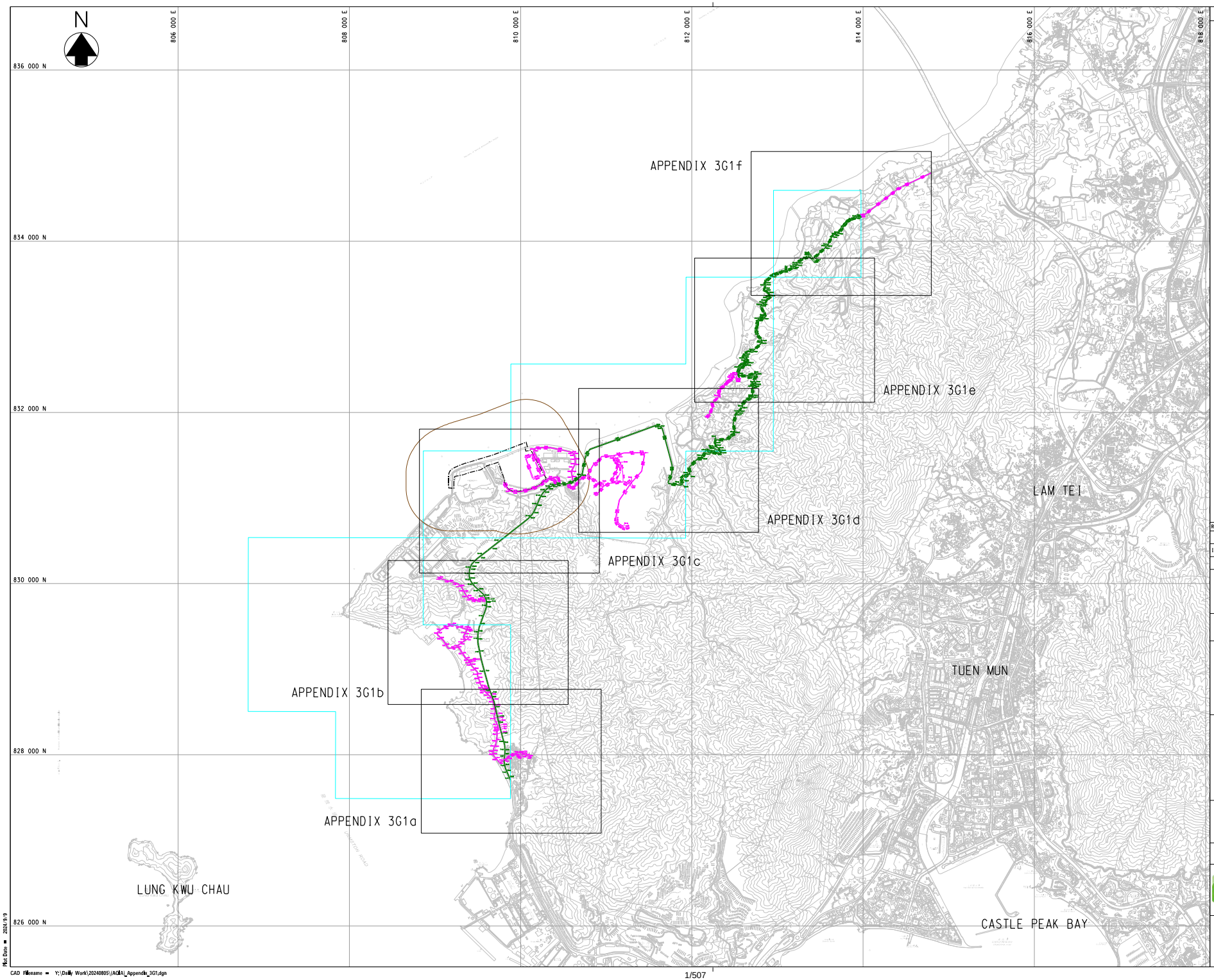

© Copyright by Binnies Hong Kong Limited

LEGEND:

- PROJECT BOUNDARY
- AREA OF INFLUENCE (AOIS)
- 500m BOUNDARY
- ROAD LINK INDEX (BY DIRECTION) WITH START AND RUNNING EMISSIONS
- ROAD LINK INDEX (BY DIRECTION) WITHOUT START EMISSION

Revision	Date	Description			Initial
	Designed	Checked	Drawn	Checked	
Initial	LYS	SFL	SZ	SFL	
Date	10/23	10/23	10/23	10/23	

Approved

Contract no.
CE 26/2022 (EP)

Contract title
DEVELOPMENT OF INTEGRATED WASTE MANAGEMENT FACILITIES PHASE 2 - INVESTIGATION, DESIGN AND CONSTRUCTION

Drawing title
INDEX PLAN

Drawing no.
APPENDIX 3G1

Revision
-

Scale
A1 1:20000
A3 1:40000

Environmental Protection Department
The Government of the Hong Kong Special Administrative Region

BINNIES HONG KONG LIMITED
賓尼斯工程顧問有限公司

Plot Date = 2024/9/9
CAD Filename = Y:\Daily Work\20240805\[AQIA]_Appendix_3G1.dgn

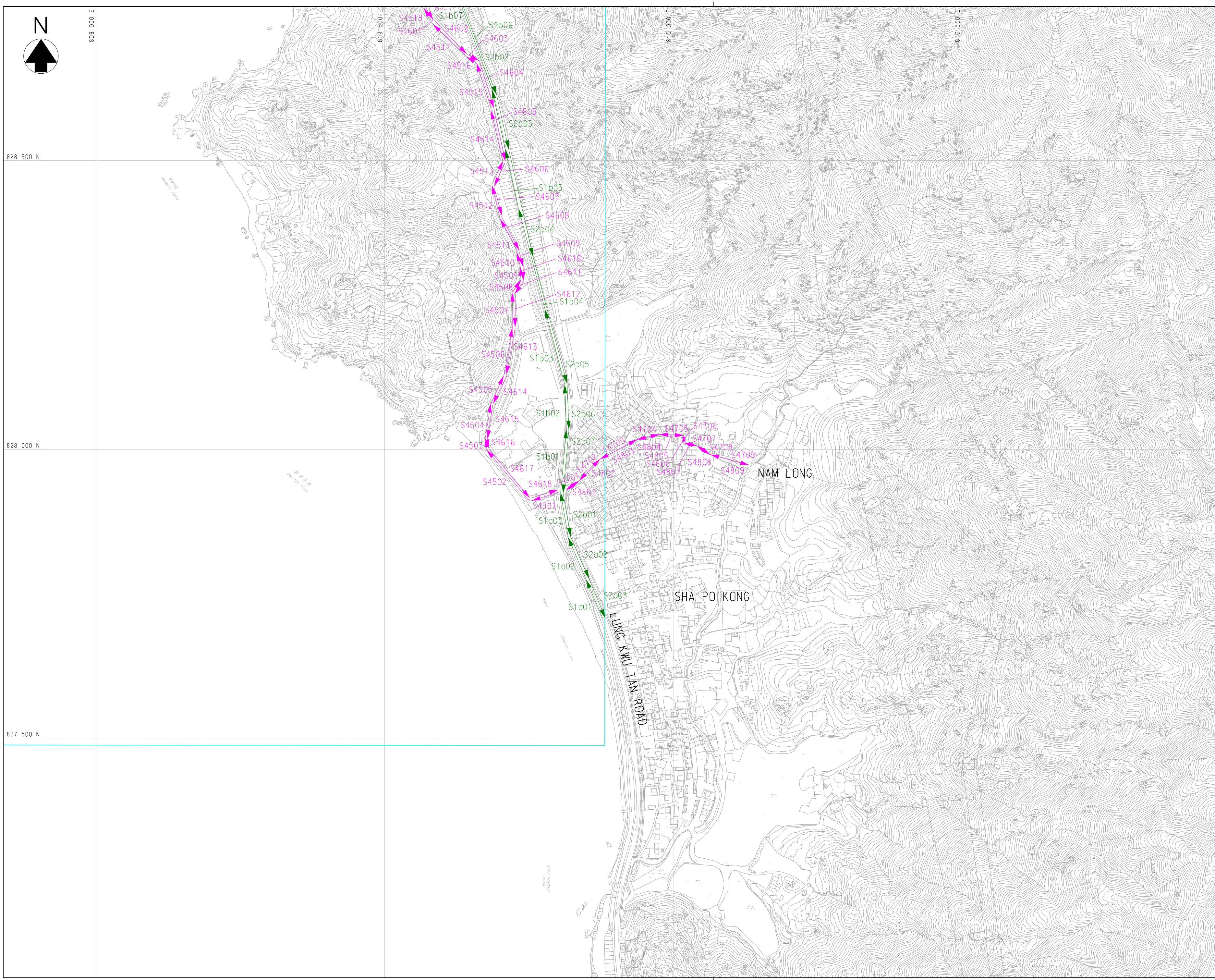

© Copyright by Binnies Hong Kong Limited

LEGEND:

- PROJECT BOUNDARY
- AREA OF INFLUENCE (AOIS)
- 500m BOUNDARY
- ROAD LINK INDEX (BY DIRECTION) WITH START AND RUNNING EMISSIONS
- ROAD LINK INDEX (BY DIRECTION) WITHOUT START EMISSION

Revision	Date	Description		Initial
	Designed	Checked	Drawn	Checked
Initial	LYS	SFL	SZ	SFL
Date	10/23	10/23	10/23	10/23

Approved

Contract no.
CE 26/2022 (EP)

Contract title
DEVELOPMENT OF INTEGRATED WASTE MANAGEMENT FACILITIES PHASE 2 - INVESTIGATION, DESIGN AND CONSTRUCTION

Drawing title
INDEX PLAN

Drawing no.
APPENDIX 3G1a

Revision
-

Scale
A1 1:3000
A3 1:6000

Environmental Protection Department
The Government of the Hong Kong Special Administrative Region

BINNIES HONG KONG LIMITED
賓尼斯工程顧問有限公司

Plot Date ■ 2024/9/9

CAD Filename ■ Y:\Daily Work\20240805\(AQIA)_Appendix_3G1a.dgn

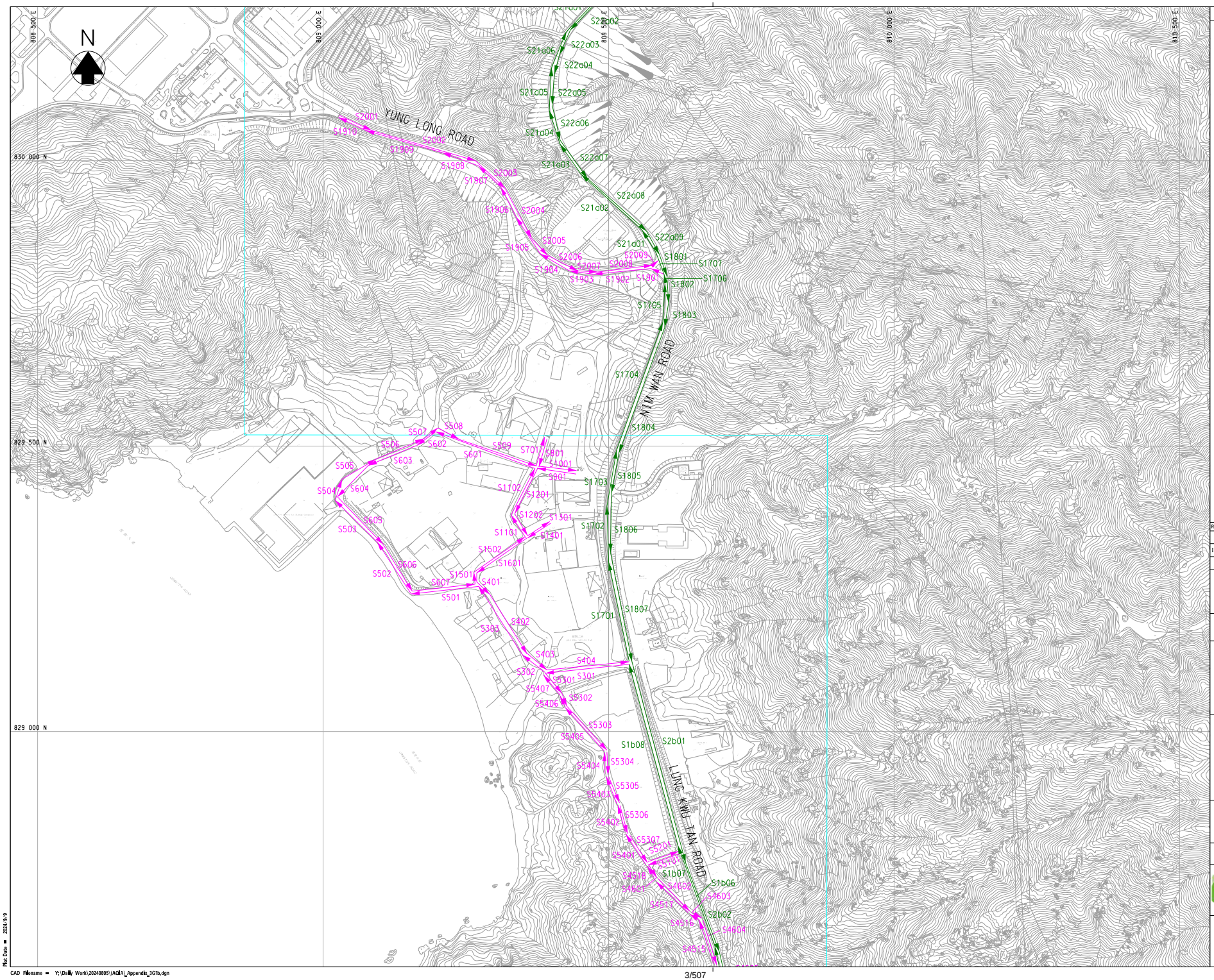

© Copyright by Binnies Hong Kong Limited

LEGEND:

- PROJECT BOUNDARY
- AREA OF INFLUENCE (AOIS)
- 500m BOUNDARY
- ROAD LINK INDEX (BY DIRECTION) WITH START AND RUNNING EMISSIONS
- ROAD LINK INDEX (BY DIRECTION) WITHOUT START EMISSION

Revision	Date	Description			Initial
	Designed	Checked	Drawn	Checked	
Initial	LYS	SFL	SZ	SFL	
Date	10/23	10/23	10/23	10/23	

Approved

Contract no.
CE 26/2022 (EP)

Contract title
DEVELOPMENT OF INTEGRATED WASTE MANAGEMENT FACILITIES PHASE 2 - INVESTIGATION, DESIGN AND CONSTRUCTION

Drawing title
INDEX PLAN

Drawing no.
APPENDIX 3G1b

Revision
-

Scale
A1 1:3000
A3 1:6000

Environmental Protection Department
The Government of the Hong Kong Special Administrative Region

BINNIES HONG KONG LIMITED
賓尼斯工程顧問有限公司

Plot Date = 2024/9/9
CAD Filename = Y:\Daily Work\20240805\[AQIA]_Appendix_3G1b.dgn

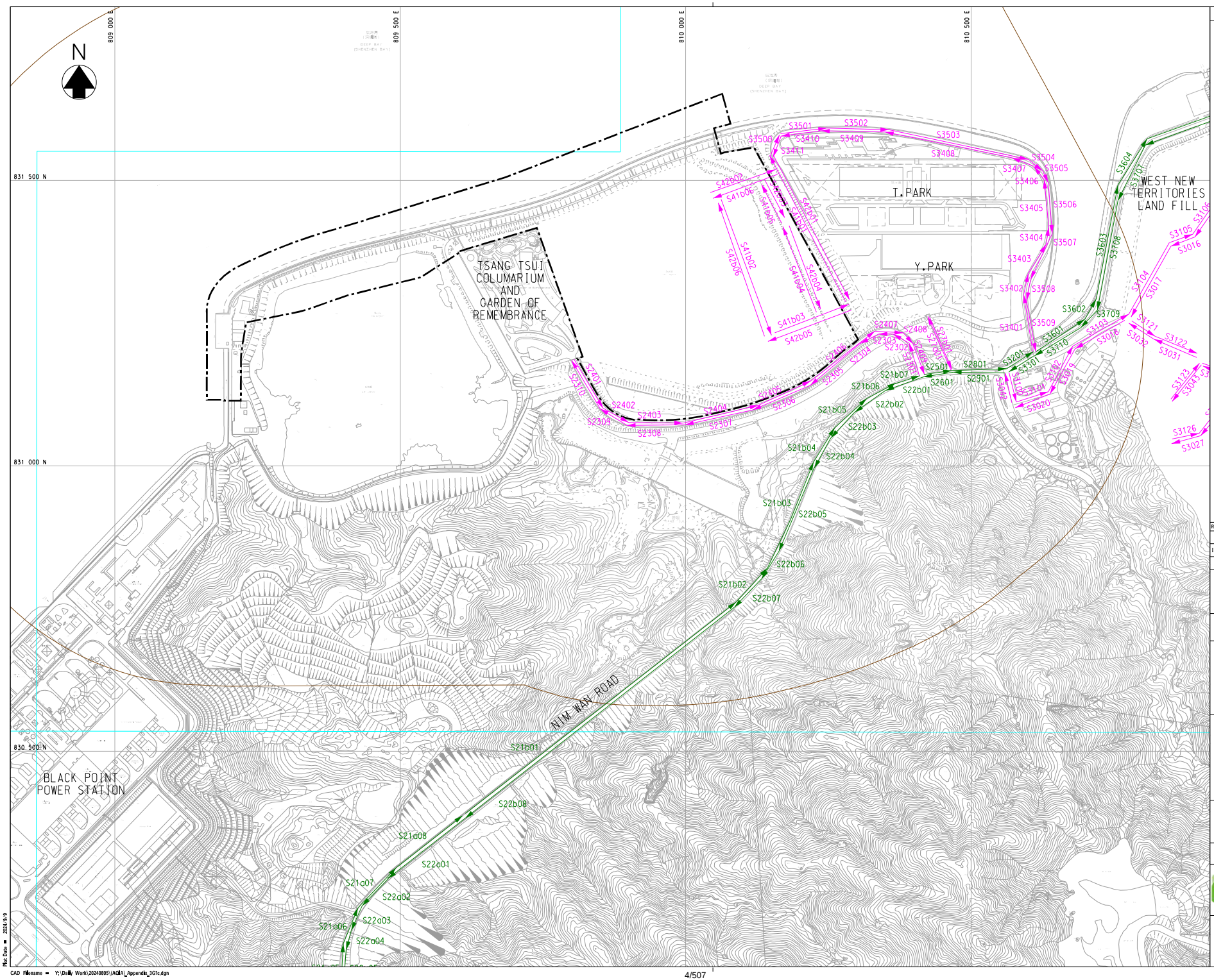

© Copyright by Binnies Hong Kong Limited

LEGEND:

- PROJECT BOUNDARY
- AREA OF INFLUENCE (AOIS)
- 500m BOUNDARY
- ROAD LINK INDEX (BY DIRECTION) WITH START AND RUNNING EMISSIONS
- ROAD LINK INDEX (BY DIRECTION) WITHOUT START EMISSION

Revision	Date	Description			Initial
	Designed	Checked	Drawn	Checked	
Initial	LYS	SFL	SZ	SFL	
Date	10/23	10/23	10/23	10/23	

Approved

Contract no.
CE 26/2022 (EP)

Contract title
DEVELOPMENT OF INTEGRATED WASTE MANAGEMENT FACILITIES PHASE 2 - INVESTIGATION, DESIGN AND CONSTRUCTION

Drawing title
INDEX PLAN

Drawing no.
APPENDIX 3G1c

Revision
-

Scale
A1 1:3000
A3 1:6000

Environmental Protection Department
The Government of the Hong Kong Special Administrative Region

BINNIES HONG KONG LIMITED
賓尼斯工程顧問有限公司

Plot Date = 2024/9/9
CAD Filename = Y:\Daily Work\20240805\(AOIA)_Appendix_3G1c.dgn

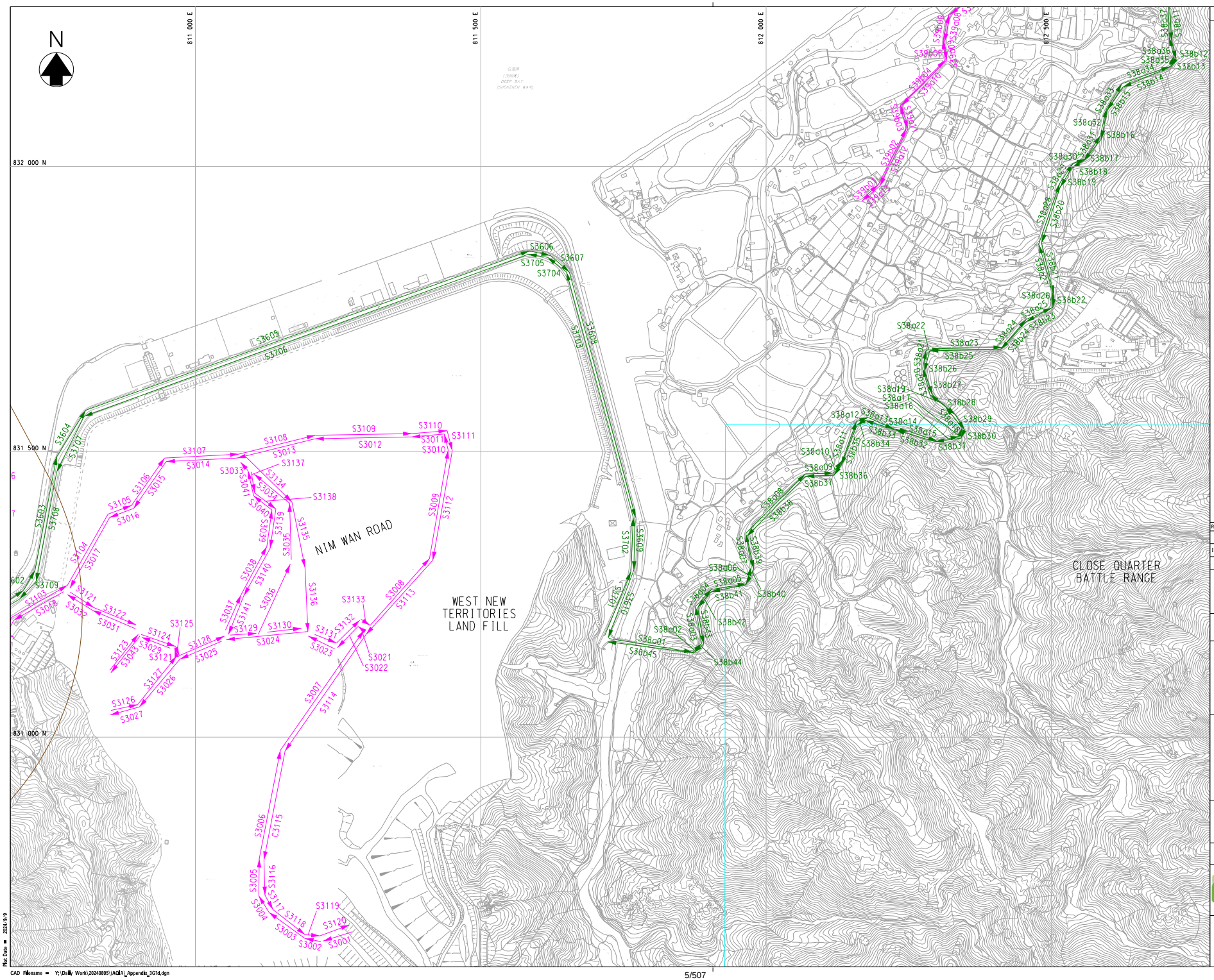

© Copyright by Binnies Hong Kong Limited

LEGEND:

- PROJECT BOUNDARY
- AREA OF INFLUENCE (AOIS)
- 500m BOUNDARY
- ROAD LINK INDEX (BY DIRECTION) WITH START AND RUNNING EMISSIONS
- ROAD LINK INDEX (BY DIRECTION) WITHOUT START EMISSION

Revision	Date	Description			Initial
	Designed	Checked	Drawn	Checked	
Initial	LYS	SFL	SZ	SFL	
Date	10/23	10/23	10/23	10/23	

Approved

Contract no.
CE 26/2022 (EP)

Contract title
DEVELOPMENT OF INTEGRATED WASTE MANAGEMENT FACILITIES PHASE 2 - INVESTIGATION, DESIGN AND CONSTRUCTION

Drawing title
INDEX PLAN

Drawing no.
APPENDIX 3G1d

Revision
-

Scale
A1 1:3000
A3 1:6000

Environmental Protection Department
The Government of the Hong Kong Special Administrative Region

BINNIES HONG KONG LIMITED
賓尼斯工程顧問有限公司

Plot Date = 2024/9/9
CAD Filename = Y:\Daily Work\20240805\(AQIA)_Appendix_3G1d.dgn

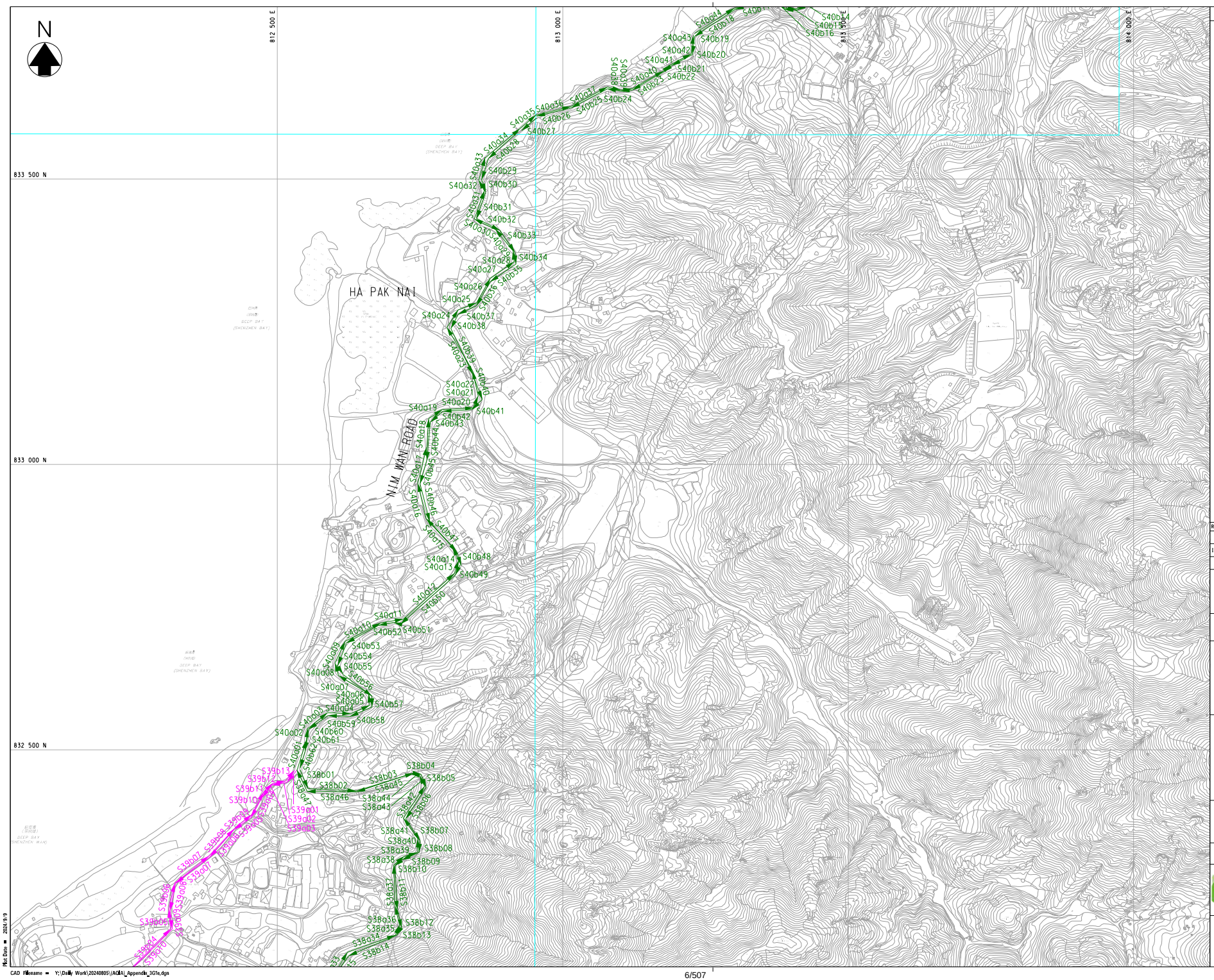

© Copyright by Binnies Hong Kong Limited

LEGEND:

- PROJECT BOUNDARY
- AREA OF INFLUENCE (AOIS)
- 500m BOUNDARY
- ROAD LINK INDEX (BY DIRECTION) WITH START AND RUNNING EMISSIONS
- ROAD LINK INDEX (BY DIRECTION) WITHOUT START EMISSION

Revision	Date	Description			Initial
	Designed	Checked	Drawn	Checked	
Initial	LYS	SFL	SZ	SFL	
Date	10/23	10/23	10/23	10/23	

Approved

Contract no.
CE 26/2022 (EP)

Contract title
DEVELOPMENT OF INTEGRATED WASTE MANAGEMENT FACILITIES PHASE 2 - INVESTIGATION, DESIGN AND CONSTRUCTION

Drawing title
INDEX PLAN

Drawing no.
APPENDIX 3G1e

Revision
-

Scale
A1 1:3000
A3 1:6000

Environmental Protection Department
The Government of the Hong Kong Special Administrative Region

BINNIES HONG KONG LIMITED
賓尼斯工程顧問有限公司

Plot Date = 2024/9/9
CAD Filename = Y:\Daily Work\20240805\(AOIA)_Appendix_3G1e.dgn

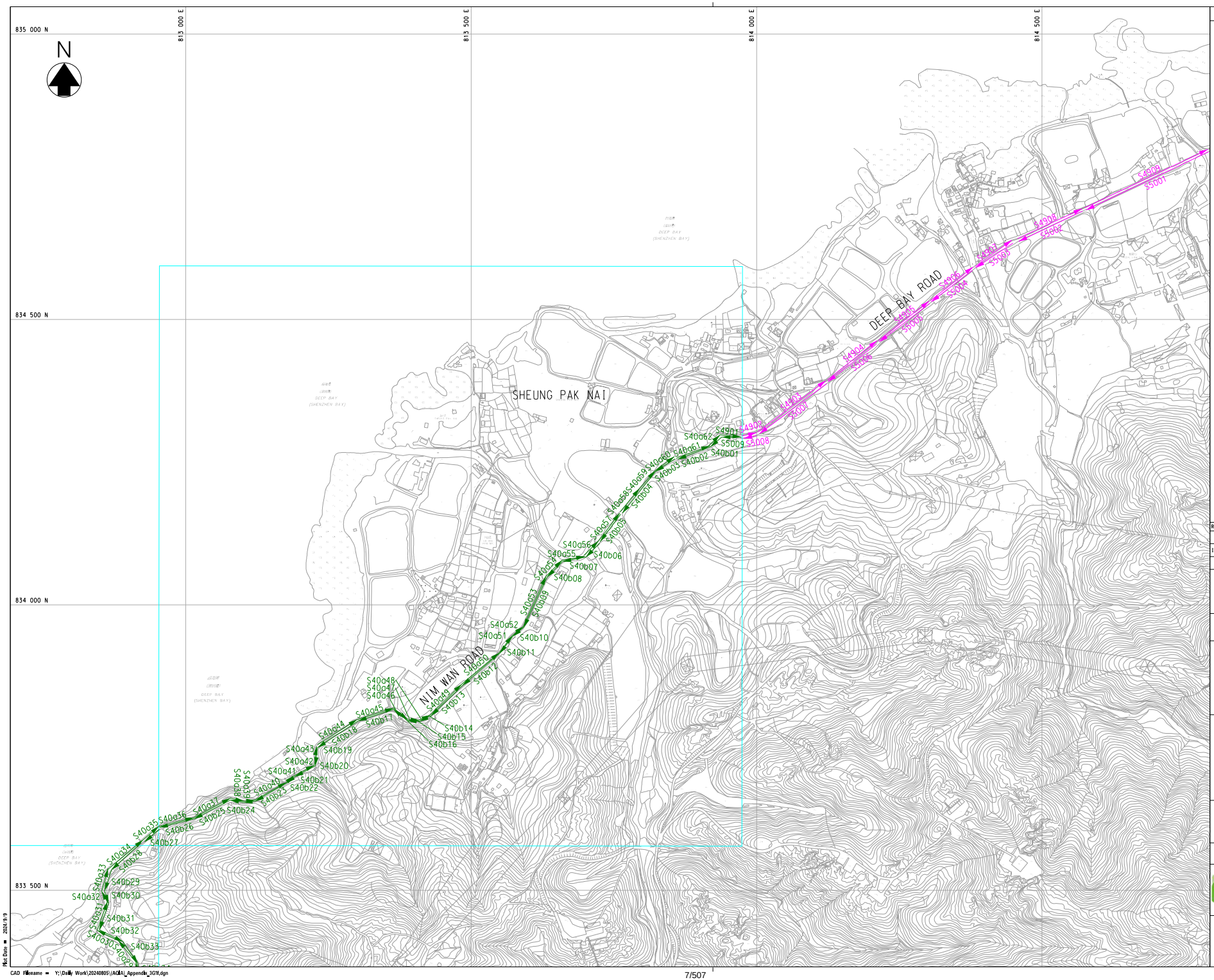

© Copyright by Binnies Hong Kong Limited

LEGEND:

- PROJECT BOUNDARY
- AREA OF INFLUENCE (AOIS)
- 500m BOUNDARY
- ROAD LINK INDEX (BY DIRECTION) WITH START AND RUNNING EMISSIONS
- ROAD LINK INDEX (BY DIRECTION) WITHOUT START EMISSION

Revision	Date	Description			Initial
	Designed	Checked	Drawn	Checked	
Initial	LYS	SFL	SZ	SFL	
Date	10/23	10/23	10/23	10/23	

Approved

Contract no.
CE 26/2022 (EP)

Contract title
DEVELOPMENT OF INTEGRATED WASTE MANAGEMENT FACILITIES PHASE 2 - INVESTIGATION, DESIGN AND CONSTRUCTION

Drawing title
INDEX PLAN

Drawing no.
APPENDIX 3G1f

Revision
-

Scale
A1 1:3000
A3 1:6000

Environmental Protection Department
The Government of the Hong Kong Special Administrative Region

BINNIES HONG KONG LIMITED
賓尼斯工程顧問有限公司

Plot Date = 2024/9/9
CAD Filename = Y:\Daily Work\20240805\[AQIA]_Appendix_3G1f.dgn

Appendix 3G_2 Year 2030
a) Road Segment

Road Name	Road ID	X coordinate of endpoint 1	Y coordinate of endpoint 1	X coordinate of endpoint 2	Y coordinate of endpoint 2	Grid (i,j)	Vehicle height	Release height	Szinit	Width	Elevation
Lung Kwu Tan Road	S1b06	809709.00	828519.00	809686.00	828623.00	14,42	2.9722E+00	2.5264E+00	2.3501E+00	9.7	25
Lung Kwu Tan Road	S1b07	809687.00	828622.00	809621.00	828800.00	14,42	2.9722E+00	2.5264E+00	2.3501E+00	9.7	19
Lung Kwu Tan Road	S1b08	809621.00	828800.00	809536.00	829118.00	14,42	2.9722E+00	2.5264E+00	2.3501E+00	9.7	8
Lung Kwu Tan Road	S2b01	809541.00	829122.00	809635.00	828770.00	14,42	2.8570E+00	2.4285E+00	2.2591E+00	9.7	7
Lung Kwu Tan Road	S2b02	809635.00	828770.00	809694.00	828614.00	14,42	2.8570E+00	2.4285E+00	2.2591E+00	9.7	21
Lung Kwu Tan Road	S2b03	809694.00	828614.00	809715.00	828520.00	14,42	2.8570E+00	2.4285E+00	2.2591E+00	9.7	25
Nim Wan Path	S301	809537.00	829118.00	809389.00	829102.00	14,42	3.2452E+00	2.7584E+00	2.5660E+00	9.7	5
Nim Wan Path	S302	809389.00	829103.00	809349.00	829134.00	14,42	3.2452E+00	2.7584E+00	2.5660E+00	9.7	5
Nim Wan Path	S303	809349.00	829134.00	809272.00	829255.00	14,42	3.2452E+00	2.7584E+00	2.5660E+00	9.7	6
Nim Wan Path	S401	809269.00	829262.00	809292.00	829240.00	14,42	2.6805E+00	2.2784E+00	2.1194E+00	9.7	6
Nim Wan Path	S402	809292.00	829240.00	809357.00	829136.00	14,42	2.6805E+00	2.2784E+00	2.1194E+00	9.7	6
Nim Wan Path	S403	809357.00	829137.00	809392.00	829108.00	14,42	2.6805E+00	2.2784E+00	2.1194E+00	9.7	5
Nim Wan Path	S404	809392.00	829108.00	809536.00	829122.00	14,42	2.6805E+00	2.2784E+00	2.1194E+00	9.7	5
Access Road in Lung Kwu Sheung Tan	S501	809273.00	829254.00	809154.00	829241.00	14,42	3.1167E+00	2.6492E+00	2.4644E+00	9.7	5
Access Road in Lung Kwu Sheung Tan	S502	809154.00	829241.00	809095.00	829332.00	14,42	3.1167E+00	2.6492E+00	2.4644E+00	9.7	6
Access Road in Lung Kwu Sheung Tan	S503	809095.00	829332.00	809021.00	829405.00	14,42	3.1167E+00	2.6492E+00	2.4644E+00	9.7	6
Access Road in Lung Kwu Sheung Tan	S504	809021.00	829405.00	809033.00	829442.00	14,42	3.1167E+00	2.6492E+00	2.4644E+00	9.7	5
Access Road in Lung Kwu Sheung Tan	S505	809033.00	829442.00	809092.00	829477.00	14,42	3.1167E+00	2.6492E+00	2.4644E+00	9.7	5
Access Road in Lung Kwu Sheung Tan	S506	809092.00	829477.00	809176.00	829513.00	14,42	3.1167E+00	2.6492E+00	2.4644E+00	9.7	9
Access Road in Lung Kwu Sheung Tan	S507	809176.00	829513.00	809201.00	829532.00	14,43	3.1167E+00	2.6492E+00	2.4644E+00	9.7	11
Access Road in Lung Kwu Sheung Tan	S508	809201.00	829532.00	809238.00	829512.00	14,43	3.1167E+00	2.6492E+00	2.4644E+00	9.7	10
Access Road in Lung Kwu Sheung Tan	S509	809237.00	829512.00	809374.00	829465.00	14,42	3.1167E+00	2.6492E+00	2.4644E+00	9.7	8
Access Road in Lung Kwu Sheung Tan	S601	809370.00	829461.00	809197.00	829525.00	14,42	2.7586E+00	2.3448E+00	2.1812E+00	9.7	8
Access Road in Lung Kwu Sheung Tan	S602	809197.00	829525.00	809164.00	829501.00	14,42	2.7586E+00	2.3448E+00	2.1812E+00	9.7	10
Access Road in Lung Kwu Sheung Tan	S603	809163.00	829501.00	809079.00	829466.00	14,42	2.7586E+00	2.3448E+00	2.1812E+00	9.7	8
Access Road in Lung Kwu Sheung Tan	S604	809079.00	829466.00	809025.00	829411.00	14,42	2.7586E+00	2.3448E+00	2.1812E+00	9.7	5
Access Road in Lung Kwu Sheung Tan	S605	809025.00	829411.00	809105.00	829328.00	14,42	2.7586E+00	2.3448E+00	2.1812E+00	9.7	6
Access Road in Lung Kwu Sheung Tan	S606	809105.00	829328.00	809156.00	829246.00	14,42	2.7586E+00	2.3448E+00	2.1812E+00	9.7	6
Access Road in Lung Kwu Sheung Tan	S607	809156.00	829246.00	809266.00	829258.00	14,42	2.7586E+00	2.3448E+00	2.1812E+00	9.7	5
Access Road in Lung Kwu Sheung Tan	S701	809373.00	829465.00	809388.00	829516.00	14,42	1.6441E+00	1.3975E+00	1.3000E+00	9.7	8
Access Road in Lung Kwu Sheung Tan	S801	809392.00	829513.00	809378.00	829464.00	14,42	1.7033E+00	1.4478E+00	1.3468E+00	9.7	8
Access Road in Lung Kwu Sheung Tan	S901	809376.00	829465.00	809444.00	829457.00	14,42	1.6000E+00	1.3600E+00	1.2651E+00	9.7	7
Access Road in Lung Kwu Sheung Tan	S1001	809443.00	829451.00	809375.00	829461.00	14,42	1.6000E+00	1.3600E+00	1.2651E+00	9.7	7
Access Road in Lung Kwu Sheung Tan	S1101	809355.00	829339.00	809329.00	829379.00	14,42	2.8360E+00	2.4106E+00	2.2424E+00	9.7	6
Access Road in Lung Kwu Sheung Tan	S1102	809329.00	829379.00	809371.00	829461.00	14,42	2.8360E+00	2.4106E+00	2.2424E+00	9.7	7
Access Road in Lung Kwu Sheung Tan	S1201	809376.00	829462.00	809336.00	829382.00	14,42	2.8259E+00	2.4020E+00	2.2344E+00	9.7	7
Access Road in Lung Kwu Sheung Tan	S1202	809335.00	829382.00	809358.00	829343.00	14,42	2.8259E+00	2.4020E+00	2.2344E+00	9.7	6
Access Road in Lung Kwu Sheung Tan	S1301	809358.00	829343.00	809397.00	829368.00	14,42	1.6000E+00	1.3600E+00	1.2651E+00	9.7	6
Access Road in Lung Kwu Sheung Tan	S1401	809399.00	829365.00	809358.00	829339.00	14,42	1.6000E+00	1.3600E+00	1.2651E+00	9.7	6
Access Road in Lung Kwu Sheung Tan	S1501	809266.00	829258.00	809264.00	829279.00	14,42	3.1175E+00	2.6499E+00	2.4650E+00	9.7	5
Access Road in Lung Kwu Sheung Tan	S1502	809264.00	829279.00	809351.00	829341.00	14,42	3.1175E+00	2.6499E+00	2.4650E+00	9.7	6
Access Road in Lung Kwu Sheung Tan	S1601	809357.00	829339.00	809269.00	829278.00	14,42	2.8259E+00	2.4020E+00	2.2344E+00	9.7	6
Access Road in Lung Kwu Sheung Tan	S1602	809269.00	829278.00	809269.00	829262.00	14,42	2.8259E+00	2.4020E+00	2.2344E+00	9.7	6
Lung Kwu Tan Road	S1701	809536.00	829123.00	809500.00	829297.00	14,42	2.9402E+00	2.4992E+00	2.3248E+00	9.7	6
Lung Kwu Tan Road	S1702	809500.00	829297.00	809497.00	829395.00	14,42	2.9402E+00	2.4992E+00	2.3248E+00	9.7	12
Lung Kwu Tan Road	S1703	809497.00	829395.00	809514.00	829493.00	14,42	2.9402E+00	2.4992E+00	2.3248E+00	9.7	19
Lung Kwu Tan Road	S1704	809514.00	829493.00	809595.00	829717.00	14,43	2.9402E+00	2.4992E+00	2.3248E+00	9.7	30
Lung Kwu Tan Road	S1705	809595.00	829717.00	809599.00	829785.00	14,43	2.9402E+00	2.4992E+00	2.3248E+00	9.7	40
Lung Kwu Tan Road	S1706	809600.00	829786.00	809597.00	829801.00	14,43	2.9402E+00	2.4992E+00	2.3248E+00	9.7	43
Lung Kwu Tan Road	S1707	809597.00	829801.00	809583.00	829839.00	14,43	2.9402E+00	2.4992E+00	2.3248E+00	9.7	46
Lung Kwu Tan Road	S1801	809589.00	829836.00	809602.00	829798.00	14,43	2.9217E+00	2.4834E+00	2.3101E+00	9.7	45
Lung Kwu Tan Road	S1802	809602.00	829798.00	809605.00	829751.00	14,43	2.9217E+00	2.4834E+00	2.3101E+00	9.7	42
Lung Kwu Tan Road	S1803	809605.00	829751.00	809598.00	829708.00	14,43	2.9217E+00	2.4834E+00	2.3101E+00	9.7	39
Lung Kwu Tan Road	S1804	809598.00	829708.00	809518.00	829488.00	14,43	2.9217E+00	2.4834E+00	2.3101E+00	9.7	30
Lung Kwu Tan Road	S1805	809518.00	829488.00	809505.00	829418.00	14,42	2.9217E+00	2.4834E+00	2.3101E+00	9.7	19
Lung Kwu Tan Road	S1806	809505.00	829418.00	809503.00	829314.00	14,42	2.9217E+00	2.4834E+00	2.3101E+00	9.7	12
Lung Kwu Tan Road	S1807	809503.00	829314.00	809541.00	829122.00	14,42	2.9217E+00	2.4834E+00	2.3101E+00	9.7	6
Yung Long Road	S1901	809597.00	829801.00	809574.00	829811.00	14,43	2.2810E+00	1.9389E+00	1.8036E+00	9.7	45
Yung Long Road	S1902	809574.00	829811.00	809474.00	829801.00	14,43	2.2810E+00	1.9389E+00	1.8036E+00	9.7	47
Yung Long Road	S1903	809474.00	829801.00	809431.00	829807.00	14,43	2.2810E+00	1.9389E+00	1.8036E+00	9.7	49
Yung Long Road	S1904	809431.00	829807.00	809380.00	829837.00	14,43	2.2810E+00	1.9389E+00	1.8036E+00	9.7	47
Yung Long Road	S1905	809380.00	829837.00	809338.00	829901.00	14,43	2.2810E+00	1.9389E+00	1.8036E+00	9.7	47
Yung Long Road	S1906	809338.00	829901.00	809311.00	829954.00	14,43	2.2810E+00	1.9389E+00	1.8036E+00	9.7	44
Yung Long Road	S1907	809311.00	829954.00	809272.00	829991.00	14,43	2.2810E+00	1.9389E+00	1.8036E+00	9.7	38
Yung Long Road	S1908	809272.00	829991.00	809209.00	830014.00	14,43	2.2810E+00	1.9389E+00	1.8036E+00	9.7	32
Yung Long Road	S1909	809209.00	830014.00	809075.00	830053.00	14,43	2.2810E+00	1.9389E+00	1.8036E+00	9.7	22
Yung Long Road	S1910	809075.00	830053.00	809027.00	830076.00	14,43	2.2810E+00	1.9389E+00	1.8036E+00	9.7	15
Yung Long Road	S2001	809028.00	830080.00	809085.00	830053.00	14,43	2.1094E+00	1.7930E+00	1.6679E+00	9.7	15
Yung Long Road	S2002	809085.00	830053.00	809267.00	830000.00	14,43	2.1094E+00	1.7930E+00	1.6679E+00	9.7	25
Yung Long Road	S2003	809267.00	830000.00	809319.00	829951.00	14,43	2.1094E+00	1.7930E+00	1.6679E+00	9.7	38
Yung Long Road	S2004	809319.00	829951.00	809365.00	829864.00	14,43	2.1094E+00	1.7930E+00	1.6679E+00	9.7	46
Yung Long Road	S2005	809365.00	829864.00	809393.00	829834.00	14,43	2.1094E+00	1.7930E+00	1.6679E+00	9.7	46
Yung Long Road	S2006	809393.00	829834.00	809446.00	829807.00	14,43	2.1094E+00	1.7930E+00	1.6679E+00	9.7	47
Yung Long Road	S2007	809446.00	829807.00	809481.00	829805.00	14,43	2.1094E+00	1.7930E+00	1.6679E+00	9.7	49
Yung Long Road	S2008	809481.00	829805.00	809577.00	829817.00	14,43	2.1094E+00	1.7930E+00	1.6679E+00	9.7	47
Yung Long Road	S2009	809577.00	829817.00	809587.00	829825.00	14,43	2.1094E+00	1.7930E+00	1.6679E+00	9.7	46
Nim Wan Road	S21a01	809583.00	829839.00	809559.00	829878.00	14,43	3.2617E+00	2.7725E+00	2.5790E+00	9.7	49
Nim Wan Road	S21a02	809559.00	829878.00	809452.00	829976.00	14,43	3.2617E+00	2.7725E+00	2.5790E+00	9.7	55
Nim Wan Road	S21a03	809452.00	829976.00	809415.00	830029.00	14,43	3.2617E+00	2.7725E+00	2.5790E+00	9.7	62
Nim Wan Road	S21a04	809415.00	830029.00	809396.00	830088.00	14,43	3.2617E+00	2.7725E+00	2.5790E+00	9.7	67
Nim Wan Road	S21a05	809396.00	830088.00	809400.00	830163.00	14,43	3.2617E+00	2.7725E+00	2.5790E+00	9.7	72
Nim Wan Road	S21a06	809400.00	830163.00	809426.00	830226.00	14,43	3.2617E+00	2.7725E+00	2.5790E+00	9.7	75
Nim Wan Road	S21a07	809426.00	830226.00	809493.00	830296.00	14,43	3.2617E+00	2.7725E+00	2.5790E+00	9.7	76
Nim Wan Road	S21a08	809493.00	830296.00	809609.00	830387.00	14,43	3.2617E+00	2.7725E+00	2.5790E+00	9.7	74
Nim Wan Road	S22a01	809614.00	830383.00	809478.00	830277.00	14,43	3.2773E+00	2.7857E+00	2.5913E+00	9.7	74
Nim Wan Road	S22a02	809479.00	830277.00	809433.00	830229.00	14,43	3.2773E+00	2.7857E+00	2.5913E+00	9.7	76
Nim Wan Road	S22a03	809433.00	830229.00	809414.00	830186.00	14,43	3.2773E+00	2.7857E+00	2.5913E+00	9.7	76
Nim Wan Road	S22a04	809414.00	830186.00	809405.00	830152.00	14,43	3.2773E+00	2.7857E+00	2.5913E+00	9.7	74
Nim Wan Road	S22a05	809405.00	830152.00	809401.00	830098.00	14,43	3.2773E+00	2.7857E+00	2.5913E+00	9.7	72
Nim Wan Road	S22a06	809401.00	830098.00	809415.00	830036.00	14,43	3.2773E+00	2.7857E+00	2.5913E+00	9.7	68
Nim Wan Road	S22a07	809415.00	830036.00	809463.00	829969.00	14,43	3.2773E+00	2.7857E+00	2.5913E+00	9.7	62
Nim Wan Road	S22a08	809463.00	829969.00	809566.00	829877.00	14,43	3.2773E+00	2.7857E+00	2.5913E+00	9.7	54
Nim Wan Road	S22a09	809566.00	829877.00	809589.00	829836.00	14,43	3.2773E+00	2.7857E+00	2.5913E+00	9.7	48
Nim Wan Road	S21b01	809614.00	830391.00	810088.00	830761.00	,43 14,44 15,	3.5618E+00	3.0275E+00	2.8163E+00	9.7	49
Nim Wan Road	S21b02	810088.00	830761.00	810143.00	830821.00	15,44	3.5618E+00	3.0275E+00	2.8163E+00	9.7	26
Nim Wan Road	S21b03	810143.00	830821.00	810184.00	830907.00	15,44	3.5618E+00	3.0275E+00	2.8163E+00	9.7	20
Nim Wan Road	S21b04	810184.00	830907.00	810224.00	831007.00	15,44	3.5618E+00	3.0275E+00	2.8163E+00	9.7	18
Nim Wan Road	S21b05	810224.00	831007.00	810261.00	831067.00	15,44	3.5618E+00	3.0275E+00	2.8163E+00	9.7	18
Nim Wan Road	S21b06	810261.00	831067.00	810317.00	831118.00	15,44	3.5618E+00	3.0275E+00	2.8163E+00	9.7	18
Nim Wan Road	S21b07	810317.00	831118.00	810368.00	831145.00	15,44	3.5618E+00	3.0275E+00	2.8163E+00	9.7	18
Nim Wan Road	S21b08	810367.00	831144.00	810410.00	831158.00	15,44	3.5618E+00	3.0275E+00	2.8163E+00	9.7	18
Nim Wan Road	S22b01	810416.00	831156.00	810350.00	831132.00	15,44	3.5742E+00	3.0381E+00	2.8261E+00	9.7	18
Nim Wan Road	S22b02	810350.00	831132.00	810296.00	831094.00	15,44	3.5742E+00	3.0381E+00	2.8261E+00	9.7	19
Nim Wan Road	S22b03	810296.00	831094.00	810254.00	831049.00	15,44	3.5742E+00	3.0381E+00	2.8261E+00	9.7	19
Nim Wan Road	S22b04	810254.00	831049.00	810225.00	830996.00	15,44	3.5742E+00	3.0381E+00	2.8261E+00	9.7	18
Nim Wan Road	S22b05	810225.00	830997.00	810163.00	830850.00	15,44	3.5742E+00	3.0381E+00	2.8261E+00	9.7	19
Nim Wan Road	S22b06	810163.00	830850.00	810133.00	830802.00	15,44	3.5742E+00	3.0381E+00	2.8261E+00	9.7	22
Nim Wan Road	S22b07	810133.00	830802.00	810085.00	830752.00	15,44	3.5742E+00	3.0381E+00	2.8261E+00	9.7	27
Nim Wan Road	S22b08	810085.00	830752.00	809614.00	830383.00	,43 14,44 15,	3.5742E+00	3.0381E+00	2.8261E+00	9.7	50
Access Road to Tsang Tsui Columbarium	S2301	810409.00	831158.00	810391.00	831215.00	15,44	2.3450E+00	1.9933E+00	1.8542E+00	9.7	17
Access Road to Tsang Tsui Columbarium	S2302	810391.00	831215.00	810363.00	831231.00	15,44	2.3450E+00	1.9933E+00	1.8542E+00	9.7	2
Access Road to Tsang Tsui Columbarium	S2303	810363.00	831231.00	810338.00	831231.00	15,44	2.3450E+00	1.9933E+00	1.8542E+00	9.7	5
Access Road to Tsang Tsui Columbarium	S2304	810338.00	831231.00	810305.00	831214.00	15,44	2.3450E+00	1.9933E+00	1.8542E+00	9.7	7
Access Road to Tsang Tsui Columbarium	S2305	810305.00	831214.00	810218.00	831141.00	15,44	2.3450E+00	1.9933E+00	1.8542E+00	9.7	10
Access Road to Tsang Tsui Columbarium	S2306	810218.00	831141.00	810117.00	831098.00	15,44	2.3450E+00	1.9933E+00	1.8542E+00	9.7	9
Access Road to Tsang Tsui Columbarium	S2307	810117.00	831098.00	809999.00	831072.00	15,44	2.3450E+00	1.9933E+00	1.8542E+00	9.7	7
Access Road to Tsang Tsui Columbarium	S2308	809999.00	831072.00	809897.00	831071.00	15,44	2.3450E+00	1.9933E+00	1.8542E+00	9.7	7
Access Road to Tsang Tsui Columbarium	S2309	809897.00	831071.00	809850.00	831100.00	14,44	2.3450E+00	1.9933E+00	1.8542E+00	9.7	7
Access Road to Tsang Tsui Columbarium	S2310	809850.00	831100.00	809800.00	831185.00	14,44	2.3450E+00	1.9933E+00	1.8542E+00	9.7	7
Access Road to Tsang Tsui Columbarium	S2401	809804.00	831187.00	809855.00	831101.00	14,44	2.1103E+00	1.7938E+00	1.6686E+00	9.7	7
Access Road to Tsang Tsui Columbarium	S2402	809855.00	831101.00	809900.00	831076.00	14,44	2.1103E+00	1.7938E+00	1.6686E+00	9.7	7
Access Road to Tsang Tsui Columbarium	S2403	809900.00	831076.00	809995.00	831075.00	15,44	2.1103E+00	1.7938E+00	1.6686E+00	9.7	6
Access Road to Tsang Tsui Columbarium	S2404	809995.00	831075.00	810127.00	831106.00	15,44	2.1103E+00	1.7938E+00	1.6686E+00	9.7	7
Access Road to Tsang Tsui Columbarium	S2405	810127.00	831106.00	810219.00	831149.00	15,44	2.1103E+00	1.7938E+00	1.6686E+00	9.7	9
Access Road to Tsang Tsui Columbarium	S2406	810219.00	831149.00	810331.00	831236.00	15,44	2.1103E+00	1.7938E+00	1.6686E+00	9.7	9
Access Road to Tsang Tsui Columbarium	S2407	810331.00	831236.00	810381.00	831233.00	15,44	2.1103E+00	1.7938E+00	1.6686E+00	9.7	6
Access Road to Tsang Tsui Columbarium	S2408	810381.00	831233.00	810398.00	831214.00	15,44	2.1103E+00	1.7938E+00	1.6686E+00	9.7	3
Access Road to Tsang Tsui Columbarium	S2409	810398.00	831214.00	810418.00	831160.00	15,44	2.1103E+00	1.7938E+00	1.6686E+00	9.7	21
Nim Wan Road	S2501	810417.00	831160.00	810466.00	831167.00	15,44	3.6150E+00	3.0727E+00	2.8583E+00	9.7	15
Nim Wan Road	S2601	810468.00	831164.00	810416.00	831156.00	15,44	3.6283E+00	3.0840E+00	2.8689E+00	9.7	15
Access to STF	S27a01	810465.00	831167.00	810424.00	831262.00	15,44	2.7225E+00	2.3141E+00	2.1527E+00	9.7	11
Access to STF	S27b01	810427.00	831260.00	810466.00	831169.00	15,44	2.9903E+00	2.5417E+00	2.3644E+00	9.7	11
Nim Wan Road	S2801	810466.00	831167.00	810562.00	831170.00	15,44	3.6305E+00	3.0859E+00	2.8706E+00	9.7	9
Nim Wan Road	S2901	810559.00	831163.00	810468.00	831164.00	15,44	3.6399E+00	3.0939E+00	2.8781E+00	9.7	9
Access to WENT	S3100	810566.00	831164.00	810579.00	831112.00	15,44	3.4847E+00	2.9620E+00	2.7554E+00	9.7	7
Access to WENT	S3021	811295.00	831187.00	811285.00	831194.00	16,44	3.5277E+00	2.9985E+00	2.7893E+00	9.7	48
Nim Wan Road	S3201	810562.00	831170.00	810609.00	831200.00	15,44	3.1188E+00	2.6510E+00	2.4660E+00	9.7	7
Nim Wan Road	S3301	810610.00	831193.00	810566.00	831165.00	15,44	3.1016E+00	2.6363E+00	2.4524E+00	9.7	7
Access to T-Park	S3401	810608.00	831199.00	810592.00	831300.00	15,44	3.4078E+00	2.8966E+00	2.6945E+00	9.7	4
Access to T-Park	S3402	810592.00	831300.00	810600.00	831337.00	15,44	3.4078E+00	2.8966E+00	2.6945E+00	9.7	7
Access to T-Park	S3403	810600.00	831337.00	810631.00	831388.00	15,44	3.4078E+00	2.8966E+00	2.6945E+00	9.7	7
Access to T-Park	S3404	810631.00	831388.00	810636.00	831418.00	15,44	3.4078E+00	2.8966E+00	2.6945E+00	9.7	7
Access to T-Park	S3405	810636.00	831418.00	810628.00	831501.00	15,44	3.4078E+00	2.8966E+00	2.6945E+00	9.7	7
Access to T-Park	S3406	810628.00	831501.00	810610.00	831525.00	15,44	3.4078E+00	2.8966E+00	2.6945E+00	9.7	8
Access to T-Park	S3407	810610.00	831525.00	810571.00	831540.00	15,44	3.4078E+00	2.8966E+00	2.6945E+00	9.7	8
Access to T-Park	S3408	810571.00	831540.00	810349.00	831585.00	15,45	3.4078E+00	2.8966E+00	2.6945E+00	9.7	7
Access to T-Park	S3409	810349.00	831585.00	810237.00	831587.00	15,45	3.4078E+00	2.8966E+00	2.6945E+00	9.7	7
Access to T-Park	S3410	810237.00	831587.00	810167.00	831578.00	15,45	3.4078E+00	2.8966E+00	2.6945E+00	9.7	7
Access to T-Park	S3501	810166.00	831582.00	810247.00	831592.00	15,45	3.3572E+00	2.8536E+00	2.6545E+00	9.7	7
Access to T-Park	S3502	810247.00	831592.00	810356.00	831589.00	15,45	3.3572E+00	2.8536E+00	2.6545E+00	9.7	7
Access to T-Park	S3503	810356.00	831589.00	810600.00	831537.00	15,45	3.3572E+00	2.8536E+00	2.6545E+00	9.7	7
Access to T-Park	S3504	810599.00	831538.00	810625.00	831517.00	15,44	3.3572E+00	2.8536E+00	2.6545E+00	9.7	8
Access to T-Park	S3505	810625.00	831517.00	810635.00	831496.00	15,44	3.3572E+00	2.8536E+00	2.6545E+00	9.7	8

Road Name	Road ID	X coordinate of endpoint 1	Y coordinate of endpoint 1	X coordinate of endpoint 2	Y coordinate of endpoint 2	Grid (i,j)	Vehicle height	Release height	Szinit	Width	Elevation
Access to T-Park	S3506	810635.00	831496.00	810642.00	831407.00	15,44	3.3572E+00	2.8536E+00	2.6545E+00	9.7	7
Access to T-Park	S3507	810642.00	831407.00	810604.00	831327.00	15,44	3.3572E+00	2.8536E+00	2.6545E+00	9.7	7
Access to T-Park	S3508	810604.00	831327.00	810597.00	831289.00	15,44	3.3572E+00	2.8536E+00	2.6545E+00	9.7	7
Access to T-Park	S3509	810597.00	831289.00	810613.00	831200.00	15,44	3.3572E+00	2.8536E+00	2.6545E+00	9.7	2
Nim Wan Road	S3601	810613.00	831200.00	810699.00	831257.00	15,44	2.9017E+00	2.4665E+00	2.2944E+00	9.7	6
Nim Wan Road	S3602	810699.00	831257.00	810719.00	831292.00	15,44	2.9017E+00	2.4665E+00	2.2944E+00	9.7	6
Nim Wan Road	S3603	810719.00	831292.00	810757.00	831492.00	15,44	2.9017E+00	2.4665E+00	2.2944E+00	9.7	7
Nim Wan Road	S3604	810757.00	831492.00	810808.00	831573.00	15,44	2.9017E+00	2.4665E+00	2.2944E+00	9.7	7
Nim Wan Road	S3605	810808.00	831573.00	811585.00	831852.00	16,45	2.9017E+00	2.4665E+00	2.2944E+00	9.7	7
Nim Wan Road	S3606	811585.00	831852.00	811621.00	831844.00	16,45	2.9017E+00	2.4665E+00	2.2944E+00	9.7	7
Nim Wan Road	S3607	811621.00	831845.00	811655.00	831815.00	16,45	2.9017E+00	2.4665E+00	2.2944E+00	9.7	7
Nim Wan Road	S3608	811655.00	831815.00	811771.00	831385.00	16,45	2.9017E+00	2.4665E+00	2.2944E+00	9.7	7
Nim Wan Road	S3609	811770.00	831386.00	811768.00	831293.00	16,44	2.9017E+00	2.4665E+00	2.2944E+00	9.7	7
Nim Wan Road	S3610	811768.00	831293.00	811723.00	831174.00	16,44	2.9017E+00	2.4665E+00	2.2944E+00	9.7	7
Nim Wan Road	S3701	811717.00	831178.00	811763.00	831290.00	16,44	2.9148E+00	2.4776E+00	2.3048E+00	9.7	7
Nim Wan Road	S3702	811763.00	831290.00	811767.00	831385.00	16,44	2.9148E+00	2.4776E+00	2.3048E+00	9.7	7
Nim Wan Road	S3703	811767.00	831385.00	811650.00	831815.00	16,45	2.9148E+00	2.4776E+00	2.3048E+00	9.7	7
Nim Wan Road	S3704	811650.00	831815.00	811617.00	831841.00	16,45	2.9148E+00	2.4776E+00	2.3048E+00	9.7	7
Nim Wan Road	S3705	811617.00	831841.00	811583.00	831846.00	16,45	2.9148E+00	2.4776E+00	2.3048E+00	9.7	7
Nim Wan Road	S3706	811583.00	831846.00	810805.00	831562.00	16,45	2.9148E+00	2.4776E+00	2.3048E+00	9.7	6
Nim Wan Road	S3707	810805.00	831562.00	810757.00	831465.00	15,44	2.9148E+00	2.4776E+00	2.3048E+00	9.7	7
Nim Wan Road	S3708	810757.00	831465.00	810721.00	831273.00	15,44	2.9148E+00	2.4776E+00	2.3048E+00	9.7	7
Nim Wan Road	S3709	810721.00	831273.00	810692.00	831242.00	15,44	2.9148E+00	2.4776E+00	2.3048E+00	9.7	7
Nim Wan Road	S3710	810692.00	831242.00	810611.00	831193.00	15,44	2.9148E+00	2.4776E+00	2.3048E+00	9.7	7
Nim Wan Road	S38a01	811724.00	831173.00	811871.00	831149.00	16,44	1.8408E+00	1.5647E+00	1.4555E+00	9.7	8
Nim Wan Road	S38a02	811871.00	831149.00	811887.00	831164.00	16,44	1.8408E+00	1.5647E+00	1.4555E+00	9.7	17
Nim Wan Road	S38a03	811887.00	831164.00	811876.00	831229.00	16,44	1.8408E+00	1.5647E+00	1.4555E+00	9.7	20
Nim Wan Road	S38a04	811876.00	831229.00	811904.00	831259.00	16,44	1.8408E+00	1.5647E+00	1.4555E+00	9.7	24
Nim Wan Road	S38a05	811904.00	831259.00	811965.00	831269.00	17,44	1.8408E+00	1.5647E+00	1.4555E+00	9.7	21
Nim Wan Road	S38a06	811965.00	831269.00	811974.00	831298.00	17,44	1.8408E+00	1.5647E+00	1.4555E+00	9.7	13
Nim Wan Road	S38a07	811974.00	831298.00	811964.00	831357.00	17,44	1.8408E+00	1.5647E+00	1.4555E+00	9.7	17
Nim Wan Road	S38a08	811964.00	831357.00	812068.00	831461.00	17,44	1.8408E+00	1.5647E+00	1.4555E+00	9.7	18
Nim Wan Road	S38a09	812068.00	831461.00	812117.00	831463.00	17,44	1.8408E+00	1.5647E+00	1.4555E+00	9.7	12
Nim Wan Road	S38a10	812117.00	831463.00	812133.00	831485.00	17,44	1.8408E+00	1.5647E+00	1.4555E+00	9.7	16
Nim Wan Road	S38a11	812133.00	831485.00	812158.00	831553.00	17,44	1.8408E+00	1.5647E+00	1.4555E+00	9.7	17
Nim Wan Road	S38a12	812158.00	831553.00	812178.00	831560.00	17,45	1.8408E+00	1.5647E+00	1.4555E+00	9.7	16
Nim Wan Road	S38a13	812179.00	831560.00	812223.00	831540.00	17,45	1.8408E+00	1.5647E+00	1.4555E+00	9.7	12
Nim Wan Road	S38a14	812223.00	831540.00	812249.00	831536.00	17,44	1.8408E+00	1.5647E+00	1.4555E+00	9.7	13
Nim Wan Road	S38a15	812249.00	831536.00	812299.00	831519.00	17,44	1.8408E+00	1.5647E+00	1.4555E+00	9.7	13
Nim Wan Road	S38a16	812299.00	831519.00	812338.00	831527.00	17,44	1.8408E+00	1.5647E+00	1.4555E+00	9.7	10
Nim Wan Road	S38a17	812338.00	831527.00	812343.00	831542.00	17,44	1.8408E+00	1.5647E+00	1.4555E+00	9.7	13
Nim Wan Road	S38a18	812343.00	831542.00	812314.00	831579.00	17,45	1.8408E+00	1.5647E+00	1.4555E+00	9.7	15
Nim Wan Road	S38a19	812314.00	831579.00	812287.00	831600.00	17,45	1.8408E+00	1.5647E+00	1.4555E+00	9.7	20
Nim Wan Road	S38a20	812287.00	831600.00	812274.00	831646.00	17,45	1.8408E+00	1.5647E+00	1.4555E+00	9.7	19
Nim Wan Road	S38a21	812274.00	831646.00	812280.00	831678.00	17,45	1.8408E+00	1.5647E+00	1.4555E+00	9.7	17
Nim Wan Road	S38a22	812280.00	831678.00	812306.00	831681.00	17,45	1.8408E+00	1.5647E+00	1.4555E+00	9.7	14
Nim Wan Road	S38a23	812306.00	831681.00	812413.00	831683.00	17,45	1.8408E+00	1.5647E+00	1.4555E+00	9.7	11
Nim Wan Road	S38a24	812413.00	831683.00	812455.00	831732.00	17,45	1.8408E+00	1.5647E+00	1.4555E+00	9.7	15
Nim Wan Road	S38a25	812455.00	831732.00	812500.00	831752.00	17,45	1.8408E+00	1.5647E+00	1.4555E+00	9.7	18
Nim Wan Road	S38a26	812500.00	831752.00	812502.00	831780.00	17,45	1.8408E+00	1.5647E+00	1.4555E+00	9.7	17
Nim Wan Road	S38a27	812502.00	831780.00	812478.00	831863.00	17,45	1.8408E+00	1.5647E+00	1.4555E+00	9.7	14
Nim Wan Road	S38a28	812477.00	831863.00	812514.00	831970.00	17,45	1.8408E+00	1.5647E+00	1.4555E+00	9.7	24
Nim Wan Road	S38a29	812514.00	831970.00	812537.00	832005.00	17,45	1.8408E+00	1.5647E+00	1.4555E+00	9.7	26
Nim Wan Road	S38a30	812537.00	832005.00	812559.00	832013.00	17,45	1.8408E+00	1.5647E+00	1.4555E+00	9.7	26
Nim Wan Road	S38a31	812559.00	832013.00	812585.00	832054.00	17,45	1.8408E+00	1.5647E+00	1.4555E+00	9.7	27
Nim Wan Road	S38a32	812585.00	832054.00	812596.00	832101.00	17,45	1.8408E+00	1.5647E+00	1.4555E+00	9.7	30
Nim Wan Road	S38a33	812596.00	832101.00	812623.00	832145.00	17,45	1.8408E+00	1.5647E+00	1.4555E+00	9.7	31
Nim Wan Road	S38a34	812623.00	832145.00	812707.00	832175.00	17,45	1.8408E+00	1.5647E+00	1.4555E+00	9.7	31
Nim Wan Road	S38a35	812707.00	832175.00	812714.00	832193.00	17,45	1.8408E+00	1.5647E+00	1.4555E+00	9.7	31
Nim Wan Road	S38a36	812714.00	832193.00	812706.00	832226.00	17,45	1.8408E+00	1.5647E+00	1.4555E+00	9.7	30
Nim Wan Road	S38a37	812706.00	832226.00	812704.00	832298.00	17,45	1.8408E+00	1.5647E+00	1.4555E+00	9.7	29
Nim Wan Road	S38a38	812704.00	832298.00	812722.00	832313.00	17,45	1.8408E+00	1.5647E+00	1.4555E+00	9.7	32
Nim Wan Road	S38a39	812722.00	832313.00	812745.00	832320.00	17,45	1.8408E+00	1.5647E+00	1.4555E+00	9.7	31
Nim Wan Road	S38a40	812745.00	832320.00	812746.00	832344.00	17,45	1.8408E+00	1.5647E+00	1.4555E+00	9.7	30
Nim Wan Road	S38a41	812746.00	832344.00	812721.00	832380.00	17,45	1.8408E+00	1.5647E+00	1.4555E+00	9.7	31
Nim Wan Road	S38a42	812721.00	832380.00	812758.00	832436.00	17,45	1.8408E+00	1.5647E+00	1.4555E+00	9.7	30
Nim Wan Road	S38a43	812758.00	832436.00	812749.00	832455.00	17,45	1.8408E+00	1.5647E+00	1.4555E+00	9.7	29
Nim Wan Road	S38a44	812749.00	832455.00	812734.00	832458.00	17,45	1.8408E+00	1.5647E+00	1.4555E+00	9.7	29
Nim Wan Road	S38a45	812734.00	832458.00	812639.00	832426.00	17,45	1.8408E+00	1.5647E+00	1.4555E+00	9.7	27
Nim Wan Road	S38a46	812639.00	832426.00	812552.00	832427.00	17,45	1.8408E+00	1.5647E+00	1.4555E+00	9.7	22
Nim Wan Road	S38a47	812552.00	832427.00	812534.00	832465.00	17,45	1.8408E+00	1.5647E+00	1.4555E+00	9.7	17
Nim Wan Road	S38b01	811873.00	831148.00	811722.00	831167.00	16,44	1.6153E+00	1.3730E+00	1.2772E+00	9.7	8
Nim Wan Road	S38b02	812540.00	832465.00	812554.00	832432.00	17,45	1.6153E+00	1.3730E+00	1.2772E+00	9.7	16
Nim Wan Road	S38b03	812554.00	832432.00	812638.00	832428.00	17,45	1.6153E+00	1.3730E+00	1.2772E+00	9.7	23
Nim Wan Road	S38b04	812638.00	832428.00	812739.00	832459.00	17,45	1.6153E+00	1.3730E+00	1.2772E+00	9.7	27
Nim Wan Road	S38b05	812739.00	832459.00	812752.00	832457.00	17,45	1.6153E+00	1.3730E+00	1.2772E+00	9.7	31
Nim Wan Road	S38b06	812752.00	832457.00	812761.00	832434.00	17,45	1.6153E+00	1.3730E+00	1.2772E+00	9.7	29
Nim Wan Road	S38b07	812761.00	832434.00	812725.00	832379.00	17,45	1.6153E+00	1.3730E+00	1.2772E+00	9.7	32
Nim Wan Road	S38b08	812725.00	832379.00	812750.00	832341.00	17,45	1.6153E+00	1.3730E+00	1.2772E+00	9.7	32
Nim Wan Road	S38b09	812750.00	832341.00	812748.00	832320.00	17,45	1.6153E+00	1.3730E+00	1.2772E+00	9.7	31
Nim Wan Road	S38b10	812748.00	832320.00	812718.00	832307.00	17,45	1.6153E+00	1.3730E+00	1.2772E+00	9.7	31
Nim Wan Road	S38b11	812718.00	832307.00	812706.00	832297.00	17,45	1.6153E+00	1.3730E+00	1.2772E+00	9.7	33
Nim Wan Road	S38b12	812706.00	832297.00	812710.00	832220.00	17,45	1.6153E+00	1.3730E+00	1.2772E+00	9.7	30
Nim Wan Road	S38b13	812710.00	832220.00	812718.00	832188.00	17,45	1.6153E+00	1.3730E+00	1.2772E+00	9.7	31
Nim Wan Road	S38b14	812718.00	832188.00	812709.00	832175.00	17,45	1.6153E+00	1.3730E+00	1.2772E+00	9.7	32
Nim Wan Road	S38b15	812709.00	832175.00	812625.00	832139.00	17,45	1.6153E+00	1.3730E+00	1.2772E+00	9.7	32
Nim Wan Road	S38b16	812625.00	832139.00	812597.00	832099.00	17,45	1.6153E+00	1.3730E+00	1.2772E+00	9.7	31
Nim Wan Road	S38b17	812597.00	832099.00	812587.00	832048.00	17,45	1.6153E+00	1.3730E+00	1.2772E+00	9.7	30
Nim Wan Road	S38b18	812587.00	832048.00	812556.00	832010.00	17,45	1.6153E+00	1.3730E+00	1.2772E+00	9.7	27
Nim Wan Road	S38b19	812556.00	832010.00	812535.00	831997.00	17,45	1.6153E+00	1.3730E+00	1.2772E+00	9.7	27
Nim Wan Road	S38b20	812535.00	831997.00	812515.00	831964.00	17,45	1.6153E+00	1.3730E+00	1.2772E+00	9.7	26
Nim Wan Road	S38b21	812515.00	831964.00	812482.00	831866.00	17,45	1.6153E+00	1.3730E+00	1.2772E+00	9.7	25
Nim Wan Road	S38b22	812482.00	831866.00	812504.00	831777.00	17,45	1.6153E+00	1.3730E+00	1.2772E+00	9.7	15
Nim Wan Road	S38b23	812504.00	831777.00	812502.00	831753.00	17,45	1.6153E+00	1.3730E+00	1.2772E+00	9.7	17
Nim Wan Road	S38b24	812502.00	831753.00	812455.00	831728.00	17,45	1.6153E+00	1.3730E+00	1.2772E+00	9.7	18
Nim Wan Road	S38b25	812455.00	831728.00	812411.00	831680.00	17,45	1.6153E+00	1.3730E+00	1.2772E+00	9.7	15
Nim Wan Road	S38b26	812411.00	831680.00	812286.00	831677.00	17,45	1.6153E+00	1.3730E+00	1.2772E+00	9.7	11
Nim Wan Road	S38b27	812286.00	831677.00	812277.00	831641.00	17,45	1.6153E+00	1.3730E+00	1.2772E+00	9.7	19
Nim Wan Road	S38b28	812277.00	831641.00	812291.00	831600.00	17,45	1.6153E+00	1.3730E+00	1.2772E+00	9.7	20
Nim Wan Road	S38b29	812291.00	831600.00	812331.00	831565.00	17,45	1.6153E+00	1.3730E+00	1.2772E+00	9.7	19
Nim Wan Road	S38b30	812331.00	831565.00	812347.00	831539.00	17,45	1.6153E+00	1.3730E+00	1.2772E+00	9.7	14
Nim Wan Road	S38b31	812347.00	831539.00	812341.00	831524.00	17,44	1.6153E+00	1.3730E+00	1.2772E+00	9.7	14
Nim Wan Road	S38b32	812341.00	831524.00	812296.00	831518.00	17,44	1.6153E+00	1.3730E+00	1.2772E+00	9.7	11
Nim Wan Road	S38b33	812296.00	831518.00	812227.00	831538.00	17,44	1.6153E+00	1.3730E+00	1.2772E+00	9.7	14
Nim Wan Road	S38b34	812227.00	831538.00	812173.00	831555.00	17,44	1.6153E+00	1.3730E+00	1.2772E+00	9.7	13
Nim Wan Road	S38b35	812173.00	831555.00	812159.00	831547.00	17,45	1.6153E+00	1.3730E+00	1.2772E+00	9.7	18
Nim Wan Road	S38b36	812159.00	831547.00	812131.00	831477.00	17,44	1.6153E+00	1.3730E+00	1.2772E+00	9.7	18
Nim Wan Road	S38b37	812131.00	831477.00	812119.00	831459.00	17,44	1.6153E+00	1.3730E+00	1.2772E+00	9.7	16
Nim Wan Road	S38b38	812119.00	831459.00	812069.00	831457.00	17,44	1.6153E+00	1.3730E+00	1.2772E+00	9.7	12
Nim Wan Road	S38b39	812069.00	831457.00	811966.00	831352.00	17,44	1.6153E+00	1.3730E+00	1.2772E+00	9.7	22
Nim Wan Road	S38b40	811966.00	831352.00	811978.00	831295.00	17,44	1.6153E+00	1.3730E+00	1.2772E+00	9.7	17
Nim Wan Road	S38b41	811978.00	831295.00	811964.00	831267.00	17,44	1.6153E+00	1.3730E+00	1.2772E+00	9.7	14
Nim Wan Road	S38b42	811964.00	831267.00	811904.00	831255.00	17,44	1.6153E+00	1.3730E+00	1.2772E+00	9.7	22
Nim Wan Road	S38b43	811904.00	831255.00	811880.00	831227.00	16,44	1.6153E+00	1.3730E+00	1.2772E+00	9.7	25
Nim Wan Road	S38b44	811880.00	831227.00	811890.00	831163.00	16,44	1.6153E+00	1.3730E+00	1.2772E+00	9.7	20
Nim Wan Road	S38b45	811890.00	831163.00	811873.00	831148.00	16,44	1.6153E+00	1.3730E+00	1.2772E+00	9.7	17
Access to Ha Pak Nai	S39a01	812535.00	832465.00	812517.00	832443.00	17,45	1.9704E+00	1.6749E+00	1.5580E+00	9.7	13
Access to Ha Pak Nai	S39a02	812517.00	832443.00	812490.00	832438.00	17,45	1.9704E+00	1.6749E+00	1.5580E+00	9.7	12
Access to Ha Pak Nai	S39a03	812490.00	832438.00	812473.00	832416.00	17,45	1.9704E+00	1.6749E+00	1.5580E+00	9.7	9
Access to Ha Pak Nai	S39a04	812473.00	832416.00	812454.00	832381.00	17,45	1.9704E+00	1.6749E+00	1.5580E+00	9.7	6
Access to Ha Pak Nai	S39a05	812454.00	832381.00	812424.00	832360.00	17,45	1.9704E+00	1.6749E+00	1.5580E+00	9.7	5
Access to Ha Pak Nai	S39a06	812424.00	832360.00	812382.00	832312.00	17,45	1.9704E+00	1.6749E+00	1.5580E+00	9.7	5
Access to Ha Pak Nai	S39a07	812382.00	832312.00	812322.00	832266.00	17,45	1.9704E+00	1.6749E+00	1.5580E+00	9.7	5
Access to Ha Pak Nai	S39a08	812322.00	832266.00	812312.00	832218.00	17,45	1.9704E+00	1.6749E+00	1.5580E+00	9.7	5
Access to Ha Pak Nai	S39a09	812312.00	832218.00	812316.00	832186.00	17,45	1.9704E+00	1.6749E+00	1.5580E+00	9.7	5
Access to Ha Pak Nai	S39a10	812316.00	832186.00	812237.00	832107.00	17,45	1.9704E+00	1.6749E+00	1.5580E+00	9.7	5
Access to Ha Pak Nai	S39a11	812237.00	832107.00	812248.00	832066.00	17,45	1.9704E+00	1.6749E+00	1.5580E+00	9.7	4
Access to Ha Pak Nai	S39a12	812248.00	832066.00	812199.00	831966.00	17,45	1.9704E+00	1.6749E+00	1.5580E+00	9.7	5
Access to Ha Pak Nai	S39a13	812199.00	831966.00	812168.00	831940.00	17,45	1.9704E+00	1.6749E+00	1.5580E+00	9.7	5
Access to Ha Pak Nai	S39b01	812169.00	831944.00	812196.00	831968.00	17,45	2.0587E+00	1.7499E+00	1.6278E+00	9.7	5
Access to Ha Pak Nai	S39b02	812196.00	831968.00	812245.00	832066.00	17,45	2.0587E+00	1.7499E+00	1.6278E+00	9.7	5
Access to Ha Pak Nai	S39b03	812245.00	832066.00	812235.00	832107.00	17,45	2.0587E+00	1.7499E+00	1.6278E+00	9.7	5
Access to Ha Pak Nai	S39b04	812235.00	832107.00	812313.00	832186.00	17,45	2.0587E+00	1.7499E+00	1.6278E+00	9.7	5
Access to Ha Pak Nai	S39b05	812313.00	832186.00	812310.00	832221.00	17,45	2.0587E+00	1.7499E+00	1.6278E+00	9.7	5
Access to Ha Pak Nai	S39b06	812310.00	832221.00	812320.00	832266.00	17,45	2.0587E+00	1.7499E+00	1.6278E+00	9.7	5
Access to Ha Pak Nai	S39b07	812320.00	832266.00	812380.00	832314.00	17,45	2.0587E+00	1.7499E+00	1.6278E+00	9.7	5
Access to Ha Pak Nai	S39b08	812380.00	832314.00	812424.00	832361.00	17,45	2.0587E+00	1.7499E+00	1.6278E+00	9.7	5
Access to Ha Pak Nai	S39b09	812426.00	832363.00	812455.00	832386.00	17,45	2.0587E+00	1.7499E+00	1.6278E+00	9.7	5
Access to Ha Pak Nai	S39b10	812455.00	832386.00	812476.00	832426.00	17,45	2.0587E+00	1.7499E+00	1.6278E+00	9.7	5
Access to Ha Pak Nai	S39b11	812476.00	832426.00	812492.00	832441.00	17,45	2.0587E+00	1.7499E+00	1.6278E+00	9.7	9
Access to Ha Pak Nai	S39b12	812492.00	832441.00	812514.00	832445.00	17,45	2.0587E+00	1.7499E+00	1.6278E+00	9.7	12
Access to Ha Pak Nai	S39b13	812514.00	832445.00	812530.00	832464.00	17,45	2.0587E+00	1.7499E+00	1.6278E+00	9.7	13
Nim Wan Road	S40a01	812535.00	832465.00	812551.00	832517.00	17,45	2.3798E+00	2.0228E+00	1.8817E+00	9.7	14
Nim Wan Road	S40a02	812551.00	832517.00	812553.00	832537.00	17,45	2.3798E+00	2.0228E+00	1.8817E+00	9.7	14
Nim Wan Road	S40a03	812553.00	832537.00	812588.00	832565.00	17,45	2.3798E+00	2.0228E+00	1.8817E+00	9.7	16
Nim Wan Road	S40a04	812588.00	832565.00	812629.00	832563.00	17,46	2.3798E+00	2.0228E+00	1.8817E+00	9.7	16
Nim Wan Road	S40a05	812629.00	832563.00	812662.00	832578.00	17,46	2.3798E+00	2.0228E+00	1.8817E+00	9.7	19
Nim Wan Road	S40a06	812662.00	832578.00	812660.00	832598.00	17,46	2.3798E+00	2.0228E+00	1.8817E+00	9.7	20
Nim Wan Road	S40a07	812660.00	832598.00	812607.00	832630.00	17,46	2.3798E+00	2.0228E+00	1.8817E+00	9.7	22
Nim Wan Road	S40a08	812607.00	832630.00	812601.00	832652.00	17,46	2.3798E+00	2.0228E+00	1.8817E+00	9.7	20
Nim Wan Road	S40a09	812601.00	832652.00	812619.00	832690.00	17,46	2.3798E+00	2.0228E+00	1.8817E+00	9.7	19
Nim Wan Road	S40a10	812619.00	832690.00	812681.00	832722.00	17,46	2.3798E+00	2.0228E+00	1.8817E+00	9.7	20
Nim Wan Road	S40a11	812681.00	832722.00	812721.00	832729.00	17,46	2.3798E+00	2.0228E+00	1.8817E+00	9.7	21

Appendix 3G_2 Year 2030
a) Road Segment

Road Name	Road ID	X coordinate of endpoint 1	Y coordinate of endpoint 1	X coordinate of endpoint 2	Y coordinate of endpoint 2	Grid (i,j)	Vehicle height	Release height	Szinit	Width	Elevation
Nim Wan Road	S40a12	812721.00	832729.00	812810.00	832809.00	17,46	2.3798E+00	2.0228E+00	1.8817E+00	9.7	22
Nim Wan Road	S40a13	812810.00	832809.00	812818.00	832832.00	17,46	2.3798E+00	2.0228E+00	1.8817E+00	9.7	23
Nim Wan Road	S40a14	812818.00	832832.00	812807.00	832855.00	17,46	2.3798E+00	2.0228E+00	1.8817E+00	9.7	23
Nim Wan Road	S40a15	812807.00	832855.00	812761.00	832905.00	17,46	2.3798E+00	2.0228E+00	1.8817E+00	9.7	21
Nim Wan Road	S40a16	812761.00	832905.00	812746.00	832967.00	17,46	2.3798E+00	2.0228E+00	1.8817E+00	9.7	18
Nim Wan Road	S40a17	812746.00	832967.00	812762.00	833031.00	17,46	2.3798E+00	2.0228E+00	1.8817E+00	9.7	16
Nim Wan Road	S40a18	812762.00	833031.00	812765.00	833080.00	17,46	2.3798E+00	2.0228E+00	1.8817E+00	9.7	17
Nim Wan Road	S40a19	812765.00	833080.00	812789.00	833096.00	17,46	2.3798E+00	2.0228E+00	1.8817E+00	9.7	14
Nim Wan Road	S40a20	812789.00	833096.00	812844.00	833099.00	17,46	2.3798E+00	2.0228E+00	1.8817E+00	9.7	10
Nim Wan Road	S40a21	812843.00	833099.00	812852.00	833120.00	17,46	2.3798E+00	2.0228E+00	1.8817E+00	9.7	5
Nim Wan Road	S40a22	812852.00	833120.00	812842.00	833164.00	17,46	2.3798E+00	2.0228E+00	1.8817E+00	9.7	5
Nim Wan Road	S40a23	812842.00	833164.00	812797.00	833240.00	17,46	2.3798E+00	2.0228E+00	1.8817E+00	9.7	4
Nim Wan Road	S40a24	812797.00	833240.00	812817.00	833271.00	17,46	2.3798E+00	2.0228E+00	1.8817E+00	9.7	4
Nim Wan Road	S40a25	812817.00	833271.00	812849.00	833283.00	17,46	2.3798E+00	2.0228E+00	1.8817E+00	9.7	6
Nim Wan Road	S40a26	812849.00	833283.00	812873.00	833326.00	17,46	2.3798E+00	2.0228E+00	1.8817E+00	9.7	8
Nim Wan Road	S40a27	812873.00	833326.00	812915.00	833355.00	17,46	2.3798E+00	2.0228E+00	1.8817E+00	9.7	9
Nim Wan Road	S40a28	812915.00	833355.00	812913.00	833374.00	17,46	2.3798E+00	2.0228E+00	1.8817E+00	9.7	12
Nim Wan Road	S40a29	812913.00	833374.00	812882.00	833412.00	17,46	2.3798E+00	2.0228E+00	1.8817E+00	9.7	15
Nim Wan Road	S40a30	812882.00	833412.00	812845.00	833430.00	17,46	2.3798E+00	2.0228E+00	1.8817E+00	9.7	15
Nim Wan Road	S40a31	812845.00	833430.00	812863.00	833480.00	17,46	2.3798E+00	2.0228E+00	1.8817E+00	9.7	14
Nim Wan Road	S40a32	812863.00	833479.00	812853.00	833498.00	17,46	2.3798E+00	2.0228E+00	1.8817E+00	9.7	13
Nim Wan Road	S40a33	812853.00	833498.00	812864.00	833538.00	17,46	2.3798E+00	2.0228E+00	1.8817E+00	9.7	7
Nim Wan Road	S40a34	812863.00	833536.00	812925.00	833588.00	17,46	2.3798E+00	2.0228E+00	1.8817E+00	9.7	5
Nim Wan Road	S40b28	812922.00	833583.00	812870.00	833536.00	17,46	2.4263E+00	2.0624E+00	1.9185E+00	9.7	5
Nim Wan Road	S40b29	812870.00	833536.00	812858.00	833499.00	17,46	2.4263E+00	2.0624E+00	1.9185E+00	9.7	10
Nim Wan Road	S40b30	812858.00	833499.00	812865.00	833477.00	17,46	2.4263E+00	2.0624E+00	1.9185E+00	9.7	13
Nim Wan Road	S40b31	812865.00	833477.00	812849.00	833431.00	17,46	2.4263E+00	2.0624E+00	1.9185E+00	9.7	14
Nim Wan Road	S40b32	812849.00	833431.00	812890.00	833410.00	17,46	2.4263E+00	2.0624E+00	1.9185E+00	9.7	16
Nim Wan Road	S40b33	812890.00	833410.00	812916.00	833372.00	17,46	2.4263E+00	2.0624E+00	1.9185E+00	9.7	14
Nim Wan Road	S40b34	812916.00	833372.00	812918.00	833351.00	17,46	2.4263E+00	2.0624E+00	1.9185E+00	9.7	11
Nim Wan Road	S40b35	812918.00	833351.00	812873.00	833320.00	17,46	2.4263E+00	2.0624E+00	1.9185E+00	9.7	9
Nim Wan Road	S40b36	812873.00	833320.00	812849.00	833278.00	17,46	2.4263E+00	2.0624E+00	1.9185E+00	9.7	7
Nim Wan Road	S40b37	812849.00	833278.00	812817.00	833263.00	17,46	2.4263E+00	2.0624E+00	1.9185E+00	9.7	5
Nim Wan Road	S40b38	812817.00	833263.00	812804.00	833238.00	17,46	2.4263E+00	2.0624E+00	1.9185E+00	9.7	4
Nim Wan Road	S40b39	812804.00	833238.00	812842.00	833158.00	17,46	2.4263E+00	2.0624E+00	1.9185E+00	9.7	4
Nim Wan Road	S40b40	812842.00	833158.00	812859.00	833114.00	17,46	2.4263E+00	2.0624E+00	1.9185E+00	9.7	4
Nim Wan Road	S40b41	812859.00	833114.00	812841.00	833096.00	17,46	2.4263E+00	2.0624E+00	1.9185E+00	9.7	5
Nim Wan Road	S40b42	812841.00	833096.00	812790.00	833093.00	17,46	2.4263E+00	2.0624E+00	1.9185E+00	9.7	10
Nim Wan Road	S40b43	812790.00	833093.00	812768.00	833074.00	17,46	2.4263E+00	2.0624E+00	1.9185E+00	9.7	14
Nim Wan Road	S40b44	812768.00	833074.00	812762.00	833007.00	17,46	2.4263E+00	2.0624E+00	1.9185E+00	9.7	17
Nim Wan Road	S40b45	812762.00	833007.00	812750.00	832966.00	17,46	2.4263E+00	2.0624E+00	1.9185E+00	9.7	17
Nim Wan Road	S40b46	812750.00	832966.00	812767.00	832900.00	17,46	2.4263E+00	2.0624E+00	1.9185E+00	9.7	20
Nim Wan Road	S40b47	812767.00	832900.00	812814.00	832847.00	17,46	2.4263E+00	2.0624E+00	1.9185E+00	9.7	22
Nim Wan Road	S40b48	812814.00	832847.00	812822.00	832823.00	17,46	2.4263E+00	2.0624E+00	1.9185E+00	9.7	23
Nim Wan Road	S40b49	812820.00	832824.00	812812.00	832806.00	17,46	2.4263E+00	2.0624E+00	1.9185E+00	9.7	23
Nim Wan Road	S40b50	812812.00	832806.00	812716.00	832720.00	17,46	2.4263E+00	2.0624E+00	1.9185E+00	9.7	23
Nim Wan Road	S40b51	812716.00	832720.00	812704.00	832723.00	17,46	2.4263E+00	2.0624E+00	1.9185E+00	9.7	23
Nim Wan Road	S40b52	812704.00	832723.00	812677.00	832718.00	17,46	2.4263E+00	2.0624E+00	1.9185E+00	9.7	22
Nim Wan Road	S40b53	812677.00	832718.00	812621.00	832687.00	17,46	2.4263E+00	2.0624E+00	1.9185E+00	9.7	21
Nim Wan Road	S40b54	812621.00	832686.00	812606.00	832648.00	17,46	2.4263E+00	2.0624E+00	1.9185E+00	9.7	20
Nim Wan Road	S40b55	812604.00	832649.00	812615.00	832633.00	17,46	2.4263E+00	2.0624E+00	1.9185E+00	9.7	20
Nim Wan Road	S40b56	812615.00	832632.00	812666.00	832594.00	17,46	2.4263E+00	2.0624E+00	1.9185E+00	9.7	23
Nim Wan Road	S40b57	812666.00	832594.00	812666.00	832575.00	17,46	2.4263E+00	2.0624E+00	1.9185E+00	9.7	20
Nim Wan Road	S40b58	812666.00	832575.00	812627.00	832558.00	17,46	2.4263E+00	2.0624E+00	1.9185E+00	9.7	20
Nim Wan Road	S40b59	812627.00	832558.00	812589.00	832560.00	17,45	2.4263E+00	2.0624E+00	1.9185E+00	9.7	18
Nim Wan Road	S40b60	812589.00	832560.00	812555.00	832536.00	17,45	2.4263E+00	2.0624E+00	1.9185E+00	9.7	16
Nim Wan Road	S40b61	812555.00	832536.00	812549.00	832498.00	17,45	2.4263E+00	2.0624E+00	1.9185E+00	9.7	14
Nim Wan Road	S40b62	812549.00	832498.00	812540.00	832468.00	17,45	2.4263E+00	2.0624E+00	1.9185E+00	9.7	15
Future Road (Nim Wan Road (South)	S41b01	810280.00	831288.00	810147.00	831544.00	15,44	3.5493E+00	3.0169E+00	2.8065E+00	9.7	11
Access to T-PARK	S3500	810148.00	831543.00	810164.00	831580.00	15,45	3.3572E+00	2.8536E+00	2.6545E+00	9.7	7
Access to T-PARK	S3411	810167.00	831578.00	810153.00	831541.00	15,45	3.4078E+00	2.8966E+00	2.6947E+00	9.7	7
Future Road (Nim Wan Road (South)	S42b01	810153.00	831545.00	810287.00	831291.00	15,44	3.5493E+00	3.0169E+00	2.8065E+00	9.7	9
Access to WENT	S3101	810579.00	831112.00	810635.00	831130.00	15,44	3.4847E+00	2.9620E+00	2.7554E+00	9.7	7
Access to WENT	S3102	810635.00	831130.00	810678.00	831210.00	15,44	3.4847E+00	2.9620E+00	2.7554E+00	9.7	7
Access to WENT	S3103	810678.00	831210.00	810776.00	831266.00	15,44	3.4847E+00	2.9620E+00	2.7554E+00	9.7	7
Access to WENT	S3104	810776.00	831266.00	810847.00	831391.00	15,44	3.4847E+00	2.9620E+00	2.7554E+00	9.7	11
Access to WENT	S3105	810847.00	831391.00	810888.00	831406.00	15,44	3.4847E+00	2.9620E+00	2.7554E+00	9.7	10
Access to WENT	S3106	810888.00	831406.00	810946.00	831489.00	16,44	3.4847E+00	2.9620E+00	2.7554E+00	9.7	7
Access to WENT	S3107	810946.00	831489.00	811076.00	831496.00	16,44	3.4847E+00	2.9620E+00	2.7554E+00	9.7	10
Access to WENT	S3108	811076.00	831496.00	811210.00	831529.00	16,44	3.4847E+00	2.9620E+00	2.7554E+00	9.7	33
Access to WENT	S3109	811210.00	831529.00	811379.00	831532.00	16,44	3.4847E+00	2.9620E+00	2.7554E+00	9.7	49
Access to WENT	S3110	811379.00	831532.00	811441.00	831537.00	16,44	3.4847E+00	2.9620E+00	2.7554E+00	9.7	40
Access to WENT	S3111	811441.00	831537.00	811450.00	831502.00	16,44	3.4847E+00	2.9620E+00	2.7554E+00	9.7	34
Access to WENT	S3112	811450.00	831502.00	811416.00	831310.00	16,44	3.4847E+00	2.9620E+00	2.7554E+00	9.7	48
Access to WENT	S3113	811416.00	831310.00	811299.00	831180.00	16,44	3.4847E+00	2.9620E+00	2.7554E+00	9.7	64
Access to WENT	S3114	811299.00	831180.00	811157.00	830976.00	16,44	3.4847E+00	2.9620E+00	2.7554E+00	9.7	45
Access to WENT	S3115	811157.00	830976.00	811120.00	830785.00	16,44	3.4847E+00	2.9620E+00	2.7554E+00	9.7	64
Access to WENT	S3116	811120.00	830785.00	811122.00	830723.00	16,44	3.4847E+00	2.9620E+00	2.7554E+00	9.7	85
Access to WENT	S3117	811122.00	830723.00	811136.00	830698.00	16,44	3.4847E+00	2.9620E+00	2.7554E+00	9.7	92
Access to WENT	S3118	811136.00	830698.00	811192.00	830654.00	16,44	3.4847E+00	2.9620E+00	2.7554E+00	9.7	101
Access to WENT	S3119	811192.00	830654.00	811218.00	830652.00	16,44	3.4847E+00	2.9620E+00	2.7554E+00	9.7	106
Access to WENT	S3120	811218.00	830652.00	811270.00	830671.00	16,44	3.4847E+00	2.9620E+00	2.7554E+00	9.7	105
Access to WENT	S3001	811275.00	830659.00	811224.00	830643.00	16,44	3.5277E+00	2.9985E+00	2.7893E+00	9.7	106
Access to WENT	S3002	811220.00	830642.00	811192.00	830647.00	16,44	3.5277E+00	2.9985E+00	2.7893E+00	9.7	109
Access to WENT	S3003	811192.00	830647.00	811129.00	830693.00	16,44	3.5277E+00	2.9985E+00	2.7893E+00	9.7	102
Access to WENT	S3004	811129.00	830693.00	811111.00	830722.00	16,44	3.5277E+00	2.9985E+00	2.7893E+00	9.7	94
Access to WENT	S3005	811111.00	830722.00	811112.00	830787.00	16,44	3.5277E+00	2.9985E+00	2.7893E+00	9.7	86
Access to WENT	S3006	811112.00	830787.00	811149.00	830977.00	16,44	3.5277E+00	2.9985E+00	2.7893E+00	9.7	64
Access to WENT	S3007	811149.00	830977.00	811295.00	831187.00	16,44	3.5277E+00	2.9985E+00	2.7893E+00	9.7	42
Access to WENT	S3008	811306.00	831196.00	811410.00	831313.00	16,44	3.5277E+00	2.9985E+00	2.7893E+00	9.7	63
Access to WENT	S3009	811410.00	831313.00	811443.00	831503.00	16,44	3.5277E+00	2.9985E+00	2.7893E+00	9.7	47
Access to WENT	S3010	811443.00	831503.00	811436.00	831531.00	16,44	3.5277E+00	2.9985E+00	2.7893E+00	9.7	34
Access to WENT	S3011	811436.00	831531.00	811379.00	831526.00	16,44	3.5277E+00	2.9985E+00	2.7893E+00	9.7	39
Access to WENT	S3012	811379.00	831526.00	811210.00	831523.00	16,44	3.5277E+00	2.9985E+00	2.7893E+00	9.7	49
Access to WENT	S3013	811210.00	831523.00	811073.00	831489.00	16,44	3.5277E+00	2.9985E+00	2.7893E+00	9.7	31
Access to WENT	S3014	811073.00	831489.00	810949.00	831483.00	16,44	3.5277E+00	2.9985E+00	2.7893E+00	9.7	10
Access to WENT	S3015	810949.00	831483.00	810892.00	831401.00	16,44	3.5277E+00	2.9985E+00	2.7893E+00	9.7	8
Access to WENT	S3016	810892.00	831401.00	810850.00	831385.00	15,44	3.5277E+00	2.9985E+00	2.7893E+00	9.7	11
Access to WENT	S3017	810850.00	831385.00	810780.00	831261.00	15,44	3.5277E+00	2.9985E+00	2.7893E+00	9.7	10
Access to WENT	S3018	810769.00	831255.00	810682.00	831205.00	15,44	3.5277E+00	2.9985E+00	2.7893E+00	9.7	7
Access to WENT	S3019	810682.00	831205.00	810638.00	831126.00	15,44	3.5277E+00	2.9985E+00	2.7893E+00	9.7	7
Access to WENT	S3020	810638.00	831126.00	810577.00	831102.00	15,44	3.5277E+00	2.9985E+00	2.7893E+00	9.7	7
Access to WENT	S3042	810571.00	831111.00	810559.00	831163.00	15,44	3.5277E+00	2.9985E+00	2.7893E+00	9.7	7
Access to WENT	S3022	811285.00	831194.00	811249.00	831157.00	16,44	3.5277E+00	2.9985E+00	2.7893E+00	9.7	48
Access to WENT	S3023	811244.00	831155.00	811198.00	831177.00	16,44	3.5277E+00	2.9985E+00	2.7893E+00	9.7	43
Access to WENT	S3024	811197.00	831185.00	811054.00	831171.00	16,44	3.5277E+00	2.9985E+00	2.7893E+00	9.7	16
Access to WENT	S3025	811046.00	831168.00	810973.00	831137.00	16,44	3.5277E+00	2.9985E+00	2.7893E+00	9.7	11
Access to WENT	S3026	810973.00	831137.00	810902.00	831053.00	16,44	3.5277E+00	2.9985E+00	2.7893E+00	9.7	21
Access to WENT	S3027	810902.00	831053.00	810851.00	831039.00	15,44	3.5277E+00	2.9985E+00	2.7893E+00	9.7	27
Access to WENT	S3028	810967.00	831142.00	810964.00	831155.00	16,44	3.5277E+00	2.9985E+00	2.7893E+00	9.7	11
Access to WENT	S3029	810956.00	831156.00	810906.00	831175.00	16,44	3.5277E+00	2.9985E+00	2.7893E+00	9.7	11
Access to WENT	S3039	811125.00	831334.00	811134.00	831398.00	16,44	3.5277E+00	2.9985E+00	2.7893E+00	9.7	17
Access to WENT	S3031	810895.00	831190.00	810820.00	831222.00	15,44	3.5277E+00	2.9985E+00	2.7893E+00	9.7	7
Access to WENT	S3032	810820.00	831222.00	810776.00	831250.00	15,44	3.5277E+00	2.9985E+00	2.7893E+00	9.7	8
Access to WENT	S3033	811092.00	831467.00	811079.00	831482.00	16,44	3.5277E+00	2.9985E+00	2.7893E+00	9.7	17
Access to WENT	S3034	811165.00	831410.00	811103.00	831461.00	16,44	3.5277E+00	2.9985E+00	2.7893E+00	9.7	23
Access to WENT	S3035	811168.00	831311.00	811165.00	831410.00	16,44	3.5277E+00	2.9985E+00	2.7893E+00	9.7	23
Access to WENT	S3036	811110.00	831180.00	811166.00	831303.00	16,44	3.5277E+00	2.9985E+00	2.7893E+00	9.7	19
Access to WENT	S3037	811053.00	831188.00	811080.00	831249.00	16,44	3.5277E+00	2.9985E+00	2.7893E+00	9.7	7
Access to WENT	S3038	811080.00	831249.00	811125.00	831334.00	16,44	3.5277E+00	2.9985E+00	2.7893E+00	9.7	13
Access to WENT	S3043	810903.00	831177.00	810852.00	831113.00	15,44	3.5277E+00	2.9985E+00	2.7893E+00	9.7	14
Access to WENT	S3040	811134.00	831398.00	811102.00	831423.00	16,44	3.5277E+00	2.9985E+00	2.7893E+00	9.7	18
Access to WENT	S3121	810781.00	831254.00	810822.00	831227.00	15,44	3.4847E+00	2.9620E+00	2.7554E+00	9.7	7
Access to WENT	S3122	810822.00	831227.00	810896.00	831197.00	15,44	3.4847E+00	2.9620E+00	2.7554E+00	9.7	7
Access to WENT	S3123	810850.00	831117.00	810900.00	831180.00	15,44	3.4847E+00	2.9620E+00	2.7554E+00	9.7	13
Access to WENT	S3124	810905.00	831180.00	810965.00	831159.00	16,44	3.4847E+00	2.9620E+00	2.7554E+00	9.7	11
Access to WENT	S3125	810965.00	831159.00	810972.00	831143.00	16,44	3.4847E+00	2.9620E+00	2.7554E+00	9.7	12
Access to WENT	S3126	810852.00	831047.00	810899.00	831057.00	15,44	3.4847E+00	2.9620E+00	2.7554E+00	9.7	26
Access to WENT	S3127	810899.00	831057.00	810967.00	831142.00	16,44	3.4847E+00	2.9620E+00	2.7554E+00	9.7	21
Access to WENT	S3128	810972.00	831143.00	811051.00	831177.00	16,44	3.4847E+00	2.9620E+00	2.7554E+00	9.7	10
Access to WENT	S3129	811061.00	831179.00	811107.00	831182.00	16,44	3.4847E+00	2.9620E+00	2.7554E+00	9.7	7
Access to WENT	S3130	811126.00	831184.00	811186.00	831191.00	16,44	3.4847E+00	2.9620E+00	2.7554E+00	9.7	22
Access to WENT	S3131	811209.00	831180.00	811247.00	831165.00	16,44	3.4847E+00	2.9620E+00	2.7554E+00	9.7	44
Access to WENT	S3132	811247.00	831165.00	811288.00	831205.00	16,44	3.4847E+00	2.9620E+00	2.7554E+00	9.7	45
Access to WENT	S3133	811290.00	831207.00	811306.00	831196.00	16,44	3.4847E+00	2.9620E+00	2.7554E+00	9.7	46
Access to WENT	S3134	811089.00	831491.00	811169.00	831412.00	16,44	3.4847E+00	2.9620E+00	2.7554E+00	9.7	23
Access to WENT	S3135	811169.00	831412.00	811192.00	831297.00	16,44	3.4847E+00	2.9620E+00	2.7554E+00	9.7	23
Access to WENT	S3136	811192.00	831297.00	811197.00	831185.00	16,44	3.4847E+00	2.9620E+00	2.7554E+00	9.7	29
Access to WENT	S3137	811098.00	831465.00	811104.00	831428.00	16,44	3.4847E+00	2.9620E+00	2.7554E+00	9.7	17
Access to WENT	S3138	811104.00	831428.00	811141.00	831400.00	16,44	3.4847E+00	2.9620E+00	2.7554E+00	9.7	19
Access to WENT	S3139	811141.00	831400.00	811131.00	831331.00	16,44	3.4847E+00	2.9620E+00	2.7554E+00	9.7	18
Access to WENT	S3140	811131.00	831331.00	811085.00	831248.00	16,44	3.4847E+00	2.9620E+00	2.7554E+00	9.7	13
Lung Kwu Tan Road	S3141	811085.00	831248.00	811058.00	831180.00	16,44	3.4847E+00	2.9620E+00	2.7554E+00	9.7	8
Lung Kwu Tan Road	S1a01	809878.00	827707.00	809849.00	827774.00	14,41	2.8069E+00	2.3859E+00	2.2194E+00	9.7	5
Lung Kwu Tan Road	S1a02	809849.00	827774.00	809818.00	827847.00	14,41	2.8069E+00	2.3859E+00	2.2194E+00	9.7	6
Lung Kwu Tan Road	S1a03	809818.00	827847.00	809805.00	827925.00	14,41	2.8069E+00	2.3859E+00	2.2194E+00	9.7	7
Lung Kwu Tan Road	S1b01	809805.00	827925.00	809815.00	828034.00	14,41	2.9722E+00	2.5264E+00	2.3501E+00	9.7	5
Lung Kwu Tan Road	S1b02	809815.00	828034.00	809812.00	828112.00	14,41	2.9722E+00	2.5264E+00	2.3501E+00	9.7	6
Lung Kwu Tan Road	S1b03	809812.00	828112.00	809778.00	828242.00	14,41	2.9722E+00	2.5264E+00	2.3501E+00	9.7	6
Lung Kwu Tan Road	S1b04	809778.00	828242.00	809732.00	828417.00	14,41	2.9722E+00	2.5264E+00	2.3501E+00	9.7	13
Lung Kwu Tan Road	S1b05	809731.00	828420.00	809709.00	828519.00	14,41	2.9722E+00	2.5264E+00	2.3501E+00	9.7	22
Lung Kwu Tan Road	S2b04	809715.00	828520.00	809757.00	828334.00	14,41	2.8570E+00	2.4285E+00	2.2591E+00	9.7	19
Lung Kwu Tan Road	S2b05	809757.00	828334.00	809816.00	828114.00	14,41	2.8570E+00	2.4285E+00	2.2591E+00	9.7	7

Road Name	Road ID	X coordinate of endpoint 1	Y coordinate of endpoint 1	X coordinate of endpoint 2	Y coordinate of endpoint 2	Grid (i,j)	Vehicle height	Release height	Szinit	Width	Elevation
Lung Kwu Tan Road	S2b06	809816.00	828114.00	809819.00	828034.00	14,41	2.8570E+00	2.4285E+00	2.2591E+00	9.7	6
Lung Kwu Tan Road	S2b07	809819.00	828034.00	809809.00	827924.00	14,41	2.8570E+00	2.4285E+00	2.2591E+00	9.7	5
Lung Kwu Tan Road	S2a01	809809.00	827924.00	809822.00	827849.00	14,41	2.8029E+00	2.3824E+00	2.2162E+00	9.7	6
Lung Kwu Tan Road	S2a02	809822.00	827849.00	809854.00	827776.00	14,41	2.8029E+00	2.3824E+00	2.2162E+00	9.7	6
Nim Wan Road	S2a03	809854.00	827776.00	809882.00	827708.00	14,41	2.8029E+00	2.3824E+00	2.2162E+00	9.7	5
Nim Wan Road	S40a35	812925.00	833588.00	812953.00	833612.00	17,47	2.3798E+00	2.0228E+00	1.8817E+00	9.7	4
Nim Wan Road	S40a36	812953.00	833612.00	813014.00	833627.00	18,47	2.3798E+00	2.0228E+00	1.8817E+00	9.7	8
Nim Wan Road	S40a37	813014.00	833627.00	813078.00	833661.00	18,47	2.3798E+00	2.0228E+00	1.8817E+00	9.7	15
Nim Wan Road	S40a38	813078.00	833661.00	813102.00	833656.00	18,47	2.3798E+00	2.0228E+00	1.8817E+00	9.7	16
Nim Wan Road	S40a39	813102.00	833656.00	813121.00	833658.00	18,47	2.3798E+00	2.0228E+00	1.8817E+00	9.7	15
Nim Wan Road	S40a40	813121.00	833658.00	813176.00	833689.00	18,47	2.3798E+00	2.0228E+00	1.8817E+00	9.7	11
Nim Wan Road	S40a41	813176.00	833689.00	813189.00	833700.00	18,47	2.3798E+00	2.0228E+00	1.8817E+00	9.7	6
Nim Wan Road	S40a42	813189.00	833700.00	813225.00	833719.00	18,47	2.3798E+00	2.0228E+00	1.8817E+00	9.7	6
Nim Wan Road	S40a43	813225.00	833719.00	813229.00	833752.00	18,47	2.3798E+00	2.0228E+00	1.8817E+00	9.7	5
Nim Wan Road	S40a44	813231.00	833755.00	813300.00	833799.00	18,47	2.3798E+00	2.0228E+00	1.8817E+00	9.7	4
Nim Wan Road	S40a45	813300.00	833799.00	813364.00	833819.00	18,47	2.3798E+00	2.0228E+00	1.8817E+00	9.7	4
Nim Wan Road	S40a46	813364.00	833819.00	813389.00	833799.00	18,47	2.3798E+00	2.0228E+00	1.8817E+00	9.7	5
Nim Wan Road	S40a47	813389.00	833799.00	813409.00	833798.00	18,47	2.3798E+00	2.0228E+00	1.8817E+00	9.7	4
Nim Wan Road	S40a48	813409.00	833798.00	813428.00	833807.00	18,47	2.3798E+00	2.0228E+00	1.8817E+00	9.7	5
Nim Wan Road	S40a49	813428.00	833807.00	813483.00	833861.00	18,47	2.3798E+00	2.0228E+00	1.8817E+00	9.7	5
Nim Wan Road	S40a50	813483.00	833861.00	813549.00	833916.00	18,47	2.3798E+00	2.0228E+00	1.8817E+00	9.7	5
Nim Wan Road	S40a51	813549.00	833916.00	813572.00	833946.00	18,47	2.3798E+00	2.0228E+00	1.8817E+00	9.7	5
Nim Wan Road	S40a52	813572.00	833946.00	813591.00	833962.00	18,47	2.3798E+00	2.0228E+00	1.8817E+00	9.7	6
Nim Wan Road	S40a53	813591.00	833962.00	813631.00	834050.00	18,47	2.3798E+00	2.0228E+00	1.8817E+00	9.7	5
Nim Wan Road	S40a54	813631.00	834050.00	813659.00	834078.00	18,47	2.3798E+00	2.0228E+00	1.8817E+00	9.7	5
Nim Wan Road	S40a55	813659.00	834078.00	813699.00	834085.00	18,47	2.3798E+00	2.0228E+00	1.8817E+00	9.7	4
Nim Wan Road	S40a56	813698.00	834087.00	813723.00	834112.00	18,47	2.3798E+00	2.0228E+00	1.8817E+00	9.7	5
Nim Wan Road	S40a57	813723.00	834112.00	813760.00	834161.00	18,47	2.3798E+00	2.0228E+00	1.8817E+00	9.7	5
Nim Wan Road	S40a58	813761.00	834163.00	813795.00	834204.00	18,47	2.3798E+00	2.0228E+00	1.8817E+00	9.7	5
Nim Wan Road	S40a59	813795.00	834204.00	813822.00	834235.00	18,47	2.3798E+00	2.0228E+00	1.8817E+00	9.7	6
Nim Wan Road	S40a60	813822.00	834235.00	813856.00	834260.00	18,47	2.3798E+00	2.0228E+00	1.8817E+00	9.7	6
Nim Wan Road	S40a61	813859.00	834257.00	813918.00	834279.00	18,47	2.3798E+00	2.0228E+00	1.8817E+00	9.7	8
Deep Bay Road	S40a62	813916.00	834279.00	813936.00	834298.00	18,47	2.3798E+00	2.0228E+00	1.8817E+00	9.7	13
Deep Bay Road	S4901	813936.00	834298.00	813973.00	834294.00	18,47	1.8236E+00	1.5500E+00	1.4419E+00	9.7	13
Nim Wan Road	S5009	813973.00	834294.00	813939.00	834294.00	18,47	1.8031E+00	1.5327E+00	1.4257E+00	9.7	13
Nim Wan Road	S40b01	813939.00	834294.00	813919.00	834277.00	18,47	2.4263E+00	2.0624E+00	1.9185E+00	9.7	13
Nim Wan Road	S40b02	813919.00	834277.00	813862.00	834255.00	18,47	2.4263E+00	2.0624E+00	1.9185E+00	9.7	7
Nim Wan Road	S40b03	813857.00	834256.00	813823.00	834234.00	18,47	2.4263E+00	2.0624E+00	1.9185E+00	9.7	6
Nim Wan Road	S40b04	813823.00	834234.00	813765.00	834161.00	18,47	2.4263E+00	2.0624E+00	1.9185E+00	9.7	5
Nim Wan Road	S40b05	813762.00	834159.00	813726.00	834111.00	18,47	2.4263E+00	2.0624E+00	1.9185E+00	9.7	5
Nim Wan Road	S40b06	813725.00	834108.00	813701.00	834084.00	18,47	2.4263E+00	2.0624E+00	1.9185E+00	9.7	5
Nim Wan Road	S40b07	813701.00	834084.00	813660.00	834076.00	18,47	2.4263E+00	2.0624E+00	1.9185E+00	9.7	4
Nim Wan Road	S40b08	813660.00	834076.00	813633.00	834049.00	18,47	2.4263E+00	2.0624E+00	1.9185E+00	9.7	5
Nim Wan Road	S40b09	813633.00	834049.00	813592.00	833961.00	18,47	2.4263E+00	2.0624E+00	1.9185E+00	9.7	5
Nim Wan Road	S40b10	813592.00	833961.00	813573.00	833945.00	18,47	2.4263E+00	2.0624E+00	1.9185E+00	9.7	6
Nim Wan Road	S40b11	813573.00	833945.00	813550.00	833915.00	18,47	2.4263E+00	2.0624E+00	1.9185E+00	9.7	5
Nim Wan Road	S40b12	813550.00	833915.00	813485.00	833859.00	18,47	2.4263E+00	2.0624E+00	1.9185E+00	9.7	5
Nim Wan Road	S40b13	813485.00	833859.00	813430.00	833806.00	18,47	2.4263E+00	2.0624E+00	1.9185E+00	9.7	6
Nim Wan Road	S40b14	813430.00	833806.00	813410.00	833796.00	18,47	2.4263E+00	2.0624E+00	1.9185E+00	9.7	5
Nim Wan Road	S40b15	813410.00	833796.00	813389.00	833797.00	18,47	2.4263E+00	2.0624E+00	1.9185E+00	9.7	5
Nim Wan Road	S40b16	813389.00	833797.00	813364.00	833817.00	18,47	2.4263E+00	2.0624E+00	1.9185E+00	9.7	5
Nim Wan Road	S40b17	813364.00	833817.00	813302.00	833797.00	18,47	2.4263E+00	2.0624E+00	1.9185E+00	9.7	4
Nim Wan Road	S40b18	813302.00	833797.00	813231.00	833750.00	18,47	2.4263E+00	2.0624E+00	1.9185E+00	9.7	4
Nim Wan Road	S40b19	813231.00	833750.00	813227.00	833718.00	18,47	2.4263E+00	2.0624E+00	1.9185E+00	9.7	5
Nim Wan Road	S40b20	813227.00	833718.00	813191.00	833699.00	18,47	2.4263E+00	2.0624E+00	1.9185E+00	9.7	6
Nim Wan Road	S40b21	813191.00	833699.00	813177.00	833688.00	18,47	2.4263E+00	2.0624E+00	1.9185E+00	9.7	6
Nim Wan Road	S40b22	813177.00	833688.00	813122.00	833656.00	18,47	2.4263E+00	2.0624E+00	1.9185E+00	9.7	12
Nim Wan Road	S40b23	813122.00	833656.00	813102.00	833654.00	18,47	2.4263E+00	2.0624E+00	1.9185E+00	9.7	15
Nim Wan Road	S40b24	813102.00	833654.00	813078.00	833658.00	18,47	2.4263E+00	2.0624E+00	1.9185E+00	9.7	16
Nim Wan Road	S40b25	813078.00	833658.00	813015.00	833625.00	18,47	2.4263E+00	2.0624E+00	1.9185E+00	9.7	16
Nim Wan Road	S40b26	813015.00	833625.00	812954.00	833610.00	18,47	2.4263E+00	2.0624E+00	1.9185E+00	9.7	9
Future Road (Access to IPARK2)	S40b27	812954.00	833607.00	812928.00	833585.00	17,47	2.4263E+00	2.0624E+00	1.9185E+00	9.7	5
Future Road (Access to IPARK2)	S41b02	810062.00	831467.00	810150.00	831229.00	15,44	3.5493E+00	3.0169E+00	2.8065E+00	9.7	9
Future Road (Access to IPARK2)	S41b03	810156.00	831233.00	810286.00	831283.00	15,44	3.5493E+00	3.0169E+00	2.8065E+00	9.7	9
Future Road (Access to IPARK2)	S41b04	810229.00	831269.00	810170.00	831419.00	15,44	3.5493E+00	3.0169E+00	2.8065E+00	9.7	10
Future Road (Access to IPARK2)	S41b05	810168.00	831425.00	810133.00	831493.00	15,44	3.5493E+00	3.0169E+00	2.8065E+00	9.7	11
Future Road (Access to IPARK2)	S41b06	810161.00	831511.00	810048.00	831469.00	15,44	3.5493E+00	3.0169E+00	2.8065E+00	9.7	8
Future Road (Access to IPARK2)	S42b02	810043.00	831479.00	810157.00	831519.00	15,44	3.5493E+00	3.0169E+00	2.8065E+00	9.7	8
Future Road (Access to IPARK2)	S42b03	810138.00	831502.00	810173.00	831435.00	15,44	3.5493E+00	3.0169E+00	2.8065E+00	9.7	7
Future Road (Access to IPARK2)	S42b04	810181.00	831421.00	810236.00	831275.00	15,44	3.5493E+00	3.0169E+00	2.8065E+00	9.7	9
Future Road (Access to IPARK2)	S42b05	810290.00	831273.00	810144.00	831218.00	15,44	3.5493E+00	3.0169E+00	2.8065E+00	9.7	9
Access to WENT	S42b06	810138.00	831227.00	810057.00	831461.00	15,44	3.5493E+00	3.0169E+00	2.8065E+00	9.7	9
Access Road to Lung Kwu Tan	S3041	811102.00	831423.00	811092.00	831467.00	16,44	3.5277E+00	2.9985E+00	2.7893E+00	9.7	16
Access Road to Dragon Cove III	S4501	809801.00	827926.00	809755.00	827911.00	14,41	1.6194E+00	1.3765E+00	1.2804E+00	9.7	5
Access Road to Dragon Cove III	S4701	809814.00	827929.00	809837.00	827946.00	14,41	1.7206E+00	1.4625E+00	1.3605E+00	9.7	5
Access Road to Lung Kwu Tan	S4702	809837.00	827946.00	809873.00	827983.00	14,41	1.7206E+00	1.4625E+00	1.3605E+00	9.7	6
Access Road to Dragon Cove III	S4801	809837.00	827946.00	809814.00	827929.00	14,41	2.0178E+00	1.7151E+00	1.5954E+00	9.7	5
Access Road to Dragon Cove III	S4802	809873.00	827983.00	809837.00	827946.00	14,41	2.3705E+00	2.0149E+00	1.8743E+00	9.7	6
Access Road to Dragon Cove III	S4803	809937.00	828017.00	809873.00	827983.00	15,41	2.3705E+00	2.0149E+00	1.8743E+00	9.7	7
Access Road to Dragon Cove III	S4804	809976.00	828026.00	809937.00	828017.00	15,41	2.3705E+00	2.0149E+00	1.8743E+00	9.7	9
Access Road to Dragon Cove III	S4805	810018.00	828024.00	809976.00	828026.00	15,41	2.3705E+00	2.0149E+00	1.8743E+00	9.7	11
Access Road to Dragon Cove III	S4806	810018.00	828011.00	810018.00	828024.00	15,41	2.3705E+00	2.0149E+00	1.8743E+00	9.7	11
Access Road to Dragon Cove III	S4807	810041.00	828006.00	810018.00	828011.00	15,41	2.3705E+00	2.0149E+00	1.8743E+00	9.7	10
Access Road to Dragon Cove III	S4808	810064.00	827991.00	810041.00	828006.00	15,41	2.3705E+00	2.0149E+00	1.8743E+00	9.7	10
Access Road to Dragon Cove III	S4809	810131.00	827973.00	810064.00	827991.00	15,41	2.3705E+00	2.0149E+00	1.8743E+00	9.7	9
Access Road to Dragon Cove III	S4703	809873.00	827983.00	809937.00	828017.00	15,41	2.3705E+00	2.0149E+00	1.8743E+00	9.7	7
Access Road to Dragon Cove III	S4704	809937.00	828017.00	809976.00	828026.00	15,41	1.7206E+00	1.4625E+00	1.3605E+00	9.7	9
Access Road to Dragon Cove III	S4705	809976.00	828026.00	810018.00	828024.00	15,41	1.7206E+00	1.4625E+00	1.3605E+00	9.7	11
Access Road to Dragon Cove III	S4706	810018.00	828024.00	810018.00	828011.00	15,41	1.7206E+00	1.4625E+00	1.3605E+00	9.7	11
Access Road to Dragon Cove III	S4707	810018.00	828011.00	810041.00	828006.00	15,41	1.7206E+00	1.4625E+00	1.3605E+00	9.7	10
Access Road to Dragon Cove III	S4708	810041.00	828006.00	810064.00	827991.00	15,41	1.7206E+00	1.4625E+00	1.3605E+00	9.7	10
Deep Bay Road	S4709	810064.00	827991.00	810131.00	827973.00	15,41	1.7206E+00	1.4625E+00	1.3605E+00	9.7	9
Deep Bay Road	S4902	813975.00	834296.00	814000.00	834302.00	19,47	1.7206E+00	1.4625E+00	1.3605E+00	9.7	13
Deep Bay Road	S4903	814002.00	834303.00	814121.00	834393.00	19,47	1.8236E+00	1.5500E+00	1.4419E+00	9.7	8
Deep Bay Road	S4904	814124.00	834394.00	814211.00	834463.00	19,47	1.8236E+00	1.5500E+00	1.4419E+00	9.7	5
Deep Bay Road	S4905	814213.00	834463.00	814302.00	834532.00	19,47	1.8236E+00	1.5500E+00	1.4419E+00	9.7	6
Deep Bay Road	S4906	814304.00	834533.00	814379.00	834592.00	19,47	1.8236E+00	1.5500E+00	1.4419E+00	9.7	6
Deep Bay Road	S4907	814383.00	834593.00	814447.00	834639.00	19,48	1.8236E+00	1.5500E+00	1.4419E+00	9.7	6
Deep Bay Road	S4908	814457.00	834642.00	814570.00	834694.00	19,48	1.8236E+00	1.5500E+00	1.4419E+00	9.7	5
Deep Bay Road	S4909	814575.00	834696.00	814790.00	834798.00	19,48	1.8236E+00	1.5500E+00	1.4419E+00	9.7	6
Deep Bay Road	S5001	814792.00	834794.00	814577.00	834692.00	19,48	1.8236E+00	1.5500E+00	1.4419E+00	9.7	6
Deep Bay Road	S5002	814571.00	834690.00	814459.00	834637.00	19,48	1.8031E+00	1.5327E+00	1.4257E+00	9.7	5
Deep Bay Road	S5003	814449.00	834634.00	814384.00	834591.00	19,48	1.8031E+00	1.5327E+00	1.4257E+00	9.7	5
Deep Bay Road	S5004	814378.00	834586.00	814306.00	834531.00	19,47	1.8031E+00	1.5327E+00	1.4257E+00	9.7	6
Deep Bay Road	S5005	814303.00	834528.00	814215.00	834461.00	19,47	1.8031E+00	1.5327E+00	1.4257E+00	9.7	6
Deep Bay Road	S5006	814210.00	834457.00	814125.00	834391.00	19,47	1.8031E+00	1.5327E+00	1.4257E+00	9.7	6
Deep Bay Road	S5007	814123.00	834388.00	814005.00	834300.00	19,47	1.8031E+00	1.5327E+00	1.4257E+00	9.7	8
Access to WENT	S5008	814000.00	834296.00	813977.00	834292.00	19,47	1.8031E+00	1.5327E+00	1.4257E+00	9.7	13
Access Road to Dragon Cove III	S4502	809751.00	827910.00	809677.00	827999.00	14,41	1.8031E+00	1.5327E+00	1.4257E+00	9.7	5
Access Road to Dragon Cove III	S4503	809677.00	827999.00	809674.00	828019.00	14,41	1.6194E+00	1.3765E+00	1.2804E+00	9.7	6
Access Road to Dragon Cove III	S4504	809674.00	828019.00	809684.00	828079.00	14,41	1.6194E+00	1.3765E+00	1.2804E+00	9.7	6
Access Road to Dragon Cove III	S4505	809684.00	828079.00	809706.00	828127.00	14,41	1.6194E+00	1.3765E+00	1.2804E+00	9.7	8
Access Road to Dragon Cove III	S4506	809707.00	828138.00	809721.00	828210.00	14,41	1.6194E+00	1.3765E+00	1.2804E+00	9.7	9
Access Road to Dragon Cove III	S4507	809722.00	828213.00	809721.00	828271.00	14,41	1.6194E+00	1.3765E+00	1.2804E+00	9.7	9
Access Road to Dragon Cove III	S4508	809721.00	828272.00	809736.00	828293.00	14,41	1.6194E+00	1.3765E+00	1.2804E+00	9.7	9
Access Road to Dragon Cove III	S4509	809736.00	828294.00	809735.00	828316.00	14,41	1.6194E+00	1.3765E+00	1.2804E+00	9.7	10
Access Road to Dragon Cove III	S4510	809735.00	828316.00	809729.00	828341.00	14,41	1.6194E+00	1.3765E+00	1.2804E+00	9.7	10
Access Road to Dragon Cove III	S4511	809730.00	828344.00	809700.00	828399.00	14,41	1.6194E+00	1.3765E+00	1.2804E+00	9.7	12
Access Road to Dragon Cove III	S4512	809699.00	828403.00	809686.00	828457.00	14,41	1.6194E+00	1.3765E+00	1.2804E+00	9.7	10
Access Road to Dragon Cove III	S4513	809687.00	828462.00	809705.00	828499.00	14,41	1.6194E+00	1.3765E+00	1.2804E+00	9.7	10
Access Road to Dragon Cove III	S4514	809704.00	828502.00	809684.00	828587.00	14,42	1.6194E+00	1.3765E+00	1.2804E+00	9.7	15
Access Road to Dragon Cove III	S4515	809684.00	828593.00	809659.00	828669.00	14,42	1.6194E+00	1.3765E+00	1.2804E+00	9.7	17
Access Road to Dragon Cove III	S4516	809659.00	828669.00	809642.00	828680.00	14,42	1.6194E+00	1.3765E+00	1.2804E+00	9.7	13
Access Road to Dragon Cove III	S4517	809639.00	828683.00	809584.00	828736.00	14,42	1.6194E+00	1.3765E+00	1.2804E+00	9.7	9
Access Road to Dragon Cove III	S4518	809580.00	828744.00	809568.00	828764.00	14,42	1.6194E+00	1.3765E+00	1.2804E+00	9.7	7
Nim Wan Path (South)	S5401	809565.00	828767.00	809530.00	828820.00	14,42	1.6194E+00	1.3765E+00	1.2804E+00	9.7	7
Nim Wan Path (South)	S5402	809529.00	828824.00	809516.00	828871.00	14,42	2.6590E+00	2.2602E+00	2.1025E+00	9.7	7
Nim Wan Path (South)	S5403	809514.00	828874.00	809496.00	828921.00	14,42	2.6590E+00	2.2602E+00	2.1025E+00	9.7	6
Nim Wan Path (South)	S5404	809492.00	828926.00	809493.00	828963.00	14,42	2.6382E+00	2.2425E+00	2.0860E+00	9.7	5
Nim Wan Path (South)	S5405	809492.00	828966.00	809424.00	829042.00	14,42	2.1897E+00	1.8613E+00	1.7314E+00	9.7	4
Nim Wan Path (South)	S5406	809423.00	829044.00	809415.00	829062.00	14,42	2.1897E+00	1.8613E+00	1.7314E+00	9.7	5
Nim Wan Path (South)	S5407	809415.00	829064.00	809386.00	829099.00	14,42	2.1897E+00	1.8613E+00	1.7314E+00	9.7	5
Access Road to Dragon Cove III	S4601	809571.00	828765.00	809584.00	828744.00	14,42	2.1897E+00	1.8613E+00	1.7314E+00	9.7	7
Access Road to Dragon Cove III	S4602	809587.00	828742.00	809642.00	828685.00	14,42	2.1897E+00	1.8613E+00	1.7314E+00	9.7	9
Access Road to Dragon Cove III	S4603	809646.00	828683.00	809663.00	828673.00	14,42	2.1897E+00	1.8613E+00	1.7314E+00	9.7	17
Access Road to Dragon Cove III	S4604	809665.00	828670.00	809689.00	828591.00	14,42	2.1897E+00	1.8613E+00	1.7314E+00	9.7	17
Access Road to Dragon Cove III	S4605	809689.00	828589.00	809709.00	828499.00	14,42	2.1897E+00	1.8613E+00	1.7314E+00	9.7	21
Access Road to Dragon Cove III	S4606	809708.00	828496.00	809690.00	828456.00	14,41	2.1897E+00	1.8613E+00	1.7314E+00	9.7	10
Access Road to Dragon Cove III	S4607	809690.00	828452.00	809703.00	828405.00	14,41	2.1897E+00	1.8613E+00	1.7314E+00	9.7	10
Access Road to Dragon Cove III	S4608	809703.00	828402.00	809733.00	828345.00	14,41	2.1897E+00	1.8613E+00	1.7314E+00	9.7	11
Access Road to Dragon Cove III	S4609	809733.00	828342.00	809740.00	828316.00	14,41	2.1897E+00	1.8613E+00	1.7314E+00	9.7	9
Access Road to Dragon Cove III	S4610	809740.00	828314.00	809740.00	828292.00	14,41	2.1897E+00	1.8613E+00	1.7314E+00	9.7	9
Access Road to Dragon Cove III	S4611	809741.00	828291.00	809725.00	828269.00	14,41	2.1897E+00	1.8613E+00	1.7314E+00	9.7	9
Access Road to Dragon Cove III	S4612	809726.00	828266.00	809726.00	828212.00	14,41	2.1897E+00	1.8613E+00	1.7314E+00	9.7	9
Access Road to Dragon Cove III	S4613	809726.00	828210.00	809711.00	828130.00	14,41	2.1897E+00	1.8613E+00	1.7314E+00	9.7	7
Access Road to Dragon Cove III	S4614	809712.00	828128.00	809688.00	828079.00	14,41	2.1897E+00	1.8613E+00	1.7314E+00	9.7	7
Access Road to Dragon Cove III	S4615	809687.00	828077.00	809678.00	828018.00	14,41	2.1897E+00	1.8613E+00	1.7314E+00	9.7	5
Access Road to Dragon Cove III	S4616	809678.00	828018.00	809680.00	828002.00	14,41	2.1897E+00	1.8613E+00	1.7314E+00	9.7	5
Access Road to Dragon Cove III	S4617	809682.00	827999.00	809751.00	827916.00	14,41	2.1897E+00	1.8613E+00	1.7314E+00	9.7	5
Access Road to Dragon Cove III	S4618	809755.00	827916.00	809800.00	827930.00	14,41	2.1897E+00	1.8613E+00	1.7314E+00	9.7	5
Nim Wan Path (South)	S5301	809389.00	829102.00	809418.00	829067.00	14,42	2.1897E+00	1.8613E+00	1.7314E+00	9.7	5
Nim Wan Path (South)	S5302	809418.00	829067.00	809427.00	829044.00	14,42	2.1897E+00	1.8613E+00	1.7314E+00	9.7	5
Nim Wan Path (South)	S5303	809427.00	829044.00	809497.00	828967.00	14,42	2.1897E+00	1.8613E+00	1.7314E+00	9.7	4

Appendix 3G_2 Year 2030
a) Road Segment

Road Name	Road ID	X coordinate of endpoint 1	Y coordinate of endpoint 1	X coordinate of endpoint 2	Y coordinate of endpoint 2	Grid (I,J)	Vehicle height	Release height	Szinit	Width	Elevation
Nim Wan Path (South)	S5304	809497.00	828964.00	809499.00	828924.00	14,42	2.1897E+00	1.8613E+00	1.7314E+00	9.7	5
Nim Wan Path (South)	S5305	809500.00	828921.00	809519.00	828875.00	14,42	2.1897E+00	1.8613E+00	1.7314E+00	9.7	6
Nim Wan Path (South)	S5306	809520.00	828870.00	809533.00	828821.00	14,42	2.1897E+00	1.8613E+00	1.7314E+00	9.7	7
Nim Wan Path (South)	S5307	809537.00	828818.00	809568.00	828770.00	14,42	2.1897E+00	1.8613E+00	1.7314E+00	9.7	7
Access Road to Nim Wan Path	S5101	809626.00	828786.00	809569.00	828766.00	14,42	2.1897E+00	1.8613E+00	1.7314E+00	9.7	9
Access Road to Nim Wan Path	S5201	809569.00	828772.00	809623.00	828790.00	14,42	2.1897E+00	1.8613E+00	1.7314E+00	9.7	10

Appendix 3G_2 Year 2030
b) Traffic Data

Road Name	Road ID	Road Type	Speed Limit (km/hr)	Average Speed (km/hr)	Start Emission Estimated by Broad Brush Approach (Y/N)	With barrier (N / Cantilever / vertical / semi-enclosure / full enclosure)	Barrier width (m)	Barrier height (m)	Hour	Total Vehicles (Veh/hr)	01 - Private Cars	02 - Taxi	03 - Light Goods Vehicles <=2.5t	04 - Light Goods Vehicles 2.5-3.5t	05 - Light Goods Vehicles >3.5t	06 - Medium Goods Vehicles <=15t	07 - Medium Goods Vehicles 15-24t	08 - Public Light Buses	09 - Private Light Bus <=3.5t	10 - Private Light Bus >3.5t	11 - Non-franchised Bus<=6.4t	12 - Non-franchised Bus 6.4-15t	13 - Non-franchised Bus 15-24t	14 - Franchised Bus Single Deck	15 - Franchised Bus Double Deck	16 - Motorcycles	17 - Heavy Goods Vehicles >24t	18 - Non-franchised Bus >24t	Total
											PC	TAXI	LGV3	LGV4	LGV6	HGV7	HGV8	PLB	PV4	PV5	NFB6	NFB7	NFB8	FBSD	FBDD	MC	HGV9	NFB9	
Lung Kwu Tan Road	S1b06	LD	50	21.0	N	N	0	0	0000-0100	34	41%	12%	15%	0%	0%	0%	3%	0%	0%	0%	0%	0%	3%	0%	0%	3%	24%	0%	100%
Lung Kwu Tan Road	S1b06	LD	50	21.0	N	N	0	0	0100-0200	22	41%	14%	14%	0%	0%	0%	5%	0%	0%	0%	0%	0%	5%	0%	0%	0%	23%	0%	100%
Lung Kwu Tan Road	S1b06	LD	50	21.0	N	N	0	0	0200-0300	8	50%	13%	13%	0%	0%	0%	0%	0%	0%	0%	0%	0%	0%	0%	0%	0%	25%	0%	100%
Lung Kwu Tan Road	S1b06	LD	50	21.0	N	N	0	0	0300-0400	7	43%	14%	14%	0%	0%	0%	0%	0%	0%	0%	0%	0%	0%	0%	0%	0%	29%	0%	100%
Lung Kwu Tan Road	S1b06	LD	50	21.0	N	N	0	0	0400-0500	2	50%	0%	0%	0%	0%	0%	0%	0%	0%	0%	0%	0%	0%	0%	0%	0%	50%	0%	100%
Lung Kwu Tan Road	S1b06	LD	50	21.0	N	N	0	0	0500-0600	17	41%	12%	18%	0%	0%	0%	6%	0%	0%	0%	0%	0%	0%	0%	0%	0%	24%	0%	100%
Lung Kwu Tan Road	S1b06	LD	50	21.0	N	N	0	0	0600-0700	82	39%	12%	15%	0%	0%	1%	4%	0%	0%	1%	1%	1%	2%	0%	0%	1%	22%	0%	100%
Lung Kwu Tan Road	S1b06	LD	50	18.5	N	N	0	0	0700-0800	401	39%	11%	13%	0%	0%	1%	3%	0%	0%	1%	1%	1%	3%	0%	0%	2%	25%	0%	100%
Lung Kwu Tan Road	S1b06	LD	50	17.0	N	N	0	0	0800-0900	531	32%	9%	11%	0%	0%	1%	2%	0%	0%	1%	1%	1%	2%	0%	0%	1%	40%	0%	100%
Lung Kwu Tan Road	S1b06	LD	50	17.8	N	N	0	0	0900-1000	433	30%	9%	11%	0%	0%	1%	2%	0%	0%	1%	1%	0%	2%	0%	0%	1%	42%	0%	100%
Lung Kwu Tan Road	S1b06	LD	50	16.4	N	N	0	0	1000-1100	555	25%	7%	9%	0%	0%	1%	2%	0%	0%	1%	1%	1%	2%	0%	0%	1%	51%	0%	100%
Lung Kwu Tan Road	S1b06	LD	50	16.5	N	N	0	0	1100-1200	558	27%	8%	10%	0%	0%	1%	2%	0%	0%	1%	1%	1%	2%	0%	0%	1%	46%	0%	100%
Lung Kwu Tan Road	S1b06	LD	50	18.7	N	N	0	0	1200-1300	285	14%	7%	5%	0%	0%	1%	2%	0%	0%	2%	4%	3%	7%	0%	0%	0%	55%	0%	100%
Lung Kwu Tan Road	S1b06	LD	50	18.0	N	N	0	0	1300-1400	346	13%	6%	5%	0%	0%	1%	1%	0%	0%	2%	3%	3%	5%	0%	0%	0%	60%	0%	100%
Lung Kwu Tan Road	S1b06	LD	50	16.9	N	N	0	0	1400-1500	450	12%	6%	5%	0%	0%	1%	1%	0%	0%	2%	3%	2%	6%	0%	0%	0%	60%	0%	100%
Lung Kwu Tan Road	S1b06	LD	50	17.5	N	N	0	0	1500-1600	390	12%	6%	5%	0%	0%	1%	1%	0%	0%	2%	3%	2%	6%	0%	0%	0%	62%	0%	100%
Lung Kwu Tan Road	S1b06	LD	50	18.2	N	N	0	0	1600-1700	327	13%	7%	5%	0%	0%	1%	2%	0%	0%	2%	3%	3%	6%	0%	0%	0%	58%	0%	100%
Lung Kwu Tan Road	S1b06	LD	50	19.0	N	N	0	0	1700-1800	258	15%	8%	6%	0%	0%	1%	2%	0%	0%	2%	4%	3%	7%	0%	0%	0%	51%	0%	100%
Lung Kwu Tan Road	S1b06	LD	50	19.5	N	N	0	0	1800-1900	215	14%	8%	6%	0%	0%	1%	2%	0%	0%	2%	4%	3%	7%	0%	0%	0%	50%	0%	100%
Lung Kwu Tan Road	S1b06	LD	50	20.4	N	N	0	0	1900-2000	116	13%	8%	5%	0%	0%	1%	2%	0%	0%	2%	3%	3%	9%	0%	0%	0%	55%	0%	100%
Lung Kwu Tan Road	S1b06	LD	50	21.0	N	N	0	0	2000-2100	44	18%	11%	7%	0%	0%	2%	2%	0%	0%	2%	5%	5%	14%	0%	0%	0%	34%	0%	100%
Lung Kwu Tan Road	S1b06	LD	50	21.0	N	N	0	0	2100-2200	23	17%	9%	9%	0%	0%	0%	4%	0%	0%	4%	4%	4%	9%	0%	0%	0%	39%	0%	100%
Lung Kwu Tan Road	S1b06	LD	50	21.0	N	N	0	0	2200-2300	18	22%	11%	11%	0%	0%	0%	0%	0%	0%	6%	6%	6%	11%	0%	0%	0%	28%	0%	100%
Lung Kwu Tan Road	S1b06	LD	50	21.0	N	N	0	0	2300-0000	21	19%	14%	10%	0%	0%	0%	5%	0%	0%	5%	5%	5%	10%	0%	0%	0%	29%	0%	100%
Lung Kwu Tan Road	S1b07	LD	50	21.0	N	N	0	0	0000-0100	34	41%	12%	15%	0%	0%	0%	3%	0%	0%	0%	0%	0%	3%	0%	0%	3%	24%	0%	100%
Lung Kwu Tan Road	S1b07	LD	50	21.0	N	N	0	0	0100-0200	22	41%	14%	14%	0%	0%	0%	5%	0%	0%	0%	0%	0%	5%	0%	0%	0%	23%	0%	100%
Lung Kwu Tan Road	S1b07	LD	50	21.0	N	N	0	0	0200-0300	8	50%	13%	13%	0%	0%	0%	0%	0%	0%	0%	0%	0%	0%	0%	0%	0%	25%	0%	100%
Lung Kwu Tan Road	S1b07	LD	50	21.0	N	N	0	0	0300-0400	7	43%	14%	14%	0%	0%	0%	0%	0%	0%	0%	0%	0%	0%	0%	0%	0%	29%	0%	100%
Lung Kwu Tan Road	S1b07	LD	50	21.0	N	N	0	0	0400-0500	2	50%	0%	0%	0%	0%	0%	0%	0%	0%	0%	0%	0%	0%	0%	0%	0%	50%	0%	100%
Lung Kwu Tan Road	S1b07	LD	50	21.0	N	N	0	0	0500-0600	17	41%	12%	18%	0%	0%	0%	6%	0%	0%	0%	0%	0%	0%	0%	0%	0%	24%	0%	100%
Lung Kwu Tan Road	S1b07	LD	50	21.0	N	N	0	0	0600-0700	82	39%	12%	15%	0%	0%	1%	4%	0%	0%	1%	1%	1%	2%	0%	0%	1%	22%	0%	100%
Lung Kwu Tan Road	S1b07	LD	50	18.5	N	N	0	0	0700-0800	401	39%	11%	13%	0%	0%	1%	3%	0%	0%	1%	1%	1%	3%	0%	0%	2%	25%	0%	100%
Lung Kwu Tan Road	S1b07	LD	50	17.0	N	N	0	0	0800-0900	531	32%	9%	11%	0%	0%	1%	2%	0%	0%	1%	1%	1%	2%	0%	0%	1%	40%	0%	100%
Lung Kwu Tan Road	S1b07	LD	50	17.8	N	N	0	0	0900-1000	433	30%	9%	11%	0%	0%	1%	2%	0%	0%	1%	1%	0%	2%	0%	0%	1%	42%	0%	100%
Lung Kwu Tan Road	S1b07	LD	50	16.4	N	N	0	0	1000-1100	555	25%	7%	9%	0%	0%	1%	2%	0%	0%	1%	1%	1%	2%	0%	0%	1%	51%	0%	100%
Lung Kwu Tan Road	S1b07	LD	50	16.5	N	N	0	0	1100-1200	558	27%	8%	10%	0%	0%	1%	2%	0%	0%	1%	1%	1%	2%	0%	0%	1%	46%	0%	100%
Lung Kwu Tan Road	S1b07	LD	50	18.7	N	N	0	0	1200-1300	285	14%	7%	5%	0%	0%	1%	2%	0%	0%	2%	4%	3%	7%	0%	0%	0%	55%	0%	100%
Lung Kwu Tan Road	S1b07	LD	50	18.0	N	N	0	0	1300-1400	346	13%	6%	5%	0%	0%	1%	1%	0%	0%	2%	3%	3%	5%	0%	0%	0%	60%	0%	100%
Lung Kwu Tan Road	S1b07	LD	50	16.9	N	N	0	0	1400-1500	450	12%	6%	5%	0%	0%	1%	1%	0%	0%	2%	3%	2%	6%	0%	0%	0%	60%	0%	100%
Lung Kwu Tan Road	S1b07	LD	50	17.5	N	N	0	0	1500-1600	390	12%	6%	5%	0%	0%	1%	1%	0%	0%	2%	3%	2%	6%	0%	0%	0%	62%	0%	100%
Lung Kwu Tan Road	S1b07	LD	50	18.2	N	N	0	0	1600-1700	327	13%	7%	5%	0%	0%	1%	2%	0%	0%	2%	3%	3%	6%	0%	0%	0%	58%	0%	100%
Lung Kwu Tan Road	S1b07	LD	50	19.0	N	N	0	0	1700-1800	258	15%	8%	6%	0%	0%	1%	2%	0%	0%	2%	4%	3%	7%	0%	0%	0%	51%	0%	100%
Lung Kwu Tan Road	S1b07	LD	50	19.5	N	N	0	0	1800-1900	215	14%	8%	6%	0%	0%	1%	2%	0%	0%	2%	4%	3%	7%	0%	0%	0%	50%	0%	100%
Lung Kwu Tan Road	S1b07	LD	50	20.4	N	N	0	0	1900-2000	116	13%	8%	5%	0%	0%	1%	2%	0%	0%	2%	3%	3%	9%	0%	0%	0%	55%	0%	100%
Lung Kwu Tan Road	S1b07	LD	50	21.0	N	N	0	0	2000-2100	44	18%	11%	7%	0%	0%	2%	2%	0%	0%	2%	5%	5%	14%	0%	0%	0%	34%	0%	100%
Lung Kwu Tan Road	S1b07	LD	50	21.0	N	N	0	0	2100-2200	23	17%	9%	9%	0%	0%	0%	4%	0%	0%	4%	4%	4%	9%	0%	0%	0%	39%	0%	100%
Lung Kwu Tan Road	S1b07	LD	50	21.0	N	N	0	0	2200-2300	18	22%	11%	11%	0%	0%	0%	0%	0%	0%	6%	6%	6%	11%	0%	0%	0%	28%	0%	100%
Lung Kwu Tan Road	S1b07	LD	50	21.0	N	N	0	0	2300-0000	21	19%	14%	10%	0%	0%	0%	5%	0%	0%	5%	5%	5%	10%	0%	0%	0%	29%	0%	100%
Lung Kwu Tan Road	S1b08	LD	50	21.0	N	N	0	0	0000-0100	34	41%	12%	15%	0%	0%	0%	3%	0%	0%	0%	0%	0%	3%	0%	0%	3%	24%	0%	100%
Lung Kwu Tan Road	S1b08	LD	50	21.0	N	N	0	0	0100-0200	22	41%	14%	14%	0%	0%	0%	5%	0%	0%	0%	0%	0%	5%	0%	0%	0%	23%	0%	100%
Lung Kwu Tan Road	S1b08	LD	50	21.0	N	N	0	0	0200-0300	8	50%	13%	13%	0%	0%	0%	0%	0%	0%	0%	0%	0%	0%	0%	0%	0%	25%	0%	100%
Lung Kwu Tan Road	S1b08	LD	50	21.0	N	N	0	0	0300-0400	7	43%	14%	14%	0%	0%	0%	0%	0%	0%	0%	0%	0%	0%	0%	0%	0%	29%	0%	100%
Lung Kwu Tan Road	S1b08	LD	50	21.0	N	N	0	0	0400-0500	2	50%	0%	0%	0%	0%	0%	0%	0%	0%	0%	0%	0%	0%	0%	0%	0%	50%	0%	100%
Lung Kwu Tan Road	S1b08	LD	50	21.0	N	N	0	0	0500-0600	17	41%	12%	18%	0%	0%	0%	6%	0%	0%	0%	0%	0%	0%	0%	0%	0%	24%	0%	100%
Lung Kwu Tan Road	S1b08	LD	50	21.0	N	N	0	0	0600-0700	82	39%	12%	15%	0%	0%	1%	4%	0%	0%	1%	1%	1%	2%	0%	0%	1%	22%	0%	100%
Lung Kwu Tan Road	S1b08	LD	50	18.5	N	N	0	0	0700-0800	401	39%	11%	13%	0%	0%	1%	3%	0%	0%	1%	1%	1%	3%	0%	0%	2%	25%	0%	100%
Lung Kwu Tan Road	S1b08	LD	50	17.0	N	N	0	0	0800-0900	531	32%	9%	11%	0%	0%	1%	2%	0%	0%	1%	1%	1%	2%	0%	0%	1%	40%	0%	100%
Lung Kwu Tan Road	S1b08	LD	50	17.8	N	N	0	0	0900-1000	433	30%	9%	11%	0%	0%	1%	2%	0%	0%	1%	1%	0%	2%	0%	0%	1%	42%	0%	100%
Lung Kwu Tan Road	S1b08	LD	50	16.4	N	N	0	0	1000-1100	555	25%	7%	9%	0%	0%	1%	2%	0%	0%	1%	1%	1%	2%	0%	0%	1%	51%	0%	100%
Lung Kwu Tan Road	S1b08	LD	50	16.5	N	N	0	0	1100-1200	558	27%	8%	10%	0%	0%	1%	2%	0%	0%	1%	1%	1%	2%	0%	0%	1%	46%	0%	100%
Lung Kwu Tan Road	S1b08	LD	50	18.7	N	N	0	0	1200-1300	285	14%	7%	5%	0%	0%	1%	2%	0%	0%	2%	4%	3%	7%	0%	0%	0%	55%	0%	100%
Lung Kwu Tan Road	S1b08	LD	50	18.0	N	N	0	0	1300-1400	346	13%	6%	5%	0%	0%	1%	1%	0%	0%	2%	3%	3%	5%	0%	0%	0%	60%	0%	100%
Lung Kwu Tan Road	S1b08	LD	50	16.9	N	N	0	0	1400-1500	450	12%	6%	5%	0%	0%	1%	1%	0%	0%	2%	3%	2%	6%	0%	0%	0%	60%	0%	100%
Lung Kwu Tan Road	S1b08	LD	50	17.5	N	N	0	0	1500-1600	390	12%	6%	5%	0%	0%	1%	1%	0%	0%	2%	3%	2%	6%	0%	0%	0%	62%	0%	100%
Lung Kwu Tan Road	S1b08	LD	50	18.2	N	N	0	0	1600-1700	327	13%	7%	5%	0%	0%	1%	2%	0%	0%	2%	3%	3%	6%	0%	0%	0%	58%	0%	100%
Lung Kwu Tan Road	S1b08	LD	50	19.0	N	N	0	0	1700-1800	258	15%	8%	6%	0%	0%	1%	2%	0%	0%	2%	4%	3%	7%	0%	0%	0%	51%	0%	100%
Lung Kwu Tan Road	S1b08	LD	50	19.5	N	N	0	0	1800-1900	215	14%	8%	6%	0%	0%	1%	2%	0%	0%	2%	4%	3%	7%	0%	0%	0%	50%	0%	100%
Lung Kwu Tan Road	S1b08	LD	50	20.4	N	N	0	0	1900-2000	116	13%	8%	5%	0%	0%	1%	2%	0%	0%	2%	3%	3%	9%	0%	0%	0%	55%	0%	100%
Lung Kwu Tan Road	S1b08	LD	50	21.0	N	N	0	0	2000-2100	44	18%	11%	7%	0%	0%	2%	2%	0%	0%	2%	5%	5%	14%	0%	0%	0%	34%	0%	100%
Lung Kwu Tan Road	S1b08	LD	50	21.0	N	N	0	0	2100-2200	23	17%	9%	9%	0%	0%	0%	4%	0%	0%	4%	4%	4%	9%	0%	0%	0%	39%	0%	100%
Lung Kwu Tan Road	S1b08	LD	50	21.0	N	N	0	0	2200-2300	18	22%	11%	11%	0%	0%	0%	0%	0%	0%	6%	6%	6%	11%	0%	0%	0%	28%	0%	100%
Lung Kwu Tan Road	S1b08	LD	50	21.0	N	N	0	0	2300-0000	21	19%	14%	10%	0%	0%	0%	5%	0%	0%	5%	5%	5%	10%	0%	0%	0%	29%	0%	100%
Lung Kwu Tan Road	S2b01	LD	50	21.0	N	N	0	0	0000-0100	15	13%	20%	20%	0%	0%	0%	7%	0%	0%	7%	0%	0%	0%	0%	0%	0%	33%	0%	100%
Lung Kwu Tan Road	S2b01	LD	50	21.0	N	N	0	0	0100-0200	8	13%	25%	25%	0%	0%	0%	0%	0%	0%	0%	0%	0%	0%	0%	0%	0%	38%	0%	100%
Lung Kwu Tan Road	S2b01	LD	50	21.0	N	N	0	0	0200-0300	4	25%	25%	25%	0%	0%	0%	0%	0%	0%	0%	0%	0%	0%	0%	0%	0%	25%	0%	100%
Lung Kwu Tan Road	S2b01	LD	50	21.0	N	N	0	0	0300-0400	3	0%	33%	33%	0%	0%	0%	0%	0%	0%	0%	0%	0%	0%	0%	0%	0%	33%	0%	100%
Lung Kwu Tan Road	S2b01	LD	50	21.0	N	N	0	0	0400-0500	0	0%	0%	0%	0%	0%	0%	0%	0%	0%	0%	0%	0%	0%	0%	0%	0%	0%	0%	0%
Lung Kwu Tan Road	S2b01	LD	50	21.0	N	N	0	0	0500-0600	6	17%	33%	17%	0%	0%	0%	0%	0%	0%	0%	0%	0%	0%	0%	0%	0%	33%	0%	100%
Lung Kwu Tan Road	S2b01	LD	50	21.0	N	N	0	0	0600-0700	36	14%	22%	17%	0%	0%	3%	3%	0%	0%	3%	3%	3%	3%	0%	0%	0%	31%	0%	100%
Lung Kwu Tan Road	S2b01	LD	50	19.9	N	N	0	0	0700-0800	186	12%	18%	15%	0%	0%	2%	4%	0%	1%	4%	2%	2%	4%	0%	0%	0%	37%	0%	100%
Lung Kwu Tan Road	S2b01	LD	50	18.5	N	N	0	0	0800-0900	302	9%	12%	10%	0%	0%	1%	2%	0%	0%	2%	1%	1%	3%	0%	0%	0%	59%	0%	100%
Lung Kwu Tan Road	S2b01	LD	50	19.0	N	N	0	0	0900-1000	256	9%	12%	9%	0%	0%	1%	2%	0%	0%	2%	1%	1%	2%	0%	0%	0%	60%	0%	100%
Lung Kwu Tan Road	S2b01	LD	50	17.7	N	N	0	0	1000-1100	364	7%	9%	7%	0%	0%	1%	2%	0%	0%	2%	1%	1%	1%	0%	0%	0%	70%	0%	100%
Lung Kwu Tan Road	S2b01	LD	50	18.0	N	N	0	0	1100-1200	347	8%	10%	8%	0%	0%	1%	2%	0%	0%	2%	1%	1%	2%	0%	0%	0%	65%	0%	100%
Lung Kwu Tan Road	S2b01	LD	50	17.9	N	N	0	0	1200-1300	433	29%	5%	8%	0%	0%	1%	2%	0%	0%	3%	2%	1%	3%	0%	0%	6%	39%	0%	100%
Lung Kwu Tan Road	S2b01	LD	50	17.1	N	N	0	0	1300-1400	501	27%	4%	8%	0%	0%	1%	2%	0%	0%	3%	2%	1%	3%	0%	0%	5%	44%	0%	100%
Lung Kwu Tan Road	S2b01	LD	50	15.7	N	N	0	0	1400-1500	654	26%	4%	8%	0%	0%	1%	2%	0%	0%	3%	2%	1%	3%	0%	0%	5%	44%	0%	100%
Lung Kwu Tan Road	S2b01	LD	50	16.5	N	N	0	0	1500-1600	562	26%	4%	7%	0%	0%	1%	2%	0%	0%	3%	2%	1%	3%	0%	0%	5%	45%	0%	100%
Lung Kwu Tan Road	S2b01	LD	50	17.3	N	N	0	0	1600-1700	485	28%	5%	8%	0%	0%	1%	2%	0%	0%	3%	2%	1%	4%	0%	0%	6%	42%	0%	100%
Lung Kwu Tan Road	S2b01	LD	50	18.2	N	N	0	0	1700-1800	401	31%	5%	9%	0%	0%	1%	2%	0%	0%	3%	2%	1%	4%	0%	0%	6%	36%	0%	100%
Lung Kwu Tan Road	S2b01	LD	50	18.7	N	N	0	0	1800-1900	342	31%	5%	9%	0%	0%	1%	2%	0%	0%	3%	2%	1%	4%	0%	0%	6%	34%	0%	100%
Lung Kwu Tan Road	S2b01	LD	50	20.0	N	N	0	0	1900-2000	192	34%	5%	8%	0%	0%	1%	2%	0%	0%	3%	2%	1%	4%	0%	0%	6%	35%	0%	100%
Lung Kwu Tan Road	S2b01	LD	50	21.0	N	N	0	0	2000-2100	90	43%	6%	9%	0%	0%	1%	2%	0%	0%	3%	2%	1%	6%	0%	0%	7%	20%	0%	100%
Lung Kwu Tan Road	S2b01	LD	50	21.0	N	N	0	0	2100-2200	39	36%	5%	10%	0%	0%	0%	3%	0%	0%	3%	3%	3%	5%	0%	0%	8%	26%	0%	100%
Lung Kwu Tan Road	S2b01	LD	50	21.0	N	N	0	0	2200-2300	35	37%	6%	11%	0%	0%	0%	3%	0%	0%	3%	3%	3%	6%	0%	0%	9%	20%	0%	100%
Lung Kwu Tan Road	S2b01	LD	50	21.0	N	N	0	0	2300-0000	40	38%	8%	10%	0%	0%	0%	3%	0%	0%	5%	3%	3%	5%	0%	0%	8%	20%	0%	100%
Lung Kwu Tan Road	S2b02	LD	50	21.0	N	N	0	0	0000-0100	15	13%	20%	20%	0%	0%	0%	7%	0%	0%	7%	0%	0%	0%	0%	0%	0%	33%	0%	100%
Lung Kwu Tan Road	S2b02	LD	50	21.0	N	N	0	0	0100-0200	8	13%	25%	25%	0%	0%	0%	0%	0%	0%	0%	0%	0%	0%	0%	0%	0%	38%	0%	100%
Lung Kwu Tan Road	S2b02	LD	50	21.0	N	N	0	0	0200-0300	4	25%	25%	25%	0%	0%	0%	0%	0%	0%	0%	0%	0%	0%	0%	0%	0%	25%	0%	100%
Lung Kwu Tan Road	S2b02	LD	50	21.0	N	N	0	0	0300-0400	3	0%	33%	33%	0%	0%	0%	0%	0%	0%	0%	0%	0%	0%	0%	0%	0%	33%	0%	100%
Lung Kwu Tan Road	S2b02	LD	50	21.0	N	N	0	0	0400-0500	0	0%	0%	0%	0%	0%	0%	0%	0%	0%	0%	0%	0%	0%	0%	0%	0%	0%	0%	0%
Lung Kwu Tan Road	S2b02	LD	50	21.0	N	N	0	0	0500-0600	6	17%	33%	17%	0%	0%	0%	0%	0%	0%	0%	0%	0%	0%	0%	0%	0%	33%	0%	100%
Lung Kwu Tan Road	S2b02	LD	50	21.0	N	N	0	0	0600-0700	36	14%	22%	17%	0%	0%	3%	3%	0%	0%	3%	3%	3%	3%	0%	0%	0%	31%	0%	100%
Lung Kwu Tan Road	S2b02	LD	50	19.9	N	N	0	0	0700-0800	186	12%	18%	15%	0%	0%	2%	4%	0%	1%	4%	2%	2%	4%	0%	0%	0%	37%	0%	100%
Lung Kwu Tan Road	S2b02	LD	50	18.5	N	N	0	0	0800-0900	302	9%	12%	10%	0%	0%	1%	2%	0%	0%	2%	1%	1%	3%	0%	0%	0%	59%	0%	100%
Lung Kwu Tan Road	S2b02	LD	50	19.0	N	N	0	0	0900-1000	256	9%	12%	9%	0%	0%	1%	2%	0%	0%	2%	1%	1%	2%	0%	0%	0%	60%	0%	100%
Lung Kwu Tan Road	S2b02	LD	50	17.7	N	N	0	0	1000-1100	364	7%	9%	7%	0%	0%	1%	2%	0%	0%	2%	1%	1%	1%	0%	0%	0%	70%	0%	100%
Lung Kwu Tan Road	S2b02	LD	50	18.0	N	N	0	0	1100-1200	347	8%	10%	8%	0%	0%	1%	2%	0%	0%	2%	1%	1%	2%	0%	0%	0%	65%	0%	100%
Lung Kwu Tan Road	S2b02	LD	50	17.9	N	N	0	0	1200-1300	433	29%	5%	8%	0%	0%	1%	2%	0%	0%	3%	2%	1%	3%	0%	0%	6%	39%	0%	100%
Lung Kwu Tan Road	S2b02	LD	50	17.1	N	N	0	0	1300-1400	501	27%	4%	8%	0%	0%	1%	2%	0%	0%	3%	2%	1%	3%	0%	0%	5%	44%	0%	100%
Lung Kwu Tan Road	S2b02	LD	50	15.7	N	N	0	0	1400-1500	654	26%	4%	8%	0%	0%	1%	2%	0%	0%	3%	2%	1%	3%	0%	0%	5%	44%	0%	100%
Lung Kwu Tan Road	S2b02	LD	50	16.5	N	N	0	0	1500-1600	562	26%	4%	7%	0%	0%	1%	2%	0%	0%	3%	2%	1%	3%	0%	0%	5%	45%	0%	100%
Lung Kwu Tan Road	S2b02	LD	50	17.3	N	N	0	0	1600-1700	485	28%	5%	8%	0%	0%	1%	2%	0%	0%	3%	2%	1%	4%	0%	0%	6%	42%	0%	100%
Lung Kwu Tan Road	S2b02	LD	50	18.2	N	N	0	0	1700-1800	401	31%	5%	9%	0%	0%	1%	2%	0%	0%	3%	2%	1%	4%	0%	0%	6%	36%	0%	100%
Lung Kwu Tan Road	S2b02	LD	50	18.7	N	N	0	0	1800-1900	342	31%	5%	9%	0%	0%	1%	2%	0%	0%	3%	2%	1%	4%	0%	0%	6%	34%	0%	100%
Lung Kwu Tan Road	S2b02	LD	50	20.0	N	N	0	0	1900-2000	192	34%	5%	8%	0%	0%	1%	2%	0%	0%	3%	2%	1%	4%	0%	0%	6%	35%	0%	100%
Lung Kwu Tan Road	S2b02	LD	50	21.0	N	N	0	0	2000-2100	90	43%	6%	9%	0%	0%	1%	2%	0%	0%	3%	2%	1%	6%	0%	0%	7%	20%	0%	100%
Lung Kwu Tan Road	S2b02	LD	50	21.0	N	N	0	0	2100-2200	39	36%	5%	10%	0%	0%	0%	3%	0%	0%	3%	3%	3%	5%	0%	0%	8%	26%	0%	100%
Lung Kwu Tan Road	S2b02	LD	50	21.0	N	N	0	0	2200-2300	35	37%	6%	11%	0%	0%	0%	3%	0%	0%	3%	3%	3%	6%	0%	0%	9%	20%	0%	100%
Lung Kwu Tan Road	S2b02	LD	50	21.0	N	N	0	0	2300-0000	40	38%	8%	10%	0%	0%	0%	3%	0%	0%	5%	3%	3%	5%	0%	0%	8%	20%	0%	100%
Lung Kwu Tan Road	S2b03	LD	50	21.0	N	N	0	0	0000-0100	15	13%	20%	20%	0%	0%	0%	7%	0%	0%	7%	0%	0%	0%	0%	0%	0%	33%	0%	100%
Lung Kwu Tan Road	S2b03	LD	50	21.0	N	N	0	0	0100-0200	8	13%	25%	25%	0%	0%	0%	0%	0%	0%	0%	0%	0%	0%	0%	0%	0%	38%	0%	100%
Lung Kwu Tan Road	S2b03	LD	50	21.0	N	N	0	0	0200-0300	4	25%	25%	25%	0%	0%	0%	0%	0%	0%	0%	0%	0%	0%	0%	0%	0%	25%	0%	100%
Lung Kwu Tan Road	S2b03	LD	50	21.0	N	N	0	0	0300-0400	3	0%	33%	33%	0%	0%	0%	0%	0%	0%	0%	0%	0%	0%	0%	0%	0%	33%	0%	100%
Lung Kwu Tan Road	S2b03	LD	50	21.0	N	N	0	0	0400-0500	0	0%	0%	0%	0%	0%	0%	0%	0%	0%	0%	0%	0%	0%	0%	0%	0%	0%	0%	0%
Lung Kwu Tan Road	S2b03	LD	50	21.0	N	N	0	0	0500-0600	6	17%	33%	17%	0%	0%	0%	0%	0%	0%	0%	0%	0%	0%	0%	0%	0%	33%	0%	100%
Lung Kwu Tan Road	S2b03	LD	50	21.0	N	N	0	0	0600-0700	36	14%	22%	17%	0%	0%	3%	3%	0%	0%	3%	3%	3%	3%	0%	0%	0%	31%	0%	100%
Lung Kwu Tan Road	S2b03	LD	50	19.9	N	N	0	0	0700-0800	186	12%	18%	15%	0%	0%	2%	4%	0%	1%	4%	2%	2%	4%	0%	0%	0%	37%	0%	100%
Lung Kwu Tan Road	S2b03	LD	50	18.5	N	N	0	0	0800-0900	302	9%	12%	10%	0%	0%	1%	2%	0%	0%	2%	1%	1%	3%	0%	0%	0%	59%	0%	100%
Lung Kwu Tan Road	S2b03	LD	50	19.0	N	N	0	0	0900-1000	256	9%	12%	9%	0%	0%	1%	2%	0%	0%	2%	1%	1%	2%	0%	0%	0%	60%	0%	100%
Lung Kwu Tan Road	S2b03	LD	50	17.7	N	N	0	0	1000-1100	364	7%	9%	7%	0%	0%	1%	2%	0%	0%	2%	1%	1%	1%	0%	0%	0%	70%	0%	100%
Lung Kwu Tan Road	S2b03	LD	50	18.0	N	N	0	0	1100-1200	347	8%	10%	8%	0%	0%	1%	2%	0%	0%	2%	1%	1%	2%	0%	0%	0%	65%	0%	100%
Lung Kwu Tan Road	S2b03	LD	50	17.9	N	N	0	0	1200-1300	433	29%	5%	8%	0%	0%	1%	2%	0%	0%	3%	2%	1%	3%	0%	0%	6%	39%	0%	100%
Lung Kwu Tan Road	S2b03	LD	50	17.1	N	N	0	0	1300-1400	501	27%	4%	8%	0%	0%	1%	2%	0%	0%	3%	2%	1%	3%	0%	0%	5%	44%	0%	100%
Lung Kwu Tan Road	S2b03	LD	50	15.7	N	N	0	0	1400-1500	654	26%	4%	8%	0%	0%	1%	2%	0%	0%	3%	2%	1%	3%	0%	0%	5%	44%	0%	100%
Lung Kwu Tan Road	S2b03	LD	50	16.5	N	N	0	0	1500-1600	562	26%	4%	7%	0%	0%	1%	2%	0%	0%	3%	2%	1%	3%	0%	0%	5%	45%	0%	100%
Lung Kwu Tan Road	S2b03	LD	50	17.3	N	N	0	0	1600-1700	485	28%	5%	8%	0%	0%	1%	2%	0%	0%	3%	2%	1%	4%	0%	0%	6%	42%	0%	100%
Lung Kwu Tan Road	S2b03	LD	50	18.2	N	N	0	0	1700-1800	401	31%	5%	9%	0%	0%	1%	2%	0%	0%	3%	2%	1%	4%	0%	0%	6%	36%	0%	100%
Lung Kwu Tan Road	S2b03	LD	50	18.7	N	N	0	0	1800-1900	342	31%	5%	9%	0%	0%	1%	2%	0%	0%	3%	2%	1%	4%	0%	0%	6%	34%	0%	100%
Lung Kwu Tan Road	S2b03	LD	50	20.0	N	N	0	0	1900-2000	192	34%	5%	8%	0%	0%	1%	2%	0%	0%	3%	2%	1%	4%	0%	0%	6%	35%	0%	100%
Lung Kwu Tan Road	S2b03	LD	50	21.0	N	N	0	0	2000-2100	90	43%	6%	9%	0%	0%	1%	2%	0%	0%	3%	2%	1%	6%	0%	0%	7%	20%	0%	100%
Lung Kwu Tan Road	S2b03	LD	50	21.0	N	N	0	0	2100-2200	39	36%	5%	10%	0%	0%	0%	3%	0%	0%	3%	3%	3%	5%	0%	0%	8%	26%	0%	100%
Lung Kwu Tan Road	S2b03	LD	50	21.0	N	N	0	0	2200-2300	35	37%	6%	11%	0%	0%	0%	3%	0%	0%	3%	3%	3%	6%	0%	0%	9%	20%	0%	100%
Lung Kwu Tan Road	S2b03	LD	50	21.0	N	N	0	0	2300-0000	40	38%	8%	10%	0%	0%	0%	3%	0%	0%	5%	3%	3%	5%	0%	0%	8%	20%	0%	100%
Nim Wan Path	S301	LD	50	21.0	Y	N	0	0	0000-0100	7	29%	14%	0%	0%	0%	0%	0%	0%	0%	0%	0%	0%	0%	0%	0%	0%	57%	0%	100%
Nim Wan Path	S301	LD	50	21.0	Y	N	0	0	0100-0200	3	33%	0%	0%	0%	0%	0%	0%	0%	0%	0%	0%	0%	0%	0%	0%	0%	67%	0%	100%
Nim Wan Path	S301	LD	50	21.0	Y	N	0	0	0200-0300	1	0%	0%	0%	0%	0%	0%	0%	0%	0%	0%	0%	0%	0%	0%	0%	0%	100%	0%	100%
Nim Wan Path	S301	LD	50	21.0	Y	N	0	0	0300-0400	1	0%	0%	0%	0%	0%	0%	0%	0%	0%	0%	0%	0%	0%	0%	0%	0%	100%	0%	100%
Nim Wan Path	S301	LD	50	21.0	Y	N	0	0	0400-0500	0	0%	0%	0%	0%	0%	0%	0%	0%	0%	0%	0%	0%	0%	0%	0%	0%	0%	0%	0%
Nim Wan Path	S301	LD	50	21.0	Y	N	0	0	0500-0600	3	33%	0%	0%	0%	0%	0%	0%	0%	0%	0%	0%	0%	0%	0%	0%	0%	67%	0%	100%
Nim Wan Path	S301	LD	50	21.0	Y	N	0	0	0600-0700	17	24%	6%	6%	0%	0%	6%	6%	0%	0%	0%	0%	0%	0%	0%	0%	0%	53%	0%	100%
Nim Wan Path	S301	LD	50	20.9	Y	N	0	0	0700-0800	74	23%	9%	4%	0%	0%	4%	5%	0%	0%	0%	0%	0%	0%	0%	0%	0%	54%	0%	100%
Nim Wan Path	S301	LD	50	20.9	Y	N	0	0	0800-0900	77	23%	9%	4%	0%	0%	4%	5%	0%	0%	0%	0%	0%	0%	0%	0%	0%	55%	0%	100%
Nim Wan Path	S301	LD	50	21.0	Y	N	0	0	0900-1000	63	24%	10%	3%	0%	0%	3%	5%	0%	0%	0%	0%	0%	0%	0%	0%	0%	56%	0%	100%
Nim Wan Path	S301	LD	50	20.9	Y	N	0	0	1000-1100	69	23%	9%	4%	0%	0%	4%	6%	0%	0%	0%	0%	0%	0%	0%	0%	0%	54%	0%	100%
Nim Wan Path	S301	LD	50	20.9	Y	N	0	0	1100-1200	76	24%	9%	4%	0%	0%	4%	5%	0%	0%	0%	0%	0%	0%	0%	0%	0%	54%	0%	100%
Nim Wan Path	S301	LD	50	21.0	Y	N	0	0	1200-1300	49	2%	6%	12%	0%	0%	2%	6%	0%	0%	0%	0%	0%	0%	0%	0%	0%	71%	0%	100%
Nim Wan Path	S301	LD	50	21.0	Y	N	0	0	1300-1400	53	2%	8%	11%	0%	0%	2%	8%	0%	0%	0%	0%	0%	0%	0%	0%	0%	70%	0%	100%
Nim Wan Path	S301	LD	50	20.8	Y	N	0	0	1400-1500	70	3%	7%	11%	0%	0%	3%	7%	0%	0%	0%	0%	0%	0%	0%	0%	0%	69%	0%	100%
Nim Wan Path	S301	LD	50	21.0	Y	N	0	0	1500-1600	57	2%	7%	12%	0%	0%	2%	7%	0%	0%	0%	0%	0%	0%	0%	0%	0%	70%	0%	100%
Nim Wan Path	S301	LD	50	21.0	Y	N	0	0	1600-1700	53	2%	8%	11%	0%	0%	2%	8%	0%	0%	0%	0%	0%	0%	0%	0%	0%	70%	0%	100%
Nim Wan Path	S301	LD	50	21.0	Y	N	0	0	1700-1800	48	2%	6%	13%	0%	0%	2%	6%	0%	0%	0%	0%	0%	0%	0%	0%	0%	71%	0%	100%
Nim Wan Path	S301	LD	50	21.0	Y	N	0	0	1800-1900	43	2%	7%	12%	0%	0%	2%	7%	0%	0%	0%	0%	0%	0%	0%	0%	0%	70%	0%	100%
Nim Wan Path	S301	LD	50	21.0	Y	N	0	0	1900-2000	18	0%	6%	11%	0%	0%	0%	6%	0%	0%	0%	0%	0%	0%	0%	0%	0%	78%	0%	100%
Nim Wan Path	S301	LD	50	21.0	Y	N	0	0	2000-2100	11	0%	9%	9%	0%	0%	0%	9%	0%	0%	0%	0%	0%	0%	0%	0%	0%	73%	0%	100%
Nim Wan Path	S301	LD	50	21.0	Y	N	0	0	2100-2200	5	0%	0%	20%	0%	0%	0%	0%	0%	0%	0%	0%	0%	0%	0%	0%	0%	80%	0%	100%
Nim Wan Path	S301	LD	50	21.0	Y	N	0	0	2200-2300	5	0%	0%	20%	0%	0%	0%	0%	0%	0%	0%	0%	0%	0%	0%	0%	0%	80%	0%	100%
Nim Wan Path	S301	LD	50	21.0	Y	N	0	0	2300-0000	5	0%	0%	20%	0%	0%	0%	0%	0%	0%	0%	0%	0%	0%	0%	0%	0%	80%	0%	100%
Nim Wan Path	S302	LD	50	21.0	Y	N	0	0	0000-0100	7	29%	14%	0%	0%	0%	0%	0%	0%	0%	0%	0%	0%	0%	0%	0%	0%	57%	0%	100%
Nim Wan Path	S302	LD	50	21.0	Y	N	0	0	0100-0200	3	33%	0%	0%	0%	0%	0%	0%	0%	0%	0%	0%	0%	0%	0%	0%	0%	67%	0%	100%
Nim Wan Path	S302	LD	50	21.0	Y	N	0	0	0200-0300	1	0%	0%	0%	0%	0%	0%	0%	0%	0%	0%	0%	0%	0%	0%	0%	0%	100%	0%	100%
Nim Wan Path	S302	LD	50	21.0	Y	N	0	0	0300-0400	1	0%	0%	0%	0%	0%	0%	0%	0%	0%	0%	0%	0%	0%	0%	0%	0%	100%	0%	100%
Nim Wan Path	S302	LD	50	21.0	Y	N	0	0	0400-0500	0	0%	0%	0%	0%	0%	0%	0%	0%	0%	0%	0%	0%	0%	0%	0%	0%	0%	0%	0%
Nim Wan Path	S302	LD	50	21.0	Y	N	0	0	0500-0600	3	33%	0%	0%	0%	0%	0%	0%	0%	0%	0%	0%	0%	0%	0%	0%	0%	67%	0%	100%
Nim Wan Path	S302	LD	50	21.0	Y	N	0	0	0600-0700	17	24%	6%	6%	0%	0%	6%	6%	0%	0%	0%	0%	0%	0%	0%	0%	0%	53%	0%	100%
Nim Wan Path	S302	LD	50	20.9	Y	N	0	0	0700-0800	74	23%	9%	4%	0%	0%	4%	5%	0%	0%	0%	0%	0%	0%	0%	0%	0%	54%	0%	100%
Nim Wan Path	S302	LD	50	20.9	Y	N	0	0	0800-0900	77	23%	9%	4%	0%	0%	4%	5%	0%	0%	0%	0%	0%	0%	0%	0%	0%	55%	0%	100%
Nim Wan Path	S302	LD	50	21.0	Y	N	0	0	0900-1000	63	24%	10%	3%	0%	0%	3%	5%	0%	0%	0%	0%	0%	0%	0%	0%	0%	56%	0%	100%
Nim Wan Path	S302	LD	50	20.9	Y	N	0	0	1000-1100	69	23%	9%	4%	0%	0%	4%	6%	0%	0%	0%	0%	0%	0%	0%	0%	0%	54%	0%	100%
Nim Wan Path	S302	LD	50	20.9	Y	N	0	0	1100-1200	76	24%	9%	4%	0%	0%	4%	5%	0%	0%	0%	0%	0%	0%	0%	0%	0%	54%	0%	100%
Nim Wan Path	S302	LD	50	21.0	Y	N	0	0	1200-1300	49	2%	6%	12%	0%	0%	2%	6%	0%	0%	0%	0%	0%	0%	0%	0%	0%	71%	0%	100%
Nim Wan Path	S302	LD	50	21.0	Y	N	0	0	1300-1400	53	2%	8%	11%	0%	0%	2%	8%	0%	0%	0%	0%	0%	0%	0%	0%	0%	70%	0%	100%
Nim Wan Path	S302	LD	50	20.8	Y	N	0	0	1400-1500	70	3%	7%	11%	0%	0%	3%	7%	0%	0%	0%	0%	0%	0%	0%	0%	0%	69%	0%	100%
Nim Wan Path	S302	LD	50	21.0	Y	N	0	0	1500-1600	57	2%	7%	12%	0%	0%	2%	7%	0%	0%	0%	0%	0%	0%	0%	0%	0%	70%	0%	100%

Road Name	Road ID	Road Type	Speed Limit (km/hr)	Average Speed (km/hr)	Start Emission Estimated by Broad Brush Approach (Y/N)	With barrier (N / Cantilever / vertical / semi-enclosure / full enclosure)	Barrier width (m)	Barrier height (m)	Hour	Total Vehicles (Veh/hr)	01 - Private Cars	02 - Taxi	03 - Light Goods Vehicles <=2.5t	04 - Light Goods Vehicles 2.5-3.5t	05 - Light Goods Vehicles >3.5t	06 - Medium Goods Vehicles <=15t	07 - Medium Goods Vehicles 15-24t	08 - Public Light Buses	09 - Private Light Bus <=3.5t	10 - Private Light Bus >3.5t	11 - Non-franchised Bus<=6.4t	12 - Non-franchised Bus 6.4-15t	13 - Non-franchised Bus 15-24t	14 - Franchised Bus Single Deck	15 - Franchised Bus Double Deck	16 - Motorcycles	17 - Heavy Goods Vehicles >24t	18 - Non-franchised Bus >24t	Total
											PC	TAXI	LGV3	LGV4	LGV6	HGV7	HGV8	PLB	PV4	PV5	NFB6	NFB7	NFB8	FBSD	FBDD	MC	HGV9	NFB9	
Nim Wan Path	S302	LD	50	21.0	Y	N	0	0	1600-1700	53	2%	8%	11%	0%	0%	2%	8%	0%	0%	0%	0%	0%	0%	0%	0%	0%	70%	0%	100%
Nim Wan Path	S302	LD	50	21.0	Y	N	0	0	1700-1800	48	2%	6%	13%	0%	0%	2%	6%	0%	0%	0%	0%	0%	0%	0%	0%	0%	71%	0%	100%
Nim Wan Path	S302	LD	50	21.0	Y	N	0	0	1800-1900	43	2%	7%	12%	0%	0%	2%	7%	0%	0%	0%	0%	0%	0%	0%	0%	0%	70%	0%	100%
Nim Wan Path	S302	LD	50	21.0	Y	N	0	0	1900-2000	18	0%	6%	11%	0%	0%	0%	6%	0%	0%	0%	0%	0%	0%	0%	0%	0%	78%	0%	100%
Nim Wan Path	S302	LD	50	21.0	Y	N	0	0	2000-2100	11	0%	9%	9%	0%	0%	0%	9%	0%	0%	0%	0%	0%	0%	0%	0%	0%	73%	0%	100%
Nim Wan Path	S302	LD	50	21.0	Y	N	0	0	2100-2200	5	0%	0%	20%	0%	0%	0%	0%	0%	0%	0%	0%	0%	0%	0%	0%	0%	80%	0%	100%
Nim Wan Path	S302	LD	50	21.0	Y	N	0	0	2200-2300	5	0%	0%	20%	0%	0%	0%	0%	0%	0%	0%	0%	0%	0%	0%	0%	0%	80%	0%	100%
Nim Wan Path	S302	LD	50	21.0	Y	N	0	0	2300-0000	5	0%	0%	20%	0%	0%	0%	0%	0%	0%	0%	0%	0%	0%	0%	0%	0%	80%	0%	100%
Nim Wan Path	S303	LD	50	21.0	Y	N	0	0	0000-0100	7	29%	14%	0%	0%	0%	0%	0%	0%	0%	0%	0%	0%	0%	0%	0%	0%	57%	0%	100%
Nim Wan Path	S303	LD	50	21.0	Y	N	0	0	0100-0200	3	33%	0%	0%	0%	0%	0%	0%	0%	0%	0%	0%	0%	0%	0%	0%	0%	67%	0%	100%
Nim Wan Path	S303	LD	50	21.0	Y	N	0	0	0200-0300	1	0%	0%	0%	0%	0%	0%	0%	0%	0%	0%	0%	0%	0%	0%	0%	0%	100%	0%	100%
Nim Wan Path	S303	LD	50	21.0	Y	N	0	0	0300-0400	1	0%	0%	0%	0%	0%	0%	0%	0%	0%	0%	0%	0%	0%	0%	0%	0%	100%	0%	100%
Nim Wan Path	S303	LD	50	21.0	Y	N	0	0	0400-0500	0	0%	0%	0%	0%	0%	0%	0%	0%	0%	0%	0%	0%	0%	0%	0%	0%	0%	0%	0%
Nim Wan Path	S303	LD	50	21.0	Y	N	0	0	0500-0600	3	33%	0%	0%	0%	0%	0%	0%	0%	0%	0%	0%	0%	0%	0%	0%	0%	67%	0%	100%
Nim Wan Path	S303	LD	50	21.0	Y	N	0	0	0600-0700	17	24%	6%	6%	0%	0%	6%	6%	0%	0%	0%	0%	0%	0%	0%	0%	0%	53%	0%	100%
Nim Wan Path	S303	LD	50	20.9	Y	N	0	0	0700-0800	74	23%	9%	4%	0%	0%	4%	5%	0%	0%	0%	0%	0%	0%	0%	0%	0%	54%	0%	100%
Nim Wan Path	S303	LD	50	20.9	Y	N	0	0	0800-0900	77	23%	9%	4%	0%	0%	4%	5%	0%	0%	0%	0%	0%	0%	0%	0%	0%	55%	0%	100%
Nim Wan Path	S303	LD	50	21.0	Y	N	0	0	0900-1000	63	24%	10%	3%	0%	0%	3%	5%	0%	0%	0%	0%	0%	0%	0%	0%	0%	56%	0%	100%
Nim Wan Path	S303	LD	50	20.9	Y	N	0	0	1000-1100	69	23%	9%	4%	0%	0%	4%	6%	0%	0%	0%	0%	0%	0%	0%	0%	0%	54%	0%	100%
Nim Wan Path	S303	LD	50	20.9	Y	N	0	0	1100-1200	76	24%	9%	4%	0%	0%	4%	5%	0%	0%	0%	0%	0%	0%	0%	0%	0%	54%	0%	100%
Nim Wan Path	S303	LD	50	21.0	Y	N	0	0	1200-1300	49	2%	6%	12%	0%	0%	2%	6%	0%	0%	0%	0%	0%	0%	0%	0%	0%	71%	0%	100%
Nim Wan Path	S303	LD	50	21.0	Y	N	0	0	1300-1400	53	2%	8%	11%	0%	0%	2%	8%	0%	0%	0%	0%	0%	0%	0%	0%	0%	70%	0%	100%
Nim Wan Path	S303	LD	50	20.8	Y	N	0	0	1400-1500	70	3%	7%	11%	0%	0%	3%	7%	0%	0%	0%	0%	0%	0%	0%	0%	0%	69%	0%	100%
Nim Wan Path	S303	LD	50	21.0	Y	N	0	0	1500-1600	57	2%	7%	12%	0%	0%	2%	7%	0%	0%	0%	0%	0%	0%	0%	0%	0%	70%	0%	100%
Nim Wan Path	S303	LD	50	21.0	Y	N	0	0	1600-1700	53	2%	8%	11%	0%	0%	2%	8%	0%	0%	0%	0%	0%	0%	0%	0%	0%	70%	0%	100%
Nim Wan Path	S303	LD	50	21.0	Y	N	0	0	1700-1800	48	2%	6%	13%	0%	0%	2%	6%	0%	0%	0%	0%	0%	0%	0%	0%	0%	71%	0%	100%
Nim Wan Path	S303	LD	50	21.0	Y	N	0	0	1800-1900	43	2%	7%	12%	0%	0%	2%	7%	0%	0%	0%	0%	0%	0%	0%	0%	0%	70%	0%	100%
Nim Wan Path	S303	LD	50	21.0	Y	N	0	0	1900-2000	18	0%	6%	11%	0%	0%	0%	6%	0%	0%	0%	0%	0%	0%	0%	0%	0%	78%	0%	100%
Nim Wan Path	S303	LD	50	21.0	Y	N	0	0	2000-2100	11	0%	9%	9%	0%	0%	0%	9%	0%	0%	0%	0%	0%	0%	0%	0%	0%	73%	0%	100%
Nim Wan Path	S303	LD	50	21.0	Y	N	0	0	2100-2200	5	0%	0%	20%	0%	0%	0%	0%	0%	0%	0%	0%	0%	0%	0%	0%	0%	80%	0%	100%
Nim Wan Path	S303	LD	50	21.0	Y	N	0	0	2200-2300	5	0%	0%	20%	0%	0%	0%	0%	0%	0%	0%	0%	0%	0%	0%	0%	0%	80%	0%	100%
Nim Wan Path	S303	LD	50	21.0	Y	N	0	0	2300-0000	5	0%	0%	20%	0%	0%	0%	0%	0%	0%	0%	0%	0%	0%	0%	0%	0%	80%	0%	100%
Nim Wan Path	S401	LD	50	21.0	Y	N	0	0	0000-0100	4	25%	0%	0%	0%	0%	0%	0%	0%	0%	0%	0%	0%	0%	0%	0%	0%	75%	0%	100%
Nim Wan Path	S401	LD	50	21.0	Y	N	0	0	0100-0200	3	33%	0%	0%	0%	0%	0%	0%	0%	0%	0%	0%	0%	0%	0%	0%	0%	67%	0%	100%
Nim Wan Path	S401	LD	50	21.0	Y	N	0	0	0200-0300	1	0%	0%	0%	0%	0%	0%	0%	0%	0%	0%	0%	0%	0%	0%	0%	0%	100%	0%	100%
Nim Wan Path	S401	LD	50	21.0	Y	N	0	0	0300-0400	1	0%	0%	0%	0%	0%	0%	0%	0%	0%	0%	0%	0%	0%	0%	0%	0%	100%	0%	100%
Nim Wan Path	S401	LD	50	21.0	Y	N	0	0	0400-0500	0	0%	0%	0%	0%	0%	0%	0%	0%	0%	0%	0%	0%	0%	0%	0%	0%	0%	0%	0%
Nim Wan Path	S401	LD	50	21.0	Y	N	0	0	0500-0600	2	50%	0%	0%	0%	0%	0%	0%	0%	0%	0%	0%	0%	0%	0%	0%	0%	50%	0%	100%
Nim Wan Path	S401	LD	50	21.0	Y	N	0	0	0600-0700	13	23%	8%	8%	0%	0%	0%	8%	0%	0%	0%	0%	0%	0%	0%	0%	0%	54%	0%	100%
Nim Wan Path	S401	LD	50	21.0	Y	N	0	0	0700-0800	55	22%	7%	9%	0%	0%	2%	5%	0%	0%	0%	0%	0%	0%	0%	0%	0%	55%	0%	100%
Nim Wan Path	S401	LD	50	21.0	Y	N	0	0	0800-0900	58	22%	7%	9%	0%	0%	2%	5%	0%	0%	0%	0%	0%	0%	0%	0%	0%	55%	0%	100%
Nim Wan Path	S401	LD	50	21.0	Y	N	0	0	0900-1000	47	23%	6%	9%	0%	0%	2%	4%	0%	0%	0%	0%	0%	0%	0%	0%	0%	55%	0%	100%
Nim Wan Path	S401	LD	50	21.0	Y	N	0	0	1000-1100	52	23%	8%	8%	0%	0%	2%	6%	0%	0%	0%	0%	0%	0%	0%	0%	0%	54%	0%	100%
Nim Wan Path	S401	LD	50	21.0	Y	N	0	0	1100-1200	58	22%	7%	9%	0%	0%	2%	5%	0%	0%	0%	0%	0%	0%	0%	0%	0%	55%	0%	100%
Nim Wan Path	S401	LD	50	20.6	Y	N	0	0	1200-1300	121	45%	2%	8%	0%	0%	1%	2%	0%	0%	2%	0%	0%	1%	0%	0%	1%	36%	0%	100%
Nim Wan Path	S401	LD	50	20.6	Y	N	0	0	1300-1400	129	44%	3%	9%	0%	0%	1%	3%	0%	0%	3%	0%	0%	1%	0%	0%	1%	36%	0%	100%
Nim Wan Path	S401	LD	50	20.2	Y	N	0	0	1400-1500	172	44%	3%	8%	0%	0%	1%	3%	0%	0%	3%	0%	0%	1%	0%	0%	1%	35%	0%	100%
Nim Wan Path	S401	LD	50	20.5	Y	N	0	0	1500-1600	141	45%	3%	9%	0%	0%	1%	3%	0%	0%	3%	0%	0%	1%	0%	0%	1%	36%	0%	100%
Nim Wan Path	S401	LD	50	20.5	Y	N	0	0	1600-1700	131	44%	3%	8%	0%	0%	1%	3%	0%	0%	3%	0%	0%	1%	0%	0%	1%	36%	0%	100%
Nim Wan Path	S401	LD	50	20.6	Y	N	0	0	1700-1800	118	45%	3%	8%	0%	0%	1%	3%	0%	0%	3%	0%	0%	1%	0%	0%	1%	36%	0%	100%
Nim Wan Path	S401	LD	50	20.7	Y	N	0	0	1800-1900	106	44%	3%	8%	0%	0%	1%	3%	0%	0%	3%	0%	0%	1%	0%	0%	1%	36%	0%	100%
Nim Wan Path	S401	LD	50	21.0	Y	N	0	0	1900-2000	47	47%	2%	9%	0%	0%	0%	2%	0%	0%	2%	0%	0%	0%	0%	0%	0%	38%	0%	100%
Nim Wan Path	S401	LD	50	21.0	Y	N	0	0	2000-2100	27	44%	4%	7%	0%	0%	0%	4%	0%	0%	4%	0%	0%	0%	0%	0%	0%	37%	0%	100%
Nim Wan Path	S401	LD	50	21.0	Y	N	0	0	2100-2200	12	50%	0%	8%	0%	0%	0%	0%	0%	0%	0%	0%	0%	0%	0%	0%	0%	42%	0%	100%
Nim Wan Path	S401	LD	50	21.0	Y	N	0	0	2200-2300	12	50%	0%	8%	0%	0%	0%	0%	0%	0%	0%	0%	0%	0%	0%	0%	0%	42%	0%	100%
Nim Wan Path	S401	LD	50	21.0	Y	N	0	0	2300-0000	13	54%	0%	8%	0%	0%	0%	0%	0%	0%	0%	0%	0%	0%	0%	0%	0%	38%	0%	100%
Nim Wan Path	S402	LD	50	21.0	Y	N	0	0	0000-0100	4	25%	0%	0%	0%	0%	0%	0%	0%	0%	0%	0%	0%	0%	0%	0%	0%	75%	0%	100%
Nim Wan Path	S402	LD	50	21.0	Y	N	0	0	0100-0200	3	33%	0%	0%	0%	0%	0%	0%	0%	0%	0%	0%	0%	0%	0%	0%	0%	67%	0%	100%
Nim Wan Path	S402	LD	50	21.0	Y	N	0	0	0200-0300	1	0%	0%	0%	0%	0%	0%	0%	0%	0%	0%	0%	0%	0%	0%	0%	0%	100%	0%	100%
Nim Wan Path	S402	LD	50	21.0	Y	N	0	0	0300-0400	1	0%	0%	0%	0%	0%	0%	0%	0%	0%	0%	0%	0%	0%	0%	0%	0%	100%	0%	100%
Nim Wan Path	S402	LD	50	21.0	Y	N	0	0	0400-0500	0	0%	0%	0%	0%	0%	0%	0%	0%	0%	0%	0%	0%	0%	0%	0%	0%	0%	0%	0%
Nim Wan Path	S402	LD	50	21.0	Y	N	0	0	0500-0600	2	50%	0%	0%	0%	0%	0%	0%	0%	0%	0%	0%	0%	0%	0%	0%	0%	50%	0%	100%
Nim Wan Path	S402	LD	50	21.0	Y	N	0	0	0600-0700	13	23%	8%	8%	0%	0%	0%	8%	0%	0%	0%	0%	0%	0%	0%	0%	0%	54%	0%	100%
Nim Wan Path	S402	LD	50	21.0	Y	N	0	0	0700-0800	55	22%	7%	9%	0%	0%	2%	5%	0%	0%	0%	0%	0%	0%	0%	0%	0%	55%	0%	100%
Nim Wan Path	S402	LD	50	21.0	Y	N	0	0	0800-0900	58	22%	7%	9%	0%	0%	2%	5%	0%	0%	0%	0%	0%	0%	0%	0%	0%	55%	0%	100%
Nim Wan Path	S402	LD	50	21.0	Y	N	0	0	0900-1000	47	23%	6%	9%	0%	0%	2%	4%	0%	0%	0%	0%	0%	0%	0%	0%	0%	55%	0%	100%
Nim Wan Path	S402	LD	50	21.0	Y	N	0	0	1000-1100	52	23%	8%	8%	0%	0%	2%	6%	0%	0%	0%	0%	0%	0%	0%	0%	0%	54%	0%	100%
Nim Wan Path	S402	LD	50	21.0	Y	N	0	0	1100-1200	58	22%	7%	9%	0%	0%	2%	5%	0%	0%	0%	0%	0%	0%	0%	0%	0%	55%	0%	100%
Nim Wan Path	S402	LD	50	20.6	Y	N	0	0	1200-1300	121	45%	2%	8%	0%	0%	1%	2%	0%	0%	2%	0%	0%	1%	0%	0%	1%	36%	0%	100%
Nim Wan Path	S402	LD	50	20.6	Y	N	0	0	1300-1400	129	44%	3%	9%	0%	0%	1%	3%	0%	0%	3%	0%	0%	1%	0%	0%	1%	36%	0%	100%
Nim Wan Path	S402	LD	50	20.2	Y	N	0	0	1400-1500	172	44%	3%	8%	0%	0%	1%	3%	0%	0%	3%	0%	0%	1%	0%	0%	1%	35%	0%	100%
Nim Wan Path	S402	LD	50	20.5	Y	N	0	0	1500-1600	141	45%	3%	9%	0%	0%	1%	3%	0%	0%	3%	0%	0%	1%	0%	0%	1%	36%	0%	100%
Nim Wan Path	S402	LD	50	20.5	Y	N	0	0	1600-1700	131	44%	3%	8%	0%	0%	1%	3%	0%	0%	3%	0%	0%	1%	0%	0%	1%	36%	0%	100%
Nim Wan Path	S402	LD	50	20.6	Y	N	0	0	1700-1800	118	45%	3%	8%	0%	0%	1%	3%	0%	0%	3%	0%	0%	1%	0%	0%	1%	36%	0%	100%
Nim Wan Path	S402	LD	50	20.7	Y	N	0	0	1800-1900	106	44%	3%	8%	0%	0%	1%	3%	0%	0%	3%	0%	0%	1%	0%	0%	1%	36%	0%	100%
Nim Wan Path	S402	LD	50	21.0	Y	N	0	0	1900-2000	47	47%	2%	9%	0%	0%	0%	2%	0%	0%	2%	0%	0%	0%	0%	0%	0%	38%	0%	100%
Nim Wan Path	S402	LD	50	21.0	Y	N	0	0	2000-2100	27	44%	4%	7%	0%	0%	0%	4%	0%	0%	4%	0%	0%	0%	0%	0%	0%	37%	0%	100%
Nim Wan Path	S402	LD	50	21.0	Y	N	0	0	2100-2200	12	50%	0%	8%	0%	0%	0%	0%	0%	0%	0%	0%	0%	0%	0%	0%	0%	42%	0%	100%
Nim Wan Path	S402	LD	50	21.0	Y	N	0	0	2200-2300	12	50%	0%	8%	0%	0%	0%	0%	0%	0%	0%	0%	0%	0%	0%	0%	0%	42%	0%	100%
Nim Wan Path	S402	LD	50	21.0	Y	N	0	0	2300-0000	13	54%	0%	8%	0%	0%	0%	0%	0%	0%	0%	0%	0%	0%	0%	0%	0%	38%	0%	100%
Nim Wan Path	S403	LD	50	21.0	Y	N	0	0	0000-0100	4	25%	0%	0%	0%	0%	0%	0%	0%	0%	0%	0%	0%	0%	0%	0%	0%	75%	0%	100%
Nim Wan Path	S403	LD	50	21.0	Y	N	0	0	0100-0200	3	33%	0%	0%	0%	0%	0%	0%	0%	0%	0%	0%	0%	0%	0%	0%	0%	67%	0%	100%
Nim Wan Path	S403	LD	50	21.0	Y	N	0	0	0200-0300	1	0%	0%	0%	0%	0%	0%	0%	0%	0%	0%	0%	0%	0%	0%	0%	0%	100%	0%	100%
Nim Wan Path	S403	LD	50	21.0	Y	N	0	0	0300-0400	1	0%	0%	0%	0%	0%	0%	0%	0%	0%	0%	0%	0%	0%	0%	0%	0%	100%	0%	100%
Nim Wan Path	S403	LD	50	21.0	Y	N	0	0	0400-0500	0	0%	0%	0%	0%	0%	0%	0%	0%	0%	0%	0%	0%	0%	0%	0%	0%	0%	0%	0%
Nim Wan Path	S403	LD	50	21.0	Y	N	0	0	0500-0600	2	50%	0%	0%	0%	0%	0%	0%	0%	0%	0%	0%	0%	0%	0%	0%	0%	50%	0%	100%
Nim Wan Path	S403	LD	50	21.0	Y	N	0	0	0600-0700	13	23%	8%	8%	0%	0%	0%	8%	0%	0%	0%	0%	0%	0%	0%	0%	0%	54%	0%	100%
Nim Wan Path	S403	LD	50	21.0	Y	N	0	0	0700-0800	55	22%	7%	9%	0%	0%	2%	5%	0%	0%	0%	0%	0%	0%	0%	0%	0%	55%	0%	100%
Nim Wan Path	S403	LD	50	21.0	Y	N	0	0	0800-0900	58	22%	7%	9%	0%	0%	2%	5%	0%	0%	0%	0%	0%	0%	0%	0%	0%	55%	0%	100%
Nim Wan Path	S403	LD	50	21.0	Y	N	0	0	0900-1000	47	23%	6%	9%	0%	0%	2%	4%	0%	0%	0%	0%	0%	0%	0%	0%	0%	55%	0%	100%
Nim Wan Path	S403	LD	50	21.0	Y	N	0	0	1000-1100	52	23%	8%	8%	0%	0%	2%	6%	0%	0%	0%	0%	0%	0%	0%	0%	0%	54%	0%	100%
Nim Wan Path	S403	LD	50	21.0	Y	N	0	0	1100-1200	58	22%	7%	9%	0%	0%	2%	5%	0%	0%	0%	0%	0%	0%	0%	0%	0%	55%	0%	100%
Nim Wan Path	S403	LD	50	20.6	Y	N	0	0	1200-1300	121	45%	2%	8%	0%	0%	1%	2%	0%	0%	2%	0%	0%	1%	0%	0%	1%	36%	0%	100%
Nim Wan Path	S403	LD	50	20.6	Y	N	0	0	1300-1400	129	44%	3%	9%	0%	0%	1%	3%	0%	0%	3%	0%	0%	1%	0%	0%	1%	36%	0%	100%
Nim Wan Path	S403	LD	50	20.2	Y	N	0	0	1400-1500	172	44%	3%	8%	0%	0%	1%	3%	0%	0%	3%	0%	0%	1%	0%	0%	1%	35%	0%	100%
Nim Wan Path	S403	LD	50	20.5	Y	N	0	0	1500-1600	141	45%	3%	9%	0%	0%	1%	3%	0%	0%	3%	0%	0%	1%	0%	0%	1%	36%	0%	100%
Nim Wan Path	S403	LD	50	20.5	Y	N	0	0	1600-1700	131	44%	3%	8%	0%	0%	1%	3%	0%	0%	3%	0%	0%	1%	0%	0%	1%	36%	0%	100%
Nim Wan Path	S403	LD	50	20.6	Y	N	0	0	1700-1800	118	45%	3%	8%	0%	0%	1%	3%	0%	0%	3%	0%	0%	1%	0%	0%	1%	36%	0%	100%
Nim Wan Path	S403	LD	50	20.7	Y	N	0	0	1800-1900	106	44%	3%	8%	0%	0%	1%	3%	0%	0%	3%	0%	0%	1%	0%	0%	1%	36%	0%	100%
Nim Wan Path	S403	LD	50	21.0	Y	N	0	0	1900-2000	47	47%	2%	9%	0%	0%	0%	2%	0%	0%	2%	0%	0%	0%	0%	0%	0%	38%	0%	100%
Nim Wan Path	S403	LD	50	21.0	Y	N	0	0	2000-2100	27	44%	4%	7%	0%	0%	0%	4%	0%	0%	4%	0%	0%	0%	0%	0%	0%	37%	0%	100%
Nim Wan Path	S403	LD	50	21.0	Y	N	0	0	2100-2200	12	50%	0%	8%	0%	0%	0%	0%	0%	0%	0%	0%	0%	0%	0%	0%	0%	42%	0%	100%
Nim Wan Path	S403	LD	50	21.0	Y	N	0	0	2200-2300	12	50%	0%	8%	0%	0%	0%	0%	0%	0%	0%	0%	0%	0%	0%	0%	0%	42%	0%	100%
Nim Wan Path	S403	LD	50	21.0	Y	N	0	0	2300-0000	13	54%	0%	8%	0%	0%	0%	0%	0%	0%	0%	0%	0%	0%	0%	0%	0%	38%	0%	100%
Nim Wan Path	S404	LD	50	21.0	Y	N	0	0	0000-0100	4	25%	0%	0%	0%	0%	0%	0%	0%	0%	0%	0%	0%	0%	0%	0%	0%	75%	0%	100%
Nim Wan Path	S404	LD	50	21.0	Y	N	0	0	0100-0200	3	33%	0%	0%	0%	0%	0%	0%	0%	0%	0%	0%	0%	0%	0%	0%	0%	67%	0%	100%
Nim Wan Path	S404	LD	50	21.0	Y	N	0	0	0200-0300	1	0%	0%	0%	0%	0%	0%	0%	0%	0%	0%	0%	0%	0%	0%	0%	0%	100%	0%	100%
Nim Wan Path	S404	LD	50	21.0	Y	N	0	0	0300-0400	1	0%	0%	0%	0%	0%	0%	0%	0%	0%	0%	0%	0%	0%	0%	0%	0%	100%	0%	100%
Nim Wan Path	S404	LD	50	21.0	Y	N	0	0	0400-0500	0	0%	0%	0%	0%	0%	0%	0%	0%	0%	0%	0%	0%	0%	0%	0%	0%	0%	0%	0%
Nim Wan Path	S404	LD	50	21.0	Y	N	0	0	0500-0600	2	50%	0%	0%	0%	0%	0%	0%	0%	0%	0%	0%	0%	0%	0%	0%	0%	50%	0%	100%
Nim Wan Path	S404	LD	50	21.0	Y	N	0	0	0600-0700	13	23%	8%	8%	0%	0%	0%	8%	0%	0%	0%	0%	0%	0%	0%	0%	0%	54%	0%	100%
Nim Wan Path	S404	LD	50	21.0	Y	N	0	0	0700-0800	55	22%	7%	9%	0%	0%	2%	5%	0%	0%	0%	0%	0%	0%	0%	0%	0%	55%	0%	100%
Nim Wan Path	S404	LD	50	21.0	Y	N	0	0	0800-0900	58	22%	7%	9%	0%	0%	2%	5%	0%	0%	0%	0%	0%	0%	0%	0%	0%	55%	0%	100%
Nim Wan Path	S404	LD	50	21.0	Y	N	0	0	0900-1000	47	23%	6%	9%	0%	0%	2%	4%	0%	0%	0%	0%	0%	0%	0%	0%	0%	55%	0%	100%
Nim Wan Path	S404	LD	50	21.0	Y	N	0	0	1000-1100	52	23%	8%	8%	0%	0%	2%	6%	0%	0%	0%	0%	0%	0%	0%	0%	0%	54%	0%	100%
Nim Wan Path	S404	LD	50	21.0	Y	N	0	0	1100-1200	58	22%	7%	9%	0%	0%	2%	5%	0%	0%	0%	0%	0%	0%	0%	0%	0%	55%	0%	100%
Nim Wan Path	S404	LD	50	20.6	Y	N	0	0	1200-1300	121	45%	2%	8%	0%	0%	1%	2%	0%	0%	2%	0%	0%	1%	0%	0%	1%	36%	0%	100%
Nim Wan Path	S404	LD	50	20.6	Y	N	0	0	1300-1400	129	44%	3%	9%	0%	0%	1%	3%	0%	0%	3%	0%	0%	1%	0%	0%	1%	36%	0%	100%
Nim Wan Path	S404	LD	50	20.2	Y	N	0	0	1400-1500	172	44%	3%	8%	0%	0%	1%	3%	0%	0%	3%	0%	0%	1%	0%	0%	1%	35%	0%	100%
Nim Wan Path	S404	LD	50	20.5	Y	N	0	0	1500-1600	141	45%	3%	9%	0%	0%	1%	3%	0%	0%	3%	0%	0%	1%	0%	0%	1%	36%	0%	100%
Nim Wan Path	S404	LD	50	20.5	Y	N	0	0	1600-1700	131	44%	3%	8%	0%	0%	1%	3%	0%	0%	3%	0%	0%	1%	0%	0%	1%	36%	0%	100%
Nim Wan Path	S404	LD	50	20.6	Y	N	0	0	1700-1800	118	45%	3%	8%	0%	0%	1%	3%	0%	0%	3%	0%	0%	1%	0%	0%	1%	36%	0%	100%
Nim Wan Path	S404	LD	50	20.7	Y	N	0	0	1800-1900	106	44%	3%	8%	0%	0%	1%	3%	0%	0%	3%	0%	0%	1%	0%	0%	1%	36%	0%	100%
Nim Wan Path	S404	LD	50	21.0	Y	N	0	0	1900-2000	47	47%	2%	9%	0%	0%	0%	2%	0%	0%	2%	0%	0%	0%	0%	0%	0%	38%	0%	100%
Nim Wan Path	S404	LD	50	21.0	Y	N	0	0	2000-2100	27	44%	4%	7%	0%	0%	0%	4%	0%	0%	4%	0%	0%	0%	0%	0%	0%	37%	0%	100%
Nim Wan Path	S404	LD	50	21.0	Y	N	0	0	2100-2200	12	50%	0%	8%	0%	0%	0%	0%	0%	0%	0%	0%	0%	0%	0%	0%	0%	42%	0%	100%
Nim Wan Path	S404	LD	50	21.0	Y	N	0	0	2200-2300	12	50%	0%	8%	0%	0%	0%	0%	0%	0%	0%	0%	0%	0%	0%	0%	0%	42%	0%	100%
Nim Wan Path	S404	LD	50	21.0	Y	N	0	0	2300-0000	13	54%	0%	8%	0%	0%	0%	0%	0%	0%	0%	0%	0%	0%	0%	0%	0%	38%	0%	100%
Access Road in Lung Kwu Sheung Tan	S501	LD	50	21.0	Y	N	0	0	0000-0100	2	0%	0%	0%	0%	0%	0%	0%	0%	0%	0%	0%	0%	0%	0%	0%	0%	100%	0%	100%
Access Road in Lung Kwu Sheung Tan	S501	LD	50	21.0	Y	N	0	0	0100-0200	1	0%	0%	0%	0%	0%	0%	0%	0%	0%	0%	0%	0%	0%	0%	0%	0%	100%	0%	100%
Access Road in Lung Kwu Sheung Tan	S501	LD	50	21.0	Y	N	0	0	0200-0300	1	0%	0%	0%	0%	0%	0%	0%	0%	0%	0%	0%	0%	0%	0%	0%	0%	100%	0%	100%
Access Road in Lung Kwu Sheung Tan	S501	LD	50	21.0	Y	N	0	0	0300-0400	0	0%	0%	0%	0%	0%	0%	0%	0%	0%	0%	0%	0%	0%	0%	0%	0%	0%	0%	0%
Access Road in Lung Kwu Sheung Tan	S501	LD	50	21.0	Y	N	0	0	0400-0500	0	0%	0%	0%	0%	0%	0%	0%	0%	0%	0%	0%	0%	0%	0%	0%	0%	0%	0%	0%
Access Road in Lung Kwu Sheung Tan	S501	LD	50	21.0	Y	N	0	0	0500-0600	1	0%	0%	0%	0%	0%	0%	0%	0%	0%	0%	0%	0%	0%	0%	0%	0%	100%	0%	100%
Access Road in Lung Kwu Sheung Tan	S501	LD	50	21.0	Y	N	0	0	0600-0700	5	0%	0%	20%	0%	0%	0%	0%	0%	0%	0%	0%	0%	0%	0%	0%	0%	80%	0%	100%
Access Road in Lung Kwu Sheung Tan	S501	LD	50	21.0	Y	N	0	0	0700-0800	27	4%	4%	15%	0%	0%	4%	4%	0%	0%	0%	0%	0%	0%	0%	0%	0%	70%	0%	100%
Access Road in Lung Kwu Sheung Tan	S501	LD	50	21.0	Y	N	0	0	0800-0900	28	4%	4%	14%	0%	0%	4%	4%	0%	0%	0%	0%	0%	0%	0%	0%	0%	71%	0%	100%
Access Road in Lung Kwu Sheung Tan	S501	LD	50	21.0	Y	N	0	0	0900-1000	24	4%	4%	13%	0%	0%	4%	4%	0%	0%	0%	0%	0%	0%	0%	0%	0%	71%	0%	100%
Access Road in Lung Kwu Sheung Tan	S501	LD	50	21.0	Y	N	0	0	1000-1100	26	4%	4%	15%	0%	0%	4%	4%	0%	0%	0%	0%	0%	0%	0%	0%	0%	69%	0%	100%
Access Road in Lung Kwu Sheung Tan	S501	LD	50	21.0	Y	N	0	0	1100-1200	28	4%	4%	14%	0%	0%	4%	4%	0%	0%	0%	0%	0%	0%	0%	0%	0%	71%	0%	100%
Access Road in Lung Kwu Sheung Tan	S501	LD	50	21.0	Y	N	0	0	1200-1300	53	26%	9%	2%	0%	0%	2%	6%	0%	0%	0%	0%	0%	0%	0%	0%	0%	55%	0%	100%
Access Road in Lung Kwu Sheung Tan	S501	LD	50	21.0	Y	N	0	0	1300-1400	56	27%	9%	2%	0%	0%	2%	7%	0%	0%	0%	0%	0%	0%	0%	0%	0%	54%	0%	100%
Access Road in Lung Kwu Sheung Tan	S501	LD	50	20.9	Y	N	0	0	1400-1500	74	26%	8%	3%	0%	0%	3%	7%	0%	0%	0%	0%	0%	0%	0%	0%	0%	54%	0%	100%
Access Road in Lung Kwu Sheung Tan	S501	LD	50	21.0	Y	N	0	0	1500-1600	61	26%	8%	2%	0%	0%	2%	7%	0%	0%	0%	0%	0%	0%	0%	0%	0%	56%	0%	100%
Access Road in Lung Kwu Sheung Tan	S501	LD	50	21.0	Y	N	0	0	1600-1700	57	26%	9%	2%	0%	0%	2%	7%	0%	0%	0%	0%	0%	0%	0%	0%	0%	54%	0%	100%
Access Road in Lung Kwu Sheung Tan	S501	LD	50	21.0	Y	N	0	0	1700-1800	52	27%	10%	2%	0%	0%	2%	6%	0%	0%	0%	0%	0%	0%	0%	0%	0%	54%	0%	100%
Access Road in Lung Kwu Sheung Tan	S501	LD	50	21.0	Y	N	0	0	1800-1900	46	26%	9%	2%	0%	0%	2%	7%	0%	0%	0%	0%	0%	0%	0%	0%	0%	54%	0%	100%
Access Road in Lung Kwu Sheung Tan	S501	LD	50	21.0	Y	N	0	0	1900-2000	21	29%	10%	0%	0%	0%	0%	5%	0%	0%	0%	0%	0%	0%	0%	0%	0%	57%	0%	100%
Access Road in Lung Kwu Sheung Tan	S501	LD	50	21.0	Y	N	0	0	2000-2100	11	27%	9%	0%	0%	0%	0%	9%	0%	0%	0%	0%	0%	0%	0%	0%	0%	55%	0%	100%
Access Road in Lung Kwu Sheung Tan	S501	LD	50	21.0	Y	N	0	0	2100-2200	6	33%	17%	0%	0%	0%	0%	0%	0%	0%	0%	0%	0%	0%	0%	0%	0%	50%	0%	100%
Access Road in Lung Kwu Sheung Tan	S501	LD	50	21.0	Y	N	0	0	2200-2300	4	25%	0%	0%	0%	0%	0%	0%	0%	0%	0%	0%	0%	0%	0%	0%	0%	75%	0%	100%
Access Road in Lung Kwu Sheung Tan	S501	LD	50	21.0	Y	N	0	0	2300-0000	6	33%	17%	0%	0%	0%	0%	0%	0%	0%	0%	0%	0%	0%	0%	0%	0%	50%	0%	100%
Access Road in Lung Kwu Sheung Tan	S502	LD	50	21.0	Y	N	0	0	0000-0100	2	0%	0%	0%	0%	0%	0%	0%	0%	0%	0%	0%	0%	0%	0%	0%	0%	100%	0%	100%
Access Road in Lung Kwu Sheung Tan	S502	LD	50	21.0	Y	N	0	0	0100-0200	1	0%	0%	0%	0%	0%	0%	0%	0%	0%	0%	0%	0%	0%	0%	0%	0%	100%	0%	100%
Access Road in Lung Kwu Sheung Tan	S502	LD	50	21.0	Y	N	0	0	0200-0300	1	0%	0%	0%	0%	0%	0%	0%	0%	0%	0%	0%	0%	0%	0%	0%	0%	100%	0%	100%
Access Road in Lung Kwu Sheung Tan	S502	LD	50	21.0	Y	N	0	0	0300-0400	0	0%	0%	0%	0%	0%	0%	0%	0%	0%	0%	0%	0%	0%	0%	0%	0%	0%	0%	0%
Access Road in Lung Kwu Sheung Tan	S502	LD	50	21.0	Y	N	0	0	0400-0500	0	0%	0%	0%	0%	0%	0%	0%	0%	0%	0%	0%	0%	0%	0%	0%	0%	0%	0%	0%
Access Road in Lung Kwu Sheung Tan	S502	LD	50	21.0	Y	N	0	0	0500-0600	1	0%	0%	0%	0%	0%	0%	0%	0%	0%	0%	0%	0%	0%	0%	0%	0%	100%	0%	100%
Access Road in Lung Kwu Sheung Tan	S502	LD	50	21.0	Y	N	0	0	0600-0700	5	0%	0%	20%	0%	0%	0%	0%	0%	0%	0%	0%	0%	0%	0%	0%	0%	80%	0%	100%
Access Road in Lung Kwu Sheung Tan	S502	LD	50	21.0	Y	N	0	0	0700-0800	27	4%	4%	15%	0%	0%	4%	4%	0%	0%	0%	0%	0%	0%	0%	0%	0%	70%	0%	100%
Access Road in Lung Kwu Sheung Tan	S502	LD	50	21.0	Y	N	0	0	0800-0900	28	4%	4%	14%	0%	0%	4%	4%	0%	0%	0%	0%	0%	0%	0%	0%	0%	71%	0%	100%
Access Road in Lung Kwu Sheung Tan	S502	LD	50	21.0	Y	N	0	0	0900-1000	24	4%	4%	13%	0%	0%	4%	4%	0%	0%	0%	0%	0%	0%	0%	0%	0%	71%	0%	100%
Access Road in Lung Kwu Sheung Tan	S502	LD	50	21.0	Y	N	0	0	1000-1100	26	4%	4%	15%	0%	0%	4%	4%	0%	0%	0%	0%	0%	0%	0%	0%	0%	69%	0%	100%
Access Road in Lung Kwu Sheung Tan	S502	LD	50	21.0	Y	N	0	0	1100-1200	28	4%	4%	14%	0%	0%	4%	4%	0%	0%	0%	0%	0%	0%	0%	0%	0%	71%	0%	100%
Access Road in Lung Kwu Sheung Tan	S502	LD	50	21.0	Y	N	0	0	1200-1300	53	26%	9%	2%	0%	0%	2%	6%	0%	0%	0%	0%	0%	0%	0%	0%	0%	55%	0%	100%
Access Road in Lung Kwu Sheung Tan	S502	LD	50	21.0	Y	N	0	0	1300-1400	56	27%	9%	2%	0%	0%	2%	7%	0%	0%	0%	0%	0%	0%	0%	0%	0%	54%	0%	100%
Access Road in Lung Kwu Sheung Tan	S502	LD	50	20.9	Y	N	0	0	1400-1500	74	26%	8%	3%	0%	0%	3%	7%	0%	0%	0%	0%	0%	0%	0%	0%	0%	54%	0%	100%
Access Road in Lung Kwu Sheung Tan	S502	LD	50	21.0	Y	N	0	0	1500-1600	61	26%	8%	2%	0%	0%	2%	7%	0%	0%	0%	0%	0%	0%	0%	0%	0%	56%	0%	100%
Access Road in Lung Kwu Sheung Tan	S502	LD	50	21.0	Y	N	0	0	1600-1700	57	26%	9%	2%	0%	0%	2%	7%	0%	0%	0%	0%	0%	0%	0%	0%	0%	54%	0%	100%
Access Road in Lung Kwu Sheung Tan	S502	LD	50	21.0	Y	N	0	0	1700-1800	52	27%	10%	2%	0%	0%	2%	6%	0%	0%	0%	0%	0%	0%	0%	0%	0%	54%	0%	100%
Access Road in Lung Kwu Sheung Tan	S502	LD	50	21.0	Y	N	0	0	1800-1900	46	26%	9%	2%	0%	0%	2%	7%	0%	0%	0%	0%	0%	0%	0%	0%	0%	54%	0%	100%
Access Road in Lung Kwu Sheung Tan	S502	LD	50	21.0	Y	N	0	0	1900-2000	21	29%	10%	0%	0%	0%	0%	5%	0%	0%	0%	0%	0%	0%	0%	0%	0%	57%	0%	100%
Access Road in Lung Kwu Sheung Tan	S502	LD	50	21.0	Y	N	0	0	2000-2100	11	27%	9%	0%	0%	0%	0%	9%	0%	0%	0%	0%	0%	0%	0%	0%	0%	55%	0%	100%
Access Road in Lung Kwu Sheung Tan	S502	LD	50	21.0	Y	N	0	0	2100-2200	6	33%	17%	0%	0%	0%	0%	0%	0%	0%	0%	0%	0%	0%	0%	0%	0%	50%	0%	100%
Access Road in Lung Kwu Sheung Tan	S502	LD	50	21.0	Y	N	0	0	2200-2300	4	25%	0%	0%	0%	0%	0%	0%	0%	0%	0%	0%	0%	0%	0%	0%	0%	75%	0%	100%
Access Road in Lung Kwu Sheung Tan	S502	LD	50	21.0	Y	N	0	0	2300-0000	6	33%	17%	0%	0%	0%	0%	0%	0%	0%	0%	0%	0%	0%	0%	0%	0%	50%	0%	100%
Access Road in Lung Kwu Sheung Tan	S503	LD	50	21.0	Y	N	0	0	0000-0100	2	0%	0%	0%	0%	0%	0%	0%	0%	0%	0%	0%	0%	0%	0%	0%	0%	100%	0%	100%
Access Road in Lung Kwu Sheung Tan	S503	LD	50	21.0	Y	N	0	0	0100-0200	1	0%	0%	0%	0%	0%	0%	0%	0%	0%	0%	0%	0%	0%	0%	0%	0%	100%	0%	100%
Access Road in Lung Kwu Sheung Tan	S503	LD	50	21.0	Y	N	0	0	0200-0300	1	0%	0%	0%	0%	0%	0%	0%	0%	0%	0%	0%	0%	0%	0%	0%	0%	100%	0%	100%
Access Road in Lung Kwu Sheung Tan	S503	LD	50	21.0	Y	N	0	0	0300-0400	0	0%	0%	0%	0%	0%	0%	0%	0%	0%	0%	0%	0%	0%	0%	0%	0%	0%	0%	0%
Access Road in Lung Kwu Sheung Tan	S503	LD	50	21.0	Y	N	0	0	0400-0500	0	0%	0%	0%	0%	0%	0%	0%	0%	0%	0%	0%	0%	0%	0%	0%	0%	0%	0%	0%
Access Road in Lung Kwu Sheung Tan	S503	LD	50	21.0	Y	N	0	0	0500-0600	1	0%	0%	0%	0%	0%	0%	0%	0%	0%	0%	0%	0%	0%	0%	0%	0%	100%	0%	100%
Access Road in Lung Kwu Sheung Tan	S503	LD	50	21.0	Y	N	0	0	0600-0700	5	0%	0%	20%	0%	0%	0%	0%	0%	0%	0%	0%	0%	0%	0%	0%	0%	80%	0%	100%
Access Road in Lung Kwu Sheung Tan	S503	LD	50	21.0	Y	N	0	0	0700-0800	27	4%	4%	15%	0%	0%	4%	4%	0%	0%	0%	0%	0%	0%	0%	0%	0%	70%	0%	100%

Road Name	Road ID	Road Type	Speed Limit (km/hr)	Average Speed (km/hr)	Start Emission Estimated by Broad Brush Approach (Y/N)	With barrier (N / Cantilever / vertical / semi-enclosure / full enclosure)	Barrier width (m)	Barrier height (m)	Hour	Total Vehicles (Veh/hr)	01 - Private Cars	02 - Taxi	03 - Light Goods Vehicles <=2.5t	04 - Light Goods Vehicles 2.5-3.5t	05 - Light Goods Vehicles >3.5t	06 - Medium Goods Vehicles <=15t	07 - Medium Goods Vehicles 15-24t	08 - Public Light Buses	09 - Private Light Bus <=3.5t	10 - Private Light Bus >3.5t	11 - Non-franchised Bus<=6.4t	12 - Non-franchised Bus 6.4-15t	13 - Non-franchised Bus 15-24t	14 - Franchised Bus Single Deck	15 - Franchised Bus Double Deck	16 - Motorcycles	17 - Heavy Goods Vehicles >24t	18 - Non-franchised Bus >24t	Total
											PC	TAXI	LGV3	LGV4	LGV6	HGV7	HGV8	PLB	PV4	PV5	NFB6	NFB7	NFB8	FBSD	FBDD	MC	HGV9	NFB9	
Access Road in Lung Kwu Sheung Tan	S503	LD	50	21.0	Y	N	0	0	0800-0900	28	4%	4%	14%	0%	0%	4%	4%	0%	0%	0%	0%	0%	0%	0%	0%	0%	71%	0%	100%
Access Road in Lung Kwu Sheung Tan	S503	LD	50	21.0	Y	N	0	0	0900-1000	24	4%	4%	13%	0%	0%	4%	4%	0%	0%	0%	0%	0%	0%	0%	0%	0%	71%	0%	100%
Access Road in Lung Kwu Sheung Tan	S503	LD	50	21.0	Y	N	0	0	1000-1100	26	4%	4%	15%	0%	0%	4%	4%	0%	0%	0%	0%	0%	0%	0%	0%	0%	69%	0%	100%
Access Road in Lung Kwu Sheung Tan	S503	LD	50	21.0	Y	N	0	0	1100-1200	28	4%	4%	14%	0%	0%	4%	4%	0%	0%	0%	0%	0%	0%	0%	0%	0%	71%	0%	100%
Access Road in Lung Kwu Sheung Tan	S503	LD	50	21.0	Y	N	0	0	1200-1300	53	26%	9%	2%	0%	0%	2%	6%	0%	0%	0%	0%	0%	0%	0%	0%	0%	55%	0%	100%
Access Road in Lung Kwu Sheung Tan	S503	LD	50	21.0	Y	N	0	0	1300-1400	56	27%	9%	2%	0%	0%	2%	7%	0%	0%	0%	0%	0%	0%	0%	0%	0%	54%	0%	100%
Access Road in Lung Kwu Sheung Tan	S503	LD	50	20.9	Y	N	0	0	1400-1500	74	26%	8%	3%	0%	0%	3%	7%	0%	0%	0%	0%	0%	0%	0%	0%	0%	54%	0%	100%
Access Road in Lung Kwu Sheung Tan	S503	LD	50	21.0	Y	N	0	0	1500-1600	61	26%	8%	2%	0%	0%	2%	7%	0%	0%	0%	0%	0%	0%	0%	0%	0%	56%	0%	100%
Access Road in Lung Kwu Sheung Tan	S503	LD	50	21.0	Y	N	0	0	1600-1700	57	26%	9%	2%	0%	0%	2%	7%	0%	0%	0%	0%	0%	0%	0%	0%	0%	54%	0%	100%
Access Road in Lung Kwu Sheung Tan	S503	LD	50	21.0	Y	N	0	0	1700-1800	52	27%	10%	2%	0%	0%	2%	6%	0%	0%	0%	0%	0%	0%	0%	0%	0%	54%	0%	100%
Access Road in Lung Kwu Sheung Tan	S503	LD	50	21.0	Y	N	0	0	1800-1900	46	26%	9%	2%	0%	0%	2%	7%	0%	0%	0%	0%	0%	0%	0%	0%	0%	54%	0%	100%
Access Road in Lung Kwu Sheung Tan	S503	LD	50	21.0	Y	N	0	0	1900-2000	21	29%	10%	0%	0%	0%	0%	5%	0%	0%	0%	0%	0%	0%	0%	0%	0%	57%	0%	100%
Access Road in Lung Kwu Sheung Tan	S503	LD	50	21.0	Y	N	0	0	2000-2100	11	27%	9%	0%	0%	0%	0%	9%	0%	0%	0%	0%	0%	0%	0%	0%	0%	55%	0%	100%
Access Road in Lung Kwu Sheung Tan	S503	LD	50	21.0	Y	N	0	0	2100-2200	6	33%	17%	0%	0%	0%	0%	0%	0%	0%	0%	0%	0%	0%	0%	0%	0%	50%	0%	100%
Access Road in Lung Kwu Sheung Tan	S503	LD	50	21.0	Y	N	0	0	2200-2300	4	25%	0%	0%	0%	0%	0%	0%	0%	0%	0%	0%	0%	0%	0%	0%	0%	75%	0%	100%
Access Road in Lung Kwu Sheung Tan	S503	LD	50	21.0	Y	N	0	0	2300-0000	6	33%	17%	0%	0%	0%	0%	0%	0%	0%	0%	0%	0%	0%	0%	0%	0%	50%	0%	100%
Access Road in Lung Kwu Sheung Tan	S504	LD	50	21.0	Y	N	0	0	0000-0100	2	0%	0%	0%	0%	0%	0%	0%	0%	0%	0%	0%	0%	0%	0%	0%	0%	100%	0%	100%
Access Road in Lung Kwu Sheung Tan	S504	LD	50	21.0	Y	N	0	0	0100-0200	1	0%	0%	0%	0%	0%	0%	0%	0%	0%	0%	0%	0%	0%	0%	0%	0%	100%	0%	100%
Access Road in Lung Kwu Sheung Tan	S504	LD	50	21.0	Y	N	0	0	0200-0300	1	0%	0%	0%	0%	0%	0%	0%	0%	0%	0%	0%	0%	0%	0%	0%	0%	100%	0%	100%
Access Road in Lung Kwu Sheung Tan	S504	LD	50	21.0	Y	N	0	0	0300-0400	0	0%	0%	0%	0%	0%	0%	0%	0%	0%	0%	0%	0%	0%	0%	0%	0%	0%	0%	0%
Access Road in Lung Kwu Sheung Tan	S504	LD	50	21.0	Y	N	0	0	0400-0500	0	0%	0%	0%	0%	0%	0%	0%	0%	0%	0%	0%	0%	0%	0%	0%	0%	0%	0%	0%
Access Road in Lung Kwu Sheung Tan	S504	LD	50	21.0	Y	N	0	0	0500-0600	1	0%	0%	0%	0%	0%	0%	0%	0%	0%	0%	0%	0%	0%	0%	0%	0%	100%	0%	100%
Access Road in Lung Kwu Sheung Tan	S504	LD	50	21.0	Y	N	0	0	0600-0700	5	0%	0%	20%	0%	0%	0%	0%	0%	0%	0%	0%	0%	0%	0%	0%	0%	80%	0%	100%
Access Road in Lung Kwu Sheung Tan	S504	LD	50	21.0	Y	N	0	0	0700-0800	27	4%	4%	15%	0%	0%	4%	4%	0%	0%	0%	0%	0%	0%	0%	0%	0%	70%	0%	100%
Access Road in Lung Kwu Sheung Tan	S504	LD	50	21.0	Y	N	0	0	0800-0900	28	4%	4%	14%	0%	0%	4%	4%	0%	0%	0%	0%	0%	0%	0%	0%	0%	71%	0%	100%
Access Road in Lung Kwu Sheung Tan	S504	LD	50	21.0	Y	N	0	0	0900-1000	24	4%	4%	13%	0%	0%	4%	4%	0%	0%	0%	0%	0%	0%	0%	0%	0%	71%	0%	100%
Access Road in Lung Kwu Sheung Tan	S504	LD	50	21.0	Y	N	0	0	1000-1100	26	4%	4%	15%	0%	0%	4%	4%	0%	0%	0%	0%	0%	0%	0%	0%	0%	69%	0%	100%
Access Road in Lung Kwu Sheung Tan	S504	LD	50	21.0	Y	N	0	0	1100-1200	28	4%	4%	14%	0%	0%	4%	4%	0%	0%	0%	0%	0%	0%	0%	0%	0%	71%	0%	100%
Access Road in Lung Kwu Sheung Tan	S504	LD	50	21.0	Y	N	0	0	1200-1300	53	26%	9%	2%	0%	0%	2%	6%	0%	0%	0%	0%	0%	0%	0%	0%	0%	55%	0%	100%
Access Road in Lung Kwu Sheung Tan	S504	LD	50	21.0	Y	N	0	0	1300-1400	56	27%	9%	2%	0%	0%	2%	7%	0%	0%	0%	0%	0%	0%	0%	0%	0%	54%	0%	100%
Access Road in Lung Kwu Sheung Tan	S504	LD	50	20.9	Y	N	0	0	1400-1500	74	26%	8%	3%	0%	0%	3%	7%	0%	0%	0%	0%	0%	0%	0%	0%	0%	54%	0%	100%
Access Road in Lung Kwu Sheung Tan	S504	LD	50	21.0	Y	N	0	0	1500-1600	61	26%	8%	2%	0%	0%	2%	7%	0%	0%	0%	0%	0%	0%	0%	0%	0%	56%	0%	100%
Access Road in Lung Kwu Sheung Tan	S504	LD	50	21.0	Y	N	0	0	1600-1700	57	26%	9%	2%	0%	0%	2%	7%	0%	0%	0%	0%	0%	0%	0%	0%	0%	54%	0%	100%
Access Road in Lung Kwu Sheung Tan	S504	LD	50	21.0	Y	N	0	0	1700-1800	52	27%	10%	2%	0%	0%	2%	6%	0%	0%	0%	0%	0%	0%	0%	0%	0%	54%	0%	100%
Access Road in Lung Kwu Sheung Tan	S504	LD	50	21.0	Y	N	0	0	1800-1900	46	26%	9%	2%	0%	0%	2%	7%	0%	0%	0%	0%	0%	0%	0%	0%	0%	54%	0%	100%
Access Road in Lung Kwu Sheung Tan	S504	LD	50	21.0	Y	N	0	0	1900-2000	21	29%	10%	0%	0%	0%	0%	5%	0%	0%	0%	0%	0%	0%	0%	0%	0%	57%	0%	100%
Access Road in Lung Kwu Sheung Tan	S504	LD	50	21.0	Y	N	0	0	2000-2100	11	27%	9%	0%	0%	0%	0%	9%	0%	0%	0%	0%	0%	0%	0%	0%	0%	55%	0%	100%
Access Road in Lung Kwu Sheung Tan	S504	LD	50	21.0	Y	N	0	0	2100-2200	6	33%	17%	0%	0%	0%	0%	0%	0%	0%	0%	0%	0%	0%	0%	0%	0%	50%	0%	100%
Access Road in Lung Kwu Sheung Tan	S504	LD	50	21.0	Y	N	0	0	2200-2300	4	25%	0%	0%	0%	0%	0%	0%	0%	0%	0%	0%	0%	0%	0%	0%	0%	75%	0%	100%
Access Road in Lung Kwu Sheung Tan	S504	LD	50	21.0	Y	N	0	0	2300-0000	6	33%	17%	0%	0%	0%	0%	0%	0%	0%	0%	0%	0%	0%	0%	0%	0%	50%	0%	100%
Access Road in Lung Kwu Sheung Tan	S505	LD	50	21.0	Y	N	0	0	0000-0100	2	0%	0%	0%	0%	0%	0%	0%	0%	0%	0%	0%	0%	0%	0%	0%	0%	100%	0%	100%
Access Road in Lung Kwu Sheung Tan	S505	LD	50	21.0	Y	N	0	0	0100-0200	1	0%	0%	0%	0%	0%	0%	0%	0%	0%	0%	0%	0%	0%	0%	0%	0%	100%	0%	100%
Access Road in Lung Kwu Sheung Tan	S505	LD	50	21.0	Y	N	0	0	0200-0300	1	0%	0%	0%	0%	0%	0%	0%	0%	0%	0%	0%	0%	0%	0%	0%	0%	100%	0%	100%
Access Road in Lung Kwu Sheung Tan	S505	LD	50	21.0	Y	N	0	0	0300-0400	0	0%	0%	0%	0%	0%	0%	0%	0%	0%	0%	0%	0%	0%	0%	0%	0%	0%	0%	0%
Access Road in Lung Kwu Sheung Tan	S505	LD	50	21.0	Y	N	0	0	0400-0500	0	0%	0%	0%	0%	0%	0%	0%	0%	0%	0%	0%	0%	0%	0%	0%	0%	0%	0%	0%
Access Road in Lung Kwu Sheung Tan	S505	LD	50	21.0	Y	N	0	0	0500-0600	1	0%	0%	0%	0%	0%	0%	0%	0%	0%	0%	0%	0%	0%	0%	0%	0%	100%	0%	100%
Access Road in Lung Kwu Sheung Tan	S505	LD	50	21.0	Y	N	0	0	0600-0700	5	0%	0%	20%	0%	0%	0%	0%	0%	0%	0%	0%	0%	0%	0%	0%	0%	80%	0%	100%
Access Road in Lung Kwu Sheung Tan	S505	LD	50	21.0	Y	N	0	0	0700-0800	27	4%	4%	15%	0%	0%	4%	4%	0%	0%	0%	0%	0%	0%	0%	0%	0%	70%	0%	100%
Access Road in Lung Kwu Sheung Tan	S505	LD	50	21.0	Y	N	0	0	0800-0900	28	4%	4%	14%	0%	0%	4%	4%	0%	0%	0%	0%	0%	0%	0%	0%	0%	71%	0%	100%
Access Road in Lung Kwu Sheung Tan	S505	LD	50	21.0	Y	N	0	0	0900-1000	24	4%	4%	13%	0%	0%	4%	4%	0%	0%	0%	0%	0%	0%	0%	0%	0%	71%	0%	100%
Access Road in Lung Kwu Sheung Tan	S505	LD	50	21.0	Y	N	0	0	1000-1100	26	4%	4%	15%	0%	0%	4%	4%	0%	0%	0%	0%	0%	0%	0%	0%	0%	69%	0%	100%
Access Road in Lung Kwu Sheung Tan	S505	LD	50	21.0	Y	N	0	0	1100-1200	28	4%	4%	14%	0%	0%	4%	4%	0%	0%	0%	0%	0%	0%	0%	0%	0%	71%	0%	100%
Access Road in Lung Kwu Sheung Tan	S505	LD	50	21.0	Y	N	0	0	1200-1300	53	26%	9%	2%	0%	0%	2%	6%	0%	0%	0%	0%	0%	0%	0%	0%	0%	55%	0%	100%
Access Road in Lung Kwu Sheung Tan	S505	LD	50	21.0	Y	N	0	0	1300-1400	56	27%	9%	2%	0%	0%	2%	7%	0%	0%	0%	0%	0%	0%	0%	0%	0%	54%	0%	100%
Access Road in Lung Kwu Sheung Tan	S505	LD	50	20.9	Y	N	0	0	1400-1500	74	26%	8%	3%	0%	0%	3%	7%	0%	0%	0%	0%	0%	0%	0%	0%	0%	54%	0%	100%
Access Road in Lung Kwu Sheung Tan	S505	LD	50	21.0	Y	N	0	0	1500-1600	61	26%	8%	2%	0%	0%	2%	7%	0%	0%	0%	0%	0%	0%	0%	0%	0%	56%	0%	100%
Access Road in Lung Kwu Sheung Tan	S505	LD	50	21.0	Y	N	0	0	1600-1700	57	26%	9%	2%	0%	0%	2%	7%	0%	0%	0%	0%	0%	0%	0%	0%	0%	54%	0%	100%
Access Road in Lung Kwu Sheung Tan	S505	LD	50	21.0	Y	N	0	0	1700-1800	52	27%	10%	2%	0%	0%	2%	6%	0%	0%	0%	0%	0%	0%	0%	0%	0%	54%	0%	100%
Access Road in Lung Kwu Sheung Tan	S505	LD	50	21.0	Y	N	0	0	1800-1900	46	26%	9%	2%	0%	0%	2%	7%	0%	0%	0%	0%	0%	0%	0%	0%	0%	54%	0%	100%
Access Road in Lung Kwu Sheung Tan	S505	LD	50	21.0	Y	N	0	0	1900-2000	21	29%	10%	0%	0%	0%	0%	5%	0%	0%	0%	0%	0%	0%	0%	0%	0%	57%	0%	100%
Access Road in Lung Kwu Sheung Tan	S505	LD	50	21.0	Y	N	0	0	2000-2100	11	27%	9%	0%	0%	0%	0%	9%	0%	0%	0%	0%	0%	0%	0%	0%	0%	55%	0%	100%
Access Road in Lung Kwu Sheung Tan	S505	LD	50	21.0	Y	N	0	0	2100-2200	6	33%	17%	0%	0%	0%	0%	0%	0%	0%	0%	0%	0%	0%	0%	0%	0%	50%	0%	100%
Access Road in Lung Kwu Sheung Tan	S505	LD	50	21.0	Y	N	0	0	2200-2300	4	25%	0%	0%	0%	0%	0%	0%	0%	0%	0%	0%	0%	0%	0%	0%	0%	75%	0%	100%
Access Road in Lung Kwu Sheung Tan	S505	LD	50	21.0	Y	N	0	0	2300-0000	6	33%	17%	0%	0%	0%	0%	0%	0%	0%	0%	0%	0%	0%	0%	0%	0%	50%	0%	100%
Access Road in Lung Kwu Sheung Tan	S506	LD	50	21.0	Y	N	0	0	0000-0100	2	0%	0%	0%	0%	0%	0%	0%	0%	0%	0%	0%	0%	0%	0%	0%	0%	100%	0%	100%
Access Road in Lung Kwu Sheung Tan	S506	LD	50	21.0	Y	N	0	0	0100-0200	1	0%	0%	0%	0%	0%	0%	0%	0%	0%	0%	0%	0%	0%	0%	0%	0%	100%	0%	100%
Access Road in Lung Kwu Sheung Tan	S506	LD	50	21.0	Y	N	0	0	0200-0300	1	0%	0%	0%	0%	0%	0%	0%	0%	0%	0%	0%	0%	0%	0%	0%	0%	100%	0%	100%
Access Road in Lung Kwu Sheung Tan	S506	LD	50	21.0	Y	N	0	0	0300-0400	0	0%	0%	0%	0%	0%	0%	0%	0%	0%	0%	0%	0%	0%	0%	0%	0%	0%	0%	0%
Access Road in Lung Kwu Sheung Tan	S506	LD	50	21.0	Y	N	0	0	0400-0500	0	0%	0%	0%	0%	0%	0%	0%	0%	0%	0%	0%	0%	0%	0%	0%	0%	0%	0%	0%
Access Road in Lung Kwu Sheung Tan	S506	LD	50	21.0	Y	N	0	0	0500-0600	1	0%	0%	0%	0%	0%	0%	0%	0%	0%	0%	0%	0%	0%	0%	0%	0%	100%	0%	100%
Access Road in Lung Kwu Sheung Tan	S506	LD	50	21.0	Y	N	0	0	0600-0700	5	0%	0%	20%	0%	0%	0%	0%	0%	0%	0%	0%	0%	0%	0%	0%	0%	80%	0%	100%
Access Road in Lung Kwu Sheung Tan	S506	LD	50	21.0	Y	N	0	0	0700-0800	27	4%	4%	15%	0%	0%	4%	4%	0%	0%	0%	0%	0%	0%	0%	0%	0%	70%	0%	100%
Access Road in Lung Kwu Sheung Tan	S506	LD	50	21.0	Y	N	0	0	0800-0900	28	4%	4%	14%	0%	0%	4%	4%	0%	0%	0%	0%	0%	0%	0%	0%	0%	71%	0%	100%
Access Road in Lung Kwu Sheung Tan	S506	LD	50	21.0	Y	N	0	0	0900-1000	24	4%	4%	13%	0%	0%	4%	4%	0%	0%	0%	0%	0%	0%	0%	0%	0%	71%	0%	100%
Access Road in Lung Kwu Sheung Tan	S506	LD	50	21.0	Y	N	0	0	1000-1100	26	4%	4%	15%	0%	0%	4%	4%	0%	0%	0%	0%	0%	0%	0%	0%	0%	69%	0%	100%
Access Road in Lung Kwu Sheung Tan	S506	LD	50	21.0	Y	N	0	0	1100-1200	28	4%	4%	14%	0%	0%	4%	4%	0%	0%	0%	0%	0%	0%	0%	0%	0%	71%	0%	100%
Access Road in Lung Kwu Sheung Tan	S506	LD	50	21.0	Y	N	0	0	1200-1300	53	26%	9%	2%	0%	0%	2%	6%	0%	0%	0%	0%	0%	0%	0%	0%	0%	55%	0%	100%
Access Road in Lung Kwu Sheung Tan	S506	LD	50	21.0	Y	N	0	0	1300-1400	56	27%	9%	2%	0%	0%	2%	7%	0%	0%	0%	0%	0%	0%	0%	0%	0%	54%	0%	100%
Access Road in Lung Kwu Sheung Tan	S506	LD	50	20.9	Y	N	0	0	1400-1500	74	26%	8%	3%	0%	0%	3%	7%	0%	0%	0%	0%	0%	0%	0%	0%	0%	54%	0%	100%
Access Road in Lung Kwu Sheung Tan	S506	LD	50	21.0	Y	N	0	0	1500-1600	61	26%	8%	2%	0%	0%	2%	7%	0%	0%	0%	0%	0%	0%	0%	0%	0%	56%	0%	100%
Access Road in Lung Kwu Sheung Tan	S506	LD	50	21.0	Y	N	0	0	1600-1700	57	26%	9%	2%	0%	0%	2%	7%	0%	0%	0%	0%	0%	0%	0%	0%	0%	54%	0%	100%
Access Road in Lung Kwu Sheung Tan	S506	LD	50	21.0	Y	N	0	0	1700-1800	52	27%	10%	2%	0%	0%	2%	6%	0%	0%	0%	0%	0%	0%	0%	0%	0%	54%	0%	100%
Access Road in Lung Kwu Sheung Tan	S506	LD	50	21.0	Y	N	0	0	1800-1900	46	26%	9%	2%	0%	0%	2%	7%	0%	0%	0%	0%	0%	0%	0%	0%	0%	54%	0%	100%
Access Road in Lung Kwu Sheung Tan	S506	LD	50	21.0	Y	N	0	0	1900-2000	21	29%	10%	0%	0%	0%	0%	5%	0%	0%	0%	0%	0%	0%	0%	0%	0%	57%	0%	100%
Access Road in Lung Kwu Sheung Tan	S506	LD	50	21.0	Y	N	0	0	2000-2100	11	27%	9%	0%	0%	0%	0%	9%	0%	0%	0%	0%	0%	0%	0%	0%	0%	55%	0%	100%
Access Road in Lung Kwu Sheung Tan	S506	LD	50	21.0	Y	N	0	0	2100-2200	6	33%	17%	0%	0%	0%	0%	0%	0%	0%	0%	0%	0%	0%	0%	0%	0%	50%	0%	100%
Access Road in Lung Kwu Sheung Tan	S506	LD	50	21.0	Y	N	0	0	2200-2300	4	25%	0%	0%	0%	0%	0%	0%	0%	0%	0%	0%	0%	0%	0%	0%	0%	75%	0%	100%
Access Road in Lung Kwu Sheung Tan	S506	LD	50	21.0	Y	N	0	0	2300-0000	6	33%	17%	0%	0%	0%	0%	0%	0%	0%	0%	0%	0%	0%	0%	0%	0%	50%	0%	100%
Access Road in Lung Kwu Sheung Tan	S507	LD	50	21.0	Y	N	0	0	0000-0100	2	0%	0%	0%	0%	0%	0%	0%	0%	0%	0%	0%	0%	0%	0%	0%	0%	100%	0%	100%
Access Road in Lung Kwu Sheung Tan	S507	LD	50	21.0	Y	N	0	0	0100-0200	1	0%	0%	0%	0%	0%	0%	0%	0%	0%	0%	0%	0%	0%	0%	0%	0%	100%	0%	100%
Access Road in Lung Kwu Sheung Tan	S507	LD	50	21.0	Y	N	0	0	0200-0300	1	0%	0%	0%	0%	0%	0%	0%	0%	0%	0%	0%	0%	0%	0%	0%	0%	100%	0%	100%
Access Road in Lung Kwu Sheung Tan	S507	LD	50	21.0	Y	N	0	0	0300-0400	0	0%	0%	0%	0%	0%	0%	0%	0%	0%	0%	0%	0%	0%	0%	0%	0%	0%	0%	0%
Access Road in Lung Kwu Sheung Tan	S507	LD	50	21.0	Y	N	0	0	0400-0500	0	0%	0%	0%	0%	0%	0%	0%	0%	0%	0%	0%	0%	0%	0%	0%	0%	0%	0%	0%
Access Road in Lung Kwu Sheung Tan	S507	LD	50	21.0	Y	N	0	0	0500-0600	1	0%	0%	0%	0%	0%	0%	0%	0%	0%	0%	0%	0%	0%	0%	0%	0%	100%	0%	100%
Access Road in Lung Kwu Sheung Tan	S507	LD	50	21.0	Y	N	0	0	0600-0700	5	0%	0%	20%	0%	0%	0%	0%	0%	0%	0%	0%	0%	0%	0%	0%	0%	80%	0%	100%
Access Road in Lung Kwu Sheung Tan	S507	LD	50	21.0	Y	N	0	0	0700-0800	27	4%	4%	15%	0%	0%	4%	4%	0%	0%	0%	0%	0%	0%	0%	0%	0%	70%	0%	100%
Access Road in Lung Kwu Sheung Tan	S507	LD	50	21.0	Y	N	0	0	0800-0900	28	4%	4%	14%	0%	0%	4%	4%	0%	0%	0%	0%	0%	0%	0%	0%	0%	71%	0%	100%
Access Road in Lung Kwu Sheung Tan	S507	LD	50	21.0	Y	N	0	0	0900-1000	24	4%	4%	13%	0%	0%	4%	4%	0%	0%	0%	0%	0%	0%	0%	0%	0%	71%	0%	100%
Access Road in Lung Kwu Sheung Tan	S507	LD	50	21.0	Y	N	0	0	1000-1100	26	4%	4%	15%	0%	0%	4%	4%	0%	0%	0%	0%	0%	0%	0%	0%	0%	69%	0%	100%
Access Road in Lung Kwu Sheung Tan	S507	LD	50	21.0	Y	N	0	0	1100-1200	28	4%	4%	14%	0%	0%	4%	4%	0%	0%	0%	0%	0%	0%	0%	0%	0%	71%	0%	100%
Access Road in Lung Kwu Sheung Tan	S507	LD	50	21.0	Y	N	0	0	1200-1300	53	26%	9%	2%	0%	0%	2%	6%	0%	0%	0%	0%	0%	0%	0%	0%	0%	55%	0%	100%
Access Road in Lung Kwu Sheung Tan	S507	LD	50	21.0	Y	N	0	0	1300-1400	56	27%	9%	2%	0%	0%	2%	7%	0%	0%	0%	0%	0%	0%	0%	0%	0%	54%	0%	100%
Access Road in Lung Kwu Sheung Tan	S507	LD	50	20.9	Y	N	0	0	1400-1500	74	26%	8%	3%	0%	0%	3%	7%	0%	0%	0%	0%	0%	0%	0%	0%	0%	54%	0%	100%
Access Road in Lung Kwu Sheung Tan	S507	LD	50	21.0	Y	N	0	0	1500-1600	61	26%	8%	2%	0%	0%	2%	7%	0%	0%	0%	0%	0%	0%	0%	0%	0%	56%	0%	100%
Access Road in Lung Kwu Sheung Tan	S507	LD	50	21.0	Y	N	0	0	1600-1700	57	26%	9%	2%	0%	0%	2%	7%	0%	0%	0%	0%	0%	0%	0%	0%	0%	54%	0%	100%
Access Road in Lung Kwu Sheung Tan	S507	LD	50	21.0	Y	N	0	0	1700-1800	52	27%	10%	2%	0%	0%	2%	6%	0%	0%	0%	0%	0%	0%	0%	0%	0%	54%	0%	100%
Access Road in Lung Kwu Sheung Tan	S507	LD	50	21.0	Y	N	0	0	1800-1900	46	26%	9%	2%	0%	0%	2%	7%	0%	0%	0%	0%	0%	0%	0%	0%	0%	54%	0%	100%
Access Road in Lung Kwu Sheung Tan	S507	LD	50	21.0	Y	N	0	0	1900-2000	21	29%	10%	0%	0%	0%	0%	5%	0%	0%	0%	0%	0%	0%	0%	0%	0%	57%	0%	100%
Access Road in Lung Kwu Sheung Tan	S507	LD	50	21.0	Y	N	0	0	2000-2100	11	27%	9%	0%	0%	0%	0%	9%	0%	0%	0%	0%	0%	0%	0%	0%	0%	55%	0%	100%
Access Road in Lung Kwu Sheung Tan	S507	LD	50	21.0	Y	N	0	0	2100-2200	6	33%	17%	0%	0%	0%	0%	0%	0%	0%	0%	0%	0%	0%	0%	0%	0%	50%	0%	100%
Access Road in Lung Kwu Sheung Tan	S507	LD	50	21.0	Y	N	0	0	2200-2300	4	25%	0%	0%	0%	0%	0%	0%	0%	0%	0%	0%	0%	0%	0%	0%	0%	75%	0%	100%
Access Road in Lung Kwu Sheung Tan	S507	LD	50	21.0	Y	N	0	0	2300-0000	6	33%	17%	0%	0%	0%	0%	0%	0%	0%	0%	0%	0%	0%	0%	0%	0%	50%	0%	100%
Access Road in Lung Kwu Sheung Tan	S508	LD	50	21.0	Y	N	0	0	0000-0100	2	0%	0%	0%	0%	0%	0%	0%	0%	0%	0%	0%	0%	0%	0%	0%	0%	100%	0%	100%
Access Road in Lung Kwu Sheung Tan	S508	LD	50	21.0	Y	N	0	0	0100-0200	1	0%	0%	0%	0%	0%	0%	0%	0%	0%	0%	0%	0%	0%	0%	0%	0%	100%	0%	100%
Access Road in Lung Kwu Sheung Tan	S508	LD	50	21.0	Y	N	0	0	0200-0300	1	0%	0%	0%	0%	0%	0%	0%	0%	0%	0%	0%	0%	0%	0%	0%	0%	100%	0%	100%
Access Road in Lung Kwu Sheung Tan	S508	LD	50	21.0	Y	N	0	0	0300-0400	0	0%	0%	0%	0%	0%	0%	0%	0%	0%	0%	0%	0%	0%	0%	0%	0%	0%	0%	0%
Access Road in Lung Kwu Sheung Tan	S508	LD	50	21.0	Y	N	0	0	0400-0500	0	0%	0%	0%	0%	0%	0%	0%	0%	0%	0%	0%	0%	0%	0%	0%	0%	0%	0%	0%
Access Road in Lung Kwu Sheung Tan	S508	LD	50	21.0	Y	N	0	0	0500-0600	1	0%	0%	0%	0%	0%	0%	0%	0%	0%	0%	0%	0%	0%	0%	0%	0%	100%	0%	100%
Access Road in Lung Kwu Sheung Tan	S508	LD	50	21.0	Y	N	0	0	0600-0700	5	0%	0%	20%	0%	0%	0%	0%	0%	0%	0%	0%	0%	0%	0%	0%	0%	80%	0%	100%
Access Road in Lung Kwu Sheung Tan	S508	LD	50	21.0	Y	N	0	0	0700-0800	27	4%	4%	15%	0%	0%	4%	4%	0%	0%	0%	0%	0%	0%	0%	0%	0%	70%	0%	100%
Access Road in Lung Kwu Sheung Tan	S508	LD	50	21.0	Y	N	0	0	0800-0900	28	4%	4%	14%	0%	0%	4%	4%	0%	0%	0%	0%	0%	0%	0%	0%	0%	71%	0%	100%
Access Road in Lung Kwu Sheung Tan	S508	LD	50	21.0	Y	N	0	0	0900-1000	24	4%	4%	13%	0%	0%	4%	4%	0%	0%	0%	0%	0%	0%	0%	0%	0%	71%	0%	100%
Access Road in Lung Kwu Sheung Tan	S508	LD	50	21.0	Y	N	0	0	1000-1100	26	4%	4%	15%	0%	0%	4%	4%	0%	0%	0%	0%	0%	0%	0%	0%	0%	69%	0%	100%
Access Road in Lung Kwu Sheung Tan	S508	LD	50	21.0	Y	N	0	0	1100-1200	28	4%	4%	14%	0%	0%	4%	4%	0%	0%	0%	0%	0%	0%	0%	0%	0%	71%	0%	100%
Access Road in Lung Kwu Sheung Tan	S508	LD	50	21.0	Y	N	0	0	1200-1300	53	26%	9%	2%	0%	0%	2%	6%	0%	0%	0%	0%	0%	0%	0%	0%	0%	55%	0%	100%
Access Road in Lung Kwu Sheung Tan	S508	LD	50	21.0	Y	N	0	0	1300-1400	56	27%	9%	2%	0%	0%	2%	7%	0%	0%	0%	0%	0%	0%	0%	0%	0%	54%	0%	100%
Access Road in Lung Kwu Sheung Tan	S508	LD	50	20.9	Y	N	0	0	1400-1500	74	26%	8%	3%	0%	0%	3%	7%	0%	0%	0%	0%	0%	0%	0%	0%	0%	54%	0%	100%
Access Road in Lung Kwu Sheung Tan	S508	LD	50	21.0	Y	N	0	0	1500-1600	61	26%	8%	2%	0%	0%	2%	7%	0%	0%	0%	0%	0%	0%	0%	0%	0%	56%	0%	100%
Access Road in Lung Kwu Sheung Tan	S508	LD	50	21.0	Y	N	0	0	1600-1700	57	26%	9%	2%	0%	0%	2%	7%	0%	0%	0%	0%	0%	0%	0%	0%	0%	54%	0%	100%
Access Road in Lung Kwu Sheung Tan	S508	LD	50	21.0	Y	N	0	0	1700-1800	52	27%	10%	2%	0%	0%	2%	6%	0%	0%	0%	0%	0%	0%	0%	0%	0%	54%	0%	100%
Access Road in Lung Kwu Sheung Tan	S508	LD	50	21.0	Y	N	0	0	1800-1900	46	26%	9%	2%	0%	0%	2%	7%	0%	0%	0%	0%	0%	0%	0%	0%	0%	54%	0%	100%
Access Road in Lung Kwu Sheung Tan	S508	LD	50	21.0	Y	N	0	0	1900-2000	21	29%	10%	0%	0%	0%	0%	5%	0%	0%	0%	0%	0%	0%	0%	0%	0%	57%	0%	100%
Access Road in Lung Kwu Sheung Tan	S508	LD	50	21.0	Y	N	0	0	2000-2100	11	27%	9%	0%	0%	0%	0%	9%	0%	0%	0%	0%	0%	0%	0%	0%	0%	55%	0%	100%
Access Road in Lung Kwu Sheung Tan	S508	LD	50	21.0	Y	N	0	0	2100-2200	6	33%	17%	0%	0%	0%	0%	0%	0%	0%	0%	0%	0%	0%	0%	0%	0%	50%	0%	100%
Access Road in Lung Kwu Sheung Tan	S508	LD	50	21.0	Y	N	0	0	2200-2300	4	25%	0%	0%	0%	0%	0%	0%	0%	0%	0%	0%	0%	0%	0%	0%	0%	75%	0%	100%
Access Road in Lung Kwu Sheung Tan	S508	LD	50	21.0	Y	N	0	0	2300-0000	6	33%	17%	0%	0%	0%	0%	0%	0%	0%	0%	0%	0%	0%	0%	0%	0%	50%	0%	100%
Access Road in Lung Kwu Sheung Tan	S509	LD	50	21.0	Y	N	0	0	0000-0100	2	0%	0%	0%	0%	0%	0%	0%	0%	0%	0%	0%	0%	0%	0%	0%	0%	100%	0%	100%
Access Road in Lung Kwu Sheung Tan	S509	LD	50	21.0	Y	N	0	0	0100-0200	1	0%	0%	0%	0%	0%	0%	0%	0%	0%	0%	0%	0%	0%	0%	0%	0%	100%	0%	100%
Access Road in Lung Kwu Sheung Tan	S509	LD	50	21.0	Y	N	0	0	0200-0300	1	0%	0%	0%	0%	0%	0%	0%	0%	0%	0%	0%	0%	0%	0%	0%	0%	100%	0%	100%
Access Road in Lung Kwu Sheung Tan	S509	LD	50	21.0	Y	N	0	0	0300-0400	0	0%	0%	0%	0%	0%	0%	0%	0%	0%	0%	0%	0%	0%	0%	0%	0%	0%	0%	0%
Access Road in Lung Kwu Sheung Tan	S509	LD	50	21.0	Y	N	0	0	0400-0500	0	0%	0%	0%	0%	0%	0%	0%	0%	0%	0%	0%	0%	0%	0%	0%	0%	0%	0%	0%
Access Road in Lung Kwu Sheung Tan	S509	LD	50	21.0	Y	N	0	0	0500-0600	1	0%	0%	0%	0%	0%	0%	0%	0%	0%	0%	0%	0%	0%	0%	0%	0%	100%	0%	100%
Access Road in Lung Kwu Sheung Tan	S509	LD	50	21.0	Y	N	0	0	0600-0700	5	0%	0%	20%	0%	0%	0%	0%	0%	0%	0%	0%	0%	0%	0%	0%	0%	80%	0%	100%
Access Road in Lung Kwu Sheung Tan	S509	LD	50	21.0	Y	N	0	0	0700-0800	27	4%	4%	15%	0%	0%	4%	4%	0%	0%	0%	0%	0%	0%	0%	0%	0%	70%	0%	100%
Access Road in Lung Kwu Sheung Tan	S509	LD	50	21.0	Y	N	0	0	0800-0900	28	4%	4%	14%	0%	0%	4%	4%	0%	0%	0%	0%	0%	0%	0%	0%	0%	71%	0%	100%
Access Road in Lung Kwu Sheung Tan	S509	LD	50	21.0	Y	N	0	0	0900-1000	24	4%	4%	13%	0%	0%	4%	4%	0%	0%	0%	0%	0%	0%	0%	0%	0%	71%	0%	100%
Access Road in Lung Kwu Sheung Tan	S509	LD	50	21.0	Y	N	0	0	1000-1100	26	4%	4%	15%	0%	0%	4%	4%	0%	0%	0%	0%	0%	0%	0%	0%	0%	69%	0%	100%
Access Road in Lung Kwu Sheung Tan	S509	LD	50	21.0	Y	N	0	0	1100-1200	28	4%	4%	14%	0%	0%	4%	4%	0%	0%	0%	0%	0%	0%	0%	0%	0%	71%	0%	100%
Access Road in Lung Kwu Sheung Tan	S509	LD	50	21.0	Y	N	0	0	1200-1300	53	26%	9%	2%	0%	0%	2%	6%	0%	0%	0%	0%	0%	0%	0%	0%	0%	55%	0%	100%
Access Road in Lung Kwu Sheung Tan	S509	LD	50	21.0	Y	N	0	0	1300-1400	56	27%	9%	2%	0%	0%	2%	7%	0%	0%	0%	0%	0%	0%	0%	0%	0%	54%	0%	100%
Access Road in Lung Kwu Sheung Tan	S509	LD	50	20.9	Y	N	0	0	1400-1500	74	26%	8%	3%	0%	0%	3%	7%	0%	0%	0%	0%	0%	0%	0%	0%	0%	54%	0%	100%
Access Road in Lung Kwu Sheung Tan	S509	LD	50	21.0	Y	N	0	0	1500-1600	61	26%	8%	2%	0%	0%	2%	7%	0%	0%	0%	0%	0%	0%	0%	0%	0%	56%	0%	100%
Access Road in Lung Kwu Sheung Tan	S509	LD	50	21.0	Y	N	0	0	1600-1700	57	26%	9%	2%	0%	0%	2%	7%	0%	0%	0%	0%	0%	0%	0%	0%	0%	54%	0%	100%
Access Road in Lung Kwu Sheung Tan	S509	LD	50	21.0	Y	N	0	0	1700-1800	52	27%	10%	2%	0%	0%	2%	6%	0%	0%	0%	0%	0%	0%	0%	0%	0%	54%	0%	100%
Access Road in Lung Kwu Sheung Tan	S509	LD	50	21.0	Y	N	0	0	1800-1900	46	26%	9%	2%	0%	0%	2%	7%	0%	0%	0%	0%	0%	0%	0%	0%	0%	54%	0%	100%
Access Road in Lung Kwu Sheung Tan	S509	LD	50	21.0	Y	N	0	0	1900-2000	21	29%	10%	0%	0%	0%	0%	5%	0%	0%	0%	0%	0%	0%	0%	0%	0%	57%	0%	100%
Access Road in Lung Kwu Sheung Tan	S509	LD	50	21.0	Y	N	0	0	2000-2100	11	27%	9%	0%	0%	0%	0%	9%	0%	0%	0%	0%	0%	0%	0%	0%	0%	55%	0%	100%
Access Road in Lung Kwu Sheung Tan	S509	LD	50	21.0	Y	N	0	0	2100-2200	6	33%	17%	0%	0%	0%	0%	0%	0%	0%	0%	0%	0%	0%	0%	0%	0%	50%	0%	100%
Access Road in Lung Kwu Sheung Tan	S509	LD	50	21.0	Y	N	0	0	2200-2300	4	25%	0%	0%	0%	0%	0%	0%	0%	0%	0%	0%	0%	0%	0%	0%	0%	75%	0%	100%
Access Road in Lung Kwu Sheung Tan	S509	LD	50	21.0	Y	N	0	0	2300-0000	6	33%	17%	0%	0%	0%	0%	0%	0%	0%	0%	0%	0%	0%	0%	0%	0%	50%	0%	100%
Access Road in Lung Kwu Sheung Tan	S601	LD	50	21.0	Y	N	0	0	0000-0100	6	50%	0%	17%	0%	0%	0%	0%	0%	0%	0%	0%	0%	0%	0%	0%	0%	33%	0%	100%
Access Road in Lung Kwu Sheung Tan	S601	LD	50	21.0	Y	N	0	0	0100-0200	3	67%	0%	0%	0%	0%	0%	0%	0%	0%	0%	0%	0%	0%	0%	0%	0%	33%	0%	100%
Access Road in Lung Kwu Sheung Tan	S601	LD	50	21.0	Y	N	0	0	0200-0300	2	50%	0%	0%	0%	0%	0%	0%	0%	0%	0%	0%	0%	0%	0%	0%	0%	50%	0%	100%
Access Road in Lung Kwu Sheung Tan	S601	LD	50	21.0	Y	N	0	0	0300-0400	1	100%	0%	0%	0%	0%	0%	0%	0%	0%	0%	0%	0%	0%	0%	0%	0%	0%	0%	100%
Access Road in Lung Kwu Sheung Tan	S601	LD	50	21.0	Y	N	0	0	0400-0500	0	0%	0%	0%	0%	0%	0%	0%	0%	0%	0%	0%	0%	0%	0%	0%	0%	0%	0%	0%
Access Road in Lung Kwu Sheung Tan	S601	LD	50	21.0	Y	N	0	0	0500-0600	2	50%	0%	0%	0%	0%	0%	0%	0%	0%	0%	0%	0%	0%	0%	0%	0%	50%	0%	100%
Access Road in Lung Kwu Sheung Tan	S601	LD	50	21.0	Y	N	0	0	0600-0700	12	50%	0%	8%	0%	0%	0%	0%	0%	0%	0%	0%	0%	0%	0%	0%	0%	42%	0%	100%
Access Road in Lung Kwu Sheung Tan	S601	LD	50	21.0	Y	N	0	0	0700-0800	64	44%	2%	11%	0%	0%	2%	2%	0%	0%	2%	0%	0%	2%	0%	0%	2%	36%	0%	100%
Access Road in Lung Kwu Sheung Tan	S601	LD	50	21.0	Y	N	0	0	0800-0900	67	45%	1%	10%	0%	0%	1%	1%	0%	0%	1%	0%	0%	1%	0%	0%	1%	36%	0%	100%
Access Road in Lung Kwu Sheung Tan	S601	LD	50	21.0	Y	N	0	0	0900-1000	57	44%	2%	11%	0%	0%	2%	2%	0%	0%	2%	0%	0%	2%	0%	0%	2%	35%	0%	100%
Access Road in Lung Kwu Sheung Tan	S601	LD	50	21.0	Y	N	0	0	1000-1100	60	45%	2%	10%	0%	0%	2%	2%	0%	0%	2%	0%	0%	2%	0%	0%	2%	35%	0%	100%
Access Road in Lung Kwu Sheung Tan	S601	LD	50	21.0	Y	N	0	0	1100-1200	67	45%	1%	10%	0%	0%	1%	1%	0%	0%	1%	0%	0%	1%	0%	0%	1%	36%	0%	100%
Access Road in Lung Kwu Sheung Tan	S601	LD	50	21.0	Y	N	0	0	1200-1300	43	23%	7%	12%	0%	0%	2%	2%	0%	0%	0%	0%	0%	0%	0%	0%	0%	53%	0%	100%
Access Road in Lung Kwu Sheung Tan	S601	LD	50	21.0	Y	N	0	0	1300-1400	46	24%	9%	11%	0%	0%	2%	2%	0%	0%	0%	0%	0%	0%	0%	0%	0%	52%	0%	100%
Access Road in Lung Kwu Sheung Tan	S601	LD	50	21.0	Y	N	0	0	1400-1500	61	23%	8%	10%	0%	0%	3%	3%	0%	0%	0%	0%	0%	0%	0%	0%	0%	52%	0%	100%
Access Road in Lung Kwu Sheung Tan	S601	LD	50	21.0	Y	N	0	0	1500-1600	50	24%	8%	10%	0%	0%	2%	2%	0%	0%	0%	0%	0%	0%	0%	0%	0%	54%	0%	100%
Access Road in Lung Kwu Sheung Tan	S601	LD	50	21.0	Y	N	0	0	1600-1700	47	23%	9%	11%	0%	0%	2%	2%	0%	0%	0%	0%	0%	0%	0%	0%	0%	53%	0%	100%
Access Road in Lung Kwu Sheung Tan	S601	LD	50	21.0	Y	N	0	0	1700-1800	43	23%	7%	12%	0%	0%	2%	2%	0%	0%	0%	0%	0%	0%	0%	0%	0%	53%	0%	100%
Access Road in Lung Kwu Sheung Tan	S601	LD	50	21.0	Y	N	0	0	1800-1900	38	24%	8%	11%	0%	0%	3%	3%	0%	0%	0%	0%	0%	0%	0%	0%	0%	53%	0%	100%
Access Road in Lung Kwu Sheung Tan	S601	LD	50	21.0	Y	N	0	0	1900-2000	17	24%	6%	12%	0%	0%	0%	0%	0%	0%	0%	0%	0%	0%	0%	0%	0%	59%	0%	100%
Access Road in Lung Kwu Sheung Tan	S601	LD	50	21.0	Y	N	0	0	2000-2100	9	22%	11%	11%	0%	0%	0%	0%	0%	0%	0%	0%	0%	0%	0%	0%	0%	56%	0%	100%
Access Road in Lung Kwu Sheung Tan	S601	LD	50	21.0	Y	N	0	0	2100-2200	5	20%	0%	20%	0%	0%	0%	0%	0%	0%	0%	0%	0%	0%	0%	0%	0%	60%	0%	100%
Access Road in Lung Kwu Sheung Tan	S601	LD	50	21.0	Y	N	0	0	2200-2300	3	33%	0%	0%	0%	0%	0%	0%	0%	0%	0%	0%	0%	0%	0%	0%	0%	67%	0%	100%
Access Road in Lung Kwu Sheung Tan	S601	LD	50	21.0	Y	N	0	0	2300-0000	5	20%	0%	20%	0%	0%	0%	0%	0%	0%	0%	0%	0%	0%	0%	0%	0%	60%	0%	100%

Appendix 3G_2 Year 2030
b) Traffic Data

Road Name	Road ID	Road Type	Speed Limit (km/hr)	Average Speed (km/hr)	Start Emission Estimated by Broad Brush Approach (Y/N)	With barrier (N / Cantilever / vertical / semi-enclosure / full enclosure)	Barrier width (m)	Barrier height (m)	Hour	Total Vehicles (Veh/hr)	01 - Private Cars	02 - Taxi	03 - Light Goods Vehicles <=2.5t	04 - Light Goods Vehicles 2.5-3.5t	05 - Light Goods Vehicles >3.5t	06 - Medium Goods Vehicles <=15t	07 - Medium Goods Vehicles 15-24t	08 - Public Light Buses	09 - Private Light Bus <=3.5t	10 - Private Light Bus >3.5t	11 - Non-franchised Bus<=6.4t	12 - Non-franchised Bus 6.4-15t	13 - Non-franchised Bus 15-24t	14 - Franchised Bus Single Deck	15 - Franchised Bus Double Deck	16 - Motorcycles	17 - Heavy Goods Vehicles >24t	18 - Non-franchised Bus >24t	Total
											PC	TAXI	LGV3	LGV4	LGV6	HGV7	HGV8	PLB	PV4	PV5	NFB6	NFB7	NFB8	FBSD	FBDD	MC	HGV9	NFB9	
Access Road in Lung Kwu Sheung Tan	S602	LD	50	21.0	Y	N	0	0	0000-0100	6	50%	0%	17%	0%	0%	0%	0%	0%	0%	0%	0%	0%	0%	0%	0%	0%	33%	0%	100%
Access Road in Lung Kwu Sheung Tan	S602	LD	50	21.0	Y	N	0	0	0100-0200	3	67%	0%	0%	0%	0%	0%	0%	0%	0%	0%	0%	0%	0%	0%	0%	0%	33%	0%	100%
Access Road in Lung Kwu Sheung Tan	S602	LD	50	21.0	Y	N	0	0	0200-0300	2	50%	0%	0%	0%	0%	0%	0%	0%	0%	0%	0%	0%	0%	0%	0%	0%	50%	0%	100%
Access Road in Lung Kwu Sheung Tan	S602	LD	50	21.0	Y	N	0	0	0300-0400	1	100%	0%	0%	0%	0%	0%	0%	0%	0%	0%	0%	0%	0%	0%	0%	0%	0%	0%	100%
Access Road in Lung Kwu Sheung Tan	S602	LD	50	21.0	Y	N	0	0	0400-0500	0	0%	0%	0%	0%	0%	0%	0%	0%	0%	0%	0%	0%	0%	0%	0%	0%	0%	0%	0%
Access Road in Lung Kwu Sheung Tan	S602	LD	50	21.0	Y	N	0	0	0500-0600	2	50%	0%	0%	0%	0%	0%	0%	0%	0%	0%	0%	0%	0%	0%	0%	0%	50%	0%	100%
Access Road in Lung Kwu Sheung Tan	S602	LD	50	21.0	Y	N	0	0	0600-0700	12	50%	0%	8%	0%	0%	0%	0%	0%	0%	0%	0%	0%	0%	0%	0%	0%	42%	0%	100%
Access Road in Lung Kwu Sheung Tan	S602	LD	50	21.0	Y	N	0	0	0700-0800	64	44%	2%	11%	0%	0%	2%	2%	0%	0%	2%	0%	0%	2%	0%	0%	2%	36%	0%	100%
Access Road in Lung Kwu Sheung Tan	S602	LD	50	21.0	Y	N	0	0	0800-0900	67	45%	1%	10%	0%	0%	1%	1%	0%	0%	1%	0%	0%	1%	0%	0%	1%	36%	0%	100%
Access Road in Lung Kwu Sheung Tan	S602	LD	50	21.0	Y	N	0	0	0900-1000	57	44%	2%	11%	0%	0%	2%	2%	0%	0%	2%	0%	0%	2%	0%	0%	2%	35%	0%	100%
Access Road in Lung Kwu Sheung Tan	S602	LD	50	21.0	Y	N	0	0	1000-1100	60	45%	2%	10%	0%	0%	2%	2%	0%	0%	2%	0%	0%	2%	0%	0%	2%	35%	0%	100%
Access Road in Lung Kwu Sheung Tan	S602	LD	50	21.0	Y	N	0	0	1100-1200	67	45%	1%	10%	0%	0%	1%	1%	0%	0%	1%	0%	0%	1%	0%	0%	1%	36%	0%	100%
Access Road in Lung Kwu Sheung Tan	S602	LD	50	21.0	Y	N	0	0	1200-1300	43	23%	7%	12%	0%	0%	2%	2%	0%	0%	0%	0%	0%	0%	0%	0%	0%	53%	0%	100%
Access Road in Lung Kwu Sheung Tan	S602	LD	50	21.0	Y	N	0	0	1300-1400	46	24%	9%	11%	0%	0%	2%	2%	0%	0%	0%	0%	0%	0%	0%	0%	0%	52%	0%	100%
Access Road in Lung Kwu Sheung Tan	S602	LD	50	21.0	Y	N	0	0	1400-1500	61	23%	8%	10%	0%	0%	3%	3%	0%	0%	0%	0%	0%	0%	0%	0%	0%	52%	0%	100%
Access Road in Lung Kwu Sheung Tan	S602	LD	50	21.0	Y	N	0	0	1500-1600	50	24%	8%	10%	0%	0%	2%	2%	0%	0%	0%	0%	0%	0%	0%	0%	0%	54%	0%	100%
Access Road in Lung Kwu Sheung Tan	S602	LD	50	21.0	Y	N	0	0	1600-1700	47	23%	9%	11%	0%	0%	2%	2%	0%	0%	0%	0%	0%	0%	0%	0%	0%	53%	0%	100%
Access Road in Lung Kwu Sheung Tan	S602	LD	50	21.0	Y	N	0	0	1700-1800	43	23%	7%	12%	0%	0%	2%	2%	0%	0%	0%	0%	0%	0%	0%	0%	0%	53%	0%	100%
Access Road in Lung Kwu Sheung Tan	S602	LD	50	21.0	Y	N	0	0	1800-1900	38	24%	8%	11%	0%	0%	3%	3%	0%	0%	0%	0%	0%	0%	0%	0%	0%	53%	0%	100%
Access Road in Lung Kwu Sheung Tan	S602	LD	50	21.0	Y	N	0	0	1900-2000	17	24%	6%	12%	0%	0%	0%	0%	0%	0%	0%	0%	0%	0%	0%	0%	0%	59%	0%	100%
Access Road in Lung Kwu Sheung Tan	S602	LD	50	21.0	Y	N	0	0	2000-2100	9	22%	11%	11%	0%	0%	0%	0%	0%	0%	0%	0%	0%	0%	0%	0%	0%	56%	0%	100%
Access Road in Lung Kwu Sheung Tan	S602	LD	50	21.0	Y	N	0	0	2100-2200	5	20%	0%	20%	0%	0%	0%	0%	0%	0%	0%	0%	0%	0%	0%	0%	0%	60%	0%	100%
Access Road in Lung Kwu Sheung Tan	S602	LD	50	21.0	Y	N	0	0	2200-2300	3	33%	0%	0%	0%	0%	0%	0%	0%	0%	0%	0%	0%	0%	0%	0%	0%	67%	0%	100%
Access Road in Lung Kwu Sheung Tan	S602	LD	50	21.0	Y	N	0	0	2300-0000	5	20%	0%	20%	0%	0%	0%	0%	0%	0%	0%	0%	0%	0%	0%	0%	0%	60%	0%	100%
Access Road in Lung Kwu Sheung Tan	S603	LD	50	21.0	Y	N	0	0	0000-0100	6	50%	0%	17%	0%	0%	0%	0%	0%	0%	0%	0%	0%	0%	0%	0%	0%	33%	0%	100%
Access Road in Lung Kwu Sheung Tan	S603	LD	50	21.0	Y	N	0	0	0100-0200	3	67%	0%	0%	0%	0%	0%	0%	0%	0%	0%	0%	0%	0%	0%	0%	0%	33%	0%	100%
Access Road in Lung Kwu Sheung Tan	S603	LD	50	21.0	Y	N	0	0	0200-0300	2	50%	0%	0%	0%	0%	0%	0%	0%	0%	0%	0%	0%	0%	0%	0%	0%	50%	0%	100%
Access Road in Lung Kwu Sheung Tan	S603	LD	50	21.0	Y	N	0	0	0300-0400	1	100%	0%	0%	0%	0%	0%	0%	0%	0%	0%	0%	0%	0%	0%	0%	0%	0%	0%	100%
Access Road in Lung Kwu Sheung Tan	S603	LD	50	21.0	Y	N	0	0	0400-0500	0	0%	0%	0%	0%	0%	0%	0%	0%	0%	0%	0%	0%	0%	0%	0%	0%	0%	0%	0%
Access Road in Lung Kwu Sheung Tan	S603	LD	50	21.0	Y	N	0	0	0500-0600	2	50%	0%	0%	0%	0%	0%	0%	0%	0%	0%	0%	0%	0%	0%	0%	0%	50%	0%	100%
Access Road in Lung Kwu Sheung Tan	S603	LD	50	21.0	Y	N	0	0	0600-0700	12	50%	0%	8%	0%	0%	0%	0%	0%	0%	0%	0%	0%	0%	0%	0%	0%	42%	0%	100%
Access Road in Lung Kwu Sheung Tan	S603	LD	50	21.0	Y	N	0	0	0700-0800	64	44%	2%	11%	0%	0%	2%	2%	0%	0%	2%	0%	0%	2%	0%	0%	2%	36%	0%	100%
Access Road in Lung Kwu Sheung Tan	S603	LD	50	21.0	Y	N	0	0	0800-0900	67	45%	1%	10%	0%	0%	1%	1%	0%	0%	1%	0%	0%	1%	0%	0%	1%	36%	0%	100%
Access Road in Lung Kwu Sheung Tan	S603	LD	50	21.0	Y	N	0	0	0900-1000	57	44%	2%	11%	0%	0%	2%	2%	0%	0%	2%	0%	0%	2%	0%	0%	2%	35%	0%	100%
Access Road in Lung Kwu Sheung Tan	S603	LD	50	21.0	Y	N	0	0	1000-1100	60	45%	2%	10%	0%	0%	2%	2%	0%	0%	2%	0%	0%	2%	0%	0%	2%	35%	0%	100%
Access Road in Lung Kwu Sheung Tan	S603	LD	50	21.0	Y	N	0	0	1100-1200	67	45%	1%	10%	0%	0%	1%	1%	0%	0%	1%	0%	0%	1%	0%	0%	1%	36%	0%	100%
Access Road in Lung Kwu Sheung Tan	S603	LD	50	21.0	Y	N	0	0	1200-1300	43	23%	7%	12%	0%	0%	2%	2%	0%	0%	0%	0%	0%	0%	0%	0%	0%	53%	0%	100%
Access Road in Lung Kwu Sheung Tan	S603	LD	50	21.0	Y	N	0	0	1300-1400	46	24%	9%	11%	0%	0%	2%	2%	0%	0%	0%	0%	0%	0%	0%	0%	0%	52%	0%	100%
Access Road in Lung Kwu Sheung Tan	S603	LD	50	21.0	Y	N	0	0	1400-1500	61	23%	8%	10%	0%	0%	3%	3%	0%	0%	0%	0%	0%	0%	0%	0%	0%	52%	0%	100%
Access Road in Lung Kwu Sheung Tan	S603	LD	50	21.0	Y	N	0	0	1500-1600	50	24%	8%	10%	0%	0%	2%	2%	0%	0%	0%	0%	0%	0%	0%	0%	0%	54%	0%	100%
Access Road in Lung Kwu Sheung Tan	S603	LD	50	21.0	Y	N	0	0	1600-1700	47	23%	9%	11%	0%	0%	2%	2%	0%	0%	0%	0%	0%	0%	0%	0%	0%	53%	0%	100%
Access Road in Lung Kwu Sheung Tan	S603	LD	50	21.0	Y	N	0	0	1700-1800	43	23%	7%	12%	0%	0%	2%	2%	0%	0%	0%	0%	0%	0%	0%	0%	0%	53%	0%	100%
Access Road in Lung Kwu Sheung Tan	S603	LD	50	21.0	Y	N	0	0	1800-1900	38	24%	8%	11%	0%	0%	3%	3%	0%	0%	0%	0%	0%	0%	0%	0%	0%	53%	0%	100%
Access Road in Lung Kwu Sheung Tan	S603	LD	50	21.0	Y	N	0	0	1900-2000	17	24%	6%	12%	0%	0%	0%	0%	0%	0%	0%	0%	0%	0%	0%	0%	0%	59%	0%	100%
Access Road in Lung Kwu Sheung Tan	S603	LD	50	21.0	Y	N	0	0	2000-2100	9	22%	11%	11%	0%	0%	0%	0%	0%	0%	0%	0%	0%	0%	0%	0%	0%	56%	0%	100%
Access Road in Lung Kwu Sheung Tan	S603	LD	50	21.0	Y	N	0	0	2100-2200	5	20%	0%	20%	0%	0%	0%	0%	0%	0%	0%	0%	0%	0%	0%	0%	0%	60%	0%	100%
Access Road in Lung Kwu Sheung Tan	S603	LD	50	21.0	Y	N	0	0	2200-2300	3	33%	0%	0%	0%	0%	0%	0%	0%	0%	0%	0%	0%	0%	0%	0%	0%	67%	0%	100%
Access Road in Lung Kwu Sheung Tan	S603	LD	50	21.0	Y	N	0	0	2300-0000	5	20%	0%	20%	0%	0%	0%	0%	0%	0%	0%	0%	0%	0%	0%	0%	0%	60%	0%	100%
Access Road in Lung Kwu Sheung Tan	S604	LD	50	21.0	Y	N	0	0	0000-0100	6	50%	0%	17%	0%	0%	0%	0%	0%	0%	0%	0%	0%	0%	0%	0%	0%	33%	0%	100%
Access Road in Lung Kwu Sheung Tan	S604	LD	50	21.0	Y	N	0	0	0100-0200	3	67%	0%	0%	0%	0%	0%	0%	0%	0%	0%	0%	0%	0%	0%	0%	0%	33%	0%	100%
Access Road in Lung Kwu Sheung Tan	S604	LD	50	21.0	Y	N	0	0	0200-0300	2	50%	0%	0%	0%	0%	0%	0%	0%	0%	0%	0%	0%	0%	0%	0%	0%	50%	0%	100%
Access Road in Lung Kwu Sheung Tan	S604	LD	50	21.0	Y	N	0	0	0300-0400	1	100%	0%	0%	0%	0%	0%	0%	0%	0%	0%	0%	0%	0%	0%	0%	0%	0%	0%	100%
Access Road in Lung Kwu Sheung Tan	S604	LD	50	21.0	Y	N	0	0	0400-0500	0	0%	0%	0%	0%	0%	0%	0%	0%	0%	0%	0%	0%	0%	0%	0%	0%	0%	0%	0%
Access Road in Lung Kwu Sheung Tan	S604	LD	50	21.0	Y	N	0	0	0500-0600	2	50%	0%	0%	0%	0%	0%	0%	0%	0%	0%	0%	0%	0%	0%	0%	0%	50%	0%	100%
Access Road in Lung Kwu Sheung Tan	S604	LD	50	21.0	Y	N	0	0	0600-0700	12	50%	0%	8%	0%	0%	0%	0%	0%	0%	0%	0%	0%	0%	0%	0%	0%	42%	0%	100%
Access Road in Lung Kwu Sheung Tan	S604	LD	50	21.0	Y	N	0	0	0700-0800	64	44%	2%	11%	0%	0%	2%	2%	0%	0%	2%	0%	0%	2%	0%	0%	2%	36%	0%	100%
Access Road in Lung Kwu Sheung Tan	S604	LD	50	21.0	Y	N	0	0	0800-0900	67	45%	1%	10%	0%	0%	1%	1%	0%	0%	1%	0%	0%	1%	0%	0%	1%	36%	0%	100%
Access Road in Lung Kwu Sheung Tan	S604	LD	50	21.0	Y	N	0	0	0900-1000	57	44%	2%	11%	0%	0%	2%	2%	0%	0%	2%	0%	0%	2%	0%	0%	2%	35%	0%	100%
Access Road in Lung Kwu Sheung Tan	S604	LD	50	21.0	Y	N	0	0	1000-1100	60	45%	2%	10%	0%	0%	2%	2%	0%	0%	2%	0%	0%	2%	0%	0%	2%	35%	0%	100%
Access Road in Lung Kwu Sheung Tan	S604	LD	50	21.0	Y	N	0	0	1100-1200	67	45%	1%	10%	0%	0%	1%	1%	0%	0%	1%	0%	0%	1%	0%	0%	1%	36%	0%	100%
Access Road in Lung Kwu Sheung Tan	S604	LD	50	21.0	Y	N	0	0	1200-1300	43	23%	7%	12%	0%	0%	2%	2%	0%	0%	0%	0%	0%	0%	0%	0%	0%	53%	0%	100%
Access Road in Lung Kwu Sheung Tan	S604	LD	50	21.0	Y	N	0	0	1300-1400	46	24%	9%	11%	0%	0%	2%	2%	0%	0%	0%	0%	0%	0%	0%	0%	0%	52%	0%	100%
Access Road in Lung Kwu Sheung Tan	S604	LD	50	21.0	Y	N	0	0	1400-1500	61	23%	8%	10%	0%	0%	3%	3%	0%	0%	0%	0%	0%	0%	0%	0%	0%	52%	0%	100%
Access Road in Lung Kwu Sheung Tan	S604	LD	50	21.0	Y	N	0	0	1500-1600	50	24%	8%	10%	0%	0%	2%	2%	0%	0%	0%	0%	0%	0%	0%	0%	0%	54%	0%	100%
Access Road in Lung Kwu Sheung Tan	S604	LD	50	21.0	Y	N	0	0	1600-1700	47	23%	9%	11%	0%	0%	2%	2%	0%	0%	0%	0%	0%	0%	0%	0%	0%	53%	0%	100%
Access Road in Lung Kwu Sheung Tan	S604	LD	50	21.0	Y	N	0	0	1700-1800	43	23%	7%	12%	0%	0%	2%	2%	0%	0%	0%	0%	0%	0%	0%	0%	0%	53%	0%	100%
Access Road in Lung Kwu Sheung Tan	S604	LD	50	21.0	Y	N	0	0	1800-1900	38	24%	8%	11%	0%	0%	3%	3%	0%	0%	0%	0%	0%	0%	0%	0%	0%	53%	0%	100%
Access Road in Lung Kwu Sheung Tan	S604	LD	50	21.0	Y	N	0	0	1900-2000	17	24%	6%	12%	0%	0%	0%	0%	0%	0%	0%	0%	0%	0%	0%	0%	0%	59%	0%	100%
Access Road in Lung Kwu Sheung Tan	S604	LD	50	21.0	Y	N	0	0	2000-2100	9	22%	11%	11%	0%	0%	0%	0%	0%	0%	0%	0%	0%	0%	0%	0%	0%	56%	0%	100%
Access Road in Lung Kwu Sheung Tan	S604	LD	50	21.0	Y	N	0	0	2100-2200	5	20%	0%	20%	0%	0%	0%	0%	0%	0%	0%	0%	0%	0%	0%	0%	0%	60%	0%	100%
Access Road in Lung Kwu Sheung Tan	S604	LD	50	21.0	Y	N	0	0	2200-2300	3	33%	0%	0%	0%	0%	0%	0%	0%	0%	0%	0%	0%	0%	0%	0%	0%	67%	0%	100%
Access Road in Lung Kwu Sheung Tan	S604	LD	50	21.0	Y	N	0	0	2300-0000	5	20%	0%	20%	0%	0%	0%	0%	0%	0%	0%	0%	0%	0%	0%	0%	0%	60%	0%	100%
Access Road in Lung Kwu Sheung Tan	S605	LD	50	21.0	Y	N	0	0	0000-0100	6	50%	0%	17%	0%	0%	0%	0%	0%	0%	0%	0%	0%	0%	0%	0%	0%	33%	0%	100%
Access Road in Lung Kwu Sheung Tan	S605	LD	50	21.0	Y	N	0	0	0100-0200	3	67%	0%	0%	0%	0%	0%	0%	0%	0%	0%	0%	0%	0%	0%	0%	0%	33%	0%	100%
Access Road in Lung Kwu Sheung Tan	S605	LD	50	21.0	Y	N	0	0	0200-0300	2	50%	0%	0%	0%	0%	0%	0%	0%	0%	0%	0%	0%	0%	0%	0%	0%	50%	0%	100%
Access Road in Lung Kwu Sheung Tan	S605	LD	50	21.0	Y	N	0	0	0300-0400	1	100%	0%	0%	0%	0%	0%	0%	0%	0%	0%	0%	0%	0%	0%	0%	0%	0%	0%	100%
Access Road in Lung Kwu Sheung Tan	S605	LD	50	21.0	Y	N	0	0	0400-0500	0	0%	0%	0%	0%	0%	0%	0%	0%	0%	0%	0%	0%	0%	0%	0%	0%	0%	0%	0%
Access Road in Lung Kwu Sheung Tan	S605	LD	50	21.0	Y	N	0	0	0500-0600	2	50%	0%	0%	0%	0%	0%	0%	0%	0%	0%	0%	0%	0%	0%	0%	0%	50%	0%	100%
Access Road in Lung Kwu Sheung Tan	S605	LD	50	21.0	Y	N	0	0	0600-0700	12	50%	0%	8%	0%	0%	0%	0%	0%	0%	0%	0%	0%	0%	0%	0%	0%	42%	0%	100%
Access Road in Lung Kwu Sheung Tan	S605	LD	50	21.0	Y	N	0	0	0700-0800	64	44%	2%	11%	0%	0%	2%	2%	0%	0%	2%	0%	0%	2%	0%	0%	2%	36%	0%	100%
Access Road in Lung Kwu Sheung Tan	S605	LD	50	21.0	Y	N	0	0	0800-0900	67	45%	1%	10%	0%	0%	1%	1%	0%	0%	1%	0%	0%	1%	0%	0%	1%	36%	0%	100%
Access Road in Lung Kwu Sheung Tan	S605	LD	50	21.0	Y	N	0	0	0900-1000	57	44%	2%	11%	0%	0%	2%	2%	0%	0%	2%	0%	0%	2%	0%	0%	2%	35%	0%	100%
Access Road in Lung Kwu Sheung Tan	S605	LD	50	21.0	Y	N	0	0	1000-1100	60	45%	2%	10%	0%	0%	2%	2%	0%	0%	2%	0%	0%	2%	0%	0%	2%	35%	0%	100%
Access Road in Lung Kwu Sheung Tan	S605	LD	50	21.0	Y	N	0	0	1100-1200	67	45%	1%	10%	0%	0%	1%	1%	0%	0%	1%	0%	0%	1%	0%	0%	1%	36%	0%	100%
Access Road in Lung Kwu Sheung Tan	S605	LD	50	21.0	Y	N	0	0	1200-1300	43	23%	7%	12%	0%	0%	2%	2%	0%	0%	0%	0%	0%	0%	0%	0%	0%	53%	0%	100%
Access Road in Lung Kwu Sheung Tan	S605	LD	50	21.0	Y	N	0	0	1300-1400	46	24%	9%	11%	0%	0%	2%	2%	0%	0%	0%	0%	0%	0%	0%	0%	0%	52%	0%	100%
Access Road in Lung Kwu Sheung Tan	S605	LD	50	21.0	Y	N	0	0	1400-1500	61	23%	8%	10%	0%	0%	3%	3%	0%	0%	0%	0%	0%	0%	0%	0%	0%	52%	0%	100%
Access Road in Lung Kwu Sheung Tan	S605	LD	50	21.0	Y	N	0	0	1500-1600	50	24%	8%	10%	0%	0%	2%	2%	0%	0%	0%	0%	0%	0%	0%	0%	0%	54%	0%	100%
Access Road in Lung Kwu Sheung Tan	S605	LD	50	21.0	Y	N	0	0	1600-1700	47	23%	9%	11%	0%	0%	2%	2%	0%	0%	0%	0%	0%	0%	0%	0%	0%	53%	0%	100%
Access Road in Lung Kwu Sheung Tan	S605	LD	50	21.0	Y	N	0	0	1700-1800	43	23%	7%	12%	0%	0%	2%	2%	0%	0%	0%	0%	0%	0%	0%	0%	0%	53%	0%	100%
Access Road in Lung Kwu Sheung Tan	S605	LD	50	21.0	Y	N	0	0	1800-1900	38	24%	8%	11%	0%	0%	3%	3%	0%	0%	0%	0%	0%	0%	0%	0%	0%	53%	0%	100%
Access Road in Lung Kwu Sheung Tan	S605	LD	50	21.0	Y	N	0	0	1900-2000	17	24%	6%	12%	0%	0%	0%	0%	0%	0%	0%	0%	0%	0%	0%	0%	0%	59%	0%	100%
Access Road in Lung Kwu Sheung Tan	S605	LD	50	21.0	Y	N	0	0	2000-2100	9	22%	11%	11%	0%	0%	0%	0%	0%	0%	0%	0%	0%	0%	0%	0%	0%	56%	0%	100%
Access Road in Lung Kwu Sheung Tan	S605	LD	50	21.0	Y	N	0	0	2100-2200	5	20%	0%	20%	0%	0%	0%	0%	0%	0%	0%	0%	0%	0%	0%	0%	0%	60%	0%	100%
Access Road in Lung Kwu Sheung Tan	S605	LD	50	21.0	Y	N	0	0	2200-2300	3	33%	0%	0%	0%	0%	0%	0%	0%	0%	0%	0%	0%	0%	0%	0%	0%	67%	0%	100%
Access Road in Lung Kwu Sheung Tan	S605	LD	50	21.0	Y	N	0	0	2300-0000	5	20%	0%	20%	0%	0%	0%	0%	0%	0%	0%	0%	0%	0%	0%	0%	0%	60%	0%	100%
Access Road in Lung Kwu Sheung Tan	S606	LD	50	21.0	Y	N	0	0	0000-0100	6	50%	0%	17%	0%	0%	0%	0%	0%	0%	0%	0%	0%	0%	0%	0%	0%	33%	0%	100%
Access Road in Lung Kwu Sheung Tan	S606	LD	50	21.0	Y	N	0	0	0100-0200	3	67%	0%	0%	0%	0%	0%	0%	0%	0%	0%	0%	0%	0%	0%	0%	0%	33%	0%	100%
Access Road in Lung Kwu Sheung Tan	S606	LD	50	21.0	Y	N	0	0	0200-0300	2	50%	0%	0%	0%	0%	0%	0%	0%	0%	0%	0%	0%	0%	0%	0%	0%	50%	0%	100%
Access Road in Lung Kwu Sheung Tan	S606	LD	50	21.0	Y	N	0	0	0300-0400	1	100%	0%	0%	0%	0%	0%	0%	0%	0%	0%	0%	0%	0%	0%	0%	0%	0%	0%	100%
Access Road in Lung Kwu Sheung Tan	S606	LD	50	21.0	Y	N	0	0	0400-0500	0	0%	0%	0%	0%	0%	0%	0%	0%	0%	0%	0%	0%	0%	0%	0%	0%	0%	0%	0%
Access Road in Lung Kwu Sheung Tan	S606	LD	50	21.0	Y	N	0	0	0500-0600	2	50%	0%	0%	0%	0%	0%	0%	0%	0%	0%	0%	0%	0%	0%	0%	0%	50%	0%	100%
Access Road in Lung Kwu Sheung Tan	S606	LD	50	21.0	Y	N	0	0	0600-0700	12	50%	0%	8%	0%	0%	0%	0%	0%	0%	0%	0%	0%	0%	0%	0%	0%	42%	0%	100%
Access Road in Lung Kwu Sheung Tan	S606	LD	50	21.0	Y	N	0	0	0700-0800	64	44%	2%	11%	0%	0%	2%	2%	0%	0%	2%	0%	0%	2%	0%	0%	2%	36%	0%	100%
Access Road in Lung Kwu Sheung Tan	S606	LD	50	21.0	Y	N	0	0	0800-0900	67	45%	1%	10%	0%	0%	1%	1%	0%	0%	1%	0%	0%	1%	0%	0%	1%	36%	0%	100%
Access Road in Lung Kwu Sheung Tan	S606	LD	50	21.0	Y	N	0	0	0900-1000	57	44%	2%	11%	0%	0%	2%	2%	0%	0%	2%	0%	0%	2%	0%	0%	2%	35%	0%	100%
Access Road in Lung Kwu Sheung Tan	S606	LD	50	21.0	Y	N	0	0	1000-1100	60	45%	2%	10%	0%	0%	2%	2%	0%	0%	2%	0%	0%	2%	0%	0%	2%	35%	0%	100%
Access Road in Lung Kwu Sheung Tan	S606	LD	50	21.0	Y	N	0	0	1100-1200	67	45%	1%	10%	0%	0%	1%	1%	0%	0%	1%	0%	0%	1%	0%	0%	1%	36%	0%	100%
Access Road in Lung Kwu Sheung Tan	S606	LD	50	21.0	Y	N	0	0	1200-1300	43	23%	7%	12%	0%	0%	2%	2%	0%	0%	0%	0%	0%	0%	0%	0%	0%	53%	0%	100%
Access Road in Lung Kwu Sheung Tan	S606	LD	50	21.0	Y	N	0	0	1300-1400	46	24%	9%	11%	0%	0%	2%	2%	0%	0%	0%	0%	0%	0%	0%	0%	0%	52%	0%	100%
Access Road in Lung Kwu Sheung Tan	S606	LD	50	21.0	Y	N	0	0	1400-1500	61	23%	8%	10%	0%	0%	3%	3%	0%	0%	0%	0%	0%	0%	0%	0%	0%	52%	0%	100%
Access Road in Lung Kwu Sheung Tan	S606	LD	50	21.0	Y	N	0	0	1500-1600	50	24%	8%	10%	0%	0%	2%	2%	0%	0%	0%	0%	0%	0%	0%	0%	0%	54%	0%	100%
Access Road in Lung Kwu Sheung Tan	S606	LD	50	21.0	Y	N	0	0	1600-1700	47	23%	9%	11%	0%	0%	2%	2%	0%	0%	0%	0%	0%	0%	0%	0%	0%	53%	0%	100%
Access Road in Lung Kwu Sheung Tan	S606	LD	50	21.0	Y	N	0	0	1700-1800	43	23%	7%	12%	0%	0%	2%	2%	0%	0%	0%	0%	0%	0%	0%	0%	0%	53%	0%	100%
Access Road in Lung Kwu Sheung Tan	S606	LD	50	21.0	Y	N	0	0	1800-1900	38	24%	8%	11%	0%	0%	3%	3%	0%	0%	0%	0%	0%	0%	0%	0%	0%	53%	0%	100%
Access Road in Lung Kwu Sheung Tan	S606	LD	50	21.0	Y	N	0	0	1900-2000	17	24%	6%	12%	0%	0%	0%	0%	0%	0%	0%	0%	0%	0%	0%	0%	0%	59%	0%	100%
Access Road in Lung Kwu Sheung Tan	S606	LD	50	21.0	Y	N	0	0	2000-2100	9	22%	11%	11%	0%	0%	0%	0%	0%	0%	0%	0%	0%	0%	0%	0%	0%	56%	0%	100%
Access Road in Lung Kwu Sheung Tan	S606	LD	50	21.0	Y	N	0	0	2100-2200	5	20%	0%	20%	0%	0%	0%	0%	0%	0%	0%	0%	0%	0%	0%	0%	0%	60%	0%	100%
Access Road in Lung Kwu Sheung Tan	S606	LD	50	21.0	Y	N	0	0	2200-2300	3	33%	0%	0%	0%	0%	0%	0%	0%	0%	0%	0%	0%	0%	0%	0%	0%	67%	0%	100%
Access Road in Lung Kwu Sheung Tan	S606	LD	50	21.0	Y	N	0	0	2300-0000	5	20%	0%	20%	0%	0%	0%	0%	0%	0%	0%	0%	0%	0%	0%	0%	0%	60%	0%	100%
Access Road in Lung Kwu Sheung Tan	S607	LD	50	21.0	Y	N	0	0	0000-0100	6	50%	0%	17%	0%	0%	0%	0%	0%	0%	0%	0%	0%	0%	0%	0%	0%	33%	0%	100%
Access Road in Lung Kwu Sheung Tan	S607	LD	50	21.0	Y	N	0	0	0100-0200	3	67%	0%	0%	0%	0%	0%	0%	0%	0%	0%	0%	0%	0%	0%	0%	0%	33%	0%	100%
Access Road in Lung Kwu Sheung Tan	S607	LD	50	21.0	Y	N	0	0	0200-0300	2	50%	0%	0%	0%	0%	0%	0%	0%	0%	0%	0%	0%	0%	0%	0%	0%	50%	0%	100%
Access Road in Lung Kwu Sheung Tan	S607	LD	50	21.0	Y	N	0	0	0300-0400	1	100%	0%	0%	0%	0%	0%	0%	0%	0%	0%	0%	0%	0%	0%	0%	0%	0%	0%	100%
Access Road in Lung Kwu Sheung Tan	S607	LD	50	21.0	Y	N	0	0	0400-0500	0	0%	0%	0%	0%	0%	0%	0%	0%	0%	0%	0%	0%	0%	0%	0%	0%	0%	0%	0%
Access Road in Lung Kwu Sheung Tan	S607	LD	50	21.0	Y	N	0	0	0500-0600	2	50%	0%	0%	0%	0%	0%	0%	0%	0%	0%	0%	0%	0%	0%	0%	0%	50%	0%	100%
Access Road in Lung Kwu Sheung Tan	S607	LD	50	21.0	Y	N	0	0	0600-0700	12	50%	0%	8%	0%	0%	0%	0%	0%	0%	0%	0%	0%	0%	0%	0%	0%	42%	0%	100%
Access Road in Lung Kwu Sheung Tan	S607	LD	50	21.0	Y	N	0	0	0700-0800	64	44%	2%	11%	0%	0%	2%	2%	0%	0%	2%	0%	0%	2%	0%	0%	2%	36%	0%	100%
Access Road in Lung Kwu Sheung Tan	S607	LD	50	21.0	Y	N	0	0	0800-0900	67	45%	1%	10%	0%	0%	1%	1%	0%	0%	1%	0%	0%	1%	0%	0%	1%	36%	0%	100%
Access Road in Lung Kwu Sheung Tan	S607	LD	50	21.0	Y	N	0	0	0900-1000	57	44%	2%	11%	0%	0%	2%	2%	0%	0%	2%	0%	0%	2%	0%	0%	2%	35%	0%	100%
Access Road in Lung Kwu Sheung Tan	S607	LD	50	21.0	Y	N	0	0	1000-1100	60	45%	2%	10%	0%	0%	2%	2%	0%	0%	2%	0%	0%	2%	0%	0%	2%	35%	0%	100%
Access Road in Lung Kwu Sheung Tan	S607	LD	50	21.0	Y	N	0	0	1100-1200	67	45%	1%	10%	0%	0%	1%	1%	0%	0%	1%	0%	0%	1%	0%	0%	1%	36%	0%	100%
Access Road in Lung Kwu Sheung Tan	S607	LD	50	21.0	Y	N	0	0	1200-1300	43	23%	7%	12%	0%	0%	2%	2%	0%	0%	0%	0%	0%	0%	0%	0%	0%	53%	0%	100%
Access Road in Lung Kwu Sheung Tan	S607	LD	50	21.0	Y	N	0	0	1300-1400	46	24%	9%	11%	0%	0%	2%	2%	0%	0%	0%	0%	0%	0%	0%	0%	0%	52%	0%	100%
Access Road in Lung Kwu Sheung Tan	S607	LD	50	21.0	Y	N	0	0	1400-1500	61	23%	8%	10%	0%	0%	3%	3%	0%	0%	0%	0%	0%	0%	0%	0%	0%	52%	0%	100%
Access Road in Lung Kwu Sheung Tan	S607	LD	50	21.0	Y	N	0	0	1500-1600	50	24%	8%	10%	0%	0%	2%	2%	0%	0%	0%	0%	0%	0%	0%	0%	0%	54%	0%	100%
Access Road in Lung Kwu Sheung Tan	S607	LD	50	21.0	Y	N	0	0	1600-1700	47	23%	9%	11%	0%	0%	2%	2%	0%	0%	0%	0%	0%	0%	0%	0%	0%	53%	0%	100%
Access Road in Lung Kwu Sheung Tan	S607	LD	50	21.0	Y	N	0	0	1700-1800	43	23%	7%	12%	0%	0%	2%	2%	0%	0%	0%	0%	0%	0%	0%	0%	0%	53%	0%	100%
Access Road in Lung Kwu Sheung Tan	S607	LD	50	21.0	Y	N	0	0	1800-1900	38	24%	8%	11%	0%	0%	3%	3%	0%	0%	0%	0%	0%	0%	0%	0%	0%	53%	0%	100%
Access Road in Lung Kwu Sheung Tan	S607	LD	50	21.0	Y	N	0	0	1900-2000	17	24%	6%	12%	0%	0%	0%	0%	0%	0%	0%	0%	0%	0%	0%	0%	0%	59%	0%	100%
Access Road in Lung Kwu Sheung Tan	S607	LD	50	21.0	Y	N	0	0	2000-2100	9	22%	11%	11%	0%	0%	0%	0%	0%	0%	0%	0%	0%	0%	0%	0%	0%	56%	0%	100%
Access Road in Lung Kwu Sheung Tan	S607	LD	50	21.0	Y	N	0	0	2100-2200	5	20%	0%	20%	0%	0%	0%	0%	0%	0%	0%	0%	0%	0%	0%	0%	0%	60%	0%	100%
Access Road in Lung Kwu Sheung Tan	S607	LD	50	21.0	Y	N	0	0	2200-2300	3	33%	0%	0%	0%	0%	0%	0%	0%	0%	0%	0%	0%	0%	0%	0%	0%	67%	0%	100%
Access Road in Lung Kwu Sheung Tan	S607	LD	50	21.0	Y	N	0	0	2300-0000	5	20%	0%	20%	0%	0%	0%	0%	0%	0%	0%	0%	0%	0%	0%	0%	0%	60%	0%	100%
Access Road in Lung Kwu Sheung Tan	S701	LD	50	21.0	Y	N	0	0	0000-0100	0	0%	0%	0%	0%	0%	0%	0%	0%	0%	0%	0%	0%	0%	0%	0%	0%	0%	0%	0%
Access Road in Lung Kwu Sheung Tan	S701	LD	50	21.0	Y	N	0	0	0100-0200	0	0%	0%	0%	0%	0%	0%	0%	0%	0%	0%	0%	0%	0%	0%	0%	0%	0%	0%	0%
Access Road in Lung Kwu Sheung Tan	S701	LD	50	21.0	Y	N	0	0	0200-0300	0	0%	0%	0%	0%	0%	0%	0%	0%	0%	0%	0%	0%	0%	0%	0%	0%	0%	0%	0%
Access Road in Lung Kwu Sheung Tan	S701	LD	50	21.0	Y	N	0	0	0300-0400	0	0%	0%	0%	0%	0%	0%	0%	0%	0%	0%	0%	0%	0%	0%	0%	0%	0%	0%	0%
Access Road in Lung Kwu Sheung Tan	S701	LD	50	21.0	Y	N	0	0	0400-0500	0	0%	0%	0%	0%	0%	0%	0%	0%	0%	0%	0%	0%	0%	0%	0%	0%	0%	0%	0%
Access Road in Lung Kwu Sheung Tan	S701	LD	50	21.0	Y	N	0	0	0500-0600	0	0%	0%	0%	0%	0%	0%	0%	0%	0%	0%	0%	0%	0%	0%	0%	0%	0%	0%	0%
Access Road in Lung Kwu Sheung Tan	S701	LD	50	21.0	Y	N	0	0	0600-0700	0	0%	0%	0%	0%	0%	0%	0%	0%	0%	0%	0%	0%	0%	0%	0%	0%	0%	0%	0%
Access Road in Lung Kwu Sheung Tan	S701	LD	50	21.0	Y	N	0	0	0700-0800	0	0%	0%	0%	0%	0%	0%	0%	0%	0%	0%	0%	0%	0%	0%	0%	0%	0%	0%	0%
Access Road in Lung Kwu Sheung Tan	S701	LD	50	21.0	Y	N	0	0	0800-0900	0	0%	0%	0%	0%	0%	0%	0%	0%	0%	0%	0%	0%	0%	0%	0%	0%	0%	0%	0%
Access Road in Lung Kwu Sheung Tan	S701	LD	50	21.0	Y	N	0	0	0900-1000	0	0%	0%	0%	0%	0%	0%	0%	0%	0%	0%	0%	0%	0%	0%	0%	0%	0%	0%	0%
Access Road in Lung Kwu Sheung Tan	S701	LD	50	21.0	Y	N	0	0	1000-1100	0	0%	0%	0%	0%	0%	0%	0%	0%	0%	0%	0%	0%	0%	0%	0%	0%	0%	0%	0%
Access Road in Lung Kwu Sheung Tan	S701	LD	50	21.0	Y	N	0	0	1100-1200	0	0%	0%	0%	0%	0%	0%	0%	0%	0%	0%	0%	0%	0%	0%	0%	0%	0%	0%	0%
Access Road in Lung Kwu Sheung Tan	S701	LD	50	21.0	Y	N	0	0	1200-1300	14	21%	43%	36%	0%	0%	0%	0%	0%	0%	0%	0%	0%	0%	0%	0%	0%	0%	0%	100%
Access Road in Lung Kwu Sheung Tan	S701	LD	50	21.0	Y	N	0	0	1300-1400	15	27%	40%	33%	0%	0%	0%	0%	0%	0%	0%	0%	0%	0%	0%	0%	0%	0%	0%	100%
Access Road in Lung Kwu Sheung Tan	S701	LD	50	21.0	Y	N	0	0	1400-1500	19	26%	42%	32%	0%	0%	0%	0%	0%	0%	0%	0%	0%	0%	0%	0%	0%	0%	0%	100%
Access Road in Lung Kwu Sheung Tan	S701	LD	50	21.0	Y	N	0	0	1500-1600	16	25%	44%	31%	0%	0%	0%	0%	0%	0%	0%	0%	0%	0%	0%	0%	0%	0%	0%	100%
Access Road in Lung Kwu Sheung Tan	S701	LD	50	21.0	Y	N	0	0	1600-1700	15	27%	40%	33%	0%	0%	0%	0%	0%	0%	0%	0%	0%	0%	0%	0%	0%	0%	0%	100%
Access Road in Lung Kwu Sheung Tan	S701	LD	50	21.0	Y	N	0	0	1700-1800	14	21%	43%	36%	0%	0%	0%	0%	0%	0%	0%	0%	0%	0%	0%	0%	0%	0%	0%	100%
Access Road in Lung Kwu Sheung Tan	S701	LD	50	21.0	Y	N	0	0	1800-1900	12	25%	42%	33%	0%	0%	0%	0%	0%	0%	0%	0%	0%	0%	0%	0%	0%	0%	0%	100%
Access Road in Lung Kwu Sheung Tan	S701	LD	50	21.0	Y	N	0	0	1900-2000	5	20%	40%	40%	0%	0%	0%	0%	0%	0%	0%	0%	0%	0%	0%	0%	0%	0%	0%	100%
Access Road in Lung Kwu Sheung Tan	S701	LD	50	21.0	Y	N	0	0	2000-2100	3	33%	33%	33%	0%	0%	0%	0%	0%	0%	0%	0%	0%	0%	0%	0%	0%	0%	0%	100%
Access Road in Lung Kwu Sheung Tan	S701	LD	50	21.0	Y	N	0	0	2100-2200	2	0%	50%	50%	0%	0%	0%	0%	0%	0%	0%	0%	0%	0%	0%	0%	0%	0%	0%	100%
Access Road in Lung Kwu Sheung Tan	S701	LD	50	21.0	Y	N	0	0	2200-2300	1	0%	100%	0%	0%	0%	0%	0%	0%	0%	0%	0%	0%	0%	0%	0%	0%	0%	0%	100%
Access Road in Lung Kwu Sheung Tan	S701	LD	50	21.0	Y	N	0	0	2300-0000	2	0%	50%	50%	0%	0%	0%	0%	0%	0%	0%	0%	0%	0%	0%	0%	0%	0%	0%	100%
Access Road in Lung Kwu Sheung Tan	S801	LD	50	21.0	Y	N	0	0	0000-0100	1	100%	0%	0%	0%	0%	0%	0%	0%	0%	0%	0%	0%	0%	0%	0%	0%	0%	0%	100%
Access Road in Lung Kwu Sheung Tan	S801	LD	50	21.0	Y	N	0	0	0100-0200	1	100%	0%	0%	0%	0%	0%	0%	0%	0%	0%	0%	0%	0%	0%	0%	0%	0%	0%	100%
Access Road in Lung Kwu Sheung Tan	S801	LD	50	21.0	Y	N	0	0	0200-0300	0	0%	0%	0%	0%	0%	0%	0%	0%	0%	0%	0%	0%	0%	0%	0%	0%	0%	0%	0%
Access Road in Lung Kwu Sheung Tan	S801	LD	50	21.0	Y	N	0	0	0300-0400	0	0%	0%	0%	0%	0%	0%	0%	0%	0%	0%	0%	0%	0%	0%	0%	0%	0%	0%	0%
Access Road in Lung Kwu Sheung Tan	S801	LD	50	21.0	Y	N	0	0	0400-0500	0	0%	0%	0%	0%	0%	0%	0%	0%	0%	0%	0%	0%	0%	0%	0%	0%	0%	0%	0%
Access Road in Lung Kwu Sheung Tan	S801	LD	50	21.0	Y	N	0	0	0500-0600	1	100%	0%	0%	0%	0%	0%	0%	0%	0%	0%	0%	0%	0%	0%	0%	0%	0%	0%	100%
Access Road in Lung Kwu Sheung Tan	S801	LD	50	21.0	Y	N	0	0	0600-0700	3	100%	0%	0%	0%	0%	0%	0%	0%	0%	0%	0%	0%	0%	0%	0%	0%	0%	0%	100%
Access Road in Lung Kwu Sheung Tan	S801	LD	50	21.0	Y	N	0	0	0700-0800	12	100%	0%	0%	0%	0%	0%	0%	0%	0%	0%	0%	0%	0%	0%	0%	0%	0%	0%	100%
Access Road in Lung Kwu Sheung Tan	S801	LD	50	21.0	Y	N	0	0	0800-0900	13	100%	0%	0%	0%	0%	0%	0%	0%	0%	0%	0%	0%	0%	0%	0%	0%	0%	0%	100%
Access Road in Lung Kwu Sheung Tan	S801	LD	50	21.0	Y	N	0	0	0900-1000	11	100%	0%	0%	0%	0%	0%	0%	0%	0%	0%	0%	0%	0%	0%	0%	0%	0%	0%	100%
Access Road in Lung Kwu Sheung Tan	S801	LD	50	21.0	Y	N	0	0	1000-1100	12	100%	0%	0%	0%	0%	0%	0%	0%	0%	0%	0%	0%	0%	0%	0%	0%	0%	0%	100%
Access Road in Lung Kwu Sheung Tan	S801	LD	50	21.0	Y	N	0	0	1100-1200	13	100%	0%	0%	0%	0%	0%	0%	0%	0%	0%	0%	0%	0%	0%	0%	0%	0%	0%	100%
Access Road in Lung Kwu Sheung Tan	S801	LD	50	21.0	Y	N	0	0	1200-1300	4	25%	0%	75%	0%	0%	0%	0%	0%	0%	0%	0%	0%	0%	0%	0%	0%	0%	0%	100%
Access Road in Lung Kwu Sheung Tan	S801	LD	50	21.0	Y	N	0	0	1300-1400	5	20%	0%	80%	0%	0%	0%	0%	0%	0%	0%	0%	0%	0%	0%	0%	0%	0%	0%	100%
Access Road in Lung Kwu Sheung Tan	S801	LD	50	21.0	Y	N	0	0	1400-1500	7	29%	0%	71%	0%	0%	0%	0%	0%	0%	0%	0%	0%	0%	0%	0%	0%	0%	0%	100%
Access Road in Lung Kwu Sheung Tan	S801	LD	50	21.0	Y	N	0	0	1500-1600	5	20%	0%	80%	0%	0%	0%	0%	0%	0%	0%	0%	0%	0%	0%	0%	0%	0%	0%	100%

Appendix 3G_2 Year 2030
b) Traffic Data

Road Name	Road ID	Road Type	Speed Limit (km/hr)	Average Speed (km/hr)	Start Emission Estimated by Broad Brush Approach (Y/N)	With barrier (N / Cantilever / vertical / semi-enclosure / full enclosure)	Barrier width (m)	Barrier height (m)	Hour	Total Vehicles (Veh/hr)	01 - Private Cars PC	02 - Taxi TAXI	03 - Light Goods Vehicles <=2.5t LGV3	04 - Light Goods Vehicles 2.5-3.5t LGV4	05 - Light Goods Vehicles >3.5t LGV6	06 - Medium Goods Vehicles <=15t HGV7	07 - Medium Goods Vehicles 15-24t HGV8	08 - Public Light Buses PLB	09 - Private Light Bus <=3.5t PV4	10 - Private Light Bus >3.5t PV5	11 - Non-franchised Bus<=6.4t NFB6	12 - Non-franchised Bus 6.4-15t NFB7	13 - Non-franchised Bus 15-24t NFB8	14 - Franchised Bus Single Deck FBSD	15 - Franchised Bus Double Deck FBDD	16 - Motorcycles MC	17 - Heavy Goods Vehicles >24t HGV9	18 - Non-franchised Bus >24t NFB9	Total
Access Road in Lung Kwu Sheung Tan	S801	LD	50	21.0	Y	N	0	0	1600-1700	5	20%	0%	80%	0%	0%	0%	0%	0%	0%	0%	0%	0%	0%	0%	0%	0%	0%	0%	100%
Access Road in Lung Kwu Sheung Tan	S801	LD	50	21.0	Y	N	0	0	1700-1800	4	25%	0%	75%	0%	0%	0%	0%	0%	0%	0%	0%	0%	0%	0%	0%	0%	0%	0%	100%
Access Road in Lung Kwu Sheung Tan	S801	LD	50	21.0	Y	N	0	0	1800-1900	4	25%	0%	75%	0%	0%	0%	0%	0%	0%	0%	0%	0%	0%	0%	0%	0%	0%	0%	100%
Access Road in Lung Kwu Sheung Tan	S801	LD	50	21.0	Y	N	0	0	1900-2000	1	0%	0%	100%	0%	0%	0%	0%	0%	0%	0%	0%	0%	0%	0%	0%	0%	0%	0%	100%
Access Road in Lung Kwu Sheung Tan	S801	LD	50	21.0	Y	N	0	0	2000-2100	1	0%	0%	100%	0%	0%	0%	0%	0%	0%	0%	0%	0%	0%	0%	0%	0%	0%	0%	100%
Access Road in Lung Kwu Sheung Tan	S801	LD	50	21.0	Y	N	0	0	2100-2200	0	0%	0%	0%	0%	0%	0%	0%	0%	0%	0%	0%	0%	0%	0%	0%	0%	0%	0%	0%
Access Road in Lung Kwu Sheung Tan	S801	LD	50	21.0	Y	N	0	0	2200-2300	0	0%	0%	0%	0%	0%	0%	0%	0%	0%	0%	0%	0%	0%	0%	0%	0%	0%	0%	0%
Access Road in Lung Kwu Sheung Tan	S801	LD	50	21.0	Y	N	0	0	2300-0000	0	0%	0%	0%	0%	0%	0%	0%	0%	0%	0%	0%	0%	0%	0%	0%	0%	0%	0%	0%
Access Road in Lung Kwu Sheung Tan	S901	LD	50	21.0	Y	N	0	0	0000-0100	1	100%	0%	0%	0%	0%	0%	0%	0%	0%	0%	0%	0%	0%	0%	0%	0%	0%	0%	100%
Access Road in Lung Kwu Sheung Tan	S901	LD	50	21.0	Y	N	0	0	0100-0200	0	0%	0%	0%	0%	0%	0%	0%	0%	0%	0%	0%	0%	0%	0%	0%	0%	0%	0%	0%
Access Road in Lung Kwu Sheung Tan	S901	LD	50	21.0	Y	N	0	0	0200-0300	0	0%	0%	0%	0%	0%	0%	0%	0%	0%	0%	0%	0%	0%	0%	0%	0%	0%	0%	0%
Access Road in Lung Kwu Sheung Tan	S901	LD	50	21.0	Y	N	0	0	0300-0400	0	0%	0%	0%	0%	0%	0%	0%	0%	0%	0%	0%	0%	0%	0%	0%	0%	0%	0%	0%
Access Road in Lung Kwu Sheung Tan	S901	LD	50	21.0	Y	N	0	0	0400-0500	0	0%	0%	0%	0%	0%	0%	0%	0%	0%	0%	0%	0%	0%	0%	0%	0%	0%	0%	0%
Access Road in Lung Kwu Sheung Tan	S901	LD	50	21.0	Y	N	0	0	0500-0600	0	0%	0%	0%	0%	0%	0%	0%	0%	0%	0%	0%	0%	0%	0%	0%	0%	0%	0%	0%
Access Road in Lung Kwu Sheung Tan	S901	LD	50	21.0	Y	N	0	0	0600-0700	2	100%	0%	0%	0%	0%	0%	0%	0%	0%	0%	0%	0%	0%	0%	0%	0%	0%	0%	100%
Access Road in Lung Kwu Sheung Tan	S901	LD	50	21.0	Y	N	0	0	0700-0800	8	100%	0%	0%	0%	0%	0%	0%	0%	0%	0%	0%	0%	0%	0%	0%	0%	0%	0%	100%
Access Road in Lung Kwu Sheung Tan	S901	LD	50	21.0	Y	N	0	0	0800-0900	8	100%	0%	0%	0%	0%	0%	0%	0%	0%	0%	0%	0%	0%	0%	0%	0%	0%	0%	100%
Access Road in Lung Kwu Sheung Tan	S901	LD	50	21.0	Y	N	0	0	0900-1000	7	100%	0%	0%	0%	0%	0%	0%	0%	0%	0%	0%	0%	0%	0%	0%	0%	0%	0%	100%
Access Road in Lung Kwu Sheung Tan	S901	LD	50	21.0	Y	N	0	0	1000-1100	7	100%	0%	0%	0%	0%	0%	0%	0%	0%	0%	0%	0%	0%	0%	0%	0%	0%	0%	100%
Access Road in Lung Kwu Sheung Tan	S901	LD	50	21.0	Y	N	0	0	1100-1200	8	100%	0%	0%	0%	0%	0%	0%	0%	0%	0%	0%	0%	0%	0%	0%	0%	0%	0%	100%
Access Road in Lung Kwu Sheung Tan	S901	LD	50	21.0	Y	N	0	0	1200-1300	0	0%	0%	0%	0%	0%	0%	0%	0%	0%	0%	0%	0%	0%	0%	0%	0%	0%	0%	0%
Access Road in Lung Kwu Sheung Tan	S901	LD	50	21.0	Y	N	0	0	1300-1400	0	0%	0%	0%	0%	0%	0%	0%	0%	0%	0%	0%	0%	0%	0%	0%	0%	0%	0%	0%
Access Road in Lung Kwu Sheung Tan	S901	LD	50	21.0	Y	N	0	0	1400-1500	0	0%	0%	0%	0%	0%	0%	0%	0%	0%	0%	0%	0%	0%	0%	0%	0%	0%	0%	0%
Access Road in Lung Kwu Sheung Tan	S901	LD	50	21.0	Y	N	0	0	1500-1600	0	0%	0%	0%	0%	0%	0%	0%	0%	0%	0%	0%	0%	0%	0%	0%	0%	0%	0%	0%
Access Road in Lung Kwu Sheung Tan	S901	LD	50	21.0	Y	N	0	0	1600-1700	0	0%	0%	0%	0%	0%	0%	0%	0%	0%	0%	0%	0%	0%	0%	0%	0%	0%	0%	0%
Access Road in Lung Kwu Sheung Tan	S901	LD	50	21.0	Y	N	0	0	1700-1800	0	0%	0%	0%	0%	0%	0%	0%	0%	0%	0%	0%	0%	0%	0%	0%	0%	0%	0%	0%
Access Road in Lung Kwu Sheung Tan	S901	LD	50	21.0	Y	N	0	0	1800-1900	0	0%	0%	0%	0%	0%	0%	0%	0%	0%	0%	0%	0%	0%	0%	0%	0%	0%	0%	0%
Access Road in Lung Kwu Sheung Tan	S901	LD	50	21.0	Y	N	0	0	1900-2000	0	0%	0%	0%	0%	0%	0%	0%	0%	0%	0%	0%	0%	0%	0%	0%	0%	0%	0%	0%
Access Road in Lung Kwu Sheung Tan	S901	LD	50	21.0	Y	N	0	0	2000-2100	0	0%	0%	0%	0%	0%	0%	0%	0%	0%	0%	0%	0%	0%	0%	0%	0%	0%	0%	0%
Access Road in Lung Kwu Sheung Tan	S901	LD	50	21.0	Y	N	0	0	2100-2200	0	0%	0%	0%	0%	0%	0%	0%	0%	0%	0%	0%	0%	0%	0%	0%	0%	0%	0%	0%
Access Road in Lung Kwu Sheung Tan	S901	LD	50	21.0	Y	N	0	0	2200-2300	0	0%	0%	0%	0%	0%	0%	0%	0%	0%	0%	0%	0%	0%	0%	0%	0%	0%	0%	0%
Access Road in Lung Kwu Sheung Tan	S901	LD	50	21.0	Y	N	0	0	2300-0000	0	0%	0%	0%	0%	0%	0%	0%	0%	0%	0%	0%	0%	0%	0%	0%	0%	0%	0%	0%
Access Road in Lung Kwu Sheung Tan	S1001	LD	50	21.0	Y	N	0	0	0000-0100	1	100%	0%	0%	0%	0%	0%	0%	0%	0%	0%	0%	0%	0%	0%	0%	0%	0%	0%	100%
Access Road in Lung Kwu Sheung Tan	S1001	LD	50	21.0	Y	N	0	0	0100-0200	0	0%	0%	0%	0%	0%	0%	0%	0%	0%	0%	0%	0%	0%	0%	0%	0%	0%	0%	0%
Access Road in Lung Kwu Sheung Tan	S1001	LD	50	21.0	Y	N	0	0	0200-0300	0	0%	0%	0%	0%	0%	0%	0%	0%	0%	0%	0%	0%	0%	0%	0%	0%	0%	0%	0%
Access Road in Lung Kwu Sheung Tan	S1001	LD	50	21.0	Y	N	0	0	0300-0400	0	0%	0%	0%	0%	0%	0%	0%	0%	0%	0%	0%	0%	0%	0%	0%	0%	0%	0%	0%
Access Road in Lung Kwu Sheung Tan	S1001	LD	50	21.0	Y	N	0	0	0400-0500	0	0%	0%	0%	0%	0%	0%	0%	0%	0%	0%	0%	0%	0%	0%	0%	0%	0%	0%	0%
Access Road in Lung Kwu Sheung Tan	S1001	LD	50	21.0	Y	N	0	0	0500-0600	0	0%	0%	0%	0%	0%	0%	0%	0%	0%	0%	0%	0%	0%	0%	0%	0%	0%	0%	0%
Access Road in Lung Kwu Sheung Tan	S1001	LD	50	21.0	Y	N	0	0	0600-0700	2	100%	0%	0%	0%	0%	0%	0%	0%	0%	0%	0%	0%	0%	0%	0%	0%	0%	0%	100%
Access Road in Lung Kwu Sheung Tan	S1001	LD	50	21.0	Y	N	0	0	0700-0800	8	100%	0%	0%	0%	0%	0%	0%	0%	0%	0%	0%	0%	0%	0%	0%	0%	0%	0%	100%
Access Road in Lung Kwu Sheung Tan	S1001	LD	50	21.0	Y	N	0	0	0800-0900	8	100%	0%	0%	0%	0%	0%	0%	0%	0%	0%	0%	0%	0%	0%	0%	0%	0%	0%	100%
Access Road in Lung Kwu Sheung Tan	S1001	LD	50	21.0	Y	N	0	0	0900-1000	7	100%	0%	0%	0%	0%	0%	0%	0%	0%	0%	0%	0%	0%	0%	0%	0%	0%	0%	100%
Access Road in Lung Kwu Sheung Tan	S1001	LD	50	21.0	Y	N	0	0	1000-1100	7	100%	0%	0%	0%	0%	0%	0%	0%	0%	0%	0%	0%	0%	0%	0%	0%	0%	0%	100%
Access Road in Lung Kwu Sheung Tan	S1001	LD	50	21.0	Y	N	0	0	1100-1200	8	100%	0%	0%	0%	0%	0%	0%	0%	0%	0%	0%	0%	0%	0%	0%	0%	0%	0%	100%
Access Road in Lung Kwu Sheung Tan	S1001	LD	50	21.0	Y	N	0	0	1200-1300	0	0%	0%	0%	0%	0%	0%	0%	0%	0%	0%	0%	0%	0%	0%	0%	0%	0%	0%	0%
Access Road in Lung Kwu Sheung Tan	S1001	LD	50	21.0	Y	N	0	0	1300-1400	0	0%	0%	0%	0%	0%	0%	0%	0%	0%	0%	0%	0%	0%	0%	0%	0%	0%	0%	0%
Access Road in Lung Kwu Sheung Tan	S1001	LD	50	21.0	Y	N	0	0	1400-1500	0	0%	0%	0%	0%	0%	0%	0%	0%	0%	0%	0%	0%	0%	0%	0%	0%	0%	0%	0%
Access Road in Lung Kwu Sheung Tan	S1001	LD	50	21.0	Y	N	0	0	1500-1600	0	0%	0%	0%	0%	0%	0%	0%	0%	0%	0%	0%	0%	0%	0%	0%	0%	0%	0%	0%
Access Road in Lung Kwu Sheung Tan	S1001	LD	50	21.0	Y	N	0	0	1600-1700	0	0%	0%	0%	0%	0%	0%	0%	0%	0%	0%	0%	0%	0%	0%	0%	0%	0%	0%	0%
Access Road in Lung Kwu Sheung Tan	S1001	LD	50	21.0	Y	N	0	0	1700-1800	0	0%	0%	0%	0%	0%	0%	0%	0%	0%	0%	0%	0%	0%	0%	0%	0%	0%	0%	0%
Access Road in Lung Kwu Sheung Tan	S1001	LD	50	21.0	Y	N	0	0	1800-1900	0	0%	0%	0%	0%	0%	0%	0%	0%	0%	0%	0%	0%	0%	0%	0%	0%	0%	0%	0%
Access Road in Lung Kwu Sheung Tan	S1001	LD	50	21.0	Y	N	0	0	1900-2000	0	0%	0%	0%	0%	0%	0%	0%	0%	0%	0%	0%	0%	0%	0%	0%	0%	0%	0%	0%
Access Road in Lung Kwu Sheung Tan	S1001	LD	50	21.0	Y	N	0	0	2000-2100	0	0%	0%	0%	0%	0%	0%	0%	0%	0%	0%	0%	0%	0%	0%	0%	0%	0%	0%	0%
Access Road in Lung Kwu Sheung Tan	S1001	LD	50	21.0	Y	N	0	0	2100-2200	0	0%	0%	0%	0%	0%	0%	0%	0%	0%	0%	0%	0%	0%	0%	0%	0%	0%	0%	0%
Access Road in Lung Kwu Sheung Tan	S1001	LD	50	21.0	Y	N	0	0	2200-2300	0	0%	0%	0%	0%	0%	0%	0%	0%	0%	0%	0%	0%	0%	0%	0%	0%	0%	0%	0%
Access Road in Lung Kwu Sheung Tan	S1001	LD	50	21.0	Y	N	0	0	2300-0000	0	0%	0%	0%	0%	0%	0%	0%	0%	0%	0%	0%	0%	0%	0%	0%	0%	0%	0%	0%
Access Road in Lung Kwu Sheung Tan	S1101	LD	50	21.0	Y	N	0	0	0000-0100	6	50%	0%	17%	0%	0%	0%	0%	0%	0%	0%	0%	0%	0%	0%	0%	0%	33%	0%	100%
Access Road in Lung Kwu Sheung Tan	S1101	LD	50	21.0	Y	N	0	0	0100-0200	3	67%	0%	0%	0%	0%	0%	0%	0%	0%	0%	0%	0%	0%	0%	0%	0%	33%	0%	100%
Access Road in Lung Kwu Sheung Tan	S1101	LD	50	21.0	Y	N	0	0	0200-0300	2	50%	0%	0%	0%	0%	0%	0%	0%	0%	0%	0%	0%	0%	0%	0%	0%	50%	0%	100%
Access Road in Lung Kwu Sheung Tan	S1101	LD	50	21.0	Y	N	0	0	0300-0400	1	100%	0%	0%	0%	0%	0%	0%	0%	0%	0%	0%	0%	0%	0%	0%	0%	0%	0%	100%
Access Road in Lung Kwu Sheung Tan	S1101	LD	50	21.0	Y	N	0	0	0400-0500	0	0%	0%	0%	0%	0%	0%	0%	0%	0%	0%	0%	0%	0%	0%	0%	0%	0%	0%	0%
Access Road in Lung Kwu Sheung Tan	S1101	LD	50	21.0	Y	N	0	0	0500-0600	2	50%	0%	0%	0%	0%	0%	0%	0%	0%	0%	0%	0%	0%	0%	0%	0%	50%	0%	100%
Access Road in Lung Kwu Sheung Tan	S1101	LD	50	21.0	Y	N	0	0	0600-0700	12	50%	0%	8%	0%	0%	0%	0%	0%	0%	0%	0%	0%	0%	0%	0%	0%	42%	0%	100%
Access Road in Lung Kwu Sheung Tan	S1101	LD	50	21.0	Y	N	0	0	0700-0800	64	44%	2%	11%	0%	0%	2%	2%	0%	0%	2%	0%	0%	2%	0%	0%	2%	36%	0%	100%
Access Road in Lung Kwu Sheung Tan	S1101	LD	50	21.0	Y	N	0	0	0800-0900	67	45%	1%	10%	0%	0%	1%	1%	0%	0%	1%	0%	0%	1%	0%	0%	1%	36%	0%	100%
Access Road in Lung Kwu Sheung Tan	S1101	LD	50	21.0	Y	N	0	0	0900-1000	57	44%	2%	11%	0%	0%	2%	2%	0%	0%	2%	0%	0%	2%	0%	0%	2%	35%	0%	100%
Access Road in Lung Kwu Sheung Tan	S1101	LD	50	21.0	Y	N	0	0	1000-1100	60	45%	2%	10%	0%	0%	2%	2%	0%	0%	2%	0%	0%	2%	0%	0%	2%	35%	0%	100%
Access Road in Lung Kwu Sheung Tan	S1101	LD	50	21.0	Y	N	0	0	1100-1200	67	45%	1%	10%	0%	0%	1%	1%	0%	0%	1%	0%	0%	1%	0%	0%	1%	36%	0%	100%
Access Road in Lung Kwu Sheung Tan	S1101	LD	50	21.0	Y	N	0	0	1200-1300	59	24%	8%	5%	0%	0%	2%	5%	0%	0%	0%	0%	0%	0%	0%	0%	0%	56%	0%	100%
Access Road in Lung Kwu Sheung Tan	S1101	LD	50	21.0	Y	N	0	0	1300-1400	63	24%	8%	6%	0%	0%	2%	6%	0%	0%	0%	0%	0%	0%	0%	0%	0%	54%	0%	100%
Access Road in Lung Kwu Sheung Tan	S1101	LD	50	20.8	Y	N	0	0	1400-1500	82	23%	7%	6%	0%	0%	2%	6%	0%	0%	0%	0%	0%	0%	0%	0%	0%	55%	0%	100%
Access Road in Lung Kwu Sheung Tan	S1101	LD	50	20.9	Y	N	0	0	1500-1600	68	24%	7%	6%	0%	0%	1%	6%	0%	0%	0%	0%	0%	0%	0%	0%	0%	56%	0%	100%
Access Road in Lung Kwu Sheung Tan	S1101	LD	50	21.0	Y	N	0	0	1600-1700	64	23%	8%	6%	0%	0%	2%	6%	0%	0%	0%	0%	0%	0%	0%	0%	0%	55%	0%	100%
Access Road in Lung Kwu Sheung Tan	S1101	LD	50	21.0	Y	N	0	0	1700-1800	58	24%	9%	5%	0%	0%	2%	5%	0%	0%	0%	0%	0%	0%	0%	0%	0%	55%	0%	100%
Access Road in Lung Kwu Sheung Tan	S1101	LD	50	21.0	Y	N	0	0	1800-1900	51	24%	8%	6%	0%	0%	2%	6%	0%	0%	0%	0%	0%	0%	0%	0%	0%	55%	0%	100%
Access Road in Lung Kwu Sheung Tan	S1101	LD	50	21.0	Y	N	0	0	1900-2000	23	26%	9%	4%	0%	0%	0%	4%	0%	0%	0%	0%	0%	0%	0%	0%	0%	57%	0%	100%
Access Road in Lung Kwu Sheung Tan	S1101	LD	50	21.0	Y	N	0	0	2000-2100	13	23%	8%	8%	0%	0%	0%	8%	0%	0%	0%	0%	0%	0%	0%	0%	0%	54%	0%	100%
Access Road in Lung Kwu Sheung Tan	S1101	LD	50	21.0	Y	N	0	0	2100-2200	7	29%	14%	0%	0%	0%	0%	0%	0%	0%	0%	0%	0%	0%	0%	0%	0%	57%	0%	100%
Access Road in Lung Kwu Sheung Tan	S1101	LD	50	21.0	Y	N	0	0	2200-2300	4	25%	0%	0%	0%	0%	0%	0%	0%	0%	0%	0%	0%	0%	0%	0%	0%	75%	0%	100%
Access Road in Lung Kwu Sheung Tan	S1101	LD	50	21.0	Y	N	0	0	2300-0000	7	29%	14%	0%	0%	0%	0%	0%	0%	0%	0%	0%	0%	0%	0%	0%	0%	57%	0%	100%
Access Road in Lung Kwu Sheung Tan	S1102	LD	50	21.0	Y	N	0	0	0000-0100	6	50%	0%	17%	0%	0%	0%	0%	0%	0%	0%	0%	0%	0%	0%	0%	0%	33%	0%	100%
Access Road in Lung Kwu Sheung Tan	S1102	LD	50	21.0	Y	N	0	0	0100-0200	3	67%	0%	0%	0%	0%	0%	0%	0%	0%	0%	0%	0%	0%	0%	0%	0%	33%	0%	100%
Access Road in Lung Kwu Sheung Tan	S1102	LD	50	21.0	Y	N	0	0	0200-0300	2	50%	0%	0%	0%	0%	0%	0%	0%	0%	0%	0%	0%	0%	0%	0%	0%	50%	0%	100%
Access Road in Lung Kwu Sheung Tan	S1102	LD	50	21.0	Y	N	0	0	0300-0400	1	100%	0%	0%	0%	0%	0%	0%	0%	0%	0%	0%	0%	0%	0%	0%	0%	0%	0%	100%
Access Road in Lung Kwu Sheung Tan	S1102	LD	50	21.0	Y	N	0	0	0400-0500	0	0%	0%	0%	0%	0%	0%	0%	0%	0%	0%	0%	0%	0%	0%	0%	0%	0%	0%	0%
Access Road in Lung Kwu Sheung Tan	S1102	LD	50	21.0	Y	N	0	0	0500-0600	2	50%	0%	0%	0%	0%	0%	0%	0%	0%	0%	0%	0%	0%	0%	0%	0%	50%	0%	100%
Access Road in Lung Kwu Sheung Tan	S1102	LD	50	21.0	Y	N	0	0	0600-0700	12	50%	0%	8%	0%	0%	0%	0%	0%	0%	0%	0%	0%	0%	0%	0%	0%	42%	0%	100%
Access Road in Lung Kwu Sheung Tan	S1102	LD	50	21.0	Y	N	0	0	0700-0800	64	44%	2%	11%	0%	0%	2%	2%	0%	0%	2%	0%	0%	2%	0%	0%	2%	36%	0%	100%
Access Road in Lung Kwu Sheung Tan	S1102	LD	50	21.0	Y	N	0	0	0800-0900	67	45%	1%	10%	0%	0%	1%	1%	0%	0%	1%	0%	0%	1%	0%	0%	1%	36%	0%	100%
Access Road in Lung Kwu Sheung Tan	S1102	LD	50	21.0	Y	N	0	0	0900-1000	57	44%	2%	11%	0%	0%	2%	2%	0%	0%	2%	0%	0%	2%	0%	0%	2%	35%	0%	100%
Access Road in Lung Kwu Sheung Tan	S1102	LD	50	21.0	Y	N	0	0	1000-1100	60	45%	2%	10%	0%	0%	2%	2%	0%	0%	2%	0%	0%	2%	0%	0%	2%	35%	0%	100%
Access Road in Lung Kwu Sheung Tan	S1102	LD	50	21.0	Y	N	0	0	1100-1200	67	45%	1%	10%	0%	0%	1%	1%	0%	0%	1%	0%	0%	1%	0%	0%	1%	36%	0%	100%
Access Road in Lung Kwu Sheung Tan	S1102	LD	50	21.0	Y	N	0	0	1200-1300	59	24%	8%	5%	0%	0%	2%	5%	0%	0%	0%	0%	0%	0%	0%	0%	0%	56%	0%	100%
Access Road in Lung Kwu Sheung Tan	S1102	LD	50	21.0	Y	N	0	0	1300-1400	63	24%	8%	6%	0%	0%	2%	6%	0%	0%	0%	0%	0%	0%	0%	0%	0%	54%	0%	100%
Access Road in Lung Kwu Sheung Tan	S1102	LD	50	20.8	Y	N	0	0	1400-1500	82	23%	7%	6%	0%	0%	2%	6%	0%	0%	0%	0%	0%	0%	0%	0%	0%	55%	0%	100%
Access Road in Lung Kwu Sheung Tan	S1102	LD	50	20.9	Y	N	0	0	1500-1600	68	24%	7%	6%	0%	0%	1%	6%	0%	0%	0%	0%	0%	0%	0%	0%	0%	56%	0%	100%
Access Road in Lung Kwu Sheung Tan	S1102	LD	50	21.0	Y	N	0	0	1600-1700	64	23%	8%	6%	0%	0%	2%	6%	0%	0%	0%	0%	0%	0%	0%	0%	0%	55%	0%	100%
Access Road in Lung Kwu Sheung Tan	S1102	LD	50	21.0	Y	N	0	0	1700-1800	58	24%	9%	5%	0%	0%	2%	5%	0%	0%	0%	0%	0%	0%	0%	0%	0%	55%	0%	100%
Access Road in Lung Kwu Sheung Tan	S1102	LD	50	21.0	Y	N	0	0	1800-1900	51	24%	8%	6%	0%	0%	2%	6%	0%	0%	0%	0%	0%	0%	0%	0%	0%	55%	0%	100%
Access Road in Lung Kwu Sheung Tan	S1102	LD	50	21.0	Y	N	0	0	1900-2000	23	26%	9%	4%	0%	0%	0%	4%	0%	0%	0%	0%	0%	0%	0%	0%	0%	57%	0%	100%
Access Road in Lung Kwu Sheung Tan	S1102	LD	50	21.0	Y	N	0	0	2000-2100	13	23%	8%	8%	0%	0%	0%	8%	0%	0%	0%	0%	0%	0%	0%	0%	0%	54%	0%	100%
Access Road in Lung Kwu Sheung Tan	S1102	LD	50	21.0	Y	N	0	0	2100-2200	7	29%	14%	0%	0%	0%	0%	0%	0%	0%	0%	0%	0%	0%	0%	0%	0%	57%	0%	100%
Access Road in Lung Kwu Sheung Tan	S1102	LD	50	21.0	Y	N	0	0	2200-2300	4	25%	0%	0%	0%	0%	0%	0%	0%	0%	0%	0%	0%	0%	0%	0%	0%	75%	0%	100%
Access Road in Lung Kwu Sheung Tan	S1102	LD	50	21.0	Y	N	0	0	2300-0000	7	29%	14%	0%	0%	0%	0%	0%	0%	0%	0%	0%	0%	0%	0%	0%	0%	57%	0%	100%
Access Road in Lung Kwu Sheung Tan	S1201	LD	50	21.0	Y	N	0	0	0000-0100	5	60%	0%	0%	0%	0%	0%	0%	0%	0%	0%	0%	0%	0%	0%	0%	0%	40%	0%	100%
Access Road in Lung Kwu Sheung Tan	S1201	LD	50	21.0	Y	N	0	0	0100-0200	3	67%	0%	0%	0%	0%	0%	0%	0%	0%	0%	0%	0%	0%	0%	0%	0%	33%	0%	100%
Access Road in Lung Kwu Sheung Tan	S1201	LD	50	21.0	Y	N	0	0	0200-0300	2	50%	0%	0%	0%	0%	0%	0%	0%	0%	0%	0%	0%	0%	0%	0%	0%	50%	0%	100%
Access Road in Lung Kwu Sheung Tan	S1201	LD	50	21.0	Y	N	0	0	0300-0400	1	100%	0%	0%	0%	0%	0%	0%	0%	0%	0%	0%	0%	0%	0%	0%	0%	0%	0%	100%
Access Road in Lung Kwu Sheung Tan	S1201	LD	50	21.0	Y	N	0	0	0400-0500	0	0%	0%	0%	0%	0%	0%	0%	0%	0%	0%	0%	0%	0%	0%	0%	0%	0%	0%	0%
Access Road in Lung Kwu Sheung Tan	S1201	LD	50	21.0	Y	N	0	0	0500-0600	2	50%	0%	0%	0%	0%	0%	0%	0%	0%	0%	0%	0%	0%	0%	0%	0%	50%	0%	100%
Access Road in Lung Kwu Sheung Tan	S1201	LD	50	21.0	Y	N	0	0	0600-0700	12	50%	0%	8%	0%	0%	0%	0%	0%	0%	0%	0%	0%	0%	0%	0%	0%	42%	0%	100%
Access Road in Lung Kwu Sheung Tan	S1201	LD	50	21.0	Y	N	0	0	0700-0800	59	47%	2%	8%	0%	0%	0%	2%	0%	0%	2%	0%	0%	0%	0%	0%	0%	39%	0%	100%
Access Road in Lung Kwu Sheung Tan	S1201	LD	50	21.0	Y	N	0	0	0800-0900	61	48%	2%	8%	0%	0%	0%	2%	0%	0%	2%	0%	0%	0%	0%	0%	0%	39%	0%	100%
Access Road in Lung Kwu Sheung Tan	S1201	LD	50	21.0	Y	N	0	0	0900-1000	51	47%	2%	8%	0%	0%	0%	2%	0%	0%	2%	0%	0%	0%	0%	0%	0%	39%	0%	100%
Access Road in Lung Kwu Sheung Tan	S1201	LD	50	21.0	Y	N	0	0	1000-1100	54	48%	2%	7%	0%	0%	0%	2%	0%	0%	2%	0%	0%	0%	0%	0%	0%	39%	0%	100%
Access Road in Lung Kwu Sheung Tan	S1201	LD	50	21.0	Y	N	0	0	1100-1200	61	48%	2%	8%	0%	0%	0%	2%	0%	0%	2%	0%	0%	0%	0%	0%	0%	39%	0%	100%
Access Road in Lung Kwu Sheung Tan	S1201	LD	50	21.0	Y	N	0	0	1200-1300	41	22%	7%	7%	0%	0%	2%	2%	0%	0%	0%	0%	0%	0%	0%	2%	0%	56%	0%	100%
Access Road in Lung Kwu Sheung Tan	S1201	LD	50	21.0	Y	N	0	0	1300-1400	45	22%	9%	9%	0%	0%	2%	2%	0%	0%	0%	0%	0%	0%	0%	2%	0%	53%	0%	100%
Access Road in Lung Kwu Sheung Tan	S1201	LD	50	21.0	Y	N	0	0	1400-1500	61	21%	8%	8%	0%	0%	3%	3%	0%	0%	0%	0%	0%	0%	0%	3%	0%	52%	0%	100%
Access Road in Lung Kwu Sheung Tan	S1201	LD	50	21.0	Y	N	0	0	1500-1600	49	22%	8%	8%	0%	0%	2%	2%	0%	0%	0%	0%	0%	0%	0%	2%	0%	55%	0%	100%
Access Road in Lung Kwu Sheung Tan	S1201	LD	50	21.0	Y	N	0	0	1600-1700	46	22%	9%	9%	0%	0%	2%	2%	0%	0%	0%	0%	0%	0%	0%	2%	0%	54%	0%	100%
Access Road in Lung Kwu Sheung Tan	S1201	LD	50	21.0	Y	N	0	0	1700-1800	41	22%	7%	7%	0%	0%	2%	2%	0%	0%	0%	0%	0%	0%	0%	2%	0%	56%	0%	100%
Access Road in Lung Kwu Sheung Tan	S1201	LD	50	21.0	Y	N	0	0	1800-1900	37	22%	8%	8%	0%	0%	3%	3%	0%	0%	0%	0%	0%	0%	0%	3%	0%	54%	0%	100%
Access Road in Lung Kwu Sheung Tan	S1201	LD	50	21.0	Y	N	0	0	1900-2000	16	25%	6%	6%	0%	0%	0%	0%	0%	0%	0%	0%	0%	0%	0%	0%	0%	63%	0%	100%
Access Road in Lung Kwu Sheung Tan	S1201	LD	50	21.0	Y	N	0	0	2000-2100	9	22%	11%	11%	0%	0%	0%	0%	0%	0%	0%	0%	0%	0%	0%	0%	0%	56%	0%	100%
Access Road in Lung Kwu Sheung Tan	S1201	LD	50	21.0	Y	N	0	0	2100-2200	4	25%	0%	0%	0%	0%	0%	0%	0%	0%	0%	0%	0%	0%	0%	0%	0%	75%	0%	100%
Access Road in Lung Kwu Sheung Tan	S1201	LD	50	21.0	Y	N	0	0	2200-2300	3	33%	0%	0%	0%	0%	0%	0%	0%	0%	0%	0%	0%	0%	0%	0%	0%	67%	0%	100%
Access Road in Lung Kwu Sheung Tan	S1201	LD	50	21.0	Y	N	0	0	2300-0000	4	25%	0%	0%	0%	0%	0%	0%	0%	0%	0%	0%	0%	0%	0%	0%	0%	75%	0%	100%
Access Road in Lung Kwu Sheung Tan	S1202	LD	50	21.0	Y	N	0	0	0000-0100	5	60%	0%	0%	0%	0%	0%	0%	0%	0%	0%	0%	0%	0%	0%	0%	0%	40%	0%	100%
Access Road in Lung Kwu Sheung Tan	S1202	LD	50	21.0	Y	N	0	0	0100-0200	3	67%	0%	0%	0%	0%	0%	0%	0%	0%	0%	0%	0%	0%	0%	0%	0%	33%	0%	100%
Access Road in Lung Kwu Sheung Tan	S1202	LD	50	21.0	Y	N	0	0	0200-0300	2	50%	0%	0%	0%	0%	0%	0%	0%	0%	0%	0%	0%	0%	0%	0%	0%	50%	0%	100%
Access Road in Lung Kwu Sheung Tan	S1202	LD	50	21.0	Y	N	0	0	0300-0400	1	100%	0%	0%	0%	0%	0%	0%	0%	0%	0%	0%	0%	0%	0%	0%	0%	0%	0%	100%
Access Road in Lung Kwu Sheung Tan	S1202	LD	50	21.0	Y	N	0	0	0400-0500	0	0%	0%	0%	0%	0%	0%	0%	0%	0%	0%	0%	0%	0%	0%	0%	0%	0%	0%	0%
Access Road in Lung Kwu Sheung Tan	S1202	LD	50	21.0	Y	N	0	0	0500-0600	2	50%	0%	0%	0%	0%	0%	0%	0%	0%	0%	0%	0%	0%	0%	0%	0%	50%	0%	100%
Access Road in Lung Kwu Sheung Tan	S1202	LD	50	21.0	Y	N	0	0	0600-0700	12	50%	0%	8%	0%	0%	0%	0%	0%	0%	0%	0%	0%	0%	0%	0%	0%	42%	0%	100%
Access Road in Lung Kwu Sheung Tan	S1202	LD	50	21.0	Y	N	0	0	0700-0800	59	47%	2%	8%	0%	0%	0%	2%	0%	0%	2%	0%	0%	0%	0%	0%	0%	39%	0%	100%
Access Road in Lung Kwu Sheung Tan	S1202	LD	50	21.0	Y	N	0	0	0800-0900	61	48%	2%	8%	0%	0%	0%	2%	0%	0%	2%	0%	0%	0%	0%	0%	0%	39%	0%	100%
Access Road in Lung Kwu Sheung Tan	S1202	LD	50	21.0	Y	N	0	0	0900-1000	51	47%	2%	8%	0%	0%	0%	2%	0%	0%	2%	0%	0%	0%	0%	0%	0%	39%	0%	100%
Access Road in Lung Kwu Sheung Tan	S1202	LD	50	21.0	Y	N	0	0	1000-1100	54	48%	2%	7%	0%	0%	0%	2%	0%	0%	2%	0%	0%	0%	0%	0%	0%	39%	0%	100%
Access Road in Lung Kwu Sheung Tan	S1202	LD	50	21.0	Y	N	0	0	1100-1200	61	48%	2%	8%	0%	0%	0%	2%	0%	0%	2%	0%	0%	0%	0%	0%	0%	39%	0%	100%
Access Road in Lung Kwu Sheung Tan	S1202	LD	50	21.0	Y	N	0	0	1200-1300	41	22%	7%	7%	0%	0%	2%	2%	0%	0%	0%	0%	0%	0%	0%	2%	0%	56%	0%	100%
Access Road in Lung Kwu Sheung Tan	S1202	LD	50	21.0	Y	N	0	0	1300-1400	45	22%	9%	9%	0%	0%	2%	2%	0%	0%	0%	0%	0%	0%	0%	2%	0%	53%	0%	100%
Access Road in Lung Kwu Sheung Tan	S1202	LD	50	21.0	Y	N	0	0	1400-1500	61	21%	8%	8%	0%	0%	3%	3%	0%	0%	0%	0%	0%	0%	0%	3%	0%	52%	0%	100%
Access Road in Lung Kwu Sheung Tan	S1202	LD	50	21.0	Y	N	0	0	1500-1600	49	22%	8%	8%	0%	0%	2%	2%	0%	0%	0%	0%	0%	0%	0%	2%	0%	55%	0%	100%
Access Road in Lung Kwu Sheung Tan	S1202	LD	50	21.0	Y	N	0	0	1600-1700	46	22%	9%	9%	0%	0%	2%	2%	0%	0%	0%	0%	0%	0%	0%	2%	0%	54%	0%	100%
Access Road in Lung Kwu Sheung Tan	S1202	LD	50	21.0	Y	N	0	0	1700-1800	41	22%	7%	7%	0%	0%	2%	2%	0%	0%	0%	0%	0%	0%	0%	2%	0%	56%	0%	100%
Access Road in Lung Kwu Sheung Tan	S1202	LD	50	21.0	Y	N	0	0	1800-1900	37	22%	8%	8%	0%	0%	3%	3%	0%	0%	0%	0%	0%	0%	0%	3%	0%	54%	0%	100%
Access Road in Lung Kwu Sheung Tan	S1202	LD	50	21.0	Y	N	0	0	1900-2000	16	25%	6%	6%	0%	0%	0%	0%	0%	0%	0%	0%	0%	0%	0%	0%	0%	63%	0%	100%
Access Road in Lung Kwu Sheung Tan	S1202	LD	50	21.0	Y	N	0	0	2000-2100	9	22%	11%	11%	0%	0%	0%	0%	0%	0%	0%	0%	0%	0%	0%	0%	0%	56%	0%	100%
Access Road in Lung Kwu Sheung Tan	S1202	LD	50	21.0	Y	N	0	0	2100-2200	4	25%	0%	0%	0%	0%	0%	0%	0%	0%	0%	0%	0%	0%	0%	0%	0%	75%	0%	100%
Access Road in Lung Kwu Sheung Tan	S1202	LD	50	21.0	Y	N	0	0	2200-2300	3	33%	0%	0%	0%	0%	0%	0%	0%	0%	0%	0%	0%	0%	0%	0%	0%	67%	0%	100%
Access Road in Lung Kwu Sheung Tan	S1202	LD	50	21.0	Y	N	0	0	2300-0000	4	25%	0%	0%	0%	0%	0%	0%	0%	0%	0%	0%	0%	0%	0%	0%	0%	75%	0%	100%
Access Road in Lung Kwu Sheung Tan	S1301	LD	50	21.0	Y	N	0	0	0000-0100	1	100%	0%	0%	0%	0%	0%	0%	0%	0%	0%	0%	0%	0%	0%	0%	0%	0%	0%	100%
Access Road in Lung Kwu Sheung Tan	S1301	LD	50	21.0	Y	N	0	0	0100-0200	0	0%	0%	0%	0%	0%	0%	0%	0%	0%	0%	0%	0%	0%	0%	0%	0%	0%	0%	0%
Access Road in Lung Kwu Sheung Tan	S1301	LD	50	21.0	Y	N	0	0	0200-0300	0	0%	0%	0%	0%	0%	0%	0%	0%	0%	0%	0%	0%	0%	0%	0%	0%	0%	0%	0%
Access Road in Lung Kwu Sheung Tan	S1301	LD	50	21.0	Y	N	0	0	0300-0400	0	0%	0%	0%	0%	0%	0%	0%	0%	0%	0%	0%	0%	0%	0%	0%	0%	0%	0%	0%
Access Road in Lung Kwu Sheung Tan	S1301	LD	50	21.0	Y	N	0	0	0400-0500	0	0%	0%	0%	0%	0%	0%	0%	0%	0%	0%	0%	0%	0%	0%	0%	0%	0%	0%	0%
Access Road in Lung Kwu Sheung Tan	S1301	LD	50	21.0	Y	N	0	0	0500-0600	0	0%	0%	0%	0%	0%	0%	0%	0%	0%	0%	0%	0%	0%	0%	0%	0%	0%	0%	0%
Access Road in Lung Kwu Sheung Tan	S1301	LD	50	21.0	Y	N	0	0	0600-0700	2	100%	0%	0%	0%	0%	0%	0%	0%	0%	0%	0%	0%	0%	0%	0%	0%	0%	0%	100%
Access Road in Lung Kwu Sheung Tan	S1301	LD	50	21.0	Y	N	0	0	0700-0800	8	100%	0%	0%	0%	0%	0%	0%	0%	0%	0%	0%	0%	0%	0%	0%	0%	0%	0%	100%
Access Road in Lung Kwu Sheung Tan	S1301	LD	50	21.0	Y	N	0	0	0800-0900	8	100%	0%	0%	0%	0%	0%	0%	0%	0%	0%	0%	0%	0%	0%	0%	0%	0%	0%	100%
Access Road in Lung Kwu Sheung Tan	S1301	LD	50	21.0	Y	N	0	0	0900-1000	7	100%	0%	0%	0%	0%	0%	0%	0%	0%	0%	0%	0%	0%	0%	0%	0%	0%	0%	100%
Access Road in Lung Kwu Sheung Tan	S1301	LD	50	21.0	Y	N	0	0	1000-1100	7	100%	0%	0%	0%	0%	0%	0%	0%	0%	0%	0%	0%	0%	0%	0%	0%	0%	0%	100%
Access Road in Lung Kwu Sheung Tan	S1301	LD	50	21.0	Y	N	0	0	1100-1200	8	100%	0%	0%	0%	0%	0%	0%	0%	0%	0%	0%	0%	0%	0%	0%	0%	0%	0%	100%
Access Road in Lung Kwu Sheung Tan	S1301	LD	50	21.0	Y	N	0	0	1200-1300	0	0%	0%	0%	0%	0%	0%	0%	0%	0%	0%	0%	0%	0%	0%	0%	0%	0%	0%	0%
Access Road in Lung Kwu Sheung Tan	S1301	LD	50	21.0	Y	N	0	0	1300-1400	0	0%	0%	0%	0%	0%	0%	0%	0%	0%	0%	0%	0%	0%	0%	0%	0%	0%	0%	0%
Access Road in Lung Kwu Sheung Tan	S1301	LD	50	21.0	Y	N	0	0	1400-1500	0	0%	0%	0%	0%	0%	0%	0%	0%	0%	0%	0%	0%	0%	0%	0%	0%	0%	0%	0%
Access Road in Lung Kwu Sheung Tan	S1301	LD	50	21.0	Y	N	0	0	1500-1600	0	0%	0%	0%	0%	0%	0%	0%	0%	0%	0%	0%	0%	0%	0%	0%	0%	0%	0%	0%
Access Road in Lung Kwu Sheung Tan	S1301	LD	50	21.0	Y	N	0	0	1600-1700	0	0%	0%	0%	0%	0%	0%	0%	0%	0%	0%	0%	0%	0%	0%	0%	0%	0%	0%	0%
Access Road in Lung Kwu Sheung Tan	S1301	LD	50	21.0	Y	N	0	0	1700-1800	0	0%	0%	0%	0%	0%	0%	0%	0%	0%	0%	0%	0%	0%	0%	0%	0%	0%	0%	0%
Access Road in Lung Kwu Sheung Tan	S1301	LD	50	21.0	Y	N	0	0	1800-1900	0	0%	0%	0%	0%	0%	0%	0%	0%	0%	0%	0%	0%	0%	0%	0%	0%	0%	0%	0%
Access Road in Lung Kwu Sheung Tan	S1301	LD	50	21.0	Y	N	0	0	1900-2000	0	0%	0%	0%	0%	0%	0%	0%	0%	0%	0%	0%	0%	0%	0%	0%	0%	0%	0%	0%
Access Road in Lung Kwu Sheung Tan	S1301	LD	50	21.0	Y	N	0	0	2000-2100	0	0%	0%	0%	0%	0%	0%	0%	0%	0%	0%	0%	0%	0%	0%	0%	0%	0%	0%	0%
Access Road in Lung Kwu Sheung Tan	S1301	LD	50	21.0	Y	N	0	0	2100-2200	0	0%	0%	0%	0%	0%	0%	0%	0%	0%	0%	0%	0%	0%	0%	0%	0%	0%	0%	0%
Access Road in Lung Kwu Sheung Tan	S1301	LD	50	21.0	Y	N	0	0	2200-2300	0	0%	0%	0%	0%	0%	0%	0%	0%	0%	0%	0%	0%	0%	0%	0%	0%	0%	0%	0%
Access Road in Lung Kwu Sheung Tan	S1301	LD	50	21.0	Y	N	0	0	2300-0000	0	0%	0%	0%	0%	0%	0%	0%	0%	0%	0%	0%	0%	0%	0%	0%	0%	0%	0%	0%
Access Road in Lung Kwu Sheung Tan	S1401	LD	50	21.0	Y	N	0	0	0000-0100	1	100%	0%	0%	0%	0%	0%	0%	0%	0%	0%	0%	0%	0%	0%	0%	0%	0%	0%	100%
Access Road in Lung Kwu Sheung Tan	S1401	LD	50	21.0	Y	N	0	0	0100-0200	0	0%	0%	0%	0%	0%	0%	0%	0%	0%	0%	0%	0%	0%	0%	0%	0%	0%	0%	0%
Access Road in Lung Kwu Sheung Tan	S1401	LD	50	21.0	Y	N	0	0	0200-0300	0	0%	0%	0%	0%	0%	0%	0%	0%	0%	0%	0%	0%	0%	0%	0%	0%	0%	0%	0%
Access Road in Lung Kwu Sheung Tan	S1401	LD	50	21.0	Y	N	0	0	0300-0400	0	0%	0%	0%	0%	0%	0%	0%	0%	0%	0%	0%	0%	0%	0%	0%	0%	0%	0%	0%
Access Road in Lung Kwu Sheung Tan	S1401	LD	50	21.0	Y	N	0	0	0400-0500	0	0%	0%	0%	0%	0%	0%	0%	0%	0%	0%	0%	0%	0%	0%	0%	0%	0%	0%	0%
Access Road in Lung Kwu Sheung Tan	S1401	LD	50	21.0	Y	N	0	0	0500-0600	0	0%	0%	0%	0%	0%	0%	0%	0%	0%	0%	0%	0%	0%	0%	0%	0%	0%	0%	0%
Access Road in Lung Kwu Sheung Tan	S1401	LD	50	21.0	Y	N	0	0	0600-0700	2	100%	0%	0%	0%	0%	0%	0%	0%	0%	0%	0%	0%	0%	0%	0%	0%	0%	0%	100%
Access Road in Lung Kwu Sheung Tan	S1401	LD	50	21.0	Y	N	0	0	0700-0800	8	100%	0%	0%	0%	0%	0%	0%	0%	0%	0%	0%	0%	0%	0%	0%	0%	0%	0%	100%

Road Name	Road ID	Road Type	Speed Limit (km/hr)	Average Speed (km/hr)	Start Emission Estimated by Broad Brush Approach (Y/N)	With barrier (N / Cantilever / vertical / semi-enclosure / full enclosure)	Barrier width (m)	Barrier height (m)	Hour	Total Vehicles (Veh/hr)	01 - Private Cars	02 - Taxi	03 - Light Goods Vehicles <=2.5t	04 - Light Goods Vehicles 2.5-3.5t	05 - Light Goods Vehicles >3.5t	06 - Medium Goods Vehicles <=15t	07 - Medium Goods Vehicles 15-24t	08 - Public Light Buses	09 - Private Light Bus <=3.5t	10 - Private Light Bus >3.5t	11 - Non-franchised Bus<=6.4t	12 - Non-franchised Bus 6.4-15t	13 - Non-franchised Bus 15-24t	14 - Franchised Bus Single Deck	15 - Franchised Bus Double Deck	16 - Motorcycles	17 - Heavy Goods Vehicles >24t	18 - Non-franchised Bus >24t	Total
											PC	TAXI	LGV3	LGV4	LGV6	HGV7	HGV8	PLB	PV4	PV5	NFB6	NFB7	NFB8	FBSD	FBDD	MC	HGV9	NFB9	
Access Road in Lung Kwu Sheung Tan	S1401	LD	50	21.0	Y	N	0	0	0800-0900	8	100%	0%	0%	0%	0%	0%	0%	0%	0%	0%	0%	0%	0%	0%	0%	0%	0%	0%	100%
Access Road in Lung Kwu Sheung Tan	S1401	LD	50	21.0	Y	N	0	0	0900-1000	7	100%	0%	0%	0%	0%	0%	0%	0%	0%	0%	0%	0%	0%	0%	0%	0%	0%	0%	100%
Access Road in Lung Kwu Sheung Tan	S1401	LD	50	21.0	Y	N	0	0	1000-1100	7	100%	0%	0%	0%	0%	0%	0%	0%	0%	0%	0%	0%	0%	0%	0%	0%	0%	0%	100%
Access Road in Lung Kwu Sheung Tan	S1401	LD	50	21.0	Y	N	0	0	1100-1200	8	100%	0%	0%	0%	0%	0%	0%	0%	0%	0%	0%	0%	0%	0%	0%	0%	0%	0%	100%
Access Road in Lung Kwu Sheung Tan	S1401	LD	50	21.0	Y	N	0	0	1200-1300	0	0%	0%	0%	0%	0%	0%	0%	0%	0%	0%	0%	0%	0%	0%	0%	0%	0%	0%	0%
Access Road in Lung Kwu Sheung Tan	S1401	LD	50	21.0	Y	N	0	0	1300-1400	0	0%	0%	0%	0%	0%	0%	0%	0%	0%	0%	0%	0%	0%	0%	0%	0%	0%	0%	0%
Access Road in Lung Kwu Sheung Tan	S1401	LD	50	21.0	Y	N	0	0	1400-1500	0	0%	0%	0%	0%	0%	0%	0%	0%	0%	0%	0%	0%	0%	0%	0%	0%	0%	0%	0%
Access Road in Lung Kwu Sheung Tan	S1401	LD	50	21.0	Y	N	0	0	1500-1600	0	0%	0%	0%	0%	0%	0%	0%	0%	0%	0%	0%	0%	0%	0%	0%	0%	0%	0%	0%
Access Road in Lung Kwu Sheung Tan	S1401	LD	50	21.0	Y	N	0	0	1600-1700	0	0%	0%	0%	0%	0%	0%	0%	0%	0%	0%	0%	0%	0%	0%	0%	0%	0%	0%	0%
Access Road in Lung Kwu Sheung Tan	S1401	LD	50	21.0	Y	N	0	0	1700-1800	0	0%	0%	0%	0%	0%	0%	0%	0%	0%	0%	0%	0%	0%	0%	0%	0%	0%	0%	0%
Access Road in Lung Kwu Sheung Tan	S1401	LD	50	21.0	Y	N	0	0	1800-1900	0	0%	0%	0%	0%	0%	0%	0%	0%	0%	0%	0%	0%	0%	0%	0%	0%	0%	0%	0%
Access Road in Lung Kwu Sheung Tan	S1401	LD	50	21.0	Y	N	0	0	1900-2000	0	0%	0%	0%	0%	0%	0%	0%	0%	0%	0%	0%	0%	0%	0%	0%	0%	0%	0%	0%
Access Road in Lung Kwu Sheung Tan	S1401	LD	50	21.0	Y	N	0	0	2000-2100	0	0%	0%	0%	0%	0%	0%	0%	0%	0%	0%	0%	0%	0%	0%	0%	0%	0%	0%	0%
Access Road in Lung Kwu Sheung Tan	S1401	LD	50	21.0	Y	N	0	0	2100-2200	0	0%	0%	0%	0%	0%	0%	0%	0%	0%	0%	0%	0%	0%	0%	0%	0%	0%	0%	0%
Access Road in Lung Kwu Sheung Tan	S1401	LD	50	21.0	Y	N	0	0	2200-2300	0	0%	0%	0%	0%	0%	0%	0%	0%	0%	0%	0%	0%	0%	0%	0%	0%	0%	0%	0%
Access Road in Lung Kwu Sheung Tan	S1401	LD	50	21.0	Y	N	0	0	2300-0000	0	0%	0%	0%	0%	0%	0%	0%	0%	0%	0%	0%	0%	0%	0%	0%	0%	0%	0%	0%
Access Road in Lung Kwu Sheung Tan	S1501	LD	50	21.0	Y	N	0	0	0000-0100	2	0%	0%	0%	0%	0%	0%	0%	0%	0%	0%	0%	0%	0%	0%	0%	0%	100%	0%	100%
Access Road in Lung Kwu Sheung Tan	S1501	LD	50	21.0	Y	N	0	0	0100-0200	1	0%	0%	0%	0%	0%	0%	0%	0%	0%	0%	0%	0%	0%	0%	0%	0%	100%	0%	100%
Access Road in Lung Kwu Sheung Tan	S1501	LD	50	21.0	Y	N	0	0	0200-0300	0	0%	0%	0%	0%	0%	0%	0%	0%	0%	0%	0%	0%	0%	0%	0%	0%	0%	0%	0%
Access Road in Lung Kwu Sheung Tan	S1501	LD	50	21.0	Y	N	0	0	0300-0400	0	0%	0%	0%	0%	0%	0%	0%	0%	0%	0%	0%	0%	0%	0%	0%	0%	0%	0%	0%
Access Road in Lung Kwu Sheung Tan	S1501	LD	50	21.0	Y	N	0	0	0400-0500	0	0%	0%	0%	0%	0%	0%	0%	0%	0%	0%	0%	0%	0%	0%	0%	0%	0%	0%	0%
Access Road in Lung Kwu Sheung Tan	S1501	LD	50	21.0	Y	N	0	0	0500-0600	1	0%	0%	0%	0%	0%	0%	0%	0%	0%	0%	0%	0%	0%	0%	0%	0%	100%	0%	100%
Access Road in Lung Kwu Sheung Tan	S1501	LD	50	21.0	Y	N	0	0	0600-0700	5	0%	0%	20%	0%	0%	0%	0%	0%	0%	0%	0%	0%	0%	0%	0%	0%	80%	0%	100%
Access Road in Lung Kwu Sheung Tan	S1501	LD	50	21.0	Y	N	0	0	0700-0800	21	0%	5%	14%	0%	0%	0%	5%	0%	0%	0%	0%	0%	0%	0%	0%	0%	76%	0%	100%
Access Road in Lung Kwu Sheung Tan	S1501	LD	50	21.0	Y	N	0	0	0800-0900	22	0%	5%	14%	0%	0%	0%	5%	0%	0%	0%	0%	0%	0%	0%	0%	0%	77%	0%	100%
Access Road in Lung Kwu Sheung Tan	S1501	LD	50	21.0	Y	N	0	0	0900-1000	18	0%	6%	11%	0%	0%	0%	6%	0%	0%	0%	0%	0%	0%	0%	0%	0%	78%	0%	100%
Access Road in Lung Kwu Sheung Tan	S1501	LD	50	21.0	Y	N	0	0	1000-1100	20	0%	5%	15%	0%	0%	0%	5%	0%	0%	0%	0%	0%	0%	0%	0%	0%	75%	0%	100%
Access Road in Lung Kwu Sheung Tan	S1501	LD	50	21.0	Y	N	0	0	1100-1200	22	0%	5%	14%	0%	0%	0%	5%	0%	0%	0%	0%	0%	0%	0%	0%	0%	77%	0%	100%
Access Road in Lung Kwu Sheung Tan	S1501	LD	50	21.0	Y	N	0	0	1200-1300	59	24%	8%	5%	0%	0%	2%	5%	0%	0%	0%	0%	0%	0%	0%	0%	0%	56%	0%	100%
Access Road in Lung Kwu Sheung Tan	S1501	LD	50	21.0	Y	N	0	0	1300-1400	63	24%	8%	6%	0%	0%	2%	6%	0%	0%	0%	0%	0%	0%	0%	0%	0%	54%	0%	100%
Access Road in Lung Kwu Sheung Tan	S1501	LD	50	20.8	Y	N	0	0	1400-1500	82	23%	7%	6%	0%	0%	2%	6%	0%	0%	0%	0%	0%	0%	0%	0%	0%	55%	0%	100%
Access Road in Lung Kwu Sheung Tan	S1501	LD	50	20.9	Y	N	0	0	1500-1600	68	24%	7%	6%	0%	0%	1%	6%	0%	0%	0%	0%	0%	0%	0%	0%	0%	56%	0%	100%
Access Road in Lung Kwu Sheung Tan	S1501	LD	50	21.0	Y	N	0	0	1600-1700	64	23%	8%	6%	0%	0%	2%	6%	0%	0%	0%	0%	0%	0%	0%	0%	0%	55%	0%	100%
Access Road in Lung Kwu Sheung Tan	S1501	LD	50	21.0	Y	N	0	0	1700-1800	58	24%	9%	5%	0%	0%	2%	5%	0%	0%	0%	0%	0%	0%	0%	0%	0%	55%	0%	100%
Access Road in Lung Kwu Sheung Tan	S1501	LD	50	21.0	Y	N	0	0	1800-1900	51	24%	8%	6%	0%	0%	2%	6%	0%	0%	0%	0%	0%	0%	0%	0%	0%	55%	0%	100%
Access Road in Lung Kwu Sheung Tan	S1501	LD	50	21.0	Y	N	0	0	1900-2000	23	26%	9%	4%	0%	0%	0%	4%	0%	0%	0%	0%	0%	0%	0%	0%	0%	57%	0%	100%
Access Road in Lung Kwu Sheung Tan	S1501	LD	50	21.0	Y	N	0	0	2000-2100	13	23%	8%	8%	0%	0%	0%	8%	0%	0%	0%	0%	0%	0%	0%	0%	0%	54%	0%	100%
Access Road in Lung Kwu Sheung Tan	S1501	LD	50	21.0	Y	N	0	0	2100-2200	7	29%	14%	0%	0%	0%	0%	0%	0%	0%	0%	0%	0%	0%	0%	0%	0%	57%	0%	100%
Access Road in Lung Kwu Sheung Tan	S1501	LD	50	21.0	Y	N	0	0	2200-2300	4	25%	0%	0%	0%	0%	0%	0%	0%	0%	0%	0%	0%	0%	0%	0%	0%	75%	0%	100%
Access Road in Lung Kwu Sheung Tan	S1501	LD	50	21.0	Y	N	0	0	2300-0000	7	29%	14%	0%	0%	0%	0%	0%	0%	0%	0%	0%	0%	0%	0%	0%	0%	57%	0%	100%
Access Road in Lung Kwu Sheung Tan	S1502	LD	50	21.0	Y	N	0	0	0000-0100	2	0%	0%	0%	0%	0%	0%	0%	0%	0%	0%	0%	0%	0%	0%	0%	0%	100%	0%	100%
Access Road in Lung Kwu Sheung Tan	S1502	LD	50	21.0	Y	N	0	0	0100-0200	1	0%	0%	0%	0%	0%	0%	0%	0%	0%	0%	0%	0%	0%	0%	0%	0%	100%	0%	100%
Access Road in Lung Kwu Sheung Tan	S1502	LD	50	21.0	Y	N	0	0	0200-0300	0	0%	0%	0%	0%	0%	0%	0%	0%	0%	0%	0%	0%	0%	0%	0%	0%	0%	0%	0%
Access Road in Lung Kwu Sheung Tan	S1502	LD	50	21.0	Y	N	0	0	0300-0400	0	0%	0%	0%	0%	0%	0%	0%	0%	0%	0%	0%	0%	0%	0%	0%	0%	0%	0%	0%
Access Road in Lung Kwu Sheung Tan	S1502	LD	50	21.0	Y	N	0	0	0400-0500	0	0%	0%	0%	0%	0%	0%	0%	0%	0%	0%	0%	0%	0%	0%	0%	0%	0%	0%	0%
Access Road in Lung Kwu Sheung Tan	S1502	LD	50	21.0	Y	N	0	0	0500-0600	1	0%	0%	0%	0%	0%	0%	0%	0%	0%	0%	0%	0%	0%	0%	0%	0%	100%	0%	100%
Access Road in Lung Kwu Sheung Tan	S1502	LD	50	21.0	Y	N	0	0	0600-0700	5	0%	0%	20%	0%	0%	0%	0%	0%	0%	0%	0%	0%	0%	0%	0%	0%	80%	0%	100%
Access Road in Lung Kwu Sheung Tan	S1502	LD	50	21.0	Y	N	0	0	0700-0800	21	0%	5%	14%	0%	0%	0%	5%	0%	0%	0%	0%	0%	0%	0%	0%	0%	76%	0%	100%
Access Road in Lung Kwu Sheung Tan	S1502	LD	50	21.0	Y	N	0	0	0800-0900	22	0%	5%	14%	0%	0%	0%	5%	0%	0%	0%	0%	0%	0%	0%	0%	0%	77%	0%	100%
Access Road in Lung Kwu Sheung Tan	S1502	LD	50	21.0	Y	N	0	0	0900-1000	18	0%	6%	11%	0%	0%	0%	6%	0%	0%	0%	0%	0%	0%	0%	0%	0%	78%	0%	100%
Access Road in Lung Kwu Sheung Tan	S1502	LD	50	21.0	Y	N	0	0	1000-1100	20	0%	5%	15%	0%	0%	0%	5%	0%	0%	0%	0%	0%	0%	0%	0%	0%	75%	0%	100%
Access Road in Lung Kwu Sheung Tan	S1502	LD	50	21.0	Y	N	0	0	1100-1200	22	0%	5%	14%	0%	0%	0%	5%	0%	0%	0%	0%	0%	0%	0%	0%	0%	77%	0%	100%
Access Road in Lung Kwu Sheung Tan	S1502	LD	50	21.0	Y	N	0	0	1200-1300	59	24%	8%	5%	0%	0%	2%	5%	0%	0%	0%	0%	0%	0%	0%	0%	0%	56%	0%	100%
Access Road in Lung Kwu Sheung Tan	S1502	LD	50	21.0	Y	N	0	0	1300-1400	63	24%	8%	6%	0%	0%	2%	6%	0%	0%	0%	0%	0%	0%	0%	0%	0%	54%	0%	100%
Access Road in Lung Kwu Sheung Tan	S1502	LD	50	20.8	Y	N	0	0	1400-1500	82	23%	7%	6%	0%	0%	2%	6%	0%	0%	0%	0%	0%	0%	0%	0%	0%	55%	0%	100%
Access Road in Lung Kwu Sheung Tan	S1502	LD	50	20.9	Y	N	0	0	1500-1600	68	24%	7%	6%	0%	0%	1%	6%	0%	0%	0%	0%	0%	0%	0%	0%	0%	56%	0%	100%
Access Road in Lung Kwu Sheung Tan	S1502	LD	50	21.0	Y	N	0	0	1600-1700	64	23%	8%	6%	0%	0%	2%	6%	0%	0%	0%	0%	0%	0%	0%	0%	0%	55%	0%	100%
Access Road in Lung Kwu Sheung Tan	S1502	LD	50	21.0	Y	N	0	0	1700-1800	58	24%	9%	5%	0%	0%	2%	5%	0%	0%	0%	0%	0%	0%	0%	0%	0%	55%	0%	100%
Access Road in Lung Kwu Sheung Tan	S1502	LD	50	21.0	Y	N	0	0	1800-1900	51	24%	8%	6%	0%	0%	2%	6%	0%	0%	0%	0%	0%	0%	0%	0%	0%	55%	0%	100%
Access Road in Lung Kwu Sheung Tan	S1502	LD	50	21.0	Y	N	0	0	1900-2000	23	26%	9%	4%	0%	0%	0%	4%	0%	0%	0%	0%	0%	0%	0%	0%	0%	57%	0%	100%
Access Road in Lung Kwu Sheung Tan	S1502	LD	50	21.0	Y	N	0	0	2000-2100	13	23%	8%	8%	0%	0%	0%	8%	0%	0%	0%	0%	0%	0%	0%	0%	0%	54%	0%	100%
Access Road in Lung Kwu Sheung Tan	S1502	LD	50	21.0	Y	N	0	0	2100-2200	7	29%	14%	0%	0%	0%	0%	0%	0%	0%	0%	0%	0%	0%	0%	0%	0%	57%	0%	100%
Access Road in Lung Kwu Sheung Tan	S1502	LD	50	21.0	Y	N	0	0	2200-2300	4	25%	0%	0%	0%	0%	0%	0%	0%	0%	0%	0%	0%	0%	0%	0%	0%	75%	0%	100%
Access Road in Lung Kwu Sheung Tan	S1502	LD	50	21.0	Y	N	0	0	2300-0000	7	29%	14%	0%	0%	0%	0%	0%	0%	0%	0%	0%	0%	0%	0%	0%	0%	57%	0%	100%
Access Road in Lung Kwu Sheung Tan	S1601	LD	50	21.0	Y	N	0	0	0000-0100	5	60%	0%	0%	0%	0%	0%	0%	0%	0%	0%	0%	0%	0%	0%	0%	0%	40%	0%	100%
Access Road in Lung Kwu Sheung Tan	S1601	LD	50	21.0	Y	N	0	0	0100-0200	3	67%	0%	0%	0%	0%	0%	0%	0%	0%	0%	0%	0%	0%	0%	0%	0%	33%	0%	100%
Access Road in Lung Kwu Sheung Tan	S1601	LD	50	21.0	Y	N	0	0	0200-0300	2	50%	0%	0%	0%	0%	0%	0%	0%	0%	0%	0%	0%	0%	0%	0%	0%	50%	0%	100%
Access Road in Lung Kwu Sheung Tan	S1601	LD	50	21.0	Y	N	0	0	0300-0400	1	100%	0%	0%	0%	0%	0%	0%	0%	0%	0%	0%	0%	0%	0%	0%	0%	0%	0%	100%
Access Road in Lung Kwu Sheung Tan	S1601	LD	50	21.0	Y	N	0	0	0400-0500	0	0%	0%	0%	0%	0%	0%	0%	0%	0%	0%	0%	0%	0%	0%	0%	0%	0%	0%	0%
Access Road in Lung Kwu Sheung Tan	S1601	LD	50	21.0	Y	N	0	0	0500-0600	2	50%	0%	0%	0%	0%	0%	0%	0%	0%	0%	0%	0%	0%	0%	0%	0%	50%	0%	100%
Access Road in Lung Kwu Sheung Tan	S1601	LD	50	21.0	Y	N	0	0	0600-0700	12	50%	0%	8%	0%	0%	0%	0%	0%	0%	0%	0%	0%	0%	0%	0%	0%	42%	0%	100%
Access Road in Lung Kwu Sheung Tan	S1601	LD	50	21.0	Y	N	0	0	0700-0800	59	47%	2%	8%	0%	0%	0%	2%	0%	0%	2%	0%	0%	0%	0%	0%	0%	39%	0%	100%
Access Road in Lung Kwu Sheung Tan	S1601	LD	50	21.0	Y	N	0	0	0800-0900	61	48%	2%	8%	0%	0%	0%	2%	0%	0%	2%	0%	0%	0%	0%	0%	0%	39%	0%	100%
Access Road in Lung Kwu Sheung Tan	S1601	LD	50	21.0	Y	N	0	0	0900-1000	51	47%	2%	8%	0%	0%	0%	2%	0%	0%	2%	0%	0%	0%	0%	0%	0%	39%	0%	100%
Access Road in Lung Kwu Sheung Tan	S1601	LD	50	21.0	Y	N	0	0	1000-1100	54	48%	2%	7%	0%	0%	0%	2%	0%	0%	2%	0%	0%	0%	0%	0%	0%	39%	0%	100%
Access Road in Lung Kwu Sheung Tan	S1601	LD	50	21.0	Y	N	0	0	1100-1200	61	48%	2%	8%	0%	0%	0%	2%	0%	0%	2%	0%	0%	0%	0%	0%	0%	39%	0%	100%
Access Road in Lung Kwu Sheung Tan	S1601	LD	50	21.0	Y	N	0	0	1200-1300	41	22%	7%	7%	0%	0%	2%	2%	0%	0%	0%	0%	0%	0%	0%	2%	0%	56%	0%	100%
Access Road in Lung Kwu Sheung Tan	S1601	LD	50	21.0	Y	N	0	0	1300-1400	45	22%	9%	9%	0%	0%	2%	2%	0%	0%	0%	0%	0%	0%	0%	2%	0%	53%	0%	100%
Access Road in Lung Kwu Sheung Tan	S1601	LD	50	21.0	Y	N	0	0	1400-1500	61	21%	8%	8%	0%	0%	3%	3%	0%	0%	0%	0%	0%	0%	0%	3%	0%	52%	0%	100%
Access Road in Lung Kwu Sheung Tan	S1601	LD	50	21.0	Y	N	0	0	1500-1600	49	22%	8%	8%	0%	0%	2%	2%	0%	0%	0%	0%	0%	0%	0%	2%	0%	55%	0%	100%
Access Road in Lung Kwu Sheung Tan	S1601	LD	50	21.0	Y	N	0	0	1600-1700	46	22%	9%	9%	0%	0%	2%	2%	0%	0%	0%	0%	0%	0%	0%	2%	0%	54%	0%	100%
Access Road in Lung Kwu Sheung Tan	S1601	LD	50	21.0	Y	N	0	0	1700-1800	41	22%	7%	7%	0%	0%	2%	2%	0%	0%	0%	0%	0%	0%	0%	2%	0%	56%	0%	100%
Access Road in Lung Kwu Sheung Tan	S1601	LD	50	21.0	Y	N	0	0	1800-1900	37	22%	8%	8%	0%	0%	3%	3%	0%	0%	0%	0%	0%	0%	0%	3%	0%	54%	0%	100%
Access Road in Lung Kwu Sheung Tan	S1601	LD	50	21.0	Y	N	0	0	1900-2000	16	25%	6%	6%	0%	0%	0%	0%	0%	0%	0%	0%	0%	0%	0%	0%	0%	63%	0%	100%
Access Road in Lung Kwu Sheung Tan	S1601	LD	50	21.0	Y	N	0	0	2000-2100	9	22%	11%	11%	0%	0%	0%	0%	0%	0%	0%	0%	0%	0%	0%	0%	0%	56%	0%	100%
Access Road in Lung Kwu Sheung Tan	S1601	LD	50	21.0	Y	N	0	0	2100-2200	4	25%	0%	0%	0%	0%	0%	0%	0%	0%	0%	0%	0%	0%	0%	0%	0%	75%	0%	100%
Access Road in Lung Kwu Sheung Tan	S1601	LD	50	21.0	Y	N	0	0	2200-2300	3	33%	0%	0%	0%	0%	0%	0%	0%	0%	0%	0%	0%	0%	0%	0%	0%	67%	0%	100%
Access Road in Lung Kwu Sheung Tan	S1601	LD	50	21.0	Y	N	0	0	2300-0000	4	25%	0%	0%	0%	0%	0%	0%	0%	0%	0%	0%	0%	0%	0%	0%	0%	75%	0%	100%
Access Road in Lung Kwu Sheung Tan	S1602	LD	50	21.0	Y	N	0	0	0000-0100	5	60%	0%	0%	0%	0%	0%	0%	0%	0%	0%	0%	0%	0%	0%	0%	0%	40%	0%	100%
Access Road in Lung Kwu Sheung Tan	S1602	LD	50	21.0	Y	N	0	0	0100-0200	3	67%	0%	0%	0%	0%	0%	0%	0%	0%	0%	0%	0%	0%	0%	0%	0%	33%	0%	100%
Access Road in Lung Kwu Sheung Tan	S1602	LD	50	21.0	Y	N	0	0	0200-0300	2	50%	0%	0%	0%	0%	0%	0%	0%	0%	0%	0%	0%	0%	0%	0%	0%	50%	0%	100%
Access Road in Lung Kwu Sheung Tan	S1602	LD	50	21.0	Y	N	0	0	0300-0400	1	100%	0%	0%	0%	0%	0%	0%	0%	0%	0%	0%	0%	0%	0%	0%	0%	0%	0%	100%
Access Road in Lung Kwu Sheung Tan	S1602	LD	50	21.0	Y	N	0	0	0400-0500	0	0%	0%	0%	0%	0%	0%	0%	0%	0%	0%	0%	0%	0%	0%	0%	0%	0%	0%	0%
Access Road in Lung Kwu Sheung Tan	S1602	LD	50	21.0	Y	N	0	0	0500-0600	2	50%	0%	0%	0%	0%	0%	0%	0%	0%	0%	0%	0%	0%	0%	0%	0%	50%	0%	100%
Access Road in Lung Kwu Sheung Tan	S1602	LD	50	21.0	Y	N	0	0	0600-0700	12	50%	0%	8%	0%	0%	0%	0%	0%	0%	0%	0%	0%	0%	0%	0%	0%	42%	0%	100%
Access Road in Lung Kwu Sheung Tan	S1602	LD	50	21.0	Y	N	0	0	0700-0800	59	47%	2%	8%	0%	0%	0%	2%	0%	0%	2%	0%	0%	0%	0%	0%	0%	39%	0%	100%
Access Road in Lung Kwu Sheung Tan	S1602	LD	50	21.0	Y	N	0	0	0800-0900	61	48%	2%	8%	0%	0%	0%	2%	0%	0%	2%	0%	0%	0%	0%	0%	0%	39%	0%	100%
Access Road in Lung Kwu Sheung Tan	S1602	LD	50	21.0	Y	N	0	0	0900-1000	51	47%	2%	8%	0%	0%	0%	2%	0%	0%	2%	0%	0%	0%	0%	0%	0%	39%	0%	100%
Access Road in Lung Kwu Sheung Tan	S1602	LD	50	21.0	Y	N	0	0	1000-1100	54	48%	2%	7%	0%	0%	0%	2%	0%	0%	2%	0%	0%	0%	0%	0%	0%	39%	0%	100%
Access Road in Lung Kwu Sheung Tan	S1602	LD	50	21.0	Y	N	0	0	1100-1200	61	48%	2%	8%	0%	0%	0%	2%	0%	0%	2%	0%	0%	0%	0%	0%	0%	39%	0%	100%
Access Road in Lung Kwu Sheung Tan	S1602	LD	50	21.0	Y	N	0	0	1200-1300	41	22%	7%	7%	0%	0%	2%	2%	0%	0%	0%	0%	0%	0%	0%	2%	0%	56%	0%	100%
Access Road in Lung Kwu Sheung Tan	S1602	LD	50	21.0	Y	N	0	0	1300-1400	45	22%	9%	9%	0%	0%	2%	2%	0%	0%	0%	0%	0%	0%	0%	2%	0%	53%	0%	100%
Access Road in Lung Kwu Sheung Tan	S1602	LD	50	21.0	Y	N	0	0	1400-1500	61	21%	8%	8%	0%	0%	3%	3%	0%	0%	0%	0%	0%	0%	0%	3%	0%	52%	0%	100%
Access Road in Lung Kwu Sheung Tan	S1602	LD	50	21.0	Y	N	0	0	1500-1600	49	22%	8%	8%	0%	0%	2%	2%	0%	0%	0%	0%	0%	0%	0%	2%	0%	55%	0%	100%
Access Road in Lung Kwu Sheung Tan	S1602	LD	50	21.0	Y	N	0	0	1600-1700	46	22%	9%	9%	0%	0%	2%	2%	0%	0%	0%	0%	0%	0%	0%	2%	0%	54%	0%	100%
Access Road in Lung Kwu Sheung Tan	S1602	LD	50	21.0	Y	N	0	0	1700-1800	41	22%	7%	7%	0%	0%	2%	2%	0%	0%	0%	0%	0%	0%	0%	2%	0%	56%	0%	100%
Access Road in Lung Kwu Sheung Tan	S1602	LD	50	21.0	Y	N	0	0	1800-1900	37	22%	8%	8%	0%	0%	3%	3%	0%	0%	0%	0%	0%	0%	0%	3%	0%	54%	0%	100%
Access Road in Lung Kwu Sheung Tan	S1602	LD	50	21.0	Y	N	0	0	1900-2000	16	25%	6%	6%	0%	0%	0%	0%	0%	0%	0%	0%	0%	0%	0%	0%	0%	63%	0%	100%
Access Road in Lung Kwu Sheung Tan	S1602	LD	50	21.0	Y	N	0	0	2000-2100	9	22%	11%	11%	0%	0%	0%	0%	0%	0%	0%	0%	0%	0%	0%	0%	0%	56%	0%	100%
Access Road in Lung Kwu Sheung Tan	S1602	LD	50	21.0	Y	N	0	0	2100-2200	4	25%	0%	0%	0%	0%	0%	0%	0%	0%	0%	0%	0%	0%	0%	0%	0%	75%	0%	100%
Access Road in Lung Kwu Sheung Tan	S1602	LD	50	21.0	Y	N	0	0	2200-2300	3	33%	0%	0%	0%	0%	0%	0%	0%	0%	0%	0%	0%	0%	0%	0%	0%	67%	0%	100%
Access Road in Lung Kwu Sheung Tan	S1602	LD	50	21.0	Y	N	0	0	2300-0000	4	25%	0%	0%	0%	0%	0%	0%	0%	0%	0%	0%	0%	0%	0%	0%	0%	75%	0%	100%
Lung Kwu Tan Road	S1701	LD	50	21.0	N	N	0	0	0000-0100	26	42%	15%	19%	0%	0%	0%	4%	0%	0%	0%	0%	0%	0%	0%	0%	4%	15%	0%	100%
Lung Kwu Tan Road	S1701	LD	50	21.0	N	N	0	0	0100-0200	14	50%	14%	21%	0%	0%	0%	0%	0%	0%	0%	0%	0%	0%	0%	0%	0%	14%	0%	100%
Lung Kwu Tan Road	S1701	LD	50	21.0	N	N	0	0	0200-0300	6	50%	17%	17%	0%	0%	0%	0%	0%	0%	0%	0%	0%	0%	0%	0%	0%	17%	0%	100%
Lung Kwu Tan Road	S1701	LD	50	21.0	N	N	0	0	0300-0400	5	40%	20%	20%	0%	0%	0%	0%	0%	0%	0%	0%	0%	0%	0%	0%	0%	20%	0%	100%
Lung Kwu Tan Road	S1701	LD	50	21.0	N	N	0	0	0400-0500	1	100%	0%	0%	0%	0%	0%	0%	0%	0%	0%	0%	0%	0%	0%	0%	0%	0%	0%	100%
Lung Kwu Tan Road	S1701	LD	50	21.0	N	N	0	0	0500-0600	12	42%	17%	25%	0%	0%	0%	0%	0%	0%	0%	0%	0%	0%	0%	0%	0%	17%	0%	100%
Lung Kwu Tan Road	S1701	LD	50	21.0	N	N	0	0	0600-0700	60	42%	13%	20%	0%	0%	2%	2%	0%	0%	2%	2%	2%	2%	0%	0%	2%	13%	0%	100%
Lung Kwu Tan Road	S1701	LD	50	19.3	N	N	0	0	0700-0800	313	40%	12%	17%	0%	0%	1%	2%	0%	0%	2%	1%	1%	2%	0%	0%	2%	19%	0%	100%
Lung Kwu Tan Road	S1701	LD	50	17.9	N	N	0	0	0800-0900	438	32%	9%	13%	0%	0%	1%	2%	0%	0%	1%	1%	1%	2%	0%	0%	2%	38%	0%	100%
Lung Kwu Tan Road	S1701	LD	50	18.5	N	N	0	0	0900-1000	355	29%	9%	13%	0%	0%	1%	2%	0%	0%	1%	1%	1%	1%	0%	0%	2%	41%	0%	100%
Lung Kwu Tan Road	S1701	LD	50	17.2	N	N	0	0	1000-1100	472	23%	7%	11%	0%	0%	1%	1%	0%	0%	1%	1%	1%	1%	0%	0%	1%	52%	0%	100%
Lung Kwu Tan Road	S1701	LD	50	17.4	N	N	0	0	1100-1200	465	26%	8%	12%	0%	0%	1%	2%	0%	0%	1%	1%	1%	1%	0%	0%	2%	46%	0%	100%
Lung Kwu Tan Road	S1701	LD	50	19.4	N	N	0	0	1200-1300	223	11%	9%	7%	0%	0%	0%	3%	0%	0%	3%	4%	4%	7%	0%	0%	0%	51%	0%	100%
Lung Kwu Tan Road	S1701	LD	50	18.7	N	N	0	0	1300-1400	280	11%	7%	6%	0%	0%	0%	2%	0%	0%	3%	4%	3%	6%	0%	0%	0%	58%	0%	100%
Lung Kwu Tan Road	S1701	LD	50	17.8	N	N	0	0	1400-1500	367	9%	7%	6%	1%	0%	1%	2%	0%	0%	3%	4%	3%	7%	0%	0%	1%	58%	0%	100%
Lung Kwu Tan Road	S1701	LD	50	18.3	N	N	0	0	1500-1600	318	8%	7%	6%	0%	0%	0%	2%	0%	0%	3%	4%	3%	6%	0%	0%	0%	60%	0%	100%
Lung Kwu Tan Road	S1701	LD	50	18.9	N	N	0	0	1600-1700	260	10%	8%	7%	0%	0%	0%	2%	0%	0%	3%	4%	3%	7%	0%	0%	0%	55%	0%	100%
Lung Kwu Tan Road	S1701	LD	50	19.7	N	N	0	0	1700-1800	198	12%	9%	8%	1%	0%	1%	3%	0%	0%	4%	5%	4%	9%	0%	0%	1%	45%	0%	100%
Lung Kwu Tan Road	S1701	LD	50	20.0	N	N	0	0	1800-1900	162	11%	10%	9%	1%	0%	1%	3%	0%	0%	4%	6%	4%	9%	0%	0%	1%	43%	0%	100%
Lung Kwu Tan Road	S1701	LD	50	20.7	N	N	0	0	1900-2000	91	10%	9%	8%	0%	0%	0%	2%	0%	0%	3%	4%	3%	10%	0%	0%	0%	51%	0%	100%
Lung Kwu Tan Road	S1701	LD	50	21.0	N	N	0	0	2000-2100	32	16%	13%	13%	0%	0%	0%	3%	0%	0%	6%	6%	6%	19%	0%	0%	0%	19%	0%	100%
Lung Kwu Tan Road	S1701	LD	50	21.0	N	N	0	0	2100-2200	16	13%	13%	13%	0%	0%	0%	6%	0%	0%	6%	6%	6%	13%	0%	0%	0%	25%	0%	100%
Lung Kwu Tan Road	S1701	LD	50	21.0	N	N	0	0	2200-2300	13	15%	15%	15%	0%	0%	0%	8%	0%	0%	8%	8%	8%	15%	0%	0%	0%	8%	0%	100%
Lung Kwu Tan Road	S1701	LD	50	21.0	N	N	0	0	2300-0000	14	21%	14%	14%	0%	0%	0%	7%	0%	0%	7%	7%	7%	14%	0%	0%	0%	7%	0%	100%
Lung Kwu Tan Road	S1702	LD	50	21.0	N	N	0	0	0000-0100	26	42%	15%	19%	0%	0%	0%	4%	0%	0%	0%	0%	0%	0%	0%	0%	4%	15%	0%	100%
Lung Kwu Tan Road	S1702	LD	50	21.0	N	N	0	0	0100-0200	14	50%	14%	21%	0%	0%	0%	0%	0%	0%	0%	0%	0%	0%	0%	0%	0%	14%	0%	100%
Lung Kwu Tan Road	S1702	LD	50	21.0	N	N	0	0	0200-0300	6	50%	17%	17%	0%	0%	0%	0%	0%	0%	0%	0%	0%	0%	0%	0%	0%	17%	0%	100%
Lung Kwu Tan Road	S1702	LD	50	21.0	N	N	0	0	0300-0400	5	40%	20%	20%	0%	0%	0%	0%	0%	0%	0%	0%	0%	0%	0%	0%	0%	20%	0%	100%
Lung Kwu Tan Road	S1702	LD	50	21.0	N	N	0	0	0400-0500	1	100%	0%	0%	0%	0%	0%	0%	0%	0%	0%	0%	0%	0%	0%	0%	0%	0%	0%	100%
Lung Kwu Tan Road	S1702	LD	50	21.0	N	N	0	0	0500-0600	12	42%	17%	25%	0%	0%	0%	0%	0%	0%	0%	0%	0%	0%	0%	0%	0%	17%	0%	100%
Lung Kwu Tan Road	S1702	LD	50	21.0	N	N	0	0	0600-0700	60	42%	13%	20%	0%	0%	2%	2%	0%	0%	2%	2%	2%	2%	0%	0%	2%	13%	0%	100%
Lung Kwu Tan Road	S1702	LD	50	19.3	N	N	0	0	0700-0800	313	40%	12%	17%	0%	0%	1%	2%	0%	0%	2%	1%	1%	2%	0%	0%	2%	19%	0%	100%
Lung Kwu Tan Road	S1702	LD	50	17.9	N	N	0	0	0800-0900	438	32%	9%	13%	0%	0%	1%	2%	0%	0%	1%	1%	1%	2%	0%	0%	2%	38%	0%	100%
Lung Kwu Tan Road	S1702	LD	50	18.5	N	N	0	0	0900-1000	355	29%	9%	13%	0%	0%	1%	2%	0%	0%	1%	1%	1%	1%	0%	0%	2%	41%	0%	100%
Lung Kwu Tan Road	S1702	LD	50	17.2	N	N	0	0	1000-1100	472	23%	7%	11%	0%	0%	1%	1%	0%	0%	1%	1%	1%	1%	0%	0%	1%	52%	0%	100%
Lung Kwu Tan Road	S1702	LD	50	17.4	N	N	0	0	1100-1200	465	26%	8%	12%	0%	0%	1%	2%	0%	0%	1%	1%	1%	1%	0%	0%	2%	46%	0%	100%
Lung Kwu Tan Road	S1702	LD	50	19.4	N	N	0	0	1200-1300	223	11%	9%	7%	0%	0%	0%	3%	0%	0%	3%	4%	4%	7%	0%	0%	0%	51%	0%	100%
Lung Kwu Tan Road	S1702	LD	50	18.7	N	N	0	0	1300-1400	280	11%	7%	6%	0%	0%	0%	2%	0%	0%	3%	4%	3%	6%	0%	0%	0%	58%	0%	100%
Lung Kwu Tan Road	S1702	LD	50	17.8	N	N	0	0	1400-1500	367	9%	7%	6%	1%	0%	1%	2%	0%	0%	3%	4%	3%	7%	0%	0%	1%	58%	0%	100%
Lung Kwu Tan Road	S1702	LD	50	18.3	N	N	0	0	1500-1600	318	8%	7%	6%	0%	0%	0%	2%	0%	0%	3%	4%	3%	6%	0%	0%	0%	60%	0%	100%
Lung Kwu Tan Road	S1702	LD	50	18.9	N	N	0	0	1600-1700	260	10%	8%	7%	0%	0%	0%	2%	0%	0%	3%	4%	3%	7%	0%	0%	0%	55%	0%	100%
Lung Kwu Tan Road	S1702	LD	50	19.7	N	N	0	0	1700-1800	198	12%	9%	8%	1%	0%	1%	3%	0%	0%	4%	5%	4%	9%	0%	0%	1%	45%	0%	100%
Lung Kwu Tan Road	S1702	LD	50	20.0	N	N	0	0	1800-1900	162	11%	10%	9%	1%	0%	1%	3%	0%	0%	4%	6%	4%	9%	0%	0%	1%	43%	0%	100%
Lung Kwu Tan Road	S1702	LD	50	20.7	N	N	0	0	1900-2000	91	10%	9%	8%	0%	0%	0%	2%	0%	0%	3%	4%	3%	10%	0%	0%	0%	51%	0%	100%
Lung Kwu Tan Road	S1702	LD	50	21.0	N	N	0	0	2000-2100	32	16%	13%	13%	0%	0%	0%	3%	0%	0%	6%	6%	6%	19%	0%	0%	0%	19%	0%	100%
Lung Kwu Tan Road	S1702	LD	50	21.0	N	N	0	0	2100-2200	16	13%	13%	13%	0%	0%	0%	6%	0%	0%	6%	6%	6%	13%	0%	0%	0%	25%	0%	100%
Lung Kwu Tan Road	S1702	LD	50	21.0	N	N	0	0	2200-2300	13	15%	15%	15%	0%	0%	0%	8%	0%	0%	8%	8%	8%	15%	0%	0%	0%	8%	0%	100%
Lung Kwu Tan Road	S1702	LD	50	21.0	N	N	0	0	2300-0000	14	21%	14%	14%	0%	0%	0%	7%	0%	0%	7%	7%	7%	14%	0%	0%	0%	7%	0%	100%
Lung Kwu Tan Road	S1703	LD	50	21.0	N	N	0	0	0000-0100	26	42%	15%	19%	0%	0%	0%	4%	0%	0%	0%	0%	0%	0%	0%	0%	4%	15%	0%	100%
Lung Kwu Tan Road	S1703	LD	50	21.0	N	N	0	0	0100-0200	14	50%	14%	21%	0%	0%	0%	0%	0%	0%	0%	0%	0%	0%	0%	0%	0%	14%	0%	100%
Lung Kwu Tan Road	S1703	LD	50	21.0	N	N	0	0	0200-0300	6	50%	17%	17%	0%	0%	0%	0%	0%	0%	0%	0%	0%	0%	0%	0%	0%	17%	0%	100%
Lung Kwu Tan Road	S1703	LD	50	21.0	N	N	0	0	0300-0400	5	40%	20%	20%	0%	0%	0%	0%	0%	0%	0%	0%	0%	0%	0%	0%	0%	20%	0%	100%
Lung Kwu Tan Road	S1703	LD	50	21.0	N	N	0	0	0400-0500	1	100%	0%	0%	0%	0%	0%	0%	0%	0%	0%	0%	0%	0%	0%	0%	0%	0%	0%	100%
Lung Kwu Tan Road	S1703	LD	50	21.0	N	N	0	0	0500-0600	12	42%	17%	25%	0%	0%	0%	0%	0%	0%	0%	0%	0%	0%	0%	0%	0%	17%	0%	100%
Lung Kwu Tan Road	S1703	LD	50	21.0	N	N	0	0	0600-0700	60	42%	13%	20%	0%	0%	2%	2%	0%	0%	2%	2%	2%	2%	0%	0%	2%	13%	0%	100%
Lung Kwu Tan Road	S1703	LD	50	19.3	N	N	0	0	0700-0800	313	40%	12%	17%	0%	0%	1%	2%	0%	0%	2%	1%	1%	2%	0%	0%	2%	19%	0%	100%
Lung Kwu Tan Road	S1703	LD	50	17.9	N	N	0	0	0800-0900	438	32%	9%	13%	0%	0%	1%	2%	0%	0%	1%	1%	1%	2%	0%	0%	2%	38%	0%	100%
Lung Kwu Tan Road	S1703	LD	50	18.5	N	N	0	0	0900-1000	355	29%	9%	13%	0%	0%	1%	2%	0%	0%	1%	1%	1%	1%	0%	0%	2%	41%	0%	100%
Lung Kwu Tan Road	S1703	LD	50	17.2	N	N	0	0	1000-1100	472	23%	7%	11%	0%	0%	1%	1%	0%	0%	1%	1%	1%	1%	0%	0%	1%	52%	0%	100%
Lung Kwu Tan Road	S1703	LD	50	17.4	N	N	0	0	1100-1200	465	26%	8%	12%	0%	0%	1%	2%	0%	0%	1%	1%	1%	1%	0%	0%	2%	46%	0%	100%
Lung Kwu Tan Road	S1703	LD	50	19.4	N	N	0	0	1200-1300	223	11%	9%	7%	0%	0%	0%	3%	0%	0%	3%	4%	4%	7%	0%	0%	0%	51%	0%	100%
Lung Kwu Tan Road	S1703	LD	50	18.7	N	N	0	0	1300-1400	280	11%	7%	6%	0%	0%	0%	2%	0%	0%	3%	4%	3%	6%	0%	0%	0%	58%	0%	100%
Lung Kwu Tan Road	S1703	LD	50	17.8	N	N	0	0	1400-1500	367	9%	7%	6%	1%	0%	1%	2%	0%	0%	3%	4%	3%	7%	0%	0%	1%	58%	0%	100%
Lung Kwu Tan Road	S1703	LD	50	18.3	N	N	0	0	1500-1600	318	8%	7%	6%	0%	0%	0%	2%	0%	0%	3%	4%	3%	6%	0%	0%	0%	60%	0%	100%
Lung Kwu Tan Road	S1703	LD	50	18.9	N	N	0	0	1600-1700	260	10%	8%	7%	0%	0%	0%	2%	0%	0%	3%	4%	3%	7%	0%	0%	0%	55%	0%	100%
Lung Kwu Tan Road	S1703	LD	50	19.7	N	N	0	0	1700-1800	198	12%	9%	8%	1%	0%	1%	3%	0%	0%	4%	5%	4%	9%	0%	0%	1%	45%	0%	100%
Lung Kwu Tan Road	S1703	LD	50	20.0	N	N	0	0	1800-1900	162	11%	10%	9%	1%	0%	1%	3%	0%	0%	4%	6%	4%	9%	0%	0%	1%	43%	0%	100%
Lung Kwu Tan Road	S1703	LD	50	20.7	N	N	0	0	1900-2000	91	10%	9%	8%	0%	0%	0%	2%	0%	0%	3%	4%	3%	10%	0%	0%	0%	51%	0%	100%
Lung Kwu Tan Road	S1703	LD	50	21.0	N	N	0	0	2000-2100	32	16%	13%	13%	0%	0%	0%	3%	0%	0%	6%	6%	6%	19%	0%	0%	0%	19%	0%	100%
Lung Kwu Tan Road	S1703	LD	50	21.0	N	N	0	0	2100-2200	16	13%	13%	13%	0%	0%	0%	6%	0%	0%	6%	6%	6%	13%	0%	0%	0%	25%	0%	100%
Lung Kwu Tan Road	S1703	LD	50	21.0	N	N	0	0	2200-2300	13	15%	15%	15%	0%	0%	0%	8%	0%	0%	8%	8%	8%	15%	0%	0%	0%	8%	0%	100%
Lung Kwu Tan Road	S1703	LD	50	21.0	N	N	0	0	2300-0000	14	21%	14%	14%	0%	0%	0%	7%	0%	0%	7%	7%	7%	14%	0%	0%	0%	7%	0%	100%

Appendix 3G_2 Year 2030
b) Traffic Data

Road Name	Road ID	Road Type	Speed Limit (km/hr)	Average Speed (km/hr)	Start Emission Estimated by Broad Brush Approach (Y/N)	With barrier (N / Cantilever / vertical / semi-enclosure / full enclosure)	Barrier width (m)	Barrier height (m)	Hour	Total Vehicles (Veh/hr)	01 - Private Cars	02 - Taxi	03 - Light Goods Vehicles <=2.5t	04 - Light Goods Vehicles 2.5-3.5t	05 - Light Goods Vehicles >3.5t	06 - Medium Goods Vehicles <=15t	07 - Medium Goods Vehicles 15-24t	08 - Public Light Buses	09 - Private Light Bus <=3.5t	10 - Private Light Bus >3.5t	11 - Non-franchised Bus<=6.4t	12 - Non-franchised Bus 6.4-15t	13 - Non-franchised Bus 15-24t	14 - Franchised Bus Single Deck	15 - Franchised Bus Double Deck	16 - Motorcycles	17 - Heavy Goods Vehicles >24t	18 - Non-franchised Bus >24t	Total
											PC	TAXI	LGV3	LGV4	LGV6	HGV7	HGV8	PLB	PV4	PV5	NFB6	NFB7	NFB8	FBSD	FBDD	MC	HGV9	NFB9	
Lung Kwu Tan Road	S1704	LD	50	21.0	N	N	0	0	0000-0100	26	42%	15%	19%	0%	0%	0%	4%	0%	0%	0%	0%	0%	0%	0%	0%	4%	15%	0%	100%
Lung Kwu Tan Road	S1704	LD	50	21.0	N	N	0	0	0100-0200	14	50%	14%	21%	0%	0%	0%	0%	0%	0%	0%	0%	0%	0%	0%	0%	0%	14%	0%	100%
Lung Kwu Tan Road	S1704	LD	50	21.0	N	N	0	0	0200-0300	6	50%	17%	17%	0%	0%	0%	0%	0%	0%	0%	0%	0%	0%	0%	0%	0%	17%	0%	100%
Lung Kwu Tan Road	S1704	LD	50	21.0	N	N	0	0	0300-0400	5	40%	20%	20%	0%	0%	0%	0%	0%	0%	0%	0%	0%	0%	0%	0%	0%	20%	0%	100%
Lung Kwu Tan Road	S1704	LD	50	21.0	N	N	0	0	0400-0500	1	100%	0%	0%	0%	0%	0%	0%	0%	0%	0%	0%	0%	0%	0%	0%	0%	0%	0%	100%
Lung Kwu Tan Road	S1704	LD	50	21.0	N	N	0	0	0500-0600	12	42%	17%	25%	0%	0%	0%	0%	0%	0%	0%	0%	0%	0%	0%	0%	0%	17%	0%	100%
Lung Kwu Tan Road	S1704	LD	50	21.0	N	N	0	0	0600-0700	60	42%	13%	20%	0%	0%	2%	2%	0%	0%	2%	2%	2%	2%	0%	0%	2%	13%	0%	100%
Lung Kwu Tan Road	S1704	LD	50	19.3	N	N	0	0	0700-0800	313	40%	12%	17%	0%	0%	1%	2%	0%	0%	2%	1%	1%	2%	0%	0%	2%	19%	0%	100%
Lung Kwu Tan Road	S1704	LD	50	17.9	N	N	0	0	0800-0900	438	32%	9%	13%	0%	0%	1%	2%	0%	0%	1%	1%	1%	2%	0%	0%	2%	38%	0%	100%
Lung Kwu Tan Road	S1704	LD	50	18.5	N	N	0	0	0900-1000	355	29%	9%	13%	0%	0%	1%	2%	0%	0%	1%	1%	1%	1%	0%	0%	2%	41%	0%	100%
Lung Kwu Tan Road	S1704	LD	50	17.2	N	N	0	0	1000-1100	472	23%	7%	11%	0%	0%	1%	1%	0%	0%	1%	1%	1%	1%	0%	0%	1%	52%	0%	100%
Lung Kwu Tan Road	S1704	LD	50	17.4	N	N	0	0	1100-1200	465	26%	8%	12%	0%	0%	1%	2%	0%	0%	1%	1%	1%	1%	0%	0%	2%	46%	0%	100%
Lung Kwu Tan Road	S1704	LD	50	19.4	N	N	0	0	1200-1300	223	11%	9%	7%	0%	0%	0%	3%	0%	0%	3%	4%	4%	7%	0%	0%	0%	51%	0%	100%
Lung Kwu Tan Road	S1704	LD	50	18.7	N	N	0	0	1300-1400	280	11%	7%	6%	0%	0%	0%	2%	0%	0%	3%	4%	3%	6%	0%	0%	0%	58%	0%	100%
Lung Kwu Tan Road	S1704	LD	50	17.8	N	N	0	0	1400-1500	367	9%	7%	6%	1%	0%	1%	2%	0%	0%	3%	4%	3%	7%	0%	0%	1%	58%	0%	100%
Lung Kwu Tan Road	S1704	LD	50	18.3	N	N	0	0	1500-1600	318	8%	7%	6%	0%	0%	0%	2%	0%	0%	3%	4%	3%	6%	0%	0%	0%	60%	0%	100%
Lung Kwu Tan Road	S1704	LD	50	18.9	N	N	0	0	1600-1700	260	10%	8%	7%	0%	0%	0%	2%	0%	0%	3%	4%	3%	7%	0%	0%	0%	55%	0%	100%
Lung Kwu Tan Road	S1704	LD	50	19.7	N	N	0	0	1700-1800	198	12%	9%	8%	1%	0%	1%	3%	0%	0%	4%	5%	4%	9%	0%	0%	1%	45%	0%	100%
Lung Kwu Tan Road	S1704	LD	50	20.0	N	N	0	0	1800-1900	162	11%	10%	9%	1%	0%	1%	3%	0%	0%	4%	6%	4%	9%	0%	0%	1%	43%	0%	100%
Lung Kwu Tan Road	S1704	LD	50	20.7	N	N	0	0	1900-2000	91	10%	9%	8%	0%	0%	0%	2%	0%	0%	3%	4%	3%	10%	0%	0%	0%	51%	0%	100%
Lung Kwu Tan Road	S1704	LD	50	21.0	N	N	0	0	2000-2100	32	16%	13%	13%	0%	0%	0%	3%	0%	0%	6%	6%	6%	19%	0%	0%	0%	19%	0%	100%
Lung Kwu Tan Road	S1704	LD	50	21.0	N	N	0	0	2100-2200	16	13%	13%	13%	0%	0%	0%	6%	0%	0%	6%	6%	6%	13%	0%	0%	0%	25%	0%	100%
Lung Kwu Tan Road	S1704	LD	50	21.0	N	N	0	0	2200-2300	13	15%	15%	15%	0%	0%	0%	8%	0%	0%	8%	8%	8%	15%	0%	0%	0%	8%	0%	100%
Lung Kwu Tan Road	S1704	LD	50	21.0	N	N	0	0	2300-0000	14	21%	14%	14%	0%	0%	0%	7%	0%	0%	7%	7%	7%	14%	0%	0%	0%	7%	0%	100%
Lung Kwu Tan Road	S1705	LD	50	21.0	N	N	0	0	0000-0100	26	42%	15%	19%	0%	0%	0%	4%	0%	0%	0%	0%	0%	0%	0%	0%	4%	15%	0%	100%
Lung Kwu Tan Road	S1705	LD	50	21.0	N	N	0	0	0100-0200	14	50%	14%	21%	0%	0%	0%	0%	0%	0%	0%	0%	0%	0%	0%	0%	0%	14%	0%	100%
Lung Kwu Tan Road	S1705	LD	50	21.0	N	N	0	0	0200-0300	6	50%	17%	17%	0%	0%	0%	0%	0%	0%	0%	0%	0%	0%	0%	0%	0%	17%	0%	100%
Lung Kwu Tan Road	S1705	LD	50	21.0	N	N	0	0	0300-0400	5	40%	20%	20%	0%	0%	0%	0%	0%	0%	0%	0%	0%	0%	0%	0%	0%	20%	0%	100%
Lung Kwu Tan Road	S1705	LD	50	21.0	N	N	0	0	0400-0500	1	100%	0%	0%	0%	0%	0%	0%	0%	0%	0%	0%	0%	0%	0%	0%	0%	0%	0%	100%
Lung Kwu Tan Road	S1705	LD	50	21.0	N	N	0	0	0500-0600	12	42%	17%	25%	0%	0%	0%	0%	0%	0%	0%	0%	0%	0%	0%	0%	0%	17%	0%	100%
Lung Kwu Tan Road	S1705	LD	50	21.0	N	N	0	0	0600-0700	60	42%	13%	20%	0%	0%	2%	2%	0%	0%	2%	2%	2%	2%	0%	0%	2%	13%	0%	100%
Lung Kwu Tan Road	S1705	LD	50	19.3	N	N	0	0	0700-0800	313	40%	12%	17%	0%	0%	1%	2%	0%	0%	2%	1%	1%	2%	0%	0%	2%	19%	0%	100%
Lung Kwu Tan Road	S1705	LD	50	17.9	N	N	0	0	0800-0900	438	32%	9%	13%	0%	0%	1%	2%	0%	0%	1%	1%	1%	2%	0%	0%	2%	38%	0%	100%
Lung Kwu Tan Road	S1705	LD	50	18.5	N	N	0	0	0900-1000	355	29%	9%	13%	0%	0%	1%	2%	0%	0%	1%	1%	1%	1%	0%	0%	2%	41%	0%	100%
Lung Kwu Tan Road	S1705	LD	50	17.2	N	N	0	0	1000-1100	472	23%	7%	11%	0%	0%	1%	1%	0%	0%	1%	1%	1%	1%	0%	0%	1%	52%	0%	100%
Lung Kwu Tan Road	S1705	LD	50	17.4	N	N	0	0	1100-1200	465	26%	8%	12%	0%	0%	1%	2%	0%	0%	1%	1%	1%	1%	0%	0%	2%	46%	0%	100%
Lung Kwu Tan Road	S1705	LD	50	19.4	N	N	0	0	1200-1300	223	11%	9%	7%	0%	0%	0%	3%	0%	0%	3%	4%	4%	7%	0%	0%	0%	51%	0%	100%
Lung Kwu Tan Road	S1705	LD	50	18.7	N	N	0	0	1300-1400	280	11%	7%	6%	0%	0%	0%	2%	0%	0%	3%	4%	3%	6%	0%	0%	0%	58%	0%	100%
Lung Kwu Tan Road	S1705	LD	50	17.8	N	N	0	0	1400-1500	367	9%	7%	6%	1%	0%	1%	2%	0%	0%	3%	4%	3%	7%	0%	0%	1%	58%	0%	100%
Lung Kwu Tan Road	S1705	LD	50	18.3	N	N	0	0	1500-1600	318	8%	7%	6%	0%	0%	0%	2%	0%	0%	3%	4%	3%	6%	0%	0%	0%	60%	0%	100%
Lung Kwu Tan Road	S1705	LD	50	18.9	N	N	0	0	1600-1700	260	10%	8%	7%	0%	0%	0%	2%	0%	0%	3%	4%	3%	7%	0%	0%	0%	55%	0%	100%
Lung Kwu Tan Road	S1705	LD	50	19.7	N	N	0	0	1700-1800	198	12%	9%	8%	1%	0%	1%	3%	0%	0%	4%	5%	4%	9%	0%	0%	1%	45%	0%	100%
Lung Kwu Tan Road	S1705	LD	50	20.0	N	N	0	0	1800-1900	162	11%	10%	9%	1%	0%	1%	3%	0%	0%	4%	6%	4%	9%	0%	0%	1%	43%	0%	100%
Lung Kwu Tan Road	S1705	LD	50	20.7	N	N	0	0	1900-2000	91	10%	9%	8%	0%	0%	0%	2%	0%	0%	3%	4%	3%	10%	0%	0%	0%	51%	0%	100%
Lung Kwu Tan Road	S1705	LD	50	21.0	N	N	0	0	2000-2100	32	16%	13%	13%	0%	0%	0%	3%	0%	0%	6%	6%	6%	19%	0%	0%	0%	19%	0%	100%
Lung Kwu Tan Road	S1705	LD	50	21.0	N	N	0	0	2100-2200	16	13%	13%	13%	0%	0%	0%	6%	0%	0%	6%	6%	6%	13%	0%	0%	0%	25%	0%	100%
Lung Kwu Tan Road	S1705	LD	50	21.0	N	N	0	0	2200-2300	13	15%	15%	15%	0%	0%	0%	8%	0%	0%	8%	8%	8%	15%	0%	0%	0%	8%	0%	100%
Lung Kwu Tan Road	S1705	LD	50	21.0	N	N	0	0	2300-0000	14	21%	14%	14%	0%	0%	0%	7%	0%	0%	7%	7%	7%	14%	0%	0%	0%	7%	0%	100%
Lung Kwu Tan Road	S1706	LD	50	21.0	N	N	0	0	0000-0100	26	42%	15%	19%	0%	0%	0%	4%	0%	0%	0%	0%	0%	0%	0%	0%	4%	15%	0%	100%
Lung Kwu Tan Road	S1706	LD	50	21.0	N	N	0	0	0100-0200	14	50%	14%	21%	0%	0%	0%	0%	0%	0%	0%	0%	0%	0%	0%	0%	0%	14%	0%	100%
Lung Kwu Tan Road	S1706	LD	50	21.0	N	N	0	0	0200-0300	6	50%	17%	17%	0%	0%	0%	0%	0%	0%	0%	0%	0%	0%	0%	0%	0%	17%	0%	100%
Lung Kwu Tan Road	S1706	LD	50	21.0	N	N	0	0	0300-0400	5	40%	20%	20%	0%	0%	0%	0%	0%	0%	0%	0%	0%	0%	0%	0%	0%	20%	0%	100%
Lung Kwu Tan Road	S1706	LD	50	21.0	N	N	0	0	0400-0500	1	100%	0%	0%	0%	0%	0%	0%	0%	0%	0%	0%	0%	0%	0%	0%	0%	0%	0%	100%
Lung Kwu Tan Road	S1706	LD	50	21.0	N	N	0	0	0500-0600	12	42%	17%	25%	0%	0%	0%	0%	0%	0%	0%	0%	0%	0%	0%	0%	0%	17%	0%	100%
Lung Kwu Tan Road	S1706	LD	50	21.0	N	N	0	0	0600-0700	60	42%	13%	20%	0%	0%	2%	2%	0%	0%	2%	2%	2%	2%	0%	0%	2%	13%	0%	100%
Lung Kwu Tan Road	S1706	LD	50	19.3	N	N	0	0	0700-0800	313	40%	12%	17%	0%	0%	1%	2%	0%	0%	2%	1%	1%	2%	0%	0%	2%	19%	0%	100%
Lung Kwu Tan Road	S1706	LD	50	17.9	N	N	0	0	0800-0900	438	32%	9%	13%	0%	0%	1%	2%	0%	0%	1%	1%	1%	2%	0%	0%	2%	38%	0%	100%
Lung Kwu Tan Road	S1706	LD	50	18.5	N	N	0	0	0900-1000	355	29%	9%	13%	0%	0%	1%	2%	0%	0%	1%	1%	1%	1%	0%	0%	2%	41%	0%	100%
Lung Kwu Tan Road	S1706	LD	50	17.2	N	N	0	0	1000-1100	472	23%	7%	11%	0%	0%	1%	1%	0%	0%	1%	1%	1%	1%	0%	0%	1%	52%	0%	100%
Lung Kwu Tan Road	S1706	LD	50	17.4	N	N	0	0	1100-1200	465	26%	8%	12%	0%	0%	1%	2%	0%	0%	1%	1%	1%	1%	0%	0%	2%	46%	0%	100%
Lung Kwu Tan Road	S1706	LD	50	19.4	N	N	0	0	1200-1300	223	11%	9%	7%	0%	0%	0%	3%	0%	0%	3%	4%	4%	7%	0%	0%	0%	51%	0%	100%
Lung Kwu Tan Road	S1706	LD	50	18.7	N	N	0	0	1300-1400	280	11%	7%	6%	0%	0%	0%	2%	0%	0%	3%	4%	3%	6%	0%	0%	0%	58%	0%	100%
Lung Kwu Tan Road	S1706	LD	50	17.8	N	N	0	0	1400-1500	367	9%	7%	6%	1%	0%	1%	2%	0%	0%	3%	4%	3%	7%	0%	0%	1%	58%	0%	100%
Lung Kwu Tan Road	S1706	LD	50	18.3	N	N	0	0	1500-1600	318	8%	7%	6%	0%	0%	0%	2%	0%	0%	3%	4%	3%	6%	0%	0%	0%	60%	0%	100%
Lung Kwu Tan Road	S1706	LD	50	18.9	N	N	0	0	1600-1700	260	10%	8%	7%	0%	0%	0%	2%	0%	0%	3%	4%	3%	7%	0%	0%	0%	55%	0%	100%
Lung Kwu Tan Road	S1706	LD	50	19.7	N	N	0	0	1700-1800	198	12%	9%	8%	1%	0%	1%	3%	0%	0%	4%	5%	4%	9%	0%	0%	1%	45%	0%	100%
Lung Kwu Tan Road	S1706	LD	50	20.0	N	N	0	0	1800-1900	162	11%	10%	9%	1%	0%	1%	3%	0%	0%	4%	6%	4%	9%	0%	0%	1%	43%	0%	100%
Lung Kwu Tan Road	S1706	LD	50	20.7	N	N	0	0	1900-2000	91	10%	9%	8%	0%	0%	0%	2%	0%	0%	3%	4%	3%	10%	0%	0%	0%	51%	0%	100%
Lung Kwu Tan Road	S1706	LD	50	21.0	N	N	0	0	2000-2100	32	16%	13%	13%	0%	0%	0%	3%	0%	0%	6%	6%	6%	19%	0%	0%	0%	19%	0%	100%
Lung Kwu Tan Road	S1706	LD	50	21.0	N	N	0	0	2100-2200	16	13%	13%	13%	0%	0%	0%	6%	0%	0%	6%	6%	6%	13%	0%	0%	0%	25%	0%	100%
Lung Kwu Tan Road	S1706	LD	50	21.0	N	N	0	0	2200-2300	13	15%	15%	15%	0%	0%	0%	8%	0%	0%	8%	8%	8%	15%	0%	0%	0%	8%	0%	100%
Lung Kwu Tan Road	S1706	LD	50	21.0	N	N	0	0	2300-0000	14	21%	14%	14%	0%	0%	0%	7%	0%	0%	7%	7%	7%	14%	0%	0%	0%	7%	0%	100%
Lung Kwu Tan Road	S1707	LD	50	21.0	N	N	0	0	0000-0100	26	42%	15%	19%	0%	0%	0%	4%	0%	0%	0%	0%	0%	0%	0%	0%	4%	15%	0%	100%
Lung Kwu Tan Road	S1707	LD	50	21.0	N	N	0	0	0100-0200	14	50%	14%	21%	0%	0%	0%	0%	0%	0%	0%	0%	0%	0%	0%	0%	0%	14%	0%	100%
Lung Kwu Tan Road	S1707	LD	50	21.0	N	N	0	0	0200-0300	6	50%	17%	17%	0%	0%	0%	0%	0%	0%	0%	0%	0%	0%	0%	0%	0%	17%	0%	100%
Lung Kwu Tan Road	S1707	LD	50	21.0	N	N	0	0	0300-0400	5	40%	20%	20%	0%	0%	0%	0%	0%	0%	0%	0%	0%	0%	0%	0%	0%	20%	0%	100%
Lung Kwu Tan Road	S1707	LD	50	21.0	N	N	0	0	0400-0500	1	100%	0%	0%	0%	0%	0%	0%	0%	0%	0%	0%	0%	0%	0%	0%	0%	0%	0%	100%
Lung Kwu Tan Road	S1707	LD	50	21.0	N	N	0	0	0500-0600	12	42%	17%	25%	0%	0%	0%	0%	0%	0%	0%	0%	0%	0%	0%	0%	0%	17%	0%	100%
Lung Kwu Tan Road	S1707	LD	50	21.0	N	N	0	0	0600-0700	60	42%	13%	20%	0%	0%	2%	2%	0%	0%	2%	2%	2%	2%	0%	0%	2%	13%	0%	100%
Lung Kwu Tan Road	S1707	LD	50	19.3	N	N	0	0	0700-0800	313	40%	12%	17%	0%	0%	1%	2%	0%	0%	2%	1%	1%	2%	0%	0%	2%	19%	0%	100%
Lung Kwu Tan Road	S1707	LD	50	17.9	N	N	0	0	0800-0900	438	32%	9%	13%	0%	0%	1%	2%	0%	0%	1%	1%	1%	2%	0%	0%	2%	38%	0%	100%
Lung Kwu Tan Road	S1707	LD	50	18.5	N	N	0	0	0900-1000	355	29%	9%	13%	0%	0%	1%	2%	0%	0%	1%	1%	1%	1%	0%	0%	2%	41%	0%	100%
Lung Kwu Tan Road	S1707	LD	50	17.2	N	N	0	0	1000-1100	472	23%	7%	11%	0%	0%	1%	1%	0%	0%	1%	1%	1%	1%	0%	0%	1%	52%	0%	100%
Lung Kwu Tan Road	S1707	LD	50	17.4	N	N	0	0	1100-1200	465	26%	8%	12%	0%	0%	1%	2%	0%	0%	1%	1%	1%	1%	0%	0%	2%	46%	0%	100%
Lung Kwu Tan Road	S1707	LD	50	19.4	N	N	0	0	1200-1300	223	11%	9%	7%	0%	0%	0%	3%	0%	0%	3%	4%	4%	7%	0%	0%	0%	51%	0%	100%
Lung Kwu Tan Road	S1707	LD	50	18.7	N	N	0	0	1300-1400	280	11%	7%	6%	0%	0%	0%	2%	0%	0%	3%	4%	3%	6%	0%	0%	0%	58%	0%	100%
Lung Kwu Tan Road	S1707	LD	50	17.8	N	N	0	0	1400-1500	367	9%	7%	6%	1%	0%	1%	2%	0%	0%	3%	4%	3%	7%	0%	0%	1%	58%	0%	100%
Lung Kwu Tan Road	S1707	LD	50	18.3	N	N	0	0	1500-1600	318	8%	7%	6%	0%	0%	0%	2%	0%	0%	3%	4%	3%	6%	0%	0%	0%	60%	0%	100%
Lung Kwu Tan Road	S1707	LD	50	18.9	N	N	0	0	1600-1700	260	10%	8%	7%	0%	0%	0%	2%	0%	0%	3%	4%	3%	7%	0%	0%	0%	55%	0%	100%
Lung Kwu Tan Road	S1707	LD	50	19.7	N	N	0	0	1700-1800	198	12%	9%	8%	1%	0%	1%	3%	0%	0%	4%	5%	4%	9%	0%	0%	1%	45%	0%	100%
Lung Kwu Tan Road	S1707	LD	50	20.0	N	N	0	0	1800-1900	162	11%	10%	9%	1%	0%	1%	3%	0%	0%	4%	6%	4%	9%	0%	0%	1%	43%	0%	100%
Lung Kwu Tan Road	S1707	LD	50	20.7	N	N	0	0	1900-2000	91	10%	9%	8%	0%	0%	0%	2%	0%	0%	3%	4%	3%	10%	0%	0%	0%	51%	0%	100%
Lung Kwu Tan Road	S1707	LD	50	21.0	N	N	0	0	2000-2100	32	16%	13%	13%	0%	0%	0%	3%	0%	0%	6%	6%	6%	19%	0%	0%	0%	19%	0%	100%
Lung Kwu Tan Road	S1707	LD	50	21.0	N	N	0	0	2100-2200	16	13%	13%	13%	0%	0%	0%	6%	0%	0%	6%	6%	6%	13%	0%	0%	0%	25%	0%	100%
Lung Kwu Tan Road	S1707	LD	50	21.0	N	N	0	0	2200-2300	13	15%	15%	15%	0%	0%	0%	8%	0%	0%	8%	8%	8%	15%	0%	0%	0%	8%	0%	100%
Lung Kwu Tan Road	S1707	LD	50	21.0	N	N	0	0	2300-0000	14	21%	14%	14%	0%	0%	0%	7%	0%	0%	7%	7%	7%	14%	0%	0%	0%	7%	0%	100%
Lung Kwu Tan Road	S1801	LD	50	21.0	N	N	0	0	0000-0100	9	11%	33%	22%	0%	0%	0%	0%	0%	0%	11%	0%	0%	0%	0%	0%	0%	22%	0%	100%
Lung Kwu Tan Road	S1801	LD	50	21.0	N	N	0	0	0100-0200	6	17%	33%	33%	0%	0%	0%	0%	0%	0%	0%	0%	0%	0%	0%	0%	0%	17%	0%	100%
Lung Kwu Tan Road	S1801	LD	50	21.0	N	N	0	0	0200-0300	2	0%	50%	50%	0%	0%	0%	0%	0%	0%	0%	0%	0%	0%	0%	0%	0%	0%	0%	100%
Lung Kwu Tan Road	S1801	LD	50	21.0	N	N	0	0	0300-0400	1	0%	100%	0%	0%	0%	0%	0%	0%	0%	0%	0%	0%	0%	0%	0%	0%	0%	0%	100%
Lung Kwu Tan Road	S1801	LD	50	21.0	N	N	0	0	0400-0500	0	0%	0%	0%	0%	0%	0%	0%	0%	0%	0%	0%	0%	0%	0%	0%	0%	0%	0%	0%
Lung Kwu Tan Road	S1801	LD	50	21.0	N	N	0	0	0500-0600	4	25%	25%	25%	0%	0%	0%	0%	0%	0%	0%	0%	0%	0%	0%	0%	0%	25%	0%	100%
Lung Kwu Tan Road	S1801	LD	50	21.0	N	N	0	0	0600-0700	23	13%	26%	22%	0%	0%	0%	4%	0%	0%	4%	4%	4%	4%	0%	0%	0%	17%	0%	100%
Lung Kwu Tan Road	S1801	LD	50	20.5	N	N	0	0	0700-0800	130	8%	22%	19%	0%	0%	1%	3%	0%	1%	5%	2%	2%	5%	0%	0%	0%	31%	0%	100%
Lung Kwu Tan Road	S1801	LD	50	19.1	N	N	0	0	0800-0900	244	6%	12%	11%	0%	0%	0%	2%	0%	0%	3%	1%	1%	3%	0%	0%	0%	60%	0%	100%
Lung Kwu Tan Road	S1801	LD	50	19.5	N	N	0	0	0900-1000	208	6%	12%	10%	0%	0%	0%	1%	0%	0%	3%	1%	1%	2%	0%	0%	0%	62%	0%	100%
Lung Kwu Tan Road	S1801	LD	50	18.2	N	N	0	0	1000-1100	314	4%	9%	7%	0%	0%	0%	1%	0%	0%	2%	1%	1%	2%	0%	0%	0%	72%	0%	100%
Lung Kwu Tan Road	S1801	LD	50	18.5	N	N	0	0	1100-1200	291	5%	10%	9%	0%	0%	0%	1%	0%	0%	2%	1%	1%	2%	0%	0%	0%	67%	0%	100%
Lung Kwu Tan Road	S1801	LD	50	19.0	N	N	0	0	1200-1300	298	20%	6%	10%	0%	0%	2%	2%	0%	0%	3%	3%	2%	5%	0%	0%	8%	38%	0%	100%
Lung Kwu Tan Road	S1801	LD	50	18.3	N	N	0	0	1300-1400	360	19%	5%	9%	0%	0%	1%	2%	0%	0%	3%	3%	2%	4%	0%	0%	7%	45%	0%	100%
Lung Kwu Tan Road	S1801	LD	50	17.3	N	N	0	0	1400-1500	468	18%	6%	9%	0%	0%	1%	2%	0%	0%	3%	3%	2%	4%	0%	0%	7%	46%	0%	100%
Lung Kwu Tan Road	S1801	LD	50	17.8	N	N	0	0	1500-1600	405	17%	5%	9%	0%	0%	1%	2%	0%	0%	3%	3%	2%	4%	0%	0%	7%	47%	0%	100%
Lung Kwu Tan Road	S1801	LD	50	18.5	N	N	0	0	1600-1700	341	19%	6%	9%	0%	0%	1%	2%	0%	0%	3%	3%	2%	5%	0%	0%	8%	42%	0%	100%
Lung Kwu Tan Road	S1801	LD	50	19.3	N	N	0	0	1700-1800	271	21%	7%	11%	0%	0%	2%	2%	0%	0%	4%	3%	2%	6%	0%	0%	9%	33%	0%	100%
Lung Kwu Tan Road	S1801	LD	50	19.7	N	N	0	0	1800-1900	226	22%	7%	12%	0%	0%	2%	2%	0%	0%	4%	4%	2%	5%	0%	0%	9%	31%	0%	100%
Lung Kwu Tan Road	S1801	LD	50	20.5	N	N	0	0	1900-2000	136	28%	6%	9%	0%	0%	1%	1%	0%	0%	3%	3%	1%	6%	0%	0%	7%	34%	0%	100%
Lung Kwu Tan Road	S1801	LD	50	21.0	N	N	0	0	2000-2100	58	41%	7%	12%	0%	0%	2%	2%	0%	0%	3%	3%	2%	9%	0%	0%	9%	10%	0%	100%
Lung Kwu Tan Road	S1801	LD	50	21.0	N	N	0	0	2100-2200	27	26%	7%	15%	0%	0%	4%	4%	0%	0%	4%	4%	4%	7%	0%	0%	11%	15%	0%	100%
Lung Kwu Tan Road	S1801	LD	50	21.0	N	N	0	0	2200-2300	20	30%	10%	15%	0%	0%	0%	5%	0%	0%	5%	5%	5%	5%	0%	0%	15%	5%	0%	100%
Lung Kwu Tan Road	S1801	LD	50	21.0	N	N	0	0	2300-0000	24	29%	8%	17%	0%	0%	4%	4%	0%	0%	4%	4%	4%	8%	0%	0%	13%	4%	0%	100%
Lung Kwu Tan Road	S1802	LD	50	21.0	N	N	0	0	0000-0100	9	11%	33%	22%	0%	0%	0%	0%	0%	0%	11%	0%	0%	0%	0%	0%	0%	22%	0%	100%
Lung Kwu Tan Road	S1802	LD	50	21.0	N	N	0	0	0100-0200	6	17%	33%	33%	0%	0%	0%	0%	0%	0%	0%	0%	0%	0%	0%	0%	0%	17%	0%	100%
Lung Kwu Tan Road	S1802	LD	50	21.0	N	N	0	0	0200-0300	2	0%	50%	50%	0%	0%	0%	0%	0%	0%	0%	0%	0%	0%	0%	0%	0%	0%	0%	100%
Lung Kwu Tan Road	S1802	LD	50	21.0	N	N	0	0	0300-0400	1	0%	100%	0%	0%	0%	0%	0%	0%	0%	0%	0%	0%	0%	0%	0%	0%	0%	0%	100%
Lung Kwu Tan Road	S1802	LD	50	21.0	N	N	0	0	0400-0500	0	0%	0%	0%	0%	0%	0%	0%	0%	0%	0%	0%	0%	0%	0%	0%	0%	0%	0%	0%
Lung Kwu Tan Road	S1802	LD	50	21.0	N	N	0	0	0500-0600	4	25%	25%	25%	0%	0%	0%	0%	0%	0%	0%	0%	0%	0%	0%	0%	0%	25%	0%	100%
Lung Kwu Tan Road	S1802	LD	50	21.0	N	N	0	0	0600-0700	23	13%	26%	22%	0%	0%	0%	4%	0%	0%	4%	4%	4%	4%	0%	0%	0%	17%	0%	100%
Lung Kwu Tan Road	S1802	LD	50	20.5	N	N	0	0	0700-0800	130	8%	22%	19%	0%	0%	1%	3%	0%	1%	5%	2%	2%	5%	0%	0%	0%	31%	0%	100%
Lung Kwu Tan Road	S1802	LD	50	19.1	N	N	0	0	0800-0900	244	6%	12%	11%	0%	0%	0%	2%	0%	0%	3%	1%	1%	3%	0%	0%	0%	60%	0%	100%
Lung Kwu Tan Road	S1802	LD	50	19.5	N	N	0	0	0900-1000	208	6%	12%	10%	0%	0%	0%	1%	0%	0%	3%	1%	1%	2%	0%	0%	0%	62%	0%	100%
Lung Kwu Tan Road	S1802	LD	50	18.2	N	N	0	0	1000-1100	314	4%	9%	7%	0%	0%	0%	1%	0%	0%	2%	1%	1%	2%	0%	0%	0%	72%	0%	100%
Lung Kwu Tan Road	S1802	LD	50	18.5	N	N	0	0	1100-1200	291	5%	10%	9%	0%	0%	0%	1%	0%	0%	2%	1%	1%	2%	0%	0%	0%	67%	0%	100%
Lung Kwu Tan Road	S1802	LD	50	19.0	N	N	0	0	1200-1300	298	20%	6%	10%	0%	0%	2%	2%	0%	0%	3%	3%	2%	5%	0%	0%	8%	38%	0%	100%
Lung Kwu Tan Road	S1802	LD	50	18.3	N	N	0	0	1300-1400	360	19%	5%	9%	0%	0%	1%	2%	0%	0%	3%	3%	2%	4%	0%	0%	7%	45%	0%	100%
Lung Kwu Tan Road	S1802	LD	50	17.3	N	N	0	0	1400-1500	468	18%	6%	9%	0%	0%	1%	2%	0%	0%	3%	3%	2%	4%	0%	0%	7%	46%	0%	100%
Lung Kwu Tan Road	S1802	LD	50	17.8	N	N	0	0	1500-1600	405	17%	5%	9%	0%	0%	1%	2%	0%	0%	3%	3%	2%	4%	0%	0%	7%	47%	0%	100%
Lung Kwu Tan Road	S1802	LD	50	18.5	N	N	0	0	1600-1700	341	19%	6%	9%	0%	0%	1%	2%	0%	0%	3%	3%	2%	5%	0%	0%	8%	42%	0%	100%
Lung Kwu Tan Road	S1802	LD	50	19.3	N	N	0	0	1700-1800	271	21%	7%	11%	0%	0%	2%	2%	0%	0%	4%	3%	2%	6%	0%	0%	9%	33%	0%	100%
Lung Kwu Tan Road	S1802	LD	50	19.7	N	N	0	0	1800-1900	226	22%	7%	12%	0%	0%	2%	2%	0%	0%	4%	4%	2%	5%	0%	0%	9%	31%	0%	100%
Lung Kwu Tan Road	S1802	LD	50	20.5	N	N	0	0	1900-2000	136	28%	6%	9%	0%	0%	1%	1%	0%	0%	3%	3%	1%	6%	0%	0%	7%	34%	0%	100%
Lung Kwu Tan Road	S1802	LD	50	21.0	N	N	0	0	2000-2100	58	41%	7%	12%	0%	0%	2%	2%	0%	0%	3%	3%	2%	9%	0%	0%	9%	10%	0%	100%
Lung Kwu Tan Road	S1802	LD	50	21.0	N	N	0	0	2100-2200	27	26%	7%	15%	0%	0%	4%	4%	0%	0%	4%	4%	4%	7%	0%	0%	11%	15%	0%	100%
Lung Kwu Tan Road	S1802	LD	50	21.0	N	N	0	0	2200-2300	20	30%	10%	15%	0%	0%	0%	5%	0%	0%	5%	5%	5%	5%	0%	0%	15%	5%	0%	100%
Lung Kwu Tan Road	S1802	LD	50	21.0	N	N	0	0	2300-0000	24	29%	8%	17%	0%	0%	4%	4%	0%	0%	4%	4%	4%	8%	0%	0%	13%	4%	0%	100%
Lung Kwu Tan Road	S1803	LD	50	21.0	N	N	0	0	0000-0100	9	11%	33%	22%	0%	0%	0%	0%	0%	0%	11%	0%	0%	0%	0%	0%	0%	22%	0%	100%
Lung Kwu Tan Road	S1803	LD	50	21.0	N	N	0	0	0100-0200	6	17%	33%	33%	0%	0%	0%	0%	0%	0%	0%	0%	0%	0%	0%	0%	0%	17%	0%	100%
Lung Kwu Tan Road	S1803	LD	50	21.0	N	N	0	0	0200-0300	2	0%	50%	50%	0%	0%	0%	0%	0%	0%	0%	0%	0%	0%	0%	0%	0%	0%	0%	100%
Lung Kwu Tan Road	S1803	LD	50	21.0	N	N	0	0	0300-0400	1	0%	100%	0%	0%	0%	0%	0%	0%	0%	0%	0%	0%	0%	0%	0%	0%	0%	0%	100%
Lung Kwu Tan Road	S1803	LD	50	21.0	N	N	0	0	0400-0500	0	0%	0%	0%	0%	0%	0%	0%	0%	0%	0%	0%	0%	0%	0%	0%	0%	0%	0%	0%
Lung Kwu Tan Road	S1803	LD	50	21.0	N	N	0	0	0500-0600	4	25%	25%	25%	0%	0%	0%	0%	0%	0%	0%	0%	0%	0%	0%	0%	0%	25%	0%	100%
Lung Kwu Tan Road	S1803	LD	50	21.0	N	N	0	0	0600-0700	23	13%	26%	22%	0%	0%	0%	4%	0%	0%	4%	4%	4%	4%	0%	0%	0%	17%	0%	100%
Lung Kwu Tan Road	S1803	LD	50	20.5	N	N	0	0	0700-0800	130	8%	22%	19%	0%	0%	1%	3%	0%	1%	5%	2%	2%	5%	0%	0%	0%	31%	0%	100%
Lung Kwu Tan Road	S1803	LD	50	19.1	N	N	0	0	0800-0900	244	6%	12%	11%	0%	0%	0%	2%	0%	0%	3%	1%	1%	3%	0%	0%	0%	60%	0%	100%
Lung Kwu Tan Road	S1803	LD	50	19.5	N	N	0	0	0900-1000	208	6%	12%	10%	0%	0%	0%	1%	0%	0%	3%	1%	1%	2%	0%	0%	0%	62%	0%	100%
Lung Kwu Tan Road	S1803	LD	50	18.2	N	N	0	0	1000-1100	314	4%	9%	7%	0%	0%	0%	1%	0%	0%	2%	1%	1%	2%	0%	0%	0%	72%	0%	100%
Lung Kwu Tan Road	S1803	LD	50	18.5	N	N	0	0	1100-1200	291	5%	10%	9%	0%	0%	0%	1%	0%	0%	2%	1%	1%	2%	0%	0%	0%	67%	0%	100%
Lung Kwu Tan Road	S1803	LD	50	19.0	N	N	0	0	1200-1300	298	20%	6%	10%	0%	0%	2%	2%	0%	0%	3%	3%	2%	5%	0%	0%	8%	38%	0%	100%
Lung Kwu Tan Road	S1803	LD	50	18.3	N	N	0	0	1300-1400	360	19%	5%	9%	0%	0%	1%	2%	0%	0%	3%	3%	2%	4%	0%	0%	7%	45%	0%	100%
Lung Kwu Tan Road	S1803	LD	50	17.3	N	N	0	0	1400-1500	468	18%	6%	9%	0%	0%	1%	2%	0%	0%	3%	3%	2%	4%	0%	0%	7%	46%	0%	100%
Lung Kwu Tan Road	S1803	LD	50	17.8	N	N	0	0	1500-1600	405	17%	5%	9%	0%	0%	1%	2%	0%	0%	3%	3%	2%	4%	0%	0%	7%	47%	0%	100%
Lung Kwu Tan Road	S1803	LD	50	18.5	N	N	0	0	1600-1700	341	19%	6%	9%	0%	0%	1%	2%	0%	0%	3%	3%	2%	5%	0%	0%	8%	42%	0%	100%
Lung Kwu Tan Road	S1803	LD	50	19.3	N	N	0	0	1700-1800	271	21%	7%	11%	0%	0%	2%	2%	0%	0%	4%	3%	2%	6%	0%	0%	9%	33%	0%	100%
Lung Kwu Tan Road	S1803	LD	50	19.7	N	N	0	0	1800-1900	226	22%	7%	12%	0%	0%	2%	2%	0%	0%	4%	4%	2%	5%	0%	0%	9%	31%	0%	100%
Lung Kwu Tan Road	S1803	LD	50	20.5	N	N	0	0	1900-2000	136	28%	6%	9%	0%	0%	1%	1%	0%	0%	3%	3%	1%	6%	0%	0%	7%	34%	0%	100%
Lung Kwu Tan Road	S1803	LD	50	21.0	N	N	0	0	2000-2100	58	41%	7%	12%	0%	0%	2%	2%	0%	0%	3%	3%	2%	9%	0%	0%	9%	10%	0%	100%
Lung Kwu Tan Road	S1803	LD	50	21.0	N	N	0	0	2100-2200	27	26%	7%	15%	0%	0%	4%	4%	0%	0%	4%	4%	4%	7%	0%	0%	11%	15%	0%	100%
Lung Kwu Tan Road	S1803	LD	50	21.0	N	N	0	0	2200-2300	20	30%	10%	15%	0%	0%	0%	5%	0%	0%	5%	5%	5%	5%	0%	0%	15%	5%	0%	100%
Lung Kwu Tan Road	S1803	LD	50	21.0	N	N	0	0	2300-0000	24	29%	8%	17%	0%	0%	4%	4%	0%	0%	4%	4%	4%	8%	0%	0%	13%	4%	0%	100%
Lung Kwu Tan Road	S1804	LD	50	21.0	N	N	0	0	0000-0100	9	11%	33%	22%	0%	0%	0%	0%	0%	0%	11%	0%	0%	0%	0%	0%	0%	22%	0%	100%
Lung Kwu Tan Road	S1804	LD	50	21.0	N	N	0	0	0100-0200	6	17%	33%	33%	0%	0%	0%	0%	0%	0%	0%	0%	0%	0%	0%	0%	0%	17%	0%	100%
Lung Kwu Tan Road	S1804	LD	50	21.0	N	N	0	0	0200-0300	2	0%	50%	50%	0%	0%	0%	0%	0%	0%	0%	0%	0%	0%	0%	0%	0%	0%	0%	100%
Lung Kwu Tan Road	S1804	LD	50	21.0	N	N	0	0	0300-0400	1	0%	100%	0%	0%	0%	0%	0%	0%	0%	0%	0%	0%	0%	0%	0%	0%	0%	0%	100%
Lung Kwu Tan Road	S1804	LD	50	21.0	N	N	0	0	0400-0500	0	0%	0%	0%	0%	0%	0%	0%	0%	0%	0%	0%	0%	0%	0%	0%	0%	0%	0%	0%
Lung Kwu Tan Road	S1804	LD	50	21.0	N	N	0	0	0500-0600	4	25%	25%	25%	0%	0%	0%	0%	0%	0%	0%	0%	0%	0%	0%	0%	0%	25%	0%	100%
Lung Kwu Tan Road	S1804	LD	50	21.0	N	N	0	0	0600-0700	23	13%	26%	22%	0%	0%	0%	4%	0%	0%	4%	4%	4%	4%	0%	0%	0%	17%	0%	100%
Lung Kwu Tan Road	S1804	LD	50	20.5	N	N	0	0	0700-0800	130	8%	22%	19%	0%	0%	1%	3%	0%	1%	5%	2%	2%	5%	0%	0%	0%	31%	0%	100%
Lung Kwu Tan Road	S1804	LD	50	19.1	N	N	0	0	0800-0900	244	6%	12%	11%	0%	0%	0%	2%	0%	0%	3%	1%	1%	3%	0%	0%	0%	60%	0%	100%
Lung Kwu Tan Road	S1804	LD	50	19.5	N	N	0	0	0900-1000	208	6%	12%	10%	0%	0%	0%	1%	0%	0%	3%	1%	1%	2%	0%	0%	0%	62%	0%	100%
Lung Kwu Tan Road	S1804	LD	50	18.2	N	N	0	0	1000-1100	314	4%	9%	7%	0%	0%	0%	1%	0%	0%	2%	1%	1%	2%	0%	0%	0%	72%	0%	100%
Lung Kwu Tan Road	S1804	LD	50	18.5	N	N	0	0	1100-1200	291	5%	10%	9%	0%	0%	0%	1%	0%	0%	2%	1%	1%	2%	0%	0%	0%	67%	0%	100%
Lung Kwu Tan Road	S1804	LD	50	19.0	N	N	0	0	1200-1300	298	20%	6%	10%	0%	0%	2%	2%	0%	0%	3%	3%	2%	5%	0%	0%	8%	38%	0%	100%
Lung Kwu Tan Road	S1804	LD	50	18.3	N	N	0	0	1300-1400	360	19%	5%	9%	0%	0%	1%	2%	0%	0%	3%	3%	2%	4%	0%	0%	7%	45%	0%	100%
Lung Kwu Tan Road	S1804	LD	50	17.3	N	N	0	0	1400-1500	468	18%	6%	9%	0%	0%	1%	2%	0%	0%	3%	3%	2%	4%	0%	0%	7%	46%	0%	100%
Lung Kwu Tan Road	S1804	LD	50	17.8	N	N	0	0	1500-1600	405	17%	5%	9%	0%	0%	1%	2%	0%	0%	3%	3%	2%	4%	0%	0%	7%	47%	0%	100%

Appendix 3G_2 Year 2030
b) Traffic Data

Road Name	Road ID	Road Type	Speed Limit (km/hr)	Average Speed (km/hr)	Start Emission Estimated by Broad Brush Approach (Y/N)	With barrier (N / Cantilever / vertical / semi-enclosure / full enclosure)	Barrier width (m)	Barrier height (m)	Hour	Total Vehicles (Veh/hr)	01 - Private Cars	02 - Taxi	03 - Light Goods Vehicles <=2.5t	04 - Light Goods Vehicles 2.5-3.5t	05 - Light Goods Vehicles >3.5t	06 - Medium Goods Vehicles <=15t	07 - Medium Goods Vehicles 15-24t	08 - Public Light Buses	09 - Private Light Bus <=3.5t	10 - Private Light Bus >3.5t	11 - Non-franchised Bus<=6.4t	12 - Non-franchised Bus 6.4-15t	13 - Non-franchised Bus 15-24t	14 - Franchised Bus Single Deck	15 - Franchised Bus Double Deck	16 - Motorcycles	17 - Heavy Goods Vehicles >24t	18 - Non-franchised Bus >24t	Total
											PC	TAXI	LGV3	LGV4	LGV6	HGV7	HGV8	PLB	PV4	PV5	NFB6	NFB7	NFB8	FBSD	FBDD	MC	HGV9	NFB9	
Lung Kwu Tan Road	S1804	LD	50	18.5	N	N	0	0	1600-1700	341	19%	6%	9%	0%	0%	1%	2%	0%	0%	3%	3%	2%	5%	0%	0%	8%	42%	0%	100%
Lung Kwu Tan Road	S1804	LD	50	19.3	N	N	0	0	1700-1800	271	21%	7%	11%	0%	0%	2%	2%	0%	0%	4%	3%	2%	6%	0%	0%	9%	33%	0%	100%
Lung Kwu Tan Road	S1804	LD	50	19.7	N	N	0	0	1800-1900	226	22%	7%	12%	0%	0%	2%	2%	0%	0%	4%	4%	2%	5%	0%	0%	9%	31%	0%	100%
Lung Kwu Tan Road	S1804	LD	50	20.5	N	N	0	0	1900-2000	136	28%	6%	9%	0%	0%	1%	1%	0%	0%	3%	3%	1%	6%	0%	0%	7%	34%	0%	100%
Lung Kwu Tan Road	S1804	LD	50	21.0	N	N	0	0	2000-2100	58	41%	7%	12%	0%	0%	2%	2%	0%	0%	3%	3%	2%	9%	0%	0%	9%	10%	0%	100%
Lung Kwu Tan Road	S1804	LD	50	21.0	N	N	0	0	2100-2200	27	26%	7%	15%	0%	0%	4%	4%	0%	0%	4%	4%	4%	7%	0%	0%	11%	15%	0%	100%
Lung Kwu Tan Road	S1804	LD	50	21.0	N	N	0	0	2200-2300	20	30%	10%	15%	0%	0%	0%	5%	0%	0%	5%	5%	5%	5%	0%	0%	15%	5%	0%	100%
Lung Kwu Tan Road	S1804	LD	50	21.0	N	N	0	0	2300-0000	24	29%	8%	17%	0%	0%	4%	4%	0%	0%	4%	4%	4%	8%	0%	0%	13%	4%	0%	100%
Lung Kwu Tan Road	S1805	LD	50	21.0	N	N	0	0	0000-0100	9	11%	33%	22%	0%	0%	0%	0%	0%	0%	11%	0%	0%	0%	0%	0%	0%	22%	0%	100%
Lung Kwu Tan Road	S1805	LD	50	21.0	N	N	0	0	0100-0200	6	17%	33%	33%	0%	0%	0%	0%	0%	0%	0%	0%	0%	0%	0%	0%	0%	17%	0%	100%
Lung Kwu Tan Road	S1805	LD	50	21.0	N	N	0	0	0200-0300	2	0%	50%	50%	0%	0%	0%	0%	0%	0%	0%	0%	0%	0%	0%	0%	0%	0%	0%	100%
Lung Kwu Tan Road	S1805	LD	50	21.0	N	N	0	0	0300-0400	1	0%	100%	0%	0%	0%	0%	0%	0%	0%	0%	0%	0%	0%	0%	0%	0%	0%	0%	100%
Lung Kwu Tan Road	S1805	LD	50	21.0	N	N	0	0	0400-0500	0	0%	0%	0%	0%	0%	0%	0%	0%	0%	0%	0%	0%	0%	0%	0%	0%	0%	0%	0%
Lung Kwu Tan Road	S1805	LD	50	21.0	N	N	0	0	0500-0600	4	25%	25%	25%	0%	0%	0%	0%	0%	0%	0%	0%	0%	0%	0%	0%	0%	25%	0%	100%
Lung Kwu Tan Road	S1805	LD	50	21.0	N	N	0	0	0600-0700	23	13%	26%	22%	0%	0%	0%	4%	0%	0%	4%	4%	4%	4%	0%	0%	0%	17%	0%	100%
Lung Kwu Tan Road	S1805	LD	50	20.5	N	N	0	0	0700-0800	130	8%	22%	19%	0%	0%	1%	3%	0%	1%	5%	2%	2%	5%	0%	0%	0%	31%	0%	100%
Lung Kwu Tan Road	S1805	LD	50	19.1	N	N	0	0	0800-0900	244	6%	12%	11%	0%	0%	0%	2%	0%	0%	3%	1%	1%	3%	0%	0%	0%	60%	0%	100%
Lung Kwu Tan Road	S1805	LD	50	19.5	N	N	0	0	0900-1000	208	6%	12%	10%	0%	0%	0%	1%	0%	0%	3%	1%	1%	2%	0%	0%	0%	62%	0%	100%
Lung Kwu Tan Road	S1805	LD	50	18.2	N	N	0	0	1000-1100	314	4%	9%	7%	0%	0%	0%	1%	0%	0%	2%	1%	1%	2%	0%	0%	0%	72%	0%	100%
Lung Kwu Tan Road	S1805	LD	50	18.5	N	N	0	0	1100-1200	291	5%	10%	9%	0%	0%	0%	1%	0%	0%	2%	1%	1%	2%	0%	0%	0%	67%	0%	100%
Lung Kwu Tan Road	S1805	LD	50	19.0	N	N	0	0	1200-1300	298	20%	6%	10%	0%	0%	2%	2%	0%	0%	3%	3%	2%	5%	0%	0%	8%	38%	0%	100%
Lung Kwu Tan Road	S1805	LD	50	18.3	N	N	0	0	1300-1400	360	19%	5%	9%	0%	0%	1%	2%	0%	0%	3%	3%	2%	4%	0%	0%	7%	45%	0%	100%
Lung Kwu Tan Road	S1805	LD	50	17.3	N	N	0	0	1400-1500	468	18%	6%	9%	0%	0%	1%	2%	0%	0%	3%	3%	2%	4%	0%	0%	7%	46%	0%	100%
Lung Kwu Tan Road	S1805	LD	50	17.8	N	N	0	0	1500-1600	405	17%	5%	9%	0%	0%	1%	2%	0%	0%	3%	3%	2%	4%	0%	0%	7%	47%	0%	100%
Lung Kwu Tan Road	S1805	LD	50	18.5	N	N	0	0	1600-1700	341	19%	6%	9%	0%	0%	1%	2%	0%	0%	3%	3%	2%	5%	0%	0%	8%	42%	0%	100%
Lung Kwu Tan Road	S1805	LD	50	19.3	N	N	0	0	1700-1800	271	21%	7%	11%	0%	0%	2%	2%	0%	0%	4%	3%	2%	6%	0%	0%	9%	33%	0%	100%
Lung Kwu Tan Road	S1805	LD	50	19.7	N	N	0	0	1800-1900	226	22%	7%	12%	0%	0%	2%	2%	0%	0%	4%	4%	2%	5%	0%	0%	9%	31%	0%	100%
Lung Kwu Tan Road	S1805	LD	50	20.5	N	N	0	0	1900-2000	136	28%	6%	9%	0%	0%	1%	1%	0%	0%	3%	3%	1%	6%	0%	0%	7%	34%	0%	100%
Lung Kwu Tan Road	S1805	LD	50	21.0	N	N	0	0	2000-2100	58	41%	7%	12%	0%	0%	2%	2%	0%	0%	3%	3%	2%	9%	0%	0%	9%	10%	0%	100%
Lung Kwu Tan Road	S1805	LD	50	21.0	N	N	0	0	2100-2200	27	26%	7%	15%	0%	0%	4%	4%	0%	0%	4%	4%	4%	7%	0%	0%	11%	15%	0%	100%
Lung Kwu Tan Road	S1805	LD	50	21.0	N	N	0	0	2200-2300	20	30%	10%	15%	0%	0%	0%	5%	0%	0%	5%	5%	5%	5%	0%	0%	15%	5%	0%	100%
Lung Kwu Tan Road	S1805	LD	50	21.0	N	N	0	0	2300-0000	24	29%	8%	17%	0%	0%	4%	4%	0%	0%	4%	4%	4%	8%	0%	0%	13%	4%	0%	100%
Lung Kwu Tan Road	S1806	LD	50	21.0	N	N	0	0	0000-0100	9	11%	33%	22%	0%	0%	0%	0%	0%	0%	11%	0%	0%	0%	0%	0%	0%	22%	0%	100%
Lung Kwu Tan Road	S1806	LD	50	21.0	N	N	0	0	0100-0200	6	17%	33%	33%	0%	0%	0%	0%	0%	0%	0%	0%	0%	0%	0%	0%	0%	17%	0%	100%
Lung Kwu Tan Road	S1806	LD	50	21.0	N	N	0	0	0200-0300	2	0%	50%	50%	0%	0%	0%	0%	0%	0%	0%	0%	0%	0%	0%	0%	0%	0%	0%	100%
Lung Kwu Tan Road	S1806	LD	50	21.0	N	N	0	0	0300-0400	1	0%	100%	0%	0%	0%	0%	0%	0%	0%	0%	0%	0%	0%	0%	0%	0%	0%	0%	100%
Lung Kwu Tan Road	S1806	LD	50	21.0	N	N	0	0	0400-0500	0	0%	0%	0%	0%	0%	0%	0%	0%	0%	0%	0%	0%	0%	0%	0%	0%	0%	0%	0%
Lung Kwu Tan Road	S1806	LD	50	21.0	N	N	0	0	0500-0600	4	25%	25%	25%	0%	0%	0%	0%	0%	0%	0%	0%	0%	0%	0%	0%	0%	25%	0%	100%
Lung Kwu Tan Road	S1806	LD	50	21.0	N	N	0	0	0600-0700	23	13%	26%	22%	0%	0%	0%	4%	0%	0%	4%	4%	4%	4%	0%	0%	0%	17%	0%	100%
Lung Kwu Tan Road	S1806	LD	50	20.5	N	N	0	0	0700-0800	130	8%	22%	19%	0%	0%	1%	3%	0%	1%	5%	2%	2%	5%	0%	0%	0%	31%	0%	100%
Lung Kwu Tan Road	S1806	LD	50	19.1	N	N	0	0	0800-0900	244	6%	12%	11%	0%	0%	0%	2%	0%	0%	3%	1%	1%	3%	0%	0%	0%	60%	0%	100%
Lung Kwu Tan Road	S1806	LD	50	19.5	N	N	0	0	0900-1000	208	6%	12%	10%	0%	0%	0%	1%	0%	0%	3%	1%	1%	2%	0%	0%	0%	62%	0%	100%
Lung Kwu Tan Road	S1806	LD	50	18.2	N	N	0	0	1000-1100	314	4%	9%	7%	0%	0%	0%	1%	0%	0%	2%	1%	1%	2%	0%	0%	0%	72%	0%	100%
Lung Kwu Tan Road	S1806	LD	50	18.5	N	N	0	0	1100-1200	291	5%	10%	9%	0%	0%	0%	1%	0%	0%	2%	1%	1%	2%	0%	0%	0%	67%	0%	100%
Lung Kwu Tan Road	S1806	LD	50	19.0	N	N	0	0	1200-1300	298	20%	6%	10%	0%	0%	2%	2%	0%	0%	3%	3%	2%	5%	0%	0%	8%	38%	0%	100%
Lung Kwu Tan Road	S1806	LD	50	18.3	N	N	0	0	1300-1400	360	19%	5%	9%	0%	0%	1%	2%	0%	0%	3%	3%	2%	4%	0%	0%	7%	45%	0%	100%
Lung Kwu Tan Road	S1806	LD	50	17.3	N	N	0	0	1400-1500	468	18%	6%	9%	0%	0%	1%	2%	0%	0%	3%	3%	2%	4%	0%	0%	7%	46%	0%	100%
Lung Kwu Tan Road	S1806	LD	50	17.8	N	N	0	0	1500-1600	405	17%	5%	9%	0%	0%	1%	2%	0%	0%	3%	3%	2%	4%	0%	0%	7%	47%	0%	100%
Lung Kwu Tan Road	S1806	LD	50	18.5	N	N	0	0	1600-1700	341	19%	6%	9%	0%	0%	1%	2%	0%	0%	3%	3%	2%	5%	0%	0%	8%	42%	0%	100%
Lung Kwu Tan Road	S1806	LD	50	19.3	N	N	0	0	1700-1800	271	21%	7%	11%	0%	0%	2%	2%	0%	0%	4%	3%	2%	6%	0%	0%	9%	33%	0%	100%
Lung Kwu Tan Road	S1806	LD	50	19.7	N	N	0	0	1800-1900	226	22%	7%	12%	0%	0%	2%	2%	0%	0%	4%	4%	2%	5%	0%	0%	9%	31%	0%	100%
Lung Kwu Tan Road	S1806	LD	50	20.5	N	N	0	0	1900-2000	136	28%	6%	9%	0%	0%	1%	1%	0%	0%	3%	3%	1%	6%	0%	0%	7%	34%	0%	100%
Lung Kwu Tan Road	S1806	LD	50	21.0	N	N	0	0	2000-2100	58	41%	7%	12%	0%	0%	2%	2%	0%	0%	3%	3%	2%	9%	0%	0%	9%	10%	0%	100%
Lung Kwu Tan Road	S1806	LD	50	21.0	N	N	0	0	2100-2200	27	26%	7%	15%	0%	0%	4%	4%	0%	0%	4%	4%	4%	7%	0%	0%	11%	15%	0%	100%
Lung Kwu Tan Road	S1806	LD	50	21.0	N	N	0	0	2200-2300	20	30%	10%	15%	0%	0%	0%	5%	0%	0%	5%	5%	5%	5%	0%	0%	15%	5%	0%	100%
Lung Kwu Tan Road	S1806	LD	50	21.0	N	N	0	0	2300-0000	24	29%	8%	17%	0%	0%	4%	4%	0%	0%	4%	4%	4%	8%	0%	0%	13%	4%	0%	100%
Lung Kwu Tan Road	S1807	LD	50	21.0	N	N	0	0	0000-0100	9	11%	33%	22%	0%	0%	0%	0%	0%	0%	11%	0%	0%	0%	0%	0%	0%	22%	0%	100%
Lung Kwu Tan Road	S1807	LD	50	21.0	N	N	0	0	0100-0200	6	17%	33%	33%	0%	0%	0%	0%	0%	0%	0%	0%	0%	0%	0%	0%	0%	17%	0%	100%
Lung Kwu Tan Road	S1807	LD	50	21.0	N	N	0	0	0200-0300	2	0%	50%	50%	0%	0%	0%	0%	0%	0%	0%	0%	0%	0%	0%	0%	0%	0%	0%	100%
Lung Kwu Tan Road	S1807	LD	50	21.0	N	N	0	0	0300-0400	1	0%	100%	0%	0%	0%	0%	0%	0%	0%	0%	0%	0%	0%	0%	0%	0%	0%	0%	100%
Lung Kwu Tan Road	S1807	LD	50	21.0	N	N	0	0	0400-0500	0	0%	0%	0%	0%	0%	0%	0%	0%	0%	0%	0%	0%	0%	0%	0%	0%	0%	0%	0%
Lung Kwu Tan Road	S1807	LD	50	21.0	N	N	0	0	0500-0600	4	25%	25%	25%	0%	0%	0%	0%	0%	0%	0%	0%	0%	0%	0%	0%	0%	25%	0%	100%
Lung Kwu Tan Road	S1807	LD	50	21.0	N	N	0	0	0600-0700	23	13%	26%	22%	0%	0%	0%	4%	0%	0%	4%	4%	4%	4%	0%	0%	0%	17%	0%	100%
Lung Kwu Tan Road	S1807	LD	50	20.5	N	N	0	0	0700-0800	130	8%	22%	19%	0%	0%	1%	3%	0%	1%	5%	2%	2%	5%	0%	0%	0%	31%	0%	100%
Lung Kwu Tan Road	S1807	LD	50	19.1	N	N	0	0	0800-0900	244	6%	12%	11%	0%	0%	0%	2%	0%	0%	3%	1%	1%	3%	0%	0%	0%	60%	0%	100%
Lung Kwu Tan Road	S1807	LD	50	19.5	N	N	0	0	0900-1000	208	6%	12%	10%	0%	0%	0%	1%	0%	0%	3%	1%	1%	2%	0%	0%	0%	62%	0%	100%
Lung Kwu Tan Road	S1807	LD	50	18.2	N	N	0	0	1000-1100	314	4%	9%	7%	0%	0%	0%	1%	0%	0%	2%	1%	1%	2%	0%	0%	0%	72%	0%	100%
Lung Kwu Tan Road	S1807	LD	50	18.5	N	N	0	0	1100-1200	291	5%	10%	9%	0%	0%	0%	1%	0%	0%	2%	1%	1%	2%	0%	0%	0%	67%	0%	100%
Lung Kwu Tan Road	S1807	LD	50	19.0	N	N	0	0	1200-1300	298	20%	6%	10%	0%	0%	2%	2%	0%	0%	3%	3%	2%	5%	0%	0%	8%	38%	0%	100%
Lung Kwu Tan Road	S1807	LD	50	18.3	N	N	0	0	1300-1400	360	19%	5%	9%	0%	0%	1%	2%	0%	0%	3%	3%	2%	4%	0%	0%	7%	45%	0%	100%
Lung Kwu Tan Road	S1807	LD	50	17.3	N	N	0	0	1400-1500	468	18%	6%	9%	0%	0%	1%	2%	0%	0%	3%	3%	2%	4%	0%	0%	7%	46%	0%	100%
Lung Kwu Tan Road	S1807	LD	50	17.8	N	N	0	0	1500-1600	405	17%	5%	9%	0%	0%	1%	2%	0%	0%	3%	3%	2%	4%	0%	0%	7%	47%	0%	100%
Lung Kwu Tan Road	S1807	LD	50	18.5	N	N	0	0	1600-1700	341	19%	6%	9%	0%	0%	1%	2%	0%	0%	3%	3%	2%	5%	0%	0%	8%	42%	0%	100%
Lung Kwu Tan Road	S1807	LD	50	19.3	N	N	0	0	1700-1800	271	21%	7%	11%	0%	0%	2%	2%	0%	0%	4%	3%	2%	6%	0%	0%	9%	33%	0%	100%
Lung Kwu Tan Road	S1807	LD	50	19.7	N	N	0	0	1800-1900	226	22%	7%	12%	0%	0%	2%	2%	0%	0%	4%	4%	2%	5%	0%	0%	9%	31%	0%	100%
Lung Kwu Tan Road	S1807	LD	50	20.5	N	N	0	0	1900-2000	136	28%	6%	9%	0%	0%	1%	1%	0%	0%	3%	3%	1%	6%	0%	0%	7%	34%	0%	100%
Lung Kwu Tan Road	S1807	LD	50	21.0	N	N	0	0	2000-2100	58	41%	7%	12%	0%	0%	2%	2%	0%	0%	3%	3%	2%	9%	0%	0%	9%	10%	0%	100%
Lung Kwu Tan Road	S1807	LD	50	21.0	N	N	0	0	2100-2200	27	26%	7%	15%	0%	0%	4%	4%	0%	0%	4%	4%	4%	7%	0%	0%	11%	15%	0%	100%
Lung Kwu Tan Road	S1807	LD	50	21.0	N	N	0	0	2200-2300	20	30%	10%	15%	0%	0%	0%	5%	0%	0%	5%	5%	5%	5%	0%	0%	15%	5%	0%	100%
Lung Kwu Tan Road	S1807	LD	50	21.0	N	N	0	0	2300-0000	24	29%	8%	17%	0%	0%	4%	4%	0%	0%	4%	4%	4%	8%	0%	0%	13%	4%	0%	100%
Yung Long Road	S1901	LD	50	21.0	Y	N	0	0	0000-0100	13	54%	15%	31%	0%	0%	0%	0%	0%	0%	0%	0%	0%	0%	0%	0%	0%	0%	0%	100%
Yung Long Road	S1901	LD	50	21.0	Y	N	0	0	0100-0200	8	50%	13%	38%	0%	0%	0%	0%	0%	0%	0%	0%	0%	0%	0%	0%	0%	0%	0%	100%
Yung Long Road	S1901	LD	50	21.0	Y	N	0	0	0200-0300	4	50%	25%	25%	0%	0%	0%	0%	0%	0%	0%	0%	0%	0%	0%	0%	0%	0%	0%	100%
Yung Long Road	S1901	LD	50	21.0	Y	N	0	0	0300-0400	2	50%	0%	50%	0%	0%	0%	0%	0%	0%	0%	0%	0%	0%	0%	0%	0%	0%	0%	100%
Yung Long Road	S1901	LD	50	21.0	Y	N	0	0	0400-0500	1	100%	0%	0%	0%	0%	0%	0%	0%	0%	0%	0%	0%	0%	0%	0%	0%	0%	0%	100%
Yung Long Road	S1901	LD	50	21.0	Y	N	0	0	0500-0600	6	50%	17%	33%	0%	0%	0%	0%	0%	0%	0%	0%	0%	0%	0%	0%	0%	0%	0%	100%
Yung Long Road	S1901	LD	50	21.0	Y	N	0	0	0600-0700	35	46%	14%	29%	0%	0%	0%	0%	0%	0%	3%	0%	0%	3%	0%	0%	3%	3%	0%	100%
Yung Long Road	S1901	LD	50	20.6	Y	N	0	0	0700-0800	156	45%	13%	29%	1%	1%	1%	1%	0%	0%	2%	1%	1%	2%	0%	0%	2%	3%	0%	100%
Yung Long Road	S1901	LD	50	20.6	Y	N	0	0	0800-0900	163	45%	13%	29%	1%	1%	1%	1%	0%	0%	2%	1%	1%	2%	0%	0%	2%	3%	0%	100%
Yung Long Road	S1901	LD	50	20.8	Y	N	0	0	0900-1000	134	46%	13%	29%	1%	1%	1%	1%	0%	0%	1%	1%	1%	1%	0%	0%	1%	3%	0%	100%
Yung Long Road	S1901	LD	50	20.7	Y	N	0	0	1000-1100	147	45%	14%	29%	1%	1%	1%	1%	0%	0%	2%	1%	1%	2%	0%	0%	2%	3%	0%	100%
Yung Long Road	S1901	LD	50	20.6	Y	N	0	0	1100-1200	161	45%	14%	29%	1%	1%	1%	1%	0%	0%	2%	1%	1%	2%	0%	0%	2%	3%	0%	100%
Yung Long Road	S1901	LD	50	21.0	Y	N	0	0	1200-1300	70	9%	19%	13%	0%	0%	0%	0%	0%	1%	9%	14%	11%	20%	0%	0%	0%	4%	0%	100%
Yung Long Road	S1901	LD	50	21.0	Y	N	0	0	1300-1400	75	8%	17%	13%	0%	0%	0%	0%	0%	1%	8%	15%	12%	20%	0%	0%	0%	5%	0%	100%
Yung Long Road	S1901	LD	50	20.8	Y	N	0	0	1400-1500	98	8%	18%	13%	0%	0%	0%	0%	0%	2%	8%	14%	11%	19%	0%	0%	0%	5%	0%	100%
Yung Long Road	S1901	LD	50	20.9	Y	N	0	0	1500-1600	82	9%	18%	13%	0%	0%	0%	0%	0%	1%	9%	15%	11%	20%	0%	0%	0%	5%	0%	100%
Yung Long Road	S1901	LD	50	21.0	Y	N	0	0	1600-1700	76	8%	18%	13%	0%	0%	0%	0%	0%	1%	8%	14%	12%	20%	0%	0%	0%	5%	0%	100%
Yung Long Road	S1901	LD	50	21.0	Y	N	0	0	1700-1800	69	9%	17%	13%	0%	0%	0%	0%	0%	1%	9%	14%	12%	20%	0%	0%	0%	4%	0%	100%
Yung Long Road	S1901	LD	50	21.0	Y	N	0	0	1800-1900	61	8%	18%	13%	0%	0%	0%	0%	0%	2%	8%	15%	11%	20%	0%	0%	0%	5%	0%	100%
Yung Long Road	S1901	LD	50	21.0	Y	N	0	0	1900-2000	27	7%	19%	15%	0%	0%	0%	0%	0%	0%	7%	15%	11%	22%	0%	0%	0%	4%	0%	100%
Yung Long Road	S1901	LD	50	21.0	Y	N	0	0	2000-2100	15	7%	20%	13%	0%	0%	0%	0%	0%	0%	7%	13%	13%	20%	0%	0%	0%	7%	0%	100%
Yung Long Road	S1901	LD	50	21.0	Y	N	0	0	2100-2200	8	13%	13%	13%	0%	0%	0%	0%	0%	0%	13%	13%	13%	25%	0%	0%	0%	0%	0%	100%
Yung Long Road	S1901	LD	50	21.0	Y	N	0	0	2200-2300	7	14%	14%	14%	0%	0%	0%	0%	0%	0%	14%	14%	14%	14%	0%	0%	0%	0%	0%	100%
Yung Long Road	S1901	LD	50	21.0	Y	N	0	0	2300-0000	9	11%	22%	11%	0%	0%	0%	0%	0%	0%	11%	11%	11%	22%	0%	0%	0%	0%	0%	100%
Yung Long Road	S1902	LD	50	21.0	Y	N	0	0	0000-0100	13	54%	15%	31%	0%	0%	0%	0%	0%	0%	0%	0%	0%	0%	0%	0%	0%	0%	0%	100%
Yung Long Road	S1902	LD	50	21.0	Y	N	0	0	0100-0200	8	50%	13%	38%	0%	0%	0%	0%	0%	0%	0%	0%	0%	0%	0%	0%	0%	0%	0%	100%
Yung Long Road	S1902	LD	50	21.0	Y	N	0	0	0200-0300	4	50%	25%	25%	0%	0%	0%	0%	0%	0%	0%	0%	0%	0%	0%	0%	0%	0%	0%	100%
Yung Long Road	S1902	LD	50	21.0	Y	N	0	0	0300-0400	2	50%	0%	50%	0%	0%	0%	0%	0%	0%	0%	0%	0%	0%	0%	0%	0%	0%	0%	100%
Yung Long Road	S1902	LD	50	21.0	Y	N	0	0	0400-0500	1	100%	0%	0%	0%	0%	0%	0%	0%	0%	0%	0%	0%	0%	0%	0%	0%	0%	0%	100%
Yung Long Road	S1902	LD	50	21.0	Y	N	0	0	0500-0600	6	50%	17%	33%	0%	0%	0%	0%	0%	0%	0%	0%	0%	0%	0%	0%	0%	0%	0%	100%
Yung Long Road	S1902	LD	50	21.0	Y	N	0	0	0600-0700	35	46%	14%	29%	0%	0%	0%	0%	0%	0%	3%	0%	0%	3%	0%	0%	3%	3%	0%	100%
Yung Long Road	S1902	LD	50	20.6	Y	N	0	0	0700-0800	156	45%	13%	29%	1%	1%	1%	1%	0%	0%	2%	1%	1%	2%	0%	0%	2%	3%	0%	100%
Yung Long Road	S1902	LD	50	20.6	Y	N	0	0	0800-0900	163	45%	13%	29%	1%	1%	1%	1%	0%	0%	2%	1%	1%	2%	0%	0%	2%	3%	0%	100%
Yung Long Road	S1902	LD	50	20.8	Y	N	0	0	0900-1000	134	46%	13%	29%	1%	1%	1%	1%	0%	0%	1%	1%	1%	1%	0%	0%	1%	3%	0%	100%
Yung Long Road	S1902	LD	50	20.7	Y	N	0	0	1000-1100	147	45%	14%	29%	1%	1%	1%	1%	0%	0%	2%	1%	1%	2%	0%	0%	2%	3%	0%	100%
Yung Long Road	S1902	LD	50	20.6	Y	N	0	0	1100-1200	161	45%	14%	29%	1%	1%	1%	1%	0%	0%	2%	1%	1%	2%	0%	0%	2%	3%	0%	100%
Yung Long Road	S1902	LD	50	21.0	Y	N	0	0	1200-1300	70	9%	19%	13%	0%	0%	0%	0%	0%	1%	9%	14%	11%	20%	0%	0%	0%	4%	0%	100%
Yung Long Road	S1902	LD	50	21.0	Y	N	0	0	1300-1400	75	8%	17%	13%	0%	0%	0%	0%	0%	1%	8%	15%	12%	20%	0%	0%	0%	5%	0%	100%
Yung Long Road	S1902	LD	50	20.8	Y	N	0	0	1400-1500	98	8%	18%	13%	0%	0%	0%	0%	0%	2%	8%	14%	11%	19%	0%	0%	0%	5%	0%	100%
Yung Long Road	S1902	LD	50	20.9	Y	N	0	0	1500-1600	82	9%	18%	13%	0%	0%	0%	0%	0%	1%	9%	15%	11%	20%	0%	0%	0%	5%	0%	100%
Yung Long Road	S1902	LD	50	21.0	Y	N	0	0	1600-1700	76	8%	18%	13%	0%	0%	0%	0%	0%	1%	8%	14%	12%	20%	0%	0%	0%	5%	0%	100%
Yung Long Road	S1902	LD	50	21.0	Y	N	0	0	1700-1800	69	9%	17%	13%	0%	0%	0%	0%	0%	1%	9%	14%	12%	20%	0%	0%	0%	4%	0%	100%
Yung Long Road	S1902	LD	50	21.0	Y	N	0	0	1800-1900	61	8%	18%	13%	0%	0%	0%	0%	0%	2%	8%	15%	11%	20%	0%	0%	0%	5%	0%	100%
Yung Long Road	S1902	LD	50	21.0	Y	N	0	0	1900-2000	27	7%	19%	15%	0%	0%	0%	0%	0%	0%	7%	15%	11%	22%	0%	0%	0%	4%	0%	100%
Yung Long Road	S1902	LD	50	21.0	Y	N	0	0	2000-2100	15	7%	20%	13%	0%	0%	0%	0%	0%	0%	7%	13%	13%	20%	0%	0%	0%	7%	0%	100%
Yung Long Road	S1902	LD	50	21.0	Y	N	0	0	2100-2200	8	13%	13%	13%	0%	0%	0%	0%	0%	0%	13%	13%	13%	25%	0%	0%	0%	0%	0%	100%
Yung Long Road	S1902	LD	50	21.0	Y	N	0	0	2200-2300	7	14%	14%	14%	0%	0%	0%	0%	0%	0%	14%	14%	14%	14%	0%	0%	0%	0%	0%	100%
Yung Long Road	S1902	LD	50	21.0	Y	N	0	0	2300-0000	9	11%	22%	11%	0%	0%	0%	0%	0%	0%	11%	11%	11%	22%	0%	0%	0%	0%	0%	100%
Yung Long Road	S1903	LD	50	21.0	Y	N	0	0	0000-0100	13	54%	15%	31%	0%	0%	0%	0%	0%	0%	0%	0%	0%	0%	0%	0%	0%	0%	0%	100%
Yung Long Road	S1903	LD	50	21.0	Y	N	0	0	0100-0200	8	50%	13%	38%	0%	0%	0%	0%	0%	0%	0%	0%	0%	0%	0%	0%	0%	0%	0%	100%
Yung Long Road	S1903	LD	50	21.0	Y	N	0	0	0200-0300	4	50%	25%	25%	0%	0%	0%	0%	0%	0%	0%	0%	0%	0%	0%	0%	0%	0%	0%	100%
Yung Long Road	S1903	LD	50	21.0	Y	N	0	0	0300-0400	2	50%	0%	50%	0%	0%	0%	0%	0%	0%	0%	0%	0%	0%	0%	0%	0%	0%	0%	100%
Yung Long Road	S1903	LD	50	21.0	Y	N	0	0	0400-0500	1	100%	0%	0%	0%	0%	0%	0%	0%	0%	0%	0%	0%	0%	0%	0%	0%	0%	0%	100%
Yung Long Road	S1903	LD	50	21.0	Y	N	0	0	0500-0600	6	50%	17%	33%	0%	0%	0%	0%	0%	0%	0%	0%	0%	0%	0%	0%	0%	0%	0%	100%
Yung Long Road	S1903	LD	50	21.0	Y	N	0	0	0600-0700	35	46%	14%	29%	0%	0%	0%	0%	0%	0%	3%	0%	0%	3%	0%	0%	3%	3%	0%	100%
Yung Long Road	S1903	LD	50	20.6	Y	N	0	0	0700-0800	156	45%	13%	29%	1%	1%	1%	1%	0%	0%	2%	1%	1%	2%	0%	0%	2%	3%	0%	100%
Yung Long Road	S1903	LD	50	20.6	Y	N	0	0	0800-0900	163	45%	13%	29%	1%	1%	1%	1%	0%	0%	2%	1%	1%	2%	0%	0%	2%	3%	0%	100%
Yung Long Road	S1903	LD	50	20.8	Y	N	0	0	0900-1000	134	46%	13%	29%	1%	1%	1%	1%	0%	0%	1%	1%	1%	1%	0%	0%	1%	3%	0%	100%
Yung Long Road	S1903	LD	50	20.7	Y	N	0	0	1000-1100	147	45%	14%	29%	1%	1%	1%	1%	0%	0%	2%	1%	1%	2%	0%	0%	2%	3%	0%	100%
Yung Long Road	S1903	LD	50	20.6	Y	N	0	0	1100-1200	161	45%	14%	29%	1%	1%	1%	1%	0%	0%	2%	1%	1%	2%	0%	0%	2%	3%	0%	100%
Yung Long Road	S1903	LD	50	21.0	Y	N	0	0	1200-1300	70	9%	19%	13%	0%	0%	0%	0%	0%	1%	9%	14%	11%	20%	0%	0%	0%	4%	0%	100%
Yung Long Road	S1903	LD	50	21.0	Y	N	0	0	1300-1400	75	8%	17%	13%	0%	0%	0%	0%	0%	1%	8%	15%	12%	20%	0%	0%	0%	5%	0%	100%
Yung Long Road	S1903	LD	50	20.8	Y	N	0	0	1400-1500	98	8%	18%	13%	0%	0%	0%	0%	0%	2%	8%	14%	11%	19%	0%	0%	0%	5%	0%	100%
Yung Long Road	S1903	LD	50	20.9	Y	N	0	0	1500-1600	82	9%	18%	13%	0%	0%	0%	0%	0%	1%	9%	15%	11%	20%	0%	0%	0%	5%	0%	100%
Yung Long Road	S1903	LD	50	21.0	Y	N	0	0	1600-1700	76	8%	18%	13%	0%	0%	0%	0%	0%	1%	8%	14%	12%	20%	0%	0%	0%	5%	0%	100%
Yung Long Road	S1903	LD	50	21.0	Y	N	0	0	1700-1800	69	9%	17%	13%	0%	0%	0%	0%	0%	1%	9%	14%	12%	20%	0%	0%	0%	4%	0%	100%
Yung Long Road	S1903	LD	50	21.0	Y	N	0	0	1800-1900	61	8%	18%	13%	0%	0%	0%	0%	0%	2%	8%	15%	11%	20%	0%	0%	0%	5%	0%	100%
Yung Long Road	S1903	LD	50	21.0	Y	N	0	0	1900-2000	27	7%	19%	15%	0%	0%	0%	0%	0%	0%	7%	15%	11%	22%	0%	0%	0%	4%	0%	100%
Yung Long Road	S1903	LD	50	21.0	Y	N	0	0	2000-2100	15	7%	20%	13%	0%	0%	0%	0%	0%	0%	7%	13%	13%	20%	0%	0%	0%	7%	0%	100%
Yung Long Road	S1903	LD	50	21.0	Y	N	0	0	2100-2200	8	13%	13%	13%	0%	0%	0%	0%	0%	0%	13%	13%	13%	25%	0%	0%	0%	0%	0%	100%
Yung Long Road	S1903	LD	50	21.0	Y	N	0	0	2200-2300	7	14%	14%	14%	0%	0%	0%	0%	0%	0%	14%	14%	14%	14%	0%	0%	0%	0%	0%	100%
Yung Long Road	S1903	LD	50	21.0	Y	N	0	0	2300-0000	9	11%	22%	11%	0%	0%	0%	0%	0%	0%	11%	11%	11%	22%	0%	0%	0%	0%	0%	100%
Yung Long Road	S1904	LD	50	21.0	Y	N	0	0	0000-0100	13	54%	15%	31%	0%	0%	0%	0%	0%	0%	0%	0%	0%	0%	0%	0%	0%	0%	0%	100%
Yung Long Road	S1904	LD	50	21.0	Y	N	0	0	0100-0200	8	50%	13%	38%	0%	0%	0%	0%	0%	0%	0%	0%	0%	0%	0%	0%	0%	0%	0%	100%
Yung Long Road	S1904	LD	50	21.0	Y	N	0	0	0200-0300	4	50%	25%	25%	0%	0%	0%	0%	0%	0%	0%	0%	0%	0%	0%	0%	0%	0%	0%	100%
Yung Long Road	S1904	LD	50	21.0	Y	N	0	0	0300-0400	2	50%	0%	50%	0%	0%	0%	0%	0%	0%	0%	0%	0%	0%	0%	0%	0%	0%	0%	100%
Yung Long Road	S1904	LD	50	21.0	Y	N	0	0	0400-0500	1	100%	0%	0%	0%	0%	0%	0%	0%	0%	0%	0%	0%	0%	0%	0%	0%	0%	0%	100%
Yung Long Road	S1904	LD	50	21.0	Y	N	0	0	0500-0600	6	50%	17%	33%	0%	0%	0%	0%	0%	0%	0%	0%	0%	0%	0%	0%	0%	0%	0%	100%
Yung Long Road	S1904	LD	50	21.0	Y	N	0	0	0600-0700	35	46%	14%	29%	0%	0%	0%	0%	0%	0%	3%	0%	0%	3%	0%	0%	3%	3%	0%	100%
Yung Long Road	S1904	LD	50	20.6	Y	N	0	0	0700-0800	156	45%	13%	29%	1%	1%	1%	1%	0%	0%	2%	1%	1%	2%	0%	0%	2%	3%	0%	100%
Yung Long Road	S1904	LD	50	20.6	Y	N	0	0	0800-0900	163	45%	13%	29%	1%	1%	1%	1%	0%	0%	2%	1%	1%	2%	0%	0%	2%	3%	0%	100%
Yung Long Road	S1904	LD	50	20.8	Y	N	0	0	0900-1000	134	46%	13%	29%	1%	1%	1%	1%	0%	0%	1%	1%	1%	1%	0%	0%	1%	3%	0%	100%
Yung Long Road	S1904	LD	50	20.7	Y	N	0	0	1000-1100	147	45%	14%	29%	1%	1%	1%	1%	0%	0%	2%	1%	1%	2%	0%	0%	2%	3%	0%	100%
Yung Long Road	S1904	LD	50	20.6	Y	N	0	0	1100-1200	161	45%	14%	29%	1%	1%	1%	1%	0%	0%	2%	1%	1%	2%	0%	0%	2%	3%	0%	100%
Yung Long Road	S1904	LD	50	21.0	Y	N	0	0	1200-1300	70	9%	19%	13%	0%	0%	0%	0%	0%	1%	9%	14%	11%	20%	0%	0%	0%	4%	0%	100%
Yung Long Road	S1904	LD	50	21.0	Y	N	0	0	1300-1400	75	8%	17%	13%	0%	0%	0%	0%	0%	1%	8%	15%	12%	20%	0%	0%	0%	5%	0%	100%
Yung Long Road	S1904	LD	50	20.8	Y	N	0	0	1400-1500	98	8%	18%	13%	0%	0%	0%	0%	0%	2%	8%	14%	11%	19%	0%	0%	0%	5%	0%	100%
Yung Long Road	S1904	LD	50	20.9	Y	N	0	0	1500-1600	82	9%	18%	13%	0%	0%	0%	0%	0%	1%	9%	15%	11%	20%	0%	0%	0%	5%	0%	100%
Yung Long Road	S1904	LD	50	21.0	Y	N	0	0	1600-1700	76	8%	18%	13%	0%	0%	0%	0%	0%	1%	8%	14%	12%	20%	0%	0%	0%	5%	0%	100%
Yung Long Road	S1904	LD	50	21.0	Y	N	0	0	1700-1800	69	9%	17%	13%	0%	0%	0%	0%	0%	1%	9%	14%	12%	20%	0%	0%	0%	4%	0%	100%
Yung Long Road	S1904	LD	50	21.0	Y	N	0	0	1800-1900	61	8%	18%	13%	0%	0%	0%	0%	0%	2%	8%	15%	11%	20%	0%	0%	0%	5%	0%	100%
Yung Long Road	S1904	LD	50	21.0	Y	N	0	0	1900-2000	27	7%	19%	15%	0%	0%	0%	0%	0%	0%	7%	15%	11%	22%	0%	0%	0%	4%	0%	100%
Yung Long Road	S1904	LD	50	21.0	Y	N	0	0	2000-2100	15	7%	20%	13%	0%	0%	0%	0%	0%	0%	7%	13%	13%	20%	0%	0%	0%	7%	0%	100%
Yung Long Road	S1904	LD	50	21.0	Y	N	0	0	2100-2200	8	13%	13%	13%	0%	0%	0%	0%	0%	0%	13%	13%	13%	25%	0%	0%	0%	0%	0%	100%
Yung Long Road	S1904	LD	50	21.0	Y	N	0	0	2200-2300	7	14%	14%	14%	0%	0%	0%	0%	0%	0%	14%	14%	14%	14%	0%	0%	0%	0%	0%	100%
Yung Long Road	S1904	LD	50	21.0	Y	N	0	0	2300-0000	9	11%	22%	11%	0%	0%	0%	0%	0%	0%	11%	11%	11%	22%	0%	0%	0%	0%	0%	100%
Yung Long Road	S1905	LD	50	21.0	Y	N	0	0	0000-0100	13	54%	15%	31%	0%	0%	0%	0%	0%	0%	0%	0%	0%	0%	0%	0%	0%	0%	0%	100%
Yung Long Road	S1905	LD	50	21.0	Y	N	0	0	0100-0200	8	50%	13%	38%	0%	0%	0%	0%	0%	0%	0%	0%	0%	0%	0%	0%	0%	0%	0%	100%
Yung Long Road	S1905	LD	50	21.0	Y	N	0	0	0200-0300	4	50%	25%	25%	0%	0%	0%	0%	0%	0%	0%	0%	0%	0%	0%	0%	0%	0%	0%	100%
Yung Long Road	S1905	LD	50	21.0	Y	N	0	0	0300-0400	2	50%	0%	50%	0%	0%	0%	0%	0%	0%	0%	0%	0%	0%	0%	0%	0%	0%	0%	100%
Yung Long Road	S1905	LD	50	21.0	Y	N	0	0	0400-0500	1	100%	0%	0%	0%	0%	0%	0%	0%	0%	0%	0%	0%	0%	0%	0%	0%	0%	0%	100%
Yung Long Road	S1905	LD	50	21.0	Y	N	0	0	0500-0600	6	50%	17%	33%	0%	0%	0%	0%	0%	0%	0%	0%	0%	0%	0%	0%	0%	0%	0%	100%
Yung Long Road	S1905	LD	50	21.0	Y	N	0	0	0600-0700	35	46%	14%	29%	0%	0%	0%	0%	0%	0%	3%	0%	0%	3%	0%	0%	3%	3%	0%	100%
Yung Long Road	S1905	LD	50	20.6	Y	N	0	0	0700-0800	156	45%	13%	29%	1%	1%	1%	1%	0%	0%	2%	1%	1%	2%	0%	0%	2%	3%	0%	100%

Appendix 3G_2 Year 2030
b) Traffic Data

Road Name	Road ID	Road Type	Speed Limit (km/hr)	Average Speed (km/hr)	Start Emission Estimated by Broad Brush Approach (Y/N)	With barrier (N / Cantilever / vertical / semi-enclosure / full enclosure)	Barrier width (m)	Barrier height (m)	Hour	Total Vehicles (Veh/hr)	01 - Private Cars	02 - Taxi	03 - Light Goods Vehicles <=2.5t	04 - Light Goods Vehicles 2.5-3.5t	05 - Light Goods Vehicles >3.5t	06 - Medium Goods Vehicles <=15t	07 - Medium Goods Vehicles 15-24t	08 - Public Light Buses	09 - Private Light Bus <=3.5t	10 - Private Light Bus >3.5t	11 - Non-franchised Bus<=6.4t	12 - Non-franchised Bus 6.4-15t	13 - Non-franchised Bus 15-24t	14 - Franchised Bus Single Deck	15 - Franchised Bus Double Deck	16 - Motorcycles	17 - Heavy Goods Vehicles >24t	18 - Non-franchised Bus >24t	Total
											PC	TAXI	LGV3	LGV4	LGV6	HGV7	HGV8	PLB	PV4	PV5	NFB6	NFB7	NFB8	FBSD	FBDD	MC	HGV9	NFB9	
Yung Long Road	S1905	LD	50	20.6	Y	N	0	0	0800-0900	163	45%	13%	29%	1%	1%	1%	1%	0%	0%	2%	1%	1%	2%	0%	0%	2%	3%	0%	100%
Yung Long Road	S1905	LD	50	20.8	Y	N	0	0	0900-1000	134	46%	13%	29%	1%	1%	1%	1%	0%	0%	1%	1%	1%	1%	0%	0%	1%	3%	0%	100%
Yung Long Road	S1905	LD	50	20.7	Y	N	0	0	1000-1100	147	45%	14%	29%	1%	1%	1%	1%	0%	0%	2%	1%	1%	2%	0%	0%	2%	3%	0%	100%
Yung Long Road	S1905	LD	50	20.6	Y	N	0	0	1100-1200	161	45%	14%	29%	1%	1%	1%	1%	0%	0%	2%	1%	1%	2%	0%	0%	2%	3%	0%	100%
Yung Long Road	S1905	LD	50	21.0	Y	N	0	0	1200-1300	70	9%	19%	13%	0%	0%	0%	0%	0%	1%	9%	14%	11%	20%	0%	0%	0%	4%	0%	100%
Yung Long Road	S1905	LD	50	21.0	Y	N	0	0	1300-1400	75	8%	17%	13%	0%	0%	0%	0%	0%	1%	8%	15%	12%	20%	0%	0%	0%	5%	0%	100%
Yung Long Road	S1905	LD	50	20.8	Y	N	0	0	1400-1500	98	8%	18%	13%	0%	0%	0%	0%	0%	2%	8%	14%	11%	19%	0%	0%	0%	5%	0%	100%
Yung Long Road	S1905	LD	50	20.9	Y	N	0	0	1500-1600	82	9%	18%	13%	0%	0%	0%	0%	0%	1%	9%	15%	11%	20%	0%	0%	0%	5%	0%	100%
Yung Long Road	S1905	LD	50	21.0	Y	N	0	0	1600-1700	76	8%	18%	13%	0%	0%	0%	0%	0%	1%	8%	14%	12%	20%	0%	0%	0%	5%	0%	100%
Yung Long Road	S1905	LD	50	21.0	Y	N	0	0	1700-1800	69	9%	17%	13%	0%	0%	0%	0%	0%	1%	9%	14%	12%	20%	0%	0%	0%	4%	0%	100%
Yung Long Road	S1905	LD	50	21.0	Y	N	0	0	1800-1900	61	8%	18%	13%	0%	0%	0%	0%	0%	2%	8%	15%	11%	20%	0%	0%	0%	5%	0%	100%
Yung Long Road	S1905	LD	50	21.0	Y	N	0	0	1900-2000	27	7%	19%	15%	0%	0%	0%	0%	0%	0%	7%	15%	11%	22%	0%	0%	0%	4%	0%	100%
Yung Long Road	S1905	LD	50	21.0	Y	N	0	0	2000-2100	15	7%	20%	13%	0%	0%	0%	0%	0%	0%	7%	13%	13%	20%	0%	0%	0%	7%	0%	100%
Yung Long Road	S1905	LD	50	21.0	Y	N	0	0	2100-2200	8	13%	13%	13%	0%	0%	0%	0%	0%	0%	13%	13%	13%	25%	0%	0%	0%	0%	0%	100%
Yung Long Road	S1905	LD	50	21.0	Y	N	0	0	2200-2300	7	14%	14%	14%	0%	0%	0%	0%	0%	0%	14%	14%	14%	14%	0%	0%	0%	0%	0%	100%
Yung Long Road	S1905	LD	50	21.0	Y	N	0	0	2300-0000	9	11%	22%	11%	0%	0%	0%	0%	0%	0%	11%	11%	11%	22%	0%	0%	0%	0%	0%	100%
Yung Long Road	S1906	LD	50	21.0	Y	N	0	0	0000-0100	13	54%	15%	31%	0%	0%	0%	0%	0%	0%	0%	0%	0%	0%	0%	0%	0%	0%	0%	100%
Yung Long Road	S1906	LD	50	21.0	Y	N	0	0	0100-0200	8	50%	13%	38%	0%	0%	0%	0%	0%	0%	0%	0%	0%	0%	0%	0%	0%	0%	0%	100%
Yung Long Road	S1906	LD	50	21.0	Y	N	0	0	0200-0300	4	50%	25%	25%	0%	0%	0%	0%	0%	0%	0%	0%	0%	0%	0%	0%	0%	0%	0%	100%
Yung Long Road	S1906	LD	50	21.0	Y	N	0	0	0300-0400	2	50%	0%	50%	0%	0%	0%	0%	0%	0%	0%	0%	0%	0%	0%	0%	0%	0%	0%	100%
Yung Long Road	S1906	LD	50	21.0	Y	N	0	0	0400-0500	1	100%	0%	0%	0%	0%	0%	0%	0%	0%	0%	0%	0%	0%	0%	0%	0%	0%	0%	100%
Yung Long Road	S1906	LD	50	21.0	Y	N	0	0	0500-0600	6	50%	17%	33%	0%	0%	0%	0%	0%	0%	0%	0%	0%	0%	0%	0%	0%	0%	0%	100%
Yung Long Road	S1906	LD	50	21.0	Y	N	0	0	0600-0700	35	46%	14%	29%	0%	0%	0%	0%	0%	0%	3%	0%	0%	3%	0%	0%	3%	3%	0%	100%
Yung Long Road	S1906	LD	50	20.6	Y	N	0	0	0700-0800	156	45%	13%	29%	1%	1%	1%	1%	0%	0%	2%	1%	1%	2%	0%	0%	2%	3%	0%	100%
Yung Long Road	S1906	LD	50	20.6	Y	N	0	0	0800-0900	163	45%	13%	29%	1%	1%	1%	1%	0%	0%	2%	1%	1%	2%	0%	0%	2%	3%	0%	100%
Yung Long Road	S1906	LD	50	20.8	Y	N	0	0	0900-1000	134	46%	13%	29%	1%	1%	1%	1%	0%	0%	1%	1%	1%	1%	0%	0%	1%	3%	0%	100%
Yung Long Road	S1906	LD	50	20.7	Y	N	0	0	1000-1100	147	45%	14%	29%	1%	1%	1%	1%	0%	0%	2%	1%	1%	2%	0%	0%	2%	3%	0%	100%
Yung Long Road	S1906	LD	50	20.6	Y	N	0	0	1100-1200	161	45%	14%	29%	1%	1%	1%	1%	0%	0%	2%	1%	1%	2%	0%	0%	2%	3%	0%	100%
Yung Long Road	S1906	LD	50	21.0	Y	N	0	0	1200-1300	70	9%	19%	13%	0%	0%	0%	0%	0%	1%	9%	14%	11%	20%	0%	0%	0%	4%	0%	100%
Yung Long Road	S1906	LD	50	21.0	Y	N	0	0	1300-1400	75	8%	17%	13%	0%	0%	0%	0%	0%	1%	8%	15%	12%	20%	0%	0%	0%	5%	0%	100%
Yung Long Road	S1906	LD	50	20.8	Y	N	0	0	1400-1500	98	8%	18%	13%	0%	0%	0%	0%	0%	2%	8%	14%	11%	19%	0%	0%	0%	5%	0%	100%
Yung Long Road	S1906	LD	50	20.9	Y	N	0	0	1500-1600	82	9%	18%	13%	0%	0%	0%	0%	0%	1%	9%	15%	11%	20%	0%	0%	0%	5%	0%	100%
Yung Long Road	S1906	LD	50	21.0	Y	N	0	0	1600-1700	76	8%	18%	13%	0%	0%	0%	0%	0%	1%	8%	14%	12%	20%	0%	0%	0%	5%	0%	100%
Yung Long Road	S1906	LD	50	21.0	Y	N	0	0	1700-1800	69	9%	17%	13%	0%	0%	0%	0%	0%	1%	9%	14%	12%	20%	0%	0%	0%	4%	0%	100%
Yung Long Road	S1906	LD	50	21.0	Y	N	0	0	1800-1900	61	8%	18%	13%	0%	0%	0%	0%	0%	2%	8%	15%	11%	20%	0%	0%	0%	5%	0%	100%
Yung Long Road	S1906	LD	50	21.0	Y	N	0	0	1900-2000	27	7%	19%	15%	0%	0%	0%	0%	0%	0%	7%	15%	11%	22%	0%	0%	0%	4%	0%	100%
Yung Long Road	S1906	LD	50	21.0	Y	N	0	0	2000-2100	15	7%	20%	13%	0%	0%	0%	0%	0%	0%	7%	13%	13%	20%	0%	0%	0%	7%	0%	100%
Yung Long Road	S1906	LD	50	21.0	Y	N	0	0	2100-2200	8	13%	13%	13%	0%	0%	0%	0%	0%	0%	13%	13%	13%	25%	0%	0%	0%	0%	0%	100%
Yung Long Road	S1906	LD	50	21.0	Y	N	0	0	2200-2300	7	14%	14%	14%	0%	0%	0%	0%	0%	0%	14%	14%	14%	14%	0%	0%	0%	0%	0%	100%
Yung Long Road	S1906	LD	50	21.0	Y	N	0	0	2300-0000	9	11%	22%	11%	0%	0%	0%	0%	0%	0%	11%	11%	11%	22%	0%	0%	0%	0%	0%	100%
Yung Long Road	S1907	LD	50	21.0	Y	N	0	0	0000-0100	13	54%	15%	31%	0%	0%	0%	0%	0%	0%	0%	0%	0%	0%	0%	0%	0%	0%	0%	100%
Yung Long Road	S1907	LD	50	21.0	Y	N	0	0	0100-0200	8	50%	13%	38%	0%	0%	0%	0%	0%	0%	0%	0%	0%	0%	0%	0%	0%	0%	0%	100%
Yung Long Road	S1907	LD	50	21.0	Y	N	0	0	0200-0300	4	50%	25%	25%	0%	0%	0%	0%	0%	0%	0%	0%	0%	0%	0%	0%	0%	0%	0%	100%
Yung Long Road	S1907	LD	50	21.0	Y	N	0	0	0300-0400	2	50%	0%	50%	0%	0%	0%	0%	0%	0%	0%	0%	0%	0%	0%	0%	0%	0%	0%	100%
Yung Long Road	S1907	LD	50	21.0	Y	N	0	0	0400-0500	1	100%	0%	0%	0%	0%	0%	0%	0%	0%	0%	0%	0%	0%	0%	0%	0%	0%	0%	100%
Yung Long Road	S1907	LD	50	21.0	Y	N	0	0	0500-0600	6	50%	17%	33%	0%	0%	0%	0%	0%	0%	0%	0%	0%	0%	0%	0%	0%	0%	0%	100%
Yung Long Road	S1907	LD	50	21.0	Y	N	0	0	0600-0700	35	46%	14%	29%	0%	0%	0%	0%	0%	0%	3%	0%	0%	3%	0%	0%	3%	3%	0%	100%
Yung Long Road	S1907	LD	50	20.6	Y	N	0	0	0700-0800	156	45%	13%	29%	1%	1%	1%	1%	0%	0%	2%	1%	1%	2%	0%	0%	2%	3%	0%	100%
Yung Long Road	S1907	LD	50	20.6	Y	N	0	0	0800-0900	163	45%	13%	29%	1%	1%	1%	1%	0%	0%	2%	1%	1%	2%	0%	0%	2%	3%	0%	100%
Yung Long Road	S1907	LD	50	20.8	Y	N	0	0	0900-1000	134	46%	13%	29%	1%	1%	1%	1%	0%	0%	1%	1%	1%	1%	0%	0%	1%	3%	0%	100%
Yung Long Road	S1907	LD	50	20.7	Y	N	0	0	1000-1100	147	45%	14%	29%	1%	1%	1%	1%	0%	0%	2%	1%	1%	2%	0%	0%	2%	3%	0%	100%
Yung Long Road	S1907	LD	50	20.6	Y	N	0	0	1100-1200	161	45%	14%	29%	1%	1%	1%	1%	0%	0%	2%	1%	1%	2%	0%	0%	2%	3%	0%	100%
Yung Long Road	S1907	LD	50	21.0	Y	N	0	0	1200-1300	70	9%	19%	13%	0%	0%	0%	0%	0%	1%	9%	14%	11%	20%	0%	0%	0%	4%	0%	100%
Yung Long Road	S1907	LD	50	21.0	Y	N	0	0	1300-1400	75	8%	17%	13%	0%	0%	0%	0%	0%	1%	8%	15%	12%	20%	0%	0%	0%	5%	0%	100%
Yung Long Road	S1907	LD	50	20.8	Y	N	0	0	1400-1500	98	8%	18%	13%	0%	0%	0%	0%	0%	2%	8%	14%	11%	19%	0%	0%	0%	5%	0%	100%
Yung Long Road	S1907	LD	50	20.9	Y	N	0	0	1500-1600	82	9%	18%	13%	0%	0%	0%	0%	0%	1%	9%	15%	11%	20%	0%	0%	0%	5%	0%	100%
Yung Long Road	S1907	LD	50	21.0	Y	N	0	0	1600-1700	76	8%	18%	13%	0%	0%	0%	0%	0%	1%	8%	14%	12%	20%	0%	0%	0%	5%	0%	100%
Yung Long Road	S1907	LD	50	21.0	Y	N	0	0	1700-1800	69	9%	17%	13%	0%	0%	0%	0%	0%	1%	9%	14%	12%	20%	0%	0%	0%	4%	0%	100%
Yung Long Road	S1907	LD	50	21.0	Y	N	0	0	1800-1900	61	8%	18%	13%	0%	0%	0%	0%	0%	2%	8%	15%	11%	20%	0%	0%	0%	5%	0%	100%
Yung Long Road	S1907	LD	50	21.0	Y	N	0	0	1900-2000	27	7%	19%	15%	0%	0%	0%	0%	0%	0%	7%	15%	11%	22%	0%	0%	0%	4%	0%	100%
Yung Long Road	S1907	LD	50	21.0	Y	N	0	0	2000-2100	15	7%	20%	13%	0%	0%	0%	0%	0%	0%	7%	13%	13%	20%	0%	0%	0%	7%	0%	100%
Yung Long Road	S1907	LD	50	21.0	Y	N	0	0	2100-2200	8	13%	13%	13%	0%	0%	0%	0%	0%	0%	13%	13%	13%	25%	0%	0%	0%	0%	0%	100%
Yung Long Road	S1907	LD	50	21.0	Y	N	0	0	2200-2300	7	14%	14%	14%	0%	0%	0%	0%	0%	0%	14%	14%	14%	14%	0%	0%	0%	0%	0%	100%
Yung Long Road	S1907	LD	50	21.0	Y	N	0	0	2300-0000	9	11%	22%	11%	0%	0%	0%	0%	0%	0%	11%	11%	11%	22%	0%	0%	0%	0%	0%	100%
Yung Long Road	S1908	LD	50	21.0	Y	N	0	0	0000-0100	13	54%	15%	31%	0%	0%	0%	0%	0%	0%	0%	0%	0%	0%	0%	0%	0%	0%	0%	100%
Yung Long Road	S1908	LD	50	21.0	Y	N	0	0	0100-0200	8	50%	13%	38%	0%	0%	0%	0%	0%	0%	0%	0%	0%	0%	0%	0%	0%	0%	0%	100%
Yung Long Road	S1908	LD	50	21.0	Y	N	0	0	0200-0300	4	50%	25%	25%	0%	0%	0%	0%	0%	0%	0%	0%	0%	0%	0%	0%	0%	0%	0%	100%
Yung Long Road	S1908	LD	50	21.0	Y	N	0	0	0300-0400	2	50%	0%	50%	0%	0%	0%	0%	0%	0%	0%	0%	0%	0%	0%	0%	0%	0%	0%	100%
Yung Long Road	S1908	LD	50	21.0	Y	N	0	0	0400-0500	1	100%	0%	0%	0%	0%	0%	0%	0%	0%	0%	0%	0%	0%	0%	0%	0%	0%	0%	100%
Yung Long Road	S1908	LD	50	21.0	Y	N	0	0	0500-0600	6	50%	17%	33%	0%	0%	0%	0%	0%	0%	0%	0%	0%	0%	0%	0%	0%	0%	0%	100%
Yung Long Road	S1908	LD	50	21.0	Y	N	0	0	0600-0700	35	46%	14%	29%	0%	0%	0%	0%	0%	0%	3%	0%	0%	3%	0%	0%	3%	3%	0%	100%
Yung Long Road	S1908	LD	50	20.6	Y	N	0	0	0700-0800	156	45%	13%	29%	1%	1%	1%	1%	0%	0%	2%	1%	1%	2%	0%	0%	2%	3%	0%	100%
Yung Long Road	S1908	LD	50	20.6	Y	N	0	0	0800-0900	163	45%	13%	29%	1%	1%	1%	1%	0%	0%	2%	1%	1%	2%	0%	0%	2%	3%	0%	100%
Yung Long Road	S1908	LD	50	20.8	Y	N	0	0	0900-1000	134	46%	13%	29%	1%	1%	1%	1%	0%	0%	1%	1%	1%	1%	0%	0%	1%	3%	0%	100%
Yung Long Road	S1908	LD	50	20.7	Y	N	0	0	1000-1100	147	45%	14%	29%	1%	1%	1%	1%	0%	0%	2%	1%	1%	2%	0%	0%	2%	3%	0%	100%
Yung Long Road	S1908	LD	50	20.6	Y	N	0	0	1100-1200	161	45%	14%	29%	1%	1%	1%	1%	0%	0%	2%	1%	1%	2%	0%	0%	2%	3%	0%	100%
Yung Long Road	S1908	LD	50	21.0	Y	N	0	0	1200-1300	70	9%	19%	13%	0%	0%	0%	0%	0%	1%	9%	14%	11%	20%	0%	0%	0%	4%	0%	100%
Yung Long Road	S1908	LD	50	21.0	Y	N	0	0	1300-1400	75	8%	17%	13%	0%	0%	0%	0%	0%	1%	8%	15%	12%	20%	0%	0%	0%	5%	0%	100%
Yung Long Road	S1908	LD	50	20.8	Y	N	0	0	1400-1500	98	8%	18%	13%	0%	0%	0%	0%	0%	2%	8%	14%	11%	19%	0%	0%	0%	5%	0%	100%
Yung Long Road	S1908	LD	50	20.9	Y	N	0	0	1500-1600	82	9%	18%	13%	0%	0%	0%	0%	0%	1%	9%	15%	11%	20%	0%	0%	0%	5%	0%	100%
Yung Long Road	S1908	LD	50	21.0	Y	N	0	0	1600-1700	76	8%	18%	13%	0%	0%	0%	0%	0%	1%	8%	14%	12%	20%	0%	0%	0%	5%	0%	100%
Yung Long Road	S1908	LD	50	21.0	Y	N	0	0	1700-1800	69	9%	17%	13%	0%	0%	0%	0%	0%	1%	9%	14%	12%	20%	0%	0%	0%	4%	0%	100%
Yung Long Road	S1908	LD	50	21.0	Y	N	0	0	1800-1900	61	8%	18%	13%	0%	0%	0%	0%	0%	2%	8%	15%	11%	20%	0%	0%	0%	5%	0%	100%
Yung Long Road	S1908	LD	50	21.0	Y	N	0	0	1900-2000	27	7%	19%	15%	0%	0%	0%	0%	0%	0%	7%	15%	11%	22%	0%	0%	0%	4%	0%	100%
Yung Long Road	S1908	LD	50	21.0	Y	N	0	0	2000-2100	15	7%	20%	13%	0%	0%	0%	0%	0%	0%	7%	13%	13%	20%	0%	0%	0%	7%	0%	100%
Yung Long Road	S1908	LD	50	21.0	Y	N	0	0	2100-2200	8	13%	13%	13%	0%	0%	0%	0%	0%	0%	13%	13%	13%	25%	0%	0%	0%	0%	0%	100%
Yung Long Road	S1908	LD	50	21.0	Y	N	0	0	2200-2300	7	14%	14%	14%	0%	0%	0%	0%	0%	0%	14%	14%	14%	14%	0%	0%	0%	0%	0%	100%
Yung Long Road	S1908	LD	50	21.0	Y	N	0	0	2300-0000	9	11%	22%	11%	0%	0%	0%	0%	0%	0%	11%	11%	11%	22%	0%	0%	0%	0%	0%	100%
Yung Long Road	S1909	LD	50	21.0	Y	N	0	0	0000-0100	13	54%	15%	31%	0%	0%	0%	0%	0%	0%	0%	0%	0%	0%	0%	0%	0%	0%	0%	100%
Yung Long Road	S1909	LD	50	21.0	Y	N	0	0	0100-0200	8	50%	13%	38%	0%	0%	0%	0%	0%	0%	0%	0%	0%	0%	0%	0%	0%	0%	0%	100%
Yung Long Road	S1909	LD	50	21.0	Y	N	0	0	0200-0300	4	50%	25%	25%	0%	0%	0%	0%	0%	0%	0%	0%	0%	0%	0%	0%	0%	0%	0%	100%
Yung Long Road	S1909	LD	50	21.0	Y	N	0	0	0300-0400	2	50%	0%	50%	0%	0%	0%	0%	0%	0%	0%	0%	0%	0%	0%	0%	0%	0%	0%	100%
Yung Long Road	S1909	LD	50	21.0	Y	N	0	0	0400-0500	1	100%	0%	0%	0%	0%	0%	0%	0%	0%	0%	0%	0%	0%	0%	0%	0%	0%	0%	100%
Yung Long Road	S1909	LD	50	21.0	Y	N	0	0	0500-0600	6	50%	17%	33%	0%	0%	0%	0%	0%	0%	0%	0%	0%	0%	0%	0%	0%	0%	0%	100%
Yung Long Road	S1909	LD	50	21.0	Y	N	0	0	0600-0700	35	46%	14%	29%	0%	0%	0%	0%	0%	0%	3%	0%	0%	3%	0%	0%	3%	3%	0%	100%
Yung Long Road	S1909	LD	50	20.6	Y	N	0	0	0700-0800	156	45%	13%	29%	1%	1%	1%	1%	0%	0%	2%	1%	1%	2%	0%	0%	2%	3%	0%	100%
Yung Long Road	S1909	LD	50	20.6	Y	N	0	0	0800-0900	163	45%	13%	29%	1%	1%	1%	1%	0%	0%	2%	1%	1%	2%	0%	0%	2%	3%	0%	100%
Yung Long Road	S1909	LD	50	20.8	Y	N	0	0	0900-1000	134	46%	13%	29%	1%	1%	1%	1%	0%	0%	1%	1%	1%	1%	0%	0%	1%	3%	0%	100%
Yung Long Road	S1909	LD	50	20.7	Y	N	0	0	1000-1100	147	45%	14%	29%	1%	1%	1%	1%	0%	0%	2%	1%	1%	2%	0%	0%	2%	3%	0%	100%
Yung Long Road	S1909	LD	50	20.6	Y	N	0	0	1100-1200	161	45%	14%	29%	1%	1%	1%	1%	0%	0%	2%	1%	1%	2%	0%	0%	2%	3%	0%	100%
Yung Long Road	S1909	LD	50	21.0	Y	N	0	0	1200-1300	70	9%	19%	13%	0%	0%	0%	0%	0%	1%	9%	14%	11%	20%	0%	0%	0%	4%	0%	100%
Yung Long Road	S1909	LD	50	21.0	Y	N	0	0	1300-1400	75	8%	17%	13%	0%	0%	0%	0%	0%	1%	8%	15%	12%	20%	0%	0%	0%	5%	0%	100%
Yung Long Road	S1909	LD	50	20.8	Y	N	0	0	1400-1500	98	8%	18%	13%	0%	0%	0%	0%	0%	2%	8%	14%	11%	19%	0%	0%	0%	5%	0%	100%
Yung Long Road	S1909	LD	50	20.9	Y	N	0	0	1500-1600	82	9%	18%	13%	0%	0%	0%	0%	0%	1%	9%	15%	11%	20%	0%	0%	0%	5%	0%	100%
Yung Long Road	S1909	LD	50	21.0	Y	N	0	0	1600-1700	76	8%	18%	13%	0%	0%	0%	0%	0%	1%	8%	14%	12%	20%	0%	0%	0%	5%	0%	100%
Yung Long Road	S1909	LD	50	21.0	Y	N	0	0	1700-1800	69	9%	17%	13%	0%	0%	0%	0%	0%	1%	9%	14%	12%	20%	0%	0%	0%	4%	0%	100%
Yung Long Road	S1909	LD	50	21.0	Y	N	0	0	1800-1900	61	8%	18%	13%	0%	0%	0%	0%	0%	2%	8%	15%	11%	20%	0%	0%	0%	5%	0%	100%
Yung Long Road	S1909	LD	50	21.0	Y	N	0	0	1900-2000	27	7%	19%	15%	0%	0%	0%	0%	0%	0%	7%	15%	11%	22%	0%	0%	0%	4%	0%	100%
Yung Long Road	S1909	LD	50	21.0	Y	N	0	0	2000-2100	15	7%	20%	13%	0%	0%	0%	0%	0%	0%	7%	13%	13%	20%	0%	0%	0%	7%	0%	100%
Yung Long Road	S1909	LD	50	21.0	Y	N	0	0	2100-2200	8	13%	13%	13%	0%	0%	0%	0%	0%	0%	13%	13%	13%	25%	0%	0%	0%	0%	0%	100%
Yung Long Road	S1909	LD	50	21.0	Y	N	0	0	2200-2300	7	14%	14%	14%	0%	0%	0%	0%	0%	0%	14%	14%	14%	14%	0%	0%	0%	0%	0%	100%
Yung Long Road	S1909	LD	50	21.0	Y	N	0	0	2300-0000	9	11%	22%	11%	0%	0%	0%	0%	0%	0%	11%	11%	11%	22%	0%	0%	0%	0%	0%	100%
Yung Long Road	S1910	LD	50	21.0	Y	N	0	0	0000-0100	13	54%	15%	31%	0%	0%	0%	0%	0%	0%	0%	0%	0%	0%	0%	0%	0%	0%	0%	100%
Yung Long Road	S1910	LD	50	21.0	Y	N	0	0	0100-0200	8	50%	13%	38%	0%	0%	0%	0%	0%	0%	0%	0%	0%	0%	0%	0%	0%	0%	0%	100%
Yung Long Road	S1910	LD	50	21.0	Y	N	0	0	0200-0300	4	50%	25%	25%	0%	0%	0%	0%	0%	0%	0%	0%	0%	0%	0%	0%	0%	0%	0%	100%
Yung Long Road	S1910	LD	50	21.0	Y	N	0	0	0300-0400	2	50%	0%	50%	0%	0%	0%	0%	0%	0%	0%	0%	0%	0%	0%	0%	0%	0%	0%	100%
Yung Long Road	S1910	LD	50	21.0	Y	N	0	0	0400-0500	1	100%	0%	0%	0%	0%	0%	0%	0%	0%	0%	0%	0%	0%	0%	0%	0%	0%	0%	100%
Yung Long Road	S1910	LD	50	21.0	Y	N	0	0	0500-0600	6	50%	17%	33%	0%	0%	0%	0%	0%	0%	0%	0%	0%	0%	0%	0%	0%	0%	0%	100%
Yung Long Road	S1910	LD	50	21.0	Y	N	0	0	0600-0700	35	46%	14%	29%	0%	0%	0%	0%	0%	0%	3%	0%	0%	3%	0%	0%	3%	3%	0%	100%
Yung Long Road	S1910	LD	50	20.6	Y	N	0	0	0700-0800	156	45%	13%	29%	1%	1%	1%	1%	0%	0%	2%	1%	1%	2%	0%	0%	2%	3%	0%	100%
Yung Long Road	S1910	LD	50	20.6	Y	N	0	0	0800-0900	163	45%	13%	29%	1%	1%	1%	1%	0%	0%	2%	1%	1%	2%	0%	0%	2%	3%	0%	100%
Yung Long Road	S1910	LD	50	20.8	Y	N	0	0	0900-1000	134	46%	13%	29%	1%	1%	1%	1%	0%	0%	1%	1%	1%	1%	0%	0%	1%	3%	0%	100%
Yung Long Road	S1910	LD	50	20.7	Y	N	0	0	1000-1100	147	45%	14%	29%	1%	1%	1%	1%	0%	0%	2%	1%	1%	2%	0%	0%	2%	3%	0%	100%
Yung Long Road	S1910	LD	50	20.6	Y	N	0	0	1100-1200	161	45%	14%	29%	1%	1%	1%	1%	0%	0%	2%	1%	1%	2%	0%	0%	2%	3%	0%	100%
Yung Long Road	S1910	LD	50	21.0	Y	N	0	0	1200-1300	70	9%	19%	13%	0%	0%	0%	0%	0%	1%	9%	14%	11%	20%	0%	0%	0%	4%	0%	100%
Yung Long Road	S1910	LD	50	21.0	Y	N	0	0	1300-1400	75	8%	17%	13%	0%	0%	0%	0%	0%	1%	8%	15%	12%	20%	0%	0%	0%	5%	0%	100%
Yung Long Road	S1910	LD	50	20.8	Y	N	0	0	1400-1500	98	8%	18%	13%	0%	0%	0%	0%	0%	2%	8%	14%	11%	19%	0%	0%	0%	5%	0%	100%
Yung Long Road	S1910	LD	50	20.9	Y	N	0	0	1500-1600	82	9%	18%	13%	0%	0%	0%	0%	0%	1%	9%	15%	11%	20%	0%	0%	0%	5%	0%	100%
Yung Long Road	S1910	LD	50	21.0	Y	N	0	0	1600-1700	76	8%	18%	13%	0%	0%	0%	0%	0%	1%	8%	14%	12%	20%	0%	0%	0%	5%	0%	100%
Yung Long Road	S1910	LD	50	21.0	Y	N	0	0	1700-1800	69	9%	17%	13%	0%	0%	0%	0%	0%	1%	9%	14%	12%	20%	0%	0%	0%	4%	0%	100%
Yung Long Road	S1910	LD	50	21.0	Y	N	0	0	1800-1900	61	8%	18%	13%	0%	0%	0%	0%	0%	2%	8%	15%	11%	20%	0%	0%	0%	5%	0%	100%
Yung Long Road	S1910	LD	50	21.0	Y	N	0	0	1900-2000	27	7%	19%	15%	0%	0%	0%	0%	0%	0%	7%	15%	11%	22%	0%	0%	0%	4%	0%	100%
Yung Long Road	S1910	LD	50	21.0	Y	N	0	0	2000-2100	15	7%	20%	13%	0%	0%	0%	0%	0%	0%	7%	13%	13%	20%	0%	0%	0%	7%	0%	100%
Yung Long Road	S1910	LD	50	21.0	Y	N	0	0	2100-2200	8	13%	13%	13%	0%	0%	0%	0%	0%	0%	13%	13%	13%	25%	0%	0%	0%	0%	0%	100%
Yung Long Road	S1910	LD	50	21.0	Y	N	0	0	2200-2300	7	14%	14%	14%	0%	0%	0%	0%	0%	0%	14%	14%	14%	14%	0%	0%	0%	0%	0%	100%
Yung Long Road	S1910	LD	50	21.0	Y	N	0	0	2300-0000	9	11%	22%	11%	0%	0%	0%	0%	0%	0%	11%	11%	11%	22%	0%	0%	0%	0%	0%	100%
Yung Long Road	S2001	LD	50	21.0	Y	N	0	0	0000-0100	6	17%	33%	50%	0%	0%	0%	0%	0%	0%	0%	0%	0%	0%	0%	0%	0%	0%	0%	100%
Yung Long Road	S2001	LD	50	21.0	Y	N	0	0	0100-0200	4	25%	25%	50%	0%	0%	0%	0%	0%	0%	0%	0%	0%	0%	0%	0%	0%	0%	0%	100%
Yung Long Road	S2001	LD	50	21.0	Y	N	0	0	0200-0300	1	0%	0%	100%	0%	0%	0%	0%	0%	0%	0%	0%	0%	0%	0%	0%	0%	0%	0%	100%
Yung Long Road	S2001	LD	50	21.0	Y	N	0	0	0300-0400	1	0%	0%	100%	0%	0%	0%	0%	0%	0%	0%	0%	0%	0%	0%	0%	0%	0%	0%	100%
Yung Long Road	S2001	LD	50	21.0	Y	N	0	0	0400-0500	0	0%	0%	0%	0%	0%	0%	0%	0%	0%	0%	0%	0%	0%	0%	0%	0%	0%	0%	0%
Yung Long Road	S2001	LD	50	21.0	Y	N	0	0	0500-0600	2	0%	50%	50%	0%	0%	0%	0%	0%	0%	0%	0%	0%	0%	0%	0%	0%	0%	0%	100%
Yung Long Road	S2001	LD	50	21.0	Y	N	0	0	0600-0700	14	14%	29%	43%	0%	0%	0%	0%	0%	0%	7%	0%	0%	0%	0%	0%	0%	7%	0%	100%
Yung Long Road	S2001	LD	50	21.0	Y	N	0	0	0700-0800	64	14%	25%	42%	0%	0%	0%	2%	0%	0%	8%	2%	2%	2%	0%	0%	0%	5%	0%	100%
Yung Long Road	S2001	LD	50	21.0	Y	N	0	0	0800-0900	66	14%	26%	42%	0%	0%	0%	2%	0%	0%	8%	2%	2%	2%	0%	0%	0%	5%	0%	100%
Yung Long Road	S2001	LD	50	21.0	Y	N	0	0	0900-1000	54	13%	26%	43%	0%	0%	0%	2%	0%	0%	7%	2%	2%	2%	0%	0%	0%	4%	0%	100%
Yung Long Road	S2001	LD	50	21.0	Y	N	0	0	1000-1100	59	14%	25%	42%	0%	0%	0%	2%	0%	0%	7%	2%	2%	2%	0%	0%	0%	5%	0%	100%
Yung Long Road	S2001	LD	50	21.0	Y	N	0	0	1100-1200	66	14%	26%	42%	0%	0%	0%	2%	0%	0%	8%	2%	2%	2%	0%	0%	0%	5%	0%	100%
Yung Long Road	S2001	LD	50	20.9	Y	N	0	0	1200-1300	106	16%	12%	26%	0%	0%	1%	1%	0%	1%	9%	6%	5%	8%	0%	0%	14%	1%	0%	100%
Yung Long Road	S2001	LD	50	20.9	Y	N	0	0	1300-1400	111	16%	12%	26%	0%	0%	1%	1%	0%	1%	10%	5%	5%	8%	0%	0%	14%	1%	0%	100%
Yung Long Road	S2001	LD	50	20.6	Y	N	0	0	1400-1500	149	16%	12%	26%	0%	0%	1%	1%	0%	1%	9%	5%	4%	7%	0%	0%	14%	1%	0%	100%
Yung Long Road	S2001	LD	50	20.8	Y	N	0	0	1500-1600	122	16%	12%	26%	0%	0%	1%	1%	0%	1%	10%	6%	4%	7%	0%	0%	15%	1%	0%	100%
Yung Long Road	S2001	LD	50	20.8	Y	N	0	0	1600-1700	114	17%	12%	26%	0%	0%	1%	1%	0%	1%	10%	5%	4%	8%	0%	0%	14%	1%	0%	100%
Yung Long Road	S2001	LD	50	20.9	Y	N	0	0	1700-1800	104	16%	12%	26%	0%	0%	1%	1%	0%	1%	10%	6%	5%	8%	0%	0%	14%	1%	0%	100%
Yung Long Road	S2001	LD	50	21.0	Y	N	0	0	1800-1900	92	16%	12%	26%	0%	0%	1%	1%	0%	1%	10%	5%	4%	8%	0%	0%	14%	1%	0%	100%
Yung Long Road	S2001	LD	50	21.0	Y	N	0	0	1900-2000	40	18%	13%	28%	0%	0%	0%	0%	0%	0%	10%	5%	5%	8%	0%	0%	15%	0%	0%	100%
Yung Long Road	S2001	LD	50	21.0	Y	N	0	0	2000-2100	22	18%	14%	27%	0%	0%	0%	0%	0%	0%	9%	5%	5%	9%	0%	0%	14%	0%	0%	100%
Yung Long Road	S2001	LD	50	21.0	Y	N	0	0	2100-2200	12	17%	8%	25%	0%	0%	0%	0%	0%	0%	8%	8%	8%	8%	0%	0%	17%	0%	0%	100%
Yung Long Road	S2001	LD	50	21.0	Y	N	0	0	2200-2300	11	18%	9%	27%	0%	0%	0%	0%	0%	0%	9%	9%	0%	9%	0%	0%	18%	0%	0%	100%
Yung Long Road	S2001	LD	50	21.0	Y	N	0	0	2300-0000	13	15%	15%	23%	0%	0%	0%	0%	0%	0%	8%	8%	8%	8%	0%	0%	15%	0%	0%	100%
Yung Long Road	S2002	LD	50	21.0	Y	N	0	0	0000-0100	6	17%	33%	50%	0%	0%	0%	0%	0%	0%	0%	0%	0%	0%	0%	0%	0%	0%	0%	100%
Yung Long Road	S2002	LD	50	21.0	Y	N	0	0	0100-0200	4	25%	25%	50%	0%	0%	0%	0%	0%	0%	0%	0%	0%	0%	0%	0%	0%	0%	0%	100%
Yung Long Road	S2002	LD	50	21.0	Y	N	0	0	0200-0300	1	0%	0%	100%	0%	0%	0%	0%	0%	0%	0%	0%	0%	0%	0%	0%	0%	0%	0%	100%
Yung Long Road	S2002	LD	50	21.0	Y	N	0	0	0300-0400	1	0%	0%	100%	0%	0%	0%	0%	0%	0%	0%	0%	0%	0%	0%	0%	0%	0%	0%	100%
Yung Long Road	S2002	LD	50	21.0	Y	N	0	0	0400-0500	0	0%	0%	0%	0%	0%	0%	0%	0%	0%	0%	0%	0%	0%	0%	0%	0%	0%	0%	0%
Yung Long Road	S2002	LD	50	21.0	Y	N	0	0	0500-0600	2	0%	50%	50%	0%	0%	0%	0%	0%	0%	0%	0%	0%	0%	0%	0%	0%	0%	0%	100%
Yung Long Road	S2002	LD	50	21.0	Y	N	0	0	0600-0700	14	14%	29%	43%	0%	0%	0%	0%	0%	0%	7%	0%	0%	0%	0%	0%	0%	7%	0%	100%
Yung Long Road	S2002	LD	50	21.0	Y	N	0	0	0700-0800	64	14%	25%	42%	0%	0%	0%	2%	0%	0%	8%	2%	2%	2%	0%	0%	0%	5%	0%	100%
Yung Long Road	S2002	LD	50	21.0	Y	N	0	0	0800-0900	66	14%	26%	42%	0%	0%	0%	2%	0%	0%	8%	2%	2%	2%	0%	0%	0%	5%	0%	100%
Yung Long Road	S2002	LD	50	21.0	Y	N	0	0	0900-1000	54	13%	26%	43%	0%	0%	0%	2%	0%	0%	7%	2%	2%	2%	0%	0%	0%	4%	0%	100%
Yung Long Road	S2002	LD	50	21.0	Y	N	0	0	1000-1100	59	14%	25%	42%	0%	0%	0%	2%	0%	0%	7%	2%	2%	2%	0%	0%	0%	5%	0%	100%
Yung Long Road	S2002	LD	50	21.0	Y	N	0	0	1100-1200	66	14%	26%	42%	0%	0%	0%	2%	0%	0%	8%	2%	2%	2%	0%	0%	0%	5%	0%	100%
Yung Long Road	S2002	LD	50	20.9	Y	N	0	0	1200-1300	106	16%	12%	26%	0%	0%	1%	1%	0%	1%	9%	6%	5%	8%	0%	0%	14%	1%	0%	100%
Yung Long Road	S2002	LD	50	20.9	Y	N	0	0	1300-1400	111	16%	12%	26%	0%	0%	1%	1%	0%	1%	10%	5%	5%	8%	0%	0%	14%	1%	0%	100%
Yung Long Road	S2002	LD	50	20.6	Y	N	0	0	1400-1500	149	16%	12%	26%	0%	0%	1%	1%	0%	1%	9%	5%	4%	7%	0%	0%	14%	1%	0%	100%
Yung Long Road	S2002	LD	50	20.8	Y	N	0	0	1500-1600	122	16%	12%	26%	0%	0%	1%	1%	0%	1%	10%	6%	4%	7%	0%	0%	15%	1%	0%	100%
Yung Long Road	S2002	LD	50	20.8	Y	N	0	0	1600-1700	114	17%	12%	26%	0%	0%	1%	1%	0%	1%	10%	5%	4%	8%	0%	0%	14%	1%	0%	100%
Yung Long Road	S2002	LD	50	20.9	Y	N	0	0	1700-1800	104	16%	12%	26%	0%	0%	1%	1%	0%	1%	10%	6%	5%	8%	0%	0%	14%	1%	0%	100%
Yung Long Road	S2002	LD	50	21.0	Y	N	0	0	1800-1900	92	16%	12%	26%	0%	0%	1%	1%	0%	1%	10%	5%	4%	8%	0%	0%	14%	1%	0%	100%
Yung Long Road	S2002	LD	50	21.0	Y	N	0	0	1900-2000	40	18%	13%	28%	0%	0%	0%	0%	0%	0%	10%	5%	5%	8%	0%	0%	15%	0%	0%	100%
Yung Long Road	S2002	LD	50	21.0	Y	N	0	0	2000-2100	22	18%	14%	27%	0%	0%	0%	0%	0%	0%	9%	5%	5%	9%	0%	0%	14%	0%	0%	100%
Yung Long Road	S2002	LD	50	21.0	Y	N	0	0	2100-2200	12	17%	8%	25%	0%	0%	0%	0%	0%	0%	8%	8%	8%	8%	0%	0%	17%	0%	0%	100%
Yung Long Road	S2002	LD	50	21.0	Y	N	0	0	2200-2300	11	18%	9%	27%	0%	0%	0%	0%	0%	0%	9%	9%	0%	9%	0%	0%	18%	0%	0%	100%
Yung Long Road	S2002	LD	50	21.0	Y	N	0	0	2300-0000	13	15%	15%	23%	0%	0%	0%	0%	0%	0%	8%	8%	8%	8%	0%	0%	15%	0%	0%	100%

Road Name	Road ID	Road Type	Speed Limit (km/hr)	Average Speed (km/hr)	Start Emission Estimated by Broad Brush Approach (Y/N)	With barrier (N / Cantilever / vertical / semi-enclosure / full enclosure)	Barrier width (m)	Barrier height (m)	Hour	Total Vehicles (Veh/hr)	01 - Private Cars	02 - Taxi	03 - Light Goods Vehicles <=2.5t	04 - Light Goods Vehicles 2.5-3.5t	05 - Light Goods Vehicles >3.5t	06 - Medium Goods Vehicles <=15t	07 - Medium Goods Vehicles 15-24t	08 - Public Light Buses	09 - Private Light Bus <=3.5t	10 - Private Light Bus >3.5t	11 - Non-franchised Bus<=6.4t	12 - Non-franchised Bus 6.4-15t	13 - Non-franchised Bus 15-24t	14 - Franchised Bus Single Deck	15 - Franchised Bus Double Deck	16 - Motorcycles	17 - Heavy Goods Vehicles >24t	18 - Non-franchised Bus >24t	Total
											PC	TAXI	LGV3	LGV4	LGV6	HGV7	HGV8	PLB	PV4	PV5	NFB6	NFB7	NFB8	FBSD	FBDD	MC	HGV9	NFB9	
Yung Long Road	S2003	LD	50	21.0	Y	N	0	0	0000-0100	6	17%	33%	50%	0%	0%	0%	0%	0%	0%	0%	0%	0%	0%	0%	0%	0%	0%	0%	100%
Yung Long Road	S2003	LD	50	21.0	Y	N	0	0	0100-0200	4	25%	25%	50%	0%	0%	0%	0%	0%	0%	0%	0%	0%	0%	0%	0%	0%	0%	0%	100%
Yung Long Road	S2003	LD	50	21.0	Y	N	0	0	0200-0300	1	0%	0%	100%	0%	0%	0%	0%	0%	0%	0%	0%	0%	0%	0%	0%	0%	0%	0%	100%
Yung Long Road	S2003	LD	50	21.0	Y	N	0	0	0300-0400	1	0%	0%	100%	0%	0%	0%	0%	0%	0%	0%	0%	0%	0%	0%	0%	0%	0%	0%	100%
Yung Long Road	S2003	LD	50	21.0	Y	N	0	0	0400-0500	0	0%	0%	0%	0%	0%	0%	0%	0%	0%	0%	0%	0%	0%	0%	0%	0%	0%	0%	0%
Yung Long Road	S2003	LD	50	21.0	Y	N	0	0	0500-0600	2	0%	50%	50%	0%	0%	0%	0%	0%	0%	0%	0%	0%	0%	0%	0%	0%	0%	0%	100%
Yung Long Road	S2003	LD	50	21.0	Y	N	0	0	0600-0700	14	14%	29%	43%	0%	0%	0%	0%	0%	0%	7%	0%	0%	0%	0%	0%	0%	7%	0%	100%
Yung Long Road	S2003	LD	50	21.0	Y	N	0	0	0700-0800	64	14%	25%	42%	0%	0%	0%	2%	0%	0%	8%	2%	2%	2%	0%	0%	0%	5%	0%	100%
Yung Long Road	S2003	LD	50	21.0	Y	N	0	0	0800-0900	66	14%	26%	42%	0%	0%	0%	2%	0%	0%	8%	2%	2%	2%	0%	0%	0%	5%	0%	100%
Yung Long Road	S2003	LD	50	21.0	Y	N	0	0	0900-1000	54	13%	26%	43%	0%	0%	0%	2%	0%	0%	7%	2%	2%	2%	0%	0%	0%	4%	0%	100%
Yung Long Road	S2003	LD	50	21.0	Y	N	0	0	1000-1100	59	14%	25%	42%	0%	0%	0%	2%	0%	0%	7%	2%	2%	2%	0%	0%	0%	5%	0%	100%
Yung Long Road	S2003	LD	50	21.0	Y	N	0	0	1100-1200	66	14%	26%	42%	0%	0%	0%	2%	0%	0%	8%	2%	2%	2%	0%	0%	0%	5%	0%	100%
Yung Long Road	S2003	LD	50	20.9	Y	N	0	0	1200-1300	106	16%	12%	26%	0%	0%	1%	1%	0%	1%	9%	6%	5%	8%	0%	0%	14%	1%	0%	100%
Yung Long Road	S2003	LD	50	20.9	Y	N	0	0	1300-1400	111	16%	12%	26%	0%	0%	1%	1%	0%	1%	10%	5%	5%	8%	0%	0%	14%	1%	0%	100%
Yung Long Road	S2003	LD	50	20.6	Y	N	0	0	1400-1500	149	16%	12%	26%	0%	0%	1%	1%	0%	1%	9%	5%	4%	7%	0%	0%	14%	1%	0%	100%
Yung Long Road	S2003	LD	50	20.8	Y	N	0	0	1500-1600	122	16%	12%	26%	0%	0%	1%	1%	0%	1%	10%	6%	4%	7%	0%	0%	15%	1%	0%	100%
Yung Long Road	S2003	LD	50	20.8	Y	N	0	0	1600-1700	114	17%	12%	26%	0%	0%	1%	1%	0%	1%	10%	5%	4%	8%	0%	0%	14%	1%	0%	100%
Yung Long Road	S2003	LD	50	20.9	Y	N	0	0	1700-1800	104	16%	12%	26%	0%	0%	1%	1%	0%	1%	10%	6%	5%	8%	0%	0%	14%	1%	0%	100%
Yung Long Road	S2003	LD	50	21.0	Y	N	0	0	1800-1900	92	16%	12%	26%	0%	0%	1%	1%	0%	1%	10%	5%	4%	8%	0%	0%	14%	1%	0%	100%
Yung Long Road	S2003	LD	50	21.0	Y	N	0	0	1900-2000	40	18%	13%	28%	0%	0%	0%	0%	0%	0%	10%	5%	5%	8%	0%	0%	15%	0%	0%	100%
Yung Long Road	S2003	LD	50	21.0	Y	N	0	0	2000-2100	22	18%	14%	27%	0%	0%	0%	0%	0%	0%	9%	5%	5%	9%	0%	0%	14%	0%	0%	100%
Yung Long Road	S2003	LD	50	21.0	Y	N	0	0	2100-2200	12	17%	8%	25%	0%	0%	0%	0%	0%	0%	8%	8%	8%	8%	0%	0%	17%	0%	0%	100%
Yung Long Road	S2003	LD	50	21.0	Y	N	0	0	2200-2300	11	18%	9%	27%	0%	0%	0%	0%	0%	0%	9%	9%	0%	9%	0%	0%	18%	0%	0%	100%
Yung Long Road	S2003	LD	50	21.0	Y	N	0	0	2300-0000	13	15%	15%	23%	0%	0%	0%	0%	0%	0%	8%	8%	8%	8%	0%	0%	15%	0%	0%	100%
Yung Long Road	S2004	LD	50	21.0	Y	N	0	0	0000-0100	6	17%	33%	50%	0%	0%	0%	0%	0%	0%	0%	0%	0%	0%	0%	0%	0%	0%	0%	100%
Yung Long Road	S2004	LD	50	21.0	Y	N	0	0	0100-0200	4	25%	25%	50%	0%	0%	0%	0%	0%	0%	0%	0%	0%	0%	0%	0%	0%	0%	0%	100%
Yung Long Road	S2004	LD	50	21.0	Y	N	0	0	0200-0300	1	0%	0%	100%	0%	0%	0%	0%	0%	0%	0%	0%	0%	0%	0%	0%	0%	0%	0%	100%
Yung Long Road	S2004	LD	50	21.0	Y	N	0	0	0300-0400	1	0%	0%	100%	0%	0%	0%	0%	0%	0%	0%	0%	0%	0%	0%	0%	0%	0%	0%	100%
Yung Long Road	S2004	LD	50	21.0	Y	N	0	0	0400-0500	0	0%	0%	0%	0%	0%	0%	0%	0%	0%	0%	0%	0%	0%	0%	0%	0%	0%	0%	0%
Yung Long Road	S2004	LD	50	21.0	Y	N	0	0	0500-0600	2	0%	50%	50%	0%	0%	0%	0%	0%	0%	0%	0%	0%	0%	0%	0%	0%	0%	0%	100%
Yung Long Road	S2004	LD	50	21.0	Y	N	0	0	0600-0700	14	14%	29%	43%	0%	0%	0%	0%	0%	0%	7%	0%	0%	0%	0%	0%	0%	7%	0%	100%
Yung Long Road	S2004	LD	50	21.0	Y	N	0	0	0700-0800	64	14%	25%	42%	0%	0%	0%	2%	0%	0%	8%	2%	2%	2%	0%	0%	0%	5%	0%	100%
Yung Long Road	S2004	LD	50	21.0	Y	N	0	0	0800-0900	66	14%	26%	42%	0%	0%	0%	2%	0%	0%	8%	2%	2%	2%	0%	0%	0%	5%	0%	100%
Yung Long Road	S2004	LD	50	21.0	Y	N	0	0	0900-1000	54	13%	26%	43%	0%	0%	0%	2%	0%	0%	7%	2%	2%	2%	0%	0%	0%	4%	0%	100%
Yung Long Road	S2004	LD	50	21.0	Y	N	0	0	1000-1100	59	14%	25%	42%	0%	0%	0%	2%	0%	0%	7%	2%	2%	2%	0%	0%	0%	5%	0%	100%
Yung Long Road	S2004	LD	50	21.0	Y	N	0	0	1100-1200	66	14%	26%	42%	0%	0%	0%	2%	0%	0%	8%	2%	2%	2%	0%	0%	0%	5%	0%	100%
Yung Long Road	S2004	LD	50	20.9	Y	N	0	0	1200-1300	106	16%	12%	26%	0%	0%	1%	1%	0%	1%	9%	6%	5%	8%	0%	0%	14%	1%	0%	100%
Yung Long Road	S2004	LD	50	20.9	Y	N	0	0	1300-1400	111	16%	12%	26%	0%	0%	1%	1%	0%	1%	10%	5%	5%	8%	0%	0%	14%	1%	0%	100%
Yung Long Road	S2004	LD	50	20.6	Y	N	0	0	1400-1500	149	16%	12%	26%	0%	0%	1%	1%	0%	1%	9%	5%	4%	7%	0%	0%	14%	1%	0%	100%
Yung Long Road	S2004	LD	50	20.8	Y	N	0	0	1500-1600	122	16%	12%	26%	0%	0%	1%	1%	0%	1%	10%	6%	4%	7%	0%	0%	15%	1%	0%	100%
Yung Long Road	S2004	LD	50	20.8	Y	N	0	0	1600-1700	114	17%	12%	26%	0%	0%	1%	1%	0%	1%	10%	5%	4%	8%	0%	0%	14%	1%	0%	100%
Yung Long Road	S2004	LD	50	20.9	Y	N	0	0	1700-1800	104	16%	12%	26%	0%	0%	1%	1%	0%	1%	10%	6%	5%	8%	0%	0%	14%	1%	0%	100%
Yung Long Road	S2004	LD	50	21.0	Y	N	0	0	1800-1900	92	16%	12%	26%	0%	0%	1%	1%	0%	1%	10%	5%	4%	8%	0%	0%	14%	1%	0%	100%
Yung Long Road	S2004	LD	50	21.0	Y	N	0	0	1900-2000	40	18%	13%	28%	0%	0%	0%	0%	0%	0%	10%	5%	5%	8%	0%	0%	15%	0%	0%	100%
Yung Long Road	S2004	LD	50	21.0	Y	N	0	0	2000-2100	22	18%	14%	27%	0%	0%	0%	0%	0%	0%	9%	5%	5%	9%	0%	0%	14%	0%	0%	100%
Yung Long Road	S2004	LD	50	21.0	Y	N	0	0	2100-2200	12	17%	8%	25%	0%	0%	0%	0%	0%	0%	8%	8%	8%	8%	0%	0%	17%	0%	0%	100%
Yung Long Road	S2004	LD	50	21.0	Y	N	0	0	2200-2300	11	18%	9%	27%	0%	0%	0%	0%	0%	0%	9%	9%	0%	9%	0%	0%	18%	0%	0%	100%
Yung Long Road	S2004	LD	50	21.0	Y	N	0	0	2300-0000	13	15%	15%	23%	0%	0%	0%	0%	0%	0%	8%	8%	8%	8%	0%	0%	15%	0%	0%	100%
Yung Long Road	S2005	LD	50	21.0	Y	N	0	0	0000-0100	6	17%	33%	50%	0%	0%	0%	0%	0%	0%	0%	0%	0%	0%	0%	0%	0%	0%	0%	100%
Yung Long Road	S2005	LD	50	21.0	Y	N	0	0	0100-0200	4	25%	25%	50%	0%	0%	0%	0%	0%	0%	0%	0%	0%	0%	0%	0%	0%	0%	0%	100%
Yung Long Road	S2005	LD	50	21.0	Y	N	0	0	0200-0300	1	0%	0%	100%	0%	0%	0%	0%	0%	0%	0%	0%	0%	0%	0%	0%	0%	0%	0%	100%
Yung Long Road	S2005	LD	50	21.0	Y	N	0	0	0300-0400	1	0%	0%	100%	0%	0%	0%	0%	0%	0%	0%	0%	0%	0%	0%	0%	0%	0%	0%	100%
Yung Long Road	S2005	LD	50	21.0	Y	N	0	0	0400-0500	0	0%	0%	0%	0%	0%	0%	0%	0%	0%	0%	0%	0%	0%	0%	0%	0%	0%	0%	0%
Yung Long Road	S2005	LD	50	21.0	Y	N	0	0	0500-0600	2	0%	50%	50%	0%	0%	0%	0%	0%	0%	0%	0%	0%	0%	0%	0%	0%	0%	0%	100%
Yung Long Road	S2005	LD	50	21.0	Y	N	0	0	0600-0700	14	14%	29%	43%	0%	0%	0%	0%	0%	0%	7%	0%	0%	0%	0%	0%	0%	7%	0%	100%
Yung Long Road	S2005	LD	50	21.0	Y	N	0	0	0700-0800	64	14%	25%	42%	0%	0%	0%	2%	0%	0%	8%	2%	2%	2%	0%	0%	0%	5%	0%	100%
Yung Long Road	S2005	LD	50	21.0	Y	N	0	0	0800-0900	66	14%	26%	42%	0%	0%	0%	2%	0%	0%	8%	2%	2%	2%	0%	0%	0%	5%	0%	100%
Yung Long Road	S2005	LD	50	21.0	Y	N	0	0	0900-1000	54	13%	26%	43%	0%	0%	0%	2%	0%	0%	7%	2%	2%	2%	0%	0%	0%	4%	0%	100%
Yung Long Road	S2005	LD	50	21.0	Y	N	0	0	1000-1100	59	14%	25%	42%	0%	0%	0%	2%	0%	0%	7%	2%	2%	2%	0%	0%	0%	5%	0%	100%
Yung Long Road	S2005	LD	50	21.0	Y	N	0	0	1100-1200	66	14%	26%	42%	0%	0%	0%	2%	0%	0%	8%	2%	2%	2%	0%	0%	0%	5%	0%	100%
Yung Long Road	S2005	LD	50	20.9	Y	N	0	0	1200-1300	106	16%	12%	26%	0%	0%	1%	1%	0%	1%	9%	6%	5%	8%	0%	0%	14%	1%	0%	100%
Yung Long Road	S2005	LD	50	20.9	Y	N	0	0	1300-1400	111	16%	12%	26%	0%	0%	1%	1%	0%	1%	10%	5%	5%	8%	0%	0%	14%	1%	0%	100%
Yung Long Road	S2005	LD	50	20.6	Y	N	0	0	1400-1500	149	16%	12%	26%	0%	0%	1%	1%	0%	1%	9%	5%	4%	7%	0%	0%	14%	1%	0%	100%
Yung Long Road	S2005	LD	50	20.8	Y	N	0	0	1500-1600	122	16%	12%	26%	0%	0%	1%	1%	0%	1%	10%	6%	4%	7%	0%	0%	15%	1%	0%	100%
Yung Long Road	S2005	LD	50	20.8	Y	N	0	0	1600-1700	114	17%	12%	26%	0%	0%	1%	1%	0%	1%	10%	5%	4%	8%	0%	0%	14%	1%	0%	100%
Yung Long Road	S2005	LD	50	20.9	Y	N	0	0	1700-1800	104	16%	12%	26%	0%	0%	1%	1%	0%	1%	10%	6%	5%	8%	0%	0%	14%	1%	0%	100%
Yung Long Road	S2005	LD	50	21.0	Y	N	0	0	1800-1900	92	16%	12%	26%	0%	0%	1%	1%	0%	1%	10%	5%	4%	8%	0%	0%	14%	1%	0%	100%
Yung Long Road	S2005	LD	50	21.0	Y	N	0	0	1900-2000	40	18%	13%	28%	0%	0%	0%	0%	0%	0%	10%	5%	5%	8%	0%	0%	15%	0%	0%	100%
Yung Long Road	S2005	LD	50	21.0	Y	N	0	0	2000-2100	22	18%	14%	27%	0%	0%	0%	0%	0%	0%	9%	5%	5%	9%	0%	0%	14%	0%	0%	100%
Yung Long Road	S2005	LD	50	21.0	Y	N	0	0	2100-2200	12	17%	8%	25%	0%	0%	0%	0%	0%	0%	8%	8%	8%	8%	0%	0%	17%	0%	0%	100%
Yung Long Road	S2005	LD	50	21.0	Y	N	0	0	2200-2300	11	18%	9%	27%	0%	0%	0%	0%	0%	0%	9%	9%	0%	9%	0%	0%	18%	0%	0%	100%
Yung Long Road	S2005	LD	50	21.0	Y	N	0	0	2300-0000	13	15%	15%	23%	0%	0%	0%	0%	0%	0%	8%	8%	8%	8%	0%	0%	15%	0%	0%	100%
Yung Long Road	S2006	LD	50	21.0	Y	N	0	0	0000-0100	6	17%	33%	50%	0%	0%	0%	0%	0%	0%	0%	0%	0%	0%	0%	0%	0%	0%	0%	100%
Yung Long Road	S2006	LD	50	21.0	Y	N	0	0	0100-0200	4	25%	25%	50%	0%	0%	0%	0%	0%	0%	0%	0%	0%	0%	0%	0%	0%	0%	0%	100%
Yung Long Road	S2006	LD	50	21.0	Y	N	0	0	0200-0300	1	0%	0%	100%	0%	0%	0%	0%	0%	0%	0%	0%	0%	0%	0%	0%	0%	0%	0%	100%
Yung Long Road	S2006	LD	50	21.0	Y	N	0	0	0300-0400	1	0%	0%	100%	0%	0%	0%	0%	0%	0%	0%	0%	0%	0%	0%	0%	0%	0%	0%	100%
Yung Long Road	S2006	LD	50	21.0	Y	N	0	0	0400-0500	0	0%	0%	0%	0%	0%	0%	0%	0%	0%	0%	0%	0%	0%	0%	0%	0%	0%	0%	0%
Yung Long Road	S2006	LD	50	21.0	Y	N	0	0	0500-0600	2	0%	50%	50%	0%	0%	0%	0%	0%	0%	0%	0%	0%	0%	0%	0%	0%	0%	0%	100%
Yung Long Road	S2006	LD	50	21.0	Y	N	0	0	0600-0700	14	14%	29%	43%	0%	0%	0%	0%	0%	0%	7%	0%	0%	0%	0%	0%	0%	7%	0%	100%
Yung Long Road	S2006	LD	50	21.0	Y	N	0	0	0700-0800	64	14%	25%	42%	0%	0%	0%	2%	0%	0%	8%	2%	2%	2%	0%	0%	0%	5%	0%	100%
Yung Long Road	S2006	LD	50	21.0	Y	N	0	0	0800-0900	66	14%	26%	42%	0%	0%	0%	2%	0%	0%	8%	2%	2%	2%	0%	0%	0%	5%	0%	100%
Yung Long Road	S2006	LD	50	21.0	Y	N	0	0	0900-1000	54	13%	26%	43%	0%	0%	0%	2%	0%	0%	7%	2%	2%	2%	0%	0%	0%	4%	0%	100%
Yung Long Road	S2006	LD	50	21.0	Y	N	0	0	1000-1100	59	14%	25%	42%	0%	0%	0%	2%	0%	0%	7%	2%	2%	2%	0%	0%	0%	5%	0%	100%
Yung Long Road	S2006	LD	50	21.0	Y	N	0	0	1100-1200	66	14%	26%	42%	0%	0%	0%	2%	0%	0%	8%	2%	2%	2%	0%	0%	0%	5%	0%	100%
Yung Long Road	S2006	LD	50	20.9	Y	N	0	0	1200-1300	106	16%	12%	26%	0%	0%	1%	1%	0%	1%	9%	6%	5%	8%	0%	0%	14%	1%	0%	100%
Yung Long Road	S2006	LD	50	20.9	Y	N	0	0	1300-1400	111	16%	12%	26%	0%	0%	1%	1%	0%	1%	10%	5%	5%	8%	0%	0%	14%	1%	0%	100%
Yung Long Road	S2006	LD	50	20.6	Y	N	0	0	1400-1500	149	16%	12%	26%	0%	0%	1%	1%	0%	1%	9%	5%	4%	7%	0%	0%	14%	1%	0%	100%
Yung Long Road	S2006	LD	50	20.8	Y	N	0	0	1500-1600	122	16%	12%	26%	0%	0%	1%	1%	0%	1%	10%	6%	4%	7%	0%	0%	15%	1%	0%	100%
Yung Long Road	S2006	LD	50	20.8	Y	N	0	0	1600-1700	114	17%	12%	26%	0%	0%	1%	1%	0%	1%	10%	5%	4%	8%	0%	0%	14%	1%	0%	100%
Yung Long Road	S2006	LD	50	20.9	Y	N	0	0	1700-1800	104	16%	12%	26%	0%	0%	1%	1%	0%	1%	10%	6%	5%	8%	0%	0%	14%	1%	0%	100%
Yung Long Road	S2006	LD	50	21.0	Y	N	0	0	1800-1900	92	16%	12%	26%	0%	0%	1%	1%	0%	1%	10%	5%	4%	8%	0%	0%	14%	1%	0%	100%
Yung Long Road	S2006	LD	50	21.0	Y	N	0	0	1900-2000	40	18%	13%	28%	0%	0%	0%	0%	0%	0%	10%	5%	5%	8%	0%	0%	15%	0%	0%	100%
Yung Long Road	S2006	LD	50	21.0	Y	N	0	0	2000-2100	22	18%	14%	27%	0%	0%	0%	0%	0%	0%	9%	5%	5%	9%	0%	0%	14%	0%	0%	100%
Yung Long Road	S2006	LD	50	21.0	Y	N	0	0	2100-2200	12	17%	8%	25%	0%	0%	0%	0%	0%	0%	8%	8%	8%	8%	0%	0%	17%	0%	0%	100%
Yung Long Road	S2006	LD	50	21.0	Y	N	0	0	2200-2300	11	18%	9%	27%	0%	0%	0%	0%	0%	0%	9%	9%	0%	9%	0%	0%	18%	0%	0%	100%
Yung Long Road	S2006	LD	50	21.0	Y	N	0	0	2300-0000	13	15%	15%	23%	0%	0%	0%	0%	0%	0%	8%	8%	8%	8%	0%	0%	15%	0%	0%	100%
Yung Long Road	S2007	LD	50	21.0	Y	N	0	0	0000-0100	6	17%	33%	50%	0%	0%	0%	0%	0%	0%	0%	0%	0%	0%	0%	0%	0%	0%	0%	100%
Yung Long Road	S2007	LD	50	21.0	Y	N	0	0	0100-0200	4	25%	25%	50%	0%	0%	0%	0%	0%	0%	0%	0%	0%	0%	0%	0%	0%	0%	0%	100%
Yung Long Road	S2007	LD	50	21.0	Y	N	0	0	0200-0300	1	0%	0%	100%	0%	0%	0%	0%	0%	0%	0%	0%	0%	0%	0%	0%	0%	0%	0%	100%
Yung Long Road	S2007	LD	50	21.0	Y	N	0	0	0300-0400	1	0%	0%	100%	0%	0%	0%	0%	0%	0%	0%	0%	0%	0%	0%	0%	0%	0%	0%	100%
Yung Long Road	S2007	LD	50	21.0	Y	N	0	0	0400-0500	0	0%	0%	0%	0%	0%	0%	0%	0%	0%	0%	0%	0%	0%	0%	0%	0%	0%	0%	0%
Yung Long Road	S2007	LD	50	21.0	Y	N	0	0	0500-0600	2	0%	50%	50%	0%	0%	0%	0%	0%	0%	0%	0%	0%	0%	0%	0%	0%	0%	0%	100%
Yung Long Road	S2007	LD	50	21.0	Y	N	0	0	0600-0700	14	14%	29%	43%	0%	0%	0%	0%	0%	0%	7%	0%	0%	0%	0%	0%	0%	7%	0%	100%
Yung Long Road	S2007	LD	50	21.0	Y	N	0	0	0700-0800	64	14%	25%	42%	0%	0%	0%	2%	0%	0%	8%	2%	2%	2%	0%	0%	0%	5%	0%	100%
Yung Long Road	S2007	LD	50	21.0	Y	N	0	0	0800-0900	66	14%	26%	42%	0%	0%	0%	2%	0%	0%	8%	2%	2%	2%	0%	0%	0%	5%	0%	100%
Yung Long Road	S2007	LD	50	21.0	Y	N	0	0	0900-1000	54	13%	26%	43%	0%	0%	0%	2%	0%	0%	7%	2%	2%	2%	0%	0%	0%	4%	0%	100%
Yung Long Road	S2007	LD	50	21.0	Y	N	0	0	1000-1100	59	14%	25%	42%	0%	0%	0%	2%	0%	0%	7%	2%	2%	2%	0%	0%	0%	5%	0%	100%
Yung Long Road	S2007	LD	50	21.0	Y	N	0	0	1100-1200	66	14%	26%	42%	0%	0%	0%	2%	0%	0%	8%	2%	2%	2%	0%	0%	0%	5%	0%	100%
Yung Long Road	S2007	LD	50	20.9	Y	N	0	0	1200-1300	106	16%	12%	26%	0%	0%	1%	1%	0%	1%	9%	6%	5%	8%	0%	0%	14%	1%	0%	100%
Yung Long Road	S2007	LD	50	20.9	Y	N	0	0	1300-1400	111	16%	12%	26%	0%	0%	1%	1%	0%	1%	10%	5%	5%	8%	0%	0%	14%	1%	0%	100%
Yung Long Road	S2007	LD	50	20.6	Y	N	0	0	1400-1500	149	16%	12%	26%	0%	0%	1%	1%	0%	1%	9%	5%	4%	7%	0%	0%	14%	1%	0%	100%
Yung Long Road	S2007	LD	50	20.8	Y	N	0	0	1500-1600	122	16%	12%	26%	0%	0%	1%	1%	0%	1%	10%	6%	4%	7%	0%	0%	15%	1%	0%	100%
Yung Long Road	S2007	LD	50	20.8	Y	N	0	0	1600-1700	114	17%	12%	26%	0%	0%	1%	1%	0%	1%	10%	5%	4%	8%	0%	0%	14%	1%	0%	100%
Yung Long Road	S2007	LD	50	20.9	Y	N	0	0	1700-1800	104	16%	12%	26%	0%	0%	1%	1%	0%	1%	10%	6%	5%	8%	0%	0%	14%	1%	0%	100%
Yung Long Road	S2007	LD	50	21.0	Y	N	0	0	1800-1900	92	16%	12%	26%	0%	0%	1%	1%	0%	1%	10%	5%	4%	8%	0%	0%	14%	1%	0%	100%
Yung Long Road	S2007	LD	50	21.0	Y	N	0	0	1900-2000	40	18%	13%	28%	0%	0%	0%	0%	0%	0%	10%	5%	5%	8%	0%	0%	15%	0%	0%	100%
Yung Long Road	S2007	LD	50	21.0	Y	N	0	0	2000-2100	22	18%	14%	27%	0%	0%	0%	0%	0%	0%	9%	5%	5%	9%	0%	0%	14%	0%	0%	100%
Yung Long Road	S2007	LD	50	21.0	Y	N	0	0	2100-2200	12	17%	8%	25%	0%	0%	0%	0%	0%	0%	8%	8%	8%	8%	0%	0%	17%	0%	0%	100%
Yung Long Road	S2007	LD	50	21.0	Y	N	0	0	2200-2300	11	18%	9%	27%	0%	0%	0%	0%	0%	0%	9%	9%	0%	9%	0%	0%	18%	0%	0%	100%
Yung Long Road	S2007	LD	50	21.0	Y	N	0	0	2300-0000	13	15%	15%	23%	0%	0%	0%	0%	0%	0%	8%	8%	8%	8%	0%	0%	15%	0%	0%	100%
Yung Long Road	S2008	LD	50	21.0	Y	N	0	0	0000-0100	6	17%	33%	50%	0%	0%	0%	0%	0%	0%	0%	0%	0%	0%	0%	0%	0%	0%	0%	100%
Yung Long Road	S2008	LD	50	21.0	Y	N	0	0	0100-0200	4	25%	25%	50%	0%	0%	0%	0%	0%	0%	0%	0%	0%	0%	0%	0%	0%	0%	0%	100%
Yung Long Road	S2008	LD	50	21.0	Y	N	0	0	0200-0300	1	0%	0%	100%	0%	0%	0%	0%	0%	0%	0%	0%	0%	0%	0%	0%	0%	0%	0%	100%
Yung Long Road	S2008	LD	50	21.0	Y	N	0	0	0300-0400	1	0%	0%	100%	0%	0%	0%	0%	0%	0%	0%	0%	0%	0%	0%	0%	0%	0%	0%	100%
Yung Long Road	S2008	LD	50	21.0	Y	N	0	0	0400-0500	0	0%	0%	0%	0%	0%	0%	0%	0%	0%	0%	0%	0%	0%	0%	0%	0%	0%	0%	0%
Yung Long Road	S2008	LD	50	21.0	Y	N	0	0	0500-0600	2	0%	50%	50%	0%	0%	0%	0%	0%	0%	0%	0%	0%	0%	0%	0%	0%	0%	0%	100%
Yung Long Road	S2008	LD	50	21.0	Y	N	0	0	0600-0700	14	14%	29%	43%	0%	0%	0%	0%	0%	0%	7%	0%	0%	0%	0%	0%	0%	7%	0%	100%
Yung Long Road	S2008	LD	50	21.0	Y	N	0	0	0700-0800	64	14%	25%	42%	0%	0%	0%	2%	0%	0%	8%	2%	2%	2%	0%	0%	0%	5%	0%	100%
Yung Long Road	S2008	LD	50	21.0	Y	N	0	0	0800-0900	66	14%	26%	42%	0%	0%	0%	2%	0%	0%	8%	2%	2%	2%	0%	0%	0%	5%	0%	100%
Yung Long Road	S2008	LD	50	21.0	Y	N	0	0	0900-1000	54	13%	26%	43%	0%	0%	0%	2%	0%	0%	7%	2%	2%	2%	0%	0%	0%	4%	0%	100%
Yung Long Road	S2008	LD	50	21.0	Y	N	0	0	1000-1100	59	14%	25%	42%	0%	0%	0%	2%	0%	0%	7%	2%	2%	2%	0%	0%	0%	5%	0%	100%
Yung Long Road	S2008	LD	50	21.0	Y	N	0	0	1100-1200	66	14%	26%	42%	0%	0%	0%	2%	0%	0%	8%	2%	2%	2%	0%	0%	0%	5%	0%	100%
Yung Long Road	S2008	LD	50	20.9	Y	N	0	0	1200-1300	106	16%	12%	26%	0%	0%	1%	1%	0%	1%	9%	6%	5%	8%	0%	0%	14%	1%	0%	100%
Yung Long Road	S2008	LD	50	20.9	Y	N	0	0	1300-1400	111	16%	12%	26%	0%	0%	1%	1%	0%	1%	10%	5%	5%	8%	0%	0%	14%	1%	0%	100%
Yung Long Road	S2008	LD	50	20.6	Y	N	0	0	1400-1500	149	16%	12%	26%	0%	0%	1%	1%	0%	1%	9%	5%	4%	7%	0%	0%	14%	1%	0%	100%
Yung Long Road	S2008	LD	50	20.8	Y	N	0	0	1500-1600	122	16%	12%	26%	0%	0%	1%	1%	0%	1%	10%	6%	4%	7%	0%	0%	15%	1%	0%	100%
Yung Long Road	S2008	LD	50	20.8	Y	N	0	0	1600-1700	114	17%	12%	26%	0%	0%	1%	1%	0%	1%	10%	5%	4%	8%	0%	0%	14%	1%	0%	100%
Yung Long Road	S2008	LD	50	20.9	Y	N	0	0	1700-1800	104	16%	12%	26%	0%	0%	1%	1%	0%	1%	10%	6%	5%	8%	0%	0%	14%	1%	0%	100%
Yung Long Road	S2008	LD	50	21.0	Y	N	0	0	1800-1900	92	16%	12%	26%	0%	0%	1%	1%	0%	1%	10%	5%	4%	8%	0%	0%	14%	1%	0%	100%
Yung Long Road	S2008	LD	50	21.0	Y	N	0	0	1900-2000	40	18%	13%	28%	0%	0%	0%	0%	0%	0%	10%	5%	5%	8%	0%	0%	15%	0%	0%	100%
Yung Long Road	S2008	LD	50	21.0	Y	N	0	0	2000-2100	22	18%	14%	27%	0%	0%	0%	0%	0%	0%	9%	5%	5%	9%	0%	0%	14%	0%	0%	100%
Yung Long Road	S2008	LD	50	21.0	Y	N	0	0	2100-2200	12	17%	8%	25%	0%	0%	0%	0%	0%	0%	8%	8%	8%	8%	0%	0%	17%	0%	0%	100%
Yung Long Road	S2008	LD	50	21.0	Y	N	0	0	2200-2300	11	18%	9%	27%	0%	0%	0%	0%	0%	0%	9%	9%	0%	9%	0%	0%	18%	0%	0%	100%
Yung Long Road	S2008	LD	50	21.0	Y	N	0	0	2300-0000	13	15%	15%	23%	0%	0%	0%	0%	0%	0%	8%	8%	8%	8%	0%	0%	15%	0%	0%	100%
Yung Long Road	S2009	LD	50	21.0	Y	N	0	0	0000-0100	6	17%	33%	50%	0%	0%	0%	0%	0%	0%	0%	0%	0%	0%	0%	0%	0%	0%	0%	100%
Yung Long Road	S2009	LD	50	21.0	Y	N	0	0	0100-0200	4	25%	25%	50%	0%	0%	0%	0%	0%	0%	0%	0%	0%	0%	0%	0%	0%	0%	0%	100%
Yung Long Road	S2009	LD	50	21.0	Y	N	0	0	0200-0300	1	0%	0%	100%	0%	0%	0%	0%	0%	0%	0%	0%	0%	0%	0%	0%	0%	0%	0%	100%
Yung Long Road	S2009	LD	50	21.0	Y	N	0	0	0300-0400	1	0%	0%	100%	0%	0%	0%	0%	0%	0%	0%	0%	0%	0%	0%	0%	0%	0%	0%	100%
Yung Long Road	S2009	LD	50	21.0	Y	N	0	0	0400-0500	0	0%	0%	0%	0%	0%	0%	0%	0%	0%	0%	0%	0%	0%	0%	0%	0%	0%	0%	0%
Yung Long Road	S2009	LD	50	21.0	Y	N	0	0	0500-0600	2	0%	50%	50%	0%	0%	0%	0%	0%	0%	0%	0%	0%	0%	0%	0%	0%	0%	0%	100%
Yung Long Road	S2009	LD	50	21.0	Y	N	0	0	0600-0700	14	14%	29%	43%	0%	0%	0%	0%	0%	0%	7%	0%	0%	0%	0%	0%	0%	7%	0%	100%
Yung Long Road	S2009	LD	50	21.0	Y	N	0	0	0700-0800	64	14%	25%	42%	0%	0%	0%	2%	0%	0%	8%	2%	2%	2%	0%	0%	0%	5%	0%	100%
Yung Long Road	S2009	LD	50	21.0	Y	N	0	0	0800-0900	66	14%	26%	42%	0%	0%	0%	2%	0%	0%	8%	2%	2%	2%	0%	0%	0%	5%	0%	100%
Yung Long Road	S2009	LD	50	21.0	Y	N	0	0	0900-1000	54	13%	26%	43%	0%	0%	0%	2%	0%	0%	7%	2%	2%	2%	0%	0%	0%	4%	0%	100%
Yung Long Road	S2009	LD	50	21.0	Y	N	0	0	1000-1100	59	14%	25%	42%	0%	0%	0%	2%	0%	0%	7%	2%	2%	2%	0%	0%	0%	5%	0%	100%
Yung Long Road	S2009	LD	50	21.0	Y	N	0	0	1100-1200	66	14%	26%	42%	0%	0%	0%	2%	0%	0%	8%	2%	2%	2%	0%	0%	0%	5%	0%	100%
Yung Long Road	S2009	LD	50	20.9	Y	N	0	0	1200-1300	106	16%	12%	26%	0%	0%	1%	1%	0%	1%	9%	6%	5%	8%	0%	0%	14%	1%	0%	100%
Yung Long Road	S2009	LD	50	20.9	Y	N	0	0	1300-1400	111	16%	12%	26%	0%	0%	1%	1%	0%	1%	10%	5%	5%	8%	0%	0%	14%	1%	0%	100%
Yung Long Road	S2009	LD	50	20.6	Y	N	0	0	1400-1500	149	16%	12%	26%	0%	0%	1%	1%	0%	1%	9%	5%	4%	7%	0%	0%	14%	1%	0%	100%
Yung Long Road	S2009	LD	50	20.8	Y	N	0	0	1500-1600	122	16%	12%	26%	0%	0%	1%	1%	0%	1%	10%	6%	4%	7%	0%	0%	15%	1%	0%	100%
Yung Long Road	S2009	LD	50	20.8	Y	N	0	0	1600-1700	114	17%	12%	26%	0%	0%	1%	1%	0%	1%	10%	5%	4%	8%	0%	0%	14%	1%	0%	100%
Yung Long Road	S2009	LD	50	20.9	Y	N	0	0	1700-1800	104	16%	12%	26%	0%	0%	1%	1%	0%	1%	10%	6%	5%	8%	0%	0%	14%	1%	0%	100%
Yung Long Road	S2009	LD	50	21.0	Y	N	0	0	1800-1900	92	16%	12%	26%	0%	0%	1%	1%	0%	1%	10%	5%	4%	8%	0%	0%	14%	1%	0%	100%
Yung Long Road	S2009	LD	50	21.0	Y	N	0	0	1900-2000	40	18%	13%	28%	0%	0%	0%	0%	0%	0%	10%	5%	5%	8%	0%	0%	15%	0%	0%	100%
Yung Long Road	S2009	LD	50	21.0	Y	N	0	0	2000-2100	22	18%	14%	27%	0%	0%	0%	0%	0%	0%	9%	5%	5%	9%	0%	0%	14%	0%	0%	100%
Yung Long Road	S2009	LD	50	21.0	Y	N	0	0	2100-2200	12	17%	8%	25%	0%	0%	0%	0%	0%	0%	8%	8%	8%	8%	0%	0%	17%	0%	0%	100%
Yung Long Road	S2009	LD	50	21.0	Y	N	0	0	2200-2300	11	18%	9%	27%	0%	0%	0%	0%	0%	0%	9%	9%	0%	9%	0%	0%	18%	0%	0%	100%
Yung Long Road	S2009	LD	50	21.0	Y	N	0	0	2300-0000	13	15%	15%	23%	0%	0%	0%	0%	0%	0%	8%	8%	8%	8%	0%	0%	15%	0%	0%	100%
Nim Wan Road	S21a01	LD	50	21.0	N	N	0	0	0000-0100	10	40%	20%	10%	0%	0%	0%	0%	0%	0%	0%	0%	0%	0%	0%	0%	0%	30%	0%	100%
Nim Wan Road	S21a01	LD	50	21.0	N	N	0	0	0100-0200	7	43%	14%	14%	0%	0%	0%	0%	0%	0%	0%	0%	0%	0%	0%	0%	0%	29%	0%	100%
Nim Wan Road	S21a01	LD	50	21.0	N	N	0	0	0200-0300	2	50%	0%	0%	0%	0%	0%	0%	0%	0%	0%	0%	0%	0%	0%	0%	0%	50%	0%	100%
Nim Wan Road	S21a01	LD	50	21.0	N	N	0	0	0300-0400	2	50%	0%	0%	0%	0%	0%	0%	0%	0%	0%	0%	0%	0%	0%	0%	0%	50%	0%	100%
Nim Wan Road	S21a01	LD	50	21.0	N	N	0	0	0400-0500	0	0%	0%	0%	0%	0%	0%	0%	0%	0%	0%	0%	0%	0%	0%	0%	0%	0%	0%	0%
Nim Wan Road	S21a01	LD	50	21.0	N	N	0	0	0500-0600	6	33%	17%	17%	0%	0%	0%	0%	0%	0%	0%	0%	0%	0%	0%	0%	0%	33%	0%	100%
Nim Wan Road	S21a01	LD	50	21.0	N	N	0	0	0600-0700	31	32%	13%	10%	0%	0%	3%	3%	0%	0%	3%	3%	0%	3%	0%	0%	3%	26%	0%	100%
Nim Wan Road	S21a01	LD	50	20.2	N	N	0	0	0700-0800	168	34%	10%	8%	0%	0%	2%	2%	0%	0%	2%	2%	1%	3%	0%	0%	2%	34%	0%	100%
Nim Wan Road	S21a01	LD	50	18.8	N	N	0	0	0800-0900	286	23%	6%	5%	0%	0%	1%	1%	0%	0%	1%	1%	0%	2%	0%	0%	1%	57%	0%	100%
Nim Wan Road	S21a01	LD	50	19.3	N	N	0	0	0900-1000	229	18%	7%	5%	0%	0%	1%	1%	0%	0%	1%	1%	0%	1%	0%	0%	1%	63%	0%	100%
Nim Wan Road	S21a01	LD	50	18.0	N	N	0	0	1000-1100	339	13%	5%	4%	0%	0%	1%	1%	0%	0%	1%	1%	0%	1%	0%	0%	1%	72%	0%	100%
Nim Wan Road	S21a01	LD	50	18.3	N	N	0	0	1100-1200	316	16%	6%	5%	0%	0%	1%	1%	0%	0%	1%	1%	0%	1%	0%	0%	1%	67%	0%	100%
Nim Wan Road	S21a01	LD	50	19.9	N	N	0	0	1200-1300	154	12%	4%	4%	1%	0%	2%	3%	0%	0%	0%	1%	0%	1%	0%	0%	1%	72%	0%	100%
Nim Wan Road	S21a01	LD	50	19.3	N	N	0	0	1300-1400	207	12%	3%	3%	0%	0%	2%	2%	0%	0%	0%	0%	0%	0%	0%	0%	0%	76%	0%	100%
Nim Wan Road	S21a01	LD	50	18.6	N	N	0	0	1400-1500	270	10%	3%	3%	1%	0%	2%	2%	0%	0%	0%	1%	0%	1%	0%	0%	1%	77%	0%	100%
Nim Wan Road	S21a01	LD	50	18.9	N	N	0	0	1500-1600	237	9%	3%	3%	0%	0%	2%	2%	0%	0%	0%	0%	0%	1%	0%	0%	0%	79%	0%	100%

Road Name	Road ID	Road Type	Speed Limit (km/hr)	Average Speed (km/hr)	Start Emission Estimated by Broad Brush Approach (Y/N)	With barrier (N / Cantilever / vertical / semi-enclosure / full enclosure)	Barrier width (m)	Barrier height (m)	Hour	Total Vehicles (Veh/hr)	01 - Private Cars	02 - Taxi	03 - Light Goods Vehicles <=2.5t	04 - Light Goods Vehicles 2.5-3.5t	05 - Light Goods Vehicles >3.5t	06 - Medium Goods Vehicles <=15t	07 - Medium Goods Vehicles 15-24t	08 - Public Light Buses	09 - Private Light Bus <=3.5t	10 - Private Light Bus >3.5t	11 - Non-franchised Bus<=6.4t	12 - Non-franchised Bus 6.4-15t	13 - Non-franchised Bus 15-24t	14 - Franchised Bus Single Deck	15 - Franchised Bus Double Deck	16 - Motorcycles	17 - Heavy Goods Vehicles >24t	18 - Non-franchised Bus >24t	Total
											PC	TAXI	LGV3	LGV4	LGV6	HGV7	HGV8	PLB	PV4	PV5	NFB6	NFB7	NFB8	FBSD	FBDD	MC	HGV9	NFB9	
Nim Wan Road	S21a01	LD	50	19.5	N	N	0	0	1600-1700	186	11%	3%	3%	1%	0%	2%	3%	0%	0%	0%	1%	0%	1%	0%	0%	1%	75%	0%	100%
Nim Wan Road	S21a01	LD	50	20.2	N	N	0	0	1700-1800	131	15%	5%	5%	1%	0%	2%	4%	0%	0%	0%	1%	0%	2%	0%	0%	1%	66%	0%	100%
Nim Wan Road	S21a01	LD	50	20.5	N	N	0	0	1800-1900	102	14%	5%	5%	1%	0%	3%	4%	0%	0%	0%	1%	0%	1%	0%	0%	1%	66%	0%	100%
Nim Wan Road	S21a01	LD	50	21.0	N	N	0	0	1900-2000	60	12%	3%	3%	0%	0%	2%	3%	0%	0%	0%	0%	0%	3%	0%	0%	0%	73%	0%	100%
Nim Wan Road	S21a01	LD	50	21.0	N	N	0	0	2000-2100	15	27%	7%	7%	0%	0%	7%	7%	0%	0%	0%	0%	0%	13%	0%	0%	0%	33%	0%	100%
Nim Wan Road	S21a01	LD	50	21.0	N	N	0	0	2100-2200	9	22%	11%	11%	0%	0%	0%	11%	0%	0%	0%	0%	0%	0%	0%	0%	0%	44%	0%	100%
Nim Wan Road	S21a01	LD	50	21.0	N	N	0	0	2200-2300	5	40%	20%	20%	0%	0%	0%	0%	0%	0%	0%	0%	0%	0%	0%	0%	0%	20%	0%	100%
Nim Wan Road	S21a01	LD	50	21.0	N	N	0	0	2300-0000	6	33%	17%	17%	0%	0%	0%	17%	0%	0%	0%	0%	0%	0%	0%	0%	0%	17%	0%	100%
Nim Wan Road	S21a02	LD	50	21.0	N	N	0	0	0000-0100	10	40%	20%	10%	0%	0%	0%	0%	0%	0%	0%	0%	0%	0%	0%	0%	0%	30%	0%	100%
Nim Wan Road	S21a02	LD	50	21.0	N	N	0	0	0100-0200	7	43%	14%	14%	0%	0%	0%	0%	0%	0%	0%	0%	0%	0%	0%	0%	0%	29%	0%	100%
Nim Wan Road	S21a02	LD	50	21.0	N	N	0	0	0200-0300	2	50%	0%	0%	0%	0%	0%	0%	0%	0%	0%	0%	0%	0%	0%	0%	0%	50%	0%	100%
Nim Wan Road	S21a02	LD	50	21.0	N	N	0	0	0300-0400	2	50%	0%	0%	0%	0%	0%	0%	0%	0%	0%	0%	0%	0%	0%	0%	0%	50%	0%	100%
Nim Wan Road	S21a02	LD	50	21.0	N	N	0	0	0400-0500	0	0%	0%	0%	0%	0%	0%	0%	0%	0%	0%	0%	0%	0%	0%	0%	0%	0%	0%	0%
Nim Wan Road	S21a02	LD	50	21.0	N	N	0	0	0500-0600	6	33%	17%	17%	0%	0%	0%	0%	0%	0%	0%	0%	0%	0%	0%	0%	0%	33%	0%	100%
Nim Wan Road	S21a02	LD	50	21.0	N	N	0	0	0600-0700	31	32%	13%	10%	0%	0%	3%	3%	0%	0%	3%	3%	0%	3%	0%	0%	3%	26%	0%	100%
Nim Wan Road	S21a02	LD	50	20.2	N	N	0	0	0700-0800	168	34%	10%	8%	0%	0%	2%	2%	0%	0%	2%	2%	1%	3%	0%	0%	2%	34%	0%	100%
Nim Wan Road	S21a02	LD	50	18.8	N	N	0	0	0800-0900	286	23%	6%	5%	0%	0%	1%	1%	0%	0%	1%	1%	0%	2%	0%	0%	1%	57%	0%	100%
Nim Wan Road	S21a02	LD	50	19.3	N	N	0	0	0900-1000	229	18%	7%	5%	0%	0%	1%	1%	0%	0%	1%	1%	0%	1%	0%	0%	1%	63%	0%	100%
Nim Wan Road	S21a02	LD	50	18.0	N	N	0	0	1000-1100	339	13%	5%	4%	0%	0%	1%	1%	0%	0%	1%	1%	0%	1%	0%	0%	1%	72%	0%	100%
Nim Wan Road	S21a02	LD	50	18.3	N	N	0	0	1100-1200	316	16%	6%	5%	0%	0%	1%	1%	0%	0%	1%	1%	0%	1%	0%	0%	1%	67%	0%	100%
Nim Wan Road	S21a02	LD	50	19.9	N	N	0	0	1200-1300	154	12%	4%	4%	1%	0%	2%	3%	0%	0%	0%	1%	0%	1%	0%	0%	1%	72%	0%	100%
Nim Wan Road	S21a02	LD	50	19.3	N	N	0	0	1300-1400	207	12%	3%	3%	0%	0%	2%	2%	0%	0%	0%	0%	0%	0%	0%	0%	0%	76%	0%	100%
Nim Wan Road	S21a02	LD	50	18.6	N	N	0	0	1400-1500	270	10%	3%	3%	1%	0%	2%	2%	0%	0%	0%	1%	0%	1%	0%	0%	1%	77%	0%	100%
Nim Wan Road	S21a02	LD	50	18.9	N	N	0	0	1500-1600	237	9%	3%	3%	0%	0%	2%	2%	0%	0%	0%	0%	0%	1%	0%	0%	0%	79%	0%	100%
Nim Wan Road	S21a02	LD	50	19.5	N	N	0	0	1600-1700	186	11%	3%	3%	1%	0%	2%	3%	0%	0%	0%	1%	0%	1%	0%	0%	1%	75%	0%	100%
Nim Wan Road	S21a02	LD	50	20.2	N	N	0	0	1700-1800	131	15%	5%	5%	1%	0%	2%	4%	0%	0%	0%	1%	0%	2%	0%	0%	1%	66%	0%	100%
Nim Wan Road	S21a02	LD	50	20.5	N	N	0	0	1800-1900	102	14%	5%	5%	1%	0%	3%	4%	0%	0%	0%	1%	0%	1%	0%	0%	1%	66%	0%	100%
Nim Wan Road	S21a02	LD	50	21.0	N	N	0	0	1900-2000	60	12%	3%	3%	0%	0%	2%	3%	0%	0%	0%	0%	0%	3%	0%	0%	0%	73%	0%	100%
Nim Wan Road	S21a02	LD	50	21.0	N	N	0	0	2000-2100	15	27%	7%	7%	0%	0%	7%	7%	0%	0%	0%	0%	0%	13%	0%	0%	0%	33%	0%	100%
Nim Wan Road	S21a02	LD	50	21.0	N	N	0	0	2100-2200	9	22%	11%	11%	0%	0%	0%	11%	0%	0%	0%	0%	0%	0%	0%	0%	0%	44%	0%	100%
Nim Wan Road	S21a02	LD	50	21.0	N	N	0	0	2200-2300	5	40%	20%	20%	0%	0%	0%	0%	0%	0%	0%	0%	0%	0%	0%	0%	0%	20%	0%	100%
Nim Wan Road	S21a02	LD	50	21.0	N	N	0	0	2300-0000	6	33%	17%	17%	0%	0%	0%	17%	0%	0%	0%	0%	0%	0%	0%	0%	0%	17%	0%	100%
Nim Wan Road	S21a03	LD	50	21.0	N	N	0	0	0000-0100	10	40%	20%	10%	0%	0%	0%	0%	0%	0%	0%	0%	0%	0%	0%	0%	0%	30%	0%	100%
Nim Wan Road	S21a03	LD	50	21.0	N	N	0	0	0100-0200	7	43%	14%	14%	0%	0%	0%	0%	0%	0%	0%	0%	0%	0%	0%	0%	0%	29%	0%	100%
Nim Wan Road	S21a03	LD	50	21.0	N	N	0	0	0200-0300	2	50%	0%	0%	0%	0%	0%	0%	0%	0%	0%	0%	0%	0%	0%	0%	0%	50%	0%	100%
Nim Wan Road	S21a03	LD	50	21.0	N	N	0	0	0300-0400	2	50%	0%	0%	0%	0%	0%	0%	0%	0%	0%	0%	0%	0%	0%	0%	0%	50%	0%	100%
Nim Wan Road	S21a03	LD	50	21.0	N	N	0	0	0400-0500	0	0%	0%	0%	0%	0%	0%	0%	0%	0%	0%	0%	0%	0%	0%	0%	0%	0%	0%	0%
Nim Wan Road	S21a03	LD	50	21.0	N	N	0	0	0500-0600	6	33%	17%	17%	0%	0%	0%	0%	0%	0%	0%	0%	0%	0%	0%	0%	0%	33%	0%	100%
Nim Wan Road	S21a03	LD	50	21.0	N	N	0	0	0600-0700	31	32%	13%	10%	0%	0%	3%	3%	0%	0%	3%	3%	0%	3%	0%	0%	3%	26%	0%	100%
Nim Wan Road	S21a03	LD	50	20.2	N	N	0	0	0700-0800	168	34%	10%	8%	0%	0%	2%	2%	0%	0%	2%	2%	1%	3%	0%	0%	2%	34%	0%	100%
Nim Wan Road	S21a03	LD	50	18.8	N	N	0	0	0800-0900	286	23%	6%	5%	0%	0%	1%	1%	0%	0%	1%	1%	0%	2%	0%	0%	1%	57%	0%	100%
Nim Wan Road	S21a03	LD	50	19.3	N	N	0	0	0900-1000	229	18%	7%	5%	0%	0%	1%	1%	0%	0%	1%	1%	0%	1%	0%	0%	1%	63%	0%	100%
Nim Wan Road	S21a03	LD	50	18.0	N	N	0	0	1000-1100	339	13%	5%	4%	0%	0%	1%	1%	0%	0%	1%	1%	0%	1%	0%	0%	1%	72%	0%	100%
Nim Wan Road	S21a03	LD	50	18.3	N	N	0	0	1100-1200	316	16%	6%	5%	0%	0%	1%	1%	0%	0%	1%	1%	0%	1%	0%	0%	1%	67%	0%	100%
Nim Wan Road	S21a03	LD	50	19.9	N	N	0	0	1200-1300	154	12%	4%	4%	1%	0%	2%	3%	0%	0%	0%	1%	0%	1%	0%	0%	1%	72%	0%	100%
Nim Wan Road	S21a03	LD	50	19.3	N	N	0	0	1300-1400	207	12%	3%	3%	0%	0%	2%	2%	0%	0%	0%	0%	0%	0%	0%	0%	0%	76%	0%	100%
Nim Wan Road	S21a03	LD	50	18.6	N	N	0	0	1400-1500	270	10%	3%	3%	1%	0%	2%	2%	0%	0%	0%	1%	0%	1%	0%	0%	1%	77%	0%	100%
Nim Wan Road	S21a03	LD	50	18.9	N	N	0	0	1500-1600	237	9%	3%	3%	0%	0%	2%	2%	0%	0%	0%	0%	0%	1%	0%	0%	0%	79%	0%	100%
Nim Wan Road	S21a03	LD	50	19.5	N	N	0	0	1600-1700	186	11%	3%	3%	1%	0%	2%	3%	0%	0%	0%	1%	0%	1%	0%	0%	1%	75%	0%	100%
Nim Wan Road	S21a03	LD	50	20.2	N	N	0	0	1700-1800	131	15%	5%	5%	1%	0%	2%	4%	0%	0%	0%	1%	0%	2%	0%	0%	1%	66%	0%	100%
Nim Wan Road	S21a03	LD	50	20.5	N	N	0	0	1800-1900	102	14%	5%	5%	1%	0%	3%	4%	0%	0%	0%	1%	0%	1%	0%	0%	1%	66%	0%	100%
Nim Wan Road	S21a03	LD	50	21.0	N	N	0	0	1900-2000	60	12%	3%	3%	0%	0%	2%	3%	0%	0%	0%	0%	0%	3%	0%	0%	0%	73%	0%	100%
Nim Wan Road	S21a03	LD	50	21.0	N	N	0	0	2000-2100	15	27%	7%	7%	0%	0%	7%	7%	0%	0%	0%	0%	0%	13%	0%	0%	0%	33%	0%	100%
Nim Wan Road	S21a03	LD	50	21.0	N	N	0	0	2100-2200	9	22%	11%	11%	0%	0%	0%	11%	0%	0%	0%	0%	0%	0%	0%	0%	0%	44%	0%	100%
Nim Wan Road	S21a03	LD	50	21.0	N	N	0	0	2200-2300	5	40%	20%	20%	0%	0%	0%	0%	0%	0%	0%	0%	0%	0%	0%	0%	0%	20%	0%	100%
Nim Wan Road	S21a03	LD	50	21.0	N	N	0	0	2300-0000	6	33%	17%	17%	0%	0%	0%	17%	0%	0%	0%	0%	0%	0%	0%	0%	0%	17%	0%	100%
Nim Wan Road	S21a04	LD	50	21.0	N	N	0	0	0000-0100	10	40%	20%	10%	0%	0%	0%	0%	0%	0%	0%	0%	0%	0%	0%	0%	0%	30%	0%	100%
Nim Wan Road	S21a04	LD	50	21.0	N	N	0	0	0100-0200	7	43%	14%	14%	0%	0%	0%	0%	0%	0%	0%	0%	0%	0%	0%	0%	0%	29%	0%	100%
Nim Wan Road	S21a04	LD	50	21.0	N	N	0	0	0200-0300	2	50%	0%	0%	0%	0%	0%	0%	0%	0%	0%	0%	0%	0%	0%	0%	0%	50%	0%	100%
Nim Wan Road	S21a04	LD	50	21.0	N	N	0	0	0300-0400	2	50%	0%	0%	0%	0%	0%	0%	0%	0%	0%	0%	0%	0%	0%	0%	0%	50%	0%	100%
Nim Wan Road	S21a04	LD	50	21.0	N	N	0	0	0400-0500	0	0%	0%	0%	0%	0%	0%	0%	0%	0%	0%	0%	0%	0%	0%	0%	0%	0%	0%	0%
Nim Wan Road	S21a04	LD	50	21.0	N	N	0	0	0500-0600	6	33%	17%	17%	0%	0%	0%	0%	0%	0%	0%	0%	0%	0%	0%	0%	0%	33%	0%	100%
Nim Wan Road	S21a04	LD	50	21.0	N	N	0	0	0600-0700	31	32%	13%	10%	0%	0%	3%	3%	0%	0%	3%	3%	0%	3%	0%	0%	3%	26%	0%	100%
Nim Wan Road	S21a04	LD	50	20.2	N	N	0	0	0700-0800	168	34%	10%	8%	0%	0%	2%	2%	0%	0%	2%	2%	1%	3%	0%	0%	2%	34%	0%	100%
Nim Wan Road	S21a04	LD	50	18.8	N	N	0	0	0800-0900	286	23%	6%	5%	0%	0%	1%	1%	0%	0%	1%	1%	0%	2%	0%	0%	1%	57%	0%	100%
Nim Wan Road	S21a04	LD	50	19.3	N	N	0	0	0900-1000	229	18%	7%	5%	0%	0%	1%	1%	0%	0%	1%	1%	0%	1%	0%	0%	1%	63%	0%	100%
Nim Wan Road	S21a04	LD	50	18.0	N	N	0	0	1000-1100	339	13%	5%	4%	0%	0%	1%	1%	0%	0%	1%	1%	0%	1%	0%	0%	1%	72%	0%	100%
Nim Wan Road	S21a04	LD	50	18.3	N	N	0	0	1100-1200	316	16%	6%	5%	0%	0%	1%	1%	0%	0%	1%	1%	0%	1%	0%	0%	1%	67%	0%	100%
Nim Wan Road	S21a04	LD	50	19.9	N	N	0	0	1200-1300	154	12%	4%	4%	1%	0%	2%	3%	0%	0%	0%	1%	0%	1%	0%	0%	1%	72%	0%	100%
Nim Wan Road	S21a04	LD	50	19.3	N	N	0	0	1300-1400	207	12%	3%	3%	0%	0%	2%	2%	0%	0%	0%	0%	0%	0%	0%	0%	0%	76%	0%	100%
Nim Wan Road	S21a04	LD	50	18.6	N	N	0	0	1400-1500	270	10%	3%	3%	1%	0%	2%	2%	0%	0%	0%	1%	0%	1%	0%	0%	1%	77%	0%	100%
Nim Wan Road	S21a04	LD	50	18.9	N	N	0	0	1500-1600	237	9%	3%	3%	0%	0%	2%	2%	0%	0%	0%	0%	0%	1%	0%	0%	0%	79%	0%	100%
Nim Wan Road	S21a04	LD	50	19.5	N	N	0	0	1600-1700	186	11%	3%	3%	1%	0%	2%	3%	0%	0%	0%	1%	0%	1%	0%	0%	1%	75%	0%	100%
Nim Wan Road	S21a04	LD	50	20.2	N	N	0	0	1700-1800	131	15%	5%	5%	1%	0%	2%	4%	0%	0%	0%	1%	0%	2%	0%	0%	1%	66%	0%	100%
Nim Wan Road	S21a04	LD	50	20.5	N	N	0	0	1800-1900	102	14%	5%	5%	1%	0%	3%	4%	0%	0%	0%	1%	0%	1%	0%	0%	1%	66%	0%	100%
Nim Wan Road	S21a04	LD	50	21.0	N	N	0	0	1900-2000	60	12%	3%	3%	0%	0%	2%	3%	0%	0%	0%	0%	0%	3%	0%	0%	0%	73%	0%	100%
Nim Wan Road	S21a04	LD	50	21.0	N	N	0	0	2000-2100	15	27%	7%	7%	0%	0%	7%	7%	0%	0%	0%	0%	0%	13%	0%	0%	0%	33%	0%	100%
Nim Wan Road	S21a04	LD	50	21.0	N	N	0	0	2100-2200	9	22%	11%	11%	0%	0%	0%	11%	0%	0%	0%	0%	0%	0%	0%	0%	0%	44%	0%	100%
Nim Wan Road	S21a04	LD	50	21.0	N	N	0	0	2200-2300	5	40%	20%	20%	0%	0%	0%	0%	0%	0%	0%	0%	0%	0%	0%	0%	0%	20%	0%	100%
Nim Wan Road	S21a04	LD	50	21.0	N	N	0	0	2300-0000	6	33%	17%	17%	0%	0%	0%	17%	0%	0%	0%	0%	0%	0%	0%	0%	0%	17%	0%	100%
Nim Wan Road	S21a05	LD	50	21.0	N	N	0	0	0000-0100	10	40%	20%	10%	0%	0%	0%	0%	0%	0%	0%	0%	0%	0%	0%	0%	0%	30%	0%	100%
Nim Wan Road	S21a05	LD	50	21.0	N	N	0	0	0100-0200	7	43%	14%	14%	0%	0%	0%	0%	0%	0%	0%	0%	0%	0%	0%	0%	0%	29%	0%	100%
Nim Wan Road	S21a05	LD	50	21.0	N	N	0	0	0200-0300	2	50%	0%	0%	0%	0%	0%	0%	0%	0%	0%	0%	0%	0%	0%	0%	0%	50%	0%	100%
Nim Wan Road	S21a05	LD	50	21.0	N	N	0	0	0300-0400	2	50%	0%	0%	0%	0%	0%	0%	0%	0%	0%	0%	0%	0%	0%	0%	0%	50%	0%	100%
Nim Wan Road	S21a05	LD	50	21.0	N	N	0	0	0400-0500	0	0%	0%	0%	0%	0%	0%	0%	0%	0%	0%	0%	0%	0%	0%	0%	0%	0%	0%	0%
Nim Wan Road	S21a05	LD	50	21.0	N	N	0	0	0500-0600	6	33%	17%	17%	0%	0%	0%	0%	0%	0%	0%	0%	0%	0%	0%	0%	0%	33%	0%	100%
Nim Wan Road	S21a05	LD	50	21.0	N	N	0	0	0600-0700	31	32%	13%	10%	0%	0%	3%	3%	0%	0%	3%	3%	0%	3%	0%	0%	3%	26%	0%	100%
Nim Wan Road	S21a05	LD	50	20.2	N	N	0	0	0700-0800	168	34%	10%	8%	0%	0%	2%	2%	0%	0%	2%	2%	1%	3%	0%	0%	2%	34%	0%	100%
Nim Wan Road	S21a05	LD	50	18.8	N	N	0	0	0800-0900	286	23%	6%	5%	0%	0%	1%	1%	0%	0%	1%	1%	0%	2%	0%	0%	1%	57%	0%	100%
Nim Wan Road	S21a05	LD	50	19.3	N	N	0	0	0900-1000	229	18%	7%	5%	0%	0%	1%	1%	0%	0%	1%	1%	0%	1%	0%	0%	1%	63%	0%	100%
Nim Wan Road	S21a05	LD	50	18.0	N	N	0	0	1000-1100	339	13%	5%	4%	0%	0%	1%	1%	0%	0%	1%	1%	0%	1%	0%	0%	1%	72%	0%	100%
Nim Wan Road	S21a05	LD	50	18.3	N	N	0	0	1100-1200	316	16%	6%	5%	0%	0%	1%	1%	0%	0%	1%	1%	0%	1%	0%	0%	1%	67%	0%	100%
Nim Wan Road	S21a05	LD	50	19.9	N	N	0	0	1200-1300	154	12%	4%	4%	1%	0%	2%	3%	0%	0%	0%	1%	0%	1%	0%	0%	1%	72%	0%	100%
Nim Wan Road	S21a05	LD	50	19.3	N	N	0	0	1300-1400	207	12%	3%	3%	0%	0%	2%	2%	0%	0%	0%	0%	0%	0%	0%	0%	0%	76%	0%	100%
Nim Wan Road	S21a05	LD	50	18.6	N	N	0	0	1400-1500	270	10%	3%	3%	1%	0%	2%	2%	0%	0%	0%	1%	0%	1%	0%	0%	1%	77%	0%	100%
Nim Wan Road	S21a05	LD	50	18.9	N	N	0	0	1500-1600	237	9%	3%	3%	0%	0%	2%	2%	0%	0%	0%	0%	0%	1%	0%	0%	0%	79%	0%	100%
Nim Wan Road	S21a05	LD	50	19.5	N	N	0	0	1600-1700	186	11%	3%	3%	1%	0%	2%	3%	0%	0%	0%	1%	0%	1%	0%	0%	1%	75%	0%	100%
Nim Wan Road	S21a05	LD	50	20.2	N	N	0	0	1700-1800	131	15%	5%	5%	1%	0%	2%	4%	0%	0%	0%	1%	0%	2%	0%	0%	1%	66%	0%	100%
Nim Wan Road	S21a05	LD	50	20.5	N	N	0	0	1800-1900	102	14%	5%	5%	1%	0%	3%	4%	0%	0%	0%	1%	0%	1%	0%	0%	1%	66%	0%	100%
Nim Wan Road	S21a05	LD	50	21.0	N	N	0	0	1900-2000	60	12%	3%	3%	0%	0%	2%	3%	0%	0%	0%	0%	0%	3%	0%	0%	0%	73%	0%	100%
Nim Wan Road	S21a05	LD	50	21.0	N	N	0	0	2000-2100	15	27%	7%	7%	0%	0%	7%	7%	0%	0%	0%	0%	0%	13%	0%	0%	0%	33%	0%	100%
Nim Wan Road	S21a05	LD	50	21.0	N	N	0	0	2100-2200	9	22%	11%	11%	0%	0%	0%	11%	0%	0%	0%	0%	0%	0%	0%	0%	0%	44%	0%	100%
Nim Wan Road	S21a05	LD	50	21.0	N	N	0	0	2200-2300	5	40%	20%	20%	0%	0%	0%	0%	0%	0%	0%	0%	0%	0%	0%	0%	0%	20%	0%	100%
Nim Wan Road	S21a05	LD	50	21.0	N	N	0	0	2300-0000	6	33%	17%	17%	0%	0%	0%	17%	0%	0%	0%	0%	0%	0%	0%	0%	0%	17%	0%	100%
Nim Wan Road	S21a06	LD	50	21.0	N	N	0	0	0000-0100	10	40%	20%	10%	0%	0%	0%	0%	0%	0%	0%	0%	0%	0%	0%	0%	0%	30%	0%	100%
Nim Wan Road	S21a06	LD	50	21.0	N	N	0	0	0100-0200	7	43%	14%	14%	0%	0%	0%	0%	0%	0%	0%	0%	0%	0%	0%	0%	0%	29%	0%	100%
Nim Wan Road	S21a06	LD	50	21.0	N	N	0	0	0200-0300	2	50%	0%	0%	0%	0%	0%	0%	0%	0%	0%	0%	0%	0%	0%	0%	0%	50%	0%	100%
Nim Wan Road	S21a06	LD	50	21.0	N	N	0	0	0300-0400	2	50%	0%	0%	0%	0%	0%	0%	0%	0%	0%	0%	0%	0%	0%	0%	0%	50%	0%	100%
Nim Wan Road	S21a06	LD	50	21.0	N	N	0	0	0400-0500	0	0%	0%	0%	0%	0%	0%	0%	0%	0%	0%	0%	0%	0%	0%	0%	0%	0%	0%	0%
Nim Wan Road	S21a06	LD	50	21.0	N	N	0	0	0500-0600	6	33%	17%	17%	0%	0%	0%	0%	0%	0%	0%	0%	0%	0%	0%	0%	0%	33%	0%	100%
Nim Wan Road	S21a06	LD	50	21.0	N	N	0	0	0600-0700	31	32%	13%	10%	0%	0%	3%	3%	0%	0%	3%	3%	0%	3%	0%	0%	3%	26%	0%	100%
Nim Wan Road	S21a06	LD	50	20.2	N	N	0	0	0700-0800	168	34%	10%	8%	0%	0%	2%	2%	0%	0%	2%	2%	1%	3%	0%	0%	2%	34%	0%	100%
Nim Wan Road	S21a06	LD	50	18.8	N	N	0	0	0800-0900	286	23%	6%	5%	0%	0%	1%	1%	0%	0%	1%	1%	0%	2%	0%	0%	1%	57%	0%	100%
Nim Wan Road	S21a06	LD	50	19.3	N	N	0	0	0900-1000	229	18%	7%	5%	0%	0%	1%	1%	0%	0%	1%	1%	0%	1%	0%	0%	1%	63%	0%	100%
Nim Wan Road	S21a06	LD	50	18.0	N	N	0	0	1000-1100	339	13%	5%	4%	0%	0%	1%	1%	0%	0%	1%	1%	0%	1%	0%	0%	1%	72%	0%	100%
Nim Wan Road	S21a06	LD	50	18.3	N	N	0	0	1100-1200	316	16%	6%	5%	0%	0%	1%	1%	0%	0%	1%	1%	0%	1%	0%	0%	1%	67%	0%	100%
Nim Wan Road	S21a06	LD	50	19.9	N	N	0	0	1200-1300	154	12%	4%	4%	1%	0%	2%	3%	0%	0%	0%	1%	0%	1%	0%	0%	1%	72%	0%	100%
Nim Wan Road	S21a06	LD	50	19.3	N	N	0	0	1300-1400	207	12%	3%	3%	0%	0%	2%	2%	0%	0%	0%	0%	0%	0%	0%	0%	0%	76%	0%	100%
Nim Wan Road	S21a06	LD	50	18.6	N	N	0	0	1400-1500	270	10%	3%	3%	1%	0%	2%	2%	0%	0%	0%	1%	0%	1%	0%	0%	1%	77%	0%	100%
Nim Wan Road	S21a06	LD	50	18.9	N	N	0	0	1500-1600	237	9%	3%	3%	0%	0%	2%	2%	0%	0%	0%	0%	0%	1%	0%	0%	0%	79%	0%	100%
Nim Wan Road	S21a06	LD	50	19.5	N	N	0	0	1600-1700	186	11%	3%	3%	1%	0%	2%	3%	0%	0%	0%	1%	0%	1%	0%	0%	1%	75%	0%	100%
Nim Wan Road	S21a06	LD	50	20.2	N	N	0	0	1700-1800	131	15%	5%	5%	1%	0%	2%	4%	0%	0%	0%	1%	0%	2%	0%	0%	1%	66%	0%	100%
Nim Wan Road	S21a06	LD	50	20.5	N	N	0	0	1800-1900	102	14%	5%	5%	1%	0%	3%	4%	0%	0%	0%	1%	0%	1%	0%	0%	1%	66%	0%	100%
Nim Wan Road	S21a06	LD	50	21.0	N	N	0	0	1900-2000	60	12%	3%	3%	0%	0%	2%	3%	0%	0%	0%	0%	0%	3%	0%	0%	0%	73%	0%	100%
Nim Wan Road	S21a06	LD	50	21.0	N	N	0	0	2000-2100	15	27%	7%	7%	0%	0%	7%	7%	0%	0%	0%	0%	0%	13%	0%	0%	0%	33%	0%	100%
Nim Wan Road	S21a06	LD	50	21.0	N	N	0	0	2100-2200	9	22%	11%	11%	0%	0%	0%	11%	0%	0%	0%	0%	0%	0%	0%	0%	0%	44%	0%	100%
Nim Wan Road	S21a06	LD	50	21.0	N	N	0	0	2200-2300	5	40%	20%	20%	0%	0%	0%	0%	0%	0%	0%	0%	0%	0%	0%	0%	0%	20%	0%	100%
Nim Wan Road	S21a06	LD	50	21.0	N	N	0	0	2300-0000	6	33%	17%	17%	0%	0%	0%	17%	0%	0%	0%	0%	0%	0%	0%	0%	0%	17%	0%	100%
Nim Wan Road	S21a07	LD	50	21.0	N	N	0	0	0000-0100	10	40%	20%	10%	0%	0%	0%	0%	0%	0%	0%	0%	0%	0%	0%	0%	0%	30%	0%	100%
Nim Wan Road	S21a07	LD	50	21.0	N	N	0	0	0100-0200	7	43%	14%	14%	0%	0%	0%	0%	0%	0%	0%	0%	0%	0%	0%	0%	0%	29%	0%	100%
Nim Wan Road	S21a07	LD	50	21.0	N	N	0	0	0200-0300	2	50%	0%	0%	0%	0%	0%	0%	0%	0%	0%	0%	0%	0%	0%	0%	0%	50%	0%	100%
Nim Wan Road	S21a07	LD	50	21.0	N	N	0	0	0300-0400	2	50%	0%	0%	0%	0%	0%	0%	0%	0%	0%	0%	0%	0%	0%	0%	0%	50%	0%	100%
Nim Wan Road	S21a07	LD	50	21.0	N	N	0	0	0400-0500	0	0%	0%	0%	0%	0%	0%	0%	0%	0%	0%	0%	0%	0%	0%	0%	0%	0%	0%	0%
Nim Wan Road	S21a07	LD	50	21.0	N	N	0	0	0500-0600	6	33%	17%	17%	0%	0%	0%	0%	0%	0%	0%	0%	0%	0%	0%	0%	0%	33%	0%	100%
Nim Wan Road	S21a07	LD	50	21.0	N	N	0	0	0600-0700	31	32%	13%	10%	0%	0%	3%	3%	0%	0%	3%	3%	0%	3%	0%	0%	3%	26%	0%	100%
Nim Wan Road	S21a07	LD	50	20.2	N	N	0	0	0700-0800	168	34%	10%	8%	0%	0%	2%	2%	0%	0%	2%	2%	1%	3%	0%	0%	2%	34%	0%	100%
Nim Wan Road	S21a07	LD	50	18.8	N	N	0	0	0800-0900	286	23%	6%	5%	0%	0%	1%	1%	0%	0%	1%	1%	0%	2%	0%	0%	1%	57%	0%	100%
Nim Wan Road	S21a07	LD	50	19.3	N	N	0	0	0900-1000	229	18%	7%	5%	0%	0%	1%	1%	0%	0%	1%	1%	0%	1%	0%	0%	1%	63%	0%	100%
Nim Wan Road	S21a07	LD	50	18.0	N	N	0	0	1000-1100	339	13%	5%	4%	0%	0%	1%	1%	0%	0%	1%	1%	0%	1%	0%	0%	1%	72%	0%	100%
Nim Wan Road	S21a07	LD	50	18.3	N	N	0	0	1100-1200	316	16%	6%	5%	0%	0%	1%	1%	0%	0%	1%	1%	0%	1%	0%	0%	1%	67%	0%	100%
Nim Wan Road	S21a07	LD	50	19.9	N	N	0	0	1200-1300	154	12%	4%	4%	1%	0%	2%	3%	0%	0%	0%	1%	0%	1%	0%	0%	1%	72%	0%	100%
Nim Wan Road	S21a07	LD	50	19.3	N	N	0	0	1300-1400	207	12%	3%	3%	0%	0%	2%	2%	0%	0%	0%	0%	0%	0%	0%	0%	0%	76%	0%	100%
Nim Wan Road	S21a07	LD	50	18.6	N	N	0	0	1400-1500	270	10%	3%	3%	1%	0%	2%	2%	0%	0%	0%	1%	0%	1%	0%	0%	1%	77%	0%	100%
Nim Wan Road	S21a07	LD	50	18.9	N	N	0	0	1500-1600	237	9%	3%	3%	0%	0%	2%	2%	0%	0%	0%	0%	0%	1%	0%	0%	0%	79%	0%	100%
Nim Wan Road	S21a07	LD	50	19.5	N	N	0	0	1600-1700	186	11%	3%	3%	1%	0%	2%	3%	0%	0%	0%	1%	0%	1%	0%	0%	1%	75%	0%	100%
Nim Wan Road	S21a07	LD	50	20.2	N	N	0	0	1700-1800	131	15%	5%	5%	1%	0%	2%	4%	0%	0%	0%	1%	0%	2%	0%	0%	1%	66%	0%	100%
Nim Wan Road	S21a07	LD	50	20.5	N	N	0	0	1800-1900	102	14%	5%	5%	1%	0%	3%	4%	0%	0%	0%	1%	0%	1%	0%	0%	1%	66%	0%	100%
Nim Wan Road	S21a07	LD	50	21.0	N	N	0	0	1900-2000	60	12%	3%	3%	0%	0%	2%	3%	0%	0%	0%	0%	0%	3%	0%	0%	0%	73%	0%	100%
Nim Wan Road	S21a07	LD	50	21.0	N	N	0	0	2000-2100	15	27%	7%	7%	0%	0%	7%	7%	0%	0%	0%	0%	0%	13%	0%	0%	0%	33%	0%	100%
Nim Wan Road	S21a07	LD	50	21.0	N	N	0	0	2100-2200	9	22%	11%	11%	0%	0%	0%	11%	0%	0%	0%	0%	0%	0%	0%	0%	0%	44%	0%	100%
Nim Wan Road	S21a07	LD	50	21.0	N	N	0	0	2200-2300	5	40%	20%	20%	0%	0%	0%	0%	0%	0%	0%	0%	0%	0%	0%	0%	0%	20%	0%	100%
Nim Wan Road	S21a07	LD	50	21.0	N	N	0	0	2300-0000	6	33%	17%	17%	0%	0%	0%	17%	0%	0%	0%	0%	0%	0%	0%	0%	0%	17%	0%	100%
Nim Wan Road	S21a08	LD	50	21.0	N	N	0	0	0000-0100	10	40%	20%	10%	0%	0%	0%	0%	0%	0%	0%	0%	0%	0%	0%	0%	0%	30%	0%	100%
Nim Wan Road	S21a08	LD	50	21.0	N	N	0	0	0100-0200	7	43%	14%	14%	0%	0%	0%	0%	0%	0%	0%	0%	0%	0%	0%	0%	0%	29%	0%	100%
Nim Wan Road	S21a08	LD	50	21.0	N	N	0	0	0200-0300	2	50%	0%	0%	0%	0%	0%	0%	0%	0%	0%	0%	0%	0%	0%	0%	0%	50%	0%	100%
Nim Wan Road	S21a08	LD	50	21.0	N	N	0	0	0300-0400	2	50%	0%	0%	0%	0%	0%	0%	0%	0%	0%	0%	0%	0%	0%	0%	0%	50%	0%	100%
Nim Wan Road	S21a08	LD	50	21.0	N	N	0	0	0400-0500	0	0%	0%	0%	0%	0%	0%	0%	0%	0%	0%	0%	0%	0%	0%	0%	0%	0%	0%	0%
Nim Wan Road	S21a08	LD	50	21.0	N	N	0	0	0500-0600	6	33%	17%	17%	0%	0%	0%	0%	0%	0%	0%	0%	0%	0%	0%	0%	0%	33%	0%	100%
Nim Wan Road	S21a08	LD	50	21.0	N	N	0	0	0600-0700	31	32%	13%	10%	0%	0%	3%	3%	0%	0%	3%	3%	0%	3%	0%	0%	3%	26%	0%	100%
Nim Wan Road	S21a08	LD	50	20.2	N	N	0	0	0700-0800	168	34%	10%	8%	0%	0%	2%	2%	0%	0%	2%	2%	1%	3%	0%	0%	2%	34%	0%	100%
Nim Wan Road	S21a08	LD	50	18.8	N	N	0	0	0800-0900	286	23%	6%	5%	0%	0%	1%	1%	0%	0%	1%	1%	0%	2%	0%	0%	1%	57%	0%	100%
Nim Wan Road	S21a08	LD	50	19.3	N	N	0	0	0900-1000	229	18%	7%	5%	0%	0%	1%	1%	0%	0%	1%	1%	0%	1%	0%	0%	1%	63%	0%	100%
Nim Wan Road	S21a08	LD	50	18.0	N	N	0	0	1000-1100	339	13%	5%	4%	0%	0%	1%	1%	0%	0%	1%	1%	0%	1%	0%	0%	1%	72%	0%	100%
Nim Wan Road	S21a08	LD	50	18.3	N	N	0	0	1100-1200	316	16%	6%	5%	0%	0%	1%	1%	0%	0%	1%	1%	0%	1%	0%	0%	1%	67%	0%	100%
Nim Wan Road	S21a08	LD	50	19.9	N	N	0	0	1200-1300	154	12%	4%	4%	1%	0%	2%	3%	0%	0%	0%	1%	0%	1%	0%	0%	1%	72%	0%	100%
Nim Wan Road	S21a08	LD	50	19.3	N	N	0	0	1300-1400	207	12%	3%	3%	0%	0%	2%	2%	0%	0%	0%	0%	0%	0%	0%	0%	0%	76%	0%	100%
Nim Wan Road	S21a08	LD	50	18.6	N	N	0	0	1400-1500	270	10%	3%	3%	1%	0%	2%	2%	0%	0%	0%	1%	0%	1%	0%	0%	1%	77%	0%	100%
Nim Wan Road	S21a08	LD	50	18.9	N	N	0	0	1500-1600	237	9%	3%	3%	0%	0%	2%	2%	0%	0%	0%	0%	0%	1%	0%	0%	0%	79%	0%	100%
Nim Wan Road	S21a08	LD	50	19.5	N	N	0	0	1600-1700	186	11%	3%	3%	1%	0%	2%	3%	0%	0%	0%	1%	0%	1%	0%	0%	1%	75%	0%	100%
Nim Wan Road	S21a08	LD	50	20.2	N	N	0	0	1700-1800	131	15%	5%	5%	1%	0%	2%	4%	0%	0%	0%	1%	0%	2%	0%	0%	1%	66%	0%	100%
Nim Wan Road	S21a08	LD	50	20.5	N	N	0	0	1800-1900	102	14%	5%	5%	1%	0%	3%	4%	0%	0%	0%	1%	0%	1%	0%	0%	1%	66%	0%	100%
Nim Wan Road	S21a08	LD	50	21.0	N	N	0	0	1900-2000	60	12%	3%	3%	0%	0%	2%	3%	0%	0%	0%	0%	0%	3%	0%	0%	0%	73%	0%	100%
Nim Wan Road	S21a08	LD	50	21.0	N	N	0	0	2000-2100	15	27%	7%	7%	0%	0%	7%	7%	0%	0%	0%	0%	0%	13%	0%	0%	0%	33%	0%	100%
Nim Wan Road	S21a08	LD	50	21.0	N	N	0	0	2100-2200	9	22%	11%	11%	0%	0%	0%	11%	0%	0%	0%	0%	0%	0%	0%	0%	0%	44%	0%	100%
Nim Wan Road	S21a08	LD	50	21.0	N	N	0	0	2200-2300	5	40%	20%	20%	0%	0%	0%	0%	0%	0%	0%	0%	0%	0%	0%	0%	0%	20%	0%	100%
Nim Wan Road	S21a08	LD	50	21.0	N	N	0	0	2300-0000	6	33%	17%	17%	0%	0%	0%	17%	0%	0%	0%	0%	0%	0%	0%	0%	0%	17%	0%	100%
Nim Wan Road	S22a01	LD	50	21.0	N	N	0	0	0000-0100	3	0%	33%	0%	0%	0%	0%	0%	0%	0%	0%	0%	0%	0%	0%	0%	0%	67%	0%	100%
Nim Wan Road	S22a01	LD	50	21.0	N	N	0	0	0100-0200	2	0%	50%	0%	0%	0%	0%	0%	0%	0%	0%	0%	0%	0%	0%	0%	0%	50%	0%	100%
Nim Wan Road	S22a01	LD	50	21.0	N	N	0	0	0200-0300	1	0%	0%	0%	0%	0%	0%	0%	0%	0%	0%	0%	0%	0%	0%	0%	0%	100%	0%	100%
Nim Wan Road	S22a01	LD	50	21.0	N	N	0	0	0300-0400	0	0%	0%	0%	0%	0%	0%	0%	0%	0%	0%	0%	0%	0%	0%	0%	0%	0%	0%	0%
Nim Wan Road	S22a01	LD	50	21.0	N	N	0	0	0400-0500	0	0%	0%	0%	0%	0%	0%	0%	0%	0%	0%	0%	0%	0%	0%	0%	0%	0%	0%	0%
Nim Wan Road	S22a01	LD	50	21.0	N	N	0	0	0500-0600	2	0%	50%	0%	0%	0%	0%	0%	0%	0%	0%	0%	0%	0%	0%	0%	0%	50%	0%	100%
Nim Wan Road	S22a01	LD	50	21.0	N	N	0	0	0600-0700	13	8%	23%	8%	0%	0%	0%	8%	0%	0%	8%	8%	0%	8%	0%	0%	0%	31%	0%	100%
Nim Wan Road	S22a01	LD	50	20.8	N	N	0	0	0700-0800	79	5%	18%	5%	0%	0%	1%	4%	0%	0%	4%	4%	1%	6%	0%	0%	0%	52%	0%	100%

Road Name	Road ID	Road Type	Speed Limit (km/hr)	Average Speed (km/hr)	Start Emission Estimated by Broad Brush Approach (Y/N)	With barrier (N / Cantilever / vertical / semi-enclosure / full enclosure)	Barrier width (m)	Barrier height (m)	Hour	Total Vehicles (Veh/hr)	01 - Private Cars	02 - Taxi	03 - Light Goods Vehicles <=2.5t	04 - Light Goods Vehicles 2.5-3.5t	05 - Light Goods Vehicles >3.5t	06 - Medium Goods Vehicles <=15t	07 - Medium Goods Vehicles 15-24t	08 - Public Light Buses	09 - Private Light Bus <=3.5t	10 - Private Light Bus >3.5t	11 - Non-franchised Bus<=6.4 t	12 - Non-franchised Bus 6.4-15t	13 - Non-franchised Bus 15-24t	14 - Franchised Bus Single Deck	15 - Franchised Bus Double Deck	16 - Motorcycles	17 - Heavy Goods Vehicles >24t	18 - Non-franchised Bus >24t	Total
											PC	TAXI	LGV3	LGV4	LGV5	HGV7	HGV8	PLB	PV4	PV5	NFB6	NFB7	NFB8	FBSD	FBDD	MC	HGV9	NFB9	
Nim Wan Road	S22a01	LD	50	19.5	N	N	0	0	0800-0900	190	4%	8%	2%	0%	0%	1%	2%	0%	0%	2%	2%	1%	3%	0%	0%	0%	77%	0%	100%
Nim Wan Road	S22a01	LD	50	19.8	N	N	0	0	0900-1000	162	4%	7%	2%	0%	0%	1%	1%	0%	0%	1%	1%	1%	2%	0%	0%	0%	80%	0%	100%
Nim Wan Road	S22a01	LD	50	18.5	N	N	0	0	1000-1100	267	3%	5%	1%	0%	0%	0%	1%	0%	0%	1%	1%	0%	1%	0%	0%	0%	85%	0%	100%
Nim Wan Road	S22a01	LD	50	18.9	N	N	0	0	1100-1200	237	3%	6%	2%	0%	0%	0%	1%	0%	0%	1%	1%	0%	2%	0%	0%	0%	83%	0%	100%
Nim Wan Road	S22a01	LD	50	19.7	N	N	0	0	1200-1300	193	22%	3%	2%	0%	0%	2%	3%	0%	0%	0%	2%	2%	3%	0%	0%	5%	59%	0%	100%
Nim Wan Road	S22a01	LD	50	19.0	N	N	0	0	1300-1400	251	20%	2%	2%	0%	0%	2%	2%	0%	0%	0%	2%	2%	2%	0%	0%	4%	64%	0%	100%
Nim Wan Road	S22a01	LD	50	18.3	N	N	0	0	1400-1500	323	18%	2%	2%	0%	0%	2%	2%	0%	0%	0%	2%	2%	2%	0%	0%	4%	65%	0%	100%
Nim Wan Road	S22a01	LD	50	18.7	N	N	0	0	1500-1600	283	17%	2%	1%	0%	0%	1%	2%	0%	0%	0%	1%	1%	2%	0%	0%	4%	67%	0%	100%
Nim Wan Road	S22a01	LD	50	19.3	N	N	0	0	1600-1700	231	19%	3%	2%	0%	0%	2%	2%	0%	0%	0%	2%	2%	3%	0%	0%	4%	62%	0%	100%
Nim Wan Road	S22a01	LD	50	20.0	N	N	0	0	1700-1800	168	24%	4%	2%	0%	0%	2%	3%	0%	0%	0%	2%	2%	4%	0%	0%	5%	53%	0%	100%
Nim Wan Road	S22a01	LD	50	20.3	N	N	0	0	1800-1900	136	25%	4%	2%	0%	0%	2%	3%	0%	0%	0%	2%	2%	3%	0%	0%	6%	51%	0%	100%
Nim Wan Road	S22a01	LD	50	20.8	N	N	0	0	1900-2000	92	34%	2%	1%	0%	0%	1%	2%	0%	0%	0%	1%	1%	1%	0%	0%	4%	49%	0%	100%
Nim Wan Road	S22a01	LD	50	21.0	N	N	0	0	2000-2100	38	55%	3%	3%	0%	0%	3%	3%	0%	0%	0%	3%	3%	8%	0%	0%	5%	16%	0%	100%
Nim Wan Road	S22a01	LD	50	21.0	N	N	0	0	2100-2200	13	38%	8%	0%	0%	0%	0%	8%	0%	0%	0%	0%	0%	8%	0%	0%	8%	31%	0%	100%
Nim Wan Road	S22a01	LD	50	21.0	N	N	0	0	2200-2300	7	57%	14%	0%	0%	0%	0%	0%	0%	0%	0%	0%	0%	0%	0%	0%	14%	14%	0%	100%
Nim Wan Road	S22a01	LD	50	21.0	N	N	0	0	2300-0000	10	50%	10%	0%	0%	0%	0%	10%	0%	0%	0%	0%	0%	10%	0%	0%	10%	10%	0%	100%
Nim Wan Road	S22a02	LD	50	21.0	N	N	0	0	0000-0100	3	0%	33%	0%	0%	0%	0%	0%	0%	0%	0%	0%	0%	0%	0%	0%	0%	67%	0%	100%
Nim Wan Road	S22a02	LD	50	21.0	N	N	0	0	0100-0200	2	0%	50%	0%	0%	0%	0%	0%	0%	0%	0%	0%	0%	0%	0%	0%	0%	50%	0%	100%
Nim Wan Road	S22a02	LD	50	21.0	N	N	0	0	0200-0300	1	0%	0%	0%	0%	0%	0%	0%	0%	0%	0%	0%	0%	0%	0%	0%	0%	100%	0%	100%
Nim Wan Road	S22a02	LD	50	21.0	N	N	0	0	0300-0400	0	0%	0%	0%	0%	0%	0%	0%	0%	0%	0%	0%	0%	0%	0%	0%	0%	0%	0%	0%
Nim Wan Road	S22a02	LD	50	21.0	N	N	0	0	0400-0500	0	0%	0%	0%	0%	0%	0%	0%	0%	0%	0%	0%	0%	0%	0%	0%	0%	0%	0%	0%
Nim Wan Road	S22a02	LD	50	21.0	N	N	0	0	0500-0600	2	0%	50%	0%	0%	0%	0%	0%	0%	0%	0%	0%	0%	0%	0%	0%	0%	50%	0%	100%
Nim Wan Road	S22a02	LD	50	21.0	N	N	0	0	0600-0700	13	8%	23%	8%	0%	0%	0%	8%	0%	0%	8%	8%	0%	8%	0%	0%	0%	31%	0%	100%
Nim Wan Road	S22a02	LD	50	20.8	N	N	0	0	0700-0800	79	5%	18%	5%	0%	0%	1%	4%	0%	0%	4%	4%	1%	6%	0%	0%	0%	52%	0%	100%
Nim Wan Road	S22a02	LD	50	19.5	N	N	0	0	0800-0900	190	4%	8%	2%	0%	0%	1%	2%	0%	0%	2%	2%	1%	3%	0%	0%	0%	77%	0%	100%
Nim Wan Road	S22a02	LD	50	19.8	N	N	0	0	0900-1000	162	4%	7%	2%	0%	0%	1%	1%	0%	0%	1%	1%	1%	2%	0%	0%	0%	80%	0%	100%
Nim Wan Road	S22a02	LD	50	18.5	N	N	0	0	1000-1100	267	3%	5%	1%	0%	0%	0%	1%	0%	0%	1%	1%	0%	1%	0%	0%	0%	85%	0%	100%
Nim Wan Road	S22a02	LD	50	18.9	N	N	0	0	1100-1200	237	3%	6%	2%	0%	0%	0%	1%	0%	0%	1%	1%	0%	2%	0%	0%	0%	83%	0%	100%
Nim Wan Road	S22a02	LD	50	19.7	N	N	0	0	1200-1300	193	22%	3%	2%	0%	0%	2%	3%	0%	0%	0%	2%	2%	3%	0%	0%	5%	59%	0%	100%
Nim Wan Road	S22a02	LD	50	19.0	N	N	0	0	1300-1400	251	20%	2%	2%	0%	0%	2%	2%	0%	0%	0%	2%	2%	2%	0%	0%	4%	64%	0%	100%
Nim Wan Road	S22a02	LD	50	18.3	N	N	0	0	1400-1500	323	18%	2%	2%	0%	0%	2%	2%	0%	0%	0%	2%	2%	2%	0%	0%	4%	65%	0%	100%
Nim Wan Road	S22a02	LD	50	18.7	N	N	0	0	1500-1600	283	17%	2%	1%	0%	0%	1%	2%	0%	0%	0%	1%	1%	2%	0%	0%	4%	67%	0%	100%
Nim Wan Road	S22a02	LD	50	19.3	N	N	0	0	1600-1700	231	19%	3%	2%	0%	0%	2%	2%	0%	0%	0%	2%	2%	3%	0%	0%	4%	62%	0%	100%
Nim Wan Road	S22a02	LD	50	20.0	N	N	0	0	1700-1800	168	24%	4%	2%	0%	0%	2%	3%	0%	0%	0%	2%	2%	4%	0%	0%	5%	53%	0%	100%
Nim Wan Road	S22a02	LD	50	20.3	N	N	0	0	1800-1900	136	25%	4%	2%	0%	0%	2%	3%	0%	0%	0%	2%	2%	3%	0%	0%	6%	51%	0%	100%
Nim Wan Road	S22a02	LD	50	20.8	N	N	0	0	1900-2000	92	34%	2%	1%	0%	0%	1%	2%	0%	0%	0%	1%	1%	1%	0%	0%	4%	49%	0%	100%
Nim Wan Road	S22a02	LD	50	21.0	N	N	0	0	2000-2100	38	55%	3%	3%	0%	0%	3%	3%	0%	0%	0%	3%	3%	8%	0%	0%	5%	16%	0%	100%
Nim Wan Road	S22a02	LD	50	21.0	N	N	0	0	2100-2200	13	38%	8%	0%	0%	0%	0%	8%	0%	0%	0%	0%	0%	8%	0%	0%	8%	31%	0%	100%
Nim Wan Road	S22a02	LD	50	21.0	N	N	0	0	2200-2300	7	57%	14%	0%	0%	0%	0%	0%	0%	0%	0%	0%	0%	0%	0%	0%	14%	14%	0%	100%
Nim Wan Road	S22a02	LD	50	21.0	N	N	0	0	2300-0000	10	50%	10%	0%	0%	0%	0%	10%	0%	0%	0%	0%	0%	10%	0%	0%	10%	10%	0%	100%
Nim Wan Road	S22a03	LD	50	21.0	N	N	0	0	0000-0100	3	0%	33%	0%	0%	0%	0%	0%	0%	0%	0%	0%	0%	0%	0%	0%	0%	67%	0%	100%
Nim Wan Road	S22a03	LD	50	21.0	N	N	0	0	0100-0200	2	0%	50%	0%	0%	0%	0%	0%	0%	0%	0%	0%	0%	0%	0%	0%	0%	50%	0%	100%
Nim Wan Road	S22a03	LD	50	21.0	N	N	0	0	0200-0300	1	0%	0%	0%	0%	0%	0%	0%	0%	0%	0%	0%	0%	0%	0%	0%	0%	100%	0%	100%
Nim Wan Road	S22a03	LD	50	21.0	N	N	0	0	0300-0400	0	0%	0%	0%	0%	0%	0%	0%	0%	0%	0%	0%	0%	0%	0%	0%	0%	0%	0%	0%
Nim Wan Road	S22a03	LD	50	21.0	N	N	0	0	0400-0500	0	0%	0%	0%	0%	0%	0%	0%	0%	0%	0%	0%	0%	0%	0%	0%	0%	0%	0%	0%
Nim Wan Road	S22a03	LD	50	21.0	N	N	0	0	0500-0600	2	0%	50%	0%	0%	0%	0%	0%	0%	0%	0%	0%	0%	0%	0%	0%	0%	50%	0%	100%
Nim Wan Road	S22a03	LD	50	21.0	N	N	0	0	0600-0700	13	8%	23%	8%	0%	0%	0%	8%	0%	0%	8%	8%	0%	8%	0%	0%	0%	31%	0%	100%
Nim Wan Road	S22a03	LD	50	20.8	N	N	0	0	0700-0800	79	5%	18%	5%	0%	0%	1%	4%	0%	0%	4%	4%	1%	6%	0%	0%	0%	52%	0%	100%
Nim Wan Road	S22a03	LD	50	19.5	N	N	0	0	0800-0900	190	4%	8%	2%	0%	0%	1%	2%	0%	0%	2%	2%	1%	3%	0%	0%	0%	77%	0%	100%
Nim Wan Road	S22a03	LD	50	19.8	N	N	0	0	0900-1000	162	4%	7%	2%	0%	0%	1%	1%	0%	0%	1%	1%	1%	2%	0%	0%	0%	80%	0%	100%
Nim Wan Road	S22a03	LD	50	18.5	N	N	0	0	1000-1100	267	3%	5%	1%	0%	0%	0%	1%	0%	0%	1%	1%	0%	1%	0%	0%	0%	85%	0%	100%
Nim Wan Road	S22a03	LD	50	18.9	N	N	0	0	1100-1200	237	3%	6%	2%	0%	0%	0%	1%	0%	0%	1%	1%	0%	2%	0%	0%	0%	83%	0%	100%
Nim Wan Road	S22a03	LD	50	19.7	N	N	0	0	1200-1300	193	22%	3%	2%	0%	0%	2%	3%	0%	0%	0%	2%	2%	3%	0%	0%	5%	59%	0%	100%
Nim Wan Road	S22a03	LD	50	19.0	N	N	0	0	1300-1400	251	20%	2%	2%	0%	0%	2%	2%	0%	0%	0%	2%	2%	2%	0%	0%	4%	64%	0%	100%
Nim Wan Road	S22a03	LD	50	18.3	N	N	0	0	1400-1500	323	18%	2%	2%	0%	0%	2%	2%	0%	0%	0%	2%	2%	2%	0%	0%	4%	65%	0%	100%
Nim Wan Road	S22a03	LD	50	18.7	N	N	0	0	1500-1600	283	17%	2%	1%	0%	0%	1%	2%	0%	0%	0%	1%	1%	2%	0%	0%	4%	67%	0%	100%
Nim Wan Road	S22a03	LD	50	19.3	N	N	0	0	1600-1700	231	19%	3%	2%	0%	0%	2%	2%	0%	0%	0%	2%	2%	3%	0%	0%	4%	62%	0%	100%
Nim Wan Road	S22a03	LD	50	20.0	N	N	0	0	1700-1800	168	24%	4%	2%	0%	0%	2%	3%	0%	0%	0%	2%	2%	4%	0%	0%	5%	53%	0%	100%
Nim Wan Road	S22a03	LD	50	20.3	N	N	0	0	1800-1900	136	25%	4%	2%	0%	0%	2%	3%	0%	0%	0%	2%	2%	3%	0%	0%	6%	51%	0%	100%
Nim Wan Road	S22a03	LD	50	20.8	N	N	0	0	1900-2000	92	34%	2%	1%	0%	0%	1%	2%	0%	0%	0%	1%	1%	1%	0%	0%	4%	49%	0%	100%
Nim Wan Road	S22a03	LD	50	21.0	N	N	0	0	2000-2100	38	55%	3%	3%	0%	0%	3%	3%	0%	0%	0%	3%	3%	8%	0%	0%	5%	16%	0%	100%
Nim Wan Road	S22a03	LD	50	21.0	N	N	0	0	2100-2200	13	38%	8%	0%	0%	0%	0%	8%	0%	0%	0%	0%	0%	8%	0%	0%	8%	31%	0%	100%
Nim Wan Road	S22a03	LD	50	21.0	N	N	0	0	2200-2300	7	57%	14%	0%	0%	0%	0%	0%	0%	0%	0%	0%	0%	0%	0%	0%	14%	14%	0%	100%
Nim Wan Road	S22a03	LD	50	21.0	N	N	0	0	2300-0000	10	50%	10%	0%	0%	0%	0%	10%	0%	0%	0%	0%	0%	10%	0%	0%	10%	10%	0%	100%
Nim Wan Road	S22a04	LD	50	21.0	N	N	0	0	0000-0100	3	0%	33%	0%	0%	0%	0%	0%	0%	0%	0%	0%	0%	0%	0%	0%	0%	67%	0%	100%
Nim Wan Road	S22a04	LD	50	21.0	N	N	0	0	0100-0200	2	0%	50%	0%	0%	0%	0%	0%	0%	0%	0%	0%	0%	0%	0%	0%	0%	50%	0%	100%
Nim Wan Road	S22a04	LD	50	21.0	N	N	0	0	0200-0300	1	0%	0%	0%	0%	0%	0%	0%	0%	0%	0%	0%	0%	0%	0%	0%	0%	100%	0%	100%
Nim Wan Road	S22a04	LD	50	21.0	N	N	0	0	0300-0400	0	0%	0%	0%	0%	0%	0%	0%	0%	0%	0%	0%	0%	0%	0%	0%	0%	0%	0%	0%
Nim Wan Road	S22a04	LD	50	21.0	N	N	0	0	0400-0500	0	0%	0%	0%	0%	0%	0%	0%	0%	0%	0%	0%	0%	0%	0%	0%	0%	0%	0%	0%
Nim Wan Road	S22a04	LD	50	21.0	N	N	0	0	0500-0600	2	0%	50%	0%	0%	0%	0%	0%	0%	0%	0%	0%	0%	0%	0%	0%	0%	50%	0%	100%
Nim Wan Road	S22a04	LD	50	21.0	N	N	0	0	0600-0700	13	8%	23%	8%	0%	0%	0%	8%	0%	0%	8%	8%	0%	8%	0%	0%	0%	31%	0%	100%
Nim Wan Road	S22a04	LD	50	20.8	N	N	0	0	0700-0800	79	5%	18%	5%	0%	0%	1%	4%	0%	0%	4%	4%	1%	6%	0%	0%	0%	52%	0%	100%
Nim Wan Road	S22a04	LD	50	19.5	N	N	0	0	0800-0900	190	4%	8%	2%	0%	0%	1%	2%	0%	0%	2%	2%	1%	3%	0%	0%	0%	77%	0%	100%
Nim Wan Road	S22a04	LD	50	19.8	N	N	0	0	0900-1000	162	4%	7%	2%	0%	0%	1%	1%	0%	0%	1%	1%	1%	2%	0%	0%	0%	80%	0%	100%
Nim Wan Road	S22a04	LD	50	18.5	N	N	0	0	1000-1100	267	3%	5%	1%	0%	0%	0%	1%	0%	0%	1%	1%	0%	1%	0%	0%	0%	85%	0%	100%
Nim Wan Road	S22a04	LD	50	18.9	N	N	0	0	1100-1200	237	3%	6%	2%	0%	0%	0%	1%	0%	0%	1%	1%	0%	2%	0%	0%	0%	83%	0%	100%
Nim Wan Road	S22a04	LD	50	19.7	N	N	0	0	1200-1300	193	22%	3%	2%	0%	0%	2%	3%	0%	0%	0%	2%	2%	3%	0%	0%	5%	59%	0%	100%
Nim Wan Road	S22a04	LD	50	19.0	N	N	0	0	1300-1400	251	20%	2%	2%	0%	0%	2%	2%	0%	0%	0%	2%	2%	2%	0%	0%	4%	64%	0%	100%
Nim Wan Road	S22a04	LD	50	18.3	N	N	0	0	1400-1500	323	18%	2%	2%	0%	0%	2%	2%	0%	0%	0%	2%	2%	2%	0%	0%	4%	65%	0%	100%
Nim Wan Road	S22a04	LD	50	18.7	N	N	0	0	1500-1600	283	17%	2%	1%	0%	0%	1%	2%	0%	0%	0%	1%	1%	2%	0%	0%	4%	67%	0%	100%
Nim Wan Road	S22a04	LD	50	19.3	N	N	0	0	1600-1700	231	19%	3%	2%	0%	0%	2%	2%	0%	0%	0%	2%	2%	3%	0%	0%	4%	62%	0%	100%
Nim Wan Road	S22a04	LD	50	20.0	N	N	0	0	1700-1800	168	24%	4%	2%	0%	0%	2%	3%	0%	0%	0%	2%	2%	4%	0%	0%	5%	53%	0%	100%
Nim Wan Road	S22a04	LD	50	20.3	N	N	0	0	1800-1900	136	25%	4%	2%	0%	0%	2%	3%	0%	0%	0%	2%	2%	3%	0%	0%	6%	51%	0%	100%
Nim Wan Road	S22a04	LD	50	20.8	N	N	0	0	1900-2000	92	34%	2%	1%	0%	0%	1%	2%	0%	0%	0%	1%	1%	1%	0%	0%	4%	49%	0%	100%
Nim Wan Road	S22a04	LD	50	21.0	N	N	0	0	2000-2100	38	55%	3%	3%	0%	0%	3%	3%	0%	0%	0%	3%	3%	8%	0%	0%	5%	16%	0%	100%
Nim Wan Road	S22a04	LD	50	21.0	N	N	0	0	2100-2200	13	38%	8%	0%	0%	0%	0%	8%	0%	0%	0%	0%	0%	8%	0%	0%	8%	31%	0%	100%
Nim Wan Road	S22a04	LD	50	21.0	N	N	0	0	2200-2300	7	57%	14%	0%	0%	0%	0%	0%	0%	0%	0%	0%	0%	0%	0%	0%	14%	14%	0%	100%
Nim Wan Road	S22a04	LD	50	21.0	N	N	0	0	2300-0000	10	50%	10%	0%	0%	0%	0%	10%	0%	0%	0%	0%	0%	10%	0%	0%	10%	10%	0%	100%

Appendix 3G_2 Year 2030
b) Traffic Data

Road Name	Road ID	Road Type	Speed Limit (km/hr)	Average Speed (km/hr)	Start Emission Estimated by Broad Brush Approach (Y/N)	With barrier (N / Cantilever / vertical / semi-enclosure / full enclosure)	Barrier width (m)	Barrier height (m)	Hour	Total Vehicles (Veh/hr)	01 - Private Cars	02 - Taxi	03 - Light Goods Vehicles <=2.5t	04 - Light Goods Vehicles 2.5-3.5t	05 - Light Goods Vehicles >3.5t	06 - Medium Goods Vehicles <=15t	07 - Medium Goods Vehicles 15-24t	08 - Public Light Buses	09 - Private Light Bus <=3.5t	10 - Private Light Bus >3.5t	11 - Non-franchised Bus<=6.4t	12 - Non-franchised Bus 6.4-15t	13 - Non-franchised Bus 15-24t	14 - Franchised Bus Single Deck	15 - Franchised Bus Double Deck	16 - Motorcycles	17 - Heavy Goods Vehicles >24t	18 - Non-franchised Bus >24t	Total
											PC	TAXI	LGV3	LGV4	LGV6	HGV7	HGV8	PLB	PV4	PV5	NFB6	NFB7	NFB8	FBSD	FBDD	MC	HGV9	NFB9	
Nim Wan Road	S22a09	LD	50	21.0	N	N	0	0	0000-0100	3	0%	33%	0%	0%	0%	0%	0%	0%	0%	0%	0%	0%	0%	0%	0%	0%	67%	0%	100%
Nim Wan Road	S22a09	LD	50	21.0	N	N	0	0	0100-0200	2	0%	50%	0%	0%	0%	0%	0%	0%	0%	0%	0%	0%	0%	0%	0%	0%	50%	0%	100%
Nim Wan Road	S22a09	LD	50	21.0	N	N	0	0	0200-0300	1	0%	0%	0%	0%	0%	0%	0%	0%	0%	0%	0%	0%	0%	0%	0%	0%	100%	0%	100%
Nim Wan Road	S22a09	LD	50	21.0	N	N	0	0	0300-0400	0	0%	0%	0%	0%	0%	0%	0%	0%	0%	0%	0%	0%	0%	0%	0%	0%	0%	0%	0%
Nim Wan Road	S22a09	LD	50	21.0	N	N	0	0	0400-0500	0	0%	0%	0%	0%	0%	0%	0%	0%	0%	0%	0%	0%	0%	0%	0%	0%	0%	0%	0%
Nim Wan Road	S22a09	LD	50	21.0	N	N	0	0	0500-0600	2	0%	50%	0%	0%	0%	0%	0%	0%	0%	0%	0%	0%	0%	0%	0%	0%	50%	0%	100%
Nim Wan Road	S22a09	LD	50	21.0	N	N	0	0	0600-0700	13	8%	23%	8%	0%	0%	0%	8%	0%	0%	8%	8%	0%	8%	0%	0%	0%	31%	0%	100%
Nim Wan Road	S22a09	LD	50	20.8	N	N	0	0	0700-0800	79	5%	18%	5%	0%	0%	1%	4%	0%	0%	4%	4%	1%	6%	0%	0%	0%	52%	0%	100%
Nim Wan Road	S22a09	LD	50	19.5	N	N	0	0	0800-0900	190	4%	8%	2%	0%	0%	1%	2%	0%	0%	2%	2%	1%	3%	0%	0%	0%	77%	0%	100%
Nim Wan Road	S22a09	LD	50	19.8	N	N	0	0	0900-1000	162	4%	7%	2%	0%	0%	1%	1%	0%	0%	1%	1%	1%	2%	0%	0%	0%	80%	0%	100%
Nim Wan Road	S22a09	LD	50	18.5	N	N	0	0	1000-1100	267	3%	5%	1%	0%	0%	0%	1%	0%	0%	1%	1%	0%	1%	0%	0%	0%	85%	0%	100%
Nim Wan Road	S22a09	LD	50	18.9	N	N	0	0	1100-1200	237	3%	6%	2%	0%	0%	0%	1%	0%	0%	1%	1%	0%	2%	0%	0%	0%	83%	0%	100%
Nim Wan Road	S22a09	LD	50	19.7	N	N	0	0	1200-1300	193	22%	3%	2%	0%	0%	2%	3%	0%	0%	0%	2%	2%	3%	0%	0%	5%	59%	0%	100%
Nim Wan Road	S22a09	LD	50	19.0	N	N	0	0	1300-1400	251	20%	2%	2%	0%	0%	2%	2%	0%	0%	0%	2%	2%	2%	0%	0%	4%	64%	0%	100%
Nim Wan Road	S22a09	LD	50	18.3	N	N	0	0	1400-1500	323	18%	2%	2%	0%	0%	2%	2%	0%	0%	0%	2%	2%	2%	0%	0%	4%	65%	0%	100%
Nim Wan Road	S22a09	LD	50	18.7	N	N	0	0	1500-1600	283	17%	2%	1%	0%	0%	1%	2%	0%	0%	0%	1%	1%	2%	0%	0%	4%	67%	0%	100%
Nim Wan Road	S22a09	LD	50	19.3	N	N	0	0	1600-1700	231	19%	3%	2%	0%	0%	2%	2%	0%	0%	0%	2%	2%	3%	0%	0%	4%	62%	0%	100%
Nim Wan Road	S22a09	LD	50	20.0	N	N	0	0	1700-1800	168	24%	4%	2%	0%	0%	2%	3%	0%	0%	0%	2%	2%	4%	0%	0%	5%	53%	0%	100%
Nim Wan Road	S22a09	LD	50	20.3	N	N	0	0	1800-1900	136	25%	4%	2%	0%	0%	2%	3%	0%	0%	0%	2%	2%	3%	0%	0%	6%	51%	0%	100%
Nim Wan Road	S22a09	LD	50	20.8	N	N	0	0	1900-2000	92	34%	2%	1%	0%	0%	1%	2%	0%	0%	0%	1%	1%	4%	0%	0%	4%	49%	0%	100%
Nim Wan Road	S22a09	LD	50	21.0	N	N	0	0	2000-2100	38	55%	3%	3%	0%	0%	3%	3%	0%	0%	0%	3%	3%	8%	0%	0%	5%	16%	0%	100%
Nim Wan Road	S22a09	LD	50	21.0	N	N	0	0	2100-2200	13	38%	8%	0%	0%	0%	0%	8%	0%	0%	0%	0%	0%	8%	0%	0%	8%	31%	0%	100%
Nim Wan Road	S22a09	LD	50	21.0	N	N	0	0	2200-2300	7	57%	14%	0%	0%	0%	0%	0%	0%	0%	0%	0%	0%	0%	0%	0%	14%	14%	0%	100%
Nim Wan Road	S22a09	LD	50	21.0	N	N	0	0	2300-0000	10	50%	10%	0%	0%	0%	0%	10%	0%	0%	0%	0%	0%	10%	0%	0%	10%	10%	0%	100%
Nim Wan Road	S21b01	LD	50	21.0	N	N	0	0	0000-0100	10	40%	20%	10%	0%	0%	0%	0%	0%	0%	0%	0%	0%	0%	0%	0%	0%	30%	0%	100%
Nim Wan Road	S21b01	LD	50	21.0	N	N	0	0	0100-0200	7	43%	14%	14%	0%	0%	0%	0%	0%	0%	0%	0%	0%	0%	0%	0%	0%	29%	0%	100%
Nim Wan Road	S21b01	LD	50	21.0	N	N	0	0	0200-0300	2	50%	0%	0%	0%	0%	0%	0%	0%	0%	0%	0%	0%	0%	0%	0%	0%	50%	0%	100%
Nim Wan Road	S21b01	LD	50	21.0	N	N	0	0	0300-0400	2	50%	0%	0%	0%	0%	0%	0%	0%	0%	0%	0%	0%	0%	0%	0%	0%	50%	0%	100%
Nim Wan Road	S21b01	LD	50	21.0	N	N	0	0	0400-0500	0	0%	0%	0%	0%	0%	0%	0%	0%	0%	0%	0%	0%	0%	0%	0%	0%	0%	0%	0%
Nim Wan Road	S21b01	LD	50	21.0	N	N	0	0	0500-0600	6	33%	17%	17%	0%	0%	0%	0%	0%	0%	0%	0%	0%	0%	0%	0%	0%	33%	0%	100%
Nim Wan Road	S21b01	LD	50	21.0	N	N	0	0	0600-0700	31	32%	13%	10%	0%	0%	3%	3%	0%	0%	3%	3%	0%	3%	0%	0%	3%	26%	0%	100%
Nim Wan Road	S21b01	LD	50	20.2	N	N	0	0	0700-0800	168	34%	10%	8%	0%	0%	2%	2%	0%	0%	2%	2%	1%	3%	0%	0%	2%	34%	0%	100%
Nim Wan Road	S21b01	LD	50	15.6	N	N	0	0	0800-0900	540	12%	3%	3%	0%	0%	1%	1%	0%	0%	1%	1%	0%	1%	0%	0%	1%	77%	0%	100%
Nim Wan Road	S21b01	LD	50	16.1	N	N	0	0	0900-1000	483	9%	3%	2%	0%	0%	0%	1%	0%	0%	0%	0%	0%	1%	0%	0%	1%	82%	0%	100%
Nim Wan Road	S21b01	LD	50	11.6	N	N	0	0	1000-1100	593	8%	3%	2%	0%	0%	1%	1%	0%	0%	1%	1%	0%	1%	0%	0%	1%	84%	0%	100%
Nim Wan Road	S21b01	LD	50	13.7	N	N	0	0	1100-1200	570	9%	3%	3%	0%	0%	1%	1%	0%	0%	1%	1%	0%	1%	0%	0%	1%	82%	0%	100%
Nim Wan Road	S21b01	LD	50	16.7	N	N	0	0	1200-1300	408	5%	1%	1%	0%	0%	1%	1%	0%	0%	0%	0%	0%	0%	0%	0%	0%	89%	0%	100%
Nim Wan Road	S21b01	LD	50	16.1	N	N	0	0	1300-1400	461	5%	1%	1%	0%	0%	1%	1%	0%	0%	0%	0%	0%	0%	0%	0%	0%	89%	0%	100%
Nim Wan Road	S21b01	LD	50	15.4	N	N	0	0	1400-1500	524	5%	2%	2%	0%	0%	1%	1%	0%	0%	0%	0%	0%	1%	0%	0%	0%	88%	0%	100%
Nim Wan Road	S21b01	LD	50	15.7	N	N	0	0	1500-1600	491	4%	1%	1%	0%	0%	1%	1%	0%	0%	0%	0%	0%	0%	0%	0%	0%	90%	0%	100%
Nim Wan Road	S21b01	LD	50	16.4	N	N	0	0	1600-1700	440	5%	1%	1%	0%	0%	1%	1%	0%	0%	0%	0%	0%	0%	0%	0%	0%	90%	0%	100%
Nim Wan Road	S21b01	LD	50	17.0	N	N	0	0	1700-1800	385	5%	2%	2%	0%	0%	1%	1%	0%	0%	0%	0%	0%	1%	0%	0%	0%	89%	0%	100%
Nim Wan Road	S21b01	LD	50	20.5	N	N	0	0	1800-1900	102	14%	5%	5%	1%	0%	3%	4%	0%	0%	0%	1%	0%	1%	0%	0%	1%	66%	0%	100%
Nim Wan Road	S21b01	LD	50	21.0	N	N	0	0	1900-2000	60	12%	3%	3%	0%	0%	2%	3%	0%	0%	0%	0%	0%	3%	0%	0%	0%	73%	0%	100%
Nim Wan Road	S21b01	LD	50	21.0	N	N	0	0	2000-2100	15	27%	7%	7%	0%	0%	7%	7%	0%	0%	0%	0%	0%	13%	0%	0%	0%	33%	0%	100%
Nim Wan Road	S21b01	LD	50	21.0	N	N	0	0	2100-2200	9	22%	11%	11%	0%	0%	0%	11%	0%	0%	0%	0%	0%	0%	0%	0%	0%	44%	0%	100%
Nim Wan Road	S21b01	LD	50	21.0	N	N	0	0	2200-2300	5	40%	20%	20%	0%	0%	0%	0%	0%	0%	0%	0%	0%	0%	0%	0%	0%	20%	0%	100%
Nim Wan Road	S21b01	LD	50	21.0	N	N	0	0	2300-0000	6	33%	17%	17%	0%	0%	0%	17%	0%	0%	0%	0%	0%	0%	0%	0%	0%	17%	0%	100%
Nim Wan Road	S21b02	LD	50	21.0	N	N	0	0	0000-0100	10	40%	20%	10%	0%	0%	0%	0%	0%	0%	0%	0%	0%	0%	0%	0%	0%	30%	0%	100%
Nim Wan Road	S21b02	LD	50	21.0	N	N	0	0	0100-0200	7	43%	14%	14%	0%	0%	0%	0%	0%	0%	0%	0%	0%	0%	0%	0%	0%	29%	0%	100%
Nim Wan Road	S21b02	LD	50	21.0	N	N	0	0	0200-0300	2	50%	0%	0%	0%	0%	0%	0%	0%	0%	0%	0%	0%	0%	0%	0%	0%	50%	0%	100%
Nim Wan Road	S21b02	LD	50	21.0	N	N	0	0	0300-0400	2	50%	0%	0%	0%	0%	0%	0%	0%	0%	0%	0%	0%	0%	0%	0%	0%	50%	0%	100%
Nim Wan Road	S21b02	LD	50	21.0	N	N	0	0	0400-0500	0	0%	0%	0%	0%	0%	0%	0%	0%	0%	0%	0%	0%	0%	0%	0%	0%	0%	0%	0%
Nim Wan Road	S21b02	LD	50	21.0	N	N	0	0	0500-0600	6	33%	17%	17%	0%	0%	0%	0%	0%	0%	0%	0%	0%	0%	0%	0%	0%	33%	0%	100%
Nim Wan Road	S21b02	LD	50	21.0	N	N	0	0	0600-0700	31	32%	13%	10%	0%	0%	3%	3%	0%	0%	3%	3%	0%	3%	0%	0%	3%	26%	0%	100%
Nim Wan Road	S21b02	LD	50	20.2	N	N	0	0	0700-0800	168	34%	10%	8%	0%	0%	2%	2%	0%	0%	2%	2%	1%	3%	0%	0%	2%	34%	0%	100%
Nim Wan Road	S21b02	LD	50	15.6	N	N	0	0	0800-0900	540	12%	3%	3%	0%	0%	1%	1%	0%	0%	1%	1%	0%	1%	0%	0%	1%	77%	0%	100%
Nim Wan Road	S21b02	LD	50	16.1	N	N	0	0	0900-1000	483	9%	3%	2%	0%	0%	0%	1%	0%	0%	0%	0%	0%	1%	0%	0%	1%	82%	0%	100%
Nim Wan Road	S21b02	LD	50	11.6	N	N	0	0	1000-1100	593	8%	3%	2%	0%	0%	1%	1%	0%	0%	1%	1%	0%	1%	0%	0%	1%	84%	0%	100%
Nim Wan Road	S21b02	LD	50	13.7	N	N	0	0	1100-1200	570	9%	3%	3%	0%	0%	1%	1%	0%	0%	1%	1%	0%	1%	0%	0%	1%	82%	0%	100%
Nim Wan Road	S21b02	LD	50	16.7	N	N	0	0	1200-1300	408	5%	1%	1%	0%	0%	1%	1%	0%	0%	0%	0%	0%	0%	0%	0%	0%	89%	0%	100%
Nim Wan Road	S21b02	LD	50	16.1	N	N	0	0	1300-1400	461	5%	1%	1%	0%	0%	1%	1%	0%	0%	0%	0%	0%	0%	0%	0%	0%	89%	0%	100%
Nim Wan Road	S21b02	LD	50	15.4	N	N	0	0	1400-1500	524	5%	2%	2%	0%	0%	1%	1%	0%	0%	0%	0%	0%	1%	0%	0%	0%	88%	0%	100%
Nim Wan Road	S21b02	LD	50	15.7	N	N	0	0	1500-1600	491	4%	1%	1%	0%	0%	1%	1%	0%	0%	0%	0%	0%	0%	0%	0%	0%	90%	0%	100%
Nim Wan Road	S21b02	LD	50	16.4	N	N	0	0	1600-1700	440	5%	1%	1%	0%	0%	1%	1%	0%	0%	0%	0%	0%	0%	0%	0%	0%	90%	0%	100%
Nim Wan Road	S21b02	LD	50	17.0	N	N	0	0	1700-1800	385	5%	2%	2%	0%	0%	1%	1%	0%	0%	0%	0%	0%	1%	0%	0%	0%	89%	0%	100%
Nim Wan Road	S21b02	LD	50	20.5	N	N	0	0	1800-1900	102	14%	5%	5%	1%	0%	3%	4%	0%	0%	0%	1%	0%	1%	0%	0%	1%	66%	0%	100%
Nim Wan Road	S21b02	LD	50	21.0	N	N	0	0	1900-2000	60	12%	3%	3%	0%	0%	2%	3%	0%	0%	0%	0%	0%	3%	0%	0%	0%	73%	0%	100%
Nim Wan Road	S21b02	LD	50	21.0	N	N	0	0	2000-2100	15	27%	7%	7%	0%	0%	7%	7%	0%	0%	0%	0%	0%	13%	0%	0%	0%	33%	0%	100%
Nim Wan Road	S21b02	LD	50	21.0	N	N	0	0	2100-2200	9	22%	11%	11%	0%	0%	0%	11%	0%	0%	0%	0%	0%	0%	0%	0%	0%	44%	0%	100%
Nim Wan Road	S21b02	LD	50	21.0	N	N	0	0	2200-2300	5	40%	20%	20%	0%	0%	0%	0%	0%	0%	0%	0%	0%	0%	0%	0%	0%	20%	0%	100%
Nim Wan Road	S21b02	LD	50	21.0	N	N	0	0	2300-0000	6	33%	17%	17%	0%	0%	0%	17%	0%	0%	0%	0%	0%	0%	0%	0%	0%	17%	0%	100%
Nim Wan Road	S21b03	LD	50	21.0	N	N	0	0	0000-0100	10	40%	20%	10%	0%	0%	0%	0%	0%	0%	0%	0%	0%	0%	0%	0%	0%	30%	0%	100%
Nim Wan Road	S21b03	LD	50	21.0	N	N	0	0	0100-0200	7	43%	14%	14%	0%	0%	0%	0%	0%	0%	0%	0%	0%	0%	0%	0%	0%	29%	0%	100%
Nim Wan Road	S21b03	LD	50	21.0	N	N	0	0	0200-0300	2	50%	0%	0%	0%	0%	0%	0%	0%	0%	0%	0%	0%	0%	0%	0%	0%	50%	0%	100%
Nim Wan Road	S21b03	LD	50	21.0	N	N	0	0	0300-0400	2	50%	0%	0%	0%	0%	0%	0%	0%	0%	0%	0%	0%	0%	0%	0%	0%	50%	0%	100%
Nim Wan Road	S21b03	LD	50	21.0	N	N	0	0	0400-0500	0	0%	0%	0%	0%	0%	0%	0%	0%	0%	0%	0%	0%	0%	0%	0%	0%	0%	0%	0%
Nim Wan Road	S21b03	LD	50	21.0	N	N	0	0	0500-0600	6	33%	17%	17%	0%	0%	0%	0%	0%	0%	0%	0%	0%	0%	0%	0%	0%	33%	0%	100%
Nim Wan Road	S21b03	LD	50	21.0	N	N	0	0	0600-0700	31	32%	13%	10%	0%	0%	3%	3%	0%	0%	3%	3%	0%	3%	0%	0%	3%	26%	0%	100%
Nim Wan Road	S21b03	LD	50	20.2	N	N	0	0	0700-0800	168	34%	10%	8%	0%	0%	2%	2%	0%	0%	2%	2%	1%	3%	0%	0%	2%	34%	0%	100%
Nim Wan Road	S21b03	LD	50	15.6	N	N	0	0	0800-0900	540	12%	3%	3%	0%	0%	1%	1%	0%	0%	1%	1%	0%	1%	0%	0%	1%	77%	0%	100%
Nim Wan Road	S21b03	LD	50	16.1	N	N	0	0	0900-1000	483	9%	3%	2%	0%	0%	0%	1%	0%	0%	0%	0%	0%	1%	0%	0%	1%	82%	0%	100%
Nim Wan Road	S21b03	LD	50	11.6	N	N	0	0	1000-1100	593	8%	3%	2%	0%	0%	1%	1%	0%	0%	1%	1%	0%	1%	0%	0%	1%	84%	0%	100%
Nim Wan Road	S21b03	LD	50	13.7	N	N	0	0	1100-1200	570	9%	3%	3%	0%	0%	1%	1%	0%	0%	1%	1%	0%	1%	0%	0%	1%	82%	0%	100%
Nim Wan Road	S21b03	LD	50	16.7	N	N	0	0	1200-1300	408	5%	1%	1%	0%	0%	1%	1%	0%	0%	0%	0%	0%	0%	0%	0%	0%	89%	0%	100%
Nim Wan Road	S21b03	LD	50	16.1	N	N	0	0	1300-1400	461	5%	1%	1%	0%	0%	1%	1%	0%	0%	0%	0%	0%	0%	0%	0%	0%	89%	0%	100%
Nim Wan Road	S21b03	LD	50	15.4	N	N	0	0	1400-1500	524	5%	2%	2%	0%	0%	1%	1%	0%	0%	0%	0%	0%	1%	0%	0%	0%	88%	0%	100%
Nim Wan Road	S21b03	LD	50	15.7	N	N	0	0	1500-1600	491	4%	1%	1%	0%	0%	1%	1%	0%	0%	0%	0%	0%	0%	0%	0%	0%	90%	0%	100%
Nim Wan Road	S21b03	LD	50	16.4	N	N	0	0	1600-1700	440	5%	1%	1%	0%	0%	1%	1%	0%	0%	0%	0%	0%	0%	0%	0%	0%	90%	0%	100%
Nim Wan Road	S21b03	LD	50	17.0	N	N	0	0	1700-1800	385	5%	2%	2%	0%	0%	1%	1%	0%	0%	0%	0%	0%	1%	0%	0%	0%	89%	0%	100%
Nim Wan Road	S21b03	LD	50	20.5	N	N	0	0	1800-1900	102	14%	5%	5%	1%	0%	3%	4%	0%	0%	0%	1%	0%	1%	0%	0%	1%	66%	0%	100%
Nim Wan Road	S21b03	LD	50	21.0	N	N	0	0	1900-2000	60	12%	3%	3%	0%	0%	2%	3%	0%	0%	0%	0%	0%	3%	0%	0%	0%	73%	0%	100%
Nim Wan Road	S21b03	LD	50	21.0	N	N	0	0	2000-2100	15	27%	7%	7%	0%	0%	7%	7%	0%	0%	0%	0%	0%	13%	0%	0%	0%	33%	0%	100%
Nim Wan Road	S21b03	LD	50	21.0	N	N	0	0	2100-2200	9	22%	11%	11%	0%	0%	0%	11%	0%	0%	0%	0%	0%	0%	0%	0%	0%	44%	0%	100%
Nim Wan Road	S21b03	LD	50	21.0	N	N	0	0	2200-2300	5	40%	20%	20%	0%	0%	0%	0%	0%	0%	0%	0%	0%	0%	0%	0%	0%	20%	0%	100%
Nim Wan Road	S21b03	LD	50	21.0	N	N	0	0	2300-0000	6	33%	17%	17%	0%	0%	0%	17%	0%	0%	0%	0%	0%	0%	0%	0%	0%	17%	0%	100%
Nim Wan Road	S21b04	LD	50	21.0	N	N	0	0	0000-0100	10	40%	20%	10%	0%	0%	0%	0%	0%	0%	0%	0%	0%	0%	0%	0%	0%	30%	0%	100%
Nim Wan Road	S21b04	LD	50	21.0	N	N	0	0	0100-0200	7	43%	14%	14%	0%	0%	0%	0%	0%	0%	0%	0%	0%	0%	0%	0%	0%	29%	0%	100%
Nim Wan Road	S21b04	LD	50	21.0	N	N	0	0	0200-0300	2	50%	0%	0%	0%	0%	0%	0%	0%	0%	0%	0%	0%	0%	0%	0%	0%	50%	0%	100%
Nim Wan Road	S21b04	LD	50	21.0	N	N	0	0	0300-0400	2	50%	0%	0%	0%	0%	0%	0%	0%	0%	0%	0%	0%	0%	0%	0%	0%	50%	0%	100%
Nim Wan Road	S21b04	LD	50	21.0	N	N	0	0	0400-0500	0	0%	0%	0%	0%	0%	0%	0%	0%	0%	0%	0%	0%	0%	0%	0%	0%	0%	0%	0%
Nim Wan Road	S21b04	LD	50	21.0	N	N	0	0	0500-0600	6	33%	17%	17%	0%	0%	0%	0%	0%	0%	0%	0%	0%	0%	0%	0%	0%	33%	0%	100%
Nim Wan Road	S21b04	LD	50	21.0	N	N	0	0	0600-0700	31	32%	13%	10%	0%	0%	3%	3%	0%	0%	3%	3%	0%	3%	0%	0%	3%	26%	0%	100%
Nim Wan Road	S21b04	LD	50	20.2	N	N	0	0	0700-0800	168	34%	10%	8%	0%	0%	2%	2%	0%	0%	2%	2%	1%	3%	0%	0%	2%	34%	0%	100%
Nim Wan Road	S21b04	LD	50	15.6	N	N	0	0	0800-0900	540	12%	3%	3%	0%	0%	1%	1%	0%	0%	1%	1%	0%	1%	0%	0%	1%	77%	0%	100%
Nim Wan Road	S21b04	LD	50	16.1	N	N	0	0	0900-1000	483	9%	3%	2%	0%	0%	0%	1%	0%	0%	0%	0%	0%	1%	0%	0%	1%	82%	0%	100%
Nim Wan Road	S21b04	LD	50	11.6	N	N	0	0	1000-1100	593	8%	3%	2%	0%	0%	1%	1%	0%	0%	1%	1%	0%	1%	0%	0%	1%	84%	0%	100%
Nim Wan Road	S21b04	LD	50	13.7	N	N	0	0	1100-1200	570	9%	3%	3%	0%	0%	1%	1%	0%	0%	1%	1%	0%	1%	0%	0%	1%	82%	0%	100%
Nim Wan Road	S21b04	LD	50	16.7	N	N	0	0	1200-1300	408	5%	1%	1%	0%	0%	1%	1%	0%	0%	0%	0%	0%	0%	0%	0%	0%	89%	0%	100%
Nim Wan Road	S21b04	LD	50	16.1	N	N	0	0	1300-1400	461	5%	1%	1%	0%	0%	1%	1%	0%	0%	0%	0%	0%	0%	0%	0%	0%	89%	0%	100%
Nim Wan Road	S21b04	LD	50	15.4	N	N	0	0	1400-1500	524	5%	2%	2%	0%	0%	1%	1%	0%	0%	0%	0%	0%	1%	0%	0%	0%	88%	0%	100%
Nim Wan Road	S21b04	LD	50	15.7	N	N	0	0	1500-1600	491	4%	1%	1%	0%	0%	1%	1%	0%	0%	0%	0%	0%	0%	0%	0%	0%	90%	0%	100%
Nim Wan Road	S21b04	LD	50	16.4	N	N	0	0	1600-1700	440	5%	1%	1%	0%	0%	1%	1%	0%	0%	0%	0%	0%	0%	0%	0%	0%	90%	0%	100%
Nim Wan Road	S21b04	LD	50	17.0	N	N	0	0	1700-1800	385	5%	2%	2%	0%	0%	1%	1%	0%	0%	0%	0%	0%	1%	0%	0%	0%	89%	0%	100%
Nim Wan Road	S21b04	LD	50	20.5	N	N	0	0	1800-1900	102	14%	5%	5%	1%	0%	3%	4%	0%	0%	0%	1%	0%	1%	0%	0%	1%	66%	0%	100%
Nim Wan Road	S21b04	LD	50	21.0	N	N	0	0	1900-2000	60	12%	3%	3%	0%	0%	2%	3%	0%	0%	0%	0%	0%	3%	0%	0%	0%	73%	0%	100%
Nim Wan Road	S21b04	LD	50	21.0	N	N	0	0	2000-2100	15	27%	7%	7%	0%	0%	7%	7%	0%	0%	0%	0%	0%	13%	0%	0%	0%	33%	0%	100%
Nim Wan Road	S21b04	LD	50	21.0	N	N	0	0	2100-2200	9	22%	11%	11%	0%	0%	0%	11%	0%	0%	0%	0%	0%	0%	0%	0%	0%	44%	0%	100%
Nim Wan Road	S21b04	LD	50	21.0	N	N	0	0	2200-2300	5	40%	20%	20%	0%	0%	0%	0%	0%	0%	0%	0%	0%	0%	0%	0%	0%	20%	0%	100%
Nim Wan Road	S21b04	LD	50	21.0	N	N	0	0	2300-0000	6	33%	17%	17%	0%	0%	0%	17%	0%	0%	0%	0%	0%	0%	0%	0%	0%	17%	0%	100%
Nim Wan Road	S21b05	LD	50	21.0	N	N	0	0	0000-0100	10	40%	20%	10%	0%	0%	0%	0%	0%	0%	0%	0%	0%	0%	0%	0%	0%	30%	0%	100%
Nim Wan Road	S21b05	LD	50	21.0	N	N	0	0	0100-0200	7	43%	14%	14%	0%	0%	0%	0%	0%	0%	0%	0%	0%	0%	0%	0%	0%	29%	0%	100%
Nim Wan Road	S21b05	LD	50	21.0	N	N	0	0	0200-0300	2	50%	0%	0%	0%	0%	0%	0%	0%	0%	0%	0%	0%	0%	0%	0%	0%	50%	0%	100%
Nim Wan Road	S21b05	LD	50	21.0	N	N	0	0	0300-0400	2	50%	0%	0%	0%	0%	0%	0%	0%	0%	0%	0%	0%	0%	0%	0%	0%	50%	0%	100%
Nim Wan Road	S21b05	LD	50	21.0	N	N	0	0	0400-0500	0	0%	0%	0%	0%	0%	0%	0%	0%	0%	0%	0%	0%	0%	0%	0%	0%	0%	0%	0%
Nim Wan Road	S21b05	LD	50	21.0	N	N	0	0	0500-0600	6	33%	17%	17%	0%	0%	0%	0%	0%	0%	0%	0%	0%	0%	0%	0%	0%	33%	0%	100%
Nim Wan Road	S21b05	LD	50	21.0	N	N	0	0	0600-0700	31	32%	13%	10%	0%	0%	3%	3%	0%	0%	3%	3%	0%	3%	0%	0%	3%	26%	0%	100%
Nim Wan Road	S21b05	LD	50	20.2	N	N	0	0	0700-0800	168	34%	10%	8%	0%	0%	2%	2%	0%	0%	2%	2%	1%	3%	0%	0%	2%	34%	0%	100%
Nim Wan Road	S21b05	LD	50	15.6	N	N	0	0	0800-0900	540	12%	3%	3%	0%	0%	1%	1%	0%	0%	1%	1%	0%	1%	0%	0%	1%	77%	0%	100%
Nim Wan Road	S21b05	LD	50	16.1	N	N	0	0	0900-1000	483	9%	3%	2%	0%	0%	0%	1%	0%	0%	0%	0%	0%	1%	0%	0%	1%	82%	0%	100%
Nim Wan Road	S21b05	LD	50	11.6	N	N	0	0	1000-1100	593	8%	3%	2%	0%	0%	1%	1%	0%	0%	1%	1%	0%	1%	0%	0%	1%	84%	0%	100%
Nim Wan Road	S21b05	LD	50	13.7	N	N	0	0	1100-1200	570	9%	3%	3%	0%	0%	1%	1%	0%	0%	1%	1%	0%	1%	0%	0%	1%	82%	0%	100%
Nim Wan Road	S21b05	LD	50	16.7	N	N	0	0	1200-1300	408	5%	1%	1%	0%	0%	1%	1%	0%	0%	0%	0%	0%	0%	0%	0%	0%	89%	0%	100%
Nim Wan Road	S21b05	LD	50	16.1	N	N	0	0	1300-1400	461	5%	1%	1%	0%	0%	1%	1%	0%	0%	0%	0%	0%	0%	0%	0%	0%	89%	0%	100%
Nim Wan Road	S21b05	LD	50	15.4	N	N	0	0	1400-1500	524	5%	2%	2%	0%	0%	1%	1%	0%	0%	0%	0%	0%	1%	0%	0%	0%	88%	0%	100%
Nim Wan Road	S21b05	LD	50	15.7	N	N	0	0	1500-1600	491	4%	1%	1%	0%	0%	1%	1%	0%	0%	0%	0%	0%	0%	0%	0%	0%	90%	0%	100%
Nim Wan Road	S21b05	LD	50	16.4	N	N	0	0	1600-1700	440	5%	1%	1%	0%	0%	1%	1%	0%	0%	0%	0%	0%	0%	0%	0%	0%	90%	0%	100%
Nim Wan Road	S21b05	LD	50	17.0	N	N	0	0	1700-1800	385	5%	2%	2%	0%	0%	1%	1%	0%	0%	0%	0%	0%	1%	0%	0%	0%	89%	0%	100%
Nim Wan Road	S21b05	LD	50	20.5	N	N	0	0	1800-1900	102	14%	5%	5%	1%	0%	3%	4%	0%	0%	0%	1%	0%	1%	0%	0%	1%	66%	0%	100%
Nim Wan Road	S21b05	LD	50	21.0	N	N	0	0	1900-2000	60	12%	3%	3%	0%	0%	2%	3%	0%	0%	0%	0%	0%	3%	0%	0%	0%	73%	0%	100%
Nim Wan Road	S21b05	LD	50	21.0	N	N	0	0	2000-2100	15	27%	7%	7%	0%	0%	7%	7%	0%	0%	0%	0%	0%	13%	0%	0%	0%	33%	0%	100%
Nim Wan Road	S21b05	LD	50	21.0	N	N	0	0	2100-2200	9	22%	11%	11%	0%	0%	0%	11%	0%	0%	0%	0%	0%	0%	0%	0%	0%	44%	0%	100%
Nim Wan Road	S21b05	LD	50	21.0	N	N	0	0	2200-2300	5	40%	20%	20%	0%	0%	0%	0%	0%	0%	0%	0%	0%	0%	0%	0%	0%	20%	0%	100%
Nim Wan Road	S21b05	LD	50	21.0	N	N	0	0	2300-0000	6	33%	17%	17%	0%	0%	0%	17%	0%	0%	0%	0%	0%	0%	0%	0%	0%	17%	0%	100%
Nim Wan Road	S21b06	LD	50	21.0	N	N	0	0	0000-0100	10	40%	20%	10%	0%	0%	0%	0%	0%	0%	0%	0%	0%	0%	0%	0%	0%	30%	0%	100%
Nim Wan Road	S21b06	LD	50	21.0	N	N	0	0	0100-0200	7	43%	14%	14%	0%	0%	0%	0%	0%	0%	0%	0%	0%	0%	0%	0%	0%	29%	0%	100%
Nim Wan Road	S21b06	LD	50	21.0	N	N	0	0	0200-0300	2	50%	0%	0%	0%	0%	0%	0%	0%	0%	0%	0%	0%	0%	0%	0%	0%	50%	0%	100%
Nim Wan Road	S21b06	LD	50	21.0	N	N	0	0	0300-0400	2	50%	0%	0%	0%	0%	0%	0%	0%	0%	0%	0%	0%	0%	0%	0%	0%	50%	0%	100%
Nim Wan Road	S21b06	LD	50	21.0	N	N	0	0	0400-0500	0	0%	0%	0%	0%	0%	0%	0%	0%	0%	0%	0%	0%	0%	0%	0%	0%	0%	0%	0%
Nim Wan Road	S21b06	LD	50	21.0	N	N	0	0	0500-0600	6	33%	17%	17%	0%	0%	0%	0%	0%	0%	0%	0%	0%	0%	0%	0%	0%	33%	0%	100%
Nim Wan Road	S21b06	LD	50	21.0	N	N	0	0	0600-0700	31	32%	13%	10%	0%	0%	3%	3%	0%	0%	3%	3%	0%	3%	0%	0%	3%	26%	0%	100%
Nim Wan Road	S21b06	LD	50	20.2	N	N	0	0	0700-0800	168	34%	10%	8%	0%	0%	2%	2%	0%	0%	2%	2%	1%	3%	0%	0%	2%	34%	0%	100%
Nim Wan Road	S21b06	LD	50	15.6	N	N	0	0	0800-0900	540	12%	3%	3%	0%	0%	1%	1%	0%	0%	1%	1%	0%	1%	0%	0%	1%	77%	0%	100%
Nim Wan Road	S21b06	LD	50	16.1	N	N	0	0	0900-1000	483	9%	3%	2%	0%	0%	0%	1%	0%	0%	0%	0%	0%	1%	0%	0%	1%	82%	0%	100%
Nim Wan Road	S21b06	LD	50	11.6	N	N	0	0	1000-1100	593	8%	3%	2%	0%	0%	1%	1%	0%	0%	1%	1%	0%	1%	0%	0%	1%	84%	0%	100%
Nim Wan Road	S21b06	LD	50	13.7	N	N	0	0	1100-1200	570	9%	3%	3%	0%	0%	1%	1%	0%	0%	1%	1%	0%	1%	0%	0%	1%	82%	0%	100%
Nim Wan Road	S21b06	LD	50	16.7	N	N	0	0	1200-1300	408	5%	1%	1%	0%	0%	1%	1%	0%	0%	0%	0%	0%	0%	0%	0%	0%	89%	0%	100%
Nim Wan Road	S21b06	LD	50	16.1	N	N	0	0	1300-1400	461	5%	1%	1%	0%	0%	1%	1%	0%	0%	0%	0%	0%	0%	0%	0%	0%	89%	0%	100%
Nim Wan Road	S21b06	LD	50	15.4	N	N	0	0	1400-1500	524	5%	2%	2%	0%	0%	1%	1%	0%	0%	0%	0%	0%	1%	0%	0%	0%	88%	0%	100%
Nim Wan Road	S21b06	LD	50	15.7	N	N	0	0	1500-1600	491	4%	1%	1%	0%	0%	1%	1%	0%	0%	0%	0%	0%	0%	0%	0%	0%	90%	0%	100%
Nim Wan Road	S21b06	LD	50	16.4	N	N	0	0	1600-1700	440	5%	1%	1%	0%	0%	1%	1%	0%	0%	0%	0%	0%	0%	0%	0%	0%	90%	0%	100%
Nim Wan Road	S21b06	LD	50	17.0	N	N	0	0	1700-1800	385	5%	2%	2%	0%	0%	1%	1%	0%	0%	0%	0%	0%	1%	0%	0%	0%	89%	0%	100%
Nim Wan Road	S21b06	LD	50	20.5	N	N	0	0	1800-1900	102	14%	5%	5%	1%	0%	3%	4%	0%	0%	0%	1%	0%	1%	0%	0%	1%	66%	0%	100%
Nim Wan Road	S21b06	LD	50	21.0	N	N	0	0	1900-2000	60	12%	3%	3%	0%	0%	2%	3%	0%	0%	0%	0%	0%	3%	0%	0%	0%	73%	0%	100%
Nim Wan Road	S21b06	LD	50	21.0	N	N	0	0	2000-2100	15	27%	7%	7%	0%	0%	7%	7%	0%	0%	0%	0%	0%	13%	0%	0%	0%	33%	0%	100%
Nim Wan Road	S21b06	LD	50	21.0	N	N	0	0	2100-2200	9	22%	11%	11%	0%	0%	0%	11%	0%	0%	0%	0%	0%	0%	0%	0%	0%	44%	0%	100%
Nim Wan Road	S21b06	LD	50	21.0	N	N	0	0	2200-2300	5	40%	20%	20%	0%	0%	0%	0%	0%	0%	0%	0%	0%	0%	0%	0%	0%	20%	0%	100%
Nim Wan Road	S21b06	LD	50	21.0	N	N	0	0	2300-0000	6	33%	17%	17%	0%	0%	0%	17%	0%	0%	0%	0%	0%	0%	0%	0%	0%	17%	0%	100%
Nim Wan Road	S21b07	LD	50	21.0	N	N	0	0	0000-0100	10	40%	20%	10%	0%	0%	0%	0%	0%	0%	0%	0%	0%	0%	0%	0%	0%	30%	0%	100%
Nim Wan Road	S21b07	LD	50	21.0	N	N	0	0	0100-0200	7	43%	14%	14%	0%	0%	0%	0%	0%	0%	0%	0%	0%	0%	0%	0%	0%	29%	0%	100%
Nim Wan Road	S21b07	LD	50	21.0	N	N	0	0	0200-0300	2	50%	0%	0%	0%	0%	0%	0%	0%	0%	0%	0%	0%	0%	0%	0%	0%	50%	0%	100%
Nim Wan Road	S21b07	LD	50	21.0	N	N	0	0	0300-0400	2	50%	0%	0%	0%	0%	0%	0%	0%	0%	0%	0%	0%	0%	0%	0%	0%	50%	0%	100%
Nim Wan Road	S21b07	LD	50	21.0	N	N	0	0	0400-0500	0	0%	0%	0%	0%	0%	0%	0%	0%	0%	0%	0%	0%	0%	0%	0%	0%	0%	0%	0%
Nim Wan Road	S21b07	LD	50	21.0	N	N	0	0	0500-0600	6	33%	17%	17%	0%	0%	0%	0%	0%	0%	0%	0%	0%	0%	0%	0%	0%	33%	0%	100%
Nim Wan Road	S21b07	LD	50	21.0	N	N	0	0	0600-0700	31	32%	13%	10%	0%	0%	3%	3%	0%	0%	3%	3%	0%	3%	0%	0%	3%	26%	0%	100%
Nim Wan Road	S21b07	LD	50	20.2	N	N	0	0	0700-0800	168	34%	10%	8%	0%	0%	2%	2%	0%	0%	2%	2%	1%	3%	0%	0%	2%	34%	0%	100%
Nim Wan Road	S21b07	LD	50	15.6	N	N	0	0	0800-0900	540	12%	3%	3%	0%	0%	1%	1%	0%	0%	1%	1%	0%	1%	0%	0%	1%	77%	0%	100%
Nim Wan Road	S21b07	LD	50	16.1	N	N	0	0	0900-1000	483	9%	3%	2%	0%	0%	0%	1%	0%	0%	0%	0%	0%	1%	0%	0%	1%	82%	0%	100%
Nim Wan Road	S21b07	LD	50	11.6	N	N	0	0	1000-1100	593	8%	3%	2%	0%	0%	1%	1%	0%	0%	1%	1%	0%	1%	0%	0%	1%	84%	0%	100%
Nim Wan Road	S21b07	LD	50	13.7	N	N	0	0	1100-1200	570	9%	3%	3%	0%	0%	1%	1%	0%	0%	1%	1%	0%	1%	0%	0%	1%	82%	0%	100%
Nim Wan Road	S21b07	LD	50	16.7	N	N	0	0	1200-1300	408	5%	1%	1%	0%	0%	1%	1%	0%	0%	0%	0%	0%	0%	0%	0%	0%	89%	0%	100%
Nim Wan Road	S21b07	LD	50	16.1	N	N	0	0	1300-1400	461	5%	1%	1%	0%	0%	1%	1%	0%	0%	0%	0%	0%	0%	0%	0%	0%	89%	0%	100%
Nim Wan Road	S21b07	LD	50	15.4	N	N	0	0	1400-1500	524	5%	2%	2%	0%	0%	1%	1%	0%	0%	0%	0%	0%	1%	0%	0%	0%	88%	0%	100%
Nim Wan Road	S21b07	LD	50	15.7	N	N	0	0	1500-1600	491	4%	1%	1%	0%	0%	1%	1%	0%	0%	0%	0%	0%	0%	0%	0%	0%	90%	0%	100%

Road Name	Road ID	Road Type	Speed Limit (km/hr)	Average Speed (km/hr)	Start Emission Estimated by Broad Brush Approach (Y/N)	With barrier (N / Cantilever / vertical / semi-enclosure / full enclosure)	Barrier width (m)	Barrier height (m)	Hour	Total Vehicles (Veh/hr)	01 - Private Cars	02 - Taxi	03 - Light Goods Vehicles <=2.5t	04 - Light Goods Vehicles 2.5-3.5t	05 - Light Goods Vehicles >3.5t	06 - Medium Goods Vehicles <=15t	07 - Medium Goods Vehicles 15-24t	08 - Public Light Buses	09 - Private Light Bus <=3.5t	10 - Private Light Bus >3.5t	11 - Non-franchised Bus<=6.4 t	12 - Non-franchised Bus 6.4-15t	13 - Non-franchised Bus 15-24t	14 - Franchised Bus Single Deck	15 - Franchised Bus Double Deck	16 - Motorcycles	17 - Heavy Goods Vehicles >24t	18 - Non-franchised Bus >24t	Total
											PC	TAXI	LGV3	LGV4	LGV5	HGV7	HGV8	PLB	PV4	PV5	NFB6	NFB7	NFB8	FBSD	FBDD	MC	HGV9	NFB9	
Nim Wan Road	S21b07	LD	50	16.4	N	N	0	0	1600-1700	440	5%	1%	1%	0%	0%	1%	1%	0%	0%	0%	0%	0%	0%	0%	0%	0%	90%	0%	100%
Nim Wan Road	S21b07	LD	50	17.0	N	N	0	0	1700-1800	385	5%	2%	2%	0%	0%	1%	1%	0%	0%	0%	0%	0%	1%	0%	0%	0%	89%	0%	100%
Nim Wan Road	S21b07	LD	50	20.5	N	N	0	0	1800-1900	102	14%	5%	5%	1%	0%	3%	4%	0%	0%	0%	1%	0%	1%	0%	0%	1%	66%	0%	100%
Nim Wan Road	S21b07	LD	50	21.0	N	N	0	0	1900-2000	60	12%	3%	3%	0%	0%	2%	3%	0%	0%	0%	0%	0%	3%	0%	0%	0%	73%	0%	100%
Nim Wan Road	S21b07	LD	50	21.0	N	N	0	0	2000-2100	15	27%	7%	7%	0%	0%	7%	7%	0%	0%	0%	0%	13%	0%	0%	0%	0%	33%	0%	100%
Nim Wan Road	S21b07	LD	50	21.0	N	N	0	0	2100-2200	9	22%	11%	11%	0%	0%	0%	11%	0%	0%	0%	0%	0%	0%	0%	0%	0%	44%	0%	100%
Nim Wan Road	S21b07	LD	50	21.0	N	N	0	0	2200-2300	5	40%	20%	20%	0%	0%	0%	0%	0%	0%	0%	0%	0%	0%	0%	0%	0%	20%	0%	100%
Nim Wan Road	S21b07	LD	50	21.0	N	N	0	0	2300-0000	6	33%	17%	17%	0%	0%	0%	17%	0%	0%	0%	0%	0%	0%	0%	0%	0%	17%	0%	100%
Nim Wan Road	S21b08	LD	50	21.0	N	N	0	0	0000-0100	10	40%	20%	10%	0%	0%	0%	0%	0%	0%	0%	0%	0%	0%	0%	0%	0%	30%	0%	100%
Nim Wan Road	S21b08	LD	50	21.0	N	N	0	0	0100-0200	7	43%	14%	14%	0%	0%	0%	0%	0%	0%	0%	0%	0%	0%	0%	0%	0%	29%	0%	100%
Nim Wan Road	S21b08	LD	50	21.0	N	N	0	0	0200-0300	2	50%	0%	0%	0%	0%	0%	0%	0%	0%	0%	0%	0%	0%	0%	0%	0%	50%	0%	100%
Nim Wan Road	S21b08	LD	50	21.0	N	N	0	0	0300-0400	2	50%	0%	0%	0%	0%	0%	0%	0%	0%	0%	0%	0%	0%	0%	0%	0%	50%	0%	100%
Nim Wan Road	S21b08	LD	50	21.0	N	N	0	0	0400-0500	0	0%	0%	0%	0%	0%	0%	0%	0%	0%	0%	0%	0%	0%	0%	0%	0%	0%	0%	0%
Nim Wan Road	S21b08	LD	50	21.0	N	N	0	0	0500-0600	6	33%	17%	17%	0%	0%	0%	0%	0%	0%	0%	0%	0%	0%	0%	0%	0%	33%	0%	100%
Nim Wan Road	S21b08	LD	50	21.0	N	N	0	0	0600-0700	31	32%	13%	10%	0%	0%	3%	3%	0%	0%	3%	3%	0%	3%	0%	0%	3%	26%	0%	100%
Nim Wan Road	S21b08	LD	50	20.2	N	N	0	0	0700-0800	168	34%	10%	8%	0%	0%	2%	2%	0%	0%	2%	2%	1%	3%	0%	0%	2%	34%	0%	100%
Nim Wan Road	S21b08	LD	50	15.6	N	N	0	0	0800-0900	540	12%	3%	3%	0%	0%	1%	1%	0%	0%	1%	1%	1%	1%	0%	0%	1%	77%	0%	100%
Nim Wan Road	S21b08	LD	50	16.1	N	N	0	0	0900-1000	483	9%	3%	2%	0%	0%	1%	1%	0%	0%	1%	1%	0%	1%	0%	0%	1%	82%	0%	100%
Nim Wan Road	S21b08	LD	50	11.6	N	N	0	0	1000-1100	593	8%	3%	2%	0%	0%	1%	1%	0%	0%	1%	1%	0%	1%	0%	0%	1%	84%	0%	100%
Nim Wan Road	S21b08	LD	50	13.7	N	N	0	0	1100-1200	570	9%	3%	3%	0%	0%	1%	1%	0%	0%	1%	1%	0%	1%	0%	0%	1%	82%	0%	100%
Nim Wan Road	S21b08	LD	50	16.7	N	N	0	0	1200-1300	408	5%	1%	1%	0%	0%	1%	1%	0%	0%	0%	0%	0%	0%	0%	0%	0%	89%	0%	100%
Nim Wan Road	S21b08	LD	50	16.1	N	N	0	0	1300-1400	461	5%	1%	1%	0%	0%	1%	1%	0%	0%	0%	0%	0%	0%	0%	0%	0%	89%	0%	100%
Nim Wan Road	S21b08	LD	50	15.4	N	N	0	0	1400-1500	524	5%	2%	2%	0%	0%	1%	1%	0%	0%	0%	0%	0%	1%	0%	0%	0%	88%	0%	100%
Nim Wan Road	S21b08	LD	50	15.7	N	N	0	0	1500-1600	491	4%	1%	1%	0%	0%	1%	1%	0%	0%	0%	0%	0%	0%	0%	0%	0%	90%	0%	100%
Nim Wan Road	S21b08	LD	50	16.4	N	N	0	0	1600-1700	440	5%	1%	1%	0%	0%	1%	1%	0%	0%	0%	0%	0%	0%	0%	0%	0%	90%	0%	100%
Nim Wan Road	S21b08	LD	50	17.0	N	N	0	0	1700-1800	385	5%	2%	2%	0%	0%	1%	1%	0%	0%	0%	0%	0%	1%	0%	0%	0%	89%	0%	100%
Nim Wan Road	S21b08	LD	50	20.5	N	N	0	0	1800-1900	102	14%	5%	5%	1%	0%	3%	4%	0%	0%	0%	1%	0%	1%	0%	0%	1%	66%	0%	100%
Nim Wan Road	S21b08	LD	50	21.0	N	N	0	0	1900-2000	60	12%	3%	3%	0%	0%	2%	3%	0%	0%	0%	0%	0%	3%	0%	0%	0%	73%	0%	100%
Nim Wan Road	S21b08	LD	50	21.0	N	N	0	0	2000-2100	15	27%	7%	7%	0%	0%	7%	7%	0%	0%	0%	0%	13%	0%	0%	0%	0%	33%	0%	100%
Nim Wan Road	S21b08	LD	50	21.0	N	N	0	0	2100-2200	9	22%	11%	11%	0%	0%	0%	11%	0%	0%	0%	0%	0%	0%	0%	0%	0%	44%	0%	100%
Nim Wan Road	S21b08	LD	50	21.0	N	N	0	0	2200-2300	5	40%	20%	20%	0%	0%	0%	0%	0%	0%	0%	0%	0%	0%	0%	0%	0%	20%	0%	100%
Nim Wan Road	S21b08	LD	50	21.0	N	N	0	0	2300-0000	6	33%	17%	17%	0%	0%	0%	17%	0%	0%	0%	0%	0%	0%	0%	0%	0%	17%	0%	100%
Nim Wan Road	S22b01	LD	50	21.0	N	N	0	0	0000-0100	3	0%	33%	0%	0%	0%	0%	0%	0%	0%	0%	0%	0%	0%	0%	0%	0%	67%	0%	100%
Nim Wan Road	S22b01	LD	50	21.0	N	N	0	0	0100-0200	2	0%	50%	0%	0%	0%	0%	0%	0%	0%	0%	0%	0%	0%	0%	0%	0%	50%	0%	100%
Nim Wan Road	S22b01	LD	50	21.0	N	N	0	0	0200-0300	1	0%	0%	0%	0%	0%	0%	0%	0%	0%	0%	0%	0%	0%	0%	0%	0%	100%	0%	100%
Nim Wan Road	S22b01	LD	50	21.0	N	N	0	0	0300-0400	0	0%	0%	0%	0%	0%	0%	0%	0%	0%	0%	0%	0%	0%	0%	0%	0%	0%	0%	0%
Nim Wan Road	S22b01	LD	50	21.0	N	N	0	0	0400-0500	0	0%	0%	0%	0%	0%	0%	0%	0%	0%	0%	0%	0%	0%	0%	0%	0%	0%	0%	0%
Nim Wan Road	S22b01	LD	50	21.0	N	N	0	0	0500-0600	2	0%	50%	0%	0%	0%	0%	0%	0%	0%	0%	0%	0%	0%	0%	0%	0%	50%	0%	100%
Nim Wan Road	S22b01	LD	50	21.0	N	N	0	0	0600-0700	13	8%	23%	8%	0%	0%	0%	0%	0%	0%	0%	0%	0%	0%	0%	0%	0%	31%	0%	100%
Nim Wan Road	S22b01	LD	50	20.8	N	N	0	0	0700-0800	79	5%	18%	5%	0%	0%	1%	4%	0%	0%	4%	4%	1%	6%	0%	0%	0%	52%	0%	100%
Nim Wan Road	S22b01	LD	50	21.0	N	N	0	0	0800-0900	444	2%	3%	1%	0%	0%	1%	1%	0%	0%	1%	1%	0%	1%	0%	0%	0%	90%	0%	100%
Nim Wan Road	S22b01	LD	50	21.0	N	N	0	0	0900-1000	416	1%	3%	1%	0%	0%	0%	1%	0%	0%	1%	1%	0%	1%	0%	0%	0%	92%	0%	100%
Nim Wan Road	S22b01	LD	50	21.0	N	N	0	0	1000-1100	521	1%	2%	1%	0%	0%	0%	1%	0%	0%	1%	1%	0%	1%	0%	0%	0%	92%	0%	100%
Nim Wan Road	S22b01	LD	50	21.0	N	N	0	0	1100-1200	491	1%	3%	1%	0%	0%	0%	1%	0%	0%	1%	1%	0%	1%	0%	0%	0%	92%	0%	100%
Nim Wan Road	S22b01	LD	50	21.0	N	N	0	0	1200-1300	447	10%	1%	1%	0%	0%	1%	1%	0%	0%	1%	1%	0%	1%	0%	0%	2%	82%	0%	100%
Nim Wan Road	S22b01	LD	50	21.0	N	N	0	0	1300-1400	505	10%	1%	1%	0%	0%	1%	1%	0%	0%	0%	1%	0%	1%	0%	0%	2%	82%	0%	100%
Nim Wan Road	S22b01	LD	50	21.0	N	N	0	0	1400-1500	577	10%	1%	1%	0%	0%	1%	1%	0%	0%	0%	1%	1%	1%	0%	0%	2%	81%	0%	100%
Nim Wan Road	S22b01	LD	50	21.0	N	N	0	0	1500-1600	537	9%	1%	1%	0%	0%	1%	1%	0%	0%	0%	1%	1%	1%	0%	0%	2%	82%	0%	100%
Nim Wan Road	S22b01	LD	50	21.0	N	N	0	0	1600-1700	485	9%	1%	1%	0%	0%	1%	1%	0%	0%	0%	1%	1%	1%	0%	0%	2%	82%	0%	100%
Nim Wan Road	S22b01	LD	50	21.0	N	N	0	0	1700-1800	422	10%	1%	1%	0%	0%	1%	1%	0%	0%	0%	1%	1%	1%	0%	0%	2%	81%	0%	100%
Nim Wan Road	S22b01	LD	50	21.0	N	N	0	0	1800-1900	136	25%	4%	2%	0%	0%	2%	3%	0%	0%	2%	2%	3%	3%	0%	0%	6%	51%	0%	100%
Nim Wan Road	S22b01	LD	50	21.0	N	N	0	0	1900-2000	92	34%	2%	1%	0%	0%	1%	2%	0%	0%	1%	1%	4%	4%	0%	0%	4%	49%	0%	100%
Nim Wan Road	S22b01	LD	50	21.0	N	N	0	0	2000-2100	38	55%	3%	3%	0%	0%	3%	3%	0%	0%	3%	3%	8%	8%	0%	0%	5%	16%	0%	100%
Nim Wan Road	S22b01	LD	50	21.0	N	N	0	0	2100-2200	13	38%	8%	0%	0%	0%	0%	8%	0%	0%	8%	8%	0%	8%	0%	0%	8%	31%	0%	100%
Nim Wan Road	S22b01	LD	50	21.0	N	N	0	0	2200-2300	7	57%	14%	0%	0%	0%	0%	0%	0%	0%	0%	0%	0%	0%	0%	0%	14%	14%	0%	100%
Nim Wan Road	S22b01	LD	50	21.0	N	N	0	0	2300-0000	10	50%	10%	0%	0%	0%	0%	10%	0%	0%	0%	0%	10%	0%	0%	0%	10%	10%	0%	100%
Nim Wan Road	S22b03	LD	50	21.0	N	N	0	0	0000-0100	3	0%	33%	0%	0%	0%	0%	0%	0%	0%	0%	0%	0%	0%	0%	0%	0%	67%	0%	100%
Nim Wan Road	S22b03	LD	50	21.0	N	N	0	0	0100-0200	2	0%	50%	0%	0%	0%	0%	0%	0%	0%	0%	0%	0%	0%	0%	0%	0%	50%	0%	100%
Nim Wan Road	S22b03	LD	50	21.0	N	N	0	0	0200-0300	1	0%	0%	0%	0%	0%	0%	0%	0%	0%	0%	0%	0%	0%	0%	0%	0%	100%	0%	100%
Nim Wan Road	S22b03	LD	50	21.0	N	N	0	0	0300-0400	0	0%	0%	0%	0%	0%	0%	0%	0%	0%	0%	0%	0%	0%	0%	0%	0%	0%	0%	0%
Nim Wan Road	S22b03	LD	50	21.0	N	N	0	0	0400-0500	0	0%	0%	0%	0%	0%	0%	0%	0%	0%	0%	0%	0%	0%	0%	0%	0%	0%	0%	0%
Nim Wan Road	S22b03	LD	50	21.0	N	N	0	0	0500-0600	2	0%	50%	0%	0%	0%	0%	0%	0%	0%	0%	0%	0%	0%	0%	0%	0%	50%	0%	100%
Nim Wan Road	S22b03	LD	50	21.0	N	N	0	0	0600-0700	13	8%	23%	8%	0%	0%	0%	0%	0%	0%	0%	0%	0%	0%	0%	0%	0%	31%	0%	100%
Nim Wan Road	S22b03	LD	50	20.8	N	N	0	0	0700-0800	79	5%	18%	5%	0%	0%	1%	4%	0%	0%	4%	4%	1%	6%	0%	0%	0%	52%	0%	100%
Nim Wan Road	S22b03	LD	50	16.3	N	N	0	0	0800-0900	444	2%	3%	1%	0%	0%	1%	1%	0%	0%	1%	1%	0%	1%	0%	0%	0%	90%	0%	100%
Nim Wan Road	S22b03	LD	50	16.6	N	N	0	0	0900-1000	416	1%	3%	1%	0%	0%	0%	1%	0%	0%	1%	1%	0%	1%	0%	0%	0%	92%	0%	100%
Nim Wan Road	S22b03	LD	50	14.7	N	N	0	0	1000-1100	521	1%	2%	1%	0%	0%	0%	1%	0%	0%	1%	1%	0%	1%	0%	0%	0%	93%	0%	100%
Nim Wan Road	S22b03	LD	50	15.7	N	N	0	0	1100-1200	491	1%	3%	1%	0%	0%	0%	1%	0%	0%	1%	1%	0%	1%	0%	0%	0%	92%	0%	100%
Nim Wan Road	S22b03	LD	50	16.5	N	N	0	0	1200-1300	447	10%	1%	1%	0%	0%	1%	1%	0%	0%	1%	1%	0%	1%	0%	0%	2%	82%	0%	100%
Nim Wan Road	S22b03	LD	50	15.9	N	N	0	0	1300-1400	505	10%	1%	1%	0%	0%	1%	1%	0%	0%	0%	1%	0%	1%	0%	0%	2%	82%	0%	100%
Nim Wan Road	S22b03	LD	50	13.4	N	N	0	0	1400-1500	577	10%	1%	1%	0%	0%	1%	1%	0%	0%	0%	1%	1%	1%	0%	0%	2%	81%	0%	100%
Nim Wan Road	S22b03	LD	50	15.5	N	N	0	0	1500-1600	537	9%	1%	1%	0%	0%	1%	1%	0%	0%	0%	1%	1%	1%	0%	0%	2%	82%	0%	100%
Nim Wan Road	S22b03	LD	50	16.1	N	N	0	0	1600-1700	485	9%	1%	1%	0%	0%	1%	1%	0%	0%	0%	1%	1%	1%	0%	0%	2%	82%	0%	100%
Nim Wan Road	S22b03	LD	50	16.8	N	N	0	0	1700-1800	422	10%	1%	1%	0%	0%	1%	1%	0%	0%	0%	1%	1%	1%	0%	0%	2%	81%	0%	100%
Nim Wan Road	S22b03	LD	50	20.3	N	N	0	0	1800-1900	136	25%	4%	2%	0%	0%	2%	3%	0%	0%	2%	2%	3%	3%	0%	0%	6%	51%	0%	100%
Nim Wan Road	S22b03	LD	50	20.8	N	N	0	0	1900-2000	92	34%	2%	1%	0%	0%	1%	2%	0%	0%	1%	1%	4%	4%	0%	0%	4%	49%	0%	100%
Nim Wan Road	S22b03	LD	50	21.0	N	N	0	0	2000-2100	38	55%	3%	3%	0%	0%	3%	3%	0%	0%	3%	3%	8%	8%	0%	0%	5%	16%	0%	100%
Nim Wan Road	S22b03	LD	50	21.0	N	N	0	0	2100-2200	13	38%	8%	0%	0%	0%	0%	8%	0%	0%	8%	8%	0%	8%	0%	0%	8%	31%	0%	100%
Nim Wan Road	S22b03	LD	50	21.0	N	N	0	0	2200-2300	7	57%	14%	0%	0%	0%	0%	0%	0%	0%	0%	0%	0%	0%	0%	0%	14%	14%	0%	100%
Nim Wan Road	S22b03	LD	50	21.0	N	N	0	0	2300-0000	10	50%	10%	0%	0%	0%	0%	10%	0%	0%	0%	0%	10%	0%	0%	0%	10%	10%	0%	100%
Nim Wan Road	S22b03	LD	50	21.0	N	N	0	0	0000-0100	3	0%	33%	0%	0%	0%	0%	0%	0%	0%	0%	0%	0%	0%	0%	0%	0%	67%	0%	100%
Nim Wan Road	S22b03	LD	50	21.0	N	N	0	0	0100-0200	2	0%	50%	0%	0%	0%	0%	0%	0%	0%	0%	0%	0%	0%	0%	0%	0%	50%	0%	100%
Nim Wan Road	S22b03	LD	50	21.0	N	N	0	0	0200-0300	1	0%	0%	0%	0%	0%	0%	0%	0%	0%	0%	0%	0%	0%	0%	0%	0%	100%	0%	100%
Nim Wan Road	S22b03	LD	50	21.0	N	N	0	0	0300-0400	0	0%	0%	0%	0%	0%	0%	0%	0%	0%	0%	0%	0%	0%	0%	0%	0%	0%	0%	0%
Nim Wan Road	S22b03	LD	50	21.0	N	N	0	0	0400-0500	0	0%	0%	0%	0%	0%	0%	0%	0%	0%	0%	0%	0%	0%	0%	0%	0%	0%	0%	0%
Nim Wan Road	S22b03	LD	50	21.0	N	N	0	0	0500-0600	2	0%	50%	0%	0%	0%	0%	0%	0%	0%	0%	0%	0%	0%	0%	0%	0%	50%	0%	100%
Nim Wan Road	S22b03	LD	50	21.0	N	N	0	0	0600-0700	13	8%	23%	8%	0%	0%	0%	0%	0%	0%	0%	0%	0%	0%	0%	0%	0%	31%	0%	100%
Nim Wan Road	S22b03	LD	50	20.8	N	N	0	0	0700-0800	79	5%	18%	5%	0%	0%	1%	4%	0%	0%	4%	4%	1%	6%	0%	0%	0%	52%	0%	100%

Road Name	Road ID	Road Type	Speed Limit (km/hr)	Average Speed (km/hr)	Start Emission Estimated by Broad Brush Approach (Y/N)	With barrier (N / Cantilever / vertical / semi-enclosure / full enclosure)	Barrier width (m)	Barrier height (m)	Hour	Total Vehicles (Veh/hr)	01 - Private Cars PC	02 - Taxi TAXI	03 - Light Goods Vehicles <=2.5t LGV3	04 - Light Goods Vehicles 2.5-3.5t LGV4	05 - Light Goods Vehicles >3.5t LGV6	06 - Medium Goods Vehicles <=15t HGV7	07 - Medium Goods Vehicles 15-24t HGV8	08 - Public Light Buses PLB	09 - Private Light Bus <=3.5t PV4	10 - Private Light Bus >3.5t PV5	11 - Non-franchised Bus<=6.4t NFB6	12 - Non-franchised Bus 6.4-15t NFB7	13 - Non-franchised Bus 15-24t NFB8	14 - Franchised Bus Single Deck FBSD	15 - Franchised Bus Double Deck FBDD	16 - Motorcycles MC	17 - Heavy Goods Vehicles >24t HGV9	18 - Non-franchised Bus >24t NFB9	Total
Nim Wan Road	S22b07	LD	50	16.3	N	N	0	0	0800-0900	444	2%	3%	1%	0%	0%	0%	1%	0%	0%	1%	1%	0%	1%	0%	0%	0%	90%	0%	100%
Nim Wan Road	S22b07	LD	50	16.6	N	N	0	0	0900-1000	416	1%	3%	1%	0%	0%	0%	0%	0%	0%	0%	0%	0%	1%	0%	0%	0%	92%	0%	100%
Nim Wan Road	S22b07	LD	50	14.7	N	N	0	0	1000-1100	521	1%	2%	1%	0%	0%	0%	1%	0%	0%	1%	1%	0%	1%	0%	0%	0%	93%	0%	100%
Nim Wan Road	S22b07	LD	50	15.7	N	N	0	0	1100-1200	491	1%	3%	1%	0%	0%	0%	1%	0%	0%	1%	1%	0%	1%	0%	0%	0%	92%	0%	100%
Nim Wan Road	S22b07	LD	50	16.5	N	N	0	0	1200-1300	447	10%	1%	1%	0%	0%	1%	1%	0%	0%	0%	1%	1%	1%	0%	0%	2%	82%	0%	100%
Nim Wan Road	S22b07	LD	50	15.9	N	N	0	0	1300-1400	505	10%	1%	1%	0%	0%	1%	1%	0%	0%	0%	1%	1%	1%	0%	0%	2%	82%	0%	100%
Nim Wan Road	S22b07	LD	50	13.4	N	N	0	0	1400-1500	577	10%	1%	1%	0%	0%	1%	1%	0%	0%	0%	1%	1%	1%	0%	0%	2%	81%	0%	100%
Nim Wan Road	S22b07	LD	50	15.5	N	N	0	0	1500-1600	537	9%	1%	1%	0%	0%	1%	1%	0%	0%	0%	1%	1%	1%	0%	0%	2%	82%	0%	100%
Nim Wan Road	S22b07	LD	50	16.1	N	N	0	0	1600-1700	485	9%	1%	1%	0%	0%	1%	1%	0%	0%	0%	1%	1%	1%	0%	0%	2%	82%	0%	100%
Nim Wan Road	S22b07	LD	50	16.8	N	N	0	0	1700-1800	422	10%	1%	1%	0%	0%	1%	1%	0%	0%	0%	1%	1%	1%	0%	0%	2%	81%	0%	100%
Nim Wan Road	S22b07	LD	50	20.3	N	N	0	0	1800-1900	136	25%	4%	2%	0%	0%	2%	3%	0%	0%	0%	2%	2%	3%	0%	0%	6%	51%	0%	100%
Nim Wan Road	S22b07	LD	50	20.8	N	N	0	0	1900-2000	92	34%	2%	1%	0%	0%	1%	2%	0%	0%	0%	1%	1%	4%	0%	0%	4%	49%	0%	100%
Nim Wan Road	S22b07	LD	50	21.0	N	N	0	0	2000-2100	38	55%	3%	3%	0%	0%	3%	3%	0%	0%	0%	3%	3%	8%	0%	0%	5%	16%	0%	100%
Nim Wan Road	S22b07	LD	50	21.0	N	N	0	0	2100-2200	13	38%	8%	0%	0%	0%	0%	8%	0%	0%	0%	0%	0%	8%	0%	0%	8%	31%	0%	100%
Nim Wan Road	S22b07	LD	50	21.0	N	N	0	0	2200-2300	7	57%	14%	0%	0%	0%	0%	0%	0%	0%	0%	0%	0%	0%	0%	0%	14%	14%	0%	100%
Nim Wan Road	S22b07	LD	50	21.0	N	N	0	0	2300-0000	10	50%	10%	0%	0%	0%	0%	10%	0%	0%	0%	0%	0%	10%	0%	0%	10%	10%	0%	100%
Nim Wan Road	S22b08	LD	50	21.0	N	N	0	0	0000-0100	3	0%	33%	0%	0%	0%	0%	0%	0%	0%	0%	0%	0%	0%	0%	0%	0%	67%	0%	100%
Nim Wan Road	S22b08	LD	50	21.0	N	N	0	0	0100-0200	2	0%	50%	0%	0%	0%	0%	0%	0%	0%	0%	0%	0%	0%	0%	0%	0%	50%	0%	100%
Nim Wan Road	S22b08	LD	50	21.0	N	N	0	0	0200-0300	1	0%	0%	0%	0%	0%	0%	0%	0%	0%	0%	0%	0%	0%	0%	0%	0%	100%	0%	100%
Nim Wan Road	S22b08	LD	50	21.0	N	N	0	0	0300-0400	0	0%	0%	0%	0%	0%	0%	0%	0%	0%	0%	0%	0%	0%	0%	0%	0%	0%	0%	0%
Nim Wan Road	S22b08	LD	50	21.0	N	N	0	0	0400-0500	0	0%	0%	0%	0%	0%	0%	0%	0%	0%	0%	0%	0%	0%	0%	0%	0%	0%	0%	0%
Nim Wan Road	S22b08	LD	50	21.0	N	N	0	0	0500-0600	2	0%	50%	0%	0%	0%	0%	0%	0%	0%	0%	0%	0%	0%	0%	0%	0%	50%	0%	100%
Nim Wan Road	S22b08	LD	50	21.0	N	N	0	0	0600-0700	13	8%	23%	8%	0%	0%	0%	8%	0%	0%	8%	8%	0%	8%	0%	0%	0%	31%	0%	100%
Nim Wan Road	S22b08	LD	50	20.8	N	N	0	0	0700-0800	79	5%	18%	5%	0%	0%	1%	4%	0%	0%	4%	4%	1%	6%	0%	0%	0%	52%	0%	100%
Nim Wan Road	S22b08	LD	50	16.3	N	N	0	0	0800-0900	444	2%	3%	1%	0%	0%	0%	1%	0%	0%	1%	1%	0%	1%	0%	0%	0%	90%	0%	100%
Nim Wan Road	S22b08	LD	50	16.6	N	N	0	0	0900-1000	416	1%	3%	1%	0%	0%	0%	0%	0%	0%	0%	0%	0%	1%	0%	0%	0%	92%	0%	100%
Nim Wan Road	S22b08	LD	50	14.7	N	N	0	0	1000-1100	521	1%	2%	1%	0%	0%	0%	1%	0%	0%	1%	1%	0%	1%	0%	0%	0%	93%	0%	100%
Nim Wan Road	S22b08	LD	50	15.7	N	N	0	0	1100-1200	491	1%	3%	1%	0%	0%	0%	1%	0%	0%	1%	1%	0%	1%	0%	0%	0%	92%	0%	100%
Nim Wan Road	S22b08	LD	50	16.5	N	N	0	0	1200-1300	447	10%	1%	1%	0%	0%	1%	1%	0%	0%	0%	1%	1%	1%	0%	0%	2%	82%	0%	100%
Nim Wan Road	S22b08	LD	50	15.9	N	N	0	0	1300-1400	505	10%	1%	1%	0%	0%	1%	1%	0%	0%	0%	1%	1%	1%	0%	0%	2%	82%	0%	100%
Nim Wan Road	S22b08	LD	50	13.4	N	N	0	0	1400-1500	577	10%	1%	1%	0%	0%	1%	1%	0%	0%	0%	1%	1%	1%	0%	0%	2%	81%	0%	100%
Nim Wan Road	S22b08	LD	50	15.5	N	N	0	0	1500-1600	537	9%	1%	1%	0%	0%	1%	1%	0%	0%	0%	1%	1%	1%	0%	0%	2%	82%	0%	100%
Nim Wan Road	S22b08	LD	50	16.1	N	N	0	0	1600-1700	485	9%	1%	1%	0%	0%	1%	1%	0%	0%	0%	1%	1%	1%	0%	0%	2%	82%	0%	100%
Nim Wan Road	S22b08	LD	50	16.8	N	N	0	0	1700-1800	422	10%	1%	1%	0%	0%	1%	1%	0%	0%	0%	1%	1%	1%	0%	0%	2%	81%	0%	100%
Nim Wan Road	S22b08	LD	50	20.3	N	N	0	0	1800-1900	136	25%	4%	2%	0%	0%	2%	3%	0%	0%	0%	2%	2%	3%	0%	0%	6%	51%	0%	100%
Nim Wan Road	S22b08	LD	50	20.8	N	N	0	0	1900-2000	92	34%	2%	1%	0%	0%	1%	2%	0%	0%	0%	1%	1%	4%	0%	0%	4%	49%	0%	100%
Nim Wan Road	S22b08	LD	50	21.0	N	N	0	0	2000-2100	38	55%	3%	3%	0%	0%	3%	3%	0%	0%	0%	3%	3%	8%	0%	0%	5%	16%	0%	100%
Nim Wan Road	S22b08	LD	50	21.0	N	N	0	0	2100-2200	13	38%	8%	0%	0%	0%	0%	8%	0%	0%	0%	0%	0%	8%	0%	0%	8%	31%	0%	100%
Nim Wan Road	S22b08	LD	50	21.0	N	N	0	0	2200-2300	7	57%	14%	0%	0%	0%	0%	0%	0%	0%	0%	0%	0%	0%	0%	0%	14%	14%	0%	100%
Nim Wan Road	S22b08	LD	50	21.0	N	N	0	0	2300-0000	10	50%	10%	0%	0%	0%	0%	10%	0%	0%	0%	0%	0%	10%	0%	0%	10%	10%	0%	100%
Access Road to Tsang Tsui Columbarium	S2301	LD	50	21.0	Y	N	0	0	0000-0100	3	33%	33%	0%	0%	0%	0%	0%	0%	0%	0%	0%	0%	0%	0%	0%	0%	33%	0%	100%
Access Road to Tsang Tsui Columbarium	S2301	LD	50	21.0	Y	N	0	0	0100-0200	2	50%	50%	0%	0%	0%	0%	0%	0%	0%	0%	0%	0%	0%	0%	0%	0%	0%	0%	100%
Access Road to Tsang Tsui Columbarium	S2301	LD	50	21.0	Y	N	0	0	0200-0300	0	0%	0%	0%	0%	0%	0%	0%	0%	0%	0%	0%	0%	0%	0%	0%	0%	0%	0%	0%
Access Road to Tsang Tsui Columbarium	S2301	LD	50	21.0	Y	N	0	0	0300-0400	0	0%	0%	0%	0%	0%	0%	0%	0%	0%	0%	0%	0%	0%	0%	0%	0%	0%	0%	0%
Access Road to Tsang Tsui Columbarium	S2301	LD	50	21.0	Y	N	0	0	0400-0500	0	0%	0%	0%	0%	0%	0%	0%	0%	0%	0%	0%	0%	0%	0%	0%	0%	0%	0%	0%
Access Road to Tsang Tsui Columbarium	S2301	LD	50	21.0	Y	N	0	0	0500-0600	2	50%	50%	0%	0%	0%	0%	0%	0%	0%	0%	0%	0%	0%	0%	0%	0%	0%	0%	100%
Access Road to Tsang Tsui Columbarium	S2301	LD	50	21.0	Y	N	0	0	0600-0700	8	38%	38%	0%	0%	0%	0%	0%	0%	0%	0%	0%	0%	0%	0%	0%	0%	25%	0%	100%
Access Road to Tsang Tsui Columbarium	S2301	LD	50	21.0	Y	N	0	0	0700-0800	34	35%	35%	0%	0%	0%	0%	6%	0%	0%	0%	0%	0%	0%	0%	0%	0%	24%	0%	100%
Access Road to Tsang Tsui Columbarium	S2301	LD	50	21.0	Y	N	0	0	0800-0900	36	36%	36%	0%	0%	0%	0%	6%	0%	0%	0%	0%	0%	0%	0%	0%	0%	22%	0%	100%
Access Road to Tsang Tsui Columbarium	S2301	LD	50	21.0	Y	N	0	0	0900-1000	31	35%	35%	0%	0%	0%	0%	6%	0%	0%	0%	0%	0%	0%	0%	0%	0%	23%	0%	100%
Access Road to Tsang Tsui Columbarium	S2301	LD	50	21.0	Y	N	0	0	1000-1100	33	36%	36%	0%	0%	0%	0%	6%	0%	0%	0%	0%	0%	0%	0%	0%	0%	21%	0%	100%
Access Road to Tsang Tsui Columbarium	S2301	LD	50	21.0	Y	N	0	0	1100-1200	36	36%	36%	0%	0%	0%	0%	6%	0%	0%	0%	0%	0%	0%	0%	0%	0%	22%	0%	100%
Access Road to Tsang Tsui Columbarium	S2301	LD	50	21.0	Y	N	0	0	1200-1300	8	0%	38%	0%	0%	0%	0%	0%	0%	0%	0%	0%	0%	0%	0%	0%	0%	63%	0%	100%
Access Road to Tsang Tsui Columbarium	S2301	LD	50	21.0	Y	N	0	0	1300-1400	9	0%	44%	0%	0%	0%	0%	0%	0%	0%	0%	0%	0%	0%	0%	0%	0%	56%	0%	100%
Access Road to Tsang Tsui Columbarium	S2301	LD	50	21.0	Y	N	0	0	1400-1500	11	0%	45%	0%	0%	0%	0%	0%	0%	0%	0%	0%	0%	0%	0%	0%	0%	55%	0%	100%
Access Road to Tsang Tsui Columbarium	S2301	LD	50	21.0	Y	N	0	0	1500-1600	9	0%	44%	0%	0%	0%	0%	0%	0%	0%	0%	0%	0%	0%	0%	0%	0%	56%	0%	100%
Access Road to Tsang Tsui Columbarium	S2301	LD	50	21.0	Y	N	0	0	1600-1700	9	0%	44%	0%	0%	0%	0%	0%	0%	0%	0%	0%	0%	0%	0%	0%	0%	56%	0%	100%
Access Road to Tsang Tsui Columbarium	S2301	LD	50	21.0	Y	N	0	0	1700-1800	8	0%	38%	0%	0%	0%	0%	0%	0%	0%	0%	0%	0%	0%	0%	0%	0%	63%	0%	100%
Access Road to Tsang Tsui Columbarium	S2301	LD	50	21.0	Y	N	0	0	1800-1900	7	0%	43%	0%	0%	0%	0%	0%	0%	0%	0%	0%	0%	0%	0%	0%	0%	57%	0%	100%
Access Road to Tsang Tsui Columbarium	S2301	LD	50	21.0	Y	N	0	0	1900-2000	3	0%	33%	0%	0%	0%	0%	0%	0%	0%	0%	0%	0%	0%	0%	0%	0%	67%	0%	100%
Access Road to Tsang Tsui Columbarium	S2301	LD	50	21.0	Y	N	0	0	2000-2100	2	0%	50%	0%	0%	0%	0%	0%	0%	0%	0%	0%	0%	0%	0%	0%	0%	50%	0%	100%
Access Road to Tsang Tsui Columbarium	S2301	LD	50	21.0	Y	N	0	0	2100-2200	1	0%	0%	0%	0%	0%	0%	0%	0%	0%	0%	0%	0%	0%	0%	0%	0%	100%	0%	100%
Access Road to Tsang Tsui Columbarium	S2301	LD	50	21.0	Y	N	0	0	2200-2300	0	0%	0%	0%	0%	0%	0%	0%	0%	0%	0%	0%	0%	0%	0%	0%	0%	0%	0%	0%
Access Road to Tsang Tsui Columbarium	S2301	LD	50	21.0	Y	N	0	0	2300-0000	1	0%	0%	0%	0%	0%	0%	0%	0%	0%	0%	0%	0%	0%	0%	0%	0%	100%	0%	100%
Access Road to Tsang Tsui Columbarium	S2302	LD	50	21.0	Y	N	0	0	0000-0100	3	33%	33%	0%	0%	0%	0%	0%	0%	0%	0%	0%	0%	0%	0%	0%	0%	33%	0%	100%
Access Road to Tsang Tsui Columbarium	S2302	LD	50	21.0	Y	N	0	0	0100-0200	2	50%	50%	0%	0%	0%	0%	0%	0%	0%	0%	0%	0%	0%	0%	0%	0%	0%	0%	100%
Access Road to Tsang Tsui Columbarium	S2302	LD	50	21.0	Y	N	0	0	0200-0300	0	0%	0%	0%	0%	0%	0%	0%	0%	0%	0%	0%	0%	0%	0%	0%	0%	0%	0%	0%
Access Road to Tsang Tsui Columbarium	S2302	LD	50	21.0	Y	N	0	0	0300-0400	0	0%	0%	0%	0%	0%	0%	0%	0%	0%	0%	0%	0%	0%	0%	0%	0%	0%	0%	0%
Access Road to Tsang Tsui Columbarium	S2302	LD	50	21.0	Y	N	0	0	0400-0500	0	0%	0%	0%	0%	0%	0%	0%	0%	0%	0%	0%	0%	0%	0%	0%	0%	0%	0%	0%
Access Road to Tsang Tsui Columbarium	S2302	LD	50	21.0	Y	N	0	0	0500-0600	2	50%	50%	0%	0%	0%	0%	0%	0%	0%	0%	0%	0%	0%	0%	0%	0%	0%	0%	100%
Access Road to Tsang Tsui Columbarium	S2302	LD	50	21.0	Y	N	0	0	0600-0700	8	38%	38%	0%	0%	0%	0%	0%	0%	0%	0%	0%	0%	0%	0%	0%	0%	25%	0%	100%
Access Road to Tsang Tsui Columbarium	S2302	LD	50	21.0	Y	N	0	0	0700-0800	34	35%	35%	0%	0%	0%	0%	6%	0%	0%	0%	0%	0%	0%	0%	0%	0%	24%	0%	100%
Access Road to Tsang Tsui Columbarium	S2302	LD	50	21.0	Y	N	0	0	0800-0900	36	36%	36%	0%	0%	0%	0%	6%	0%	0%	0%	0%	0%	0%	0%	0%	0%	22%	0%	100%
Access Road to Tsang Tsui Columbarium	S2302	LD	50	21.0	Y	N	0	0	0900-1000	31	35%	35%	0%	0%	0%	0%	6%	0%	0%	0%	0%	0%	0%	0%	0%	0%	23%	0%	100%
Access Road to Tsang Tsui Columbarium	S2302	LD	50	21.0	Y	N	0	0	1000-1100	33	36%	36%	0%	0%	0%	0%	6%	0%	0%	0%	0%	0%	0%	0%	0%	0%	21%	0%	100%
Access Road to Tsang Tsui Columbarium	S2302	LD	50	21.0	Y	N	0	0	1100-1200	36	36%	36%	0%	0%	0%	0%	6%	0%	0%	0%	0%	0%	0%	0%	0%	0%	22%	0%	100%
Access Road to Tsang Tsui Columbarium	S2302	LD	50	21.0	Y	N	0	0	1200-1300	8	0%	38%	0%	0%	0%	0%	0%	0%	0%	0%	0%	0%	0%	0%	0%	0%	63%	0%	100%
Access Road to Tsang Tsui Columbarium	S2302	LD	50	21.0	Y	N	0	0	1300-1400	9	0%	44%	0%	0%	0%	0%	0%	0%	0%	0%	0%	0%	0%	0%	0%	0%	56%	0%	100%
Access Road to Tsang Tsui Columbarium	S2302	LD	50	21.0	Y	N	0	0	1400-1500	11	0%	45%	0%	0%	0%	0%	0%	0%	0%	0%	0%	0%	0%	0%	0%	0%	55%	0%	100%
Access Road to Tsang Tsui Columbarium	S2302	LD	50	21.0	Y	N	0	0	1500-1600	9	0%	44%	0%	0%	0%	0%	0%	0%	0%	0%	0%	0%	0%	0%	0%	0%	56%	0%	100%
Access Road to Tsang Tsui Columbarium	S2302	LD	50	21.0	Y	N	0	0	1600-1700	9	0%	44%	0%	0%	0%	0%	0%	0%	0%	0%	0%	0%	0%	0%	0%	0%	56%	0%	100%
Access Road to Tsang Tsui Columbarium	S2302	LD	50	21.0	Y	N	0	0	1700-1800	8	0%	38%	0%	0%	0%	0%	0%	0%	0%	0%	0%	0%	0%	0%	0%	0%	63%	0%	100%
Access Road to Tsang Tsui Columbarium	S2302	LD	50	21.0	Y	N	0	0	1800-1900	7	0%	43%	0%	0%	0%	0%	0%	0%	0%	0%	0%	0%	0%	0%	0%	0%	57%	0%	100%
Access Road to Tsang Tsui Columbarium	S2302	LD	50	21.0	Y	N	0	0	1900-2000	3	0%	33%	0%	0%	0%	0%	0%	0%	0%	0%	0%	0%	0%	0%	0%	0%	67%	0%	100%
Access Road to Tsang Tsui Columbarium	S2302	LD	50	21.0	Y	N	0	0	2000-2100	2	0%	50%	0%	0%	0%	0%	0%	0%	0%	0%	0%	0%	0%	0%	0%	0%	50%	0%	100%
Access Road to Tsang Tsui Columbarium	S2302	LD	50	21.0	Y	N	0	0	2100-2200	1	0%	0%	0%	0%	0%	0%	0%	0%	0%	0%	0%	0%	0%	0%	0%	0%	100%	0%	100%
Access Road to Tsang Tsui Columbarium	S2302	LD	50	21.0	Y	N	0	0	2200-2300	0	0%	0%	0%	0%	0%	0%	0%	0%	0%	0%	0%	0%	0%	0%	0%	0%	0%	0%	0%
Access Road to Tsang Tsui Columbarium	S2302	LD	50	21.0	Y	N	0	0	2300-0000	1	0%	0%	0%	0%	0%	0%	0%	0%	0%	0%	0%	0%	0%	0%	0%	0%	100%	0%	100%
Access Road to Tsang Tsui Columbarium	S2303	LD	50	21.0	Y	N	0	0	0000-0100	3	33%	33%	0%	0%	0%	0%	0%	0%	0%	0%	0%	0%	0%	0%	0%	0%	33%	0%	100%
Access Road to Tsang Tsui Columbarium	S2303	LD	50	21.0	Y	N	0	0	0100-0200	2	50%	50%	0%	0%	0%	0%	0%	0%	0%	0%	0%	0%	0%	0%	0%	0%	0%	0%	100%
Access Road to Tsang Tsui Columbarium	S2303	LD	50	21.0	Y	N	0	0	0200-0300	0	0%	0%	0%	0%	0%	0%	0%	0%	0%	0%	0%	0%	0%	0%	0%	0%	0%	0%	0%
Access Road to Tsang Tsui Columbarium	S2303	LD	50	21.0	Y	N	0	0	0300-0400	0	0%	0%	0%	0%	0%	0%	0%	0%	0%	0%	0%	0%	0%	0%	0%	0%	0%	0%	0%
Access Road to Tsang Tsui Columbarium	S2303	LD	50	21.0	Y	N	0	0	0400-0500	0	0%	0%	0%	0%	0%	0%	0%	0%	0%	0%	0%	0%	0%	0%	0%	0%	0%	0%	0%
Access Road to Tsang Tsui Columbarium	S2303	LD	50	21.0	Y	N	0	0	0500-0600	2	50%	50%	0%	0%	0%	0%	0%	0%	0%	0%	0%	0%	0%	0%	0%	0%	0%	0%	100%
Access Road to Tsang Tsui Columbarium	S2303	LD	50	21.0	Y	N	0	0	0600-0700	8	38%	38%	0%	0%	0%	0%	0%	0%	0%	0%	0%	0%	0%	0%	0%	0%	25%	0%	100%
Access Road to Tsang Tsui Columbarium	S2303	LD	50	21.0	Y	N	0	0	0700-0800	34	35%	35%	0%	0%	0%	0%	6%	0%	0%	0%	0%	0%	0%	0%	0%	0%	24%	0%	100%
Access Road to Tsang Tsui Columbarium	S2303	LD	50	21.0	Y	N	0	0	0800-0900	36	36%	36%	0%	0%	0%	0%	6%	0%	0%	0%	0%	0%	0%	0%	0%	0%	22%	0%	100%
Access Road to Tsang Tsui Columbarium	S2303	LD	50	21.0	Y	N	0	0	0900-1000	31	35%	35%	0%	0%	0%	0%	6%	0%	0%	0%	0%	0%	0%	0%	0%	0%	23%	0%	100%
Access Road to Tsang Tsui Columbarium	S2303	LD	50	21.0	Y	N	0	0	1000-1100	33	36%	36%	0%	0%	0%	0%	6%	0%	0%	0%	0%	0%	0%	0%	0%	0%	21%	0%	100%
Access Road to Tsang Tsui Columbarium	S2303	LD	50	21.0	Y	N	0	0	1100-1200	36	36%	36%	0%	0%	0%	0%	6%	0%	0%	0%	0%	0%	0%	0%	0%	0%	22%	0%	100%
Access Road to Tsang Tsui Columbarium	S2303	LD	50	21.0	Y	N	0	0	1200-1300	8	0%	38%	0%	0%	0%	0%	0%	0%	0%	0%	0%	0%	0%	0%	0%	0%	63%	0%	100%
Access Road to Tsang Tsui Columbarium	S2303	LD	50	21.0	Y	N	0	0	1300-1400	9	0%	44%	0%	0%	0%	0%	0%	0%	0%	0%	0%	0%	0%	0%	0%	0%	56%	0%	100%
Access Road to Tsang Tsui Columbarium	S2303	LD	50	21.0	Y	N	0	0	1400-1500	11	0%	45%	0%	0%	0%	0%	0%	0%	0%	0%	0%	0%	0%	0%	0%	0%	55%	0%	100%
Access Road to Tsang Tsui Columbarium	S2303	LD	50	21.0	Y	N	0	0	1500-1600	9	0%	44%	0%	0%	0%	0%	0%	0%	0%	0%	0%	0%	0%	0%	0%	0%	56%	0%	100%
Access Road to Tsang Tsui Columbarium	S2303	LD	50	21.0	Y	N	0	0	1600-1700	9	0%	44%	0%	0%	0%	0%	0%	0%	0%	0%	0%	0%	0%	0%	0%	0%	56%	0%	100%
Access Road to Tsang Tsui Columbarium	S2303	LD	50	21.0	Y	N	0	0	1700-1800	8	0%	38%	0%	0%	0%	0%	0%	0%	0%	0%	0%	0%	0%	0%	0%	0%	63%	0%	100%
Access Road to Tsang Tsui Columbarium	S2303	LD	50	21.0	Y	N	0	0	1800-1900	7	0%	43%	0%	0%	0%	0%	0%	0%	0%	0%	0%	0%	0%	0%	0%	0%	57%	0%	100%
Access Road to Tsang Tsui Columbarium	S2303	LD	50	21.0	Y	N	0	0	1900-2000	3	0%	33%	0%	0%	0%	0%	0%	0%	0%	0%	0%	0%	0%	0%	0%	0%	67%	0%	100%
Access Road to Tsang Tsui Columbarium	S2303	LD	50	21.0	Y	N	0	0	2000-2100	2	0%	50%	0%	0%	0%	0%	0%	0%	0%	0%	0%	0%	0%	0%	0%	0%	50%	0%	100%
Access Road to Tsang Tsui Columbarium	S2303	LD	50	21.0	Y	N	0	0	2100-2200	1	0%	0%	0%	0%	0%	0%	0%	0%	0%	0%	0%	0%	0%	0%	0%	0%	100%	0%	100%
Access Road to Tsang Tsui Columbarium	S2303	LD	50	21.0	Y	N	0	0	2200-2300	0	0%	0%	0%	0%	0%	0%	0%	0%	0%	0%	0%	0%	0%	0%	0%	0%	0%	0%	0%
Access Road to Tsang Tsui Columbarium	S2303	LD	50	21.0	Y	N	0	0	2300-0000	1	0%	0%	0%	0%	0%	0%	0%	0%	0%	0%	0%	0%	0%	0%	0%	0%	100%	0%	100%
Access Road to Tsang Tsui Columbarium	S2304	LD	50	21.0	Y	N	0	0	0000-0100	3	33%	33%	0%	0%	0%	0%	0%	0%	0%	0%	0%	0%	0%	0%	0%	0%	33%	0%	100%
Access Road to Tsang Tsui Columbarium	S2304	LD	50	21.0	Y	N	0	0	0100-0200	2	50%	50%	0%	0%	0%	0%	0%	0%	0%	0%	0%	0%	0%	0%	0%	0%	0%	0%	100%
Access Road to Tsang Tsui Columbarium	S2304	LD	50	21.0	Y	N	0	0	0200-0300	0	0%	0%	0%	0%	0%	0%	0%	0%	0%	0%	0%	0%	0%	0%	0%	0%	0%	0%	0%
Access Road to Tsang Tsui Columbarium	S2304	LD	50	21.0	Y	N	0	0	0300-0400	0	0%	0%	0%	0%	0%	0%	0%	0%	0%	0%	0%	0%	0%	0%	0%	0%	0%	0%	0%
Access Road to Tsang Tsui Columbarium	S2304	LD	50	21.0	Y	N	0	0	0400-0500	0	0%	0%	0%	0%	0%	0%	0%	0%	0%	0%	0%	0%	0%	0%	0%	0%	0%	0%	0%
Access Road to Tsang Tsui Columbarium	S2304	LD	50	21.0	Y	N	0	0	0500-0600	2	50%	50%	0%	0%	0%	0%	0%	0%	0%	0%	0%	0%	0%	0%	0%	0%	0%	0%	100%
Access Road to Tsang Tsui Columbarium	S2304	LD	50	21.0	Y	N	0	0	0600-0700	8	38%	38%	0%	0%	0%	0%	0%	0%	0%	0%	0%	0%	0%	0%	0%	0%	25%	0%	100%
Access Road to Tsang Tsui Columbarium	S2304	LD	50	21.0	Y	N	0	0	0700-0800	34	35%	35%	0%	0%	0%	0%	6%	0%	0%	0%	0%	0%	0%	0%	0%	0%	24%	0%	100%
Access Road to Tsang Tsui Columbarium	S2304	LD	50	21.0	Y	N	0	0	0800-0900	36	36%	36%	0%	0%	0%	0%	6%	0%	0%	0%	0%	0%	0%	0%	0%	0%	22%	0%	100%
Access Road to Tsang Tsui Columbarium	S2304	LD	50	21.0	Y	N	0	0	0900-1000	31	35%	35%	0%	0%	0%	0%	6%	0%	0%	0%	0%	0%	0%	0%	0%	0%	23%	0%	100%
Access Road to Tsang Tsui Columbarium	S2304	LD	50	21.0	Y	N	0	0	1000-1100	33	36%	36%	0%	0%	0%	0%	6%	0%	0%	0%	0%	0%	0%	0%	0%	0%	21%	0%	100%
Access Road to Tsang Tsui Columbarium	S2304	LD	50	21.0	Y	N	0	0	1100-1200	36	36%	36%	0%	0%	0%	0%	6%	0%	0%	0%	0%	0%	0%	0%	0%	0%	22%	0%	100%
Access Road to Tsang Tsui Columbarium	S2304	LD	50	21.0	Y	N	0	0	1200-1300	8	0%	38%	0%	0%	0%	0%	0%	0%	0%	0%	0%	0%	0%	0%	0%	0%	63%	0%	100%
Access Road to Tsang Tsui Columbarium	S2304	LD	50	21.0	Y	N	0	0	1300-1400	9	0%	44%	0%	0%	0%	0%	0%	0%	0%	0%	0%	0%	0%	0%	0%	0%	56%	0%	100%
Access Road to Tsang Tsui Columbarium	S2304	LD	50	21.0	Y	N	0	0	1400-1500	11	0%	45%	0%	0%	0%	0%	0%	0%	0%	0%	0%	0%	0%	0%	0%	0%	55%	0%	100%
Access Road to Tsang Tsui Columbarium	S2304	LD	50	21.0	Y	N	0	0	1500-1600	9	0%	44%	0%	0%	0%	0%	0%	0%	0%	0%	0%	0%	0%	0%	0%	0%	56%	0%	100%
Access Road to Tsang Tsui Columbarium	S2304	LD	50	21.0	Y	N	0	0	1600-1700	9	0%	44%	0%	0%	0%	0%	0%	0%	0%	0%	0%	0%	0%	0%	0%	0%	56%	0%	100%
Access Road to Tsang Tsui Columbarium	S2304	LD	50	21.0	Y	N	0	0	1700-1800	8	0%	38%	0%	0%	0%	0%	0%	0%	0%	0%	0%	0%	0%	0%	0%	0%	63%	0%	100%
Access Road to Tsang Tsui Columbarium	S2304	LD	50	21.0	Y	N	0	0	1800-1900	7	0%	43%	0%	0%	0%	0%	0%	0%	0%	0%	0%	0%	0%	0%	0%	0%	57%	0%	100%
Access Road to Tsang Tsui Columbarium	S2304	LD	50	21.0	Y	N	0	0	1900-2000	3	0%	33%	0%	0%	0%	0%	0%	0%	0%	0%	0%	0%	0%	0%	0%	0%	67%	0%	100%
Access Road to Tsang Tsui Columbarium	S2304	LD	50	21.0	Y	N	0	0	2000-2100	2	0%	50%	0%	0%	0%	0%	0%	0%	0%	0%	0%	0%	0%	0%	0%	0%	50%	0%	100%
Access Road to Tsang Tsui Columbarium	S2304	LD	50	21.0	Y	N	0	0	2100-2200	1	0%	0%	0%	0%	0%	0%	0%	0%	0%	0%	0%	0%	0%	0%	0%	0%	100%	0%	100%
Access Road to Tsang Tsui Columbarium	S2304	LD	50	21.0	Y	N	0	0	2200-2300	0	0%	0%	0%	0%	0%	0%	0%	0%	0%	0%	0%	0%	0%	0%	0%	0%	0%	0%	0%
Access Road to Tsang Tsui Columbarium	S2304	LD	50	21.0	Y	N	0	0	2300-0000	1	0%	0%	0%	0%	0%	0%	0%	0%	0%	0%	0%	0%	0%	0%	0%	0%	100%	0%	100%
Access Road to Tsang Tsui Columbarium	S2305	LD	50	21.0	Y	N	0	0	0000-0100	3	33%	33%	0%	0%	0%	0%	0%	0%	0%	0%	0%	0%	0%	0%	0%	0%	33%	0%	100%
Access Road to Tsang Tsui Columbarium	S2305	LD	50	21.0	Y	N	0	0	0100-0200	2	50%	50%	0%	0%	0%	0%	0%	0%	0%	0%	0%	0%	0%	0%	0%	0%	0%	0%	100%
Access Road to Tsang Tsui Columbarium	S2305	LD	50	21.0	Y	N	0	0	0200-0300	0	0%	0%	0%	0%	0%	0%	0%	0%	0%	0%	0%	0%	0%	0%	0%	0%	0%	0%	0%
Access Road to Tsang Tsui Columbarium	S2305	LD	50	21.0	Y	N	0	0	0300-0400	0	0%	0%	0%	0%	0%	0%	0%	0%	0%	0%	0%	0%	0%	0%	0%	0%	0%	0%	0%
Access Road to Tsang Tsui Columbarium	S2305	LD	50	21.0	Y	N	0	0	0400-0500	0	0%	0%	0%	0%	0%	0%	0%	0%	0%	0%	0%	0%	0%	0%	0%	0%	0%	0%	0%
Access Road to Tsang Tsui Columbarium	S2305	LD	50	21.0	Y	N	0	0	0500-0600	2	50%	50%	0%	0%	0%	0%	0%	0%	0%	0%	0%	0%	0%	0%	0%	0%	0%	0%	100%
Access Road to Tsang Tsui Columbarium	S2305	LD	50	21.0	Y	N	0	0	0600-0700	8	38%	38%	0%	0%	0%	0%	0%	0%	0%	0%	0%	0%	0%	0%	0%	0%	25%	0%	100%
Access Road to Tsang Tsui Columbarium	S2305	LD	50	21.0	Y	N	0	0	0700-0800	34	35%	35%	0%	0%	0%	0%	6%	0%	0%	0%	0%	0%	0%	0%	0%	0%	24%	0%	100%
Access Road to Tsang Tsui Columbarium	S2305	LD	50	21.0	Y	N	0	0	0800-0900	36	36%	36%	0%	0%	0%	0%	6%	0%	0%	0%	0%	0%	0%	0%	0%	0%	22%	0%	100%
Access Road to Tsang Tsui Columbarium	S2305	LD	50	21.0	Y	N	0	0	0900-1000	31	35%	35%	0%	0%	0%	0%	6%	0%	0%	0%	0%	0%	0%	0%	0%	0%	23%	0%	100%
Access Road to Tsang Tsui Columbarium	S2305	LD	50	21.0	Y	N	0	0	1000-1100	33	36%	36%	0%	0%	0%	0%	6%	0%	0%	0%	0%	0%	0%	0%	0%	0%	21%	0%	100%
Access Road to Tsang Tsui Columbarium	S2305	LD	50	21.0	Y	N	0	0	1100-1200	36	36%	36%	0%	0%	0%	0%	6%	0%	0%	0%	0%	0%	0%	0%	0%	0%	22%	0%	100%
Access Road to Tsang Tsui Columbarium	S2305	LD	50	21.0	Y	N	0	0	1200-1300	8	0%	38%	0%	0%	0%	0%	0%	0%	0%	0%	0%	0%	0%	0%	0%	0%	63%	0%	100%
Access Road to Tsang Tsui Columbarium	S2305	LD	50	21.0	Y	N	0	0	1300-1400	9	0%	44%	0%	0%	0%	0%	0%	0%	0%	0%	0%	0%	0%	0%	0%	0%	56%	0%	100%
Access Road to Tsang Tsui Columbarium	S2305	LD	50	21.0	Y	N	0	0	1400-1500	11	0%	45%	0%	0%	0%	0%	0%	0%	0%	0%	0%	0%	0%	0%	0%	0%	55%	0%	100%
Access Road to Tsang Tsui Columbarium	S2305	LD	50	21.0	Y	N	0	0	1500-1600	9	0%	44%	0%	0%	0%	0%	0%	0%	0%	0%	0%	0%	0%	0%	0%	0%	56%	0%	100%
Access Road to Tsang Tsui Columbarium	S2305	LD	50	21.0	Y	N	0	0	1600-1700	9	0%	44%	0%	0%	0%	0%	0%	0%	0%	0%	0%	0%	0%	0%	0%	0%	56%	0%	100%
Access Road to Tsang Tsui Columbarium	S2305	LD	50	21.0	Y	N	0	0	1700-1800	8	0%	38%	0%	0%	0%	0%	0%	0%	0%	0%	0%	0%	0%	0%	0%	0%	63%	0%	100%
Access Road to Tsang Tsui Columbarium	S2305	LD	50	21.0	Y	N	0	0	1800-1900	7	0%	43%	0%	0%	0%	0%	0%	0%	0%	0%	0%	0%	0%	0%	0%	0%	57%	0%	100%
Access Road to Tsang Tsui Columbarium	S2305	LD	50	21.0	Y	N	0	0	1900-2000	3	0%	33%	0%	0%	0%	0%	0%	0%	0%	0%	0%	0%	0%	0%	0%	0%	67%	0%	100%
Access Road to Tsang Tsui Columbarium	S2305	LD	50	21.0	Y	N	0	0	2000-2100	2	0%	50%	0%	0%	0%	0%	0%	0%	0%	0%	0%	0%	0%	0%	0%	0%	50%	0%	100%
Access Road to Tsang Tsui Columbarium	S2305	LD	50	21.0	Y	N	0	0	2100-2200	1	0%	0%	0%	0%	0%	0%	0%	0%	0%	0%	0%	0%	0%	0%	0%	0%	100%	0%	100%
Access Road to Tsang Tsui Columbarium	S2305	LD	50	21.0	Y	N	0	0	2200-2300	0	0%	0%	0%	0%	0%	0%	0%	0%	0%	0%	0%	0%	0%	0%	0%	0%	0%	0%	0%
Access Road to Tsang Tsui Columbarium	S2305	LD	50	21.0	Y	N	0	0	2300-0000	1	0%	0%	0%	0%	0%	0%	0%	0%	0%	0%	0%	0%	0%	0%	0%	0%	100%	0%	100%
Access Road to Tsang Tsui Columbarium	S2306	LD	50	21.0	Y	N	0	0	0000-0100	3	33%	33%	0%	0%	0%	0%	0%	0%	0%	0%	0%	0%	0%	0%	0%	0%	33%	0%	100%
Access Road to Tsang Tsui Columbarium	S2306	LD	50	21.0	Y	N	0	0	0100-0200	2	50%	50%	0%	0%	0%	0%	0%	0%	0%	0%	0%	0%	0%	0%	0%	0%	0%	0%	100%
Access Road to Tsang Tsui Columbarium	S2306	LD	50	21.0	Y	N	0	0	0200-0300	0	0%	0%	0%	0%	0%	0%	0%	0%	0%	0%	0%	0%	0%	0%	0%	0%	0%	0%	0%
Access Road to Tsang Tsui Columbarium	S2306	LD	50	21.0	Y	N	0	0	0300-0400	0	0%	0%	0%	0%	0%	0%	0%	0%	0%	0%	0%	0%	0%	0%	0%	0%	0%	0%	0%
Access Road to Tsang Tsui Columbarium	S2306	LD	50	21.0	Y	N	0	0	0400-0500	0	0%	0%	0%	0%	0%	0%	0%	0%	0%	0%	0%	0%	0%	0%	0%	0%	0%	0%	0%
Access Road to Tsang Tsui Columbarium	S2306	LD	50	21.0	Y	N	0	0	0500-0600	2	50%	50%	0%	0%	0%	0%	0%	0%	0%	0%	0%	0%	0%	0%	0%	0%	0%	0%	100%
Access Road to Tsang Tsui Columbarium	S2306	LD	50	21.0	Y	N	0	0	0600-0700	8	38%	38%	0%	0%	0%	0%	0%	0%	0%	0%	0%	0%	0%	0%	0%	0%	25%	0%	100%
Access Road to Tsang Tsui Columbarium	S2306	LD	50	21.0	Y	N	0	0	0700-0800	34	35%	35%	0%	0%	0%	0%	6%	0%	0%	0%	0%	0%	0%	0%	0%	0%	24%	0%	100%
Access Road to Tsang Tsui Columbarium	S2306	LD	50	21.0	Y	N	0	0	0800-0900	36	36%	36%	0%	0%	0%	0%	6%	0%	0%	0%	0%	0%	0%	0%	0%	0%	22%	0%	100%
Access Road to Tsang Tsui Columbarium	S2306	LD	50	21.0	Y	N	0	0	0900-1000	31	35%	35%	0%	0%	0%	0%	6%	0%	0%	0%	0%	0%	0%	0%	0%	0%	23%	0%	100%
Access Road to Tsang Tsui Columbarium	S2306	LD	50	21.0	Y	N	0	0	1000-1100	33	36%	36%	0%	0%	0%	0%	6%	0%	0%	0%	0%	0%	0%	0%	0%	0%	21%	0%	100%
Access Road to Tsang Tsui Columbarium	S2306	LD	50	21.0	Y	N	0	0	1100-1200	36	36%	36%	0%	0%	0%	0%	6%	0%	0%	0%	0%	0%	0%	0%	0%	0%	22%	0%	100%
Access Road to Tsang Tsui Columbarium	S2306	LD	50	21.0	Y	N	0	0	1200-1300	8	0%	38%	0%	0%	0%	0%	0%	0%	0%	0%	0%	0%	0%	0%	0%	0%	63%	0%	100%
Access Road to Tsang Tsui Columbarium	S2306	LD	50	21.0	Y	N	0	0	1300-1400	9	0%	44%	0%	0%	0%	0%	0%	0%	0%	0%	0%	0%	0%	0%	0%	0%	56%	0%	100%
Access Road to Tsang Tsui Columbarium	S2306	LD	50	21.0	Y	N	0	0	1400-1500	11	0%	45%	0%	0%	0%	0%	0%	0%	0%	0%	0%	0%	0%	0%	0%	0%	55%	0%	100%
Access Road to Tsang Tsui Columbarium	S2306	LD	50	21.0	Y	N	0	0	1500-1600	9	0%	44%	0%	0%	0%	0%	0%	0%	0%	0%	0%	0%	0%	0%	0%	0%	56%	0%	100%
Access Road to Tsang Tsui Columbarium	S2306	LD	50	21.0	Y	N	0	0	1600-1700	9	0%	44%	0%	0%	0%	0%	0%	0%	0%	0%	0%	0%	0%	0%	0%	0%	56%	0%	100%
Access Road to Tsang Tsui Columbarium	S2306	LD	50	21.0	Y	N	0	0	1700-1800	8	0%	38%	0%	0%	0%	0%	0%	0%	0%	0%	0%	0%	0%	0%	0%	0%	63%	0%	100%
Access Road to Tsang Tsui Columbarium	S2306	LD	50	21.0	Y	N	0	0	1800-1900	7	0%	43%	0%	0%	0%	0%	0%	0%	0%	0%	0%	0%	0%	0%	0%	0%	57%	0%	100%
Access Road to Tsang Tsui Columbarium	S2306	LD	50	21.0	Y	N	0	0	1900-2000	3	0%	33%	0%	0%	0%	0%	0%	0%	0%	0%	0%	0%	0%	0%	0%	0%	67%	0%	100%
Access Road to Tsang Tsui Columbarium	S2306	LD	50	21.0	Y	N	0	0	2000-2100	2	0%	50%	0%	0%	0%	0%	0%	0%	0%	0%	0%	0%	0%	0%	0%	0%	50%	0%	100%
Access Road to Tsang Tsui Columbarium	S2306	LD	50	21.0	Y	N	0	0	2100-2200	1	0%	0%	0%	0%	0%	0%	0%	0%	0%	0%	0%	0%	0%	0%	0%	0%	100%	0%	100%
Access Road to Tsang Tsui Columbarium	S2306	LD	50	21.0	Y	N	0	0	2200-2300	0	0%	0%	0%	0%	0%	0%	0%	0%	0%	0%	0%	0%	0%	0%	0%	0%	0%	0%	0%
Access Road to Tsang Tsui Columbarium	S2306	LD	50	21.0	Y	N	0	0	2300-0000	1	0%	0%	0%	0%	0%	0%	0%	0%	0%	0%	0%	0%	0%	0%	0%	0%	100%	0%	100%

Road Name	Road ID	Road Type	Speed Limit (km/hr)	Average Speed (km/hr)	Start Emission Estimated by Broad Brush Approach (Y/N)	With barrier (N / Cantilever / vertical / semi-enclosure / full enclosure)	Barrier width (m)	Barrier height (m)	Hour	Total Vehicles (Veh/hr)	01 - Private Cars PC	02 - Taxi TAXI	03 - Light Goods Vehicles <=2.5t LGV3	04 - Light Goods Vehicles 2.5-3.5t LGV4	05 - Light Goods Vehicles >3.5t LGV6	06 - Medium Goods Vehicles <=15t HGV7	07 - Medium Goods Vehicles 15-24t HGV8	08 - Public Light Buses PLB	09 - Private Light Bus <=3.5t PV4	10 - Private Light Bus >3.5t PV5	11 - Non-franchised Bus<=6.4t NFB6	12 - Non-franchised Bus 6.4-15t NFB7	13 - Non-franchised Bus 15-24t NFB8	14 - Franchised Bus Single Deck FBSD	15 - Franchised Bus Double Deck FBDD	16 - Motorcycles MC	17 - Heavy Goods Vehicles >24t HGV9	18 - Non-franchised Bus >24t NFB9	Total
Access Road to Tsang Tsui Columbarium	S2307	LD	50	21.0	Y	N	0	0	0000-0100	3	33%	33%	0%	0%	0%	0%	0%	0%	0%	0%	0%	0%	0%	0%	0%	0%	33%	0%	100%
Access Road to Tsang Tsui Columbarium	S2307	LD	50	21.0	Y	N	0	0	0100-0200	2	50%	50%	0%	0%	0%	0%	0%	0%	0%	0%	0%	0%	0%	0%	0%	0%	0%	0%	100%
Access Road to Tsang Tsui Columbarium	S2307	LD	50	21.0	Y	N	0	0	0200-0300	0	0%	0%	0%	0%	0%	0%	0%	0%	0%	0%	0%	0%	0%	0%	0%	0%	0%	0%	0%
Access Road to Tsang Tsui Columbarium	S2307	LD	50	21.0	Y	N	0	0	0300-0400	0	0%	0%	0%	0%	0%	0%	0%	0%	0%	0%	0%	0%	0%	0%	0%	0%	0%	0%	0%
Access Road to Tsang Tsui Columbarium	S2307	LD	50	21.0	Y	N	0	0	0400-0500	0	0%	0%	0%	0%	0%	0%	0%	0%	0%	0%	0%	0%	0%	0%	0%	0%	0%	0%	0%
Access Road to Tsang Tsui Columbarium	S2307	LD	50	21.0	Y	N	0	0	0500-0600	2	50%	50%	0%	0%	0%	0%	0%	0%	0%	0%	0%	0%	0%	0%	0%	0%	0%	0%	100%
Access Road to Tsang Tsui Columbarium	S2307	LD	50	21.0	Y	N	0	0	0600-0700	8	38%	38%	0%	0%	0%	0%	0%	0%	0%	0%	0%	0%	0%	0%	0%	0%	25%	0%	100%
Access Road to Tsang Tsui Columbarium	S2307	LD	50	21.0	Y	N	0	0	0700-0800	34	35%	35%	0%	0%	0%	0%	6%	0%	0%	0%	0%	0%	0%	0%	0%	0%	24%	0%	100%
Access Road to Tsang Tsui Columbarium	S2307	LD	50	21.0	Y	N	0	0	0800-0900	36	36%	36%	0%	0%	0%	0%	6%	0%	0%	0%	0%	0%	0%	0%	0%	0%	22%	0%	100%
Access Road to Tsang Tsui Columbarium	S2307	LD	50	21.0	Y	N	0	0	0900-1000	31	35%	35%	0%	0%	0%	0%	6%	0%	0%	0%	0%	0%	0%	0%	0%	0%	23%	0%	100%
Access Road to Tsang Tsui Columbarium	S2307	LD	50	21.0	Y	N	0	0	1000-1100	33	36%	36%	0%	0%	0%	0%	6%	0%	0%	0%	0%	0%	0%	0%	0%	0%	21%	0%	100%
Access Road to Tsang Tsui Columbarium	S2307	LD	50	21.0	Y	N	0	0	1100-1200	36	36%	36%	0%	0%	0%	0%	6%	0%	0%	0%	0%	0%	0%	0%	0%	0%	22%	0%	100%
Access Road to Tsang Tsui Columbarium	S2307	LD	50	21.0	Y	N	0	0	1200-1300	8	0%	38%	0%	0%	0%	0%	0%	0%	0%	0%	0%	0%	0%	0%	0%	0%	63%	0%	100%
Access Road to Tsang Tsui Columbarium	S2307	LD	50	21.0	Y	N	0	0	1300-1400	9	0%	44%	0%	0%	0%	0%	0%	0%	0%	0%	0%	0%	0%	0%	0%	0%	56%	0%	100%
Access Road to Tsang Tsui Columbarium	S2307	LD	50	21.0	Y	N	0	0	1400-1500	11	0%	45%	0%	0%	0%	0%	0%	0%	0%	0%	0%	0%	0%	0%	0%	0%	55%	0%	100%
Access Road to Tsang Tsui Columbarium	S2307	LD	50	21.0	Y	N	0	0	1500-1600	9	0%	44%	0%	0%	0%	0%	0%	0%	0%	0%	0%	0%	0%	0%	0%	0%	56%	0%	100%
Access Road to Tsang Tsui Columbarium	S2307	LD	50	21.0	Y	N	0	0	1600-1700	9	0%	44%	0%	0%	0%	0%	0%	0%	0%	0%	0%	0%	0%	0%	0%	0%	56%	0%	100%
Access Road to Tsang Tsui Columbarium	S2307	LD	50	21.0	Y	N	0	0	1700-1800	8	0%	38%	0%	0%	0%	0%	0%	0%	0%	0%	0%	0%	0%	0%	0%	0%	63%	0%	100%
Access Road to Tsang Tsui Columbarium	S2307	LD	50	21.0	Y	N	0	0	1800-1900	7	0%	43%	0%	0%	0%	0%	0%	0%	0%	0%	0%	0%	0%	0%	0%	0%	57%	0%	100%
Access Road to Tsang Tsui Columbarium	S2307	LD	50	21.0	Y	N	0	0	1900-2000	3	0%	33%	0%	0%	0%	0%	0%	0%	0%	0%	0%	0%	0%	0%	0%	0%	67%	0%	100%
Access Road to Tsang Tsui Columbarium	S2307	LD	50	21.0	Y	N	0	0	2000-2100	2	0%	50%	0%	0%	0%	0%	0%	0%	0%	0%	0%	0%	0%	0%	0%	0%	50%	0%	100%
Access Road to Tsang Tsui Columbarium	S2307	LD	50	21.0	Y	N	0	0	2100-2200	1	0%	0%	0%	0%	0%	0%	0%	0%	0%	0%	0%	0%	0%	0%	0%	0%	100%	0%	100%
Access Road to Tsang Tsui Columbarium	S2307	LD	50	21.0	Y	N	0	0	2200-2300	0	0%	0%	0%	0%	0%	0%	0%	0%	0%	0%	0%	0%	0%	0%	0%	0%	0%	0%	0%
Access Road to Tsang Tsui Columbarium	S2307	LD	50	21.0	Y	N	0	0	2300-0000	1	0%	0%	0%	0%	0%	0%	0%	0%	0%	0%	0%	0%	0%	0%	0%	0%	100%	0%	100%
Access Road to Tsang Tsui Columbarium	S2308	LD	50	21.0	Y	N	0	0	0000-0100	3	33%	33%	0%	0%	0%	0%	0%	0%	0%	0%	0%	0%	0%	0%	0%	0%	33%	0%	100%
Access Road to Tsang Tsui Columbarium	S2308	LD	50	21.0	Y	N	0	0	0100-0200	2	50%	50%	0%	0%	0%	0%	0%	0%	0%	0%	0%	0%	0%	0%	0%	0%	0%	0%	100%
Access Road to Tsang Tsui Columbarium	S2308	LD	50	21.0	Y	N	0	0	0200-0300	0	0%	0%	0%	0%	0%	0%	0%	0%	0%	0%	0%	0%	0%	0%	0%	0%	0%	0%	0%
Access Road to Tsang Tsui Columbarium	S2308	LD	50	21.0	Y	N	0	0	0300-0400	0	0%	0%	0%	0%	0%	0%	0%	0%	0%	0%	0%	0%	0%	0%	0%	0%	0%	0%	0%
Access Road to Tsang Tsui Columbarium	S2308	LD	50	21.0	Y	N	0	0	0400-0500	0	0%	0%	0%	0%	0%	0%	0%	0%	0%	0%	0%	0%	0%	0%	0%	0%	0%	0%	0%
Access Road to Tsang Tsui Columbarium	S2308	LD	50	21.0	Y	N	0	0	0500-0600	2	50%	50%	0%	0%	0%	0%	0%	0%	0%	0%	0%	0%	0%	0%	0%	0%	0%	0%	100%
Access Road to Tsang Tsui Columbarium	S2308	LD	50	21.0	Y	N	0	0	0600-0700	8	38%	38%	0%	0%	0%	0%	0%	0%	0%	0%	0%	0%	0%	0%	0%	0%	25%	0%	100%
Access Road to Tsang Tsui Columbarium	S2308	LD	50	21.0	Y	N	0	0	0700-0800	34	35%	35%	0%	0%	0%	0%	6%	0%	0%	0%	0%	0%	0%	0%	0%	0%	24%	0%	100%
Access Road to Tsang Tsui Columbarium	S2308	LD	50	21.0	Y	N	0	0	0800-0900	36	36%	36%	0%	0%	0%	0%	6%	0%	0%	0%	0%	0%	0%	0%	0%	0%	22%	0%	100%
Access Road to Tsang Tsui Columbarium	S2308	LD	50	21.0	Y	N	0	0	0900-1000	31	35%	35%	0%	0%	0%	0%	6%	0%	0%	0%	0%	0%	0%	0%	0%	0%	23%	0%	100%
Access Road to Tsang Tsui Columbarium	S2308	LD	50	21.0	Y	N	0	0	1000-1100	33	36%	36%	0%	0%	0%	0%	6%	0%	0%	0%	0%	0%	0%	0%	0%	0%	21%	0%	100%
Access Road to Tsang Tsui Columbarium	S2308	LD	50	21.0	Y	N	0	0	1100-1200	36	36%	36%	0%	0%	0%	0%	6%	0%	0%	0%	0%	0%	0%	0%	0%	0%	22%	0%	100%
Access Road to Tsang Tsui Columbarium	S2308	LD	50	21.0	Y	N	0	0	1200-1300	8	0%	38%	0%	0%	0%	0%	0%	0%	0%	0%	0%	0%	0%	0%	0%	0%	63%	0%	100%
Access Road to Tsang Tsui Columbarium	S2308	LD	50	21.0	Y	N	0	0	1300-1400	9	0%	44%	0%	0%	0%	0%	0%	0%	0%	0%	0%	0%	0%	0%	0%	0%	56%	0%	100%
Access Road to Tsang Tsui Columbarium	S2308	LD	50	21.0	Y	N	0	0	1400-1500	11	0%	45%	0%	0%	0%	0%	0%	0%	0%	0%	0%	0%	0%	0%	0%	0%	55%	0%	100%
Access Road to Tsang Tsui Columbarium	S2308	LD	50	21.0	Y	N	0	0	1500-1600	9	0%	44%	0%	0%	0%	0%	0%	0%	0%	0%	0%	0%	0%	0%	0%	0%	56%	0%	100%
Access Road to Tsang Tsui Columbarium	S2308	LD	50	21.0	Y	N	0	0	1600-1700	9	0%	44%	0%	0%	0%	0%	0%	0%	0%	0%	0%	0%	0%	0%	0%	0%	56%	0%	100%
Access Road to Tsang Tsui Columbarium	S2308	LD	50	21.0	Y	N	0	0	1700-1800	8	0%	38%	0%	0%	0%	0%	0%	0%	0%	0%	0%	0%	0%	0%	0%	0%	63%	0%	100%
Access Road to Tsang Tsui Columbarium	S2308	LD	50	21.0	Y	N	0	0	1800-1900	7	0%	43%	0%	0%	0%	0%	0%	0%	0%	0%	0%	0%	0%	0%	0%	0%	57%	0%	100%
Access Road to Tsang Tsui Columbarium	S2308	LD	50	21.0	Y	N	0	0	1900-2000	3	0%	33%	0%	0%	0%	0%	0%	0%	0%	0%	0%	0%	0%	0%	0%	0%	67%	0%	100%
Access Road to Tsang Tsui Columbarium	S2308	LD	50	21.0	Y	N	0	0	2000-2100	2	0%	50%	0%	0%	0%	0%	0%	0%	0%	0%	0%	0%	0%	0%	0%	0%	50%	0%	100%
Access Road to Tsang Tsui Columbarium	S2308	LD	50	21.0	Y	N	0	0	2100-2200	1	0%	0%	0%	0%	0%	0%	0%	0%	0%	0%	0%	0%	0%	0%	0%	0%	100%	0%	100%
Access Road to Tsang Tsui Columbarium	S2308	LD	50	21.0	Y	N	0	0	2200-2300	0	0%	0%	0%	0%	0%	0%	0%	0%	0%	0%	0%	0%	0%	0%	0%	0%	0%	0%	0%
Access Road to Tsang Tsui Columbarium	S2308	LD	50	21.0	Y	N	0	0	2300-0000	1	0%	0%	0%	0%	0%	0%	0%	0%	0%	0%	0%	0%	0%	0%	0%	0%	100%	0%	100%
Access Road to Tsang Tsui Columbarium	S2309	LD	50	21.0	Y	N	0	0	0000-0100	3	33%	33%	0%	0%	0%	0%	0%	0%	0%	0%	0%	0%	0%	0%	0%	0%	33%	0%	100%
Access Road to Tsang Tsui Columbarium	S2309	LD	50	21.0	Y	N	0	0	0100-0200	2	50%	50%	0%	0%	0%	0%	0%	0%	0%	0%	0%	0%	0%	0%	0%	0%	0%	0%	100%
Access Road to Tsang Tsui Columbarium	S2309	LD	50	21.0	Y	N	0	0	0200-0300	0	0%	0%	0%	0%	0%	0%	0%	0%	0%	0%	0%	0%	0%	0%	0%	0%	0%	0%	0%
Access Road to Tsang Tsui Columbarium	S2309	LD	50	21.0	Y	N	0	0	0300-0400	0	0%	0%	0%	0%	0%	0%	0%	0%	0%	0%	0%	0%	0%	0%	0%	0%	0%	0%	0%
Access Road to Tsang Tsui Columbarium	S2309	LD	50	21.0	Y	N	0	0	0400-0500	0	0%	0%	0%	0%	0%	0%	0%	0%	0%	0%	0%	0%	0%	0%	0%	0%	0%	0%	0%
Access Road to Tsang Tsui Columbarium	S2309	LD	50	21.0	Y	N	0	0	0500-0600	2	50%	50%	0%	0%	0%	0%	0%	0%	0%	0%	0%	0%	0%	0%	0%	0%	0%	0%	100%
Access Road to Tsang Tsui Columbarium	S2309	LD	50	21.0	Y	N	0	0	0600-0700	8	38%	38%	0%	0%	0%	0%	0%	0%	0%	0%	0%	0%	0%	0%	0%	0%	25%	0%	100%
Access Road to Tsang Tsui Columbarium	S2309	LD	50	21.0	Y	N	0	0	0700-0800	34	35%	35%	0%	0%	0%	0%	6%	0%	0%	0%	0%	0%	0%	0%	0%	0%	24%	0%	100%
Access Road to Tsang Tsui Columbarium	S2309	LD	50	21.0	Y	N	0	0	0800-0900	36	36%	36%	0%	0%	0%	0%	6%	0%	0%	0%	0%	0%	0%	0%	0%	0%	22%	0%	100%
Access Road to Tsang Tsui Columbarium	S2309	LD	50	21.0	Y	N	0	0	0900-1000	31	35%	35%	0%	0%	0%	0%	6%	0%	0%	0%	0%	0%	0%	0%	0%	0%	23%	0%	100%
Access Road to Tsang Tsui Columbarium	S2309	LD	50	21.0	Y	N	0	0	1000-1100	33	36%	36%	0%	0%	0%	0%	6%	0%	0%	0%	0%	0%	0%	0%	0%	0%	21%	0%	100%
Access Road to Tsang Tsui Columbarium	S2309	LD	50	21.0	Y	N	0	0	1100-1200	36	36%	36%	0%	0%	0%	0%	6%	0%	0%	0%	0%	0%	0%	0%	0%	0%	22%	0%	100%
Access Road to Tsang Tsui Columbarium	S2309	LD	50	21.0	Y	N	0	0	1200-1300	8	0%	38%	0%	0%	0%	0%	0%	0%	0%	0%	0%	0%	0%	0%	0%	0%	63%	0%	100%
Access Road to Tsang Tsui Columbarium	S2309	LD	50	21.0	Y	N	0	0	1300-1400	9	0%	44%	0%	0%	0%	0%	0%	0%	0%	0%	0%	0%	0%	0%	0%	0%	56%	0%	100%
Access Road to Tsang Tsui Columbarium	S2309	LD	50	21.0	Y	N	0	0	1400-1500	11	0%	45%	0%	0%	0%	0%	0%	0%	0%	0%	0%	0%	0%	0%	0%	0%	55%	0%	100%
Access Road to Tsang Tsui Columbarium	S2309	LD	50	21.0	Y	N	0	0	1500-1600	9	0%	44%	0%	0%	0%	0%	0%	0%	0%	0%	0%	0%	0%	0%	0%	0%	56%	0%	100%
Access Road to Tsang Tsui Columbarium	S2309	LD	50	21.0	Y	N	0	0	1600-1700	9	0%	44%	0%	0%	0%	0%	0%	0%	0%	0%	0%	0%	0%	0%	0%	0%	56%	0%	100%
Access Road to Tsang Tsui Columbarium	S2309	LD	50	21.0	Y	N	0	0	1700-1800	8	0%	38%	0%	0%	0%	0%	0%	0%	0%	0%	0%	0%	0%	0%	0%	0%	63%	0%	100%
Access Road to Tsang Tsui Columbarium	S2309	LD	50	21.0	Y	N	0	0	1800-1900	7	0%	43%	0%	0%	0%	0%	0%	0%	0%	0%	0%	0%	0%	0%	0%	0%	57%	0%	100%
Access Road to Tsang Tsui Columbarium	S2309	LD	50	21.0	Y	N	0	0	1900-2000	3	0%	33%	0%	0%	0%	0%	0%	0%	0%	0%	0%	0%	0%	0%	0%	0%	67%	0%	100%
Access Road to Tsang Tsui Columbarium	S2309	LD	50	21.0	Y	N	0	0	2000-2100	2	0%	50%	0%	0%	0%	0%	0%	0%	0%	0%	0%	0%	0%	0%	0%	0%	50%	0%	100%
Access Road to Tsang Tsui Columbarium	S2309	LD	50	21.0	Y	N	0	0	2100-2200	1	0%	0%	0%	0%	0%	0%	0%	0%	0%	0%	0%	0%	0%	0%	0%	0%	100%	0%	100%
Access Road to Tsang Tsui Columbarium	S2309	LD	50	21.0	Y	N	0	0	2200-2300	0	0%	0%	0%	0%	0%	0%	0%	0%	0%	0%	0%	0%	0%	0%	0%	0%	0%	0%	0%
Access Road to Tsang Tsui Columbarium	S2309	LD	50	21.0	Y	N	0	0	2300-0000	1	0%	0%	0%	0%	0%	0%	0%	0%	0%	0%	0%	0%	0%	0%	0%	0%	100%	0%	100%
Access Road to Tsang Tsui Columbarium	S2310	LD	50	21.0	Y	N	0	0	0000-0100	3	33%	33%	0%	0%	0%	0%	0%	0%	0%	0%	0%	0%	0%	0%	0%	0%	33%	0%	100%
Access Road to Tsang Tsui Columbarium	S2310	LD	50	21.0	Y	N	0	0	0100-0200	2	50%	50%	0%	0%	0%	0%	0%	0%	0%	0%	0%	0%	0%	0%	0%	0%	0%	0%	100%
Access Road to Tsang Tsui Columbarium	S2310	LD	50	21.0	Y	N	0	0	0200-0300	0	0%	0%	0%	0%	0%	0%	0%	0%	0%	0%	0%	0%	0%	0%	0%	0%	0%	0%	0%
Access Road to Tsang Tsui Columbarium	S2310	LD	50	21.0	Y	N	0	0	0300-0400	0	0%	0%	0%	0%	0%	0%	0%	0%	0%	0%	0%	0%	0%	0%	0%	0%	0%	0%	0%
Access Road to Tsang Tsui Columbarium	S2310	LD	50	21.0	Y	N	0	0	0400-0500	0	0%	0%	0%	0%	0%	0%	0%	0%	0%	0%	0%	0%	0%	0%	0%	0%	0%	0%	0%
Access Road to Tsang Tsui Columbarium	S2310	LD	50	21.0	Y	N	0	0	0500-0600	2	50%	50%	0%	0%	0%	0%	0%	0%	0%	0%	0%	0%	0%	0%	0%	0%	0%	0%	100%
Access Road to Tsang Tsui Columbarium	S2310	LD	50	21.0	Y	N	0	0	0600-0700	8	38%	38%	0%	0%	0%	0%	0%	0%	0%	0%	0%	0%	0%	0%	0%	0%	25%	0%	100%
Access Road to Tsang Tsui Columbarium	S2310	LD	50	21.0	Y	N	0	0	0700-0800	34	35%	35%	0%	0%	0%	0%	6%	0%	0%	0%	0%	0%	0%	0%	0%	0%	24%	0%	100%
Access Road to Tsang Tsui Columbarium	S2310	LD	50	21.0	Y	N	0	0	0800-0900	36	36%	36%	0%	0%	0%	0%	6%	0%	0%	0%	0%	0%	0%	0%	0%	0%	22%	0%	100%
Access Road to Tsang Tsui Columbarium	S2310	LD	50	21.0	Y	N	0	0	0900-1000	31	35%	35%	0%	0%	0%	0%	6%	0%	0%	0%	0%	0%	0%	0%	0%	0%	23%	0%	100%
Access Road to Tsang Tsui Columbarium	S2310	LD	50	21.0	Y	N	0	0	1000-1100	33	36%	36%	0%	0%	0%	0%	6%	0%	0%	0%	0%	0%	0%	0%	0%	0%	21%	0%	100%
Access Road to Tsang Tsui Columbarium	S2310	LD	50	21.0	Y	N	0	0	1100-1200	36	36%	36%	0%	0%	0%	0%	6%	0%	0%	0%	0%	0%	0%	0%	0%	0%	22%	0%	100%
Access Road to Tsang Tsui Columbarium	S2310	LD	50	21.0	Y	N	0	0	1200-1300	8	0%	38%	0%	0%	0%	0%	0%	0%	0%	0%	0%	0%	0%	0%	0%	0%	63%	0%	100%
Access Road to Tsang Tsui Columbarium	S2310	LD	50	21.0	Y	N	0	0	1300-1400	9	0%	44%	0%	0%	0%	0%	0%	0%	0%	0%	0%	0%	0%	0%	0%	0%	56%	0%	100%
Access Road to Tsang Tsui Columbarium	S2310	LD	50	21.0	Y	N	0	0	1400-1500	11	0%	45%	0%	0%	0%	0%	0%	0%	0%	0%	0%	0%	0%	0%	0%	0%	55%	0%	100%
Access Road to Tsang Tsui Columbarium	S2310	LD	50	21.0	Y	N	0	0	1500-1600	9	0%	44%	0%	0%	0%	0%	0%	0%	0%	0%	0%	0%	0%	0%	0%	0%	56%	0%	100%
Access Road to Tsang Tsui Columbarium	S2310	LD	50	21.0	Y	N	0	0	1600-1700	9	0%	44%	0%	0%	0%	0%	0%	0%	0%	0%	0%	0%	0%	0%	0%	0%	56%	0%	100%
Access Road to Tsang Tsui Columbarium	S2310	LD	50	21.0	Y	N	0	0	1700-1800	8	0%	38%	0%	0%	0%	0%	0%	0%	0%	0%	0%	0%	0%	0%	0%	0%	63%	0%	100%
Access Road to Tsang Tsui Columbarium	S2310	LD	50	21.0	Y	N	0	0	1800-1900	7	0%	43%	0%	0%	0%	0%	0%	0%	0%	0%	0%	0%	0%	0%	0%	0%	57%	0%	100%
Access Road to Tsang Tsui Columbarium	S2310	LD	50	21.0	Y	N	0	0	1900-2000	3	0%	33%	0%	0%	0%	0%	0%	0%	0%	0%	0%	0%	0%	0%	0%	0%	67%	0%	100%
Access Road to Tsang Tsui Columbarium	S2310	LD	50	21.0	Y	N	0	0	2000-2100	2	0%	50%	0%	0%	0%	0%	0%	0%	0%	0%	0%	0%	0%	0%	0%	0%	50%	0%	100%
Access Road to Tsang Tsui Columbarium	S2310	LD	50	21.0	Y	N	0	0	2100-2200	1	0%	0%	0%	0%	0%	0%	0%	0%	0%	0%	0%	0%	0%	0%	0%	0%	100%	0%	100%
Access Road to Tsang Tsui Columbarium	S2310	LD	50	21.0	Y	N	0	0	2200-2300	0	0%	0%	0%	0%	0%	0%	0%	0%	0%	0%	0%	0%	0%	0%	0%	0%	0%	0%	0%
Access Road to Tsang Tsui Columbarium	S2310	LD	50	21.0	Y	N	0	0	2300-0000	1	0%	0%	0%	0%	0%	0%	0%	0%	0%	0%	0%	0%	0%	0%	0%	0%	100%	0%	100%
Access Road to Tsang Tsui Columbarium	S2401	LD	50	21.0	Y	N	0	0	0000-0100	1	0%	100%	0%	0%	0%	0%	0%	0%	0%	0%	0%	0%	0%	0%	0%	0%	0%	0%	100%
Access Road to Tsang Tsui Columbarium	S2401	LD	50	21.0	Y	N	0	0	0100-0200	0	0%	0%	0%	0%	0%	0%	0%	0%	0%	0%	0%	0%	0%	0%	0%	0%	0%	0%	0%
Access Road to Tsang Tsui Columbarium	S2401	LD	50	21.0	Y	N	0	0	0200-0300	0	0%	0%	0%	0%	0%	0%	0%	0%	0%	0%	0%	0%	0%	0%	0%	0%	0%	0%	0%
Access Road to Tsang Tsui Columbarium	S2401	LD	50	21.0	Y	N	0	0	0300-0400	0	0%	0%	0%	0%	0%	0%	0%	0%	0%	0%	0%	0%	0%	0%	0%	0%	0%	0%	0%
Access Road to Tsang Tsui Columbarium	S2401	LD	50	21.0	Y	N	0	0	0400-0500	0	0%	0%	0%	0%	0%	0%	0%	0%	0%	0%	0%	0%	0%	0%	0%	0%	0%	0%	0%
Access Road to Tsang Tsui Columbarium	S2401	LD	50	21.0	Y	N	0	0	0500-0600	0	0%	0%	0%	0%	0%	0%	0%	0%	0%	0%	0%	0%	0%	0%	0%	0%	0%	0%	0%
Access Road to Tsang Tsui Columbarium	S2401	LD	50	21.0	Y	N	0	0	0600-0700	2	0%	50%	0%	0%	0%	0%	0%	0%	0%	0%	0%	0%	0%	0%	0%	0%	50%	0%	100%
Access Road to Tsang Tsui Columbarium	S2401	LD	50	21.0	Y	N	0	0	0700-0800	11	9%	55%	0%	0%	0%	0%	9%	0%	0%	0%	0%	0%	0%	0%	0%	0%	27%	0%	100%
Access Road to Tsang Tsui Columbarium	S2401	LD	50	21.0	Y	N	0	0	0800-0900	11	9%	55%	0%	0%	0%	0%	9%	0%	0%	0%	0%	0%	0%	0%	0%	0%	27%	0%	100%
Access Road to Tsang Tsui Columbarium	S2401	LD	50	21.0	Y	N	0	0	0900-1000	9	11%	56%	0%	0%	0%	0%	11%	0%	0%	0%	0%	0%	0%	0%	0%	0%	22%	0%	100%
Access Road to Tsang Tsui Columbarium	S2401	LD	50	21.0	Y	N	0	0	1000-1100	10	10%	50%	0%	0%	0%	0%	10%	0%	0%	0%	0%	0%	0%	0%	0%	0%	30%	0%	100%
Access Road to Tsang Tsui Columbarium	S2401	LD	50	21.0	Y	N	0	0	1100-1200	11	9%	55%	0%	0%	0%	0%	9%	0%	0%	0%	0%	0%	0%	0%	0%	0%	27%	0%	100%
Access Road to Tsang Tsui Columbarium	S2401	LD	50	21.0	Y	N	0	0	1200-1300	20	40%	15%	0%	0%	0%	0%	5%	0%	0%	0%	0%	0%	0%	0%	0%	15%	25%	0%	100%
Access Road to Tsang Tsui Columbarium	S2401	LD	50	21.0	Y	N	0	0	1300-1400	23	39%	17%	0%	0%	0%	0%	4%	0%	0%	0%	0%	0%	0%	0%	0%	17%	22%	0%	100%
Access Road to Tsang Tsui Columbarium	S2401	LD	50	21.0	Y	N	0	0	1400-1500	29	38%	17%	0%	0%	0%	0%	7%	0%	0%	0%	0%	0%	0%	0%	0%	17%	21%	0%	100%
Access Road to Tsang Tsui Columbarium	S2401	LD	50	21.0	Y	N	0	0	1500-1600	23	39%	17%	0%	0%	0%	0%	4%	0%	0%	0%	0%	0%	0%	0%	0%	17%	22%	0%	100%
Access Road to Tsang Tsui Columbarium	S2401	LD	50	21.0	Y	N	0	0	1600-1700	23	39%	17%	0%	0%	0%	0%	4%	0%	0%	0%	0%	0%	0%	0%	0%	17%	22%	0%	100%
Access Road to Tsang Tsui Columbarium	S2401	LD	50	21.0	Y	N	0	0	1700-1800	20	40%	15%	0%	0%	0%	0%	5%	0%	0%	0%	0%	0%	0%	0%	0%	15%	25%	0%	100%
Access Road to Tsang Tsui Columbarium	S2401	LD	50	21.0	Y	N	0	0	1800-1900	18	39%	17%	0%	0%	0%	0%	6%	0%	0%	0%	0%	0%	0%	0%	0%	17%	22%	0%	100%
Access Road to Tsang Tsui Columbarium	S2401	LD	50	21.0	Y	N	0	0	1900-2000	7	43%	14%	0%	0%	0%	0%	0%	0%	0%	0%	0%	0%	0%	0%	0%	14%	29%	0%	100%
Access Road to Tsang Tsui Columbarium	S2401	LD	50	21.0	Y	N	0	0	2000-2100	5	40%	20%	0%	0%	0%	0%	0%	0%	0%	0%	0%	0%	0%	0%	0%	20%	20%	0%	100%
Access Road to Tsang Tsui Columbarium	S2401	LD	50	21.0	Y	N	0	0	2100-2200	2	50%	0%	0%	0%	0%	0%	0%	0%	0%	0%	0%	0%	0%	0%	0%	0%	50%	0%	100%
Access Road to Tsang Tsui Columbarium	S2401	LD	50	21.0	Y	N	0	0	2200-2300	1	100%	0%	0%	0%	0%	0%	0%	0%	0%	0%	0%	0%	0%	0%	0%	0%	0%	0%	100%
Access Road to Tsang Tsui Columbarium	S2401	LD	50	21.0	Y	N	0	0	2300-0000	2	50%	0%	0%	0%	0%	0%	0%	0%	0%	0%	0%	0%	0%	0%	0%	0%	50%	0%	100%
Access Road to Tsang Tsui Columbarium	S2402	LD	50	21.0	Y	N	0	0	0000-0100	1	0%	100%	0%	0%	0%	0%	0%	0%	0%	0%	0%	0%	0%	0%	0%	0%	0%	0%	100%
Access Road to Tsang Tsui Columbarium	S2402	LD	50	21.0	Y	N	0	0	0100-0200	0	0%	0%	0%	0%	0%	0%	0%	0%	0%	0%	0%	0%	0%	0%	0%	0%	0%	0%	0%
Access Road to Tsang Tsui Columbarium	S2402	LD	50	21.0	Y	N	0	0	0200-0300	0	0%	0%	0%	0%	0%	0%	0%	0%	0%	0%	0%	0%	0%	0%	0%	0%	0%	0%	0%
Access Road to Tsang Tsui Columbarium	S2402	LD	50	21.0	Y	N	0	0	0300-0400	0	0%	0%	0%	0%	0%	0%	0%	0%	0%	0%	0%	0%	0%	0%	0%	0%	0%	0%	0%
Access Road to Tsang Tsui Columbarium	S2402	LD	50	21.0	Y	N	0	0	0400-0500	0	0%	0%	0%	0%	0%	0%	0%	0%	0%	0%	0%	0%	0%	0%	0%	0%	0%	0%	0%
Access Road to Tsang Tsui Columbarium	S2402	LD	50	21.0	Y	N	0	0	0500-0600	0	0%	0%	0%	0%	0%	0%	0%	0%	0%	0%	0%	0%	0%	0%	0%	0%	0%	0%	0%
Access Road to Tsang Tsui Columbarium	S2402	LD	50	21.0	Y	N	0	0	0600-0700	2	0%	50%	0%	0%	0%	0%	0%	0%	0%	0%	0%	0%	0%	0%	0%	0%	50%	0%	100%
Access Road to Tsang Tsui Columbarium	S2402	LD	50	21.0	Y	N	0	0	0700-0800	11	9%	55%	0%	0%	0%	0%	9%	0%	0%	0%	0%	0%	0%	0%	0%	0%	27%	0%	100%
Access Road to Tsang Tsui Columbarium	S2402	LD	50	21.0	Y	N	0	0	0800-0900	11	9%	55%	0%	0%	0%	0%	9%	0%	0%	0%	0%	0%	0%	0%	0%	0%	27%	0%	100%
Access Road to Tsang Tsui Columbarium	S2402	LD	50	21.0	Y	N	0	0	0900-1000	9	11%	56%	0%	0%	0%	0%	11%	0%	0%	0%	0%	0%	0%	0%	0%	0%	22%	0%	100%
Access Road to Tsang Tsui Columbarium	S2402	LD	50	21.0	Y	N	0	0	1000-1100	10	10%	50%	0%	0%	0%	0%	10%	0%	0%	0%	0%	0%	0%	0%	0%	0%	30%	0%	100%
Access Road to Tsang Tsui Columbarium	S2402	LD	50	21.0	Y	N	0	0	1100-1200	11	9%	55%	0%	0%	0%	0%	9%	0%	0%	0%	0%	0%	0%	0%	0%	0%	27%	0%	100%
Access Road to Tsang Tsui Columbarium	S2402	LD	50	21.0	Y	N	0	0	1200-1300	20	40%	15%	0%	0%	0%	0%	5%	0%	0%	0%	0%	0%	0%	0%	0%	15%	25%	0%	100%
Access Road to Tsang Tsui Columbarium	S2402	LD	50	21.0	Y	N	0	0	1300-1400	23	39%	17%	0%	0%	0%	0%	4%	0%	0%	0%	0%	0%	0%	0%	0%	17%	22%	0%	100%
Access Road to Tsang Tsui Columbarium	S2402	LD	50	21.0	Y	N	0	0	1400-1500	29	38%	17%	0%	0%	0%	0%	7%	0%	0%	0%	0%	0%	0%	0%	0%	17%	21%	0%	100%
Access Road to Tsang Tsui Columbarium	S2402	LD	50	21.0	Y	N	0	0	1500-1600	23	39%	17%	0%	0%	0%	0%	4%	0%	0%	0%	0%	0%	0%	0%	0%	17%	22%	0%	100%
Access Road to Tsang Tsui Columbarium	S2402	LD	50	21.0	Y	N	0	0	1600-1700	23	39%	17%	0%	0%	0%	0%	4%	0%	0%	0%	0%	0%	0%	0%	0%	17%	22%	0%	100%
Access Road to Tsang Tsui Columbarium	S2402	LD	50	21.0	Y	N	0	0	1700-1800	20	40%	15%	0%	0%	0%	0%	5%	0%	0%	0%	0%	0%	0%	0%	0%	15%	25%	0%	100%
Access Road to Tsang Tsui Columbarium	S2402	LD	50	21.0	Y	N	0	0	1800-1900	18	39%	17%	0%	0%	0%	0%	6%	0%	0%	0%	0%	0%	0%	0%	0%	17%	22%	0%	100%
Access Road to Tsang Tsui Columbarium	S2402	LD	50	21.0	Y	N	0	0	1900-2000	7	43%	14%	0%	0%	0%	0%	0%	0%	0%	0%	0%	0%	0%	0%	0%	14%	29%	0%	100%
Access Road to Tsang Tsui Columbarium	S2402	LD	50	21.0	Y	N	0	0	2000-2100	5	40%	20%	0%	0%	0%	0%	0%	0%	0%	0%	0%	0%	0%	0%	0%	20%	20%	0%	100%
Access Road to Tsang Tsui Columbarium	S2402	LD	50	21.0	Y	N	0	0	2100-2200	2	50%	0%	0%	0%	0%	0%	0%	0%	0%	0%	0%	0%	0%	0%	0%	0%	50%	0%	100%
Access Road to Tsang Tsui Columbarium	S2402	LD	50	21.0	Y	N	0	0	2200-2300	1	100%	0%	0%	0%	0%	0%	0%	0%	0%	0%	0%	0%	0%	0%	0%	0%	0%	0%	100%
Access Road to Tsang Tsui Columbarium	S2402	LD	50	21.0	Y	N	0	0	2300-0000	2	50%	0%	0%	0%	0%	0%	0%	0%	0%	0%	0%	0%	0%	0%	0%	0%	50%	0%	100%
Access Road to Tsang Tsui Columbarium	S2403	LD	50	21.0	Y	N	0	0	0000-0100	1	0%	100%	0%	0%	0%	0%	0%	0%	0%	0%	0%	0%	0%	0%	0%	0%	0%	0%	100%
Access Road to Tsang Tsui Columbarium	S2403	LD	50	21.0	Y	N	0	0	0100-0200	0	0%	0%	0%	0%	0%	0%	0%	0%	0%	0%	0%	0%	0%	0%	0%	0%	0%	0%	0%
Access Road to Tsang Tsui Columbarium	S2403	LD	50	21.0	Y	N	0	0	0200-0300	0	0%	0%	0%	0%	0%	0%	0%	0%	0%	0%	0%	0%	0%	0%	0%	0%	0%	0%	0%
Access Road to Tsang Tsui Columbarium	S2403	LD	50	21.0	Y	N	0	0	0300-0400	0	0%	0%	0%	0%	0%	0%	0%	0%	0%	0%	0%	0%	0%	0%	0%	0%	0%	0%	0%
Access Road to Tsang Tsui Columbarium	S2403	LD	50	21.0	Y	N	0	0	0400-0500	0	0%	0%	0%	0%	0%	0%	0%	0%	0%	0%	0%	0%	0%	0%	0%	0%	0%	0%	0%
Access Road to Tsang Tsui Columbarium	S2403	LD	50	21.0	Y	N	0	0	0500-0600	0	0%	0%	0%	0%	0%	0%	0%	0%	0%	0%	0%	0%	0%	0%	0%	0%	0%	0%	0%
Access Road to Tsang Tsui Columbarium	S2403	LD	50	21.0	Y	N	0	0	0600-0700	2	0%	50%	0%	0%	0%	0%	0%	0%	0%	0%	0%	0%	0%	0%	0%	0%	50%	0%	100%
Access Road to Tsang Tsui Columbarium	S2403	LD	50	21.0	Y	N	0	0	0700-0800	11	9%	55%	0%	0%	0%	0%	9%	0%	0%	0%	0%	0%	0%	0%	0%	0%	27%	0%	100%
Access Road to Tsang Tsui Columbarium	S2403	LD	50	21.0	Y	N	0	0	0800-0900	11	9%	55%	0%	0%	0%	0%	9%	0%	0%	0%	0%	0%	0%	0%	0%	0%	27%	0%	100%
Access Road to Tsang Tsui Columbarium	S2403	LD	50	21.0	Y	N	0	0	0900-1000	9	11%	56%	0%	0%	0%	0%	11%	0%	0%	0%	0%	0%	0%	0%	0%	0%	22%	0%	100%
Access Road to Tsang Tsui Columbarium	S2403	LD	50	21.0	Y	N	0	0	1000-1100	10	10%	50%	0%	0%	0%	0%	10%	0%	0%	0%	0%	0%	0%	0%	0%	0%	30%	0%	100%
Access Road to Tsang Tsui Columbarium	S2403	LD	50	21.0	Y	N	0	0	1100-1200	11	9%	55%	0%	0%	0%	0%	9%	0%	0%	0%	0%	0%	0%	0%	0%	0%	27%	0%	100%
Access Road to Tsang Tsui Columbarium	S2403	LD	50	21.0	Y	N	0	0	1200-1300	20	40%	15%	0%	0%	0%	0%	5%	0%	0%	0%	0%	0%	0%	0%	0%	15%	25%	0%	100%
Access Road to Tsang Tsui Columbarium	S2403	LD	50	21.0	Y	N	0	0	1300-1400	23	39%	17%	0%	0%	0%	0%	4%	0%	0%	0%	0%	0%	0%	0%	0%	17%	22%	0%	100%
Access Road to Tsang Tsui Columbarium	S2403	LD	50	21.0	Y	N	0	0	1400-1500	29	38%	17%	0%	0%	0%	0%	7%	0%	0%	0%	0%	0%	0%	0%	0%	17%	21%	0%	100%
Access Road to Tsang Tsui Columbarium	S2403	LD	50	21.0	Y	N	0	0	1500-1600	23	39%	17%	0%	0%	0%	0%	4%	0%	0%	0%	0%	0%	0%	0%	0%	17%	22%	0%	100%
Access Road to Tsang Tsui Columbarium	S2403	LD	50	21.0	Y	N	0	0	1600-1700	23	39%	17%	0%	0%	0%	0%	4%	0%	0%	0%	0%	0%	0%	0%	0%	17%	22%	0%	100%
Access Road to Tsang Tsui Columbarium	S2403	LD	50	21.0	Y	N	0	0	1700-1800	20	40%	15%	0%	0%	0%	0%	5%	0%	0%	0%	0%	0%	0%	0%	0%	15%	25%	0%	100%
Access Road to Tsang Tsui Columbarium	S2403	LD	50	21.0	Y	N	0	0	1800-1900	18	39%	17%	0%	0%	0%	0%	6%	0%	0%	0%	0%	0%	0%	0%	0%	17%	22%	0%	100%
Access Road to Tsang Tsui Columbarium	S2403	LD	50	21.0	Y	N	0	0	1900-2000	7	43%	14%	0%	0%	0%	0%	0%	0%	0%	0%	0%	0%	0%	0%	0%	14%	29%	0%	100%
Access Road to Tsang Tsui Columbarium	S2403	LD	50	21.0	Y	N	0	0	2000-2100	5	40%	20%	0%	0%	0%	0%	0%	0%	0%	0%	0%	0%	0%	0%	0%	20%	20%	0%	100%
Access Road to Tsang Tsui Columbarium	S2403	LD	50	21.0	Y	N	0	0	2100-2200	2	50%	0%	0%	0%	0%	0%	0%	0%	0%	0%	0%	0%	0%	0%	0%	0%	50%	0%	100%
Access Road to Tsang Tsui Columbarium	S2403	LD	50	21.0	Y	N	0	0	2200-2300	1	100%	0%	0%	0%	0%	0%	0%	0%	0%	0%	0%	0%	0%	0%	0%	0%	0%	0%	100%
Access Road to Tsang Tsui Columbarium	S2403	LD	50	21.0	Y	N	0	0	2300-0000	2	50%	0%	0%	0%	0%	0%	0%	0%	0%	0%	0%	0%	0%	0%	0%	0%	50%	0%	100%
Access Road to Tsang Tsui Columbarium	S2404	LD	50	21.0	Y	N	0	0	0000-0100	1	0%	100%	0%	0%	0%	0%	0%	0%	0%	0%	0%	0%	0%	0%	0%	0%	0%	0%	100%
Access Road to Tsang Tsui Columbarium	S2404	LD	50	21.0	Y	N	0	0	0100-0200	0	0%	0%	0%	0%	0%	0%	0%	0%	0%	0%	0%	0%	0%	0%	0%	0%	0%	0%	0%
Access Road to Tsang Tsui Columbarium	S2404	LD	50	21.0	Y	N	0	0	0200-0300	0	0%	0%	0%	0%	0%	0%	0%	0%	0%	0%	0%	0%	0%	0%	0%	0%	0%	0%	0%
Access Road to Tsang Tsui Columbarium	S2404	LD	50	21.0	Y	N	0	0	0300-0400	0	0%	0%	0%	0%	0%	0%	0%	0%	0%	0%	0%	0%	0%	0%	0%	0%	0%	0%	0%
Access Road to Tsang Tsui Columbarium	S2404	LD	50	21.0	Y	N	0	0	0400-0500	0	0%	0%	0%	0%	0%	0%	0%	0%	0%	0%	0%	0%	0%	0%	0%	0%	0%	0%	0%
Access Road to Tsang Tsui Columbarium	S2404	LD	50	21.0	Y	N	0	0	0500-0600	0	0%	0%	0%	0%	0%	0%	0%	0%	0%	0%	0%	0%	0%	0%	0%	0%	0%	0%	0%
Access Road to Tsang Tsui Columbarium	S2404	LD	50	21.0	Y	N	0	0	0600-0700	2	0%	50%	0%	0%	0%	0%	0%	0%	0%	0%	0%	0%	0%	0%	0%	0%	50%	0%	100%
Access Road to Tsang Tsui Columbarium	S2404	LD	50	21.0	Y	N	0	0	0700-0800	11	9%	55%	0%	0%	0%	0%	9%	0%	0%	0%	0%	0%	0%	0%	0%	0%	27%	0%	100%
Access Road to Tsang Tsui Columbarium	S2404	LD	50	21.0	Y	N	0	0	0800-0900	11	9%	55%	0%	0%	0%	0%	9%	0%	0%	0%	0%	0%	0%	0%	0%	0%	27%	0%	100%
Access Road to Tsang Tsui Columbarium	S2404	LD	50	21.0	Y	N	0	0	0900-1000	9	11%	56%	0%	0%	0%	0%	11%	0%	0%	0%	0%	0%	0%	0%	0%	0%	22%	0%	100%
Access Road to Tsang Tsui Columbarium	S2404	LD	50	21.0	Y	N	0	0	1000-1100	10	10%	50%	0%	0%	0%	0%	10%	0%	0%	0%	0%	0%	0%	0%	0%	0%	30%	0%	100%
Access Road to Tsang Tsui Columbarium	S2404	LD	50	21.0	Y	N	0	0	1100-1200	11	9%	55%	0%	0%	0%	0%	9%	0%	0%	0%	0%	0%	0%	0%	0%	0%	27%	0%	100%
Access Road to Tsang Tsui Columbarium	S2404	LD	50	21.0	Y	N	0	0	1200-1300	20	40%	15%	0%	0%	0%	0%	5%	0%	0%	0%	0%	0%	0%	0%	0%	15%	25%	0%	100%
Access Road to Tsang Tsui Columbarium	S2404	LD	50	21.0	Y	N	0	0	1300-1400	23	39%	17%	0%	0%	0%	0%	4%	0%	0%	0%	0%	0%	0%	0%	0%	17%	22%	0%	100%
Access Road to Tsang Tsui Columbarium	S2404	LD	50	21.0	Y	N	0	0	1400-1500	29	38%	17%	0%	0%	0%	0%	7%	0%	0%	0%	0%	0%	0%	0%	0%	17%	21%	0%	100%
Access Road to Tsang Tsui Columbarium	S2404	LD	50	21.0	Y	N	0	0	1500-1600	23	39%	17%	0%	0%	0%	0%	4%	0%	0%	0%	0%	0%	0%	0%	0%	17%	22%	0%	100%

Appendix 3G_2 Year 2030
b) Traffic Data

Road Name	Road ID	Road Type	Speed Limit (km/hr)	Average Speed (km/hr)	Start Emission Estimated by Broad Brush Approach (Y/N)	With barrier (N / Cantilever / vertical / semi-enclosure / full enclosure)	Barrier width (m)	Barrier height (m)	Hour	Total Vehicles (Veh/hr)	01 - Private Cars	02 - Taxi	03 - Light Goods Vehicles <=2.5t	04 - Light Goods Vehicles 2.5-3.5t	05 - Light Goods Vehicles >3.5t	06 - Medium Goods Vehicles <=15t	07 - Medium Goods Vehicles 15-24t	08 - Public Light Buses	09 - Private Light Bus <=3.5t	10 - Private Light Bus >3.5t	11 - Non-franchised Bus<=6.4t	12 - Non-franchised Bus 6.4-15t	13 - Non-franchised Bus 15-24t	14 - Franchised Bus Single Deck	15 - Franchised Bus Double Deck	16 - Motorcycles	17 - Heavy Goods Vehicles >24t	18 - Non-franchised Bus >24t	Total
											PC	TAXI	LGV3	LGV4	LGV6	HGV7	HGV8	PLB	PV4	PV5	NFB6	NFB7	NFB8	FBSD	FBDD	MC	HGV9	NFB9	
Access Road to Tsang Tsui Columbarium	S2404	LD	50	21.0	Y	N	0	0	1600-1700	23	39%	17%	0%	0%	0%	0%	4%	0%	0%	0%	0%	0%	0%	0%	0%	17%	22%	0%	100%
Access Road to Tsang Tsui Columbarium	S2404	LD	50	21.0	Y	N	0	0	1700-1800	20	40%	15%	0%	0%	0%	0%	5%	0%	0%	0%	0%	0%	0%	0%	0%	15%	25%	0%	100%
Access Road to Tsang Tsui Columbarium	S2404	LD	50	21.0	Y	N	0	0	1800-1900	18	39%	17%	0%	0%	0%	0%	6%	0%	0%	0%	0%	0%	0%	0%	0%	17%	22%	0%	100%
Access Road to Tsang Tsui Columbarium	S2404	LD	50	21.0	Y	N	0	0	1900-2000	7	43%	14%	0%	0%	0%	0%	0%	0%	0%	0%	0%	0%	0%	0%	0%	14%	29%	0%	100%
Access Road to Tsang Tsui Columbarium	S2404	LD	50	21.0	Y	N	0	0	2000-2100	5	40%	20%	0%	0%	0%	0%	0%	0%	0%	0%	0%	0%	0%	0%	0%	20%	20%	0%	100%
Access Road to Tsang Tsui Columbarium	S2404	LD	50	21.0	Y	N	0	0	2100-2200	2	50%	0%	0%	0%	0%	0%	0%	0%	0%	0%	0%	0%	0%	0%	0%	0%	50%	0%	100%
Access Road to Tsang Tsui Columbarium	S2404	LD	50	21.0	Y	N	0	0	2200-2300	1	100%	0%	0%	0%	0%	0%	0%	0%	0%	0%	0%	0%	0%	0%	0%	0%	0%	0%	100%
Access Road to Tsang Tsui Columbarium	S2404	LD	50	21.0	Y	N	0	0	2300-0000	2	50%	0%	0%	0%	0%	0%	0%	0%	0%	0%	0%	0%	0%	0%	0%	0%	50%	0%	100%
Access Road to Tsang Tsui Columbarium	S2405	LD	50	21.0	Y	N	0	0	0000-0100	1	0%	100%	0%	0%	0%	0%	0%	0%	0%	0%	0%	0%	0%	0%	0%	0%	0%	0%	100%
Access Road to Tsang Tsui Columbarium	S2405	LD	50	21.0	Y	N	0	0	0100-0200	0	0%	0%	0%	0%	0%	0%	0%	0%	0%	0%	0%	0%	0%	0%	0%	0%	0%	0%	0%
Access Road to Tsang Tsui Columbarium	S2405	LD	50	21.0	Y	N	0	0	0200-0300	0	0%	0%	0%	0%	0%	0%	0%	0%	0%	0%	0%	0%	0%	0%	0%	0%	0%	0%	0%
Access Road to Tsang Tsui Columbarium	S2405	LD	50	21.0	Y	N	0	0	0300-0400	0	0%	0%	0%	0%	0%	0%	0%	0%	0%	0%	0%	0%	0%	0%	0%	0%	0%	0%	0%
Access Road to Tsang Tsui Columbarium	S2405	LD	50	21.0	Y	N	0	0	0400-0500	0	0%	0%	0%	0%	0%	0%	0%	0%	0%	0%	0%	0%	0%	0%	0%	0%	0%	0%	0%
Access Road to Tsang Tsui Columbarium	S2405	LD	50	21.0	Y	N	0	0	0500-0600	0	0%	0%	0%	0%	0%	0%	0%	0%	0%	0%	0%	0%	0%	0%	0%	0%	0%	0%	0%
Access Road to Tsang Tsui Columbarium	S2405	LD	50	21.0	Y	N	0	0	0600-0700	2	0%	50%	0%	0%	0%	0%	0%	0%	0%	0%	0%	0%	0%	0%	0%	0%	50%	0%	100%
Access Road to Tsang Tsui Columbarium	S2405	LD	50	21.0	Y	N	0	0	0700-0800	11	9%	55%	0%	0%	0%	0%	9%	0%	0%	0%	0%	0%	0%	0%	0%	0%	27%	0%	100%
Access Road to Tsang Tsui Columbarium	S2405	LD	50	21.0	Y	N	0	0	0800-0900	11	9%	55%	0%	0%	0%	0%	9%	0%	0%	0%	0%	0%	0%	0%	0%	0%	27%	0%	100%
Access Road to Tsang Tsui Columbarium	S2405	LD	50	21.0	Y	N	0	0	0900-1000	9	11%	56%	0%	0%	0%	0%	11%	0%	0%	0%	0%	0%	0%	0%	0%	0%	22%	0%	100%
Access Road to Tsang Tsui Columbarium	S2405	LD	50	21.0	Y	N	0	0	1000-1100	10	10%	50%	0%	0%	0%	0%	10%	0%	0%	0%	0%	0%	0%	0%	0%	0%	30%	0%	100%
Access Road to Tsang Tsui Columbarium	S2405	LD	50	21.0	Y	N	0	0	1100-1200	11	9%	55%	0%	0%	0%	0%	9%	0%	0%	0%	0%	0%	0%	0%	0%	0%	27%	0%	100%
Access Road to Tsang Tsui Columbarium	S2405	LD	50	21.0	Y	N	0	0	1200-1300	20	40%	15%	0%	0%	0%	0%	5%	0%	0%	0%	0%	0%	0%	0%	0%	15%	25%	0%	100%
Access Road to Tsang Tsui Columbarium	S2405	LD	50	21.0	Y	N	0	0	1300-1400	23	39%	17%	0%	0%	0%	0%	4%	0%	0%	0%	0%	0%	0%	0%	0%	17%	22%	0%	100%
Access Road to Tsang Tsui Columbarium	S2405	LD	50	21.0	Y	N	0	0	1400-1500	29	38%	17%	0%	0%	0%	0%	7%	0%	0%	0%	0%	0%	0%	0%	0%	17%	21%	0%	100%
Access Road to Tsang Tsui Columbarium	S2405	LD	50	21.0	Y	N	0	0	1500-1600	23	39%	17%	0%	0%	0%	0%	4%	0%	0%	0%	0%	0%	0%	0%	0%	17%	22%	0%	100%
Access Road to Tsang Tsui Columbarium	S2405	LD	50	21.0	Y	N	0	0	1600-1700	23	39%	17%	0%	0%	0%	0%	4%	0%	0%	0%	0%	0%	0%	0%	0%	17%	22%	0%	100%
Access Road to Tsang Tsui Columbarium	S2405	LD	50	21.0	Y	N	0	0	1700-1800	20	40%	15%	0%	0%	0%	0%	5%	0%	0%	0%	0%	0%	0%	0%	0%	15%	25%	0%	100%
Access Road to Tsang Tsui Columbarium	S2405	LD	50	21.0	Y	N	0	0	1800-1900	18	39%	17%	0%	0%	0%	0%	6%	0%	0%	0%	0%	0%	0%	0%	0%	17%	22%	0%	100%
Access Road to Tsang Tsui Columbarium	S2405	LD	50	21.0	Y	N	0	0	1900-2000	7	43%	14%	0%	0%	0%	0%	0%	0%	0%	0%	0%	0%	0%	0%	0%	14%	29%	0%	100%
Access Road to Tsang Tsui Columbarium	S2405	LD	50	21.0	Y	N	0	0	2000-2100	5	40%	20%	0%	0%	0%	0%	0%	0%	0%	0%	0%	0%	0%	0%	0%	20%	20%	0%	100%
Access Road to Tsang Tsui Columbarium	S2405	LD	50	21.0	Y	N	0	0	2100-2200	2	50%	0%	0%	0%	0%	0%	0%	0%	0%	0%	0%	0%	0%	0%	0%	0%	50%	0%	100%
Access Road to Tsang Tsui Columbarium	S2405	LD	50	21.0	Y	N	0	0	2200-2300	1	100%	0%	0%	0%	0%	0%	0%	0%	0%	0%	0%	0%	0%	0%	0%	0%	0%	0%	100%
Access Road to Tsang Tsui Columbarium	S2405	LD	50	21.0	Y	N	0	0	2300-0000	2	50%	0%	0%	0%	0%	0%	0%	0%	0%	0%	0%	0%	0%	0%	0%	0%	50%	0%	100%
Access Road to Tsang Tsui Columbarium	S2406	LD	50	21.0	Y	N	0	0	0000-0100	1	0%	100%	0%	0%	0%	0%	0%	0%	0%	0%	0%	0%	0%	0%	0%	0%	0%	0%	100%
Access Road to Tsang Tsui Columbarium	S2406	LD	50	21.0	Y	N	0	0	0100-0200	0	0%	0%	0%	0%	0%	0%	0%	0%	0%	0%	0%	0%	0%	0%	0%	0%	0%	0%	0%
Access Road to Tsang Tsui Columbarium	S2406	LD	50	21.0	Y	N	0	0	0200-0300	0	0%	0%	0%	0%	0%	0%	0%	0%	0%	0%	0%	0%	0%	0%	0%	0%	0%	0%	0%
Access Road to Tsang Tsui Columbarium	S2406	LD	50	21.0	Y	N	0	0	0300-0400	0	0%	0%	0%	0%	0%	0%	0%	0%	0%	0%	0%	0%	0%	0%	0%	0%	0%	0%	0%
Access Road to Tsang Tsui Columbarium	S2406	LD	50	21.0	Y	N	0	0	0400-0500	0	0%	0%	0%	0%	0%	0%	0%	0%	0%	0%	0%	0%	0%	0%	0%	0%	0%	0%	0%
Access Road to Tsang Tsui Columbarium	S2406	LD	50	21.0	Y	N	0	0	0500-0600	0	0%	0%	0%	0%	0%	0%	0%	0%	0%	0%	0%	0%	0%	0%	0%	0%	0%	0%	0%
Access Road to Tsang Tsui Columbarium	S2406	LD	50	21.0	Y	N	0	0	0600-0700	2	0%	50%	0%	0%	0%	0%	0%	0%	0%	0%	0%	0%	0%	0%	0%	0%	50%	0%	100%
Access Road to Tsang Tsui Columbarium	S2406	LD	50	21.0	Y	N	0	0	0700-0800	11	9%	55%	0%	0%	0%	0%	9%	0%	0%	0%	0%	0%	0%	0%	0%	0%	27%	0%	100%
Access Road to Tsang Tsui Columbarium	S2406	LD	50	21.0	Y	N	0	0	0800-0900	11	9%	55%	0%	0%	0%	0%	9%	0%	0%	0%	0%	0%	0%	0%	0%	0%	27%	0%	100%
Access Road to Tsang Tsui Columbarium	S2406	LD	50	21.0	Y	N	0	0	0900-1000	9	11%	56%	0%	0%	0%	0%	11%	0%	0%	0%	0%	0%	0%	0%	0%	0%	22%	0%	100%
Access Road to Tsang Tsui Columbarium	S2406	LD	50	21.0	Y	N	0	0	1000-1100	10	10%	50%	0%	0%	0%	0%	10%	0%	0%	0%	0%	0%	0%	0%	0%	0%	30%	0%	100%
Access Road to Tsang Tsui Columbarium	S2406	LD	50	21.0	Y	N	0	0	1100-1200	11	9%	55%	0%	0%	0%	0%	9%	0%	0%	0%	0%	0%	0%	0%	0%	0%	27%	0%	100%
Access Road to Tsang Tsui Columbarium	S2406	LD	50	21.0	Y	N	0	0	1200-1300	20	40%	15%	0%	0%	0%	0%	5%	0%	0%	0%	0%	0%	0%	0%	0%	15%	25%	0%	100%
Access Road to Tsang Tsui Columbarium	S2406	LD	50	21.0	Y	N	0	0	1300-1400	23	39%	17%	0%	0%	0%	0%	4%	0%	0%	0%	0%	0%	0%	0%	0%	17%	22%	0%	100%
Access Road to Tsang Tsui Columbarium	S2406	LD	50	21.0	Y	N	0	0	1400-1500	29	38%	17%	0%	0%	0%	0%	7%	0%	0%	0%	0%	0%	0%	0%	0%	17%	21%	0%	100%
Access Road to Tsang Tsui Columbarium	S2406	LD	50	21.0	Y	N	0	0	1500-1600	23	39%	17%	0%	0%	0%	0%	4%	0%	0%	0%	0%	0%	0%	0%	0%	17%	22%	0%	100%
Access Road to Tsang Tsui Columbarium	S2406	LD	50	21.0	Y	N	0	0	1600-1700	23	39%	17%	0%	0%	0%	0%	4%	0%	0%	0%	0%	0%	0%	0%	0%	17%	22%	0%	100%
Access Road to Tsang Tsui Columbarium	S2406	LD	50	21.0	Y	N	0	0	1700-1800	20	40%	15%	0%	0%	0%	0%	5%	0%	0%	0%	0%	0%	0%	0%	0%	15%	25%	0%	100%
Access Road to Tsang Tsui Columbarium	S2406	LD	50	21.0	Y	N	0	0	1800-1900	18	39%	17%	0%	0%	0%	0%	6%	0%	0%	0%	0%	0%	0%	0%	0%	17%	22%	0%	100%
Access Road to Tsang Tsui Columbarium	S2406	LD	50	21.0	Y	N	0	0	1900-2000	7	43%	14%	0%	0%	0%	0%	0%	0%	0%	0%	0%	0%	0%	0%	0%	14%	29%	0%	100%
Access Road to Tsang Tsui Columbarium	S2406	LD	50	21.0	Y	N	0	0	2000-2100	5	40%	20%	0%	0%	0%	0%	0%	0%	0%	0%	0%	0%	0%	0%	0%	20%	20%	0%	100%
Access Road to Tsang Tsui Columbarium	S2406	LD	50	21.0	Y	N	0	0	2100-2200	2	50%	0%	0%	0%	0%	0%	0%	0%	0%	0%	0%	0%	0%	0%	0%	0%	50%	0%	100%
Access Road to Tsang Tsui Columbarium	S2406	LD	50	21.0	Y	N	0	0	2200-2300	1	100%	0%	0%	0%	0%	0%	0%	0%	0%	0%	0%	0%	0%	0%	0%	0%	0%	0%	100%
Access Road to Tsang Tsui Columbarium	S2406	LD	50	21.0	Y	N	0	0	2300-0000	2	50%	0%	0%	0%	0%	0%	0%	0%	0%	0%	0%	0%	0%	0%	0%	0%	50%	0%	100%
Access Road to Tsang Tsui Columbarium	S2407	LD	50	21.0	Y	N	0	0	0000-0100	1	0%	100%	0%	0%	0%	0%	0%	0%	0%	0%	0%	0%	0%	0%	0%	0%	0%	0%	100%
Access Road to Tsang Tsui Columbarium	S2407	LD	50	21.0	Y	N	0	0	0100-0200	0	0%	0%	0%	0%	0%	0%	0%	0%	0%	0%	0%	0%	0%	0%	0%	0%	0%	0%	0%
Access Road to Tsang Tsui Columbarium	S2407	LD	50	21.0	Y	N	0	0	0200-0300	0	0%	0%	0%	0%	0%	0%	0%	0%	0%	0%	0%	0%	0%	0%	0%	0%	0%	0%	0%
Access Road to Tsang Tsui Columbarium	S2407	LD	50	21.0	Y	N	0	0	0300-0400	0	0%	0%	0%	0%	0%	0%	0%	0%	0%	0%	0%	0%	0%	0%	0%	0%	0%	0%	0%
Access Road to Tsang Tsui Columbarium	S2407	LD	50	21.0	Y	N	0	0	0400-0500	0	0%	0%	0%	0%	0%	0%	0%	0%	0%	0%	0%	0%	0%	0%	0%	0%	0%	0%	0%
Access Road to Tsang Tsui Columbarium	S2407	LD	50	21.0	Y	N	0	0	0500-0600	0	0%	0%	0%	0%	0%	0%	0%	0%	0%	0%	0%	0%	0%	0%	0%	0%	0%	0%	0%
Access Road to Tsang Tsui Columbarium	S2407	LD	50	21.0	Y	N	0	0	0600-0700	2	0%	50%	0%	0%	0%	0%	0%	0%	0%	0%	0%	0%	0%	0%	0%	0%	50%	0%	100%
Access Road to Tsang Tsui Columbarium	S2407	LD	50	21.0	Y	N	0	0	0700-0800	11	9%	55%	0%	0%	0%	0%	9%	0%	0%	0%	0%	0%	0%	0%	0%	0%	27%	0%	100%
Access Road to Tsang Tsui Columbarium	S2407	LD	50	21.0	Y	N	0	0	0800-0900	11	9%	55%	0%	0%	0%	0%	9%	0%	0%	0%	0%	0%	0%	0%	0%	0%	27%	0%	100%
Access Road to Tsang Tsui Columbarium	S2407	LD	50	21.0	Y	N	0	0	0900-1000	9	11%	56%	0%	0%	0%	0%	11%	0%	0%	0%	0%	0%	0%	0%	0%	0%	22%	0%	100%
Access Road to Tsang Tsui Columbarium	S2407	LD	50	21.0	Y	N	0	0	1000-1100	10	10%	50%	0%	0%	0%	0%	10%	0%	0%	0%	0%	0%	0%	0%	0%	0%	30%	0%	100%
Access Road to Tsang Tsui Columbarium	S2407	LD	50	21.0	Y	N	0	0	1100-1200	11	9%	55%	0%	0%	0%	0%	9%	0%	0%	0%	0%	0%	0%	0%	0%	0%	27%	0%	100%
Access Road to Tsang Tsui Columbarium	S2407	LD	50	21.0	Y	N	0	0	1200-1300	20	40%	15%	0%	0%	0%	0%	5%	0%	0%	0%	0%	0%	0%	0%	0%	15%	25%	0%	100%
Access Road to Tsang Tsui Columbarium	S2407	LD	50	21.0	Y	N	0	0	1300-1400	23	39%	17%	0%	0%	0%	0%	4%	0%	0%	0%	0%	0%	0%	0%	0%	17%	22%	0%	100%
Access Road to Tsang Tsui Columbarium	S2407	LD	50	21.0	Y	N	0	0	1400-1500	29	38%	17%	0%	0%	0%	0%	7%	0%	0%	0%	0%	0%	0%	0%	0%	17%	21%	0%	100%
Access Road to Tsang Tsui Columbarium	S2407	LD	50	21.0	Y	N	0	0	1500-1600	23	39%	17%	0%	0%	0%	0%	4%	0%	0%	0%	0%	0%	0%	0%	0%	17%	22%	0%	100%
Access Road to Tsang Tsui Columbarium	S2407	LD	50	21.0	Y	N	0	0	1600-1700	23	39%	17%	0%	0%	0%	0%	4%	0%	0%	0%	0%	0%	0%	0%	0%	17%	22%	0%	100%
Access Road to Tsang Tsui Columbarium	S2407	LD	50	21.0	Y	N	0	0	1700-1800	20	40%	15%	0%	0%	0%	0%	5%	0%	0%	0%	0%	0%	0%	0%	0%	15%	25%	0%	100%
Access Road to Tsang Tsui Columbarium	S2407	LD	50	21.0	Y	N	0	0	1800-1900	18	39%	17%	0%	0%	0%	0%	6%	0%	0%	0%	0%	0%	0%	0%	0%	17%	22%	0%	100%
Access Road to Tsang Tsui Columbarium	S2407	LD	50	21.0	Y	N	0	0	1900-2000	7	43%	14%	0%	0%	0%	0%	0%	0%	0%	0%	0%	0%	0%	0%	0%	14%	29%	0%	100%
Access Road to Tsang Tsui Columbarium	S2407	LD	50	21.0	Y	N	0	0	2000-2100	5	40%	20%	0%	0%	0%	0%	0%	0%	0%	0%	0%	0%	0%	0%	0%	20%	20%	0%	100%
Access Road to Tsang Tsui Columbarium	S2407	LD	50	21.0	Y	N	0	0	2100-2200	2	50%	0%	0%	0%	0%	0%	0%	0%	0%	0%	0%	0%	0%	0%	0%	0%	50%	0%	100%
Access Road to Tsang Tsui Columbarium	S2407	LD	50	21.0	Y	N	0	0	2200-2300	1	100%	0%	0%	0%	0%	0%	0%	0%	0%	0%	0%	0%	0%	0%	0%	0%	0%	0%	100%
Access Road to Tsang Tsui Columbarium	S2407	LD	50	21.0	Y	N	0	0	2300-0000	2	50%	0%	0%	0%	0%	0%	0%	0%	0%	0%	0%	0%	0%	0%	0%	0%	50%	0%	100%
Access Road to Tsang Tsui Columbarium	S2408	LD	50	21.0	Y	N	0	0	0000-0100	1	0%	100%	0%	0%	0%	0%	0%	0%	0%	0%	0%	0%	0%	0%	0%	0%	0%	0%	100%
Access Road to Tsang Tsui Columbarium	S2408	LD	50	21.0	Y	N	0	0	0100-0200	0	0%	0%	0%	0%	0%	0%	0%	0%	0%	0%	0%	0%	0%	0%	0%	0%	0%	0%	0%
Access Road to Tsang Tsui Columbarium	S2408	LD	50	21.0	Y	N	0	0	0200-0300	0	0%	0%	0%	0%	0%	0%	0%	0%	0%	0%	0%	0%	0%	0%	0%	0%	0%	0%	0%
Access Road to Tsang Tsui Columbarium	S2408	LD	50	21.0	Y	N	0	0	0300-0400	0	0%	0%	0%	0%	0%	0%	0%	0%	0%	0%	0%	0%	0%	0%	0%	0%	0%	0%	0%
Access Road to Tsang Tsui Columbarium	S2408	LD	50	21.0	Y	N	0	0	0400-0500	0	0%	0%	0%	0%	0%	0%	0%	0%	0%	0%	0%	0%	0%	0%	0%	0%	0%	0%	0%
Access Road to Tsang Tsui Columbarium	S2408	LD	50	21.0	Y	N	0	0	0500-0600	0	0%	0%	0%	0%	0%	0%	0%	0%	0%	0%	0%	0%	0%	0%	0%	0%	0%	0%	0%
Access Road to Tsang Tsui Columbarium	S2408	LD	50	21.0	Y	N	0	0	0600-0700	2	0%	50%	0%	0%	0%	0%	0%	0%	0%	0%	0%	0%	0%	0%	0%	0%	50%	0%	100%
Access Road to Tsang Tsui Columbarium	S2408	LD	50	21.0	Y	N	0	0	0700-0800	11	9%	55%	0%	0%	0%	0%	9%	0%	0%	0%	0%	0%	0%	0%	0%	0%	27%	0%	100%
Access Road to Tsang Tsui Columbarium	S2408	LD	50	21.0	Y	N	0	0	0800-0900	11	9%	55%	0%	0%	0%	0%	9%	0%	0%	0%	0%	0%	0%	0%	0%	0%	27%	0%	100%
Access Road to Tsang Tsui Columbarium	S2408	LD	50	21.0	Y	N	0	0	0900-1000	9	11%	56%	0%	0%	0%	0%	11%	0%	0%	0%	0%	0%	0%	0%	0%	0%	22%	0%	100%
Access Road to Tsang Tsui Columbarium	S2408	LD	50	21.0	Y	N	0	0	1000-1100	10	10%	50%	0%	0%	0%	0%	10%	0%	0%	0%	0%	0%	0%	0%	0%	0%	30%	0%	100%
Access Road to Tsang Tsui Columbarium	S2408	LD	50	21.0	Y	N	0	0	1100-1200	11	9%	55%	0%	0%	0%	0%	9%	0%	0%	0%	0%	0%	0%	0%	0%	0%	27%	0%	100%
Access Road to Tsang Tsui Columbarium	S2408	LD	50	21.0	Y	N	0	0	1200-1300	20	40%	15%	0%	0%	0%	0%	5%	0%	0%	0%	0%	0%	0%	0%	0%	15%	25%	0%	100%
Access Road to Tsang Tsui Columbarium	S2408	LD	50	21.0	Y	N	0	0	1300-1400	23	39%	17%	0%	0%	0%	0%	4%	0%	0%	0%	0%	0%	0%	0%	0%	17%	22%	0%	100%
Access Road to Tsang Tsui Columbarium	S2408	LD	50	21.0	Y	N	0	0	1400-1500	29	38%	17%	0%	0%	0%	0%	7%	0%	0%	0%	0%	0%	0%	0%	0%	17%	21%	0%	100%
Access Road to Tsang Tsui Columbarium	S2408	LD	50	21.0	Y	N	0	0	1500-1600	23	39%	17%	0%	0%	0%	0%	4%	0%	0%	0%	0%	0%	0%	0%	0%	17%	22%	0%	100%
Access Road to Tsang Tsui Columbarium	S2408	LD	50	21.0	Y	N	0	0	1600-1700	23	39%	17%	0%	0%	0%	0%	4%	0%	0%	0%	0%	0%	0%	0%	0%	17%	22%	0%	100%
Access Road to Tsang Tsui Columbarium	S2408	LD	50	21.0	Y	N	0	0	1700-1800	20	40%	15%	0%	0%	0%	0%	5%	0%	0%	0%	0%	0%	0%	0%	0%	15%	25%	0%	100%
Access Road to Tsang Tsui Columbarium	S2408	LD	50	21.0	Y	N	0	0	1800-1900	18	39%	17%	0%	0%	0%	0%	6%	0%	0%	0%	0%	0%	0%	0%	0%	17%	22%	0%	100%
Access Road to Tsang Tsui Columbarium	S2408	LD	50	21.0	Y	N	0	0	1900-2000	7	43%	14%	0%	0%	0%	0%	0%	0%	0%	0%	0%	0%	0%	0%	0%	14%	29%	0%	100%
Access Road to Tsang Tsui Columbarium	S2408	LD	50	21.0	Y	N	0	0	2000-2100	5	40%	20%	0%	0%	0%	0%	0%	0%	0%	0%	0%	0%	0%	0%	0%	20%	20%	0%	100%
Access Road to Tsang Tsui Columbarium	S2408	LD	50	21.0	Y	N	0	0	2100-2200	2	50%	0%	0%	0%	0%	0%	0%	0%	0%	0%	0%	0%	0%	0%	0%	0%	50%	0%	100%
Access Road to Tsang Tsui Columbarium	S2408	LD	50	21.0	Y	N	0	0	2200-2300	1	100%	0%	0%	0%	0%	0%	0%	0%	0%	0%	0%	0%	0%	0%	0%	0%	0%	0%	100%
Access Road to Tsang Tsui Columbarium	S2408	LD	50	21.0	Y	N	0	0	2300-0000	2	50%	0%	0%	0%	0%	0%	0%	0%	0%	0%	0%	0%	0%	0%	0%	0%	50%	0%	100%
Access Road to Tsang Tsui Columbarium	S2409	LD	50	21.0	Y	N	0	0	0000-0100	1	0%	100%	0%	0%	0%	0%	0%	0%	0%	0%	0%	0%	0%	0%	0%	0%	0%	0%	100%
Access Road to Tsang Tsui Columbarium	S2409	LD	50	21.0	Y	N	0	0	0100-0200	0	0%	0%	0%	0%	0%	0%	0%	0%	0%	0%	0%	0%	0%	0%	0%	0%	0%	0%	0%
Access Road to Tsang Tsui Columbarium	S2409	LD	50	21.0	Y	N	0	0	0200-0300	0	0%	0%	0%	0%	0%	0%	0%	0%	0%	0%	0%	0%	0%	0%	0%	0%	0%	0%	0%
Access Road to Tsang Tsui Columbarium	S2409	LD	50	21.0	Y	N	0	0	0300-0400	0	0%	0%	0%	0%	0%	0%	0%	0%	0%	0%	0%	0%	0%	0%	0%	0%	0%	0%	0%
Access Road to Tsang Tsui Columbarium	S2409	LD	50	21.0	Y	N	0	0	0400-0500	0	0%	0%	0%	0%	0%	0%	0%	0%	0%	0%	0%	0%	0%	0%	0%	0%	0%	0%	0%
Access Road to Tsang Tsui Columbarium	S2409	LD	50	21.0	Y	N	0	0	0500-0600	0	0%	0%	0%	0%	0%	0%	0%	0%	0%	0%	0%	0%	0%	0%	0%	0%	0%	0%	0%
Access Road to Tsang Tsui Columbarium	S2409	LD	50	21.0	Y	N	0	0	0600-0700	2	0%	50%	0%	0%	0%	0%	0%	0%	0%	0%	0%	0%	0%	0%	0%	0%	50%	0%	100%
Access Road to Tsang Tsui Columbarium	S2409	LD	50	21.0	Y	N	0	0	0700-0800	11	9%	55%	0%	0%	0%	0%	9%	0%	0%	0%	0%	0%	0%	0%	0%	0%	27%	0%	100%
Access Road to Tsang Tsui Columbarium	S2409	LD	50	21.0	Y	N	0	0	0800-0900	11	9%	55%	0%	0%	0%	0%	9%	0%	0%	0%	0%	0%	0%	0%	0%	0%	27%	0%	100%
Access Road to Tsang Tsui Columbarium	S2409	LD	50	21.0	Y	N	0	0	0900-1000	9	11%	56%	0%	0%	0%	0%	11%	0%	0%	0%	0%	0%	0%	0%	0%	0%	22%	0%	100%
Access Road to Tsang Tsui Columbarium	S2409	LD	50	21.0	Y	N	0	0	1000-1100	10	10%	50%	0%	0%	0%	0%	10%	0%	0%	0%	0%	0%	0%	0%	0%	0%	30%	0%	100%
Access Road to Tsang Tsui Columbarium	S2409	LD	50	21.0	Y	N	0	0	1100-1200	11	9%	55%	0%	0%	0%	0%	9%	0%	0%	0%	0%	0%	0%	0%	0%	0%	27%	0%	100%
Access Road to Tsang Tsui Columbarium	S2409	LD	50	21.0	Y	N	0	0	1200-1300	20	40%	15%	0%	0%	0%	0%	5%	0%	0%	0%	0%	0%	0%	0%	0%	15%	25%	0%	100%
Access Road to Tsang Tsui Columbarium	S2409	LD	50	21.0	Y	N	0	0	1300-1400	23	39%	17%	0%	0%	0%	0%	4%	0%	0%	0%	0%	0%	0%	0%	0%	17%	22%	0%	100%
Access Road to Tsang Tsui Columbarium	S2409	LD	50	21.0	Y	N	0	0	1400-1500	29	38%	17%	0%	0%	0%	0%	7%	0%	0%	0%	0%	0%	0%	0%	0%	17%	21%	0%	100%
Access Road to Tsang Tsui Columbarium	S2409	LD	50	21.0	Y	N	0	0	1500-1600	23	39%	17%	0%	0%	0%	0%	4%	0%	0%	0%	0%	0%	0%	0%	0%	17%	22%	0%	100%
Access Road to Tsang Tsui Columbarium	S2409	LD	50	21.0	Y	N	0	0	1600-1700	23	39%	17%	0%	0%	0%	0%	4%	0%	0%	0%	0%	0%	0%	0%	0%	17%	22%	0%	100%
Access Road to Tsang Tsui Columbarium	S2409	LD	50	21.0	Y	N	0	0	1700-1800	20	40%	15%	0%	0%	0%	0%	5%	0%	0%	0%	0%	0%	0%	0%	0%	15%	25%	0%	100%
Access Road to Tsang Tsui Columbarium	S2409	LD	50	21.0	Y	N	0	0	1800-1900	18	39%	17%	0%	0%	0%	0%	6%	0%	0%	0%	0%	0%	0%	0%	0%	17%	22%	0%	100%
Access Road to Tsang Tsui Columbarium	S2409	LD	50	21.0	Y	N	0	0	1900-2000	7	43%	14%	0%	0%	0%	0%	0%	0%	0%	0%	0%	0%	0%	0%	0%	14%	29%	0%	100%
Access Road to Tsang Tsui Columbarium	S2409	LD	50	21.0	Y	N	0	0	2000-2100	5	40%	20%	0%	0%	0%	0%	0%	0%	0%	0%	0%	0%	0%	0%	0%	20%	20%	0%	100%
Access Road to Tsang Tsui Columbarium	S2409	LD	50	21.0	Y	N	0	0	2100-2200	2	50%	0%	0%	0%	0%	0%	0%	0%	0%	0%	0%	0%	0%	0%	0%	0%	50%	0%	100%
Access Road to Tsang Tsui Columbarium	S2409	LD	50	21.0	Y	N	0	0	2200-2300	1	100%	0%	0%	0%	0%	0%	0%	0%	0%	0%	0%	0%	0%	0%	0%	0%	0%	0%	100%
Access Road to Tsang Tsui Columbarium	S2409	LD	50	21.0	Y	N	0	0	2300-0000	2	50%	0%	0%	0%	0%	0%	0%	0%	0%	0%	0%	0%	0%	0%	0%	0%	50%	0%	100%
Nim Wan Road	S2501	LD	50	21.0	N	N	0	0	0000-0100	8	38%	13%	13%	0%	0%	0%	0%	0%	0%	0%	0%	0%	0%	0%	0%	0%	38%	0%	100%
Nim Wan Road	S2501	LD	50	21.0	N	N	0	0	0100-0200	5	40%	0%	20%	0%	0%	0%	0%	0%	0%	0%	0%	0%	0%	0%	0%	0%	40%	0%	100%
Nim Wan Road	S2501	LD	50	21.0	N	N	0	0	0200-0300	2	50%	0%	0%	0%	0%	0%	0%	0%	0%	0%	0%	0%	0%	0%	0%	0%	50%	0%	100%
Nim Wan Road	S2501	LD	50	21.0	N	N	0	0	0300-0400	2	50%	0%	0%	0%	0%	0%	0%	0%	0%	0%	0%	0%	0%	0%	0%	0%	50%	0%	100%
Nim Wan Road	S2501	LD	50	21.0	N	N	0	0	0400-0500	0	0%	0%	0%	0%	0%	0%	0%	0%	0%	0%	0%	0%	0%	0%	0%	0%	0%	0%	0%
Nim Wan Road	S2501	LD	50	21.0	N	N	0	0	0500-0600	4	50%	0%	25%	0%	0%	0%	0%	0%	0%	0%	0%	0%	0%	0%	0%	0%	25%	0%	100%
Nim Wan Road	S2501	LD	50	21.0	N	N	0	0	0600-0700	24	29%	8%	13%	0%	0%	0%	4%	0%	0%	4%	4%	0%	4%	0%	0%	4%	29%	0%	100%
Nim Wan Road	S2501	LD	50	20.4	N	N	0	0	0700-0800	138	32%	6%	9%	0%	0%	1%	3%	0%	0%	2%	2%	1%	4%	0%	0%	3%	38%	0%	100%
Nim Wan Road	S2501	LD	50	15.8	N	N	0	0	0800-0900	509	10%	2%	3%	0%	0%	0%	1%	0%	0%	1%	1%	0%	1%	0%	0%	1%	81%	0%	100%
Nim Wan Road	S2501	LD	50	16.3	N	N	0	0	0900-1000	458	7%	2%	3%	0%	0%	0%	1%	0%	0%	0%	0%	0%	1%	0%	0%	1%	86%	0%	100%
Nim Wan Road	S2501	LD	50	12.8	N	N	0	0	1000-1100	564	6%	1%	2%	0%	0%	0%	1%	0%	0%	1%	1%	0%	1%	0%	0%	1%	87%	0%	100%
Nim Wan Road	S2501	LD	50	14.9	N	N	0	0	1100-1200	541	7%	1%	3%	0%	0%	0%	1%	0%	0%	1%	1%	0%	1%	0%	0%	1%	85%	0%	100%
Nim Wan Road	S2501	LD	50	16.8	N	N	0	0	1200-1300	400	5%	1%	2%	0%	0%	1%	1%	0%	0%	0%	0%	0%	0%	0%	0%	0%	90%	0%	100%
Nim Wan Road	S2501	LD	50	16.2	N	N	0	0	1300-1400	454	6%	1%	1%	0%	0%	1%	1%	0%	0%	0%	0%	0%	0%	0%	0%	0%	89%	0%	100%
Nim Wan Road	S2501	LD	50	15.5	N	N	0	0	1400-1500	515	5%	1%	2%	0%	0%	1%	1%	0%	0%	0%	0%	0%	1%	0%	0%	0%	89%	0%	100%
Nim Wan Road	S2501	LD	50	15.8	N	N	0	0	1500-1600	482	5%	1%	1%	0%	0%	1%	1%	0%	0%	0%	0%	0%	0%	0%	0%	0%	90%	0%	100%
Nim Wan Road	S2501	LD	50	16.4	N	N	0	0	1600-1700	433	5%	1%	1%	0%	0%	1%	1%	0%	0%	0%	0%	0%	0%	0%	0%	0%	90%	0%	100%
Nim Wan Road	S2501	LD	50	17.1	N	N	0	0	1700-1800	377	5%	1%	2%	0%	0%	1%	1%	0%	0%	0%	0%	0%	1%	0%	0%	0%	89%	0%	100%
Nim Wan Road	S2501	LD	50	20.6	N	N	0	0	1800-1900	96	15%	3%	5%	1%	0%	3%	4%	0%	0%	0%	1%	0%	1%	0%	0%	1%	66%	0%	100%
Nim Wan Road	S2501	LD	50	21.0	N	N	0	0	1900-2000	57	12%	2%	4%	0%	0%	2%	4%	0%	0%	0%	0%	0%	4%	0%	0%	0%	74%	0%	100%
Nim Wan Road	S2501	LD	50	21.0	N	N	0	0	2000-2100	14	29%	7%	7%	0%	0%	7%	7%	0%	0%	0%	0%	0%	14%	0%	0%	0%	29%	0%	100%
Nim Wan Road	S2501	LD	50	21.0	N	N	0	0	2100-2200	7	29%	0%	14%	0%	0%	0%	14%	0%	0%	0%	0%	0%	0%	0%	0%	0%	43%	0%	100%
Nim Wan Road	S2501	LD	50	21.0	N	N	0	0	2200-2300	3	67%	0%	33%	0%	0%	0%	0%	0%	0%	0%	0%	0%	0%	0%	0%	0%	0%	0%	100%
Nim Wan Road	S2501	LD	50	21.0	N	N	0	0	2300-0000	4	50%	0%	25%	0%	0%	0%	25%	0%	0%	0%	0%	0%	0%	0%	0%	0%	0%	0%	100%
Nim Wan Road	S2601	LD	50	21.0	N	N	0	0	0000-0100	3	0%	33%	0%	0%	0%	0%	0%	0%	0%	0%	0%	0%	0%	0%	0%	0%	67%	0%	100%
Nim Wan Road	S2601	LD	50	21.0	N	N	0	0	0100-0200	2	0%	50%	0%	0%	0%	0%	0%	0%	0%	0%	0%	0%	0%	0%	0%	0%	50%	0%	100%
Nim Wan Road	S2601	LD	50	21.0	N	N	0	0	0200-0300	1	0%	0%	0%	0%	0%	0%	0%	0%	0%	0%	0%	0%	0%	0%	0%	0%	100%	0%	100%
Nim Wan Road	S2601	LD	50	21.0	N	N	0	0	0300-0400	0	0%	0%	0%	0%	0%	0%	0%	0%	0%	0%	0%	0%	0%	0%	0%	0%	0%	0%	0%
Nim Wan Road	S2601	LD	50	21.0	N	N	0	0	0400-0500	0	0%	0%	0%	0%	0%	0%	0%	0%	0%	0%	0%	0%	0%	0%	0%	0%	0%	0%	0%
Nim Wan Road	S2601	LD	50	21.0	N	N	0	0	0500-0600	2	0%	50%	0%	0%	0%	0%	0%	0%	0%	0%	0%	0%	0%	0%	0%	0%	50%	0%	100%
Nim Wan Road	S2601	LD	50	21.0	N	N	0	0	0600-0700	12	8%	25%	8%	0%	0%	0%	0%	0%	0%	8%	8%	0%	8%	0%	0%	0%	33%	0%	100%
Nim Wan Road	S2601	LD	50	20.9	N	N	0	0	0700-0800	74	4%	15%	5%	0%	0%	1%	3%	0%	0%	4%	4%	1%	7%	0%	0%	0%	55%	0%	100%
Nim Wan Road	S2601	LD	50	16.3	N	N	0	0	0800-0900	439	1%	3%	1%	0%	0%	0%	0%	0%	0%	1%	1%	0%	1%	0%	0%	0%	91%	0%	100%
Nim Wan Road	S2601	LD	50	16.6	N	N	0	0	0900-1000	413	1%	2%	1%	0%	0%	0%	0%	0%	0%	0%	0%	0%	1%	0%	0%	0%	93%	0%	100%
Nim Wan Road	S2601	LD	50	14.9	N	N	0	0	1000-1100	517	1%	2%	1%	0%	0%	0%	0%	0%	0%	1%	1%	0%	1%	0%	0%	0%	93%	0%	100%
Nim Wan Road	S2601	LD	50	15.7	N	N	0	0	1100-1200	486	1%	2%	1%	0%	0%	0%	0%	0%	0%	1%	1%	0%	1%	0%	0%	0%	93%	0%	100%
Nim Wan Road	S2601	LD	50	16.7	N	N	0	0	1200-1300	427	8%	1%	1%	0%	0%	0%	1%	0%	0%	0%	1%	1%	1%	0%	0%	1%	85%	0%	100%
Nim Wan Road	S2601	LD	50	16.0	N	N	0	0	1300-1400	484	9%	1%	1%	0%	0%	0%	1%	0%	0%	0%	1%	1%	1%	0%	0%	1%	85%	0%	100%
Nim Wan Road	S2601	LD	50	14.6	N	N	0	0	1400-1500	550	9%	1%	1%	0%	0%	0%	1%	0%	0%	0%	1%	1%	1%	0%	0%	1%	83%	0%	100%
Nim Wan Road	S2601	LD	50	15.6	N	N	0	0	1500-1600	514	8%	1%	1%	0%	0%	0%	1%	0%	0%	0%	1%	1%	1%	0%	0%	1%	85%	0%	100%
Nim Wan Road	S2601	LD	50	16.2	N	N	0	0	1600-1700	464	8%	1%	1%	0%	0%	0%	1%	0%	0%	0%	1%	1%	1%	0%	0%	1%	84%	0%	100%
Nim Wan Road	S2601	LD	50	17.0	N	N	0	0	1700-1800	403	9%	1%	1%	0%	0%	0%	1%	0%	0%	0%	1%	1%	1%	0%	0%	1%	84%	0%	100%
Nim Wan Road	S2601	LD	50	20.4	N	N	0	0	1800-1900	119	24%	3%	3%	0%	0%	1%	3%	0%	0%	0%	3%	3%	3%	0%	0%	4%	55%	0%	100%
Nim Wan Road	S2601	LD	50	20.8	N	N	0	0	1900-2000	83	34%	1%	1%	0%	0%	0%	2%	0%	0%	0%	1%	1%	5%	0%	0%	2%	52%	0%	100%
Nim Wan Road	S2601	LD	50	21.0	N	N	0	0	2000-2100	33	58%	3%	3%	0%	0%	0%	3%	0%	0%	0%	3%	3%	9%	0%	0%	3%	15%	0%	100%
Nim Wan Road	S2601	LD	50	21.0	N	N	0	0	2100-2200	10	40%	0%	0%	0%	0%	0%	10%	0%	0%	0%	0%	0%	10%	0%	0%	10%	30%	0%	100%
Nim Wan Road	S2601	LD	50	21.0	N	N	0	0	2200-2300	4	75%	0%	0%	0%	0%	0%	0%	0%	0%	0%	0%	0%	0%	0%	0%	25%	0%	0%	100%
Nim Wan Road	S2601	LD	50	21.0	N	N	0	0	2300-0000	7	57%	0%	0%	0%	0%	0%	14%	0%	0%	0%	0%	0%	14%	0%	0%	14%	0%	0%	100%
Access to STF	S27a01	LD	50	21.0	Y	N	0	0	0000-0100	1	0%	0%	0%	0%	0%	0%	0%	0%	0%	0%	0%	0%	0%	0%	0%	0%	100%	0%	100%
Access to STF	S27a01	LD	50	21.0	Y	N	0	0	0100-0200	0	0%	0%	0%	0%	0%	0%	0%	0%	0%	0%	0%	0%	0%	0%	0%	0%	0%	0%	0%
Access to STF	S27a01	LD	50	21.0	Y	N	0	0	0200-0300	0	0%	0%	0%	0%	0%	0%	0%	0%	0%	0%	0%	0%	0%	0%	0%	0%	0%	0%	0%
Access to STF	S27a01	LD	50	21.0	Y	N	0	0	0300-0400	0	0%	0%	0%	0%	0%	0%	0%	0%	0%	0%	0%	0%	0%	0%	0%	0%	0%	0%	0%
Access to STF	S27a01	LD	50	21.0	Y	N	0	0	0400-0500	0	0%	0%	0%	0%	0%	0%	0%	0%	0%	0%	0%	0%	0%	0%	0%	0%	0%	0%	0%
Access to STF	S27a01	LD	50	21.0	Y	N	0	0	0500-0600	0	0%	0%	0%	0%	0%	0%	0%	0%	0%	0%	0%	0%	0%	0%	0%	0%	0%	0%	0%
Access to STF	S27a01	LD	50	21.0	Y	N	0	0	0600-0700	2	0%	0%	0%	0%	0%	0%	0%	0%	0%	0%	0%	0%	0%	0%	0%	50%	50%	0%	100%
Access to STF	S27a01	LD	50	21.0	Y	N	0	0	0700-0800	13	8%	0%	0%	0%	0%	0%	0%	0%	0%	8%	0%	0%	8%	0%	0%	23%	54%	0%	100%

Road Name	Road ID	Road Type	Speed Limit (km/hr)	Average Speed (km/hr)	Start Emission Estimated by Broad Brush Approach (Y/N)	With barrier (N / Cantilever / vertical / semi-enclosure / full enclosure)	Barrier width (m)	Barrier height (m)	Hour	Total Vehicles (Veh/hr)	01 - Private Cars	02 - Taxi	03 - Light Goods Vehicles <=2.5t	04 - Light Goods Vehicles 2.5-3.5t	05 - Light Goods Vehicles >3.5t	06 - Medium Goods Vehicles <=15t	07 - Medium Goods Vehicles 15-24t	08 - Public Light Buses	09 - Private Light Bus <=3.5t	10 - Private Light Bus >3.5t	11 - Non-franchised Bus<=6.4t	12 - Non-franchised Bus 6.4-15t	13 - Non-franchised Bus 15-24t	14 - Franchised Bus Single Deck	15 - Franchised Bus Double Deck	16 - Motorcycles	17 - Heavy Goods Vehicles >24t	18 - Non-franchised Bus >24t	Total
											PC	TAXI	LGV3	LGV4	LGV6	HGV7	HGV8	PLB	PV4	PV5	NFB6	NFB7	NFB8	FBSD	FBDD	MC	HGV9	NFB9	
Access to STF	S27a01	LD	50	21.0	Y	N	0	0	0800-0900	13	8%	0%	0%	0%	0%	0%	0%	0%	0%	8%	0%	0%	8%	0%	0%	23%	54%	0%	100%
Access to STF	S27a01	LD	50	21.0	Y	N	0	0	0900-1000	11	9%	0%	0%	0%	0%	0%	0%	0%	0%	9%	0%	0%	9%	0%	0%	18%	55%	0%	100%
Access to STF	S27a01	LD	50	21.0	Y	N	0	0	1000-1100	12	8%	0%	0%	0%	0%	0%	0%	0%	0%	8%	0%	0%	8%	0%	0%	25%	50%	0%	100%
Access to STF	S27a01	LD	50	21.0	Y	N	0	0	1100-1200	13	8%	0%	0%	0%	0%	0%	0%	0%	0%	8%	0%	0%	8%	0%	0%	23%	54%	0%	100%
Access to STF	S27a01	LD	50	21.0	Y	N	0	0	1200-1300	3	33%	33%	0%	0%	0%	0%	0%	0%	0%	0%	0%	0%	33%	0%	0%	0%	0%	0%	100%
Access to STF	S27a01	LD	50	21.0	Y	N	0	0	1300-1400	3	33%	33%	0%	0%	0%	0%	0%	0%	0%	0%	0%	0%	33%	0%	0%	0%	0%	0%	100%
Access to STF	S27a01	LD	50	21.0	Y	N	0	0	1400-1500	6	33%	33%	0%	0%	0%	0%	0%	0%	0%	0%	0%	0%	33%	0%	0%	0%	0%	0%	100%
Access to STF	S27a01	LD	50	21.0	Y	N	0	0	1500-1600	3	33%	33%	0%	0%	0%	0%	0%	0%	0%	0%	0%	0%	33%	0%	0%	0%	0%	0%	100%
Access to STF	S27a01	LD	50	21.0	Y	N	0	0	1600-1700	3	33%	33%	0%	0%	0%	0%	0%	0%	0%	0%	0%	0%	33%	0%	0%	0%	0%	0%	100%
Access to STF	S27a01	LD	50	21.0	Y	N	0	0	1700-1800	3	33%	33%	0%	0%	0%	0%	0%	0%	0%	0%	0%	0%	33%	0%	0%	0%	0%	0%	100%
Access to STF	S27a01	LD	50	21.0	Y	N	0	0	1800-1900	3	33%	33%	0%	0%	0%	0%	0%	0%	0%	0%	0%	0%	33%	0%	0%	0%	0%	0%	100%
Access to STF	S27a01	LD	50	21.0	Y	N	0	0	1900-2000	0	0%	0%	0%	0%	0%	0%	0%	0%	0%	0%	0%	0%	0%	0%	0%	0%	0%	0%	0%
Access to STF	S27a01	LD	50	21.0	Y	N	0	0	2000-2100	0	0%	0%	0%	0%	0%	0%	0%	0%	0%	0%	0%	0%	0%	0%	0%	0%	0%	0%	0%
Access to STF	S27a01	LD	50	21.0	Y	N	0	0	2100-2200	0	0%	0%	0%	0%	0%	0%	0%	0%	0%	0%	0%	0%	0%	0%	0%	0%	0%	0%	0%
Access to STF	S27a01	LD	50	21.0	Y	N	0	0	2200-2300	0	0%	0%	0%	0%	0%	0%	0%	0%	0%	0%	0%	0%	0%	0%	0%	0%	0%	0%	0%
Access to STF	S27a01	LD	50	21.0	Y	N	0	0	2300-0000	0	0%	0%	0%	0%	0%	0%	0%	0%	0%	0%	0%	0%	0%	0%	0%	0%	0%	0%	0%
Access to STF	S27b01	LD	50	21.0	Y	N	0	0	0000-0100	0	0%	0%	0%	0%	0%	0%	0%	0%	0%	0%	0%	0%	0%	0%	0%	0%	0%	0%	0%
Access to STF	S27b01	LD	50	21.0	Y	N	0	0	0100-0200	0	0%	0%	0%	0%	0%	0%	0%	0%	0%	0%	0%	0%	0%	0%	0%	0%	0%	0%	0%
Access to STF	S27b01	LD	50	21.0	Y	N	0	0	0200-0300	0	0%	0%	0%	0%	0%	0%	0%	0%	0%	0%	0%	0%	0%	0%	0%	0%	0%	0%	0%
Access to STF	S27b01	LD	50	21.0	Y	N	0	0	0300-0400	0	0%	0%	0%	0%	0%	0%	0%	0%	0%	0%	0%	0%	0%	0%	0%	0%	0%	0%	0%
Access to STF	S27b01	LD	50	21.0	Y	N	0	0	0400-0500	0	0%	0%	0%	0%	0%	0%	0%	0%	0%	0%	0%	0%	0%	0%	0%	0%	0%	0%	0%
Access to STF	S27b01	LD	50	21.0	Y	N	0	0	0500-0600	0	0%	0%	0%	0%	0%	0%	0%	0%	0%	0%	0%	0%	0%	0%	0%	0%	0%	0%	0%
Access to STF	S27b01	LD	50	21.0	Y	N	0	0	0600-0700	1	0%	0%	0%	0%	0%	0%	0%	0%	0%	0%	0%	0%	0%	0%	0%	0%	100%	0%	100%
Access to STF	S27b01	LD	50	21.0	Y	N	0	0	0700-0800	5	0%	0%	0%	0%	0%	0%	0%	0%	0%	20%	0%	0%	20%	0%	0%	0%	60%	0%	100%
Access to STF	S27b01	LD	50	21.0	Y	N	0	0	0800-0900	5	0%	0%	0%	0%	0%	0%	0%	0%	0%	20%	0%	0%	20%	0%	0%	0%	60%	0%	100%
Access to STF	S27b01	LD	50	21.0	Y	N	0	0	0900-1000	4	0%	0%	0%	0%	0%	0%	0%	0%	0%	25%	0%	0%	25%	0%	0%	0%	50%	0%	100%
Access to STF	S27b01	LD	50	21.0	Y	N	0	0	1000-1100	5	0%	0%	0%	0%	0%	0%	0%	0%	0%	20%	0%	0%	20%	0%	0%	0%	60%	0%	100%
Access to STF	S27b01	LD	50	21.0	Y	N	0	0	1100-1200	5	0%	0%	0%	0%	0%	0%	0%	0%	0%	20%	0%	0%	20%	0%	0%	0%	60%	0%	100%
Access to STF	S27b01	LD	50	21.0	Y	N	0	0	1200-1300	6	33%	17%	0%	0%	0%	0%	0%	0%	0%	0%	17%	0%	17%	0%	0%	0%	17%	0%	100%
Access to STF	S27b01	LD	50	21.0	Y	N	0	0	1300-1400	6	33%	17%	0%	0%	0%	0%	0%	0%	0%	0%	17%	0%	17%	0%	0%	0%	17%	0%	100%
Access to STF	S27b01	LD	50	21.0	Y	N	0	0	1400-1500	11	27%	18%	0%	0%	0%	0%	0%	0%	0%	0%	18%	0%	18%	0%	0%	0%	18%	0%	100%
Access to STF	S27b01	LD	50	21.0	Y	N	0	0	1500-1600	7	43%	14%	0%	0%	0%	0%	0%	0%	0%	0%	14%	0%	14%	0%	0%	0%	14%	0%	100%
Access to STF	S27b01	LD	50	21.0	Y	N	0	0	1600-1700	6	33%	17%	0%	0%	0%	0%	0%	0%	0%	0%	17%	0%	17%	0%	0%	0%	17%	0%	100%
Access to STF	S27b01	LD	50	21.0	Y	N	0	0	1700-1800	6	33%	17%	0%	0%	0%	0%	0%	0%	0%	0%	17%	0%	17%	0%	0%	0%	17%	0%	100%
Access to STF	S27b01	LD	50	21.0	Y	N	0	0	1800-1900	6	33%	17%	0%	0%	0%	0%	0%	0%	0%	0%	17%	0%	17%	0%	0%	0%	17%	0%	100%
Access to STF	S27b01	LD	50	21.0	Y	N	0	0	1900-2000	1	100%	0%	0%	0%	0%	0%	0%	0%	0%	0%	0%	0%	0%	0%	0%	0%	0%	0%	100%
Access to STF	S27b01	LD	50	21.0	Y	N	0	0	2000-2100	1	100%	0%	0%	0%	0%	0%	0%	0%	0%	0%	0%	0%	0%	0%	0%	0%	0%	0%	100%
Access to STF	S27b01	LD	50	21.0	Y	N	0	0	2100-2200	0	0%	0%	0%	0%	0%	0%	0%	0%	0%	0%	0%	0%	0%	0%	0%	0%	0%	0%	0%
Access to STF	S27b01	LD	50	21.0	Y	N	0	0	2200-2300	0	0%	0%	0%	0%	0%	0%	0%	0%	0%	0%	0%	0%	0%	0%	0%	0%	0%	0%	0%
Access to STF	S27b01	LD	50	21.0	Y	N	0	0	2300-0000	0	0%	0%	0%	0%	0%	0%	0%	0%	0%	0%	0%	0%	0%	0%	0%	0%	0%	0%	0%
Nim Wan Road	S2801	LD	50	21.0	N	N	0	0	0000-0100	7	43%	14%	14%	0%	0%	0%	0%	0%	0%	0%	0%	0%	0%	0%	0%	0%	29%	0%	100%
Nim Wan Road	S2801	LD	50	21.0	N	N	0	0	0100-0200	4	50%	0%	25%	0%	0%	0%	0%	0%	0%	0%	0%	0%	0%	0%	0%	0%	25%	0%	100%
Nim Wan Road	S2801	LD	50	21.0	N	N	0	0	0200-0300	2	50%	0%	0%	0%	0%	0%	0%	0%	0%	0%	0%	0%	0%	0%	0%	0%	50%	0%	100%
Nim Wan Road	S2801	LD	50	21.0	N	N	0	0	0300-0400	1	100%	0%	0%	0%	0%	0%	0%	0%	0%	0%	0%	0%	0%	0%	0%	0%	0%	0%	100%
Nim Wan Road	S2801	LD	50	21.0	N	N	0	0	0400-0500	0	0%	0%	0%	0%	0%	0%	0%	0%	0%	0%	0%	0%	0%	0%	0%	0%	0%	0%	0%
Nim Wan Road	S2801	LD	50	21.0	N	N	0	0	0500-0600	3	33%	0%	33%	0%	0%	0%	0%	0%	0%	0%	0%	0%	0%	0%	0%	0%	33%	0%	100%
Nim Wan Road	S2801	LD	50	21.0	N	N	0	0	0600-0700	19	37%	11%	16%	0%	0%	0%	5%	0%	0%	0%	0%	0%	5%	0%	0%	0%	26%	0%	100%
Nim Wan Road	S2801	LD	50	20.5	N	N	0	0	0700-0800	124	35%	6%	10%	0%	0%	1%	3%	0%	0%	1%	1%	1%	4%	0%	0%	1%	37%	0%	100%
Nim Wan Road	S2801	LD	50	16.0	N	N	0	0	0800-0900	494	10%	2%	3%	0%	0%	0%	1%	0%	0%	0%	0%	0%	1%	0%	0%	0%	82%	0%	100%
Nim Wan Road	S2801	LD	50	16.4	N	N	0	0	0900-1000	448	7%	2%	3%	0%	0%	0%	1%	0%	0%	0%	0%	0%	1%	0%	0%	0%	87%	0%	100%
Nim Wan Road	S2801	LD	50	13.6	N	N	0	0	1000-1100	550	6%	1%	2%	0%	0%	0%	1%	0%	0%	0%	0%	0%	1%	0%	0%	0%	88%	0%	100%
Nim Wan Road	S2801	LD	50	15.5	N	N	0	0	1100-1200	526	7%	2%	3%	0%	0%	0%	1%	0%	0%	0%	0%	0%	1%	0%	0%	0%	87%	0%	100%
Nim Wan Road	S2801	LD	50	16.8	N	N	0	0	1200-1300	398	5%	0%	2%	0%	0%	1%	1%	0%	0%	0%	0%	0%	0%	0%	0%	0%	90%	0%	100%
Nim Wan Road	S2801	LD	50	16.2	N	N	0	0	1300-1400	451	6%	0%	1%	0%	0%	1%	1%	0%	0%	0%	0%	0%	0%	0%	0%	0%	90%	0%	100%
Nim Wan Road	S2801	LD	50	15.5	N	N	0	0	1400-1500	511	5%	0%	2%	0%	0%	1%	1%	0%	0%	0%	0%	0%	1%	0%	0%	0%	89%	0%	100%
Nim Wan Road	S2801	LD	50	15.9	N	N	0	0	1500-1600	479	5%	0%	1%	0%	0%	1%	1%	0%	0%	0%	0%	0%	0%	0%	0%	0%	91%	0%	100%
Nim Wan Road	S2801	LD	50	16.4	N	N	0	0	1600-1700	431	5%	0%	1%	0%	0%	1%	1%	0%	0%	0%	0%	0%	0%	0%	0%	0%	90%	0%	100%
Nim Wan Road	S2801	LD	50	17.1	N	N	0	0	1700-1800	375	5%	0%	2%	0%	0%	1%	1%	0%	0%	0%	0%	0%	1%	0%	0%	0%	90%	0%	100%
Nim Wan Road	S2801	LD	50	20.6	N	N	0	0	1800-1900	94	16%	1%	5%	1%	0%	3%	4%	0%	0%	0%	0%	0%	1%	0%	0%	1%	67%	0%	100%
Nim Wan Road	S2801	LD	50	21.0	N	N	0	0	1900-2000	56	13%	0%	4%	0%	0%	2%	4%	0%	0%	0%	0%	0%	4%	0%	0%	0%	75%	0%	100%
Nim Wan Road	S2801	LD	50	21.0	N	N	0	0	2000-2100	13	31%	0%	8%	0%	0%	8%	8%	0%	0%	0%	0%	0%	15%	0%	0%	0%	31%	0%	100%
Nim Wan Road	S2801	LD	50	21.0	N	N	0	0	2100-2200	7	29%	0%	14%	0%	0%	0%	14%	0%	0%	0%	0%	0%	0%	0%	0%	0%	43%	0%	100%
Nim Wan Road	S2801	LD	50	21.0	N	N	0	0	2200-2300	3	67%	0%	33%	0%	0%	0%	0%	0%	0%	0%	0%	0%	0%	0%	0%	0%	0%	0%	100%
Nim Wan Road	S2801	LD	50	21.0	N	N	0	0	2300-0000	4	50%	0%	25%	0%	0%	0%	25%	0%	0%	0%	0%	0%	0%	0%	0%	0%	0%	0%	100%
Nim Wan Road	S2901	LD	50	21.0	N	N	0	0	0000-0100	3	0%	33%	0%	0%	0%	0%	0%	0%	0%	0%	0%	0%	0%	0%	0%	0%	67%	0%	100%
Nim Wan Road	S2901	LD	50	21.0	N	N	0	0	0100-0200	2	0%	50%	0%	0%	0%	0%	0%	0%	0%	0%	0%	0%	0%	0%	0%	0%	50%	0%	100%
Nim Wan Road	S2901	LD	50	21.0	N	N	0	0	0200-0300	0	0%	0%	0%	0%	0%	0%	0%	0%	0%	0%	0%	0%	0%	0%	0%	0%	0%	0%	0%
Nim Wan Road	S2901	LD	50	21.0	N	N	0	0	0300-0400	0	0%	0%	0%	0%	0%	0%	0%	0%	0%	0%	0%	0%	0%	0%	0%	0%	0%	0%	0%
Nim Wan Road	S2901	LD	50	21.0	N	N	0	0	0400-0500	0	0%	0%	0%	0%	0%	0%	0%	0%	0%	0%	0%	0%	0%	0%	0%	0%	0%	0%	0%
Nim Wan Road	S2901	LD	50	21.0	N	N	0	0	0500-0600	2	0%	50%	0%	0%	0%	0%	0%	0%	0%	0%	0%	0%	0%	0%	0%	0%	50%	0%	100%
Nim Wan Road	S2901	LD	50	21.0	N	N	0	0	0600-0700	11	9%	27%	9%	0%	0%	0%	9%	0%	0%	0%	0%	0%	9%	0%	0%	0%	36%	0%	100%
Nim Wan Road	S2901	LD	50	20.9	N	N	0	0	0700-0800	68	4%	16%	6%	0%	0%	1%	4%	0%	0%	1%	1%	1%	7%	0%	0%	0%	56%	0%	100%
Nim Wan Road	S2901	LD	50	16.4	N	N	0	0	0800-0900	433	1%	3%	1%	0%	0%	0%	1%	0%	0%	0%	0%	0%	1%	0%	0%	0%	92%	0%	100%
Nim Wan Road	S2901	LD	50	16.6	N	N	0	0	0900-1000	408	1%	2%	1%	0%	0%	0%	0%	0%	0%	0%	0%	0%	1%	0%	0%	0%	93%	0%	100%
Nim Wan Road	S2901	LD	50	15.3	N	N	0	0	1000-1100	511	1%	2%	1%	0%	0%	0%	1%	0%	0%	0%	0%	0%	1%	0%	0%	0%	94%	0%	100%
Nim Wan Road	S2901	LD	50	15.8	N	N	0	0	1100-1200	480	1%	3%	1%	0%	0%	0%	1%	0%	0%	0%	0%	0%	1%	0%	0%	0%	93%	0%	100%
Nim Wan Road	S2901	LD	50	16.7	N	N	0	0	1200-1300	417	8%	0%	1%	0%	0%	0%	1%	0%	0%	0%	1%	0%	1%	0%	0%	1%	86%	0%	100%
Nim Wan Road	S2901	LD	50	16.1	N	N	0	0	1300-1400	473	9%	0%	1%	0%	0%	0%	1%	0%	0%	0%	1%	0%	1%	0%	0%	1%	86%	0%	100%
Nim Wan Road	S2901	LD	50	15.2	N	N	0	0	1400-1500	538	9%	0%	1%	0%	0%	0%	1%	0%	0%	0%	1%	0%	1%	0%	0%	1%	85%	0%	100%
Nim Wan Road	S2901	LD	50	15.7	N	N	0	0	1500-1600	502	8%	0%	1%	0%	0%	0%	1%	0%	0%	0%	1%	0%	1%	0%	0%	1%	87%	0%	100%
Nim Wan Road	S2901	LD	50	16.3	N	N	0	0	1600-1700	453	8%	0%	1%	0%	0%	0%	1%	0%	0%	0%	1%	0%	1%	0%	0%	1%	86%	0%	100%
Nim Wan Road	S2901	LD	50	17.0	N	N	0	0	1700-1800	393	8%	0%	1%	0%	0%	0%	1%	0%	0%	0%	1%	0%	1%	0%	0%	2%	85%	0%	100%
Nim Wan Road	S2901	LD	50	20.5	N	N	0	0	1800-1900	111	24%	1%	3%	0%	0%	1%	4%	0%	0%	0%	3%	1%	3%	0%	0%	5%	57%	0%	100%
Nim Wan Road	S2901	LD	50	20.9	N	N	0	0	1900-2000	79	35%	0%	1%	0%	0%	0%	3%	0%	0%	0%	1%	0%	4%	0%	0%	3%	53%	0%	100%
Nim Wan Road	S2901	LD	50	21.0	N	N	0	0	2000-2100	30	63%	0%	3%	0%	0%	0%	3%	0%	0%	0%	3%	0%	10%	0%	0%	3%	13%	0%	100%
Nim Wan Road	S2901	LD	50	21.0	N	N	0	0	2100-2200	9	44%	0%	0%	0%	0%	0%	11%	0%	0%	0%	0%	0%	0%	0%	0%	11%	33%	0%	100%
Nim Wan Road	S2901	LD	50	21.0	N	N	0	0	2200-2300	4	75%	0%	0%	0%	0%	0%	0%	0%	0%	0%	0%	0%	0%	0%	0%	25%	0%	0%	100%
Nim Wan Road	S2901	LD	50	21.0	N	N	0	0	2300-0000	6	67%	0%	0%	0%	0%	0%	17%	0%	0%	0%	0%	0%	0%	0%	0%	17%	0%	0%	100%
Access to WENT	S3100	LD	50	21.0	Y	N	0	0	0000-0100	3	67%	0%	33%	0%	0%	0%	0%	0%	0%	0%	0%	0%	0%	0%	0%	0%	0%	0%	100%
Access to WENT	S3100	LD	50	21.0	Y	N	0	0	0100-0200	2	50%	0%	50%	0%	0%	0%	0%	0%	0%	0%	0%	0%	0%	0%	0%	0%	0%	0%	100%
Access to WENT	S3100	LD	50	21.0	Y	N	0	0	0200-0300	0	0%	0%	0%	0%	0%	0%	0%	0%	0%	0%	0%	0%	0%	0%	0%	0%	0%	0%	0%
Access to WENT	S3100	LD	50	21.0	Y	N	0	0	0300-0400	0	0%	0%	0%	0%	0%	0%	0%	0%	0%	0%	0%	0%	0%	0%	0%	0%	0%	0%	0%
Access to WENT	S3100	LD	50	21.0	Y	N	0	0	0400-0500	0	0%	0%	0%	0%	0%	0%	0%	0%	0%	0%	0%	0%	0%	0%	0%	0%	0%	0%	0%
Access to WENT	S3100	LD	50	21.0	Y	N	0	0	0500-0600	1	100%	0%	0%	0%	0%	0%	0%	0%	0%	0%	0%	0%	0%	0%	0%	0%	0%	0%	100%
Access to WENT	S3100	LD	50	21.0	Y	N	0	0	0600-0700	6	67%	0%	33%	0%	0%	0%	0%	0%	0%	0%	0%	0%	0%	0%	0%	0%	0%	0%	100%
Access to WENT	S3100	LD	50	21.0	Y	N	0	0	0700-0800	32	56%	3%	28%	0%	0%	3%	3%	0%	0%	0%	0%	0%	6%	0%	0%	0%	0%	0%	100%
Access to WENT	S3100	LD	50	20.0	Y	N	0	0	0800-0900	148	13%	1%	7%	0%	0%	1%	1%	0%	0%	0%	0%	0%	1%	0%	0%	0%	77%	0%	100%
Access to WENT	S3100	LD	50	20.2	Y	N	0	0	0900-1000	127	13%	1%	6%	0%	0%	1%	1%	0%	0%	0%	0%	0%	2%	0%	0%	0%	77%	0%	100%
Access to WENT	S3100	LD	50	18.8	Y	N	0	0	1000-1100	243	7%	0%	4%	0%	0%	0%	0%	0%	0%	0%	0%	0%	1%	0%	0%	0%	87%	0%	100%
Access to WENT	S3100	LD	50	19.2	Y	N	0	0	1100-1200	206	9%	0%	5%	0%	0%	0%	0%	0%	0%	0%	0%	0%	1%	0%	0%	0%	83%	0%	100%
Access to WENT	S3100	LD	50	20.3	Y	N	0	0	1200-1300	115	10%	0%	10%	0%	0%	1%	1%	0%	0%	0%	0%	0%	1%	0%	0%	0%	77%	0%	100%
Access to WENT	S3100	LD	50	19.7	Y	N	0	0	1300-1400	166	7%	0%	7%	0%	0%	1%	1%	0%	0%	0%	0%	0%	1%	0%	0%	0%	84%	0%	100%
Access to WENT	S3100	LD	50	18.8	Y	N	0	0	1400-1500	238	7%	0%	7%	0%	0%	1%	1%	0%	0%	0%	0%	0%	1%	0%	0%	0%	84%	0%	100%
Access to WENT	S3100	LD	50	19.2	Y	N	0	0	1500-1600	205	6%	0%	6%	0%	0%	0%	0%	0%	0%	0%	0%	0%	0%	0%	0%	0%	86%	0%	100%
Access to WENT	S3100	LD	50	19.9	Y	N	0	0	1600-1700	150	8%	0%	8%	0%	0%	1%	1%	0%	0%	0%	0%	0%	1%	0%	0%	0%	82%	0%	100%
Access to WENT	S3100	LD	50	20.7	Y	N	0	0	1700-1800	86	13%	0%	13%	0%	0%	1%	1%	0%	0%	0%	0%	0%	1%	0%	0%	0%	71%	0%	100%
Access to WENT	S3100	LD	50	21.0	Y	N	0	0	1800-1900	62	16%	0%	16%	0%	0%	2%	2%	0%	0%	0%	0%	0%	2%	0%	0%	0%	63%	0%	100%
Access to WENT	S3100	LD	50	21.0	Y	N	0	0	1900-2000	26	19%	0%	19%	0%	0%	0%	0%	0%	0%	0%	0%	0%	0%	0%	0%	0%	62%	0%	100%
Access to WENT	S3100	LD	50	21.0	Y	N	0	0	2000-2100	10	30%	0%	30%	0%	0%	0%	0%	0%	0%	0%	0%	0%	0%	0%	0%	0%	40%	0%	100%
Access to WENT	S3100	LD	50	21.0	Y	N	0	0	2100-2200	6	17%	0%	17%	0%	0%	0%	0%	0%	0%	0%	0%	0%	0%	0%	0%	0%	67%	0%	100%
Access to WENT	S3100	LD	50	21.0	Y	N	0	0	2200-2300	2	50%	0%	50%	0%	0%	0%	0%	0%	0%	0%	0%	0%	0%	0%	0%	0%	0%	0%	100%
Access to WENT	S3100	LD	50	21.0	Y	N	0	0	2300-0000	2	50%	0%	50%	0%	0%	0%	0%	0%	0%	0%	0%	0%	0%	0%	0%	0%	0%	0%	100%
Access to WENT	S3021	LD	10	10.0	Y	N	0	0	0000-0100	0	0%	0%	0%	0%	0%	0%	0%	0%	0%	0%	0%	0%	0%	0%	0%	0%	0%	0%	0%
Access to WENT	S3021	LD	10	10.0	Y	N	0	0	0100-0200	0	0%	0%	0%	0%	0%	0%	0%	0%	0%	0%	0%	0%	0%	0%	0%	0%	0%	0%	0%
Access to WENT	S3021	LD	10	10.0	Y	N	0	0	0200-0300	0	0%	0%	0%	0%	0%	0%	0%	0%	0%	0%	0%	0%	0%	0%	0%	0%	0%	0%	0%
Access to WENT	S3021	LD	10	10.0	Y	N	0	0	0300-0400	0	0%	0%	0%	0%	0%	0%	0%	0%	0%	0%	0%	0%	0%	0%	0%	0%	0%	0%	0%
Access to WENT	S3021	LD	10	10.0	Y	N	0	0	0400-0500	0	0%	0%	0%	0%	0%	0%	0%	0%	0%	0%	0%	0%	0%	0%	0%	0%	0%	0%	0%
Access to WENT	S3021	LD	10	10.0	Y	N	0	0	0500-0600	0	0%	0%	0%	0%	0%	0%	0%	0%	0%	0%	0%	0%	0%	0%	0%	0%	0%	0%	0%
Access to WENT	S3021	LD	10	10.0	Y	N	0	0	0600-0700	1	0%	0%	100%	0%	0%	0%	0%	0%	0%	0%	0%	0%	0%	0%	0%	0%	0%	0%	100%
Access to WENT	S3021	LD	10	10.0	Y	N	0	0	0700-0800	8	13%	13%	38%	0%	0%	0%	13%	0%	0%	0%	0%	0%	25%	0%	0%	0%	0%	0%	100%
Access to WENT	S3021	LD	10	10.0	Y	N	0	0	0800-0900	122	1%	1%	2%	0%	0%	0%	1%	0%	0%	0%	0%	0%	2%	0%	0%	0%	93%	0%	100%
Access to WENT	S3021	LD	10	10.0	Y	N	0	0	0900-1000	105	1%	1%	2%	0%	0%	0%	1%	0%	0%	0%	0%	0%	2%	0%	0%	0%	93%	0%	100%
Access to WENT	S3021	LD	10	10.0	Y	N	0	0	1000-1100	220	0%	0%	1%	0%	0%	0%	0%	0%	0%	0%	0%	0%	1%	0%	0%	0%	96%	0%	100%
Access to WENT	S3021	LD	10	10.0	Y	N	0	0	1100-1200	180	1%	1%	2%	0%	0%	0%	1%	0%	0%	0%	0%	0%	1%	0%	0%	0%	96%	0%	100%
Access to WENT	S3021	LD	10	10.0	Y	N	0	0	1200-1300	121	19%	0%	0%	0%	0%	1%	2%	0%	0%	0%	0%	0%	1%	0%	0%	4%	73%	0%	100%
Access to WENT	S3021	LD	10	10.0	Y	N	0	0	1300-1400	174	14%	0%	0%	0%	0%	1%	2%	0%	0%	0%	0%	0%	1%	0%	0%	3%	80%	0%	100%
Access to WENT	S3021	LD	10	10.0	Y	N	0	0	1400-1500	247	13%	0%	0%	0%	0%	1%	2%	0%	0%	0%	0%	0%	1%	0%	0%	2%	81%	0%	100%
Access to WENT	S3021	LD	10	10.0	Y	N	0	0	1500-1600	214	13%	0%	0%	0%	0%	0%	2%	0%	0%	0%	0%	0%	0%	0%	0%	2%	82%	0%	100%
Access to WENT	S3021	LD	10	10.0	Y	N	0	0	1600-1700	159	16%	0%	0%	0%	0%	1%	3%	0%	0%	0%	0%	0%	1%	0%	0%	3%	77%	0%	100%
Access to WENT	S3021	LD	10	10.0	Y	N	0	0	1700-1800	94	24%	0%	0%	0%	0%	1%	3%	0%	0%	0%	0%	0%	1%	0%	0%	5%	65%	0%	100%
Access to WENT	S3021	LD	10	10.0	Y	N	0	0	1800-1900	68	29%	0%	0%	0%	0%	1%	4%	0%	0%	0%	0%	0%	1%	0%	0%	6%	57%	0%	100%
Access to WENT	S3021	LD	10	10.0	Y	N	0	0	1900-2000	29	34%	0%	0%	0%	0%	0%	3%	0%	0%	0%	0%	0%	0%	0%	0%	7%	55%	0%	100%
Access to WENT	S3021	LD	10	10.0	Y	N	0	0	2000-2100	11	45%	0%	0%	0%	0%	0%	9%	0%	0%	0%	0%	0%	0%	0%	0%	9%	36%	0%	100%
Access to WENT	S3021	LD	10	10.0	Y	N	0	0	2100-2200	8	38%	0%	0%	0%	0%	0%	0%	0%	0%	0%	0%	0%	0%	0%	0%	13%	50%	0%	100%
Access to WENT	S3021	LD	10	10.0	Y	N	0	0	2200-2300	2	100%	0%	0%	0%	0%	0%	0%	0%	0%	0%	0%	0%	0%	0%	0%	0%	0%	0%	100%
Access to WENT	S3021	LD	10	10.0	Y	N	0	0	2300-0000	4	75%	0%	0%	0%	0%	0%	0%	0%	0%	0%	0%	0%	0%	0%	0%	25%	0%	0%	100%
Nim Wan Road	S3201	LD	50	21.0	N	N	0	0	0000-0100	6	33%	17%	17%	0%	0%	0%	0%	0%	0%	0%	0%	0%	0%	0%	0%	0%	33%	0%	100%
Nim Wan Road	S3201	LD	50	21.0	N	N	0	0	0100-0200	4	25%	25%	25%	0%	0%	0%	0%	0%	0%	0%	0%	0%	0%	0%	0%	0%	25%	0%	100%
Nim Wan Road	S3201	LD	50	21.0	N	N	0	0	0200-0300	1	0%	0%	0%	0%	0%	0%	0%	0%	0%	0%	0%	0%	0%	0%	0%	0%	100%	0%	100%
Nim Wan Road	S3201	LD	50	21.0	N	N	0	0	0300-0400	0	0%	0%	0%	0%	0%	0%	0%	0%	0%	0%	0%	0%	0%	0%	0%	0%	0%	0%	0%
Nim Wan Road	S3201	LD	50	21.0	N	N	0	0	0400-0500	0	0%	0%	0%	0%	0%	0%	0%	0%	0%	0%	0%	0%	0%	0%	0%	0%	0%	0%	0%
Nim Wan Road	S3201	LD	50	21.0	N	N	0	0	0500-0600	3	33%	0%	33%	0%	0%	0%	0%	0%	0%	0%	0%	0%	0%	0%	0%	0%	33%	0%	100%
Nim Wan Road	S3201	LD	50	21.0	N	N	0	0	0600-0700	14	29%	14%	21%	0%	0%	0%	0%	0%	0%	0%	0%	0%	0%	0%	0%	0%	36%	0%	100%
Nim Wan Road	S3201	LD	50	20.7	N	N	0	0	0700-0800	107	28%	8%	10%	0%	0%	1%	2%	0%	0%	1%	1%	1%	4%	0%	0%	1%	43%	0%	100%
Nim Wan Road	S3201	LD	50	19.9	N	N	0	0	0800-0900	170	22%	5%	7%	0%	0%	1%	1%	0%	0%	1%	1%	1%	3%	0%	0%	1%	59%	0%	100%
Nim Wan Road	S3201	LD	50	20.2	N	N	0	0	0900-1000	138	14%	5%	7%	0%	0%	1%	1%	0%	0%	1%	1%	1%	2%	0%	0%	1%	67%	0%	100%
Nim Wan Road	S3201	LD	50	19.5	N	N	0	0	1000-1100	189	11%	4%	6%	0%	0%	1%	1%	0%	0%	1%	1%	1%	2%	0%	0%	1%	74%	0%	100%
Nim Wan Road	S3201	LD	50	19.7	N	N	0	0	1100-1200	180	12%	5%	7%	0%	0%	1%	1%	0%	0%	1%	1%	1%	2%	0%	0%	1%	71%	0%	100%
Nim Wan Road	S3201	LD	50	20.4	N	N	0	0	1200-1300	120	28%	1%	3%	1%	0%	2%	6%	0%	0%	0%	0%	0%	0%	0%	0%	4%	57%	0%	100%
Nim Wan Road	S3201	LD	50	20.1	N	N	0	0	1300-1400	151	26%	1%	3%	1%	0%	1%	5%	0%	0%	0%	0%	0%	0%	0%	0%	3%	60%	0%	100%
Nim Wan Road	S3201	LD	50	19.7	N	N	0	0	1400-1500	190	24%	1%	3%	1%	0%	2%	5%	0%	0%	0%	0%	0%	1%	0%	0%	3%	61%	0%	100%
Nim Wan Road	S3201	LD	50	19.9	N	N	0	0	1500-1600	166	23%	1%	2%	1%	0%	2%	5%	0%	0%	0%	0%	0%	1%	0%	0%	3%	63%	0%	100%
Nim Wan Road	S3201	LD	50	20.2	N	N	0	0	1600-1700	138	25%	1%	3%	1%	0%	1%	5%	0%	0%	0%	0%	0%	1%	0%	0%	4%	59%	0%	100%
Nim Wan Road	S3201	LD	50	20.6	N	N	0	0	1700-1800	107	30%	1%	3%	1%	0%	2%	7%	0%	0%	0%	0%	0%	1%	0%	0%	5%	51%	0%	100%
Nim Wan Road	S3201	LD	50	20.8	N	N	0	0	1800-1900	89	29%	1%	3%	1%	0%	2%	7%	0%	0%	0%	0%	0%	0%	0%	0%	4%	52%	0%	100%
Nim Wan Road	S3201	LD	50	21.0	N	N	0	0	1900-2000	57	21%	0%	2%	0%	0%	2%	5%	0%	0%	0%	0%	0%	4%	0%	0%	4%	63%	0%	100%
Nim Wan Road	S3201	LD	50	21.0	N	N	0	0	2000-2100	18	39%	0%	6%	0%	0%	6%	11%	0%	0%	0%	0%	0%	11%	0%	0%	6%	22%	0%	100%
Nim Wan Road	S3201	LD	50	21.0	N	N	0	0	2100-2200	7	57%	0%	0%	0%	0%	0%	14%	0%	0%	0%	0%	0%	0%	0%	0%	14%	14%	0%	100%
Nim Wan Road	S3201	LD	50	21.0	N	N	0	0	2200-2300	4	75%	0%	0%	0%	0%	0%	25%	0%	0%	0%	0%	0%	0%	0%	0%	0%	0%	0%	100%
Nim Wan Road	S3201	LD	50	21.0	N	N	0	0	2300-0000	6	67%	0%	0%	0%	0%	0%	17%	0%	0%	0%	0%	0%	0%	0%	0%	17%	0%	0%	100%
Nim Wan Road	S3301	LD	50	21.0	N	N	0	0	0000-0100	5	20%	20%	20%	0%	0%	0%	0%	0%	0%	0%	0%	0%	0%	0%	0%	0%	40%	0%	100%
Nim Wan Road	S3301	LD	50	21.0	N	N	0	0	0100-0200	2	0%	50%	0%	0%	0%	0%	0%	0%	0%	0%	0%	0%	0%	0%	0%	0%	50%	0%	100%
Nim Wan Road	S3301	LD	50	21.0	N	N	0	0	0200-0300	0	0%	0%	0%	0%	0%	0%	0%	0%	0%	0%	0%	0%	0%	0%	0%	0%	0%	0%	0%
Nim Wan Road	S3301	LD	50	21.0	N	N	0	0	0300-0400	0	0%	0%	0%	0%	0%	0%	0%	0%	0%	0%	0%	0%	0%	0%	0%	0%	0%	0%	0%
Nim Wan Road	S3301	LD	50	21.0	N	N	0	0	0400-0500	0	0%	0%	0%	0%	0%	0%	0%	0%	0%	0%	0%	0%	0%	0%	0%	0%	0%	0%	0%
Nim Wan Road	S3301	LD	50	21.0	N	N	0	0	0500-0600	2	0%	50%	0%	0%	0%	0%	0%	0%	0%	0%	0%	0%	0%	0%	0%	0%	50%	0%	100%
Nim Wan Road	S3301	LD	50	21.0	N	N	0	0	0600-0700	12	17%	25%	17%	0%	0%	0%	8%	0%	0%	0%	0%	0%	0%	0%	0%	0%	33%	0%	100%
Nim Wan Road	S3301	LD	50	20.9	N	N	0	0	0700-0800	78	10%	17%	10%	0%	0%	1%	4%	0%	0%	1%	1%	1%	5%	0%	0%	0%	49%	0%	100%
Nim Wan Road	S3301	LD	50	20.2	N	N	0	0	0800-0900	137	8%	10%	6%	0%	0%	1%	2%	0%	0%	1%	1%	1%	4%	0%	0%	0%	67%	0%	100%
Nim Wan Road	S3301	LD	50	20.3	N	N	0	0	0900-1000	123	8%	10%	6%	0%	0%	1%	2%	0%	0%	1%	1%	1%	2%	0%	0%	0%	69%	0%	100%
Nim Wan Road	S3301	LD	50	19.7	N	N	0	0	1000-1100	172	6%	7%	4%	0%	0%	1%	2%	0%	0%	1%	1%	1%	2%	0%	0%	0%	77%	0%	100%
Nim Wan Road	S3301	LD	50	19.8	N	N	0	0	1100-1200	162	7%	9%	5%	0%	0%	1%	2%	0%	0%	1%	1%	1%	2%	0%	0%	0%	73%	0%	100%
Nim Wan Road	S3301	LD	50	20.4	N	N	0	0	1200-1300	130	28%	1%	8%	0%	0%	1%	4%	0%	0%	0%	1%	1%	2%	0%	0%	4%	52%	0%	100%
Nim Wan Road	S3301	LD	50	20.1	N	N	0	0	1300-1400	160	26%	1%	7%	0%	0%	1%	3%	0%	0%	0%	1%	1%	1%	0%	0%	3%	57%	0%	100%
Nim Wan Road	S3301	LD	50	19.6	N	N	0	0	1400-1500	202	24%	1%	7%	0%	0%	1%	3%	0%	0%	0%	1%	1%	2%	0%	0%	3%	57%	0%	100%
Nim Wan Road	S3301	LD	50	19.9	N	N	0	0	1500-1600	176	23%	1%	7%	0%	0%	1%	3%	0%	0%	0%	1%	1%	2%	0%	0%	3%	60%	0%	100%
Nim Wan Road	S3301	LD	50	20.2	N	N	0	0	1600-1700	148	26%	1%	7%	0%	0%	1%	3%	0%	0%	0%	1%	1%	2%	0%	0%	3%	55%	0%	100%
Nim Wan Road	S3301	LD	50	20.5	N	N	0	0	1700-1800	117	30%	1%	9%	0%	0%	1%	4%	0%	0%	0%	1%	1%	3%	0%	0%	4%	47%	0%	100%
Nim Wan Road	S3301	LD	50	20.7	N	N	0	0	1800-1900	97	29%	1%	9%	0%	0%	1%	4%	0%	0%	0%	1%	1%	2%	0%	0%	4%	47%	0%	100%
Nim Wan Road	S3301	LD	50	20.9	N	N	0	0	1900-2000	75	37%	0%	5%	0%	0%	0%	3%	0%	0%	0%	0%	0%	4%	0%	0%	3%	48%	0%	100%
Nim Wan Road	S3301	LD	50	21.0	N	N	0	0	2000-2100	30	63%	0%	7%	0%	0%	0%	3%	0%	0%	0%	0%	0%	10%	0%	0%	3%	13%	0%	100%
Nim Wan Road	S3301	LD	50	21.0	N	N	0	0	2100-2200	8	50%	0%	13%	0%	0%	0%	13%	0%	0%	0%	0%	0%	0%	0%	0%	13%	13%	0%	100%
Nim Wan Road	S3301	LD	50	21.0	N	N	0	0	2200-2300	4	75%	0%	25%	0%	0%	0%	0%	0%	0%	0%	0%	0%	0%	0%	0%	0%	0%	0%	100%
Nim Wan Road	S3301	LD	50	21.0	N	N	0	0	2300-0000	7	57%	0%	14%	0%	0%	0%	14%	0%	0%	0%	0%	0%	0%	0%	0%	14%	0%	0%	100%

Appendix 3G_2 Year 2030
b) Traffic Data

Road Name	Road ID	Road Type	Speed Limit (km/hr)	Average Speed (km/hr)	Start Emission Estimated by Broad Brush Approach (Y/N)	With barrier (N / Cantilever / vertical / semi-enclosure / full enclosure)	Barrier width (m)	Barrier height (m)	Hour	Total Vehicles (Veh/hr)	01 - Private Cars	02 - Taxi	03 - Light Goods Vehicles <=2.5t	04 - Light Goods Vehicles 2.5-3.5t	05 - Light Goods Vehicles >3.5t	06 - Medium Goods Vehicles <=15t	07 - Medium Goods Vehicles 15-24t	08 - Public Light Buses	09 - Private Light Bus <=3.5t	10 - Private Light Bus >3.5t	11 - Non-franchised Bus<=6.4t	12 - Non-franchised Bus 6.4-15t	13 - Non-franchised Bus 15-24t	14 - Franchised Bus Single Deck	15 - Franchised Bus Double Deck	16 - Motorcycles	17 - Heavy Goods Vehicles >24t	18 - Non-franchised Bus >24t	Total
											PC	TAXI	LGV3	LGV4	LGV6	HGV7	HGV8	PLB	PV4	PV5	NFB6	NFB7	NFB8	FBSD	FBDD	MC	HGV9	NFB9	
Access to T-Park	S3401	LD	50	21.0	Y	N	0	0	0000-0100	4	50%	0%	0%	0%	0%	0%	0%	0%	0%	0%	0%	0%	0%	0%	0%	0%	50%	0%	100%
Access to T-Park	S3401	LD	50	21.0	Y	N	0	0	0100-0200	3	33%	0%	0%	0%	0%	0%	0%	0%	0%	0%	0%	0%	0%	0%	0%	0%	67%	0%	100%
Access to T-Park	S3401	LD	50	21.0	Y	N	0	0	0200-0300	1	0%	0%	0%	0%	0%	0%	0%	0%	0%	0%	0%	0%	0%	0%	0%	0%	100%	0%	100%
Access to T-Park	S3401	LD	50	21.0	Y	N	0	0	0300-0400	0	0%	0%	0%	0%	0%	0%	0%	0%	0%	0%	0%	0%	0%	0%	0%	0%	0%	0%	0%
Access to T-Park	S3401	LD	50	21.0	Y	N	0	0	0400-0500	0	0%	0%	0%	0%	0%	0%	0%	0%	0%	0%	0%	0%	0%	0%	0%	0%	0%	0%	0%
Access to T-Park	S3401	LD	50	21.0	Y	N	0	0	0500-0600	2	50%	0%	0%	0%	0%	0%	0%	0%	0%	0%	0%	0%	0%	0%	0%	0%	50%	0%	100%
Access to T-Park	S3401	LD	50	21.0	Y	N	0	0	0600-0700	11	36%	9%	9%	0%	0%	0%	0%	0%	0%	0%	0%	0%	0%	0%	0%	0%	45%	0%	100%
Access to T-Park	S3401	LD	50	20.8	Y	N	0	0	0700-0800	91	31%	3%	4%	1%	0%	0%	0%	0%	0%	1%	1%	1%	3%	0%	0%	2%	52%	0%	100%
Access to T-Park	S3401	LD	50	20.4	Y	N	0	0	0800-0900	126	28%	2%	3%	1%	0%	0%	0%	0%	0%	1%	1%	1%	3%	0%	0%	2%	59%	0%	100%
Access to T-Park	S3401	LD	50	20.6	Y	N	0	0	0900-1000	98	17%	2%	3%	1%	0%	0%	0%	0%	0%	1%	1%	1%	2%	0%	0%	2%	69%	0%	100%
Access to T-Park	S3401	LD	50	20.3	Y	N	0	0	1000-1100	122	15%	2%	3%	1%	0%	0%	0%	0%	0%	1%	1%	1%	2%	0%	0%	2%	73%	0%	100%
Access to T-Park	S3401	LD	50	20.3	Y	N	0	0	1100-1200	121	17%	2%	3%	1%	0%	0%	0%	0%	0%	1%	1%	1%	2%	0%	0%	2%	71%	0%	100%
Access to T-Park	S3401	LD	50	21.0	Y	N	0	0	1200-1300	49	8%	0%	0%	0%	0%	0%	0%	0%	0%	0%	0%	0%	0%	0%	0%	0%	92%	0%	100%
Access to T-Park	S3401	LD	50	20.9	Y	N	0	0	1300-1400	65	14%	0%	0%	0%	0%	0%	0%	0%	0%	0%	0%	0%	0%	0%	0%	0%	86%	0%	100%
Access to T-Park	S3401	LD	50	20.8	Y	N	0	0	1400-1500	71	7%	0%	0%	0%	0%	0%	0%	0%	0%	0%	0%	0%	1%	0%	0%	0%	92%	0%	100%
Access to T-Park	S3401	LD	50	20.8	Y	N	0	0	1500-1600	66	6%	0%	0%	0%	0%	0%	0%	0%	0%	0%	0%	0%	2%	0%	0%	0%	92%	0%	100%
Access to T-Park	S3401	LD	50	20.9	Y	N	0	0	1600-1700	56	7%	0%	0%	0%	0%	0%	0%	0%	0%	0%	0%	0%	2%	0%	0%	0%	91%	0%	100%
Access to T-Park	S3401	LD	50	21.0	Y	N	0	0	1700-1800	44	9%	0%	0%	0%	0%	0%	0%	0%	0%	0%	0%	0%	2%	0%	0%	0%	89%	0%	100%
Access to T-Park	S3401	LD	50	21.0	Y	N	0	0	1800-1900	36	3%	0%	0%	0%	0%	0%	0%	0%	0%	0%	0%	0%	0%	0%	0%	0%	97%	0%	100%
Access to T-Park	S3401	LD	50	21.0	Y	N	0	0	1900-2000	34	0%	0%	0%	0%	0%	0%	0%	0%	0%	0%	0%	0%	6%	0%	0%	0%	94%	0%	100%
Access to T-Park	S3401	LD	50	21.0	Y	N	0	0	2000-2100	4	0%	0%	0%	0%	0%	0%	0%	0%	0%	0%	0%	0%	50%	0%	0%	0%	50%	0%	100%
Access to T-Park	S3401	LD	50	21.0	Y	N	0	0	2100-2200	0	0%	0%	0%	0%	0%	0%	0%	0%	0%	0%	0%	0%	0%	0%	0%	0%	0%	0%	0%
Access to T-Park	S3401	LD	50	21.0	Y	N	0	0	2200-2300	0	0%	0%	0%	0%	0%	0%	0%	0%	0%	0%	0%	0%	0%	0%	0%	0%	0%	0%	0%
Access to T-Park	S3401	LD	50	21.0	Y	N	0	0	2300-0000	0	0%	0%	0%	0%	0%	0%	0%	0%	0%	0%	0%	0%	0%	0%	0%	0%	0%	0%	0%
Access to T-Park	S3402	LD	50	21.0	Y	N	0	0	0000-0100	4	50%	0%	0%	0%	0%	0%	0%	0%	0%	0%	0%	0%	0%	0%	0%	0%	50%	0%	100%
Access to T-Park	S3402	LD	50	21.0	Y	N	0	0	0100-0200	3	33%	0%	0%	0%	0%	0%	0%	0%	0%	0%	0%	0%	0%	0%	0%	0%	67%	0%	100%
Access to T-Park	S3402	LD	50	21.0	Y	N	0	0	0200-0300	1	0%	0%	0%	0%	0%	0%	0%	0%	0%	0%	0%	0%	0%	0%	0%	0%	100%	0%	100%
Access to T-Park	S3402	LD	50	21.0	Y	N	0	0	0300-0400	0	0%	0%	0%	0%	0%	0%	0%	0%	0%	0%	0%	0%	0%	0%	0%	0%	0%	0%	0%
Access to T-Park	S3402	LD	50	21.0	Y	N	0	0	0400-0500	0	0%	0%	0%	0%	0%	0%	0%	0%	0%	0%	0%	0%	0%	0%	0%	0%	0%	0%	0%
Access to T-Park	S3402	LD	50	21.0	Y	N	0	0	0500-0600	2	50%	0%	0%	0%	0%	0%	0%	0%	0%	0%	0%	0%	0%	0%	0%	0%	50%	0%	100%
Access to T-Park	S3402	LD	50	21.0	Y	N	0	0	0600-0700	11	36%	9%	9%	0%	0%	0%	0%	0%	0%	0%	0%	0%	0%	0%	0%	0%	45%	0%	100%
Access to T-Park	S3402	LD	50	20.8	Y	N	0	0	0700-0800	91	31%	3%	4%	1%	0%	0%	0%	0%	0%	1%	1%	1%	3%	0%	0%	2%	52%	0%	100%
Access to T-Park	S3402	LD	50	20.4	Y	N	0	0	0800-0900	126	28%	2%	3%	1%	0%	0%	0%	0%	0%	1%	1%	1%	3%	0%	0%	2%	59%	0%	100%
Access to T-Park	S3402	LD	50	20.6	Y	N	0	0	0900-1000	98	17%	2%	3%	1%	0%	0%	0%	0%	0%	1%	1%	1%	2%	0%	0%	2%	69%	0%	100%
Access to T-Park	S3402	LD	50	20.3	Y	N	0	0	1000-1100	122	15%	2%	3%	1%	0%	0%	0%	0%	0%	1%	1%	1%	2%	0%	0%	2%	73%	0%	100%
Access to T-Park	S3402	LD	50	20.3	Y	N	0	0	1100-1200	121	17%	2%	3%	1%	0%	0%	0%	0%	0%	1%	1%	1%	2%	0%	0%	2%	71%	0%	100%
Access to T-Park	S3402	LD	50	21.0	Y	N	0	0	1200-1300	49	8%	0%	0%	0%	0%	0%	0%	0%	0%	0%	0%	0%	0%	0%	0%	0%	92%	0%	100%
Access to T-Park	S3402	LD	50	20.9	Y	N	0	0	1300-1400	65	14%	0%	0%	0%	0%	0%	0%	0%	0%	0%	0%	0%	0%	0%	0%	0%	86%	0%	100%
Access to T-Park	S3402	LD	50	20.8	Y	N	0	0	1400-1500	71	7%	0%	0%	0%	0%	0%	0%	0%	0%	0%	0%	0%	1%	0%	0%	0%	92%	0%	100%
Access to T-Park	S3402	LD	50	20.8	Y	N	0	0	1500-1600	66	6%	0%	0%	0%	0%	0%	0%	0%	0%	0%	0%	0%	2%	0%	0%	0%	92%	0%	100%
Access to T-Park	S3402	LD	50	20.9	Y	N	0	0	1600-1700	56	7%	0%	0%	0%	0%	0%	0%	0%	0%	0%	0%	0%	2%	0%	0%	0%	91%	0%	100%
Access to T-Park	S3402	LD	50	21.0	Y	N	0	0	1700-1800	44	9%	0%	0%	0%	0%	0%	0%	0%	0%	0%	0%	0%	2%	0%	0%	0%	89%	0%	100%
Access to T-Park	S3402	LD	50	21.0	Y	N	0	0	1800-1900	36	3%	0%	0%	0%	0%	0%	0%	0%	0%	0%	0%	0%	0%	0%	0%	0%	97%	0%	100%
Access to T-Park	S3402	LD	50	21.0	Y	N	0	0	1900-2000	34	0%	0%	0%	0%	0%	0%	0%	0%	0%	0%	0%	0%	6%	0%	0%	0%	94%	0%	100%
Access to T-Park	S3402	LD	50	21.0	Y	N	0	0	2000-2100	4	0%	0%	0%	0%	0%	0%	0%	0%	0%	0%	0%	0%	50%	0%	0%	0%	50%	0%	100%
Access to T-Park	S3402	LD	50	21.0	Y	N	0	0	2100-2200	0	0%	0%	0%	0%	0%	0%	0%	0%	0%	0%	0%	0%	0%	0%	0%	0%	0%	0%	0%
Access to T-Park	S3402	LD	50	21.0	Y	N	0	0	2200-2300	0	0%	0%	0%	0%	0%	0%	0%	0%	0%	0%	0%	0%	0%	0%	0%	0%	0%	0%	0%
Access to T-Park	S3402	LD	50	21.0	Y	N	0	0	2300-0000	0	0%	0%	0%	0%	0%	0%	0%	0%	0%	0%	0%	0%	0%	0%	0%	0%	0%	0%	0%
Access to T-Park	S3403	LD	50	21.0	Y	N	0	0	0000-0100	4	50%	0%	0%	0%	0%	0%	0%	0%	0%	0%	0%	0%	0%	0%	0%	0%	50%	0%	100%
Access to T-Park	S3403	LD	50	21.0	Y	N	0	0	0100-0200	3	33%	0%	0%	0%	0%	0%	0%	0%	0%	0%	0%	0%	0%	0%	0%	0%	67%	0%	100%
Access to T-Park	S3403	LD	50	21.0	Y	N	0	0	0200-0300	1	0%	0%	0%	0%	0%	0%	0%	0%	0%	0%	0%	0%	0%	0%	0%	0%	100%	0%	100%
Access to T-Park	S3403	LD	50	21.0	Y	N	0	0	0300-0400	0	0%	0%	0%	0%	0%	0%	0%	0%	0%	0%	0%	0%	0%	0%	0%	0%	0%	0%	0%
Access to T-Park	S3403	LD	50	21.0	Y	N	0	0	0400-0500	0	0%	0%	0%	0%	0%	0%	0%	0%	0%	0%	0%	0%	0%	0%	0%	0%	0%	0%	0%
Access to T-Park	S3403	LD	50	21.0	Y	N	0	0	0500-0600	2	50%	0%	0%	0%	0%	0%	0%	0%	0%	0%	0%	0%	0%	0%	0%	0%	50%	0%	100%
Access to T-Park	S3403	LD	50	21.0	Y	N	0	0	0600-0700	11	36%	9%	9%	0%	0%	0%	0%	0%	0%	0%	0%	0%	0%	0%	0%	0%	45%	0%	100%
Access to T-Park	S3403	LD	50	20.8	Y	N	0	0	0700-0800	91	31%	3%	4%	1%	0%	0%	0%	0%	0%	1%	1%	1%	3%	0%	0%	2%	52%	0%	100%
Access to T-Park	S3403	LD	50	20.4	Y	N	0	0	0800-0900	126	28%	2%	3%	1%	0%	0%	0%	0%	0%	1%	1%	1%	3%	0%	0%	2%	59%	0%	100%
Access to T-Park	S3403	LD	50	20.6	Y	N	0	0	0900-1000	98	17%	2%	3%	1%	0%	0%	0%	0%	0%	1%	1%	1%	2%	0%	0%	2%	69%	0%	100%
Access to T-Park	S3403	LD	50	20.3	Y	N	0	0	1000-1100	122	15%	2%	3%	1%	0%	0%	0%	0%	0%	1%	1%	1%	2%	0%	0%	2%	73%	0%	100%
Access to T-Park	S3403	LD	50	20.3	Y	N	0	0	1100-1200	121	17%	2%	3%	1%	0%	0%	0%	0%	0%	1%	1%	1%	2%	0%	0%	2%	71%	0%	100%
Access to T-Park	S3403	LD	50	21.0	Y	N	0	0	1200-1300	49	8%	0%	0%	0%	0%	0%	0%	0%	0%	0%	0%	0%	0%	0%	0%	0%	92%	0%	100%
Access to T-Park	S3403	LD	50	20.9	Y	N	0	0	1300-1400	65	14%	0%	0%	0%	0%	0%	0%	0%	0%	0%	0%	0%	0%	0%	0%	0%	86%	0%	100%
Access to T-Park	S3403	LD	50	20.8	Y	N	0	0	1400-1500	71	7%	0%	0%	0%	0%	0%	0%	0%	0%	0%	0%	0%	1%	0%	0%	0%	92%	0%	100%
Access to T-Park	S3403	LD	50	20.8	Y	N	0	0	1500-1600	66	6%	0%	0%	0%	0%	0%	0%	0%	0%	0%	0%	0%	2%	0%	0%	0%	92%	0%	100%
Access to T-Park	S3403	LD	50	20.9	Y	N	0	0	1600-1700	56	7%	0%	0%	0%	0%	0%	0%	0%	0%	0%	0%	0%	2%	0%	0%	0%	91%	0%	100%
Access to T-Park	S3403	LD	50	21.0	Y	N	0	0	1700-1800	44	9%	0%	0%	0%	0%	0%	0%	0%	0%	0%	0%	0%	2%	0%	0%	0%	89%	0%	100%
Access to T-Park	S3403	LD	50	21.0	Y	N	0	0	1800-1900	36	3%	0%	0%	0%	0%	0%	0%	0%	0%	0%	0%	0%	0%	0%	0%	0%	97%	0%	100%
Access to T-Park	S3403	LD	50	21.0	Y	N	0	0	1900-2000	34	0%	0%	0%	0%	0%	0%	0%	0%	0%	0%	0%	0%	6%	0%	0%	0%	94%	0%	100%
Access to T-Park	S3403	LD	50	21.0	Y	N	0	0	2000-2100	4	0%	0%	0%	0%	0%	0%	0%	0%	0%	0%	0%	0%	50%	0%	0%	0%	50%	0%	100%
Access to T-Park	S3403	LD	50	21.0	Y	N	0	0	2100-2200	0	0%	0%	0%	0%	0%	0%	0%	0%	0%	0%	0%	0%	0%	0%	0%	0%	0%	0%	0%
Access to T-Park	S3403	LD	50	21.0	Y	N	0	0	2200-2300	0	0%	0%	0%	0%	0%	0%	0%	0%	0%	0%	0%	0%	0%	0%	0%	0%	0%	0%	0%
Access to T-Park	S3403	LD	50	21.0	Y	N	0	0	2300-0000	0	0%	0%	0%	0%	0%	0%	0%	0%	0%	0%	0%	0%	0%	0%	0%	0%	0%	0%	0%
Access to T-Park	S3404	LD	50	21.0	Y	N	0	0	0000-0100	4	50%	0%	0%	0%	0%	0%	0%	0%	0%	0%	0%	0%	0%	0%	0%	0%	50%	0%	100%
Access to T-Park	S3404	LD	50	21.0	Y	N	0	0	0100-0200	3	33%	0%	0%	0%	0%	0%	0%	0%	0%	0%	0%	0%	0%	0%	0%	0%	67%	0%	100%
Access to T-Park	S3404	LD	50	21.0	Y	N	0	0	0200-0300	1	0%	0%	0%	0%	0%	0%	0%	0%	0%	0%	0%	0%	0%	0%	0%	0%	100%	0%	100%
Access to T-Park	S3404	LD	50	21.0	Y	N	0	0	0300-0400	0	0%	0%	0%	0%	0%	0%	0%	0%	0%	0%	0%	0%	0%	0%	0%	0%	0%	0%	0%
Access to T-Park	S3404	LD	50	21.0	Y	N	0	0	0400-0500	0	0%	0%	0%	0%	0%	0%	0%	0%	0%	0%	0%	0%	0%	0%	0%	0%	0%	0%	0%
Access to T-Park	S3404	LD	50	21.0	Y	N	0	0	0500-0600	2	50%	0%	0%	0%	0%	0%	0%	0%	0%	0%	0%	0%	0%	0%	0%	0%	50%	0%	100%
Access to T-Park	S3404	LD	50	21.0	Y	N	0	0	0600-0700	11	36%	9%	9%	0%	0%	0%	0%	0%	0%	0%	0%	0%	0%	0%	0%	0%	45%	0%	100%
Access to T-Park	S3404	LD	50	20.8	Y	N	0	0	0700-0800	91	31%	3%	4%	1%	0%	0%	0%	0%	0%	1%	1%	1%	3%	0%	0%	2%	52%	0%	100%
Access to T-Park	S3404	LD	50	20.4	Y	N	0	0	0800-0900	126	28%	2%	3%	1%	0%	0%	0%	0%	0%	1%	1%	1%	3%	0%	0%	2%	59%	0%	100%
Access to T-Park	S3404	LD	50	20.6	Y	N	0	0	0900-1000	98	17%	2%	3%	1%	0%	0%	0%	0%	0%	1%	1%	1%	2%	0%	0%	2%	69%	0%	100%
Access to T-Park	S3404	LD	50	20.3	Y	N	0	0	1000-1100	122	15%	2%	3%	1%	0%	0%	0%	0%	0%	1%	1%	1%	2%	0%	0%	2%	73%	0%	100%
Access to T-Park	S3404	LD	50	20.3	Y	N	0	0	1100-1200	121	17%	2%	3%	1%	0%	0%	0%	0%	0%	1%	1%	1%	2%	0%	0%	2%	71%	0%	100%
Access to T-Park	S3404	LD	50	21.0	Y	N	0	0	1200-1300	49	8%	0%	0%	0%	0%	0%	0%	0%	0%	0%	0%	0%	0%	0%	0%	0%	92%	0%	100%
Access to T-Park	S3404	LD	50	20.9	Y	N	0	0	1300-1400	65	14%	0%	0%	0%	0%	0%	0%	0%	0%	0%	0%	0%	0%	0%	0%	0%	86%	0%	100%
Access to T-Park	S3404	LD	50	20.8	Y	N	0	0	1400-1500	71	7%	0%	0%	0%	0%	0%	0%	0%	0%	0%	0%	0%	1%	0%	0%	0%	92%	0%	100%
Access to T-Park	S3404	LD	50	20.8	Y	N	0	0	1500-1600	66	6%	0%	0%	0%	0%	0%	0%	0%	0%	0%	0%	0%	2%	0%	0%	0%	92%	0%	100%
Access to T-Park	S3404	LD	50	20.9	Y	N	0	0	1600-1700	56	7%	0%	0%	0%	0%	0%	0%	0%	0%	0%	0%	0%	2%	0%	0%	0%	91%	0%	100%
Access to T-Park	S3404	LD	50	21.0	Y	N	0	0	1700-1800	44	9%	0%	0%	0%	0%	0%	0%	0%	0%	0%	0%	0%	2%	0%	0%	0%	89%	0%	100%
Access to T-Park	S3404	LD	50	21.0	Y	N	0	0	1800-1900	36	3%	0%	0%	0%	0%	0%	0%	0%	0%	0%	0%	0%	0%	0%	0%	0%	97%	0%	100%
Access to T-Park	S3404	LD	50	21.0	Y	N	0	0	1900-2000	34	0%	0%	0%	0%	0%	0%	0%	0%	0%	0%	0%	0%	6%	0%	0%	0%	94%	0%	100%
Access to T-Park	S3404	LD	50	21.0	Y	N	0	0	2000-2100	4	0%	0%	0%	0%	0%	0%	0%	0%	0%	0%	0%	0%	50%	0%	0%	0%	50%	0%	100%
Access to T-Park	S3404	LD	50	21.0	Y	N	0	0	2100-2200	0	0%	0%	0%	0%	0%	0%	0%	0%	0%	0%	0%	0%	0%	0%	0%	0%	0%	0%	0%
Access to T-Park	S3404	LD	50	21.0	Y	N	0	0	2200-2300	0	0%	0%	0%	0%	0%	0%	0%	0%	0%	0%	0%	0%	0%	0%	0%	0%	0%	0%	0%
Access to T-Park	S3404	LD	50	21.0	Y	N	0	0	2300-0000	0	0%	0%	0%	0%	0%	0%	0%	0%	0%	0%	0%	0%	0%	0%	0%	0%	0%	0%	0%
Access to T-Park	S3405	LD	50	21.0	Y	N	0	0	0000-0100	4	50%	0%	0%	0%	0%	0%	0%	0%	0%	0%	0%	0%	0%	0%	0%	0%	50%	0%	100%
Access to T-Park	S3405	LD	50	21.0	Y	N	0	0	0100-0200	3	33%	0%	0%	0%	0%	0%	0%	0%	0%	0%	0%	0%	0%	0%	0%	0%	67%	0%	100%
Access to T-Park	S3405	LD	50	21.0	Y	N	0	0	0200-0300	1	0%	0%	0%	0%	0%	0%	0%	0%	0%	0%	0%	0%	0%	0%	0%	0%	100%	0%	100%
Access to T-Park	S3405	LD	50	21.0	Y	N	0	0	0300-0400	0	0%	0%	0%	0%	0%	0%	0%	0%	0%	0%	0%	0%	0%	0%	0%	0%	0%	0%	0%
Access to T-Park	S3405	LD	50	21.0	Y	N	0	0	0400-0500	0	0%	0%	0%	0%	0%	0%	0%	0%	0%	0%	0%	0%	0%	0%	0%	0%	0%	0%	0%
Access to T-Park	S3405	LD	50	21.0	Y	N	0	0	0500-0600	2	50%	0%	0%	0%	0%	0%	0%	0%	0%	0%	0%	0%	0%	0%	0%	0%	50%	0%	100%
Access to T-Park	S3405	LD	50	21.0	Y	N	0	0	0600-0700	11	36%	9%	9%	0%	0%	0%	0%	0%	0%	0%	0%	0%	0%	0%	0%	0%	45%	0%	100%
Access to T-Park	S3405	LD	50	20.8	Y	N	0	0	0700-0800	91	31%	3%	4%	1%	0%	0%	0%	0%	0%	1%	1%	1%	3%	0%	0%	2%	52%	0%	100%
Access to T-Park	S3405	LD	50	20.4	Y	N	0	0	0800-0900	126	28%	2%	3%	1%	0%	0%	0%	0%	0%	1%	1%	1%	3%	0%	0%	2%	59%	0%	100%
Access to T-Park	S3405	LD	50	20.6	Y	N	0	0	0900-1000	98	17%	2%	3%	1%	0%	0%	0%	0%	0%	1%	1%	1%	2%	0%	0%	2%	69%	0%	100%
Access to T-Park	S3405	LD	50	20.3	Y	N	0	0	1000-1100	122	15%	2%	3%	1%	0%	0%	0%	0%	0%	1%	1%	1%	2%	0%	0%	2%	73%	0%	100%
Access to T-Park	S3405	LD	50	20.3	Y	N	0	0	1100-1200	121	17%	2%	3%	1%	0%	0%	0%	0%	0%	1%	1%	1%	2%	0%	0%	2%	71%	0%	100%
Access to T-Park	S3405	LD	50	21.0	Y	N	0	0	1200-1300	49	8%	0%	0%	0%	0%	0%	0%	0%	0%	0%	0%	0%	0%	0%	0%	0%	92%	0%	100%
Access to T-Park	S3405	LD	50	20.9	Y	N	0	0	1300-1400	65	14%	0%	0%	0%	0%	0%	0%	0%	0%	0%	0%	0%	0%	0%	0%	0%	86%	0%	100%
Access to T-Park	S3405	LD	50	20.8	Y	N	0	0	1400-1500	71	7%	0%	0%	0%	0%	0%	0%	0%	0%	0%	0%	0%	1%	0%	0%	0%	92%	0%	100%
Access to T-Park	S3405	LD	50	20.8	Y	N	0	0	1500-1600	66	6%	0%	0%	0%	0%	0%	0%	0%	0%	0%	0%	0%	2%	0%	0%	0%	92%	0%	100%
Access to T-Park	S3405	LD	50	20.9	Y	N	0	0	1600-1700	56	7%	0%	0%	0%	0%	0%	0%	0%	0%	0%	0%	0%	2%	0%	0%	0%	91%	0%	100%
Access to T-Park	S3405	LD	50	21.0	Y	N	0	0	1700-1800	44	9%	0%	0%	0%	0%	0%	0%	0%	0%	0%	0%	0%	2%	0%	0%	0%	89%	0%	100%
Access to T-Park	S3405	LD	50	21.0	Y	N	0	0	1800-1900	36	3%	0%	0%	0%	0%	0%	0%	0%	0%	0%	0%	0%	0%	0%	0%	0%	97%	0%	100%
Access to T-Park	S3405	LD	50	21.0	Y	N	0	0	1900-2000	34	0%	0%	0%	0%	0%	0%	0%	0%	0%	0%	0%	0%	6%	0%	0%	0%	94%	0%	100%
Access to T-Park	S3405	LD	50	21.0	Y	N	0	0	2000-2100	4	0%	0%	0%	0%	0%	0%	0%	0%	0%	0%	0%	0%	50%	0%	0%	0%	50%	0%	100%
Access to T-Park	S3405	LD	50	21.0	Y	N	0	0	2100-2200	0	0%	0%	0%	0%	0%	0%	0%	0%	0%	0%	0%	0%	0%	0%	0%	0%	0%	0%	0%
Access to T-Park	S3405	LD	50	21.0	Y	N	0	0	2200-2300	0	0%	0%	0%	0%	0%	0%	0%	0%	0%	0%	0%	0%	0%	0%	0%	0%	0%	0%	0%
Access to T-Park	S3405	LD	50	21.0	Y	N	0	0	2300-0000	0	0%	0%	0%	0%	0%	0%	0%	0%	0%	0%	0%	0%	0%	0%	0%	0%	0%	0%	0%
Access to T-Park	S3406	LD	50	21.0	Y	N	0	0	0000-0100	4	50%	0%	0%	0%	0%	0%	0%	0%	0%	0%	0%	0%	0%	0%	0%	0%	50%	0%	100%
Access to T-Park	S3406	LD	50	21.0	Y	N	0	0	0100-0200	3	33%	0%	0%	0%	0%	0%	0%	0%	0%	0%	0%	0%	0%	0%	0%	0%	67%	0%	100%
Access to T-Park	S3406	LD	50	21.0	Y	N	0	0	0200-0300	1	0%	0%	0%	0%	0%	0%	0%	0%	0%	0%	0%	0%	0%	0%	0%	0%	100%	0%	100%
Access to T-Park	S3406	LD	50	21.0	Y	N	0	0	0300-0400	0	0%	0%	0%	0%	0%	0%	0%	0%	0%	0%	0%	0%	0%	0%	0%	0%	0%	0%	0%
Access to T-Park	S3406	LD	50	21.0	Y	N	0	0	0400-0500	0	0%	0%	0%	0%	0%	0%	0%	0%	0%	0%	0%	0%	0%	0%	0%	0%	0%	0%	0%
Access to T-Park	S3406	LD	50	21.0	Y	N	0	0	0500-0600	2	50%	0%	0%	0%	0%	0%	0%	0%	0%	0%	0%	0%	0%	0%	0%	0%	50%	0%	100%
Access to T-Park	S3406	LD	50	21.0	Y	N	0	0	0600-0700	11	36%	9%	9%	0%	0%	0%	0%	0%	0%	0%	0%	0%	0%	0%	0%	0%	45%	0%	100%
Access to T-Park	S3406	LD	50	20.8	Y	N	0	0	0700-0800	91	31%	3%	4%	1%	0%	0%	0%	0%	0%	1%	1%	1%	3%	0%	0%	2%	52%	0%	100%
Access to T-Park	S3406	LD	50	20.4	Y	N	0	0	0800-0900	126	28%	2%	3%	1%	0%	0%	0%	0%	0%	1%	1%	1%	3%	0%	0%	2%	59%	0%	100%
Access to T-Park	S3406	LD	50	20.6	Y	N	0	0	0900-1000	98	17%	2%	3%	1%	0%	0%	0%	0%	0%	1%	1%	1%	2%	0%	0%	2%	69%	0%	100%
Access to T-Park	S3406	LD	50	20.3	Y	N	0	0	1000-1100	122	15%	2%	3%	1%	0%	0%	0%	0%	0%	1%	1%	1%	2%	0%	0%	2%	73%	0%	100%
Access to T-Park	S3406	LD	50	20.3	Y	N	0	0	1100-1200	121	17%	2%	3%	1%	0%	0%	0%	0%	0%	1%	1%	1%	2%	0%	0%	2%	71%	0%	100%
Access to T-Park	S3406	LD	50	21.0	Y	N	0	0	1200-1300	49	8%	0%	0%	0%	0%	0%	0%	0%	0%	0%	0%	0%	0%	0%	0%	0%	92%	0%	100%
Access to T-Park	S3406	LD	50	20.9	Y	N	0	0	1300-1400	65	14%	0%	0%	0%	0%	0%	0%	0%	0%	0%	0%	0%	0%	0%	0%	0%	86%	0%	100%
Access to T-Park	S3406	LD	50	20.8	Y	N	0	0	1400-1500	71	7%	0%	0%	0%	0%	0%	0%	0%	0%	0%	0%	0%	1%	0%	0%	0%	92%	0%	100%
Access to T-Park	S3406	LD	50	20.8	Y	N	0	0	1500-1600	66	6%	0%	0%	0%	0%	0%	0%	0%	0%	0%	0%	0%	2%	0%	0%	0%	92%	0%	100%
Access to T-Park	S3406	LD	50	20.9	Y	N	0	0	1600-1700	56	7%	0%	0%	0%	0%	0%	0%	0%	0%	0%	0%	0%	2%	0%	0%	0%	91%	0%	100%
Access to T-Park	S3406	LD	50	21.0	Y	N	0	0	1700-1800	44	9%	0%	0%	0%	0%	0%	0%	0%	0%	0%	0%	0%	2%	0%	0%	0%	89%	0%	100%
Access to T-Park	S3406	LD	50	21.0	Y	N	0	0	1800-1900	36	3%	0%	0%	0%	0%	0%	0%	0%	0%	0%	0%	0%	0%	0%	0%	0%	97%	0%	100%
Access to T-Park	S3406	LD	50	21.0	Y	N	0	0	1900-2000	34	0%	0%	0%	0%	0%	0%	0%	0%	0%	0%	0%	0%	6%	0%	0%	0%	94%	0%	100%
Access to T-Park	S3406	LD	50	21.0	Y	N	0	0	2000-2100	4	0%	0%	0%	0%	0%	0%	0%	0%	0%	0%	0%	0%	50%	0%	0%	0%	50%	0%	100%
Access to T-Park	S3406	LD	50	21.0	Y	N	0	0	2100-2200	0	0%	0%	0%	0%	0%	0%	0%	0%	0%	0%	0%	0%	0%	0%	0%	0%	0%	0%	0%
Access to T-Park	S3406	LD	50	21.0	Y	N	0	0	2200-2300	0	0%	0%	0%	0%	0%	0%	0%	0%	0%	0%	0%	0%	0%	0%	0%	0%	0%	0%	0%
Access to T-Park	S3406	LD	50	21.0	Y	N	0	0	2300-0000	0	0%	0%	0%	0%	0%	0%	0%	0%	0%	0%	0%	0%	0%	0%	0%	0%	0%	0%	0%
Access to T-Park	S3407	LD	50	21.0	Y	N	0	0	0000-0100	4	50%	0%	0%	0%	0%	0%	0%	0%	0%	0%	0%	0%	0%	0%	0%	0%	50%	0%	100%
Access to T-Park	S3407	LD	50	21.0	Y	N	0	0	0100-0200	3	33%	0%	0%	0%	0%	0%	0%	0%	0%	0%	0%	0%	0%	0%	0%	0%	67%	0%	100%
Access to T-Park	S3407	LD	50	21.0	Y	N	0	0	0200-0300	1	0%	0%	0%	0%	0%	0%	0%	0%	0%	0%	0%	0%	0%	0%	0%	0%	100%	0%	100%
Access to T-Park	S3407	LD	50	21.0	Y	N	0	0	0300-0400	0	0%	0%	0%	0%	0%	0%	0%	0%	0%	0%	0%	0%	0%	0%	0%	0%	0%	0%	0%
Access to T-Park	S3407	LD	50	21.0	Y	N	0	0	0400-0500	0	0%	0%	0%	0%	0%	0%	0%	0%	0%	0%	0%	0%	0%	0%	0%	0%	0%	0%	0%
Access to T-Park	S3407	LD	50	21.0	Y	N	0	0	0500-0600	2	50%	0%	0%	0%	0%	0%	0%	0%	0%	0%	0%	0%	0%	0%	0%	0%	50%	0%	100%
Access to T-Park	S3407	LD	50	21.0	Y	N	0	0	0600-0700	11	36%	9%	9%	0%	0%	0%	0%	0%	0%	0%	0%	0%	0%	0%	0%	0%	45%	0%	100%
Access to T-Park	S3407	LD	50	20.8	Y	N	0	0	0700-0800	91	31%	3%	4%	1%	0%	0%	0%	0%	0%	1%	1%	1%	3%	0%	0%	2%	52%	0%	100%
Access to T-Park	S3407	LD	50	20.4	Y	N	0	0	0800-0900	126	28%	2%	3%	1%	0%	0%	0%	0%	0%	1%	1%	1%	3%	0%	0%	2%	59%	0%	100%
Access to T-Park	S3407	LD	50	20.6	Y	N	0	0	0900-1000	98	17%	2%	3%	1%	0%	0%	0%	0%	0%	1%	1%	1%	2%	0%	0%	2%	69%	0%	100%
Access to T-Park	S3407	LD	50	20.3	Y	N	0	0	1000-1100	122	15%	2%	3%	1%	0%	0%	0%	0%	0%	1%	1%	1%	2%	0%	0%	2%	73%	0%	100%
Access to T-Park	S3407	LD	50	20.3	Y	N	0	0	1100-1200	121	17%	2%	3%	1%	0%	0%	0%	0%	0%	1%	1%	1%	2%	0%	0%	2%	71%	0%	100%
Access to T-Park	S3407	LD	50	21.0	Y	N	0	0	1200-1300	49	8%	0%	0%	0%	0%	0%	0%	0%	0%	0%	0%	0%	0%	0%	0%	0%	92%	0%	100%
Access to T-Park	S3407	LD	50	20.9	Y	N	0	0	1300-1400	65	14%	0%	0%	0%	0%	0%	0%	0%	0%	0%	0%	0%	0%	0%	0%	0%	86%	0%	100%
Access to T-Park	S3407	LD	50	20.8	Y	N	0	0	1400-1500	71	7%	0%	0%	0%	0%	0%	0%	0%	0%	0%	0%	0%	1%	0%	0%	0%	92%	0%	100%
Access to T-Park	S3407	LD	50	20.8	Y	N	0	0	1500-1600	66	6%	0%	0%	0%	0%	0%	0%	0%	0%	0%	0%	0%	2%	0%	0%	0%	92%	0%	100%
Access to T-Park	S3407	LD	50	20.9	Y	N	0	0	1600-1700	56	7%	0%	0%	0%	0%	0%	0%	0%	0%	0%	0%	0%	2%	0%	0%	0%	91%	0%	100%
Access to T-Park	S3407	LD	50	21.0	Y	N	0	0	1700-1800	44	9%	0%	0%	0%	0%	0%	0%	0%	0%	0%	0%	0%	2%	0%	0%	0%	89%	0%	100%
Access to T-Park	S3407	LD	50	21.0	Y	N	0	0	1800-1900	36	3%	0%	0%	0%	0%	0%	0%	0%	0%	0%	0%	0%	0%	0%	0%	0%	97%	0%	100%
Access to T-Park	S3407	LD	50	21.0	Y	N	0	0	1900-2000	34	0%	0%	0%	0%	0%	0%	0%	0%	0%	0%	0%	0%	6%	0%	0%	0%	94%	0%	100%
Access to T-Park	S3407	LD	50	21.0	Y	N	0	0	2000-2100	4	0%	0%	0%	0%	0%	0%	0%	0%	0%	0%	0%	0%	50%	0%	0%	0%	50%	0%	100%
Access to T-Park	S3407	LD	50	21.0	Y	N	0	0	2100-2200	0	0%	0%	0%	0%	0%	0%	0%	0%	0%	0%	0%	0%	0%	0%	0%	0%	0%	0%	0%
Access to T-Park	S3407	LD	50	21.0	Y	N	0	0	2200-2300	0	0%	0%	0%	0%	0%	0%	0%	0%	0%	0%	0%	0%	0%	0%	0%	0%	0%	0%	0%
Access to T-Park	S3407	LD	50	21.0	Y	N	0	0	2300-0000	0	0%	0%	0%	0%	0%	0%	0%	0%	0%	0%	0%	0%	0%	0%	0%	0%	0%	0%	0%
Access to T-Park	S3408	LD	50	21.0	Y	N	0	0	0000-0100	4	50%	0%	0%	0%	0%	0%	0%	0%	0%	0%	0%	0%	0%	0%	0%	0%	50%	0%	100%
Access to T-Park	S3408	LD	50	21.0	Y	N	0	0	0100-0200	3	33%	0%	0%	0%	0%	0%	0%	0%	0%	0%	0%	0%	0%	0%	0%	0%	67%	0%	100%
Access to T-Park	S3408	LD	50	21.0	Y	N	0	0	0200-0300	1	0%	0%	0%	0%	0%	0%	0%	0%	0%	0%	0%	0%	0%	0%	0%	0%	100%	0%	100%
Access to T-Park	S3408	LD	50	21.0	Y	N	0	0	0300-0400	0	0%	0%	0%	0%	0%	0%	0%	0%	0%	0%	0%	0%	0%	0%	0%	0%	0%	0%	0%
Access to T-Park	S3408	LD	50	21.0	Y	N	0	0	0400-0500	0	0%	0%	0%	0%	0%	0%	0%	0%	0%	0%	0%	0%	0%	0%	0%	0%	0%	0%	0%
Access to T-Park	S3408	LD	50	21.0	Y	N	0	0	0500-0600	2	50%	0%	0%	0%	0%	0%	0%	0%	0%	0%	0%	0%	0%	0%	0%	0%	50%	0%	100%
Access to T-Park	S3408	LD	50	21.0	Y	N	0	0	0600-0700	11	36%	9%	9%	0%	0%	0%	0%	0%	0%	0%	0%	0%	0%	0%	0%	0%	45%	0%	100%
Access to T-Park	S3408	LD	50	20.8	Y	N	0	0	0700-0800	91	31%	3%	4%	1%	0%	0%	0%	0%	0%	1%	1%	1%	3%	0%	0%	2%	52%	0%	100%
Access to T-Park	S3408	LD	50	20.4	Y	N	0	0	0800-0900	126	28%	2%	3%	1%	0%	0%	0%	0%	0%	1%	1%	1%	3%	0%	0%	2%	59%	0%	100%
Access to T-Park	S3408	LD	50	20.6	Y	N	0	0	0900-1000	98	17%	2%	3%	1%	0%	0%	0%	0%	0%	1%	1%	1%	2%	0%	0%	2%	69%	0%	100%
Access to T-Park	S3408	LD	50	20.3	Y	N	0	0	1000-1100	122	15%	2%	3%	1%	0%	0%	0%	0%	0%	1%	1%	1%	2%	0%	0%	2%	73%	0%	100%
Access to T-Park	S3408	LD	50	20.3	Y	N	0	0	1100-1200	121	17%	2%	3%	1%	0%	0%	0%	0%	0%	1%	1%	1%	2%	0%	0%	2%	71%	0%	100%
Access to T-Park	S3408	LD	50	21.0	Y	N	0	0	1200-1300	49	8%	0%	0%	0%	0%	0%	0%	0%	0%	0%	0%	0%	0%	0%	0%	0%	92%	0%	100%
Access to T-Park	S3408	LD	50	20.9	Y	N	0	0	1300-1400	65	14%	0%	0%	0%	0%	0%	0%	0%	0%	0%	0%	0%	0%	0%	0%	0%	86%	0%	100%
Access to T-Park	S3408	LD	50	20.8	Y	N	0	0	1400-1500	71	7%	0%	0%	0%	0%	0%	0%	0%	0%	0%	0%	0%	1%	0%	0%	0%	92%	0%	100%
Access to T-Park	S3408	LD	50	20.8	Y	N	0	0	1500-1600	66	6%	0%	0%	0%	0%	0%	0%	0%	0%	0%	0%	0%	2%	0%	0%	0%	92%	0%	100%

Road Name	Road ID	Road Type	Speed Limit (km/hr)	Average Speed (km/hr)	Start Emission Estimated by Broad Brush Approach (Y/N)	With barrier (N / Cantilever / vertical / semi-enclosure / full enclosure)	Barrier width (m)	Barrier height (m)	Hour	Total Vehicles (Veh/hr)	01 - Private Cars	02 - Taxi	03 - Light Goods Vehicles <=2.5t	04 - Light Goods Vehicles 2.5-3.5t	05 - Light Goods Vehicles >3.5t	06 - Medium Goods Vehicles <=15t	07 - Medium Goods Vehicles 15-24t	08 - Public Light Buses	09 - Private Light Bus <=3.5t	10 - Private Light Bus >3.5t	11 - Non-franchised Bus<=6.4t	12 - Non-franchised Bus 6.4-15t	13 - Non-franchised Bus 15-24t	14 - Franchised Bus Single Deck	15 - Franchised Bus Double Deck	16 - Motorcycles	17 - Heavy Goods Vehicles >24t	18 - Non-franchised Bus >24t	Total
											PC	TAXI	LGV3	LGV4	LGV6	HGV7	HGV8	PLB	PV4	PV5	NFB6	NFB7	NFB8	FBSD	FBDD	MC	HGV9	NFB9	
Access to T-Park	S3408	LD	50	20.9	Y	N	0	0	1600-1700	56	7%	0%	0%	0%	0%	0%	0%	0%	0%	0%	0%	0%	2%	0%	0%	0%	91%	0%	100%
Access to T-Park	S3408	LD	50	21.0	Y	N	0	0	1700-1800	44	9%	0%	0%	0%	0%	0%	0%	0%	0%	0%	0%	0%	2%	0%	0%	0%	89%	0%	100%
Access to T-Park	S3408	LD	50	21.0	Y	N	0	0	1800-1900	36	3%	0%	0%	0%	0%	0%	0%	0%	0%	0%	0%	0%	0%	0%	0%	0%	97%	0%	100%
Access to T-Park	S3408	LD	50	21.0	Y	N	0	0	1900-2000	34	0%	0%	0%	0%	0%	0%	0%	0%	0%	0%	0%	0%	6%	0%	0%	0%	94%	0%	100%
Access to T-Park	S3408	LD	50	21.0	Y	N	0	0	2000-2100	4	0%	0%	0%	0%	0%	0%	0%	0%	0%	0%	0%	0%	50%	0%	0%	0%	50%	0%	100%
Access to T-Park	S3408	LD	50	21.0	Y	N	0	0	2100-2200	0	0%	0%	0%	0%	0%	0%	0%	0%	0%	0%	0%	0%	0%	0%	0%	0%	0%	0%	0%
Access to T-Park	S3408	LD	50	21.0	Y	N	0	0	2200-2300	0	0%	0%	0%	0%	0%	0%	0%	0%	0%	0%	0%	0%	0%	0%	0%	0%	0%	0%	0%
Access to T-Park	S3408	LD	50	21.0	Y	N	0	0	2300-0000	0	0%	0%	0%	0%	0%	0%	0%	0%	0%	0%	0%	0%	0%	0%	0%	0%	0%	0%	0%
Access to T-Park	S3409	LD	50	21.0	Y	N	0	0	0000-0100	4	50%	0%	0%	0%	0%	0%	0%	0%	0%	0%	0%	0%	0%	0%	0%	0%	50%	0%	100%
Access to T-Park	S3409	LD	50	21.0	Y	N	0	0	0100-0200	3	33%	0%	0%	0%	0%	0%	0%	0%	0%	0%	0%	0%	0%	0%	0%	0%	67%	0%	100%
Access to T-Park	S3409	LD	50	21.0	Y	N	0	0	0200-0300	1	0%	0%	0%	0%	0%	0%	0%	0%	0%	0%	0%	0%	0%	0%	0%	0%	100%	0%	100%
Access to T-Park	S3409	LD	50	21.0	Y	N	0	0	0300-0400	0	0%	0%	0%	0%	0%	0%	0%	0%	0%	0%	0%	0%	0%	0%	0%	0%	0%	0%	0%
Access to T-Park	S3409	LD	50	21.0	Y	N	0	0	0400-0500	0	0%	0%	0%	0%	0%	0%	0%	0%	0%	0%	0%	0%	0%	0%	0%	0%	0%	0%	0%
Access to T-Park	S3409	LD	50	21.0	Y	N	0	0	0500-0600	2	50%	0%	0%	0%	0%	0%	0%	0%	0%	0%	0%	0%	0%	0%	0%	0%	50%	0%	100%
Access to T-Park	S3409	LD	50	21.0	Y	N	0	0	0600-0700	11	36%	9%	9%	0%	0%	0%	0%	0%	0%	0%	0%	0%	0%	0%	0%	0%	45%	0%	100%
Access to T-Park	S3409	LD	50	20.8	Y	N	0	0	0700-0800	91	31%	3%	4%	1%	0%	0%	0%	0%	0%	1%	1%	1%	3%	0%	0%	2%	52%	0%	100%
Access to T-Park	S3409	LD	50	20.4	Y	N	0	0	0800-0900	126	28%	2%	3%	1%	0%	0%	0%	0%	0%	1%	1%	1%	3%	0%	0%	2%	59%	0%	100%
Access to T-Park	S3409	LD	50	20.6	Y	N	0	0	0900-1000	98	17%	2%	3%	1%	0%	0%	0%	0%	0%	1%	1%	1%	2%	0%	0%	2%	69%	0%	100%
Access to T-Park	S3409	LD	50	20.3	Y	N	0	0	1000-1100	122	15%	2%	3%	1%	0%	0%	0%	0%	0%	1%	1%	1%	2%	0%	0%	2%	73%	0%	100%
Access to T-Park	S3409	LD	50	20.3	Y	N	0	0	1100-1200	121	17%	2%	3%	1%	0%	0%	0%	0%	0%	1%	1%	1%	2%	0%	0%	2%	71%	0%	100%
Access to T-Park	S3409	LD	50	21.0	Y	N	0	0	1200-1300	49	8%	0%	0%	0%	0%	0%	0%	0%	0%	0%	0%	0%	0%	0%	0%	0%	92%	0%	100%
Access to T-Park	S3409	LD	50	20.9	Y	N	0	0	1300-1400	65	14%	0%	0%	0%	0%	0%	0%	0%	0%	0%	0%	0%	0%	0%	0%	0%	86%	0%	100%
Access to T-Park	S3409	LD	50	20.8	Y	N	0	0	1400-1500	71	7%	0%	0%	0%	0%	0%	0%	0%	0%	0%	0%	0%	1%	0%	0%	0%	92%	0%	100%
Access to T-Park	S3409	LD	50	20.8	Y	N	0	0	1500-1600	66	6%	0%	0%	0%	0%	0%	0%	0%	0%	0%	0%	0%	2%	0%	0%	0%	92%	0%	100%
Access to T-Park	S3409	LD	50	20.9	Y	N	0	0	1600-1700	56	7%	0%	0%	0%	0%	0%	0%	0%	0%	0%	0%	0%	2%	0%	0%	0%	91%	0%	100%
Access to T-Park	S3409	LD	50	21.0	Y	N	0	0	1700-1800	44	9%	0%	0%	0%	0%	0%	0%	0%	0%	0%	0%	0%	2%	0%	0%	0%	89%	0%	100%
Access to T-Park	S3409	LD	50	21.0	Y	N	0	0	1800-1900	36	3%	0%	0%	0%	0%	0%	0%	0%	0%	0%	0%	0%	0%	0%	0%	0%	97%	0%	100%
Access to T-Park	S3409	LD	50	21.0	Y	N	0	0	1900-2000	34	0%	0%	0%	0%	0%	0%	0%	0%	0%	0%	0%	0%	6%	0%	0%	0%	94%	0%	100%
Access to T-Park	S3409	LD	50	21.0	Y	N	0	0	2000-2100	4	0%	0%	0%	0%	0%	0%	0%	0%	0%	0%	0%	0%	50%	0%	0%	0%	50%	0%	100%
Access to T-Park	S3409	LD	50	21.0	Y	N	0	0	2100-2200	0	0%	0%	0%	0%	0%	0%	0%	0%	0%	0%	0%	0%	0%	0%	0%	0%	0%	0%	0%
Access to T-Park	S3409	LD	50	21.0	Y	N	0	0	2200-2300	0	0%	0%	0%	0%	0%	0%	0%	0%	0%	0%	0%	0%	0%	0%	0%	0%	0%	0%	0%
Access to T-Park	S3409	LD	50	21.0	Y	N	0	0	2300-0000	0	0%	0%	0%	0%	0%	0%	0%	0%	0%	0%	0%	0%	0%	0%	0%	0%	0%	0%	0%
Access to T-Park	S3410	LD	50	21.0	Y	N	0	0	0000-0100	4	50%	0%	0%	0%	0%	0%	0%	0%	0%	0%	0%	0%	0%	0%	0%	0%	50%	0%	100%
Access to T-Park	S3410	LD	50	21.0	Y	N	0	0	0100-0200	3	33%	0%	0%	0%	0%	0%	0%	0%	0%	0%	0%	0%	0%	0%	0%	0%	67%	0%	100%
Access to T-Park	S3410	LD	50	21.0	Y	N	0	0	0200-0300	1	0%	0%	0%	0%	0%	0%	0%	0%	0%	0%	0%	0%	0%	0%	0%	0%	100%	0%	100%
Access to T-Park	S3410	LD	50	21.0	Y	N	0	0	0300-0400	0	0%	0%	0%	0%	0%	0%	0%	0%	0%	0%	0%	0%	0%	0%	0%	0%	0%	0%	0%
Access to T-Park	S3410	LD	50	21.0	Y	N	0	0	0400-0500	0	0%	0%	0%	0%	0%	0%	0%	0%	0%	0%	0%	0%	0%	0%	0%	0%	0%	0%	0%
Access to T-Park	S3410	LD	50	21.0	Y	N	0	0	0500-0600	2	50%	0%	0%	0%	0%	0%	0%	0%	0%	0%	0%	0%	0%	0%	0%	0%	50%	0%	100%
Access to T-Park	S3410	LD	50	21.0	Y	N	0	0	0600-0700	11	36%	9%	9%	0%	0%	0%	0%	0%	0%	0%	0%	0%	0%	0%	0%	0%	45%	0%	100%
Access to T-Park	S3410	LD	50	20.8	Y	N	0	0	0700-0800	91	31%	3%	4%	1%	0%	0%	0%	0%	0%	1%	1%	1%	3%	0%	0%	2%	52%	0%	100%
Access to T-Park	S3410	LD	50	20.4	Y	N	0	0	0800-0900	126	28%	2%	3%	1%	0%	0%	0%	0%	0%	1%	1%	1%	3%	0%	0%	2%	59%	0%	100%
Access to T-Park	S3410	LD	50	20.6	Y	N	0	0	0900-1000	98	17%	2%	3%	1%	0%	0%	0%	0%	0%	1%	1%	1%	2%	0%	0%	2%	69%	0%	100%
Access to T-Park	S3410	LD	50	20.3	Y	N	0	0	1000-1100	122	15%	2%	3%	1%	0%	0%	0%	0%	0%	1%	1%	1%	2%	0%	0%	2%	73%	0%	100%
Access to T-Park	S3410	LD	50	20.3	Y	N	0	0	1100-1200	121	17%	2%	3%	1%	0%	0%	0%	0%	0%	1%	1%	1%	2%	0%	0%	2%	71%	0%	100%
Access to T-Park	S3410	LD	50	21.0	Y	N	0	0	1200-1300	49	8%	0%	0%	0%	0%	0%	0%	0%	0%	0%	0%	0%	0%	0%	0%	0%	92%	0%	100%
Access to T-Park	S3410	LD	50	20.9	Y	N	0	0	1300-1400	65	14%	0%	0%	0%	0%	0%	0%	0%	0%	0%	0%	0%	0%	0%	0%	0%	86%	0%	100%
Access to T-Park	S3410	LD	50	20.8	Y	N	0	0	1400-1500	71	7%	0%	0%	0%	0%	0%	0%	0%	0%	0%	0%	0%	1%	0%	0%	0%	92%	0%	100%
Access to T-Park	S3410	LD	50	20.8	Y	N	0	0	1500-1600	66	6%	0%	0%	0%	0%	0%	0%	0%	0%	0%	0%	0%	2%	0%	0%	0%	92%	0%	100%
Access to T-Park	S3410	LD	50	20.9	Y	N	0	0	1600-1700	56	7%	0%	0%	0%	0%	0%	0%	0%	0%	0%	0%	0%	2%	0%	0%	0%	91%	0%	100%
Access to T-Park	S3410	LD	50	21.0	Y	N	0	0	1700-1800	44	9%	0%	0%	0%	0%	0%	0%	0%	0%	0%	0%	0%	2%	0%	0%	0%	89%	0%	100%
Access to T-Park	S3410	LD	50	21.0	Y	N	0	0	1800-1900	36	3%	0%	0%	0%	0%	0%	0%	0%	0%	0%	0%	0%	0%	0%	0%	0%	97%	0%	100%
Access to T-Park	S3410	LD	50	21.0	Y	N	0	0	1900-2000	34	0%	0%	0%	0%	0%	0%	0%	0%	0%	0%	0%	0%	6%	0%	0%	0%	94%	0%	100%
Access to T-Park	S3410	LD	50	21.0	Y	N	0	0	2000-2100	4	0%	0%	0%	0%	0%	0%	0%	0%	0%	0%	0%	0%	50%	0%	0%	0%	50%	0%	100%
Access to T-Park	S3410	LD	50	21.0	Y	N	0	0	2100-2200	0	0%	0%	0%	0%	0%	0%	0%	0%	0%	0%	0%	0%	0%	0%	0%	0%	0%	0%	0%
Access to T-Park	S3410	LD	50	21.0	Y	N	0	0	2200-2300	0	0%	0%	0%	0%	0%	0%	0%	0%	0%	0%	0%	0%	0%	0%	0%	0%	0%	0%	0%
Access to T-Park	S3410	LD	50	21.0	Y	N	0	0	2300-0000	0	0%	0%	0%	0%	0%	0%	0%	0%	0%	0%	0%	0%	0%	0%	0%	0%	0%	0%	0%
Access to T-Park	S3501	LD	50	21.0	Y	N	0	0	0000-0100	3	0%	33%	0%	0%	0%	0%	0%	0%	0%	0%	0%	0%	0%	0%	0%	0%	67%	0%	100%
Access to T-Park	S3501	LD	50	21.0	Y	N	0	0	0100-0200	1	0%	0%	0%	0%	0%	0%	0%	0%	0%	0%	0%	0%	0%	0%	0%	0%	100%	0%	100%
Access to T-Park	S3501	LD	50	21.0	Y	N	0	0	0200-0300	1	0%	0%	0%	0%	0%	0%	0%	0%	0%	0%	0%	0%	0%	0%	0%	0%	100%	0%	100%
Access to T-Park	S3501	LD	50	21.0	Y	N	0	0	0300-0400	0	0%	0%	0%	0%	0%	0%	0%	0%	0%	0%	0%	0%	0%	0%	0%	0%	0%	0%	0%
Access to T-Park	S3501	LD	50	21.0	Y	N	0	0	0400-0500	0	0%	0%	0%	0%	0%	0%	0%	0%	0%	0%	0%	0%	0%	0%	0%	0%	0%	0%	0%
Access to T-Park	S3501	LD	50	21.0	Y	N	0	0	0500-0600	1	0%	0%	0%	0%	0%	0%	0%	0%	0%	0%	0%	0%	0%	0%	0%	0%	100%	0%	100%
Access to T-Park	S3501	LD	50	21.0	Y	N	0	0	0600-0700	8	13%	13%	13%	0%	0%	0%	0%	0%	0%	0%	0%	0%	0%	0%	0%	0%	63%	0%	100%
Access to T-Park	S3501	LD	50	20.9	Y	N	0	0	0700-0800	66	6%	11%	5%	0%	0%	0%	0%	0%	0%	2%	2%	2%	5%	0%	0%	0%	70%	0%	100%
Access to T-Park	S3501	LD	50	20.5	Y	N	0	0	0800-0900	97	7%	7%	3%	0%	0%	0%	0%	0%	0%	1%	1%	1%	4%	0%	0%	0%	75%	0%	100%
Access to T-Park	S3501	LD	50	20.6	Y	N	0	0	0900-1000	87	7%	7%	2%	0%	0%	0%	0%	0%	0%	1%	1%	1%	2%	0%	0%	0%	78%	0%	100%
Access to T-Park	S3501	LD	50	20.4	Y	N	0	0	1000-1100	109	6%	6%	3%	0%	0%	0%	0%	0%	0%	1%	1%	1%	2%	0%	0%	0%	81%	0%	100%
Access to T-Park	S3501	LD	50	20.4	Y	N	0	0	1100-1200	107	7%	7%	3%	0%	0%	0%	0%	0%	0%	1%	1%	1%	2%	0%	0%	0%	79%	0%	100%
Access to T-Park	S3501	LD	50	20.9	Y	N	0	0	1200-1300	64	23%	0%	0%	0%	0%	0%	0%	0%	0%	0%	2%	2%	2%	0%	0%	2%	70%	0%	100%
Access to T-Park	S3501	LD	50	20.8	Y	N	0	0	1300-1400	80	25%	0%	0%	0%	0%	0%	0%	0%	0%	0%	1%	1%	1%	0%	0%	1%	70%	0%	100%
Access to T-Park	S3501	LD	50	20.6	Y	N	0	0	1400-1500	93	20%	0%	0%	0%	0%	0%	0%	0%	0%	0%	2%	2%	3%	0%	0%	2%	70%	0%	100%
Access to T-Park	S3501	LD	50	20.7	Y	N	0	0	1500-1600	82	20%	0%	0%	0%	0%	0%	0%	0%	0%	0%	1%	1%	2%	0%	0%	1%	74%	0%	100%
Access to T-Park	S3501	LD	50	20.9	Y	N	0	0	1600-1700	71	21%	0%	0%	0%	0%	0%	0%	0%	0%	0%	1%	1%	3%	0%	0%	1%	72%	0%	100%
Access to T-Park	S3501	LD	50	21.0	Y	N	0	0	1700-1800	58	24%	0%	0%	0%	0%	0%	0%	0%	0%	0%	2%	2%	3%	0%	0%	2%	67%	0%	100%
Access to T-Park	S3501	LD	50	21.0	Y	N	0	0	1800-1900	49	20%	0%	0%	0%	0%	0%	0%	0%	0%	0%	2%	2%	2%	0%	0%	2%	71%	0%	100%
Access to T-Park	S3501	LD	50	21.0	Y	N	0	0	1900-2000	54	37%	0%	0%	0%	0%	0%	0%	0%	0%	0%	0%	0%	4%	0%	0%	0%	59%	0%	100%
Access to T-Park	S3501	LD	50	21.0	Y	N	0	0	2000-2100	19	79%	0%	0%	0%	0%	0%	0%	0%	0%	0%	0%	0%	11%	0%	0%	0%	11%	0%	100%
Access to T-Park	S3501	LD	50	21.0	Y	N	0	0	2100-2200	1	100%	0%	0%	0%	0%	0%	0%	0%	0%	0%	0%	0%	0%	0%	0%	0%	0%	0%	100%
Access to T-Park	S3501	LD	50	21.0	Y	N	0	0	2200-2300	1	100%	0%	0%	0%	0%	0%	0%	0%	0%	0%	0%	0%	0%	0%	0%	0%	0%	0%	100%
Access to T-Park	S3501	LD	50	21.0	Y	N	0	0	2300-0000	1	100%	0%	0%	0%	0%	0%	0%	0%	0%	0%	0%	0%	0%	0%	0%	0%	0%	0%	100%
Access to T-Park	S3502	LD	50	21.0	Y	N	0	0	0000-0100	3	0%	33%	0%	0%	0%	0%	0%	0%	0%	0%	0%	0%	0%	0%	0%	0%	67%	0%	100%
Access to T-Park	S3502	LD	50	21.0	Y	N	0	0	0100-0200	1	0%	0%	0%	0%	0%	0%	0%	0%	0%	0%	0%	0%	0%	0%	0%	0%	100%	0%	100%
Access to T-Park	S3502	LD	50	21.0	Y	N	0	0	0200-0300	1	0%	0%	0%	0%	0%	0%	0%	0%	0%	0%	0%	0%	0%	0%	0%	0%	100%	0%	100%
Access to T-Park	S3502	LD	50	21.0	Y	N	0	0	0300-0400	0	0%	0%	0%	0%	0%	0%	0%	0%	0%	0%	0%	0%	0%	0%	0%	0%	0%	0%	0%
Access to T-Park	S3502	LD	50	21.0	Y	N	0	0	0400-0500	0	0%	0%	0%	0%	0%	0%	0%	0%	0%	0%	0%	0%	0%	0%	0%	0%	0%	0%	0%
Access to T-Park	S3502	LD	50	21.0	Y	N	0	0	0500-0600	1	0%	0%	0%	0%	0%	0%	0%	0%	0%	0%	0%	0%	0%	0%	0%	0%	100%	0%	100%
Access to T-Park	S3502	LD	50	21.0	Y	N	0	0	0600-0700	8	13%	13%	13%	0%	0%	0%	0%	0%	0%	0%	0%	0%	0%	0%	0%	0%	63%	0%	100%
Access to T-Park	S3502	LD	50	20.9	Y	N	0	0	0700-0800	66	6%	11%	5%	0%	0%	0%	0%	0%	0%	2%	2%	2%	5%	0%	0%	0%	70%	0%	100%
Access to T-Park	S3502	LD	50	20.5	Y	N	0	0	0800-0900	97	7%	7%	3%	0%	0%	0%	0%	0%	0%	1%	1%	1%	4%	0%	0%	0%	75%	0%	100%
Access to T-Park	S3502	LD	50	20.6	Y	N	0	0	0900-1000	87	7%	7%	2%	0%	0%	0%	0%	0%	0%	1%	1%	1%	2%	0%	0%	0%	78%	0%	100%
Access to T-Park	S3502	LD	50	20.4	Y	N	0	0	1000-1100	109	6%	6%	3%	0%	0%	0%	0%	0%	0%	1%	1%	1%	2%	0%	0%	0%	81%	0%	100%
Access to T-Park	S3502	LD	50	20.4	Y	N	0	0	1100-1200	107	7%	7%	3%	0%	0%	0%	0%	0%	0%	1%	1%	1%	2%	0%	0%	0%	79%	0%	100%
Access to T-Park	S3502	LD	50	20.9	Y	N	0	0	1200-1300	64	23%	0%	0%	0%	0%	0%	0%	0%	0%	0%	2%	2%	2%	0%	0%	2%	70%	0%	100%
Access to T-Park	S3502	LD	50	20.8	Y	N	0	0	1300-1400	80	25%	0%	0%	0%	0%	0%	0%	0%	0%	0%	1%	1%	1%	0%	0%	1%	70%	0%	100%
Access to T-Park	S3502	LD	50	20.6	Y	N	0	0	1400-1500	93	20%	0%	0%	0%	0%	0%	0%	0%	0%	0%	2%	2%	3%	0%	0%	2%	70%	0%	100%
Access to T-Park	S3502	LD	50	20.7	Y	N	0	0	1500-1600	82	20%	0%	0%	0%	0%	0%	0%	0%	0%	0%	1%	1%	2%	0%	0%	1%	74%	0%	100%
Access to T-Park	S3502	LD	50	20.9	Y	N	0	0	1600-1700	71	21%	0%	0%	0%	0%	0%	0%	0%	0%	0%	1%	1%	3%	0%	0%	1%	72%	0%	100%
Access to T-Park	S3502	LD	50	21.0	Y	N	0	0	1700-1800	58	24%	0%	0%	0%	0%	0%	0%	0%	0%	0%	2%	2%	3%	0%	0%	2%	67%	0%	100%
Access to T-Park	S3502	LD	50	21.0	Y	N	0	0	1800-1900	49	20%	0%	0%	0%	0%	0%	0%	0%	0%	0%	2%	2%	2%	0%	0%	2%	71%	0%	100%
Access to T-Park	S3502	LD	50	21.0	Y	N	0	0	1900-2000	54	37%	0%	0%	0%	0%	0%	0%	0%	0%	0%	0%	0%	4%	0%	0%	0%	59%	0%	100%
Access to T-Park	S3502	LD	50	21.0	Y	N	0	0	2000-2100	19	79%	0%	0%	0%	0%	0%	0%	0%	0%	0%	0%	0%	11%	0%	0%	0%	11%	0%	100%
Access to T-Park	S3502	LD	50	21.0	Y	N	0	0	2100-2200	1	100%	0%	0%	0%	0%	0%	0%	0%	0%	0%	0%	0%	0%	0%	0%	0%	0%	0%	100%
Access to T-Park	S3502	LD	50	21.0	Y	N	0	0	2200-2300	1	100%	0%	0%	0%	0%	0%	0%	0%	0%	0%	0%	0%	0%	0%	0%	0%	0%	0%	100%
Access to T-Park	S3502	LD	50	21.0	Y	N	0	0	2300-0000	1	100%	0%	0%	0%	0%	0%	0%	0%	0%	0%	0%	0%	0%	0%	0%	0%	0%	0%	100%
Access to T-Park	S3503	LD	50	21.0	Y	N	0	0	0000-0100	3	0%	33%	0%	0%	0%	0%	0%	0%	0%	0%	0%	0%	0%	0%	0%	0%	67%	0%	100%
Access to T-Park	S3503	LD	50	21.0	Y	N	0	0	0100-0200	1	0%	0%	0%	0%	0%	0%	0%	0%	0%	0%	0%	0%	0%	0%	0%	0%	100%	0%	100%
Access to T-Park	S3503	LD	50	21.0	Y	N	0	0	0200-0300	1	0%	0%	0%	0%	0%	0%	0%	0%	0%	0%	0%	0%	0%	0%	0%	0%	100%	0%	100%
Access to T-Park	S3503	LD	50	21.0	Y	N	0	0	0300-0400	0	0%	0%	0%	0%	0%	0%	0%	0%	0%	0%	0%	0%	0%	0%	0%	0%	0%	0%	0%
Access to T-Park	S3503	LD	50	21.0	Y	N	0	0	0400-0500	0	0%	0%	0%	0%	0%	0%	0%	0%	0%	0%	0%	0%	0%	0%	0%	0%	0%	0%	0%
Access to T-Park	S3503	LD	50	21.0	Y	N	0	0	0500-0600	1	0%	0%	0%	0%	0%	0%	0%	0%	0%	0%	0%	0%	0%	0%	0%	0%	100%	0%	100%
Access to T-Park	S3503	LD	50	21.0	Y	N	0	0	0600-0700	8	13%	13%	13%	0%	0%	0%	0%	0%	0%	0%	0%	0%	0%	0%	0%	0%	63%	0%	100%
Access to T-Park	S3503	LD	50	20.9	Y	N	0	0	0700-0800	66	6%	11%	5%	0%	0%	0%	0%	0%	0%	2%	2%	2%	5%	0%	0%	0%	70%	0%	100%
Access to T-Park	S3503	LD	50	20.5	Y	N	0	0	0800-0900	97	7%	7%	3%	0%	0%	0%	0%	0%	0%	1%	1%	1%	4%	0%	0%	0%	75%	0%	100%
Access to T-Park	S3503	LD	50	20.6	Y	N	0	0	0900-1000	87	7%	7%	2%	0%	0%	0%	0%	0%	0%	1%	1%	1%	2%	0%	0%	0%	78%	0%	100%
Access to T-Park	S3503	LD	50	20.4	Y	N	0	0	1000-1100	109	6%	6%	3%	0%	0%	0%	0%	0%	0%	1%	1%	1%	2%	0%	0%	0%	81%	0%	100%
Access to T-Park	S3503	LD	50	20.4	Y	N	0	0	1100-1200	107	7%	7%	3%	0%	0%	0%	0%	0%	0%	1%	1%	1%	2%	0%	0%	0%	79%	0%	100%
Access to T-Park	S3503	LD	50	20.9	Y	N	0	0	1200-1300	64	23%	0%	0%	0%	0%	0%	0%	0%	0%	0%	2%	2%	2%	0%	0%	2%	70%	0%	100%
Access to T-Park	S3503	LD	50	20.8	Y	N	0	0	1300-1400	80	25%	0%	0%	0%	0%	0%	0%	0%	0%	0%	1%	1%	1%	0%	0%	1%	70%	0%	100%
Access to T-Park	S3503	LD	50	20.6	Y	N	0	0	1400-1500	93	20%	0%	0%	0%	0%	0%	0%	0%	0%	0%	2%	2%	3%	0%	0%	2%	70%	0%	100%
Access to T-Park	S3503	LD	50	20.7	Y	N	0	0	1500-1600	82	20%	0%	0%	0%	0%	0%	0%	0%	0%	0%	1%	1%	2%	0%	0%	1%	74%	0%	100%
Access to T-Park	S3503	LD	50	20.9	Y	N	0	0	1600-1700	71	21%	0%	0%	0%	0%	0%	0%	0%	0%	0%	1%	1%	3%	0%	0%	1%	72%	0%	100%
Access to T-Park	S3503	LD	50	21.0	Y	N	0	0	1700-1800	58	24%	0%	0%	0%	0%	0%	0%	0%	0%	0%	2%	2%	3%	0%	0%	2%	67%	0%	100%
Access to T-Park	S3503	LD	50	21.0	Y	N	0	0	1800-1900	49	20%	0%	0%	0%	0%	0%	0%	0%	0%	0%	2%	2%	2%	0%	0%	2%	71%	0%	100%
Access to T-Park	S3503	LD	50	21.0	Y	N	0	0	1900-2000	54	37%	0%	0%	0%	0%	0%	0%	0%	0%	0%	0%	0%	4%	0%	0%	0%	59%	0%	100%
Access to T-Park	S3503	LD	50	21.0	Y	N	0	0	2000-2100	19	79%	0%	0%	0%	0%	0%	0%	0%	0%	0%	0%	0%	11%	0%	0%	0%	11%	0%	100%
Access to T-Park	S3503	LD	50	21.0	Y	N	0	0	2100-2200	1	100%	0%	0%	0%	0%	0%	0%	0%	0%	0%	0%	0%	0%	0%	0%	0%	0%	0%	100%
Access to T-Park	S3503	LD	50	21.0	Y	N	0	0	2200-2300	1	100%	0%	0%	0%	0%	0%	0%	0%	0%	0%	0%	0%	0%	0%	0%	0%	0%	0%	100%
Access to T-Park	S3503	LD	50	21.0	Y	N	0	0	2300-0000	1	100%	0%	0%	0%	0%	0%	0%	0%	0%	0%	0%	0%	0%	0%	0%	0%	0%	0%	100%
Access to T-Park	S3504	LD	50	21.0	Y	N	0	0	0000-0100	3	0%	33%	0%	0%	0%	0%	0%	0%	0%	0%	0%	0%	0%	0%	0%	0%	67%	0%	100%
Access to T-Park	S3504	LD	50	21.0	Y	N	0	0	0100-0200	1	0%	0%	0%	0%	0%	0%	0%	0%	0%	0%	0%	0%	0%	0%	0%	0%	100%	0%	100%
Access to T-Park	S3504	LD	50	21.0	Y	N	0	0	0200-0300	1	0%	0%	0%	0%	0%	0%	0%	0%	0%	0%	0%	0%	0%	0%	0%	0%	100%	0%	100%
Access to T-Park	S3504	LD	50	21.0	Y	N	0	0	0300-0400	0	0%	0%	0%	0%	0%	0%	0%	0%	0%	0%	0%	0%	0%	0%	0%	0%	0%	0%	0%
Access to T-Park	S3504	LD	50	21.0	Y	N	0	0	0400-0500	0	0%	0%	0%	0%	0%	0%	0%	0%	0%	0%	0%	0%	0%	0%	0%	0%	0%	0%	0%
Access to T-Park	S3504	LD	50	21.0	Y	N	0	0	0500-0600	1	0%	0%	0%	0%	0%	0%	0%	0%	0%	0%	0%	0%	0%	0%	0%	0%	100%	0%	100%
Access to T-Park	S3504	LD	50	21.0	Y	N	0	0	0600-0700	8	13%	13%	13%	0%	0%	0%	0%	0%	0%	0%	0%	0%	0%	0%	0%	0%	63%	0%	100%
Access to T-Park	S3504	LD	50	20.9	Y	N	0	0	0700-0800	66	6%	11%	5%	0%	0%	0%	0%	0%	0%	2%	2%	2%	5%	0%	0%	0%	70%	0%	100%
Access to T-Park	S3504	LD	50	20.5	Y	N	0	0	0800-0900	97	7%	7%	3%	0%	0%	0%	0%	0%	0%	1%	1%	1%	4%	0%	0%	0%	75%	0%	100%
Access to T-Park	S3504	LD	50	20.6	Y	N	0	0	0900-1000	87	7%	7%	2%	0%	0%	0%	0%	0%	0%	1%	1%	1%	2%	0%	0%	0%	78%	0%	100%
Access to T-Park	S3504	LD	50	20.4	Y	N	0	0	1000-1100	109	6%	6%	3%	0%	0%	0%	0%	0%	0%	1%	1%	1%	2%	0%	0%	0%	81%	0%	100%
Access to T-Park	S3504	LD	50	20.4	Y	N	0	0	1100-1200	107	7%	7%	3%	0%	0%	0%	0%	0%	0%	1%	1%	1%	2%	0%	0%	0%	79%	0%	100%
Access to T-Park	S3504	LD	50	20.9	Y	N	0	0	1200-1300	64	23%	0%	0%	0%	0%	0%	0%	0%	0%	0%	2%	2%	2%	0%	0%	2%	70%	0%	100%
Access to T-Park	S3504	LD	50	20.8	Y	N	0	0	1300-1400	80	25%	0%	0%	0%	0%	0%	0%	0%	0%	0%	1%	1%	1%	0%	0%	1%	70%	0%	100%
Access to T-Park	S3504	LD	50	20.6	Y	N	0	0	1400-1500	93	20%	0%	0%	0%	0%	0%	0%	0%	0%	0%	2%	2%	3%	0%	0%	2%	70%	0%	100%
Access to T-Park	S3504	LD	50	20.7	Y	N	0	0	1500-1600	82	20%	0%	0%	0%	0%	0%	0%	0%	0%	0%	1%	1%	2%	0%	0%	1%	74%	0%	100%
Access to T-Park	S3504	LD	50	20.9	Y	N	0	0	1600-1700	71	21%	0%	0%	0%	0%	0%	0%	0%	0%	0%	1%	1%	3%	0%	0%	1%	72%	0%	100%
Access to T-Park	S3504	LD	50	21.0	Y	N	0	0	1700-1800	58	24%	0%	0%	0%	0%	0%	0%	0%	0%	0%	2%	2%	3%	0%	0%	2%	67%	0%	100%
Access to T-Park	S3504	LD	50	21.0	Y	N	0	0	1800-1900	49	20%	0%	0%	0%	0%	0%	0%	0%	0%	0%	2%	2%	2%	0%	0%	2%	71%	0%	100%
Access to T-Park	S3504	LD	50	21.0	Y	N	0	0	1900-2000	54	37%	0%	0%	0%	0%	0%	0%	0%	0%	0%	0%	0%	4%	0%	0%	0%	59%	0%	100%
Access to T-Park	S3504	LD	50	21.0	Y	N	0	0	2000-2100	19	79%	0%	0%	0%	0%	0%	0%	0%	0%	0%	0%	0%	11%	0%	0%	0%	11%	0%	100%
Access to T-Park	S3504	LD	50	21.0	Y	N	0	0	2100-2200	1	100%	0%	0%	0%	0%	0%	0%	0%	0%	0%	0%	0%	0%	0%	0%	0%	0%	0%	100%
Access to T-Park	S3504	LD	50	21.0	Y	N	0	0	2200-2300	1	100%	0%	0%	0%	0%	0%	0%	0%	0%	0%	0%	0%	0%	0%	0%	0%	0%	0%	100%
Access to T-Park	S3504	LD	50	21.0	Y	N	0	0	2300-0000	1	100%	0%	0%	0%	0%	0%	0%	0%	0%	0%	0%	0%	0%	0%	0%	0%	0%	0%	100%
Access to T-Park	S3505	LD	50	21.0	Y	N	0	0	0000-0100	3	0%	33%	0%	0%	0%	0%	0%	0%	0%	0%	0%	0%	0%	0%	0%	0%	67%	0%	100%
Access to T-Park	S3505	LD	50	21.0	Y	N	0	0	0100-0200	1	0%	0%	0%	0%	0%	0%	0%	0%	0%	0%	0%	0%	0%	0%	0%	0%	100%	0%	100%
Access to T-Park	S3505	LD	50	21.0	Y	N	0	0	0200-0300	1	0%	0%	0%	0%	0%	0%	0%	0%	0%	0%	0%	0%	0%	0%	0%	0%	100%	0%	100%
Access to T-Park	S3505	LD	50	21.0	Y	N	0	0	0300-0400	0	0%	0%	0%	0%	0%	0%	0%	0%	0%	0%	0%	0%	0%	0%	0%	0%	0%	0%	0%
Access to T-Park	S3505	LD	50	21.0	Y	N	0	0	0400-0500	0	0%	0%	0%	0%	0%	0%	0%	0%	0%	0%	0%	0%	0%	0%	0%	0%	0%	0%	0%
Access to T-Park	S3505	LD	50	21.0	Y	N	0	0	0500-0600	1	0%	0%	0%	0%	0%	0%	0%	0%	0%	0%	0%	0%	0%	0%	0%	0%	100%	0%	100%
Access to T-Park	S3505	LD	50	21.0	Y	N	0	0	0600-0700	8	13%	13%	13%	0%	0%	0%	0%	0%	0%	0%	0%	0%	0%	0%	0%	0%	63%	0%	100%
Access to T-Park	S3505	LD	50	20.9	Y	N	0	0	0700-0800	66	6%	11%	5%	0%	0%	0%	0%	0%	0%	2%	2%	2%	5%	0%	0%	0%	70%	0%	100%
Access to T-Park	S3505	LD	50	20.5	Y	N	0	0	0800-0900	97	7%	7%	3%	0%	0%	0%	0%	0%	0%	1%	1%	1%	4%	0%	0%	0%	75%	0%	100%
Access to T-Park	S3505	LD	50	20.6	Y	N	0	0	0900-1000	87	7%	7%	2%	0%	0%	0%	0%	0%	0%	1%	1%	1%	2%	0%	0%	0%	78%	0%	100%
Access to T-Park	S3505	LD	50	20.4	Y	N	0	0	1000-1100	109	6%	6%	3%	0%	0%	0%	0%	0%	0%	1%	1%	1%	2%	0%	0%	0%	81%	0%	100%
Access to T-Park	S3505	LD	50	20.4	Y	N	0	0	1100-1200	107	7%	7%	3%	0%	0%	0%	0%	0%	0%	1%	1%	1%	2%	0%	0%	0%	79%	0%	100%
Access to T-Park	S3505	LD	50	20.9	Y	N	0	0	1200-1300	64	23%	0%	0%	0%	0%	0%	0%	0%	0%	0%	2%	2%	2%	0%	0%	2%	70%	0%	100%
Access to T-Park	S3505	LD	50	20.8	Y	N	0	0	1300-1400	80	25%	0%	0%	0%	0%	0%	0%	0%	0%	0%	1%	1%	1%	0%	0%	1%	70%	0%	100%
Access to T-Park	S3505	LD	50	20.6	Y	N	0	0	1400-1500	93	20%	0%	0%	0%	0%	0%	0%	0%	0%	0%	2%	2%	3%	0%	0%	2%	70%	0%	100%
Access to T-Park	S3505	LD	50	20.7	Y	N	0	0	1500-1600	82	20%	0%	0%	0%	0%	0%	0%	0%	0%	0%	1%	1%	2%	0%	0%	1%	74%	0%	100%
Access to T-Park	S3505	LD	50	20.9	Y	N	0	0	1600-1700	71	21%	0%	0%	0%	0%	0%	0%	0%	0%	0%	1%	1%	3%	0%	0%	1%	72%	0%	100%
Access to T-Park	S3505	LD	50	21.0	Y	N	0	0	1700-1800	58	24%	0%	0%	0%	0%	0%	0%	0%	0%	0%	2%	2%	3%	0%	0%	2%	67%	0%	100%
Access to T-Park	S3505	LD	50	21.0	Y	N	0	0	1800-1900	49	20%	0%	0%	0%	0%	0%	0%	0%	0%	0%	2%	2%	2%	0%	0%	2%	71%	0%	100%
Access to T-Park	S3505	LD	50	21.0	Y	N	0	0	1900-2000	54	37%	0%	0%	0%	0%	0%	0%	0%	0%	0%	0%	0%	4%	0%	0%	0%	59%	0%	100%
Access to T-Park	S3505	LD	50	21.0	Y	N	0	0	2000-2100	19	79%	0%	0%	0%	0%	0%	0%	0%	0%	0%	0%	0%	11%	0%	0%	0%	11%	0%	100%
Access to T-Park	S3505	LD	50	21.0	Y	N	0	0	2100-2200	1	100%	0%	0%	0%	0%	0%	0%	0%	0%	0%	0%	0%	0%	0%	0%	0%	0%	0%	100%
Access to T-Park	S3505	LD	50	21.0	Y	N	0	0	2200-2300	1	100%	0%	0%	0%	0%	0%	0%	0%	0%	0%	0%	0%	0%	0%	0%	0%	0%	0%	100%
Access to T-Park	S3505	LD	50	21.0	Y	N	0	0	2300-0000	1	100%	0%	0%	0%	0%	0%	0%	0%	0%	0%	0%	0%	0%	0%	0%	0%	0%	0%	100%
Access to T-Park	S3506	LD	50	21.0	Y	N	0	0	0000-0100	3	0%	33%	0%	0%	0%	0%	0%	0%	0%	0%	0%	0%	0%	0%	0%	0%	67%	0%	100%
Access to T-Park	S3506	LD	50	21.0	Y	N	0	0	0100-0200	1	0%	0%	0%	0%	0%	0%	0%	0%	0%	0%	0%	0%	0%	0%	0%	0%	100%	0%	100%
Access to T-Park	S3506	LD	50	21.0	Y	N	0	0	0200-0300	1	0%	0%	0%	0%	0%	0%	0%	0%	0%	0%	0%	0%	0%	0%	0%	0%	100%	0%	100%
Access to T-Park	S3506	LD	50	21.0	Y	N	0	0	0300-0400	0	0%	0%	0%	0%	0%	0%	0%	0%	0%	0%	0%	0%	0%	0%	0%	0%	0%	0%	0%
Access to T-Park	S3506	LD	50	21.0	Y	N	0	0	0400-0500	0	0%	0%	0%	0%	0%	0%	0%	0%	0%	0%	0%	0%	0%	0%	0%	0%	0%	0%	0%
Access to T-Park	S3506	LD	50	21.0	Y	N	0	0	0500-0600	1	0%	0%	0%	0%	0%	0%	0%	0%	0%	0%	0%	0%	0%	0%	0%	0%	100%	0%	100%
Access to T-Park	S3506	LD	50	21.0	Y	N	0	0	0600-0700	8	13%	13%	13%	0%	0%	0%	0%	0%	0%	0%	0%	0%	0%	0%	0%	0%	63%	0%	100%
Access to T-Park	S3506	LD	50	20.9	Y	N	0	0	0700-0800	66	6%	11%	5%	0%	0%	0%	0%	0%	0%	2%	2%	2%	5%	0%	0%	0%	70%	0%	100%

Appendix 3G_2 Year 2030
b) Traffic Data

Road Name	Road ID	Road Type	Speed Limit (km/hr)	Average Speed (km/hr)	Start Emission Estimated by Broad Brush Approach (Y/N)	With barrier (N / Cantilever / vertical / semi-enclosure / full enclosure)	Barrier width (m)	Barrier height (m)	Hour	Total Vehicles (Veh/hr)	01 - Private Cars	02 - Taxi	03 - Light Goods Vehicles <=2.5t	04 - Light Goods Vehicles 2.5-3.5t	05 - Light Goods Vehicles >3.5t	06 - Medium Goods Vehicles <=15t	07 - Medium Goods Vehicles 15-24t	08 - Public Light Buses	09 - Private Light Bus <=3.5t	10 - Private Light Bus >3.5t	11 - Non-franchised Bus<=6.4t	12 - Non-franchised Bus 6.4-15t	13 - Non-franchised Bus 15-24t	14 - Franchised Bus Single Deck	15 - Franchised Bus Double Deck	16 - Motorcycles	17 - Heavy Goods Vehicles >24t	18 - Non-franchised Bus >24t	Total
											PC	TAXI	LGV3	LGV4	LGV6	HGV7	HGV8	PLB	PV4	PV5	NFB6	NFB7	NFB8	FBSD	FBDD	MC	HGV9	NFB9	
Access to T-Park	S3506	LD	50	20.5	Y	N	0	0	0800-0900	97	7%	7%	3%	0%	0%	0%	0%	0%	0%	1%	1%	1%	4%	0%	0%	0%	75%	0%	100%
Access to T-Park	S3506	LD	50	20.6	Y	N	0	0	0900-1000	87	7%	7%	2%	0%	0%	0%	0%	0%	0%	1%	1%	1%	2%	0%	0%	0%	78%	0%	100%
Access to T-Park	S3506	LD	50	20.4	Y	N	0	0	1000-1100	109	6%	6%	3%	0%	0%	0%	0%	0%	0%	1%	1%	1%	2%	0%	0%	0%	81%	0%	100%
Access to T-Park	S3506	LD	50	20.4	Y	N	0	0	1100-1200	107	7%	7%	3%	0%	0%	0%	0%	0%	0%	1%	1%	1%	2%	0%	0%	0%	79%	0%	100%
Access to T-Park	S3506	LD	50	20.9	Y	N	0	0	1200-1300	64	23%	0%	0%	0%	0%	0%	0%	0%	0%	0%	2%	2%	2%	0%	0%	2%	70%	0%	100%
Access to T-Park	S3506	LD	50	20.8	Y	N	0	0	1300-1400	80	25%	0%	0%	0%	0%	0%	0%	0%	0%	0%	1%	1%	1%	0%	0%	1%	70%	0%	100%
Access to T-Park	S3506	LD	50	20.6	Y	N	0	0	1400-1500	93	20%	0%	0%	0%	0%	0%	0%	0%	0%	0%	2%	2%	3%	0%	0%	2%	70%	0%	100%
Access to T-Park	S3506	LD	50	20.7	Y	N	0	0	1500-1600	82	20%	0%	0%	0%	0%	0%	0%	0%	0%	0%	1%	1%	2%	0%	0%	1%	74%	0%	100%
Access to T-Park	S3506	LD	50	20.9	Y	N	0	0	1600-1700	71	21%	0%	0%	0%	0%	0%	0%	0%	0%	0%	1%	1%	3%	0%	0%	1%	72%	0%	100%
Access to T-Park	S3506	LD	50	21.0	Y	N	0	0	1700-1800	58	24%	0%	0%	0%	0%	0%	0%	0%	0%	0%	2%	2%	3%	0%	0%	2%	67%	0%	100%
Access to T-Park	S3506	LD	50	21.0	Y	N	0	0	1800-1900	49	20%	0%	0%	0%	0%	0%	0%	0%	0%	0%	2%	2%	2%	0%	0%	2%	71%	0%	100%
Access to T-Park	S3506	LD	50	21.0	Y	N	0	0	1900-2000	54	37%	0%	0%	0%	0%	0%	0%	0%	0%	0%	0%	0%	4%	0%	0%	0%	59%	0%	100%
Access to T-Park	S3506	LD	50	21.0	Y	N	0	0	2000-2100	19	79%	0%	0%	0%	0%	0%	0%	0%	0%	0%	0%	0%	11%	0%	0%	0%	11%	0%	100%
Access to T-Park	S3506	LD	50	21.0	Y	N	0	0	2100-2200	1	100%	0%	0%	0%	0%	0%	0%	0%	0%	0%	0%	0%	0%	0%	0%	0%	0%	0%	100%
Access to T-Park	S3506	LD	50	21.0	Y	N	0	0	2200-2300	1	100%	0%	0%	0%	0%	0%	0%	0%	0%	0%	0%	0%	0%	0%	0%	0%	0%	0%	100%
Access to T-Park	S3506	LD	50	21.0	Y	N	0	0	2300-0000	1	100%	0%	0%	0%	0%	0%	0%	0%	0%	0%	0%	0%	0%	0%	0%	0%	0%	0%	100%
Access to T-Park	S3507	LD	50	21.0	Y	N	0	0	0000-0100	3	0%	33%	0%	0%	0%	0%	0%	0%	0%	0%	0%	0%	0%	0%	0%	0%	67%	0%	100%
Access to T-Park	S3507	LD	50	21.0	Y	N	0	0	0100-0200	1	0%	0%	0%	0%	0%	0%	0%	0%	0%	0%	0%	0%	0%	0%	0%	0%	100%	0%	100%
Access to T-Park	S3507	LD	50	21.0	Y	N	0	0	0200-0300	1	0%	0%	0%	0%	0%	0%	0%	0%	0%	0%	0%	0%	0%	0%	0%	0%	100%	0%	100%
Access to T-Park	S3507	LD	50	21.0	Y	N	0	0	0300-0400	0	0%	0%	0%	0%	0%	0%	0%	0%	0%	0%	0%	0%	0%	0%	0%	0%	0%	0%	0%
Access to T-Park	S3507	LD	50	21.0	Y	N	0	0	0400-0500	0	0%	0%	0%	0%	0%	0%	0%	0%	0%	0%	0%	0%	0%	0%	0%	0%	0%	0%	0%
Access to T-Park	S3507	LD	50	21.0	Y	N	0	0	0500-0600	1	0%	0%	0%	0%	0%	0%	0%	0%	0%	0%	0%	0%	0%	0%	0%	0%	100%	0%	100%
Access to T-Park	S3507	LD	50	21.0	Y	N	0	0	0600-0700	8	13%	13%	13%	0%	0%	0%	0%	0%	0%	0%	0%	0%	0%	0%	0%	0%	63%	0%	100%
Access to T-Park	S3507	LD	50	20.9	Y	N	0	0	0700-0800	66	6%	11%	5%	0%	0%	0%	0%	0%	0%	2%	2%	2%	5%	0%	0%	0%	70%	0%	100%
Access to T-Park	S3507	LD	50	20.5	Y	N	0	0	0800-0900	97	7%	7%	3%	0%	0%	0%	0%	0%	0%	1%	1%	1%	4%	0%	0%	0%	75%	0%	100%
Access to T-Park	S3507	LD	50	20.6	Y	N	0	0	0900-1000	87	7%	7%	2%	0%	0%	0%	0%	0%	0%	1%	1%	1%	2%	0%	0%	0%	78%	0%	100%
Access to T-Park	S3507	LD	50	20.4	Y	N	0	0	1000-1100	109	6%	6%	3%	0%	0%	0%	0%	0%	0%	1%	1%	1%	2%	0%	0%	0%	81%	0%	100%
Access to T-Park	S3507	LD	50	20.4	Y	N	0	0	1100-1200	107	7%	7%	3%	0%	0%	0%	0%	0%	0%	1%	1%	1%	2%	0%	0%	0%	79%	0%	100%
Access to T-Park	S3507	LD	50	20.9	Y	N	0	0	1200-1300	64	23%	0%	0%	0%	0%	0%	0%	0%	0%	0%	2%	2%	2%	0%	0%	2%	70%	0%	100%
Access to T-Park	S3507	LD	50	20.8	Y	N	0	0	1300-1400	80	25%	0%	0%	0%	0%	0%	0%	0%	0%	0%	1%	1%	1%	0%	0%	1%	70%	0%	100%
Access to T-Park	S3507	LD	50	20.6	Y	N	0	0	1400-1500	93	20%	0%	0%	0%	0%	0%	0%	0%	0%	0%	2%	2%	3%	0%	0%	2%	70%	0%	100%
Access to T-Park	S3507	LD	50	20.7	Y	N	0	0	1500-1600	82	20%	0%	0%	0%	0%	0%	0%	0%	0%	0%	1%	1%	2%	0%	0%	1%	74%	0%	100%
Access to T-Park	S3507	LD	50	20.9	Y	N	0	0	1600-1700	71	21%	0%	0%	0%	0%	0%	0%	0%	0%	0%	1%	1%	3%	0%	0%	1%	72%	0%	100%
Access to T-Park	S3507	LD	50	21.0	Y	N	0	0	1700-1800	58	24%	0%	0%	0%	0%	0%	0%	0%	0%	0%	2%	2%	3%	0%	0%	2%	67%	0%	100%
Access to T-Park	S3507	LD	50	21.0	Y	N	0	0	1800-1900	49	20%	0%	0%	0%	0%	0%	0%	0%	0%	0%	2%	2%	2%	0%	0%	2%	71%	0%	100%
Access to T-Park	S3507	LD	50	21.0	Y	N	0	0	1900-2000	54	37%	0%	0%	0%	0%	0%	0%	0%	0%	0%	0%	0%	4%	0%	0%	0%	59%	0%	100%
Access to T-Park	S3507	LD	50	21.0	Y	N	0	0	2000-2100	19	79%	0%	0%	0%	0%	0%	0%	0%	0%	0%	0%	0%	11%	0%	0%	0%	11%	0%	100%
Access to T-Park	S3507	LD	50	21.0	Y	N	0	0	2100-2200	1	100%	0%	0%	0%	0%	0%	0%	0%	0%	0%	0%	0%	0%	0%	0%	0%	0%	0%	100%
Access to T-Park	S3507	LD	50	21.0	Y	N	0	0	2200-2300	1	100%	0%	0%	0%	0%	0%	0%	0%	0%	0%	0%	0%	0%	0%	0%	0%	0%	0%	100%
Access to T-Park	S3507	LD	50	21.0	Y	N	0	0	2300-0000	1	100%	0%	0%	0%	0%	0%	0%	0%	0%	0%	0%	0%	0%	0%	0%	0%	0%	0%	100%
Access to T-Park	S3508	LD	50	21.0	Y	N	0	0	0000-0100	3	0%	33%	0%	0%	0%	0%	0%	0%	0%	0%	0%	0%	0%	0%	0%	0%	67%	0%	100%
Access to T-Park	S3508	LD	50	21.0	Y	N	0	0	0100-0200	1	0%	0%	0%	0%	0%	0%	0%	0%	0%	0%	0%	0%	0%	0%	0%	0%	100%	0%	100%
Access to T-Park	S3508	LD	50	21.0	Y	N	0	0	0200-0300	1	0%	0%	0%	0%	0%	0%	0%	0%	0%	0%	0%	0%	0%	0%	0%	0%	100%	0%	100%
Access to T-Park	S3508	LD	50	21.0	Y	N	0	0	0300-0400	0	0%	0%	0%	0%	0%	0%	0%	0%	0%	0%	0%	0%	0%	0%	0%	0%	0%	0%	0%
Access to T-Park	S3508	LD	50	21.0	Y	N	0	0	0400-0500	0	0%	0%	0%	0%	0%	0%	0%	0%	0%	0%	0%	0%	0%	0%	0%	0%	0%	0%	0%
Access to T-Park	S3508	LD	50	21.0	Y	N	0	0	0500-0600	1	0%	0%	0%	0%	0%	0%	0%	0%	0%	0%	0%	0%	0%	0%	0%	0%	100%	0%	100%
Access to T-Park	S3508	LD	50	21.0	Y	N	0	0	0600-0700	8	13%	13%	13%	0%	0%	0%	0%	0%	0%	0%	0%	0%	0%	0%	0%	0%	63%	0%	100%
Access to T-Park	S3508	LD	50	20.9	Y	N	0	0	0700-0800	66	6%	11%	5%	0%	0%	0%	0%	0%	0%	2%	2%	2%	5%	0%	0%	0%	70%	0%	100%
Access to T-Park	S3508	LD	50	20.5	Y	N	0	0	0800-0900	97	7%	7%	3%	0%	0%	0%	0%	0%	0%	1%	1%	1%	4%	0%	0%	0%	75%	0%	100%
Access to T-Park	S3508	LD	50	20.6	Y	N	0	0	0900-1000	87	7%	7%	2%	0%	0%	0%	0%	0%	0%	1%	1%	1%	2%	0%	0%	0%	78%	0%	100%
Access to T-Park	S3508	LD	50	20.4	Y	N	0	0	1000-1100	109	6%	6%	3%	0%	0%	0%	0%	0%	0%	1%	1%	1%	2%	0%	0%	0%	81%	0%	100%
Access to T-Park	S3508	LD	50	20.4	Y	N	0	0	1100-1200	107	7%	7%	3%	0%	0%	0%	0%	0%	0%	1%	1%	1%	2%	0%	0%	0%	79%	0%	100%
Access to T-Park	S3508	LD	50	20.9	Y	N	0	0	1200-1300	64	23%	0%	0%	0%	0%	0%	0%	0%	0%	0%	2%	2%	2%	0%	0%	2%	70%	0%	100%
Access to T-Park	S3508	LD	50	20.8	Y	N	0	0	1300-1400	80	25%	0%	0%	0%	0%	0%	0%	0%	0%	0%	1%	1%	1%	0%	0%	1%	70%	0%	100%
Access to T-Park	S3508	LD	50	20.6	Y	N	0	0	1400-1500	93	20%	0%	0%	0%	0%	0%	0%	0%	0%	0%	2%	2%	3%	0%	0%	2%	70%	0%	100%
Access to T-Park	S3508	LD	50	20.7	Y	N	0	0	1500-1600	82	20%	0%	0%	0%	0%	0%	0%	0%	0%	0%	1%	1%	2%	0%	0%	1%	74%	0%	100%
Access to T-Park	S3508	LD	50	20.9	Y	N	0	0	1600-1700	71	21%	0%	0%	0%	0%	0%	0%	0%	0%	0%	1%	1%	3%	0%	0%	1%	72%	0%	100%
Access to T-Park	S3508	LD	50	21.0	Y	N	0	0	1700-1800	58	24%	0%	0%	0%	0%	0%	0%	0%	0%	0%	2%	2%	3%	0%	0%	2%	67%	0%	100%
Access to T-Park	S3508	LD	50	21.0	Y	N	0	0	1800-1900	49	20%	0%	0%	0%	0%	0%	0%	0%	0%	0%	2%	2%	2%	0%	0%	2%	71%	0%	100%
Access to T-Park	S3508	LD	50	21.0	Y	N	0	0	1900-2000	54	37%	0%	0%	0%	0%	0%	0%	0%	0%	0%	0%	0%	4%	0%	0%	0%	59%	0%	100%
Access to T-Park	S3508	LD	50	21.0	Y	N	0	0	2000-2100	19	79%	0%	0%	0%	0%	0%	0%	0%	0%	0%	0%	0%	11%	0%	0%	0%	11%	0%	100%
Access to T-Park	S3508	LD	50	21.0	Y	N	0	0	2100-2200	1	100%	0%	0%	0%	0%	0%	0%	0%	0%	0%	0%	0%	0%	0%	0%	0%	0%	0%	100%
Access to T-Park	S3508	LD	50	21.0	Y	N	0	0	2200-2300	1	100%	0%	0%	0%	0%	0%	0%	0%	0%	0%	0%	0%	0%	0%	0%	0%	0%	0%	100%
Access to T-Park	S3508	LD	50	21.0	Y	N	0	0	2300-0000	1	100%	0%	0%	0%	0%	0%	0%	0%	0%	0%	0%	0%	0%	0%	0%	0%	0%	0%	100%
Access to T-Park	S3509	LD	50	21.0	Y	N	0	0	0000-0100	3	0%	33%	0%	0%	0%	0%	0%	0%	0%	0%	0%	0%	0%	0%	0%	0%	67%	0%	100%
Access to T-Park	S3509	LD	50	21.0	Y	N	0	0	0100-0200	1	0%	0%	0%	0%	0%	0%	0%	0%	0%	0%	0%	0%	0%	0%	0%	0%	100%	0%	100%
Access to T-Park	S3509	LD	50	21.0	Y	N	0	0	0200-0300	1	0%	0%	0%	0%	0%	0%	0%	0%	0%	0%	0%	0%	0%	0%	0%	0%	100%	0%	100%
Access to T-Park	S3509	LD	50	21.0	Y	N	0	0	0300-0400	0	0%	0%	0%	0%	0%	0%	0%	0%	0%	0%	0%	0%	0%	0%	0%	0%	0%	0%	0%
Access to T-Park	S3509	LD	50	21.0	Y	N	0	0	0400-0500	0	0%	0%	0%	0%	0%	0%	0%	0%	0%	0%	0%	0%	0%	0%	0%	0%	0%	0%	0%
Access to T-Park	S3509	LD	50	21.0	Y	N	0	0	0500-0600	1	0%	0%	0%	0%	0%	0%	0%	0%	0%	0%	0%	0%	0%	0%	0%	0%	100%	0%	100%
Access to T-Park	S3509	LD	50	21.0	Y	N	0	0	0600-0700	8	13%	13%	13%	0%	0%	0%	0%	0%	0%	0%	0%	0%	0%	0%	0%	0%	63%	0%	100%
Access to T-Park	S3509	LD	50	20.9	Y	N	0	0	0700-0800	66	6%	11%	5%	0%	0%	0%	0%	0%	0%	2%	2%	2%	5%	0%	0%	0%	70%	0%	100%
Access to T-Park	S3509	LD	50	20.5	Y	N	0	0	0800-0900	97	7%	7%	3%	0%	0%	0%	0%	0%	0%	1%	1%	1%	4%	0%	0%	0%	75%	0%	100%
Access to T-Park	S3509	LD	50	20.6	Y	N	0	0	0900-1000	87	7%	7%	2%	0%	0%	0%	0%	0%	0%	1%	1%	1%	2%	0%	0%	0%	78%	0%	100%
Access to T-Park	S3509	LD	50	20.4	Y	N	0	0	1000-1100	109	6%	6%	3%	0%	0%	0%	0%	0%	0%	1%	1%	1%	2%	0%	0%	0%	81%	0%	100%
Access to T-Park	S3509	LD	50	20.4	Y	N	0	0	1100-1200	107	7%	7%	3%	0%	0%	0%	0%	0%	0%	1%	1%	1%	2%	0%	0%	0%	79%	0%	100%
Access to T-Park	S3509	LD	50	20.9	Y	N	0	0	1200-1300	64	23%	0%	0%	0%	0%	0%	0%	0%	0%	0%	2%	2%	2%	0%	0%	2%	70%	0%	100%
Access to T-Park	S3509	LD	50	20.8	Y	N	0	0	1300-1400	80	25%	0%	0%	0%	0%	0%	0%	0%	0%	0%	1%	1%	1%	0%	0%	1%	70%	0%	100%
Access to T-Park	S3509	LD	50	20.6	Y	N	0	0	1400-1500	93	20%	0%	0%	0%	0%	0%	0%	0%	0%	0%	2%	2%	3%	0%	0%	2%	70%	0%	100%
Access to T-Park	S3509	LD	50	20.7	Y	N	0	0	1500-1600	82	20%	0%	0%	0%	0%	0%	0%	0%	0%	0%	1%	1%	2%	0%	0%	1%	74%	0%	100%
Access to T-Park	S3509	LD	50	20.9	Y	N	0	0	1600-1700	71	21%	0%	0%	0%	0%	0%	0%	0%	0%	0%	1%	1%	3%	0%	0%	1%	72%	0%	100%
Access to T-Park	S3509	LD	50	21.0	Y	N	0	0	1700-1800	58	24%	0%	0%	0%	0%	0%	0%	0%	0%	0%	2%	2%	3%	0%	0%	2%	67%	0%	100%
Access to T-Park	S3509	LD	50	21.0	Y	N	0	0	1800-1900	49	20%	0%	0%	0%	0%	0%	0%	0%	0%	0%	2%	2%	2%	0%	0%	2%	71%	0%	100%
Access to T-Park	S3509	LD	50	21.0	Y	N	0	0	1900-2000	54	37%	0%	0%	0%	0%	0%	0%	0%	0%	0%	0%	0%	4%	0%	0%	0%	59%	0%	100%
Access to T-Park	S3509	LD	50	21.0	Y	N	0	0	2000-2100	19	79%	0%	0%	0%	0%	0%	0%	0%	0%	0%	0%	0%	11%	0%	0%	0%	11%	0%	100%
Access to T-Park	S3509	LD	50	21.0	Y	N	0	0	2100-2200	1	100%	0%	0%	0%	0%	0%	0%	0%	0%	0%	0%	0%	0%	0%	0%	0%	0%	0%	100%
Access to T-Park	S3509	LD	50	21.0	Y	N	0	0	2200-2300	1	100%	0%	0%	0%	0%	0%	0%	0%	0%	0%	0%	0%	0%	0%	0%	0%	0%	0%	100%
Access to T-Park	S3509	LD	50	21.0	Y	N	0	0	2300-0000	1	100%	0%	0%	0%	0%	0%	0%	0%	0%	0%	0%	0%	0%	0%	0%	0%	0%	0%	100%
Nim Wan Road	S3601	LD	50	21.0	N	N	0	0	0000-0100	5	20%	20%	20%	0%	0%	0%	0%	0%	0%	0%	0%	0%	0%	0%	0%	0%	40%	0%	100%
Nim Wan Road	S3601	LD	50	21.0	N	N	0	0	0100-0200	3	33%	0%	33%	0%	0%	0%	0%	0%	0%	0%	0%	0%	0%	0%	0%	0%	33%	0%	100%
Nim Wan Road	S3601	LD	50	21.0	N	N	0	0	0200-0300	0	0%	0%	0%	0%	0%	0%	0%	0%	0%	0%	0%	0%	0%	0%	0%	0%	0%	0%	0%
Nim Wan Road	S3601	LD	50	21.0	N	N	0	0	0300-0400	0	0%	0%	0%	0%	0%	0%	0%	0%	0%	0%	0%	0%	0%	0%	0%	0%	0%	0%	0%
Nim Wan Road	S3601	LD	50	21.0	N	N	0	0	0400-0500	0	0%	0%	0%	0%	0%	0%	0%	0%	0%	0%	0%	0%	0%	0%	0%	0%	0%	0%	0%
Nim Wan Road	S3601	LD	50	21.0	N	N	0	0	0500-0600	1	0%	0%	0%	0%	0%	0%	0%	0%	0%	0%	0%	0%	0%	0%	0%	0%	100%	0%	100%
Nim Wan Road	S3601	LD	50	21.0	N	N	0	0	0600-0700	10	20%	10%	20%	0%	0%	0%	10%	0%	0%	0%	0%	0%	0%	0%	0%	0%	40%	0%	100%
Nim Wan Road	S3601	LD	50	21.0	N	N	0	0	0700-0800	48	19%	15%	19%	0%	0%	2%	6%	0%	0%	0%	0%	0%	2%	0%	0%	0%	38%	0%	100%
Nim Wan Road	S3601	LD	50	20.7	N	N	0	0	0800-0900	84	11%	8%	11%	0%	0%	1%	4%	0%	0%	0%	0%	0%	1%	0%	0%	0%	64%	0%	100%
Nim Wan Road	S3601	LD	50	20.9	N	N	0	0	0900-1000	72	10%	8%	10%	0%	0%	1%	3%	0%	0%	0%	0%	0%	1%	0%	0%	0%	67%	0%	100%
Nim Wan Road	S3601	LD	50	20.4	N	N	0	0	1000-1100	112	7%	5%	7%	0%	0%	1%	3%	0%	0%	0%	0%	0%	1%	0%	0%	0%	76%	0%	100%
Nim Wan Road	S3601	LD	50	20.5	N	N	0	0	1100-1200	105	9%	7%	9%	0%	0%	1%	3%	0%	0%	0%	0%	0%	1%	0%	0%	0%	71%	0%	100%
Nim Wan Road	S3601	LD	50	20.9	N	N	0	0	1200-1300	81	41%	1%	4%	1%	0%	4%	7%	0%	0%	0%	0%	0%	0%	0%	0%	6%	36%	0%	100%
Nim Wan Road	S3601	LD	50	20.7	N	N	0	0	1300-1400	100	34%	1%	4%	1%	0%	4%	6%	0%	0%	0%	0%	0%	0%	0%	0%	5%	45%	0%	100%
Nim Wan Road	S3601	LD	50	20.3	N	N	0	0	1400-1500	140	32%	1%	4%	1%	0%	4%	6%	0%	0%	0%	0%	0%	0%	0%	0%	4%	48%	0%	100%
Nim Wan Road	S3601	LD	50	20.5	N	N	0	0	1500-1600	118	32%	1%	3%	1%	0%	3%	6%	0%	0%	0%	0%	0%	0%	0%	0%	4%	49%	0%	100%
Nim Wan Road	S3601	LD	50	20.8	N	N	0	0	1600-1700	97	36%	1%	4%	1%	0%	4%	6%	0%	0%	0%	0%	0%	0%	0%	0%	5%	42%	0%	100%
Nim Wan Road	S3601	LD	50	21.0	N	N	0	0	1700-1800	71	45%	1%	4%	1%	0%	4%	8%	0%	0%	0%	0%	0%	0%	0%	0%	7%	28%	0%	100%
Nim Wan Road	S3601	LD	50	21.0	N	N	0	0	1800-1900	58	48%	2%	5%	2%	0%	5%	9%	0%	0%	0%	0%	0%	0%	0%	0%	7%	22%	0%	100%
Nim Wan Road	S3601	LD	50	21.0	N	N	0	0	1900-2000	25	52%	0%	4%	0%	0%	4%	8%	0%	0%	0%	0%	0%	0%	0%	0%	8%	24%	0%	100%
Nim Wan Road	S3601	LD	50	21.0	N	N	0	0	2000-2100	13	54%	0%	8%	0%	0%	8%	8%	0%	0%	0%	0%	0%	0%	0%	0%	8%	15%	0%	100%
Nim Wan Road	S3601	LD	50	21.0	N	N	0	0	2100-2200	7	57%	0%	0%	0%	0%	0%	14%	0%	0%	0%	0%	0%	0%	0%	0%	14%	14%	0%	100%
Nim Wan Road	S3601	LD	50	21.0	N	N	0	0	2200-2300	4	75%	0%	0%	0%	0%	0%	25%	0%	0%	0%	0%	0%	0%	0%	0%	0%	0%	0%	100%
Nim Wan Road	S3601	LD	50	21.0	N	N	0	0	2300-0000	6	67%	0%	0%	0%	0%	0%	17%	0%	0%	0%	0%	0%	0%	0%	0%	17%	0%	0%	100%
Nim Wan Road	S3602	LD	50	21.0	N	N	0	0	0000-0100	5	20%	20%	20%	0%	0%	0%	0%	0%	0%	0%	0%	0%	0%	0%	0%	0%	40%	0%	100%
Nim Wan Road	S3602	LD	50	21.0	N	N	0	0	0100-0200	3	33%	0%	33%	0%	0%	0%	0%	0%	0%	0%	0%	0%	0%	0%	0%	0%	33%	0%	100%
Nim Wan Road	S3602	LD	50	21.0	N	N	0	0	0200-0300	0	0%	0%	0%	0%	0%	0%	0%	0%	0%	0%	0%	0%	0%	0%	0%	0%	0%	0%	0%
Nim Wan Road	S3602	LD	50	21.0	N	N	0	0	0300-0400	0	0%	0%	0%	0%	0%	0%	0%	0%	0%	0%	0%	0%	0%	0%	0%	0%	0%	0%	0%
Nim Wan Road	S3602	LD	50	21.0	N	N	0	0	0400-0500	0	0%	0%	0%	0%	0%	0%	0%	0%	0%	0%	0%	0%	0%	0%	0%	0%	0%	0%	0%
Nim Wan Road	S3602	LD	50	21.0	N	N	0	0	0500-0600	1	0%	0%	0%	0%	0%	0%	0%	0%	0%	0%	0%	0%	0%	0%	0%	0%	100%	0%	100%
Nim Wan Road	S3602	LD	50	21.0	N	N	0	0	0600-0700	10	20%	10%	20%	0%	0%	0%	10%	0%	0%	0%	0%	0%	0%	0%	0%	0%	40%	0%	100%
Nim Wan Road	S3602	LD	50	21.0	N	N	0	0	0700-0800	48	19%	15%	19%	0%	0%	2%	6%	0%	0%	0%	0%	0%	2%	0%	0%	0%	38%	0%	100%
Nim Wan Road	S3602	LD	50	20.7	N	N	0	0	0800-0900	84	11%	8%	11%	0%	0%	1%	4%	0%	0%	0%	0%	0%	1%	0%	0%	0%	64%	0%	100%
Nim Wan Road	S3602	LD	50	20.9	N	N	0	0	0900-1000	72	10%	8%	10%	0%	0%	1%	3%	0%	0%	0%	0%	0%	1%	0%	0%	0%	67%	0%	100%
Nim Wan Road	S3602	LD	50	20.4	N	N	0	0	1000-1100	112	7%	5%	7%	0%	0%	1%	3%	0%	0%	0%	0%	0%	1%	0%	0%	0%	76%	0%	100%
Nim Wan Road	S3602	LD	50	20.5	N	N	0	0	1100-1200	105	9%	7%	9%	0%	0%	1%	3%	0%	0%	0%	0%	0%	1%	0%	0%	0%	71%	0%	100%
Nim Wan Road	S3602	LD	50	20.9	N	N	0	0	1200-1300	81	41%	1%	4%	1%	0%	4%	7%	0%	0%	0%	0%	0%	0%	0%	0%	6%	36%	0%	100%
Nim Wan Road	S3602	LD	50	20.7	N	N	0	0	1300-1400	100	34%	1%	4%	1%	0%	4%	6%	0%	0%	0%	0%	0%	0%	0%	0%	5%	45%	0%	100%
Nim Wan Road	S3602	LD	50	20.3	N	N	0	0	1400-1500	140	32%	1%	4%	1%	0%	4%	6%	0%	0%	0%	0%	0%	0%	0%	0%	4%	48%	0%	100%
Nim Wan Road	S3602	LD	50	20.5	N	N	0	0	1500-1600	118	32%	1%	3%	1%	0%	3%	6%	0%	0%	0%	0%	0%	0%	0%	0%	4%	49%	0%	100%
Nim Wan Road	S3602	LD	50	20.8	N	N	0	0	1600-1700	97	36%	1%	4%	1%	0%	4%	6%	0%	0%	0%	0%	0%	0%	0%	0%	5%	42%	0%	100%
Nim Wan Road	S3602	LD	50	21.0	N	N	0	0	1700-1800	71	45%	1%	4%	1%	0%	4%	8%	0%	0%	0%	0%	0%	0%	0%	0%	7%	28%	0%	100%
Nim Wan Road	S3602	LD	50	21.0	N	N	0	0	1800-1900	58	48%	2%	5%	2%	0%	5%	9%	0%	0%	0%	0%	0%	0%	0%	0%	7%	22%	0%	100%
Nim Wan Road	S3602	LD	50	21.0	N	N	0	0	1900-2000	25	52%	0%	4%	0%	0%	4%	8%	0%	0%	0%	0%	0%	0%	0%	0%	8%	24%	0%	100%
Nim Wan Road	S3602	LD	50	21.0	N	N	0	0	2000-2100	13	54%	0%	8%	0%	0%	8%	8%	0%	0%	0%	0%	0%	0%	0%	0%	8%	15%	0%	100%
Nim Wan Road	S3602	LD	50	21.0	N	N	0	0	2100-2200	7	57%	0%	0%	0%	0%	0%	14%	0%	0%	0%	0%	0%	0%	0%	0%	14%	14%	0%	100%
Nim Wan Road	S3602	LD	50	21.0	N	N	0	0	2200-2300	4	75%	0%	0%	0%	0%	0%	25%	0%	0%	0%	0%	0%	0%	0%	0%	0%	0%	0%	100%
Nim Wan Road	S3602	LD	50	21.0	N	N	0	0	2300-0000	6	67%	0%	0%	0%	0%	0%	17%	0%	0%	0%	0%	0%	0%	0%	0%	17%	0%	0%	100%
Nim Wan Road	S3603	LD	50	21.0	N	N	0	0	0000-0100	5	20%	20%	20%	0%	0%	0%	0%	0%	0%	0%	0%	0%	0%	0%	0%	0%	40%	0%	100%
Nim Wan Road	S3603	LD	50	21.0	N	N	0	0	0100-0200	3	33%	0%	33%	0%	0%	0%	0%	0%	0%	0%	0%	0%	0%	0%	0%	0%	33%	0%	100%
Nim Wan Road	S3603	LD	50	21.0	N	N	0	0	0200-0300	0	0%	0%	0%	0%	0%	0%	0%	0%	0%	0%	0%	0%	0%	0%	0%	0%	0%	0%	0%
Nim Wan Road	S3603	LD	50	21.0	N	N	0	0	0300-0400	0	0%	0%	0%	0%	0%	0%	0%	0%	0%	0%	0%	0%	0%	0%	0%	0%	0%	0%	0%
Nim Wan Road	S3603	LD	50	21.0	N	N	0	0	0400-0500	0	0%	0%	0%	0%	0%	0%	0%	0%	0%	0%	0%	0%	0%	0%	0%	0%	0%	0%	0%
Nim Wan Road	S3603	LD	50	21.0	N	N	0	0	0500-0600	1	0%	0%	0%	0%	0%	0%	0%	0%	0%	0%	0%	0%	0%	0%	0%	0%	100%	0%	100%
Nim Wan Road	S3603	LD	50	21.0	N	N	0	0	0600-0700	10	20%	10%	20%	0%	0%	0%	10%	0%	0%	0%	0%	0%	0%	0%	0%	0%	40%	0%	100%
Nim Wan Road	S3603	LD	50	21.0	N	N	0	0	0700-0800	48	19%	15%	19%	0%	0%	2%	6%	0%	0%	0%	0%	0%	2%	0%	0%	0%	38%	0%	100%
Nim Wan Road	S3603	LD	50	20.7	N	N	0	0	0800-0900	84	11%	8%	11%	0%	0%	1%	4%	0%	0%	0%	0%	0%	1%	0%	0%	0%	64%	0%	100%
Nim Wan Road	S3603	LD	50	20.9	N	N	0	0	0900-1000	72	10%	8%	10%	0%	0%	1%	3%	0%	0%	0%	0%	0%	1%	0%	0%	0%	67%	0%	100%
Nim Wan Road	S3603	LD	50	20.4	N	N	0	0	1000-1100	112	7%	5%	7%	0%	0%	1%	3%	0%	0%	0%	0%	0%	1%	0%	0%	0%	76%	0%	100%
Nim Wan Road	S3603	LD	50	20.5	N	N	0	0	1100-1200	105	9%	7%	9%	0%	0%	1%	3%	0%	0%	0%	0%	0%	1%	0%	0%	0%	71%	0%	100%
Nim Wan Road	S3603	LD	50	20.9	N	N	0	0	1200-1300	81	41%	1%	4%	1%	0%	4%	7%	0%	0%	0%	0%	0%	0%	0%	0%	6%	36%	0%	100%
Nim Wan Road	S3603	LD	50	20.7	N	N	0	0	1300-1400	100	34%	1%	4%	1%	0%	4%	6%	0%	0%	0%	0%	0%	0%	0%	0%	5%	45%	0%	100%
Nim Wan Road	S3603	LD	50	20.3	N	N	0	0	1400-1500	140	32%	1%	4%	1%	0%	4%	6%	0%	0%	0%	0%	0%	0%	0%	0%	4%	48%	0%	100%
Nim Wan Road	S3603	LD	50	20.5	N	N	0	0	1500-1600	118	32%	1%	3%	1%	0%	3%	6%	0%	0%	0%	0%	0%	0%	0%	0%	4%	49%	0%	100%
Nim Wan Road	S3603	LD	50	20.8	N	N	0	0	1600-1700	97	36%	1%	4%	1%	0%	4%	6%	0%	0%	0%	0%	0%	0%	0%	0%	5%	42%	0%	100%
Nim Wan Road	S3603	LD	50	21.0	N	N	0	0	1700-1800	71	45%	1%	4%	1%	0%	4%	8%	0%	0%	0%	0%	0%	0%	0%	0%	7%	28%	0%	100%
Nim Wan Road	S3603	LD	50	21.0	N	N	0	0	1800-1900	58	48%	2%	5%	2%	0%	5%	9%	0%	0%	0%	0%	0%	0%	0%	0%	7%	22%	0%	100%
Nim Wan Road	S3603	LD	50	21.0	N	N	0	0	1900-2000	25	52%	0%	4%	0%	0%	4%	8%	0%	0%	0%	0%	0%	0%	0%	0%	8%	24%	0%	100%
Nim Wan Road	S3603	LD	50	21.0	N	N	0	0	2000-2100	13	54%	0%	8%	0%	0%	8%	8%	0%	0%	0%	0%	0%	0%	0%	0%	8%	15%	0%	100%
Nim Wan Road	S3603	LD	50	21.0	N	N	0	0	2100-2200	7	57%	0%	0%	0%	0%	0%	14%	0%	0%	0%	0%	0%	0%	0%	0%	14%	14%	0%	100%
Nim Wan Road	S3603	LD	50	21.0	N	N	0	0	2200-2300	4	75%	0%	0%	0%	0%	0%	25%	0%	0%	0%	0%	0%	0%	0%	0%	0%	0%	0%	100%
Nim Wan Road	S3603	LD	50	21.0	N	N	0	0	2300-0000	6	67%	0%	0%	0%	0%	0%	17%	0%	0%	0%	0%	0%	0%	0%	0%	17%	0%	0%	100%
Nim Wan Road	S3604	LD	50	21.0	N	N	0	0	0000-0100	5	20%	20%	20%	0%	0%	0%	0%	0%	0%	0%	0%	0%	0%	0%	0%	0%	40%	0%	100%
Nim Wan Road	S3604	LD	50	21.0	N	N	0	0	0100-0200	3	33%	0%	33%	0%	0%	0%	0%	0%	0%	0%	0%	0%	0%	0%	0%	0%	33%	0%	100%
Nim Wan Road	S3604	LD	50	21.0	N	N	0	0	0200-0300	0	0%	0%	0%	0%	0%	0%	0%	0%	0%	0%	0%	0%	0%	0%	0%	0%	0%	0%	0%
Nim Wan Road	S3604	LD	50	21.0	N	N	0	0	0300-0400	0	0%	0%	0%	0%	0%	0%	0%	0%	0%	0%	0%	0%	0%	0%	0%	0%	0%	0%	0%
Nim Wan Road	S3604	LD	50	21.0	N	N	0	0	0400-0500	0	0%	0%	0%	0%	0%	0%	0%	0%	0%	0%	0%	0%	0%	0%	0%	0%	0%	0%	0%
Nim Wan Road	S3604	LD	50	21.0	N	N	0	0	0500-0600	1	0%	0%	0%	0%	0%	0%	0%	0%	0%	0%	0%	0%	0%	0%	0%	0%	100%	0%	100%
Nim Wan Road	S3604	LD	50	21.0	N	N	0	0	0600-0700	10	20%	10%	20%	0%	0%	0%	10%	0%	0%	0%	0%	0%	0%	0%	0%	0%	40%	0%	100%
Nim Wan Road	S3604	LD	50	21.0	N	N	0	0	0700-0800	48	19%	15%	19%	0%	0%	2%	6%	0%	0%	0%	0%	0%	2%	0%	0%	0%	38%	0%	100%
Nim Wan Road	S3604	LD	50	20.7	N	N	0	0	0800-0900	84	11%	8%	11%	0%	0%	1%	4%	0%	0%	0%	0%	0%	1%	0%	0%	0%	64%	0%	100%
Nim Wan Road	S3604	LD	50	20.9	N	N	0	0	0900-1000	72	10%	8%	10%	0%	0%	1%	3%	0%	0%	0%	0%	0%	1%	0%	0%	0%	67%	0%	100%
Nim Wan Road	S3604	LD	50	20.4	N	N	0	0	1000-1100	112	7%	5%	7%	0%	0%	1%	3%	0%	0%	0%	0%	0%	1%	0%	0%	0%	76%	0%	100%
Nim Wan Road	S3604	LD	50	20.5	N	N	0	0	1100-1200	105	9%	7%	9%	0%	0%	1%	3%	0%	0%	0%	0%	0%	1%	0%	0%	0%	71%	0%	100%
Nim Wan Road	S3604	LD	50	20.9	N	N	0	0	1200-1300	81	41%	1%	4%	1%	0%	4%	7%	0%	0%	0%	0%	0%	0%	0%	0%	6%	36%	0%	100%
Nim Wan Road	S3604	LD	50	20.7	N	N	0	0	1300-1400	100	34%	1%	4%	1%	0%	4%	6%	0%	0%	0%	0%	0%	0%	0%	0%	5%	45%	0%	100%
Nim Wan Road	S3604	LD	50	20.3	N	N	0	0	1400-1500	140	32%	1%	4%	1%	0%	4%	6%	0%	0%	0%	0%	0%	0%	0%	0%	4%	48%	0%	100%
Nim Wan Road	S3604	LD	50	20.5	N	N	0	0	1500-1600	118	32%	1%	3%	1%	0%	3%	6%	0%	0%	0%	0%	0%	0%	0%	0%	4%	49%	0%	100%
Nim Wan Road	S3604	LD	50	20.8	N	N	0	0	1600-1700	97	36%	1%	4%	1%	0%	4%	6%	0%	0%	0%	0%	0%	0%	0%	0%	5%	42%	0%	100%
Nim Wan Road	S3604	LD	50	21.0	N	N	0	0	1700-1800	71	45%	1%	4%	1%	0%	4%	8%	0%	0%	0%	0%	0%	0%	0%	0%	7%	28%	0%	100%
Nim Wan Road	S3604	LD	50	21.0	N	N	0	0	1800-1900	58	48%	2%	5%	2%	0%	5%	9%	0%	0%	0%	0%	0%	0%	0%	0%	7%	22%	0%	100%
Nim Wan Road	S3604	LD	50	21.0	N	N	0	0	1900-2000	25	52%	0%	4%	0%	0%	4%	8%	0%	0%	0%	0%	0%	0%	0%	0%	8%	24%	0%	100%
Nim Wan Road	S3604	LD	50	21.0	N	N	0	0	2000-2100	13	54%	0%	8%	0%	0%	8%	8%	0%	0%	0%	0%	0%	0%	0%	0%	8%	15%	0%	100%
Nim Wan Road	S3604	LD	50	21.0	N	N	0	0	2100-2200	7	57%	0%	0%	0%	0%	0%	14%	0%	0%	0%	0%	0%	0%	0%	0%	14%	14%	0%	100%
Nim Wan Road	S3604	LD	50	21.0	N	N	0	0	2200-2300	4	75%	0%	0%	0%	0%	0%	25%	0%	0%	0%	0%	0%	0%	0%	0%	0%	0%	0%	100%
Nim Wan Road	S3604	LD	50	21.0	N	N	0	0	2300-0000	6	67%	0%	0%	0%	0%	0%	17%	0%	0%	0%	0%	0%	0%	0%	0%	17%	0%	0%	100%

Road Name	Road ID	Road Type	Speed Limit (km/hr)	Average Speed (km/hr)	Start Emission Estimated by Broad Brush Approach (Y/N)	With barrier (N / Cantilever / vertical / semi-enclosure / full enclosure)	Barrier width (m)	Barrier height (m)	Hour	Total Vehicles (Veh/hr)	01 - Private Cars PC	02 - Taxi TAXI	03 - Light Goods Vehicles <=2.5t LGV3	04 - Light Goods Vehicles 2.5-3.5t LGV4	05 - Light Goods Vehicles >3.5t LGV6	06 - Medium Goods Vehicles <=15t HGV7	07 - Medium Goods Vehicles 15-24t HGV8	08 - Public Light Buses PLB	09 - Private Light Bus <=3.5t PV4	10 - Private Light Bus >3.5t PV5	11 - Non-franchised Bus<=6.4t NFB6	12 - Non-franchised Bus 6.4-15t NFB7	13 - Non-franchised Bus 15-24t NFB8	14 - Franchised Bus Single Deck FBSD	15 - Franchised Bus Double Deck FBDD	16 - Motorcycles MC	17 - Heavy Goods Vehicles >24t HGV9	18 - Non-franchised Bus >24t NFB9	Total
Nim Wan Road	S3605	LD	50	21.0	N	N	0	0	0000-0100	5	20%	20%	20%	0%	0%	0%	0%	0%	0%	0%	0%	0%	0%	0%	0%	0%	40%	0%	100%
Nim Wan Road	S3605	LD	50	21.0	N	N	0	0	0100-0200	3	33%	0%	33%	0%	0%	0%	0%	0%	0%	0%	0%	0%	0%	0%	0%	0%	33%	0%	100%
Nim Wan Road	S3605	LD	50	21.0	N	N	0	0	0200-0300	0	0%	0%	0%	0%	0%	0%	0%	0%	0%	0%	0%	0%	0%	0%	0%	0%	0%	0%	0%
Nim Wan Road	S3605	LD	50	21.0	N	N	0	0	0300-0400	0	0%	0%	0%	0%	0%	0%	0%	0%	0%	0%	0%	0%	0%	0%	0%	0%	0%	0%	0%
Nim Wan Road	S3605	LD	50	21.0	N	N	0	0	0400-0500	0	0%	0%	0%	0%	0%	0%	0%	0%	0%	0%	0%	0%	0%	0%	0%	0%	0%	0%	0%
Nim Wan Road	S3605	LD	50	21.0	N	N	0	0	0500-0600	1	0%	0%	0%	0%	0%	0%	0%	0%	0%	0%	0%	0%	0%	0%	0%	0%	100%	0%	100%
Nim Wan Road	S3605	LD	50	21.0	N	N	0	0	0600-0700	10	20%	10%	20%	0%	0%	0%	10%	0%	0%	0%	0%	0%	0%	0%	0%	0%	40%	0%	100%
Nim Wan Road	S3605	LD	50	21.0	N	N	0	0	0700-0800	48	19%	15%	19%	0%	0%	2%	6%	0%	0%	0%	0%	0%	2%	0%	0%	0%	38%	0%	100%
Nim Wan Road	S3605	LD	50	20.7	N	N	0	0	0800-0900	84	11%	8%	11%	0%	0%	1%	4%	0%	0%	0%	0%	0%	1%	0%	0%	0%	64%	0%	100%
Nim Wan Road	S3605	LD	50	20.9	N	N	0	0	0900-1000	72	10%	8%	10%	0%	0%	1%	3%	0%	0%	0%	0%	0%	1%	0%	0%	0%	67%	0%	100%
Nim Wan Road	S3605	LD	50	20.4	N	N	0	0	1000-1100	112	7%	5%	7%	0%	0%	1%	3%	0%	0%	0%	0%	0%	1%	0%	0%	0%	76%	0%	100%
Nim Wan Road	S3605	LD	50	20.5	N	N	0	0	1100-1200	105	9%	7%	9%	0%	0%	1%	3%	0%	0%	0%	0%	0%	1%	0%	0%	0%	71%	0%	100%
Nim Wan Road	S3605	LD	50	20.9	N	N	0	0	1200-1300	81	41%	1%	4%	1%	0%	4%	7%	0%	0%	0%	0%	0%	0%	0%	0%	6%	36%	0%	100%
Nim Wan Road	S3605	LD	50	20.7	N	N	0	0	1300-1400	100	34%	1%	4%	1%	0%	4%	6%	0%	0%	0%	0%	0%	0%	0%	0%	5%	45%	0%	100%
Nim Wan Road	S3605	LD	50	20.3	N	N	0	0	1400-1500	140	32%	1%	4%	1%	0%	4%	6%	0%	0%	0%	0%	0%	0%	0%	0%	4%	48%	0%	100%
Nim Wan Road	S3605	LD	50	20.5	N	N	0	0	1500-1600	118	32%	1%	3%	1%	0%	3%	6%	0%	0%	0%	0%	0%	0%	0%	0%	4%	49%	0%	100%
Nim Wan Road	S3605	LD	50	20.8	N	N	0	0	1600-1700	97	36%	1%	4%	1%	0%	4%	6%	0%	0%	0%	0%	0%	0%	0%	0%	5%	42%	0%	100%
Nim Wan Road	S3605	LD	50	21.0	N	N	0	0	1700-1800	71	45%	1%	4%	1%	0%	4%	8%	0%	0%	0%	0%	0%	0%	0%	0%	7%	28%	0%	100%
Nim Wan Road	S3605	LD	50	21.0	N	N	0	0	1800-1900	58	48%	2%	5%	2%	0%	5%	9%	0%	0%	0%	0%	0%	0%	0%	0%	7%	22%	0%	100%
Nim Wan Road	S3605	LD	50	21.0	N	N	0	0	1900-2000	25	52%	0%	4%	0%	0%	4%	8%	0%	0%	0%	0%	0%	0%	0%	0%	8%	24%	0%	100%
Nim Wan Road	S3605	LD	50	21.0	N	N	0	0	2000-2100	13	54%	0%	8%	0%	0%	8%	8%	0%	0%	0%	0%	0%	0%	0%	0%	8%	15%	0%	100%
Nim Wan Road	S3605	LD	50	21.0	N	N	0	0	2100-2200	7	57%	0%	0%	0%	0%	0%	14%	0%	0%	0%	0%	0%	0%	0%	0%	14%	14%	0%	100%
Nim Wan Road	S3605	LD	50	21.0	N	N	0	0	2200-2300	4	75%	0%	0%	0%	0%	0%	25%	0%	0%	0%	0%	0%	0%	0%	0%	0%	0%	0%	100%
Nim Wan Road	S3605	LD	50	21.0	N	N	0	0	2300-0000	6	67%	0%	0%	0%	0%	0%	17%	0%	0%	0%	0%	0%	0%	0%	0%	17%	0%	0%	100%
Nim Wan Road	S3606	LD	50	21.0	N	N	0	0	0000-0100	5	20%	20%	20%	0%	0%	0%	0%	0%	0%	0%	0%	0%	0%	0%	0%	0%	40%	0%	100%
Nim Wan Road	S3606	LD	50	21.0	N	N	0	0	0100-0200	3	33%	0%	33%	0%	0%	0%	0%	0%	0%	0%	0%	0%	0%	0%	0%	0%	33%	0%	100%
Nim Wan Road	S3606	LD	50	21.0	N	N	0	0	0200-0300	0	0%	0%	0%	0%	0%	0%	0%	0%	0%	0%	0%	0%	0%	0%	0%	0%	0%	0%	0%
Nim Wan Road	S3606	LD	50	21.0	N	N	0	0	0300-0400	0	0%	0%	0%	0%	0%	0%	0%	0%	0%	0%	0%	0%	0%	0%	0%	0%	0%	0%	0%
Nim Wan Road	S3606	LD	50	21.0	N	N	0	0	0400-0500	0	0%	0%	0%	0%	0%	0%	0%	0%	0%	0%	0%	0%	0%	0%	0%	0%	0%	0%	0%
Nim Wan Road	S3606	LD	50	21.0	N	N	0	0	0500-0600	1	0%	0%	0%	0%	0%	0%	0%	0%	0%	0%	0%	0%	0%	0%	0%	0%	100%	0%	100%
Nim Wan Road	S3606	LD	50	21.0	N	N	0	0	0600-0700	10	20%	10%	20%	0%	0%	0%	10%	0%	0%	0%	0%	0%	0%	0%	0%	0%	40%	0%	100%
Nim Wan Road	S3606	LD	50	21.0	N	N	0	0	0700-0800	48	19%	15%	19%	0%	0%	2%	6%	0%	0%	0%	0%	0%	2%	0%	0%	0%	38%	0%	100%
Nim Wan Road	S3606	LD	50	20.7	N	N	0	0	0800-0900	84	11%	8%	11%	0%	0%	1%	4%	0%	0%	0%	0%	0%	1%	0%	0%	0%	64%	0%	100%
Nim Wan Road	S3606	LD	50	20.9	N	N	0	0	0900-1000	72	10%	8%	10%	0%	0%	1%	3%	0%	0%	0%	0%	0%	1%	0%	0%	0%	67%	0%	100%
Nim Wan Road	S3606	LD	50	20.4	N	N	0	0	1000-1100	112	7%	5%	7%	0%	0%	1%	3%	0%	0%	0%	0%	0%	1%	0%	0%	0%	76%	0%	100%
Nim Wan Road	S3606	LD	50	20.5	N	N	0	0	1100-1200	105	9%	7%	9%	0%	0%	1%	3%	0%	0%	0%	0%	0%	1%	0%	0%	0%	71%	0%	100%
Nim Wan Road	S3606	LD	50	20.9	N	N	0	0	1200-1300	81	41%	1%	4%	1%	0%	4%	7%	0%	0%	0%	0%	0%	0%	0%	0%	6%	36%	0%	100%
Nim Wan Road	S3606	LD	50	20.7	N	N	0	0	1300-1400	100	34%	1%	4%	1%	0%	4%	6%	0%	0%	0%	0%	0%	0%	0%	0%	5%	45%	0%	100%
Nim Wan Road	S3606	LD	50	20.3	N	N	0	0	1400-1500	140	32%	1%	4%	1%	0%	4%	6%	0%	0%	0%	0%	0%	0%	0%	0%	4%	48%	0%	100%
Nim Wan Road	S3606	LD	50	20.5	N	N	0	0	1500-1600	118	32%	1%	3%	1%	0%	3%	6%	0%	0%	0%	0%	0%	0%	0%	0%	4%	49%	0%	100%
Nim Wan Road	S3606	LD	50	20.8	N	N	0	0	1600-1700	97	36%	1%	4%	1%	0%	4%	6%	0%	0%	0%	0%	0%	0%	0%	0%	5%	42%	0%	100%
Nim Wan Road	S3606	LD	50	21.0	N	N	0	0	1700-1800	71	45%	1%	4%	1%	0%	4%	8%	0%	0%	0%	0%	0%	0%	0%	0%	7%	28%	0%	100%
Nim Wan Road	S3606	LD	50	21.0	N	N	0	0	1800-1900	58	48%	2%	5%	2%	0%	5%	9%	0%	0%	0%	0%	0%	0%	0%	0%	7%	22%	0%	100%
Nim Wan Road	S3606	LD	50	21.0	N	N	0	0	1900-2000	25	52%	0%	4%	0%	0%	4%	8%	0%	0%	0%	0%	0%	0%	0%	0%	8%	24%	0%	100%
Nim Wan Road	S3606	LD	50	21.0	N	N	0	0	2000-2100	13	54%	0%	8%	0%	0%	8%	8%	0%	0%	0%	0%	0%	0%	0%	0%	8%	15%	0%	100%
Nim Wan Road	S3606	LD	50	21.0	N	N	0	0	2100-2200	7	57%	0%	0%	0%	0%	0%	14%	0%	0%	0%	0%	0%	0%	0%	0%	14%	14%	0%	100%
Nim Wan Road	S3606	LD	50	21.0	N	N	0	0	2200-2300	4	75%	0%	0%	0%	0%	0%	25%	0%	0%	0%	0%	0%	0%	0%	0%	0%	0%	0%	100%
Nim Wan Road	S3606	LD	50	21.0	N	N	0	0	2300-0000	6	67%	0%	0%	0%	0%	0%	17%	0%	0%	0%	0%	0%	0%	0%	0%	17%	0%	0%	100%
Nim Wan Road	S3607	LD	50	21.0	N	N	0	0	0000-0100	5	20%	20%	20%	0%	0%	0%	0%	0%	0%	0%	0%	0%	0%	0%	0%	0%	40%	0%	100%
Nim Wan Road	S3607	LD	50	21.0	N	N	0	0	0100-0200	3	33%	0%	33%	0%	0%	0%	0%	0%	0%	0%	0%	0%	0%	0%	0%	0%	33%	0%	100%
Nim Wan Road	S3607	LD	50	21.0	N	N	0	0	0200-0300	0	0%	0%	0%	0%	0%	0%	0%	0%	0%	0%	0%	0%	0%	0%	0%	0%	0%	0%	0%
Nim Wan Road	S3607	LD	50	21.0	N	N	0	0	0300-0400	0	0%	0%	0%	0%	0%	0%	0%	0%	0%	0%	0%	0%	0%	0%	0%	0%	0%	0%	0%
Nim Wan Road	S3607	LD	50	21.0	N	N	0	0	0400-0500	0	0%	0%	0%	0%	0%	0%	0%	0%	0%	0%	0%	0%	0%	0%	0%	0%	0%	0%	0%
Nim Wan Road	S3607	LD	50	21.0	N	N	0	0	0500-0600	1	0%	0%	0%	0%	0%	0%	0%	0%	0%	0%	0%	0%	0%	0%	0%	0%	100%	0%	100%
Nim Wan Road	S3607	LD	50	21.0	N	N	0	0	0600-0700	10	20%	10%	20%	0%	0%	0%	10%	0%	0%	0%	0%	0%	0%	0%	0%	0%	40%	0%	100%
Nim Wan Road	S3607	LD	50	21.0	N	N	0	0	0700-0800	48	19%	15%	19%	0%	0%	2%	6%	0%	0%	0%	0%	0%	2%	0%	0%	0%	38%	0%	100%
Nim Wan Road	S3607	LD	50	20.7	N	N	0	0	0800-0900	84	11%	8%	11%	0%	0%	1%	4%	0%	0%	0%	0%	0%	1%	0%	0%	0%	64%	0%	100%
Nim Wan Road	S3607	LD	50	20.9	N	N	0	0	0900-1000	72	10%	8%	10%	0%	0%	1%	3%	0%	0%	0%	0%	0%	1%	0%	0%	0%	67%	0%	100%
Nim Wan Road	S3607	LD	50	20.4	N	N	0	0	1000-1100	112	7%	5%	7%	0%	0%	1%	3%	0%	0%	0%	0%	0%	1%	0%	0%	0%	76%	0%	100%
Nim Wan Road	S3607	LD	50	20.5	N	N	0	0	1100-1200	105	9%	7%	9%	0%	0%	1%	3%	0%	0%	0%	0%	0%	1%	0%	0%	0%	71%	0%	100%
Nim Wan Road	S3607	LD	50	20.9	N	N	0	0	1200-1300	81	41%	1%	4%	1%	0%	4%	7%	0%	0%	0%	0%	0%	0%	0%	0%	6%	36%	0%	100%
Nim Wan Road	S3607	LD	50	20.7	N	N	0	0	1300-1400	100	34%	1%	4%	1%	0%	4%	6%	0%	0%	0%	0%	0%	0%	0%	0%	5%	45%	0%	100%
Nim Wan Road	S3607	LD	50	20.3	N	N	0	0	1400-1500	140	32%	1%	4%	1%	0%	4%	6%	0%	0%	0%	0%	0%	0%	0%	0%	4%	48%	0%	100%
Nim Wan Road	S3607	LD	50	20.5	N	N	0	0	1500-1600	118	32%	1%	3%	1%	0%	3%	6%	0%	0%	0%	0%	0%	0%	0%	0%	4%	49%	0%	100%
Nim Wan Road	S3607	LD	50	20.8	N	N	0	0	1600-1700	97	36%	1%	4%	1%	0%	4%	6%	0%	0%	0%	0%	0%	0%	0%	0%	5%	42%	0%	100%
Nim Wan Road	S3607	LD	50	21.0	N	N	0	0	1700-1800	71	45%	1%	4%	1%	0%	4%	8%	0%	0%	0%	0%	0%	0%	0%	0%	7%	28%	0%	100%
Nim Wan Road	S3607	LD	50	21.0	N	N	0	0	1800-1900	58	48%	2%	5%	2%	0%	5%	9%	0%	0%	0%	0%	0%	0%	0%	0%	7%	22%	0%	100%
Nim Wan Road	S3607	LD	50	21.0	N	N	0	0	1900-2000	25	52%	0%	4%	0%	0%	4%	8%	0%	0%	0%	0%	0%	0%	0%	0%	8%	24%	0%	100%
Nim Wan Road	S3607	LD	50	21.0	N	N	0	0	2000-2100	13	54%	0%	8%	0%	0%	8%	8%	0%	0%	0%	0%	0%	0%	0%	0%	8%	15%	0%	100%
Nim Wan Road	S3607	LD	50	21.0	N	N	0	0	2100-2200	7	57%	0%	0%	0%	0%	0%	14%	0%	0%	0%	0%	0%	0%	0%	0%	14%	14%	0%	100%
Nim Wan Road	S3607	LD	50	21.0	N	N	0	0	2200-2300	4	75%	0%	0%	0%	0%	0%	25%	0%	0%	0%	0%	0%	0%	0%	0%	0%	0%	0%	100%
Nim Wan Road	S3607	LD	50	21.0	N	N	0	0	2300-0000	6	67%	0%	0%	0%	0%	0%	17%	0%	0%	0%	0%	0%	0%	0%	0%	17%	0%	0%	100%
Nim Wan Road	S3608	LD	50	21.0	N	N	0	0	0000-0100	5	20%	20%	20%	0%	0%	0%	0%	0%	0%	0%	0%	0%	0%	0%	0%	0%	40%	0%	100%
Nim Wan Road	S3608	LD	50	21.0	N	N	0	0	0100-0200	3	33%	0%	33%	0%	0%	0%	0%	0%	0%	0%	0%	0%	0%	0%	0%	0%	33%	0%	100%
Nim Wan Road	S3608	LD	50	21.0	N	N	0	0	0200-0300	0	0%	0%	0%	0%	0%	0%	0%	0%	0%	0%	0%	0%	0%	0%	0%	0%	0%	0%	0%
Nim Wan Road	S3608	LD	50	21.0	N	N	0	0	0300-0400	0	0%	0%	0%	0%	0%	0%	0%	0%	0%	0%	0%	0%	0%	0%	0%	0%	0%	0%	0%
Nim Wan Road	S3608	LD	50	21.0	N	N	0	0	0400-0500	0	0%	0%	0%	0%	0%	0%	0%	0%	0%	0%	0%	0%	0%	0%	0%	0%	0%	0%	0%
Nim Wan Road	S3608	LD	50	21.0	N	N	0	0	0500-0600	1	0%	0%	0%	0%	0%	0%	0%	0%	0%	0%	0%	0%	0%	0%	0%	0%	100%	0%	100%
Nim Wan Road	S3608	LD	50	21.0	N	N	0	0	0600-0700	10	20%	10%	20%	0%	0%	0%	10%	0%	0%	0%	0%	0%	0%	0%	0%	0%	40%	0%	100%
Nim Wan Road	S3608	LD	50	21.0	N	N	0	0	0700-0800	48	19%	15%	19%	0%	0%	2%	6%	0%	0%	0%	0%	0%	2%	0%	0%	0%	38%	0%	100%
Nim Wan Road	S3608	LD	50	20.7	N	N	0	0	0800-0900	84	11%	8%	11%	0%	0%	1%	4%	0%	0%	0%	0%	0%	1%	0%	0%	0%	64%	0%	100%
Nim Wan Road	S3608	LD	50	20.9	N	N	0	0	0900-1000	72	10%	8%	10%	0%	0%	1%	3%	0%	0%	0%	0%	0%	1%	0%	0%	0%	67%	0%	100%
Nim Wan Road	S3608	LD	50	20.4	N	N	0	0	1000-1100	112	7%	5%	7%	0%	0%	1%	3%	0%	0%	0%	0%	0%	1%	0%	0%	0%	76%	0%	100%
Nim Wan Road	S3608	LD	50	20.5	N	N	0	0	1100-1200	105	9%	7%	9%	0%	0%	1%	3%	0%	0%	0%	0%	0%	1%	0%	0%	0%	71%	0%	100%
Nim Wan Road	S3608	LD	50	20.9	N	N	0	0	1200-1300	81	41%	1%	4%	1%	0%	4%	7%	0%	0%	0%	0%	0%	0%	0%	0%	6%	36%	0%	100%
Nim Wan Road	S3608	LD	50	20.7	N	N	0	0	1300-1400	100	34%	1%	4%	1%	0%	4%	6%	0%	0%	0%	0%	0%	0%	0%	0%	5%	45%	0%	100%
Nim Wan Road	S3608	LD	50	20.3	N	N	0	0	1400-1500	140	32%	1%	4%	1%	0%	4%	6%	0%	0%	0%	0%	0%	0%	0%	0%	4%	48%	0%	100%
Nim Wan Road	S3608	LD	50	20.5	N	N	0	0	1500-1600	118	32%	1%	3%	1%	0%	3%	6%	0%	0%	0%	0%	0%	0%	0%	0%	4%	49%	0%	100%
Nim Wan Road	S3608	LD	50	20.8	N	N	0	0	1600-1700	97	36%	1%	4%	1%	0%	4%	6%	0%	0%	0%	0%	0%	0%	0%	0%	5%	42%	0%	100%
Nim Wan Road	S3608	LD	50	21.0	N	N	0	0	1700-1800	71	45%	1%	4%	1%	0%	4%	8%	0%	0%	0%	0%	0%	0%	0%	0%	7%	28%	0%	100%
Nim Wan Road	S3608	LD	50	21.0	N	N	0	0	1800-1900	58	48%	2%	5%	2%	0%	5%	9%	0%	0%	0%	0%	0%	0%	0%	0%	7%	22%	0%	100%
Nim Wan Road	S3608	LD	50	21.0	N	N	0	0	1900-2000	25	52%	0%	4%	0%	0%	4%	8%	0%	0%	0%	0%	0%	0%	0%	0%	8%	24%	0%	100%
Nim Wan Road	S3608	LD	50	21.0	N	N	0	0	2000-2100	13	54%	0%	8%	0%	0%	8%	8%	0%	0%	0%	0%	0%	0%	0%	0%	8%	15%	0%	100%
Nim Wan Road	S3608	LD	50	21.0	N	N	0	0	2100-2200	7	57%	0%	0%	0%	0%	0%	14%	0%	0%	0%	0%	0%	0%	0%	0%	14%	14%	0%	100%
Nim Wan Road	S3608	LD	50	21.0	N	N	0	0	2200-2300	4	75%	0%	0%	0%	0%	0%	25%	0%	0%	0%	0%	0%	0%	0%	0%	0%	0%	0%	100%
Nim Wan Road	S3608	LD	50	21.0	N	N	0	0	2300-0000	6	67%	0%	0%	0%	0%	0%	17%	0%	0%	0%	0%	0%	0%	0%	0%	17%	0%	0%	100%
Nim Wan Road	S3609	LD	50	21.0	N	N	0	0	0000-0100	5	20%	20%	20%	0%	0%	0%	0%	0%	0%	0%	0%	0%	0%	0%	0%	0%	40%	0%	100%
Nim Wan Road	S3609	LD	50	21.0	N	N	0	0	0100-0200	3	33%	0%	33%	0%	0%	0%	0%	0%	0%	0%	0%	0%	0%	0%	0%	0%	33%	0%	100%
Nim Wan Road	S3609	LD	50	21.0	N	N	0	0	0200-0300	0	0%	0%	0%	0%	0%	0%	0%	0%	0%	0%	0%	0%	0%	0%	0%	0%	0%	0%	0%
Nim Wan Road	S3609	LD	50	21.0	N	N	0	0	0300-0400	0	0%	0%	0%	0%	0%	0%	0%	0%	0%	0%	0%	0%	0%	0%	0%	0%	0%	0%	0%
Nim Wan Road	S3609	LD	50	21.0	N	N	0	0	0400-0500	0	0%	0%	0%	0%	0%	0%	0%	0%	0%	0%	0%	0%	0%	0%	0%	0%	0%	0%	0%
Nim Wan Road	S3609	LD	50	21.0	N	N	0	0	0500-0600	1	0%	0%	0%	0%	0%	0%	0%	0%	0%	0%	0%	0%	0%	0%	0%	0%	100%	0%	100%
Nim Wan Road	S3609	LD	50	21.0	N	N	0	0	0600-0700	10	20%	10%	20%	0%	0%	0%	10%	0%	0%	0%	0%	0%	0%	0%	0%	0%	40%	0%	100%
Nim Wan Road	S3609	LD	50	21.0	N	N	0	0	0700-0800	48	19%	15%	19%	0%	0%	2%	6%	0%	0%	0%	0%	0%	2%	0%	0%	0%	38%	0%	100%
Nim Wan Road	S3609	LD	50	20.7	N	N	0	0	0800-0900	84	11%	8%	11%	0%	0%	1%	4%	0%	0%	0%	0%	0%	1%	0%	0%	0%	64%	0%	100%
Nim Wan Road	S3609	LD	50	20.9	N	N	0	0	0900-1000	72	10%	8%	10%	0%	0%	1%	3%	0%	0%	0%	0%	0%	1%	0%	0%	0%	67%	0%	100%
Nim Wan Road	S3609	LD	50	20.4	N	N	0	0	1000-1100	112	7%	5%	7%	0%	0%	1%	3%	0%	0%	0%	0%	0%	1%	0%	0%	0%	76%	0%	100%
Nim Wan Road	S3609	LD	50	20.5	N	N	0	0	1100-1200	105	9%	7%	9%	0%	0%	1%	3%	0%	0%	0%	0%	0%	1%	0%	0%	0%	71%	0%	100%
Nim Wan Road	S3609	LD	50	20.9	N	N	0	0	1200-1300	81	41%	1%	4%	1%	0%	4%	7%	0%	0%	0%	0%	0%	0%	0%	0%	6%	36%	0%	100%
Nim Wan Road	S3609	LD	50	20.7	N	N	0	0	1300-1400	100	34%	1%	4%	1%	0%	4%	6%	0%	0%	0%	0%	0%	0%	0%	0%	5%	45%	0%	100%
Nim Wan Road	S3609	LD	50	20.3	N	N	0	0	1400-1500	140	32%	1%	4%	1%	0%	4%	6%	0%	0%	0%	0%	0%	0%	0%	0%	4%	48%	0%	100%
Nim Wan Road	S3609	LD	50	20.5	N	N	0	0	1500-1600	118	32%	1%	3%	1%	0%	3%	6%	0%	0%	0%	0%	0%	0%	0%	0%	4%	49%	0%	100%
Nim Wan Road	S3609	LD	50	20.8	N	N	0	0	1600-1700	97	36%	1%	4%	1%	0%	4%	6%	0%	0%	0%	0%	0%	0%	0%	0%	5%	42%	0%	100%
Nim Wan Road	S3609	LD	50	21.0	N	N	0	0	1700-1800	71	45%	1%	4%	1%	0%	4%	8%	0%	0%	0%	0%	0%	0%	0%	0%	7%	28%	0%	100%
Nim Wan Road	S3609	LD	50	21.0	N	N	0	0	1800-1900	58	48%	2%	5%	2%	0%	5%	9%	0%	0%	0%	0%	0%	0%	0%	0%	7%	22%	0%	100%
Nim Wan Road	S3609	LD	50	21.0	N	N	0	0	1900-2000	25	52%	0%	4%	0%	0%	4%	8%	0%	0%	0%	0%	0%	0%	0%	0%	8%	24%	0%	100%
Nim Wan Road	S3609	LD	50	21.0	N	N	0	0	2000-2100	13	54%	0%	8%	0%	0%	8%	8%	0%	0%	0%	0%	0%	0%	0%	0%	8%	15%	0%	100%
Nim Wan Road	S3609	LD	50	21.0	N	N	0	0	2100-2200	7	57%	0%	0%	0%	0%	0%	14%	0%	0%	0%	0%	0%	0%	0%	0%	14%	14%	0%	100%
Nim Wan Road	S3609	LD	50	21.0	N	N	0	0	2200-2300	4	75%	0%	0%	0%	0%	0%	25%	0%	0%	0%	0%	0%	0%	0%	0%	0%	0%	0%	100%
Nim Wan Road	S3609	LD	50	21.0	N	N	0	0	2300-0000	6	67%	0%	0%	0%	0%	0%	17%	0%	0%	0%	0%	0%	0%	0%	0%	17%	0%	0%	100%
Nim Wan Road	S3610	LD	50	21.0	N	N	0	0	0000-0100	5	20%	20%	20%	0%	0%	0%	0%	0%	0%	0%	0%	0%	0%	0%	0%	0%	40%	0%	100%
Nim Wan Road	S3610	LD	50	21.0	N	N	0	0	0100-0200	3	33%	0%	33%	0%	0%	0%	0%	0%	0%	0%	0%	0%	0%	0%	0%	0%	33%	0%	100%
Nim Wan Road	S3610	LD	50	21.0	N	N	0	0	0200-0300	0	0%	0%	0%	0%	0%	0%	0%	0%	0%	0%	0%	0%	0%	0%	0%	0%	0%	0%	0%
Nim Wan Road	S3610	LD	50	21.0	N	N	0	0	0300-0400	0	0%	0%	0%	0%	0%	0%	0%	0%	0%	0%	0%	0%	0%	0%	0%	0%	0%	0%	0%
Nim Wan Road	S3610	LD	50	21.0	N	N	0	0	0400-0500	0	0%	0%	0%	0%	0%	0%	0%	0%	0%	0%	0%	0%	0%	0%	0%	0%	0%	0%	0%
Nim Wan Road	S3610	LD	50	21.0	N	N	0	0	0500-0600	1	0%	0%	0%	0%	0%	0%	0%	0%	0%	0%	0%	0%	0%	0%	0%	0%	100%	0%	100%
Nim Wan Road	S3610	LD	50	21.0	N	N	0	0	0600-0700	10	20%	10%	20%	0%	0%	0%	10%	0%	0%	0%	0%	0%	0%	0%	0%	0%	40%	0%	100%
Nim Wan Road	S3610	LD	50	21.0	N	N	0	0	0700-0800	48	19%	15%	19%	0%	0%	2%	6%	0%	0%	0%	0%	0%	2%	0%	0%	0%	38%	0%	100%
Nim Wan Road	S3610	LD	50	20.7	N	N	0	0	0800-0900	84	11%	8%	11%	0%	0%	1%	4%	0%	0%	0%	0%	0%	1%	0%	0%	0%	64%	0%	100%
Nim Wan Road	S3610	LD	50	20.9	N	N	0	0	0900-1000	72	10%	8%	10%	0%	0%	1%	3%	0%	0%	0%	0%	0%	1%	0%	0%	0%	67%	0%	100%
Nim Wan Road	S3610	LD	50	20.4	N	N	0	0	1000-1100	112	7%	5%	7%	0%	0%	1%	3%	0%	0%	0%	0%	0%	1%	0%	0%	0%	76%	0%	100%
Nim Wan Road	S3610	LD	50	20.5	N	N	0	0	1100-1200	105	9%	7%	9%	0%	0%	1%	3%	0%	0%	0%	0%	0%	1%	0%	0%	0%	71%	0%	100%
Nim Wan Road	S3610	LD	50	20.9	N	N	0	0	1200-1300	81	41%	1%	4%	1%	0%	4%	7%	0%	0%	0%	0%	0%	0%	0%	0%	6%	36%	0%	100%
Nim Wan Road	S3610	LD	50	20.7	N	N	0	0	1300-1400	100	34%	1%	4%	1%	0%	4%	6%	0%	0%	0%	0%	0%	0%	0%	0%	5%	45%	0%	100%
Nim Wan Road	S3610	LD	50	20.3	N	N	0	0	1400-1500	140	32%	1%	4%	1%	0%	4%	6%	0%	0%	0%	0%	0%	0%	0%	0%	4%	48%	0%	100%
Nim Wan Road	S3610	LD	50	20.5	N	N	0	0	1500-1600	118	32%	1%	3%	1%	0%	3%	6%	0%	0%	0%	0%	0%	0%	0%	0%	4%	49%	0%	100%
Nim Wan Road	S3610	LD	50	20.8	N	N	0	0	1600-1700	97	36%	1%	4%	1%	0%	4%	6%	0%	0%	0%	0%	0%	0%	0%	0%	5%	42%	0%	100%
Nim Wan Road	S3610	LD	50	21.0	N	N	0	0	1700-1800	71	45%	1%	4%	1%	0%	4%	8%	0%	0%	0%	0%	0%	0%	0%	0%	7%	28%	0%	100%
Nim Wan Road	S3610	LD	50	21.0	N	N	0	0	1800-1900	58	48%	2%	5%	2%	0%	5%	9%	0%	0%	0%	0%	0%	0%	0%	0%	7%	22%	0%	100%
Nim Wan Road	S3610	LD	50	21.0	N	N	0	0	1900-2000	25	52%	0%	4%	0%	0%	4%	8%	0%	0%	0%	0%	0%	0%	0%	0%	8%	24%	0%	100%
Nim Wan Road	S3610	LD	50	21.0	N	N	0	0	2000-2100	13	54%	0%	8%	0%	0%	8%	8%	0%	0%	0%	0%	0%	0%	0%	0%	8%	15%	0%	100%
Nim Wan Road	S3610	LD	50	21.0	N	N	0	0	2100-2200	7	57%	0%	0%	0%	0%	0%	14%	0%	0%	0%	0%	0%	0%	0%	0%	14%	14%	0%	100%
Nim Wan Road	S3610	LD	50	21.0	N	N	0	0	2200-2300	4	75%	0%	0%	0%	0%	0%	25%	0%	0%	0%	0%	0%	0%	0%	0%	0%	0%	0%	100%
Nim Wan Road	S3610	LD	50	21.0	N	N	0	0	2300-0000	6	67%	0%	0%	0%	0%	0%	17%	0%	0%	0%	0%	0%	0%	0%	0%	17%	0%	0%	100%
Nim Wan Road	S3701	LD	50	21.0	N	N	0	0	0000-0100	4	25%	25%	25%	0%	0%	0%	0%	0%	0%	0%	0%	0%	0%	0%	0%	0%	25%	0%	100%
Nim Wan Road	S3701	LD	50	21.0	N	N	0	0	0100-0200	2	50%	0%	0%	0%	0%	0%	0%	0%	0%	0%	0%	0%	0%	0%	0%	0%	50%	0%	100%
Nim Wan Road	S3701	LD	50	21.0	N	N	0	0	0200-0300	0	0%	0%	0%	0%	0%	0%	0%	0%	0%	0%	0%	0%	0%	0%	0%	0%	0%	0%	0%
Nim Wan Road	S3701	LD	50	21.0	N	N	0	0	0300-0400	0	0%	0%	0%	0%	0%	0%	0%	0%	0%	0%	0%	0%	0%	0%	0%	0%	0%	0%	0%
Nim Wan Road	S3701	LD	50	21.0	N	N	0	0	0400-0500	0	0%	0%	0%	0%	0%	0%	0%	0%	0%	0%	0%	0%	0%	0%	0%	0%	0%	0%	0%
Nim Wan Road	S3701	LD	50	21.0	N	N	0	0	0500-0600	1	0%	0%	0%	0%	0%	0%	0%	0%	0%	0%	0%	0%	0%	0%	0%	0%	100%	0%	100%
Nim Wan Road	S3701	LD	50	21.0	N	N	0	0	0600-0700	8	25%	13%	13%	0%	0%	0%	13%	0%	0%	0%	0%	0%	0%	0%	0%	0%	38%	0%	100%
Nim Wan Road	S3701	LD	50	21.0	N	N	0	0	0700-0800	40	23%	18%	15%	3%	0%	3%	8%	0%	0%	0%	0%	0%	3%	0%	0%	3%	28%	0%	100%
Nim Wan Road	S3701	LD	50	20.8	N	N	0	0	0800-0900	77	13%	9%	8%	1%	0%	1%	4%	0%	0%	0%	0%	0%	1%	0%	0%	1%	61%	0%	100%
Nim Wan Road	S3701	LD	50	20.9	N	N	0	0	0900-1000	67	12%	9%	7%	1%	0%	1%	3%	0%	0%	0%	0%	0%	1%	0%	0%	1%	63%	0%	100%
Nim Wan Road	S3701	LD	50	20.4	N	N	0	0	1000-1100	106	8%	6%	5%	1%	0%	1%	3%	0%	0%	0%	0%	0%	1%	0%	0%	1%	75%	0%	100%
Nim Wan Road	S3701	LD	50	20.6	N	N	0	0	1100-1200	98	10%	7%	6%	1%	0%	1%	3%	0%	0%	0%	0%	0%	1%	0%	0%	1%	69%	0%	100%
Nim Wan Road	S3701	LD	50	21.0	N	N	0	0	1200-1300	74	32%	1%	14%	0%	0%	1%	7%	0%	0%	0%	0%	0%	1%	0%	0%	4%	39%	0%	100%
Nim Wan Road	S3701	LD	50	20.7	N	N	0	0	1300-1400	94	28%	1%	12%	0%	0%	1%	5%	0%	0%	0%	0%	0%	1%	0%	0%	4%	48%	0%	100%
Nim Wan Road	S3701	LD	50	20.4	N	N	0	0	1400-1500	132	26%	2%	11%	0%	0%	2%	5%	0%	0%	0%	0%	0%	2%	0%	0%	4%	51%	0%	100%
Nim Wan Road	S3701	LD	50	20.6	N	N	0	0	1500-1600	110	25%	1%	11%	0%	0%	1%	5%	0%	0%	0%	0%	0%	1%	0%	0%	4%	53%	0%	100%
Nim Wan Road	S3701	LD	50	20.8	N	N	0	0	1600-1700	90	29%	1%	12%	0%	0%	1%	6%	0%	0%	0%	0%	0%	1%	0%	0%	4%	46%	0%	100%
Nim Wan Road	S3701	LD	50	21.0	N	N	0	0	1700-1800	65	37%	2%	15%	0%	0%	2%	8%	0%	0%	0%	0%	0%	2%	0%	0%	5%	31%	0%	100%
Nim Wan Road	S3701	LD	50	21.0	N	N	0	0	1800-1900	53	40%	2%	17%	0%	0%	2%	8%	0%	0%	0%	0%	0%	2%	0%	0%	6%	25%	0%	100%
Nim Wan Road	S3701	LD	50	21.0	N	N	0	0	1900-2000	23	43%	0%	17%	0%	0%	0%	9%	0%	0%	0%	0%	0%	0%	0%	0%	4%	26%	0%	100%
Nim Wan Road	S3701	LD	50	21.0	N	N	0	0	2000-2100	11	45%	0%	18%	0%	0%	0%	9%	0%	0%	0%	0%	0%	0%	0%	0%	9%	18%	0%	100%
Nim Wan Road	S3701	LD	50	21.0	N	N	0	0	2100-2200	6	50%	0%	17%	0%	0%	0%	17%	0%	0%	0%	0%	0%	0%	0%	0%	0%	17%	0%	100%
Nim Wan Road	S3701	LD	50	21.0	N	N	0	0	2200-2300	4	75%	0%	25%	0%	0%	0%	0%	0%	0%	0%	0%	0%	0%	0%	0%	0%	0%	0%	100%
Nim Wan Road	S3701	LD	50	21.0	N	N	0	0	2300-0000	5	60%	0%	20%	0%	0%	0%	20%	0%	0%	0%	0%	0%	0%	0%	0%	0%	0%	0%	100%
Nim Wan Road	S3702	LD	50	21.0	N	N	0	0	0000-0100	4	25%	25%	25%	0%	0%	0%	0%	0%	0%	0%	0%	0%	0%	0%	0%	0%	25%	0%	100%
Nim Wan Road	S3702	LD	50	21.0	N	N	0	0	0100-0200	2	50%	0%	0%	0%	0%	0%	0%	0%	0%	0%	0%	0%	0%	0%	0%	0%	50%	0%	100%
Nim Wan Road	S3702	LD	50	21.0	N	N	0	0	0200-0300	0	0%	0%	0%	0%	0%	0%	0%	0%	0%	0%	0%	0%	0%	0%	0%	0%	0%	0%	0%
Nim Wan Road	S3702	LD	50	21.0	N	N	0	0	0300-0400	0	0%	0%	0%	0%	0%	0%	0%	0%	0%	0%	0%	0%	0%	0%	0%	0%	0%	0%	0%
Nim Wan Road	S3702	LD	50	21.0	N	N	0	0	0400-0500	0	0%	0%	0%	0%	0%	0%	0%	0%	0%	0%	0%	0%	0%	0%	0%	0%	0%	0%	0%
Nim Wan Road	S3702	LD	50	21.0	N	N	0	0	0500-0600	1	0%	0%	0%	0%	0%	0%	0%	0%	0%	0%	0%	0%	0%	0%	0%	0%	100%	0%	100%
Nim Wan Road	S3702	LD	50	21.0	N	N	0	0	0600-0700	8	25%	13%	13%	0%	0%	0%	13%	0%	0%	0%	0%	0%	0%	0%	0%	0%	38%	0%	100%
Nim Wan Road	S3702	LD	50	21.0	N	N	0	0	0700-0800	40	23%	18%	15%	3%	0%	3%	8%	0%	0%	0%	0%	0%	3%	0%	0%	3%	28%	0%	100%
Nim Wan Road	S3702	LD	50	20.8	N	N	0	0	0800-0900	77	13%	9%	8%	1%	0%	1%	4%	0%	0%	0%	0%	0%	1%	0%	0%	1%	61%	0%	100%
Nim Wan Road	S3702	LD	50	20.9	N	N	0	0	0900-1000	67	12%	9%	7%	1%	0%	1%	3%	0%	0%	0%	0%	0%	1%	0%	0%	1%	63%	0%	100%
Nim Wan Road	S3702	LD	50	20.4	N	N	0	0	1000-1100	106	8%	6%	5%	1%	0%	1%	3%	0%	0%	0%	0%	0%	1%	0%	0%	1%	75%	0%	100%
Nim Wan Road	S3702	LD	50	20.6	N	N	0	0	1100-1200	98	10%	7%	6%	1%	0%	1%	3%	0%	0%	0%	0%	0%	1%	0%	0%	1%	69%	0%	100%
Nim Wan Road	S3702	LD	50	21.0	N	N	0	0	1200-1300	74	32%	1%	14%	0%	0%	1%	7%	0%	0%	0%	0%	0%	1%	0%	0%	4%	39%	0%	100%
Nim Wan Road	S3702	LD	50	20.7	N	N	0	0	1300-1400	94	28%	1%	12%	0%	0%	1%	5%	0%	0%	0%	0%	0%	1%	0%	0%	4%	48%	0%	100%
Nim Wan Road	S3702	LD	50	20.4	N	N	0	0	1400-1500	132	26%	2%	11%	0%	0%	2%	5%	0%	0%	0%	0%	0%	2%	0%	0%	4%	51%	0%	100%
Nim Wan Road	S3702	LD	50	20.6	N	N	0	0	1500-1600	110	25%	1%	11%	0%	0%	1%	5%	0%	0%	0%	0%	0%	1%	0%	0%	4%	53%	0%	100%

Road Name	Road ID	Road Type	Speed Limit (km/hr)	Average Speed (km/hr)	Start Emission Estimated by Broad Brush Approach (Y/N)	With barrier (N / Cantilever / vertical / semi-enclosure / full enclosure)	Barrier width (m)	Barrier height (m)	Hour	Total Vehicles (Veh/hr)	01 - Private Cars	02 - Taxi	03 - Light Goods Vehicles <=2.5t	04 - Light Goods Vehicles 2.5-3.5t	05 - Light Goods Vehicles >3.5t	06 - Medium Goods Vehicles <=15t	07 - Medium Goods Vehicles 15-24t	08 - Public Light Buses	09 - Private Light Bus <=3.5t	10 - Private Light Bus >3.5t	11 - Non-franchised Bus<=6.4t	12 - Non-franchised Bus 6.4-15t	13 - Non-franchised Bus 15-24t	14 - Franchised Bus Single Deck	15 - Franchised Bus Double Deck	16 - Motorcycles	17 - Heavy Goods Vehicles >24t	18 - Non-franchised Bus >24t	Total
											PC	TAXI	LGV3	LGV4	LGV6	HGV7	HGV8	PLB	PV4	PV5	NFB6	NFB7	NFB8	FBSD	FBDD	MC	HGV9	NFB9	
Nim Wan Road	S3702	LD	50	20.8	N	N	0	0	1600-1700	90	29%	1%	12%	0%	0%	1%	6%	0%	0%	0%	0%	0%	1%	0%	0%	4%	46%	0%	100%
Nim Wan Road	S3702	LD	50	21.0	N	N	0	0	1700-1800	65	37%	2%	15%	0%	0%	2%	8%	0%	0%	0%	0%	0%	2%	0%	0%	5%	31%	0%	100%
Nim Wan Road	S3702	LD	50	21.0	N	N	0	0	1800-1900	53	40%	2%	17%	0%	0%	2%	8%	0%	0%	0%	0%	0%	2%	0%	0%	6%	25%	0%	100%
Nim Wan Road	S3702	LD	50	21.0	N	N	0	0	1900-2000	23	43%	0%	17%	0%	0%	0%	9%	0%	0%	0%	0%	0%	0%	0%	0%	4%	26%	0%	100%
Nim Wan Road	S3702	LD	50	21.0	N	N	0	0	2000-2100	11	45%	0%	18%	0%	0%	0%	9%	0%	0%	0%	0%	0%	0%	0%	0%	9%	18%	0%	100%
Nim Wan Road	S3702	LD	50	21.0	N	N	0	0	2100-2200	6	50%	0%	17%	0%	0%	0%	17%	0%	0%	0%	0%	0%	0%	0%	0%	0%	17%	0%	100%
Nim Wan Road	S3702	LD	50	21.0	N	N	0	0	2200-2300	4	75%	0%	25%	0%	0%	0%	0%	0%	0%	0%	0%	0%	0%	0%	0%	0%	0%	0%	100%
Nim Wan Road	S3702	LD	50	21.0	N	N	0	0	2300-0000	5	60%	0%	20%	0%	0%	0%	20%	0%	0%	0%	0%	0%	0%	0%	0%	0%	0%	0%	100%
Nim Wan Road	S3703	LD	50	21.0	N	N	0	0	0000-0100	4	25%	25%	25%	0%	0%	0%	0%	0%	0%	0%	0%	0%	0%	0%	0%	0%	25%	0%	100%
Nim Wan Road	S3703	LD	50	21.0	N	N	0	0	0100-0200	2	50%	0%	0%	0%	0%	0%	0%	0%	0%	0%	0%	0%	0%	0%	0%	0%	50%	0%	100%
Nim Wan Road	S3703	LD	50	21.0	N	N	0	0	0200-0300	0	0%	0%	0%	0%	0%	0%	0%	0%	0%	0%	0%	0%	0%	0%	0%	0%	0%	0%	0%
Nim Wan Road	S3703	LD	50	21.0	N	N	0	0	0300-0400	0	0%	0%	0%	0%	0%	0%	0%	0%	0%	0%	0%	0%	0%	0%	0%	0%	0%	0%	0%
Nim Wan Road	S3703	LD	50	21.0	N	N	0	0	0400-0500	0	0%	0%	0%	0%	0%	0%	0%	0%	0%	0%	0%	0%	0%	0%	0%	0%	0%	0%	0%
Nim Wan Road	S3703	LD	50	21.0	N	N	0	0	0500-0600	1	0%	0%	0%	0%	0%	0%	0%	0%	0%	0%	0%	0%	0%	0%	0%	0%	100%	0%	100%
Nim Wan Road	S3703	LD	50	21.0	N	N	0	0	0600-0700	8	25%	13%	13%	0%	0%	0%	13%	0%	0%	0%	0%	0%	0%	0%	0%	0%	38%	0%	100%
Nim Wan Road	S3703	LD	50	21.0	N	N	0	0	0700-0800	40	23%	18%	15%	3%	0%	3%	8%	0%	0%	0%	0%	0%	3%	0%	0%	3%	28%	0%	100%
Nim Wan Road	S3703	LD	50	20.8	N	N	0	0	0800-0900	77	13%	9%	8%	1%	0%	1%	4%	0%	0%	0%	0%	0%	1%	0%	0%	1%	61%	0%	100%
Nim Wan Road	S3703	LD	50	20.9	N	N	0	0	0900-1000	67	12%	9%	7%	1%	0%	1%	3%	0%	0%	0%	0%	0%	1%	0%	0%	1%	63%	0%	100%
Nim Wan Road	S3703	LD	50	20.4	N	N	0	0	1000-1100	106	8%	6%	5%	1%	0%	1%	3%	0%	0%	0%	0%	0%	1%	0%	0%	1%	75%	0%	100%
Nim Wan Road	S3703	LD	50	20.6	N	N	0	0	1100-1200	98	10%	7%	6%	1%	0%	1%	3%	0%	0%	0%	0%	0%	1%	0%	0%	1%	69%	0%	100%
Nim Wan Road	S3703	LD	50	21.0	N	N	0	0	1200-1300	74	32%	1%	14%	0%	0%	1%	7%	0%	0%	0%	0%	0%	1%	0%	0%	4%	39%	0%	100%
Nim Wan Road	S3703	LD	50	20.7	N	N	0	0	1300-1400	94	28%	1%	12%	0%	0%	1%	5%	0%	0%	0%	0%	0%	1%	0%	0%	4%	48%	0%	100%
Nim Wan Road	S3703	LD	50	20.4	N	N	0	0	1400-1500	132	26%	2%	11%	0%	0%	2%	5%	0%	0%	0%	0%	0%	2%	0%	0%	4%	51%	0%	100%
Nim Wan Road	S3703	LD	50	20.6	N	N	0	0	1500-1600	110	25%	1%	11%	0%	0%	1%	5%	0%	0%	0%	0%	0%	1%	0%	0%	4%	53%	0%	100%
Nim Wan Road	S3703	LD	50	20.8	N	N	0	0	1600-1700	90	29%	1%	12%	0%	0%	1%	6%	0%	0%	0%	0%	0%	1%	0%	0%	4%	46%	0%	100%
Nim Wan Road	S3703	LD	50	21.0	N	N	0	0	1700-1800	65	37%	2%	15%	0%	0%	2%	8%	0%	0%	0%	0%	0%	2%	0%	0%	5%	31%	0%	100%
Nim Wan Road	S3703	LD	50	21.0	N	N	0	0	1800-1900	53	40%	2%	17%	0%	0%	2%	8%	0%	0%	0%	0%	0%	2%	0%	0%	6%	25%	0%	100%
Nim Wan Road	S3703	LD	50	21.0	N	N	0	0	1900-2000	23	43%	0%	17%	0%	0%	0%	9%	0%	0%	0%	0%	0%	0%	0%	0%	4%	26%	0%	100%
Nim Wan Road	S3703	LD	50	21.0	N	N	0	0	2000-2100	11	45%	0%	18%	0%	0%	0%	9%	0%	0%	0%	0%	0%	0%	0%	0%	9%	18%	0%	100%
Nim Wan Road	S3703	LD	50	21.0	N	N	0	0	2100-2200	6	50%	0%	17%	0%	0%	0%	17%	0%	0%	0%	0%	0%	0%	0%	0%	0%	17%	0%	100%
Nim Wan Road	S3703	LD	50	21.0	N	N	0	0	2200-2300	4	75%	0%	25%	0%	0%	0%	0%	0%	0%	0%	0%	0%	0%	0%	0%	0%	0%	0%	100%
Nim Wan Road	S3703	LD	50	21.0	N	N	0	0	2300-0000	5	60%	0%	20%	0%	0%	0%	20%	0%	0%	0%	0%	0%	0%	0%	0%	0%	0%	0%	100%
Nim Wan Road	S3704	LD	50	21.0	N	N	0	0	0000-0100	4	25%	25%	25%	0%	0%	0%	0%	0%	0%	0%	0%	0%	0%	0%	0%	0%	25%	0%	100%
Nim Wan Road	S3704	LD	50	21.0	N	N	0	0	0100-0200	2	50%	0%	0%	0%	0%	0%	0%	0%	0%	0%	0%	0%	0%	0%	0%	0%	50%	0%	100%
Nim Wan Road	S3704	LD	50	21.0	N	N	0	0	0200-0300	0	0%	0%	0%	0%	0%	0%	0%	0%	0%	0%	0%	0%	0%	0%	0%	0%	0%	0%	0%
Nim Wan Road	S3704	LD	50	21.0	N	N	0	0	0300-0400	0	0%	0%	0%	0%	0%	0%	0%	0%	0%	0%	0%	0%	0%	0%	0%	0%	0%	0%	0%
Nim Wan Road	S3704	LD	50	21.0	N	N	0	0	0400-0500	0	0%	0%	0%	0%	0%	0%	0%	0%	0%	0%	0%	0%	0%	0%	0%	0%	0%	0%	0%
Nim Wan Road	S3704	LD	50	21.0	N	N	0	0	0500-0600	1	0%	0%	0%	0%	0%	0%	0%	0%	0%	0%	0%	0%	0%	0%	0%	0%	100%	0%	100%
Nim Wan Road	S3704	LD	50	21.0	N	N	0	0	0600-0700	8	25%	13%	13%	0%	0%	0%	13%	0%	0%	0%	0%	0%	0%	0%	0%	0%	38%	0%	100%
Nim Wan Road	S3704	LD	50	21.0	N	N	0	0	0700-0800	40	23%	18%	15%	3%	0%	3%	8%	0%	0%	0%	0%	0%	3%	0%	0%	3%	28%	0%	100%
Nim Wan Road	S3704	LD	50	20.8	N	N	0	0	0800-0900	77	13%	9%	8%	1%	0%	1%	4%	0%	0%	0%	0%	0%	1%	0%	0%	1%	61%	0%	100%
Nim Wan Road	S3704	LD	50	20.9	N	N	0	0	0900-1000	67	12%	9%	7%	1%	0%	1%	3%	0%	0%	0%	0%	0%	1%	0%	0%	1%	63%	0%	100%
Nim Wan Road	S3704	LD	50	20.4	N	N	0	0	1000-1100	106	8%	6%	5%	1%	0%	1%	3%	0%	0%	0%	0%	0%	1%	0%	0%	1%	75%	0%	100%
Nim Wan Road	S3704	LD	50	20.6	N	N	0	0	1100-1200	98	10%	7%	6%	1%	0%	1%	3%	0%	0%	0%	0%	0%	1%	0%	0%	1%	69%	0%	100%
Nim Wan Road	S3704	LD	50	21.0	N	N	0	0	1200-1300	74	32%	1%	14%	0%	0%	1%	7%	0%	0%	0%	0%	0%	1%	0%	0%	4%	39%	0%	100%
Nim Wan Road	S3704	LD	50	20.7	N	N	0	0	1300-1400	94	28%	1%	12%	0%	0%	1%	5%	0%	0%	0%	0%	0%	1%	0%	0%	4%	48%	0%	100%
Nim Wan Road	S3704	LD	50	20.4	N	N	0	0	1400-1500	132	26%	2%	11%	0%	0%	2%	5%	0%	0%	0%	0%	0%	2%	0%	0%	4%	51%	0%	100%
Nim Wan Road	S3704	LD	50	20.6	N	N	0	0	1500-1600	110	25%	1%	11%	0%	0%	1%	5%	0%	0%	0%	0%	0%	1%	0%	0%	4%	53%	0%	100%
Nim Wan Road	S3704	LD	50	20.8	N	N	0	0	1600-1700	90	29%	1%	12%	0%	0%	1%	6%	0%	0%	0%	0%	0%	1%	0%	0%	4%	46%	0%	100%
Nim Wan Road	S3704	LD	50	21.0	N	N	0	0	1700-1800	65	37%	2%	15%	0%	0%	2%	8%	0%	0%	0%	0%	0%	2%	0%	0%	5%	31%	0%	100%
Nim Wan Road	S3704	LD	50	21.0	N	N	0	0	1800-1900	53	40%	2%	17%	0%	0%	2%	8%	0%	0%	0%	0%	0%	2%	0%	0%	6%	25%	0%	100%
Nim Wan Road	S3704	LD	50	21.0	N	N	0	0	1900-2000	23	43%	0%	17%	0%	0%	0%	9%	0%	0%	0%	0%	0%	0%	0%	0%	4%	26%	0%	100%
Nim Wan Road	S3704	LD	50	21.0	N	N	0	0	2000-2100	11	45%	0%	18%	0%	0%	0%	9%	0%	0%	0%	0%	0%	0%	0%	0%	9%	18%	0%	100%
Nim Wan Road	S3704	LD	50	21.0	N	N	0	0	2100-2200	6	50%	0%	17%	0%	0%	0%	17%	0%	0%	0%	0%	0%	0%	0%	0%	0%	17%	0%	100%
Nim Wan Road	S3704	LD	50	21.0	N	N	0	0	2200-2300	4	75%	0%	25%	0%	0%	0%	0%	0%	0%	0%	0%	0%	0%	0%	0%	0%	0%	0%	100%
Nim Wan Road	S3704	LD	50	21.0	N	N	0	0	2300-0000	5	60%	0%	20%	0%	0%	0%	20%	0%	0%	0%	0%	0%	0%	0%	0%	0%	0%	0%	100%
Nim Wan Road	S3705	LD	50	21.0	N	N	0	0	0000-0100	4	25%	25%	25%	0%	0%	0%	0%	0%	0%	0%	0%	0%	0%	0%	0%	0%	25%	0%	100%
Nim Wan Road	S3705	LD	50	21.0	N	N	0	0	0100-0200	2	50%	0%	0%	0%	0%	0%	0%	0%	0%	0%	0%	0%	0%	0%	0%	0%	50%	0%	100%
Nim Wan Road	S3705	LD	50	21.0	N	N	0	0	0200-0300	0	0%	0%	0%	0%	0%	0%	0%	0%	0%	0%	0%	0%	0%	0%	0%	0%	0%	0%	0%
Nim Wan Road	S3705	LD	50	21.0	N	N	0	0	0300-0400	0	0%	0%	0%	0%	0%	0%	0%	0%	0%	0%	0%	0%	0%	0%	0%	0%	0%	0%	0%
Nim Wan Road	S3705	LD	50	21.0	N	N	0	0	0400-0500	0	0%	0%	0%	0%	0%	0%	0%	0%	0%	0%	0%	0%	0%	0%	0%	0%	0%	0%	0%
Nim Wan Road	S3705	LD	50	21.0	N	N	0	0	0500-0600	1	0%	0%	0%	0%	0%	0%	0%	0%	0%	0%	0%	0%	0%	0%	0%	0%	100%	0%	100%
Nim Wan Road	S3705	LD	50	21.0	N	N	0	0	0600-0700	8	25%	13%	13%	0%	0%	0%	13%	0%	0%	0%	0%	0%	0%	0%	0%	0%	38%	0%	100%
Nim Wan Road	S3705	LD	50	21.0	N	N	0	0	0700-0800	40	23%	18%	15%	3%	0%	3%	8%	0%	0%	0%	0%	0%	3%	0%	0%	3%	28%	0%	100%
Nim Wan Road	S3705	LD	50	20.8	N	N	0	0	0800-0900	77	13%	9%	8%	1%	0%	1%	4%	0%	0%	0%	0%	0%	1%	0%	0%	1%	61%	0%	100%
Nim Wan Road	S3705	LD	50	20.9	N	N	0	0	0900-1000	67	12%	9%	7%	1%	0%	1%	3%	0%	0%	0%	0%	0%	1%	0%	0%	1%	63%	0%	100%
Nim Wan Road	S3705	LD	50	20.4	N	N	0	0	1000-1100	106	8%	6%	5%	1%	0%	1%	3%	0%	0%	0%	0%	0%	1%	0%	0%	1%	75%	0%	100%
Nim Wan Road	S3705	LD	50	20.6	N	N	0	0	1100-1200	98	10%	7%	6%	1%	0%	1%	3%	0%	0%	0%	0%	0%	1%	0%	0%	1%	69%	0%	100%
Nim Wan Road	S3705	LD	50	21.0	N	N	0	0	1200-1300	74	32%	1%	14%	0%	0%	1%	7%	0%	0%	0%	0%	0%	1%	0%	0%	4%	39%	0%	100%
Nim Wan Road	S3705	LD	50	20.7	N	N	0	0	1300-1400	94	28%	1%	12%	0%	0%	1%	5%	0%	0%	0%	0%	0%	1%	0%	0%	4%	48%	0%	100%
Nim Wan Road	S3705	LD	50	20.4	N	N	0	0	1400-1500	132	26%	2%	11%	0%	0%	2%	5%	0%	0%	0%	0%	0%	2%	0%	0%	4%	51%	0%	100%
Nim Wan Road	S3705	LD	50	20.6	N	N	0	0	1500-1600	110	25%	1%	11%	0%	0%	1%	5%	0%	0%	0%	0%	0%	1%	0%	0%	4%	53%	0%	100%
Nim Wan Road	S3705	LD	50	20.8	N	N	0	0	1600-1700	90	29%	1%	12%	0%	0%	1%	6%	0%	0%	0%	0%	0%	1%	0%	0%	4%	46%	0%	100%
Nim Wan Road	S3705	LD	50	21.0	N	N	0	0	1700-1800	65	37%	2%	15%	0%	0%	2%	8%	0%	0%	0%	0%	0%	2%	0%	0%	5%	31%	0%	100%
Nim Wan Road	S3705	LD	50	21.0	N	N	0	0	1800-1900	53	40%	2%	17%	0%	0%	2%	8%	0%	0%	0%	0%	0%	2%	0%	0%	6%	25%	0%	100%
Nim Wan Road	S3705	LD	50	21.0	N	N	0	0	1900-2000	23	43%	0%	17%	0%	0%	0%	9%	0%	0%	0%	0%	0%	0%	0%	0%	4%	26%	0%	100%
Nim Wan Road	S3705	LD	50	21.0	N	N	0	0	2000-2100	11	45%	0%	18%	0%	0%	0%	9%	0%	0%	0%	0%	0%	0%	0%	0%	9%	18%	0%	100%
Nim Wan Road	S3705	LD	50	21.0	N	N	0	0	2100-2200	6	50%	0%	17%	0%	0%	0%	17%	0%	0%	0%	0%	0%	0%	0%	0%	0%	17%	0%	100%
Nim Wan Road	S3705	LD	50	21.0	N	N	0	0	2200-2300	4	75%	0%	25%	0%	0%	0%	0%	0%	0%	0%	0%	0%	0%	0%	0%	0%	0%	0%	100%
Nim Wan Road	S3705	LD	50	21.0	N	N	0	0	2300-0000	5	60%	0%	20%	0%	0%	0%	20%	0%	0%	0%	0%	0%	0%	0%	0%	0%	0%	0%	100%
Nim Wan Road	S3706	LD	50	21.0	N	N	0	0	0000-0100	4	25%	25%	25%	0%	0%	0%	0%	0%	0%	0%	0%	0%	0%	0%	0%	0%	25%	0%	100%
Nim Wan Road	S3706	LD	50	21.0	N	N	0	0	0100-0200	2	50%	0%	0%	0%	0%	0%	0%	0%	0%	0%	0%	0%	0%	0%	0%	0%	50%	0%	100%
Nim Wan Road	S3706	LD	50	21.0	N	N	0	0	0200-0300	0	0%	0%	0%	0%	0%	0%	0%	0%	0%	0%	0%	0%	0%	0%	0%	0%	0%	0%	0%
Nim Wan Road	S3706	LD	50	21.0	N	N	0	0	0300-0400	0	0%	0%	0%	0%	0%	0%	0%	0%	0%	0%	0%	0%	0%	0%	0%	0%	0%	0%	0%
Nim Wan Road	S3706	LD	50	21.0	N	N	0	0	0400-0500	0	0%	0%	0%	0%	0%	0%	0%	0%	0%	0%	0%	0%	0%	0%	0%	0%	0%	0%	0%
Nim Wan Road	S3706	LD	50	21.0	N	N	0	0	0500-0600	1	0%	0%	0%	0%	0%	0%	0%	0%	0%	0%	0%	0%	0%	0%	0%	0%	100%	0%	100%
Nim Wan Road	S3706	LD	50	21.0	N	N	0	0	0600-0700	8	25%	13%	13%	0%	0%	0%	13%	0%	0%	0%	0%	0%	0%	0%	0%	0%	38%	0%	100%
Nim Wan Road	S3706	LD	50	21.0	N	N	0	0	0700-0800	40	23%	18%	15%	3%	0%	3%	8%	0%	0%	0%	0%	0%	3%	0%	0%	3%	28%	0%	100%
Nim Wan Road	S3706	LD	50	20.8	N	N	0	0	0800-0900	77	13%	9%	8%	1%	0%	1%	4%	0%	0%	0%	0%	0%	1%	0%	0%	1%	61%	0%	100%
Nim Wan Road	S3706	LD	50	20.9	N	N	0	0	0900-1000	67	12%	9%	7%	1%	0%	1%	3%	0%	0%	0%	0%	0%	1%	0%	0%	1%	63%	0%	100%
Nim Wan Road	S3706	LD	50	20.4	N	N	0	0	1000-1100	106	8%	6%	5%	1%	0%	1%	3%	0%	0%	0%	0%	0%	1%	0%	0%	1%	75%	0%	100%
Nim Wan Road	S3706	LD	50	20.6	N	N	0	0	1100-1200	98	10%	7%	6%	1%	0%	1%	3%	0%	0%	0%	0%	0%	1%	0%	0%	1%	69%	0%	100%
Nim Wan Road	S3706	LD	50	21.0	N	N	0	0	1200-1300	74	32%	1%	14%	0%	0%	1%	7%	0%	0%	0%	0%	0%	1%	0%	0%	4%	39%	0%	100%
Nim Wan Road	S3706	LD	50	20.7	N	N	0	0	1300-1400	94	28%	1%	12%	0%	0%	1%	5%	0%	0%	0%	0%	0%	1%	0%	0%	4%	48%	0%	100%
Nim Wan Road	S3706	LD	50	20.4	N	N	0	0	1400-1500	132	26%	2%	11%	0%	0%	2%	5%	0%	0%	0%	0%	0%	2%	0%	0%	4%	51%	0%	100%
Nim Wan Road	S3706	LD	50	20.6	N	N	0	0	1500-1600	110	25%	1%	11%	0%	0%	1%	5%	0%	0%	0%	0%	0%	1%	0%	0%	4%	53%	0%	100%
Nim Wan Road	S3706	LD	50	20.8	N	N	0	0	1600-1700	90	29%	1%	12%	0%	0%	1%	6%	0%	0%	0%	0%	0%	1%	0%	0%	4%	46%	0%	100%
Nim Wan Road	S3706	LD	50	21.0	N	N	0	0	1700-1800	65	37%	2%	15%	0%	0%	2%	8%	0%	0%	0%	0%	0%	2%	0%	0%	5%	31%	0%	100%
Nim Wan Road	S3706	LD	50	21.0	N	N	0	0	1800-1900	53	40%	2%	17%	0%	0%	2%	8%	0%	0%	0%	0%	0%	2%	0%	0%	6%	25%	0%	100%
Nim Wan Road	S3706	LD	50	21.0	N	N	0	0	1900-2000	23	43%	0%	17%	0%	0%	0%	9%	0%	0%	0%	0%	0%	0%	0%	0%	4%	26%	0%	100%
Nim Wan Road	S3706	LD	50	21.0	N	N	0	0	2000-2100	11	45%	0%	18%	0%	0%	0%	9%	0%	0%	0%	0%	0%	0%	0%	0%	9%	18%	0%	100%
Nim Wan Road	S3706	LD	50	21.0	N	N	0	0	2100-2200	6	50%	0%	17%	0%	0%	0%	17%	0%	0%	0%	0%	0%	0%	0%	0%	0%	17%	0%	100%
Nim Wan Road	S3706	LD	50	21.0	N	N	0	0	2200-2300	4	75%	0%	25%	0%	0%	0%	0%	0%	0%	0%	0%	0%	0%	0%	0%	0%	0%	0%	100%
Nim Wan Road	S3706	LD	50	21.0	N	N	0	0	2300-0000	5	60%	0%	20%	0%	0%	0%	20%	0%	0%	0%	0%	0%	0%	0%	0%	0%	0%	0%	100%
Nim Wan Road	S3707	LD	50	21.0	N	N	0	0	0000-0100	4	25%	25%	25%	0%	0%	0%	0%	0%	0%	0%	0%	0%	0%	0%	0%	0%	25%	0%	100%
Nim Wan Road	S3707	LD	50	21.0	N	N	0	0	0100-0200	2	50%	0%	0%	0%	0%	0%	0%	0%	0%	0%	0%	0%	0%	0%	0%	0%	50%	0%	100%
Nim Wan Road	S3707	LD	50	21.0	N	N	0	0	0200-0300	0	0%	0%	0%	0%	0%	0%	0%	0%	0%	0%	0%	0%	0%	0%	0%	0%	0%	0%	0%
Nim Wan Road	S3707	LD	50	21.0	N	N	0	0	0300-0400	0	0%	0%	0%	0%	0%	0%	0%	0%	0%	0%	0%	0%	0%	0%	0%	0%	0%	0%	0%
Nim Wan Road	S3707	LD	50	21.0	N	N	0	0	0400-0500	0	0%	0%	0%	0%	0%	0%	0%	0%	0%	0%	0%	0%	0%	0%	0%	0%	0%	0%	0%
Nim Wan Road	S3707	LD	50	21.0	N	N	0	0	0500-0600	1	0%	0%	0%	0%	0%	0%	0%	0%	0%	0%	0%	0%	0%	0%	0%	0%	100%	0%	100%
Nim Wan Road	S3707	LD	50	21.0	N	N	0	0	0600-0700	8	25%	13%	13%	0%	0%	0%	13%	0%	0%	0%	0%	0%	0%	0%	0%	0%	38%	0%	100%
Nim Wan Road	S3707	LD	50	21.0	N	N	0	0	0700-0800	40	23%	18%	15%	3%	0%	3%	8%	0%	0%	0%	0%	0%	3%	0%	0%	3%	28%	0%	100%
Nim Wan Road	S3707	LD	50	20.8	N	N	0	0	0800-0900	77	13%	9%	8%	1%	0%	1%	4%	0%	0%	0%	0%	0%	1%	0%	0%	1%	61%	0%	100%
Nim Wan Road	S3707	LD	50	20.9	N	N	0	0	0900-1000	67	12%	9%	7%	1%	0%	1%	3%	0%	0%	0%	0%	0%	1%	0%	0%	1%	63%	0%	100%
Nim Wan Road	S3707	LD	50	20.4	N	N	0	0	1000-1100	106	8%	6%	5%	1%	0%	1%	3%	0%	0%	0%	0%	0%	1%	0%	0%	1%	75%	0%	100%
Nim Wan Road	S3707	LD	50	20.6	N	N	0	0	1100-1200	98	10%	7%	6%	1%	0%	1%	3%	0%	0%	0%	0%	0%	1%	0%	0%	1%	69%	0%	100%
Nim Wan Road	S3707	LD	50	21.0	N	N	0	0	1200-1300	74	32%	1%	14%	0%	0%	1%	7%	0%	0%	0%	0%	0%	1%	0%	0%	4%	39%	0%	100%
Nim Wan Road	S3707	LD	50	20.7	N	N	0	0	1300-1400	94	28%	1%	12%	0%	0%	1%	5%	0%	0%	0%	0%	0%	1%	0%	0%	4%	48%	0%	100%
Nim Wan Road	S3707	LD	50	20.4	N	N	0	0	1400-1500	132	26%	2%	11%	0%	0%	2%	5%	0%	0%	0%	0%	0%	2%	0%	0%	4%	51%	0%	100%
Nim Wan Road	S3707	LD	50	20.6	N	N	0	0	1500-1600	110	25%	1%	11%	0%	0%	1%	5%	0%	0%	0%	0%	0%	1%	0%	0%	4%	53%	0%	100%
Nim Wan Road	S3707	LD	50	20.8	N	N	0	0	1600-1700	90	29%	1%	12%	0%	0%	1%	6%	0%	0%	0%	0%	0%	1%	0%	0%	4%	46%	0%	100%
Nim Wan Road	S3707	LD	50	21.0	N	N	0	0	1700-1800	65	37%	2%	15%	0%	0%	2%	8%	0%	0%	0%	0%	0%	2%	0%	0%	5%	31%	0%	100%
Nim Wan Road	S3707	LD	50	21.0	N	N	0	0	1800-1900	53	40%	2%	17%	0%	0%	2%	8%	0%	0%	0%	0%	0%	2%	0%	0%	6%	25%	0%	100%
Nim Wan Road	S3707	LD	50	21.0	N	N	0	0	1900-2000	23	43%	0%	17%	0%	0%	0%	9%	0%	0%	0%	0%	0%	0%	0%	0%	4%	26%	0%	100%
Nim Wan Road	S3707	LD	50	21.0	N	N	0	0	2000-2100	11	45%	0%	18%	0%	0%	0%	9%	0%	0%	0%	0%	0%	0%	0%	0%	9%	18%	0%	100%
Nim Wan Road	S3707	LD	50	21.0	N	N	0	0	2100-2200	6	50%	0%	17%	0%	0%	0%	17%	0%	0%	0%	0%	0%	0%	0%	0%	0%	17%	0%	100%
Nim Wan Road	S3707	LD	50	21.0	N	N	0	0	2200-2300	4	75%	0%	25%	0%	0%	0%	0%	0%	0%	0%	0%	0%	0%	0%	0%	0%	0%	0%	100%
Nim Wan Road	S3707	LD	50	21.0	N	N	0	0	2300-0000	5	60%	0%	20%	0%	0%	0%	20%	0%	0%	0%	0%	0%	0%	0%	0%	0%	0%	0%	100%
Nim Wan Road	S3708	LD	50	21.0	N	N	0	0	0000-0100	4	25%	25%	25%	0%	0%	0%	0%	0%	0%	0%	0%	0%	0%	0%	0%	0%	25%	0%	100%
Nim Wan Road	S3708	LD	50	21.0	N	N	0	0	0100-0200	2	50%	0%	0%	0%	0%	0%	0%	0%	0%	0%	0%	0%	0%	0%	0%	0%	50%	0%	100%
Nim Wan Road	S3708	LD	50	21.0	N	N	0	0	0200-0300	0	0%	0%	0%	0%	0%	0%	0%	0%	0%	0%	0%	0%	0%	0%	0%	0%	0%	0%	0%
Nim Wan Road	S3708	LD	50	21.0	N	N	0	0	0300-0400	0	0%	0%	0%	0%	0%	0%	0%	0%	0%	0%	0%	0%	0%	0%	0%	0%	0%	0%	0%
Nim Wan Road	S3708	LD	50	21.0	N	N	0	0	0400-0500	0	0%	0%	0%	0%	0%	0%	0%	0%	0%	0%	0%	0%	0%	0%	0%	0%	0%	0%	0%
Nim Wan Road	S3708	LD	50	21.0	N	N	0	0	0500-0600	1	0%	0%	0%	0%	0%	0%	0%	0%	0%	0%	0%	0%	0%	0%	0%	0%	100%	0%	100%
Nim Wan Road	S3708	LD	50	21.0	N	N	0	0	0600-0700	8	25%	13%	13%	0%	0%	0%	13%	0%	0%	0%	0%	0%	0%	0%	0%	0%	38%	0%	100%
Nim Wan Road	S3708	LD	50	21.0	N	N	0	0	0700-0800	40	23%	18%	15%	3%	0%	3%	8%	0%	0%	0%	0%	0%	3%	0%	0%	3%	28%	0%	100%
Nim Wan Road	S3708	LD	50	20.8	N	N	0	0	0800-0900	77	13%	9%	8%	1%	0%	1%	4%	0%	0%	0%	0%	0%	1%	0%	0%	1%	61%	0%	100%
Nim Wan Road	S3708	LD	50	20.9	N	N	0	0	0900-1000	67	12%	9%	7%	1%	0%	1%	3%	0%	0%	0%	0%	0%	1%	0%	0%	1%	63%	0%	100%
Nim Wan Road	S3708	LD	50	20.4	N	N	0	0	1000-1100	106	8%	6%	5%	1%	0%	1%	3%	0%	0%	0%	0%	0%	1%	0%	0%	1%	75%	0%	100%
Nim Wan Road	S3708	LD	50	20.6	N	N	0	0	1100-1200	98	10%	7%	6%	1%	0%	1%	3%	0%	0%	0%	0%	0%	1%	0%	0%	1%	69%	0%	100%
Nim Wan Road	S3708	LD	50	21.0	N	N	0	0	1200-1300	74	32%	1%	14%	0%	0%	1%	7%	0%	0%	0%	0%	0%	1%	0%	0%	4%	39%	0%	100%
Nim Wan Road	S3708	LD	50	20.7	N	N	0	0	1300-1400	94	28%	1%	12%	0%	0%	1%	5%	0%	0%	0%	0%	0%	1%	0%	0%	4%	48%	0%	100%
Nim Wan Road	S3708	LD	50	20.4	N	N	0	0	1400-1500	132	26%	2%	11%	0%	0%	2%	5%	0%	0%	0%	0%	0%	2%	0%	0%	4%	51%	0%	100%
Nim Wan Road	S3708	LD	50	20.6	N	N	0	0	1500-1600	110	25%	1%	11%	0%	0%	1%	5%	0%	0%	0%	0%	0%	1%	0%	0%	4%	53%	0%	100%
Nim Wan Road	S3708	LD	50	20.8	N	N	0	0	1600-1700	90	29%	1%	12%	0%	0%	1%	6%	0%	0%	0%	0%	0%	1%	0%	0%	4%	46%	0%	100%
Nim Wan Road	S3708	LD	50	21.0	N	N	0	0	1700-1800	65	37%	2%	15%	0%	0%	2%	8%	0%	0%	0%	0%	0%	2%	0%	0%	5%	31%	0%	100%
Nim Wan Road	S3708	LD	50	21.0	N	N	0	0	1800-1900	53	40%	2%	17%	0%	0%	2%	8%	0%	0%	0%	0%	0%	2%	0%	0%	6%	25%	0%	100%
Nim Wan Road	S3708	LD	50	21.0	N	N	0	0	1900-2000	23	43%	0%	17%	0%	0%	0%	9%	0%	0%	0%	0%	0%	0%	0%	0%	4%	26%	0%	100%
Nim Wan Road	S3708	LD	50	21.0	N	N	0	0	2000-2100	11	45%	0%	18%	0%	0%	0%	9%	0%	0%	0%	0%	0%	0%	0%	0%	9%	18%	0%	100%
Nim Wan Road	S3708	LD	50	21.0	N	N	0	0	2100-2200	6	50%	0%	17%	0%	0%	0%	17%	0%	0%	0%	0%	0%	0%	0%	0%	0%	17%	0%	100%
Nim Wan Road	S3708	LD	50	21.0	N	N	0	0	2200-2300	4	75%	0%	25%	0%	0%	0%	0%	0%	0%	0%	0%	0%	0%	0%	0%	0%	0%	0%	100%
Nim Wan Road	S3708	LD	50	21.0	N	N	0	0	2300-0000	5	60%	0%	20%	0%	0%	0%	20%	0%	0%	0%	0%	0%	0%	0%	0%	0%	0%	0%	100%
Nim Wan Road	S3709	LD	50	21.0	N	N	0	0	0000-0100	4	25%	25%	25%	0%	0%	0%	0%	0%	0%	0%	0%	0%	0%	0%	0%	0%	25%	0%	100%
Nim Wan Road	S3709	LD	50	21.0	N	N	0	0	0100-0200	2	50%	0%	0%	0%	0%	0%	0%	0%	0%	0%	0%	0%	0%	0%	0%	0%	50%	0%	100%
Nim Wan Road	S3709	LD	50	21.0	N	N	0	0	0200-0300	0	0%	0%	0%	0%	0%	0%	0%	0%	0%	0%	0%	0%	0%	0%	0%	0%	0%	0%	0%
Nim Wan Road	S3709	LD	50	21.0	N	N	0	0	0300-0400	0	0%	0%	0%	0%	0%	0%	0%	0%	0%	0%	0%	0%	0%	0%	0%	0%	0%	0%	0%
Nim Wan Road	S3709	LD	50	21.0	N	N	0	0	0400-0500	0	0%	0%	0%	0%	0%	0%	0%	0%	0%	0%	0%	0%	0%	0%	0%	0%	0%	0%	0%
Nim Wan Road	S3709	LD	50	21.0	N	N	0	0	0500-0600	1	0%	0%	0%	0%	0%	0%	0%	0%	0%	0%	0%	0%	0%	0%	0%	0%	100%	0%	100%
Nim Wan Road	S3709	LD	50	21.0	N	N	0	0	0600-0700	8	25%	13%	13%	0%	0%	0%	13%	0%	0%	0%	0%	0%	0%	0%	0%	0%	38%	0%	100%
Nim Wan Road	S3709	LD	50	21.0	N	N	0	0	0700-0800	40	23%	18%	15%	3%	0%	3%	8%	0%	0%	0%	0%	0%	3%	0%	0%	3%	28%	0%	100%
Nim Wan Road	S3709	LD	50	20.8	N	N	0	0	0800-0900	77	13%	9%	8%	1%	0%	1%	4%	0%	0%	0%	0%	0%	1%	0%	0%	1%	61%	0%	100%
Nim Wan Road	S3709	LD	50	20.9	N	N	0	0	0900-1000	67	12%	9%	7%	1%	0%	1%	3%	0%	0%	0%	0%	0%	1%	0%	0%	1%	63%	0%	100%
Nim Wan Road	S3709	LD	50	20.4	N	N	0	0	1000-1100	106	8%	6%	5%	1%	0%	1%	3%	0%	0%	0%	0%	0%	1%	0%	0%	1%	75%	0%	100%
Nim Wan Road	S3709	LD	50	20.6	N	N	0	0	1100-1200	98	10%	7%	6%	1%	0%	1%	3%	0%	0%	0%	0%	0%	1%	0%	0%	1%	69%	0%	100%
Nim Wan Road	S3709	LD	50	21.0	N	N	0	0	1200-1300	74	32%	1%	14%	0%	0%	1%	7%	0%	0%	0%	0%	0%	1%	0%	0%	4%	39%	0%	100%
Nim Wan Road	S3709	LD	50	20.7	N	N	0	0	1300-1400	94	28%	1%	12%	0%	0%	1%	5%	0%	0%	0%	0%	0%	1%	0%	0%	4%	48%	0%	100%
Nim Wan Road	S3709	LD	50	20.4	N	N	0	0	1400-1500	132	26%	2%	11%	0%	0%	2%	5%	0%	0%	0%	0%	0%	2%	0%	0%	4%	51%	0%	100%
Nim Wan Road	S3709	LD	50	20.6	N	N	0	0	1500-1600	110	25%	1%	11%	0%	0%	1%	5%	0%	0%	0%	0%	0%	1%	0%	0%	4%	53%	0%	100%
Nim Wan Road	S3709	LD	50	20.8	N	N	0	0	1600-1700	90	29%	1%	12%	0%	0%	1%	6%	0%	0%	0%	0%	0%	1%	0%	0%	4%	46%	0%	100%
Nim Wan Road	S3709	LD	50	21.0	N	N	0	0	1700-1800	65	37%	2%	15%	0%	0%	2%	8%	0%	0%	0%	0%	0%	2%	0%	0%	5%	31%	0%	100%
Nim Wan Road	S3709	LD	50	21.0	N	N	0	0	1800-1900	53	40%	2%	17%	0%	0%	2%	8%	0%	0%	0%	0%	0%	2%	0%	0%	6%	25%	0%	100%
Nim Wan Road	S3709	LD	50	21.0	N	N	0	0	1900-2000	23	43%	0%	17%	0%	0%	0%	9%	0%	0%	0%	0%	0%	0%	0%	0%	4%	26%	0%	100%
Nim Wan Road	S3709	LD	50	21.0	N	N	0	0	2000-2100	11	45%	0%	18%	0%	0%	0%	9%	0%	0%	0%	0%	0%	0%	0%	0%	9%	18%	0%	100%
Nim Wan Road	S3709	LD	50	21.0	N	N	0	0	2100-2200	6	50%	0%	17%	0%	0%	0%	17%	0%	0%	0%	0%	0%	0%	0%	0%	0%	17%	0%	100%
Nim Wan Road	S3709	LD	50	21.0	N	N	0	0	2200-2300	4	75%	0%	25%	0%	0%	0%	0%	0%	0%	0%	0%	0%	0%	0%	0%	0%	0%	0%	100%
Nim Wan Road	S3709	LD	50	21.0	N	N	0	0	2300-0000	5	60%	0%	20%	0%	0%	0%	20%	0%	0%	0%	0%	0%	0%	0%	0%	0%	0%	0%	100%
Nim Wan Road	S3710	LD	50	21.0	N	N	0	0	0000-0100	4	25%	25%	25%	0%	0%	0%	0%	0%	0%	0%	0%	0%	0%	0%	0%	0%	25%	0%	100%
Nim Wan Road	S3710	LD	50	21.0	N	N	0	0	0100-0200	2	50%	0%	0%	0%	0%	0%	0%	0%	0%	0%	0%	0%	0%	0%	0%	0%	50%	0%	100%
Nim Wan Road	S3710	LD	50	21.0	N	N	0	0	0200-0300	0	0%	0%	0%	0%	0%	0%	0%	0%	0%	0%	0%	0%	0%	0%	0%	0%	0%	0%	0%
Nim Wan Road	S3710	LD	50	21.0	N	N	0	0	0300-0400	0	0%	0%	0%	0%	0%	0%	0%	0%	0%	0%	0%	0%	0%	0%	0%	0%	0%	0%	0%
Nim Wan Road	S3710	LD	50	21.0	N	N	0	0	0400-0500	0	0%	0%	0%	0%	0%	0%	0%	0%	0%	0%	0%	0%	0%	0%	0%	0%	0%	0%	0%
Nim Wan Road	S3710	LD	50	21.0	N	N	0	0	0500-0600	1	0%	0%	0%	0%	0%	0%	0%	0%	0%	0%	0%	0%	0%	0%	0%	0%	100%	0%	100%
Nim Wan Road	S3710	LD	50	21.0	N	N	0	0	0600-0700	8	25%	13%	13%	0%	0%	0%	13%	0%	0%	0%	0%	0%	0%	0%	0%	0%	38%	0%	100%
Nim Wan Road	S3710	LD	50	21.0	N	N	0	0	0700-0800	40	23%	18%	15%	3%	0%	3%	8%	0%	0%	0%	0%	0%	3%	0%	0%	3%	28%	0%	100%

Road Name	Road ID	Road Type	Speed Limit (km/hr)	Average Speed (km/hr)	Start Emission Estimated by Broad Brush Approach (Y/N)	With barrier (N / Cantilever / vertical / semi-enclosure / full enclosure)	Barrier width (m)	Barrier height (m)	Hour	Total Vehicles (Veh/hr)	01 - Private Cars PC	02 - Taxi TAXI	03 - Light Goods Vehicles <=2.5t LGV3	04 - Light Goods Vehicles 2.5-3.5t LGV4	05 - Light Goods Vehicles >3.5t LGV6	06 - Medium Goods Vehicles <=15t HGV7	07 - Medium Goods Vehicles 15-24t HGV8	08 - Public Light Buses PLB	09 - Private Light Bus <=3.5t PV4	10 - Private Light Bus >3.5t PV5	11 - Non-franchised Bus<=6.4t NFB6	12 - Non-franchised Bus 6.4-15t NFB7	13 - Non-franchised Bus 15-24t NFB8	14 - Franchised Bus Single Deck FBSD	15 - Franchised Bus Double Deck FBDD	16 - Motorcycles MC	17 - Heavy Goods Vehicles >24t HGV9	18 - Non-franchised Bus >24t NFB9	Total
Nim Wan Road	S3710	LD	50	20.8	N	N	0	0	0800-0900	77	13%	9%	8%	1%	0%	1%	4%	0%	0%	0%	0%	0%	1%	0%	0%	1%	61%	0%	100%
Nim Wan Road	S3710	LD	50	20.9	N	N	0	0	0900-1000	67	12%	9%	7%	1%	0%	1%	3%	0%	0%	0%	0%	0%	1%	0%	0%	1%	63%	0%	100%
Nim Wan Road	S3710	LD	50	20.4	N	N	0	0	1000-1100	106	8%	6%	5%	1%	0%	1%	3%	0%	0%	0%	0%	0%	1%	0%	0%	1%	75%	0%	100%
Nim Wan Road	S3710	LD	50	20.6	N	N	0	0	1100-1200	98	10%	7%	6%	1%	0%	1%	3%	0%	0%	0%	0%	0%	1%	0%	0%	1%	69%	0%	100%
Nim Wan Road	S3710	LD	50	21.0	N	N	0	0	1200-1300	74	32%	1%	14%	0%	0%	1%	7%	0%	0%	0%	0%	0%	1%	0%	0%	4%	39%	0%	100%
Nim Wan Road	S3710	LD	50	20.7	N	N	0	0	1300-1400	94	28%	1%	12%	0%	0%	1%	5%	0%	0%	0%	0%	0%	1%	0%	0%	4%	48%	0%	100%
Nim Wan Road	S3710	LD	50	20.4	N	N	0	0	1400-1500	132	26%	2%	11%	0%	0%	2%	5%	0%	0%	0%	0%	0%	2%	0%	0%	4%	51%	0%	100%
Nim Wan Road	S3710	LD	50	20.6	N	N	0	0	1500-1600	110	25%	1%	11%	0%	0%	1%	5%	0%	0%	0%	0%	0%	1%	0%	0%	4%	53%	0%	100%
Nim Wan Road	S3710	LD	50	20.8	N	N	0	0	1600-1700	90	29%	1%	12%	0%	0%	1%	6%	0%	0%	0%	0%	0%	1%	0%	0%	4%	46%	0%	100%
Nim Wan Road	S3710	LD	50	21.0	N	N	0	0	1700-1800	65	37%	2%	15%	0%	0%	2%	8%	0%	0%	0%	0%	0%	2%	0%	0%	5%	31%	0%	100%
Nim Wan Road	S3710	LD	50	21.0	N	N	0	0	1800-1900	53	40%	2%	17%	0%	0%	2%	8%	0%	0%	0%	0%	0%	2%	0%	0%	6%	25%	0%	100%
Nim Wan Road	S3710	LD	50	21.0	N	N	0	0	1900-2000	23	43%	0%	17%	0%	0%	0%	9%	0%	0%	0%	0%	0%	0%	0%	0%	4%	26%	0%	100%
Nim Wan Road	S3710	LD	50	21.0	N	N	0	0	2000-2100	11	45%	0%	18%	0%	0%	0%	9%	0%	0%	0%	0%	0%	0%	0%	0%	9%	18%	0%	100%
Nim Wan Road	S3710	LD	50	21.0	N	N	0	0	2100-2200	6	50%	0%	17%	0%	0%	0%	17%	0%	0%	0%	0%	0%	0%	0%	0%	0%	17%	0%	100%
Nim Wan Road	S3710	LD	50	21.0	N	N	0	0	2200-2300	4	75%	0%	25%	0%	0%	0%	0%	0%	0%	0%	0%	0%	0%	0%	0%	0%	0%	0%	100%
Nim Wan Road	S3710	LD	50	21.0	N	N	0	0	2300-0000	5	60%	0%	20%	0%	0%	0%	20%	0%	0%	0%	0%	0%	0%	0%	0%	0%	0%	0%	100%
Nim Wan Road	S38a01	LD	50	21.0	N	N	0	0	0000-0100	3	33%	33%	33%	0%	0%	0%	0%	0%	0%	0%	0%	0%	0%	0%	0%	0%	0%	0%	100%
Nim Wan Road	S38a01	LD	50	21.0	N	N	0	0	0100-0200	1	100%	0%	0%	0%	0%	0%	0%	0%	0%	0%	0%	0%	0%	0%	0%	0%	0%	0%	100%
Nim Wan Road	S38a01	LD	50	21.0	N	N	0	0	0200-0300	0	0%	0%	0%	0%	0%	0%	0%	0%	0%	0%	0%	0%	0%	0%	0%	0%	0%	0%	0%
Nim Wan Road	S38a01	LD	50	21.0	N	N	0	0	0300-0400	0	0%	0%	0%	0%	0%	0%	0%	0%	0%	0%	0%	0%	0%	0%	0%	0%	0%	0%	0%
Nim Wan Road	S38a01	LD	50	21.0	N	N	0	0	0400-0500	0	0%	0%	0%	0%	0%	0%	0%	0%	0%	0%	0%	0%	0%	0%	0%	0%	0%	0%	0%
Nim Wan Road	S38a01	LD	50	21.0	N	N	0	0	0500-0600	1	100%	0%	0%	0%	0%	0%	0%	0%	0%	0%	0%	0%	0%	0%	0%	0%	0%	0%	100%
Nim Wan Road	S38a01	LD	50	21.0	N	N	0	0	0600-0700	7	43%	14%	29%	0%	0%	0%	14%	0%	0%	0%	0%	0%	0%	0%	0%	0%	0%	0%	100%
Nim Wan Road	S38a01	LD	50	21.0	N	N	0	0	0700-0800	34	32%	21%	24%	3%	0%	3%	12%	0%	0%	3%	0%	0%	0%	0%	0%	3%	0%	0%	100%
Nim Wan Road	S38a01	LD	50	21.0	N	N	0	0	0800-0900	35	34%	20%	23%	3%	0%	3%	11%	0%	0%	3%	0%	0%	0%	0%	0%	3%	0%	0%	100%
Nim Wan Road	S38a01	LD	50	21.0	N	N	0	0	0900-1000	30	33%	20%	23%	3%	0%	3%	10%	0%	0%	3%	0%	0%	0%	0%	0%	3%	0%	0%	100%
Nim Wan Road	S38a01	LD	50	21.0	N	N	0	0	1000-1100	32	34%	19%	22%	3%	0%	3%	13%	0%	0%	3%	0%	0%	0%	0%	0%	3%	0%	0%	100%
Nim Wan Road	S38a01	LD	50	21.0	N	N	0	0	1100-1200	35	34%	20%	23%	3%	0%	3%	11%	0%	0%	3%	0%	0%	0%	0%	0%	3%	0%	0%	100%
Nim Wan Road	S38a01	LD	50	21.0	N	N	0	0	1200-1300	8	88%	0%	0%	0%	0%	0%	0%	0%	0%	0%	0%	0%	0%	0%	0%	13%	0%	0%	100%
Nim Wan Road	S38a01	LD	50	21.0	N	N	0	0	1300-1400	8	88%	0%	0%	0%	0%	0%	0%	0%	0%	0%	0%	0%	0%	0%	0%	13%	0%	0%	100%
Nim Wan Road	S38a01	LD	50	21.0	N	N	0	0	1400-1500	12	83%	0%	0%	0%	0%	0%	0%	0%	0%	0%	0%	0%	0%	0%	0%	17%	0%	0%	100%
Nim Wan Road	S38a01	LD	50	21.0	N	N	0	0	1500-1600	9	89%	0%	0%	0%	0%	0%	0%	0%	0%	0%	0%	0%	0%	0%	0%	11%	0%	0%	100%
Nim Wan Road	S38a01	LD	50	21.0	N	N	0	0	1600-1700	8	88%	0%	0%	0%	0%	0%	0%	0%	0%	0%	0%	0%	0%	0%	0%	13%	0%	0%	100%
Nim Wan Road	S38a01	LD	50	21.0	N	N	0	0	1700-1800	8	88%	0%	0%	0%	0%	0%	0%	0%	0%	0%	0%	0%	0%	0%	0%	13%	0%	0%	100%
Nim Wan Road	S38a01	LD	50	21.0	N	N	0	0	1800-1900	7	86%	0%	0%	0%	0%	0%	0%	0%	0%	0%	0%	0%	0%	0%	0%	14%	0%	0%	100%
Nim Wan Road	S38a01	LD	50	21.0	N	N	0	0	1900-2000	3	100%	0%	0%	0%	0%	0%	0%	0%	0%	0%	0%	0%	0%	0%	0%	0%	0%	0%	100%
Nim Wan Road	S38a01	LD	50	21.0	N	N	0	0	2000-2100	2	100%	0%	0%	0%	0%	0%	0%	0%	0%	0%	0%	0%	0%	0%	0%	0%	0%	0%	100%
Nim Wan Road	S38a01	LD	50	21.0	N	N	0	0	2100-2200	1	100%	0%	0%	0%	0%	0%	0%	0%	0%	0%	0%	0%	0%	0%	0%	0%	0%	0%	100%
Nim Wan Road	S38a01	LD	50	21.0	N	N	0	0	2200-2300	1	100%	0%	0%	0%	0%	0%	0%	0%	0%	0%	0%	0%	0%	0%	0%	0%	0%	0%	100%
Nim Wan Road	S38a01	LD	50	21.0	N	N	0	0	2300-0000	1	100%	0%	0%	0%	0%	0%	0%	0%	0%	0%	0%	0%	0%	0%	0%	0%	0%	0%	100%
Nim Wan Road	S38a02	LD	50	21.0	N	N	0	0	0000-0100	3	33%	33%	33%	0%	0%	0%	0%	0%	0%	0%	0%	0%	0%	0%	0%	0%	0%	0%	100%
Nim Wan Road	S38a02	LD	50	21.0	N	N	0	0	0100-0200	1	100%	0%	0%	0%	0%	0%	0%	0%	0%	0%	0%	0%	0%	0%	0%	0%	0%	0%	100%
Nim Wan Road	S38a02	LD	50	21.0	N	N	0	0	0200-0300	0	0%	0%	0%	0%	0%	0%	0%	0%	0%	0%	0%	0%	0%	0%	0%	0%	0%	0%	0%
Nim Wan Road	S38a02	LD	50	21.0	N	N	0	0	0300-0400	0	0%	0%	0%	0%	0%	0%	0%	0%	0%	0%	0%	0%	0%	0%	0%	0%	0%	0%	0%
Nim Wan Road	S38a02	LD	50	21.0	N	N	0	0	0400-0500	0	0%	0%	0%	0%	0%	0%	0%	0%	0%	0%	0%	0%	0%	0%	0%	0%	0%	0%	0%
Nim Wan Road	S38a02	LD	50	21.0	N	N	0	0	0500-0600	1	100%	0%	0%	0%	0%	0%	0%	0%	0%	0%	0%	0%	0%	0%	0%	0%	0%	0%	100%
Nim Wan Road	S38a02	LD	50	21.0	N	N	0	0	0600-0700	7	43%	14%	29%	0%	0%	0%	14%	0%	0%	0%	0%	0%	0%	0%	0%	0%	0%	0%	100%
Nim Wan Road	S38a02	LD	50	21.0	N	N	0	0	0700-0800	34	32%	21%	24%	3%	0%	3%	12%	0%	0%	3%	0%	0%	0%	0%	0%	3%	0%	0%	100%
Nim Wan Road	S38a02	LD	50	21.0	N	N	0	0	0800-0900	35	34%	20%	23%	3%	0%	3%	11%	0%	0%	3%	0%	0%	0%	0%	0%	3%	0%	0%	100%
Nim Wan Road	S38a02	LD	50	21.0	N	N	0	0	0900-1000	30	33%	20%	23%	3%	0%	3%	10%	0%	0%	3%	0%	0%	0%	0%	0%	3%	0%	0%	100%
Nim Wan Road	S38a02	LD	50	21.0	N	N	0	0	1000-1100	32	34%	19%	22%	3%	0%	3%	13%	0%	0%	3%	0%	0%	0%	0%	0%	3%	0%	0%	100%
Nim Wan Road	S38a02	LD	50	21.0	N	N	0	0	1100-1200	35	34%	20%	23%	3%	0%	3%	11%	0%	0%	3%	0%	0%	0%	0%	0%	3%	0%	0%	100%
Nim Wan Road	S38a02	LD	50	21.0	N	N	0	0	1200-1300	8	88%	0%	0%	0%	0%	0%	0%	0%	0%	0%	0%	0%	0%	0%	0%	13%	0%	0%	100%
Nim Wan Road	S38a02	LD	50	21.0	N	N	0	0	1300-1400	8	88%	0%	0%	0%	0%	0%	0%	0%	0%	0%	0%	0%	0%	0%	0%	13%	0%	0%	100%
Nim Wan Road	S38a02	LD	50	21.0	N	N	0	0	1400-1500	12	83%	0%	0%	0%	0%	0%	0%	0%	0%	0%	0%	0%	0%	0%	0%	17%	0%	0%	100%
Nim Wan Road	S38a02	LD	50	21.0	N	N	0	0	1500-1600	9	89%	0%	0%	0%	0%	0%	0%	0%	0%	0%	0%	0%	0%	0%	0%	11%	0%	0%	100%
Nim Wan Road	S38a02	LD	50	21.0	N	N	0	0	1600-1700	8	88%	0%	0%	0%	0%	0%	0%	0%	0%	0%	0%	0%	0%	0%	0%	13%	0%	0%	100%
Nim Wan Road	S38a02	LD	50	21.0	N	N	0	0	1700-1800	8	88%	0%	0%	0%	0%	0%	0%	0%	0%	0%	0%	0%	0%	0%	0%	13%	0%	0%	100%
Nim Wan Road	S38a02	LD	50	21.0	N	N	0	0	1800-1900	7	86%	0%	0%	0%	0%	0%	0%	0%	0%	0%	0%	0%	0%	0%	0%	14%	0%	0%	100%
Nim Wan Road	S38a02	LD	50	21.0	N	N	0	0	1900-2000	3	100%	0%	0%	0%	0%	0%	0%	0%	0%	0%	0%	0%	0%	0%	0%	0%	0%	0%	100%
Nim Wan Road	S38a02	LD	50	21.0	N	N	0	0	2000-2100	2	100%	0%	0%	0%	0%	0%	0%	0%	0%	0%	0%	0%	0%	0%	0%	0%	0%	0%	100%
Nim Wan Road	S38a02	LD	50	21.0	N	N	0	0	2100-2200	1	100%	0%	0%	0%	0%	0%	0%	0%	0%	0%	0%	0%	0%	0%	0%	0%	0%	0%	100%
Nim Wan Road	S38a02	LD	50	21.0	N	N	0	0	2200-2300	1	100%	0%	0%	0%	0%	0%	0%	0%	0%	0%	0%	0%	0%	0%	0%	0%	0%	0%	100%
Nim Wan Road	S38a02	LD	50	21.0	N	N	0	0	2300-0000	1	100%	0%	0%	0%	0%	0%	0%	0%	0%	0%	0%	0%	0%	0%	0%	0%	0%	0%	100%
Nim Wan Road	S38a03	LD	50	21.0	N	N	0	0	0000-0100	3	33%	33%	33%	0%	0%	0%	0%	0%	0%	0%	0%	0%	0%	0%	0%	0%	0%	0%	100%
Nim Wan Road	S38a03	LD	50	21.0	N	N	0	0	0100-0200	1	100%	0%	0%	0%	0%	0%	0%	0%	0%	0%	0%	0%	0%	0%	0%	0%	0%	0%	100%
Nim Wan Road	S38a03	LD	50	21.0	N	N	0	0	0200-0300	0	0%	0%	0%	0%	0%	0%	0%	0%	0%	0%	0%	0%	0%	0%	0%	0%	0%	0%	0%
Nim Wan Road	S38a03	LD	50	21.0	N	N	0	0	0300-0400	0	0%	0%	0%	0%	0%	0%	0%	0%	0%	0%	0%	0%	0%	0%	0%	0%	0%	0%	0%
Nim Wan Road	S38a03	LD	50	21.0	N	N	0	0	0400-0500	0	0%	0%	0%	0%	0%	0%	0%	0%	0%	0%	0%	0%	0%	0%	0%	0%	0%	0%	0%
Nim Wan Road	S38a03	LD	50	21.0	N	N	0	0	0500-0600	1	100%	0%	0%	0%	0%	0%	0%	0%	0%	0%	0%	0%	0%	0%	0%	0%	0%	0%	100%
Nim Wan Road	S38a03	LD	50	21.0	N	N	0	0	0600-0700	7	43%	14%	29%	0%	0%	0%	14%	0%	0%	0%	0%	0%	0%	0%	0%	0%	0%	0%	100%
Nim Wan Road	S38a03	LD	50	21.0	N	N	0	0	0700-0800	34	32%	21%	24%	3%	0%	3%	12%	0%	0%	3%	0%	0%	0%	0%	0%	3%	0%	0%	100%
Nim Wan Road	S38a03	LD	50	21.0	N	N	0	0	0800-0900	35	34%	20%	23%	3%	0%	3%	11%	0%	0%	3%	0%	0%	0%	0%	0%	3%	0%	0%	100%
Nim Wan Road	S38a03	LD	50	21.0	N	N	0	0	0900-1000	30	33%	20%	23%	3%	0%	3%	10%	0%	0%	3%	0%	0%	0%	0%	0%	3%	0%	0%	100%
Nim Wan Road	S38a03	LD	50	21.0	N	N	0	0	1000-1100	32	34%	19%	22%	3%	0%	3%	13%	0%	0%	3%	0%	0%	0%	0%	0%	3%	0%	0%	100%
Nim Wan Road	S38a03	LD	50	21.0	N	N	0	0	1100-1200	35	34%	20%	23%	3%	0%	3%	11%	0%	0%	3%	0%	0%	0%	0%	0%	3%	0%	0%	100%
Nim Wan Road	S38a03	LD	50	21.0	N	N	0	0	1200-1300	8	88%	0%	0%	0%	0%	0%	0%	0%	0%	0%	0%	0%	0%	0%	0%	13%	0%	0%	100%
Nim Wan Road	S38a03	LD	50	21.0	N	N	0	0	1300-1400	8	88%	0%	0%	0%	0%	0%	0%	0%	0%	0%	0%	0%	0%	0%	0%	13%	0%	0%	100%
Nim Wan Road	S38a03	LD	50	21.0	N	N	0	0	1400-1500	12	83%	0%	0%	0%	0%	0%	0%	0%	0%	0%	0%	0%	0%	0%	0%	17%	0%	0%	100%
Nim Wan Road	S38a03	LD	50	21.0	N	N	0	0	1500-1600	9	89%	0%	0%	0%	0%	0%	0%	0%	0%	0%	0%	0%	0%	0%	0%	11%	0%	0%	100%
Nim Wan Road	S38a03	LD	50	21.0	N	N	0	0	1600-1700	8	88%	0%	0%	0%	0%	0%	0%	0%	0%	0%	0%	0%	0%	0%	0%	13%	0%	0%	100%
Nim Wan Road	S38a03	LD	50	21.0	N	N	0	0	1700-1800	8	88%	0%	0%	0%	0%	0%	0%	0%	0%	0%	0%	0%	0%	0%	0%	13%	0%	0%	100%
Nim Wan Road	S38a03	LD	50	21.0	N	N	0	0	1800-1900	7	86%	0%	0%	0%	0%	0%	0%	0%	0%	0%	0%	0%	0%	0%	0%	14%	0%	0%	100%
Nim Wan Road	S38a03	LD	50	21.0	N	N	0	0	1900-2000	3	100%	0%	0%	0%	0%	0%	0%	0%	0%	0%	0%	0%	0%	0%	0%	0%	0%	0%	100%
Nim Wan Road	S38a03	LD	50	21.0	N	N	0	0	2000-2100	2	100%	0%	0%	0%	0%	0%	0%	0%	0%	0%	0%	0%	0%	0%	0%	0%	0%	0%	100%
Nim Wan Road	S38a03	LD	50	21.0	N	N	0	0	2100-2200	1	100%	0%	0%	0%	0%	0%	0%	0%	0%	0%	0%	0%	0%	0%	0%	0%	0%	0%	100%
Nim Wan Road	S38a03	LD	50	21.0	N	N	0	0	2200-2300	1	100%	0%	0%	0%	0%	0%	0%	0%	0%	0%	0%	0%	0%	0%	0%	0%	0%	0%	100%
Nim Wan Road	S38a03	LD	50	21.0	N	N	0	0	2300-0000	1	100%	0%	0%	0%	0%	0%	0%	0%	0%	0%	0%	0%	0%	0%	0%	0%	0%	0%	100%
Nim Wan Road	S38a04	LD	50	21.0	N	N	0	0	0000-0100	3	33%	33%	33%	0%	0%	0%	0%	0%	0%	0%	0%	0%	0%	0%	0%	0%	0%	0%	100%
Nim Wan Road	S38a04	LD	50	21.0	N	N	0	0	0100-0200	1	100%	0%	0%	0%	0%	0%	0%	0%	0%	0%	0%	0%	0%	0%	0%	0%	0%	0%	100%
Nim Wan Road	S38a04	LD	50	21.0	N	N	0	0	0200-0300	0	0%	0%	0%	0%	0%	0%	0%	0%	0%	0%	0%	0%	0%	0%	0%	0%	0%	0%	0%
Nim Wan Road	S38a04	LD	50	21.0	N	N	0	0	0300-0400	0	0%	0%	0%	0%	0%	0%	0%	0%	0%	0%	0%	0%	0%	0%	0%	0%	0%	0%	0%
Nim Wan Road	S38a04	LD	50	21.0	N	N	0	0	0400-0500	0	0%	0%	0%	0%	0%	0%	0%	0%	0%	0%	0%	0%	0%	0%	0%	0%	0%	0%	0%
Nim Wan Road	S38a04	LD	50	21.0	N	N	0	0	0500-0600	1	100%	0%	0%	0%	0%	0%	0%	0%	0%	0%	0%	0%	0%	0%	0%	0%	0%	0%	100%
Nim Wan Road	S38a04	LD	50	21.0	N	N	0	0	0600-0700	7	43%	14%	29%	0%	0%	0%	14%	0%	0%	0%	0%	0%	0%	0%	0%	0%	0%	0%	100%
Nim Wan Road	S38a04	LD	50	21.0	N	N	0	0	0700-0800	34	32%	21%	24%	3%	0%	3%	12%	0%	0%	3%	0%	0%	0%	0%	0%	3%	0%	0%	100%
Nim Wan Road	S38a04	LD	50	21.0	N	N	0	0	0800-0900	35	34%	20%	23%	3%	0%	3%	11%	0%	0%	3%	0%	0%	0%	0%	0%	3%	0%	0%	100%
Nim Wan Road	S38a04	LD	50	21.0	N	N	0	0	0900-1000	30	33%	20%	23%	3%	0%	3%	10%	0%	0%	3%	0%	0%	0%	0%	0%	3%	0%	0%	100%
Nim Wan Road	S38a04	LD	50	21.0	N	N	0	0	1000-1100	32	34%	19%	22%	3%	0%	3%	13%	0%	0%	3%	0%	0%	0%	0%	0%	3%	0%	0%	100%
Nim Wan Road	S38a04	LD	50	21.0	N	N	0	0	1100-1200	35	34%	20%	23%	3%	0%	3%	11%	0%	0%	3%	0%	0%	0%	0%	0%	3%	0%	0%	100%
Nim Wan Road	S38a04	LD	50	21.0	N	N	0	0	1200-1300	8	88%	0%	0%	0%	0%	0%	0%	0%	0%	0%	0%	0%	0%	0%	0%	13%	0%	0%	100%
Nim Wan Road	S38a04	LD	50	21.0	N	N	0	0	1300-1400	8	88%	0%	0%	0%	0%	0%	0%	0%	0%	0%	0%	0%	0%	0%	0%	13%	0%	0%	100%
Nim Wan Road	S38a04	LD	50	21.0	N	N	0	0	1400-1500	12	83%	0%	0%	0%	0%	0%	0%	0%	0%	0%	0%	0%	0%	0%	0%	17%	0%	0%	100%
Nim Wan Road	S38a04	LD	50	21.0	N	N	0	0	1500-1600	9	89%	0%	0%	0%	0%	0%	0%	0%	0%	0%	0%	0%	0%	0%	0%	11%	0%	0%	100%
Nim Wan Road	S38a04	LD	50	21.0	N	N	0	0	1600-1700	8	88%	0%	0%	0%	0%	0%	0%	0%	0%	0%	0%	0%	0%	0%	0%	13%	0%	0%	100%
Nim Wan Road	S38a04	LD	50	21.0	N	N	0	0	1700-1800	8	88%	0%	0%	0%	0%	0%	0%	0%	0%	0%	0%	0%	0%	0%	0%	13%	0%	0%	100%
Nim Wan Road	S38a04	LD	50	21.0	N	N	0	0	1800-1900	7	86%	0%	0%	0%	0%	0%	0%	0%	0%	0%	0%	0%	0%	0%	0%	14%	0%	0%	100%
Nim Wan Road	S38a04	LD	50	21.0	N	N	0	0	1900-2000	3	100%	0%	0%	0%	0%	0%	0%	0%	0%	0%	0%	0%	0%	0%	0%	0%	0%	0%	100%
Nim Wan Road	S38a04	LD	50	21.0	N	N	0	0	2000-2100	2	100%	0%	0%	0%	0%	0%	0%	0%	0%	0%	0%	0%	0%	0%	0%	0%	0%	0%	100%
Nim Wan Road	S38a04	LD	50	21.0	N	N	0	0	2100-2200	1	100%	0%	0%	0%	0%	0%	0%	0%	0%	0%	0%	0%	0%	0%	0%	0%	0%	0%	100%
Nim Wan Road	S38a04	LD	50	21.0	N	N	0	0	2200-2300	1	100%	0%	0%	0%	0%	0%	0%	0%	0%	0%	0%	0%	0%	0%	0%	0%	0%	0%	100%
Nim Wan Road	S38a04	LD	50	21.0	N	N	0	0	2300-0000	1	100%	0%	0%	0%	0%	0%	0%	0%	0%	0%	0%	0%	0%	0%	0%	0%	0%	0%	100%
Nim Wan Road	S38a05	LD	50	21.0	N	N	0	0	0000-0100	3	33%	33%	33%	0%	0%	0%	0%	0%	0%	0%	0%	0%	0%	0%	0%	0%	0%	0%	100%
Nim Wan Road	S38a05	LD	50	21.0	N	N	0	0	0100-0200	1	100%	0%	0%	0%	0%	0%	0%	0%	0%	0%	0%	0%	0%	0%	0%	0%	0%	0%	100%
Nim Wan Road	S38a05	LD	50	21.0	N	N	0	0	0200-0300	0	0%	0%	0%	0%	0%	0%	0%	0%	0%	0%	0%	0%	0%	0%	0%	0%	0%	0%	0%
Nim Wan Road	S38a05	LD	50	21.0	N	N	0	0	0300-0400	0	0%	0%	0%	0%	0%	0%	0%	0%	0%	0%	0%	0%	0%	0%	0%	0%	0%	0%	0%
Nim Wan Road	S38a05	LD	50	21.0	N	N	0	0	0400-0500	0	0%	0%	0%	0%	0%	0%	0%	0%	0%	0%	0%	0%	0%	0%	0%	0%	0%	0%	0%
Nim Wan Road	S38a05	LD	50	21.0	N	N	0	0	0500-0600	1	100%	0%	0%	0%	0%	0%	0%	0%	0%	0%	0%	0%	0%	0%	0%	0%	0%	0%	100%
Nim Wan Road	S38a05	LD	50	21.0	N	N	0	0	0600-0700	7	43%	14%	29%	0%	0%	0%	14%	0%	0%	0%	0%	0%	0%	0%	0%	0%	0%	0%	100%
Nim Wan Road	S38a05	LD	50	21.0	N	N	0	0	0700-0800	34	32%	21%	24%	3%	0%	3%	12%	0%	0%	3%	0%	0%	0%	0%	0%	3%	0%	0%	100%
Nim Wan Road	S38a05	LD	50	21.0	N	N	0	0	0800-0900	35	34%	20%	23%	3%	0%	3%	11%	0%	0%	3%	0%	0%	0%	0%	0%	3%	0%	0%	100%
Nim Wan Road	S38a05	LD	50	21.0	N	N	0	0	0900-1000	30	33%	20%	23%	3%	0%	3%	10%	0%	0%	3%	0%	0%	0%	0%	0%	3%	0%	0%	100%
Nim Wan Road	S38a05	LD	50	21.0	N	N	0	0	1000-1100	32	34%	19%	22%	3%	0%	3%	13%	0%	0%	3%	0%	0%	0%	0%	0%	3%	0%	0%	100%
Nim Wan Road	S38a05	LD	50	21.0	N	N	0	0	1100-1200	35	34%	20%	23%	3%	0%	3%	11%	0%	0%	3%	0%	0%	0%	0%	0%	3%	0%	0%	100%
Nim Wan Road	S38a05	LD	50	21.0	N	N	0	0	1200-1300	8	88%	0%	0%	0%	0%	0%	0%	0%	0%	0%	0%	0%	0%	0%	0%	13%	0%	0%	100%
Nim Wan Road	S38a05	LD	50	21.0	N	N	0	0	1300-1400	8	88%	0%	0%	0%	0%	0%	0%	0%	0%	0%	0%	0%	0%	0%	0%	13%	0%	0%	100%
Nim Wan Road	S38a05	LD	50	21.0	N	N	0	0	1400-1500	12	83%	0%	0%	0%	0%	0%	0%	0%	0%	0%	0%	0%	0%	0%	0%	17%	0%	0%	100%
Nim Wan Road	S38a05	LD	50	21.0	N	N	0	0	1500-1600	9	89%	0%	0%	0%	0%	0%	0%	0%	0%	0%	0%	0%	0%	0%	0%	11%	0%	0%	100%
Nim Wan Road	S38a05	LD	50	21.0	N	N	0	0	1600-1700	8	88%	0%	0%	0%	0%	0%	0%	0%	0%	0%	0%	0%	0%	0%	0%	13%	0%	0%	100%
Nim Wan Road	S38a05	LD	50	21.0	N	N	0	0	1700-1800	8	88%	0%	0%	0%	0%	0%	0%	0%	0%	0%	0%	0%	0%	0%	0%	13%	0%	0%	100%
Nim Wan Road	S38a05	LD	50	21.0	N	N	0	0	1800-1900	7	86%	0%	0%	0%	0%	0%	0%	0%	0%	0%	0%	0%	0%	0%	0%	14%	0%	0%	100%
Nim Wan Road	S38a05	LD	50	21.0	N	N	0	0	1900-2000	3	100%	0%	0%	0%	0%	0%	0%	0%	0%	0%	0%	0%	0%	0%	0%	0%	0%	0%	100%
Nim Wan Road	S38a05	LD	50	21.0	N	N	0	0	2000-2100	2	100%	0%	0%	0%	0%	0%	0%	0%	0%	0%	0%	0%	0%	0%	0%	0%	0%	0%	100%
Nim Wan Road	S38a05	LD	50	21.0	N	N	0	0	2100-2200	1	100%	0%	0%	0%	0%	0%	0%	0%	0%	0%	0%	0%	0%	0%	0%	0%	0%	0%	100%
Nim Wan Road	S38a05	LD	50	21.0	N	N	0	0	2200-2300	1	100%	0%	0%	0%	0%	0%	0%	0%	0%	0%	0%	0%	0%	0%	0%	0%	0%	0%	100%
Nim Wan Road	S38a05	LD	50	21.0	N	N	0	0	2300-0000	1	100%	0%	0%	0%	0%	0%	0%	0%	0%	0%	0%	0%	0%	0%	0%	0%	0%	0%	100%
Nim Wan Road	S38a06	LD	50	21.0	N	N	0	0	0000-0100	3	33%	33%	33%	0%	0%	0%	0%	0%	0%	0%	0%	0%	0%	0%	0%	0%	0%	0%	100%
Nim Wan Road	S38a06	LD	50	21.0	N	N	0	0	0100-0200	1	100%	0%	0%	0%	0%	0%	0%	0%	0%	0%	0%	0%	0%	0%	0%	0%	0%	0%	100%
Nim Wan Road	S38a06	LD	50	21.0	N	N	0	0	0200-0300	0	0%	0%	0%	0%	0%	0%	0%	0%	0%	0%	0%	0%	0%	0%	0%	0%	0%	0%	0%
Nim Wan Road	S38a06	LD	50	21.0	N	N	0	0	0300-0400	0	0%	0%	0%	0%	0%	0%	0%	0%	0%	0%	0%	0%	0%	0%	0%	0%	0%	0%	0%
Nim Wan Road	S38a06	LD	50	21.0	N	N	0	0	0400-0500	0	0%	0%	0%	0%	0%	0%	0%	0%	0%	0%	0%	0%	0%	0%	0%	0%	0%	0%	0%
Nim Wan Road	S38a06	LD	50	21.0	N	N	0	0	0500-0600	1	100%	0%	0%	0%	0%	0%	0%	0%	0%	0%	0%	0%	0%	0%	0%	0%	0%	0%	100%
Nim Wan Road	S38a06	LD	50	21.0	N	N	0	0	0600-0700	7	43%	14%	29%	0%	0%	0%	14%	0%	0%	0%	0%	0%	0%	0%	0%	0%	0%	0%	100%
Nim Wan Road	S38a06	LD	50	21.0	N	N	0	0	0700-0800	34	32%	21%	24%	3%	0%	3%	12%	0%	0%	3%	0%	0%	0%	0%	0%	3%	0%	0%	100%
Nim Wan Road	S38a06	LD	50	21.0	N	N	0	0	0800-0900	35	34%	20%	23%	3%	0%	3%	11%	0%	0%	3%	0%	0%	0%	0%	0%	3%	0%	0%	100%
Nim Wan Road	S38a06	LD	50	21.0	N	N	0	0	0900-1000	30	33%	20%	23%	3%	0%	3%	10%	0%	0%	3%	0%	0%	0%	0%	0%	3%	0%	0%	100%
Nim Wan Road	S38a06	LD	50	21.0	N	N	0	0	1000-1100	32	34%	19%	22%	3%	0%	3%	13%	0%	0%	3%	0%	0%	0%	0%	0%	3%	0%	0%	100%
Nim Wan Road	S38a06	LD	50	21.0	N	N	0	0	1100-1200	35	34%	20%	23%	3%	0%	3%	11%	0%	0%	3%	0%	0%	0%	0%	0%	3%	0%	0%	100%
Nim Wan Road	S38a06	LD	50	21.0	N	N	0	0	1200-1300	8	88%	0%	0%	0%	0%	0%	0%	0%	0%	0%	0%	0%	0%	0%	0%	13%	0%	0%	100%
Nim Wan Road	S38a06	LD	50	21.0	N	N	0	0	1300-1400	8	88%	0%	0%	0%	0%	0%	0%	0%	0%	0%	0%	0%	0%	0%	0%	13%	0%	0%	100%
Nim Wan Road	S38a06	LD	50	21.0	N	N	0	0	1400-1500	12	83%	0%	0%	0%	0%	0%	0%	0%	0%	0%	0%	0%	0%	0%	0%	17%	0%	0%	100%
Nim Wan Road	S38a06	LD	50	21.0	N	N	0	0	1500-1600	9	89%	0%	0%	0%	0%	0%	0%	0%	0%	0%	0%	0%	0%	0%	0%	11%	0%	0%	100%
Nim Wan Road	S38a06	LD	50	21.0	N	N	0	0	1600-1700	8	88%	0%	0%	0%	0%	0%	0%	0%	0%	0%	0%	0%	0%	0%	0%	13%	0%	0%	100%
Nim Wan Road	S38a06	LD	50	21.0	N	N	0	0	1700-1800	8	88%	0%	0%	0%	0%	0%	0%	0%	0%	0%	0%	0%	0%	0%	0%	13%	0%	0%	100%
Nim Wan Road	S38a06	LD	50	21.0	N	N	0	0	1800-1900	7	86%	0%	0%	0%	0%	0%	0%	0%	0%	0%	0%	0%	0%	0%	0%	14%	0%	0%	100%
Nim Wan Road	S38a06	LD	50	21.0	N	N	0	0	1900-2000	3	100%	0%	0%	0%	0%	0%	0%	0%	0%	0%	0%	0%	0%	0%	0%	0%	0%	0%	100%
Nim Wan Road	S38a06	LD	50	21.0	N	N	0	0	2000-2100	2	100%	0%	0%	0%	0%	0%	0%	0%	0%	0%	0%	0%	0%	0%	0%	0%	0%	0%	100%
Nim Wan Road	S38a06	LD	50	21.0	N	N	0	0	2100-2200	1	100%	0%	0%	0%	0%	0%	0%	0%	0%	0%	0%	0%	0%	0%	0%	0%	0%	0%	100%
Nim Wan Road	S38a06	LD	50	21.0	N	N	0	0	2200-2300	1	100%	0%	0%	0%	0%	0%	0%	0%	0%	0%	0%	0%	0%	0%	0%	0%	0%	0%	100%
Nim Wan Road	S38a06	LD	50	21.0	N	N	0	0	2300-0000	1	100%	0%	0%	0%	0%	0%	0%	0%	0%	0%	0%	0%	0%	0%	0%	0%	0%	0%	100%
Nim Wan Road	S38a07	LD	50	21.0	N	N	0	0	0000-0100	3	33%	33%	33%	0%	0%	0%	0%	0%	0%	0%	0%	0%	0%	0%	0%	0%	0%	0%	100%
Nim Wan Road	S38a07	LD	50	21.0	N	N	0	0	0100-0200	1	100%	0%	0%	0%	0%	0%	0%	0%	0%	0%	0%	0%	0%	0%	0%	0%	0%	0%	100%
Nim Wan Road	S38a07	LD	50	21.0	N	N	0	0	0200-0300	0	0%	0%	0%	0%	0%	0%	0%	0%	0%	0%	0%	0%	0%	0%	0%	0%	0%	0%	0%
Nim Wan Road	S38a07	LD	50	21.0	N	N	0	0	0300-0400	0	0%	0%	0%	0%	0%	0%	0%	0%	0%	0%	0%	0%	0%	0%	0%	0%	0%	0%	0%
Nim Wan Road	S38a07	LD	50	21.0	N	N	0	0	0400-0500	0	0%	0%	0%	0%	0%	0%	0%	0%	0%	0%	0%	0%	0%	0%	0%	0%	0%	0%	0%
Nim Wan Road	S38a07	LD	50	21.0	N	N	0	0	0500-0600	1	100%	0%	0%	0%	0%	0%	0%	0%	0%	0%	0%	0%	0%	0%	0%	0%	0%	0%	100%
Nim Wan Road	S38a07	LD	50	21.0	N	N	0	0	0600-0700	7	43%	14%	29%	0%	0%	0%	14%	0%	0%	0%	0%	0%	0%	0%	0%	0%	0%	0%	100%
Nim Wan Road	S38a07	LD	50	21.0	N	N	0	0	0700-0800	34	32%	21%	24%	3%	0%	3%	12%	0%	0%	3%	0%	0%	0%	0%	0%	3%	0%	0%	100%
Nim Wan Road	S38a07	LD	50	21.0	N	N	0	0	0800-0900	35	34%	20%	23%	3%	0%	3%	11%	0%	0%	3%	0%	0%	0%	0%	0%	3%	0%	0%	100%
Nim Wan Road	S38a07	LD	50	21.0	N	N	0	0	0900-1000	30	33%	20%	23%	3%	0%	3%	10%	0%	0%	3%	0%	0%	0%	0%	0%	3%	0%	0%	100%
Nim Wan Road	S38a07	LD	50	21.0	N	N	0	0	1000-1100	32	34%	19%	22%	3%	0%	3%	13%	0%	0%	3%	0%	0%	0%	0%	0%	3%	0%	0%	100%
Nim Wan Road	S38a07	LD	50	21.0	N	N	0	0	1100-1200	35	34%	20%	23%	3%	0%	3%	11%	0%	0%	3%	0%	0%	0%	0%	0%	3%	0%	0%	100%
Nim Wan Road	S38a07	LD	50	21.0	N	N	0	0	1200-1300	8	88%	0%	0%	0%	0%	0%	0%	0%	0%	0%	0%	0%	0%	0%	0%	13%	0%	0%	100%
Nim Wan Road	S38a07	LD	50	21.0	N	N	0	0	1300-1400	8	88%	0%	0%	0%	0%	0%	0%	0%	0%	0%	0%	0%	0%	0%	0%	13%	0%	0%	100%
Nim Wan Road	S38a07	LD	50	21.0	N	N	0	0	1400-1500	12	83%	0%	0%	0%	0%	0%	0%	0%	0%	0%	0%	0%	0%	0%	0%	17%	0%	0%	100%
Nim Wan Road	S38a07	LD	50	21.0	N	N	0	0	1500-1600	9	89%	0%	0%	0%	0%	0%	0%	0%	0%	0%	0%	0%	0%	0%	0%	11%	0%	0%	100%
Nim Wan Road	S38a07	LD	50	21.0	N	N	0	0	1600-1700	8	88%	0%	0%	0%	0%	0%	0%	0%	0%	0%	0%	0%	0%	0%	0%	13%	0%	0%	100%
Nim Wan Road	S38a07	LD	50	21.0	N	N	0	0	1700-1800	8	88%	0%	0%	0%	0%	0%	0%	0%	0%	0%	0%	0%	0%	0%	0%	13%	0%	0%	100%
Nim Wan Road	S38a07	LD	50	21.0	N	N	0	0	1800-1900	7	86%	0%	0%	0%	0%	0%	0%	0%	0%	0%	0%	0%	0%	0%	0%	14%	0%	0%	100%
Nim Wan Road	S38a07	LD	50	21.0	N	N	0	0	1900-2000	3	100%	0%	0%	0%	0%	0%	0%	0%	0%	0%	0%	0%	0%	0%	0%	0%	0%	0%	100%
Nim Wan Road	S38a07	LD	50	21.0	N	N	0	0	2000-2100	2	100%	0%	0%	0%	0%	0%	0%	0%	0%	0%	0%	0%	0%	0%	0%	0%	0%	0%	100%
Nim Wan Road	S38a07	LD	50	21.0	N	N	0	0	2100-2200	1	100%	0%	0%	0%	0%	0%	0%	0%	0%	0%	0%	0%	0%	0%	0%	0%	0%	0%	100%
Nim Wan Road	S38a07	LD	50	21.0	N	N	0	0	2200-2300	1	100%	0%	0%	0%	0%	0%	0%	0%	0%	0%	0%	0%	0%	0%	0%	0%	0%	0%	100%
Nim Wan Road	S38a07	LD	50	21.0	N	N	0	0	2300-0000	1	100%	0%	0%	0%	0%	0%	0%	0%	0%	0%	0%	0%	0%	0%	0%	0%	0%	0%	100%

Appendix 3G_2 Year 2030
b) Traffic Data

Road Name	Road ID	Road Type	Speed Limit (km/hr)	Average Speed (km/hr)	Start Emission Estimated by Broad Brush Approach (Y/N)	With barrier (N / Cantilever / vertical / semi-enclosure / full enclosure)	Barrier width (m)	Barrier height (m)	Hour	Total Vehicles (Veh/hr)	01 - Private Cars	02 - Taxi	03 - Light Goods Vehicles <=2.5t	04 - Light Goods Vehicles 2.5-3.5t	05 - Light Goods Vehicles >3.5t	06 - Medium Goods Vehicles <=15t	07 - Medium Goods Vehicles 15-24t	08 - Public Light Buses	09 - Private Light Bus <=3.5t	10 - Private Light Bus >3.5t	11 - Non-franchised Bus<=6.4t	12 - Non-franchised Bus 6.4-15t	13 - Non-franchised Bus 15-24t	14 - Franchised Bus Single Deck	15 - Franchised Bus Double Deck	16 - Motorcycles	17 - Heavy Goods Vehicles >24t	18 - Non-franchised Bus >24t	Total
											PC	TAXI	LGV3	LGV4	LGV6	HGV7	HGV8	PLB	PV4	PV5	NFB6	NFB7	NFB8	FBSD	FBDD	MC	HGV9	NFB9	
Nim Wan Road	S38a08	LD	50	21.0	N	N	0	0	0000-0100	3	33%	33%	33%	0%	0%	0%	0%	0%	0%	0%	0%	0%	0%	0%	0%	0%	0%	0%	100%
Nim Wan Road	S38a08	LD	50	21.0	N	N	0	0	0100-0200	1	100%	0%	0%	0%	0%	0%	0%	0%	0%	0%	0%	0%	0%	0%	0%	0%	0%	0%	100%
Nim Wan Road	S38a08	LD	50	21.0	N	N	0	0	0200-0300	0	0%	0%	0%	0%	0%	0%	0%	0%	0%	0%	0%	0%	0%	0%	0%	0%	0%	0%	0%
Nim Wan Road	S38a08	LD	50	21.0	N	N	0	0	0300-0400	0	0%	0%	0%	0%	0%	0%	0%	0%	0%	0%	0%	0%	0%	0%	0%	0%	0%	0%	0%
Nim Wan Road	S38a08	LD	50	21.0	N	N	0	0	0400-0500	0	0%	0%	0%	0%	0%	0%	0%	0%	0%	0%	0%	0%	0%	0%	0%	0%	0%	0%	0%
Nim Wan Road	S38a08	LD	50	21.0	N	N	0	0	0500-0600	1	100%	0%	0%	0%	0%	0%	0%	0%	0%	0%	0%	0%	0%	0%	0%	0%	0%	0%	100%
Nim Wan Road	S38a08	LD	50	21.0	N	N	0	0	0600-0700	7	43%	14%	29%	0%	0%	0%	14%	0%	0%	0%	0%	0%	0%	0%	0%	0%	0%	0%	100%
Nim Wan Road	S38a08	LD	50	21.0	N	N	0	0	0700-0800	34	32%	21%	24%	3%	0%	3%	12%	0%	0%	3%	0%	0%	0%	0%	0%	3%	0%	0%	100%
Nim Wan Road	S38a08	LD	50	21.0	N	N	0	0	0800-0900	35	34%	20%	23%	3%	0%	3%	11%	0%	0%	3%	0%	0%	0%	0%	0%	3%	0%	0%	100%
Nim Wan Road	S38a08	LD	50	21.0	N	N	0	0	0900-1000	30	33%	20%	23%	3%	0%	3%	10%	0%	0%	3%	0%	0%	0%	0%	0%	3%	0%	0%	100%
Nim Wan Road	S38a08	LD	50	21.0	N	N	0	0	1000-1100	32	34%	19%	22%	3%	0%	3%	13%	0%	0%	3%	0%	0%	0%	0%	0%	3%	0%	0%	100%
Nim Wan Road	S38a08	LD	50	21.0	N	N	0	0	1100-1200	35	34%	20%	23%	3%	0%	3%	11%	0%	0%	3%	0%	0%	0%	0%	0%	3%	0%	0%	100%
Nim Wan Road	S38a08	LD	50	21.0	N	N	0	0	1200-1300	8	88%	0%	0%	0%	0%	0%	0%	0%	0%	0%	0%	0%	0%	0%	0%	13%	0%	0%	100%
Nim Wan Road	S38a08	LD	50	21.0	N	N	0	0	1300-1400	8	88%	0%	0%	0%	0%	0%	0%	0%	0%	0%	0%	0%	0%	0%	0%	13%	0%	0%	100%
Nim Wan Road	S38a08	LD	50	21.0	N	N	0	0	1400-1500	12	83%	0%	0%	0%	0%	0%	0%	0%	0%	0%	0%	0%	0%	0%	0%	17%	0%	0%	100%
Nim Wan Road	S38a08	LD	50	21.0	N	N	0	0	1500-1600	9	89%	0%	0%	0%	0%	0%	0%	0%	0%	0%	0%	0%	0%	0%	0%	11%	0%	0%	100%
Nim Wan Road	S38a08	LD	50	21.0	N	N	0	0	1600-1700	8	88%	0%	0%	0%	0%	0%	0%	0%	0%	0%	0%	0%	0%	0%	0%	13%	0%	0%	100%
Nim Wan Road	S38a08	LD	50	21.0	N	N	0	0	1700-1800	8	88%	0%	0%	0%	0%	0%	0%	0%	0%	0%	0%	0%	0%	0%	0%	13%	0%	0%	100%
Nim Wan Road	S38a08	LD	50	21.0	N	N	0	0	1800-1900	7	86%	0%	0%	0%	0%	0%	0%	0%	0%	0%	0%	0%	0%	0%	0%	14%	0%	0%	100%
Nim Wan Road	S38a08	LD	50	21.0	N	N	0	0	1900-2000	3	100%	0%	0%	0%	0%	0%	0%	0%	0%	0%	0%	0%	0%	0%	0%	0%	0%	0%	100%
Nim Wan Road	S38a08	LD	50	21.0	N	N	0	0	2000-2100	2	100%	0%	0%	0%	0%	0%	0%	0%	0%	0%	0%	0%	0%	0%	0%	0%	0%	0%	100%
Nim Wan Road	S38a08	LD	50	21.0	N	N	0	0	2100-2200	1	100%	0%	0%	0%	0%	0%	0%	0%	0%	0%	0%	0%	0%	0%	0%	0%	0%	0%	100%
Nim Wan Road	S38a08	LD	50	21.0	N	N	0	0	2200-2300	1	100%	0%	0%	0%	0%	0%	0%	0%	0%	0%	0%	0%	0%	0%	0%	0%	0%	0%	100%
Nim Wan Road	S38a08	LD	50	21.0	N	N	0	0	2300-0000	1	100%	0%	0%	0%	0%	0%	0%	0%	0%	0%	0%	0%	0%	0%	0%	0%	0%	0%	100%
Nim Wan Road	S38a09	LD	50	21.0	N	N	0	0	0000-0100	3	33%	33%	33%	0%	0%	0%	0%	0%	0%	0%	0%	0%	0%	0%	0%	0%	0%	0%	100%
Nim Wan Road	S38a09	LD	50	21.0	N	N	0	0	0100-0200	1	100%	0%	0%	0%	0%	0%	0%	0%	0%	0%	0%	0%	0%	0%	0%	0%	0%	0%	100%
Nim Wan Road	S38a09	LD	50	21.0	N	N	0	0	0200-0300	0	0%	0%	0%	0%	0%	0%	0%	0%	0%	0%	0%	0%	0%	0%	0%	0%	0%	0%	0%
Nim Wan Road	S38a09	LD	50	21.0	N	N	0	0	0300-0400	0	0%	0%	0%	0%	0%	0%	0%	0%	0%	0%	0%	0%	0%	0%	0%	0%	0%	0%	0%
Nim Wan Road	S38a09	LD	50	21.0	N	N	0	0	0400-0500	0	0%	0%	0%	0%	0%	0%	0%	0%	0%	0%	0%	0%	0%	0%	0%	0%	0%	0%	0%
Nim Wan Road	S38a09	LD	50	21.0	N	N	0	0	0500-0600	1	100%	0%	0%	0%	0%	0%	0%	0%	0%	0%	0%	0%	0%	0%	0%	0%	0%	0%	100%
Nim Wan Road	S38a09	LD	50	21.0	N	N	0	0	0600-0700	7	43%	14%	29%	0%	0%	0%	14%	0%	0%	0%	0%	0%	0%	0%	0%	0%	0%	0%	100%
Nim Wan Road	S38a09	LD	50	21.0	N	N	0	0	0700-0800	34	32%	21%	24%	3%	0%	3%	12%	0%	0%	3%	0%	0%	0%	0%	0%	3%	0%	0%	100%
Nim Wan Road	S38a09	LD	50	21.0	N	N	0	0	0800-0900	35	34%	20%	23%	3%	0%	3%	11%	0%	0%	3%	0%	0%	0%	0%	0%	3%	0%	0%	100%
Nim Wan Road	S38a09	LD	50	21.0	N	N	0	0	0900-1000	30	33%	20%	23%	3%	0%	3%	10%	0%	0%	3%	0%	0%	0%	0%	0%	3%	0%	0%	100%
Nim Wan Road	S38a09	LD	50	21.0	N	N	0	0	1000-1100	32	34%	19%	22%	3%	0%	3%	13%	0%	0%	3%	0%	0%	0%	0%	0%	3%	0%	0%	100%
Nim Wan Road	S38a09	LD	50	21.0	N	N	0	0	1100-1200	35	34%	20%	23%	3%	0%	3%	11%	0%	0%	3%	0%	0%	0%	0%	0%	3%	0%	0%	100%
Nim Wan Road	S38a09	LD	50	21.0	N	N	0	0	1200-1300	8	88%	0%	0%	0%	0%	0%	0%	0%	0%	0%	0%	0%	0%	0%	0%	13%	0%	0%	100%
Nim Wan Road	S38a09	LD	50	21.0	N	N	0	0	1300-1400	8	88%	0%	0%	0%	0%	0%	0%	0%	0%	0%	0%	0%	0%	0%	0%	13%	0%	0%	100%
Nim Wan Road	S38a09	LD	50	21.0	N	N	0	0	1400-1500	12	83%	0%	0%	0%	0%	0%	0%	0%	0%	0%	0%	0%	0%	0%	0%	17%	0%	0%	100%
Nim Wan Road	S38a09	LD	50	21.0	N	N	0	0	1500-1600	9	89%	0%	0%	0%	0%	0%	0%	0%	0%	0%	0%	0%	0%	0%	0%	11%	0%	0%	100%
Nim Wan Road	S38a09	LD	50	21.0	N	N	0	0	1600-1700	8	88%	0%	0%	0%	0%	0%	0%	0%	0%	0%	0%	0%	0%	0%	0%	13%	0%	0%	100%
Nim Wan Road	S38a09	LD	50	21.0	N	N	0	0	1700-1800	8	88%	0%	0%	0%	0%	0%	0%	0%	0%	0%	0%	0%	0%	0%	0%	13%	0%	0%	100%
Nim Wan Road	S38a09	LD	50	21.0	N	N	0	0	1800-1900	7	86%	0%	0%	0%	0%	0%	0%	0%	0%	0%	0%	0%	0%	0%	0%	14%	0%	0%	100%
Nim Wan Road	S38a09	LD	50	21.0	N	N	0	0	1900-2000	3	100%	0%	0%	0%	0%	0%	0%	0%	0%	0%	0%	0%	0%	0%	0%	0%	0%	0%	100%
Nim Wan Road	S38a09	LD	50	21.0	N	N	0	0	2000-2100	2	100%	0%	0%	0%	0%	0%	0%	0%	0%	0%	0%	0%	0%	0%	0%	0%	0%	0%	100%
Nim Wan Road	S38a09	LD	50	21.0	N	N	0	0	2100-2200	1	100%	0%	0%	0%	0%	0%	0%	0%	0%	0%	0%	0%	0%	0%	0%	0%	0%	0%	100%
Nim Wan Road	S38a09	LD	50	21.0	N	N	0	0	2200-2300	1	100%	0%	0%	0%	0%	0%	0%	0%	0%	0%	0%	0%	0%	0%	0%	0%	0%	0%	100%
Nim Wan Road	S38a09	LD	50	21.0	N	N	0	0	2300-0000	1	100%	0%	0%	0%	0%	0%	0%	0%	0%	0%	0%	0%	0%	0%	0%	0%	0%	0%	100%
Nim Wan Road	S38a10	LD	50	21.0	N	N	0	0	0000-0100	3	33%	33%	33%	0%	0%	0%	0%	0%	0%	0%	0%	0%	0%	0%	0%	0%	0%	0%	100%
Nim Wan Road	S38a10	LD	50	21.0	N	N	0	0	0100-0200	1	100%	0%	0%	0%	0%	0%	0%	0%	0%	0%	0%	0%	0%	0%	0%	0%	0%	0%	100%
Nim Wan Road	S38a10	LD	50	21.0	N	N	0	0	0200-0300	0	0%	0%	0%	0%	0%	0%	0%	0%	0%	0%	0%	0%	0%	0%	0%	0%	0%	0%	0%
Nim Wan Road	S38a10	LD	50	21.0	N	N	0	0	0300-0400	0	0%	0%	0%	0%	0%	0%	0%	0%	0%	0%	0%	0%	0%	0%	0%	0%	0%	0%	0%
Nim Wan Road	S38a10	LD	50	21.0	N	N	0	0	0400-0500	0	0%	0%	0%	0%	0%	0%	0%	0%	0%	0%	0%	0%	0%	0%	0%	0%	0%	0%	0%
Nim Wan Road	S38a10	LD	50	21.0	N	N	0	0	0500-0600	1	100%	0%	0%	0%	0%	0%	0%	0%	0%	0%	0%	0%	0%	0%	0%	0%	0%	0%	100%
Nim Wan Road	S38a10	LD	50	21.0	N	N	0	0	0600-0700	7	43%	14%	29%	0%	0%	0%	14%	0%	0%	0%	0%	0%	0%	0%	0%	0%	0%	0%	100%
Nim Wan Road	S38a10	LD	50	21.0	N	N	0	0	0700-0800	34	32%	21%	24%	3%	0%	3%	12%	0%	0%	3%	0%	0%	0%	0%	0%	3%	0%	0%	100%
Nim Wan Road	S38a10	LD	50	21.0	N	N	0	0	0800-0900	35	34%	20%	23%	3%	0%	3%	11%	0%	0%	3%	0%	0%	0%	0%	0%	3%	0%	0%	100%
Nim Wan Road	S38a10	LD	50	21.0	N	N	0	0	0900-1000	30	33%	20%	23%	3%	0%	3%	10%	0%	0%	3%	0%	0%	0%	0%	0%	3%	0%	0%	100%
Nim Wan Road	S38a10	LD	50	21.0	N	N	0	0	1000-1100	32	34%	19%	22%	3%	0%	3%	13%	0%	0%	3%	0%	0%	0%	0%	0%	3%	0%	0%	100%
Nim Wan Road	S38a10	LD	50	21.0	N	N	0	0	1100-1200	35	34%	20%	23%	3%	0%	3%	11%	0%	0%	3%	0%	0%	0%	0%	0%	3%	0%	0%	100%
Nim Wan Road	S38a10	LD	50	21.0	N	N	0	0	1200-1300	8	88%	0%	0%	0%	0%	0%	0%	0%	0%	0%	0%	0%	0%	0%	0%	13%	0%	0%	100%
Nim Wan Road	S38a10	LD	50	21.0	N	N	0	0	1300-1400	8	88%	0%	0%	0%	0%	0%	0%	0%	0%	0%	0%	0%	0%	0%	0%	13%	0%	0%	100%
Nim Wan Road	S38a10	LD	50	21.0	N	N	0	0	1400-1500	12	83%	0%	0%	0%	0%	0%	0%	0%	0%	0%	0%	0%	0%	0%	0%	17%	0%	0%	100%
Nim Wan Road	S38a10	LD	50	21.0	N	N	0	0	1500-1600	9	89%	0%	0%	0%	0%	0%	0%	0%	0%	0%	0%	0%	0%	0%	0%	11%	0%	0%	100%
Nim Wan Road	S38a10	LD	50	21.0	N	N	0	0	1600-1700	8	88%	0%	0%	0%	0%	0%	0%	0%	0%	0%	0%	0%	0%	0%	0%	13%	0%	0%	100%
Nim Wan Road	S38a10	LD	50	21.0	N	N	0	0	1700-1800	8	88%	0%	0%	0%	0%	0%	0%	0%	0%	0%	0%	0%	0%	0%	0%	13%	0%	0%	100%
Nim Wan Road	S38a10	LD	50	21.0	N	N	0	0	1800-1900	7	86%	0%	0%	0%	0%	0%	0%	0%	0%	0%	0%	0%	0%	0%	0%	14%	0%	0%	100%
Nim Wan Road	S38a10	LD	50	21.0	N	N	0	0	1900-2000	3	100%	0%	0%	0%	0%	0%	0%	0%	0%	0%	0%	0%	0%	0%	0%	0%	0%	0%	100%
Nim Wan Road	S38a10	LD	50	21.0	N	N	0	0	2000-2100	2	100%	0%	0%	0%	0%	0%	0%	0%	0%	0%	0%	0%	0%	0%	0%	0%	0%	0%	100%
Nim Wan Road	S38a10	LD	50	21.0	N	N	0	0	2100-2200	1	100%	0%	0%	0%	0%	0%	0%	0%	0%	0%	0%	0%	0%	0%	0%	0%	0%	0%	100%
Nim Wan Road	S38a10	LD	50	21.0	N	N	0	0	2200-2300	1	100%	0%	0%	0%	0%	0%	0%	0%	0%	0%	0%	0%	0%	0%	0%	0%	0%	0%	100%
Nim Wan Road	S38a10	LD	50	21.0	N	N	0	0	2300-0000	1	100%	0%	0%	0%	0%	0%	0%	0%	0%	0%	0%	0%	0%	0%	0%	0%	0%	0%	100%
Nim Wan Road	S38a11	LD	50	21.0	N	N	0	0	0000-0100	3	33%	33%	33%	0%	0%	0%	0%	0%	0%	0%	0%	0%	0%	0%	0%	0%	0%	0%	100%
Nim Wan Road	S38a11	LD	50	21.0	N	N	0	0	0100-0200	1	100%	0%	0%	0%	0%	0%	0%	0%	0%	0%	0%	0%	0%	0%	0%	0%	0%	0%	100%
Nim Wan Road	S38a11	LD	50	21.0	N	N	0	0	0200-0300	0	0%	0%	0%	0%	0%	0%	0%	0%	0%	0%	0%	0%	0%	0%	0%	0%	0%	0%	0%
Nim Wan Road	S38a11	LD	50	21.0	N	N	0	0	0300-0400	0	0%	0%	0%	0%	0%	0%	0%	0%	0%	0%	0%	0%	0%	0%	0%	0%	0%	0%	0%
Nim Wan Road	S38a11	LD	50	21.0	N	N	0	0	0400-0500	0	0%	0%	0%	0%	0%	0%	0%	0%	0%	0%	0%	0%	0%	0%	0%	0%	0%	0%	0%
Nim Wan Road	S38a11	LD	50	21.0	N	N	0	0	0500-0600	1	100%	0%	0%	0%	0%	0%	0%	0%	0%	0%	0%	0%	0%	0%	0%	0%	0%	0%	100%
Nim Wan Road	S38a11	LD	50	21.0	N	N	0	0	0600-0700	7	43%	14%	29%	0%	0%	0%	14%	0%	0%	0%	0%	0%	0%	0%	0%	0%	0%	0%	100%
Nim Wan Road	S38a11	LD	50	21.0	N	N	0	0	0700-0800	34	32%	21%	24%	3%	0%	3%	12%	0%	0%	3%	0%	0%	0%	0%	0%	3%	0%	0%	100%
Nim Wan Road	S38a11	LD	50	21.0	N	N	0	0	0800-0900	35	34%	20%	23%	3%	0%	3%	11%	0%	0%	3%	0%	0%	0%	0%	0%	3%	0%	0%	100%
Nim Wan Road	S38a11	LD	50	21.0	N	N	0	0	0900-1000	30	33%	20%	23%	3%	0%	3%	10%	0%	0%	3%	0%	0%	0%	0%	0%	3%	0%	0%	100%
Nim Wan Road	S38a11	LD	50	21.0	N	N	0	0	1000-1100	32	34%	19%	22%	3%	0%	3%	13%	0%	0%	3%	0%	0%	0%	0%	0%	3%	0%	0%	100%
Nim Wan Road	S38a11	LD	50	21.0	N	N	0	0	1100-1200	35	34%	20%	23%	3%	0%	3%	11%	0%	0%	3%	0%	0%	0%	0%	0%	3%	0%	0%	100%
Nim Wan Road	S38a11	LD	50	21.0	N	N	0	0	1200-1300	8	88%	0%	0%	0%	0%	0%	0%	0%	0%	0%	0%	0%	0%	0%	0%	13%	0%	0%	100%
Nim Wan Road	S38a11	LD	50	21.0	N	N	0	0	1300-1400	8	88%	0%	0%	0%	0%	0%	0%	0%	0%	0%	0%	0%	0%	0%	0%	13%	0%	0%	100%
Nim Wan Road	S38a11	LD	50	21.0	N	N	0	0	1400-1500	12	83%	0%	0%	0%	0%	0%	0%	0%	0%	0%	0%	0%	0%	0%	0%	17%	0%	0%	100%
Nim Wan Road	S38a11	LD	50	21.0	N	N	0	0	1500-1600	9	89%	0%	0%	0%	0%	0%	0%	0%	0%	0%	0%	0%	0%	0%	0%	11%	0%	0%	100%
Nim Wan Road	S38a11	LD	50	21.0	N	N	0	0	1600-1700	8	88%	0%	0%	0%	0%	0%	0%	0%	0%	0%	0%	0%	0%	0%	0%	13%	0%	0%	100%
Nim Wan Road	S38a11	LD	50	21.0	N	N	0	0	1700-1800	8	88%	0%	0%	0%	0%	0%	0%	0%	0%	0%	0%	0%	0%	0%	0%	13%	0%	0%	100%
Nim Wan Road	S38a11	LD	50	21.0	N	N	0	0	1800-1900	7	86%	0%	0%	0%	0%	0%	0%	0%	0%	0%	0%	0%	0%	0%	0%	14%	0%	0%	100%
Nim Wan Road	S38a11	LD	50	21.0	N	N	0	0	1900-2000	3	100%	0%	0%	0%	0%	0%	0%	0%	0%	0%	0%	0%	0%	0%	0%	0%	0%	0%	100%
Nim Wan Road	S38a11	LD	50	21.0	N	N	0	0	2000-2100	2	100%	0%	0%	0%	0%	0%	0%	0%	0%	0%	0%	0%	0%	0%	0%	0%	0%	0%	100%
Nim Wan Road	S38a11	LD	50	21.0	N	N	0	0	2100-2200	1	100%	0%	0%	0%	0%	0%	0%	0%	0%	0%	0%	0%	0%	0%	0%	0%	0%	0%	100%
Nim Wan Road	S38a11	LD	50	21.0	N	N	0	0	2200-2300	1	100%	0%	0%	0%	0%	0%	0%	0%	0%	0%	0%	0%	0%	0%	0%	0%	0%	0%	100%
Nim Wan Road	S38a11	LD	50	21.0	N	N	0	0	2300-0000	1	100%	0%	0%	0%	0%	0%	0%	0%	0%	0%	0%	0%	0%	0%	0%	0%	0%	0%	100%
Nim Wan Road	S38a12	LD	50	21.0	N	N	0	0	0000-0100	3	33%	33%	33%	0%	0%	0%	0%	0%	0%	0%	0%	0%	0%	0%	0%	0%	0%	0%	100%
Nim Wan Road	S38a12	LD	50	21.0	N	N	0	0	0100-0200	1	100%	0%	0%	0%	0%	0%	0%	0%	0%	0%	0%	0%	0%	0%	0%	0%	0%	0%	100%
Nim Wan Road	S38a12	LD	50	21.0	N	N	0	0	0200-0300	0	0%	0%	0%	0%	0%	0%	0%	0%	0%	0%	0%	0%	0%	0%	0%	0%	0%	0%	0%
Nim Wan Road	S38a12	LD	50	21.0	N	N	0	0	0300-0400	0	0%	0%	0%	0%	0%	0%	0%	0%	0%	0%	0%	0%	0%	0%	0%	0%	0%	0%	0%
Nim Wan Road	S38a12	LD	50	21.0	N	N	0	0	0400-0500	0	0%	0%	0%	0%	0%	0%	0%	0%	0%	0%	0%	0%	0%	0%	0%	0%	0%	0%	0%
Nim Wan Road	S38a12	LD	50	21.0	N	N	0	0	0500-0600	1	100%	0%	0%	0%	0%	0%	0%	0%	0%	0%	0%	0%	0%	0%	0%	0%	0%	0%	100%
Nim Wan Road	S38a12	LD	50	21.0	N	N	0	0	0600-0700	7	43%	14%	29%	0%	0%	0%	14%	0%	0%	0%	0%	0%	0%	0%	0%	0%	0%	0%	100%
Nim Wan Road	S38a12	LD	50	21.0	N	N	0	0	0700-0800	34	32%	21%	24%	3%	0%	3%	12%	0%	0%	3%	0%	0%	0%	0%	0%	3%	0%	0%	100%
Nim Wan Road	S38a12	LD	50	21.0	N	N	0	0	0800-0900	35	34%	20%	23%	3%	0%	3%	11%	0%	0%	3%	0%	0%	0%	0%	0%	3%	0%	0%	100%
Nim Wan Road	S38a12	LD	50	21.0	N	N	0	0	0900-1000	30	33%	20%	23%	3%	0%	3%	10%	0%	0%	3%	0%	0%	0%	0%	0%	3%	0%	0%	100%
Nim Wan Road	S38a12	LD	50	21.0	N	N	0	0	1000-1100	32	34%	19%	22%	3%	0%	3%	13%	0%	0%	3%	0%	0%	0%	0%	0%	3%	0%	0%	100%
Nim Wan Road	S38a12	LD	50	21.0	N	N	0	0	1100-1200	35	34%	20%	23%	3%	0%	3%	11%	0%	0%	3%	0%	0%	0%	0%	0%	3%	0%	0%	100%
Nim Wan Road	S38a12	LD	50	21.0	N	N	0	0	1200-1300	8	88%	0%	0%	0%	0%	0%	0%	0%	0%	0%	0%	0%	0%	0%	0%	13%	0%	0%	100%
Nim Wan Road	S38a12	LD	50	21.0	N	N	0	0	1300-1400	8	88%	0%	0%	0%	0%	0%	0%	0%	0%	0%	0%	0%	0%	0%	0%	13%	0%	0%	100%
Nim Wan Road	S38a12	LD	50	21.0	N	N	0	0	1400-1500	12	83%	0%	0%	0%	0%	0%	0%	0%	0%	0%	0%	0%	0%	0%	0%	17%	0%	0%	100%
Nim Wan Road	S38a12	LD	50	21.0	N	N	0	0	1500-1600	9	89%	0%	0%	0%	0%	0%	0%	0%	0%	0%	0%	0%	0%	0%	0%	11%	0%	0%	100%
Nim Wan Road	S38a12	LD	50	21.0	N	N	0	0	1600-1700	8	88%	0%	0%	0%	0%	0%	0%	0%	0%	0%	0%	0%	0%	0%	0%	13%	0%	0%	100%
Nim Wan Road	S38a12	LD	50	21.0	N	N	0	0	1700-1800	8	88%	0%	0%	0%	0%	0%	0%	0%	0%	0%	0%	0%	0%	0%	0%	13%	0%	0%	100%
Nim Wan Road	S38a12	LD	50	21.0	N	N	0	0	1800-1900	7	86%	0%	0%	0%	0%	0%	0%	0%	0%	0%	0%	0%	0%	0%	0%	14%	0%	0%	100%
Nim Wan Road	S38a12	LD	50	21.0	N	N	0	0	1900-2000	3	100%	0%	0%	0%	0%	0%	0%	0%	0%	0%	0%	0%	0%	0%	0%	0%	0%	0%	100%
Nim Wan Road	S38a12	LD	50	21.0	N	N	0	0	2000-2100	2	100%	0%	0%	0%	0%	0%	0%	0%	0%	0%	0%	0%	0%	0%	0%	0%	0%	0%	100%
Nim Wan Road	S38a12	LD	50	21.0	N	N	0	0	2100-2200	1	100%	0%	0%	0%	0%	0%	0%	0%	0%	0%	0%	0%	0%	0%	0%	0%	0%	0%	100%
Nim Wan Road	S38a12	LD	50	21.0	N	N	0	0	2200-2300	1	100%	0%	0%	0%	0%	0%	0%	0%	0%	0%	0%	0%	0%	0%	0%	0%	0%	0%	100%
Nim Wan Road	S38a12	LD	50	21.0	N	N	0	0	2300-0000	1	100%	0%	0%	0%	0%	0%	0%	0%	0%	0%	0%	0%	0%	0%	0%	0%	0%	0%	100%
Nim Wan Road	S38a13	LD	50	21.0	N	N	0	0	0000-0100	3	33%	33%	33%	0%	0%	0%	0%	0%	0%	0%	0%	0%	0%	0%	0%	0%	0%	0%	100%
Nim Wan Road	S38a13	LD	50	21.0	N	N	0	0	0100-0200	1	100%	0%	0%	0%	0%	0%	0%	0%	0%	0%	0%	0%	0%	0%	0%	0%	0%	0%	100%
Nim Wan Road	S38a13	LD	50	21.0	N	N	0	0	0200-0300	0	0%	0%	0%	0%	0%	0%	0%	0%	0%	0%	0%	0%	0%	0%	0%	0%	0%	0%	0%
Nim Wan Road	S38a13	LD	50	21.0	N	N	0	0	0300-0400	0	0%	0%	0%	0%	0%	0%	0%	0%	0%	0%	0%	0%	0%	0%	0%	0%	0%	0%	0%
Nim Wan Road	S38a13	LD	50	21.0	N	N	0	0	0400-0500	0	0%	0%	0%	0%	0%	0%	0%	0%	0%	0%	0%	0%	0%	0%	0%	0%	0%	0%	0%
Nim Wan Road	S38a13	LD	50	21.0	N	N	0	0	0500-0600	1	100%	0%	0%	0%	0%	0%	0%	0%	0%	0%	0%	0%	0%	0%	0%	0%	0%	0%	100%
Nim Wan Road	S38a13	LD	50	21.0	N	N	0	0	0600-0700	7	43%	14%	29%	0%	0%	0%	14%	0%	0%	0%	0%	0%	0%	0%	0%	0%	0%	0%	100%
Nim Wan Road	S38a13	LD	50	21.0	N	N	0	0	0700-0800	34	32%	21%	24%	3%	0%	3%	12%	0%	0%	3%	0%	0%	0%	0%	0%	3%	0%	0%	100%
Nim Wan Road	S38a13	LD	50	21.0	N	N	0	0	0800-0900	35	34%	20%	23%	3%	0%	3%	11%	0%	0%	3%	0%	0%	0%	0%	0%	3%	0%	0%	100%
Nim Wan Road	S38a13	LD	50	21.0	N	N	0	0	0900-1000	30	33%	20%	23%	3%	0%	3%	10%	0%	0%	3%	0%	0%	0%	0%	0%	3%	0%	0%	100%
Nim Wan Road	S38a13	LD	50	21.0	N	N	0	0	1000-1100	32	34%	19%	22%	3%	0%	3%	13%	0%	0%	3%	0%	0%	0%	0%	0%	3%	0%	0%	100%
Nim Wan Road	S38a13	LD	50	21.0	N	N	0	0	1100-1200	35	34%	20%	23%	3%	0%	3%	11%	0%	0%	3%	0%	0%	0%	0%	0%	3%	0%	0%	100%
Nim Wan Road	S38a13	LD	50	21.0	N	N	0	0	1200-1300	8	88%	0%	0%	0%	0%	0%	0%	0%	0%	0%	0%	0%	0%	0%	0%	13%	0%	0%	100%
Nim Wan Road	S38a13	LD	50	21.0	N	N	0	0	1300-1400	8	88%	0%	0%	0%	0%	0%	0%	0%	0%	0%	0%	0%	0%	0%	0%	13%	0%	0%	100%
Nim Wan Road	S38a13	LD	50	21.0	N	N	0	0	1400-1500	12	83%	0%	0%	0%	0%	0%	0%	0%	0%	0%	0%	0%	0%	0%	0%	17%	0%	0%	100%
Nim Wan Road	S38a13	LD	50	21.0	N	N	0	0	1500-1600	9	89%	0%	0%	0%	0%	0%	0%	0%	0%	0%	0%	0%	0%	0%	0%	11%	0%	0%	100%
Nim Wan Road	S38a13	LD	50	21.0	N	N	0	0	1600-1700	8	88%	0%	0%	0%	0%	0%	0%	0%	0%	0%	0%	0%	0%	0%	0%	13%	0%	0%	100%
Nim Wan Road	S38a13	LD	50	21.0	N	N	0	0	1700-1800	8	88%	0%	0%	0%	0%	0%	0%	0%	0%	0%	0%	0%	0%	0%	0%	13%	0%	0%	100%
Nim Wan Road	S38a13	LD	50	21.0	N	N	0	0	1800-1900	7	86%	0%	0%	0%	0%	0%	0%	0%	0%	0%	0%	0%	0%	0%	0%	14%	0%	0%	100%
Nim Wan Road	S38a13	LD	50	21.0	N	N	0	0	1900-2000	3	100%	0%	0%	0%	0%	0%	0%	0%	0%	0%	0%	0%	0%	0%	0%	0%	0%	0%	100%
Nim Wan Road	S38a13	LD	50	21.0	N	N	0	0	2000-2100	2	100%	0%	0%	0%	0%	0%	0%	0%	0%	0%	0%	0%	0%	0%	0%	0%	0%	0%	100%
Nim Wan Road	S38a13	LD	50	21.0	N	N	0	0	2100-2200	1	100%	0%	0%	0%	0%	0%	0%	0%	0%	0%	0%	0%	0%	0%	0%	0%	0%	0%	100%
Nim Wan Road	S38a13	LD	50	21.0	N	N	0	0	2200-2300	1	100%	0%	0%	0%	0%	0%	0%	0%	0%	0%	0%	0%	0%	0%	0%	0%	0%	0%	100%
Nim Wan Road	S38a13	LD	50	21.0	N	N	0	0	2300-0000	1	100%	0%	0%	0%	0%	0%	0%	0%	0%	0%	0%	0%	0%	0%	0%	0%	0%	0%	100%
Nim Wan Road	S38a14	LD	50	21.0	N	N	0	0	0000-0100	3	33%	33%	33%	0%	0%	0%	0%	0%	0%	0%	0%	0%	0%	0%	0%	0%	0%	0%	100%
Nim Wan Road	S38a14	LD	50	21.0	N	N	0	0	0100-0200	1	100%	0%	0%	0%	0%	0%	0%	0%	0%	0%	0%	0%	0%	0%	0%	0%	0%	0%	100%
Nim Wan Road	S38a14	LD	50	21.0	N	N	0	0	0200-0300	0	0%	0%	0%	0%	0%	0%	0%	0%	0%	0%	0%	0%	0%	0%	0%	0%	0%	0%	0%
Nim Wan Road	S38a14	LD	50	21.0	N	N	0	0	0300-0400	0	0%	0%	0%	0%	0%	0%	0%	0%	0%	0%	0%	0%	0%	0%	0%	0%	0%	0%	0%
Nim Wan Road	S38a14	LD	50	21.0	N	N	0	0	0400-0500	0	0%	0%	0%	0%	0%	0%	0%	0%	0%	0%	0%	0%	0%	0%	0%	0%	0%	0%	0%
Nim Wan Road	S38a14	LD	50	21.0	N	N	0	0	0500-0600	1	100%	0%	0%	0%	0%	0%	0%	0%	0%	0%	0%	0%	0%	0%	0%	0%	0%	0%	100%
Nim Wan Road	S38a14	LD	50	21.0	N	N	0	0	0600-0700	7	43%	14%	29%	0%	0%	0%	14%	0%	0%	0%	0%	0%	0%	0%	0%	0%	0%	0%	100%
Nim Wan Road	S38a14	LD	50	21.0	N	N	0	0	0700-0800	34	32%	21%	24%	3%	0%	3%	12%	0%	0%	3%	0%	0%	0%	0%	0%	3%	0%	0%	100%
Nim Wan Road	S38a14	LD	50	21.0	N	N	0	0	0800-0900	35	34%	20%	23%	3%	0%	3%	11%	0%	0%	3%	0%	0%	0%	0%	0%	3%	0%	0%	100%
Nim Wan Road	S38a14	LD	50	21.0	N	N	0	0	0900-1000	30	33%	20%	23%	3%	0%	3%	10%	0%	0%	3%	0%	0%	0%	0%	0%	3%	0%	0%	100%
Nim Wan Road	S38a14	LD	50	21.0	N	N	0	0	1000-1100	32	34%	19%	22%	3%	0%	3%	13%	0%	0%	3%	0%	0%	0%	0%	0%	3%	0%	0%	100%
Nim Wan Road	S38a14	LD	50	21.0	N	N	0	0	1100-1200	35	34%	20%	23%	3%	0%	3%	11%	0%	0%	3%	0%	0%	0%	0%	0%	3%	0%	0%	100%
Nim Wan Road	S38a14	LD	50	21.0	N	N	0	0	1200-1300	8	88%	0%	0%	0%	0%	0%	0%	0%	0%	0%	0%	0%	0%	0%	0%	13%	0%	0%	100%
Nim Wan Road	S38a14	LD	50	21.0	N	N	0	0	1300-1400	8	88%	0%	0%	0%	0%	0%	0%	0%	0%	0%	0%	0%	0%	0%	0%	13%	0%	0%	100%
Nim Wan Road	S38a14	LD	50	21.0	N	N	0	0	1400-1500	12	83%	0%	0%	0%	0%	0%	0%	0%	0%	0%	0%	0%	0%	0%	0%	17%	0%	0%	100%
Nim Wan Road	S38a14	LD	50	21.0	N	N	0	0	1500-1600	9	89%	0%	0%	0%	0%	0%	0%	0%	0%	0%	0%	0%	0%	0%	0%	11%	0%	0%	100%
Nim Wan Road	S38a14	LD	50	21.0	N	N	0	0	1600-1700	8	88%	0%	0%	0%	0%	0%	0%	0%	0%	0%	0%	0%	0%	0%	0%	13%	0%	0%	100%
Nim Wan Road	S38a14	LD	50	21.0	N	N	0	0	1700-1800	8	88%	0%	0%	0%	0%	0%	0%	0%	0%	0%	0%	0%	0%	0%	0%	13%	0%	0%	100%
Nim Wan Road	S38a14	LD	50	21.0	N	N	0	0	1800-1900	7	86%	0%	0%	0%	0%	0%	0%	0%	0%	0%	0%	0%	0%	0%	0%	14%	0%	0%	100%
Nim Wan Road	S38a14	LD	50	21.0	N	N	0	0	1900-2000	3	100%	0%	0%	0%	0%	0%	0%	0%	0%	0%	0%	0%	0%	0%	0%	0%	0%	0%	100%
Nim Wan Road	S38a14	LD	50	21.0	N	N	0	0	2000-2100	2	100%	0%	0%	0%	0%	0%	0%	0%	0%	0%	0%	0%	0%	0%	0%	0%	0%	0%	100%
Nim Wan Road	S38a14	LD	50	21.0	N	N	0	0	2100-2200	1	100%	0%	0%	0%	0%	0%	0%	0%	0%	0%	0%	0%	0%	0%	0%	0%	0%	0%	100%
Nim Wan Road	S38a14	LD	50	21.0	N	N	0	0	2200-2300	1	100%	0%	0%	0%	0%	0%	0%	0%	0%	0%	0%	0%	0%	0%	0%	0%	0%	0%	100%
Nim Wan Road	S38a14	LD	50	21.0	N	N	0	0	2300-0000	1	100%	0%	0%	0%	0%	0%	0%	0%	0%	0%	0%	0%	0%	0%	0%	0%	0%	0%	100%
Nim Wan Road	S38a15	LD	50	21.0	N	N	0	0	0000-0100	3	33%	33%	33%	0%	0%	0%	0%	0%	0%	0%	0%	0%	0%	0%	0%	0%	0%	0%	100%
Nim Wan Road	S38a15	LD	50	21.0	N	N	0	0	0100-0200	1	100%	0%	0%	0%	0%	0%	0%	0%	0%	0%	0%	0%	0%	0%	0%	0%	0%	0%	100%
Nim Wan Road	S38a15	LD	50	21.0	N	N	0	0	0200-0300	0	0%	0%	0%	0%	0%	0%	0%	0%	0%	0%	0%	0%	0%	0%	0%	0%	0%	0%	0%
Nim Wan Road	S38a15	LD	50	21.0	N	N	0	0	0300-0400	0	0%	0%	0%	0%	0%	0%	0%	0%	0%	0%	0%	0%	0%	0%	0%	0%	0%	0%	0%
Nim Wan Road	S38a15	LD	50	21.0	N	N	0	0	0400-0500	0	0%	0%	0%	0%	0%	0%	0%	0%	0%	0%	0%	0%	0%	0%	0%	0%	0%	0%	0%
Nim Wan Road	S38a15	LD	50	21.0	N	N	0	0	0500-0600	1	100%	0%	0%	0%	0%	0%	0%	0%	0%	0%	0%	0%	0%	0%	0%	0%	0%	0%	100%
Nim Wan Road	S38a15	LD	50	21.0	N	N	0	0	0600-0700	7	43%	14%	29%	0%	0%	0%	14%	0%	0%	0%	0%	0%	0%	0%	0%	0%	0%	0%	100%
Nim Wan Road	S38a15	LD	50	21.0	N	N	0	0	0700-0800	34	32%	21%	24%	3%	0%	3%	12%	0%	0%	3%	0%	0%	0%	0%	0%	3%	0%	0%	100%
Nim Wan Road	S38a15	LD	50	21.0	N	N	0	0	0800-0900	35	34%	20%	23%	3%	0%	3%	11%	0%	0%	3%	0%	0%	0%	0%	0%	3%	0%	0%	100%
Nim Wan Road	S38a15	LD	50	21.0	N	N	0	0	0900-1000	30	33%	20%	23%	3%	0%	3%	10%	0%	0%	3%	0%	0%	0%	0%	0%	3%	0%	0%	100%
Nim Wan Road	S38a15	LD	50	21.0	N	N	0	0	1000-1100	32	34%	19%	22%	3%	0%	3%	13%	0%	0%	3%	0%	0%	0%	0%	0%	3%	0%	0%	100%
Nim Wan Road	S38a15	LD	50	21.0	N	N	0	0	1100-1200	35	34%	20%	23%	3%	0%	3%	11%	0%	0%	3%	0%	0%	0%	0%	0%	3%	0%	0%	100%
Nim Wan Road	S38a15	LD	50	21.0	N	N	0	0	1200-1300	8	88%	0%	0%	0%	0%	0%	0%	0%	0%	0%	0%	0%	0%	0%	0%	13%	0%	0%	100%
Nim Wan Road	S38a15	LD	50	21.0	N	N	0	0	1300-1400	8	88%	0%	0%	0%	0%	0%	0%	0%	0%	0%	0%	0%	0%	0%	0%	13%	0%	0%	100%
Nim Wan Road	S38a15	LD	50	21.0	N	N	0	0	1400-1500	12	83%	0%	0%	0%	0%	0%	0%	0%	0%	0%	0%	0%	0%	0%	0%	17%	0%	0%	100%
Nim Wan Road	S38a15	LD	50	21.0	N	N	0	0	1500-1600	9	89%	0%	0%	0%	0%	0%	0%	0%	0%	0%	0%	0%	0%	0%	0%	11%	0%	0%	100%

Appendix 3G_2 Year 2030
b) Traffic Data

Road Name	Road ID	Road Type	Speed Limit (km/hr)	Average Speed (km/hr)	Start Emission Estimated by Broad Brush Approach (Y/N)	With barrier (N / Cantilever / vertical / semi-enclosure / full enclosure)	Barrier width (m)	Barrier height (m)	Hour	Total Vehicles (Veh/hr)	01 - Private Cars	02 - Taxi	03 - Light Goods Vehicles <=2.5t	04 - Light Goods Vehicles 2.5-3.5t	05 - Light Goods Vehicles >3.5t	06 - Medium Goods Vehicles <=15t	07 - Medium Goods Vehicles 15-24t	08 - Public Light Buses	09 - Private Light Bus <=3.5t	10 - Private Light Bus >3.5t	11 - Non-franchised Bus<=6.4t	12 - Non-franchised Bus 6.4-15t	13 - Non-franchised Bus 15-24t	14 - Franchised Bus Single Deck	15 - Franchised Bus Double Deck	16 - Motorcycles	17 - Heavy Goods Vehicles >24t	18 - Non-franchised Bus >24t	Total
											PC	TAXI	LGV3	LGV4	LGV6	HGV7	HGV8	PLB	PV4	PV5	NFB6	NFB7	NFB8	FBSD	FBDD	MC	HGV9	NFB9	
Nim Wan Road	S38a15	LD	50	21.0	N	N	0	0	1600-1700	8	88%	0%	0%	0%	0%	0%	0%	0%	0%	0%	0%	0%	0%	0%	0%	13%	0%	0%	100%
Nim Wan Road	S38a15	LD	50	21.0	N	N	0	0	1700-1800	8	88%	0%	0%	0%	0%	0%	0%	0%	0%	0%	0%	0%	0%	0%	0%	13%	0%	0%	100%
Nim Wan Road	S38a15	LD	50	21.0	N	N	0	0	1800-1900	7	86%	0%	0%	0%	0%	0%	0%	0%	0%	0%	0%	0%	0%	0%	0%	14%	0%	0%	100%
Nim Wan Road	S38a15	LD	50	21.0	N	N	0	0	1900-2000	3	100%	0%	0%	0%	0%	0%	0%	0%	0%	0%	0%	0%	0%	0%	0%	0%	0%	0%	100%
Nim Wan Road	S38a15	LD	50	21.0	N	N	0	0	2000-2100	2	100%	0%	0%	0%	0%	0%	0%	0%	0%	0%	0%	0%	0%	0%	0%	0%	0%	0%	100%
Nim Wan Road	S38a15	LD	50	21.0	N	N	0	0	2100-2200	1	100%	0%	0%	0%	0%	0%	0%	0%	0%	0%	0%	0%	0%	0%	0%	0%	0%	0%	100%
Nim Wan Road	S38a15	LD	50	21.0	N	N	0	0	2200-2300	1	100%	0%	0%	0%	0%	0%	0%	0%	0%	0%	0%	0%	0%	0%	0%	0%	0%	0%	100%
Nim Wan Road	S38a15	LD	50	21.0	N	N	0	0	2300-0000	1	100%	0%	0%	0%	0%	0%	0%	0%	0%	0%	0%	0%	0%	0%	0%	0%	0%	0%	100%
Nim Wan Road	S38a16	LD	50	21.0	N	N	0	0	0000-0100	3	33%	33%	33%	0%	0%	0%	0%	0%	0%	0%	0%	0%	0%	0%	0%	0%	0%	0%	100%
Nim Wan Road	S38a16	LD	50	21.0	N	N	0	0	0100-0200	1	100%	0%	0%	0%	0%	0%	0%	0%	0%	0%	0%	0%	0%	0%	0%	0%	0%	0%	100%
Nim Wan Road	S38a16	LD	50	21.0	N	N	0	0	0200-0300	0	0%	0%	0%	0%	0%	0%	0%	0%	0%	0%	0%	0%	0%	0%	0%	0%	0%	0%	0%
Nim Wan Road	S38a16	LD	50	21.0	N	N	0	0	0300-0400	0	0%	0%	0%	0%	0%	0%	0%	0%	0%	0%	0%	0%	0%	0%	0%	0%	0%	0%	0%
Nim Wan Road	S38a16	LD	50	21.0	N	N	0	0	0400-0500	0	0%	0%	0%	0%	0%	0%	0%	0%	0%	0%	0%	0%	0%	0%	0%	0%	0%	0%	0%
Nim Wan Road	S38a16	LD	50	21.0	N	N	0	0	0500-0600	1	100%	0%	0%	0%	0%	0%	0%	0%	0%	0%	0%	0%	0%	0%	0%	0%	0%	0%	100%
Nim Wan Road	S38a16	LD	50	21.0	N	N	0	0	0600-0700	7	43%	14%	29%	0%	0%	0%	14%	0%	0%	0%	0%	0%	0%	0%	0%	0%	0%	0%	100%
Nim Wan Road	S38a16	LD	50	21.0	N	N	0	0	0700-0800	34	32%	21%	24%	3%	0%	3%	12%	0%	0%	3%	0%	0%	0%	0%	0%	3%	0%	0%	100%
Nim Wan Road	S38a16	LD	50	21.0	N	N	0	0	0800-0900	35	34%	20%	23%	3%	0%	3%	11%	0%	0%	3%	0%	0%	0%	0%	0%	3%	0%	0%	100%
Nim Wan Road	S38a16	LD	50	21.0	N	N	0	0	0900-1000	30	33%	20%	23%	3%	0%	3%	10%	0%	0%	3%	0%	0%	0%	0%	0%	3%	0%	0%	100%
Nim Wan Road	S38a16	LD	50	21.0	N	N	0	0	1000-1100	32	34%	19%	22%	3%	0%	3%	13%	0%	0%	3%	0%	0%	0%	0%	0%	3%	0%	0%	100%
Nim Wan Road	S38a16	LD	50	21.0	N	N	0	0	1100-1200	35	34%	20%	23%	3%	0%	3%	11%	0%	0%	3%	0%	0%	0%	0%	0%	3%	0%	0%	100%
Nim Wan Road	S38a16	LD	50	21.0	N	N	0	0	1200-1300	8	88%	0%	0%	0%	0%	0%	0%	0%	0%	0%	0%	0%	0%	0%	0%	13%	0%	0%	100%
Nim Wan Road	S38a16	LD	50	21.0	N	N	0	0	1300-1400	8	88%	0%	0%	0%	0%	0%	0%	0%	0%	0%	0%	0%	0%	0%	0%	13%	0%	0%	100%
Nim Wan Road	S38a16	LD	50	21.0	N	N	0	0	1400-1500	12	83%	0%	0%	0%	0%	0%	0%	0%	0%	0%	0%	0%	0%	0%	0%	17%	0%	0%	100%
Nim Wan Road	S38a16	LD	50	21.0	N	N	0	0	1500-1600	9	89%	0%	0%	0%	0%	0%	0%	0%	0%	0%	0%	0%	0%	0%	0%	11%	0%	0%	100%
Nim Wan Road	S38a16	LD	50	21.0	N	N	0	0	1600-1700	8	88%	0%	0%	0%	0%	0%	0%	0%	0%	0%	0%	0%	0%	0%	0%	13%	0%	0%	100%
Nim Wan Road	S38a16	LD	50	21.0	N	N	0	0	1700-1800	8	88%	0%	0%	0%	0%	0%	0%	0%	0%	0%	0%	0%	0%	0%	0%	13%	0%	0%	100%
Nim Wan Road	S38a16	LD	50	21.0	N	N	0	0	1800-1900	7	86%	0%	0%	0%	0%	0%	0%	0%	0%	0%	0%	0%	0%	0%	0%	14%	0%	0%	100%
Nim Wan Road	S38a16	LD	50	21.0	N	N	0	0	1900-2000	3	100%	0%	0%	0%	0%	0%	0%	0%	0%	0%	0%	0%	0%	0%	0%	0%	0%	0%	100%
Nim Wan Road	S38a16	LD	50	21.0	N	N	0	0	2000-2100	2	100%	0%	0%	0%	0%	0%	0%	0%	0%	0%	0%	0%	0%	0%	0%	0%	0%	0%	100%
Nim Wan Road	S38a16	LD	50	21.0	N	N	0	0	2100-2200	1	100%	0%	0%	0%	0%	0%	0%	0%	0%	0%	0%	0%	0%	0%	0%	0%	0%	0%	100%
Nim Wan Road	S38a16	LD	50	21.0	N	N	0	0	2200-2300	1	100%	0%	0%	0%	0%	0%	0%	0%	0%	0%	0%	0%	0%	0%	0%	0%	0%	0%	100%
Nim Wan Road	S38a16	LD	50	21.0	N	N	0	0	2300-0000	1	100%	0%	0%	0%	0%	0%	0%	0%	0%	0%	0%	0%	0%	0%	0%	0%	0%	0%	100%
Nim Wan Road	S38a17	LD	50	21.0	N	N	0	0	0000-0100	3	33%	33%	33%	0%	0%	0%	0%	0%	0%	0%	0%	0%	0%	0%	0%	0%	0%	0%	100%
Nim Wan Road	S38a17	LD	50	21.0	N	N	0	0	0100-0200	1	100%	0%	0%	0%	0%	0%	0%	0%	0%	0%	0%	0%	0%	0%	0%	0%	0%	0%	100%
Nim Wan Road	S38a17	LD	50	21.0	N	N	0	0	0200-0300	0	0%	0%	0%	0%	0%	0%	0%	0%	0%	0%	0%	0%	0%	0%	0%	0%	0%	0%	0%
Nim Wan Road	S38a17	LD	50	21.0	N	N	0	0	0300-0400	0	0%	0%	0%	0%	0%	0%	0%	0%	0%	0%	0%	0%	0%	0%	0%	0%	0%	0%	0%
Nim Wan Road	S38a17	LD	50	21.0	N	N	0	0	0400-0500	0	0%	0%	0%	0%	0%	0%	0%	0%	0%	0%	0%	0%	0%	0%	0%	0%	0%	0%	0%
Nim Wan Road	S38a17	LD	50	21.0	N	N	0	0	0500-0600	1	100%	0%	0%	0%	0%	0%	0%	0%	0%	0%	0%	0%	0%	0%	0%	0%	0%	0%	100%
Nim Wan Road	S38a17	LD	50	21.0	N	N	0	0	0600-0700	7	43%	14%	29%	0%	0%	0%	14%	0%	0%	0%	0%	0%	0%	0%	0%	0%	0%	0%	100%
Nim Wan Road	S38a17	LD	50	21.0	N	N	0	0	0700-0800	34	32%	21%	24%	3%	0%	3%	12%	0%	0%	3%	0%	0%	0%	0%	0%	3%	0%	0%	100%
Nim Wan Road	S38a17	LD	50	21.0	N	N	0	0	0800-0900	35	34%	20%	23%	3%	0%	3%	11%	0%	0%	3%	0%	0%	0%	0%	0%	3%	0%	0%	100%
Nim Wan Road	S38a17	LD	50	21.0	N	N	0	0	0900-1000	30	33%	20%	23%	3%	0%	3%	10%	0%	0%	3%	0%	0%	0%	0%	0%	3%	0%	0%	100%
Nim Wan Road	S38a17	LD	50	21.0	N	N	0	0	1000-1100	32	34%	19%	22%	3%	0%	3%	13%	0%	0%	3%	0%	0%	0%	0%	0%	3%	0%	0%	100%
Nim Wan Road	S38a17	LD	50	21.0	N	N	0	0	1100-1200	35	34%	20%	23%	3%	0%	3%	11%	0%	0%	3%	0%	0%	0%	0%	0%	3%	0%	0%	100%
Nim Wan Road	S38a17	LD	50	21.0	N	N	0	0	1200-1300	8	88%	0%	0%	0%	0%	0%	0%	0%	0%	0%	0%	0%	0%	0%	0%	13%	0%	0%	100%
Nim Wan Road	S38a17	LD	50	21.0	N	N	0	0	1300-1400	8	88%	0%	0%	0%	0%	0%	0%	0%	0%	0%	0%	0%	0%	0%	0%	13%	0%	0%	100%
Nim Wan Road	S38a17	LD	50	21.0	N	N	0	0	1400-1500	12	83%	0%	0%	0%	0%	0%	0%	0%	0%	0%	0%	0%	0%	0%	0%	17%	0%	0%	100%
Nim Wan Road	S38a17	LD	50	21.0	N	N	0	0	1500-1600	9	89%	0%	0%	0%	0%	0%	0%	0%	0%	0%	0%	0%	0%	0%	0%	11%	0%	0%	100%
Nim Wan Road	S38a17	LD	50	21.0	N	N	0	0	1600-1700	8	88%	0%	0%	0%	0%	0%	0%	0%	0%	0%	0%	0%	0%	0%	0%	13%	0%	0%	100%
Nim Wan Road	S38a17	LD	50	21.0	N	N	0	0	1700-1800	8	88%	0%	0%	0%	0%	0%	0%	0%	0%	0%	0%	0%	0%	0%	0%	13%	0%	0%	100%
Nim Wan Road	S38a17	LD	50	21.0	N	N	0	0	1800-1900	7	86%	0%	0%	0%	0%	0%	0%	0%	0%	0%	0%	0%	0%	0%	0%	14%	0%	0%	100%
Nim Wan Road	S38a17	LD	50	21.0	N	N	0	0	1900-2000	3	100%	0%	0%	0%	0%	0%	0%	0%	0%	0%	0%	0%	0%	0%	0%	0%	0%	0%	100%
Nim Wan Road	S38a17	LD	50	21.0	N	N	0	0	2000-2100	2	100%	0%	0%	0%	0%	0%	0%	0%	0%	0%	0%	0%	0%	0%	0%	0%	0%	0%	100%
Nim Wan Road	S38a17	LD	50	21.0	N	N	0	0	2100-2200	1	100%	0%	0%	0%	0%	0%	0%	0%	0%	0%	0%	0%	0%	0%	0%	0%	0%	0%	100%
Nim Wan Road	S38a17	LD	50	21.0	N	N	0	0	2200-2300	1	100%	0%	0%	0%	0%	0%	0%	0%	0%	0%	0%	0%	0%	0%	0%	0%	0%	0%	100%
Nim Wan Road	S38a17	LD	50	21.0	N	N	0	0	2300-0000	1	100%	0%	0%	0%	0%	0%	0%	0%	0%	0%	0%	0%	0%	0%	0%	0%	0%	0%	100%
Nim Wan Road	S38a18	LD	50	21.0	N	N	0	0	0000-0100	3	33%	33%	33%	0%	0%	0%	0%	0%	0%	0%	0%	0%	0%	0%	0%	0%	0%	0%	100%
Nim Wan Road	S38a18	LD	50	21.0	N	N	0	0	0100-0200	1	100%	0%	0%	0%	0%	0%	0%	0%	0%	0%	0%	0%	0%	0%	0%	0%	0%	0%	100%
Nim Wan Road	S38a18	LD	50	21.0	N	N	0	0	0200-0300	0	0%	0%	0%	0%	0%	0%	0%	0%	0%	0%	0%	0%	0%	0%	0%	0%	0%	0%	0%
Nim Wan Road	S38a18	LD	50	21.0	N	N	0	0	0300-0400	0	0%	0%	0%	0%	0%	0%	0%	0%	0%	0%	0%	0%	0%	0%	0%	0%	0%	0%	0%
Nim Wan Road	S38a18	LD	50	21.0	N	N	0	0	0400-0500	0	0%	0%	0%	0%	0%	0%	0%	0%	0%	0%	0%	0%	0%	0%	0%	0%	0%	0%	0%
Nim Wan Road	S38a18	LD	50	21.0	N	N	0	0	0500-0600	1	100%	0%	0%	0%	0%	0%	0%	0%	0%	0%	0%	0%	0%	0%	0%	0%	0%	0%	100%
Nim Wan Road	S38a18	LD	50	21.0	N	N	0	0	0600-0700	7	43%	14%	29%	0%	0%	0%	14%	0%	0%	0%	0%	0%	0%	0%	0%	0%	0%	0%	100%
Nim Wan Road	S38a18	LD	50	21.0	N	N	0	0	0700-0800	34	32%	21%	24%	3%	0%	3%	12%	0%	0%	3%	0%	0%	0%	0%	0%	3%	0%	0%	100%
Nim Wan Road	S38a18	LD	50	21.0	N	N	0	0	0800-0900	35	34%	20%	23%	3%	0%	3%	11%	0%	0%	3%	0%	0%	0%	0%	0%	3%	0%	0%	100%
Nim Wan Road	S38a18	LD	50	21.0	N	N	0	0	0900-1000	30	33%	20%	23%	3%	0%	3%	10%	0%	0%	3%	0%	0%	0%	0%	0%	3%	0%	0%	100%
Nim Wan Road	S38a18	LD	50	21.0	N	N	0	0	1000-1100	32	34%	19%	22%	3%	0%	3%	13%	0%	0%	3%	0%	0%	0%	0%	0%	3%	0%	0%	100%
Nim Wan Road	S38a18	LD	50	21.0	N	N	0	0	1100-1200	35	34%	20%	23%	3%	0%	3%	11%	0%	0%	3%	0%	0%	0%	0%	0%	3%	0%	0%	100%
Nim Wan Road	S38a18	LD	50	21.0	N	N	0	0	1200-1300	8	88%	0%	0%	0%	0%	0%	0%	0%	0%	0%	0%	0%	0%	0%	0%	13%	0%	0%	100%
Nim Wan Road	S38a18	LD	50	21.0	N	N	0	0	1300-1400	8	88%	0%	0%	0%	0%	0%	0%	0%	0%	0%	0%	0%	0%	0%	0%	13%	0%	0%	100%
Nim Wan Road	S38a18	LD	50	21.0	N	N	0	0	1400-1500	12	83%	0%	0%	0%	0%	0%	0%	0%	0%	0%	0%	0%	0%	0%	0%	17%	0%	0%	100%
Nim Wan Road	S38a18	LD	50	21.0	N	N	0	0	1500-1600	9	89%	0%	0%	0%	0%	0%	0%	0%	0%	0%	0%	0%	0%	0%	0%	11%	0%	0%	100%
Nim Wan Road	S38a18	LD	50	21.0	N	N	0	0	1600-1700	8	88%	0%	0%	0%	0%	0%	0%	0%	0%	0%	0%	0%	0%	0%	0%	13%	0%	0%	100%
Nim Wan Road	S38a18	LD	50	21.0	N	N	0	0	1700-1800	8	88%	0%	0%	0%	0%	0%	0%	0%	0%	0%	0%	0%	0%	0%	0%	13%	0%	0%	100%
Nim Wan Road	S38a18	LD	50	21.0	N	N	0	0	1800-1900	7	86%	0%	0%	0%	0%	0%	0%	0%	0%	0%	0%	0%	0%	0%	0%	14%	0%	0%	100%
Nim Wan Road	S38a18	LD	50	21.0	N	N	0	0	1900-2000	3	100%	0%	0%	0%	0%	0%	0%	0%	0%	0%	0%	0%	0%	0%	0%	0%	0%	0%	100%
Nim Wan Road	S38a18	LD	50	21.0	N	N	0	0	2000-2100	2	100%	0%	0%	0%	0%	0%	0%	0%	0%	0%	0%	0%	0%	0%	0%	0%	0%	0%	100%
Nim Wan Road	S38a18	LD	50	21.0	N	N	0	0	2100-2200	1	100%	0%	0%	0%	0%	0%	0%	0%	0%	0%	0%	0%	0%	0%	0%	0%	0%	0%	100%
Nim Wan Road	S38a18	LD	50	21.0	N	N	0	0	2200-2300	1	100%	0%	0%	0%	0%	0%	0%	0%	0%	0%	0%	0%	0%	0%	0%	0%	0%	0%	100%
Nim Wan Road	S38a18	LD	50	21.0	N	N	0	0	2300-0000	1	100%	0%	0%	0%	0%	0%	0%	0%	0%	0%	0%	0%	0%	0%	0%	0%	0%	0%	100%
Nim Wan Road	S38a19	LD	50	21.0	N	N	0	0	0000-0100	3	33%	33%	33%	0%	0%	0%	0%	0%	0%	0%	0%	0%	0%	0%	0%	0%	0%	0%	100%
Nim Wan Road	S38a19	LD	50	21.0	N	N	0	0	0100-0200	1	100%	0%	0%	0%	0%	0%	0%	0%	0%	0%	0%	0%	0%	0%	0%	0%	0%	0%	100%
Nim Wan Road	S38a19	LD	50	21.0	N	N	0	0	0200-0300	0	0%	0%	0%	0%	0%	0%	0%	0%	0%	0%	0%	0%	0%	0%	0%	0%	0%	0%	0%
Nim Wan Road	S38a19	LD	50	21.0	N	N	0	0	0300-0400	0	0%	0%	0%	0%	0%	0%	0%	0%	0%	0%	0%	0%	0%	0%	0%	0%	0%	0%	0%
Nim Wan Road	S38a19	LD	50	21.0	N	N	0	0	0400-0500	0	0%	0%	0%	0%	0%	0%	0%	0%	0%	0%	0%	0%	0%	0%	0%	0%	0%	0%	0%
Nim Wan Road	S38a19	LD	50	21.0	N	N	0	0	0500-0600	1	100%	0%	0%	0%	0%	0%	0%	0%	0%	0%	0%	0%	0%	0%	0%	0%	0%	0%	100%
Nim Wan Road	S38a19	LD	50	21.0	N	N	0	0	0600-0700	7	43%	14%	29%	0%	0%	0%	14%	0%	0%	0%	0%	0%	0%	0%	0%	0%	0%	0%	100%
Nim Wan Road	S38a19	LD	50	21.0	N	N	0	0	0700-0800	34	32%	21%	24%	3%	0%	3%	12%	0%	0%	3%	0%	0%	0%	0%	0%	3%	0%	0%	100%
Nim Wan Road	S38a19	LD	50	21.0	N	N	0	0	0800-0900	35	34%	20%	23%	3%	0%	3%	11%	0%	0%	3%	0%	0%	0%	0%	0%	3%	0%	0%	100%
Nim Wan Road	S38a19	LD	50	21.0	N	N	0	0	0900-1000	30	33%	20%	23%	3%	0%	3%	10%	0%	0%	3%	0%	0%	0%	0%	0%	3%	0%	0%	100%
Nim Wan Road	S38a19	LD	50	21.0	N	N	0	0	1000-1100	32	34%	19%	22%	3%	0%	3%	13%	0%	0%	3%	0%	0%	0%	0%	0%	3%	0%	0%	100%
Nim Wan Road	S38a19	LD	50	21.0	N	N	0	0	1100-1200	35	34%	20%	23%	3%	0%	3%	11%	0%	0%	3%	0%	0%	0%	0%	0%	3%	0%	0%	100%
Nim Wan Road	S38a19	LD	50	21.0	N	N	0	0	1200-1300	8	88%	0%	0%	0%	0%	0%	0%	0%	0%	0%	0%	0%	0%	0%	0%	13%	0%	0%	100%
Nim Wan Road	S38a19	LD	50	21.0	N	N	0	0	1300-1400	8	88%	0%	0%	0%	0%	0%	0%	0%	0%	0%	0%	0%	0%	0%	0%	13%	0%	0%	100%
Nim Wan Road	S38a19	LD	50	21.0	N	N	0	0	1400-1500	12	83%	0%	0%	0%	0%	0%	0%	0%	0%	0%	0%	0%	0%	0%	0%	17%	0%	0%	100%
Nim Wan Road	S38a19	LD	50	21.0	N	N	0	0	1500-1600	9	89%	0%	0%	0%	0%	0%	0%	0%	0%	0%	0%	0%	0%	0%	0%	11%	0%	0%	100%
Nim Wan Road	S38a19	LD	50	21.0	N	N	0	0	1600-1700	8	88%	0%	0%	0%	0%	0%	0%	0%	0%	0%	0%	0%	0%	0%	0%	13%	0%	0%	100%
Nim Wan Road	S38a19	LD	50	21.0	N	N	0	0	1700-1800	8	88%	0%	0%	0%	0%	0%	0%	0%	0%	0%	0%	0%	0%	0%	0%	13%	0%	0%	100%
Nim Wan Road	S38a19	LD	50	21.0	N	N	0	0	1800-1900	7	86%	0%	0%	0%	0%	0%	0%	0%	0%	0%	0%	0%	0%	0%	0%	14%	0%	0%	100%
Nim Wan Road	S38a19	LD	50	21.0	N	N	0	0	1900-2000	3	100%	0%	0%	0%	0%	0%	0%	0%	0%	0%	0%	0%	0%	0%	0%	0%	0%	0%	100%
Nim Wan Road	S38a19	LD	50	21.0	N	N	0	0	2000-2100	2	100%	0%	0%	0%	0%	0%	0%	0%	0%	0%	0%	0%	0%	0%	0%	0%	0%	0%	100%
Nim Wan Road	S38a19	LD	50	21.0	N	N	0	0	2100-2200	1	100%	0%	0%	0%	0%	0%	0%	0%	0%	0%	0%	0%	0%	0%	0%	0%	0%	0%	100%
Nim Wan Road	S38a19	LD	50	21.0	N	N	0	0	2200-2300	1	100%	0%	0%	0%	0%	0%	0%	0%	0%	0%	0%	0%	0%	0%	0%	0%	0%	0%	100%
Nim Wan Road	S38a19	LD	50	21.0	N	N	0	0	2300-0000	1	100%	0%	0%	0%	0%	0%	0%	0%	0%	0%	0%	0%	0%	0%	0%	0%	0%	0%	100%
Nim Wan Road	S38a20	LD	50	21.0	N	N	0	0	0000-0100	3	33%	33%	33%	0%	0%	0%	0%	0%	0%	0%	0%	0%	0%	0%	0%	0%	0%	0%	100%
Nim Wan Road	S38a20	LD	50	21.0	N	N	0	0	0100-0200	1	100%	0%	0%	0%	0%	0%	0%	0%	0%	0%	0%	0%	0%	0%	0%	0%	0%	0%	100%
Nim Wan Road	S38a20	LD	50	21.0	N	N	0	0	0200-0300	0	0%	0%	0%	0%	0%	0%	0%	0%	0%	0%	0%	0%	0%	0%	0%	0%	0%	0%	0%
Nim Wan Road	S38a20	LD	50	21.0	N	N	0	0	0300-0400	0	0%	0%	0%	0%	0%	0%	0%	0%	0%	0%	0%	0%	0%	0%	0%	0%	0%	0%	0%
Nim Wan Road	S38a20	LD	50	21.0	N	N	0	0	0400-0500	0	0%	0%	0%	0%	0%	0%	0%	0%	0%	0%	0%	0%	0%	0%	0%	0%	0%	0%	0%
Nim Wan Road	S38a20	LD	50	21.0	N	N	0	0	0500-0600	1	100%	0%	0%	0%	0%	0%	0%	0%	0%	0%	0%	0%	0%	0%	0%	0%	0%	0%	100%
Nim Wan Road	S38a20	LD	50	21.0	N	N	0	0	0600-0700	7	43%	14%	29%	0%	0%	0%	14%	0%	0%	0%	0%	0%	0%	0%	0%	0%	0%	0%	100%
Nim Wan Road	S38a20	LD	50	21.0	N	N	0	0	0700-0800	34	32%	21%	24%	3%	0%	3%	12%	0%	0%	3%	0%	0%	0%	0%	0%	3%	0%	0%	100%
Nim Wan Road	S38a20	LD	50	21.0	N	N	0	0	0800-0900	35	34%	20%	23%	3%	0%	3%	11%	0%	0%	3%	0%	0%	0%	0%	0%	3%	0%	0%	100%
Nim Wan Road	S38a20	LD	50	21.0	N	N	0	0	0900-1000	30	33%	20%	23%	3%	0%	3%	10%	0%	0%	3%	0%	0%	0%	0%	0%	3%	0%	0%	100%
Nim Wan Road	S38a20	LD	50	21.0	N	N	0	0	1000-1100	32	34%	19%	22%	3%	0%	3%	13%	0%	0%	3%	0%	0%	0%	0%	0%	3%	0%	0%	100%
Nim Wan Road	S38a20	LD	50	21.0	N	N	0	0	1100-1200	35	34%	20%	23%	3%	0%	3%	11%	0%	0%	3%	0%	0%	0%	0%	0%	3%	0%	0%	100%
Nim Wan Road	S38a20	LD	50	21.0	N	N	0	0	1200-1300	8	88%	0%	0%	0%	0%	0%	0%	0%	0%	0%	0%	0%	0%	0%	0%	13%	0%	0%	100%
Nim Wan Road	S38a20	LD	50	21.0	N	N	0	0	1300-1400	8	88%	0%	0%	0%	0%	0%	0%	0%	0%	0%	0%	0%	0%	0%	0%	13%	0%	0%	100%
Nim Wan Road	S38a20	LD	50	21.0	N	N	0	0	1400-1500	12	83%	0%	0%	0%	0%	0%	0%	0%	0%	0%	0%	0%	0%	0%	0%	17%	0%	0%	100%
Nim Wan Road	S38a20	LD	50	21.0	N	N	0	0	1500-1600	9	89%	0%	0%	0%	0%	0%	0%	0%	0%	0%	0%	0%	0%	0%	0%	11%	0%	0%	100%
Nim Wan Road	S38a20	LD	50	21.0	N	N	0	0	1600-1700	8	88%	0%	0%	0%	0%	0%	0%	0%	0%	0%	0%	0%	0%	0%	0%	13%	0%	0%	100%
Nim Wan Road	S38a20	LD	50	21.0	N	N	0	0	1700-1800	8	88%	0%	0%	0%	0%	0%	0%	0%	0%	0%	0%	0%	0%	0%	0%	13%	0%	0%	100%
Nim Wan Road	S38a20	LD	50	21.0	N	N	0	0	1800-1900	7	86%	0%	0%	0%	0%	0%	0%	0%	0%	0%	0%	0%	0%	0%	0%	14%	0%	0%	100%
Nim Wan Road	S38a20	LD	50	21.0	N	N	0	0	1900-2000	3	100%	0%	0%	0%	0%	0%	0%	0%	0%	0%	0%	0%	0%	0%	0%	0%	0%	0%	100%
Nim Wan Road	S38a20	LD	50	21.0	N	N	0	0	2000-2100	2	100%	0%	0%	0%	0%	0%	0%	0%	0%	0%	0%	0%	0%	0%	0%	0%	0%	0%	100%
Nim Wan Road	S38a20	LD	50	21.0	N	N	0	0	2100-2200	1	100%	0%	0%	0%	0%	0%	0%	0%	0%	0%	0%	0%	0%	0%	0%	0%	0%	0%	100%
Nim Wan Road	S38a20	LD	50	21.0	N	N	0	0	2200-2300	1	100%	0%	0%	0%	0%	0%	0%	0%	0%	0%	0%	0%	0%	0%	0%	0%	0%	0%	100%
Nim Wan Road	S38a20	LD	50	21.0	N	N	0	0	2300-0000	1	100%	0%	0%	0%	0%	0%	0%	0%	0%	0%	0%	0%	0%	0%	0%	0%	0%	0%	100%
Nim Wan Road	S38a21	LD	50	21.0	N	N	0	0	0000-0100	3	33%	33%	33%	0%	0%	0%	0%	0%	0%	0%	0%	0%	0%	0%	0%	0%	0%	0%	100%
Nim Wan Road	S38a21	LD	50	21.0	N	N	0	0	0100-0200	1	100%	0%	0%	0%	0%	0%	0%	0%	0%	0%	0%	0%	0%	0%	0%	0%	0%	0%	100%
Nim Wan Road	S38a21	LD	50	21.0	N	N	0	0	0200-0300	0	0%	0%	0%	0%	0%	0%	0%	0%	0%	0%	0%	0%	0%	0%	0%	0%	0%	0%	0%
Nim Wan Road	S38a21	LD	50	21.0	N	N	0	0	0300-0400	0	0%	0%	0%	0%	0%	0%	0%	0%	0%	0%	0%	0%	0%	0%	0%	0%	0%	0%	0%
Nim Wan Road	S38a21	LD	50	21.0	N	N	0	0	0400-0500	0	0%	0%	0%	0%	0%	0%	0%	0%	0%	0%	0%	0%	0%	0%	0%	0%	0%	0%	0%
Nim Wan Road	S38a21	LD	50	21.0	N	N	0	0	0500-0600	1	100%	0%	0%	0%	0%	0%	0%	0%	0%	0%	0%	0%	0%	0%	0%	0%	0%	0%	100%
Nim Wan Road	S38a21	LD	50	21.0	N	N	0	0	0600-0700	7	43%	14%	29%	0%	0%	0%	14%	0%	0%	0%	0%	0%	0%	0%	0%	0%	0%	0%	100%
Nim Wan Road	S38a21	LD	50	21.0	N	N	0	0	0700-0800	34	32%	21%	24%	3%	0%	3%	12%	0%	0%	3%	0%	0%	0%	0%	0%	3%	0%	0%	100%
Nim Wan Road	S38a21	LD	50	21.0	N	N	0	0	0800-0900	35	34%	20%	23%	3%	0%	3%	11%	0%	0%	3%	0%	0%	0%	0%	0%	3%	0%	0%	100%
Nim Wan Road	S38a21	LD	50	21.0	N	N	0	0	0900-1000	30	33%	20%	23%	3%	0%	3%	10%	0%	0%	3%	0%	0%	0%	0%	0%	3%	0%	0%	100%
Nim Wan Road	S38a21	LD	50	21.0	N	N	0	0	1000-1100	32	34%	19%	22%	3%	0%	3%	13%	0%	0%	3%	0%	0%	0%	0%	0%	3%	0%	0%	100%
Nim Wan Road	S38a21	LD	50	21.0	N	N	0	0	1100-1200	35	34%	20%	23%	3%	0%	3%	11%	0%	0%	3%	0%	0%	0%	0%	0%	3%	0%	0%	100%
Nim Wan Road	S38a21	LD	50	21.0	N	N	0	0	1200-1300	8	88%	0%	0%	0%	0%	0%	0%	0%	0%	0%	0%	0%	0%	0%	0%	13%	0%	0%	100%
Nim Wan Road	S38a21	LD	50	21.0	N	N	0	0	1300-1400	8	88%	0%	0%	0%	0%	0%	0%	0%	0%	0%	0%	0%	0%	0%	0%	13%	0%	0%	100%
Nim Wan Road	S38a21	LD	50	21.0	N	N	0	0	1400-1500	12	83%	0%	0%	0%	0%	0%	0%	0%	0%	0%	0%	0%	0%	0%	0%	17%	0%	0%	100%
Nim Wan Road	S38a21	LD	50	21.0	N	N	0	0	1500-1600	9	89%	0%	0%	0%	0%	0%	0%	0%	0%	0%	0%	0%	0%	0%	0%	11%	0%	0%	100%
Nim Wan Road	S38a21	LD	50	21.0	N	N	0	0	1600-1700	8	88%	0%	0%	0%	0%	0%	0%	0%	0%	0%	0%	0%	0%	0%	0%	13%	0%	0%	100%
Nim Wan Road	S38a21	LD	50	21.0	N	N	0	0	1700-1800	8	88%	0%	0%	0%	0%	0%	0%	0%	0%	0%	0%	0%	0%	0%	0%	13%	0%	0%	100%
Nim Wan Road	S38a21	LD	50	21.0	N	N	0	0	1800-1900	7	86%	0%	0%	0%	0%	0%	0%	0%	0%	0%	0%	0%	0%	0%	0%	14%	0%	0%	100%
Nim Wan Road	S38a21	LD	50	21.0	N	N	0	0	1900-2000	3	100%	0%	0%	0%	0%	0%	0%	0%	0%	0%	0%	0%	0%	0%	0%	0%	0%	0%	100%
Nim Wan Road	S38a21	LD	50	21.0	N	N	0	0	2000-2100	2	100%	0%	0%	0%	0%	0%	0%	0%	0%	0%	0%	0%	0%	0%	0%	0%	0%	0%	100%
Nim Wan Road	S38a21	LD	50	21.0	N	N	0	0	2100-2200	1	100%	0%	0%	0%	0%	0%	0%	0%	0%	0%	0%	0%	0%	0%	0%	0%	0%	0%	100%
Nim Wan Road	S38a21	LD	50	21.0	N	N	0	0	2200-2300	1	100%	0%	0%	0%	0%	0%	0%	0%	0%	0%	0%	0%	0%	0%	0%	0%	0%	0%	100%
Nim Wan Road	S38a21	LD	50	21.0	N	N	0	0	2300-0000	1	100%	0%	0%	0%	0%	0%	0%	0%	0%	0%	0%	0%	0%	0%	0%	0%	0%	0%	100%
Nim Wan Road	S38a22	LD	50	21.0	N	N	0	0	0000-0100	3	33%	33%	33%	0%	0%	0%	0%	0%	0%	0%	0%	0%	0%	0%	0%	0%	0%	0%	100%
Nim Wan Road	S38a22	LD	50	21.0	N	N	0	0	0100-0200	1	100%	0%	0%	0%	0%	0%	0%	0%	0%	0%	0%	0%	0%	0%	0%	0%	0%	0%	100%
Nim Wan Road	S38a22	LD	50	21.0	N	N	0	0	0200-0300	0	0%	0%	0%	0%	0%	0%	0%	0%	0%	0%	0%	0%	0%	0%	0%	0%	0%	0%	0%
Nim Wan Road	S38a22	LD	50	21.0	N	N	0	0	0300-0400	0	0%	0%	0%	0%	0%	0%	0%	0%	0%	0%	0%	0%	0%	0%	0%	0%	0%	0%	0%
Nim Wan Road	S38a22	LD	50	21.0	N	N	0	0	0400-0500	0	0%	0%	0%	0%	0%	0%	0%	0%	0%	0%	0%	0%	0%	0%	0%	0%	0%	0%	0%
Nim Wan Road	S38a22	LD	50	21.0	N	N	0	0	0500-0600	1	100%	0%	0%	0%	0%	0%	0%	0%	0%	0%	0%	0%	0%	0%	0%	0%	0%	0%	100%
Nim Wan Road	S38a22	LD	50	21.0	N	N	0	0	0600-0700	7	43%	14%	29%	0%	0%	0%	14%	0%	0%	0%	0%	0%	0%	0%	0%	0%	0%	0%	100%
Nim Wan Road	S38a22	LD	50	21.0	N	N	0	0	0700-0800	34	32%	21%	24%	3%	0%	3%	12%	0%	0%	3%	0%	0%	0%	0%	0%	3%	0%	0%	100%
Nim Wan Road	S38a22	LD	50	21.0	N	N	0	0	0800-0900	35	34%	20%	23%	3%	0%	3%	11%	0%	0%	3%	0%	0%	0%	0%	0%	3%	0%	0%	100%
Nim Wan Road	S38a22	LD	50	21.0	N	N	0	0	0900-1000	30	33%	20%	23%	3%	0%	3%	10%	0%	0%	3%	0%	0%	0%	0%	0%	3%	0%	0%	100%
Nim Wan Road	S38a22	LD	50	21.0	N	N	0	0	1000-1100	32	34%	19%	22%	3%	0%	3%	13%	0%	0%	3%	0%	0%	0%	0%	0%	3%	0%	0%	100%
Nim Wan Road	S38a22	LD	50	21.0	N	N	0	0	1100-1200	35	34%	20%	23%	3%	0%	3%	11%	0%	0%	3%	0%	0%	0%	0%	0%	3%	0%	0%	100%
Nim Wan Road	S38a22	LD	50	21.0	N	N	0	0	1200-1300	8	88%	0%	0%	0%	0%	0%	0%	0%	0%	0%	0%	0%	0%	0%	0%	13%	0%	0%	100%
Nim Wan Road	S38a22	LD	50	21.0	N	N	0	0	1300-1400	8	88%	0%	0%	0%	0%	0%	0%	0%	0%	0%	0%	0%	0%	0%	0%	13%	0%	0%	100%
Nim Wan Road	S38a22	LD	50	21.0	N	N	0	0	1400-1500	12	83%	0%	0%	0%	0%	0%	0%	0%	0%	0%	0%	0%	0%	0%	0%	17%	0%	0%	100%
Nim Wan Road	S38a22	LD	50	21.0	N	N	0	0	1500-1600	9	89%	0%	0%	0%	0%	0%	0%	0%	0%	0%	0%	0%	0%	0%	0%	11%	0%	0%	100%
Nim Wan Road	S38a22	LD	50	21.0	N	N	0	0	1600-1700	8	88%	0%	0%	0%	0%	0%	0%	0%	0%	0%	0%	0%	0%	0%	0%	13%	0%	0%	100%
Nim Wan Road	S38a22	LD	50	21.0	N	N	0	0	1700-1800	8	88%	0%	0%	0%	0%	0%	0%	0%	0%	0%	0%	0%	0%	0%	0%	13%	0%	0%	100%
Nim Wan Road	S38a22	LD	50	21.0	N	N	0	0	1800-1900	7	86%	0%	0%	0%	0%	0%	0%	0%	0%	0%	0%	0%	0%	0%	0%	14%	0%	0%	100%
Nim Wan Road	S38a22	LD	50	21.0	N	N	0	0	1900-2000	3	100%	0%	0%	0%	0%	0%	0%	0%	0%	0%	0%	0%	0%	0%	0%	0%	0%	0%	100%
Nim Wan Road	S38a22	LD	50	21.0	N	N	0	0	2000-2100	2	100%	0%	0%	0%	0%	0%	0%	0%	0%	0%	0%	0%	0%	0%	0%	0%	0%	0%	100%
Nim Wan Road	S38a22	LD	50	21.0	N	N	0	0	2100-2200	1	100%	0%	0%	0%	0%	0%	0%	0%	0%	0%	0%	0%	0%	0%	0%	0%	0%	0%	100%
Nim Wan Road	S38a22	LD	50	21.0	N	N	0	0	2200-2300	1	100%	0%	0%	0%	0%	0%	0%	0%	0%	0%	0%	0%	0%	0%	0%	0%	0%	0%	100%
Nim Wan Road	S38a22	LD	50	21.0	N	N	0	0	2300-0000	1	100%	0%	0%	0%	0%	0%	0%	0%	0%	0%	0%	0%	0%	0%	0%	0%	0%	0%	100%
Nim Wan Road	S38a23	LD	50	21.0	N	N	0	0	0000-0100	3	33%	33%	33%	0%	0%	0%	0%	0%	0%	0%	0%	0%	0%	0%	0%	0%	0%	0%	100%
Nim Wan Road	S38a23	LD	50	21.0	N	N	0	0	0100-0200	1	100%	0%	0%	0%	0%	0%	0%	0%	0%	0%	0%	0%	0%	0%	0%	0%	0%	0%	100%
Nim Wan Road	S38a23	LD	50	21.0	N	N	0	0	0200-0300	0	0%	0%	0%	0%	0%	0%	0%	0%	0%	0%	0%	0%	0%	0%	0%	0%	0%	0%	0%
Nim Wan Road	S38a23	LD	50	21.0	N	N	0	0	0300-0400	0	0%	0%	0%	0%	0%	0%	0%	0%	0%	0%	0%	0%	0%	0%	0%	0%	0%	0%	0%
Nim Wan Road	S38a23	LD	50	21.0	N	N	0	0	0400-0500	0	0%	0%	0%	0%	0%	0%	0%	0%	0%	0%	0%	0%	0%	0%	0%	0%	0%	0%	0%
Nim Wan Road	S38a23	LD	50	21.0	N	N	0	0	0500-0600	1	100%	0%	0%	0%	0%	0%	0%	0%	0%	0%	0%	0%	0%	0%	0%	0%	0%	0%	100%
Nim Wan Road	S38a23	LD	50	21.0	N	N	0	0	0600-0700	7	43%	14%	29%	0%	0%	0%	14%	0%	0%	0%	0%	0%	0%	0%	0%	0%	0%	0%	100%
Nim Wan Road	S38a23	LD	50	21.0	N	N	0	0	0700-0800	34	32%	21%	24%	3%	0%	3%	12%	0%	0%	3%	0%	0%	0%	0%	0%	3%	0%	0%	100%

Appendix 3G_2 Year 2030
b) Traffic Data

Road Name	Road ID	Road Type	Speed Limit (km/hr)	Average Speed (km/hr)	Start Emission Estimated by Broad Brush Approach (Y/N)	With barrier (N / Cantilever / vertical / semi-enclosure / full enclosure)	Barrier width (m)	Barrier height (m)	Hour	Total Vehicles (Veh/hr)	01 - Private Cars	02 - Taxi	03 - Light Goods Vehicles <=2.5t	04 - Light Goods Vehicles 2.5-3.5t	05 - Light Goods Vehicles >3.5t	06 - Medium Goods Vehicles <=15t	07 - Medium Goods Vehicles 15-24t	08 - Public Light Buses	09 - Private Light Bus <=3.5t	10 - Private Light Bus >3.5t	11 - Non-franchised Bus<=6.4t	12 - Non-franchised Bus 6.4-15t	13 - Non-franchised Bus 15-24t	14 - Franchised Bus Single Deck	15 - Franchised Bus Double Deck	16 - Motorcycles	17 - Heavy Goods Vehicles >24t	18 - Non-franchised Bus >24t	Total
											PC	TAXI	LGV3	LGV4	LGV6	HGV7	HGV8	PLB	PV4	PV5	NFB6	NFB7	NFB8	FBSD	FBDD	MC	HGV9	NFB9	
Nim Wan Road	S38a23	LD	50	21.0	N	N	0	0	0800-0900	35	34%	20%	23%	3%	0%	3%	11%	0%	0%	3%	0%	0%	0%	0%	0%	3%	0%	0%	100%
Nim Wan Road	S38a23	LD	50	21.0	N	N	0	0	0900-1000	30	33%	20%	23%	3%	0%	3%	10%	0%	0%	3%	0%	0%	0%	0%	0%	3%	0%	0%	100%
Nim Wan Road	S38a23	LD	50	21.0	N	N	0	0	1000-1100	32	34%	19%	22%	3%	0%	3%	13%	0%	0%	3%	0%	0%	0%	0%	0%	3%	0%	0%	100%
Nim Wan Road	S38a23	LD	50	21.0	N	N	0	0	1100-1200	35	34%	20%	23%	3%	0%	3%	11%	0%	0%	3%	0%	0%	0%	0%	0%	3%	0%	0%	100%
Nim Wan Road	S38a23	LD	50	21.0	N	N	0	0	1200-1300	8	88%	0%	0%	0%	0%	0%	0%	0%	0%	0%	0%	0%	0%	0%	0%	13%	0%	0%	100%
Nim Wan Road	S38a23	LD	50	21.0	N	N	0	0	1300-1400	8	88%	0%	0%	0%	0%	0%	0%	0%	0%	0%	0%	0%	0%	0%	0%	13%	0%	0%	100%
Nim Wan Road	S38a23	LD	50	21.0	N	N	0	0	1400-1500	12	83%	0%	0%	0%	0%	0%	0%	0%	0%	0%	0%	0%	0%	0%	0%	17%	0%	0%	100%
Nim Wan Road	S38a23	LD	50	21.0	N	N	0	0	1500-1600	9	89%	0%	0%	0%	0%	0%	0%	0%	0%	0%	0%	0%	0%	0%	0%	11%	0%	0%	100%
Nim Wan Road	S38a23	LD	50	21.0	N	N	0	0	1600-1700	8	88%	0%	0%	0%	0%	0%	0%	0%	0%	0%	0%	0%	0%	0%	0%	13%	0%	0%	100%
Nim Wan Road	S38a23	LD	50	21.0	N	N	0	0	1700-1800	8	88%	0%	0%	0%	0%	0%	0%	0%	0%	0%	0%	0%	0%	0%	0%	13%	0%	0%	100%
Nim Wan Road	S38a23	LD	50	21.0	N	N	0	0	1800-1900	7	86%	0%	0%	0%	0%	0%	0%	0%	0%	0%	0%	0%	0%	0%	0%	14%	0%	0%	100%
Nim Wan Road	S38a23	LD	50	21.0	N	N	0	0	1900-2000	3	100%	0%	0%	0%	0%	0%	0%	0%	0%	0%	0%	0%	0%	0%	0%	0%	0%	0%	100%
Nim Wan Road	S38a23	LD	50	21.0	N	N	0	0	2000-2100	2	100%	0%	0%	0%	0%	0%	0%	0%	0%	0%	0%	0%	0%	0%	0%	0%	0%	0%	100%
Nim Wan Road	S38a23	LD	50	21.0	N	N	0	0	2100-2200	1	100%	0%	0%	0%	0%	0%	0%	0%	0%	0%	0%	0%	0%	0%	0%	0%	0%	0%	100%
Nim Wan Road	S38a23	LD	50	21.0	N	N	0	0	2200-2300	1	100%	0%	0%	0%	0%	0%	0%	0%	0%	0%	0%	0%	0%	0%	0%	0%	0%	0%	100%
Nim Wan Road	S38a23	LD	50	21.0	N	N	0	0	2300-0000	1	100%	0%	0%	0%	0%	0%	0%	0%	0%	0%	0%	0%	0%	0%	0%	0%	0%	0%	100%
Nim Wan Road	S38a24	LD	50	21.0	N	N	0	0	0000-0100	3	33%	33%	33%	0%	0%	0%	0%	0%	0%	0%	0%	0%	0%	0%	0%	0%	0%	0%	100%
Nim Wan Road	S38a24	LD	50	21.0	N	N	0	0	0100-0200	1	100%	0%	0%	0%	0%	0%	0%	0%	0%	0%	0%	0%	0%	0%	0%	0%	0%	0%	100%
Nim Wan Road	S38a24	LD	50	21.0	N	N	0	0	0200-0300	0	0%	0%	0%	0%	0%	0%	0%	0%	0%	0%	0%	0%	0%	0%	0%	0%	0%	0%	0%
Nim Wan Road	S38a24	LD	50	21.0	N	N	0	0	0300-0400	0	0%	0%	0%	0%	0%	0%	0%	0%	0%	0%	0%	0%	0%	0%	0%	0%	0%	0%	0%
Nim Wan Road	S38a24	LD	50	21.0	N	N	0	0	0400-0500	0	0%	0%	0%	0%	0%	0%	0%	0%	0%	0%	0%	0%	0%	0%	0%	0%	0%	0%	0%
Nim Wan Road	S38a24	LD	50	21.0	N	N	0	0	0500-0600	1	100%	0%	0%	0%	0%	0%	0%	0%	0%	0%	0%	0%	0%	0%	0%	0%	0%	0%	100%
Nim Wan Road	S38a24	LD	50	21.0	N	N	0	0	0600-0700	7	43%	14%	29%	0%	0%	0%	14%	0%	0%	0%	0%	0%	0%	0%	0%	0%	0%	0%	100%
Nim Wan Road	S38a24	LD	50	21.0	N	N	0	0	0700-0800	34	32%	21%	24%	3%	0%	3%	12%	0%	0%	3%	0%	0%	0%	0%	0%	3%	0%	0%	100%
Nim Wan Road	S38a24	LD	50	21.0	N	N	0	0	0800-0900	35	34%	20%	23%	3%	0%	3%	11%	0%	0%	3%	0%	0%	0%	0%	0%	3%	0%	0%	100%
Nim Wan Road	S38a24	LD	50	21.0	N	N	0	0	0900-1000	30	33%	20%	23%	3%	0%	3%	10%	0%	0%	3%	0%	0%	0%	0%	0%	3%	0%	0%	100%
Nim Wan Road	S38a24	LD	50	21.0	N	N	0	0	1000-1100	32	34%	19%	22%	3%	0%	3%	13%	0%	0%	3%	0%	0%	0%	0%	0%	3%	0%	0%	100%
Nim Wan Road	S38a24	LD	50	21.0	N	N	0	0	1100-1200	35	34%	20%	23%	3%	0%	3%	11%	0%	0%	3%	0%	0%	0%	0%	0%	3%	0%	0%	100%
Nim Wan Road	S38a24	LD	50	21.0	N	N	0	0	1200-1300	8	88%	0%	0%	0%	0%	0%	0%	0%	0%	0%	0%	0%	0%	0%	0%	13%	0%	0%	100%
Nim Wan Road	S38a24	LD	50	21.0	N	N	0	0	1300-1400	8	88%	0%	0%	0%	0%	0%	0%	0%	0%	0%	0%	0%	0%	0%	0%	13%	0%	0%	100%
Nim Wan Road	S38a24	LD	50	21.0	N	N	0	0	1400-1500	12	83%	0%	0%	0%	0%	0%	0%	0%	0%	0%	0%	0%	0%	0%	0%	17%	0%	0%	100%
Nim Wan Road	S38a24	LD	50	21.0	N	N	0	0	1500-1600	9	89%	0%	0%	0%	0%	0%	0%	0%	0%	0%	0%	0%	0%	0%	0%	11%	0%	0%	100%
Nim Wan Road	S38a24	LD	50	21.0	N	N	0	0	1600-1700	8	88%	0%	0%	0%	0%	0%	0%	0%	0%	0%	0%	0%	0%	0%	0%	13%	0%	0%	100%
Nim Wan Road	S38a24	LD	50	21.0	N	N	0	0	1700-1800	8	88%	0%	0%	0%	0%	0%	0%	0%	0%	0%	0%	0%	0%	0%	0%	13%	0%	0%	100%
Nim Wan Road	S38a24	LD	50	21.0	N	N	0	0	1800-1900	7	86%	0%	0%	0%	0%	0%	0%	0%	0%	0%	0%	0%	0%	0%	0%	14%	0%	0%	100%
Nim Wan Road	S38a24	LD	50	21.0	N	N	0	0	1900-2000	3	100%	0%	0%	0%	0%	0%	0%	0%	0%	0%	0%	0%	0%	0%	0%	0%	0%	0%	100%
Nim Wan Road	S38a24	LD	50	21.0	N	N	0	0	2000-2100	2	100%	0%	0%	0%	0%	0%	0%	0%	0%	0%	0%	0%	0%	0%	0%	0%	0%	0%	100%
Nim Wan Road	S38a24	LD	50	21.0	N	N	0	0	2100-2200	1	100%	0%	0%	0%	0%	0%	0%	0%	0%	0%	0%	0%	0%	0%	0%	0%	0%	0%	100%
Nim Wan Road	S38a24	LD	50	21.0	N	N	0	0	2200-2300	1	100%	0%	0%	0%	0%	0%	0%	0%	0%	0%	0%	0%	0%	0%	0%	0%	0%	0%	100%
Nim Wan Road	S38a24	LD	50	21.0	N	N	0	0	2300-0000	1	100%	0%	0%	0%	0%	0%	0%	0%	0%	0%	0%	0%	0%	0%	0%	0%	0%	0%	100%
Nim Wan Road	S38a25	LD	50	21.0	N	N	0	0	0000-0100	3	33%	33%	33%	0%	0%	0%	0%	0%	0%	0%	0%	0%	0%	0%	0%	0%	0%	0%	100%
Nim Wan Road	S38a25	LD	50	21.0	N	N	0	0	0100-0200	1	100%	0%	0%	0%	0%	0%	0%	0%	0%	0%	0%	0%	0%	0%	0%	0%	0%	0%	100%
Nim Wan Road	S38a25	LD	50	21.0	N	N	0	0	0200-0300	0	0%	0%	0%	0%	0%	0%	0%	0%	0%	0%	0%	0%	0%	0%	0%	0%	0%	0%	0%
Nim Wan Road	S38a25	LD	50	21.0	N	N	0	0	0300-0400	0	0%	0%	0%	0%	0%	0%	0%	0%	0%	0%	0%	0%	0%	0%	0%	0%	0%	0%	0%
Nim Wan Road	S38a25	LD	50	21.0	N	N	0	0	0400-0500	0	0%	0%	0%	0%	0%	0%	0%	0%	0%	0%	0%	0%	0%	0%	0%	0%	0%	0%	0%
Nim Wan Road	S38a25	LD	50	21.0	N	N	0	0	0500-0600	1	100%	0%	0%	0%	0%	0%	0%	0%	0%	0%	0%	0%	0%	0%	0%	0%	0%	0%	100%
Nim Wan Road	S38a25	LD	50	21.0	N	N	0	0	0600-0700	7	43%	14%	29%	0%	0%	0%	14%	0%	0%	0%	0%	0%	0%	0%	0%	0%	0%	0%	100%
Nim Wan Road	S38a25	LD	50	21.0	N	N	0	0	0700-0800	34	32%	21%	24%	3%	0%	3%	12%	0%	0%	3%	0%	0%	0%	0%	0%	3%	0%	0%	100%
Nim Wan Road	S38a25	LD	50	21.0	N	N	0	0	0800-0900	35	34%	20%	23%	3%	0%	3%	11%	0%	0%	3%	0%	0%	0%	0%	0%	3%	0%	0%	100%
Nim Wan Road	S38a25	LD	50	21.0	N	N	0	0	0900-1000	30	33%	20%	23%	3%	0%	3%	10%	0%	0%	3%	0%	0%	0%	0%	0%	3%	0%	0%	100%
Nim Wan Road	S38a25	LD	50	21.0	N	N	0	0	1000-1100	32	34%	19%	22%	3%	0%	3%	13%	0%	0%	3%	0%	0%	0%	0%	0%	3%	0%	0%	100%
Nim Wan Road	S38a25	LD	50	21.0	N	N	0	0	1100-1200	35	34%	20%	23%	3%	0%	3%	11%	0%	0%	3%	0%	0%	0%	0%	0%	3%	0%	0%	100%
Nim Wan Road	S38a25	LD	50	21.0	N	N	0	0	1200-1300	8	88%	0%	0%	0%	0%	0%	0%	0%	0%	0%	0%	0%	0%	0%	0%	13%	0%	0%	100%
Nim Wan Road	S38a25	LD	50	21.0	N	N	0	0	1300-1400	8	88%	0%	0%	0%	0%	0%	0%	0%	0%	0%	0%	0%	0%	0%	0%	13%	0%	0%	100%
Nim Wan Road	S38a25	LD	50	21.0	N	N	0	0	1400-1500	12	83%	0%	0%	0%	0%	0%	0%	0%	0%	0%	0%	0%	0%	0%	0%	17%	0%	0%	100%
Nim Wan Road	S38a25	LD	50	21.0	N	N	0	0	1500-1600	9	89%	0%	0%	0%	0%	0%	0%	0%	0%	0%	0%	0%	0%	0%	0%	11%	0%	0%	100%
Nim Wan Road	S38a25	LD	50	21.0	N	N	0	0	1600-1700	8	88%	0%	0%	0%	0%	0%	0%	0%	0%	0%	0%	0%	0%	0%	0%	13%	0%	0%	100%
Nim Wan Road	S38a25	LD	50	21.0	N	N	0	0	1700-1800	8	88%	0%	0%	0%	0%	0%	0%	0%	0%	0%	0%	0%	0%	0%	0%	13%	0%	0%	100%
Nim Wan Road	S38a25	LD	50	21.0	N	N	0	0	1800-1900	7	86%	0%	0%	0%	0%	0%	0%	0%	0%	0%	0%	0%	0%	0%	0%	14%	0%	0%	100%
Nim Wan Road	S38a25	LD	50	21.0	N	N	0	0	1900-2000	3	100%	0%	0%	0%	0%	0%	0%	0%	0%	0%	0%	0%	0%	0%	0%	0%	0%	0%	100%
Nim Wan Road	S38a25	LD	50	21.0	N	N	0	0	2000-2100	2	100%	0%	0%	0%	0%	0%	0%	0%	0%	0%	0%	0%	0%	0%	0%	0%	0%	0%	100%
Nim Wan Road	S38a25	LD	50	21.0	N	N	0	0	2100-2200	1	100%	0%	0%	0%	0%	0%	0%	0%	0%	0%	0%	0%	0%	0%	0%	0%	0%	0%	100%
Nim Wan Road	S38a25	LD	50	21.0	N	N	0	0	2200-2300	1	100%	0%	0%	0%	0%	0%	0%	0%	0%	0%	0%	0%	0%	0%	0%	0%	0%	0%	100%
Nim Wan Road	S38a25	LD	50	21.0	N	N	0	0	2300-0000	1	100%	0%	0%	0%	0%	0%	0%	0%	0%	0%	0%	0%	0%	0%	0%	0%	0%	0%	100%
Nim Wan Road	S38a26	LD	50	21.0	N	N	0	0	0000-0100	3	33%	33%	33%	0%	0%	0%	0%	0%	0%	0%	0%	0%	0%	0%	0%	0%	0%	0%	100%
Nim Wan Road	S38a26	LD	50	21.0	N	N	0	0	0100-0200	1	100%	0%	0%	0%	0%	0%	0%	0%	0%	0%	0%	0%	0%	0%	0%	0%	0%	0%	100%
Nim Wan Road	S38a26	LD	50	21.0	N	N	0	0	0200-0300	0	0%	0%	0%	0%	0%	0%	0%	0%	0%	0%	0%	0%	0%	0%	0%	0%	0%	0%	0%
Nim Wan Road	S38a26	LD	50	21.0	N	N	0	0	0300-0400	0	0%	0%	0%	0%	0%	0%	0%	0%	0%	0%	0%	0%	0%	0%	0%	0%	0%	0%	0%
Nim Wan Road	S38a26	LD	50	21.0	N	N	0	0	0400-0500	0	0%	0%	0%	0%	0%	0%	0%	0%	0%	0%	0%	0%	0%	0%	0%	0%	0%	0%	0%
Nim Wan Road	S38a26	LD	50	21.0	N	N	0	0	0500-0600	1	100%	0%	0%	0%	0%	0%	0%	0%	0%	0%	0%	0%	0%	0%	0%	0%	0%	0%	100%
Nim Wan Road	S38a26	LD	50	21.0	N	N	0	0	0600-0700	7	43%	14%	29%	0%	0%	0%	14%	0%	0%	0%	0%	0%	0%	0%	0%	0%	0%	0%	100%
Nim Wan Road	S38a26	LD	50	21.0	N	N	0	0	0700-0800	34	32%	21%	24%	3%	0%	3%	12%	0%	0%	3%	0%	0%	0%	0%	0%	3%	0%	0%	100%
Nim Wan Road	S38a26	LD	50	21.0	N	N	0	0	0800-0900	35	34%	20%	23%	3%	0%	3%	11%	0%	0%	3%	0%	0%	0%	0%	0%	3%	0%	0%	100%
Nim Wan Road	S38a26	LD	50	21.0	N	N	0	0	0900-1000	30	33%	20%	23%	3%	0%	3%	10%	0%	0%	3%	0%	0%	0%	0%	0%	3%	0%	0%	100%
Nim Wan Road	S38a26	LD	50	21.0	N	N	0	0	1000-1100	32	34%	19%	22%	3%	0%	3%	13%	0%	0%	3%	0%	0%	0%	0%	0%	3%	0%	0%	100%
Nim Wan Road	S38a26	LD	50	21.0	N	N	0	0	1100-1200	35	34%	20%	23%	3%	0%	3%	11%	0%	0%	3%	0%	0%	0%	0%	0%	3%	0%	0%	100%
Nim Wan Road	S38a26	LD	50	21.0	N	N	0	0	1200-1300	8	88%	0%	0%	0%	0%	0%	0%	0%	0%	0%	0%	0%	0%	0%	0%	13%	0%	0%	100%
Nim Wan Road	S38a26	LD	50	21.0	N	N	0	0	1300-1400	8	88%	0%	0%	0%	0%	0%	0%	0%	0%	0%	0%	0%	0%	0%	0%	13%	0%	0%	100%
Nim Wan Road	S38a26	LD	50	21.0	N	N	0	0	1400-1500	12	83%	0%	0%	0%	0%	0%	0%	0%	0%	0%	0%	0%	0%	0%	0%	17%	0%	0%	100%
Nim Wan Road	S38a26	LD	50	21.0	N	N	0	0	1500-1600	9	89%	0%	0%	0%	0%	0%	0%	0%	0%	0%	0%	0%	0%	0%	0%	11%	0%	0%	100%
Nim Wan Road	S38a26	LD	50	21.0	N	N	0	0	1600-1700	8	88%	0%	0%	0%	0%	0%	0%	0%	0%	0%	0%	0%	0%	0%	0%	13%	0%	0%	100%
Nim Wan Road	S38a26	LD	50	21.0	N	N	0	0	1700-1800	8	88%	0%	0%	0%	0%	0%	0%	0%	0%	0%	0%	0%	0%	0%	0%	13%	0%	0%	100%
Nim Wan Road	S38a26	LD	50	21.0	N	N	0	0	1800-1900	7	86%	0%	0%	0%	0%	0%	0%	0%	0%	0%	0%	0%	0%	0%	0%	14%	0%	0%	100%
Nim Wan Road	S38a26	LD	50	21.0	N	N	0	0	1900-2000	3	100%	0%	0%	0%	0%	0%	0%	0%	0%	0%	0%	0%	0%	0%	0%	0%	0%	0%	100%
Nim Wan Road	S38a26	LD	50	21.0	N	N	0	0	2000-2100	2	100%	0%	0%	0%	0%	0%	0%	0%	0%	0%	0%	0%	0%	0%	0%	0%	0%	0%	100%
Nim Wan Road	S38a26	LD	50	21.0	N	N	0	0	2100-2200	1	100%	0%	0%	0%	0%	0%	0%	0%	0%	0%	0%	0%	0%	0%	0%	0%	0%	0%	100%
Nim Wan Road	S38a26	LD	50	21.0	N	N	0	0	2200-2300	1	100%	0%	0%	0%	0%	0%	0%	0%	0%	0%	0%	0%	0%	0%	0%	0%	0%	0%	100%
Nim Wan Road	S38a26	LD	50	21.0	N	N	0	0	2300-0000	1	100%	0%	0%	0%	0%	0%	0%	0%	0%	0%	0%	0%	0%	0%	0%	0%	0%	0%	100%
Nim Wan Road	S38a27	LD	50	21.0	N	N	0	0	0000-0100	3	33%	33%	33%	0%	0%	0%	0%	0%	0%	0%	0%	0%	0%	0%	0%	0%	0%	0%	100%
Nim Wan Road	S38a27	LD	50	21.0	N	N	0	0	0100-0200	1	100%	0%	0%	0%	0%	0%	0%	0%	0%	0%	0%	0%	0%	0%	0%	0%	0%	0%	100%
Nim Wan Road	S38a27	LD	50	21.0	N	N	0	0	0200-0300	0	0%	0%	0%	0%	0%	0%	0%	0%	0%	0%	0%	0%	0%	0%	0%	0%	0%	0%	0%
Nim Wan Road	S38a27	LD	50	21.0	N	N	0	0	0300-0400	0	0%	0%	0%	0%	0%	0%	0%	0%	0%	0%	0%	0%	0%	0%	0%	0%	0%	0%	0%
Nim Wan Road	S38a27	LD	50	21.0	N	N	0	0	0400-0500	0	0%	0%	0%	0%	0%	0%	0%	0%	0%	0%	0%	0%	0%	0%	0%	0%	0%	0%	0%
Nim Wan Road	S38a27	LD	50	21.0	N	N	0	0	0500-0600	1	100%	0%	0%	0%	0%	0%	0%	0%	0%	0%	0%	0%	0%	0%	0%	0%	0%	0%	100%
Nim Wan Road	S38a27	LD	50	21.0	N	N	0	0	0600-0700	7	43%	14%	29%	0%	0%	0%	14%	0%	0%	0%	0%	0%	0%	0%	0%	0%	0%	0%	100%
Nim Wan Road	S38a27	LD	50	21.0	N	N	0	0	0700-0800	34	32%	21%	24%	3%	0%	3%	12%	0%	0%	3%	0%	0%	0%	0%	0%	3%	0%	0%	100%
Nim Wan Road	S38a27	LD	50	21.0	N	N	0	0	0800-0900	35	34%	20%	23%	3%	0%	3%	11%	0%	0%	3%	0%	0%	0%	0%	0%	3%	0%	0%	100%
Nim Wan Road	S38a27	LD	50	21.0	N	N	0	0	0900-1000	30	33%	20%	23%	3%	0%	3%	10%	0%	0%	3%	0%	0%	0%	0%	0%	3%	0%	0%	100%
Nim Wan Road	S38a27	LD	50	21.0	N	N	0	0	1000-1100	32	34%	19%	22%	3%	0%	3%	13%	0%	0%	3%	0%	0%	0%	0%	0%	3%	0%	0%	100%
Nim Wan Road	S38a27	LD	50	21.0	N	N	0	0	1100-1200	35	34%	20%	23%	3%	0%	3%	11%	0%	0%	3%	0%	0%	0%	0%	0%	3%	0%	0%	100%
Nim Wan Road	S38a27	LD	50	21.0	N	N	0	0	1200-1300	8	88%	0%	0%	0%	0%	0%	0%	0%	0%	0%	0%	0%	0%	0%	0%	13%	0%	0%	100%
Nim Wan Road	S38a27	LD	50	21.0	N	N	0	0	1300-1400	8	88%	0%	0%	0%	0%	0%	0%	0%	0%	0%	0%	0%	0%	0%	0%	13%	0%	0%	100%
Nim Wan Road	S38a27	LD	50	21.0	N	N	0	0	1400-1500	12	83%	0%	0%	0%	0%	0%	0%	0%	0%	0%	0%	0%	0%	0%	0%	17%	0%	0%	100%
Nim Wan Road	S38a27	LD	50	21.0	N	N	0	0	1500-1600	9	89%	0%	0%	0%	0%	0%	0%	0%	0%	0%	0%	0%	0%	0%	0%	11%	0%	0%	100%
Nim Wan Road	S38a27	LD	50	21.0	N	N	0	0	1600-1700	8	88%	0%	0%	0%	0%	0%	0%	0%	0%	0%	0%	0%	0%	0%	0%	13%	0%	0%	100%
Nim Wan Road	S38a27	LD	50	21.0	N	N	0	0	1700-1800	8	88%	0%	0%	0%	0%	0%	0%	0%	0%	0%	0%	0%	0%	0%	0%	13%	0%	0%	100%
Nim Wan Road	S38a27	LD	50	21.0	N	N	0	0	1800-1900	7	86%	0%	0%	0%	0%	0%	0%	0%	0%	0%	0%	0%	0%	0%	0%	14%	0%	0%	100%
Nim Wan Road	S38a27	LD	50	21.0	N	N	0	0	1900-2000	3	100%	0%	0%	0%	0%	0%	0%	0%	0%	0%	0%	0%	0%	0%	0%	0%	0%	0%	100%
Nim Wan Road	S38a27	LD	50	21.0	N	N	0	0	2000-2100	2	100%	0%	0%	0%	0%	0%	0%	0%	0%	0%	0%	0%	0%	0%	0%	0%	0%	0%	100%
Nim Wan Road	S38a27	LD	50	21.0	N	N	0	0	2100-2200	1	100%	0%	0%	0%	0%	0%	0%	0%	0%	0%	0%	0%	0%	0%	0%	0%	0%	0%	100%
Nim Wan Road	S38a27	LD	50	21.0	N	N	0	0	2200-2300	1	100%	0%	0%	0%	0%	0%	0%	0%	0%	0%	0%	0%	0%	0%	0%	0%	0%	0%	100%
Nim Wan Road	S38a27	LD	50	21.0	N	N	0	0	2300-0000	1	100%	0%	0%	0%	0%	0%	0%	0%	0%	0%	0%	0%	0%	0%	0%	0%	0%	0%	100%
Nim Wan Road	S38a28	LD	50	21.0	N	N	0	0	0000-0100	3	33%	33%	33%	0%	0%	0%	0%	0%	0%	0%	0%	0%	0%	0%	0%	0%	0%	0%	100%
Nim Wan Road	S38a28	LD	50	21.0	N	N	0	0	0100-0200	1	100%	0%	0%	0%	0%	0%	0%	0%	0%	0%	0%	0%	0%	0%	0%	0%	0%	0%	100%
Nim Wan Road	S38a28	LD	50	21.0	N	N	0	0	0200-0300	0	0%	0%	0%	0%	0%	0%	0%	0%	0%	0%	0%	0%	0%	0%	0%	0%	0%	0%	0%
Nim Wan Road	S38a28	LD	50	21.0	N	N	0	0	0300-0400	0	0%	0%	0%	0%	0%	0%	0%	0%	0%	0%	0%	0%	0%	0%	0%	0%	0%	0%	0%
Nim Wan Road	S38a28	LD	50	21.0	N	N	0	0	0400-0500	0	0%	0%	0%	0%	0%	0%	0%	0%	0%	0%	0%	0%	0%	0%	0%	0%	0%	0%	0%
Nim Wan Road	S38a28	LD	50	21.0	N	N	0	0	0500-0600	1	100%	0%	0%	0%	0%	0%	0%	0%	0%	0%	0%	0%	0%	0%	0%	0%	0%	0%	100%
Nim Wan Road	S38a28	LD	50	21.0	N	N	0	0	0600-0700	7	43%	14%	29%	0%	0%	0%	14%	0%	0%	0%	0%	0%	0%	0%	0%	0%	0%	0%	100%
Nim Wan Road	S38a28	LD	50	21.0	N	N	0	0	0700-0800	34	32%	21%	24%	3%	0%	3%	12%	0%	0%	3%	0%	0%	0%	0%	0%	3%	0%	0%	100%
Nim Wan Road	S38a28	LD	50	21.0	N	N	0	0	0800-0900	35	34%	20%	23%	3%	0%	3%	11%	0%	0%	3%	0%	0%	0%	0%	0%	3%	0%	0%	100%
Nim Wan Road	S38a28	LD	50	21.0	N	N	0	0	0900-1000	30	33%	20%	23%	3%	0%	3%	10%	0%	0%	3%	0%	0%	0%	0%	0%	3%	0%	0%	100%
Nim Wan Road	S38a28	LD	50	21.0	N	N	0	0	1000-1100	32	34%	19%	22%	3%	0%	3%	13%	0%	0%	3%	0%	0%	0%	0%	0%	3%	0%	0%	100%
Nim Wan Road	S38a28	LD	50	21.0	N	N	0	0	1100-1200	35	34%	20%	23%	3%	0%	3%	11%	0%	0%	3%	0%	0%	0%	0%	0%	3%	0%	0%	100%
Nim Wan Road	S38a28	LD	50	21.0	N	N	0	0	1200-1300	8	88%	0%	0%	0%	0%	0%	0%	0%	0%	0%	0%	0%	0%	0%	0%	13%	0%	0%	100%
Nim Wan Road	S38a28	LD	50	21.0	N	N	0	0	1300-1400	8	88%	0%	0%	0%	0%	0%	0%	0%	0%	0%	0%	0%	0%	0%	0%	13%	0%	0%	100%
Nim Wan Road	S38a28	LD	50	21.0	N	N	0	0	1400-1500	12	83%	0%	0%	0%	0%	0%	0%	0%	0%	0%	0%	0%	0%	0%	0%	17%	0%	0%	100%
Nim Wan Road	S38a28	LD	50	21.0	N	N	0	0	1500-1600	9	89%	0%	0%	0%	0%	0%	0%	0%	0%	0%	0%	0%	0%	0%	0%	11%	0%	0%	100%
Nim Wan Road	S38a28	LD	50	21.0	N	N	0	0	1600-1700	8	88%	0%	0%	0%	0%	0%	0%	0%	0%	0%	0%	0%	0%	0%	0%	13%	0%	0%	100%
Nim Wan Road	S38a28	LD	50	21.0	N	N	0	0	1700-1800	8	88%	0%	0%	0%	0%	0%	0%	0%	0%	0%	0%	0%	0%	0%	0%	13%	0%	0%	100%
Nim Wan Road	S38a28	LD	50	21.0	N	N	0	0	1800-1900	7	86%	0%	0%	0%	0%	0%	0%	0%	0%	0%	0%	0%	0%	0%	0%	14%	0%	0%	100%
Nim Wan Road	S38a28	LD	50	21.0	N	N	0	0	1900-2000	3	100%	0%	0%	0%	0%	0%	0%	0%	0%	0%	0%	0%	0%	0%	0%	0%	0%	0%	100%
Nim Wan Road	S38a28	LD	50	21.0	N	N	0	0	2000-2100	2	100%	0%	0%	0%	0%	0%	0%	0%	0%	0%	0%	0%	0%	0%	0%	0%	0%	0%	100%
Nim Wan Road	S38a28	LD	50	21.0	N	N	0	0	2100-2200	1	100%	0%	0%	0%	0%	0%	0%	0%	0%	0%	0%	0%	0%	0%	0%	0%	0%	0%	100%
Nim Wan Road	S38a28	LD	50	21.0	N	N	0	0	2200-2300	1	100%	0%	0%	0%	0%	0%	0%	0%	0%	0%	0%	0%	0%	0%	0%	0%	0%	0%	100%
Nim Wan Road	S38a28	LD	50	21.0	N	N	0	0	2300-0000	1	100%	0%	0%	0%	0%	0%	0%	0%	0%	0%	0%	0%	0%	0%	0%	0%	0%	0%	100%
Nim Wan Road	S38a29	LD	50	21.0	N	N	0	0	0000-0100	3	33%	33%	33%	0%	0%	0%	0%	0%	0%	0%	0%	0%	0%	0%	0%	0%	0%	0%	100%
Nim Wan Road	S38a29	LD	50	21.0	N	N	0	0	0100-0200	1	100%	0%	0%	0%	0%	0%	0%	0%	0%	0%	0%	0%	0%	0%	0%	0%	0%	0%	100%
Nim Wan Road	S38a29	LD	50	21.0	N	N	0	0	0200-0300	0	0%	0%	0%	0%	0%	0%	0%	0%	0%	0%	0%	0%	0%	0%	0%	0%	0%	0%	0%
Nim Wan Road	S38a29	LD	50	21.0	N	N	0	0	0300-0400	0	0%	0%	0%	0%	0%	0%	0%	0%	0%	0%	0%	0%	0%	0%	0%	0%	0%	0%	0%
Nim Wan Road	S38a29	LD	50	21.0	N	N	0	0	0400-0500	0	0%	0%	0%	0%	0%	0%	0%	0%	0%	0%	0%	0%	0%	0%	0%	0%	0%	0%	0%
Nim Wan Road	S38a29	LD	50	21.0	N	N	0	0	0500-0600	1	100%	0%	0%	0%	0%	0%	0%	0%	0%	0%	0%	0%	0%	0%	0%	0%	0%	0%	100%
Nim Wan Road	S38a29	LD	50	21.0	N	N	0	0	0600-0700	7	43%	14%	29%	0%	0%	0%	14%	0%	0%	0%	0%	0%	0%	0%	0%	0%	0%	0%	100%
Nim Wan Road	S38a29	LD	50	21.0	N	N	0	0	0700-0800	34	32%	21%	24%	3%	0%	3%	12%	0%	0%	3%	0%	0%	0%	0%	0%	3%	0%	0%	100%
Nim Wan Road	S38a29	LD	50	21.0	N	N	0	0	0800-0900	35	34%	20%	23%	3%	0%	3%	11%	0%	0%	3%	0%	0%	0%	0%	0%	3%	0%	0%	100%
Nim Wan Road	S38a29	LD	50	21.0	N	N	0	0	0900-1000	30	33%	20%	23%	3%	0%	3%	10%	0%	0%	3%	0%	0%	0%	0%	0%	3%	0%	0%	100%
Nim Wan Road	S38a29	LD	50	21.0	N	N	0	0	1000-1100	32	34%	19%	22%	3%	0%	3%	13%	0%	0%	3%	0%	0%	0%	0%	0%	3%	0%	0%	100%
Nim Wan Road	S38a29	LD	50	21.0	N	N	0	0	1100-1200	35	34%	20%	23%	3%	0%	3%	11%	0%	0%	3%	0%	0%	0%	0%	0%	3%	0%	0%	100%
Nim Wan Road	S38a29	LD	50	21.0	N	N	0	0	1200-1300	8	88%	0%	0%	0%	0%	0%	0%	0%	0%	0%	0%	0%	0%	0%	0%	13%	0%	0%	100%
Nim Wan Road	S38a29	LD	50	21.0	N	N	0	0	1300-1400	8	88%	0%	0%	0%	0%	0%	0%	0%	0%	0%	0%	0%	0%	0%	0%	13%	0%	0%	100%
Nim Wan Road	S38a29	LD	50	21.0	N	N	0	0	1400-1500	12	83%	0%	0%	0%	0%	0%	0%	0%	0%	0%	0%	0%	0%	0%	0%	17%	0%	0%	100%
Nim Wan Road	S38a29	LD	50	21.0	N	N	0	0	1500-1600	9	89%	0%	0%	0%	0%	0%	0%	0%	0%	0%	0%	0%	0%	0%	0%	11%	0%	0%	100%
Nim Wan Road	S38a29	LD	50	21.0	N	N	0	0	1600-1700	8	88%	0%	0%	0%	0%	0%	0%	0%	0%	0%	0%	0%	0%	0%	0%	13%	0%	0%	100%
Nim Wan Road	S38a29	LD	50	21.0	N	N	0	0	1700-1800	8	88%	0%	0%	0%	0%	0%	0%	0%	0%	0%	0%	0%	0%	0%	0%	13%	0%	0%	100%
Nim Wan Road	S38a29	LD	50	21.0	N	N	0	0	1800-1900	7	86%	0%	0%	0%	0%	0%	0%	0%	0%	0%	0%	0%	0%	0%	0%	14%	0%	0%	100%
Nim Wan Road	S38a29	LD	50	21.0	N	N	0	0	1900-2000	3	100%	0%	0%	0%	0%	0%	0%	0%	0%	0%	0%	0%	0%	0%	0%	0%	0%	0%	100%
Nim Wan Road	S38a29	LD	50	21.0	N	N	0	0	2000-2100	2	100%	0%	0%	0%	0%	0%	0%	0%	0%	0%	0%	0%	0%	0%	0%	0%	0%	0%	100%
Nim Wan Road	S38a29	LD	50	21.0	N	N	0	0	2100-2200	1	100%	0%	0%	0%	0%	0%	0%	0%	0%	0%	0%	0%	0%	0%	0%	0%	0%	0%	100%
Nim Wan Road	S38a29	LD	50	21.0	N	N	0	0	2200-2300	1	100%	0%	0%	0%	0%	0%	0%	0%	0%	0%	0%	0%	0%	0%	0%	0%	0%	0%	100%
Nim Wan Road	S38a29	LD	50	21.0	N	N	0	0	2300-0000	1	100%	0%	0%	0%	0%	0%	0%	0%	0%	0%	0%	0%	0%	0%	0%	0%	0%	0%	100%
Nim Wan Road	S38a30	LD	50	21.0	N	N	0	0	0000-0100	3	33%	33%	33%	0%	0%	0%	0%	0%	0%	0%	0%	0%	0%	0%	0%	0%	0%	0%	100%
Nim Wan Road	S38a30	LD	50	21.0	N	N	0	0	0100-0200	1	100%	0%	0%	0%	0%	0%	0%	0%	0%	0%	0%	0%	0%	0%	0%	0%	0%	0%	100%
Nim Wan Road	S38a30	LD	50	21.0	N	N	0	0	0200-0300	0	0%	0%	0%	0%	0%	0%	0%	0%	0%	0%	0%	0%	0%	0%	0%	0%	0%	0%	0%
Nim Wan Road	S38a30	LD	50	21.0	N	N	0	0	0300-0400	0	0%	0%	0%	0%	0%	0%	0%	0%	0%	0%	0%	0%	0%	0%	0%	0%	0%	0%	0%
Nim Wan Road	S38a30	LD	50	21.0	N	N	0	0	0400-0500	0	0%	0%	0%	0%	0%	0%	0%	0%	0%	0%	0%	0%	0%	0%	0%	0%	0%	0%	0%
Nim Wan Road	S38a30	LD	50	21.0	N	N	0	0	0500-0600	1	100%	0%	0%	0%	0%	0%	0%	0%	0%	0%	0%	0%	0%	0%	0%	0%	0%	0%	100%
Nim Wan Road	S38a30	LD	50	21.0	N	N	0	0	0600-0700	7	43%	14%	29%	0%	0%	0%	14%	0%	0%	0%	0%	0%	0%	0%	0%	0%	0%	0%	100%
Nim Wan Road	S38a30	LD	50	21.0	N	N	0	0	0700-0800	34	32%	21%	24%	3%	0%	3%	12%	0%	0%	3%	0%	0%	0%	0%	0%	3%	0%	0%	100%
Nim Wan Road	S38a30	LD	50	21.0	N	N	0	0	0800-0900	35	34%	20%	23%	3%	0%	3%	11%	0%	0%	3%	0%	0%	0%	0%	0%	3%	0%	0%	100%
Nim Wan Road	S38a30	LD	50	21.0	N	N	0	0	0900-1000	30	33%	20%	23%	3%	0%	3%	10%	0%	0%	3%	0%	0%	0%	0%	0%	3%	0%	0%	100%
Nim Wan Road	S38a30	LD	50	21.0	N	N	0	0	1000-1100	32	34%	19%	22%	3%	0%	3%	13%	0%	0%	3%	0%	0%	0%	0%	0%	3%	0%	0%	100%
Nim Wan Road	S38a30	LD	50	21.0	N	N	0	0	1100-1200	35	34%	20%	23%	3%	0%	3%	11%	0%	0%	3%	0%	0%	0%	0%	0%	3%	0%	0%	100%
Nim Wan Road	S38a30	LD	50	21.0	N	N	0	0	1200-1300	8	88%	0%	0%	0%	0%	0%	0%	0%	0%	0%	0%	0%	0%	0%	0%	13%	0%	0%	100%
Nim Wan Road	S38a30	LD	50	21.0	N	N	0	0	1300-1400	8	88%	0%	0%	0%	0%	0%	0%	0%	0%	0%	0%	0%	0%	0%	0%	13%	0%	0%	100%
Nim Wan Road	S38a30	LD	50	21.0	N	N	0	0	1400-1500	12	83%	0%	0%	0%	0%	0%	0%	0%	0%	0%	0%	0%	0%	0%	0%	17%	0%	0%	100%
Nim Wan Road	S38a30	LD	50	21.0	N	N	0	0	1500-1600	9	89%	0%	0%	0%	0%	0%	0%	0%	0%	0%	0%	0%	0%	0%	0%	11%	0%	0%	100%
Nim Wan Road	S38a30	LD	50	21.0	N	N	0	0	1600-1700	8	88%	0%	0%	0%	0%	0%	0%	0%	0%	0%	0%	0%	0%	0%	0%	13%	0%	0%	100%
Nim Wan Road	S38a30	LD	50	21.0	N	N	0	0	1700-1800	8	88%	0%	0%	0%	0%	0%	0%	0%	0%	0%	0%	0%	0%	0%	0%	13%	0%	0%	100%
Nim Wan Road	S38a30	LD	50	21.0	N	N	0	0	1800-1900	7	86%	0%	0%	0%	0%	0%	0%	0%	0%	0%	0%	0%	0%	0%	0%	14%	0%	0%	100%
Nim Wan Road	S38a30	LD	50	21.0	N	N	0	0	1900-2000	3	100%	0%	0%	0%	0%	0%	0%	0%	0%	0%	0%	0%	0%	0%	0%	0%	0%	0%	100%
Nim Wan Road	S38a30	LD	50	21.0	N	N	0	0	2000-2100	2	100%	0%	0%	0%	0%	0%	0%	0%	0%	0%	0%	0%	0%	0%	0%	0%	0%	0%	100%
Nim Wan Road	S38a30	LD	50	21.0	N	N	0	0	2100-2200	1	100%	0%	0%	0%	0%	0%	0%	0%	0%	0%	0%	0%	0%	0%	0%	0%	0%	0%	100%
Nim Wan Road	S38a30	LD	50	21.0	N	N	0	0	2200-2300	1	100%	0%	0%	0%	0%	0%	0%	0%	0%	0%	0%	0%	0%	0%	0%	0%	0%	0%	100%
Nim Wan Road	S38a30	LD	50	21.0	N	N	0	0	2300-0000	1	100%	0%	0%	0%	0%	0%	0%	0%	0%	0%	0%	0%	0%	0%	0%	0%	0%	0%	100%

Road Name	Road ID	Road Type	Speed Limit (km/hr)	Average Speed (km/hr)	Start Emission Estimated by Broad Brush Approach (Y/N)	With barrier (N / Cantilever / vertical / semi-enclosure / full enclosure)	Barrier width (m)	Barrier height (m)	Hour	Total Vehicles (Veh/hr)	01 - Private Cars	02 - Taxi	03 - Light Goods Vehicles <=2.5t	04 - Light Goods Vehicles 2.5-3.5t	05 - Light Goods Vehicles >3.5t	06 - Medium Goods Vehicles <=15t	07 - Medium Goods Vehicles 15-24t	08 - Public Light Buses	09 - Private Light Bus <=3.5t	10 - Private Light Bus >3.5t	11 - Non-franchised Bus<=6.4t	12 - Non-franchised Bus 6.4-15t	13 - Non-franchised Bus 15-24t	14 - Franchised Bus Single Deck	15 - Franchised Bus Double Deck	16 - Motorcycles	17 - Heavy Goods Vehicles >24t	18 - Non-franchised Bus >24t	Total
											PC	TAXI	LGV3	LGV4	LGV6	HGV7	HGV8	PLB	PV4	PV5	NFB6	NFB7	NFB8	FBSD	FBDD	MC	HGV9	NFB9	
Nim Wan Road	S38a31	LD	50	21.0	N	N	0	0	0000-0100	3	33%	33%	33%	0%	0%	0%	0%	0%	0%	0%	0%	0%	0%	0%	0%	0%	0%	0%	100%
Nim Wan Road	S38a31	LD	50	21.0	N	N	0	0	0100-0200	1	100%	0%	0%	0%	0%	0%	0%	0%	0%	0%	0%	0%	0%	0%	0%	0%	0%	0%	100%
Nim Wan Road	S38a31	LD	50	21.0	N	N	0	0	0200-0300	0	0%	0%	0%	0%	0%	0%	0%	0%	0%	0%	0%	0%	0%	0%	0%	0%	0%	0%	0%
Nim Wan Road	S38a31	LD	50	21.0	N	N	0	0	0300-0400	0	0%	0%	0%	0%	0%	0%	0%	0%	0%	0%	0%	0%	0%	0%	0%	0%	0%	0%	0%
Nim Wan Road	S38a31	LD	50	21.0	N	N	0	0	0400-0500	0	0%	0%	0%	0%	0%	0%	0%	0%	0%	0%	0%	0%	0%	0%	0%	0%	0%	0%	0%
Nim Wan Road	S38a31	LD	50	21.0	N	N	0	0	0500-0600	1	100%	0%	0%	0%	0%	0%	0%	0%	0%	0%	0%	0%	0%	0%	0%	0%	0%	0%	100%
Nim Wan Road	S38a31	LD	50	21.0	N	N	0	0	0600-0700	7	43%	14%	29%	0%	0%	0%	14%	0%	0%	0%	0%	0%	0%	0%	0%	0%	0%	0%	100%
Nim Wan Road	S38a31	LD	50	21.0	N	N	0	0	0700-0800	34	32%	21%	24%	3%	0%	3%	12%	0%	0%	3%	0%	0%	0%	0%	0%	3%	0%	0%	100%
Nim Wan Road	S38a31	LD	50	21.0	N	N	0	0	0800-0900	35	34%	20%	23%	3%	0%	3%	11%	0%	0%	3%	0%	0%	0%	0%	0%	3%	0%	0%	100%
Nim Wan Road	S38a31	LD	50	21.0	N	N	0	0	0900-1000	30	33%	20%	23%	3%	0%	3%	10%	0%	0%	3%	0%	0%	0%	0%	0%	3%	0%	0%	100%
Nim Wan Road	S38a31	LD	50	21.0	N	N	0	0	1000-1100	32	34%	19%	22%	3%	0%	3%	13%	0%	0%	3%	0%	0%	0%	0%	0%	3%	0%	0%	100%
Nim Wan Road	S38a31	LD	50	21.0	N	N	0	0	1100-1200	35	34%	20%	23%	3%	0%	3%	11%	0%	0%	3%	0%	0%	0%	0%	0%	3%	0%	0%	100%
Nim Wan Road	S38a31	LD	50	21.0	N	N	0	0	1200-1300	8	88%	0%	0%	0%	0%	0%	0%	0%	0%	0%	0%	0%	0%	0%	0%	13%	0%	0%	100%
Nim Wan Road	S38a31	LD	50	21.0	N	N	0	0	1300-1400	8	88%	0%	0%	0%	0%	0%	0%	0%	0%	0%	0%	0%	0%	0%	0%	13%	0%	0%	100%
Nim Wan Road	S38a31	LD	50	21.0	N	N	0	0	1400-1500	12	83%	0%	0%	0%	0%	0%	0%	0%	0%	0%	0%	0%	0%	0%	0%	17%	0%	0%	100%
Nim Wan Road	S38a31	LD	50	21.0	N	N	0	0	1500-1600	9	89%	0%	0%	0%	0%	0%	0%	0%	0%	0%	0%	0%	0%	0%	0%	11%	0%	0%	100%
Nim Wan Road	S38a31	LD	50	21.0	N	N	0	0	1600-1700	8	88%	0%	0%	0%	0%	0%	0%	0%	0%	0%	0%	0%	0%	0%	0%	13%	0%	0%	100%
Nim Wan Road	S38a31	LD	50	21.0	N	N	0	0	1700-1800	8	88%	0%	0%	0%	0%	0%	0%	0%	0%	0%	0%	0%	0%	0%	0%	13%	0%	0%	100%
Nim Wan Road	S38a31	LD	50	21.0	N	N	0	0	1800-1900	7	86%	0%	0%	0%	0%	0%	0%	0%	0%	0%	0%	0%	0%	0%	0%	14%	0%	0%	100%
Nim Wan Road	S38a31	LD	50	21.0	N	N	0	0	1900-2000	3	100%	0%	0%	0%	0%	0%	0%	0%	0%	0%	0%	0%	0%	0%	0%	0%	0%	0%	100%
Nim Wan Road	S38a31	LD	50	21.0	N	N	0	0	2000-2100	2	100%	0%	0%	0%	0%	0%	0%	0%	0%	0%	0%	0%	0%	0%	0%	0%	0%	0%	100%
Nim Wan Road	S38a31	LD	50	21.0	N	N	0	0	2100-2200	1	100%	0%	0%	0%	0%	0%	0%	0%	0%	0%	0%	0%	0%	0%	0%	0%	0%	0%	100%
Nim Wan Road	S38a31	LD	50	21.0	N	N	0	0	2200-2300	1	100%	0%	0%	0%	0%	0%	0%	0%	0%	0%	0%	0%	0%	0%	0%	0%	0%	0%	100%
Nim Wan Road	S38a31	LD	50	21.0	N	N	0	0	2300-0000	1	100%	0%	0%	0%	0%	0%	0%	0%	0%	0%	0%	0%	0%	0%	0%	0%	0%	0%	100%
Nim Wan Road	S38a32	LD	50	21.0	N	N	0	0	0000-0100	3	33%	33%	33%	0%	0%	0%	0%	0%	0%	0%	0%	0%	0%	0%	0%	0%	0%	0%	100%
Nim Wan Road	S38a32	LD	50	21.0	N	N	0	0	0100-0200	1	100%	0%	0%	0%	0%	0%	0%	0%	0%	0%	0%	0%	0%	0%	0%	0%	0%	0%	100%
Nim Wan Road	S38a32	LD	50	21.0	N	N	0	0	0200-0300	0	0%	0%	0%	0%	0%	0%	0%	0%	0%	0%	0%	0%	0%	0%	0%	0%	0%	0%	0%
Nim Wan Road	S38a32	LD	50	21.0	N	N	0	0	0300-0400	0	0%	0%	0%	0%	0%	0%	0%	0%	0%	0%	0%	0%	0%	0%	0%	0%	0%	0%	0%
Nim Wan Road	S38a32	LD	50	21.0	N	N	0	0	0400-0500	0	0%	0%	0%	0%	0%	0%	0%	0%	0%	0%	0%	0%	0%	0%	0%	0%	0%	0%	0%
Nim Wan Road	S38a32	LD	50	21.0	N	N	0	0	0500-0600	1	100%	0%	0%	0%	0%	0%	0%	0%	0%	0%	0%	0%	0%	0%	0%	0%	0%	0%	100%
Nim Wan Road	S38a32	LD	50	21.0	N	N	0	0	0600-0700	7	43%	14%	29%	0%	0%	0%	14%	0%	0%	0%	0%	0%	0%	0%	0%	0%	0%	0%	100%
Nim Wan Road	S38a32	LD	50	21.0	N	N	0	0	0700-0800	34	32%	21%	24%	3%	0%	3%	12%	0%	0%	3%	0%	0%	0%	0%	0%	3%	0%	0%	100%
Nim Wan Road	S38a32	LD	50	21.0	N	N	0	0	0800-0900	35	34%	20%	23%	3%	0%	3%	11%	0%	0%	3%	0%	0%	0%	0%	0%	3%	0%	0%	100%
Nim Wan Road	S38a32	LD	50	21.0	N	N	0	0	0900-1000	30	33%	20%	23%	3%	0%	3%	10%	0%	0%	3%	0%	0%	0%	0%	0%	3%	0%	0%	100%
Nim Wan Road	S38a32	LD	50	21.0	N	N	0	0	1000-1100	32	34%	19%	22%	3%	0%	3%	13%	0%	0%	3%	0%	0%	0%	0%	0%	3%	0%	0%	100%
Nim Wan Road	S38a32	LD	50	21.0	N	N	0	0	1100-1200	35	34%	20%	23%	3%	0%	3%	11%	0%	0%	3%	0%	0%	0%	0%	0%	3%	0%	0%	100%
Nim Wan Road	S38a32	LD	50	21.0	N	N	0	0	1200-1300	8	88%	0%	0%	0%	0%	0%	0%	0%	0%	0%	0%	0%	0%	0%	0%	13%	0%	0%	100%
Nim Wan Road	S38a32	LD	50	21.0	N	N	0	0	1300-1400	8	88%	0%	0%	0%	0%	0%	0%	0%	0%	0%	0%	0%	0%	0%	0%	13%	0%	0%	100%
Nim Wan Road	S38a32	LD	50	21.0	N	N	0	0	1400-1500	12	83%	0%	0%	0%	0%	0%	0%	0%	0%	0%	0%	0%	0%	0%	0%	17%	0%	0%	100%
Nim Wan Road	S38a32	LD	50	21.0	N	N	0	0	1500-1600	9	89%	0%	0%	0%	0%	0%	0%	0%	0%	0%	0%	0%	0%	0%	0%	11%	0%	0%	100%
Nim Wan Road	S38a32	LD	50	21.0	N	N	0	0	1600-1700	8	88%	0%	0%	0%	0%	0%	0%	0%	0%	0%	0%	0%	0%	0%	0%	13%	0%	0%	100%
Nim Wan Road	S38a32	LD	50	21.0	N	N	0	0	1700-1800	8	88%	0%	0%	0%	0%	0%	0%	0%	0%	0%	0%	0%	0%	0%	0%	13%	0%	0%	100%
Nim Wan Road	S38a32	LD	50	21.0	N	N	0	0	1800-1900	7	86%	0%	0%	0%	0%	0%	0%	0%	0%	0%	0%	0%	0%	0%	0%	14%	0%	0%	100%
Nim Wan Road	S38a32	LD	50	21.0	N	N	0	0	1900-2000	3	100%	0%	0%	0%	0%	0%	0%	0%	0%	0%	0%	0%	0%	0%	0%	0%	0%	0%	100%
Nim Wan Road	S38a32	LD	50	21.0	N	N	0	0	2000-2100	2	100%	0%	0%	0%	0%	0%	0%	0%	0%	0%	0%	0%	0%	0%	0%	0%	0%	0%	100%
Nim Wan Road	S38a32	LD	50	21.0	N	N	0	0	2100-2200	1	100%	0%	0%	0%	0%	0%	0%	0%	0%	0%	0%	0%	0%	0%	0%	0%	0%	0%	100%
Nim Wan Road	S38a32	LD	50	21.0	N	N	0	0	2200-2300	1	100%	0%	0%	0%	0%	0%	0%	0%	0%	0%	0%	0%	0%	0%	0%	0%	0%	0%	100%
Nim Wan Road	S38a32	LD	50	21.0	N	N	0	0	2300-0000	1	100%	0%	0%	0%	0%	0%	0%	0%	0%	0%	0%	0%	0%	0%	0%	0%	0%	0%	100%
Nim Wan Road	S38a33	LD	50	21.0	N	N	0	0	0000-0100	3	33%	33%	33%	0%	0%	0%	0%	0%	0%	0%	0%	0%	0%	0%	0%	0%	0%	0%	100%
Nim Wan Road	S38a33	LD	50	21.0	N	N	0	0	0100-0200	1	100%	0%	0%	0%	0%	0%	0%	0%	0%	0%	0%	0%	0%	0%	0%	0%	0%	0%	100%
Nim Wan Road	S38a33	LD	50	21.0	N	N	0	0	0200-0300	0	0%	0%	0%	0%	0%	0%	0%	0%	0%	0%	0%	0%	0%	0%	0%	0%	0%	0%	0%
Nim Wan Road	S38a33	LD	50	21.0	N	N	0	0	0300-0400	0	0%	0%	0%	0%	0%	0%	0%	0%	0%	0%	0%	0%	0%	0%	0%	0%	0%	0%	0%
Nim Wan Road	S38a33	LD	50	21.0	N	N	0	0	0400-0500	0	0%	0%	0%	0%	0%	0%	0%	0%	0%	0%	0%	0%	0%	0%	0%	0%	0%	0%	0%
Nim Wan Road	S38a33	LD	50	21.0	N	N	0	0	0500-0600	1	100%	0%	0%	0%	0%	0%	0%	0%	0%	0%	0%	0%	0%	0%	0%	0%	0%	0%	100%
Nim Wan Road	S38a33	LD	50	21.0	N	N	0	0	0600-0700	7	43%	14%	29%	0%	0%	0%	14%	0%	0%	0%	0%	0%	0%	0%	0%	0%	0%	0%	100%
Nim Wan Road	S38a33	LD	50	21.0	N	N	0	0	0700-0800	34	32%	21%	24%	3%	0%	3%	12%	0%	0%	3%	0%	0%	0%	0%	0%	3%	0%	0%	100%
Nim Wan Road	S38a33	LD	50	21.0	N	N	0	0	0800-0900	35	34%	20%	23%	3%	0%	3%	11%	0%	0%	3%	0%	0%	0%	0%	0%	3%	0%	0%	100%
Nim Wan Road	S38a33	LD	50	21.0	N	N	0	0	0900-1000	30	33%	20%	23%	3%	0%	3%	10%	0%	0%	3%	0%	0%	0%	0%	0%	3%	0%	0%	100%
Nim Wan Road	S38a33	LD	50	21.0	N	N	0	0	1000-1100	32	34%	19%	22%	3%	0%	3%	13%	0%	0%	3%	0%	0%	0%	0%	0%	3%	0%	0%	100%
Nim Wan Road	S38a33	LD	50	21.0	N	N	0	0	1100-1200	35	34%	20%	23%	3%	0%	3%	11%	0%	0%	3%	0%	0%	0%	0%	0%	3%	0%	0%	100%
Nim Wan Road	S38a33	LD	50	21.0	N	N	0	0	1200-1300	8	88%	0%	0%	0%	0%	0%	0%	0%	0%	0%	0%	0%	0%	0%	0%	13%	0%	0%	100%
Nim Wan Road	S38a33	LD	50	21.0	N	N	0	0	1300-1400	8	88%	0%	0%	0%	0%	0%	0%	0%	0%	0%	0%	0%	0%	0%	0%	13%	0%	0%	100%
Nim Wan Road	S38a33	LD	50	21.0	N	N	0	0	1400-1500	12	83%	0%	0%	0%	0%	0%	0%	0%	0%	0%	0%	0%	0%	0%	0%	17%	0%	0%	100%
Nim Wan Road	S38a33	LD	50	21.0	N	N	0	0	1500-1600	9	89%	0%	0%	0%	0%	0%	0%	0%	0%	0%	0%	0%	0%	0%	0%	11%	0%	0%	100%
Nim Wan Road	S38a33	LD	50	21.0	N	N	0	0	1600-1700	8	88%	0%	0%	0%	0%	0%	0%	0%	0%	0%	0%	0%	0%	0%	0%	13%	0%	0%	100%
Nim Wan Road	S38a33	LD	50	21.0	N	N	0	0	1700-1800	8	88%	0%	0%	0%	0%	0%	0%	0%	0%	0%	0%	0%	0%	0%	0%	13%	0%	0%	100%
Nim Wan Road	S38a33	LD	50	21.0	N	N	0	0	1800-1900	7	86%	0%	0%	0%	0%	0%	0%	0%	0%	0%	0%	0%	0%	0%	0%	14%	0%	0%	100%
Nim Wan Road	S38a33	LD	50	21.0	N	N	0	0	1900-2000	3	100%	0%	0%	0%	0%	0%	0%	0%	0%	0%	0%	0%	0%	0%	0%	0%	0%	0%	100%
Nim Wan Road	S38a33	LD	50	21.0	N	N	0	0	2000-2100	2	100%	0%	0%	0%	0%	0%	0%	0%	0%	0%	0%	0%	0%	0%	0%	0%	0%	0%	100%
Nim Wan Road	S38a33	LD	50	21.0	N	N	0	0	2100-2200	1	100%	0%	0%	0%	0%	0%	0%	0%	0%	0%	0%	0%	0%	0%	0%	0%	0%	0%	100%
Nim Wan Road	S38a33	LD	50	21.0	N	N	0	0	2200-2300	1	100%	0%	0%	0%	0%	0%	0%	0%	0%	0%	0%	0%	0%	0%	0%	0%	0%	0%	100%
Nim Wan Road	S38a33	LD	50	21.0	N	N	0	0	2300-0000	1	100%	0%	0%	0%	0%	0%	0%	0%	0%	0%	0%	0%	0%	0%	0%	0%	0%	0%	100%
Nim Wan Road	S38a34	LD	50	21.0	N	N	0	0	0000-0100	3	33%	33%	33%	0%	0%	0%	0%	0%	0%	0%	0%	0%	0%	0%	0%	0%	0%	0%	100%
Nim Wan Road	S38a34	LD	50	21.0	N	N	0	0	0100-0200	1	100%	0%	0%	0%	0%	0%	0%	0%	0%	0%	0%	0%	0%	0%	0%	0%	0%	0%	100%
Nim Wan Road	S38a34	LD	50	21.0	N	N	0	0	0200-0300	0	0%	0%	0%	0%	0%	0%	0%	0%	0%	0%	0%	0%	0%	0%	0%	0%	0%	0%	0%
Nim Wan Road	S38a34	LD	50	21.0	N	N	0	0	0300-0400	0	0%	0%	0%	0%	0%	0%	0%	0%	0%	0%	0%	0%	0%	0%	0%	0%	0%	0%	0%
Nim Wan Road	S38a34	LD	50	21.0	N	N	0	0	0400-0500	0	0%	0%	0%	0%	0%	0%	0%	0%	0%	0%	0%	0%	0%	0%	0%	0%	0%	0%	0%
Nim Wan Road	S38a34	LD	50	21.0	N	N	0	0	0500-0600	1	100%	0%	0%	0%	0%	0%	0%	0%	0%	0%	0%	0%	0%	0%	0%	0%	0%	0%	100%
Nim Wan Road	S38a34	LD	50	21.0	N	N	0	0	0600-0700	7	43%	14%	29%	0%	0%	0%	14%	0%	0%	0%	0%	0%	0%	0%	0%	0%	0%	0%	100%
Nim Wan Road	S38a34	LD	50	21.0	N	N	0	0	0700-0800	34	32%	21%	24%	3%	0%	3%	12%	0%	0%	3%	0%	0%	0%	0%	0%	3%	0%	0%	100%
Nim Wan Road	S38a34	LD	50	21.0	N	N	0	0	0800-0900	35	34%	20%	23%	3%	0%	3%	11%	0%	0%	3%	0%	0%	0%	0%	0%	3%	0%	0%	100%
Nim Wan Road	S38a34	LD	50	21.0	N	N	0	0	0900-1000	30	33%	20%	23%	3%	0%	3%	10%	0%	0%	3%	0%	0%	0%	0%	0%	3%	0%	0%	100%
Nim Wan Road	S38a34	LD	50	21.0	N	N	0	0	1000-1100	32	34%	19%	22%	3%	0%	3%	13%	0%	0%	3%	0%	0%	0%	0%	0%	3%	0%	0%	100%
Nim Wan Road	S38a34	LD	50	21.0	N	N	0	0	1100-1200	35	34%	20%	23%	3%	0%	3%	11%	0%	0%	3%	0%	0%	0%	0%	0%	3%	0%	0%	100%
Nim Wan Road	S38a34	LD	50	21.0	N	N	0	0	1200-1300	8	88%	0%	0%	0%	0%	0%	0%	0%	0%	0%	0%	0%	0%	0%	0%	13%	0%	0%	100%
Nim Wan Road	S38a34	LD	50	21.0	N	N	0	0	1300-1400	8	88%	0%	0%	0%	0%	0%	0%	0%	0%	0%	0%	0%	0%	0%	0%	13%	0%	0%	100%
Nim Wan Road	S38a34	LD	50	21.0	N	N	0	0	1400-1500	12	83%	0%	0%	0%	0%	0%	0%	0%	0%	0%	0%	0%	0%	0%	0%	17%	0%	0%	100%
Nim Wan Road	S38a34	LD	50	21.0	N	N	0	0	1500-1600	9	89%	0%	0%	0%	0%	0%	0%	0%	0%	0%	0%	0%	0%	0%	0%	11%	0%	0%	100%
Nim Wan Road	S38a34	LD	50	21.0	N	N	0	0	1600-1700	8	88%	0%	0%	0%	0%	0%	0%	0%	0%	0%	0%	0%	0%	0%	0%	13%	0%	0%	100%
Nim Wan Road	S38a34	LD	50	21.0	N	N	0	0	1700-1800	8	88%	0%	0%	0%	0%	0%	0%	0%	0%	0%	0%	0%	0%	0%	0%	13%	0%	0%	100%
Nim Wan Road	S38a34	LD	50	21.0	N	N	0	0	1800-1900	7	86%	0%	0%	0%	0%	0%	0%	0%	0%	0%	0%	0%	0%	0%	0%	14%	0%	0%	100%
Nim Wan Road	S38a34	LD	50	21.0	N	N	0	0	1900-2000	3	100%	0%	0%	0%	0%	0%	0%	0%	0%	0%	0%	0%	0%	0%	0%	0%	0%	0%	100%
Nim Wan Road	S38a34	LD	50	21.0	N	N	0	0	2000-2100	2	100%	0%	0%	0%	0%	0%	0%	0%	0%	0%	0%	0%	0%	0%	0%	0%	0%	0%	100%
Nim Wan Road	S38a34	LD	50	21.0	N	N	0	0	2100-2200	1	100%	0%	0%	0%	0%	0%	0%	0%	0%	0%	0%	0%	0%	0%	0%	0%	0%	0%	100%
Nim Wan Road	S38a34	LD	50	21.0	N	N	0	0	2200-2300	1	100%	0%	0%	0%	0%	0%	0%	0%	0%	0%	0%	0%	0%	0%	0%	0%	0%	0%	100%
Nim Wan Road	S38a34	LD	50	21.0	N	N	0	0	2300-0000	1	100%	0%	0%	0%	0%	0%	0%	0%	0%	0%	0%	0%	0%	0%	0%	0%	0%	0%	100%
Nim Wan Road	S38a35	LD	50	21.0	N	N	0	0	0000-0100	3	33%	33%	33%	0%	0%	0%	0%	0%	0%	0%	0%	0%	0%	0%	0%	0%	0%	0%	100%
Nim Wan Road	S38a35	LD	50	21.0	N	N	0	0	0100-0200	1	100%	0%	0%	0%	0%	0%	0%	0%	0%	0%	0%	0%	0%	0%	0%	0%	0%	0%	100%
Nim Wan Road	S38a35	LD	50	21.0	N	N	0	0	0200-0300	0	0%	0%	0%	0%	0%	0%	0%	0%	0%	0%	0%	0%	0%	0%	0%	0%	0%	0%	0%
Nim Wan Road	S38a35	LD	50	21.0	N	N	0	0	0300-0400	0	0%	0%	0%	0%	0%	0%	0%	0%	0%	0%	0%	0%	0%	0%	0%	0%	0%	0%	0%
Nim Wan Road	S38a35	LD	50	21.0	N	N	0	0	0400-0500	0	0%	0%	0%	0%	0%	0%	0%	0%	0%	0%	0%	0%	0%	0%	0%	0%	0%	0%	0%
Nim Wan Road	S38a35	LD	50	21.0	N	N	0	0	0500-0600	1	100%	0%	0%	0%	0%	0%	0%	0%	0%	0%	0%	0%	0%	0%	0%	0%	0%	0%	100%
Nim Wan Road	S38a35	LD	50	21.0	N	N	0	0	0600-0700	7	43%	14%	29%	0%	0%	0%	14%	0%	0%	0%	0%	0%	0%	0%	0%	0%	0%	0%	100%
Nim Wan Road	S38a35	LD	50	21.0	N	N	0	0	0700-0800	34	32%	21%	24%	3%	0%	3%	12%	0%	0%	3%	0%	0%	0%	0%	0%	3%	0%	0%	100%
Nim Wan Road	S38a35	LD	50	21.0	N	N	0	0	0800-0900	35	34%	20%	23%	3%	0%	3%	11%	0%	0%	3%	0%	0%	0%	0%	0%	3%	0%	0%	100%
Nim Wan Road	S38a35	LD	50	21.0	N	N	0	0	0900-1000	30	33%	20%	23%	3%	0%	3%	10%	0%	0%	3%	0%	0%	0%	0%	0%	3%	0%	0%	100%
Nim Wan Road	S38a35	LD	50	21.0	N	N	0	0	1000-1100	32	34%	19%	22%	3%	0%	3%	13%	0%	0%	3%	0%	0%	0%	0%	0%	3%	0%	0%	100%
Nim Wan Road	S38a35	LD	50	21.0	N	N	0	0	1100-1200	35	34%	20%	23%	3%	0%	3%	11%	0%	0%	3%	0%	0%	0%	0%	0%	3%	0%	0%	100%
Nim Wan Road	S38a35	LD	50	21.0	N	N	0	0	1200-1300	8	88%	0%	0%	0%	0%	0%	0%	0%	0%	0%	0%	0%	0%	0%	0%	13%	0%	0%	100%
Nim Wan Road	S38a35	LD	50	21.0	N	N	0	0	1300-1400	8	88%	0%	0%	0%	0%	0%	0%	0%	0%	0%	0%	0%	0%	0%	0%	13%	0%	0%	100%
Nim Wan Road	S38a35	LD	50	21.0	N	N	0	0	1400-1500	12	83%	0%	0%	0%	0%	0%	0%	0%	0%	0%	0%	0%	0%	0%	0%	17%	0%	0%	100%
Nim Wan Road	S38a35	LD	50	21.0	N	N	0	0	1500-1600	9	89%	0%	0%	0%	0%	0%	0%	0%	0%	0%	0%	0%	0%	0%	0%	11%	0%	0%	100%
Nim Wan Road	S38a35	LD	50	21.0	N	N	0	0	1600-1700	8	88%	0%	0%	0%	0%	0%	0%	0%	0%	0%	0%	0%	0%	0%	0%	13%	0%	0%	100%
Nim Wan Road	S38a35	LD	50	21.0	N	N	0	0	1700-1800	8	88%	0%	0%	0%	0%	0%	0%	0%	0%	0%	0%	0%	0%	0%	0%	13%	0%	0%	100%
Nim Wan Road	S38a35	LD	50	21.0	N	N	0	0	1800-1900	7	86%	0%	0%	0%	0%	0%	0%	0%	0%	0%	0%	0%	0%	0%	0%	14%	0%	0%	100%
Nim Wan Road	S38a35	LD	50	21.0	N	N	0	0	1900-2000	3	100%	0%	0%	0%	0%	0%	0%	0%	0%	0%	0%	0%	0%	0%	0%	0%	0%	0%	100%
Nim Wan Road	S38a35	LD	50	21.0	N	N	0	0	2000-2100	2	100%	0%	0%	0%	0%	0%	0%	0%	0%	0%	0%	0%	0%	0%	0%	0%	0%	0%	100%
Nim Wan Road	S38a35	LD	50	21.0	N	N	0	0	2100-2200	1	100%	0%	0%	0%	0%	0%	0%	0%	0%	0%	0%	0%	0%	0%	0%	0%	0%	0%	100%
Nim Wan Road	S38a35	LD	50	21.0	N	N	0	0	2200-2300	1	100%	0%	0%	0%	0%	0%	0%	0%	0%	0%	0%	0%	0%	0%	0%	0%	0%	0%	100%
Nim Wan Road	S38a35	LD	50	21.0	N	N	0	0	2300-0000	1	100%	0%	0%	0%	0%	0%	0%	0%	0%	0%	0%	0%	0%	0%	0%	0%	0%	0%	100%
Nim Wan Road	S38a36	LD	50	21.0	N	N	0	0	0000-0100	3	33%	33%	33%	0%	0%	0%	0%	0%	0%	0%	0%	0%	0%	0%	0%	0%	0%	0%	100%
Nim Wan Road	S38a36	LD	50	21.0	N	N	0	0	0100-0200	1	100%	0%	0%	0%	0%	0%	0%	0%	0%	0%	0%	0%	0%	0%	0%	0%	0%	0%	100%
Nim Wan Road	S38a36	LD	50	21.0	N	N	0	0	0200-0300	0	0%	0%	0%	0%	0%	0%	0%	0%	0%	0%	0%	0%	0%	0%	0%	0%	0%	0%	0%
Nim Wan Road	S38a36	LD	50	21.0	N	N	0	0	0300-0400	0	0%	0%	0%	0%	0%	0%	0%	0%	0%	0%	0%	0%	0%	0%	0%	0%	0%	0%	0%
Nim Wan Road	S38a36	LD	50	21.0	N	N	0	0	0400-0500	0	0%	0%	0%	0%	0%	0%	0%	0%	0%	0%	0%	0%	0%	0%	0%	0%	0%	0%	0%
Nim Wan Road	S38a36	LD	50	21.0	N	N	0	0	0500-0600	1	100%	0%	0%	0%	0%	0%	0%	0%	0%	0%	0%	0%	0%	0%	0%	0%	0%	0%	100%
Nim Wan Road	S38a36	LD	50	21.0	N	N	0	0	0600-0700	7	43%	14%	29%	0%	0%	0%	14%	0%	0%	0%	0%	0%	0%	0%	0%	0%	0%	0%	100%
Nim Wan Road	S38a36	LD	50	21.0	N	N	0	0	0700-0800	34	32%	21%	24%	3%	0%	3%	12%	0%	0%	3%	0%	0%	0%	0%	0%	3%	0%	0%	100%
Nim Wan Road	S38a36	LD	50	21.0	N	N	0	0	0800-0900	35	34%	20%	23%	3%	0%	3%	11%	0%	0%	3%	0%	0%	0%	0%	0%	3%	0%	0%	100%
Nim Wan Road	S38a36	LD	50	21.0	N	N	0	0	0900-1000	30	33%	20%	23%	3%	0%	3%	10%	0%	0%	3%	0%	0%	0%	0%	0%	3%	0%	0%	100%
Nim Wan Road	S38a36	LD	50	21.0	N	N	0	0	1000-1100	32	34%	19%	22%	3%	0%	3%	13%	0%	0%	3%	0%	0%	0%	0%	0%	3%	0%	0%	100%
Nim Wan Road	S38a36	LD	50	21.0	N	N	0	0	1100-1200	35	34%	20%	23%	3%	0%	3%	11%	0%	0%	3%	0%	0%	0%	0%	0%	3%	0%	0%	100%
Nim Wan Road	S38a36	LD	50	21.0	N	N	0	0	1200-1300	8	88%	0%	0%	0%	0%	0%	0%	0%	0%	0%	0%	0%	0%	0%	0%	13%	0%	0%	100%
Nim Wan Road	S38a36	LD	50	21.0	N	N	0	0	1300-1400	8	88%	0%	0%	0%	0%	0%	0%	0%	0%	0%	0%	0%	0%	0%	0%	13%	0%	0%	100%
Nim Wan Road	S38a36	LD	50	21.0	N	N	0	0	1400-1500	12	83%	0%	0%	0%	0%	0%	0%	0%	0%	0%	0%	0%	0%	0%	0%	17%	0%	0%	100%
Nim Wan Road	S38a36	LD	50	21.0	N	N	0	0	1500-1600	9	89%	0%	0%	0%	0%	0%	0%	0%	0%	0%	0%	0%	0%	0%	0%	11%	0%	0%	100%
Nim Wan Road	S38a36	LD	50	21.0	N	N	0	0	1600-1700	8	88%	0%	0%	0%	0%	0%	0%	0%	0%	0%	0%	0%	0%	0%	0%	13%	0%	0%	100%
Nim Wan Road	S38a36	LD	50	21.0	N	N	0	0	1700-1800	8	88%	0%	0%	0%	0%	0%	0%	0%	0%	0%	0%	0%	0%	0%	0%	13%	0%	0%	100%
Nim Wan Road	S38a36	LD	50	21.0	N	N	0	0	1800-1900	7	86%	0%	0%	0%	0%	0%	0%	0%	0%	0%	0%	0%	0%	0%	0%	14%	0%	0%	100%
Nim Wan Road	S38a36	LD	50	21.0	N	N	0	0	1900-2000	3	100%	0%	0%	0%	0%	0%	0%	0%	0%	0%	0%	0%	0%	0%	0%	0%	0%	0%	100%
Nim Wan Road	S38a36	LD	50	21.0	N	N	0	0	2000-2100	2	100%	0%	0%	0%	0%	0%	0%	0%	0%	0%	0%	0%	0%	0%	0%	0%	0%	0%	100%
Nim Wan Road	S38a36	LD	50	21.0	N	N	0	0	2100-2200	1	100%	0%	0%	0%	0%	0%	0%	0%	0%	0%	0%	0%	0%	0%	0%	0%	0%	0%	100%
Nim Wan Road	S38a36	LD	50	21.0	N	N	0	0	2200-2300	1	100%	0%	0%	0%	0%	0%	0%	0%	0%	0%	0%	0%	0%	0%	0%	0%	0%	0%	100%
Nim Wan Road	S38a36	LD	50	21.0	N	N	0	0	2300-0000	1	100%	0%	0%	0%	0%	0%	0%	0%	0%	0%	0%	0%	0%	0%	0%	0%	0%	0%	100%
Nim Wan Road	S38a37	LD	50	21.0	N	N	0	0	0000-0100	3	33%	33%	33%	0%	0%	0%	0%	0%	0%	0%	0%	0%	0%	0%	0%	0%	0%	0%	100%
Nim Wan Road	S38a37	LD	50	21.0	N	N	0	0	0100-0200	1	100%	0%	0%	0%	0%	0%	0%	0%	0%	0%	0%	0%	0%	0%	0%	0%	0%	0%	100%
Nim Wan Road	S38a37	LD	50	21.0	N	N	0	0	0200-0300	0	0%	0%	0%	0%	0%	0%	0%	0%	0%	0%	0%	0%	0%	0%	0%	0%	0%	0%	0%
Nim Wan Road	S38a37	LD	50	21.0	N	N	0	0	0300-0400	0	0%	0%	0%	0%	0%	0%	0%	0%	0%	0%	0%	0%	0%	0%	0%	0%	0%	0%	0%
Nim Wan Road	S38a37	LD	50	21.0	N	N	0	0	0400-0500	0	0%	0%	0%	0%	0%	0%	0%	0%	0%	0%	0%	0%	0%	0%	0%	0%	0%	0%	0%
Nim Wan Road	S38a37	LD	50	21.0	N	N	0	0	0500-0600	1	100%	0%	0%	0%	0%	0%	0%	0%	0%	0%	0%	0%	0%	0%	0%	0%	0%	0%	100%
Nim Wan Road	S38a37	LD	50	21.0	N	N	0	0	0600-0700	7	43%	14%	29%	0%	0%	0%	14%	0%	0%	0%	0%	0%	0%	0%	0%	0%	0%	0%	100%
Nim Wan Road	S38a37	LD	50	21.0	N	N	0	0	0700-0800	34	32%	21%	24%	3%	0%	3%	12%	0%	0%	3%	0%	0%	0%	0%	0%	3%	0%	0%	100%
Nim Wan Road	S38a37	LD	50	21.0	N	N	0	0	0800-0900	35	34%	20%	23%	3%	0%	3%	11%	0%	0%	3%	0%	0%	0%	0%	0%	3%	0%	0%	100%
Nim Wan Road	S38a37	LD	50	21.0	N	N	0	0	0900-1000	30	33%	20%	23%	3%	0%	3%	10%	0%	0%	3%	0%	0%	0%	0%	0%	3%	0%	0%	100%
Nim Wan Road	S38a37	LD	50	21.0	N	N	0	0	1000-1100	32	34%	19%	22%	3%	0%	3%	13%	0%	0%	3%	0%	0%	0%	0%	0%	3%	0%	0%	100%
Nim Wan Road	S38a37	LD	50	21.0	N	N	0	0	1100-1200	35	34%	20%	23%	3%	0%	3%	11%	0%	0%	3%	0%	0%	0%	0%	0%	3%	0%	0%	100%
Nim Wan Road	S38a37	LD	50	21.0	N	N	0	0	1200-1300	8	88%	0%	0%	0%	0%	0%	0%	0%	0%	0%	0%	0%	0%	0%	0%	13%	0%	0%	100%
Nim Wan Road	S38a37	LD	50	21.0	N	N	0	0	1300-1400	8	88%	0%	0%	0%	0%	0%	0%	0%	0%	0%	0%	0%	0%	0%	0%	13%	0%	0%	100%
Nim Wan Road	S38a37	LD	50	21.0	N	N	0	0	1400-1500	12	83%	0%	0%	0%	0%	0%	0%	0%	0%	0%	0%	0%	0%	0%	0%	17%	0%	0%	100%
Nim Wan Road	S38a37	LD	50	21.0	N	N	0	0	1500-1600	9	89%	0%	0%	0%	0%	0%	0%	0%	0%	0%	0%	0%	0%	0%	0%	11%	0%	0%	100%
Nim Wan Road	S38a37	LD	50	21.0	N	N	0	0	1600-1700	8	88%	0%	0%	0%	0%	0%	0%	0%	0%	0%	0%	0%	0%	0%	0%	13%	0%	0%	100%
Nim Wan Road	S38a37	LD	50	21.0	N	N	0	0	1700-1800	8	88%	0%	0%	0%	0%	0%	0%	0%	0%	0%	0%	0%	0%	0%	0%	13%	0%	0%	100%
Nim Wan Road	S38a37	LD	50	21.0	N	N	0	0	1800-1900	7	86%	0%	0%	0%	0%	0%	0%	0%	0%	0%	0%	0%	0%	0%	0%	14%	0%	0%	100%
Nim Wan Road	S38a37	LD	50	21.0	N	N	0	0	1900-2000	3	100%	0%	0%	0%	0%	0%	0%	0%	0%	0%	0%	0%	0%	0%	0%	0%	0%	0%	100%
Nim Wan Road	S38a37	LD	50	21.0	N	N	0	0	2000-2100	2	100%	0%	0%	0%	0%	0%	0%	0%	0%	0%	0%	0%	0%	0%	0%	0%	0%	0%	100%
Nim Wan Road	S38a37	LD	50	21.0	N	N	0	0	2100-2200	1	100%	0%	0%	0%	0%	0%	0%	0%	0%	0%	0%	0%	0%	0%	0%	0%	0%	0%	100%
Nim Wan Road	S38a37	LD	50	21.0	N	N	0	0	2200-2300	1	100%	0%	0%	0%	0%	0%	0%	0%	0%	0%	0%	0%	0%	0%	0%	0%	0%	0%	100%
Nim Wan Road	S38a37	LD	50	21.0	N	N	0	0	2300-0000	1	100%	0%	0%	0%	0%	0%	0%	0%	0%	0%	0%	0%	0%	0%	0%	0%	0%	0%	100%
Nim Wan Road	S38a38	LD	50	21.0	N	N	0	0	0000-0100	3	33%	33%	33%	0%	0%	0%	0%	0%	0%	0%	0%	0%	0%	0%	0%	0%	0%	0%	100%
Nim Wan Road	S38a38	LD	50	21.0	N	N	0	0	0100-0200	1	100%	0%	0%	0%	0%	0%	0%	0%	0%	0%	0%	0%	0%	0%	0%	0%	0%	0%	100%
Nim Wan Road	S38a38	LD	50	21.0	N	N	0	0	0200-0300	0	0%	0%	0%	0%	0%	0%	0%	0%	0%	0%	0%	0%	0%	0%	0%	0%	0%	0%	0%
Nim Wan Road	S38a38	LD	50	21.0	N	N	0	0	0300-0400	0	0%	0%	0%	0%	0%	0%	0%	0%	0%	0%	0%	0%	0%	0%	0%	0%	0%	0%	0%
Nim Wan Road	S38a38	LD	50	21.0	N	N	0	0	0400-0500	0	0%	0%	0%	0%	0%	0%	0%	0%	0%	0%	0%	0%	0%	0%	0%	0%	0%	0%	0%
Nim Wan Road	S38a38	LD	50	21.0	N	N	0	0	0500-0600	1	100%	0%	0%	0%	0%	0%	0%	0%	0%	0%	0%	0%	0%	0%	0%	0%	0%	0%	100%
Nim Wan Road	S38a38	LD	50	21.0	N	N	0	0	0600-0700	7	43%	14%	29%	0%	0%	0%	14%	0%	0%	0%	0%	0%	0%	0%	0%	0%	0%	0%	100%
Nim Wan Road	S38a38	LD	50	21.0	N	N	0	0	0700-0800	34	32%	21%	24%	3%	0%	3%	12%	0%	0%	3%	0%	0%	0%	0%	0%	3%	0%	0%	100%
Nim Wan Road	S38a38	LD	50	21.0	N	N	0	0	0800-0900	35	34%	20%	23%	3%	0%	3%	11%	0%	0%	3%	0%	0%	0%	0%	0%	3%	0%	0%	100%
Nim Wan Road	S38a38	LD	50	21.0	N	N	0	0	0900-1000	30	33%	20%	23%	3%	0%	3%	10%	0%	0%	3%	0%	0%	0%	0%	0%	3%	0%	0%	100%
Nim Wan Road	S38a38	LD	50	21.0	N	N	0	0	1000-1100	32	34%	19%	22%	3%	0%	3%	13%	0%	0%	3%	0%	0%	0%	0%	0%	3%	0%	0%	100%
Nim Wan Road	S38a38	LD	50	21.0	N	N	0	0	1100-1200	35	34%	20%	23%	3%	0%	3%	11%	0%	0%	3%	0%	0%	0%	0%	0%	3%	0%	0%	100%
Nim Wan Road	S38a38	LD	50	21.0	N	N	0	0	1200-1300	8	88%	0%	0%	0%	0%	0%	0%	0%	0%	0%	0%	0%	0%	0%	0%	13%	0%	0%	100%
Nim Wan Road	S38a38	LD	50	21.0	N	N	0	0	1300-1400	8	88%	0%	0%	0%	0%	0%	0%	0%	0%	0%	0%	0%	0%	0%	0%	13%	0%	0%	100%
Nim Wan Road	S38a38	LD	50	21.0	N	N	0	0	1400-1500	12	83%	0%	0%	0%	0%	0%	0%	0%	0%	0%	0%	0%	0%	0%	0%	17%	0%	0%	100%
Nim Wan Road	S38a38	LD	50	21.0	N	N	0	0	1500-1600	9	89%	0%	0%	0%	0%	0%	0%	0%	0%	0%	0%	0%	0%	0%	0%	11%	0%	0%	100%

Road Name	Road ID	Road Type	Speed Limit (km/hr)	Average Speed (km/hr)	Start Emission Estimated by Broad Brush Approach (Y/N)	With barrier (N / Cantilever / vertical / semi-enclosure / full enclosure)	Barrier width (m)	Barrier height (m)	Hour	Total Vehicles (Veh/hr)	01 - Private Cars	02 - Taxi	03 - Light Goods Vehicles <=2.5t	04 - Light Goods Vehicles 2.5-3.5t	05 - Light Goods Vehicles >3.5t	06 - Medium Goods Vehicles <=15t	07 - Medium Goods Vehicles 15-24t	08 - Public Light Buses	09 - Private Light Bus <=3.5t	10 - Private Light Bus >3.5t	11 - Non-franchised Bus<=6.4t	12 - Non-franchised Bus 6.4-15t	13 - Non-franchised Bus 15-24t	14 - Franchised Bus Single Deck	15 - Franchised Bus Double Deck	16 - Motorcycles	17 - Heavy Goods Vehicles >24t	18 - Non-franchised Bus >24t	Total
											PC	TAXI	LGV3	LGV4	LGV6	HGV7	HGV8	PLB	PV4	PV5	NFB6	NFB7	NFB8	FBSD	FBDD	MC	HGV9	NFB9	
Nim Wan Road	S38a38	LD	50	21.0	N	N	0	0	1600-1700	8	88%	0%	0%	0%	0%	0%	0%	0%	0%	0%	0%	0%	0%	0%	0%	13%	0%	0%	100%
Nim Wan Road	S38a38	LD	50	21.0	N	N	0	0	1700-1800	8	88%	0%	0%	0%	0%	0%	0%	0%	0%	0%	0%	0%	0%	0%	0%	13%	0%	0%	100%
Nim Wan Road	S38a38	LD	50	21.0	N	N	0	0	1800-1900	7	86%	0%	0%	0%	0%	0%	0%	0%	0%	0%	0%	0%	0%	0%	0%	14%	0%	0%	100%
Nim Wan Road	S38a38	LD	50	21.0	N	N	0	0	1900-2000	3	100%	0%	0%	0%	0%	0%	0%	0%	0%	0%	0%	0%	0%	0%	0%	0%	0%	0%	100%
Nim Wan Road	S38a38	LD	50	21.0	N	N	0	0	2000-2100	2	100%	0%	0%	0%	0%	0%	0%	0%	0%	0%	0%	0%	0%	0%	0%	0%	0%	0%	100%
Nim Wan Road	S38a38	LD	50	21.0	N	N	0	0	2100-2200	1	100%	0%	0%	0%	0%	0%	0%	0%	0%	0%	0%	0%	0%	0%	0%	0%	0%	0%	100%
Nim Wan Road	S38a38	LD	50	21.0	N	N	0	0	2200-2300	1	100%	0%	0%	0%	0%	0%	0%	0%	0%	0%	0%	0%	0%	0%	0%	0%	0%	0%	100%
Nim Wan Road	S38a38	LD	50	21.0	N	N	0	0	2300-0000	1	100%	0%	0%	0%	0%	0%	0%	0%	0%	0%	0%	0%	0%	0%	0%	0%	0%	0%	100%
Nim Wan Road	S38a39	LD	50	21.0	N	N	0	0	0000-0100	3	33%	33%	33%	0%	0%	0%	0%	0%	0%	0%	0%	0%	0%	0%	0%	0%	0%	0%	100%
Nim Wan Road	S38a39	LD	50	21.0	N	N	0	0	0100-0200	1	100%	0%	0%	0%	0%	0%	0%	0%	0%	0%	0%	0%	0%	0%	0%	0%	0%	0%	100%
Nim Wan Road	S38a39	LD	50	21.0	N	N	0	0	0200-0300	0	0%	0%	0%	0%	0%	0%	0%	0%	0%	0%	0%	0%	0%	0%	0%	0%	0%	0%	0%
Nim Wan Road	S38a39	LD	50	21.0	N	N	0	0	0300-0400	0	0%	0%	0%	0%	0%	0%	0%	0%	0%	0%	0%	0%	0%	0%	0%	0%	0%	0%	0%
Nim Wan Road	S38a39	LD	50	21.0	N	N	0	0	0400-0500	0	0%	0%	0%	0%	0%	0%	0%	0%	0%	0%	0%	0%	0%	0%	0%	0%	0%	0%	0%
Nim Wan Road	S38a39	LD	50	21.0	N	N	0	0	0500-0600	1	100%	0%	0%	0%	0%	0%	0%	0%	0%	0%	0%	0%	0%	0%	0%	0%	0%	0%	100%
Nim Wan Road	S38a39	LD	50	21.0	N	N	0	0	0600-0700	7	43%	14%	29%	0%	0%	0%	14%	0%	0%	0%	0%	0%	0%	0%	0%	0%	0%	0%	100%
Nim Wan Road	S38a39	LD	50	21.0	N	N	0	0	0700-0800	34	32%	21%	24%	3%	0%	3%	12%	0%	0%	3%	0%	0%	0%	0%	0%	3%	0%	0%	100%
Nim Wan Road	S38a39	LD	50	21.0	N	N	0	0	0800-0900	35	34%	20%	23%	3%	0%	3%	11%	0%	0%	3%	0%	0%	0%	0%	0%	3%	0%	0%	100%
Nim Wan Road	S38a39	LD	50	21.0	N	N	0	0	0900-1000	30	33%	20%	23%	3%	0%	3%	10%	0%	0%	3%	0%	0%	0%	0%	0%	3%	0%	0%	100%
Nim Wan Road	S38a39	LD	50	21.0	N	N	0	0	1000-1100	32	34%	19%	22%	3%	0%	3%	13%	0%	0%	3%	0%	0%	0%	0%	0%	3%	0%	0%	100%
Nim Wan Road	S38a39	LD	50	21.0	N	N	0	0	1100-1200	35	34%	20%	23%	3%	0%	3%	11%	0%	0%	3%	0%	0%	0%	0%	0%	3%	0%	0%	100%
Nim Wan Road	S38a39	LD	50	21.0	N	N	0	0	1200-1300	8	88%	0%	0%	0%	0%	0%	0%	0%	0%	0%	0%	0%	0%	0%	0%	13%	0%	0%	100%
Nim Wan Road	S38a39	LD	50	21.0	N	N	0	0	1300-1400	8	88%	0%	0%	0%	0%	0%	0%	0%	0%	0%	0%	0%	0%	0%	0%	13%	0%	0%	100%
Nim Wan Road	S38a39	LD	50	21.0	N	N	0	0	1400-1500	12	83%	0%	0%	0%	0%	0%	0%	0%	0%	0%	0%	0%	0%	0%	0%	17%	0%	0%	100%
Nim Wan Road	S38a39	LD	50	21.0	N	N	0	0	1500-1600	9	89%	0%	0%	0%	0%	0%	0%	0%	0%	0%	0%	0%	0%	0%	0%	11%	0%	0%	100%
Nim Wan Road	S38a39	LD	50	21.0	N	N	0	0	1600-1700	8	88%	0%	0%	0%	0%	0%	0%	0%	0%	0%	0%	0%	0%	0%	0%	13%	0%	0%	100%
Nim Wan Road	S38a39	LD	50	21.0	N	N	0	0	1700-1800	8	88%	0%	0%	0%	0%	0%	0%	0%	0%	0%	0%	0%	0%	0%	0%	13%	0%	0%	100%
Nim Wan Road	S38a39	LD	50	21.0	N	N	0	0	1800-1900	7	86%	0%	0%	0%	0%	0%	0%	0%	0%	0%	0%	0%	0%	0%	0%	14%	0%	0%	100%
Nim Wan Road	S38a39	LD	50	21.0	N	N	0	0	1900-2000	3	100%	0%	0%	0%	0%	0%	0%	0%	0%	0%	0%	0%	0%	0%	0%	0%	0%	0%	100%
Nim Wan Road	S38a39	LD	50	21.0	N	N	0	0	2000-2100	2	100%	0%	0%	0%	0%	0%	0%	0%	0%	0%	0%	0%	0%	0%	0%	0%	0%	0%	100%
Nim Wan Road	S38a39	LD	50	21.0	N	N	0	0	2100-2200	1	100%	0%	0%	0%	0%	0%	0%	0%	0%	0%	0%	0%	0%	0%	0%	0%	0%	0%	100%
Nim Wan Road	S38a39	LD	50	21.0	N	N	0	0	2200-2300	1	100%	0%	0%	0%	0%	0%	0%	0%	0%	0%	0%	0%	0%	0%	0%	0%	0%	0%	100%
Nim Wan Road	S38a39	LD	50	21.0	N	N	0	0	2300-0000	1	100%	0%	0%	0%	0%	0%	0%	0%	0%	0%	0%	0%	0%	0%	0%	0%	0%	0%	100%
Nim Wan Road	S38a40	LD	50	21.0	N	N	0	0	0000-0100	3	33%	33%	33%	0%	0%	0%	0%	0%	0%	0%	0%	0%	0%	0%	0%	0%	0%	0%	100%
Nim Wan Road	S38a40	LD	50	21.0	N	N	0	0	0100-0200	1	100%	0%	0%	0%	0%	0%	0%	0%	0%	0%	0%	0%	0%	0%	0%	0%	0%	0%	100%
Nim Wan Road	S38a40	LD	50	21.0	N	N	0	0	0200-0300	0	0%	0%	0%	0%	0%	0%	0%	0%	0%	0%	0%	0%	0%	0%	0%	0%	0%	0%	0%
Nim Wan Road	S38a40	LD	50	21.0	N	N	0	0	0300-0400	0	0%	0%	0%	0%	0%	0%	0%	0%	0%	0%	0%	0%	0%	0%	0%	0%	0%	0%	0%
Nim Wan Road	S38a40	LD	50	21.0	N	N	0	0	0400-0500	0	0%	0%	0%	0%	0%	0%	0%	0%	0%	0%	0%	0%	0%	0%	0%	0%	0%	0%	0%
Nim Wan Road	S38a40	LD	50	21.0	N	N	0	0	0500-0600	1	100%	0%	0%	0%	0%	0%	0%	0%	0%	0%	0%	0%	0%	0%	0%	0%	0%	0%	100%
Nim Wan Road	S38a40	LD	50	21.0	N	N	0	0	0600-0700	7	43%	14%	29%	0%	0%	0%	14%	0%	0%	0%	0%	0%	0%	0%	0%	0%	0%	0%	100%
Nim Wan Road	S38a40	LD	50	21.0	N	N	0	0	0700-0800	34	32%	21%	24%	3%	0%	3%	12%	0%	0%	3%	0%	0%	0%	0%	0%	3%	0%	0%	100%
Nim Wan Road	S38a40	LD	50	21.0	N	N	0	0	0800-0900	35	34%	20%	23%	3%	0%	3%	11%	0%	0%	3%	0%	0%	0%	0%	0%	3%	0%	0%	100%
Nim Wan Road	S38a40	LD	50	21.0	N	N	0	0	0900-1000	30	33%	20%	23%	3%	0%	3%	10%	0%	0%	3%	0%	0%	0%	0%	0%	3%	0%	0%	100%
Nim Wan Road	S38a40	LD	50	21.0	N	N	0	0	1000-1100	32	34%	19%	22%	3%	0%	3%	13%	0%	0%	3%	0%	0%	0%	0%	0%	3%	0%	0%	100%
Nim Wan Road	S38a40	LD	50	21.0	N	N	0	0	1100-1200	35	34%	20%	23%	3%	0%	3%	11%	0%	0%	3%	0%	0%	0%	0%	0%	3%	0%	0%	100%
Nim Wan Road	S38a40	LD	50	21.0	N	N	0	0	1200-1300	8	88%	0%	0%	0%	0%	0%	0%	0%	0%	0%	0%	0%	0%	0%	0%	13%	0%	0%	100%
Nim Wan Road	S38a40	LD	50	21.0	N	N	0	0	1300-1400	8	88%	0%	0%	0%	0%	0%	0%	0%	0%	0%	0%	0%	0%	0%	0%	13%	0%	0%	100%
Nim Wan Road	S38a40	LD	50	21.0	N	N	0	0	1400-1500	12	83%	0%	0%	0%	0%	0%	0%	0%	0%	0%	0%	0%	0%	0%	0%	17%	0%	0%	100%
Nim Wan Road	S38a40	LD	50	21.0	N	N	0	0	1500-1600	9	89%	0%	0%	0%	0%	0%	0%	0%	0%	0%	0%	0%	0%	0%	0%	11%	0%	0%	100%
Nim Wan Road	S38a40	LD	50	21.0	N	N	0	0	1600-1700	8	88%	0%	0%	0%	0%	0%	0%	0%	0%	0%	0%	0%	0%	0%	0%	13%	0%	0%	100%
Nim Wan Road	S38a40	LD	50	21.0	N	N	0	0	1700-1800	8	88%	0%	0%	0%	0%	0%	0%	0%	0%	0%	0%	0%	0%	0%	0%	13%	0%	0%	100%
Nim Wan Road	S38a40	LD	50	21.0	N	N	0	0	1800-1900	7	86%	0%	0%	0%	0%	0%	0%	0%	0%	0%	0%	0%	0%	0%	0%	14%	0%	0%	100%
Nim Wan Road	S38a40	LD	50	21.0	N	N	0	0	1900-2000	3	100%	0%	0%	0%	0%	0%	0%	0%	0%	0%	0%	0%	0%	0%	0%	0%	0%	0%	100%
Nim Wan Road	S38a40	LD	50	21.0	N	N	0	0	2000-2100	2	100%	0%	0%	0%	0%	0%	0%	0%	0%	0%	0%	0%	0%	0%	0%	0%	0%	0%	100%
Nim Wan Road	S38a40	LD	50	21.0	N	N	0	0	2100-2200	1	100%	0%	0%	0%	0%	0%	0%	0%	0%	0%	0%	0%	0%	0%	0%	0%	0%	0%	100%
Nim Wan Road	S38a40	LD	50	21.0	N	N	0	0	2200-2300	1	100%	0%	0%	0%	0%	0%	0%	0%	0%	0%	0%	0%	0%	0%	0%	0%	0%	0%	100%
Nim Wan Road	S38a40	LD	50	21.0	N	N	0	0	2300-0000	1	100%	0%	0%	0%	0%	0%	0%	0%	0%	0%	0%	0%	0%	0%	0%	0%	0%	0%	100%
Nim Wan Road	S38a41	LD	50	21.0	N	N	0	0	0000-0100	3	33%	33%	33%	0%	0%	0%	0%	0%	0%	0%	0%	0%	0%	0%	0%	0%	0%	0%	100%
Nim Wan Road	S38a41	LD	50	21.0	N	N	0	0	0100-0200	1	100%	0%	0%	0%	0%	0%	0%	0%	0%	0%	0%	0%	0%	0%	0%	0%	0%	0%	100%
Nim Wan Road	S38a41	LD	50	21.0	N	N	0	0	0200-0300	0	0%	0%	0%	0%	0%	0%	0%	0%	0%	0%	0%	0%	0%	0%	0%	0%	0%	0%	0%
Nim Wan Road	S38a41	LD	50	21.0	N	N	0	0	0300-0400	0	0%	0%	0%	0%	0%	0%	0%	0%	0%	0%	0%	0%	0%	0%	0%	0%	0%	0%	0%
Nim Wan Road	S38a41	LD	50	21.0	N	N	0	0	0400-0500	0	0%	0%	0%	0%	0%	0%	0%	0%	0%	0%	0%	0%	0%	0%	0%	0%	0%	0%	0%
Nim Wan Road	S38a41	LD	50	21.0	N	N	0	0	0500-0600	1	100%	0%	0%	0%	0%	0%	0%	0%	0%	0%	0%	0%	0%	0%	0%	0%	0%	0%	100%
Nim Wan Road	S38a41	LD	50	21.0	N	N	0	0	0600-0700	7	43%	14%	29%	0%	0%	0%	14%	0%	0%	0%	0%	0%	0%	0%	0%	0%	0%	0%	100%
Nim Wan Road	S38a41	LD	50	21.0	N	N	0	0	0700-0800	34	32%	21%	24%	3%	0%	3%	12%	0%	0%	3%	0%	0%	0%	0%	0%	3%	0%	0%	100%
Nim Wan Road	S38a41	LD	50	21.0	N	N	0	0	0800-0900	35	34%	20%	23%	3%	0%	3%	11%	0%	0%	3%	0%	0%	0%	0%	0%	3%	0%	0%	100%
Nim Wan Road	S38a41	LD	50	21.0	N	N	0	0	0900-1000	30	33%	20%	23%	3%	0%	3%	10%	0%	0%	3%	0%	0%	0%	0%	0%	3%	0%	0%	100%
Nim Wan Road	S38a41	LD	50	21.0	N	N	0	0	1000-1100	32	34%	19%	22%	3%	0%	3%	13%	0%	0%	3%	0%	0%	0%	0%	0%	3%	0%	0%	100%
Nim Wan Road	S38a41	LD	50	21.0	N	N	0	0	1100-1200	35	34%	20%	23%	3%	0%	3%	11%	0%	0%	3%	0%	0%	0%	0%	0%	3%	0%	0%	100%
Nim Wan Road	S38a41	LD	50	21.0	N	N	0	0	1200-1300	8	88%	0%	0%	0%	0%	0%	0%	0%	0%	0%	0%	0%	0%	0%	0%	13%	0%	0%	100%
Nim Wan Road	S38a41	LD	50	21.0	N	N	0	0	1300-1400	8	88%	0%	0%	0%	0%	0%	0%	0%	0%	0%	0%	0%	0%	0%	0%	13%	0%	0%	100%
Nim Wan Road	S38a41	LD	50	21.0	N	N	0	0	1400-1500	12	83%	0%	0%	0%	0%	0%	0%	0%	0%	0%	0%	0%	0%	0%	0%	17%	0%	0%	100%
Nim Wan Road	S38a41	LD	50	21.0	N	N	0	0	1500-1600	9	89%	0%	0%	0%	0%	0%	0%	0%	0%	0%	0%	0%	0%	0%	0%	11%	0%	0%	100%
Nim Wan Road	S38a41	LD	50	21.0	N	N	0	0	1600-1700	8	88%	0%	0%	0%	0%	0%	0%	0%	0%	0%	0%	0%	0%	0%	0%	13%	0%	0%	100%
Nim Wan Road	S38a41	LD	50	21.0	N	N	0	0	1700-1800	8	88%	0%	0%	0%	0%	0%	0%	0%	0%	0%	0%	0%	0%	0%	0%	13%	0%	0%	100%
Nim Wan Road	S38a41	LD	50	21.0	N	N	0	0	1800-1900	7	86%	0%	0%	0%	0%	0%	0%	0%	0%	0%	0%	0%	0%	0%	0%	14%	0%	0%	100%
Nim Wan Road	S38a41	LD	50	21.0	N	N	0	0	1900-2000	3	100%	0%	0%	0%	0%	0%	0%	0%	0%	0%	0%	0%	0%	0%	0%	0%	0%	0%	100%
Nim Wan Road	S38a41	LD	50	21.0	N	N	0	0	2000-2100	2	100%	0%	0%	0%	0%	0%	0%	0%	0%	0%	0%	0%	0%	0%	0%	0%	0%	0%	100%
Nim Wan Road	S38a41	LD	50	21.0	N	N	0	0	2100-2200	1	100%	0%	0%	0%	0%	0%	0%	0%	0%	0%	0%	0%	0%	0%	0%	0%	0%	0%	100%
Nim Wan Road	S38a41	LD	50	21.0	N	N	0	0	2200-2300	1	100%	0%	0%	0%	0%	0%	0%	0%	0%	0%	0%	0%	0%	0%	0%	0%	0%	0%	100%
Nim Wan Road	S38a41	LD	50	21.0	N	N	0	0	2300-0000	1	100%	0%	0%	0%	0%	0%	0%	0%	0%	0%	0%	0%	0%	0%	0%	0%	0%	0%	100%
Nim Wan Road	S38a42	LD	50	21.0	N	N	0	0	0000-0100	3	33%	33%	33%	0%	0%	0%	0%	0%	0%	0%	0%	0%	0%	0%	0%	0%	0%	0%	100%
Nim Wan Road	S38a42	LD	50	21.0	N	N	0	0	0100-0200	1	100%	0%	0%	0%	0%	0%	0%	0%	0%	0%	0%	0%	0%	0%	0%	0%	0%	0%	100%
Nim Wan Road	S38a42	LD	50	21.0	N	N	0	0	0200-0300	0	0%	0%	0%	0%	0%	0%	0%	0%	0%	0%	0%	0%	0%	0%	0%	0%	0%	0%	0%
Nim Wan Road	S38a42	LD	50	21.0	N	N	0	0	0300-0400	0	0%	0%	0%	0%	0%	0%	0%	0%	0%	0%	0%	0%	0%	0%	0%	0%	0%	0%	0%
Nim Wan Road	S38a42	LD	50	21.0	N	N	0	0	0400-0500	0	0%	0%	0%	0%	0%	0%	0%	0%	0%	0%	0%	0%	0%	0%	0%	0%	0%	0%	0%
Nim Wan Road	S38a42	LD	50	21.0	N	N	0	0	0500-0600	1	100%	0%	0%	0%	0%	0%	0%	0%	0%	0%	0%	0%	0%	0%	0%	0%	0%	0%	100%
Nim Wan Road	S38a42	LD	50	21.0	N	N	0	0	0600-0700	7	43%	14%	29%	0%	0%	0%	14%	0%	0%	0%	0%	0%	0%	0%	0%	0%	0%	0%	100%
Nim Wan Road	S38a42	LD	50	21.0	N	N	0	0	0700-0800	34	32%	21%	24%	3%	0%	3%	12%	0%	0%	3%	0%	0%	0%	0%	0%	3%	0%	0%	100%
Nim Wan Road	S38a42	LD	50	21.0	N	N	0	0	0800-0900	35	34%	20%	23%	3%	0%	3%	11%	0%	0%	3%	0%	0%	0%	0%	0%	3%	0%	0%	100%
Nim Wan Road	S38a42	LD	50	21.0	N	N	0	0	0900-1000	30	33%	20%	23%	3%	0%	3%	10%	0%	0%	3%	0%	0%	0%	0%	0%	3%	0%	0%	100%
Nim Wan Road	S38a42	LD	50	21.0	N	N	0	0	1000-1100	32	34%	19%	22%	3%	0%	3%	13%	0%	0%	3%	0%	0%	0%	0%	0%	3%	0%	0%	100%
Nim Wan Road	S38a42	LD	50	21.0	N	N	0	0	1100-1200	35	34%	20%	23%	3%	0%	3%	11%	0%	0%	3%	0%	0%	0%	0%	0%	3%	0%	0%	100%
Nim Wan Road	S38a42	LD	50	21.0	N	N	0	0	1200-1300	8	88%	0%	0%	0%	0%	0%	0%	0%	0%	0%	0%	0%	0%	0%	0%	13%	0%	0%	100%
Nim Wan Road	S38a42	LD	50	21.0	N	N	0	0	1300-1400	8	88%	0%	0%	0%	0%	0%	0%	0%	0%	0%	0%	0%	0%	0%	0%	13%	0%	0%	100%
Nim Wan Road	S38a42	LD	50	21.0	N	N	0	0	1400-1500	12	83%	0%	0%	0%	0%	0%	0%	0%	0%	0%	0%	0%	0%	0%	0%	17%	0%	0%	100%
Nim Wan Road	S38a42	LD	50	21.0	N	N	0	0	1500-1600	9	89%	0%	0%	0%	0%	0%	0%	0%	0%	0%	0%	0%	0%	0%	0%	11%	0%	0%	100%
Nim Wan Road	S38a42	LD	50	21.0	N	N	0	0	1600-1700	8	88%	0%	0%	0%	0%	0%	0%	0%	0%	0%	0%	0%	0%	0%	0%	13%	0%	0%	100%
Nim Wan Road	S38a42	LD	50	21.0	N	N	0	0	1700-1800	8	88%	0%	0%	0%	0%	0%	0%	0%	0%	0%	0%	0%	0%	0%	0%	13%	0%	0%	100%
Nim Wan Road	S38a42	LD	50	21.0	N	N	0	0	1800-1900	7	86%	0%	0%	0%	0%	0%	0%	0%	0%	0%	0%	0%	0%	0%	0%	14%	0%	0%	100%
Nim Wan Road	S38a42	LD	50	21.0	N	N	0	0	1900-2000	3	100%	0%	0%	0%	0%	0%	0%	0%	0%	0%	0%	0%	0%	0%	0%	0%	0%	0%	100%
Nim Wan Road	S38a42	LD	50	21.0	N	N	0	0	2000-2100	2	100%	0%	0%	0%	0%	0%	0%	0%	0%	0%	0%	0%	0%	0%	0%	0%	0%	0%	100%
Nim Wan Road	S38a42	LD	50	21.0	N	N	0	0	2100-2200	1	100%	0%	0%	0%	0%	0%	0%	0%	0%	0%	0%	0%	0%	0%	0%	0%	0%	0%	100%
Nim Wan Road	S38a42	LD	50	21.0	N	N	0	0	2200-2300	1	100%	0%	0%	0%	0%	0%	0%	0%	0%	0%	0%	0%	0%	0%	0%	0%	0%	0%	100%
Nim Wan Road	S38a42	LD	50	21.0	N	N	0	0	2300-0000	1	100%	0%	0%	0%	0%	0%	0%	0%	0%	0%	0%	0%	0%	0%	0%	0%	0%	0%	100%
Nim Wan Road	S38a43	LD	50	21.0	N	N	0	0	0000-0100	3	33%	33%	33%	0%	0%	0%	0%	0%	0%	0%	0%	0%	0%	0%	0%	0%	0%	0%	100%
Nim Wan Road	S38a43	LD	50	21.0	N	N	0	0	0100-0200	1	100%	0%	0%	0%	0%	0%	0%	0%	0%	0%	0%	0%	0%	0%	0%	0%	0%	0%	100%
Nim Wan Road	S38a43	LD	50	21.0	N	N	0	0	0200-0300	0	0%	0%	0%	0%	0%	0%	0%	0%	0%	0%	0%	0%	0%	0%	0%	0%	0%	0%	0%
Nim Wan Road	S38a43	LD	50	21.0	N	N	0	0	0300-0400	0	0%	0%	0%	0%	0%	0%	0%	0%	0%	0%	0%	0%	0%	0%	0%	0%	0%	0%	0%
Nim Wan Road	S38a43	LD	50	21.0	N	N	0	0	0400-0500	0	0%	0%	0%	0%	0%	0%	0%	0%	0%	0%	0%	0%	0%	0%	0%	0%	0%	0%	0%
Nim Wan Road	S38a43	LD	50	21.0	N	N	0	0	0500-0600	1	100%	0%	0%	0%	0%	0%	0%	0%	0%	0%	0%	0%	0%	0%	0%	0%	0%	0%	100%
Nim Wan Road	S38a43	LD	50	21.0	N	N	0	0	0600-0700	7	43%	14%	29%	0%	0%	0%	14%	0%	0%	0%	0%	0%	0%	0%	0%	0%	0%	0%	100%
Nim Wan Road	S38a43	LD	50	21.0	N	N	0	0	0700-0800	34	32%	21%	24%	3%	0%	3%	12%	0%	0%	3%	0%	0%	0%	0%	0%	3%	0%	0%	100%
Nim Wan Road	S38a43	LD	50	21.0	N	N	0	0	0800-0900	35	34%	20%	23%	3%	0%	3%	11%	0%	0%	3%	0%	0%	0%	0%	0%	3%	0%	0%	100%
Nim Wan Road	S38a43	LD	50	21.0	N	N	0	0	0900-1000	30	33%	20%	23%	3%	0%	3%	10%	0%	0%	3%	0%	0%	0%	0%	0%	3%	0%	0%	100%
Nim Wan Road	S38a43	LD	50	21.0	N	N	0	0	1000-1100	32	34%	19%	22%	3%	0%	3%	13%	0%	0%	3%	0%	0%	0%	0%	0%	3%	0%	0%	100%
Nim Wan Road	S38a43	LD	50	21.0	N	N	0	0	1100-1200	35	34%	20%	23%	3%	0%	3%	11%	0%	0%	3%	0%	0%	0%	0%	0%	3%	0%	0%	100%
Nim Wan Road	S38a43	LD	50	21.0	N	N	0	0	1200-1300	8	88%	0%	0%	0%	0%	0%	0%	0%	0%	0%	0%	0%	0%	0%	0%	13%	0%	0%	100%
Nim Wan Road	S38a43	LD	50	21.0	N	N	0	0	1300-1400	8	88%	0%	0%	0%	0%	0%	0%	0%	0%	0%	0%	0%	0%	0%	0%	13%	0%	0%	100%
Nim Wan Road	S38a43	LD	50	21.0	N	N	0	0	1400-1500	12	83%	0%	0%	0%	0%	0%	0%	0%	0%	0%	0%	0%	0%	0%	0%	17%	0%	0%	100%
Nim Wan Road	S38a43	LD	50	21.0	N	N	0	0	1500-1600	9	89%	0%	0%	0%	0%	0%	0%	0%	0%	0%	0%	0%	0%	0%	0%	11%	0%	0%	100%
Nim Wan Road	S38a43	LD	50	21.0	N	N	0	0	1600-1700	8	88%	0%	0%	0%	0%	0%	0%	0%	0%	0%	0%	0%	0%	0%	0%	13%	0%	0%	100%
Nim Wan Road	S38a43	LD	50	21.0	N	N	0	0	1700-1800	8	88%	0%	0%	0%	0%	0%	0%	0%	0%	0%	0%	0%	0%	0%	0%	13%	0%	0%	100%
Nim Wan Road	S38a43	LD	50	21.0	N	N	0	0	1800-1900	7	86%	0%	0%	0%	0%	0%	0%	0%	0%	0%	0%	0%	0%	0%	0%	14%	0%	0%	100%
Nim Wan Road	S38a43	LD	50	21.0	N	N	0	0	1900-2000	3	100%	0%	0%	0%	0%	0%	0%	0%	0%	0%	0%	0%	0%	0%	0%	0%	0%	0%	100%
Nim Wan Road	S38a43	LD	50	21.0	N	N	0	0	2000-2100	2	100%	0%	0%	0%	0%	0%	0%	0%	0%	0%	0%	0%	0%	0%	0%	0%	0%	0%	100%
Nim Wan Road	S38a43	LD	50	21.0	N	N	0	0	2100-2200	1	100%	0%	0%	0%	0%	0%	0%	0%	0%	0%	0%	0%	0%	0%	0%	0%	0%	0%	100%
Nim Wan Road	S38a43	LD	50	21.0	N	N	0	0	2200-2300	1	100%	0%	0%	0%	0%	0%	0%	0%	0%	0%	0%	0%	0%	0%	0%	0%	0%	0%	100%
Nim Wan Road	S38a43	LD	50	21.0	N	N	0	0	2300-0000	1	100%	0%	0%	0%	0%	0%	0%	0%	0%	0%	0%	0%	0%	0%	0%	0%	0%	0%	100%
Nim Wan Road	S38a44	LD	50	21.0	N	N	0	0	0000-0100	3	33%	33%	33%	0%	0%	0%	0%	0%	0%	0%	0%	0%	0%	0%	0%	0%	0%	0%	100%
Nim Wan Road	S38a44	LD	50	21.0	N	N	0	0	0100-0200	1	100%	0%	0%	0%	0%	0%	0%	0%	0%	0%	0%	0%	0%	0%	0%	0%	0%	0%	100%
Nim Wan Road	S38a44	LD	50	21.0	N	N	0	0	0200-0300	0	0%	0%	0%	0%	0%	0%	0%	0%	0%	0%	0%	0%	0%	0%	0%	0%	0%	0%	0%
Nim Wan Road	S38a44	LD	50	21.0	N	N	0	0	0300-0400	0	0%	0%	0%	0%	0%	0%	0%	0%	0%	0%	0%	0%	0%	0%	0%	0%	0%	0%	0%
Nim Wan Road	S38a44	LD	50	21.0	N	N	0	0	0400-0500	0	0%	0%	0%	0%	0%	0%	0%	0%	0%	0%	0%	0%	0%	0%	0%	0%	0%	0%	0%
Nim Wan Road	S38a44	LD	50	21.0	N	N	0	0	0500-0600	1	100%	0%	0%	0%	0%	0%	0%	0%	0%	0%	0%	0%	0%	0%	0%	0%	0%	0%	100%
Nim Wan Road	S38a44	LD	50	21.0	N	N	0	0	0600-0700	7	43%	14%	29%	0%	0%	0%	14%	0%	0%	0%	0%	0%	0%	0%	0%	0%	0%	0%	100%
Nim Wan Road	S38a44	LD	50	21.0	N	N	0	0	0700-0800	34	32%	21%	24%	3%	0%	3%	12%	0%	0%	3%	0%	0%	0%	0%	0%	3%	0%	0%	100%
Nim Wan Road	S38a44	LD	50	21.0	N	N	0	0	0800-0900	35	34%	20%	23%	3%	0%	3%	11%	0%	0%	3%	0%	0%	0%	0%	0%	3%	0%	0%	100%
Nim Wan Road	S38a44	LD	50	21.0	N	N	0	0	0900-1000	30	33%	20%	23%	3%	0%	3%	10%	0%	0%	3%	0%	0%	0%	0%	0%	3%	0%	0%	100%
Nim Wan Road	S38a44	LD	50	21.0	N	N	0	0	1000-1100	32	34%	19%	22%	3%	0%	3%	13%	0%	0%	3%	0%	0%	0%	0%	0%	3%	0%	0%	100%
Nim Wan Road	S38a44	LD	50	21.0	N	N	0	0	1100-1200	35	34%	20%	23%	3%	0%	3%	11%	0%	0%	3%	0%	0%	0%	0%	0%	3%	0%	0%	100%
Nim Wan Road	S38a44	LD	50	21.0	N	N	0	0	1200-1300	8	88%	0%	0%	0%	0%	0%	0%	0%	0%	0%	0%	0%	0%	0%	0%	13%	0%	0%	100%
Nim Wan Road	S38a44	LD	50	21.0	N	N	0	0	1300-1400	8	88%	0%	0%	0%	0%	0%	0%	0%	0%	0%	0%	0%	0%	0%	0%	13%	0%	0%	100%
Nim Wan Road	S38a44	LD	50	21.0	N	N	0	0	1400-1500	12	83%	0%	0%	0%	0%	0%	0%	0%	0%	0%	0%	0%	0%	0%	0%	17%	0%	0%	100%
Nim Wan Road	S38a44	LD	50	21.0	N	N	0	0	1500-1600	9	89%	0%	0%	0%	0%	0%	0%	0%	0%	0%	0%	0%	0%	0%	0%	11%	0%	0%	100%
Nim Wan Road	S38a44	LD	50	21.0	N	N	0	0	1600-1700	8	88%	0%	0%	0%	0%	0%	0%	0%	0%	0%	0%	0%	0%	0%	0%	13%	0%	0%	100%
Nim Wan Road	S38a44	LD	50	21.0	N	N	0	0	1700-1800	8	88%	0%	0%	0%	0%	0%	0%	0%	0%	0%	0%	0%	0%	0%	0%	13%	0%	0%	100%
Nim Wan Road	S38a44	LD	50	21.0	N	N	0	0	1800-1900	7	86%	0%	0%	0%	0%	0%	0%	0%	0%	0%	0%	0%	0%	0%	0%	14%	0%	0%	100%
Nim Wan Road	S38a44	LD	50	21.0	N	N	0	0	1900-2000	3	100%	0%	0%	0%	0%	0%	0%	0%	0%	0%	0%	0%	0%	0%	0%	0%	0%	0%	100%
Nim Wan Road	S38a44	LD	50	21.0	N	N	0	0	2000-2100	2	100%	0%	0%	0%	0%	0%	0%	0%	0%	0%	0%	0%	0%	0%	0%	0%	0%	0%	100%
Nim Wan Road	S38a44	LD	50	21.0	N	N	0	0	2100-2200	1	100%	0%	0%	0%	0%	0%	0%	0%	0%	0%	0%	0%	0%	0%	0%	0%	0%	0%	100%
Nim Wan Road	S38a44	LD	50	21.0	N	N	0	0	2200-2300	1	100%	0%	0%	0%	0%	0%	0%	0%	0%	0%	0%	0%	0%	0%	0%	0%	0%	0%	100%
Nim Wan Road	S38a44	LD	50	21.0	N	N	0	0	2300-0000	1	100%	0%	0%	0%	0%	0%	0%	0%	0%	0%	0%	0%	0%	0%	0%	0%	0%	0%	100%
Nim Wan Road	S38a45	LD	50	21.0	N	N	0	0	0000-0100	3	33%	33%	33%	0%	0%	0%	0%	0%	0%	0%	0%	0%	0%	0%	0%	0%	0%	0%	100%
Nim Wan Road	S38a45	LD	50	21.0	N	N	0	0	0100-0200	1	100%	0%	0%	0%	0%	0%	0%	0%	0%	0%	0%	0%	0%	0%	0%	0%	0%	0%	100%
Nim Wan Road	S38a45	LD	50	21.0	N	N	0	0	0200-0300	0	0%	0%	0%	0%	0%	0%	0%	0%	0%	0%	0%	0%	0%	0%	0%	0%	0%	0%	0%
Nim Wan Road	S38a45	LD	50	21.0	N	N	0	0	0300-0400	0	0%	0%	0%	0%	0%	0%	0%	0%	0%	0%	0%	0%	0%	0%	0%	0%	0%	0%	0%
Nim Wan Road	S38a45	LD	50	21.0	N	N	0	0	0400-0500	0	0%	0%	0%	0%	0%	0%	0%	0%	0%	0%	0%	0%	0%	0%	0%	0%	0%	0%	0%
Nim Wan Road	S38a45	LD	50	21.0	N	N	0	0	0500-0600	1	100%	0%	0%	0%	0%	0%	0%	0%	0%	0%	0%	0%	0%	0%	0%	0%	0%	0%	100%
Nim Wan Road	S38a45	LD	50	21.0	N	N	0	0	0600-0700	7	43%	14%	29%	0%	0%	0%	14%	0%	0%	0%	0%	0%	0%	0%	0%	0%	0%	0%	100%
Nim Wan Road	S38a45	LD	50	21.0	N	N	0	0	0700-0800	34	32%	21%	24%	3%	0%	3%	12%	0%	0%	3%	0%	0%	0%	0%	0%	3%	0%	0%	100%
Nim Wan Road	S38a45	LD	50	21.0	N	N	0	0	0800-0900	35	34%	20%	23%	3%	0%	3%	11%	0%	0%	3%	0%	0%	0%	0%	0%	3%	0%	0%	100%
Nim Wan Road	S38a45	LD	50	21.0	N	N	0	0	0900-1000	30	33%	20%	23%	3%	0%	3%	10%	0%	0%	3%	0%	0%	0%	0%	0%	3%	0%	0%	100%
Nim Wan Road	S38a45	LD	50	21.0	N	N	0	0	1000-1100	32	34%	19%	22%	3%	0%	3%	13%	0%	0%	3%	0%	0%	0%	0%	0%	3%	0%	0%	100%
Nim Wan Road	S38a45	LD	50	21.0	N	N	0	0	1100-1200	35	34%	20%	23%	3%	0%	3%	11%	0%	0%	3%	0%	0%	0%	0%	0%	3%	0%	0%	100%
Nim Wan Road	S38a45	LD	50	21.0	N	N	0	0	1200-1300	8	88%	0%	0%	0%	0%	0%	0%	0%	0%	0%	0%	0%	0%	0%	0%	13%	0%	0%	100%
Nim Wan Road	S38a45	LD	50	21.0	N	N	0	0	1300-1400	8	88%	0%	0%	0%	0%	0%	0%	0%	0%	0%	0%	0%	0%	0%	0%	13%	0%	0%	100%
Nim Wan Road	S38a45	LD	50	21.0	N	N	0	0	1400-1500	12	83%	0%	0%	0%	0%	0%	0%	0%	0%	0%	0%	0%	0%	0%	0%	17%	0%	0%	100%
Nim Wan Road	S38a45	LD	50	21.0	N	N	0	0	1500-1600	9	89%	0%	0%	0%	0%	0%	0%	0%	0%	0%	0%	0%	0%	0%	0%	11%	0%	0%	100%
Nim Wan Road	S38a45	LD	50	21.0	N	N	0	0	1600-1700	8	88%	0%	0%	0%	0%	0%	0%	0%	0%	0%	0%	0%	0%	0%	0%	13%	0%	0%	100%
Nim Wan Road	S38a45	LD	50	21.0	N	N	0	0	1700-1800	8	88%	0%	0%	0%	0%	0%	0%	0%	0%	0%	0%	0%	0%	0%	0%	13%	0%	0%	100%
Nim Wan Road	S38a45	LD	50	21.0	N	N	0	0	1800-1900	7	86%	0%	0%	0%	0%	0%	0%	0%	0%	0%	0%	0%	0%	0%	0%	14%	0%	0%	100%
Nim Wan Road	S38a45	LD	50	21.0	N	N	0	0	1900-2000	3	100%	0%	0%	0%	0%	0%	0%	0%	0%	0%	0%	0%	0%	0%	0%	0%	0%	0%	100%
Nim Wan Road	S38a45	LD	50	21.0	N	N	0	0	2000-2100	2	100%	0%	0%	0%	0%	0%	0%	0%	0%	0%	0%	0%	0%	0%	0%	0%	0%	0%	100%
Nim Wan Road	S38a45	LD	50	21.0	N	N	0	0	2100-2200	1	100%	0%	0%	0%	0%	0%	0%	0%	0%	0%	0%	0%	0%	0%	0%	0%	0%	0%	100%
Nim Wan Road	S38a45	LD	50	21.0	N	N	0	0	2200-2300	1	100%	0%	0%	0%	0%	0%	0%	0%	0%	0%	0%	0%	0%	0%	0%	0%	0%	0%	100%
Nim Wan Road	S38a45	LD	50	21.0	N	N	0	0	2300-0000	1	100%	0%	0%	0%	0%	0%	0%	0%	0%	0%	0%	0%	0%	0%	0%	0%	0%	0%	100%
Nim Wan Road	S38a46	LD	50	21.0	N	N	0	0	0000-0100	3	33%	33%	33%	0%	0%	0%	0%	0%	0%	0%	0%	0%	0%	0%	0%	0%	0%	0%	100%
Nim Wan Road	S38a46	LD	50	21.0	N	N	0	0	0100-0200	1	100%	0%	0%	0%	0%	0%	0%	0%	0%	0%	0%	0%	0%	0%	0%	0%	0%	0%	100%
Nim Wan Road	S38a46	LD	50	21.0	N	N	0	0	0200-0300	0	0%	0%	0%	0%	0%	0%	0%	0%	0%	0%	0%	0%	0%	0%	0%	0%	0%	0%	0%
Nim Wan Road	S38a46	LD	50	21.0	N	N	0	0	0300-0400	0	0%	0%	0%	0%	0%	0%	0%	0%	0%	0%	0%	0%	0%	0%	0%	0%	0%	0%	0%
Nim Wan Road	S38a46	LD	50	21.0	N	N	0	0	0400-0500	0	0%	0%	0%	0%	0%	0%	0%	0%	0%	0%	0%	0%	0%	0%	0%	0%	0%	0%	0%
Nim Wan Road	S38a46	LD	50	21.0	N	N	0	0	0500-0600	1	100%	0%	0%	0%	0%	0%	0%	0%	0%	0%	0%	0%	0%	0%	0%	0%	0%	0%	100%
Nim Wan Road	S38a46	LD	50	21.0	N	N	0	0	0600-0700	7	43%	14%	29%	0%	0%	0%	14%	0%	0%	0%	0%	0%	0%	0%	0%	0%	0%	0%	100%
Nim Wan Road	S38a46	LD	50	21.0	N	N	0	0	0700-0800	34	32%	21%	24%	3%	0%	3%	12%	0%	0%	3%	0%	0%	0%	0%	0%	3%	0%	0%	100%

Appendix 3G_2 Year 2030
b) Traffic Data

Road Name	Road ID	Road Type	Speed Limit (km/hr)	Average Speed (km/hr)	Start Emission Estimated by Broad Brush Approach (Y/N)	With barrier (N / Cantilever / vertical / semi-enclosure / full enclosure)	Barrier width (m)	Barrier height (m)	Hour	Total Vehicles (Veh/hr)	01 - Private Cars	02 - Taxi	03 - Light Goods Vehicles <=2.5t	04 - Light Goods Vehicles 2.5-3.5t	05 - Light Goods Vehicles >3.5t	06 - Medium Goods Vehicles <=15t	07 - Medium Goods Vehicles 15-24t	08 - Public Light Buses	09 - Private Light Bus <=3.5t	10 - Private Light Bus >3.5t	11 - Non-franchised Bus<=6.4t	12 - Non-franchised Bus 6.4-15t	13 - Non-franchised Bus 15-24t	14 - Franchised Bus Single Deck	15 - Franchised Bus Double Deck	16 - Motorcycles	17 - Heavy Goods Vehicles >24t	18 - Non-franchised Bus >24t	Total
											PC	TAXI	LGV3	LGV4	LGV6	HGV7	HGV8	PLB	PV4	PV5	NFB6	NFB7	NFB8	FBSD	FBDD	MC	HGV9	NFB9	
Nim Wan Road	S38a46	LD	50	21.0	N	N	0	0	0800-0900	35	34%	20%	23%	3%	0%	3%	11%	0%	0%	3%	0%	0%	0%	0%	0%	3%	0%	0%	100%
Nim Wan Road	S38a46	LD	50	21.0	N	N	0	0	0900-1000	30	33%	20%	23%	3%	0%	3%	10%	0%	0%	3%	0%	0%	0%	0%	0%	3%	0%	0%	100%
Nim Wan Road	S38a46	LD	50	21.0	N	N	0	0	1000-1100	32	34%	19%	22%	3%	0%	3%	13%	0%	0%	3%	0%	0%	0%	0%	0%	3%	0%	0%	100%
Nim Wan Road	S38a46	LD	50	21.0	N	N	0	0	1100-1200	35	34%	20%	23%	3%	0%	3%	11%	0%	0%	3%	0%	0%	0%	0%	0%	3%	0%	0%	100%
Nim Wan Road	S38a46	LD	50	21.0	N	N	0	0	1200-1300	8	88%	0%	0%	0%	0%	0%	0%	0%	0%	0%	0%	0%	0%	0%	0%	13%	0%	0%	100%
Nim Wan Road	S38a46	LD	50	21.0	N	N	0	0	1300-1400	8	88%	0%	0%	0%	0%	0%	0%	0%	0%	0%	0%	0%	0%	0%	0%	13%	0%	0%	100%
Nim Wan Road	S38a46	LD	50	21.0	N	N	0	0	1400-1500	12	83%	0%	0%	0%	0%	0%	0%	0%	0%	0%	0%	0%	0%	0%	0%	17%	0%	0%	100%
Nim Wan Road	S38a46	LD	50	21.0	N	N	0	0	1500-1600	9	89%	0%	0%	0%	0%	0%	0%	0%	0%	0%	0%	0%	0%	0%	0%	11%	0%	0%	100%
Nim Wan Road	S38a46	LD	50	21.0	N	N	0	0	1600-1700	8	88%	0%	0%	0%	0%	0%	0%	0%	0%	0%	0%	0%	0%	0%	0%	13%	0%	0%	100%
Nim Wan Road	S38a46	LD	50	21.0	N	N	0	0	1700-1800	8	88%	0%	0%	0%	0%	0%	0%	0%	0%	0%	0%	0%	0%	0%	0%	13%	0%	0%	100%
Nim Wan Road	S38a46	LD	50	21.0	N	N	0	0	1800-1900	7	86%	0%	0%	0%	0%	0%	0%	0%	0%	0%	0%	0%	0%	0%	0%	14%	0%	0%	100%
Nim Wan Road	S38a46	LD	50	21.0	N	N	0	0	1900-2000	3	100%	0%	0%	0%	0%	0%	0%	0%	0%	0%	0%	0%	0%	0%	0%	0%	0%	0%	100%
Nim Wan Road	S38a46	LD	50	21.0	N	N	0	0	2000-2100	2	100%	0%	0%	0%	0%	0%	0%	0%	0%	0%	0%	0%	0%	0%	0%	0%	0%	0%	100%
Nim Wan Road	S38a46	LD	50	21.0	N	N	0	0	2100-2200	1	100%	0%	0%	0%	0%	0%	0%	0%	0%	0%	0%	0%	0%	0%	0%	0%	0%	0%	100%
Nim Wan Road	S38a46	LD	50	21.0	N	N	0	0	2200-2300	1	100%	0%	0%	0%	0%	0%	0%	0%	0%	0%	0%	0%	0%	0%	0%	0%	0%	0%	100%
Nim Wan Road	S38a46	LD	50	21.0	N	N	0	0	2300-0000	1	100%	0%	0%	0%	0%	0%	0%	0%	0%	0%	0%	0%	0%	0%	0%	0%	0%	0%	100%
Nim Wan Road	S38a47	LD	50	21.0	N	N	0	0	0000-0100	3	33%	33%	33%	0%	0%	0%	0%	0%	0%	0%	0%	0%	0%	0%	0%	0%	0%	0%	100%
Nim Wan Road	S38a47	LD	50	21.0	N	N	0	0	0100-0200	1	100%	0%	0%	0%	0%	0%	0%	0%	0%	0%	0%	0%	0%	0%	0%	0%	0%	0%	100%
Nim Wan Road	S38a47	LD	50	21.0	N	N	0	0	0200-0300	0	0%	0%	0%	0%	0%	0%	0%	0%	0%	0%	0%	0%	0%	0%	0%	0%	0%	0%	0%
Nim Wan Road	S38a47	LD	50	21.0	N	N	0	0	0300-0400	0	0%	0%	0%	0%	0%	0%	0%	0%	0%	0%	0%	0%	0%	0%	0%	0%	0%	0%	0%
Nim Wan Road	S38a47	LD	50	21.0	N	N	0	0	0400-0500	0	0%	0%	0%	0%	0%	0%	0%	0%	0%	0%	0%	0%	0%	0%	0%	0%	0%	0%	0%
Nim Wan Road	S38a47	LD	50	21.0	N	N	0	0	0500-0600	1	100%	0%	0%	0%	0%	0%	0%	0%	0%	0%	0%	0%	0%	0%	0%	0%	0%	0%	100%
Nim Wan Road	S38a47	LD	50	21.0	N	N	0	0	0600-0700	7	43%	14%	29%	0%	0%	0%	14%	0%	0%	0%	0%	0%	0%	0%	0%	0%	0%	0%	100%
Nim Wan Road	S38a47	LD	50	21.0	N	N	0	0	0700-0800	34	32%	21%	24%	3%	0%	3%	12%	0%	0%	3%	0%	0%	0%	0%	0%	3%	0%	0%	100%
Nim Wan Road	S38a47	LD	50	21.0	N	N	0	0	0800-0900	35	34%	20%	23%	3%	0%	3%	11%	0%	0%	3%	0%	0%	0%	0%	0%	3%	0%	0%	100%
Nim Wan Road	S38a47	LD	50	21.0	N	N	0	0	0900-1000	30	33%	20%	23%	3%	0%	3%	10%	0%	0%	3%	0%	0%	0%	0%	0%	3%	0%	0%	100%
Nim Wan Road	S38a47	LD	50	21.0	N	N	0	0	1000-1100	32	34%	19%	22%	3%	0%	3%	13%	0%	0%	3%	0%	0%	0%	0%	0%	3%	0%	0%	100%
Nim Wan Road	S38a47	LD	50	21.0	N	N	0	0	1100-1200	35	34%	20%	23%	3%	0%	3%	11%	0%	0%	3%	0%	0%	0%	0%	0%	3%	0%	0%	100%
Nim Wan Road	S38a47	LD	50	21.0	N	N	0	0	1200-1300	8	88%	0%	0%	0%	0%	0%	0%	0%	0%	0%	0%	0%	0%	0%	0%	13%	0%	0%	100%
Nim Wan Road	S38a47	LD	50	21.0	N	N	0	0	1300-1400	8	88%	0%	0%	0%	0%	0%	0%	0%	0%	0%	0%	0%	0%	0%	0%	13%	0%	0%	100%
Nim Wan Road	S38a47	LD	50	21.0	N	N	0	0	1400-1500	12	83%	0%	0%	0%	0%	0%	0%	0%	0%	0%	0%	0%	0%	0%	0%	17%	0%	0%	100%
Nim Wan Road	S38a47	LD	50	21.0	N	N	0	0	1500-1600	9	89%	0%	0%	0%	0%	0%	0%	0%	0%	0%	0%	0%	0%	0%	0%	11%	0%	0%	100%
Nim Wan Road	S38a47	LD	50	21.0	N	N	0	0	1600-1700	8	88%	0%	0%	0%	0%	0%	0%	0%	0%	0%	0%	0%	0%	0%	0%	13%	0%	0%	100%
Nim Wan Road	S38a47	LD	50	21.0	N	N	0	0	1700-1800	8	88%	0%	0%	0%	0%	0%	0%	0%	0%	0%	0%	0%	0%	0%	0%	13%	0%	0%	100%
Nim Wan Road	S38a47	LD	50	21.0	N	N	0	0	1800-1900	7	86%	0%	0%	0%	0%	0%	0%	0%	0%	0%	0%	0%	0%	0%	0%	14%	0%	0%	100%
Nim Wan Road	S38a47	LD	50	21.0	N	N	0	0	1900-2000	3	100%	0%	0%	0%	0%	0%	0%	0%	0%	0%	0%	0%	0%	0%	0%	0%	0%	0%	100%
Nim Wan Road	S38a47	LD	50	21.0	N	N	0	0	2000-2100	2	100%	0%	0%	0%	0%	0%	0%	0%	0%	0%	0%	0%	0%	0%	0%	0%	0%	0%	100%
Nim Wan Road	S38a47	LD	50	21.0	N	N	0	0	2100-2200	1	100%	0%	0%	0%	0%	0%	0%	0%	0%	0%	0%	0%	0%	0%	0%	0%	0%	0%	100%
Nim Wan Road	S38a47	LD	50	21.0	N	N	0	0	2200-2300	1	100%	0%	0%	0%	0%	0%	0%	0%	0%	0%	0%	0%	0%	0%	0%	0%	0%	0%	100%
Nim Wan Road	S38a47	LD	50	21.0	N	N	0	0	2300-0000	1	100%	0%	0%	0%	0%	0%	0%	0%	0%	0%	0%	0%	0%	0%	0%	0%	0%	0%	100%
Nim Wan Road	S38b01	LD	50	21.0	N	N	0	0	0000-0100	0	0%	0%	0%	0%	0%	0%	0%	0%	0%	0%	0%	0%	0%	0%	0%	0%	0%	0%	0%
Nim Wan Road	S38b01	LD	50	21.0	N	N	0	0	0100-0200	0	0%	0%	0%	0%	0%	0%	0%	0%	0%	0%	0%	0%	0%	0%	0%	0%	0%	0%	0%
Nim Wan Road	S38b01	LD	50	21.0	N	N	0	0	0200-0300	0	0%	0%	0%	0%	0%	0%	0%	0%	0%	0%	0%	0%	0%	0%	0%	0%	0%	0%	0%
Nim Wan Road	S38b01	LD	50	21.0	N	N	0	0	0300-0400	0	0%	0%	0%	0%	0%	0%	0%	0%	0%	0%	0%	0%	0%	0%	0%	0%	0%	0%	0%
Nim Wan Road	S38b01	LD	50	21.0	N	N	0	0	0400-0500	0	0%	0%	0%	0%	0%	0%	0%	0%	0%	0%	0%	0%	0%	0%	0%	0%	0%	0%	0%
Nim Wan Road	S38b01	LD	50	21.0	N	N	0	0	0500-0600	0	0%	0%	0%	0%	0%	0%	0%	0%	0%	0%	0%	0%	0%	0%	0%	0%	0%	0%	0%
Nim Wan Road	S38b01	LD	50	21.0	N	N	0	0	0600-0700	0	0%	0%	0%	0%	0%	0%	0%	0%	0%	0%	0%	0%	0%	0%	0%	0%	0%	0%	0%
Nim Wan Road	S38b01	LD	50	21.0	N	N	0	0	0700-0800	4	25%	0%	0%	0%	0%	25%	25%	0%	0%	0%	0%	0%	0%	0%	0%	25%	0%	0%	100%
Nim Wan Road	S38b01	LD	50	21.0	N	N	0	0	0800-0900	4	25%	0%	0%	0%	0%	25%	25%	0%	0%	0%	0%	0%	0%	0%	0%	25%	0%	0%	100%
Nim Wan Road	S38b01	LD	50	21.0	N	N	0	0	0900-1000	4	25%	0%	0%	0%	0%	25%	25%	0%	0%	0%	0%	0%	0%	0%	0%	25%	0%	0%	100%
Nim Wan Road	S38b01	LD	50	21.0	N	N	0	0	1000-1100	4	25%	0%	0%	0%	0%	25%	25%	0%	0%	0%	0%	0%	0%	0%	0%	25%	0%	0%	100%
Nim Wan Road	S38b01	LD	50	21.0	N	N	0	0	1100-1200	4	25%	0%	0%	0%	0%	25%	25%	0%	0%	0%	0%	0%	0%	0%	0%	25%	0%	0%	100%
Nim Wan Road	S38b01	LD	50	21.0	N	N	0	0	1200-1300	15	80%	0%	7%	0%	0%	0%	0%	0%	0%	0%	0%	0%	0%	0%	0%	13%	0%	0%	100%
Nim Wan Road	S38b01	LD	50	21.0	N	N	0	0	1300-1400	15	80%	0%	7%	0%	0%	0%	0%	0%	0%	0%	0%	0%	0%	0%	0%	13%	0%	0%	100%
Nim Wan Road	S38b01	LD	50	21.0	N	N	0	0	1400-1500	21	76%	0%	10%	0%	0%	0%	0%	0%	0%	0%	0%	0%	0%	0%	0%	14%	0%	0%	100%
Nim Wan Road	S38b01	LD	50	21.0	N	N	0	0	1500-1600	17	76%	0%	6%	0%	0%	0%	0%	0%	0%	0%	0%	0%	0%	0%	0%	18%	0%	0%	100%
Nim Wan Road	S38b01	LD	50	21.0	N	N	0	0	1600-1700	15	80%	0%	7%	0%	0%	0%	0%	0%	0%	0%	0%	0%	0%	0%	0%	13%	0%	0%	100%
Nim Wan Road	S38b01	LD	50	21.0	N	N	0	0	1700-1800	14	79%	0%	7%	0%	0%	0%	0%	0%	0%	0%	0%	0%	0%	0%	0%	14%	0%	0%	100%
Nim Wan Road	S38b01	LD	50	21.0	N	N	0	0	1800-1900	13	77%	0%	8%	0%	0%	0%	0%	0%	0%	0%	0%	0%	0%	0%	0%	15%	0%	0%	100%
Nim Wan Road	S38b01	LD	50	21.0	N	N	0	0	1900-2000	6	83%	0%	0%	0%	0%	0%	0%	0%	0%	0%	0%	0%	0%	0%	0%	17%	0%	0%	100%
Nim Wan Road	S38b01	LD	50	21.0	N	N	0	0	2000-2100	4	75%	0%	0%	0%	0%	0%	0%	0%	0%	0%	0%	0%	0%	0%	0%	25%	0%	0%	100%
Nim Wan Road	S38b01	LD	50	21.0	N	N	0	0	2100-2200	1	100%	0%	0%	0%	0%	0%	0%	0%	0%	0%	0%	0%	0%	0%	0%	0%	0%	0%	100%
Nim Wan Road	S38b01	LD	50	21.0	N	N	0	0	2200-2300	1	100%	0%	0%	0%	0%	0%	0%	0%	0%	0%	0%	0%	0%	0%	0%	0%	0%	0%	100%
Nim Wan Road	S38b01	LD	50	21.0	N	N	0	0	2300-0000	1	100%	0%	0%	0%	0%	0%	0%	0%	0%	0%	0%	0%	0%	0%	0%	0%	0%	0%	100%
Nim Wan Road	S38b02	LD	50	21.0	N	N	0	0	0000-0100	0	0%	0%	0%	0%	0%	0%	0%	0%	0%	0%	0%	0%	0%	0%	0%	0%	0%	0%	0%
Nim Wan Road	S38b02	LD	50	21.0	N	N	0	0	0100-0200	0	0%	0%	0%	0%	0%	0%	0%	0%	0%	0%	0%	0%	0%	0%	0%	0%	0%	0%	0%
Nim Wan Road	S38b02	LD	50	21.0	N	N	0	0	0200-0300	0	0%	0%	0%	0%	0%	0%	0%	0%	0%	0%	0%	0%	0%	0%	0%	0%	0%	0%	0%
Nim Wan Road	S38b02	LD	50	21.0	N	N	0	0	0300-0400	0	0%	0%	0%	0%	0%	0%	0%	0%	0%	0%	0%	0%	0%	0%	0%	0%	0%	0%	0%
Nim Wan Road	S38b02	LD	50	21.0	N	N	0	0	0400-0500	0	0%	0%	0%	0%	0%	0%	0%	0%	0%	0%	0%	0%	0%	0%	0%	0%	0%	0%	0%
Nim Wan Road	S38b02	LD	50	21.0	N	N	0	0	0500-0600	0	0%	0%	0%	0%	0%	0%	0%	0%	0%	0%	0%	0%	0%	0%	0%	0%	0%	0%	0%
Nim Wan Road	S38b02	LD	50	21.0	N	N	0	0	0600-0700	0	0%	0%	0%	0%	0%	0%	0%	0%	0%	0%	0%	0%	0%	0%	0%	0%	0%	0%	0%
Nim Wan Road	S38b02	LD	50	21.0	N	N	0	0	0700-0800	4	25%	0%	0%	0%	0%	25%	25%	0%	0%	0%	0%	0%	0%	0%	0%	25%	0%	0%	100%
Nim Wan Road	S38b02	LD	50	21.0	N	N	0	0	0800-0900	4	25%	0%	0%	0%	0%	25%	25%	0%	0%	0%	0%	0%	0%	0%	0%	25%	0%	0%	100%
Nim Wan Road	S38b02	LD	50	21.0	N	N	0	0	0900-1000	4	25%	0%	0%	0%	0%	25%	25%	0%	0%	0%	0%	0%	0%	0%	0%	25%	0%	0%	100%
Nim Wan Road	S38b02	LD	50	21.0	N	N	0	0	1000-1100	4	25%	0%	0%	0%	0%	25%	25%	0%	0%	0%	0%	0%	0%	0%	0%	25%	0%	0%	100%
Nim Wan Road	S38b02	LD	50	21.0	N	N	0	0	1100-1200	4	25%	0%	0%	0%	0%	25%	25%	0%	0%	0%	0%	0%	0%	0%	0%	25%	0%	0%	100%
Nim Wan Road	S38b02	LD	50	21.0	N	N	0	0	1200-1300	15	80%	0%	7%	0%	0%	0%	0%	0%	0%	0%	0%	0%	0%	0%	0%	13%	0%	0%	100%
Nim Wan Road	S38b02	LD	50	21.0	N	N	0	0	1300-1400	15	80%	0%	7%	0%	0%	0%	0%	0%	0%	0%	0%	0%	0%	0%	0%	13%	0%	0%	100%
Nim Wan Road	S38b02	LD	50	21.0	N	N	0	0	1400-1500	21	76%	0%	10%	0%	0%	0%	0%	0%	0%	0%	0%	0%	0%	0%	0%	14%	0%	0%	100%
Nim Wan Road	S38b02	LD	50	21.0	N	N	0	0	1500-1600	17	76%	0%	6%	0%	0%	0%	0%	0%	0%	0%	0%	0%	0%	0%	0%	18%	0%	0%	100%
Nim Wan Road	S38b02	LD	50	21.0	N	N	0	0	1600-1700	15	80%	0%	7%	0%	0%	0%	0%	0%	0%	0%	0%	0%	0%	0%	0%	13%	0%	0%	100%
Nim Wan Road	S38b02	LD	50	21.0	N	N	0	0	1700-1800	14	79%	0%	7%	0%	0%	0%	0%	0%	0%	0%	0%	0%	0%	0%	0%	14%	0%	0%	100%
Nim Wan Road	S38b02	LD	50	21.0	N	N	0	0	1800-1900	13	77%	0%	8%	0%	0%	0%	0%	0%	0%	0%	0%	0%	0%	0%	0%	15%	0%	0%	100%
Nim Wan Road	S38b02	LD	50	21.0	N	N	0	0	1900-2000	6	83%	0%	0%	0%	0%	0%	0%	0%	0%	0%	0%	0%	0%	0%	0%	17%	0%	0%	100%
Nim Wan Road	S38b02	LD	50	21.0	N	N	0	0	2000-2100	4	75%	0%	0%	0%	0%	0%	0%	0%	0%	0%	0%	0%	0%	0%	0%	25%	0%	0%	100%
Nim Wan Road	S38b02	LD	50	21.0	N	N	0	0	2100-2200	1	100%	0%	0%	0%	0%	0%	0%	0%	0%	0%	0%	0%	0%	0%	0%	0%	0%	0%	100%
Nim Wan Road	S38b02	LD	50	21.0	N	N	0	0	2200-2300	1	100%	0%	0%	0%	0%	0%	0%	0%	0%	0%	0%	0%	0%	0%	0%	0%	0%	0%	100%
Nim Wan Road	S38b02	LD	50	21.0	N	N	0	0	2300-0000	1	100%	0%	0%	0%	0%	0%	0%	0%	0%	0%	0%	0%	0%	0%	0%	0%	0%	0%	100%
Nim Wan Road	S38b03	LD	50	21.0	N	N	0	0	0000-0100	0	0%	0%	0%	0%	0%	0%	0%	0%	0%	0%	0%	0%	0%	0%	0%	0%	0%	0%	0%
Nim Wan Road	S38b03	LD	50	21.0	N	N	0	0	0100-0200	0	0%	0%	0%	0%	0%	0%	0%	0%	0%	0%	0%	0%	0%	0%	0%	0%	0%	0%	0%
Nim Wan Road	S38b03	LD	50	21.0	N	N	0	0	0200-0300	0	0%	0%	0%	0%	0%	0%	0%	0%	0%	0%	0%	0%	0%	0%	0%	0%	0%	0%	0%
Nim Wan Road	S38b03	LD	50	21.0	N	N	0	0	0300-0400	0	0%	0%	0%	0%	0%	0%	0%	0%	0%	0%	0%	0%	0%	0%	0%	0%	0%	0%	0%
Nim Wan Road	S38b03	LD	50	21.0	N	N	0	0	0400-0500	0	0%	0%	0%	0%	0%	0%	0%	0%	0%	0%	0%	0%	0%	0%	0%	0%	0%	0%	0%
Nim Wan Road	S38b03	LD	50	21.0	N	N	0	0	0500-0600	0	0%	0%	0%	0%	0%	0%	0%	0%	0%	0%	0%	0%	0%	0%	0%	0%	0%	0%	0%
Nim Wan Road	S38b03	LD	50	21.0	N	N	0	0	0600-0700	0	0%	0%	0%	0%	0%	0%	0%	0%	0%	0%	0%	0%	0%	0%	0%	0%	0%	0%	0%
Nim Wan Road	S38b03	LD	50	21.0	N	N	0	0	0700-0800	4	25%	0%	0%	0%	0%	25%	25%	0%	0%	0%	0%	0%	0%	0%	0%	25%	0%	0%	100%
Nim Wan Road	S38b03	LD	50	21.0	N	N	0	0	0800-0900	4	25%	0%	0%	0%	0%	25%	25%	0%	0%	0%	0%	0%	0%	0%	0%	25%	0%	0%	100%
Nim Wan Road	S38b03	LD	50	21.0	N	N	0	0	0900-1000	4	25%	0%	0%	0%	0%	25%	25%	0%	0%	0%	0%	0%	0%	0%	0%	25%	0%	0%	100%
Nim Wan Road	S38b03	LD	50	21.0	N	N	0	0	1000-1100	4	25%	0%	0%	0%	0%	25%	25%	0%	0%	0%	0%	0%	0%	0%	0%	25%	0%	0%	100%
Nim Wan Road	S38b03	LD	50	21.0	N	N	0	0	1100-1200	4	25%	0%	0%	0%	0%	25%	25%	0%	0%	0%	0%	0%	0%	0%	0%	25%	0%	0%	100%
Nim Wan Road	S38b03	LD	50	21.0	N	N	0	0	1200-1300	15	80%	0%	7%	0%	0%	0%	0%	0%	0%	0%	0%	0%	0%	0%	0%	13%	0%	0%	100%
Nim Wan Road	S38b03	LD	50	21.0	N	N	0	0	1300-1400	15	80%	0%	7%	0%	0%	0%	0%	0%	0%	0%	0%	0%	0%	0%	0%	13%	0%	0%	100%
Nim Wan Road	S38b03	LD	50	21.0	N	N	0	0	1400-1500	21	76%	0%	10%	0%	0%	0%	0%	0%	0%	0%	0%	0%	0%	0%	0%	14%	0%	0%	100%
Nim Wan Road	S38b03	LD	50	21.0	N	N	0	0	1500-1600	17	76%	0%	6%	0%	0%	0%	0%	0%	0%	0%	0%	0%	0%	0%	0%	18%	0%	0%	100%
Nim Wan Road	S38b03	LD	50	21.0	N	N	0	0	1600-1700	15	80%	0%	7%	0%	0%	0%	0%	0%	0%	0%	0%	0%	0%	0%	0%	13%	0%	0%	100%
Nim Wan Road	S38b03	LD	50	21.0	N	N	0	0	1700-1800	14	79%	0%	7%	0%	0%	0%	0%	0%	0%	0%	0%	0%	0%	0%	0%	14%	0%	0%	100%
Nim Wan Road	S38b03	LD	50	21.0	N	N	0	0	1800-1900	13	77%	0%	8%	0%	0%	0%	0%	0%	0%	0%	0%	0%	0%	0%	0%	15%	0%	0%	100%
Nim Wan Road	S38b03	LD	50	21.0	N	N	0	0	1900-2000	6	83%	0%	0%	0%	0%	0%	0%	0%	0%	0%	0%	0%	0%	0%	0%	17%	0%	0%	100%
Nim Wan Road	S38b03	LD	50	21.0	N	N	0	0	2000-2100	4	75%	0%	0%	0%	0%	0%	0%	0%	0%	0%	0%	0%	0%	0%	0%	25%	0%	0%	100%
Nim Wan Road	S38b03	LD	50	21.0	N	N	0	0	2100-2200	1	100%	0%	0%	0%	0%	0%	0%	0%	0%	0%	0%	0%	0%	0%	0%	0%	0%	0%	100%
Nim Wan Road	S38b03	LD	50	21.0	N	N	0	0	2200-2300	1	100%	0%	0%	0%	0%	0%	0%	0%	0%	0%	0%	0%	0%	0%	0%	0%	0%	0%	100%
Nim Wan Road	S38b03	LD	50	21.0	N	N	0	0	2300-0000	1	100%	0%	0%	0%	0%	0%	0%	0%	0%	0%	0%	0%	0%	0%	0%	0%	0%	0%	100%
Nim Wan Road	S38b04	LD	50	21.0	N	N	0	0	0000-0100	0	0%	0%	0%	0%	0%	0%	0%	0%	0%	0%	0%	0%	0%	0%	0%	0%	0%	0%	0%
Nim Wan Road	S38b04	LD	50	21.0	N	N	0	0	0100-0200	0	0%	0%	0%	0%	0%	0%	0%	0%	0%	0%	0%	0%	0%	0%	0%	0%	0%	0%	0%
Nim Wan Road	S38b04	LD	50	21.0	N	N	0	0	0200-0300	0	0%	0%	0%	0%	0%	0%	0%	0%	0%	0%	0%	0%	0%	0%	0%	0%	0%	0%	0%
Nim Wan Road	S38b04	LD	50	21.0	N	N	0	0	0300-0400	0	0%	0%	0%	0%	0%	0%	0%	0%	0%	0%	0%	0%	0%	0%	0%	0%	0%	0%	0%
Nim Wan Road	S38b04	LD	50	21.0	N	N	0	0	0400-0500	0	0%	0%	0%	0%	0%	0%	0%	0%	0%	0%	0%	0%	0%	0%	0%	0%	0%	0%	0%
Nim Wan Road	S38b04	LD	50	21.0	N	N	0	0	0500-0600	0	0%	0%	0%	0%	0%	0%	0%	0%	0%	0%	0%	0%	0%	0%	0%	0%	0%	0%	0%
Nim Wan Road	S38b04	LD	50	21.0	N	N	0	0	0600-0700	0	0%	0%	0%	0%	0%	0%	0%	0%	0%	0%	0%	0%	0%	0%	0%	0%	0%	0%	0%
Nim Wan Road	S38b04	LD	50	21.0	N	N	0	0	0700-0800	4	25%	0%	0%	0%	0%	25%	25%	0%	0%	0%	0%	0%	0%	0%	0%	25%	0%	0%	100%
Nim Wan Road	S38b04	LD	50	21.0	N	N	0	0	0800-0900	4	25%	0%	0%	0%	0%	25%	25%	0%	0%	0%	0%	0%	0%	0%	0%	25%	0%	0%	100%
Nim Wan Road	S38b04	LD	50	21.0	N	N	0	0	0900-1000	4	25%	0%	0%	0%	0%	25%	25%	0%	0%	0%	0%	0%	0%	0%	0%	25%	0%	0%	100%
Nim Wan Road	S38b04	LD	50	21.0	N	N	0	0	1000-1100	4	25%	0%	0%	0%	0%	25%	25%	0%	0%	0%	0%	0%	0%	0%	0%	25%	0%	0%	100%
Nim Wan Road	S38b04	LD	50	21.0	N	N	0	0	1100-1200	4	25%	0%	0%	0%	0%	25%	25%	0%	0%	0%	0%	0%	0%	0%	0%	25%	0%	0%	100%
Nim Wan Road	S38b04	LD	50	21.0	N	N	0	0	1200-1300	15	80%	0%	7%	0%	0%	0%	0%	0%	0%	0%	0%	0%	0%	0%	0%	13%	0%	0%	100%
Nim Wan Road	S38b04	LD	50	21.0	N	N	0	0	1300-1400	15	80%	0%	7%	0%	0%	0%	0%	0%	0%	0%	0%	0%	0%	0%	0%	13%	0%	0%	100%
Nim Wan Road	S38b04	LD	50	21.0	N	N	0	0	1400-1500	21	76%	0%	10%	0%	0%	0%	0%	0%	0%	0%	0%	0%	0%	0%	0%	14%	0%	0%	100%
Nim Wan Road	S38b04	LD	50	21.0	N	N	0	0	1500-1600	17	76%	0%	6%	0%	0%	0%	0%	0%	0%	0%	0%	0%	0%	0%	0%	18%	0%	0%	100%
Nim Wan Road	S38b04	LD	50	21.0	N	N	0	0	1600-1700	15	80%	0%	7%	0%	0%	0%	0%	0%	0%	0%	0%	0%	0%	0%	0%	13%	0%	0%	100%
Nim Wan Road	S38b04	LD	50	21.0	N	N	0	0	1700-1800	14	79%	0%	7%	0%	0%	0%	0%	0%	0%	0%	0%	0%	0%	0%	0%	14%	0%	0%	100%
Nim Wan Road	S38b04	LD	50	21.0	N	N	0	0	1800-1900	13	77%	0%	8%	0%	0%	0%	0%	0%	0%	0%	0%	0%	0%	0%	0%	15%	0%	0%	100%
Nim Wan Road	S38b04	LD	50	21.0	N	N	0	0	1900-2000	6	83%	0%	0%	0%	0%	0%	0%	0%	0%	0%	0%	0%	0%	0%	0%	17%	0%	0%	100%
Nim Wan Road	S38b04	LD	50	21.0	N	N	0	0	2000-2100	4	75%	0%	0%	0%	0%	0%	0%	0%	0%	0%	0%	0%	0%	0%	0%	25%	0%	0%	100%
Nim Wan Road	S38b04	LD	50	21.0	N	N	0	0	2100-2200	1	100%	0%	0%	0%	0%	0%	0%	0%	0%	0%	0%	0%	0%	0%	0%	0%	0%	0%	100%
Nim Wan Road	S38b04	LD	50	21.0	N	N	0	0	2200-2300	1	100%	0%	0%	0%	0%	0%	0%	0%	0%	0%	0%	0%	0%	0%	0%	0%	0%	0%	100%
Nim Wan Road	S38b04	LD	50	21.0	N	N	0	0	2300-0000	1	100%	0%	0%	0%	0%	0%	0%	0%	0%	0%	0%	0%	0%	0%	0%	0%	0%	0%	100%
Nim Wan Road	S38b05	LD	50	21.0	N	N	0	0	0000-0100	0	0%	0%	0%	0%	0%	0%	0%	0%	0%	0%	0%	0%	0%	0%	0%	0%	0%	0%	0%
Nim Wan Road	S38b05	LD	50	21.0	N	N	0	0	0100-0200	0	0%	0%	0%	0%	0%	0%	0%	0%	0%	0%	0%	0%	0%	0%	0%	0%	0%	0%	0%
Nim Wan Road	S38b05	LD	50	21.0	N	N	0	0	0200-0300	0	0%	0%	0%	0%	0%	0%	0%	0%	0%	0%	0%	0%	0%	0%	0%	0%	0%	0%	0%
Nim Wan Road	S38b05	LD	50	21.0	N	N	0	0	0300-0400	0	0%	0%	0%	0%	0%	0%	0%	0%	0%	0%	0%	0%	0%	0%	0%	0%	0%	0%	0%
Nim Wan Road	S38b05	LD	50	21.0	N	N	0	0	0400-0500	0	0%	0%	0%	0%	0%	0%	0%	0%	0%	0%	0%	0%	0%	0%	0%	0%	0%	0%	0%
Nim Wan Road	S38b05	LD	50	21.0	N	N	0	0	0500-0600	0	0%	0%	0%	0%	0%	0%	0%	0%	0%	0%	0%	0%	0%	0%	0%	0%	0%	0%	0%
Nim Wan Road	S38b05	LD	50	21.0	N	N	0	0	0600-0700	0	0%	0%	0%	0%	0%	0%	0%	0%	0%	0%	0%	0%	0%	0%	0%	0%	0%	0%	0%
Nim Wan Road	S38b05	LD	50	21.0	N	N	0	0	0700-0800	4	25%	0%	0%	0%	0%	25%	25%	0%	0%	0%	0%	0%	0%	0%	0%	25%	0%	0%	100%
Nim Wan Road	S38b05	LD	50	21.0	N	N	0	0	0800-0900	4	25%	0%	0%	0%	0%	25%	25%	0%	0%	0%	0%	0%	0%	0%	0%	25%	0%	0%	100%
Nim Wan Road	S38b05	LD	50	21.0	N	N	0	0	0900-1000	4	25%	0%	0%	0%	0%	25%	25%	0%	0%	0%	0%	0%	0%	0%	0%	25%	0%	0%	100%
Nim Wan Road	S38b05	LD	50	21.0	N	N	0	0	1000-1100	4	25%	0%	0%	0%	0%	25%	25%	0%	0%	0%	0%	0%	0%	0%	0%	25%	0%	0%	100%
Nim Wan Road	S38b05	LD	50	21.0	N	N	0	0	1100-1200	4	25%	0%	0%	0%	0%	25%	25%	0%	0%	0%	0%	0%	0%	0%	0%	25%	0%	0%	100%
Nim Wan Road	S38b05	LD	50	21.0	N	N	0	0	1200-1300	15	80%	0%	7%	0%	0%	0%	0%	0%	0%	0%	0%	0%	0%	0%	0%	13%	0%	0%	100%
Nim Wan Road	S38b05	LD	50	21.0	N	N	0	0	1300-1400	15	80%	0%	7%	0%	0%	0%	0%	0%	0%	0%	0%	0%	0%	0%	0%	13%	0%	0%	100%
Nim Wan Road	S38b05	LD	50	21.0	N	N	0	0	1400-1500	21	76%	0%	10%	0%	0%	0%	0%	0%	0%	0%	0%	0%	0%	0%	0%	14%	0%	0%	100%
Nim Wan Road	S38b05	LD	50	21.0	N	N	0	0	1500-1600	17	76%	0%	6%	0%	0%	0%	0%	0%	0%	0%	0%	0%	0%	0%	0%	18%	0%	0%	100%
Nim Wan Road	S38b05	LD	50	21.0	N	N	0	0	1600-1700	15	80%	0%	7%	0%	0%	0%	0%	0%	0%	0%	0%	0%	0%	0%	0%	13%	0%	0%	100%
Nim Wan Road	S38b05	LD	50	21.0	N	N	0	0	1700-1800	14	79%	0%	7%	0%	0%	0%	0%	0%	0%	0%	0%	0%	0%	0%	0%	14%	0%	0%	100%
Nim Wan Road	S38b05	LD	50	21.0	N	N	0	0	1800-1900	13	77%	0%	8%	0%	0%	0%	0%	0%	0%	0%	0%	0%	0%	0%	0%	15%	0%	0%	100%
Nim Wan Road	S38b05	LD	50	21.0	N	N	0	0	1900-2000	6	83%	0%	0%	0%	0%	0%	0%	0%	0%	0%	0%	0%	0%	0%	0%	17%	0%	0%	100%
Nim Wan Road	S38b05	LD	50	21.0	N	N	0	0	2000-2100	4	75%	0%	0%	0%	0%	0%	0%	0%	0%	0%	0%	0%	0%	0%	0%	25%	0%	0%	100%
Nim Wan Road	S38b05	LD	50	21.0	N	N	0	0	2100-2200	1	100%	0%	0%	0%	0%	0%	0%	0%	0%	0%	0%	0%	0%	0%	0%	0%	0%	0%	100%
Nim Wan Road	S38b05	LD	50	21.0	N	N	0	0	2200-2300	1	100%	0%	0%	0%	0%	0%	0%	0%	0%	0%	0%	0%	0%	0%	0%	0%	0%	0%	100%
Nim Wan Road	S38b05	LD	50	21.0	N	N	0	0	2300-0000	1	100%	0%	0%	0%	0%	0%	0%	0%	0%	0%	0%	0%	0%	0%	0%	0%	0%	0%	100%
Nim Wan Road	S38b06	LD	50	21.0	N	N	0	0	0000-0100	0	0%	0%	0%	0%	0%	0%	0%	0%	0%	0%	0%	0%	0%	0%	0%	0%	0%	0%	0%
Nim Wan Road	S38b06	LD	50	21.0	N	N	0	0	0100-0200	0	0%	0%	0%	0%	0%	0%	0%	0%	0%	0%	0%	0%	0%	0%	0%	0%	0%	0%	0%
Nim Wan Road	S38b06	LD	50	21.0	N	N	0	0	0200-0300	0	0%	0%	0%	0%	0%	0%	0%	0%	0%	0%	0%	0%	0%	0%	0%	0%	0%	0%	0%
Nim Wan Road	S38b06	LD	50	21.0	N	N	0	0	0300-0400	0	0%	0%	0%	0%	0%	0%	0%	0%	0%	0%	0%	0%	0%	0%	0%	0%	0%	0%	0%
Nim Wan Road	S38b06	LD	50	21.0	N	N	0	0	0400-0500	0	0%	0%	0%	0%	0%	0%	0%	0%	0%	0%	0%	0%	0%	0%	0%	0%	0%	0%	0%
Nim Wan Road	S38b06	LD	50	21.0	N	N	0	0	0500-0600	0	0%	0%	0%	0%	0%	0%	0%	0%	0%	0%	0%	0%	0%	0%	0%	0%	0%	0%	0%
Nim Wan Road	S38b06	LD	50	21.0	N	N	0	0	0600-0700	0	0%	0%	0%	0%	0%	0%	0%	0%	0%	0%	0%	0%	0%	0%	0%	0%	0%	0%	0%
Nim Wan Road	S38b06	LD	50	21.0	N	N	0	0	0700-0800	4	25%	0%	0%	0%	0%	25%	25%	0%	0%	0%	0%	0%	0%	0%	0%	25%	0%	0%	100%
Nim Wan Road	S38b06	LD	50	21.0	N	N	0	0	0800-0900	4	25%	0%	0%	0%	0%	25%	25%	0%	0%	0%	0%	0%	0%	0%	0%	25%	0%	0%	100%
Nim Wan Road	S38b06	LD	50	21.0	N	N	0	0	0900-1000	4	25%	0%	0%	0%	0%	25%	25%	0%	0%	0%	0%	0%	0%	0%	0%	25%	0%	0%	100%
Nim Wan Road	S38b06	LD	50	21.0	N	N	0	0	1000-1100	4	25%	0%	0%	0%	0%	25%	25%	0%	0%	0%	0%	0%	0%	0%	0%	25%	0%	0%	100%
Nim Wan Road	S38b06	LD	50	21.0	N	N	0	0	1100-1200	4	25%	0%	0%	0%	0%	25%	25%	0%	0%	0%	0%	0%	0%	0%	0%	25%	0%	0%	100%
Nim Wan Road	S38b06	LD	50	21.0	N	N	0	0	1200-1300	15	80%	0%	7%	0%	0%	0%	0%	0%	0%	0%	0%	0%	0%	0%	0%	13%	0%	0%	100%
Nim Wan Road	S38b06	LD	50	21.0	N	N	0	0	1300-1400	15	80%	0%	7%	0%	0%	0%	0%	0%	0%	0%	0%	0%	0%	0%	0%	13%	0%	0%	100%
Nim Wan Road	S38b06	LD	50	21.0	N	N	0	0	1400-1500	21	76%	0%	10%	0%	0%	0%	0%	0%	0%	0%	0%	0%	0%	0%	0%	14%	0%	0%	100%
Nim Wan Road	S38b06	LD	50	21.0	N	N	0	0	1500-1600	17	76%	0%	6%	0%	0%	0%	0%	0%	0%	0%	0%	0%	0%	0%	0%	18%	0%	0%	100%
Nim Wan Road	S38b06	LD	50	21.0	N	N	0	0	1600-1700	15	80%	0%	7%	0%	0%	0%	0%	0%	0%	0%	0%	0%	0%	0%	0%	13%	0%	0%	100%
Nim Wan Road	S38b06	LD	50	21.0	N	N	0	0	1700-1800	14	79%	0%	7%	0%	0%	0%	0%	0%	0%	0%	0%	0%	0%	0%	0%	14%	0%	0%	100%
Nim Wan Road	S38b06	LD	50	21.0	N	N	0	0	1800-1900	13	77%	0%	8%	0%	0%	0%	0%	0%	0%	0%	0%	0%	0%	0%	0%	15%	0%	0%	100%
Nim Wan Road	S38b06	LD	50	21.0	N	N	0	0	1900-2000	6	83%	0%	0%	0%	0%	0%	0%	0%	0%	0%	0%	0%	0%	0%	0%	17%	0%	0%	100%
Nim Wan Road	S38b06	LD	50	21.0	N	N	0	0	2000-2100	4	75%	0%	0%	0%	0%	0%	0%	0%	0%	0%	0%	0%	0%	0%	0%	25%	0%	0%	100%
Nim Wan Road	S38b06	LD	50	21.0	N	N	0	0	2100-2200	1	100%	0%	0%	0%	0%	0%	0%	0%	0%	0%	0%	0%	0%	0%	0%	0%	0%	0%	100%
Nim Wan Road	S38b06	LD	50	21.0	N	N	0	0	2200-2300	1	100%	0%	0%	0%	0%	0%	0%	0%	0%	0%	0%	0%	0%	0%	0%	0%	0%	0%	100%
Nim Wan Road	S38b06	LD	50	21.0	N	N	0	0	2300-0000	1	100%	0%	0%	0%	0%	0%	0%	0%	0%	0%	0%	0%	0%	0%	0%	0%	0%	0%	100%

Appendix 3G_2 Year 2030
b) Traffic Data

Road Name	Road ID	Road Type	Speed Limit (km/hr)	Average Speed (km/hr)	Start Emission Estimated by Broad Brush Approach (Y/N)	With barrier (N / Cantilever / vertical / semi-enclosure / full enclosure)	Barrier width (m)	Barrier height (m)	Hour	Total Vehicles (Veh/hr)	01 - Private Cars	02 - Taxi	03 - Light Goods Vehicles <=2.5t	04 - Light Goods Vehicles 2.5-3.5t	05 - Light Goods Vehicles >3.5t	06 - Medium Goods Vehicles <=15t	07 - Medium Goods Vehicles 15-24t	08 - Public Light Buses	09 - Private Light Bus <=3.5t	10 - Private Light Bus >3.5t	11 - Non-franchised Bus<=6.4t	12 - Non-franchised Bus 6.4-15t	13 - Non-franchised Bus 15-24t	14 - Franchised Bus Single Deck	15 - Franchised Bus Double Deck	16 - Motorcycles	17 - Heavy Goods Vehicles >24t	18 - Non-franchised Bus >24t	Total
											PC	TAXI	LGV3	LGV4	LGV6	HGV7	HGV8	PLB	PV4	PV5	NFB6	NFB7	NFB8	FBSD	FBDD	MC	HGV9	NFB9	
Nim Wan Road	S38b07	LD	50	21.0	N	N	0	0	0000-0100	0	0%	0%	0%	0%	0%	0%	0%	0%	0%	0%	0%	0%	0%	0%	0%	0%	0%	0%	0%
Nim Wan Road	S38b07	LD	50	21.0	N	N	0	0	0100-0200	0	0%	0%	0%	0%	0%	0%	0%	0%	0%	0%	0%	0%	0%	0%	0%	0%	0%	0%	0%
Nim Wan Road	S38b07	LD	50	21.0	N	N	0	0	0200-0300	0	0%	0%	0%	0%	0%	0%	0%	0%	0%	0%	0%	0%	0%	0%	0%	0%	0%	0%	0%
Nim Wan Road	S38b07	LD	50	21.0	N	N	0	0	0300-0400	0	0%	0%	0%	0%	0%	0%	0%	0%	0%	0%	0%	0%	0%	0%	0%	0%	0%	0%	0%
Nim Wan Road	S38b07	LD	50	21.0	N	N	0	0	0400-0500	0	0%	0%	0%	0%	0%	0%	0%	0%	0%	0%	0%	0%	0%	0%	0%	0%	0%	0%	0%
Nim Wan Road	S38b07	LD	50	21.0	N	N	0	0	0500-0600	0	0%	0%	0%	0%	0%	0%	0%	0%	0%	0%	0%	0%	0%	0%	0%	0%	0%	0%	0%
Nim Wan Road	S38b07	LD	50	21.0	N	N	0	0	0600-0700	0	0%	0%	0%	0%	0%	0%	0%	0%	0%	0%	0%	0%	0%	0%	0%	0%	0%	0%	0%
Nim Wan Road	S38b07	LD	50	21.0	N	N	0	0	0700-0800	4	25%	0%	0%	0%	0%	25%	25%	0%	0%	0%	0%	0%	0%	0%	0%	25%	0%	0%	100%
Nim Wan Road	S38b07	LD	50	21.0	N	N	0	0	0800-0900	4	25%	0%	0%	0%	0%	25%	25%	0%	0%	0%	0%	0%	0%	0%	0%	25%	0%	0%	100%
Nim Wan Road	S38b07	LD	50	21.0	N	N	0	0	0900-1000	4	25%	0%	0%	0%	0%	25%	25%	0%	0%	0%	0%	0%	0%	0%	0%	25%	0%	0%	100%
Nim Wan Road	S38b07	LD	50	21.0	N	N	0	0	1000-1100	4	25%	0%	0%	0%	0%	25%	25%	0%	0%	0%	0%	0%	0%	0%	0%	25%	0%	0%	100%
Nim Wan Road	S38b07	LD	50	21.0	N	N	0	0	1100-1200	4	25%	0%	0%	0%	0%	25%	25%	0%	0%	0%	0%	0%	0%	0%	0%	25%	0%	0%	100%
Nim Wan Road	S38b07	LD	50	21.0	N	N	0	0	1200-1300	15	80%	0%	7%	0%	0%	0%	0%	0%	0%	0%	0%	0%	0%	0%	0%	13%	0%	0%	100%
Nim Wan Road	S38b07	LD	50	21.0	N	N	0	0	1300-1400	15	80%	0%	7%	0%	0%	0%	0%	0%	0%	0%	0%	0%	0%	0%	0%	13%	0%	0%	100%
Nim Wan Road	S38b07	LD	50	21.0	N	N	0	0	1400-1500	21	76%	0%	10%	0%	0%	0%	0%	0%	0%	0%	0%	0%	0%	0%	0%	14%	0%	0%	100%
Nim Wan Road	S38b07	LD	50	21.0	N	N	0	0	1500-1600	17	76%	0%	6%	0%	0%	0%	0%	0%	0%	0%	0%	0%	0%	0%	0%	18%	0%	0%	100%
Nim Wan Road	S38b07	LD	50	21.0	N	N	0	0	1600-1700	15	80%	0%	7%	0%	0%	0%	0%	0%	0%	0%	0%	0%	0%	0%	0%	13%	0%	0%	100%
Nim Wan Road	S38b07	LD	50	21.0	N	N	0	0	1700-1800	14	79%	0%	7%	0%	0%	0%	0%	0%	0%	0%	0%	0%	0%	0%	0%	14%	0%	0%	100%
Nim Wan Road	S38b07	LD	50	21.0	N	N	0	0	1800-1900	13	77%	0%	8%	0%	0%	0%	0%	0%	0%	0%	0%	0%	0%	0%	0%	15%	0%	0%	100%
Nim Wan Road	S38b07	LD	50	21.0	N	N	0	0	1900-2000	6	83%	0%	0%	0%	0%	0%	0%	0%	0%	0%	0%	0%	0%	0%	0%	17%	0%	0%	100%
Nim Wan Road	S38b07	LD	50	21.0	N	N	0	0	2000-2100	4	75%	0%	0%	0%	0%	0%	0%	0%	0%	0%	0%	0%	0%	0%	0%	25%	0%	0%	100%
Nim Wan Road	S38b07	LD	50	21.0	N	N	0	0	2100-2200	1	100%	0%	0%	0%	0%	0%	0%	0%	0%	0%	0%	0%	0%	0%	0%	0%	0%	0%	100%
Nim Wan Road	S38b07	LD	50	21.0	N	N	0	0	2200-2300	1	100%	0%	0%	0%	0%	0%	0%	0%	0%	0%	0%	0%	0%	0%	0%	0%	0%	0%	100%
Nim Wan Road	S38b07	LD	50	21.0	N	N	0	0	2300-0000	1	100%	0%	0%	0%	0%	0%	0%	0%	0%	0%	0%	0%	0%	0%	0%	0%	0%	0%	100%
Nim Wan Road	S38b08	LD	50	21.0	N	N	0	0	0000-0100	0	0%	0%	0%	0%	0%	0%	0%	0%	0%	0%	0%	0%	0%	0%	0%	0%	0%	0%	0%
Nim Wan Road	S38b08	LD	50	21.0	N	N	0	0	0100-0200	0	0%	0%	0%	0%	0%	0%	0%	0%	0%	0%	0%	0%	0%	0%	0%	0%	0%	0%	0%
Nim Wan Road	S38b08	LD	50	21.0	N	N	0	0	0200-0300	0	0%	0%	0%	0%	0%	0%	0%	0%	0%	0%	0%	0%	0%	0%	0%	0%	0%	0%	0%
Nim Wan Road	S38b08	LD	50	21.0	N	N	0	0	0300-0400	0	0%	0%	0%	0%	0%	0%	0%	0%	0%	0%	0%	0%	0%	0%	0%	0%	0%	0%	0%
Nim Wan Road	S38b08	LD	50	21.0	N	N	0	0	0400-0500	0	0%	0%	0%	0%	0%	0%	0%	0%	0%	0%	0%	0%	0%	0%	0%	0%	0%	0%	0%
Nim Wan Road	S38b08	LD	50	21.0	N	N	0	0	0500-0600	0	0%	0%	0%	0%	0%	0%	0%	0%	0%	0%	0%	0%	0%	0%	0%	0%	0%	0%	0%
Nim Wan Road	S38b08	LD	50	21.0	N	N	0	0	0600-0700	0	0%	0%	0%	0%	0%	0%	0%	0%	0%	0%	0%	0%	0%	0%	0%	0%	0%	0%	0%
Nim Wan Road	S38b08	LD	50	21.0	N	N	0	0	0700-0800	4	25%	0%	0%	0%	0%	25%	25%	0%	0%	0%	0%	0%	0%	0%	0%	25%	0%	0%	100%
Nim Wan Road	S38b08	LD	50	21.0	N	N	0	0	0800-0900	4	25%	0%	0%	0%	0%	25%	25%	0%	0%	0%	0%	0%	0%	0%	0%	25%	0%	0%	100%
Nim Wan Road	S38b08	LD	50	21.0	N	N	0	0	0900-1000	4	25%	0%	0%	0%	0%	25%	25%	0%	0%	0%	0%	0%	0%	0%	0%	25%	0%	0%	100%
Nim Wan Road	S38b08	LD	50	21.0	N	N	0	0	1000-1100	4	25%	0%	0%	0%	0%	25%	25%	0%	0%	0%	0%	0%	0%	0%	0%	25%	0%	0%	100%
Nim Wan Road	S38b08	LD	50	21.0	N	N	0	0	1100-1200	4	25%	0%	0%	0%	0%	25%	25%	0%	0%	0%	0%	0%	0%	0%	0%	25%	0%	0%	100%
Nim Wan Road	S38b08	LD	50	21.0	N	N	0	0	1200-1300	15	80%	0%	7%	0%	0%	0%	0%	0%	0%	0%	0%	0%	0%	0%	0%	13%	0%	0%	100%
Nim Wan Road	S38b08	LD	50	21.0	N	N	0	0	1300-1400	15	80%	0%	7%	0%	0%	0%	0%	0%	0%	0%	0%	0%	0%	0%	0%	13%	0%	0%	100%
Nim Wan Road	S38b08	LD	50	21.0	N	N	0	0	1400-1500	21	76%	0%	10%	0%	0%	0%	0%	0%	0%	0%	0%	0%	0%	0%	0%	14%	0%	0%	100%
Nim Wan Road	S38b08	LD	50	21.0	N	N	0	0	1500-1600	17	76%	0%	6%	0%	0%	0%	0%	0%	0%	0%	0%	0%	0%	0%	0%	18%	0%	0%	100%
Nim Wan Road	S38b08	LD	50	21.0	N	N	0	0	1600-1700	15	80%	0%	7%	0%	0%	0%	0%	0%	0%	0%	0%	0%	0%	0%	0%	13%	0%	0%	100%
Nim Wan Road	S38b08	LD	50	21.0	N	N	0	0	1700-1800	14	79%	0%	7%	0%	0%	0%	0%	0%	0%	0%	0%	0%	0%	0%	0%	14%	0%	0%	100%
Nim Wan Road	S38b08	LD	50	21.0	N	N	0	0	1800-1900	13	77%	0%	8%	0%	0%	0%	0%	0%	0%	0%	0%	0%	0%	0%	0%	15%	0%	0%	100%
Nim Wan Road	S38b08	LD	50	21.0	N	N	0	0	1900-2000	6	83%	0%	0%	0%	0%	0%	0%	0%	0%	0%	0%	0%	0%	0%	0%	17%	0%	0%	100%
Nim Wan Road	S38b08	LD	50	21.0	N	N	0	0	2000-2100	4	75%	0%	0%	0%	0%	0%	0%	0%	0%	0%	0%	0%	0%	0%	0%	25%	0%	0%	100%
Nim Wan Road	S38b08	LD	50	21.0	N	N	0	0	2100-2200	1	100%	0%	0%	0%	0%	0%	0%	0%	0%	0%	0%	0%	0%	0%	0%	0%	0%	0%	100%
Nim Wan Road	S38b08	LD	50	21.0	N	N	0	0	2200-2300	1	100%	0%	0%	0%	0%	0%	0%	0%	0%	0%	0%	0%	0%	0%	0%	0%	0%	0%	100%
Nim Wan Road	S38b08	LD	50	21.0	N	N	0	0	2300-0000	1	100%	0%	0%	0%	0%	0%	0%	0%	0%	0%	0%	0%	0%	0%	0%	0%	0%	0%	100%
Nim Wan Road	S38b09	LD	50	21.0	N	N	0	0	0000-0100	0	0%	0%	0%	0%	0%	0%	0%	0%	0%	0%	0%	0%	0%	0%	0%	0%	0%	0%	0%
Nim Wan Road	S38b09	LD	50	21.0	N	N	0	0	0100-0200	0	0%	0%	0%	0%	0%	0%	0%	0%	0%	0%	0%	0%	0%	0%	0%	0%	0%	0%	0%
Nim Wan Road	S38b09	LD	50	21.0	N	N	0	0	0200-0300	0	0%	0%	0%	0%	0%	0%	0%	0%	0%	0%	0%	0%	0%	0%	0%	0%	0%	0%	0%
Nim Wan Road	S38b09	LD	50	21.0	N	N	0	0	0300-0400	0	0%	0%	0%	0%	0%	0%	0%	0%	0%	0%	0%	0%	0%	0%	0%	0%	0%	0%	0%
Nim Wan Road	S38b09	LD	50	21.0	N	N	0	0	0400-0500	0	0%	0%	0%	0%	0%	0%	0%	0%	0%	0%	0%	0%	0%	0%	0%	0%	0%	0%	0%
Nim Wan Road	S38b09	LD	50	21.0	N	N	0	0	0500-0600	0	0%	0%	0%	0%	0%	0%	0%	0%	0%	0%	0%	0%	0%	0%	0%	0%	0%	0%	0%
Nim Wan Road	S38b09	LD	50	21.0	N	N	0	0	0600-0700	0	0%	0%	0%	0%	0%	0%	0%	0%	0%	0%	0%	0%	0%	0%	0%	0%	0%	0%	0%
Nim Wan Road	S38b09	LD	50	21.0	N	N	0	0	0700-0800	4	25%	0%	0%	0%	0%	25%	25%	0%	0%	0%	0%	0%	0%	0%	0%	25%	0%	0%	100%
Nim Wan Road	S38b09	LD	50	21.0	N	N	0	0	0800-0900	4	25%	0%	0%	0%	0%	25%	25%	0%	0%	0%	0%	0%	0%	0%	0%	25%	0%	0%	100%
Nim Wan Road	S38b09	LD	50	21.0	N	N	0	0	0900-1000	4	25%	0%	0%	0%	0%	25%	25%	0%	0%	0%	0%	0%	0%	0%	0%	25%	0%	0%	100%
Nim Wan Road	S38b09	LD	50	21.0	N	N	0	0	1000-1100	4	25%	0%	0%	0%	0%	25%	25%	0%	0%	0%	0%	0%	0%	0%	0%	25%	0%	0%	100%
Nim Wan Road	S38b09	LD	50	21.0	N	N	0	0	1100-1200	4	25%	0%	0%	0%	0%	25%	25%	0%	0%	0%	0%	0%	0%	0%	0%	25%	0%	0%	100%
Nim Wan Road	S38b09	LD	50	21.0	N	N	0	0	1200-1300	15	80%	0%	7%	0%	0%	0%	0%	0%	0%	0%	0%	0%	0%	0%	0%	13%	0%	0%	100%
Nim Wan Road	S38b09	LD	50	21.0	N	N	0	0	1300-1400	15	80%	0%	7%	0%	0%	0%	0%	0%	0%	0%	0%	0%	0%	0%	0%	13%	0%	0%	100%
Nim Wan Road	S38b09	LD	50	21.0	N	N	0	0	1400-1500	21	76%	0%	10%	0%	0%	0%	0%	0%	0%	0%	0%	0%	0%	0%	0%	14%	0%	0%	100%
Nim Wan Road	S38b09	LD	50	21.0	N	N	0	0	1500-1600	17	76%	0%	6%	0%	0%	0%	0%	0%	0%	0%	0%	0%	0%	0%	0%	18%	0%	0%	100%
Nim Wan Road	S38b09	LD	50	21.0	N	N	0	0	1600-1700	15	80%	0%	7%	0%	0%	0%	0%	0%	0%	0%	0%	0%	0%	0%	0%	13%	0%	0%	100%
Nim Wan Road	S38b09	LD	50	21.0	N	N	0	0	1700-1800	14	79%	0%	7%	0%	0%	0%	0%	0%	0%	0%	0%	0%	0%	0%	0%	14%	0%	0%	100%
Nim Wan Road	S38b09	LD	50	21.0	N	N	0	0	1800-1900	13	77%	0%	8%	0%	0%	0%	0%	0%	0%	0%	0%	0%	0%	0%	0%	15%	0%	0%	100%
Nim Wan Road	S38b09	LD	50	21.0	N	N	0	0	1900-2000	6	83%	0%	0%	0%	0%	0%	0%	0%	0%	0%	0%	0%	0%	0%	0%	17%	0%	0%	100%
Nim Wan Road	S38b09	LD	50	21.0	N	N	0	0	2000-2100	4	75%	0%	0%	0%	0%	0%	0%	0%	0%	0%	0%	0%	0%	0%	0%	25%	0%	0%	100%
Nim Wan Road	S38b09	LD	50	21.0	N	N	0	0	2100-2200	1	100%	0%	0%	0%	0%	0%	0%	0%	0%	0%	0%	0%	0%	0%	0%	0%	0%	0%	100%
Nim Wan Road	S38b09	LD	50	21.0	N	N	0	0	2200-2300	1	100%	0%	0%	0%	0%	0%	0%	0%	0%	0%	0%	0%	0%	0%	0%	0%	0%	0%	100%
Nim Wan Road	S38b09	LD	50	21.0	N	N	0	0	2300-0000	1	100%	0%	0%	0%	0%	0%	0%	0%	0%	0%	0%	0%	0%	0%	0%	0%	0%	0%	100%
Nim Wan Road	S38b10	LD	50	21.0	N	N	0	0	0000-0100	0	0%	0%	0%	0%	0%	0%	0%	0%	0%	0%	0%	0%	0%	0%	0%	0%	0%	0%	0%
Nim Wan Road	S38b10	LD	50	21.0	N	N	0	0	0100-0200	0	0%	0%	0%	0%	0%	0%	0%	0%	0%	0%	0%	0%	0%	0%	0%	0%	0%	0%	0%
Nim Wan Road	S38b10	LD	50	21.0	N	N	0	0	0200-0300	0	0%	0%	0%	0%	0%	0%	0%	0%	0%	0%	0%	0%	0%	0%	0%	0%	0%	0%	0%
Nim Wan Road	S38b10	LD	50	21.0	N	N	0	0	0300-0400	0	0%	0%	0%	0%	0%	0%	0%	0%	0%	0%	0%	0%	0%	0%	0%	0%	0%	0%	0%
Nim Wan Road	S38b10	LD	50	21.0	N	N	0	0	0400-0500	0	0%	0%	0%	0%	0%	0%	0%	0%	0%	0%	0%	0%	0%	0%	0%	0%	0%	0%	0%
Nim Wan Road	S38b10	LD	50	21.0	N	N	0	0	0500-0600	0	0%	0%	0%	0%	0%	0%	0%	0%	0%	0%	0%	0%	0%	0%	0%	0%	0%	0%	0%
Nim Wan Road	S38b10	LD	50	21.0	N	N	0	0	0600-0700	0	0%	0%	0%	0%	0%	0%	0%	0%	0%	0%	0%	0%	0%	0%	0%	0%	0%	0%	0%
Nim Wan Road	S38b10	LD	50	21.0	N	N	0	0	0700-0800	4	25%	0%	0%	0%	0%	25%	25%	0%	0%	0%	0%	0%	0%	0%	0%	25%	0%	0%	100%
Nim Wan Road	S38b10	LD	50	21.0	N	N	0	0	0800-0900	4	25%	0%	0%	0%	0%	25%	25%	0%	0%	0%	0%	0%	0%	0%	0%	25%	0%	0%	100%
Nim Wan Road	S38b10	LD	50	21.0	N	N	0	0	0900-1000	4	25%	0%	0%	0%	0%	25%	25%	0%	0%	0%	0%	0%	0%	0%	0%	25%	0%	0%	100%
Nim Wan Road	S38b10	LD	50	21.0	N	N	0	0	1000-1100	4	25%	0%	0%	0%	0%	25%	25%	0%	0%	0%	0%	0%	0%	0%	0%	25%	0%	0%	100%
Nim Wan Road	S38b10	LD	50	21.0	N	N	0	0	1100-1200	4	25%	0%	0%	0%	0%	25%	25%	0%	0%	0%	0%	0%	0%	0%	0%	25%	0%	0%	100%
Nim Wan Road	S38b10	LD	50	21.0	N	N	0	0	1200-1300	15	80%	0%	7%	0%	0%	0%	0%	0%	0%	0%	0%	0%	0%	0%	0%	13%	0%	0%	100%
Nim Wan Road	S38b10	LD	50	21.0	N	N	0	0	1300-1400	15	80%	0%	7%	0%	0%	0%	0%	0%	0%	0%	0%	0%	0%	0%	0%	13%	0%	0%	100%
Nim Wan Road	S38b10	LD	50	21.0	N	N	0	0	1400-1500	21	76%	0%	10%	0%	0%	0%	0%	0%	0%	0%	0%	0%	0%	0%	0%	14%	0%	0%	100%
Nim Wan Road	S38b10	LD	50	21.0	N	N	0	0	1500-1600	17	76%	0%	6%	0%	0%	0%	0%	0%	0%	0%	0%	0%	0%	0%	0%	18%	0%	0%	100%
Nim Wan Road	S38b10	LD	50	21.0	N	N	0	0	1600-1700	15	80%	0%	7%	0%	0%	0%	0%	0%	0%	0%	0%	0%	0%	0%	0%	13%	0%	0%	100%
Nim Wan Road	S38b10	LD	50	21.0	N	N	0	0	1700-1800	14	79%	0%	7%	0%	0%	0%	0%	0%	0%	0%	0%	0%	0%	0%	0%	14%	0%	0%	100%
Nim Wan Road	S38b10	LD	50	21.0	N	N	0	0	1800-1900	13	77%	0%	8%	0%	0%	0%	0%	0%	0%	0%	0%	0%	0%	0%	0%	15%	0%	0%	100%
Nim Wan Road	S38b10	LD	50	21.0	N	N	0	0	1900-2000	6	83%	0%	0%	0%	0%	0%	0%	0%	0%	0%	0%	0%	0%	0%	0%	17%	0%	0%	100%
Nim Wan Road	S38b10	LD	50	21.0	N	N	0	0	2000-2100	4	75%	0%	0%	0%	0%	0%	0%	0%	0%	0%	0%	0%	0%	0%	0%	25%	0%	0%	100%
Nim Wan Road	S38b10	LD	50	21.0	N	N	0	0	2100-2200	1	100%	0%	0%	0%	0%	0%	0%	0%	0%	0%	0%	0%	0%	0%	0%	0%	0%	0%	100%
Nim Wan Road	S38b10	LD	50	21.0	N	N	0	0	2200-2300	1	100%	0%	0%	0%	0%	0%	0%	0%	0%	0%	0%	0%	0%	0%	0%	0%	0%	0%	100%
Nim Wan Road	S38b10	LD	50	21.0	N	N	0	0	2300-0000	1	100%	0%	0%	0%	0%	0%	0%	0%	0%	0%	0%	0%	0%	0%	0%	0%	0%	0%	100%
Nim Wan Road	S38b11	LD	50	21.0	N	N	0	0	0000-0100	0	0%	0%	0%	0%	0%	0%	0%	0%	0%	0%	0%	0%	0%	0%	0%	0%	0%	0%	0%
Nim Wan Road	S38b11	LD	50	21.0	N	N	0	0	0100-0200	0	0%	0%	0%	0%	0%	0%	0%	0%	0%	0%	0%	0%	0%	0%	0%	0%	0%	0%	0%
Nim Wan Road	S38b11	LD	50	21.0	N	N	0	0	0200-0300	0	0%	0%	0%	0%	0%	0%	0%	0%	0%	0%	0%	0%	0%	0%	0%	0%	0%	0%	0%
Nim Wan Road	S38b11	LD	50	21.0	N	N	0	0	0300-0400	0	0%	0%	0%	0%	0%	0%	0%	0%	0%	0%	0%	0%	0%	0%	0%	0%	0%	0%	0%
Nim Wan Road	S38b11	LD	50	21.0	N	N	0	0	0400-0500	0	0%	0%	0%	0%	0%	0%	0%	0%	0%	0%	0%	0%	0%	0%	0%	0%	0%	0%	0%
Nim Wan Road	S38b11	LD	50	21.0	N	N	0	0	0500-0600	0	0%	0%	0%	0%	0%	0%	0%	0%	0%	0%	0%	0%	0%	0%	0%	0%	0%	0%	0%
Nim Wan Road	S38b11	LD	50	21.0	N	N	0	0	0600-0700	0	0%	0%	0%	0%	0%	0%	0%	0%	0%	0%	0%	0%	0%	0%	0%	0%	0%	0%	0%
Nim Wan Road	S38b11	LD	50	21.0	N	N	0	0	0700-0800	4	25%	0%	0%	0%	0%	25%	25%	0%	0%	0%	0%	0%	0%	0%	0%	25%	0%	0%	100%
Nim Wan Road	S38b11	LD	50	21.0	N	N	0	0	0800-0900	4	25%	0%	0%	0%	0%	25%	25%	0%	0%	0%	0%	0%	0%	0%	0%	25%	0%	0%	100%
Nim Wan Road	S38b11	LD	50	21.0	N	N	0	0	0900-1000	4	25%	0%	0%	0%	0%	25%	25%	0%	0%	0%	0%	0%	0%	0%	0%	25%	0%	0%	100%
Nim Wan Road	S38b11	LD	50	21.0	N	N	0	0	1000-1100	4	25%	0%	0%	0%	0%	25%	25%	0%	0%	0%	0%	0%	0%	0%	0%	25%	0%	0%	100%
Nim Wan Road	S38b11	LD	50	21.0	N	N	0	0	1100-1200	4	25%	0%	0%	0%	0%	25%	25%	0%	0%	0%	0%	0%	0%	0%	0%	25%	0%	0%	100%
Nim Wan Road	S38b11	LD	50	21.0	N	N	0	0	1200-1300	15	80%	0%	7%	0%	0%	0%	0%	0%	0%	0%	0%	0%	0%	0%	0%	13%	0%	0%	100%
Nim Wan Road	S38b11	LD	50	21.0	N	N	0	0	1300-1400	15	80%	0%	7%	0%	0%	0%	0%	0%	0%	0%	0%	0%	0%	0%	0%	13%	0%	0%	100%
Nim Wan Road	S38b11	LD	50	21.0	N	N	0	0	1400-1500	21	76%	0%	10%	0%	0%	0%	0%	0%	0%	0%	0%	0%	0%	0%	0%	14%	0%	0%	100%
Nim Wan Road	S38b11	LD	50	21.0	N	N	0	0	1500-1600	17	76%	0%	6%	0%	0%	0%	0%	0%	0%	0%	0%	0%	0%	0%	0%	18%	0%	0%	100%
Nim Wan Road	S38b11	LD	50	21.0	N	N	0	0	1600-1700	15	80%	0%	7%	0%	0%	0%	0%	0%	0%	0%	0%	0%	0%	0%	0%	13%	0%	0%	100%
Nim Wan Road	S38b11	LD	50	21.0	N	N	0	0	1700-1800	14	79%	0%	7%	0%	0%	0%	0%	0%	0%	0%	0%	0%	0%	0%	0%	14%	0%	0%	100%
Nim Wan Road	S38b11	LD	50	21.0	N	N	0	0	1800-1900	13	77%	0%	8%	0%	0%	0%	0%	0%	0%	0%	0%	0%	0%	0%	0%	15%	0%	0%	100%
Nim Wan Road	S38b11	LD	50	21.0	N	N	0	0	1900-2000	6	83%	0%	0%	0%	0%	0%	0%	0%	0%	0%	0%	0%	0%	0%	0%	17%	0%	0%	100%
Nim Wan Road	S38b11	LD	50	21.0	N	N	0	0	2000-2100	4	75%	0%	0%	0%	0%	0%	0%	0%	0%	0%	0%	0%	0%	0%	0%	25%	0%	0%	100%
Nim Wan Road	S38b11	LD	50	21.0	N	N	0	0	2100-2200	1	100%	0%	0%	0%	0%	0%	0%	0%	0%	0%	0%	0%	0%	0%	0%	0%	0%	0%	100%
Nim Wan Road	S38b11	LD	50	21.0	N	N	0	0	2200-2300	1	100%	0%	0%	0%	0%	0%	0%	0%	0%	0%	0%	0%	0%	0%	0%	0%	0%	0%	100%
Nim Wan Road	S38b11	LD	50	21.0	N	N	0	0	2300-0000	1	100%	0%	0%	0%	0%	0%	0%	0%	0%	0%	0%	0%	0%	0%	0%	0%	0%	0%	100%
Nim Wan Road	S38b12	LD	50	21.0	N	N	0	0	0000-0100	0	0%	0%	0%	0%	0%	0%	0%	0%	0%	0%	0%	0%	0%	0%	0%	0%	0%	0%	0%
Nim Wan Road	S38b12	LD	50	21.0	N	N	0	0	0100-0200	0	0%	0%	0%	0%	0%	0%	0%	0%	0%	0%	0%	0%	0%	0%	0%	0%	0%	0%	0%
Nim Wan Road	S38b12	LD	50	21.0	N	N	0	0	0200-0300	0	0%	0%	0%	0%	0%	0%	0%	0%	0%	0%	0%	0%	0%	0%	0%	0%	0%	0%	0%
Nim Wan Road	S38b12	LD	50	21.0	N	N	0	0	0300-0400	0	0%	0%	0%	0%	0%	0%	0%	0%	0%	0%	0%	0%	0%	0%	0%	0%	0%	0%	0%
Nim Wan Road	S38b12	LD	50	21.0	N	N	0	0	0400-0500	0	0%	0%	0%	0%	0%	0%	0%	0%	0%	0%	0%	0%	0%	0%	0%	0%	0%	0%	0%
Nim Wan Road	S38b12	LD	50	21.0	N	N	0	0	0500-0600	0	0%	0%	0%	0%	0%	0%	0%	0%	0%	0%	0%	0%	0%	0%	0%	0%	0%	0%	0%
Nim Wan Road	S38b12	LD	50	21.0	N	N	0	0	0600-0700	0	0%	0%	0%	0%	0%	0%	0%	0%	0%	0%	0%	0%	0%	0%	0%	0%	0%	0%	0%
Nim Wan Road	S38b12	LD	50	21.0	N	N	0	0	0700-0800	4	25%	0%	0%	0%	0%	25%	25%	0%	0%	0%	0%	0%	0%	0%	0%	25%	0%	0%	100%
Nim Wan Road	S38b12	LD	50	21.0	N	N	0	0	0800-0900	4	25%	0%	0%	0%	0%	25%	25%	0%	0%	0%	0%	0%	0%	0%	0%	25%	0%	0%	100%
Nim Wan Road	S38b12	LD	50	21.0	N	N	0	0	0900-1000	4	25%	0%	0%	0%	0%	25%	25%	0%	0%	0%	0%	0%	0%	0%	0%	25%	0%	0%	100%
Nim Wan Road	S38b12	LD	50	21.0	N	N	0	0	1000-1100	4	25%	0%	0%	0%	0%	25%	25%	0%	0%	0%	0%	0%	0%	0%	0%	25%	0%	0%	100%
Nim Wan Road	S38b12	LD	50	21.0	N	N	0	0	1100-1200	4	25%	0%	0%	0%	0%	25%	25%	0%	0%	0%	0%	0%	0%	0%	0%	25%	0%	0%	100%
Nim Wan Road	S38b12	LD	50	21.0	N	N	0	0	1200-1300	15	80%	0%	7%	0%	0%	0%	0%	0%	0%	0%	0%	0%	0%	0%	0%	13%	0%	0%	100%
Nim Wan Road	S38b12	LD	50	21.0	N	N	0	0	1300-1400	15	80%	0%	7%	0%	0%	0%	0%	0%	0%	0%	0%	0%	0%	0%	0%	13%	0%	0%	100%
Nim Wan Road	S38b12	LD	50	21.0	N	N	0	0	1400-1500	21	76%	0%	10%	0%	0%	0%	0%	0%	0%	0%	0%	0%	0%	0%	0%	14%	0%	0%	100%
Nim Wan Road	S38b12	LD	50	21.0	N	N	0	0	1500-1600	17	76%	0%	6%	0%	0%	0%	0%	0%	0%	0%	0%	0%	0%	0%	0%	18%	0%	0%	100%
Nim Wan Road	S38b12	LD	50	21.0	N	N	0	0	1600-1700	15	80%	0%	7%	0%	0%	0%	0%	0%	0%	0%	0%	0%	0%	0%	0%	13%	0%	0%	100%
Nim Wan Road	S38b12	LD	50	21.0	N	N	0	0	1700-1800	14	79%	0%	7%	0%	0%	0%	0%	0%	0%	0%	0%	0%	0%	0%	0%	14%	0%	0%	100%
Nim Wan Road	S38b12	LD	50	21.0	N	N	0	0	1800-1900	13	77%	0%	8%	0%	0%	0%	0%	0%	0%	0%	0%	0%	0%	0%	0%	15%	0%	0%	100%
Nim Wan Road	S38b12	LD	50	21.0	N	N	0	0	1900-2000	6	83%	0%	0%	0%	0%	0%	0%	0%	0%	0%	0%	0%	0%	0%	0%	17%	0%	0%	100%
Nim Wan Road	S38b12	LD	50	21.0	N	N	0	0	2000-2100	4	75%	0%	0%	0%	0%	0%	0%	0%	0%	0%	0%	0%	0%	0%	0%	25%	0%	0%	100%
Nim Wan Road	S38b12	LD	50	21.0	N	N	0	0	2100-2200	1	100%	0%	0%	0%	0%	0%	0%	0%	0%	0%	0%	0%	0%	0%	0%	0%	0%	0%	100%
Nim Wan Road	S38b12	LD	50	21.0	N	N	0	0	2200-2300	1	100%	0%	0%	0%	0%	0%	0%	0%	0%	0%	0%	0%	0%	0%	0%	0%	0%	0%	100%
Nim Wan Road	S38b12	LD	50	21.0	N	N	0	0	2300-0000	1	100%	0%	0%	0%	0%	0%	0%	0%	0%	0%	0%	0%	0%	0%	0%	0%	0%	0%	100%
Nim Wan Road	S38b13	LD	50	21.0	N	N	0	0	0000-0100	0	0%	0%	0%	0%	0%	0%	0%	0%	0%	0%	0%	0%	0%	0%	0%	0%	0%	0%	0%
Nim Wan Road	S38b13	LD	50	21.0	N	N	0	0	0100-0200	0	0%	0%	0%	0%	0%	0%	0%	0%	0%	0%	0%	0%	0%	0%	0%	0%	0%	0%	0%
Nim Wan Road	S38b13	LD	50	21.0	N	N	0	0	0200-0300	0	0%	0%	0%	0%	0%	0%	0%	0%	0%	0%	0%	0%	0%	0%	0%	0%	0%	0%	0%
Nim Wan Road	S38b13	LD	50	21.0	N	N	0	0	0300-0400	0	0%	0%	0%	0%	0%	0%	0%	0%	0%	0%	0%	0%	0%	0%	0%	0%	0%	0%	0%
Nim Wan Road	S38b13	LD	50	21.0	N	N	0	0	0400-0500	0	0%	0%	0%	0%	0%	0%	0%	0%	0%	0%	0%	0%	0%	0%	0%	0%	0%	0%	0%
Nim Wan Road	S38b13	LD	50	21.0	N	N	0	0	0500-0600	0	0%	0%	0%	0%	0%	0%	0%	0%	0%	0%	0%	0%	0%	0%	0%	0%	0%	0%	0%
Nim Wan Road	S38b13	LD	50	21.0	N	N	0	0	0600-0700	0	0%	0%	0%	0%	0%	0%	0%	0%	0%	0%	0%	0%	0%	0%	0%	0%	0%	0%	0%
Nim Wan Road	S38b13	LD	50	21.0	N	N	0	0	0700-0800	4	25%	0%	0%	0%	0%	25%	25%	0%	0%	0%	0%	0%	0%	0%	0%	25%	0%	0%	100%
Nim Wan Road	S38b13	LD	50	21.0	N	N	0	0	0800-0900	4	25%	0%	0%	0%	0%	25%	25%	0%	0%	0%	0%	0%	0%	0%	0%	25%	0%	0%	100%
Nim Wan Road	S38b13	LD	50	21.0	N	N	0	0	0900-1000	4	25%	0%	0%	0%	0%	25%	25%	0%	0%	0%	0%	0%	0%	0%	0%	25%	0%	0%	100%
Nim Wan Road	S38b13	LD	50	21.0	N	N	0	0	1000-1100	4	25%	0%	0%	0%	0%	25%	25%	0%	0%	0%	0%	0%	0%	0%	0%	25%	0%	0%	100%
Nim Wan Road	S38b13	LD	50	21.0	N	N	0	0	1100-1200	4	25%	0%	0%	0%	0%	25%	25%	0%	0%	0%	0%	0%	0%	0%	0%	25%	0%	0%	100%
Nim Wan Road	S38b13	LD	50	21.0	N	N	0	0	1200-1300	15	80%	0%	7%	0%	0%	0%	0%	0%	0%	0%	0%	0%	0%	0%	0%	13%	0%	0%	100%
Nim Wan Road	S38b13	LD	50	21.0	N	N	0	0	1300-1400	15	80%	0%	7%	0%	0%	0%	0%	0%	0%	0%	0%	0%	0%	0%	0%	13%	0%	0%	100%
Nim Wan Road	S38b13	LD	50	21.0	N	N	0	0	1400-1500	21	76%	0%	10%	0%	0%	0%	0%	0%	0%	0%	0%	0%	0%	0%	0%	14%	0%	0%	100%
Nim Wan Road	S38b13	LD	50	21.0	N	N	0	0	1500-1600	17	76%	0%	6%	0%	0%	0%	0%	0%	0%	0%	0%	0%	0%	0%	0%	18%	0%	0%	100%
Nim Wan Road	S38b13	LD	50	21.0	N	N	0	0	1600-1700	15	80%	0%	7%	0%	0%	0%	0%	0%	0%	0%	0%	0%	0%	0%	0%	13%	0%	0%	100%
Nim Wan Road	S38b13	LD	50	21.0	N	N	0	0	1700-1800	14	79%	0%	7%	0%	0%	0%	0%	0%	0%	0%	0%	0%	0%	0%	0%	14%	0%	0%	100%
Nim Wan Road	S38b13	LD	50	21.0	N	N	0	0	1800-1900	13	77%	0%	8%	0%	0%	0%	0%	0%	0%	0%	0%	0%	0%	0%	0%	15%	0%	0%	100%
Nim Wan Road	S38b13	LD	50	21.0	N	N	0	0	1900-2000	6	83%	0%	0%	0%	0%	0%	0%	0%	0%	0%	0%	0%	0%	0%	0%	17%	0%	0%	100%
Nim Wan Road	S38b13	LD	50	21.0	N	N	0	0	2000-2100	4	75%	0%	0%	0%	0%	0%	0%	0%	0%	0%	0%	0%	0%	0%	0%	25%	0%	0%	100%
Nim Wan Road	S38b13	LD	50	21.0	N	N	0	0	2100-2200	1	100%	0%	0%	0%	0%	0%	0%	0%	0%	0%	0%	0%	0%	0%	0%	0%	0%	0%	100%
Nim Wan Road	S38b13	LD	50	21.0	N	N	0	0	2200-2300	1	100%	0%	0%	0%	0%	0%	0%	0%	0%	0%	0%	0%	0%	0%	0%	0%	0%	0%	100%
Nim Wan Road	S38b13	LD	50	21.0	N	N	0	0	2300-0000	1	100%	0%	0%	0%	0%	0%	0%	0%	0%	0%	0%	0%	0%	0%	0%	0%	0%	0%	100%
Nim Wan Road	S38b14	LD	50	21.0	N	N	0	0	0000-0100	0	0%	0%	0%	0%	0%	0%	0%	0%	0%	0%	0%	0%	0%	0%	0%	0%	0%	0%	0%
Nim Wan Road	S38b14	LD	50	21.0	N	N	0	0	0100-0200	0	0%	0%	0%	0%	0%	0%	0%	0%	0%	0%	0%	0%	0%	0%	0%	0%	0%	0%	0%
Nim Wan Road	S38b14	LD	50	21.0	N	N	0	0	0200-0300	0	0%	0%	0%	0%	0%	0%	0%	0%	0%	0%	0%	0%	0%	0%	0%	0%	0%	0%	0%
Nim Wan Road	S38b14	LD	50	21.0	N	N	0	0	0300-0400	0	0%	0%	0%	0%	0%	0%	0%	0%	0%	0%	0%	0%	0%	0%	0%	0%	0%	0%	0%
Nim Wan Road	S38b14	LD	50	21.0	N	N	0	0	0400-0500	0	0%	0%	0%	0%	0%	0%	0%	0%	0%	0%	0%	0%	0%	0%	0%	0%	0%	0%	0%
Nim Wan Road	S38b14	LD	50	21.0	N	N	0	0	0500-0600	0	0%	0%	0%	0%	0%	0%	0%	0%	0%	0%	0%	0%	0%	0%	0%	0%	0%	0%	0%
Nim Wan Road	S38b14	LD	50	21.0	N	N	0	0	0600-0700	0	0%	0%	0%	0%	0%	0%	0%	0%	0%	0%	0%	0%	0%	0%	0%	0%	0%	0%	0%
Nim Wan Road	S38b14	LD	50	21.0	N	N	0	0	0700-0800	4	25%	0%	0%	0%	0%	25%	25%	0%	0%	0%	0%	0%	0%	0%	0%	25%	0%	0%	100%
Nim Wan Road	S38b14	LD	50	21.0	N	N	0	0	0800-0900	4	25%	0%	0%	0%	0%	25%	25%	0%	0%	0%	0%	0%	0%	0%	0%	25%	0%	0%	100%
Nim Wan Road	S38b14	LD	50	21.0	N	N	0	0	0900-1000	4	25%	0%	0%	0%	0%	25%	25%	0%	0%	0%	0%	0%	0%	0%	0%	25%	0%	0%	100%
Nim Wan Road	S38b14	LD	50	21.0	N	N	0	0	1000-1100	4	25%	0%	0%	0%	0%	25%	25%	0%	0%	0%	0%	0%	0%	0%	0%	25%	0%	0%	100%
Nim Wan Road	S38b14	LD	50	21.0	N	N	0	0	1100-1200	4	25%	0%	0%	0%	0%	25%	25%	0%	0%	0%	0%	0%	0%	0%	0%	25%	0%	0%	100%
Nim Wan Road	S38b14	LD	50	21.0	N	N	0	0	1200-1300	15	80%	0%	7%	0%	0%	0%	0%	0%	0%	0%	0%	0%	0%	0%	0%	13%	0%	0%	100%
Nim Wan Road	S38b14	LD	50	21.0	N	N	0	0	1300-1400	15	80%	0%	7%	0%	0%	0%	0%	0%	0%	0%	0%	0%	0%	0%	0%	13%	0%	0%	100%
Nim Wan Road	S38b14	LD	50	21.0	N	N	0	0	1400-1500	21	76%	0%	10%	0%	0%	0%	0%	0%	0%	0%	0%	0%	0%	0%	0%	14%	0%	0%	100%
Nim Wan Road	S38b14	LD	50	21.0	N	N	0	0	1500-1600	17	76%	0%	6%	0%	0%	0%	0%	0%	0%	0%	0%	0%	0%	0%	0%	18%	0%	0%	100%

Appendix 3G_2 Year 2030
b) Traffic Data

Road Name	Road ID	Road Type	Speed Limit (km/hr)	Average Speed (km/hr)	Start Emission Estimated by Broad Brush Approach (Y/N)	With barrier (N / Cantilever / vertical / semi-enclosure / full enclosure)	Barrier width (m)	Barrier height (m)	Hour	Total Vehicles (Veh/hr)	01 - Private Cars	02 - Taxi	03 - Light Goods Vehicles <=2.5t	04 - Light Goods Vehicles 2.5-3.5t	05 - Light Goods Vehicles >3.5t	06 - Medium Goods Vehicles <=15t	07 - Medium Goods Vehicles 15-24t	08 - Public Light Buses	09 - Private Light Bus <=3.5t	10 - Private Light Bus >3.5t	11 - Non-franchised Bus<=6.4t	12 - Non-franchised Bus 6.4-15t	13 - Non-franchised Bus 15-24t	14 - Franchised Bus Single Deck	15 - Franchised Bus Double Deck	16 - Motorcycles	17 - Heavy Goods Vehicles >24t	18 - Non-franchised Bus >24t	Total
											PC	TAXI	LGV3	LGV4	LGV6	HGV7	HGV8	PLB	PV4	PV5	NFB6	NFB7	NFB8	FBSD	FBDD	MC	HGV9	NFB9	
Nim Wan Road	S38b14	LD	50	21.0	N	N	0	0	1600-1700	15	80%	0%	7%	0%	0%	0%	0%	0%	0%	0%	0%	0%	0%	0%	0%	13%	0%	0%	100%
Nim Wan Road	S38b14	LD	50	21.0	N	N	0	0	1700-1800	14	79%	0%	7%	0%	0%	0%	0%	0%	0%	0%	0%	0%	0%	0%	0%	14%	0%	0%	100%
Nim Wan Road	S38b14	LD	50	21.0	N	N	0	0	1800-1900	13	77%	0%	8%	0%	0%	0%	0%	0%	0%	0%	0%	0%	0%	0%	0%	15%	0%	0%	100%
Nim Wan Road	S38b14	LD	50	21.0	N	N	0	0	1900-2000	6	83%	0%	0%	0%	0%	0%	0%	0%	0%	0%	0%	0%	0%	0%	0%	17%	0%	0%	100%
Nim Wan Road	S38b14	LD	50	21.0	N	N	0	0	2000-2100	4	75%	0%	0%	0%	0%	0%	0%	0%	0%	0%	0%	0%	0%	0%	0%	25%	0%	0%	100%
Nim Wan Road	S38b14	LD	50	21.0	N	N	0	0	2100-2200	1	100%	0%	0%	0%	0%	0%	0%	0%	0%	0%	0%	0%	0%	0%	0%	0%	0%	0%	100%
Nim Wan Road	S38b14	LD	50	21.0	N	N	0	0	2200-2300	1	100%	0%	0%	0%	0%	0%	0%	0%	0%	0%	0%	0%	0%	0%	0%	0%	0%	0%	100%
Nim Wan Road	S38b14	LD	50	21.0	N	N	0	0	2300-0000	1	100%	0%	0%	0%	0%	0%	0%	0%	0%	0%	0%	0%	0%	0%	0%	0%	0%	0%	100%
Nim Wan Road	S38b15	LD	50	21.0	N	N	0	0	0000-0100	0	0%	0%	0%	0%	0%	0%	0%	0%	0%	0%	0%	0%	0%	0%	0%	0%	0%	0%	0%
Nim Wan Road	S38b15	LD	50	21.0	N	N	0	0	0100-0200	0	0%	0%	0%	0%	0%	0%	0%	0%	0%	0%	0%	0%	0%	0%	0%	0%	0%	0%	0%
Nim Wan Road	S38b15	LD	50	21.0	N	N	0	0	0200-0300	0	0%	0%	0%	0%	0%	0%	0%	0%	0%	0%	0%	0%	0%	0%	0%	0%	0%	0%	0%
Nim Wan Road	S38b15	LD	50	21.0	N	N	0	0	0300-0400	0	0%	0%	0%	0%	0%	0%	0%	0%	0%	0%	0%	0%	0%	0%	0%	0%	0%	0%	0%
Nim Wan Road	S38b15	LD	50	21.0	N	N	0	0	0400-0500	0	0%	0%	0%	0%	0%	0%	0%	0%	0%	0%	0%	0%	0%	0%	0%	0%	0%	0%	0%
Nim Wan Road	S38b15	LD	50	21.0	N	N	0	0	0500-0600	0	0%	0%	0%	0%	0%	0%	0%	0%	0%	0%	0%	0%	0%	0%	0%	0%	0%	0%	0%
Nim Wan Road	S38b15	LD	50	21.0	N	N	0	0	0600-0700	0	0%	0%	0%	0%	0%	0%	0%	0%	0%	0%	0%	0%	0%	0%	0%	0%	0%	0%	0%
Nim Wan Road	S38b15	LD	50	21.0	N	N	0	0	0700-0800	4	25%	0%	0%	0%	0%	25%	25%	0%	0%	0%	0%	0%	0%	0%	0%	25%	0%	0%	100%
Nim Wan Road	S38b15	LD	50	21.0	N	N	0	0	0800-0900	4	25%	0%	0%	0%	0%	25%	25%	0%	0%	0%	0%	0%	0%	0%	0%	25%	0%	0%	100%
Nim Wan Road	S38b15	LD	50	21.0	N	N	0	0	0900-1000	4	25%	0%	0%	0%	0%	25%	25%	0%	0%	0%	0%	0%	0%	0%	0%	25%	0%	0%	100%
Nim Wan Road	S38b15	LD	50	21.0	N	N	0	0	1000-1100	4	25%	0%	0%	0%	0%	25%	25%	0%	0%	0%	0%	0%	0%	0%	0%	25%	0%	0%	100%
Nim Wan Road	S38b15	LD	50	21.0	N	N	0	0	1100-1200	4	25%	0%	0%	0%	0%	25%	25%	0%	0%	0%	0%	0%	0%	0%	0%	25%	0%	0%	100%
Nim Wan Road	S38b15	LD	50	21.0	N	N	0	0	1200-1300	15	80%	0%	7%	0%	0%	0%	0%	0%	0%	0%	0%	0%	0%	0%	0%	13%	0%	0%	100%
Nim Wan Road	S38b15	LD	50	21.0	N	N	0	0	1300-1400	15	80%	0%	7%	0%	0%	0%	0%	0%	0%	0%	0%	0%	0%	0%	0%	13%	0%	0%	100%
Nim Wan Road	S38b15	LD	50	21.0	N	N	0	0	1400-1500	21	76%	0%	10%	0%	0%	0%	0%	0%	0%	0%	0%	0%	0%	0%	0%	14%	0%	0%	100%
Nim Wan Road	S38b15	LD	50	21.0	N	N	0	0	1500-1600	17	76%	0%	6%	0%	0%	0%	0%	0%	0%	0%	0%	0%	0%	0%	0%	18%	0%	0%	100%
Nim Wan Road	S38b15	LD	50	21.0	N	N	0	0	1600-1700	15	80%	0%	7%	0%	0%	0%	0%	0%	0%	0%	0%	0%	0%	0%	0%	13%	0%	0%	100%
Nim Wan Road	S38b15	LD	50	21.0	N	N	0	0	1700-1800	14	79%	0%	7%	0%	0%	0%	0%	0%	0%	0%	0%	0%	0%	0%	0%	14%	0%	0%	100%
Nim Wan Road	S38b15	LD	50	21.0	N	N	0	0	1800-1900	13	77%	0%	8%	0%	0%	0%	0%	0%	0%	0%	0%	0%	0%	0%	0%	15%	0%	0%	100%
Nim Wan Road	S38b15	LD	50	21.0	N	N	0	0	1900-2000	6	83%	0%	0%	0%	0%	0%	0%	0%	0%	0%	0%	0%	0%	0%	0%	17%	0%	0%	100%
Nim Wan Road	S38b15	LD	50	21.0	N	N	0	0	2000-2100	4	75%	0%	0%	0%	0%	0%	0%	0%	0%	0%	0%	0%	0%	0%	0%	25%	0%	0%	100%
Nim Wan Road	S38b15	LD	50	21.0	N	N	0	0	2100-2200	1	100%	0%	0%	0%	0%	0%	0%	0%	0%	0%	0%	0%	0%	0%	0%	0%	0%	0%	100%
Nim Wan Road	S38b15	LD	50	21.0	N	N	0	0	2200-2300	1	100%	0%	0%	0%	0%	0%	0%	0%	0%	0%	0%	0%	0%	0%	0%	0%	0%	0%	100%
Nim Wan Road	S38b15	LD	50	21.0	N	N	0	0	2300-0000	1	100%	0%	0%	0%	0%	0%	0%	0%	0%	0%	0%	0%	0%	0%	0%	0%	0%	0%	100%
Nim Wan Road	S38b16	LD	50	21.0	N	N	0	0	0000-0100	0	0%	0%	0%	0%	0%	0%	0%	0%	0%	0%	0%	0%	0%	0%	0%	0%	0%	0%	0%
Nim Wan Road	S38b16	LD	50	21.0	N	N	0	0	0100-0200	0	0%	0%	0%	0%	0%	0%	0%	0%	0%	0%	0%	0%	0%	0%	0%	0%	0%	0%	0%
Nim Wan Road	S38b16	LD	50	21.0	N	N	0	0	0200-0300	0	0%	0%	0%	0%	0%	0%	0%	0%	0%	0%	0%	0%	0%	0%	0%	0%	0%	0%	0%
Nim Wan Road	S38b16	LD	50	21.0	N	N	0	0	0300-0400	0	0%	0%	0%	0%	0%	0%	0%	0%	0%	0%	0%	0%	0%	0%	0%	0%	0%	0%	0%
Nim Wan Road	S38b16	LD	50	21.0	N	N	0	0	0400-0500	0	0%	0%	0%	0%	0%	0%	0%	0%	0%	0%	0%	0%	0%	0%	0%	0%	0%	0%	0%
Nim Wan Road	S38b16	LD	50	21.0	N	N	0	0	0500-0600	0	0%	0%	0%	0%	0%	0%	0%	0%	0%	0%	0%	0%	0%	0%	0%	0%	0%	0%	0%
Nim Wan Road	S38b16	LD	50	21.0	N	N	0	0	0600-0700	0	0%	0%	0%	0%	0%	0%	0%	0%	0%	0%	0%	0%	0%	0%	0%	0%	0%	0%	0%
Nim Wan Road	S38b16	LD	50	21.0	N	N	0	0	0700-0800	4	25%	0%	0%	0%	0%	25%	25%	0%	0%	0%	0%	0%	0%	0%	0%	25%	0%	0%	100%
Nim Wan Road	S38b16	LD	50	21.0	N	N	0	0	0800-0900	4	25%	0%	0%	0%	0%	25%	25%	0%	0%	0%	0%	0%	0%	0%	0%	25%	0%	0%	100%
Nim Wan Road	S38b16	LD	50	21.0	N	N	0	0	0900-1000	4	25%	0%	0%	0%	0%	25%	25%	0%	0%	0%	0%	0%	0%	0%	0%	25%	0%	0%	100%
Nim Wan Road	S38b16	LD	50	21.0	N	N	0	0	1000-1100	4	25%	0%	0%	0%	0%	25%	25%	0%	0%	0%	0%	0%	0%	0%	0%	25%	0%	0%	100%
Nim Wan Road	S38b16	LD	50	21.0	N	N	0	0	1100-1200	4	25%	0%	0%	0%	0%	25%	25%	0%	0%	0%	0%	0%	0%	0%	0%	25%	0%	0%	100%
Nim Wan Road	S38b16	LD	50	21.0	N	N	0	0	1200-1300	15	80%	0%	7%	0%	0%	0%	0%	0%	0%	0%	0%	0%	0%	0%	0%	13%	0%	0%	100%
Nim Wan Road	S38b16	LD	50	21.0	N	N	0	0	1300-1400	15	80%	0%	7%	0%	0%	0%	0%	0%	0%	0%	0%	0%	0%	0%	0%	13%	0%	0%	100%
Nim Wan Road	S38b16	LD	50	21.0	N	N	0	0	1400-1500	21	76%	0%	10%	0%	0%	0%	0%	0%	0%	0%	0%	0%	0%	0%	0%	14%	0%	0%	100%
Nim Wan Road	S38b16	LD	50	21.0	N	N	0	0	1500-1600	17	76%	0%	6%	0%	0%	0%	0%	0%	0%	0%	0%	0%	0%	0%	0%	18%	0%	0%	100%
Nim Wan Road	S38b16	LD	50	21.0	N	N	0	0	1600-1700	15	80%	0%	7%	0%	0%	0%	0%	0%	0%	0%	0%	0%	0%	0%	0%	13%	0%	0%	100%
Nim Wan Road	S38b16	LD	50	21.0	N	N	0	0	1700-1800	14	79%	0%	7%	0%	0%	0%	0%	0%	0%	0%	0%	0%	0%	0%	0%	14%	0%	0%	100%
Nim Wan Road	S38b16	LD	50	21.0	N	N	0	0	1800-1900	13	77%	0%	8%	0%	0%	0%	0%	0%	0%	0%	0%	0%	0%	0%	0%	15%	0%	0%	100%
Nim Wan Road	S38b16	LD	50	21.0	N	N	0	0	1900-2000	6	83%	0%	0%	0%	0%	0%	0%	0%	0%	0%	0%	0%	0%	0%	0%	17%	0%	0%	100%
Nim Wan Road	S38b16	LD	50	21.0	N	N	0	0	2000-2100	4	75%	0%	0%	0%	0%	0%	0%	0%	0%	0%	0%	0%	0%	0%	0%	25%	0%	0%	100%
Nim Wan Road	S38b16	LD	50	21.0	N	N	0	0	2100-2200	1	100%	0%	0%	0%	0%	0%	0%	0%	0%	0%	0%	0%	0%	0%	0%	0%	0%	0%	100%
Nim Wan Road	S38b16	LD	50	21.0	N	N	0	0	2200-2300	1	100%	0%	0%	0%	0%	0%	0%	0%	0%	0%	0%	0%	0%	0%	0%	0%	0%	0%	100%
Nim Wan Road	S38b16	LD	50	21.0	N	N	0	0	2300-0000	1	100%	0%	0%	0%	0%	0%	0%	0%	0%	0%	0%	0%	0%	0%	0%	0%	0%	0%	100%
Nim Wan Road	S38b17	LD	50	21.0	N	N	0	0	0000-0100	0	0%	0%	0%	0%	0%	0%	0%	0%	0%	0%	0%	0%	0%	0%	0%	0%	0%	0%	0%
Nim Wan Road	S38b17	LD	50	21.0	N	N	0	0	0100-0200	0	0%	0%	0%	0%	0%	0%	0%	0%	0%	0%	0%	0%	0%	0%	0%	0%	0%	0%	0%
Nim Wan Road	S38b17	LD	50	21.0	N	N	0	0	0200-0300	0	0%	0%	0%	0%	0%	0%	0%	0%	0%	0%	0%	0%	0%	0%	0%	0%	0%	0%	0%
Nim Wan Road	S38b17	LD	50	21.0	N	N	0	0	0300-0400	0	0%	0%	0%	0%	0%	0%	0%	0%	0%	0%	0%	0%	0%	0%	0%	0%	0%	0%	0%
Nim Wan Road	S38b17	LD	50	21.0	N	N	0	0	0400-0500	0	0%	0%	0%	0%	0%	0%	0%	0%	0%	0%	0%	0%	0%	0%	0%	0%	0%	0%	0%
Nim Wan Road	S38b17	LD	50	21.0	N	N	0	0	0500-0600	0	0%	0%	0%	0%	0%	0%	0%	0%	0%	0%	0%	0%	0%	0%	0%	0%	0%	0%	0%
Nim Wan Road	S38b17	LD	50	21.0	N	N	0	0	0600-0700	0	0%	0%	0%	0%	0%	0%	0%	0%	0%	0%	0%	0%	0%	0%	0%	0%	0%	0%	0%
Nim Wan Road	S38b17	LD	50	21.0	N	N	0	0	0700-0800	4	25%	0%	0%	0%	0%	25%	25%	0%	0%	0%	0%	0%	0%	0%	0%	25%	0%	0%	100%
Nim Wan Road	S38b17	LD	50	21.0	N	N	0	0	0800-0900	4	25%	0%	0%	0%	0%	25%	25%	0%	0%	0%	0%	0%	0%	0%	0%	25%	0%	0%	100%
Nim Wan Road	S38b17	LD	50	21.0	N	N	0	0	0900-1000	4	25%	0%	0%	0%	0%	25%	25%	0%	0%	0%	0%	0%	0%	0%	0%	25%	0%	0%	100%
Nim Wan Road	S38b17	LD	50	21.0	N	N	0	0	1000-1100	4	25%	0%	0%	0%	0%	25%	25%	0%	0%	0%	0%	0%	0%	0%	0%	25%	0%	0%	100%
Nim Wan Road	S38b17	LD	50	21.0	N	N	0	0	1100-1200	4	25%	0%	0%	0%	0%	25%	25%	0%	0%	0%	0%	0%	0%	0%	0%	25%	0%	0%	100%
Nim Wan Road	S38b17	LD	50	21.0	N	N	0	0	1200-1300	15	80%	0%	7%	0%	0%	0%	0%	0%	0%	0%	0%	0%	0%	0%	0%	13%	0%	0%	100%
Nim Wan Road	S38b17	LD	50	21.0	N	N	0	0	1300-1400	15	80%	0%	7%	0%	0%	0%	0%	0%	0%	0%	0%	0%	0%	0%	0%	13%	0%	0%	100%
Nim Wan Road	S38b17	LD	50	21.0	N	N	0	0	1400-1500	21	76%	0%	10%	0%	0%	0%	0%	0%	0%	0%	0%	0%	0%	0%	0%	14%	0%	0%	100%
Nim Wan Road	S38b17	LD	50	21.0	N	N	0	0	1500-1600	17	76%	0%	6%	0%	0%	0%	0%	0%	0%	0%	0%	0%	0%	0%	0%	18%	0%	0%	100%
Nim Wan Road	S38b17	LD	50	21.0	N	N	0	0	1600-1700	15	80%	0%	7%	0%	0%	0%	0%	0%	0%	0%	0%	0%	0%	0%	0%	13%	0%	0%	100%
Nim Wan Road	S38b17	LD	50	21.0	N	N	0	0	1700-1800	14	79%	0%	7%	0%	0%	0%	0%	0%	0%	0%	0%	0%	0%	0%	0%	14%	0%	0%	100%
Nim Wan Road	S38b17	LD	50	21.0	N	N	0	0	1800-1900	13	77%	0%	8%	0%	0%	0%	0%	0%	0%	0%	0%	0%	0%	0%	0%	15%	0%	0%	100%
Nim Wan Road	S38b17	LD	50	21.0	N	N	0	0	1900-2000	6	83%	0%	0%	0%	0%	0%	0%	0%	0%	0%	0%	0%	0%	0%	0%	17%	0%	0%	100%
Nim Wan Road	S38b17	LD	50	21.0	N	N	0	0	2000-2100	4	75%	0%	0%	0%	0%	0%	0%	0%	0%	0%	0%	0%	0%	0%	0%	25%	0%	0%	100%
Nim Wan Road	S38b17	LD	50	21.0	N	N	0	0	2100-2200	1	100%	0%	0%	0%	0%	0%	0%	0%	0%	0%	0%	0%	0%	0%	0%	0%	0%	0%	100%
Nim Wan Road	S38b17	LD	50	21.0	N	N	0	0	2200-2300	1	100%	0%	0%	0%	0%	0%	0%	0%	0%	0%	0%	0%	0%	0%	0%	0%	0%	0%	100%
Nim Wan Road	S38b17	LD	50	21.0	N	N	0	0	2300-0000	1	100%	0%	0%	0%	0%	0%	0%	0%	0%	0%	0%	0%	0%	0%	0%	0%	0%	0%	100%
Nim Wan Road	S38b18	LD	50	21.0	N	N	0	0	0000-0100	0	0%	0%	0%	0%	0%	0%	0%	0%	0%	0%	0%	0%	0%	0%	0%	0%	0%	0%	0%
Nim Wan Road	S38b18	LD	50	21.0	N	N	0	0	0100-0200	0	0%	0%	0%	0%	0%	0%	0%	0%	0%	0%	0%	0%	0%	0%	0%	0%	0%	0%	0%
Nim Wan Road	S38b18	LD	50	21.0	N	N	0	0	0200-0300	0	0%	0%	0%	0%	0%	0%	0%	0%	0%	0%	0%	0%	0%	0%	0%	0%	0%	0%	0%
Nim Wan Road	S38b18	LD	50	21.0	N	N	0	0	0300-0400	0	0%	0%	0%	0%	0%	0%	0%	0%	0%	0%	0%	0%	0%	0%	0%	0%	0%	0%	0%
Nim Wan Road	S38b18	LD	50	21.0	N	N	0	0	0400-0500	0	0%	0%	0%	0%	0%	0%	0%	0%	0%	0%	0%	0%	0%	0%	0%	0%	0%	0%	0%
Nim Wan Road	S38b18	LD	50	21.0	N	N	0	0	0500-0600	0	0%	0%	0%	0%	0%	0%	0%	0%	0%	0%	0%	0%	0%	0%	0%	0%	0%	0%	0%
Nim Wan Road	S38b18	LD	50	21.0	N	N	0	0	0600-0700	0	0%	0%	0%	0%	0%	0%	0%	0%	0%	0%	0%	0%	0%	0%	0%	0%	0%	0%	0%
Nim Wan Road	S38b18	LD	50	21.0	N	N	0	0	0700-0800	4	25%	0%	0%	0%	0%	25%	25%	0%	0%	0%	0%	0%	0%	0%	0%	25%	0%	0%	100%
Nim Wan Road	S38b18	LD	50	21.0	N	N	0	0	0800-0900	4	25%	0%	0%	0%	0%	25%	25%	0%	0%	0%	0%	0%	0%	0%	0%	25%	0%	0%	100%
Nim Wan Road	S38b18	LD	50	21.0	N	N	0	0	0900-1000	4	25%	0%	0%	0%	0%	25%	25%	0%	0%	0%	0%	0%	0%	0%	0%	25%	0%	0%	100%
Nim Wan Road	S38b18	LD	50	21.0	N	N	0	0	1000-1100	4	25%	0%	0%	0%	0%	25%	25%	0%	0%	0%	0%	0%	0%	0%	0%	25%	0%	0%	100%
Nim Wan Road	S38b18	LD	50	21.0	N	N	0	0	1100-1200	4	25%	0%	0%	0%	0%	25%	25%	0%	0%	0%	0%	0%	0%	0%	0%	25%	0%	0%	100%
Nim Wan Road	S38b18	LD	50	21.0	N	N	0	0	1200-1300	15	80%	0%	7%	0%	0%	0%	0%	0%	0%	0%	0%	0%	0%	0%	0%	13%	0%	0%	100%
Nim Wan Road	S38b18	LD	50	21.0	N	N	0	0	1300-1400	15	80%	0%	7%	0%	0%	0%	0%	0%	0%	0%	0%	0%	0%	0%	0%	13%	0%	0%	100%
Nim Wan Road	S38b18	LD	50	21.0	N	N	0	0	1400-1500	21	76%	0%	10%	0%	0%	0%	0%	0%	0%	0%	0%	0%	0%	0%	0%	14%	0%	0%	100%
Nim Wan Road	S38b18	LD	50	21.0	N	N	0	0	1500-1600	17	76%	0%	6%	0%	0%	0%	0%	0%	0%	0%	0%	0%	0%	0%	0%	18%	0%	0%	100%
Nim Wan Road	S38b18	LD	50	21.0	N	N	0	0	1600-1700	15	80%	0%	7%	0%	0%	0%	0%	0%	0%	0%	0%	0%	0%	0%	0%	13%	0%	0%	100%
Nim Wan Road	S38b18	LD	50	21.0	N	N	0	0	1700-1800	14	79%	0%	7%	0%	0%	0%	0%	0%	0%	0%	0%	0%	0%	0%	0%	14%	0%	0%	100%
Nim Wan Road	S38b18	LD	50	21.0	N	N	0	0	1800-1900	13	77%	0%	8%	0%	0%	0%	0%	0%	0%	0%	0%	0%	0%	0%	0%	15%	0%	0%	100%
Nim Wan Road	S38b18	LD	50	21.0	N	N	0	0	1900-2000	6	83%	0%	0%	0%	0%	0%	0%	0%	0%	0%	0%	0%	0%	0%	0%	17%	0%	0%	100%
Nim Wan Road	S38b18	LD	50	21.0	N	N	0	0	2000-2100	4	75%	0%	0%	0%	0%	0%	0%	0%	0%	0%	0%	0%	0%	0%	0%	25%	0%	0%	100%
Nim Wan Road	S38b18	LD	50	21.0	N	N	0	0	2100-2200	1	100%	0%	0%	0%	0%	0%	0%	0%	0%	0%	0%	0%	0%	0%	0%	0%	0%	0%	100%
Nim Wan Road	S38b18	LD	50	21.0	N	N	0	0	2200-2300	1	100%	0%	0%	0%	0%	0%	0%	0%	0%	0%	0%	0%	0%	0%	0%	0%	0%	0%	100%
Nim Wan Road	S38b18	LD	50	21.0	N	N	0	0	2300-0000	1	100%	0%	0%	0%	0%	0%	0%	0%	0%	0%	0%	0%	0%	0%	0%	0%	0%	0%	100%
Nim Wan Road	S38b19	LD	50	21.0	N	N	0	0	0000-0100	0	0%	0%	0%	0%	0%	0%	0%	0%	0%	0%	0%	0%	0%	0%	0%	0%	0%	0%	0%
Nim Wan Road	S38b19	LD	50	21.0	N	N	0	0	0100-0200	0	0%	0%	0%	0%	0%	0%	0%	0%	0%	0%	0%	0%	0%	0%	0%	0%	0%	0%	0%
Nim Wan Road	S38b19	LD	50	21.0	N	N	0	0	0200-0300	0	0%	0%	0%	0%	0%	0%	0%	0%	0%	0%	0%	0%	0%	0%	0%	0%	0%	0%	0%
Nim Wan Road	S38b19	LD	50	21.0	N	N	0	0	0300-0400	0	0%	0%	0%	0%	0%	0%	0%	0%	0%	0%	0%	0%	0%	0%	0%	0%	0%	0%	0%
Nim Wan Road	S38b19	LD	50	21.0	N	N	0	0	0400-0500	0	0%	0%	0%	0%	0%	0%	0%	0%	0%	0%	0%	0%	0%	0%	0%	0%	0%	0%	0%
Nim Wan Road	S38b19	LD	50	21.0	N	N	0	0	0500-0600	0	0%	0%	0%	0%	0%	0%	0%	0%	0%	0%	0%	0%	0%	0%	0%	0%	0%	0%	0%
Nim Wan Road	S38b19	LD	50	21.0	N	N	0	0	0600-0700	0	0%	0%	0%	0%	0%	0%	0%	0%	0%	0%	0%	0%	0%	0%	0%	0%	0%	0%	0%
Nim Wan Road	S38b19	LD	50	21.0	N	N	0	0	0700-0800	4	25%	0%	0%	0%	0%	25%	25%	0%	0%	0%	0%	0%	0%	0%	0%	25%	0%	0%	100%
Nim Wan Road	S38b19	LD	50	21.0	N	N	0	0	0800-0900	4	25%	0%	0%	0%	0%	25%	25%	0%	0%	0%	0%	0%	0%	0%	0%	25%	0%	0%	100%
Nim Wan Road	S38b19	LD	50	21.0	N	N	0	0	0900-1000	4	25%	0%	0%	0%	0%	25%	25%	0%	0%	0%	0%	0%	0%	0%	0%	25%	0%	0%	100%
Nim Wan Road	S38b19	LD	50	21.0	N	N	0	0	1000-1100	4	25%	0%	0%	0%	0%	25%	25%	0%	0%	0%	0%	0%	0%	0%	0%	25%	0%	0%	100%
Nim Wan Road	S38b19	LD	50	21.0	N	N	0	0	1100-1200	4	25%	0%	0%	0%	0%	25%	25%	0%	0%	0%	0%	0%	0%	0%	0%	25%	0%	0%	100%
Nim Wan Road	S38b19	LD	50	21.0	N	N	0	0	1200-1300	15	80%	0%	7%	0%	0%	0%	0%	0%	0%	0%	0%	0%	0%	0%	0%	13%	0%	0%	100%
Nim Wan Road	S38b19	LD	50	21.0	N	N	0	0	1300-1400	15	80%	0%	7%	0%	0%	0%	0%	0%	0%	0%	0%	0%	0%	0%	0%	13%	0%	0%	100%
Nim Wan Road	S38b19	LD	50	21.0	N	N	0	0	1400-1500	21	76%	0%	10%	0%	0%	0%	0%	0%	0%	0%	0%	0%	0%	0%	0%	14%	0%	0%	100%
Nim Wan Road	S38b19	LD	50	21.0	N	N	0	0	1500-1600	17	76%	0%	6%	0%	0%	0%	0%	0%	0%	0%	0%	0%	0%	0%	0%	18%	0%	0%	100%
Nim Wan Road	S38b19	LD	50	21.0	N	N	0	0	1600-1700	15	80%	0%	7%	0%	0%	0%	0%	0%	0%	0%	0%	0%	0%	0%	0%	13%	0%	0%	100%
Nim Wan Road	S38b19	LD	50	21.0	N	N	0	0	1700-1800	14	79%	0%	7%	0%	0%	0%	0%	0%	0%	0%	0%	0%	0%	0%	0%	14%	0%	0%	100%
Nim Wan Road	S38b19	LD	50	21.0	N	N	0	0	1800-1900	13	77%	0%	8%	0%	0%	0%	0%	0%	0%	0%	0%	0%	0%	0%	0%	15%	0%	0%	100%
Nim Wan Road	S38b19	LD	50	21.0	N	N	0	0	1900-2000	6	83%	0%	0%	0%	0%	0%	0%	0%	0%	0%	0%	0%	0%	0%	0%	17%	0%	0%	100%
Nim Wan Road	S38b19	LD	50	21.0	N	N	0	0	2000-2100	4	75%	0%	0%	0%	0%	0%	0%	0%	0%	0%	0%	0%	0%	0%	0%	25%	0%	0%	100%
Nim Wan Road	S38b19	LD	50	21.0	N	N	0	0	2100-2200	1	100%	0%	0%	0%	0%	0%	0%	0%	0%	0%	0%	0%	0%	0%	0%	0%	0%	0%	100%
Nim Wan Road	S38b19	LD	50	21.0	N	N	0	0	2200-2300	1	100%	0%	0%	0%	0%	0%	0%	0%	0%	0%	0%	0%	0%	0%	0%	0%	0%	0%	100%
Nim Wan Road	S38b19	LD	50	21.0	N	N	0	0	2300-0000	1	100%	0%	0%	0%	0%	0%	0%	0%	0%	0%	0%	0%	0%	0%	0%	0%	0%	0%	100%
Nim Wan Road	S38b20	LD	50	21.0	N	N	0	0	0000-0100	0	0%	0%	0%	0%	0%	0%	0%	0%	0%	0%	0%	0%	0%	0%	0%	0%	0%	0%	0%
Nim Wan Road	S38b20	LD	50	21.0	N	N	0	0	0100-0200	0	0%	0%	0%	0%	0%	0%	0%	0%	0%	0%	0%	0%	0%	0%	0%	0%	0%	0%	0%
Nim Wan Road	S38b20	LD	50	21.0	N	N	0	0	0200-0300	0	0%	0%	0%	0%	0%	0%	0%	0%	0%	0%	0%	0%	0%	0%	0%	0%	0%	0%	0%
Nim Wan Road	S38b20	LD	50	21.0	N	N	0	0	0300-0400	0	0%	0%	0%	0%	0%	0%	0%	0%	0%	0%	0%	0%	0%	0%	0%	0%	0%	0%	0%
Nim Wan Road	S38b20	LD	50	21.0	N	N	0	0	0400-0500	0	0%	0%	0%	0%	0%	0%	0%	0%	0%	0%	0%	0%	0%	0%	0%	0%	0%	0%	0%
Nim Wan Road	S38b20	LD	50	21.0	N	N	0	0	0500-0600	0	0%	0%	0%	0%	0%	0%	0%	0%	0%	0%	0%	0%	0%	0%	0%	0%	0%	0%	0%
Nim Wan Road	S38b20	LD	50	21.0	N	N	0	0	0600-0700	0	0%	0%	0%	0%	0%	0%	0%	0%	0%	0%	0%	0%	0%	0%	0%	0%	0%	0%	0%
Nim Wan Road	S38b20	LD	50	21.0	N	N	0	0	0700-0800	4	25%	0%	0%	0%	0%	25%	25%	0%	0%	0%	0%	0%	0%	0%	0%	25%	0%	0%	100%
Nim Wan Road	S38b20	LD	50	21.0	N	N	0	0	0800-0900	4	25%	0%	0%	0%	0%	25%	25%	0%	0%	0%	0%	0%	0%	0%	0%	25%	0%	0%	100%
Nim Wan Road	S38b20	LD	50	21.0	N	N	0	0	0900-1000	4	25%	0%	0%	0%	0%	25%	25%	0%	0%	0%	0%	0%	0%	0%	0%	25%	0%	0%	100%
Nim Wan Road	S38b20	LD	50	21.0	N	N	0	0	1000-1100	4	25%	0%	0%	0%	0%	25%	25%	0%	0%	0%	0%	0%	0%	0%	0%	25%	0%	0%	100%
Nim Wan Road	S38b20	LD	50	21.0	N	N	0	0	1100-1200	4	25%	0%	0%	0%	0%	25%	25%	0%	0%	0%	0%	0%	0%	0%	0%	25%	0%	0%	100%
Nim Wan Road	S38b20	LD	50	21.0	N	N	0	0	1200-1300	15	80%	0%	7%	0%	0%	0%	0%	0%	0%	0%	0%	0%	0%	0%	0%	13%	0%	0%	100%
Nim Wan Road	S38b20	LD	50	21.0	N	N	0	0	1300-1400	15	80%	0%	7%	0%	0%	0%	0%	0%	0%	0%	0%	0%	0%	0%	0%	13%	0%	0%	100%
Nim Wan Road	S38b20	LD	50	21.0	N	N	0	0	1400-1500	21	76%	0%	10%	0%	0%	0%	0%	0%	0%	0%	0%	0%	0%	0%	0%	14%	0%	0%	100%
Nim Wan Road	S38b20	LD	50	21.0	N	N	0	0	1500-1600	17	76%	0%	6%	0%	0%	0%	0%	0%	0%	0%	0%	0%	0%	0%	0%	18%	0%	0%	100%
Nim Wan Road	S38b20	LD	50	21.0	N	N	0	0	1600-1700	15	80%	0%	7%	0%	0%	0%	0%	0%	0%	0%	0%	0%	0%	0%	0%	13%	0%	0%	100%
Nim Wan Road	S38b20	LD	50	21.0	N	N	0	0	1700-1800	14	79%	0%	7%	0%	0%	0%	0%	0%	0%	0%	0%	0%	0%	0%	0%	14%	0%	0%	100%
Nim Wan Road	S38b20	LD	50	21.0	N	N	0	0	1800-1900	13	77%	0%	8%	0%	0%	0%	0%	0%	0%	0%	0%	0%	0%	0%	0%	15%	0%	0%	100%
Nim Wan Road	S38b20	LD	50	21.0	N	N	0	0	1900-2000	6	83%	0%	0%	0%	0%	0%	0%	0%	0%	0%	0%	0%	0%	0%	0%	17%	0%	0%	100%
Nim Wan Road	S38b20	LD	50	21.0	N	N	0	0	2000-2100	4	75%	0%	0%	0%	0%	0%	0%	0%	0%	0%	0%	0%	0%	0%	0%	25%	0%	0%	100%
Nim Wan Road	S38b20	LD	50	21.0	N	N	0	0	2100-2200	1	100%	0%	0%	0%	0%	0%	0%	0%	0%	0%	0%	0%	0%	0%	0%	0%	0%	0%	100%
Nim Wan Road	S38b20	LD	50	21.0	N	N	0	0	2200-2300	1	100%	0%	0%	0%	0%	0%	0%	0%	0%	0%	0%	0%	0%	0%	0%	0%	0%	0%	100%
Nim Wan Road	S38b20	LD	50	21.0	N	N	0	0	2300-0000	1	100%	0%	0%	0%	0%	0%	0%	0%	0%	0%	0%	0%	0%	0%	0%	0%	0%	0%	100%
Nim Wan Road	S38b21	LD	50	21.0	N	N	0	0	0000-0100	0	0%	0%	0%	0%	0%	0%	0%	0%	0%	0%	0%	0%	0%	0%	0%	0%	0%	0%	0%
Nim Wan Road	S38b21	LD	50	21.0	N	N	0	0	0100-0200	0	0%	0%	0%	0%	0%	0%	0%	0%	0%	0%	0%	0%	0%	0%	0%	0%	0%	0%	0%
Nim Wan Road	S38b21	LD	50	21.0	N	N	0	0	0200-0300	0	0%	0%	0%	0%	0%	0%	0%	0%	0%	0%	0%	0%	0%	0%	0%	0%	0%	0%	0%
Nim Wan Road	S38b21	LD	50	21.0	N	N	0	0	0300-0400	0	0%	0%	0%	0%	0%	0%	0%	0%	0%	0%	0%	0%	0%	0%	0%	0%	0%	0%	0%
Nim Wan Road	S38b21	LD	50	21.0	N	N	0	0	0400-0500	0	0%	0%	0%	0%	0%	0%	0%	0%	0%	0%	0%	0%	0%	0%	0%	0%	0%	0%	0%
Nim Wan Road	S38b21	LD	50	21.0	N	N	0	0	0500-0600	0	0%	0%	0%	0%	0%	0%	0%	0%	0%	0%	0%	0%	0%	0%	0%	0%	0%	0%	0%
Nim Wan Road	S38b21	LD	50	21.0	N	N	0	0	0600-0700	0	0%	0%	0%	0%	0%	0%	0%	0%	0%	0%	0%	0%	0%	0%	0%	0%	0%	0%	0%
Nim Wan Road	S38b21	LD	50	21.0	N	N	0	0	0700-0800	4	25%	0%	0%	0%	0%	25%	25%	0%	0%	0%	0%	0%	0%	0%	0%	25%	0%	0%	100%
Nim Wan Road	S38b21	LD	50	21.0	N	N	0	0	0800-0900	4	25%	0%	0%	0%	0%	25%	25%	0%	0%	0%	0%	0%	0%	0%	0%	25%	0%	0%	100%
Nim Wan Road	S38b21	LD	50	21.0	N	N	0	0	0900-1000	4	25%	0%	0%	0%	0%	25%	25%	0%	0%	0%	0%	0%	0%	0%	0%	25%	0%	0%	100%
Nim Wan Road	S38b21	LD	50	21.0	N	N	0	0	1000-1100	4	25%	0%	0%	0%	0%	25%	25%	0%	0%	0%	0%	0%	0%	0%	0%	25%	0%	0%	100%
Nim Wan Road	S38b21	LD	50	21.0	N	N	0	0	1100-1200	4	25%	0%	0%	0%	0%	25%	25%	0%	0%	0%	0%	0%	0%	0%	0%	25%	0%	0%	100%
Nim Wan Road	S38b21	LD	50	21.0	N	N	0	0	1200-1300	15	80%	0%	7%	0%	0%	0%	0%	0%	0%	0%	0%	0%	0%	0%	0%	13%	0%	0%	100%
Nim Wan Road	S38b21	LD	50	21.0	N	N	0	0	1300-1400	15	80%	0%	7%	0%	0%	0%	0%	0%	0%	0%	0%	0%	0%	0%	0%	13%	0%	0%	100%
Nim Wan Road	S38b21	LD	50	21.0	N	N	0	0	1400-1500	21	76%	0%	10%	0%	0%	0%	0%	0%	0%	0%	0%	0%	0%	0%	0%	14%	0%	0%	100%
Nim Wan Road	S38b21	LD	50	21.0	N	N	0	0	1500-1600	17	76%	0%	6%	0%	0%	0%	0%	0%	0%	0%	0%	0%	0%	0%	0%	18%	0%	0%	100%
Nim Wan Road	S38b21	LD	50	21.0	N	N	0	0	1600-1700	15	80%	0%	7%	0%	0%	0%	0%	0%	0%	0%	0%	0%	0%	0%	0%	13%	0%	0%	100%
Nim Wan Road	S38b21	LD	50	21.0	N	N	0	0	1700-1800	14	79%	0%	7%	0%	0%	0%	0%	0%	0%	0%	0%	0%	0%	0%	0%	14%	0%	0%	100%
Nim Wan Road	S38b21	LD	50	21.0	N	N	0	0	1800-1900	13	77%	0%	8%	0%	0%	0%	0%	0%	0%	0%	0%	0%	0%	0%	0%	15%	0%	0%	100%
Nim Wan Road	S38b21	LD	50	21.0	N	N	0	0	1900-2000	6	83%	0%	0%	0%	0%	0%	0%	0%	0%	0%	0%	0%	0%	0%	0%	17%	0%	0%	100%
Nim Wan Road	S38b21	LD	50	21.0	N	N	0	0	2000-2100	4	75%	0%	0%	0%	0%	0%	0%	0%	0%	0%	0%	0%	0%	0%	0%	25%	0%	0%	100%
Nim Wan Road	S38b21	LD	50	21.0	N	N	0	0	2100-2200	1	100%	0%	0%	0%	0%	0%	0%	0%	0%	0%	0%	0%	0%	0%	0%	0%	0%	0%	100%
Nim Wan Road	S38b21	LD	50	21.0	N	N	0	0	2200-2300	1	100%	0%	0%	0%	0%	0%	0%	0%	0%	0%	0%	0%	0%	0%	0%	0%	0%	0%	100%
Nim Wan Road	S38b21	LD	50	21.0	N	N	0	0	2300-0000	1	100%	0%	0%	0%	0%	0%	0%	0%	0%	0%	0%	0%	0%	0%	0%	0%	0%	0%	100%
Nim Wan Road	S38b22	LD	50	21.0	N	N	0	0	0000-0100	0	0%	0%	0%	0%	0%	0%	0%	0%	0%	0%	0%	0%	0%	0%	0%	0%	0%	0%	0%
Nim Wan Road	S38b22	LD	50	21.0	N	N	0	0	0100-0200	0	0%	0%	0%	0%	0%	0%	0%	0%	0%	0%	0%	0%	0%	0%	0%	0%	0%	0%	0%
Nim Wan Road	S38b22	LD	50	21.0	N	N	0	0	0200-0300	0	0%	0%	0%	0%	0%	0%	0%	0%	0%	0%	0%	0%	0%	0%	0%	0%	0%	0%	0%
Nim Wan Road	S38b22	LD	50	21.0	N	N	0	0	0300-0400	0	0%	0%	0%	0%	0%	0%	0%	0%	0%	0%	0%	0%	0%	0%	0%	0%	0%	0%	0%
Nim Wan Road	S38b22	LD	50	21.0	N	N	0	0	0400-0500	0	0%	0%	0%	0%	0%	0%	0%	0%	0%	0%	0%	0%	0%	0%	0%	0%	0%	0%	0%
Nim Wan Road	S38b22	LD	50	21.0	N	N	0	0	0500-0600	0	0%	0%	0%	0%	0%	0%	0%	0%	0%	0%	0%	0%	0%	0%	0%	0%	0%	0%	0%
Nim Wan Road	S38b22	LD	50	21.0	N	N	0	0	0600-0700	0	0%	0%	0%	0%	0%	0%	0%	0%	0%	0%	0%	0%	0%	0%	0%	0%	0%	0%	0%
Nim Wan Road	S38b22	LD	50	21.0	N	N	0	0	0700-0800	4	25%	0%	0%	0%	0%	25%	25%	0%	0%	0%	0%	0%	0%	0%	0%	25%	0%	0%	100%

Road Name	Road ID	Road Type	Speed Limit (km/hr)	Average Speed (km/hr)	Start Emission Estimated by Broad Brush Approach (Y/N)	With barrier (N / Cantilever / vertical / semi-enclosure / full enclosure)	Barrier width (m)	Barrier height (m)	Hour	Total Vehicles (Veh/hr)	01 - Private Cars	02 - Taxi	03 - Light Goods Vehicles <=2.5t	04 - Light Goods Vehicles 2.5-3.5t	05 - Light Goods Vehicles >3.5t	06 - Medium Goods Vehicles <=15t	07 - Medium Goods Vehicles 15-24t	08 - Public Light Buses	09 - Private Light Bus <=3.5t	10 - Private Light Bus >3.5t	11 - Non-franchised Bus<=6.4t	12 - Non-franchised Bus 6.4-15t	13 - Non-franchised Bus 15-24t	14 - Franchised Bus Single Deck	15 - Franchised Bus Double Deck	16 - Motorcycles	17 - Heavy Goods Vehicles >24t	18 - Non-franchised Bus >24t	Total
											PC	TAXI	LGV3	LGV4	LGV6	HGV7	HGV8	PLB	PV4	PV5	NFB6	NFB7	NFB8	FBSD	FBDD	MC	HGV9	NFB9	
Nim Wan Road	S38b22	LD	50	21.0	N	N	0	0	0800-0900	4	25%	0%	0%	0%	0%	25%	25%	0%	0%	0%	0%	0%	0%	0%	0%	25%	0%	0%	100%
Nim Wan Road	S38b22	LD	50	21.0	N	N	0	0	0900-1000	4	25%	0%	0%	0%	0%	25%	25%	0%	0%	0%	0%	0%	0%	0%	0%	25%	0%	0%	100%
Nim Wan Road	S38b22	LD	50	21.0	N	N	0	0	1000-1100	4	25%	0%	0%	0%	0%	25%	25%	0%	0%	0%	0%	0%	0%	0%	0%	25%	0%	0%	100%
Nim Wan Road	S38b22	LD	50	21.0	N	N	0	0	1100-1200	4	25%	0%	0%	0%	0%	25%	25%	0%	0%	0%	0%	0%	0%	0%	0%	25%	0%	0%	100%
Nim Wan Road	S38b22	LD	50	21.0	N	N	0	0	1200-1300	15	80%	0%	7%	0%	0%	0%	0%	0%	0%	0%	0%	0%	0%	0%	0%	13%	0%	0%	100%
Nim Wan Road	S38b22	LD	50	21.0	N	N	0	0	1300-1400	15	80%	0%	7%	0%	0%	0%	0%	0%	0%	0%	0%	0%	0%	0%	0%	13%	0%	0%	100%
Nim Wan Road	S38b22	LD	50	21.0	N	N	0	0	1400-1500	21	76%	0%	10%	0%	0%	0%	0%	0%	0%	0%	0%	0%	0%	0%	0%	14%	0%	0%	100%
Nim Wan Road	S38b22	LD	50	21.0	N	N	0	0	1500-1600	17	76%	0%	6%	0%	0%	0%	0%	0%	0%	0%	0%	0%	0%	0%	0%	18%	0%	0%	100%
Nim Wan Road	S38b22	LD	50	21.0	N	N	0	0	1600-1700	15	80%	0%	7%	0%	0%	0%	0%	0%	0%	0%	0%	0%	0%	0%	0%	13%	0%	0%	100%
Nim Wan Road	S38b22	LD	50	21.0	N	N	0	0	1700-1800	14	79%	0%	7%	0%	0%	0%	0%	0%	0%	0%	0%	0%	0%	0%	0%	14%	0%	0%	100%
Nim Wan Road	S38b22	LD	50	21.0	N	N	0	0	1800-1900	13	77%	0%	8%	0%	0%	0%	0%	0%	0%	0%	0%	0%	0%	0%	0%	15%	0%	0%	100%
Nim Wan Road	S38b22	LD	50	21.0	N	N	0	0	1900-2000	6	83%	0%	0%	0%	0%	0%	0%	0%	0%	0%	0%	0%	0%	0%	0%	17%	0%	0%	100%
Nim Wan Road	S38b22	LD	50	21.0	N	N	0	0	2000-2100	4	75%	0%	0%	0%	0%	0%	0%	0%	0%	0%	0%	0%	0%	0%	0%	25%	0%	0%	100%
Nim Wan Road	S38b22	LD	50	21.0	N	N	0	0	2100-2200	1	100%	0%	0%	0%	0%	0%	0%	0%	0%	0%	0%	0%	0%	0%	0%	0%	0%	0%	100%
Nim Wan Road	S38b22	LD	50	21.0	N	N	0	0	2200-2300	1	100%	0%	0%	0%	0%	0%	0%	0%	0%	0%	0%	0%	0%	0%	0%	0%	0%	0%	100%
Nim Wan Road	S38b22	LD	50	21.0	N	N	0	0	2300-0000	1	100%	0%	0%	0%	0%	0%	0%	0%	0%	0%	0%	0%	0%	0%	0%	0%	0%	0%	100%
Nim Wan Road	S38b23	LD	50	21.0	N	N	0	0	0000-0100	0	0%	0%	0%	0%	0%	0%	0%	0%	0%	0%	0%	0%	0%	0%	0%	0%	0%	0%	0%
Nim Wan Road	S38b23	LD	50	21.0	N	N	0	0	0100-0200	0	0%	0%	0%	0%	0%	0%	0%	0%	0%	0%	0%	0%	0%	0%	0%	0%	0%	0%	0%
Nim Wan Road	S38b23	LD	50	21.0	N	N	0	0	0200-0300	0	0%	0%	0%	0%	0%	0%	0%	0%	0%	0%	0%	0%	0%	0%	0%	0%	0%	0%	0%
Nim Wan Road	S38b23	LD	50	21.0	N	N	0	0	0300-0400	0	0%	0%	0%	0%	0%	0%	0%	0%	0%	0%	0%	0%	0%	0%	0%	0%	0%	0%	0%
Nim Wan Road	S38b23	LD	50	21.0	N	N	0	0	0400-0500	0	0%	0%	0%	0%	0%	0%	0%	0%	0%	0%	0%	0%	0%	0%	0%	0%	0%	0%	0%
Nim Wan Road	S38b23	LD	50	21.0	N	N	0	0	0500-0600	0	0%	0%	0%	0%	0%	0%	0%	0%	0%	0%	0%	0%	0%	0%	0%	0%	0%	0%	0%
Nim Wan Road	S38b23	LD	50	21.0	N	N	0	0	0600-0700	0	0%	0%	0%	0%	0%	0%	0%	0%	0%	0%	0%	0%	0%	0%	0%	0%	0%	0%	0%
Nim Wan Road	S38b23	LD	50	21.0	N	N	0	0	0700-0800	4	25%	0%	0%	0%	0%	25%	25%	0%	0%	0%	0%	0%	0%	0%	0%	25%	0%	0%	100%
Nim Wan Road	S38b23	LD	50	21.0	N	N	0	0	0800-0900	4	25%	0%	0%	0%	0%	25%	25%	0%	0%	0%	0%	0%	0%	0%	0%	25%	0%	0%	100%
Nim Wan Road	S38b23	LD	50	21.0	N	N	0	0	0900-1000	4	25%	0%	0%	0%	0%	25%	25%	0%	0%	0%	0%	0%	0%	0%	0%	25%	0%	0%	100%
Nim Wan Road	S38b23	LD	50	21.0	N	N	0	0	1000-1100	4	25%	0%	0%	0%	0%	25%	25%	0%	0%	0%	0%	0%	0%	0%	0%	25%	0%	0%	100%
Nim Wan Road	S38b23	LD	50	21.0	N	N	0	0	1100-1200	4	25%	0%	0%	0%	0%	25%	25%	0%	0%	0%	0%	0%	0%	0%	0%	25%	0%	0%	100%
Nim Wan Road	S38b23	LD	50	21.0	N	N	0	0	1200-1300	15	80%	0%	7%	0%	0%	0%	0%	0%	0%	0%	0%	0%	0%	0%	0%	13%	0%	0%	100%
Nim Wan Road	S38b23	LD	50	21.0	N	N	0	0	1300-1400	15	80%	0%	7%	0%	0%	0%	0%	0%	0%	0%	0%	0%	0%	0%	0%	13%	0%	0%	100%
Nim Wan Road	S38b23	LD	50	21.0	N	N	0	0	1400-1500	21	76%	0%	10%	0%	0%	0%	0%	0%	0%	0%	0%	0%	0%	0%	0%	14%	0%	0%	100%
Nim Wan Road	S38b23	LD	50	21.0	N	N	0	0	1500-1600	17	76%	0%	6%	0%	0%	0%	0%	0%	0%	0%	0%	0%	0%	0%	0%	18%	0%	0%	100%
Nim Wan Road	S38b23	LD	50	21.0	N	N	0	0	1600-1700	15	80%	0%	7%	0%	0%	0%	0%	0%	0%	0%	0%	0%	0%	0%	0%	13%	0%	0%	100%
Nim Wan Road	S38b23	LD	50	21.0	N	N	0	0	1700-1800	14	79%	0%	7%	0%	0%	0%	0%	0%	0%	0%	0%	0%	0%	0%	0%	14%	0%	0%	100%
Nim Wan Road	S38b23	LD	50	21.0	N	N	0	0	1800-1900	13	77%	0%	8%	0%	0%	0%	0%	0%	0%	0%	0%	0%	0%	0%	0%	15%	0%	0%	100%
Nim Wan Road	S38b23	LD	50	21.0	N	N	0	0	1900-2000	6	83%	0%	0%	0%	0%	0%	0%	0%	0%	0%	0%	0%	0%	0%	0%	17%	0%	0%	100%
Nim Wan Road	S38b23	LD	50	21.0	N	N	0	0	2000-2100	4	75%	0%	0%	0%	0%	0%	0%	0%	0%	0%	0%	0%	0%	0%	0%	25%	0%	0%	100%
Nim Wan Road	S38b23	LD	50	21.0	N	N	0	0	2100-2200	1	100%	0%	0%	0%	0%	0%	0%	0%	0%	0%	0%	0%	0%	0%	0%	0%	0%	0%	100%
Nim Wan Road	S38b23	LD	50	21.0	N	N	0	0	2200-2300	1	100%	0%	0%	0%	0%	0%	0%	0%	0%	0%	0%	0%	0%	0%	0%	0%	0%	0%	100%
Nim Wan Road	S38b23	LD	50	21.0	N	N	0	0	2300-0000	1	100%	0%	0%	0%	0%	0%	0%	0%	0%	0%	0%	0%	0%	0%	0%	0%	0%	0%	100%
Nim Wan Road	S38b24	LD	50	21.0	N	N	0	0	0000-0100	0	0%	0%	0%	0%	0%	0%	0%	0%	0%	0%	0%	0%	0%	0%	0%	0%	0%	0%	0%
Nim Wan Road	S38b24	LD	50	21.0	N	N	0	0	0100-0200	0	0%	0%	0%	0%	0%	0%	0%	0%	0%	0%	0%	0%	0%	0%	0%	0%	0%	0%	0%
Nim Wan Road	S38b24	LD	50	21.0	N	N	0	0	0200-0300	0	0%	0%	0%	0%	0%	0%	0%	0%	0%	0%	0%	0%	0%	0%	0%	0%	0%	0%	0%
Nim Wan Road	S38b24	LD	50	21.0	N	N	0	0	0300-0400	0	0%	0%	0%	0%	0%	0%	0%	0%	0%	0%	0%	0%	0%	0%	0%	0%	0%	0%	0%
Nim Wan Road	S38b24	LD	50	21.0	N	N	0	0	0400-0500	0	0%	0%	0%	0%	0%	0%	0%	0%	0%	0%	0%	0%	0%	0%	0%	0%	0%	0%	0%
Nim Wan Road	S38b24	LD	50	21.0	N	N	0	0	0500-0600	0	0%	0%	0%	0%	0%	0%	0%	0%	0%	0%	0%	0%	0%	0%	0%	0%	0%	0%	0%
Nim Wan Road	S38b24	LD	50	21.0	N	N	0	0	0600-0700	0	0%	0%	0%	0%	0%	0%	0%	0%	0%	0%	0%	0%	0%	0%	0%	0%	0%	0%	0%
Nim Wan Road	S38b24	LD	50	21.0	N	N	0	0	0700-0800	4	25%	0%	0%	0%	0%	25%	25%	0%	0%	0%	0%	0%	0%	0%	0%	25%	0%	0%	100%
Nim Wan Road	S38b24	LD	50	21.0	N	N	0	0	0800-0900	4	25%	0%	0%	0%	0%	25%	25%	0%	0%	0%	0%	0%	0%	0%	0%	25%	0%	0%	100%
Nim Wan Road	S38b24	LD	50	21.0	N	N	0	0	0900-1000	4	25%	0%	0%	0%	0%	25%	25%	0%	0%	0%	0%	0%	0%	0%	0%	25%	0%	0%	100%
Nim Wan Road	S38b24	LD	50	21.0	N	N	0	0	1000-1100	4	25%	0%	0%	0%	0%	25%	25%	0%	0%	0%	0%	0%	0%	0%	0%	25%	0%	0%	100%
Nim Wan Road	S38b24	LD	50	21.0	N	N	0	0	1100-1200	4	25%	0%	0%	0%	0%	25%	25%	0%	0%	0%	0%	0%	0%	0%	0%	25%	0%	0%	100%
Nim Wan Road	S38b24	LD	50	21.0	N	N	0	0	1200-1300	15	80%	0%	7%	0%	0%	0%	0%	0%	0%	0%	0%	0%	0%	0%	0%	13%	0%	0%	100%
Nim Wan Road	S38b24	LD	50	21.0	N	N	0	0	1300-1400	15	80%	0%	7%	0%	0%	0%	0%	0%	0%	0%	0%	0%	0%	0%	0%	13%	0%	0%	100%
Nim Wan Road	S38b24	LD	50	21.0	N	N	0	0	1400-1500	21	76%	0%	10%	0%	0%	0%	0%	0%	0%	0%	0%	0%	0%	0%	0%	14%	0%	0%	100%
Nim Wan Road	S38b24	LD	50	21.0	N	N	0	0	1500-1600	17	76%	0%	6%	0%	0%	0%	0%	0%	0%	0%	0%	0%	0%	0%	0%	18%	0%	0%	100%
Nim Wan Road	S38b24	LD	50	21.0	N	N	0	0	1600-1700	15	80%	0%	7%	0%	0%	0%	0%	0%	0%	0%	0%	0%	0%	0%	0%	13%	0%	0%	100%
Nim Wan Road	S38b24	LD	50	21.0	N	N	0	0	1700-1800	14	79%	0%	7%	0%	0%	0%	0%	0%	0%	0%	0%	0%	0%	0%	0%	14%	0%	0%	100%
Nim Wan Road	S38b24	LD	50	21.0	N	N	0	0	1800-1900	13	77%	0%	8%	0%	0%	0%	0%	0%	0%	0%	0%	0%	0%	0%	0%	15%	0%	0%	100%
Nim Wan Road	S38b24	LD	50	21.0	N	N	0	0	1900-2000	6	83%	0%	0%	0%	0%	0%	0%	0%	0%	0%	0%	0%	0%	0%	0%	17%	0%	0%	100%
Nim Wan Road	S38b24	LD	50	21.0	N	N	0	0	2000-2100	4	75%	0%	0%	0%	0%	0%	0%	0%	0%	0%	0%	0%	0%	0%	0%	25%	0%	0%	100%
Nim Wan Road	S38b24	LD	50	21.0	N	N	0	0	2100-2200	1	100%	0%	0%	0%	0%	0%	0%	0%	0%	0%	0%	0%	0%	0%	0%	0%	0%	0%	100%
Nim Wan Road	S38b24	LD	50	21.0	N	N	0	0	2200-2300	1	100%	0%	0%	0%	0%	0%	0%	0%	0%	0%	0%	0%	0%	0%	0%	0%	0%	0%	100%
Nim Wan Road	S38b24	LD	50	21.0	N	N	0	0	2300-0000	1	100%	0%	0%	0%	0%	0%	0%	0%	0%	0%	0%	0%	0%	0%	0%	0%	0%	0%	100%
Nim Wan Road	S38b25	LD	50	21.0	N	N	0	0	0000-0100	0	0%	0%	0%	0%	0%	0%	0%	0%	0%	0%	0%	0%	0%	0%	0%	0%	0%	0%	0%
Nim Wan Road	S38b25	LD	50	21.0	N	N	0	0	0100-0200	0	0%	0%	0%	0%	0%	0%	0%	0%	0%	0%	0%	0%	0%	0%	0%	0%	0%	0%	0%
Nim Wan Road	S38b25	LD	50	21.0	N	N	0	0	0200-0300	0	0%	0%	0%	0%	0%	0%	0%	0%	0%	0%	0%	0%	0%	0%	0%	0%	0%	0%	0%
Nim Wan Road	S38b25	LD	50	21.0	N	N	0	0	0300-0400	0	0%	0%	0%	0%	0%	0%	0%	0%	0%	0%	0%	0%	0%	0%	0%	0%	0%	0%	0%
Nim Wan Road	S38b25	LD	50	21.0	N	N	0	0	0400-0500	0	0%	0%	0%	0%	0%	0%	0%	0%	0%	0%	0%	0%	0%	0%	0%	0%	0%	0%	0%
Nim Wan Road	S38b25	LD	50	21.0	N	N	0	0	0500-0600	0	0%	0%	0%	0%	0%	0%	0%	0%	0%	0%	0%	0%	0%	0%	0%	0%	0%	0%	0%
Nim Wan Road	S38b25	LD	50	21.0	N	N	0	0	0600-0700	0	0%	0%	0%	0%	0%	0%	0%	0%	0%	0%	0%	0%	0%	0%	0%	0%	0%	0%	0%
Nim Wan Road	S38b25	LD	50	21.0	N	N	0	0	0700-0800	4	25%	0%	0%	0%	0%	25%	25%	0%	0%	0%	0%	0%	0%	0%	0%	25%	0%	0%	100%
Nim Wan Road	S38b25	LD	50	21.0	N	N	0	0	0800-0900	4	25%	0%	0%	0%	0%	25%	25%	0%	0%	0%	0%	0%	0%	0%	0%	25%	0%	0%	100%
Nim Wan Road	S38b25	LD	50	21.0	N	N	0	0	0900-1000	4	25%	0%	0%	0%	0%	25%	25%	0%	0%	0%	0%	0%	0%	0%	0%	25%	0%	0%	100%
Nim Wan Road	S38b25	LD	50	21.0	N	N	0	0	1000-1100	4	25%	0%	0%	0%	0%	25%	25%	0%	0%	0%	0%	0%	0%	0%	0%	25%	0%	0%	100%
Nim Wan Road	S38b25	LD	50	21.0	N	N	0	0	1100-1200	4	25%	0%	0%	0%	0%	25%	25%	0%	0%	0%	0%	0%	0%	0%	0%	25%	0%	0%	100%
Nim Wan Road	S38b25	LD	50	21.0	N	N	0	0	1200-1300	15	80%	0%	7%	0%	0%	0%	0%	0%	0%	0%	0%	0%	0%	0%	0%	13%	0%	0%	100%
Nim Wan Road	S38b25	LD	50	21.0	N	N	0	0	1300-1400	15	80%	0%	7%	0%	0%	0%	0%	0%	0%	0%	0%	0%	0%	0%	0%	13%	0%	0%	100%
Nim Wan Road	S38b25	LD	50	21.0	N	N	0	0	1400-1500	21	76%	0%	10%	0%	0%	0%	0%	0%	0%	0%	0%	0%	0%	0%	0%	14%	0%	0%	100%
Nim Wan Road	S38b25	LD	50	21.0	N	N	0	0	1500-1600	17	76%	0%	6%	0%	0%	0%	0%	0%	0%	0%	0%	0%	0%	0%	0%	18%	0%	0%	100%
Nim Wan Road	S38b25	LD	50	21.0	N	N	0	0	1600-1700	15	80%	0%	7%	0%	0%	0%	0%	0%	0%	0%	0%	0%	0%	0%	0%	13%	0%	0%	100%
Nim Wan Road	S38b25	LD	50	21.0	N	N	0	0	1700-1800	14	79%	0%	7%	0%	0%	0%	0%	0%	0%	0%	0%	0%	0%	0%	0%	14%	0%	0%	100%
Nim Wan Road	S38b25	LD	50	21.0	N	N	0	0	1800-1900	13	77%	0%	8%	0%	0%	0%	0%	0%	0%	0%	0%	0%	0%	0%	0%	15%	0%	0%	100%
Nim Wan Road	S38b25	LD	50	21.0	N	N	0	0	1900-2000	6	83%	0%	0%	0%	0%	0%	0%	0%	0%	0%	0%	0%	0%	0%	0%	17%	0%	0%	100%
Nim Wan Road	S38b25	LD	50	21.0	N	N	0	0	2000-2100	4	75%	0%	0%	0%	0%	0%	0%	0%	0%	0%	0%	0%	0%	0%	0%	25%	0%	0%	100%
Nim Wan Road	S38b25	LD	50	21.0	N	N	0	0	2100-2200	1	100%	0%	0%	0%	0%	0%	0%	0%	0%	0%	0%	0%	0%	0%	0%	0%	0%	0%	100%
Nim Wan Road	S38b25	LD	50	21.0	N	N	0	0	2200-2300	1	100%	0%	0%	0%	0%	0%	0%	0%	0%	0%	0%	0%	0%	0%	0%	0%	0%	0%	100%
Nim Wan Road	S38b25	LD	50	21.0	N	N	0	0	2300-0000	1	100%	0%	0%	0%	0%	0%	0%	0%	0%	0%	0%	0%	0%	0%	0%	0%	0%	0%	100%
Nim Wan Road	S38b26	LD	50	21.0	N	N	0	0	0000-0100	0	0%	0%	0%	0%	0%	0%	0%	0%	0%	0%	0%	0%	0%	0%	0%	0%	0%	0%	0%
Nim Wan Road	S38b26	LD	50	21.0	N	N	0	0	0100-0200	0	0%	0%	0%	0%	0%	0%	0%	0%	0%	0%	0%	0%	0%	0%	0%	0%	0%	0%	0%
Nim Wan Road	S38b26	LD	50	21.0	N	N	0	0	0200-0300	0	0%	0%	0%	0%	0%	0%	0%	0%	0%	0%	0%	0%	0%	0%	0%	0%	0%	0%	0%
Nim Wan Road	S38b26	LD	50	21.0	N	N	0	0	0300-0400	0	0%	0%	0%	0%	0%	0%	0%	0%	0%	0%	0%	0%	0%	0%	0%	0%	0%	0%	0%
Nim Wan Road	S38b26	LD	50	21.0	N	N	0	0	0400-0500	0	0%	0%	0%	0%	0%	0%	0%	0%	0%	0%	0%	0%	0%	0%	0%	0%	0%	0%	0%
Nim Wan Road	S38b26	LD	50	21.0	N	N	0	0	0500-0600	0	0%	0%	0%	0%	0%	0%	0%	0%	0%	0%	0%	0%	0%	0%	0%	0%	0%	0%	0%
Nim Wan Road	S38b26	LD	50	21.0	N	N	0	0	0600-0700	0	0%	0%	0%	0%	0%	0%	0%	0%	0%	0%	0%	0%	0%	0%	0%	0%	0%	0%	0%
Nim Wan Road	S38b26	LD	50	21.0	N	N	0	0	0700-0800	4	25%	0%	0%	0%	0%	25%	25%	0%	0%	0%	0%	0%	0%	0%	0%	25%	0%	0%	100%
Nim Wan Road	S38b26	LD	50	21.0	N	N	0	0	0800-0900	4	25%	0%	0%	0%	0%	25%	25%	0%	0%	0%	0%	0%	0%	0%	0%	25%	0%	0%	100%
Nim Wan Road	S38b26	LD	50	21.0	N	N	0	0	0900-1000	4	25%	0%	0%	0%	0%	25%	25%	0%	0%	0%	0%	0%	0%	0%	0%	25%	0%	0%	100%
Nim Wan Road	S38b26	LD	50	21.0	N	N	0	0	1000-1100	4	25%	0%	0%	0%	0%	25%	25%	0%	0%	0%	0%	0%	0%	0%	0%	25%	0%	0%	100%
Nim Wan Road	S38b26	LD	50	21.0	N	N	0	0	1100-1200	4	25%	0%	0%	0%	0%	25%	25%	0%	0%	0%	0%	0%	0%	0%	0%	25%	0%	0%	100%
Nim Wan Road	S38b26	LD	50	21.0	N	N	0	0	1200-1300	15	80%	0%	7%	0%	0%	0%	0%	0%	0%	0%	0%	0%	0%	0%	0%	13%	0%	0%	100%
Nim Wan Road	S38b26	LD	50	21.0	N	N	0	0	1300-1400	15	80%	0%	7%	0%	0%	0%	0%	0%	0%	0%	0%	0%	0%	0%	0%	13%	0%	0%	100%
Nim Wan Road	S38b26	LD	50	21.0	N	N	0	0	1400-1500	21	76%	0%	10%	0%	0%	0%	0%	0%	0%	0%	0%	0%	0%	0%	0%	14%	0%	0%	100%
Nim Wan Road	S38b26	LD	50	21.0	N	N	0	0	1500-1600	17	76%	0%	6%	0%	0%	0%	0%	0%	0%	0%	0%	0%	0%	0%	0%	18%	0%	0%	100%
Nim Wan Road	S38b26	LD	50	21.0	N	N	0	0	1600-1700	15	80%	0%	7%	0%	0%	0%	0%	0%	0%	0%	0%	0%	0%	0%	0%	13%	0%	0%	100%
Nim Wan Road	S38b26	LD	50	21.0	N	N	0	0	1700-1800	14	79%	0%	7%	0%	0%	0%	0%	0%	0%	0%	0%	0%	0%	0%	0%	14%	0%	0%	100%
Nim Wan Road	S38b26	LD	50	21.0	N	N	0	0	1800-1900	13	77%	0%	8%	0%	0%	0%	0%	0%	0%	0%	0%	0%	0%	0%	0%	15%	0%	0%	100%
Nim Wan Road	S38b26	LD	50	21.0	N	N	0	0	1900-2000	6	83%	0%	0%	0%	0%	0%	0%	0%	0%	0%	0%	0%	0%	0%	0%	17%	0%	0%	100%
Nim Wan Road	S38b26	LD	50	21.0	N	N	0	0	2000-2100	4	75%	0%	0%	0%	0%	0%	0%	0%	0%	0%	0%	0%	0%	0%	0%	25%	0%	0%	100%
Nim Wan Road	S38b26	LD	50	21.0	N	N	0	0	2100-2200	1	100%	0%	0%	0%	0%	0%	0%	0%	0%	0%	0%	0%	0%	0%	0%	0%	0%	0%	100%
Nim Wan Road	S38b26	LD	50	21.0	N	N	0	0	2200-2300	1	100%	0%	0%	0%	0%	0%	0%	0%	0%	0%	0%	0%	0%	0%	0%	0%	0%	0%	100%
Nim Wan Road	S38b26	LD	50	21.0	N	N	0	0	2300-0000	1	100%	0%	0%	0%	0%	0%	0%	0%	0%	0%	0%	0%	0%	0%	0%	0%	0%	0%	100%
Nim Wan Road	S38b27	LD	50	21.0	N	N	0	0	0000-0100	0	0%	0%	0%	0%	0%	0%	0%	0%	0%	0%	0%	0%	0%	0%	0%	0%	0%	0%	0%
Nim Wan Road	S38b27	LD	50	21.0	N	N	0	0	0100-0200	0	0%	0%	0%	0%	0%	0%	0%	0%	0%	0%	0%	0%	0%	0%	0%	0%	0%	0%	0%
Nim Wan Road	S38b27	LD	50	21.0	N	N	0	0	0200-0300	0	0%	0%	0%	0%	0%	0%	0%	0%	0%	0%	0%	0%	0%	0%	0%	0%	0%	0%	0%
Nim Wan Road	S38b27	LD	50	21.0	N	N	0	0	0300-0400	0	0%	0%	0%	0%	0%	0%	0%	0%	0%	0%	0%	0%	0%	0%	0%	0%	0%	0%	0%
Nim Wan Road	S38b27	LD	50	21.0	N	N	0	0	0400-0500	0	0%	0%	0%	0%	0%	0%	0%	0%	0%	0%	0%	0%	0%	0%	0%	0%	0%	0%	0%
Nim Wan Road	S38b27	LD	50	21.0	N	N	0	0	0500-0600	0	0%	0%	0%	0%	0%	0%	0%	0%	0%	0%	0%	0%	0%	0%	0%	0%	0%	0%	0%
Nim Wan Road	S38b27	LD	50	21.0	N	N	0	0	0600-0700	0	0%	0%	0%	0%	0%	0%	0%	0%	0%	0%	0%	0%	0%	0%	0%	0%	0%	0%	0%
Nim Wan Road	S38b27	LD	50	21.0	N	N	0	0	0700-0800	4	25%	0%	0%	0%	0%	25%	25%	0%	0%	0%	0%	0%	0%	0%	0%	25%	0%	0%	100%
Nim Wan Road	S38b27	LD	50	21.0	N	N	0	0	0800-0900	4	25%	0%	0%	0%	0%	25%	25%	0%	0%	0%	0%	0%	0%	0%	0%	25%	0%	0%	100%
Nim Wan Road	S38b27	LD	50	21.0	N	N	0	0	0900-1000	4	25%	0%	0%	0%	0%	25%	25%	0%	0%	0%	0%	0%	0%	0%	0%	25%	0%	0%	100%
Nim Wan Road	S38b27	LD	50	21.0	N	N	0	0	1000-1100	4	25%	0%	0%	0%	0%	25%	25%	0%	0%	0%	0%	0%	0%	0%	0%	25%	0%	0%	100%
Nim Wan Road	S38b27	LD	50	21.0	N	N	0	0	1100-1200	4	25%	0%	0%	0%	0%	25%	25%	0%	0%	0%	0%	0%	0%	0%	0%	25%	0%	0%	100%
Nim Wan Road	S38b27	LD	50	21.0	N	N	0	0	1200-1300	15	80%	0%	7%	0%	0%	0%	0%	0%	0%	0%	0%	0%	0%	0%	0%	13%	0%	0%	100%
Nim Wan Road	S38b27	LD	50	21.0	N	N	0	0	1300-1400	15	80%	0%	7%	0%	0%	0%	0%	0%	0%	0%	0%	0%	0%	0%	0%	13%	0%	0%	100%
Nim Wan Road	S38b27	LD	50	21.0	N	N	0	0	1400-1500	21	76%	0%	10%	0%	0%	0%	0%	0%	0%	0%	0%	0%	0%	0%	0%	14%	0%	0%	100%
Nim Wan Road	S38b27	LD	50	21.0	N	N	0	0	1500-1600	17	76%	0%	6%	0%	0%	0%	0%	0%	0%	0%	0%	0%	0%	0%	0%	18%	0%	0%	100%
Nim Wan Road	S38b27	LD	50	21.0	N	N	0	0	1600-1700	15	80%	0%	7%	0%	0%	0%	0%	0%	0%	0%	0%	0%	0%	0%	0%	13%	0%	0%	100%
Nim Wan Road	S38b27	LD	50	21.0	N	N	0	0	1700-1800	14	79%	0%	7%	0%	0%	0%	0%	0%	0%	0%	0%	0%	0%	0%	0%	14%	0%	0%	100%
Nim Wan Road	S38b27	LD	50	21.0	N	N	0	0	1800-1900	13	77%	0%	8%	0%	0%	0%	0%	0%	0%	0%	0%	0%	0%	0%	0%	15%	0%	0%	100%
Nim Wan Road	S38b27	LD	50	21.0	N	N	0	0	1900-2000	6	83%	0%	0%	0%	0%	0%	0%	0%	0%	0%	0%	0%	0%	0%	0%	17%	0%	0%	100%
Nim Wan Road	S38b27	LD	50	21.0	N	N	0	0	2000-2100	4	75%	0%	0%	0%	0%	0%	0%	0%	0%	0%	0%	0%	0%	0%	0%	25%	0%	0%	100%
Nim Wan Road	S38b27	LD	50	21.0	N	N	0	0	2100-2200	1	100%	0%	0%	0%	0%	0%	0%	0%	0%	0%	0%	0%	0%	0%	0%	0%	0%	0%	100%
Nim Wan Road	S38b27	LD	50	21.0	N	N	0	0	2200-2300	1	100%	0%	0%	0%	0%	0%	0%	0%	0%	0%	0%	0%	0%	0%	0%	0%	0%	0%	100%
Nim Wan Road	S38b27	LD	50	21.0	N	N	0	0	2300-0000	1	100%	0%	0%	0%	0%	0%	0%	0%	0%	0%	0%	0%	0%	0%	0%	0%	0%	0%	100%
Nim Wan Road	S38b28	LD	50	21.0	N	N	0	0	0000-0100	0	0%	0%	0%	0%	0%	0%	0%	0%	0%	0%	0%	0%	0%	0%	0%	0%	0%	0%	0%
Nim Wan Road	S38b28	LD	50	21.0	N	N	0	0	0100-0200	0	0%	0%	0%	0%	0%	0%	0%	0%	0%	0%	0%	0%	0%	0%	0%	0%	0%	0%	0%
Nim Wan Road	S38b28	LD	50	21.0	N	N	0	0	0200-0300	0	0%	0%	0%	0%	0%	0%	0%	0%	0%	0%	0%	0%	0%	0%	0%	0%	0%	0%	0%
Nim Wan Road	S38b28	LD	50	21.0	N	N	0	0	0300-0400	0	0%	0%	0%	0%	0%	0%	0%	0%	0%	0%	0%	0%	0%	0%	0%	0%	0%	0%	0%
Nim Wan Road	S38b28	LD	50	21.0	N	N	0	0	0400-0500	0	0%	0%	0%	0%	0%	0%	0%	0%	0%	0%	0%	0%	0%	0%	0%	0%	0%	0%	0%
Nim Wan Road	S38b28	LD	50	21.0	N	N	0	0	0500-0600	0	0%	0%	0%	0%	0%	0%	0%	0%	0%	0%	0%	0%	0%	0%	0%	0%	0%	0%	0%
Nim Wan Road	S38b28	LD	50	21.0	N	N	0	0	0600-0700	0	0%	0%	0%	0%	0%	0%	0%	0%	0%	0%	0%	0%	0%	0%	0%	0%	0%	0%	0%
Nim Wan Road	S38b28	LD	50	21.0	N	N	0	0	0700-0800	4	25%	0%	0%	0%	0%	25%	25%	0%	0%	0%	0%	0%	0%	0%	0%	25%	0%	0%	100%
Nim Wan Road	S38b28	LD	50	21.0	N	N	0	0	0800-0900	4	25%	0%	0%	0%	0%	25%	25%	0%	0%	0%	0%	0%	0%	0%	0%	25%	0%	0%	100%
Nim Wan Road	S38b28	LD	50	21.0	N	N	0	0	0900-1000	4	25%	0%	0%	0%	0%	25%	25%	0%	0%	0%	0%	0%	0%	0%	0%	25%	0%	0%	100%
Nim Wan Road	S38b28	LD	50	21.0	N	N	0	0	1000-1100	4	25%	0%	0%	0%	0%	25%	25%	0%	0%	0%	0%	0%	0%	0%	0%	25%	0%	0%	100%
Nim Wan Road	S38b28	LD	50	21.0	N	N	0	0	1100-1200	4	25%	0%	0%	0%	0%	25%	25%	0%	0%	0%	0%	0%	0%	0%	0%	25%	0%	0%	100%
Nim Wan Road	S38b28	LD	50	21.0	N	N	0	0	1200-1300	15	80%	0%	7%	0%	0%	0%	0%	0%	0%	0%	0%	0%	0%	0%	0%	13%	0%	0%	100%
Nim Wan Road	S38b28	LD	50	21.0	N	N	0	0	1300-1400	15	80%	0%	7%	0%	0%	0%	0%	0%	0%	0%	0%	0%	0%	0%	0%	13%	0%	0%	100%
Nim Wan Road	S38b28	LD	50	21.0	N	N	0	0	1400-1500	21	76%	0%	10%	0%	0%	0%	0%	0%	0%	0%	0%	0%	0%	0%	0%	14%	0%	0%	100%
Nim Wan Road	S38b28	LD	50	21.0	N	N	0	0	1500-1600	17	76%	0%	6%	0%	0%	0%	0%	0%	0%	0%	0%	0%	0%	0%	0%	18%	0%	0%	100%
Nim Wan Road	S38b28	LD	50	21.0	N	N	0	0	1600-1700	15	80%	0%	7%	0%	0%	0%	0%	0%	0%	0%	0%	0%	0%	0%	0%	13%	0%	0%	100%
Nim Wan Road	S38b28	LD	50	21.0	N	N	0	0	1700-1800	14	79%	0%	7%	0%	0%	0%	0%	0%	0%	0%	0%	0%	0%	0%	0%	14%	0%	0%	100%
Nim Wan Road	S38b28	LD	50	21.0	N	N	0	0	1800-1900	13	77%	0%	8%	0%	0%	0%	0%	0%	0%	0%	0%	0%	0%	0%	0%	15%	0%	0%	100%
Nim Wan Road	S38b28	LD	50	21.0	N	N	0	0	1900-2000	6	83%	0%	0%	0%	0%	0%	0%	0%	0%	0%	0%	0%	0%	0%	0%	17%	0%	0%	100%
Nim Wan Road	S38b28	LD	50	21.0	N	N	0	0	2000-2100	4	75%	0%	0%	0%	0%	0%	0%	0%	0%	0%	0%	0%	0%	0%	0%	25%	0%	0%	100%
Nim Wan Road	S38b28	LD	50	21.0	N	N	0	0	2100-2200	1	100%	0%	0%	0%	0%	0%	0%	0%	0%	0%	0%	0%	0%	0%	0%	0%	0%	0%	100%
Nim Wan Road	S38b28	LD	50	21.0	N	N	0	0	2200-2300	1	100%	0%	0%	0%	0%	0%	0%	0%	0%	0%	0%	0%	0%	0%	0%	0%	0%	0%	100%
Nim Wan Road	S38b28	LD	50	21.0	N	N	0	0	2300-0000	1	100%	0%	0%	0%	0%	0%	0%	0%	0%	0%	0%	0%	0%	0%	0%	0%	0%	0%	100%
Nim Wan Road	S38b29	LD	50	21.0	N	N	0	0	0000-0100	0	0%	0%	0%	0%	0%	0%	0%	0%	0%	0%	0%	0%	0%	0%	0%	0%	0%	0%	0%
Nim Wan Road	S38b29	LD	50	21.0	N	N	0	0	0100-0200	0	0%	0%	0%	0%	0%	0%	0%	0%	0%	0%	0%	0%	0%	0%	0%	0%	0%	0%	0%
Nim Wan Road	S38b29	LD	50	21.0	N	N	0	0	0200-0300	0	0%	0%	0%	0%	0%	0%	0%	0%	0%	0%	0%	0%	0%	0%	0%	0%	0%	0%	0%
Nim Wan Road	S38b29	LD	50	21.0	N	N	0	0	0300-0400	0	0%	0%	0%	0%	0%	0%	0%	0%	0%	0%	0%	0%	0%	0%	0%	0%	0%	0%	0%
Nim Wan Road	S38b29	LD	50	21.0	N	N	0	0	0400-0500	0	0%	0%	0%	0%	0%	0%	0%	0%	0%	0%	0%	0%	0%	0%	0%	0%	0%	0%	0%
Nim Wan Road	S38b29	LD	50	21.0	N	N	0	0	0500-0600	0	0%	0%	0%	0%	0%	0%	0%	0%	0%	0%	0%	0%	0%	0%	0%	0%	0%	0%	0%
Nim Wan Road	S38b29	LD	50	21.0	N	N	0	0	0600-0700	0	0%	0%	0%	0%	0%	0%	0%	0%	0%	0%	0%	0%	0%	0%	0%	0%	0%	0%	0%
Nim Wan Road	S38b29	LD	50	21.0	N	N	0	0	0700-0800	4	25%	0%	0%	0%	0%	25%	25%	0%	0%	0%	0%	0%	0%	0%	0%	25%	0%	0%	100%
Nim Wan Road	S38b29	LD	50	21.0	N	N	0	0	0800-0900	4	25%	0%	0%	0%	0%	25%	25%	0%	0%	0%	0%	0%	0%	0%	0%	25%	0%	0%	100%
Nim Wan Road	S38b29	LD	50	21.0	N	N	0	0	0900-1000	4	25%	0%	0%	0%	0%	25%	25%	0%	0%	0%	0%	0%	0%	0%	0%	25%	0%	0%	100%
Nim Wan Road	S38b29	LD	50	21.0	N	N	0	0	1000-1100	4	25%	0%	0%	0%	0%	25%	25%	0%	0%	0%	0%	0%	0%	0%	0%	25%	0%	0%	100%
Nim Wan Road	S38b29	LD	50	21.0	N	N	0	0	1100-1200	4	25%	0%	0%	0%	0%	25%	25%	0%	0%	0%	0%	0%	0%	0%	0%	25%	0%	0%	100%
Nim Wan Road	S38b29	LD	50	21.0	N	N	0	0	1200-1300	15	80%	0%	7%	0%	0%	0%	0%	0%	0%	0%	0%	0%	0%	0%	0%	13%	0%	0%	100%
Nim Wan Road	S38b29	LD	50	21.0	N	N	0	0	1300-1400	15	80%	0%	7%	0%	0%	0%	0%	0%	0%	0%	0%	0%	0%	0%	0%	13%	0%	0%	100%
Nim Wan Road	S38b29	LD	50	21.0	N	N	0	0	1400-1500	21	76%	0%	10%	0%	0%	0%	0%	0%	0%	0%	0%	0%	0%	0%	0%	14%	0%	0%	100%
Nim Wan Road	S38b29	LD	50	21.0	N	N	0	0	1500-1600	17	76%	0%	6%	0%	0%	0%	0%	0%	0%	0%	0%	0%	0%	0%	0%	18%	0%	0%	100%
Nim Wan Road	S38b29	LD	50	21.0	N	N	0	0	1600-1700	15	80%	0%	7%	0%	0%	0%	0%	0%	0%	0%	0%	0%	0%	0%	0%	13%	0%	0%	100%
Nim Wan Road	S38b29	LD	50	21.0	N	N	0	0	1700-1800	14	79%	0%	7%	0%	0%	0%	0%	0%	0%	0%	0%	0%	0%	0%	0%	14%	0%	0%	100%
Nim Wan Road	S38b29	LD	50	21.0	N	N	0	0	1800-1900	13	77%	0%	8%	0%	0%	0%	0%	0%	0%	0%	0%	0%	0%	0%	0%	15%	0%	0%	100%
Nim Wan Road	S38b29	LD	50	21.0	N	N	0	0	1900-2000	6	83%	0%	0%	0%	0%	0%	0%	0%	0%	0%	0%	0%	0%	0%	0%	17%	0%	0%	100%
Nim Wan Road	S38b29	LD	50	21.0	N	N	0	0	2000-2100	4	75%	0%	0%	0%	0%	0%	0%	0%	0%	0%	0%	0%	0%	0%	0%	25%	0%	0%	100%
Nim Wan Road	S38b29	LD	50	21.0	N	N	0	0	2100-2200	1	100%	0%	0%	0%	0%	0%	0%	0%	0%	0%	0%	0%	0%	0%	0%	0%	0%	0%	100%
Nim Wan Road	S38b29	LD	50	21.0	N	N	0	0	2200-2300	1	100%	0%	0%	0%	0%	0%	0%	0%	0%	0%	0%	0%	0%	0%	0%	0%	0%	0%	100%
Nim Wan Road	S38b29	LD	50	21.0	N	N	0	0	2300-0000	1	100%	0%	0%	0%	0%	0%	0%	0%	0%	0%	0%	0%	0%	0%	0%	0%	0%	0%	100%

Road Name	Road ID	Road Type	Speed Limit (km/hr)	Average Speed (km/hr)	Start Emission Estimated by Broad Brush Approach (Y/N)	With barrier (N / Cantilever / vertical / semi-enclosure / full enclosure)	Barrier width (m)	Barrier height (m)	Hour	Total Vehicles (Veh/hr)	01 - Private Cars	02 - Taxi	03 - Light Goods Vehicles <=2.5t	04 - Light Goods Vehicles 2.5-3.5t	05 - Light Goods Vehicles >3.5t	06 - Medium Goods Vehicles <=15t	07 - Medium Goods Vehicles 15-24t	08 - Public Light Buses	09 - Private Light Bus <=3.5t	10 - Private Light Bus >3.5t	11 - Non-franchised Bus<=6.4t	12 - Non-franchised Bus 6.4-15t	13 - Non-franchised Bus 15-24t	14 - Franchised Bus Single Deck	15 - Franchised Bus Double Deck	16 - Motorcycles	17 - Heavy Goods Vehicles >24t	18 - Non-franchised Bus >24t	Total
											PC	TAXI	LGV3	LGV4	LGV6	HGV7	HGV8	PLB	PV4	PV5	NFB6	NFB7	NFB8	FBSD	FBDD	MC	HGV9	NFB9	
Nim Wan Road	S38b30	LD	50	21.0	N	N	0	0	0000-0100	0	0%	0%	0%	0%	0%	0%	0%	0%	0%	0%	0%	0%	0%	0%	0%	0%	0%	0%	0%
Nim Wan Road	S38b30	LD	50	21.0	N	N	0	0	0100-0200	0	0%	0%	0%	0%	0%	0%	0%	0%	0%	0%	0%	0%	0%	0%	0%	0%	0%	0%	0%
Nim Wan Road	S38b30	LD	50	21.0	N	N	0	0	0200-0300	0	0%	0%	0%	0%	0%	0%	0%	0%	0%	0%	0%	0%	0%	0%	0%	0%	0%	0%	0%
Nim Wan Road	S38b30	LD	50	21.0	N	N	0	0	0300-0400	0	0%	0%	0%	0%	0%	0%	0%	0%	0%	0%	0%	0%	0%	0%	0%	0%	0%	0%	0%
Nim Wan Road	S38b30	LD	50	21.0	N	N	0	0	0400-0500	0	0%	0%	0%	0%	0%	0%	0%	0%	0%	0%	0%	0%	0%	0%	0%	0%	0%	0%	0%
Nim Wan Road	S38b30	LD	50	21.0	N	N	0	0	0500-0600	0	0%	0%	0%	0%	0%	0%	0%	0%	0%	0%	0%	0%	0%	0%	0%	0%	0%	0%	0%
Nim Wan Road	S38b30	LD	50	21.0	N	N	0	0	0600-0700	0	0%	0%	0%	0%	0%	0%	0%	0%	0%	0%	0%	0%	0%	0%	0%	0%	0%	0%	0%
Nim Wan Road	S38b30	LD	50	21.0	N	N	0	0	0700-0800	4	25%	0%	0%	0%	0%	25%	25%	0%	0%	0%	0%	0%	0%	0%	0%	25%	0%	0%	100%
Nim Wan Road	S38b30	LD	50	21.0	N	N	0	0	0800-0900	4	25%	0%	0%	0%	0%	25%	25%	0%	0%	0%	0%	0%	0%	0%	0%	25%	0%	0%	100%
Nim Wan Road	S38b30	LD	50	21.0	N	N	0	0	0900-1000	4	25%	0%	0%	0%	0%	25%	25%	0%	0%	0%	0%	0%	0%	0%	0%	25%	0%	0%	100%
Nim Wan Road	S38b30	LD	50	21.0	N	N	0	0	1000-1100	4	25%	0%	0%	0%	0%	25%	25%	0%	0%	0%	0%	0%	0%	0%	0%	25%	0%	0%	100%
Nim Wan Road	S38b30	LD	50	21.0	N	N	0	0	1100-1200	4	25%	0%	0%	0%	0%	25%	25%	0%	0%	0%	0%	0%	0%	0%	0%	25%	0%	0%	100%
Nim Wan Road	S38b30	LD	50	21.0	N	N	0	0	1200-1300	15	80%	0%	7%	0%	0%	0%	0%	0%	0%	0%	0%	0%	0%	0%	0%	13%	0%	0%	100%
Nim Wan Road	S38b30	LD	50	21.0	N	N	0	0	1300-1400	15	80%	0%	7%	0%	0%	0%	0%	0%	0%	0%	0%	0%	0%	0%	0%	13%	0%	0%	100%
Nim Wan Road	S38b30	LD	50	21.0	N	N	0	0	1400-1500	21	76%	0%	10%	0%	0%	0%	0%	0%	0%	0%	0%	0%	0%	0%	0%	14%	0%	0%	100%
Nim Wan Road	S38b30	LD	50	21.0	N	N	0	0	1500-1600	17	76%	0%	6%	0%	0%	0%	0%	0%	0%	0%	0%	0%	0%	0%	0%	18%	0%	0%	100%
Nim Wan Road	S38b30	LD	50	21.0	N	N	0	0	1600-1700	15	80%	0%	7%	0%	0%	0%	0%	0%	0%	0%	0%	0%	0%	0%	0%	13%	0%	0%	100%
Nim Wan Road	S38b30	LD	50	21.0	N	N	0	0	1700-1800	14	79%	0%	7%	0%	0%	0%	0%	0%	0%	0%	0%	0%	0%	0%	0%	14%	0%	0%	100%
Nim Wan Road	S38b30	LD	50	21.0	N	N	0	0	1800-1900	13	77%	0%	8%	0%	0%	0%	0%	0%	0%	0%	0%	0%	0%	0%	0%	15%	0%	0%	100%
Nim Wan Road	S38b30	LD	50	21.0	N	N	0	0	1900-2000	6	83%	0%	0%	0%	0%	0%	0%	0%	0%	0%	0%	0%	0%	0%	0%	17%	0%	0%	100%
Nim Wan Road	S38b30	LD	50	21.0	N	N	0	0	2000-2100	4	75%	0%	0%	0%	0%	0%	0%	0%	0%	0%	0%	0%	0%	0%	0%	25%	0%	0%	100%
Nim Wan Road	S38b30	LD	50	21.0	N	N	0	0	2100-2200	1	100%	0%	0%	0%	0%	0%	0%	0%	0%	0%	0%	0%	0%	0%	0%	0%	0%	0%	100%
Nim Wan Road	S38b30	LD	50	21.0	N	N	0	0	2200-2300	1	100%	0%	0%	0%	0%	0%	0%	0%	0%	0%	0%	0%	0%	0%	0%	0%	0%	0%	100%
Nim Wan Road	S38b30	LD	50	21.0	N	N	0	0	2300-0000	1	100%	0%	0%	0%	0%	0%	0%	0%	0%	0%	0%	0%	0%	0%	0%	0%	0%	0%	100%
Nim Wan Road	S38b31	LD	50	21.0	N	N	0	0	0000-0100	0	0%	0%	0%	0%	0%	0%	0%	0%	0%	0%	0%	0%	0%	0%	0%	0%	0%	0%	0%
Nim Wan Road	S38b31	LD	50	21.0	N	N	0	0	0100-0200	0	0%	0%	0%	0%	0%	0%	0%	0%	0%	0%	0%	0%	0%	0%	0%	0%	0%	0%	0%
Nim Wan Road	S38b31	LD	50	21.0	N	N	0	0	0200-0300	0	0%	0%	0%	0%	0%	0%	0%	0%	0%	0%	0%	0%	0%	0%	0%	0%	0%	0%	0%
Nim Wan Road	S38b31	LD	50	21.0	N	N	0	0	0300-0400	0	0%	0%	0%	0%	0%	0%	0%	0%	0%	0%	0%	0%	0%	0%	0%	0%	0%	0%	0%
Nim Wan Road	S38b31	LD	50	21.0	N	N	0	0	0400-0500	0	0%	0%	0%	0%	0%	0%	0%	0%	0%	0%	0%	0%	0%	0%	0%	0%	0%	0%	0%
Nim Wan Road	S38b31	LD	50	21.0	N	N	0	0	0500-0600	0	0%	0%	0%	0%	0%	0%	0%	0%	0%	0%	0%	0%	0%	0%	0%	0%	0%	0%	0%
Nim Wan Road	S38b31	LD	50	21.0	N	N	0	0	0600-0700	0	0%	0%	0%	0%	0%	0%	0%	0%	0%	0%	0%	0%	0%	0%	0%	0%	0%	0%	0%
Nim Wan Road	S38b31	LD	50	21.0	N	N	0	0	0700-0800	4	25%	0%	0%	0%	0%	25%	25%	0%	0%	0%	0%	0%	0%	0%	0%	25%	0%	0%	100%
Nim Wan Road	S38b31	LD	50	21.0	N	N	0	0	0800-0900	4	25%	0%	0%	0%	0%	25%	25%	0%	0%	0%	0%	0%	0%	0%	0%	25%	0%	0%	100%
Nim Wan Road	S38b31	LD	50	21.0	N	N	0	0	0900-1000	4	25%	0%	0%	0%	0%	25%	25%	0%	0%	0%	0%	0%	0%	0%	0%	25%	0%	0%	100%
Nim Wan Road	S38b31	LD	50	21.0	N	N	0	0	1000-1100	4	25%	0%	0%	0%	0%	25%	25%	0%	0%	0%	0%	0%	0%	0%	0%	25%	0%	0%	100%
Nim Wan Road	S38b31	LD	50	21.0	N	N	0	0	1100-1200	4	25%	0%	0%	0%	0%	25%	25%	0%	0%	0%	0%	0%	0%	0%	0%	25%	0%	0%	100%
Nim Wan Road	S38b31	LD	50	21.0	N	N	0	0	1200-1300	15	80%	0%	7%	0%	0%	0%	0%	0%	0%	0%	0%	0%	0%	0%	0%	13%	0%	0%	100%
Nim Wan Road	S38b31	LD	50	21.0	N	N	0	0	1300-1400	15	80%	0%	7%	0%	0%	0%	0%	0%	0%	0%	0%	0%	0%	0%	0%	13%	0%	0%	100%
Nim Wan Road	S38b31	LD	50	21.0	N	N	0	0	1400-1500	21	76%	0%	10%	0%	0%	0%	0%	0%	0%	0%	0%	0%	0%	0%	0%	14%	0%	0%	100%
Nim Wan Road	S38b31	LD	50	21.0	N	N	0	0	1500-1600	17	76%	0%	6%	0%	0%	0%	0%	0%	0%	0%	0%	0%	0%	0%	0%	18%	0%	0%	100%
Nim Wan Road	S38b31	LD	50	21.0	N	N	0	0	1600-1700	15	80%	0%	7%	0%	0%	0%	0%	0%	0%	0%	0%	0%	0%	0%	0%	13%	0%	0%	100%
Nim Wan Road	S38b31	LD	50	21.0	N	N	0	0	1700-1800	14	79%	0%	7%	0%	0%	0%	0%	0%	0%	0%	0%	0%	0%	0%	0%	14%	0%	0%	100%
Nim Wan Road	S38b31	LD	50	21.0	N	N	0	0	1800-1900	13	77%	0%	8%	0%	0%	0%	0%	0%	0%	0%	0%	0%	0%	0%	0%	15%	0%	0%	100%
Nim Wan Road	S38b31	LD	50	21.0	N	N	0	0	1900-2000	6	83%	0%	0%	0%	0%	0%	0%	0%	0%	0%	0%	0%	0%	0%	0%	17%	0%	0%	100%
Nim Wan Road	S38b31	LD	50	21.0	N	N	0	0	2000-2100	4	75%	0%	0%	0%	0%	0%	0%	0%	0%	0%	0%	0%	0%	0%	0%	25%	0%	0%	100%
Nim Wan Road	S38b31	LD	50	21.0	N	N	0	0	2100-2200	1	100%	0%	0%	0%	0%	0%	0%	0%	0%	0%	0%	0%	0%	0%	0%	0%	0%	0%	100%
Nim Wan Road	S38b31	LD	50	21.0	N	N	0	0	2200-2300	1	100%	0%	0%	0%	0%	0%	0%	0%	0%	0%	0%	0%	0%	0%	0%	0%	0%	0%	100%
Nim Wan Road	S38b31	LD	50	21.0	N	N	0	0	2300-0000	1	100%	0%	0%	0%	0%	0%	0%	0%	0%	0%	0%	0%	0%	0%	0%	0%	0%	0%	100%
Nim Wan Road	S38b32	LD	50	21.0	N	N	0	0	0000-0100	0	0%	0%	0%	0%	0%	0%	0%	0%	0%	0%	0%	0%	0%	0%	0%	0%	0%	0%	0%
Nim Wan Road	S38b32	LD	50	21.0	N	N	0	0	0100-0200	0	0%	0%	0%	0%	0%	0%	0%	0%	0%	0%	0%	0%	0%	0%	0%	0%	0%	0%	0%
Nim Wan Road	S38b32	LD	50	21.0	N	N	0	0	0200-0300	0	0%	0%	0%	0%	0%	0%	0%	0%	0%	0%	0%	0%	0%	0%	0%	0%	0%	0%	0%
Nim Wan Road	S38b32	LD	50	21.0	N	N	0	0	0300-0400	0	0%	0%	0%	0%	0%	0%	0%	0%	0%	0%	0%	0%	0%	0%	0%	0%	0%	0%	0%
Nim Wan Road	S38b32	LD	50	21.0	N	N	0	0	0400-0500	0	0%	0%	0%	0%	0%	0%	0%	0%	0%	0%	0%	0%	0%	0%	0%	0%	0%	0%	0%
Nim Wan Road	S38b32	LD	50	21.0	N	N	0	0	0500-0600	0	0%	0%	0%	0%	0%	0%	0%	0%	0%	0%	0%	0%	0%	0%	0%	0%	0%	0%	0%
Nim Wan Road	S38b32	LD	50	21.0	N	N	0	0	0600-0700	0	0%	0%	0%	0%	0%	0%	0%	0%	0%	0%	0%	0%	0%	0%	0%	0%	0%	0%	0%
Nim Wan Road	S38b32	LD	50	21.0	N	N	0	0	0700-0800	4	25%	0%	0%	0%	0%	25%	25%	0%	0%	0%	0%	0%	0%	0%	0%	25%	0%	0%	100%
Nim Wan Road	S38b32	LD	50	21.0	N	N	0	0	0800-0900	4	25%	0%	0%	0%	0%	25%	25%	0%	0%	0%	0%	0%	0%	0%	0%	25%	0%	0%	100%
Nim Wan Road	S38b32	LD	50	21.0	N	N	0	0	0900-1000	4	25%	0%	0%	0%	0%	25%	25%	0%	0%	0%	0%	0%	0%	0%	0%	25%	0%	0%	100%
Nim Wan Road	S38b32	LD	50	21.0	N	N	0	0	1000-1100	4	25%	0%	0%	0%	0%	25%	25%	0%	0%	0%	0%	0%	0%	0%	0%	25%	0%	0%	100%
Nim Wan Road	S38b32	LD	50	21.0	N	N	0	0	1100-1200	4	25%	0%	0%	0%	0%	25%	25%	0%	0%	0%	0%	0%	0%	0%	0%	25%	0%	0%	100%
Nim Wan Road	S38b32	LD	50	21.0	N	N	0	0	1200-1300	15	80%	0%	7%	0%	0%	0%	0%	0%	0%	0%	0%	0%	0%	0%	0%	13%	0%	0%	100%
Nim Wan Road	S38b32	LD	50	21.0	N	N	0	0	1300-1400	15	80%	0%	7%	0%	0%	0%	0%	0%	0%	0%	0%	0%	0%	0%	0%	13%	0%	0%	100%
Nim Wan Road	S38b32	LD	50	21.0	N	N	0	0	1400-1500	21	76%	0%	10%	0%	0%	0%	0%	0%	0%	0%	0%	0%	0%	0%	0%	14%	0%	0%	100%
Nim Wan Road	S38b32	LD	50	21.0	N	N	0	0	1500-1600	17	76%	0%	6%	0%	0%	0%	0%	0%	0%	0%	0%	0%	0%	0%	0%	18%	0%	0%	100%
Nim Wan Road	S38b32	LD	50	21.0	N	N	0	0	1600-1700	15	80%	0%	7%	0%	0%	0%	0%	0%	0%	0%	0%	0%	0%	0%	0%	13%	0%	0%	100%
Nim Wan Road	S38b32	LD	50	21.0	N	N	0	0	1700-1800	14	79%	0%	7%	0%	0%	0%	0%	0%	0%	0%	0%	0%	0%	0%	0%	14%	0%	0%	100%
Nim Wan Road	S38b32	LD	50	21.0	N	N	0	0	1800-1900	13	77%	0%	8%	0%	0%	0%	0%	0%	0%	0%	0%	0%	0%	0%	0%	15%	0%	0%	100%
Nim Wan Road	S38b32	LD	50	21.0	N	N	0	0	1900-2000	6	83%	0%	0%	0%	0%	0%	0%	0%	0%	0%	0%	0%	0%	0%	0%	17%	0%	0%	100%
Nim Wan Road	S38b32	LD	50	21.0	N	N	0	0	2000-2100	4	75%	0%	0%	0%	0%	0%	0%	0%	0%	0%	0%	0%	0%	0%	0%	25%	0%	0%	100%
Nim Wan Road	S38b32	LD	50	21.0	N	N	0	0	2100-2200	1	100%	0%	0%	0%	0%	0%	0%	0%	0%	0%	0%	0%	0%	0%	0%	0%	0%	0%	100%
Nim Wan Road	S38b32	LD	50	21.0	N	N	0	0	2200-2300	1	100%	0%	0%	0%	0%	0%	0%	0%	0%	0%	0%	0%	0%	0%	0%	0%	0%	0%	100%
Nim Wan Road	S38b32	LD	50	21.0	N	N	0	0	2300-0000	1	100%	0%	0%	0%	0%	0%	0%	0%	0%	0%	0%	0%	0%	0%	0%	0%	0%	0%	100%
Nim Wan Road	S38b33	LD	50	21.0	N	N	0	0	0000-0100	0	0%	0%	0%	0%	0%	0%	0%	0%	0%	0%	0%	0%	0%	0%	0%	0%	0%	0%	0%
Nim Wan Road	S38b33	LD	50	21.0	N	N	0	0	0100-0200	0	0%	0%	0%	0%	0%	0%	0%	0%	0%	0%	0%	0%	0%	0%	0%	0%	0%	0%	0%
Nim Wan Road	S38b33	LD	50	21.0	N	N	0	0	0200-0300	0	0%	0%	0%	0%	0%	0%	0%	0%	0%	0%	0%	0%	0%	0%	0%	0%	0%	0%	0%
Nim Wan Road	S38b33	LD	50	21.0	N	N	0	0	0300-0400	0	0%	0%	0%	0%	0%	0%	0%	0%	0%	0%	0%	0%	0%	0%	0%	0%	0%	0%	0%
Nim Wan Road	S38b33	LD	50	21.0	N	N	0	0	0400-0500	0	0%	0%	0%	0%	0%	0%	0%	0%	0%	0%	0%	0%	0%	0%	0%	0%	0%	0%	0%
Nim Wan Road	S38b33	LD	50	21.0	N	N	0	0	0500-0600	0	0%	0%	0%	0%	0%	0%	0%	0%	0%	0%	0%	0%	0%	0%	0%	0%	0%	0%	0%
Nim Wan Road	S38b33	LD	50	21.0	N	N	0	0	0600-0700	0	0%	0%	0%	0%	0%	0%	0%	0%	0%	0%	0%	0%	0%	0%	0%	0%	0%	0%	0%
Nim Wan Road	S38b33	LD	50	21.0	N	N	0	0	0700-0800	4	25%	0%	0%	0%	0%	25%	25%	0%	0%	0%	0%	0%	0%	0%	0%	25%	0%	0%	100%
Nim Wan Road	S38b33	LD	50	21.0	N	N	0	0	0800-0900	4	25%	0%	0%	0%	0%	25%	25%	0%	0%	0%	0%	0%	0%	0%	0%	25%	0%	0%	100%
Nim Wan Road	S38b33	LD	50	21.0	N	N	0	0	0900-1000	4	25%	0%	0%	0%	0%	25%	25%	0%	0%	0%	0%	0%	0%	0%	0%	25%	0%	0%	100%
Nim Wan Road	S38b33	LD	50	21.0	N	N	0	0	1000-1100	4	25%	0%	0%	0%	0%	25%	25%	0%	0%	0%	0%	0%	0%	0%	0%	25%	0%	0%	100%
Nim Wan Road	S38b33	LD	50	21.0	N	N	0	0	1100-1200	4	25%	0%	0%	0%	0%	25%	25%	0%	0%	0%	0%	0%	0%	0%	0%	25%	0%	0%	100%
Nim Wan Road	S38b33	LD	50	21.0	N	N	0	0	1200-1300	15	80%	0%	7%	0%	0%	0%	0%	0%	0%	0%	0%	0%	0%	0%	0%	13%	0%	0%	100%
Nim Wan Road	S38b33	LD	50	21.0	N	N	0	0	1300-1400	15	80%	0%	7%	0%	0%	0%	0%	0%	0%	0%	0%	0%	0%	0%	0%	13%	0%	0%	100%
Nim Wan Road	S38b33	LD	50	21.0	N	N	0	0	1400-1500	21	76%	0%	10%	0%	0%	0%	0%	0%	0%	0%	0%	0%	0%	0%	0%	14%	0%	0%	100%
Nim Wan Road	S38b33	LD	50	21.0	N	N	0	0	1500-1600	17	76%	0%	6%	0%	0%	0%	0%	0%	0%	0%	0%	0%	0%	0%	0%	18%	0%	0%	100%
Nim Wan Road	S38b33	LD	50	21.0	N	N	0	0	1600-1700	15	80%	0%	7%	0%	0%	0%	0%	0%	0%	0%	0%	0%	0%	0%	0%	13%	0%	0%	100%
Nim Wan Road	S38b33	LD	50	21.0	N	N	0	0	1700-1800	14	79%	0%	7%	0%	0%	0%	0%	0%	0%	0%	0%	0%	0%	0%	0%	14%	0%	0%	100%
Nim Wan Road	S38b33	LD	50	21.0	N	N	0	0	1800-1900	13	77%	0%	8%	0%	0%	0%	0%	0%	0%	0%	0%	0%	0%	0%	0%	15%	0%	0%	100%
Nim Wan Road	S38b33	LD	50	21.0	N	N	0	0	1900-2000	6	83%	0%	0%	0%	0%	0%	0%	0%	0%	0%	0%	0%	0%	0%	0%	17%	0%	0%	100%
Nim Wan Road	S38b33	LD	50	21.0	N	N	0	0	2000-2100	4	75%	0%	0%	0%	0%	0%	0%	0%	0%	0%	0%	0%	0%	0%	0%	25%	0%	0%	100%
Nim Wan Road	S38b33	LD	50	21.0	N	N	0	0	2100-2200	1	100%	0%	0%	0%	0%	0%	0%	0%	0%	0%	0%	0%	0%	0%	0%	0%	0%	0%	100%
Nim Wan Road	S38b33	LD	50	21.0	N	N	0	0	2200-2300	1	100%	0%	0%	0%	0%	0%	0%	0%	0%	0%	0%	0%	0%	0%	0%	0%	0%	0%	100%
Nim Wan Road	S38b33	LD	50	21.0	N	N	0	0	2300-0000	1	100%	0%	0%	0%	0%	0%	0%	0%	0%	0%	0%	0%	0%	0%	0%	0%	0%	0%	100%
Nim Wan Road	S38b34	LD	50	21.0	N	N	0	0	0000-0100	0	0%	0%	0%	0%	0%	0%	0%	0%	0%	0%	0%	0%	0%	0%	0%	0%	0%	0%	0%
Nim Wan Road	S38b34	LD	50	21.0	N	N	0	0	0100-0200	0	0%	0%	0%	0%	0%	0%	0%	0%	0%	0%	0%	0%	0%	0%	0%	0%	0%	0%	0%
Nim Wan Road	S38b34	LD	50	21.0	N	N	0	0	0200-0300	0	0%	0%	0%	0%	0%	0%	0%	0%	0%	0%	0%	0%	0%	0%	0%	0%	0%	0%	0%
Nim Wan Road	S38b34	LD	50	21.0	N	N	0	0	0300-0400	0	0%	0%	0%	0%	0%	0%	0%	0%	0%	0%	0%	0%	0%	0%	0%	0%	0%	0%	0%
Nim Wan Road	S38b34	LD	50	21.0	N	N	0	0	0400-0500	0	0%	0%	0%	0%	0%	0%	0%	0%	0%	0%	0%	0%	0%	0%	0%	0%	0%	0%	0%
Nim Wan Road	S38b34	LD	50	21.0	N	N	0	0	0500-0600	0	0%	0%	0%	0%	0%	0%	0%	0%	0%	0%	0%	0%	0%	0%	0%	0%	0%	0%	0%
Nim Wan Road	S38b34	LD	50	21.0	N	N	0	0	0600-0700	0	0%	0%	0%	0%	0%	0%	0%	0%	0%	0%	0%	0%	0%	0%	0%	0%	0%	0%	0%
Nim Wan Road	S38b34	LD	50	21.0	N	N	0	0	0700-0800	4	25%	0%	0%	0%	0%	25%	25%	0%	0%	0%	0%	0%	0%	0%	0%	25%	0%	0%	100%
Nim Wan Road	S38b34	LD	50	21.0	N	N	0	0	0800-0900	4	25%	0%	0%	0%	0%	25%	25%	0%	0%	0%	0%	0%	0%	0%	0%	25%	0%	0%	100%
Nim Wan Road	S38b34	LD	50	21.0	N	N	0	0	0900-1000	4	25%	0%	0%	0%	0%	25%	25%	0%	0%	0%	0%	0%	0%	0%	0%	25%	0%	0%	100%
Nim Wan Road	S38b34	LD	50	21.0	N	N	0	0	1000-1100	4	25%	0%	0%	0%	0%	25%	25%	0%	0%	0%	0%	0%	0%	0%	0%	25%	0%	0%	100%
Nim Wan Road	S38b34	LD	50	21.0	N	N	0	0	1100-1200	4	25%	0%	0%	0%	0%	25%	25%	0%	0%	0%	0%	0%	0%	0%	0%	25%	0%	0%	100%
Nim Wan Road	S38b34	LD	50	21.0	N	N	0	0	1200-1300	15	80%	0%	7%	0%	0%	0%	0%	0%	0%	0%	0%	0%	0%	0%	0%	13%	0%	0%	100%
Nim Wan Road	S38b34	LD	50	21.0	N	N	0	0	1300-1400	15	80%	0%	7%	0%	0%	0%	0%	0%	0%	0%	0%	0%	0%	0%	0%	13%	0%	0%	100%
Nim Wan Road	S38b34	LD	50	21.0	N	N	0	0	1400-1500	21	76%	0%	10%	0%	0%	0%	0%	0%	0%	0%	0%	0%	0%	0%	0%	14%	0%	0%	100%
Nim Wan Road	S38b34	LD	50	21.0	N	N	0	0	1500-1600	17	76%	0%	6%	0%	0%	0%	0%	0%	0%	0%	0%	0%	0%	0%	0%	18%	0%	0%	100%
Nim Wan Road	S38b34	LD	50	21.0	N	N	0	0	1600-1700	15	80%	0%	7%	0%	0%	0%	0%	0%	0%	0%	0%	0%	0%	0%	0%	13%	0%	0%	100%
Nim Wan Road	S38b34	LD	50	21.0	N	N	0	0	1700-1800	14	79%	0%	7%	0%	0%	0%	0%	0%	0%	0%	0%	0%	0%	0%	0%	14%	0%	0%	100%
Nim Wan Road	S38b34	LD	50	21.0	N	N	0	0	1800-1900	13	77%	0%	8%	0%	0%	0%	0%	0%	0%	0%	0%	0%	0%	0%	0%	15%	0%	0%	100%
Nim Wan Road	S38b34	LD	50	21.0	N	N	0	0	1900-2000	6	83%	0%	0%	0%	0%	0%	0%	0%	0%	0%	0%	0%	0%	0%	0%	17%	0%	0%	100%
Nim Wan Road	S38b34	LD	50	21.0	N	N	0	0	2000-2100	4	75%	0%	0%	0%	0%	0%	0%	0%	0%	0%	0%	0%	0%	0%	0%	25%	0%	0%	100%
Nim Wan Road	S38b34	LD	50	21.0	N	N	0	0	2100-2200	1	100%	0%	0%	0%	0%	0%	0%	0%	0%	0%	0%	0%	0%	0%	0%	0%	0%	0%	100%
Nim Wan Road	S38b34	LD	50	21.0	N	N	0	0	2200-2300	1	100%	0%	0%	0%	0%	0%	0%	0%	0%	0%	0%	0%	0%	0%	0%	0%	0%	0%	100%
Nim Wan Road	S38b34	LD	50	21.0	N	N	0	0	2300-0000	1	100%	0%	0%	0%	0%	0%	0%	0%	0%	0%	0%	0%	0%	0%	0%	0%	0%	0%	100%
Nim Wan Road	S38b35	LD	50	21.0	N	N	0	0	0000-0100	0	0%	0%	0%	0%	0%	0%	0%	0%	0%	0%	0%	0%	0%	0%	0%	0%	0%	0%	0%
Nim Wan Road	S38b35	LD	50	21.0	N	N	0	0	0100-0200	0	0%	0%	0%	0%	0%	0%	0%	0%	0%	0%	0%	0%	0%	0%	0%	0%	0%	0%	0%
Nim Wan Road	S38b35	LD	50	21.0	N	N	0	0	0200-0300	0	0%	0%	0%	0%	0%	0%	0%	0%	0%	0%	0%	0%	0%	0%	0%	0%	0%	0%	0%
Nim Wan Road	S38b35	LD	50	21.0	N	N	0	0	0300-0400	0	0%	0%	0%	0%	0%	0%	0%	0%	0%	0%	0%	0%	0%	0%	0%	0%	0%	0%	0%
Nim Wan Road	S38b35	LD	50	21.0	N	N	0	0	0400-0500	0	0%	0%	0%	0%	0%	0%	0%	0%	0%	0%	0%	0%	0%	0%	0%	0%	0%	0%	0%
Nim Wan Road	S38b35	LD	50	21.0	N	N	0	0	0500-0600	0	0%	0%	0%	0%	0%	0%	0%	0%	0%	0%	0%	0%	0%	0%	0%	0%	0%	0%	0%
Nim Wan Road	S38b35	LD	50	21.0	N	N	0	0	0600-0700	0	0%	0%	0%	0%	0%	0%	0%	0%	0%	0%	0%	0%	0%	0%	0%	0%	0%	0%	0%
Nim Wan Road	S38b35	LD	50	21.0	N	N	0	0	0700-0800	4	25%	0%	0%	0%	0%	25%	25%	0%	0%	0%	0%	0%	0%	0%	0%	25%	0%	0%	100%
Nim Wan Road	S38b35	LD	50	21.0	N	N	0	0	0800-0900	4	25%	0%	0%	0%	0%	25%	25%	0%	0%	0%	0%	0%	0%	0%	0%	25%	0%	0%	100%
Nim Wan Road	S38b35	LD	50	21.0	N	N	0	0	0900-1000	4	25%	0%	0%	0%	0%	25%	25%	0%	0%	0%	0%	0%	0%	0%	0%	25%	0%	0%	100%
Nim Wan Road	S38b35	LD	50	21.0	N	N	0	0	1000-1100	4	25%	0%	0%	0%	0%	25%	25%	0%	0%	0%	0%	0%	0%	0%	0%	25%	0%	0%	100%
Nim Wan Road	S38b35	LD	50	21.0	N	N	0	0	1100-1200	4	25%	0%	0%	0%	0%	25%	25%	0%	0%	0%	0%	0%	0%	0%	0%	25%	0%	0%	100%
Nim Wan Road	S38b35	LD	50	21.0	N	N	0	0	1200-1300	15	80%	0%	7%	0%	0%	0%	0%	0%	0%	0%	0%	0%	0%	0%	0%	13%	0%	0%	100%
Nim Wan Road	S38b35	LD	50	21.0	N	N	0	0	1300-1400	15	80%	0%	7%	0%	0%	0%	0%	0%	0%	0%	0%	0%	0%	0%	0%	13%	0%	0%	100%
Nim Wan Road	S38b35	LD	50	21.0	N	N	0	0	1400-1500	21	76%	0%	10%	0%	0%	0%	0%	0%	0%	0%	0%	0%	0%	0%	0%	14%	0%	0%	100%
Nim Wan Road	S38b35	LD	50	21.0	N	N	0	0	1500-1600	17	76%	0%	6%	0%	0%	0%	0%	0%	0%	0%	0%	0%	0%	0%	0%	18%	0%	0%	100%
Nim Wan Road	S38b35	LD	50	21.0	N	N	0	0	1600-1700	15	80%	0%	7%	0%	0%	0%	0%	0%	0%	0%	0%	0%	0%	0%	0%	13%	0%	0%	100%
Nim Wan Road	S38b35	LD	50	21.0	N	N	0	0	1700-1800	14	79%	0%	7%	0%	0%	0%	0%	0%	0%	0%	0%	0%	0%	0%	0%	14%	0%	0%	100%
Nim Wan Road	S38b35	LD	50	21.0	N	N	0	0	1800-1900	13	77%	0%	8%	0%	0%	0%	0%	0%	0%	0%	0%	0%	0%	0%	0%	15%	0%	0%	100%
Nim Wan Road	S38b35	LD	50	21.0	N	N	0	0	1900-2000	6	83%	0%	0%	0%	0%	0%	0%	0%	0%	0%	0%	0%	0%	0%	0%	17%	0%	0%	100%
Nim Wan Road	S38b35	LD	50	21.0	N	N	0	0	2000-2100	4	75%	0%	0%	0%	0%	0%	0%	0%	0%	0%	0%	0%	0%	0%	0%	25%	0%	0%	100%
Nim Wan Road	S38b35	LD	50	21.0	N	N	0	0	2100-2200	1	100%	0%	0%	0%	0%	0%	0%	0%	0%	0%	0%	0%	0%	0%	0%	0%	0%	0%	100%
Nim Wan Road	S38b35	LD	50	21.0	N	N	0	0	2200-2300	1	100%	0%	0%	0%	0%	0%	0%	0%	0%	0%	0%	0%	0%	0%	0%	0%	0%	0%	100%
Nim Wan Road	S38b35	LD	50	21.0	N	N	0	0	2300-0000	1	100%	0%	0%	0%	0%	0%	0%	0%	0%	0%	0%	0%	0%	0%	0%	0%	0%	0%	100%
Nim Wan Road	S38b36	LD	50	21.0	N	N	0	0	0000-0100	0	0%	0%	0%	0%	0%	0%	0%	0%	0%	0%	0%	0%	0%	0%	0%	0%	0%	0%	0%
Nim Wan Road	S38b36	LD	50	21.0	N	N	0	0	0100-0200	0	0%	0%	0%	0%	0%	0%	0%	0%	0%	0%	0%	0%	0%	0%	0%	0%	0%	0%	0%
Nim Wan Road	S38b36	LD	50	21.0	N	N	0	0	0200-0300	0	0%	0%	0%	0%	0%	0%	0%	0%	0%	0%	0%	0%	0%	0%	0%	0%	0%	0%	0%
Nim Wan Road	S38b36	LD	50	21.0	N	N	0	0	0300-0400	0	0%	0%	0%	0%	0%	0%	0%	0%	0%	0%	0%	0%	0%	0%	0%	0%	0%	0%	0%
Nim Wan Road	S38b36	LD	50	21.0	N	N	0	0	0400-0500	0	0%	0%	0%	0%	0%	0%	0%	0%	0%	0%	0%	0%	0%	0%	0%	0%	0%	0%	0%
Nim Wan Road	S38b36	LD	50	21.0	N	N	0	0	0500-0600	0	0%	0%	0%	0%	0%	0%	0%	0%	0%	0%	0%	0%	0%	0%	0%	0%	0%	0%	0%
Nim Wan Road	S38b36	LD	50	21.0	N	N	0	0	0600-0700	0	0%	0%	0%	0%	0%	0%	0%	0%	0%	0%	0%	0%	0%	0%	0%	0%	0%	0%	0%
Nim Wan Road	S38b36	LD	50	21.0	N	N	0	0	0700-0800	4	25%	0%	0%	0%	0%	25%	25%	0%	0%	0%	0%	0%	0%	0%	0%	25%	0%	0%	100%
Nim Wan Road	S38b36	LD	50	21.0	N	N	0	0	0800-0900	4	25%	0%	0%	0%	0%	25%	25%	0%	0%	0%	0%	0%	0%	0%	0%	25%	0%	0%	100%
Nim Wan Road	S38b36	LD	50	21.0	N	N	0	0	0900-1000	4	25%	0%	0%	0%	0%	25%	25%	0%	0%	0%	0%	0%	0%	0%	0%	25%	0%	0%	100%
Nim Wan Road	S38b36	LD	50	21.0	N	N	0	0	1000-1100	4	25%	0%	0%	0%	0%	25%	25%	0%	0%	0%	0%	0%	0%	0%	0%	25%	0%	0%	100%
Nim Wan Road	S38b36	LD	50	21.0	N	N	0	0	1100-1200	4	25%	0%	0%	0%	0%	25%	25%	0%	0%	0%	0%	0%	0%	0%	0%	25%	0%	0%	100%
Nim Wan Road	S38b36	LD	50	21.0	N	N	0	0	1200-1300	15	80%	0%	7%	0%	0%	0%	0%	0%	0%	0%	0%	0%	0%	0%	0%	13%	0%	0%	100%
Nim Wan Road	S38b36	LD	50	21.0	N	N	0	0	1300-1400	15	80%	0%	7%	0%	0%	0%	0%	0%	0%	0%	0%	0%	0%	0%	0%	13%	0%	0%	100%
Nim Wan Road	S38b36	LD	50	21.0	N	N	0	0	1400-1500	21	76%	0%	10%	0%	0%	0%	0%	0%	0%	0%	0%	0%	0%	0%	0%	14%	0%	0%	100%
Nim Wan Road	S38b36	LD	50	21.0	N	N	0	0	1500-1600	17	76%	0%	6%	0%	0%	0%	0%	0%	0%	0%	0%	0%	0%	0%	0%	18%	0%	0%	100%
Nim Wan Road	S38b36	LD	50	21.0	N	N	0	0	1600-1700	15	80%	0%	7%	0%	0%	0%	0%	0%	0%	0%	0%	0%	0%	0%	0%	13%	0%	0%	100%
Nim Wan Road	S38b36	LD	50	21.0	N	N	0	0	1700-1800	14	79%	0%	7%	0%	0%	0%	0%	0%	0%	0%	0%	0%	0%	0%	0%	14%	0%	0%	100%
Nim Wan Road	S38b36	LD	50	21.0	N	N	0	0	1800-1900	13	77%	0%	8%	0%	0%	0%	0%	0%	0%	0%	0%	0%	0%	0%	0%	15%	0%	0%	100%
Nim Wan Road	S38b36	LD	50	21.0	N	N	0	0	1900-2000	6	83%	0%	0%	0%	0%	0%	0%	0%	0%	0%	0%	0%	0%	0%	0%	17%	0%	0%	100%
Nim Wan Road	S38b36	LD	50	21.0	N	N	0	0	2000-2100	4	75%	0%	0%	0%	0%	0%	0%	0%	0%	0%	0%	0%	0%	0%	0%	25%	0%	0%	100%
Nim Wan Road	S38b36	LD	50	21.0	N	N	0	0	2100-2200	1	100%	0%	0%	0%	0%	0%	0%	0%	0%	0%	0%	0%	0%	0%	0%	0%	0%	0%	100%
Nim Wan Road	S38b36	LD	50	21.0	N	N	0	0	2200-2300	1	100%	0%	0%	0%	0%	0%	0%	0%	0%	0%	0%	0%	0%	0%	0%	0%	0%	0%	100%
Nim Wan Road	S38b36	LD	50	21.0	N	N	0	0	2300-0000	1	100%	0%	0%	0%	0%	0%	0%	0%	0%	0%	0%	0%	0%	0%	0%	0%	0%	0%	100%
Nim Wan Road	S38b37	LD	50	21.0	N	N	0	0	0000-0100	0	0%	0%	0%	0%	0%	0%	0%	0%	0%	0%	0%	0%	0%	0%	0%	0%	0%	0%	0%
Nim Wan Road	S38b37	LD	50	21.0	N	N	0	0	0100-0200	0	0%	0%	0%	0%	0%	0%	0%	0%	0%	0%	0%	0%	0%	0%	0%	0%	0%	0%	0%
Nim Wan Road	S38b37	LD	50	21.0	N	N	0	0	0200-0300	0	0%	0%	0%	0%	0%	0%	0%	0%	0%	0%	0%	0%	0%	0%	0%	0%	0%	0%	0%
Nim Wan Road	S38b37	LD	50	21.0	N	N	0	0	0300-0400	0	0%	0%	0%	0%	0%	0%	0%	0%	0%	0%	0%	0%	0%	0%	0%	0%	0%	0%	0%
Nim Wan Road	S38b37	LD	50	21.0	N	N	0	0	0400-0500	0	0%	0%	0%	0%	0%	0%	0%	0%	0%	0%	0%	0%	0%	0%	0%	0%	0%	0%	0%
Nim Wan Road	S38b37	LD	50	21.0	N	N	0	0	0500-0600	0	0%	0%	0%	0%	0%	0%	0%	0%	0%	0%	0%	0%	0%	0%	0%	0%	0%	0%	0%
Nim Wan Road	S38b37	LD	50	21.0	N	N	0	0	0600-0700	0	0%	0%	0%	0%	0%	0%	0%	0%	0%	0%	0%	0%	0%	0%	0%	0%	0%	0%	0%
Nim Wan Road	S38b37	LD	50	21.0	N	N	0	0	0700-0800	4	25%	0%	0%	0%	0%	25%	25%	0%	0%	0%	0%	0%	0%	0%	0%	25%	0%	0%	100%
Nim Wan Road	S38b37	LD	50	21.0	N	N	0	0	0800-0900	4	25%	0%	0%	0%	0%	25%	25%	0%	0%	0%	0%	0%	0%	0%	0%	25%	0%	0%	100%
Nim Wan Road	S38b37	LD	50	21.0	N	N	0	0	0900-1000	4	25%	0%	0%	0%	0%	25%	25%	0%	0%	0%	0%	0%	0%	0%	0%	25%	0%	0%	100%
Nim Wan Road	S38b37	LD	50	21.0	N	N	0	0	1000-1100	4	25%	0%	0%	0%	0%	25%	25%	0%	0%	0%	0%	0%	0%	0%	0%	25%	0%	0%	100%
Nim Wan Road	S38b37	LD	50	21.0	N	N	0	0	1100-1200	4	25%	0%	0%	0%	0%	25%	25%	0%	0%	0%	0%	0%	0%	0%	0%	25%	0%	0%	100%
Nim Wan Road	S38b37	LD	50	21.0	N	N	0	0	1200-1300	15	80%	0%	7%	0%	0%	0%	0%	0%	0%	0%	0%	0%	0%	0%	0%	13%	0%	0%	100%
Nim Wan Road	S38b37	LD	50	21.0	N	N	0	0	1300-1400	15	80%	0%	7%	0%	0%	0%	0%	0%	0%	0%	0%	0%	0%	0%	0%	13%	0%	0%	100%
Nim Wan Road	S38b37	LD	50	21.0	N	N	0	0	1400-1500	21	76%	0%	10%	0%	0%	0%	0%	0%	0%	0%	0%	0%	0%	0%	0%	14%	0%	0%	100%
Nim Wan Road	S38b37	LD	50	21.0	N	N	0	0	1500-1600	17	76%	0%	6%	0%	0%	0%	0%	0%	0%	0%	0%	0%	0%	0%	0%	18%	0%	0%	100%

Appendix 3G_2 Year 2030
b) Traffic Data

Road Name	Road ID	Road Type	Speed Limit (km/hr)	Average Speed (km/hr)	Start Emission Estimated by Broad Brush Approach (Y/N)	With barrier (N / Cantilever / vertical / semi-enclosure / full enclosure)	Barrier width (m)	Barrier height (m)	Hour	Total Vehicles (Veh/hr)	01 - Private Cars	02 - Taxi	03 - Light Goods Vehicles <=2.5t	04 - Light Goods Vehicles 2.5-3.5t	05 - Light Goods Vehicles >3.5t	06 - Medium Goods Vehicles <=15t	07 - Medium Goods Vehicles 15-24t	08 - Public Light Buses	09 - Private Light Bus <=3.5t	10 - Private Light Bus >3.5t	11 - Non-franchised Bus<=6.4t	12 - Non-franchised Bus 6.4-15t	13 - Non-franchised Bus 15-24t	14 - Franchised Bus Single Deck	15 - Franchised Bus Double Deck	16 - Motorcycles	17 - Heavy Goods Vehicles >24t	18 - Non-franchised Bus >24t	Total
											PC	TAXI	LGV3	LGV4	LGV6	HGV7	HGV8	PLB	PV4	PV5	NFB6	NFB7	NFB8	FBSD	FBDD	MC	HGV9	NFB9	
Nim Wan Road	S38b37	LD	50	21.0	N	N	0	0	1600-1700	15	80%	0%	7%	0%	0%	0%	0%	0%	0%	0%	0%	0%	0%	0%	0%	13%	0%	0%	100%
Nim Wan Road	S38b37	LD	50	21.0	N	N	0	0	1700-1800	14	79%	0%	7%	0%	0%	0%	0%	0%	0%	0%	0%	0%	0%	0%	0%	14%	0%	0%	100%
Nim Wan Road	S38b37	LD	50	21.0	N	N	0	0	1800-1900	13	77%	0%	8%	0%	0%	0%	0%	0%	0%	0%	0%	0%	0%	0%	0%	15%	0%	0%	100%
Nim Wan Road	S38b37	LD	50	21.0	N	N	0	0	1900-2000	6	83%	0%	0%	0%	0%	0%	0%	0%	0%	0%	0%	0%	0%	0%	0%	17%	0%	0%	100%
Nim Wan Road	S38b37	LD	50	21.0	N	N	0	0	2000-2100	4	75%	0%	0%	0%	0%	0%	0%	0%	0%	0%	0%	0%	0%	0%	0%	25%	0%	0%	100%
Nim Wan Road	S38b37	LD	50	21.0	N	N	0	0	2100-2200	1	100%	0%	0%	0%	0%	0%	0%	0%	0%	0%	0%	0%	0%	0%	0%	0%	0%	0%	100%
Nim Wan Road	S38b37	LD	50	21.0	N	N	0	0	2200-2300	1	100%	0%	0%	0%	0%	0%	0%	0%	0%	0%	0%	0%	0%	0%	0%	0%	0%	0%	100%
Nim Wan Road	S38b37	LD	50	21.0	N	N	0	0	2300-0000	1	100%	0%	0%	0%	0%	0%	0%	0%	0%	0%	0%	0%	0%	0%	0%	0%	0%	0%	100%
Nim Wan Road	S38b38	LD	50	21.0	N	N	0	0	0000-0100	0	0%	0%	0%	0%	0%	0%	0%	0%	0%	0%	0%	0%	0%	0%	0%	0%	0%	0%	0%
Nim Wan Road	S38b38	LD	50	21.0	N	N	0	0	0100-0200	0	0%	0%	0%	0%	0%	0%	0%	0%	0%	0%	0%	0%	0%	0%	0%	0%	0%	0%	0%
Nim Wan Road	S38b38	LD	50	21.0	N	N	0	0	0200-0300	0	0%	0%	0%	0%	0%	0%	0%	0%	0%	0%	0%	0%	0%	0%	0%	0%	0%	0%	0%
Nim Wan Road	S38b38	LD	50	21.0	N	N	0	0	0300-0400	0	0%	0%	0%	0%	0%	0%	0%	0%	0%	0%	0%	0%	0%	0%	0%	0%	0%	0%	0%
Nim Wan Road	S38b38	LD	50	21.0	N	N	0	0	0400-0500	0	0%	0%	0%	0%	0%	0%	0%	0%	0%	0%	0%	0%	0%	0%	0%	0%	0%	0%	0%
Nim Wan Road	S38b38	LD	50	21.0	N	N	0	0	0500-0600	0	0%	0%	0%	0%	0%	0%	0%	0%	0%	0%	0%	0%	0%	0%	0%	0%	0%	0%	0%
Nim Wan Road	S38b38	LD	50	21.0	N	N	0	0	0600-0700	0	0%	0%	0%	0%	0%	0%	0%	0%	0%	0%	0%	0%	0%	0%	0%	0%	0%	0%	0%
Nim Wan Road	S38b38	LD	50	21.0	N	N	0	0	0700-0800	4	25%	0%	0%	0%	0%	25%	25%	0%	0%	0%	0%	0%	0%	0%	0%	25%	0%	0%	100%
Nim Wan Road	S38b38	LD	50	21.0	N	N	0	0	0800-0900	4	25%	0%	0%	0%	0%	25%	25%	0%	0%	0%	0%	0%	0%	0%	0%	25%	0%	0%	100%
Nim Wan Road	S38b38	LD	50	21.0	N	N	0	0	0900-1000	4	25%	0%	0%	0%	0%	25%	25%	0%	0%	0%	0%	0%	0%	0%	0%	25%	0%	0%	100%
Nim Wan Road	S38b38	LD	50	21.0	N	N	0	0	1000-1100	4	25%	0%	0%	0%	0%	25%	25%	0%	0%	0%	0%	0%	0%	0%	0%	25%	0%	0%	100%
Nim Wan Road	S38b38	LD	50	21.0	N	N	0	0	1100-1200	4	25%	0%	0%	0%	0%	25%	25%	0%	0%	0%	0%	0%	0%	0%	0%	25%	0%	0%	100%
Nim Wan Road	S38b38	LD	50	21.0	N	N	0	0	1200-1300	15	80%	0%	7%	0%	0%	0%	0%	0%	0%	0%	0%	0%	0%	0%	0%	13%	0%	0%	100%
Nim Wan Road	S38b38	LD	50	21.0	N	N	0	0	1300-1400	15	80%	0%	7%	0%	0%	0%	0%	0%	0%	0%	0%	0%	0%	0%	0%	13%	0%	0%	100%
Nim Wan Road	S38b38	LD	50	21.0	N	N	0	0	1400-1500	21	76%	0%	10%	0%	0%	0%	0%	0%	0%	0%	0%	0%	0%	0%	0%	14%	0%	0%	100%
Nim Wan Road	S38b38	LD	50	21.0	N	N	0	0	1500-1600	17	76%	0%	6%	0%	0%	0%	0%	0%	0%	0%	0%	0%	0%	0%	0%	18%	0%	0%	100%
Nim Wan Road	S38b38	LD	50	21.0	N	N	0	0	1600-1700	15	80%	0%	7%	0%	0%	0%	0%	0%	0%	0%	0%	0%	0%	0%	0%	13%	0%	0%	100%
Nim Wan Road	S38b38	LD	50	21.0	N	N	0	0	1700-1800	14	79%	0%	7%	0%	0%	0%	0%	0%	0%	0%	0%	0%	0%	0%	0%	14%	0%	0%	100%
Nim Wan Road	S38b38	LD	50	21.0	N	N	0	0	1800-1900	13	77%	0%	8%	0%	0%	0%	0%	0%	0%	0%	0%	0%	0%	0%	0%	15%	0%	0%	100%
Nim Wan Road	S38b38	LD	50	21.0	N	N	0	0	1900-2000	6	83%	0%	0%	0%	0%	0%	0%	0%	0%	0%	0%	0%	0%	0%	0%	17%	0%	0%	100%
Nim Wan Road	S38b38	LD	50	21.0	N	N	0	0	2000-2100	4	75%	0%	0%	0%	0%	0%	0%	0%	0%	0%	0%	0%	0%	0%	0%	25%	0%	0%	100%
Nim Wan Road	S38b38	LD	50	21.0	N	N	0	0	2100-2200	1	100%	0%	0%	0%	0%	0%	0%	0%	0%	0%	0%	0%	0%	0%	0%	0%	0%	0%	100%
Nim Wan Road	S38b38	LD	50	21.0	N	N	0	0	2200-2300	1	100%	0%	0%	0%	0%	0%	0%	0%	0%	0%	0%	0%	0%	0%	0%	0%	0%	0%	100%
Nim Wan Road	S38b38	LD	50	21.0	N	N	0	0	2300-0000	1	100%	0%	0%	0%	0%	0%	0%	0%	0%	0%	0%	0%	0%	0%	0%	0%	0%	0%	100%
Nim Wan Road	S38b39	LD	50	21.0	N	N	0	0	0000-0100	0	0%	0%	0%	0%	0%	0%	0%	0%	0%	0%	0%	0%	0%	0%	0%	0%	0%	0%	0%
Nim Wan Road	S38b39	LD	50	21.0	N	N	0	0	0100-0200	0	0%	0%	0%	0%	0%	0%	0%	0%	0%	0%	0%	0%	0%	0%	0%	0%	0%	0%	0%
Nim Wan Road	S38b39	LD	50	21.0	N	N	0	0	0200-0300	0	0%	0%	0%	0%	0%	0%	0%	0%	0%	0%	0%	0%	0%	0%	0%	0%	0%	0%	0%
Nim Wan Road	S38b39	LD	50	21.0	N	N	0	0	0300-0400	0	0%	0%	0%	0%	0%	0%	0%	0%	0%	0%	0%	0%	0%	0%	0%	0%	0%	0%	0%
Nim Wan Road	S38b39	LD	50	21.0	N	N	0	0	0400-0500	0	0%	0%	0%	0%	0%	0%	0%	0%	0%	0%	0%	0%	0%	0%	0%	0%	0%	0%	0%
Nim Wan Road	S38b39	LD	50	21.0	N	N	0	0	0500-0600	0	0%	0%	0%	0%	0%	0%	0%	0%	0%	0%	0%	0%	0%	0%	0%	0%	0%	0%	0%
Nim Wan Road	S38b39	LD	50	21.0	N	N	0	0	0600-0700	0	0%	0%	0%	0%	0%	0%	0%	0%	0%	0%	0%	0%	0%	0%	0%	0%	0%	0%	0%
Nim Wan Road	S38b39	LD	50	21.0	N	N	0	0	0700-0800	4	25%	0%	0%	0%	0%	25%	25%	0%	0%	0%	0%	0%	0%	0%	0%	25%	0%	0%	100%
Nim Wan Road	S38b39	LD	50	21.0	N	N	0	0	0800-0900	4	25%	0%	0%	0%	0%	25%	25%	0%	0%	0%	0%	0%	0%	0%	0%	25%	0%	0%	100%
Nim Wan Road	S38b39	LD	50	21.0	N	N	0	0	0900-1000	4	25%	0%	0%	0%	0%	25%	25%	0%	0%	0%	0%	0%	0%	0%	0%	25%	0%	0%	100%
Nim Wan Road	S38b39	LD	50	21.0	N	N	0	0	1000-1100	4	25%	0%	0%	0%	0%	25%	25%	0%	0%	0%	0%	0%	0%	0%	0%	25%	0%	0%	100%
Nim Wan Road	S38b39	LD	50	21.0	N	N	0	0	1100-1200	4	25%	0%	0%	0%	0%	25%	25%	0%	0%	0%	0%	0%	0%	0%	0%	25%	0%	0%	100%
Nim Wan Road	S38b39	LD	50	21.0	N	N	0	0	1200-1300	15	80%	0%	7%	0%	0%	0%	0%	0%	0%	0%	0%	0%	0%	0%	0%	13%	0%	0%	100%
Nim Wan Road	S38b39	LD	50	21.0	N	N	0	0	1300-1400	15	80%	0%	7%	0%	0%	0%	0%	0%	0%	0%	0%	0%	0%	0%	0%	13%	0%	0%	100%
Nim Wan Road	S38b39	LD	50	21.0	N	N	0	0	1400-1500	21	76%	0%	10%	0%	0%	0%	0%	0%	0%	0%	0%	0%	0%	0%	0%	14%	0%	0%	100%
Nim Wan Road	S38b39	LD	50	21.0	N	N	0	0	1500-1600	17	76%	0%	6%	0%	0%	0%	0%	0%	0%	0%	0%	0%	0%	0%	0%	18%	0%	0%	100%
Nim Wan Road	S38b39	LD	50	21.0	N	N	0	0	1600-1700	15	80%	0%	7%	0%	0%	0%	0%	0%	0%	0%	0%	0%	0%	0%	0%	13%	0%	0%	100%
Nim Wan Road	S38b39	LD	50	21.0	N	N	0	0	1700-1800	14	79%	0%	7%	0%	0%	0%	0%	0%	0%	0%	0%	0%	0%	0%	0%	14%	0%	0%	100%
Nim Wan Road	S38b39	LD	50	21.0	N	N	0	0	1800-1900	13	77%	0%	8%	0%	0%	0%	0%	0%	0%	0%	0%	0%	0%	0%	0%	15%	0%	0%	100%
Nim Wan Road	S38b39	LD	50	21.0	N	N	0	0	1900-2000	6	83%	0%	0%	0%	0%	0%	0%	0%	0%	0%	0%	0%	0%	0%	0%	17%	0%	0%	100%
Nim Wan Road	S38b39	LD	50	21.0	N	N	0	0	2000-2100	4	75%	0%	0%	0%	0%	0%	0%	0%	0%	0%	0%	0%	0%	0%	0%	25%	0%	0%	100%
Nim Wan Road	S38b39	LD	50	21.0	N	N	0	0	2100-2200	1	100%	0%	0%	0%	0%	0%	0%	0%	0%	0%	0%	0%	0%	0%	0%	0%	0%	0%	100%
Nim Wan Road	S38b39	LD	50	21.0	N	N	0	0	2200-2300	1	100%	0%	0%	0%	0%	0%	0%	0%	0%	0%	0%	0%	0%	0%	0%	0%	0%	0%	100%
Nim Wan Road	S38b39	LD	50	21.0	N	N	0	0	2300-0000	1	100%	0%	0%	0%	0%	0%	0%	0%	0%	0%	0%	0%	0%	0%	0%	0%	0%	0%	100%
Nim Wan Road	S38b40	LD	50	21.0	N	N	0	0	0000-0100	0	0%	0%	0%	0%	0%	0%	0%	0%	0%	0%	0%	0%	0%	0%	0%	0%	0%	0%	0%
Nim Wan Road	S38b40	LD	50	21.0	N	N	0	0	0100-0200	0	0%	0%	0%	0%	0%	0%	0%	0%	0%	0%	0%	0%	0%	0%	0%	0%	0%	0%	0%
Nim Wan Road	S38b40	LD	50	21.0	N	N	0	0	0200-0300	0	0%	0%	0%	0%	0%	0%	0%	0%	0%	0%	0%	0%	0%	0%	0%	0%	0%	0%	0%
Nim Wan Road	S38b40	LD	50	21.0	N	N	0	0	0300-0400	0	0%	0%	0%	0%	0%	0%	0%	0%	0%	0%	0%	0%	0%	0%	0%	0%	0%	0%	0%
Nim Wan Road	S38b40	LD	50	21.0	N	N	0	0	0400-0500	0	0%	0%	0%	0%	0%	0%	0%	0%	0%	0%	0%	0%	0%	0%	0%	0%	0%	0%	0%
Nim Wan Road	S38b40	LD	50	21.0	N	N	0	0	0500-0600	0	0%	0%	0%	0%	0%	0%	0%	0%	0%	0%	0%	0%	0%	0%	0%	0%	0%	0%	0%
Nim Wan Road	S38b40	LD	50	21.0	N	N	0	0	0600-0700	0	0%	0%	0%	0%	0%	0%	0%	0%	0%	0%	0%	0%	0%	0%	0%	0%	0%	0%	0%
Nim Wan Road	S38b40	LD	50	21.0	N	N	0	0	0700-0800	4	25%	0%	0%	0%	0%	25%	25%	0%	0%	0%	0%	0%	0%	0%	0%	25%	0%	0%	100%
Nim Wan Road	S38b40	LD	50	21.0	N	N	0	0	0800-0900	4	25%	0%	0%	0%	0%	25%	25%	0%	0%	0%	0%	0%	0%	0%	0%	25%	0%	0%	100%
Nim Wan Road	S38b40	LD	50	21.0	N	N	0	0	0900-1000	4	25%	0%	0%	0%	0%	25%	25%	0%	0%	0%	0%	0%	0%	0%	0%	25%	0%	0%	100%
Nim Wan Road	S38b40	LD	50	21.0	N	N	0	0	1000-1100	4	25%	0%	0%	0%	0%	25%	25%	0%	0%	0%	0%	0%	0%	0%	0%	25%	0%	0%	100%
Nim Wan Road	S38b40	LD	50	21.0	N	N	0	0	1100-1200	4	25%	0%	0%	0%	0%	25%	25%	0%	0%	0%	0%	0%	0%	0%	0%	25%	0%	0%	100%
Nim Wan Road	S38b40	LD	50	21.0	N	N	0	0	1200-1300	15	80%	0%	7%	0%	0%	0%	0%	0%	0%	0%	0%	0%	0%	0%	0%	13%	0%	0%	100%
Nim Wan Road	S38b40	LD	50	21.0	N	N	0	0	1300-1400	15	80%	0%	7%	0%	0%	0%	0%	0%	0%	0%	0%	0%	0%	0%	0%	13%	0%	0%	100%
Nim Wan Road	S38b40	LD	50	21.0	N	N	0	0	1400-1500	21	76%	0%	10%	0%	0%	0%	0%	0%	0%	0%	0%	0%	0%	0%	0%	14%	0%	0%	100%
Nim Wan Road	S38b40	LD	50	21.0	N	N	0	0	1500-1600	17	76%	0%	6%	0%	0%	0%	0%	0%	0%	0%	0%	0%	0%	0%	0%	18%	0%	0%	100%
Nim Wan Road	S38b40	LD	50	21.0	N	N	0	0	1600-1700	15	80%	0%	7%	0%	0%	0%	0%	0%	0%	0%	0%	0%	0%	0%	0%	13%	0%	0%	100%
Nim Wan Road	S38b40	LD	50	21.0	N	N	0	0	1700-1800	14	79%	0%	7%	0%	0%	0%	0%	0%	0%	0%	0%	0%	0%	0%	0%	14%	0%	0%	100%
Nim Wan Road	S38b40	LD	50	21.0	N	N	0	0	1800-1900	13	77%	0%	8%	0%	0%	0%	0%	0%	0%	0%	0%	0%	0%	0%	0%	15%	0%	0%	100%
Nim Wan Road	S38b40	LD	50	21.0	N	N	0	0	1900-2000	6	83%	0%	0%	0%	0%	0%	0%	0%	0%	0%	0%	0%	0%	0%	0%	17%	0%	0%	100%
Nim Wan Road	S38b40	LD	50	21.0	N	N	0	0	2000-2100	4	75%	0%	0%	0%	0%	0%	0%	0%	0%	0%	0%	0%	0%	0%	0%	25%	0%	0%	100%
Nim Wan Road	S38b40	LD	50	21.0	N	N	0	0	2100-2200	1	100%	0%	0%	0%	0%	0%	0%	0%	0%	0%	0%	0%	0%	0%	0%	0%	0%	0%	100%
Nim Wan Road	S38b40	LD	50	21.0	N	N	0	0	2200-2300	1	100%	0%	0%	0%	0%	0%	0%	0%	0%	0%	0%	0%	0%	0%	0%	0%	0%	0%	100%
Nim Wan Road	S38b40	LD	50	21.0	N	N	0	0	2300-0000	1	100%	0%	0%	0%	0%	0%	0%	0%	0%	0%	0%	0%	0%	0%	0%	0%	0%	0%	100%
Nim Wan Road	S38b41	LD	50	21.0	N	N	0	0	0000-0100	0	0%	0%	0%	0%	0%	0%	0%	0%	0%	0%	0%	0%	0%	0%	0%	0%	0%	0%	0%
Nim Wan Road	S38b41	LD	50	21.0	N	N	0	0	0100-0200	0	0%	0%	0%	0%	0%	0%	0%	0%	0%	0%	0%	0%	0%	0%	0%	0%	0%	0%	0%
Nim Wan Road	S38b41	LD	50	21.0	N	N	0	0	0200-0300	0	0%	0%	0%	0%	0%	0%	0%	0%	0%	0%	0%	0%	0%	0%	0%	0%	0%	0%	0%
Nim Wan Road	S38b41	LD	50	21.0	N	N	0	0	0300-0400	0	0%	0%	0%	0%	0%	0%	0%	0%	0%	0%	0%	0%	0%	0%	0%	0%	0%	0%	0%
Nim Wan Road	S38b41	LD	50	21.0	N	N	0	0	0400-0500	0	0%	0%	0%	0%	0%	0%	0%	0%	0%	0%	0%	0%	0%	0%	0%	0%	0%	0%	0%
Nim Wan Road	S38b41	LD	50	21.0	N	N	0	0	0500-0600	0	0%	0%	0%	0%	0%	0%	0%	0%	0%	0%	0%	0%	0%	0%	0%	0%	0%	0%	0%
Nim Wan Road	S38b41	LD	50	21.0	N	N	0	0	0600-0700	0	0%	0%	0%	0%	0%	0%	0%	0%	0%	0%	0%	0%	0%	0%	0%	0%	0%	0%	0%
Nim Wan Road	S38b41	LD	50	21.0	N	N	0	0	0700-0800	4	25%	0%	0%	0%	0%	25%	25%	0%	0%	0%	0%	0%	0%	0%	0%	25%	0%	0%	100%
Nim Wan Road	S38b41	LD	50	21.0	N	N	0	0	0800-0900	4	25%	0%	0%	0%	0%	25%	25%	0%	0%	0%	0%	0%	0%	0%	0%	25%	0%	0%	100%
Nim Wan Road	S38b41	LD	50	21.0	N	N	0	0	0900-1000	4	25%	0%	0%	0%	0%	25%	25%	0%	0%	0%	0%	0%	0%	0%	0%	25%	0%	0%	100%
Nim Wan Road	S38b41	LD	50	21.0	N	N	0	0	1000-1100	4	25%	0%	0%	0%	0%	25%	25%	0%	0%	0%	0%	0%	0%	0%	0%	25%	0%	0%	100%
Nim Wan Road	S38b41	LD	50	21.0	N	N	0	0	1100-1200	4	25%	0%	0%	0%	0%	25%	25%	0%	0%	0%	0%	0%	0%	0%	0%	25%	0%	0%	100%
Nim Wan Road	S38b41	LD	50	21.0	N	N	0	0	1200-1300	15	80%	0%	7%	0%	0%	0%	0%	0%	0%	0%	0%	0%	0%	0%	0%	13%	0%	0%	100%
Nim Wan Road	S38b41	LD	50	21.0	N	N	0	0	1300-1400	15	80%	0%	7%	0%	0%	0%	0%	0%	0%	0%	0%	0%	0%	0%	0%	13%	0%	0%	100%
Nim Wan Road	S38b41	LD	50	21.0	N	N	0	0	1400-1500	21	76%	0%	10%	0%	0%	0%	0%	0%	0%	0%	0%	0%	0%	0%	0%	14%	0%	0%	100%
Nim Wan Road	S38b41	LD	50	21.0	N	N	0	0	1500-1600	17	76%	0%	6%	0%	0%	0%	0%	0%	0%	0%	0%	0%	0%	0%	0%	18%	0%	0%	100%
Nim Wan Road	S38b41	LD	50	21.0	N	N	0	0	1600-1700	15	80%	0%	7%	0%	0%	0%	0%	0%	0%	0%	0%	0%	0%	0%	0%	13%	0%	0%	100%
Nim Wan Road	S38b41	LD	50	21.0	N	N	0	0	1700-1800	14	79%	0%	7%	0%	0%	0%	0%	0%	0%	0%	0%	0%	0%	0%	0%	14%	0%	0%	100%
Nim Wan Road	S38b41	LD	50	21.0	N	N	0	0	1800-1900	13	77%	0%	8%	0%	0%	0%	0%	0%	0%	0%	0%	0%	0%	0%	0%	15%	0%	0%	100%
Nim Wan Road	S38b41	LD	50	21.0	N	N	0	0	1900-2000	6	83%	0%	0%	0%	0%	0%	0%	0%	0%	0%	0%	0%	0%	0%	0%	17%	0%	0%	100%
Nim Wan Road	S38b41	LD	50	21.0	N	N	0	0	2000-2100	4	75%	0%	0%	0%	0%	0%	0%	0%	0%	0%	0%	0%	0%	0%	0%	25%	0%	0%	100%
Nim Wan Road	S38b41	LD	50	21.0	N	N	0	0	2100-2200	1	100%	0%	0%	0%	0%	0%	0%	0%	0%	0%	0%	0%	0%	0%	0%	0%	0%	0%	100%
Nim Wan Road	S38b41	LD	50	21.0	N	N	0	0	2200-2300	1	100%	0%	0%	0%	0%	0%	0%	0%	0%	0%	0%	0%	0%	0%	0%	0%	0%	0%	100%
Nim Wan Road	S38b41	LD	50	21.0	N	N	0	0	2300-0000	1	100%	0%	0%	0%	0%	0%	0%	0%	0%	0%	0%	0%	0%	0%	0%	0%	0%	0%	100%
Nim Wan Road	S38b42	LD	50	21.0	N	N	0	0	0000-0100	0	0%	0%	0%	0%	0%	0%	0%	0%	0%	0%	0%	0%	0%	0%	0%	0%	0%	0%	0%
Nim Wan Road	S38b42	LD	50	21.0	N	N	0	0	0100-0200	0	0%	0%	0%	0%	0%	0%	0%	0%	0%	0%	0%	0%	0%	0%	0%	0%	0%	0%	0%
Nim Wan Road	S38b42	LD	50	21.0	N	N	0	0	0200-0300	0	0%	0%	0%	0%	0%	0%	0%	0%	0%	0%	0%	0%	0%	0%	0%	0%	0%	0%	0%
Nim Wan Road	S38b42	LD	50	21.0	N	N	0	0	0300-0400	0	0%	0%	0%	0%	0%	0%	0%	0%	0%	0%	0%	0%	0%	0%	0%	0%	0%	0%	0%
Nim Wan Road	S38b42	LD	50	21.0	N	N	0	0	0400-0500	0	0%	0%	0%	0%	0%	0%	0%	0%	0%	0%	0%	0%	0%	0%	0%	0%	0%	0%	0%
Nim Wan Road	S38b42	LD	50	21.0	N	N	0	0	0500-0600	0	0%	0%	0%	0%	0%	0%	0%	0%	0%	0%	0%	0%	0%	0%	0%	0%	0%	0%	0%
Nim Wan Road	S38b42	LD	50	21.0	N	N	0	0	0600-0700	0	0%	0%	0%	0%	0%	0%	0%	0%	0%	0%	0%	0%	0%	0%	0%	0%	0%	0%	0%
Nim Wan Road	S38b42	LD	50	21.0	N	N	0	0	0700-0800	4	25%	0%	0%	0%	0%	25%	25%	0%	0%	0%	0%	0%	0%	0%	0%	25%	0%	0%	100%
Nim Wan Road	S38b42	LD	50	21.0	N	N	0	0	0800-0900	4	25%	0%	0%	0%	0%	25%	25%	0%	0%	0%	0%	0%	0%	0%	0%	25%	0%	0%	100%
Nim Wan Road	S38b42	LD	50	21.0	N	N	0	0	0900-1000	4	25%	0%	0%	0%	0%	25%	25%	0%	0%	0%	0%	0%	0%	0%	0%	25%	0%	0%	100%
Nim Wan Road	S38b42	LD	50	21.0	N	N	0	0	1000-1100	4	25%	0%	0%	0%	0%	25%	25%	0%	0%	0%	0%	0%	0%	0%	0%	25%	0%	0%	100%
Nim Wan Road	S38b42	LD	50	21.0	N	N	0	0	1100-1200	4	25%	0%	0%	0%	0%	25%	25%	0%	0%	0%	0%	0%	0%	0%	0%	25%	0%	0%	100%
Nim Wan Road	S38b42	LD	50	21.0	N	N	0	0	1200-1300	15	80%	0%	7%	0%	0%	0%	0%	0%	0%	0%	0%	0%	0%	0%	0%	13%	0%	0%	100%
Nim Wan Road	S38b42	LD	50	21.0	N	N	0	0	1300-1400	15	80%	0%	7%	0%	0%	0%	0%	0%	0%	0%	0%	0%	0%	0%	0%	13%	0%	0%	100%
Nim Wan Road	S38b42	LD	50	21.0	N	N	0	0	1400-1500	21	76%	0%	10%	0%	0%	0%	0%	0%	0%	0%	0%	0%	0%	0%	0%	14%	0%	0%	100%
Nim Wan Road	S38b42	LD	50	21.0	N	N	0	0	1500-1600	17	76%	0%	6%	0%	0%	0%	0%	0%	0%	0%	0%	0%	0%	0%	0%	18%	0%	0%	100%
Nim Wan Road	S38b42	LD	50	21.0	N	N	0	0	1600-1700	15	80%	0%	7%	0%	0%	0%	0%	0%	0%	0%	0%	0%	0%	0%	0%	13%	0%	0%	100%
Nim Wan Road	S38b42	LD	50	21.0	N	N	0	0	1700-1800	14	79%	0%	7%	0%	0%	0%	0%	0%	0%	0%	0%	0%	0%	0%	0%	14%	0%	0%	100%
Nim Wan Road	S38b42	LD	50	21.0	N	N	0	0	1800-1900	13	77%	0%	8%	0%	0%	0%	0%	0%	0%	0%	0%	0%	0%	0%	0%	15%	0%	0%	100%
Nim Wan Road	S38b42	LD	50	21.0	N	N	0	0	1900-2000	6	83%	0%	0%	0%	0%	0%	0%	0%	0%	0%	0%	0%	0%	0%	0%	17%	0%	0%	100%
Nim Wan Road	S38b42	LD	50	21.0	N	N	0	0	2000-2100	4	75%	0%	0%	0%	0%	0%	0%	0%	0%	0%	0%	0%	0%	0%	0%	25%	0%	0%	100%
Nim Wan Road	S38b42	LD	50	21.0	N	N	0	0	2100-2200	1	100%	0%	0%	0%	0%	0%	0%	0%	0%	0%	0%	0%	0%	0%	0%	0%	0%	0%	100%
Nim Wan Road	S38b42	LD	50	21.0	N	N	0	0	2200-2300	1	100%	0%	0%	0%	0%	0%	0%	0%	0%	0%	0%	0%	0%	0%	0%	0%	0%	0%	100%
Nim Wan Road	S38b42	LD	50	21.0	N	N	0	0	2300-0000	1	100%	0%	0%	0%	0%	0%	0%	0%	0%	0%	0%	0%	0%	0%	0%	0%	0%	0%	100%
Nim Wan Road	S38b43	LD	50	21.0	N	N	0	0	0000-0100	0	0%	0%	0%	0%	0%	0%	0%	0%	0%	0%	0%	0%	0%	0%	0%	0%	0%	0%	0%
Nim Wan Road	S38b43	LD	50	21.0	N	N	0	0	0100-0200	0	0%	0%	0%	0%	0%	0%	0%	0%	0%	0%	0%	0%	0%	0%	0%	0%	0%	0%	0%
Nim Wan Road	S38b43	LD	50	21.0	N	N	0	0	0200-0300	0	0%	0%	0%	0%	0%	0%	0%	0%	0%	0%	0%	0%	0%	0%	0%	0%	0%	0%	0%
Nim Wan Road	S38b43	LD	50	21.0	N	N	0	0	0300-0400	0	0%	0%	0%	0%	0%	0%	0%	0%	0%	0%	0%	0%	0%	0%	0%	0%	0%	0%	0%
Nim Wan Road	S38b43	LD	50	21.0	N	N	0	0	0400-0500	0	0%	0%	0%	0%	0%	0%	0%	0%	0%	0%	0%	0%	0%	0%	0%	0%	0%	0%	0%
Nim Wan Road	S38b43	LD	50	21.0	N	N	0	0	0500-0600	0	0%	0%	0%	0%	0%	0%	0%	0%	0%	0%	0%	0%	0%	0%	0%	0%	0%	0%	0%
Nim Wan Road	S38b43	LD	50	21.0	N	N	0	0	0600-0700	0	0%	0%	0%	0%	0%	0%	0%	0%	0%	0%	0%	0%	0%	0%	0%	0%	0%	0%	0%
Nim Wan Road	S38b43	LD	50	21.0	N	N	0	0	0700-0800	4	25%	0%	0%	0%	0%	25%	25%	0%	0%	0%	0%	0%	0%	0%	0%	25%	0%	0%	100%
Nim Wan Road	S38b43	LD	50	21.0	N	N	0	0	0800-0900	4	25%	0%	0%	0%	0%	25%	25%	0%	0%	0%	0%	0%	0%	0%	0%	25%	0%	0%	100%
Nim Wan Road	S38b43	LD	50	21.0	N	N	0	0	0900-1000	4	25%	0%	0%	0%	0%	25%	25%	0%	0%	0%	0%	0%	0%	0%	0%	25%	0%	0%	100%
Nim Wan Road	S38b43	LD	50	21.0	N	N	0	0	1000-1100	4	25%	0%	0%	0%	0%	25%	25%	0%	0%	0%	0%	0%	0%	0%	0%	25%	0%	0%	100%
Nim Wan Road	S38b43	LD	50	21.0	N	N	0	0	1100-1200	4	25%	0%	0%	0%	0%	25%	25%	0%	0%	0%	0%	0%	0%	0%	0%	25%	0%	0%	100%
Nim Wan Road	S38b43	LD	50	21.0	N	N	0	0	1200-1300	15	80%	0%	7%	0%	0%	0%	0%	0%	0%	0%	0%	0%	0%	0%	0%	13%	0%	0%	100%
Nim Wan Road	S38b43	LD	50	21.0	N	N	0	0	1300-1400	15	80%	0%	7%	0%	0%	0%	0%	0%	0%	0%	0%	0%	0%	0%	0%	13%	0%	0%	100%
Nim Wan Road	S38b43	LD	50	21.0	N	N	0	0	1400-1500	21	76%	0%	10%	0%	0%	0%	0%	0%	0%	0%	0%	0%	0%	0%	0%	14%	0%	0%	100%
Nim Wan Road	S38b43	LD	50	21.0	N	N	0	0	1500-1600	17	76%	0%	6%	0%	0%	0%	0%	0%	0%	0%	0%	0%	0%	0%	0%	18%	0%	0%	100%
Nim Wan Road	S38b43	LD	50	21.0	N	N	0	0	1600-1700	15	80%	0%	7%	0%	0%	0%	0%	0%	0%	0%	0%	0%	0%	0%	0%	13%	0%	0%	100%
Nim Wan Road	S38b43	LD	50	21.0	N	N	0	0	1700-1800	14	79%	0%	7%	0%	0%	0%	0%	0%	0%	0%	0%	0%	0%	0%	0%	14%	0%	0%	100%
Nim Wan Road	S38b43	LD	50	21.0	N	N	0	0	1800-1900	13	77%	0%	8%	0%	0%	0%	0%	0%	0%	0%	0%	0%	0%	0%	0%	15%	0%	0%	100%
Nim Wan Road	S38b43	LD	50	21.0	N	N	0	0	1900-2000	6	83%	0%	0%	0%	0%	0%	0%	0%	0%	0%	0%	0%	0%	0%	0%	17%	0%	0%	100%
Nim Wan Road	S38b43	LD	50	21.0	N	N	0	0	2000-2100	4	75%	0%	0%	0%	0%	0%	0%	0%	0%	0%	0%	0%	0%	0%	0%	25%	0%	0%	100%
Nim Wan Road	S38b43	LD	50	21.0	N	N	0	0	2100-2200	1	100%	0%	0%	0%	0%	0%	0%	0%	0%	0%	0%	0%	0%	0%	0%	0%	0%	0%	100%
Nim Wan Road	S38b43	LD	50	21.0	N	N	0	0	2200-2300	1	100%	0%	0%	0%	0%	0%	0%	0%	0%	0%	0%	0%	0%	0%	0%	0%	0%	0%	100%
Nim Wan Road	S38b43	LD	50	21.0	N	N	0	0	2300-0000	1	100%	0%	0%	0%	0%	0%	0%	0%	0%	0%	0%	0%	0%	0%	0%	0%	0%	0%	100%
Nim Wan Road	S38b44	LD	50	21.0	N	N	0	0	0000-0100	0	0%	0%	0%	0%	0%	0%	0%	0%	0%	0%	0%	0%	0%	0%	0%	0%	0%	0%	0%
Nim Wan Road	S38b44	LD	50	21.0	N	N	0	0	0100-0200	0	0%	0%	0%	0%	0%	0%	0%	0%	0%	0%	0%	0%	0%	0%	0%	0%	0%	0%	0%
Nim Wan Road	S38b44	LD	50	21.0	N	N	0	0	0200-0300	0	0%	0%	0%	0%	0%	0%	0%	0%	0%	0%	0%	0%	0%	0%	0%	0%	0%	0%	0%
Nim Wan Road	S38b44	LD	50	21.0	N	N	0	0	0300-0400	0	0%	0%	0%	0%	0%	0%	0%	0%	0%	0%	0%	0%	0%	0%	0%	0%	0%	0%	0%
Nim Wan Road	S38b44	LD	50	21.0	N	N	0	0	0400-0500	0	0%	0%	0%	0%	0%	0%	0%	0%	0%	0%	0%	0%	0%	0%	0%	0%	0%	0%	0%
Nim Wan Road	S38b44	LD	50	21.0	N	N	0	0	0500-0600	0	0%	0%	0%	0%	0%	0%	0%	0%	0%	0%	0%	0%	0%	0%	0%	0%	0%	0%	0%
Nim Wan Road	S38b44	LD	50	21.0	N	N	0	0	0600-0700	0	0%	0%	0%	0%	0%	0%	0%	0%	0%	0%	0%	0%	0%	0%	0%	0%	0%	0%	0%
Nim Wan Road	S38b44	LD	50	21.0	N	N	0	0	0700-0800	4	25%	0%	0%	0%	0%	25%	25%	0%	0%	0%	0%	0%	0%	0%	0%	25%	0%	0%	100%
Nim Wan Road	S38b44	LD	50	21.0	N	N	0	0	0800-0900	4	25%	0%	0%	0%	0%	25%	25%	0%	0%	0%	0%	0%	0%	0%	0%	25%	0%	0%	100%
Nim Wan Road	S38b44	LD	50	21.0	N	N	0	0	0900-1000	4	25%	0%	0%	0%	0%	25%	25%	0%	0%	0%	0%	0%	0%	0%	0%	25%	0%	0%	100%
Nim Wan Road	S38b44	LD	50	21.0	N	N	0	0	1000-1100	4	25%	0%	0%	0%	0%	25%	25%	0%	0%	0%	0%	0%	0%	0%	0%	25%	0%	0%	100%
Nim Wan Road	S38b44	LD	50	21.0	N	N	0	0	1100-1200	4	25%	0%	0%	0%	0%	25%	25%	0%	0%	0%	0%	0%	0%	0%	0%	25%	0%	0%	100%
Nim Wan Road	S38b44	LD	50	21.0	N	N	0	0	1200-1300	15	80%	0%	7%	0%	0%	0%	0%	0%	0%	0%	0%	0%	0%	0%	0%	13%	0%	0%	100%
Nim Wan Road	S38b44	LD	50	21.0	N	N	0	0	1300-1400	15	80%	0%	7%	0%	0%	0%	0%	0%	0%	0%	0%	0%	0%	0%	0%	13%	0%	0%	100%
Nim Wan Road	S38b44	LD	50	21.0	N	N	0	0	1400-1500	21	76%	0%	10%	0%	0%	0%	0%	0%	0%	0%	0%	0%	0%	0%	0%	14%	0%	0%	100%
Nim Wan Road	S38b44	LD	50	21.0	N	N	0	0	1500-1600	17	76%	0%	6%	0%	0%	0%	0%	0%	0%	0%	0%	0%	0%	0%	0%	18%	0%	0%	100%
Nim Wan Road	S38b44	LD	50	21.0	N	N	0	0	1600-1700	15	80%	0%	7%	0%	0%	0%	0%	0%	0%	0%	0%	0%	0%	0%	0%	13%	0%	0%	100%
Nim Wan Road	S38b44	LD	50	21.0	N	N	0	0	1700-1800	14	79%	0%	7%	0%	0%	0%	0%	0%	0%	0%	0%	0%	0%	0%	0%	14%	0%	0%	100%
Nim Wan Road	S38b44	LD	50	21.0	N	N	0	0	1800-1900	13	77%	0%	8%	0%	0%	0%	0%	0%	0%	0%	0%	0%	0%	0%	0%	15%	0%	0%	100%
Nim Wan Road	S38b44	LD	50	21.0	N	N	0	0	1900-2000	6	83%	0%	0%	0%	0%	0%	0%	0%	0%	0%	0%	0%	0%	0%	0%	17%	0%	0%	100%
Nim Wan Road	S38b44	LD	50	21.0	N	N	0	0	2000-2100	4	75%	0%	0%	0%	0%	0%	0%	0%	0%	0%	0%	0%	0%	0%	0%	25%	0%	0%	100%
Nim Wan Road	S38b44	LD	50	21.0	N	N	0	0	2100-2200	1	100%	0%	0%	0%	0%	0%	0%	0%	0%	0%	0%	0%	0%	0%	0%	0%	0%	0%	100%
Nim Wan Road	S38b44	LD	50	21.0	N	N	0	0	2200-2300	1	100%	0%	0%	0%	0%	0%	0%	0%	0%	0%	0%	0%	0%	0%	0%	0%	0%	0%	100%
Nim Wan Road	S38b44	LD	50	21.0	N	N	0	0	2300-0000	1	100%	0%	0%	0%	0%	0%	0%	0%	0%	0%	0%	0%	0%	0%	0%	0%	0%	0%	100%
Nim Wan Road	S38b45	LD	50	21.0	N	N	0	0	0000-0100	0	0%	0%	0%	0%	0%	0%	0%	0%	0%	0%	0%	0%	0%	0%	0%	0%	0%	0%	0%
Nim Wan Road	S38b45	LD	50	21.0	N	N	0	0	0100-0200	0	0%	0%	0%	0%	0%	0%	0%	0%	0%	0%	0%	0%	0%	0%	0%	0%	0%	0%	0%
Nim Wan Road	S38b45	LD	50	21.0	N	N	0	0	0200-0300	0	0%	0%	0%	0%	0%	0%	0%	0%	0%	0%	0%	0%	0%	0%	0%	0%	0%	0%	0%
Nim Wan Road	S38b45	LD	50	21.0	N	N	0	0	0300-0400	0	0%	0%	0%	0%	0%	0%	0%	0%	0%	0%	0%	0%	0%	0%	0%	0%	0%	0%	0%
Nim Wan Road	S38b45	LD	50	21.0	N	N	0	0	0400-0500	0	0%	0%	0%	0%	0%	0%	0%	0%	0%	0%	0%	0%	0%	0%	0%	0%	0%	0%	0%
Nim Wan Road	S38b45	LD	50	21.0	N	N	0	0	0500-0600	0	0%	0%	0%	0%	0%	0%	0%	0%	0%	0%	0%	0%	0%	0%	0%	0%	0%	0%	0%
Nim Wan Road	S38b45	LD	50	21.0	N	N	0	0	0600-0700	0	0%	0%	0%	0%	0%	0%	0%	0%	0%	0%	0%	0%	0%	0%	0%	0%	0%	0%	0%
Nim Wan Road	S38b45	LD	50	21.0	N	N	0	0	0700-0800	4	25%	0%	0%	0%	0%	25%	25%	0%	0%	0%	0%	0%	0%	0%	0%	25%	0%	0%	100%

Road Name	Road ID	Road Type	Speed Limit (km/hr)	Average Speed (km/hr)	Start Emission Estimated by Broad Brush Approach (Y/N)	With barrier (N / Cantilever / vertical / semi-enclosure / full enclosure)	Barrier width (m)	Barrier height (m)	Hour	Total Vehicles (Veh/hr)	01 - Private Cars	02 - Taxi	03 - Light Goods Vehicles <=2.5t	04 - Light Goods Vehicles 2.6-3.5t	05 - Light Goods Vehicles >3.5t	06 - Medium Goods Vehicles <=15t	07 - Medium Goods Vehicles 15-24t	08 - Public Light Buses	09 - Private Light Bus <=3.5t	10 - Private Light Bus >3.5t	11 - Non-franchised Bus<=6.4t	12 - Non-franchised Bus 6.4-15t	13 - Non-franchised Bus 15-24t	14 - Franchised Bus Single Deck	15 - Franchised Bus Double Deck	16 - Motorcycles	17 - Heavy Goods Vehicles >24t	18 - Non-franchised Bus >24t	Total
											PC	TAXI	LGV3	LGV4	LGV5	HGV7	HGV8	PLB	PV4	PV5	NFB6	NFB7	NFB8	FBSD	FBDD	MC	HGV9	NFB9	
Nim Wan Road	S38b45	LD	50	21.0	N	N	0	0	0800-0900	4	25%	0%	0%	0%	0%	25%	25%	0%	0%	0%	0%	0%	0%	0%	0%	25%	0%	0%	100%
Nim Wan Road	S38b45	LD	50	21.0	N	N	0	0	0900-1000	4	25%	0%	0%	0%	0%	25%	25%	0%	0%	0%	0%	0%	0%	0%	0%	25%	0%	0%	100%
Nim Wan Road	S38b45	LD	50	21.0	N	N	0	0	1000-1100	4	25%	0%	0%	0%	0%	25%	25%	0%	0%	0%	0%	0%	0%	0%	0%	25%	0%	0%	100%
Nim Wan Road	S38b45	LD	50	21.0	N	N	0	0	1100-1200	4	25%	0%	0%	0%	0%	25%	25%	0%	0%	0%	0%	0%	0%	0%	0%	25%	0%	0%	100%
Nim Wan Road	S38b45	LD	50	21.0	N	N	0	0	1200-1300	15	80%	0%	7%	0%	0%	0%	0%	0%	0%	0%	0%	0%	0%	0%	0%	13%	0%	0%	100%
Nim Wan Road	S38b45	LD	50	21.0	N	N	0	0	1300-1400	15	80%	0%	7%	0%	0%	0%	0%	0%	0%	0%	0%	0%	0%	0%	0%	13%	0%	0%	100%
Nim Wan Road	S38b45	LD	50	21.0	N	N	0	0	1400-1500	21	76%	0%	10%	0%	0%	0%	0%	0%	0%	0%	0%	0%	0%	0%	0%	14%	0%	0%	100%
Nim Wan Road	S38b45	LD	50	21.0	N	N	0	0	1500-1600	17	76%	0%	6%	0%	0%	0%	0%	0%	0%	0%	0%	0%	0%	0%	0%	18%	0%	0%	100%
Nim Wan Road	S38b45	LD	50	21.0	N	N	0	0	1600-1700	15	80%	0%	7%	0%	0%	0%	0%	0%	0%	0%	0%	0%	0%	0%	0%	13%	0%	0%	100%
Nim Wan Road	S38b45	LD	50	21.0	N	N	0	0	1700-1800	14	79%	0%	7%	0%	0%	0%	0%	0%	0%	0%	0%	0%	0%	0%	0%	14%	0%	0%	100%
Nim Wan Road	S38b45	LD	50	21.0	N	N	0	0	1800-1900	13	77%	0%	8%	0%	0%	0%	0%	0%	0%	0%	0%	0%	0%	0%	0%	15%	0%	0%	100%
Nim Wan Road	S38b45	LD	50	21.0	N	N	0	0	1900-2000	6	83%	0%	0%	0%	0%	0%	0%	0%	0%	0%	0%	0%	0%	0%	0%	17%	0%	0%	100%
Nim Wan Road	S38b45	LD	50	21.0	N	N	0	0	2000-2100	4	75%	0%	0%	0%	0%	0%	0%	0%	0%	0%	0%	0%	0%	0%	0%	25%	0%	0%	100%
Nim Wan Road	S38b45	LD	50	21.0	N	N	0	0	2100-2200	1	100%	0%	0%	0%	0%	0%	0%	0%	0%	0%	0%	0%	0%	0%	0%	0%	0%	0%	100%
Nim Wan Road	S38b45	LD	50	21.0	N	N	0	0	2200-2300	1	100%	0%	0%	0%	0%	0%	0%	0%	0%	0%	0%	0%	0%	0%	0%	0%	0%	0%	100%
Nim Wan Road	S38b45	LD	50	21.0	N	N	0	0	2300-0000	1	100%	0%	0%	0%	0%	0%	0%	0%	0%	0%	0%	0%	0%	0%	0%	0%	0%	0%	100%
Access to Ha Pak Nai	S39a01	LD	50	21.0	Y	N	0	0	0000-0100	0	0%	0%	0%	0%	0%	0%	0%	0%	0%	0%	0%	0%	0%	0%	0%	0%	0%	0%	0%
Access to Ha Pak Nai	S39a01	LD	50	21.0	Y	N	0	0	0100-0200	0	0%	0%	0%	0%	0%	0%	0%	0%	0%	0%	0%	0%	0%	0%	0%	0%	0%	0%	0%
Access to Ha Pak Nai	S39a01	LD	50	21.0	Y	N	0	0	0200-0300	0	0%	0%	0%	0%	0%	0%	0%	0%	0%	0%	0%	0%	0%	0%	0%	0%	0%	0%	0%
Access to Ha Pak Nai	S39a01	LD	50	21.0	Y	N	0	0	0300-0400	0	0%	0%	0%	0%	0%	0%	0%	0%	0%	0%	0%	0%	0%	0%	0%	0%	0%	0%	0%
Access to Ha Pak Nai	S39a01	LD	50	21.0	Y	N	0	0	0400-0500	0	0%	0%	0%	0%	0%	0%	0%	0%	0%	0%	0%	0%	0%	0%	0%	0%	0%	0%	0%
Access to Ha Pak Nai	S39a01	LD	50	21.0	Y	N	0	0	0500-0600	0	0%	0%	0%	0%	0%	0%	0%	0%	0%	0%	0%	0%	0%	0%	0%	0%	0%	0%	0%
Access to Ha Pak Nai	S39a01	LD	50	21.0	Y	N	0	0	0600-0700	1	0%	0%	0%	0%	0%	0%	0%	100%	0%	0%	0%	0%	0%	0%	0%	0%	0%	0%	100%
Access to Ha Pak Nai	S39a01	LD	50	21.0	Y	N	0	0	0700-0800	4	25%	0%	0%	0%	0%	0%	0%	75%	0%	0%	0%	0%	0%	0%	0%	0%	0%	0%	100%
Access to Ha Pak Nai	S39a01	LD	50	21.0	Y	N	0	0	0800-0900	4	25%	0%	0%	0%	0%	0%	0%	75%	0%	0%	0%	0%	0%	0%	0%	0%	0%	0%	100%
Access to Ha Pak Nai	S39a01	LD	50	21.0	Y	N	0	0	0900-1000	3	33%	0%	0%	0%	0%	0%	0%	67%	0%	0%	0%	0%	0%	0%	0%	0%	0%	0%	100%
Access to Ha Pak Nai	S39a01	LD	50	21.0	Y	N	0	0	1000-1100	4	25%	0%	0%	0%	0%	0%	0%	75%	0%	0%	0%	0%	0%	0%	0%	0%	0%	0%	100%
Access to Ha Pak Nai	S39a01	LD	50	21.0	Y	N	0	0	1100-1200	4	25%	0%	0%	0%	0%	0%	0%	75%	0%	0%	0%	0%	0%	0%	0%	0%	0%	0%	100%
Access to Ha Pak Nai	S39a01	LD	50	21.0	Y	N	0	0	1200-1300	14	71%	0%	0%	0%	0%	0%	0%	21%	0%	0%	0%	0%	0%	0%	0%	7%	0%	0%	100%
Access to Ha Pak Nai	S39a01	LD	50	21.0	Y	N	0	0	1300-1400	16	69%	0%	0%	0%	0%	0%	0%	25%	0%	0%	0%	0%	0%	0%	0%	6%	0%	0%	100%
Access to Ha Pak Nai	S39a01	LD	50	21.0	Y	N	0	0	1400-1500	21	67%	0%	0%	0%	0%	0%	0%	24%	0%	0%	0%	0%	0%	0%	0%	10%	0%	0%	100%
Access to Ha Pak Nai	S39a01	LD	50	21.0	Y	N	0	0	1500-1600	17	71%	0%	0%	0%	0%	0%	0%	24%	0%	0%	0%	0%	0%	0%	0%	6%	0%	0%	100%
Access to Ha Pak Nai	S39a01	LD	50	21.0	Y	N	0	0	1600-1700	17	71%	0%	0%	0%	0%	0%	0%	24%	0%	0%	0%	0%	0%	0%	0%	6%	0%	0%	100%
Access to Ha Pak Nai	S39a01	LD	50	21.0	Y	N	0	0	1700-1800	16	69%	0%	0%	0%	0%	0%	0%	25%	0%	0%	0%	0%	0%	0%	0%	6%	0%	0%	100%
Access to Ha Pak Nai	S39a01	LD	50	21.0	Y	N	0	0	1800-1900	13	69%	0%	0%	0%	0%	0%	0%	23%	0%	0%	0%	0%	0%	0%	0%	8%	0%	0%	100%
Access to Ha Pak Nai	S39a01	LD	50	21.0	Y	N	0	0	1900-2000	5	80%	0%	0%	0%	0%	0%	0%	20%	0%	0%	0%	0%	0%	0%	0%	0%	0%	0%	100%
Access to Ha Pak Nai	S39a01	LD	50	21.0	Y	N	0	0	2000-2100	3	67%	0%	0%	0%	0%	0%	0%	33%	0%	0%	0%	0%	0%	0%	0%	0%	0%	0%	100%
Access to Ha Pak Nai	S39a01	LD	50	21.0	Y	N	0	0	2100-2200	1	100%	0%	0%	0%	0%	0%	0%	0%	0%	0%	0%	0%	0%	0%	0%	0%	0%	0%	100%
Access to Ha Pak Nai	S39a01	LD	50	21.0	Y	N	0	0	2200-2300	1	100%	0%	0%	0%	0%	0%	0%	0%	0%	0%	0%	0%	0%	0%	0%	0%	0%	0%	100%
Access to Ha Pak Nai	S39a01	LD	50	21.0	Y	N	0	0	2300-0000	1	100%	0%	0%	0%	0%	0%	0%	0%	0%	0%	0%	0%	0%	0%	0%	0%	0%	0%	100%
Access to Ha Pak Nai	S39a02	LD	50	21.0	Y	N	0	0	0000-0100	0	0%	0%	0%	0%	0%	0%	0%	0%	0%	0%	0%	0%	0%	0%	0%	0%	0%	0%	0%
Access to Ha Pak Nai	S39a02	LD	50	21.0	Y	N	0	0	0100-0200	0	0%	0%	0%	0%	0%	0%	0%	0%	0%	0%	0%	0%	0%	0%	0%	0%	0%	0%	0%
Access to Ha Pak Nai	S39a02	LD	50	21.0	Y	N	0	0	0200-0300	0	0%	0%	0%	0%	0%	0%	0%	0%	0%	0%	0%	0%	0%	0%	0%	0%	0%	0%	0%
Access to Ha Pak Nai	S39a02	LD	50	21.0	Y	N	0	0	0300-0400	0	0%	0%	0%	0%	0%	0%	0%	0%	0%	0%	0%	0%	0%	0%	0%	0%	0%	0%	0%
Access to Ha Pak Nai	S39a02	LD	50	21.0	Y	N	0	0	0400-0500	0	0%	0%	0%	0%	0%	0%	0%	0%	0%	0%	0%	0%	0%	0%	0%	0%	0%	0%	0%
Access to Ha Pak Nai	S39a02	LD	50	21.0	Y	N	0	0	0500-0600	0	0%	0%	0%	0%	0%	0%	0%	0%	0%	0%	0%	0%	0%	0%	0%	0%	0%	0%	0%
Access to Ha Pak Nai	S39a02	LD	50	21.0	Y	N	0	0	0600-0700	1	0%	0%	0%	0%	0%	0%	0%	100%	0%	0%	0%	0%	0%	0%	0%	0%	0%	0%	100%
Access to Ha Pak Nai	S39a02	LD	50	21.0	Y	N	0	0	0700-0800	4	25%	0%	0%	0%	0%	0%	0%	75%	0%	0%	0%	0%	0%	0%	0%	0%	0%	0%	100%
Access to Ha Pak Nai	S39a02	LD	50	21.0	Y	N	0	0	0800-0900	4	25%	0%	0%	0%	0%	0%	0%	75%	0%	0%	0%	0%	0%	0%	0%	0%	0%	0%	100%
Access to Ha Pak Nai	S39a02	LD	50	21.0	Y	N	0	0	0900-1000	3	33%	0%	0%	0%	0%	0%	0%	67%	0%	0%	0%	0%	0%	0%	0%	0%	0%	0%	100%
Access to Ha Pak Nai	S39a02	LD	50	21.0	Y	N	0	0	1000-1100	4	25%	0%	0%	0%	0%	0%	0%	75%	0%	0%	0%	0%	0%	0%	0%	0%	0%	0%	100%
Access to Ha Pak Nai	S39a02	LD	50	21.0	Y	N	0	0	1100-1200	4	25%	0%	0%	0%	0%	0%	0%	75%	0%	0%	0%	0%	0%	0%	0%	0%	0%	0%	100%
Access to Ha Pak Nai	S39a02	LD	50	21.0	Y	N	0	0	1200-1300	14	71%	0%	0%	0%	0%	0%	0%	21%	0%	0%	0%	0%	0%	0%	0%	7%	0%	0%	100%
Access to Ha Pak Nai	S39a02	LD	50	21.0	Y	N	0	0	1300-1400	16	69%	0%	0%	0%	0%	0%	0%	25%	0%	0%	0%	0%	0%	0%	0%	6%	0%	0%	100%
Access to Ha Pak Nai	S39a02	LD	50	21.0	Y	N	0	0	1400-1500	21	67%	0%	0%	0%	0%	0%	0%	24%	0%	0%	0%	0%	0%	0%	0%	10%	0%	0%	100%
Access to Ha Pak Nai	S39a02	LD	50	21.0	Y	N	0	0	1500-1600	17	71%	0%	0%	0%	0%	0%	0%	24%	0%	0%	0%	0%	0%	0%	0%	6%	0%	0%	100%
Access to Ha Pak Nai	S39a02	LD	50	21.0	Y	N	0	0	1600-1700	16	69%	0%	0%	0%	0%	0%	0%	25%	0%	0%	0%	0%	0%	0%	0%	6%	0%	0%	100%
Access to Ha Pak Nai	S39a02	LD	50	21.0	Y	N	0	0	1700-1800	14	71%	0%	0%	0%	0%	0%	0%	21%	0%	0%	0%	0%	0%	0%	0%	7%	0%	0%	100%
Access to Ha Pak Nai	S39a02	LD	50	21.0	Y	N	0	0	1800-1900	13	69%	0%	0%	0%	0%	0%	0%	23%	0%	0%	0%	0%	0%	0%	0%	8%	0%	0%	100%
Access to Ha Pak Nai	S39a02	LD	50	21.0	Y	N	0	0	1900-2000	5	80%	0%	0%	0%	0%	0%	0%	20%	0%	0%	0%	0%	0%	0%	0%	0%	0%	0%	100%
Access to Ha Pak Nai	S39a02	LD	50	21.0	Y	N	0	0	2000-2100	3	67%	0%	0%	0%	0%	0%	0%	33%	0%	0%	0%	0%	0%	0%	0%	0%	0%	0%	100%
Access to Ha Pak Nai	S39a02	LD	50	21.0	Y	N	0	0	2100-2200	1	100%	0%	0%	0%	0%	0%	0%	0%	0%	0%	0%	0%	0%	0%	0%	0%	0%	0%	100%
Access to Ha Pak Nai	S39a02	LD	50	21.0	Y	N	0	0	2200-2300	1	100%	0%	0%	0%	0%	0%	0%	0%	0%	0%	0%	0%	0%	0%	0%	0%	0%	0%	100%
Access to Ha Pak Nai	S39a02	LD	50	21.0	Y	N	0	0	2300-0000	1	100%	0%	0%	0%	0%	0%	0%	0%	0%	0%	0%	0%	0%	0%	0%	0%	0%	0%	100%
Access to Ha Pak Nai	S39a03	LD	50	21.0	Y	N	0	0	0000-0100	0	0%	0%	0%	0%	0%	0%	0%	0%	0%	0%	0%	0%	0%	0%	0%	0%	0%	0%	0%
Access to Ha Pak Nai	S39a03	LD	50	21.0	Y	N	0	0	0100-0200	0	0%	0%	0%	0%	0%	0%	0%	0%	0%	0%	0%	0%	0%	0%	0%	0%	0%	0%	0%
Access to Ha Pak Nai	S39a03	LD	50	21.0	Y	N	0	0	0200-0300	0	0%	0%	0%	0%	0%	0%	0%	0%	0%	0%	0%	0%	0%	0%	0%	0%	0%	0%	0%
Access to Ha Pak Nai	S39a03	LD	50	21.0	Y	N	0	0	0300-0400	0	0%	0%	0%	0%	0%	0%	0%	0%	0%	0%	0%	0%	0%	0%	0%	0%	0%	0%	0%
Access to Ha Pak Nai	S39a03	LD	50	21.0	Y	N	0	0	0400-0500	0	0%	0%	0%	0%	0%	0%	0%	0%	0%	0%	0%	0%	0%	0%	0%	0%	0%	0%	0%
Access to Ha Pak Nai	S39a03	LD	50	21.0	Y	N	0	0	0500-0600	0	0%	0%	0%	0%	0%	0%	0%	0%	0%	0%	0%	0%	0%	0%	0%	0%	0%	0%	0%
Access to Ha Pak Nai	S39a03	LD	50	21.0	Y	N	0	0	0600-0700	1	0%	0%	0%	0%	0%	0%	0%	100%	0%	0%	0%	0%	0%	0%	0%	0%	0%	0%	100%
Access to Ha Pak Nai	S39a03	LD	50	21.0	Y	N	0	0	0700-0800	4	25%	0%	0%	0%	0%	0%	0%	75%	0%	0%	0%	0%	0%	0%	0%	0%	0%	0%	100%
Access to Ha Pak Nai	S39a03	LD	50	21.0	Y	N	0	0	0800-0900	4	25%	0%	0%	0%	0%	0%	0%	75%	0%	0%	0%	0%	0%	0%	0%	0%	0%	0%	100%
Access to Ha Pak Nai	S39a03	LD	50	21.0	Y	N	0	0	0900-1000	3	33%	0%	0%	0%	0%	0%	0%	67%	0%	0%	0%	0%	0%	0%	0%	0%	0%	0%	100%
Access to Ha Pak Nai	S39a03	LD	50	21.0	Y	N	0	0	1000-1100	4	25%	0%	0%	0%	0%	0%	0%	75%	0%	0%	0%	0%	0%	0%	0%	0%	0%	0%	100%
Access to Ha Pak Nai	S39a03	LD	50	21.0	Y	N	0	0	1100-1200	4	25%	0%	0%	0%	0%	0%	0%	75%	0%	0%	0%	0%	0%	0%	0%	0%	0%	0%	100%
Access to Ha Pak Nai	S39a03	LD	50	21.0	Y	N	0	0	1200-1300	14	71%	0%	0%	0%	0%	0%	0%	21%	0%	0%	0%	0%	0%	0%	0%	7%	0%	0%	100%
Access to Ha Pak Nai	S39a03	LD	50	21.0	Y	N	0	0	1300-1400	16	69%	0%	0%	0%	0%	0%	0%	25%	0%	0%	0%	0%	0%	0%	0%	6%	0%	0%	100%
Access to Ha Pak Nai	S39a03	LD	50	21.0	Y	N	0	0	1400-1500	21	67%	0%	0%	0%	0%	0%	0%	24%	0%	0%	0%	0%	0%	0%	0%	10%	0%	0%	100%
Access to Ha Pak Nai	S39a03	LD	50	21.0	Y	N	0	0	1500-1600	17	71%	0%	0%	0%	0%	0%	0%	24%	0%	0%	0%	0%	0%	0%	0%	6%	0%	0%	100%
Access to Ha Pak Nai	S39a03	LD	50	21.0	Y	N	0	0	1600-1700	16	69%	0%	0%	0%	0%	0%	0%	25%	0%	0%	0%	0%	0%	0%	0%	6%	0%	0%	100%
Access to Ha Pak Nai	S39a03	LD	50	21.0	Y	N	0	0	1700-1800	14	71%	0%	0%	0%	0%	0%	0%	21%	0%	0%	0%	0%	0%	0%	0%	7%	0%	0%	100%
Access to Ha Pak Nai	S39a03	LD	50	21.0	Y	N	0	0	1800-1900	13	69%	0%	0%	0%	0%	0%	0%	23%	0%	0%	0%	0%	0%	0%	0%	8%	0%	0%	100%
Access to Ha Pak Nai	S39a03	LD	50	21.0	Y	N	0	0	1900-2000	5	80%	0%	0%	0%	0%	0%	0%	20%	0%	0%	0%	0%	0%	0%	0%	0%	0%	0%	100%
Access to Ha Pak Nai	S39a03	LD	50	21.0	Y	N	0	0	2000-2100	3	67%	0%	0%	0%	0%	0%	0%	33%	0%	0%	0%	0%	0%	0%	0%	0%	0%	0%	100%
Access to Ha Pak Nai	S39a03	LD	50	21.0	Y	N	0	0	2100-2200	1	100%	0%	0%	0%	0%	0%	0%	0%	0%	0%	0%	0%	0%	0%	0%	0%	0%	0%	100%
Access to Ha Pak Nai	S39a03	LD	50	21.0	Y	N	0	0	2200-2300	1	100%	0%	0%	0%	0%	0%	0%	0%	0%	0%	0%	0%	0%	0%	0%	0%	0%	0%	100%
Access to Ha Pak Nai	S39a03	LD	50	21.0	Y	N	0	0	2300-0000	1	100%	0%	0%	0%	0%	0%	0%	0%	0%	0%	0%	0%	0%	0%	0%	0%	0%	0%	100%

Appendix 3G_2 Year 2030
b) Traffic Data

Road Name	Road ID	Road Type	Speed Limit (km/hr)	Average Speed (km/hr)	Start Emission Estimated by Broad Brush Approach (Y/N)	With barrier (N / Cantilever / vertical / semi-enclosure / full enclosure)	Barrier width (m)	Barrier height (m)	Hour	Total Vehicles (Veh/hr)	01 - Private Cars	02 - Taxi	03 - Light Goods Vehicles <=2.5t	04 - Light Goods Vehicles 2.5-3.5t	05 - Light Goods Vehicles >3.5t	06 - Medium Goods Vehicles <=15t	07 - Medium Goods Vehicles 15-24t	08 - Public Light Buses	09 - Private Light Bus <=3.5t	10 - Private Light Bus >3.5t	11 - Non-franchised Bus<=6.4t	12 - Non-franchised Bus 6.4-15t	13 - Non-franchised Bus 15-24t	14 - Franchised Bus Single Deck	15 - Franchised Bus Double Deck	16 - Motorcycles	17 - Heavy Goods Vehicles >24t	18 - Non-franchised Bus >24t	Total
											PC	TAXI	LGV3	LGV4	LGV6	HGV7	HGV8	PLB	PV4	PV5	NFB6	NFB7	NFB8	FBSD	FBDD	MC	HGV9	NFB9	
Access to Ha Pak Nai	S39a08	LD	50	21.0	Y	N	0	0	0000-0100	0	0%	0%	0%	0%	0%	0%	0%	0%	0%	0%	0%	0%	0%	0%	0%	0%	0%	0%	0%
Access to Ha Pak Nai	S39a08	LD	50	21.0	Y	N	0	0	0100-0200	0	0%	0%	0%	0%	0%	0%	0%	0%	0%	0%	0%	0%	0%	0%	0%	0%	0%	0%	0%
Access to Ha Pak Nai	S39a08	LD	50	21.0	Y	N	0	0	0200-0300	0	0%	0%	0%	0%	0%	0%	0%	0%	0%	0%	0%	0%	0%	0%	0%	0%	0%	0%	0%
Access to Ha Pak Nai	S39a08	LD	50	21.0	Y	N	0	0	0300-0400	0	0%	0%	0%	0%	0%	0%	0%	0%	0%	0%	0%	0%	0%	0%	0%	0%	0%	0%	0%
Access to Ha Pak Nai	S39a08	LD	50	21.0	Y	N	0	0	0400-0500	0	0%	0%	0%	0%	0%	0%	0%	0%	0%	0%	0%	0%	0%	0%	0%	0%	0%	0%	0%
Access to Ha Pak Nai	S39a08	LD	50	21.0	Y	N	0	0	0500-0600	0	0%	0%	0%	0%	0%	0%	0%	0%	0%	0%	0%	0%	0%	0%	0%	0%	0%	0%	0%
Access to Ha Pak Nai	S39a08	LD	50	21.0	Y	N	0	0	0600-0700	1	0%	0%	0%	0%	0%	0%	0%	100%	0%	0%	0%	0%	0%	0%	0%	0%	0%	0%	100%
Access to Ha Pak Nai	S39a08	LD	50	21.0	Y	N	0	0	0700-0800	4	25%	0%	0%	0%	0%	0%	0%	75%	0%	0%	0%	0%	0%	0%	0%	0%	0%	0%	100%
Access to Ha Pak Nai	S39a08	LD	50	21.0	Y	N	0	0	0800-0900	4	25%	0%	0%	0%	0%	0%	0%	75%	0%	0%	0%	0%	0%	0%	0%	0%	0%	0%	100%
Access to Ha Pak Nai	S39a08	LD	50	21.0	Y	N	0	0	0900-1000	3	33%	0%	0%	0%	0%	0%	0%	67%	0%	0%	0%	0%	0%	0%	0%	0%	0%	0%	100%
Access to Ha Pak Nai	S39a08	LD	50	21.0	Y	N	0	0	1000-1100	4	25%	0%	0%	0%	0%	0%	0%	75%	0%	0%	0%	0%	0%	0%	0%	0%	0%	0%	100%
Access to Ha Pak Nai	S39a08	LD	50	21.0	Y	N	0	0	1100-1200	4	25%	0%	0%	0%	0%	0%	0%	75%	0%	0%	0%	0%	0%	0%	0%	0%	0%	0%	100%
Access to Ha Pak Nai	S39a08	LD	50	21.0	Y	N	0	0	1200-1300	14	71%	0%	0%	0%	0%	0%	0%	21%	0%	0%	0%	0%	0%	0%	0%	7%	0%	0%	100%
Access to Ha Pak Nai	S39a08	LD	50	21.0	Y	N	0	0	1300-1400	16	69%	0%	0%	0%	0%	0%	0%	25%	0%	0%	0%	0%	0%	0%	0%	6%	0%	0%	100%
Access to Ha Pak Nai	S39a08	LD	50	21.0	Y	N	0	0	1400-1500	21	67%	0%	0%	0%	0%	0%	0%	24%	0%	0%	0%	0%	0%	0%	0%	10%	0%	0%	100%
Access to Ha Pak Nai	S39a08	LD	50	21.0	Y	N	0	0	1500-1600	17	71%	0%	0%	0%	0%	0%	0%	24%	0%	0%	0%	0%	0%	0%	0%	6%	0%	0%	100%
Access to Ha Pak Nai	S39a08	LD	50	21.0	Y	N	0	0	1600-1700	16	69%	0%	0%	0%	0%	0%	0%	25%	0%	0%	0%	0%	0%	0%	0%	6%	0%	0%	100%
Access to Ha Pak Nai	S39a08	LD	50	21.0	Y	N	0	0	1700-1800	14	71%	0%	0%	0%	0%	0%	0%	21%	0%	0%	0%	0%	0%	0%	0%	7%	0%	0%	100%
Access to Ha Pak Nai	S39a08	LD	50	21.0	Y	N	0	0	1800-1900	13	69%	0%	0%	0%	0%	0%	0%	23%	0%	0%	0%	0%	0%	0%	0%	8%	0%	0%	100%
Access to Ha Pak Nai	S39a08	LD	50	21.0	Y	N	0	0	1900-2000	5	80%	0%	0%	0%	0%	0%	0%	20%	0%	0%	0%	0%	0%	0%	0%	0%	0%	0%	100%
Access to Ha Pak Nai	S39a08	LD	50	21.0	Y	N	0	0	2000-2100	3	67%	0%	0%	0%	0%	0%	0%	33%	0%	0%	0%	0%	0%	0%	0%	0%	0%	0%	100%
Access to Ha Pak Nai	S39a08	LD	50	21.0	Y	N	0	0	2100-2200	1	100%	0%	0%	0%	0%	0%	0%	0%	0%	0%	0%	0%	0%	0%	0%	0%	0%	0%	100%
Access to Ha Pak Nai	S39a08	LD	50	21.0	Y	N	0	0	2200-2300	1	100%	0%	0%	0%	0%	0%	0%	0%	0%	0%	0%	0%	0%	0%	0%	0%	0%	0%	100%
Access to Ha Pak Nai	S39a08	LD	50	21.0	Y	N	0	0	2300-0000	1	100%	0%	0%	0%	0%	0%	0%	0%	0%	0%	0%	0%	0%	0%	0%	0%	0%	0%	100%
Access to Ha Pak Nai	S39a09	LD	50	21.0	Y	N	0	0	0000-0100	0	0%	0%	0%	0%	0%	0%	0%	0%	0%	0%	0%	0%	0%	0%	0%	0%	0%	0%	0%
Access to Ha Pak Nai	S39a09	LD	50	21.0	Y	N	0	0	0100-0200	0	0%	0%	0%	0%	0%	0%	0%	0%	0%	0%	0%	0%	0%	0%	0%	0%	0%	0%	0%
Access to Ha Pak Nai	S39a09	LD	50	21.0	Y	N	0	0	0200-0300	0	0%	0%	0%	0%	0%	0%	0%	0%	0%	0%	0%	0%	0%	0%	0%	0%	0%	0%	0%
Access to Ha Pak Nai	S39a09	LD	50	21.0	Y	N	0	0	0300-0400	0	0%	0%	0%	0%	0%	0%	0%	0%	0%	0%	0%	0%	0%	0%	0%	0%	0%	0%	0%
Access to Ha Pak Nai	S39a09	LD	50	21.0	Y	N	0	0	0400-0500	0	0%	0%	0%	0%	0%	0%	0%	0%	0%	0%	0%	0%	0%	0%	0%	0%	0%	0%	0%
Access to Ha Pak Nai	S39a09	LD	50	21.0	Y	N	0	0	0500-0600	0	0%	0%	0%	0%	0%	0%	0%	0%	0%	0%	0%	0%	0%	0%	0%	0%	0%	0%	0%
Access to Ha Pak Nai	S39a09	LD	50	21.0	Y	N	0	0	0600-0700	1	0%	0%	0%	0%	0%	0%	0%	100%	0%	0%	0%	0%	0%	0%	0%	0%	0%	0%	100%
Access to Ha Pak Nai	S39a09	LD	50	21.0	Y	N	0	0	0700-0800	4	25%	0%	0%	0%	0%	0%	0%	75%	0%	0%	0%	0%	0%	0%	0%	0%	0%	0%	100%
Access to Ha Pak Nai	S39a09	LD	50	21.0	Y	N	0	0	0800-0900	4	25%	0%	0%	0%	0%	0%	0%	75%	0%	0%	0%	0%	0%	0%	0%	0%	0%	0%	100%
Access to Ha Pak Nai	S39a09	LD	50	21.0	Y	N	0	0	0900-1000	3	33%	0%	0%	0%	0%	0%	0%	67%	0%	0%	0%	0%	0%	0%	0%	0%	0%	0%	100%
Access to Ha Pak Nai	S39a09	LD	50	21.0	Y	N	0	0	1000-1100	4	25%	0%	0%	0%	0%	0%	0%	75%	0%	0%	0%	0%	0%	0%	0%	0%	0%	0%	100%
Access to Ha Pak Nai	S39a09	LD	50	21.0	Y	N	0	0	1100-1200	4	25%	0%	0%	0%	0%	0%	0%	75%	0%	0%	0%	0%	0%	0%	0%	0%	0%	0%	100%
Access to Ha Pak Nai	S39a09	LD	50	21.0	Y	N	0	0	1200-1300	14	71%	0%	0%	0%	0%	0%	0%	21%	0%	0%	0%	0%	0%	0%	0%	7%	0%	0%	100%
Access to Ha Pak Nai	S39a09	LD	50	21.0	Y	N	0	0	1300-1400	16	69%	0%	0%	0%	0%	0%	0%	25%	0%	0%	0%	0%	0%	0%	0%	6%	0%	0%	100%
Access to Ha Pak Nai	S39a09	LD	50	21.0	Y	N	0	0	1400-1500	21	67%	0%	0%	0%	0%	0%	0%	24%	0%	0%	0%	0%	0%	0%	0%	10%	0%	0%	100%
Access to Ha Pak Nai	S39a09	LD	50	21.0	Y	N	0	0	1500-1600	17	71%	0%	0%	0%	0%	0%	0%	24%	0%	0%	0%	0%	0%	0%	0%	6%	0%	0%	100%
Access to Ha Pak Nai	S39a09	LD	50	21.0	Y	N	0	0	1600-1700	16	69%	0%	0%	0%	0%	0%	0%	25%	0%	0%	0%	0%	0%	0%	0%	6%	0%	0%	100%
Access to Ha Pak Nai	S39a09	LD	50	21.0	Y	N	0	0	1700-1800	14	71%	0%	0%	0%	0%	0%	0%	21%	0%	0%	0%	0%	0%	0%	0%	7%	0%	0%	100%
Access to Ha Pak Nai	S39a09	LD	50	21.0	Y	N	0	0	1800-1900	13	69%	0%	0%	0%	0%	0%	0%	23%	0%	0%	0%	0%	0%	0%	0%	8%	0%	0%	100%
Access to Ha Pak Nai	S39a09	LD	50	21.0	Y	N	0	0	1900-2000	5	80%	0%	0%	0%	0%	0%	0%	20%	0%	0%	0%	0%	0%	0%	0%	0%	0%	0%	100%
Access to Ha Pak Nai	S39a09	LD	50	21.0	Y	N	0	0	2000-2100	3	67%	0%	0%	0%	0%	0%	0%	33%	0%	0%	0%	0%	0%	0%	0%	0%	0%	0%	100%
Access to Ha Pak Nai	S39a09	LD	50	21.0	Y	N	0	0	2100-2200	1	100%	0%	0%	0%	0%	0%	0%	0%	0%	0%	0%	0%	0%	0%	0%	0%	0%	0%	100%
Access to Ha Pak Nai	S39a09	LD	50	21.0	Y	N	0	0	2200-2300	1	100%	0%	0%	0%	0%	0%	0%	0%	0%	0%	0%	0%	0%	0%	0%	0%	0%	0%	100%
Access to Ha Pak Nai	S39a09	LD	50	21.0	Y	N	0	0	2300-0000	1	100%	0%	0%	0%	0%	0%	0%	0%	0%	0%	0%	0%	0%	0%	0%	0%	0%	0%	100%
Access to Ha Pak Nai	S39a10	LD	50	21.0	Y	N	0	0	0000-0100	0	0%	0%	0%	0%	0%	0%	0%	0%	0%	0%	0%	0%	0%	0%	0%	0%	0%	0%	0%
Access to Ha Pak Nai	S39a10	LD	50	21.0	Y	N	0	0	0100-0200	0	0%	0%	0%	0%	0%	0%	0%	0%	0%	0%	0%	0%	0%	0%	0%	0%	0%	0%	0%
Access to Ha Pak Nai	S39a10	LD	50	21.0	Y	N	0	0	0200-0300	0	0%	0%	0%	0%	0%	0%	0%	0%	0%	0%	0%	0%	0%	0%	0%	0%	0%	0%	0%
Access to Ha Pak Nai	S39a10	LD	50	21.0	Y	N	0	0	0300-0400	0	0%	0%	0%	0%	0%	0%	0%	0%	0%	0%	0%	0%	0%	0%	0%	0%	0%	0%	0%
Access to Ha Pak Nai	S39a10	LD	50	21.0	Y	N	0	0	0400-0500	0	0%	0%	0%	0%	0%	0%	0%	0%	0%	0%	0%	0%	0%	0%	0%	0%	0%	0%	0%
Access to Ha Pak Nai	S39a10	LD	50	21.0	Y	N	0	0	0500-0600	0	0%	0%	0%	0%	0%	0%	0%	0%	0%	0%	0%	0%	0%	0%	0%	0%	0%	0%	0%
Access to Ha Pak Nai	S39a10	LD	50	21.0	Y	N	0	0	0600-0700	1	0%	0%	0%	0%	0%	0%	0%	100%	0%	0%	0%	0%	0%	0%	0%	0%	0%	0%	100%
Access to Ha Pak Nai	S39a10	LD	50	21.0	Y	N	0	0	0700-0800	4	25%	0%	0%	0%	0%	0%	0%	75%	0%	0%	0%	0%	0%	0%	0%	0%	0%	0%	100%
Access to Ha Pak Nai	S39a10	LD	50	21.0	Y	N	0	0	0800-0900	4	25%	0%	0%	0%	0%	0%	0%	75%	0%	0%	0%	0%	0%	0%	0%	0%	0%	0%	100%
Access to Ha Pak Nai	S39a10	LD	50	21.0	Y	N	0	0	0900-1000	3	33%	0%	0%	0%	0%	0%	0%	67%	0%	0%	0%	0%	0%	0%	0%	0%	0%	0%	100%
Access to Ha Pak Nai	S39a10	LD	50	21.0	Y	N	0	0	1000-1100	4	25%	0%	0%	0%	0%	0%	0%	75%	0%	0%	0%	0%	0%	0%	0%	0%	0%	0%	100%
Access to Ha Pak Nai	S39a10	LD	50	21.0	Y	N	0	0	1100-1200	4	25%	0%	0%	0%	0%	0%	0%	75%	0%	0%	0%	0%	0%	0%	0%	0%	0%	0%	100%
Access to Ha Pak Nai	S39a10	LD	50	21.0	Y	N	0	0	1200-1300	14	71%	0%	0%	0%	0%	0%	0%	21%	0%	0%	0%	0%	0%	0%	0%	7%	0%	0%	100%
Access to Ha Pak Nai	S39a10	LD	50	21.0	Y	N	0	0	1300-1400	16	69%	0%	0%	0%	0%	0%	0%	25%	0%	0%	0%	0%	0%	0%	0%	6%	0%	0%	100%
Access to Ha Pak Nai	S39a10	LD	50	21.0	Y	N	0	0	1400-1500	21	67%	0%	0%	0%	0%	0%	0%	24%	0%	0%	0%	0%	0%	0%	0%	10%	0%	0%	100%
Access to Ha Pak Nai	S39a10	LD	50	21.0	Y	N	0	0	1500-1600	17	71%	0%	0%	0%	0%	0%	0%	24%	0%	0%	0%	0%	0%	0%	0%	6%	0%	0%	100%
Access to Ha Pak Nai	S39a10	LD	50	21.0	Y	N	0	0	1600-1700	16	69%	0%	0%	0%	0%	0%	0%	25%	0%	0%	0%	0%	0%	0%	0%	6%	0%	0%	100%
Access to Ha Pak Nai	S39a10	LD	50	21.0	Y	N	0	0	1700-1800	14	71%	0%	0%	0%	0%	0%	0%	21%	0%	0%	0%	0%	0%	0%	0%	7%	0%	0%	100%
Access to Ha Pak Nai	S39a10	LD	50	21.0	Y	N	0	0	1800-1900	13	69%	0%	0%	0%	0%	0%	0%	23%	0%	0%	0%	0%	0%	0%	0%	8%	0%	0%	100%
Access to Ha Pak Nai	S39a10	LD	50	21.0	Y	N	0	0	1900-2000	5	80%	0%	0%	0%	0%	0%	0%	20%	0%	0%	0%	0%	0%	0%	0%	0%	0%	0%	100%
Access to Ha Pak Nai	S39a10	LD	50	21.0	Y	N	0	0	2000-2100	3	67%	0%	0%	0%	0%	0%	0%	33%	0%	0%	0%	0%	0%	0%	0%	0%	0%	0%	100%
Access to Ha Pak Nai	S39a10	LD	50	21.0	Y	N	0	0	2100-2200	1	100%	0%	0%	0%	0%	0%	0%	0%	0%	0%	0%	0%	0%	0%	0%	0%	0%	0%	100%
Access to Ha Pak Nai	S39a10	LD	50	21.0	Y	N	0	0	2200-2300	1	100%	0%	0%	0%	0%	0%	0%	0%	0%	0%	0%	0%	0%	0%	0%	0%	0%	0%	100%
Access to Ha Pak Nai	S39a10	LD	50	21.0	Y	N	0	0	2300-0000	1	100%	0%	0%	0%	0%	0%	0%	0%	0%	0%	0%	0%	0%	0%	0%	0%	0%	0%	100%
Access to Ha Pak Nai	S39a11	LD	50	21.0	Y	N	0	0	0000-0100	0	0%	0%	0%	0%	0%	0%	0%	0%	0%	0%	0%	0%	0%	0%	0%	0%	0%	0%	0%
Access to Ha Pak Nai	S39a11	LD	50	21.0	Y	N	0	0	0100-0200	0	0%	0%	0%	0%	0%	0%	0%	0%	0%	0%	0%	0%	0%	0%	0%	0%	0%	0%	0%
Access to Ha Pak Nai	S39a11	LD	50	21.0	Y	N	0	0	0200-0300	0	0%	0%	0%	0%	0%	0%	0%	0%	0%	0%	0%	0%	0%	0%	0%	0%	0%	0%	0%
Access to Ha Pak Nai	S39a11	LD	50	21.0	Y	N	0	0	0300-0400	0	0%	0%	0%	0%	0%	0%	0%	0%	0%	0%	0%	0%	0%	0%	0%	0%	0%	0%	0%
Access to Ha Pak Nai	S39a11	LD	50	21.0	Y	N	0	0	0400-0500	0	0%	0%	0%	0%	0%	0%	0%	0%	0%	0%	0%	0%	0%	0%	0%	0%	0%	0%	0%
Access to Ha Pak Nai	S39a11	LD	50	21.0	Y	N	0	0	0500-0600	0	0%	0%	0%	0%	0%	0%	0%	0%	0%	0%	0%	0%	0%	0%	0%	0%	0%	0%	0%
Access to Ha Pak Nai	S39a11	LD	50	21.0	Y	N	0	0	0600-0700	1	0%	0%	0%	0%	0%	0%	0%	100%	0%	0%	0%	0%	0%	0%	0%	0%	0%	0%	100%
Access to Ha Pak Nai	S39a11	LD	50	21.0	Y	N	0	0	0700-0800	4	25%	0%	0%	0%	0%	0%	0%	75%	0%	0%	0%	0%	0%	0%	0%	0%	0%	0%	100%
Access to Ha Pak Nai	S39a11	LD	50	21.0	Y	N	0	0	0800-0900	4	25%	0%	0%	0%	0%	0%	0%	75%	0%	0%	0%	0%	0%	0%	0%	0%	0%	0%	100%
Access to Ha Pak Nai	S39a11	LD	50	21.0	Y	N	0	0	0900-1000	3	33%	0%	0%	0%	0%	0%	0%	67%	0%	0%	0%	0%	0%	0%	0%	0%	0%	0%	100%
Access to Ha Pak Nai	S39a11	LD	50	21.0	Y	N	0	0	1000-1100	4	25%	0%	0%	0%	0%	0%	0%	75%	0%	0%	0%	0%	0%	0%	0%	0%	0%	0%	100%
Access to Ha Pak Nai	S39a11	LD	50	21.0	Y	N	0	0	1100-1200	4	25%	0%	0%	0%	0%	0%	0%	75%	0%	0%	0%	0%	0%	0%	0%	0%	0%	0%	100%
Access to Ha Pak Nai	S39a11	LD	50	21.0	Y	N	0	0	1200-1300	14	71%	0%	0%	0%	0%	0%	0%	21%	0%	0%	0%	0%	0%	0%	0%	7%	0%	0%	100%
Access to Ha Pak Nai	S39a11	LD	50	21.0	Y	N	0	0	1300-1400	16	69%	0%	0%	0%	0%	0%	0%	25%	0%	0%	0%	0%	0%	0%	0%	6%	0%	0%	100%
Access to Ha Pak Nai	S39a11	LD	50	21.0	Y	N	0	0	1400-1500	21	67%	0%	0%	0%	0%	0%	0%	24%	0%	0%	0%	0%	0%	0%	0%	10%	0%	0%	100%
Access to Ha Pak Nai	S39a11	LD	50	21.0	Y	N	0	0	1500-1600	17	71%	0%	0%	0%	0%	0%	0%	24%	0%	0%	0%	0%	0%	0%	0%	6%	0%	0%	100%
Access to Ha Pak Nai	S39a11	LD	50	21.0	Y	N	0	0	1600-1700	16	69%	0%	0%	0%	0%	0%	0%	25%	0%	0%	0%	0%	0%	0%	0%	6%	0%	0%	100%
Access to Ha Pak Nai	S39a11	LD	50	21.0	Y	N	0	0	1700-1800	14	71%	0%	0%	0%	0%	0%	0%	21%	0%	0%	0%	0%	0%	0%	0%	7%	0%	0%	100%
Access to Ha Pak Nai	S39a11	LD	50	21.0	Y	N	0	0	1800-1900	13	69%	0%	0%	0%	0%	0%	0%	23%	0%	0%	0%	0%	0%	0%	0%	8%	0%	0%	100%
Access to Ha Pak Nai	S39a11	LD	50	21.0	Y	N	0	0	1900-2000	5	80%	0%	0%	0%	0%	0%	0%	20%	0%	0%	0%	0%	0%	0%	0%	0%	0%	0%	100%
Access to Ha Pak Nai	S39a11	LD	50	21.0	Y	N	0	0	2000-2100	3	67%	0%	0%	0%	0%	0%	0%	33%	0%	0%	0%	0%	0%	0%	0%	0%	0%	0%	100%
Access to Ha Pak Nai	S39a11	LD	50	21.0	Y	N	0	0	2100-2200	1	100%	0%	0%	0%	0%	0%	0%	0%	0%	0%	0%	0%	0%	0%	0%	0%	0%	0%	100%
Access to Ha Pak Nai	S39a11	LD	50	21.0	Y	N	0	0	2200-2300	1	100%	0%	0%	0%	0%	0%	0%	0%	0%	0%	0%	0%	0%	0%	0%	0%	0%	0%	100%
Access to Ha Pak Nai	S39a11	LD	50	21.0	Y	N	0	0	2300-0000	1	100%	0%	0%	0%	0%	0%	0%	0%	0%	0%	0%	0%	0%	0%	0%	0%	0%	0%	100%
Access to Ha Pak Nai	S39a12	LD	50	21.0	Y	N	0	0	0000-0100	0	0%	0%	0%	0%	0%	0%	0%	0%	0%	0%	0%	0%	0%	0%	0%	0%	0%	0%	0%
Access to Ha Pak Nai	S39a12	LD	50	21.0	Y	N	0	0	0100-0200	0	0%	0%	0%	0%	0%	0%	0%	0%	0%	0%	0%	0%	0%	0%	0%	0%	0%	0%	0%
Access to Ha Pak Nai	S39a12	LD	50	21.0	Y	N	0	0	0200-0300	0	0%	0%	0%	0%	0%	0%	0%	0%	0%	0%	0%	0%	0%	0%	0%	0%	0%	0%	0%
Access to Ha Pak Nai	S39a12	LD	50	21.0	Y	N	0	0	0300-0400	0	0%	0%	0%	0%	0%	0%	0%	0%	0%	0%	0%	0%	0%	0%	0%	0%	0%	0%	0%
Access to Ha Pak Nai	S39a12	LD	50	21.0	Y	N	0	0	0400-0500	0	0%	0%	0%	0%	0%	0%	0%	0%	0%	0%	0%	0%	0%	0%	0%	0%	0%	0%	0%
Access to Ha Pak Nai	S39a12	LD	50	21.0	Y	N	0	0	0500-0600	0	0%	0%	0%	0%	0%	0%	0%	0%	0%	0%	0%	0%	0%	0%	0%	0%	0%	0%	0%
Access to Ha Pak Nai	S39a12	LD	50	21.0	Y	N	0	0	0600-0700	1	0%	0%	0%	0%	0%	0%	0%	100%	0%	0%	0%	0%	0%	0%	0%	0%	0%	0%	100%
Access to Ha Pak Nai	S39a12	LD	50	21.0	Y	N	0	0	0700-0800	4	25%	0%	0%	0%	0%	0%	0%	75%	0%	0%	0%	0%	0%	0%	0%	0%	0%	0%	100%
Access to Ha Pak Nai	S39a12	LD	50	21.0	Y	N	0	0	0800-0900	4	25%	0%	0%	0%	0%	0%	0%	75%	0%	0%	0%	0%	0%	0%	0%	0%	0%	0%	100%
Access to Ha Pak Nai	S39a12	LD	50	21.0	Y	N	0	0	0900-1000	3	33%	0%	0%	0%	0%	0%	0%	67%	0%	0%	0%	0%	0%	0%	0%	0%	0%	0%	100%
Access to Ha Pak Nai	S39a12	LD	50	21.0	Y	N	0	0	1000-1100	4	25%	0%	0%	0%	0%	0%	0%	75%	0%	0%	0%	0%	0%	0%	0%	0%	0%	0%	100%
Access to Ha Pak Nai	S39a12	LD	50	21.0	Y	N	0	0	1100-1200	4	25%	0%	0%	0%	0%	0%	0%	75%	0%	0%	0%	0%	0%	0%	0%	0%	0%	0%	100%
Access to Ha Pak Nai	S39a12	LD	50	21.0	Y	N	0	0	1200-1300	14	71%	0%	0%	0%	0%	0%	0%	21%	0%	0%	0%	0%	0%	0%	0%	7%	0%	0%	100%
Access to Ha Pak Nai	S39a12	LD	50	21.0	Y	N	0	0	1300-1400	16	69%	0%	0%	0%	0%	0%	0%	25%	0%	0%	0%	0%	0%	0%	0%	6%	0%	0%	100%
Access to Ha Pak Nai	S39a12	LD	50	21.0	Y	N	0	0	1400-1500	21	67%	0%	0%	0%	0%	0%	0%	24%	0%	0%	0%	0%	0%	0%	0%	10%	0%	0%	100%
Access to Ha Pak Nai	S39a12	LD	50	21.0	Y	N	0	0	1500-1600	17	71%	0%	0%	0%	0%	0%	0%	24%	0%	0%	0%	0%	0%	0%	0%	6%	0%	0%	100%
Access to Ha Pak Nai	S39a12	LD	50	21.0	Y	N	0	0	1600-1700	16	69%	0%	0%	0%	0%	0%	0%	25%	0%	0%	0%	0%	0%	0%	0%	6%	0%	0%	100%
Access to Ha Pak Nai	S39a12	LD	50	21.0	Y	N	0	0	1700-1800	14	71%	0%	0%	0%	0%	0%	0%	21%	0%	0%	0%	0%	0%	0%	0%	7%	0%	0%	100%
Access to Ha Pak Nai	S39a12	LD	50	21.0	Y	N	0	0	1800-1900	13	69%	0%	0%	0%	0%	0%	0%	23%	0%	0%	0%	0%	0%	0%	0%	8%	0%	0%	100%
Access to Ha Pak Nai	S39a12	LD	50	21.0	Y	N	0	0	1900-2000	5	80%	0%	0%	0%	0%	0%	0%	20%	0%	0%	0%	0%	0%	0%	0%	0%	0%	0%	100%
Access to Ha Pak Nai	S39a12	LD	50	21.0	Y	N	0	0	2000-2100	3	67%	0%	0%	0%	0%	0%	0%	33%	0%	0%	0%	0%	0%	0%	0%	0%	0%	0%	100%
Access to Ha Pak Nai	S39a12	LD	50	21.0	Y	N	0	0	2100-2200	1	100%	0%	0%	0%	0%	0%	0%	0%	0%	0%	0%	0%	0%	0%	0%	0%	0%	0%	100%
Access to Ha Pak Nai	S39a12	LD	50	21.0	Y	N	0	0	2200-2300	1	100%	0%	0%	0%	0%	0%	0%	0%	0%	0%	0%	0%	0%	0%	0%	0%	0%	0%	100%
Access to Ha Pak Nai	S39a12	LD	50	21.0	Y	N	0	0	2300-0000	1	100%	0%	0%	0%	0%	0%	0%	0%	0%	0%	0%	0%	0%	0%	0%	0%	0%	0%	100%
Access to Ha Pak Nai	S39a13	LD	50	21.0	Y	N	0	0	0000-0100	0	0%	0%	0%	0%	0%	0%	0%	0%	0%	0%	0%	0%	0%	0%	0%	0%	0%	0%	0%
Access to Ha Pak Nai	S39a13	LD	50	21.0	Y	N	0	0	0100-0200	0	0%	0%	0%	0%	0%	0%	0%	0%	0%	0%	0%	0%	0%	0%	0%	0%	0%	0%	0%
Access to Ha Pak Nai	S39a13	LD	50	21.0	Y	N	0	0	0200-0300	0	0%	0%	0%	0%	0%	0%	0%	0%	0%	0%	0%	0%	0%	0%	0%	0%	0%	0%	0%
Access to Ha Pak Nai	S39a13	LD	50	21.0	Y	N	0	0	0300-0400	0	0%	0%	0%	0%	0%	0%	0%	0%	0%	0%	0%	0%	0%	0%	0%	0%	0%	0%	0%
Access to Ha Pak Nai	S39a13	LD	50	21.0	Y	N	0	0	0400-0500	0	0%	0%	0%	0%	0%	0%	0%	0%	0%	0%	0%	0%	0%	0%	0%	0%	0%	0%	0%
Access to Ha Pak Nai	S39a13	LD	50	21.0	Y	N	0	0	0500-0600	0	0%	0%	0%	0%	0%	0%	0%	0%	0%	0%	0%	0%	0%	0%	0%	0%	0%	0%	0%
Access to Ha Pak Nai	S39a13	LD	50	21.0	Y	N	0	0	0600-0700	1	0%	0%	0%	0%	0%	0%	0%	100%	0%	0%	0%	0%	0%	0%	0%	0%	0%	0%	100%
Access to Ha Pak Nai	S39a13	LD	50	21.0	Y	N	0	0	0700-0800	4	25%	0%	0%	0%	0%	0%	0%	75%	0%	0%	0%	0%	0%	0%	0%	0%	0%	0%	100%
Access to Ha Pak Nai	S39a13	LD	50	21.0	Y	N	0	0	0800-0900	4	25%	0%	0%	0%	0%	0%	0%	75%	0%	0%	0%	0%	0%	0%	0%	0%	0%	0%	100%
Access to Ha Pak Nai	S39a13	LD	50	21.0	Y	N	0	0	0900-1000	3	33%	0%	0%	0%	0%	0%	0%	67%	0%	0%	0%	0%	0%	0%	0%	0%	0%	0%	100%
Access to Ha Pak Nai	S39a13	LD	50	21.0	Y	N	0	0	1000-1100	4	25%	0%	0%	0%	0%	0%	0%	75%	0%	0%	0%	0%	0%	0%	0%	0%	0%	0%	100%
Access to Ha Pak Nai	S39a13	LD	50	21.0	Y	N	0	0	1100-1200	4	25%	0%	0%	0%	0%	0%	0%	75%	0%	0%	0%	0%	0%	0%	0%	0%	0%	0%	100%
Access to Ha Pak Nai	S39a13	LD	50	21.0	Y	N	0	0	1200-1300	14	71%	0%	0%	0%	0%	0%	0%	21%	0%	0%	0%	0%	0%	0%	0%	7%	0%	0%	100%
Access to Ha Pak Nai	S39a13	LD	50	21.0	Y	N	0	0	1300-1400	16	69%	0%	0%	0%	0%	0%	0%	25%	0%	0%	0%	0%	0%	0%	0%	6%	0%	0%	100%
Access to Ha Pak Nai	S39a13	LD	50	21.0	Y	N	0	0	1400-1500	21	67%	0%	0%	0%	0%	0%	0%	24%	0%	0%	0%	0%	0%	0%	0%	10%	0%	0%	100%
Access to Ha Pak Nai	S39a13	LD	50	21.0	Y	N	0	0	1500-1600	17	71%	0%	0%	0%	0%	0%	0%	24%	0%	0%	0%	0%	0%	0%	0%	6%	0%	0%	100%
Access to Ha Pak Nai	S39a13	LD	50	21.0	Y	N	0	0	1600-1700	16	69%	0%	0%	0%	0%	0%	0%	25%	0%	0%	0%	0%	0%	0%	0%	6%	0%	0%	100%
Access to Ha Pak Nai	S39a13	LD	50	21.0	Y	N	0	0	1700-1800	14	71%	0%	0%	0%	0%	0%	0%	21%	0%	0%	0%	0%	0%	0%	0%	7%	0%	0%	100%
Access to Ha Pak Nai	S39a13	LD	50	21.0	Y	N	0	0	1800-1900	13	69%	0%	0%	0%	0%	0%	0%	23%	0%	0%	0%	0%	0%	0%	0%	8%	0%	0%	100%
Access to Ha Pak Nai	S39a13	LD	50	21.0	Y	N	0	0	1900-2000	5	80%	0%	0%	0%	0%	0%	0%	20%	0%	0%	0%	0%	0%	0%	0%	0%	0%	0%	100%
Access to Ha Pak Nai	S39a13	LD	50	21.0	Y	N	0	0	2000-2100	3	67%	0%	0%	0%	0%	0%	0%	33%	0%	0%	0%	0%	0%	0%	0%	0%	0%	0%	100%
Access to Ha Pak Nai	S39a13	LD	50	21.0	Y	N	0	0	2100-2200	1	100%	0%	0%	0%	0%	0%	0%	0%	0%	0%	0%	0%	0%	0%	0%	0%	0%	0%	100%
Access to Ha Pak Nai	S39a13	LD	50	21.0	Y	N	0	0	2200-2300	1	100%	0%	0%	0%	0%	0%	0%	0%	0%	0%	0%	0%	0%	0%	0%	0%	0%	0%	100%
Access to Ha Pak Nai	S39a13	LD	50	21.0	Y	N	0	0	2300-0000	1	100%	0%	0%	0%	0%	0%	0%	0%	0%	0%	0%	0%	0%	0%	0%	0%	0%	0%	100%
Access to Ha Pak Nai	S39b01	LD	50	21.0	Y	N	0	0	0000-0100	3	33%	33%	33%	0%	0%	0%	0%	0%	0%	0%	0%	0%	0%	0%	0%	0%	0%	0%	100%
Access to Ha Pak Nai	S39b01	LD	50	21.0	Y	N	0	0	0100-0200	1	100%	0%	0%	0%	0%	0%	0%	0%	0%	0%	0%	0%	0%	0%	0%	0%	0%	0%	100%
Access to Ha Pak Nai	S39b01	LD	50	21.0	Y	N	0	0	0200-0300	0	0%	0%	0%	0%	0%	0%	0%	0%	0%	0%	0%	0%	0%	0%	0%	0%	0%	0%	0%
Access to Ha Pak Nai	S39b01	LD	50	21.0	Y	N	0	0	0300-0400	0	0%	0%	0%	0%	0%	0%	0%	0%	0%	0%	0%	0%	0%	0%	0%	0%	0%	0%	0%
Access to Ha Pak Nai	S39b01	LD	50	21.0	Y	N	0	0	0400-0500	0	0%	0%	0%	0%	0%	0%	0%	0%	0%	0%	0%	0%	0%	0%	0%	0%	0%	0%	0%
Access to Ha Pak Nai	S39b01	LD	50	21.0	Y	N	0	0	0500-0600	0	0%	0%	0%	0%	0%	0%	0%	0%	0%	0%	0%	0%	0%	0%	0%	0%	0%	0%	0%
Access to Ha Pak Nai	S39b01	LD	50	21.0	Y	N	0	0	0600-0700	6	33%	17%	17%	0%	0%	0%	17%	17%	0%	0%	0%	0%	0%	0%	0%	0%	0%	0%	100%
Access to Ha Pak Nai	S39b01	LD	50	21.0	Y	N	0	0	0700-0800	33	27%	21%	21%	3%	0%	3%	9%	9%	0%	3%	0%	0%	0%	0%	0%	3%	0%	0%	100%
Access to Ha Pak Nai	S39b01	LD	50	21.0	Y	N	0	0	0800-0900	34	29%	21%	21%	3%	0%	3%	9%	9%	0%	3%	0%	0%	0%	0%	0%	3%	0%	0%	100%
Access to Ha Pak Nai	S39b01	LD	50	21.0	Y	N	0	0	0900-1000	28	29%	21%	21%	4%	0%	4%	7%	7%	0%	4%	0%	0%	0%	0%	0%	4%	0%	0%	100%
Access to Ha Pak Nai	S39b01	LD	50	21.0	Y	N	0	0	1000-1100	31	29%	19%	19%	3%	0%	3%	10%	10%	0%	3%	0%	0%	0%	0%	0%	3%	0%	0%	100%
Access to Ha Pak Nai	S39b01	LD	50	21.0	Y	N	0	0	1100-1200	34	29%	21%	21%	3%	0%	3%	9%	9%	0%	3%	0%	0%	0%	0%	0%	3%	0%	0%	100%
Access to Ha Pak Nai	S39b01	LD	50	21.0	Y	N	0	0	1200-1300	9	67%	0%	0%	0%	0%	0%	0%	33%	0%	0%	0%	0%	0%	0%	0%	0%	0%	0%	100%
Access to Ha Pak Nai	S39b01	LD	50	21.0	Y	N	0	0	1300-1400	10	60%	0%	0%	0%	0%	0%	0%	40%	0%	0%	0%	0%	0%	0%	0%	0%	0%	0%	100%
Access to Ha Pak Nai	S39b01	LD	50	21.0	Y	N	0	0	1400-1500	13	62%	0%	0%	0%	0%	0%	0%	38%	0%	0%	0%	0%	0%	0%	0%	0%	0%	0%	100%
Access to Ha Pak Nai	S39b01	LD	50	21.0	Y	N	0	0	1500-1600	11	64%	0%	0%	0%	0%	0%	0%	36%	0%	0%	0%	0%	0%	0%	0%	0%	0%	0%	100%
Access to Ha Pak Nai	S39b01	LD	50	21.0	Y	N	0	0	1600-1700	10	60%	0%	0%	0%	0%	0%	0%	40%	0%	0%	0%	0%	0%	0%	0%	0%	0%	0%	100%
Access to Ha Pak Nai	S39b01	LD	50	21.0	Y	N	0	0	1700-1800	9	67%	0%	0%	0%	0%	0%	0%	33%	0%	0%	0%	0%	0%	0%	0%	0%	0%	0%	100%
Access to Ha Pak Nai	S39b01	LD	50	21.0	Y	N	0	0	1800-1900	8	63%	0%	0%	0%	0%	0%	0%	38%	0%	0%	0%	0%	0%	0%	0%	0%	0%	0%	100%
Access to Ha Pak Nai	S39b01	LD	50	21.0	Y	N	0	0	1900-2000	3	67%	0%	0%	0%	0%	0%	0%	33%	0%	0%	0%	0%	0%	0%	0%	0%	0%	0%	100%
Access to Ha Pak Nai	S39b01	LD	50	21.0	Y	N	0	0	2000-2100	2	50%	0%	0%	0%	0%	0%	0%	50%	0%	0%	0%	0%	0%	0%	0%	0%	0%	0%	100%
Access to Ha Pak Nai	S39b01	LD	50	21.0	Y	N	0	0	2100-2200	1	100%	0%	0%	0%	0%	0%	0%	0%	0%	0%	0%	0%	0%	0%	0%	0%	0%	0%	100%
Access to Ha Pak Nai	S39b01	LD	50	21.0	Y	N	0	0	2200-2300	1	100%	0%	0%	0%	0%	0%	0%	0%	0%	0%	0%	0%	0%	0%	0%	0%	0%	0%	100%
Access to Ha Pak Nai	S39b01	LD	50	21.0	Y	N	0	0	2300-0000	1	100%	0%	0%	0%	0%	0%	0%	0%	0%	0%	0%	0%	0%	0%	0%	0%	0%	0%	100%
Access to Ha Pak Nai	S39b02	LD	50	21.0	Y	N	0	0	0000-0100	3	33%	33%	33%	0%	0%	0%	0%	0%	0%	0%	0%	0%	0%	0%	0%	0%	0%	0%	100%
Access to Ha Pak Nai	S39b02	LD	50	21.0	Y	N	0	0	0100-0200	1	100%	0%	0%	0%	0%	0%	0%	0%	0%	0%	0%	0%	0%	0%	0%	0%	0%	0%	100%
Access to Ha Pak Nai	S39b02	LD	50	21.0	Y	N	0	0	0200-0300	0	0%	0%	0%	0%	0%	0%	0%	0%	0%	0%	0%	0%	0%	0%	0%	0%	0%	0%	0%
Access to Ha Pak Nai	S39b02	LD	50	21.0	Y	N	0	0	0300-0400	0	0%	0%	0%	0%	0%	0%	0%	0%	0%	0%	0%	0%	0%	0%	0%	0%	0%	0%	0%
Access to Ha Pak Nai	S39b02	LD	50	21.0	Y	N	0	0	0400-0500	0	0%	0%	0%	0%	0%	0%	0%	0%	0%	0%	0%	0%	0%	0%	0%	0%	0%	0%	0%
Access to Ha Pak Nai	S39b02	LD	50	21.0	Y	N	0	0	0500-0600	0	0%	0%	0%	0%	0%	0%	0%	0%	0%	0%	0%	0%	0%	0%	0%	0%	0%	0%	0%
Access to Ha Pak Nai	S39b02	LD	50	21.0	Y	N	0	0	0600-0700	6	33%	17%	17%	0%	0%	0%	17%	17%	0%	0%	0%	0%	0%	0%	0%	0%	0%	0%	100%
Access to Ha Pak Nai	S39b02	LD	50	21.0	Y	N	0	0	0700-0800	33	27%	21%	21%	3%	0%	3%	9%	9%	0%	3%	0%	0%	0%	0%	0%	3%	0%	0%	100%
Access to Ha Pak Nai	S39b02	LD	50	21.0	Y	N	0	0	0800-0900	34	29%	21%	21%	3%	0%	3%	9%	9%	0%	3%	0%	0%	0%	0%	0%	3%	0%	0%	100%
Access to Ha Pak Nai	S39b02	LD	50	21.0	Y	N	0	0	0900-1000	28	29%	21%	21%	4%	0%	4%	7%	7%	0%	4%	0%	0%	0%	0%	0%	4%	0%	0%	100%
Access to Ha Pak Nai	S39b02	LD	50	21.0	Y	N	0	0	1000-1100	31	29%	19%	19%	3%	0%	3%	10%	10%	0%	3%	0%	0%	0%	0%	0%	3%	0%	0%	100%
Access to Ha Pak Nai	S39b02	LD	50	21.0	Y	N	0	0	1100-1200	34	29%	21%	21%	3%	0%	3%	9%	9%	0%	3%	0%	0%	0%	0%	0%	3%	0%	0%	100%
Access to Ha Pak Nai	S39b02	LD	50	21.0	Y	N	0	0	1200-1300	9	67%	0%	0%	0%	0%	0%	0%	33%	0%	0%	0%	0%	0%	0%	0%	0%	0%	0%	100%
Access to Ha Pak Nai	S39b02	LD	50	21.0	Y	N	0	0	1300-1400	10	60%	0%	0%	0%	0%	0%	0%	40%	0%	0%	0%	0%	0%	0%	0%	0%	0%	0%	100%
Access to Ha Pak Nai	S39b02	LD	50	21.0	Y	N	0	0	1400-1500	13	62%	0%	0%	0%	0%	0%	0%	38%	0%	0%	0%	0%	0%	0%	0%	0%	0%	0%	100%
Access to Ha Pak Nai	S39b02	LD	50	21.0	Y	N	0	0	1500-1600	11	64%	0%	0%	0%	0%	0%	0%	36%	0%	0%	0%	0%	0%	0%	0%	0%	0%	0%	100%

Appendix 3G_2 Year 2030
b) Traffic Data

Road Name	Road ID	Road Type	Speed Limit (km/hr)	Average Speed (km/hr)	Start Emission Estimated by Broad Brush Approach (Y/N)	With barrier (N / Cantilever / vertical / semi-enclosure / full enclosure)	Barrier width (m)	Barrier height (m)	Hour	Total Vehicles (Veh/hr)	01 - Private Cars PC	02 - Taxi TAXI	03 - Light Goods Vehicles <=2.5t LGV3	04 - Light Goods Vehicles 2.5-3.5t LGV4	05 - Light Goods Vehicles >3.5t LGV6	06 - Medium Goods Vehicles <=15t HGV7	07 - Medium Goods Vehicles 15-24t HGV8	08 - Public Light Buses PLB	09 - Private Light Bus <=3.5t PV4	10 - Private Light Bus >3.5t PV5	11 - Non-franchised Bus<=6.4t NFB6	12 - Non-franchised Bus 6.4-15t NFB7	13 - Non-franchised Bus 15-24t NFB8	14 - Franchised Bus Single Deck FBSD	15 - Franchised Bus Double Deck FBDD	16 - Motorcycles MC	17 - Heavy Goods Vehicles >24t HGV9	18 - Non-franchised Bus >24t NFB9	Total
Access to Ha Pak Nai	S39b02	LD	50	21.0	Y	N	0	0	1600-1700	10	60%	0%	0%	0%	0%	0%	0%	40%	0%	0%	0%	0%	0%	0%	0%	0%	0%	0%	100%
Access to Ha Pak Nai	S39b02	LD	50	21.0	Y	N	0	0	1700-1800	9	67%	0%	0%	0%	0%	0%	0%	33%	0%	0%	0%	0%	0%	0%	0%	0%	0%	0%	100%
Access to Ha Pak Nai	S39b02	LD	50	21.0	Y	N	0	0	1800-1900	8	63%	0%	0%	0%	0%	0%	0%	38%	0%	0%	0%	0%	0%	0%	0%	0%	0%	0%	100%
Access to Ha Pak Nai	S39b02	LD	50	21.0	Y	N	0	0	1900-2000	3	67%	0%	0%	0%	0%	0%	0%	33%	0%	0%	0%	0%	0%	0%	0%	0%	0%	0%	100%
Access to Ha Pak Nai	S39b02	LD	50	21.0	Y	N	0	0	2000-2100	2	50%	0%	0%	0%	0%	0%	0%	50%	0%	0%	0%	0%	0%	0%	0%	0%	0%	0%	100%
Access to Ha Pak Nai	S39b02	LD	50	21.0	Y	N	0	0	2100-2200	1	100%	0%	0%	0%	0%	0%	0%	0%	0%	0%	0%	0%	0%	0%	0%	0%	0%	0%	100%
Access to Ha Pak Nai	S39b02	LD	50	21.0	Y	N	0	0	2200-2300	1	100%	0%	0%	0%	0%	0%	0%	0%	0%	0%	0%	0%	0%	0%	0%	0%	0%	0%	100%
Access to Ha Pak Nai	S39b02	LD	50	21.0	Y	N	0	0	2300-0000	1	100%	0%	0%	0%	0%	0%	0%	0%	0%	0%	0%	0%	0%	0%	0%	0%	0%	0%	100%
Access to Ha Pak Nai	S39b03	LD	50	21.0	Y	N	0	0	0000-0100	3	33%	33%	33%	0%	0%	0%	0%	0%	0%	0%	0%	0%	0%	0%	0%	0%	0%	0%	100%
Access to Ha Pak Nai	S39b03	LD	50	21.0	Y	N	0	0	0100-0200	1	100%	0%	0%	0%	0%	0%	0%	0%	0%	0%	0%	0%	0%	0%	0%	0%	0%	0%	100%
Access to Ha Pak Nai	S39b03	LD	50	21.0	Y	N	0	0	0200-0300	0	0%	0%	0%	0%	0%	0%	0%	0%	0%	0%	0%	0%	0%	0%	0%	0%	0%	0%	0%
Access to Ha Pak Nai	S39b03	LD	50	21.0	Y	N	0	0	0300-0400	0	0%	0%	0%	0%	0%	0%	0%	0%	0%	0%	0%	0%	0%	0%	0%	0%	0%	0%	0%
Access to Ha Pak Nai	S39b03	LD	50	21.0	Y	N	0	0	0400-0500	0	0%	0%	0%	0%	0%	0%	0%	0%	0%	0%	0%	0%	0%	0%	0%	0%	0%	0%	0%
Access to Ha Pak Nai	S39b03	LD	50	21.0	Y	N	0	0	0500-0600	0	0%	0%	0%	0%	0%	0%	0%	0%	0%	0%	0%	0%	0%	0%	0%	0%	0%	0%	0%
Access to Ha Pak Nai	S39b03	LD	50	21.0	Y	N	0	0	0600-0700	6	33%	17%	17%	0%	0%	0%	17%	17%	0%	0%	0%	0%	0%	0%	0%	0%	0%	0%	100%
Access to Ha Pak Nai	S39b03	LD	50	21.0	Y	N	0	0	0700-0800	33	27%	21%	21%	3%	0%	3%	9%	9%	0%	3%	0%	0%	0%	0%	0%	3%	0%	0%	100%
Access to Ha Pak Nai	S39b03	LD	50	21.0	Y	N	0	0	0800-0900	34	29%	21%	21%	3%	0%	3%	9%	9%	0%	3%	0%	0%	0%	0%	0%	3%	0%	0%	100%
Access to Ha Pak Nai	S39b03	LD	50	21.0	Y	N	0	0	0900-1000	28	29%	21%	21%	4%	0%	4%	7%	7%	0%	4%	0%	0%	0%	0%	0%	4%	0%	0%	100%
Access to Ha Pak Nai	S39b03	LD	50	21.0	Y	N	0	0	1000-1100	31	29%	19%	19%	3%	0%	3%	10%	10%	0%	3%	0%	0%	0%	0%	0%	3%	0%	0%	100%
Access to Ha Pak Nai	S39b03	LD	50	21.0	Y	N	0	0	1100-1200	34	29%	21%	21%	3%	0%	3%	9%	9%	0%	3%	0%	0%	0%	0%	0%	3%	0%	0%	100%
Access to Ha Pak Nai	S39b03	LD	50	21.0	Y	N	0	0	1200-1300	9	67%	0%	0%	0%	0%	0%	0%	33%	0%	0%	0%	0%	0%	0%	0%	0%	0%	0%	100%
Access to Ha Pak Nai	S39b03	LD	50	21.0	Y	N	0	0	1300-1400	10	60%	0%	0%	0%	0%	0%	0%	40%	0%	0%	0%	0%	0%	0%	0%	0%	0%	0%	100%
Access to Ha Pak Nai	S39b03	LD	50	21.0	Y	N	0	0	1400-1500	13	62%	0%	0%	0%	0%	0%	0%	38%	0%	0%	0%	0%	0%	0%	0%	0%	0%	0%	100%
Access to Ha Pak Nai	S39b03	LD	50	21.0	Y	N	0	0	1500-1600	11	64%	0%	0%	0%	0%	0%	0%	36%	0%	0%	0%	0%	0%	0%	0%	0%	0%	0%	100%
Access to Ha Pak Nai	S39b03	LD	50	21.0	Y	N	0	0	1600-1700	10	60%	0%	0%	0%	0%	0%	0%	40%	0%	0%	0%	0%	0%	0%	0%	0%	0%	0%	100%
Access to Ha Pak Nai	S39b03	LD	50	21.0	Y	N	0	0	1700-1800	9	67%	0%	0%	0%	0%	0%	0%	33%	0%	0%	0%	0%	0%	0%	0%	0%	0%	0%	100%
Access to Ha Pak Nai	S39b03	LD	50	21.0	Y	N	0	0	1800-1900	8	63%	0%	0%	0%	0%	0%	0%	38%	0%	0%	0%	0%	0%	0%	0%	0%	0%	0%	100%
Access to Ha Pak Nai	S39b03	LD	50	21.0	Y	N	0	0	1900-2000	3	67%	0%	0%	0%	0%	0%	0%	33%	0%	0%	0%	0%	0%	0%	0%	0%	0%	0%	100%
Access to Ha Pak Nai	S39b03	LD	50	21.0	Y	N	0	0	2000-2100	2	50%	0%	0%	0%	0%	0%	0%	50%	0%	0%	0%	0%	0%	0%	0%	0%	0%	0%	100%
Access to Ha Pak Nai	S39b03	LD	50	21.0	Y	N	0	0	2100-2200	1	100%	0%	0%	0%	0%	0%	0%	0%	0%	0%	0%	0%	0%	0%	0%	0%	0%	0%	100%
Access to Ha Pak Nai	S39b03	LD	50	21.0	Y	N	0	0	2200-2300	1	100%	0%	0%	0%	0%	0%	0%	0%	0%	0%	0%	0%	0%	0%	0%	0%	0%	0%	100%
Access to Ha Pak Nai	S39b03	LD	50	21.0	Y	N	0	0	2300-0000	1	100%	0%	0%	0%	0%	0%	0%	0%	0%	0%	0%	0%	0%	0%	0%	0%	0%	0%	100%
Access to Ha Pak Nai	S39b04	LD	50	21.0	Y	N	0	0	0000-0100	3	33%	33%	33%	0%	0%	0%	0%	0%	0%	0%	0%	0%	0%	0%	0%	0%	0%	0%	100%
Access to Ha Pak Nai	S39b04	LD	50	21.0	Y	N	0	0	0100-0200	1	100%	0%	0%	0%	0%	0%	0%	0%	0%	0%	0%	0%	0%	0%	0%	0%	0%	0%	100%
Access to Ha Pak Nai	S39b04	LD	50	21.0	Y	N	0	0	0200-0300	0	0%	0%	0%	0%	0%	0%	0%	0%	0%	0%	0%	0%	0%	0%	0%	0%	0%	0%	0%
Access to Ha Pak Nai	S39b04	LD	50	21.0	Y	N	0	0	0300-0400	0	0%	0%	0%	0%	0%	0%	0%	0%	0%	0%	0%	0%	0%	0%	0%	0%	0%	0%	0%
Access to Ha Pak Nai	S39b04	LD	50	21.0	Y	N	0	0	0400-0500	0	0%	0%	0%	0%	0%	0%	0%	0%	0%	0%	0%	0%	0%	0%	0%	0%	0%	0%	0%
Access to Ha Pak Nai	S39b04	LD	50	21.0	Y	N	0	0	0500-0600	0	0%	0%	0%	0%	0%	0%	0%	0%	0%	0%	0%	0%	0%	0%	0%	0%	0%	0%	0%
Access to Ha Pak Nai	S39b04	LD	50	21.0	Y	N	0	0	0600-0700	6	33%	17%	17%	0%	0%	0%	17%	17%	0%	0%	0%	0%	0%	0%	0%	0%	0%	0%	100%
Access to Ha Pak Nai	S39b04	LD	50	21.0	Y	N	0	0	0700-0800	33	27%	21%	21%	3%	0%	3%	9%	9%	0%	3%	0%	0%	0%	0%	0%	3%	0%	0%	100%
Access to Ha Pak Nai	S39b04	LD	50	21.0	Y	N	0	0	0800-0900	34	29%	21%	21%	3%	0%	3%	9%	9%	0%	3%	0%	0%	0%	0%	0%	3%	0%	0%	100%
Access to Ha Pak Nai	S39b04	LD	50	21.0	Y	N	0	0	0900-1000	28	29%	21%	21%	4%	0%	4%	7%	7%	0%	4%	0%	0%	0%	0%	0%	4%	0%	0%	100%
Access to Ha Pak Nai	S39b04	LD	50	21.0	Y	N	0	0	1000-1100	31	29%	19%	19%	3%	0%	3%	10%	10%	0%	3%	0%	0%	0%	0%	0%	3%	0%	0%	100%
Access to Ha Pak Nai	S39b04	LD	50	21.0	Y	N	0	0	1100-1200	34	29%	21%	21%	3%	0%	3%	9%	9%	0%	3%	0%	0%	0%	0%	0%	3%	0%	0%	100%
Access to Ha Pak Nai	S39b04	LD	50	21.0	Y	N	0	0	1200-1300	9	67%	0%	0%	0%	0%	0%	0%	33%	0%	0%	0%	0%	0%	0%	0%	0%	0%	0%	100%
Access to Ha Pak Nai	S39b04	LD	50	21.0	Y	N	0	0	1300-1400	10	60%	0%	0%	0%	0%	0%	0%	40%	0%	0%	0%	0%	0%	0%	0%	0%	0%	0%	100%
Access to Ha Pak Nai	S39b04	LD	50	21.0	Y	N	0	0	1400-1500	13	62%	0%	0%	0%	0%	0%	0%	38%	0%	0%	0%	0%	0%	0%	0%	0%	0%	0%	100%
Access to Ha Pak Nai	S39b04	LD	50	21.0	Y	N	0	0	1500-1600	11	64%	0%	0%	0%	0%	0%	0%	36%	0%	0%	0%	0%	0%	0%	0%	0%	0%	0%	100%
Access to Ha Pak Nai	S39b04	LD	50	21.0	Y	N	0	0	1600-1700	10	60%	0%	0%	0%	0%	0%	0%	40%	0%	0%	0%	0%	0%	0%	0%	0%	0%	0%	100%
Access to Ha Pak Nai	S39b04	LD	50	21.0	Y	N	0	0	1700-1800	9	67%	0%	0%	0%	0%	0%	0%	33%	0%	0%	0%	0%	0%	0%	0%	0%	0%	0%	100%
Access to Ha Pak Nai	S39b04	LD	50	21.0	Y	N	0	0	1800-1900	8	63%	0%	0%	0%	0%	0%	0%	38%	0%	0%	0%	0%	0%	0%	0%	0%	0%	0%	100%
Access to Ha Pak Nai	S39b04	LD	50	21.0	Y	N	0	0	1900-2000	3	67%	0%	0%	0%	0%	0%	0%	33%	0%	0%	0%	0%	0%	0%	0%	0%	0%	0%	100%
Access to Ha Pak Nai	S39b04	LD	50	21.0	Y	N	0	0	2000-2100	2	50%	0%	0%	0%	0%	0%	0%	50%	0%	0%	0%	0%	0%	0%	0%	0%	0%	0%	100%
Access to Ha Pak Nai	S39b04	LD	50	21.0	Y	N	0	0	2100-2200	1	100%	0%	0%	0%	0%	0%	0%	0%	0%	0%	0%	0%	0%	0%	0%	0%	0%	0%	100%
Access to Ha Pak Nai	S39b04	LD	50	21.0	Y	N	0	0	2200-2300	1	100%	0%	0%	0%	0%	0%	0%	0%	0%	0%	0%	0%	0%	0%	0%	0%	0%	0%	100%
Access to Ha Pak Nai	S39b04	LD	50	21.0	Y	N	0	0	2300-0000	1	100%	0%	0%	0%	0%	0%	0%	0%	0%	0%	0%	0%	0%	0%	0%	0%	0%	0%	100%
Access to Ha Pak Nai	S39b05	LD	50	21.0	Y	N	0	0	0000-0100	3	33%	33%	33%	0%	0%	0%	0%	0%	0%	0%	0%	0%	0%	0%	0%	0%	0%	0%	100%
Access to Ha Pak Nai	S39b05	LD	50	21.0	Y	N	0	0	0100-0200	1	100%	0%	0%	0%	0%	0%	0%	0%	0%	0%	0%	0%	0%	0%	0%	0%	0%	0%	100%
Access to Ha Pak Nai	S39b05	LD	50	21.0	Y	N	0	0	0200-0300	0	0%	0%	0%	0%	0%	0%	0%	0%	0%	0%	0%	0%	0%	0%	0%	0%	0%	0%	0%
Access to Ha Pak Nai	S39b05	LD	50	21.0	Y	N	0	0	0300-0400	0	0%	0%	0%	0%	0%	0%	0%	0%	0%	0%	0%	0%	0%	0%	0%	0%	0%	0%	0%
Access to Ha Pak Nai	S39b05	LD	50	21.0	Y	N	0	0	0400-0500	0	0%	0%	0%	0%	0%	0%	0%	0%	0%	0%	0%	0%	0%	0%	0%	0%	0%	0%	0%
Access to Ha Pak Nai	S39b05	LD	50	21.0	Y	N	0	0	0500-0600	0	0%	0%	0%	0%	0%	0%	0%	0%	0%	0%	0%	0%	0%	0%	0%	0%	0%	0%	0%
Access to Ha Pak Nai	S39b05	LD	50	21.0	Y	N	0	0	0600-0700	6	33%	17%	17%	0%	0%	0%	17%	17%	0%	0%	0%	0%	0%	0%	0%	0%	0%	0%	100%
Access to Ha Pak Nai	S39b05	LD	50	21.0	Y	N	0	0	0700-0800	33	27%	21%	21%	3%	0%	3%	9%	9%	0%	3%	0%	0%	0%	0%	0%	3%	0%	0%	100%
Access to Ha Pak Nai	S39b05	LD	50	21.0	Y	N	0	0	0800-0900	34	29%	21%	21%	3%	0%	3%	9%	9%	0%	3%	0%	0%	0%	0%	0%	3%	0%	0%	100%
Access to Ha Pak Nai	S39b05	LD	50	21.0	Y	N	0	0	0900-1000	28	29%	21%	21%	4%	0%	4%	7%	7%	0%	4%	0%	0%	0%	0%	0%	4%	0%	0%	100%
Access to Ha Pak Nai	S39b05	LD	50	21.0	Y	N	0	0	1000-1100	31	29%	19%	19%	3%	0%	3%	10%	10%	0%	3%	0%	0%	0%	0%	0%	3%	0%	0%	100%
Access to Ha Pak Nai	S39b05	LD	50	21.0	Y	N	0	0	1100-1200	34	29%	21%	21%	3%	0%	3%	9%	9%	0%	3%	0%	0%	0%	0%	0%	3%	0%	0%	100%
Access to Ha Pak Nai	S39b05	LD	50	21.0	Y	N	0	0	1200-1300	9	67%	0%	0%	0%	0%	0%	0%	33%	0%	0%	0%	0%	0%	0%	0%	0%	0%	0%	100%
Access to Ha Pak Nai	S39b05	LD	50	21.0	Y	N	0	0	1300-1400	10	60%	0%	0%	0%	0%	0%	0%	40%	0%	0%	0%	0%	0%	0%	0%	0%	0%	0%	100%
Access to Ha Pak Nai	S39b05	LD	50	21.0	Y	N	0	0	1400-1500	13	62%	0%	0%	0%	0%	0%	0%	38%	0%	0%	0%	0%	0%	0%	0%	0%	0%	0%	100%
Access to Ha Pak Nai	S39b05	LD	50	21.0	Y	N	0	0	1500-1600	11	64%	0%	0%	0%	0%	0%	0%	36%	0%	0%	0%	0%	0%	0%	0%	0%	0%	0%	100%
Access to Ha Pak Nai	S39b05	LD	50	21.0	Y	N	0	0	1600-1700	10	60%	0%	0%	0%	0%	0%	0%	40%	0%	0%	0%	0%	0%	0%	0%	0%	0%	0%	100%
Access to Ha Pak Nai	S39b05	LD	50	21.0	Y	N	0	0	1700-1800	9	67%	0%	0%	0%	0%	0%	0%	33%	0%	0%	0%	0%	0%	0%	0%	0%	0%	0%	100%
Access to Ha Pak Nai	S39b05	LD	50	21.0	Y	N	0	0	1800-1900	8	63%	0%	0%	0%	0%	0%	0%	38%	0%	0%	0%	0%	0%	0%	0%	0%	0%	0%	100%
Access to Ha Pak Nai	S39b05	LD	50	21.0	Y	N	0	0	1900-2000	3	67%	0%	0%	0%	0%	0%	0%	33%	0%	0%	0%	0%	0%	0%	0%	0%	0%	0%	100%
Access to Ha Pak Nai	S39b05	LD	50	21.0	Y	N	0	0	2000-2100	2	50%	0%	0%	0%	0%	0%	0%	50%	0%	0%	0%	0%	0%	0%	0%	0%	0%	0%	100%
Access to Ha Pak Nai	S39b05	LD	50	21.0	Y	N	0	0	2100-2200	1	100%	0%	0%	0%	0%	0%	0%	0%	0%	0%	0%	0%	0%	0%	0%	0%	0%	0%	100%
Access to Ha Pak Nai	S39b05	LD	50	21.0	Y	N	0	0	2200-2300	1	100%	0%	0%	0%	0%	0%	0%	0%	0%	0%	0%	0%	0%	0%	0%	0%	0%	0%	100%
Access to Ha Pak Nai	S39b05	LD	50	21.0	Y	N	0	0	2300-0000	1	100%	0%	0%	0%	0%	0%	0%	0%	0%	0%	0%	0%	0%	0%	0%	0%	0%	0%	100%
Access to Ha Pak Nai	S39b06	LD	50	21.0	Y	N	0	0	0000-0100	3	33%	33%	33%	0%	0%	0%	0%	0%	0%	0%	0%	0%	0%	0%	0%	0%	0%	0%	100%
Access to Ha Pak Nai	S39b06	LD	50	21.0	Y	N	0	0	0100-0200	1	100%	0%	0%	0%	0%	0%	0%	0%	0%	0%	0%	0%	0%	0%	0%	0%	0%	0%	100%
Access to Ha Pak Nai	S39b06	LD	50	21.0	Y	N	0	0	0200-0300	0	0%	0%	0%	0%	0%	0%	0%	0%	0%	0%	0%	0%	0%	0%	0%	0%	0%	0%	0%
Access to Ha Pak Nai	S39b06	LD	50	21.0	Y	N	0	0	0300-0400	0	0%	0%	0%	0%	0%	0%	0%	0%	0%	0%	0%	0%	0%	0%	0%	0%	0%	0%	0%
Access to Ha Pak Nai	S39b06	LD	50	21.0	Y	N	0	0	0400-0500	0	0%	0%	0%	0%	0%	0%	0%	0%	0%	0%	0%	0%	0%	0%	0%	0%	0%	0%	0%
Access to Ha Pak Nai	S39b06	LD	50	21.0	Y	N	0	0	0500-0600	0	0%	0%	0%	0%	0%	0%	0%	0%	0%	0%	0%	0%	0%	0%	0%	0%	0%	0%	0%
Access to Ha Pak Nai	S39b06	LD	50	21.0	Y	N	0	0	0600-0700	6	33%	17%	17%	0%	0%	0%	17%	17%	0%	0%	0%	0%	0%	0%	0%	0%	0%	0%	100%
Access to Ha Pak Nai	S39b06	LD	50	21.0	Y	N	0	0	0700-0800	33	27%	21%	21%	3%	0%	3%	9%	9%	0%	3%	0%	0%	0%	0%	0%	3%	0%	0%	100%
Access to Ha Pak Nai	S39b06	LD	50	21.0	Y	N	0	0	0800-0900	34	29%	21%	21%	3%	0%	3%	9%	9%	0%	3%	0%	0%	0%	0%	0%	3%	0%	0%	100%
Access to Ha Pak Nai	S39b06	LD	50	21.0	Y	N	0	0	0900-1000	28	29%	21%	21%	4%	0%	4%	7%	7%	0%	4%	0%	0%	0%	0%	0%	4%	0%	0%	100%
Access to Ha Pak Nai	S39b06	LD	50	21.0	Y	N	0	0	1000-1100	31	29%	19%	19%	3%	0%	3%	10%	10%	0%	3%	0%	0%	0%	0%	0%	3%	0%	0%	100%
Access to Ha Pak Nai	S39b06	LD	50	21.0	Y	N	0	0	1100-1200	34	29%	21%	21%	3%	0%	3%	9%	9%	0%	3%	0%	0%	0%	0%	0%	3%	0%	0%	100%
Access to Ha Pak Nai	S39b06	LD	50	21.0	Y	N	0	0	1200-1300	9	67%	0%	0%	0%	0%	0%	0%	33%	0%	0%	0%	0%	0%	0%	0%	0%	0%	0%	100%
Access to Ha Pak Nai	S39b06	LD	50	21.0	Y	N	0	0	1300-1400	10	60%	0%	0%	0%	0%	0%	0%	40%	0%	0%	0%	0%	0%	0%	0%	0%	0%	0%	100%
Access to Ha Pak Nai	S39b06	LD	50	21.0	Y	N	0	0	1400-1500	13	62%	0%	0%	0%	0%	0%	0%	38%	0%	0%	0%	0%	0%	0%	0%	0%	0%	0%	100%
Access to Ha Pak Nai	S39b06	LD	50	21.0	Y	N	0	0	1500-1600	11	64%	0%	0%	0%	0%	0%	0%	36%	0%	0%	0%	0%	0%	0%	0%	0%	0%	0%	100%
Access to Ha Pak Nai	S39b06	LD	50	21.0	Y	N	0	0	1600-1700	10	60%	0%	0%	0%	0%	0%	0%	40%	0%	0%	0%	0%	0%	0%	0%	0%	0%	0%	100%
Access to Ha Pak Nai	S39b06	LD	50	21.0	Y	N	0	0	1700-1800	9	67%	0%	0%	0%	0%	0%	0%	33%	0%	0%	0%	0%	0%	0%	0%	0%	0%	0%	100%
Access to Ha Pak Nai	S39b06	LD	50	21.0	Y	N	0	0	1800-1900	8	63%	0%	0%	0%	0%	0%	0%	38%	0%	0%	0%	0%	0%	0%	0%	0%	0%	0%	100%
Access to Ha Pak Nai	S39b06	LD	50	21.0	Y	N	0	0	1900-2000	3	67%	0%	0%	0%	0%	0%	0%	33%	0%	0%	0%	0%	0%	0%	0%	0%	0%	0%	100%
Access to Ha Pak Nai	S39b06	LD	50	21.0	Y	N	0	0	2000-2100	2	50%	0%	0%	0%	0%	0%	0%	50%	0%	0%	0%	0%	0%	0%	0%	0%	0%	0%	100%
Access to Ha Pak Nai	S39b06	LD	50	21.0	Y	N	0	0	2100-2200	1	100%	0%	0%	0%	0%	0%	0%	0%	0%	0%	0%	0%	0%	0%	0%	0%	0%	0%	100%
Access to Ha Pak Nai	S39b06	LD	50	21.0	Y	N	0	0	2200-2300	1	100%	0%	0%	0%	0%	0%	0%	0%	0%	0%	0%	0%	0%	0%	0%	0%	0%	0%	100%
Access to Ha Pak Nai	S39b06	LD	50	21.0	Y	N	0	0	2300-0000	1	100%	0%	0%	0%	0%	0%	0%	0%	0%	0%	0%	0%	0%	0%	0%	0%	0%	0%	100%
Access to Ha Pak Nai	S39b07	LD	50	21.0	Y	N	0	0	0000-0100	3	33%	33%	33%	0%	0%	0%	0%	0%	0%	0%	0%	0%	0%	0%	0%	0%	0%	0%	100%
Access to Ha Pak Nai	S39b07	LD	50	21.0	Y	N	0	0	0100-0200	1	100%	0%	0%	0%	0%	0%	0%	0%	0%	0%	0%	0%	0%	0%	0%	0%	0%	0%	100%
Access to Ha Pak Nai	S39b07	LD	50	21.0	Y	N	0	0	0200-0300	0	0%	0%	0%	0%	0%	0%	0%	0%	0%	0%	0%	0%	0%	0%	0%	0%	0%	0%	0%
Access to Ha Pak Nai	S39b07	LD	50	21.0	Y	N	0	0	0300-0400	0	0%	0%	0%	0%	0%	0%	0%	0%	0%	0%	0%	0%	0%	0%	0%	0%	0%	0%	0%
Access to Ha Pak Nai	S39b07	LD	50	21.0	Y	N	0	0	0400-0500	0	0%	0%	0%	0%	0%	0%	0%	0%	0%	0%	0%	0%	0%	0%	0%	0%	0%	0%	0%
Access to Ha Pak Nai	S39b07	LD	50	21.0	Y	N	0	0	0500-0600	0	0%	0%	0%	0%	0%	0%	0%	0%	0%	0%	0%	0%	0%	0%	0%	0%	0%	0%	0%
Access to Ha Pak Nai	S39b07	LD	50	21.0	Y	N	0	0	0600-0700	6	33%	17%	17%	0%	0%	0%	17%	17%	0%	0%	0%	0%	0%	0%	0%	0%	0%	0%	100%
Access to Ha Pak Nai	S39b07	LD	50	21.0	Y	N	0	0	0700-0800	33	27%	21%	21%	3%	0%	3%	9%	9%	0%	3%	0%	0%	0%	0%	0%	3%	0%	0%	100%
Access to Ha Pak Nai	S39b07	LD	50	21.0	Y	N	0	0	0800-0900	34	29%	21%	21%	3%	0%	3%	9%	9%	0%	3%	0%	0%	0%	0%	0%	3%	0%	0%	100%
Access to Ha Pak Nai	S39b07	LD	50	21.0	Y	N	0	0	0900-1000	28	29%	21%	21%	4%	0%	4%	7%	7%	0%	4%	0%	0%	0%	0%	0%	4%	0%	0%	100%
Access to Ha Pak Nai	S39b07	LD	50	21.0	Y	N	0	0	1000-1100	31	29%	19%	19%	3%	0%	3%	10%	10%	0%	3%	0%	0%	0%	0%	0%	3%	0%	0%	100%
Access to Ha Pak Nai	S39b07	LD	50	21.0	Y	N	0	0	1100-1200	34	29%	21%	21%	3%	0%	3%	9%	9%	0%	3%	0%	0%	0%	0%	0%	3%	0%	0%	100%
Access to Ha Pak Nai	S39b07	LD	50	21.0	Y	N	0	0	1200-1300	9	67%	0%	0%	0%	0%	0%	0%	33%	0%	0%	0%	0%	0%	0%	0%	0%	0%	0%	100%
Access to Ha Pak Nai	S39b07	LD	50	21.0	Y	N	0	0	1300-1400	10	60%	0%	0%	0%	0%	0%	0%	40%	0%	0%	0%	0%	0%	0%	0%	0%	0%	0%	100%
Access to Ha Pak Nai	S39b07	LD	50	21.0	Y	N	0	0	1400-1500	13	62%	0%	0%	0%	0%	0%	0%	38%	0%	0%	0%	0%	0%	0%	0%	0%	0%	0%	100%
Access to Ha Pak Nai	S39b07	LD	50	21.0	Y	N	0	0	1500-1600	11	64%	0%	0%	0%	0%	0%	0%	36%	0%	0%	0%	0%	0%	0%	0%	0%	0%	0%	100%
Access to Ha Pak Nai	S39b07	LD	50	21.0	Y	N	0	0	1600-1700	10	60%	0%	0%	0%	0%	0%	0%	40%	0%	0%	0%	0%	0%	0%	0%	0%	0%	0%	100%
Access to Ha Pak Nai	S39b07	LD	50	21.0	Y	N	0	0	1700-1800	9	67%	0%	0%	0%	0%	0%	0%	33%	0%	0%	0%	0%	0%	0%	0%	0%	0%	0%	100%
Access to Ha Pak Nai	S39b07	LD	50	21.0	Y	N	0	0	1800-1900	8	63%	0%	0%	0%	0%	0%	0%	38%	0%	0%	0%	0%	0%	0%	0%	0%	0%	0%	100%
Access to Ha Pak Nai	S39b07	LD	50	21.0	Y	N	0	0	1900-2000	3	67%	0%	0%	0%	0%	0%	0%	33%	0%	0%	0%	0%	0%	0%	0%	0%	0%	0%	100%
Access to Ha Pak Nai	S39b07	LD	50	21.0	Y	N	0	0	2000-2100	2	50%	0%	0%	0%	0%	0%	0%	50%	0%	0%	0%	0%	0%	0%	0%	0%	0%	0%	100%
Access to Ha Pak Nai	S39b07	LD	50	21.0	Y	N	0	0	2100-2200	1	100%	0%	0%	0%	0%	0%	0%	0%	0%	0%	0%	0%	0%	0%	0%	0%	0%	0%	100%
Access to Ha Pak Nai	S39b07	LD	50	21.0	Y	N	0	0	2200-2300	1	100%	0%	0%	0%	0%	0%	0%	0%	0%	0%	0%	0%	0%	0%	0%	0%	0%	0%	100%
Access to Ha Pak Nai	S39b07	LD	50	21.0	Y	N	0	0	2300-0000	1	100%	0%	0%	0%	0%	0%	0%	0%	0%	0%	0%	0%	0%	0%	0%	0%	0%	0%	100%
Access to Ha Pak Nai	S39b08	LD	50	21.0	Y	N	0	0	0000-0100	3	33%	33%	33%	0%	0%	0%	0%	0%	0%	0%	0%	0%	0%	0%	0%	0%	0%	0%	100%
Access to Ha Pak Nai	S39b08	LD	50	21.0	Y	N	0	0	0100-0200	1	100%	0%	0%	0%	0%	0%	0%	0%	0%	0%	0%	0%	0%	0%	0%	0%	0%	0%	100%
Access to Ha Pak Nai	S39b08	LD	50	21.0	Y	N	0	0	0200-0300	0	0%	0%	0%	0%	0%	0%	0%	0%	0%	0%	0%	0%	0%	0%	0%	0%	0%	0%	0%
Access to Ha Pak Nai	S39b08	LD	50	21.0	Y	N	0	0	0300-0400	0	0%	0%	0%	0%	0%	0%	0%	0%	0%	0%	0%	0%	0%	0%	0%	0%	0%	0%	0%
Access to Ha Pak Nai	S39b08	LD	50	21.0	Y	N	0	0	0400-0500	0	0%	0%	0%	0%	0%	0%	0%	0%	0%	0%	0%	0%	0%	0%	0%	0%	0%	0%	0%
Access to Ha Pak Nai	S39b08	LD	50	21.0	Y	N	0	0	0500-0600	0	0%	0%	0%	0%	0%	0%	0%	0%	0%	0%	0%	0%	0%	0%	0%	0%	0%	0%	0%
Access to Ha Pak Nai	S39b08	LD	50	21.0	Y	N	0	0	0600-0700	6	33%	17%	17%	0%	0%	0%	17%	17%	0%	0%	0%	0%	0%	0%	0%	0%	0%	0%	100%
Access to Ha Pak Nai	S39b08	LD	50	21.0	Y	N	0	0	0700-0800	33	27%	21%	21%	3%	0%	3%	9%	9%	0%	3%	0%	0%	0%	0%	0%	3%	0%	0%	100%
Access to Ha Pak Nai	S39b08	LD	50	21.0	Y	N	0	0	0800-0900	34	29%	21%	21%	3%	0%	3%	9%	9%	0%	3%	0%	0%	0%	0%	0%	3%	0%	0%	100%
Access to Ha Pak Nai	S39b08	LD	50	21.0	Y	N	0	0	0900-1000	28	29%	21%	21%	4%	0%	4%	7%	7%	0%	4%	0%	0%	0%	0%	0%	4%	0%	0%	100%
Access to Ha Pak Nai	S39b08	LD	50	21.0	Y	N	0	0	1000-1100	31	29%	19%	19%	3%	0%	3%	10%	10%	0%	3%	0%	0%	0%	0%	0%	3%	0%	0%	100%
Access to Ha Pak Nai	S39b08	LD	50	21.0	Y	N	0	0	1100-1200	34	29%	21%	21%	3%	0%	3%	9%	9%	0%	3%	0%	0%	0%	0%	0%	3%	0%	0%	100%
Access to Ha Pak Nai	S39b08	LD	50	21.0	Y	N	0	0	1200-1300	9	67%	0%	0%	0%	0%	0%	0%	33%	0%	0%	0%	0%	0%	0%	0%	0%	0%	0%	100%
Access to Ha Pak Nai	S39b08	LD	50	21.0	Y	N	0	0	1300-1400	10	60%	0%	0%	0%	0%	0%	0%	40%	0%	0%	0%	0%	0%	0%	0%	0%	0%	0%	100%
Access to Ha Pak Nai	S39b08	LD	50	21.0	Y	N	0	0	1400-1500	13	62%	0%	0%	0%	0%	0%	0%	38%	0%	0%	0%	0%	0%	0%	0%	0%	0%	0%	100%
Access to Ha Pak Nai	S39b08	LD	50	21.0	Y	N	0	0	1500-1600	11	64%	0%	0%	0%	0%	0%	0%	36%	0%	0%	0%	0%	0%	0%	0%	0%	0%	0%	100%
Access to Ha Pak Nai	S39b08	LD	50	21.0	Y	N	0	0	1600-1700	10	60%	0%	0%	0%	0%	0%	0%	40%	0%	0%	0%	0%	0%	0%	0%	0%	0%	0%	100%
Access to Ha Pak Nai	S39b08	LD	50	21.0	Y	N	0	0	1700-1800	9	67%	0%	0%	0%	0%	0%	0%	33%	0%	0%	0%	0%	0%	0%	0%	0%	0%	0%	100%
Access to Ha Pak Nai	S39b08	LD	50	21.0	Y	N	0	0	1800-1900	8	63%	0%	0%	0%	0%	0%	0%	38%	0%	0%	0%	0%	0%	0%	0%	0%	0%	0%	100%
Access to Ha Pak Nai	S39b08	LD	50	21.0	Y	N	0	0	1900-2000	3	67%	0%	0%	0%	0%	0%	0%	33%	0%	0%	0%	0%	0%	0%	0%	0%	0%	0%	100%
Access to Ha Pak Nai	S39b08	LD	50	21.0	Y	N	0	0	2000-2100	2	50%	0%	0%	0%	0%	0%	0%	50%	0%	0%	0%	0%	0%	0%	0%	0%	0%	0%	100%
Access to Ha Pak Nai	S39b08	LD	50	21.0	Y	N	0	0	2100-2200	1	100%	0%	0%	0%	0%	0%	0%	0%	0%	0%	0%	0%	0%	0%	0%	0%	0%	0%	100%
Access to Ha Pak Nai	S39b08	LD	50	21.0	Y	N	0	0	2200-2300	1	100%	0%	0%	0%	0%	0%	0%	0%	0%	0%	0%	0%	0%	0%	0%	0%	0%	0%	100%
Access to Ha Pak Nai	S39b08	LD	50	21.0	Y	N	0	0	2300-0000	1	100%	0%	0%	0%	0%	0%	0%	0%	0%	0%	0%	0%	0%	0%	0%	0%	0%	0%	100%
Access to Ha Pak Nai	S39b09	LD	50	21.0	Y	N	0	0	0000-0100	3	33%	33%	33%	0%	0%	0%	0%	0%	0%	0%	0%	0%	0%	0%	0%	0%	0%	0%	100%
Access to Ha Pak Nai	S39b09	LD	50	21.0	Y	N	0	0	0100-0200	1	100%	0%	0%	0%	0%	0%	0%	0%	0%	0%	0%	0%	0%	0%	0%	0%	0%	0%	100%
Access to Ha Pak Nai	S39b09	LD	50	21.0	Y	N	0	0	0200-0300	0	0%	0%	0%	0%	0%	0%	0%	0%	0%	0%	0%	0%	0%	0%	0%	0%	0%	0%	0%
Access to Ha Pak Nai	S39b09	LD	50	21.0	Y	N	0	0	0300-0400	0	0%	0%	0%	0%	0%	0%	0%	0%	0%	0%	0%	0%	0%	0%	0%	0%	0%	0%	0%
Access to Ha Pak Nai	S39b09	LD	50	21.0	Y	N	0	0	0400-0500	0	0%	0%	0%	0%	0%	0%	0%	0%	0%	0%	0%	0%	0%	0%	0%	0%	0%	0%	0%
Access to Ha Pak Nai	S39b09	LD	50	21.0	Y	N	0	0	0500-0600	0	0%	0%	0%	0%	0%	0%	0%	0%	0%	0%	0%	0%	0%	0%	0%	0%	0%	0%	0%
Access to Ha Pak Nai	S39b09	LD	50	21.0	Y	N	0	0	0600-0700	6	33%	17%	17%	0%	0%	0%	17%	17%	0%	0%	0%	0%	0%	0%	0%	0%	0%	0%	100%
Access to Ha Pak Nai	S39b09	LD	50	21.0	Y	N	0	0	0700-0800	33	27%	21%	21%	3%	0%	3%	9%	9%	0%	3%	0%	0%	0%	0%	0%	3%	0%	0%	100%
Access to Ha Pak Nai	S39b09	LD	50	21.0	Y	N	0	0	0800-0900	34	29%	21%	21%	3%	0%	3%	9%	9%	0%	3%	0%	0%	0%	0%	0%	3%	0%	0%	100%
Access to Ha Pak Nai	S39b09	LD	50	21.0	Y	N	0	0	0900-1000	28	29%	21%	21%	4%	0%	4%	7%	7%	0%	4%	0%	0%	0%	0%	0%	4%	0%	0%	100%
Access to Ha Pak Nai	S39b09	LD	50	21.0	Y	N	0	0	1000-1100	31	29%	19%	19%	3%	0%	3%	10%	10%	0%	3%	0%	0%	0%	0%	0%	3%	0%	0%	100%
Access to Ha Pak Nai	S39b09	LD	50	21.0	Y	N	0	0	1100-1200	34	29%	21%	21%	3%	0%	3%	9%	9%	0%	3%	0%	0%	0%	0%	0%	3%	0%	0%	100%
Access to Ha Pak Nai	S39b09	LD	50	21.0	Y	N	0	0	1200-1300	9	67%	0%	0%	0%	0%	0%	0%	33%	0%	0%	0%	0%	0%	0%	0%	0%	0%	0%	100%
Access to Ha Pak Nai	S39b09	LD	50	21.0	Y	N	0	0	1300-1400	10	60%	0%	0%	0%	0%	0%	0%	40%	0%	0%	0%	0%	0%	0%	0%	0%	0%	0%	100%
Access to Ha Pak Nai	S39b09	LD	50	21.0	Y	N	0	0	1400-1500	13	62%	0%	0%	0%	0%	0%	0%	38%	0%	0%	0%	0%	0%	0%	0%	0%	0%	0%	100%
Access to Ha Pak Nai	S39b09	LD	50	21.0	Y	N	0	0	1500-1600	11	64%	0%	0%	0%	0%	0%	0%	36%	0%	0%	0%	0%	0%	0%	0%	0%	0%	0%	100%
Access to Ha Pak Nai	S39b09	LD	50	21.0	Y	N	0	0	1600-1700	10	60%	0%	0%	0%	0%	0%	0%	40%	0%	0%	0%	0%	0%	0%	0%	0%	0%	0%	100%
Access to Ha Pak Nai	S39b09	LD	50	21.0	Y	N	0	0	1700-1800	9	67%	0%	0%	0%	0%	0%	0%	33%	0%	0%	0%	0%	0%	0%	0%	0%	0%	0%	100%
Access to Ha Pak Nai	S39b09	LD	50	21.0	Y	N	0	0	1800-1900	8	63%	0%	0%	0%	0%	0%	0%	38%	0%	0%	0%	0%	0%	0%	0%	0%	0%	0%	100%
Access to Ha Pak Nai	S39b09	LD	50	21.0	Y	N	0	0	1900-2000	3	67%	0%	0%	0%	0%	0%	0%	33%	0%	0%	0%	0%	0%	0%	0%	0%	0%	0%	100%
Access to Ha Pak Nai	S39b09	LD	50	21.0	Y	N	0	0	2000-2100	2	50%	0%	0%	0%	0%	0%	0%	50%	0%	0%	0%	0%	0%	0%	0%	0%	0%	0%	100%
Access to Ha Pak Nai	S39b09	LD	50	21.0	Y	N	0	0	2100-2200	1	100%	0%	0%	0%	0%	0%	0%	0%	0%	0%	0%	0%	0%	0%	0%	0%	0%	0%	100%
Access to Ha Pak Nai	S39b09	LD	50	21.0	Y	N	0	0	2200-2300	1	100%	0%	0%	0%	0%	0%	0%	0%	0%	0%	0%	0%	0%	0%	0%	0%	0%	0%	100%
Access to Ha Pak Nai	S39b09	LD	50	21.0	Y	N	0	0	2300-0000	1	100%	0%	0%	0%	0%	0%	0%	0%	0%	0%	0%	0%	0%	0%	0%	0%	0%	0%	100%
Access to Ha Pak Nai	S39b10	LD	50	21.0	Y	N	0	0	0000-0100	3	33%	33%	33%	0%	0%	0%	0%	0%	0%	0%	0%	0%	0%	0%	0%	0%	0%	0%	100%
Access to Ha Pak Nai	S39b10	LD	50	21.0	Y	N	0	0	0100-0200	1	100%	0%	0%	0%	0%	0%	0%	0%	0%	0%	0%	0%	0%	0%	0%	0%	0%	0%	100%
Access to Ha Pak Nai	S39b10	LD	50	21.0	Y	N	0	0	0200-0300	0	0%	0%	0%	0%	0%	0%	0%	0%	0%	0%	0%	0%	0%	0%	0%	0%	0%	0%	0%
Access to Ha Pak Nai	S39b10	LD	50	21.0	Y	N	0	0	0300-0400	0	0%	0%	0%	0%	0%	0%	0%	0%	0%	0%	0%	0%	0%	0%	0%	0%	0%	0%	0%
Access to Ha Pak Nai	S39b10	LD	50	21.0	Y	N	0	0	0400-0500	0	0%	0%	0%	0%	0%	0%	0%	0%	0%	0%	0%	0%	0%	0%	0%	0%	0%	0%	0%
Access to Ha Pak Nai	S39b10	LD	50	21.0	Y	N	0	0	0500-0600	0	0%	0%	0%	0%	0%	0%	0%	0%	0%	0%	0%	0%	0%	0%	0%	0%	0%	0%	0%
Access to Ha Pak Nai	S39b10	LD	50	21.0	Y	N	0	0	0600-0700	6	33%	17%	17%	0%	0%	0%	17%	17%	0%	0%	0%	0%	0%	0%	0%	0%	0%	0%	100%
Access to Ha Pak Nai	S39b10	LD	50	21.0	Y	N	0	0	0700-0800	33	27%	21%	21%	3%	0%	3%	9%	9%	0%	3%	0%	0%	0%	0%	0%	3%	0%	0%	100%

Appendix 3G_2 Year 2030
b) Traffic Data

Road Name	Road ID	Road Type	Speed Limit (km/hr)	Average Speed (km/hr)	Start Emission Estimated by Broad Brush Approach (Y/N)	With barrier (N / Cantilever / vertical / semi-enclosure / full enclosure)	Barrier width (m)	Barrier height (m)	Hour	Total Vehicles (Veh/hr)	01 - Private Cars	02 - Taxi	03 - Light Goods Vehicles <=2.5t	04 - Light Goods Vehicles 2.5-3.5t	05 - Light Goods Vehicles >3.5t	06 - Medium Goods Vehicles <=15t	07 - Medium Goods Vehicles 15-24t	08 - Public Light Buses	09 - Private Light Bus <=3.5t	10 - Private Light Bus >3.5t	11 - Non-franchised Bus<=6.4t	12 - Non-franchised Bus 6.4-15t	13 - Non-franchised Bus 15-24t	14 - Franchised Bus Single Deck	15 - Franchised Bus Double Deck	16 - Motorcycles	17 - Heavy Goods Vehicles >24t	18 - Non-franchised Bus >24t	Total
											PC	TAXI	LGV3	LGV4	LGV6	HGV7	HGV8	PLB	PV4	PV5	NFB6	NFB7	NFB8	FBSD	FBDD	MC	HGV9	NFB9	
Access to Ha Pak Nai	S39b10	LD	50	21.0	Y	N	0	0	0800-0900	34	29%	21%	21%	3%	0%	3%	9%	9%	0%	3%	0%	0%	0%	0%	0%	3%	0%	0%	100%
Access to Ha Pak Nai	S39b10	LD	50	21.0	Y	N	0	0	0900-1000	28	29%	21%	21%	4%	0%	4%	7%	7%	0%	4%	0%	0%	0%	0%	0%	4%	0%	0%	100%
Access to Ha Pak Nai	S39b10	LD	50	21.0	Y	N	0	0	1000-1100	31	29%	19%	19%	3%	0%	3%	10%	10%	0%	3%	0%	0%	0%	0%	0%	3%	0%	0%	100%
Access to Ha Pak Nai	S39b10	LD	50	21.0	Y	N	0	0	1100-1200	34	29%	21%	21%	3%	0%	3%	9%	9%	0%	3%	0%	0%	0%	0%	0%	3%	0%	0%	100%
Access to Ha Pak Nai	S39b10	LD	50	21.0	Y	N	0	0	1200-1300	9	67%	0%	0%	0%	0%	0%	0%	33%	0%	0%	0%	0%	0%	0%	0%	0%	0%	0%	100%
Access to Ha Pak Nai	S39b10	LD	50	21.0	Y	N	0	0	1300-1400	10	60%	0%	0%	0%	0%	0%	0%	40%	0%	0%	0%	0%	0%	0%	0%	0%	0%	0%	100%
Access to Ha Pak Nai	S39b10	LD	50	21.0	Y	N	0	0	1400-1500	13	62%	0%	0%	0%	0%	0%	0%	38%	0%	0%	0%	0%	0%	0%	0%	0%	0%	0%	100%
Access to Ha Pak Nai	S39b10	LD	50	21.0	Y	N	0	0	1500-1600	11	64%	0%	0%	0%	0%	0%	0%	36%	0%	0%	0%	0%	0%	0%	0%	0%	0%	0%	100%
Access to Ha Pak Nai	S39b10	LD	50	21.0	Y	N	0	0	1600-1700	10	60%	0%	0%	0%	0%	0%	0%	40%	0%	0%	0%	0%	0%	0%	0%	0%	0%	0%	100%
Access to Ha Pak Nai	S39b10	LD	50	21.0	Y	N	0	0	1700-1800	9	67%	0%	0%	0%	0%	0%	0%	33%	0%	0%	0%	0%	0%	0%	0%	0%	0%	0%	100%
Access to Ha Pak Nai	S39b10	LD	50	21.0	Y	N	0	0	1800-1900	8	63%	0%	0%	0%	0%	0%	0%	38%	0%	0%	0%	0%	0%	0%	0%	0%	0%	0%	100%
Access to Ha Pak Nai	S39b10	LD	50	21.0	Y	N	0	0	1900-2000	3	67%	0%	0%	0%	0%	0%	0%	33%	0%	0%	0%	0%	0%	0%	0%	0%	0%	0%	100%
Access to Ha Pak Nai	S39b10	LD	50	21.0	Y	N	0	0	2000-2100	2	50%	0%	0%	0%	0%	0%	0%	50%	0%	0%	0%	0%	0%	0%	0%	0%	0%	0%	100%
Access to Ha Pak Nai	S39b10	LD	50	21.0	Y	N	0	0	2100-2200	1	100%	0%	0%	0%	0%	0%	0%	0%	0%	0%	0%	0%	0%	0%	0%	0%	0%	0%	100%
Access to Ha Pak Nai	S39b10	LD	50	21.0	Y	N	0	0	2200-2300	1	100%	0%	0%	0%	0%	0%	0%	0%	0%	0%	0%	0%	0%	0%	0%	0%	0%	0%	100%
Access to Ha Pak Nai	S39b10	LD	50	21.0	Y	N	0	0	2300-0000	1	100%	0%	0%	0%	0%	0%	0%	0%	0%	0%	0%	0%	0%	0%	0%	0%	0%	0%	100%
Access to Ha Pak Nai	S39b11	LD	50	21.0	Y	N	0	0	0000-0100	3	33%	33%	33%	0%	0%	0%	0%	0%	0%	0%	0%	0%	0%	0%	0%	0%	0%	0%	100%
Access to Ha Pak Nai	S39b11	LD	50	21.0	Y	N	0	0	0100-0200	1	100%	0%	0%	0%	0%	0%	0%	0%	0%	0%	0%	0%	0%	0%	0%	0%	0%	0%	100%
Access to Ha Pak Nai	S39b11	LD	50	21.0	Y	N	0	0	0200-0300	0	0%	0%	0%	0%	0%	0%	0%	0%	0%	0%	0%	0%	0%	0%	0%	0%	0%	0%	0%
Access to Ha Pak Nai	S39b11	LD	50	21.0	Y	N	0	0	0300-0400	0	0%	0%	0%	0%	0%	0%	0%	0%	0%	0%	0%	0%	0%	0%	0%	0%	0%	0%	0%
Access to Ha Pak Nai	S39b11	LD	50	21.0	Y	N	0	0	0400-0500	0	0%	0%	0%	0%	0%	0%	0%	0%	0%	0%	0%	0%	0%	0%	0%	0%	0%	0%	0%
Access to Ha Pak Nai	S39b11	LD	50	21.0	Y	N	0	0	0500-0600	0	0%	0%	0%	0%	0%	0%	0%	0%	0%	0%	0%	0%	0%	0%	0%	0%	0%	0%	0%
Access to Ha Pak Nai	S39b11	LD	50	21.0	Y	N	0	0	0600-0700	6	33%	17%	17%	0%	0%	0%	17%	17%	0%	0%	0%	0%	0%	0%	0%	0%	0%	0%	100%
Access to Ha Pak Nai	S39b11	LD	50	21.0	Y	N	0	0	0700-0800	33	27%	21%	21%	3%	0%	3%	9%	9%	0%	3%	0%	0%	0%	0%	0%	3%	0%	0%	100%
Access to Ha Pak Nai	S39b11	LD	50	21.0	Y	N	0	0	0800-0900	34	29%	21%	21%	3%	0%	3%	9%	9%	0%	3%	0%	0%	0%	0%	0%	3%	0%	0%	100%
Access to Ha Pak Nai	S39b11	LD	50	21.0	Y	N	0	0	0900-1000	28	29%	21%	21%	4%	0%	4%	7%	7%	0%	4%	0%	0%	0%	0%	0%	4%	0%	0%	100%
Access to Ha Pak Nai	S39b11	LD	50	21.0	Y	N	0	0	1000-1100	31	29%	19%	19%	3%	0%	3%	10%	10%	0%	3%	0%	0%	0%	0%	0%	3%	0%	0%	100%
Access to Ha Pak Nai	S39b11	LD	50	21.0	Y	N	0	0	1100-1200	34	29%	21%	21%	3%	0%	3%	9%	9%	0%	3%	0%	0%	0%	0%	0%	3%	0%	0%	100%
Access to Ha Pak Nai	S39b11	LD	50	21.0	Y	N	0	0	1200-1300	9	67%	0%	0%	0%	0%	0%	0%	33%	0%	0%	0%	0%	0%	0%	0%	0%	0%	0%	100%
Access to Ha Pak Nai	S39b11	LD	50	21.0	Y	N	0	0	1300-1400	10	60%	0%	0%	0%	0%	0%	0%	40%	0%	0%	0%	0%	0%	0%	0%	0%	0%	0%	100%
Access to Ha Pak Nai	S39b11	LD	50	21.0	Y	N	0	0	1400-1500	13	62%	0%	0%	0%	0%	0%	0%	38%	0%	0%	0%	0%	0%	0%	0%	0%	0%	0%	100%
Access to Ha Pak Nai	S39b11	LD	50	21.0	Y	N	0	0	1500-1600	11	64%	0%	0%	0%	0%	0%	0%	36%	0%	0%	0%	0%	0%	0%	0%	0%	0%	0%	100%
Access to Ha Pak Nai	S39b11	LD	50	21.0	Y	N	0	0	1600-1700	10	60%	0%	0%	0%	0%	0%	0%	40%	0%	0%	0%	0%	0%	0%	0%	0%	0%	0%	100%
Access to Ha Pak Nai	S39b11	LD	50	21.0	Y	N	0	0	1700-1800	9	67%	0%	0%	0%	0%	0%	0%	33%	0%	0%	0%	0%	0%	0%	0%	0%	0%	0%	100%
Access to Ha Pak Nai	S39b11	LD	50	21.0	Y	N	0	0	1800-1900	8	63%	0%	0%	0%	0%	0%	0%	38%	0%	0%	0%	0%	0%	0%	0%	0%	0%	0%	100%
Access to Ha Pak Nai	S39b11	LD	50	21.0	Y	N	0	0	1900-2000	3	67%	0%	0%	0%	0%	0%	0%	33%	0%	0%	0%	0%	0%	0%	0%	0%	0%	0%	100%
Access to Ha Pak Nai	S39b11	LD	50	21.0	Y	N	0	0	2000-2100	2	50%	0%	0%	0%	0%	0%	0%	50%	0%	0%	0%	0%	0%	0%	0%	0%	0%	0%	100%
Access to Ha Pak Nai	S39b11	LD	50	21.0	Y	N	0	0	2100-2200	1	100%	0%	0%	0%	0%	0%	0%	0%	0%	0%	0%	0%	0%	0%	0%	0%	0%	0%	100%
Access to Ha Pak Nai	S39b11	LD	50	21.0	Y	N	0	0	2200-2300	1	100%	0%	0%	0%	0%	0%	0%	0%	0%	0%	0%	0%	0%	0%	0%	0%	0%	0%	100%
Access to Ha Pak Nai	S39b11	LD	50	21.0	Y	N	0	0	2300-0000	1	100%	0%	0%	0%	0%	0%	0%	0%	0%	0%	0%	0%	0%	0%	0%	0%	0%	0%	100%
Access to Ha Pak Nai	S39b12	LD	50	21.0	Y	N	0	0	0000-0100	3	33%	33%	33%	0%	0%	0%	0%	0%	0%	0%	0%	0%	0%	0%	0%	0%	0%	0%	100%
Access to Ha Pak Nai	S39b12	LD	50	21.0	Y	N	0	0	0100-0200	1	100%	0%	0%	0%	0%	0%	0%	0%	0%	0%	0%	0%	0%	0%	0%	0%	0%	0%	100%
Access to Ha Pak Nai	S39b12	LD	50	21.0	Y	N	0	0	0200-0300	0	0%	0%	0%	0%	0%	0%	0%	0%	0%	0%	0%	0%	0%	0%	0%	0%	0%	0%	0%
Access to Ha Pak Nai	S39b12	LD	50	21.0	Y	N	0	0	0300-0400	0	0%	0%	0%	0%	0%	0%	0%	0%	0%	0%	0%	0%	0%	0%	0%	0%	0%	0%	0%
Access to Ha Pak Nai	S39b12	LD	50	21.0	Y	N	0	0	0400-0500	0	0%	0%	0%	0%	0%	0%	0%	0%	0%	0%	0%	0%	0%	0%	0%	0%	0%	0%	0%
Access to Ha Pak Nai	S39b12	LD	50	21.0	Y	N	0	0	0500-0600	0	0%	0%	0%	0%	0%	0%	0%	0%	0%	0%	0%	0%	0%	0%	0%	0%	0%	0%	0%
Access to Ha Pak Nai	S39b12	LD	50	21.0	Y	N	0	0	0600-0700	6	33%	17%	17%	0%	0%	0%	17%	17%	0%	0%	0%	0%	0%	0%	0%	0%	0%	0%	100%
Access to Ha Pak Nai	S39b12	LD	50	21.0	Y	N	0	0	0700-0800	33	27%	21%	21%	3%	0%	3%	9%	9%	0%	3%	0%	0%	0%	0%	0%	3%	0%	0%	100%
Access to Ha Pak Nai	S39b12	LD	50	21.0	Y	N	0	0	0800-0900	34	29%	21%	21%	3%	0%	3%	9%	9%	0%	3%	0%	0%	0%	0%	0%	3%	0%	0%	100%
Access to Ha Pak Nai	S39b12	LD	50	21.0	Y	N	0	0	0900-1000	28	29%	21%	21%	4%	0%	4%	7%	7%	0%	4%	0%	0%	0%	0%	0%	4%	0%	0%	100%
Access to Ha Pak Nai	S39b12	LD	50	21.0	Y	N	0	0	1000-1100	31	29%	19%	19%	3%	0%	3%	10%	10%	0%	3%	0%	0%	0%	0%	0%	3%	0%	0%	100%
Access to Ha Pak Nai	S39b12	LD	50	21.0	Y	N	0	0	1100-1200	34	29%	21%	21%	3%	0%	3%	9%	9%	0%	3%	0%	0%	0%	0%	0%	3%	0%	0%	100%
Access to Ha Pak Nai	S39b12	LD	50	21.0	Y	N	0	0	1200-1300	9	67%	0%	0%	0%	0%	0%	0%	33%	0%	0%	0%	0%	0%	0%	0%	0%	0%	0%	100%
Access to Ha Pak Nai	S39b12	LD	50	21.0	Y	N	0	0	1300-1400	10	60%	0%	0%	0%	0%	0%	0%	40%	0%	0%	0%	0%	0%	0%	0%	0%	0%	0%	100%
Access to Ha Pak Nai	S39b12	LD	50	21.0	Y	N	0	0	1400-1500	13	62%	0%	0%	0%	0%	0%	0%	38%	0%	0%	0%	0%	0%	0%	0%	0%	0%	0%	100%
Access to Ha Pak Nai	S39b12	LD	50	21.0	Y	N	0	0	1500-1600	11	64%	0%	0%	0%	0%	0%	0%	36%	0%	0%	0%	0%	0%	0%	0%	0%	0%	0%	100%
Access to Ha Pak Nai	S39b12	LD	50	21.0	Y	N	0	0	1600-1700	10	60%	0%	0%	0%	0%	0%	0%	40%	0%	0%	0%	0%	0%	0%	0%	0%	0%	0%	100%
Access to Ha Pak Nai	S39b12	LD	50	21.0	Y	N	0	0	1700-1800	9	67%	0%	0%	0%	0%	0%	0%	33%	0%	0%	0%	0%	0%	0%	0%	0%	0%	0%	100%
Access to Ha Pak Nai	S39b12	LD	50	21.0	Y	N	0	0	1800-1900	8	63%	0%	0%	0%	0%	0%	0%	38%	0%	0%	0%	0%	0%	0%	0%	0%	0%	0%	100%
Access to Ha Pak Nai	S39b12	LD	50	21.0	Y	N	0	0	1900-2000	3	67%	0%	0%	0%	0%	0%	0%	33%	0%	0%	0%	0%	0%	0%	0%	0%	0%	0%	100%
Access to Ha Pak Nai	S39b12	LD	50	21.0	Y	N	0	0	2000-2100	2	50%	0%	0%	0%	0%	0%	0%	50%	0%	0%	0%	0%	0%	0%	0%	0%	0%	0%	100%
Access to Ha Pak Nai	S39b12	LD	50	21.0	Y	N	0	0	2100-2200	1	100%	0%	0%	0%	0%	0%	0%	0%	0%	0%	0%	0%	0%	0%	0%	0%	0%	0%	100%
Access to Ha Pak Nai	S39b12	LD	50	21.0	Y	N	0	0	2200-2300	1	100%	0%	0%	0%	0%	0%	0%	0%	0%	0%	0%	0%	0%	0%	0%	0%	0%	0%	100%
Access to Ha Pak Nai	S39b12	LD	50	21.0	Y	N	0	0	2300-0000	1	100%	0%	0%	0%	0%	0%	0%	0%	0%	0%	0%	0%	0%	0%	0%	0%	0%	0%	100%
Access to Ha Pak Nai	S39b13	LD	50	21.0	Y	N	0	0	0000-0100	3	33%	33%	33%	0%	0%	0%	0%	0%	0%	0%	0%	0%	0%	0%	0%	0%	0%	0%	100%
Access to Ha Pak Nai	S39b13	LD	50	21.0	Y	N	0	0	0100-0200	1	100%	0%	0%	0%	0%	0%	0%	0%	0%	0%	0%	0%	0%	0%	0%	0%	0%	0%	100%
Access to Ha Pak Nai	S39b13	LD	50	21.0	Y	N	0	0	0200-0300	0	0%	0%	0%	0%	0%	0%	0%	0%	0%	0%	0%	0%	0%	0%	0%	0%	0%	0%	0%
Access to Ha Pak Nai	S39b13	LD	50	21.0	Y	N	0	0	0300-0400	0	0%	0%	0%	0%	0%	0%	0%	0%	0%	0%	0%	0%	0%	0%	0%	0%	0%	0%	0%
Access to Ha Pak Nai	S39b13	LD	50	21.0	Y	N	0	0	0400-0500	0	0%	0%	0%	0%	0%	0%	0%	0%	0%	0%	0%	0%	0%	0%	0%	0%	0%	0%	0%
Access to Ha Pak Nai	S39b13	LD	50	21.0	Y	N	0	0	0500-0600	0	0%	0%	0%	0%	0%	0%	0%	0%	0%	0%	0%	0%	0%	0%	0%	0%	0%	0%	0%
Access to Ha Pak Nai	S39b13	LD	50	21.0	Y	N	0	0	0600-0700	6	33%	17%	17%	0%	0%	0%	17%	17%	0%	0%	0%	0%	0%	0%	0%	0%	0%	0%	100%
Access to Ha Pak Nai	S39b13	LD	50	21.0	Y	N	0	0	0700-0800	33	27%	21%	21%	3%	0%	3%	9%	9%	0%	3%	0%	0%	0%	0%	0%	3%	0%	0%	100%
Access to Ha Pak Nai	S39b13	LD	50	21.0	Y	N	0	0	0800-0900	34	29%	21%	21%	3%	0%	3%	9%	9%	0%	3%	0%	0%	0%	0%	0%	3%	0%	0%	100%
Access to Ha Pak Nai	S39b13	LD	50	21.0	Y	N	0	0	0900-1000	28	29%	21%	21%	4%	0%	4%	7%	7%	0%	4%	0%	0%	0%	0%	0%	4%	0%	0%	100%
Access to Ha Pak Nai	S39b13	LD	50	21.0	Y	N	0	0	1000-1100	31	29%	19%	19%	3%	0%	3%	10%	10%	0%	3%	0%	0%	0%	0%	0%	3%	0%	0%	100%
Access to Ha Pak Nai	S39b13	LD	50	21.0	Y	N	0	0	1100-1200	34	29%	21%	21%	3%	0%	3%	9%	9%	0%	3%	0%	0%	0%	0%	0%	3%	0%	0%	100%
Access to Ha Pak Nai	S39b13	LD	50	21.0	Y	N	0	0	1200-1300	9	67%	0%	0%	0%	0%	0%	0%	33%	0%	0%	0%	0%	0%	0%	0%	0%	0%	0%	100%
Access to Ha Pak Nai	S39b13	LD	50	21.0	Y	N	0	0	1300-1400	10	60%	0%	0%	0%	0%	0%	0%	40%	0%	0%	0%	0%	0%	0%	0%	0%	0%	0%	100%
Access to Ha Pak Nai	S39b13	LD	50	21.0	Y	N	0	0	1400-1500	13	62%	0%	0%	0%	0%	0%	0%	38%	0%	0%	0%	0%	0%	0%	0%	0%	0%	0%	100%
Access to Ha Pak Nai	S39b13	LD	50	21.0	Y	N	0	0	1500-1600	11	64%	0%	0%	0%	0%	0%	0%	36%	0%	0%	0%	0%	0%	0%	0%	0%	0%	0%	100%
Access to Ha Pak Nai	S39b13	LD	50	21.0	Y	N	0	0	1600-1700	10	60%	0%	0%	0%	0%	0%	0%	40%	0%	0%	0%	0%	0%	0%	0%	0%	0%	0%	100%
Access to Ha Pak Nai	S39b13	LD	50	21.0	Y	N	0	0	1700-1800	9	67%	0%	0%	0%	0%	0%	0%	33%	0%	0%	0%	0%	0%	0%	0%	0%	0%	0%	100%
Access to Ha Pak Nai	S39b13	LD	50	21.0	Y	N	0	0	1800-1900	8	63%	0%	0%	0%	0%	0%	0%	38%	0%	0%	0%	0%	0%	0%	0%	0%	0%	0%	100%
Access to Ha Pak Nai	S39b13	LD	50	21.0	Y	N	0	0	1900-2000	3	67%	0%	0%	0%	0%	0%	0%	33%	0%	0%	0%	0%	0%	0%	0%	0%	0%	0%	100%
Access to Ha Pak Nai	S39b13	LD	50	21.0	Y	N	0	0	2000-2100	2	50%	0%	0%	0%	0%	0%	0%	50%	0%	0%	0%	0%	0%	0%	0%	0%	0%	0%	100%
Access to Ha Pak Nai	S39b13	LD	50	21.0	Y	N	0	0	2100-2200	1	100%	0%	0%	0%	0%	0%	0%	0%	0%	0%	0%	0%	0%	0%	0%	0%	0%	0%	100%
Access to Ha Pak Nai	S39b13	LD	50	21.0	Y	N	0	0	2200-2300	1	100%	0%	0%	0%	0%	0%	0%	0%	0%	0%	0%	0%	0%	0%	0%	0%	0%	0%	100%
Access to Ha Pak Nai	S39b13	LD	50	21.0	Y	N	0	0	2300-0000	1	100%	0%	0%	0%	0%	0%	0%	0%	0%	0%	0%	0%	0%	0%	0%	0%	0%	0%	100%
Nim Wan Road	S40a01	LD	50	21.0	N	N	0	0	0000-0100	0	0%	0%	0%	0%	0%	0%	0%	0%	0%	0%	0%	0%	0%	0%	0%	0%	0%	0%	0%
Nim Wan Road	S40a01	LD	50	21.0	N	N	0	0	0100-0200	0	0%	0%	0%	0%	0%	0%	0%	0%	0%	0%	0%	0%	0%	0%	0%	0%	0%	0%	0%
Nim Wan Road	S40a01	LD	50	21.0	N	N	0	0	0200-0300	0	0%	0%	0%	0%	0%	0%	0%	0%	0%	0%	0%	0%	0%	0%	0%	0%	0%	0%	0%
Nim Wan Road	S40a01	LD	50	21.0	N	N	0	0	0300-0400	0	0%	0%	0%	0%	0%	0%	0%	0%	0%	0%	0%	0%	0%	0%	0%	0%	0%	0%	0%
Nim Wan Road	S40a01	LD	50	21.0	N	N	0	0	0400-0500	0	0%	0%	0%	0%	0%	0%	0%	0%	0%	0%	0%	0%	0%	0%	0%	0%	0%	0%	0%
Nim Wan Road	S40a01	LD	50	21.0	N	N	0	0	0500-0600	0	0%	0%	0%	0%	0%	0%	0%	0%	0%	0%	0%	0%	0%	0%	0%	0%	0%	0%	0%
Nim Wan Road	S40a01	LD	50	21.0	N	N	0	0	0600-0700	2	50%	0%	0%	0%	0%	0%	0%	50%	0%	0%	0%	0%	0%	0%	0%	0%	0%	0%	100%
Nim Wan Road	S40a01	LD	50	21.0	N	N	0	0	0700-0800	8	38%	0%	13%	0%	0%	0%	13%	38%	0%	0%	0%	0%	0%	0%	0%	0%	0%	0%	100%
Nim Wan Road	S40a01	LD	50	21.0	N	N	0	0	0800-0900	8	38%	0%	13%	0%	0%	0%	13%	38%	0%	0%	0%	0%	0%	0%	0%	0%	0%	0%	100%
Nim Wan Road	S40a01	LD	50	21.0	N	N	0	0	0900-1000	6	33%	0%	17%	0%	0%	0%	17%	33%	0%	0%	0%	0%	0%	0%	0%	0%	0%	0%	100%
Nim Wan Road	S40a01	LD	50	21.0	N	N	0	0	1000-1100	8	38%	0%	13%	0%	0%	0%	13%	38%	0%	0%	0%	0%	0%	0%	0%	0%	0%	0%	100%
Nim Wan Road	S40a01	LD	50	21.0	N	N	0	0	1100-1200	8	38%	0%	13%	0%	0%	0%	13%	38%	0%	0%	0%	0%	0%	0%	0%	0%	0%	0%	100%
Nim Wan Road	S40a01	LD	50	21.0	N	N	0	0	1200-1300	5	20%	0%	0%	0%	0%	0%	0%	60%	0%	0%	0%	0%	0%	0%	0%	20%	0%	0%	100%
Nim Wan Road	S40a01	LD	50	21.0	N	N	0	0	1300-1400	6	17%	0%	0%	0%	0%	0%	0%	67%	0%	0%	0%	0%	0%	0%	0%	17%	0%	0%	100%
Nim Wan Road	S40a01	LD	50	21.0	N	N	0	0	1400-1500	9	22%	0%	0%	0%	0%	0%	0%	56%	0%	0%	0%	0%	0%	0%	0%	22%	0%	0%	100%
Nim Wan Road	S40a01	LD	50	21.0	N	N	0	0	1500-1600	6	17%	0%	0%	0%	0%	0%	0%	67%	0%	0%	0%	0%	0%	0%	0%	17%	0%	0%	100%
Nim Wan Road	S40a01	LD	50	21.0	N	N	0	0	1600-1700	6	17%	0%	0%	0%	0%	0%	0%	67%	0%	0%	0%	0%	0%	0%	0%	17%	0%	0%	100%
Nim Wan Road	S40a01	LD	50	21.0	N	N	0	0	1700-1800	5	20%	0%	0%	0%	0%	0%	0%	60%	0%	0%	0%	0%	0%	0%	0%	20%	0%	0%	100%
Nim Wan Road	S40a01	LD	50	21.0	N	N	0	0	1800-1900	5	20%	0%	0%	0%	0%	0%	0%	60%	0%	0%	0%	0%	0%	0%	0%	20%	0%	0%	100%
Nim Wan Road	S40a01	LD	50	21.0	N	N	0	0	1900-2000	1	0%	0%	0%	0%	0%	0%	0%	100%	0%	0%	0%	0%	0%	0%	0%	0%	0%	0%	100%
Nim Wan Road	S40a01	LD	50	21.0	N	N	0	0	2000-2100	1	0%	0%	0%	0%	0%	0%	0%	100%	0%	0%	0%	0%	0%	0%	0%	0%	0%	0%	100%
Nim Wan Road	S40a01	LD	50	21.0	N	N	0	0	2100-2200	0	0%	0%	0%	0%	0%	0%	0%	0%	0%	0%	0%	0%	0%	0%	0%	0%	0%	0%	0%
Nim Wan Road	S40a01	LD	50	21.0	N	N	0	0	2200-2300	0	0%	0%	0%	0%	0%	0%	0%	0%	0%	0%	0%	0%	0%	0%	0%	0%	0%	0%	0%
Nim Wan Road	S40a01	LD	50	21.0	N	N	0	0	2300-0000	0	0%	0%	0%	0%	0%	0%	0%	0%	0%	0%	0%	0%	0%	0%	0%	0%	0%	0%	0%
Nim Wan Road	S40a02	LD	50	21.0	N	N	0	0	0000-0100	0	0%	0%	0%	0%	0%	0%	0%	0%	0%	0%	0%	0%	0%	0%	0%	0%	0%	0%	0%
Nim Wan Road	S40a02	LD	50	21.0	N	N	0	0	0100-0200	0	0%	0%	0%	0%	0%	0%	0%	0%	0%	0%	0%	0%	0%	0%	0%	0%	0%	0%	0%
Nim Wan Road	S40a02	LD	50	21.0	N	N	0	0	0200-0300	0	0%	0%	0%	0%	0%	0%	0%	0%	0%	0%	0%	0%	0%	0%	0%	0%	0%	0%	0%
Nim Wan Road	S40a02	LD	50	21.0	N	N	0	0	0300-0400	0	0%	0%	0%	0%	0%	0%	0%	0%	0%	0%	0%	0%	0%	0%	0%	0%	0%	0%	0%
Nim Wan Road	S40a02	LD	50	21.0	N	N	0	0	0400-0500	0	0%	0%	0%	0%	0%	0%	0%	0%	0%	0%	0%	0%	0%	0%	0%	0%	0%	0%	0%
Nim Wan Road	S40a02	LD	50	21.0	N	N	0	0	0500-0600	0	0%	0%	0%	0%	0%	0%	0%	0%	0%	0%	0%	0%	0%	0%	0%	0%	0%	0%	0%
Nim Wan Road	S40a02	LD	50	21.0	N	N	0	0	0600-0700	2	50%	0%	0%	0%	0%	0%	0%	50%	0%	0%	0%	0%	0%	0%	0%	0%	0%	0%	100%
Nim Wan Road	S40a02	LD	50	21.0	N	N	0	0	0700-0800	8	38%	0%	13%	0%	0%	0%	13%	38%	0%	0%	0%	0%	0%	0%	0%	0%	0%	0%	100%
Nim Wan Road	S40a02	LD	50	21.0	N	N	0	0	0800-0900	8	38%	0%	13%	0%	0%	0%	13%	38%	0%	0%	0%	0%	0%	0%	0%	0%	0%	0%	100%
Nim Wan Road	S40a02	LD	50	21.0	N	N	0	0	0900-1000	6	33%	0%	17%	0%	0%	0%	17%	33%	0%	0%	0%	0%	0%	0%	0%	0%	0%	0%	100%
Nim Wan Road	S40a02	LD	50	21.0	N	N	0	0	1000-1100	8	38%	0%	13%	0%	0%	0%	13%	38%	0%	0%	0%	0%	0%	0%	0%	0%	0%	0%	100%
Nim Wan Road	S40a02	LD	50	21.0	N	N	0	0	1100-1200	8	38%	0%	13%	0%	0%	0%	13%	38%	0%	0%	0%	0%	0%	0%	0%	0%	0%	0%	100%
Nim Wan Road	S40a02	LD	50	21.0	N	N	0	0	1200-1300	5	20%	0%	0%	0%	0%	0%	0%	60%	0%	0%	0%	0%	0%	0%	0%	20%	0%	0%	100%
Nim Wan Road	S40a02	LD	50	21.0	N	N	0	0	1300-1400	6	17%	0%	0%	0%	0%	0%	0%	67%	0%	0%	0%	0%	0%	0%	0%	17%	0%	0%	100%
Nim Wan Road	S40a02	LD	50	21.0	N	N	0	0	1400-1500	9	22%	0%	0%	0%	0%	0%	0%	56%	0%	0%	0%	0%	0%	0%	0%	22%	0%	0%	100%
Nim Wan Road	S40a02	LD	50	21.0	N	N	0	0	1500-1600	6	17%	0%	0%	0%	0%	0%	0%	67%	0%	0%	0%	0%	0%	0%	0%	17%	0%	0%	100%
Nim Wan Road	S40a02	LD	50	21.0	N	N	0	0	1600-1700	6	17%	0%	0%	0%	0%	0%	0%	67%	0%	0%	0%	0%	0%	0%	0%	17%	0%	0%	100%
Nim Wan Road	S40a02	LD	50	21.0	N	N	0	0	1700-1800	5	20%	0%	0%	0%	0%	0%	0%	60%	0%	0%	0%	0%	0%	0%	0%	20%	0%	0%	100%
Nim Wan Road	S40a02	LD	50	21.0	N	N	0	0	1800-1900	5	20%	0%	0%	0%	0%	0%	0%	60%	0%	0%	0%	0%	0%	0%	0%	20%	0%	0%	100%
Nim Wan Road	S40a02	LD	50	21.0	N	N	0	0	1900-2000	1	0%	0%	0%	0%	0%	0%	0%	100%	0%	0%	0%	0%	0%	0%	0%	0%	0%	0%	100%
Nim Wan Road	S40a02	LD	50	21.0	N	N	0	0	2000-2100	1	0%	0%	0%	0%	0%	0%	0%	100%	0%	0%	0%	0%	0%	0%	0%	0%	0%	0%	100%
Nim Wan Road	S40a02	LD	50	21.0	N	N	0	0	2100-2200	0	0%	0%	0%	0%	0%	0%	0%	0%	0%	0%	0%	0%	0%	0%	0%	0%	0%	0%	0%
Nim Wan Road	S40a02	LD	50	21.0	N	N	0	0	2200-2300	0	0%	0%	0%	0%	0%	0%	0%	0%	0%	0%	0%	0%	0%	0%	0%	0%	0%	0%	0%
Nim Wan Road	S40a02	LD	50	21.0	N	N	0	0	2300-0000	0	0%	0%	0%	0%	0%	0%	0%	0%	0%	0%	0%	0%	0%	0%	0%	0%	0%	0%	0%
Nim Wan Road	S40a03	LD	50	21.0	N	N	0	0	0000-0100	0	0%	0%	0%	0%	0%	0%	0%	0%	0%	0%	0%	0%	0%	0%	0%	0%	0%	0%	0%
Nim Wan Road	S40a03	LD	50	21.0	N	N	0	0	0100-0200	0	0%	0%	0%	0%	0%	0%	0%	0%	0%	0%	0%	0%	0%	0%	0%	0%	0%	0%	0%
Nim Wan Road	S40a03	LD	50	21.0	N	N	0	0	0200-0300	0	0%	0%	0%	0%	0%	0%	0%	0%	0%	0%	0%	0%	0%	0%	0%	0%	0%	0%	0%
Nim Wan Road	S40a03	LD	50	21.0	N	N	0	0	0300-0400	0	0%	0%	0%	0%	0%	0%	0%	0%	0%	0%	0%	0%	0%	0%	0%	0%	0%	0%	0%
Nim Wan Road	S40a03	LD	50	21.0	N	N	0	0	0400-0500	0	0%	0%	0%	0%	0%	0%	0%	0%	0%	0%	0%	0%	0%	0%	0%	0%	0%	0%	0%
Nim Wan Road	S40a03	LD	50	21.0	N	N	0	0	0500-0600	0	0%	0%	0%	0%	0%	0%	0%	0%	0%	0%	0%	0%	0%	0%	0%	0%	0%	0%	0%
Nim Wan Road	S40a03	LD	50	21.0	N	N	0	0	0600-0700	2	50%	0%	0%	0%	0%	0%	0%	50%	0%	0%	0%	0%	0%	0%	0%	0%	0%	0%	100%
Nim Wan Road	S40a03	LD	50	21.0	N	N	0	0	0700-0800	8	38%	0%	13%	0%	0%	0%	13%	38%	0%	0%	0%	0%	0%	0%	0%	0%	0%	0%	100%
Nim Wan Road	S40a03	LD	50	21.0	N	N	0	0	0800-0900	8	38%	0%	13%	0%	0%	0%	13%	38%	0%	0%	0%	0%	0%	0%	0%	0%	0%	0%	100%
Nim Wan Road	S40a03	LD	50	21.0	N	N	0	0	0900-1000	6	33%	0%	17%	0%	0%	0%	17%	33%	0%	0%	0%	0%	0%	0%	0%	0%	0%	0%	100%
Nim Wan Road	S40a03	LD	50	21.0	N	N	0	0	1000-1100	8	38%	0%	13%	0%	0%	0%	13%	38%	0%	0%	0%	0%	0%	0%	0%	0%	0%	0%	100%
Nim Wan Road	S40a03	LD	50	21.0	N	N	0	0	1100-1200	8	38%	0%	13%	0%	0%	0%	13%	38%	0%	0%	0%	0%	0%	0%	0%	0%	0%	0%	100%
Nim Wan Road	S40a03	LD	50	21.0	N	N	0	0	1200-1300	5	20%	0%	0%	0%	0%	0%	0%	60%	0%	0%	0%	0%	0%	0%	0%	20%	0%	0%	100%
Nim Wan Road	S40a03	LD	50	21.0	N	N	0	0	1300-1400	6	17%	0%	0%	0%	0%	0%	0%	67%	0%	0%	0%	0%	0%	0%	0%	17%	0%	0%	100%
Nim Wan Road	S40a03	LD	50	21.0	N	N	0	0	1400-1500	9	22%	0%	0%	0%	0%	0%	0%	56%	0%	0%	0%	0%	0%	0%	0%	22%	0%	0%	100%
Nim Wan Road	S40a03	LD	50	21.0	N	N	0	0	1500-1600	6	17%	0%	0%	0%	0%	0%	0%	67%	0%	0%	0%	0%	0%	0%	0%	17%	0%	0%	100%
Nim Wan Road	S40a03	LD	50	21.0	N	N	0	0	1600-1700	6	17%	0%	0%	0%	0%	0%	0%	67%	0%	0%	0%	0%	0%	0%	0%	17%	0%	0%	100%
Nim Wan Road	S40a03	LD	50	21.0	N	N	0	0	1700-1800	5	20%	0%	0%	0%	0%	0%	0%	60%	0%	0%	0%	0%	0%	0%	0%	20%	0%	0%	100%
Nim Wan Road	S40a03	LD	50	21.0	N	N	0	0	1800-1900	5	20%	0%	0%	0%	0%	0%	0%	60%	0%	0%	0%	0%	0%	0%	0%	20%	0%	0%	100%
Nim Wan Road	S40a03	LD	50	21.0	N	N	0	0	1900-2000	1	0%	0%	0%	0%	0%	0%	0%	100%	0%	0%	0%	0%	0%	0%	0%	0%	0%	0%	100%
Nim Wan Road	S40a03	LD	50	21.0	N	N	0	0	2000-2100	1	0%	0%	0%	0%	0%	0%	0%	100%	0%	0%	0%	0%	0%	0%	0%	0%	0%	0%	100%
Nim Wan Road	S40a03	LD	50	21.0	N	N	0	0	2100-2200	0	0%	0%	0%	0%	0%	0%	0%	0%	0%	0%	0%	0%	0%	0%	0%	0%	0%	0%	0%
Nim Wan Road	S40a03	LD	50	21.0	N	N	0	0	2200-2300	0	0%	0%	0%	0%	0%	0%	0%	0%	0%	0%	0%	0%	0%	0%	0%	0%	0%	0%	0%
Nim Wan Road	S40a03	LD	50	21.0	N	N	0	0	2300-0000	0	0%	0%	0%	0%	0%	0%	0%	0%	0%	0%	0%	0%	0%	0%	0%	0%	0%	0%	0%
Nim Wan Road	S40a04	LD	50	21.0	N	N	0	0	0000-0100	0	0%	0%	0%	0%	0%	0%	0%	0%	0%	0%	0%	0%	0%	0%	0%	0%	0%	0%	0%
Nim Wan Road	S40a04	LD	50	21.0	N	N	0	0	0100-0200	0	0%	0%	0%	0%	0%	0%	0%	0%	0%	0%	0%	0%	0%	0%	0%	0%	0%	0%	0%
Nim Wan Road	S40a04	LD	50	21.0	N	N	0	0	0200-0300	0	0%	0%	0%	0%	0%	0%	0%	0%	0%	0%	0%	0%	0%	0%	0%	0%	0%	0%	0%
Nim Wan Road	S40a04	LD	50	21.0	N	N	0	0	0300-0400	0	0%	0%	0%	0%	0%	0%	0%	0%	0%	0%	0%	0%	0%	0%	0%	0%	0%	0%	0%
Nim Wan Road	S40a04	LD	50	21.0	N	N	0	0	0400-0500	0	0%	0%	0%	0%	0%	0%	0%	0%	0%	0%	0%	0%	0%	0%	0%	0%	0%	0%	0%
Nim Wan Road	S40a04	LD	50	21.0	N	N	0	0	0500-0600	0	0%	0%	0%	0%	0%	0%	0%	0%	0%	0%	0%	0%	0%	0%	0%	0%	0%	0%	0%
Nim Wan Road	S40a04	LD	50	21.0	N	N	0	0	0600-0700	2	50%	0%	0%	0%	0%	0%	0%	50%	0%	0%	0%	0%	0%	0%	0%	0%	0%	0%	100%
Nim Wan Road	S40a04	LD	50	21.0	N	N	0	0	0700-0800	8	38%	0%	13%	0%	0%	0%	13%	38%	0%	0%	0%	0%	0%	0%	0%	0%	0%	0%	100%
Nim Wan Road	S40a04	LD	50	21.0	N	N	0	0	0800-0900	8	38%	0%	13%	0%	0%	0%	13%	38%	0%	0%	0%	0%	0%	0%	0%	0%	0%	0%	100%
Nim Wan Road	S40a04	LD	50	21.0	N	N	0	0	0900-1000	6	33%	0%	17%	0%	0%	0%	17%	33%	0%	0%	0%	0%	0%	0%	0%	0%	0%	0%	100%
Nim Wan Road	S40a04	LD	50	21.0	N	N	0	0	1000-1100	8	38%	0%	13%	0%	0%	0%	13%	38%	0%	0%	0%	0%	0%	0%	0%	0%	0%	0%	100%
Nim Wan Road	S40a04	LD	50	21.0	N	N	0	0	1100-1200	8	38%	0%	13%	0%	0%	0%	13%	38%	0%	0%	0%	0%	0%	0%	0%	0%	0%	0%	100%
Nim Wan Road	S40a04	LD	50	21.0	N	N	0	0	1200-1300	5	20%	0%	0%	0%	0%	0%	0%	60%	0%	0%	0%	0%	0%	0%	0%	20%	0%	0%	100%
Nim Wan Road	S40a04	LD	50	21.0	N	N	0	0	1300-1400	6	17%	0%	0%	0%	0%	0%	0%	67%	0%	0%	0%	0%	0%	0%	0%	17%	0%	0%	100%
Nim Wan Road	S40a04	LD	50	21.0	N	N	0	0	1400-1500	9	22%	0%	0%	0%	0%	0%	0%	56%	0%	0%	0%	0%	0%	0%	0%	22%	0%	0%	100%
Nim Wan Road	S40a04	LD	50	21.0	N	N	0	0	1500-1600	6	17%	0%	0%	0%	0%	0%	0%	67%	0%	0%	0%	0%	0%	0%	0%	17%	0%	0%	100%
Nim Wan Road	S40a04	LD	50	21.0	N	N	0	0	1600-1700	6	17%	0%	0%	0%	0%	0%	0%	67%	0%	0%	0%	0%	0%	0%	0%	17%	0%	0%	100%
Nim Wan Road	S40a04	LD	50	21.0	N	N	0	0	1700-1800	5	20%	0%	0%	0%	0%	0%	0%	60%	0%	0%	0%	0%	0%	0%	0%	20%	0%	0%	100%
Nim Wan Road	S40a04	LD	50	21.0	N	N	0	0	1800-1900	5	20%	0%	0%	0%	0%	0%	0%	60%	0%	0%	0%	0%	0%	0%	0%	20%	0%	0%	100%
Nim Wan Road	S40a04	LD	50	21.0	N	N	0	0	1900-2000	1	0%	0%	0%	0%	0%	0%	0%	100%	0%	0%	0%	0%	0%	0%	0%	0%	0%	0%	100%
Nim Wan Road	S40a04	LD	50	21.0	N	N	0	0	2000-2100	1	0%	0%	0%	0%	0%	0%	0%	100%	0%	0%	0%	0%	0%	0%	0%	0%	0%	0%	100%
Nim Wan Road	S40a04	LD	50	21.0	N	N	0	0	2100-2200	0	0%	0%	0%	0%	0%	0%	0%	0%	0%	0%	0%	0%	0%	0%	0%	0%	0%	0%	0%
Nim Wan Road	S40a04	LD	50	21.0	N	N	0	0	2200-2300	0	0%	0%	0%	0%	0%	0%	0%	0%	0%	0%	0%	0%	0%	0%	0%	0%	0%	0%	0%
Nim Wan Road	S40a04	LD	50	21.0	N	N	0	0	2300-0000	0	0%	0%	0%	0%	0%	0%	0%	0%	0%	0%	0%	0%	0%	0%	0%	0%	0%	0%	0%

Road Name	Road ID	Road Type	Speed Limit (km/hr)	Average Speed (km/hr)	Start Emission Estimated by Broad Brush Approach (Y/N)	With barrier (N / Cantilever / vertical / semi-enclosure / full enclosure)	Barrier width (m)	Barrier height (m)	Hour	Total Vehicles (Veh/hr)	01 - Private Cars	02 - Taxi	03 - Light Goods Vehicles <=2.5t	04 - Light Goods Vehicles 2.5-3.5t	05 - Light Goods Vehicles >3.5t	06 - Medium Goods Vehicles <=15t	07 - Medium Goods Vehicles 15-24t	08 - Public Light Buses	09 - Private Light Bus <=3.5t	10 - Private Light Bus >3.5t	11 - Non-franchised Bus<=6.4t	12 - Non-franchised Bus 6.4-15t	13 - Non-franchised Bus 15-24t	14 - Franchised Bus Single Deck	15 - Franchised Bus Double Deck	16 - Motorcycles	17 - Heavy Goods Vehicles >24t	18 - Non-franchised Bus >24t	Total
											PC	TAXI	LGV3	LGV4	LGV6	HGV7	HGV8	PLB	PV4	PV5	NFB6	NFB7	NFB8	FBSD	FBDD	MC	HGV9	NFB9	
Nim Wan Road	S40a05	LD	50	21.0	N	N	0	0	0000-0100	0	0%	0%	0%	0%	0%	0%	0%	0%	0%	0%	0%	0%	0%	0%	0%	0%	0%	0%	0%
Nim Wan Road	S40a05	LD	50	21.0	N	N	0	0	0100-0200	0	0%	0%	0%	0%	0%	0%	0%	0%	0%	0%	0%	0%	0%	0%	0%	0%	0%	0%	0%
Nim Wan Road	S40a05	LD	50	21.0	N	N	0	0	0200-0300	0	0%	0%	0%	0%	0%	0%	0%	0%	0%	0%	0%	0%	0%	0%	0%	0%	0%	0%	0%
Nim Wan Road	S40a05	LD	50	21.0	N	N	0	0	0300-0400	0	0%	0%	0%	0%	0%	0%	0%	0%	0%	0%	0%	0%	0%	0%	0%	0%	0%	0%	0%
Nim Wan Road	S40a05	LD	50	21.0	N	N	0	0	0400-0500	0	0%	0%	0%	0%	0%	0%	0%	0%	0%	0%	0%	0%	0%	0%	0%	0%	0%	0%	0%
Nim Wan Road	S40a05	LD	50	21.0	N	N	0	0	0500-0600	0	0%	0%	0%	0%	0%	0%	0%	0%	0%	0%	0%	0%	0%	0%	0%	0%	0%	0%	0%
Nim Wan Road	S40a05	LD	50	21.0	N	N	0	0	0600-0700	2	50%	0%	0%	0%	0%	0%	0%	50%	0%	0%	0%	0%	0%	0%	0%	0%	0%	0%	100%
Nim Wan Road	S40a05	LD	50	21.0	N	N	0	0	0700-0800	8	38%	0%	13%	0%	0%	0%	13%	38%	0%	0%	0%	0%	0%	0%	0%	0%	0%	0%	100%
Nim Wan Road	S40a05	LD	50	21.0	N	N	0	0	0800-0900	8	38%	0%	13%	0%	0%	0%	13%	38%	0%	0%	0%	0%	0%	0%	0%	0%	0%	0%	100%
Nim Wan Road	S40a05	LD	50	21.0	N	N	0	0	0900-1000	6	33%	0%	17%	0%	0%	0%	17%	33%	0%	0%	0%	0%	0%	0%	0%	0%	0%	0%	100%
Nim Wan Road	S40a05	LD	50	21.0	N	N	0	0	1000-1100	8	38%	0%	13%	0%	0%	0%	13%	38%	0%	0%	0%	0%	0%	0%	0%	0%	0%	0%	100%
Nim Wan Road	S40a05	LD	50	21.0	N	N	0	0	1100-1200	8	38%	0%	13%	0%	0%	0%	13%	38%	0%	0%	0%	0%	0%	0%	0%	0%	0%	0%	100%
Nim Wan Road	S40a05	LD	50	21.0	N	N	0	0	1200-1300	5	20%	0%	0%	0%	0%	0%	0%	60%	0%	0%	0%	0%	0%	0%	0%	20%	0%	0%	100%
Nim Wan Road	S40a05	LD	50	21.0	N	N	0	0	1300-1400	6	17%	0%	0%	0%	0%	0%	0%	67%	0%	0%	0%	0%	0%	0%	0%	17%	0%	0%	100%
Nim Wan Road	S40a05	LD	50	21.0	N	N	0	0	1400-1500	9	22%	0%	0%	0%	0%	0%	0%	56%	0%	0%	0%	0%	0%	0%	0%	22%	0%	0%	100%
Nim Wan Road	S40a05	LD	50	21.0	N	N	0	0	1500-1600	6	17%	0%	0%	0%	0%	0%	0%	67%	0%	0%	0%	0%	0%	0%	0%	17%	0%	0%	100%
Nim Wan Road	S40a05	LD	50	21.0	N	N	0	0	1600-1700	6	17%	0%	0%	0%	0%	0%	0%	67%	0%	0%	0%	0%	0%	0%	0%	17%	0%	0%	100%
Nim Wan Road	S40a05	LD	50	21.0	N	N	0	0	1700-1800	5	20%	0%	0%	0%	0%	0%	0%	60%	0%	0%	0%	0%	0%	0%	0%	20%	0%	0%	100%
Nim Wan Road	S40a05	LD	50	21.0	N	N	0	0	1800-1900	5	20%	0%	0%	0%	0%	0%	0%	60%	0%	0%	0%	0%	0%	0%	0%	20%	0%	0%	100%
Nim Wan Road	S40a05	LD	50	21.0	N	N	0	0	1900-2000	1	0%	0%	0%	0%	0%	0%	0%	100%	0%	0%	0%	0%	0%	0%	0%	0%	0%	0%	100%
Nim Wan Road	S40a05	LD	50	21.0	N	N	0	0	2000-2100	1	0%	0%	0%	0%	0%	0%	0%	100%	0%	0%	0%	0%	0%	0%	0%	0%	0%	0%	100%
Nim Wan Road	S40a05	LD	50	21.0	N	N	0	0	2100-2200	0	0%	0%	0%	0%	0%	0%	0%	0%	0%	0%	0%	0%	0%	0%	0%	0%	0%	0%	0%
Nim Wan Road	S40a05	LD	50	21.0	N	N	0	0	2200-2300	0	0%	0%	0%	0%	0%	0%	0%	0%	0%	0%	0%	0%	0%	0%	0%	0%	0%	0%	0%
Nim Wan Road	S40a05	LD	50	21.0	N	N	0	0	2300-0000	0	0%	0%	0%	0%	0%	0%	0%	0%	0%	0%	0%	0%	0%	0%	0%	0%	0%	0%	0%
Nim Wan Road	S40a06	LD	50	21.0	N	N	0	0	0000-0100	0	0%	0%	0%	0%	0%	0%	0%	0%	0%	0%	0%	0%	0%	0%	0%	0%	0%	0%	0%
Nim Wan Road	S40a06	LD	50	21.0	N	N	0	0	0100-0200	0	0%	0%	0%	0%	0%	0%	0%	0%	0%	0%	0%	0%	0%	0%	0%	0%	0%	0%	0%
Nim Wan Road	S40a06	LD	50	21.0	N	N	0	0	0200-0300	0	0%	0%	0%	0%	0%	0%	0%	0%	0%	0%	0%	0%	0%	0%	0%	0%	0%	0%	0%
Nim Wan Road	S40a06	LD	50	21.0	N	N	0	0	0300-0400	0	0%	0%	0%	0%	0%	0%	0%	0%	0%	0%	0%	0%	0%	0%	0%	0%	0%	0%	0%
Nim Wan Road	S40a06	LD	50	21.0	N	N	0	0	0400-0500	0	0%	0%	0%	0%	0%	0%	0%	0%	0%	0%	0%	0%	0%	0%	0%	0%	0%	0%	0%
Nim Wan Road	S40a06	LD	50	21.0	N	N	0	0	0500-0600	0	0%	0%	0%	0%	0%	0%	0%	0%	0%	0%	0%	0%	0%	0%	0%	0%	0%	0%	0%
Nim Wan Road	S40a06	LD	50	21.0	N	N	0	0	0600-0700	2	50%	0%	0%	0%	0%	0%	0%	50%	0%	0%	0%	0%	0%	0%	0%	0%	0%	0%	100%
Nim Wan Road	S40a06	LD	50	21.0	N	N	0	0	0700-0800	8	38%	0%	13%	0%	0%	0%	13%	38%	0%	0%	0%	0%	0%	0%	0%	0%	0%	0%	100%
Nim Wan Road	S40a06	LD	50	21.0	N	N	0	0	0800-0900	8	38%	0%	13%	0%	0%	0%	13%	38%	0%	0%	0%	0%	0%	0%	0%	0%	0%	0%	100%
Nim Wan Road	S40a06	LD	50	21.0	N	N	0	0	0900-1000	6	33%	0%	17%	0%	0%	0%	17%	33%	0%	0%	0%	0%	0%	0%	0%	0%	0%	0%	100%
Nim Wan Road	S40a06	LD	50	21.0	N	N	0	0	1000-1100	8	38%	0%	13%	0%	0%	0%	13%	38%	0%	0%	0%	0%	0%	0%	0%	0%	0%	0%	100%
Nim Wan Road	S40a06	LD	50	21.0	N	N	0	0	1100-1200	8	38%	0%	13%	0%	0%	0%	13%	38%	0%	0%	0%	0%	0%	0%	0%	0%	0%	0%	100%
Nim Wan Road	S40a06	LD	50	21.0	N	N	0	0	1200-1300	5	20%	0%	0%	0%	0%	0%	0%	60%	0%	0%	0%	0%	0%	0%	0%	20%	0%	0%	100%
Nim Wan Road	S40a06	LD	50	21.0	N	N	0	0	1300-1400	6	17%	0%	0%	0%	0%	0%	0%	67%	0%	0%	0%	0%	0%	0%	0%	17%	0%	0%	100%
Nim Wan Road	S40a06	LD	50	21.0	N	N	0	0	1400-1500	9	22%	0%	0%	0%	0%	0%	0%	56%	0%	0%	0%	0%	0%	0%	0%	22%	0%	0%	100%
Nim Wan Road	S40a06	LD	50	21.0	N	N	0	0	1500-1600	6	17%	0%	0%	0%	0%	0%	0%	67%	0%	0%	0%	0%	0%	0%	0%	17%	0%	0%	100%
Nim Wan Road	S40a06	LD	50	21.0	N	N	0	0	1600-1700	6	17%	0%	0%	0%	0%	0%	0%	67%	0%	0%	0%	0%	0%	0%	0%	17%	0%	0%	100%
Nim Wan Road	S40a06	LD	50	21.0	N	N	0	0	1700-1800	5	20%	0%	0%	0%	0%	0%	0%	60%	0%	0%	0%	0%	0%	0%	0%	20%	0%	0%	100%
Nim Wan Road	S40a06	LD	50	21.0	N	N	0	0	1800-1900	5	20%	0%	0%	0%	0%	0%	0%	60%	0%	0%	0%	0%	0%	0%	0%	20%	0%	0%	100%
Nim Wan Road	S40a06	LD	50	21.0	N	N	0	0	1900-2000	1	0%	0%	0%	0%	0%	0%	0%	100%	0%	0%	0%	0%	0%	0%	0%	0%	0%	0%	100%
Nim Wan Road	S40a06	LD	50	21.0	N	N	0	0	2000-2100	1	0%	0%	0%	0%	0%	0%	0%	100%	0%	0%	0%	0%	0%	0%	0%	0%	0%	0%	100%
Nim Wan Road	S40a06	LD	50	21.0	N	N	0	0	2100-2200	0	0%	0%	0%	0%	0%	0%	0%	0%	0%	0%	0%	0%	0%	0%	0%	0%	0%	0%	0%
Nim Wan Road	S40a06	LD	50	21.0	N	N	0	0	2200-2300	0	0%	0%	0%	0%	0%	0%	0%	0%	0%	0%	0%	0%	0%	0%	0%	0%	0%	0%	0%
Nim Wan Road	S40a06	LD	50	21.0	N	N	0	0	2300-0000	0	0%	0%	0%	0%	0%	0%	0%	0%	0%	0%	0%	0%	0%	0%	0%	0%	0%	0%	0%
Nim Wan Road	S40a07	LD	50	21.0	N	N	0	0	0000-0100	0	0%	0%	0%	0%	0%	0%	0%	0%	0%	0%	0%	0%	0%	0%	0%	0%	0%	0%	0%
Nim Wan Road	S40a07	LD	50	21.0	N	N	0	0	0100-0200	0	0%	0%	0%	0%	0%	0%	0%	0%	0%	0%	0%	0%	0%	0%	0%	0%	0%	0%	0%
Nim Wan Road	S40a07	LD	50	21.0	N	N	0	0	0200-0300	0	0%	0%	0%	0%	0%	0%	0%	0%	0%	0%	0%	0%	0%	0%	0%	0%	0%	0%	0%
Nim Wan Road	S40a07	LD	50	21.0	N	N	0	0	0300-0400	0	0%	0%	0%	0%	0%	0%	0%	0%	0%	0%	0%	0%	0%	0%	0%	0%	0%	0%	0%
Nim Wan Road	S40a07	LD	50	21.0	N	N	0	0	0400-0500	0	0%	0%	0%	0%	0%	0%	0%	0%	0%	0%	0%	0%	0%	0%	0%	0%	0%	0%	0%
Nim Wan Road	S40a07	LD	50	21.0	N	N	0	0	0500-0600	0	0%	0%	0%	0%	0%	0%	0%	0%	0%	0%	0%	0%	0%	0%	0%	0%	0%	0%	0%
Nim Wan Road	S40a07	LD	50	21.0	N	N	0	0	0600-0700	2	50%	0%	0%	0%	0%	0%	0%	50%	0%	0%	0%	0%	0%	0%	0%	0%	0%	0%	100%
Nim Wan Road	S40a07	LD	50	21.0	N	N	0	0	0700-0800	8	38%	0%	13%	0%	0%	0%	13%	38%	0%	0%	0%	0%	0%	0%	0%	0%	0%	0%	100%
Nim Wan Road	S40a07	LD	50	21.0	N	N	0	0	0800-0900	8	38%	0%	13%	0%	0%	0%	13%	38%	0%	0%	0%	0%	0%	0%	0%	0%	0%	0%	100%
Nim Wan Road	S40a07	LD	50	21.0	N	N	0	0	0900-1000	6	33%	0%	17%	0%	0%	0%	17%	33%	0%	0%	0%	0%	0%	0%	0%	0%	0%	0%	100%
Nim Wan Road	S40a07	LD	50	21.0	N	N	0	0	1000-1100	8	38%	0%	13%	0%	0%	0%	13%	38%	0%	0%	0%	0%	0%	0%	0%	0%	0%	0%	100%
Nim Wan Road	S40a07	LD	50	21.0	N	N	0	0	1100-1200	8	38%	0%	13%	0%	0%	0%	13%	38%	0%	0%	0%	0%	0%	0%	0%	0%	0%	0%	100%
Nim Wan Road	S40a07	LD	50	21.0	N	N	0	0	1200-1300	5	20%	0%	0%	0%	0%	0%	0%	60%	0%	0%	0%	0%	0%	0%	0%	20%	0%	0%	100%
Nim Wan Road	S40a07	LD	50	21.0	N	N	0	0	1300-1400	6	17%	0%	0%	0%	0%	0%	0%	67%	0%	0%	0%	0%	0%	0%	0%	17%	0%	0%	100%
Nim Wan Road	S40a07	LD	50	21.0	N	N	0	0	1400-1500	9	22%	0%	0%	0%	0%	0%	0%	56%	0%	0%	0%	0%	0%	0%	0%	22%	0%	0%	100%
Nim Wan Road	S40a07	LD	50	21.0	N	N	0	0	1500-1600	6	17%	0%	0%	0%	0%	0%	0%	67%	0%	0%	0%	0%	0%	0%	0%	17%	0%	0%	100%
Nim Wan Road	S40a07	LD	50	21.0	N	N	0	0	1600-1700	6	17%	0%	0%	0%	0%	0%	0%	67%	0%	0%	0%	0%	0%	0%	0%	17%	0%	0%	100%
Nim Wan Road	S40a07	LD	50	21.0	N	N	0	0	1700-1800	5	20%	0%	0%	0%	0%	0%	0%	60%	0%	0%	0%	0%	0%	0%	0%	20%	0%	0%	100%
Nim Wan Road	S40a07	LD	50	21.0	N	N	0	0	1800-1900	5	20%	0%	0%	0%	0%	0%	0%	60%	0%	0%	0%	0%	0%	0%	0%	20%	0%	0%	100%
Nim Wan Road	S40a07	LD	50	21.0	N	N	0	0	1900-2000	1	0%	0%	0%	0%	0%	0%	0%	100%	0%	0%	0%	0%	0%	0%	0%	0%	0%	0%	100%
Nim Wan Road	S40a07	LD	50	21.0	N	N	0	0	2000-2100	1	0%	0%	0%	0%	0%	0%	0%	100%	0%	0%	0%	0%	0%	0%	0%	0%	0%	0%	100%
Nim Wan Road	S40a07	LD	50	21.0	N	N	0	0	2100-2200	0	0%	0%	0%	0%	0%	0%	0%	0%	0%	0%	0%	0%	0%	0%	0%	0%	0%	0%	0%
Nim Wan Road	S40a07	LD	50	21.0	N	N	0	0	2200-2300	0	0%	0%	0%	0%	0%	0%	0%	0%	0%	0%	0%	0%	0%	0%	0%	0%	0%	0%	0%
Nim Wan Road	S40a07	LD	50	21.0	N	N	0	0	2300-0000	0	0%	0%	0%	0%	0%	0%	0%	0%	0%	0%	0%	0%	0%	0%	0%	0%	0%	0%	0%
Nim Wan Road	S40a08	LD	50	21.0	N	N	0	0	0000-0100	0	0%	0%	0%	0%	0%	0%	0%	0%	0%	0%	0%	0%	0%	0%	0%	0%	0%	0%	0%
Nim Wan Road	S40a08	LD	50	21.0	N	N	0	0	0100-0200	0	0%	0%	0%	0%	0%	0%	0%	0%	0%	0%	0%	0%	0%	0%	0%	0%	0%	0%	0%
Nim Wan Road	S40a08	LD	50	21.0	N	N	0	0	0200-0300	0	0%	0%	0%	0%	0%	0%	0%	0%	0%	0%	0%	0%	0%	0%	0%	0%	0%	0%	0%
Nim Wan Road	S40a08	LD	50	21.0	N	N	0	0	0300-0400	0	0%	0%	0%	0%	0%	0%	0%	0%	0%	0%	0%	0%	0%	0%	0%	0%	0%	0%	0%
Nim Wan Road	S40a08	LD	50	21.0	N	N	0	0	0400-0500	0	0%	0%	0%	0%	0%	0%	0%	0%	0%	0%	0%	0%	0%	0%	0%	0%	0%	0%	0%
Nim Wan Road	S40a08	LD	50	21.0	N	N	0	0	0500-0600	0	0%	0%	0%	0%	0%	0%	0%	0%	0%	0%	0%	0%	0%	0%	0%	0%	0%	0%	0%
Nim Wan Road	S40a08	LD	50	21.0	N	N	0	0	0600-0700	2	50%	0%	0%	0%	0%	0%	0%	50%	0%	0%	0%	0%	0%	0%	0%	0%	0%	0%	100%
Nim Wan Road	S40a08	LD	50	21.0	N	N	0	0	0700-0800	8	38%	0%	13%	0%	0%	0%	13%	38%	0%	0%	0%	0%	0%	0%	0%	0%	0%	0%	100%
Nim Wan Road	S40a08	LD	50	21.0	N	N	0	0	0800-0900	8	38%	0%	13%	0%	0%	0%	13%	38%	0%	0%	0%	0%	0%	0%	0%	0%	0%	0%	100%
Nim Wan Road	S40a08	LD	50	21.0	N	N	0	0	0900-1000	6	33%	0%	17%	0%	0%	0%	17%	33%	0%	0%	0%	0%	0%	0%	0%	0%	0%	0%	100%
Nim Wan Road	S40a08	LD	50	21.0	N	N	0	0	1000-1100	8	38%	0%	13%	0%	0%	0%	13%	38%	0%	0%	0%	0%	0%	0%	0%	0%	0%	0%	100%
Nim Wan Road	S40a08	LD	50	21.0	N	N	0	0	1100-1200	8	38%	0%	13%	0%	0%	0%	13%	38%	0%	0%	0%	0%	0%	0%	0%	0%	0%	0%	100%
Nim Wan Road	S40a08	LD	50	21.0	N	N	0	0	1200-1300	5	20%	0%	0%	0%	0%	0%	0%	60%	0%	0%	0%	0%	0%	0%	0%	20%	0%	0%	100%
Nim Wan Road	S40a08	LD	50	21.0	N	N	0	0	1300-1400	6	17%	0%	0%	0%	0%	0%	0%	67%	0%	0%	0%	0%	0%	0%	0%	17%	0%	0%	100%
Nim Wan Road	S40a08	LD	50	21.0	N	N	0	0	1400-1500	9	22%	0%	0%	0%	0%	0%	0%	56%	0%	0%	0%	0%	0%	0%	0%	22%	0%	0%	100%
Nim Wan Road	S40a08	LD	50	21.0	N	N	0	0	1500-1600	6	17%	0%	0%	0%	0%	0%	0%	67%	0%	0%	0%	0%	0%	0%	0%	17%	0%	0%	100%
Nim Wan Road	S40a08	LD	50	21.0	N	N	0	0	1600-1700	6	17%	0%	0%	0%	0%	0%	0%	67%	0%	0%	0%	0%	0%	0%	0%	17%	0%	0%	100%
Nim Wan Road	S40a08	LD	50	21.0	N	N	0	0	1700-1800	5	20%	0%	0%	0%	0%	0%	0%	60%	0%	0%	0%	0%	0%	0%	0%	20%	0%	0%	100%
Nim Wan Road	S40a08	LD	50	21.0	N	N	0	0	1800-1900	5	20%	0%	0%	0%	0%	0%	0%	60%	0%	0%	0%	0%	0%	0%	0%	20%	0%	0%	100%
Nim Wan Road	S40a08	LD	50	21.0	N	N	0	0	1900-2000	1	0%	0%	0%	0%	0%	0%	0%	100%	0%	0%	0%	0%	0%	0%	0%	0%	0%	0%	100%
Nim Wan Road	S40a08	LD	50	21.0	N	N	0	0	2000-2100	1	0%	0%	0%	0%	0%	0%	0%	100%	0%	0%	0%	0%	0%	0%	0%	0%	0%	0%	100%
Nim Wan Road	S40a08	LD	50	21.0	N	N	0	0	2100-2200	0	0%	0%	0%	0%	0%	0%	0%	0%	0%	0%	0%	0%	0%	0%	0%	0%	0%	0%	0%
Nim Wan Road	S40a08	LD	50	21.0	N	N	0	0	2200-2300	0	0%	0%	0%	0%	0%	0%	0%	0%	0%	0%	0%	0%	0%	0%	0%	0%	0%	0%	0%
Nim Wan Road	S40a08	LD	50	21.0	N	N	0	0	2300-0000	0	0%	0%	0%	0%	0%	0%	0%	0%	0%	0%	0%	0%	0%	0%	0%	0%	0%	0%	0%
Nim Wan Road	S40a09	LD	50	21.0	N	N	0	0	0000-0100	0	0%	0%	0%	0%	0%	0%	0%	0%	0%	0%	0%	0%	0%	0%	0%	0%	0%	0%	0%
Nim Wan Road	S40a09	LD	50	21.0	N	N	0	0	0100-0200	0	0%	0%	0%	0%	0%	0%	0%	0%	0%	0%	0%	0%	0%	0%	0%	0%	0%	0%	0%
Nim Wan Road	S40a09	LD	50	21.0	N	N	0	0	0200-0300	0	0%	0%	0%	0%	0%	0%	0%	0%	0%	0%	0%	0%	0%	0%	0%	0%	0%	0%	0%
Nim Wan Road	S40a09	LD	50	21.0	N	N	0	0	0300-0400	0	0%	0%	0%	0%	0%	0%	0%	0%	0%	0%	0%	0%	0%	0%	0%	0%	0%	0%	0%
Nim Wan Road	S40a09	LD	50	21.0	N	N	0	0	0400-0500	0	0%	0%	0%	0%	0%	0%	0%	0%	0%	0%	0%	0%	0%	0%	0%	0%	0%	0%	0%
Nim Wan Road	S40a09	LD	50	21.0	N	N	0	0	0500-0600	0	0%	0%	0%	0%	0%	0%	0%	0%	0%	0%	0%	0%	0%	0%	0%	0%	0%	0%	0%
Nim Wan Road	S40a09	LD	50	21.0	N	N	0	0	0600-0700	2	50%	0%	0%	0%	0%	0%	0%	50%	0%	0%	0%	0%	0%	0%	0%	0%	0%	0%	100%
Nim Wan Road	S40a09	LD	50	21.0	N	N	0	0	0700-0800	8	38%	0%	13%	0%	0%	0%	13%	38%	0%	0%	0%	0%	0%	0%	0%	0%	0%	0%	100%
Nim Wan Road	S40a09	LD	50	21.0	N	N	0	0	0800-0900	8	38%	0%	13%	0%	0%	0%	13%	38%	0%	0%	0%	0%	0%	0%	0%	0%	0%	0%	100%
Nim Wan Road	S40a09	LD	50	21.0	N	N	0	0	0900-1000	6	33%	0%	17%	0%	0%	0%	17%	33%	0%	0%	0%	0%	0%	0%	0%	0%	0%	0%	100%
Nim Wan Road	S40a09	LD	50	21.0	N	N	0	0	1000-1100	8	38%	0%	13%	0%	0%	0%	13%	38%	0%	0%	0%	0%	0%	0%	0%	0%	0%	0%	100%
Nim Wan Road	S40a09	LD	50	21.0	N	N	0	0	1100-1200	8	38%	0%	13%	0%	0%	0%	13%	38%	0%	0%	0%	0%	0%	0%	0%	0%	0%	0%	100%
Nim Wan Road	S40a09	LD	50	21.0	N	N	0	0	1200-1300	5	20%	0%	0%	0%	0%	0%	0%	60%	0%	0%	0%	0%	0%	0%	0%	20%	0%	0%	100%
Nim Wan Road	S40a09	LD	50	21.0	N	N	0	0	1300-1400	6	17%	0%	0%	0%	0%	0%	0%	67%	0%	0%	0%	0%	0%	0%	0%	17%	0%	0%	100%
Nim Wan Road	S40a09	LD	50	21.0	N	N	0	0	1400-1500	9	22%	0%	0%	0%	0%	0%	0%	56%	0%	0%	0%	0%	0%	0%	0%	22%	0%	0%	100%
Nim Wan Road	S40a09	LD	50	21.0	N	N	0	0	1500-1600	6	17%	0%	0%	0%	0%	0%	0%	67%	0%	0%	0%	0%	0%	0%	0%	17%	0%	0%	100%
Nim Wan Road	S40a09	LD	50	21.0	N	N	0	0	1600-1700	6	17%	0%	0%	0%	0%	0%	0%	67%	0%	0%	0%	0%	0%	0%	0%	17%	0%	0%	100%
Nim Wan Road	S40a09	LD	50	21.0	N	N	0	0	1700-1800	5	20%	0%	0%	0%	0%	0%	0%	60%	0%	0%	0%	0%	0%	0%	0%	20%	0%	0%	100%
Nim Wan Road	S40a09	LD	50	21.0	N	N	0	0	1800-1900	5	20%	0%	0%	0%	0%	0%	0%	60%	0%	0%	0%	0%	0%	0%	0%	20%	0%	0%	100%
Nim Wan Road	S40a09	LD	50	21.0	N	N	0	0	1900-2000	1	0%	0%	0%	0%	0%	0%	0%	100%	0%	0%	0%	0%	0%	0%	0%	0%	0%	0%	100%
Nim Wan Road	S40a09	LD	50	21.0	N	N	0	0	2000-2100	1	0%	0%	0%	0%	0%	0%	0%	100%	0%	0%	0%	0%	0%	0%	0%	0%	0%	0%	100%
Nim Wan Road	S40a09	LD	50	21.0	N	N	0	0	2100-2200	0	0%	0%	0%	0%	0%	0%	0%	0%	0%	0%	0%	0%	0%	0%	0%	0%	0%	0%	0%
Nim Wan Road	S40a09	LD	50	21.0	N	N	0	0	2200-2300	0	0%	0%	0%	0%	0%	0%	0%	0%	0%	0%	0%	0%	0%	0%	0%	0%	0%	0%	0%
Nim Wan Road	S40a09	LD	50	21.0	N	N	0	0	2300-0000	0	0%	0%	0%	0%	0%	0%	0%	0%	0%	0%	0%	0%	0%	0%	0%	0%	0%	0%	0%
Nim Wan Road	S40a10	LD	50	21.0	N	N	0	0	0000-0100	0	0%	0%	0%	0%	0%	0%	0%	0%	0%	0%	0%	0%	0%	0%	0%	0%	0%	0%	0%
Nim Wan Road	S40a10	LD	50	21.0	N	N	0	0	0100-0200	0	0%	0%	0%	0%	0%	0%	0%	0%	0%	0%	0%	0%	0%	0%	0%	0%	0%	0%	0%
Nim Wan Road	S40a10	LD	50	21.0	N	N	0	0	0200-0300	0	0%	0%	0%	0%	0%	0%	0%	0%	0%	0%	0%	0%	0%	0%	0%	0%	0%	0%	0%
Nim Wan Road	S40a10	LD	50	21.0	N	N	0	0	0300-0400	0	0%	0%	0%	0%	0%	0%	0%	0%	0%	0%	0%	0%	0%	0%	0%	0%	0%	0%	0%
Nim Wan Road	S40a10	LD	50	21.0	N	N	0	0	0400-0500	0	0%	0%	0%	0%	0%	0%	0%	0%	0%	0%	0%	0%	0%	0%	0%	0%	0%	0%	0%
Nim Wan Road	S40a10	LD	50	21.0	N	N	0	0	0500-0600	0	0%	0%	0%	0%	0%	0%	0%	0%	0%	0%	0%	0%	0%	0%	0%	0%	0%	0%	0%
Nim Wan Road	S40a10	LD	50	21.0	N	N	0	0	0600-0700	2	50%	0%	0%	0%	0%	0%	0%	50%	0%	0%	0%	0%	0%	0%	0%	0%	0%	0%	100%
Nim Wan Road	S40a10	LD	50	21.0	N	N	0	0	0700-0800	8	38%	0%	13%	0%	0%	0%	13%	38%	0%	0%	0%	0%	0%	0%	0%	0%	0%	0%	100%
Nim Wan Road	S40a10	LD	50	21.0	N	N	0	0	0800-0900	8	38%	0%	13%	0%	0%	0%	13%	38%	0%	0%	0%	0%	0%	0%	0%	0%	0%	0%	100%
Nim Wan Road	S40a10	LD	50	21.0	N	N	0	0	0900-1000	6	33%	0%	17%	0%	0%	0%	17%	33%	0%	0%	0%	0%	0%	0%	0%	0%	0%	0%	100%
Nim Wan Road	S40a10	LD	50	21.0	N	N	0	0	1000-1100	8	38%	0%	13%	0%	0%	0%	13%	38%	0%	0%	0%	0%	0%	0%	0%	0%	0%	0%	100%
Nim Wan Road	S40a10	LD	50	21.0	N	N	0	0	1100-1200	8	38%	0%	13%	0%	0%	0%	13%	38%	0%	0%	0%	0%	0%	0%	0%	0%	0%	0%	100%
Nim Wan Road	S40a10	LD	50	21.0	N	N	0	0	1200-1300	5	20%	0%	0%	0%	0%	0%	0%	60%	0%	0%	0%	0%	0%	0%	0%	20%	0%	0%	100%
Nim Wan Road	S40a10	LD	50	21.0	N	N	0	0	1300-1400	6	17%	0%	0%	0%	0%	0%	0%	67%	0%	0%	0%	0%	0%	0%	0%	17%	0%	0%	100%
Nim Wan Road	S40a10	LD	50	21.0	N	N	0	0	1400-1500	9	22%	0%	0%	0%	0%	0%	0%	56%	0%	0%	0%	0%	0%	0%	0%	22%	0%	0%	100%
Nim Wan Road	S40a10	LD	50	21.0	N	N	0	0	1500-1600	6	17%	0%	0%	0%	0%	0%	0%	67%	0%	0%	0%	0%	0%	0%	0%	17%	0%	0%	100%
Nim Wan Road	S40a10	LD	50	21.0	N	N	0	0	1600-1700	6	17%	0%	0%	0%	0%	0%	0%	67%	0%	0%	0%	0%	0%	0%	0%	17%	0%	0%	100%
Nim Wan Road	S40a10	LD	50	21.0	N	N	0	0	1700-1800	5	20%	0%	0%	0%	0%	0%	0%	60%	0%	0%	0%	0%	0%	0%	0%	20%	0%	0%	100%
Nim Wan Road	S40a10	LD	50	21.0	N	N	0	0	1800-1900	5	20%	0%	0%	0%	0%	0%	0%	60%	0%	0%	0%	0%	0%	0%	0%	20%	0%	0%	100%
Nim Wan Road	S40a10	LD	50	21.0	N	N	0	0	1900-2000	1	0%	0%	0%	0%	0%	0%	0%	100%	0%	0%	0%	0%	0%	0%	0%	0%	0%	0%	100%
Nim Wan Road	S40a10	LD	50	21.0	N	N	0	0	2000-2100	1	0%	0%	0%	0%	0%	0%	0%	100%	0%	0%	0%	0%	0%	0%	0%	0%	0%	0%	100%
Nim Wan Road	S40a10	LD	50	21.0	N	N	0	0	2100-2200	0	0%	0%	0%	0%	0%	0%	0%	0%	0%	0%	0%	0%	0%	0%	0%	0%	0%	0%	0%
Nim Wan Road	S40a10	LD	50	21.0	N	N	0	0	2200-2300	0	0%	0%	0%	0%	0%	0%	0%	0%	0%	0%	0%	0%	0%	0%	0%	0%	0%	0%	0%
Nim Wan Road	S40a10	LD	50	21.0	N	N	0	0	2300-0000	0	0%	0%	0%	0%	0%	0%	0%	0%	0%	0%	0%	0%	0%	0%	0%	0%	0%	0%	0%
Nim Wan Road	S40a11	LD	50	21.0	N	N	0	0	0000-0100	0	0%	0%	0%	0%	0%	0%	0%	0%	0%	0%	0%	0%	0%	0%	0%	0%	0%	0%	0%
Nim Wan Road	S40a11	LD	50	21.0	N	N	0	0	0100-0200	0	0%	0%	0%	0%	0%	0%	0%	0%	0%	0%	0%	0%	0%	0%	0%	0%	0%	0%	0%
Nim Wan Road	S40a11	LD	50	21.0	N	N	0	0	0200-0300	0	0%	0%	0%	0%	0%	0%	0%	0%	0%	0%	0%	0%	0%	0%	0%	0%	0%	0%	0%
Nim Wan Road	S40a11	LD	50	21.0	N	N	0	0	0300-0400	0	0%	0%	0%	0%	0%	0%	0%	0%	0%	0%	0%	0%	0%	0%	0%	0%	0%	0%	0%
Nim Wan Road	S40a11	LD	50	21.0	N	N	0	0	0400-0500	0	0%	0%	0%	0%	0%	0%	0%	0%	0%	0%	0%	0%	0%	0%	0%	0%	0%	0%	0%
Nim Wan Road	S40a11	LD	50	21.0	N	N	0	0	0500-0600	0	0%	0%	0%	0%	0%	0%	0%	0%	0%	0%	0%	0%	0%	0%	0%	0%	0%	0%	0%
Nim Wan Road	S40a11	LD	50	21.0	N	N	0	0	0600-0700	2	50%	0%	0%	0%	0%	0%	0%	50%	0%	0%	0%	0%	0%	0%	0%	0%	0%	0%	100%
Nim Wan Road	S40a11	LD	50	21.0	N	N	0	0	0700-0800	8	38%	0%	13%	0%	0%	0%	13%	38%	0%	0%	0%	0%	0%	0%	0%	0%	0%	0%	100%
Nim Wan Road	S40a11	LD	50	21.0	N	N	0	0	0800-0900	8	38%	0%	13%	0%	0%	0%	13%	38%	0%	0%	0%	0%	0%	0%	0%	0%	0%	0%	100%
Nim Wan Road	S40a11	LD	50	21.0	N	N	0	0	0900-1000	6	33%	0%	17%	0%	0%	0%	17%	33%	0%	0%	0%	0%	0%	0%	0%	0%	0%	0%	100%
Nim Wan Road	S40a11	LD	50	21.0	N	N	0	0	1000-1100	8	38%	0%	13%	0%	0%	0%	13%	38%	0%	0%	0%	0%	0%	0%	0%	0%	0%	0%	100%
Nim Wan Road	S40a11	LD	50	21.0	N	N	0	0	1100-1200	8	38%	0%	13%	0%	0%	0%	13%	38%	0%	0%	0%	0%	0%	0%	0%	0%	0%	0%	100%
Nim Wan Road	S40a11	LD	50	21.0	N	N	0	0	1200-1300	5	20%	0%	0%	0%	0%	0%	0%	60%	0%	0%	0%	0%	0%	0%	0%	20%	0%	0%	100%
Nim Wan Road	S40a11	LD	50	21.0	N	N	0	0	1300-1400	6	17%	0%	0%	0%	0%	0%	0%	67%	0%	0%	0%	0%	0%	0%	0%	17%	0%	0%	100%
Nim Wan Road	S40a11	LD	50	21.0	N	N	0	0	1400-1500	9	22%	0%	0%	0%	0%	0%	0%	56%	0%	0%	0%	0%	0%	0%	0%	22%	0%	0%	100%
Nim Wan Road	S40a11	LD	50	21.0	N	N	0	0	1500-1600	6	17%	0%	0%	0%	0%	0%	0%	67%	0%	0%	0%	0%	0%	0%	0%	17%	0%	0%	100%
Nim Wan Road	S40a11	LD	50	21.0	N	N	0	0	1600-1700	6	17%	0%	0%	0%	0%	0%	0%	67%	0%	0%	0%	0%	0%	0%	0%	17%	0%	0%	100%
Nim Wan Road	S40a11	LD	50	21.0	N	N	0	0	1700-1800	5	20%	0%	0%	0%	0%	0%	0%	60%	0%	0%	0%	0%	0%	0%	0%	20%	0%	0%	100%
Nim Wan Road	S40a11	LD	50	21.0	N	N	0	0	1800-1900	5	20%	0%	0%	0%	0%	0%	0%	60%	0%	0%	0%	0%	0%	0%	0%	20%	0%	0%	100%
Nim Wan Road	S40a11	LD	50	21.0	N	N	0	0	1900-2000	1	0%	0%	0%	0%	0%	0%	0%	100%	0%	0%	0%	0%	0%	0%	0%	0%	0%	0%	100%
Nim Wan Road	S40a11	LD	50	21.0	N	N	0	0	2000-2100	1	0%	0%	0%	0%	0%	0%	0%	100%	0%	0%	0%	0%	0%	0%	0%	0%	0%	0%	100%
Nim Wan Road	S40a11	LD	50	21.0	N	N	0	0	2100-2200	0	0%	0%	0%	0%	0%	0%	0%	0%	0%	0%	0%	0%	0%	0%	0%	0%	0%	0%	0%
Nim Wan Road	S40a11	LD	50	21.0	N	N	0	0	2200-2300	0	0%	0%	0%	0%	0%	0%	0%	0%	0%	0%	0%	0%	0%	0%	0%	0%	0%	0%	0%
Nim Wan Road	S40a11	LD	50	21.0	N	N	0	0	2300-0000	0	0%	0%	0%	0%	0%	0%	0%	0%	0%	0%	0%	0%	0%	0%	0%	0%	0%	0%	0%
Nim Wan Road	S40a12	LD	50	21.0	N	N	0	0	0000-0100	0	0%	0%	0%	0%	0%	0%	0%	0%	0%	0%	0%	0%	0%	0%	0%	0%	0%	0%	0%
Nim Wan Road	S40a12	LD	50	21.0	N	N	0	0	0100-0200	0	0%	0%	0%	0%	0%	0%	0%	0%	0%	0%	0%	0%	0%	0%	0%	0%	0%	0%	0%
Nim Wan Road	S40a12	LD	50	21.0	N	N	0	0	0200-0300	0	0%	0%	0%	0%	0%	0%	0%	0%	0%	0%	0%	0%	0%	0%	0%	0%	0%	0%	0%
Nim Wan Road	S40a12	LD	50	21.0	N	N	0	0	0300-0400	0	0%	0%	0%	0%	0%	0%	0%	0%	0%	0%	0%	0%	0%	0%	0%	0%	0%	0%	0%
Nim Wan Road	S40a12	LD	50	21.0	N	N	0	0	0400-0500	0	0%	0%	0%	0%	0%	0%	0%	0%	0%	0%	0%	0%	0%	0%	0%	0%	0%	0%	0%
Nim Wan Road	S40a12	LD	50	21.0	N	N	0	0	0500-0600	0	0%	0%	0%	0%	0%	0%	0%	0%	0%	0%	0%	0%	0%	0%	0%	0%	0%	0%	0%
Nim Wan Road	S40a12	LD	50	21.0	N	N	0	0	0600-0700	2	50%	0%	0%	0%	0%	0%	0%	50%	0%	0%	0%	0%	0%	0%	0%	0%	0%	0%	100%
Nim Wan Road	S40a12	LD	50	21.0	N	N	0	0	0700-0800	8	38%	0%	13%	0%	0%	0%	13%	38%	0%	0%	0%	0%	0%	0%	0%	0%	0%	0%	100%
Nim Wan Road	S40a12	LD	50	21.0	N	N	0	0	0800-0900	8	38%	0%	13%	0%	0%	0%	13%	38%	0%	0%	0%	0%	0%	0%	0%	0%	0%	0%	100%
Nim Wan Road	S40a12	LD	50	21.0	N	N	0	0	0900-1000	6	33%	0%	17%	0%	0%	0%	17%	33%	0%	0%	0%	0%	0%	0%	0%	0%	0%	0%	100%
Nim Wan Road	S40a12	LD	50	21.0	N	N	0	0	1000-1100	8	38%	0%	13%	0%	0%	0%	13%	38%	0%	0%	0%	0%	0%	0%	0%	0%	0%	0%	100%
Nim Wan Road	S40a12	LD	50	21.0	N	N	0	0	1100-1200	8	38%	0%	13%	0%	0%	0%	13%	38%	0%	0%	0%	0%	0%	0%	0%	0%	0%	0%	100%
Nim Wan Road	S40a12	LD	50	21.0	N	N	0	0	1200-1300	5	20%	0%	0%	0%	0%	0%	0%	60%	0%	0%	0%	0%	0%	0%	0%	20%	0%	0%	100%
Nim Wan Road	S40a12	LD	50	21.0	N	N	0	0	1300-1400	6	17%	0%	0%	0%	0%	0%	0%	67%	0%	0%	0%	0%	0%	0%	0%	17%	0%	0%	100%
Nim Wan Road	S40a12	LD	50	21.0	N	N	0	0	1400-1500	9	22%	0%	0%	0%	0%	0%	0%	56%	0%	0%	0%	0%	0%	0%	0%	22%	0%	0%	100%
Nim Wan Road	S40a12	LD	50	21.0	N	N	0	0	1500-1600	6	17%	0%	0%	0%	0%	0%	0%	67%	0%	0%	0%	0%	0%	0%	0%	17%	0%	0%	100%

Road Name	Road ID	Road Type	Speed Limit (km/hr)	Average Speed (km/hr)	Start Emission Estimated by Broad Brush Approach (Y/N)	With barrier (N / Cantilever / vertical / semi-enclosure / full enclosure)	Barrier width (m)	Barrier height (m)	Hour	Total Vehicles (Veh/hr)	01 - Private Cars	02 - Taxi	03 - Light Goods Vehicles <=2.5t	04 - Light Goods Vehicles 2.5-3.5t	05 - Light Goods Vehicles >3.5t	06 - Medium Goods Vehicles <=15t	07 - Medium Goods Vehicles 15-24t	08 - Public Light Buses	09 - Private Light Bus <=3.5t	10 - Private Light Bus >3.5t	11 - Non-franchised Bus<=6.4t	12 - Non-franchised Bus 6.4-15t	13 - Non-franchised Bus 15-24t	14 - Franchised Bus Single Deck	15 - Franchised Bus Double Deck	16 - Motorcycles	17 - Heavy Goods Vehicles >24t	18 - Non-franchised Bus >24t	Total
											PC	TAXI	LGV3	LGV4	LGV6	HGV7	HGV8	PLB	PV4	PV5	NFB6	NFB7	NFB8	FBSD	FBDD	MC	HGV9	NFB9	
Nim Wan Road	S40a12	LD	50	21.0	N	N	0	0	1600-1700	6	17%	0%	0%	0%	0%	0%	0%	67%	0%	0%	0%	0%	0%	0%	0%	17%	0%	0%	100%
Nim Wan Road	S40a12	LD	50	21.0	N	N	0	0	1700-1800	5	20%	0%	0%	0%	0%	0%	0%	60%	0%	0%	0%	0%	0%	0%	0%	20%	0%	0%	100%
Nim Wan Road	S40a12	LD	50	21.0	N	N	0	0	1800-1900	5	20%	0%	0%	0%	0%	0%	0%	60%	0%	0%	0%	0%	0%	0%	0%	20%	0%	0%	100%
Nim Wan Road	S40a12	LD	50	21.0	N	N	0	0	1900-2000	1	0%	0%	0%	0%	0%	0%	0%	100%	0%	0%	0%	0%	0%	0%	0%	0%	0%	0%	100%
Nim Wan Road	S40a12	LD	50	21.0	N	N	0	0	2000-2100	1	0%	0%	0%	0%	0%	0%	0%	100%	0%	0%	0%	0%	0%	0%	0%	0%	0%	0%	100%
Nim Wan Road	S40a12	LD	50	21.0	N	N	0	0	2100-2200	0	0%	0%	0%	0%	0%	0%	0%	0%	0%	0%	0%	0%	0%	0%	0%	0%	0%	0%	0%
Nim Wan Road	S40a12	LD	50	21.0	N	N	0	0	2200-2300	0	0%	0%	0%	0%	0%	0%	0%	0%	0%	0%	0%	0%	0%	0%	0%	0%	0%	0%	0%
Nim Wan Road	S40a12	LD	50	21.0	N	N	0	0	2300-0000	0	0%	0%	0%	0%	0%	0%	0%	0%	0%	0%	0%	0%	0%	0%	0%	0%	0%	0%	0%
Nim Wan Road	S40a13	LD	50	21.0	N	N	0	0	0000-0100	0	0%	0%	0%	0%	0%	0%	0%	0%	0%	0%	0%	0%	0%	0%	0%	0%	0%	0%	0%
Nim Wan Road	S40a13	LD	50	21.0	N	N	0	0	0100-0200	0	0%	0%	0%	0%	0%	0%	0%	0%	0%	0%	0%	0%	0%	0%	0%	0%	0%	0%	0%
Nim Wan Road	S40a13	LD	50	21.0	N	N	0	0	0200-0300	0	0%	0%	0%	0%	0%	0%	0%	0%	0%	0%	0%	0%	0%	0%	0%	0%	0%	0%	0%
Nim Wan Road	S40a13	LD	50	21.0	N	N	0	0	0300-0400	0	0%	0%	0%	0%	0%	0%	0%	0%	0%	0%	0%	0%	0%	0%	0%	0%	0%	0%	0%
Nim Wan Road	S40a13	LD	50	21.0	N	N	0	0	0400-0500	0	0%	0%	0%	0%	0%	0%	0%	0%	0%	0%	0%	0%	0%	0%	0%	0%	0%	0%	0%
Nim Wan Road	S40a13	LD	50	21.0	N	N	0	0	0500-0600	0	0%	0%	0%	0%	0%	0%	0%	0%	0%	0%	0%	0%	0%	0%	0%	0%	0%	0%	0%
Nim Wan Road	S40a13	LD	50	21.0	N	N	0	0	0600-0700	2	50%	0%	0%	0%	0%	0%	0%	50%	0%	0%	0%	0%	0%	0%	0%	0%	0%	0%	100%
Nim Wan Road	S40a13	LD	50	21.0	N	N	0	0	0700-0800	8	38%	0%	13%	0%	0%	0%	13%	38%	0%	0%	0%	0%	0%	0%	0%	0%	0%	0%	100%
Nim Wan Road	S40a13	LD	50	21.0	N	N	0	0	0800-0900	8	38%	0%	13%	0%	0%	0%	13%	38%	0%	0%	0%	0%	0%	0%	0%	0%	0%	0%	100%
Nim Wan Road	S40a13	LD	50	21.0	N	N	0	0	0900-1000	6	33%	0%	17%	0%	0%	0%	17%	33%	0%	0%	0%	0%	0%	0%	0%	0%	0%	0%	100%
Nim Wan Road	S40a13	LD	50	21.0	N	N	0	0	1000-1100	8	38%	0%	13%	0%	0%	0%	13%	38%	0%	0%	0%	0%	0%	0%	0%	0%	0%	0%	100%
Nim Wan Road	S40a13	LD	50	21.0	N	N	0	0	1100-1200	8	38%	0%	13%	0%	0%	0%	13%	38%	0%	0%	0%	0%	0%	0%	0%	0%	0%	0%	100%
Nim Wan Road	S40a13	LD	50	21.0	N	N	0	0	1200-1300	5	20%	0%	0%	0%	0%	0%	0%	60%	0%	0%	0%	0%	0%	0%	0%	20%	0%	0%	100%
Nim Wan Road	S40a13	LD	50	21.0	N	N	0	0	1300-1400	6	17%	0%	0%	0%	0%	0%	0%	67%	0%	0%	0%	0%	0%	0%	0%	17%	0%	0%	100%
Nim Wan Road	S40a13	LD	50	21.0	N	N	0	0	1400-1500	9	22%	0%	0%	0%	0%	0%	0%	56%	0%	0%	0%	0%	0%	0%	0%	22%	0%	0%	100%
Nim Wan Road	S40a13	LD	50	21.0	N	N	0	0	1500-1600	6	17%	0%	0%	0%	0%	0%	0%	67%	0%	0%	0%	0%	0%	0%	0%	17%	0%	0%	100%
Nim Wan Road	S40a13	LD	50	21.0	N	N	0	0	1600-1700	6	17%	0%	0%	0%	0%	0%	0%	67%	0%	0%	0%	0%	0%	0%	0%	17%	0%	0%	100%
Nim Wan Road	S40a13	LD	50	21.0	N	N	0	0	1700-1800	5	20%	0%	0%	0%	0%	0%	0%	60%	0%	0%	0%	0%	0%	0%	0%	20%	0%	0%	100%
Nim Wan Road	S40a13	LD	50	21.0	N	N	0	0	1800-1900	5	20%	0%	0%	0%	0%	0%	0%	60%	0%	0%	0%	0%	0%	0%	0%	20%	0%	0%	100%
Nim Wan Road	S40a13	LD	50	21.0	N	N	0	0	1900-2000	1	0%	0%	0%	0%	0%	0%	0%	100%	0%	0%	0%	0%	0%	0%	0%	0%	0%	0%	100%
Nim Wan Road	S40a13	LD	50	21.0	N	N	0	0	2000-2100	1	0%	0%	0%	0%	0%	0%	0%	100%	0%	0%	0%	0%	0%	0%	0%	0%	0%	0%	100%
Nim Wan Road	S40a13	LD	50	21.0	N	N	0	0	2100-2200	0	0%	0%	0%	0%	0%	0%	0%	0%	0%	0%	0%	0%	0%	0%	0%	0%	0%	0%	0%
Nim Wan Road	S40a13	LD	50	21.0	N	N	0	0	2200-2300	0	0%	0%	0%	0%	0%	0%	0%	0%	0%	0%	0%	0%	0%	0%	0%	0%	0%	0%	0%
Nim Wan Road	S40a13	LD	50	21.0	N	N	0	0	2300-0000	0	0%	0%	0%	0%	0%	0%	0%	0%	0%	0%	0%	0%	0%	0%	0%	0%	0%	0%	0%
Nim Wan Road	S40a14	LD	50	21.0	N	N	0	0	0000-0100	0	0%	0%	0%	0%	0%	0%	0%	0%	0%	0%	0%	0%	0%	0%	0%	0%	0%	0%	0%
Nim Wan Road	S40a14	LD	50	21.0	N	N	0	0	0100-0200	0	0%	0%	0%	0%	0%	0%	0%	0%	0%	0%	0%	0%	0%	0%	0%	0%	0%	0%	0%
Nim Wan Road	S40a14	LD	50	21.0	N	N	0	0	0200-0300	0	0%	0%	0%	0%	0%	0%	0%	0%	0%	0%	0%	0%	0%	0%	0%	0%	0%	0%	0%
Nim Wan Road	S40a14	LD	50	21.0	N	N	0	0	0300-0400	0	0%	0%	0%	0%	0%	0%	0%	0%	0%	0%	0%	0%	0%	0%	0%	0%	0%	0%	0%
Nim Wan Road	S40a14	LD	50	21.0	N	N	0	0	0400-0500	0	0%	0%	0%	0%	0%	0%	0%	0%	0%	0%	0%	0%	0%	0%	0%	0%	0%	0%	0%
Nim Wan Road	S40a14	LD	50	21.0	N	N	0	0	0500-0600	0	0%	0%	0%	0%	0%	0%	0%	0%	0%	0%	0%	0%	0%	0%	0%	0%	0%	0%	0%
Nim Wan Road	S40a14	LD	50	21.0	N	N	0	0	0600-0700	2	50%	0%	0%	0%	0%	0%	0%	50%	0%	0%	0%	0%	0%	0%	0%	0%	0%	0%	100%
Nim Wan Road	S40a14	LD	50	21.0	N	N	0	0	0700-0800	8	38%	0%	13%	0%	0%	0%	13%	38%	0%	0%	0%	0%	0%	0%	0%	0%	0%	0%	100%
Nim Wan Road	S40a14	LD	50	21.0	N	N	0	0	0800-0900	8	38%	0%	13%	0%	0%	0%	13%	38%	0%	0%	0%	0%	0%	0%	0%	0%	0%	0%	100%
Nim Wan Road	S40a14	LD	50	21.0	N	N	0	0	0900-1000	6	33%	0%	17%	0%	0%	0%	17%	33%	0%	0%	0%	0%	0%	0%	0%	0%	0%	0%	100%
Nim Wan Road	S40a14	LD	50	21.0	N	N	0	0	1000-1100	8	38%	0%	13%	0%	0%	0%	13%	38%	0%	0%	0%	0%	0%	0%	0%	0%	0%	0%	100%
Nim Wan Road	S40a14	LD	50	21.0	N	N	0	0	1100-1200	8	38%	0%	13%	0%	0%	0%	13%	38%	0%	0%	0%	0%	0%	0%	0%	0%	0%	0%	100%
Nim Wan Road	S40a14	LD	50	21.0	N	N	0	0	1200-1300	5	20%	0%	0%	0%	0%	0%	0%	60%	0%	0%	0%	0%	0%	0%	0%	20%	0%	0%	100%
Nim Wan Road	S40a14	LD	50	21.0	N	N	0	0	1300-1400	6	17%	0%	0%	0%	0%	0%	0%	67%	0%	0%	0%	0%	0%	0%	0%	17%	0%	0%	100%
Nim Wan Road	S40a14	LD	50	21.0	N	N	0	0	1400-1500	9	22%	0%	0%	0%	0%	0%	0%	56%	0%	0%	0%	0%	0%	0%	0%	22%	0%	0%	100%
Nim Wan Road	S40a14	LD	50	21.0	N	N	0	0	1500-1600	6	17%	0%	0%	0%	0%	0%	0%	67%	0%	0%	0%	0%	0%	0%	0%	17%	0%	0%	100%
Nim Wan Road	S40a14	LD	50	21.0	N	N	0	0	1600-1700	6	17%	0%	0%	0%	0%	0%	0%	67%	0%	0%	0%	0%	0%	0%	0%	17%	0%	0%	100%
Nim Wan Road	S40a14	LD	50	21.0	N	N	0	0	1700-1800	5	20%	0%	0%	0%	0%	0%	0%	60%	0%	0%	0%	0%	0%	0%	0%	20%	0%	0%	100%
Nim Wan Road	S40a14	LD	50	21.0	N	N	0	0	1800-1900	5	20%	0%	0%	0%	0%	0%	0%	60%	0%	0%	0%	0%	0%	0%	0%	20%	0%	0%	100%
Nim Wan Road	S40a14	LD	50	21.0	N	N	0	0	1900-2000	1	0%	0%	0%	0%	0%	0%	0%	100%	0%	0%	0%	0%	0%	0%	0%	0%	0%	0%	100%
Nim Wan Road	S40a14	LD	50	21.0	N	N	0	0	2000-2100	1	0%	0%	0%	0%	0%	0%	0%	100%	0%	0%	0%	0%	0%	0%	0%	0%	0%	0%	100%
Nim Wan Road	S40a14	LD	50	21.0	N	N	0	0	2100-2200	0	0%	0%	0%	0%	0%	0%	0%	0%	0%	0%	0%	0%	0%	0%	0%	0%	0%	0%	0%
Nim Wan Road	S40a14	LD	50	21.0	N	N	0	0	2200-2300	0	0%	0%	0%	0%	0%	0%	0%	0%	0%	0%	0%	0%	0%	0%	0%	0%	0%	0%	0%
Nim Wan Road	S40a14	LD	50	21.0	N	N	0	0	2300-0000	0	0%	0%	0%	0%	0%	0%	0%	0%	0%	0%	0%	0%	0%	0%	0%	0%	0%	0%	0%
Nim Wan Road	S40a15	LD	50	21.0	N	N	0	0	0000-0100	0	0%	0%	0%	0%	0%	0%	0%	0%	0%	0%	0%	0%	0%	0%	0%	0%	0%	0%	0%
Nim Wan Road	S40a15	LD	50	21.0	N	N	0	0	0100-0200	0	0%	0%	0%	0%	0%	0%	0%	0%	0%	0%	0%	0%	0%	0%	0%	0%	0%	0%	0%
Nim Wan Road	S40a15	LD	50	21.0	N	N	0	0	0200-0300	0	0%	0%	0%	0%	0%	0%	0%	0%	0%	0%	0%	0%	0%	0%	0%	0%	0%	0%	0%
Nim Wan Road	S40a15	LD	50	21.0	N	N	0	0	0300-0400	0	0%	0%	0%	0%	0%	0%	0%	0%	0%	0%	0%	0%	0%	0%	0%	0%	0%	0%	0%
Nim Wan Road	S40a15	LD	50	21.0	N	N	0	0	0400-0500	0	0%	0%	0%	0%	0%	0%	0%	0%	0%	0%	0%	0%	0%	0%	0%	0%	0%	0%	0%
Nim Wan Road	S40a15	LD	50	21.0	N	N	0	0	0500-0600	0	0%	0%	0%	0%	0%	0%	0%	0%	0%	0%	0%	0%	0%	0%	0%	0%	0%	0%	0%
Nim Wan Road	S40a15	LD	50	21.0	N	N	0	0	0600-0700	2	50%	0%	0%	0%	0%	0%	0%	50%	0%	0%	0%	0%	0%	0%	0%	0%	0%	0%	100%
Nim Wan Road	S40a15	LD	50	21.0	N	N	0	0	0700-0800	8	38%	0%	13%	0%	0%	0%	13%	38%	0%	0%	0%	0%	0%	0%	0%	0%	0%	0%	100%
Nim Wan Road	S40a15	LD	50	21.0	N	N	0	0	0800-0900	8	38%	0%	13%	0%	0%	0%	13%	38%	0%	0%	0%	0%	0%	0%	0%	0%	0%	0%	100%
Nim Wan Road	S40a15	LD	50	21.0	N	N	0	0	0900-1000	6	33%	0%	17%	0%	0%	0%	17%	33%	0%	0%	0%	0%	0%	0%	0%	0%	0%	0%	100%
Nim Wan Road	S40a15	LD	50	21.0	N	N	0	0	1000-1100	8	38%	0%	13%	0%	0%	0%	13%	38%	0%	0%	0%	0%	0%	0%	0%	0%	0%	0%	100%
Nim Wan Road	S40a15	LD	50	21.0	N	N	0	0	1100-1200	8	38%	0%	13%	0%	0%	0%	13%	38%	0%	0%	0%	0%	0%	0%	0%	0%	0%	0%	100%
Nim Wan Road	S40a15	LD	50	21.0	N	N	0	0	1200-1300	5	20%	0%	0%	0%	0%	0%	0%	60%	0%	0%	0%	0%	0%	0%	0%	20%	0%	0%	100%
Nim Wan Road	S40a15	LD	50	21.0	N	N	0	0	1300-1400	6	17%	0%	0%	0%	0%	0%	0%	67%	0%	0%	0%	0%	0%	0%	0%	17%	0%	0%	100%
Nim Wan Road	S40a15	LD	50	21.0	N	N	0	0	1400-1500	9	22%	0%	0%	0%	0%	0%	0%	56%	0%	0%	0%	0%	0%	0%	0%	22%	0%	0%	100%
Nim Wan Road	S40a15	LD	50	21.0	N	N	0	0	1500-1600	6	17%	0%	0%	0%	0%	0%	0%	67%	0%	0%	0%	0%	0%	0%	0%	17%	0%	0%	100%
Nim Wan Road	S40a15	LD	50	21.0	N	N	0	0	1600-1700	6	17%	0%	0%	0%	0%	0%	0%	67%	0%	0%	0%	0%	0%	0%	0%	17%	0%	0%	100%
Nim Wan Road	S40a15	LD	50	21.0	N	N	0	0	1700-1800	5	20%	0%	0%	0%	0%	0%	0%	60%	0%	0%	0%	0%	0%	0%	0%	20%	0%	0%	100%
Nim Wan Road	S40a15	LD	50	21.0	N	N	0	0	1800-1900	5	20%	0%	0%	0%	0%	0%	0%	60%	0%	0%	0%	0%	0%	0%	0%	20%	0%	0%	100%
Nim Wan Road	S40a15	LD	50	21.0	N	N	0	0	1900-2000	1	0%	0%	0%	0%	0%	0%	0%	100%	0%	0%	0%	0%	0%	0%	0%	0%	0%	0%	100%
Nim Wan Road	S40a15	LD	50	21.0	N	N	0	0	2000-2100	1	0%	0%	0%	0%	0%	0%	0%	100%	0%	0%	0%	0%	0%	0%	0%	0%	0%	0%	100%
Nim Wan Road	S40a15	LD	50	21.0	N	N	0	0	2100-2200	0	0%	0%	0%	0%	0%	0%	0%	0%	0%	0%	0%	0%	0%	0%	0%	0%	0%	0%	0%
Nim Wan Road	S40a15	LD	50	21.0	N	N	0	0	2200-2300	0	0%	0%	0%	0%	0%	0%	0%	0%	0%	0%	0%	0%	0%	0%	0%	0%	0%	0%	0%
Nim Wan Road	S40a15	LD	50	21.0	N	N	0	0	2300-0000	0	0%	0%	0%	0%	0%	0%	0%	0%	0%	0%	0%	0%	0%	0%	0%	0%	0%	0%	0%
Nim Wan Road	S40a16	LD	50	21.0	N	N	0	0	0000-0100	0	0%	0%	0%	0%	0%	0%	0%	0%	0%	0%	0%	0%	0%	0%	0%	0%	0%	0%	0%
Nim Wan Road	S40a16	LD	50	21.0	N	N	0	0	0100-0200	0	0%	0%	0%	0%	0%	0%	0%	0%	0%	0%	0%	0%	0%	0%	0%	0%	0%	0%	0%
Nim Wan Road	S40a16	LD	50	21.0	N	N	0	0	0200-0300	0	0%	0%	0%	0%	0%	0%	0%	0%	0%	0%	0%	0%	0%	0%	0%	0%	0%	0%	0%
Nim Wan Road	S40a16	LD	50	21.0	N	N	0	0	0300-0400	0	0%	0%	0%	0%	0%	0%	0%	0%	0%	0%	0%	0%	0%	0%	0%	0%	0%	0%	0%
Nim Wan Road	S40a16	LD	50	21.0	N	N	0	0	0400-0500	0	0%	0%	0%	0%	0%	0%	0%	0%	0%	0%	0%	0%	0%	0%	0%	0%	0%	0%	0%
Nim Wan Road	S40a16	LD	50	21.0	N	N	0	0	0500-0600	0	0%	0%	0%	0%	0%	0%	0%	0%	0%	0%	0%	0%	0%	0%	0%	0%	0%	0%	0%
Nim Wan Road	S40a16	LD	50	21.0	N	N	0	0	0600-0700	2	50%	0%	0%	0%	0%	0%	0%	50%	0%	0%	0%	0%	0%	0%	0%	0%	0%	0%	100%
Nim Wan Road	S40a16	LD	50	21.0	N	N	0	0	0700-0800	8	38%	0%	13%	0%	0%	0%	13%	38%	0%	0%	0%	0%	0%	0%	0%	0%	0%	0%	100%
Nim Wan Road	S40a16	LD	50	21.0	N	N	0	0	0800-0900	8	38%	0%	13%	0%	0%	0%	13%	38%	0%	0%	0%	0%	0%	0%	0%	0%	0%	0%	100%
Nim Wan Road	S40a16	LD	50	21.0	N	N	0	0	0900-1000	6	33%	0%	17%	0%	0%	0%	17%	33%	0%	0%	0%	0%	0%	0%	0%	0%	0%	0%	100%
Nim Wan Road	S40a16	LD	50	21.0	N	N	0	0	1000-1100	8	38%	0%	13%	0%	0%	0%	13%	38%	0%	0%	0%	0%	0%	0%	0%	0%	0%	0%	100%
Nim Wan Road	S40a16	LD	50	21.0	N	N	0	0	1100-1200	8	38%	0%	13%	0%	0%	0%	13%	38%	0%	0%	0%	0%	0%	0%	0%	0%	0%	0%	100%
Nim Wan Road	S40a16	LD	50	21.0	N	N	0	0	1200-1300	5	20%	0%	0%	0%	0%	0%	0%	60%	0%	0%	0%	0%	0%	0%	0%	20%	0%	0%	100%
Nim Wan Road	S40a16	LD	50	21.0	N	N	0	0	1300-1400	6	17%	0%	0%	0%	0%	0%	0%	67%	0%	0%	0%	0%	0%	0%	0%	17%	0%	0%	100%
Nim Wan Road	S40a16	LD	50	21.0	N	N	0	0	1400-1500	9	22%	0%	0%	0%	0%	0%	0%	56%	0%	0%	0%	0%	0%	0%	0%	22%	0%	0%	100%
Nim Wan Road	S40a16	LD	50	21.0	N	N	0	0	1500-1600	6	17%	0%	0%	0%	0%	0%	0%	67%	0%	0%	0%	0%	0%	0%	0%	17%	0%	0%	100%
Nim Wan Road	S40a16	LD	50	21.0	N	N	0	0	1600-1700	6	17%	0%	0%	0%	0%	0%	0%	67%	0%	0%	0%	0%	0%	0%	0%	17%	0%	0%	100%
Nim Wan Road	S40a16	LD	50	21.0	N	N	0	0	1700-1800	5	20%	0%	0%	0%	0%	0%	0%	60%	0%	0%	0%	0%	0%	0%	0%	20%	0%	0%	100%
Nim Wan Road	S40a16	LD	50	21.0	N	N	0	0	1800-1900	5	20%	0%	0%	0%	0%	0%	0%	60%	0%	0%	0%	0%	0%	0%	0%	20%	0%	0%	100%
Nim Wan Road	S40a16	LD	50	21.0	N	N	0	0	1900-2000	1	0%	0%	0%	0%	0%	0%	0%	100%	0%	0%	0%	0%	0%	0%	0%	0%	0%	0%	100%
Nim Wan Road	S40a16	LD	50	21.0	N	N	0	0	2000-2100	1	0%	0%	0%	0%	0%	0%	0%	100%	0%	0%	0%	0%	0%	0%	0%	0%	0%	0%	100%
Nim Wan Road	S40a16	LD	50	21.0	N	N	0	0	2100-2200	0	0%	0%	0%	0%	0%	0%	0%	0%	0%	0%	0%	0%	0%	0%	0%	0%	0%	0%	0%
Nim Wan Road	S40a16	LD	50	21.0	N	N	0	0	2200-2300	0	0%	0%	0%	0%	0%	0%	0%	0%	0%	0%	0%	0%	0%	0%	0%	0%	0%	0%	0%
Nim Wan Road	S40a16	LD	50	21.0	N	N	0	0	2300-0000	0	0%	0%	0%	0%	0%	0%	0%	0%	0%	0%	0%	0%	0%	0%	0%	0%	0%	0%	0%
Nim Wan Road	S40a17	LD	50	21.0	N	N	0	0	0000-0100	0	0%	0%	0%	0%	0%	0%	0%	0%	0%	0%	0%	0%	0%	0%	0%	0%	0%	0%	0%
Nim Wan Road	S40a17	LD	50	21.0	N	N	0	0	0100-0200	0	0%	0%	0%	0%	0%	0%	0%	0%	0%	0%	0%	0%	0%	0%	0%	0%	0%	0%	0%
Nim Wan Road	S40a17	LD	50	21.0	N	N	0	0	0200-0300	0	0%	0%	0%	0%	0%	0%	0%	0%	0%	0%	0%	0%	0%	0%	0%	0%	0%	0%	0%
Nim Wan Road	S40a17	LD	50	21.0	N	N	0	0	0300-0400	0	0%	0%	0%	0%	0%	0%	0%	0%	0%	0%	0%	0%	0%	0%	0%	0%	0%	0%	0%
Nim Wan Road	S40a17	LD	50	21.0	N	N	0	0	0400-0500	0	0%	0%	0%	0%	0%	0%	0%	0%	0%	0%	0%	0%	0%	0%	0%	0%	0%	0%	0%
Nim Wan Road	S40a17	LD	50	21.0	N	N	0	0	0500-0600	0	0%	0%	0%	0%	0%	0%	0%	0%	0%	0%	0%	0%	0%	0%	0%	0%	0%	0%	0%
Nim Wan Road	S40a17	LD	50	21.0	N	N	0	0	0600-0700	2	50%	0%	0%	0%	0%	0%	0%	50%	0%	0%	0%	0%	0%	0%	0%	0%	0%	0%	100%
Nim Wan Road	S40a17	LD	50	21.0	N	N	0	0	0700-0800	8	38%	0%	13%	0%	0%	0%	13%	38%	0%	0%	0%	0%	0%	0%	0%	0%	0%	0%	100%
Nim Wan Road	S40a17	LD	50	21.0	N	N	0	0	0800-0900	8	38%	0%	13%	0%	0%	0%	13%	38%	0%	0%	0%	0%	0%	0%	0%	0%	0%	0%	100%
Nim Wan Road	S40a17	LD	50	21.0	N	N	0	0	0900-1000	6	33%	0%	17%	0%	0%	0%	17%	33%	0%	0%	0%	0%	0%	0%	0%	0%	0%	0%	100%
Nim Wan Road	S40a17	LD	50	21.0	N	N	0	0	1000-1100	8	38%	0%	13%	0%	0%	0%	13%	38%	0%	0%	0%	0%	0%	0%	0%	0%	0%	0%	100%
Nim Wan Road	S40a17	LD	50	21.0	N	N	0	0	1100-1200	8	38%	0%	13%	0%	0%	0%	13%	38%	0%	0%	0%	0%	0%	0%	0%	0%	0%	0%	100%
Nim Wan Road	S40a17	LD	50	21.0	N	N	0	0	1200-1300	5	20%	0%	0%	0%	0%	0%	0%	60%	0%	0%	0%	0%	0%	0%	0%	20%	0%	0%	100%
Nim Wan Road	S40a17	LD	50	21.0	N	N	0	0	1300-1400	6	17%	0%	0%	0%	0%	0%	0%	67%	0%	0%	0%	0%	0%	0%	0%	17%	0%	0%	100%
Nim Wan Road	S40a17	LD	50	21.0	N	N	0	0	1400-1500	9	22%	0%	0%	0%	0%	0%	0%	56%	0%	0%	0%	0%	0%	0%	0%	22%	0%	0%	100%
Nim Wan Road	S40a17	LD	50	21.0	N	N	0	0	1500-1600	6	17%	0%	0%	0%	0%	0%	0%	67%	0%	0%	0%	0%	0%	0%	0%	17%	0%	0%	100%
Nim Wan Road	S40a17	LD	50	21.0	N	N	0	0	1600-1700	6	17%	0%	0%	0%	0%	0%	0%	67%	0%	0%	0%	0%	0%	0%	0%	17%	0%	0%	100%
Nim Wan Road	S40a17	LD	50	21.0	N	N	0	0	1700-1800	5	20%	0%	0%	0%	0%	0%	0%	60%	0%	0%	0%	0%	0%	0%	0%	20%	0%	0%	100%
Nim Wan Road	S40a17	LD	50	21.0	N	N	0	0	1800-1900	5	20%	0%	0%	0%	0%	0%	0%	60%	0%	0%	0%	0%	0%	0%	0%	20%	0%	0%	100%
Nim Wan Road	S40a17	LD	50	21.0	N	N	0	0	1900-2000	1	0%	0%	0%	0%	0%	0%	0%	100%	0%	0%	0%	0%	0%	0%	0%	0%	0%	0%	100%
Nim Wan Road	S40a17	LD	50	21.0	N	N	0	0	2000-2100	1	0%	0%	0%	0%	0%	0%	0%	100%	0%	0%	0%	0%	0%	0%	0%	0%	0%	0%	100%
Nim Wan Road	S40a17	LD	50	21.0	N	N	0	0	2100-2200	0	0%	0%	0%	0%	0%	0%	0%	0%	0%	0%	0%	0%	0%	0%	0%	0%	0%	0%	0%
Nim Wan Road	S40a17	LD	50	21.0	N	N	0	0	2200-2300	0	0%	0%	0%	0%	0%	0%	0%	0%	0%	0%	0%	0%	0%	0%	0%	0%	0%	0%	0%
Nim Wan Road	S40a17	LD	50	21.0	N	N	0	0	2300-0000	0	0%	0%	0%	0%	0%	0%	0%	0%	0%	0%	0%	0%	0%	0%	0%	0%	0%	0%	0%
Nim Wan Road	S40a18	LD	50	21.0	N	N	0	0	0000-0100	0	0%	0%	0%	0%	0%	0%	0%	0%	0%	0%	0%	0%	0%	0%	0%	0%	0%	0%	0%
Nim Wan Road	S40a18	LD	50	21.0	N	N	0	0	0100-0200	0	0%	0%	0%	0%	0%	0%	0%	0%	0%	0%	0%	0%	0%	0%	0%	0%	0%	0%	0%
Nim Wan Road	S40a18	LD	50	21.0	N	N	0	0	0200-0300	0	0%	0%	0%	0%	0%	0%	0%	0%	0%	0%	0%	0%	0%	0%	0%	0%	0%	0%	0%
Nim Wan Road	S40a18	LD	50	21.0	N	N	0	0	0300-0400	0	0%	0%	0%	0%	0%	0%	0%	0%	0%	0%	0%	0%	0%	0%	0%	0%	0%	0%	0%
Nim Wan Road	S40a18	LD	50	21.0	N	N	0	0	0400-0500	0	0%	0%	0%	0%	0%	0%	0%	0%	0%	0%	0%	0%	0%	0%	0%	0%	0%	0%	0%
Nim Wan Road	S40a18	LD	50	21.0	N	N	0	0	0500-0600	0	0%	0%	0%	0%	0%	0%	0%	0%	0%	0%	0%	0%	0%	0%	0%	0%	0%	0%	0%
Nim Wan Road	S40a18	LD	50	21.0	N	N	0	0	0600-0700	2	50%	0%	0%	0%	0%	0%	0%	50%	0%	0%	0%	0%	0%	0%	0%	0%	0%	0%	100%
Nim Wan Road	S40a18	LD	50	21.0	N	N	0	0	0700-0800	8	38%	0%	13%	0%	0%	0%	13%	38%	0%	0%	0%	0%	0%	0%	0%	0%	0%	0%	100%
Nim Wan Road	S40a18	LD	50	21.0	N	N	0	0	0800-0900	8	38%	0%	13%	0%	0%	0%	13%	38%	0%	0%	0%	0%	0%	0%	0%	0%	0%	0%	100%
Nim Wan Road	S40a18	LD	50	21.0	N	N	0	0	0900-1000	6	33%	0%	17%	0%	0%	0%	17%	33%	0%	0%	0%	0%	0%	0%	0%	0%	0%	0%	100%
Nim Wan Road	S40a18	LD	50	21.0	N	N	0	0	1000-1100	8	38%	0%	13%	0%	0%	0%	13%	38%	0%	0%	0%	0%	0%	0%	0%	0%	0%	0%	100%
Nim Wan Road	S40a18	LD	50	21.0	N	N	0	0	1100-1200	8	38%	0%	13%	0%	0%	0%	13%	38%	0%	0%	0%	0%	0%	0%	0%	0%	0%	0%	100%
Nim Wan Road	S40a18	LD	50	21.0	N	N	0	0	1200-1300	5	20%	0%	0%	0%	0%	0%	0%	60%	0%	0%	0%	0%	0%	0%	0%	20%	0%	0%	100%
Nim Wan Road	S40a18	LD	50	21.0	N	N	0	0	1300-1400	6	17%	0%	0%	0%	0%	0%	0%	67%	0%	0%	0%	0%	0%	0%	0%	17%	0%	0%	100%
Nim Wan Road	S40a18	LD	50	21.0	N	N	0	0	1400-1500	9	22%	0%	0%	0%	0%	0%	0%	56%	0%	0%	0%	0%	0%	0%	0%	22%	0%	0%	100%
Nim Wan Road	S40a18	LD	50	21.0	N	N	0	0	1500-1600	6	17%	0%	0%	0%	0%	0%	0%	67%	0%	0%	0%	0%	0%	0%	0%	17%	0%	0%	100%
Nim Wan Road	S40a18	LD	50	21.0	N	N	0	0	1600-1700	6	17%	0%	0%	0%	0%	0%	0%	67%	0%	0%	0%	0%	0%	0%	0%	17%	0%	0%	100%
Nim Wan Road	S40a18	LD	50	21.0	N	N	0	0	1700-1800	5	20%	0%	0%	0%	0%	0%	0%	60%	0%	0%	0%	0%	0%	0%	0%	20%	0%	0%	100%
Nim Wan Road	S40a18	LD	50	21.0	N	N	0	0	1800-1900	5	20%	0%	0%	0%	0%	0%	0%	60%	0%	0%	0%	0%	0%	0%	0%	20%	0%	0%	100%
Nim Wan Road	S40a18	LD	50	21.0	N	N	0	0	1900-2000	1	0%	0%	0%	0%	0%	0%	0%	100%	0%	0%	0%	0%	0%	0%	0%	0%	0%	0%	100%
Nim Wan Road	S40a18	LD	50	21.0	N	N	0	0	2000-2100	1	0%	0%	0%	0%	0%	0%	0%	100%	0%	0%	0%	0%	0%	0%	0%	0%	0%	0%	100%
Nim Wan Road	S40a18	LD	50	21.0	N	N	0	0	2100-2200	0	0%	0%	0%	0%	0%	0%	0%	0%	0%	0%	0%	0%	0%	0%	0%	0%	0%	0%	0%
Nim Wan Road	S40a18	LD	50	21.0	N	N	0	0	2200-2300	0	0%	0%	0%	0%	0%	0%	0%	0%	0%	0%	0%	0%	0%	0%	0%	0%	0%	0%	0%
Nim Wan Road	S40a18	LD	50	21.0	N	N	0	0	2300-0000	0	0%	0%	0%	0%	0%	0%	0%	0%	0%	0%	0%	0%	0%	0%	0%	0%	0%	0%	0%
Nim Wan Road	S40a19	LD	50	21.0	N	N	0	0	0000-0100	0	0%	0%	0%	0%	0%	0%	0%	0%	0%	0%	0%	0%	0%	0%	0%	0%	0%	0%	0%
Nim Wan Road	S40a19	LD	50	21.0	N	N	0	0	0100-0200	0	0%	0%	0%	0%	0%	0%	0%	0%	0%	0%	0%	0%	0%	0%	0%	0%	0%	0%	0%
Nim Wan Road	S40a19	LD	50	21.0	N	N	0	0	0200-0300	0	0%	0%	0%	0%	0%	0%	0%	0%	0%	0%	0%	0%	0%	0%	0%	0%	0%	0%	0%
Nim Wan Road	S40a19	LD	50	21.0	N	N	0	0	0300-0400	0	0%	0%	0%	0%	0%	0%	0%	0%	0%	0%	0%	0%	0%	0%	0%	0%	0%	0%	0%
Nim Wan Road	S40a19	LD	50	21.0	N	N	0	0	0400-0500	0	0%	0%	0%	0%	0%	0%	0%	0%	0%	0%	0%	0%	0%	0%	0%	0%	0%	0%	0%
Nim Wan Road	S40a19	LD	50	21.0	N	N	0	0	0500-0600	0	0%	0%	0%	0%	0%	0%	0%	0%	0%	0%	0%	0%	0%	0%	0%	0%	0%	0%	0%
Nim Wan Road	S40a19	LD	50	21.0	N	N	0	0	0600-0700	2	50%	0%	0%	0%	0%	0%	0%	50%	0%	0%	0%	0%	0%	0%	0%	0%	0%	0%	100%
Nim Wan Road	S40a19	LD	50	21.0	N	N	0	0	0700-0800	8	38%	0%	13%	0%	0%	0%	13%	38%	0%	0%	0%	0%	0%	0%	0%	0%	0%	0%	100%
Nim Wan Road	S40a19	LD	50	21.0	N	N	0	0	0800-0900	8	38%	0%	13%	0%	0%	0%	13%	38%	0%	0%	0%	0%	0%	0%	0%	0%	0%	0%	100%
Nim Wan Road	S40a19	LD	50	21.0	N	N	0	0	0900-1000	6	33%	0%	17%	0%	0%	0%	17%	33%	0%	0%	0%	0%	0%	0%	0%	0%	0%	0%	100%
Nim Wan Road	S40a19	LD	50	21.0	N	N	0	0	1000-1100	8	38%	0%	13%	0%	0%	0%	13%	38%	0%	0%	0%	0%	0%	0%	0%	0%	0%	0%	100%
Nim Wan Road	S40a19	LD	50	21.0	N	N	0	0	1100-1200	8	38%	0%	13%	0%	0%	0%	13%	38%	0%	0%	0%	0%	0%	0%	0%	0%	0%	0%	100%
Nim Wan Road	S40a19	LD	50	21.0	N	N	0	0	1200-1300	5	20%	0%	0%	0%	0%	0%	0%	60%	0%	0%	0%	0%	0%	0%	0%	20%	0%	0%	100%
Nim Wan Road	S40a19	LD	50	21.0	N	N	0	0	1300-1400	6	17%	0%	0%	0%	0%	0%	0%	67%	0%	0%	0%	0%	0%	0%	0%	17%	0%	0%	100%
Nim Wan Road	S40a19	LD	50	21.0	N	N	0	0	1400-1500	9	22%	0%	0%	0%	0%	0%	0%	56%	0%	0%	0%	0%	0%	0%	0%	22%	0%	0%	100%
Nim Wan Road	S40a19	LD	50	21.0	N	N	0	0	1500-1600	6	17%	0%	0%	0%	0%	0%	0%	67%	0%	0%	0%	0%	0%	0%	0%	17%	0%	0%	100%
Nim Wan Road	S40a19	LD	50	21.0	N	N	0	0	1600-1700	6	17%	0%	0%	0%	0%	0%	0%	67%	0%	0%	0%	0%	0%	0%	0%	17%	0%	0%	100%
Nim Wan Road	S40a19	LD	50	21.0	N	N	0	0	1700-1800	5	20%	0%	0%	0%	0%	0%	0%	60%	0%	0%	0%	0%	0%	0%	0%	20%	0%	0%	100%
Nim Wan Road	S40a19	LD	50	21.0	N	N	0	0	1800-1900	5	20%	0%	0%	0%	0%	0%	0%	60%	0%	0%	0%	0%	0%	0%	0%	20%	0%	0%	100%
Nim Wan Road	S40a19	LD	50	21.0	N	N	0	0	1900-2000	1	0%	0%	0%	0%	0%	0%	0%	100%	0%	0%	0%	0%	0%	0%	0%	0%	0%	0%	100%
Nim Wan Road	S40a19	LD	50	21.0	N	N	0	0	2000-2100	1	0%	0%	0%	0%	0%	0%	0%	100%	0%	0%	0%	0%	0%	0%	0%	0%	0%	0%	100%
Nim Wan Road	S40a19	LD	50	21.0	N	N	0	0	2100-2200	0	0%	0%	0%	0%	0%	0%	0%	0%	0%	0%	0%	0%	0%	0%	0%	0%	0%	0%	0%
Nim Wan Road	S40a19	LD	50	21.0	N	N	0	0	2200-2300	0	0%	0%	0%	0%	0%	0%	0%	0%	0%	0%	0%	0%	0%	0%	0%	0%	0%	0%	0%
Nim Wan Road	S40a19	LD	50	21.0	N	N	0	0	2300-0000	0	0%	0%	0%	0%	0%	0%	0%	0%	0%	0%	0%	0%	0%	0%	0%	0%	0%	0%	0%
Nim Wan Road	S40a20	LD	50	21.0	N	N	0	0	0000-0100	0	0%	0%	0%	0%	0%	0%	0%	0%	0%	0%	0%	0%	0%	0%	0%	0%	0%	0%	0%
Nim Wan Road	S40a20	LD	50	21.0	N	N	0	0	0100-0200	0	0%	0%	0%	0%	0%	0%	0%	0%	0%	0%	0%	0%	0%	0%	0%	0%	0%	0%	0%
Nim Wan Road	S40a20	LD	50	21.0	N	N	0	0	0200-0300	0	0%	0%	0%	0%	0%	0%	0%	0%	0%	0%	0%	0%	0%	0%	0%	0%	0%	0%	0%
Nim Wan Road	S40a20	LD	50	21.0	N	N	0	0	0300-0400	0	0%	0%	0%	0%	0%	0%	0%	0%	0%	0%	0%	0%	0%	0%	0%	0%	0%	0%	0%
Nim Wan Road	S40a20	LD	50	21.0	N	N	0	0	0400-0500	0	0%	0%	0%	0%	0%	0%	0%	0%	0%	0%	0%	0%	0%	0%	0%	0%	0%	0%	0%
Nim Wan Road	S40a20	LD	50	21.0	N	N	0	0	0500-0600	0	0%	0%	0%	0%	0%	0%	0%	0%	0%	0%	0%	0%	0%	0%	0%	0%	0%	0%	0%
Nim Wan Road	S40a20	LD	50	21.0	N	N	0	0	0600-0700	2	50%	0%	0%	0%	0%	0%	0%	50%	0%	0%	0%	0%	0%	0%	0%	0%	0%	0%	100%
Nim Wan Road	S40a20	LD	50	21.0	N	N	0	0	0700-0800	8	38%	0%	13%	0%	0%	0%	13%	38%	0%	0%	0%	0%	0%	0%	0%	0%	0%	0%	100%

Appendix 3G_2 Year 2030
b) Traffic Data

Road Name	Road ID	Road Type	Speed Limit (km/hr)	Average Speed (km/hr)	Start Emission Estimated by Broad Brush Approach (Y/N)	With barrier (N / Cantilever / vertical / semi-enclosure / full enclosure)	Barrier width (m)	Barrier height (m)	Hour	Total Vehicles (Veh/hr)	01 - Private Cars	02 - Taxi	03 - Light Goods Vehicles <=2.5t	04 - Light Goods Vehicles 2.5-3.5t	05 - Light Goods Vehicles >3.5t	06 - Medium Goods Vehicles <=15t	07 - Medium Goods Vehicles 15-24t	08 - Public Light Buses	09 - Private Light Bus <=3.5t	10 - Private Light Bus >3.5t	11 - Non-franchised Bus<=6.4t	12 - Non-franchised Bus 6.4-15t	13 - Non-franchised Bus 15-24t	14 - Franchised Bus Single Deck	15 - Franchised Bus Double Deck	16 - Motorcycles	17 - Heavy Goods Vehicles >24t	18 - Non-franchised Bus >24t	Total
											PC	TAXI	LGV3	LGV4	LGV6	HGV7	HGV8	PLB	PV4	PV5	NFB6	NFB7	NFB8	FBSD	FBDD	MC	HGV9	NFB9	
Nim Wan Road	S40a20	LD	50	21.0	N	N	0	0	0800-0900	8	38%	0%	13%	0%	0%	0%	13%	38%	0%	0%	0%	0%	0%	0%	0%	0%	0%	0%	100%
Nim Wan Road	S40a20	LD	50	21.0	N	N	0	0	0900-1000	6	33%	0%	17%	0%	0%	0%	17%	33%	0%	0%	0%	0%	0%	0%	0%	0%	0%	0%	100%
Nim Wan Road	S40a20	LD	50	21.0	N	N	0	0	1000-1100	8	38%	0%	13%	0%	0%	0%	13%	38%	0%	0%	0%	0%	0%	0%	0%	0%	0%	0%	100%
Nim Wan Road	S40a20	LD	50	21.0	N	N	0	0	1100-1200	8	38%	0%	13%	0%	0%	0%	13%	38%	0%	0%	0%	0%	0%	0%	0%	0%	0%	0%	100%
Nim Wan Road	S40a20	LD	50	21.0	N	N	0	0	1200-1300	5	20%	0%	0%	0%	0%	0%	0%	60%	0%	0%	0%	0%	0%	0%	0%	20%	0%	0%	100%
Nim Wan Road	S40a20	LD	50	21.0	N	N	0	0	1300-1400	6	17%	0%	0%	0%	0%	0%	0%	67%	0%	0%	0%	0%	0%	0%	0%	17%	0%	0%	100%
Nim Wan Road	S40a20	LD	50	21.0	N	N	0	0	1400-1500	9	22%	0%	0%	0%	0%	0%	0%	56%	0%	0%	0%	0%	0%	0%	0%	22%	0%	0%	100%
Nim Wan Road	S40a20	LD	50	21.0	N	N	0	0	1500-1600	6	17%	0%	0%	0%	0%	0%	0%	67%	0%	0%	0%	0%	0%	0%	0%	17%	0%	0%	100%
Nim Wan Road	S40a20	LD	50	21.0	N	N	0	0	1600-1700	6	17%	0%	0%	0%	0%	0%	0%	67%	0%	0%	0%	0%	0%	0%	0%	17%	0%	0%	100%
Nim Wan Road	S40a20	LD	50	21.0	N	N	0	0	1700-1800	5	20%	0%	0%	0%	0%	0%	0%	60%	0%	0%	0%	0%	0%	0%	0%	20%	0%	0%	100%
Nim Wan Road	S40a20	LD	50	21.0	N	N	0	0	1800-1900	5	20%	0%	0%	0%	0%	0%	0%	60%	0%	0%	0%	0%	0%	0%	0%	20%	0%	0%	100%
Nim Wan Road	S40a20	LD	50	21.0	N	N	0	0	1900-2000	1	0%	0%	0%	0%	0%	0%	0%	100%	0%	0%	0%	0%	0%	0%	0%	0%	0%	0%	100%
Nim Wan Road	S40a20	LD	50	21.0	N	N	0	0	2000-2100	1	0%	0%	0%	0%	0%	0%	0%	100%	0%	0%	0%	0%	0%	0%	0%	0%	0%	0%	100%
Nim Wan Road	S40a20	LD	50	21.0	N	N	0	0	2100-2200	0	0%	0%	0%	0%	0%	0%	0%	0%	0%	0%	0%	0%	0%	0%	0%	0%	0%	0%	0%
Nim Wan Road	S40a20	LD	50	21.0	N	N	0	0	2200-2300	0	0%	0%	0%	0%	0%	0%	0%	0%	0%	0%	0%	0%	0%	0%	0%	0%	0%	0%	0%
Nim Wan Road	S40a20	LD	50	21.0	N	N	0	0	2300-0000	0	0%	0%	0%	0%	0%	0%	0%	0%	0%	0%	0%	0%	0%	0%	0%	0%	0%	0%	0%
Nim Wan Road	S40a21	LD	50	21.0	N	N	0	0	0000-0100	0	0%	0%	0%	0%	0%	0%	0%	0%	0%	0%	0%	0%	0%	0%	0%	0%	0%	0%	0%
Nim Wan Road	S40a21	LD	50	21.0	N	N	0	0	0100-0200	0	0%	0%	0%	0%	0%	0%	0%	0%	0%	0%	0%	0%	0%	0%	0%	0%	0%	0%	0%
Nim Wan Road	S40a21	LD	50	21.0	N	N	0	0	0200-0300	0	0%	0%	0%	0%	0%	0%	0%	0%	0%	0%	0%	0%	0%	0%	0%	0%	0%	0%	0%
Nim Wan Road	S40a21	LD	50	21.0	N	N	0	0	0300-0400	0	0%	0%	0%	0%	0%	0%	0%	0%	0%	0%	0%	0%	0%	0%	0%	0%	0%	0%	0%
Nim Wan Road	S40a21	LD	50	21.0	N	N	0	0	0400-0500	0	0%	0%	0%	0%	0%	0%	0%	0%	0%	0%	0%	0%	0%	0%	0%	0%	0%	0%	0%
Nim Wan Road	S40a21	LD	50	21.0	N	N	0	0	0500-0600	0	0%	0%	0%	0%	0%	0%	0%	0%	0%	0%	0%	0%	0%	0%	0%	0%	0%	0%	0%
Nim Wan Road	S40a21	LD	50	21.0	N	N	0	0	0600-0700	2	50%	0%	0%	0%	0%	0%	0%	50%	0%	0%	0%	0%	0%	0%	0%	0%	0%	0%	100%
Nim Wan Road	S40a21	LD	50	21.0	N	N	0	0	0700-0800	8	38%	0%	13%	0%	0%	0%	13%	38%	0%	0%	0%	0%	0%	0%	0%	0%	0%	0%	100%
Nim Wan Road	S40a21	LD	50	21.0	N	N	0	0	0800-0900	8	38%	0%	13%	0%	0%	0%	13%	38%	0%	0%	0%	0%	0%	0%	0%	0%	0%	0%	100%
Nim Wan Road	S40a21	LD	50	21.0	N	N	0	0	0900-1000	6	33%	0%	17%	0%	0%	0%	17%	33%	0%	0%	0%	0%	0%	0%	0%	0%	0%	0%	100%
Nim Wan Road	S40a21	LD	50	21.0	N	N	0	0	1000-1100	8	38%	0%	13%	0%	0%	0%	13%	38%	0%	0%	0%	0%	0%	0%	0%	0%	0%	0%	100%
Nim Wan Road	S40a21	LD	50	21.0	N	N	0	0	1100-1200	8	38%	0%	13%	0%	0%	0%	13%	38%	0%	0%	0%	0%	0%	0%	0%	0%	0%	0%	100%
Nim Wan Road	S40a21	LD	50	21.0	N	N	0	0	1200-1300	5	20%	0%	0%	0%	0%	0%	0%	60%	0%	0%	0%	0%	0%	0%	0%	20%	0%	0%	100%
Nim Wan Road	S40a21	LD	50	21.0	N	N	0	0	1300-1400	6	17%	0%	0%	0%	0%	0%	0%	67%	0%	0%	0%	0%	0%	0%	0%	17%	0%	0%	100%
Nim Wan Road	S40a21	LD	50	21.0	N	N	0	0	1400-1500	9	22%	0%	0%	0%	0%	0%	0%	56%	0%	0%	0%	0%	0%	0%	0%	22%	0%	0%	100%
Nim Wan Road	S40a21	LD	50	21.0	N	N	0	0	1500-1600	6	17%	0%	0%	0%	0%	0%	0%	67%	0%	0%	0%	0%	0%	0%	0%	17%	0%	0%	100%
Nim Wan Road	S40a21	LD	50	21.0	N	N	0	0	1600-1700	6	17%	0%	0%	0%	0%	0%	0%	67%	0%	0%	0%	0%	0%	0%	0%	17%	0%	0%	100%
Nim Wan Road	S40a21	LD	50	21.0	N	N	0	0	1700-1800	5	20%	0%	0%	0%	0%	0%	0%	60%	0%	0%	0%	0%	0%	0%	0%	20%	0%	0%	100%
Nim Wan Road	S40a21	LD	50	21.0	N	N	0	0	1800-1900	5	20%	0%	0%	0%	0%	0%	0%	60%	0%	0%	0%	0%	0%	0%	0%	20%	0%	0%	100%
Nim Wan Road	S40a21	LD	50	21.0	N	N	0	0	1900-2000	1	0%	0%	0%	0%	0%	0%	0%	100%	0%	0%	0%	0%	0%	0%	0%	0%	0%	0%	100%
Nim Wan Road	S40a21	LD	50	21.0	N	N	0	0	2000-2100	1	0%	0%	0%	0%	0%	0%	0%	100%	0%	0%	0%	0%	0%	0%	0%	0%	0%	0%	100%
Nim Wan Road	S40a21	LD	50	21.0	N	N	0	0	2100-2200	0	0%	0%	0%	0%	0%	0%	0%	0%	0%	0%	0%	0%	0%	0%	0%	0%	0%	0%	0%
Nim Wan Road	S40a21	LD	50	21.0	N	N	0	0	2200-2300	0	0%	0%	0%	0%	0%	0%	0%	0%	0%	0%	0%	0%	0%	0%	0%	0%	0%	0%	0%
Nim Wan Road	S40a21	LD	50	21.0	N	N	0	0	2300-0000	0	0%	0%	0%	0%	0%	0%	0%	0%	0%	0%	0%	0%	0%	0%	0%	0%	0%	0%	0%
Nim Wan Road	S40a22	LD	50	21.0	N	N	0	0	0000-0100	0	0%	0%	0%	0%	0%	0%	0%	0%	0%	0%	0%	0%	0%	0%	0%	0%	0%	0%	0%
Nim Wan Road	S40a22	LD	50	21.0	N	N	0	0	0100-0200	0	0%	0%	0%	0%	0%	0%	0%	0%	0%	0%	0%	0%	0%	0%	0%	0%	0%	0%	0%
Nim Wan Road	S40a22	LD	50	21.0	N	N	0	0	0200-0300	0	0%	0%	0%	0%	0%	0%	0%	0%	0%	0%	0%	0%	0%	0%	0%	0%	0%	0%	0%
Nim Wan Road	S40a22	LD	50	21.0	N	N	0	0	0300-0400	0	0%	0%	0%	0%	0%	0%	0%	0%	0%	0%	0%	0%	0%	0%	0%	0%	0%	0%	0%
Nim Wan Road	S40a22	LD	50	21.0	N	N	0	0	0400-0500	0	0%	0%	0%	0%	0%	0%	0%	0%	0%	0%	0%	0%	0%	0%	0%	0%	0%	0%	0%
Nim Wan Road	S40a22	LD	50	21.0	N	N	0	0	0500-0600	0	0%	0%	0%	0%	0%	0%	0%	0%	0%	0%	0%	0%	0%	0%	0%	0%	0%	0%	0%
Nim Wan Road	S40a22	LD	50	21.0	N	N	0	0	0600-0700	2	50%	0%	0%	0%	0%	0%	0%	50%	0%	0%	0%	0%	0%	0%	0%	0%	0%	0%	100%
Nim Wan Road	S40a22	LD	50	21.0	N	N	0	0	0700-0800	8	38%	0%	13%	0%	0%	0%	13%	38%	0%	0%	0%	0%	0%	0%	0%	0%	0%	0%	100%
Nim Wan Road	S40a22	LD	50	21.0	N	N	0	0	0800-0900	8	38%	0%	13%	0%	0%	0%	13%	38%	0%	0%	0%	0%	0%	0%	0%	0%	0%	0%	100%
Nim Wan Road	S40a22	LD	50	21.0	N	N	0	0	0900-1000	6	33%	0%	17%	0%	0%	0%	17%	33%	0%	0%	0%	0%	0%	0%	0%	0%	0%	0%	100%
Nim Wan Road	S40a22	LD	50	21.0	N	N	0	0	1000-1100	8	38%	0%	13%	0%	0%	0%	13%	38%	0%	0%	0%	0%	0%	0%	0%	0%	0%	0%	100%
Nim Wan Road	S40a22	LD	50	21.0	N	N	0	0	1100-1200	8	38%	0%	13%	0%	0%	0%	13%	38%	0%	0%	0%	0%	0%	0%	0%	0%	0%	0%	100%
Nim Wan Road	S40a22	LD	50	21.0	N	N	0	0	1200-1300	5	20%	0%	0%	0%	0%	0%	0%	60%	0%	0%	0%	0%	0%	0%	0%	20%	0%	0%	100%
Nim Wan Road	S40a22	LD	50	21.0	N	N	0	0	1300-1400	6	17%	0%	0%	0%	0%	0%	0%	67%	0%	0%	0%	0%	0%	0%	0%	17%	0%	0%	100%
Nim Wan Road	S40a22	LD	50	21.0	N	N	0	0	1400-1500	9	22%	0%	0%	0%	0%	0%	0%	56%	0%	0%	0%	0%	0%	0%	0%	22%	0%	0%	100%
Nim Wan Road	S40a22	LD	50	21.0	N	N	0	0	1500-1600	6	17%	0%	0%	0%	0%	0%	0%	67%	0%	0%	0%	0%	0%	0%	0%	17%	0%	0%	100%
Nim Wan Road	S40a22	LD	50	21.0	N	N	0	0	1600-1700	6	17%	0%	0%	0%	0%	0%	0%	67%	0%	0%	0%	0%	0%	0%	0%	17%	0%	0%	100%
Nim Wan Road	S40a22	LD	50	21.0	N	N	0	0	1700-1800	5	20%	0%	0%	0%	0%	0%	0%	60%	0%	0%	0%	0%	0%	0%	0%	20%	0%	0%	100%
Nim Wan Road	S40a22	LD	50	21.0	N	N	0	0	1800-1900	5	20%	0%	0%	0%	0%	0%	0%	60%	0%	0%	0%	0%	0%	0%	0%	20%	0%	0%	100%
Nim Wan Road	S40a22	LD	50	21.0	N	N	0	0	1900-2000	1	0%	0%	0%	0%	0%	0%	0%	100%	0%	0%	0%	0%	0%	0%	0%	0%	0%	0%	100%
Nim Wan Road	S40a22	LD	50	21.0	N	N	0	0	2000-2100	1	0%	0%	0%	0%	0%	0%	0%	100%	0%	0%	0%	0%	0%	0%	0%	0%	0%	0%	100%
Nim Wan Road	S40a22	LD	50	21.0	N	N	0	0	2100-2200	0	0%	0%	0%	0%	0%	0%	0%	0%	0%	0%	0%	0%	0%	0%	0%	0%	0%	0%	0%
Nim Wan Road	S40a22	LD	50	21.0	N	N	0	0	2200-2300	0	0%	0%	0%	0%	0%	0%	0%	0%	0%	0%	0%	0%	0%	0%	0%	0%	0%	0%	0%
Nim Wan Road	S40a22	LD	50	21.0	N	N	0	0	2300-0000	0	0%	0%	0%	0%	0%	0%	0%	0%	0%	0%	0%	0%	0%	0%	0%	0%	0%	0%	0%
Nim Wan Road	S40a23	LD	50	21.0	N	N	0	0	0000-0100	0	0%	0%	0%	0%	0%	0%	0%	0%	0%	0%	0%	0%	0%	0%	0%	0%	0%	0%	0%
Nim Wan Road	S40a23	LD	50	21.0	N	N	0	0	0100-0200	0	0%	0%	0%	0%	0%	0%	0%	0%	0%	0%	0%	0%	0%	0%	0%	0%	0%	0%	0%
Nim Wan Road	S40a23	LD	50	21.0	N	N	0	0	0200-0300	0	0%	0%	0%	0%	0%	0%	0%	0%	0%	0%	0%	0%	0%	0%	0%	0%	0%	0%	0%
Nim Wan Road	S40a23	LD	50	21.0	N	N	0	0	0300-0400	0	0%	0%	0%	0%	0%	0%	0%	0%	0%	0%	0%	0%	0%	0%	0%	0%	0%	0%	0%
Nim Wan Road	S40a23	LD	50	21.0	N	N	0	0	0400-0500	0	0%	0%	0%	0%	0%	0%	0%	0%	0%	0%	0%	0%	0%	0%	0%	0%	0%	0%	0%
Nim Wan Road	S40a23	LD	50	21.0	N	N	0	0	0500-0600	0	0%	0%	0%	0%	0%	0%	0%	0%	0%	0%	0%	0%	0%	0%	0%	0%	0%	0%	0%
Nim Wan Road	S40a23	LD	50	21.0	N	N	0	0	0600-0700	2	50%	0%	0%	0%	0%	0%	0%	50%	0%	0%	0%	0%	0%	0%	0%	0%	0%	0%	100%
Nim Wan Road	S40a23	LD	50	21.0	N	N	0	0	0700-0800	8	38%	0%	13%	0%	0%	0%	13%	38%	0%	0%	0%	0%	0%	0%	0%	0%	0%	0%	100%
Nim Wan Road	S40a23	LD	50	21.0	N	N	0	0	0800-0900	8	38%	0%	13%	0%	0%	0%	13%	38%	0%	0%	0%	0%	0%	0%	0%	0%	0%	0%	100%
Nim Wan Road	S40a23	LD	50	21.0	N	N	0	0	0900-1000	6	33%	0%	17%	0%	0%	0%	17%	33%	0%	0%	0%	0%	0%	0%	0%	0%	0%	0%	100%
Nim Wan Road	S40a23	LD	50	21.0	N	N	0	0	1000-1100	8	38%	0%	13%	0%	0%	0%	13%	38%	0%	0%	0%	0%	0%	0%	0%	0%	0%	0%	100%
Nim Wan Road	S40a23	LD	50	21.0	N	N	0	0	1100-1200	8	38%	0%	13%	0%	0%	0%	13%	38%	0%	0%	0%	0%	0%	0%	0%	0%	0%	0%	100%
Nim Wan Road	S40a23	LD	50	21.0	N	N	0	0	1200-1300	5	20%	0%	0%	0%	0%	0%	0%	60%	0%	0%	0%	0%	0%	0%	0%	20%	0%	0%	100%
Nim Wan Road	S40a23	LD	50	21.0	N	N	0	0	1300-1400	6	17%	0%	0%	0%	0%	0%	0%	67%	0%	0%	0%	0%	0%	0%	0%	17%	0%	0%	100%
Nim Wan Road	S40a23	LD	50	21.0	N	N	0	0	1400-1500	9	22%	0%	0%	0%	0%	0%	0%	56%	0%	0%	0%	0%	0%	0%	0%	22%	0%	0%	100%
Nim Wan Road	S40a23	LD	50	21.0	N	N	0	0	1500-1600	6	17%	0%	0%	0%	0%	0%	0%	67%	0%	0%	0%	0%	0%	0%	0%	17%	0%	0%	100%
Nim Wan Road	S40a23	LD	50	21.0	N	N	0	0	1600-1700	6	17%	0%	0%	0%	0%	0%	0%	67%	0%	0%	0%	0%	0%	0%	0%	17%	0%	0%	100%
Nim Wan Road	S40a23	LD	50	21.0	N	N	0	0	1700-1800	5	20%	0%	0%	0%	0%	0%	0%	60%	0%	0%	0%	0%	0%	0%	0%	20%	0%	0%	100%
Nim Wan Road	S40a23	LD	50	21.0	N	N	0	0	1800-1900	5	20%	0%	0%	0%	0%	0%	0%	60%	0%	0%	0%	0%	0%	0%	0%	20%	0%	0%	100%
Nim Wan Road	S40a23	LD	50	21.0	N	N	0	0	1900-2000	1	0%	0%	0%	0%	0%	0%	0%	100%	0%	0%	0%	0%	0%	0%	0%	0%	0%	0%	100%
Nim Wan Road	S40a23	LD	50	21.0	N	N	0	0	2000-2100	1	0%	0%	0%	0%	0%	0%	0%	100%	0%	0%	0%	0%	0%	0%	0%	0%	0%	0%	100%
Nim Wan Road	S40a23	LD	50	21.0	N	N	0	0	2100-2200	0	0%	0%	0%	0%	0%	0%	0%	0%	0%	0%	0%	0%	0%	0%	0%	0%	0%	0%	0%
Nim Wan Road	S40a23	LD	50	21.0	N	N	0	0	2200-2300	0	0%	0%	0%	0%	0%	0%	0%	0%	0%	0%	0%	0%	0%	0%	0%	0%	0%	0%	0%
Nim Wan Road	S40a23	LD	50	21.0	N	N	0	0	2300-0000	0	0%	0%	0%	0%	0%	0%	0%	0%	0%	0%	0%	0%	0%	0%	0%	0%	0%	0%	0%
Nim Wan Road	S40a24	LD	50	21.0	N	N	0	0	0000-0100	0	0%	0%	0%	0%	0%	0%	0%	0%	0%	0%	0%	0%	0%	0%	0%	0%	0%	0%	0%
Nim Wan Road	S40a24	LD	50	21.0	N	N	0	0	0100-0200	0	0%	0%	0%	0%	0%	0%	0%	0%	0%	0%	0%	0%	0%	0%	0%	0%	0%	0%	0%
Nim Wan Road	S40a24	LD	50	21.0	N	N	0	0	0200-0300	0	0%	0%	0%	0%	0%	0%	0%	0%	0%	0%	0%	0%	0%	0%	0%	0%	0%	0%	0%
Nim Wan Road	S40a24	LD	50	21.0	N	N	0	0	0300-0400	0	0%	0%	0%	0%	0%	0%	0%	0%	0%	0%	0%	0%	0%	0%	0%	0%	0%	0%	0%
Nim Wan Road	S40a24	LD	50	21.0	N	N	0	0	0400-0500	0	0%	0%	0%	0%	0%	0%	0%	0%	0%	0%	0%	0%	0%	0%	0%	0%	0%	0%	0%
Nim Wan Road	S40a24	LD	50	21.0	N	N	0	0	0500-0600	0	0%	0%	0%	0%	0%	0%	0%	0%	0%	0%	0%	0%	0%	0%	0%	0%	0%	0%	0%
Nim Wan Road	S40a24	LD	50	21.0	N	N	0	0	0600-0700	2	50%	0%	0%	0%	0%	0%	0%	50%	0%	0%	0%	0%	0%	0%	0%	0%	0%	0%	100%
Nim Wan Road	S40a24	LD	50	21.0	N	N	0	0	0700-0800	8	38%	0%	13%	0%	0%	0%	13%	38%	0%	0%	0%	0%	0%	0%	0%	0%	0%	0%	100%
Nim Wan Road	S40a24	LD	50	21.0	N	N	0	0	0800-0900	8	38%	0%	13%	0%	0%	0%	13%	38%	0%	0%	0%	0%	0%	0%	0%	0%	0%	0%	100%
Nim Wan Road	S40a24	LD	50	21.0	N	N	0	0	0900-1000	6	33%	0%	17%	0%	0%	0%	17%	33%	0%	0%	0%	0%	0%	0%	0%	0%	0%	0%	100%
Nim Wan Road	S40a24	LD	50	21.0	N	N	0	0	1000-1100	8	38%	0%	13%	0%	0%	0%	13%	38%	0%	0%	0%	0%	0%	0%	0%	0%	0%	0%	100%
Nim Wan Road	S40a24	LD	50	21.0	N	N	0	0	1100-1200	8	38%	0%	13%	0%	0%	0%	13%	38%	0%	0%	0%	0%	0%	0%	0%	0%	0%	0%	100%
Nim Wan Road	S40a24	LD	50	21.0	N	N	0	0	1200-1300	5	20%	0%	0%	0%	0%	0%	0%	60%	0%	0%	0%	0%	0%	0%	0%	20%	0%	0%	100%
Nim Wan Road	S40a24	LD	50	21.0	N	N	0	0	1300-1400	6	17%	0%	0%	0%	0%	0%	0%	67%	0%	0%	0%	0%	0%	0%	0%	17%	0%	0%	100%
Nim Wan Road	S40a24	LD	50	21.0	N	N	0	0	1400-1500	9	22%	0%	0%	0%	0%	0%	0%	56%	0%	0%	0%	0%	0%	0%	0%	22%	0%	0%	100%
Nim Wan Road	S40a24	LD	50	21.0	N	N	0	0	1500-1600	6	17%	0%	0%	0%	0%	0%	0%	67%	0%	0%	0%	0%	0%	0%	0%	17%	0%	0%	100%
Nim Wan Road	S40a24	LD	50	21.0	N	N	0	0	1600-1700	6	17%	0%	0%	0%	0%	0%	0%	67%	0%	0%	0%	0%	0%	0%	0%	17%	0%	0%	100%
Nim Wan Road	S40a24	LD	50	21.0	N	N	0	0	1700-1800	5	20%	0%	0%	0%	0%	0%	0%	60%	0%	0%	0%	0%	0%	0%	0%	20%	0%	0%	100%
Nim Wan Road	S40a24	LD	50	21.0	N	N	0	0	1800-1900	5	20%	0%	0%	0%	0%	0%	0%	60%	0%	0%	0%	0%	0%	0%	0%	20%	0%	0%	100%
Nim Wan Road	S40a24	LD	50	21.0	N	N	0	0	1900-2000	1	0%	0%	0%	0%	0%	0%	0%	100%	0%	0%	0%	0%	0%	0%	0%	0%	0%	0%	100%
Nim Wan Road	S40a24	LD	50	21.0	N	N	0	0	2000-2100	1	0%	0%	0%	0%	0%	0%	0%	100%	0%	0%	0%	0%	0%	0%	0%	0%	0%	0%	100%
Nim Wan Road	S40a24	LD	50	21.0	N	N	0	0	2100-2200	0	0%	0%	0%	0%	0%	0%	0%	0%	0%	0%	0%	0%	0%	0%	0%	0%	0%	0%	0%
Nim Wan Road	S40a24	LD	50	21.0	N	N	0	0	2200-2300	0	0%	0%	0%	0%	0%	0%	0%	0%	0%	0%	0%	0%	0%	0%	0%	0%	0%	0%	0%
Nim Wan Road	S40a24	LD	50	21.0	N	N	0	0	2300-0000	0	0%	0%	0%	0%	0%	0%	0%	0%	0%	0%	0%	0%	0%	0%	0%	0%	0%	0%	0%
Nim Wan Road	S40a25	LD	50	21.0	N	N	0	0	0000-0100	0	0%	0%	0%	0%	0%	0%	0%	0%	0%	0%	0%	0%	0%	0%	0%	0%	0%	0%	0%
Nim Wan Road	S40a25	LD	50	21.0	N	N	0	0	0100-0200	0	0%	0%	0%	0%	0%	0%	0%	0%	0%	0%	0%	0%	0%	0%	0%	0%	0%	0%	0%
Nim Wan Road	S40a25	LD	50	21.0	N	N	0	0	0200-0300	0	0%	0%	0%	0%	0%	0%	0%	0%	0%	0%	0%	0%	0%	0%	0%	0%	0%	0%	0%
Nim Wan Road	S40a25	LD	50	21.0	N	N	0	0	0300-0400	0	0%	0%	0%	0%	0%	0%	0%	0%	0%	0%	0%	0%	0%	0%	0%	0%	0%	0%	0%
Nim Wan Road	S40a25	LD	50	21.0	N	N	0	0	0400-0500	0	0%	0%	0%	0%	0%	0%	0%	0%	0%	0%	0%	0%	0%	0%	0%	0%	0%	0%	0%
Nim Wan Road	S40a25	LD	50	21.0	N	N	0	0	0500-0600	0	0%	0%	0%	0%	0%	0%	0%	0%	0%	0%	0%	0%	0%	0%	0%	0%	0%	0%	0%
Nim Wan Road	S40a25	LD	50	21.0	N	N	0	0	0600-0700	2	50%	0%	0%	0%	0%	0%	0%	50%	0%	0%	0%	0%	0%	0%	0%	0%	0%	0%	100%
Nim Wan Road	S40a25	LD	50	21.0	N	N	0	0	0700-0800	8	38%	0%	13%	0%	0%	0%	13%	38%	0%	0%	0%	0%	0%	0%	0%	0%	0%	0%	100%
Nim Wan Road	S40a25	LD	50	21.0	N	N	0	0	0800-0900	8	38%	0%	13%	0%	0%	0%	13%	38%	0%	0%	0%	0%	0%	0%	0%	0%	0%	0%	100%
Nim Wan Road	S40a25	LD	50	21.0	N	N	0	0	0900-1000	6	33%	0%	17%	0%	0%	0%	17%	33%	0%	0%	0%	0%	0%	0%	0%	0%	0%	0%	100%
Nim Wan Road	S40a25	LD	50	21.0	N	N	0	0	1000-1100	8	38%	0%	13%	0%	0%	0%	13%	38%	0%	0%	0%	0%	0%	0%	0%	0%	0%	0%	100%
Nim Wan Road	S40a25	LD	50	21.0	N	N	0	0	1100-1200	8	38%	0%	13%	0%	0%	0%	13%	38%	0%	0%	0%	0%	0%	0%	0%	0%	0%	0%	100%
Nim Wan Road	S40a25	LD	50	21.0	N	N	0	0	1200-1300	5	20%	0%	0%	0%	0%	0%	0%	60%	0%	0%	0%	0%	0%	0%	0%	20%	0%	0%	100%
Nim Wan Road	S40a25	LD	50	21.0	N	N	0	0	1300-1400	6	17%	0%	0%	0%	0%	0%	0%	67%	0%	0%	0%	0%	0%	0%	0%	17%	0%	0%	100%
Nim Wan Road	S40a25	LD	50	21.0	N	N	0	0	1400-1500	9	22%	0%	0%	0%	0%	0%	0%	56%	0%	0%	0%	0%	0%	0%	0%	22%	0%	0%	100%
Nim Wan Road	S40a25	LD	50	21.0	N	N	0	0	1500-1600	6	17%	0%	0%	0%	0%	0%	0%	67%	0%	0%	0%	0%	0%	0%	0%	17%	0%	0%	100%
Nim Wan Road	S40a25	LD	50	21.0	N	N	0	0	1600-1700	6	17%	0%	0%	0%	0%	0%	0%	67%	0%	0%	0%	0%	0%	0%	0%	17%	0%	0%	100%
Nim Wan Road	S40a25	LD	50	21.0	N	N	0	0	1700-1800	5	20%	0%	0%	0%	0%	0%	0%	60%	0%	0%	0%	0%	0%	0%	0%	20%	0%	0%	100%
Nim Wan Road	S40a25	LD	50	21.0	N	N	0	0	1800-1900	5	20%	0%	0%	0%	0%	0%	0%	60%	0%	0%	0%	0%	0%	0%	0%	20%	0%	0%	100%
Nim Wan Road	S40a25	LD	50	21.0	N	N	0	0	1900-2000	1	0%	0%	0%	0%	0%	0%	0%	100%	0%	0%	0%	0%	0%	0%	0%	0%	0%	0%	100%
Nim Wan Road	S40a25	LD	50	21.0	N	N	0	0	2000-2100	1	0%	0%	0%	0%	0%	0%	0%	100%	0%	0%	0%	0%	0%	0%	0%	0%	0%	0%	100%
Nim Wan Road	S40a25	LD	50	21.0	N	N	0	0	2100-2200	0	0%	0%	0%	0%	0%	0%	0%	0%	0%	0%	0%	0%	0%	0%	0%	0%	0%	0%	0%
Nim Wan Road	S40a25	LD	50	21.0	N	N	0	0	2200-2300	0	0%	0%	0%	0%	0%	0%	0%	0%	0%	0%	0%	0%	0%	0%	0%	0%	0%	0%	0%
Nim Wan Road	S40a25	LD	50	21.0	N	N	0	0	2300-0000	0	0%	0%	0%	0%	0%	0%	0%	0%	0%	0%	0%	0%	0%	0%	0%	0%	0%	0%	0%
Nim Wan Road	S40a26	LD	50	21.0	N	N	0	0	0000-0100	0	0%	0%	0%	0%	0%	0%	0%	0%	0%	0%	0%	0%	0%	0%	0%	0%	0%	0%	0%
Nim Wan Road	S40a26	LD	50	21.0	N	N	0	0	0100-0200	0	0%	0%	0%	0%	0%	0%	0%	0%	0%	0%	0%	0%	0%	0%	0%	0%	0%	0%	0%
Nim Wan Road	S40a26	LD	50	21.0	N	N	0	0	0200-0300	0	0%	0%	0%	0%	0%	0%	0%	0%	0%	0%	0%	0%	0%	0%	0%	0%	0%	0%	0%
Nim Wan Road	S40a26	LD	50	21.0	N	N	0	0	0300-0400	0	0%	0%	0%	0%	0%	0%	0%	0%	0%	0%	0%	0%	0%	0%	0%	0%	0%	0%	0%
Nim Wan Road	S40a26	LD	50	21.0	N	N	0	0	0400-0500	0	0%	0%	0%	0%	0%	0%	0%	0%	0%	0%	0%	0%	0%	0%	0%	0%	0%	0%	0%
Nim Wan Road	S40a26	LD	50	21.0	N	N	0	0	0500-0600	0	0%	0%	0%	0%	0%	0%	0%	0%	0%	0%	0%	0%	0%	0%	0%	0%	0%	0%	0%
Nim Wan Road	S40a26	LD	50	21.0	N	N	0	0	0600-0700	2	50%	0%	0%	0%	0%	0%	0%	50%	0%	0%	0%	0%	0%	0%	0%	0%	0%	0%	100%
Nim Wan Road	S40a26	LD	50	21.0	N	N	0	0	0700-0800	8	38%	0%	13%	0%	0%	0%	13%	38%	0%	0%	0%	0%	0%	0%	0%	0%	0%	0%	100%
Nim Wan Road	S40a26	LD	50	21.0	N	N	0	0	0800-0900	8	38%	0%	13%	0%	0%	0%	13%	38%	0%	0%	0%	0%	0%	0%	0%	0%	0%	0%	100%
Nim Wan Road	S40a26	LD	50	21.0	N	N	0	0	0900-1000	6	33%	0%	17%	0%	0%	0%	17%	33%	0%	0%	0%	0%	0%	0%	0%	0%	0%	0%	100%
Nim Wan Road	S40a26	LD	50	21.0	N	N	0	0	1000-1100	8	38%	0%	13%	0%	0%	0%	13%	38%	0%	0%	0%	0%	0%	0%	0%	0%	0%	0%	100%
Nim Wan Road	S40a26	LD	50	21.0	N	N	0	0	1100-1200	8	38%	0%	13%	0%	0%	0%	13%	38%	0%	0%	0%	0%	0%	0%	0%	0%	0%	0%	100%
Nim Wan Road	S40a26	LD	50	21.0	N	N	0	0	1200-1300	5	20%	0%	0%	0%	0%	0%	0%	60%	0%	0%	0%	0%	0%	0%	0%	20%	0%	0%	100%
Nim Wan Road	S40a26	LD	50	21.0	N	N	0	0	1300-1400	6	17%	0%	0%	0%	0%	0%	0%	67%	0%	0%	0%	0%	0%	0%	0%	17%	0%	0%	100%
Nim Wan Road	S40a26	LD	50	21.0	N	N	0	0	1400-1500	9	22%	0%	0%	0%	0%	0%	0%	56%	0%	0%	0%	0%	0%	0%	0%	22%	0%	0%	100%
Nim Wan Road	S40a26	LD	50	21.0	N	N	0	0	1500-1600	6	17%	0%	0%	0%	0%	0%	0%	67%	0%	0%	0%	0%	0%	0%	0%	17%	0%	0%	100%
Nim Wan Road	S40a26	LD	50	21.0	N	N	0	0	1600-1700	6	17%	0%	0%	0%	0%	0%	0%	67%	0%	0%	0%	0%	0%	0%	0%	17%	0%	0%	100%
Nim Wan Road	S40a26	LD	50	21.0	N	N	0	0	1700-1800	5	20%	0%	0%	0%	0%	0%	0%	60%	0%	0%	0%	0%	0%	0%	0%	20%	0%	0%	100%
Nim Wan Road	S40a26	LD	50	21.0	N	N	0	0	1800-1900	5	20%	0%	0%	0%	0%	0%	0%	60%	0%	0%	0%	0%	0%	0%	0%	20%	0%	0%	100%
Nim Wan Road	S40a26	LD	50	21.0	N	N	0	0	1900-2000	1	0%	0%	0%	0%	0%	0%	0%	100%	0%	0%	0%	0%	0%	0%	0%	0%	0%	0%	100%
Nim Wan Road	S40a26	LD	50	21.0	N	N	0	0	2000-2100	1	0%	0%	0%	0%	0%	0%	0%	100%	0%	0%	0%	0%	0%	0%	0%	0%	0%	0%	100%
Nim Wan Road	S40a26	LD	50	21.0	N	N	0	0	2100-2200	0	0%	0%	0%	0%	0%	0%	0%	0%	0%	0%	0%	0%	0%	0%	0%	0%	0%	0%	0%
Nim Wan Road	S40a26	LD	50	21.0	N	N	0	0	2200-2300	0	0%	0%	0%	0%	0%	0%	0%	0%	0%	0%	0%	0%	0%	0%	0%	0%	0%	0%	0%
Nim Wan Road	S40a26	LD	50	21.0	N	N	0	0	2300-0000	0	0%	0%	0%	0%	0%	0%	0%	0%	0%	0%	0%	0%	0%	0%	0%	0%	0%	0%	0%
Nim Wan Road	S40a27	LD	50	21.0	N	N	0	0	0000-0100	0	0%	0%	0%	0%	0%	0%	0%	0%	0%	0%	0%	0%	0%	0%	0%	0%	0%	0%	0%
Nim Wan Road	S40a27	LD	50	21.0	N	N	0	0	0100-0200	0	0%	0%	0%	0%	0%	0%	0%	0%	0%	0%	0%	0%	0%	0%	0%	0%	0%	0%	0%
Nim Wan Road	S40a27	LD	50	21.0	N	N	0	0	0200-0300	0	0%	0%	0%	0%	0%	0%	0%	0%	0%	0%	0%	0%	0%	0%	0%	0%	0%	0%	0%
Nim Wan Road	S40a27	LD	50	21.0	N	N	0	0	0300-0400	0	0%	0%	0%	0%	0%	0%	0%	0%	0%	0%	0%	0%	0%	0%	0%	0%	0%	0%	0%
Nim Wan Road	S40a27	LD	50	21.0	N	N	0	0	0400-0500	0	0%	0%	0%	0%	0%	0%	0%	0%	0%	0%	0%	0%	0%	0%	0%	0%	0%	0%	0%
Nim Wan Road	S40a27	LD	50	21.0	N	N	0	0	0500-0600	0	0%	0%	0%	0%	0%	0%	0%	0%	0%	0%	0%	0%	0%	0%	0%	0%	0%	0%	0%
Nim Wan Road	S40a27	LD	50	21.0	N	N	0	0	0600-0700	2	50%	0%	0%	0%	0%	0%	0%	50%	0%	0%	0%	0%	0%	0%	0%	0%	0%	0%	100%
Nim Wan Road	S40a27	LD	50	21.0	N	N	0	0	0700-0800	8	38%	0%	13%	0%	0%	0%	13%	38%	0%	0%	0%	0%	0%	0%	0%	0%	0%	0%	100%
Nim Wan Road	S40a27	LD	50	21.0	N	N	0	0	0800-0900	8	38%	0%	13%	0%	0%	0%	13%	38%	0%	0%	0%	0%	0%	0%	0%	0%	0%	0%	100%
Nim Wan Road	S40a27	LD	50	21.0	N	N	0	0	0900-1000	6	33%	0%	17%	0%	0%	0%	17%	33%	0%	0%	0%	0%	0%	0%	0%	0%	0%	0%	100%
Nim Wan Road	S40a27	LD	50	21.0	N	N	0	0	1000-1100	8	38%	0%	13%	0%	0%	0%	13%	38%	0%	0%	0%	0%	0%	0%	0%	0%	0%	0%	100%
Nim Wan Road	S40a27	LD	50	21.0	N	N	0	0	1100-1200	8	38%	0%	13%	0%	0%	0%	13%	38%	0%	0%	0%	0%	0%	0%	0%	0%	0%	0%	100%
Nim Wan Road	S40a27	LD	50	21.0	N	N	0	0	1200-1300	5	20%	0%	0%	0%	0%	0%	0%	60%	0%	0%	0%	0%	0%	0%	0%	20%	0%	0%	100%
Nim Wan Road	S40a27	LD	50	21.0	N	N	0	0	1300-1400	6	17%	0%	0%	0%	0%	0%	0%	67%	0%	0%	0%	0%	0%	0%	0%	17%	0%	0%	100%
Nim Wan Road	S40a27	LD	50	21.0	N	N	0	0	1400-1500	9	22%	0%	0%	0%	0%	0%	0%	56%	0%	0%	0%	0%	0%	0%	0%	22%	0%	0%	100%
Nim Wan Road	S40a27	LD	50	21.0	N	N	0	0	1500-1600	6	17%	0%	0%	0%	0%	0%	0%	67%	0%	0%	0%	0%	0%	0%	0%	17%	0%	0%	100%
Nim Wan Road	S40a27	LD	50	21.0	N	N	0	0	1600-1700	6	17%	0%	0%	0%	0%	0%	0%	67%	0%	0%	0%	0%	0%	0%	0%	17%	0%	0%	100%
Nim Wan Road	S40a27	LD	50	21.0	N	N	0	0	1700-1800	5	20%	0%	0%	0%	0%	0%	0%	60%	0%	0%	0%	0%	0%	0%	0%	20%	0%	0%	100%
Nim Wan Road	S40a27	LD	50	21.0	N	N	0	0	1800-1900	5	20%	0%	0%	0%	0%	0%	0%	60%	0%	0%	0%	0%	0%	0%	0%	20%	0%	0%	100%
Nim Wan Road	S40a27	LD	50	21.0	N	N	0	0	1900-2000	1	0%	0%	0%	0%	0%	0%	0%	100%	0%	0%	0%	0%	0%	0%	0%	0%	0%	0%	100%
Nim Wan Road	S40a27	LD	50	21.0	N	N	0	0	2000-2100	1	0%	0%	0%	0%	0%	0%	0%	100%	0%	0%	0%	0%	0%	0%	0%	0%	0%	0%	100%
Nim Wan Road	S40a27	LD	50	21.0	N	N	0	0	2100-2200	0	0%	0%	0%	0%	0%	0%	0%	0%	0%	0%	0%	0%	0%	0%	0%	0%	0%	0%	0%
Nim Wan Road	S40a27	LD	50	21.0	N	N	0	0	2200-2300	0	0%	0%	0%	0%	0%	0%	0%	0%	0%	0%	0%	0%	0%	0%	0%	0%	0%	0%	0%
Nim Wan Road	S40a27	LD	50	21.0	N	N	0	0	2300-0000	0	0%	0%	0%	0%	0%	0%	0%	0%	0%	0%	0%	0%	0%	0%	0%	0%	0%	0%	0%

Appendix 3G_2 Year 2030
b) Traffic Data

Road Name	Road ID	Road Type	Speed Limit (km/hr)	Average Speed (km/hr)	Start Emission Estimated by Broad Brush Approach (Y/N)	With barrier (N / Cantilever / vertical / semi-enclosure / full enclosure)	Barrier width (m)	Barrier height (m)	Hour	Total Vehicles (Veh/hr)	01 - Private Cars	02 - Taxi	03 - Light Goods Vehicles <=2.5t	04 - Light Goods Vehicles 2.5-3.5t	05 - Light Goods Vehicles >3.5t	06 - Medium Goods Vehicles <=15t	07 - Medium Goods Vehicles 15-24t	08 - Public Light Buses	09 - Private Light Bus <=3.5t	10 - Private Light Bus >3.5t	11 - Non-franchised Bus<=6.4t	12 - Non-franchised Bus 6.4-15t	13 - Non-franchised Bus 15-24t	14 - Franchised Bus Single Deck	15 - Franchised Bus Double Deck	16 - Motorcycles	17 - Heavy Goods Vehicles >24t	18 - Non-franchised Bus >24t	Total
											PC	TAXI	LGV3	LGV4	LGV6	HGV7	HGV8	PLB	PV4	PV5	NFB6	NFB7	NFB8	FBSD	FBDD	MC	HGV9	NFB9	
Nim Wan Road	S40a28	LD	50	21.0	N	N	0	0	0000-0100	0	0%	0%	0%	0%	0%	0%	0%	0%	0%	0%	0%	0%	0%	0%	0%	0%	0%	0%	0%
Nim Wan Road	S40a28	LD	50	21.0	N	N	0	0	0100-0200	0	0%	0%	0%	0%	0%	0%	0%	0%	0%	0%	0%	0%	0%	0%	0%	0%	0%	0%	0%
Nim Wan Road	S40a28	LD	50	21.0	N	N	0	0	0200-0300	0	0%	0%	0%	0%	0%	0%	0%	0%	0%	0%	0%	0%	0%	0%	0%	0%	0%	0%	0%
Nim Wan Road	S40a28	LD	50	21.0	N	N	0	0	0300-0400	0	0%	0%	0%	0%	0%	0%	0%	0%	0%	0%	0%	0%	0%	0%	0%	0%	0%	0%	0%
Nim Wan Road	S40a28	LD	50	21.0	N	N	0	0	0400-0500	0	0%	0%	0%	0%	0%	0%	0%	0%	0%	0%	0%	0%	0%	0%	0%	0%	0%	0%	0%
Nim Wan Road	S40a28	LD	50	21.0	N	N	0	0	0500-0600	0	0%	0%	0%	0%	0%	0%	0%	0%	0%	0%	0%	0%	0%	0%	0%	0%	0%	0%	0%
Nim Wan Road	S40a28	LD	50	21.0	N	N	0	0	0600-0700	2	50%	0%	0%	0%	0%	0%	0%	50%	0%	0%	0%	0%	0%	0%	0%	0%	0%	0%	100%
Nim Wan Road	S40a28	LD	50	21.0	N	N	0	0	0700-0800	8	38%	0%	13%	0%	0%	0%	13%	38%	0%	0%	0%	0%	0%	0%	0%	0%	0%	0%	100%
Nim Wan Road	S40a28	LD	50	21.0	N	N	0	0	0800-0900	8	38%	0%	13%	0%	0%	0%	13%	38%	0%	0%	0%	0%	0%	0%	0%	0%	0%	0%	100%
Nim Wan Road	S40a28	LD	50	21.0	N	N	0	0	0900-1000	6	33%	0%	17%	0%	0%	0%	17%	33%	0%	0%	0%	0%	0%	0%	0%	0%	0%	0%	100%
Nim Wan Road	S40a28	LD	50	21.0	N	N	0	0	1000-1100	8	38%	0%	13%	0%	0%	0%	13%	38%	0%	0%	0%	0%	0%	0%	0%	0%	0%	0%	100%
Nim Wan Road	S40a28	LD	50	21.0	N	N	0	0	1100-1200	8	38%	0%	13%	0%	0%	0%	13%	38%	0%	0%	0%	0%	0%	0%	0%	0%	0%	0%	100%
Nim Wan Road	S40a28	LD	50	21.0	N	N	0	0	1200-1300	5	20%	0%	0%	0%	0%	0%	0%	60%	0%	0%	0%	0%	0%	0%	0%	20%	0%	0%	100%
Nim Wan Road	S40a28	LD	50	21.0	N	N	0	0	1300-1400	6	17%	0%	0%	0%	0%	0%	0%	67%	0%	0%	0%	0%	0%	0%	0%	17%	0%	0%	100%
Nim Wan Road	S40a28	LD	50	21.0	N	N	0	0	1400-1500	9	22%	0%	0%	0%	0%	0%	0%	56%	0%	0%	0%	0%	0%	0%	0%	22%	0%	0%	100%
Nim Wan Road	S40a28	LD	50	21.0	N	N	0	0	1500-1600	6	17%	0%	0%	0%	0%	0%	0%	67%	0%	0%	0%	0%	0%	0%	0%	17%	0%	0%	100%
Nim Wan Road	S40a28	LD	50	21.0	N	N	0	0	1600-1700	6	17%	0%	0%	0%	0%	0%	0%	67%	0%	0%	0%	0%	0%	0%	0%	17%	0%	0%	100%
Nim Wan Road	S40a28	LD	50	21.0	N	N	0	0	1700-1800	5	20%	0%	0%	0%	0%	0%	0%	60%	0%	0%	0%	0%	0%	0%	0%	20%	0%	0%	100%
Nim Wan Road	S40a28	LD	50	21.0	N	N	0	0	1800-1900	5	20%	0%	0%	0%	0%	0%	0%	60%	0%	0%	0%	0%	0%	0%	0%	20%	0%	0%	100%
Nim Wan Road	S40a28	LD	50	21.0	N	N	0	0	1900-2000	1	0%	0%	0%	0%	0%	0%	0%	100%	0%	0%	0%	0%	0%	0%	0%	0%	0%	0%	100%
Nim Wan Road	S40a28	LD	50	21.0	N	N	0	0	2000-2100	1	0%	0%	0%	0%	0%	0%	0%	100%	0%	0%	0%	0%	0%	0%	0%	0%	0%	0%	100%
Nim Wan Road	S40a28	LD	50	21.0	N	N	0	0	2100-2200	0	0%	0%	0%	0%	0%	0%	0%	0%	0%	0%	0%	0%	0%	0%	0%	0%	0%	0%	0%
Nim Wan Road	S40a28	LD	50	21.0	N	N	0	0	2200-2300	0	0%	0%	0%	0%	0%	0%	0%	0%	0%	0%	0%	0%	0%	0%	0%	0%	0%	0%	0%
Nim Wan Road	S40a28	LD	50	21.0	N	N	0	0	2300-0000	0	0%	0%	0%	0%	0%	0%	0%	0%	0%	0%	0%	0%	0%	0%	0%	0%	0%	0%	0%
Nim Wan Road	S40a29	LD	50	21.0	N	N	0	0	0000-0100	0	0%	0%	0%	0%	0%	0%	0%	0%	0%	0%	0%	0%	0%	0%	0%	0%	0%	0%	0%
Nim Wan Road	S40a29	LD	50	21.0	N	N	0	0	0100-0200	0	0%	0%	0%	0%	0%	0%	0%	0%	0%	0%	0%	0%	0%	0%	0%	0%	0%	0%	0%
Nim Wan Road	S40a29	LD	50	21.0	N	N	0	0	0200-0300	0	0%	0%	0%	0%	0%	0%	0%	0%	0%	0%	0%	0%	0%	0%	0%	0%	0%	0%	0%
Nim Wan Road	S40a29	LD	50	21.0	N	N	0	0	0300-0400	0	0%	0%	0%	0%	0%	0%	0%	0%	0%	0%	0%	0%	0%	0%	0%	0%	0%	0%	0%
Nim Wan Road	S40a29	LD	50	21.0	N	N	0	0	0400-0500	0	0%	0%	0%	0%	0%	0%	0%	0%	0%	0%	0%	0%	0%	0%	0%	0%	0%	0%	0%
Nim Wan Road	S40a29	LD	50	21.0	N	N	0	0	0500-0600	0	0%	0%	0%	0%	0%	0%	0%	0%	0%	0%	0%	0%	0%	0%	0%	0%	0%	0%	0%
Nim Wan Road	S40a29	LD	50	21.0	N	N	0	0	0600-0700	2	50%	0%	0%	0%	0%	0%	0%	50%	0%	0%	0%	0%	0%	0%	0%	0%	0%	0%	100%
Nim Wan Road	S40a29	LD	50	21.0	N	N	0	0	0700-0800	8	38%	0%	13%	0%	0%	0%	13%	38%	0%	0%	0%	0%	0%	0%	0%	0%	0%	0%	100%
Nim Wan Road	S40a29	LD	50	21.0	N	N	0	0	0800-0900	8	38%	0%	13%	0%	0%	0%	13%	38%	0%	0%	0%	0%	0%	0%	0%	0%	0%	0%	100%
Nim Wan Road	S40a29	LD	50	21.0	N	N	0	0	0900-1000	6	33%	0%	17%	0%	0%	0%	17%	33%	0%	0%	0%	0%	0%	0%	0%	0%	0%	0%	100%
Nim Wan Road	S40a29	LD	50	21.0	N	N	0	0	1000-1100	8	38%	0%	13%	0%	0%	0%	13%	38%	0%	0%	0%	0%	0%	0%	0%	0%	0%	0%	100%
Nim Wan Road	S40a29	LD	50	21.0	N	N	0	0	1100-1200	8	38%	0%	13%	0%	0%	0%	13%	38%	0%	0%	0%	0%	0%	0%	0%	0%	0%	0%	100%
Nim Wan Road	S40a29	LD	50	21.0	N	N	0	0	1200-1300	5	20%	0%	0%	0%	0%	0%	0%	60%	0%	0%	0%	0%	0%	0%	0%	20%	0%	0%	100%
Nim Wan Road	S40a29	LD	50	21.0	N	N	0	0	1300-1400	6	17%	0%	0%	0%	0%	0%	0%	67%	0%	0%	0%	0%	0%	0%	0%	17%	0%	0%	100%
Nim Wan Road	S40a29	LD	50	21.0	N	N	0	0	1400-1500	9	22%	0%	0%	0%	0%	0%	0%	56%	0%	0%	0%	0%	0%	0%	0%	22%	0%	0%	100%
Nim Wan Road	S40a29	LD	50	21.0	N	N	0	0	1500-1600	6	17%	0%	0%	0%	0%	0%	0%	67%	0%	0%	0%	0%	0%	0%	0%	17%	0%	0%	100%
Nim Wan Road	S40a29	LD	50	21.0	N	N	0	0	1600-1700	6	17%	0%	0%	0%	0%	0%	0%	67%	0%	0%	0%	0%	0%	0%	0%	17%	0%	0%	100%
Nim Wan Road	S40a29	LD	50	21.0	N	N	0	0	1700-1800	5	20%	0%	0%	0%	0%	0%	0%	60%	0%	0%	0%	0%	0%	0%	0%	20%	0%	0%	100%
Nim Wan Road	S40a29	LD	50	21.0	N	N	0	0	1800-1900	5	20%	0%	0%	0%	0%	0%	0%	60%	0%	0%	0%	0%	0%	0%	0%	20%	0%	0%	100%
Nim Wan Road	S40a29	LD	50	21.0	N	N	0	0	1900-2000	1	0%	0%	0%	0%	0%	0%	0%	100%	0%	0%	0%	0%	0%	0%	0%	0%	0%	0%	100%
Nim Wan Road	S40a29	LD	50	21.0	N	N	0	0	2000-2100	1	0%	0%	0%	0%	0%	0%	0%	100%	0%	0%	0%	0%	0%	0%	0%	0%	0%	0%	100%
Nim Wan Road	S40a29	LD	50	21.0	N	N	0	0	2100-2200	0	0%	0%	0%	0%	0%	0%	0%	0%	0%	0%	0%	0%	0%	0%	0%	0%	0%	0%	0%
Nim Wan Road	S40a29	LD	50	21.0	N	N	0	0	2200-2300	0	0%	0%	0%	0%	0%	0%	0%	0%	0%	0%	0%	0%	0%	0%	0%	0%	0%	0%	0%
Nim Wan Road	S40a29	LD	50	21.0	N	N	0	0	2300-0000	0	0%	0%	0%	0%	0%	0%	0%	0%	0%	0%	0%	0%	0%	0%	0%	0%	0%	0%	0%
Nim Wan Road	S40a30	LD	50	21.0	N	N	0	0	0000-0100	0	0%	0%	0%	0%	0%	0%	0%	0%	0%	0%	0%	0%	0%	0%	0%	0%	0%	0%	0%
Nim Wan Road	S40a30	LD	50	21.0	N	N	0	0	0100-0200	0	0%	0%	0%	0%	0%	0%	0%	0%	0%	0%	0%	0%	0%	0%	0%	0%	0%	0%	0%
Nim Wan Road	S40a30	LD	50	21.0	N	N	0	0	0200-0300	0	0%	0%	0%	0%	0%	0%	0%	0%	0%	0%	0%	0%	0%	0%	0%	0%	0%	0%	0%
Nim Wan Road	S40a30	LD	50	21.0	N	N	0	0	0300-0400	0	0%	0%	0%	0%	0%	0%	0%	0%	0%	0%	0%	0%	0%	0%	0%	0%	0%	0%	0%
Nim Wan Road	S40a30	LD	50	21.0	N	N	0	0	0400-0500	0	0%	0%	0%	0%	0%	0%	0%	0%	0%	0%	0%	0%	0%	0%	0%	0%	0%	0%	0%
Nim Wan Road	S40a30	LD	50	21.0	N	N	0	0	0500-0600	0	0%	0%	0%	0%	0%	0%	0%	0%	0%	0%	0%	0%	0%	0%	0%	0%	0%	0%	0%
Nim Wan Road	S40a30	LD	50	21.0	N	N	0	0	0600-0700	2	50%	0%	0%	0%	0%	0%	0%	50%	0%	0%	0%	0%	0%	0%	0%	0%	0%	0%	100%
Nim Wan Road	S40a30	LD	50	21.0	N	N	0	0	0700-0800	8	38%	0%	13%	0%	0%	0%	13%	38%	0%	0%	0%	0%	0%	0%	0%	0%	0%	0%	100%
Nim Wan Road	S40a30	LD	50	21.0	N	N	0	0	0800-0900	8	38%	0%	13%	0%	0%	0%	13%	38%	0%	0%	0%	0%	0%	0%	0%	0%	0%	0%	100%
Nim Wan Road	S40a30	LD	50	21.0	N	N	0	0	0900-1000	6	33%	0%	17%	0%	0%	0%	17%	33%	0%	0%	0%	0%	0%	0%	0%	0%	0%	0%	100%
Nim Wan Road	S40a30	LD	50	21.0	N	N	0	0	1000-1100	8	38%	0%	13%	0%	0%	0%	13%	38%	0%	0%	0%	0%	0%	0%	0%	0%	0%	0%	100%
Nim Wan Road	S40a30	LD	50	21.0	N	N	0	0	1100-1200	8	38%	0%	13%	0%	0%	0%	13%	38%	0%	0%	0%	0%	0%	0%	0%	0%	0%	0%	100%
Nim Wan Road	S40a30	LD	50	21.0	N	N	0	0	1200-1300	5	20%	0%	0%	0%	0%	0%	0%	60%	0%	0%	0%	0%	0%	0%	0%	20%	0%	0%	100%
Nim Wan Road	S40a30	LD	50	21.0	N	N	0	0	1300-1400	6	17%	0%	0%	0%	0%	0%	0%	67%	0%	0%	0%	0%	0%	0%	0%	17%	0%	0%	100%
Nim Wan Road	S40a30	LD	50	21.0	N	N	0	0	1400-1500	9	22%	0%	0%	0%	0%	0%	0%	56%	0%	0%	0%	0%	0%	0%	0%	22%	0%	0%	100%
Nim Wan Road	S40a30	LD	50	21.0	N	N	0	0	1500-1600	6	17%	0%	0%	0%	0%	0%	0%	67%	0%	0%	0%	0%	0%	0%	0%	17%	0%	0%	100%
Nim Wan Road	S40a30	LD	50	21.0	N	N	0	0	1600-1700	6	17%	0%	0%	0%	0%	0%	0%	67%	0%	0%	0%	0%	0%	0%	0%	17%	0%	0%	100%
Nim Wan Road	S40a30	LD	50	21.0	N	N	0	0	1700-1800	5	20%	0%	0%	0%	0%	0%	0%	60%	0%	0%	0%	0%	0%	0%	0%	20%	0%	0%	100%
Nim Wan Road	S40a30	LD	50	21.0	N	N	0	0	1800-1900	5	20%	0%	0%	0%	0%	0%	0%	60%	0%	0%	0%	0%	0%	0%	0%	20%	0%	0%	100%
Nim Wan Road	S40a30	LD	50	21.0	N	N	0	0	1900-2000	1	0%	0%	0%	0%	0%	0%	0%	100%	0%	0%	0%	0%	0%	0%	0%	0%	0%	0%	100%
Nim Wan Road	S40a30	LD	50	21.0	N	N	0	0	2000-2100	1	0%	0%	0%	0%	0%	0%	0%	100%	0%	0%	0%	0%	0%	0%	0%	0%	0%	0%	100%
Nim Wan Road	S40a30	LD	50	21.0	N	N	0	0	2100-2200	0	0%	0%	0%	0%	0%	0%	0%	0%	0%	0%	0%	0%	0%	0%	0%	0%	0%	0%	0%
Nim Wan Road	S40a30	LD	50	21.0	N	N	0	0	2200-2300	0	0%	0%	0%	0%	0%	0%	0%	0%	0%	0%	0%	0%	0%	0%	0%	0%	0%	0%	0%
Nim Wan Road	S40a30	LD	50	21.0	N	N	0	0	2300-0000	0	0%	0%	0%	0%	0%	0%	0%	0%	0%	0%	0%	0%	0%	0%	0%	0%	0%	0%	0%
Nim Wan Road	S40a31	LD	50	21.0	N	N	0	0	0000-0100	0	0%	0%	0%	0%	0%	0%	0%	0%	0%	0%	0%	0%	0%	0%	0%	0%	0%	0%	0%
Nim Wan Road	S40a31	LD	50	21.0	N	N	0	0	0100-0200	0	0%	0%	0%	0%	0%	0%	0%	0%	0%	0%	0%	0%	0%	0%	0%	0%	0%	0%	0%
Nim Wan Road	S40a31	LD	50	21.0	N	N	0	0	0200-0300	0	0%	0%	0%	0%	0%	0%	0%	0%	0%	0%	0%	0%	0%	0%	0%	0%	0%	0%	0%
Nim Wan Road	S40a31	LD	50	21.0	N	N	0	0	0300-0400	0	0%	0%	0%	0%	0%	0%	0%	0%	0%	0%	0%	0%	0%	0%	0%	0%	0%	0%	0%
Nim Wan Road	S40a31	LD	50	21.0	N	N	0	0	0400-0500	0	0%	0%	0%	0%	0%	0%	0%	0%	0%	0%	0%	0%	0%	0%	0%	0%	0%	0%	0%
Nim Wan Road	S40a31	LD	50	21.0	N	N	0	0	0500-0600	0	0%	0%	0%	0%	0%	0%	0%	0%	0%	0%	0%	0%	0%	0%	0%	0%	0%	0%	0%
Nim Wan Road	S40a31	LD	50	21.0	N	N	0	0	0600-0700	2	50%	0%	0%	0%	0%	0%	0%	50%	0%	0%	0%	0%	0%	0%	0%	0%	0%	0%	100%
Nim Wan Road	S40a31	LD	50	21.0	N	N	0	0	0700-0800	8	38%	0%	13%	0%	0%	0%	13%	38%	0%	0%	0%	0%	0%	0%	0%	0%	0%	0%	100%
Nim Wan Road	S40a31	LD	50	21.0	N	N	0	0	0800-0900	8	38%	0%	13%	0%	0%	0%	13%	38%	0%	0%	0%	0%	0%	0%	0%	0%	0%	0%	100%
Nim Wan Road	S40a31	LD	50	21.0	N	N	0	0	0900-1000	6	33%	0%	17%	0%	0%	0%	17%	33%	0%	0%	0%	0%	0%	0%	0%	0%	0%	0%	100%
Nim Wan Road	S40a31	LD	50	21.0	N	N	0	0	1000-1100	8	38%	0%	13%	0%	0%	0%	13%	38%	0%	0%	0%	0%	0%	0%	0%	0%	0%	0%	100%
Nim Wan Road	S40a31	LD	50	21.0	N	N	0	0	1100-1200	8	38%	0%	13%	0%	0%	0%	13%	38%	0%	0%	0%	0%	0%	0%	0%	0%	0%	0%	100%
Nim Wan Road	S40a31	LD	50	21.0	N	N	0	0	1200-1300	5	20%	0%	0%	0%	0%	0%	0%	60%	0%	0%	0%	0%	0%	0%	0%	20%	0%	0%	100%
Nim Wan Road	S40a31	LD	50	21.0	N	N	0	0	1300-1400	6	17%	0%	0%	0%	0%	0%	0%	67%	0%	0%	0%	0%	0%	0%	0%	17%	0%	0%	100%
Nim Wan Road	S40a31	LD	50	21.0	N	N	0	0	1400-1500	9	22%	0%	0%	0%	0%	0%	0%	56%	0%	0%	0%	0%	0%	0%	0%	22%	0%	0%	100%
Nim Wan Road	S40a31	LD	50	21.0	N	N	0	0	1500-1600	6	17%	0%	0%	0%	0%	0%	0%	67%	0%	0%	0%	0%	0%	0%	0%	17%	0%	0%	100%
Nim Wan Road	S40a31	LD	50	21.0	N	N	0	0	1600-1700	6	17%	0%	0%	0%	0%	0%	0%	67%	0%	0%	0%	0%	0%	0%	0%	17%	0%	0%	100%
Nim Wan Road	S40a31	LD	50	21.0	N	N	0	0	1700-1800	5	20%	0%	0%	0%	0%	0%	0%	60%	0%	0%	0%	0%	0%	0%	0%	20%	0%	0%	100%
Nim Wan Road	S40a31	LD	50	21.0	N	N	0	0	1800-1900	5	20%	0%	0%	0%	0%	0%	0%	60%	0%	0%	0%	0%	0%	0%	0%	20%	0%	0%	100%
Nim Wan Road	S40a31	LD	50	21.0	N	N	0	0	1900-2000	1	0%	0%	0%	0%	0%	0%	0%	100%	0%	0%	0%	0%	0%	0%	0%	0%	0%	0%	100%
Nim Wan Road	S40a31	LD	50	21.0	N	N	0	0	2000-2100	1	0%	0%	0%	0%	0%	0%	0%	100%	0%	0%	0%	0%	0%	0%	0%	0%	0%	0%	100%
Nim Wan Road	S40a31	LD	50	21.0	N	N	0	0	2100-2200	0	0%	0%	0%	0%	0%	0%	0%	0%	0%	0%	0%	0%	0%	0%	0%	0%	0%	0%	0%
Nim Wan Road	S40a31	LD	50	21.0	N	N	0	0	2200-2300	0	0%	0%	0%	0%	0%	0%	0%	0%	0%	0%	0%	0%	0%	0%	0%	0%	0%	0%	0%
Nim Wan Road	S40a31	LD	50	21.0	N	N	0	0	2300-0000	0	0%	0%	0%	0%	0%	0%	0%	0%	0%	0%	0%	0%	0%	0%	0%	0%	0%	0%	0%
Nim Wan Road	S40a32	LD	50	21.0	N	N	0	0	0000-0100	0	0%	0%	0%	0%	0%	0%	0%	0%	0%	0%	0%	0%	0%	0%	0%	0%	0%	0%	0%
Nim Wan Road	S40a32	LD	50	21.0	N	N	0	0	0100-0200	0	0%	0%	0%	0%	0%	0%	0%	0%	0%	0%	0%	0%	0%	0%	0%	0%	0%	0%	0%
Nim Wan Road	S40a32	LD	50	21.0	N	N	0	0	0200-0300	0	0%	0%	0%	0%	0%	0%	0%	0%	0%	0%	0%	0%	0%	0%	0%	0%	0%	0%	0%
Nim Wan Road	S40a32	LD	50	21.0	N	N	0	0	0300-0400	0	0%	0%	0%	0%	0%	0%	0%	0%	0%	0%	0%	0%	0%	0%	0%	0%	0%	0%	0%
Nim Wan Road	S40a32	LD	50	21.0	N	N	0	0	0400-0500	0	0%	0%	0%	0%	0%	0%	0%	0%	0%	0%	0%	0%	0%	0%	0%	0%	0%	0%	0%
Nim Wan Road	S40a32	LD	50	21.0	N	N	0	0	0500-0600	0	0%	0%	0%	0%	0%	0%	0%	0%	0%	0%	0%	0%	0%	0%	0%	0%	0%	0%	0%
Nim Wan Road	S40a32	LD	50	21.0	N	N	0	0	0600-0700	2	50%	0%	0%	0%	0%	0%	0%	50%	0%	0%	0%	0%	0%	0%	0%	0%	0%	0%	100%
Nim Wan Road	S40a32	LD	50	21.0	N	N	0	0	0700-0800	8	38%	0%	13%	0%	0%	0%	13%	38%	0%	0%	0%	0%	0%	0%	0%	0%	0%	0%	100%
Nim Wan Road	S40a32	LD	50	21.0	N	N	0	0	0800-0900	8	38%	0%	13%	0%	0%	0%	13%	38%	0%	0%	0%	0%	0%	0%	0%	0%	0%	0%	100%
Nim Wan Road	S40a32	LD	50	21.0	N	N	0	0	0900-1000	6	33%	0%	17%	0%	0%	0%	17%	33%	0%	0%	0%	0%	0%	0%	0%	0%	0%	0%	100%
Nim Wan Road	S40a32	LD	50	21.0	N	N	0	0	1000-1100	8	38%	0%	13%	0%	0%	0%	13%	38%	0%	0%	0%	0%	0%	0%	0%	0%	0%	0%	100%
Nim Wan Road	S40a32	LD	50	21.0	N	N	0	0	1100-1200	8	38%	0%	13%	0%	0%	0%	13%	38%	0%	0%	0%	0%	0%	0%	0%	0%	0%	0%	100%
Nim Wan Road	S40a32	LD	50	21.0	N	N	0	0	1200-1300	5	20%	0%	0%	0%	0%	0%	0%	60%	0%	0%	0%	0%	0%	0%	0%	20%	0%	0%	100%
Nim Wan Road	S40a32	LD	50	21.0	N	N	0	0	1300-1400	6	17%	0%	0%	0%	0%	0%	0%	67%	0%	0%	0%	0%	0%	0%	0%	17%	0%	0%	100%
Nim Wan Road	S40a32	LD	50	21.0	N	N	0	0	1400-1500	9	22%	0%	0%	0%	0%	0%	0%	56%	0%	0%	0%	0%	0%	0%	0%	22%	0%	0%	100%
Nim Wan Road	S40a32	LD	50	21.0	N	N	0	0	1500-1600	6	17%	0%	0%	0%	0%	0%	0%	67%	0%	0%	0%	0%	0%	0%	0%	17%	0%	0%	100%
Nim Wan Road	S40a32	LD	50	21.0	N	N	0	0	1600-1700	6	17%	0%	0%	0%	0%	0%	0%	67%	0%	0%	0%	0%	0%	0%	0%	17%	0%	0%	100%
Nim Wan Road	S40a32	LD	50	21.0	N	N	0	0	1700-1800	5	20%	0%	0%	0%	0%	0%	0%	60%	0%	0%	0%	0%	0%	0%	0%	20%	0%	0%	100%
Nim Wan Road	S40a32	LD	50	21.0	N	N	0	0	1800-1900	5	20%	0%	0%	0%	0%	0%	0%	60%	0%	0%	0%	0%	0%	0%	0%	20%	0%	0%	100%
Nim Wan Road	S40a32	LD	50	21.0	N	N	0	0	1900-2000	1	0%	0%	0%	0%	0%	0%	0%	100%	0%	0%	0%	0%	0%	0%	0%	0%	0%	0%	100%
Nim Wan Road	S40a32	LD	50	21.0	N	N	0	0	2000-2100	1	0%	0%	0%	0%	0%	0%	0%	100%	0%	0%	0%	0%	0%	0%	0%	0%	0%	0%	100%
Nim Wan Road	S40a32	LD	50	21.0	N	N	0	0	2100-2200	0	0%	0%	0%	0%	0%	0%	0%	0%	0%	0%	0%	0%	0%	0%	0%	0%	0%	0%	0%
Nim Wan Road	S40a32	LD	50	21.0	N	N	0	0	2200-2300	0	0%	0%	0%	0%	0%	0%	0%	0%	0%	0%	0%	0%	0%	0%	0%	0%	0%	0%	0%
Nim Wan Road	S40a32	LD	50	21.0	N	N	0	0	2300-0000	0	0%	0%	0%	0%	0%	0%	0%	0%	0%	0%	0%	0%	0%	0%	0%	0%	0%	0%	0%
Nim Wan Road	S40a33	LD	50	21.0	N	N	0	0	0000-0100	0	0%	0%	0%	0%	0%	0%	0%	0%	0%	0%	0%	0%	0%	0%	0%	0%	0%	0%	0%
Nim Wan Road	S40a33	LD	50	21.0	N	N	0	0	0100-0200	0	0%	0%	0%	0%	0%	0%	0%	0%	0%	0%	0%	0%	0%	0%	0%	0%	0%	0%	0%
Nim Wan Road	S40a33	LD	50	21.0	N	N	0	0	0200-0300	0	0%	0%	0%	0%	0%	0%	0%	0%	0%	0%	0%	0%	0%	0%	0%	0%	0%	0%	0%
Nim Wan Road	S40a33	LD	50	21.0	N	N	0	0	0300-0400	0	0%	0%	0%	0%	0%	0%	0%	0%	0%	0%	0%	0%	0%	0%	0%	0%	0%	0%	0%
Nim Wan Road	S40a33	LD	50	21.0	N	N	0	0	0400-0500	0	0%	0%	0%	0%	0%	0%	0%	0%	0%	0%	0%	0%	0%	0%	0%	0%	0%	0%	0%
Nim Wan Road	S40a33	LD	50	21.0	N	N	0	0	0500-0600	0	0%	0%	0%	0%	0%	0%	0%	0%	0%	0%	0%	0%	0%	0%	0%	0%	0%	0%	0%
Nim Wan Road	S40a33	LD	50	21.0	N	N	0	0	0600-0700	2	50%	0%	0%	0%	0%	0%	0%	50%	0%	0%	0%	0%	0%	0%	0%	0%	0%	0%	100%
Nim Wan Road	S40a33	LD	50	21.0	N	N	0	0	0700-0800	8	38%	0%	13%	0%	0%	0%	13%	38%	0%	0%	0%	0%	0%	0%	0%	0%	0%	0%	100%
Nim Wan Road	S40a33	LD	50	21.0	N	N	0	0	0800-0900	8	38%	0%	13%	0%	0%	0%	13%	38%	0%	0%	0%	0%	0%	0%	0%	0%	0%	0%	100%
Nim Wan Road	S40a33	LD	50	21.0	N	N	0	0	0900-1000	6	33%	0%	17%	0%	0%	0%	17%	33%	0%	0%	0%	0%	0%	0%	0%	0%	0%	0%	100%
Nim Wan Road	S40a33	LD	50	21.0	N	N	0	0	1000-1100	8	38%	0%	13%	0%	0%	0%	13%	38%	0%	0%	0%	0%	0%	0%	0%	0%	0%	0%	100%
Nim Wan Road	S40a33	LD	50	21.0	N	N	0	0	1100-1200	8	38%	0%	13%	0%	0%	0%	13%	38%	0%	0%	0%	0%	0%	0%	0%	0%	0%	0%	100%
Nim Wan Road	S40a33	LD	50	21.0	N	N	0	0	1200-1300	5	20%	0%	0%	0%	0%	0%	0%	60%	0%	0%	0%	0%	0%	0%	0%	20%	0%	0%	100%
Nim Wan Road	S40a33	LD	50	21.0	N	N	0	0	1300-1400	6	17%	0%	0%	0%	0%	0%	0%	67%	0%	0%	0%	0%	0%	0%	0%	17%	0%	0%	100%
Nim Wan Road	S40a33	LD	50	21.0	N	N	0	0	1400-1500	9	22%	0%	0%	0%	0%	0%	0%	56%	0%	0%	0%	0%	0%	0%	0%	22%	0%	0%	100%
Nim Wan Road	S40a33	LD	50	21.0	N	N	0	0	1500-1600	6	17%	0%	0%	0%	0%	0%	0%	67%	0%	0%	0%	0%	0%	0%	0%	17%	0%	0%	100%
Nim Wan Road	S40a33	LD	50	21.0	N	N	0	0	1600-1700	6	17%	0%	0%	0%	0%	0%	0%	67%	0%	0%	0%	0%	0%	0%	0%	17%	0%	0%	100%
Nim Wan Road	S40a33	LD	50	21.0	N	N	0	0	1700-1800	5	20%	0%	0%	0%	0%	0%	0%	60%	0%	0%	0%	0%	0%	0%	0%	20%	0%	0%	100%
Nim Wan Road	S40a33	LD	50	21.0	N	N	0	0	1800-1900	5	20%	0%	0%	0%	0%	0%	0%	60%	0%	0%	0%	0%	0%	0%	0%	20%	0%	0%	100%
Nim Wan Road	S40a33	LD	50	21.0	N	N	0	0	1900-2000	1	0%	0%	0%	0%	0%	0%	0%	100%	0%	0%	0%	0%	0%	0%	0%	0%	0%	0%	100%
Nim Wan Road	S40a33	LD	50	21.0	N	N	0	0	2000-2100	1	0%	0%	0%	0%	0%	0%	0%	100%	0%	0%	0%	0%	0%	0%	0%	0%	0%	0%	100%
Nim Wan Road	S40a33	LD	50	21.0	N	N	0	0	2100-2200	0	0%	0%	0%	0%	0%	0%	0%	0%	0%	0%	0%	0%	0%	0%	0%	0%	0%	0%	0%
Nim Wan Road	S40a33	LD	50	21.0	N	N	0	0	2200-2300	0	0%	0%	0%	0%	0%	0%	0%	0%	0%	0%	0%	0%	0%	0%	0%	0%	0%	0%	0%
Nim Wan Road	S40a33	LD	50	21.0	N	N	0	0	2300-0000	0	0%	0%	0%	0%	0%	0%	0%	0%	0%	0%	0%	0%	0%	0%	0%	0%	0%	0%	0%
Nim Wan Road	S40a34	LD	50	21.0	N	N	0	0	0000-0100	0	0%	0%	0%	0%	0%	0%	0%	0%	0%	0%	0%	0%	0%	0%	0%	0%	0%	0%	0%
Nim Wan Road	S40a34	LD	50	21.0	N	N	0	0	0100-0200	0	0%	0%	0%	0%	0%	0%	0%	0%	0%	0%	0%	0%	0%	0%	0%	0%	0%	0%	0%
Nim Wan Road	S40a34	LD	50	21.0	N	N	0	0	0200-0300	0	0%	0%	0%	0%	0%	0%	0%	0%	0%	0%	0%	0%	0%	0%	0%	0%	0%	0%	0%
Nim Wan Road	S40a34	LD	50	21.0	N	N	0	0	0300-0400	0	0%	0%	0%	0%	0%	0%	0%	0%	0%	0%	0%	0%	0%	0%	0%	0%	0%	0%	0%
Nim Wan Road	S40a34	LD	50	21.0	N	N	0	0	0400-0500	0	0%	0%	0%	0%	0%	0%	0%	0%	0%	0%	0%	0%	0%	0%	0%	0%	0%	0%	0%
Nim Wan Road	S40a34	LD	50	21.0	N	N	0	0	0500-0600	0	0%	0%	0%	0%	0%	0%	0%	0%	0%	0%	0%	0%	0%	0%	0%	0%	0%	0%	0%
Nim Wan Road	S40a34	LD	50	21.0	N	N	0	0	0600-0700	2	50%	0%	0%	0%	0%	0%	0%	50%	0%	0%	0%	0%	0%	0%	0%	0%	0%	0%	100%
Nim Wan Road	S40a34	LD	50	21.0	N	N	0	0	0700-0800	8	38%	0%	13%	0%	0%	0%	13%	38%	0%	0%	0%	0%	0%	0%	0%	0%	0%	0%	100%
Nim Wan Road	S40a34	LD	50	21.0	N	N	0	0	0800-0900	8	38%	0%	13%	0%	0%	0%	13%	38%	0%	0%	0%	0%	0%	0%	0%	0%	0%	0%	100%
Nim Wan Road	S40a34	LD	50	21.0	N	N	0	0	0900-1000	6	33%	0%	17%	0%	0%	0%	17%	33%	0%	0%	0%	0%	0%	0%	0%	0%	0%	0%	100%
Nim Wan Road	S40a34	LD	50	21.0	N	N	0	0	1000-1100	8	38%	0%	13%	0%	0%	0%	13%	38%	0%	0%	0%	0%	0%	0%	0%	0%	0%	0%	100%
Nim Wan Road	S40a34	LD	50	21.0	N	N	0	0	1100-1200	8	38%	0%	13%	0%	0%	0%	13%	38%	0%	0%	0%	0%	0%	0%	0%	0%	0%	0%	100%
Nim Wan Road	S40a34	LD	50	21.0	N	N	0	0	1200-1300	5	20%	0%	0%	0%	0%	0%	0%	60%	0%	0%	0%	0%	0%	0%	0%	20%	0%	0%	100%
Nim Wan Road	S40a34	LD	50	21.0	N	N	0	0	1300-1400	6	17%	0%	0%	0%	0%	0%	0%	67%	0%	0%	0%	0%	0%	0%	0%	17%	0%	0%	100%
Nim Wan Road	S40a34	LD	50	21.0	N	N	0	0	1400-1500	9	22%	0%	0%	0%	0%	0%	0%	56%	0%	0%	0%	0%	0%	0%	0%	22%	0%	0%	100%
Nim Wan Road	S40a34	LD	50	21.0	N	N	0	0	1500-1600	6	17%	0%	0%	0%	0%	0%	0%	67%	0%	0%	0%	0%	0%	0%	0%	17%	0%	0%	100%
Nim Wan Road	S40a34	LD	50	21.0	N	N	0	0	1600-1700	6	17%	0%	0%	0%	0%	0%	0%	67%	0%	0%	0%	0%	0%	0%	0%	17%	0%	0%	100%
Nim Wan Road	S40a34	LD	50	21.0	N	N	0	0	1700-1800	5	20%	0%	0%	0%	0%	0%	0%	60%	0%	0%	0%	0%	0%	0%	0%	20%	0%	0%	100%
Nim Wan Road	S40a34	LD	50	21.0	N	N	0	0	1800-1900	5	20%	0%	0%	0%	0%	0%	0%	60%	0%	0%	0%	0%	0%	0%	0%	20%	0%	0%	100%
Nim Wan Road	S40a34	LD	50	21.0	N	N	0	0	1900-2000	1	0%	0%	0%	0%	0%	0%	0%	100%	0%	0%	0%	0%	0%	0%	0%	0%	0%	0%	100%
Nim Wan Road	S40a34	LD	50	21.0	N	N	0	0	2000-2100	1	0%	0%	0%	0%	0%	0%	0%	100%	0%	0%	0%	0%	0%	0%	0%	0%	0%	0%	100%
Nim Wan Road	S40a34	LD	50	21.0	N	N	0	0	2100-2200	0	0%	0%	0%	0%	0%	0%	0%	0%	0%	0%	0%	0%	0%	0%	0%	0%	0%	0%	0%
Nim Wan Road	S40a34	LD	50	21.0	N	N	0	0	2200-2300	0	0%	0%	0%	0%	0%	0%	0%	0%	0%	0%	0%	0%	0%	0%	0%	0%	0%	0%	0%
Nim Wan Road	S40a34	LD	50	21.0	N	N	0	0	2300-0000	0	0%	0%	0%	0%	0%	0%	0%	0%	0%	0%	0%	0%	0%	0%	0%	0%	0%	0%	0%
Nim Wan Road	S40b28	LD	50	21.0	N	N	0	0	0000-0100	0	0%	0%	0%	0%	0%	0%	0%	0%	0%	0%	0%	0%	0%	0%	0%	0%	0%	0%	0%
Nim Wan Road	S40b28	LD	50	21.0	N	N	0	0	0100-0200	0	0%	0%	0%	0%	0%	0%	0%	0%	0%	0%	0%	0%	0%	0%	0%	0%	0%	0%	0%
Nim Wan Road	S40b28	LD	50	21.0	N	N	0	0	0200-0300	0	0%	0%	0%	0%	0%	0%	0%	0%	0%	0%	0%	0%	0%	0%	0%	0%	0%	0%	0%
Nim Wan Road	S40b28	LD	50	21.0	N	N	0	0	0300-0400	0	0%	0%	0%	0%	0%	0%	0%	0%	0%	0%	0%	0%	0%	0%	0%	0%	0%	0%	0%
Nim Wan Road	S40b28	LD	50	21.0	N	N	0	0	0400-0500	0	0%	0%	0%	0%	0%	0%	0%	0%	0%	0%	0%	0%	0%	0%	0%	0%	0%	0%	0%
Nim Wan Road	S40b28	LD	50	21.0	N	N	0	0	0500-0600	0	0%	0%	0%	0%	0%	0%	0%	0%	0%	0%	0%	0%	0%	0%	0%	0%	0%	0%	0%
Nim Wan Road	S40b28	LD	50	21.0	N	N	0	0	0600-0700	1	0%	0%	0%	0%	0%	0%	0%	100%	0%	0%	0%	0%	0%	0%	0%	0%	0%	0%	100%
Nim Wan Road	S40b28	LD	50	21.0	N	N	0	0	0700-0800	7	14%	0%	0%	0%	0%	14%	14%	43%	0%	0%	0%	0%	0%	0%	0%	14%	0%	0%	100%
Nim Wan Road	S40b28	LD	50	21.0	N	N	0	0	0800-0900	7	14%	0%	0%	0%	0%	14%	14%	43%	0%	0%	0%	0%	0%	0%	0%	14%	0%	0%	100%
Nim Wan Road	S40b28	LD	50	21.0	N	N	0	0	0900-1000	6	17%	0%	0%	0%	0%	17%	17%	33%	0%	0%	0%	0%	0%	0%	0%	17%	0%	0%	100%
Nim Wan Road	S40b28	LD	50	21.0	N	N	0	0	1000-1100	7	14%	0%	0%	0%	0%	14%	14%	43%	0%	0%	0%	0%	0%	0%	0%	14%	0%	0%	100%
Nim Wan Road	S40b28	LD	50	21.0	N	N	0	0	1100-1200	7	14%	0%	0%	0%	0%	14%	14%	43%	0%	0%	0%	0%	0%	0%	0%	14%	0%	0%	100%
Nim Wan Road	S40b28	LD	50	21.0	N	N	0	0	1200-1300	6	17%	0%	17%	0%	0%	0%	0%	50%	0%	0%	0%	0%	0%	0%	0%	17%	0%	0%	100%
Nim Wan Road	S40b28	LD	50	21.0	N	N	0	0	1300-1400	7	14%	0%	14%	0%	0%	0%	0%	57%	0%	0%	0%	0%	0%	0%	0%	14%	0%	0%	100%
Nim Wan Road	S40b28	LD	50	21.0	N	N	0	0	1400-1500	11	18%	0%	18%	0%	0%	0%	0%	45%	0%	0%	0%	0%	0%	0%	0%	18%	0%	0%	100%
Nim Wan Road	S40b28	LD	50	21.0	N	N	0	0	1500-1600	7	14%	0%	14%	0%	0%	0%	0%	57%	0%	0%	0%	0%	0%	0%	0%	14%	0%	0%	100%

Road Name	Road ID	Road Type	Speed Limit (km/hr)	Average Speed (km/hr)	Start Emission Estimated by Broad Brush Approach (Y/N)	With barrier (N / Cantilever / vertical / semi-enclosure / full enclosure)	Barrier width (m)	Barrier height (m)	Hour	Total Vehicles (Veh/hr)	01 - Private Cars	02 - Taxi	03 - Light Goods Vehicles <=2.5t	04 - Light Goods Vehicles 2.5-3.5t	05 - Light Goods Vehicles >3.5t	06 - Medium Goods Vehicles <=15t	07 - Medium Goods Vehicles 15-24t	08 - Public Light Buses	09 - Private Light Bus <=3.5t	10 - Private Light Bus >3.5t	11 - Non-franchised Bus<=6.4t	12 - Non-franchised Bus 6.4-15t	13 - Non-franchised Bus 15-24t	14 - Franchised Bus Single Deck	15 - Franchised Bus Double Deck	16 - Motorcycles	17 - Heavy Goods Vehicles >24t	18 - Non-franchised Bus >24t	Total
											PC	TAXI	LGV3	LGV4	LGV6	HGV7	HGV8	PLB	PV4	PV5	NFB6	NFB7	NFB8	FBSD	FBDD	MC	HGV9	NFB9	
Nim Wan Road	S40b28	LD	50	21.0	N	N	0	0	1600-1700	7	14%	0%	14%	0%	0%	0%	0%	57%	0%	0%	0%	0%	0%	0%	0%	14%	0%	0%	100%
Nim Wan Road	S40b28	LD	50	21.0	N	N	0	0	1700-1800	6	17%	0%	17%	0%	0%	0%	0%	50%	0%	0%	0%	0%	0%	0%	0%	17%	0%	0%	100%
Nim Wan Road	S40b28	LD	50	21.0	N	N	0	0	1800-1900	6	17%	0%	17%	0%	0%	0%	0%	50%	0%	0%	0%	0%	0%	0%	0%	17%	0%	0%	100%
Nim Wan Road	S40b28	LD	50	21.0	N	N	0	0	1900-2000	1	0%	0%	0%	0%	0%	0%	0%	100%	0%	0%	0%	0%	0%	0%	0%	0%	0%	0%	100%
Nim Wan Road	S40b28	LD	50	21.0	N	N	0	0	2000-2100	1	0%	0%	0%	0%	0%	0%	0%	100%	0%	0%	0%	0%	0%	0%	0%	0%	0%	0%	100%
Nim Wan Road	S40b28	LD	50	21.0	N	N	0	0	2100-2200	0	0%	0%	0%	0%	0%	0%	0%	0%	0%	0%	0%	0%	0%	0%	0%	0%	0%	0%	0%
Nim Wan Road	S40b28	LD	50	21.0	N	N	0	0	2200-2300	0	0%	0%	0%	0%	0%	0%	0%	0%	0%	0%	0%	0%	0%	0%	0%	0%	0%	0%	0%
Nim Wan Road	S40b28	LD	50	21.0	N	N	0	0	2300-0000	0	0%	0%	0%	0%	0%	0%	0%	0%	0%	0%	0%	0%	0%	0%	0%	0%	0%	0%	0%
Nim Wan Road	S40b29	LD	50	21.0	N	N	0	0	0000-0100	0	0%	0%	0%	0%	0%	0%	0%	0%	0%	0%	0%	0%	0%	0%	0%	0%	0%	0%	0%
Nim Wan Road	S40b29	LD	50	21.0	N	N	0	0	0100-0200	0	0%	0%	0%	0%	0%	0%	0%	0%	0%	0%	0%	0%	0%	0%	0%	0%	0%	0%	0%
Nim Wan Road	S40b29	LD	50	21.0	N	N	0	0	0200-0300	0	0%	0%	0%	0%	0%	0%	0%	0%	0%	0%	0%	0%	0%	0%	0%	0%	0%	0%	0%
Nim Wan Road	S40b29	LD	50	21.0	N	N	0	0	0300-0400	0	0%	0%	0%	0%	0%	0%	0%	0%	0%	0%	0%	0%	0%	0%	0%	0%	0%	0%	0%
Nim Wan Road	S40b29	LD	50	21.0	N	N	0	0	0400-0500	0	0%	0%	0%	0%	0%	0%	0%	0%	0%	0%	0%	0%	0%	0%	0%	0%	0%	0%	0%
Nim Wan Road	S40b29	LD	50	21.0	N	N	0	0	0500-0600	0	0%	0%	0%	0%	0%	0%	0%	0%	0%	0%	0%	0%	0%	0%	0%	0%	0%	0%	0%
Nim Wan Road	S40b29	LD	50	21.0	N	N	0	0	0600-0700	1	0%	0%	0%	0%	0%	0%	0%	100%	0%	0%	0%	0%	0%	0%	0%	0%	0%	0%	100%
Nim Wan Road	S40b29	LD	50	21.0	N	N	0	0	0700-0800	7	14%	0%	0%	0%	0%	14%	14%	43%	0%	0%	0%	0%	0%	0%	0%	14%	0%	0%	100%
Nim Wan Road	S40b29	LD	50	21.0	N	N	0	0	0800-0900	7	14%	0%	0%	0%	0%	14%	14%	43%	0%	0%	0%	0%	0%	0%	0%	14%	0%	0%	100%
Nim Wan Road	S40b29	LD	50	21.0	N	N	0	0	0900-1000	6	17%	0%	0%	0%	0%	17%	17%	33%	0%	0%	0%	0%	0%	0%	0%	17%	0%	0%	100%
Nim Wan Road	S40b29	LD	50	21.0	N	N	0	0	1000-1100	7	14%	0%	0%	0%	0%	14%	14%	43%	0%	0%	0%	0%	0%	0%	0%	14%	0%	0%	100%
Nim Wan Road	S40b29	LD	50	21.0	N	N	0	0	1100-1200	7	14%	0%	0%	0%	0%	14%	14%	43%	0%	0%	0%	0%	0%	0%	0%	14%	0%	0%	100%
Nim Wan Road	S40b29	LD	50	21.0	N	N	0	0	1200-1300	6	17%	0%	17%	0%	0%	0%	0%	50%	0%	0%	0%	0%	0%	0%	0%	17%	0%	0%	100%
Nim Wan Road	S40b29	LD	50	21.0	N	N	0	0	1300-1400	7	14%	0%	14%	0%	0%	0%	0%	57%	0%	0%	0%	0%	0%	0%	0%	14%	0%	0%	100%
Nim Wan Road	S40b29	LD	50	21.0	N	N	0	0	1400-1500	11	18%	0%	18%	0%	0%	0%	0%	45%	0%	0%	0%	0%	0%	0%	0%	18%	0%	0%	100%
Nim Wan Road	S40b29	LD	50	21.0	N	N	0	0	1500-1600	7	14%	0%	14%	0%	0%	0%	0%	57%	0%	0%	0%	0%	0%	0%	0%	14%	0%	0%	100%
Nim Wan Road	S40b29	LD	50	21.0	N	N	0	0	1600-1700	7	14%	0%	14%	0%	0%	0%	0%	57%	0%	0%	0%	0%	0%	0%	0%	14%	0%	0%	100%
Nim Wan Road	S40b29	LD	50	21.0	N	N	0	0	1700-1800	6	17%	0%	17%	0%	0%	0%	0%	50%	0%	0%	0%	0%	0%	0%	0%	17%	0%	0%	100%
Nim Wan Road	S40b29	LD	50	21.0	N	N	0	0	1800-1900	6	17%	0%	17%	0%	0%	0%	0%	50%	0%	0%	0%	0%	0%	0%	0%	17%	0%	0%	100%
Nim Wan Road	S40b29	LD	50	21.0	N	N	0	0	1900-2000	1	0%	0%	0%	0%	0%	0%	0%	100%	0%	0%	0%	0%	0%	0%	0%	0%	0%	0%	100%
Nim Wan Road	S40b29	LD	50	21.0	N	N	0	0	2000-2100	1	0%	0%	0%	0%	0%	0%	0%	100%	0%	0%	0%	0%	0%	0%	0%	0%	0%	0%	100%
Nim Wan Road	S40b29	LD	50	21.0	N	N	0	0	2100-2200	0	0%	0%	0%	0%	0%	0%	0%	0%	0%	0%	0%	0%	0%	0%	0%	0%	0%	0%	0%
Nim Wan Road	S40b29	LD	50	21.0	N	N	0	0	2200-2300	0	0%	0%	0%	0%	0%	0%	0%	0%	0%	0%	0%	0%	0%	0%	0%	0%	0%	0%	0%
Nim Wan Road	S40b29	LD	50	21.0	N	N	0	0	2300-0000	0	0%	0%	0%	0%	0%	0%	0%	0%	0%	0%	0%	0%	0%	0%	0%	0%	0%	0%	0%
Nim Wan Road	S40b30	LD	50	21.0	N	N	0	0	0000-0100	0	0%	0%	0%	0%	0%	0%	0%	0%	0%	0%	0%	0%	0%	0%	0%	0%	0%	0%	0%
Nim Wan Road	S40b30	LD	50	21.0	N	N	0	0	0100-0200	0	0%	0%	0%	0%	0%	0%	0%	0%	0%	0%	0%	0%	0%	0%	0%	0%	0%	0%	0%
Nim Wan Road	S40b30	LD	50	21.0	N	N	0	0	0200-0300	0	0%	0%	0%	0%	0%	0%	0%	0%	0%	0%	0%	0%	0%	0%	0%	0%	0%	0%	0%
Nim Wan Road	S40b30	LD	50	21.0	N	N	0	0	0300-0400	0	0%	0%	0%	0%	0%	0%	0%	0%	0%	0%	0%	0%	0%	0%	0%	0%	0%	0%	0%
Nim Wan Road	S40b30	LD	50	21.0	N	N	0	0	0400-0500	0	0%	0%	0%	0%	0%	0%	0%	0%	0%	0%	0%	0%	0%	0%	0%	0%	0%	0%	0%
Nim Wan Road	S40b30	LD	50	21.0	N	N	0	0	0500-0600	0	0%	0%	0%	0%	0%	0%	0%	0%	0%	0%	0%	0%	0%	0%	0%	0%	0%	0%	0%
Nim Wan Road	S40b30	LD	50	21.0	N	N	0	0	0600-0700	1	0%	0%	0%	0%	0%	0%	0%	100%	0%	0%	0%	0%	0%	0%	0%	0%	0%	0%	100%
Nim Wan Road	S40b30	LD	50	21.0	N	N	0	0	0700-0800	7	14%	0%	0%	0%	0%	14%	14%	43%	0%	0%	0%	0%	0%	0%	0%	14%	0%	0%	100%
Nim Wan Road	S40b30	LD	50	21.0	N	N	0	0	0800-0900	7	14%	0%	0%	0%	0%	14%	14%	43%	0%	0%	0%	0%	0%	0%	0%	14%	0%	0%	100%
Nim Wan Road	S40b30	LD	50	21.0	N	N	0	0	0900-1000	6	17%	0%	0%	0%	0%	17%	17%	33%	0%	0%	0%	0%	0%	0%	0%	17%	0%	0%	100%
Nim Wan Road	S40b30	LD	50	21.0	N	N	0	0	1000-1100	7	14%	0%	0%	0%	0%	14%	14%	43%	0%	0%	0%	0%	0%	0%	0%	14%	0%	0%	100%
Nim Wan Road	S40b30	LD	50	21.0	N	N	0	0	1100-1200	7	14%	0%	0%	0%	0%	14%	14%	43%	0%	0%	0%	0%	0%	0%	0%	14%	0%	0%	100%
Nim Wan Road	S40b30	LD	50	21.0	N	N	0	0	1200-1300	6	17%	0%	17%	0%	0%	0%	0%	50%	0%	0%	0%	0%	0%	0%	0%	17%	0%	0%	100%
Nim Wan Road	S40b30	LD	50	21.0	N	N	0	0	1300-1400	7	14%	0%	14%	0%	0%	0%	0%	57%	0%	0%	0%	0%	0%	0%	0%	14%	0%	0%	100%
Nim Wan Road	S40b30	LD	50	21.0	N	N	0	0	1400-1500	11	18%	0%	18%	0%	0%	0%	0%	45%	0%	0%	0%	0%	0%	0%	0%	18%	0%	0%	100%
Nim Wan Road	S40b30	LD	50	21.0	N	N	0	0	1500-1600	7	14%	0%	14%	0%	0%	0%	0%	57%	0%	0%	0%	0%	0%	0%	0%	14%	0%	0%	100%
Nim Wan Road	S40b30	LD	50	21.0	N	N	0	0	1600-1700	7	14%	0%	14%	0%	0%	0%	0%	57%	0%	0%	0%	0%	0%	0%	0%	14%	0%	0%	100%
Nim Wan Road	S40b30	LD	50	21.0	N	N	0	0	1700-1800	6	17%	0%	17%	0%	0%	0%	0%	50%	0%	0%	0%	0%	0%	0%	0%	17%	0%	0%	100%
Nim Wan Road	S40b30	LD	50	21.0	N	N	0	0	1800-1900	6	17%	0%	17%	0%	0%	0%	0%	50%	0%	0%	0%	0%	0%	0%	0%	17%	0%	0%	100%
Nim Wan Road	S40b30	LD	50	21.0	N	N	0	0	1900-2000	1	0%	0%	0%	0%	0%	0%	0%	100%	0%	0%	0%	0%	0%	0%	0%	0%	0%	0%	100%
Nim Wan Road	S40b30	LD	50	21.0	N	N	0	0	2000-2100	1	0%	0%	0%	0%	0%	0%	0%	100%	0%	0%	0%	0%	0%	0%	0%	0%	0%	0%	100%
Nim Wan Road	S40b30	LD	50	21.0	N	N	0	0	2100-2200	0	0%	0%	0%	0%	0%	0%	0%	0%	0%	0%	0%	0%	0%	0%	0%	0%	0%	0%	0%
Nim Wan Road	S40b30	LD	50	21.0	N	N	0	0	2200-2300	0	0%	0%	0%	0%	0%	0%	0%	0%	0%	0%	0%	0%	0%	0%	0%	0%	0%	0%	0%
Nim Wan Road	S40b30	LD	50	21.0	N	N	0	0	2300-0000	0	0%	0%	0%	0%	0%	0%	0%	0%	0%	0%	0%	0%	0%	0%	0%	0%	0%	0%	0%
Nim Wan Road	S40b31	LD	50	21.0	N	N	0	0	0000-0100	0	0%	0%	0%	0%	0%	0%	0%	0%	0%	0%	0%	0%	0%	0%	0%	0%	0%	0%	0%
Nim Wan Road	S40b31	LD	50	21.0	N	N	0	0	0100-0200	0	0%	0%	0%	0%	0%	0%	0%	0%	0%	0%	0%	0%	0%	0%	0%	0%	0%	0%	0%
Nim Wan Road	S40b31	LD	50	21.0	N	N	0	0	0200-0300	0	0%	0%	0%	0%	0%	0%	0%	0%	0%	0%	0%	0%	0%	0%	0%	0%	0%	0%	0%
Nim Wan Road	S40b31	LD	50	21.0	N	N	0	0	0300-0400	0	0%	0%	0%	0%	0%	0%	0%	0%	0%	0%	0%	0%	0%	0%	0%	0%	0%	0%	0%
Nim Wan Road	S40b31	LD	50	21.0	N	N	0	0	0400-0500	0	0%	0%	0%	0%	0%	0%	0%	0%	0%	0%	0%	0%	0%	0%	0%	0%	0%	0%	0%
Nim Wan Road	S40b31	LD	50	21.0	N	N	0	0	0500-0600	0	0%	0%	0%	0%	0%	0%	0%	0%	0%	0%	0%	0%	0%	0%	0%	0%	0%	0%	0%
Nim Wan Road	S40b31	LD	50	21.0	N	N	0	0	0600-0700	1	0%	0%	0%	0%	0%	0%	0%	100%	0%	0%	0%	0%	0%	0%	0%	0%	0%	0%	100%
Nim Wan Road	S40b31	LD	50	21.0	N	N	0	0	0700-0800	7	14%	0%	0%	0%	0%	14%	14%	43%	0%	0%	0%	0%	0%	0%	0%	14%	0%	0%	100%
Nim Wan Road	S40b31	LD	50	21.0	N	N	0	0	0800-0900	7	14%	0%	0%	0%	0%	14%	14%	43%	0%	0%	0%	0%	0%	0%	0%	14%	0%	0%	100%
Nim Wan Road	S40b31	LD	50	21.0	N	N	0	0	0900-1000	6	17%	0%	0%	0%	0%	17%	17%	33%	0%	0%	0%	0%	0%	0%	0%	17%	0%	0%	100%
Nim Wan Road	S40b31	LD	50	21.0	N	N	0	0	1000-1100	7	14%	0%	0%	0%	0%	14%	14%	43%	0%	0%	0%	0%	0%	0%	0%	14%	0%	0%	100%
Nim Wan Road	S40b31	LD	50	21.0	N	N	0	0	1100-1200	7	14%	0%	0%	0%	0%	14%	14%	43%	0%	0%	0%	0%	0%	0%	0%	14%	0%	0%	100%
Nim Wan Road	S40b31	LD	50	21.0	N	N	0	0	1200-1300	6	17%	0%	17%	0%	0%	0%	0%	50%	0%	0%	0%	0%	0%	0%	0%	17%	0%	0%	100%
Nim Wan Road	S40b31	LD	50	21.0	N	N	0	0	1300-1400	7	14%	0%	14%	0%	0%	0%	0%	57%	0%	0%	0%	0%	0%	0%	0%	14%	0%	0%	100%
Nim Wan Road	S40b31	LD	50	21.0	N	N	0	0	1400-1500	11	18%	0%	18%	0%	0%	0%	0%	45%	0%	0%	0%	0%	0%	0%	0%	18%	0%	0%	100%
Nim Wan Road	S40b31	LD	50	21.0	N	N	0	0	1500-1600	7	14%	0%	14%	0%	0%	0%	0%	57%	0%	0%	0%	0%	0%	0%	0%	14%	0%	0%	100%
Nim Wan Road	S40b31	LD	50	21.0	N	N	0	0	1600-1700	7	14%	0%	14%	0%	0%	0%	0%	57%	0%	0%	0%	0%	0%	0%	0%	14%	0%	0%	100%
Nim Wan Road	S40b31	LD	50	21.0	N	N	0	0	1700-1800	6	17%	0%	17%	0%	0%	0%	0%	50%	0%	0%	0%	0%	0%	0%	0%	17%	0%	0%	100%
Nim Wan Road	S40b31	LD	50	21.0	N	N	0	0	1800-1900	6	17%	0%	17%	0%	0%	0%	0%	50%	0%	0%	0%	0%	0%	0%	0%	17%	0%	0%	100%
Nim Wan Road	S40b31	LD	50	21.0	N	N	0	0	1900-2000	1	0%	0%	0%	0%	0%	0%	0%	100%	0%	0%	0%	0%	0%	0%	0%	0%	0%	0%	100%
Nim Wan Road	S40b31	LD	50	21.0	N	N	0	0	2000-2100	1	0%	0%	0%	0%	0%	0%	0%	100%	0%	0%	0%	0%	0%	0%	0%	0%	0%	0%	100%
Nim Wan Road	S40b31	LD	50	21.0	N	N	0	0	2100-2200	0	0%	0%	0%	0%	0%	0%	0%	0%	0%	0%	0%	0%	0%	0%	0%	0%	0%	0%	0%
Nim Wan Road	S40b31	LD	50	21.0	N	N	0	0	2200-2300	0	0%	0%	0%	0%	0%	0%	0%	0%	0%	0%	0%	0%	0%	0%	0%	0%	0%	0%	0%
Nim Wan Road	S40b31	LD	50	21.0	N	N	0	0	2300-0000	0	0%	0%	0%	0%	0%	0%	0%	0%	0%	0%	0%	0%	0%	0%	0%	0%	0%	0%	0%
Nim Wan Road	S40b32	LD	50	21.0	N	N	0	0	0000-0100	0	0%	0%	0%	0%	0%	0%	0%	0%	0%	0%	0%	0%	0%	0%	0%	0%	0%	0%	0%
Nim Wan Road	S40b32	LD	50	21.0	N	N	0	0	0100-0200	0	0%	0%	0%	0%	0%	0%	0%	0%	0%	0%	0%	0%	0%	0%	0%	0%	0%	0%	0%
Nim Wan Road	S40b32	LD	50	21.0	N	N	0	0	0200-0300	0	0%	0%	0%	0%	0%	0%	0%	0%	0%	0%	0%	0%	0%	0%	0%	0%	0%	0%	0%
Nim Wan Road	S40b32	LD	50	21.0	N	N	0	0	0300-0400	0	0%	0%	0%	0%	0%	0%	0%	0%	0%	0%	0%	0%	0%	0%	0%	0%	0%	0%	0%
Nim Wan Road	S40b32	LD	50	21.0	N	N	0	0	0400-0500	0	0%	0%	0%	0%	0%	0%	0%	0%	0%	0%	0%	0%	0%	0%	0%	0%	0%	0%	0%
Nim Wan Road	S40b32	LD	50	21.0	N	N	0	0	0500-0600	0	0%	0%	0%	0%	0%	0%	0%	0%	0%	0%	0%	0%	0%	0%	0%	0%	0%	0%	0%
Nim Wan Road	S40b32	LD	50	21.0	N	N	0	0	0600-0700	1	0%	0%	0%	0%	0%	0%	0%	100%	0%	0%	0%	0%	0%	0%	0%	0%	0%	0%	100%
Nim Wan Road	S40b32	LD	50	21.0	N	N	0	0	0700-0800	7	14%	0%	0%	0%	0%	14%	14%	43%	0%	0%	0%	0%	0%	0%	0%	14%	0%	0%	100%
Nim Wan Road	S40b32	LD	50	21.0	N	N	0	0	0800-0900	7	14%	0%	0%	0%	0%	14%	14%	43%	0%	0%	0%	0%	0%	0%	0%	14%	0%	0%	100%
Nim Wan Road	S40b32	LD	50	21.0	N	N	0	0	0900-1000	6	17%	0%	0%	0%	0%	17%	17%	33%	0%	0%	0%	0%	0%	0%	0%	17%	0%	0%	100%
Nim Wan Road	S40b32	LD	50	21.0	N	N	0	0	1000-1100	7	14%	0%	0%	0%	0%	14%	14%	43%	0%	0%	0%	0%	0%	0%	0%	14%	0%	0%	100%
Nim Wan Road	S40b32	LD	50	21.0	N	N	0	0	1100-1200	7	14%	0%	0%	0%	0%	14%	14%	43%	0%	0%	0%	0%	0%	0%	0%	14%	0%	0%	100%
Nim Wan Road	S40b32	LD	50	21.0	N	N	0	0	1200-1300	6	17%	0%	17%	0%	0%	0%	0%	50%	0%	0%	0%	0%	0%	0%	0%	17%	0%	0%	100%
Nim Wan Road	S40b32	LD	50	21.0	N	N	0	0	1300-1400	7	14%	0%	14%	0%	0%	0%	0%	57%	0%	0%	0%	0%	0%	0%	0%	14%	0%	0%	100%
Nim Wan Road	S40b32	LD	50	21.0	N	N	0	0	1400-1500	11	18%	0%	18%	0%	0%	0%	0%	45%	0%	0%	0%	0%	0%	0%	0%	18%	0%	0%	100%
Nim Wan Road	S40b32	LD	50	21.0	N	N	0	0	1500-1600	7	14%	0%	14%	0%	0%	0%	0%	57%	0%	0%	0%	0%	0%	0%	0%	14%	0%	0%	100%
Nim Wan Road	S40b32	LD	50	21.0	N	N	0	0	1600-1700	7	14%	0%	14%	0%	0%	0%	0%	57%	0%	0%	0%	0%	0%	0%	0%	14%	0%	0%	100%
Nim Wan Road	S40b32	LD	50	21.0	N	N	0	0	1700-1800	6	17%	0%	17%	0%	0%	0%	0%	50%	0%	0%	0%	0%	0%	0%	0%	17%	0%	0%	100%
Nim Wan Road	S40b32	LD	50	21.0	N	N	0	0	1800-1900	6	17%	0%	17%	0%	0%	0%	0%	50%	0%	0%	0%	0%	0%	0%	0%	17%	0%	0%	100%
Nim Wan Road	S40b32	LD	50	21.0	N	N	0	0	1900-2000	1	0%	0%	0%	0%	0%	0%	0%	100%	0%	0%	0%	0%	0%	0%	0%	0%	0%	0%	100%
Nim Wan Road	S40b32	LD	50	21.0	N	N	0	0	2000-2100	1	0%	0%	0%	0%	0%	0%	0%	100%	0%	0%	0%	0%	0%	0%	0%	0%	0%	0%	100%
Nim Wan Road	S40b32	LD	50	21.0	N	N	0	0	2100-2200	0	0%	0%	0%	0%	0%	0%	0%	0%	0%	0%	0%	0%	0%	0%	0%	0%	0%	0%	0%
Nim Wan Road	S40b32	LD	50	21.0	N	N	0	0	2200-2300	0	0%	0%	0%	0%	0%	0%	0%	0%	0%	0%	0%	0%	0%	0%	0%	0%	0%	0%	0%
Nim Wan Road	S40b32	LD	50	21.0	N	N	0	0	2300-0000	0	0%	0%	0%	0%	0%	0%	0%	0%	0%	0%	0%	0%	0%	0%	0%	0%	0%	0%	0%
Nim Wan Road	S40b33	LD	50	21.0	N	N	0	0	0000-0100	0	0%	0%	0%	0%	0%	0%	0%	0%	0%	0%	0%	0%	0%	0%	0%	0%	0%	0%	0%
Nim Wan Road	S40b33	LD	50	21.0	N	N	0	0	0100-0200	0	0%	0%	0%	0%	0%	0%	0%	0%	0%	0%	0%	0%	0%	0%	0%	0%	0%	0%	0%
Nim Wan Road	S40b33	LD	50	21.0	N	N	0	0	0200-0300	0	0%	0%	0%	0%	0%	0%	0%	0%	0%	0%	0%	0%	0%	0%	0%	0%	0%	0%	0%
Nim Wan Road	S40b33	LD	50	21.0	N	N	0	0	0300-0400	0	0%	0%	0%	0%	0%	0%	0%	0%	0%	0%	0%	0%	0%	0%	0%	0%	0%	0%	0%
Nim Wan Road	S40b33	LD	50	21.0	N	N	0	0	0400-0500	0	0%	0%	0%	0%	0%	0%	0%	0%	0%	0%	0%	0%	0%	0%	0%	0%	0%	0%	0%
Nim Wan Road	S40b33	LD	50	21.0	N	N	0	0	0500-0600	0	0%	0%	0%	0%	0%	0%	0%	0%	0%	0%	0%	0%	0%	0%	0%	0%	0%	0%	0%
Nim Wan Road	S40b33	LD	50	21.0	N	N	0	0	0600-0700	1	0%	0%	0%	0%	0%	0%	0%	100%	0%	0%	0%	0%	0%	0%	0%	0%	0%	0%	100%
Nim Wan Road	S40b33	LD	50	21.0	N	N	0	0	0700-0800	7	14%	0%	0%	0%	0%	14%	14%	43%	0%	0%	0%	0%	0%	0%	0%	14%	0%	0%	100%
Nim Wan Road	S40b33	LD	50	21.0	N	N	0	0	0800-0900	7	14%	0%	0%	0%	0%	14%	14%	43%	0%	0%	0%	0%	0%	0%	0%	14%	0%	0%	100%
Nim Wan Road	S40b33	LD	50	21.0	N	N	0	0	0900-1000	6	17%	0%	0%	0%	0%	17%	17%	33%	0%	0%	0%	0%	0%	0%	0%	17%	0%	0%	100%
Nim Wan Road	S40b33	LD	50	21.0	N	N	0	0	1000-1100	7	14%	0%	0%	0%	0%	14%	14%	43%	0%	0%	0%	0%	0%	0%	0%	14%	0%	0%	100%
Nim Wan Road	S40b33	LD	50	21.0	N	N	0	0	1100-1200	7	14%	0%	0%	0%	0%	14%	14%	43%	0%	0%	0%	0%	0%	0%	0%	14%	0%	0%	100%
Nim Wan Road	S40b33	LD	50	21.0	N	N	0	0	1200-1300	6	17%	0%	17%	0%	0%	0%	0%	50%	0%	0%	0%	0%	0%	0%	0%	17%	0%	0%	100%
Nim Wan Road	S40b33	LD	50	21.0	N	N	0	0	1300-1400	7	14%	0%	14%	0%	0%	0%	0%	57%	0%	0%	0%	0%	0%	0%	0%	14%	0%	0%	100%
Nim Wan Road	S40b33	LD	50	21.0	N	N	0	0	1400-1500	11	18%	0%	18%	0%	0%	0%	0%	45%	0%	0%	0%	0%	0%	0%	0%	18%	0%	0%	100%
Nim Wan Road	S40b33	LD	50	21.0	N	N	0	0	1500-1600	7	14%	0%	14%	0%	0%	0%	0%	57%	0%	0%	0%	0%	0%	0%	0%	14%	0%	0%	100%
Nim Wan Road	S40b33	LD	50	21.0	N	N	0	0	1600-1700	7	14%	0%	14%	0%	0%	0%	0%	57%	0%	0%	0%	0%	0%	0%	0%	14%	0%	0%	100%
Nim Wan Road	S40b33	LD	50	21.0	N	N	0	0	1700-1800	6	17%	0%	17%	0%	0%	0%	0%	50%	0%	0%	0%	0%	0%	0%	0%	17%	0%	0%	100%
Nim Wan Road	S40b33	LD	50	21.0	N	N	0	0	1800-1900	6	17%	0%	17%	0%	0%	0%	0%	50%	0%	0%	0%	0%	0%	0%	0%	17%	0%	0%	100%
Nim Wan Road	S40b33	LD	50	21.0	N	N	0	0	1900-2000	1	0%	0%	0%	0%	0%	0%	0%	100%	0%	0%	0%	0%	0%	0%	0%	0%	0%	0%	100%
Nim Wan Road	S40b33	LD	50	21.0	N	N	0	0	2000-2100	1	0%	0%	0%	0%	0%	0%	0%	100%	0%	0%	0%	0%	0%	0%	0%	0%	0%	0%	100%
Nim Wan Road	S40b33	LD	50	21.0	N	N	0	0	2100-2200	0	0%	0%	0%	0%	0%	0%	0%	0%	0%	0%	0%	0%	0%	0%	0%	0%	0%	0%	0%
Nim Wan Road	S40b33	LD	50	21.0	N	N	0	0	2200-2300	0	0%	0%	0%	0%	0%	0%	0%	0%	0%	0%	0%	0%	0%	0%	0%	0%	0%	0%	0%
Nim Wan Road	S40b33	LD	50	21.0	N	N	0	0	2300-0000	0	0%	0%	0%	0%	0%	0%	0%	0%	0%	0%	0%	0%	0%	0%	0%	0%	0%	0%	0%
Nim Wan Road	S40b34	LD	50	21.0	N	N	0	0	0000-0100	0	0%	0%	0%	0%	0%	0%	0%	0%	0%	0%	0%	0%	0%	0%	0%	0%	0%	0%	0%
Nim Wan Road	S40b34	LD	50	21.0	N	N	0	0	0100-0200	0	0%	0%	0%	0%	0%	0%	0%	0%	0%	0%	0%	0%	0%	0%	0%	0%	0%	0%	0%
Nim Wan Road	S40b34	LD	50	21.0	N	N	0	0	0200-0300	0	0%	0%	0%	0%	0%	0%	0%	0%	0%	0%	0%	0%	0%	0%	0%	0%	0%	0%	0%
Nim Wan Road	S40b34	LD	50	21.0	N	N	0	0	0300-0400	0	0%	0%	0%	0%	0%	0%	0%	0%	0%	0%	0%	0%	0%	0%	0%	0%	0%	0%	0%
Nim Wan Road	S40b34	LD	50	21.0	N	N	0	0	0400-0500	0	0%	0%	0%	0%	0%	0%	0%	0%	0%	0%	0%	0%	0%	0%	0%	0%	0%	0%	0%
Nim Wan Road	S40b34	LD	50	21.0	N	N	0	0	0500-0600	0	0%	0%	0%	0%	0%	0%	0%	0%	0%	0%	0%	0%	0%	0%	0%	0%	0%	0%	0%
Nim Wan Road	S40b34	LD	50	21.0	N	N	0	0	0600-0700	1	0%	0%	0%	0%	0%	0%	0%	100%	0%	0%	0%	0%	0%	0%	0%	0%	0%	0%	100%
Nim Wan Road	S40b34	LD	50	21.0	N	N	0	0	0700-0800	7	14%	0%	0%	0%	0%	14%	14%	43%	0%	0%	0%	0%	0%	0%	0%	14%	0%	0%	100%
Nim Wan Road	S40b34	LD	50	21.0	N	N	0	0	0800-0900	7	14%	0%	0%	0%	0%	14%	14%	43%	0%	0%	0%	0%	0%	0%	0%	14%	0%	0%	100%
Nim Wan Road	S40b34	LD	50	21.0	N	N	0	0	0900-1000	6	17%	0%	0%	0%	0%	17%	17%	33%	0%	0%	0%	0%	0%	0%	0%	17%	0%	0%	100%
Nim Wan Road	S40b34	LD	50	21.0	N	N	0	0	1000-1100	7	14%	0%	0%	0%	0%	14%	14%	43%	0%	0%	0%	0%	0%	0%	0%	14%	0%	0%	100%
Nim Wan Road	S40b34	LD	50	21.0	N	N	0	0	1100-1200	7	14%	0%	0%	0%	0%	14%	14%	43%	0%	0%	0%	0%	0%	0%	0%	14%	0%	0%	100%
Nim Wan Road	S40b34	LD	50	21.0	N	N	0	0	1200-1300	6	17%	0%	17%	0%	0%	0%	0%	50%	0%	0%	0%	0%	0%	0%	0%	17%	0%	0%	100%
Nim Wan Road	S40b34	LD	50	21.0	N	N	0	0	1300-1400	7	14%	0%	14%	0%	0%	0%	0%	57%	0%	0%	0%	0%	0%	0%	0%	14%	0%	0%	100%
Nim Wan Road	S40b34	LD	50	21.0	N	N	0	0	1400-1500	11	18%	0%	18%	0%	0%	0%	0%	45%	0%	0%	0%	0%	0%	0%	0%	18%	0%	0%	100%
Nim Wan Road	S40b34	LD	50	21.0	N	N	0	0	1500-1600	7	14%	0%	14%	0%	0%	0%	0%	57%	0%	0%	0%	0%	0%	0%	0%	14%	0%	0%	100%
Nim Wan Road	S40b34	LD	50	21.0	N	N	0	0	1600-1700	7	14%	0%	14%	0%	0%	0%	0%	57%	0%	0%	0%	0%	0%	0%	0%	14%	0%	0%	100%
Nim Wan Road	S40b34	LD	50	21.0	N	N	0	0	1700-1800	6	17%	0%	17%	0%	0%	0%	0%	50%	0%	0%	0%	0%	0%	0%	0%	17%	0%	0%	100%
Nim Wan Road	S40b34	LD	50	21.0	N	N	0	0	1800-1900	6	17%	0%	17%	0%	0%	0%	0%	50%	0%	0%	0%	0%	0%	0%	0%	17%	0%	0%	100%
Nim Wan Road	S40b34	LD	50	21.0	N	N	0	0	1900-2000	1	0%	0%	0%	0%	0%	0%	0%	100%	0%	0%	0%	0%	0%	0%	0%	0%	0%	0%	100%
Nim Wan Road	S40b34	LD	50	21.0	N	N	0	0	2000-2100	1	0%	0%	0%	0%	0%	0%	0%	100%	0%	0%	0%	0%	0%	0%	0%	0%	0%	0%	100%
Nim Wan Road	S40b34	LD	50	21.0	N	N	0	0	2100-2200	0	0%	0%	0%	0%	0%	0%	0%	0%	0%	0%	0%	0%	0%	0%	0%	0%	0%	0%	0%
Nim Wan Road	S40b34	LD	50	21.0	N	N	0	0	2200-2300	0	0%	0%	0%	0%	0%	0%	0%	0%	0%	0%	0%	0%	0%	0%	0%	0%	0%	0%	0%
Nim Wan Road	S40b34	LD	50	21.0	N	N	0	0	2300-0000	0	0%	0%	0%	0%	0%	0%	0%	0%	0%	0%	0%	0%	0%	0%	0%	0%	0%	0%	0%
Nim Wan Road	S40b35	LD	50	21.0	N	N	0	0	0000-0100	0	0%	0%	0%	0%	0%	0%	0%	0%	0%	0%	0%	0%	0%	0%	0%	0%	0%	0%	0%
Nim Wan Road	S40b35	LD	50	21.0	N	N	0	0	0100-0200	0	0%	0%	0%	0%	0%	0%	0%	0%	0%	0%	0%	0%	0%	0%	0%	0%	0%	0%	0%
Nim Wan Road	S40b35	LD	50	21.0	N	N	0	0	0200-0300	0	0%	0%	0%	0%	0%	0%	0%	0%	0%	0%	0%	0%	0%	0%	0%	0%	0%	0%	0%
Nim Wan Road	S40b35	LD	50	21.0	N	N	0	0	0300-0400	0	0%	0%	0%	0%	0%	0%	0%	0%	0%	0%	0%	0%	0%	0%	0%	0%	0%	0%	0%
Nim Wan Road	S40b35	LD	50	21.0	N	N	0	0	0400-0500	0	0%	0%	0%	0%	0%	0%	0%	0%	0%	0%	0%	0%	0%	0%	0%	0%	0%	0%	0%
Nim Wan Road	S40b35	LD	50	21.0	N	N	0	0	0500-0600	0	0%	0%	0%	0%	0%	0%	0%	0%	0%	0%	0%	0%	0%	0%	0%	0%	0%	0%	0%
Nim Wan Road	S40b35	LD	50	21.0	N	N	0	0	0600-0700	1	0%	0%	0%	0%	0%	0%	0%	100%	0%	0%	0%	0%	0%	0%	0%	0%	0%	0%	100%
Nim Wan Road	S40b35	LD	50	21.0	N	N	0	0	0700-0800	7	14%	0%	0%	0%	0%	14%	14%	43%	0%	0%	0%	0%	0%	0%	0%	14%	0%	0%	100%
Nim Wan Road	S40b35	LD	50	21.0	N	N	0	0	0800-0900	7	14%	0%	0%	0%	0%	14%	14%	43%	0%	0%	0%	0%	0%	0%	0%	14%	0%	0%	100%
Nim Wan Road	S40b35	LD	50	21.0	N	N	0	0	0900-1000	6	17%	0%	0%	0%	0%	17%	17%	33%	0%	0%	0%	0%	0%	0%	0%	17%	0%	0%	100%
Nim Wan Road	S40b35	LD	50	21.0	N	N	0	0	1000-1100	7	14%	0%	0%	0%	0%	14%	14%	43%	0%	0%	0%	0%	0%	0%	0%	14%	0%	0%	100%
Nim Wan Road	S40b35	LD	50	21.0	N	N	0	0	1100-1200	7	14%	0%	0%	0%	0%	14%	14%	43%	0%	0%	0%	0%	0%	0%	0%	14%	0%	0%	100%
Nim Wan Road	S40b35	LD	50	21.0	N	N	0	0	1200-1300	6	17%	0%	17%	0%	0%	0%	0%	50%	0%	0%	0%	0%	0%	0%	0%	17%	0%	0%	100%
Nim Wan Road	S40b35	LD	50	21.0	N	N	0	0	1300-1400	7	14%	0%	14%	0%	0%	0%	0%	57%	0%	0%	0%	0%	0%	0%	0%	14%	0%	0%	100%
Nim Wan Road	S40b35	LD	50	21.0	N	N	0	0	1400-1500	11	18%	0%	18%	0%	0%	0%	0%	45%	0%	0%	0%	0%	0%	0%	0%	18%	0%	0%	100%
Nim Wan Road	S40b35	LD	50	21.0	N	N	0	0	1500-1600	7	14%	0%	14%	0%	0%	0%	0%	57%	0%	0%	0%	0%	0%	0%	0%	14%	0%	0%	100%
Nim Wan Road	S40b35	LD	50	21.0	N	N	0	0	1600-1700	7	14%	0%	14%	0%	0%	0%	0%	57%	0%	0%	0%	0%	0%	0%	0%	14%	0%	0%	100%
Nim Wan Road	S40b35	LD	50	21.0	N	N	0	0	1700-1800	6	17%	0%	17%	0%	0%	0%	0%	50%	0%	0%	0%	0%	0%	0%	0%	17%	0%	0%	100%
Nim Wan Road	S40b35	LD	50	21.0	N	N	0	0	1800-1900	6	17%	0%	17%	0%	0%	0%	0%	50%	0%	0%	0%	0%	0%	0%	0%	17%	0%	0%	100%
Nim Wan Road	S40b35	LD	50	21.0	N	N	0	0	1900-2000	1	0%	0%	0%	0%	0%	0%	0%	100%	0%	0%	0%	0%	0%	0%	0%	0%	0%	0%	100%
Nim Wan Road	S40b35	LD	50	21.0	N	N	0	0	2000-2100	1	0%	0%	0%	0%	0%	0%	0%	100%	0%	0%	0%	0%	0%	0%	0%	0%	0%	0%	100%
Nim Wan Road	S40b35	LD	50	21.0	N	N	0	0	2100-2200	0	0%	0%	0%	0%	0%	0%	0%	0%	0%	0%	0%	0%	0%	0%	0%	0%	0%	0%	0%
Nim Wan Road	S40b35	LD	50	21.0	N	N	0	0	2200-2300	0	0%	0%	0%	0%	0%	0%	0%	0%	0%	0%	0%	0%	0%	0%	0%	0%	0%	0%	0%
Nim Wan Road	S40b35	LD	50	21.0	N	N	0	0	2300-0000	0	0%	0%	0%	0%	0%	0%	0%	0%	0%	0%	0%	0%	0%	0%	0%	0%	0%	0%	0%
Nim Wan Road	S40b36	LD	50	21.0	N	N	0	0	0000-0100	0	0%	0%	0%	0%	0%	0%	0%	0%	0%	0%	0%	0%	0%	0%	0%	0%	0%	0%	0%
Nim Wan Road	S40b36	LD	50	21.0	N	N	0	0	0100-0200	0	0%	0%	0%	0%	0%	0%	0%	0%	0%	0%	0%	0%	0%	0%	0%	0%	0%	0%	0%
Nim Wan Road	S40b36	LD	50	21.0	N	N	0	0	0200-0300	0	0%	0%	0%	0%	0%	0%	0%	0%	0%	0%	0%	0%	0%	0%	0%	0%	0%	0%	0%
Nim Wan Road	S40b36	LD	50	21.0	N	N	0	0	0300-0400	0	0%	0%	0%	0%	0%	0%	0%	0%	0%	0%	0%	0%	0%	0%	0%	0%	0%	0%	0%
Nim Wan Road	S40b36	LD	50	21.0	N	N	0	0	0400-0500	0	0%	0%	0%	0%	0%	0%	0%	0%	0%	0%	0%	0%	0%	0%	0%	0%	0%	0%	0%
Nim Wan Road	S40b36	LD	50	21.0	N	N	0	0	0500-0600	0	0%	0%	0%	0%	0%	0%	0%	0%	0%	0%	0%	0%	0%	0%	0%	0%	0%	0%	0%
Nim Wan Road	S40b36	LD	50	21.0	N	N	0	0	0600-0700	1	0%	0%	0%	0%	0%	0%	0%	100%	0%	0%	0%	0%	0%	0%	0%	0%	0%	0%	100%
Nim Wan Road	S40b36	LD	50	21.0	N	N	0	0	0700-0800	7	14%	0%	0%	0%	0%	14%	14%	43%	0%	0%	0%	0%	0%	0%	0%	14%	0%	0%	100%

Appendix 3G_2 Year 2030
b) Traffic Data

Road Name	Road ID	Road Type	Speed Limit (km/hr)	Average Speed (km/hr)	Start Emission Estimated by Broad Brush Approach (Y/N)	With barrier (N / Cantilever / vertical / semi-enclosure / full enclosure)	Barrier width (m)	Barrier height (m)	Hour	Total Vehicles (Veh/hr)	01 - Private Cars	02 - Taxi	03 - Light Goods Vehicles <=2.5t	04 - Light Goods Vehicles 2.5-3.5t	05 - Light Goods Vehicles >3.5t	06 - Medium Goods Vehicles <=15t	07 - Medium Goods Vehicles 15-24t	08 - Public Light Buses	09 - Private Light Bus <=3.5t	10 - Private Light Bus >3.5t	11 - Non-franchised Bus<=6.4t	12 - Non-franchised Bus 6.4-15t	13 - Non-franchised Bus 15-24t	14 - Franchised Bus Single Deck	15 - Franchised Bus Double Deck	16 - Motorcycles	17 - Heavy Goods Vehicles >24t	18 - Non-franchised Bus >24t	Total
											PC	TAXI	LGV3	LGV4	LGV6	HGV7	HGV8	PLB	PV4	PV5	NFB6	NFB7	NFB8	FBSD	FBDD	MC	HGV9	NFB9	
Nim Wan Road	S40b36	LD	50	21.0	N	N	0	0	0800-0900	7	14%	0%	0%	0%	0%	14%	14%	43%	0%	0%	0%	0%	0%	0%	0%	14%	0%	0%	100%
Nim Wan Road	S40b36	LD	50	21.0	N	N	0	0	0900-1000	6	17%	0%	0%	0%	0%	17%	17%	33%	0%	0%	0%	0%	0%	0%	0%	17%	0%	0%	100%
Nim Wan Road	S40b36	LD	50	21.0	N	N	0	0	1000-1100	7	14%	0%	0%	0%	0%	14%	14%	43%	0%	0%	0%	0%	0%	0%	0%	14%	0%	0%	100%
Nim Wan Road	S40b36	LD	50	21.0	N	N	0	0	1100-1200	7	14%	0%	0%	0%	0%	14%	14%	43%	0%	0%	0%	0%	0%	0%	0%	14%	0%	0%	100%
Nim Wan Road	S40b36	LD	50	21.0	N	N	0	0	1200-1300	6	17%	0%	17%	0%	0%	0%	0%	50%	0%	0%	0%	0%	0%	0%	0%	17%	0%	0%	100%
Nim Wan Road	S40b36	LD	50	21.0	N	N	0	0	1300-1400	7	14%	0%	14%	0%	0%	0%	0%	57%	0%	0%	0%	0%	0%	0%	0%	14%	0%	0%	100%
Nim Wan Road	S40b36	LD	50	21.0	N	N	0	0	1400-1500	11	18%	0%	18%	0%	0%	0%	0%	45%	0%	0%	0%	0%	0%	0%	0%	18%	0%	0%	100%
Nim Wan Road	S40b36	LD	50	21.0	N	N	0	0	1500-1600	7	14%	0%	14%	0%	0%	0%	0%	57%	0%	0%	0%	0%	0%	0%	0%	14%	0%	0%	100%
Nim Wan Road	S40b36	LD	50	21.0	N	N	0	0	1600-1700	7	14%	0%	14%	0%	0%	0%	0%	57%	0%	0%	0%	0%	0%	0%	0%	14%	0%	0%	100%
Nim Wan Road	S40b36	LD	50	21.0	N	N	0	0	1700-1800	6	17%	0%	17%	0%	0%	0%	0%	50%	0%	0%	0%	0%	0%	0%	0%	17%	0%	0%	100%
Nim Wan Road	S40b36	LD	50	21.0	N	N	0	0	1800-1900	6	17%	0%	17%	0%	0%	0%	0%	50%	0%	0%	0%	0%	0%	0%	0%	17%	0%	0%	100%
Nim Wan Road	S40b36	LD	50	21.0	N	N	0	0	1900-2000	1	0%	0%	0%	0%	0%	0%	0%	100%	0%	0%	0%	0%	0%	0%	0%	0%	0%	0%	100%
Nim Wan Road	S40b36	LD	50	21.0	N	N	0	0	2000-2100	1	0%	0%	0%	0%	0%	0%	0%	100%	0%	0%	0%	0%	0%	0%	0%	0%	0%	0%	100%
Nim Wan Road	S40b36	LD	50	21.0	N	N	0	0	2100-2200	0	0%	0%	0%	0%	0%	0%	0%	0%	0%	0%	0%	0%	0%	0%	0%	0%	0%	0%	0%
Nim Wan Road	S40b36	LD	50	21.0	N	N	0	0	2200-2300	0	0%	0%	0%	0%	0%	0%	0%	0%	0%	0%	0%	0%	0%	0%	0%	0%	0%	0%	0%
Nim Wan Road	S40b36	LD	50	21.0	N	N	0	0	2300-0000	0	0%	0%	0%	0%	0%	0%	0%	0%	0%	0%	0%	0%	0%	0%	0%	0%	0%	0%	0%
Nim Wan Road	S40b37	LD	50	21.0	N	N	0	0	0000-0100	0	0%	0%	0%	0%	0%	0%	0%	0%	0%	0%	0%	0%	0%	0%	0%	0%	0%	0%	0%
Nim Wan Road	S40b37	LD	50	21.0	N	N	0	0	0100-0200	0	0%	0%	0%	0%	0%	0%	0%	0%	0%	0%	0%	0%	0%	0%	0%	0%	0%	0%	0%
Nim Wan Road	S40b37	LD	50	21.0	N	N	0	0	0200-0300	0	0%	0%	0%	0%	0%	0%	0%	0%	0%	0%	0%	0%	0%	0%	0%	0%	0%	0%	0%
Nim Wan Road	S40b37	LD	50	21.0	N	N	0	0	0300-0400	0	0%	0%	0%	0%	0%	0%	0%	0%	0%	0%	0%	0%	0%	0%	0%	0%	0%	0%	0%
Nim Wan Road	S40b37	LD	50	21.0	N	N	0	0	0400-0500	0	0%	0%	0%	0%	0%	0%	0%	0%	0%	0%	0%	0%	0%	0%	0%	0%	0%	0%	0%
Nim Wan Road	S40b37	LD	50	21.0	N	N	0	0	0500-0600	0	0%	0%	0%	0%	0%	0%	0%	0%	0%	0%	0%	0%	0%	0%	0%	0%	0%	0%	0%
Nim Wan Road	S40b37	LD	50	21.0	N	N	0	0	0600-0700	1	0%	0%	0%	0%	0%	0%	0%	100%	0%	0%	0%	0%	0%	0%	0%	0%	0%	0%	100%
Nim Wan Road	S40b37	LD	50	21.0	N	N	0	0	0700-0800	7	14%	0%	0%	0%	0%	14%	14%	43%	0%	0%	0%	0%	0%	0%	0%	14%	0%	0%	100%
Nim Wan Road	S40b37	LD	50	21.0	N	N	0	0	0800-0900	7	14%	0%	0%	0%	0%	14%	14%	43%	0%	0%	0%	0%	0%	0%	0%	14%	0%	0%	100%
Nim Wan Road	S40b37	LD	50	21.0	N	N	0	0	0900-1000	6	17%	0%	0%	0%	0%	17%	17%	33%	0%	0%	0%	0%	0%	0%	0%	17%	0%	0%	100%
Nim Wan Road	S40b37	LD	50	21.0	N	N	0	0	1000-1100	7	14%	0%	0%	0%	0%	14%	14%	43%	0%	0%	0%	0%	0%	0%	0%	14%	0%	0%	100%
Nim Wan Road	S40b37	LD	50	21.0	N	N	0	0	1100-1200	7	14%	0%	0%	0%	0%	14%	14%	43%	0%	0%	0%	0%	0%	0%	0%	14%	0%	0%	100%
Nim Wan Road	S40b37	LD	50	21.0	N	N	0	0	1200-1300	6	17%	0%	17%	0%	0%	0%	0%	50%	0%	0%	0%	0%	0%	0%	0%	17%	0%	0%	100%
Nim Wan Road	S40b37	LD	50	21.0	N	N	0	0	1300-1400	7	14%	0%	14%	0%	0%	0%	0%	57%	0%	0%	0%	0%	0%	0%	0%	14%	0%	0%	100%
Nim Wan Road	S40b37	LD	50	21.0	N	N	0	0	1400-1500	11	18%	0%	18%	0%	0%	0%	0%	45%	0%	0%	0%	0%	0%	0%	0%	18%	0%	0%	100%
Nim Wan Road	S40b37	LD	50	21.0	N	N	0	0	1500-1600	7	14%	0%	14%	0%	0%	0%	0%	57%	0%	0%	0%	0%	0%	0%	0%	14%	0%	0%	100%
Nim Wan Road	S40b37	LD	50	21.0	N	N	0	0	1600-1700	7	14%	0%	14%	0%	0%	0%	0%	57%	0%	0%	0%	0%	0%	0%	0%	14%	0%	0%	100%
Nim Wan Road	S40b37	LD	50	21.0	N	N	0	0	1700-1800	6	17%	0%	17%	0%	0%	0%	0%	50%	0%	0%	0%	0%	0%	0%	0%	17%	0%	0%	100%
Nim Wan Road	S40b37	LD	50	21.0	N	N	0	0	1800-1900	6	17%	0%	17%	0%	0%	0%	0%	50%	0%	0%	0%	0%	0%	0%	0%	17%	0%	0%	100%
Nim Wan Road	S40b37	LD	50	21.0	N	N	0	0	1900-2000	1	0%	0%	0%	0%	0%	0%	0%	100%	0%	0%	0%	0%	0%	0%	0%	0%	0%	0%	100%
Nim Wan Road	S40b37	LD	50	21.0	N	N	0	0	2000-2100	1	0%	0%	0%	0%	0%	0%	0%	100%	0%	0%	0%	0%	0%	0%	0%	0%	0%	0%	100%
Nim Wan Road	S40b37	LD	50	21.0	N	N	0	0	2100-2200	0	0%	0%	0%	0%	0%	0%	0%	0%	0%	0%	0%	0%	0%	0%	0%	0%	0%	0%	0%
Nim Wan Road	S40b37	LD	50	21.0	N	N	0	0	2200-2300	0	0%	0%	0%	0%	0%	0%	0%	0%	0%	0%	0%	0%	0%	0%	0%	0%	0%	0%	0%
Nim Wan Road	S40b37	LD	50	21.0	N	N	0	0	2300-0000	0	0%	0%	0%	0%	0%	0%	0%	0%	0%	0%	0%	0%	0%	0%	0%	0%	0%	0%	0%
Nim Wan Road	S40b38	LD	50	21.0	N	N	0	0	0000-0100	0	0%	0%	0%	0%	0%	0%	0%	0%	0%	0%	0%	0%	0%	0%	0%	0%	0%	0%	0%
Nim Wan Road	S40b38	LD	50	21.0	N	N	0	0	0100-0200	0	0%	0%	0%	0%	0%	0%	0%	0%	0%	0%	0%	0%	0%	0%	0%	0%	0%	0%	0%
Nim Wan Road	S40b38	LD	50	21.0	N	N	0	0	0200-0300	0	0%	0%	0%	0%	0%	0%	0%	0%	0%	0%	0%	0%	0%	0%	0%	0%	0%	0%	0%
Nim Wan Road	S40b38	LD	50	21.0	N	N	0	0	0300-0400	0	0%	0%	0%	0%	0%	0%	0%	0%	0%	0%	0%	0%	0%	0%	0%	0%	0%	0%	0%
Nim Wan Road	S40b38	LD	50	21.0	N	N	0	0	0400-0500	0	0%	0%	0%	0%	0%	0%	0%	0%	0%	0%	0%	0%	0%	0%	0%	0%	0%	0%	0%
Nim Wan Road	S40b38	LD	50	21.0	N	N	0	0	0500-0600	0	0%	0%	0%	0%	0%	0%	0%	0%	0%	0%	0%	0%	0%	0%	0%	0%	0%	0%	0%
Nim Wan Road	S40b38	LD	50	21.0	N	N	0	0	0600-0700	1	0%	0%	0%	0%	0%	0%	0%	100%	0%	0%	0%	0%	0%	0%	0%	0%	0%	0%	100%
Nim Wan Road	S40b38	LD	50	21.0	N	N	0	0	0700-0800	7	14%	0%	0%	0%	0%	14%	14%	43%	0%	0%	0%	0%	0%	0%	0%	14%	0%	0%	100%
Nim Wan Road	S40b38	LD	50	21.0	N	N	0	0	0800-0900	7	14%	0%	0%	0%	0%	14%	14%	43%	0%	0%	0%	0%	0%	0%	0%	14%	0%	0%	100%
Nim Wan Road	S40b38	LD	50	21.0	N	N	0	0	0900-1000	6	17%	0%	0%	0%	0%	17%	17%	33%	0%	0%	0%	0%	0%	0%	0%	17%	0%	0%	100%
Nim Wan Road	S40b38	LD	50	21.0	N	N	0	0	1000-1100	7	14%	0%	0%	0%	0%	14%	14%	43%	0%	0%	0%	0%	0%	0%	0%	14%	0%	0%	100%
Nim Wan Road	S40b38	LD	50	21.0	N	N	0	0	1100-1200	7	14%	0%	0%	0%	0%	14%	14%	43%	0%	0%	0%	0%	0%	0%	0%	14%	0%	0%	100%
Nim Wan Road	S40b38	LD	50	21.0	N	N	0	0	1200-1300	6	17%	0%	17%	0%	0%	0%	0%	50%	0%	0%	0%	0%	0%	0%	0%	17%	0%	0%	100%
Nim Wan Road	S40b38	LD	50	21.0	N	N	0	0	1300-1400	7	14%	0%	14%	0%	0%	0%	0%	57%	0%	0%	0%	0%	0%	0%	0%	14%	0%	0%	100%
Nim Wan Road	S40b38	LD	50	21.0	N	N	0	0	1400-1500	11	18%	0%	18%	0%	0%	0%	0%	45%	0%	0%	0%	0%	0%	0%	0%	18%	0%	0%	100%
Nim Wan Road	S40b38	LD	50	21.0	N	N	0	0	1500-1600	7	14%	0%	14%	0%	0%	0%	0%	57%	0%	0%	0%	0%	0%	0%	0%	14%	0%	0%	100%
Nim Wan Road	S40b38	LD	50	21.0	N	N	0	0	1600-1700	7	14%	0%	14%	0%	0%	0%	0%	57%	0%	0%	0%	0%	0%	0%	0%	14%	0%	0%	100%
Nim Wan Road	S40b38	LD	50	21.0	N	N	0	0	1700-1800	6	17%	0%	17%	0%	0%	0%	0%	50%	0%	0%	0%	0%	0%	0%	0%	17%	0%	0%	100%
Nim Wan Road	S40b38	LD	50	21.0	N	N	0	0	1800-1900	6	17%	0%	17%	0%	0%	0%	0%	50%	0%	0%	0%	0%	0%	0%	0%	17%	0%	0%	100%
Nim Wan Road	S40b38	LD	50	21.0	N	N	0	0	1900-2000	1	0%	0%	0%	0%	0%	0%	0%	100%	0%	0%	0%	0%	0%	0%	0%	0%	0%	0%	100%
Nim Wan Road	S40b38	LD	50	21.0	N	N	0	0	2000-2100	1	0%	0%	0%	0%	0%	0%	0%	100%	0%	0%	0%	0%	0%	0%	0%	0%	0%	0%	100%
Nim Wan Road	S40b38	LD	50	21.0	N	N	0	0	2100-2200	0	0%	0%	0%	0%	0%	0%	0%	0%	0%	0%	0%	0%	0%	0%	0%	0%	0%	0%	0%
Nim Wan Road	S40b38	LD	50	21.0	N	N	0	0	2200-2300	0	0%	0%	0%	0%	0%	0%	0%	0%	0%	0%	0%	0%	0%	0%	0%	0%	0%	0%	0%
Nim Wan Road	S40b38	LD	50	21.0	N	N	0	0	2300-0000	0	0%	0%	0%	0%	0%	0%	0%	0%	0%	0%	0%	0%	0%	0%	0%	0%	0%	0%	0%
Nim Wan Road	S40b39	LD	50	21.0	N	N	0	0	0000-0100	0	0%	0%	0%	0%	0%	0%	0%	0%	0%	0%	0%	0%	0%	0%	0%	0%	0%	0%	0%
Nim Wan Road	S40b39	LD	50	21.0	N	N	0	0	0100-0200	0	0%	0%	0%	0%	0%	0%	0%	0%	0%	0%	0%	0%	0%	0%	0%	0%	0%	0%	0%
Nim Wan Road	S40b39	LD	50	21.0	N	N	0	0	0200-0300	0	0%	0%	0%	0%	0%	0%	0%	0%	0%	0%	0%	0%	0%	0%	0%	0%	0%	0%	0%
Nim Wan Road	S40b39	LD	50	21.0	N	N	0	0	0300-0400	0	0%	0%	0%	0%	0%	0%	0%	0%	0%	0%	0%	0%	0%	0%	0%	0%	0%	0%	0%
Nim Wan Road	S40b39	LD	50	21.0	N	N	0	0	0400-0500	0	0%	0%	0%	0%	0%	0%	0%	0%	0%	0%	0%	0%	0%	0%	0%	0%	0%	0%	0%
Nim Wan Road	S40b39	LD	50	21.0	N	N	0	0	0500-0600	0	0%	0%	0%	0%	0%	0%	0%	0%	0%	0%	0%	0%	0%	0%	0%	0%	0%	0%	0%
Nim Wan Road	S40b39	LD	50	21.0	N	N	0	0	0600-0700	1	0%	0%	0%	0%	0%	0%	0%	100%	0%	0%	0%	0%	0%	0%	0%	0%	0%	0%	100%
Nim Wan Road	S40b39	LD	50	21.0	N	N	0	0	0700-0800	7	14%	0%	0%	0%	0%	14%	14%	43%	0%	0%	0%	0%	0%	0%	0%	14%	0%	0%	100%
Nim Wan Road	S40b39	LD	50	21.0	N	N	0	0	0800-0900	7	14%	0%	0%	0%	0%	14%	14%	43%	0%	0%	0%	0%	0%	0%	0%	14%	0%	0%	100%
Nim Wan Road	S40b39	LD	50	21.0	N	N	0	0	0900-1000	6	17%	0%	0%	0%	0%	17%	17%	33%	0%	0%	0%	0%	0%	0%	0%	17%	0%	0%	100%
Nim Wan Road	S40b39	LD	50	21.0	N	N	0	0	1000-1100	7	14%	0%	0%	0%	0%	14%	14%	43%	0%	0%	0%	0%	0%	0%	0%	14%	0%	0%	100%
Nim Wan Road	S40b39	LD	50	21.0	N	N	0	0	1100-1200	7	14%	0%	0%	0%	0%	14%	14%	43%	0%	0%	0%	0%	0%	0%	0%	14%	0%	0%	100%
Nim Wan Road	S40b39	LD	50	21.0	N	N	0	0	1200-1300	6	17%	0%	17%	0%	0%	0%	0%	50%	0%	0%	0%	0%	0%	0%	0%	17%	0%	0%	100%
Nim Wan Road	S40b39	LD	50	21.0	N	N	0	0	1300-1400	7	14%	0%	14%	0%	0%	0%	0%	57%	0%	0%	0%	0%	0%	0%	0%	14%	0%	0%	100%
Nim Wan Road	S40b39	LD	50	21.0	N	N	0	0	1400-1500	11	18%	0%	18%	0%	0%	0%	0%	45%	0%	0%	0%	0%	0%	0%	0%	18%	0%	0%	100%
Nim Wan Road	S40b39	LD	50	21.0	N	N	0	0	1500-1600	7	14%	0%	14%	0%	0%	0%	0%	57%	0%	0%	0%	0%	0%	0%	0%	14%	0%	0%	100%
Nim Wan Road	S40b39	LD	50	21.0	N	N	0	0	1600-1700	7	14%	0%	14%	0%	0%	0%	0%	57%	0%	0%	0%	0%	0%	0%	0%	14%	0%	0%	100%
Nim Wan Road	S40b39	LD	50	21.0	N	N	0	0	1700-1800	6	17%	0%	17%	0%	0%	0%	0%	50%	0%	0%	0%	0%	0%	0%	0%	17%	0%	0%	100%
Nim Wan Road	S40b39	LD	50	21.0	N	N	0	0	1800-1900	6	17%	0%	17%	0%	0%	0%	0%	50%	0%	0%	0%	0%	0%	0%	0%	17%	0%	0%	100%
Nim Wan Road	S40b39	LD	50	21.0	N	N	0	0	1900-2000	1	0%	0%	0%	0%	0%	0%	0%	100%	0%	0%	0%	0%	0%	0%	0%	0%	0%	0%	100%
Nim Wan Road	S40b39	LD	50	21.0	N	N	0	0	2000-2100	1	0%	0%	0%	0%	0%	0%	0%	100%	0%	0%	0%	0%	0%	0%	0%	0%	0%	0%	100%
Nim Wan Road	S40b39	LD	50	21.0	N	N	0	0	2100-2200	0	0%	0%	0%	0%	0%	0%	0%	0%	0%	0%	0%	0%	0%	0%	0%	0%	0%	0%	0%
Nim Wan Road	S40b39	LD	50	21.0	N	N	0	0	2200-2300	0	0%	0%	0%	0%	0%	0%	0%	0%	0%	0%	0%	0%	0%	0%	0%	0%	0%	0%	0%
Nim Wan Road	S40b39	LD	50	21.0	N	N	0	0	2300-0000	0	0%	0%	0%	0%	0%	0%	0%	0%	0%	0%	0%	0%	0%	0%	0%	0%	0%	0%	0%
Nim Wan Road	S40b40	LD	50	21.0	N	N	0	0	0000-0100	0	0%	0%	0%	0%	0%	0%	0%	0%	0%	0%	0%	0%	0%	0%	0%	0%	0%	0%	0%
Nim Wan Road	S40b40	LD	50	21.0	N	N	0	0	0100-0200	0	0%	0%	0%	0%	0%	0%	0%	0%	0%	0%	0%	0%	0%	0%	0%	0%	0%	0%	0%
Nim Wan Road	S40b40	LD	50	21.0	N	N	0	0	0200-0300	0	0%	0%	0%	0%	0%	0%	0%	0%	0%	0%	0%	0%	0%	0%	0%	0%	0%	0%	0%
Nim Wan Road	S40b40	LD	50	21.0	N	N	0	0	0300-0400	0	0%	0%	0%	0%	0%	0%	0%	0%	0%	0%	0%	0%	0%	0%	0%	0%	0%	0%	0%
Nim Wan Road	S40b40	LD	50	21.0	N	N	0	0	0400-0500	0	0%	0%	0%	0%	0%	0%	0%	0%	0%	0%	0%	0%	0%	0%	0%	0%	0%	0%	0%
Nim Wan Road	S40b40	LD	50	21.0	N	N	0	0	0500-0600	0	0%	0%	0%	0%	0%	0%	0%	0%	0%	0%	0%	0%	0%	0%	0%	0%	0%	0%	0%
Nim Wan Road	S40b40	LD	50	21.0	N	N	0	0	0600-0700	1	0%	0%	0%	0%	0%	0%	0%	100%	0%	0%	0%	0%	0%	0%	0%	0%	0%	0%	100%
Nim Wan Road	S40b40	LD	50	21.0	N	N	0	0	0700-0800	7	14%	0%	0%	0%	0%	14%	14%	43%	0%	0%	0%	0%	0%	0%	0%	14%	0%	0%	100%
Nim Wan Road	S40b40	LD	50	21.0	N	N	0	0	0800-0900	7	14%	0%	0%	0%	0%	14%	14%	43%	0%	0%	0%	0%	0%	0%	0%	14%	0%	0%	100%
Nim Wan Road	S40b40	LD	50	21.0	N	N	0	0	0900-1000	6	17%	0%	0%	0%	0%	17%	17%	33%	0%	0%	0%	0%	0%	0%	0%	17%	0%	0%	100%
Nim Wan Road	S40b40	LD	50	21.0	N	N	0	0	1000-1100	7	14%	0%	0%	0%	0%	14%	14%	43%	0%	0%	0%	0%	0%	0%	0%	14%	0%	0%	100%
Nim Wan Road	S40b40	LD	50	21.0	N	N	0	0	1100-1200	7	14%	0%	0%	0%	0%	14%	14%	43%	0%	0%	0%	0%	0%	0%	0%	14%	0%	0%	100%
Nim Wan Road	S40b40	LD	50	21.0	N	N	0	0	1200-1300	6	17%	0%	17%	0%	0%	0%	0%	50%	0%	0%	0%	0%	0%	0%	0%	17%	0%	0%	100%
Nim Wan Road	S40b40	LD	50	21.0	N	N	0	0	1300-1400	7	14%	0%	14%	0%	0%	0%	0%	57%	0%	0%	0%	0%	0%	0%	0%	14%	0%	0%	100%
Nim Wan Road	S40b40	LD	50	21.0	N	N	0	0	1400-1500	11	18%	0%	18%	0%	0%	0%	0%	45%	0%	0%	0%	0%	0%	0%	0%	18%	0%	0%	100%
Nim Wan Road	S40b40	LD	50	21.0	N	N	0	0	1500-1600	7	14%	0%	14%	0%	0%	0%	0%	57%	0%	0%	0%	0%	0%	0%	0%	14%	0%	0%	100%
Nim Wan Road	S40b40	LD	50	21.0	N	N	0	0	1600-1700	7	14%	0%	14%	0%	0%	0%	0%	57%	0%	0%	0%	0%	0%	0%	0%	14%	0%	0%	100%
Nim Wan Road	S40b40	LD	50	21.0	N	N	0	0	1700-1800	6	17%	0%	17%	0%	0%	0%	0%	50%	0%	0%	0%	0%	0%	0%	0%	17%	0%	0%	100%
Nim Wan Road	S40b40	LD	50	21.0	N	N	0	0	1800-1900	6	17%	0%	17%	0%	0%	0%	0%	50%	0%	0%	0%	0%	0%	0%	0%	17%	0%	0%	100%
Nim Wan Road	S40b40	LD	50	21.0	N	N	0	0	1900-2000	1	0%	0%	0%	0%	0%	0%	0%	100%	0%	0%	0%	0%	0%	0%	0%	0%	0%	0%	100%
Nim Wan Road	S40b40	LD	50	21.0	N	N	0	0	2000-2100	1	0%	0%	0%	0%	0%	0%	0%	100%	0%	0%	0%	0%	0%	0%	0%	0%	0%	0%	100%
Nim Wan Road	S40b40	LD	50	21.0	N	N	0	0	2100-2200	0	0%	0%	0%	0%	0%	0%	0%	0%	0%	0%	0%	0%	0%	0%	0%	0%	0%	0%	0%
Nim Wan Road	S40b40	LD	50	21.0	N	N	0	0	2200-2300	0	0%	0%	0%	0%	0%	0%	0%	0%	0%	0%	0%	0%	0%	0%	0%	0%	0%	0%	0%
Nim Wan Road	S40b40	LD	50	21.0	N	N	0	0	2300-0000	0	0%	0%	0%	0%	0%	0%	0%	0%	0%	0%	0%	0%	0%	0%	0%	0%	0%	0%	0%
Nim Wan Road	S40b41	LD	50	21.0	N	N	0	0	0000-0100	0	0%	0%	0%	0%	0%	0%	0%	0%	0%	0%	0%	0%	0%	0%	0%	0%	0%	0%	0%
Nim Wan Road	S40b41	LD	50	21.0	N	N	0	0	0100-0200	0	0%	0%	0%	0%	0%	0%	0%	0%	0%	0%	0%	0%	0%	0%	0%	0%	0%	0%	0%
Nim Wan Road	S40b41	LD	50	21.0	N	N	0	0	0200-0300	0	0%	0%	0%	0%	0%	0%	0%	0%	0%	0%	0%	0%	0%	0%	0%	0%	0%	0%	0%
Nim Wan Road	S40b41	LD	50	21.0	N	N	0	0	0300-0400	0	0%	0%	0%	0%	0%	0%	0%	0%	0%	0%	0%	0%	0%	0%	0%	0%	0%	0%	0%
Nim Wan Road	S40b41	LD	50	21.0	N	N	0	0	0400-0500	0	0%	0%	0%	0%	0%	0%	0%	0%	0%	0%	0%	0%	0%	0%	0%	0%	0%	0%	0%
Nim Wan Road	S40b41	LD	50	21.0	N	N	0	0	0500-0600	0	0%	0%	0%	0%	0%	0%	0%	0%	0%	0%	0%	0%	0%	0%	0%	0%	0%	0%	0%
Nim Wan Road	S40b41	LD	50	21.0	N	N	0	0	0600-0700	1	0%	0%	0%	0%	0%	0%	0%	100%	0%	0%	0%	0%	0%	0%	0%	0%	0%	0%	100%
Nim Wan Road	S40b41	LD	50	21.0	N	N	0	0	0700-0800	7	14%	0%	0%	0%	0%	14%	14%	43%	0%	0%	0%	0%	0%	0%	0%	14%	0%	0%	100%
Nim Wan Road	S40b41	LD	50	21.0	N	N	0	0	0800-0900	7	14%	0%	0%	0%	0%	14%	14%	43%	0%	0%	0%	0%	0%	0%	0%	14%	0%	0%	100%
Nim Wan Road	S40b41	LD	50	21.0	N	N	0	0	0900-1000	6	17%	0%	0%	0%	0%	17%	17%	33%	0%	0%	0%	0%	0%	0%	0%	17%	0%	0%	100%
Nim Wan Road	S40b41	LD	50	21.0	N	N	0	0	1000-1100	7	14%	0%	0%	0%	0%	14%	14%	43%	0%	0%	0%	0%	0%	0%	0%	14%	0%	0%	100%
Nim Wan Road	S40b41	LD	50	21.0	N	N	0	0	1100-1200	7	14%	0%	0%	0%	0%	14%	14%	43%	0%	0%	0%	0%	0%	0%	0%	14%	0%	0%	100%
Nim Wan Road	S40b41	LD	50	21.0	N	N	0	0	1200-1300	6	17%	0%	17%	0%	0%	0%	0%	50%	0%	0%	0%	0%	0%	0%	0%	17%	0%	0%	100%
Nim Wan Road	S40b41	LD	50	21.0	N	N	0	0	1300-1400	7	14%	0%	14%	0%	0%	0%	0%	57%	0%	0%	0%	0%	0%	0%	0%	14%	0%	0%	100%
Nim Wan Road	S40b41	LD	50	21.0	N	N	0	0	1400-1500	11	18%	0%	18%	0%	0%	0%	0%	45%	0%	0%	0%	0%	0%	0%	0%	18%	0%	0%	100%
Nim Wan Road	S40b41	LD	50	21.0	N	N	0	0	1500-1600	7	14%	0%	14%	0%	0%	0%	0%	57%	0%	0%	0%	0%	0%	0%	0%	14%	0%	0%	100%
Nim Wan Road	S40b41	LD	50	21.0	N	N	0	0	1600-1700	7	14%	0%	14%	0%	0%	0%	0%	57%	0%	0%	0%	0%	0%	0%	0%	14%	0%	0%	100%
Nim Wan Road	S40b41	LD	50	21.0	N	N	0	0	1700-1800	6	17%	0%	17%	0%	0%	0%	0%	50%	0%	0%	0%	0%	0%	0%	0%	17%	0%	0%	100%
Nim Wan Road	S40b41	LD	50	21.0	N	N	0	0	1800-1900	6	17%	0%	17%	0%	0%	0%	0%	50%	0%	0%	0%	0%	0%	0%	0%	17%	0%	0%	100%
Nim Wan Road	S40b41	LD	50	21.0	N	N	0	0	1900-2000	1	0%	0%	0%	0%	0%	0%	0%	100%	0%	0%	0%	0%	0%	0%	0%	0%	0%	0%	100%
Nim Wan Road	S40b41	LD	50	21.0	N	N	0	0	2000-2100	1	0%	0%	0%	0%	0%	0%	0%	100%	0%	0%	0%	0%	0%	0%	0%	0%	0%	0%	100%
Nim Wan Road	S40b41	LD	50	21.0	N	N	0	0	2100-2200	0	0%	0%	0%	0%	0%	0%	0%	0%	0%	0%	0%	0%	0%	0%	0%	0%	0%	0%	0%
Nim Wan Road	S40b41	LD	50	21.0	N	N	0	0	2200-2300	0	0%	0%	0%	0%	0%	0%	0%	0%	0%	0%	0%	0%	0%	0%	0%	0%	0%	0%	0%
Nim Wan Road	S40b41	LD	50	21.0	N	N	0	0	2300-0000	0	0%	0%	0%	0%	0%	0%	0%	0%	0%	0%	0%	0%	0%	0%	0%	0%	0%	0%	0%
Nim Wan Road	S40b42	LD	50	21.0	N	N	0	0	0000-0100	0	0%	0%	0%	0%	0%	0%	0%	0%	0%	0%	0%	0%	0%	0%	0%	0%	0%	0%	0%
Nim Wan Road	S40b42	LD	50	21.0	N	N	0	0	0100-0200	0	0%	0%	0%	0%	0%	0%	0%	0%	0%	0%	0%	0%	0%	0%	0%	0%	0%	0%	0%
Nim Wan Road	S40b42	LD	50	21.0	N	N	0	0	0200-0300	0	0%	0%	0%	0%	0%	0%	0%	0%	0%	0%	0%	0%	0%	0%	0%	0%	0%	0%	0%
Nim Wan Road	S40b42	LD	50	21.0	N	N	0	0	0300-0400	0	0%	0%	0%	0%	0%	0%	0%	0%	0%	0%	0%	0%	0%	0%	0%	0%	0%	0%	0%
Nim Wan Road	S40b42	LD	50	21.0	N	N	0	0	0400-0500	0	0%	0%	0%	0%	0%	0%	0%	0%	0%	0%	0%	0%	0%	0%	0%	0%	0%	0%	0%
Nim Wan Road	S40b42	LD	50	21.0	N	N	0	0	0500-0600	0	0%	0%	0%	0%	0%	0%	0%	0%	0%	0%	0%	0%	0%	0%	0%	0%	0%	0%	0%
Nim Wan Road	S40b42	LD	50	21.0	N	N	0	0	0600-0700	1	0%	0%	0%	0%	0%	0%	0%	100%	0%	0%	0%	0%	0%	0%	0%	0%	0%	0%	100%
Nim Wan Road	S40b42	LD	50	21.0	N	N	0	0	0700-0800	7	14%	0%	0%	0%	0%	14%	14%	43%	0%	0%	0%	0%	0%	0%	0%	14%	0%	0%	100%
Nim Wan Road	S40b42	LD	50	21.0	N	N	0	0	0800-0900	7	14%	0%	0%	0%	0%	14%	14%	43%	0%	0%	0%	0%	0%	0%	0%	14%	0%	0%	100%
Nim Wan Road	S40b42	LD	50	21.0	N	N	0	0	0900-1000	6	17%	0%	0%	0%	0%	17%	17%	33%	0%	0%	0%	0%	0%	0%	0%	17%	0%	0%	100%
Nim Wan Road	S40b42	LD	50	21.0	N	N	0	0	1000-1100	7	14%	0%	0%	0%	0%	14%	14%	43%	0%	0%	0%	0%	0%	0%	0%	14%	0%	0%	100%
Nim Wan Road	S40b42	LD	50	21.0	N	N	0	0	1100-1200	7	14%	0%	0%	0%	0%	14%	14%	43%	0%	0%	0%	0%	0%	0%	0%	14%	0%	0%	100%
Nim Wan Road	S40b42	LD	50	21.0	N	N	0	0	1200-1300	6	17%	0%	17%	0%	0%	0%	0%	50%	0%	0%	0%	0%	0%	0%	0%	17%	0%	0%	100%
Nim Wan Road	S40b42	LD	50	21.0	N	N	0	0	1300-1400	7	14%	0%	14%	0%	0%	0%	0%	57%	0%	0%	0%	0%	0%	0%	0%	14%	0%	0%	100%
Nim Wan Road	S40b42	LD	50	21.0	N	N	0	0	1400-1500	11	18%	0%	18%	0%	0%	0%	0%	45%	0%	0%	0%	0%	0%	0%	0%	18%	0%	0%	100%
Nim Wan Road	S40b42	LD	50	21.0	N	N	0	0	1500-1600	7	14%	0%	14%	0%	0%	0%	0%	57%	0%	0%	0%	0%	0%	0%	0%	14%	0%	0%	100%
Nim Wan Road	S40b42	LD	50	21.0	N	N	0	0	1600-1700	7	14%	0%	14%	0%	0%	0%	0%	57%	0%	0%	0%	0%	0%	0%	0%	14%	0%	0%	100%
Nim Wan Road	S40b42	LD	50	21.0	N	N	0	0	1700-1800	6	17%	0%	17%	0%	0%	0%	0%	50%	0%	0%	0%	0%	0%	0%	0%	17%	0%	0%	100%
Nim Wan Road	S40b42	LD	50	21.0	N	N	0	0	1800-1900	6	17%	0%	17%	0%	0%	0%	0%	50%	0%	0%	0%	0%	0%	0%	0%	17%	0%	0%	100%
Nim Wan Road	S40b42	LD	50	21.0	N	N	0	0	1900-2000	1	0%	0%	0%	0%	0%	0%	0%	100%	0%	0%	0%	0%	0%	0%	0%	0%	0%	0%	100%
Nim Wan Road	S40b42	LD	50	21.0	N	N	0	0	2000-2100	1	0%	0%	0%	0%	0%	0%	0%	100%	0%	0%	0%	0%	0%	0%	0%	0%	0%	0%	100%
Nim Wan Road	S40b42	LD	50	21.0	N	N	0	0	2100-2200	0	0%	0%	0%	0%	0%	0%	0%	0%	0%	0%	0%	0%	0%	0%	0%	0%	0%	0%	0%
Nim Wan Road	S40b42	LD	50	21.0	N	N	0	0	2200-2300	0	0%	0%	0%	0%	0%	0%	0%	0%	0%	0%	0%	0%	0%	0%	0%	0%	0%	0%	0%
Nim Wan Road	S40b42	LD	50	21.0	N	N	0	0	2300-0000	0	0%	0%	0%	0%	0%	0%	0%	0%	0%	0%	0%	0%	0%	0%	0%	0%	0%	0%	0%
Nim Wan Road	S40b43	LD	50	21.0	N	N	0	0	0000-0100	0	0%	0%	0%	0%	0%	0%	0%	0%	0%	0%	0%	0%	0%	0%	0%	0%	0%	0%	0%
Nim Wan Road	S40b43	LD	50	21.0	N	N	0	0	0100-0200	0	0%	0%	0%	0%	0%	0%	0%	0%	0%	0%	0%	0%	0%	0%	0%	0%	0%	0%	0%
Nim Wan Road	S40b43	LD	50	21.0	N	N	0	0	0200-0300	0	0%	0%	0%	0%	0%	0%	0%	0%	0%	0%	0%	0%	0%	0%	0%	0%	0%	0%	0%
Nim Wan Road	S40b43	LD	50	21.0	N	N	0	0	0300-0400	0	0%	0%	0%	0%	0%	0%	0%	0%	0%	0%	0%	0%	0%	0%	0%	0%	0%	0%	0%
Nim Wan Road	S40b43	LD	50	21.0	N	N	0	0	0400-0500	0	0%	0%	0%	0%	0%	0%	0%	0%	0%	0%	0%	0%	0%	0%	0%	0%	0%	0%	0%
Nim Wan Road	S40b43	LD	50	21.0	N	N	0	0	0500-0600	0	0%	0%	0%	0%	0%	0%	0%	0%	0%	0%	0%	0%	0%	0%	0%	0%	0%	0%	0%
Nim Wan Road	S40b43	LD	50	21.0	N	N	0	0	0600-0700	1	0%	0%	0%	0%	0%	0%	0%	100%	0%	0%	0%	0%	0%	0%	0%	0%	0%	0%	100%
Nim Wan Road	S40b43	LD	50	21.0	N	N	0	0	0700-0800	7	14%	0%	0%	0%	0%	14%	14%	43%	0%	0%	0%	0%	0%	0%	0%	14%	0%	0%	100%
Nim Wan Road	S40b43	LD	50	21.0	N	N	0	0	0800-0900	7	14%	0%	0%	0%	0%	14%	14%	43%	0%	0%	0%	0%	0%	0%	0%	14%	0%	0%	100%
Nim Wan Road	S40b43	LD	50	21.0	N	N	0	0	0900-1000	6	17%	0%	0%	0%	0%	17%	17%	33%	0%	0%	0%	0%	0%	0%	0%	17%	0%	0%	100%
Nim Wan Road	S40b43	LD	50	21.0	N	N	0	0	1000-1100	7	14%	0%	0%	0%	0%	14%	14%	43%	0%	0%	0%	0%	0%	0%	0%	14%	0%	0%	100%
Nim Wan Road	S40b43	LD	50	21.0	N	N	0	0	1100-1200	7	14%	0%	0%	0%	0%	14%	14%	43%	0%	0%	0%	0%	0%	0%	0%	14%	0%	0%	100%
Nim Wan Road	S40b43	LD	50	21.0	N	N	0	0	1200-1300	6	17%	0%	17%	0%	0%	0%	0%	50%	0%	0%	0%	0%	0%	0%	0%	17%	0%	0%	100%
Nim Wan Road	S40b43	LD	50	21.0	N	N	0	0	1300-1400	7	14%	0%	14%	0%	0%	0%	0%	57%	0%	0%	0%	0%	0%	0%	0%	14%	0%	0%	100%
Nim Wan Road	S40b43	LD	50	21.0	N	N	0	0	1400-1500	11	18%	0%	18%	0%	0%	0%	0%	45%	0%	0%	0%	0%	0%	0%	0%	18%	0%	0%	100%
Nim Wan Road	S40b43	LD	50	21.0	N	N	0	0	1500-1600	7	14%	0%	14%	0%	0%	0%	0%	57%	0%	0%	0%	0%	0%	0%	0%	14%	0%	0%	100%
Nim Wan Road	S40b43	LD	50	21.0	N	N	0	0	1600-1700	7	14%	0%	14%	0%	0%	0%	0%	57%	0%	0%	0%	0%	0%	0%	0%	14%	0%	0%	100%
Nim Wan Road	S40b43	LD	50	21.0	N	N	0	0	1700-1800	6	17%	0%	17%	0%	0%	0%	0%	50%	0%	0%	0%	0%	0%	0%	0%	17%	0%	0%	100%
Nim Wan Road	S40b43	LD	50	21.0	N	N	0	0	1800-1900	6	17%	0%	17%	0%	0%	0%	0%	50%	0%	0%	0%	0%	0%	0%	0%	17%	0%	0%	100%
Nim Wan Road	S40b43	LD	50	21.0	N	N	0	0	1900-2000	1	0%	0%	0%	0%	0%	0%	0%	100%	0%	0%	0%	0%	0%	0%	0%	0%	0%	0%	100%
Nim Wan Road	S40b43	LD	50	21.0	N	N	0	0	2000-2100	1	0%	0%	0%	0%	0%	0%	0%	100%	0%	0%	0%	0%	0%	0%	0%	0%	0%	0%	100%
Nim Wan Road	S40b43	LD	50	21.0	N	N	0	0	2100-2200	0	0%	0%	0%	0%	0%	0%	0%	0%	0%	0%	0%	0%	0%	0%	0%	0%	0%	0%	0%
Nim Wan Road	S40b43	LD	50	21.0	N	N	0	0	2200-2300	0	0%	0%	0%	0%	0%	0%	0%	0%	0%	0%	0%	0%	0%	0%	0%	0%	0%	0%	0%
Nim Wan Road	S40b43	LD	50	21.0	N	N	0	0	2300-0000	0	0%	0%	0%	0%	0%	0%	0%	0%	0%	0%	0%	0%	0%	0%	0%	0%	0%	0%	0%

Road Name	Road ID	Road Type	Speed Limit (km/hr)	Average Speed (km/hr)	Start Emission Estimated by Broad Brush Approach (Y/N)	With barrier (N / Cantilever / vertical / semi-enclosure / full enclosure)	Barrier width (m)	Barrier height (m)	Hour	Total Vehicles (Veh/hr)	01 - Private Cars	02 - Taxi	03 - Light Goods Vehicles <=2.5t	04 - Light Goods Vehicles 2.5-3.5t	05 - Light Goods Vehicles >3.5t	06 - Medium Goods Vehicles <=15t	07 - Medium Goods Vehicles 15-24t	08 - Public Light Buses	09 - Private Light Bus <=3.5t	10 - Private Light Bus >3.5t	11 - Non-franchised Bus<=6.4t	12 - Non-franchised Bus 6.4-15t	13 - Non-franchised Bus 15-24t	14 - Franchised Bus Single Deck	15 - Franchised Bus Double Deck	16 - Motorcycles	17 - Heavy Goods Vehicles >24t	18 - Non-franchised Bus >24t	Total
											PC	TAXI	LGV3	LGV4	LGV6	HGV7	HGV8	PLB	PV4	PV5	NFB6	NFB7	NFB8	FBSD	FBDD	MC	HGV9	NFB9	
Nim Wan Road	S40b44	LD	50	21.0	N	N	0	0	0000-0100	0	0%	0%	0%	0%	0%	0%	0%	0%	0%	0%	0%	0%	0%	0%	0%	0%	0%	0%	0%
Nim Wan Road	S40b44	LD	50	21.0	N	N	0	0	0100-0200	0	0%	0%	0%	0%	0%	0%	0%	0%	0%	0%	0%	0%	0%	0%	0%	0%	0%	0%	0%
Nim Wan Road	S40b44	LD	50	21.0	N	N	0	0	0200-0300	0	0%	0%	0%	0%	0%	0%	0%	0%	0%	0%	0%	0%	0%	0%	0%	0%	0%	0%	0%
Nim Wan Road	S40b44	LD	50	21.0	N	N	0	0	0300-0400	0	0%	0%	0%	0%	0%	0%	0%	0%	0%	0%	0%	0%	0%	0%	0%	0%	0%	0%	0%
Nim Wan Road	S40b44	LD	50	21.0	N	N	0	0	0400-0500	0	0%	0%	0%	0%	0%	0%	0%	0%	0%	0%	0%	0%	0%	0%	0%	0%	0%	0%	0%
Nim Wan Road	S40b44	LD	50	21.0	N	N	0	0	0500-0600	0	0%	0%	0%	0%	0%	0%	0%	0%	0%	0%	0%	0%	0%	0%	0%	0%	0%	0%	0%
Nim Wan Road	S40b44	LD	50	21.0	N	N	0	0	0600-0700	1	0%	0%	0%	0%	0%	0%	0%	100%	0%	0%	0%	0%	0%	0%	0%	0%	0%	0%	100%
Nim Wan Road	S40b44	LD	50	21.0	N	N	0	0	0700-0800	7	14%	0%	0%	0%	0%	14%	14%	43%	0%	0%	0%	0%	0%	0%	0%	14%	0%	0%	100%
Nim Wan Road	S40b44	LD	50	21.0	N	N	0	0	0800-0900	7	14%	0%	0%	0%	0%	14%	14%	43%	0%	0%	0%	0%	0%	0%	0%	14%	0%	0%	100%
Nim Wan Road	S40b44	LD	50	21.0	N	N	0	0	0900-1000	6	17%	0%	0%	0%	0%	17%	17%	33%	0%	0%	0%	0%	0%	0%	0%	17%	0%	0%	100%
Nim Wan Road	S40b44	LD	50	21.0	N	N	0	0	1000-1100	7	14%	0%	0%	0%	0%	14%	14%	43%	0%	0%	0%	0%	0%	0%	0%	14%	0%	0%	100%
Nim Wan Road	S40b44	LD	50	21.0	N	N	0	0	1100-1200	7	14%	0%	0%	0%	0%	14%	14%	43%	0%	0%	0%	0%	0%	0%	0%	14%	0%	0%	100%
Nim Wan Road	S40b44	LD	50	21.0	N	N	0	0	1200-1300	6	17%	0%	17%	0%	0%	0%	0%	50%	0%	0%	0%	0%	0%	0%	0%	17%	0%	0%	100%
Nim Wan Road	S40b44	LD	50	21.0	N	N	0	0	1300-1400	7	14%	0%	14%	0%	0%	0%	0%	57%	0%	0%	0%	0%	0%	0%	0%	14%	0%	0%	100%
Nim Wan Road	S40b44	LD	50	21.0	N	N	0	0	1400-1500	11	18%	0%	18%	0%	0%	0%	0%	45%	0%	0%	0%	0%	0%	0%	0%	18%	0%	0%	100%
Nim Wan Road	S40b44	LD	50	21.0	N	N	0	0	1500-1600	7	14%	0%	14%	0%	0%	0%	0%	57%	0%	0%	0%	0%	0%	0%	0%	14%	0%	0%	100%
Nim Wan Road	S40b44	LD	50	21.0	N	N	0	0	1600-1700	7	14%	0%	14%	0%	0%	0%	0%	57%	0%	0%	0%	0%	0%	0%	0%	14%	0%	0%	100%
Nim Wan Road	S40b44	LD	50	21.0	N	N	0	0	1700-1800	6	17%	0%	17%	0%	0%	0%	0%	50%	0%	0%	0%	0%	0%	0%	0%	17%	0%	0%	100%
Nim Wan Road	S40b44	LD	50	21.0	N	N	0	0	1800-1900	6	17%	0%	17%	0%	0%	0%	0%	50%	0%	0%	0%	0%	0%	0%	0%	17%	0%	0%	100%
Nim Wan Road	S40b44	LD	50	21.0	N	N	0	0	1900-2000	1	0%	0%	0%	0%	0%	0%	0%	100%	0%	0%	0%	0%	0%	0%	0%	0%	0%	0%	100%
Nim Wan Road	S40b44	LD	50	21.0	N	N	0	0	2000-2100	1	0%	0%	0%	0%	0%	0%	0%	100%	0%	0%	0%	0%	0%	0%	0%	0%	0%	0%	100%
Nim Wan Road	S40b44	LD	50	21.0	N	N	0	0	2100-2200	0	0%	0%	0%	0%	0%	0%	0%	0%	0%	0%	0%	0%	0%	0%	0%	0%	0%	0%	0%
Nim Wan Road	S40b44	LD	50	21.0	N	N	0	0	2200-2300	0	0%	0%	0%	0%	0%	0%	0%	0%	0%	0%	0%	0%	0%	0%	0%	0%	0%	0%	0%
Nim Wan Road	S40b44	LD	50	21.0	N	N	0	0	2300-0000	0	0%	0%	0%	0%	0%	0%	0%	0%	0%	0%	0%	0%	0%	0%	0%	0%	0%	0%	0%
Nim Wan Road	S40b45	LD	50	21.0	N	N	0	0	0000-0100	0	0%	0%	0%	0%	0%	0%	0%	0%	0%	0%	0%	0%	0%	0%	0%	0%	0%	0%	0%
Nim Wan Road	S40b45	LD	50	21.0	N	N	0	0	0100-0200	0	0%	0%	0%	0%	0%	0%	0%	0%	0%	0%	0%	0%	0%	0%	0%	0%	0%	0%	0%
Nim Wan Road	S40b45	LD	50	21.0	N	N	0	0	0200-0300	0	0%	0%	0%	0%	0%	0%	0%	0%	0%	0%	0%	0%	0%	0%	0%	0%	0%	0%	0%
Nim Wan Road	S40b45	LD	50	21.0	N	N	0	0	0300-0400	0	0%	0%	0%	0%	0%	0%	0%	0%	0%	0%	0%	0%	0%	0%	0%	0%	0%	0%	0%
Nim Wan Road	S40b45	LD	50	21.0	N	N	0	0	0400-0500	0	0%	0%	0%	0%	0%	0%	0%	0%	0%	0%	0%	0%	0%	0%	0%	0%	0%	0%	0%
Nim Wan Road	S40b45	LD	50	21.0	N	N	0	0	0500-0600	0	0%	0%	0%	0%	0%	0%	0%	0%	0%	0%	0%	0%	0%	0%	0%	0%	0%	0%	0%
Nim Wan Road	S40b45	LD	50	21.0	N	N	0	0	0600-0700	1	0%	0%	0%	0%	0%	0%	0%	100%	0%	0%	0%	0%	0%	0%	0%	0%	0%	0%	100%
Nim Wan Road	S40b45	LD	50	21.0	N	N	0	0	0700-0800	7	14%	0%	0%	0%	0%	14%	14%	43%	0%	0%	0%	0%	0%	0%	0%	14%	0%	0%	100%
Nim Wan Road	S40b45	LD	50	21.0	N	N	0	0	0800-0900	7	14%	0%	0%	0%	0%	14%	14%	43%	0%	0%	0%	0%	0%	0%	0%	14%	0%	0%	100%
Nim Wan Road	S40b45	LD	50	21.0	N	N	0	0	0900-1000	6	17%	0%	0%	0%	0%	17%	17%	33%	0%	0%	0%	0%	0%	0%	0%	17%	0%	0%	100%
Nim Wan Road	S40b45	LD	50	21.0	N	N	0	0	1000-1100	7	14%	0%	0%	0%	0%	14%	14%	43%	0%	0%	0%	0%	0%	0%	0%	14%	0%	0%	100%
Nim Wan Road	S40b45	LD	50	21.0	N	N	0	0	1100-1200	7	14%	0%	0%	0%	0%	14%	14%	43%	0%	0%	0%	0%	0%	0%	0%	14%	0%	0%	100%
Nim Wan Road	S40b45	LD	50	21.0	N	N	0	0	1200-1300	6	17%	0%	17%	0%	0%	0%	0%	50%	0%	0%	0%	0%	0%	0%	0%	17%	0%	0%	100%
Nim Wan Road	S40b45	LD	50	21.0	N	N	0	0	1300-1400	7	14%	0%	14%	0%	0%	0%	0%	57%	0%	0%	0%	0%	0%	0%	0%	14%	0%	0%	100%
Nim Wan Road	S40b45	LD	50	21.0	N	N	0	0	1400-1500	11	18%	0%	18%	0%	0%	0%	0%	45%	0%	0%	0%	0%	0%	0%	0%	18%	0%	0%	100%
Nim Wan Road	S40b45	LD	50	21.0	N	N	0	0	1500-1600	7	14%	0%	14%	0%	0%	0%	0%	57%	0%	0%	0%	0%	0%	0%	0%	14%	0%	0%	100%
Nim Wan Road	S40b45	LD	50	21.0	N	N	0	0	1600-1700	7	14%	0%	14%	0%	0%	0%	0%	57%	0%	0%	0%	0%	0%	0%	0%	14%	0%	0%	100%
Nim Wan Road	S40b45	LD	50	21.0	N	N	0	0	1700-1800	6	17%	0%	17%	0%	0%	0%	0%	50%	0%	0%	0%	0%	0%	0%	0%	17%	0%	0%	100%
Nim Wan Road	S40b45	LD	50	21.0	N	N	0	0	1800-1900	6	17%	0%	17%	0%	0%	0%	0%	50%	0%	0%	0%	0%	0%	0%	0%	17%	0%	0%	100%
Nim Wan Road	S40b45	LD	50	21.0	N	N	0	0	1900-2000	1	0%	0%	0%	0%	0%	0%	0%	100%	0%	0%	0%	0%	0%	0%	0%	0%	0%	0%	100%
Nim Wan Road	S40b45	LD	50	21.0	N	N	0	0	2000-2100	1	0%	0%	0%	0%	0%	0%	0%	100%	0%	0%	0%	0%	0%	0%	0%	0%	0%	0%	100%
Nim Wan Road	S40b45	LD	50	21.0	N	N	0	0	2100-2200	0	0%	0%	0%	0%	0%	0%	0%	0%	0%	0%	0%	0%	0%	0%	0%	0%	0%	0%	0%
Nim Wan Road	S40b45	LD	50	21.0	N	N	0	0	2200-2300	0	0%	0%	0%	0%	0%	0%	0%	0%	0%	0%	0%	0%	0%	0%	0%	0%	0%	0%	0%
Nim Wan Road	S40b45	LD	50	21.0	N	N	0	0	2300-0000	0	0%	0%	0%	0%	0%	0%	0%	0%	0%	0%	0%	0%	0%	0%	0%	0%	0%	0%	0%
Nim Wan Road	S40b46	LD	50	21.0	N	N	0	0	0000-0100	0	0%	0%	0%	0%	0%	0%	0%	0%	0%	0%	0%	0%	0%	0%	0%	0%	0%	0%	0%
Nim Wan Road	S40b46	LD	50	21.0	N	N	0	0	0100-0200	0	0%	0%	0%	0%	0%	0%	0%	0%	0%	0%	0%	0%	0%	0%	0%	0%	0%	0%	0%
Nim Wan Road	S40b46	LD	50	21.0	N	N	0	0	0200-0300	0	0%	0%	0%	0%	0%	0%	0%	0%	0%	0%	0%	0%	0%	0%	0%	0%	0%	0%	0%
Nim Wan Road	S40b46	LD	50	21.0	N	N	0	0	0300-0400	0	0%	0%	0%	0%	0%	0%	0%	0%	0%	0%	0%	0%	0%	0%	0%	0%	0%	0%	0%
Nim Wan Road	S40b46	LD	50	21.0	N	N	0	0	0400-0500	0	0%	0%	0%	0%	0%	0%	0%	0%	0%	0%	0%	0%	0%	0%	0%	0%	0%	0%	0%
Nim Wan Road	S40b46	LD	50	21.0	N	N	0	0	0500-0600	0	0%	0%	0%	0%	0%	0%	0%	0%	0%	0%	0%	0%	0%	0%	0%	0%	0%	0%	0%
Nim Wan Road	S40b46	LD	50	21.0	N	N	0	0	0600-0700	1	0%	0%	0%	0%	0%	0%	0%	100%	0%	0%	0%	0%	0%	0%	0%	0%	0%	0%	100%
Nim Wan Road	S40b46	LD	50	21.0	N	N	0	0	0700-0800	7	14%	0%	0%	0%	0%	14%	14%	43%	0%	0%	0%	0%	0%	0%	0%	14%	0%	0%	100%
Nim Wan Road	S40b46	LD	50	21.0	N	N	0	0	0800-0900	7	14%	0%	0%	0%	0%	14%	14%	43%	0%	0%	0%	0%	0%	0%	0%	14%	0%	0%	100%
Nim Wan Road	S40b46	LD	50	21.0	N	N	0	0	0900-1000	6	17%	0%	0%	0%	0%	17%	17%	33%	0%	0%	0%	0%	0%	0%	0%	17%	0%	0%	100%
Nim Wan Road	S40b46	LD	50	21.0	N	N	0	0	1000-1100	7	14%	0%	0%	0%	0%	14%	14%	43%	0%	0%	0%	0%	0%	0%	0%	14%	0%	0%	100%
Nim Wan Road	S40b46	LD	50	21.0	N	N	0	0	1100-1200	7	14%	0%	0%	0%	0%	14%	14%	43%	0%	0%	0%	0%	0%	0%	0%	14%	0%	0%	100%
Nim Wan Road	S40b46	LD	50	21.0	N	N	0	0	1200-1300	6	17%	0%	17%	0%	0%	0%	0%	50%	0%	0%	0%	0%	0%	0%	0%	17%	0%	0%	100%
Nim Wan Road	S40b46	LD	50	21.0	N	N	0	0	1300-1400	7	14%	0%	14%	0%	0%	0%	0%	57%	0%	0%	0%	0%	0%	0%	0%	14%	0%	0%	100%
Nim Wan Road	S40b46	LD	50	21.0	N	N	0	0	1400-1500	11	18%	0%	18%	0%	0%	0%	0%	45%	0%	0%	0%	0%	0%	0%	0%	18%	0%	0%	100%
Nim Wan Road	S40b46	LD	50	21.0	N	N	0	0	1500-1600	7	14%	0%	14%	0%	0%	0%	0%	57%	0%	0%	0%	0%	0%	0%	0%	14%	0%	0%	100%
Nim Wan Road	S40b46	LD	50	21.0	N	N	0	0	1600-1700	7	14%	0%	14%	0%	0%	0%	0%	57%	0%	0%	0%	0%	0%	0%	0%	14%	0%	0%	100%
Nim Wan Road	S40b46	LD	50	21.0	N	N	0	0	1700-1800	6	17%	0%	17%	0%	0%	0%	0%	50%	0%	0%	0%	0%	0%	0%	0%	17%	0%	0%	100%
Nim Wan Road	S40b46	LD	50	21.0	N	N	0	0	1800-1900	6	17%	0%	17%	0%	0%	0%	0%	50%	0%	0%	0%	0%	0%	0%	0%	17%	0%	0%	100%
Nim Wan Road	S40b46	LD	50	21.0	N	N	0	0	1900-2000	1	0%	0%	0%	0%	0%	0%	0%	100%	0%	0%	0%	0%	0%	0%	0%	0%	0%	0%	100%
Nim Wan Road	S40b46	LD	50	21.0	N	N	0	0	2000-2100	1	0%	0%	0%	0%	0%	0%	0%	100%	0%	0%	0%	0%	0%	0%	0%	0%	0%	0%	100%
Nim Wan Road	S40b46	LD	50	21.0	N	N	0	0	2100-2200	0	0%	0%	0%	0%	0%	0%	0%	0%	0%	0%	0%	0%	0%	0%	0%	0%	0%	0%	0%
Nim Wan Road	S40b46	LD	50	21.0	N	N	0	0	2200-2300	0	0%	0%	0%	0%	0%	0%	0%	0%	0%	0%	0%	0%	0%	0%	0%	0%	0%	0%	0%
Nim Wan Road	S40b46	LD	50	21.0	N	N	0	0	2300-0000	0	0%	0%	0%	0%	0%	0%	0%	0%	0%	0%	0%	0%	0%	0%	0%	0%	0%	0%	0%
Nim Wan Road	S40b47	LD	50	21.0	N	N	0	0	0000-0100	0	0%	0%	0%	0%	0%	0%	0%	0%	0%	0%	0%	0%	0%	0%	0%	0%	0%	0%	0%
Nim Wan Road	S40b47	LD	50	21.0	N	N	0	0	0100-0200	0	0%	0%	0%	0%	0%	0%	0%	0%	0%	0%	0%	0%	0%	0%	0%	0%	0%	0%	0%
Nim Wan Road	S40b47	LD	50	21.0	N	N	0	0	0200-0300	0	0%	0%	0%	0%	0%	0%	0%	0%	0%	0%	0%	0%	0%	0%	0%	0%	0%	0%	0%
Nim Wan Road	S40b47	LD	50	21.0	N	N	0	0	0300-0400	0	0%	0%	0%	0%	0%	0%	0%	0%	0%	0%	0%	0%	0%	0%	0%	0%	0%	0%	0%
Nim Wan Road	S40b47	LD	50	21.0	N	N	0	0	0400-0500	0	0%	0%	0%	0%	0%	0%	0%	0%	0%	0%	0%	0%	0%	0%	0%	0%	0%	0%	0%
Nim Wan Road	S40b47	LD	50	21.0	N	N	0	0	0500-0600	0	0%	0%	0%	0%	0%	0%	0%	0%	0%	0%	0%	0%	0%	0%	0%	0%	0%	0%	0%
Nim Wan Road	S40b47	LD	50	21.0	N	N	0	0	0600-0700	1	0%	0%	0%	0%	0%	0%	0%	100%	0%	0%	0%	0%	0%	0%	0%	0%	0%	0%	100%
Nim Wan Road	S40b47	LD	50	21.0	N	N	0	0	0700-0800	7	14%	0%	0%	0%	0%	14%	14%	43%	0%	0%	0%	0%	0%	0%	0%	14%	0%	0%	100%
Nim Wan Road	S40b47	LD	50	21.0	N	N	0	0	0800-0900	7	14%	0%	0%	0%	0%	14%	14%	43%	0%	0%	0%	0%	0%	0%	0%	14%	0%	0%	100%
Nim Wan Road	S40b47	LD	50	21.0	N	N	0	0	0900-1000	6	17%	0%	0%	0%	0%	17%	17%	33%	0%	0%	0%	0%	0%	0%	0%	17%	0%	0%	100%
Nim Wan Road	S40b47	LD	50	21.0	N	N	0	0	1000-1100	7	14%	0%	0%	0%	0%	14%	14%	43%	0%	0%	0%	0%	0%	0%	0%	14%	0%	0%	100%
Nim Wan Road	S40b47	LD	50	21.0	N	N	0	0	1100-1200	7	14%	0%	0%	0%	0%	14%	14%	43%	0%	0%	0%	0%	0%	0%	0%	14%	0%	0%	100%
Nim Wan Road	S40b47	LD	50	21.0	N	N	0	0	1200-1300	6	17%	0%	17%	0%	0%	0%	0%	50%	0%	0%	0%	0%	0%	0%	0%	17%	0%	0%	100%
Nim Wan Road	S40b47	LD	50	21.0	N	N	0	0	1300-1400	7	14%	0%	14%	0%	0%	0%	0%	57%	0%	0%	0%	0%	0%	0%	0%	14%	0%	0%	100%
Nim Wan Road	S40b47	LD	50	21.0	N	N	0	0	1400-1500	11	18%	0%	18%	0%	0%	0%	0%	45%	0%	0%	0%	0%	0%	0%	0%	18%	0%	0%	100%
Nim Wan Road	S40b47	LD	50	21.0	N	N	0	0	1500-1600	7	14%	0%	14%	0%	0%	0%	0%	57%	0%	0%	0%	0%	0%	0%	0%	14%	0%	0%	100%
Nim Wan Road	S40b47	LD	50	21.0	N	N	0	0	1600-1700	7	14%	0%	14%	0%	0%	0%	0%	57%	0%	0%	0%	0%	0%	0%	0%	14%	0%	0%	100%
Nim Wan Road	S40b47	LD	50	21.0	N	N	0	0	1700-1800	6	17%	0%	17%	0%	0%	0%	0%	50%	0%	0%	0%	0%	0%	0%	0%	17%	0%	0%	100%
Nim Wan Road	S40b47	LD	50	21.0	N	N	0	0	1800-1900	6	17%	0%	17%	0%	0%	0%	0%	50%	0%	0%	0%	0%	0%	0%	0%	17%	0%	0%	100%
Nim Wan Road	S40b47	LD	50	21.0	N	N	0	0	1900-2000	1	0%	0%	0%	0%	0%	0%	0%	100%	0%	0%	0%	0%	0%	0%	0%	0%	0%	0%	100%
Nim Wan Road	S40b47	LD	50	21.0	N	N	0	0	2000-2100	1	0%	0%	0%	0%	0%	0%	0%	100%	0%	0%	0%	0%	0%	0%	0%	0%	0%	0%	100%
Nim Wan Road	S40b47	LD	50	21.0	N	N	0	0	2100-2200	0	0%	0%	0%	0%	0%	0%	0%	0%	0%	0%	0%	0%	0%	0%	0%	0%	0%	0%	0%
Nim Wan Road	S40b47	LD	50	21.0	N	N	0	0	2200-2300	0	0%	0%	0%	0%	0%	0%	0%	0%	0%	0%	0%	0%	0%	0%	0%	0%	0%	0%	0%
Nim Wan Road	S40b47	LD	50	21.0	N	N	0	0	2300-0000	0	0%	0%	0%	0%	0%	0%	0%	0%	0%	0%	0%	0%	0%	0%	0%	0%	0%	0%	0%
Nim Wan Road	S40b48	LD	50	21.0	N	N	0	0	0000-0100	0	0%	0%	0%	0%	0%	0%	0%	0%	0%	0%	0%	0%	0%	0%	0%	0%	0%	0%	0%
Nim Wan Road	S40b48	LD	50	21.0	N	N	0	0	0100-0200	0	0%	0%	0%	0%	0%	0%	0%	0%	0%	0%	0%	0%	0%	0%	0%	0%	0%	0%	0%
Nim Wan Road	S40b48	LD	50	21.0	N	N	0	0	0200-0300	0	0%	0%	0%	0%	0%	0%	0%	0%	0%	0%	0%	0%	0%	0%	0%	0%	0%	0%	0%
Nim Wan Road	S40b48	LD	50	21.0	N	N	0	0	0300-0400	0	0%	0%	0%	0%	0%	0%	0%	0%	0%	0%	0%	0%	0%	0%	0%	0%	0%	0%	0%
Nim Wan Road	S40b48	LD	50	21.0	N	N	0	0	0400-0500	0	0%	0%	0%	0%	0%	0%	0%	0%	0%	0%	0%	0%	0%	0%	0%	0%	0%	0%	0%
Nim Wan Road	S40b48	LD	50	21.0	N	N	0	0	0500-0600	0	0%	0%	0%	0%	0%	0%	0%	0%	0%	0%	0%	0%	0%	0%	0%	0%	0%	0%	0%
Nim Wan Road	S40b48	LD	50	21.0	N	N	0	0	0600-0700	1	0%	0%	0%	0%	0%	0%	0%	100%	0%	0%	0%	0%	0%	0%	0%	0%	0%	0%	100%
Nim Wan Road	S40b48	LD	50	21.0	N	N	0	0	0700-0800	7	14%	0%	0%	0%	0%	14%	14%	43%	0%	0%	0%	0%	0%	0%	0%	14%	0%	0%	100%
Nim Wan Road	S40b48	LD	50	21.0	N	N	0	0	0800-0900	7	14%	0%	0%	0%	0%	14%	14%	43%	0%	0%	0%	0%	0%	0%	0%	14%	0%	0%	100%
Nim Wan Road	S40b48	LD	50	21.0	N	N	0	0	0900-1000	6	17%	0%	0%	0%	0%	17%	17%	33%	0%	0%	0%	0%	0%	0%	0%	17%	0%	0%	100%
Nim Wan Road	S40b48	LD	50	21.0	N	N	0	0	1000-1100	7	14%	0%	0%	0%	0%	14%	14%	43%	0%	0%	0%	0%	0%	0%	0%	14%	0%	0%	100%
Nim Wan Road	S40b48	LD	50	21.0	N	N	0	0	1100-1200	7	14%	0%	0%	0%	0%	14%	14%	43%	0%	0%	0%	0%	0%	0%	0%	14%	0%	0%	100%
Nim Wan Road	S40b48	LD	50	21.0	N	N	0	0	1200-1300	6	17%	0%	17%	0%	0%	0%	0%	50%	0%	0%	0%	0%	0%	0%	0%	17%	0%	0%	100%
Nim Wan Road	S40b48	LD	50	21.0	N	N	0	0	1300-1400	7	14%	0%	14%	0%	0%	0%	0%	57%	0%	0%	0%	0%	0%	0%	0%	14%	0%	0%	100%
Nim Wan Road	S40b48	LD	50	21.0	N	N	0	0	1400-1500	11	18%	0%	18%	0%	0%	0%	0%	45%	0%	0%	0%	0%	0%	0%	0%	18%	0%	0%	100%
Nim Wan Road	S40b48	LD	50	21.0	N	N	0	0	1500-1600	7	14%	0%	14%	0%	0%	0%	0%	57%	0%	0%	0%	0%	0%	0%	0%	14%	0%	0%	100%
Nim Wan Road	S40b48	LD	50	21.0	N	N	0	0	1600-1700	7	14%	0%	14%	0%	0%	0%	0%	57%	0%	0%	0%	0%	0%	0%	0%	14%	0%	0%	100%
Nim Wan Road	S40b48	LD	50	21.0	N	N	0	0	1700-1800	6	17%	0%	17%	0%	0%	0%	0%	50%	0%	0%	0%	0%	0%	0%	0%	17%	0%	0%	100%
Nim Wan Road	S40b48	LD	50	21.0	N	N	0	0	1800-1900	6	17%	0%	17%	0%	0%	0%	0%	50%	0%	0%	0%	0%	0%	0%	0%	17%	0%	0%	100%
Nim Wan Road	S40b48	LD	50	21.0	N	N	0	0	1900-2000	1	0%	0%	0%	0%	0%	0%	0%	100%	0%	0%	0%	0%	0%	0%	0%	0%	0%	0%	100%
Nim Wan Road	S40b48	LD	50	21.0	N	N	0	0	2000-2100	1	0%	0%	0%	0%	0%	0%	0%	100%	0%	0%	0%	0%	0%	0%	0%	0%	0%	0%	100%
Nim Wan Road	S40b48	LD	50	21.0	N	N	0	0	2100-2200	0	0%	0%	0%	0%	0%	0%	0%	0%	0%	0%	0%	0%	0%	0%	0%	0%	0%	0%	0%
Nim Wan Road	S40b48	LD	50	21.0	N	N	0	0	2200-2300	0	0%	0%	0%	0%	0%	0%	0%	0%	0%	0%	0%	0%	0%	0%	0%	0%	0%	0%	0%
Nim Wan Road	S40b48	LD	50	21.0	N	N	0	0	2300-0000	0	0%	0%	0%	0%	0%	0%	0%	0%	0%	0%	0%	0%	0%	0%	0%	0%	0%	0%	0%
Nim Wan Road	S40b49	LD	50	21.0	N	N	0	0	0000-0100	0	0%	0%	0%	0%	0%	0%	0%	0%	0%	0%	0%	0%	0%	0%	0%	0%	0%	0%	0%
Nim Wan Road	S40b49	LD	50	21.0	N	N	0	0	0100-0200	0	0%	0%	0%	0%	0%	0%	0%	0%	0%	0%	0%	0%	0%	0%	0%	0%	0%	0%	0%
Nim Wan Road	S40b49	LD	50	21.0	N	N	0	0	0200-0300	0	0%	0%	0%	0%	0%	0%	0%	0%	0%	0%	0%	0%	0%	0%	0%	0%	0%	0%	0%
Nim Wan Road	S40b49	LD	50	21.0	N	N	0	0	0300-0400	0	0%	0%	0%	0%	0%	0%	0%	0%	0%	0%	0%	0%	0%	0%	0%	0%	0%	0%	0%
Nim Wan Road	S40b49	LD	50	21.0	N	N	0	0	0400-0500	0	0%	0%	0%	0%	0%	0%	0%	0%	0%	0%	0%	0%	0%	0%	0%	0%	0%	0%	0%
Nim Wan Road	S40b49	LD	50	21.0	N	N	0	0	0500-0600	0	0%	0%	0%	0%	0%	0%	0%	0%	0%	0%	0%	0%	0%	0%	0%	0%	0%	0%	0%
Nim Wan Road	S40b49	LD	50	21.0	N	N	0	0	0600-0700	1	0%	0%	0%	0%	0%	0%	0%	100%	0%	0%	0%	0%	0%	0%	0%	0%	0%	0%	100%
Nim Wan Road	S40b49	LD	50	21.0	N	N	0	0	0700-0800	7	14%	0%	0%	0%	0%	14%	14%	43%	0%	0%	0%	0%	0%	0%	0%	14%	0%	0%	100%
Nim Wan Road	S40b49	LD	50	21.0	N	N	0	0	0800-0900	7	14%	0%	0%	0%	0%	14%	14%	43%	0%	0%	0%	0%	0%	0%	0%	14%	0%	0%	100%
Nim Wan Road	S40b49	LD	50	21.0	N	N	0	0	0900-1000	6	17%	0%	0%	0%	0%	17%	17%	33%	0%	0%	0%	0%	0%	0%	0%	17%	0%	0%	100%
Nim Wan Road	S40b49	LD	50	21.0	N	N	0	0	1000-1100	7	14%	0%	0%	0%	0%	14%	14%	43%	0%	0%	0%	0%	0%	0%	0%	14%	0%	0%	100%
Nim Wan Road	S40b49	LD	50	21.0	N	N	0	0	1100-1200	7	14%	0%	0%	0%	0%	14%	14%	43%	0%	0%	0%	0%	0%	0%	0%	14%	0%	0%	100%
Nim Wan Road	S40b49	LD	50	21.0	N	N	0	0	1200-1300	6	17%	0%	17%	0%	0%	0%	0%	50%	0%	0%	0%	0%	0%	0%	0%	17%	0%	0%	100%
Nim Wan Road	S40b49	LD	50	21.0	N	N	0	0	1300-1400	7	14%	0%	14%	0%	0%	0%	0%	57%	0%	0%	0%	0%	0%	0%	0%	14%	0%	0%	100%
Nim Wan Road	S40b49	LD	50	21.0	N	N	0	0	1400-1500	11	18%	0%	18%	0%	0%	0%	0%	45%	0%	0%	0%	0%	0%	0%	0%	18%	0%	0%	100%
Nim Wan Road	S40b49	LD	50	21.0	N	N	0	0	1500-1600	7	14%	0%	14%	0%	0%	0%	0%	57%	0%	0%	0%	0%	0%	0%	0%	14%	0%	0%	100%
Nim Wan Road	S40b49	LD	50	21.0	N	N	0	0	1600-1700	7	14%	0%	14%	0%	0%	0%	0%	57%	0%	0%	0%	0%	0%	0%	0%	14%	0%	0%	100%
Nim Wan Road	S40b49	LD	50	21.0	N	N	0	0	1700-1800	6	17%	0%	17%	0%	0%	0%	0%	50%	0%	0%	0%	0%	0%	0%	0%	17%	0%	0%	100%
Nim Wan Road	S40b49	LD	50	21.0	N	N	0	0	1800-1900	6	17%	0%	17%	0%	0%	0%	0%	50%	0%	0%	0%	0%	0%	0%	0%	17%	0%	0%	100%
Nim Wan Road	S40b49	LD	50	21.0	N	N	0	0	1900-2000	1	0%	0%	0%	0%	0%	0%	0%	100%	0%	0%	0%	0%	0%	0%	0%	0%	0%	0%	100%
Nim Wan Road	S40b49	LD	50	21.0	N	N	0	0	2000-2100	1	0%	0%	0%	0%	0%	0%	0%	100%	0%	0%	0%	0%	0%	0%	0%	0%	0%	0%	100%
Nim Wan Road	S40b49	LD	50	21.0	N	N	0	0	2100-2200	0	0%	0%	0%	0%	0%	0%	0%	0%	0%	0%	0%	0%	0%	0%	0%	0%	0%	0%	0%
Nim Wan Road	S40b49	LD	50	21.0	N	N	0	0	2200-2300	0	0%	0%	0%	0%	0%	0%	0%	0%	0%	0%	0%	0%	0%	0%	0%	0%	0%	0%	0%
Nim Wan Road	S40b49	LD	50	21.0	N	N	0	0	2300-0000	0	0%	0%	0%	0%	0%	0%	0%	0%	0%	0%	0%	0%	0%	0%	0%	0%	0%	0%	0%
Nim Wan Road	S40b50	LD	50	21.0	N	N	0	0	0000-0100	0	0%	0%	0%	0%	0%	0%	0%	0%	0%	0%	0%	0%	0%	0%	0%	0%	0%	0%	0%
Nim Wan Road	S40b50	LD	50	21.0	N	N	0	0	0100-0200	0	0%	0%	0%	0%	0%	0%	0%	0%	0%	0%	0%	0%	0%	0%	0%	0%	0%	0%	0%
Nim Wan Road	S40b50	LD	50	21.0	N	N	0	0	0200-0300	0	0%	0%	0%	0%	0%	0%	0%	0%	0%	0%	0%	0%	0%	0%	0%	0%	0%	0%	0%
Nim Wan Road	S40b50	LD	50	21.0	N	N	0	0	0300-0400	0	0%	0%	0%	0%	0%	0%	0%	0%	0%	0%	0%	0%	0%	0%	0%	0%	0%	0%	0%
Nim Wan Road	S40b50	LD	50	21.0	N	N	0	0	0400-0500	0	0%	0%	0%	0%	0%	0%	0%	0%	0%	0%	0%	0%	0%	0%	0%	0%	0%	0%	0%
Nim Wan Road	S40b50	LD	50	21.0	N	N	0	0	0500-0600	0	0%	0%	0%	0%	0%	0%	0%	0%	0%	0%	0%	0%	0%	0%	0%	0%	0%	0%	0%
Nim Wan Road	S40b50	LD	50	21.0	N	N	0	0	0600-0700	1	0%	0%	0%	0%	0%	0%	0%	100%	0%	0%	0%	0%	0%	0%	0%	0%	0%	0%	100%
Nim Wan Road	S40b50	LD	50	21.0	N	N	0	0	0700-0800	7	14%	0%	0%	0%	0%	14%	14%	43%	0%	0%	0%	0%	0%	0%	0%	14%	0%	0%	100%
Nim Wan Road	S40b50	LD	50	21.0	N	N	0	0	0800-0900	7	14%	0%	0%	0%	0%	14%	14%	43%	0%	0%	0%	0%	0%	0%	0%	14%	0%	0%	100%
Nim Wan Road	S40b50	LD	50	21.0	N	N	0	0	0900-1000	6	17%	0%	0%	0%	0%	17%	17%	33%	0%	0%	0%	0%	0%	0%	0%	17%	0%	0%	100%
Nim Wan Road	S40b50	LD	50	21.0	N	N	0	0	1000-1100	7	14%	0%	0%	0%	0%	14%	14%	43%	0%	0%	0%	0%	0%	0%	0%	14%	0%	0%	100%
Nim Wan Road	S40b50	LD	50	21.0	N	N	0	0	1100-1200	7	14%	0%	0%	0%	0%	14%	14%	43%	0%	0%	0%	0%	0%	0%	0%	14%	0%	0%	100%
Nim Wan Road	S40b50	LD	50	21.0	N	N	0	0	1200-1300	6	17%	0%	17%	0%	0%	0%	0%	50%	0%	0%	0%	0%	0%	0%	0%	17%	0%	0%	100%
Nim Wan Road	S40b50	LD	50	21.0	N	N	0	0	1300-1400	7	14%	0%	14%	0%	0%	0%	0%	57%	0%	0%	0%	0%	0%	0%	0%	14%	0%	0%	100%
Nim Wan Road	S40b50	LD	50	21.0	N	N	0	0	1400-1500	11	18%	0%	18%	0%	0%	0%	0%	45%	0%	0%	0%	0%	0%	0%	0%	18%	0%	0%	100%
Nim Wan Road	S40b50	LD	50	21.0	N	N	0	0	1500-1600	7	14%	0%	14%	0%	0%	0%	0%	57%	0%	0%	0%	0%	0%	0%	0%	14%	0%	0%	100%
Nim Wan Road	S40b50	LD	50	21.0	N	N	0	0	1600-1700	7	14%	0%	14%	0%	0%	0%	0%	57%	0%	0%	0%	0%	0%	0%	0%	14%	0%	0%	100%
Nim Wan Road	S40b50	LD	50	21.0	N	N	0	0	1700-1800	6	17%	0%	17%	0%	0%	0%	0%	50%	0%	0%	0%	0%	0%	0%	0%	17%	0%	0%	100%
Nim Wan Road	S40b50	LD	50	21.0	N	N	0	0	1800-1900	6	17%	0%	17%	0%	0%	0%	0%	50%	0%	0%	0%	0%	0%	0%	0%	17%	0%	0%	100%
Nim Wan Road	S40b50	LD	50	21.0	N	N	0	0	1900-2000	1	0%	0%	0%	0%	0%	0%	0%	100%	0%	0%	0%	0%	0%	0%	0%	0%	0%	0%	100%
Nim Wan Road	S40b50	LD	50	21.0	N	N	0	0	2000-2100	1	0%	0%	0%	0%	0%	0%	0%	100%	0%	0%	0%	0%	0%	0%	0%	0%	0%	0%	100%
Nim Wan Road	S40b50	LD	50	21.0	N	N	0	0	2100-2200	0	0%	0%	0%	0%	0%	0%	0%	0%	0%	0%	0%	0%	0%	0%	0%	0%	0%	0%	0%
Nim Wan Road	S40b50	LD	50	21.0	N	N	0	0	2200-2300	0	0%	0%	0%	0%	0%	0%	0%	0%	0%	0%	0%	0%	0%	0%	0%	0%	0%	0%	0%
Nim Wan Road	S40b50	LD	50	21.0	N	N	0	0	2300-0000	0	0%	0%	0%	0%	0%	0%	0%	0%	0%	0%	0%	0%	0%	0%	0%	0%	0%	0%	0%
Nim Wan Road	S40b51	LD	50	21.0	N	N	0	0	0000-0100	0	0%	0%	0%	0%	0%	0%	0%	0%	0%	0%	0%	0%	0%	0%	0%	0%	0%	0%	0%
Nim Wan Road	S40b51	LD	50	21.0	N	N	0	0	0100-0200	0	0%	0%	0%	0%	0%	0%	0%	0%	0%	0%	0%	0%	0%	0%	0%	0%	0%	0%	0%
Nim Wan Road	S40b51	LD	50	21.0	N	N	0	0	0200-0300	0	0%	0%	0%	0%	0%	0%	0%	0%	0%	0%	0%	0%	0%	0%	0%	0%	0%	0%	0%
Nim Wan Road	S40b51	LD	50	21.0	N	N	0	0	0300-0400	0	0%	0%	0%	0%	0%	0%	0%	0%	0%	0%	0%	0%	0%	0%	0%	0%	0%	0%	0%
Nim Wan Road	S40b51	LD	50	21.0	N	N	0	0	0400-0500	0	0%	0%	0%	0%	0%	0%	0%	0%	0%	0%	0%	0%	0%	0%	0%	0%	0%	0%	0%
Nim Wan Road	S40b51	LD	50	21.0	N	N	0	0	0500-0600	0	0%	0%	0%	0%	0%	0%	0%	0%	0%	0%	0%	0%	0%	0%	0%	0%	0%	0%	0%
Nim Wan Road	S40b51	LD	50	21.0	N	N	0	0	0600-0700	1	0%	0%	0%	0%	0%	0%	0%	100%	0%	0%	0%	0%	0%	0%	0%	0%	0%	0%	100%
Nim Wan Road	S40b51	LD	50	21.0	N	N	0	0	0700-0800	7	14%	0%	0%	0%	0%	14%	14%	43%	0%	0%	0%	0%	0%	0%	0%	14%	0%	0%	100%
Nim Wan Road	S40b51	LD	50	21.0	N	N	0	0	0800-0900	7	14%	0%	0%	0%	0%	14%	14%	43%	0%	0%	0%	0%	0%	0%	0%	14%	0%	0%	100%
Nim Wan Road	S40b51	LD	50	21.0	N	N	0	0	0900-1000	6	17%	0%	0%	0%	0%	17%	17%	33%	0%	0%	0%	0%	0%	0%	0%	17%	0%	0%	100%
Nim Wan Road	S40b51	LD	50	21.0	N	N	0	0	1000-1100	7	14%	0%	0%	0%	0%	14%	14%	43%	0%	0%	0%	0%	0%	0%	0%	14%	0%	0%	100%
Nim Wan Road	S40b51	LD	50	21.0	N	N	0	0	1100-1200	7	14%	0%	0%	0%	0%	14%	14%	43%	0%	0%	0%	0%	0%	0%	0%	14%	0%	0%	100%
Nim Wan Road	S40b51	LD	50	21.0	N	N	0	0	1200-1300	6	17%	0%	17%	0%	0%	0%	0%	50%	0%	0%	0%	0%	0%	0%	0%	17%	0%	0%	100%
Nim Wan Road	S40b51	LD	50	21.0	N	N	0	0	1300-1400	7	14%	0%	14%	0%	0%	0%	0%	57%	0%	0%	0%	0%	0%	0%	0%	14%	0%	0%	100%
Nim Wan Road	S40b51	LD	50	21.0	N	N	0	0	1400-1500	11	18%	0%	18%	0%	0%	0%	0%	45%	0%	0%	0%	0%	0%	0%	0%	18%	0%	0%	100%
Nim Wan Road	S40b51	LD	50	21.0	N	N	0	0	1500-1600	7	14%	0%	14%	0%	0%	0%	0%	57%	0%	0%	0%	0%	0%	0%	0%	14%	0%	0%	100%

Appendix 3G_2 Year 2030
b) Traffic Data

Road Name	Road ID	Road Type	Speed Limit (km/hr)	Average Speed (km/hr)	Start Emission Estimated by Broad Brush Approach (Y/N)	With barrier (N / Cantilever / vertical / semi-enclosure / full enclosure)	Barrier width (m)	Barrier height (m)	Hour	Total Vehicles (Veh/hr)	01 - Private Cars PC	02 - Taxi TAXI	03 - Light Goods Vehicles <=2.5t LGV3	04 - Light Goods Vehicles 2.5-3.5t LGV4	05 - Light Goods Vehicles >3.5t LGV6	06 - Medium Goods Vehicles <=15t HGV7	07 - Medium Goods Vehicles 15-24t HGV8	08 - Public Light Buses PLB	09 - Private Light Bus <=3.5t PV4	10 - Private Light Bus >3.5t PV5	11 - Non-franchised Bus<=6.4t NFB6	12 - Non-franchised Bus 6.4-15t NFB7	13 - Non-franchised Bus 15-24t NFB8	14 - Franchised Bus Single Deck FBSD	15 - Franchised Bus Double Deck FBDD	16 - Motorcycles MC	17 - Heavy Goods Vehicles >24t HGV9	18 - Non-franchised Bus >24t NFB9	Total
Nim Wan Road	S40b51	LD	50	21.0	N	N	0	0	1600-1700	7	14%	0%	14%	0%	0%	0%	0%	57%	0%	0%	0%	0%	0%	0%	0%	14%	0%	0%	100%
Nim Wan Road	S40b51	LD	50	21.0	N	N	0	0	1700-1800	6	17%	0%	17%	0%	0%	0%	0%	50%	0%	0%	0%	0%	0%	0%	0%	17%	0%	0%	100%
Nim Wan Road	S40b51	LD	50	21.0	N	N	0	0	1800-1900	6	17%	0%	17%	0%	0%	0%	0%	50%	0%	0%	0%	0%	0%	0%	0%	17%	0%	0%	100%
Nim Wan Road	S40b51	LD	50	21.0	N	N	0	0	1900-2000	1	0%	0%	0%	0%	0%	0%	0%	100%	0%	0%	0%	0%	0%	0%	0%	0%	0%	0%	100%
Nim Wan Road	S40b51	LD	50	21.0	N	N	0	0	2000-2100	1	0%	0%	0%	0%	0%	0%	0%	100%	0%	0%	0%	0%	0%	0%	0%	0%	0%	0%	100%
Nim Wan Road	S40b51	LD	50	21.0	N	N	0	0	2100-2200	0	0%	0%	0%	0%	0%	0%	0%	0%	0%	0%	0%	0%	0%	0%	0%	0%	0%	0%	0%
Nim Wan Road	S40b51	LD	50	21.0	N	N	0	0	2200-2300	0	0%	0%	0%	0%	0%	0%	0%	0%	0%	0%	0%	0%	0%	0%	0%	0%	0%	0%	0%
Nim Wan Road	S40b51	LD	50	21.0	N	N	0	0	2300-0000	0	0%	0%	0%	0%	0%	0%	0%	0%	0%	0%	0%	0%	0%	0%	0%	0%	0%	0%	0%
Nim Wan Road	S40b52	LD	50	21.0	N	N	0	0	0000-0100	0	0%	0%	0%	0%	0%	0%	0%	0%	0%	0%	0%	0%	0%	0%	0%	0%	0%	0%	0%
Nim Wan Road	S40b52	LD	50	21.0	N	N	0	0	0100-0200	0	0%	0%	0%	0%	0%	0%	0%	0%	0%	0%	0%	0%	0%	0%	0%	0%	0%	0%	0%
Nim Wan Road	S40b52	LD	50	21.0	N	N	0	0	0200-0300	0	0%	0%	0%	0%	0%	0%	0%	0%	0%	0%	0%	0%	0%	0%	0%	0%	0%	0%	0%
Nim Wan Road	S40b52	LD	50	21.0	N	N	0	0	0300-0400	0	0%	0%	0%	0%	0%	0%	0%	0%	0%	0%	0%	0%	0%	0%	0%	0%	0%	0%	0%
Nim Wan Road	S40b52	LD	50	21.0	N	N	0	0	0400-0500	0	0%	0%	0%	0%	0%	0%	0%	0%	0%	0%	0%	0%	0%	0%	0%	0%	0%	0%	0%
Nim Wan Road	S40b52	LD	50	21.0	N	N	0	0	0500-0600	0	0%	0%	0%	0%	0%	0%	0%	0%	0%	0%	0%	0%	0%	0%	0%	0%	0%	0%	0%
Nim Wan Road	S40b52	LD	50	21.0	N	N	0	0	0600-0700	1	0%	0%	0%	0%	0%	0%	0%	100%	0%	0%	0%	0%	0%	0%	0%	0%	0%	0%	100%
Nim Wan Road	S40b52	LD	50	21.0	N	N	0	0	0700-0800	7	14%	0%	0%	0%	0%	14%	14%	43%	0%	0%	0%	0%	0%	0%	0%	14%	0%	0%	100%
Nim Wan Road	S40b52	LD	50	21.0	N	N	0	0	0800-0900	7	14%	0%	0%	0%	0%	14%	14%	43%	0%	0%	0%	0%	0%	0%	0%	14%	0%	0%	100%
Nim Wan Road	S40b52	LD	50	21.0	N	N	0	0	0900-1000	6	17%	0%	0%	0%	0%	17%	17%	33%	0%	0%	0%	0%	0%	0%	0%	17%	0%	0%	100%
Nim Wan Road	S40b52	LD	50	21.0	N	N	0	0	1000-1100	7	14%	0%	0%	0%	0%	14%	14%	43%	0%	0%	0%	0%	0%	0%	0%	14%	0%	0%	100%
Nim Wan Road	S40b52	LD	50	21.0	N	N	0	0	1100-1200	7	14%	0%	0%	0%	0%	14%	14%	43%	0%	0%	0%	0%	0%	0%	0%	14%	0%	0%	100%
Nim Wan Road	S40b52	LD	50	21.0	N	N	0	0	1200-1300	6	17%	0%	17%	0%	0%	0%	0%	50%	0%	0%	0%	0%	0%	0%	0%	17%	0%	0%	100%
Nim Wan Road	S40b52	LD	50	21.0	N	N	0	0	1300-1400	7	14%	0%	14%	0%	0%	0%	0%	57%	0%	0%	0%	0%	0%	0%	0%	14%	0%	0%	100%
Nim Wan Road	S40b52	LD	50	21.0	N	N	0	0	1400-1500	11	18%	0%	18%	0%	0%	0%	0%	45%	0%	0%	0%	0%	0%	0%	0%	18%	0%	0%	100%
Nim Wan Road	S40b52	LD	50	21.0	N	N	0	0	1500-1600	7	14%	0%	14%	0%	0%	0%	0%	57%	0%	0%	0%	0%	0%	0%	0%	14%	0%	0%	100%
Nim Wan Road	S40b52	LD	50	21.0	N	N	0	0	1600-1700	7	14%	0%	14%	0%	0%	0%	0%	57%	0%	0%	0%	0%	0%	0%	0%	14%	0%	0%	100%
Nim Wan Road	S40b52	LD	50	21.0	N	N	0	0	1700-1800	6	17%	0%	17%	0%	0%	0%	0%	50%	0%	0%	0%	0%	0%	0%	0%	17%	0%	0%	100%
Nim Wan Road	S40b52	LD	50	21.0	N	N	0	0	1800-1900	6	17%	0%	17%	0%	0%	0%	0%	50%	0%	0%	0%	0%	0%	0%	0%	17%	0%	0%	100%
Nim Wan Road	S40b52	LD	50	21.0	N	N	0	0	1900-2000	1	0%	0%	0%	0%	0%	0%	0%	100%	0%	0%	0%	0%	0%	0%	0%	0%	0%	0%	100%
Nim Wan Road	S40b52	LD	50	21.0	N	N	0	0	2000-2100	1	0%	0%	0%	0%	0%	0%	0%	100%	0%	0%	0%	0%	0%	0%	0%	0%	0%	0%	100%
Nim Wan Road	S40b52	LD	50	21.0	N	N	0	0	2100-2200	0	0%	0%	0%	0%	0%	0%	0%	0%	0%	0%	0%	0%	0%	0%	0%	0%	0%	0%	0%
Nim Wan Road	S40b52	LD	50	21.0	N	N	0	0	2200-2300	0	0%	0%	0%	0%	0%	0%	0%	0%	0%	0%	0%	0%	0%	0%	0%	0%	0%	0%	0%
Nim Wan Road	S40b52	LD	50	21.0	N	N	0	0	2300-0000	0	0%	0%	0%	0%	0%	0%	0%	0%	0%	0%	0%	0%	0%	0%	0%	0%	0%	0%	0%
Nim Wan Road	S40b53	LD	50	21.0	N	N	0	0	0000-0100	0	0%	0%	0%	0%	0%	0%	0%	0%	0%	0%	0%	0%	0%	0%	0%	0%	0%	0%	0%
Nim Wan Road	S40b53	LD	50	21.0	N	N	0	0	0100-0200	0	0%	0%	0%	0%	0%	0%	0%	0%	0%	0%	0%	0%	0%	0%	0%	0%	0%	0%	0%
Nim Wan Road	S40b53	LD	50	21.0	N	N	0	0	0200-0300	0	0%	0%	0%	0%	0%	0%	0%	0%	0%	0%	0%	0%	0%	0%	0%	0%	0%	0%	0%
Nim Wan Road	S40b53	LD	50	21.0	N	N	0	0	0300-0400	0	0%	0%	0%	0%	0%	0%	0%	0%	0%	0%	0%	0%	0%	0%	0%	0%	0%	0%	0%
Nim Wan Road	S40b53	LD	50	21.0	N	N	0	0	0400-0500	0	0%	0%	0%	0%	0%	0%	0%	0%	0%	0%	0%	0%	0%	0%	0%	0%	0%	0%	0%
Nim Wan Road	S40b53	LD	50	21.0	N	N	0	0	0500-0600	0	0%	0%	0%	0%	0%	0%	0%	0%	0%	0%	0%	0%	0%	0%	0%	0%	0%	0%	0%
Nim Wan Road	S40b53	LD	50	21.0	N	N	0	0	0600-0700	1	0%	0%	0%	0%	0%	0%	0%	100%	0%	0%	0%	0%	0%	0%	0%	0%	0%	0%	100%
Nim Wan Road	S40b53	LD	50	21.0	N	N	0	0	0700-0800	7	14%	0%	0%	0%	0%	14%	14%	43%	0%	0%	0%	0%	0%	0%	0%	14%	0%	0%	100%
Nim Wan Road	S40b53	LD	50	21.0	N	N	0	0	0800-0900	7	14%	0%	0%	0%	0%	14%	14%	43%	0%	0%	0%	0%	0%	0%	0%	14%	0%	0%	100%
Nim Wan Road	S40b53	LD	50	21.0	N	N	0	0	0900-1000	6	17%	0%	0%	0%	0%	17%	17%	33%	0%	0%	0%	0%	0%	0%	0%	17%	0%	0%	100%
Nim Wan Road	S40b53	LD	50	21.0	N	N	0	0	1000-1100	7	14%	0%	0%	0%	0%	14%	14%	43%	0%	0%	0%	0%	0%	0%	0%	14%	0%	0%	100%
Nim Wan Road	S40b53	LD	50	21.0	N	N	0	0	1100-1200	7	14%	0%	0%	0%	0%	14%	14%	43%	0%	0%	0%	0%	0%	0%	0%	14%	0%	0%	100%
Nim Wan Road	S40b53	LD	50	21.0	N	N	0	0	1200-1300	6	17%	0%	17%	0%	0%	0%	0%	50%	0%	0%	0%	0%	0%	0%	0%	17%	0%	0%	100%
Nim Wan Road	S40b53	LD	50	21.0	N	N	0	0	1300-1400	7	14%	0%	14%	0%	0%	0%	0%	57%	0%	0%	0%	0%	0%	0%	0%	14%	0%	0%	100%
Nim Wan Road	S40b53	LD	50	21.0	N	N	0	0	1400-1500	11	18%	0%	18%	0%	0%	0%	0%	45%	0%	0%	0%	0%	0%	0%	0%	18%	0%	0%	100%
Nim Wan Road	S40b53	LD	50	21.0	N	N	0	0	1500-1600	7	14%	0%	14%	0%	0%	0%	0%	57%	0%	0%	0%	0%	0%	0%	0%	14%	0%	0%	100%
Nim Wan Road	S40b53	LD	50	21.0	N	N	0	0	1600-1700	7	14%	0%	14%	0%	0%	0%	0%	57%	0%	0%	0%	0%	0%	0%	0%	14%	0%	0%	100%
Nim Wan Road	S40b53	LD	50	21.0	N	N	0	0	1700-1800	6	17%	0%	17%	0%	0%	0%	0%	50%	0%	0%	0%	0%	0%	0%	0%	17%	0%	0%	100%
Nim Wan Road	S40b53	LD	50	21.0	N	N	0	0	1800-1900	6	17%	0%	17%	0%	0%	0%	0%	50%	0%	0%	0%	0%	0%	0%	0%	17%	0%	0%	100%
Nim Wan Road	S40b53	LD	50	21.0	N	N	0	0	1900-2000	1	0%	0%	0%	0%	0%	0%	0%	100%	0%	0%	0%	0%	0%	0%	0%	0%	0%	0%	100%
Nim Wan Road	S40b53	LD	50	21.0	N	N	0	0	2000-2100	1	0%	0%	0%	0%	0%	0%	0%	100%	0%	0%	0%	0%	0%	0%	0%	0%	0%	0%	100%
Nim Wan Road	S40b53	LD	50	21.0	N	N	0	0	2100-2200	0	0%	0%	0%	0%	0%	0%	0%	0%	0%	0%	0%	0%	0%	0%	0%	0%	0%	0%	0%
Nim Wan Road	S40b53	LD	50	21.0	N	N	0	0	2200-2300	0	0%	0%	0%	0%	0%	0%	0%	0%	0%	0%	0%	0%	0%	0%	0%	0%	0%	0%	0%
Nim Wan Road	S40b53	LD	50	21.0	N	N	0	0	2300-0000	0	0%	0%	0%	0%	0%	0%	0%	0%	0%	0%	0%	0%	0%	0%	0%	0%	0%	0%	0%
Nim Wan Road	S40b54	LD	50	21.0	N	N	0	0	0000-0100	0	0%	0%	0%	0%	0%	0%	0%	0%	0%	0%	0%	0%	0%	0%	0%	0%	0%	0%	0%
Nim Wan Road	S40b54	LD	50	21.0	N	N	0	0	0100-0200	0	0%	0%	0%	0%	0%	0%	0%	0%	0%	0%	0%	0%	0%	0%	0%	0%	0%	0%	0%
Nim Wan Road	S40b54	LD	50	21.0	N	N	0	0	0200-0300	0	0%	0%	0%	0%	0%	0%	0%	0%	0%	0%	0%	0%	0%	0%	0%	0%	0%	0%	0%
Nim Wan Road	S40b54	LD	50	21.0	N	N	0	0	0300-0400	0	0%	0%	0%	0%	0%	0%	0%	0%	0%	0%	0%	0%	0%	0%	0%	0%	0%	0%	0%
Nim Wan Road	S40b54	LD	50	21.0	N	N	0	0	0400-0500	0	0%	0%	0%	0%	0%	0%	0%	0%	0%	0%	0%	0%	0%	0%	0%	0%	0%	0%	0%
Nim Wan Road	S40b54	LD	50	21.0	N	N	0	0	0500-0600	0	0%	0%	0%	0%	0%	0%	0%	0%	0%	0%	0%	0%	0%	0%	0%	0%	0%	0%	0%
Nim Wan Road	S40b54	LD	50	21.0	N	N	0	0	0600-0700	1	0%	0%	0%	0%	0%	0%	0%	100%	0%	0%	0%	0%	0%	0%	0%	0%	0%	0%	100%
Nim Wan Road	S40b54	LD	50	21.0	N	N	0	0	0700-0800	7	14%	0%	0%	0%	0%	14%	14%	43%	0%	0%	0%	0%	0%	0%	0%	14%	0%	0%	100%
Nim Wan Road	S40b54	LD	50	21.0	N	N	0	0	0800-0900	7	14%	0%	0%	0%	0%	14%	14%	43%	0%	0%	0%	0%	0%	0%	0%	14%	0%	0%	100%
Nim Wan Road	S40b54	LD	50	21.0	N	N	0	0	0900-1000	6	17%	0%	0%	0%	0%	17%	17%	33%	0%	0%	0%	0%	0%	0%	0%	17%	0%	0%	100%
Nim Wan Road	S40b54	LD	50	21.0	N	N	0	0	1000-1100	7	14%	0%	0%	0%	0%	14%	14%	43%	0%	0%	0%	0%	0%	0%	0%	14%	0%	0%	100%
Nim Wan Road	S40b54	LD	50	21.0	N	N	0	0	1100-1200	7	14%	0%	0%	0%	0%	14%	14%	43%	0%	0%	0%	0%	0%	0%	0%	14%	0%	0%	100%
Nim Wan Road	S40b54	LD	50	21.0	N	N	0	0	1200-1300	6	17%	0%	17%	0%	0%	0%	0%	50%	0%	0%	0%	0%	0%	0%	0%	17%	0%	0%	100%
Nim Wan Road	S40b54	LD	50	21.0	N	N	0	0	1300-1400	7	14%	0%	14%	0%	0%	0%	0%	57%	0%	0%	0%	0%	0%	0%	0%	14%	0%	0%	100%
Nim Wan Road	S40b54	LD	50	21.0	N	N	0	0	1400-1500	11	18%	0%	18%	0%	0%	0%	0%	45%	0%	0%	0%	0%	0%	0%	0%	18%	0%	0%	100%
Nim Wan Road	S40b54	LD	50	21.0	N	N	0	0	1500-1600	7	14%	0%	14%	0%	0%	0%	0%	57%	0%	0%	0%	0%	0%	0%	0%	14%	0%	0%	100%
Nim Wan Road	S40b54	LD	50	21.0	N	N	0	0	1600-1700	7	14%	0%	14%	0%	0%	0%	0%	57%	0%	0%	0%	0%	0%	0%	0%	14%	0%	0%	100%
Nim Wan Road	S40b54	LD	50	21.0	N	N	0	0	1700-1800	6	17%	0%	17%	0%	0%	0%	0%	50%	0%	0%	0%	0%	0%	0%	0%	17%	0%	0%	100%
Nim Wan Road	S40b54	LD	50	21.0	N	N	0	0	1800-1900	6	17%	0%	17%	0%	0%	0%	0%	50%	0%	0%	0%	0%	0%	0%	0%	17%	0%	0%	100%
Nim Wan Road	S40b54	LD	50	21.0	N	N	0	0	1900-2000	1	0%	0%	0%	0%	0%	0%	0%	100%	0%	0%	0%	0%	0%	0%	0%	0%	0%	0%	100%
Nim Wan Road	S40b54	LD	50	21.0	N	N	0	0	2000-2100	1	0%	0%	0%	0%	0%	0%	0%	100%	0%	0%	0%	0%	0%	0%	0%	0%	0%	0%	100%
Nim Wan Road	S40b54	LD	50	21.0	N	N	0	0	2100-2200	0	0%	0%	0%	0%	0%	0%	0%	0%	0%	0%	0%	0%	0%	0%	0%	0%	0%	0%	0%
Nim Wan Road	S40b54	LD	50	21.0	N	N	0	0	2200-2300	0	0%	0%	0%	0%	0%	0%	0%	0%	0%	0%	0%	0%	0%	0%	0%	0%	0%	0%	0%
Nim Wan Road	S40b54	LD	50	21.0	N	N	0	0	2300-0000	0	0%	0%	0%	0%	0%	0%	0%	0%	0%	0%	0%	0%	0%	0%	0%	0%	0%	0%	0%
Nim Wan Road	S40b55	LD	50	21.0	N	N	0	0	0000-0100	0	0%	0%	0%	0%	0%	0%	0%	0%	0%	0%	0%	0%	0%	0%	0%	0%	0%	0%	0%
Nim Wan Road	S40b55	LD	50	21.0	N	N	0	0	0100-0200	0	0%	0%	0%	0%	0%	0%	0%	0%	0%	0%	0%	0%	0%	0%	0%	0%	0%	0%	0%
Nim Wan Road	S40b55	LD	50	21.0	N	N	0	0	0200-0300	0	0%	0%	0%	0%	0%	0%	0%	0%	0%	0%	0%	0%	0%	0%	0%	0%	0%	0%	0%
Nim Wan Road	S40b55	LD	50	21.0	N	N	0	0	0300-0400	0	0%	0%	0%	0%	0%	0%	0%	0%	0%	0%	0%	0%	0%	0%	0%	0%	0%	0%	0%
Nim Wan Road	S40b55	LD	50	21.0	N	N	0	0	0400-0500	0	0%	0%	0%	0%	0%	0%	0%	0%	0%	0%	0%	0%	0%	0%	0%	0%	0%	0%	0%
Nim Wan Road	S40b55	LD	50	21.0	N	N	0	0	0500-0600	0	0%	0%	0%	0%	0%	0%	0%	0%	0%	0%	0%	0%	0%	0%	0%	0%	0%	0%	0%
Nim Wan Road	S40b55	LD	50	21.0	N	N	0	0	0600-0700	1	0%	0%	0%	0%	0%	0%	0%	100%	0%	0%	0%	0%	0%	0%	0%	0%	0%	0%	100%
Nim Wan Road	S40b55	LD	50	21.0	N	N	0	0	0700-0800	7	14%	0%	0%	0%	0%	14%	14%	43%	0%	0%	0%	0%	0%	0%	0%	14%	0%	0%	100%
Nim Wan Road	S40b55	LD	50	21.0	N	N	0	0	0800-0900	7	14%	0%	0%	0%	0%	14%	14%	43%	0%	0%	0%	0%	0%	0%	0%	14%	0%	0%	100%
Nim Wan Road	S40b55	LD	50	21.0	N	N	0	0	0900-1000	6	17%	0%	0%	0%	0%	17%	17%	33%	0%	0%	0%	0%	0%	0%	0%	17%	0%	0%	100%
Nim Wan Road	S40b55	LD	50	21.0	N	N	0	0	1000-1100	7	14%	0%	0%	0%	0%	14%	14%	43%	0%	0%	0%	0%	0%	0%	0%	14%	0%	0%	100%
Nim Wan Road	S40b55	LD	50	21.0	N	N	0	0	1100-1200	7	14%	0%	0%	0%	0%	14%	14%	43%	0%	0%	0%	0%	0%	0%	0%	14%	0%	0%	100%
Nim Wan Road	S40b55	LD	50	21.0	N	N	0	0	1200-1300	6	17%	0%	17%	0%	0%	0%	0%	50%	0%	0%	0%	0%	0%	0%	0%	17%	0%	0%	100%
Nim Wan Road	S40b55	LD	50	21.0	N	N	0	0	1300-1400	7	14%	0%	14%	0%	0%	0%	0%	57%	0%	0%	0%	0%	0%	0%	0%	14%	0%	0%	100%
Nim Wan Road	S40b55	LD	50	21.0	N	N	0	0	1400-1500	11	18%	0%	18%	0%	0%	0%	0%	45%	0%	0%	0%	0%	0%	0%	0%	18%	0%	0%	100%
Nim Wan Road	S40b55	LD	50	21.0	N	N	0	0	1500-1600	7	14%	0%	14%	0%	0%	0%	0%	57%	0%	0%	0%	0%	0%	0%	0%	14%	0%	0%	100%
Nim Wan Road	S40b55	LD	50	21.0	N	N	0	0	1600-1700	7	14%	0%	14%	0%	0%	0%	0%	57%	0%	0%	0%	0%	0%	0%	0%	14%	0%	0%	100%
Nim Wan Road	S40b55	LD	50	21.0	N	N	0	0	1700-1800	6	17%	0%	17%	0%	0%	0%	0%	50%	0%	0%	0%	0%	0%	0%	0%	17%	0%	0%	100%
Nim Wan Road	S40b55	LD	50	21.0	N	N	0	0	1800-1900	6	17%	0%	17%	0%	0%	0%	0%	50%	0%	0%	0%	0%	0%	0%	0%	17%	0%	0%	100%
Nim Wan Road	S40b55	LD	50	21.0	N	N	0	0	1900-2000	1	0%	0%	0%	0%	0%	0%	0%	100%	0%	0%	0%	0%	0%	0%	0%	0%	0%	0%	100%
Nim Wan Road	S40b55	LD	50	21.0	N	N	0	0	2000-2100	1	0%	0%	0%	0%	0%	0%	0%	100%	0%	0%	0%	0%	0%	0%	0%	0%	0%	0%	100%
Nim Wan Road	S40b55	LD	50	21.0	N	N	0	0	2100-2200	0	0%	0%	0%	0%	0%	0%	0%	0%	0%	0%	0%	0%	0%	0%	0%	0%	0%	0%	0%
Nim Wan Road	S40b55	LD	50	21.0	N	N	0	0	2200-2300	0	0%	0%	0%	0%	0%	0%	0%	0%	0%	0%	0%	0%	0%	0%	0%	0%	0%	0%	0%
Nim Wan Road	S40b55	LD	50	21.0	N	N	0	0	2300-0000	0	0%	0%	0%	0%	0%	0%	0%	0%	0%	0%	0%	0%	0%	0%	0%	0%	0%	0%	0%
Nim Wan Road	S40b56	LD	50	21.0	N	N	0	0	0000-0100	0	0%	0%	0%	0%	0%	0%	0%	0%	0%	0%	0%	0%	0%	0%	0%	0%	0%	0%	0%
Nim Wan Road	S40b56	LD	50	21.0	N	N	0	0	0100-0200	0	0%	0%	0%	0%	0%	0%	0%	0%	0%	0%	0%	0%	0%	0%	0%	0%	0%	0%	0%
Nim Wan Road	S40b56	LD	50	21.0	N	N	0	0	0200-0300	0	0%	0%	0%	0%	0%	0%	0%	0%	0%	0%	0%	0%	0%	0%	0%	0%	0%	0%	0%
Nim Wan Road	S40b56	LD	50	21.0	N	N	0	0	0300-0400	0	0%	0%	0%	0%	0%	0%	0%	0%	0%	0%	0%	0%	0%	0%	0%	0%	0%	0%	0%
Nim Wan Road	S40b56	LD	50	21.0	N	N	0	0	0400-0500	0	0%	0%	0%	0%	0%	0%	0%	0%	0%	0%	0%	0%	0%	0%	0%	0%	0%	0%	0%
Nim Wan Road	S40b56	LD	50	21.0	N	N	0	0	0500-0600	0	0%	0%	0%	0%	0%	0%	0%	0%	0%	0%	0%	0%	0%	0%	0%	0%	0%	0%	0%
Nim Wan Road	S40b56	LD	50	21.0	N	N	0	0	0600-0700	1	0%	0%	0%	0%	0%	0%	0%	100%	0%	0%	0%	0%	0%	0%	0%	0%	0%	0%	100%
Nim Wan Road	S40b56	LD	50	21.0	N	N	0	0	0700-0800	7	14%	0%	0%	0%	0%	14%	14%	43%	0%	0%	0%	0%	0%	0%	0%	14%	0%	0%	100%
Nim Wan Road	S40b56	LD	50	21.0	N	N	0	0	0800-0900	7	14%	0%	0%	0%	0%	14%	14%	43%	0%	0%	0%	0%	0%	0%	0%	14%	0%	0%	100%
Nim Wan Road	S40b56	LD	50	21.0	N	N	0	0	0900-1000	6	17%	0%	0%	0%	0%	17%	17%	33%	0%	0%	0%	0%	0%	0%	0%	17%	0%	0%	100%
Nim Wan Road	S40b56	LD	50	21.0	N	N	0	0	1000-1100	7	14%	0%	0%	0%	0%	14%	14%	43%	0%	0%	0%	0%	0%	0%	0%	14%	0%	0%	100%
Nim Wan Road	S40b56	LD	50	21.0	N	N	0	0	1100-1200	7	14%	0%	0%	0%	0%	14%	14%	43%	0%	0%	0%	0%	0%	0%	0%	14%	0%	0%	100%
Nim Wan Road	S40b56	LD	50	21.0	N	N	0	0	1200-1300	6	17%	0%	17%	0%	0%	0%	0%	50%	0%	0%	0%	0%	0%	0%	0%	17%	0%	0%	100%
Nim Wan Road	S40b56	LD	50	21.0	N	N	0	0	1300-1400	7	14%	0%	14%	0%	0%	0%	0%	57%	0%	0%	0%	0%	0%	0%	0%	14%	0%	0%	100%
Nim Wan Road	S40b56	LD	50	21.0	N	N	0	0	1400-1500	11	18%	0%	18%	0%	0%	0%	0%	45%	0%	0%	0%	0%	0%	0%	0%	18%	0%	0%	100%
Nim Wan Road	S40b56	LD	50	21.0	N	N	0	0	1500-1600	7	14%	0%	14%	0%	0%	0%	0%	57%	0%	0%	0%	0%	0%	0%	0%	14%	0%	0%	100%
Nim Wan Road	S40b56	LD	50	21.0	N	N	0	0	1600-1700	7	14%	0%	14%	0%	0%	0%	0%	57%	0%	0%	0%	0%	0%	0%	0%	14%	0%	0%	100%
Nim Wan Road	S40b56	LD	50	21.0	N	N	0	0	1700-1800	6	17%	0%	17%	0%	0%	0%	0%	50%	0%	0%	0%	0%	0%	0%	0%	17%	0%	0%	100%
Nim Wan Road	S40b56	LD	50	21.0	N	N	0	0	1800-1900	6	17%	0%	17%	0%	0%	0%	0%	50%	0%	0%	0%	0%	0%	0%	0%	17%	0%	0%	100%
Nim Wan Road	S40b56	LD	50	21.0	N	N	0	0	1900-2000	1	0%	0%	0%	0%	0%	0%	0%	100%	0%	0%	0%	0%	0%	0%	0%	0%	0%	0%	100%
Nim Wan Road	S40b56	LD	50	21.0	N	N	0	0	2000-2100	1	0%	0%	0%	0%	0%	0%	0%	100%	0%	0%	0%	0%	0%	0%	0%	0%	0%	0%	100%
Nim Wan Road	S40b56	LD	50	21.0	N	N	0	0	2100-2200	0	0%	0%	0%	0%	0%	0%	0%	0%	0%	0%	0%	0%	0%	0%	0%	0%	0%	0%	0%
Nim Wan Road	S40b56	LD	50	21.0	N	N	0	0	2200-2300	0	0%	0%	0%	0%	0%	0%	0%	0%	0%	0%	0%	0%	0%	0%	0%	0%	0%	0%	0%
Nim Wan Road	S40b56	LD	50	21.0	N	N	0	0	2300-0000	0	0%	0%	0%	0%	0%	0%	0%	0%	0%	0%	0%	0%	0%	0%	0%	0%	0%	0%	0%
Nim Wan Road	S40b57	LD	50	21.0	N	N	0	0	0000-0100	0	0%	0%	0%	0%	0%	0%	0%	0%	0%	0%	0%	0%	0%	0%	0%	0%	0%	0%	0%
Nim Wan Road	S40b57	LD	50	21.0	N	N	0	0	0100-0200	0	0%	0%	0%	0%	0%	0%	0%	0%	0%	0%	0%	0%	0%	0%	0%	0%	0%	0%	0%
Nim Wan Road	S40b57	LD	50	21.0	N	N	0	0	0200-0300	0	0%	0%	0%	0%	0%	0%	0%	0%	0%	0%	0%	0%	0%	0%	0%	0%	0%	0%	0%
Nim Wan Road	S40b57	LD	50	21.0	N	N	0	0	0300-0400	0	0%	0%	0%	0%	0%	0%	0%	0%	0%	0%	0%	0%	0%	0%	0%	0%	0%	0%	0%
Nim Wan Road	S40b57	LD	50	21.0	N	N	0	0	0400-0500	0	0%	0%	0%	0%	0%	0%	0%	0%	0%	0%	0%	0%	0%	0%	0%	0%	0%	0%	0%
Nim Wan Road	S40b57	LD	50	21.0	N	N	0	0	0500-0600	0	0%	0%	0%	0%	0%	0%	0%	0%	0%	0%	0%	0%	0%	0%	0%	0%	0%	0%	0%
Nim Wan Road	S40b57	LD	50	21.0	N	N	0	0	0600-0700	1	0%	0%	0%	0%	0%	0%	0%	100%	0%	0%	0%	0%	0%	0%	0%	0%	0%	0%	100%
Nim Wan Road	S40b57	LD	50	21.0	N	N	0	0	0700-0800	7	14%	0%	0%	0%	0%	14%	14%	43%	0%	0%	0%	0%	0%	0%	0%	14%	0%	0%	100%
Nim Wan Road	S40b57	LD	50	21.0	N	N	0	0	0800-0900	7	14%	0%	0%	0%	0%	14%	14%	43%	0%	0%	0%	0%	0%	0%	0%	14%	0%	0%	100%
Nim Wan Road	S40b57	LD	50	21.0	N	N	0	0	0900-1000	6	17%	0%	0%	0%	0%	17%	17%	33%	0%	0%	0%	0%	0%	0%	0%	17%	0%	0%	100%
Nim Wan Road	S40b57	LD	50	21.0	N	N	0	0	1000-1100	7	14%	0%	0%	0%	0%	14%	14%	43%	0%	0%	0%	0%	0%	0%	0%	14%	0%	0%	100%
Nim Wan Road	S40b57	LD	50	21.0	N	N	0	0	1100-1200	7	14%	0%	0%	0%	0%	14%	14%	43%	0%	0%	0%	0%	0%	0%	0%	14%	0%	0%	100%
Nim Wan Road	S40b57	LD	50	21.0	N	N	0	0	1200-1300	6	17%	0%	17%	0%	0%	0%	0%	50%	0%	0%	0%	0%	0%	0%	0%	17%	0%	0%	100%
Nim Wan Road	S40b57	LD	50	21.0	N	N	0	0	1300-1400	7	14%	0%	14%	0%	0%	0%	0%	57%	0%	0%	0%	0%	0%	0%	0%	14%	0%	0%	100%
Nim Wan Road	S40b57	LD	50	21.0	N	N	0	0	1400-1500	11	18%	0%	18%	0%	0%	0%	0%	45%	0%	0%	0%	0%	0%	0%	0%	18%	0%	0%	100%
Nim Wan Road	S40b57	LD	50	21.0	N	N	0	0	1500-1600	7	14%	0%	14%	0%	0%	0%	0%	57%	0%	0%	0%	0%	0%	0%	0%	14%	0%	0%	100%
Nim Wan Road	S40b57	LD	50	21.0	N	N	0	0	1600-1700	7	14%	0%	14%	0%	0%	0%	0%	57%	0%	0%	0%	0%	0%	0%	0%	14%	0%	0%	100%
Nim Wan Road	S40b57	LD	50	21.0	N	N	0	0	1700-1800	6	17%	0%	17%	0%	0%	0%	0%	50%	0%	0%	0%	0%	0%	0%	0%	17%	0%	0%	100%
Nim Wan Road	S40b57	LD	50	21.0	N	N	0	0	1800-1900	6	17%	0%	17%	0%	0%	0%	0%	50%	0%	0%	0%	0%	0%	0%	0%	17%	0%	0%	100%
Nim Wan Road	S40b57	LD	50	21.0	N	N	0	0	1900-2000	1	0%	0%	0%	0%	0%	0%	0%	100%	0%	0%	0%	0%	0%	0%	0%	0%	0%	0%	100%
Nim Wan Road	S40b57	LD	50	21.0	N	N	0	0	2000-2100	1	0%	0%	0%	0%	0%	0%	0%	100%	0%	0%	0%	0%	0%	0%	0%	0%	0%	0%	100%
Nim Wan Road	S40b57	LD	50	21.0	N	N	0	0	2100-2200	0	0%	0%	0%	0%	0%	0%	0%	0%	0%	0%	0%	0%	0%	0%	0%	0%	0%	0%	0%
Nim Wan Road	S40b57	LD	50	21.0	N	N	0	0	2200-2300	0	0%	0%	0%	0%	0%	0%	0%	0%	0%	0%	0%	0%	0%	0%	0%	0%	0%	0%	0%
Nim Wan Road	S40b57	LD	50	21.0	N	N	0	0	2300-0000	0	0%	0%	0%	0%	0%	0%	0%	0%	0%	0%	0%	0%	0%	0%	0%	0%	0%	0%	0%
Nim Wan Road	S40b58	LD	50	21.0	N	N	0	0	0000-0100	0	0%	0%	0%	0%	0%	0%	0%	0%	0%	0%	0%	0%	0%	0%	0%	0%	0%	0%	0%
Nim Wan Road	S40b58	LD	50	21.0	N	N	0	0	0100-0200	0	0%	0%	0%	0%	0%	0%	0%	0%	0%	0%	0%	0%	0%	0%	0%	0%	0%	0%	0%
Nim Wan Road	S40b58	LD	50	21.0	N	N	0	0	0200-0300	0	0%	0%	0%	0%	0%	0%	0%	0%	0%	0%	0%	0%	0%	0%	0%	0%	0%	0%	0%
Nim Wan Road	S40b58	LD	50	21.0	N	N	0	0	0300-0400	0	0%	0%	0%	0%	0%	0%	0%	0%	0%	0%	0%	0%	0%	0%	0%	0%	0%	0%	0%
Nim Wan Road	S40b58	LD	50	21.0	N	N	0	0	0400-0500	0	0%	0%	0%	0%	0%	0%	0%	0%	0%	0%	0%	0%	0%	0%	0%	0%	0%	0%	0%
Nim Wan Road	S40b58	LD	50	21.0	N	N	0	0	0500-0600	0	0%	0%	0%	0%	0%	0%	0%	0%	0%	0%	0%	0%	0%	0%	0%	0%	0%	0%	0%
Nim Wan Road	S40b58	LD	50	21.0	N	N	0	0	0600-0700	1	0%	0%	0%	0%	0%	0%	0%	100%	0%	0%	0%	0%	0%	0%	0%	0%	0%	0%	100%
Nim Wan Road	S40b58	LD	50	21.0	N	N	0	0	0700-0800	7	14%	0%	0%	0%	0%	14%	14%	43%	0%	0%	0%	0%	0%	0%	0%	14%	0%	0%	100%
Nim Wan Road	S40b58	LD	50	21.0	N	N	0	0	0800-0900	7	14%	0%	0%	0%	0%	14%	14%	43%	0%	0%	0%	0%	0%	0%	0%	14%	0%	0%	100%
Nim Wan Road	S40b58	LD	50	21.0	N	N	0	0	0900-1000	6	17%	0%	0%	0%	0%	17%	17%	33%	0%	0%	0%	0%	0%	0%	0%	17%	0%	0%	100%
Nim Wan Road	S40b58	LD	50	21.0	N	N	0	0	1000-1100	7	14%	0%	0%	0%	0%	14%	14%	43%	0%	0%	0%	0%	0%	0%	0%	14%	0%	0%	100%
Nim Wan Road	S40b58	LD	50	21.0	N	N	0	0	1100-1200	7	14%	0%	0%	0%	0%	14%	14%	43%	0%	0%	0%	0%	0%	0%	0%	14%	0%	0%	100%
Nim Wan Road	S40b58	LD	50	21.0	N	N	0	0	1200-1300	6	17%	0%	17%	0%	0%	0%	0%	50%	0%	0%	0%	0%	0%	0%	0%	17%	0%	0%	100%
Nim Wan Road	S40b58	LD	50	21.0	N	N	0	0	1300-1400	7	14%	0%	14%	0%	0%	0%	0%	57%	0%	0%	0%	0%	0%	0%	0%	14%	0%	0%	100%
Nim Wan Road	S40b58	LD	50	21.0	N	N	0	0	1400-1500	11	18%	0%	18%	0%	0%	0%	0%	45%	0%	0%	0%	0%	0%	0%	0%	18%	0%	0%	100%
Nim Wan Road	S40b58	LD	50	21.0	N	N	0	0	1500-1600	7	14%	0%	14%	0%	0%	0%	0%	57%	0%	0%	0%	0%	0%	0%	0%	14%	0%	0%	100%
Nim Wan Road	S40b58	LD	50	21.0	N	N	0	0	1600-1700	7	14%	0%	14%	0%	0%	0%	0%	57%	0%	0%	0%	0%	0%	0%	0%	14%	0%	0%	100%
Nim Wan Road	S40b58	LD	50	21.0	N	N	0	0	1700-1800	6	17%	0%	17%	0%	0%	0%	0%	50%	0%	0%	0%	0%	0%	0%	0%	17%	0%	0%	100%
Nim Wan Road	S40b58	LD	50	21.0	N	N	0	0	1800-1900	6	17%	0%	17%	0%	0%	0%	0%	50%	0%	0%	0%	0%	0%	0%	0%	17%	0%	0%	100%
Nim Wan Road	S40b58	LD	50	21.0	N	N	0	0	1900-2000	1	0%	0%	0%	0%	0%	0%	0%	100%	0%	0%	0%	0%	0%	0%	0%	0%	0%	0%	100%
Nim Wan Road	S40b58	LD	50	21.0	N	N	0	0	2000-2100	1	0%	0%	0%	0%	0%	0%	0%	100%	0%	0%	0%	0%	0%	0%	0%	0%	0%	0%	100%
Nim Wan Road	S40b58	LD	50	21.0	N	N	0	0	2100-2200	0	0%	0%	0%	0%	0%	0%	0%	0%	0%	0%	0%	0%	0%	0%	0%	0%	0%	0%	0%
Nim Wan Road	S40b58	LD	50	21.0	N	N	0	0	2200-2300	0	0%	0%	0%	0%	0%	0%	0%	0%	0%	0%	0%	0%	0%	0%	0%	0%	0%	0%	0%
Nim Wan Road	S40b58	LD	50	21.0	N	N	0	0	2300-0000	0	0%	0%	0%	0%	0%	0%	0%	0%	0%	0%	0%	0%	0%	0%	0%	0%	0%	0%	0%
Nim Wan Road	S40b59	LD	50	21.0	N	N	0	0	0000-0100	0	0%	0%	0%	0%	0%	0%	0%	0%	0%	0%	0%	0%	0%	0%	0%	0%	0%	0%	0%
Nim Wan Road	S40b59	LD	50	21.0	N	N	0	0	0100-0200	0	0%	0%	0%	0%	0%	0%	0%	0%	0%	0%	0%	0%	0%	0%	0%	0%	0%	0%	0%
Nim Wan Road	S40b59	LD	50	21.0	N	N	0	0	0200-0300	0	0%	0%	0%	0%	0%	0%	0%	0%	0%	0%	0%	0%	0%	0%	0%	0%	0%	0%	0%
Nim Wan Road	S40b59	LD	50	21.0	N	N	0	0	0300-0400	0	0%	0%	0%	0%	0%	0%	0%	0%	0%	0%	0%	0%	0%	0%	0%	0%	0%	0%	0%
Nim Wan Road	S40b59	LD	50	21.0	N	N	0	0	0400-0500	0	0%	0%	0%	0%	0%	0%	0%	0%	0%	0%	0%	0%	0%	0%	0%	0%	0%	0%	0%
Nim Wan Road	S40b59	LD	50	21.0	N	N	0	0	0500-0600	0	0%	0%	0%	0%	0%	0%	0%	0%	0%	0%	0%	0%	0%	0%	0%	0%	0%	0%	0%
Nim Wan Road	S40b59	LD	50	21.0	N	N	0	0	0600-0700	1	0%	0%	0%	0%	0%	0%	0%	100%	0%	0%	0%	0%	0%	0%	0%	0%	0%	0%	100%
Nim Wan Road	S40b59	LD	50	21.0	N	N	0	0	0700-0800	7	14%	0%	0%	0%	0%	14%	14%	43%	0%	0%	0%	0%	0%	0%	0%	14%	0%	0%	100%

Road Name	Road ID	Road Type	Speed Limit (km/hr)	Average Speed (km/hr)	Start Emission Estimated by Broad Brush Approach (Y/N)	With barrier (N / Cantilever / vertical / semi-enclosure / full enclosure)	Barrier width (m)	Barrier height (m)	Hour	Total Vehicles (Veh/hr)	01 - Private Cars	02 - Taxi	03 - Light Goods Vehicles <=2.5t	04 - Light Goods Vehicles 2.5-3.5t	05 - Light Goods Vehicles >3.5t	06 - Medium Goods Vehicles <=15t	07 - Medium Goods Vehicles 15-24t	08 - Public Light Buses	09 - Private Light Bus <=3.5t	10 - Private Light Bus >3.5t	11 - Non-franchised Bus<=6.4t	12 - Non-franchised Bus 6.4-15t	13 - Non-franchised Bus 15-24t	14 - Franchised Bus Single Deck	15 - Franchised Bus Double Deck	16 - Motorcycles	17 - Heavy Goods Vehicles >24t	18 - Non-franchised Bus >24t	Total
											PC	TAXI	LGV3	LGV4	LGV6	HGV7	HGV8	PLB	PV4	PV5	NFB6	NFB7	NFB8	FBSD	FBDD	MC	HGV9	NFB9	
Nim Wan Road	S40b59	LD	50	21.0	N	N	0	0	0800-0900	7	14%	0%	0%	0%	0%	14%	14%	43%	0%	0%	0%	0%	0%	0%	0%	14%	0%	0%	100%
Nim Wan Road	S40b59	LD	50	21.0	N	N	0	0	0900-1000	6	17%	0%	0%	0%	0%	17%	17%	33%	0%	0%	0%	0%	0%	0%	0%	17%	0%	0%	100%
Nim Wan Road	S40b59	LD	50	21.0	N	N	0	0	1000-1100	7	14%	0%	0%	0%	0%	14%	14%	43%	0%	0%	0%	0%	0%	0%	0%	14%	0%	0%	100%
Nim Wan Road	S40b59	LD	50	21.0	N	N	0	0	1100-1200	7	14%	0%	0%	0%	0%	14%	14%	43%	0%	0%	0%	0%	0%	0%	0%	14%	0%	0%	100%
Nim Wan Road	S40b59	LD	50	21.0	N	N	0	0	1200-1300	6	17%	0%	17%	0%	0%	0%	0%	50%	0%	0%	0%	0%	0%	0%	0%	17%	0%	0%	100%
Nim Wan Road	S40b59	LD	50	21.0	N	N	0	0	1300-1400	7	14%	0%	14%	0%	0%	0%	0%	57%	0%	0%	0%	0%	0%	0%	0%	14%	0%	0%	100%
Nim Wan Road	S40b59	LD	50	21.0	N	N	0	0	1400-1500	11	18%	0%	18%	0%	0%	0%	0%	45%	0%	0%	0%	0%	0%	0%	0%	18%	0%	0%	100%
Nim Wan Road	S40b59	LD	50	21.0	N	N	0	0	1500-1600	7	14%	0%	14%	0%	0%	0%	0%	57%	0%	0%	0%	0%	0%	0%	0%	14%	0%	0%	100%
Nim Wan Road	S40b59	LD	50	21.0	N	N	0	0	1600-1700	7	14%	0%	14%	0%	0%	0%	0%	57%	0%	0%	0%	0%	0%	0%	0%	14%	0%	0%	100%
Nim Wan Road	S40b59	LD	50	21.0	N	N	0	0	1700-1800	6	17%	0%	17%	0%	0%	0%	0%	50%	0%	0%	0%	0%	0%	0%	0%	17%	0%	0%	100%
Nim Wan Road	S40b59	LD	50	21.0	N	N	0	0	1800-1900	6	17%	0%	17%	0%	0%	0%	0%	50%	0%	0%	0%	0%	0%	0%	0%	17%	0%	0%	100%
Nim Wan Road	S40b59	LD	50	21.0	N	N	0	0	1900-2000	1	0%	0%	0%	0%	0%	0%	0%	100%	0%	0%	0%	0%	0%	0%	0%	0%	0%	0%	100%
Nim Wan Road	S40b59	LD	50	21.0	N	N	0	0	2000-2100	1	0%	0%	0%	0%	0%	0%	0%	100%	0%	0%	0%	0%	0%	0%	0%	0%	0%	0%	100%
Nim Wan Road	S40b59	LD	50	21.0	N	N	0	0	2100-2200	0	0%	0%	0%	0%	0%	0%	0%	0%	0%	0%	0%	0%	0%	0%	0%	0%	0%	0%	0%
Nim Wan Road	S40b59	LD	50	21.0	N	N	0	0	2200-2300	0	0%	0%	0%	0%	0%	0%	0%	0%	0%	0%	0%	0%	0%	0%	0%	0%	0%	0%	0%
Nim Wan Road	S40b59	LD	50	21.0	N	N	0	0	2300-0000	0	0%	0%	0%	0%	0%	0%	0%	0%	0%	0%	0%	0%	0%	0%	0%	0%	0%	0%	0%
Nim Wan Road	S40b60	LD	50	21.0	N	N	0	0	0000-0100	0	0%	0%	0%	0%	0%	0%	0%	0%	0%	0%	0%	0%	0%	0%	0%	0%	0%	0%	0%
Nim Wan Road	S40b60	LD	50	21.0	N	N	0	0	0100-0200	0	0%	0%	0%	0%	0%	0%	0%	0%	0%	0%	0%	0%	0%	0%	0%	0%	0%	0%	0%
Nim Wan Road	S40b60	LD	50	21.0	N	N	0	0	0200-0300	0	0%	0%	0%	0%	0%	0%	0%	0%	0%	0%	0%	0%	0%	0%	0%	0%	0%	0%	0%
Nim Wan Road	S40b60	LD	50	21.0	N	N	0	0	0300-0400	0	0%	0%	0%	0%	0%	0%	0%	0%	0%	0%	0%	0%	0%	0%	0%	0%	0%	0%	0%
Nim Wan Road	S40b60	LD	50	21.0	N	N	0	0	0400-0500	0	0%	0%	0%	0%	0%	0%	0%	0%	0%	0%	0%	0%	0%	0%	0%	0%	0%	0%	0%
Nim Wan Road	S40b60	LD	50	21.0	N	N	0	0	0500-0600	0	0%	0%	0%	0%	0%	0%	0%	0%	0%	0%	0%	0%	0%	0%	0%	0%	0%	0%	0%
Nim Wan Road	S40b60	LD	50	21.0	N	N	0	0	0600-0700	1	0%	0%	0%	0%	0%	0%	0%	100%	0%	0%	0%	0%	0%	0%	0%	0%	0%	0%	100%
Nim Wan Road	S40b60	LD	50	21.0	N	N	0	0	0700-0800	7	14%	0%	0%	0%	0%	14%	14%	43%	0%	0%	0%	0%	0%	0%	0%	14%	0%	0%	100%
Nim Wan Road	S40b60	LD	50	21.0	N	N	0	0	0800-0900	7	14%	0%	0%	0%	0%	14%	14%	43%	0%	0%	0%	0%	0%	0%	0%	14%	0%	0%	100%
Nim Wan Road	S40b60	LD	50	21.0	N	N	0	0	0900-1000	6	17%	0%	0%	0%	0%	17%	17%	33%	0%	0%	0%	0%	0%	0%	0%	17%	0%	0%	100%
Nim Wan Road	S40b60	LD	50	21.0	N	N	0	0	1000-1100	7	14%	0%	0%	0%	0%	14%	14%	43%	0%	0%	0%	0%	0%	0%	0%	14%	0%	0%	100%
Nim Wan Road	S40b60	LD	50	21.0	N	N	0	0	1100-1200	7	14%	0%	0%	0%	0%	14%	14%	43%	0%	0%	0%	0%	0%	0%	0%	14%	0%	0%	100%
Nim Wan Road	S40b60	LD	50	21.0	N	N	0	0	1200-1300	6	17%	0%	17%	0%	0%	0%	0%	50%	0%	0%	0%	0%	0%	0%	0%	17%	0%	0%	100%
Nim Wan Road	S40b60	LD	50	21.0	N	N	0	0	1300-1400	7	14%	0%	14%	0%	0%	0%	0%	57%	0%	0%	0%	0%	0%	0%	0%	14%	0%	0%	100%
Nim Wan Road	S40b60	LD	50	21.0	N	N	0	0	1400-1500	11	18%	0%	18%	0%	0%	0%	0%	45%	0%	0%	0%	0%	0%	0%	0%	18%	0%	0%	100%
Nim Wan Road	S40b60	LD	50	21.0	N	N	0	0	1500-1600	7	14%	0%	14%	0%	0%	0%	0%	57%	0%	0%	0%	0%	0%	0%	0%	14%	0%	0%	100%
Nim Wan Road	S40b60	LD	50	21.0	N	N	0	0	1600-1700	7	14%	0%	14%	0%	0%	0%	0%	57%	0%	0%	0%	0%	0%	0%	0%	14%	0%	0%	100%
Nim Wan Road	S40b60	LD	50	21.0	N	N	0	0	1700-1800	6	17%	0%	17%	0%	0%	0%	0%	50%	0%	0%	0%	0%	0%	0%	0%	17%	0%	0%	100%
Nim Wan Road	S40b60	LD	50	21.0	N	N	0	0	1800-1900	6	17%	0%	17%	0%	0%	0%	0%	50%	0%	0%	0%	0%	0%	0%	0%	17%	0%	0%	100%
Nim Wan Road	S40b60	LD	50	21.0	N	N	0	0	1900-2000	1	0%	0%	0%	0%	0%	0%	0%	100%	0%	0%	0%	0%	0%	0%	0%	0%	0%	0%	100%
Nim Wan Road	S40b60	LD	50	21.0	N	N	0	0	2000-2100	1	0%	0%	0%	0%	0%	0%	0%	100%	0%	0%	0%	0%	0%	0%	0%	0%	0%	0%	100%
Nim Wan Road	S40b60	LD	50	21.0	N	N	0	0	2100-2200	0	0%	0%	0%	0%	0%	0%	0%	0%	0%	0%	0%	0%	0%	0%	0%	0%	0%	0%	0%
Nim Wan Road	S40b60	LD	50	21.0	N	N	0	0	2200-2300	0	0%	0%	0%	0%	0%	0%	0%	0%	0%	0%	0%	0%	0%	0%	0%	0%	0%	0%	0%
Nim Wan Road	S40b60	LD	50	21.0	N	N	0	0	2300-0000	0	0%	0%	0%	0%	0%	0%	0%	0%	0%	0%	0%	0%	0%	0%	0%	0%	0%	0%	0%
Nim Wan Road	S40b61	LD	50	21.0	N	N	0	0	0000-0100	0	0%	0%	0%	0%	0%	0%	0%	0%	0%	0%	0%	0%	0%	0%	0%	0%	0%	0%	0%
Nim Wan Road	S40b61	LD	50	21.0	N	N	0	0	0100-0200	0	0%	0%	0%	0%	0%	0%	0%	0%	0%	0%	0%	0%	0%	0%	0%	0%	0%	0%	0%
Nim Wan Road	S40b61	LD	50	21.0	N	N	0	0	0200-0300	0	0%	0%	0%	0%	0%	0%	0%	0%	0%	0%	0%	0%	0%	0%	0%	0%	0%	0%	0%
Nim Wan Road	S40b61	LD	50	21.0	N	N	0	0	0300-0400	0	0%	0%	0%	0%	0%	0%	0%	0%	0%	0%	0%	0%	0%	0%	0%	0%	0%	0%	0%
Nim Wan Road	S40b61	LD	50	21.0	N	N	0	0	0400-0500	0	0%	0%	0%	0%	0%	0%	0%	0%	0%	0%	0%	0%	0%	0%	0%	0%	0%	0%	0%
Nim Wan Road	S40b61	LD	50	21.0	N	N	0	0	0500-0600	0	0%	0%	0%	0%	0%	0%	0%	0%	0%	0%	0%	0%	0%	0%	0%	0%	0%	0%	0%
Nim Wan Road	S40b61	LD	50	21.0	N	N	0	0	0600-0700	1	0%	0%	0%	0%	0%	0%	0%	100%	0%	0%	0%	0%	0%	0%	0%	0%	0%	0%	100%
Nim Wan Road	S40b61	LD	50	21.0	N	N	0	0	0700-0800	7	14%	0%	0%	0%	0%	14%	14%	43%	0%	0%	0%	0%	0%	0%	0%	14%	0%	0%	100%
Nim Wan Road	S40b61	LD	50	21.0	N	N	0	0	0800-0900	7	14%	0%	0%	0%	0%	14%	14%	43%	0%	0%	0%	0%	0%	0%	0%	14%	0%	0%	100%
Nim Wan Road	S40b61	LD	50	21.0	N	N	0	0	0900-1000	6	17%	0%	0%	0%	0%	17%	17%	33%	0%	0%	0%	0%	0%	0%	0%	17%	0%	0%	100%
Nim Wan Road	S40b61	LD	50	21.0	N	N	0	0	1000-1100	7	14%	0%	0%	0%	0%	14%	14%	43%	0%	0%	0%	0%	0%	0%	0%	14%	0%	0%	100%
Nim Wan Road	S40b61	LD	50	21.0	N	N	0	0	1100-1200	7	14%	0%	0%	0%	0%	14%	14%	43%	0%	0%	0%	0%	0%	0%	0%	14%	0%	0%	100%
Nim Wan Road	S40b61	LD	50	21.0	N	N	0	0	1200-1300	6	17%	0%	17%	0%	0%	0%	0%	50%	0%	0%	0%	0%	0%	0%	0%	17%	0%	0%	100%
Nim Wan Road	S40b61	LD	50	21.0	N	N	0	0	1300-1400	7	14%	0%	14%	0%	0%	0%	0%	57%	0%	0%	0%	0%	0%	0%	0%	14%	0%	0%	100%
Nim Wan Road	S40b61	LD	50	21.0	N	N	0	0	1400-1500	11	18%	0%	18%	0%	0%	0%	0%	45%	0%	0%	0%	0%	0%	0%	0%	18%	0%	0%	100%
Nim Wan Road	S40b61	LD	50	21.0	N	N	0	0	1500-1600	7	14%	0%	14%	0%	0%	0%	0%	57%	0%	0%	0%	0%	0%	0%	0%	14%	0%	0%	100%
Nim Wan Road	S40b61	LD	50	21.0	N	N	0	0	1600-1700	7	14%	0%	14%	0%	0%	0%	0%	57%	0%	0%	0%	0%	0%	0%	0%	14%	0%	0%	100%
Nim Wan Road	S40b61	LD	50	21.0	N	N	0	0	1700-1800	6	17%	0%	17%	0%	0%	0%	0%	50%	0%	0%	0%	0%	0%	0%	0%	17%	0%	0%	100%
Nim Wan Road	S40b61	LD	50	21.0	N	N	0	0	1800-1900	6	17%	0%	17%	0%	0%	0%	0%	50%	0%	0%	0%	0%	0%	0%	0%	17%	0%	0%	100%
Nim Wan Road	S40b61	LD	50	21.0	N	N	0	0	1900-2000	1	0%	0%	0%	0%	0%	0%	0%	100%	0%	0%	0%	0%	0%	0%	0%	0%	0%	0%	100%
Nim Wan Road	S40b61	LD	50	21.0	N	N	0	0	2000-2100	1	0%	0%	0%	0%	0%	0%	0%	100%	0%	0%	0%	0%	0%	0%	0%	0%	0%	0%	100%
Nim Wan Road	S40b61	LD	50	21.0	N	N	0	0	2100-2200	0	0%	0%	0%	0%	0%	0%	0%	0%	0%	0%	0%	0%	0%	0%	0%	0%	0%	0%	0%
Nim Wan Road	S40b61	LD	50	21.0	N	N	0	0	2200-2300	0	0%	0%	0%	0%	0%	0%	0%	0%	0%	0%	0%	0%	0%	0%	0%	0%	0%	0%	0%
Nim Wan Road	S40b61	LD	50	21.0	N	N	0	0	2300-0000	0	0%	0%	0%	0%	0%	0%	0%	0%	0%	0%	0%	0%	0%	0%	0%	0%	0%	0%	0%
Nim Wan Road	S40b62	LD	50	21.0	N	N	0	0	0000-0100	0	0%	0%	0%	0%	0%	0%	0%	0%	0%	0%	0%	0%	0%	0%	0%	0%	0%	0%	0%
Nim Wan Road	S40b62	LD	50	21.0	N	N	0	0	0100-0200	0	0%	0%	0%	0%	0%	0%	0%	0%	0%	0%	0%	0%	0%	0%	0%	0%	0%	0%	0%
Nim Wan Road	S40b62	LD	50	21.0	N	N	0	0	0200-0300	0	0%	0%	0%	0%	0%	0%	0%	0%	0%	0%	0%	0%	0%	0%	0%	0%	0%	0%	0%
Nim Wan Road	S40b62	LD	50	21.0	N	N	0	0	0300-0400	0	0%	0%	0%	0%	0%	0%	0%	0%	0%	0%	0%	0%	0%	0%	0%	0%	0%	0%	0%
Nim Wan Road	S40b62	LD	50	21.0	N	N	0	0	0400-0500	0	0%	0%	0%	0%	0%	0%	0%	0%	0%	0%	0%	0%	0%	0%	0%	0%	0%	0%	0%
Nim Wan Road	S40b62	LD	50	21.0	N	N	0	0	0500-0600	0	0%	0%	0%	0%	0%	0%	0%	0%	0%	0%	0%	0%	0%	0%	0%	0%	0%	0%	0%
Nim Wan Road	S40b62	LD	50	21.0	N	N	0	0	0600-0700	1	0%	0%	0%	0%	0%	0%	0%	100%	0%	0%	0%	0%	0%	0%	0%	0%	0%	0%	100%
Nim Wan Road	S40b62	LD	50	21.0	N	N	0	0	0700-0800	7	14%	0%	0%	0%	0%	14%	14%	43%	0%	0%	0%	0%	0%	0%	0%	14%	0%	0%	100%
Nim Wan Road	S40b62	LD	50	21.0	N	N	0	0	0800-0900	7	14%	0%	0%	0%	0%	14%	14%	43%	0%	0%	0%	0%	0%	0%	0%	14%	0%	0%	100%
Nim Wan Road	S40b62	LD	50	21.0	N	N	0	0	0900-1000	6	17%	0%	0%	0%	0%	17%	17%	33%	0%	0%	0%	0%	0%	0%	0%	17%	0%	0%	100%
Nim Wan Road	S40b62	LD	50	21.0	N	N	0	0	1000-1100	7	14%	0%	0%	0%	0%	14%	14%	43%	0%	0%	0%	0%	0%	0%	0%	14%	0%	0%	100%
Nim Wan Road	S40b62	LD	50	21.0	N	N	0	0	1100-1200	7	14%	0%	0%	0%	0%	14%	14%	43%	0%	0%	0%	0%	0%	0%	0%	14%	0%	0%	100%
Nim Wan Road	S40b62	LD	50	21.0	N	N	0	0	1200-1300	6	17%	0%	17%	0%	0%	0%	0%	50%	0%	0%	0%	0%	0%	0%	0%	17%	0%	0%	100%
Nim Wan Road	S40b62	LD	50	21.0	N	N	0	0	1300-1400	7	14%	0%	14%	0%	0%	0%	0%	57%	0%	0%	0%	0%	0%	0%	0%	14%	0%	0%	100%
Nim Wan Road	S40b62	LD	50	21.0	N	N	0	0	1400-1500	11	18%	0%	18%	0%	0%	0%	0%	45%	0%	0%	0%	0%	0%	0%	0%	18%	0%	0%	100%
Nim Wan Road	S40b62	LD	50	21.0	N	N	0	0	1500-1600	7	14%	0%	14%	0%	0%	0%	0%	57%	0%	0%	0%	0%	0%	0%	0%	14%	0%	0%	100%
Nim Wan Road	S40b62	LD	50	21.0	N	N	0	0	1600-1700	7	14%	0%	14%	0%	0%	0%	0%	57%	0%	0%	0%	0%	0%	0%	0%	14%	0%	0%	100%
Nim Wan Road	S40b62	LD	50	21.0	N	N	0	0	1700-1800	6	17%	0%	17%	0%	0%	0%	0%	50%	0%	0%	0%	0%	0%	0%	0%	17%	0%	0%	100%
Nim Wan Road	S40b62	LD	50	21.0	N	N	0	0	1800-1900	6	17%	0%	17%	0%	0%	0%	0%	50%	0%	0%	0%	0%	0%	0%	0%	17%	0%	0%	100%
Nim Wan Road	S40b62	LD	50	21.0	N	N	0	0	1900-2000	1	0%	0%	0%	0%	0%	0%	0%	100%	0%	0%	0%	0%	0%	0%	0%	0%	0%	0%	100%
Nim Wan Road	S40b62	LD	50	21.0	N	N	0	0	2000-2100	1	0%	0%	0%	0%	0%	0%	0%	100%	0%	0%	0%	0%	0%	0%	0%	0%	0%	0%	100%
Nim Wan Road	S40b62	LD	50	21.0	N	N	0	0	2100-2200	0	0%	0%	0%	0%	0%	0%	0%	0%	0%	0%	0%	0%	0%	0%	0%	0%	0%	0%	0%
Nim Wan Road	S40b62	LD	50	21.0	N	N	0	0	2200-2300	0	0%	0%	0%	0%	0%	0%	0%	0%	0%	0%	0%	0%	0%	0%	0%	0%	0%	0%	0%
Nim Wan Road	S40b62	LD	50	21.0	N	N	0	0	2300-0000	0	0%	0%	0%	0%	0%	0%	0%	0%	0%	0%	0%	0%	0%	0%	0%	0%	0%	0%	0%
Future Road (Nim Wan Road (South)	S41b01	LD	50	21.0	Y	N	0	0	0000-0100	0	0%	0%	0%	0%	0%	0%	0%	0%	0%	0%	0%	0%	0%	0%	0%	0%	0%	0%	0%
Future Road (Nim Wan Road (South)	S41b01	LD	50	21.0	Y	N	0	0	0100-0200	0	0%	0%	0%	0%	0%	0%	0%	0%	0%	0%	0%	0%	0%	0%	0%	0%	0%	0%	0%
Future Road (Nim Wan Road (South)	S41b01	LD	50	21.0	Y	N	0	0	0200-0300	0	0%	0%	0%	0%	0%	0%	0%	0%	0%	0%	0%	0%	0%	0%	0%	0%	0%	0%	0%
Future Road (Nim Wan Road (South)	S41b01	LD	50	21.0	Y	N	0	0	0300-0400	0	0%	0%	0%	0%	0%	0%	0%	0%	0%	0%	0%	0%	0%	0%	0%	0%	0%	0%	0%
Future Road (Nim Wan Road (South)	S41b01	LD	50	21.0	Y	N	0	0	0400-0500	0	0%	0%	0%	0%	0%	0%	0%	0%	0%	0%	0%	0%	0%	0%	0%	0%	0%	0%	0%
Future Road (Nim Wan Road (South)	S41b01	LD	50	21.0	Y	N	0	0	0500-0600	0	0%	0%	0%	0%	0%	0%	0%	0%	0%	0%	0%	0%	0%	0%	0%	0%	0%	0%	0%
Future Road (Nim Wan Road (South)	S41b01	LD	50	21.0	Y	N	0	0	0600-0700	0	0%	0%	0%	0%	0%	0%	0%	0%	0%	0%	0%	0%	0%	0%	0%	0%	0%	0%	0%
Future Road (Nim Wan Road (South)	S41b01	LD	50	21.0	Y	N	0	0	0700-0800	2	0%	0%	0%	0%	0%	0%	0%	0%	0%	0%	0%	0%	100%	0%	0%	0%	0%	0%	100%
Future Road (Nim Wan Road (South)	S41b01	LD	50	21.0	Y	N	0	0	0800-0900	32	9%	0%	0%	0%	0%	0%	0%	0%	0%	0%	0%	0%	9%	0%	0%	0%	81%	0%	100%
Future Road (Nim Wan Road (South)	S41b01	LD	50	21.0	Y	N	0	0	0900-1000	29	10%	0%	0%	0%	0%	0%	0%	0%	0%	0%	0%	0%	3%	0%	0%	0%	86%	0%	100%
Future Road (Nim Wan Road (South)	S41b01	LD	50	21.0	Y	N	0	0	1000-1100	48	6%	0%	0%	0%	0%	0%	0%	0%	0%	0%	0%	0%	2%	0%	0%	0%	92%	0%	100%
Future Road (Nim Wan Road (South)	S41b01	LD	50	21.0	Y	N	0	0	1100-1200	42	7%	0%	0%	0%	0%	0%	0%	0%	0%	0%	0%	0%	2%	0%	0%	0%	90%	0%	100%
Future Road (Nim Wan Road (South)	S41b01	LD	50	21.0	Y	N	0	0	1200-1300	26	12%	0%	0%	0%	0%	0%	0%	0%	0%	0%	0%	0%	0%	0%	0%	0%	88%	0%	100%
Future Road (Nim Wan Road (South)	S41b01	LD	50	21.0	Y	N	0	0	1300-1400	42	19%	0%	0%	0%	0%	0%	0%	0%	0%	0%	0%	0%	0%	0%	0%	0%	81%	0%	100%
Future Road (Nim Wan Road (South)	S41b01	LD	50	21.0	Y	N	0	0	1400-1500	47	6%	0%	0%	0%	0%	0%	0%	0%	0%	0%	0%	0%	2%	0%	0%	0%	91%	0%	100%
Future Road (Nim Wan Road (South)	S41b01	LD	50	21.0	Y	N	0	0	1500-1600	43	7%	0%	0%	0%	0%	0%	0%	0%	0%	0%	0%	0%	2%	0%	0%	0%	91%	0%	100%
Future Road (Nim Wan Road (South)	S41b01	LD	50	21.0	Y	N	0	0	1600-1700	33	9%	0%	0%	0%	0%	0%	0%	0%	0%	0%	0%	0%	3%	0%	0%	0%	88%	0%	100%
Future Road (Nim Wan Road (South)	S41b01	LD	50	21.0	Y	N	0	0	1700-1800	21	14%	0%	0%	0%	0%	0%	0%	0%	0%	0%	0%	0%	5%	0%	0%	0%	81%	0%	100%
Future Road (Nim Wan Road (South)	S41b01	LD	50	21.0	Y	N	0	0	1800-1900	13	0%	0%	0%	0%	0%	0%	0%	0%	0%	0%	0%	0%	0%	0%	0%	0%	100%	0%	100%
Future Road (Nim Wan Road (South)	S41b01	LD	50	21.0	Y	N	0	0	1900-2000	27	56%	0%	0%	0%	0%	0%	0%	0%	0%	0%	0%	0%	7%	0%	0%	0%	37%	0%	100%
Future Road (Nim Wan Road (South)	S41b01	LD	50	21.0	Y	N	0	0	2000-2100	16	75%	0%	0%	0%	0%	0%	0%	0%	0%	0%	0%	0%	13%	0%	0%	0%	13%	0%	100%
Future Road (Nim Wan Road (South)	S41b01	LD	50	21.0	Y	N	0	0	2100-2200	0	0%	0%	0%	0%	0%	0%	0%	0%	0%	0%	0%	0%	0%	0%	0%	0%	0%	0%	0%
Future Road (Nim Wan Road (South)	S41b01	LD	50	21.0	Y	N	0	0	2200-2300	0	0%	0%	0%	0%	0%	0%	0%	0%	0%	0%	0%	0%	0%	0%	0%	0%	0%	0%	0%
Future Road (Nim Wan Road (South)	S41b01	LD	50	21.0	Y	N	0	0	2300-0000	0	0%	0%	0%	0%	0%	0%	0%	0%	0%	0%	0%	0%	0%	0%	0%	0%	0%	0%	0%
Access to T-PARK	S3500	LD	50	21.0	Y	N	0	0	0000-0100	3	0%	33%	0%	0%	0%	0%	0%	0%	0%	0%	0%	0%	0%	0%	0%	0%	67%	0%	100%
Access to T-PARK	S3500	LD	50	21.0	Y	N	0	0	0100-0200	1	0%	0%	0%	0%	0%	0%	0%	0%	0%	0%	0%	0%	0%	0%	0%	0%	100%	0%	100%
Access to T-PARK	S3500	LD	50	21.0	Y	N	0	0	0200-0300	1	0%	0%	0%	0%	0%	0%	0%	0%	0%	0%	0%	0%	0%	0%	0%	0%	100%	0%	100%
Access to T-PARK	S3500	LD	50	21.0	Y	N	0	0	0300-0400	0	0%	0%	0%	0%	0%	0%	0%	0%	0%	0%	0%	0%	0%	0%	0%	0%	0%	0%	0%
Access to T-PARK	S3500	LD	50	21.0	Y	N	0	0	0400-0500	0	0%	0%	0%	0%	0%	0%	0%	0%	0%	0%	0%	0%	0%	0%	0%	0%	0%	0%	0%
Access to T-PARK	S3500	LD	50	21.0	Y	N	0	0	0500-0600	1	0%	0%	0%	0%	0%	0%	0%	0%	0%	0%	0%	0%	0%	0%	0%	0%	100%	0%	100%
Access to T-PARK	S3500	LD	50	21.0	Y	N	0	0	0600-0700	8	13%	13%	13%	0%	0%	0%	0%	0%	0%	0%	0%	0%	0%	0%	0%	0%	63%	0%	100%
Access to T-PARK	S3500	LD	50	20.9	Y	N	0	0	0700-0800	66	6%	11%	5%	0%	0%	0%	0%	0%	0%	2%	2%	2%	5%	0%	0%	0%	70%	0%	100%
Access to T-PARK	S3500	LD	50	20.5	Y	N	0	0	0800-0900	97	7%	7%	3%	0%	0%	0%	0%	0%	0%	1%	1%	1%	4%	0%	0%	0%	75%	0%	100%
Access to T-PARK	S3500	LD	50	20.6	Y	N	0	0	0900-1000	87	7%	7%	2%	0%	0%	0%	0%	0%	0%	1%	1%	1%	2%	0%	0%	0%	78%	0%	100%
Access to T-PARK	S3500	LD	50	20.4	Y	N	0	0	1000-1100	109	6%	6%	3%	0%	0%	0%	0%	0%	0%	1%	1%	1%	2%	0%	0%	0%	81%	0%	100%
Access to T-PARK	S3500	LD	50	20.4	Y	N	0	0	1100-1200	107	7%	7%	3%	0%	0%	0%	0%	0%	0%	1%	1%	1%	2%	0%	0%	0%	79%	0%	100%
Access to T-PARK	S3500	LD	50	20.9	Y	N	0	0	1200-1300	64	23%	0%	0%	0%	0%	0%	0%	0%	0%	0%	2%	2%	2%	0%	0%	2%	70%	0%	100%
Access to T-PARK	S3500	LD	50	20.8	Y	N	0	0	1300-1400	80	25%	0%	0%	0%	0%	0%	0%	0%	0%	0%	1%	1%	1%	0%	0%	1%	70%	0%	100%
Access to T-PARK	S3500	LD	50	20.6	Y	N	0	0	1400-1500	93	20%	0%	0%	0%	0%	0%	0%	0%	0%	0%	2%	2%	3%	0%	0%	2%	70%	0%	100%
Access to T-PARK	S3500	LD	50	20.7	Y	N	0	0	1500-1600	82	20%	0%	0%	0%	0%	0%	0%	0%	0%	0%	1%	1%	2%	0%	0%	1%	74%	0%	100%
Access to T-PARK	S3500	LD	50	20.9	Y	N	0	0	1600-1700	71	21%	0%	0%	0%	0%	0%	0%	0%	0%	0%	1%	1%	3%	0%	0%	1%	72%	0%	100%
Access to T-PARK	S3500	LD	50	21.0	Y	N	0	0	1700-1800	58	24%	0%	0%	0%	0%	0%	0%	0%	0%	0%	2%	2%	3%	0%	0%	2%	67%	0%	100%
Access to T-PARK	S3500	LD	50	21.0	Y	N	0	0	1800-1900	49	20%	0%	0%	0%	0%	0%	0%	0%	0%	0%	2%	2%	2%	0%	0%	2%	71%	0%	100%
Access to T-PARK	S3500	LD	50	21.0	Y	N	0	0	1900-2000	54	37%	0%	0%	0%	0%	0%	0%	0%	0%	0%	0%	0%	4%	0%	0%	0%	59%	0%	100%
Access to T-PARK	S3500	LD	50	21.0	Y	N	0	0	2000-2100	19	79%	0%	0%	0%	0%	0%	0%	0%	0%	0%	0%	0%	11%	0%	0%	0%	11%	0%	100%
Access to T-PARK	S3500	LD	50	21.0	Y	N	0	0	2100-2200	1	100%	0%	0%	0%	0%	0%	0%	0%	0%	0%	0%	0%	0%	0%	0%	0%	0%	0%	100%
Access to T-PARK	S3500	LD	50	21.0	Y	N	0	0	2200-2300	1	100%	0%	0%	0%	0%	0%	0%	0%	0%	0%	0%	0%	0%	0%	0%	0%	0%	0%	100%
Access to T-PARK	S3500	LD	50	21.0	Y	N	0	0	2300-0000	1	100%	0%	0%	0%	0%	0%	0%	0%	0%	0%	0%	0%	0%	0%	0%	0%	0%	0%	100%
Access to T-PARK	S3411	LD	50	21.0	Y	N	0	0	0000-0100	4	50%	0%	0%	0%	0%	0%	0%	0%	0%	0%	0%	0%	0%	0%	0%	0%	50%	0%	100%
Access to T-PARK	S3411	LD	50	21.0	Y	N	0	0	0100-0200	3	33%	0%	0%	0%	0%	0%	0%	0%	0%	0%	0%	0%	0%	0%	0%	0%	67%	0%	100%
Access to T-PARK	S3411	LD	50	21.0	Y	N	0	0	0200-0300	1	0%	0%	0%	0%	0%	0%	0%	0%	0%	0%	0%	0%	0%	0%	0%	0%	100%	0%	100%
Access to T-PARK	S3411	LD	50	21.0	Y	N	0	0	0300-0400	0	0%	0%	0%	0%	0%	0%	0%	0%	0%	0%	0%	0%	0%	0%	0%	0%	0%	0%	0%
Access to T-PARK	S3411	LD	50	21.0	Y	N	0	0	0400-0500	0	0%	0%	0%	0%	0%	0%	0%	0%	0%	0%	0%	0%	0%	0%	0%	0%	0%	0%	0%
Access to T-PARK	S3411	LD	50	21.0	Y	N	0	0	0500-0600	2	50%	0%	0%	0%	0%	0%	0%	0%	0%	0%	0%	0%	0%	0%	0%	0%	50%	0%	100%
Access to T-PARK	S3411	LD	50	21.0	Y	N	0	0	0600-0700	11	36%	9%	9%	0%	0%	0%	0%	0%	0%	0%	0%	0%	0%	0%	0%	0%	45%	0%	100%
Access to T-PARK	S3411	LD	50	20.8	Y	N	0	0	0700-0800	91	31%	3%	4%	1%	0%	0%	0%	0%	0%	1%	1%	1%	3%	0%	0%	2%	52%	0%	100%
Access to T-PARK	S3411	LD	50	20.4	Y	N	0	0	0800-0900	126	28%	2%	3%	1%	0%	0%	0%	0%	0%	1%	1%	1%	3%	0%	0%	2%	59%	0%	100%
Access to T-PARK	S3411	LD	50	20.6	Y	N	0	0	0900-1000	98	17%	2%	3%	1%	0%	0%	0%	0%	0%	1%	1%	1%	2%	0%	0%	2%	69%	0%	100%
Access to T-PARK	S3411	LD	50	20.3	Y	N	0	0	1000-1100	122	15%	2%	3%	1%	0%	0%	0%	0%	0%	1%	1%	1%	2%	0%	0%	2%	73%	0%	100%
Access to T-PARK	S3411	LD	50	20.3	Y	N	0	0	1100-1200	121	17%	2%	3%	1%	0%	0%	0%	0%	0%	1%	1%	1%	2%	0%	0%	2%	71%	0%	100%
Access to T-PARK	S3411	LD	50	21.0	Y	N	0	0	1200-1300	49	8%	0%	0%	0%	0%	0%	0%	0%	0%	0%	0%	0%	0%	0%	0%	0%	92%	0%	100%
Access to T-PARK	S3411	LD	50	20.9	Y	N	0	0	1300-1400	65	14%	0%	0%	0%	0%	0%	0%	0%	0%	0%	0%	0%	0%	0%	0%	0%	86%	0%	100%
Access to T-PARK	S3411	LD	50	20.8	Y	N	0	0	1400-1500	71	7%	0%	0%	0%	0%	0%	0%	0%	0%	0%	0%	0%	1%	0%	0%	0%	92%	0%	100%
Access to T-PARK	S3411	LD	50	20.8	Y	N	0	0	1500-1600	66	6%	0%	0%	0%	0%	0%	0%	0%	0%	0%	0%	0%	2%	0%	0%	0%	92%	0%	100%
Access to T-PARK	S3411	LD	50	20.9	Y	N	0	0	1600-1700	56	7%	0%	0%	0%	0%	0%	0%	0%	0%	0%	0%	0%	2%	0%	0%	0%	91%	0%	100%
Access to T-PARK	S3411	LD	50	21.0	Y	N	0	0	1700-1800	44	9%	0%	0%	0%	0%	0%	0%	0%	0%	0%	0%	0%	2%	0%	0%	0%	89%	0%	100%
Access to T-PARK	S3411	LD	50	21.0	Y	N	0	0	1800-1900	36	3%	0%	0%	0%	0%	0%	0%	0%	0%	0%	0%	0%	0%	0%	0%	0%	97%	0%	100%
Access to T-PARK	S3411	LD	50	21.0	Y	N	0	0	1900-2000	34	0%	0%	0%	0%	0%	0%	0%	0%	0%	0%	0%	0%	6%	0%	0%	0%	94%	0%	100%
Access to T-PARK	S3411	LD	50	21.0	Y	N	0	0	2000-2100	4	0%	0%	0%	0%	0%	0%	0%	0%	0%	0%	0%	0%	50%	0%	0%	0%	50%	0%	100%
Access to T-PARK	S3411	LD	50	21.0	Y	N	0	0	2100-2200	0	0%	0%	0%	0%	0%	0%	0%	0%	0%	0%	0%	0%	0%	0%	0%	0%	0%	0%	0%
Access to T-PARK	S3411	LD	50	21.0	Y	N	0	0	2200-2300	0	0%	0%	0%	0%	0%	0%	0%	0%	0%	0%	0%	0%	0%	0%	0%	0%	0%	0%	0%
Access to T-PARK	S3411	LD	50	21.0	Y	N	0	0	2300-0000	0	0%	0%	0%	0%	0%	0%	0%	0%	0%	0%	0%	0%	0%	0%	0%	0%	0%	0%	0%
Future Road (Nim Wan Road (South)	S42b01	LD	50	21.0	Y	N	0	0	0000-0100	0	0%	0%	0%	0%	0%	0%	0%	0%	0%	0%	0%	0%	0%	0%	0%	0%	0%	0%	0%
Future Road (Nim Wan Road (South)	S42b01	LD	50	21.0	Y	N	0	0	0100-0200	0	0%	0%	0%	0%	0%	0%	0%	0%	0%	0%	0%	0%	0%	0%	0%	0%	0%	0%	0%
Future Road (Nim Wan Road (South)	S42b01	LD	50	21.0	Y	N	0	0	0200-0300	0	0%	0%	0%	0%	0%	0%	0%	0%	0%	0%	0%	0%	0%	0%	0%	0%	0%	0%	0%
Future Road (Nim Wan Road (South)	S42b01	LD	50	21.0	Y	N	0	0	0300-0400	0	0%	0%	0%	0%	0%	0%	0%	0%	0%	0%	0%	0%	0%	0%	0%	0%	0%	0%	0%
Future Road (Nim Wan Road (South)	S42b01	LD	50	21.0	Y	N	0	0	0400-0500	0	0%	0%	0%	0%	0%	0%	0%	0%	0%	0%	0%	0%	0%	0%	0%	0%	0%	0%	0%
Future Road (Nim Wan Road (South)	S42b01	LD	50	21.0	Y	N	0	0	0500-0600	0	0%	0%	0%	0%	0%	0%	0%	0%	0%	0%	0%	0%	0%	0%	0%	0%	0%	0%	0%
Future Road (Nim Wan Road (South)	S42b01	LD	50	21.0	Y	N	0	0	0600-0700	0	0%	0%	0%	0%	0%	0%	0%	0%	0%	0%	0%	0%	0%	0%	0%	0%	0%	0%	0%
Future Road (Nim Wan Road (South)	S42b01	LD	50	21.0	Y	N	0	0	0700-0800	14	86%	0%	0%	0%	0%	0%	0%	0%	0%	0%	0%	0%	14%	0%	0%	0%	0%	0%	100%
Future Road (Nim Wan Road (South)	S42b01	LD	50	21.0	Y	N	0	0	0800-0900	47	38%	0%	0%	0%	0%	0%	0%	0%	0%	0%	0%	0%	6%	0%	0%	0%	55%	0%	100%
Future Road (Nim Wan Road (South)	S42b01	LD	50	21.0	Y	N	0	0	0900-1000	29	10%	0%	0%	0%	0%	0%	0%	0%	0%	0%	0%	0%	3%	0%	0%	0%	86%	0%	100%
Future Road (Nim Wan Road (South)	S42b01	LD	50	21.0	Y	N	0	0	1000-1100	48	6%	0%	0%	0%	0%	0%	0%	0%	0%	0%	0%	0%	2%	0%	0%	0%	92%	0%	100%
Future Road (Nim Wan Road (South)	S42b01	LD	50	21.0	Y	N	0	0	1100-1200	42	7%	0%	0%	0%	0%	0%	0%	0%	0%	0%	0%	0%	2%	0%	0%	0%	90%	0%	100%
Future Road (Nim Wan Road (South)	S42b01	LD	50	21.0	Y	N	0	0	1200-1300	26	12%	0%	0%	0%	0%	0%	0%	0%	0%	0%	0%	0%	0%	0%	0%	0%	88%	0%	100%
Future Road (Nim Wan Road (South)	S42b01	LD	50	21.0	Y	N	0	0	1300-1400	42	19%	0%	0%	0%	0%	0%	0%	0%	0%	0%	0%	0%	0%	0%	0%	0%	81%	0%	100%
Future Road (Nim Wan Road (South)	S42b01	LD	50	21.0	Y	N	0	0	1400-1500	47	6%	0%	0%	0%	0%	0%	0%	0%	0%	0%	0%	0%	2%	0%	0%	0%	91%	0%	100%
Future Road (Nim Wan Road (South)	S42b01	LD	50	21.0	Y	N	0	0	1500-1600	43	7%	0%	0%	0%	0%	0%	0%	0%	0%	0%	0%	0%	2%	0%	0%	0%	91%	0%	100%
Future Road (Nim Wan Road (South)	S42b01	LD	50	21.0	Y	N	0	0	1600-1700	33	9%	0%	0%	0%	0%	0%	0%	0%	0%	0%	0%	0%	3%	0%	0%	0%	88%	0%	100%
Future Road (Nim Wan Road (South)	S42b01	LD	50	21.0	Y	N	0	0	1700-1800	21	14%	0%	0%	0%	0%	0%	0%	0%	0%	0%	0%	0%	5%	0%	0%	0%	81%	0%	100%
Future Road (Nim Wan Road (South)	S42b01	LD	50	21.0	Y	N	0	0	1800-1900	13	0%	0%	0%	0%	0%	0%	0%	0%	0%	0%	0%	0%	0%	0%	0%	0%	100%	0%	100%
Future Road (Nim Wan Road (South)	S42b01	LD	50	21.0	Y	N	0	0	1900-2000	12	0%	0%	0%	0%	0%	0%	0%	0%	0%	0%	0%	0%	17%	0%	0%	0%	83%	0%	100%
Future Road (Nim Wan Road (South)	S42b01	LD	50	21.0	Y	N	0	0	2000-2100	4	0%	0%	0%	0%	0%	0%	0%	0%	0%	0%	0%	0%	50%	0%	0%	0%	50%	0%	100%
Future Road (Nim Wan Road (South)	S42b01	LD	50	21.0	Y	N	0	0	2100-2200	0	0%	0%	0%	0%	0%	0%	0%	0%	0%	0%	0%	0%	0%	0%	0%	0%	0%	0%	0%
Future Road (Nim Wan Road (South)	S42b01	LD	50	21.0	Y	N	0	0	2200-2300	0	0%	0%	0%	0%	0%	0%	0%	0%	0%	0%	0%	0%	0%	0%	0%	0%	0%	0%	0%
Future Road (Nim Wan Road (South)	S42b01	LD	50	21.0	Y	N	0	0	2300-0000	0	0%	0%	0%	0%	0%	0%	0%	0%	0%	0%	0%	0%	0%	0%	0%	0%	0%	0%	0%

Appendix 3G_2 Year 2030
b) Traffic Data

Road Name	Road ID	Road Type	Speed Limit (km/hr)	Average Speed (km/hr)	Start Emission Estimated by Broad Brush Approach (Y/N)	With barrier (N / Cantilever / vertical / semi-enclosure / full enclosure)	Barrier width (m)	Barrier height (m)	Hour	Total Vehicles (Veh/hr)	01 - Private Cars PC	02 - Taxi TAXI	03 - Light Goods Vehicles <=2.5t LGV3	04 - Light Goods Vehicles 2.5-3.5t LGV4	05 - Light Goods Vehicles >3.5t LGV6	06 - Medium Goods Vehicles <=15t HGV7	07 - Medium Goods Vehicles 15-24t HGV8	08 - Public Light Buses PLB	09 - Private Light Bus <=3.5t PV4	10 - Private Light Bus >3.5t PV5	11 - Non-franchised Bus<=6.4t NFB6	12 - Non-franchised Bus 6.4-15t NFB7	13 - Non-franchised Bus 15-24t NFB8	14 - Franchised Bus Single Deck FBSD	15 - Franchised Bus Double Deck FBDD	16 - Motorcycles MC	17 - Heavy Goods Vehicles >24t HGV9	18 - Non-franchised Bus >24t NFB9	Total
Access to WENT	S3101	LD	10	10.0	Y	N	0	0	0000-0100	3	67%	0%	33%	0%	0%	0%	0%	0%	0%	0%	0%	0%	0%	0%	0%	0%	0%	0%	100%
Access to WENT	S3101	LD	10	10.0	Y	N	0	0	0100-0200	2	50%	0%	50%	0%	0%	0%	0%	0%	0%	0%	0%	0%	0%	0%	0%	0%	0%	0%	100%
Access to WENT	S3101	LD	10	10.0	Y	N	0	0	0200-0300	0	0%	0%	0%	0%	0%	0%	0%	0%	0%	0%	0%	0%	0%	0%	0%	0%	0%	0%	0%
Access to WENT	S3101	LD	10	10.0	Y	N	0	0	0300-0400	0	0%	0%	0%	0%	0%	0%	0%	0%	0%	0%	0%	0%	0%	0%	0%	0%	0%	0%	0%
Access to WENT	S3101	LD	10	10.0	Y	N	0	0	0400-0500	0	0%	0%	0%	0%	0%	0%	0%	0%	0%	0%	0%	0%	0%	0%	0%	0%	0%	0%	0%
Access to WENT	S3101	LD	10	10.0	Y	N	0	0	0500-0600	1	100%	0%	0%	0%	0%	0%	0%	0%	0%	0%	0%	0%	0%	0%	0%	0%	0%	0%	100%
Access to WENT	S3101	LD	10	10.0	Y	N	0	0	0600-0700	6	67%	0%	33%	0%	0%	0%	0%	0%	0%	0%	0%	0%	0%	0%	0%	0%	0%	0%	100%
Access to WENT	S3101	LD	10	10.0	Y	N	0	0	0700-0800	32	56%	3%	28%	0%	0%	3%	3%	0%	0%	0%	0%	0%	6%	0%	0%	0%	0%	0%	100%
Access to WENT	S3101	LD	10	10.0	Y	N	0	0	0800-0900	148	13%	1%	7%	0%	0%	1%	1%	0%	0%	0%	0%	0%	1%	0%	0%	0%	77%	0%	100%
Access to WENT	S3101	LD	10	10.0	Y	N	0	0	0900-1000	127	13%	1%	6%	0%	0%	1%	1%	0%	0%	0%	0%	0%	2%	0%	0%	0%	77%	0%	100%
Access to WENT	S3101	LD	10	10.0	Y	N	0	0	1000-1100	243	7%	0%	4%	0%	0%	0%	0%	0%	0%	0%	0%	0%	1%	0%	0%	0%	87%	0%	100%
Access to WENT	S3101	LD	10	10.0	Y	N	0	0	1100-1200	206	9%	0%	5%	0%	0%	0%	0%	0%	0%	0%	0%	0%	1%	0%	0%	0%	83%	0%	100%
Access to WENT	S3101	LD	10	10.0	Y	N	0	0	1200-1300	115	10%	0%	10%	0%	0%	1%	1%	0%	0%	0%	0%	0%	1%	0%	0%	0%	77%	0%	100%
Access to WENT	S3101	LD	10	10.0	Y	N	0	0	1300-1400	166	7%	0%	7%	0%	0%	1%	1%	0%	0%	0%	0%	0%	1%	0%	0%	0%	84%	0%	100%
Access to WENT	S3101	LD	10	10.0	Y	N	0	0	1400-1500	238	7%	0%	7%	0%	0%	1%	1%	0%	0%	0%	0%	0%	1%	0%	0%	0%	84%	0%	100%
Access to WENT	S3101	LD	10	10.0	Y	N	0	0	1500-1600	205	6%	0%	6%	0%	0%	0%	0%	0%	0%	0%	0%	0%	0%	0%	0%	0%	86%	0%	100%
Access to WENT	S3101	LD	10	10.0	Y	N	0	0	1600-1700	150	8%	0%	8%	0%	0%	1%	1%	0%	0%	0%	0%	0%	1%	0%	0%	0%	82%	0%	100%
Access to WENT	S3101	LD	10	10.0	Y	N	0	0	1700-1800	86	13%	0%	13%	0%	0%	1%	1%	0%	0%	0%	0%	0%	1%	0%	0%	0%	71%	0%	100%
Access to WENT	S3101	LD	10	10.0	Y	N	0	0	1800-1900	62	16%	0%	16%	0%	0%	2%	2%	0%	0%	0%	0%	0%	2%	0%	0%	0%	63%	0%	100%
Access to WENT	S3101	LD	10	10.0	Y	N	0	0	1900-2000	26	19%	0%	19%	0%	0%	0%	0%	0%	0%	0%	0%	0%	0%	0%	0%	0%	62%	0%	100%
Access to WENT	S3101	LD	10	10.0	Y	N	0	0	2000-2100	10	30%	0%	30%	0%	0%	0%	0%	0%	0%	0%	0%	0%	0%	0%	0%	0%	40%	0%	100%
Access to WENT	S3101	LD	10	10.0	Y	N	0	0	2100-2200	6	17%	0%	17%	0%	0%	0%	0%	0%	0%	0%	0%	0%	0%	0%	0%	0%	67%	0%	100%
Access to WENT	S3101	LD	10	10.0	Y	N	0	0	2200-2300	2	50%	0%	50%	0%	0%	0%	0%	0%	0%	0%	0%	0%	0%	0%	0%	0%	0%	0%	100%
Access to WENT	S3101	LD	10	10.0	Y	N	0	0	2300-0000	2	50%	0%	50%	0%	0%	0%	0%	0%	0%	0%	0%	0%	0%	0%	0%	0%	0%	0%	100%
Access to WENT	S3102	LD	10	10.0	Y	N	0	0	0000-0100	3	67%	0%	33%	0%	0%	0%	0%	0%	0%	0%	0%	0%	0%	0%	0%	0%	0%	0%	100%
Access to WENT	S3102	LD	10	10.0	Y	N	0	0	0100-0200	2	50%	0%	50%	0%	0%	0%	0%	0%	0%	0%	0%	0%	0%	0%	0%	0%	0%	0%	100%
Access to WENT	S3102	LD	10	10.0	Y	N	0	0	0200-0300	0	0%	0%	0%	0%	0%	0%	0%	0%	0%	0%	0%	0%	0%	0%	0%	0%	0%	0%	0%
Access to WENT	S3102	LD	10	10.0	Y	N	0	0	0300-0400	0	0%	0%	0%	0%	0%	0%	0%	0%	0%	0%	0%	0%	0%	0%	0%	0%	0%	0%	0%
Access to WENT	S3102	LD	10	10.0	Y	N	0	0	0400-0500	0	0%	0%	0%	0%	0%	0%	0%	0%	0%	0%	0%	0%	0%	0%	0%	0%	0%	0%	0%
Access to WENT	S3102	LD	10	10.0	Y	N	0	0	0500-0600	1	100%	0%	0%	0%	0%	0%	0%	0%	0%	0%	0%	0%	0%	0%	0%	0%	0%	0%	100%
Access to WENT	S3102	LD	10	10.0	Y	N	0	0	0600-0700	6	67%	0%	33%	0%	0%	0%	0%	0%	0%	0%	0%	0%	0%	0%	0%	0%	0%	0%	100%
Access to WENT	S3102	LD	10	10.0	Y	N	0	0	0700-0800	32	56%	3%	28%	0%	0%	3%	3%	0%	0%	0%	0%	0%	6%	0%	0%	0%	0%	0%	100%
Access to WENT	S3102	LD	10	10.0	Y	N	0	0	0800-0900	148	13%	1%	7%	0%	0%	1%	1%	0%	0%	0%	0%	0%	1%	0%	0%	0%	77%	0%	100%
Access to WENT	S3102	LD	10	10.0	Y	N	0	0	0900-1000	127	13%	1%	6%	0%	0%	1%	1%	0%	0%	0%	0%	0%	2%	0%	0%	0%	77%	0%	100%
Access to WENT	S3102	LD	10	10.0	Y	N	0	0	1000-1100	243	7%	0%	4%	0%	0%	0%	0%	0%	0%	0%	0%	0%	1%	0%	0%	0%	87%	0%	100%
Access to WENT	S3102	LD	10	10.0	Y	N	0	0	1100-1200	206	9%	0%	5%	0%	0%	0%	0%	0%	0%	0%	0%	0%	1%	0%	0%	0%	83%	0%	100%
Access to WENT	S3102	LD	10	10.0	Y	N	0	0	1200-1300	115	10%	0%	10%	0%	0%	1%	1%	0%	0%	0%	0%	0%	1%	0%	0%	0%	77%	0%	100%
Access to WENT	S3102	LD	10	10.0	Y	N	0	0	1300-1400	166	7%	0%	7%	0%	0%	1%	1%	0%	0%	0%	0%	0%	1%	0%	0%	0%	84%	0%	100%
Access to WENT	S3102	LD	10	10.0	Y	N	0	0	1400-1500	238	7%	0%	7%	0%	0%	1%	1%	0%	0%	0%	0%	0%	1%	0%	0%	0%	84%	0%	100%
Access to WENT	S3102	LD	10	10.0	Y	N	0	0	1500-1600	205	6%	0%	6%	0%	0%	0%	0%	0%	0%	0%	0%	0%	0%	0%	0%	0%	86%	0%	100%
Access to WENT	S3102	LD	10	10.0	Y	N	0	0	1600-1700	150	8%	0%	8%	0%	0%	1%	1%	0%	0%	0%	0%	0%	1%	0%	0%	0%	82%	0%	100%
Access to WENT	S3102	LD	10	10.0	Y	N	0	0	1700-1800	86	13%	0%	13%	0%	0%	1%	1%	0%	0%	0%	0%	0%	1%	0%	0%	0%	71%	0%	100%
Access to WENT	S3102	LD	10	10.0	Y	N	0	0	1800-1900	62	16%	0%	16%	0%	0%	2%	2%	0%	0%	0%	0%	0%	2%	0%	0%	0%	63%	0%	100%
Access to WENT	S3102	LD	10	10.0	Y	N	0	0	1900-2000	26	19%	0%	19%	0%	0%	0%	0%	0%	0%	0%	0%	0%	0%	0%	0%	0%	62%	0%	100%
Access to WENT	S3102	LD	10	10.0	Y	N	0	0	2000-2100	10	30%	0%	30%	0%	0%	0%	0%	0%	0%	0%	0%	0%	0%	0%	0%	0%	40%	0%	100%
Access to WENT	S3102	LD	10	10.0	Y	N	0	0	2100-2200	6	17%	0%	17%	0%	0%	0%	0%	0%	0%	0%	0%	0%	0%	0%	0%	0%	67%	0%	100%
Access to WENT	S3102	LD	10	10.0	Y	N	0	0	2200-2300	2	50%	0%	50%	0%	0%	0%	0%	0%	0%	0%	0%	0%	0%	0%	0%	0%	0%	0%	100%
Access to WENT	S3102	LD	10	10.0	Y	N	0	0	2300-0000	2	50%	0%	50%	0%	0%	0%	0%	0%	0%	0%	0%	0%	0%	0%	0%	0%	0%	0%	100%
Access to WENT	S3103	LD	10	10.0	Y	N	0	0	0000-0100	3	67%	0%	33%	0%	0%	0%	0%	0%	0%	0%	0%	0%	0%	0%	0%	0%	0%	0%	100%
Access to WENT	S3103	LD	10	10.0	Y	N	0	0	0100-0200	2	50%	0%	50%	0%	0%	0%	0%	0%	0%	0%	0%	0%	0%	0%	0%	0%	0%	0%	100%
Access to WENT	S3103	LD	10	10.0	Y	N	0	0	0200-0300	0	0%	0%	0%	0%	0%	0%	0%	0%	0%	0%	0%	0%	0%	0%	0%	0%	0%	0%	0%
Access to WENT	S3103	LD	10	10.0	Y	N	0	0	0300-0400	0	0%	0%	0%	0%	0%	0%	0%	0%	0%	0%	0%	0%	0%	0%	0%	0%	0%	0%	0%
Access to WENT	S3103	LD	10	10.0	Y	N	0	0	0400-0500	0	0%	0%	0%	0%	0%	0%	0%	0%	0%	0%	0%	0%	0%	0%	0%	0%	0%	0%	0%
Access to WENT	S3103	LD	10	10.0	Y	N	0	0	0500-0600	1	100%	0%	0%	0%	0%	0%	0%	0%	0%	0%	0%	0%	0%	0%	0%	0%	0%	0%	100%
Access to WENT	S3103	LD	10	10.0	Y	N	0	0	0600-0700	6	67%	0%	33%	0%	0%	0%	0%	0%	0%	0%	0%	0%	0%	0%	0%	0%	0%	0%	100%
Access to WENT	S3103	LD	10	10.0	Y	N	0	0	0700-0800	32	56%	3%	28%	0%	0%	3%	3%	0%	0%	0%	0%	0%	6%	0%	0%	0%	0%	0%	100%
Access to WENT	S3103	LD	10	10.0	Y	N	0	0	0800-0900	148	13%	1%	7%	0%	0%	1%	1%	0%	0%	0%	0%	0%	1%	0%	0%	0%	77%	0%	100%
Access to WENT	S3103	LD	10	10.0	Y	N	0	0	0900-1000	127	13%	1%	6%	0%	0%	1%	1%	0%	0%	0%	0%	0%	2%	0%	0%	0%	77%	0%	100%
Access to WENT	S3103	LD	10	10.0	Y	N	0	0	1000-1100	243	7%	0%	4%	0%	0%	0%	0%	0%	0%	0%	0%	0%	1%	0%	0%	0%	87%	0%	100%
Access to WENT	S3103	LD	10	10.0	Y	N	0	0	1100-1200	206	9%	0%	5%	0%	0%	0%	0%	0%	0%	0%	0%	0%	1%	0%	0%	0%	83%	0%	100%
Access to WENT	S3103	LD	10	10.0	Y	N	0	0	1200-1300	115	10%	0%	10%	0%	0%	1%	1%	0%	0%	0%	0%	0%	1%	0%	0%	0%	77%	0%	100%
Access to WENT	S3103	LD	10	10.0	Y	N	0	0	1300-1400	166	7%	0%	7%	0%	0%	1%	1%	0%	0%	0%	0%	0%	1%	0%	0%	0%	84%	0%	100%
Access to WENT	S3103	LD	10	10.0	Y	N	0	0	1400-1500	238	7%	0%	7%	0%	0%	1%	1%	0%	0%	0%	0%	0%	1%	0%	0%	0%	84%	0%	100%
Access to WENT	S3103	LD	10	10.0	Y	N	0	0	1500-1600	205	6%	0%	6%	0%	0%	0%	0%	0%	0%	0%	0%	0%	0%	0%	0%	0%	86%	0%	100%
Access to WENT	S3103	LD	10	10.0	Y	N	0	0	1600-1700	150	8%	0%	8%	0%	0%	1%	1%	0%	0%	0%	0%	0%	1%	0%	0%	0%	82%	0%	100%
Access to WENT	S3103	LD	10	10.0	Y	N	0	0	1700-1800	86	13%	0%	13%	0%	0%	1%	1%	0%	0%	0%	0%	0%	1%	0%	0%	0%	71%	0%	100%
Access to WENT	S3103	LD	10	10.0	Y	N	0	0	1800-1900	62	16%	0%	16%	0%	0%	2%	2%	0%	0%	0%	0%	0%	2%	0%	0%	0%	63%	0%	100%
Access to WENT	S3103	LD	10	10.0	Y	N	0	0	1900-2000	26	19%	0%	19%	0%	0%	0%	0%	0%	0%	0%	0%	0%	0%	0%	0%	0%	62%	0%	100%
Access to WENT	S3103	LD	10	10.0	Y	N	0	0	2000-2100	10	30%	0%	30%	0%	0%	0%	0%	0%	0%	0%	0%	0%	0%	0%	0%	0%	40%	0%	100%
Access to WENT	S3103	LD	10	10.0	Y	N	0	0	2100-2200	6	17%	0%	17%	0%	0%	0%	0%	0%	0%	0%	0%	0%	0%	0%	0%	0%	67%	0%	100%
Access to WENT	S3103	LD	10	10.0	Y	N	0	0	2200-2300	2	50%	0%	50%	0%	0%	0%	0%	0%	0%	0%	0%	0%	0%	0%	0%	0%	0%	0%	100%
Access to WENT	S3103	LD	10	10.0	Y	N	0	0	2300-0000	2	50%	0%	50%	0%	0%	0%	0%	0%	0%	0%	0%	0%	0%	0%	0%	0%	0%	0%	100%
Access to WENT	S3104	LD	10	10.0	Y	N	0	0	0000-0100	3	67%	0%	33%	0%	0%	0%	0%	0%	0%	0%	0%	0%	0%	0%	0%	0%	0%	0%	100%
Access to WENT	S3104	LD	10	10.0	Y	N	0	0	0100-0200	2	50%	0%	50%	0%	0%	0%	0%	0%	0%	0%	0%	0%	0%	0%	0%	0%	0%	0%	100%
Access to WENT	S3104	LD	10	10.0	Y	N	0	0	0200-0300	0	0%	0%	0%	0%	0%	0%	0%	0%	0%	0%	0%	0%	0%	0%	0%	0%	0%	0%	0%
Access to WENT	S3104	LD	10	10.0	Y	N	0	0	0300-0400	0	0%	0%	0%	0%	0%	0%	0%	0%	0%	0%	0%	0%	0%	0%	0%	0%	0%	0%	0%
Access to WENT	S3104	LD	10	10.0	Y	N	0	0	0400-0500	0	0%	0%	0%	0%	0%	0%	0%	0%	0%	0%	0%	0%	0%	0%	0%	0%	0%	0%	0%
Access to WENT	S3104	LD	10	10.0	Y	N	0	0	0500-0600	1	100%	0%	0%	0%	0%	0%	0%	0%	0%	0%	0%	0%	0%	0%	0%	0%	0%	0%	100%
Access to WENT	S3104	LD	10	10.0	Y	N	0	0	0600-0700	6	67%	0%	33%	0%	0%	0%	0%	0%	0%	0%	0%	0%	0%	0%	0%	0%	0%	0%	100%
Access to WENT	S3104	LD	10	10.0	Y	N	0	0	0700-0800	32	56%	3%	28%	0%	0%	3%	3%	0%	0%	0%	0%	0%	6%	0%	0%	0%	0%	0%	100%
Access to WENT	S3104	LD	10	10.0	Y	N	0	0	0800-0900	148	13%	1%	7%	0%	0%	1%	1%	0%	0%	0%	0%	0%	1%	0%	0%	0%	77%	0%	100%
Access to WENT	S3104	LD	10	10.0	Y	N	0	0	0900-1000	127	13%	1%	6%	0%	0%	1%	1%	0%	0%	0%	0%	0%	2%	0%	0%	0%	77%	0%	100%
Access to WENT	S3104	LD	10	10.0	Y	N	0	0	1000-1100	243	7%	0%	4%	0%	0%	0%	0%	0%	0%	0%	0%	0%	1%	0%	0%	0%	87%	0%	100%
Access to WENT	S3104	LD	10	10.0	Y	N	0	0	1100-1200	206	9%	0%	5%	0%	0%	0%	0%	0%	0%	0%	0%	0%	1%	0%	0%	0%	83%	0%	100%
Access to WENT	S3104	LD	10	10.0	Y	N	0	0	1200-1300	115	10%	0%	10%	0%	0%	1%	1%	0%	0%	0%	0%	0%	1%	0%	0%	0%	77%	0%	100%
Access to WENT	S3104	LD	10	10.0	Y	N	0	0	1300-1400	166	7%	0%	7%	0%	0%	1%	1%	0%	0%	0%	0%	0%	1%	0%	0%	0%	84%	0%	100%
Access to WENT	S3104	LD	10	10.0	Y	N	0	0	1400-1500	238	7%	0%	7%	0%	0%	1%	1%	0%	0%	0%	0%	0%	1%	0%	0%	0%	84%	0%	100%
Access to WENT	S3104	LD	10	10.0	Y	N	0	0	1500-1600	205	6%	0%	6%	0%	0%	0%	0%	0%	0%	0%	0%	0%	0%	0%	0%	0%	86%	0%	100%
Access to WENT	S3104	LD	10	10.0	Y	N	0	0	1600-1700	150	8%	0%	8%	0%	0%	1%	1%	0%	0%	0%	0%	0%	1%	0%	0%	0%	82%	0%	100%
Access to WENT	S3104	LD	10	10.0	Y	N	0	0	1700-1800	86	13%	0%	13%	0%	0%	1%	1%	0%	0%	0%	0%	0%	1%	0%	0%	0%	71%	0%	100%
Access to WENT	S3104	LD	10	10.0	Y	N	0	0	1800-1900	62	16%	0%	16%	0%	0%	2%	2%	0%	0%	0%	0%	0%	2%	0%	0%	0%	63%	0%	100%
Access to WENT	S3104	LD	10	10.0	Y	N	0	0	1900-2000	26	19%	0%	19%	0%	0%	0%	0%	0%	0%	0%	0%	0%	0%	0%	0%	0%	62%	0%	100%
Access to WENT	S3104	LD	10	10.0	Y	N	0	0	2000-2100	10	30%	0%	30%	0%	0%	0%	0%	0%	0%	0%	0%	0%	0%	0%	0%	0%	40%	0%	100%
Access to WENT	S3104	LD	10	10.0	Y	N	0	0	2100-2200	6	17%	0%	17%	0%	0%	0%	0%	0%	0%	0%	0%	0%	0%	0%	0%	0%	67%	0%	100%
Access to WENT	S3104	LD	10	10.0	Y	N	0	0	2200-2300	2	50%	0%	50%	0%	0%	0%	0%	0%	0%	0%	0%	0%	0%	0%	0%	0%	0%	0%	100%
Access to WENT	S3104	LD	10	10.0	Y	N	0	0	2300-0000	2	50%	0%	50%	0%	0%	0%	0%	0%	0%	0%	0%	0%	0%	0%	0%	0%	0%	0%	100%
Access to WENT	S3105	LD	10	10.0	Y	N	0	0	0000-0100	3	67%	0%	33%	0%	0%	0%	0%	0%	0%	0%	0%	0%	0%	0%	0%	0%	0%	0%	100%
Access to WENT	S3105	LD	10	10.0	Y	N	0	0	0100-0200	2	50%	0%	50%	0%	0%	0%	0%	0%	0%	0%	0%	0%	0%	0%	0%	0%	0%	0%	100%
Access to WENT	S3105	LD	10	10.0	Y	N	0	0	0200-0300	0	0%	0%	0%	0%	0%	0%	0%	0%	0%	0%	0%	0%	0%	0%	0%	0%	0%	0%	0%
Access to WENT	S3105	LD	10	10.0	Y	N	0	0	0300-0400	0	0%	0%	0%	0%	0%	0%	0%	0%	0%	0%	0%	0%	0%	0%	0%	0%	0%	0%	0%
Access to WENT	S3105	LD	10	10.0	Y	N	0	0	0400-0500	0	0%	0%	0%	0%	0%	0%	0%	0%	0%	0%	0%	0%	0%	0%	0%	0%	0%	0%	0%
Access to WENT	S3105	LD	10	10.0	Y	N	0	0	0500-0600	1	100%	0%	0%	0%	0%	0%	0%	0%	0%	0%	0%	0%	0%	0%	0%	0%	0%	0%	100%
Access to WENT	S3105	LD	10	10.0	Y	N	0	0	0600-0700	6	67%	0%	33%	0%	0%	0%	0%	0%	0%	0%	0%	0%	0%	0%	0%	0%	0%	0%	100%
Access to WENT	S3105	LD	10	10.0	Y	N	0	0	0700-0800	32	56%	3%	28%	0%	0%	3%	3%	0%	0%	0%	0%	0%	6%	0%	0%	0%	0%	0%	100%
Access to WENT	S3105	LD	10	10.0	Y	N	0	0	0800-0900	148	13%	1%	7%	0%	0%	1%	1%	0%	0%	0%	0%	0%	1%	0%	0%	0%	77%	0%	100%
Access to WENT	S3105	LD	10	10.0	Y	N	0	0	0900-1000	127	13%	1%	6%	0%	0%	1%	1%	0%	0%	0%	0%	0%	2%	0%	0%	0%	77%	0%	100%
Access to WENT	S3105	LD	10	10.0	Y	N	0	0	1000-1100	243	7%	0%	4%	0%	0%	0%	0%	0%	0%	0%	0%	0%	1%	0%	0%	0%	87%	0%	100%
Access to WENT	S3105	LD	10	10.0	Y	N	0	0	1100-1200	206	9%	0%	5%	0%	0%	0%	0%	0%	0%	0%	0%	0%	1%	0%	0%	0%	83%	0%	100%
Access to WENT	S3105	LD	10	10.0	Y	N	0	0	1200-1300	115	10%	0%	10%	0%	0%	1%	1%	0%	0%	0%	0%	0%	1%	0%	0%	0%	77%	0%	100%
Access to WENT	S3105	LD	10	10.0	Y	N	0	0	1300-1400	166	7%	0%	7%	0%	0%	1%	1%	0%	0%	0%	0%	0%	1%	0%	0%	0%	84%	0%	100%
Access to WENT	S3105	LD	10	10.0	Y	N	0	0	1400-1500	238	7%	0%	7%	0%	0%	1%	1%	0%	0%	0%	0%	0%	1%	0%	0%	0%	84%	0%	100%
Access to WENT	S3105	LD	10	10.0	Y	N	0	0	1500-1600	205	6%	0%	6%	0%	0%	0%	0%	0%	0%	0%	0%	0%	0%	0%	0%	0%	86%	0%	100%
Access to WENT	S3105	LD	10	10.0	Y	N	0	0	1600-1700	150	8%	0%	8%	0%	0%	1%	1%	0%	0%	0%	0%	0%	1%	0%	0%	0%	82%	0%	100%
Access to WENT	S3105	LD	10	10.0	Y	N	0	0	1700-1800	86	13%	0%	13%	0%	0%	1%	1%	0%	0%	0%	0%	0%	1%	0%	0%	0%	71%	0%	100%
Access to WENT	S3105	LD	10	10.0	Y	N	0	0	1800-1900	62	16%	0%	16%	0%	0%	2%	2%	0%	0%	0%	0%	0%	2%	0%	0%	0%	63%	0%	100%
Access to WENT	S3105	LD	10	10.0	Y	N	0	0	1900-2000	26	19%	0%	19%	0%	0%	0%	0%	0%	0%	0%	0%	0%	0%	0%	0%	0%	62%	0%	100%
Access to WENT	S3105	LD	10	10.0	Y	N	0	0	2000-2100	10	30%	0%	30%	0%	0%	0%	0%	0%	0%	0%	0%	0%	0%	0%	0%	0%	40%	0%	100%
Access to WENT	S3105	LD	10	10.0	Y	N	0	0	2100-2200	6	17%	0%	17%	0%	0%	0%	0%	0%	0%	0%	0%	0%	0%	0%	0%	0%	67%	0%	100%
Access to WENT	S3105	LD	10	10.0	Y	N	0	0	2200-2300	2	50%	0%	50%	0%	0%	0%	0%	0%	0%	0%	0%	0%	0%	0%	0%	0%	0%	0%	100%
Access to WENT	S3105	LD	10	10.0	Y	N	0	0	2300-0000	2	50%	0%	50%	0%	0%	0%	0%	0%	0%	0%	0%	0%	0%	0%	0%	0%	0%	0%	100%
Access to WENT	S3106	LD	10	10.0	Y	N	0	0	0000-0100	3	67%	0%	33%	0%	0%	0%	0%	0%	0%	0%	0%	0%	0%	0%	0%	0%	0%	0%	100%
Access to WENT	S3106	LD	10	10.0	Y	N	0	0	0100-0200	2	50%	0%	50%	0%	0%	0%	0%	0%	0%	0%	0%	0%	0%	0%	0%	0%	0%	0%	100%
Access to WENT	S3106	LD	10	10.0	Y	N	0	0	0200-0300	0	0%	0%	0%	0%	0%	0%	0%	0%	0%	0%	0%	0%	0%	0%	0%	0%	0%	0%	0%
Access to WENT	S3106	LD	10	10.0	Y	N	0	0	0300-0400	0	0%	0%	0%	0%	0%	0%	0%	0%	0%	0%	0%	0%	0%	0%	0%	0%	0%	0%	0%
Access to WENT	S3106	LD	10	10.0	Y	N	0	0	0400-0500	0	0%	0%	0%	0%	0%	0%	0%	0%	0%	0%	0%	0%	0%	0%	0%	0%	0%	0%	0%
Access to WENT	S3106	LD	10	10.0	Y	N	0	0	0500-0600	1	100%	0%	0%	0%	0%	0%	0%	0%	0%	0%	0%	0%	0%	0%	0%	0%	0%	0%	100%
Access to WENT	S3106	LD	10	10.0	Y	N	0	0	0600-0700	6	67%	0%	33%	0%	0%	0%	0%	0%	0%	0%	0%	0%	0%	0%	0%	0%	0%	0%	100%
Access to WENT	S3106	LD	10	10.0	Y	N	0	0	0700-0800	32	56%	3%	28%	0%	0%	3%	3%	0%	0%	0%	0%	0%	6%	0%	0%	0%	0%	0%	100%
Access to WENT	S3106	LD	10	10.0	Y	N	0	0	0800-0900	148	13%	1%	7%	0%	0%	1%	1%	0%	0%	0%	0%	0%	1%	0%	0%	0%	77%	0%	100%
Access to WENT	S3106	LD	10	10.0	Y	N	0	0	0900-1000	127	13%	1%	6%	0%	0%	1%	1%	0%	0%	0%	0%	0%	2%	0%	0%	0%	77%	0%	100%
Access to WENT	S3106	LD	10	10.0	Y	N	0	0	1000-1100	243	7%	0%	4%	0%	0%	0%	0%	0%	0%	0%	0%	0%	1%	0%	0%	0%	87%	0%	100%
Access to WENT	S3106	LD	10	10.0	Y	N	0	0	1100-1200	206	9%	0%	5%	0%	0%	0%	0%	0%	0%	0%	0%	0%	1%	0%	0%	0%	83%	0%	100%
Access to WENT	S3106	LD	10	10.0	Y	N	0	0	1200-1300	115	10%	0%	10%	0%	0%	1%	1%	0%	0%	0%	0%	0%	1%	0%	0%	0%	77%	0%	100%
Access to WENT	S3106	LD	10	10.0	Y	N	0	0	1300-1400	166	7%	0%	7%	0%	0%	1%	1%	0%	0%	0%	0%	0%	1%	0%	0%	0%	84%	0%	100%
Access to WENT	S3106	LD	10	10.0	Y	N	0	0	1400-1500	238	7%	0%	7%	0%	0%	1%	1%	0%	0%	0%	0%	0%	1%	0%	0%	0%	84%	0%	100%
Access to WENT	S3106	LD	10	10.0	Y	N	0	0	1500-1600	205	6%	0%	6%	0%	0%	0%	0%	0%	0%	0%	0%	0%	0%	0%	0%	0%	86%	0%	100%
Access to WENT	S3106	LD	10	10.0	Y	N	0	0	1600-1700	150	8%	0%	8%	0%	0%	1%	1%	0%	0%	0%	0%	0%	1%	0%	0%	0%	82%	0%	100%
Access to WENT	S3106	LD	10	10.0	Y	N	0	0	1700-1800	86	13%	0%	13%	0%	0%	1%	1%	0%	0%	0%	0%	0%	1%	0%	0%	0%	71%	0%	100%
Access to WENT	S3106	LD	10	10.0	Y	N	0	0	1800-1900	62	16%	0%	16%	0%	0%	2%	2%	0%	0%	0%	0%	0%	2%	0%	0%	0%	63%	0%	100%
Access to WENT	S3106	LD	10	10.0	Y	N	0	0	1900-2000	26	19%	0%	19%	0%	0%	0%	0%	0%	0%	0%	0%	0%	0%	0%	0%	0%	62%	0%	100%
Access to WENT	S3106	LD	10	10.0	Y	N	0	0	2000-2100	10	30%	0%	30%	0%	0%	0%	0%	0%	0%	0%	0%	0%	0%	0%	0%	0%	40%	0%	100%
Access to WENT	S3106	LD	10	10.0	Y	N	0	0	2100-2200	6	17%	0%	17%	0%	0%	0%	0%	0%	0%	0%	0%	0%	0%	0%	0%	0%	67%	0%	100%
Access to WENT	S3106	LD	10	10.0	Y	N	0	0	2200-2300	2	50%	0%	50%	0%	0%	0%	0%	0%	0%	0%	0%	0%	0%	0%	0%	0%	0%	0%	100%
Access to WENT	S3106	LD	10	10.0	Y	N	0	0	2300-0000	2	50%	0%	50%	0%	0%	0%	0%	0%	0%	0%	0%	0%	0%	0%	0%	0%	0%	0%	100%
Access to WENT	S3107	LD	10	10.0	Y	N	0	0	0000-0100	3	67%	0%	33%	0%	0%	0%	0%	0%	0%	0%	0%	0%	0%	0%	0%	0%	0%	0%	100%
Access to WENT	S3107	LD	10	10.0	Y	N	0	0	0100-0200	2	50%	0%	50%	0%	0%	0%	0%	0%	0%	0%	0%	0%	0%	0%	0%	0%	0%	0%	100%
Access to WENT	S3107	LD	10	10.0	Y	N	0	0	0200-0300	0	0%	0%	0%	0%	0%	0%	0%	0%	0%	0%	0%	0%	0%	0%	0%	0%	0%	0%	0%
Access to WENT	S3107	LD	10	10.0	Y	N	0	0	0300-0400	0	0%	0%	0%	0%	0%	0%	0%	0%	0%	0%	0%	0%	0%	0%	0%	0%	0%	0%	0%
Access to WENT	S3107	LD	10	10.0	Y	N	0	0	0400-0500	0	0%	0%	0%	0%	0%	0%	0%	0%	0%	0%	0%	0%	0%	0%	0%	0%	0%	0%	0%
Access to WENT	S3107	LD	10	10.0	Y	N	0	0	0500-0600	1	100%	0%	0%	0%	0%	0%	0%	0%	0%	0%	0%	0%	0%	0%	0%	0%	0%	0%	100%
Access to WENT	S3107	LD	10	10.0	Y	N	0	0	0600-0700	6	67%	0%	33%	0%	0%	0%	0%	0%	0%	0%	0%	0%	0%	0%	0%	0%	0%	0%	100%
Access to WENT	S3107	LD	10	10.0	Y	N	0	0	0700-0800	32	56%	3%	28%	0%	0%	3%	3%	0%	0%	0%	0%	0%	6%	0%	0%	0%	0%	0%	100%
Access to WENT	S3107	LD	10	10.0	Y	N	0	0	0800-0900	148	13%	1%	7%	0%	0%	1%	1%	0%	0%	0%	0%	0%	1%	0%	0%	0%	77%	0%	100%
Access to WENT	S3107	LD	10	10.0	Y	N	0	0	0900-1000	127	13%	1%	6%	0%	0%	1%	1%	0%	0%	0%	0%	0%	2%	0%	0%	0%	77%	0%	100%
Access to WENT	S3107	LD	10	10.0	Y	N	0	0	1000-1100	243	7%	0%	4%	0%	0%	0%	0%	0%	0%	0%	0%	0%	1%	0%	0%	0%	87%	0%	100%
Access to WENT	S3107	LD	10	10.0	Y	N	0	0	1100-1200	206	9%	0%	5%	0%	0%	0%	0%	0%	0%	0%	0%	0%	1%	0%	0%	0%	83%	0%	100%
Access to WENT	S3107	LD	10	10.0	Y	N	0	0	1200-1300	115	10%	0%	10%	0%	0%	1%	1%	0%	0%	0%	0%	0%	1%	0%	0%	0%	77%	0%	100%
Access to WENT	S3107	LD	10	10.0	Y	N	0	0	1300-1400	166	7%	0%	7%	0%	0%	1%	1%	0%	0%	0%	0%	0%	1%	0%	0%	0%	84%	0%	100%
Access to WENT	S3107	LD	10	10.0	Y	N	0	0	1400-1500	238	7%	0%	7%	0%	0%	1%	1%	0%	0%	0%	0%	0%	1%	0%	0%	0%	84%	0%	100%
Access to WENT	S3107	LD	10	10.0	Y	N	0	0	1500-1600	205	6%	0%	6%	0%	0%	0%	0%	0%	0%	0%	0%	0%	0%	0%	0%	0%	86%	0%	100%
Access to WENT	S3107	LD	10	10.0	Y	N	0	0	1600-1700	150	8%	0%	8%	0%	0%	1%	1%	0%	0%	0%	0%	0%	1%	0%	0%	0%	82%	0%	100%
Access to WENT	S3107	LD	10	10.0	Y	N	0	0	1700-1800	86	13%	0%	13%	0%	0%	1%	1%	0%	0%	0%	0%	0%	1%	0%	0%	0%	71%	0%	100%
Access to WENT	S3107	LD	10	10.0	Y	N	0	0	1800-1900	62	16%	0%	16%	0%	0%	2%	2%	0%	0%	0%	0%	0%	2%	0%	0%	0%	63%	0%	100%
Access to WENT	S3107	LD	10	10.0	Y	N	0	0	1900-2000	26	19%	0%	19%	0%	0%	0%	0%	0%	0%	0%	0%	0%	0%	0%	0%	0%	62%	0%	100%
Access to WENT	S3107	LD	10	10.0	Y	N	0	0	2000-2100	10	30%	0%	30%	0%	0%	0%	0%	0%	0%	0%	0%	0%	0%	0%	0%	0%	40%	0%	100%
Access to WENT	S3107	LD	10	10.0	Y	N	0	0	2100-2200	6	17%	0%	17%	0%	0%	0%	0%	0%	0%	0%	0%	0%	0%	0%	0%	0%	67%	0%	100%
Access to WENT	S3107	LD	10	10.0	Y	N	0	0	2200-2300	2	50%	0%	50%	0%	0%	0%	0%	0%	0%	0%	0%	0%	0%	0%	0%	0%	0%	0%	100%
Access to WENT	S3107	LD	10	10.0	Y	N	0	0	2300-0000	2	50%	0%	50%	0%	0%	0%	0%	0%	0%	0%	0%	0%	0%	0%	0%	0%	0%	0%	100%
Access to WENT	S3108	LD	10	10.0	Y	N	0	0	0000-0100	3	67%	0%	33%	0%	0%	0%	0%	0%	0%	0%	0%	0%	0%	0%	0%	0%	0%	0%	100%
Access to WENT	S3108	LD	10	10.0	Y	N	0	0	0100-0200	2	50%	0%	50%	0%	0%	0%	0%	0%	0%	0%	0%	0%	0%	0%	0%	0%	0%	0%	100%
Access to WENT	S3108	LD	10	10.0	Y	N	0	0	0200-0300	0	0%	0%	0%	0%	0%	0%	0%	0%	0%	0%	0%	0%	0%	0%	0%	0%	0%	0%	0%
Access to WENT	S3108	LD	10	10.0	Y	N	0	0	0300-0400	0	0%	0%	0%	0%	0%	0%	0%	0%	0%	0%	0%	0%	0%	0%	0%	0%	0%	0%	0%
Access to WENT	S3108	LD	10	10.0	Y	N	0	0	0400-0500	0	0%	0%	0%	0%	0%	0%	0%	0%	0%	0%	0%	0%	0%	0%	0%	0%	0%	0%	0%
Access to WENT	S3108	LD	10	10.0	Y	N	0	0	0500-0600	1	100%	0%	0%	0%	0%	0%	0%	0%	0%	0%	0%	0%	0%	0%	0%	0%	0%	0%	100%
Access to WENT	S3108	LD	10	10.0	Y	N	0	0	0600-0700	6	67%	0%	33%	0%	0%	0%	0%	0%	0%	0%	0%	0%	0%	0%	0%	0%	0%	0%	100%
Access to WENT	S3108	LD	10	10.0	Y	N	0	0	0700-0800	32	56%	3%	28%	0%	0%	3%	3%	0%	0%	0%	0%	0%	6%	0%	0%	0%	0%	0%	100%
Access to WENT	S3108	LD	10	10.0	Y	N	0	0	0800-0900	148	13%	1%	7%	0%	0%	1%	1%	0%	0%	0%	0%	0%	1%	0%	0%	0%	77%	0%	100%
Access to WENT	S3108	LD	10	10.0	Y	N	0	0	0900-1000	127	13%	1%	6%	0%	0%	1%	1%	0%	0%	0%	0%	0%	2%	0%	0%	0%	77%	0%	100%
Access to WENT	S3108	LD	10	10.0	Y	N	0	0	1000-1100	243	7%	0%	4%	0%	0%	0%	0%	0%	0%	0%	0%	0%	1%	0%	0%	0%	87%	0%	100%
Access to WENT	S3108	LD	10	10.0	Y	N	0	0	1100-1200	206	9%	0%	5%	0%	0%	0%	0%	0%	0%	0%	0%	0%	1%	0%	0%	0%	83%	0%	100%
Access to WENT	S3108	LD	10	10.0	Y	N	0	0	1200-1300	115	10%	0%	10%	0%	0%	1%	1%	0%	0%	0%	0%	0%	1%	0%	0%	0%	77%	0%	100%
Access to WENT	S3108	LD	10	10.0	Y	N	0	0	1300-1400	166	7%	0%	7%	0%	0%	1%	1%	0%	0%	0%	0%	0%	1%	0%	0%	0%	84%	0%	100%
Access to WENT	S3108	LD	10	10.0	Y	N	0	0	1400-1500	238	7%	0%	7%	0%	0%	1%	1%	0%	0%	0%	0%	0%	1%	0%	0%	0%	84%	0%	100%
Access to WENT	S3108	LD	10	10.0	Y	N	0	0	1500-1600	205	6%	0%	6%	0%	0%	0%	0%	0%	0%	0%	0%	0%	0%	0%	0%	0%	86%	0%	100%

Road Name	Road ID	Road Type	Speed Limit (km/hr)	Average Speed (km/hr)	Start Emission Estimated by Broad Brush Approach (Y/N)	With barrier (N / Cantilever / vertical / semi-enclosure / full enclosure)	Barrier width (m)	Barrier height (m)	Hour	Total Vehicles (Veh/hr)	01 - Private Cars	02 - Taxi	03 - Light Goods Vehicles <=2.5t	04 - Light Goods Vehicles 2.5-3.5t	05 - Light Goods Vehicles >3.5t	06 - Medium Goods Vehicles <=15t	07 - Medium Goods Vehicles 15-24t	08 - Public Light Buses	09 - Private Light Bus <=3.5t	10 - Private Light Bus >3.5t	11 - Non-franchised Bus<=6.4t	12 - Non-franchised Bus 6.4-15t	13 - Non-franchised Bus 15-24t	14 - Franchised Bus Single Deck	15 - Franchised Bus Double Deck	16 - Motorcycles	17 - Heavy Goods Vehicles >24t	18 - Non-franchised Bus >24t	Total
											PC	TAXI	LGV3	LGV4	LGV6	HGV7	HGV8	PLB	PV4	PV5	NFB6	NFB7	NFB8	FBSD	FBDD	MC	HGV9	NFB9	
Access to WENT	S3108	LD	10	10.0	Y	N	0	0	1600-1700	150	8%	0%	8%	0%	0%	1%	1%	0%	0%	0%	0%	0%	1%	0%	0%	0%	82%	0%	100%
Access to WENT	S3108	LD	10	10.0	Y	N	0	0	1700-1800	86	13%	0%	13%	0%	0%	1%	1%	0%	0%	0%	0%	0%	1%	0%	0%	0%	71%	0%	100%
Access to WENT	S3108	LD	10	10.0	Y	N	0	0	1800-1900	62	16%	0%	16%	0%	0%	2%	2%	0%	0%	0%	0%	0%	2%	0%	0%	0%	63%	0%	100%
Access to WENT	S3108	LD	10	10.0	Y	N	0	0	1900-2000	26	19%	0%	19%	0%	0%	0%	0%	0%	0%	0%	0%	0%	0%	0%	0%	0%	62%	0%	100%
Access to WENT	S3108	LD	10	10.0	Y	N	0	0	2000-2100	10	30%	0%	30%	0%	0%	0%	0%	0%	0%	0%	0%	0%	0%	0%	0%	0%	40%	0%	100%
Access to WENT	S3108	LD	10	10.0	Y	N	0	0	2100-2200	6	17%	0%	17%	0%	0%	0%	0%	0%	0%	0%	0%	0%	0%	0%	0%	0%	67%	0%	100%
Access to WENT	S3108	LD	10	10.0	Y	N	0	0	2200-2300	2	50%	0%	50%	0%	0%	0%	0%	0%	0%	0%	0%	0%	0%	0%	0%	0%	0%	0%	100%
Access to WENT	S3108	LD	10	10.0	Y	N	0	0	2300-0000	2	50%	0%	50%	0%	0%	0%	0%	0%	0%	0%	0%	0%	0%	0%	0%	0%	0%	0%	100%
Access to WENT	S3109	LD	10	10.0	Y	N	0	0	0000-0100	3	67%	0%	33%	0%	0%	0%	0%	0%	0%	0%	0%	0%	0%	0%	0%	0%	0%	0%	100%
Access to WENT	S3109	LD	10	10.0	Y	N	0	0	0100-0200	2	50%	0%	50%	0%	0%	0%	0%	0%	0%	0%	0%	0%	0%	0%	0%	0%	0%	0%	100%
Access to WENT	S3109	LD	10	10.0	Y	N	0	0	0200-0300	0	0%	0%	0%	0%	0%	0%	0%	0%	0%	0%	0%	0%	0%	0%	0%	0%	0%	0%	0%
Access to WENT	S3109	LD	10	10.0	Y	N	0	0	0300-0400	0	0%	0%	0%	0%	0%	0%	0%	0%	0%	0%	0%	0%	0%	0%	0%	0%	0%	0%	0%
Access to WENT	S3109	LD	10	10.0	Y	N	0	0	0400-0500	0	0%	0%	0%	0%	0%	0%	0%	0%	0%	0%	0%	0%	0%	0%	0%	0%	0%	0%	0%
Access to WENT	S3109	LD	10	10.0	Y	N	0	0	0500-0600	1	100%	0%	0%	0%	0%	0%	0%	0%	0%	0%	0%	0%	0%	0%	0%	0%	0%	0%	100%
Access to WENT	S3109	LD	10	10.0	Y	N	0	0	0600-0700	6	67%	0%	33%	0%	0%	0%	0%	0%	0%	0%	0%	0%	0%	0%	0%	0%	0%	0%	100%
Access to WENT	S3109	LD	10	10.0	Y	N	0	0	0700-0800	32	56%	3%	28%	0%	0%	3%	3%	0%	0%	0%	0%	0%	6%	0%	0%	0%	0%	0%	100%
Access to WENT	S3109	LD	10	10.0	Y	N	0	0	0800-0900	148	13%	1%	7%	0%	0%	1%	1%	0%	0%	0%	0%	0%	1%	0%	0%	0%	77%	0%	100%
Access to WENT	S3109	LD	10	10.0	Y	N	0	0	0900-1000	127	13%	1%	6%	0%	0%	1%	1%	0%	0%	0%	0%	0%	2%	0%	0%	0%	77%	0%	100%
Access to WENT	S3109	LD	10	10.0	Y	N	0	0	1000-1100	243	7%	0%	4%	0%	0%	0%	0%	0%	0%	0%	0%	0%	1%	0%	0%	0%	87%	0%	100%
Access to WENT	S3109	LD	10	10.0	Y	N	0	0	1100-1200	206	9%	0%	5%	0%	0%	0%	0%	0%	0%	0%	0%	0%	1%	0%	0%	0%	83%	0%	100%
Access to WENT	S3109	LD	10	10.0	Y	N	0	0	1200-1300	115	10%	0%	10%	0%	0%	1%	1%	0%	0%	0%	0%	0%	1%	0%	0%	0%	77%	0%	100%
Access to WENT	S3109	LD	10	10.0	Y	N	0	0	1300-1400	166	7%	0%	7%	0%	0%	1%	1%	0%	0%	0%	0%	0%	1%	0%	0%	0%	84%	0%	100%
Access to WENT	S3109	LD	10	10.0	Y	N	0	0	1400-1500	238	7%	0%	7%	0%	0%	1%	1%	0%	0%	0%	0%	0%	1%	0%	0%	0%	84%	0%	100%
Access to WENT	S3109	LD	10	10.0	Y	N	0	0	1500-1600	205	6%	0%	6%	0%	0%	0%	0%	0%	0%	0%	0%	0%	0%	0%	0%	0%	86%	0%	100%
Access to WENT	S3109	LD	10	10.0	Y	N	0	0	1600-1700	150	8%	0%	8%	0%	0%	1%	1%	0%	0%	0%	0%	0%	1%	0%	0%	0%	82%	0%	100%
Access to WENT	S3109	LD	10	10.0	Y	N	0	0	1700-1800	86	13%	0%	13%	0%	0%	1%	1%	0%	0%	0%	0%	0%	1%	0%	0%	0%	71%	0%	100%
Access to WENT	S3109	LD	10	10.0	Y	N	0	0	1800-1900	62	16%	0%	16%	0%	0%	2%	2%	0%	0%	0%	0%	0%	2%	0%	0%	0%	63%	0%	100%
Access to WENT	S3109	LD	10	10.0	Y	N	0	0	1900-2000	26	19%	0%	19%	0%	0%	0%	0%	0%	0%	0%	0%	0%	0%	0%	0%	0%	62%	0%	100%
Access to WENT	S3109	LD	10	10.0	Y	N	0	0	2000-2100	10	30%	0%	30%	0%	0%	0%	0%	0%	0%	0%	0%	0%	0%	0%	0%	0%	40%	0%	100%
Access to WENT	S3109	LD	10	10.0	Y	N	0	0	2100-2200	6	17%	0%	17%	0%	0%	0%	0%	0%	0%	0%	0%	0%	0%	0%	0%	0%	67%	0%	100%
Access to WENT	S3109	LD	10	10.0	Y	N	0	0	2200-2300	2	50%	0%	50%	0%	0%	0%	0%	0%	0%	0%	0%	0%	0%	0%	0%	0%	0%	0%	100%
Access to WENT	S3109	LD	10	10.0	Y	N	0	0	2300-0000	2	50%	0%	50%	0%	0%	0%	0%	0%	0%	0%	0%	0%	0%	0%	0%	0%	0%	0%	100%
Access to WENT	S3110	LD	10	10.0	Y	N	0	0	0000-0100	3	67%	0%	33%	0%	0%	0%	0%	0%	0%	0%	0%	0%	0%	0%	0%	0%	0%	0%	100%
Access to WENT	S3110	LD	10	10.0	Y	N	0	0	0100-0200	2	50%	0%	50%	0%	0%	0%	0%	0%	0%	0%	0%	0%	0%	0%	0%	0%	0%	0%	100%
Access to WENT	S3110	LD	10	10.0	Y	N	0	0	0200-0300	0	0%	0%	0%	0%	0%	0%	0%	0%	0%	0%	0%	0%	0%	0%	0%	0%	0%	0%	0%
Access to WENT	S3110	LD	10	10.0	Y	N	0	0	0300-0400	0	0%	0%	0%	0%	0%	0%	0%	0%	0%	0%	0%	0%	0%	0%	0%	0%	0%	0%	0%
Access to WENT	S3110	LD	10	10.0	Y	N	0	0	0400-0500	0	0%	0%	0%	0%	0%	0%	0%	0%	0%	0%	0%	0%	0%	0%	0%	0%	0%	0%	0%
Access to WENT	S3110	LD	10	10.0	Y	N	0	0	0500-0600	1	100%	0%	0%	0%	0%	0%	0%	0%	0%	0%	0%	0%	0%	0%	0%	0%	0%	0%	100%
Access to WENT	S3110	LD	10	10.0	Y	N	0	0	0600-0700	6	67%	0%	33%	0%	0%	0%	0%	0%	0%	0%	0%	0%	0%	0%	0%	0%	0%	0%	100%
Access to WENT	S3110	LD	10	10.0	Y	N	0	0	0700-0800	32	56%	3%	28%	0%	0%	3%	3%	0%	0%	0%	0%	0%	6%	0%	0%	0%	0%	0%	100%
Access to WENT	S3110	LD	10	10.0	Y	N	0	0	0800-0900	148	13%	1%	7%	0%	0%	1%	1%	0%	0%	0%	0%	0%	1%	0%	0%	0%	77%	0%	100%
Access to WENT	S3110	LD	10	10.0	Y	N	0	0	0900-1000	127	13%	1%	6%	0%	0%	1%	1%	0%	0%	0%	0%	0%	2%	0%	0%	0%	77%	0%	100%
Access to WENT	S3110	LD	10	10.0	Y	N	0	0	1000-1100	243	7%	0%	4%	0%	0%	0%	0%	0%	0%	0%	0%	0%	1%	0%	0%	0%	87%	0%	100%
Access to WENT	S3110	LD	10	10.0	Y	N	0	0	1100-1200	206	9%	0%	5%	0%	0%	0%	0%	0%	0%	0%	0%	0%	1%	0%	0%	0%	83%	0%	100%
Access to WENT	S3110	LD	10	10.0	Y	N	0	0	1200-1300	115	10%	0%	10%	0%	0%	1%	1%	0%	0%	0%	0%	0%	1%	0%	0%	0%	77%	0%	100%
Access to WENT	S3110	LD	10	10.0	Y	N	0	0	1300-1400	166	7%	0%	7%	0%	0%	1%	1%	0%	0%	0%	0%	0%	1%	0%	0%	0%	84%	0%	100%
Access to WENT	S3110	LD	10	10.0	Y	N	0	0	1400-1500	238	7%	0%	7%	0%	0%	1%	1%	0%	0%	0%	0%	0%	1%	0%	0%	0%	84%	0%	100%
Access to WENT	S3110	LD	10	10.0	Y	N	0	0	1500-1600	205	6%	0%	6%	0%	0%	0%	0%	0%	0%	0%	0%	0%	0%	0%	0%	0%	86%	0%	100%
Access to WENT	S3110	LD	10	10.0	Y	N	0	0	1600-1700	150	8%	0%	8%	0%	0%	1%	1%	0%	0%	0%	0%	0%	1%	0%	0%	0%	82%	0%	100%
Access to WENT	S3110	LD	10	10.0	Y	N	0	0	1700-1800	86	13%	0%	13%	0%	0%	1%	1%	0%	0%	0%	0%	0%	1%	0%	0%	0%	71%	0%	100%
Access to WENT	S3110	LD	10	10.0	Y	N	0	0	1800-1900	62	16%	0%	16%	0%	0%	2%	2%	0%	0%	0%	0%	0%	2%	0%	0%	0%	63%	0%	100%
Access to WENT	S3110	LD	10	10.0	Y	N	0	0	1900-2000	26	19%	0%	19%	0%	0%	0%	0%	0%	0%	0%	0%	0%	0%	0%	0%	0%	62%	0%	100%
Access to WENT	S3110	LD	10	10.0	Y	N	0	0	2000-2100	10	30%	0%	30%	0%	0%	0%	0%	0%	0%	0%	0%	0%	0%	0%	0%	0%	40%	0%	100%
Access to WENT	S3110	LD	10	10.0	Y	N	0	0	2100-2200	6	17%	0%	17%	0%	0%	0%	0%	0%	0%	0%	0%	0%	0%	0%	0%	0%	67%	0%	100%
Access to WENT	S3110	LD	10	10.0	Y	N	0	0	2200-2300	2	50%	0%	50%	0%	0%	0%	0%	0%	0%	0%	0%	0%	0%	0%	0%	0%	0%	0%	100%
Access to WENT	S3110	LD	10	10.0	Y	N	0	0	2300-0000	2	50%	0%	50%	0%	0%	0%	0%	0%	0%	0%	0%	0%	0%	0%	0%	0%	0%	0%	100%
Access to WENT	S3111	LD	10	10.0	Y	N	0	0	0000-0100	3	67%	0%	33%	0%	0%	0%	0%	0%	0%	0%	0%	0%	0%	0%	0%	0%	0%	0%	100%
Access to WENT	S3111	LD	10	10.0	Y	N	0	0	0100-0200	2	50%	0%	50%	0%	0%	0%	0%	0%	0%	0%	0%	0%	0%	0%	0%	0%	0%	0%	100%
Access to WENT	S3111	LD	10	10.0	Y	N	0	0	0200-0300	0	0%	0%	0%	0%	0%	0%	0%	0%	0%	0%	0%	0%	0%	0%	0%	0%	0%	0%	0%
Access to WENT	S3111	LD	10	10.0	Y	N	0	0	0300-0400	0	0%	0%	0%	0%	0%	0%	0%	0%	0%	0%	0%	0%	0%	0%	0%	0%	0%	0%	0%
Access to WENT	S3111	LD	10	10.0	Y	N	0	0	0400-0500	0	0%	0%	0%	0%	0%	0%	0%	0%	0%	0%	0%	0%	0%	0%	0%	0%	0%	0%	0%
Access to WENT	S3111	LD	10	10.0	Y	N	0	0	0500-0600	1	100%	0%	0%	0%	0%	0%	0%	0%	0%	0%	0%	0%	0%	0%	0%	0%	0%	0%	100%
Access to WENT	S3111	LD	10	10.0	Y	N	0	0	0600-0700	6	67%	0%	33%	0%	0%	0%	0%	0%	0%	0%	0%	0%	0%	0%	0%	0%	0%	0%	100%
Access to WENT	S3111	LD	10	10.0	Y	N	0	0	0700-0800	32	56%	3%	28%	0%	0%	3%	3%	0%	0%	0%	0%	0%	6%	0%	0%	0%	0%	0%	100%
Access to WENT	S3111	LD	10	10.0	Y	N	0	0	0800-0900	148	13%	1%	7%	0%	0%	1%	1%	0%	0%	0%	0%	0%	1%	0%	0%	0%	77%	0%	100%
Access to WENT	S3111	LD	10	10.0	Y	N	0	0	0900-1000	127	13%	1%	6%	0%	0%	1%	1%	0%	0%	0%	0%	0%	2%	0%	0%	0%	77%	0%	100%
Access to WENT	S3111	LD	10	10.0	Y	N	0	0	1000-1100	243	7%	0%	4%	0%	0%	0%	0%	0%	0%	0%	0%	0%	1%	0%	0%	0%	87%	0%	100%
Access to WENT	S3111	LD	10	10.0	Y	N	0	0	1100-1200	206	9%	0%	5%	0%	0%	0%	0%	0%	0%	0%	0%	0%	1%	0%	0%	0%	83%	0%	100%
Access to WENT	S3111	LD	10	10.0	Y	N	0	0	1200-1300	115	10%	0%	10%	0%	0%	1%	1%	0%	0%	0%	0%	0%	1%	0%	0%	0%	77%	0%	100%
Access to WENT	S3111	LD	10	10.0	Y	N	0	0	1300-1400	166	7%	0%	7%	0%	0%	1%	1%	0%	0%	0%	0%	0%	1%	0%	0%	0%	84%	0%	100%
Access to WENT	S3111	LD	10	10.0	Y	N	0	0	1400-1500	238	7%	0%	7%	0%	0%	1%	1%	0%	0%	0%	0%	0%	1%	0%	0%	0%	84%	0%	100%
Access to WENT	S3111	LD	10	10.0	Y	N	0	0	1500-1600	205	6%	0%	6%	0%	0%	0%	0%	0%	0%	0%	0%	0%	0%	0%	0%	0%	86%	0%	100%
Access to WENT	S3111	LD	10	10.0	Y	N	0	0	1600-1700	150	8%	0%	8%	0%	0%	1%	1%	0%	0%	0%	0%	0%	1%	0%	0%	0%	82%	0%	100%
Access to WENT	S3111	LD	10	10.0	Y	N	0	0	1700-1800	86	13%	0%	13%	0%	0%	1%	1%	0%	0%	0%	0%	0%	1%	0%	0%	0%	71%	0%	100%
Access to WENT	S3111	LD	10	10.0	Y	N	0	0	1800-1900	62	16%	0%	16%	0%	0%	2%	2%	0%	0%	0%	0%	0%	2%	0%	0%	0%	63%	0%	100%
Access to WENT	S3111	LD	10	10.0	Y	N	0	0	1900-2000	26	19%	0%	19%	0%	0%	0%	0%	0%	0%	0%	0%	0%	0%	0%	0%	0%	62%	0%	100%
Access to WENT	S3111	LD	10	10.0	Y	N	0	0	2000-2100	10	30%	0%	30%	0%	0%	0%	0%	0%	0%	0%	0%	0%	0%	0%	0%	0%	40%	0%	100%
Access to WENT	S3111	LD	10	10.0	Y	N	0	0	2100-2200	6	17%	0%	17%	0%	0%	0%	0%	0%	0%	0%	0%	0%	0%	0%	0%	0%	67%	0%	100%
Access to WENT	S3111	LD	10	10.0	Y	N	0	0	2200-2300	2	50%	0%	50%	0%	0%	0%	0%	0%	0%	0%	0%	0%	0%	0%	0%	0%	0%	0%	100%
Access to WENT	S3111	LD	10	10.0	Y	N	0	0	2300-0000	2	50%	0%	50%	0%	0%	0%	0%	0%	0%	0%	0%	0%	0%	0%	0%	0%	0%	0%	100%
Access to WENT	S3112	LD	10	10.0	Y	N	0	0	0000-0100	3	67%	0%	33%	0%	0%	0%	0%	0%	0%	0%	0%	0%	0%	0%	0%	0%	0%	0%	100%
Access to WENT	S3112	LD	10	10.0	Y	N	0	0	0100-0200	2	50%	0%	50%	0%	0%	0%	0%	0%	0%	0%	0%	0%	0%	0%	0%	0%	0%	0%	100%
Access to WENT	S3112	LD	10	10.0	Y	N	0	0	0200-0300	0	0%	0%	0%	0%	0%	0%	0%	0%	0%	0%	0%	0%	0%	0%	0%	0%	0%	0%	0%
Access to WENT	S3112	LD	10	10.0	Y	N	0	0	0300-0400	0	0%	0%	0%	0%	0%	0%	0%	0%	0%	0%	0%	0%	0%	0%	0%	0%	0%	0%	0%
Access to WENT	S3112	LD	10	10.0	Y	N	0	0	0400-0500	0	0%	0%	0%	0%	0%	0%	0%	0%	0%	0%	0%	0%	0%	0%	0%	0%	0%	0%	0%
Access to WENT	S3112	LD	10	10.0	Y	N	0	0	0500-0600	1	100%	0%	0%	0%	0%	0%	0%	0%	0%	0%	0%	0%	0%	0%	0%	0%	0%	0%	100%
Access to WENT	S3112	LD	10	10.0	Y	N	0	0	0600-0700	6	67%	0%	33%	0%	0%	0%	0%	0%	0%	0%	0%	0%	0%	0%	0%	0%	0%	0%	100%
Access to WENT	S3112	LD	10	10.0	Y	N	0	0	0700-0800	32	56%	3%	28%	0%	0%	3%	3%	0%	0%	0%	0%	0%	6%	0%	0%	0%	0%	0%	100%
Access to WENT	S3112	LD	10	10.0	Y	N	0	0	0800-0900	148	13%	1%	7%	0%	0%	1%	1%	0%	0%	0%	0%	0%	1%	0%	0%	0%	77%	0%	100%
Access to WENT	S3112	LD	10	10.0	Y	N	0	0	0900-1000	127	13%	1%	6%	0%	0%	1%	1%	0%	0%	0%	0%	0%	2%	0%	0%	0%	77%	0%	100%
Access to WENT	S3112	LD	10	10.0	Y	N	0	0	1000-1100	243	7%	0%	4%	0%	0%	0%	0%	0%	0%	0%	0%	0%	1%	0%	0%	0%	87%	0%	100%
Access to WENT	S3112	LD	10	10.0	Y	N	0	0	1100-1200	206	9%	0%	5%	0%	0%	0%	0%	0%	0%	0%	0%	0%	1%	0%	0%	0%	83%	0%	100%
Access to WENT	S3112	LD	10	10.0	Y	N	0	0	1200-1300	115	10%	0%	10%	0%	0%	1%	1%	0%	0%	0%	0%	0%	1%	0%	0%	0%	77%	0%	100%
Access to WENT	S3112	LD	10	10.0	Y	N	0	0	1300-1400	166	7%	0%	7%	0%	0%	1%	1%	0%	0%	0%	0%	0%	1%	0%	0%	0%	84%	0%	100%
Access to WENT	S3112	LD	10	10.0	Y	N	0	0	1400-1500	238	7%	0%	7%	0%	0%	1%	1%	0%	0%	0%	0%	0%	1%	0%	0%	0%	84%	0%	100%
Access to WENT	S3112	LD	10	10.0	Y	N	0	0	1500-1600	205	6%	0%	6%	0%	0%	0%	0%	0%	0%	0%	0%	0%	0%	0%	0%	0%	86%	0%	100%
Access to WENT	S3112	LD	10	10.0	Y	N	0	0	1600-1700	150	8%	0%	8%	0%	0%	1%	1%	0%	0%	0%	0%	0%	1%	0%	0%	0%	82%	0%	100%
Access to WENT	S3112	LD	10	10.0	Y	N	0	0	1700-1800	86	13%	0%	13%	0%	0%	1%	1%	0%	0%	0%	0%	0%	1%	0%	0%	0%	71%	0%	100%
Access to WENT	S3112	LD	10	10.0	Y	N	0	0	1800-1900	62	16%	0%	16%	0%	0%	2%	2%	0%	0%	0%	0%	0%	2%	0%	0%	0%	63%	0%	100%
Access to WENT	S3112	LD	10	10.0	Y	N	0	0	1900-2000	26	19%	0%	19%	0%	0%	0%	0%	0%	0%	0%	0%	0%	0%	0%	0%	0%	62%	0%	100%
Access to WENT	S3112	LD	10	10.0	Y	N	0	0	2000-2100	10	30%	0%	30%	0%	0%	0%	0%	0%	0%	0%	0%	0%	0%	0%	0%	0%	40%	0%	100%
Access to WENT	S3112	LD	10	10.0	Y	N	0	0	2100-2200	6	17%	0%	17%	0%	0%	0%	0%	0%	0%	0%	0%	0%	0%	0%	0%	0%	67%	0%	100%
Access to WENT	S3112	LD	10	10.0	Y	N	0	0	2200-2300	2	50%	0%	50%	0%	0%	0%	0%	0%	0%	0%	0%	0%	0%	0%	0%	0%	0%	0%	100%
Access to WENT	S3112	LD	10	10.0	Y	N	0	0	2300-0000	2	50%	0%	50%	0%	0%	0%	0%	0%	0%	0%	0%	0%	0%	0%	0%	0%	0%	0%	100%
Access to WENT	S3113	LD	10	10.0	Y	N	0	0	0000-0100	3	67%	0%	33%	0%	0%	0%	0%	0%	0%	0%	0%	0%	0%	0%	0%	0%	0%	0%	100%
Access to WENT	S3113	LD	10	10.0	Y	N	0	0	0100-0200	2	50%	0%	50%	0%	0%	0%	0%	0%	0%	0%	0%	0%	0%	0%	0%	0%	0%	0%	100%
Access to WENT	S3113	LD	10	10.0	Y	N	0	0	0200-0300	0	0%	0%	0%	0%	0%	0%	0%	0%	0%	0%	0%	0%	0%	0%	0%	0%	0%	0%	0%
Access to WENT	S3113	LD	10	10.0	Y	N	0	0	0300-0400	0	0%	0%	0%	0%	0%	0%	0%	0%	0%	0%	0%	0%	0%	0%	0%	0%	0%	0%	0%
Access to WENT	S3113	LD	10	10.0	Y	N	0	0	0400-0500	0	0%	0%	0%	0%	0%	0%	0%	0%	0%	0%	0%	0%	0%	0%	0%	0%	0%	0%	0%
Access to WENT	S3113	LD	10	10.0	Y	N	0	0	0500-0600	1	100%	0%	0%	0%	0%	0%	0%	0%	0%	0%	0%	0%	0%	0%	0%	0%	0%	0%	100%
Access to WENT	S3113	LD	10	10.0	Y	N	0	0	0600-0700	6	67%	0%	33%	0%	0%	0%	0%	0%	0%	0%	0%	0%	0%	0%	0%	0%	0%	0%	100%
Access to WENT	S3113	LD	10	10.0	Y	N	0	0	0700-0800	32	56%	3%	28%	0%	0%	3%	3%	0%	0%	0%	0%	0%	6%	0%	0%	0%	0%	0%	100%
Access to WENT	S3113	LD	10	10.0	Y	N	0	0	0800-0900	148	13%	1%	7%	0%	0%	1%	1%	0%	0%	0%	0%	0%	1%	0%	0%	0%	77%	0%	100%
Access to WENT	S3113	LD	10	10.0	Y	N	0	0	0900-1000	127	13%	1%	6%	0%	0%	1%	1%	0%	0%	0%	0%	0%	2%	0%	0%	0%	77%	0%	100%
Access to WENT	S3113	LD	10	10.0	Y	N	0	0	1000-1100	243	7%	0%	4%	0%	0%	0%	0%	0%	0%	0%	0%	0%	1%	0%	0%	0%	87%	0%	100%
Access to WENT	S3113	LD	10	10.0	Y	N	0	0	1100-1200	206	9%	0%	5%	0%	0%	0%	0%	0%	0%	0%	0%	0%	1%	0%	0%	0%	83%	0%	100%
Access to WENT	S3113	LD	10	10.0	Y	N	0	0	1200-1300	115	10%	0%	10%	0%	0%	1%	1%	0%	0%	0%	0%	0%	1%	0%	0%	0%	77%	0%	100%
Access to WENT	S3113	LD	10	10.0	Y	N	0	0	1300-1400	166	7%	0%	7%	0%	0%	1%	1%	0%	0%	0%	0%	0%	1%	0%	0%	0%	84%	0%	100%
Access to WENT	S3113	LD	10	10.0	Y	N	0	0	1400-1500	238	7%	0%	7%	0%	0%	1%	1%	0%	0%	0%	0%	0%	1%	0%	0%	0%	84%	0%	100%
Access to WENT	S3113	LD	10	10.0	Y	N	0	0	1500-1600	205	6%	0%	6%	0%	0%	0%	0%	0%	0%	0%	0%	0%	0%	0%	0%	0%	86%	0%	100%
Access to WENT	S3113	LD	10	10.0	Y	N	0	0	1600-1700	150	8%	0%	8%	0%	0%	1%	1%	0%	0%	0%	0%	0%	1%	0%	0%	0%	82%	0%	100%
Access to WENT	S3113	LD	10	10.0	Y	N	0	0	1700-1800	86	13%	0%	13%	0%	0%	1%	1%	0%	0%	0%	0%	0%	1%	0%	0%	0%	71%	0%	100%
Access to WENT	S3113	LD	10	10.0	Y	N	0	0	1800-1900	62	16%	0%	16%	0%	0%	2%	2%	0%	0%	0%	0%	0%	2%	0%	0%	0%	63%	0%	100%
Access to WENT	S3113	LD	10	10.0	Y	N	0	0	1900-2000	26	19%	0%	19%	0%	0%	0%	0%	0%	0%	0%	0%	0%	0%	0%	0%	0%	62%	0%	100%
Access to WENT	S3113	LD	10	10.0	Y	N	0	0	2000-2100	10	30%	0%	30%	0%	0%	0%	0%	0%	0%	0%	0%	0%	0%	0%	0%	0%	40%	0%	100%
Access to WENT	S3113	LD	10	10.0	Y	N	0	0	2100-2200	6	17%	0%	17%	0%	0%	0%	0%	0%	0%	0%	0%	0%	0%	0%	0%	0%	67%	0%	100%
Access to WENT	S3113	LD	10	10.0	Y	N	0	0	2200-2300	2	50%	0%	50%	0%	0%	0%	0%	0%	0%	0%	0%	0%	0%	0%	0%	0%	0%	0%	100%
Access to WENT	S3113	LD	10	10.0	Y	N	0	0	2300-0000	2	50%	0%	50%	0%	0%	0%	0%	0%	0%	0%	0%	0%	0%	0%	0%	0%	0%	0%	100%
Access to WENT	S3114	LD	10	10.0	Y	N	0	0	0000-0100	3	67%	0%	33%	0%	0%	0%	0%	0%	0%	0%	0%	0%	0%	0%	0%	0%	0%	0%	100%
Access to WENT	S3114	LD	10	10.0	Y	N	0	0	0100-0200	2	50%	0%	50%	0%	0%	0%	0%	0%	0%	0%	0%	0%	0%	0%	0%	0%	0%	0%	100%
Access to WENT	S3114	LD	10	10.0	Y	N	0	0	0200-0300	0	0%	0%	0%	0%	0%	0%	0%	0%	0%	0%	0%	0%	0%	0%	0%	0%	0%	0%	0%
Access to WENT	S3114	LD	10	10.0	Y	N	0	0	0300-0400	0	0%	0%	0%	0%	0%	0%	0%	0%	0%	0%	0%	0%	0%	0%	0%	0%	0%	0%	0%
Access to WENT	S3114	LD	10	10.0	Y	N	0	0	0400-0500	0	0%	0%	0%	0%	0%	0%	0%	0%	0%	0%	0%	0%	0%	0%	0%	0%	0%	0%	0%
Access to WENT	S3114	LD	10	10.0	Y	N	0	0	0500-0600	1	100%	0%	0%	0%	0%	0%	0%	0%	0%	0%	0%	0%	0%	0%	0%	0%	0%	0%	100%
Access to WENT	S3114	LD	10	10.0	Y	N	0	0	0600-0700	6	67%	0%	33%	0%	0%	0%	0%	0%	0%	0%	0%	0%	0%	0%	0%	0%	0%	0%	100%
Access to WENT	S3114	LD	10	10.0	Y	N	0	0	0700-0800	32	56%	3%	28%	0%	0%	3%	3%	0%	0%	0%	0%	0%	6%	0%	0%	0%	0%	0%	100%
Access to WENT	S3114	LD	10	10.0	Y	N	0	0	0800-0900	148	13%	1%	7%	0%	0%	1%	1%	0%	0%	0%	0%	0%	1%	0%	0%	0%	77%	0%	100%
Access to WENT	S3114	LD	10	10.0	Y	N	0	0	0900-1000	127	13%	1%	6%	0%	0%	1%	1%	0%	0%	0%	0%	0%	2%	0%	0%	0%	77%	0%	100%
Access to WENT	S3114	LD	10	10.0	Y	N	0	0	1000-1100	243	7%	0%	4%	0%	0%	0%	0%	0%	0%	0%	0%	0%	1%	0%	0%	0%	87%	0%	100%
Access to WENT	S3114	LD	10	10.0	Y	N	0	0	1100-1200	206	9%	0%	5%	0%	0%	0%	0%	0%	0%	0%	0%	0%	1%	0%	0%	0%	83%	0%	100%
Access to WENT	S3114	LD	10	10.0	Y	N	0	0	1200-1300	115	10%	0%	10%	0%	0%	1%	1%	0%	0%	0%	0%	0%	1%	0%	0%	0%	77%	0%	100%
Access to WENT	S3114	LD	10	10.0	Y	N	0	0	1300-1400	166	7%	0%	7%	0%	0%	1%	1%	0%	0%	0%	0%	0%	1%	0%	0%	0%	84%	0%	100%
Access to WENT	S3114	LD	10	10.0	Y	N	0	0	1400-1500	238	7%	0%	7%	0%	0%	1%	1%	0%	0%	0%	0%	0%	1%	0%	0%	0%	84%	0%	100%
Access to WENT	S3114	LD	10	10.0	Y	N	0	0	1500-1600	205	6%	0%	6%	0%	0%	0%	0%	0%	0%	0%	0%	0%	0%	0%	0%	0%	86%	0%	100%
Access to WENT	S3114	LD	10	10.0	Y	N	0	0	1600-1700	150	8%	0%	8%	0%	0%	1%	1%	0%	0%	0%	0%	0%	1%	0%	0%	0%	82%	0%	100%
Access to WENT	S3114	LD	10	10.0	Y	N	0	0	1700-1800	86	13%	0%	13%	0%	0%	1%	1%	0%	0%	0%	0%	0%	1%	0%	0%	0%	71%	0%	100%
Access to WENT	S3114	LD	10	10.0	Y	N	0	0	1800-1900	62	16%	0%	16%	0%	0%	2%	2%	0%	0%	0%	0%	0%	2%	0%	0%	0%	63%	0%	100%
Access to WENT	S3114	LD	10	10.0	Y	N	0	0	1900-2000	26	19%	0%	19%	0%	0%	0%	0%	0%	0%	0%	0%	0%	0%	0%	0%	0%	62%	0%	100%
Access to WENT	S3114	LD	10	10.0	Y	N	0	0	2000-2100	10	30%	0%	30%	0%	0%	0%	0%	0%	0%	0%	0%	0%	0%	0%	0%	0%	40%	0%	100%
Access to WENT	S3114	LD	10	10.0	Y	N	0	0	2100-2200	6	17%	0%	17%	0%	0%	0%	0%	0%	0%	0%	0%	0%	0%	0%	0%	0%	67%	0%	100%
Access to WENT	S3114	LD	10	10.0	Y	N	0	0	2200-2300	2	50%	0%	50%	0%	0%	0%	0%	0%	0%	0%	0%	0%	0%	0%	0%	0%	0%	0%	100%
Access to WENT	S3114	LD	10	10.0	Y	N	0	0	2300-0000	2	50%	0%	50%	0%	0%	0%	0%	0%	0%	0%	0%	0%	0%	0%	0%	0%	0%	0%	100%
Access to WENT	S3115	LD	10	10.0	Y	N	0	0	0000-0100	3	67%	0%	33%	0%	0%	0%	0%	0%	0%	0%	0%	0%	0%	0%	0%	0%	0%	0%	100%
Access to WENT	S3115	LD	10	10.0	Y	N	0	0	0100-0200	2	50%	0%	50%	0%	0%	0%	0%	0%	0%	0%	0%	0%	0%	0%	0%	0%	0%	0%	100%
Access to WENT	S3115	LD	10	10.0	Y	N	0	0	0200-0300	0	0%	0%	0%	0%	0%	0%	0%	0%	0%	0%	0%	0%	0%	0%	0%	0%	0%	0%	0%
Access to WENT	S3115	LD	10	10.0	Y	N	0	0	0300-0400	0	0%	0%	0%	0%	0%	0%	0%	0%	0%	0%	0%	0%	0%	0%	0%	0%	0%	0%	0%
Access to WENT	S3115	LD	10	10.0	Y	N	0	0	0400-0500	0	0%	0%	0%	0%	0%	0%	0%	0%	0%	0%	0%	0%	0%	0%	0%	0%	0%	0%	0%
Access to WENT	S3115	LD	10	10.0	Y	N	0	0	0500-0600	1	100%	0%	0%	0%	0%	0%	0%	0%	0%	0%	0%	0%	0%	0%	0%	0%	0%	0%	100%
Access to WENT	S3115	LD	10	10.0	Y	N	0	0	0600-0700	6	67%	0%	33%	0%	0%	0%	0%	0%	0%	0%	0%	0%	0%	0%	0%	0%	0%	0%	100%
Access to WENT	S3115	LD	10	10.0	Y	N	0	0	0700-0800	32	56%	3%	28%	0%	0%	3%	3%	0%	0%	0%	0%	0%	6%	0%	0%	0%	0%	0%	100%
Access to WENT	S3115	LD	10	10.0	Y	N	0	0	0800-0900	148	13%	1%	7%	0%	0%	1%	1%	0%	0%	0%	0%	0%	1%	0%	0%	0%	77%	0%	100%
Access to WENT	S3115	LD	10	10.0	Y	N	0	0	0900-1000	127	13%	1%	6%	0%	0%	1%	1%	0%	0%	0%	0%	0%	2%	0%	0%	0%	77%	0%	100%
Access to WENT	S3115	LD	10	10.0	Y	N	0	0	1000-1100	243	7%	0%	4%	0%	0%	0%	0%	0%	0%	0%	0%	0%	1%	0%	0%	0%	87%	0%	100%
Access to WENT	S3115	LD	10	10.0	Y	N	0	0	1100-1200	206	9%	0%	5%	0%	0%	0%	0%	0%	0%	0%	0%	0%	1%	0%	0%	0%	83%	0%	100%
Access to WENT	S3115	LD	10	10.0	Y	N	0	0	1200-1300	115	10%	0%	10%	0%	0%	1%	1%	0%	0%	0%	0%	0%	1%	0%	0%	0%	77%	0%	100%
Access to WENT	S3115	LD	10	10.0	Y	N	0	0	1300-1400	166	7%	0%	7%	0%	0%	1%	1%	0%	0%	0%	0%	0%	1%	0%	0%	0%	84%	0%	100%
Access to WENT	S3115	LD	10	10.0	Y	N	0	0	1400-1500	238	7%	0%	7%	0%	0%	1%	1%	0%	0%	0%	0%	0%	1%	0%	0%	0%	84%	0%	100%
Access to WENT	S3115	LD	10	10.0	Y	N	0	0	1500-1600	205	6%	0%	6%	0%	0%	0%	0%	0%	0%	0%	0%	0%	0%	0%	0%	0%	86%	0%	100%
Access to WENT	S3115	LD	10	10.0	Y	N	0	0	1600-1700	150	8%	0%	8%	0%	0%	1%	1%	0%	0%	0%	0%	0%	1%	0%	0%	0%	82%	0%	100%
Access to WENT	S3115	LD	10	10.0	Y	N	0	0	1700-1800	86	13%	0%	13%	0%	0%	1%	1%	0%	0%	0%	0%	0%	1%	0%	0%	0%	71%	0%	100%
Access to WENT	S3115	LD	10	10.0	Y	N	0	0	1800-1900	62	16%	0%	16%	0%	0%	2%	2%	0%	0%	0%	0%	0%	2%	0%	0%	0%	63%	0%	100%
Access to WENT	S3115	LD	10	10.0	Y	N	0	0	1900-2000	26	19%	0%	19%	0%	0%	0%	0%	0%	0%	0%	0%	0%	0%	0%	0%	0%	62%	0%	100%
Access to WENT	S3115	LD	10	10.0	Y	N	0	0	2000-2100	10	30%	0%	30%	0%	0%	0%	0%	0%	0%	0%	0%	0%	0%	0%	0%	0%	40%	0%	100%
Access to WENT	S3115	LD	10	10.0	Y	N	0	0	2100-2200	6	17%	0%	17%	0%	0%	0%	0%	0%	0%	0%	0%	0%	0%	0%	0%	0%	67%	0%	100%
Access to WENT	S3115	LD	10	10.0	Y	N	0	0	2200-2300	2	50%	0%	50%	0%	0%	0%	0%	0%	0%	0%	0%	0%	0%	0%	0%	0%	0%	0%	100%
Access to WENT	S3115	LD	10	10.0	Y	N	0	0	2300-0000	2	50%	0%	50%	0%	0%	0%	0%	0%	0%	0%	0%	0%	0%	0%	0%	0%	0%	0%	100%
Access to WENT	S3116	LD	10	10.0	Y	N	0	0	0000-0100	3	67%	0%	33%	0%	0%	0%	0%	0%	0%	0%	0%	0%	0%	0%	0%	0%	0%	0%	100%
Access to WENT	S3116	LD	10	10.0	Y	N	0	0	0100-0200	2	50%	0%	50%	0%	0%	0%	0%	0%	0%	0%	0%	0%	0%	0%	0%	0%	0%	0%	100%
Access to WENT	S3116	LD	10	10.0	Y	N	0	0	0200-0300	0	0%	0%	0%	0%	0%	0%	0%	0%	0%	0%	0%	0%	0%	0%	0%	0%	0%	0%	0%
Access to WENT	S3116	LD	10	10.0	Y	N	0	0	0300-0400	0	0%	0%	0%	0%	0%	0%	0%	0%	0%	0%	0%	0%	0%	0%	0%	0%	0%	0%	0%
Access to WENT	S3116	LD	10	10.0	Y	N	0	0	0400-0500	0	0%	0%	0%	0%	0%	0%	0%	0%	0%	0%	0%	0%	0%	0%	0%	0%	0%	0%	0%
Access to WENT	S3116	LD	10	10.0	Y	N	0	0	0500-0600	1	100%	0%	0%	0%	0%	0%	0%	0%	0%	0%	0%	0%	0%	0%	0%	0%	0%	0%	100%
Access to WENT	S3116	LD	10	10.0	Y	N	0	0	0600-0700	6	67%	0%	33%	0%	0%	0%	0%	0%	0%	0%	0%	0%	0%	0%	0%	0%	0%	0%	100%
Access to WENT	S3116	LD	10	10.0	Y	N	0	0	0700-0800	32	56%	3%	28%	0%	0%	3%	3%	0%	0%	0%	0%	0%	6%	0%	0%	0%	0%	0%	100%

Road Name	Road ID	Road Type	Speed Limit (km/hr)	Average Speed (km/hr)	Start Emission Estimated by Broad Brush Approach (Y/N)	With barrier (N / Cantilever / vertical / semi-enclosure / full enclosure)	Barrier width (m)	Barrier height (m)	Hour	Total Vehicles (Veh/hr)	01 - Private Cars	02 - Taxi	03 - Light Goods Vehicles <=2.5t	04 - Light Goods Vehicles 2.5-3.5t	05 - Light Goods Vehicles >3.5t	06 - Medium Goods Vehicles <=15t	07 - Medium Goods Vehicles 15-24t	08 - Public Light Buses	09 - Private Light Bus <=3.5t	10 - Private Light Bus >3.5t	11 - Non-franchised Bus<=6.4t	12 - Non-franchised Bus 6.4-15t	13 - Non-franchised Bus 15-24t	14 - Franchised Bus Single Deck	15 - Franchised Bus Double Deck	16 - Motorcycles	17 - Heavy Goods Vehicles >24t	18 - Non-franchised Bus >24t	Total
											PC	TAXI	LGV3	LGV4	LGV6	HGV7	HGV8	PLB	PV4	PV5	NFB6	NFB7	NFB8	FBSD	FBDD	MC	HGV9	NFB9	
Access to WENT	S3116	LD	10	10.0	Y	N	0	0	0800-0900	148	13%	1%	7%	0%	0%	1%	1%	0%	0%	0%	0%	0%	1%	0%	0%	0%	77%	0%	100%
Access to WENT	S3116	LD	10	10.0	Y	N	0	0	0900-1000	127	13%	1%	6%	0%	0%	1%	1%	0%	0%	0%	0%	0%	2%	0%	0%	0%	77%	0%	100%
Access to WENT	S3116	LD	10	10.0	Y	N	0	0	1000-1100	243	7%	0%	4%	0%	0%	0%	0%	0%	0%	0%	0%	0%	1%	0%	0%	0%	87%	0%	100%
Access to WENT	S3116	LD	10	10.0	Y	N	0	0	1100-1200	206	9%	0%	5%	0%	0%	0%	0%	0%	0%	0%	0%	0%	1%	0%	0%	0%	83%	0%	100%
Access to WENT	S3116	LD	10	10.0	Y	N	0	0	1200-1300	115	10%	0%	10%	0%	0%	1%	1%	0%	0%	0%	0%	0%	1%	0%	0%	0%	77%	0%	100%
Access to WENT	S3116	LD	10	10.0	Y	N	0	0	1300-1400	166	7%	0%	7%	0%	0%	1%	1%	0%	0%	0%	0%	0%	1%	0%	0%	0%	84%	0%	100%
Access to WENT	S3116	LD	10	10.0	Y	N	0	0	1400-1500	238	7%	0%	7%	0%	0%	1%	1%	0%	0%	0%	0%	0%	1%	0%	0%	0%	84%	0%	100%
Access to WENT	S3116	LD	10	10.0	Y	N	0	0	1500-1600	205	6%	0%	6%	0%	0%	0%	0%	0%	0%	0%	0%	0%	0%	0%	0%	0%	86%	0%	100%
Access to WENT	S3116	LD	10	10.0	Y	N	0	0	1600-1700	150	8%	0%	8%	0%	0%	1%	1%	0%	0%	0%	0%	0%	1%	0%	0%	0%	82%	0%	100%
Access to WENT	S3116	LD	10	10.0	Y	N	0	0	1700-1800	86	13%	0%	13%	0%	0%	1%	1%	0%	0%	0%	0%	0%	1%	0%	0%	0%	71%	0%	100%
Access to WENT	S3116	LD	10	10.0	Y	N	0	0	1800-1900	62	16%	0%	16%	0%	0%	2%	2%	0%	0%	0%	0%	0%	2%	0%	0%	0%	63%	0%	100%
Access to WENT	S3116	LD	10	10.0	Y	N	0	0	1900-2000	26	19%	0%	19%	0%	0%	0%	0%	0%	0%	0%	0%	0%	0%	0%	0%	0%	62%	0%	100%
Access to WENT	S3116	LD	10	10.0	Y	N	0	0	2000-2100	10	30%	0%	30%	0%	0%	0%	0%	0%	0%	0%	0%	0%	0%	0%	0%	0%	40%	0%	100%
Access to WENT	S3116	LD	10	10.0	Y	N	0	0	2100-2200	6	17%	0%	17%	0%	0%	0%	0%	0%	0%	0%	0%	0%	0%	0%	0%	0%	67%	0%	100%
Access to WENT	S3116	LD	10	10.0	Y	N	0	0	2200-2300	2	50%	0%	50%	0%	0%	0%	0%	0%	0%	0%	0%	0%	0%	0%	0%	0%	0%	0%	100%
Access to WENT	S3116	LD	10	10.0	Y	N	0	0	2300-0000	2	50%	0%	50%	0%	0%	0%	0%	0%	0%	0%	0%	0%	0%	0%	0%	0%	0%	0%	100%
Access to WENT	S3117	LD	10	10.0	Y	N	0	0	0000-0100	3	67%	0%	33%	0%	0%	0%	0%	0%	0%	0%	0%	0%	0%	0%	0%	0%	0%	0%	100%
Access to WENT	S3117	LD	10	10.0	Y	N	0	0	0100-0200	2	50%	0%	50%	0%	0%	0%	0%	0%	0%	0%	0%	0%	0%	0%	0%	0%	0%	0%	100%
Access to WENT	S3117	LD	10	10.0	Y	N	0	0	0200-0300	0	0%	0%	0%	0%	0%	0%	0%	0%	0%	0%	0%	0%	0%	0%	0%	0%	0%	0%	0%
Access to WENT	S3117	LD	10	10.0	Y	N	0	0	0300-0400	0	0%	0%	0%	0%	0%	0%	0%	0%	0%	0%	0%	0%	0%	0%	0%	0%	0%	0%	0%
Access to WENT	S3117	LD	10	10.0	Y	N	0	0	0400-0500	0	0%	0%	0%	0%	0%	0%	0%	0%	0%	0%	0%	0%	0%	0%	0%	0%	0%	0%	0%
Access to WENT	S3117	LD	10	10.0	Y	N	0	0	0500-0600	1	100%	0%	0%	0%	0%	0%	0%	0%	0%	0%	0%	0%	0%	0%	0%	0%	0%	0%	100%
Access to WENT	S3117	LD	10	10.0	Y	N	0	0	0600-0700	6	67%	0%	33%	0%	0%	0%	0%	0%	0%	0%	0%	0%	0%	0%	0%	0%	0%	0%	100%
Access to WENT	S3117	LD	10	10.0	Y	N	0	0	0700-0800	32	56%	3%	28%	0%	0%	3%	3%	0%	0%	0%	0%	0%	6%	0%	0%	0%	0%	0%	100%
Access to WENT	S3117	LD	10	10.0	Y	N	0	0	0800-0900	148	13%	1%	7%	0%	0%	1%	1%	0%	0%	0%	0%	0%	1%	0%	0%	0%	77%	0%	100%
Access to WENT	S3117	LD	10	10.0	Y	N	0	0	0900-1000	127	13%	1%	6%	0%	0%	1%	1%	0%	0%	0%	0%	0%	2%	0%	0%	0%	77%	0%	100%
Access to WENT	S3117	LD	10	10.0	Y	N	0	0	1000-1100	243	7%	0%	4%	0%	0%	0%	0%	0%	0%	0%	0%	0%	1%	0%	0%	0%	87%	0%	100%
Access to WENT	S3117	LD	10	10.0	Y	N	0	0	1100-1200	206	9%	0%	5%	0%	0%	0%	0%	0%	0%	0%	0%	0%	1%	0%	0%	0%	83%	0%	100%
Access to WENT	S3117	LD	10	10.0	Y	N	0	0	1200-1300	115	10%	0%	10%	0%	0%	1%	1%	0%	0%	0%	0%	0%	1%	0%	0%	0%	77%	0%	100%
Access to WENT	S3117	LD	10	10.0	Y	N	0	0	1300-1400	166	7%	0%	7%	0%	0%	1%	1%	0%	0%	0%	0%	0%	1%	0%	0%	0%	84%	0%	100%
Access to WENT	S3117	LD	10	10.0	Y	N	0	0	1400-1500	238	7%	0%	7%	0%	0%	1%	1%	0%	0%	0%	0%	0%	1%	0%	0%	0%	84%	0%	100%
Access to WENT	S3117	LD	10	10.0	Y	N	0	0	1500-1600	205	6%	0%	6%	0%	0%	0%	0%	0%	0%	0%	0%	0%	0%	0%	0%	0%	86%	0%	100%
Access to WENT	S3117	LD	10	10.0	Y	N	0	0	1600-1700	150	8%	0%	8%	0%	0%	1%	1%	0%	0%	0%	0%	0%	1%	0%	0%	0%	82%	0%	100%
Access to WENT	S3117	LD	10	10.0	Y	N	0	0	1700-1800	86	13%	0%	13%	0%	0%	1%	1%	0%	0%	0%	0%	0%	1%	0%	0%	0%	71%	0%	100%
Access to WENT	S3117	LD	10	10.0	Y	N	0	0	1800-1900	62	16%	0%	16%	0%	0%	2%	2%	0%	0%	0%	0%	0%	2%	0%	0%	0%	63%	0%	100%
Access to WENT	S3117	LD	10	10.0	Y	N	0	0	1900-2000	26	19%	0%	19%	0%	0%	0%	0%	0%	0%	0%	0%	0%	0%	0%	0%	0%	62%	0%	100%
Access to WENT	S3117	LD	10	10.0	Y	N	0	0	2000-2100	10	30%	0%	30%	0%	0%	0%	0%	0%	0%	0%	0%	0%	0%	0%	0%	0%	40%	0%	100%
Access to WENT	S3117	LD	10	10.0	Y	N	0	0	2100-2200	6	17%	0%	17%	0%	0%	0%	0%	0%	0%	0%	0%	0%	0%	0%	0%	0%	67%	0%	100%
Access to WENT	S3117	LD	10	10.0	Y	N	0	0	2200-2300	2	50%	0%	50%	0%	0%	0%	0%	0%	0%	0%	0%	0%	0%	0%	0%	0%	0%	0%	100%
Access to WENT	S3117	LD	10	10.0	Y	N	0	0	2300-0000	2	50%	0%	50%	0%	0%	0%	0%	0%	0%	0%	0%	0%	0%	0%	0%	0%	0%	0%	100%
Access to WENT	S3118	LD	10	10.0	Y	N	0	0	0000-0100	3	67%	0%	33%	0%	0%	0%	0%	0%	0%	0%	0%	0%	0%	0%	0%	0%	0%	0%	100%
Access to WENT	S3118	LD	10	10.0	Y	N	0	0	0100-0200	2	50%	0%	50%	0%	0%	0%	0%	0%	0%	0%	0%	0%	0%	0%	0%	0%	0%	0%	100%
Access to WENT	S3118	LD	10	10.0	Y	N	0	0	0200-0300	0	0%	0%	0%	0%	0%	0%	0%	0%	0%	0%	0%	0%	0%	0%	0%	0%	0%	0%	0%
Access to WENT	S3118	LD	10	10.0	Y	N	0	0	0300-0400	0	0%	0%	0%	0%	0%	0%	0%	0%	0%	0%	0%	0%	0%	0%	0%	0%	0%	0%	0%
Access to WENT	S3118	LD	10	10.0	Y	N	0	0	0400-0500	0	0%	0%	0%	0%	0%	0%	0%	0%	0%	0%	0%	0%	0%	0%	0%	0%	0%	0%	0%
Access to WENT	S3118	LD	10	10.0	Y	N	0	0	0500-0600	1	100%	0%	0%	0%	0%	0%	0%	0%	0%	0%	0%	0%	0%	0%	0%	0%	0%	0%	100%
Access to WENT	S3118	LD	10	10.0	Y	N	0	0	0600-0700	6	67%	0%	33%	0%	0%	0%	0%	0%	0%	0%	0%	0%	0%	0%	0%	0%	0%	0%	100%
Access to WENT	S3118	LD	10	10.0	Y	N	0	0	0700-0800	32	56%	3%	28%	0%	0%	3%	3%	0%	0%	0%	0%	0%	6%	0%	0%	0%	0%	0%	100%
Access to WENT	S3118	LD	10	10.0	Y	N	0	0	0800-0900	148	13%	1%	7%	0%	0%	1%	1%	0%	0%	0%	0%	0%	1%	0%	0%	0%	77%	0%	100%
Access to WENT	S3118	LD	10	10.0	Y	N	0	0	0900-1000	127	13%	1%	6%	0%	0%	1%	1%	0%	0%	0%	0%	0%	2%	0%	0%	0%	77%	0%	100%
Access to WENT	S3118	LD	10	10.0	Y	N	0	0	1000-1100	243	7%	0%	4%	0%	0%	0%	0%	0%	0%	0%	0%	0%	1%	0%	0%	0%	87%	0%	100%
Access to WENT	S3118	LD	10	10.0	Y	N	0	0	1100-1200	206	9%	0%	5%	0%	0%	0%	0%	0%	0%	0%	0%	0%	1%	0%	0%	0%	83%	0%	100%
Access to WENT	S3118	LD	10	10.0	Y	N	0	0	1200-1300	115	10%	0%	10%	0%	0%	1%	1%	0%	0%	0%	0%	0%	1%	0%	0%	0%	77%	0%	100%
Access to WENT	S3118	LD	10	10.0	Y	N	0	0	1300-1400	166	7%	0%	7%	0%	0%	1%	1%	0%	0%	0%	0%	0%	1%	0%	0%	0%	84%	0%	100%
Access to WENT	S3118	LD	10	10.0	Y	N	0	0	1400-1500	238	7%	0%	7%	0%	0%	1%	1%	0%	0%	0%	0%	0%	1%	0%	0%	0%	84%	0%	100%
Access to WENT	S3118	LD	10	10.0	Y	N	0	0	1500-1600	205	6%	0%	6%	0%	0%	0%	0%	0%	0%	0%	0%	0%	0%	0%	0%	0%	86%	0%	100%
Access to WENT	S3118	LD	10	10.0	Y	N	0	0	1600-1700	150	8%	0%	8%	0%	0%	1%	1%	0%	0%	0%	0%	0%	1%	0%	0%	0%	82%	0%	100%
Access to WENT	S3118	LD	10	10.0	Y	N	0	0	1700-1800	86	13%	0%	13%	0%	0%	1%	1%	0%	0%	0%	0%	0%	1%	0%	0%	0%	71%	0%	100%
Access to WENT	S3118	LD	10	10.0	Y	N	0	0	1800-1900	62	16%	0%	16%	0%	0%	2%	2%	0%	0%	0%	0%	0%	2%	0%	0%	0%	63%	0%	100%
Access to WENT	S3118	LD	10	10.0	Y	N	0	0	1900-2000	26	19%	0%	19%	0%	0%	0%	0%	0%	0%	0%	0%	0%	0%	0%	0%	0%	62%	0%	100%
Access to WENT	S3118	LD	10	10.0	Y	N	0	0	2000-2100	10	30%	0%	30%	0%	0%	0%	0%	0%	0%	0%	0%	0%	0%	0%	0%	0%	40%	0%	100%
Access to WENT	S3118	LD	10	10.0	Y	N	0	0	2100-2200	6	17%	0%	17%	0%	0%	0%	0%	0%	0%	0%	0%	0%	0%	0%	0%	0%	67%	0%	100%
Access to WENT	S3118	LD	10	10.0	Y	N	0	0	2200-2300	2	50%	0%	50%	0%	0%	0%	0%	0%	0%	0%	0%	0%	0%	0%	0%	0%	0%	0%	100%
Access to WENT	S3118	LD	10	10.0	Y	N	0	0	2300-0000	2	50%	0%	50%	0%	0%	0%	0%	0%	0%	0%	0%	0%	0%	0%	0%	0%	0%	0%	100%
Access to WENT	S3119	LD	10	10.0	Y	N	0	0	0000-0100	3	67%	0%	33%	0%	0%	0%	0%	0%	0%	0%	0%	0%	0%	0%	0%	0%	0%	0%	100%
Access to WENT	S3119	LD	10	10.0	Y	N	0	0	0100-0200	2	50%	0%	50%	0%	0%	0%	0%	0%	0%	0%	0%	0%	0%	0%	0%	0%	0%	0%	100%
Access to WENT	S3119	LD	10	10.0	Y	N	0	0	0200-0300	0	0%	0%	0%	0%	0%	0%	0%	0%	0%	0%	0%	0%	0%	0%	0%	0%	0%	0%	0%
Access to WENT	S3119	LD	10	10.0	Y	N	0	0	0300-0400	0	0%	0%	0%	0%	0%	0%	0%	0%	0%	0%	0%	0%	0%	0%	0%	0%	0%	0%	0%
Access to WENT	S3119	LD	10	10.0	Y	N	0	0	0400-0500	0	0%	0%	0%	0%	0%	0%	0%	0%	0%	0%	0%	0%	0%	0%	0%	0%	0%	0%	0%
Access to WENT	S3119	LD	10	10.0	Y	N	0	0	0500-0600	1	100%	0%	0%	0%	0%	0%	0%	0%	0%	0%	0%	0%	0%	0%	0%	0%	0%	0%	100%
Access to WENT	S3119	LD	10	10.0	Y	N	0	0	0600-0700	6	67%	0%	33%	0%	0%	0%	0%	0%	0%	0%	0%	0%	0%	0%	0%	0%	0%	0%	100%
Access to WENT	S3119	LD	10	10.0	Y	N	0	0	0700-0800	32	56%	3%	28%	0%	0%	3%	3%	0%	0%	0%	0%	0%	6%	0%	0%	0%	0%	0%	100%
Access to WENT	S3119	LD	10	10.0	Y	N	0	0	0800-0900	148	13%	1%	7%	0%	0%	1%	1%	0%	0%	0%	0%	0%	1%	0%	0%	0%	77%	0%	100%
Access to WENT	S3119	LD	10	10.0	Y	N	0	0	0900-1000	127	13%	1%	6%	0%	0%	1%	1%	0%	0%	0%	0%	0%	2%	0%	0%	0%	77%	0%	100%
Access to WENT	S3119	LD	10	10.0	Y	N	0	0	1000-1100	243	7%	0%	4%	0%	0%	0%	0%	0%	0%	0%	0%	0%	1%	0%	0%	0%	87%	0%	100%
Access to WENT	S3119	LD	10	10.0	Y	N	0	0	1100-1200	206	9%	0%	5%	0%	0%	0%	0%	0%	0%	0%	0%	0%	1%	0%	0%	0%	83%	0%	100%
Access to WENT	S3119	LD	10	10.0	Y	N	0	0	1200-1300	115	10%	0%	10%	0%	0%	1%	1%	0%	0%	0%	0%	0%	1%	0%	0%	0%	77%	0%	100%
Access to WENT	S3119	LD	10	10.0	Y	N	0	0	1300-1400	166	7%	0%	7%	0%	0%	1%	1%	0%	0%	0%	0%	0%	1%	0%	0%	0%	84%	0%	100%
Access to WENT	S3119	LD	10	10.0	Y	N	0	0	1400-1500	238	7%	0%	7%	0%	0%	1%	1%	0%	0%	0%	0%	0%	1%	0%	0%	0%	84%	0%	100%
Access to WENT	S3119	LD	10	10.0	Y	N	0	0	1500-1600	205	6%	0%	6%	0%	0%	0%	0%	0%	0%	0%	0%	0%	0%	0%	0%	0%	86%	0%	100%
Access to WENT	S3119	LD	10	10.0	Y	N	0	0	1600-1700	150	8%	0%	8%	0%	0%	1%	1%	0%	0%	0%	0%	0%	1%	0%	0%	0%	82%	0%	100%
Access to WENT	S3119	LD	10	10.0	Y	N	0	0	1700-1800	86	13%	0%	13%	0%	0%	1%	1%	0%	0%	0%	0%	0%	1%	0%	0%	0%	71%	0%	100%
Access to WENT	S3119	LD	10	10.0	Y	N	0	0	1800-1900	62	16%	0%	16%	0%	0%	2%	2%	0%	0%	0%	0%	0%	2%	0%	0%	0%	63%	0%	100%
Access to WENT	S3119	LD	10	10.0	Y	N	0	0	1900-2000	26	19%	0%	19%	0%	0%	0%	0%	0%	0%	0%	0%	0%	0%	0%	0%	0%	62%	0%	100%
Access to WENT	S3119	LD	10	10.0	Y	N	0	0	2000-2100	10	30%	0%	30%	0%	0%	0%	0%	0%	0%	0%	0%	0%	0%	0%	0%	0%	40%	0%	100%
Access to WENT	S3119	LD	10	10.0	Y	N	0	0	2100-2200	6	17%	0%	17%	0%	0%	0%	0%	0%	0%	0%	0%	0%	0%	0%	0%	0%	67%	0%	100%
Access to WENT	S3119	LD	10	10.0	Y	N	0	0	2200-2300	2	50%	0%	50%	0%	0%	0%	0%	0%	0%	0%	0%	0%	0%	0%	0%	0%	0%	0%	100%
Access to WENT	S3119	LD	10	10.0	Y	N	0	0	2300-0000	2	50%	0%	50%	0%	0%	0%	0%	0%	0%	0%	0%	0%	0%	0%	0%	0%	0%	0%	100%
Access to WENT	S3120	LD	10	10.0	Y	N	0	0	0000-0100	3	67%	0%	33%	0%	0%	0%	0%	0%	0%	0%	0%	0%	0%	0%	0%	0%	0%	0%	100%
Access to WENT	S3120	LD	10	10.0	Y	N	0	0	0100-0200	2	50%	0%	50%	0%	0%	0%	0%	0%	0%	0%	0%	0%	0%	0%	0%	0%	0%	0%	100%
Access to WENT	S3120	LD	10	10.0	Y	N	0	0	0200-0300	0	0%	0%	0%	0%	0%	0%	0%	0%	0%	0%	0%	0%	0%	0%	0%	0%	0%	0%	0%
Access to WENT	S3120	LD	10	10.0	Y	N	0	0	0300-0400	0	0%	0%	0%	0%	0%	0%	0%	0%	0%	0%	0%	0%	0%	0%	0%	0%	0%	0%	0%
Access to WENT	S3120	LD	10	10.0	Y	N	0	0	0400-0500	0	0%	0%	0%	0%	0%	0%	0%	0%	0%	0%	0%	0%	0%	0%	0%	0%	0%	0%	0%
Access to WENT	S3120	LD	10	10.0	Y	N	0	0	0500-0600	1	100%	0%	0%	0%	0%	0%	0%	0%	0%	0%	0%	0%	0%	0%	0%	0%	0%	0%	100%
Access to WENT	S3120	LD	10	10.0	Y	N	0	0	0600-0700	6	67%	0%	33%	0%	0%	0%	0%	0%	0%	0%	0%	0%	0%	0%	0%	0%	0%	0%	100%
Access to WENT	S3120	LD	10	10.0	Y	N	0	0	0700-0800	32	56%	3%	28%	0%	0%	3%	3%	0%	0%	0%	0%	0%	6%	0%	0%	0%	0%	0%	100%
Access to WENT	S3120	LD	10	10.0	Y	N	0	0	0800-0900	148	13%	1%	7%	0%	0%	1%	1%	0%	0%	0%	0%	0%	1%	0%	0%	0%	77%	0%	100%
Access to WENT	S3120	LD	10	10.0	Y	N	0	0	0900-1000	127	13%	1%	6%	0%	0%	1%	1%	0%	0%	0%	0%	0%	2%	0%	0%	0%	77%	0%	100%
Access to WENT	S3120	LD	10	10.0	Y	N	0	0	1000-1100	243	7%	0%	4%	0%	0%	0%	0%	0%	0%	0%	0%	0%	1%	0%	0%	0%	87%	0%	100%
Access to WENT	S3120	LD	10	10.0	Y	N	0	0	1100-1200	206	9%	0%	5%	0%	0%	0%	0%	0%	0%	0%	0%	0%	1%	0%	0%	0%	83%	0%	100%
Access to WENT	S3120	LD	10	10.0	Y	N	0	0	1200-1300	115	10%	0%	10%	0%	0%	1%	1%	0%	0%	0%	0%	0%	1%	0%	0%	0%	77%	0%	100%
Access to WENT	S3120	LD	10	10.0	Y	N	0	0	1300-1400	166	7%	0%	7%	0%	0%	1%	1%	0%	0%	0%	0%	0%	1%	0%	0%	0%	84%	0%	100%
Access to WENT	S3120	LD	10	10.0	Y	N	0	0	1400-1500	238	7%	0%	7%	0%	0%	1%	1%	0%	0%	0%	0%	0%	1%	0%	0%	0%	84%	0%	100%
Access to WENT	S3120	LD	10	10.0	Y	N	0	0	1500-1600	205	6%	0%	6%	0%	0%	0%	0%	0%	0%	0%	0%	0%	0%	0%	0%	0%	86%	0%	100%
Access to WENT	S3120	LD	10	10.0	Y	N	0	0	1600-1700	150	8%	0%	8%	0%	0%	1%	1%	0%	0%	0%	0%	0%	1%	0%	0%	0%	82%	0%	100%
Access to WENT	S3120	LD	10	10.0	Y	N	0	0	1700-1800	86	13%	0%	13%	0%	0%	1%	1%	0%	0%	0%	0%	0%	1%	0%	0%	0%	71%	0%	100%
Access to WENT	S3120	LD	10	10.0	Y	N	0	0	1800-1900	62	16%	0%	16%	0%	0%	2%	2%	0%	0%	0%	0%	0%	2%	0%	0%	0%	63%	0%	100%
Access to WENT	S3120	LD	10	10.0	Y	N	0	0	1900-2000	26	19%	0%	19%	0%	0%	0%	0%	0%	0%	0%	0%	0%	0%	0%	0%	0%	62%	0%	100%
Access to WENT	S3120	LD	10	10.0	Y	N	0	0	2000-2100	10	30%	0%	30%	0%	0%	0%	0%	0%	0%	0%	0%	0%	0%	0%	0%	0%	40%	0%	100%
Access to WENT	S3120	LD	10	10.0	Y	N	0	0	2100-2200	6	17%	0%	17%	0%	0%	0%	0%	0%	0%	0%	0%	0%	0%	0%	0%	0%	67%	0%	100%
Access to WENT	S3120	LD	10	10.0	Y	N	0	0	2200-2300	2	50%	0%	50%	0%	0%	0%	0%	0%	0%	0%	0%	0%	0%	0%	0%	0%	0%	0%	100%
Access to WENT	S3120	LD	10	10.0	Y	N	0	0	2300-0000	2	50%	0%	50%	0%	0%	0%	0%	0%	0%	0%	0%	0%	0%	0%	0%	0%	0%	0%	100%
Access to WENT	S3001	LD	10	10.0	Y	N	0	0	0000-0100	0	0%	0%	0%	0%	0%	0%	0%	0%	0%	0%	0%	0%	0%	0%	0%	0%	0%	0%	0%
Access to WENT	S3001	LD	10	10.0	Y	N	0	0	0100-0200	0	0%	0%	0%	0%	0%	0%	0%	0%	0%	0%	0%	0%	0%	0%	0%	0%	0%	0%	0%
Access to WENT	S3001	LD	10	10.0	Y	N	0	0	0200-0300	0	0%	0%	0%	0%	0%	0%	0%	0%	0%	0%	0%	0%	0%	0%	0%	0%	0%	0%	0%
Access to WENT	S3001	LD	10	10.0	Y	N	0	0	0300-0400	0	0%	0%	0%	0%	0%	0%	0%	0%	0%	0%	0%	0%	0%	0%	0%	0%	0%	0%	0%
Access to WENT	S3001	LD	10	10.0	Y	N	0	0	0400-0500	0	0%	0%	0%	0%	0%	0%	0%	0%	0%	0%	0%	0%	0%	0%	0%	0%	0%	0%	0%
Access to WENT	S3001	LD	10	10.0	Y	N	0	0	0500-0600	0	0%	0%	0%	0%	0%	0%	0%	0%	0%	0%	0%	0%	0%	0%	0%	0%	0%	0%	0%
Access to WENT	S3001	LD	10	10.0	Y	N	0	0	0600-0700	1	0%	0%	100%	0%	0%	0%	0%	0%	0%	0%	0%	0%	0%	0%	0%	0%	0%	0%	100%
Access to WENT	S3001	LD	10	10.0	Y	N	0	0	0700-0800	8	13%	13%	38%	0%	0%	0%	13%	0%	0%	0%	0%	0%	25%	0%	0%	0%	0%	0%	100%
Access to WENT	S3001	LD	10	10.0	Y	N	0	0	0800-0900	122	1%	1%	2%	0%	0%	0%	1%	0%	0%	0%	0%	0%	2%	0%	0%	0%	93%	0%	100%
Access to WENT	S3001	LD	10	10.0	Y	N	0	0	0900-1000	105	1%	1%	2%	0%	0%	0%	1%	0%	0%	0%	0%	0%	2%	0%	0%	0%	93%	0%	100%
Access to WENT	S3001	LD	10	10.0	Y	N	0	0	1000-1100	220	0%	0%	1%	0%	0%	0%	0%	0%	0%	0%	0%	0%	1%	0%	0%	0%	96%	0%	100%
Access to WENT	S3001	LD	10	10.0	Y	N	0	0	1100-1200	180	1%	1%	2%	0%	0%	0%	1%	0%	0%	0%	0%	0%	1%	0%	0%	0%	96%	0%	100%
Access to WENT	S3001	LD	10	10.0	Y	N	0	0	1200-1300	121	19%	0%	0%	0%	0%	1%	2%	0%	0%	0%	0%	0%	1%	0%	0%	4%	73%	0%	100%
Access to WENT	S3001	LD	10	10.0	Y	N	0	0	1300-1400	174	14%	0%	0%	0%	0%	1%	2%	0%	0%	0%	0%	0%	1%	0%	0%	3%	80%	0%	100%
Access to WENT	S3001	LD	10	10.0	Y	N	0	0	1400-1500	247	13%	0%	0%	0%	0%	1%	2%	0%	0%	0%	0%	0%	1%	0%	0%	2%	81%	0%	100%
Access to WENT	S3001	LD	10	10.0	Y	N	0	0	1500-1600	214	13%	0%	0%	0%	0%	0%	2%	0%	0%	0%	0%	0%	0%	0%	0%	2%	82%	0%	100%
Access to WENT	S3001	LD	10	10.0	Y	N	0	0	1600-1700	159	16%	0%	0%	0%	0%	1%	3%	0%	0%	0%	0%	0%	1%	0%	0%	3%	77%	0%	100%
Access to WENT	S3001	LD	10	10.0	Y	N	0	0	1700-1800	94	24%	0%	0%	0%	0%	1%	3%	0%	0%	0%	0%	0%	1%	0%	0%	5%	65%	0%	100%
Access to WENT	S3001	LD	10	10.0	Y	N	0	0	1800-1900	68	29%	0%	0%	0%	0%	1%	4%	0%	0%	0%	0%	0%	1%	0%	0%	6%	57%	0%	100%
Access to WENT	S3001	LD	10	10.0	Y	N	0	0	1900-2000	29	34%	0%	0%	0%	0%	0%	3%	0%	0%	0%	0%	0%	0%	0%	0%	7%	55%	0%	100%
Access to WENT	S3001	LD	10	10.0	Y	N	0	0	2000-2100	11	45%	0%	0%	0%	0%	0%	9%	0%	0%	0%	0%	0%	0%	0%	0%	9%	36%	0%	100%
Access to WENT	S3001	LD	10	10.0	Y	N	0	0	2100-2200	8	38%	0%	0%	0%	0%	0%	0%	0%	0%	0%	0%	0%	0%	0%	0%	13%	50%	0%	100%
Access to WENT	S3001	LD	10	10.0	Y	N	0	0	2200-2300	2	100%	0%	0%	0%	0%	0%	0%	0%	0%	0%	0%	0%	0%	0%	0%	0%	0%	0%	100%
Access to WENT	S3001	LD	10	10.0	Y	N	0	0	2300-0000	4	75%	0%	0%	0%	0%	0%	0%	0%	0%	0%	0%	0%	0%	0%	0%	25%	0%	0%	100%
Access to WENT	S3002	LD	10	10.0	Y	N	0	0	0000-0100	0	0%	0%	0%	0%	0%	0%	0%	0%	0%	0%	0%	0%	0%	0%	0%	0%	0%	0%	0%
Access to WENT	S3002	LD	10	10.0	Y	N	0	0	0100-0200	0	0%	0%	0%	0%	0%	0%	0%	0%	0%	0%	0%	0%	0%	0%	0%	0%	0%	0%	0%
Access to WENT	S3002	LD	10	10.0	Y	N	0	0	0200-0300	0	0%	0%	0%	0%	0%	0%	0%	0%	0%	0%	0%	0%	0%	0%	0%	0%	0%	0%	0%
Access to WENT	S3002	LD	10	10.0	Y	N	0	0	0300-0400	0	0%	0%	0%	0%	0%	0%	0%	0%	0%	0%	0%	0%	0%	0%	0%	0%	0%	0%	0%
Access to WENT	S3002	LD	10	10.0	Y	N	0	0	0400-0500	0	0%	0%	0%	0%	0%	0%	0%	0%	0%	0%	0%	0%	0%	0%	0%	0%	0%	0%	0%
Access to WENT	S3002	LD	10	10.0	Y	N	0	0	0500-0600	0	0%	0%	0%	0%	0%	0%	0%	0%	0%	0%	0%	0%	0%	0%	0%	0%	0%	0%	0%
Access to WENT	S3002	LD	10	10.0	Y	N	0	0	0600-0700	1	0%	0%	100%	0%	0%	0%	0%	0%	0%	0%	0%	0%	0%	0%	0%	0%	0%	0%	100%
Access to WENT	S3002	LD	10	10.0	Y	N	0	0	0700-0800	8	13%	13%	38%	0%	0%	0%	13%	0%	0%	0%	0%	0%	25%	0%	0%	0%	0%	0%	100%
Access to WENT	S3002	LD	10	10.0	Y	N	0	0	0800-0900	122	1%	1%	2%	0%	0%	0%	1%	0%	0%	0%	0%	0%	2%	0%	0%	0%	93%	0%	100%
Access to WENT	S3002	LD	10	10.0	Y	N	0	0	0900-1000	105	1%	1%	2%	0%	0%	0%	1%	0%	0%	0%	0%	0%	2%	0%	0%	0%	93%	0%	100%
Access to WENT	S3002	LD	10	10.0	Y	N	0	0	1000-1100	220	0%	0%	1%	0%	0%	0%	0%	0%	0%	0%	0%	0%	1%	0%	0%	0%	96%	0%	100%
Access to WENT	S3002	LD	10	10.0	Y	N	0	0	1100-1200	180	1%	1%	2%	0%	0%	0%	1%	0%	0%	0%	0%	0%	1%	0%	0%	0%	96%	0%	100%
Access to WENT	S3002	LD	10	10.0	Y	N	0	0	1200-1300	121	19%	0%	0%	0%	0%	1%	2%	0%	0%	0%	0%	0%	1%	0%	0%	4%	73%	0%	100%
Access to WENT	S3002	LD	10	10.0	Y	N	0	0	1300-1400	174	14%	0%	0%	0%	0%	1%	2%	0%	0%	0%	0%	0%	1%	0%	0%	3%	80%	0%	100%
Access to WENT	S3002	LD	10	10.0	Y	N	0	0	1400-1500	247	13%	0%	0%	0%	0%	1%	2%	0%	0%	0%	0%	0%	1%	0%	0%	2%	81%	0%	100%
Access to WENT	S3002	LD	10	10.0	Y	N	0	0	1500-1600	214	13%	0%	0%	0%	0%	0%	2%	0%	0%	0%	0%	0%	0%	0%	0%	2%	82%	0%	100%
Access to WENT	S3002	LD	10	10.0	Y	N	0	0	1600-1700	159	16%	0%	0%	0%	0%	1%	3%	0%	0%	0%	0%	0%	1%	0%	0%	3%	77%	0%	100%
Access to WENT	S3002	LD	10	10.0	Y	N	0	0	1700-1800	94	24%	0%	0%	0%	0%	1%	3%	0%	0%	0%	0%	0%	1%	0%	0%	5%	65%	0%	100%
Access to WENT	S3002	LD	10	10.0	Y	N	0	0	1800-1900	68	29%	0%	0%	0%	0%	1%	4%	0%	0%	0%	0%	0%	1%	0%	0%	6%	57%	0%	100%
Access to WENT	S3002	LD	10	10.0	Y	N	0	0	1900-2000	29	34%	0%	0%	0%	0%	0%	3%	0%	0%	0%	0%	0%	0%	0%	0%	7%	55%	0%	100%
Access to WENT	S3002	LD	10	10.0	Y	N	0	0	2000-2100	11	45%	0%	0%	0%	0%	0%	9%	0%	0%	0%	0%	0%	0%	0%	0%	9%	36%	0%	100%
Access to WENT	S3002	LD	10	10.0	Y	N	0	0	2100-2200	8	38%	0%	0%	0%	0%	0%	0%	0%	0%	0%	0%	0%	0%	0%	0%	13%	50%	0%	100%
Access to WENT	S3002	LD	10	10.0	Y	N	0	0	2200-2300	2	100%	0%	0%	0%	0%	0%	0%	0%	0%	0%	0%	0%	0%	0%	0%	0%	0%	0%	100%
Access to WENT	S3002	LD	10	10.0	Y	N	0	0	2300-0000	4	75%	0%	0%	0%	0%	0%	0%	0%	0%	0%	0%	0%	0%	0%	0%	25%	0%	0%	100%
Access to WENT	S3003	LD	10	10.0	Y	N	0	0	0000-0100	0	0%	0%	0%	0%	0%	0%	0%	0%	0%	0%	0%	0%	0%	0%	0%	0%	0%	0%	0%
Access to WENT	S3003	LD	10	10.0	Y	N	0	0	0100-0200	0	0%	0%	0%	0%	0%	0%	0%	0%	0%	0%	0%	0%	0%	0%	0%	0%	0%	0%	0%
Access to WENT	S3003	LD	10	10.0	Y	N	0	0	0200-0300	0	0%	0%	0%	0%	0%	0%	0%	0%	0%	0%	0%	0%	0%	0%	0%	0%	0%	0%	0%
Access to WENT	S3003	LD	10	10.0	Y	N	0	0	0300-0400	0	0%	0%	0%	0%	0%	0%	0%	0%	0%	0%	0%	0%	0%	0%	0%	0%	0%	0%	0%
Access to WENT	S3003	LD	10	10.0	Y	N	0	0	0400-0500	0	0%	0%	0%	0%	0%	0%	0%	0%	0%	0%	0%	0%	0%	0%	0%	0%	0%	0%	0%
Access to WENT	S3003	LD	10	10.0	Y	N	0	0	0500-0600	0	0%	0%	0%	0%	0%	0%	0%	0%	0%	0%	0%	0%	0%	0%	0%	0%	0%	0%	0%
Access to WENT	S3003	LD	10	10.0	Y	N	0	0	0600-0700	1	0%	0%	100%	0%	0%	0%	0%	0%	0%	0%	0%	0%	0%	0%	0%	0%	0%	0%	100%
Access to WENT	S3003	LD	10	10.0	Y	N	0	0	0700-0800	8	13%	13%	38%	0%	0%	0%	13%	0%	0%	0%	0%	0%	25%	0%	0%	0%	0%	0%	100%
Access to WENT	S3003	LD	10	10.0	Y	N	0	0	0800-0900	122	1%	1%	2%	0%	0%	0%	1%	0%	0%	0%	0%	0%	2%	0%	0%	0%	93%	0%	100%
Access to WENT	S3003	LD	10	10.0	Y	N	0	0	0900-1000	105	1%	1%	2%	0%	0%	0%	1%	0%	0%	0%	0%	0%	2%	0%	0%	0%	93%	0%	100%
Access to WENT	S3003	LD	10	10.0	Y	N	0	0	1000-1100	220	0%	0%	1%	0%	0%	0%	0%	0%	0%	0%	0%	0%	1%	0%	0%	0%	96%	0%	100%
Access to WENT	S3003	LD	10	10.0	Y	N	0	0	1100-1200	180	1%	1%	2%	0%	0%	0%	1%	0%	0%	0%	0%	0%	1%	0%	0%	0%	96%	0%	100%
Access to WENT	S3003	LD	10	10.0	Y	N	0	0	1200-1300	121	19%	0%	0%	0%	0%	1%	2%	0%	0%	0%	0%	0%	1%	0%	0%	4%	73%	0%	100%
Access to WENT	S3003	LD	10	10.0	Y	N	0	0	1300-1400	174	14%	0%	0%	0%	0%	1%	2%	0%	0%	0%	0%	0%	1%	0%	0%	3%	80%	0%	100%
Access to WENT	S3003	LD	10	10.0	Y	N	0	0	1400-1500	247	13%	0%	0%	0%	0%	1%	2%	0%	0%	0%	0%	0%	1%	0%	0%	2%	81%	0%	100%
Access to WENT	S3003	LD	10	10.0	Y	N	0	0	1500-1600	214	13%	0%	0%	0%	0%	0%	2%	0%	0%	0%	0%	0%	0%	0%	0%	2%	82%	0%	100%
Access to WENT	S3003	LD	10	10.0	Y	N	0	0	1600-1700	159	16%	0%	0%	0%	0%	1%	3%	0%	0%	0%	0%	0%	1%	0%	0%	3%	77%	0%	100%
Access to WENT	S3003	LD	10	10.0	Y	N	0	0	1700-1800	94	24%	0%	0%	0%	0%	1%	3%	0%	0%	0%	0%	0%	1%	0%	0%	5%	65%	0%	100%
Access to WENT	S3003	LD	10	10.0	Y	N	0	0	1800-1900	68	29%	0%	0%	0%	0%	1%	4%	0%	0%	0%	0%	0%	1%	0%	0%	6%	57%	0%	100%
Access to WENT	S3003	LD	10	10.0	Y	N	0	0	1900-2000	29	34%	0%	0%	0%	0%	0%	3%	0%	0%	0%	0%	0%	0%	0%	0%	7%	55%	0%	100%
Access to WENT	S3003	LD	10	10.0	Y	N	0	0	2000-2100	11	45%	0%	0%	0%	0%	0%	9%	0%	0%	0%	0%	0%	0%	0%	0%	9%	36%	0%	100%
Access to WENT	S3003	LD	10	10.0	Y	N	0	0	2100-2200	8	38%	0%	0%	0%	0%	0%	0%	0%	0%	0%	0%	0%	0%	0%	0%	13%	50%	0%	100%
Access to WENT	S3003	LD	10	10.0	Y	N	0	0	2200-2300	2	100%	0%	0%	0%	0%	0%	0%	0%	0%	0%	0%	0%	0%	0%	0%	0%	0%	0%	100%
Access to WENT	S3003	LD	10	10.0	Y	N	0	0	2300-0000	4	75%	0%	0%	0%	0%	0%	0%	0%	0%	0%	0%	0%	0%	0%	0%	25%	0%	0%	100%

Appendix 3G_2 Year 2030
b) Traffic Data

Road Name	Road ID	Road Type	Speed Limit (km/hr)	Average Speed (km/hr)	Start Emission Estimated by Broad Brush Approach (Y/N)	With barrier (N / Cantilever / vertical / semi-enclosure / full enclosure)	Barrier width (m)	Barrier height (m)	Hour	Total Vehicles (Veh/hr)	01 - Private Cars	02 - Taxi	03 - Light Goods Vehicles <=2.5t	04 - Light Goods Vehicles 2.5-3.5t	05 - Light Goods Vehicles >3.5t	06 - Medium Goods Vehicles <=15t	07 - Medium Goods Vehicles 15-24t	08 - Public Light Buses	09 - Private Light Bus <=3.5t	10 - Private Light Bus >3.5t	11 - Non-franchised Bus<=6.4t	12 - Non-franchised Bus 6.4-15t	13 - Non-franchised Bus 15-24t	14 - Franchised Bus Single Deck	15 - Franchised Bus Double Deck	16 - Motorcycles	17 - Heavy Goods Vehicles >24t	18 - Non-franchised Bus >24t	Total
											PC	TAXI	LGV3	LGV4	LGV6	HGV7	HGV8	PLB	PV4	PV5	NFB6	NFB7	NFB8	FBSD	FBDD	MC	HGV9	NFB9	
Access to WENT	S3004	LD	10	10.0	Y	N	0	0	0000-0100	0	0%	0%	0%	0%	0%	0%	0%	0%	0%	0%	0%	0%	0%	0%	0%	0%	0%	0%	0%
Access to WENT	S3004	LD	10	10.0	Y	N	0	0	0100-0200	0	0%	0%	0%	0%	0%	0%	0%	0%	0%	0%	0%	0%	0%	0%	0%	0%	0%	0%	0%
Access to WENT	S3004	LD	10	10.0	Y	N	0	0	0200-0300	0	0%	0%	0%	0%	0%	0%	0%	0%	0%	0%	0%	0%	0%	0%	0%	0%	0%	0%	0%
Access to WENT	S3004	LD	10	10.0	Y	N	0	0	0300-0400	0	0%	0%	0%	0%	0%	0%	0%	0%	0%	0%	0%	0%	0%	0%	0%	0%	0%	0%	0%
Access to WENT	S3004	LD	10	10.0	Y	N	0	0	0400-0500	0	0%	0%	0%	0%	0%	0%	0%	0%	0%	0%	0%	0%	0%	0%	0%	0%	0%	0%	0%
Access to WENT	S3004	LD	10	10.0	Y	N	0	0	0500-0600	0	0%	0%	0%	0%	0%	0%	0%	0%	0%	0%	0%	0%	0%	0%	0%	0%	0%	0%	0%
Access to WENT	S3004	LD	10	10.0	Y	N	0	0	0600-0700	1	0%	0%	100%	0%	0%	0%	0%	0%	0%	0%	0%	0%	0%	0%	0%	0%	0%	0%	100%
Access to WENT	S3004	LD	10	10.0	Y	N	0	0	0700-0800	8	13%	13%	38%	0%	0%	0%	13%	0%	0%	0%	0%	0%	25%	0%	0%	0%	0%	0%	100%
Access to WENT	S3004	LD	10	10.0	Y	N	0	0	0800-0900	122	1%	1%	2%	0%	0%	0%	1%	0%	0%	0%	0%	0%	2%	0%	0%	0%	93%	0%	100%
Access to WENT	S3004	LD	10	10.0	Y	N	0	0	0900-1000	105	1%	1%	2%	0%	0%	0%	1%	0%	0%	0%	0%	0%	2%	0%	0%	0%	93%	0%	100%
Access to WENT	S3004	LD	10	10.0	Y	N	0	0	1000-1100	220	0%	0%	1%	0%	0%	0%	0%	0%	0%	0%	0%	0%	1%	0%	0%	0%	96%	0%	100%
Access to WENT	S3004	LD	10	10.0	Y	N	0	0	1100-1200	180	1%	1%	2%	0%	0%	0%	1%	0%	0%	0%	0%	0%	1%	0%	0%	0%	96%	0%	100%
Access to WENT	S3004	LD	10	10.0	Y	N	0	0	1200-1300	121	19%	0%	0%	0%	0%	1%	2%	0%	0%	0%	0%	0%	1%	0%	0%	4%	73%	0%	100%
Access to WENT	S3004	LD	10	10.0	Y	N	0	0	1300-1400	174	14%	0%	0%	0%	0%	1%	2%	0%	0%	0%	0%	0%	1%	0%	0%	3%	80%	0%	100%
Access to WENT	S3004	LD	10	10.0	Y	N	0	0	1400-1500	247	13%	0%	0%	0%	0%	1%	2%	0%	0%	0%	0%	0%	1%	0%	0%	2%	81%	0%	100%
Access to WENT	S3004	LD	10	10.0	Y	N	0	0	1500-1600	214	13%	0%	0%	0%	0%	0%	2%	0%	0%	0%	0%	0%	0%	0%	0%	2%	82%	0%	100%
Access to WENT	S3004	LD	10	10.0	Y	N	0	0	1600-1700	159	16%	0%	0%	0%	0%	1%	3%	0%	0%	0%	0%	0%	1%	0%	0%	3%	77%	0%	100%
Access to WENT	S3004	LD	10	10.0	Y	N	0	0	1700-1800	94	24%	0%	0%	0%	0%	1%	3%	0%	0%	0%	0%	0%	1%	0%	0%	5%	65%	0%	100%
Access to WENT	S3004	LD	10	10.0	Y	N	0	0	1800-1900	68	29%	0%	0%	0%	0%	1%	4%	0%	0%	0%	0%	0%	1%	0%	0%	6%	57%	0%	100%
Access to WENT	S3004	LD	10	10.0	Y	N	0	0	1900-2000	29	34%	0%	0%	0%	0%	0%	3%	0%	0%	0%	0%	0%	0%	0%	0%	7%	55%	0%	100%
Access to WENT	S3004	LD	10	10.0	Y	N	0	0	2000-2100	11	45%	0%	0%	0%	0%	0%	9%	0%	0%	0%	0%	0%	0%	0%	0%	9%	36%	0%	100%
Access to WENT	S3004	LD	10	10.0	Y	N	0	0	2100-2200	8	38%	0%	0%	0%	0%	0%	0%	0%	0%	0%	0%	0%	0%	0%	0%	13%	50%	0%	100%
Access to WENT	S3004	LD	10	10.0	Y	N	0	0	2200-2300	2	100%	0%	0%	0%	0%	0%	0%	0%	0%	0%	0%	0%	0%	0%	0%	0%	0%	0%	100%
Access to WENT	S3004	LD	10	10.0	Y	N	0	0	2300-0000	4	75%	0%	0%	0%	0%	0%	0%	0%	0%	0%	0%	0%	0%	0%	0%	25%	0%	0%	100%
Access to WENT	S3005	LD	10	10.0	Y	N	0	0	0000-0100	0	0%	0%	0%	0%	0%	0%	0%	0%	0%	0%	0%	0%	0%	0%	0%	0%	0%	0%	0%
Access to WENT	S3005	LD	10	10.0	Y	N	0	0	0100-0200	0	0%	0%	0%	0%	0%	0%	0%	0%	0%	0%	0%	0%	0%	0%	0%	0%	0%	0%	0%
Access to WENT	S3005	LD	10	10.0	Y	N	0	0	0200-0300	0	0%	0%	0%	0%	0%	0%	0%	0%	0%	0%	0%	0%	0%	0%	0%	0%	0%	0%	0%
Access to WENT	S3005	LD	10	10.0	Y	N	0	0	0300-0400	0	0%	0%	0%	0%	0%	0%	0%	0%	0%	0%	0%	0%	0%	0%	0%	0%	0%	0%	0%
Access to WENT	S3005	LD	10	10.0	Y	N	0	0	0400-0500	0	0%	0%	0%	0%	0%	0%	0%	0%	0%	0%	0%	0%	0%	0%	0%	0%	0%	0%	0%
Access to WENT	S3005	LD	10	10.0	Y	N	0	0	0500-0600	0	0%	0%	0%	0%	0%	0%	0%	0%	0%	0%	0%	0%	0%	0%	0%	0%	0%	0%	0%
Access to WENT	S3005	LD	10	10.0	Y	N	0	0	0600-0700	1	0%	0%	100%	0%	0%	0%	0%	0%	0%	0%	0%	0%	0%	0%	0%	0%	0%	0%	100%
Access to WENT	S3005	LD	10	10.0	Y	N	0	0	0700-0800	8	13%	13%	38%	0%	0%	0%	13%	0%	0%	0%	0%	0%	25%	0%	0%	0%	0%	0%	100%
Access to WENT	S3005	LD	10	10.0	Y	N	0	0	0800-0900	122	1%	1%	2%	0%	0%	0%	1%	0%	0%	0%	0%	0%	2%	0%	0%	0%	93%	0%	100%
Access to WENT	S3005	LD	10	10.0	Y	N	0	0	0900-1000	105	1%	1%	2%	0%	0%	0%	1%	0%	0%	0%	0%	0%	2%	0%	0%	0%	93%	0%	100%
Access to WENT	S3005	LD	10	10.0	Y	N	0	0	1000-1100	220	0%	0%	1%	0%	0%	0%	0%	0%	0%	0%	0%	0%	1%	0%	0%	0%	96%	0%	100%
Access to WENT	S3005	LD	10	10.0	Y	N	0	0	1100-1200	180	1%	1%	2%	0%	0%	0%	1%	0%	0%	0%	0%	0%	1%	0%	0%	0%	96%	0%	100%
Access to WENT	S3005	LD	10	10.0	Y	N	0	0	1200-1300	121	19%	0%	0%	0%	0%	1%	2%	0%	0%	0%	0%	0%	1%	0%	0%	4%	73%	0%	100%
Access to WENT	S3005	LD	10	10.0	Y	N	0	0	1300-1400	174	14%	0%	0%	0%	0%	1%	2%	0%	0%	0%	0%	0%	1%	0%	0%	3%	80%	0%	100%
Access to WENT	S3005	LD	10	10.0	Y	N	0	0	1400-1500	247	13%	0%	0%	0%	0%	1%	2%	0%	0%	0%	0%	0%	1%	0%	0%	2%	81%	0%	100%
Access to WENT	S3005	LD	10	10.0	Y	N	0	0	1500-1600	214	13%	0%	0%	0%	0%	0%	2%	0%	0%	0%	0%	0%	0%	0%	0%	2%	82%	0%	100%
Access to WENT	S3005	LD	10	10.0	Y	N	0	0	1600-1700	159	16%	0%	0%	0%	0%	1%	3%	0%	0%	0%	0%	0%	1%	0%	0%	3%	77%	0%	100%
Access to WENT	S3005	LD	10	10.0	Y	N	0	0	1700-1800	94	24%	0%	0%	0%	0%	1%	3%	0%	0%	0%	0%	0%	1%	0%	0%	5%	65%	0%	100%
Access to WENT	S3005	LD	10	10.0	Y	N	0	0	1800-1900	68	29%	0%	0%	0%	0%	1%	4%	0%	0%	0%	0%	0%	1%	0%	0%	6%	57%	0%	100%
Access to WENT	S3005	LD	10	10.0	Y	N	0	0	1900-2000	29	34%	0%	0%	0%	0%	0%	3%	0%	0%	0%	0%	0%	0%	0%	0%	7%	55%	0%	100%
Access to WENT	S3005	LD	10	10.0	Y	N	0	0	2000-2100	11	45%	0%	0%	0%	0%	0%	9%	0%	0%	0%	0%	0%	0%	0%	0%	9%	36%	0%	100%
Access to WENT	S3005	LD	10	10.0	Y	N	0	0	2100-2200	8	38%	0%	0%	0%	0%	0%	0%	0%	0%	0%	0%	0%	0%	0%	0%	13%	50%	0%	100%
Access to WENT	S3005	LD	10	10.0	Y	N	0	0	2200-2300	2	100%	0%	0%	0%	0%	0%	0%	0%	0%	0%	0%	0%	0%	0%	0%	0%	0%	0%	100%
Access to WENT	S3005	LD	10	10.0	Y	N	0	0	2300-0000	4	75%	0%	0%	0%	0%	0%	0%	0%	0%	0%	0%	0%	0%	0%	0%	25%	0%	0%	100%
Access to WENT	S3006	LD	10	10.0	Y	N	0	0	0000-0100	0	0%	0%	0%	0%	0%	0%	0%	0%	0%	0%	0%	0%	0%	0%	0%	0%	0%	0%	0%
Access to WENT	S3006	LD	10	10.0	Y	N	0	0	0100-0200	0	0%	0%	0%	0%	0%	0%	0%	0%	0%	0%	0%	0%	0%	0%	0%	0%	0%	0%	0%
Access to WENT	S3006	LD	10	10.0	Y	N	0	0	0200-0300	0	0%	0%	0%	0%	0%	0%	0%	0%	0%	0%	0%	0%	0%	0%	0%	0%	0%	0%	0%
Access to WENT	S3006	LD	10	10.0	Y	N	0	0	0300-0400	0	0%	0%	0%	0%	0%	0%	0%	0%	0%	0%	0%	0%	0%	0%	0%	0%	0%	0%	0%
Access to WENT	S3006	LD	10	10.0	Y	N	0	0	0400-0500	0	0%	0%	0%	0%	0%	0%	0%	0%	0%	0%	0%	0%	0%	0%	0%	0%	0%	0%	0%
Access to WENT	S3006	LD	10	10.0	Y	N	0	0	0500-0600	0	0%	0%	0%	0%	0%	0%	0%	0%	0%	0%	0%	0%	0%	0%	0%	0%	0%	0%	0%
Access to WENT	S3006	LD	10	10.0	Y	N	0	0	0600-0700	1	0%	0%	100%	0%	0%	0%	0%	0%	0%	0%	0%	0%	0%	0%	0%	0%	0%	0%	100%
Access to WENT	S3006	LD	10	10.0	Y	N	0	0	0700-0800	8	13%	13%	38%	0%	0%	0%	13%	0%	0%	0%	0%	0%	25%	0%	0%	0%	0%	0%	100%
Access to WENT	S3006	LD	10	10.0	Y	N	0	0	0800-0900	122	1%	1%	2%	0%	0%	0%	1%	0%	0%	0%	0%	0%	2%	0%	0%	0%	93%	0%	100%
Access to WENT	S3006	LD	10	10.0	Y	N	0	0	0900-1000	105	1%	1%	2%	0%	0%	0%	1%	0%	0%	0%	0%	0%	2%	0%	0%	0%	93%	0%	100%
Access to WENT	S3006	LD	10	10.0	Y	N	0	0	1000-1100	220	0%	0%	1%	0%	0%	0%	0%	0%	0%	0%	0%	0%	1%	0%	0%	0%	96%	0%	100%
Access to WENT	S3006	LD	10	10.0	Y	N	0	0	1100-1200	180	1%	1%	2%	0%	0%	0%	1%	0%	0%	0%	0%	0%	1%	0%	0%	0%	96%	0%	100%
Access to WENT	S3006	LD	10	10.0	Y	N	0	0	1200-1300	121	19%	0%	0%	0%	0%	1%	2%	0%	0%	0%	0%	0%	1%	0%	0%	4%	73%	0%	100%
Access to WENT	S3006	LD	10	10.0	Y	N	0	0	1300-1400	174	14%	0%	0%	0%	0%	1%	2%	0%	0%	0%	0%	0%	1%	0%	0%	3%	80%	0%	100%
Access to WENT	S3006	LD	10	10.0	Y	N	0	0	1400-1500	247	13%	0%	0%	0%	0%	1%	2%	0%	0%	0%	0%	0%	1%	0%	0%	2%	81%	0%	100%
Access to WENT	S3006	LD	10	10.0	Y	N	0	0	1500-1600	214	13%	0%	0%	0%	0%	0%	2%	0%	0%	0%	0%	0%	0%	0%	0%	2%	82%	0%	100%
Access to WENT	S3006	LD	10	10.0	Y	N	0	0	1600-1700	159	16%	0%	0%	0%	0%	1%	3%	0%	0%	0%	0%	0%	1%	0%	0%	3%	77%	0%	100%
Access to WENT	S3006	LD	10	10.0	Y	N	0	0	1700-1800	94	24%	0%	0%	0%	0%	1%	3%	0%	0%	0%	0%	0%	1%	0%	0%	5%	65%	0%	100%
Access to WENT	S3006	LD	10	10.0	Y	N	0	0	1800-1900	68	29%	0%	0%	0%	0%	1%	4%	0%	0%	0%	0%	0%	1%	0%	0%	6%	57%	0%	100%
Access to WENT	S3006	LD	10	10.0	Y	N	0	0	1900-2000	29	34%	0%	0%	0%	0%	0%	3%	0%	0%	0%	0%	0%	0%	0%	0%	7%	55%	0%	100%
Access to WENT	S3006	LD	10	10.0	Y	N	0	0	2000-2100	11	45%	0%	0%	0%	0%	0%	9%	0%	0%	0%	0%	0%	0%	0%	0%	9%	36%	0%	100%
Access to WENT	S3006	LD	10	10.0	Y	N	0	0	2100-2200	8	38%	0%	0%	0%	0%	0%	0%	0%	0%	0%	0%	0%	0%	0%	0%	13%	50%	0%	100%
Access to WENT	S3006	LD	10	10.0	Y	N	0	0	2200-2300	2	100%	0%	0%	0%	0%	0%	0%	0%	0%	0%	0%	0%	0%	0%	0%	0%	0%	0%	100%
Access to WENT	S3006	LD	10	10.0	Y	N	0	0	2300-0000	4	75%	0%	0%	0%	0%	0%	0%	0%	0%	0%	0%	0%	0%	0%	0%	25%	0%	0%	100%
Access to WENT	S3007	LD	10	10.0	Y	N	0	0	0000-0100	0	0%	0%	0%	0%	0%	0%	0%	0%	0%	0%	0%	0%	0%	0%	0%	0%	0%	0%	0%
Access to WENT	S3007	LD	10	10.0	Y	N	0	0	0100-0200	0	0%	0%	0%	0%	0%	0%	0%	0%	0%	0%	0%	0%	0%	0%	0%	0%	0%	0%	0%
Access to WENT	S3007	LD	10	10.0	Y	N	0	0	0200-0300	0	0%	0%	0%	0%	0%	0%	0%	0%	0%	0%	0%	0%	0%	0%	0%	0%	0%	0%	0%
Access to WENT	S3007	LD	10	10.0	Y	N	0	0	0300-0400	0	0%	0%	0%	0%	0%	0%	0%	0%	0%	0%	0%	0%	0%	0%	0%	0%	0%	0%	0%
Access to WENT	S3007	LD	10	10.0	Y	N	0	0	0400-0500	0	0%	0%	0%	0%	0%	0%	0%	0%	0%	0%	0%	0%	0%	0%	0%	0%	0%	0%	0%
Access to WENT	S3007	LD	10	10.0	Y	N	0	0	0500-0600	0	0%	0%	0%	0%	0%	0%	0%	0%	0%	0%	0%	0%	0%	0%	0%	0%	0%	0%	0%
Access to WENT	S3007	LD	10	10.0	Y	N	0	0	0600-0700	1	0%	0%	100%	0%	0%	0%	0%	0%	0%	0%	0%	0%	0%	0%	0%	0%	0%	0%	100%
Access to WENT	S3007	LD	10	10.0	Y	N	0	0	0700-0800	8	13%	13%	38%	0%	0%	0%	13%	0%	0%	0%	0%	0%	25%	0%	0%	0%	0%	0%	100%
Access to WENT	S3007	LD	10	10.0	Y	N	0	0	0800-0900	122	1%	1%	2%	0%	0%	0%	1%	0%	0%	0%	0%	0%	2%	0%	0%	0%	93%	0%	100%
Access to WENT	S3007	LD	10	10.0	Y	N	0	0	0900-1000	105	1%	1%	2%	0%	0%	0%	1%	0%	0%	0%	0%	0%	2%	0%	0%	0%	93%	0%	100%
Access to WENT	S3007	LD	10	10.0	Y	N	0	0	1000-1100	220	0%	0%	1%	0%	0%	0%	0%	0%	0%	0%	0%	0%	1%	0%	0%	0%	96%	0%	100%
Access to WENT	S3007	LD	10	10.0	Y	N	0	0	1100-1200	180	1%	1%	2%	0%	0%	0%	1%	0%	0%	0%	0%	0%	1%	0%	0%	0%	96%	0%	100%
Access to WENT	S3007	LD	10	10.0	Y	N	0	0	1200-1300	121	19%	0%	0%	0%	0%	1%	2%	0%	0%	0%	0%	0%	1%	0%	0%	4%	73%	0%	100%
Access to WENT	S3007	LD	10	10.0	Y	N	0	0	1300-1400	174	14%	0%	0%	0%	0%	1%	2%	0%	0%	0%	0%	0%	1%	0%	0%	3%	80%	0%	100%
Access to WENT	S3007	LD	10	10.0	Y	N	0	0	1400-1500	247	13%	0%	0%	0%	0%	1%	2%	0%	0%	0%	0%	0%	1%	0%	0%	2%	81%	0%	100%
Access to WENT	S3007	LD	10	10.0	Y	N	0	0	1500-1600	214	13%	0%	0%	0%	0%	0%	2%	0%	0%	0%	0%	0%	0%	0%	0%	2%	82%	0%	100%
Access to WENT	S3007	LD	10	10.0	Y	N	0	0	1600-1700	159	16%	0%	0%	0%	0%	1%	3%	0%	0%	0%	0%	0%	1%	0%	0%	3%	77%	0%	100%
Access to WENT	S3007	LD	10	10.0	Y	N	0	0	1700-1800	94	24%	0%	0%	0%	0%	1%	3%	0%	0%	0%	0%	0%	1%	0%	0%	5%	65%	0%	100%
Access to WENT	S3007	LD	10	10.0	Y	N	0	0	1800-1900	68	29%	0%	0%	0%	0%	1%	4%	0%	0%	0%	0%	0%	1%	0%	0%	6%	57%	0%	100%
Access to WENT	S3007	LD	10	10.0	Y	N	0	0	1900-2000	29	34%	0%	0%	0%	0%	0%	3%	0%	0%	0%	0%	0%	0%	0%	0%	7%	55%	0%	100%
Access to WENT	S3007	LD	10	10.0	Y	N	0	0	2000-2100	11	45%	0%	0%	0%	0%	0%	9%	0%	0%	0%	0%	0%	0%	0%	0%	9%	36%	0%	100%
Access to WENT	S3007	LD	10	10.0	Y	N	0	0	2100-2200	8	38%	0%	0%	0%	0%	0%	0%	0%	0%	0%	0%	0%	0%	0%	0%	13%	50%	0%	100%
Access to WENT	S3007	LD	10	10.0	Y	N	0	0	2200-2300	2	100%	0%	0%	0%	0%	0%	0%	0%	0%	0%	0%	0%	0%	0%	0%	0%	0%	0%	100%
Access to WENT	S3007	LD	10	10.0	Y	N	0	0	2300-0000	4	75%	0%	0%	0%	0%	0%	0%	0%	0%	0%	0%	0%	0%	0%	0%	25%	0%	0%	100%
Access to WENT	S3008	LD	10	10.0	Y	N	0	0	0000-0100	0	0%	0%	0%	0%	0%	0%	0%	0%	0%	0%	0%	0%	0%	0%	0%	0%	0%	0%	0%
Access to WENT	S3008	LD	10	10.0	Y	N	0	0	0100-0200	0	0%	0%	0%	0%	0%	0%	0%	0%	0%	0%	0%	0%	0%	0%	0%	0%	0%	0%	0%
Access to WENT	S3008	LD	10	10.0	Y	N	0	0	0200-0300	0	0%	0%	0%	0%	0%	0%	0%	0%	0%	0%	0%	0%	0%	0%	0%	0%	0%	0%	0%
Access to WENT	S3008	LD	10	10.0	Y	N	0	0	0300-0400	0	0%	0%	0%	0%	0%	0%	0%	0%	0%	0%	0%	0%	0%	0%	0%	0%	0%	0%	0%
Access to WENT	S3008	LD	10	10.0	Y	N	0	0	0400-0500	0	0%	0%	0%	0%	0%	0%	0%	0%	0%	0%	0%	0%	0%	0%	0%	0%	0%	0%	0%
Access to WENT	S3008	LD	10	10.0	Y	N	0	0	0500-0600	0	0%	0%	0%	0%	0%	0%	0%	0%	0%	0%	0%	0%	0%	0%	0%	0%	0%	0%	0%
Access to WENT	S3008	LD	10	10.0	Y	N	0	0	0600-0700	1	0%	0%	100%	0%	0%	0%	0%	0%	0%	0%	0%	0%	0%	0%	0%	0%	0%	0%	100%
Access to WENT	S3008	LD	10	10.0	Y	N	0	0	0700-0800	8	13%	13%	38%	0%	0%	0%	13%	0%	0%	0%	0%	0%	25%	0%	0%	0%	0%	0%	100%
Access to WENT	S3008	LD	10	10.0	Y	N	0	0	0800-0900	122	1%	1%	2%	0%	0%	0%	1%	0%	0%	0%	0%	0%	2%	0%	0%	0%	93%	0%	100%
Access to WENT	S3008	LD	10	10.0	Y	N	0	0	0900-1000	105	1%	1%	2%	0%	0%	0%	1%	0%	0%	0%	0%	0%	2%	0%	0%	0%	93%	0%	100%
Access to WENT	S3008	LD	10	10.0	Y	N	0	0	1000-1100	220	0%	0%	1%	0%	0%	0%	0%	0%	0%	0%	0%	0%	1%	0%	0%	0%	96%	0%	100%
Access to WENT	S3008	LD	10	10.0	Y	N	0	0	1100-1200	180	1%	1%	2%	0%	0%	0%	1%	0%	0%	0%	0%	0%	1%	0%	0%	0%	96%	0%	100%
Access to WENT	S3008	LD	10	10.0	Y	N	0	0	1200-1300	121	19%	0%	0%	0%	0%	1%	2%	0%	0%	0%	0%	0%	1%	0%	0%	4%	73%	0%	100%
Access to WENT	S3008	LD	10	10.0	Y	N	0	0	1300-1400	174	14%	0%	0%	0%	0%	1%	2%	0%	0%	0%	0%	0%	1%	0%	0%	3%	80%	0%	100%
Access to WENT	S3008	LD	10	10.0	Y	N	0	0	1400-1500	247	13%	0%	0%	0%	0%	1%	2%	0%	0%	0%	0%	0%	1%	0%	0%	2%	81%	0%	100%
Access to WENT	S3008	LD	10	10.0	Y	N	0	0	1500-1600	214	13%	0%	0%	0%	0%	0%	2%	0%	0%	0%	0%	0%	0%	0%	0%	2%	82%	0%	100%
Access to WENT	S3008	LD	10	10.0	Y	N	0	0	1600-1700	159	16%	0%	0%	0%	0%	1%	3%	0%	0%	0%	0%	0%	1%	0%	0%	3%	77%	0%	100%
Access to WENT	S3008	LD	10	10.0	Y	N	0	0	1700-1800	94	24%	0%	0%	0%	0%	1%	3%	0%	0%	0%	0%	0%	1%	0%	0%	5%	65%	0%	100%
Access to WENT	S3008	LD	10	10.0	Y	N	0	0	1800-1900	68	29%	0%	0%	0%	0%	1%	4%	0%	0%	0%	0%	0%	1%	0%	0%	6%	57%	0%	100%
Access to WENT	S3008	LD	10	10.0	Y	N	0	0	1900-2000	29	34%	0%	0%	0%	0%	0%	3%	0%	0%	0%	0%	0%	0%	0%	0%	7%	55%	0%	100%
Access to WENT	S3008	LD	10	10.0	Y	N	0	0	2000-2100	11	45%	0%	0%	0%	0%	0%	9%	0%	0%	0%	0%	0%	0%	0%	0%	9%	36%	0%	100%
Access to WENT	S3008	LD	10	10.0	Y	N	0	0	2100-2200	8	38%	0%	0%	0%	0%	0%	0%	0%	0%	0%	0%	0%	0%	0%	0%	13%	50%	0%	100%
Access to WENT	S3008	LD	10	10.0	Y	N	0	0	2200-2300	2	100%	0%	0%	0%	0%	0%	0%	0%	0%	0%	0%	0%	0%	0%	0%	0%	0%	0%	100%
Access to WENT	S3008	LD	10	10.0	Y	N	0	0	2300-0000	4	75%	0%	0%	0%	0%	0%	0%	0%	0%	0%	0%	0%	0%	0%	0%	25%	0%	0%	100%
Access to WENT	S3009	LD	10	10.0	Y	N	0	0	0000-0100	0	0%	0%	0%	0%	0%	0%	0%	0%	0%	0%	0%	0%	0%	0%	0%	0%	0%	0%	0%
Access to WENT	S3009	LD	10	10.0	Y	N	0	0	0100-0200	0	0%	0%	0%	0%	0%	0%	0%	0%	0%	0%	0%	0%	0%	0%	0%	0%	0%	0%	0%
Access to WENT	S3009	LD	10	10.0	Y	N	0	0	0200-0300	0	0%	0%	0%	0%	0%	0%	0%	0%	0%	0%	0%	0%	0%	0%	0%	0%	0%	0%	0%
Access to WENT	S3009	LD	10	10.0	Y	N	0	0	0300-0400	0	0%	0%	0%	0%	0%	0%	0%	0%	0%	0%	0%	0%	0%	0%	0%	0%	0%	0%	0%
Access to WENT	S3009	LD	10	10.0	Y	N	0	0	0400-0500	0	0%	0%	0%	0%	0%	0%	0%	0%	0%	0%	0%	0%	0%	0%	0%	0%	0%	0%	0%
Access to WENT	S3009	LD	10	10.0	Y	N	0	0	0500-0600	0	0%	0%	0%	0%	0%	0%	0%	0%	0%	0%	0%	0%	0%	0%	0%	0%	0%	0%	0%
Access to WENT	S3009	LD	10	10.0	Y	N	0	0	0600-0700	1	0%	0%	100%	0%	0%	0%	0%	0%	0%	0%	0%	0%	0%	0%	0%	0%	0%	0%	100%
Access to WENT	S3009	LD	10	10.0	Y	N	0	0	0700-0800	8	13%	13%	38%	0%	0%	0%	13%	0%	0%	0%	0%	0%	25%	0%	0%	0%	0%	0%	100%
Access to WENT	S3009	LD	10	10.0	Y	N	0	0	0800-0900	122	1%	1%	2%	0%	0%	0%	1%	0%	0%	0%	0%	0%	2%	0%	0%	0%	93%	0%	100%
Access to WENT	S3009	LD	10	10.0	Y	N	0	0	0900-1000	105	1%	1%	2%	0%	0%	0%	1%	0%	0%	0%	0%	0%	2%	0%	0%	0%	93%	0%	100%
Access to WENT	S3009	LD	10	10.0	Y	N	0	0	1000-1100	220	0%	0%	1%	0%	0%	0%	0%	0%	0%	0%	0%	0%	1%	0%	0%	0%	96%	0%	100%
Access to WENT	S3009	LD	10	10.0	Y	N	0	0	1100-1200	180	1%	1%	2%	0%	0%	0%	1%	0%	0%	0%	0%	0%	1%	0%	0%	0%	96%	0%	100%
Access to WENT	S3009	LD	10	10.0	Y	N	0	0	1200-1300	121	19%	0%	0%	0%	0%	1%	2%	0%	0%	0%	0%	0%	1%	0%	0%	4%	73%	0%	100%
Access to WENT	S3009	LD	10	10.0	Y	N	0	0	1300-1400	174	14%	0%	0%	0%	0%	1%	2%	0%	0%	0%	0%	0%	1%	0%	0%	3%	80%	0%	100%
Access to WENT	S3009	LD	10	10.0	Y	N	0	0	1400-1500	247	13%	0%	0%	0%	0%	1%	2%	0%	0%	0%	0%	0%	1%	0%	0%	2%	81%	0%	100%
Access to WENT	S3009	LD	10	10.0	Y	N	0	0	1500-1600	214	13%	0%	0%	0%	0%	0%	2%	0%	0%	0%	0%	0%	0%	0%	0%	2%	82%	0%	100%
Access to WENT	S3009	LD	10	10.0	Y	N	0	0	1600-1700	159	16%	0%	0%	0%	0%	1%	3%	0%	0%	0%	0%	0%	1%	0%	0%	3%	77%	0%	100%
Access to WENT	S3009	LD	10	10.0	Y	N	0	0	1700-1800	94	24%	0%	0%	0%	0%	1%	3%	0%	0%	0%	0%	0%	1%	0%	0%	5%	65%	0%	100%
Access to WENT	S3009	LD	10	10.0	Y	N	0	0	1800-1900	68	29%	0%	0%	0%	0%	1%	4%	0%	0%	0%	0%	0%	1%	0%	0%	6%	57%	0%	100%
Access to WENT	S3009	LD	10	10.0	Y	N	0	0	1900-2000	29	34%	0%	0%	0%	0%	0%	3%	0%	0%	0%	0%	0%	0%	0%	0%	7%	55%	0%	100%
Access to WENT	S3009	LD	10	10.0	Y	N	0	0	2000-2100	11	45%	0%	0%	0%	0%	0%	9%	0%	0%	0%	0%	0%	0%	0%	0%	9%	36%	0%	100%
Access to WENT	S3009	LD	10	10.0	Y	N	0	0	2100-2200	8	38%	0%	0%	0%	0%	0%	0%	0%	0%	0%	0%	0%	0%	0%	0%	13%	50%	0%	100%
Access to WENT	S3009	LD	10	10.0	Y	N	0	0	2200-2300	2	100%	0%	0%	0%	0%	0%	0%	0%	0%	0%	0%	0%	0%	0%	0%	0%	0%	0%	100%
Access to WENT	S3009	LD	10	10.0	Y	N	0	0	2300-0000	4	75%	0%	0%	0%	0%	0%	0%	0%	0%	0%	0%	0%	0%	0%	0%	25%	0%	0%	100%
Access to WENT	S3010	LD	10	10.0	Y	N	0	0	0000-0100	0	0%	0%	0%	0%	0%	0%	0%	0%	0%	0%	0%	0%	0%	0%	0%	0%	0%	0%	0%
Access to WENT	S3010	LD	10	10.0	Y	N	0	0	0100-0200	0	0%	0%	0%	0%	0%	0%	0%	0%	0%	0%	0%	0%	0%	0%	0%	0%	0%	0%	0%
Access to WENT	S3010	LD	10	10.0	Y	N	0	0	0200-0300	0	0%	0%	0%	0%	0%	0%	0%	0%	0%	0%	0%	0%	0%	0%	0%	0%	0%	0%	0%
Access to WENT	S3010	LD	10	10.0	Y	N	0	0	0300-0400	0	0%	0%	0%	0%	0%	0%	0%	0%	0%	0%	0%	0%	0%	0%	0%	0%	0%	0%	0%
Access to WENT	S3010	LD	10	10.0	Y	N	0	0	0400-0500	0	0%	0%	0%	0%	0%	0%	0%	0%	0%	0%	0%	0%	0%	0%	0%	0%	0%	0%	0%
Access to WENT	S3010	LD	10	10.0	Y	N	0	0	0500-0600	0	0%	0%	0%	0%	0%	0%	0%	0%	0%	0%	0%	0%	0%	0%	0%	0%	0%	0%	0%
Access to WENT	S3010	LD	10	10.0	Y	N	0	0	0600-0700	1	0%	0%	100%	0%	0%	0%	0%	0%	0%	0%	0%	0%	0%	0%	0%	0%	0%	0%	100%
Access to WENT	S3010	LD	10	10.0	Y	N	0	0	0700-0800	8	13%	13%	38%	0%	0%	0%	13%	0%	0%	0%	0%	0%	25%	0%	0%	0%	0%	0%	100%
Access to WENT	S3010	LD	10	10.0	Y	N	0	0	0800-0900	122	1%	1%	2%	0%	0%	0%	1%	0%	0%	0%	0%	0%	2%	0%	0%	0%	93%	0%	100%
Access to WENT	S3010	LD	10	10.0	Y	N	0	0	0900-1000	105	1%	1%	2%	0%	0%	0%	1%	0%	0%	0%	0%	0%	2%	0%	0%	0%	93%	0%	100%
Access to WENT	S3010	LD	10	10.0	Y	N	0	0	1000-1100	220	0%	0%	1%	0%	0%	0%	0%	0%	0%	0%	0%	0%	1%	0%	0%	0%	96%	0%	100%
Access to WENT	S3010	LD	10	10.0	Y	N	0	0	1100-1200	180	1%	1%	2%	0%	0%	0%	1%	0%	0%	0%	0%	0%	1%	0%	0%	0%	96%	0%	100%
Access to WENT	S3010	LD	10	10.0	Y	N	0	0	1200-1300	121	19%	0%	0%	0%	0%	1%	2%	0%	0%	0%	0%	0%	1%	0%	0%	4%	73%	0%	100%
Access to WENT	S3010	LD	10	10.0	Y	N	0	0	1300-1400	174	14%	0%	0%	0%	0%	1%	2%	0%	0%	0%	0%	0%	1%	0%	0%	3%	80%	0%	100%
Access to WENT	S3010	LD	10	10.0	Y	N	0	0	1400-1500	247	13%	0%	0%	0%	0%	1%	2%	0%	0%	0%	0%	0%	1%	0%	0%	2%	81%	0%	100%
Access to WENT	S3010	LD	10	10.0	Y	N	0	0	1500-1600	214	13%	0%	0%	0%	0%	0%	2%	0%	0%	0%	0%	0%	0%	0%	0%	2%	82%	0%	100%
Access to WENT	S3010	LD	10	10.0	Y	N	0	0	1600-1700	159	16%	0%	0%	0%	0%	1%	3%	0%	0%	0%	0%	0%	1%	0%	0%	3%	77%	0%	100%
Access to WENT	S3010	LD	10	10.0	Y	N	0	0	1700-1800	94	24%	0%	0%	0%	0%	1%	3%	0%	0%	0%	0%	0%	1%	0%	0%	5%	65%	0%	100%
Access to WENT	S3010	LD	10	10.0	Y	N	0	0	1800-1900	68	29%	0%	0%	0%	0%	1%	4%	0%	0%	0%	0%	0%	1%	0%	0%	6%	57%	0%	100%
Access to WENT	S3010	LD	10	10.0	Y	N	0	0	1900-2000	29	34%	0%	0%	0%	0%	0%	3%	0%	0%	0%	0%	0%	0%	0%	0%	7%	55%	0%	100%
Access to WENT	S3010	LD	10	10.0	Y	N	0	0	2000-2100	11	45%	0%	0%	0%	0%	0%	9%	0%	0%	0%	0%	0%	0%	0%	0%	9%	36%	0%	100%
Access to WENT	S3010	LD	10	10.0	Y	N	0	0	2100-2200	8	38%	0%	0%	0%	0%	0%	0%	0%	0%	0%	0%	0%	0%	0%	0%	13%	50%	0%	100%
Access to WENT	S3010	LD	10	10.0	Y	N	0	0	2200-2300	2	100%	0%	0%	0%	0%	0%	0%	0%	0%	0%	0%	0%	0%	0%	0%	0%	0%	0%	100%
Access to WENT	S3010	LD	10	10.0	Y	N	0	0	2300-0000	4	75%	0%	0%	0%	0%	0%	0%	0%	0%	0%	0%	0%	0%	0%	0%	25%	0%	0%	100%
Access to WENT	S3011	LD	10	10.0	Y	N	0	0	0000-0100	0	0%	0%	0%	0%	0%	0%	0%	0%	0%	0%	0%	0%	0%	0%	0%	0%	0%	0%	0%
Access to WENT	S3011	LD	10	10.0	Y	N	0	0	0100-0200	0	0%	0%	0%	0%	0%	0%	0%	0%	0%	0%	0%	0%	0%	0%	0%	0%	0%	0%	0%
Access to WENT	S3011	LD	10	10.0	Y	N	0	0	0200-0300	0	0%	0%	0%	0%	0%	0%	0%	0%	0%	0%	0%	0%	0%	0%	0%	0%	0%	0%	0%
Access to WENT	S3011	LD	10	10.0	Y	N	0	0	0300-0400	0	0%	0%	0%	0%	0%	0%	0%	0%	0%	0%	0%	0%	0%	0%	0%	0%	0%	0%	0%
Access to WENT	S3011	LD	10	10.0	Y	N	0	0	0400-0500	0	0%	0%	0%	0%	0%	0%	0%	0%	0%	0%	0%	0%	0%	0%	0%	0%	0%	0%	0%
Access to WENT	S3011	LD	10	10.0	Y	N	0	0	0500-0600	0	0%	0%	0%	0%	0%	0%	0%	0%	0%	0%	0%	0%	0%	0%	0%	0%	0%	0%	0%
Access to WENT	S3011	LD	10	10.0	Y	N	0	0	0600-0700	1	0%	0%	100%	0%	0%	0%	0%	0%	0%	0%	0%	0%	0%	0%	0%	0%	0%	0%	100%
Access to WENT	S3011	LD	10	10.0	Y	N	0	0	0700-0800	8	13%	13%	38%	0%	0%	0%	13%	0%	0%	0%	0%	0%	25%	0%	0%	0%	0%	0%	100%
Access to WENT	S3011	LD	10	10.0	Y	N	0	0	0800-0900	122	1%	1%	2%	0%	0%	0%	1%	0%	0%	0%	0%	0%	2%	0%	0%	0%	93%	0%	100%
Access to WENT	S3011	LD	10	10.0	Y	N	0	0	0900-1000	105	1%	1%	2%	0%	0%	0%	1%	0%	0%	0%	0%	0%	2%	0%	0%	0%	93%	0%	100%
Access to WENT	S3011	LD	10	10.0	Y	N	0	0	1000-1100	220	0%	0%	1%	0%	0%	0%	0%	0%	0%	0%	0%	0%	1%	0%	0%	0%	96%	0%	100%
Access to WENT	S3011	LD	10	10.0	Y	N	0	0	1100-1200	180	1%	1%	2%	0%	0%	0%	1%	0%	0%	0%	0%	0%	1%	0%	0%	0%	96%	0%	100%
Access to WENT	S3011	LD	10	10.0	Y	N	0	0	1200-1300	121	19%	0%	0%	0%	0%	1%	2%	0%	0%	0%	0%	0%	1%	0%	0%	4%	73%	0%	100%
Access to WENT	S3011	LD	10	10.0	Y	N	0	0	1300-1400	174	14%	0%	0%	0%	0%	1%	2%	0%	0%	0%	0%	0%	1%	0%	0%	3%	80%	0%	100%
Access to WENT	S3011	LD	10	10.0	Y	N	0	0	1400-1500	247	13%	0%	0%	0%	0%	1%	2%	0%	0%	0%	0%	0%	1%	0%	0%	2%	81%	0%	100%
Access to WENT	S3011	LD	10	10.0	Y	N	0	0	1500-1600	214	13%	0%	0%	0%	0%	0%	2%	0%	0%	0%	0%	0%	0%	0%	0%	2%	82%	0%	100%

Road Name	Road ID	Road Type	Speed Limit (km/hr)	Average Speed (km/hr)	Start Emission Estimated by Broad Brush Approach (Y/N)	With barrier (N / Cantilever / vertical / semi-enclosure / full enclosure)	Barrier width (m)	Barrier height (m)	Hour	Total Vehicles (Veh/hr)	01 - Private Cars	02 - Taxi	03 - Light Goods Vehicles <=2.5t	04 - Light Goods Vehicles 2.5-3.5t	05 - Light Goods Vehicles >3.5t	06 - Medium Goods Vehicles <=15t	07 - Medium Goods Vehicles 15-24t	08 - Public Light Buses	09 - Private Light Bus <=3.5t	10 - Private Light Bus >3.5t	11 - Non-franchised Bus<=6.4t	12 - Non-franchised Bus 6.4-15t	13 - Non-franchised Bus 15-24t	14 - Franchised Bus Single Deck	15 - Franchised Bus Double Deck	16 - Motorcycles	17 - Heavy Goods Vehicles >24t	18 - Non-franchised Bus >24t	Total
											PC	TAXI	LGV3	LGV4	LGV6	HGV7	HGV8	PLB	PV4	PV5	NFB6	NFB7	NFB8	FBSD	FBDD	MC	HGV9	NFB9	
Access to WENT	S3011	LD	10	10.0	Y	N	0	0	1600-1700	159	16%	0%	0%	0%	0%	1%	3%	0%	0%	0%	0%	0%	1%	0%	0%	3%	77%	0%	100%
Access to WENT	S3011	LD	10	10.0	Y	N	0	0	1700-1800	94	24%	0%	0%	0%	0%	1%	3%	0%	0%	0%	0%	0%	1%	0%	0%	5%	65%	0%	100%
Access to WENT	S3011	LD	10	10.0	Y	N	0	0	1800-1900	68	29%	0%	0%	0%	0%	1%	4%	0%	0%	0%	0%	0%	1%	0%	0%	6%	57%	0%	100%
Access to WENT	S3011	LD	10	10.0	Y	N	0	0	1900-2000	29	34%	0%	0%	0%	0%	0%	3%	0%	0%	0%	0%	0%	0%	0%	0%	7%	55%	0%	100%
Access to WENT	S3011	LD	10	10.0	Y	N	0	0	2000-2100	11	45%	0%	0%	0%	0%	0%	9%	0%	0%	0%	0%	0%	0%	0%	0%	9%	36%	0%	100%
Access to WENT	S3011	LD	10	10.0	Y	N	0	0	2100-2200	8	38%	0%	0%	0%	0%	0%	0%	0%	0%	0%	0%	0%	0%	0%	0%	13%	50%	0%	100%
Access to WENT	S3011	LD	10	10.0	Y	N	0	0	2200-2300	2	100%	0%	0%	0%	0%	0%	0%	0%	0%	0%	0%	0%	0%	0%	0%	0%	0%	0%	100%
Access to WENT	S3011	LD	10	10.0	Y	N	0	0	2300-0000	4	75%	0%	0%	0%	0%	0%	0%	0%	0%	0%	0%	0%	0%	0%	0%	25%	0%	0%	100%
Access to WENT	S3012	LD	10	10.0	Y	N	0	0	0000-0100	0	0%	0%	0%	0%	0%	0%	0%	0%	0%	0%	0%	0%	0%	0%	0%	0%	0%	0%	0%
Access to WENT	S3012	LD	10	10.0	Y	N	0	0	0100-0200	0	0%	0%	0%	0%	0%	0%	0%	0%	0%	0%	0%	0%	0%	0%	0%	0%	0%	0%	0%
Access to WENT	S3012	LD	10	10.0	Y	N	0	0	0200-0300	0	0%	0%	0%	0%	0%	0%	0%	0%	0%	0%	0%	0%	0%	0%	0%	0%	0%	0%	0%
Access to WENT	S3012	LD	10	10.0	Y	N	0	0	0300-0400	0	0%	0%	0%	0%	0%	0%	0%	0%	0%	0%	0%	0%	0%	0%	0%	0%	0%	0%	0%
Access to WENT	S3012	LD	10	10.0	Y	N	0	0	0400-0500	0	0%	0%	0%	0%	0%	0%	0%	0%	0%	0%	0%	0%	0%	0%	0%	0%	0%	0%	0%
Access to WENT	S3012	LD	10	10.0	Y	N	0	0	0500-0600	0	0%	0%	0%	0%	0%	0%	0%	0%	0%	0%	0%	0%	0%	0%	0%	0%	0%	0%	0%
Access to WENT	S3012	LD	10	10.0	Y	N	0	0	0600-0700	1	0%	0%	100%	0%	0%	0%	0%	0%	0%	0%	0%	0%	0%	0%	0%	0%	0%	0%	100%
Access to WENT	S3012	LD	10	10.0	Y	N	0	0	0700-0800	8	13%	13%	38%	0%	0%	0%	13%	0%	0%	0%	0%	0%	25%	0%	0%	0%	0%	0%	100%
Access to WENT	S3012	LD	10	10.0	Y	N	0	0	0800-0900	122	1%	1%	2%	0%	0%	0%	1%	0%	0%	0%	0%	0%	2%	0%	0%	0%	93%	0%	100%
Access to WENT	S3012	LD	10	10.0	Y	N	0	0	0900-1000	105	1%	1%	2%	0%	0%	0%	1%	0%	0%	0%	0%	0%	2%	0%	0%	0%	93%	0%	100%
Access to WENT	S3012	LD	10	10.0	Y	N	0	0	1000-1100	220	0%	0%	1%	0%	0%	0%	0%	0%	0%	0%	0%	0%	1%	0%	0%	0%	96%	0%	100%
Access to WENT	S3012	LD	10	10.0	Y	N	0	0	1100-1200	180	1%	1%	2%	0%	0%	0%	1%	0%	0%	0%	0%	0%	1%	0%	0%	0%	96%	0%	100%
Access to WENT	S3012	LD	10	10.0	Y	N	0	0	1200-1300	121	19%	0%	0%	0%	0%	1%	2%	0%	0%	0%	0%	0%	1%	0%	0%	4%	73%	0%	100%
Access to WENT	S3012	LD	10	10.0	Y	N	0	0	1300-1400	174	14%	0%	0%	0%	0%	1%	2%	0%	0%	0%	0%	0%	1%	0%	0%	3%	80%	0%	100%
Access to WENT	S3012	LD	10	10.0	Y	N	0	0	1400-1500	247	13%	0%	0%	0%	0%	1%	2%	0%	0%	0%	0%	0%	1%	0%	0%	2%	81%	0%	100%
Access to WENT	S3012	LD	10	10.0	Y	N	0	0	1500-1600	214	13%	0%	0%	0%	0%	0%	2%	0%	0%	0%	0%	0%	0%	0%	0%	2%	82%	0%	100%
Access to WENT	S3012	LD	10	10.0	Y	N	0	0	1600-1700	159	16%	0%	0%	0%	0%	1%	3%	0%	0%	0%	0%	0%	1%	0%	0%	3%	77%	0%	100%
Access to WENT	S3012	LD	10	10.0	Y	N	0	0	1700-1800	94	24%	0%	0%	0%	0%	1%	3%	0%	0%	0%	0%	0%	1%	0%	0%	5%	65%	0%	100%
Access to WENT	S3012	LD	10	10.0	Y	N	0	0	1800-1900	68	29%	0%	0%	0%	0%	1%	4%	0%	0%	0%	0%	0%	1%	0%	0%	6%	57%	0%	100%
Access to WENT	S3012	LD	10	10.0	Y	N	0	0	1900-2000	29	34%	0%	0%	0%	0%	0%	3%	0%	0%	0%	0%	0%	0%	0%	0%	7%	55%	0%	100%
Access to WENT	S3012	LD	10	10.0	Y	N	0	0	2000-2100	11	45%	0%	0%	0%	0%	0%	9%	0%	0%	0%	0%	0%	0%	0%	0%	9%	36%	0%	100%
Access to WENT	S3012	LD	10	10.0	Y	N	0	0	2100-2200	8	38%	0%	0%	0%	0%	0%	0%	0%	0%	0%	0%	0%	0%	0%	0%	13%	50%	0%	100%
Access to WENT	S3012	LD	10	10.0	Y	N	0	0	2200-2300	2	100%	0%	0%	0%	0%	0%	0%	0%	0%	0%	0%	0%	0%	0%	0%	0%	0%	0%	100%
Access to WENT	S3012	LD	10	10.0	Y	N	0	0	2300-0000	4	75%	0%	0%	0%	0%	0%	0%	0%	0%	0%	0%	0%	0%	0%	0%	25%	0%	0%	100%
Access to WENT	S3013	LD	10	10.0	Y	N	0	0	0000-0100	0	0%	0%	0%	0%	0%	0%	0%	0%	0%	0%	0%	0%	0%	0%	0%	0%	0%	0%	0%
Access to WENT	S3013	LD	10	10.0	Y	N	0	0	0100-0200	0	0%	0%	0%	0%	0%	0%	0%	0%	0%	0%	0%	0%	0%	0%	0%	0%	0%	0%	0%
Access to WENT	S3013	LD	10	10.0	Y	N	0	0	0200-0300	0	0%	0%	0%	0%	0%	0%	0%	0%	0%	0%	0%	0%	0%	0%	0%	0%	0%	0%	0%
Access to WENT	S3013	LD	10	10.0	Y	N	0	0	0300-0400	0	0%	0%	0%	0%	0%	0%	0%	0%	0%	0%	0%	0%	0%	0%	0%	0%	0%	0%	0%
Access to WENT	S3013	LD	10	10.0	Y	N	0	0	0400-0500	0	0%	0%	0%	0%	0%	0%	0%	0%	0%	0%	0%	0%	0%	0%	0%	0%	0%	0%	0%
Access to WENT	S3013	LD	10	10.0	Y	N	0	0	0500-0600	0	0%	0%	0%	0%	0%	0%	0%	0%	0%	0%	0%	0%	0%	0%	0%	0%	0%	0%	0%
Access to WENT	S3013	LD	10	10.0	Y	N	0	0	0600-0700	1	0%	0%	100%	0%	0%	0%	0%	0%	0%	0%	0%	0%	0%	0%	0%	0%	0%	0%	100%
Access to WENT	S3013	LD	10	10.0	Y	N	0	0	0700-0800	8	13%	13%	38%	0%	0%	0%	13%	0%	0%	0%	0%	0%	25%	0%	0%	0%	0%	0%	100%
Access to WENT	S3013	LD	10	10.0	Y	N	0	0	0800-0900	122	1%	1%	2%	0%	0%	0%	1%	0%	0%	0%	0%	0%	2%	0%	0%	0%	93%	0%	100%
Access to WENT	S3013	LD	10	10.0	Y	N	0	0	0900-1000	105	1%	1%	2%	0%	0%	0%	1%	0%	0%	0%	0%	0%	2%	0%	0%	0%	93%	0%	100%
Access to WENT	S3013	LD	10	10.0	Y	N	0	0	1000-1100	220	0%	0%	1%	0%	0%	0%	0%	0%	0%	0%	0%	0%	1%	0%	0%	0%	96%	0%	100%
Access to WENT	S3013	LD	10	10.0	Y	N	0	0	1100-1200	180	1%	1%	2%	0%	0%	0%	1%	0%	0%	0%	0%	0%	1%	0%	0%	0%	96%	0%	100%
Access to WENT	S3013	LD	10	10.0	Y	N	0	0	1200-1300	121	19%	0%	0%	0%	0%	1%	2%	0%	0%	0%	0%	0%	1%	0%	0%	4%	73%	0%	100%
Access to WENT	S3013	LD	10	10.0	Y	N	0	0	1300-1400	174	14%	0%	0%	0%	0%	1%	2%	0%	0%	0%	0%	0%	1%	0%	0%	3%	80%	0%	100%
Access to WENT	S3013	LD	10	10.0	Y	N	0	0	1400-1500	247	13%	0%	0%	0%	0%	1%	2%	0%	0%	0%	0%	0%	1%	0%	0%	2%	81%	0%	100%
Access to WENT	S3013	LD	10	10.0	Y	N	0	0	1500-1600	214	13%	0%	0%	0%	0%	0%	2%	0%	0%	0%	0%	0%	0%	0%	0%	2%	82%	0%	100%
Access to WENT	S3013	LD	10	10.0	Y	N	0	0	1600-1700	159	16%	0%	0%	0%	0%	1%	3%	0%	0%	0%	0%	0%	1%	0%	0%	3%	77%	0%	100%
Access to WENT	S3013	LD	10	10.0	Y	N	0	0	1700-1800	94	24%	0%	0%	0%	0%	1%	3%	0%	0%	0%	0%	0%	1%	0%	0%	5%	65%	0%	100%
Access to WENT	S3013	LD	10	10.0	Y	N	0	0	1800-1900	68	29%	0%	0%	0%	0%	1%	4%	0%	0%	0%	0%	0%	1%	0%	0%	6%	57%	0%	100%
Access to WENT	S3013	LD	10	10.0	Y	N	0	0	1900-2000	29	34%	0%	0%	0%	0%	0%	3%	0%	0%	0%	0%	0%	0%	0%	0%	7%	55%	0%	100%
Access to WENT	S3013	LD	10	10.0	Y	N	0	0	2000-2100	11	45%	0%	0%	0%	0%	0%	9%	0%	0%	0%	0%	0%	0%	0%	0%	9%	36%	0%	100%
Access to WENT	S3013	LD	10	10.0	Y	N	0	0	2100-2200	8	38%	0%	0%	0%	0%	0%	0%	0%	0%	0%	0%	0%	0%	0%	0%	13%	50%	0%	100%
Access to WENT	S3013	LD	10	10.0	Y	N	0	0	2200-2300	2	100%	0%	0%	0%	0%	0%	0%	0%	0%	0%	0%	0%	0%	0%	0%	0%	0%	0%	100%
Access to WENT	S3013	LD	10	10.0	Y	N	0	0	2300-0000	4	75%	0%	0%	0%	0%	0%	0%	0%	0%	0%	0%	0%	0%	0%	0%	25%	0%	0%	100%
Access to WENT	S3014	LD	10	10.0	Y	N	0	0	0000-0100	0	0%	0%	0%	0%	0%	0%	0%	0%	0%	0%	0%	0%	0%	0%	0%	0%	0%	0%	0%
Access to WENT	S3014	LD	10	10.0	Y	N	0	0	0100-0200	0	0%	0%	0%	0%	0%	0%	0%	0%	0%	0%	0%	0%	0%	0%	0%	0%	0%	0%	0%
Access to WENT	S3014	LD	10	10.0	Y	N	0	0	0200-0300	0	0%	0%	0%	0%	0%	0%	0%	0%	0%	0%	0%	0%	0%	0%	0%	0%	0%	0%	0%
Access to WENT	S3014	LD	10	10.0	Y	N	0	0	0300-0400	0	0%	0%	0%	0%	0%	0%	0%	0%	0%	0%	0%	0%	0%	0%	0%	0%	0%	0%	0%
Access to WENT	S3014	LD	10	10.0	Y	N	0	0	0400-0500	0	0%	0%	0%	0%	0%	0%	0%	0%	0%	0%	0%	0%	0%	0%	0%	0%	0%	0%	0%
Access to WENT	S3014	LD	10	10.0	Y	N	0	0	0500-0600	0	0%	0%	0%	0%	0%	0%	0%	0%	0%	0%	0%	0%	0%	0%	0%	0%	0%	0%	0%
Access to WENT	S3014	LD	10	10.0	Y	N	0	0	0600-0700	1	0%	0%	100%	0%	0%	0%	0%	0%	0%	0%	0%	0%	0%	0%	0%	0%	0%	0%	100%
Access to WENT	S3014	LD	10	10.0	Y	N	0	0	0700-0800	8	13%	13%	38%	0%	0%	0%	13%	0%	0%	0%	0%	0%	25%	0%	0%	0%	0%	0%	100%
Access to WENT	S3014	LD	10	10.0	Y	N	0	0	0800-0900	122	1%	1%	2%	0%	0%	0%	1%	0%	0%	0%	0%	0%	2%	0%	0%	0%	93%	0%	100%
Access to WENT	S3014	LD	10	10.0	Y	N	0	0	0900-1000	105	1%	1%	2%	0%	0%	0%	1%	0%	0%	0%	0%	0%	2%	0%	0%	0%	93%	0%	100%
Access to WENT	S3014	LD	10	10.0	Y	N	0	0	1000-1100	220	0%	0%	1%	0%	0%	0%	0%	0%	0%	0%	0%	0%	1%	0%	0%	0%	96%	0%	100%
Access to WENT	S3014	LD	10	10.0	Y	N	0	0	1100-1200	180	1%	1%	2%	0%	0%	0%	1%	0%	0%	0%	0%	0%	1%	0%	0%	0%	96%	0%	100%
Access to WENT	S3014	LD	10	10.0	Y	N	0	0	1200-1300	121	19%	0%	0%	0%	0%	1%	2%	0%	0%	0%	0%	0%	1%	0%	0%	4%	73%	0%	100%
Access to WENT	S3014	LD	10	10.0	Y	N	0	0	1300-1400	174	14%	0%	0%	0%	0%	1%	2%	0%	0%	0%	0%	0%	1%	0%	0%	3%	80%	0%	100%
Access to WENT	S3014	LD	10	10.0	Y	N	0	0	1400-1500	247	13%	0%	0%	0%	0%	1%	2%	0%	0%	0%	0%	0%	1%	0%	0%	2%	81%	0%	100%
Access to WENT	S3014	LD	10	10.0	Y	N	0	0	1500-1600	214	13%	0%	0%	0%	0%	0%	2%	0%	0%	0%	0%	0%	0%	0%	0%	2%	82%	0%	100%
Access to WENT	S3014	LD	10	10.0	Y	N	0	0	1600-1700	159	16%	0%	0%	0%	0%	1%	3%	0%	0%	0%	0%	0%	1%	0%	0%	3%	77%	0%	100%
Access to WENT	S3014	LD	10	10.0	Y	N	0	0	1700-1800	94	24%	0%	0%	0%	0%	1%	3%	0%	0%	0%	0%	0%	1%	0%	0%	5%	65%	0%	100%
Access to WENT	S3014	LD	10	10.0	Y	N	0	0	1800-1900	68	29%	0%	0%	0%	0%	1%	4%	0%	0%	0%	0%	0%	1%	0%	0%	6%	57%	0%	100%
Access to WENT	S3014	LD	10	10.0	Y	N	0	0	1900-2000	29	34%	0%	0%	0%	0%	0%	3%	0%	0%	0%	0%	0%	0%	0%	0%	7%	55%	0%	100%
Access to WENT	S3014	LD	10	10.0	Y	N	0	0	2000-2100	11	45%	0%	0%	0%	0%	0%	9%	0%	0%	0%	0%	0%	0%	0%	0%	9%	36%	0%	100%
Access to WENT	S3014	LD	10	10.0	Y	N	0	0	2100-2200	8	38%	0%	0%	0%	0%	0%	0%	0%	0%	0%	0%	0%	0%	0%	0%	13%	50%	0%	100%
Access to WENT	S3014	LD	10	10.0	Y	N	0	0	2200-2300	2	100%	0%	0%	0%	0%	0%	0%	0%	0%	0%	0%	0%	0%	0%	0%	0%	0%	0%	100%
Access to WENT	S3014	LD	10	10.0	Y	N	0	0	2300-0000	4	75%	0%	0%	0%	0%	0%	0%	0%	0%	0%	0%	0%	0%	0%	0%	25%	0%	0%	100%
Access to WENT	S3015	LD	10	10.0	Y	N	0	0	0000-0100	0	0%	0%	0%	0%	0%	0%	0%	0%	0%	0%	0%	0%	0%	0%	0%	0%	0%	0%	0%
Access to WENT	S3015	LD	10	10.0	Y	N	0	0	0100-0200	0	0%	0%	0%	0%	0%	0%	0%	0%	0%	0%	0%	0%	0%	0%	0%	0%	0%	0%	0%
Access to WENT	S3015	LD	10	10.0	Y	N	0	0	0200-0300	0	0%	0%	0%	0%	0%	0%	0%	0%	0%	0%	0%	0%	0%	0%	0%	0%	0%	0%	0%
Access to WENT	S3015	LD	10	10.0	Y	N	0	0	0300-0400	0	0%	0%	0%	0%	0%	0%	0%	0%	0%	0%	0%	0%	0%	0%	0%	0%	0%	0%	0%
Access to WENT	S3015	LD	10	10.0	Y	N	0	0	0400-0500	0	0%	0%	0%	0%	0%	0%	0%	0%	0%	0%	0%	0%	0%	0%	0%	0%	0%	0%	0%
Access to WENT	S3015	LD	10	10.0	Y	N	0	0	0500-0600	0	0%	0%	0%	0%	0%	0%	0%	0%	0%	0%	0%	0%	0%	0%	0%	0%	0%	0%	0%
Access to WENT	S3015	LD	10	10.0	Y	N	0	0	0600-0700	1	0%	0%	100%	0%	0%	0%	0%	0%	0%	0%	0%	0%	0%	0%	0%	0%	0%	0%	100%
Access to WENT	S3015	LD	10	10.0	Y	N	0	0	0700-0800	8	13%	13%	38%	0%	0%	0%	13%	0%	0%	0%	0%	0%	25%	0%	0%	0%	0%	0%	100%
Access to WENT	S3015	LD	10	10.0	Y	N	0	0	0800-0900	122	1%	1%	2%	0%	0%	0%	1%	0%	0%	0%	0%	0%	2%	0%	0%	0%	93%	0%	100%
Access to WENT	S3015	LD	10	10.0	Y	N	0	0	0900-1000	105	1%	1%	2%	0%	0%	0%	1%	0%	0%	0%	0%	0%	2%	0%	0%	0%	93%	0%	100%
Access to WENT	S3015	LD	10	10.0	Y	N	0	0	1000-1100	220	0%	0%	1%	0%	0%	0%	0%	0%	0%	0%	0%	0%	1%	0%	0%	0%	96%	0%	100%
Access to WENT	S3015	LD	10	10.0	Y	N	0	0	1100-1200	180	1%	1%	2%	0%	0%	0%	1%	0%	0%	0%	0%	0%	1%	0%	0%	0%	96%	0%	100%
Access to WENT	S3015	LD	10	10.0	Y	N	0	0	1200-1300	121	19%	0%	0%	0%	0%	1%	2%	0%	0%	0%	0%	0%	1%	0%	0%	4%	73%	0%	100%
Access to WENT	S3015	LD	10	10.0	Y	N	0	0	1300-1400	174	14%	0%	0%	0%	0%	1%	2%	0%	0%	0%	0%	0%	1%	0%	0%	3%	80%	0%	100%
Access to WENT	S3015	LD	10	10.0	Y	N	0	0	1400-1500	247	13%	0%	0%	0%	0%	1%	2%	0%	0%	0%	0%	0%	1%	0%	0%	2%	81%	0%	100%
Access to WENT	S3015	LD	10	10.0	Y	N	0	0	1500-1600	214	13%	0%	0%	0%	0%	0%	2%	0%	0%	0%	0%	0%	0%	0%	0%	2%	82%	0%	100%
Access to WENT	S3015	LD	10	10.0	Y	N	0	0	1600-1700	159	16%	0%	0%	0%	0%	1%	3%	0%	0%	0%	0%	0%	1%	0%	0%	3%	77%	0%	100%
Access to WENT	S3015	LD	10	10.0	Y	N	0	0	1700-1800	94	24%	0%	0%	0%	0%	1%	3%	0%	0%	0%	0%	0%	1%	0%	0%	5%	65%	0%	100%
Access to WENT	S3015	LD	10	10.0	Y	N	0	0	1800-1900	68	29%	0%	0%	0%	0%	1%	4%	0%	0%	0%	0%	0%	1%	0%	0%	6%	57%	0%	100%
Access to WENT	S3015	LD	10	10.0	Y	N	0	0	1900-2000	29	34%	0%	0%	0%	0%	0%	3%	0%	0%	0%	0%	0%	0%	0%	0%	7%	55%	0%	100%
Access to WENT	S3015	LD	10	10.0	Y	N	0	0	2000-2100	11	45%	0%	0%	0%	0%	0%	9%	0%	0%	0%	0%	0%	0%	0%	0%	9%	36%	0%	100%
Access to WENT	S3015	LD	10	10.0	Y	N	0	0	2100-2200	8	38%	0%	0%	0%	0%	0%	0%	0%	0%	0%	0%	0%	0%	0%	0%	13%	50%	0%	100%
Access to WENT	S3015	LD	10	10.0	Y	N	0	0	2200-2300	2	100%	0%	0%	0%	0%	0%	0%	0%	0%	0%	0%	0%	0%	0%	0%	0%	0%	0%	100%
Access to WENT	S3015	LD	10	10.0	Y	N	0	0	2300-0000	4	75%	0%	0%	0%	0%	0%	0%	0%	0%	0%	0%	0%	0%	0%	0%	25%	0%	0%	100%
Access to WENT	S3016	LD	10	10.0	Y	N	0	0	0000-0100	0	0%	0%	0%	0%	0%	0%	0%	0%	0%	0%	0%	0%	0%	0%	0%	0%	0%	0%	0%
Access to WENT	S3016	LD	10	10.0	Y	N	0	0	0100-0200	0	0%	0%	0%	0%	0%	0%	0%	0%	0%	0%	0%	0%	0%	0%	0%	0%	0%	0%	0%
Access to WENT	S3016	LD	10	10.0	Y	N	0	0	0200-0300	0	0%	0%	0%	0%	0%	0%	0%	0%	0%	0%	0%	0%	0%	0%	0%	0%	0%	0%	0%
Access to WENT	S3016	LD	10	10.0	Y	N	0	0	0300-0400	0	0%	0%	0%	0%	0%	0%	0%	0%	0%	0%	0%	0%	0%	0%	0%	0%	0%	0%	0%
Access to WENT	S3016	LD	10	10.0	Y	N	0	0	0400-0500	0	0%	0%	0%	0%	0%	0%	0%	0%	0%	0%	0%	0%	0%	0%	0%	0%	0%	0%	0%
Access to WENT	S3016	LD	10	10.0	Y	N	0	0	0500-0600	0	0%	0%	0%	0%	0%	0%	0%	0%	0%	0%	0%	0%	0%	0%	0%	0%	0%	0%	0%
Access to WENT	S3016	LD	10	10.0	Y	N	0	0	0600-0700	1	0%	0%	100%	0%	0%	0%	0%	0%	0%	0%	0%	0%	0%	0%	0%	0%	0%	0%	100%
Access to WENT	S3016	LD	10	10.0	Y	N	0	0	0700-0800	8	13%	13%	38%	0%	0%	0%	13%	0%	0%	0%	0%	0%	25%	0%	0%	0%	0%	0%	100%
Access to WENT	S3016	LD	10	10.0	Y	N	0	0	0800-0900	122	1%	1%	2%	0%	0%	0%	1%	0%	0%	0%	0%	0%	2%	0%	0%	0%	93%	0%	100%
Access to WENT	S3016	LD	10	10.0	Y	N	0	0	0900-1000	105	1%	1%	2%	0%	0%	0%	1%	0%	0%	0%	0%	0%	2%	0%	0%	0%	93%	0%	100%
Access to WENT	S3016	LD	10	10.0	Y	N	0	0	1000-1100	220	0%	0%	1%	0%	0%	0%	0%	0%	0%	0%	0%	0%	1%	0%	0%	0%	96%	0%	100%
Access to WENT	S3016	LD	10	10.0	Y	N	0	0	1100-1200	180	1%	1%	2%	0%	0%	0%	1%	0%	0%	0%	0%	0%	1%	0%	0%	0%	96%	0%	100%
Access to WENT	S3016	LD	10	10.0	Y	N	0	0	1200-1300	121	19%	0%	0%	0%	0%	1%	2%	0%	0%	0%	0%	0%	1%	0%	0%	4%	73%	0%	100%
Access to WENT	S3016	LD	10	10.0	Y	N	0	0	1300-1400	174	14%	0%	0%	0%	0%	1%	2%	0%	0%	0%	0%	0%	1%	0%	0%	3%	80%	0%	100%
Access to WENT	S3016	LD	10	10.0	Y	N	0	0	1400-1500	247	13%	0%	0%	0%	0%	1%	2%	0%	0%	0%	0%	0%	1%	0%	0%	2%	81%	0%	100%
Access to WENT	S3016	LD	10	10.0	Y	N	0	0	1500-1600	214	13%	0%	0%	0%	0%	0%	2%	0%	0%	0%	0%	0%	0%	0%	0%	2%	82%	0%	100%
Access to WENT	S3016	LD	10	10.0	Y	N	0	0	1600-1700	159	16%	0%	0%	0%	0%	1%	3%	0%	0%	0%	0%	0%	1%	0%	0%	3%	77%	0%	100%
Access to WENT	S3016	LD	10	10.0	Y	N	0	0	1700-1800	94	24%	0%	0%	0%	0%	1%	3%	0%	0%	0%	0%	0%	1%	0%	0%	5%	65%	0%	100%
Access to WENT	S3016	LD	10	10.0	Y	N	0	0	1800-1900	68	29%	0%	0%	0%	0%	1%	4%	0%	0%	0%	0%	0%	1%	0%	0%	6%	57%	0%	100%
Access to WENT	S3016	LD	10	10.0	Y	N	0	0	1900-2000	29	34%	0%	0%	0%	0%	0%	3%	0%	0%	0%	0%	0%	0%	0%	0%	7%	55%	0%	100%
Access to WENT	S3016	LD	10	10.0	Y	N	0	0	2000-2100	11	45%	0%	0%	0%	0%	0%	9%	0%	0%	0%	0%	0%	0%	0%	0%	9%	36%	0%	100%
Access to WENT	S3016	LD	10	10.0	Y	N	0	0	2100-2200	8	38%	0%	0%	0%	0%	0%	0%	0%	0%	0%	0%	0%	0%	0%	0%	13%	50%	0%	100%
Access to WENT	S3016	LD	10	10.0	Y	N	0	0	2200-2300	2	100%	0%	0%	0%	0%	0%	0%	0%	0%	0%	0%	0%	0%	0%	0%	0%	0%	0%	100%
Access to WENT	S3016	LD	10	10.0	Y	N	0	0	2300-0000	4	75%	0%	0%	0%	0%	0%	0%	0%	0%	0%	0%	0%	0%	0%	0%	25%	0%	0%	100%
Access to WENT	S3017	LD	10	10.0	Y	N	0	0	0000-0100	0	0%	0%	0%	0%	0%	0%	0%	0%	0%	0%	0%	0%	0%	0%	0%	0%	0%	0%	0%
Access to WENT	S3017	LD	10	10.0	Y	N	0	0	0100-0200	0	0%	0%	0%	0%	0%	0%	0%	0%	0%	0%	0%	0%	0%	0%	0%	0%	0%	0%	0%
Access to WENT	S3017	LD	10	10.0	Y	N	0	0	0200-0300	0	0%	0%	0%	0%	0%	0%	0%	0%	0%	0%	0%	0%	0%	0%	0%	0%	0%	0%	0%
Access to WENT	S3017	LD	10	10.0	Y	N	0	0	0300-0400	0	0%	0%	0%	0%	0%	0%	0%	0%	0%	0%	0%	0%	0%	0%	0%	0%	0%	0%	0%
Access to WENT	S3017	LD	10	10.0	Y	N	0	0	0400-0500	0	0%	0%	0%	0%	0%	0%	0%	0%	0%	0%	0%	0%	0%	0%	0%	0%	0%	0%	0%
Access to WENT	S3017	LD	10	10.0	Y	N	0	0	0500-0600	0	0%	0%	0%	0%	0%	0%	0%	0%	0%	0%	0%	0%	0%	0%	0%	0%	0%	0%	0%
Access to WENT	S3017	LD	10	10.0	Y	N	0	0	0600-0700	1	0%	0%	100%	0%	0%	0%	0%	0%	0%	0%	0%	0%	0%	0%	0%	0%	0%	0%	100%
Access to WENT	S3017	LD	10	10.0	Y	N	0	0	0700-0800	8	13%	13%	38%	0%	0%	0%	13%	0%	0%	0%	0%	0%	25%	0%	0%	0%	0%	0%	100%
Access to WENT	S3017	LD	10	10.0	Y	N	0	0	0800-0900	122	1%	1%	2%	0%	0%	0%	1%	0%	0%	0%	0%	0%	2%	0%	0%	0%	93%	0%	100%
Access to WENT	S3017	LD	10	10.0	Y	N	0	0	0900-1000	105	1%	1%	2%	0%	0%	0%	1%	0%	0%	0%	0%	0%	2%	0%	0%	0%	93%	0%	100%
Access to WENT	S3017	LD	10	10.0	Y	N	0	0	1000-1100	220	0%	0%	1%	0%	0%	0%	0%	0%	0%	0%	0%	0%	1%	0%	0%	0%	96%	0%	100%
Access to WENT	S3017	LD	10	10.0	Y	N	0	0	1100-1200	180	1%	1%	2%	0%	0%	0%	1%	0%	0%	0%	0%	0%	1%	0%	0%	0%	96%	0%	100%
Access to WENT	S3017	LD	10	10.0	Y	N	0	0	1200-1300	121	19%	0%	0%	0%	0%	1%	2%	0%	0%	0%	0%	0%	1%	0%	0%	4%	73%	0%	100%
Access to WENT	S3017	LD	10	10.0	Y	N	0	0	1300-1400	174	14%	0%	0%	0%	0%	1%	2%	0%	0%	0%	0%	0%	1%	0%	0%	3%	80%	0%	100%
Access to WENT	S3017	LD	10	10.0	Y	N	0	0	1400-1500	247	13%	0%	0%	0%	0%	1%	2%	0%	0%	0%	0%	0%	1%	0%	0%	2%	81%	0%	100%
Access to WENT	S3017	LD	10	10.0	Y	N	0	0	1500-1600	214	13%	0%	0%	0%	0%	0%	2%	0%	0%	0%	0%	0%	0%	0%	0%	2%	82%	0%	100%
Access to WENT	S3017	LD	10	10.0	Y	N	0	0	1600-1700	159	16%	0%	0%	0%	0%	1%	3%	0%	0%	0%	0%	0%	1%	0%	0%	3%	77%	0%	100%
Access to WENT	S3017	LD	10	10.0	Y	N	0	0	1700-1800	94	24%	0%	0%	0%	0%	1%	3%	0%	0%	0%	0%	0%	1%	0%	0%	5%	65%	0%	100%
Access to WENT	S3017	LD	10	10.0	Y	N	0	0	1800-1900	68	29%	0%	0%	0%	0%	1%	4%	0%	0%	0%	0%	0%	1%	0%	0%	6%	57%	0%	100%
Access to WENT	S3017	LD	10	10.0	Y	N	0	0	1900-2000	29	34%	0%	0%	0%	0%	0%	3%	0%	0%	0%	0%	0%	0%	0%	0%	7%	55%	0%	100%
Access to WENT	S3017	LD	10	10.0	Y	N	0	0	2000-2100	11	45%	0%	0%	0%	0%	0%	9%	0%	0%	0%	0%	0%	0%	0%	0%	9%	36%	0%	100%
Access to WENT	S3017	LD	10	10.0	Y	N	0	0	2100-2200	8	38%	0%	0%	0%	0%	0%	0%	0%	0%	0%	0%	0%	0%	0%	0%	13%	50%	0%	100%
Access to WENT	S3017	LD	10	10.0	Y	N	0	0	2200-2300	2	100%	0%	0%	0%	0%	0%	0%	0%	0%	0%	0%	0%	0%	0%	0%	0%	0%	0%	100%
Access to WENT	S3017	LD	10	10.0	Y	N	0	0	2300-0000	4	75%	0%	0%	0%	0%	0%	0%	0%	0%	0%	0%	0%	0%	0%	0%	25%	0%	0%	100%
Access to WENT	S3018	LD	10	10.0	Y	N	0	0	0000-0100	0	0%	0%	0%	0%	0%	0%	0%	0%	0%	0%	0%	0%	0%	0%	0%	0%	0%	0%	0%
Access to WENT	S3018	LD	10	10.0	Y	N	0	0	0100-0200	0	0%	0%	0%	0%	0%	0%	0%	0%	0%	0%	0%	0%	0%	0%	0%	0%	0%	0%	0%
Access to WENT	S3018	LD	10	10.0	Y	N	0	0	0200-0300	0	0%	0%	0%	0%	0%	0%	0%	0%	0%	0%	0%	0%	0%	0%	0%	0%	0%	0%	0%
Access to WENT	S3018	LD	10	10.0	Y	N	0	0	0300-0400	0	0%	0%	0%	0%	0%	0%	0%	0%	0%	0%	0%	0%	0%	0%	0%	0%	0%	0%	0%
Access to WENT	S3018	LD	10	10.0	Y	N	0	0	0400-0500	0	0%	0%	0%	0%	0%	0%	0%	0%	0%	0%	0%	0%	0%	0%	0%	0%	0%	0%	0%
Access to WENT	S3018	LD	10	10.0	Y	N	0	0	0500-0600	0	0%	0%	0%	0%	0%	0%	0%	0%	0%	0%	0%	0%	0%	0%	0%	0%	0%	0%	0%
Access to WENT	S3018	LD	10	10.0	Y	N	0	0	0600-0700	1	0%	0%	100%	0%	0%	0%	0%	0%	0%	0%	0%	0%	0%	0%	0%	0%	0%	0%	100%
Access to WENT	S3018	LD	10	10.0	Y	N	0	0	0700-0800	8	13%	13%	38%	0%	0%	0%	13%	0%	0%	0%	0%	0%	25%	0%	0%	0%	0%	0%	100%
Access to WENT	S3018	LD	10	10.0	Y	N	0	0	0800-0900	122	1%	1%	2%	0%	0%	0%	1%	0%	0%	0%	0%	0%	2%	0%	0%	0%	93%	0%	100%
Access to WENT	S3018	LD	10	10.0	Y	N	0	0	0900-1000	105	1%	1%	2%	0%	0%	0%	1%	0%	0%	0%	0%	0%	2%	0%	0%	0%	93%	0%	100%
Access to WENT	S3018	LD	10	10.0	Y	N	0	0	1000-1100	220	0%	0%	1%	0%	0%	0%	0%	0%	0%	0%	0%	0%	1%	0%	0%	0%	96%	0%	100%
Access to WENT	S3018	LD	10	10.0	Y	N	0	0	1100-1200	180	1%	1%	2%	0%	0%	0%	1%	0%	0%	0%	0%	0%	1%	0%	0%	0%	96%	0%	100%
Access to WENT	S3018	LD	10	10.0	Y	N	0	0	1200-1300	121	19%	0%	0%	0%	0%	1%	2%	0%	0%	0%	0%	0%	1%	0%	0%	4%	73%	0%	100%
Access to WENT	S3018	LD	10	10.0	Y	N	0	0	1300-1400	174	14%	0%	0%	0%	0%	1%	2%	0%	0%	0%	0%	0%	1%	0%	0%	3%	80%	0%	100%
Access to WENT	S3018	LD	10	10.0	Y	N	0	0	1400-1500	247	13%	0%	0%	0%	0%	1%	2%	0%	0%	0%	0%	0%	1%	0%	0%	2%	81%	0%	100%
Access to WENT	S3018	LD	10	10.0	Y	N	0	0	1500-1600	214	13%	0%	0%	0%	0%	0%	2%	0%	0%	0%	0%	0%	0%	0%	0%	2%	82%	0%	100%
Access to WENT	S3018	LD	10	10.0	Y	N	0	0	1600-1700	159	16%	0%	0%	0%	0%	1%	3%	0%	0%	0%	0%	0%	1%	0%	0%	3%	77%	0%	100%
Access to WENT	S3018	LD	10	10.0	Y	N	0	0	1700-1800	94	24%	0%	0%	0%	0%	1%	3%	0%	0%	0%	0%	0%	1%	0%	0%	5%	65%	0%	100%
Access to WENT	S3018	LD	10	10.0	Y	N	0	0	1800-1900	68	29%	0%	0%	0%	0%	1%	4%	0%	0%	0%	0%	0%	1%	0%	0%	6%	57%	0%	100%
Access to WENT	S3018	LD	10	10.0	Y	N	0	0	1900-2000	29	34%	0%	0%	0%	0%	0%	3%	0%	0%	0%	0%	0%	0%	0%	0%	7%	55%	0%	100%
Access to WENT	S3018	LD	10	10.0	Y	N	0	0	2000-2100	11	45%	0%	0%	0%	0%	0%	9%	0%	0%	0%	0%	0%	0%	0%	0%	9%	36%	0%	100%
Access to WENT	S3018	LD	10	10.0	Y	N	0	0	2100-2200	8	38%	0%	0%	0%	0%	0%	0%	0%	0%	0%	0%	0%	0%	0%	0%	13%	50%	0%	100%
Access to WENT	S3018	LD	10	10.0	Y	N	0	0	2200-2300	2	100%	0%	0%	0%	0%	0%	0%	0%	0%	0%	0%	0%	0%	0%	0%	0%	0%	0%	100%
Access to WENT	S3018	LD	10	10.0	Y	N	0	0	2300-0000	4	75%	0%	0%	0%	0%	0%	0%	0%	0%	0%	0%	0%	0%	0%	0%	25%	0%	0%	100%
Access to WENT	S3019	LD	10	10.0	Y	N	0	0	0000-0100	0	0%	0%	0%	0%	0%	0%	0%	0%	0%	0%	0%	0%	0%	0%	0%	0%	0%	0%	0%
Access to WENT	S3019	LD	10	10.0	Y	N	0	0	0100-0200	0	0%	0%	0%	0%	0%	0%	0%	0%	0%	0%	0%	0%	0%	0%	0%	0%	0%	0%	0%
Access to WENT	S3019	LD	10	10.0	Y	N	0	0	0200-0300	0	0%	0%	0%	0%	0%	0%	0%	0%	0%	0%	0%	0%	0%	0%	0%	0%	0%	0%	0%
Access to WENT	S3019	LD	10	10.0	Y	N	0	0	0300-0400	0	0%	0%	0%	0%	0%	0%	0%	0%	0%	0%	0%	0%	0%	0%	0%	0%	0%	0%	0%
Access to WENT	S3019	LD	10	10.0	Y	N	0	0	0400-0500	0	0%	0%	0%	0%	0%	0%	0%	0%	0%	0%	0%	0%	0%	0%	0%	0%	0%	0%	0%
Access to WENT	S3019	LD	10	10.0	Y	N	0	0	0500-0600	0	0%	0%	0%	0%	0%	0%	0%	0%	0%	0%	0%	0%	0%	0%	0%	0%	0%	0%	0%
Access to WENT	S3019	LD	10	10.0	Y	N	0	0	0600-0700	1	0%	0%	100%	0%	0%	0%	0%	0%	0%	0%	0%	0%	0%	0%	0%	0%	0%	0%	100%
Access to WENT	S3019	LD	10	10.0	Y	N	0	0	0700-0800	8	13%	13%	38%	0%	0%	0%	13%	0%	0%	0%	0%	0%	25%	0%	0%	0%	0%	0%	100%

Appendix 3G_2 Year 2030
b) Traffic Data

Road Name	Road ID	Road Type	Speed Limit (km/hr)	Average Speed (km/hr)	Start Emission Estimated by Broad Brush Approach (Y/N)	With barrier (N / Cantilever / vertical / semi-enclosure / full enclosure)	Barrier width (m)	Barrier height (m)	Hour	Total Vehicles (Veh/hr)	01 - Private Cars PC	02 - Taxi TAXI	03 - Light Goods Vehicles <=2.5t LGV3	04 - Light Goods Vehicles 2.5-3.5t LGV4	05 - Light Goods Vehicles >3.5t LGV6	06 - Medium Goods Vehicles <=15t HGV7	07 - Medium Goods Vehicles 15-24t HGV8	08 - Public Light Buses PLB	09 - Private Light Bus <=3.5t PV4	10 - Private Light Bus >3.5t PV5	11 - Non-franchised Bus<=6.4t NFB6	12 - Non-franchised Bus 6.4-15t NFB7	13 - Non-franchised Bus 15-24t NFB8	14 - Franchised Bus Single Deck FBSD	15 - Franchised Bus Double Deck FBDD	16 - Motorcycles MC	17 - Heavy Goods Vehicles >24t HGV9	18 - Non-franchised Bus >24t NFB9	Total
Access to WENT	S3019	LD	10	10.0	Y	N	0	0	0800-0900	122	1%	1%	2%	0%	0%	0%	1%	0%	0%	0%	0%	0%	2%	0%	0%	0%	93%	0%	100%
Access to WENT	S3019	LD	10	10.0	Y	N	0	0	0900-1000	105	1%	1%	2%	0%	0%	0%	1%	0%	0%	0%	0%	0%	2%	0%	0%	0%	93%	0%	100%
Access to WENT	S3019	LD	10	10.0	Y	N	0	0	1000-1100	220	0%	0%	1%	0%	0%	0%	0%	0%	0%	0%	0%	0%	1%	0%	0%	0%	96%	0%	100%
Access to WENT	S3019	LD	10	10.0	Y	N	0	0	1100-1200	180	1%	1%	2%	0%	0%	0%	1%	0%	0%	0%	0%	0%	1%	0%	0%	0%	96%	0%	100%
Access to WENT	S3019	LD	10	10.0	Y	N	0	0	1200-1300	121	19%	0%	0%	0%	0%	1%	2%	0%	0%	0%	0%	0%	1%	0%	0%	4%	73%	0%	100%
Access to WENT	S3019	LD	10	10.0	Y	N	0	0	1300-1400	174	14%	0%	0%	0%	0%	1%	2%	0%	0%	0%	0%	0%	1%	0%	0%	3%	80%	0%	100%
Access to WENT	S3019	LD	10	10.0	Y	N	0	0	1400-1500	247	13%	0%	0%	0%	0%	1%	2%	0%	0%	0%	0%	0%	1%	0%	0%	2%	81%	0%	100%
Access to WENT	S3019	LD	10	10.0	Y	N	0	0	1500-1600	214	13%	0%	0%	0%	0%	0%	2%	0%	0%	0%	0%	0%	0%	0%	0%	2%	82%	0%	100%
Access to WENT	S3019	LD	10	10.0	Y	N	0	0	1600-1700	159	16%	0%	0%	0%	0%	1%	3%	0%	0%	0%	0%	0%	1%	0%	0%	3%	77%	0%	100%
Access to WENT	S3019	LD	10	10.0	Y	N	0	0	1700-1800	94	24%	0%	0%	0%	0%	1%	3%	0%	0%	0%	0%	0%	1%	0%	0%	5%	65%	0%	100%
Access to WENT	S3019	LD	10	10.0	Y	N	0	0	1800-1900	68	29%	0%	0%	0%	0%	1%	4%	0%	0%	0%	0%	0%	1%	0%	0%	6%	57%	0%	100%
Access to WENT	S3019	LD	10	10.0	Y	N	0	0	1900-2000	29	34%	0%	0%	0%	0%	0%	3%	0%	0%	0%	0%	0%	0%	0%	0%	7%	55%	0%	100%
Access to WENT	S3019	LD	10	10.0	Y	N	0	0	2000-2100	11	45%	0%	0%	0%	0%	0%	9%	0%	0%	0%	0%	0%	0%	0%	0%	9%	36%	0%	100%
Access to WENT	S3019	LD	10	10.0	Y	N	0	0	2100-2200	8	38%	0%	0%	0%	0%	0%	0%	0%	0%	0%	0%	0%	0%	0%	0%	13%	50%	0%	100%
Access to WENT	S3019	LD	10	10.0	Y	N	0	0	2200-2300	2	100%	0%	0%	0%	0%	0%	0%	0%	0%	0%	0%	0%	0%	0%	0%	0%	0%	0%	100%
Access to WENT	S3019	LD	10	10.0	Y	N	0	0	2300-0000	4	75%	0%	0%	0%	0%	0%	0%	0%	0%	0%	0%	0%	0%	0%	0%	25%	0%	0%	100%
Access to WENT	S3020	LD	10	10.0	Y	N	0	0	0000-0100	0	0%	0%	0%	0%	0%	0%	0%	0%	0%	0%	0%	0%	0%	0%	0%	0%	0%	0%	0%
Access to WENT	S3020	LD	10	10.0	Y	N	0	0	0100-0200	0	0%	0%	0%	0%	0%	0%	0%	0%	0%	0%	0%	0%	0%	0%	0%	0%	0%	0%	0%
Access to WENT	S3020	LD	10	10.0	Y	N	0	0	0200-0300	0	0%	0%	0%	0%	0%	0%	0%	0%	0%	0%	0%	0%	0%	0%	0%	0%	0%	0%	0%
Access to WENT	S3020	LD	10	10.0	Y	N	0	0	0300-0400	0	0%	0%	0%	0%	0%	0%	0%	0%	0%	0%	0%	0%	0%	0%	0%	0%	0%	0%	0%
Access to WENT	S3020	LD	10	10.0	Y	N	0	0	0400-0500	0	0%	0%	0%	0%	0%	0%	0%	0%	0%	0%	0%	0%	0%	0%	0%	0%	0%	0%	0%
Access to WENT	S3020	LD	10	10.0	Y	N	0	0	0500-0600	0	0%	0%	0%	0%	0%	0%	0%	0%	0%	0%	0%	0%	0%	0%	0%	0%	0%	0%	0%
Access to WENT	S3020	LD	10	10.0	Y	N	0	0	0600-0700	1	0%	0%	100%	0%	0%	0%	0%	0%	0%	0%	0%	0%	0%	0%	0%	0%	0%	0%	100%
Access to WENT	S3020	LD	10	10.0	Y	N	0	0	0700-0800	8	13%	13%	38%	0%	0%	0%	13%	0%	0%	0%	0%	0%	25%	0%	0%	0%	0%	0%	100%
Access to WENT	S3020	LD	10	10.0	Y	N	0	0	0800-0900	122	1%	1%	2%	0%	0%	0%	1%	0%	0%	0%	0%	0%	2%	0%	0%	0%	93%	0%	100%
Access to WENT	S3020	LD	10	10.0	Y	N	0	0	0900-1000	105	1%	1%	2%	0%	0%	0%	1%	0%	0%	0%	0%	0%	2%	0%	0%	0%	93%	0%	100%
Access to WENT	S3020	LD	10	10.0	Y	N	0	0	1000-1100	220	0%	0%	1%	0%	0%	0%	0%	0%	0%	0%	0%	0%	1%	0%	0%	0%	96%	0%	100%
Access to WENT	S3020	LD	10	10.0	Y	N	0	0	1100-1200	180	1%	1%	2%	0%	0%	0%	1%	0%	0%	0%	0%	0%	1%	0%	0%	0%	96%	0%	100%
Access to WENT	S3020	LD	10	10.0	Y	N	0	0	1200-1300	121	19%	0%	0%	0%	0%	1%	2%	0%	0%	0%	0%	0%	1%	0%	0%	4%	73%	0%	100%
Access to WENT	S3020	LD	10	10.0	Y	N	0	0	1300-1400	174	14%	0%	0%	0%	0%	1%	2%	0%	0%	0%	0%	0%	1%	0%	0%	3%	80%	0%	100%
Access to WENT	S3020	LD	10	10.0	Y	N	0	0	1400-1500	247	13%	0%	0%	0%	0%	1%	2%	0%	0%	0%	0%	0%	1%	0%	0%	2%	81%	0%	100%
Access to WENT	S3020	LD	10	10.0	Y	N	0	0	1500-1600	214	13%	0%	0%	0%	0%	0%	2%	0%	0%	0%	0%	0%	0%	0%	0%	2%	82%	0%	100%
Access to WENT	S3020	LD	10	10.0	Y	N	0	0	1600-1700	159	16%	0%	0%	0%	0%	1%	3%	0%	0%	0%	0%	0%	1%	0%	0%	3%	77%	0%	100%
Access to WENT	S3020	LD	10	10.0	Y	N	0	0	1700-1800	94	24%	0%	0%	0%	0%	1%	3%	0%	0%	0%	0%	0%	1%	0%	0%	5%	65%	0%	100%
Access to WENT	S3020	LD	10	10.0	Y	N	0	0	1800-1900	68	29%	0%	0%	0%	0%	1%	4%	0%	0%	0%	0%	0%	1%	0%	0%	6%	57%	0%	100%
Access to WENT	S3020	LD	10	10.0	Y	N	0	0	1900-2000	29	34%	0%	0%	0%	0%	0%	3%	0%	0%	0%	0%	0%	0%	0%	0%	7%	55%	0%	100%
Access to WENT	S3020	LD	10	10.0	Y	N	0	0	2000-2100	11	45%	0%	0%	0%	0%	0%	9%	0%	0%	0%	0%	0%	0%	0%	0%	9%	36%	0%	100%
Access to WENT	S3020	LD	10	10.0	Y	N	0	0	2100-2200	8	38%	0%	0%	0%	0%	0%	0%	0%	0%	0%	0%	0%	0%	0%	0%	13%	50%	0%	100%
Access to WENT	S3020	LD	10	10.0	Y	N	0	0	2200-2300	2	100%	0%	0%	0%	0%	0%	0%	0%	0%	0%	0%	0%	0%	0%	0%	0%	0%	0%	100%
Access to WENT	S3020	LD	10	10.0	Y	N	0	0	2300-0000	4	75%	0%	0%	0%	0%	0%	0%	0%	0%	0%	0%	0%	0%	0%	0%	25%	0%	0%	100%
Access to WENT	S3042	LD	50	21.0	Y	N	0	0	0000-0100	0	0%	0%	0%	0%	0%	0%	0%	0%	0%	0%	0%	0%	0%	0%	0%	0%	0%	0%	0%
Access to WENT	S3042	LD	50	21.0	Y	N	0	0	0100-0200	0	0%	0%	0%	0%	0%	0%	0%	0%	0%	0%	0%	0%	0%	0%	0%	0%	0%	0%	0%
Access to WENT	S3042	LD	50	21.0	Y	N	0	0	0200-0300	0	0%	0%	0%	0%	0%	0%	0%	0%	0%	0%	0%	0%	0%	0%	0%	0%	0%	0%	0%
Access to WENT	S3042	LD	50	21.0	Y	N	0	0	0300-0400	0	0%	0%	0%	0%	0%	0%	0%	0%	0%	0%	0%	0%	0%	0%	0%	0%	0%	0%	0%
Access to WENT	S3042	LD	50	21.0	Y	N	0	0	0400-0500	0	0%	0%	0%	0%	0%	0%	0%	0%	0%	0%	0%	0%	0%	0%	0%	0%	0%	0%	0%
Access to WENT	S3042	LD	50	21.0	Y	N	0	0	0500-0600	0	0%	0%	0%	0%	0%	0%	0%	0%	0%	0%	0%	0%	0%	0%	0%	0%	0%	0%	0%
Access to WENT	S3042	LD	50	21.0	Y	N	0	0	0600-0700	1	0%	0%	100%	0%	0%	0%	0%	0%	0%	0%	0%	0%	0%	0%	0%	0%	0%	0%	100%
Access to WENT	S3042	LD	50	21.0	Y	N	0	0	0700-0800	8	13%	13%	38%	0%	0%	0%	13%	0%	0%	0%	0%	0%	25%	0%	0%	0%	0%	0%	100%
Access to WENT	S3042	LD	50	20.1	Y	N	0	0	0800-0900	122	1%	1%	2%	0%	0%	0%	1%	0%	0%	0%	0%	0%	2%	0%	0%	0%	93%	0%	100%
Access to WENT	S3042	LD	50	20.3	Y	N	0	0	0900-1000	105	1%	1%	2%	0%	0%	0%	1%	0%	0%	0%	0%	0%	2%	0%	0%	0%	93%	0%	100%
Access to WENT	S3042	LD	50	18.9	Y	N	0	0	1000-1100	220	0%	0%	1%	0%	0%	0%	0%	0%	0%	0%	0%	0%	1%	0%	0%	0%	96%	0%	100%
Access to WENT	S3042	LD	50	19.4	Y	N	0	0	1100-1200	180	1%	1%	2%	0%	0%	0%	1%	0%	0%	0%	0%	0%	1%	0%	0%	0%	96%	0%	100%
Access to WENT	S3042	LD	50	20.3	Y	N	0	0	1200-1300	121	19%	0%	0%	0%	0%	1%	2%	0%	0%	0%	0%	0%	1%	0%	0%	4%	73%	0%	100%
Access to WENT	S3042	LD	50	19.7	Y	N	0	0	1300-1400	174	14%	0%	0%	0%	0%	1%	2%	0%	0%	0%	0%	0%	1%	0%	0%	3%	80%	0%	100%
Access to WENT	S3042	LD	50	18.8	Y	N	0	0	1400-1500	247	13%	0%	0%	0%	0%	1%	2%	0%	0%	0%	0%	0%	1%	0%	0%	2%	81%	0%	100%
Access to WENT	S3042	LD	50	19.2	Y	N	0	0	1500-1600	214	13%	0%	0%	0%	0%	0%	2%	0%	0%	0%	0%	0%	0%	0%	0%	2%	82%	0%	100%
Access to WENT	S3042	LD	50	19.9	Y	N	0	0	1600-1700	159	16%	0%	0%	0%	0%	1%	3%	0%	0%	0%	0%	0%	1%	0%	0%	3%	77%	0%	100%
Access to WENT	S3042	LD	50	20.7	Y	N	0	0	1700-1800	94	24%	0%	0%	0%	0%	1%	3%	0%	0%	0%	0%	0%	1%	0%	0%	5%	65%	0%	100%
Access to WENT	S3042	LD	50	21.0	Y	N	0	0	1800-1900	68	29%	0%	0%	0%	0%	1%	4%	0%	0%	0%	0%	0%	1%	0%	0%	6%	57%	0%	100%
Access to WENT	S3042	LD	50	21.0	Y	N	0	0	1900-2000	29	34%	0%	0%	0%	0%	0%	3%	0%	0%	0%	0%	0%	0%	0%	0%	7%	55%	0%	100%
Access to WENT	S3042	LD	50	21.0	Y	N	0	0	2000-2100	11	45%	0%	0%	0%	0%	0%	9%	0%	0%	0%	0%	0%	0%	0%	0%	9%	36%	0%	100%
Access to WENT	S3042	LD	50	21.0	Y	N	0	0	2100-2200	8	38%	0%	0%	0%	0%	0%	0%	0%	0%	0%	0%	0%	0%	0%	0%	13%	50%	0%	100%
Access to WENT	S3042	LD	50	21.0	Y	N	0	0	2200-2300	2	100%	0%	0%	0%	0%	0%	0%	0%	0%	0%	0%	0%	0%	0%	0%	0%	0%	0%	100%
Access to WENT	S3042	LD	50	21.0	Y	N	0	0	2300-0000	4	75%	0%	0%	0%	0%	0%	0%	0%	0%	0%	0%	0%	0%	0%	0%	25%	0%	0%	100%
Access to WENT	S3022	LD	10	10.0	Y	N	0	0	0000-0100	0	0%	0%	0%	0%	0%	0%	0%	0%	0%	0%	0%	0%	0%	0%	0%	0%	0%	0%	0%
Access to WENT	S3022	LD	10	10.0	Y	N	0	0	0100-0200	0	0%	0%	0%	0%	0%	0%	0%	0%	0%	0%	0%	0%	0%	0%	0%	0%	0%	0%	0%
Access to WENT	S3022	LD	10	10.0	Y	N	0	0	0200-0300	0	0%	0%	0%	0%	0%	0%	0%	0%	0%	0%	0%	0%	0%	0%	0%	0%	0%	0%	0%
Access to WENT	S3022	LD	10	10.0	Y	N	0	0	0300-0400	0	0%	0%	0%	0%	0%	0%	0%	0%	0%	0%	0%	0%	0%	0%	0%	0%	0%	0%	0%
Access to WENT	S3022	LD	10	10.0	Y	N	0	0	0400-0500	0	0%	0%	0%	0%	0%	0%	0%	0%	0%	0%	0%	0%	0%	0%	0%	0%	0%	0%	0%
Access to WENT	S3022	LD	10	10.0	Y	N	0	0	0500-0600	0	0%	0%	0%	0%	0%	0%	0%	0%	0%	0%	0%	0%	0%	0%	0%	0%	0%	0%	0%
Access to WENT	S3022	LD	10	10.0	Y	N	0	0	0600-0700	1	0%	0%	100%	0%	0%	0%	0%	0%	0%	0%	0%	0%	0%	0%	0%	0%	0%	0%	100%
Access to WENT	S3022	LD	10	10.0	Y	N	0	0	0700-0800	8	13%	13%	38%	0%	0%	0%	13%	0%	0%	0%	0%	0%	25%	0%	0%	0%	0%	0%	100%
Access to WENT	S3022	LD	10	10.0	Y	N	0	0	0800-0900	122	1%	1%	2%	0%	0%	0%	1%	0%	0%	0%	0%	0%	2%	0%	0%	0%	93%	0%	100%
Access to WENT	S3022	LD	10	10.0	Y	N	0	0	0900-1000	105	1%	1%	2%	0%	0%	0%	1%	0%	0%	0%	0%	0%	2%	0%	0%	0%	93%	0%	100%
Access to WENT	S3022	LD	10	10.0	Y	N	0	0	1000-1100	220	0%	0%	1%	0%	0%	0%	0%	0%	0%	0%	0%	0%	1%	0%	0%	0%	96%	0%	100%
Access to WENT	S3022	LD	10	10.0	Y	N	0	0	1100-1200	180	1%	1%	2%	0%	0%	0%	1%	0%	0%	0%	0%	0%	1%	0%	0%	0%	96%	0%	100%
Access to WENT	S3022	LD	10	10.0	Y	N	0	0	1200-1300	121	19%	0%	0%	0%	0%	1%	2%	0%	0%	0%	0%	0%	1%	0%	0%	4%	73%	0%	100%
Access to WENT	S3022	LD	10	10.0	Y	N	0	0	1300-1400	174	14%	0%	0%	0%	0%	1%	2%	0%	0%	0%	0%	0%	1%	0%	0%	3%	80%	0%	100%
Access to WENT	S3022	LD	10	10.0	Y	N	0	0	1400-1500	247	13%	0%	0%	0%	0%	1%	2%	0%	0%	0%	0%	0%	1%	0%	0%	2%	81%	0%	100%
Access to WENT	S3022	LD	10	10.0	Y	N	0	0	1500-1600	214	13%	0%	0%	0%	0%	0%	2%	0%	0%	0%	0%	0%	0%	0%	0%	2%	82%	0%	100%
Access to WENT	S3022	LD	10	10.0	Y	N	0	0	1600-1700	159	16%	0%	0%	0%	0%	1%	3%	0%	0%	0%	0%	0%	1%	0%	0%	3%	77%	0%	100%
Access to WENT	S3022	LD	10	10.0	Y	N	0	0	1700-1800	94	24%	0%	0%	0%	0%	1%	3%	0%	0%	0%	0%	0%	1%	0%	0%	5%	65%	0%	100%
Access to WENT	S3022	LD	10	10.0	Y	N	0	0	1800-1900	68	29%	0%	0%	0%	0%	1%	4%	0%	0%	0%	0%	0%	1%	0%	0%	6%	57%	0%	100%
Access to WENT	S3022	LD	10	10.0	Y	N	0	0	1900-2000	29	34%	0%	0%	0%	0%	0%	3%	0%	0%	0%	0%	0%	0%	0%	0%	7%	55%	0%	100%
Access to WENT	S3022	LD	10	10.0	Y	N	0	0	2000-2100	11	45%	0%	0%	0%	0%	0%	9%	0%	0%	0%	0%	0%	0%	0%	0%	9%	36%	0%	100%
Access to WENT	S3022	LD	10	10.0	Y	N	0	0	2100-2200	8	38%	0%	0%	0%	0%	0%	0%	0%	0%	0%	0%	0%	0%	0%	0%	13%	50%	0%	100%
Access to WENT	S3022	LD	10	10.0	Y	N	0	0	2200-2300	2	100%	0%	0%	0%	0%	0%	0%	0%	0%	0%	0%	0%	0%	0%	0%	0%	0%	0%	100%
Access to WENT	S3022	LD	10	10.0	Y	N	0	0	2300-0000	4	75%	0%	0%	0%	0%	0%	0%	0%	0%	0%	0%	0%	0%	0%	0%	25%	0%	0%	100%
Access to WENT	S3023	LD	10	10.0	Y	N	0	0	0000-0100	0	0%	0%	0%	0%	0%	0%	0%	0%	0%	0%	0%	0%	0%	0%	0%	0%	0%	0%	0%
Access to WENT	S3023	LD	10	10.0	Y	N	0	0	0100-0200	0	0%	0%	0%	0%	0%	0%	0%	0%	0%	0%	0%	0%	0%	0%	0%	0%	0%	0%	0%
Access to WENT	S3023	LD	10	10.0	Y	N	0	0	0200-0300	0	0%	0%	0%	0%	0%	0%	0%	0%	0%	0%	0%	0%	0%	0%	0%	0%	0%	0%	0%
Access to WENT	S3023	LD	10	10.0	Y	N	0	0	0300-0400	0	0%	0%	0%	0%	0%	0%	0%	0%	0%	0%	0%	0%	0%	0%	0%	0%	0%	0%	0%
Access to WENT	S3023	LD	10	10.0	Y	N	0	0	0400-0500	0	0%	0%	0%	0%	0%	0%	0%	0%	0%	0%	0%	0%	0%	0%	0%	0%	0%	0%	0%
Access to WENT	S3023	LD	10	10.0	Y	N	0	0	0500-0600	0	0%	0%	0%	0%	0%	0%	0%	0%	0%	0%	0%	0%	0%	0%	0%	0%	0%	0%	0%
Access to WENT	S3023	LD	10	10.0	Y	N	0	0	0600-0700	1	0%	0%	100%	0%	0%	0%	0%	0%	0%	0%	0%	0%	0%	0%	0%	0%	0%	0%	100%
Access to WENT	S3023	LD	10	10.0	Y	N	0	0	0700-0800	8	13%	13%	38%	0%	0%	0%	13%	0%	0%	0%	0%	0%	25%	0%	0%	0%	0%	0%	100%
Access to WENT	S3023	LD	10	10.0	Y	N	0	0	0800-0900	122	1%	1%	2%	0%	0%	0%	1%	0%	0%	0%	0%	0%	2%	0%	0%	0%	93%	0%	100%
Access to WENT	S3023	LD	10	10.0	Y	N	0	0	0900-1000	105	1%	1%	2%	0%	0%	0%	1%	0%	0%	0%	0%	0%	2%	0%	0%	0%	93%	0%	100%
Access to WENT	S3023	LD	10	10.0	Y	N	0	0	1000-1100	220	0%	0%	1%	0%	0%	0%	0%	0%	0%	0%	0%	0%	1%	0%	0%	0%	96%	0%	100%
Access to WENT	S3023	LD	10	10.0	Y	N	0	0	1100-1200	180	1%	1%	2%	0%	0%	0%	1%	0%	0%	0%	0%	0%	1%	0%	0%	0%	96%	0%	100%
Access to WENT	S3023	LD	10	10.0	Y	N	0	0	1200-1300	121	19%	0%	0%	0%	0%	1%	2%	0%	0%	0%	0%	0%	1%	0%	0%	4%	73%	0%	100%
Access to WENT	S3023	LD	10	10.0	Y	N	0	0	1300-1400	174	14%	0%	0%	0%	0%	1%	2%	0%	0%	0%	0%	0%	1%	0%	0%	3%	80%	0%	100%
Access to WENT	S3023	LD	10	10.0	Y	N	0	0	1400-1500	247	13%	0%	0%	0%	0%	1%	2%	0%	0%	0%	0%	0%	1%	0%	0%	2%	81%	0%	100%
Access to WENT	S3023	LD	10	10.0	Y	N	0	0	1500-1600	214	13%	0%	0%	0%	0%	0%	2%	0%	0%	0%	0%	0%	0%	0%	0%	2%	82%	0%	100%
Access to WENT	S3023	LD	10	10.0	Y	N	0	0	1600-1700	159	16%	0%	0%	0%	0%	1%	3%	0%	0%	0%	0%	0%	1%	0%	0%	3%	77%	0%	100%
Access to WENT	S3023	LD	10	10.0	Y	N	0	0	1700-1800	94	24%	0%	0%	0%	0%	1%	3%	0%	0%	0%	0%	0%	1%	0%	0%	5%	65%	0%	100%
Access to WENT	S3023	LD	10	10.0	Y	N	0	0	1800-1900	68	29%	0%	0%	0%	0%	1%	4%	0%	0%	0%	0%	0%	1%	0%	0%	6%	57%	0%	100%
Access to WENT	S3023	LD	10	10.0	Y	N	0	0	1900-2000	29	34%	0%	0%	0%	0%	0%	3%	0%	0%	0%	0%	0%	0%	0%	0%	7%	55%	0%	100%
Access to WENT	S3023	LD	10	10.0	Y	N	0	0	2000-2100	11	45%	0%	0%	0%	0%	0%	9%	0%	0%	0%	0%	0%	0%	0%	0%	9%	36%	0%	100%
Access to WENT	S3023	LD	10	10.0	Y	N	0	0	2100-2200	8	38%	0%	0%	0%	0%	0%	0%	0%	0%	0%	0%	0%	0%	0%	0%	13%	50%	0%	100%
Access to WENT	S3023	LD	10	10.0	Y	N	0	0	2200-2300	2	100%	0%	0%	0%	0%	0%	0%	0%	0%	0%	0%	0%	0%	0%	0%	0%	0%	0%	100%
Access to WENT	S3023	LD	10	10.0	Y	N	0	0	2300-0000	4	75%	0%	0%	0%	0%	0%	0%	0%	0%	0%	0%	0%	0%	0%	0%	25%	0%	0%	100%
Access to WENT	S3024	LD	10	10.0	Y	N	0	0	0000-0100	0	0%	0%	0%	0%	0%	0%	0%	0%	0%	0%	0%	0%	0%	0%	0%	0%	0%	0%	0%
Access to WENT	S3024	LD	10	10.0	Y	N	0	0	0100-0200	0	0%	0%	0%	0%	0%	0%	0%	0%	0%	0%	0%	0%	0%	0%	0%	0%	0%	0%	0%
Access to WENT	S3024	LD	10	10.0	Y	N	0	0	0200-0300	0	0%	0%	0%	0%	0%	0%	0%	0%	0%	0%	0%	0%	0%	0%	0%	0%	0%	0%	0%
Access to WENT	S3024	LD	10	10.0	Y	N	0	0	0300-0400	0	0%	0%	0%	0%	0%	0%	0%	0%	0%	0%	0%	0%	0%	0%	0%	0%	0%	0%	0%
Access to WENT	S3024	LD	10	10.0	Y	N	0	0	0400-0500	0	0%	0%	0%	0%	0%	0%	0%	0%	0%	0%	0%	0%	0%	0%	0%	0%	0%	0%	0%
Access to WENT	S3024	LD	10	10.0	Y	N	0	0	0500-0600	0	0%	0%	0%	0%	0%	0%	0%	0%	0%	0%	0%	0%	0%	0%	0%	0%	0%	0%	0%
Access to WENT	S3024	LD	10	10.0	Y	N	0	0	0600-0700	1	0%	0%	100%	0%	0%	0%	0%	0%	0%	0%	0%	0%	0%	0%	0%	0%	0%	0%	100%
Access to WENT	S3024	LD	10	10.0	Y	N	0	0	0700-0800	8	13%	13%	38%	0%	0%	0%	13%	0%	0%	0%	0%	0%	25%	0%	0%	0%	0%	0%	100%
Access to WENT	S3024	LD	10	10.0	Y	N	0	0	0800-0900	122	1%	1%	2%	0%	0%	0%	1%	0%	0%	0%	0%	0%	2%	0%	0%	0%	93%	0%	100%
Access to WENT	S3024	LD	10	10.0	Y	N	0	0	0900-1000	105	1%	1%	2%	0%	0%	0%	1%	0%	0%	0%	0%	0%	2%	0%	0%	0%	93%	0%	100%
Access to WENT	S3024	LD	10	10.0	Y	N	0	0	1000-1100	220	0%	0%	1%	0%	0%	0%	0%	0%	0%	0%	0%	0%	1%	0%	0%	0%	96%	0%	100%
Access to WENT	S3024	LD	10	10.0	Y	N	0	0	1100-1200	180	1%	1%	2%	0%	0%	0%	1%	0%	0%	0%	0%	0%	1%	0%	0%	0%	96%	0%	100%
Access to WENT	S3024	LD	10	10.0	Y	N	0	0	1200-1300	121	19%	0%	0%	0%	0%	1%	2%	0%	0%	0%	0%	0%	1%	0%	0%	4%	73%	0%	100%
Access to WENT	S3024	LD	10	10.0	Y	N	0	0	1300-1400	174	14%	0%	0%	0%	0%	1%	2%	0%	0%	0%	0%	0%	1%	0%	0%	3%	80%	0%	100%
Access to WENT	S3024	LD	10	10.0	Y	N	0	0	1400-1500	247	13%	0%	0%	0%	0%	1%	2%	0%	0%	0%	0%	0%	1%	0%	0%	2%	81%	0%	100%
Access to WENT	S3024	LD	10	10.0	Y	N	0	0	1500-1600	214	13%	0%	0%	0%	0%	0%	2%	0%	0%	0%	0%	0%	0%	0%	0%	2%	82%	0%	100%
Access to WENT	S3024	LD	10	10.0	Y	N	0	0	1600-1700	159	16%	0%	0%	0%	0%	1%	3%	0%	0%	0%	0%	0%	1%	0%	0%	3%	77%	0%	100%
Access to WENT	S3024	LD	10	10.0	Y	N	0	0	1700-1800	94	24%	0%	0%	0%	0%	1%	3%	0%	0%	0%	0%	0%	1%	0%	0%	5%	65%	0%	100%
Access to WENT	S3024	LD	10	10.0	Y	N	0	0	1800-1900	68	29%	0%	0%	0%	0%	1%	4%	0%	0%	0%	0%	0%	1%	0%	0%	6%	57%	0%	100%
Access to WENT	S3024	LD	10	10.0	Y	N	0	0	1900-2000	29	34%	0%	0%	0%	0%	0%	3%	0%	0%	0%	0%	0%	0%	0%	0%	7%	55%	0%	100%
Access to WENT	S3024	LD	10	10.0	Y	N	0	0	2000-2100	11	45%	0%	0%	0%	0%	0%	9%	0%	0%	0%	0%	0%	0%	0%	0%	9%	36%	0%	100%
Access to WENT	S3024	LD	10	10.0	Y	N	0	0	2100-2200	8	38%	0%	0%	0%	0%	0%	0%	0%	0%	0%	0%	0%	0%	0%	0%	13%	50%	0%	100%
Access to WENT	S3024	LD	10	10.0	Y	N	0	0	2200-2300	2	100%	0%	0%	0%	0%	0%	0%	0%	0%	0%	0%	0%	0%	0%	0%	0%	0%	0%	100%
Access to WENT	S3024	LD	10	10.0	Y	N	0	0	2300-0000	4	75%	0%	0%	0%	0%	0%	0%	0%	0%	0%	0%	0%	0%	0%	0%	25%	0%	0%	100%
Access to WENT	S3025	LD	10	10.0	Y	N	0	0	0000-0100	0	0%	0%	0%	0%	0%	0%	0%	0%	0%	0%	0%	0%	0%	0%	0%	0%	0%	0%	0%
Access to WENT	S3025	LD	10	10.0	Y	N	0	0	0100-0200	0	0%	0%	0%	0%	0%	0%	0%	0%	0%	0%	0%	0%	0%	0%	0%	0%	0%	0%	0%
Access to WENT	S3025	LD	10	10.0	Y	N	0	0	0200-0300	0	0%	0%	0%	0%	0%	0%	0%	0%	0%	0%	0%	0%	0%	0%	0%	0%	0%	0%	0%
Access to WENT	S3025	LD	10	10.0	Y	N	0	0	0300-0400	0	0%	0%	0%	0%	0%	0%	0%	0%	0%	0%	0%	0%	0%	0%	0%	0%	0%	0%	0%
Access to WENT	S3025	LD	10	10.0	Y	N	0	0	0400-0500	0	0%	0%	0%	0%	0%	0%	0%	0%	0%	0%	0%	0%	0%	0%	0%	0%	0%	0%	0%
Access to WENT	S3025	LD	10	10.0	Y	N	0	0	0500-0600	0	0%	0%	0%	0%	0%	0%	0%	0%	0%	0%	0%	0%	0%	0%	0%	0%	0%	0%	0%
Access to WENT	S3025	LD	10	10.0	Y	N	0	0	0600-0700	1	0%	0%	100%	0%	0%	0%	0%	0%	0%	0%	0%	0%	0%	0%	0%	0%	0%	0%	100%
Access to WENT	S3025	LD	10	10.0	Y	N	0	0	0700-0800	8	13%	13%	38%	0%	0%	0%	13%	0%	0%	0%	0%	0%	25%	0%	0%	0%	0%	0%	100%
Access to WENT	S3025	LD	10	10.0	Y	N	0	0	0800-0900	122	1%	1%	2%	0%	0%	0%	1%	0%	0%	0%	0%	0%	2%	0%	0%	0%	93%	0%	100%
Access to WENT	S3025	LD	10	10.0	Y	N	0	0	0900-1000	105	1%	1%	2%	0%	0%	0%	1%	0%	0%	0%	0%	0%	2%	0%	0%	0%	93%	0%	100%
Access to WENT	S3025	LD	10	10.0	Y	N	0	0	1000-1100	220	0%	0%	1%	0%	0%	0%	0%	0%	0%	0%	0%	0%	1%	0%	0%	0%	96%	0%	100%
Access to WENT	S3025	LD	10	10.0	Y	N	0	0	1100-1200	180	1%	1%	2%	0%	0%	0%	1%	0%	0%	0%	0%	0%	1%	0%	0%	0%	96%	0%	100%
Access to WENT	S3025	LD	10	10.0	Y	N	0	0	1200-1300	121	19%	0%	0%	0%	0%	1%	2%	0%	0%	0%	0%	0%	1%	0%	0%	4%	73%	0%	100%
Access to WENT	S3025	LD	10	10.0	Y	N	0	0	1300-1400	174	14%	0%	0%	0%	0%	1%	2%	0%	0%	0%	0%	0%	1%	0%	0%	3%	80%	0%	100%
Access to WENT	S3025	LD	10	10.0	Y	N	0	0	1400-1500	247	13%	0%	0%	0%	0%	1%	2%	0%	0%	0%	0%	0%	1%	0%	0%	2%	81%	0%	100%
Access to WENT	S3025	LD	10	10.0	Y	N	0	0	1500-1600	214	13%	0%	0%	0%	0%	0%	2%	0%	0%	0%	0%	0%	0%	0%	0%	2%	82%	0%	100%
Access to WENT	S3025	LD	10	10.0	Y	N	0	0	1600-1700	159	16%	0%	0%	0%	0%	1%	3%	0%	0%	0%	0%	0%	1%	0%	0%	3%	77%	0%	100%
Access to WENT	S3025	LD	10	10.0	Y	N	0	0	1700-1800	94	24%	0%	0%	0%	0%	1%	3%	0%	0%	0%	0%	0%	1%	0%	0%	5%	65%	0%	100%
Access to WENT	S3025	LD	10	10.0	Y	N	0	0	1800-1900	68	29%	0%	0%	0%	0%	1%	4%	0%	0%	0%	0%	0%	1%	0%	0%	6%	57%	0%	100%
Access to WENT	S3025	LD	10	10.0	Y	N	0	0	1900-2000	29	34%	0%	0%	0%	0%	0%	3%	0%	0%	0%	0%	0%	0%	0%	0%	7%	55%	0%	100%
Access to WENT	S3025	LD	10	10.0	Y	N	0	0	2000-2100	11	45%	0%	0%	0%	0%	0%	9%	0%	0%	0%	0%	0%	0%	0%	0%	9%	36%	0%	100%
Access to WENT	S3025	LD	10	10.0	Y	N	0	0	2100-2200	8	38%	0%	0%	0%	0%	0%	0%	0%	0%	0%	0%	0%	0%	0%	0%	13%	50%	0%	100%
Access to WENT	S3025	LD	10	10.0	Y	N	0	0	2200-2300	2	100%	0%	0%	0%	0%	0%	0%	0%	0%	0%	0%	0%	0%	0%	0%	0%	0%	0%	100%
Access to WENT	S3025	LD	10	10.0	Y	N	0	0	2300-0000	4	75%	0%	0%	0%	0%	0%	0%	0%	0%	0%	0%	0%	0%	0%	0%	25%	0%	0%	100%
Access to WENT	S3026	LD	10	10.0	Y	N	0	0	0000-0100	0	0%	0%	0%	0%	0%	0%	0%	0%	0%	0%	0%	0%	0%	0%	0%	0%	0%	0%	0%
Access to WENT	S3026	LD	10	10.0	Y	N	0	0	0100-0200	0	0%	0%	0%	0%	0%	0%	0%	0%	0%	0%	0%	0%	0%	0%	0%	0%	0%	0%	0%
Access to WENT	S3026	LD	10	10.0	Y	N	0	0	0200-0300	0	0%	0%	0%	0%	0%	0%	0%	0%	0%	0%	0%	0%	0%	0%	0%	0%	0%	0%	0%
Access to WENT	S3026	LD	10	10.0	Y	N	0	0	0300-0400	0	0%	0%	0%	0%	0%	0%	0%	0%	0%	0%	0%	0%	0%	0%	0%	0%	0%	0%	0%
Access to WENT	S3026	LD	10	10.0	Y	N	0	0	0400-0500	0	0%	0%	0%	0%	0%	0%	0%	0%	0%	0%	0%	0%	0%	0%	0%	0%	0%	0%	0%
Access to WENT	S3026	LD	10	10.0	Y	N	0	0	0500-0600	0	0%	0%	0%	0%	0%	0%	0%	0%	0%	0%	0%	0%	0%	0%	0%	0%	0%	0%	0%
Access to WENT	S3026	LD	10	10.0	Y	N	0	0	0600-0700	1	0%	0%	100%	0%	0%	0%	0%	0%	0%	0%	0%	0%	0%	0%	0%	0%	0%	0%	100%
Access to WENT	S3026	LD	10	10.0	Y	N	0	0	0700-0800	8	13%	13%	38%	0%	0%	0%	13%	0%	0%	0%	0%	0%	25%	0%	0%	0%	0%	0%	100%
Access to WENT	S3026	LD	10	10.0	Y	N	0	0	0800-0900	122	1%	1%	2%	0%	0%	0%	1%	0%	0%	0%	0%	0%	2%	0%	0%	0%	93%	0%	100%
Access to WENT	S3026	LD	10	10.0	Y	N	0	0	0900-1000	105	1%	1%	2%	0%	0%	0%	1%	0%	0%	0%	0%	0%	2%	0%	0%	0%	93%	0%	100%
Access to WENT	S3026	LD	10	10.0	Y	N	0	0	1000-1100	220	0%	0%	1%	0%	0%	0%	0%	0%	0%	0%	0%	0%	1%	0%	0%	0%	96%	0%	100%
Access to WENT	S3026	LD	10	10.0	Y	N	0	0	1100-1200	180	1%	1%	2%	0%	0%	0%	1%	0%	0%	0%	0%	0%	1%	0%	0%	0%	96%	0%	100%
Access to WENT	S3026	LD	10	10.0	Y	N	0	0	1200-1300	121	19%	0%	0%	0%	0%	1%	2%	0%	0%	0%	0%	0%	1%	0%	0%	4%	73%	0%	100%
Access to WENT	S3026	LD	10	10.0	Y	N	0	0	1300-1400	174	14%	0%	0%	0%	0%	1%	2%	0%	0%	0%	0%	0%	1%	0%	0%	3%	80%	0%	100%
Access to WENT	S3026	LD	10	10.0	Y	N	0	0	1400-1500	247	13%	0%	0%	0%	0%	1%	2%	0%	0%	0%	0%	0%	1%	0%	0%	2%	81%	0%	100%
Access to WENT	S3026	LD	10	10.0	Y	N	0	0	1500-1600	214	13%	0%	0%	0%	0%	0%	2%	0%	0%	0%	0%	0%	0%	0%	0%	2%	82%	0%	100%
Access to WENT	S3026	LD	10	10.0	Y	N	0	0	1600-1700	159	16%	0%	0%	0%	0%	1%	3%	0%	0%	0%	0%	0%	1%	0%	0%	3%	77%	0%	100%
Access to WENT	S3026	LD	10	10.0	Y	N	0	0	1700-1800	94	24%	0%	0%	0%	0%	1%	3%	0%	0%	0%	0%	0%	1%	0%	0%	5%	65%	0%	100%
Access to WENT	S3026	LD	10	10.0	Y	N	0	0	1800-1900	68	29%	0%	0%	0%	0%	1%	4%	0%	0%	0%	0%	0%	1%	0%	0%	6%	57%	0%	100%
Access to WENT	S3026	LD	10	10.0	Y	N	0	0	1900-2000	29	34%	0%	0%	0%	0%	0%	3%	0%	0%	0%	0%	0%	0%	0%	0%	7%	55%	0%	100%
Access to WENT	S3026	LD	10	10.0	Y	N	0	0	2000-2100	11	45%	0%	0%	0%	0%	0%	9%	0%	0%	0%	0%	0%	0%	0%	0%	9%	36%	0%	100%
Access to WENT	S3026	LD	10	10.0	Y	N	0	0	2100-2200	8	38%	0%	0%	0%	0%	0%	0%	0%	0%	0%	0%	0%	0%	0%	0%	13%	50%	0%	100%
Access to WENT	S3026	LD	10	10.0	Y	N	0	0	2200-2300	2	100%	0%	0%	0%	0%	0%	0%	0%	0%	0%	0%	0%	0%	0%	0%	0%	0%	0%	100%
Access to WENT	S3026	LD	10	10.0	Y	N	0	0	2300-0000	4	75%	0%	0%	0%	0%	0%	0%	0%	0%	0%	0%	0%	0%	0%	0%	25%	0%	0%	100%

Appendix 3G_2 Year 2030
b) Traffic Data

Road Name	Road ID	Road Type	Speed Limit (km/hr)	Average Speed (km/hr)	Start Emission Estimated by Broad Brush Approach (Y/N)	With barrier (N / Cantilever / vertical / semi-enclosure / full enclosure)	Barrier width (m)	Barrier height (m)	Hour	Total Vehicles (Veh/hr)	01 - Private Cars	02 - Taxi	03 - Light Goods Vehicles <=2.5t	04 - Light Goods Vehicles 2.5-3.5t	05 - Light Goods Vehicles >3.5t	06 - Medium Goods Vehicles <=15t	07 - Medium Goods Vehicles 15-24t	08 - Public Light Buses	09 - Private Light Bus <=3.5t	10 - Private Light Bus >3.5t	11 - Non-franchised Bus<=6.4t	12 - Non-franchised Bus 6.4-15t	13 - Non-franchised Bus 15-24t	14 - Franchised Bus Single Deck	15 - Franchised Bus Double Deck	16 - Motorcycles	17 - Heavy Goods Vehicles >24t	18 - Non-franchised Bus >24t	Total
											PC	TAXI	LGV3	LGV4	LGV6	HGV7	HGV8	PLB	PV4	PV5	NFB6	NFB7	NFB8	FBSD	FBDD	MC	HGV9	NFB9	
Access to WENT	S3027	LD	10	10.0	Y	N	0	0	0000-0100	0	0%	0%	0%	0%	0%	0%	0%	0%	0%	0%	0%	0%	0%	0%	0%	0%	0%	0%	0%
Access to WENT	S3027	LD	10	10.0	Y	N	0	0	0100-0200	0	0%	0%	0%	0%	0%	0%	0%	0%	0%	0%	0%	0%	0%	0%	0%	0%	0%	0%	0%
Access to WENT	S3027	LD	10	10.0	Y	N	0	0	0200-0300	0	0%	0%	0%	0%	0%	0%	0%	0%	0%	0%	0%	0%	0%	0%	0%	0%	0%	0%	0%
Access to WENT	S3027	LD	10	10.0	Y	N	0	0	0300-0400	0	0%	0%	0%	0%	0%	0%	0%	0%	0%	0%	0%	0%	0%	0%	0%	0%	0%	0%	0%
Access to WENT	S3027	LD	10	10.0	Y	N	0	0	0400-0500	0	0%	0%	0%	0%	0%	0%	0%	0%	0%	0%	0%	0%	0%	0%	0%	0%	0%	0%	0%
Access to WENT	S3027	LD	10	10.0	Y	N	0	0	0500-0600	0	0%	0%	0%	0%	0%	0%	0%	0%	0%	0%	0%	0%	0%	0%	0%	0%	0%	0%	0%
Access to WENT	S3027	LD	10	10.0	Y	N	0	0	0600-0700	1	0%	0%	100%	0%	0%	0%	0%	0%	0%	0%	0%	0%	0%	0%	0%	0%	0%	0%	100%
Access to WENT	S3027	LD	10	10.0	Y	N	0	0	0700-0800	8	13%	13%	38%	0%	0%	0%	13%	0%	0%	0%	0%	0%	25%	0%	0%	0%	0%	0%	100%
Access to WENT	S3027	LD	10	10.0	Y	N	0	0	0800-0900	122	1%	1%	2%	0%	0%	0%	1%	0%	0%	0%	0%	0%	2%	0%	0%	0%	93%	0%	100%
Access to WENT	S3027	LD	10	10.0	Y	N	0	0	0900-1000	105	1%	1%	2%	0%	0%	0%	1%	0%	0%	0%	0%	0%	2%	0%	0%	0%	93%	0%	100%
Access to WENT	S3027	LD	10	10.0	Y	N	0	0	1000-1100	220	0%	0%	1%	0%	0%	0%	0%	0%	0%	0%	0%	0%	1%	0%	0%	0%	96%	0%	100%
Access to WENT	S3027	LD	10	10.0	Y	N	0	0	1100-1200	180	1%	1%	2%	0%	0%	0%	1%	0%	0%	0%	0%	0%	1%	0%	0%	0%	96%	0%	100%
Access to WENT	S3027	LD	10	10.0	Y	N	0	0	1200-1300	121	19%	0%	0%	0%	0%	1%	2%	0%	0%	0%	0%	0%	1%	0%	0%	4%	73%	0%	100%
Access to WENT	S3027	LD	10	10.0	Y	N	0	0	1300-1400	174	14%	0%	0%	0%	0%	1%	2%	0%	0%	0%	0%	0%	1%	0%	0%	3%	80%	0%	100%
Access to WENT	S3027	LD	10	10.0	Y	N	0	0	1400-1500	247	13%	0%	0%	0%	0%	1%	2%	0%	0%	0%	0%	0%	1%	0%	0%	2%	81%	0%	100%
Access to WENT	S3027	LD	10	10.0	Y	N	0	0	1500-1600	214	13%	0%	0%	0%	0%	0%	2%	0%	0%	0%	0%	0%	0%	0%	0%	2%	82%	0%	100%
Access to WENT	S3027	LD	10	10.0	Y	N	0	0	1600-1700	159	16%	0%	0%	0%	0%	1%	3%	0%	0%	0%	0%	0%	1%	0%	0%	3%	77%	0%	100%
Access to WENT	S3027	LD	10	10.0	Y	N	0	0	1700-1800	94	24%	0%	0%	0%	0%	1%	3%	0%	0%	0%	0%	0%	1%	0%	0%	5%	65%	0%	100%
Access to WENT	S3027	LD	10	10.0	Y	N	0	0	1800-1900	68	29%	0%	0%	0%	0%	1%	4%	0%	0%	0%	0%	0%	1%	0%	0%	6%	57%	0%	100%
Access to WENT	S3027	LD	10	10.0	Y	N	0	0	1900-2000	29	34%	0%	0%	0%	0%	0%	3%	0%	0%	0%	0%	0%	0%	0%	0%	7%	55%	0%	100%
Access to WENT	S3027	LD	10	10.0	Y	N	0	0	2000-2100	11	45%	0%	0%	0%	0%	0%	9%	0%	0%	0%	0%	0%	0%	0%	0%	9%	36%	0%	100%
Access to WENT	S3027	LD	10	10.0	Y	N	0	0	2100-2200	8	38%	0%	0%	0%	0%	0%	0%	0%	0%	0%	0%	0%	0%	0%	0%	13%	50%	0%	100%
Access to WENT	S3027	LD	10	10.0	Y	N	0	0	2200-2300	2	100%	0%	0%	0%	0%	0%	0%	0%	0%	0%	0%	0%	0%	0%	0%	0%	0%	0%	100%
Access to WENT	S3027	LD	10	10.0	Y	N	0	0	2300-0000	4	75%	0%	0%	0%	0%	0%	0%	0%	0%	0%	0%	0%	0%	0%	0%	25%	0%	0%	100%
Access to WENT	S3028	LD	10	10.0	Y	N	0	0	0000-0100	0	0%	0%	0%	0%	0%	0%	0%	0%	0%	0%	0%	0%	0%	0%	0%	0%	0%	0%	0%
Access to WENT	S3028	LD	10	10.0	Y	N	0	0	0100-0200	0	0%	0%	0%	0%	0%	0%	0%	0%	0%	0%	0%	0%	0%	0%	0%	0%	0%	0%	0%
Access to WENT	S3028	LD	10	10.0	Y	N	0	0	0200-0300	0	0%	0%	0%	0%	0%	0%	0%	0%	0%	0%	0%	0%	0%	0%	0%	0%	0%	0%	0%
Access to WENT	S3028	LD	10	10.0	Y	N	0	0	0300-0400	0	0%	0%	0%	0%	0%	0%	0%	0%	0%	0%	0%	0%	0%	0%	0%	0%	0%	0%	0%
Access to WENT	S3028	LD	10	10.0	Y	N	0	0	0400-0500	0	0%	0%	0%	0%	0%	0%	0%	0%	0%	0%	0%	0%	0%	0%	0%	0%	0%	0%	0%
Access to WENT	S3028	LD	10	10.0	Y	N	0	0	0500-0600	0	0%	0%	0%	0%	0%	0%	0%	0%	0%	0%	0%	0%	0%	0%	0%	0%	0%	0%	0%
Access to WENT	S3028	LD	10	10.0	Y	N	0	0	0600-0700	1	0%	0%	100%	0%	0%	0%	0%	0%	0%	0%	0%	0%	0%	0%	0%	0%	0%	0%	100%
Access to WENT	S3028	LD	10	10.0	Y	N	0	0	0700-0800	8	13%	13%	38%	0%	0%	0%	13%	0%	0%	0%	0%	0%	25%	0%	0%	0%	0%	0%	100%
Access to WENT	S3028	LD	10	10.0	Y	N	0	0	0800-0900	122	1%	1%	2%	0%	0%	0%	1%	0%	0%	0%	0%	0%	2%	0%	0%	0%	93%	0%	100%
Access to WENT	S3028	LD	10	10.0	Y	N	0	0	0900-1000	105	1%	1%	2%	0%	0%	0%	1%	0%	0%	0%	0%	0%	2%	0%	0%	0%	93%	0%	100%
Access to WENT	S3028	LD	10	10.0	Y	N	0	0	1000-1100	220	0%	0%	1%	0%	0%	0%	0%	0%	0%	0%	0%	0%	1%	0%	0%	0%	96%	0%	100%
Access to WENT	S3028	LD	10	10.0	Y	N	0	0	1100-1200	180	1%	1%	2%	0%	0%	0%	1%	0%	0%	0%	0%	0%	1%	0%	0%	0%	96%	0%	100%
Access to WENT	S3028	LD	10	10.0	Y	N	0	0	1200-1300	121	19%	0%	0%	0%	0%	1%	2%	0%	0%	0%	0%	0%	1%	0%	0%	4%	73%	0%	100%
Access to WENT	S3028	LD	10	10.0	Y	N	0	0	1300-1400	174	14%	0%	0%	0%	0%	1%	2%	0%	0%	0%	0%	0%	1%	0%	0%	3%	80%	0%	100%
Access to WENT	S3028	LD	10	10.0	Y	N	0	0	1400-1500	247	13%	0%	0%	0%	0%	1%	2%	0%	0%	0%	0%	0%	1%	0%	0%	2%	81%	0%	100%
Access to WENT	S3028	LD	10	10.0	Y	N	0	0	1500-1600	214	13%	0%	0%	0%	0%	0%	2%	0%	0%	0%	0%	0%	0%	0%	0%	2%	82%	0%	100%
Access to WENT	S3028	LD	10	10.0	Y	N	0	0	1600-1700	159	16%	0%	0%	0%	0%	1%	3%	0%	0%	0%	0%	0%	1%	0%	0%	3%	77%	0%	100%
Access to WENT	S3028	LD	10	10.0	Y	N	0	0	1700-1800	94	24%	0%	0%	0%	0%	1%	3%	0%	0%	0%	0%	0%	1%	0%	0%	5%	65%	0%	100%
Access to WENT	S3028	LD	10	10.0	Y	N	0	0	1800-1900	68	29%	0%	0%	0%	0%	1%	4%	0%	0%	0%	0%	0%	1%	0%	0%	6%	57%	0%	100%
Access to WENT	S3028	LD	10	10.0	Y	N	0	0	1900-2000	29	34%	0%	0%	0%	0%	0%	3%	0%	0%	0%	0%	0%	0%	0%	0%	7%	55%	0%	100%
Access to WENT	S3028	LD	10	10.0	Y	N	0	0	2000-2100	11	45%	0%	0%	0%	0%	0%	9%	0%	0%	0%	0%	0%	0%	0%	0%	9%	36%	0%	100%
Access to WENT	S3028	LD	10	10.0	Y	N	0	0	2100-2200	8	38%	0%	0%	0%	0%	0%	0%	0%	0%	0%	0%	0%	0%	0%	0%	13%	50%	0%	100%
Access to WENT	S3028	LD	10	10.0	Y	N	0	0	2200-2300	2	100%	0%	0%	0%	0%	0%	0%	0%	0%	0%	0%	0%	0%	0%	0%	0%	0%	0%	100%
Access to WENT	S3028	LD	10	10.0	Y	N	0	0	2300-0000	4	75%	0%	0%	0%	0%	0%	0%	0%	0%	0%	0%	0%	0%	0%	0%	25%	0%	0%	100%
Access to WENT	S3029	LD	10	10.0	Y	N	0	0	0000-0100	0	0%	0%	0%	0%	0%	0%	0%	0%	0%	0%	0%	0%	0%	0%	0%	0%	0%	0%	0%
Access to WENT	S3029	LD	10	10.0	Y	N	0	0	0100-0200	0	0%	0%	0%	0%	0%	0%	0%	0%	0%	0%	0%	0%	0%	0%	0%	0%	0%	0%	0%
Access to WENT	S3029	LD	10	10.0	Y	N	0	0	0200-0300	0	0%	0%	0%	0%	0%	0%	0%	0%	0%	0%	0%	0%	0%	0%	0%	0%	0%	0%	0%
Access to WENT	S3029	LD	10	10.0	Y	N	0	0	0300-0400	0	0%	0%	0%	0%	0%	0%	0%	0%	0%	0%	0%	0%	0%	0%	0%	0%	0%	0%	0%
Access to WENT	S3029	LD	10	10.0	Y	N	0	0	0400-0500	0	0%	0%	0%	0%	0%	0%	0%	0%	0%	0%	0%	0%	0%	0%	0%	0%	0%	0%	0%
Access to WENT	S3029	LD	10	10.0	Y	N	0	0	0500-0600	0	0%	0%	0%	0%	0%	0%	0%	0%	0%	0%	0%	0%	0%	0%	0%	0%	0%	0%	0%
Access to WENT	S3029	LD	10	10.0	Y	N	0	0	0600-0700	1	0%	0%	100%	0%	0%	0%	0%	0%	0%	0%	0%	0%	0%	0%	0%	0%	0%	0%	100%
Access to WENT	S3029	LD	10	10.0	Y	N	0	0	0700-0800	8	13%	13%	38%	0%	0%	0%	13%	0%	0%	0%	0%	0%	25%	0%	0%	0%	0%	0%	100%
Access to WENT	S3029	LD	10	10.0	Y	N	0	0	0800-0900	122	1%	1%	2%	0%	0%	0%	1%	0%	0%	0%	0%	0%	2%	0%	0%	0%	93%	0%	100%
Access to WENT	S3029	LD	10	10.0	Y	N	0	0	0900-1000	105	1%	1%	2%	0%	0%	0%	1%	0%	0%	0%	0%	0%	2%	0%	0%	0%	93%	0%	100%
Access to WENT	S3029	LD	10	10.0	Y	N	0	0	1000-1100	220	0%	0%	1%	0%	0%	0%	0%	0%	0%	0%	0%	0%	1%	0%	0%	0%	96%	0%	100%
Access to WENT	S3029	LD	10	10.0	Y	N	0	0	1100-1200	180	1%	1%	2%	0%	0%	0%	1%	0%	0%	0%	0%	0%	1%	0%	0%	0%	96%	0%	100%
Access to WENT	S3029	LD	10	10.0	Y	N	0	0	1200-1300	121	19%	0%	0%	0%	0%	1%	2%	0%	0%	0%	0%	0%	1%	0%	0%	4%	73%	0%	100%
Access to WENT	S3029	LD	10	10.0	Y	N	0	0	1300-1400	174	14%	0%	0%	0%	0%	1%	2%	0%	0%	0%	0%	0%	1%	0%	0%	3%	80%	0%	100%
Access to WENT	S3029	LD	10	10.0	Y	N	0	0	1400-1500	247	13%	0%	0%	0%	0%	1%	2%	0%	0%	0%	0%	0%	1%	0%	0%	2%	81%	0%	100%
Access to WENT	S3029	LD	10	10.0	Y	N	0	0	1500-1600	214	13%	0%	0%	0%	0%	0%	2%	0%	0%	0%	0%	0%	0%	0%	0%	2%	82%	0%	100%
Access to WENT	S3029	LD	10	10.0	Y	N	0	0	1600-1700	159	16%	0%	0%	0%	0%	1%	3%	0%	0%	0%	0%	0%	1%	0%	0%	3%	77%	0%	100%
Access to WENT	S3029	LD	10	10.0	Y	N	0	0	1700-1800	94	24%	0%	0%	0%	0%	1%	3%	0%	0%	0%	0%	0%	1%	0%	0%	5%	65%	0%	100%
Access to WENT	S3029	LD	10	10.0	Y	N	0	0	1800-1900	68	29%	0%	0%	0%	0%	1%	4%	0%	0%	0%	0%	0%	1%	0%	0%	6%	57%	0%	100%
Access to WENT	S3029	LD	10	10.0	Y	N	0	0	1900-2000	29	34%	0%	0%	0%	0%	0%	3%	0%	0%	0%	0%	0%	0%	0%	0%	7%	55%	0%	100%
Access to WENT	S3029	LD	10	10.0	Y	N	0	0	2000-2100	11	45%	0%	0%	0%	0%	0%	9%	0%	0%	0%	0%	0%	0%	0%	0%	9%	36%	0%	100%
Access to WENT	S3029	LD	10	10.0	Y	N	0	0	2100-2200	8	38%	0%	0%	0%	0%	0%	0%	0%	0%	0%	0%	0%	0%	0%	0%	13%	50%	0%	100%
Access to WENT	S3029	LD	10	10.0	Y	N	0	0	2200-2300	2	100%	0%	0%	0%	0%	0%	0%	0%	0%	0%	0%	0%	0%	0%	0%	0%	0%	0%	100%
Access to WENT	S3029	LD	10	10.0	Y	N	0	0	2300-0000	4	75%	0%	0%	0%	0%	0%	0%	0%	0%	0%	0%	0%	0%	0%	0%	25%	0%	0%	100%
Access to WENT	S3039	LD	10	10.0	Y	N	0	0	0000-0100	0	0%	0%	0%	0%	0%	0%	0%	0%	0%	0%	0%	0%	0%	0%	0%	0%	0%	0%	0%
Access to WENT	S3039	LD	10	10.0	Y	N	0	0	0100-0200	0	0%	0%	0%	0%	0%	0%	0%	0%	0%	0%	0%	0%	0%	0%	0%	0%	0%	0%	0%
Access to WENT	S3039	LD	10	10.0	Y	N	0	0	0200-0300	0	0%	0%	0%	0%	0%	0%	0%	0%	0%	0%	0%	0%	0%	0%	0%	0%	0%	0%	0%
Access to WENT	S3039	LD	10	10.0	Y	N	0	0	0300-0400	0	0%	0%	0%	0%	0%	0%	0%	0%	0%	0%	0%	0%	0%	0%	0%	0%	0%	0%	0%
Access to WENT	S3039	LD	10	10.0	Y	N	0	0	0400-0500	0	0%	0%	0%	0%	0%	0%	0%	0%	0%	0%	0%	0%	0%	0%	0%	0%	0%	0%	0%
Access to WENT	S3039	LD	10	10.0	Y	N	0	0	0500-0600	0	0%	0%	0%	0%	0%	0%	0%	0%	0%	0%	0%	0%	0%	0%	0%	0%	0%	0%	0%
Access to WENT	S3039	LD	10	10.0	Y	N	0	0	0600-0700	1	0%	0%	100%	0%	0%	0%	0%	0%	0%	0%	0%	0%	0%	0%	0%	0%	0%	0%	100%
Access to WENT	S3039	LD	10	10.0	Y	N	0	0	0700-0800	8	13%	13%	38%	0%	0%	0%	13%	0%	0%	0%	0%	0%	25%	0%	0%	0%	0%	0%	100%
Access to WENT	S3039	LD	10	10.0	Y	N	0	0	0800-0900	122	1%	1%	2%	0%	0%	0%	1%	0%	0%	0%	0%	0%	2%	0%	0%	0%	93%	0%	100%
Access to WENT	S3039	LD	10	10.0	Y	N	0	0	0900-1000	105	1%	1%	2%	0%	0%	0%	1%	0%	0%	0%	0%	0%	2%	0%	0%	0%	93%	0%	100%
Access to WENT	S3039	LD	10	10.0	Y	N	0	0	1000-1100	220	0%	0%	1%	0%	0%	0%	0%	0%	0%	0%	0%	0%	1%	0%	0%	0%	96%	0%	100%
Access to WENT	S3039	LD	10	10.0	Y	N	0	0	1100-1200	180	1%	1%	2%	0%	0%	0%	1%	0%	0%	0%	0%	0%	1%	0%	0%	0%	96%	0%	100%
Access to WENT	S3039	LD	10	10.0	Y	N	0	0	1200-1300	121	19%	0%	0%	0%	0%	1%	2%	0%	0%	0%	0%	0%	1%	0%	0%	4%	73%	0%	100%
Access to WENT	S3039	LD	10	10.0	Y	N	0	0	1300-1400	174	14%	0%	0%	0%	0%	1%	2%	0%	0%	0%	0%	0%	1%	0%	0%	3%	80%	0%	100%
Access to WENT	S3039	LD	10	10.0	Y	N	0	0	1400-1500	247	13%	0%	0%	0%	0%	1%	2%	0%	0%	0%	0%	0%	1%	0%	0%	2%	81%	0%	100%
Access to WENT	S3039	LD	10	10.0	Y	N	0	0	1500-1600	214	13%	0%	0%	0%	0%	0%	2%	0%	0%	0%	0%	0%	0%	0%	0%	2%	82%	0%	100%
Access to WENT	S3039	LD	10	10.0	Y	N	0	0	1600-1700	159	16%	0%	0%	0%	0%	1%	3%	0%	0%	0%	0%	0%	1%	0%	0%	3%	77%	0%	100%
Access to WENT	S3039	LD	10	10.0	Y	N	0	0	1700-1800	94	24%	0%	0%	0%	0%	1%	3%	0%	0%	0%	0%	0%	1%	0%	0%	5%	65%	0%	100%
Access to WENT	S3039	LD	10	10.0	Y	N	0	0	1800-1900	68	29%	0%	0%	0%	0%	1%	4%	0%	0%	0%	0%	0%	1%	0%	0%	6%	57%	0%	100%
Access to WENT	S3039	LD	10	10.0	Y	N	0	0	1900-2000	29	34%	0%	0%	0%	0%	0%	3%	0%	0%	0%	0%	0%	0%	0%	0%	7%	55%	0%	100%
Access to WENT	S3039	LD	10	10.0	Y	N	0	0	2000-2100	11	45%	0%	0%	0%	0%	0%	9%	0%	0%	0%	0%	0%	0%	0%	0%	9%	36%	0%	100%
Access to WENT	S3039	LD	10	10.0	Y	N	0	0	2100-2200	8	38%	0%	0%	0%	0%	0%	0%	0%	0%	0%	0%	0%	0%	0%	0%	13%	50%	0%	100%
Access to WENT	S3039	LD	10	10.0	Y	N	0	0	2200-2300	2	100%	0%	0%	0%	0%	0%	0%	0%	0%	0%	0%	0%	0%	0%	0%	0%	0%	0%	100%
Access to WENT	S3039	LD	10	10.0	Y	N	0	0	2300-0000	4	75%	0%	0%	0%	0%	0%	0%	0%	0%	0%	0%	0%	0%	0%	0%	25%	0%	0%	100%
Access to WENT	S3031	LD	10	10.0	Y	N	0	0	0000-0100	0	0%	0%	0%	0%	0%	0%	0%	0%	0%	0%	0%	0%	0%	0%	0%	0%	0%	0%	0%
Access to WENT	S3031	LD	10	10.0	Y	N	0	0	0100-0200	0	0%	0%	0%	0%	0%	0%	0%	0%	0%	0%	0%	0%	0%	0%	0%	0%	0%	0%	0%
Access to WENT	S3031	LD	10	10.0	Y	N	0	0	0200-0300	0	0%	0%	0%	0%	0%	0%	0%	0%	0%	0%	0%	0%	0%	0%	0%	0%	0%	0%	0%
Access to WENT	S3031	LD	10	10.0	Y	N	0	0	0300-0400	0	0%	0%	0%	0%	0%	0%	0%	0%	0%	0%	0%	0%	0%	0%	0%	0%	0%	0%	0%
Access to WENT	S3031	LD	10	10.0	Y	N	0	0	0400-0500	0	0%	0%	0%	0%	0%	0%	0%	0%	0%	0%	0%	0%	0%	0%	0%	0%	0%	0%	0%
Access to WENT	S3031	LD	10	10.0	Y	N	0	0	0500-0600	0	0%	0%	0%	0%	0%	0%	0%	0%	0%	0%	0%	0%	0%	0%	0%	0%	0%	0%	0%
Access to WENT	S3031	LD	10	10.0	Y	N	0	0	0600-0700	1	0%	0%	100%	0%	0%	0%	0%	0%	0%	0%	0%	0%	0%	0%	0%	0%	0%	0%	100%
Access to WENT	S3031	LD	10	10.0	Y	N	0	0	0700-0800	8	13%	13%	38%	0%	0%	0%	13%	0%	0%	0%	0%	0%	25%	0%	0%	0%	0%	0%	100%
Access to WENT	S3031	LD	10	10.0	Y	N	0	0	0800-0900	122	1%	1%	2%	0%	0%	0%	1%	0%	0%	0%	0%	0%	2%	0%	0%	0%	93%	0%	100%
Access to WENT	S3031	LD	10	10.0	Y	N	0	0	0900-1000	105	1%	1%	2%	0%	0%	0%	1%	0%	0%	0%	0%	0%	2%	0%	0%	0%	93%	0%	100%
Access to WENT	S3031	LD	10	10.0	Y	N	0	0	1000-1100	220	0%	0%	1%	0%	0%	0%	0%	0%	0%	0%	0%	0%	1%	0%	0%	0%	96%	0%	100%
Access to WENT	S3031	LD	10	10.0	Y	N	0	0	1100-1200	180	1%	1%	2%	0%	0%	0%	1%	0%	0%	0%	0%	0%	1%	0%	0%	0%	96%	0%	100%
Access to WENT	S3031	LD	10	10.0	Y	N	0	0	1200-1300	121	19%	0%	0%	0%	0%	1%	2%	0%	0%	0%	0%	0%	1%	0%	0%	4%	73%	0%	100%
Access to WENT	S3031	LD	10	10.0	Y	N	0	0	1300-1400	174	14%	0%	0%	0%	0%	1%	2%	0%	0%	0%	0%	0%	1%	0%	0%	3%	80%	0%	100%
Access to WENT	S3031	LD	10	10.0	Y	N	0	0	1400-1500	247	13%	0%	0%	0%	0%	1%	2%	0%	0%	0%	0%	0%	1%	0%	0%	2%	81%	0%	100%
Access to WENT	S3031	LD	10	10.0	Y	N	0	0	1500-1600	214	13%	0%	0%	0%	0%	0%	2%	0%	0%	0%	0%	0%	0%	0%	0%	2%	82%	0%	100%
Access to WENT	S3031	LD	10	10.0	Y	N	0	0	1600-1700	159	16%	0%	0%	0%	0%	1%	3%	0%	0%	0%	0%	0%	1%	0%	0%	3%	77%	0%	100%
Access to WENT	S3031	LD	10	10.0	Y	N	0	0	1700-1800	94	24%	0%	0%	0%	0%	1%	3%	0%	0%	0%	0%	0%	1%	0%	0%	5%	65%	0%	100%
Access to WENT	S3031	LD	10	10.0	Y	N	0	0	1800-1900	68	29%	0%	0%	0%	0%	1%	4%	0%	0%	0%	0%	0%	1%	0%	0%	6%	57%	0%	100%
Access to WENT	S3031	LD	10	10.0	Y	N	0	0	1900-2000	29	34%	0%	0%	0%	0%	0%	3%	0%	0%	0%	0%	0%	0%	0%	0%	7%	55%	0%	100%
Access to WENT	S3031	LD	10	10.0	Y	N	0	0	2000-2100	11	45%	0%	0%	0%	0%	0%	9%	0%	0%	0%	0%	0%	0%	0%	0%	9%	36%	0%	100%
Access to WENT	S3031	LD	10	10.0	Y	N	0	0	2100-2200	8	38%	0%	0%	0%	0%	0%	0%	0%	0%	0%	0%	0%	0%	0%	0%	13%	50%	0%	100%
Access to WENT	S3031	LD	10	10.0	Y	N	0	0	2200-2300	2	100%	0%	0%	0%	0%	0%	0%	0%	0%	0%	0%	0%	0%	0%	0%	0%	0%	0%	100%
Access to WENT	S3031	LD	10	10.0	Y	N	0	0	2300-0000	4	75%	0%	0%	0%	0%	0%	0%	0%	0%	0%	0%	0%	0%	0%	0%	25%	0%	0%	100%
Access to WENT	S3032	LD	10	10.0	Y	N	0	0	0000-0100	0	0%	0%	0%	0%	0%	0%	0%	0%	0%	0%	0%	0%	0%	0%	0%	0%	0%	0%	0%
Access to WENT	S3032	LD	10	10.0	Y	N	0	0	0100-0200	0	0%	0%	0%	0%	0%	0%	0%	0%	0%	0%	0%	0%	0%	0%	0%	0%	0%	0%	0%
Access to WENT	S3032	LD	10	10.0	Y	N	0	0	0200-0300	0	0%	0%	0%	0%	0%	0%	0%	0%	0%	0%	0%	0%	0%	0%	0%	0%	0%	0%	0%
Access to WENT	S3032	LD	10	10.0	Y	N	0	0	0300-0400	0	0%	0%	0%	0%	0%	0%	0%	0%	0%	0%	0%	0%	0%	0%	0%	0%	0%	0%	0%
Access to WENT	S3032	LD	10	10.0	Y	N	0	0	0400-0500	0	0%	0%	0%	0%	0%	0%	0%	0%	0%	0%	0%	0%	0%	0%	0%	0%	0%	0%	0%
Access to WENT	S3032	LD	10	10.0	Y	N	0	0	0500-0600	0	0%	0%	0%	0%	0%	0%	0%	0%	0%	0%	0%	0%	0%	0%	0%	0%	0%	0%	0%
Access to WENT	S3032	LD	10	10.0	Y	N	0	0	0600-0700	1	0%	0%	100%	0%	0%	0%	0%	0%	0%	0%	0%	0%	0%	0%	0%	0%	0%	0%	100%
Access to WENT	S3032	LD	10	10.0	Y	N	0	0	0700-0800	8	13%	13%	38%	0%	0%	0%	13%	0%	0%	0%	0%	0%	25%	0%	0%	0%	0%	0%	100%
Access to WENT	S3032	LD	10	10.0	Y	N	0	0	0800-0900	122	1%	1%	2%	0%	0%	0%	1%	0%	0%	0%	0%	0%	2%	0%	0%	0%	93%	0%	100%
Access to WENT	S3032	LD	10	10.0	Y	N	0	0	0900-1000	105	1%	1%	2%	0%	0%	0%	1%	0%	0%	0%	0%	0%	2%	0%	0%	0%	93%	0%	100%
Access to WENT	S3032	LD	10	10.0	Y	N	0	0	1000-1100	220	0%	0%	1%	0%	0%	0%	0%	0%	0%	0%	0%	0%	1%	0%	0%	0%	96%	0%	100%
Access to WENT	S3032	LD	10	10.0	Y	N	0	0	1100-1200	180	1%	1%	2%	0%	0%	0%	1%	0%	0%	0%	0%	0%	1%	0%	0%	0%	96%	0%	100%
Access to WENT	S3032	LD	10	10.0	Y	N	0	0	1200-1300	121	19%	0%	0%	0%	0%	1%	2%	0%	0%	0%	0%	0%	1%	0%	0%	4%	73%	0%	100%
Access to WENT	S3032	LD	10	10.0	Y	N	0	0	1300-1400	174	14%	0%	0%	0%	0%	1%	2%	0%	0%	0%	0%	0%	1%	0%	0%	3%	80%	0%	100%
Access to WENT	S3032	LD	10	10.0	Y	N	0	0	1400-1500	247	13%	0%	0%	0%	0%	1%	2%	0%	0%	0%	0%	0%	1%	0%	0%	2%	81%	0%	100%
Access to WENT	S3032	LD	10	10.0	Y	N	0	0	1500-1600	214	13%	0%	0%	0%	0%	0%	2%	0%	0%	0%	0%	0%	0%	0%	0%	2%	82%	0%	100%
Access to WENT	S3032	LD	10	10.0	Y	N	0	0	1600-1700	159	16%	0%	0%	0%	0%	1%	3%	0%	0%	0%	0%	0%	1%	0%	0%	3%	77%	0%	100%
Access to WENT	S3032	LD	10	10.0	Y	N	0	0	1700-1800	94	24%	0%	0%	0%	0%	1%	3%	0%	0%	0%	0%	0%	1%	0%	0%	5%	65%	0%	100%
Access to WENT	S3032	LD	10	10.0	Y	N	0	0	1800-1900	68	29%	0%	0%	0%	0%	1%	4%	0%	0%	0%	0%	0%	1%	0%	0%	6%	57%	0%	100%
Access to WENT	S3032	LD	10	10.0	Y	N	0	0	1900-2000	29	34%	0%	0%	0%	0%	0%	3%	0%	0%	0%	0%	0%	0%	0%	0%	7%	55%	0%	100%
Access to WENT	S3032	LD	10	10.0	Y	N	0	0	2000-2100	11	45%	0%	0%	0%	0%	0%	9%	0%	0%	0%	0%	0%	0%	0%	0%	9%	36%	0%	100%
Access to WENT	S3032	LD	10	10.0	Y	N	0	0	2100-2200	8	38%	0%	0%	0%	0%	0%	0%	0%	0%	0%	0%	0%	0%	0%	0%	13%	50%	0%	100%
Access to WENT	S3032	LD	10	10.0	Y	N	0	0	2200-2300	2	100%	0%	0%	0%	0%	0%	0%	0%	0%	0%	0%	0%	0%	0%	0%	0%	0%	0%	100%
Access to WENT	S3032	LD	10	10.0	Y	N	0	0	2300-0000	4	75%	0%	0%	0%	0%	0%	0%	0%	0%	0%	0%	0%	0%	0%	0%	25%	0%	0%	100%
Access to WENT	S3033	LD	10	10.0	Y	N	0	0	0000-0100	0	0%	0%	0%	0%	0%	0%	0%	0%	0%	0%	0%	0%	0%	0%	0%	0%	0%	0%	0%
Access to WENT	S3033	LD	10	10.0	Y	N	0	0	0100-0200	0	0%	0%	0%	0%	0%	0%	0%	0%	0%	0%	0%	0%	0%	0%	0%	0%	0%	0%	0%
Access to WENT	S3033	LD	10	10.0	Y	N	0	0	0200-0300	0	0%	0%	0%	0%	0%	0%	0%	0%	0%	0%	0%	0%	0%	0%	0%	0%	0%	0%	0%
Access to WENT	S3033	LD	10	10.0	Y	N	0	0	0300-0400	0	0%	0%	0%	0%	0%	0%	0%	0%	0%	0%	0%	0%	0%	0%	0%	0%	0%	0%	0%
Access to WENT	S3033	LD	10	10.0	Y	N	0	0	0400-0500	0	0%	0%	0%	0%	0%	0%	0%	0%	0%	0%	0%	0%	0%	0%	0%	0%	0%	0%	0%
Access to WENT	S3033	LD	10	10.0	Y	N	0	0	0500-0600	0	0%	0%	0%	0%	0%	0%	0%	0%	0%	0%	0%	0%	0%	0%	0%	0%	0%	0%	0%
Access to WENT	S3033	LD	10	10.0	Y	N	0	0	0600-0700	1	0%	0%	100%	0%	0%	0%	0%	0%	0%	0%	0%	0%	0%	0%	0%	0%	0%	0%	100%
Access to WENT	S3033	LD	10	10.0	Y	N	0	0	0700-0800	8	13%	13%	38%	0%	0%	0%	13%	0%	0%	0%	0%	0%	25%	0%	0%	0%	0%	0%	100%
Access to WENT	S3033	LD	10	10.0	Y	N	0	0	0800-0900	122	1%	1%	2%	0%	0%	0%	1%	0%	0%	0%	0%	0%	2%	0%	0%	0%	93%	0%	100%
Access to WENT	S3033	LD	10	10.0	Y	N	0	0	0900-1000	105	1%	1%	2%	0%	0%	0%	1%	0%	0%	0%	0%	0%	2%	0%	0%	0%	93%	0%	100%
Access to WENT	S3033	LD	10	10.0	Y	N	0	0	1000-1100	220	0%	0%	1%	0%	0%	0%	0%	0%	0%	0%	0%	0%	1%	0%	0%	0%	96%	0%	100%
Access to WENT	S3033	LD	10	10.0	Y	N	0	0	1100-1200	180	1%	1%	2%	0%	0%	0%	1%	0%	0%	0%	0%	0%	1%	0%	0%	0%	96%	0%	100%
Access to WENT	S3033	LD	10	10.0	Y	N	0	0	1200-1300	121	19%	0%	0%	0%	0%	1%	2%	0%	0%	0%	0%	0%	1%	0%	0%	4%	73%	0%	100%
Access to WENT	S3033	LD	10	10.0	Y	N	0	0	1300-1400	174	14%	0%	0%	0%	0%	1%	2%	0%	0%	0%	0%	0%	1%	0%	0%	3%	80%	0%	100%
Access to WENT	S3033	LD	10	10.0	Y	N	0	0	1400-1500	247	13%	0%	0%	0%	0%	1%	2%	0%	0%	0%	0%	0%	1%	0%	0%	2%	81%	0%	100%
Access to WENT	S3033	LD	10	10.0	Y	N	0	0	1500-1600	214	13%	0%	0%	0%	0%	0%	2%	0%	0%	0%	0%	0%	0%	0%	0%	2%	82%	0%	100%
Access to WENT	S3033	LD	10	10.0	Y	N	0	0	1600-1700	159	16%	0%	0%	0%	0%	1%	3%	0%	0%	0%	0%	0%	1%	0%	0%	3%	77%	0%	100%
Access to WENT	S3033	LD	10	10.0	Y	N	0	0	1700-1800	94	24%	0%	0%	0%	0%	1%	3%	0%	0%	0%	0%	0%	1%	0%	0%	5%	65%	0%	100%
Access to WENT	S3033	LD	10	10.0	Y	N	0	0	1800-1900	68	29%	0%	0%	0%	0%	1%	4%	0%	0%	0%	0%	0%	1%	0%	0%	6%	57%	0%	100%
Access to WENT	S3033	LD	10	10.0	Y	N	0	0	1900-2000	29	34%	0%	0%	0%	0%	0%	3%	0%	0%	0%	0%	0%	0%	0%	0%	7%	55%	0%	100%
Access to WENT	S3033	LD	10	10.0	Y	N	0	0	2000-2100	11	45%	0%	0%	0%	0%	0%	9%	0%	0%	0%	0%	0%	0%	0%	0%	9%	36%	0%	100%
Access to WENT	S3033	LD	10	10.0	Y	N	0	0	2100-2200	8	38%	0%	0%	0%	0%	0%	0%	0%	0%	0%	0%	0%	0%	0%	0%	13%	50%	0%	100%
Access to WENT	S3033	LD	10	10.0	Y	N	0	0	2200-2300	2	100%	0%	0%	0%	0%	0%	0%	0%	0%	0%	0%	0%	0%	0%	0%	0%	0%	0%	100%
Access to WENT	S3033	LD	10	10.0	Y	N	0	0	2300-0000	4	75%	0%	0%	0%	0%	0%	0%	0%	0%	0%	0%	0%	0%	0%	0%	25%	0%	0%	100%
Access to WENT	S3034	LD	10	10.0	Y	N	0	0	0000-0100	0	0%	0%	0%	0%	0%	0%	0%	0%	0%	0%	0%	0%	0%	0%	0%	0%	0%	0%	0%
Access to WENT	S3034	LD	10	10.0	Y	N	0	0	0100-0200	0	0%	0%	0%	0%	0%	0%	0%	0%	0%	0%	0%	0%	0%	0%	0%	0%	0%	0%	0%
Access to WENT	S3034	LD	10	10.0	Y	N	0	0	0200-0300	0	0%	0%	0%	0%	0%	0%	0%	0%	0%	0%	0%	0%	0%	0%	0%	0%	0%	0%	0%
Access to WENT	S3034	LD	10	10.0	Y	N	0	0	0300-0400	0	0%	0%	0%	0%	0%	0%	0%	0%	0%	0%	0%	0%	0%	0%	0%	0%	0%	0%	0%
Access to WENT	S3034	LD	10	10.0	Y	N	0	0	0400-0500	0	0%	0%	0%	0%	0%	0%	0%	0%	0%	0%	0%	0%	0%	0%	0%	0%	0%	0%	0%
Access to WENT	S3034	LD	10	10.0	Y	N	0	0	0500-0600	0	0%	0%	0%	0%	0%	0%	0%	0%	0%	0%	0%	0%	0%	0%	0%	0%	0%	0%	0%
Access to WENT	S3034	LD	10	10.0	Y	N	0	0	0600-0700	1	0%	0%	100%	0%	0%	0%	0%	0%	0%	0%	0%	0%	0%	0%	0%	0%	0%	0%	100%
Access to WENT	S3034	LD	10	10.0	Y	N	0	0	0700-0800	8	13%	13%	38%	0%	0%	0%	13%	0%	0%	0%	0%	0%	25%	0%	0%	0%	0%	0%	100%
Access to WENT	S3034	LD	10	10.0	Y	N	0	0	0800-0900	122	1%	1%	2%	0%	0%	0%	1%	0%	0%	0%	0%	0%	2%	0%	0%	0%	93%	0%	100%
Access to WENT	S3034	LD	10	10.0	Y	N	0	0	0900-1000	105	1%	1%	2%	0%	0%	0%	1%	0%	0%	0%	0%	0%	2%	0%	0%	0%	93%	0%	100%
Access to WENT	S3034	LD	10	10.0	Y	N	0	0	1000-1100	220	0%	0%	1%	0%	0%	0%	0%	0%	0%	0%	0%	0%	1%	0%	0%	0%	96%	0%	100%
Access to WENT	S3034	LD	10	10.0	Y	N	0	0	1100-1200	180	1%	1%	2%	0%	0%	0%	1%	0%	0%	0%	0%	0%	1%	0%	0%	0%	96%	0%	100%
Access to WENT	S3034	LD	10	10.0	Y	N	0	0	1200-1300	121	19%	0%	0%	0%	0%	1%	2%	0%	0%	0%	0%	0%	1%	0%	0%	4%	73%	0%	100%
Access to WENT	S3034	LD	10	10.0	Y	N	0	0	1300-1400	174	14%	0%	0%	0%	0%	1%	2%	0%	0%	0%	0%	0%	1%	0%	0%	3%	80%	0%	100%
Access to WENT	S3034	LD	10	10.0	Y	N	0	0	1400-1500	247	13%	0%	0%	0%	0%	1%	2%	0%	0%	0%	0%	0%	1%	0%	0%	2%	81%	0%	100%
Access to WENT	S3034	LD	10	10.0	Y	N	0	0	1500-1600	214	13%	0%	0%	0%	0%	0%	2%	0%	0%	0%	0%	0%	0%	0%	0%	2%	82%	0%	100%

Appendix 3G_2 Year 2030
b) Traffic Data

Road Name	Road ID	Road Type	Speed Limit (km/hr)	Average Speed (km/hr)	Start Emission Estimated by Broad Brush Approach (Y/N)	With barrier (N / Cantilever / vertical / semi-enclosure / full enclosure)	Barrier width (m)	Barrier height (m)	Hour	Total Vehicles (Veh/hr)	01 - Private Cars	02 - Taxi	03 - Light Goods Vehicles <=2.5t	04 - Light Goods Vehicles 2.5-3.5t	05 - Light Goods Vehicles >3.5t	06 - Medium Goods Vehicles <=15t	07 - Medium Goods Vehicles 15-24t	08 - Public Light Buses	09 - Private Light Bus <=3.5t	10 - Private Light Bus >3.5t	11 - Non-franchised Bus<=6.4t	12 - Non-franchised Bus 6.4-15t	13 - Non-franchised Bus 15-24t	14 - Franchised Bus Single Deck	15 - Franchised Bus Double Deck	16 - Motorcycles	17 - Heavy Goods Vehicles >24t	18 - Non-franchised Bus >24t	Total
											PC	TAXI	LGV3	LGV4	LGV6	HGV7	HGV8	PLB	PV4	PV5	NFB6	NFB7	NFB8	FBSD	FBDD	MC	HGV9	NFB9	
Access to WENT	S3034	LD	10	10.0	Y	N	0	0	1600-1700	159	16%	0%	0%	0%	0%	1%	3%	0%	0%	0%	0%	0%	1%	0%	0%	3%	77%	0%	100%
Access to WENT	S3034	LD	10	10.0	Y	N	0	0	1700-1800	94	24%	0%	0%	0%	0%	1%	3%	0%	0%	0%	0%	0%	1%	0%	0%	5%	65%	0%	100%
Access to WENT	S3034	LD	10	10.0	Y	N	0	0	1800-1900	68	29%	0%	0%	0%	0%	1%	4%	0%	0%	0%	0%	0%	1%	0%	0%	6%	57%	0%	100%
Access to WENT	S3034	LD	10	10.0	Y	N	0	0	1900-2000	29	34%	0%	0%	0%	0%	0%	3%	0%	0%	0%	0%	0%	0%	0%	0%	7%	55%	0%	100%
Access to WENT	S3034	LD	10	10.0	Y	N	0	0	2000-2100	11	45%	0%	0%	0%	0%	0%	9%	0%	0%	0%	0%	0%	0%	0%	0%	9%	36%	0%	100%
Access to WENT	S3034	LD	10	10.0	Y	N	0	0	2100-2200	8	38%	0%	0%	0%	0%	0%	0%	0%	0%	0%	0%	0%	0%	0%	0%	13%	50%	0%	100%
Access to WENT	S3034	LD	10	10.0	Y	N	0	0	2200-2300	2	100%	0%	0%	0%	0%	0%	0%	0%	0%	0%	0%	0%	0%	0%	0%	0%	0%	0%	100%
Access to WENT	S3034	LD	10	10.0	Y	N	0	0	2300-0000	4	75%	0%	0%	0%	0%	0%	0%	0%	0%	0%	0%	0%	0%	0%	0%	25%	0%	0%	100%
Access to WENT	S3035	LD	10	10.0	Y	N	0	0	0000-0100	0	0%	0%	0%	0%	0%	0%	0%	0%	0%	0%	0%	0%	0%	0%	0%	0%	0%	0%	0%
Access to WENT	S3035	LD	10	10.0	Y	N	0	0	0100-0200	0	0%	0%	0%	0%	0%	0%	0%	0%	0%	0%	0%	0%	0%	0%	0%	0%	0%	0%	0%
Access to WENT	S3035	LD	10	10.0	Y	N	0	0	0200-0300	0	0%	0%	0%	0%	0%	0%	0%	0%	0%	0%	0%	0%	0%	0%	0%	0%	0%	0%	0%
Access to WENT	S3035	LD	10	10.0	Y	N	0	0	0300-0400	0	0%	0%	0%	0%	0%	0%	0%	0%	0%	0%	0%	0%	0%	0%	0%	0%	0%	0%	0%
Access to WENT	S3035	LD	10	10.0	Y	N	0	0	0400-0500	0	0%	0%	0%	0%	0%	0%	0%	0%	0%	0%	0%	0%	0%	0%	0%	0%	0%	0%	0%
Access to WENT	S3035	LD	10	10.0	Y	N	0	0	0500-0600	0	0%	0%	0%	0%	0%	0%	0%	0%	0%	0%	0%	0%	0%	0%	0%	0%	0%	0%	0%
Access to WENT	S3035	LD	10	10.0	Y	N	0	0	0600-0700	1	0%	0%	100%	0%	0%	0%	0%	0%	0%	0%	0%	0%	0%	0%	0%	0%	0%	0%	100%
Access to WENT	S3035	LD	10	10.0	Y	N	0	0	0700-0800	8	13%	13%	38%	0%	0%	0%	13%	0%	0%	0%	0%	0%	25%	0%	0%	0%	0%	0%	100%
Access to WENT	S3035	LD	10	10.0	Y	N	0	0	0800-0900	122	1%	1%	2%	0%	0%	0%	1%	0%	0%	0%	0%	0%	2%	0%	0%	0%	93%	0%	100%
Access to WENT	S3035	LD	10	10.0	Y	N	0	0	0900-1000	105	1%	1%	2%	0%	0%	0%	1%	0%	0%	0%	0%	0%	2%	0%	0%	0%	93%	0%	100%
Access to WENT	S3035	LD	10	10.0	Y	N	0	0	1000-1100	220	0%	0%	1%	0%	0%	0%	0%	0%	0%	0%	0%	0%	1%	0%	0%	0%	96%	0%	100%
Access to WENT	S3035	LD	10	10.0	Y	N	0	0	1100-1200	180	1%	1%	2%	0%	0%	0%	1%	0%	0%	0%	0%	0%	1%	0%	0%	0%	96%	0%	100%
Access to WENT	S3035	LD	10	10.0	Y	N	0	0	1200-1300	121	19%	0%	0%	0%	0%	1%	2%	0%	0%	0%	0%	0%	1%	0%	0%	4%	73%	0%	100%
Access to WENT	S3035	LD	10	10.0	Y	N	0	0	1300-1400	174	14%	0%	0%	0%	0%	1%	2%	0%	0%	0%	0%	0%	1%	0%	0%	3%	80%	0%	100%
Access to WENT	S3035	LD	10	10.0	Y	N	0	0	1400-1500	247	13%	0%	0%	0%	0%	1%	2%	0%	0%	0%	0%	0%	1%	0%	0%	2%	81%	0%	100%
Access to WENT	S3035	LD	10	10.0	Y	N	0	0	1500-1600	214	13%	0%	0%	0%	0%	0%	2%	0%	0%	0%	0%	0%	0%	0%	0%	2%	82%	0%	100%
Access to WENT	S3035	LD	10	10.0	Y	N	0	0	1600-1700	159	16%	0%	0%	0%	0%	1%	3%	0%	0%	0%	0%	0%	1%	0%	0%	3%	77%	0%	100%
Access to WENT	S3035	LD	10	10.0	Y	N	0	0	1700-1800	94	24%	0%	0%	0%	0%	1%	3%	0%	0%	0%	0%	0%	1%	0%	0%	5%	65%	0%	100%
Access to WENT	S3035	LD	10	10.0	Y	N	0	0	1800-1900	68	29%	0%	0%	0%	0%	1%	4%	0%	0%	0%	0%	0%	1%	0%	0%	6%	57%	0%	100%
Access to WENT	S3035	LD	10	10.0	Y	N	0	0	1900-2000	29	34%	0%	0%	0%	0%	0%	3%	0%	0%	0%	0%	0%	0%	0%	0%	7%	55%	0%	100%
Access to WENT	S3035	LD	10	10.0	Y	N	0	0	2000-2100	11	45%	0%	0%	0%	0%	0%	9%	0%	0%	0%	0%	0%	0%	0%	0%	9%	36%	0%	100%
Access to WENT	S3035	LD	10	10.0	Y	N	0	0	2100-2200	8	38%	0%	0%	0%	0%	0%	0%	0%	0%	0%	0%	0%	0%	0%	0%	13%	50%	0%	100%
Access to WENT	S3035	LD	10	10.0	Y	N	0	0	2200-2300	2	100%	0%	0%	0%	0%	0%	0%	0%	0%	0%	0%	0%	0%	0%	0%	0%	0%	0%	100%
Access to WENT	S3035	LD	10	10.0	Y	N	0	0	2300-0000	4	75%	0%	0%	0%	0%	0%	0%	0%	0%	0%	0%	0%	0%	0%	0%	25%	0%	0%	100%
Access to WENT	S3036	LD	10	10.0	Y	N	0	0	0000-0100	0	0%	0%	0%	0%	0%	0%	0%	0%	0%	0%	0%	0%	0%	0%	0%	0%	0%	0%	0%
Access to WENT	S3036	LD	10	10.0	Y	N	0	0	0100-0200	0	0%	0%	0%	0%	0%	0%	0%	0%	0%	0%	0%	0%	0%	0%	0%	0%	0%	0%	0%
Access to WENT	S3036	LD	10	10.0	Y	N	0	0	0200-0300	0	0%	0%	0%	0%	0%	0%	0%	0%	0%	0%	0%	0%	0%	0%	0%	0%	0%	0%	0%
Access to WENT	S3036	LD	10	10.0	Y	N	0	0	0300-0400	0	0%	0%	0%	0%	0%	0%	0%	0%	0%	0%	0%	0%	0%	0%	0%	0%	0%	0%	0%
Access to WENT	S3036	LD	10	10.0	Y	N	0	0	0400-0500	0	0%	0%	0%	0%	0%	0%	0%	0%	0%	0%	0%	0%	0%	0%	0%	0%	0%	0%	0%
Access to WENT	S3036	LD	10	10.0	Y	N	0	0	0500-0600	0	0%	0%	0%	0%	0%	0%	0%	0%	0%	0%	0%	0%	0%	0%	0%	0%	0%	0%	0%
Access to WENT	S3036	LD	10	10.0	Y	N	0	0	0600-0700	1	0%	0%	100%	0%	0%	0%	0%	0%	0%	0%	0%	0%	0%	0%	0%	0%	0%	0%	100%
Access to WENT	S3036	LD	10	10.0	Y	N	0	0	0700-0800	8	13%	13%	38%	0%	0%	0%	13%	0%	0%	0%	0%	0%	25%	0%	0%	0%	0%	0%	100%
Access to WENT	S3036	LD	10	10.0	Y	N	0	0	0800-0900	122	1%	1%	2%	0%	0%	0%	1%	0%	0%	0%	0%	0%	2%	0%	0%	0%	93%	0%	100%
Access to WENT	S3036	LD	10	10.0	Y	N	0	0	0900-1000	105	1%	1%	2%	0%	0%	0%	1%	0%	0%	0%	0%	0%	2%	0%	0%	0%	93%	0%	100%
Access to WENT	S3036	LD	10	10.0	Y	N	0	0	1000-1100	220	0%	0%	1%	0%	0%	0%	0%	0%	0%	0%	0%	0%	1%	0%	0%	0%	96%	0%	100%
Access to WENT	S3036	LD	10	10.0	Y	N	0	0	1100-1200	180	1%	1%	2%	0%	0%	0%	1%	0%	0%	0%	0%	0%	1%	0%	0%	0%	96%	0%	100%
Access to WENT	S3036	LD	10	10.0	Y	N	0	0	1200-1300	121	19%	0%	0%	0%	0%	1%	2%	0%	0%	0%	0%	0%	1%	0%	0%	4%	73%	0%	100%
Access to WENT	S3036	LD	10	10.0	Y	N	0	0	1300-1400	174	14%	0%	0%	0%	0%	1%	2%	0%	0%	0%	0%	0%	1%	0%	0%	3%	80%	0%	100%
Access to WENT	S3036	LD	10	10.0	Y	N	0	0	1400-1500	247	13%	0%	0%	0%	0%	1%	2%	0%	0%	0%	0%	0%	1%	0%	0%	2%	81%	0%	100%
Access to WENT	S3036	LD	10	10.0	Y	N	0	0	1500-1600	214	13%	0%	0%	0%	0%	0%	2%	0%	0%	0%	0%	0%	0%	0%	0%	2%	82%	0%	100%
Access to WENT	S3036	LD	10	10.0	Y	N	0	0	1600-1700	159	16%	0%	0%	0%	0%	1%	3%	0%	0%	0%	0%	0%	1%	0%	0%	3%	77%	0%	100%
Access to WENT	S3036	LD	10	10.0	Y	N	0	0	1700-1800	94	24%	0%	0%	0%	0%	1%	3%	0%	0%	0%	0%	0%	1%	0%	0%	5%	65%	0%	100%
Access to WENT	S3036	LD	10	10.0	Y	N	0	0	1800-1900	68	29%	0%	0%	0%	0%	1%	4%	0%	0%	0%	0%	0%	1%	0%	0%	6%	57%	0%	100%
Access to WENT	S3036	LD	10	10.0	Y	N	0	0	1900-2000	29	34%	0%	0%	0%	0%	0%	3%	0%	0%	0%	0%	0%	0%	0%	0%	7%	55%	0%	100%
Access to WENT	S3036	LD	10	10.0	Y	N	0	0	2000-2100	11	45%	0%	0%	0%	0%	0%	9%	0%	0%	0%	0%	0%	0%	0%	0%	9%	36%	0%	100%
Access to WENT	S3036	LD	10	10.0	Y	N	0	0	2100-2200	8	38%	0%	0%	0%	0%	0%	0%	0%	0%	0%	0%	0%	0%	0%	0%	13%	50%	0%	100%
Access to WENT	S3036	LD	10	10.0	Y	N	0	0	2200-2300	2	100%	0%	0%	0%	0%	0%	0%	0%	0%	0%	0%	0%	0%	0%	0%	0%	0%	0%	100%
Access to WENT	S3036	LD	10	10.0	Y	N	0	0	2300-0000	4	75%	0%	0%	0%	0%	0%	0%	0%	0%	0%	0%	0%	0%	0%	0%	25%	0%	0%	100%
Access to WENT	S3037	LD	10	10.0	Y	N	0	0	0000-0100	0	0%	0%	0%	0%	0%	0%	0%	0%	0%	0%	0%	0%	0%	0%	0%	0%	0%	0%	0%
Access to WENT	S3037	LD	10	10.0	Y	N	0	0	0100-0200	0	0%	0%	0%	0%	0%	0%	0%	0%	0%	0%	0%	0%	0%	0%	0%	0%	0%	0%	0%
Access to WENT	S3037	LD	10	10.0	Y	N	0	0	0200-0300	0	0%	0%	0%	0%	0%	0%	0%	0%	0%	0%	0%	0%	0%	0%	0%	0%	0%	0%	0%
Access to WENT	S3037	LD	10	10.0	Y	N	0	0	0300-0400	0	0%	0%	0%	0%	0%	0%	0%	0%	0%	0%	0%	0%	0%	0%	0%	0%	0%	0%	0%
Access to WENT	S3037	LD	10	10.0	Y	N	0	0	0400-0500	0	0%	0%	0%	0%	0%	0%	0%	0%	0%	0%	0%	0%	0%	0%	0%	0%	0%	0%	0%
Access to WENT	S3037	LD	10	10.0	Y	N	0	0	0500-0600	0	0%	0%	0%	0%	0%	0%	0%	0%	0%	0%	0%	0%	0%	0%	0%	0%	0%	0%	0%
Access to WENT	S3037	LD	10	10.0	Y	N	0	0	0600-0700	1	0%	0%	100%	0%	0%	0%	0%	0%	0%	0%	0%	0%	0%	0%	0%	0%	0%	0%	100%
Access to WENT	S3037	LD	10	10.0	Y	N	0	0	0700-0800	8	13%	13%	38%	0%	0%	0%	13%	0%	0%	0%	0%	0%	25%	0%	0%	0%	0%	0%	100%
Access to WENT	S3037	LD	10	10.0	Y	N	0	0	0800-0900	122	1%	1%	2%	0%	0%	0%	1%	0%	0%	0%	0%	0%	2%	0%	0%	0%	93%	0%	100%
Access to WENT	S3037	LD	10	10.0	Y	N	0	0	0900-1000	105	1%	1%	2%	0%	0%	0%	1%	0%	0%	0%	0%	0%	2%	0%	0%	0%	93%	0%	100%
Access to WENT	S3037	LD	10	10.0	Y	N	0	0	1000-1100	220	0%	0%	1%	0%	0%	0%	0%	0%	0%	0%	0%	0%	1%	0%	0%	0%	96%	0%	100%
Access to WENT	S3037	LD	10	10.0	Y	N	0	0	1100-1200	180	1%	1%	2%	0%	0%	0%	1%	0%	0%	0%	0%	0%	1%	0%	0%	0%	96%	0%	100%
Access to WENT	S3037	LD	10	10.0	Y	N	0	0	1200-1300	121	19%	0%	0%	0%	0%	1%	2%	0%	0%	0%	0%	0%	1%	0%	0%	4%	73%	0%	100%
Access to WENT	S3037	LD	10	10.0	Y	N	0	0	1300-1400	174	14%	0%	0%	0%	0%	1%	2%	0%	0%	0%	0%	0%	1%	0%	0%	3%	80%	0%	100%
Access to WENT	S3037	LD	10	10.0	Y	N	0	0	1400-1500	247	13%	0%	0%	0%	0%	1%	2%	0%	0%	0%	0%	0%	1%	0%	0%	2%	81%	0%	100%
Access to WENT	S3037	LD	10	10.0	Y	N	0	0	1500-1600	214	13%	0%	0%	0%	0%	0%	2%	0%	0%	0%	0%	0%	0%	0%	0%	2%	82%	0%	100%
Access to WENT	S3037	LD	10	10.0	Y	N	0	0	1600-1700	159	16%	0%	0%	0%	0%	1%	3%	0%	0%	0%	0%	0%	1%	0%	0%	3%	77%	0%	100%
Access to WENT	S3037	LD	10	10.0	Y	N	0	0	1700-1800	94	24%	0%	0%	0%	0%	1%	3%	0%	0%	0%	0%	0%	1%	0%	0%	5%	65%	0%	100%
Access to WENT	S3037	LD	10	10.0	Y	N	0	0	1800-1900	68	29%	0%	0%	0%	0%	1%	4%	0%	0%	0%	0%	0%	1%	0%	0%	6%	57%	0%	100%
Access to WENT	S3037	LD	10	10.0	Y	N	0	0	1900-2000	29	34%	0%	0%	0%	0%	0%	3%	0%	0%	0%	0%	0%	0%	0%	0%	7%	55%	0%	100%
Access to WENT	S3037	LD	10	10.0	Y	N	0	0	2000-2100	11	45%	0%	0%	0%	0%	0%	9%	0%	0%	0%	0%	0%	0%	0%	0%	9%	36%	0%	100%
Access to WENT	S3037	LD	10	10.0	Y	N	0	0	2100-2200	8	38%	0%	0%	0%	0%	0%	0%	0%	0%	0%	0%	0%	0%	0%	0%	13%	50%	0%	100%
Access to WENT	S3037	LD	10	10.0	Y	N	0	0	2200-2300	2	100%	0%	0%	0%	0%	0%	0%	0%	0%	0%	0%	0%	0%	0%	0%	0%	0%	0%	100%
Access to WENT	S3037	LD	10	10.0	Y	N	0	0	2300-0000	4	75%	0%	0%	0%	0%	0%	0%	0%	0%	0%	0%	0%	0%	0%	0%	25%	0%	0%	100%
Access to WENT	S3038	LD	10	10.0	Y	N	0	0	0000-0100	0	0%	0%	0%	0%	0%	0%	0%	0%	0%	0%	0%	0%	0%	0%	0%	0%	0%	0%	0%
Access to WENT	S3038	LD	10	10.0	Y	N	0	0	0100-0200	0	0%	0%	0%	0%	0%	0%	0%	0%	0%	0%	0%	0%	0%	0%	0%	0%	0%	0%	0%
Access to WENT	S3038	LD	10	10.0	Y	N	0	0	0200-0300	0	0%	0%	0%	0%	0%	0%	0%	0%	0%	0%	0%	0%	0%	0%	0%	0%	0%	0%	0%
Access to WENT	S3038	LD	10	10.0	Y	N	0	0	0300-0400	0	0%	0%	0%	0%	0%	0%	0%	0%	0%	0%	0%	0%	0%	0%	0%	0%	0%	0%	0%
Access to WENT	S3038	LD	10	10.0	Y	N	0	0	0400-0500	0	0%	0%	0%	0%	0%	0%	0%	0%	0%	0%	0%	0%	0%	0%	0%	0%	0%	0%	0%
Access to WENT	S3038	LD	10	10.0	Y	N	0	0	0500-0600	0	0%	0%	0%	0%	0%	0%	0%	0%	0%	0%	0%	0%	0%	0%	0%	0%	0%	0%	0%
Access to WENT	S3038	LD	10	10.0	Y	N	0	0	0600-0700	1	0%	0%	100%	0%	0%	0%	0%	0%	0%	0%	0%	0%	0%	0%	0%	0%	0%	0%	100%
Access to WENT	S3038	LD	10	10.0	Y	N	0	0	0700-0800	8	13%	13%	38%	0%	0%	0%	13%	0%	0%	0%	0%	0%	25%	0%	0%	0%	0%	0%	100%
Access to WENT	S3038	LD	10	10.0	Y	N	0	0	0800-0900	122	1%	1%	2%	0%	0%	0%	1%	0%	0%	0%	0%	0%	2%	0%	0%	0%	93%	0%	100%
Access to WENT	S3038	LD	10	10.0	Y	N	0	0	0900-1000	105	1%	1%	2%	0%	0%	0%	1%	0%	0%	0%	0%	0%	2%	0%	0%	0%	93%	0%	100%
Access to WENT	S3038	LD	10	10.0	Y	N	0	0	1000-1100	220	0%	0%	1%	0%	0%	0%	0%	0%	0%	0%	0%	0%	1%	0%	0%	0%	96%	0%	100%
Access to WENT	S3038	LD	10	10.0	Y	N	0	0	1100-1200	180	1%	1%	2%	0%	0%	0%	1%	0%	0%	0%	0%	0%	1%	0%	0%	0%	96%	0%	100%
Access to WENT	S3038	LD	10	10.0	Y	N	0	0	1200-1300	121	19%	0%	0%	0%	0%	1%	2%	0%	0%	0%	0%	0%	1%	0%	0%	4%	73%	0%	100%
Access to WENT	S3038	LD	10	10.0	Y	N	0	0	1300-1400	174	14%	0%	0%	0%	0%	1%	2%	0%	0%	0%	0%	0%	1%	0%	0%	3%	80%	0%	100%
Access to WENT	S3038	LD	10	10.0	Y	N	0	0	1400-1500	247	13%	0%	0%	0%	0%	1%	2%	0%	0%	0%	0%	0%	1%	0%	0%	2%	81%	0%	100%
Access to WENT	S3038	LD	10	10.0	Y	N	0	0	1500-1600	214	13%	0%	0%	0%	0%	0%	2%	0%	0%	0%	0%	0%	0%	0%	0%	2%	82%	0%	100%
Access to WENT	S3038	LD	10	10.0	Y	N	0	0	1600-1700	159	16%	0%	0%	0%	0%	1%	3%	0%	0%	0%	0%	0%	1%	0%	0%	3%	77%	0%	100%
Access to WENT	S3038	LD	10	10.0	Y	N	0	0	1700-1800	94	24%	0%	0%	0%	0%	1%	3%	0%	0%	0%	0%	0%	1%	0%	0%	5%	65%	0%	100%
Access to WENT	S3038	LD	10	10.0	Y	N	0	0	1800-1900	68	29%	0%	0%	0%	0%	1%	4%	0%	0%	0%	0%	0%	1%	0%	0%	6%	57%	0%	100%
Access to WENT	S3038	LD	10	10.0	Y	N	0	0	1900-2000	29	34%	0%	0%	0%	0%	0%	3%	0%	0%	0%	0%	0%	0%	0%	0%	7%	55%	0%	100%
Access to WENT	S3038	LD	10	10.0	Y	N	0	0	2000-2100	11	45%	0%	0%	0%	0%	0%	9%	0%	0%	0%	0%	0%	0%	0%	0%	9%	36%	0%	100%
Access to WENT	S3038	LD	10	10.0	Y	N	0	0	2100-2200	8	38%	0%	0%	0%	0%	0%	0%	0%	0%	0%	0%	0%	0%	0%	0%	13%	50%	0%	100%
Access to WENT	S3038	LD	10	10.0	Y	N	0	0	2200-2300	2	100%	0%	0%	0%	0%	0%	0%	0%	0%	0%	0%	0%	0%	0%	0%	0%	0%	0%	100%
Access to WENT	S3038	LD	10	10.0	Y	N	0	0	2300-0000	4	75%	0%	0%	0%	0%	0%	0%	0%	0%	0%	0%	0%	0%	0%	0%	25%	0%	0%	100%
Access to WENT	S3043	LD	10	10.0	Y	N	0	0	0000-0100	0	0%	0%	0%	0%	0%	0%	0%	0%	0%	0%	0%	0%	0%	0%	0%	0%	0%	0%	0%
Access to WENT	S3043	LD	10	10.0	Y	N	0	0	0100-0200	0	0%	0%	0%	0%	0%	0%	0%	0%	0%	0%	0%	0%	0%	0%	0%	0%	0%	0%	0%
Access to WENT	S3043	LD	10	10.0	Y	N	0	0	0200-0300	0	0%	0%	0%	0%	0%	0%	0%	0%	0%	0%	0%	0%	0%	0%	0%	0%	0%	0%	0%
Access to WENT	S3043	LD	10	10.0	Y	N	0	0	0300-0400	0	0%	0%	0%	0%	0%	0%	0%	0%	0%	0%	0%	0%	0%	0%	0%	0%	0%	0%	0%
Access to WENT	S3043	LD	10	10.0	Y	N	0	0	0400-0500	0	0%	0%	0%	0%	0%	0%	0%	0%	0%	0%	0%	0%	0%	0%	0%	0%	0%	0%	0%
Access to WENT	S3043	LD	10	10.0	Y	N	0	0	0500-0600	0	0%	0%	0%	0%	0%	0%	0%	0%	0%	0%	0%	0%	0%	0%	0%	0%	0%	0%	0%
Access to WENT	S3043	LD	10	10.0	Y	N	0	0	0600-0700	1	0%	0%	100%	0%	0%	0%	0%	0%	0%	0%	0%	0%	0%	0%	0%	0%	0%	0%	100%
Access to WENT	S3043	LD	10	10.0	Y	N	0	0	0700-0800	8	13%	13%	38%	0%	0%	0%	13%	0%	0%	0%	0%	0%	25%	0%	0%	0%	0%	0%	100%
Access to WENT	S3043	LD	10	10.0	Y	N	0	0	0800-0900	122	1%	1%	2%	0%	0%	0%	1%	0%	0%	0%	0%	0%	2%	0%	0%	0%	93%	0%	100%
Access to WENT	S3043	LD	10	10.0	Y	N	0	0	0900-1000	105	1%	1%	2%	0%	0%	0%	1%	0%	0%	0%	0%	0%	2%	0%	0%	0%	93%	0%	100%
Access to WENT	S3043	LD	10	10.0	Y	N	0	0	1000-1100	220	0%	0%	1%	0%	0%	0%	0%	0%	0%	0%	0%	0%	1%	0%	0%	0%	96%	0%	100%
Access to WENT	S3043	LD	10	10.0	Y	N	0	0	1100-1200	180	1%	1%	2%	0%	0%	0%	1%	0%	0%	0%	0%	0%	1%	0%	0%	0%	96%	0%	100%
Access to WENT	S3043	LD	10	10.0	Y	N	0	0	1200-1300	121	19%	0%	0%	0%	0%	1%	2%	0%	0%	0%	0%	0%	1%	0%	0%	4%	73%	0%	100%
Access to WENT	S3043	LD	10	10.0	Y	N	0	0	1300-1400	174	14%	0%	0%	0%	0%	1%	2%	0%	0%	0%	0%	0%	1%	0%	0%	3%	80%	0%	100%
Access to WENT	S3043	LD	10	10.0	Y	N	0	0	1400-1500	247	13%	0%	0%	0%	0%	1%	2%	0%	0%	0%	0%	0%	1%	0%	0%	2%	81%	0%	100%
Access to WENT	S3043	LD	10	10.0	Y	N	0	0	1500-1600	214	13%	0%	0%	0%	0%	0%	2%	0%	0%	0%	0%	0%	0%	0%	0%	2%	82%	0%	100%
Access to WENT	S3043	LD	10	10.0	Y	N	0	0	1600-1700	159	16%	0%	0%	0%	0%	1%	3%	0%	0%	0%	0%	0%	1%	0%	0%	3%	77%	0%	100%
Access to WENT	S3043	LD	10	10.0	Y	N	0	0	1700-1800	94	24%	0%	0%	0%	0%	1%	3%	0%	0%	0%	0%	0%	1%	0%	0%	5%	65%	0%	100%
Access to WENT	S3043	LD	10	10.0	Y	N	0	0	1800-1900	68	29%	0%	0%	0%	0%	1%	4%	0%	0%	0%	0%	0%	1%	0%	0%	6%	57%	0%	100%
Access to WENT	S3043	LD	10	10.0	Y	N	0	0	1900-2000	29	34%	0%	0%	0%	0%	0%	3%	0%	0%	0%	0%	0%	0%	0%	0%	7%	55%	0%	100%
Access to WENT	S3043	LD	10	10.0	Y	N	0	0	2000-2100	11	45%	0%	0%	0%	0%	0%	9%	0%	0%	0%	0%	0%	0%	0%	0%	9%	36%	0%	100%
Access to WENT	S3043	LD	10	10.0	Y	N	0	0	2100-2200	8	38%	0%	0%	0%	0%	0%	0%	0%	0%	0%	0%	0%	0%	0%	0%	13%	50%	0%	100%
Access to WENT	S3043	LD	10	10.0	Y	N	0	0	2200-2300	2	100%	0%	0%	0%	0%	0%	0%	0%	0%	0%	0%	0%	0%	0%	0%	0%	0%	0%	100%
Access to WENT	S3043	LD	10	10.0	Y	N	0	0	2300-0000	4	75%	0%	0%	0%	0%	0%	0%	0%	0%	0%	0%	0%	0%	0%	0%	25%	0%	0%	100%
Access to WENT	S3040	LD	10	10.0	Y	N	0	0	0000-0100	0	0%	0%	0%	0%	0%	0%	0%	0%	0%	0%	0%	0%	0%	0%	0%	0%	0%	0%	0%
Access to WENT	S3040	LD	10	10.0	Y	N	0	0	0100-0200	0	0%	0%	0%	0%	0%	0%	0%	0%	0%	0%	0%	0%	0%	0%	0%	0%	0%	0%	0%
Access to WENT	S3040	LD	10	10.0	Y	N	0	0	0200-0300	0	0%	0%	0%	0%	0%	0%	0%	0%	0%	0%	0%	0%	0%	0%	0%	0%	0%	0%	0%
Access to WENT	S3040	LD	10	10.0	Y	N	0	0	0300-0400	0	0%	0%	0%	0%	0%	0%	0%	0%	0%	0%	0%	0%	0%	0%	0%	0%	0%	0%	0%
Access to WENT	S3040	LD	10	10.0	Y	N	0	0	0400-0500	0	0%	0%	0%	0%	0%	0%	0%	0%	0%	0%	0%	0%	0%	0%	0%	0%	0%	0%	0%
Access to WENT	S3040	LD	10	10.0	Y	N	0	0	0500-0600	0	0%	0%	0%	0%	0%	0%	0%	0%	0%	0%	0%	0%	0%	0%	0%	0%	0%	0%	0%
Access to WENT	S3040	LD	10	10.0	Y	N	0	0	0600-0700	1	0%	0%	100%	0%	0%	0%	0%	0%	0%	0%	0%	0%	0%	0%	0%	0%	0%	0%	100%
Access to WENT	S3040	LD	10	10.0	Y	N	0	0	0700-0800	8	13%	13%	38%	0%	0%	0%	13%	0%	0%	0%	0%	0%	25%	0%	0%	0%	0%	0%	100%
Access to WENT	S3040	LD	10	10.0	Y	N	0	0	0800-0900	122	1%	1%	2%	0%	0%	0%	1%	0%	0%	0%	0%	0%	2%	0%	0%	0%	93%	0%	100%
Access to WENT	S3040	LD	10	10.0	Y	N	0	0	0900-1000	105	1%	1%	2%	0%	0%	0%	1%	0%	0%	0%	0%	0%	2%	0%	0%	0%	93%	0%	100%
Access to WENT	S3040	LD	10	10.0	Y	N	0	0	1000-1100	220	0%	0%	1%	0%	0%	0%	0%	0%	0%	0%	0%	0%	1%	0%	0%	0%	96%	0%	100%
Access to WENT	S3040	LD	10	10.0	Y	N	0	0	1100-1200	180	1%	1%	2%	0%	0%	0%	1%	0%	0%	0%	0%	0%	1%	0%	0%	0%	96%	0%	100%
Access to WENT	S3040	LD	10	10.0	Y	N	0	0	1200-1300	121	19%	0%	0%	0%	0%	1%	2%	0%	0%	0%	0%	0%	1%	0%	0%	4%	73%	0%	100%
Access to WENT	S3040	LD	10	10.0	Y	N	0	0	1300-1400	174	14%	0%	0%	0%	0%	1%	2%	0%	0%	0%	0%	0%	1%	0%	0%	3%	80%	0%	100%
Access to WENT	S3040	LD	10	10.0	Y	N	0	0	1400-1500	247	13%	0%	0%	0%	0%	1%	2%	0%	0%	0%	0%	0%	1%	0%	0%	2%	81%	0%	100%
Access to WENT	S3040	LD	10	10.0	Y	N	0	0	1500-1600	214	13%	0%	0%	0%	0%	0%	2%	0%	0%	0%	0%	0%	0%	0%	0%	2%	82%	0%	100%
Access to WENT	S3040	LD	10	10.0	Y	N	0	0	1600-1700	159	16%	0%	0%	0%	0%	1%	3%	0%	0%	0%	0%	0%	1%	0%	0%	3%	77%	0%	100%
Access to WENT	S3040	LD	10	10.0	Y	N	0	0	1700-1800	94	24%	0%	0%	0%	0%	1%	3%	0%	0%	0%	0%	0%	1%	0%	0%	5%	65%	0%	100%
Access to WENT	S3040	LD	10	10.0	Y	N	0	0	1800-1900	68	29%	0%	0%	0%	0%	1%	4%	0%	0%	0%	0%	0%	1%	0%	0%	6%	57%	0%	100%
Access to WENT	S3040	LD	10	10.0	Y	N	0	0	1900-2000	29	34%	0%	0%	0%	0%	0%	3%	0%	0%	0%	0%	0%	0%	0%	0%	7%	55%	0%	100%
Access to WENT	S3040	LD	10	10.0	Y	N	0	0	2000-2100	11	45%	0%	0%	0%	0%	0%	9%	0%	0%	0%	0%	0%	0%	0%	0%	9%	36%	0%	100%
Access to WENT	S3040	LD	10	10.0	Y	N	0	0	2100-2200	8	38%	0%	0%	0%	0%	0%	0%	0%	0%	0%	0%	0%	0%	0%	0%	13%	50%	0%	100%
Access to WENT	S3040	LD	10	10.0	Y	N	0	0	2200-2300	2	100%	0%	0%	0%	0%	0%	0%	0%	0%	0%	0%	0%	0%	0%	0%	0%	0%	0%	100%
Access to WENT	S3040	LD	10	10.0	Y	N	0	0	2300-0000	4	75%	0%	0%	0%	0%	0%	0%	0%	0%	0%	0%	0%	0%	0%	0%	25%	0%	0%	100%
Access to WENT	S3121	LD	10	10.0	Y	N	0	0	0000-0100	3	67%	0%	33%	0%	0%	0%	0%	0%	0%	0%	0%	0%	0%	0%	0%	0%	0%	0%	100%
Access to WENT	S3121	LD	10	10.0	Y	N	0	0	0100-0200	2	50%	0%	50%	0%	0%	0%	0%	0%	0%	0%	0%	0%	0%	0%	0%	0%	0%	0%	100%
Access to WENT	S3121	LD	10	10.0	Y	N	0	0	0200-0300	0	0%	0%	0%	0%	0%	0%	0%	0%	0%	0%	0%	0%	0%	0%	0%	0%	0%	0%	0%
Access to WENT	S3121	LD	10	10.0	Y	N	0	0	0300-0400	0	0%	0%	0%	0%	0%	0%	0%	0%	0%	0%	0%	0%	0%	0%	0%	0%	0%	0%	0%
Access to WENT	S3121	LD	10	10.0	Y	N	0	0	0400-0500	0	0%	0%	0%	0%	0%	0%	0%	0%	0%	0%	0%	0%	0%	0%	0%	0%	0%	0%	0%
Access to WENT	S3121	LD	10	10.0	Y	N	0	0	0500-0600	1	100%	0%	0%	0%	0%	0%	0%	0%	0%	0%	0%	0%	0%	0%	0%	0%	0%	0%	100%
Access to WENT	S3121	LD	10	10.0	Y	N	0	0	0600-0700	6	67%	0%	33%	0%	0%	0%	0%	0%	0%	0%	0%	0%	0%	0%	0%	0%	0%	0%	100%
Access to WENT	S3121	LD	10	10.0	Y	N	0	0	0700-0800	32	56%	3%	28%	0%	0%	3%	3%	0%	0%	0%	0%	0%	6%	0%	0%	0%	0%	0%	100%
Access to WENT	S3121	LD	10	10.0	Y	N	0	0	0800-0900	148	13%	1%	7%	0%	0%	1%	1%	0%	0%	0%	0%	0%	1%	0%	0%	0%	77%	0%	100%
Access to WENT	S3121	LD	10	10.0	Y	N	0	0	0900-1000	127	13%	1%	6%	0%	0%	1%	1%	0%	0%	0%	0%	0%	2%	0%	0%	0%	77%	0%	100%
Access to WENT	S3121	LD	10	10.0	Y	N	0	0	1000-1100	243	7%	0%	4%	0%	0%	0%	0%	0%	0%	0%	0%	0%	1%	0%	0%	0%	87%	0%	100%
Access to WENT	S3121	LD	10	10.0	Y	N	0	0	1100-1200	206	9%	0%	5%	0%	0%	0%	0%	0%	0%	0%	0%	0%	1%	0%	0%	0%	83%	0%	100%
Access to WENT	S3121	LD	10	10.0	Y	N	0	0	1200-1300	115	10%	0%	10%	0%	0%	1%	1%	0%	0%	0%	0%	0%	1%	0%	0%	0%	77%	0%	100%
Access to WENT	S3121	LD	10	10.0	Y	N	0	0	1300-1400	166	7%	0%	7%	0%	0%	1%	1%	0%	0%	0%	0%	0%	1%	0%	0%	0%	84%	0%	100%
Access to WENT	S3121	LD	10	10.0	Y	N	0	0	1400-1500	238	7%	0%	7%	0%	0%	1%	1%	0%	0%	0%	0%	0%	1%	0%	0%	0%	84%	0%	100%
Access to WENT	S3121	LD	10	10.0	Y	N	0	0	1500-1600	205	6%	0%	6%	0%	0%	0%	0%	0%	0%	0%	0%	0%	0%	0%	0%	0%	86%	0%	100%
Access to WENT	S3121	LD	10	10.0	Y	N	0	0	1600-1700	150	8%	0%	8%	0%	0%	1%	1%	0%	0%	0%	0%	0%	1%	0%	0%	0%	82%	0%	100%
Access to WENT	S3121	LD	10	10.0	Y	N	0	0	1700-1800	86	13%	0%	13%	0%	0%	1%	1%	0%	0%	0%	0%	0%	1%	0%	0%	0%	71%	0%	100%
Access to WENT	S3121	LD	10	10.0	Y	N	0	0	1800-1900	62	16%	0%	16%	0%	0%	2%	2%	0%	0%	0%	0%	0%	2%	0%	0%	0%	63%	0%	100%
Access to WENT	S3121	LD	10	10.0	Y	N	0	0	1900-2000	26	19%	0%	19%	0%	0%	0%	0%	0%	0%	0%	0%	0%	0%	0%	0%	0%	62%	0%	100%
Access to WENT	S3121	LD	10	10.0	Y	N	0	0	2000-2100	10	30%	0%	30%	0%	0%	0%	0%	0%	0%	0%	0%	0%	0%	0%	0%	0%	40%	0%	100%
Access to WENT	S3121	LD	10	10.0	Y	N	0	0	2100-2200	6	17%	0%	17%	0%	0%	0%	0%	0%	0%	0%	0%	0%	0%	0%	0%	0%	67%	0%	100%
Access to WENT	S3121	LD	10	10.0	Y	N	0	0	2200-2300	2	50%	0%	50%	0%	0%	0%	0%	0%	0%	0%	0%	0%	0%	0%	0%	0%	0%	0%	100%
Access to WENT	S3121	LD	10	10.0	Y	N	0	0	2300-0000	2	50%	0%	50%	0%	0%	0%	0%	0%	0%	0%	0%	0%	0%	0%	0%	0%	0%	0%	100%
Access to WENT	S3122	LD	10	10.0	Y	N	0	0	0000-0100	3	67%	0%	33%	0%	0%	0%	0%	0%	0%	0%	0%	0%	0%	0%	0%	0%	0%	0%	100%
Access to WENT	S3122	LD	10	10.0	Y	N	0	0	0100-0200	2	50%	0%	50%	0%	0%	0%	0%	0%	0%	0%	0%	0%	0%	0%	0%	0%	0%	0%	100%
Access to WENT	S3122	LD	10	10.0	Y	N	0	0	0200-0300	0	0%	0%	0%	0%	0%	0%	0%	0%	0%	0%	0%	0%	0%	0%	0%	0%	0%	0%	0%
Access to WENT	S3122	LD	10	10.0	Y	N	0	0	0300-0400	0	0%	0%	0%	0%	0%	0%	0%	0%	0%	0%	0%	0%	0%	0%	0%	0%	0%	0%	0%
Access to WENT	S3122	LD	10	10.0	Y	N	0	0	0400-0500	0	0%	0%	0%	0%	0%	0%	0%	0%	0%	0%	0%	0%	0%	0%	0%	0%	0%	0%	0%
Access to WENT	S3122	LD	10	10.0	Y	N	0	0	0500-0600	1	100%	0%	0%	0%	0%	0%	0%	0%	0%	0%	0%	0%	0%	0%	0%	0%	0%	0%	100%
Access to WENT	S3122	LD	10	10.0	Y	N	0	0	0600-0700	6	67%	0%	33%	0%	0%	0%	0%	0%	0%	0%	0%	0%	0%	0%	0%	0%	0%	0%	100%
Access to WENT	S3122	LD	10	10.0	Y	N	0	0	0700-0800	32	56%	3%	28%	0%	0%	3%	3%	0%	0%	0%	0%	0%	6%	0%	0%	0%	0%	0%	100%

Appendix 3G_2 Year 2030
b) Traffic Data

Road Name	Road ID	Road Type	Speed Limit (km/hr)	Average Speed (km/hr)	Start Emission Estimated by Broad Brush Approach (Y/N)	With barrier (N / Cantilever / vertical / semi-enclosure / full enclosure)	Barrier width (m)	Barrier height (m)	Hour	Total Vehicles (Veh/hr)	01 - Private Cars	02 - Taxi	03 - Light Goods Vehicles <=2.5t	04 - Light Goods Vehicles 2.5-3.5t	05 - Light Goods Vehicles >3.5t	06 - Medium Goods Vehicles <=15t	07 - Medium Goods Vehicles 15-24t	08 - Public Light Buses	09 - Private Light Bus <=3.5t	10 - Private Light Bus >3.5t	11 - Non-franchised Bus<=6.4t	12 - Non-franchised Bus 6.4-15t	13 - Non-franchised Bus 15-24t	14 - Franchised Bus Single Deck	15 - Franchised Bus Double Deck	16 - Motorcycles	17 - Heavy Goods Vehicles >24t	18 - Non-franchised Bus >24t	Total
											PC	TAXI	LGV3	LGV4	LGV6	HGV7	HGV8	PLB	PV4	PV5	NFB6	NFB7	NFB8	FBSD	FBDD	MC	HGV9	NFB9	
Access to WENT	S3122	LD	10	10.0	Y	N	0	0	0800-0900	148	13%	1%	7%	0%	0%	1%	1%	0%	0%	0%	0%	0%	1%	0%	0%	0%	77%	0%	100%
Access to WENT	S3122	LD	10	10.0	Y	N	0	0	0900-1000	127	13%	1%	6%	0%	0%	1%	1%	0%	0%	0%	0%	0%	2%	0%	0%	0%	77%	0%	100%
Access to WENT	S3122	LD	10	10.0	Y	N	0	0	1000-1100	243	7%	0%	4%	0%	0%	0%	0%	0%	0%	0%	0%	0%	1%	0%	0%	0%	87%	0%	100%
Access to WENT	S3122	LD	10	10.0	Y	N	0	0	1100-1200	206	9%	0%	5%	0%	0%	0%	0%	0%	0%	0%	0%	0%	1%	0%	0%	0%	83%	0%	100%
Access to WENT	S3122	LD	10	10.0	Y	N	0	0	1200-1300	115	10%	0%	10%	0%	0%	1%	1%	0%	0%	0%	0%	0%	1%	0%	0%	0%	77%	0%	100%
Access to WENT	S3122	LD	10	10.0	Y	N	0	0	1300-1400	166	7%	0%	7%	0%	0%	1%	1%	0%	0%	0%	0%	0%	1%	0%	0%	0%	84%	0%	100%
Access to WENT	S3122	LD	10	10.0	Y	N	0	0	1400-1500	238	7%	0%	7%	0%	0%	1%	1%	0%	0%	0%	0%	0%	1%	0%	0%	0%	84%	0%	100%
Access to WENT	S3122	LD	10	10.0	Y	N	0	0	1500-1600	205	6%	0%	6%	0%	0%	0%	0%	0%	0%	0%	0%	0%	0%	0%	0%	0%	86%	0%	100%
Access to WENT	S3122	LD	10	10.0	Y	N	0	0	1600-1700	150	8%	0%	8%	0%	0%	1%	1%	0%	0%	0%	0%	0%	1%	0%	0%	0%	82%	0%	100%
Access to WENT	S3122	LD	10	10.0	Y	N	0	0	1700-1800	86	13%	0%	13%	0%	0%	1%	1%	0%	0%	0%	0%	0%	1%	0%	0%	0%	71%	0%	100%
Access to WENT	S3122	LD	10	10.0	Y	N	0	0	1800-1900	62	16%	0%	16%	0%	0%	2%	2%	0%	0%	0%	0%	0%	2%	0%	0%	0%	63%	0%	100%
Access to WENT	S3122	LD	10	10.0	Y	N	0	0	1900-2000	26	19%	0%	19%	0%	0%	0%	0%	0%	0%	0%	0%	0%	0%	0%	0%	0%	62%	0%	100%
Access to WENT	S3122	LD	10	10.0	Y	N	0	0	2000-2100	10	30%	0%	30%	0%	0%	0%	0%	0%	0%	0%	0%	0%	0%	0%	0%	0%	40%	0%	100%
Access to WENT	S3122	LD	10	10.0	Y	N	0	0	2100-2200	6	17%	0%	17%	0%	0%	0%	0%	0%	0%	0%	0%	0%	0%	0%	0%	0%	67%	0%	100%
Access to WENT	S3122	LD	10	10.0	Y	N	0	0	2200-2300	2	50%	0%	50%	0%	0%	0%	0%	0%	0%	0%	0%	0%	0%	0%	0%	0%	0%	0%	100%
Access to WENT	S3122	LD	10	10.0	Y	N	0	0	2300-0000	2	50%	0%	50%	0%	0%	0%	0%	0%	0%	0%	0%	0%	0%	0%	0%	0%	0%	0%	100%
Access to WENT	S3123	LD	10	10.0	Y	N	0	0	0000-0100	3	67%	0%	33%	0%	0%	0%	0%	0%	0%	0%	0%	0%	0%	0%	0%	0%	0%	0%	100%
Access to WENT	S3123	LD	10	10.0	Y	N	0	0	0100-0200	2	50%	0%	50%	0%	0%	0%	0%	0%	0%	0%	0%	0%	0%	0%	0%	0%	0%	0%	100%
Access to WENT	S3123	LD	10	10.0	Y	N	0	0	0200-0300	0	0%	0%	0%	0%	0%	0%	0%	0%	0%	0%	0%	0%	0%	0%	0%	0%	0%	0%	0%
Access to WENT	S3123	LD	10	10.0	Y	N	0	0	0300-0400	0	0%	0%	0%	0%	0%	0%	0%	0%	0%	0%	0%	0%	0%	0%	0%	0%	0%	0%	0%
Access to WENT	S3123	LD	10	10.0	Y	N	0	0	0400-0500	0	0%	0%	0%	0%	0%	0%	0%	0%	0%	0%	0%	0%	0%	0%	0%	0%	0%	0%	0%
Access to WENT	S3123	LD	10	10.0	Y	N	0	0	0500-0600	1	100%	0%	0%	0%	0%	0%	0%	0%	0%	0%	0%	0%	0%	0%	0%	0%	0%	0%	100%
Access to WENT	S3123	LD	10	10.0	Y	N	0	0	0600-0700	6	67%	0%	33%	0%	0%	0%	0%	0%	0%	0%	0%	0%	0%	0%	0%	0%	0%	0%	100%
Access to WENT	S3123	LD	10	10.0	Y	N	0	0	0700-0800	32	56%	3%	28%	0%	0%	3%	3%	0%	0%	0%	0%	0%	6%	0%	0%	0%	0%	0%	100%
Access to WENT	S3123	LD	10	10.0	Y	N	0	0	0800-0900	148	13%	1%	7%	0%	0%	1%	1%	0%	0%	0%	0%	0%	1%	0%	0%	0%	77%	0%	100%
Access to WENT	S3123	LD	10	10.0	Y	N	0	0	0900-1000	127	13%	1%	6%	0%	0%	1%	1%	0%	0%	0%	0%	0%	2%	0%	0%	0%	77%	0%	100%
Access to WENT	S3123	LD	10	10.0	Y	N	0	0	1000-1100	243	7%	0%	4%	0%	0%	0%	0%	0%	0%	0%	0%	0%	1%	0%	0%	0%	87%	0%	100%
Access to WENT	S3123	LD	10	10.0	Y	N	0	0	1100-1200	206	9%	0%	5%	0%	0%	0%	0%	0%	0%	0%	0%	0%	1%	0%	0%	0%	83%	0%	100%
Access to WENT	S3123	LD	10	10.0	Y	N	0	0	1200-1300	115	10%	0%	10%	0%	0%	1%	1%	0%	0%	0%	0%	0%	1%	0%	0%	0%	77%	0%	100%
Access to WENT	S3123	LD	10	10.0	Y	N	0	0	1300-1400	166	7%	0%	7%	0%	0%	1%	1%	0%	0%	0%	0%	0%	1%	0%	0%	0%	84%	0%	100%
Access to WENT	S3123	LD	10	10.0	Y	N	0	0	1400-1500	238	7%	0%	7%	0%	0%	1%	1%	0%	0%	0%	0%	0%	1%	0%	0%	0%	84%	0%	100%
Access to WENT	S3123	LD	10	10.0	Y	N	0	0	1500-1600	205	6%	0%	6%	0%	0%	0%	0%	0%	0%	0%	0%	0%	0%	0%	0%	0%	86%	0%	100%
Access to WENT	S3123	LD	10	10.0	Y	N	0	0	1600-1700	150	8%	0%	8%	0%	0%	1%	1%	0%	0%	0%	0%	0%	1%	0%	0%	0%	82%	0%	100%
Access to WENT	S3123	LD	10	10.0	Y	N	0	0	1700-1800	86	13%	0%	13%	0%	0%	1%	1%	0%	0%	0%	0%	0%	1%	0%	0%	0%	71%	0%	100%
Access to WENT	S3123	LD	10	10.0	Y	N	0	0	1800-1900	62	16%	0%	16%	0%	0%	2%	2%	0%	0%	0%	0%	0%	2%	0%	0%	0%	63%	0%	100%
Access to WENT	S3123	LD	10	10.0	Y	N	0	0	1900-2000	26	19%	0%	19%	0%	0%	0%	0%	0%	0%	0%	0%	0%	0%	0%	0%	0%	62%	0%	100%
Access to WENT	S3123	LD	10	10.0	Y	N	0	0	2000-2100	10	30%	0%	30%	0%	0%	0%	0%	0%	0%	0%	0%	0%	0%	0%	0%	0%	40%	0%	100%
Access to WENT	S3123	LD	10	10.0	Y	N	0	0	2100-2200	6	17%	0%	17%	0%	0%	0%	0%	0%	0%	0%	0%	0%	0%	0%	0%	0%	67%	0%	100%
Access to WENT	S3123	LD	10	10.0	Y	N	0	0	2200-2300	2	50%	0%	50%	0%	0%	0%	0%	0%	0%	0%	0%	0%	0%	0%	0%	0%	0%	0%	100%
Access to WENT	S3123	LD	10	10.0	Y	N	0	0	2300-0000	2	50%	0%	50%	0%	0%	0%	0%	0%	0%	0%	0%	0%	0%	0%	0%	0%	0%	0%	100%
Access to WENT	S3124	LD	10	10.0	Y	N	0	0	0000-0100	3	67%	0%	33%	0%	0%	0%	0%	0%	0%	0%	0%	0%	0%	0%	0%	0%	0%	0%	100%
Access to WENT	S3124	LD	10	10.0	Y	N	0	0	0100-0200	2	50%	0%	50%	0%	0%	0%	0%	0%	0%	0%	0%	0%	0%	0%	0%	0%	0%	0%	100%
Access to WENT	S3124	LD	10	10.0	Y	N	0	0	0200-0300	0	0%	0%	0%	0%	0%	0%	0%	0%	0%	0%	0%	0%	0%	0%	0%	0%	0%	0%	0%
Access to WENT	S3124	LD	10	10.0	Y	N	0	0	0300-0400	0	0%	0%	0%	0%	0%	0%	0%	0%	0%	0%	0%	0%	0%	0%	0%	0%	0%	0%	0%
Access to WENT	S3124	LD	10	10.0	Y	N	0	0	0400-0500	0	0%	0%	0%	0%	0%	0%	0%	0%	0%	0%	0%	0%	0%	0%	0%	0%	0%	0%	0%
Access to WENT	S3124	LD	10	10.0	Y	N	0	0	0500-0600	1	100%	0%	0%	0%	0%	0%	0%	0%	0%	0%	0%	0%	0%	0%	0%	0%	0%	0%	100%
Access to WENT	S3124	LD	10	10.0	Y	N	0	0	0600-0700	6	67%	0%	33%	0%	0%	0%	0%	0%	0%	0%	0%	0%	0%	0%	0%	0%	0%	0%	100%
Access to WENT	S3124	LD	10	10.0	Y	N	0	0	0700-0800	32	56%	3%	28%	0%	0%	3%	3%	0%	0%	0%	0%	0%	6%	0%	0%	0%	0%	0%	100%
Access to WENT	S3124	LD	10	10.0	Y	N	0	0	0800-0900	148	13%	1%	7%	0%	0%	1%	1%	0%	0%	0%	0%	0%	1%	0%	0%	0%	77%	0%	100%
Access to WENT	S3124	LD	10	10.0	Y	N	0	0	0900-1000	127	13%	1%	6%	0%	0%	1%	1%	0%	0%	0%	0%	0%	2%	0%	0%	0%	77%	0%	100%
Access to WENT	S3124	LD	10	10.0	Y	N	0	0	1000-1100	243	7%	0%	4%	0%	0%	0%	0%	0%	0%	0%	0%	0%	1%	0%	0%	0%	87%	0%	100%
Access to WENT	S3124	LD	10	10.0	Y	N	0	0	1100-1200	206	9%	0%	5%	0%	0%	0%	0%	0%	0%	0%	0%	0%	1%	0%	0%	0%	83%	0%	100%
Access to WENT	S3124	LD	10	10.0	Y	N	0	0	1200-1300	115	10%	0%	10%	0%	0%	1%	1%	0%	0%	0%	0%	0%	1%	0%	0%	0%	77%	0%	100%
Access to WENT	S3124	LD	10	10.0	Y	N	0	0	1300-1400	166	7%	0%	7%	0%	0%	1%	1%	0%	0%	0%	0%	0%	1%	0%	0%	0%	84%	0%	100%
Access to WENT	S3124	LD	10	10.0	Y	N	0	0	1400-1500	238	7%	0%	7%	0%	0%	1%	1%	0%	0%	0%	0%	0%	1%	0%	0%	0%	84%	0%	100%
Access to WENT	S3124	LD	10	10.0	Y	N	0	0	1500-1600	205	6%	0%	6%	0%	0%	0%	0%	0%	0%	0%	0%	0%	0%	0%	0%	0%	86%	0%	100%
Access to WENT	S3124	LD	10	10.0	Y	N	0	0	1600-1700	150	8%	0%	8%	0%	0%	1%	1%	0%	0%	0%	0%	0%	1%	0%	0%	0%	82%	0%	100%
Access to WENT	S3124	LD	10	10.0	Y	N	0	0	1700-1800	86	13%	0%	13%	0%	0%	1%	1%	0%	0%	0%	0%	0%	1%	0%	0%	0%	71%	0%	100%
Access to WENT	S3124	LD	10	10.0	Y	N	0	0	1800-1900	62	16%	0%	16%	0%	0%	2%	2%	0%	0%	0%	0%	0%	2%	0%	0%	0%	63%	0%	100%
Access to WENT	S3124	LD	10	10.0	Y	N	0	0	1900-2000	26	19%	0%	19%	0%	0%	0%	0%	0%	0%	0%	0%	0%	0%	0%	0%	0%	62%	0%	100%
Access to WENT	S3124	LD	10	10.0	Y	N	0	0	2000-2100	10	30%	0%	30%	0%	0%	0%	0%	0%	0%	0%	0%	0%	0%	0%	0%	0%	40%	0%	100%
Access to WENT	S3124	LD	10	10.0	Y	N	0	0	2100-2200	6	17%	0%	17%	0%	0%	0%	0%	0%	0%	0%	0%	0%	0%	0%	0%	0%	67%	0%	100%
Access to WENT	S3124	LD	10	10.0	Y	N	0	0	2200-2300	2	50%	0%	50%	0%	0%	0%	0%	0%	0%	0%	0%	0%	0%	0%	0%	0%	0%	0%	100%
Access to WENT	S3124	LD	10	10.0	Y	N	0	0	2300-0000	2	50%	0%	50%	0%	0%	0%	0%	0%	0%	0%	0%	0%	0%	0%	0%	0%	0%	0%	100%
Access to WENT	S3125	LD	10	10.0	Y	N	0	0	0000-0100	3	67%	0%	33%	0%	0%	0%	0%	0%	0%	0%	0%	0%	0%	0%	0%	0%	0%	0%	100%
Access to WENT	S3125	LD	10	10.0	Y	N	0	0	0100-0200	2	50%	0%	50%	0%	0%	0%	0%	0%	0%	0%	0%	0%	0%	0%	0%	0%	0%	0%	100%
Access to WENT	S3125	LD	10	10.0	Y	N	0	0	0200-0300	0	0%	0%	0%	0%	0%	0%	0%	0%	0%	0%	0%	0%	0%	0%	0%	0%	0%	0%	0%
Access to WENT	S3125	LD	10	10.0	Y	N	0	0	0300-0400	0	0%	0%	0%	0%	0%	0%	0%	0%	0%	0%	0%	0%	0%	0%	0%	0%	0%	0%	0%
Access to WENT	S3125	LD	10	10.0	Y	N	0	0	0400-0500	0	0%	0%	0%	0%	0%	0%	0%	0%	0%	0%	0%	0%	0%	0%	0%	0%	0%	0%	0%
Access to WENT	S3125	LD	10	10.0	Y	N	0	0	0500-0600	1	100%	0%	0%	0%	0%	0%	0%	0%	0%	0%	0%	0%	0%	0%	0%	0%	0%	0%	100%
Access to WENT	S3125	LD	10	10.0	Y	N	0	0	0600-0700	6	67%	0%	33%	0%	0%	0%	0%	0%	0%	0%	0%	0%	0%	0%	0%	0%	0%	0%	100%
Access to WENT	S3125	LD	10	10.0	Y	N	0	0	0700-0800	32	56%	3%	28%	0%	0%	3%	3%	0%	0%	0%	0%	0%	6%	0%	0%	0%	0%	0%	100%
Access to WENT	S3125	LD	10	10.0	Y	N	0	0	0800-0900	148	13%	1%	7%	0%	0%	1%	1%	0%	0%	0%	0%	0%	1%	0%	0%	0%	77%	0%	100%
Access to WENT	S3125	LD	10	10.0	Y	N	0	0	0900-1000	127	13%	1%	6%	0%	0%	1%	1%	0%	0%	0%	0%	0%	2%	0%	0%	0%	77%	0%	100%
Access to WENT	S3125	LD	10	10.0	Y	N	0	0	1000-1100	243	7%	0%	4%	0%	0%	0%	0%	0%	0%	0%	0%	0%	1%	0%	0%	0%	87%	0%	100%
Access to WENT	S3125	LD	10	10.0	Y	N	0	0	1100-1200	206	9%	0%	5%	0%	0%	0%	0%	0%	0%	0%	0%	0%	1%	0%	0%	0%	83%	0%	100%
Access to WENT	S3125	LD	10	10.0	Y	N	0	0	1200-1300	115	10%	0%	10%	0%	0%	1%	1%	0%	0%	0%	0%	0%	1%	0%	0%	0%	77%	0%	100%
Access to WENT	S3125	LD	10	10.0	Y	N	0	0	1300-1400	166	7%	0%	7%	0%	0%	1%	1%	0%	0%	0%	0%	0%	1%	0%	0%	0%	84%	0%	100%
Access to WENT	S3125	LD	10	10.0	Y	N	0	0	1400-1500	238	7%	0%	7%	0%	0%	1%	1%	0%	0%	0%	0%	0%	1%	0%	0%	0%	84%	0%	100%
Access to WENT	S3125	LD	10	10.0	Y	N	0	0	1500-1600	205	6%	0%	6%	0%	0%	0%	0%	0%	0%	0%	0%	0%	0%	0%	0%	0%	86%	0%	100%
Access to WENT	S3125	LD	10	10.0	Y	N	0	0	1600-1700	150	8%	0%	8%	0%	0%	1%	1%	0%	0%	0%	0%	0%	1%	0%	0%	0%	82%	0%	100%
Access to WENT	S3125	LD	10	10.0	Y	N	0	0	1700-1800	86	13%	0%	13%	0%	0%	1%	1%	0%	0%	0%	0%	0%	1%	0%	0%	0%	71%	0%	100%
Access to WENT	S3125	LD	10	10.0	Y	N	0	0	1800-1900	62	16%	0%	16%	0%	0%	2%	2%	0%	0%	0%	0%	0%	2%	0%	0%	0%	63%	0%	100%
Access to WENT	S3125	LD	10	10.0	Y	N	0	0	1900-2000	26	19%	0%	19%	0%	0%	0%	0%	0%	0%	0%	0%	0%	0%	0%	0%	0%	62%	0%	100%
Access to WENT	S3125	LD	10	10.0	Y	N	0	0	2000-2100	10	30%	0%	30%	0%	0%	0%	0%	0%	0%	0%	0%	0%	0%	0%	0%	0%	40%	0%	100%
Access to WENT	S3125	LD	10	10.0	Y	N	0	0	2100-2200	6	17%	0%	17%	0%	0%	0%	0%	0%	0%	0%	0%	0%	0%	0%	0%	0%	67%	0%	100%
Access to WENT	S3125	LD	10	10.0	Y	N	0	0	2200-2300	2	50%	0%	50%	0%	0%	0%	0%	0%	0%	0%	0%	0%	0%	0%	0%	0%	0%	0%	100%
Access to WENT	S3125	LD	10	10.0	Y	N	0	0	2300-0000	2	50%	0%	50%	0%	0%	0%	0%	0%	0%	0%	0%	0%	0%	0%	0%	0%	0%	0%	100%
Access to WENT	S3126	LD	10	10.0	Y	N	0	0	0000-0100	3	67%	0%	33%	0%	0%	0%	0%	0%	0%	0%	0%	0%	0%	0%	0%	0%	0%	0%	100%
Access to WENT	S3126	LD	10	10.0	Y	N	0	0	0100-0200	2	50%	0%	50%	0%	0%	0%	0%	0%	0%	0%	0%	0%	0%	0%	0%	0%	0%	0%	100%
Access to WENT	S3126	LD	10	10.0	Y	N	0	0	0200-0300	0	0%	0%	0%	0%	0%	0%	0%	0%	0%	0%	0%	0%	0%	0%	0%	0%	0%	0%	0%
Access to WENT	S3126	LD	10	10.0	Y	N	0	0	0300-0400	0	0%	0%	0%	0%	0%	0%	0%	0%	0%	0%	0%	0%	0%	0%	0%	0%	0%	0%	0%
Access to WENT	S3126	LD	10	10.0	Y	N	0	0	0400-0500	0	0%	0%	0%	0%	0%	0%	0%	0%	0%	0%	0%	0%	0%	0%	0%	0%	0%	0%	0%
Access to WENT	S3126	LD	10	10.0	Y	N	0	0	0500-0600	1	100%	0%	0%	0%	0%	0%	0%	0%	0%	0%	0%	0%	0%	0%	0%	0%	0%	0%	100%
Access to WENT	S3126	LD	10	10.0	Y	N	0	0	0600-0700	6	67%	0%	33%	0%	0%	0%	0%	0%	0%	0%	0%	0%	0%	0%	0%	0%	0%	0%	100%
Access to WENT	S3126	LD	10	10.0	Y	N	0	0	0700-0800	32	56%	3%	28%	0%	0%	3%	3%	0%	0%	0%	0%	0%	6%	0%	0%	0%	0%	0%	100%
Access to WENT	S3126	LD	10	10.0	Y	N	0	0	0800-0900	148	13%	1%	7%	0%	0%	1%	1%	0%	0%	0%	0%	0%	1%	0%	0%	0%	77%	0%	100%
Access to WENT	S3126	LD	10	10.0	Y	N	0	0	0900-1000	127	13%	1%	6%	0%	0%	1%	1%	0%	0%	0%	0%	0%	2%	0%	0%	0%	77%	0%	100%
Access to WENT	S3126	LD	10	10.0	Y	N	0	0	1000-1100	243	7%	0%	4%	0%	0%	0%	0%	0%	0%	0%	0%	0%	1%	0%	0%	0%	87%	0%	100%
Access to WENT	S3126	LD	10	10.0	Y	N	0	0	1100-1200	206	9%	0%	5%	0%	0%	0%	0%	0%	0%	0%	0%	0%	1%	0%	0%	0%	83%	0%	100%
Access to WENT	S3126	LD	10	10.0	Y	N	0	0	1200-1300	115	10%	0%	10%	0%	0%	1%	1%	0%	0%	0%	0%	0%	1%	0%	0%	0%	77%	0%	100%
Access to WENT	S3126	LD	10	10.0	Y	N	0	0	1300-1400	166	7%	0%	7%	0%	0%	1%	1%	0%	0%	0%	0%	0%	1%	0%	0%	0%	84%	0%	100%
Access to WENT	S3126	LD	10	10.0	Y	N	0	0	1400-1500	238	7%	0%	7%	0%	0%	1%	1%	0%	0%	0%	0%	0%	1%	0%	0%	0%	84%	0%	100%
Access to WENT	S3126	LD	10	10.0	Y	N	0	0	1500-1600	205	6%	0%	6%	0%	0%	0%	0%	0%	0%	0%	0%	0%	0%	0%	0%	0%	86%	0%	100%
Access to WENT	S3126	LD	10	10.0	Y	N	0	0	1600-1700	150	8%	0%	8%	0%	0%	1%	1%	0%	0%	0%	0%	0%	1%	0%	0%	0%	82%	0%	100%
Access to WENT	S3126	LD	10	10.0	Y	N	0	0	1700-1800	86	13%	0%	13%	0%	0%	1%	1%	0%	0%	0%	0%	0%	1%	0%	0%	0%	71%	0%	100%
Access to WENT	S3126	LD	10	10.0	Y	N	0	0	1800-1900	62	16%	0%	16%	0%	0%	2%	2%	0%	0%	0%	0%	0%	2%	0%	0%	0%	63%	0%	100%
Access to WENT	S3126	LD	10	10.0	Y	N	0	0	1900-2000	26	19%	0%	19%	0%	0%	0%	0%	0%	0%	0%	0%	0%	0%	0%	0%	0%	62%	0%	100%
Access to WENT	S3126	LD	10	10.0	Y	N	0	0	2000-2100	10	30%	0%	30%	0%	0%	0%	0%	0%	0%	0%	0%	0%	0%	0%	0%	0%	40%	0%	100%
Access to WENT	S3126	LD	10	10.0	Y	N	0	0	2100-2200	6	17%	0%	17%	0%	0%	0%	0%	0%	0%	0%	0%	0%	0%	0%	0%	0%	67%	0%	100%
Access to WENT	S3126	LD	10	10.0	Y	N	0	0	2200-2300	2	50%	0%	50%	0%	0%	0%	0%	0%	0%	0%	0%	0%	0%	0%	0%	0%	0%	0%	100%
Access to WENT	S3126	LD	10	10.0	Y	N	0	0	2300-0000	2	50%	0%	50%	0%	0%	0%	0%	0%	0%	0%	0%	0%	0%	0%	0%	0%	0%	0%	100%
Access to WENT	S3127	LD	10	10.0	Y	N	0	0	0000-0100	3	67%	0%	33%	0%	0%	0%	0%	0%	0%	0%	0%	0%	0%	0%	0%	0%	0%	0%	100%
Access to WENT	S3127	LD	10	10.0	Y	N	0	0	0100-0200	2	50%	0%	50%	0%	0%	0%	0%	0%	0%	0%	0%	0%	0%	0%	0%	0%	0%	0%	100%
Access to WENT	S3127	LD	10	10.0	Y	N	0	0	0200-0300	0	0%	0%	0%	0%	0%	0%	0%	0%	0%	0%	0%	0%	0%	0%	0%	0%	0%	0%	0%
Access to WENT	S3127	LD	10	10.0	Y	N	0	0	0300-0400	0	0%	0%	0%	0%	0%	0%	0%	0%	0%	0%	0%	0%	0%	0%	0%	0%	0%	0%	0%
Access to WENT	S3127	LD	10	10.0	Y	N	0	0	0400-0500	0	0%	0%	0%	0%	0%	0%	0%	0%	0%	0%	0%	0%	0%	0%	0%	0%	0%	0%	0%
Access to WENT	S3127	LD	10	10.0	Y	N	0	0	0500-0600	1	100%	0%	0%	0%	0%	0%	0%	0%	0%	0%	0%	0%	0%	0%	0%	0%	0%	0%	100%
Access to WENT	S3127	LD	10	10.0	Y	N	0	0	0600-0700	6	67%	0%	33%	0%	0%	0%	0%	0%	0%	0%	0%	0%	0%	0%	0%	0%	0%	0%	100%
Access to WENT	S3127	LD	10	10.0	Y	N	0	0	0700-0800	32	56%	3%	28%	0%	0%	3%	3%	0%	0%	0%	0%	0%	6%	0%	0%	0%	0%	0%	100%
Access to WENT	S3127	LD	10	10.0	Y	N	0	0	0800-0900	148	13%	1%	7%	0%	0%	1%	1%	0%	0%	0%	0%	0%	1%	0%	0%	0%	77%	0%	100%
Access to WENT	S3127	LD	10	10.0	Y	N	0	0	0900-1000	127	13%	1%	6%	0%	0%	1%	1%	0%	0%	0%	0%	0%	2%	0%	0%	0%	77%	0%	100%
Access to WENT	S3127	LD	10	10.0	Y	N	0	0	1000-1100	243	7%	0%	4%	0%	0%	0%	0%	0%	0%	0%	0%	0%	1%	0%	0%	0%	87%	0%	100%
Access to WENT	S3127	LD	10	10.0	Y	N	0	0	1100-1200	206	9%	0%	5%	0%	0%	0%	0%	0%	0%	0%	0%	0%	1%	0%	0%	0%	83%	0%	100%
Access to WENT	S3127	LD	10	10.0	Y	N	0	0	1200-1300	115	10%	0%	10%	0%	0%	1%	1%	0%	0%	0%	0%	0%	1%	0%	0%	0%	77%	0%	100%
Access to WENT	S3127	LD	10	10.0	Y	N	0	0	1300-1400	166	7%	0%	7%	0%	0%	1%	1%	0%	0%	0%	0%	0%	1%	0%	0%	0%	84%	0%	100%
Access to WENT	S3127	LD	10	10.0	Y	N	0	0	1400-1500	238	7%	0%	7%	0%	0%	1%	1%	0%	0%	0%	0%	0%	1%	0%	0%	0%	84%	0%	100%
Access to WENT	S3127	LD	10	10.0	Y	N	0	0	1500-1600	205	6%	0%	6%	0%	0%	0%	0%	0%	0%	0%	0%	0%	0%	0%	0%	0%	86%	0%	100%
Access to WENT	S3127	LD	10	10.0	Y	N	0	0	1600-1700	150	8%	0%	8%	0%	0%	1%	1%	0%	0%	0%	0%	0%	1%	0%	0%	0%	82%	0%	100%
Access to WENT	S3127	LD	10	10.0	Y	N	0	0	1700-1800	86	13%	0%	13%	0%	0%	1%	1%	0%	0%	0%	0%	0%	1%	0%	0%	0%	71%	0%	100%
Access to WENT	S3127	LD	10	10.0	Y	N	0	0	1800-1900	62	16%	0%	16%	0%	0%	2%	2%	0%	0%	0%	0%	0%	2%	0%	0%	0%	63%	0%	100%
Access to WENT	S3127	LD	10	10.0	Y	N	0	0	1900-2000	26	19%	0%	19%	0%	0%	0%	0%	0%	0%	0%	0%	0%	0%	0%	0%	0%	62%	0%	100%
Access to WENT	S3127	LD	10	10.0	Y	N	0	0	2000-2100	10	30%	0%	30%	0%	0%	0%	0%	0%	0%	0%	0%	0%	0%	0%	0%	0%	40%	0%	100%
Access to WENT	S3127	LD	10	10.0	Y	N	0	0	2100-2200	6	17%	0%	17%	0%	0%	0%	0%	0%	0%	0%	0%	0%	0%	0%	0%	0%	67%	0%	100%
Access to WENT	S3127	LD	10	10.0	Y	N	0	0	2200-2300	2	50%	0%	50%	0%	0%	0%	0%	0%	0%	0%	0%	0%	0%	0%	0%	0%	0%	0%	100%
Access to WENT	S3127	LD	10	10.0	Y	N	0	0	2300-0000	2	50%	0%	50%	0%	0%	0%	0%	0%	0%	0%	0%	0%	0%	0%	0%	0%	0%	0%	100%
Access to WENT	S3128	LD	10	10.0	Y	N	0	0	0000-0100	3	67%	0%	33%	0%	0%	0%	0%	0%	0%	0%	0%	0%	0%	0%	0%	0%	0%	0%	100%
Access to WENT	S3128	LD	10	10.0	Y	N	0	0	0100-0200	2	50%	0%	50%	0%	0%	0%	0%	0%	0%	0%	0%	0%	0%	0%	0%	0%	0%	0%	100%
Access to WENT	S3128	LD	10	10.0	Y	N	0	0	0200-0300	0	0%	0%	0%	0%	0%	0%	0%	0%	0%	0%	0%	0%	0%	0%	0%	0%	0%	0%	0%
Access to WENT	S3128	LD	10	10.0	Y	N	0	0	0300-0400	0	0%	0%	0%	0%	0%	0%	0%	0%	0%	0%	0%	0%	0%	0%	0%	0%	0%	0%	0%
Access to WENT	S3128	LD	10	10.0	Y	N	0	0	0400-0500	0	0%	0%	0%	0%	0%	0%	0%	0%	0%	0%	0%	0%	0%	0%	0%	0%	0%	0%	0%
Access to WENT	S3128	LD	10	10.0	Y	N	0	0	0500-0600	1	100%	0%	0%	0%	0%	0%	0%	0%	0%	0%	0%	0%	0%	0%	0%	0%	0%	0%	100%
Access to WENT	S3128	LD	10	10.0	Y	N	0	0	0600-0700	6	67%	0%	33%	0%	0%	0%	0%	0%	0%	0%	0%	0%	0%	0%	0%	0%	0%	0%	100%
Access to WENT	S3128	LD	10	10.0	Y	N	0	0	0700-0800	32	56%	3%	28%	0%	0%	3%	3%	0%	0%	0%	0%	0%	6%	0%	0%	0%	0%	0%	100%
Access to WENT	S3128	LD	10	10.0	Y	N	0	0	0800-0900	148	13%	1%	7%	0%	0%	1%	1%	0%	0%	0%	0%	0%	1%	0%	0%	0%	77%	0%	100%
Access to WENT	S3128	LD	10	10.0	Y	N	0	0	0900-1000	127	13%	1%	6%	0%	0%	1%	1%	0%	0%	0%	0%	0%	2%	0%	0%	0%	77%	0%	100%
Access to WENT	S3128	LD	10	10.0	Y	N	0	0	1000-1100	243	7%	0%	4%	0%	0%	0%	0%	0%	0%	0%	0%	0%	1%	0%	0%	0%	87%	0%	100%
Access to WENT	S3128	LD	10	10.0	Y	N	0	0	1100-1200	206	9%	0%	5%	0%	0%	0%	0%	0%	0%	0%	0%	0%	1%	0%	0%	0%	83%	0%	100%
Access to WENT	S3128	LD	10	10.0	Y	N	0	0	1200-1300	115	10%	0%	10%	0%	0%	1%	1%	0%	0%	0%	0%	0%	1%	0%	0%	0%	77%	0%	100%
Access to WENT	S3128	LD	10	10.0	Y	N	0	0	1300-1400	166	7%	0%	7%	0%	0%	1%	1%	0%	0%	0%	0%	0%	1%	0%	0%	0%	84%	0%	100%
Access to WENT	S3128	LD	10	10.0	Y	N	0	0	1400-1500	238	7%	0%	7%	0%	0%	1%	1%	0%	0%	0%	0%	0%	1%	0%	0%	0%	84%	0%	100%
Access to WENT	S3128	LD	10	10.0	Y	N	0	0	1500-1600	205	6%	0%	6%	0%	0%	0%	0%	0%	0%	0%	0%	0%	0%	0%	0%	0%	86%	0%	100%
Access to WENT	S3128	LD	10	10.0	Y	N	0	0	1600-1700	150	8%	0%	8%	0%	0%	1%	1%	0%	0%	0%	0%	0%	1%	0%	0%	0%	82%	0%	100%
Access to WENT	S3128	LD	10	10.0	Y	N	0	0	1700-1800	86	13%	0%	13%	0%	0%	1%	1%	0%	0%	0%	0%	0%	1%	0%	0%	0%	71%	0%	100%
Access to WENT	S3128	LD	10	10.0	Y	N	0	0	1800-1900	62	16%	0%	16%	0%	0%	2%	2%	0%	0%	0%	0%	0%	2%	0%	0%	0%	63%	0%	100%
Access to WENT	S3128	LD	10	10.0	Y	N	0	0	1900-2000	26	19%	0%	19%	0%	0%	0%	0%	0%	0%	0%	0%	0%	0%	0%	0%	0%	62%	0%	100%
Access to WENT	S3128	LD	10	10.0	Y	N	0	0	2000-2100	10	30%	0%	30%	0%	0%	0%	0%	0%	0%	0%	0%	0%	0%	0%	0%	0%	40%	0%	100%
Access to WENT	S3128	LD	10	10.0	Y	N	0	0	2100-2200	6	17%	0%	17%	0%	0%	0%	0%	0%	0%	0%	0%	0%	0%	0%	0%	0%	67%	0%	100%
Access to WENT	S3128	LD	10	10.0	Y	N	0	0	2200-2300	2	50%	0%	50%	0%	0%	0%	0%	0%	0%	0%	0%	0%	0%	0%	0%	0%	0%	0%	100%
Access to WENT	S3128	LD	10	10.0	Y	N	0	0	2300-0000	2	50%	0%	50%	0%	0%	0%	0%	0%	0%	0%	0%	0%	0%	0%	0%	0%	0%	0%	100%
Access to WENT	S3129	LD	10	10.0	Y	N	0	0	0000-0100	3	67%	0%	33%	0%	0%	0%	0%	0%	0%	0%	0%	0%	0%	0%	0%	0%	0%	0%	100%
Access to WENT	S3129	LD	10	10.0	Y	N	0	0	0100-0200	2	50%	0%	50%	0%	0%	0%	0%	0%	0%	0%	0%	0%	0%	0%	0%	0%	0%	0%	100%
Access to WENT	S3129	LD	10	10.0	Y	N	0	0	0200-0300	0	0%	0%	0%	0%	0%	0%	0%	0%	0%	0%	0%	0%	0%	0%	0%	0%	0%	0%	0%
Access to WENT	S3129	LD	10	10.0	Y	N	0	0	0300-0400	0	0%	0%	0%	0%	0%	0%	0%	0%	0%	0%	0%	0%	0%	0%	0%	0%	0%	0%	0%
Access to WENT	S3129	LD	10	10.0	Y	N	0	0	0400-0500	0	0%	0%	0%	0%	0%	0%	0%	0%	0%	0%	0%	0%	0%	0%	0%	0%	0%	0%	0%
Access to WENT	S3129	LD	10	10.0	Y	N	0	0	0500-0600	1	100%	0%	0%	0%	0%	0%	0%	0%	0%	0%	0%	0%	0%	0%	0%	0%	0%	0%	100%
Access to WENT	S3129	LD	10	10.0	Y	N	0	0	0600-0700	6	67%	0%	33%	0%	0%	0%	0%	0%	0%	0%	0%	0%	0%	0%	0%	0%	0%	0%	100%
Access to WENT	S3129	LD	10	10.0	Y	N	0	0	0700-0800	32	56%	3%	28%	0%	0%	3%	3%	0%	0%	0%	0%	0%	6%	0%	0%	0%	0%	0%	100%
Access to WENT	S3129	LD	10	10.0	Y	N	0	0	0800-0900	148	13%	1%	7%	0%	0%	1%	1%	0%	0%	0%	0%	0%	1%	0%	0%	0%	77%	0%	100%
Access to WENT	S3129	LD	10	10.0	Y	N	0	0	0900-1000	127	13%	1%	6%	0%	0%	1%	1%	0%	0%	0%	0%	0%	2%	0%	0%	0%	77%	0%	100%
Access to WENT	S3129	LD	10	10.0	Y	N	0	0	1000-1100	243	7%	0%	4%	0%	0%	0%	0%	0%	0%	0%	0%	0%	1%	0%	0%	0%	87%	0%	100%
Access to WENT	S3129	LD	10	10.0	Y	N	0	0	1100-1200	206	9%	0%	5%	0%	0%	0%	0%	0%	0%	0%	0%	0%	1%	0%	0%	0%	83%	0%	100%
Access to WENT	S3129	LD	10	10.0	Y	N	0	0	1200-1300	115	10%	0%	10%	0%	0%	1%	1%	0%	0%	0%	0%	0%	1%	0%	0%	0%	77%	0%	100%
Access to WENT	S3129	LD	10	10.0	Y	N	0	0	1300-1400	166	7%	0%	7%	0%	0%	1%	1%	0%	0%	0%	0%	0%	1%	0%	0%	0%	84%	0%	100%
Access to WENT	S3129	LD	10	10.0	Y	N	0	0	1400-1500	238	7%	0%	7%	0%	0%	1%	1%	0%	0%	0%	0%	0%	1%	0%	0%	0%	84%	0%	100%
Access to WENT	S3129	LD	10	10.0	Y	N	0	0	1500-1600	205	6%	0%	6%	0%	0%	0%	0%	0%	0%	0%	0%	0%	0%	0%	0%	0%	86%	0%	100%
Access to WENT	S3129	LD	10	10.0	Y	N	0	0	1600-1700	150	8%	0%	8%	0%	0%	1%	1%	0%	0%	0%	0%	0%	1%	0%	0%	0%	82%	0%	100%
Access to WENT	S3129	LD	10	10.0	Y	N	0	0	1700-1800	86	13%	0%	13%	0%	0%	1%	1%	0%	0%	0%	0%	0%	1%	0%	0%	0%	71%	0%	100%
Access to WENT	S3129	LD	10	10.0	Y	N	0	0	1800-1900	62	16%	0%	16%	0%	0%	2%	2%	0%	0%	0%	0%	0%	2%	0%	0%	0%	63%	0%	100%
Access to WENT	S3129	LD	10	10.0	Y	N	0	0	1900-2000	26	19%	0%	19%	0%	0%	0%	0%	0%	0%	0%	0%	0%	0%	0%	0%	0%	62%	0%	100%
Access to WENT	S3129	LD	10	10.0	Y	N	0	0	2000-2100	10	30%	0%	30%	0%	0%	0%	0%	0%	0%	0%	0%	0%	0%	0%	0%	0%	40%	0%	100%
Access to WENT	S3129	LD	10	10.0	Y	N	0	0	2100-2200	6	17%	0%	17%	0%	0%	0%	0%	0%	0%	0%	0%	0%	0%	0%	0%	0%	67%	0%	100%
Access to WENT	S3129	LD	10	10.0	Y	N	0	0	2200-2300	2	50%	0%	50%	0%	0%	0%	0%	0%	0%	0%	0%	0%	0%	0%	0%	0%	0%	0%	100%
Access to WENT	S3129	LD	10	10.0	Y	N	0	0	2300-0000	2	50%	0%	50%	0%	0%	0%	0%	0%	0%	0%	0%	0%	0%	0%	0%	0%	0%	0%	100%

Appendix 3G_2 Year 2030
b) Traffic Data

Road Name	Road ID	Road Type	Speed Limit (km/hr)	Average Speed (km/hr)	Start Emission Estimated by Broad Brush Approach (Y/N)	With barrier (N / Cantilever / vertical / semi-enclosure / full enclosure)	Barrier width (m)	Barrier height (m)	Hour	Total Vehicles (Veh/hr)	01 - Private Cars	02 - Taxi	03 - Light Goods Vehicles <=2.5t	04 - Light Goods Vehicles 2.5-3.5t	05 - Light Goods Vehicles >3.5t	06 - Medium Goods Vehicles <=15t	07 - Medium Goods Vehicles 15-24t	08 - Public Light Buses	09 - Private Light Bus <=3.5t	10 - Private Light Bus >3.5t	11 - Non-franchised Bus<=6.4t	12 - Non-franchised Bus 6.4-15t	13 - Non-franchised Bus 15-24t	14 - Franchised Bus Single Deck	15 - Franchised Bus Double Deck	16 - Motorcycles	17 - Heavy Goods Vehicles >24t	18 - Non-franchised Bus >24t	Total
											PC	TAXI	LGV3	LGV4	LGV6	HGV7	HGV8	PLB	PV4	PV5	NFB6	NFB7	NFB8	FBSD	FBDD	MC	HGV9	NFB9	
Access to WENT	S3130	LD	10	10.0	Y	N	0	0	0000-0100	3	67%	0%	33%	0%	0%	0%	0%	0%	0%	0%	0%	0%	0%	0%	0%	0%	0%	0%	100%
Access to WENT	S3130	LD	10	10.0	Y	N	0	0	0100-0200	2	50%	0%	50%	0%	0%	0%	0%	0%	0%	0%	0%	0%	0%	0%	0%	0%	0%	0%	100%
Access to WENT	S3130	LD	10	10.0	Y	N	0	0	0200-0300	0	0%	0%	0%	0%	0%	0%	0%	0%	0%	0%	0%	0%	0%	0%	0%	0%	0%	0%	0%
Access to WENT	S3130	LD	10	10.0	Y	N	0	0	0300-0400	0	0%	0%	0%	0%	0%	0%	0%	0%	0%	0%	0%	0%	0%	0%	0%	0%	0%	0%	0%
Access to WENT	S3130	LD	10	10.0	Y	N	0	0	0400-0500	0	0%	0%	0%	0%	0%	0%	0%	0%	0%	0%	0%	0%	0%	0%	0%	0%	0%	0%	0%
Access to WENT	S3130	LD	10	10.0	Y	N	0	0	0500-0600	1	100%	0%	0%	0%	0%	0%	0%	0%	0%	0%	0%	0%	0%	0%	0%	0%	0%	0%	100%
Access to WENT	S3130	LD	10	10.0	Y	N	0	0	0600-0700	6	67%	0%	33%	0%	0%	0%	0%	0%	0%	0%	0%	0%	0%	0%	0%	0%	0%	0%	100%
Access to WENT	S3130	LD	10	10.0	Y	N	0	0	0700-0800	32	56%	3%	28%	0%	0%	3%	3%	0%	0%	0%	0%	0%	6%	0%	0%	0%	0%	0%	100%
Access to WENT	S3130	LD	10	10.0	Y	N	0	0	0800-0900	148	13%	1%	7%	0%	0%	1%	1%	0%	0%	0%	0%	0%	1%	0%	0%	0%	77%	0%	100%
Access to WENT	S3130	LD	10	10.0	Y	N	0	0	0900-1000	127	13%	1%	6%	0%	0%	1%	1%	0%	0%	0%	0%	0%	2%	0%	0%	0%	77%	0%	100%
Access to WENT	S3130	LD	10	10.0	Y	N	0	0	1000-1100	243	7%	0%	4%	0%	0%	0%	0%	0%	0%	0%	0%	0%	1%	0%	0%	0%	87%	0%	100%
Access to WENT	S3130	LD	10	10.0	Y	N	0	0	1100-1200	206	9%	0%	5%	0%	0%	0%	0%	0%	0%	0%	0%	0%	1%	0%	0%	0%	83%	0%	100%
Access to WENT	S3130	LD	10	10.0	Y	N	0	0	1200-1300	115	10%	0%	10%	0%	0%	1%	1%	0%	0%	0%	0%	0%	1%	0%	0%	0%	77%	0%	100%
Access to WENT	S3130	LD	10	10.0	Y	N	0	0	1300-1400	166	7%	0%	7%	0%	0%	1%	1%	0%	0%	0%	0%	0%	1%	0%	0%	0%	84%	0%	100%
Access to WENT	S3130	LD	10	10.0	Y	N	0	0	1400-1500	238	7%	0%	7%	0%	0%	1%	1%	0%	0%	0%	0%	0%	1%	0%	0%	0%	84%	0%	100%
Access to WENT	S3130	LD	10	10.0	Y	N	0	0	1500-1600	205	6%	0%	6%	0%	0%	0%	0%	0%	0%	0%	0%	0%	0%	0%	0%	0%	86%	0%	100%
Access to WENT	S3130	LD	10	10.0	Y	N	0	0	1600-1700	150	8%	0%	8%	0%	0%	1%	1%	0%	0%	0%	0%	0%	1%	0%	0%	0%	82%	0%	100%
Access to WENT	S3130	LD	10	10.0	Y	N	0	0	1700-1800	86	13%	0%	13%	0%	0%	1%	1%	0%	0%	0%	0%	0%	1%	0%	0%	0%	71%	0%	100%
Access to WENT	S3130	LD	10	10.0	Y	N	0	0	1800-1900	62	16%	0%	16%	0%	0%	2%	2%	0%	0%	0%	0%	0%	2%	0%	0%	0%	63%	0%	100%
Access to WENT	S3130	LD	10	10.0	Y	N	0	0	1900-2000	26	19%	0%	19%	0%	0%	0%	0%	0%	0%	0%	0%	0%	0%	0%	0%	0%	62%	0%	100%
Access to WENT	S3130	LD	10	10.0	Y	N	0	0	2000-2100	10	30%	0%	30%	0%	0%	0%	0%	0%	0%	0%	0%	0%	0%	0%	0%	0%	40%	0%	100%
Access to WENT	S3130	LD	10	10.0	Y	N	0	0	2100-2200	6	17%	0%	17%	0%	0%	0%	0%	0%	0%	0%	0%	0%	0%	0%	0%	0%	67%	0%	100%
Access to WENT	S3130	LD	10	10.0	Y	N	0	0	2200-2300	2	50%	0%	50%	0%	0%	0%	0%	0%	0%	0%	0%	0%	0%	0%	0%	0%	0%	0%	100%
Access to WENT	S3130	LD	10	10.0	Y	N	0	0	2300-0000	2	50%	0%	50%	0%	0%	0%	0%	0%	0%	0%	0%	0%	0%	0%	0%	0%	0%	0%	100%
Access to WENT	S3131	LD	10	10.0	Y	N	0	0	0000-0100	3	67%	0%	33%	0%	0%	0%	0%	0%	0%	0%	0%	0%	0%	0%	0%	0%	0%	0%	100%
Access to WENT	S3131	LD	10	10.0	Y	N	0	0	0100-0200	2	50%	0%	50%	0%	0%	0%	0%	0%	0%	0%	0%	0%	0%	0%	0%	0%	0%	0%	100%
Access to WENT	S3131	LD	10	10.0	Y	N	0	0	0200-0300	0	0%	0%	0%	0%	0%	0%	0%	0%	0%	0%	0%	0%	0%	0%	0%	0%	0%	0%	0%
Access to WENT	S3131	LD	10	10.0	Y	N	0	0	0300-0400	0	0%	0%	0%	0%	0%	0%	0%	0%	0%	0%	0%	0%	0%	0%	0%	0%	0%	0%	0%
Access to WENT	S3131	LD	10	10.0	Y	N	0	0	0400-0500	0	0%	0%	0%	0%	0%	0%	0%	0%	0%	0%	0%	0%	0%	0%	0%	0%	0%	0%	0%
Access to WENT	S3131	LD	10	10.0	Y	N	0	0	0500-0600	1	100%	0%	0%	0%	0%	0%	0%	0%	0%	0%	0%	0%	0%	0%	0%	0%	0%	0%	100%
Access to WENT	S3131	LD	10	10.0	Y	N	0	0	0600-0700	6	67%	0%	33%	0%	0%	0%	0%	0%	0%	0%	0%	0%	0%	0%	0%	0%	0%	0%	100%
Access to WENT	S3131	LD	10	10.0	Y	N	0	0	0700-0800	32	56%	3%	28%	0%	0%	3%	3%	0%	0%	0%	0%	0%	6%	0%	0%	0%	0%	0%	100%
Access to WENT	S3131	LD	10	10.0	Y	N	0	0	0800-0900	148	13%	1%	7%	0%	0%	1%	1%	0%	0%	0%	0%	0%	1%	0%	0%	0%	77%	0%	100%
Access to WENT	S3131	LD	10	10.0	Y	N	0	0	0900-1000	127	13%	1%	6%	0%	0%	1%	1%	0%	0%	0%	0%	0%	2%	0%	0%	0%	77%	0%	100%
Access to WENT	S3131	LD	10	10.0	Y	N	0	0	1000-1100	243	7%	0%	4%	0%	0%	0%	0%	0%	0%	0%	0%	0%	1%	0%	0%	0%	87%	0%	100%
Access to WENT	S3131	LD	10	10.0	Y	N	0	0	1100-1200	206	9%	0%	5%	0%	0%	0%	0%	0%	0%	0%	0%	0%	1%	0%	0%	0%	83%	0%	100%
Access to WENT	S3131	LD	10	10.0	Y	N	0	0	1200-1300	115	10%	0%	10%	0%	0%	1%	1%	0%	0%	0%	0%	0%	1%	0%	0%	0%	77%	0%	100%
Access to WENT	S3131	LD	10	10.0	Y	N	0	0	1300-1400	166	7%	0%	7%	0%	0%	1%	1%	0%	0%	0%	0%	0%	1%	0%	0%	0%	84%	0%	100%
Access to WENT	S3131	LD	10	10.0	Y	N	0	0	1400-1500	238	7%	0%	7%	0%	0%	1%	1%	0%	0%	0%	0%	0%	1%	0%	0%	0%	84%	0%	100%
Access to WENT	S3131	LD	10	10.0	Y	N	0	0	1500-1600	205	6%	0%	6%	0%	0%	0%	0%	0%	0%	0%	0%	0%	0%	0%	0%	0%	86%	0%	100%
Access to WENT	S3131	LD	10	10.0	Y	N	0	0	1600-1700	150	8%	0%	8%	0%	0%	1%	1%	0%	0%	0%	0%	0%	1%	0%	0%	0%	82%	0%	100%
Access to WENT	S3131	LD	10	10.0	Y	N	0	0	1700-1800	86	13%	0%	13%	0%	0%	1%	1%	0%	0%	0%	0%	0%	1%	0%	0%	0%	71%	0%	100%
Access to WENT	S3131	LD	10	10.0	Y	N	0	0	1800-1900	62	16%	0%	16%	0%	0%	2%	2%	0%	0%	0%	0%	0%	2%	0%	0%	0%	63%	0%	100%
Access to WENT	S3131	LD	10	10.0	Y	N	0	0	1900-2000	26	19%	0%	19%	0%	0%	0%	0%	0%	0%	0%	0%	0%	0%	0%	0%	0%	62%	0%	100%
Access to WENT	S3131	LD	10	10.0	Y	N	0	0	2000-2100	10	30%	0%	30%	0%	0%	0%	0%	0%	0%	0%	0%	0%	0%	0%	0%	0%	40%	0%	100%
Access to WENT	S3131	LD	10	10.0	Y	N	0	0	2100-2200	6	17%	0%	17%	0%	0%	0%	0%	0%	0%	0%	0%	0%	0%	0%	0%	0%	67%	0%	100%
Access to WENT	S3131	LD	10	10.0	Y	N	0	0	2200-2300	2	50%	0%	50%	0%	0%	0%	0%	0%	0%	0%	0%	0%	0%	0%	0%	0%	0%	0%	100%
Access to WENT	S3131	LD	10	10.0	Y	N	0	0	2300-0000	2	50%	0%	50%	0%	0%	0%	0%	0%	0%	0%	0%	0%	0%	0%	0%	0%	0%	0%	100%
Access to WENT	S3132	LD	10	10.0	Y	N	0	0	0000-0100	3	67%	0%	33%	0%	0%	0%	0%	0%	0%	0%	0%	0%	0%	0%	0%	0%	0%	0%	100%
Access to WENT	S3132	LD	10	10.0	Y	N	0	0	0100-0200	2	50%	0%	50%	0%	0%	0%	0%	0%	0%	0%	0%	0%	0%	0%	0%	0%	0%	0%	100%
Access to WENT	S3132	LD	10	10.0	Y	N	0	0	0200-0300	0	0%	0%	0%	0%	0%	0%	0%	0%	0%	0%	0%	0%	0%	0%	0%	0%	0%	0%	0%
Access to WENT	S3132	LD	10	10.0	Y	N	0	0	0300-0400	0	0%	0%	0%	0%	0%	0%	0%	0%	0%	0%	0%	0%	0%	0%	0%	0%	0%	0%	0%
Access to WENT	S3132	LD	10	10.0	Y	N	0	0	0400-0500	0	0%	0%	0%	0%	0%	0%	0%	0%	0%	0%	0%	0%	0%	0%	0%	0%	0%	0%	0%
Access to WENT	S3132	LD	10	10.0	Y	N	0	0	0500-0600	1	100%	0%	0%	0%	0%	0%	0%	0%	0%	0%	0%	0%	0%	0%	0%	0%	0%	0%	100%
Access to WENT	S3132	LD	10	10.0	Y	N	0	0	0600-0700	6	67%	0%	33%	0%	0%	0%	0%	0%	0%	0%	0%	0%	0%	0%	0%	0%	0%	0%	100%
Access to WENT	S3132	LD	10	10.0	Y	N	0	0	0700-0800	32	56%	3%	28%	0%	0%	3%	3%	0%	0%	0%	0%	0%	6%	0%	0%	0%	0%	0%	100%
Access to WENT	S3132	LD	10	10.0	Y	N	0	0	0800-0900	148	13%	1%	7%	0%	0%	1%	1%	0%	0%	0%	0%	0%	1%	0%	0%	0%	77%	0%	100%
Access to WENT	S3132	LD	10	10.0	Y	N	0	0	0900-1000	127	13%	1%	6%	0%	0%	1%	1%	0%	0%	0%	0%	0%	2%	0%	0%	0%	77%	0%	100%
Access to WENT	S3132	LD	10	10.0	Y	N	0	0	1000-1100	243	7%	0%	4%	0%	0%	0%	0%	0%	0%	0%	0%	0%	1%	0%	0%	0%	87%	0%	100%
Access to WENT	S3132	LD	10	10.0	Y	N	0	0	1100-1200	206	9%	0%	5%	0%	0%	0%	0%	0%	0%	0%	0%	0%	1%	0%	0%	0%	83%	0%	100%
Access to WENT	S3132	LD	10	10.0	Y	N	0	0	1200-1300	115	10%	0%	10%	0%	0%	1%	1%	0%	0%	0%	0%	0%	1%	0%	0%	0%	77%	0%	100%
Access to WENT	S3132	LD	10	10.0	Y	N	0	0	1300-1400	166	7%	0%	7%	0%	0%	1%	1%	0%	0%	0%	0%	0%	1%	0%	0%	0%	84%	0%	100%
Access to WENT	S3132	LD	10	10.0	Y	N	0	0	1400-1500	238	7%	0%	7%	0%	0%	1%	1%	0%	0%	0%	0%	0%	1%	0%	0%	0%	84%	0%	100%
Access to WENT	S3132	LD	10	10.0	Y	N	0	0	1500-1600	205	6%	0%	6%	0%	0%	0%	0%	0%	0%	0%	0%	0%	0%	0%	0%	0%	86%	0%	100%
Access to WENT	S3132	LD	10	10.0	Y	N	0	0	1600-1700	150	8%	0%	8%	0%	0%	1%	1%	0%	0%	0%	0%	0%	1%	0%	0%	0%	82%	0%	100%
Access to WENT	S3132	LD	10	10.0	Y	N	0	0	1700-1800	86	13%	0%	13%	0%	0%	1%	1%	0%	0%	0%	0%	0%	1%	0%	0%	0%	71%	0%	100%
Access to WENT	S3132	LD	10	10.0	Y	N	0	0	1800-1900	62	16%	0%	16%	0%	0%	2%	2%	0%	0%	0%	0%	0%	2%	0%	0%	0%	63%	0%	100%
Access to WENT	S3132	LD	10	10.0	Y	N	0	0	1900-2000	26	19%	0%	19%	0%	0%	0%	0%	0%	0%	0%	0%	0%	0%	0%	0%	0%	62%	0%	100%
Access to WENT	S3132	LD	10	10.0	Y	N	0	0	2000-2100	10	30%	0%	30%	0%	0%	0%	0%	0%	0%	0%	0%	0%	0%	0%	0%	0%	40%	0%	100%
Access to WENT	S3132	LD	10	10.0	Y	N	0	0	2100-2200	6	17%	0%	17%	0%	0%	0%	0%	0%	0%	0%	0%	0%	0%	0%	0%	0%	67%	0%	100%
Access to WENT	S3132	LD	10	10.0	Y	N	0	0	2200-2300	2	50%	0%	50%	0%	0%	0%	0%	0%	0%	0%	0%	0%	0%	0%	0%	0%	0%	0%	100%
Access to WENT	S3132	LD	10	10.0	Y	N	0	0	2300-0000	2	50%	0%	50%	0%	0%	0%	0%	0%	0%	0%	0%	0%	0%	0%	0%	0%	0%	0%	100%
Access to WENT	S3133	LD	10	10.0	Y	N	0	0	0000-0100	3	67%	0%	33%	0%	0%	0%	0%	0%	0%	0%	0%	0%	0%	0%	0%	0%	0%	0%	100%
Access to WENT	S3133	LD	10	10.0	Y	N	0	0	0100-0200	2	50%	0%	50%	0%	0%	0%	0%	0%	0%	0%	0%	0%	0%	0%	0%	0%	0%	0%	100%
Access to WENT	S3133	LD	10	10.0	Y	N	0	0	0200-0300	0	0%	0%	0%	0%	0%	0%	0%	0%	0%	0%	0%	0%	0%	0%	0%	0%	0%	0%	0%
Access to WENT	S3133	LD	10	10.0	Y	N	0	0	0300-0400	0	0%	0%	0%	0%	0%	0%	0%	0%	0%	0%	0%	0%	0%	0%	0%	0%	0%	0%	0%
Access to WENT	S3133	LD	10	10.0	Y	N	0	0	0400-0500	0	0%	0%	0%	0%	0%	0%	0%	0%	0%	0%	0%	0%	0%	0%	0%	0%	0%	0%	0%
Access to WENT	S3133	LD	10	10.0	Y	N	0	0	0500-0600	1	100%	0%	0%	0%	0%	0%	0%	0%	0%	0%	0%	0%	0%	0%	0%	0%	0%	0%	100%
Access to WENT	S3133	LD	10	10.0	Y	N	0	0	0600-0700	6	67%	0%	33%	0%	0%	0%	0%	0%	0%	0%	0%	0%	0%	0%	0%	0%	0%	0%	100%
Access to WENT	S3133	LD	10	10.0	Y	N	0	0	0700-0800	32	56%	3%	28%	0%	0%	3%	3%	0%	0%	0%	0%	0%	6%	0%	0%	0%	0%	0%	100%
Access to WENT	S3133	LD	10	10.0	Y	N	0	0	0800-0900	148	13%	1%	7%	0%	0%	1%	1%	0%	0%	0%	0%	0%	1%	0%	0%	0%	77%	0%	100%
Access to WENT	S3133	LD	10	10.0	Y	N	0	0	0900-1000	127	13%	1%	6%	0%	0%	1%	1%	0%	0%	0%	0%	0%	2%	0%	0%	0%	77%	0%	100%
Access to WENT	S3133	LD	10	10.0	Y	N	0	0	1000-1100	243	7%	0%	4%	0%	0%	0%	0%	0%	0%	0%	0%	0%	1%	0%	0%	0%	87%	0%	100%
Access to WENT	S3133	LD	10	10.0	Y	N	0	0	1100-1200	206	9%	0%	5%	0%	0%	0%	0%	0%	0%	0%	0%	0%	1%	0%	0%	0%	83%	0%	100%
Access to WENT	S3133	LD	10	10.0	Y	N	0	0	1200-1300	115	10%	0%	10%	0%	0%	1%	1%	0%	0%	0%	0%	0%	1%	0%	0%	0%	77%	0%	100%
Access to WENT	S3133	LD	10	10.0	Y	N	0	0	1300-1400	166	7%	0%	7%	0%	0%	1%	1%	0%	0%	0%	0%	0%	1%	0%	0%	0%	84%	0%	100%
Access to WENT	S3133	LD	10	10.0	Y	N	0	0	1400-1500	238	7%	0%	7%	0%	0%	1%	1%	0%	0%	0%	0%	0%	1%	0%	0%	0%	84%	0%	100%
Access to WENT	S3133	LD	10	10.0	Y	N	0	0	1500-1600	205	6%	0%	6%	0%	0%	0%	0%	0%	0%	0%	0%	0%	0%	0%	0%	0%	86%	0%	100%
Access to WENT	S3133	LD	10	10.0	Y	N	0	0	1600-1700	150	8%	0%	8%	0%	0%	1%	1%	0%	0%	0%	0%	0%	1%	0%	0%	0%	82%	0%	100%
Access to WENT	S3133	LD	10	10.0	Y	N	0	0	1700-1800	86	13%	0%	13%	0%	0%	1%	1%	0%	0%	0%	0%	0%	1%	0%	0%	0%	71%	0%	100%
Access to WENT	S3133	LD	10	10.0	Y	N	0	0	1800-1900	62	16%	0%	16%	0%	0%	2%	2%	0%	0%	0%	0%	0%	2%	0%	0%	0%	63%	0%	100%
Access to WENT	S3133	LD	10	10.0	Y	N	0	0	1900-2000	26	19%	0%	19%	0%	0%	0%	0%	0%	0%	0%	0%	0%	0%	0%	0%	0%	62%	0%	100%
Access to WENT	S3133	LD	10	10.0	Y	N	0	0	2000-2100	10	30%	0%	30%	0%	0%	0%	0%	0%	0%	0%	0%	0%	0%	0%	0%	0%	40%	0%	100%
Access to WENT	S3133	LD	10	10.0	Y	N	0	0	2100-2200	6	17%	0%	17%	0%	0%	0%	0%	0%	0%	0%	0%	0%	0%	0%	0%	0%	67%	0%	100%
Access to WENT	S3133	LD	10	10.0	Y	N	0	0	2200-2300	2	50%	0%	50%	0%	0%	0%	0%	0%	0%	0%	0%	0%	0%	0%	0%	0%	0%	0%	100%
Access to WENT	S3133	LD	10	10.0	Y	N	0	0	2300-0000	2	50%	0%	50%	0%	0%	0%	0%	0%	0%	0%	0%	0%	0%	0%	0%	0%	0%	0%	100%
Access to WENT	S3134	LD	10	10.0	Y	N	0	0	0000-0100	3	67%	0%	33%	0%	0%	0%	0%	0%	0%	0%	0%	0%	0%	0%	0%	0%	0%	0%	100%
Access to WENT	S3134	LD	10	10.0	Y	N	0	0	0100-0200	2	50%	0%	50%	0%	0%	0%	0%	0%	0%	0%	0%	0%	0%	0%	0%	0%	0%	0%	100%
Access to WENT	S3134	LD	10	10.0	Y	N	0	0	0200-0300	0	0%	0%	0%	0%	0%	0%	0%	0%	0%	0%	0%	0%	0%	0%	0%	0%	0%	0%	0%
Access to WENT	S3134	LD	10	10.0	Y	N	0	0	0300-0400	0	0%	0%	0%	0%	0%	0%	0%	0%	0%	0%	0%	0%	0%	0%	0%	0%	0%	0%	0%
Access to WENT	S3134	LD	10	10.0	Y	N	0	0	0400-0500	0	0%	0%	0%	0%	0%	0%	0%	0%	0%	0%	0%	0%	0%	0%	0%	0%	0%	0%	0%
Access to WENT	S3134	LD	10	10.0	Y	N	0	0	0500-0600	1	100%	0%	0%	0%	0%	0%	0%	0%	0%	0%	0%	0%	0%	0%	0%	0%	0%	0%	100%
Access to WENT	S3134	LD	10	10.0	Y	N	0	0	0600-0700	6	67%	0%	33%	0%	0%	0%	0%	0%	0%	0%	0%	0%	0%	0%	0%	0%	0%	0%	100%
Access to WENT	S3134	LD	10	10.0	Y	N	0	0	0700-0800	32	56%	3%	28%	0%	0%	3%	3%	0%	0%	0%	0%	0%	6%	0%	0%	0%	0%	0%	100%
Access to WENT	S3134	LD	10	10.0	Y	N	0	0	0800-0900	148	13%	1%	7%	0%	0%	1%	1%	0%	0%	0%	0%	0%	1%	0%	0%	0%	77%	0%	100%
Access to WENT	S3134	LD	10	10.0	Y	N	0	0	0900-1000	127	13%	1%	6%	0%	0%	1%	1%	0%	0%	0%	0%	0%	2%	0%	0%	0%	77%	0%	100%
Access to WENT	S3134	LD	10	10.0	Y	N	0	0	1000-1100	243	7%	0%	4%	0%	0%	0%	0%	0%	0%	0%	0%	0%	1%	0%	0%	0%	87%	0%	100%
Access to WENT	S3134	LD	10	10.0	Y	N	0	0	1100-1200	206	9%	0%	5%	0%	0%	0%	0%	0%	0%	0%	0%	0%	1%	0%	0%	0%	83%	0%	100%
Access to WENT	S3134	LD	10	10.0	Y	N	0	0	1200-1300	115	10%	0%	10%	0%	0%	1%	1%	0%	0%	0%	0%	0%	1%	0%	0%	0%	77%	0%	100%
Access to WENT	S3134	LD	10	10.0	Y	N	0	0	1300-1400	166	7%	0%	7%	0%	0%	1%	1%	0%	0%	0%	0%	0%	1%	0%	0%	0%	84%	0%	100%
Access to WENT	S3134	LD	10	10.0	Y	N	0	0	1400-1500	238	7%	0%	7%	0%	0%	1%	1%	0%	0%	0%	0%	0%	1%	0%	0%	0%	84%	0%	100%
Access to WENT	S3134	LD	10	10.0	Y	N	0	0	1500-1600	205	6%	0%	6%	0%	0%	0%	0%	0%	0%	0%	0%	0%	0%	0%	0%	0%	86%	0%	100%
Access to WENT	S3134	LD	10	10.0	Y	N	0	0	1600-1700	150	8%	0%	8%	0%	0%	1%	1%	0%	0%	0%	0%	0%	1%	0%	0%	0%	82%	0%	100%
Access to WENT	S3134	LD	10	10.0	Y	N	0	0	1700-1800	86	13%	0%	13%	0%	0%	1%	1%	0%	0%	0%	0%	0%	1%	0%	0%	0%	71%	0%	100%
Access to WENT	S3134	LD	10	10.0	Y	N	0	0	1800-1900	62	16%	0%	16%	0%	0%	2%	2%	0%	0%	0%	0%	0%	2%	0%	0%	0%	63%	0%	100%
Access to WENT	S3134	LD	10	10.0	Y	N	0	0	1900-2000	26	19%	0%	19%	0%	0%	0%	0%	0%	0%	0%	0%	0%	0%	0%	0%	0%	62%	0%	100%
Access to WENT	S3134	LD	10	10.0	Y	N	0	0	2000-2100	10	30%	0%	30%	0%	0%	0%	0%	0%	0%	0%	0%	0%	0%	0%	0%	0%	40%	0%	100%
Access to WENT	S3134	LD	10	10.0	Y	N	0	0	2100-2200	6	17%	0%	17%	0%	0%	0%	0%	0%	0%	0%	0%	0%	0%	0%	0%	0%	67%	0%	100%
Access to WENT	S3134	LD	10	10.0	Y	N	0	0	2200-2300	2	50%	0%	50%	0%	0%	0%	0%	0%	0%	0%	0%	0%	0%	0%	0%	0%	0%	0%	100%
Access to WENT	S3134	LD	10	10.0	Y	N	0	0	2300-0000	2	50%	0%	50%	0%	0%	0%	0%	0%	0%	0%	0%	0%	0%	0%	0%	0%	0%	0%	100%
Access to WENT	S3135	LD	10	10.0	Y	N	0	0	0000-0100	3	67%	0%	33%	0%	0%	0%	0%	0%	0%	0%	0%	0%	0%	0%	0%	0%	0%	0%	100%
Access to WENT	S3135	LD	10	10.0	Y	N	0	0	0100-0200	2	50%	0%	50%	0%	0%	0%	0%	0%	0%	0%	0%	0%	0%	0%	0%	0%	0%	0%	100%
Access to WENT	S3135	LD	10	10.0	Y	N	0	0	0200-0300	0	0%	0%	0%	0%	0%	0%	0%	0%	0%	0%	0%	0%	0%	0%	0%	0%	0%	0%	0%
Access to WENT	S3135	LD	10	10.0	Y	N	0	0	0300-0400	0	0%	0%	0%	0%	0%	0%	0%	0%	0%	0%	0%	0%	0%	0%	0%	0%	0%	0%	0%
Access to WENT	S3135	LD	10	10.0	Y	N	0	0	0400-0500	0	0%	0%	0%	0%	0%	0%	0%	0%	0%	0%	0%	0%	0%	0%	0%	0%	0%	0%	0%
Access to WENT	S3135	LD	10	10.0	Y	N	0	0	0500-0600	1	100%	0%	0%	0%	0%	0%	0%	0%	0%	0%	0%	0%	0%	0%	0%	0%	0%	0%	100%
Access to WENT	S3135	LD	10	10.0	Y	N	0	0	0600-0700	6	67%	0%	33%	0%	0%	0%	0%	0%	0%	0%	0%	0%	0%	0%	0%	0%	0%	0%	100%
Access to WENT	S3135	LD	10	10.0	Y	N	0	0	0700-0800	32	56%	3%	28%	0%	0%	3%	3%	0%	0%	0%	0%	0%	6%	0%	0%	0%	0%	0%	100%
Access to WENT	S3135	LD	10	10.0	Y	N	0	0	0800-0900	148	13%	1%	7%	0%	0%	1%	1%	0%	0%	0%	0%	0%	1%	0%	0%	0%	77%	0%	100%
Access to WENT	S3135	LD	10	10.0	Y	N	0	0	0900-1000	127	13%	1%	6%	0%	0%	1%	1%	0%	0%	0%	0%	0%	2%	0%	0%	0%	77%	0%	100%
Access to WENT	S3135	LD	10	10.0	Y	N	0	0	1000-1100	243	7%	0%	4%	0%	0%	0%	0%	0%	0%	0%	0%	0%	1%	0%	0%	0%	87%	0%	100%
Access to WENT	S3135	LD	10	10.0	Y	N	0	0	1100-1200	206	9%	0%	5%	0%	0%	0%	0%	0%	0%	0%	0%	0%	1%	0%	0%	0%	83%	0%	100%
Access to WENT	S3135	LD	10	10.0	Y	N	0	0	1200-1300	115	10%	0%	10%	0%	0%	1%	1%	0%	0%	0%	0%	0%	1%	0%	0%	0%	77%	0%	100%
Access to WENT	S3135	LD	10	10.0	Y	N	0	0	1300-1400	166	7%	0%	7%	0%	0%	1%	1%	0%	0%	0%	0%	0%	1%	0%	0%	0%	84%	0%	100%
Access to WENT	S3135	LD	10	10.0	Y	N	0	0	1400-1500	238	7%	0%	7%	0%	0%	1%	1%	0%	0%	0%	0%	0%	1%	0%	0%	0%	84%	0%	100%
Access to WENT	S3135	LD	10	10.0	Y	N	0	0	1500-1600	205	6%	0%	6%	0%	0%	0%	0%	0%	0%	0%	0%	0%	0%	0%	0%	0%	86%	0%	100%
Access to WENT	S3135	LD	10	10.0	Y	N	0	0	1600-1700	150	8%	0%	8%	0%	0%	1%	1%	0%	0%	0%	0%	0%	1%	0%	0%	0%	82%	0%	100%
Access to WENT	S3135	LD	10	10.0	Y	N	0	0	1700-1800	86	13%	0%	13%	0%	0%	1%	1%	0%	0%	0%	0%	0%	1%	0%	0%	0%	71%	0%	100%
Access to WENT	S3135	LD	10	10.0	Y	N	0	0	1800-1900	62	16%	0%	16%	0%	0%	2%	2%	0%	0%	0%	0%	0%	2%	0%	0%	0%	63%	0%	100%
Access to WENT	S3135	LD	10	10.0	Y	N	0	0	1900-2000	26	19%	0%	19%	0%	0%	0%	0%	0%	0%	0%	0%	0%	0%	0%	0%	0%	62%	0%	100%
Access to WENT	S3135	LD	10	10.0	Y	N	0	0	2000-2100	10	30%	0%	30%	0%	0%	0%	0%	0%	0%	0%	0%	0%	0%	0%	0%	0%	40%	0%	100%
Access to WENT	S3135	LD	10	10.0	Y	N	0	0	2100-2200	6	17%	0%	17%	0%	0%	0%	0%	0%	0%	0%	0%	0%	0%	0%	0%	0%	67%	0%	100%
Access to WENT	S3135	LD	10	10.0	Y	N	0	0	2200-2300	2	50%	0%	50%	0%	0%	0%	0%	0%	0%	0%	0%	0%	0%	0%	0%	0%	0%	0%	100%
Access to WENT	S3135	LD	10	10.0	Y	N	0	0	2300-0000	2	50%	0%	50%	0%	0%	0%	0%	0%	0%	0%	0%	0%	0%	0%	0%	0%	0%	0%	100%
Access to WENT	S3136	LD	10	10.0	Y	N	0	0	0000-0100	3	67%	0%	33%	0%	0%	0%	0%	0%	0%	0%	0%	0%	0%	0%	0%	0%	0%	0%	100%
Access to WENT	S3136	LD	10	10.0	Y	N	0	0	0100-0200	2	50%	0%	50%	0%	0%	0%	0%	0%	0%	0%	0%	0%	0%	0%	0%	0%	0%	0%	100%
Access to WENT	S3136	LD	10	10.0	Y	N	0	0	0200-0300	0	0%	0%	0%	0%	0%	0%	0%	0%	0%	0%	0%	0%	0%	0%	0%	0%	0%	0%	0%
Access to WENT	S3136	LD	10	10.0	Y	N	0	0	0300-0400	0	0%	0%	0%	0%	0%	0%	0%	0%	0%	0%	0%	0%	0%	0%	0%	0%	0%	0%	0%
Access to WENT	S3136	LD	10	10.0	Y	N	0	0	0400-0500	0	0%	0%	0%	0%	0%	0%	0%	0%	0%	0%	0%	0%	0%	0%	0%	0%	0%	0%	0%
Access to WENT	S3136	LD	10	10.0	Y	N	0	0	0500-0600	1	100%	0%	0%	0%	0%	0%	0%	0%	0%	0%	0%	0%	0%	0%	0%	0%	0%	0%	100%
Access to WENT	S3136	LD	10	10.0	Y	N	0	0	0600-0700	6	67%	0%	33%	0%	0%	0%	0%	0%	0%	0%	0%	0%	0%	0%	0%	0%	0%	0%	100%
Access to WENT	S3136	LD	10	10.0	Y	N	0	0	0700-0800	32	56%	3%	28%	0%	0%	3%	3%	0%	0%	0%	0%	0%	6%	0%	0%	0%	0%	0%	100%
Access to WENT	S3136	LD	10	10.0	Y	N	0	0	0800-0900	148	13%	1%	7%	0%	0%	1%	1%	0%	0%	0%	0%	0%	1%	0%	0%	0%	77%	0%	100%
Access to WENT	S3136	LD	10	10.0	Y	N	0	0	0900-1000	127	13%	1%	6%	0%	0%	1%	1%	0%	0%	0%	0%	0%	2%	0%	0%	0%	77%	0%	100%
Access to WENT	S3136	LD	10	10.0	Y	N	0	0	1000-1100	243	7%	0%	4%	0%	0%	0%	0%	0%	0%	0%	0%	0%	1%	0%	0%	0%	87%	0%	100%
Access to WENT	S3136	LD	10	10.0	Y	N	0	0	1100-1200	206	9%	0%	5%	0%	0%	0%	0%	0%	0%	0%	0%	0%	1%	0%	0%	0%	83%	0%	100%
Access to WENT	S3136	LD	10	10.0	Y	N	0	0	1200-1300	115	10%	0%	10%	0%	0%	1%	1%	0%	0%	0%	0%	0%	1%	0%	0%	0%	77%	0%	100%
Access to WENT	S3136	LD	10	10.0	Y	N	0	0	1300-1400	166	7%	0%	7%	0%	0%	1%	1%	0%	0%	0%	0%	0%	1%	0%	0%	0%	84%	0%	100%
Access to WENT	S3136	LD	10	10.0	Y	N	0	0	1400-1500	238	7%	0%	7%	0%	0%	1%	1%	0%	0%	0%	0%	0%	1%	0%	0%	0%	84%	0%	100%
Access to WENT	S3136	LD	10	10.0	Y	N	0	0	1500-1600	205	6%	0%	6%	0%	0%	0%	0%	0%	0%	0%	0%	0%	0%	0%	0%	0%	86%	0%	100%
Access to WENT	S3136	LD	10	10.0	Y	N	0	0	1600-1700	150	8%	0%	8%	0%	0%	1%	1%	0%	0%	0%	0%	0%	1%	0%	0%	0%	82%	0%	100%
Access to WENT	S3136	LD	10	10.0	Y	N	0	0	1700-1800	86	13%	0%	13%	0%	0%	1%	1%	0%	0%	0%	0%	0%	1%	0%	0%	0%	71%	0%	100%
Access to WENT	S3136	LD	10	10.0	Y	N	0	0	1800-1900	62	16%	0%	16%	0%	0%	2%	2%	0%	0%	0%	0%	0%	2%	0%	0%	0%	63%	0%	100%
Access to WENT	S3136	LD	10	10.0	Y	N	0	0	1900-2000	26	19%	0%	19%	0%	0%	0%	0%	0%	0%	0%	0%	0%	0%	0%	0%	0%	62%	0%	100%
Access to WENT	S3136	LD	10	10.0	Y	N	0	0	2000-2100	10	30%	0%	30%	0%	0%	0%	0%	0%	0%	0%	0%	0%	0%	0%	0%	0%	40%	0%	100%
Access to WENT	S3136	LD	10	10.0	Y	N	0	0	2100-2200	6	17%	0%	17%	0%	0%	0%	0%	0%	0%	0%	0%	0%	0%	0%	0%	0%	67%	0%	100%
Access to WENT	S3136	LD	10	10.0	Y	N	0	0	2200-2300	2	50%	0%	50%	0%	0%	0%	0%	0%	0%	0%	0%	0%	0%	0%	0%	0%	0%	0%	100%
Access to WENT	S3136	LD	10	10.0	Y	N	0	0	2300-0000	2	50%	0%	50%	0%	0%	0%	0%	0%	0%	0%	0%	0%	0%	0%	0%	0%	0%	0%	100%
Access to WENT	S3137	LD	10	10.0	Y	N	0	0	0000-0100	3	67%	0%	33%	0%	0%	0%	0%	0%	0%	0%	0%	0%	0%	0%	0%	0%	0%	0%	100%
Access to WENT	S3137	LD	10	10.0	Y	N	0	0	0100-0200	2	50%	0%	50%	0%	0%	0%	0%	0%	0%	0%	0%	0%	0%	0%	0%	0%	0%	0%	100%
Access to WENT	S3137	LD	10	10.0	Y	N	0	0	0200-0300	0	0%	0%	0%	0%	0%	0%	0%	0%	0%	0%	0%	0%	0%	0%	0%	0%	0%	0%	0%
Access to WENT	S3137	LD	10	10.0	Y	N	0	0	0300-0400	0	0%	0%	0%	0%	0%	0%	0%	0%	0%	0%	0%	0%	0%	0%	0%	0%	0%	0%	0%
Access to WENT	S3137	LD	10	10.0	Y	N	0	0	0400-0500	0	0%	0%	0%	0%	0%	0%	0%	0%	0%	0%	0%	0%	0%	0%	0%	0%	0%	0%	0%
Access to WENT	S3137	LD	10	10.0	Y	N	0	0	0500-0600	1	100%	0%	0%	0%	0%	0%	0%	0%	0%	0%	0%	0%	0%	0%	0%	0%	0%	0%	100%
Access to WENT	S3137	LD	10	10.0	Y	N	0	0	0600-0700	6	67%	0%	33%	0%	0%	0%	0%	0%	0%	0%	0%	0%	0%	0%	0%	0%	0%	0%	100%
Access to WENT	S3137	LD	10	10.0	Y	N	0	0	0700-0800	32	56%	3%	28%	0%	0%	3%	3%	0%	0%	0%	0%	0%	6%	0%	0%	0%	0%	0%	100%
Access to WENT	S3137	LD	10	10.0	Y	N	0	0	0800-0900	148	13%	1%	7%	0%	0%	1%	1%	0%	0%	0%	0%	0%	1%	0%	0%	0%	77%	0%	100%
Access to WENT	S3137	LD	10	10.0	Y	N	0	0	0900-1000	127	13%	1%	6%	0%	0%	1%	1%	0%	0%	0%	0%	0%	2%	0%	0%	0%	77%	0%	100%
Access to WENT	S3137	LD	10	10.0	Y	N	0	0	1000-1100	243	7%	0%	4%	0%	0%	0%	0%	0%	0%	0%	0%	0%	1%	0%	0%	0%	87%	0%	100%
Access to WENT	S3137	LD	10	10.0	Y	N	0	0	1100-1200	206	9%	0%	5%	0%	0%	0%	0%	0%	0%	0%	0%	0%	1%	0%	0%	0%	83%	0%	100%
Access to WENT	S3137	LD	10	10.0	Y	N	0	0	1200-1300	115	10%	0%	10%	0%	0%	1%	1%	0%	0%	0%	0%	0%	1%	0%	0%	0%	77%	0%	100%
Access to WENT	S3137	LD	10	10.0	Y	N	0	0	1300-1400	166	7%	0%	7%	0%	0%	1%	1%	0%	0%	0%	0%	0%	1%	0%	0%	0%	84%	0%	100%
Access to WENT	S3137	LD	10	10.0	Y	N	0	0	1400-1500	238	7%	0%	7%	0%	0%	1%	1%	0%	0%	0%	0%	0%	1%	0%	0%	0%	84%	0%	100%
Access to WENT	S3137	LD	10	10.0	Y	N	0	0	1500-1600	205	6%	0%	6%	0%	0%	0%	0%	0%	0%	0%	0%	0%	0%	0%	0%	0%	86%	0%	100%

Appendix 3G_2 Year 2030
b) Traffic Data

Road Name	Road ID	Road Type	Speed Limit (km/hr)	Average Speed (km/hr)	Start Emission Estimated by Broad Brush Approach (Y/N)	With barrier (N / Cantilever / vertical / semi-enclosure / full enclosure)	Barrier width (m)	Barrier height (m)	Hour	Total Vehicles (Veh/hr)	01 - Private Cars PC	02 - Taxi TAXI	03 - Light Goods Vehicles <=2.5t LGV3	04 - Light Goods Vehicles 2.5-3.5t LGV4	05 - Light Goods Vehicles >3.5t LGV6	06 - Medium Goods Vehicles <=15t HGV7	07 - Medium Goods Vehicles 15-24t HGV8	08 - Public Light Buses PLB	09 - Private Light Bus <=3.5t PV4	10 - Private Light Bus >3.5t PV5	11 - Non-franchised Bus<=6.4t NFB6	12 - Non-franchised Bus 6.4-15t NFB7	13 - Non-franchised Bus 15-24t NFB8	14 - Franchised Bus Single Deck FBSD	15 - Franchised Bus Double Deck FBDD	16 - Motorcycles MC	17 - Heavy Goods Vehicles >24t HGV9	18 - Non-franchised Bus >24t NFB9	Total
Access to WENT	S3137	LD	10	10.0	Y	N	0	0	1600-1700	150	8%	0%	8%	0%	0%	1%	1%	0%	0%	0%	0%	0%	1%	0%	0%	0%	82%	0%	100%
Access to WENT	S3137	LD	10	10.0	Y	N	0	0	1700-1800	86	13%	0%	13%	0%	0%	1%	1%	0%	0%	0%	0%	0%	1%	0%	0%	0%	71%	0%	100%
Access to WENT	S3137	LD	10	10.0	Y	N	0	0	1800-1900	62	16%	0%	16%	0%	0%	2%	2%	0%	0%	0%	0%	0%	2%	0%	0%	0%	63%	0%	100%
Access to WENT	S3137	LD	10	10.0	Y	N	0	0	1900-2000	26	19%	0%	19%	0%	0%	0%	0%	0%	0%	0%	0%	0%	0%	0%	0%	0%	62%	0%	100%
Access to WENT	S3137	LD	10	10.0	Y	N	0	0	2000-2100	10	30%	0%	30%	0%	0%	0%	0%	0%	0%	0%	0%	0%	0%	0%	0%	0%	40%	0%	100%
Access to WENT	S3137	LD	10	10.0	Y	N	0	0	2100-2200	6	17%	0%	17%	0%	0%	0%	0%	0%	0%	0%	0%	0%	0%	0%	0%	0%	67%	0%	100%
Access to WENT	S3137	LD	10	10.0	Y	N	0	0	2200-2300	2	50%	0%	50%	0%	0%	0%	0%	0%	0%	0%	0%	0%	0%	0%	0%	0%	0%	0%	100%
Access to WENT	S3137	LD	10	10.0	Y	N	0	0	2300-0000	2	50%	0%	50%	0%	0%	0%	0%	0%	0%	0%	0%	0%	0%	0%	0%	0%	0%	0%	100%
Access to WENT	S3138	LD	10	10.0	Y	N	0	0	0000-0100	3	67%	0%	33%	0%	0%	0%	0%	0%	0%	0%	0%	0%	0%	0%	0%	0%	0%	0%	100%
Access to WENT	S3138	LD	10	10.0	Y	N	0	0	0100-0200	2	50%	0%	50%	0%	0%	0%	0%	0%	0%	0%	0%	0%	0%	0%	0%	0%	0%	0%	100%
Access to WENT	S3138	LD	10	10.0	Y	N	0	0	0200-0300	0	0%	0%	0%	0%	0%	0%	0%	0%	0%	0%	0%	0%	0%	0%	0%	0%	0%	0%	0%
Access to WENT	S3138	LD	10	10.0	Y	N	0	0	0300-0400	0	0%	0%	0%	0%	0%	0%	0%	0%	0%	0%	0%	0%	0%	0%	0%	0%	0%	0%	0%
Access to WENT	S3138	LD	10	10.0	Y	N	0	0	0400-0500	0	0%	0%	0%	0%	0%	0%	0%	0%	0%	0%	0%	0%	0%	0%	0%	0%	0%	0%	0%
Access to WENT	S3138	LD	10	10.0	Y	N	0	0	0500-0600	1	100%	0%	0%	0%	0%	0%	0%	0%	0%	0%	0%	0%	0%	0%	0%	0%	0%	0%	100%
Access to WENT	S3138	LD	10	10.0	Y	N	0	0	0600-0700	6	67%	0%	33%	0%	0%	0%	0%	0%	0%	0%	0%	0%	0%	0%	0%	0%	0%	0%	100%
Access to WENT	S3138	LD	10	10.0	Y	N	0	0	0700-0800	32	56%	3%	28%	0%	0%	3%	3%	0%	0%	0%	0%	0%	6%	0%	0%	0%	0%	0%	100%
Access to WENT	S3138	LD	10	10.0	Y	N	0	0	0800-0900	148	13%	1%	7%	0%	0%	1%	1%	0%	0%	0%	0%	0%	1%	0%	0%	0%	77%	0%	100%
Access to WENT	S3138	LD	10	10.0	Y	N	0	0	0900-1000	127	13%	1%	6%	0%	0%	1%	1%	0%	0%	0%	0%	0%	2%	0%	0%	0%	77%	0%	100%
Access to WENT	S3138	LD	10	10.0	Y	N	0	0	1000-1100	243	7%	0%	4%	0%	0%	0%	0%	0%	0%	0%	0%	0%	1%	0%	0%	0%	87%	0%	100%
Access to WENT	S3138	LD	10	10.0	Y	N	0	0	1100-1200	206	9%	0%	5%	0%	0%	0%	0%	0%	0%	0%	0%	0%	1%	0%	0%	0%	83%	0%	100%
Access to WENT	S3138	LD	10	10.0	Y	N	0	0	1200-1300	115	10%	0%	10%	0%	0%	1%	1%	0%	0%	0%	0%	0%	1%	0%	0%	0%	77%	0%	100%
Access to WENT	S3138	LD	10	10.0	Y	N	0	0	1300-1400	166	7%	0%	7%	0%	0%	1%	1%	0%	0%	0%	0%	0%	1%	0%	0%	0%	84%	0%	100%
Access to WENT	S3138	LD	10	10.0	Y	N	0	0	1400-1500	238	7%	0%	7%	0%	0%	1%	1%	0%	0%	0%	0%	0%	1%	0%	0%	0%	84%	0%	100%
Access to WENT	S3138	LD	10	10.0	Y	N	0	0	1500-1600	205	6%	0%	6%	0%	0%	0%	0%	0%	0%	0%	0%	0%	0%	0%	0%	0%	86%	0%	100%
Access to WENT	S3138	LD	10	10.0	Y	N	0	0	1600-1700	150	8%	0%	8%	0%	0%	1%	1%	0%	0%	0%	0%	0%	1%	0%	0%	0%	82%	0%	100%
Access to WENT	S3138	LD	10	10.0	Y	N	0	0	1700-1800	86	13%	0%	13%	0%	0%	1%	1%	0%	0%	0%	0%	0%	1%	0%	0%	0%	71%	0%	100%
Access to WENT	S3138	LD	10	10.0	Y	N	0	0	1800-1900	62	16%	0%	16%	0%	0%	2%	2%	0%	0%	0%	0%	0%	2%	0%	0%	0%	63%	0%	100%
Access to WENT	S3138	LD	10	10.0	Y	N	0	0	1900-2000	26	19%	0%	19%	0%	0%	0%	0%	0%	0%	0%	0%	0%	0%	0%	0%	0%	62%	0%	100%
Access to WENT	S3138	LD	10	10.0	Y	N	0	0	2000-2100	10	30%	0%	30%	0%	0%	0%	0%	0%	0%	0%	0%	0%	0%	0%	0%	0%	40%	0%	100%
Access to WENT	S3138	LD	10	10.0	Y	N	0	0	2100-2200	6	17%	0%	17%	0%	0%	0%	0%	0%	0%	0%	0%	0%	0%	0%	0%	0%	67%	0%	100%
Access to WENT	S3138	LD	10	10.0	Y	N	0	0	2200-2300	2	50%	0%	50%	0%	0%	0%	0%	0%	0%	0%	0%	0%	0%	0%	0%	0%	0%	0%	100%
Access to WENT	S3138	LD	10	10.0	Y	N	0	0	2300-0000	2	50%	0%	50%	0%	0%	0%	0%	0%	0%	0%	0%	0%	0%	0%	0%	0%	0%	0%	100%
Access to WENT	S3139	LD	10	10.0	Y	N	0	0	0000-0100	3	67%	0%	33%	0%	0%	0%	0%	0%	0%	0%	0%	0%	0%	0%	0%	0%	0%	0%	100%
Access to WENT	S3139	LD	10	10.0	Y	N	0	0	0100-0200	2	50%	0%	50%	0%	0%	0%	0%	0%	0%	0%	0%	0%	0%	0%	0%	0%	0%	0%	100%
Access to WENT	S3139	LD	10	10.0	Y	N	0	0	0200-0300	0	0%	0%	0%	0%	0%	0%	0%	0%	0%	0%	0%	0%	0%	0%	0%	0%	0%	0%	0%
Access to WENT	S3139	LD	10	10.0	Y	N	0	0	0300-0400	0	0%	0%	0%	0%	0%	0%	0%	0%	0%	0%	0%	0%	0%	0%	0%	0%	0%	0%	0%
Access to WENT	S3139	LD	10	10.0	Y	N	0	0	0400-0500	0	0%	0%	0%	0%	0%	0%	0%	0%	0%	0%	0%	0%	0%	0%	0%	0%	0%	0%	0%
Access to WENT	S3139	LD	10	10.0	Y	N	0	0	0500-0600	1	100%	0%	0%	0%	0%	0%	0%	0%	0%	0%	0%	0%	0%	0%	0%	0%	0%	0%	100%
Access to WENT	S3139	LD	10	10.0	Y	N	0	0	0600-0700	6	67%	0%	33%	0%	0%	0%	0%	0%	0%	0%	0%	0%	0%	0%	0%	0%	0%	0%	100%
Access to WENT	S3139	LD	10	10.0	Y	N	0	0	0700-0800	32	56%	3%	28%	0%	0%	3%	3%	0%	0%	0%	0%	0%	6%	0%	0%	0%	0%	0%	100%
Access to WENT	S3139	LD	10	10.0	Y	N	0	0	0800-0900	148	13%	1%	7%	0%	0%	1%	1%	0%	0%	0%	0%	0%	1%	0%	0%	0%	77%	0%	100%
Access to WENT	S3139	LD	10	10.0	Y	N	0	0	0900-1000	127	13%	1%	6%	0%	0%	1%	1%	0%	0%	0%	0%	0%	2%	0%	0%	0%	77%	0%	100%
Access to WENT	S3139	LD	10	10.0	Y	N	0	0	1000-1100	243	7%	0%	4%	0%	0%	0%	0%	0%	0%	0%	0%	0%	1%	0%	0%	0%	87%	0%	100%
Access to WENT	S3139	LD	10	10.0	Y	N	0	0	1100-1200	206	9%	0%	5%	0%	0%	0%	0%	0%	0%	0%	0%	0%	1%	0%	0%	0%	83%	0%	100%
Access to WENT	S3139	LD	10	10.0	Y	N	0	0	1200-1300	115	10%	0%	10%	0%	0%	1%	1%	0%	0%	0%	0%	0%	1%	0%	0%	0%	77%	0%	100%
Access to WENT	S3139	LD	10	10.0	Y	N	0	0	1300-1400	166	7%	0%	7%	0%	0%	1%	1%	0%	0%	0%	0%	0%	1%	0%	0%	0%	84%	0%	100%
Access to WENT	S3139	LD	10	10.0	Y	N	0	0	1400-1500	238	7%	0%	7%	0%	0%	1%	1%	0%	0%	0%	0%	0%	1%	0%	0%	0%	84%	0%	100%
Access to WENT	S3139	LD	10	10.0	Y	N	0	0	1500-1600	205	6%	0%	6%	0%	0%	0%	0%	0%	0%	0%	0%	0%	0%	0%	0%	0%	86%	0%	100%
Access to WENT	S3139	LD	10	10.0	Y	N	0	0	1600-1700	150	8%	0%	8%	0%	0%	1%	1%	0%	0%	0%	0%	0%	1%	0%	0%	0%	82%	0%	100%
Access to WENT	S3139	LD	10	10.0	Y	N	0	0	1700-1800	86	13%	0%	13%	0%	0%	1%	1%	0%	0%	0%	0%	0%	1%	0%	0%	0%	71%	0%	100%
Access to WENT	S3139	LD	10	10.0	Y	N	0	0	1800-1900	62	16%	0%	16%	0%	0%	2%	2%	0%	0%	0%	0%	0%	2%	0%	0%	0%	63%	0%	100%
Access to WENT	S3139	LD	10	10.0	Y	N	0	0	1900-2000	26	19%	0%	19%	0%	0%	0%	0%	0%	0%	0%	0%	0%	0%	0%	0%	0%	62%	0%	100%
Access to WENT	S3139	LD	10	10.0	Y	N	0	0	2000-2100	10	30%	0%	30%	0%	0%	0%	0%	0%	0%	0%	0%	0%	0%	0%	0%	0%	40%	0%	100%
Access to WENT	S3139	LD	10	10.0	Y	N	0	0	2100-2200	6	17%	0%	17%	0%	0%	0%	0%	0%	0%	0%	0%	0%	0%	0%	0%	0%	67%	0%	100%
Access to WENT	S3139	LD	10	10.0	Y	N	0	0	2200-2300	2	50%	0%	50%	0%	0%	0%	0%	0%	0%	0%	0%	0%	0%	0%	0%	0%	0%	0%	100%
Access to WENT	S3139	LD	10	10.0	Y	N	0	0	2300-0000	2	50%	0%	50%	0%	0%	0%	0%	0%	0%	0%	0%	0%	0%	0%	0%	0%	0%	0%	100%
Access to WENT	S3140	LD	10	10.0	Y	N	0	0	0000-0100	3	67%	0%	33%	0%	0%	0%	0%	0%	0%	0%	0%	0%	0%	0%	0%	0%	0%	0%	100%
Access to WENT	S3140	LD	10	10.0	Y	N	0	0	0100-0200	2	50%	0%	50%	0%	0%	0%	0%	0%	0%	0%	0%	0%	0%	0%	0%	0%	0%	0%	100%
Access to WENT	S3140	LD	10	10.0	Y	N	0	0	0200-0300	0	0%	0%	0%	0%	0%	0%	0%	0%	0%	0%	0%	0%	0%	0%	0%	0%	0%	0%	0%
Access to WENT	S3140	LD	10	10.0	Y	N	0	0	0300-0400	0	0%	0%	0%	0%	0%	0%	0%	0%	0%	0%	0%	0%	0%	0%	0%	0%	0%	0%	0%
Access to WENT	S3140	LD	10	10.0	Y	N	0	0	0400-0500	0	0%	0%	0%	0%	0%	0%	0%	0%	0%	0%	0%	0%	0%	0%	0%	0%	0%	0%	0%
Access to WENT	S3140	LD	10	10.0	Y	N	0	0	0500-0600	1	100%	0%	0%	0%	0%	0%	0%	0%	0%	0%	0%	0%	0%	0%	0%	0%	0%	0%	100%
Access to WENT	S3140	LD	10	10.0	Y	N	0	0	0600-0700	6	67%	0%	33%	0%	0%	0%	0%	0%	0%	0%	0%	0%	0%	0%	0%	0%	0%	0%	100%
Access to WENT	S3140	LD	10	10.0	Y	N	0	0	0700-0800	32	56%	3%	28%	0%	0%	3%	3%	0%	0%	0%	0%	0%	6%	0%	0%	0%	0%	0%	100%
Access to WENT	S3140	LD	10	10.0	Y	N	0	0	0800-0900	148	13%	1%	7%	0%	0%	1%	1%	0%	0%	0%	0%	0%	1%	0%	0%	0%	77%	0%	100%
Access to WENT	S3140	LD	10	10.0	Y	N	0	0	0900-1000	127	13%	1%	6%	0%	0%	1%	1%	0%	0%	0%	0%	0%	2%	0%	0%	0%	77%	0%	100%
Access to WENT	S3140	LD	10	10.0	Y	N	0	0	1000-1100	243	7%	0%	4%	0%	0%	0%	0%	0%	0%	0%	0%	0%	1%	0%	0%	0%	87%	0%	100%
Access to WENT	S3140	LD	10	10.0	Y	N	0	0	1100-1200	206	9%	0%	5%	0%	0%	0%	0%	0%	0%	0%	0%	0%	1%	0%	0%	0%	83%	0%	100%
Access to WENT	S3140	LD	10	10.0	Y	N	0	0	1200-1300	115	10%	0%	10%	0%	0%	1%	1%	0%	0%	0%	0%	0%	1%	0%	0%	0%	77%	0%	100%
Access to WENT	S3140	LD	10	10.0	Y	N	0	0	1300-1400	166	7%	0%	7%	0%	0%	1%	1%	0%	0%	0%	0%	0%	1%	0%	0%	0%	84%	0%	100%
Access to WENT	S3140	LD	10	10.0	Y	N	0	0	1400-1500	238	7%	0%	7%	0%	0%	1%	1%	0%	0%	0%	0%	0%	1%	0%	0%	0%	84%	0%	100%
Access to WENT	S3140	LD	10	10.0	Y	N	0	0	1500-1600	205	6%	0%	6%	0%	0%	0%	0%	0%	0%	0%	0%	0%	0%	0%	0%	0%	86%	0%	100%
Access to WENT	S3140	LD	10	10.0	Y	N	0	0	1600-1700	150	8%	0%	8%	0%	0%	1%	1%	0%	0%	0%	0%	0%	1%	0%	0%	0%	82%	0%	100%
Access to WENT	S3140	LD	10	10.0	Y	N	0	0	1700-1800	86	13%	0%	13%	0%	0%	1%	1%	0%	0%	0%	0%	0%	1%	0%	0%	0%	71%	0%	100%
Access to WENT	S3140	LD	10	10.0	Y	N	0	0	1800-1900	62	16%	0%	16%	0%	0%	2%	2%	0%	0%	0%	0%	0%	2%	0%	0%	0%	63%	0%	100%
Access to WENT	S3140	LD	10	10.0	Y	N	0	0	1900-2000	26	19%	0%	19%	0%	0%	0%	0%	0%	0%	0%	0%	0%	0%	0%	0%	0%	62%	0%	100%
Access to WENT	S3140	LD	10	10.0	Y	N	0	0	2000-2100	10	30%	0%	30%	0%	0%	0%	0%	0%	0%	0%	0%	0%	0%	0%	0%	0%	40%	0%	100%
Access to WENT	S3140	LD	10	10.0	Y	N	0	0	2100-2200	6	17%	0%	17%	0%	0%	0%	0%	0%	0%	0%	0%	0%	0%	0%	0%	0%	67%	0%	100%
Access to WENT	S3140	LD	10	10.0	Y	N	0	0	2200-2300	2	50%	0%	50%	0%	0%	0%	0%	0%	0%	0%	0%	0%	0%	0%	0%	0%	0%	0%	100%
Access to WENT	S3140	LD	10	10.0	Y	N	0	0	2300-0000	2	50%	0%	50%	0%	0%	0%	0%	0%	0%	0%	0%	0%	0%	0%	0%	0%	0%	0%	100%
Lung Kwu Tan Road	S3141	LD	10	10.0	N	N	0	0	0000-0100	3	67%	0%	33%	0%	0%	0%	0%	0%	0%	0%	0%	0%	0%	0%	0%	0%	0%	0%	100%
Lung Kwu Tan Road	S3141	LD	10	10.0	N	N	0	0	0100-0200	2	50%	0%	50%	0%	0%	0%	0%	0%	0%	0%	0%	0%	0%	0%	0%	0%	0%	0%	100%
Lung Kwu Tan Road	S3141	LD	10	10.0	N	N	0	0	0200-0300	0	0%	0%	0%	0%	0%	0%	0%	0%	0%	0%	0%	0%	0%	0%	0%	0%	0%	0%	0%
Lung Kwu Tan Road	S3141	LD	10	10.0	N	N	0	0	0300-0400	0	0%	0%	0%	0%	0%	0%	0%	0%	0%	0%	0%	0%	0%	0%	0%	0%	0%	0%	0%
Lung Kwu Tan Road	S3141	LD	10	10.0	N	N	0	0	0400-0500	0	0%	0%	0%	0%	0%	0%	0%	0%	0%	0%	0%	0%	0%	0%	0%	0%	0%	0%	0%
Lung Kwu Tan Road	S3141	LD	10	10.0	N	N	0	0	0500-0600	1	100%	0%	0%	0%	0%	0%	0%	0%	0%	0%	0%	0%	0%	0%	0%	0%	0%	0%	100%
Lung Kwu Tan Road	S3141	LD	10	10.0	N	N	0	0	0600-0700	6	67%	0%	33%	0%	0%	0%	0%	0%	0%	0%	0%	0%	0%	0%	0%	0%	0%	0%	100%
Lung Kwu Tan Road	S3141	LD	10	10.0	N	N	0	0	0700-0800	32	56%	3%	28%	0%	0%	3%	3%	0%	0%	0%	0%	0%	6%	0%	0%	0%	0%	0%	100%
Lung Kwu Tan Road	S3141	LD	10	10.0	N	N	0	0	0800-0900	148	13%	1%	7%	0%	0%	1%	1%	0%	0%	0%	0%	0%	1%	0%	0%	0%	77%	0%	100%
Lung Kwu Tan Road	S3141	LD	10	10.0	N	N	0	0	0900-1000	127	13%	1%	6%	0%	0%	1%	1%	0%	0%	0%	0%	0%	2%	0%	0%	0%	77%	0%	100%
Lung Kwu Tan Road	S3141	LD	10	10.0	N	N	0	0	1000-1100	243	7%	0%	4%	0%	0%	0%	0%	0%	0%	0%	0%	0%	1%	0%	0%	0%	87%	0%	100%
Lung Kwu Tan Road	S3141	LD	10	10.0	N	N	0	0	1100-1200	206	9%	0%	5%	0%	0%	0%	0%	0%	0%	0%	0%	0%	1%	0%	0%	0%	83%	0%	100%
Lung Kwu Tan Road	S3141	LD	10	10.0	N	N	0	0	1200-1300	115	10%	0%	10%	0%	0%	1%	1%	0%	0%	0%	0%	0%	1%	0%	0%	0%	77%	0%	100%
Lung Kwu Tan Road	S3141	LD	10	10.0	N	N	0	0	1300-1400	166	7%	0%	7%	0%	0%	1%	1%	0%	0%	0%	0%	0%	1%	0%	0%	0%	84%	0%	100%
Lung Kwu Tan Road	S3141	LD	10	10.0	N	N	0	0	1400-1500	238	7%	0%	7%	0%	0%	1%	1%	0%	0%	0%	0%	0%	1%	0%	0%	0%	84%	0%	100%
Lung Kwu Tan Road	S3141	LD	10	10.0	N	N	0	0	1500-1600	205	6%	0%	6%	0%	0%	0%	0%	0%	0%	0%	0%	0%	0%	0%	0%	0%	86%	0%	100%
Lung Kwu Tan Road	S3141	LD	10	10.0	N	N	0	0	1600-1700	150	8%	0%	8%	0%	0%	1%	1%	0%	0%	0%	0%	0%	1%	0%	0%	0%	82%	0%	100%
Lung Kwu Tan Road	S3141	LD	10	10.0	N	N	0	0	1700-1800	86	13%	0%	13%	0%	0%	1%	1%	0%	0%	0%	0%	0%	1%	0%	0%	0%	71%	0%	100%
Lung Kwu Tan Road	S3141	LD	10	10.0	N	N	0	0	1800-1900	62	16%	0%	16%	0%	0%	2%	2%	0%	0%	0%	0%	0%	2%	0%	0%	0%	63%	0%	100%
Lung Kwu Tan Road	S3141	LD	10	10.0	N	N	0	0	1900-2000	26	19%	0%	19%	0%	0%	0%	0%	0%	0%	0%	0%	0%	0%	0%	0%	0%	62%	0%	100%
Lung Kwu Tan Road	S3141	LD	10	10.0	N	N	0	0	2000-2100	10	30%	0%	30%	0%	0%	0%	0%	0%	0%	0%	0%	0%	0%	0%	0%	0%	40%	0%	100%
Lung Kwu Tan Road	S3141	LD	10	10.0	N	N	0	0	2100-2200	6	17%	0%	17%	0%	0%	0%	0%	0%	0%	0%	0%	0%	0%	0%	0%	0%	67%	0%	100%
Lung Kwu Tan Road	S3141	LD	10	10.0	N	N	0	0	2200-2300	2	50%	0%	50%	0%	0%	0%	0%	0%	0%	0%	0%	0%	0%	0%	0%	0%	0%	0%	100%
Lung Kwu Tan Road	S3141	LD	10	10.0	N	N	0	0	2300-0000	2	50%	0%	50%	0%	0%	0%	0%	0%	0%	0%	0%	0%	0%	0%	0%	0%	0%	0%	100%
Lung Kwu Tan Road	S1a01	LD	50	21.0	N	N	0	0	0000-0100	37	43%	11%	16%	0%	0%	0%	3%	0%	0%	0%	0%	0%	3%	0%	0%	3%	22%	0%	100%
Lung Kwu Tan Road	S1a01	LD	50	21.0	N	N	0	0	0100-0200	23	43%	9%	17%	0%	0%	0%	4%	0%	0%	0%	0%	0%	4%	0%	0%	0%	22%	0%	100%
Lung Kwu Tan Road	S1a01	LD	50	21.0	N	N	0	0	0200-0300	10	50%	10%	20%	0%	0%	0%	0%	0%	0%	0%	0%	0%	0%	0%	0%	0%	20%	0%	100%
Lung Kwu Tan Road	S1a01	LD	50	21.0	N	N	0	0	0300-0400	7	43%	14%	14%	0%	0%	0%	0%	0%	0%	0%	0%	0%	0%	0%	0%	0%	29%	0%	100%
Lung Kwu Tan Road	S1a01	LD	50	21.0	N	N	0	0	0400-0500	4	50%	0%	25%	0%	0%	0%	0%	0%	0%	0%	0%	0%	0%	0%	0%	0%	25%	0%	100%
Lung Kwu Tan Road	S1a01	LD	50	21.0	N	N	0	0	0500-0600	18	44%	11%	17%	0%	0%	0%	6%	0%	0%	0%	0%	0%	0%	0%	0%	0%	22%	0%	100%
Lung Kwu Tan Road	S1a01	LD	50	21.0	N	N	0	0	0600-0700	87	41%	10%	15%	0%	0%	1%	3%	0%	0%	1%	1%	1%	2%	0%	0%	2%	21%	0%	100%
Lung Kwu Tan Road	S1a01	LD	50	18.4	N	N	0	0	0700-0800	426	41%	10%	14%	0%	0%	1%	3%	0%	0%	1%	1%	1%	3%	0%	0%	2%	24%	0%	100%
Lung Kwu Tan Road	S1a01	LD	50	16.9	N	N	0	0	0800-0900	557	34%	8%	11%	0%	0%	1%	2%	0%	0%	1%	1%	1%	2%	0%	0%	1%	38%	0%	100%
Lung Kwu Tan Road	S1a01	LD	50	17.7	N	N	0	0	0900-1000	454	32%	8%	11%	0%	0%	1%	2%	0%	0%	1%	1%	0%	2%	0%	0%	2%	40%	0%	100%
Lung Kwu Tan Road	S1a01	LD	50	16.3	N	N	0	0	1000-1100	578	27%	7%	10%	0%	0%	1%	2%	0%	0%	1%	1%	1%	2%	0%	0%	1%	49%	0%	100%
Lung Kwu Tan Road	S1a01	LD	50	16.4	N	N	0	0	1100-1200	584	30%	7%	11%	0%	0%	1%	2%	0%	0%	1%	1%	1%	2%	0%	0%	1%	44%	0%	100%
Lung Kwu Tan Road	S1a01	LD	50	18.3	N	N	0	0	1200-1300	362	27%	7%	6%	0%	0%	1%	2%	0%	0%	2%	3%	2%	5%	0%	0%	1%	43%	0%	100%
Lung Kwu Tan Road	S1a01	LD	50	17.6	N	N	0	0	1300-1400	426	25%	6%	6%	0%	0%	1%	2%	0%	0%	1%	3%	2%	4%	0%	0%	1%	48%	0%	100%
Lung Kwu Tan Road	S1a01	LD	50	16.3	N	N	0	0	1400-1500	555	24%	6%	6%	0%	0%	1%	2%	0%	0%	1%	3%	2%	5%	0%	0%	1%	49%	0%	100%
Lung Kwu Tan Road	S1a01	LD	50	17.0	N	N	0	0	1500-1600	479	23%	6%	6%	0%	0%	1%	2%	0%	0%	1%	3%	2%	5%	0%	0%	1%	50%	0%	100%
Lung Kwu Tan Road	S1a01	LD	50	17.8	N	N	0	0	1600-1700	410	25%	7%	6%	0%	0%	1%	2%	0%	0%	1%	3%	2%	5%	0%	0%	1%	46%	0%	100%
Lung Kwu Tan Road	S1a01	LD	50	18.6	N	N	0	0	1700-1800	333	28%	8%	7%	0%	0%	2%	2%	0%	0%	2%	3%	2%	6%	0%	0%	1%	40%	0%	100%
Lung Kwu Tan Road	S1a01	LD	50	19.1	N	N	0	0	1800-1900	281	28%	8%	7%	0%	0%	1%	2%	0%	0%	2%	3%	2%	6%	0%	0%	1%	38%	0%	100%
Lung Kwu Tan Road	S1a01	LD	50	20.3	N	N	0	0	1900-2000	148	26%	7%	7%	0%	0%	1%	2%	0%	0%	1%	3%	2%	7%	0%	0%	1%	43%	0%	100%
Lung Kwu Tan Road	S1a01	LD	50	21.0	N	N	0	0	2000-2100	61	33%	10%	8%	0%	0%	2%	3%	0%	0%	2%	3%	3%	10%	0%	0%	2%	25%	0%	100%
Lung Kwu Tan Road	S1a01	LD	50	21.0	N	N	0	0	2100-2200	33	33%	9%	9%	0%	0%	3%	3%	0%	0%	3%	3%	3%	6%	0%	0%	0%	27%	0%	100%
Lung Kwu Tan Road	S1a01	LD	50	21.0	N	N	0	0	2200-2300	26	38%	12%	8%	0%	0%	0%	4%	0%	0%	4%	4%	4%	8%	0%	0%	0%	19%	0%	100%
Lung Kwu Tan Road	S1a01	LD	50	21.0	N	N	0	0	2300-0000	30	37%	10%	10%	0%	0%	3%	3%	0%	0%	3%	3%	3%	7%	0%	0%	0%	20%	0%	100%
Lung Kwu Tan Road	S1a02	LD	50	21.0	N	N	0	0	0000-0100	37	43%	11%	16%	0%	0%	0%	3%	0%	0%	0%	0%	0%	3%	0%	0%	3%	22%	0%	100%
Lung Kwu Tan Road	S1a02	LD	50	21.0	N	N	0	0	0100-0200	23	43%	9%	17%	0%	0%	0%	4%	0%	0%	0%	0%	0%	4%	0%	0%	0%	22%	0%	100%
Lung Kwu Tan Road	S1a02	LD	50	21.0	N	N	0	0	0200-0300	10	50%	10%	20%	0%	0%	0%	0%	0%	0%	0%	0%	0%	0%	0%	0%	0%	20%	0%	100%
Lung Kwu Tan Road	S1a02	LD	50	21.0	N	N	0	0	0300-0400	7	43%	14%	14%	0%	0%	0%	0%	0%	0%	0%	0%	0%	0%	0%	0%	0%	29%	0%	100%
Lung Kwu Tan Road	S1a02	LD	50	21.0	N	N	0	0	0400-0500	4	50%	0%	25%	0%	0%	0%	0%	0%	0%	0%	0%	0%	0%	0%	0%	0%	25%	0%	100%
Lung Kwu Tan Road	S1a02	LD	50	21.0	N	N	0	0	0500-0600	18	44%	11%	17%	0%	0%	0%	6%	0%	0%	0%	0%	0%	0%	0%	0%	0%	22%	0%	100%
Lung Kwu Tan Road	S1a02	LD	50	21.0	N	N	0	0	0600-0700	87	41%	10%	15%	0%	0%	1%	3%	0%	0%	1%	1%	1%	2%	0%	0%	2%	21%	0%	100%
Lung Kwu Tan Road	S1a02	LD	50	18.4	N	N	0	0	0700-0800	426	41%	10%	14%	0%	0%	1%	3%	0%	0%	1%	1%	1%	3%	0%	0%	2%	24%	0%	100%
Lung Kwu Tan Road	S1a02	LD	50	16.9	N	N	0	0	0800-0900	557	34%	8%	11%	0%	0%	1%	2%	0%	0%	1%	1%	1%	2%	0%	0%	1%	38%	0%	100%
Lung Kwu Tan Road	S1a02	LD	50	17.7	N	N	0	0	0900-1000	454	32%	8%	11%	0%	0%	1%	2%	0%	0%	1%	1%	0%	2%	0%	0%	2%	40%	0%	100%
Lung Kwu Tan Road	S1a02	LD	50	16.3	N	N	0	0	1000-1100	578	27%	7%	10%	0%	0%	1%	2%	0%	0%	1%	1%	1%	2%	0%	0%	1%	49%	0%	100%
Lung Kwu Tan Road	S1a02	LD	50	16.4	N	N	0	0	1100-1200	584	30%	7%	11%	0%	0%	1%	2%	0%	0%	1%	1%	1%	2%	0%	0%	1%	44%	0%	100%
Lung Kwu Tan Road	S1a02	LD	50	18.3	N	N	0	0	1200-1300	362	27%	7%	6%	0%	0%	1%	2%	0%	0%	2%	3%	2%	5%	0%	0%	1%	43%	0%	100%
Lung Kwu Tan Road	S1a02	LD	50	17.6	N	N	0	0	1300-1400	426	25%	6%	6%	0%	0%	1%	2%	0%	0%	1%	3%	2%	4%	0%	0%	1%	48%	0%	100%
Lung Kwu Tan Road	S1a02	LD	50	16.3	N	N	0	0	1400-1500	555	24%	6%	6%	0%	0%	1%	2%	0%	0%	1%	3%	2%	5%	0%	0%	1%	49%	0%	100%
Lung Kwu Tan Road	S1a02	LD	50	17.0	N	N	0	0	1500-1600	479	23%	6%	6%	0%	0%	1%	2%	0%	0%	1%	3%	2%	5%	0%	0%	1%	50%	0%	100%
Lung Kwu Tan Road	S1a02	LD	50	17.8	N	N	0	0	1600-1700	410	25%	7%	6%	0%	0%	1%	2%	0%	0%	1%	3%	2%	5%	0%	0%	1%	46%	0%	100%
Lung Kwu Tan Road	S1a02	LD	50	18.6	N	N	0	0	1700-1800	333	28%	8%	7%	0%	0%	2%	2%	0%	0%	2%	3%	2%	6%	0%	0%	1%	40%	0%	100%
Lung Kwu Tan Road	S1a02	LD	50	19.1	N	N	0	0	1800-1900	281	28%	8%	7%	0%	0%	1%	2%	0%	0%	2%	3%	2%	6%	0%	0%	1%	38%	0%	100%
Lung Kwu Tan Road	S1a02	LD	50	20.3	N	N	0	0	1900-2000	148	26%	7%	7%	0%	0%	1%	2%	0%	0%	1%	3%	2%	7%	0%	0%	1%	43%	0%	100%
Lung Kwu Tan Road	S1a02	LD	50	21.0	N	N	0	0	2000-2100	61	33%	10%	8%	0%	0%	2%	3%	0%	0%	2%	3%	3%	10%	0%	0%	2%	25%	0%	100%
Lung Kwu Tan Road	S1a02	LD	50	21.0	N	N	0	0	2100-2200	33	33%	9%	9%	0%	0%	3%	3%	0%	0%	3%	3%	3%	6%	0%	0%	0%	27%	0%	100%
Lung Kwu Tan Road	S1a02	LD	50	21.0	N	N	0	0	2200-2300	26	38%	12%	8%	0%	0%	0%	4%	0%	0%	4%	4%	4%	8%	0%	0%	0%	19%	0%	100%
Lung Kwu Tan Road	S1a02	LD	50	21.0	N	N	0	0	2300-0000	30	37%	10%	10%	0%	0%	3%	3%	0%	0%	3%	3%	3%	7%	0%	0%	0%	20%	0%	100%
Lung Kwu Tan Road	S1a03	LD	50	21.0	N	N	0	0	0000-0100	37	43%	11%	16%	0%	0%	0%	3%	0%	0%	0%	0%	0%	3%	0%	0%	3%	22%	0%	100%
Lung Kwu Tan Road	S1a03	LD	50	21.0	N	N	0	0	0100-0200	23	43%	9%	17%	0%	0%	0%	4%	0%	0%	0%	0%	0%	4%	0%	0%	0%	22%	0%	100%
Lung Kwu Tan Road	S1a03	LD	50	21.0	N	N	0	0	0200-0300	10	50%	10%	20%	0%	0%	0%	0%	0%	0%	0%	0%	0%	0%	0%	0%	0%	20%	0%	100%
Lung Kwu Tan Road	S1a03	LD	50	21.0	N	N	0	0	0300-0400	7	43%	14%	14%	0%	0%	0%	0%	0%	0%	0%	0%	0%	0%	0%	0%	0%	29%	0%	100%
Lung Kwu Tan Road	S1a03	LD	50	21.0	N	N	0	0	0400-0500	4	50%	0%	25%	0%	0%	0%	0%	0%	0%	0%	0%	0%	0%	0%	0%	0%	25%	0%	100%
Lung Kwu Tan Road	S1a03	LD	50	21.0	N	N	0	0	0500-0600	18	44%	11%	17%	0%	0%	0%	6%	0%	0%	0%	0%	0%	0%	0%	0%	0%	22%	0%	100%
Lung Kwu Tan Road	S1a03	LD	50	21.0	N	N	0	0	0600-0700	87	41%	10%	15%	0%	0%	1%	3%	0%	0%	1%	1%	1%	2%	0%	0%	2%	21%	0%	100%
Lung Kwu Tan Road	S1a03	LD	50	18.4	N	N	0	0	0700-0800	426	41%	10%	14%	0%	0%	1%	3%	0%	0%	1%	1%	1%	3%	0%	0%	2%	24%	0%	100%
Lung Kwu Tan Road	S1a03	LD	50	16.9	N	N	0	0	0800-0900	557	34%	8%	11%	0%	0%	1%	2%	0%	0%	1%	1%	1%	2%	0%	0%	1%	38%	0%	100%
Lung Kwu Tan Road	S1a03	LD	50	17.7	N	N	0	0	0900-1000	454	32%	8%	11%	0%	0%	1%	2%	0%	0%	1%	1%	0%	2%	0%	0%	2%	40%	0%	100%
Lung Kwu Tan Road	S1a03	LD	50	16.3	N	N	0	0	1000-1100	578	27%	7%	10%	0%	0%	1%	2%	0%	0%	1%	1%	1%	2%	0%	0%	1%	49%	0%	100%
Lung Kwu Tan Road	S1a03	LD	50	16.4	N	N	0	0	1100-1200	584	30%	7%	11%	0%	0%	1%	2%	0%	0%	1%	1%	1%	2%	0%	0%	1%	44%	0%	100%
Lung Kwu Tan Road	S1a03	LD	50	18.3	N	N	0	0	1200-1300	362	27%	7%	6%	0%	0%	1%	2%	0%	0%	2%	3%	2%	5%	0%	0%	1%	43%	0%	100%
Lung Kwu Tan Road	S1a03	LD	50	17.6	N	N	0	0	1300-1400	426	25%	6%	6%	0%	0%	1%	2%	0%	0%	1%	3%	2%	4%	0%	0%	1%	48%	0%	100%
Lung Kwu Tan Road	S1a03	LD	50	16.3	N	N	0	0	1400-1500	555	24%	6%	6%	0%	0%	1%	2%	0%	0%	1%	3%	2%	5%	0%	0%	1%	49%	0%	100%
Lung Kwu Tan Road	S1a03	LD	50	17.0	N	N	0	0	1500-1600	479	23%	6%	6%	0%	0%	1%	2%	0%	0%	1%	3%	2%	5%	0%	0%	1%	50%	0%	100%
Lung Kwu Tan Road	S1a03	LD	50	17.8	N	N	0	0	1600-1700	410	25%	7%	6%	0%	0%	1%	2%	0%	0%	1%	3%	2%	5%	0%	0%	1%	46%	0%	100%
Lung Kwu Tan Road	S1a03	LD	50	18.6	N	N	0	0	1700-1800	333	28%	8%	7%	0%	0%	2%	2%	0%	0%	2%	3%	2%	6%	0%	0%	1%	40%	0%	100%
Lung Kwu Tan Road	S1a03	LD	50	19.1	N	N	0	0	1800-1900	281	28%	8%	7%	0%	0%	1%	2%	0%	0%	2%	3%	2%	6%	0%	0%	1%	38%	0%	100%
Lung Kwu Tan Road	S1a03	LD	50	20.3	N	N	0	0	1900-2000	148	26%	7%	7%	0%	0%	1%	2%	0%	0%	1%	3%	2%	7%	0%	0%	1%	43%	0%	100%
Lung Kwu Tan Road	S1a03	LD	50	21.0	N	N	0	0	2000-2100	61	33%	10%	8%	0%	0%	2%	3%	0%	0%	2%	3%	3%	10%	0%	0%	2%	25%	0%	100%
Lung Kwu Tan Road	S1a03	LD	50	21.0	N	N	0	0	2100-2200	33	33%	9%	9%	0%	0%	3%	3%	0%	0%	3%	3%	3%	6%	0%	0%	0%	27%	0%	100%
Lung Kwu Tan Road	S1a03	LD	50	21.0	N	N	0	0	2200-2300	26	38%	12%	8%	0%	0%	0%	4%	0%	0%	4%	4%	4%	8%	0%	0%	0%	19%	0%	100%
Lung Kwu Tan Road	S1a03	LD	50	21.0	N	N	0	0	2300-0000	30	37%	10%	10%	0%	0%	3%	3%	0%	0%	3%	3%	3%	7%	0%	0%	0%	20%	0%	100%
Lung Kwu Tan Road	S1b01	LD	50	21.0	N	N	0	0	0000-0100	34	41%	12%	15%	0%	0%	0%	3%	0%	0%	0%	0%	0%	3%	0%	0%	3%	24%	0%	100%
Lung Kwu Tan Road	S1b01	LD	50	21.0	N	N	0	0	0100-0200	22	41%	14%	14%	0%	0%	0%	5%	0%	0%	0%	0%	0%	5%	0%	0%	0%	23%	0%	100%
Lung Kwu Tan Road	S1b01	LD	50	21.0	N	N	0	0	0200-0300	8	50%	13%	13%	0%	0%	0%	0%	0%	0%	0%	0%	0%	0%	0%	0%	0%	25%	0%	100%
Lung Kwu Tan Road	S1b01	LD	50	21.0	N	N	0	0	0300-0400	7	43%	14%	14%	0%	0%	0%	0%	0%	0%	0%	0%	0%	0%	0%	0%	0%	29%	0%	100%
Lung Kwu Tan Road	S1b01	LD	50	21.0	N	N	0	0	0400-0500	2	50%	0%	0%	0%	0%	0%	0%	0%	0%	0%	0%	0%	0%	0%	0%	0%	50%	0%	100%
Lung Kwu Tan Road	S1b01	LD	50	21.0	N	N	0	0	0500-0600	17	41%	12%	18%	0%	0%	0%	6%	0%	0%	0%	0%	0%	0%	0%	0%	0%	24%	0%	100%
Lung Kwu Tan Road	S1b01	LD	50	21.0	N	N	0	0	0600-0700	82	39%	12%	15%	0%	0%	1%	4%	0%	0%	1%	1%	1%	2%	0%	0%	1%	22%	0%	100%
Lung Kwu Tan Road	S1b01	LD	50	18.5	N	N	0	0	0700-0800	401	39%	11%	13%	0%	0%	1%	3%	0%	0%	1%	1%	1%	3%	0%	0%	2%	25%	0%	100%

Appendix 3G_2 Year 2030
b) Traffic Data

Road Name	Road ID	Road Type	Speed Limit (km/hr)	Average Speed (km/hr)	Start Emission Estimated by Broad Brush Approach (Y/N)	With barrier (N / Cantilever / vertical / semi-enclosure / full enclosure)	Barrier width (m)	Barrier height (m)	Hour	Total Vehicles (Veh/hr)	01 - Private Cars	02 - Taxi	03 - Light Goods Vehicles <=2.5t	04 - Light Goods Vehicles 2.5-3.5t	05 - Light Goods Vehicles >3.5t	06 - Medium Goods Vehicles <=15t	07 - Medium Goods Vehicles 15-24t	08 - Public Light Buses	09 - Private Light Bus <=3.5t	10 - Private Light Bus >3.5t	11 - Non-franchised Bus<=6.4t	12 - Non-franchised Bus 6.4-15t	13 - Non-franchised Bus 15-24t	14 - Franchised Bus Single Deck	15 - Franchised Bus Double Deck	16 - Motorcycles	17 - Heavy Goods Vehicles >24t	18 - Non-franchised Bus >24t	Total
											PC	TAXI	LGV3	LGV4	LGV6	HGV7	HGV8	PLB	PV4	PV5	NFB6	NFB7	NFB8	FBSD	FBDD	MC	HGV9	NFB9	
Lung Kwu Tan Road	S1b01	LD	50	17.0	N	N	0	0	0800-0900	531	32%	9%	11%	0%	0%	1%	2%	0%	0%	1%	1%	1%	2%	0%	0%	1%	40%	0%	100%
Lung Kwu Tan Road	S1b01	LD	50	17.8	N	N	0	0	0900-1000	433	30%	9%	11%	0%	0%	1%	2%	0%	0%	1%	1%	0%	2%	0%	0%	1%	42%	0%	100%
Lung Kwu Tan Road	S1b01	LD	50	16.4	N	N	0	0	1000-1100	555	25%	7%	9%	0%	0%	1%	2%	0%	0%	1%	1%	1%	2%	0%	0%	1%	51%	0%	100%
Lung Kwu Tan Road	S1b01	LD	50	16.5	N	N	0	0	1100-1200	558	27%	8%	10%	0%	0%	1%	2%	0%	0%	1%	1%	1%	2%	0%	0%	1%	46%	0%	100%
Lung Kwu Tan Road	S1b01	LD	50	18.7	N	N	0	0	1200-1300	285	14%	7%	5%	0%	0%	1%	2%	0%	0%	2%	4%	3%	7%	0%	0%	0%	55%	0%	100%
Lung Kwu Tan Road	S1b01	LD	50	18.0	N	N	0	0	1300-1400	346	13%	6%	5%	0%	0%	1%	1%	0%	0%	2%	3%	3%	5%	0%	0%	0%	60%	0%	100%
Lung Kwu Tan Road	S1b01	LD	50	16.9	N	N	0	0	1400-1500	450	12%	6%	5%	0%	0%	1%	1%	0%	0%	2%	3%	2%	6%	0%	0%	0%	60%	0%	100%
Lung Kwu Tan Road	S1b01	LD	50	17.5	N	N	0	0	1500-1600	390	12%	6%	5%	0%	0%	1%	1%	0%	0%	2%	3%	2%	6%	0%	0%	0%	62%	0%	100%
Lung Kwu Tan Road	S1b01	LD	50	18.2	N	N	0	0	1600-1700	327	13%	7%	5%	0%	0%	1%	2%	0%	0%	2%	3%	3%	6%	0%	0%	0%	58%	0%	100%
Lung Kwu Tan Road	S1b01	LD	50	19.0	N	N	0	0	1700-1800	258	15%	8%	6%	0%	0%	1%	2%	0%	0%	2%	4%	3%	7%	0%	0%	0%	51%	0%	100%
Lung Kwu Tan Road	S1b01	LD	50	19.5	N	N	0	0	1800-1900	215	14%	8%	6%	0%	0%	1%	2%	0%	0%	2%	4%	3%	7%	0%	0%	0%	50%	0%	100%
Lung Kwu Tan Road	S1b01	LD	50	20.4	N	N	0	0	1900-2000	116	13%	8%	5%	0%	0%	1%	2%	0%	0%	2%	3%	3%	9%	0%	0%	0%	55%	0%	100%
Lung Kwu Tan Road	S1b01	LD	50	21.0	N	N	0	0	2000-2100	44	18%	11%	7%	0%	0%	2%	2%	0%	0%	2%	5%	5%	14%	0%	0%	0%	34%	0%	100%
Lung Kwu Tan Road	S1b01	LD	50	21.0	N	N	0	0	2100-2200	23	17%	9%	9%	0%	0%	0%	4%	0%	0%	4%	4%	4%	9%	0%	0%	0%	39%	0%	100%
Lung Kwu Tan Road	S1b01	LD	50	21.0	N	N	0	0	2200-2300	18	22%	11%	11%	0%	0%	0%	0%	0%	0%	6%	6%	6%	11%	0%	0%	0%	28%	0%	100%
Lung Kwu Tan Road	S1b01	LD	50	21.0	N	N	0	0	2300-0000	21	19%	14%	10%	0%	0%	0%	5%	0%	0%	5%	5%	5%	10%	0%	0%	0%	29%	0%	100%
Lung Kwu Tan Road	S1b02	LD	50	21.0	N	N	0	0	0000-0100	34	41%	12%	15%	0%	0%	0%	3%	0%	0%	0%	0%	0%	3%	0%	0%	3%	24%	0%	100%
Lung Kwu Tan Road	S1b02	LD	50	21.0	N	N	0	0	0100-0200	22	41%	14%	14%	0%	0%	0%	5%	0%	0%	0%	0%	0%	5%	0%	0%	0%	23%	0%	100%
Lung Kwu Tan Road	S1b02	LD	50	21.0	N	N	0	0	0200-0300	8	50%	13%	13%	0%	0%	0%	0%	0%	0%	0%	0%	0%	0%	0%	0%	0%	25%	0%	100%
Lung Kwu Tan Road	S1b02	LD	50	21.0	N	N	0	0	0300-0400	7	43%	14%	14%	0%	0%	0%	0%	0%	0%	0%	0%	0%	0%	0%	0%	0%	29%	0%	100%
Lung Kwu Tan Road	S1b02	LD	50	21.0	N	N	0	0	0400-0500	2	50%	0%	0%	0%	0%	0%	0%	0%	0%	0%	0%	0%	0%	0%	0%	0%	50%	0%	100%
Lung Kwu Tan Road	S1b02	LD	50	21.0	N	N	0	0	0500-0600	17	41%	12%	18%	0%	0%	0%	6%	0%	0%	0%	0%	0%	0%	0%	0%	0%	24%	0%	100%
Lung Kwu Tan Road	S1b02	LD	50	21.0	N	N	0	0	0600-0700	82	39%	12%	15%	0%	0%	1%	4%	0%	0%	1%	1%	1%	2%	0%	0%	1%	22%	0%	100%
Lung Kwu Tan Road	S1b02	LD	50	18.5	N	N	0	0	0700-0800	401	39%	11%	13%	0%	0%	1%	3%	0%	0%	1%	1%	1%	3%	0%	0%	2%	25%	0%	100%
Lung Kwu Tan Road	S1b02	LD	50	17.0	N	N	0	0	0800-0900	531	32%	9%	11%	0%	0%	1%	2%	0%	0%	1%	1%	1%	2%	0%	0%	1%	40%	0%	100%
Lung Kwu Tan Road	S1b02	LD	50	17.8	N	N	0	0	0900-1000	433	30%	9%	11%	0%	0%	1%	2%	0%	0%	1%	1%	0%	2%	0%	0%	1%	42%	0%	100%
Lung Kwu Tan Road	S1b02	LD	50	16.4	N	N	0	0	1000-1100	555	25%	7%	9%	0%	0%	1%	2%	0%	0%	1%	1%	1%	2%	0%	0%	1%	51%	0%	100%
Lung Kwu Tan Road	S1b02	LD	50	16.5	N	N	0	0	1100-1200	558	27%	8%	10%	0%	0%	1%	2%	0%	0%	1%	1%	1%	2%	0%	0%	1%	46%	0%	100%
Lung Kwu Tan Road	S1b02	LD	50	18.7	N	N	0	0	1200-1300	285	14%	7%	5%	0%	0%	1%	2%	0%	0%	2%	4%	3%	7%	0%	0%	0%	55%	0%	100%
Lung Kwu Tan Road	S1b02	LD	50	18.0	N	N	0	0	1300-1400	346	13%	6%	5%	0%	0%	1%	1%	0%	0%	2%	3%	3%	5%	0%	0%	0%	60%	0%	100%
Lung Kwu Tan Road	S1b02	LD	50	16.9	N	N	0	0	1400-1500	450	12%	6%	5%	0%	0%	1%	1%	0%	0%	2%	3%	2%	6%	0%	0%	0%	60%	0%	100%
Lung Kwu Tan Road	S1b02	LD	50	17.5	N	N	0	0	1500-1600	390	12%	6%	5%	0%	0%	1%	1%	0%	0%	2%	3%	2%	6%	0%	0%	0%	62%	0%	100%
Lung Kwu Tan Road	S1b02	LD	50	18.2	N	N	0	0	1600-1700	327	13%	7%	5%	0%	0%	1%	2%	0%	0%	2%	3%	3%	6%	0%	0%	0%	58%	0%	100%
Lung Kwu Tan Road	S1b02	LD	50	19.0	N	N	0	0	1700-1800	258	15%	8%	6%	0%	0%	1%	2%	0%	0%	2%	4%	3%	7%	0%	0%	0%	51%	0%	100%
Lung Kwu Tan Road	S1b02	LD	50	19.5	N	N	0	0	1800-1900	215	14%	8%	6%	0%	0%	1%	2%	0%	0%	2%	4%	3%	7%	0%	0%	0%	50%	0%	100%
Lung Kwu Tan Road	S1b02	LD	50	20.4	N	N	0	0	1900-2000	116	13%	8%	5%	0%	0%	1%	2%	0%	0%	2%	3%	3%	9%	0%	0%	0%	55%	0%	100%
Lung Kwu Tan Road	S1b02	LD	50	21.0	N	N	0	0	2000-2100	44	18%	11%	7%	0%	0%	2%	2%	0%	0%	2%	5%	5%	14%	0%	0%	0%	34%	0%	100%
Lung Kwu Tan Road	S1b02	LD	50	21.0	N	N	0	0	2100-2200	23	17%	9%	9%	0%	0%	0%	4%	0%	0%	4%	4%	4%	9%	0%	0%	0%	39%	0%	100%
Lung Kwu Tan Road	S1b02	LD	50	21.0	N	N	0	0	2200-2300	18	22%	11%	11%	0%	0%	0%	0%	0%	0%	6%	6%	6%	11%	0%	0%	0%	28%	0%	100%
Lung Kwu Tan Road	S1b02	LD	50	21.0	N	N	0	0	2300-0000	21	19%	14%	10%	0%	0%	0%	5%	0%	0%	5%	5%	5%	10%	0%	0%	0%	29%	0%	100%
Lung Kwu Tan Road	S1b03	LD	50	21.0	N	N	0	0	0000-0100	34	41%	12%	15%	0%	0%	0%	3%	0%	0%	0%	0%	0%	3%	0%	0%	3%	24%	0%	100%
Lung Kwu Tan Road	S1b03	LD	50	21.0	N	N	0	0	0100-0200	22	41%	14%	14%	0%	0%	0%	5%	0%	0%	0%	0%	0%	5%	0%	0%	0%	23%	0%	100%
Lung Kwu Tan Road	S1b03	LD	50	21.0	N	N	0	0	0200-0300	8	50%	13%	13%	0%	0%	0%	0%	0%	0%	0%	0%	0%	0%	0%	0%	0%	25%	0%	100%
Lung Kwu Tan Road	S1b03	LD	50	21.0	N	N	0	0	0300-0400	7	43%	14%	14%	0%	0%	0%	0%	0%	0%	0%	0%	0%	0%	0%	0%	0%	29%	0%	100%
Lung Kwu Tan Road	S1b03	LD	50	21.0	N	N	0	0	0400-0500	2	50%	0%	0%	0%	0%	0%	0%	0%	0%	0%	0%	0%	0%	0%	0%	0%	50%	0%	100%
Lung Kwu Tan Road	S1b03	LD	50	21.0	N	N	0	0	0500-0600	17	41%	12%	18%	0%	0%	0%	6%	0%	0%	0%	0%	0%	0%	0%	0%	0%	24%	0%	100%
Lung Kwu Tan Road	S1b03	LD	50	21.0	N	N	0	0	0600-0700	82	39%	12%	15%	0%	0%	1%	4%	0%	0%	1%	1%	1%	2%	0%	0%	1%	22%	0%	100%
Lung Kwu Tan Road	S1b03	LD	50	18.5	N	N	0	0	0700-0800	401	39%	11%	13%	0%	0%	1%	3%	0%	0%	1%	1%	1%	3%	0%	0%	2%	25%	0%	100%
Lung Kwu Tan Road	S1b03	LD	50	17.0	N	N	0	0	0800-0900	531	32%	9%	11%	0%	0%	1%	2%	0%	0%	1%	1%	1%	2%	0%	0%	1%	40%	0%	100%
Lung Kwu Tan Road	S1b03	LD	50	17.8	N	N	0	0	0900-1000	433	30%	9%	11%	0%	0%	1%	2%	0%	0%	1%	1%	0%	2%	0%	0%	1%	42%	0%	100%
Lung Kwu Tan Road	S1b03	LD	50	16.4	N	N	0	0	1000-1100	555	25%	7%	9%	0%	0%	1%	2%	0%	0%	1%	1%	1%	2%	0%	0%	1%	51%	0%	100%
Lung Kwu Tan Road	S1b03	LD	50	16.5	N	N	0	0	1100-1200	558	27%	8%	10%	0%	0%	1%	2%	0%	0%	1%	1%	1%	2%	0%	0%	1%	46%	0%	100%
Lung Kwu Tan Road	S1b03	LD	50	18.7	N	N	0	0	1200-1300	285	14%	7%	5%	0%	0%	1%	2%	0%	0%	2%	4%	3%	7%	0%	0%	0%	55%	0%	100%
Lung Kwu Tan Road	S1b03	LD	50	18.0	N	N	0	0	1300-1400	346	13%	6%	5%	0%	0%	1%	1%	0%	0%	2%	3%	3%	5%	0%	0%	0%	60%	0%	100%
Lung Kwu Tan Road	S1b03	LD	50	16.9	N	N	0	0	1400-1500	450	12%	6%	5%	0%	0%	1%	1%	0%	0%	2%	3%	2%	6%	0%	0%	0%	60%	0%	100%
Lung Kwu Tan Road	S1b03	LD	50	17.5	N	N	0	0	1500-1600	390	12%	6%	5%	0%	0%	1%	1%	0%	0%	2%	3%	2%	6%	0%	0%	0%	62%	0%	100%
Lung Kwu Tan Road	S1b03	LD	50	18.2	N	N	0	0	1600-1700	327	13%	7%	5%	0%	0%	1%	2%	0%	0%	2%	3%	3%	6%	0%	0%	0%	58%	0%	100%
Lung Kwu Tan Road	S1b03	LD	50	19.0	N	N	0	0	1700-1800	258	15%	8%	6%	0%	0%	1%	2%	0%	0%	2%	4%	3%	7%	0%	0%	0%	51%	0%	100%
Lung Kwu Tan Road	S1b03	LD	50	19.5	N	N	0	0	1800-1900	215	14%	8%	6%	0%	0%	1%	2%	0%	0%	2%	4%	3%	7%	0%	0%	0%	50%	0%	100%
Lung Kwu Tan Road	S1b03	LD	50	20.4	N	N	0	0	1900-2000	116	13%	8%	5%	0%	0%	1%	2%	0%	0%	2%	3%	3%	9%	0%	0%	0%	55%	0%	100%
Lung Kwu Tan Road	S1b03	LD	50	21.0	N	N	0	0	2000-2100	44	18%	11%	7%	0%	0%	2%	2%	0%	0%	2%	5%	5%	14%	0%	0%	0%	34%	0%	100%
Lung Kwu Tan Road	S1b03	LD	50	21.0	N	N	0	0	2100-2200	23	17%	9%	9%	0%	0%	0%	4%	0%	0%	4%	4%	4%	9%	0%	0%	0%	39%	0%	100%
Lung Kwu Tan Road	S1b03	LD	50	21.0	N	N	0	0	2200-2300	18	22%	11%	11%	0%	0%	0%	0%	0%	0%	6%	6%	6%	11%	0%	0%	0%	28%	0%	100%
Lung Kwu Tan Road	S1b03	LD	50	21.0	N	N	0	0	2300-0000	21	19%	14%	10%	0%	0%	0%	5%	0%	0%	5%	5%	5%	10%	0%	0%	0%	29%	0%	100%
Lung Kwu Tan Road	S1b04	LD	50	21.0	N	N	0	0	0000-0100	34	41%	12%	15%	0%	0%	0%	3%	0%	0%	0%	0%	0%	3%	0%	0%	3%	24%	0%	100%
Lung Kwu Tan Road	S1b04	LD	50	21.0	N	N	0	0	0100-0200	22	41%	14%	14%	0%	0%	0%	5%	0%	0%	0%	0%	0%	5%	0%	0%	0%	23%	0%	100%
Lung Kwu Tan Road	S1b04	LD	50	21.0	N	N	0	0	0200-0300	8	50%	13%	13%	0%	0%	0%	0%	0%	0%	0%	0%	0%	0%	0%	0%	0%	25%	0%	100%
Lung Kwu Tan Road	S1b04	LD	50	21.0	N	N	0	0	0300-0400	7	43%	14%	14%	0%	0%	0%	0%	0%	0%	0%	0%	0%	0%	0%	0%	0%	29%	0%	100%
Lung Kwu Tan Road	S1b04	LD	50	21.0	N	N	0	0	0400-0500	2	50%	0%	0%	0%	0%	0%	0%	0%	0%	0%	0%	0%	0%	0%	0%	0%	50%	0%	100%
Lung Kwu Tan Road	S1b04	LD	50	21.0	N	N	0	0	0500-0600	17	41%	12%	18%	0%	0%	0%	6%	0%	0%	0%	0%	0%	0%	0%	0%	0%	24%	0%	100%
Lung Kwu Tan Road	S1b04	LD	50	21.0	N	N	0	0	0600-0700	82	39%	12%	15%	0%	0%	1%	4%	0%	0%	1%	1%	1%	2%	0%	0%	1%	22%	0%	100%
Lung Kwu Tan Road	S1b04	LD	50	18.5	N	N	0	0	0700-0800	401	39%	11%	13%	0%	0%	1%	3%	0%	0%	1%	1%	1%	3%	0%	0%	2%	25%	0%	100%
Lung Kwu Tan Road	S1b04	LD	50	17.0	N	N	0	0	0800-0900	531	32%	9%	11%	0%	0%	1%	2%	0%	0%	1%	1%	1%	2%	0%	0%	1%	40%	0%	100%
Lung Kwu Tan Road	S1b04	LD	50	17.8	N	N	0	0	0900-1000	433	30%	9%	11%	0%	0%	1%	2%	0%	0%	1%	1%	0%	2%	0%	0%	1%	42%	0%	100%
Lung Kwu Tan Road	S1b04	LD	50	16.4	N	N	0	0	1000-1100	555	25%	7%	9%	0%	0%	1%	2%	0%	0%	1%	1%	1%	2%	0%	0%	1%	51%	0%	100%
Lung Kwu Tan Road	S1b04	LD	50	16.5	N	N	0	0	1100-1200	558	27%	8%	10%	0%	0%	1%	2%	0%	0%	1%	1%	1%	2%	0%	0%	1%	46%	0%	100%
Lung Kwu Tan Road	S1b04	LD	50	18.7	N	N	0	0	1200-1300	285	14%	7%	5%	0%	0%	1%	2%	0%	0%	2%	4%	3%	7%	0%	0%	0%	55%	0%	100%
Lung Kwu Tan Road	S1b04	LD	50	18.0	N	N	0	0	1300-1400	346	13%	6%	5%	0%	0%	1%	1%	0%	0%	2%	3%	3%	5%	0%	0%	0%	60%	0%	100%
Lung Kwu Tan Road	S1b04	LD	50	16.9	N	N	0	0	1400-1500	450	12%	6%	5%	0%	0%	1%	1%	0%	0%	2%	3%	2%	6%	0%	0%	0%	60%	0%	100%
Lung Kwu Tan Road	S1b04	LD	50	17.5	N	N	0	0	1500-1600	390	12%	6%	5%	0%	0%	1%	1%	0%	0%	2%	3%	2%	6%	0%	0%	0%	62%	0%	100%
Lung Kwu Tan Road	S1b04	LD	50	18.2	N	N	0	0	1600-1700	327	13%	7%	5%	0%	0%	1%	2%	0%	0%	2%	3%	3%	6%	0%	0%	0%	58%	0%	100%
Lung Kwu Tan Road	S1b04	LD	50	19.0	N	N	0	0	1700-1800	258	15%	8%	6%	0%	0%	1%	2%	0%	0%	2%	4%	3%	7%	0%	0%	0%	51%	0%	100%
Lung Kwu Tan Road	S1b04	LD	50	19.5	N	N	0	0	1800-1900	215	14%	8%	6%	0%	0%	1%	2%	0%	0%	2%	4%	3%	7%	0%	0%	0%	50%	0%	100%
Lung Kwu Tan Road	S1b04	LD	50	20.4	N	N	0	0	1900-2000	116	13%	8%	5%	0%	0%	1%	2%	0%	0%	2%	3%	3%	9%	0%	0%	0%	55%	0%	100%
Lung Kwu Tan Road	S1b04	LD	50	21.0	N	N	0	0	2000-2100	44	18%	11%	7%	0%	0%	2%	2%	0%	0%	2%	5%	5%	14%	0%	0%	0%	34%	0%	100%
Lung Kwu Tan Road	S1b04	LD	50	21.0	N	N	0	0	2100-2200	23	17%	9%	9%	0%	0%	0%	4%	0%	0%	4%	4%	4%	9%	0%	0%	0%	39%	0%	100%
Lung Kwu Tan Road	S1b04	LD	50	21.0	N	N	0	0	2200-2300	18	22%	11%	11%	0%	0%	0%	0%	0%	0%	6%	6%	6%	11%	0%	0%	0%	28%	0%	100%
Lung Kwu Tan Road	S1b04	LD	50	21.0	N	N	0	0	2300-0000	21	19%	14%	10%	0%	0%	0%	5%	0%	0%	5%	5%	5%	10%	0%	0%	0%	29%	0%	100%
Lung Kwu Tan Road	S1b05	LD	50	21.0	N	N	0	0	0000-0100	34	41%	12%	15%	0%	0%	0%	3%	0%	0%	0%	0%	0%	3%	0%	0%	3%	24%	0%	100%
Lung Kwu Tan Road	S1b05	LD	50	21.0	N	N	0	0	0100-0200	22	41%	14%	14%	0%	0%	0%	5%	0%	0%	0%	0%	0%	5%	0%	0%	0%	23%	0%	100%
Lung Kwu Tan Road	S1b05	LD	50	21.0	N	N	0	0	0200-0300	8	50%	13%	13%	0%	0%	0%	0%	0%	0%	0%	0%	0%	0%	0%	0%	0%	25%	0%	100%
Lung Kwu Tan Road	S1b05	LD	50	21.0	N	N	0	0	0300-0400	7	43%	14%	14%	0%	0%	0%	0%	0%	0%	0%	0%	0%	0%	0%	0%	0%	29%	0%	100%
Lung Kwu Tan Road	S1b05	LD	50	21.0	N	N	0	0	0400-0500	2	50%	0%	0%	0%	0%	0%	0%	0%	0%	0%	0%	0%	0%	0%	0%	0%	50%	0%	100%
Lung Kwu Tan Road	S1b05	LD	50	21.0	N	N	0	0	0500-0600	17	41%	12%	18%	0%	0%	0%	6%	0%	0%	0%	0%	0%	0%	0%	0%	0%	24%	0%	100%
Lung Kwu Tan Road	S1b05	LD	50	21.0	N	N	0	0	0600-0700	82	39%	12%	15%	0%	0%	1%	4%	0%	0%	1%	1%	1%	2%	0%	0%	1%	22%	0%	100%
Lung Kwu Tan Road	S1b05	LD	50	18.5	N	N	0	0	0700-0800	401	39%	11%	13%	0%	0%	1%	3%	0%	0%	1%	1%	1%	3%	0%	0%	2%	25%	0%	100%
Lung Kwu Tan Road	S1b05	LD	50	17.0	N	N	0	0	0800-0900	531	32%	9%	11%	0%	0%	1%	2%	0%	0%	1%	1%	1%	2%	0%	0%	1%	40%	0%	100%
Lung Kwu Tan Road	S1b05	LD	50	17.8	N	N	0	0	0900-1000	433	30%	9%	11%	0%	0%	1%	2%	0%	0%	1%	1%	0%	2%	0%	0%	1%	42%	0%	100%
Lung Kwu Tan Road	S1b05	LD	50	16.4	N	N	0	0	1000-1100	555	25%	7%	9%	0%	0%	1%	2%	0%	0%	1%	1%	1%	2%	0%	0%	1%	51%	0%	100%
Lung Kwu Tan Road	S1b05	LD	50	16.5	N	N	0	0	1100-1200	558	27%	8%	10%	0%	0%	1%	2%	0%	0%	1%	1%	1%	2%	0%	0%	1%	46%	0%	100%
Lung Kwu Tan Road	S1b05	LD	50	18.7	N	N	0	0	1200-1300	285	14%	7%	5%	0%	0%	1%	2%	0%	0%	2%	4%	3%	7%	0%	0%	0%	55%	0%	100%
Lung Kwu Tan Road	S1b05	LD	50	18.0	N	N	0	0	1300-1400	346	13%	6%	5%	0%	0%	1%	1%	0%	0%	2%	3%	3%	5%	0%	0%	0%	60%	0%	100%
Lung Kwu Tan Road	S1b05	LD	50	16.9	N	N	0	0	1400-1500	450	12%	6%	5%	0%	0%	1%	1%	0%	0%	2%	3%	2%	6%	0%	0%	0%	60%	0%	100%
Lung Kwu Tan Road	S1b05	LD	50	17.5	N	N	0	0	1500-1600	390	12%	6%	5%	0%	0%	1%	1%	0%	0%	2%	3%	2%	6%	0%	0%	0%	62%	0%	100%
Lung Kwu Tan Road	S1b05	LD	50	18.2	N	N	0	0	1600-1700	327	13%	7%	5%	0%	0%	1%	2%	0%	0%	2%	3%	3%	6%	0%	0%	0%	58%	0%	100%
Lung Kwu Tan Road	S1b05	LD	50	19.0	N	N	0	0	1700-1800	258	15%	8%	6%	0%	0%	1%	2%	0%	0%	2%	4%	3%	7%	0%	0%	0%	51%	0%	100%
Lung Kwu Tan Road	S1b05	LD	50	19.5	N	N	0	0	1800-1900	215	14%	8%	6%	0%	0%	1%	2%	0%	0%	2%	4%	3%	7%	0%	0%	0%	50%	0%	100%
Lung Kwu Tan Road	S1b05	LD	50	20.4	N	N	0	0	1900-2000	116	13%	8%	5%	0%	0%	1%	2%	0%	0%	2%	3%	3%	9%	0%	0%	0%	55%	0%	100%
Lung Kwu Tan Road	S1b05	LD	50	21.0	N	N	0	0	2000-2100	44	18%	11%	7%	0%	0%	2%	2%	0%	0%	2%	5%	5%	14%	0%	0%	0%	34%	0%	100%
Lung Kwu Tan Road	S1b05	LD	50	21.0	N	N	0	0	2100-2200	23	17%	9%	9%	0%	0%	0%	4%	0%	0%	4%	4%	4%	9%	0%	0%	0%	39%	0%	100%
Lung Kwu Tan Road	S1b05	LD	50	21.0	N	N	0	0	2200-2300	18	22%	11%	11%	0%	0%	0%	0%	0%	0%	6%	6%	6%	11%	0%	0%	0%	28%	0%	100%
Lung Kwu Tan Road	S1b05	LD	50	21.0	N	N	0	0	2300-0000	21	19%	14%	10%	0%	0%	0%	5%	0%	0%	5%	5%	5%	10%	0%	0%	0%	29%	0%	100%
Lung Kwu Tan Road	S2b04	LD	50	21.0	N	N	0	0	0000-0100	15	13%	20%	20%	0%	0%	0%	7%	0%	0%	7%	0%	0%	0%	0%	0%	0%	33%	0%	100%
Lung Kwu Tan Road	S2b04	LD	50	21.0	N	N	0	0	0100-0200	8	13%	25%	25%	0%	0%	0%	0%	0%	0%	0%	0%	0%	0%	0%	0%	0%	38%	0%	100%
Lung Kwu Tan Road	S2b04	LD	50	21.0	N	N	0	0	0200-0300	4	25%	25%	25%	0%	0%	0%	0%	0%	0%	0%	0%	0%	0%	0%	0%	0%	25%	0%	100%
Lung Kwu Tan Road	S2b04	LD	50	21.0	N	N	0	0	0300-0400	3	0%	33%	33%	0%	0%	0%	0%	0%	0%	0%	0%	0%	0%	0%	0%	0%	33%	0%	100%
Lung Kwu Tan Road	S2b04	LD	50	21.0	N	N	0	0	0400-0500	0	0%	0%	0%	0%	0%	0%	0%	0%	0%	0%	0%	0%	0%	0%	0%	0%	0%	0%	0%
Lung Kwu Tan Road	S2b04	LD	50	21.0	N	N	0	0	0500-0600	6	17%	33%	17%	0%	0%	0%	0%	0%	0%	0%	0%	0%	0%	0%	0%	0%	33%	0%	100%
Lung Kwu Tan Road	S2b04	LD	50	21.0	N	N	0	0	0600-0700	36	14%	22%	17%	0%	0%	3%	3%	0%	0%	3%	3%	3%	3%	0%	0%	0%	31%	0%	100%
Lung Kwu Tan Road	S2b04	LD	50	19.9	N	N	0	0	0700-0800	186	12%	18%	15%	0%	0%	2%	4%	0%	1%	4%	2%	2%	4%	0%	0%	0%	37%	0%	100%
Lung Kwu Tan Road	S2b04	LD	50	18.5	N	N	0	0	0800-0900	302	9%	12%	10%	0%	0%	1%	2%	0%	0%	2%	1%	1%	3%	0%	0%	0%	59%	0%	100%
Lung Kwu Tan Road	S2b04	LD	50	19.0	N	N	0	0	0900-1000	256	9%	12%	9%	0%	0%	1%	2%	0%	0%	2%	1%	1%	2%	0%	0%	0%	60%	0%	100%
Lung Kwu Tan Road	S2b04	LD	50	17.7	N	N	0	0	1000-1100	364	7%	9%	7%	0%	0%	1%	2%	0%	0%	2%	1%	1%	1%	0%	0%	0%	70%	0%	100%
Lung Kwu Tan Road	S2b04	LD	50	18.0	N	N	0	0	1100-1200	347	8%	10%	8%	0%	0%	1%	2%	0%	0%	2%	1%	1%	2%	0%	0%	0%	65%	0%	100%
Lung Kwu Tan Road	S2b04	LD	50	17.9	N	N	0	0	1200-1300	433	29%	5%	8%	0%	0%	1%	2%	0%	0%	3%	2%	1%	3%	0%	0%	6%	39%	0%	100%
Lung Kwu Tan Road	S2b04	LD	50	17.1	N	N	0	0	1300-1400	501	27%	4%	8%	0%	0%	1%	2%	0%	0%	3%	2%	1%	3%	0%	0%	5%	44%	0%	100%
Lung Kwu Tan Road	S2b04	LD	50	15.7	N	N	0	0	1400-1500	654	26%	4%	8%	0%	0%	1%	2%	0%	0%	3%	2%	1%	3%	0%	0%	5%	44%	0%	100%
Lung Kwu Tan Road	S2b04	LD	50	16.5	N	N	0	0	1500-1600	562	26%	4%	7%	0%	0%	1%	2%	0%	0%	3%	2%	1%	3%	0%	0%	5%	45%	0%	100%
Lung Kwu Tan Road	S2b04	LD	50	17.3	N	N	0	0	1600-1700	485	28%	5%	8%	0%	0%	1%	2%	0%	0%	3%	2%	1%	4%	0%	0%	6%	42%	0%	100%
Lung Kwu Tan Road	S2b04	LD	50	18.2	N	N	0	0	1700-1800	401	31%	5%	9%	0%	0%	1%	2%	0%	0%	3%	2%	1%	4%	0%	0%	6%	36%	0%	100%
Lung Kwu Tan Road	S2b04	LD	50	18.7	N	N	0	0	1800-1900	342	31%	5%	9%	0%	0%	1%	2%	0%	0%	3%	2%	1%	4%	0%	0%	6%	34%	0%	100%
Lung Kwu Tan Road	S2b04	LD	50	20.0	N	N	0	0	1900-2000	192	34%	5%	8%	0%	0%	1%	2%	0%	0%	3%	2%	1%	4%	0%	0%	6%	35%	0%	100%
Lung Kwu Tan Road	S2b04	LD	50	21.0	N	N	0	0	2000-2100	90	43%	6%	9%	0%	0%	1%	2%	0%	0%	3%	2%	1%	6%	0%	0%	7%	20%	0%	100%
Lung Kwu Tan Road	S2b04	LD	50	21.0	N	N	0	0	2100-2200	39	36%	5%	10%	0%	0%	0%	3%	0%	0%	3%	3%	3%	5%	0%	0%	8%	26%	0%	100%
Lung Kwu Tan Road	S2b04	LD	50	21.0	N	N	0	0	2200-2300	35	37%	6%	11%	0%	0%	0%	3%	0%	0%	3%	3%	3%	6%	0%	0%	9%	20%	0%	100%
Lung Kwu Tan Road	S2b04	LD	50	21.0	N	N	0	0	2300-0000	40	38%	8%	10%	0%	0%	0%	3%	0%	0%	5%	3%	3%	5%	0%	0%	8%	20%	0%	100%
Lung Kwu Tan Road	S2b05	LD	50	21.0	N	N	0	0	0000-0100	15	13%	20%	20%	0%	0%	0%	7%	0%	0%	7%	0%	0%	0%	0%	0%	0%	33%	0%	100%
Lung Kwu Tan Road	S2b05	LD	50	21.0	N	N	0	0	0100-0200	8	13%	25%	25%	0%	0%	0%	0%	0%	0%	0%	0%	0%	0%	0%	0%	0%	38%	0%	100%
Lung Kwu Tan Road	S2b05	LD	50	21.0	N	N	0	0	0200-0300	4	25%	25%	25%	0%	0%	0%	0%	0%	0%	0%	0%	0%	0%	0%	0%	0%	25%	0%	100%
Lung Kwu Tan Road	S2b05	LD	50	21.0	N	N	0	0	0300-0400	3	0%	33%	33%	0%	0%	0%	0%	0%	0%	0%	0%	0%	0%	0%	0%	0%	33%	0%	100%
Lung Kwu Tan Road	S2b05	LD	50	21.0	N	N	0	0	0400-0500	0	0%	0%	0%	0%	0%	0%	0%	0%	0%	0%	0%	0%	0%	0%	0%	0%	0%	0%	0%
Lung Kwu Tan Road	S2b05	LD	50	21.0	N	N	0	0	0500-0600	6	17%	33%	17%	0%	0%	0%	0%	0%	0%	0%	0%	0%	0%	0%	0%	0%	33%	0%	100%
Lung Kwu Tan Road	S2b05	LD	50	21.0	N	N	0	0	0600-0700	36	14%	22%	17%	0%	0%	3%	3%	0%	0%	3%	3%	3%	3%	0%	0%	0%	31%	0%	100%
Lung Kwu Tan Road	S2b05	LD	50	19.9	N	N	0	0	0700-0800	186	12%	18%	15%	0%	0%	2%	4%	0%	1%	4%	2%	2%	4%	0%	0%	0%	37%	0%	100%
Lung Kwu Tan Road	S2b05	LD	50	18.5	N	N	0	0	0800-0900	302	9%	12%	10%	0%	0%	1%	2%	0%	0%	2%	1%	1%	3%	0%	0%	0%	59%	0%	100%
Lung Kwu Tan Road	S2b05	LD	50	19.0	N	N	0	0	0900-1000	256	9%	12%	9%	0%	0%	1%	2%	0%	0%	2%	1%	1%	2%	0%	0%	0%	60%	0%	100%
Lung Kwu Tan Road	S2b05	LD	50	17.7	N	N	0	0	1000-1100	364	7%	9%	7%	0%	0%	1%	2%	0%	0%	2%	1%	1%	1%	0%	0%	0%	70%	0%	100%
Lung Kwu Tan Road	S2b05	LD	50	18.0	N	N	0	0	1100-1200	347	8%	10%	8%	0%	0%	1%	2%	0%	0%	2%	1%	1%	2%	0%	0%	0%	65%	0%	100%
Lung Kwu Tan Road	S2b05	LD	50	17.9	N	N	0	0	1200-1300	433	29%	5%	8%	0%	0%	1%	2%	0%	0%	3%	2%	1%	3%	0%	0%	6%	39%	0%	100%
Lung Kwu Tan Road	S2b05	LD	50	17.1	N	N	0	0	1300-1400	501	27%	4%	8%	0%	0%	1%	2%	0%	0%	3%	2%	1%	3%	0%	0%	5%	44%	0%	100%
Lung Kwu Tan Road	S2b05	LD	50	15.7	N	N	0	0	1400-1500	654	26%	4%	8%	0%	0%	1%	2%	0%	0%	3%	2%	1%	3%	0%	0%	5%	44%	0%	100%
Lung Kwu Tan Road	S2b05	LD	50	16.5	N	N	0	0	1500-1600	562	26%	4%	7%	0%	0%	1%	2%	0%	0%	3%	2%	1%	3%	0%	0%	5%	45%	0%	100%
Lung Kwu Tan Road	S2b05	LD	50	17.3	N	N	0	0	1600-1700	485	28%	5%	8%	0%	0%	1%	2%	0%	0%	3%	2%	1%	4%	0%	0%	6%	42%	0%	100%
Lung Kwu Tan Road	S2b05	LD	50	18.2	N	N	0	0	1700-1800	401	31%	5%	9%	0%	0%	1%	2%	0%	0%	3%	2%	1%	4%	0%	0%	6%	36%	0%	100%
Lung Kwu Tan Road	S2b05	LD	50	18.7	N	N	0	0	1800-1900	342	31%	5%	9%	0%	0%	1%	2%	0%	0%	3%	2%	1%	4%	0%	0%	6%	34%	0%	100%
Lung Kwu Tan Road	S2b05	LD	50	20.0	N	N	0	0	1900-2000	192	34%	5%	8%	0%	0%	1%	2%	0%	0%	3%	2%	1%	4%	0%	0%	6%	35%	0%	100%
Lung Kwu Tan Road	S2b05	LD	50	21.0	N	N	0	0	2000-2100	90	43%	6%	9%	0%	0%	1%	2%	0%	0%	3%	2%	1%	6%	0%	0%	7%	20%	0%	100%
Lung Kwu Tan Road	S2b05	LD	50	21.0	N	N	0	0	2100-2200	39	36%	5%	10%	0%	0%	0%	3%	0%	0%	3%	3%	3%	5%	0%	0%	8%	26%	0%	100%
Lung Kwu Tan Road	S2b05	LD	50	21.0	N	N	0	0	2200-2300	35	37%	6%	11%	0%	0%	0%	3%	0%	0%	3%	3%	3%	6%	0%	0%	9%	20%	0%	100%
Lung Kwu Tan Road	S2b05	LD	50	21.0	N	N	0	0	2300-0000	40	38%	8%	10%	0%	0%	0%	3%	0%	0%	5%	3%	3%	5%	0%	0%	8%	20%	0%	100%
Lung Kwu Tan Road	S2b06	LD	50	21.0	N	N	0	0	0000-0100	15	13%	20%	20%	0%	0%	0%	7%	0%	0%	7%	0%	0%	0%	0%	0%	0%	33%	0%	100%
Lung Kwu Tan Road	S2b06	LD	50	21.0	N	N	0	0	0100-0200	8	13%	25%	25%	0%	0%	0%	0%	0%	0%	0%	0%	0%	0%	0%	0%	0%	38%	0%	100%
Lung Kwu Tan Road	S2b06	LD	50	21.0	N	N	0	0	0200-0300	4	25%	25%	25%	0%	0%	0%	0%	0%	0%	0%	0%	0%	0%	0%	0%	0%	25%	0%	100%
Lung Kwu Tan Road	S2b06	LD	50	21.0	N	N	0	0	0300-0400	3	0%	33%	33%	0%	0%	0%	0%	0%	0%	0%	0%	0%	0%	0%	0%	0%	33%	0%	100%
Lung Kwu Tan Road	S2b06	LD	50	21.0	N	N	0	0	0400-0500	0	0%	0%	0%	0%	0%	0%	0%	0%	0%	0%	0%	0%	0%	0%	0%	0%	0%	0%	0%
Lung Kwu Tan Road	S2b06	LD	50	21.0	N	N	0	0	0500-0600	6	17%	33%	17%	0%	0%	0%	0%	0%	0%	0%	0%	0%	0%	0%	0%	0%	33%	0%	100%
Lung Kwu Tan Road	S2b06	LD	50	21.0	N	N	0	0	0600-0700	36	14%	22%	17%	0%	0%	3%	3%	0%	0%	3%	3%	3%	3%	0%	0%	0%	31%	0%	100%
Lung Kwu Tan Road	S2b06	LD	50	19.9	N	N	0	0	0700-0800	186	12%	18%	15%	0%	0%	2%	4%	0%	1%	4%	2%	2%	4%	0%	0%	0%	37%	0%	100%
Lung Kwu Tan Road	S2b06	LD	50	18.5	N	N	0	0	0800-0900	302	9%	12%	10%	0%	0%	1%	2%	0%	0%	2%	1%	1%	3%	0%	0%	0%	59%	0%	100%
Lung Kwu Tan Road	S2b06	LD	50	19.0	N	N	0	0	0900-1000	256	9%	12%	9%	0%	0%	1%	2%	0%	0%	2%	1%	1%	2%	0%	0%	0%	60%	0%	100%
Lung Kwu Tan Road	S2b06	LD	50	17.7	N	N	0	0	1000-1100	364	7%	9%	7%	0%	0%	1%	2%	0%	0%	2%	1%	1%	1%	0%	0%	0%	70%	0%	100%
Lung Kwu Tan Road	S2b06	LD	50	18.0	N	N	0	0	1100-1200	347	8%	10%	8%	0%	0%	1%	2%	0%	0%	2%	1%	1%	2%	0%	0%	0%	65%	0%	100%
Lung Kwu Tan Road	S2b06	LD	50	17.9	N	N	0	0	1200-1300	433	29%	5%	8%	0%	0%	1%	2%	0%	0%	3%	2%	1%	3%	0%	0%	6%	39%	0%	100%
Lung Kwu Tan Road	S2b06	LD	50	17.1	N	N	0	0	1300-1400	501	27%	4%	8%	0%	0%	1%	2%	0%	0%	3%	2%	1%	3%	0%	0%	5%	44%	0%	100%
Lung Kwu Tan Road	S2b06	LD	50	15.7	N	N	0	0	1400-1500	654	26%	4%	8%	0%	0%	1%	2%	0%	0%	3%	2%	1%	3%	0%	0%	5%	44%	0%	100%
Lung Kwu Tan Road	S2b06	LD	50	16.5	N	N	0	0	1500-1600	562	26%	4%	7%	0%	0%	1%	2%	0%	0%	3%	2%	1%	3%	0%	0%	5%	45%	0%	100%
Lung Kwu Tan Road	S2b06	LD	50	17.3	N	N	0	0	1600-1700	485	28%	5%	8%	0%	0%	1%	2%	0%	0%	3%	2%	1%	4%	0%	0%	6%	42%	0%	100%
Lung Kwu Tan Road	S2b06	LD	50	18.2	N	N	0	0	1700-1800	401	31%	5%	9%	0%	0%	1%	2%	0%	0%	3%	2%	1%	4%	0%	0%	6%	36%	0%	100%
Lung Kwu Tan Road	S2b06	LD	50	18.7	N	N	0	0	1800-1900	342	31%	5%	9%	0%	0%	1%	2%	0%	0%	3%	2%	1%	4%	0%	0%	6%	34%	0%	100%
Lung Kwu Tan Road	S2b06	LD	50	20.0	N	N	0	0	1900-2000	192	34%	5%	8%	0%	0%	1%	2%	0%	0%	3%	2%	1%	4%	0%	0%	6%	35%	0%	100%
Lung Kwu Tan Road	S2b06	LD	50	21.0	N	N	0	0	2000-2100	90	43%	6%	9%	0%	0%	1%	2%	0%	0%	3%	2%	1%	6%	0%	0%	7%	20%	0%	100%
Lung Kwu Tan Road	S2b06	LD	50	21.0	N	N	0	0	2100-2200	39	36%	5%	10%	0%	0%	0%	3%	0%	0%	3%	3%	3%	5%	0%	0%	8%	26%	0%	100%
Lung Kwu Tan Road	S2b06	LD	50	21.0	N	N	0	0	2200-2300	35	37%	6%	11%	0%	0%	0%	3%	0%	0%	3%	3%	3%	6%	0%	0%	9%	20%	0%	100%
Lung Kwu Tan Road	S2b06	LD	50	21.0	N	N	0	0	2300-0000	40	38%	8%	10%	0%	0%	0%	3%	0%	0%	5%	3%	3%	5%	0%	0%	8%	20%	0%	100%

Road Name	Road ID	Road Type	Speed Limit (km/hr)	Average Speed (km/hr)	Start Emission Estimated by Broad Brush Approach (Y/N)	With barrier (N / Cantilever / vertical / semi-enclosure / full enclosure)	Barrier width (m)	Barrier height (m)	Hour	Total Vehicles (Veh/hr)	01 - Private Cars	02 - Taxi	03 - Light Goods Vehicles <=2.5t	04 - Light Goods Vehicles 2.5-3.5t	05 - Light Goods Vehicles >3.5t	06 - Medium Goods Vehicles <=15t	07 - Medium Goods Vehicles 15-24t	08 - Public Light Buses	09 - Private Light Bus <=3.5t	10 - Private Light Bus >3.5t	11 - Non-franchised Bus<=6.4t	12 - Non-franchised Bus 6.4-15t	13 - Non-franchised Bus 15-24t	14 - Franchised Bus Single Deck	15 - Franchised Bus Double Deck	16 - Motorcycles	17 - Heavy Goods Vehicles >24t	18 - Non-franchised Bus >24t	Total
											PC	TAXI	LGV3	LGV4	LGV6	HGV7	HGV8	PLB	PV4	PV5	NFB6	NFB7	NFB8	FBSD	FBDD	MC	HGV9	NFB9	
Lung Kwu Tan Road	S2b07	LD	50	21.0	N	N	0	0	0000-0100	15	13%	20%	20%	0%	0%	0%	7%	0%	0%	7%	0%	0%	0%	0%	0%	0%	33%	0%	100%
Lung Kwu Tan Road	S2b07	LD	50	21.0	N	N	0	0	0100-0200	8	13%	25%	25%	0%	0%	0%	0%	0%	0%	0%	0%	0%	0%	0%	0%	0%	38%	0%	100%
Lung Kwu Tan Road	S2b07	LD	50	21.0	N	N	0	0	0200-0300	4	25%	25%	25%	0%	0%	0%	0%	0%	0%	0%	0%	0%	0%	0%	0%	0%	25%	0%	100%
Lung Kwu Tan Road	S2b07	LD	50	21.0	N	N	0	0	0300-0400	3	0%	33%	33%	0%	0%	0%	0%	0%	0%	0%	0%	0%	0%	0%	0%	0%	33%	0%	100%
Lung Kwu Tan Road	S2b07	LD	50	21.0	N	N	0	0	0400-0500	0	0%	0%	0%	0%	0%	0%	0%	0%	0%	0%	0%	0%	0%	0%	0%	0%	0%	0%	0%
Lung Kwu Tan Road	S2b07	LD	50	21.0	N	N	0	0	0500-0600	6	17%	33%	17%	0%	0%	0%	0%	0%	0%	0%	0%	0%	0%	0%	0%	0%	33%	0%	100%
Lung Kwu Tan Road	S2b07	LD	50	21.0	N	N	0	0	0600-0700	36	14%	22%	17%	0%	0%	3%	3%	0%	0%	3%	3%	3%	3%	0%	0%	0%	31%	0%	100%
Lung Kwu Tan Road	S2b07	LD	50	19.9	N	N	0	0	0700-0800	186	12%	18%	15%	0%	0%	2%	4%	0%	1%	4%	2%	2%	4%	0%	0%	0%	37%	0%	100%
Lung Kwu Tan Road	S2b07	LD	50	18.5	N	N	0	0	0800-0900	302	9%	12%	10%	0%	0%	1%	2%	0%	0%	2%	1%	1%	3%	0%	0%	0%	59%	0%	100%
Lung Kwu Tan Road	S2b07	LD	50	19.0	N	N	0	0	0900-1000	256	9%	12%	9%	0%	0%	1%	2%	0%	0%	2%	1%	1%	2%	0%	0%	0%	60%	0%	100%
Lung Kwu Tan Road	S2b07	LD	50	17.7	N	N	0	0	1000-1100	364	7%	9%	7%	0%	0%	1%	2%	0%	0%	2%	1%	1%	1%	0%	0%	0%	70%	0%	100%
Lung Kwu Tan Road	S2b07	LD	50	18.0	N	N	0	0	1100-1200	347	8%	10%	8%	0%	0%	1%	2%	0%	0%	2%	1%	1%	2%	0%	0%	0%	65%	0%	100%
Lung Kwu Tan Road	S2b07	LD	50	17.9	N	N	0	0	1200-1300	433	29%	5%	8%	0%	0%	1%	2%	0%	0%	3%	2%	1%	3%	0%	0%	6%	39%	0%	100%
Lung Kwu Tan Road	S2b07	LD	50	17.1	N	N	0	0	1300-1400	501	27%	4%	8%	0%	0%	1%	2%	0%	0%	3%	2%	1%	3%	0%	0%	5%	44%	0%	100%
Lung Kwu Tan Road	S2b07	LD	50	15.7	N	N	0	0	1400-1500	654	26%	4%	8%	0%	0%	1%	2%	0%	0%	3%	2%	1%	3%	0%	0%	5%	44%	0%	100%
Lung Kwu Tan Road	S2b07	LD	50	16.5	N	N	0	0	1500-1600	562	26%	4%	7%	0%	0%	1%	2%	0%	0%	3%	2%	1%	3%	0%	0%	5%	45%	0%	100%
Lung Kwu Tan Road	S2b07	LD	50	17.3	N	N	0	0	1600-1700	485	28%	5%	8%	0%	0%	1%	2%	0%	0%	3%	2%	1%	4%	0%	0%	6%	42%	0%	100%
Lung Kwu Tan Road	S2b07	LD	50	18.2	N	N	0	0	1700-1800	401	31%	5%	9%	0%	0%	1%	2%	0%	0%	3%	2%	1%	4%	0%	0%	6%	36%	0%	100%
Lung Kwu Tan Road	S2b07	LD	50	18.7	N	N	0	0	1800-1900	342	31%	5%	9%	0%	0%	1%	2%	0%	0%	3%	2%	1%	4%	0%	0%	6%	34%	0%	100%
Lung Kwu Tan Road	S2b07	LD	50	20.0	N	N	0	0	1900-2000	192	34%	5%	8%	0%	0%	1%	2%	0%	0%	3%	2%	1%	4%	0%	0%	6%	35%	0%	100%
Lung Kwu Tan Road	S2b07	LD	50	21.0	N	N	0	0	2000-2100	90	43%	6%	9%	0%	0%	1%	2%	0%	0%	3%	2%	1%	6%	0%	0%	7%	20%	0%	100%
Lung Kwu Tan Road	S2b07	LD	50	21.0	N	N	0	0	2100-2200	39	36%	5%	10%	0%	0%	0%	3%	0%	0%	3%	3%	3%	5%	0%	0%	8%	26%	0%	100%
Lung Kwu Tan Road	S2b07	LD	50	21.0	N	N	0	0	2200-2300	35	37%	6%	11%	0%	0%	0%	3%	0%	0%	3%	3%	3%	6%	0%	0%	9%	20%	0%	100%
Lung Kwu Tan Road	S2b07	LD	50	21.0	N	N	0	0	2300-0000	40	38%	8%	10%	0%	0%	0%	3%	0%	0%	5%	3%	3%	5%	0%	0%	8%	20%	0%	100%
Lung Kwu Tan Road	S2a01	LD	50	21.0	N	N	0	0	0000-0100	24	29%	17%	13%	0%	0%	0%	4%	0%	0%	4%	0%	0%	0%	0%	4%	0%	29%	0%	100%
Lung Kwu Tan Road	S2a01	LD	50	21.0	N	N	0	0	0100-0200	13	31%	15%	15%	0%	0%	0%	8%	0%	0%	0%	0%	0%	0%	0%	0%	0%	31%	0%	100%
Lung Kwu Tan Road	S2a01	LD	50	21.0	N	N	0	0	0200-0300	6	33%	17%	17%	0%	0%	0%	0%	0%	0%	0%	0%	0%	0%	0%	0%	0%	33%	0%	100%
Lung Kwu Tan Road	S2a01	LD	50	21.0	N	N	0	0	0300-0400	4	25%	25%	25%	0%	0%	0%	0%	0%	0%	0%	0%	0%	0%	0%	0%	0%	25%	0%	100%
Lung Kwu Tan Road	S2a01	LD	50	21.0	N	N	0	0	0400-0500	2	50%	0%	0%	0%	0%	0%	0%	0%	0%	0%	0%	0%	0%	0%	0%	0%	50%	0%	100%
Lung Kwu Tan Road	S2a01	LD	50	21.0	N	N	0	0	0500-0600	9	33%	22%	11%	0%	0%	0%	0%	0%	0%	0%	0%	0%	0%	0%	0%	0%	33%	0%	100%
Lung Kwu Tan Road	S2a01	LD	50	21.0	N	N	0	0	0600-0700	54	28%	15%	13%	0%	0%	2%	4%	0%	0%	2%	2%	2%	2%	0%	2%	0%	30%	0%	100%
Lung Kwu Tan Road	S2a01	LD	50	19.2	N	N	0	0	0700-0800	273	25%	13%	11%	0%	0%	2%	4%	0%	0%	3%	1%	1%	3%	0%	3%	0%	35%	0%	100%
Lung Kwu Tan Road	S2a01	LD	50	17.8	N	N	0	0	0800-0900	395	19%	10%	8%	0%	0%	1%	3%	0%	0%	2%	1%	1%	2%	0%	2%	0%	52%	0%	100%
Lung Kwu Tan Road	S2a01	LD	50	18.4	N	N	0	0	0900-1000	333	19%	9%	8%	0%	0%	1%	3%	0%	0%	2%	1%	1%	2%	0%	2%	0%	53%	0%	100%
Lung Kwu Tan Road	S2a01	LD	50	17.0	N	N	0	0	1000-1100	446	15%	8%	7%	0%	0%	1%	2%	0%	0%	1%	1%	1%	1%	0%	1%	0%	62%	0%	100%
Lung Kwu Tan Road	S2a01	LD	50	17.2	N	N	0	0	1100-1200	439	17%	8%	8%	0%	0%	1%	3%	0%	0%	2%	1%	1%	1%	0%	2%	0%	57%	0%	100%
Lung Kwu Tan Road	S2a01	LD	50	17.6	N	N	0	0	1200-1300	476	31%	5%	9%	0%	0%	1%	2%	0%	0%	3%	2%	1%	3%	0%	2%	5%	36%	0%	100%
Lung Kwu Tan Road	S2a01	LD	50	16.8	N	N	0	0	1300-1400	546	29%	5%	8%	0%	0%	1%	2%	0%	0%	2%	2%	1%	3%	0%	2%	5%	40%	0%	100%
Lung Kwu Tan Road	S2a01	LD	50	14.8	N	N	0	0	1400-1500	713	29%	5%	8%	0%	0%	1%	2%	0%	0%	3%	2%	1%	3%	0%	2%	5%	40%	0%	100%
Lung Kwu Tan Road	S2a01	LD	50	16.2	N	N	0	0	1500-1600	612	28%	5%	8%	0%	0%	1%	1%	0%	0%	2%	2%	1%	3%	0%	2%	5%	42%	0%	100%
Lung Kwu Tan Road	S2a01	LD	50	17.0	N	N	0	0	1600-1700	530	30%	5%	8%	0%	0%	1%	2%	0%	0%	3%	2%	1%	3%	0%	2%	5%	38%	0%	100%
Lung Kwu Tan Road	S2a01	LD	50	17.9	N	N	0	0	1700-1800	442	33%	6%	9%	0%	0%	1%	2%	0%	0%	3%	2%	1%	4%	0%	2%	6%	32%	0%	100%
Lung Kwu Tan Road	S2a01	LD	50	18.5	N	N	0	0	1800-1900	379	33%	6%	9%	0%	0%	1%	2%	0%	0%	3%	2%	1%	3%	0%	2%	6%	31%	0%	100%
Lung Kwu Tan Road	S2a01	LD	50	19.9	N	N	0	0	1900-2000	209	36%	5%	8%	0%	0%	0%	1%	0%	0%	2%	2%	1%	4%	0%	2%	5%	33%	0%	100%
Lung Kwu Tan Road	S2a01	LD	50	20.9	N	N	0	0	2000-2100	99	44%	6%	9%	0%	0%	1%	2%	0%	0%	3%	2%	1%	5%	0%	2%	6%	18%	0%	100%
Lung Kwu Tan Road	S2a01	LD	50	21.0	N	N	0	0	2100-2200	45	38%	7%	11%	0%	0%	0%	2%	0%	0%	2%	2%	2%	4%	0%	2%	7%	22%	0%	100%
Lung Kwu Tan Road	S2a01	LD	50	21.0	N	N	0	0	2200-2300	39	38%	8%	10%	0%	0%	0%	3%	0%	0%	3%	3%	3%	5%	0%	3%	8%	18%	0%	100%
Lung Kwu Tan Road	S2a01	LD	50	21.0	N	N	0	0	2300-0000	45	40%	7%	11%	0%	0%	0%	2%	0%	0%	4%	2%	2%	4%	0%	2%	7%	18%	0%	100%
Lung Kwu Tan Road	S2a02	LD	50	21.0	N	N	0	0	0000-0100	24	29%	17%	13%	0%	0%	0%	4%	0%	0%	4%	0%	0%	0%	0%	4%	0%	29%	0%	100%
Lung Kwu Tan Road	S2a02	LD	50	21.0	N	N	0	0	0100-0200	13	31%	15%	15%	0%	0%	0%	8%	0%	0%	0%	0%	0%	0%	0%	0%	0%	31%	0%	100%
Lung Kwu Tan Road	S2a02	LD	50	21.0	N	N	0	0	0200-0300	6	33%	17%	17%	0%	0%	0%	0%	0%	0%	0%	0%	0%	0%	0%	0%	0%	33%	0%	100%
Lung Kwu Tan Road	S2a02	LD	50	21.0	N	N	0	0	0300-0400	4	25%	25%	25%	0%	0%	0%	0%	0%	0%	0%	0%	0%	0%	0%	0%	0%	25%	0%	100%
Lung Kwu Tan Road	S2a02	LD	50	21.0	N	N	0	0	0400-0500	2	50%	0%	0%	0%	0%	0%	0%	0%	0%	0%	0%	0%	0%	0%	0%	0%	50%	0%	100%
Lung Kwu Tan Road	S2a02	LD	50	21.0	N	N	0	0	0500-0600	9	33%	22%	11%	0%	0%	0%	0%	0%	0%	0%	0%	0%	0%	0%	0%	0%	33%	0%	100%
Lung Kwu Tan Road	S2a02	LD	50	21.0	N	N	0	0	0600-0700	54	28%	15%	13%	0%	0%	2%	4%	0%	0%	2%	2%	2%	2%	0%	2%	0%	30%	0%	100%
Lung Kwu Tan Road	S2a02	LD	50	19.2	N	N	0	0	0700-0800	273	25%	13%	11%	0%	0%	2%	4%	0%	0%	3%	1%	1%	3%	0%	3%	0%	35%	0%	100%
Lung Kwu Tan Road	S2a02	LD	50	17.8	N	N	0	0	0800-0900	395	19%	10%	8%	0%	0%	1%	3%	0%	0%	2%	1%	1%	2%	0%	2%	0%	52%	0%	100%
Lung Kwu Tan Road	S2a02	LD	50	18.4	N	N	0	0	0900-1000	333	19%	9%	8%	0%	0%	1%	3%	0%	0%	2%	1%	1%	2%	0%	2%	0%	53%	0%	100%
Lung Kwu Tan Road	S2a02	LD	50	17.0	N	N	0	0	1000-1100	446	15%	8%	7%	0%	0%	1%	2%	0%	0%	1%	1%	1%	1%	0%	1%	0%	62%	0%	100%
Lung Kwu Tan Road	S2a02	LD	50	17.2	N	N	0	0	1100-1200	439	17%	8%	8%	0%	0%	1%	3%	0%	0%	2%	1%	1%	1%	0%	2%	0%	57%	0%	100%
Lung Kwu Tan Road	S2a02	LD	50	17.6	N	N	0	0	1200-1300	476	31%	5%	9%	0%	0%	1%	2%	0%	0%	3%	2%	1%	3%	0%	2%	5%	36%	0%	100%
Lung Kwu Tan Road	S2a02	LD	50	16.8	N	N	0	0	1300-1400	546	29%	5%	8%	0%	0%	1%	2%	0%	0%	2%	2%	1%	3%	0%	2%	5%	40%	0%	100%
Lung Kwu Tan Road	S2a02	LD	50	14.8	N	N	0	0	1400-1500	713	29%	5%	8%	0%	0%	1%	2%	0%	0%	3%	2%	1%	3%	0%	2%	5%	40%	0%	100%
Lung Kwu Tan Road	S2a02	LD	50	16.2	N	N	0	0	1500-1600	612	28%	5%	8%	0%	0%	1%	1%	0%	0%	2%	2%	1%	3%	0%	2%	5%	42%	0%	100%
Lung Kwu Tan Road	S2a02	LD	50	17.0	N	N	0	0	1600-1700	530	30%	5%	8%	0%	0%	1%	2%	0%	0%	3%	2%	1%	3%	0%	2%	5%	38%	0%	100%
Lung Kwu Tan Road	S2a02	LD	50	17.9	N	N	0	0	1700-1800	442	33%	6%	9%	0%	0%	1%	2%	0%	0%	3%	2%	1%	4%	0%	2%	6%	32%	0%	100%
Lung Kwu Tan Road	S2a02	LD	50	18.5	N	N	0	0	1800-1900	379	33%	6%	9%	0%	0%	1%	2%	0%	0%	3%	2%	1%	3%	0%	2%	6%	31%	0%	100%
Lung Kwu Tan Road	S2a02	LD	50	19.9	N	N	0	0	1900-2000	209	36%	5%	8%	0%	0%	0%	1%	0%	0%	2%	2%	1%	4%	0%	2%	5%	33%	0%	100%
Lung Kwu Tan Road	S2a02	LD	50	20.9	N	N	0	0	2000-2100	99	44%	6%	9%	0%	0%	1%	2%	0%	0%	3%	2%	1%	5%	0%	2%	6%	18%	0%	100%
Lung Kwu Tan Road	S2a02	LD	50	21.0	N	N	0	0	2100-2200	45	38%	7%	11%	0%	0%	0%	2%	0%	0%	2%	2%	2%	4%	0%	2%	7%	22%	0%	100%
Lung Kwu Tan Road	S2a02	LD	50	21.0	N	N	0	0	2200-2300	39	38%	8%	10%	0%	0%	0%	3%	0%	0%	3%	3%	3%	5%	0%	3%	8%	18%	0%	100%
Lung Kwu Tan Road	S2a02	LD	50	21.0	N	N	0	0	2300-0000	45	40%	7%	11%	0%	0%	0%	2%	0%	0%	4%	2%	2%	4%	0%	2%	7%	18%	0%	100%
Nim Wan Road	S2a03	LD	50	21.0	N	N	0	0	0000-0100	24	29%	17%	13%	0%	0%	0%	4%	0%	0%	4%	0%	0%	0%	0%	4%	0%	29%	0%	100%
Nim Wan Road	S2a03	LD	50	21.0	N	N	0	0	0100-0200	13	31%	15%	15%	0%	0%	0%	8%	0%	0%	0%	0%	0%	0%	0%	0%	0%	31%	0%	100%
Nim Wan Road	S2a03	LD	50	21.0	N	N	0	0	0200-0300	6	33%	17%	17%	0%	0%	0%	0%	0%	0%	0%	0%	0%	0%	0%	0%	0%	33%	0%	100%
Nim Wan Road	S2a03	LD	50	21.0	N	N	0	0	0300-0400	4	25%	25%	25%	0%	0%	0%	0%	0%	0%	0%	0%	0%	0%	0%	0%	0%	25%	0%	100%
Nim Wan Road	S2a03	LD	50	21.0	N	N	0	0	0400-0500	2	50%	0%	0%	0%	0%	0%	0%	0%	0%	0%	0%	0%	0%	0%	0%	0%	50%	0%	100%
Nim Wan Road	S2a03	LD	50	21.0	N	N	0	0	0500-0600	9	33%	22%	11%	0%	0%	0%	0%	0%	0%	0%	0%	0%	0%	0%	0%	0%	33%	0%	100%
Nim Wan Road	S2a03	LD	50	21.0	N	N	0	0	0600-0700	54	28%	15%	13%	0%	0%	2%	4%	0%	0%	2%	2%	2%	2%	0%	2%	0%	30%	0%	100%
Nim Wan Road	S2a03	LD	50	19.2	N	N	0	0	0700-0800	273	25%	13%	11%	0%	0%	2%	4%	0%	0%	3%	1%	1%	3%	0%	3%	0%	35%	0%	100%
Nim Wan Road	S2a03	LD	50	17.8	N	N	0	0	0800-0900	395	19%	10%	8%	0%	0%	1%	3%	0%	0%	2%	1%	1%	2%	0%	2%	0%	52%	0%	100%
Nim Wan Road	S2a03	LD	50	18.4	N	N	0	0	0900-1000	333	19%	9%	8%	0%	0%	1%	3%	0%	0%	2%	1%	1%	2%	0%	2%	0%	53%	0%	100%
Nim Wan Road	S2a03	LD	50	17.0	N	N	0	0	1000-1100	446	15%	8%	7%	0%	0%	1%	2%	0%	0%	1%	1%	1%	1%	0%	1%	0%	62%	0%	100%
Nim Wan Road	S2a03	LD	50	17.2	N	N	0	0	1100-1200	439	17%	8%	8%	0%	0%	1%	3%	0%	0%	2%	1%	1%	1%	0%	2%	0%	57%	0%	100%
Nim Wan Road	S2a03	LD	50	17.6	N	N	0	0	1200-1300	476	31%	5%	9%	0%	0%	1%	2%	0%	0%	3%	2%	1%	3%	0%	2%	5%	36%	0%	100%
Nim Wan Road	S2a03	LD	50	16.8	N	N	0	0	1300-1400	546	29%	5%	8%	0%	0%	1%	2%	0%	0%	2%	2%	1%	3%	0%	2%	5%	40%	0%	100%
Nim Wan Road	S2a03	LD	50	14.8	N	N	0	0	1400-1500	713	29%	5%	8%	0%	0%	1%	2%	0%	0%	3%	2%	1%	3%	0%	2%	5%	40%	0%	100%
Nim Wan Road	S2a03	LD	50	16.2	N	N	0	0	1500-1600	612	28%	5%	8%	0%	0%	1%	1%	0%	0%	2%	2%	1%	3%	0%	2%	5%	42%	0%	100%
Nim Wan Road	S2a03	LD	50	17.0	N	N	0	0	1600-1700	530	30%	5%	8%	0%	0%	1%	2%	0%	0%	3%	2%	1%	3%	0%	2%	5%	38%	0%	100%
Nim Wan Road	S2a03	LD	50	17.9	N	N	0	0	1700-1800	442	33%	6%	9%	0%	0%	1%	2%	0%	0%	3%	2%	1%	4%	0%	2%	6%	32%	0%	100%
Nim Wan Road	S2a03	LD	50	18.5	N	N	0	0	1800-1900	379	33%	6%	9%	0%	0%	1%	2%	0%	0%	3%	2%	1%	3%	0%	2%	6%	31%	0%	100%
Nim Wan Road	S2a03	LD	50	19.9	N	N	0	0	1900-2000	209	36%	5%	8%	0%	0%	0%	1%	0%	0%	2%	2%	1%	4%	0%	2%	5%	33%	0%	100%
Nim Wan Road	S2a03	LD	50	20.9	N	N	0	0	2000-2100	99	44%	6%	9%	0%	0%	1%	2%	0%	0%	3%	2%	1%	5%	0%	2%	6%	18%	0%	100%
Nim Wan Road	S2a03	LD	50	21.0	N	N	0	0	2100-2200	45	38%	7%	11%	0%	0%	0%	2%	0%	0%	2%	2%	2%	4%	0%	2%	7%	22%	0%	100%
Nim Wan Road	S2a03	LD	50	21.0	N	N	0	0	2200-2300	39	38%	8%	10%	0%	0%	0%	3%	0%	0%	3%	3%	3%	5%	0%	3%	8%	18%	0%	100%
Nim Wan Road	S2a03	LD	50	21.0	N	N	0	0	2300-0000	45	40%	7%	11%	0%	0%	0%	2%	0%	0%	4%	2%	2%	4%	0%	2%	7%	18%	0%	100%
Nim Wan Road	S40a35	LD	50	21.0	N	N	0	0	0000-0100	0	0%	0%	0%	0%	0%	0%	0%	0%	0%	0%	0%	0%	0%	0%	0%	0%	0%	0%	0%
Nim Wan Road	S40a35	LD	50	21.0	N	N	0	0	0100-0200	0	0%	0%	0%	0%	0%	0%	0%	0%	0%	0%	0%	0%	0%	0%	0%	0%	0%	0%	0%
Nim Wan Road	S40a35	LD	50	21.0	N	N	0	0	0200-0300	0	0%	0%	0%	0%	0%	0%	0%	0%	0%	0%	0%	0%	0%	0%	0%	0%	0%	0%	0%
Nim Wan Road	S40a35	LD	50	21.0	N	N	0	0	0300-0400	0	0%	0%	0%	0%	0%	0%	0%	0%	0%	0%	0%	0%	0%	0%	0%	0%	0%	0%	0%
Nim Wan Road	S40a35	LD	50	21.0	N	N	0	0	0400-0500	0	0%	0%	0%	0%	0%	0%	0%	0%	0%	0%	0%	0%	0%	0%	0%	0%	0%	0%	0%
Nim Wan Road	S40a35	LD	50	21.0	N	N	0	0	0500-0600	0	0%	0%	0%	0%	0%	0%	0%	0%	0%	0%	0%	0%	0%	0%	0%	0%	0%	0%	0%
Nim Wan Road	S40a35	LD	50	21.0	N	N	0	0	0600-0700	2	50%	0%	0%	0%	0%	0%	0%	50%	0%	0%	0%	0%	0%	0%	0%	0%	0%	0%	100%
Nim Wan Road	S40a35	LD	50	21.0	N	N	0	0	0700-0800	8	38%	0%	13%	0%	0%	0%	13%	38%	0%	0%	0%	0%	0%	0%	0%	0%	0%	0%	100%
Nim Wan Road	S40a35	LD	50	21.0	N	N	0	0	0800-0900	8	38%	0%	13%	0%	0%	0%	13%	38%	0%	0%	0%	0%	0%	0%	0%	0%	0%	0%	100%
Nim Wan Road	S40a35	LD	50	21.0	N	N	0	0	0900-1000	6	33%	0%	17%	0%	0%	0%	17%	33%	0%	0%	0%	0%	0%	0%	0%	0%	0%	0%	100%
Nim Wan Road	S40a35	LD	50	21.0	N	N	0	0	1000-1100	8	38%	0%	13%	0%	0%	0%	13%	38%	0%	0%	0%	0%	0%	0%	0%	0%	0%	0%	100%
Nim Wan Road	S40a35	LD	50	21.0	N	N	0	0	1100-1200	8	38%	0%	13%	0%	0%	0%	13%	38%	0%	0%	0%	0%	0%	0%	0%	0%	0%	0%	100%
Nim Wan Road	S40a35	LD	50	21.0	N	N	0	0	1200-1300	5	20%	0%	0%	0%	0%	0%	0%	60%	0%	0%	0%	0%	0%	0%	0%	20%	0%	0%	100%
Nim Wan Road	S40a35	LD	50	21.0	N	N	0	0	1300-1400	6	17%	0%	0%	0%	0%	0%	0%	67%	0%	0%	0%	0%	0%	0%	0%	17%	0%	0%	100%
Nim Wan Road	S40a35	LD	50	21.0	N	N	0	0	1400-1500	9	22%	0%	0%	0%	0%	0%	0%	56%	0%	0%	0%	0%	0%	0%	0%	22%	0%	0%	100%
Nim Wan Road	S40a35	LD	50	21.0	N	N	0	0	1500-1600	6	17%	0%	0%	0%	0%	0%	0%	67%	0%	0%	0%	0%	0%	0%	0%	17%	0%	0%	100%
Nim Wan Road	S40a35	LD	50	21.0	N	N	0	0	1600-1700	6	17%	0%	0%	0%	0%	0%	0%	67%	0%	0%	0%	0%	0%	0%	0%	17%	0%	0%	100%
Nim Wan Road	S40a35	LD	50	21.0	N	N	0	0	1700-1800	5	20%	0%	0%	0%	0%	0%	0%	60%	0%	0%	0%	0%	0%	0%	0%	20%	0%	0%	100%
Nim Wan Road	S40a35	LD	50	21.0	N	N	0	0	1800-1900	5	20%	0%	0%	0%	0%	0%	0%	60%	0%	0%	0%	0%	0%	0%	0%	20%	0%	0%	100%
Nim Wan Road	S40a35	LD	50	21.0	N	N	0	0	1900-2000	1	0%	0%	0%	0%	0%	0%	0%	100%	0%	0%	0%	0%	0%	0%	0%	0%	0%	0%	100%
Nim Wan Road	S40a35	LD	50	21.0	N	N	0	0	2000-2100	1	0%	0%	0%	0%	0%	0%	0%	100%	0%	0%	0%	0%	0%	0%	0%	0%	0%	0%	100%
Nim Wan Road	S40a35	LD	50	21.0	N	N	0	0	2100-2200	0	0%	0%	0%	0%	0%	0%	0%	0%	0%	0%	0%	0%	0%	0%	0%	0%	0%	0%	0%
Nim Wan Road	S40a35	LD	50	21.0	N	N	0	0	2200-2300	0	0%	0%	0%	0%	0%	0%	0%	0%	0%	0%	0%	0%	0%	0%	0%	0%	0%	0%	0%
Nim Wan Road	S40a35	LD	50	21.0	N	N	0	0	2300-0000	0	0%	0%	0%	0%	0%	0%	0%	0%	0%	0%	0%	0%	0%	0%	0%	0%	0%	0%	0%
Nim Wan Road	S40a36	LD	50	21.0	N	N	0	0	0000-0100	0	0%	0%	0%	0%	0%	0%	0%	0%	0%	0%	0%	0%	0%	0%	0%	0%	0%	0%	0%
Nim Wan Road	S40a36	LD	50	21.0	N	N	0	0	0100-0200	0	0%	0%	0%	0%	0%	0%	0%	0%	0%	0%	0%	0%	0%	0%	0%	0%	0%	0%	0%
Nim Wan Road	S40a36	LD	50	21.0	N	N	0	0	0200-0300	0	0%	0%	0%	0%	0%	0%	0%	0%	0%	0%	0%	0%	0%	0%	0%	0%	0%	0%	0%
Nim Wan Road	S40a36	LD	50	21.0	N	N	0	0	0300-0400	0	0%	0%	0%	0%	0%	0%	0%	0%	0%	0%	0%	0%	0%	0%	0%	0%	0%	0%	0%
Nim Wan Road	S40a36	LD	50	21.0	N	N	0	0	0400-0500	0	0%	0%	0%	0%	0%	0%	0%	0%	0%	0%	0%	0%	0%	0%	0%	0%	0%	0%	0%
Nim Wan Road	S40a36	LD	50	21.0	N	N	0	0	0500-0600	0	0%	0%	0%	0%	0%	0%	0%	0%	0%	0%	0%	0%	0%	0%	0%	0%	0%	0%	0%
Nim Wan Road	S40a36	LD	50	21.0	N	N	0	0	0600-0700	2	50%	0%	0%	0%	0%	0%	0%	50%	0%	0%	0%	0%	0%	0%	0%	0%	0%	0%	100%
Nim Wan Road	S40a36	LD	50	21.0	N	N	0	0	0700-0800	8	38%	0%	13%	0%	0%	0%	13%	38%	0%	0%	0%	0%	0%	0%	0%	0%	0%	0%	100%
Nim Wan Road	S40a36	LD	50	21.0	N	N	0	0	0800-0900	8	38%	0%	13%	0%	0%	0%	13%	38%	0%	0%	0%	0%	0%	0%	0%	0%	0%	0%	100%
Nim Wan Road	S40a36	LD	50	21.0	N	N	0	0	0900-1000	6	33%	0%	17%	0%	0%	0%	17%	33%	0%	0%	0%	0%	0%	0%	0%	0%	0%	0%	100%
Nim Wan Road	S40a36	LD	50	21.0	N	N	0	0	1000-1100	8	38%	0%	13%	0%	0%	0%	13%	38%	0%	0%	0%	0%	0%	0%	0%	0%	0%	0%	100%
Nim Wan Road	S40a36	LD	50	21.0	N	N	0	0	1100-1200	8	38%	0%	13%	0%	0%	0%	13%	38%	0%	0%	0%	0%	0%	0%	0%	0%	0%	0%	100%
Nim Wan Road	S40a36	LD	50	21.0	N	N	0	0	1200-1300	5	20%	0%	0%	0%	0%	0%	0%	60%	0%	0%	0%	0%	0%	0%	0%	20%	0%	0%	100%
Nim Wan Road	S40a36	LD	50	21.0	N	N	0	0	1300-1400	6	17%	0%	0%	0%	0%	0%	0%	67%	0%	0%	0%	0%	0%	0%	0%	17%	0%	0%	100%
Nim Wan Road	S40a36	LD	50	21.0	N	N	0	0	1400-1500	9	22%	0%	0%	0%	0%	0%	0%	56%	0%	0%	0%	0%	0%	0%	0%	22%	0%	0%	100%
Nim Wan Road	S40a36	LD	50	21.0	N	N	0	0	1500-1600	6	17%	0%	0%	0%	0%	0%	0%	67%	0%	0%	0%	0%	0%	0%	0%	17%	0%	0%	100%
Nim Wan Road	S40a36	LD	50	21.0	N	N	0	0	1600-1700	6	17%	0%	0%	0%	0%	0%	0%	67%	0%	0%	0%	0%	0%	0%	0%	17%	0%	0%	100%
Nim Wan Road	S40a36	LD	50	21.0	N	N	0	0	1700-1800	5	20%	0%	0%	0%	0%	0%	0%	60%	0%	0%	0%	0%	0%	0%	0%	20%	0%	0%	100%
Nim Wan Road	S40a36	LD	50	21.0	N	N	0	0	1800-1900	5	20%	0%	0%	0%	0%	0%	0%	60%	0%	0%	0%	0%	0%	0%	0%	20%	0%	0%	100%
Nim Wan Road	S40a36	LD	50	21.0	N	N	0	0	1900-2000	1	0%	0%	0%	0%	0%	0%	0%	100%	0%	0%	0%	0%	0%	0%	0%	0%	0%	0%	100%
Nim Wan Road	S40a36	LD	50	21.0	N	N	0	0	2000-2100	1	0%	0%	0%	0%	0%	0%	0%	100%	0%	0%	0%	0%	0%	0%	0%	0%	0%	0%	100%
Nim Wan Road	S40a36	LD	50	21.0	N	N	0	0	2100-2200	0	0%	0%	0%	0%	0%	0%	0%	0%	0%	0%	0%	0%	0%	0%	0%	0%	0%	0%	0%
Nim Wan Road	S40a36	LD	50	21.0	N	N	0	0	2200-2300	0	0%	0%	0%	0%	0%	0%	0%	0%	0%	0%	0%	0%	0%	0%	0%	0%	0%	0%	0%
Nim Wan Road	S40a36	LD	50	21.0	N	N	0	0	2300-0000	0	0%	0%	0%	0%	0%	0%	0%	0%	0%	0%	0%	0%	0%	0%	0%	0%	0%	0%	0%
Nim Wan Road	S40a37	LD	50	21.0	N	N	0	0	0000-0100	0	0%	0%	0%	0%	0%	0%	0%	0%	0%	0%	0%	0%	0%	0%	0%	0%	0%	0%	0%
Nim Wan Road	S40a37	LD	50	21.0	N	N	0	0	0100-0200	0	0%	0%	0%	0%	0%	0%	0%	0%	0%	0%	0%	0%	0%	0%	0%	0%	0%	0%	0%
Nim Wan Road	S40a37	LD	50	21.0	N	N	0	0	0200-0300	0	0%	0%	0%	0%	0%	0%	0%	0%	0%	0%	0%	0%	0%	0%	0%	0%	0%	0%	0%
Nim Wan Road	S40a37	LD	50	21.0	N	N	0	0	0300-0400	0	0%	0%	0%	0%	0%	0%	0%	0%	0%	0%	0%	0%	0%	0%	0%	0%	0%	0%	0%
Nim Wan Road	S40a37	LD	50	21.0	N	N	0	0	0400-0500	0	0%	0%	0%	0%	0%	0%	0%	0%	0%	0%	0%	0%	0%	0%	0%	0%	0%	0%	0%
Nim Wan Road	S40a37	LD	50	21.0	N	N	0	0	0500-0600	0	0%	0%	0%	0%	0%	0%	0%	0%	0%	0%	0%	0%	0%	0%	0%	0%	0%	0%	0%
Nim Wan Road	S40a37	LD	50	21.0	N	N	0	0	0600-0700	2	50%	0%	0%	0%	0%	0%	0%	50%	0%	0%	0%	0%	0%	0%	0%	0%	0%	0%	100%
Nim Wan Road	S40a37	LD	50	21.0	N	N	0	0	0700-0800	8	38%	0%	13%	0%	0%	0%	13%	38%	0%	0%	0%	0%	0%	0%	0%	0%	0%	0%	100%
Nim Wan Road	S40a37	LD	50	21.0	N	N	0	0	0800-0900	8	38%	0%	13%	0%	0%	0%	13%	38%	0%	0%	0%	0%	0%	0%	0%	0%	0%	0%	100%
Nim Wan Road	S40a37	LD	50	21.0	N	N	0	0	0900-1000	6	33%	0%	17%	0%	0%	0%	17%	33%	0%	0%	0%	0%	0%	0%	0%	0%	0%	0%	100%
Nim Wan Road	S40a37	LD	50	21.0	N	N	0	0	1000-1100	8	38%	0%	13%	0%	0%	0%	13%	38%	0%	0%	0%	0%	0%	0%	0%	0%	0%	0%	100%
Nim Wan Road	S40a37	LD	50	21.0	N	N	0	0	1100-1200	8	38%	0%	13%	0%	0%	0%	13%	38%	0%	0%	0%	0%	0%	0%	0%	0%	0%	0%	100%
Nim Wan Road	S40a37	LD	50	21.0	N	N	0	0	1200-1300	5	20%	0%	0%	0%	0%	0%	0%	60%	0%	0%	0%	0%	0%	0%	0%	20%	0%	0%	100%
Nim Wan Road	S40a37	LD	50	21.0	N	N	0	0	1300-1400	6	17%	0%	0%	0%	0%	0%	0%	67%	0%	0%	0%	0%	0%	0%	0%	17%	0%	0%	100%
Nim Wan Road	S40a37	LD	50	21.0	N	N	0	0	1400-1500	9	22%	0%	0%	0%	0%	0%	0%	56%	0%	0%	0%	0%	0%	0%	0%	22%	0%	0%	100%
Nim Wan Road	S40a37	LD	50	21.0	N	N	0	0	1500-1600	6	17%	0%	0%	0%	0%	0%	0%	67%	0%	0%	0%	0%	0%	0%	0%	17%	0%	0%	100%
Nim Wan Road	S40a37	LD	50	21.0	N	N	0	0	1600-1700	6	17%	0%	0%	0%	0%	0%	0%	67%	0%	0%	0%	0%	0%	0%	0%	17%	0%	0%	100%
Nim Wan Road	S40a37	LD	50	21.0	N	N	0	0	1700-1800	5	20%	0%	0%	0%	0%	0%	0%	60%	0%	0%	0%	0%	0%	0%	0%	20%	0%	0%	100%
Nim Wan Road	S40a37	LD	50	21.0	N	N	0	0	1800-1900	5	20%	0%	0%	0%	0%	0%	0%	60%	0%	0%	0%	0%	0%	0%	0%	20%	0%	0%	100%
Nim Wan Road	S40a37	LD	50	21.0	N	N	0	0	1900-2000	1	0%	0%	0%	0%	0%	0%	0%	100%	0%	0%	0%	0%	0%	0%	0%	0%	0%	0%	100%
Nim Wan Road	S40a37	LD	50	21.0	N	N	0	0	2000-2100	1	0%	0%	0%	0%	0%	0%	0%	100%	0%	0%	0%	0%	0%	0%	0%	0%	0%	0%	100%
Nim Wan Road	S40a37	LD	50	21.0	N	N	0	0	2100-2200	0	0%	0%	0%	0%	0%	0%	0%	0%	0%	0%	0%	0%	0%	0%	0%	0%	0%	0%	0%
Nim Wan Road	S40a37	LD	50	21.0	N	N	0	0	2200-2300	0	0%	0%	0%	0%	0%	0%	0%	0%	0%	0%	0%	0%	0%	0%	0%	0%	0%	0%	0%
Nim Wan Road	S40a37	LD	50	21.0	N	N	0	0	2300-0000	0	0%	0%	0%	0%	0%	0%	0%	0%	0%	0%	0%	0%	0%	0%	0%	0%	0%	0%	0%
Nim Wan Road	S40a38	LD	50	21.0	N	N	0	0	0000-0100	0	0%	0%	0%	0%	0%	0%	0%	0%	0%	0%	0%	0%	0%	0%	0%	0%	0%	0%	0%
Nim Wan Road	S40a38	LD	50	21.0	N	N	0	0	0100-0200	0	0%	0%	0%	0%	0%	0%	0%	0%	0%	0%	0%	0%	0%	0%	0%	0%	0%	0%	0%
Nim Wan Road	S40a38	LD	50	21.0	N	N	0	0	0200-0300	0	0%	0%	0%	0%	0%	0%	0%	0%	0%	0%	0%	0%	0%	0%	0%	0%	0%	0%	0%
Nim Wan Road	S40a38	LD	50	21.0	N	N	0	0	0300-0400	0	0%	0%	0%	0%	0%	0%	0%	0%	0%	0%	0%	0%	0%	0%	0%	0%	0%	0%	0%
Nim Wan Road	S40a38	LD	50	21.0	N	N	0	0	0400-0500	0	0%	0%	0%	0%	0%	0%	0%	0%	0%	0%	0%	0%	0%	0%	0%	0%	0%	0%	0%
Nim Wan Road	S40a38	LD	50	21.0	N	N	0	0	0500-0600	0	0%	0%	0%	0%	0%	0%	0%	0%	0%	0%	0%	0%	0%	0%	0%	0%	0%	0%	0%
Nim Wan Road	S40a38	LD	50	21.0	N	N	0	0	0600-0700	2	50%	0%	0%	0%	0%	0%	0%	50%	0%	0%	0%	0%	0%	0%	0%	0%	0%	0%	100%
Nim Wan Road	S40a38	LD	50	21.0	N	N	0	0	0700-0800	8	38%	0%	13%	0%	0%	0%	13%	38%	0%	0%	0%	0%	0%	0%	0%	0%	0%	0%	100%
Nim Wan Road	S40a38	LD	50	21.0	N	N	0	0	0800-0900	8	38%	0%	13%	0%	0%	0%	13%	38%	0%	0%	0%	0%	0%	0%	0%	0%	0%	0%	100%
Nim Wan Road	S40a38	LD	50	21.0	N	N	0	0	0900-1000	6	33%	0%	17%	0%	0%	0%	17%	33%	0%	0%	0%	0%	0%	0%	0%	0%	0%	0%	100%
Nim Wan Road	S40a38	LD	50	21.0	N	N	0	0	1000-1100	8	38%	0%	13%	0%	0%	0%	13%	38%	0%	0%	0%	0%	0%	0%	0%	0%	0%	0%	100%
Nim Wan Road	S40a38	LD	50	21.0	N	N	0	0	1100-1200	8	38%	0%	13%	0%	0%	0%	13%	38%	0%	0%	0%	0%	0%	0%	0%	0%	0%	0%	100%
Nim Wan Road	S40a38	LD	50	21.0	N	N	0	0	1200-1300	5	20%	0%	0%	0%	0%	0%	0%	60%	0%	0%	0%	0%	0%	0%	0%	20%	0%	0%	100%
Nim Wan Road	S40a38	LD	50	21.0	N	N	0	0	1300-1400	6	17%	0%	0%	0%	0%	0%	0%	67%	0%	0%	0%	0%	0%	0%	0%	17%	0%	0%	100%
Nim Wan Road	S40a38	LD	50	21.0	N	N	0	0	1400-1500	9	22%	0%	0%	0%	0%	0%	0%	56%	0%	0%	0%	0%	0%	0%	0%	22%	0%	0%	100%
Nim Wan Road	S40a38	LD	50	21.0	N	N	0	0	1500-1600	6	17%	0%	0%	0%	0%	0%	0%	67%	0%	0%	0%	0%	0%	0%	0%	17%	0%	0%	100%

Appendix 3G_2 Year 2030
b) Traffic Data

Road Name	Road ID	Road Type	Speed Limit (km/hr)	Average Speed (km/hr)	Start Emission Estimated by Broad Brush Approach (Y/N)	With barrier (N / Cantilever / vertical / semi-enclosure / full enclosure)	Barrier width (m)	Barrier height (m)	Hour	Total Vehicles (Veh/hr)	01 - Private Cars	02 - Taxi	03 - Light Goods Vehicles <=2.5t	04 - Light Goods Vehicles 2.5-3.5t	05 - Light Goods Vehicles >3.5t	06 - Medium Goods Vehicles <=15t	07 - Medium Goods Vehicles 15-24t	08 - Public Light Buses	09 - Private Light Bus <=3.5t	10 - Private Light Bus >3.5t	11 - Non-franchised Bus<=6.4t	12 - Non-franchised Bus 6.4-15t	13 - Non-franchised Bus 15-24t	14 - Franchised Bus Single Deck	15 - Franchised Bus Double Deck	16 - Motorcycles	17 - Heavy Goods Vehicles >24t	18 - Non-franchised Bus >24t	Total
											PC	TAXI	LGV3	LGV4	LGV6	HGV7	HGV8	PLB	PV4	PV5	NFB6	NFB7	NFB8	FBSD	FBDD	MC	HGV9	NFB9	
Nim Wan Road	S40a38	LD	50	21.0	N	N	0	0	1600-1700	6	17%	0%	0%	0%	0%	0%	0%	67%	0%	0%	0%	0%	0%	0%	0%	17%	0%	0%	100%
Nim Wan Road	S40a38	LD	50	21.0	N	N	0	0	1700-1800	5	20%	0%	0%	0%	0%	0%	0%	60%	0%	0%	0%	0%	0%	0%	0%	20%	0%	0%	100%
Nim Wan Road	S40a38	LD	50	21.0	N	N	0	0	1800-1900	5	20%	0%	0%	0%	0%	0%	0%	60%	0%	0%	0%	0%	0%	0%	0%	20%	0%	0%	100%
Nim Wan Road	S40a38	LD	50	21.0	N	N	0	0	1900-2000	1	0%	0%	0%	0%	0%	0%	0%	100%	0%	0%	0%	0%	0%	0%	0%	0%	0%	0%	100%
Nim Wan Road	S40a38	LD	50	21.0	N	N	0	0	2000-2100	1	0%	0%	0%	0%	0%	0%	0%	100%	0%	0%	0%	0%	0%	0%	0%	0%	0%	0%	100%
Nim Wan Road	S40a38	LD	50	21.0	N	N	0	0	2100-2200	0	0%	0%	0%	0%	0%	0%	0%	0%	0%	0%	0%	0%	0%	0%	0%	0%	0%	0%	0%
Nim Wan Road	S40a38	LD	50	21.0	N	N	0	0	2200-2300	0	0%	0%	0%	0%	0%	0%	0%	0%	0%	0%	0%	0%	0%	0%	0%	0%	0%	0%	0%
Nim Wan Road	S40a38	LD	50	21.0	N	N	0	0	2300-0000	0	0%	0%	0%	0%	0%	0%	0%	0%	0%	0%	0%	0%	0%	0%	0%	0%	0%	0%	0%
Nim Wan Road	S40a39	LD	50	21.0	N	N	0	0	0000-0100	0	0%	0%	0%	0%	0%	0%	0%	0%	0%	0%	0%	0%	0%	0%	0%	0%	0%	0%	0%
Nim Wan Road	S40a39	LD	50	21.0	N	N	0	0	0100-0200	0	0%	0%	0%	0%	0%	0%	0%	0%	0%	0%	0%	0%	0%	0%	0%	0%	0%	0%	0%
Nim Wan Road	S40a39	LD	50	21.0	N	N	0	0	0200-0300	0	0%	0%	0%	0%	0%	0%	0%	0%	0%	0%	0%	0%	0%	0%	0%	0%	0%	0%	0%
Nim Wan Road	S40a39	LD	50	21.0	N	N	0	0	0300-0400	0	0%	0%	0%	0%	0%	0%	0%	0%	0%	0%	0%	0%	0%	0%	0%	0%	0%	0%	0%
Nim Wan Road	S40a39	LD	50	21.0	N	N	0	0	0400-0500	0	0%	0%	0%	0%	0%	0%	0%	0%	0%	0%	0%	0%	0%	0%	0%	0%	0%	0%	0%
Nim Wan Road	S40a39	LD	50	21.0	N	N	0	0	0500-0600	0	0%	0%	0%	0%	0%	0%	0%	0%	0%	0%	0%	0%	0%	0%	0%	0%	0%	0%	0%
Nim Wan Road	S40a39	LD	50	21.0	N	N	0	0	0600-0700	2	50%	0%	0%	0%	0%	0%	0%	50%	0%	0%	0%	0%	0%	0%	0%	0%	0%	0%	100%
Nim Wan Road	S40a39	LD	50	21.0	N	N	0	0	0700-0800	8	38%	0%	13%	0%	0%	0%	13%	38%	0%	0%	0%	0%	0%	0%	0%	0%	0%	0%	100%
Nim Wan Road	S40a39	LD	50	21.0	N	N	0	0	0800-0900	8	38%	0%	13%	0%	0%	0%	13%	38%	0%	0%	0%	0%	0%	0%	0%	0%	0%	0%	100%
Nim Wan Road	S40a39	LD	50	21.0	N	N	0	0	0900-1000	6	33%	0%	17%	0%	0%	0%	17%	33%	0%	0%	0%	0%	0%	0%	0%	0%	0%	0%	100%
Nim Wan Road	S40a39	LD	50	21.0	N	N	0	0	1000-1100	8	38%	0%	13%	0%	0%	0%	13%	38%	0%	0%	0%	0%	0%	0%	0%	0%	0%	0%	100%
Nim Wan Road	S40a39	LD	50	21.0	N	N	0	0	1100-1200	8	38%	0%	13%	0%	0%	0%	13%	38%	0%	0%	0%	0%	0%	0%	0%	0%	0%	0%	100%
Nim Wan Road	S40a39	LD	50	21.0	N	N	0	0	1200-1300	5	20%	0%	0%	0%	0%	0%	0%	60%	0%	0%	0%	0%	0%	0%	0%	20%	0%	0%	100%
Nim Wan Road	S40a39	LD	50	21.0	N	N	0	0	1300-1400	6	17%	0%	0%	0%	0%	0%	0%	67%	0%	0%	0%	0%	0%	0%	0%	17%	0%	0%	100%
Nim Wan Road	S40a39	LD	50	21.0	N	N	0	0	1400-1500	9	22%	0%	0%	0%	0%	0%	0%	56%	0%	0%	0%	0%	0%	0%	0%	22%	0%	0%	100%
Nim Wan Road	S40a39	LD	50	21.0	N	N	0	0	1500-1600	6	17%	0%	0%	0%	0%	0%	0%	67%	0%	0%	0%	0%	0%	0%	0%	17%	0%	0%	100%
Nim Wan Road	S40a39	LD	50	21.0	N	N	0	0	1600-1700	6	17%	0%	0%	0%	0%	0%	0%	67%	0%	0%	0%	0%	0%	0%	0%	17%	0%	0%	100%
Nim Wan Road	S40a39	LD	50	21.0	N	N	0	0	1700-1800	5	20%	0%	0%	0%	0%	0%	0%	60%	0%	0%	0%	0%	0%	0%	0%	20%	0%	0%	100%
Nim Wan Road	S40a39	LD	50	21.0	N	N	0	0	1800-1900	5	20%	0%	0%	0%	0%	0%	0%	60%	0%	0%	0%	0%	0%	0%	0%	20%	0%	0%	100%
Nim Wan Road	S40a39	LD	50	21.0	N	N	0	0	1900-2000	1	0%	0%	0%	0%	0%	0%	0%	100%	0%	0%	0%	0%	0%	0%	0%	0%	0%	0%	100%
Nim Wan Road	S40a39	LD	50	21.0	N	N	0	0	2000-2100	1	0%	0%	0%	0%	0%	0%	0%	100%	0%	0%	0%	0%	0%	0%	0%	0%	0%	0%	100%
Nim Wan Road	S40a39	LD	50	21.0	N	N	0	0	2100-2200	0	0%	0%	0%	0%	0%	0%	0%	0%	0%	0%	0%	0%	0%	0%	0%	0%	0%	0%	0%
Nim Wan Road	S40a39	LD	50	21.0	N	N	0	0	2200-2300	0	0%	0%	0%	0%	0%	0%	0%	0%	0%	0%	0%	0%	0%	0%	0%	0%	0%	0%	0%
Nim Wan Road	S40a39	LD	50	21.0	N	N	0	0	2300-0000	0	0%	0%	0%	0%	0%	0%	0%	0%	0%	0%	0%	0%	0%	0%	0%	0%	0%	0%	0%
Nim Wan Road	S40a40	LD	50	21.0	N	N	0	0	0000-0100	0	0%	0%	0%	0%	0%	0%	0%	0%	0%	0%	0%	0%	0%	0%	0%	0%	0%	0%	0%
Nim Wan Road	S40a40	LD	50	21.0	N	N	0	0	0100-0200	0	0%	0%	0%	0%	0%	0%	0%	0%	0%	0%	0%	0%	0%	0%	0%	0%	0%	0%	0%
Nim Wan Road	S40a40	LD	50	21.0	N	N	0	0	0200-0300	0	0%	0%	0%	0%	0%	0%	0%	0%	0%	0%	0%	0%	0%	0%	0%	0%	0%	0%	0%
Nim Wan Road	S40a40	LD	50	21.0	N	N	0	0	0300-0400	0	0%	0%	0%	0%	0%	0%	0%	0%	0%	0%	0%	0%	0%	0%	0%	0%	0%	0%	0%
Nim Wan Road	S40a40	LD	50	21.0	N	N	0	0	0400-0500	0	0%	0%	0%	0%	0%	0%	0%	0%	0%	0%	0%	0%	0%	0%	0%	0%	0%	0%	0%
Nim Wan Road	S40a40	LD	50	21.0	N	N	0	0	0500-0600	0	0%	0%	0%	0%	0%	0%	0%	0%	0%	0%	0%	0%	0%	0%	0%	0%	0%	0%	0%
Nim Wan Road	S40a40	LD	50	21.0	N	N	0	0	0600-0700	2	50%	0%	0%	0%	0%	0%	0%	50%	0%	0%	0%	0%	0%	0%	0%	0%	0%	0%	100%
Nim Wan Road	S40a40	LD	50	21.0	N	N	0	0	0700-0800	8	38%	0%	13%	0%	0%	0%	13%	38%	0%	0%	0%	0%	0%	0%	0%	0%	0%	0%	100%
Nim Wan Road	S40a40	LD	50	21.0	N	N	0	0	0800-0900	8	38%	0%	13%	0%	0%	0%	13%	38%	0%	0%	0%	0%	0%	0%	0%	0%	0%	0%	100%
Nim Wan Road	S40a40	LD	50	21.0	N	N	0	0	0900-1000	6	33%	0%	17%	0%	0%	0%	17%	33%	0%	0%	0%	0%	0%	0%	0%	0%	0%	0%	100%
Nim Wan Road	S40a40	LD	50	21.0	N	N	0	0	1000-1100	8	38%	0%	13%	0%	0%	0%	13%	38%	0%	0%	0%	0%	0%	0%	0%	0%	0%	0%	100%
Nim Wan Road	S40a40	LD	50	21.0	N	N	0	0	1100-1200	8	38%	0%	13%	0%	0%	0%	13%	38%	0%	0%	0%	0%	0%	0%	0%	0%	0%	0%	100%
Nim Wan Road	S40a40	LD	50	21.0	N	N	0	0	1200-1300	5	20%	0%	0%	0%	0%	0%	0%	60%	0%	0%	0%	0%	0%	0%	0%	20%	0%	0%	100%
Nim Wan Road	S40a40	LD	50	21.0	N	N	0	0	1300-1400	6	17%	0%	0%	0%	0%	0%	0%	67%	0%	0%	0%	0%	0%	0%	0%	17%	0%	0%	100%
Nim Wan Road	S40a40	LD	50	21.0	N	N	0	0	1400-1500	9	22%	0%	0%	0%	0%	0%	0%	56%	0%	0%	0%	0%	0%	0%	0%	22%	0%	0%	100%
Nim Wan Road	S40a40	LD	50	21.0	N	N	0	0	1500-1600	6	17%	0%	0%	0%	0%	0%	0%	67%	0%	0%	0%	0%	0%	0%	0%	17%	0%	0%	100%
Nim Wan Road	S40a40	LD	50	21.0	N	N	0	0	1600-1700	6	17%	0%	0%	0%	0%	0%	0%	67%	0%	0%	0%	0%	0%	0%	0%	17%	0%	0%	100%
Nim Wan Road	S40a40	LD	50	21.0	N	N	0	0	1700-1800	5	20%	0%	0%	0%	0%	0%	0%	60%	0%	0%	0%	0%	0%	0%	0%	20%	0%	0%	100%
Nim Wan Road	S40a40	LD	50	21.0	N	N	0	0	1800-1900	5	20%	0%	0%	0%	0%	0%	0%	60%	0%	0%	0%	0%	0%	0%	0%	20%	0%	0%	100%
Nim Wan Road	S40a40	LD	50	21.0	N	N	0	0	1900-2000	1	0%	0%	0%	0%	0%	0%	0%	100%	0%	0%	0%	0%	0%	0%	0%	0%	0%	0%	100%
Nim Wan Road	S40a40	LD	50	21.0	N	N	0	0	2000-2100	1	0%	0%	0%	0%	0%	0%	0%	100%	0%	0%	0%	0%	0%	0%	0%	0%	0%	0%	100%
Nim Wan Road	S40a40	LD	50	21.0	N	N	0	0	2100-2200	0	0%	0%	0%	0%	0%	0%	0%	0%	0%	0%	0%	0%	0%	0%	0%	0%	0%	0%	0%
Nim Wan Road	S40a40	LD	50	21.0	N	N	0	0	2200-2300	0	0%	0%	0%	0%	0%	0%	0%	0%	0%	0%	0%	0%	0%	0%	0%	0%	0%	0%	0%
Nim Wan Road	S40a40	LD	50	21.0	N	N	0	0	2300-0000	0	0%	0%	0%	0%	0%	0%	0%	0%	0%	0%	0%	0%	0%	0%	0%	0%	0%	0%	0%
Nim Wan Road	S40a41	LD	50	21.0	N	N	0	0	0000-0100	0	0%	0%	0%	0%	0%	0%	0%	0%	0%	0%	0%	0%	0%	0%	0%	0%	0%	0%	0%
Nim Wan Road	S40a41	LD	50	21.0	N	N	0	0	0100-0200	0	0%	0%	0%	0%	0%	0%	0%	0%	0%	0%	0%	0%	0%	0%	0%	0%	0%	0%	0%
Nim Wan Road	S40a41	LD	50	21.0	N	N	0	0	0200-0300	0	0%	0%	0%	0%	0%	0%	0%	0%	0%	0%	0%	0%	0%	0%	0%	0%	0%	0%	0%
Nim Wan Road	S40a41	LD	50	21.0	N	N	0	0	0300-0400	0	0%	0%	0%	0%	0%	0%	0%	0%	0%	0%	0%	0%	0%	0%	0%	0%	0%	0%	0%
Nim Wan Road	S40a41	LD	50	21.0	N	N	0	0	0400-0500	0	0%	0%	0%	0%	0%	0%	0%	0%	0%	0%	0%	0%	0%	0%	0%	0%	0%	0%	0%
Nim Wan Road	S40a41	LD	50	21.0	N	N	0	0	0500-0600	0	0%	0%	0%	0%	0%	0%	0%	0%	0%	0%	0%	0%	0%	0%	0%	0%	0%	0%	0%
Nim Wan Road	S40a41	LD	50	21.0	N	N	0	0	0600-0700	2	50%	0%	0%	0%	0%	0%	0%	50%	0%	0%	0%	0%	0%	0%	0%	0%	0%	0%	100%
Nim Wan Road	S40a41	LD	50	21.0	N	N	0	0	0700-0800	8	38%	0%	13%	0%	0%	0%	13%	38%	0%	0%	0%	0%	0%	0%	0%	0%	0%	0%	100%
Nim Wan Road	S40a41	LD	50	21.0	N	N	0	0	0800-0900	8	38%	0%	13%	0%	0%	0%	13%	38%	0%	0%	0%	0%	0%	0%	0%	0%	0%	0%	100%
Nim Wan Road	S40a41	LD	50	21.0	N	N	0	0	0900-1000	6	33%	0%	17%	0%	0%	0%	17%	33%	0%	0%	0%	0%	0%	0%	0%	0%	0%	0%	100%
Nim Wan Road	S40a41	LD	50	21.0	N	N	0	0	1000-1100	8	38%	0%	13%	0%	0%	0%	13%	38%	0%	0%	0%	0%	0%	0%	0%	0%	0%	0%	100%
Nim Wan Road	S40a41	LD	50	21.0	N	N	0	0	1100-1200	8	38%	0%	13%	0%	0%	0%	13%	38%	0%	0%	0%	0%	0%	0%	0%	0%	0%	0%	100%
Nim Wan Road	S40a41	LD	50	21.0	N	N	0	0	1200-1300	5	20%	0%	0%	0%	0%	0%	0%	60%	0%	0%	0%	0%	0%	0%	0%	20%	0%	0%	100%
Nim Wan Road	S40a41	LD	50	21.0	N	N	0	0	1300-1400	6	17%	0%	0%	0%	0%	0%	0%	67%	0%	0%	0%	0%	0%	0%	0%	17%	0%	0%	100%
Nim Wan Road	S40a41	LD	50	21.0	N	N	0	0	1400-1500	9	22%	0%	0%	0%	0%	0%	0%	56%	0%	0%	0%	0%	0%	0%	0%	22%	0%	0%	100%
Nim Wan Road	S40a41	LD	50	21.0	N	N	0	0	1500-1600	6	17%	0%	0%	0%	0%	0%	0%	67%	0%	0%	0%	0%	0%	0%	0%	17%	0%	0%	100%
Nim Wan Road	S40a41	LD	50	21.0	N	N	0	0	1600-1700	6	17%	0%	0%	0%	0%	0%	0%	67%	0%	0%	0%	0%	0%	0%	0%	17%	0%	0%	100%
Nim Wan Road	S40a41	LD	50	21.0	N	N	0	0	1700-1800	5	20%	0%	0%	0%	0%	0%	0%	60%	0%	0%	0%	0%	0%	0%	0%	20%	0%	0%	100%
Nim Wan Road	S40a41	LD	50	21.0	N	N	0	0	1800-1900	5	20%	0%	0%	0%	0%	0%	0%	60%	0%	0%	0%	0%	0%	0%	0%	20%	0%	0%	100%
Nim Wan Road	S40a41	LD	50	21.0	N	N	0	0	1900-2000	1	0%	0%	0%	0%	0%	0%	0%	100%	0%	0%	0%	0%	0%	0%	0%	0%	0%	0%	100%
Nim Wan Road	S40a41	LD	50	21.0	N	N	0	0	2000-2100	1	0%	0%	0%	0%	0%	0%	0%	100%	0%	0%	0%	0%	0%	0%	0%	0%	0%	0%	100%
Nim Wan Road	S40a41	LD	50	21.0	N	N	0	0	2100-2200	0	0%	0%	0%	0%	0%	0%	0%	0%	0%	0%	0%	0%	0%	0%	0%	0%	0%	0%	0%
Nim Wan Road	S40a41	LD	50	21.0	N	N	0	0	2200-2300	0	0%	0%	0%	0%	0%	0%	0%	0%	0%	0%	0%	0%	0%	0%	0%	0%	0%	0%	0%
Nim Wan Road	S40a41	LD	50	21.0	N	N	0	0	2300-0000	0	0%	0%	0%	0%	0%	0%	0%	0%	0%	0%	0%	0%	0%	0%	0%	0%	0%	0%	0%
Nim Wan Road	S40a42	LD	50	21.0	N	N	0	0	0000-0100	0	0%	0%	0%	0%	0%	0%	0%	0%	0%	0%	0%	0%	0%	0%	0%	0%	0%	0%	0%
Nim Wan Road	S40a42	LD	50	21.0	N	N	0	0	0100-0200	0	0%	0%	0%	0%	0%	0%	0%	0%	0%	0%	0%	0%	0%	0%	0%	0%	0%	0%	0%
Nim Wan Road	S40a42	LD	50	21.0	N	N	0	0	0200-0300	0	0%	0%	0%	0%	0%	0%	0%	0%	0%	0%	0%	0%	0%	0%	0%	0%	0%	0%	0%
Nim Wan Road	S40a42	LD	50	21.0	N	N	0	0	0300-0400	0	0%	0%	0%	0%	0%	0%	0%	0%	0%	0%	0%	0%	0%	0%	0%	0%	0%	0%	0%
Nim Wan Road	S40a42	LD	50	21.0	N	N	0	0	0400-0500	0	0%	0%	0%	0%	0%	0%	0%	0%	0%	0%	0%	0%	0%	0%	0%	0%	0%	0%	0%
Nim Wan Road	S40a42	LD	50	21.0	N	N	0	0	0500-0600	0	0%	0%	0%	0%	0%	0%	0%	0%	0%	0%	0%	0%	0%	0%	0%	0%	0%	0%	0%
Nim Wan Road	S40a42	LD	50	21.0	N	N	0	0	0600-0700	2	50%	0%	0%	0%	0%	0%	0%	50%	0%	0%	0%	0%	0%	0%	0%	0%	0%	0%	100%
Nim Wan Road	S40a42	LD	50	21.0	N	N	0	0	0700-0800	8	38%	0%	13%	0%	0%	0%	13%	38%	0%	0%	0%	0%	0%	0%	0%	0%	0%	0%	100%
Nim Wan Road	S40a42	LD	50	21.0	N	N	0	0	0800-0900	8	38%	0%	13%	0%	0%	0%	13%	38%	0%	0%	0%	0%	0%	0%	0%	0%	0%	0%	100%
Nim Wan Road	S40a42	LD	50	21.0	N	N	0	0	0900-1000	6	33%	0%	17%	0%	0%	0%	17%	33%	0%	0%	0%	0%	0%	0%	0%	0%	0%	0%	100%
Nim Wan Road	S40a42	LD	50	21.0	N	N	0	0	1000-1100	8	38%	0%	13%	0%	0%	0%	13%	38%	0%	0%	0%	0%	0%	0%	0%	0%	0%	0%	100%
Nim Wan Road	S40a42	LD	50	21.0	N	N	0	0	1100-1200	8	38%	0%	13%	0%	0%	0%	13%	38%	0%	0%	0%	0%	0%	0%	0%	0%	0%	0%	100%
Nim Wan Road	S40a42	LD	50	21.0	N	N	0	0	1200-1300	5	20%	0%	0%	0%	0%	0%	0%	60%	0%	0%	0%	0%	0%	0%	0%	20%	0%	0%	100%
Nim Wan Road	S40a42	LD	50	21.0	N	N	0	0	1300-1400	6	17%	0%	0%	0%	0%	0%	0%	67%	0%	0%	0%	0%	0%	0%	0%	17%	0%	0%	100%
Nim Wan Road	S40a42	LD	50	21.0	N	N	0	0	1400-1500	9	22%	0%	0%	0%	0%	0%	0%	56%	0%	0%	0%	0%	0%	0%	0%	22%	0%	0%	100%
Nim Wan Road	S40a42	LD	50	21.0	N	N	0	0	1500-1600	6	17%	0%	0%	0%	0%	0%	0%	67%	0%	0%	0%	0%	0%	0%	0%	17%	0%	0%	100%
Nim Wan Road	S40a42	LD	50	21.0	N	N	0	0	1600-1700	6	17%	0%	0%	0%	0%	0%	0%	67%	0%	0%	0%	0%	0%	0%	0%	17%	0%	0%	100%
Nim Wan Road	S40a42	LD	50	21.0	N	N	0	0	1700-1800	5	20%	0%	0%	0%	0%	0%	0%	60%	0%	0%	0%	0%	0%	0%	0%	20%	0%	0%	100%
Nim Wan Road	S40a42	LD	50	21.0	N	N	0	0	1800-1900	5	20%	0%	0%	0%	0%	0%	0%	60%	0%	0%	0%	0%	0%	0%	0%	20%	0%	0%	100%
Nim Wan Road	S40a42	LD	50	21.0	N	N	0	0	1900-2000	1	0%	0%	0%	0%	0%	0%	0%	100%	0%	0%	0%	0%	0%	0%	0%	0%	0%	0%	100%
Nim Wan Road	S40a42	LD	50	21.0	N	N	0	0	2000-2100	1	0%	0%	0%	0%	0%	0%	0%	100%	0%	0%	0%	0%	0%	0%	0%	0%	0%	0%	100%
Nim Wan Road	S40a42	LD	50	21.0	N	N	0	0	2100-2200	0	0%	0%	0%	0%	0%	0%	0%	0%	0%	0%	0%	0%	0%	0%	0%	0%	0%	0%	0%
Nim Wan Road	S40a42	LD	50	21.0	N	N	0	0	2200-2300	0	0%	0%	0%	0%	0%	0%	0%	0%	0%	0%	0%	0%	0%	0%	0%	0%	0%	0%	0%
Nim Wan Road	S40a42	LD	50	21.0	N	N	0	0	2300-0000	0	0%	0%	0%	0%	0%	0%	0%	0%	0%	0%	0%	0%	0%	0%	0%	0%	0%	0%	0%
Nim Wan Road	S40a43	LD	50	21.0	N	N	0	0	0000-0100	0	0%	0%	0%	0%	0%	0%	0%	0%	0%	0%	0%	0%	0%	0%	0%	0%	0%	0%	0%
Nim Wan Road	S40a43	LD	50	21.0	N	N	0	0	0100-0200	0	0%	0%	0%	0%	0%	0%	0%	0%	0%	0%	0%	0%	0%	0%	0%	0%	0%	0%	0%
Nim Wan Road	S40a43	LD	50	21.0	N	N	0	0	0200-0300	0	0%	0%	0%	0%	0%	0%	0%	0%	0%	0%	0%	0%	0%	0%	0%	0%	0%	0%	0%
Nim Wan Road	S40a43	LD	50	21.0	N	N	0	0	0300-0400	0	0%	0%	0%	0%	0%	0%	0%	0%	0%	0%	0%	0%	0%	0%	0%	0%	0%	0%	0%
Nim Wan Road	S40a43	LD	50	21.0	N	N	0	0	0400-0500	0	0%	0%	0%	0%	0%	0%	0%	0%	0%	0%	0%	0%	0%	0%	0%	0%	0%	0%	0%
Nim Wan Road	S40a43	LD	50	21.0	N	N	0	0	0500-0600	0	0%	0%	0%	0%	0%	0%	0%	0%	0%	0%	0%	0%	0%	0%	0%	0%	0%	0%	0%
Nim Wan Road	S40a43	LD	50	21.0	N	N	0	0	0600-0700	2	50%	0%	0%	0%	0%	0%	0%	50%	0%	0%	0%	0%	0%	0%	0%	0%	0%	0%	100%
Nim Wan Road	S40a43	LD	50	21.0	N	N	0	0	0700-0800	8	38%	0%	13%	0%	0%	0%	13%	38%	0%	0%	0%	0%	0%	0%	0%	0%	0%	0%	100%
Nim Wan Road	S40a43	LD	50	21.0	N	N	0	0	0800-0900	8	38%	0%	13%	0%	0%	0%	13%	38%	0%	0%	0%	0%	0%	0%	0%	0%	0%	0%	100%
Nim Wan Road	S40a43	LD	50	21.0	N	N	0	0	0900-1000	6	33%	0%	17%	0%	0%	0%	17%	33%	0%	0%	0%	0%	0%	0%	0%	0%	0%	0%	100%
Nim Wan Road	S40a43	LD	50	21.0	N	N	0	0	1000-1100	8	38%	0%	13%	0%	0%	0%	13%	38%	0%	0%	0%	0%	0%	0%	0%	0%	0%	0%	100%
Nim Wan Road	S40a43	LD	50	21.0	N	N	0	0	1100-1200	8	38%	0%	13%	0%	0%	0%	13%	38%	0%	0%	0%	0%	0%	0%	0%	0%	0%	0%	100%
Nim Wan Road	S40a43	LD	50	21.0	N	N	0	0	1200-1300	5	20%	0%	0%	0%	0%	0%	0%	60%	0%	0%	0%	0%	0%	0%	0%	20%	0%	0%	100%
Nim Wan Road	S40a43	LD	50	21.0	N	N	0	0	1300-1400	6	17%	0%	0%	0%	0%	0%	0%	67%	0%	0%	0%	0%	0%	0%	0%	17%	0%	0%	100%
Nim Wan Road	S40a43	LD	50	21.0	N	N	0	0	1400-1500	9	22%	0%	0%	0%	0%	0%	0%	56%	0%	0%	0%	0%	0%	0%	0%	22%	0%	0%	100%
Nim Wan Road	S40a43	LD	50	21.0	N	N	0	0	1500-1600	6	17%	0%	0%	0%	0%	0%	0%	67%	0%	0%	0%	0%	0%	0%	0%	17%	0%	0%	100%
Nim Wan Road	S40a43	LD	50	21.0	N	N	0	0	1600-1700	6	17%	0%	0%	0%	0%	0%	0%	67%	0%	0%	0%	0%	0%	0%	0%	17%	0%	0%	100%
Nim Wan Road	S40a43	LD	50	21.0	N	N	0	0	1700-1800	5	20%	0%	0%	0%	0%	0%	0%	60%	0%	0%	0%	0%	0%	0%	0%	20%	0%	0%	100%
Nim Wan Road	S40a43	LD	50	21.0	N	N	0	0	1800-1900	5	20%	0%	0%	0%	0%	0%	0%	60%	0%	0%	0%	0%	0%	0%	0%	20%	0%	0%	100%
Nim Wan Road	S40a43	LD	50	21.0	N	N	0	0	1900-2000	1	0%	0%	0%	0%	0%	0%	0%	100%	0%	0%	0%	0%	0%	0%	0%	0%	0%	0%	100%
Nim Wan Road	S40a43	LD	50	21.0	N	N	0	0	2000-2100	1	0%	0%	0%	0%	0%	0%	0%	100%	0%	0%	0%	0%	0%	0%	0%	0%	0%	0%	100%
Nim Wan Road	S40a43	LD	50	21.0	N	N	0	0	2100-2200	0	0%	0%	0%	0%	0%	0%	0%	0%	0%	0%	0%	0%	0%	0%	0%	0%	0%	0%	0%
Nim Wan Road	S40a43	LD	50	21.0	N	N	0	0	2200-2300	0	0%	0%	0%	0%	0%	0%	0%	0%	0%	0%	0%	0%	0%	0%	0%	0%	0%	0%	0%
Nim Wan Road	S40a43	LD	50	21.0	N	N	0	0	2300-0000	0	0%	0%	0%	0%	0%	0%	0%	0%	0%	0%	0%	0%	0%	0%	0%	0%	0%	0%	0%
Nim Wan Road	S40a44	LD	50	21.0	N	N	0	0	0000-0100	0	0%	0%	0%	0%	0%	0%	0%	0%	0%	0%	0%	0%	0%	0%	0%	0%	0%	0%	0%
Nim Wan Road	S40a44	LD	50	21.0	N	N	0	0	0100-0200	0	0%	0%	0%	0%	0%	0%	0%	0%	0%	0%	0%	0%	0%	0%	0%	0%	0%	0%	0%
Nim Wan Road	S40a44	LD	50	21.0	N	N	0	0	0200-0300	0	0%	0%	0%	0%	0%	0%	0%	0%	0%	0%	0%	0%	0%	0%	0%	0%	0%	0%	0%
Nim Wan Road	S40a44	LD	50	21.0	N	N	0	0	0300-0400	0	0%	0%	0%	0%	0%	0%	0%	0%	0%	0%	0%	0%	0%	0%	0%	0%	0%	0%	0%
Nim Wan Road	S40a44	LD	50	21.0	N	N	0	0	0400-0500	0	0%	0%	0%	0%	0%	0%	0%	0%	0%	0%	0%	0%	0%	0%	0%	0%	0%	0%	0%
Nim Wan Road	S40a44	LD	50	21.0	N	N	0	0	0500-0600	0	0%	0%	0%	0%	0%	0%	0%	0%	0%	0%	0%	0%	0%	0%	0%	0%	0%	0%	0%
Nim Wan Road	S40a44	LD	50	21.0	N	N	0	0	0600-0700	2	50%	0%	0%	0%	0%	0%	0%	50%	0%	0%	0%	0%	0%	0%	0%	0%	0%	0%	100%
Nim Wan Road	S40a44	LD	50	21.0	N	N	0	0	0700-0800	8	38%	0%	13%	0%	0%	0%	13%	38%	0%	0%	0%	0%	0%	0%	0%	0%	0%	0%	100%
Nim Wan Road	S40a44	LD	50	21.0	N	N	0	0	0800-0900	8	38%	0%	13%	0%	0%	0%	13%	38%	0%	0%	0%	0%	0%	0%	0%	0%	0%	0%	100%
Nim Wan Road	S40a44	LD	50	21.0	N	N	0	0	0900-1000	6	33%	0%	17%	0%	0%	0%	17%	33%	0%	0%	0%	0%	0%	0%	0%	0%	0%	0%	100%
Nim Wan Road	S40a44	LD	50	21.0	N	N	0	0	1000-1100	8	38%	0%	13%	0%	0%	0%	13%	38%	0%	0%	0%	0%	0%	0%	0%	0%	0%	0%	100%
Nim Wan Road	S40a44	LD	50	21.0	N	N	0	0	1100-1200	8	38%	0%	13%	0%	0%	0%	13%	38%	0%	0%	0%	0%	0%	0%	0%	0%	0%	0%	100%
Nim Wan Road	S40a44	LD	50	21.0	N	N	0	0	1200-1300	5	20%	0%	0%	0%	0%	0%	0%	60%	0%	0%	0%	0%	0%	0%	0%	20%	0%	0%	100%
Nim Wan Road	S40a44	LD	50	21.0	N	N	0	0	1300-1400	6	17%	0%	0%	0%	0%	0%	0%	67%	0%	0%	0%	0%	0%	0%	0%	17%	0%	0%	100%
Nim Wan Road	S40a44	LD	50	21.0	N	N	0	0	1400-1500	9	22%	0%	0%	0%	0%	0%	0%	56%	0%	0%	0%	0%	0%	0%	0%	22%	0%	0%	100%
Nim Wan Road	S40a44	LD	50	21.0	N	N	0	0	1500-1600	6	17%	0%	0%	0%	0%	0%	0%	67%	0%	0%	0%	0%	0%	0%	0%	17%	0%	0%	100%
Nim Wan Road	S40a44	LD	50	21.0	N	N	0	0	1600-1700	6	17%	0%	0%	0%	0%	0%	0%	67%	0%	0%	0%	0%	0%	0%	0%	17%	0%	0%	100%
Nim Wan Road	S40a44	LD	50	21.0	N	N	0	0	1700-1800	5	20%	0%	0%	0%	0%	0%	0%	60%	0%	0%	0%	0%	0%	0%	0%	20%	0%	0%	100%
Nim Wan Road	S40a44	LD	50	21.0	N	N	0	0	1800-1900	5	20%	0%	0%	0%	0%	0%	0%	60%	0%	0%	0%	0%	0%	0%	0%	20%	0%	0%	100%
Nim Wan Road	S40a44	LD	50	21.0	N	N	0	0	1900-2000	1	0%	0%	0%	0%	0%	0%	0%	100%	0%	0%	0%	0%	0%	0%	0%	0%	0%	0%	100%
Nim Wan Road	S40a44	LD	50	21.0	N	N	0	0	2000-2100	1	0%	0%	0%	0%	0%	0%	0%	100%	0%	0%	0%	0%	0%	0%	0%	0%	0%	0%	100%
Nim Wan Road	S40a44	LD	50	21.0	N	N	0	0	2100-2200	0	0%	0%	0%	0%	0%	0%	0%	0%	0%	0%	0%	0%	0%	0%	0%	0%	0%	0%	0%
Nim Wan Road	S40a44	LD	50	21.0	N	N	0	0	2200-2300	0	0%	0%	0%	0%	0%	0%	0%	0%	0%	0%	0%	0%	0%	0%	0%	0%	0%	0%	0%
Nim Wan Road	S40a44	LD	50	21.0	N	N	0	0	2300-0000	0	0%	0%	0%	0%	0%	0%	0%	0%	0%	0%	0%	0%	0%	0%	0%	0%	0%	0%	0%
Nim Wan Road	S40a45	LD	50	21.0	N	N	0	0	0000-0100	0	0%	0%	0%	0%	0%	0%	0%	0%	0%	0%	0%	0%	0%	0%	0%	0%	0%	0%	0%
Nim Wan Road	S40a45	LD	50	21.0	N	N	0	0	0100-0200	0	0%	0%	0%	0%	0%	0%	0%	0%	0%	0%	0%	0%	0%	0%	0%	0%	0%	0%	0%
Nim Wan Road	S40a45	LD	50	21.0	N	N	0	0	0200-0300	0	0%	0%	0%	0%	0%	0%	0%	0%	0%	0%	0%	0%	0%	0%	0%	0%	0%	0%	0%
Nim Wan Road	S40a45	LD	50	21.0	N	N	0	0	0300-0400	0	0%	0%	0%	0%	0%	0%	0%	0%	0%	0%	0%	0%	0%	0%	0%	0%	0%	0%	0%
Nim Wan Road	S40a45	LD	50	21.0	N	N	0	0	0400-0500	0	0%	0%	0%	0%	0%	0%	0%	0%	0%	0%	0%	0%	0%	0%	0%	0%	0%	0%	0%
Nim Wan Road	S40a45	LD	50	21.0	N	N	0	0	0500-0600	0	0%	0%	0%	0%	0%	0%	0%	0%	0%	0%	0%	0%	0%	0%	0%	0%	0%	0%	0%
Nim Wan Road	S40a45	LD	50	21.0	N	N	0	0	0600-0700	2	50%	0%	0%	0%	0%	0%	0%	50%	0%	0%	0%	0%	0%	0%	0%	0%	0%	0%	100%
Nim Wan Road	S40a45	LD	50	21.0	N	N	0	0	0700-0800	8	38%	0%	13%	0%	0%	0%	13%	38%	0%	0%	0%	0%	0%	0%	0%	0%	0%	0%	100%
Nim Wan Road	S40a45	LD	50	21.0	N	N	0	0	0800-0900	8	38%	0%	13%	0%	0%	0%	13%	38%	0%	0%	0%	0%	0%	0%	0%	0%	0%	0%	100%
Nim Wan Road	S40a45	LD	50	21.0	N	N	0	0	0900-1000	6	33%	0%	17%	0%	0%	0%	17%	33%	0%	0%	0%	0%	0%	0%	0%	0%	0%	0%	100%
Nim Wan Road	S40a45	LD	50	21.0	N	N	0	0	1000-1100	8	38%	0%	13%	0%	0%	0%	13%	38%	0%	0%	0%	0%	0%	0%	0%	0%	0%	0%	100%
Nim Wan Road	S40a45	LD	50	21.0	N	N	0	0	1100-1200	8	38%	0%	13%	0%	0%	0%	13%	38%	0%	0%	0%	0%	0%	0%	0%	0%	0%	0%	100%
Nim Wan Road	S40a45	LD	50	21.0	N	N	0	0	1200-1300	5	20%	0%	0%	0%	0%	0%	0%	60%	0%	0%	0%	0%	0%	0%	0%	20%	0%	0%	100%
Nim Wan Road	S40a45	LD	50	21.0	N	N	0	0	1300-1400	6	17%	0%	0%	0%	0%	0%	0%	67%	0%	0%	0%	0%	0%	0%	0%	17%	0%	0%	100%
Nim Wan Road	S40a45	LD	50	21.0	N	N	0	0	1400-1500	9	22%	0%	0%	0%	0%	0%	0%	56%	0%	0%	0%	0%	0%	0%	0%	22%	0%	0%	100%
Nim Wan Road	S40a45	LD	50	21.0	N	N	0	0	1500-1600	6	17%	0%	0%	0%	0%	0%	0%	67%	0%	0%	0%	0%	0%	0%	0%	17%	0%	0%	100%
Nim Wan Road	S40a45	LD	50	21.0	N	N	0	0	1600-1700	6	17%	0%	0%	0%	0%	0%	0%	67%	0%	0%	0%	0%	0%	0%	0%	17%	0%	0%	100%
Nim Wan Road	S40a45	LD	50	21.0	N	N	0	0	1700-1800	5	20%	0%	0%	0%	0%	0%	0%	60%	0%	0%	0%	0%	0%	0%	0%	20%	0%	0%	100%
Nim Wan Road	S40a45	LD	50	21.0	N	N	0	0	1800-1900	5	20%	0%	0%	0%	0%	0%	0%	60%	0%	0%	0%	0%	0%	0%	0%	20%	0%	0%	100%
Nim Wan Road	S40a45	LD	50	21.0	N	N	0	0	1900-2000	1	0%	0%	0%	0%	0%	0%	0%	100%	0%	0%	0%	0%	0%	0%	0%	0%	0%	0%	100%
Nim Wan Road	S40a45	LD	50	21.0	N	N	0	0	2000-2100	1	0%	0%	0%	0%	0%	0%	0%	100%	0%	0%	0%	0%	0%	0%	0%	0%	0%	0%	100%
Nim Wan Road	S40a45	LD	50	21.0	N	N	0	0	2100-2200	0	0%	0%	0%	0%	0%	0%	0%	0%	0%	0%	0%	0%	0%	0%	0%	0%	0%	0%	0%
Nim Wan Road	S40a45	LD	50	21.0	N	N	0	0	2200-2300	0	0%	0%	0%	0%	0%	0%	0%	0%	0%	0%	0%	0%	0%	0%	0%	0%	0%	0%	0%
Nim Wan Road	S40a45	LD	50	21.0	N	N	0	0	2300-0000	0	0%	0%	0%	0%	0%	0%	0%	0%	0%	0%	0%	0%	0%	0%	0%	0%	0%	0%	0%
Nim Wan Road	S40a46	LD	50	21.0	N	N	0	0	0000-0100	0	0%	0%	0%	0%	0%	0%	0%	0%	0%	0%	0%	0%	0%	0%	0%	0%	0%	0%	0%
Nim Wan Road	S40a46	LD	50	21.0	N	N	0	0	0100-0200	0	0%	0%	0%	0%	0%	0%	0%	0%	0%	0%	0%	0%	0%	0%	0%	0%	0%	0%	0%
Nim Wan Road	S40a46	LD	50	21.0	N	N	0	0	0200-0300	0	0%	0%	0%	0%	0%	0%	0%	0%	0%	0%	0%	0%	0%	0%	0%	0%	0%	0%	0%
Nim Wan Road	S40a46	LD	50	21.0	N	N	0	0	0300-0400	0	0%	0%	0%	0%	0%	0%	0%	0%	0%	0%	0%	0%	0%	0%	0%	0%	0%	0%	0%
Nim Wan Road	S40a46	LD	50	21.0	N	N	0	0	0400-0500	0	0%	0%	0%	0%	0%	0%	0%	0%	0%	0%	0%	0%	0%	0%	0%	0%	0%	0%	0%
Nim Wan Road	S40a46	LD	50	21.0	N	N	0	0	0500-0600	0	0%	0%	0%	0%	0%	0%	0%	0%	0%	0%	0%	0%	0%	0%	0%	0%	0%	0%	0%
Nim Wan Road	S40a46	LD	50	21.0	N	N	0	0	0600-0700	2	50%	0%	0%	0%	0%	0%	0%	50%	0%	0%	0%	0%	0%	0%	0%	0%	0%	0%	100%
Nim Wan Road	S40a46	LD	50	21.0	N	N	0	0	0700-0800	8	38%	0%	13%	0%	0%	0%	13%	38%	0%	0%	0%	0%	0%	0%	0%	0%	0%	0%	100%

Road Name	Road ID	Road Type	Speed Limit (km/hr)	Average Speed (km/hr)	Start Emission Estimated by Broad Brush Approach (Y/N)	With barrier (N / Cantilever / vertical / semi-enclosure / full enclosure)	Barrier width (m)	Barrier height (m)	Hour	Total Vehicles (Veh/hr)	01 - Private Cars	02 - Taxi	03 - Light Goods Vehicles <=2.5t	04 - Light Goods Vehicles 2.5-3.5t	05 - Light Goods Vehicles >3.5t	06 - Medium Goods Vehicles <=15t	07 - Medium Goods Vehicles 15-24t	08 - Public Light Buses	09 - Private Light Bus <=3.5t	10 - Private Light Bus >3.5t	11 - Non-franchised Bus<=6.4t	12 - Non-franchised Bus 6.4-15t	13 - Non-franchised Bus 15-24t	14 - Franchised Bus Single Deck	15 - Franchised Bus Double Deck	16 - Motorcycles	17 - Heavy Goods Vehicles >24t	18 - Non-franchised Bus >24t	Total
											PC	TAXI	LGV3	LGV4	LGV6	HGV7	HGV8	PLB	PV4	PV5	NFB6	NFB7	NFB8	FBSD	FBDD	MC	HGV9	NFB9	
Nim Wan Road	S40a46	LD	50	21.0	N	N	0	0	0800-0900	8	38%	0%	13%	0%	0%	0%	13%	38%	0%	0%	0%	0%	0%	0%	0%	0%	0%	0%	100%
Nim Wan Road	S40a46	LD	50	21.0	N	N	0	0	0900-1000	6	33%	0%	17%	0%	0%	0%	17%	33%	0%	0%	0%	0%	0%	0%	0%	0%	0%	0%	100%
Nim Wan Road	S40a46	LD	50	21.0	N	N	0	0	1000-1100	8	38%	0%	13%	0%	0%	0%	13%	38%	0%	0%	0%	0%	0%	0%	0%	0%	0%	0%	100%
Nim Wan Road	S40a46	LD	50	21.0	N	N	0	0	1100-1200	8	38%	0%	13%	0%	0%	0%	13%	38%	0%	0%	0%	0%	0%	0%	0%	0%	0%	0%	100%
Nim Wan Road	S40a46	LD	50	21.0	N	N	0	0	1200-1300	5	20%	0%	0%	0%	0%	0%	0%	60%	0%	0%	0%	0%	0%	0%	0%	20%	0%	0%	100%
Nim Wan Road	S40a46	LD	50	21.0	N	N	0	0	1300-1400	6	17%	0%	0%	0%	0%	0%	0%	67%	0%	0%	0%	0%	0%	0%	0%	17%	0%	0%	100%
Nim Wan Road	S40a46	LD	50	21.0	N	N	0	0	1400-1500	9	22%	0%	0%	0%	0%	0%	0%	56%	0%	0%	0%	0%	0%	0%	0%	22%	0%	0%	100%
Nim Wan Road	S40a46	LD	50	21.0	N	N	0	0	1500-1600	6	17%	0%	0%	0%	0%	0%	0%	67%	0%	0%	0%	0%	0%	0%	0%	17%	0%	0%	100%
Nim Wan Road	S40a46	LD	50	21.0	N	N	0	0	1600-1700	6	17%	0%	0%	0%	0%	0%	0%	67%	0%	0%	0%	0%	0%	0%	0%	17%	0%	0%	100%
Nim Wan Road	S40a46	LD	50	21.0	N	N	0	0	1700-1800	5	20%	0%	0%	0%	0%	0%	0%	60%	0%	0%	0%	0%	0%	0%	0%	20%	0%	0%	100%
Nim Wan Road	S40a46	LD	50	21.0	N	N	0	0	1800-1900	5	20%	0%	0%	0%	0%	0%	0%	60%	0%	0%	0%	0%	0%	0%	0%	20%	0%	0%	100%
Nim Wan Road	S40a46	LD	50	21.0	N	N	0	0	1900-2000	1	0%	0%	0%	0%	0%	0%	0%	100%	0%	0%	0%	0%	0%	0%	0%	0%	0%	0%	100%
Nim Wan Road	S40a46	LD	50	21.0	N	N	0	0	2000-2100	1	0%	0%	0%	0%	0%	0%	0%	100%	0%	0%	0%	0%	0%	0%	0%	0%	0%	0%	100%
Nim Wan Road	S40a46	LD	50	21.0	N	N	0	0	2100-2200	0	0%	0%	0%	0%	0%	0%	0%	0%	0%	0%	0%	0%	0%	0%	0%	0%	0%	0%	0%
Nim Wan Road	S40a46	LD	50	21.0	N	N	0	0	2200-2300	0	0%	0%	0%	0%	0%	0%	0%	0%	0%	0%	0%	0%	0%	0%	0%	0%	0%	0%	0%
Nim Wan Road	S40a46	LD	50	21.0	N	N	0	0	2300-0000	0	0%	0%	0%	0%	0%	0%	0%	0%	0%	0%	0%	0%	0%	0%	0%	0%	0%	0%	0%
Nim Wan Road	S40a47	LD	50	21.0	N	N	0	0	0000-0100	0	0%	0%	0%	0%	0%	0%	0%	0%	0%	0%	0%	0%	0%	0%	0%	0%	0%	0%	0%
Nim Wan Road	S40a47	LD	50	21.0	N	N	0	0	0100-0200	0	0%	0%	0%	0%	0%	0%	0%	0%	0%	0%	0%	0%	0%	0%	0%	0%	0%	0%	0%
Nim Wan Road	S40a47	LD	50	21.0	N	N	0	0	0200-0300	0	0%	0%	0%	0%	0%	0%	0%	0%	0%	0%	0%	0%	0%	0%	0%	0%	0%	0%	0%
Nim Wan Road	S40a47	LD	50	21.0	N	N	0	0	0300-0400	0	0%	0%	0%	0%	0%	0%	0%	0%	0%	0%	0%	0%	0%	0%	0%	0%	0%	0%	0%
Nim Wan Road	S40a47	LD	50	21.0	N	N	0	0	0400-0500	0	0%	0%	0%	0%	0%	0%	0%	0%	0%	0%	0%	0%	0%	0%	0%	0%	0%	0%	0%
Nim Wan Road	S40a47	LD	50	21.0	N	N	0	0	0500-0600	0	0%	0%	0%	0%	0%	0%	0%	0%	0%	0%	0%	0%	0%	0%	0%	0%	0%	0%	0%
Nim Wan Road	S40a47	LD	50	21.0	N	N	0	0	0600-0700	2	50%	0%	0%	0%	0%	0%	0%	50%	0%	0%	0%	0%	0%	0%	0%	0%	0%	0%	100%
Nim Wan Road	S40a47	LD	50	21.0	N	N	0	0	0700-0800	8	38%	0%	13%	0%	0%	0%	13%	38%	0%	0%	0%	0%	0%	0%	0%	0%	0%	0%	100%
Nim Wan Road	S40a47	LD	50	21.0	N	N	0	0	0800-0900	8	38%	0%	13%	0%	0%	0%	13%	38%	0%	0%	0%	0%	0%	0%	0%	0%	0%	0%	100%
Nim Wan Road	S40a47	LD	50	21.0	N	N	0	0	0900-1000	6	33%	0%	17%	0%	0%	0%	17%	33%	0%	0%	0%	0%	0%	0%	0%	0%	0%	0%	100%
Nim Wan Road	S40a47	LD	50	21.0	N	N	0	0	1000-1100	8	38%	0%	13%	0%	0%	0%	13%	38%	0%	0%	0%	0%	0%	0%	0%	0%	0%	0%	100%
Nim Wan Road	S40a47	LD	50	21.0	N	N	0	0	1100-1200	8	38%	0%	13%	0%	0%	0%	13%	38%	0%	0%	0%	0%	0%	0%	0%	0%	0%	0%	100%
Nim Wan Road	S40a47	LD	50	21.0	N	N	0	0	1200-1300	5	20%	0%	0%	0%	0%	0%	0%	60%	0%	0%	0%	0%	0%	0%	0%	20%	0%	0%	100%
Nim Wan Road	S40a47	LD	50	21.0	N	N	0	0	1300-1400	6	17%	0%	0%	0%	0%	0%	0%	67%	0%	0%	0%	0%	0%	0%	0%	17%	0%	0%	100%
Nim Wan Road	S40a47	LD	50	21.0	N	N	0	0	1400-1500	9	22%	0%	0%	0%	0%	0%	0%	56%	0%	0%	0%	0%	0%	0%	0%	22%	0%	0%	100%
Nim Wan Road	S40a47	LD	50	21.0	N	N	0	0	1500-1600	6	17%	0%	0%	0%	0%	0%	0%	67%	0%	0%	0%	0%	0%	0%	0%	17%	0%	0%	100%
Nim Wan Road	S40a47	LD	50	21.0	N	N	0	0	1600-1700	6	17%	0%	0%	0%	0%	0%	0%	67%	0%	0%	0%	0%	0%	0%	0%	17%	0%	0%	100%
Nim Wan Road	S40a47	LD	50	21.0	N	N	0	0	1700-1800	5	20%	0%	0%	0%	0%	0%	0%	60%	0%	0%	0%	0%	0%	0%	0%	20%	0%	0%	100%
Nim Wan Road	S40a47	LD	50	21.0	N	N	0	0	1800-1900	5	20%	0%	0%	0%	0%	0%	0%	60%	0%	0%	0%	0%	0%	0%	0%	20%	0%	0%	100%
Nim Wan Road	S40a47	LD	50	21.0	N	N	0	0	1900-2000	1	0%	0%	0%	0%	0%	0%	0%	100%	0%	0%	0%	0%	0%	0%	0%	0%	0%	0%	100%
Nim Wan Road	S40a47	LD	50	21.0	N	N	0	0	2000-2100	1	0%	0%	0%	0%	0%	0%	0%	100%	0%	0%	0%	0%	0%	0%	0%	0%	0%	0%	100%
Nim Wan Road	S40a47	LD	50	21.0	N	N	0	0	2100-2200	0	0%	0%	0%	0%	0%	0%	0%	0%	0%	0%	0%	0%	0%	0%	0%	0%	0%	0%	0%
Nim Wan Road	S40a47	LD	50	21.0	N	N	0	0	2200-2300	0	0%	0%	0%	0%	0%	0%	0%	0%	0%	0%	0%	0%	0%	0%	0%	0%	0%	0%	0%
Nim Wan Road	S40a47	LD	50	21.0	N	N	0	0	2300-0000	0	0%	0%	0%	0%	0%	0%	0%	0%	0%	0%	0%	0%	0%	0%	0%	0%	0%	0%	0%
Nim Wan Road	S40a48	LD	50	21.0	N	N	0	0	0000-0100	0	0%	0%	0%	0%	0%	0%	0%	0%	0%	0%	0%	0%	0%	0%	0%	0%	0%	0%	0%
Nim Wan Road	S40a48	LD	50	21.0	N	N	0	0	0100-0200	0	0%	0%	0%	0%	0%	0%	0%	0%	0%	0%	0%	0%	0%	0%	0%	0%	0%	0%	0%
Nim Wan Road	S40a48	LD	50	21.0	N	N	0	0	0200-0300	0	0%	0%	0%	0%	0%	0%	0%	0%	0%	0%	0%	0%	0%	0%	0%	0%	0%	0%	0%
Nim Wan Road	S40a48	LD	50	21.0	N	N	0	0	0300-0400	0	0%	0%	0%	0%	0%	0%	0%	0%	0%	0%	0%	0%	0%	0%	0%	0%	0%	0%	0%
Nim Wan Road	S40a48	LD	50	21.0	N	N	0	0	0400-0500	0	0%	0%	0%	0%	0%	0%	0%	0%	0%	0%	0%	0%	0%	0%	0%	0%	0%	0%	0%
Nim Wan Road	S40a48	LD	50	21.0	N	N	0	0	0500-0600	0	0%	0%	0%	0%	0%	0%	0%	0%	0%	0%	0%	0%	0%	0%	0%	0%	0%	0%	0%
Nim Wan Road	S40a48	LD	50	21.0	N	N	0	0	0600-0700	2	50%	0%	0%	0%	0%	0%	0%	50%	0%	0%	0%	0%	0%	0%	0%	0%	0%	0%	100%
Nim Wan Road	S40a48	LD	50	21.0	N	N	0	0	0700-0800	8	38%	0%	13%	0%	0%	0%	13%	38%	0%	0%	0%	0%	0%	0%	0%	0%	0%	0%	100%
Nim Wan Road	S40a48	LD	50	21.0	N	N	0	0	0800-0900	8	38%	0%	13%	0%	0%	0%	13%	38%	0%	0%	0%	0%	0%	0%	0%	0%	0%	0%	100%
Nim Wan Road	S40a48	LD	50	21.0	N	N	0	0	0900-1000	6	33%	0%	17%	0%	0%	0%	17%	33%	0%	0%	0%	0%	0%	0%	0%	0%	0%	0%	100%
Nim Wan Road	S40a48	LD	50	21.0	N	N	0	0	1000-1100	8	38%	0%	13%	0%	0%	0%	13%	38%	0%	0%	0%	0%	0%	0%	0%	0%	0%	0%	100%
Nim Wan Road	S40a48	LD	50	21.0	N	N	0	0	1100-1200	8	38%	0%	13%	0%	0%	0%	13%	38%	0%	0%	0%	0%	0%	0%	0%	0%	0%	0%	100%
Nim Wan Road	S40a48	LD	50	21.0	N	N	0	0	1200-1300	5	20%	0%	0%	0%	0%	0%	0%	60%	0%	0%	0%	0%	0%	0%	0%	20%	0%	0%	100%
Nim Wan Road	S40a48	LD	50	21.0	N	N	0	0	1300-1400	6	17%	0%	0%	0%	0%	0%	0%	67%	0%	0%	0%	0%	0%	0%	0%	17%	0%	0%	100%
Nim Wan Road	S40a48	LD	50	21.0	N	N	0	0	1400-1500	9	22%	0%	0%	0%	0%	0%	0%	56%	0%	0%	0%	0%	0%	0%	0%	22%	0%	0%	100%
Nim Wan Road	S40a48	LD	50	21.0	N	N	0	0	1500-1600	6	17%	0%	0%	0%	0%	0%	0%	67%	0%	0%	0%	0%	0%	0%	0%	17%	0%	0%	100%
Nim Wan Road	S40a48	LD	50	21.0	N	N	0	0	1600-1700	6	17%	0%	0%	0%	0%	0%	0%	67%	0%	0%	0%	0%	0%	0%	0%	17%	0%	0%	100%
Nim Wan Road	S40a48	LD	50	21.0	N	N	0	0	1700-1800	5	20%	0%	0%	0%	0%	0%	0%	60%	0%	0%	0%	0%	0%	0%	0%	20%	0%	0%	100%
Nim Wan Road	S40a48	LD	50	21.0	N	N	0	0	1800-1900	5	20%	0%	0%	0%	0%	0%	0%	60%	0%	0%	0%	0%	0%	0%	0%	20%	0%	0%	100%
Nim Wan Road	S40a48	LD	50	21.0	N	N	0	0	1900-2000	1	0%	0%	0%	0%	0%	0%	0%	100%	0%	0%	0%	0%	0%	0%	0%	0%	0%	0%	100%
Nim Wan Road	S40a48	LD	50	21.0	N	N	0	0	2000-2100	1	0%	0%	0%	0%	0%	0%	0%	100%	0%	0%	0%	0%	0%	0%	0%	0%	0%	0%	100%
Nim Wan Road	S40a48	LD	50	21.0	N	N	0	0	2100-2200	0	0%	0%	0%	0%	0%	0%	0%	0%	0%	0%	0%	0%	0%	0%	0%	0%	0%	0%	0%
Nim Wan Road	S40a48	LD	50	21.0	N	N	0	0	2200-2300	0	0%	0%	0%	0%	0%	0%	0%	0%	0%	0%	0%	0%	0%	0%	0%	0%	0%	0%	0%
Nim Wan Road	S40a48	LD	50	21.0	N	N	0	0	2300-0000	0	0%	0%	0%	0%	0%	0%	0%	0%	0%	0%	0%	0%	0%	0%	0%	0%	0%	0%	0%
Nim Wan Road	S40a49	LD	50	21.0	N	N	0	0	0000-0100	0	0%	0%	0%	0%	0%	0%	0%	0%	0%	0%	0%	0%	0%	0%	0%	0%	0%	0%	0%
Nim Wan Road	S40a49	LD	50	21.0	N	N	0	0	0100-0200	0	0%	0%	0%	0%	0%	0%	0%	0%	0%	0%	0%	0%	0%	0%	0%	0%	0%	0%	0%
Nim Wan Road	S40a49	LD	50	21.0	N	N	0	0	0200-0300	0	0%	0%	0%	0%	0%	0%	0%	0%	0%	0%	0%	0%	0%	0%	0%	0%	0%	0%	0%
Nim Wan Road	S40a49	LD	50	21.0	N	N	0	0	0300-0400	0	0%	0%	0%	0%	0%	0%	0%	0%	0%	0%	0%	0%	0%	0%	0%	0%	0%	0%	0%
Nim Wan Road	S40a49	LD	50	21.0	N	N	0	0	0400-0500	0	0%	0%	0%	0%	0%	0%	0%	0%	0%	0%	0%	0%	0%	0%	0%	0%	0%	0%	0%
Nim Wan Road	S40a49	LD	50	21.0	N	N	0	0	0500-0600	0	0%	0%	0%	0%	0%	0%	0%	0%	0%	0%	0%	0%	0%	0%	0%	0%	0%	0%	0%
Nim Wan Road	S40a49	LD	50	21.0	N	N	0	0	0600-0700	2	50%	0%	0%	0%	0%	0%	0%	50%	0%	0%	0%	0%	0%	0%	0%	0%	0%	0%	100%
Nim Wan Road	S40a49	LD	50	21.0	N	N	0	0	0700-0800	8	38%	0%	13%	0%	0%	0%	13%	38%	0%	0%	0%	0%	0%	0%	0%	0%	0%	0%	100%
Nim Wan Road	S40a49	LD	50	21.0	N	N	0	0	0800-0900	8	38%	0%	13%	0%	0%	0%	13%	38%	0%	0%	0%	0%	0%	0%	0%	0%	0%	0%	100%
Nim Wan Road	S40a49	LD	50	21.0	N	N	0	0	0900-1000	6	33%	0%	17%	0%	0%	0%	17%	33%	0%	0%	0%	0%	0%	0%	0%	0%	0%	0%	100%
Nim Wan Road	S40a49	LD	50	21.0	N	N	0	0	1000-1100	8	38%	0%	13%	0%	0%	0%	13%	38%	0%	0%	0%	0%	0%	0%	0%	0%	0%	0%	100%
Nim Wan Road	S40a49	LD	50	21.0	N	N	0	0	1100-1200	8	38%	0%	13%	0%	0%	0%	13%	38%	0%	0%	0%	0%	0%	0%	0%	0%	0%	0%	100%
Nim Wan Road	S40a49	LD	50	21.0	N	N	0	0	1200-1300	5	20%	0%	0%	0%	0%	0%	0%	60%	0%	0%	0%	0%	0%	0%	0%	20%	0%	0%	100%
Nim Wan Road	S40a49	LD	50	21.0	N	N	0	0	1300-1400	6	17%	0%	0%	0%	0%	0%	0%	67%	0%	0%	0%	0%	0%	0%	0%	17%	0%	0%	100%
Nim Wan Road	S40a49	LD	50	21.0	N	N	0	0	1400-1500	9	22%	0%	0%	0%	0%	0%	0%	56%	0%	0%	0%	0%	0%	0%	0%	22%	0%	0%	100%
Nim Wan Road	S40a49	LD	50	21.0	N	N	0	0	1500-1600	6	17%	0%	0%	0%	0%	0%	0%	67%	0%	0%	0%	0%	0%	0%	0%	17%	0%	0%	100%
Nim Wan Road	S40a49	LD	50	21.0	N	N	0	0	1600-1700	6	17%	0%	0%	0%	0%	0%	0%	67%	0%	0%	0%	0%	0%	0%	0%	17%	0%	0%	100%
Nim Wan Road	S40a49	LD	50	21.0	N	N	0	0	1700-1800	5	20%	0%	0%	0%	0%	0%	0%	60%	0%	0%	0%	0%	0%	0%	0%	20%	0%	0%	100%
Nim Wan Road	S40a49	LD	50	21.0	N	N	0	0	1800-1900	5	20%	0%	0%	0%	0%	0%	0%	60%	0%	0%	0%	0%	0%	0%	0%	20%	0%	0%	100%
Nim Wan Road	S40a49	LD	50	21.0	N	N	0	0	1900-2000	1	0%	0%	0%	0%	0%	0%	0%	100%	0%	0%	0%	0%	0%	0%	0%	0%	0%	0%	100%
Nim Wan Road	S40a49	LD	50	21.0	N	N	0	0	2000-2100	1	0%	0%	0%	0%	0%	0%	0%	100%	0%	0%	0%	0%	0%	0%	0%	0%	0%	0%	100%
Nim Wan Road	S40a49	LD	50	21.0	N	N	0	0	2100-2200	0	0%	0%	0%	0%	0%	0%	0%	0%	0%	0%	0%	0%	0%	0%	0%	0%	0%	0%	0%
Nim Wan Road	S40a49	LD	50	21.0	N	N	0	0	2200-2300	0	0%	0%	0%	0%	0%	0%	0%	0%	0%	0%	0%	0%	0%	0%	0%	0%	0%	0%	0%
Nim Wan Road	S40a49	LD	50	21.0	N	N	0	0	2300-0000	0	0%	0%	0%	0%	0%	0%	0%	0%	0%	0%	0%	0%	0%	0%	0%	0%	0%	0%	0%
Nim Wan Road	S40a50	LD	50	21.0	N	N	0	0	0000-0100	0	0%	0%	0%	0%	0%	0%	0%	0%	0%	0%	0%	0%	0%	0%	0%	0%	0%	0%	0%
Nim Wan Road	S40a50	LD	50	21.0	N	N	0	0	0100-0200	0	0%	0%	0%	0%	0%	0%	0%	0%	0%	0%	0%	0%	0%	0%	0%	0%	0%	0%	0%
Nim Wan Road	S40a50	LD	50	21.0	N	N	0	0	0200-0300	0	0%	0%	0%	0%	0%	0%	0%	0%	0%	0%	0%	0%	0%	0%	0%	0%	0%	0%	0%
Nim Wan Road	S40a50	LD	50	21.0	N	N	0	0	0300-0400	0	0%	0%	0%	0%	0%	0%	0%	0%	0%	0%	0%	0%	0%	0%	0%	0%	0%	0%	0%
Nim Wan Road	S40a50	LD	50	21.0	N	N	0	0	0400-0500	0	0%	0%	0%	0%	0%	0%	0%	0%	0%	0%	0%	0%	0%	0%	0%	0%	0%	0%	0%
Nim Wan Road	S40a50	LD	50	21.0	N	N	0	0	0500-0600	0	0%	0%	0%	0%	0%	0%	0%	0%	0%	0%	0%	0%	0%	0%	0%	0%	0%	0%	0%
Nim Wan Road	S40a50	LD	50	21.0	N	N	0	0	0600-0700	2	50%	0%	0%	0%	0%	0%	0%	50%	0%	0%	0%	0%	0%	0%	0%	0%	0%	0%	100%
Nim Wan Road	S40a50	LD	50	21.0	N	N	0	0	0700-0800	8	38%	0%	13%	0%	0%	0%	13%	38%	0%	0%	0%	0%	0%	0%	0%	0%	0%	0%	100%
Nim Wan Road	S40a50	LD	50	21.0	N	N	0	0	0800-0900	8	38%	0%	13%	0%	0%	0%	13%	38%	0%	0%	0%	0%	0%	0%	0%	0%	0%	0%	100%
Nim Wan Road	S40a50	LD	50	21.0	N	N	0	0	0900-1000	6	33%	0%	17%	0%	0%	0%	17%	33%	0%	0%	0%	0%	0%	0%	0%	0%	0%	0%	100%
Nim Wan Road	S40a50	LD	50	21.0	N	N	0	0	1000-1100	8	38%	0%	13%	0%	0%	0%	13%	38%	0%	0%	0%	0%	0%	0%	0%	0%	0%	0%	100%
Nim Wan Road	S40a50	LD	50	21.0	N	N	0	0	1100-1200	8	38%	0%	13%	0%	0%	0%	13%	38%	0%	0%	0%	0%	0%	0%	0%	0%	0%	0%	100%
Nim Wan Road	S40a50	LD	50	21.0	N	N	0	0	1200-1300	5	20%	0%	0%	0%	0%	0%	0%	60%	0%	0%	0%	0%	0%	0%	0%	20%	0%	0%	100%
Nim Wan Road	S40a50	LD	50	21.0	N	N	0	0	1300-1400	6	17%	0%	0%	0%	0%	0%	0%	67%	0%	0%	0%	0%	0%	0%	0%	17%	0%	0%	100%
Nim Wan Road	S40a50	LD	50	21.0	N	N	0	0	1400-1500	9	22%	0%	0%	0%	0%	0%	0%	56%	0%	0%	0%	0%	0%	0%	0%	22%	0%	0%	100%
Nim Wan Road	S40a50	LD	50	21.0	N	N	0	0	1500-1600	6	17%	0%	0%	0%	0%	0%	0%	67%	0%	0%	0%	0%	0%	0%	0%	17%	0%	0%	100%
Nim Wan Road	S40a50	LD	50	21.0	N	N	0	0	1600-1700	6	17%	0%	0%	0%	0%	0%	0%	67%	0%	0%	0%	0%	0%	0%	0%	17%	0%	0%	100%
Nim Wan Road	S40a50	LD	50	21.0	N	N	0	0	1700-1800	5	20%	0%	0%	0%	0%	0%	0%	60%	0%	0%	0%	0%	0%	0%	0%	20%	0%	0%	100%
Nim Wan Road	S40a50	LD	50	21.0	N	N	0	0	1800-1900	5	20%	0%	0%	0%	0%	0%	0%	60%	0%	0%	0%	0%	0%	0%	0%	20%	0%	0%	100%
Nim Wan Road	S40a50	LD	50	21.0	N	N	0	0	1900-2000	1	0%	0%	0%	0%	0%	0%	0%	100%	0%	0%	0%	0%	0%	0%	0%	0%	0%	0%	100%
Nim Wan Road	S40a50	LD	50	21.0	N	N	0	0	2000-2100	1	0%	0%	0%	0%	0%	0%	0%	100%	0%	0%	0%	0%	0%	0%	0%	0%	0%	0%	100%
Nim Wan Road	S40a50	LD	50	21.0	N	N	0	0	2100-2200	0	0%	0%	0%	0%	0%	0%	0%	0%	0%	0%	0%	0%	0%	0%	0%	0%	0%	0%	0%
Nim Wan Road	S40a50	LD	50	21.0	N	N	0	0	2200-2300	0	0%	0%	0%	0%	0%	0%	0%	0%	0%	0%	0%	0%	0%	0%	0%	0%	0%	0%	0%
Nim Wan Road	S40a50	LD	50	21.0	N	N	0	0	2300-0000	0	0%	0%	0%	0%	0%	0%	0%	0%	0%	0%	0%	0%	0%	0%	0%	0%	0%	0%	0%
Nim Wan Road	S40a51	LD	50	21.0	N	N	0	0	0000-0100	0	0%	0%	0%	0%	0%	0%	0%	0%	0%	0%	0%	0%	0%	0%	0%	0%	0%	0%	0%
Nim Wan Road	S40a51	LD	50	21.0	N	N	0	0	0100-0200	0	0%	0%	0%	0%	0%	0%	0%	0%	0%	0%	0%	0%	0%	0%	0%	0%	0%	0%	0%
Nim Wan Road	S40a51	LD	50	21.0	N	N	0	0	0200-0300	0	0%	0%	0%	0%	0%	0%	0%	0%	0%	0%	0%	0%	0%	0%	0%	0%	0%	0%	0%
Nim Wan Road	S40a51	LD	50	21.0	N	N	0	0	0300-0400	0	0%	0%	0%	0%	0%	0%	0%	0%	0%	0%	0%	0%	0%	0%	0%	0%	0%	0%	0%
Nim Wan Road	S40a51	LD	50	21.0	N	N	0	0	0400-0500	0	0%	0%	0%	0%	0%	0%	0%	0%	0%	0%	0%	0%	0%	0%	0%	0%	0%	0%	0%
Nim Wan Road	S40a51	LD	50	21.0	N	N	0	0	0500-0600	0	0%	0%	0%	0%	0%	0%	0%	0%	0%	0%	0%	0%	0%	0%	0%	0%	0%	0%	0%
Nim Wan Road	S40a51	LD	50	21.0	N	N	0	0	0600-0700	2	50%	0%	0%	0%	0%	0%	0%	50%	0%	0%	0%	0%	0%	0%	0%	0%	0%	0%	100%
Nim Wan Road	S40a51	LD	50	21.0	N	N	0	0	0700-0800	8	38%	0%	13%	0%	0%	0%	13%	38%	0%	0%	0%	0%	0%	0%	0%	0%	0%	0%	100%
Nim Wan Road	S40a51	LD	50	21.0	N	N	0	0	0800-0900	8	38%	0%	13%	0%	0%	0%	13%	38%	0%	0%	0%	0%	0%	0%	0%	0%	0%	0%	100%
Nim Wan Road	S40a51	LD	50	21.0	N	N	0	0	0900-1000	6	33%	0%	17%	0%	0%	0%	17%	33%	0%	0%	0%	0%	0%	0%	0%	0%	0%	0%	100%
Nim Wan Road	S40a51	LD	50	21.0	N	N	0	0	1000-1100	8	38%	0%	13%	0%	0%	0%	13%	38%	0%	0%	0%	0%	0%	0%	0%	0%	0%	0%	100%
Nim Wan Road	S40a51	LD	50	21.0	N	N	0	0	1100-1200	8	38%	0%	13%	0%	0%	0%	13%	38%	0%	0%	0%	0%	0%	0%	0%	0%	0%	0%	100%
Nim Wan Road	S40a51	LD	50	21.0	N	N	0	0	1200-1300	5	20%	0%	0%	0%	0%	0%	0%	60%	0%	0%	0%	0%	0%	0%	0%	20%	0%	0%	100%
Nim Wan Road	S40a51	LD	50	21.0	N	N	0	0	1300-1400	6	17%	0%	0%	0%	0%	0%	0%	67%	0%	0%	0%	0%	0%	0%	0%	17%	0%	0%	100%
Nim Wan Road	S40a51	LD	50	21.0	N	N	0	0	1400-1500	9	22%	0%	0%	0%	0%	0%	0%	56%	0%	0%	0%	0%	0%	0%	0%	22%	0%	0%	100%
Nim Wan Road	S40a51	LD	50	21.0	N	N	0	0	1500-1600	6	17%	0%	0%	0%	0%	0%	0%	67%	0%	0%	0%	0%	0%	0%	0%	17%	0%	0%	100%
Nim Wan Road	S40a51	LD	50	21.0	N	N	0	0	1600-1700	6	17%	0%	0%	0%	0%	0%	0%	67%	0%	0%	0%	0%	0%	0%	0%	17%	0%	0%	100%
Nim Wan Road	S40a51	LD	50	21.0	N	N	0	0	1700-1800	5	20%	0%	0%	0%	0%	0%	0%	60%	0%	0%	0%	0%	0%	0%	0%	20%	0%	0%	100%
Nim Wan Road	S40a51	LD	50	21.0	N	N	0	0	1800-1900	5	20%	0%	0%	0%	0%	0%	0%	60%	0%	0%	0%	0%	0%	0%	0%	20%	0%	0%	100%
Nim Wan Road	S40a51	LD	50	21.0	N	N	0	0	1900-2000	1	0%	0%	0%	0%	0%	0%	0%	100%	0%	0%	0%	0%	0%	0%	0%	0%	0%	0%	100%
Nim Wan Road	S40a51	LD	50	21.0	N	N	0	0	2000-2100	1	0%	0%	0%	0%	0%	0%	0%	100%	0%	0%	0%	0%	0%	0%	0%	0%	0%	0%	100%
Nim Wan Road	S40a51	LD	50	21.0	N	N	0	0	2100-2200	0	0%	0%	0%	0%	0%	0%	0%	0%	0%	0%	0%	0%	0%	0%	0%	0%	0%	0%	0%
Nim Wan Road	S40a51	LD	50	21.0	N	N	0	0	2200-2300	0	0%	0%	0%	0%	0%	0%	0%	0%	0%	0%	0%	0%	0%	0%	0%	0%	0%	0%	0%
Nim Wan Road	S40a51	LD	50	21.0	N	N	0	0	2300-0000	0	0%	0%	0%	0%	0%	0%	0%	0%	0%	0%	0%	0%	0%	0%	0%	0%	0%	0%	0%
Nim Wan Road	S40a52	LD	50	21.0	N	N	0	0	0000-0100	0	0%	0%	0%	0%	0%	0%	0%	0%	0%	0%	0%	0%	0%	0%	0%	0%	0%	0%	0%
Nim Wan Road	S40a52	LD	50	21.0	N	N	0	0	0100-0200	0	0%	0%	0%	0%	0%	0%	0%	0%	0%	0%	0%	0%	0%	0%	0%	0%	0%	0%	0%
Nim Wan Road	S40a52	LD	50	21.0	N	N	0	0	0200-0300	0	0%	0%	0%	0%	0%	0%	0%	0%	0%	0%	0%	0%	0%	0%	0%	0%	0%	0%	0%
Nim Wan Road	S40a52	LD	50	21.0	N	N	0	0	0300-0400	0	0%	0%	0%	0%	0%	0%	0%	0%	0%	0%	0%	0%	0%	0%	0%	0%	0%	0%	0%
Nim Wan Road	S40a52	LD	50	21.0	N	N	0	0	0400-0500	0	0%	0%	0%	0%	0%	0%	0%	0%	0%	0%	0%	0%	0%	0%	0%	0%	0%	0%	0%
Nim Wan Road	S40a52	LD	50	21.0	N	N	0	0	0500-0600	0	0%	0%	0%	0%	0%	0%	0%	0%	0%	0%	0%	0%	0%	0%	0%	0%	0%	0%	0%
Nim Wan Road	S40a52	LD	50	21.0	N	N	0	0	0600-0700	2	50%	0%	0%	0%	0%	0%	0%	50%	0%	0%	0%	0%	0%	0%	0%	0%	0%	0%	100%
Nim Wan Road	S40a52	LD	50	21.0	N	N	0	0	0700-0800	8	38%	0%	13%	0%	0%	0%	13%	38%	0%	0%	0%	0%	0%	0%	0%	0%	0%	0%	100%
Nim Wan Road	S40a52	LD	50	21.0	N	N	0	0	0800-0900	8	38%	0%	13%	0%	0%	0%	13%	38%	0%	0%	0%	0%	0%	0%	0%	0%	0%	0%	100%
Nim Wan Road	S40a52	LD	50	21.0	N	N	0	0	0900-1000	6	33%	0%	17%	0%	0%	0%	17%	33%	0%	0%	0%	0%	0%	0%	0%	0%	0%	0%	100%
Nim Wan Road	S40a52	LD	50	21.0	N	N	0	0	1000-1100	8	38%	0%	13%	0%	0%	0%	13%	38%	0%	0%	0%	0%	0%	0%	0%	0%	0%	0%	100%
Nim Wan Road	S40a52	LD	50	21.0	N	N	0	0	1100-1200	8	38%	0%	13%	0%	0%	0%	13%	38%	0%	0%	0%	0%	0%	0%	0%	0%	0%	0%	100%
Nim Wan Road	S40a52	LD	50	21.0	N	N	0	0	1200-1300	5	20%	0%	0%	0%	0%	0%	0%	60%	0%	0%	0%	0%	0%	0%	0%	20%	0%	0%	100%
Nim Wan Road	S40a52	LD	50	21.0	N	N	0	0	1300-1400	6	17%	0%	0%	0%	0%	0%	0%	67%	0%	0%	0%	0%	0%	0%	0%	17%	0%	0%	100%
Nim Wan Road	S40a52	LD	50	21.0	N	N	0	0	1400-1500	9	22%	0%	0%	0%	0%	0%	0%	56%	0%	0%	0%	0%	0%	0%	0%	22%	0%	0%	100%
Nim Wan Road	S40a52	LD	50	21.0	N	N	0	0	1500-1600	6	17%	0%	0%	0%	0%	0%	0%	67%	0%	0%	0%	0%	0%	0%	0%	17%	0%	0%	100%
Nim Wan Road	S40a52	LD	50	21.0	N	N	0	0	1600-1700	6	17%	0%	0%	0%	0%	0%	0%	67%	0%	0%	0%	0%	0%	0%	0%	17%	0%	0%	100%
Nim Wan Road	S40a52	LD	50	21.0	N	N	0	0	1700-1800	5	20%	0%	0%	0%	0%	0%	0%	60%	0%	0%	0%	0%	0%	0%	0%	20%	0%	0%	100%
Nim Wan Road	S40a52	LD	50	21.0	N	N	0	0	1800-1900	5	20%	0%	0%	0%	0%	0%	0%	60%	0%	0%	0%	0%	0%	0%	0%	20%	0%	0%	100%
Nim Wan Road	S40a52	LD	50	21.0	N	N	0	0	1900-2000	1	0%	0%	0%	0%	0%	0%	0%	100%	0%	0%	0%	0%	0%	0%	0%	0%	0%	0%	100%
Nim Wan Road	S40a52	LD	50	21.0	N	N	0	0	2000-2100	1	0%	0%	0%	0%	0%	0%	0%	100%	0%	0%	0%	0%	0%	0%	0%	0%	0%	0%	100%
Nim Wan Road	S40a52	LD	50	21.0	N	N	0	0	2100-2200	0	0%	0%	0%	0%	0%	0%	0%	0%	0%	0%	0%	0%	0%	0%	0%	0%	0%	0%	0%
Nim Wan Road	S40a52	LD	50	21.0	N	N	0	0	2200-2300	0	0%	0%	0%	0%	0%	0%	0%	0%	0%	0%	0%	0%	0%	0%	0%	0%	0%	0%	0%
Nim Wan Road	S40a52	LD	50	21.0	N	N	0	0	2300-0000	0	0%	0%	0%	0%	0%	0%	0%	0%	0%	0%	0%	0%	0%	0%	0%	0%	0%	0%	0%
Nim Wan Road	S40a53	LD	50	21.0	N	N	0	0	0000-0100	0	0%	0%	0%	0%	0%	0%	0%	0%	0%	0%	0%	0%	0%	0%	0%	0%	0%	0%	0%
Nim Wan Road	S40a53	LD	50	21.0	N	N	0	0	0100-0200	0	0%	0%	0%	0%	0%	0%	0%	0%	0%	0%	0%	0%	0%	0%	0%	0%	0%	0%	0%
Nim Wan Road	S40a53	LD	50	21.0	N	N	0	0	0200-0300	0	0%	0%	0%	0%	0%	0%	0%	0%	0%	0%	0%	0%	0%	0%	0%	0%	0%	0%	0%
Nim Wan Road	S40a53	LD	50	21.0	N	N	0	0	0300-0400	0	0%	0%	0%	0%	0%	0%	0%	0%	0%	0%	0%	0%	0%	0%	0%	0%	0%	0%	0%
Nim Wan Road	S40a53	LD	50	21.0	N	N	0	0	0400-0500	0	0%	0%	0%	0%	0%	0%	0%	0%	0%	0%	0%	0%	0%	0%	0%	0%	0%	0%	0%
Nim Wan Road	S40a53	LD	50	21.0	N	N	0	0	0500-0600	0	0%	0%	0%	0%	0%	0%	0%	0%	0%	0%	0%	0%	0%	0%	0%	0%	0%	0%	0%
Nim Wan Road	S40a53	LD	50	21.0	N	N	0	0	0600-0700	2	50%	0%	0%	0%	0%	0%	0%	50%	0%	0%	0%	0%	0%	0%	0%	0%	0%	0%	100%
Nim Wan Road	S40a53	LD	50	21.0	N	N	0	0	0700-0800	8	38%	0%	13%	0%	0%	0%	13%	38%	0%	0%	0%	0%	0%	0%	0%	0%	0%	0%	100%
Nim Wan Road	S40a53	LD	50	21.0	N	N	0	0	0800-0900	8	38%	0%	13%	0%	0%	0%	13%	38%	0%	0%	0%	0%	0%	0%	0%	0%	0%	0%	100%
Nim Wan Road	S40a53	LD	50	21.0	N	N	0	0	0900-1000	6	33%	0%	17%	0%	0%	0%	17%	33%	0%	0%	0%	0%	0%	0%	0%	0%	0%	0%	100%
Nim Wan Road	S40a53	LD	50	21.0	N	N	0	0	1000-1100	8	38%	0%	13%	0%	0%	0%	13%	38%	0%	0%	0%	0%	0%	0%	0%	0%	0%	0%	100%
Nim Wan Road	S40a53	LD	50	21.0	N	N	0	0	1100-1200	8	38%	0%	13%	0%	0%	0%	13%	38%	0%	0%	0%	0%	0%	0%	0%	0%	0%	0%	100%
Nim Wan Road	S40a53	LD	50	21.0	N	N	0	0	1200-1300	5	20%	0%	0%	0%	0%	0%	0%	60%	0%	0%	0%	0%	0%	0%	0%	20%	0%	0%	100%
Nim Wan Road	S40a53	LD	50	21.0	N	N	0	0	1300-1400	6	17%	0%	0%	0%	0%	0%	0%	67%	0%	0%	0%	0%	0%	0%	0%	17%	0%	0%	100%
Nim Wan Road	S40a53	LD	50	21.0	N	N	0	0	1400-1500	9	22%	0%	0%	0%	0%	0%	0%	56%	0%	0%	0%	0%	0%	0%	0%	22%	0%	0%	100%
Nim Wan Road	S40a53	LD	50	21.0	N	N	0	0	1500-1600	6	17%	0%	0%	0%	0%	0%	0%	67%	0%	0%	0%	0%	0%	0%	0%	17%	0%	0%	100%
Nim Wan Road	S40a53	LD	50	21.0	N	N	0	0	1600-1700	6	17%	0%	0%	0%	0%	0%	0%	67%	0%	0%	0%	0%	0%	0%	0%	17%	0%	0%	100%
Nim Wan Road	S40a53	LD	50	21.0	N	N	0	0	1700-1800	5	20%	0%	0%	0%	0%	0%	0%	60%	0%	0%	0%	0%	0%	0%	0%	20%	0%	0%	100%
Nim Wan Road	S40a53	LD	50	21.0	N	N	0	0	1800-1900	5	20%	0%	0%	0%	0%	0%	0%	60%	0%	0%	0%	0%	0%	0%	0%	20%	0%	0%	100%
Nim Wan Road	S40a53	LD	50	21.0	N	N	0	0	1900-2000	1	0%	0%	0%	0%	0%	0%	0%	100%	0%	0%	0%	0%	0%	0%	0%	0%	0%	0%	100%
Nim Wan Road	S40a53	LD	50	21.0	N	N	0	0	2000-2100	1	0%	0%	0%	0%	0%	0%	0%	100%	0%	0%	0%	0%	0%	0%	0%	0%	0%	0%	100%
Nim Wan Road	S40a53	LD	50	21.0	N	N	0	0	2100-2200	0	0%	0%	0%	0%	0%	0%	0%	0%	0%	0%	0%	0%	0%	0%	0%	0%	0%	0%	0%
Nim Wan Road	S40a53	LD	50	21.0	N	N	0	0	2200-2300	0	0%	0%	0%	0%	0%	0%	0%	0%	0%	0%	0%	0%	0%	0%	0%	0%	0%	0%	0%
Nim Wan Road	S40a53	LD	50	21.0	N	N	0	0	2300-0000	0	0%	0%	0%	0%	0%	0%	0%	0%	0%	0%	0%	0%	0%	0%	0%	0%	0%	0%	0%

Road Name	Road ID	Road Type	Speed Limit (km/hr)	Average Speed (km/hr)	Start Emission Estimated by Broad Brush Approach (Y/N)	With barrier (N / Cantilever / vertical / semi-enclosure / full enclosure)	Barrier width (m)	Barrier height (m)	Hour	Total Vehicles (Veh/hr)	01 - Private Cars	02 - Taxi	03 - Light Goods Vehicles <=2.5t	04 - Light Goods Vehicles 2.5-3.5t	05 - Light Goods Vehicles >3.5t	06 - Medium Goods Vehicles <=15t	07 - Medium Goods Vehicles 15-24t	08 - Public Light Buses	09 - Private Light Bus <=3.5t	10 - Private Light Bus >3.5t	11 - Non-franchised Bus<=6.4t	12 - Non-franchised Bus 6.4-15t	13 - Non-franchised Bus 15-24t	14 - Franchised Bus Single Deck	15 - Franchised Bus Double Deck	16 - Motorcycles	17 - Heavy Goods Vehicles >24t	18 - Non-franchised Bus >24t	Total
											PC	TAXI	LGV3	LGV4	LGV6	HGV7	HGV8	PLB	PV4	PV5	NFB6	NFB7	NFB8	FBSD	FBDD	MC	HGV9	NFB9	
Nim Wan Road	S40a54	LD	50	21.0	N	N	0	0	0000-0100	0	0%	0%	0%	0%	0%	0%	0%	0%	0%	0%	0%	0%	0%	0%	0%	0%	0%	0%	0%
Nim Wan Road	S40a54	LD	50	21.0	N	N	0	0	0100-0200	0	0%	0%	0%	0%	0%	0%	0%	0%	0%	0%	0%	0%	0%	0%	0%	0%	0%	0%	0%
Nim Wan Road	S40a54	LD	50	21.0	N	N	0	0	0200-0300	0	0%	0%	0%	0%	0%	0%	0%	0%	0%	0%	0%	0%	0%	0%	0%	0%	0%	0%	0%
Nim Wan Road	S40a54	LD	50	21.0	N	N	0	0	0300-0400	0	0%	0%	0%	0%	0%	0%	0%	0%	0%	0%	0%	0%	0%	0%	0%	0%	0%	0%	0%
Nim Wan Road	S40a54	LD	50	21.0	N	N	0	0	0400-0500	0	0%	0%	0%	0%	0%	0%	0%	0%	0%	0%	0%	0%	0%	0%	0%	0%	0%	0%	0%
Nim Wan Road	S40a54	LD	50	21.0	N	N	0	0	0500-0600	0	0%	0%	0%	0%	0%	0%	0%	0%	0%	0%	0%	0%	0%	0%	0%	0%	0%	0%	0%
Nim Wan Road	S40a54	LD	50	21.0	N	N	0	0	0600-0700	2	50%	0%	0%	0%	0%	0%	0%	50%	0%	0%	0%	0%	0%	0%	0%	0%	0%	0%	100%
Nim Wan Road	S40a54	LD	50	21.0	N	N	0	0	0700-0800	8	38%	0%	13%	0%	0%	0%	13%	38%	0%	0%	0%	0%	0%	0%	0%	0%	0%	0%	100%
Nim Wan Road	S40a54	LD	50	21.0	N	N	0	0	0800-0900	8	38%	0%	13%	0%	0%	0%	13%	38%	0%	0%	0%	0%	0%	0%	0%	0%	0%	0%	100%
Nim Wan Road	S40a54	LD	50	21.0	N	N	0	0	0900-1000	6	33%	0%	17%	0%	0%	0%	17%	33%	0%	0%	0%	0%	0%	0%	0%	0%	0%	0%	100%
Nim Wan Road	S40a54	LD	50	21.0	N	N	0	0	1000-1100	8	38%	0%	13%	0%	0%	0%	13%	38%	0%	0%	0%	0%	0%	0%	0%	0%	0%	0%	100%
Nim Wan Road	S40a54	LD	50	21.0	N	N	0	0	1100-1200	8	38%	0%	13%	0%	0%	0%	13%	38%	0%	0%	0%	0%	0%	0%	0%	0%	0%	0%	100%
Nim Wan Road	S40a54	LD	50	21.0	N	N	0	0	1200-1300	5	20%	0%	0%	0%	0%	0%	0%	60%	0%	0%	0%	0%	0%	0%	0%	20%	0%	0%	100%
Nim Wan Road	S40a54	LD	50	21.0	N	N	0	0	1300-1400	6	17%	0%	0%	0%	0%	0%	0%	67%	0%	0%	0%	0%	0%	0%	0%	17%	0%	0%	100%
Nim Wan Road	S40a54	LD	50	21.0	N	N	0	0	1400-1500	9	22%	0%	0%	0%	0%	0%	0%	56%	0%	0%	0%	0%	0%	0%	0%	22%	0%	0%	100%
Nim Wan Road	S40a54	LD	50	21.0	N	N	0	0	1500-1600	6	17%	0%	0%	0%	0%	0%	0%	67%	0%	0%	0%	0%	0%	0%	0%	17%	0%	0%	100%
Nim Wan Road	S40a54	LD	50	21.0	N	N	0	0	1600-1700	6	17%	0%	0%	0%	0%	0%	0%	67%	0%	0%	0%	0%	0%	0%	0%	17%	0%	0%	100%
Nim Wan Road	S40a54	LD	50	21.0	N	N	0	0	1700-1800	5	20%	0%	0%	0%	0%	0%	0%	60%	0%	0%	0%	0%	0%	0%	0%	20%	0%	0%	100%
Nim Wan Road	S40a54	LD	50	21.0	N	N	0	0	1800-1900	5	20%	0%	0%	0%	0%	0%	0%	60%	0%	0%	0%	0%	0%	0%	0%	20%	0%	0%	100%
Nim Wan Road	S40a54	LD	50	21.0	N	N	0	0	1900-2000	1	0%	0%	0%	0%	0%	0%	0%	100%	0%	0%	0%	0%	0%	0%	0%	0%	0%	0%	100%
Nim Wan Road	S40a54	LD	50	21.0	N	N	0	0	2000-2100	1	0%	0%	0%	0%	0%	0%	0%	100%	0%	0%	0%	0%	0%	0%	0%	0%	0%	0%	100%
Nim Wan Road	S40a54	LD	50	21.0	N	N	0	0	2100-2200	0	0%	0%	0%	0%	0%	0%	0%	0%	0%	0%	0%	0%	0%	0%	0%	0%	0%	0%	0%
Nim Wan Road	S40a54	LD	50	21.0	N	N	0	0	2200-2300	0	0%	0%	0%	0%	0%	0%	0%	0%	0%	0%	0%	0%	0%	0%	0%	0%	0%	0%	0%
Nim Wan Road	S40a54	LD	50	21.0	N	N	0	0	2300-0000	0	0%	0%	0%	0%	0%	0%	0%	0%	0%	0%	0%	0%	0%	0%	0%	0%	0%	0%	0%
Nim Wan Road	S40a55	LD	50	21.0	N	N	0	0	0000-0100	0	0%	0%	0%	0%	0%	0%	0%	0%	0%	0%	0%	0%	0%	0%	0%	0%	0%	0%	0%
Nim Wan Road	S40a55	LD	50	21.0	N	N	0	0	0100-0200	0	0%	0%	0%	0%	0%	0%	0%	0%	0%	0%	0%	0%	0%	0%	0%	0%	0%	0%	0%
Nim Wan Road	S40a55	LD	50	21.0	N	N	0	0	0200-0300	0	0%	0%	0%	0%	0%	0%	0%	0%	0%	0%	0%	0%	0%	0%	0%	0%	0%	0%	0%
Nim Wan Road	S40a55	LD	50	21.0	N	N	0	0	0300-0400	0	0%	0%	0%	0%	0%	0%	0%	0%	0%	0%	0%	0%	0%	0%	0%	0%	0%	0%	0%
Nim Wan Road	S40a55	LD	50	21.0	N	N	0	0	0400-0500	0	0%	0%	0%	0%	0%	0%	0%	0%	0%	0%	0%	0%	0%	0%	0%	0%	0%	0%	0%
Nim Wan Road	S40a55	LD	50	21.0	N	N	0	0	0500-0600	0	0%	0%	0%	0%	0%	0%	0%	0%	0%	0%	0%	0%	0%	0%	0%	0%	0%	0%	0%
Nim Wan Road	S40a55	LD	50	21.0	N	N	0	0	0600-0700	2	50%	0%	0%	0%	0%	0%	0%	50%	0%	0%	0%	0%	0%	0%	0%	0%	0%	0%	100%
Nim Wan Road	S40a55	LD	50	21.0	N	N	0	0	0700-0800	8	38%	0%	13%	0%	0%	0%	13%	38%	0%	0%	0%	0%	0%	0%	0%	0%	0%	0%	100%
Nim Wan Road	S40a55	LD	50	21.0	N	N	0	0	0800-0900	8	38%	0%	13%	0%	0%	0%	13%	38%	0%	0%	0%	0%	0%	0%	0%	0%	0%	0%	100%
Nim Wan Road	S40a55	LD	50	21.0	N	N	0	0	0900-1000	6	33%	0%	17%	0%	0%	0%	17%	33%	0%	0%	0%	0%	0%	0%	0%	0%	0%	0%	100%
Nim Wan Road	S40a55	LD	50	21.0	N	N	0	0	1000-1100	8	38%	0%	13%	0%	0%	0%	13%	38%	0%	0%	0%	0%	0%	0%	0%	0%	0%	0%	100%
Nim Wan Road	S40a55	LD	50	21.0	N	N	0	0	1100-1200	8	38%	0%	13%	0%	0%	0%	13%	38%	0%	0%	0%	0%	0%	0%	0%	0%	0%	0%	100%
Nim Wan Road	S40a55	LD	50	21.0	N	N	0	0	1200-1300	5	20%	0%	0%	0%	0%	0%	0%	60%	0%	0%	0%	0%	0%	0%	0%	20%	0%	0%	100%
Nim Wan Road	S40a55	LD	50	21.0	N	N	0	0	1300-1400	6	17%	0%	0%	0%	0%	0%	0%	67%	0%	0%	0%	0%	0%	0%	0%	17%	0%	0%	100%
Nim Wan Road	S40a55	LD	50	21.0	N	N	0	0	1400-1500	9	22%	0%	0%	0%	0%	0%	0%	56%	0%	0%	0%	0%	0%	0%	0%	22%	0%	0%	100%
Nim Wan Road	S40a55	LD	50	21.0	N	N	0	0	1500-1600	6	17%	0%	0%	0%	0%	0%	0%	67%	0%	0%	0%	0%	0%	0%	0%	17%	0%	0%	100%
Nim Wan Road	S40a55	LD	50	21.0	N	N	0	0	1600-1700	6	17%	0%	0%	0%	0%	0%	0%	67%	0%	0%	0%	0%	0%	0%	0%	17%	0%	0%	100%
Nim Wan Road	S40a55	LD	50	21.0	N	N	0	0	1700-1800	5	20%	0%	0%	0%	0%	0%	0%	60%	0%	0%	0%	0%	0%	0%	0%	20%	0%	0%	100%
Nim Wan Road	S40a55	LD	50	21.0	N	N	0	0	1800-1900	5	20%	0%	0%	0%	0%	0%	0%	60%	0%	0%	0%	0%	0%	0%	0%	20%	0%	0%	100%
Nim Wan Road	S40a55	LD	50	21.0	N	N	0	0	1900-2000	1	0%	0%	0%	0%	0%	0%	0%	100%	0%	0%	0%	0%	0%	0%	0%	0%	0%	0%	100%
Nim Wan Road	S40a55	LD	50	21.0	N	N	0	0	2000-2100	1	0%	0%	0%	0%	0%	0%	0%	100%	0%	0%	0%	0%	0%	0%	0%	0%	0%	0%	100%
Nim Wan Road	S40a55	LD	50	21.0	N	N	0	0	2100-2200	0	0%	0%	0%	0%	0%	0%	0%	0%	0%	0%	0%	0%	0%	0%	0%	0%	0%	0%	0%
Nim Wan Road	S40a55	LD	50	21.0	N	N	0	0	2200-2300	0	0%	0%	0%	0%	0%	0%	0%	0%	0%	0%	0%	0%	0%	0%	0%	0%	0%	0%	0%
Nim Wan Road	S40a55	LD	50	21.0	N	N	0	0	2300-0000	0	0%	0%	0%	0%	0%	0%	0%	0%	0%	0%	0%	0%	0%	0%	0%	0%	0%	0%	0%
Nim Wan Road	S40a56	LD	50	21.0	N	N	0	0	0000-0100	0	0%	0%	0%	0%	0%	0%	0%	0%	0%	0%	0%	0%	0%	0%	0%	0%	0%	0%	0%
Nim Wan Road	S40a56	LD	50	21.0	N	N	0	0	0100-0200	0	0%	0%	0%	0%	0%	0%	0%	0%	0%	0%	0%	0%	0%	0%	0%	0%	0%	0%	0%
Nim Wan Road	S40a56	LD	50	21.0	N	N	0	0	0200-0300	0	0%	0%	0%	0%	0%	0%	0%	0%	0%	0%	0%	0%	0%	0%	0%	0%	0%	0%	0%
Nim Wan Road	S40a56	LD	50	21.0	N	N	0	0	0300-0400	0	0%	0%	0%	0%	0%	0%	0%	0%	0%	0%	0%	0%	0%	0%	0%	0%	0%	0%	0%
Nim Wan Road	S40a56	LD	50	21.0	N	N	0	0	0400-0500	0	0%	0%	0%	0%	0%	0%	0%	0%	0%	0%	0%	0%	0%	0%	0%	0%	0%	0%	0%
Nim Wan Road	S40a56	LD	50	21.0	N	N	0	0	0500-0600	0	0%	0%	0%	0%	0%	0%	0%	0%	0%	0%	0%	0%	0%	0%	0%	0%	0%	0%	0%
Nim Wan Road	S40a56	LD	50	21.0	N	N	0	0	0600-0700	2	50%	0%	0%	0%	0%	0%	0%	50%	0%	0%	0%	0%	0%	0%	0%	0%	0%	0%	100%
Nim Wan Road	S40a56	LD	50	21.0	N	N	0	0	0700-0800	8	38%	0%	13%	0%	0%	0%	13%	38%	0%	0%	0%	0%	0%	0%	0%	0%	0%	0%	100%
Nim Wan Road	S40a56	LD	50	21.0	N	N	0	0	0800-0900	8	38%	0%	13%	0%	0%	0%	13%	38%	0%	0%	0%	0%	0%	0%	0%	0%	0%	0%	100%
Nim Wan Road	S40a56	LD	50	21.0	N	N	0	0	0900-1000	6	33%	0%	17%	0%	0%	0%	17%	33%	0%	0%	0%	0%	0%	0%	0%	0%	0%	0%	100%
Nim Wan Road	S40a56	LD	50	21.0	N	N	0	0	1000-1100	8	38%	0%	13%	0%	0%	0%	13%	38%	0%	0%	0%	0%	0%	0%	0%	0%	0%	0%	100%
Nim Wan Road	S40a56	LD	50	21.0	N	N	0	0	1100-1200	8	38%	0%	13%	0%	0%	0%	13%	38%	0%	0%	0%	0%	0%	0%	0%	0%	0%	0%	100%
Nim Wan Road	S40a56	LD	50	21.0	N	N	0	0	1200-1300	5	20%	0%	0%	0%	0%	0%	0%	60%	0%	0%	0%	0%	0%	0%	0%	20%	0%	0%	100%
Nim Wan Road	S40a56	LD	50	21.0	N	N	0	0	1300-1400	6	17%	0%	0%	0%	0%	0%	0%	67%	0%	0%	0%	0%	0%	0%	0%	17%	0%	0%	100%
Nim Wan Road	S40a56	LD	50	21.0	N	N	0	0	1400-1500	9	22%	0%	0%	0%	0%	0%	0%	56%	0%	0%	0%	0%	0%	0%	0%	22%	0%	0%	100%
Nim Wan Road	S40a56	LD	50	21.0	N	N	0	0	1500-1600	6	17%	0%	0%	0%	0%	0%	0%	67%	0%	0%	0%	0%	0%	0%	0%	17%	0%	0%	100%
Nim Wan Road	S40a56	LD	50	21.0	N	N	0	0	1600-1700	6	17%	0%	0%	0%	0%	0%	0%	67%	0%	0%	0%	0%	0%	0%	0%	17%	0%	0%	100%
Nim Wan Road	S40a56	LD	50	21.0	N	N	0	0	1700-1800	5	20%	0%	0%	0%	0%	0%	0%	60%	0%	0%	0%	0%	0%	0%	0%	20%	0%	0%	100%
Nim Wan Road	S40a56	LD	50	21.0	N	N	0	0	1800-1900	5	20%	0%	0%	0%	0%	0%	0%	60%	0%	0%	0%	0%	0%	0%	0%	20%	0%	0%	100%
Nim Wan Road	S40a56	LD	50	21.0	N	N	0	0	1900-2000	1	0%	0%	0%	0%	0%	0%	0%	100%	0%	0%	0%	0%	0%	0%	0%	0%	0%	0%	100%
Nim Wan Road	S40a56	LD	50	21.0	N	N	0	0	2000-2100	1	0%	0%	0%	0%	0%	0%	0%	100%	0%	0%	0%	0%	0%	0%	0%	0%	0%	0%	100%
Nim Wan Road	S40a56	LD	50	21.0	N	N	0	0	2100-2200	0	0%	0%	0%	0%	0%	0%	0%	0%	0%	0%	0%	0%	0%	0%	0%	0%	0%	0%	0%
Nim Wan Road	S40a56	LD	50	21.0	N	N	0	0	2200-2300	0	0%	0%	0%	0%	0%	0%	0%	0%	0%	0%	0%	0%	0%	0%	0%	0%	0%	0%	0%
Nim Wan Road	S40a56	LD	50	21.0	N	N	0	0	2300-0000	0	0%	0%	0%	0%	0%	0%	0%	0%	0%	0%	0%	0%	0%	0%	0%	0%	0%	0%	0%
Nim Wan Road	S40a57	LD	50	21.0	N	N	0	0	0000-0100	0	0%	0%	0%	0%	0%	0%	0%	0%	0%	0%	0%	0%	0%	0%	0%	0%	0%	0%	0%
Nim Wan Road	S40a57	LD	50	21.0	N	N	0	0	0100-0200	0	0%	0%	0%	0%	0%	0%	0%	0%	0%	0%	0%	0%	0%	0%	0%	0%	0%	0%	0%
Nim Wan Road	S40a57	LD	50	21.0	N	N	0	0	0200-0300	0	0%	0%	0%	0%	0%	0%	0%	0%	0%	0%	0%	0%	0%	0%	0%	0%	0%	0%	0%
Nim Wan Road	S40a57	LD	50	21.0	N	N	0	0	0300-0400	0	0%	0%	0%	0%	0%	0%	0%	0%	0%	0%	0%	0%	0%	0%	0%	0%	0%	0%	0%
Nim Wan Road	S40a57	LD	50	21.0	N	N	0	0	0400-0500	0	0%	0%	0%	0%	0%	0%	0%	0%	0%	0%	0%	0%	0%	0%	0%	0%	0%	0%	0%
Nim Wan Road	S40a57	LD	50	21.0	N	N	0	0	0500-0600	0	0%	0%	0%	0%	0%	0%	0%	0%	0%	0%	0%	0%	0%	0%	0%	0%	0%	0%	0%
Nim Wan Road	S40a57	LD	50	21.0	N	N	0	0	0600-0700	2	50%	0%	0%	0%	0%	0%	0%	50%	0%	0%	0%	0%	0%	0%	0%	0%	0%	0%	100%
Nim Wan Road	S40a57	LD	50	21.0	N	N	0	0	0700-0800	8	38%	0%	13%	0%	0%	0%	13%	38%	0%	0%	0%	0%	0%	0%	0%	0%	0%	0%	100%
Nim Wan Road	S40a57	LD	50	21.0	N	N	0	0	0800-0900	8	38%	0%	13%	0%	0%	0%	13%	38%	0%	0%	0%	0%	0%	0%	0%	0%	0%	0%	100%
Nim Wan Road	S40a57	LD	50	21.0	N	N	0	0	0900-1000	6	33%	0%	17%	0%	0%	0%	17%	33%	0%	0%	0%	0%	0%	0%	0%	0%	0%	0%	100%
Nim Wan Road	S40a57	LD	50	21.0	N	N	0	0	1000-1100	8	38%	0%	13%	0%	0%	0%	13%	38%	0%	0%	0%	0%	0%	0%	0%	0%	0%	0%	100%
Nim Wan Road	S40a57	LD	50	21.0	N	N	0	0	1100-1200	8	38%	0%	13%	0%	0%	0%	13%	38%	0%	0%	0%	0%	0%	0%	0%	0%	0%	0%	100%
Nim Wan Road	S40a57	LD	50	21.0	N	N	0	0	1200-1300	5	20%	0%	0%	0%	0%	0%	0%	60%	0%	0%	0%	0%	0%	0%	0%	20%	0%	0%	100%
Nim Wan Road	S40a57	LD	50	21.0	N	N	0	0	1300-1400	6	17%	0%	0%	0%	0%	0%	0%	67%	0%	0%	0%	0%	0%	0%	0%	17%	0%	0%	100%
Nim Wan Road	S40a57	LD	50	21.0	N	N	0	0	1400-1500	9	22%	0%	0%	0%	0%	0%	0%	56%	0%	0%	0%	0%	0%	0%	0%	22%	0%	0%	100%
Nim Wan Road	S40a57	LD	50	21.0	N	N	0	0	1500-1600	6	17%	0%	0%	0%	0%	0%	0%	67%	0%	0%	0%	0%	0%	0%	0%	17%	0%	0%	100%
Nim Wan Road	S40a57	LD	50	21.0	N	N	0	0	1600-1700	6	17%	0%	0%	0%	0%	0%	0%	67%	0%	0%	0%	0%	0%	0%	0%	17%	0%	0%	100%
Nim Wan Road	S40a57	LD	50	21.0	N	N	0	0	1700-1800	5	20%	0%	0%	0%	0%	0%	0%	60%	0%	0%	0%	0%	0%	0%	0%	20%	0%	0%	100%
Nim Wan Road	S40a57	LD	50	21.0	N	N	0	0	1800-1900	5	20%	0%	0%	0%	0%	0%	0%	60%	0%	0%	0%	0%	0%	0%	0%	20%	0%	0%	100%
Nim Wan Road	S40a57	LD	50	21.0	N	N	0	0	1900-2000	1	0%	0%	0%	0%	0%	0%	0%	100%	0%	0%	0%	0%	0%	0%	0%	0%	0%	0%	100%
Nim Wan Road	S40a57	LD	50	21.0	N	N	0	0	2000-2100	1	0%	0%	0%	0%	0%	0%	0%	100%	0%	0%	0%	0%	0%	0%	0%	0%	0%	0%	100%
Nim Wan Road	S40a57	LD	50	21.0	N	N	0	0	2100-2200	0	0%	0%	0%	0%	0%	0%	0%	0%	0%	0%	0%	0%	0%	0%	0%	0%	0%	0%	0%
Nim Wan Road	S40a57	LD	50	21.0	N	N	0	0	2200-2300	0	0%	0%	0%	0%	0%	0%	0%	0%	0%	0%	0%	0%	0%	0%	0%	0%	0%	0%	0%
Nim Wan Road	S40a57	LD	50	21.0	N	N	0	0	2300-0000	0	0%	0%	0%	0%	0%	0%	0%	0%	0%	0%	0%	0%	0%	0%	0%	0%	0%	0%	0%
Nim Wan Road	S40a58	LD	50	21.0	N	N	0	0	0000-0100	0	0%	0%	0%	0%	0%	0%	0%	0%	0%	0%	0%	0%	0%	0%	0%	0%	0%	0%	0%
Nim Wan Road	S40a58	LD	50	21.0	N	N	0	0	0100-0200	0	0%	0%	0%	0%	0%	0%	0%	0%	0%	0%	0%	0%	0%	0%	0%	0%	0%	0%	0%
Nim Wan Road	S40a58	LD	50	21.0	N	N	0	0	0200-0300	0	0%	0%	0%	0%	0%	0%	0%	0%	0%	0%	0%	0%	0%	0%	0%	0%	0%	0%	0%
Nim Wan Road	S40a58	LD	50	21.0	N	N	0	0	0300-0400	0	0%	0%	0%	0%	0%	0%	0%	0%	0%	0%	0%	0%	0%	0%	0%	0%	0%	0%	0%
Nim Wan Road	S40a58	LD	50	21.0	N	N	0	0	0400-0500	0	0%	0%	0%	0%	0%	0%	0%	0%	0%	0%	0%	0%	0%	0%	0%	0%	0%	0%	0%
Nim Wan Road	S40a58	LD	50	21.0	N	N	0	0	0500-0600	0	0%	0%	0%	0%	0%	0%	0%	0%	0%	0%	0%	0%	0%	0%	0%	0%	0%	0%	0%
Nim Wan Road	S40a58	LD	50	21.0	N	N	0	0	0600-0700	2	50%	0%	0%	0%	0%	0%	0%	50%	0%	0%	0%	0%	0%	0%	0%	0%	0%	0%	100%
Nim Wan Road	S40a58	LD	50	21.0	N	N	0	0	0700-0800	8	38%	0%	13%	0%	0%	0%	13%	38%	0%	0%	0%	0%	0%	0%	0%	0%	0%	0%	100%
Nim Wan Road	S40a58	LD	50	21.0	N	N	0	0	0800-0900	8	38%	0%	13%	0%	0%	0%	13%	38%	0%	0%	0%	0%	0%	0%	0%	0%	0%	0%	100%
Nim Wan Road	S40a58	LD	50	21.0	N	N	0	0	0900-1000	6	33%	0%	17%	0%	0%	0%	17%	33%	0%	0%	0%	0%	0%	0%	0%	0%	0%	0%	100%
Nim Wan Road	S40a58	LD	50	21.0	N	N	0	0	1000-1100	8	38%	0%	13%	0%	0%	0%	13%	38%	0%	0%	0%	0%	0%	0%	0%	0%	0%	0%	100%
Nim Wan Road	S40a58	LD	50	21.0	N	N	0	0	1100-1200	8	38%	0%	13%	0%	0%	0%	13%	38%	0%	0%	0%	0%	0%	0%	0%	0%	0%	0%	100%
Nim Wan Road	S40a58	LD	50	21.0	N	N	0	0	1200-1300	5	20%	0%	0%	0%	0%	0%	0%	60%	0%	0%	0%	0%	0%	0%	0%	20%	0%	0%	100%
Nim Wan Road	S40a58	LD	50	21.0	N	N	0	0	1300-1400	6	17%	0%	0%	0%	0%	0%	0%	67%	0%	0%	0%	0%	0%	0%	0%	17%	0%	0%	100%
Nim Wan Road	S40a58	LD	50	21.0	N	N	0	0	1400-1500	9	22%	0%	0%	0%	0%	0%	0%	56%	0%	0%	0%	0%	0%	0%	0%	22%	0%	0%	100%
Nim Wan Road	S40a58	LD	50	21.0	N	N	0	0	1500-1600	6	17%	0%	0%	0%	0%	0%	0%	67%	0%	0%	0%	0%	0%	0%	0%	17%	0%	0%	100%
Nim Wan Road	S40a58	LD	50	21.0	N	N	0	0	1600-1700	6	17%	0%	0%	0%	0%	0%	0%	67%	0%	0%	0%	0%	0%	0%	0%	17%	0%	0%	100%
Nim Wan Road	S40a58	LD	50	21.0	N	N	0	0	1700-1800	5	20%	0%	0%	0%	0%	0%	0%	60%	0%	0%	0%	0%	0%	0%	0%	20%	0%	0%	100%
Nim Wan Road	S40a58	LD	50	21.0	N	N	0	0	1800-1900	5	20%	0%	0%	0%	0%	0%	0%	60%	0%	0%	0%	0%	0%	0%	0%	20%	0%	0%	100%
Nim Wan Road	S40a58	LD	50	21.0	N	N	0	0	1900-2000	1	0%	0%	0%	0%	0%	0%	0%	100%	0%	0%	0%	0%	0%	0%	0%	0%	0%	0%	100%
Nim Wan Road	S40a58	LD	50	21.0	N	N	0	0	2000-2100	1	0%	0%	0%	0%	0%	0%	0%	100%	0%	0%	0%	0%	0%	0%	0%	0%	0%	0%	100%
Nim Wan Road	S40a58	LD	50	21.0	N	N	0	0	2100-2200	0	0%	0%	0%	0%	0%	0%	0%	0%	0%	0%	0%	0%	0%	0%	0%	0%	0%	0%	0%
Nim Wan Road	S40a58	LD	50	21.0	N	N	0	0	2200-2300	0	0%	0%	0%	0%	0%	0%	0%	0%	0%	0%	0%	0%	0%	0%	0%	0%	0%	0%	0%
Nim Wan Road	S40a58	LD	50	21.0	N	N	0	0	2300-0000	0	0%	0%	0%	0%	0%	0%	0%	0%	0%	0%	0%	0%	0%	0%	0%	0%	0%	0%	0%
Nim Wan Road	S40a59	LD	50	21.0	N	N	0	0	0000-0100	0	0%	0%	0%	0%	0%	0%	0%	0%	0%	0%	0%	0%	0%	0%	0%	0%	0%	0%	0%
Nim Wan Road	S40a59	LD	50	21.0	N	N	0	0	0100-0200	0	0%	0%	0%	0%	0%	0%	0%	0%	0%	0%	0%	0%	0%	0%	0%	0%	0%	0%	0%
Nim Wan Road	S40a59	LD	50	21.0	N	N	0	0	0200-0300	0	0%	0%	0%	0%	0%	0%	0%	0%	0%	0%	0%	0%	0%	0%	0%	0%	0%	0%	0%
Nim Wan Road	S40a59	LD	50	21.0	N	N	0	0	0300-0400	0	0%	0%	0%	0%	0%	0%	0%	0%	0%	0%	0%	0%	0%	0%	0%	0%	0%	0%	0%
Nim Wan Road	S40a59	LD	50	21.0	N	N	0	0	0400-0500	0	0%	0%	0%	0%	0%	0%	0%	0%	0%	0%	0%	0%	0%	0%	0%	0%	0%	0%	0%
Nim Wan Road	S40a59	LD	50	21.0	N	N	0	0	0500-0600	0	0%	0%	0%	0%	0%	0%	0%	0%	0%	0%	0%	0%	0%	0%	0%	0%	0%	0%	0%
Nim Wan Road	S40a59	LD	50	21.0	N	N	0	0	0600-0700	2	50%	0%	0%	0%	0%	0%	0%	50%	0%	0%	0%	0%	0%	0%	0%	0%	0%	0%	100%
Nim Wan Road	S40a59	LD	50	21.0	N	N	0	0	0700-0800	8	38%	0%	13%	0%	0%	0%	13%	38%	0%	0%	0%	0%	0%	0%	0%	0%	0%	0%	100%
Nim Wan Road	S40a59	LD	50	21.0	N	N	0	0	0800-0900	8	38%	0%	13%	0%	0%	0%	13%	38%	0%	0%	0%	0%	0%	0%	0%	0%	0%	0%	100%
Nim Wan Road	S40a59	LD	50	21.0	N	N	0	0	0900-1000	6	33%	0%	17%	0%	0%	0%	17%	33%	0%	0%	0%	0%	0%	0%	0%	0%	0%	0%	100%
Nim Wan Road	S40a59	LD	50	21.0	N	N	0	0	1000-1100	8	38%	0%	13%	0%	0%	0%	13%	38%	0%	0%	0%	0%	0%	0%	0%	0%	0%	0%	100%
Nim Wan Road	S40a59	LD	50	21.0	N	N	0	0	1100-1200	8	38%	0%	13%	0%	0%	0%	13%	38%	0%	0%	0%	0%	0%	0%	0%	0%	0%	0%	100%
Nim Wan Road	S40a59	LD	50	21.0	N	N	0	0	1200-1300	5	20%	0%	0%	0%	0%	0%	0%	60%	0%	0%	0%	0%	0%	0%	0%	20%	0%	0%	100%
Nim Wan Road	S40a59	LD	50	21.0	N	N	0	0	1300-1400	6	17%	0%	0%	0%	0%	0%	0%	67%	0%	0%	0%	0%	0%	0%	0%	17%	0%	0%	100%
Nim Wan Road	S40a59	LD	50	21.0	N	N	0	0	1400-1500	9	22%	0%	0%	0%	0%	0%	0%	56%	0%	0%	0%	0%	0%	0%	0%	22%	0%	0%	100%
Nim Wan Road	S40a59	LD	50	21.0	N	N	0	0	1500-1600	6	17%	0%	0%	0%	0%	0%	0%	67%	0%	0%	0%	0%	0%	0%	0%	17%	0%	0%	100%
Nim Wan Road	S40a59	LD	50	21.0	N	N	0	0	1600-1700	6	17%	0%	0%	0%	0%	0%	0%	67%	0%	0%	0%	0%	0%	0%	0%	17%	0%	0%	100%
Nim Wan Road	S40a59	LD	50	21.0	N	N	0	0	1700-1800	5	20%	0%	0%	0%	0%	0%	0%	60%	0%	0%	0%	0%	0%	0%	0%	20%	0%	0%	100%
Nim Wan Road	S40a59	LD	50	21.0	N	N	0	0	1800-1900	5	20%	0%	0%	0%	0%	0%	0%	60%	0%	0%	0%	0%	0%	0%	0%	20%	0%	0%	100%
Nim Wan Road	S40a59	LD	50	21.0	N	N	0	0	1900-2000	1	0%	0%	0%	0%	0%	0%	0%	100%	0%	0%	0%	0%	0%	0%	0%	0%	0%	0%	100%
Nim Wan Road	S40a59	LD	50	21.0	N	N	0	0	2000-2100	1	0%	0%	0%	0%	0%	0%	0%	100%	0%	0%	0%	0%	0%	0%	0%	0%	0%	0%	100%
Nim Wan Road	S40a59	LD	50	21.0	N	N	0	0	2100-2200	0	0%	0%	0%	0%	0%	0%	0%	0%	0%	0%	0%	0%	0%	0%	0%	0%	0%	0%	0%
Nim Wan Road	S40a59	LD	50	21.0	N	N	0	0	2200-2300	0	0%	0%	0%	0%	0%	0%	0%	0%	0%	0%	0%	0%	0%	0%	0%	0%	0%	0%	0%
Nim Wan Road	S40a59	LD	50	21.0	N	N	0	0	2300-0000	0	0%	0%	0%	0%	0%	0%	0%	0%	0%	0%	0%	0%	0%	0%	0%	0%	0%	0%	0%
Nim Wan Road	S40a60	LD	50	21.0	N	N	0	0	0000-0100	0	0%	0%	0%	0%	0%	0%	0%	0%	0%	0%	0%	0%	0%	0%	0%	0%	0%	0%	0%
Nim Wan Road	S40a60	LD	50	21.0	N	N	0	0	0100-0200	0	0%	0%	0%	0%	0%	0%	0%	0%	0%	0%	0%	0%	0%	0%	0%	0%	0%	0%	0%
Nim Wan Road	S40a60	LD	50	21.0	N	N	0	0	0200-0300	0	0%	0%	0%	0%	0%	0%	0%	0%	0%	0%	0%	0%	0%	0%	0%	0%	0%	0%	0%
Nim Wan Road	S40a60	LD	50	21.0	N	N	0	0	0300-0400	0	0%	0%	0%	0%	0%	0%	0%	0%	0%	0%	0%	0%	0%	0%	0%	0%	0%	0%	0%
Nim Wan Road	S40a60	LD	50	21.0	N	N	0	0	0400-0500	0	0%	0%	0%	0%	0%	0%	0%	0%	0%	0%	0%	0%	0%	0%	0%	0%	0%	0%	0%
Nim Wan Road	S40a60	LD	50	21.0	N	N	0	0	0500-0600	0	0%	0%	0%	0%	0%	0%	0%	0%	0%	0%	0%	0%	0%	0%	0%	0%	0%	0%	0%
Nim Wan Road	S40a60	LD	50	21.0	N	N	0	0	0600-0700	2	50%	0%	0%	0%	0%	0%	0%	50%	0%	0%	0%	0%	0%	0%	0%	0%	0%	0%	100%
Nim Wan Road	S40a60	LD	50	21.0	N	N	0	0	0700-0800	8	38%	0%	13%	0%	0%	0%	13%	38%	0%	0%	0%	0%	0%	0%	0%	0%	0%	0%	100%
Nim Wan Road	S40a60	LD	50	21.0	N	N	0	0	0800-0900	8	38%	0%	13%	0%	0%	0%	13%	38%	0%	0%	0%	0%	0%	0%	0%	0%	0%	0%	100%
Nim Wan Road	S40a60	LD	50	21.0	N	N	0	0	0900-1000	6	33%	0%	17%	0%	0%	0%	17%	33%	0%	0%	0%	0%	0%	0%	0%	0%	0%	0%	100%
Nim Wan Road	S40a60	LD	50	21.0	N	N	0	0	1000-1100	8	38%	0%	13%	0%	0%	0%	13%	38%	0%	0%	0%	0%	0%	0%	0%	0%	0%	0%	100%
Nim Wan Road	S40a60	LD	50	21.0	N	N	0	0	1100-1200	8	38%	0%	13%	0%	0%	0%	13%	38%	0%	0%	0%	0%	0%	0%	0%	0%	0%	0%	100%
Nim Wan Road	S40a60	LD	50	21.0	N	N	0	0	1200-1300	5	20%	0%	0%	0%	0%	0%	0%	60%	0%	0%	0%	0%	0%	0%	0%	20%	0%	0%	100%
Nim Wan Road	S40a60	LD	50	21.0	N	N	0	0	1300-1400	6	17%	0%	0%	0%	0%	0%	0%	67%	0%	0%	0%	0%	0%	0%	0%	17%	0%	0%	100%
Nim Wan Road	S40a60	LD	50	21.0	N	N	0	0	1400-1500	9	22%	0%	0%	0%	0%	0%	0%	56%	0%	0%	0%	0%	0%	0%	0%	22%	0%	0%	100%
Nim Wan Road	S40a60	LD	50	21.0	N	N	0	0	1500-1600	6	17%	0%	0%	0%	0%	0%	0%	67%	0%	0%	0%	0%	0%	0%	0%	17%	0%	0%	100%
Nim Wan Road	S40a60	LD	50	21.0	N	N	0	0	1600-1700	6	17%	0%	0%	0%	0%	0%	0%	67%	0%	0%	0%	0%	0%	0%	0%	17%	0%	0%	100%
Nim Wan Road	S40a60	LD	50	21.0	N	N	0	0	1700-1800	5	20%	0%	0%	0%	0%	0%	0%	60%	0%	0%	0%	0%	0%	0%	0%	20%	0%	0%	100%
Nim Wan Road	S40a60	LD	50	21.0	N	N	0	0	1800-1900	5	20%	0%	0%	0%	0%	0%	0%	60%	0%	0%	0%	0%	0%	0%	0%	20%	0%	0%	100%
Nim Wan Road	S40a60	LD	50	21.0	N	N	0	0	1900-2000	1	0%	0%	0%	0%	0%	0%	0%	100%	0%	0%	0%	0%	0%	0%	0%	0%	0%	0%	100%
Nim Wan Road	S40a60	LD	50	21.0	N	N	0	0	2000-2100	1	0%	0%	0%	0%	0%	0%	0%	100%	0%	0%	0%	0%	0%	0%	0%	0%	0%	0%	100%
Nim Wan Road	S40a60	LD	50	21.0	N	N	0	0	2100-2200	0	0%	0%	0%	0%	0%	0%	0%	0%	0%	0%	0%	0%	0%	0%	0%	0%	0%	0%	0%
Nim Wan Road	S40a60	LD	50	21.0	N	N	0	0	2200-2300	0	0%	0%	0%	0%	0%	0%	0%	0%	0%	0%	0%	0%	0%	0%	0%	0%	0%	0%	0%
Nim Wan Road	S40a60	LD	50	21.0	N	N	0	0	2300-0000	0	0%	0%	0%	0%	0%	0%	0%	0%	0%	0%	0%	0%	0%	0%	0%	0%	0%	0%	0%
Nim Wan Road	S40a61	LD	50	21.0	N	N	0	0	0000-0100	0	0%	0%	0%	0%	0%	0%	0%	0%	0%	0%	0%	0%	0%	0%	0%	0%	0%	0%	0%
Nim Wan Road	S40a61	LD	50	21.0	N	N	0	0	0100-0200	0	0%	0%	0%	0%	0%	0%	0%	0%	0%	0%	0%	0%	0%	0%	0%	0%	0%	0%	0%
Nim Wan Road	S40a61	LD	50	21.0	N	N	0	0	0200-0300	0	0%	0%	0%	0%	0%	0%	0%	0%	0%	0%	0%	0%	0%	0%	0%	0%	0%	0%	0%
Nim Wan Road	S40a61	LD	50	21.0	N	N	0	0	0300-0400	0	0%	0%	0%	0%	0%	0%	0%	0%	0%	0%	0%	0%	0%	0%	0%	0%	0%	0%	0%
Nim Wan Road	S40a61	LD	50	21.0	N	N	0	0	0400-0500	0	0%	0%	0%	0%	0%	0%	0%	0%	0%	0%	0%	0%	0%	0%	0%	0%	0%	0%	0%
Nim Wan Road	S40a61	LD	50	21.0	N	N	0	0	0500-0600	0	0%	0%	0%	0%	0%	0%	0%	0%	0%	0%	0%	0%	0%	0%	0%	0%	0%	0%	0%
Nim Wan Road	S40a61	LD	50	21.0	N	N	0	0	0600-0700	2	50%	0%	0%	0%	0%	0%	0%	50%	0%	0%	0%	0%	0%	0%	0%	0%	0%	0%	100%
Nim Wan Road	S40a61	LD	50	21.0	N	N	0	0	0700-0800	8	38%	0%	13%	0%	0%	0%	13%	38%	0%	0%	0%	0%	0%	0%	0%	0%	0%	0%	100%
Nim Wan Road	S40a61	LD	50	21.0	N	N	0	0	0800-0900	8	38%	0%	13%	0%	0%	0%	13%	38%	0%	0%	0%	0%	0%	0%	0%	0%	0%	0%	100%
Nim Wan Road	S40a61	LD	50	21.0	N	N	0	0	0900-1000	6	33%	0%	17%	0%	0%	0%	17%	33%	0%	0%	0%	0%	0%	0%	0%	0%	0%	0%	100%
Nim Wan Road	S40a61	LD	50	21.0	N	N	0	0	1000-1100	8	38%	0%	13%	0%	0%	0%	13%	38%	0%	0%	0%	0%	0%	0%	0%	0%	0%	0%	100%
Nim Wan Road	S40a61	LD	50	21.0	N	N	0	0	1100-1200	8	38%	0%	13%	0%	0%	0%	13%	38%	0%	0%	0%	0%	0%	0%	0%	0%	0%	0%	100%
Nim Wan Road	S40a61	LD	50	21.0	N	N	0	0	1200-1300	5	20%	0%	0%	0%	0%	0%	0%	60%	0%	0%	0%	0%	0%	0%	0%	20%	0%	0%	100%
Nim Wan Road	S40a61	LD	50	21.0	N	N	0	0	1300-1400	6	17%	0%	0%	0%	0%	0%	0%	67%	0%	0%	0%	0%	0%	0%	0%	17%	0%	0%	100%
Nim Wan Road	S40a61	LD	50	21.0	N	N	0	0	1400-1500	9	22%	0%	0%	0%	0%	0%	0%	56%	0%	0%	0%	0%	0%	0%	0%	22%	0%	0%	100%
Nim Wan Road	S40a61	LD	50	21.0	N	N	0	0	1500-1600	6	17%	0%	0%	0%	0%	0%	0%	67%	0%	0%	0%	0%	0%	0%	0%	17%	0%	0%	100%

Appendix 3G_2 Year 2030
b) Traffic Data

Road Name	Road ID	Road Type	Speed Limit (km/hr)	Average Speed (km/hr)	Start Emission Estimated by Broad Brush Approach (Y/N)	With barrier (N / Cantilever / vertical / semi-enclosure / full enclosure)	Barrier width (m)	Barrier height (m)	Hour	Total Vehicles (Veh/hr)	01 - Private Cars	02 - Taxi	03 - Light Goods Vehicles <=2.5t	04 - Light Goods Vehicles 2.5-3.5t	05 - Light Goods Vehicles >3.5t	06 - Medium Goods Vehicles <=15t	07 - Medium Goods Vehicles 15-24t	08 - Public Light Buses	09 - Private Light Bus <=3.5t	10 - Private Light Bus >3.5t	11 - Non-franchised Bus<=6.4t	12 - Non-franchised Bus 6.4-15t	13 - Non-franchised Bus 15-24t	14 - Franchised Bus Single Deck	15 - Franchised Bus Double Deck	16 - Motorcycles	17 - Heavy Goods Vehicles >24t	18 - Non-franchised Bus >24t	Total
											PC	TAXI	LGV3	LGV4	LGV6	HGV7	HGV8	PLB	PV4	PV5	NFB6	NFB7	NFB8	FBSD	FBDD	MC	HGV9	NFB9	
Nim Wan Road	S40a61	LD	50	21.0	N	N	0	0	1600-1700	6	17%	0%	0%	0%	0%	0%	0%	67%	0%	0%	0%	0%	0%	0%	0%	17%	0%	0%	100%
Nim Wan Road	S40a61	LD	50	21.0	N	N	0	0	1700-1800	5	20%	0%	0%	0%	0%	0%	0%	60%	0%	0%	0%	0%	0%	0%	0%	20%	0%	0%	100%
Nim Wan Road	S40a61	LD	50	21.0	N	N	0	0	1800-1900	5	20%	0%	0%	0%	0%	0%	0%	60%	0%	0%	0%	0%	0%	0%	0%	20%	0%	0%	100%
Nim Wan Road	S40a61	LD	50	21.0	N	N	0	0	1900-2000	1	0%	0%	0%	0%	0%	0%	0%	100%	0%	0%	0%	0%	0%	0%	0%	0%	0%	0%	100%
Nim Wan Road	S40a61	LD	50	21.0	N	N	0	0	2000-2100	1	0%	0%	0%	0%	0%	0%	0%	100%	0%	0%	0%	0%	0%	0%	0%	0%	0%	0%	100%
Nim Wan Road	S40a61	LD	50	21.0	N	N	0	0	2100-2200	0	0%	0%	0%	0%	0%	0%	0%	0%	0%	0%	0%	0%	0%	0%	0%	0%	0%	0%	0%
Nim Wan Road	S40a61	LD	50	21.0	N	N	0	0	2200-2300	0	0%	0%	0%	0%	0%	0%	0%	0%	0%	0%	0%	0%	0%	0%	0%	0%	0%	0%	0%
Nim Wan Road	S40a61	LD	50	21.0	N	N	0	0	2300-0000	0	0%	0%	0%	0%	0%	0%	0%	0%	0%	0%	0%	0%	0%	0%	0%	0%	0%	0%	0%
Deep Bay Road	S40a62	LD	50	21.0	Y	N	0	0	0000-0100	0	0%	0%	0%	0%	0%	0%	0%	0%	0%	0%	0%	0%	0%	0%	0%	0%	0%	0%	0%
Deep Bay Road	S40a62	LD	50	21.0	Y	N	0	0	0100-0200	0	0%	0%	0%	0%	0%	0%	0%	0%	0%	0%	0%	0%	0%	0%	0%	0%	0%	0%	0%
Deep Bay Road	S40a62	LD	50	21.0	Y	N	0	0	0200-0300	0	0%	0%	0%	0%	0%	0%	0%	0%	0%	0%	0%	0%	0%	0%	0%	0%	0%	0%	0%
Deep Bay Road	S40a62	LD	50	21.0	Y	N	0	0	0300-0400	0	0%	0%	0%	0%	0%	0%	0%	0%	0%	0%	0%	0%	0%	0%	0%	0%	0%	0%	0%
Deep Bay Road	S40a62	LD	50	21.0	Y	N	0	0	0400-0500	0	0%	0%	0%	0%	0%	0%	0%	0%	0%	0%	0%	0%	0%	0%	0%	0%	0%	0%	0%
Deep Bay Road	S40a62	LD	50	21.0	Y	N	0	0	0500-0600	0	0%	0%	0%	0%	0%	0%	0%	0%	0%	0%	0%	0%	0%	0%	0%	0%	0%	0%	0%
Deep Bay Road	S40a62	LD	50	21.0	Y	N	0	0	0600-0700	2	50%	0%	0%	0%	0%	0%	0%	50%	0%	0%	0%	0%	0%	0%	0%	0%	0%	0%	100%
Deep Bay Road	S40a62	LD	50	21.0	Y	N	0	0	0700-0800	8	38%	0%	13%	0%	0%	0%	13%	38%	0%	0%	0%	0%	0%	0%	0%	0%	0%	0%	100%
Deep Bay Road	S40a62	LD	50	21.0	Y	N	0	0	0800-0900	8	38%	0%	13%	0%	0%	0%	13%	38%	0%	0%	0%	0%	0%	0%	0%	0%	0%	0%	100%
Deep Bay Road	S40a62	LD	50	21.0	Y	N	0	0	0900-1000	6	33%	0%	17%	0%	0%	0%	17%	33%	0%	0%	0%	0%	0%	0%	0%	0%	0%	0%	100%
Deep Bay Road	S40a62	LD	50	21.0	Y	N	0	0	1000-1100	8	38%	0%	13%	0%	0%	0%	13%	38%	0%	0%	0%	0%	0%	0%	0%	0%	0%	0%	100%
Deep Bay Road	S40a62	LD	50	21.0	Y	N	0	0	1100-1200	8	38%	0%	13%	0%	0%	0%	13%	38%	0%	0%	0%	0%	0%	0%	0%	0%	0%	0%	100%
Deep Bay Road	S40a62	LD	50	21.0	Y	N	0	0	1200-1300	5	20%	0%	0%	0%	0%	0%	0%	60%	0%	0%	0%	0%	0%	0%	0%	20%	0%	0%	100%
Deep Bay Road	S40a62	LD	50	21.0	Y	N	0	0	1300-1400	6	17%	0%	0%	0%	0%	0%	0%	67%	0%	0%	0%	0%	0%	0%	0%	17%	0%	0%	100%
Deep Bay Road	S40a62	LD	50	21.0	Y	N	0	0	1400-1500	9	22%	0%	0%	0%	0%	0%	0%	56%	0%	0%	0%	0%	0%	0%	0%	22%	0%	0%	100%
Deep Bay Road	S40a62	LD	50	21.0	Y	N	0	0	1500-1600	6	17%	0%	0%	0%	0%	0%	0%	67%	0%	0%	0%	0%	0%	0%	0%	17%	0%	0%	100%
Deep Bay Road	S40a62	LD	50	21.0	Y	N	0	0	1600-1700	6	17%	0%	0%	0%	0%	0%	0%	67%	0%	0%	0%	0%	0%	0%	0%	17%	0%	0%	100%
Deep Bay Road	S40a62	LD	50	21.0	Y	N	0	0	1700-1800	5	20%	0%	0%	0%	0%	0%	0%	60%	0%	0%	0%	0%	0%	0%	0%	20%	0%	0%	100%
Deep Bay Road	S40a62	LD	50	21.0	Y	N	0	0	1800-1900	5	20%	0%	0%	0%	0%	0%	0%	60%	0%	0%	0%	0%	0%	0%	0%	20%	0%	0%	100%
Deep Bay Road	S40a62	LD	50	21.0	Y	N	0	0	1900-2000	1	0%	0%	0%	0%	0%	0%	0%	100%	0%	0%	0%	0%	0%	0%	0%	0%	0%	0%	100%
Deep Bay Road	S40a62	LD	50	21.0	Y	N	0	0	2000-2100	1	0%	0%	0%	0%	0%	0%	0%	100%	0%	0%	0%	0%	0%	0%	0%	0%	0%	0%	100%
Deep Bay Road	S40a62	LD	50	21.0	Y	N	0	0	2100-2200	0	0%	0%	0%	0%	0%	0%	0%	0%	0%	0%	0%	0%	0%	0%	0%	0%	0%	0%	0%
Deep Bay Road	S40a62	LD	50	21.0	Y	N	0	0	2200-2300	0	0%	0%	0%	0%	0%	0%	0%	0%	0%	0%	0%	0%	0%	0%	0%	0%	0%	0%	0%
Deep Bay Road	S40a62	LD	50	21.0	Y	N	0	0	2300-0000	0	0%	0%	0%	0%	0%	0%	0%	0%	0%	0%	0%	0%	0%	0%	0%	0%	0%	0%	0%
Deep Bay Road	S4901	LD	50	21.0	Y	N	0	0	0000-0100	1	100%	0%	0%	0%	0%	0%	0%	0%	0%	0%	0%	0%	0%	0%	0%	0%	0%	0%	100%
Deep Bay Road	S4901	LD	50	21.0	Y	N	0	0	0100-0200	1	100%	0%	0%	0%	0%	0%	0%	0%	0%	0%	0%	0%	0%	0%	0%	0%	0%	0%	100%
Deep Bay Road	S4901	LD	50	21.0	Y	N	0	0	0200-0300	0	0%	0%	0%	0%	0%	0%	0%	0%	0%	0%	0%	0%	0%	0%	0%	0%	0%	0%	0%
Deep Bay Road	S4901	LD	50	21.0	Y	N	0	0	0300-0400	0	0%	0%	0%	0%	0%	0%	0%	0%	0%	0%	0%	0%	0%	0%	0%	0%	0%	0%	0%
Deep Bay Road	S4901	LD	50	21.0	Y	N	0	0	0400-0500	0	0%	0%	0%	0%	0%	0%	0%	0%	0%	0%	0%	0%	0%	0%	0%	0%	0%	0%	0%
Deep Bay Road	S4901	LD	50	21.0	Y	N	0	0	0500-0600	1	100%	0%	0%	0%	0%	0%	0%	0%	0%	0%	0%	0%	0%	0%	0%	0%	0%	0%	100%
Deep Bay Road	S4901	LD	50	21.0	Y	N	0	0	0600-0700	4	75%	0%	0%	0%	0%	0%	0%	25%	0%	0%	0%	0%	0%	0%	0%	0%	0%	0%	100%
Deep Bay Road	S4901	LD	50	21.0	Y	N	0	0	0700-0800	19	63%	0%	5%	0%	0%	0%	5%	16%	0%	0%	0%	0%	0%	0%	0%	11%	0%	0%	100%
Deep Bay Road	S4901	LD	50	21.0	Y	N	0	0	0800-0900	20	65%	0%	5%	0%	0%	0%	5%	15%	0%	0%	0%	0%	0%	0%	0%	10%	0%	0%	100%
Deep Bay Road	S4901	LD	50	21.0	Y	N	0	0	0900-1000	17	65%	0%	6%	0%	0%	0%	6%	12%	0%	0%	0%	0%	0%	0%	0%	12%	0%	0%	100%
Deep Bay Road	S4901	LD	50	21.0	Y	N	0	0	1000-1100	19	63%	0%	5%	0%	0%	0%	5%	16%	0%	0%	0%	0%	0%	0%	0%	11%	0%	0%	100%
Deep Bay Road	S4901	LD	50	21.0	Y	N	0	0	1100-1200	20	65%	0%	5%	0%	0%	0%	5%	15%	0%	0%	0%	0%	0%	0%	0%	10%	0%	0%	100%
Deep Bay Road	S4901	LD	50	21.0	Y	N	0	0	1200-1300	12	58%	0%	0%	0%	0%	0%	0%	25%	0%	0%	0%	0%	0%	0%	0%	17%	0%	0%	100%
Deep Bay Road	S4901	LD	50	21.0	Y	N	0	0	1300-1400	13	54%	0%	0%	0%	0%	0%	0%	31%	0%	0%	0%	0%	0%	0%	0%	15%	0%	0%	100%
Deep Bay Road	S4901	LD	50	21.0	Y	N	0	0	1400-1500	18	56%	0%	0%	0%	0%	0%	0%	28%	0%	0%	0%	0%	0%	0%	0%	17%	0%	0%	100%
Deep Bay Road	S4901	LD	50	21.0	Y	N	0	0	1500-1600	15	53%	0%	0%	0%	0%	0%	0%	27%	0%	0%	0%	0%	0%	0%	0%	20%	0%	0%	100%
Deep Bay Road	S4901	LD	50	21.0	Y	N	0	0	1600-1700	13	54%	0%	0%	0%	0%	0%	0%	31%	0%	0%	0%	0%	0%	0%	0%	15%	0%	0%	100%
Deep Bay Road	S4901	LD	50	21.0	Y	N	0	0	1700-1800	12	58%	0%	0%	0%	0%	0%	0%	25%	0%	0%	0%	0%	0%	0%	0%	17%	0%	0%	100%
Deep Bay Road	S4901	LD	50	21.0	Y	N	0	0	1800-1900	11	55%	0%	0%	0%	0%	0%	0%	27%	0%	0%	0%	0%	0%	0%	0%	18%	0%	0%	100%
Deep Bay Road	S4901	LD	50	21.0	Y	N	0	0	1900-2000	5	60%	0%	0%	0%	0%	0%	0%	20%	0%	0%	0%	0%	0%	0%	0%	20%	0%	0%	100%
Deep Bay Road	S4901	LD	50	21.0	Y	N	0	0	2000-2100	4	50%	0%	0%	0%	0%	0%	0%	25%	0%	0%	0%	0%	0%	0%	0%	25%	0%	0%	100%
Deep Bay Road	S4901	LD	50	21.0	Y	N	0	0	2100-2200	1	100%	0%	0%	0%	0%	0%	0%	0%	0%	0%	0%	0%	0%	0%	0%	0%	0%	0%	100%
Deep Bay Road	S4901	LD	50	21.0	Y	N	0	0	2200-2300	1	100%	0%	0%	0%	0%	0%	0%	0%	0%	0%	0%	0%	0%	0%	0%	0%	0%	0%	100%
Deep Bay Road	S4901	LD	50	21.0	Y	N	0	0	2300-0000	1	100%	0%	0%	0%	0%	0%	0%	0%	0%	0%	0%	0%	0%	0%	0%	0%	0%	0%	100%
Nim Wan Road	S5009	LD	50	21.0	N	N	0	0	0000-0100	1	100%	0%	0%	0%	0%	0%	0%	0%	0%	0%	0%	0%	0%	0%	0%	0%	0%	0%	100%
Nim Wan Road	S5009	LD	50	21.0	N	N	0	0	0100-0200	0	0%	0%	0%	0%	0%	0%	0%	0%	0%	0%	0%	0%	0%	0%	0%	0%	0%	0%	0%
Nim Wan Road	S5009	LD	50	21.0	N	N	0	0	0200-0300	0	0%	0%	0%	0%	0%	0%	0%	0%	0%	0%	0%	0%	0%	0%	0%	0%	0%	0%	0%
Nim Wan Road	S5009	LD	50	21.0	N	N	0	0	0300-0400	0	0%	0%	0%	0%	0%	0%	0%	0%	0%	0%	0%	0%	0%	0%	0%	0%	0%	0%	0%
Nim Wan Road	S5009	LD	50	21.0	N	N	0	0	0400-0500	0	0%	0%	0%	0%	0%	0%	0%	0%	0%	0%	0%	0%	0%	0%	0%	0%	0%	0%	0%
Nim Wan Road	S5009	LD	50	21.0	N	N	0	0	0500-0600	0	0%	0%	0%	0%	0%	0%	0%	0%	0%	0%	0%	0%	0%	0%	0%	0%	0%	0%	0%
Nim Wan Road	S5009	LD	50	21.0	N	N	0	0	0600-0700	2	50%	0%	0%	0%	0%	0%	0%	50%	0%	0%	0%	0%	0%	0%	0%	0%	0%	0%	100%
Nim Wan Road	S5009	LD	50	21.0	N	N	0	0	0700-0800	13	46%	0%	0%	0%	0%	8%	8%	23%	0%	0%	0%	0%	0%	0%	0%	15%	0%	0%	100%
Nim Wan Road	S5009	LD	50	21.0	N	N	0	0	0800-0900	13	46%	0%	0%	0%	0%	8%	8%	23%	0%	0%	0%	0%	0%	0%	0%	15%	0%	0%	100%
Nim Wan Road	S5009	LD	50	21.0	N	N	0	0	0900-1000	11	45%	0%	0%	0%	0%	9%	9%	18%	0%	0%	0%	0%	0%	0%	0%	18%	0%	0%	100%
Nim Wan Road	S5009	LD	50	21.0	N	N	0	0	1000-1100	12	42%	0%	0%	0%	0%	8%	8%	25%	0%	0%	0%	0%	0%	0%	0%	17%	0%	0%	100%
Nim Wan Road	S5009	LD	50	21.0	N	N	0	0	1100-1200	13	46%	0%	0%	0%	0%	8%	8%	23%	0%	0%	0%	0%	0%	0%	0%	15%	0%	0%	100%
Nim Wan Road	S5009	LD	50	21.0	N	N	0	0	1200-1300	20	65%	0%	5%	0%	0%	0%	0%	15%	0%	0%	0%	0%	0%	0%	0%	15%	0%	0%	100%
Nim Wan Road	S5009	LD	50	21.0	N	N	0	0	1300-1400	22	59%	0%	5%	0%	0%	0%	0%	18%	0%	0%	0%	0%	0%	0%	0%	18%	0%	0%	100%
Nim Wan Road	S5009	LD	50	21.0	N	N	0	0	1400-1500	30	60%	0%	7%	0%	0%	0%	0%	17%	0%	0%	0%	0%	0%	0%	0%	17%	0%	0%	100%
Nim Wan Road	S5009	LD	50	21.0	N	N	0	0	1500-1600	24	63%	0%	4%	0%	0%	0%	0%	17%	0%	0%	0%	0%	0%	0%	0%	17%	0%	0%	100%
Nim Wan Road	S5009	LD	50	21.0	N	N	0	0	1600-1700	23	61%	0%	4%	0%	0%	0%	0%	17%	0%	0%	0%	0%	0%	0%	0%	17%	0%	0%	100%
Nim Wan Road	S5009	LD	50	21.0	N	N	0	0	1700-1800	19	63%	0%	5%	0%	0%	0%	0%	16%	0%	0%	0%	0%	0%	0%	0%	16%	0%	0%	100%
Nim Wan Road	S5009	LD	50	21.0	N	N	0	0	1800-1900	18	61%	0%	6%	0%	0%	0%	0%	17%	0%	0%	0%	0%	0%	0%	0%	17%	0%	0%	100%
Nim Wan Road	S5009	LD	50	21.0	N	N	0	0	1900-2000	7	71%	0%	0%	0%	0%	0%	0%	14%	0%	0%	0%	0%	0%	0%	0%	14%	0%	0%	100%
Nim Wan Road	S5009	LD	50	21.0	N	N	0	0	2000-2100	5	60%	0%	0%	0%	0%	0%	0%	20%	0%	0%	0%	0%	0%	0%	0%	20%	0%	0%	100%
Nim Wan Road	S5009	LD	50	21.0	N	N	0	0	2100-2200	1	100%	0%	0%	0%	0%	0%	0%	0%	0%	0%	0%	0%	0%	0%	0%	0%	0%	0%	100%
Nim Wan Road	S5009	LD	50	21.0	N	N	0	0	2200-2300	1	100%	0%	0%	0%	0%	0%	0%	0%	0%	0%	0%	0%	0%	0%	0%	0%	0%	0%	100%
Nim Wan Road	S5009	LD	50	21.0	N	N	0	0	2300-0000	2	100%	0%	0%	0%	0%	0%	0%	0%	0%	0%	0%	0%	0%	0%	0%	0%	0%	0%	100%
Nim Wan Road	S40b01	LD	50	21.0	N	N	0	0	0000-0100	0	0%	0%	0%	0%	0%	0%	0%	0%	0%	0%	0%	0%	0%	0%	0%	0%	0%	0%	0%
Nim Wan Road	S40b01	LD	50	21.0	N	N	0	0	0100-0200	0	0%	0%	0%	0%	0%	0%	0%	0%	0%	0%	0%	0%	0%	0%	0%	0%	0%	0%	0%
Nim Wan Road	S40b01	LD	50	21.0	N	N	0	0	0200-0300	0	0%	0%	0%	0%	0%	0%	0%	0%	0%	0%	0%	0%	0%	0%	0%	0%	0%	0%	0%
Nim Wan Road	S40b01	LD	50	21.0	N	N	0	0	0300-0400	0	0%	0%	0%	0%	0%	0%	0%	0%	0%	0%	0%	0%	0%	0%	0%	0%	0%	0%	0%
Nim Wan Road	S40b01	LD	50	21.0	N	N	0	0	0400-0500	0	0%	0%	0%	0%	0%	0%	0%	0%	0%	0%	0%	0%	0%	0%	0%	0%	0%	0%	0%
Nim Wan Road	S40b01	LD	50	21.0	N	N	0	0	0500-0600	0	0%	0%	0%	0%	0%	0%	0%	0%	0%	0%	0%	0%	0%	0%	0%	0%	0%	0%	0%
Nim Wan Road	S40b01	LD	50	21.0	N	N	0	0	0600-0700	1	0%	0%	0%	0%	0%	0%	0%	100%	0%	0%	0%	0%	0%	0%	0%	0%	0%	0%	100%
Nim Wan Road	S40b01	LD	50	21.0	N	N	0	0	0700-0800	7	14%	0%	0%	0%	0%	14%	14%	43%	0%	0%	0%	0%	0%	0%	0%	14%	0%	0%	100%
Nim Wan Road	S40b01	LD	50	21.0	N	N	0	0	0800-0900	7	14%	0%	0%	0%	0%	14%	14%	43%	0%	0%	0%	0%	0%	0%	0%	14%	0%	0%	100%
Nim Wan Road	S40b01	LD	50	21.0	N	N	0	0	0900-1000	6	17%	0%	0%	0%	0%	17%	17%	33%	0%	0%	0%	0%	0%	0%	0%	17%	0%	0%	100%
Nim Wan Road	S40b01	LD	50	21.0	N	N	0	0	1000-1100	7	14%	0%	0%	0%	0%	14%	14%	43%	0%	0%	0%	0%	0%	0%	0%	14%	0%	0%	100%
Nim Wan Road	S40b01	LD	50	21.0	N	N	0	0	1100-1200	7	14%	0%	0%	0%	0%	14%	14%	43%	0%	0%	0%	0%	0%	0%	0%	14%	0%	0%	100%
Nim Wan Road	S40b01	LD	50	21.0	N	N	0	0	1200-1300	6	17%	0%	17%	0%	0%	0%	0%	50%	0%	0%	0%	0%	0%	0%	0%	17%	0%	0%	100%
Nim Wan Road	S40b01	LD	50	21.0	N	N	0	0	1300-1400	7	14%	0%	14%	0%	0%	0%	0%	57%	0%	0%	0%	0%	0%	0%	0%	14%	0%	0%	100%
Nim Wan Road	S40b01	LD	50	21.0	N	N	0	0	1400-1500	11	18%	0%	18%	0%	0%	0%	0%	45%	0%	0%	0%	0%	0%	0%	0%	18%	0%	0%	100%
Nim Wan Road	S40b01	LD	50	21.0	N	N	0	0	1500-1600	7	14%	0%	14%	0%	0%	0%	0%	57%	0%	0%	0%	0%	0%	0%	0%	14%	0%	0%	100%
Nim Wan Road	S40b01	LD	50	21.0	N	N	0	0	1600-1700	7	14%	0%	14%	0%	0%	0%	0%	57%	0%	0%	0%	0%	0%	0%	0%	14%	0%	0%	100%
Nim Wan Road	S40b01	LD	50	21.0	N	N	0	0	1700-1800	6	17%	0%	17%	0%	0%	0%	0%	50%	0%	0%	0%	0%	0%	0%	0%	17%	0%	0%	100%
Nim Wan Road	S40b01	LD	50	21.0	N	N	0	0	1800-1900	6	17%	0%	17%	0%	0%	0%	0%	50%	0%	0%	0%	0%	0%	0%	0%	17%	0%	0%	100%
Nim Wan Road	S40b01	LD	50	21.0	N	N	0	0	1900-2000	1	0%	0%	0%	0%	0%	0%	0%	100%	0%	0%	0%	0%	0%	0%	0%	0%	0%	0%	100%
Nim Wan Road	S40b01	LD	50	21.0	N	N	0	0	2000-2100	1	0%	0%	0%	0%	0%	0%	0%	100%	0%	0%	0%	0%	0%	0%	0%	0%	0%	0%	100%
Nim Wan Road	S40b01	LD	50	21.0	N	N	0	0	2100-2200	0	0%	0%	0%	0%	0%	0%	0%	0%	0%	0%	0%	0%	0%	0%	0%	0%	0%	0%	0%
Nim Wan Road	S40b01	LD	50	21.0	N	N	0	0	2200-2300	0	0%	0%	0%	0%	0%	0%	0%	0%	0%	0%	0%	0%	0%	0%	0%	0%	0%	0%	0%
Nim Wan Road	S40b01	LD	50	21.0	N	N	0	0	2300-0000	0	0%	0%	0%	0%	0%	0%	0%	0%	0%	0%	0%	0%	0%	0%	0%	0%	0%	0%	0%
Nim Wan Road	S40b02	LD	50	21.0	N	N	0	0	0000-0100	0	0%	0%	0%	0%	0%	0%	0%	0%	0%	0%	0%	0%	0%	0%	0%	0%	0%	0%	0%
Nim Wan Road	S40b02	LD	50	21.0	N	N	0	0	0100-0200	0	0%	0%	0%	0%	0%	0%	0%	0%	0%	0%	0%	0%	0%	0%	0%	0%	0%	0%	0%
Nim Wan Road	S40b02	LD	50	21.0	N	N	0	0	0200-0300	0	0%	0%	0%	0%	0%	0%	0%	0%	0%	0%	0%	0%	0%	0%	0%	0%	0%	0%	0%
Nim Wan Road	S40b02	LD	50	21.0	N	N	0	0	0300-0400	0	0%	0%	0%	0%	0%	0%	0%	0%	0%	0%	0%	0%	0%	0%	0%	0%	0%	0%	0%
Nim Wan Road	S40b02	LD	50	21.0	N	N	0	0	0400-0500	0	0%	0%	0%	0%	0%	0%	0%	0%	0%	0%	0%	0%	0%	0%	0%	0%	0%	0%	0%
Nim Wan Road	S40b02	LD	50	21.0	N	N	0	0	0500-0600	0	0%	0%	0%	0%	0%	0%	0%	0%	0%	0%	0%	0%	0%	0%	0%	0%	0%	0%	0%
Nim Wan Road	S40b02	LD	50	21.0	N	N	0	0	0600-0700	1	0%	0%	0%	0%	0%	0%	0%	100%	0%	0%	0%	0%	0%	0%	0%	0%	0%	0%	100%
Nim Wan Road	S40b02	LD	50	21.0	N	N	0	0	0700-0800	7	14%	0%	0%	0%	0%	14%	14%	43%	0%	0%	0%	0%	0%	0%	0%	14%	0%	0%	100%
Nim Wan Road	S40b02	LD	50	21.0	N	N	0	0	0800-0900	7	14%	0%	0%	0%	0%	14%	14%	43%	0%	0%	0%	0%	0%	0%	0%	14%	0%	0%	100%
Nim Wan Road	S40b02	LD	50	21.0	N	N	0	0	0900-1000	6	17%	0%	0%	0%	0%	17%	17%	33%	0%	0%	0%	0%	0%	0%	0%	17%	0%	0%	100%
Nim Wan Road	S40b02	LD	50	21.0	N	N	0	0	1000-1100	7	14%	0%	0%	0%	0%	14%	14%	43%	0%	0%	0%	0%	0%	0%	0%	14%	0%	0%	100%
Nim Wan Road	S40b02	LD	50	21.0	N	N	0	0	1100-1200	7	14%	0%	0%	0%	0%	14%	14%	43%	0%	0%	0%	0%	0%	0%	0%	14%	0%	0%	100%
Nim Wan Road	S40b02	LD	50	21.0	N	N	0	0	1200-1300	6	17%	0%	17%	0%	0%	0%	0%	50%	0%	0%	0%	0%	0%	0%	0%	17%	0%	0%	100%
Nim Wan Road	S40b02	LD	50	21.0	N	N	0	0	1300-1400	7	14%	0%	14%	0%	0%	0%	0%	57%	0%	0%	0%	0%	0%	0%	0%	14%	0%	0%	100%
Nim Wan Road	S40b02	LD	50	21.0	N	N	0	0	1400-1500	11	18%	0%	18%	0%	0%	0%	0%	45%	0%	0%	0%	0%	0%	0%	0%	18%	0%	0%	100%
Nim Wan Road	S40b02	LD	50	21.0	N	N	0	0	1500-1600	7	14%	0%	14%	0%	0%	0%	0%	57%	0%	0%	0%	0%	0%	0%	0%	14%	0%	0%	100%
Nim Wan Road	S40b02	LD	50	21.0	N	N	0	0	1600-1700	7	14%	0%	14%	0%	0%	0%	0%	57%	0%	0%	0%	0%	0%	0%	0%	14%	0%	0%	100%
Nim Wan Road	S40b02	LD	50	21.0	N	N	0	0	1700-1800	6	17%	0%	17%	0%	0%	0%	0%	50%	0%	0%	0%	0%	0%	0%	0%	17%	0%	0%	100%
Nim Wan Road	S40b02	LD	50	21.0	N	N	0	0	1800-1900	6	17%	0%	17%	0%	0%	0%	0%	50%	0%	0%	0%	0%	0%	0%	0%	17%	0%	0%	100%
Nim Wan Road	S40b02	LD	50	21.0	N	N	0	0	1900-2000	1	0%	0%	0%	0%	0%	0%	0%	100%	0%	0%	0%	0%	0%	0%	0%	0%	0%	0%	100%
Nim Wan Road	S40b02	LD	50	21.0	N	N	0	0	2000-2100	1	0%	0%	0%	0%	0%	0%	0%	100%	0%	0%	0%	0%	0%	0%	0%	0%	0%	0%	100%
Nim Wan Road	S40b02	LD	50	21.0	N	N	0	0	2100-2200	0	0%	0%	0%	0%	0%	0%	0%	0%	0%	0%	0%	0%	0%	0%	0%	0%	0%	0%	0%
Nim Wan Road	S40b02	LD	50	21.0	N	N	0	0	2200-2300	0	0%	0%	0%	0%	0%	0%	0%	0%	0%	0%	0%	0%	0%	0%	0%	0%	0%	0%	0%
Nim Wan Road	S40b02	LD	50	21.0	N	N	0	0	2300-0000	0	0%	0%	0%	0%	0%	0%	0%	0%	0%	0%	0%	0%	0%	0%	0%	0%	0%	0%	0%
Nim Wan Road	S40b03	LD	50	21.0	N	N	0	0	0000-0100	0	0%	0%	0%	0%	0%	0%	0%	0%	0%	0%	0%	0%	0%	0%	0%	0%	0%	0%	0%
Nim Wan Road	S40b03	LD	50	21.0	N	N	0	0	0100-0200	0	0%	0%	0%	0%	0%	0%	0%	0%	0%	0%	0%	0%	0%	0%	0%	0%	0%	0%	0%
Nim Wan Road	S40b03	LD	50	21.0	N	N	0	0	0200-0300	0	0%	0%	0%	0%	0%	0%	0%	0%	0%	0%	0%	0%	0%	0%	0%	0%	0%	0%	0%
Nim Wan Road	S40b03	LD	50	21.0	N	N	0	0	0300-0400	0	0%	0%	0%	0%	0%	0%	0%	0%	0%	0%	0%	0%	0%	0%	0%	0%	0%	0%	0%
Nim Wan Road	S40b03	LD	50	21.0	N	N	0	0	0400-0500	0	0%	0%	0%	0%	0%	0%	0%	0%	0%	0%	0%	0%	0%	0%	0%	0%	0%	0%	0%
Nim Wan Road	S40b03	LD	50	21.0	N	N	0	0	0500-0600	0	0%	0%	0%	0%	0%	0%	0%	0%	0%	0%	0%	0%	0%	0%	0%	0%	0%	0%	0%
Nim Wan Road	S40b03	LD	50	21.0	N	N	0	0	0600-0700	1	0%	0%	0%	0%	0%	0%	0%	100%	0%	0%	0%	0%	0%	0%	0%	0%	0%	0%	100%
Nim Wan Road	S40b03	LD	50	21.0	N	N	0	0	0700-0800	7	14%	0%	0%	0%	0%	14%	14%	43%	0%	0%	0%	0%	0%	0%	0%	14%	0%	0%	100%
Nim Wan Road	S40b03	LD	50	21.0	N	N	0	0	0800-0900	7	14%	0%	0%	0%	0%	14%	14%	43%	0%	0%	0%	0%	0%	0%	0%	14%	0%	0%	100%
Nim Wan Road	S40b03	LD	50	21.0	N	N	0	0	0900-1000	6	17%	0%	0%	0%	0%	17%	17%	33%	0%	0%	0%	0%	0%	0%	0%	17%	0%	0%	100%
Nim Wan Road	S40b03	LD	50	21.0	N	N	0	0	1000-1100	7	14%	0%	0%	0%	0%	14%	14%	43%	0%	0%	0%	0%	0%	0%	0%	14%	0%	0%	100%
Nim Wan Road	S40b03	LD	50	21.0	N	N	0	0	1100-1200	7	14%	0%	0%	0%	0%	14%	14%	43%	0%	0%	0%	0%	0%	0%	0%	14%	0%	0%	100%
Nim Wan Road	S40b03	LD	50	21.0	N	N	0	0	1200-1300	6	17%	0%	17%	0%	0%	0%	0%	50%	0%	0%	0%	0%	0%	0%	0%	17%	0%	0%	100%
Nim Wan Road	S40b03	LD	50	21.0	N	N	0	0	1300-1400	7	14%	0%	14%	0%	0%	0%	0%	57%	0%	0%	0%	0%	0%	0%	0%	14%	0%	0%	100%
Nim Wan Road	S40b03	LD	50	21.0	N	N	0	0	1400-1500	11	18%	0%	18%	0%	0%	0%	0%	45%	0%	0%	0%	0%	0%	0%	0%	18%	0%	0%	100%
Nim Wan Road	S40b03	LD	50	21.0	N	N	0	0	1500-1600	7	14%	0%	14%	0%	0%	0%	0%	57%	0%	0%	0%	0%	0%	0%	0%	14%	0%	0%	100%
Nim Wan Road	S40b03	LD	50	21.0	N	N	0	0	1600-1700	7	14%	0%	14%	0%	0%	0%	0%	57%	0%	0%	0%	0%	0%	0%	0%	14%	0%	0%	100%
Nim Wan Road	S40b03	LD	50	21.0	N	N	0	0	1700-1800	6	17%	0%	17%	0%	0%	0%	0%	50%	0%	0%	0%	0%	0%	0%	0%	17%	0%	0%	100%
Nim Wan Road	S40b03	LD	50	21.0	N	N	0	0	1800-1900	6	17%	0%	17%	0%	0%	0%	0%	50%	0%	0%	0%	0%	0%	0%	0%	17%	0%	0%	100%
Nim Wan Road	S40b03	LD	50	21.0	N	N	0	0	1900-2000	1	0%	0%	0%	0%	0%	0%	0%	100%	0%	0%	0%	0%	0%	0%	0%	0%	0%	0%	100%
Nim Wan Road	S40b03	LD	50	21.0	N	N	0	0	2000-2100	1	0%	0%	0%	0%	0%	0%	0%	100%	0%	0%	0%	0%	0%	0%	0%	0%	0%	0%	100%
Nim Wan Road	S40b03	LD	50	21.0	N	N	0	0	2100-2200	0	0%	0%	0%	0%	0%	0%	0%	0%	0%	0%	0%	0%	0%	0%	0%	0%	0%	0%	0%
Nim Wan Road	S40b03	LD	50	21.0	N	N	0	0	2200-2300	0	0%	0%	0%	0%	0%	0%	0%	0%	0%	0%	0%	0%	0%	0%	0%	0%	0%	0%	0%
Nim Wan Road	S40b03	LD	50	21.0	N	N	0	0	2300-0000	0	0%	0%	0%	0%	0%	0%	0%	0%	0%	0%	0%	0%	0%	0%	0%	0%	0%	0%	0%
Nim Wan Road	S40b04	LD	50	21.0	N	N	0	0	0000-0100	0	0%	0%	0%	0%	0%	0%	0%	0%	0%	0%	0%	0%	0%	0%	0%	0%	0%	0%	0%
Nim Wan Road	S40b04	LD	50	21.0	N	N	0	0	0100-0200	0	0%	0%	0%	0%	0%	0%	0%	0%	0%	0%	0%	0%	0%	0%	0%	0%	0%	0%	0%
Nim Wan Road	S40b04	LD	50	21.0	N	N	0	0	0200-0300	0	0%	0%	0%	0%	0%	0%	0%	0%	0%	0%	0%	0%	0%	0%	0%	0%	0%	0%	0%
Nim Wan Road	S40b04	LD	50	21.0	N	N	0	0	0300-0400	0	0%	0%	0%	0%	0%	0%	0%	0%	0%	0%	0%	0%	0%	0%	0%	0%	0%	0%	0%
Nim Wan Road	S40b04	LD	50	21.0	N	N	0	0	0400-0500	0	0%	0%	0%	0%	0%	0%	0%	0%	0%	0%	0%	0%	0%	0%	0%	0%	0%	0%	0%
Nim Wan Road	S40b04	LD	50	21.0	N	N	0	0	0500-0600	0	0%	0%	0%	0%	0%	0%	0%	0%	0%	0%	0%	0%	0%	0%	0%	0%	0%	0%	0%
Nim Wan Road	S40b04	LD	50	21.0	N	N	0	0	0600-0700	1	0%	0%	0%	0%	0%	0%	0%	100%	0%	0%	0%	0%	0%	0%	0%	0%	0%	0%	100%
Nim Wan Road	S40b04	LD	50	21.0	N	N	0	0	0700-0800	7	14%	0%	0%	0%	0%	14%	14%	43%	0%	0%	0%	0%	0%	0%	0%	14%	0%	0%	100%
Nim Wan Road	S40b04	LD	50	21.0	N	N	0	0	0800-0900	7	14%	0%	0%	0%	0%	14%	14%	43%	0%	0%	0%	0%	0%	0%	0%	14%	0%	0%	100%
Nim Wan Road	S40b04	LD	50	21.0	N	N	0	0	0900-1000	6	17%	0%	0%	0%	0%	17%	17%	33%	0%	0%	0%	0%	0%	0%	0%	17%	0%	0%	100%
Nim Wan Road	S40b04	LD	50	21.0	N	N	0	0	1000-1100	7	14%	0%	0%	0%	0%	14%	14%	43%	0%	0%	0%	0%	0%	0%	0%	14%	0%	0%	100%
Nim Wan Road	S40b04	LD	50	21.0	N	N	0	0	1100-1200	7	14%	0%	0%	0%	0%	14%	14%	43%	0%	0%	0%	0%	0%	0%	0%	14%	0%	0%	100%
Nim Wan Road	S40b04	LD	50	21.0	N	N	0	0	1200-1300	6	17%	0%	17%	0%	0%	0%	0%	50%	0%	0%	0%	0%	0%	0%	0%	17%	0%	0%	100%
Nim Wan Road	S40b04	LD	50	21.0	N	N	0	0	1300-1400	7	14%	0%	14%	0%	0%	0%	0%	57%	0%	0%	0%	0%	0%	0%	0%	14%	0%	0%	100%
Nim Wan Road	S40b04	LD	50	21.0	N	N	0	0	1400-1500	11	18%	0%	18%	0%	0%	0%	0%	45%	0%	0%	0%	0%	0%	0%	0%	18%	0%	0%	100%
Nim Wan Road	S40b04	LD	50	21.0	N	N	0	0	1500-1600	7	14%	0%	14%	0%	0%	0%	0%	57%	0%	0%	0%	0%	0%	0%	0%	14%	0%	0%	100%
Nim Wan Road	S40b04	LD	50	21.0	N	N	0	0	1600-1700	7	14%	0%	14%	0%	0%	0%	0%	57%	0%	0%	0%	0%	0%	0%	0%	14%	0%	0%	100%
Nim Wan Road	S40b04	LD	50	21.0	N	N	0	0	1700-1800	6	17%	0%	17%	0%	0%	0%	0%	50%	0%	0%	0%	0%	0%	0%	0%	17%	0%	0%	100%
Nim Wan Road	S40b04	LD	50	21.0	N	N	0	0	1800-1900	6	17%	0%	17%	0%	0%	0%	0%	50%	0%	0%	0%	0%	0%	0%	0%	17%	0%	0%	100%
Nim Wan Road	S40b04	LD	50	21.0	N	N	0	0	1900-2000	1	0%	0%	0%	0%	0%	0%	0%	100%	0%	0%	0%	0%	0%	0%	0%	0%	0%	0%	100%
Nim Wan Road	S40b04	LD	50	21.0	N	N	0	0	2000-2100	1	0%	0%	0%	0%	0%	0%	0%	100%	0%	0%	0%	0%	0%	0%	0%	0%	0%	0%	100%
Nim Wan Road	S40b04	LD	50	21.0	N	N	0	0	2100-2200	0	0%	0%	0%	0%	0%	0%	0%	0%	0%	0%	0%	0%	0%	0%	0%	0%	0%	0%	0%
Nim Wan Road	S40b04	LD	50	21.0	N	N	0	0	2200-2300	0	0%	0%	0%	0%	0%	0%	0%	0%	0%	0%	0%	0%	0%	0%	0%	0%	0%	0%	0%
Nim Wan Road	S40b04	LD	50	21.0	N	N	0	0	2300-0000	0	0%	0%	0%	0%	0%	0%	0%	0%	0%	0%	0%	0%	0%	0%	0%	0%	0%	0%	0%
Nim Wan Road	S40b05	LD	50	21.0	N	N	0	0	0000-0100	0	0%	0%	0%	0%	0%	0%	0%	0%	0%	0%	0%	0%	0%	0%	0%	0%	0%	0%	0%
Nim Wan Road	S40b05	LD	50	21.0	N	N	0	0	0100-0200	0	0%	0%	0%	0%	0%	0%	0%	0%	0%	0%	0%	0%	0%	0%	0%	0%	0%	0%	0%
Nim Wan Road	S40b05	LD	50	21.0	N	N	0	0	0200-0300	0	0%	0%	0%	0%	0%	0%	0%	0%	0%	0%	0%	0%	0%	0%	0%	0%	0%	0%	0%
Nim Wan Road	S40b05	LD	50	21.0	N	N	0	0	0300-0400	0	0%	0%	0%	0%	0%	0%	0%	0%	0%	0%	0%	0%	0%	0%	0%	0%	0%	0%	0%
Nim Wan Road	S40b05	LD	50	21.0	N	N	0	0	0400-0500	0	0%	0%	0%	0%	0%	0%	0%	0%	0%	0%	0%	0%	0%	0%	0%	0%	0%	0%	0%
Nim Wan Road	S40b05	LD	50	21.0	N	N	0	0	0500-0600	0	0%	0%	0%	0%	0%	0%	0%	0%	0%	0%	0%	0%	0%	0%	0%	0%	0%	0%	0%
Nim Wan Road	S40b05	LD	50	21.0	N	N	0	0	0600-0700	1	0%	0%	0%	0%	0%	0%	0%	100%	0%	0%	0%	0%	0%	0%	0%	0%	0%	0%	100%
Nim Wan Road	S40b05	LD	50	21.0	N	N	0	0	0700-0800	7	14%	0%	0%	0%	0%	14%	14%	43%	0%	0%	0%	0%	0%	0%	0%	14%	0%	0%	100%

Appendix 3G_2 Year 2030
b) Traffic Data

Road Name	Road ID	Road Type	Speed Limit (km/hr)	Average Speed (km/hr)	Start Emission Estimated by Broad Brush Approach (Y/N)	With barrier (N / Cantilever / vertical / semi-enclosure / full enclosure)	Barrier width (m)	Barrier height (m)	Hour	Total Vehicles (Veh/hr)	01 - Private Cars	02 - Taxi	03 - Light Goods Vehicles <=2.5t	04 - Light Goods Vehicles 2.5-3.5t	05 - Light Goods Vehicles >3.5t	06 - Medium Goods Vehicles <=15t	07 - Medium Goods Vehicles 15-24t	08 - Public Light Buses	09 - Private Light Bus <=3.5t	10 - Private Light Bus >3.5t	11 - Non-franchised Bus<=6.4t	12 - Non-franchised Bus 6.4-15t	13 - Non-franchised Bus 15-24t	14 - Franchised Bus Single Deck	15 - Franchised Bus Double Deck	16 - Motorcycles	17 - Heavy Goods Vehicles >24t	18 - Non-franchised Bus >24t	Total
											PC	TAXI	LGV3	LGV4	LGV6	HGV7	HGV8	PLB	PV4	PV5	NFB6	NFB7	NFB8	FBSD	FBDD	MC	HGV9	NFB9	
Nim Wan Road	S40b05	LD	50	21.0	N	N	0	0	0800-0900	7	14%	0%	0%	0%	0%	14%	14%	43%	0%	0%	0%	0%	0%	0%	0%	14%	0%	0%	100%
Nim Wan Road	S40b05	LD	50	21.0	N	N	0	0	0900-1000	6	17%	0%	0%	0%	0%	17%	17%	33%	0%	0%	0%	0%	0%	0%	0%	17%	0%	0%	100%
Nim Wan Road	S40b05	LD	50	21.0	N	N	0	0	1000-1100	7	14%	0%	0%	0%	0%	14%	14%	43%	0%	0%	0%	0%	0%	0%	0%	14%	0%	0%	100%
Nim Wan Road	S40b05	LD	50	21.0	N	N	0	0	1100-1200	7	14%	0%	0%	0%	0%	14%	14%	43%	0%	0%	0%	0%	0%	0%	0%	14%	0%	0%	100%
Nim Wan Road	S40b05	LD	50	21.0	N	N	0	0	1200-1300	6	17%	0%	17%	0%	0%	0%	0%	50%	0%	0%	0%	0%	0%	0%	0%	17%	0%	0%	100%
Nim Wan Road	S40b05	LD	50	21.0	N	N	0	0	1300-1400	7	14%	0%	14%	0%	0%	0%	0%	57%	0%	0%	0%	0%	0%	0%	0%	14%	0%	0%	100%
Nim Wan Road	S40b05	LD	50	21.0	N	N	0	0	1400-1500	11	18%	0%	18%	0%	0%	0%	0%	45%	0%	0%	0%	0%	0%	0%	0%	18%	0%	0%	100%
Nim Wan Road	S40b05	LD	50	21.0	N	N	0	0	1500-1600	7	14%	0%	14%	0%	0%	0%	0%	57%	0%	0%	0%	0%	0%	0%	0%	14%	0%	0%	100%
Nim Wan Road	S40b05	LD	50	21.0	N	N	0	0	1600-1700	7	14%	0%	14%	0%	0%	0%	0%	57%	0%	0%	0%	0%	0%	0%	0%	14%	0%	0%	100%
Nim Wan Road	S40b05	LD	50	21.0	N	N	0	0	1700-1800	6	17%	0%	17%	0%	0%	0%	0%	50%	0%	0%	0%	0%	0%	0%	0%	17%	0%	0%	100%
Nim Wan Road	S40b05	LD	50	21.0	N	N	0	0	1800-1900	6	17%	0%	17%	0%	0%	0%	0%	50%	0%	0%	0%	0%	0%	0%	0%	17%	0%	0%	100%
Nim Wan Road	S40b05	LD	50	21.0	N	N	0	0	1900-2000	1	0%	0%	0%	0%	0%	0%	0%	100%	0%	0%	0%	0%	0%	0%	0%	0%	0%	0%	100%
Nim Wan Road	S40b05	LD	50	21.0	N	N	0	0	2000-2100	1	0%	0%	0%	0%	0%	0%	0%	100%	0%	0%	0%	0%	0%	0%	0%	0%	0%	0%	100%
Nim Wan Road	S40b05	LD	50	21.0	N	N	0	0	2100-2200	0	0%	0%	0%	0%	0%	0%	0%	0%	0%	0%	0%	0%	0%	0%	0%	0%	0%	0%	0%
Nim Wan Road	S40b05	LD	50	21.0	N	N	0	0	2200-2300	0	0%	0%	0%	0%	0%	0%	0%	0%	0%	0%	0%	0%	0%	0%	0%	0%	0%	0%	0%
Nim Wan Road	S40b05	LD	50	21.0	N	N	0	0	2300-0000	0	0%	0%	0%	0%	0%	0%	0%	0%	0%	0%	0%	0%	0%	0%	0%	0%	0%	0%	0%
Nim Wan Road	S40b06	LD	50	21.0	N	N	0	0	0000-0100	0	0%	0%	0%	0%	0%	0%	0%	0%	0%	0%	0%	0%	0%	0%	0%	0%	0%	0%	0%
Nim Wan Road	S40b06	LD	50	21.0	N	N	0	0	0100-0200	0	0%	0%	0%	0%	0%	0%	0%	0%	0%	0%	0%	0%	0%	0%	0%	0%	0%	0%	0%
Nim Wan Road	S40b06	LD	50	21.0	N	N	0	0	0200-0300	0	0%	0%	0%	0%	0%	0%	0%	0%	0%	0%	0%	0%	0%	0%	0%	0%	0%	0%	0%
Nim Wan Road	S40b06	LD	50	21.0	N	N	0	0	0300-0400	0	0%	0%	0%	0%	0%	0%	0%	0%	0%	0%	0%	0%	0%	0%	0%	0%	0%	0%	0%
Nim Wan Road	S40b06	LD	50	21.0	N	N	0	0	0400-0500	0	0%	0%	0%	0%	0%	0%	0%	0%	0%	0%	0%	0%	0%	0%	0%	0%	0%	0%	0%
Nim Wan Road	S40b06	LD	50	21.0	N	N	0	0	0500-0600	0	0%	0%	0%	0%	0%	0%	0%	0%	0%	0%	0%	0%	0%	0%	0%	0%	0%	0%	0%
Nim Wan Road	S40b06	LD	50	21.0	N	N	0	0	0600-0700	1	0%	0%	0%	0%	0%	0%	0%	100%	0%	0%	0%	0%	0%	0%	0%	0%	0%	0%	100%
Nim Wan Road	S40b06	LD	50	21.0	N	N	0	0	0700-0800	7	14%	0%	0%	0%	0%	14%	14%	43%	0%	0%	0%	0%	0%	0%	0%	14%	0%	0%	100%
Nim Wan Road	S40b06	LD	50	21.0	N	N	0	0	0800-0900	7	14%	0%	0%	0%	0%	14%	14%	43%	0%	0%	0%	0%	0%	0%	0%	14%	0%	0%	100%
Nim Wan Road	S40b06	LD	50	21.0	N	N	0	0	0900-1000	6	17%	0%	0%	0%	0%	17%	17%	33%	0%	0%	0%	0%	0%	0%	0%	17%	0%	0%	100%
Nim Wan Road	S40b06	LD	50	21.0	N	N	0	0	1000-1100	7	14%	0%	0%	0%	0%	14%	14%	43%	0%	0%	0%	0%	0%	0%	0%	14%	0%	0%	100%
Nim Wan Road	S40b06	LD	50	21.0	N	N	0	0	1100-1200	7	14%	0%	0%	0%	0%	14%	14%	43%	0%	0%	0%	0%	0%	0%	0%	14%	0%	0%	100%
Nim Wan Road	S40b06	LD	50	21.0	N	N	0	0	1200-1300	6	17%	0%	17%	0%	0%	0%	0%	50%	0%	0%	0%	0%	0%	0%	0%	17%	0%	0%	100%
Nim Wan Road	S40b06	LD	50	21.0	N	N	0	0	1300-1400	7	14%	0%	14%	0%	0%	0%	0%	57%	0%	0%	0%	0%	0%	0%	0%	14%	0%	0%	100%
Nim Wan Road	S40b06	LD	50	21.0	N	N	0	0	1400-1500	11	18%	0%	18%	0%	0%	0%	0%	45%	0%	0%	0%	0%	0%	0%	0%	18%	0%	0%	100%
Nim Wan Road	S40b06	LD	50	21.0	N	N	0	0	1500-1600	7	14%	0%	14%	0%	0%	0%	0%	57%	0%	0%	0%	0%	0%	0%	0%	14%	0%	0%	100%
Nim Wan Road	S40b06	LD	50	21.0	N	N	0	0	1600-1700	7	14%	0%	14%	0%	0%	0%	0%	57%	0%	0%	0%	0%	0%	0%	0%	14%	0%	0%	100%
Nim Wan Road	S40b06	LD	50	21.0	N	N	0	0	1700-1800	6	17%	0%	17%	0%	0%	0%	0%	50%	0%	0%	0%	0%	0%	0%	0%	17%	0%	0%	100%
Nim Wan Road	S40b06	LD	50	21.0	N	N	0	0	1800-1900	6	17%	0%	17%	0%	0%	0%	0%	50%	0%	0%	0%	0%	0%	0%	0%	17%	0%	0%	100%
Nim Wan Road	S40b06	LD	50	21.0	N	N	0	0	1900-2000	1	0%	0%	0%	0%	0%	0%	0%	100%	0%	0%	0%	0%	0%	0%	0%	0%	0%	0%	100%
Nim Wan Road	S40b06	LD	50	21.0	N	N	0	0	2000-2100	1	0%	0%	0%	0%	0%	0%	0%	100%	0%	0%	0%	0%	0%	0%	0%	0%	0%	0%	100%
Nim Wan Road	S40b06	LD	50	21.0	N	N	0	0	2100-2200	0	0%	0%	0%	0%	0%	0%	0%	0%	0%	0%	0%	0%	0%	0%	0%	0%	0%	0%	0%
Nim Wan Road	S40b06	LD	50	21.0	N	N	0	0	2200-2300	0	0%	0%	0%	0%	0%	0%	0%	0%	0%	0%	0%	0%	0%	0%	0%	0%	0%	0%	0%
Nim Wan Road	S40b06	LD	50	21.0	N	N	0	0	2300-0000	0	0%	0%	0%	0%	0%	0%	0%	0%	0%	0%	0%	0%	0%	0%	0%	0%	0%	0%	0%
Nim Wan Road	S40b07	LD	50	21.0	N	N	0	0	0000-0100	0	0%	0%	0%	0%	0%	0%	0%	0%	0%	0%	0%	0%	0%	0%	0%	0%	0%	0%	0%
Nim Wan Road	S40b07	LD	50	21.0	N	N	0	0	0100-0200	0	0%	0%	0%	0%	0%	0%	0%	0%	0%	0%	0%	0%	0%	0%	0%	0%	0%	0%	0%
Nim Wan Road	S40b07	LD	50	21.0	N	N	0	0	0200-0300	0	0%	0%	0%	0%	0%	0%	0%	0%	0%	0%	0%	0%	0%	0%	0%	0%	0%	0%	0%
Nim Wan Road	S40b07	LD	50	21.0	N	N	0	0	0300-0400	0	0%	0%	0%	0%	0%	0%	0%	0%	0%	0%	0%	0%	0%	0%	0%	0%	0%	0%	0%
Nim Wan Road	S40b07	LD	50	21.0	N	N	0	0	0400-0500	0	0%	0%	0%	0%	0%	0%	0%	0%	0%	0%	0%	0%	0%	0%	0%	0%	0%	0%	0%
Nim Wan Road	S40b07	LD	50	21.0	N	N	0	0	0500-0600	0	0%	0%	0%	0%	0%	0%	0%	0%	0%	0%	0%	0%	0%	0%	0%	0%	0%	0%	0%
Nim Wan Road	S40b07	LD	50	21.0	N	N	0	0	0600-0700	1	0%	0%	0%	0%	0%	0%	0%	100%	0%	0%	0%	0%	0%	0%	0%	0%	0%	0%	100%
Nim Wan Road	S40b07	LD	50	21.0	N	N	0	0	0700-0800	7	14%	0%	0%	0%	0%	14%	14%	43%	0%	0%	0%	0%	0%	0%	0%	14%	0%	0%	100%
Nim Wan Road	S40b07	LD	50	21.0	N	N	0	0	0800-0900	7	14%	0%	0%	0%	0%	14%	14%	43%	0%	0%	0%	0%	0%	0%	0%	14%	0%	0%	100%
Nim Wan Road	S40b07	LD	50	21.0	N	N	0	0	0900-1000	6	17%	0%	0%	0%	0%	17%	17%	33%	0%	0%	0%	0%	0%	0%	0%	17%	0%	0%	100%
Nim Wan Road	S40b07	LD	50	21.0	N	N	0	0	1000-1100	7	14%	0%	0%	0%	0%	14%	14%	43%	0%	0%	0%	0%	0%	0%	0%	14%	0%	0%	100%
Nim Wan Road	S40b07	LD	50	21.0	N	N	0	0	1100-1200	7	14%	0%	0%	0%	0%	14%	14%	43%	0%	0%	0%	0%	0%	0%	0%	14%	0%	0%	100%
Nim Wan Road	S40b07	LD	50	21.0	N	N	0	0	1200-1300	6	17%	0%	17%	0%	0%	0%	0%	50%	0%	0%	0%	0%	0%	0%	0%	17%	0%	0%	100%
Nim Wan Road	S40b07	LD	50	21.0	N	N	0	0	1300-1400	7	14%	0%	14%	0%	0%	0%	0%	57%	0%	0%	0%	0%	0%	0%	0%	14%	0%	0%	100%
Nim Wan Road	S40b07	LD	50	21.0	N	N	0	0	1400-1500	11	18%	0%	18%	0%	0%	0%	0%	45%	0%	0%	0%	0%	0%	0%	0%	18%	0%	0%	100%
Nim Wan Road	S40b07	LD	50	21.0	N	N	0	0	1500-1600	7	14%	0%	14%	0%	0%	0%	0%	57%	0%	0%	0%	0%	0%	0%	0%	14%	0%	0%	100%
Nim Wan Road	S40b07	LD	50	21.0	N	N	0	0	1600-1700	7	14%	0%	14%	0%	0%	0%	0%	57%	0%	0%	0%	0%	0%	0%	0%	14%	0%	0%	100%
Nim Wan Road	S40b07	LD	50	21.0	N	N	0	0	1700-1800	6	17%	0%	17%	0%	0%	0%	0%	50%	0%	0%	0%	0%	0%	0%	0%	17%	0%	0%	100%
Nim Wan Road	S40b07	LD	50	21.0	N	N	0	0	1800-1900	6	17%	0%	17%	0%	0%	0%	0%	50%	0%	0%	0%	0%	0%	0%	0%	17%	0%	0%	100%
Nim Wan Road	S40b07	LD	50	21.0	N	N	0	0	1900-2000	1	0%	0%	0%	0%	0%	0%	0%	100%	0%	0%	0%	0%	0%	0%	0%	0%	0%	0%	100%
Nim Wan Road	S40b07	LD	50	21.0	N	N	0	0	2000-2100	1	0%	0%	0%	0%	0%	0%	0%	100%	0%	0%	0%	0%	0%	0%	0%	0%	0%	0%	100%
Nim Wan Road	S40b07	LD	50	21.0	N	N	0	0	2100-2200	0	0%	0%	0%	0%	0%	0%	0%	0%	0%	0%	0%	0%	0%	0%	0%	0%	0%	0%	0%
Nim Wan Road	S40b07	LD	50	21.0	N	N	0	0	2200-2300	0	0%	0%	0%	0%	0%	0%	0%	0%	0%	0%	0%	0%	0%	0%	0%	0%	0%	0%	0%
Nim Wan Road	S40b07	LD	50	21.0	N	N	0	0	2300-0000	0	0%	0%	0%	0%	0%	0%	0%	0%	0%	0%	0%	0%	0%	0%	0%	0%	0%	0%	0%
Nim Wan Road	S40b08	LD	50	21.0	N	N	0	0	0000-0100	0	0%	0%	0%	0%	0%	0%	0%	0%	0%	0%	0%	0%	0%	0%	0%	0%	0%	0%	0%
Nim Wan Road	S40b08	LD	50	21.0	N	N	0	0	0100-0200	0	0%	0%	0%	0%	0%	0%	0%	0%	0%	0%	0%	0%	0%	0%	0%	0%	0%	0%	0%
Nim Wan Road	S40b08	LD	50	21.0	N	N	0	0	0200-0300	0	0%	0%	0%	0%	0%	0%	0%	0%	0%	0%	0%	0%	0%	0%	0%	0%	0%	0%	0%
Nim Wan Road	S40b08	LD	50	21.0	N	N	0	0	0300-0400	0	0%	0%	0%	0%	0%	0%	0%	0%	0%	0%	0%	0%	0%	0%	0%	0%	0%	0%	0%
Nim Wan Road	S40b08	LD	50	21.0	N	N	0	0	0400-0500	0	0%	0%	0%	0%	0%	0%	0%	0%	0%	0%	0%	0%	0%	0%	0%	0%	0%	0%	0%
Nim Wan Road	S40b08	LD	50	21.0	N	N	0	0	0500-0600	0	0%	0%	0%	0%	0%	0%	0%	0%	0%	0%	0%	0%	0%	0%	0%	0%	0%	0%	0%
Nim Wan Road	S40b08	LD	50	21.0	N	N	0	0	0600-0700	1	0%	0%	0%	0%	0%	0%	0%	100%	0%	0%	0%	0%	0%	0%	0%	0%	0%	0%	100%
Nim Wan Road	S40b08	LD	50	21.0	N	N	0	0	0700-0800	7	14%	0%	0%	0%	0%	14%	14%	43%	0%	0%	0%	0%	0%	0%	0%	14%	0%	0%	100%
Nim Wan Road	S40b08	LD	50	21.0	N	N	0	0	0800-0900	7	14%	0%	0%	0%	0%	14%	14%	43%	0%	0%	0%	0%	0%	0%	0%	14%	0%	0%	100%
Nim Wan Road	S40b08	LD	50	21.0	N	N	0	0	0900-1000	6	17%	0%	0%	0%	0%	17%	17%	33%	0%	0%	0%	0%	0%	0%	0%	17%	0%	0%	100%
Nim Wan Road	S40b08	LD	50	21.0	N	N	0	0	1000-1100	7	14%	0%	0%	0%	0%	14%	14%	43%	0%	0%	0%	0%	0%	0%	0%	14%	0%	0%	100%
Nim Wan Road	S40b08	LD	50	21.0	N	N	0	0	1100-1200	7	14%	0%	0%	0%	0%	14%	14%	43%	0%	0%	0%	0%	0%	0%	0%	14%	0%	0%	100%
Nim Wan Road	S40b08	LD	50	21.0	N	N	0	0	1200-1300	6	17%	0%	17%	0%	0%	0%	0%	50%	0%	0%	0%	0%	0%	0%	0%	17%	0%	0%	100%
Nim Wan Road	S40b08	LD	50	21.0	N	N	0	0	1300-1400	7	14%	0%	14%	0%	0%	0%	0%	57%	0%	0%	0%	0%	0%	0%	0%	14%	0%	0%	100%
Nim Wan Road	S40b08	LD	50	21.0	N	N	0	0	1400-1500	11	18%	0%	18%	0%	0%	0%	0%	45%	0%	0%	0%	0%	0%	0%	0%	18%	0%	0%	100%
Nim Wan Road	S40b08	LD	50	21.0	N	N	0	0	1500-1600	7	14%	0%	14%	0%	0%	0%	0%	57%	0%	0%	0%	0%	0%	0%	0%	14%	0%	0%	100%
Nim Wan Road	S40b08	LD	50	21.0	N	N	0	0	1600-1700	7	14%	0%	14%	0%	0%	0%	0%	57%	0%	0%	0%	0%	0%	0%	0%	14%	0%	0%	100%
Nim Wan Road	S40b08	LD	50	21.0	N	N	0	0	1700-1800	6	17%	0%	17%	0%	0%	0%	0%	50%	0%	0%	0%	0%	0%	0%	0%	17%	0%	0%	100%
Nim Wan Road	S40b08	LD	50	21.0	N	N	0	0	1800-1900	6	17%	0%	17%	0%	0%	0%	0%	50%	0%	0%	0%	0%	0%	0%	0%	17%	0%	0%	100%
Nim Wan Road	S40b08	LD	50	21.0	N	N	0	0	1900-2000	1	0%	0%	0%	0%	0%	0%	0%	100%	0%	0%	0%	0%	0%	0%	0%	0%	0%	0%	100%
Nim Wan Road	S40b08	LD	50	21.0	N	N	0	0	2000-2100	1	0%	0%	0%	0%	0%	0%	0%	100%	0%	0%	0%	0%	0%	0%	0%	0%	0%	0%	100%
Nim Wan Road	S40b08	LD	50	21.0	N	N	0	0	2100-2200	0	0%	0%	0%	0%	0%	0%	0%	0%	0%	0%	0%	0%	0%	0%	0%	0%	0%	0%	0%
Nim Wan Road	S40b08	LD	50	21.0	N	N	0	0	2200-2300	0	0%	0%	0%	0%	0%	0%	0%	0%	0%	0%	0%	0%	0%	0%	0%	0%	0%	0%	0%
Nim Wan Road	S40b08	LD	50	21.0	N	N	0	0	2300-0000	0	0%	0%	0%	0%	0%	0%	0%	0%	0%	0%	0%	0%	0%	0%	0%	0%	0%	0%	0%
Nim Wan Road	S40b09	LD	50	21.0	N	N	0	0	0000-0100	0	0%	0%	0%	0%	0%	0%	0%	0%	0%	0%	0%	0%	0%	0%	0%	0%	0%	0%	0%
Nim Wan Road	S40b09	LD	50	21.0	N	N	0	0	0100-0200	0	0%	0%	0%	0%	0%	0%	0%	0%	0%	0%	0%	0%	0%	0%	0%	0%	0%	0%	0%
Nim Wan Road	S40b09	LD	50	21.0	N	N	0	0	0200-0300	0	0%	0%	0%	0%	0%	0%	0%	0%	0%	0%	0%	0%	0%	0%	0%	0%	0%	0%	0%
Nim Wan Road	S40b09	LD	50	21.0	N	N	0	0	0300-0400	0	0%	0%	0%	0%	0%	0%	0%	0%	0%	0%	0%	0%	0%	0%	0%	0%	0%	0%	0%
Nim Wan Road	S40b09	LD	50	21.0	N	N	0	0	0400-0500	0	0%	0%	0%	0%	0%	0%	0%	0%	0%	0%	0%	0%	0%	0%	0%	0%	0%	0%	0%
Nim Wan Road	S40b09	LD	50	21.0	N	N	0	0	0500-0600	0	0%	0%	0%	0%	0%	0%	0%	0%	0%	0%	0%	0%	0%	0%	0%	0%	0%	0%	0%
Nim Wan Road	S40b09	LD	50	21.0	N	N	0	0	0600-0700	1	0%	0%	0%	0%	0%	0%	0%	100%	0%	0%	0%	0%	0%	0%	0%	0%	0%	0%	100%
Nim Wan Road	S40b09	LD	50	21.0	N	N	0	0	0700-0800	7	14%	0%	0%	0%	0%	14%	14%	43%	0%	0%	0%	0%	0%	0%	0%	14%	0%	0%	100%
Nim Wan Road	S40b09	LD	50	21.0	N	N	0	0	0800-0900	7	14%	0%	0%	0%	0%	14%	14%	43%	0%	0%	0%	0%	0%	0%	0%	14%	0%	0%	100%
Nim Wan Road	S40b09	LD	50	21.0	N	N	0	0	0900-1000	6	17%	0%	0%	0%	0%	17%	17%	33%	0%	0%	0%	0%	0%	0%	0%	17%	0%	0%	100%
Nim Wan Road	S40b09	LD	50	21.0	N	N	0	0	1000-1100	7	14%	0%	0%	0%	0%	14%	14%	43%	0%	0%	0%	0%	0%	0%	0%	14%	0%	0%	100%
Nim Wan Road	S40b09	LD	50	21.0	N	N	0	0	1100-1200	7	14%	0%	0%	0%	0%	14%	14%	43%	0%	0%	0%	0%	0%	0%	0%	14%	0%	0%	100%
Nim Wan Road	S40b09	LD	50	21.0	N	N	0	0	1200-1300	6	17%	0%	17%	0%	0%	0%	0%	50%	0%	0%	0%	0%	0%	0%	0%	17%	0%	0%	100%
Nim Wan Road	S40b09	LD	50	21.0	N	N	0	0	1300-1400	7	14%	0%	14%	0%	0%	0%	0%	57%	0%	0%	0%	0%	0%	0%	0%	14%	0%	0%	100%
Nim Wan Road	S40b09	LD	50	21.0	N	N	0	0	1400-1500	11	18%	0%	18%	0%	0%	0%	0%	45%	0%	0%	0%	0%	0%	0%	0%	18%	0%	0%	100%
Nim Wan Road	S40b09	LD	50	21.0	N	N	0	0	1500-1600	7	14%	0%	14%	0%	0%	0%	0%	57%	0%	0%	0%	0%	0%	0%	0%	14%	0%	0%	100%
Nim Wan Road	S40b09	LD	50	21.0	N	N	0	0	1600-1700	7	14%	0%	14%	0%	0%	0%	0%	57%	0%	0%	0%	0%	0%	0%	0%	14%	0%	0%	100%
Nim Wan Road	S40b09	LD	50	21.0	N	N	0	0	1700-1800	6	17%	0%	17%	0%	0%	0%	0%	50%	0%	0%	0%	0%	0%	0%	0%	17%	0%	0%	100%
Nim Wan Road	S40b09	LD	50	21.0	N	N	0	0	1800-1900	6	17%	0%	17%	0%	0%	0%	0%	50%	0%	0%	0%	0%	0%	0%	0%	17%	0%	0%	100%
Nim Wan Road	S40b09	LD	50	21.0	N	N	0	0	1900-2000	1	0%	0%	0%	0%	0%	0%	0%	100%	0%	0%	0%	0%	0%	0%	0%	0%	0%	0%	100%
Nim Wan Road	S40b09	LD	50	21.0	N	N	0	0	2000-2100	1	0%	0%	0%	0%	0%	0%	0%	100%	0%	0%	0%	0%	0%	0%	0%	0%	0%	0%	100%
Nim Wan Road	S40b09	LD	50	21.0	N	N	0	0	2100-2200	0	0%	0%	0%	0%	0%	0%	0%	0%	0%	0%	0%	0%	0%	0%	0%	0%	0%	0%	0%
Nim Wan Road	S40b09	LD	50	21.0	N	N	0	0	2200-2300	0	0%	0%	0%	0%	0%	0%	0%	0%	0%	0%	0%	0%	0%	0%	0%	0%	0%	0%	0%
Nim Wan Road	S40b09	LD	50	21.0	N	N	0	0	2300-0000	0	0%	0%	0%	0%	0%	0%	0%	0%	0%	0%	0%	0%	0%	0%	0%	0%	0%	0%	0%
Nim Wan Road	S40b10	LD	50	21.0	N	N	0	0	0000-0100	0	0%	0%	0%	0%	0%	0%	0%	0%	0%	0%	0%	0%	0%	0%	0%	0%	0%	0%	0%
Nim Wan Road	S40b10	LD	50	21.0	N	N	0	0	0100-0200	0	0%	0%	0%	0%	0%	0%	0%	0%	0%	0%	0%	0%	0%	0%	0%	0%	0%	0%	0%
Nim Wan Road	S40b10	LD	50	21.0	N	N	0	0	0200-0300	0	0%	0%	0%	0%	0%	0%	0%	0%	0%	0%	0%	0%	0%	0%	0%	0%	0%	0%	0%
Nim Wan Road	S40b10	LD	50	21.0	N	N	0	0	0300-0400	0	0%	0%	0%	0%	0%	0%	0%	0%	0%	0%	0%	0%	0%	0%	0%	0%	0%	0%	0%
Nim Wan Road	S40b10	LD	50	21.0	N	N	0	0	0400-0500	0	0%	0%	0%	0%	0%	0%	0%	0%	0%	0%	0%	0%	0%	0%	0%	0%	0%	0%	0%
Nim Wan Road	S40b10	LD	50	21.0	N	N	0	0	0500-0600	0	0%	0%	0%	0%	0%	0%	0%	0%	0%	0%	0%	0%	0%	0%	0%	0%	0%	0%	0%
Nim Wan Road	S40b10	LD	50	21.0	N	N	0	0	0600-0700	1	0%	0%	0%	0%	0%	0%	0%	100%	0%	0%	0%	0%	0%	0%	0%	0%	0%	0%	100%
Nim Wan Road	S40b10	LD	50	21.0	N	N	0	0	0700-0800	7	14%	0%	0%	0%	0%	14%	14%	43%	0%	0%	0%	0%	0%	0%	0%	14%	0%	0%	100%
Nim Wan Road	S40b10	LD	50	21.0	N	N	0	0	0800-0900	7	14%	0%	0%	0%	0%	14%	14%	43%	0%	0%	0%	0%	0%	0%	0%	14%	0%	0%	100%
Nim Wan Road	S40b10	LD	50	21.0	N	N	0	0	0900-1000	6	17%	0%	0%	0%	0%	17%	17%	33%	0%	0%	0%	0%	0%	0%	0%	17%	0%	0%	100%
Nim Wan Road	S40b10	LD	50	21.0	N	N	0	0	1000-1100	7	14%	0%	0%	0%	0%	14%	14%	43%	0%	0%	0%	0%	0%	0%	0%	14%	0%	0%	100%
Nim Wan Road	S40b10	LD	50	21.0	N	N	0	0	1100-1200	7	14%	0%	0%	0%	0%	14%	14%	43%	0%	0%	0%	0%	0%	0%	0%	14%	0%	0%	100%
Nim Wan Road	S40b10	LD	50	21.0	N	N	0	0	1200-1300	6	17%	0%	17%	0%	0%	0%	0%	50%	0%	0%	0%	0%	0%	0%	0%	17%	0%	0%	100%
Nim Wan Road	S40b10	LD	50	21.0	N	N	0	0	1300-1400	7	14%	0%	14%	0%	0%	0%	0%	57%	0%	0%	0%	0%	0%	0%	0%	14%	0%	0%	100%
Nim Wan Road	S40b10	LD	50	21.0	N	N	0	0	1400-1500	11	18%	0%	18%	0%	0%	0%	0%	45%	0%	0%	0%	0%	0%	0%	0%	18%	0%	0%	100%
Nim Wan Road	S40b10	LD	50	21.0	N	N	0	0	1500-1600	7	14%	0%	14%	0%	0%	0%	0%	57%	0%	0%	0%	0%	0%	0%	0%	14%	0%	0%	100%
Nim Wan Road	S40b10	LD	50	21.0	N	N	0	0	1600-1700	7	14%	0%	14%	0%	0%	0%	0%	57%	0%	0%	0%	0%	0%	0%	0%	14%	0%	0%	100%
Nim Wan Road	S40b10	LD	50	21.0	N	N	0	0	1700-1800	6	17%	0%	17%	0%	0%	0%	0%	50%	0%	0%	0%	0%	0%	0%	0%	17%	0%	0%	100%
Nim Wan Road	S40b10	LD	50	21.0	N	N	0	0	1800-1900	6	17%	0%	17%	0%	0%	0%	0%	50%	0%	0%	0%	0%	0%	0%	0%	17%	0%	0%	100%
Nim Wan Road	S40b10	LD	50	21.0	N	N	0	0	1900-2000	1	0%	0%	0%	0%	0%	0%	0%	100%	0%	0%	0%	0%	0%	0%	0%	0%	0%	0%	100%
Nim Wan Road	S40b10	LD	50	21.0	N	N	0	0	2000-2100	1	0%	0%	0%	0%	0%	0%	0%	100%	0%	0%	0%	0%	0%	0%	0%	0%	0%	0%	100%
Nim Wan Road	S40b10	LD	50	21.0	N	N	0	0	2100-2200	0	0%	0%	0%	0%	0%	0%	0%	0%	0%	0%	0%	0%	0%	0%	0%	0%	0%	0%	0%
Nim Wan Road	S40b10	LD	50	21.0	N	N	0	0	2200-2300	0	0%	0%	0%	0%	0%	0%	0%	0%	0%	0%	0%	0%	0%	0%	0%	0%	0%	0%	0%
Nim Wan Road	S40b10	LD	50	21.0	N	N	0	0	2300-0000	0	0%	0%	0%	0%	0%	0%	0%	0%	0%	0%	0%	0%	0%	0%	0%	0%	0%	0%	0%
Nim Wan Road	S40b11	LD	50	21.0	N	N	0	0	0000-0100	0	0%	0%	0%	0%	0%	0%	0%	0%	0%	0%	0%	0%	0%	0%	0%	0%	0%	0%	0%
Nim Wan Road	S40b11	LD	50	21.0	N	N	0	0	0100-0200	0	0%	0%	0%	0%	0%	0%	0%	0%	0%	0%	0%	0%	0%	0%	0%	0%	0%	0%	0%
Nim Wan Road	S40b11	LD	50	21.0	N	N	0	0	0200-0300	0	0%	0%	0%	0%	0%	0%	0%	0%	0%	0%	0%	0%	0%	0%	0%	0%	0%	0%	0%
Nim Wan Road	S40b11	LD	50	21.0	N	N	0	0	0300-0400	0	0%	0%	0%	0%	0%	0%	0%	0%	0%	0%	0%	0%	0%	0%	0%	0%	0%	0%	0%
Nim Wan Road	S40b11	LD	50	21.0	N	N	0	0	0400-0500	0	0%	0%	0%	0%	0%	0%	0%	0%	0%	0%	0%	0%	0%	0%	0%	0%	0%	0%	0%
Nim Wan Road	S40b11	LD	50	21.0	N	N	0	0	0500-0600	0	0%	0%	0%	0%	0%	0%	0%	0%	0%	0%	0%	0%	0%	0%	0%	0%	0%	0%	0%
Nim Wan Road	S40b11	LD	50	21.0	N	N	0	0	0600-0700	1	0%	0%	0%	0%	0%	0%	0%	100%	0%	0%	0%	0%	0%	0%	0%	0%	0%	0%	100%
Nim Wan Road	S40b11	LD	50	21.0	N	N	0	0	0700-0800	7	14%	0%	0%	0%	0%	14%	14%	43%	0%	0%	0%	0%	0%	0%	0%	14%	0%	0%	100%
Nim Wan Road	S40b11	LD	50	21.0	N	N	0	0	0800-0900	7	14%	0%	0%	0%	0%	14%	14%	43%	0%	0%	0%	0%	0%	0%	0%	14%	0%	0%	100%
Nim Wan Road	S40b11	LD	50	21.0	N	N	0	0	0900-1000	6	17%	0%	0%	0%	0%	17%	17%	33%	0%	0%	0%	0%	0%	0%	0%	17%	0%	0%	100%
Nim Wan Road	S40b11	LD	50	21.0	N	N	0	0	1000-1100	7	14%	0%	0%	0%	0%	14%	14%	43%	0%	0%	0%	0%	0%	0%	0%	14%	0%	0%	100%
Nim Wan Road	S40b11	LD	50	21.0	N	N	0	0	1100-1200	7	14%	0%	0%	0%	0%	14%	14%	43%	0%	0%	0%	0%	0%	0%	0%	14%	0%	0%	100%
Nim Wan Road	S40b11	LD	50	21.0	N	N	0	0	1200-1300	6	17%	0%	17%	0%	0%	0%	0%	50%	0%	0%	0%	0%	0%	0%	0%	17%	0%	0%	100%
Nim Wan Road	S40b11	LD	50	21.0	N	N	0	0	1300-1400	7	14%	0%	14%	0%	0%	0%	0%	57%	0%	0%	0%	0%	0%	0%	0%	14%	0%	0%	100%
Nim Wan Road	S40b11	LD	50	21.0	N	N	0	0	1400-1500	11	18%	0%	18%	0%	0%	0%	0%	45%	0%	0%	0%	0%	0%	0%	0%	18%	0%	0%	100%
Nim Wan Road	S40b11	LD	50	21.0	N	N	0	0	1500-1600	7	14%	0%	14%	0%	0%	0%	0%	57%	0%	0%	0%	0%	0%	0%	0%	14%	0%	0%	100%
Nim Wan Road	S40b11	LD	50	21.0	N	N	0	0	1600-1700	7	14%	0%	14%	0%	0%	0%	0%	57%	0%	0%	0%	0%	0%	0%	0%	14%	0%	0%	100%
Nim Wan Road	S40b11	LD	50	21.0	N	N	0	0	1700-1800	6	17%	0%	17%	0%	0%	0%	0%	50%	0%	0%	0%	0%	0%	0%	0%	17%	0%	0%	100%
Nim Wan Road	S40b11	LD	50	21.0	N	N	0	0	1800-1900	6	17%	0%	17%	0%	0%	0%	0%	50%	0%	0%	0%	0%	0%	0%	0%	17%	0%	0%	100%
Nim Wan Road	S40b11	LD	50	21.0	N	N	0	0	1900-2000	1	0%	0%	0%	0%	0%	0%	0%	100%	0%	0%	0%	0%	0%	0%	0%	0%	0%	0%	100%
Nim Wan Road	S40b11	LD	50	21.0	N	N	0	0	2000-2100	1	0%	0%	0%	0%	0%	0%	0%	100%	0%	0%	0%	0%	0%	0%	0%	0%	0%	0%	100%
Nim Wan Road	S40b11	LD	50	21.0	N	N	0	0	2100-2200	0	0%	0%	0%	0%	0%	0%	0%	0%	0%	0%	0%	0%	0%	0%	0%	0%	0%	0%	0%
Nim Wan Road	S40b11	LD	50	21.0	N	N	0	0	2200-2300	0	0%	0%	0%	0%	0%	0%	0%	0%	0%	0%	0%	0%	0%	0%	0%	0%	0%	0%	0%
Nim Wan Road	S40b11	LD	50	21.0	N	N	0	0	2300-0000	0	0%	0%	0%	0%	0%	0%	0%	0%	0%	0%	0%	0%	0%	0%	0%	0%	0%	0%	0%
Nim Wan Road	S40b12	LD	50	21.0	N	N	0	0	0000-0100	0	0%	0%	0%	0%	0%	0%	0%	0%	0%	0%	0%	0%	0%	0%	0%	0%	0%	0%	0%
Nim Wan Road	S40b12	LD	50	21.0	N	N	0	0	0100-0200	0	0%	0%	0%	0%	0%	0%	0%	0%	0%	0%	0%	0%	0%	0%	0%	0%	0%	0%	0%
Nim Wan Road	S40b12	LD	50	21.0	N	N	0	0	0200-0300	0	0%	0%	0%	0%	0%	0%	0%	0%	0%	0%	0%	0%	0%	0%	0%	0%	0%	0%	0%
Nim Wan Road	S40b12	LD	50	21.0	N	N	0	0	0300-0400	0	0%	0%	0%	0%	0%	0%	0%	0%	0%	0%	0%	0%	0%	0%	0%	0%	0%	0%	0%
Nim Wan Road	S40b12	LD	50	21.0	N	N	0	0	0400-0500	0	0%	0%	0%	0%	0%	0%	0%	0%	0%	0%	0%	0%	0%	0%	0%	0%	0%	0%	0%
Nim Wan Road	S40b12	LD	50	21.0	N	N	0	0	0500-0600	0	0%	0%	0%	0%	0%	0%	0%	0%	0%	0%	0%	0%	0%	0%	0%	0%	0%	0%	0%
Nim Wan Road	S40b12	LD	50	21.0	N	N	0	0	0600-0700	1	0%	0%	0%	0%	0%	0%	0%	100%	0%	0%	0%	0%	0%	0%	0%	0%	0%	0%	100%
Nim Wan Road	S40b12	LD	50	21.0	N	N	0	0	0700-0800	7	14%	0%	0%	0%	0%	14%	14%	43%	0%	0%	0%	0%	0%	0%	0%	14%	0%	0%	100%
Nim Wan Road	S40b12	LD	50	21.0	N	N	0	0	0800-0900	7	14%	0%	0%	0%	0%	14%	14%	43%	0%	0%	0%	0%	0%	0%	0%	14%	0%	0%	100%
Nim Wan Road	S40b12	LD	50	21.0	N	N	0	0	0900-1000	6	17%	0%	0%	0%	0%	17%	17%	33%	0%	0%	0%	0%	0%	0%	0%	17%	0%	0%	100%
Nim Wan Road	S40b12	LD	50	21.0	N	N	0	0	1000-1100	7	14%	0%	0%	0%	0%	14%	14%	43%	0%	0%	0%	0%	0%	0%	0%	14%	0%	0%	100%
Nim Wan Road	S40b12	LD	50	21.0	N	N	0	0	1100-1200	7	14%	0%	0%	0%	0%	14%	14%	43%	0%	0%	0%	0%	0%	0%	0%	14%	0%	0%	100%
Nim Wan Road	S40b12	LD	50	21.0	N	N	0	0	1200-1300	6	17%	0%	17%	0%	0%	0%	0%	50%	0%	0%	0%	0%	0%	0%	0%	17%	0%	0%	100%
Nim Wan Road	S40b12	LD	50	21.0	N	N	0	0	1300-1400	7	14%	0%	14%	0%	0%	0%	0%	57%	0%	0%	0%	0%	0%	0%	0%	14%	0%	0%	100%
Nim Wan Road	S40b12	LD	50	21.0	N	N	0	0	1400-1500	11	18%	0%	18%	0%	0%	0%	0%	45%	0%	0%	0%	0%	0%	0%	0%	18%	0%	0%	100%
Nim Wan Road	S40b12	LD	50	21.0	N	N	0	0	1500-1600	7	14%	0%	14%	0%	0%	0%	0%	57%	0%	0%	0%	0%	0%	0%	0%	14%	0%	0%	100%
Nim Wan Road	S40b12	LD	50	21.0	N	N	0	0	1600-1700	7	14%	0%	14%	0%	0%	0%	0%	57%	0%	0%	0%	0%	0%	0%	0%	14%	0%	0%	100%
Nim Wan Road	S40b12	LD	50	21.0	N	N	0	0	1700-1800	6	17%	0%	17%	0%	0%	0%	0%	50%	0%	0%	0%	0%	0%	0%	0%	17%	0%	0%	100%
Nim Wan Road	S40b12	LD	50	21.0	N	N	0	0	1800-1900	6	17%	0%	17%	0%	0%	0%	0%	50%	0%	0%	0%	0%	0%	0%	0%	17%	0%	0%	100%
Nim Wan Road	S40b12	LD	50	21.0	N	N	0	0	1900-2000	1	0%	0%	0%	0%	0%	0%	0%	100%	0%	0%	0%	0%	0%	0%	0%	0%	0%	0%	100%
Nim Wan Road	S40b12	LD	50	21.0	N	N	0	0	2000-2100	1	0%	0%	0%	0%	0%	0%	0%	100%	0%	0%	0%	0%	0%	0%	0%	0%	0%	0%	100%
Nim Wan Road	S40b12	LD	50	21.0	N	N	0	0	2100-2200	0	0%	0%	0%	0%	0%	0%	0%	0%	0%	0%	0%	0%	0%	0%	0%	0%	0%	0%	0%
Nim Wan Road	S40b12	LD	50	21.0	N	N	0	0	2200-2300	0	0%	0%	0%	0%	0%	0%	0%	0%	0%	0%	0%	0%	0%	0%	0%	0%	0%	0%	0%
Nim Wan Road	S40b12	LD	50	21.0	N	N	0	0	2300-0000	0	0%	0%	0%	0%	0%	0%	0%	0%	0%	0%	0%	0%	0%	0%	0%	0%	0%	0%	0%

Appendix 3G_2 Year 2030
b) Traffic Data

Road Name	Road ID	Road Type	Speed Limit (km/hr)	Average Speed (km/hr)	Start Emission Estimated by Broad Brush Approach (Y/N)	With barrier (N / Cantilever / vertical / semi-enclosure / full enclosure)	Barrier width (m)	Barrier height (m)	Hour	Total Vehicles (Veh/hr)	01 - Private Cars	02 - Taxi	03 - Light Goods Vehicles <=2.5t	04 - Light Goods Vehicles 2.5-3.5t	05 - Light Goods Vehicles >3.5t	06 - Medium Goods Vehicles <=15t	07 - Medium Goods Vehicles 15-24t	08 - Public Light Buses	09 - Private Light Bus <=3.5t	10 - Private Light Bus >3.5t	11 - Non-franchised Bus<=6.4t	12 - Non-franchised Bus 6.4-15t	13 - Non-franchised Bus 15-24t	14 - Franchised Bus Single Deck	15 - Franchised Bus Double Deck	16 - Motorcycles	17 - Heavy Goods Vehicles >24t	18 - Non-franchised Bus >24t	Total
											PC	TAXI	LGV3	LGV4	LGV6	HGV7	HGV8	PLB	PV4	PV5	NFB6	NFB7	NFB8	FBSD	FBDD	MC	HGV9	NFB9	
Nim Wan Road	S40b13	LD	50	21.0	N	N	0	0	0000-0100	0	0%	0%	0%	0%	0%	0%	0%	0%	0%	0%	0%	0%	0%	0%	0%	0%	0%	0%	0%
Nim Wan Road	S40b13	LD	50	21.0	N	N	0	0	0100-0200	0	0%	0%	0%	0%	0%	0%	0%	0%	0%	0%	0%	0%	0%	0%	0%	0%	0%	0%	0%
Nim Wan Road	S40b13	LD	50	21.0	N	N	0	0	0200-0300	0	0%	0%	0%	0%	0%	0%	0%	0%	0%	0%	0%	0%	0%	0%	0%	0%	0%	0%	0%
Nim Wan Road	S40b13	LD	50	21.0	N	N	0	0	0300-0400	0	0%	0%	0%	0%	0%	0%	0%	0%	0%	0%	0%	0%	0%	0%	0%	0%	0%	0%	0%
Nim Wan Road	S40b13	LD	50	21.0	N	N	0	0	0400-0500	0	0%	0%	0%	0%	0%	0%	0%	0%	0%	0%	0%	0%	0%	0%	0%	0%	0%	0%	0%
Nim Wan Road	S40b13	LD	50	21.0	N	N	0	0	0500-0600	0	0%	0%	0%	0%	0%	0%	0%	0%	0%	0%	0%	0%	0%	0%	0%	0%	0%	0%	0%
Nim Wan Road	S40b13	LD	50	21.0	N	N	0	0	0600-0700	1	0%	0%	0%	0%	0%	0%	0%	100%	0%	0%	0%	0%	0%	0%	0%	0%	0%	0%	100%
Nim Wan Road	S40b13	LD	50	21.0	N	N	0	0	0700-0800	7	14%	0%	0%	0%	0%	14%	14%	43%	0%	0%	0%	0%	0%	0%	0%	14%	0%	0%	100%
Nim Wan Road	S40b13	LD	50	21.0	N	N	0	0	0800-0900	7	14%	0%	0%	0%	0%	14%	14%	43%	0%	0%	0%	0%	0%	0%	0%	14%	0%	0%	100%
Nim Wan Road	S40b13	LD	50	21.0	N	N	0	0	0900-1000	6	17%	0%	0%	0%	0%	17%	17%	33%	0%	0%	0%	0%	0%	0%	0%	17%	0%	0%	100%
Nim Wan Road	S40b13	LD	50	21.0	N	N	0	0	1000-1100	7	14%	0%	0%	0%	0%	14%	14%	43%	0%	0%	0%	0%	0%	0%	0%	14%	0%	0%	100%
Nim Wan Road	S40b13	LD	50	21.0	N	N	0	0	1100-1200	7	14%	0%	0%	0%	0%	14%	14%	43%	0%	0%	0%	0%	0%	0%	0%	14%	0%	0%	100%
Nim Wan Road	S40b13	LD	50	21.0	N	N	0	0	1200-1300	6	17%	0%	17%	0%	0%	0%	0%	50%	0%	0%	0%	0%	0%	0%	0%	17%	0%	0%	100%
Nim Wan Road	S40b13	LD	50	21.0	N	N	0	0	1300-1400	7	14%	0%	14%	0%	0%	0%	0%	57%	0%	0%	0%	0%	0%	0%	0%	14%	0%	0%	100%
Nim Wan Road	S40b13	LD	50	21.0	N	N	0	0	1400-1500	11	18%	0%	18%	0%	0%	0%	0%	45%	0%	0%	0%	0%	0%	0%	0%	18%	0%	0%	100%
Nim Wan Road	S40b13	LD	50	21.0	N	N	0	0	1500-1600	7	14%	0%	14%	0%	0%	0%	0%	57%	0%	0%	0%	0%	0%	0%	0%	14%	0%	0%	100%
Nim Wan Road	S40b13	LD	50	21.0	N	N	0	0	1600-1700	7	14%	0%	14%	0%	0%	0%	0%	57%	0%	0%	0%	0%	0%	0%	0%	14%	0%	0%	100%
Nim Wan Road	S40b13	LD	50	21.0	N	N	0	0	1700-1800	6	17%	0%	17%	0%	0%	0%	0%	50%	0%	0%	0%	0%	0%	0%	0%	17%	0%	0%	100%
Nim Wan Road	S40b13	LD	50	21.0	N	N	0	0	1800-1900	6	17%	0%	17%	0%	0%	0%	0%	50%	0%	0%	0%	0%	0%	0%	0%	17%	0%	0%	100%
Nim Wan Road	S40b13	LD	50	21.0	N	N	0	0	1900-2000	1	0%	0%	0%	0%	0%	0%	0%	100%	0%	0%	0%	0%	0%	0%	0%	0%	0%	0%	100%
Nim Wan Road	S40b13	LD	50	21.0	N	N	0	0	2000-2100	1	0%	0%	0%	0%	0%	0%	0%	100%	0%	0%	0%	0%	0%	0%	0%	0%	0%	0%	100%
Nim Wan Road	S40b13	LD	50	21.0	N	N	0	0	2100-2200	0	0%	0%	0%	0%	0%	0%	0%	0%	0%	0%	0%	0%	0%	0%	0%	0%	0%	0%	0%
Nim Wan Road	S40b13	LD	50	21.0	N	N	0	0	2200-2300	0	0%	0%	0%	0%	0%	0%	0%	0%	0%	0%	0%	0%	0%	0%	0%	0%	0%	0%	0%
Nim Wan Road	S40b13	LD	50	21.0	N	N	0	0	2300-0000	0	0%	0%	0%	0%	0%	0%	0%	0%	0%	0%	0%	0%	0%	0%	0%	0%	0%	0%	0%
Nim Wan Road	S40b14	LD	50	21.0	N	N	0	0	0000-0100	0	0%	0%	0%	0%	0%	0%	0%	0%	0%	0%	0%	0%	0%	0%	0%	0%	0%	0%	0%
Nim Wan Road	S40b14	LD	50	21.0	N	N	0	0	0100-0200	0	0%	0%	0%	0%	0%	0%	0%	0%	0%	0%	0%	0%	0%	0%	0%	0%	0%	0%	0%
Nim Wan Road	S40b14	LD	50	21.0	N	N	0	0	0200-0300	0	0%	0%	0%	0%	0%	0%	0%	0%	0%	0%	0%	0%	0%	0%	0%	0%	0%	0%	0%
Nim Wan Road	S40b14	LD	50	21.0	N	N	0	0	0300-0400	0	0%	0%	0%	0%	0%	0%	0%	0%	0%	0%	0%	0%	0%	0%	0%	0%	0%	0%	0%
Nim Wan Road	S40b14	LD	50	21.0	N	N	0	0	0400-0500	0	0%	0%	0%	0%	0%	0%	0%	0%	0%	0%	0%	0%	0%	0%	0%	0%	0%	0%	0%
Nim Wan Road	S40b14	LD	50	21.0	N	N	0	0	0500-0600	0	0%	0%	0%	0%	0%	0%	0%	0%	0%	0%	0%	0%	0%	0%	0%	0%	0%	0%	0%
Nim Wan Road	S40b14	LD	50	21.0	N	N	0	0	0600-0700	1	0%	0%	0%	0%	0%	0%	0%	100%	0%	0%	0%	0%	0%	0%	0%	0%	0%	0%	100%
Nim Wan Road	S40b14	LD	50	21.0	N	N	0	0	0700-0800	7	14%	0%	0%	0%	0%	14%	14%	43%	0%	0%	0%	0%	0%	0%	0%	14%	0%	0%	100%
Nim Wan Road	S40b14	LD	50	21.0	N	N	0	0	0800-0900	7	14%	0%	0%	0%	0%	14%	14%	43%	0%	0%	0%	0%	0%	0%	0%	14%	0%	0%	100%
Nim Wan Road	S40b14	LD	50	21.0	N	N	0	0	0900-1000	6	17%	0%	0%	0%	0%	17%	17%	33%	0%	0%	0%	0%	0%	0%	0%	17%	0%	0%	100%
Nim Wan Road	S40b14	LD	50	21.0	N	N	0	0	1000-1100	7	14%	0%	0%	0%	0%	14%	14%	43%	0%	0%	0%	0%	0%	0%	0%	14%	0%	0%	100%
Nim Wan Road	S40b14	LD	50	21.0	N	N	0	0	1100-1200	7	14%	0%	0%	0%	0%	14%	14%	43%	0%	0%	0%	0%	0%	0%	0%	14%	0%	0%	100%
Nim Wan Road	S40b14	LD	50	21.0	N	N	0	0	1200-1300	6	17%	0%	17%	0%	0%	0%	0%	50%	0%	0%	0%	0%	0%	0%	0%	17%	0%	0%	100%
Nim Wan Road	S40b14	LD	50	21.0	N	N	0	0	1300-1400	7	14%	0%	14%	0%	0%	0%	0%	57%	0%	0%	0%	0%	0%	0%	0%	14%	0%	0%	100%
Nim Wan Road	S40b14	LD	50	21.0	N	N	0	0	1400-1500	11	18%	0%	18%	0%	0%	0%	0%	45%	0%	0%	0%	0%	0%	0%	0%	18%	0%	0%	100%
Nim Wan Road	S40b14	LD	50	21.0	N	N	0	0	1500-1600	7	14%	0%	14%	0%	0%	0%	0%	57%	0%	0%	0%	0%	0%	0%	0%	14%	0%	0%	100%
Nim Wan Road	S40b14	LD	50	21.0	N	N	0	0	1600-1700	7	14%	0%	14%	0%	0%	0%	0%	57%	0%	0%	0%	0%	0%	0%	0%	14%	0%	0%	100%
Nim Wan Road	S40b14	LD	50	21.0	N	N	0	0	1700-1800	6	17%	0%	17%	0%	0%	0%	0%	50%	0%	0%	0%	0%	0%	0%	0%	17%	0%	0%	100%
Nim Wan Road	S40b14	LD	50	21.0	N	N	0	0	1800-1900	6	17%	0%	17%	0%	0%	0%	0%	50%	0%	0%	0%	0%	0%	0%	0%	17%	0%	0%	100%
Nim Wan Road	S40b14	LD	50	21.0	N	N	0	0	1900-2000	1	0%	0%	0%	0%	0%	0%	0%	100%	0%	0%	0%	0%	0%	0%	0%	0%	0%	0%	100%
Nim Wan Road	S40b14	LD	50	21.0	N	N	0	0	2000-2100	1	0%	0%	0%	0%	0%	0%	0%	100%	0%	0%	0%	0%	0%	0%	0%	0%	0%	0%	100%
Nim Wan Road	S40b14	LD	50	21.0	N	N	0	0	2100-2200	0	0%	0%	0%	0%	0%	0%	0%	0%	0%	0%	0%	0%	0%	0%	0%	0%	0%	0%	0%
Nim Wan Road	S40b14	LD	50	21.0	N	N	0	0	2200-2300	0	0%	0%	0%	0%	0%	0%	0%	0%	0%	0%	0%	0%	0%	0%	0%	0%	0%	0%	0%
Nim Wan Road	S40b14	LD	50	21.0	N	N	0	0	2300-0000	0	0%	0%	0%	0%	0%	0%	0%	0%	0%	0%	0%	0%	0%	0%	0%	0%	0%	0%	0%
Nim Wan Road	S40b15	LD	50	21.0	N	N	0	0	0000-0100	0	0%	0%	0%	0%	0%	0%	0%	0%	0%	0%	0%	0%	0%	0%	0%	0%	0%	0%	0%
Nim Wan Road	S40b15	LD	50	21.0	N	N	0	0	0100-0200	0	0%	0%	0%	0%	0%	0%	0%	0%	0%	0%	0%	0%	0%	0%	0%	0%	0%	0%	0%
Nim Wan Road	S40b15	LD	50	21.0	N	N	0	0	0200-0300	0	0%	0%	0%	0%	0%	0%	0%	0%	0%	0%	0%	0%	0%	0%	0%	0%	0%	0%	0%
Nim Wan Road	S40b15	LD	50	21.0	N	N	0	0	0300-0400	0	0%	0%	0%	0%	0%	0%	0%	0%	0%	0%	0%	0%	0%	0%	0%	0%	0%	0%	0%
Nim Wan Road	S40b15	LD	50	21.0	N	N	0	0	0400-0500	0	0%	0%	0%	0%	0%	0%	0%	0%	0%	0%	0%	0%	0%	0%	0%	0%	0%	0%	0%
Nim Wan Road	S40b15	LD	50	21.0	N	N	0	0	0500-0600	0	0%	0%	0%	0%	0%	0%	0%	0%	0%	0%	0%	0%	0%	0%	0%	0%	0%	0%	0%
Nim Wan Road	S40b15	LD	50	21.0	N	N	0	0	0600-0700	1	0%	0%	0%	0%	0%	0%	0%	100%	0%	0%	0%	0%	0%	0%	0%	0%	0%	0%	100%
Nim Wan Road	S40b15	LD	50	21.0	N	N	0	0	0700-0800	7	14%	0%	0%	0%	0%	14%	14%	43%	0%	0%	0%	0%	0%	0%	0%	14%	0%	0%	100%
Nim Wan Road	S40b15	LD	50	21.0	N	N	0	0	0800-0900	7	14%	0%	0%	0%	0%	14%	14%	43%	0%	0%	0%	0%	0%	0%	0%	14%	0%	0%	100%
Nim Wan Road	S40b15	LD	50	21.0	N	N	0	0	0900-1000	6	17%	0%	0%	0%	0%	17%	17%	33%	0%	0%	0%	0%	0%	0%	0%	17%	0%	0%	100%
Nim Wan Road	S40b15	LD	50	21.0	N	N	0	0	1000-1100	7	14%	0%	0%	0%	0%	14%	14%	43%	0%	0%	0%	0%	0%	0%	0%	14%	0%	0%	100%
Nim Wan Road	S40b15	LD	50	21.0	N	N	0	0	1100-1200	7	14%	0%	0%	0%	0%	14%	14%	43%	0%	0%	0%	0%	0%	0%	0%	14%	0%	0%	100%
Nim Wan Road	S40b15	LD	50	21.0	N	N	0	0	1200-1300	6	17%	0%	17%	0%	0%	0%	0%	50%	0%	0%	0%	0%	0%	0%	0%	17%	0%	0%	100%
Nim Wan Road	S40b15	LD	50	21.0	N	N	0	0	1300-1400	7	14%	0%	14%	0%	0%	0%	0%	57%	0%	0%	0%	0%	0%	0%	0%	14%	0%	0%	100%
Nim Wan Road	S40b15	LD	50	21.0	N	N	0	0	1400-1500	11	18%	0%	18%	0%	0%	0%	0%	45%	0%	0%	0%	0%	0%	0%	0%	18%	0%	0%	100%
Nim Wan Road	S40b15	LD	50	21.0	N	N	0	0	1500-1600	7	14%	0%	14%	0%	0%	0%	0%	57%	0%	0%	0%	0%	0%	0%	0%	14%	0%	0%	100%
Nim Wan Road	S40b15	LD	50	21.0	N	N	0	0	1600-1700	7	14%	0%	14%	0%	0%	0%	0%	57%	0%	0%	0%	0%	0%	0%	0%	14%	0%	0%	100%
Nim Wan Road	S40b15	LD	50	21.0	N	N	0	0	1700-1800	6	17%	0%	17%	0%	0%	0%	0%	50%	0%	0%	0%	0%	0%	0%	0%	17%	0%	0%	100%
Nim Wan Road	S40b15	LD	50	21.0	N	N	0	0	1800-1900	6	17%	0%	17%	0%	0%	0%	0%	50%	0%	0%	0%	0%	0%	0%	0%	17%	0%	0%	100%
Nim Wan Road	S40b15	LD	50	21.0	N	N	0	0	1900-2000	1	0%	0%	0%	0%	0%	0%	0%	100%	0%	0%	0%	0%	0%	0%	0%	0%	0%	0%	100%
Nim Wan Road	S40b15	LD	50	21.0	N	N	0	0	2000-2100	1	0%	0%	0%	0%	0%	0%	0%	100%	0%	0%	0%	0%	0%	0%	0%	0%	0%	0%	100%
Nim Wan Road	S40b15	LD	50	21.0	N	N	0	0	2100-2200	0	0%	0%	0%	0%	0%	0%	0%	0%	0%	0%	0%	0%	0%	0%	0%	0%	0%	0%	0%
Nim Wan Road	S40b15	LD	50	21.0	N	N	0	0	2200-2300	0	0%	0%	0%	0%	0%	0%	0%	0%	0%	0%	0%	0%	0%	0%	0%	0%	0%	0%	0%
Nim Wan Road	S40b15	LD	50	21.0	N	N	0	0	2300-0000	0	0%	0%	0%	0%	0%	0%	0%	0%	0%	0%	0%	0%	0%	0%	0%	0%	0%	0%	0%
Nim Wan Road	S40b16	LD	50	21.0	N	N	0	0	0000-0100	0	0%	0%	0%	0%	0%	0%	0%	0%	0%	0%	0%	0%	0%	0%	0%	0%	0%	0%	0%
Nim Wan Road	S40b16	LD	50	21.0	N	N	0	0	0100-0200	0	0%	0%	0%	0%	0%	0%	0%	0%	0%	0%	0%	0%	0%	0%	0%	0%	0%	0%	0%
Nim Wan Road	S40b16	LD	50	21.0	N	N	0	0	0200-0300	0	0%	0%	0%	0%	0%	0%	0%	0%	0%	0%	0%	0%	0%	0%	0%	0%	0%	0%	0%
Nim Wan Road	S40b16	LD	50	21.0	N	N	0	0	0300-0400	0	0%	0%	0%	0%	0%	0%	0%	0%	0%	0%	0%	0%	0%	0%	0%	0%	0%	0%	0%
Nim Wan Road	S40b16	LD	50	21.0	N	N	0	0	0400-0500	0	0%	0%	0%	0%	0%	0%	0%	0%	0%	0%	0%	0%	0%	0%	0%	0%	0%	0%	0%
Nim Wan Road	S40b16	LD	50	21.0	N	N	0	0	0500-0600	0	0%	0%	0%	0%	0%	0%	0%	0%	0%	0%	0%	0%	0%	0%	0%	0%	0%	0%	0%
Nim Wan Road	S40b16	LD	50	21.0	N	N	0	0	0600-0700	1	0%	0%	0%	0%	0%	0%	0%	100%	0%	0%	0%	0%	0%	0%	0%	0%	0%	0%	100%
Nim Wan Road	S40b16	LD	50	21.0	N	N	0	0	0700-0800	7	14%	0%	0%	0%	0%	14%	14%	43%	0%	0%	0%	0%	0%	0%	0%	14%	0%	0%	100%
Nim Wan Road	S40b16	LD	50	21.0	N	N	0	0	0800-0900	7	14%	0%	0%	0%	0%	14%	14%	43%	0%	0%	0%	0%	0%	0%	0%	14%	0%	0%	100%
Nim Wan Road	S40b16	LD	50	21.0	N	N	0	0	0900-1000	6	17%	0%	0%	0%	0%	17%	17%	33%	0%	0%	0%	0%	0%	0%	0%	17%	0%	0%	100%
Nim Wan Road	S40b16	LD	50	21.0	N	N	0	0	1000-1100	7	14%	0%	0%	0%	0%	14%	14%	43%	0%	0%	0%	0%	0%	0%	0%	14%	0%	0%	100%
Nim Wan Road	S40b16	LD	50	21.0	N	N	0	0	1100-1200	7	14%	0%	0%	0%	0%	14%	14%	43%	0%	0%	0%	0%	0%	0%	0%	14%	0%	0%	100%
Nim Wan Road	S40b16	LD	50	21.0	N	N	0	0	1200-1300	6	17%	0%	17%	0%	0%	0%	0%	50%	0%	0%	0%	0%	0%	0%	0%	17%	0%	0%	100%
Nim Wan Road	S40b16	LD	50	21.0	N	N	0	0	1300-1400	7	14%	0%	14%	0%	0%	0%	0%	57%	0%	0%	0%	0%	0%	0%	0%	14%	0%	0%	100%
Nim Wan Road	S40b16	LD	50	21.0	N	N	0	0	1400-1500	11	18%	0%	18%	0%	0%	0%	0%	45%	0%	0%	0%	0%	0%	0%	0%	18%	0%	0%	100%
Nim Wan Road	S40b16	LD	50	21.0	N	N	0	0	1500-1600	7	14%	0%	14%	0%	0%	0%	0%	57%	0%	0%	0%	0%	0%	0%	0%	14%	0%	0%	100%
Nim Wan Road	S40b16	LD	50	21.0	N	N	0	0	1600-1700	7	14%	0%	14%	0%	0%	0%	0%	57%	0%	0%	0%	0%	0%	0%	0%	14%	0%	0%	100%
Nim Wan Road	S40b16	LD	50	21.0	N	N	0	0	1700-1800	6	17%	0%	17%	0%	0%	0%	0%	50%	0%	0%	0%	0%	0%	0%	0%	17%	0%	0%	100%
Nim Wan Road	S40b16	LD	50	21.0	N	N	0	0	1800-1900	6	17%	0%	17%	0%	0%	0%	0%	50%	0%	0%	0%	0%	0%	0%	0%	17%	0%	0%	100%
Nim Wan Road	S40b16	LD	50	21.0	N	N	0	0	1900-2000	1	0%	0%	0%	0%	0%	0%	0%	100%	0%	0%	0%	0%	0%	0%	0%	0%	0%	0%	100%
Nim Wan Road	S40b16	LD	50	21.0	N	N	0	0	2000-2100	1	0%	0%	0%	0%	0%	0%	0%	100%	0%	0%	0%	0%	0%	0%	0%	0%	0%	0%	100%
Nim Wan Road	S40b16	LD	50	21.0	N	N	0	0	2100-2200	0	0%	0%	0%	0%	0%	0%	0%	0%	0%	0%	0%	0%	0%	0%	0%	0%	0%	0%	0%
Nim Wan Road	S40b16	LD	50	21.0	N	N	0	0	2200-2300	0	0%	0%	0%	0%	0%	0%	0%	0%	0%	0%	0%	0%	0%	0%	0%	0%	0%	0%	0%
Nim Wan Road	S40b16	LD	50	21.0	N	N	0	0	2300-0000	0	0%	0%	0%	0%	0%	0%	0%	0%	0%	0%	0%	0%	0%	0%	0%	0%	0%	0%	0%
Nim Wan Road	S40b17	LD	50	21.0	N	N	0	0	0000-0100	0	0%	0%	0%	0%	0%	0%	0%	0%	0%	0%	0%	0%	0%	0%	0%	0%	0%	0%	0%
Nim Wan Road	S40b17	LD	50	21.0	N	N	0	0	0100-0200	0	0%	0%	0%	0%	0%	0%	0%	0%	0%	0%	0%	0%	0%	0%	0%	0%	0%	0%	0%
Nim Wan Road	S40b17	LD	50	21.0	N	N	0	0	0200-0300	0	0%	0%	0%	0%	0%	0%	0%	0%	0%	0%	0%	0%	0%	0%	0%	0%	0%	0%	0%
Nim Wan Road	S40b17	LD	50	21.0	N	N	0	0	0300-0400	0	0%	0%	0%	0%	0%	0%	0%	0%	0%	0%	0%	0%	0%	0%	0%	0%	0%	0%	0%
Nim Wan Road	S40b17	LD	50	21.0	N	N	0	0	0400-0500	0	0%	0%	0%	0%	0%	0%	0%	0%	0%	0%	0%	0%	0%	0%	0%	0%	0%	0%	0%
Nim Wan Road	S40b17	LD	50	21.0	N	N	0	0	0500-0600	0	0%	0%	0%	0%	0%	0%	0%	0%	0%	0%	0%	0%	0%	0%	0%	0%	0%	0%	0%
Nim Wan Road	S40b17	LD	50	21.0	N	N	0	0	0600-0700	1	0%	0%	0%	0%	0%	0%	0%	100%	0%	0%	0%	0%	0%	0%	0%	0%	0%	0%	100%
Nim Wan Road	S40b17	LD	50	21.0	N	N	0	0	0700-0800	7	14%	0%	0%	0%	0%	14%	14%	43%	0%	0%	0%	0%	0%	0%	0%	14%	0%	0%	100%
Nim Wan Road	S40b17	LD	50	21.0	N	N	0	0	0800-0900	7	14%	0%	0%	0%	0%	14%	14%	43%	0%	0%	0%	0%	0%	0%	0%	14%	0%	0%	100%
Nim Wan Road	S40b17	LD	50	21.0	N	N	0	0	0900-1000	6	17%	0%	0%	0%	0%	17%	17%	33%	0%	0%	0%	0%	0%	0%	0%	17%	0%	0%	100%
Nim Wan Road	S40b17	LD	50	21.0	N	N	0	0	1000-1100	7	14%	0%	0%	0%	0%	14%	14%	43%	0%	0%	0%	0%	0%	0%	0%	14%	0%	0%	100%
Nim Wan Road	S40b17	LD	50	21.0	N	N	0	0	1100-1200	7	14%	0%	0%	0%	0%	14%	14%	43%	0%	0%	0%	0%	0%	0%	0%	14%	0%	0%	100%
Nim Wan Road	S40b17	LD	50	21.0	N	N	0	0	1200-1300	6	17%	0%	17%	0%	0%	0%	0%	50%	0%	0%	0%	0%	0%	0%	0%	17%	0%	0%	100%
Nim Wan Road	S40b17	LD	50	21.0	N	N	0	0	1300-1400	7	14%	0%	14%	0%	0%	0%	0%	57%	0%	0%	0%	0%	0%	0%	0%	14%	0%	0%	100%
Nim Wan Road	S40b17	LD	50	21.0	N	N	0	0	1400-1500	11	18%	0%	18%	0%	0%	0%	0%	45%	0%	0%	0%	0%	0%	0%	0%	18%	0%	0%	100%
Nim Wan Road	S40b17	LD	50	21.0	N	N	0	0	1500-1600	7	14%	0%	14%	0%	0%	0%	0%	57%	0%	0%	0%	0%	0%	0%	0%	14%	0%	0%	100%
Nim Wan Road	S40b17	LD	50	21.0	N	N	0	0	1600-1700	7	14%	0%	14%	0%	0%	0%	0%	57%	0%	0%	0%	0%	0%	0%	0%	14%	0%	0%	100%
Nim Wan Road	S40b17	LD	50	21.0	N	N	0	0	1700-1800	6	17%	0%	17%	0%	0%	0%	0%	50%	0%	0%	0%	0%	0%	0%	0%	17%	0%	0%	100%
Nim Wan Road	S40b17	LD	50	21.0	N	N	0	0	1800-1900	6	17%	0%	17%	0%	0%	0%	0%	50%	0%	0%	0%	0%	0%	0%	0%	17%	0%	0%	100%
Nim Wan Road	S40b17	LD	50	21.0	N	N	0	0	1900-2000	1	0%	0%	0%	0%	0%	0%	0%	100%	0%	0%	0%	0%	0%	0%	0%	0%	0%	0%	100%
Nim Wan Road	S40b17	LD	50	21.0	N	N	0	0	2000-2100	1	0%	0%	0%	0%	0%	0%	0%	100%	0%	0%	0%	0%	0%	0%	0%	0%	0%	0%	100%
Nim Wan Road	S40b17	LD	50	21.0	N	N	0	0	2100-2200	0	0%	0%	0%	0%	0%	0%	0%	0%	0%	0%	0%	0%	0%	0%	0%	0%	0%	0%	0%
Nim Wan Road	S40b17	LD	50	21.0	N	N	0	0	2200-2300	0	0%	0%	0%	0%	0%	0%	0%	0%	0%	0%	0%	0%	0%	0%	0%	0%	0%	0%	0%
Nim Wan Road	S40b17	LD	50	21.0	N	N	0	0	2300-0000	0	0%	0%	0%	0%	0%	0%	0%	0%	0%	0%	0%	0%	0%	0%	0%	0%	0%	0%	0%
Nim Wan Road	S40b18	LD	50	21.0	N	N	0	0	0000-0100	0	0%	0%	0%	0%	0%	0%	0%	0%	0%	0%	0%	0%	0%	0%	0%	0%	0%	0%	0%
Nim Wan Road	S40b18	LD	50	21.0	N	N	0	0	0100-0200	0	0%	0%	0%	0%	0%	0%	0%	0%	0%	0%	0%	0%	0%	0%	0%	0%	0%	0%	0%
Nim Wan Road	S40b18	LD	50	21.0	N	N	0	0	0200-0300	0	0%	0%	0%	0%	0%	0%	0%	0%	0%	0%	0%	0%	0%	0%	0%	0%	0%	0%	0%
Nim Wan Road	S40b18	LD	50	21.0	N	N	0	0	0300-0400	0	0%	0%	0%	0%	0%	0%	0%	0%	0%	0%	0%	0%	0%	0%	0%	0%	0%	0%	0%
Nim Wan Road	S40b18	LD	50	21.0	N	N	0	0	0400-0500	0	0%	0%	0%	0%	0%	0%	0%	0%	0%	0%	0%	0%	0%	0%	0%	0%	0%	0%	0%
Nim Wan Road	S40b18	LD	50	21.0	N	N	0	0	0500-0600	0	0%	0%	0%	0%	0%	0%	0%	0%	0%	0%	0%	0%	0%	0%	0%	0%	0%	0%	0%
Nim Wan Road	S40b18	LD	50	21.0	N	N	0	0	0600-0700	1	0%	0%	0%	0%	0%	0%	0%	100%	0%	0%	0%	0%	0%	0%	0%	0%	0%	0%	100%
Nim Wan Road	S40b18	LD	50	21.0	N	N	0	0	0700-0800	7	14%	0%	0%	0%	0%	14%	14%	43%	0%	0%	0%	0%	0%	0%	0%	14%	0%	0%	100%
Nim Wan Road	S40b18	LD	50	21.0	N	N	0	0	0800-0900	7	14%	0%	0%	0%	0%	14%	14%	43%	0%	0%	0%	0%	0%	0%	0%	14%	0%	0%	100%
Nim Wan Road	S40b18	LD	50	21.0	N	N	0	0	0900-1000	6	17%	0%	0%	0%	0%	17%	17%	33%	0%	0%	0%	0%	0%	0%	0%	17%	0%	0%	100%
Nim Wan Road	S40b18	LD	50	21.0	N	N	0	0	1000-1100	7	14%	0%	0%	0%	0%	14%	14%	43%	0%	0%	0%	0%	0%	0%	0%	14%	0%	0%	100%
Nim Wan Road	S40b18	LD	50	21.0	N	N	0	0	1100-1200	7	14%	0%	0%	0%	0%	14%	14%	43%	0%	0%	0%	0%	0%	0%	0%	14%	0%	0%	100%
Nim Wan Road	S40b18	LD	50	21.0	N	N	0	0	1200-1300	6	17%	0%	17%	0%	0%	0%	0%	50%	0%	0%	0%	0%	0%	0%	0%	17%	0%	0%	100%
Nim Wan Road	S40b18	LD	50	21.0	N	N	0	0	1300-1400	7	14%	0%	14%	0%	0%	0%	0%	57%	0%	0%	0%	0%	0%	0%	0%	14%	0%	0%	100%
Nim Wan Road	S40b18	LD	50	21.0	N	N	0	0	1400-1500	11	18%	0%	18%	0%	0%	0%	0%	45%	0%	0%	0%	0%	0%	0%	0%	18%	0%	0%	100%
Nim Wan Road	S40b18	LD	50	21.0	N	N	0	0	1500-1600	7	14%	0%	14%	0%	0%	0%	0%	57%	0%	0%	0%	0%	0%	0%	0%	14%	0%	0%	100%
Nim Wan Road	S40b18	LD	50	21.0	N	N	0	0	1600-1700	7	14%	0%	14%	0%	0%	0%	0%	57%	0%	0%	0%	0%	0%	0%	0%	14%	0%	0%	100%
Nim Wan Road	S40b18	LD	50	21.0	N	N	0	0	1700-1800	6	17%	0%	17%	0%	0%	0%	0%	50%	0%	0%	0%	0%	0%	0%	0%	17%	0%	0%	100%
Nim Wan Road	S40b18	LD	50	21.0	N	N	0	0	1800-1900	6	17%	0%	17%	0%	0%	0%	0%	50%	0%	0%	0%	0%	0%	0%	0%	17%	0%	0%	100%
Nim Wan Road	S40b18	LD	50	21.0	N	N	0	0	1900-2000	1	0%	0%	0%	0%	0%	0%	0%	100%	0%	0%	0%	0%	0%	0%	0%	0%	0%	0%	100%
Nim Wan Road	S40b18	LD	50	21.0	N	N	0	0	2000-2100	1	0%	0%	0%	0%	0%	0%	0%	100%	0%	0%	0%	0%	0%	0%	0%	0%	0%	0%	100%
Nim Wan Road	S40b18	LD	50	21.0	N	N	0	0	2100-2200	0	0%	0%	0%	0%	0%	0%	0%	0%	0%	0%	0%	0%	0%	0%	0%	0%	0%	0%	0%
Nim Wan Road	S40b18	LD	50	21.0	N	N	0	0	2200-2300	0	0%	0%	0%	0%	0%	0%	0%	0%	0%	0%	0%	0%	0%	0%	0%	0%	0%	0%	0%
Nim Wan Road	S40b18	LD	50	21.0	N	N	0	0	2300-0000	0	0%	0%	0%	0%	0%	0%	0%	0%	0%	0%	0%	0%	0%	0%	0%	0%	0%	0%	0%
Nim Wan Road	S40b19	LD	50	21.0	N	N	0	0	0000-0100	0	0%	0%	0%	0%	0%	0%	0%	0%	0%	0%	0%	0%	0%	0%	0%	0%	0%	0%	0%
Nim Wan Road	S40b19	LD	50	21.0	N	N	0	0	0100-0200	0	0%	0%	0%	0%	0%	0%	0%	0%	0%	0%	0%	0%	0%	0%	0%	0%	0%	0%	0%
Nim Wan Road	S40b19	LD	50	21.0	N	N	0	0	0200-0300	0	0%	0%	0%	0%	0%	0%	0%	0%	0%	0%	0%	0%	0%	0%	0%	0%	0%	0%	0%
Nim Wan Road	S40b19	LD	50	21.0	N	N	0	0	0300-0400	0	0%	0%	0%	0%	0%	0%	0%	0%	0%	0%	0%	0%	0%	0%	0%	0%	0%	0%	0%
Nim Wan Road	S40b19	LD	50	21.0	N	N	0	0	0400-0500	0	0%	0%	0%	0%	0%	0%	0%	0%	0%	0%	0%	0%	0%	0%	0%	0%	0%	0%	0%
Nim Wan Road	S40b19	LD	50	21.0	N	N	0	0	0500-0600	0	0%	0%	0%	0%	0%	0%	0%	0%	0%	0%	0%	0%	0%	0%	0%	0%	0%	0%	0%
Nim Wan Road	S40b19	LD	50	21.0	N	N	0	0	0600-0700	1	0%	0%	0%	0%	0%	0%	0%	100%	0%	0%	0%	0%	0%	0%	0%	0%	0%	0%	100%
Nim Wan Road	S40b19	LD	50	21.0	N	N	0	0	0700-0800	7	14%	0%	0%	0%	0%	14%	14%	43%	0%	0%	0%	0%	0%	0%	0%	14%	0%	0%	100%
Nim Wan Road	S40b19	LD	50	21.0	N	N	0	0	0800-0900	7	14%	0%	0%	0%	0%	14%	14%	43%	0%	0%	0%	0%	0%	0%	0%	14%	0%	0%	100%
Nim Wan Road	S40b19	LD	50	21.0	N	N	0	0	0900-1000	6	17%	0%	0%	0%	0%	17%	17%	33%	0%	0%	0%	0%	0%	0%	0%	17%	0%	0%	100%
Nim Wan Road	S40b19	LD	50	21.0	N	N	0	0	1000-1100	7	14%	0%	0%	0%	0%	14%	14%	43%	0%	0%	0%	0%	0%	0%	0%	14%	0%	0%	100%
Nim Wan Road	S40b19	LD	50	21.0	N	N	0	0	1100-1200	7	14%	0%	0%	0%	0%	14%	14%	43%	0%	0%	0%	0%	0%	0%	0%	14%	0%	0%	100%
Nim Wan Road	S40b19	LD	50	21.0	N	N	0	0	1200-1300	6	17%	0%	17%	0%	0%	0%	0%	50%	0%	0%	0%	0%	0%	0%	0%	17%	0%	0%	100%
Nim Wan Road	S40b19	LD	50	21.0	N	N	0	0	1300-1400	7	14%	0%	14%	0%	0%	0%	0%	57%	0%	0%	0%	0%	0%	0%	0%	14%	0%	0%	100%
Nim Wan Road	S40b19	LD	50	21.0	N	N	0	0	1400-1500	11	18%	0%	18%	0%	0%	0%	0%	45%	0%	0%	0%	0%	0%	0%	0%	18%	0%	0%	100%
Nim Wan Road	S40b19	LD	50	21.0	N	N	0	0	1500-1600	7	14%	0%	14%	0%	0%	0%	0%	57%	0%	0%	0%	0%	0%	0%	0%	14%	0%	0%	100%
Nim Wan Road	S40b19	LD	50	21.0	N	N	0	0	1600-1700	7	14%	0%	14%	0%	0%	0%	0%	57%	0%	0%	0%	0%	0%	0%	0%	14%	0%	0%	100%
Nim Wan Road	S40b19	LD	50	21.0	N	N	0	0	1700-1800	6	17%	0%	17%	0%	0%	0%	0%	50%	0%	0%	0%	0%	0%	0%	0%	17%	0%	0%	100%
Nim Wan Road	S40b19	LD	50	21.0	N	N	0	0	1800-1900	6	17%	0%	17%	0%	0%	0%	0%	50%	0%	0%	0%	0%	0%	0%	0%	17%	0%	0%	100%
Nim Wan Road	S40b19	LD	50	21.0	N	N	0	0	1900-2000	1	0%	0%	0%	0%	0%	0%	0%	100%	0%	0%	0%	0%	0%	0%	0%	0%	0%	0%	100%
Nim Wan Road	S40b19	LD	50	21.0	N	N	0	0	2000-2100	1	0%	0%	0%	0%	0%	0%	0%	100%	0%	0%	0%	0%	0%	0%	0%	0%	0%	0%	100%
Nim Wan Road	S40b19	LD	50	21.0	N	N	0	0	2100-2200	0	0%	0%	0%	0%	0%	0%	0%	0%	0%	0%	0%	0%	0%	0%	0%	0%	0%	0%	0%
Nim Wan Road	S40b19	LD	50	21.0	N	N	0	0	2200-2300	0	0%	0%	0%	0%	0%	0%	0%	0%	0%	0%	0%	0%	0%	0%	0%	0%	0%	0%	0%
Nim Wan Road	S40b19	LD	50	21.0	N	N	0	0	2300-0000	0	0%	0%	0%	0%	0%	0%	0%	0%	0%	0%	0%	0%	0%	0%	0%	0%	0%	0%	0%
Nim Wan Road	S40b20	LD	50	21.0	N	N	0	0	0000-0100	0	0%	0%	0%	0%	0%	0%	0%	0%	0%	0%	0%	0%	0%	0%	0%	0%	0%	0%	0%
Nim Wan Road	S40b20	LD	50	21.0	N	N	0	0	0100-0200	0	0%	0%	0%	0%	0%	0%	0%	0%	0%	0%	0%	0%	0%	0%	0%	0%	0%	0%	0%
Nim Wan Road	S40b20	LD	50	21.0	N	N	0	0	0200-0300	0	0%	0%	0%	0%	0%	0%	0%	0%	0%	0%	0%	0%	0%	0%	0%	0%	0%	0%	0%
Nim Wan Road	S40b20	LD	50	21.0	N	N	0	0	0300-0400	0	0%	0%	0%	0%	0%	0%	0%	0%	0%	0%	0%	0%	0%	0%	0%	0%	0%	0%	0%
Nim Wan Road	S40b20	LD	50	21.0	N	N	0	0	0400-0500	0	0%	0%	0%	0%	0%	0%	0%	0%	0%	0%	0%	0%	0%	0%	0%	0%	0%	0%	0%
Nim Wan Road	S40b20	LD	50	21.0	N	N	0	0	0500-0600	0	0%	0%	0%	0%	0%	0%	0%	0%	0%	0%	0%	0%	0%	0%	0%	0%	0%	0%	0%
Nim Wan Road	S40b20	LD	50	21.0	N	N	0	0	0600-0700	1	0%	0%	0%	0%	0%	0%	0%	100%	0%	0%	0%	0%	0%	0%	0%	0%	0%	0%	100%
Nim Wan Road	S40b20	LD	50	21.0	N	N	0	0	0700-0800	7	14%	0%	0%	0%	0%	14%	14%	43%	0%	0%	0%	0%	0%	0%	0%	14%	0%	0%	100%
Nim Wan Road	S40b20	LD	50	21.0	N	N	0	0	0800-0900	7	14%	0%	0%	0%	0%	14%	14%	43%	0%	0%	0%	0%	0%	0%	0%	14%	0%	0%	100%
Nim Wan Road	S40b20	LD	50	21.0	N	N	0	0	0900-1000	6	17%	0%	0%	0%	0%	17%	17%	33%	0%	0%	0%	0%	0%	0%	0%	17%	0%	0%	100%
Nim Wan Road	S40b20	LD	50	21.0	N	N	0	0	1000-1100	7	14%	0%	0%	0%	0%	14%	14%	43%	0%	0%	0%	0%	0%	0%	0%	14%	0%	0%	100%
Nim Wan Road	S40b20	LD	50	21.0	N	N	0	0	1100-1200	7	14%	0%	0%	0%	0%	14%	14%	43%	0%	0%	0%	0%	0%	0%	0%	14%	0%	0%	100%
Nim Wan Road	S40b20	LD	50	21.0	N	N	0	0	1200-1300	6	17%	0%	17%	0%	0%	0%	0%	50%	0%	0%	0%	0%	0%	0%	0%	17%	0%	0%	100%
Nim Wan Road	S40b20	LD	50	21.0	N	N	0	0	1300-1400	7	14%	0%	14%	0%	0%	0%	0%	57%	0%	0%	0%	0%	0%	0%	0%	14%	0%	0%	100%
Nim Wan Road	S40b20	LD	50	21.0	N	N	0	0	1400-1500	11	18%	0%	18%	0%	0%	0%	0%	45%	0%	0%	0%	0%	0%	0%	0%	18%	0%	0%	100%
Nim Wan Road	S40b20	LD	50	21.0	N	N	0	0	1500-1600	7	14%	0%	14%	0%	0%	0%	0%	57%	0%	0%	0%	0%	0%	0%	0%	14%	0%	0%	100%

Appendix 3G_2 Year 2030
b) Traffic Data

Road Name	Road ID	Road Type	Speed Limit (km/hr)	Average Speed (km/hr)	Start Emission Estimated by Broad Brush Approach (Y/N)	With barrier (N / Cantilever / vertical / semi-enclosure / full enclosure)	Barrier width (m)	Barrier height (m)	Hour	Total Vehicles (Veh/hr)	01 - Private Cars	02 - Taxi	03 - Light Goods Vehicles <=2.5t	04 - Light Goods Vehicles 2.5-3.5t	05 - Light Goods Vehicles >3.5t	06 - Medium Goods Vehicles <=15t	07 - Medium Goods Vehicles 15-24t	08 - Public Light Buses	09 - Private Light Bus <=3.5t	10 - Private Light Bus >3.5t	11 - Non-franchised Bus<=6.4t	12 - Non-franchised Bus 6.4-15t	13 - Non-franchised Bus 15-24t	14 - Franchised Bus Single Deck	15 - Franchised Bus Double Deck	16 - Motorcycles	17 - Heavy Goods Vehicles >24t	18 - Non-franchised Bus >24t	Total
											PC	TAXI	LGV3	LGV4	LGV6	HGV7	HGV8	PLB	PV4	PV5	NFB6	NFB7	NFB8	FBSD	FBDD	MC	HGV9	NFB9	
Nim Wan Road	S40b20	LD	50	21.0	N	N	0	0	1600-1700	7	14%	0%	14%	0%	0%	0%	0%	57%	0%	0%	0%	0%	0%	0%	0%	14%	0%	0%	100%
Nim Wan Road	S40b20	LD	50	21.0	N	N	0	0	1700-1800	6	17%	0%	17%	0%	0%	0%	0%	50%	0%	0%	0%	0%	0%	0%	0%	17%	0%	0%	100%
Nim Wan Road	S40b20	LD	50	21.0	N	N	0	0	1800-1900	6	17%	0%	17%	0%	0%	0%	0%	50%	0%	0%	0%	0%	0%	0%	0%	17%	0%	0%	100%
Nim Wan Road	S40b20	LD	50	21.0	N	N	0	0	1900-2000	1	0%	0%	0%	0%	0%	0%	0%	100%	0%	0%	0%	0%	0%	0%	0%	0%	0%	0%	100%
Nim Wan Road	S40b20	LD	50	21.0	N	N	0	0	2000-2100	1	0%	0%	0%	0%	0%	0%	0%	100%	0%	0%	0%	0%	0%	0%	0%	0%	0%	0%	100%
Nim Wan Road	S40b20	LD	50	21.0	N	N	0	0	2100-2200	0	0%	0%	0%	0%	0%	0%	0%	0%	0%	0%	0%	0%	0%	0%	0%	0%	0%	0%	0%
Nim Wan Road	S40b20	LD	50	21.0	N	N	0	0	2200-2300	0	0%	0%	0%	0%	0%	0%	0%	0%	0%	0%	0%	0%	0%	0%	0%	0%	0%	0%	0%
Nim Wan Road	S40b20	LD	50	21.0	N	N	0	0	2300-0000	0	0%	0%	0%	0%	0%	0%	0%	0%	0%	0%	0%	0%	0%	0%	0%	0%	0%	0%	0%
Nim Wan Road	S40b21	LD	50	21.0	N	N	0	0	0000-0100	0	0%	0%	0%	0%	0%	0%	0%	0%	0%	0%	0%	0%	0%	0%	0%	0%	0%	0%	0%
Nim Wan Road	S40b21	LD	50	21.0	N	N	0	0	0100-0200	0	0%	0%	0%	0%	0%	0%	0%	0%	0%	0%	0%	0%	0%	0%	0%	0%	0%	0%	0%
Nim Wan Road	S40b21	LD	50	21.0	N	N	0	0	0200-0300	0	0%	0%	0%	0%	0%	0%	0%	0%	0%	0%	0%	0%	0%	0%	0%	0%	0%	0%	0%
Nim Wan Road	S40b21	LD	50	21.0	N	N	0	0	0300-0400	0	0%	0%	0%	0%	0%	0%	0%	0%	0%	0%	0%	0%	0%	0%	0%	0%	0%	0%	0%
Nim Wan Road	S40b21	LD	50	21.0	N	N	0	0	0400-0500	0	0%	0%	0%	0%	0%	0%	0%	0%	0%	0%	0%	0%	0%	0%	0%	0%	0%	0%	0%
Nim Wan Road	S40b21	LD	50	21.0	N	N	0	0	0500-0600	0	0%	0%	0%	0%	0%	0%	0%	0%	0%	0%	0%	0%	0%	0%	0%	0%	0%	0%	0%
Nim Wan Road	S40b21	LD	50	21.0	N	N	0	0	0600-0700	1	0%	0%	0%	0%	0%	0%	0%	100%	0%	0%	0%	0%	0%	0%	0%	0%	0%	0%	100%
Nim Wan Road	S40b21	LD	50	21.0	N	N	0	0	0700-0800	7	14%	0%	0%	0%	0%	14%	14%	43%	0%	0%	0%	0%	0%	0%	0%	14%	0%	0%	100%
Nim Wan Road	S40b21	LD	50	21.0	N	N	0	0	0800-0900	7	14%	0%	0%	0%	0%	14%	14%	43%	0%	0%	0%	0%	0%	0%	0%	14%	0%	0%	100%
Nim Wan Road	S40b21	LD	50	21.0	N	N	0	0	0900-1000	6	17%	0%	0%	0%	0%	17%	17%	33%	0%	0%	0%	0%	0%	0%	0%	17%	0%	0%	100%
Nim Wan Road	S40b21	LD	50	21.0	N	N	0	0	1000-1100	7	14%	0%	0%	0%	0%	14%	14%	43%	0%	0%	0%	0%	0%	0%	0%	14%	0%	0%	100%
Nim Wan Road	S40b21	LD	50	21.0	N	N	0	0	1100-1200	7	14%	0%	0%	0%	0%	14%	14%	43%	0%	0%	0%	0%	0%	0%	0%	14%	0%	0%	100%
Nim Wan Road	S40b21	LD	50	21.0	N	N	0	0	1200-1300	6	17%	0%	17%	0%	0%	0%	0%	50%	0%	0%	0%	0%	0%	0%	0%	17%	0%	0%	100%
Nim Wan Road	S40b21	LD	50	21.0	N	N	0	0	1300-1400	7	14%	0%	14%	0%	0%	0%	0%	57%	0%	0%	0%	0%	0%	0%	0%	14%	0%	0%	100%
Nim Wan Road	S40b21	LD	50	21.0	N	N	0	0	1400-1500	11	18%	0%	18%	0%	0%	0%	0%	45%	0%	0%	0%	0%	0%	0%	0%	18%	0%	0%	100%
Nim Wan Road	S40b21	LD	50	21.0	N	N	0	0	1500-1600	7	14%	0%	14%	0%	0%	0%	0%	57%	0%	0%	0%	0%	0%	0%	0%	14%	0%	0%	100%
Nim Wan Road	S40b21	LD	50	21.0	N	N	0	0	1600-1700	7	14%	0%	14%	0%	0%	0%	0%	57%	0%	0%	0%	0%	0%	0%	0%	14%	0%	0%	100%
Nim Wan Road	S40b21	LD	50	21.0	N	N	0	0	1700-1800	6	17%	0%	17%	0%	0%	0%	0%	50%	0%	0%	0%	0%	0%	0%	0%	17%	0%	0%	100%
Nim Wan Road	S40b21	LD	50	21.0	N	N	0	0	1800-1900	6	17%	0%	17%	0%	0%	0%	0%	50%	0%	0%	0%	0%	0%	0%	0%	17%	0%	0%	100%
Nim Wan Road	S40b21	LD	50	21.0	N	N	0	0	1900-2000	1	0%	0%	0%	0%	0%	0%	0%	100%	0%	0%	0%	0%	0%	0%	0%	0%	0%	0%	100%
Nim Wan Road	S40b21	LD	50	21.0	N	N	0	0	2000-2100	1	0%	0%	0%	0%	0%	0%	0%	100%	0%	0%	0%	0%	0%	0%	0%	0%	0%	0%	100%
Nim Wan Road	S40b21	LD	50	21.0	N	N	0	0	2100-2200	0	0%	0%	0%	0%	0%	0%	0%	0%	0%	0%	0%	0%	0%	0%	0%	0%	0%	0%	0%
Nim Wan Road	S40b21	LD	50	21.0	N	N	0	0	2200-2300	0	0%	0%	0%	0%	0%	0%	0%	0%	0%	0%	0%	0%	0%	0%	0%	0%	0%	0%	0%
Nim Wan Road	S40b21	LD	50	21.0	N	N	0	0	2300-0000	0	0%	0%	0%	0%	0%	0%	0%	0%	0%	0%	0%	0%	0%	0%	0%	0%	0%	0%	0%
Nim Wan Road	S40b22	LD	50	21.0	N	N	0	0	0000-0100	0	0%	0%	0%	0%	0%	0%	0%	0%	0%	0%	0%	0%	0%	0%	0%	0%	0%	0%	0%
Nim Wan Road	S40b22	LD	50	21.0	N	N	0	0	0100-0200	0	0%	0%	0%	0%	0%	0%	0%	0%	0%	0%	0%	0%	0%	0%	0%	0%	0%	0%	0%
Nim Wan Road	S40b22	LD	50	21.0	N	N	0	0	0200-0300	0	0%	0%	0%	0%	0%	0%	0%	0%	0%	0%	0%	0%	0%	0%	0%	0%	0%	0%	0%
Nim Wan Road	S40b22	LD	50	21.0	N	N	0	0	0300-0400	0	0%	0%	0%	0%	0%	0%	0%	0%	0%	0%	0%	0%	0%	0%	0%	0%	0%	0%	0%
Nim Wan Road	S40b22	LD	50	21.0	N	N	0	0	0400-0500	0	0%	0%	0%	0%	0%	0%	0%	0%	0%	0%	0%	0%	0%	0%	0%	0%	0%	0%	0%
Nim Wan Road	S40b22	LD	50	21.0	N	N	0	0	0500-0600	0	0%	0%	0%	0%	0%	0%	0%	0%	0%	0%	0%	0%	0%	0%	0%	0%	0%	0%	0%
Nim Wan Road	S40b22	LD	50	21.0	N	N	0	0	0600-0700	1	0%	0%	0%	0%	0%	0%	0%	100%	0%	0%	0%	0%	0%	0%	0%	0%	0%	0%	100%
Nim Wan Road	S40b22	LD	50	21.0	N	N	0	0	0700-0800	7	14%	0%	0%	0%	0%	14%	14%	43%	0%	0%	0%	0%	0%	0%	0%	14%	0%	0%	100%
Nim Wan Road	S40b22	LD	50	21.0	N	N	0	0	0800-0900	7	14%	0%	0%	0%	0%	14%	14%	43%	0%	0%	0%	0%	0%	0%	0%	14%	0%	0%	100%
Nim Wan Road	S40b22	LD	50	21.0	N	N	0	0	0900-1000	6	17%	0%	0%	0%	0%	17%	17%	33%	0%	0%	0%	0%	0%	0%	0%	17%	0%	0%	100%
Nim Wan Road	S40b22	LD	50	21.0	N	N	0	0	1000-1100	7	14%	0%	0%	0%	0%	14%	14%	43%	0%	0%	0%	0%	0%	0%	0%	14%	0%	0%	100%
Nim Wan Road	S40b22	LD	50	21.0	N	N	0	0	1100-1200	7	14%	0%	0%	0%	0%	14%	14%	43%	0%	0%	0%	0%	0%	0%	0%	14%	0%	0%	100%
Nim Wan Road	S40b22	LD	50	21.0	N	N	0	0	1200-1300	6	17%	0%	17%	0%	0%	0%	0%	50%	0%	0%	0%	0%	0%	0%	0%	17%	0%	0%	100%
Nim Wan Road	S40b22	LD	50	21.0	N	N	0	0	1300-1400	7	14%	0%	14%	0%	0%	0%	0%	57%	0%	0%	0%	0%	0%	0%	0%	14%	0%	0%	100%
Nim Wan Road	S40b22	LD	50	21.0	N	N	0	0	1400-1500	11	18%	0%	18%	0%	0%	0%	0%	45%	0%	0%	0%	0%	0%	0%	0%	18%	0%	0%	100%
Nim Wan Road	S40b22	LD	50	21.0	N	N	0	0	1500-1600	7	14%	0%	14%	0%	0%	0%	0%	57%	0%	0%	0%	0%	0%	0%	0%	14%	0%	0%	100%
Nim Wan Road	S40b22	LD	50	21.0	N	N	0	0	1600-1700	7	14%	0%	14%	0%	0%	0%	0%	57%	0%	0%	0%	0%	0%	0%	0%	14%	0%	0%	100%
Nim Wan Road	S40b22	LD	50	21.0	N	N	0	0	1700-1800	6	17%	0%	17%	0%	0%	0%	0%	50%	0%	0%	0%	0%	0%	0%	0%	17%	0%	0%	100%
Nim Wan Road	S40b22	LD	50	21.0	N	N	0	0	1800-1900	6	17%	0%	17%	0%	0%	0%	0%	50%	0%	0%	0%	0%	0%	0%	0%	17%	0%	0%	100%
Nim Wan Road	S40b22	LD	50	21.0	N	N	0	0	1900-2000	1	0%	0%	0%	0%	0%	0%	0%	100%	0%	0%	0%	0%	0%	0%	0%	0%	0%	0%	100%
Nim Wan Road	S40b22	LD	50	21.0	N	N	0	0	2000-2100	1	0%	0%	0%	0%	0%	0%	0%	100%	0%	0%	0%	0%	0%	0%	0%	0%	0%	0%	100%
Nim Wan Road	S40b22	LD	50	21.0	N	N	0	0	2100-2200	0	0%	0%	0%	0%	0%	0%	0%	0%	0%	0%	0%	0%	0%	0%	0%	0%	0%	0%	0%
Nim Wan Road	S40b22	LD	50	21.0	N	N	0	0	2200-2300	0	0%	0%	0%	0%	0%	0%	0%	0%	0%	0%	0%	0%	0%	0%	0%	0%	0%	0%	0%
Nim Wan Road	S40b22	LD	50	21.0	N	N	0	0	2300-0000	0	0%	0%	0%	0%	0%	0%	0%	0%	0%	0%	0%	0%	0%	0%	0%	0%	0%	0%	0%
Nim Wan Road	S40b23	LD	50	21.0	N	N	0	0	0000-0100	0	0%	0%	0%	0%	0%	0%	0%	0%	0%	0%	0%	0%	0%	0%	0%	0%	0%	0%	0%
Nim Wan Road	S40b23	LD	50	21.0	N	N	0	0	0100-0200	0	0%	0%	0%	0%	0%	0%	0%	0%	0%	0%	0%	0%	0%	0%	0%	0%	0%	0%	0%
Nim Wan Road	S40b23	LD	50	21.0	N	N	0	0	0200-0300	0	0%	0%	0%	0%	0%	0%	0%	0%	0%	0%	0%	0%	0%	0%	0%	0%	0%	0%	0%
Nim Wan Road	S40b23	LD	50	21.0	N	N	0	0	0300-0400	0	0%	0%	0%	0%	0%	0%	0%	0%	0%	0%	0%	0%	0%	0%	0%	0%	0%	0%	0%
Nim Wan Road	S40b23	LD	50	21.0	N	N	0	0	0400-0500	0	0%	0%	0%	0%	0%	0%	0%	0%	0%	0%	0%	0%	0%	0%	0%	0%	0%	0%	0%
Nim Wan Road	S40b23	LD	50	21.0	N	N	0	0	0500-0600	0	0%	0%	0%	0%	0%	0%	0%	0%	0%	0%	0%	0%	0%	0%	0%	0%	0%	0%	0%
Nim Wan Road	S40b23	LD	50	21.0	N	N	0	0	0600-0700	1	0%	0%	0%	0%	0%	0%	0%	100%	0%	0%	0%	0%	0%	0%	0%	0%	0%	0%	100%
Nim Wan Road	S40b23	LD	50	21.0	N	N	0	0	0700-0800	7	14%	0%	0%	0%	0%	14%	14%	43%	0%	0%	0%	0%	0%	0%	0%	14%	0%	0%	100%
Nim Wan Road	S40b23	LD	50	21.0	N	N	0	0	0800-0900	7	14%	0%	0%	0%	0%	14%	14%	43%	0%	0%	0%	0%	0%	0%	0%	14%	0%	0%	100%
Nim Wan Road	S40b23	LD	50	21.0	N	N	0	0	0900-1000	6	17%	0%	0%	0%	0%	17%	17%	33%	0%	0%	0%	0%	0%	0%	0%	17%	0%	0%	100%
Nim Wan Road	S40b23	LD	50	21.0	N	N	0	0	1000-1100	7	14%	0%	0%	0%	0%	14%	14%	43%	0%	0%	0%	0%	0%	0%	0%	14%	0%	0%	100%
Nim Wan Road	S40b23	LD	50	21.0	N	N	0	0	1100-1200	7	14%	0%	0%	0%	0%	14%	14%	43%	0%	0%	0%	0%	0%	0%	0%	14%	0%	0%	100%
Nim Wan Road	S40b23	LD	50	21.0	N	N	0	0	1200-1300	6	17%	0%	17%	0%	0%	0%	0%	50%	0%	0%	0%	0%	0%	0%	0%	17%	0%	0%	100%
Nim Wan Road	S40b23	LD	50	21.0	N	N	0	0	1300-1400	7	14%	0%	14%	0%	0%	0%	0%	57%	0%	0%	0%	0%	0%	0%	0%	14%	0%	0%	100%
Nim Wan Road	S40b23	LD	50	21.0	N	N	0	0	1400-1500	11	18%	0%	18%	0%	0%	0%	0%	45%	0%	0%	0%	0%	0%	0%	0%	18%	0%	0%	100%
Nim Wan Road	S40b23	LD	50	21.0	N	N	0	0	1500-1600	7	14%	0%	14%	0%	0%	0%	0%	57%	0%	0%	0%	0%	0%	0%	0%	14%	0%	0%	100%
Nim Wan Road	S40b23	LD	50	21.0	N	N	0	0	1600-1700	7	14%	0%	14%	0%	0%	0%	0%	57%	0%	0%	0%	0%	0%	0%	0%	14%	0%	0%	100%
Nim Wan Road	S40b23	LD	50	21.0	N	N	0	0	1700-1800	6	17%	0%	17%	0%	0%	0%	0%	50%	0%	0%	0%	0%	0%	0%	0%	17%	0%	0%	100%
Nim Wan Road	S40b23	LD	50	21.0	N	N	0	0	1800-1900	6	17%	0%	17%	0%	0%	0%	0%	50%	0%	0%	0%	0%	0%	0%	0%	17%	0%	0%	100%
Nim Wan Road	S40b23	LD	50	21.0	N	N	0	0	1900-2000	1	0%	0%	0%	0%	0%	0%	0%	100%	0%	0%	0%	0%	0%	0%	0%	0%	0%	0%	100%
Nim Wan Road	S40b23	LD	50	21.0	N	N	0	0	2000-2100	1	0%	0%	0%	0%	0%	0%	0%	100%	0%	0%	0%	0%	0%	0%	0%	0%	0%	0%	100%
Nim Wan Road	S40b23	LD	50	21.0	N	N	0	0	2100-2200	0	0%	0%	0%	0%	0%	0%	0%	0%	0%	0%	0%	0%	0%	0%	0%	0%	0%	0%	0%
Nim Wan Road	S40b23	LD	50	21.0	N	N	0	0	2200-2300	0	0%	0%	0%	0%	0%	0%	0%	0%	0%	0%	0%	0%	0%	0%	0%	0%	0%	0%	0%
Nim Wan Road	S40b23	LD	50	21.0	N	N	0	0	2300-0000	0	0%	0%	0%	0%	0%	0%	0%	0%	0%	0%	0%	0%	0%	0%	0%	0%	0%	0%	0%
Nim Wan Road	S40b24	LD	50	21.0	N	N	0	0	0000-0100	0	0%	0%	0%	0%	0%	0%	0%	0%	0%	0%	0%	0%	0%	0%	0%	0%	0%	0%	0%
Nim Wan Road	S40b24	LD	50	21.0	N	N	0	0	0100-0200	0	0%	0%	0%	0%	0%	0%	0%	0%	0%	0%	0%	0%	0%	0%	0%	0%	0%	0%	0%
Nim Wan Road	S40b24	LD	50	21.0	N	N	0	0	0200-0300	0	0%	0%	0%	0%	0%	0%	0%	0%	0%	0%	0%	0%	0%	0%	0%	0%	0%	0%	0%
Nim Wan Road	S40b24	LD	50	21.0	N	N	0	0	0300-0400	0	0%	0%	0%	0%	0%	0%	0%	0%	0%	0%	0%	0%	0%	0%	0%	0%	0%	0%	0%
Nim Wan Road	S40b24	LD	50	21.0	N	N	0	0	0400-0500	0	0%	0%	0%	0%	0%	0%	0%	0%	0%	0%	0%	0%	0%	0%	0%	0%	0%	0%	0%
Nim Wan Road	S40b24	LD	50	21.0	N	N	0	0	0500-0600	0	0%	0%	0%	0%	0%	0%	0%	0%	0%	0%	0%	0%	0%	0%	0%	0%	0%	0%	0%
Nim Wan Road	S40b24	LD	50	21.0	N	N	0	0	0600-0700	1	0%	0%	0%	0%	0%	0%	0%	100%	0%	0%	0%	0%	0%	0%	0%	0%	0%	0%	100%
Nim Wan Road	S40b24	LD	50	21.0	N	N	0	0	0700-0800	7	14%	0%	0%	0%	0%	14%	14%	43%	0%	0%	0%	0%	0%	0%	0%	14%	0%	0%	100%
Nim Wan Road	S40b24	LD	50	21.0	N	N	0	0	0800-0900	7	14%	0%	0%	0%	0%	14%	14%	43%	0%	0%	0%	0%	0%	0%	0%	14%	0%	0%	100%
Nim Wan Road	S40b24	LD	50	21.0	N	N	0	0	0900-1000	6	17%	0%	0%	0%	0%	17%	17%	33%	0%	0%	0%	0%	0%	0%	0%	17%	0%	0%	100%
Nim Wan Road	S40b24	LD	50	21.0	N	N	0	0	1000-1100	7	14%	0%	0%	0%	0%	14%	14%	43%	0%	0%	0%	0%	0%	0%	0%	14%	0%	0%	100%
Nim Wan Road	S40b24	LD	50	21.0	N	N	0	0	1100-1200	7	14%	0%	0%	0%	0%	14%	14%	43%	0%	0%	0%	0%	0%	0%	0%	14%	0%	0%	100%
Nim Wan Road	S40b24	LD	50	21.0	N	N	0	0	1200-1300	6	17%	0%	17%	0%	0%	0%	0%	50%	0%	0%	0%	0%	0%	0%	0%	17%	0%	0%	100%
Nim Wan Road	S40b24	LD	50	21.0	N	N	0	0	1300-1400	7	14%	0%	14%	0%	0%	0%	0%	57%	0%	0%	0%	0%	0%	0%	0%	14%	0%	0%	100%
Nim Wan Road	S40b24	LD	50	21.0	N	N	0	0	1400-1500	11	18%	0%	18%	0%	0%	0%	0%	45%	0%	0%	0%	0%	0%	0%	0%	18%	0%	0%	100%
Nim Wan Road	S40b24	LD	50	21.0	N	N	0	0	1500-1600	7	14%	0%	14%	0%	0%	0%	0%	57%	0%	0%	0%	0%	0%	0%	0%	14%	0%	0%	100%
Nim Wan Road	S40b24	LD	50	21.0	N	N	0	0	1600-1700	7	14%	0%	14%	0%	0%	0%	0%	57%	0%	0%	0%	0%	0%	0%	0%	14%	0%	0%	100%
Nim Wan Road	S40b24	LD	50	21.0	N	N	0	0	1700-1800	6	17%	0%	17%	0%	0%	0%	0%	50%	0%	0%	0%	0%	0%	0%	0%	17%	0%	0%	100%
Nim Wan Road	S40b24	LD	50	21.0	N	N	0	0	1800-1900	6	17%	0%	17%	0%	0%	0%	0%	50%	0%	0%	0%	0%	0%	0%	0%	17%	0%	0%	100%
Nim Wan Road	S40b24	LD	50	21.0	N	N	0	0	1900-2000	1	0%	0%	0%	0%	0%	0%	0%	100%	0%	0%	0%	0%	0%	0%	0%	0%	0%	0%	100%
Nim Wan Road	S40b24	LD	50	21.0	N	N	0	0	2000-2100	1	0%	0%	0%	0%	0%	0%	0%	100%	0%	0%	0%	0%	0%	0%	0%	0%	0%	0%	100%
Nim Wan Road	S40b24	LD	50	21.0	N	N	0	0	2100-2200	0	0%	0%	0%	0%	0%	0%	0%	0%	0%	0%	0%	0%	0%	0%	0%	0%	0%	0%	0%
Nim Wan Road	S40b24	LD	50	21.0	N	N	0	0	2200-2300	0	0%	0%	0%	0%	0%	0%	0%	0%	0%	0%	0%	0%	0%	0%	0%	0%	0%	0%	0%
Nim Wan Road	S40b24	LD	50	21.0	N	N	0	0	2300-0000	0	0%	0%	0%	0%	0%	0%	0%	0%	0%	0%	0%	0%	0%	0%	0%	0%	0%	0%	0%
Nim Wan Road	S40b25	LD	50	21.0	N	N	0	0	0000-0100	0	0%	0%	0%	0%	0%	0%	0%	0%	0%	0%	0%	0%	0%	0%	0%	0%	0%	0%	0%
Nim Wan Road	S40b25	LD	50	21.0	N	N	0	0	0100-0200	0	0%	0%	0%	0%	0%	0%	0%	0%	0%	0%	0%	0%	0%	0%	0%	0%	0%	0%	0%
Nim Wan Road	S40b25	LD	50	21.0	N	N	0	0	0200-0300	0	0%	0%	0%	0%	0%	0%	0%	0%	0%	0%	0%	0%	0%	0%	0%	0%	0%	0%	0%
Nim Wan Road	S40b25	LD	50	21.0	N	N	0	0	0300-0400	0	0%	0%	0%	0%	0%	0%	0%	0%	0%	0%	0%	0%	0%	0%	0%	0%	0%	0%	0%
Nim Wan Road	S40b25	LD	50	21.0	N	N	0	0	0400-0500	0	0%	0%	0%	0%	0%	0%	0%	0%	0%	0%	0%	0%	0%	0%	0%	0%	0%	0%	0%
Nim Wan Road	S40b25	LD	50	21.0	N	N	0	0	0500-0600	0	0%	0%	0%	0%	0%	0%	0%	0%	0%	0%	0%	0%	0%	0%	0%	0%	0%	0%	0%
Nim Wan Road	S40b25	LD	50	21.0	N	N	0	0	0600-0700	1	0%	0%	0%	0%	0%	0%	0%	100%	0%	0%	0%	0%	0%	0%	0%	0%	0%	0%	100%
Nim Wan Road	S40b25	LD	50	21.0	N	N	0	0	0700-0800	7	14%	0%	0%	0%	0%	14%	14%	43%	0%	0%	0%	0%	0%	0%	0%	14%	0%	0%	100%
Nim Wan Road	S40b25	LD	50	21.0	N	N	0	0	0800-0900	7	14%	0%	0%	0%	0%	14%	14%	43%	0%	0%	0%	0%	0%	0%	0%	14%	0%	0%	100%
Nim Wan Road	S40b25	LD	50	21.0	N	N	0	0	0900-1000	6	17%	0%	0%	0%	0%	17%	17%	33%	0%	0%	0%	0%	0%	0%	0%	17%	0%	0%	100%
Nim Wan Road	S40b25	LD	50	21.0	N	N	0	0	1000-1100	7	14%	0%	0%	0%	0%	14%	14%	43%	0%	0%	0%	0%	0%	0%	0%	14%	0%	0%	100%
Nim Wan Road	S40b25	LD	50	21.0	N	N	0	0	1100-1200	7	14%	0%	0%	0%	0%	14%	14%	43%	0%	0%	0%	0%	0%	0%	0%	14%	0%	0%	100%
Nim Wan Road	S40b25	LD	50	21.0	N	N	0	0	1200-1300	6	17%	0%	17%	0%	0%	0%	0%	50%	0%	0%	0%	0%	0%	0%	0%	17%	0%	0%	100%
Nim Wan Road	S40b25	LD	50	21.0	N	N	0	0	1300-1400	7	14%	0%	14%	0%	0%	0%	0%	57%	0%	0%	0%	0%	0%	0%	0%	14%	0%	0%	100%
Nim Wan Road	S40b25	LD	50	21.0	N	N	0	0	1400-1500	11	18%	0%	18%	0%	0%	0%	0%	45%	0%	0%	0%	0%	0%	0%	0%	18%	0%	0%	100%
Nim Wan Road	S40b25	LD	50	21.0	N	N	0	0	1500-1600	7	14%	0%	14%	0%	0%	0%	0%	57%	0%	0%	0%	0%	0%	0%	0%	14%	0%	0%	100%
Nim Wan Road	S40b25	LD	50	21.0	N	N	0	0	1600-1700	7	14%	0%	14%	0%	0%	0%	0%	57%	0%	0%	0%	0%	0%	0%	0%	14%	0%	0%	100%
Nim Wan Road	S40b25	LD	50	21.0	N	N	0	0	1700-1800	6	17%	0%	17%	0%	0%	0%	0%	50%	0%	0%	0%	0%	0%	0%	0%	17%	0%	0%	100%
Nim Wan Road	S40b25	LD	50	21.0	N	N	0	0	1800-1900	6	17%	0%	17%	0%	0%	0%	0%	50%	0%	0%	0%	0%	0%	0%	0%	17%	0%	0%	100%
Nim Wan Road	S40b25	LD	50	21.0	N	N	0	0	1900-2000	1	0%	0%	0%	0%	0%	0%	0%	100%	0%	0%	0%	0%	0%	0%	0%	0%	0%	0%	100%
Nim Wan Road	S40b25	LD	50	21.0	N	N	0	0	2000-2100	1	0%	0%	0%	0%	0%	0%	0%	100%	0%	0%	0%	0%	0%	0%	0%	0%	0%	0%	100%
Nim Wan Road	S40b25	LD	50	21.0	N	N	0	0	2100-2200	0	0%	0%	0%	0%	0%	0%	0%	0%	0%	0%	0%	0%	0%	0%	0%	0%	0%	0%	0%
Nim Wan Road	S40b25	LD	50	21.0	N	N	0	0	2200-2300	0	0%	0%	0%	0%	0%	0%	0%	0%	0%	0%	0%	0%	0%	0%	0%	0%	0%	0%	0%
Nim Wan Road	S40b25	LD	50	21.0	N	N	0	0	2300-0000	0	0%	0%	0%	0%	0%	0%	0%	0%	0%	0%	0%	0%	0%	0%	0%	0%	0%	0%	0%
Nim Wan Road	S40b26	LD	50	21.0	N	N	0	0	0000-0100	0	0%	0%	0%	0%	0%	0%	0%	0%	0%	0%	0%	0%	0%	0%	0%	0%	0%	0%	0%
Nim Wan Road	S40b26	LD	50	21.0	N	N	0	0	0100-0200	0	0%	0%	0%	0%	0%	0%	0%	0%	0%	0%	0%	0%	0%	0%	0%	0%	0%	0%	0%
Nim Wan Road	S40b26	LD	50	21.0	N	N	0	0	0200-0300	0	0%	0%	0%	0%	0%	0%	0%	0%	0%	0%	0%	0%	0%	0%	0%	0%	0%	0%	0%
Nim Wan Road	S40b26	LD	50	21.0	N	N	0	0	0300-0400	0	0%	0%	0%	0%	0%	0%	0%	0%	0%	0%	0%	0%	0%	0%	0%	0%	0%	0%	0%
Nim Wan Road	S40b26	LD	50	21.0	N	N	0	0	0400-0500	0	0%	0%	0%	0%	0%	0%	0%	0%	0%	0%	0%	0%	0%	0%	0%	0%	0%	0%	0%
Nim Wan Road	S40b26	LD	50	21.0	N	N	0	0	0500-0600	0	0%	0%	0%	0%	0%	0%	0%	0%	0%	0%	0%	0%	0%	0%	0%	0%	0%	0%	0%
Nim Wan Road	S40b26	LD	50	21.0	N	N	0	0	0600-0700	1	0%	0%	0%	0%	0%	0%	0%	100%	0%	0%	0%	0%	0%	0%	0%	0%	0%	0%	100%
Nim Wan Road	S40b26	LD	50	21.0	N	N	0	0	0700-0800	7	14%	0%	0%	0%	0%	14%	14%	43%	0%	0%	0%	0%	0%	0%	0%	14%	0%	0%	100%
Nim Wan Road	S40b26	LD	50	21.0	N	N	0	0	0800-0900	7	14%	0%	0%	0%	0%	14%	14%	43%	0%	0%	0%	0%	0%	0%	0%	14%	0%	0%	100%
Nim Wan Road	S40b26	LD	50	21.0	N	N	0	0	0900-1000	6	17%	0%	0%	0%	0%	17%	17%	33%	0%	0%	0%	0%	0%	0%	0%	17%	0%	0%	100%
Nim Wan Road	S40b26	LD	50	21.0	N	N	0	0	1000-1100	7	14%	0%	0%	0%	0%	14%	14%	43%	0%	0%	0%	0%	0%	0%	0%	14%	0%	0%	100%
Nim Wan Road	S40b26	LD	50	21.0	N	N	0	0	1100-1200	7	14%	0%	0%	0%	0%	14%	14%	43%	0%	0%	0%	0%	0%	0%	0%	14%	0%	0%	100%
Nim Wan Road	S40b26	LD	50	21.0	N	N	0	0	1200-1300	6	17%	0%	17%	0%	0%	0%	0%	50%	0%	0%	0%	0%	0%	0%	0%	17%	0%	0%	100%
Nim Wan Road	S40b26	LD	50	21.0	N	N	0	0	1300-1400	7	14%	0%	14%	0%	0%	0%	0%	57%	0%	0%	0%	0%	0%	0%	0%	14%	0%	0%	100%
Nim Wan Road	S40b26	LD	50	21.0	N	N	0	0	1400-1500	11	18%	0%	18%	0%	0%	0%	0%	45%	0%	0%	0%	0%	0%	0%	0%	18%	0%	0%	100%
Nim Wan Road	S40b26	LD	50	21.0	N	N	0	0	1500-1600	7	14%	0%	14%	0%	0%	0%	0%	57%	0%	0%	0%	0%	0%	0%	0%	14%	0%	0%	100%
Nim Wan Road	S40b26	LD	50	21.0	N	N	0	0	1600-1700	7	14%	0%	14%	0%	0%	0%	0%	57%	0%	0%	0%	0%	0%	0%	0%	14%	0%	0%	100%
Nim Wan Road	S40b26	LD	50	21.0	N	N	0	0	1700-1800	6	17%	0%	17%	0%	0%	0%	0%	50%	0%	0%	0%	0%	0%	0%	0%	17%	0%	0%	100%
Nim Wan Road	S40b26	LD	50	21.0	N	N	0	0	1800-1900	6	17%	0%	17%	0%	0%	0%	0%	50%	0%	0%	0%	0%	0%	0%	0%	17%	0%	0%	100%
Nim Wan Road	S40b26	LD	50	21.0	N	N	0	0	1900-2000	1	0%	0%	0%	0%	0%	0%	0%	100%	0%	0%	0%	0%	0%	0%	0%	0%	0%	0%	100%
Nim Wan Road	S40b26	LD	50	21.0	N	N	0	0	2000-2100	1	0%	0%	0%	0%	0%	0%	0%	100%	0%	0%	0%	0%	0%	0%	0%	0%	0%	0%	100%
Nim Wan Road	S40b26	LD	50	21.0	N	N	0	0	2100-2200	0	0%	0%	0%	0%	0%	0%	0%	0%	0%	0%	0%	0%	0%	0%	0%	0%	0%	0%	0%
Nim Wan Road	S40b26	LD	50	21.0	N	N	0	0	2200-2300	0	0%	0%	0%	0%	0%	0%	0%	0%	0%	0%	0%	0%	0%	0%	0%	0%	0%	0%	0%
Nim Wan Road	S40b26	LD	50	21.0	N	N	0	0	2300-0000	0	0%	0%	0%	0%	0%	0%	0%	0%	0%	0%	0%	0%	0%	0%	0%	0%	0%	0%	0%
Future Road (Access to IPARK2)	S40b27	LD	50	21.0	Y	N	0	0	0000-0100	0	0%	0%	0%	0%	0%	0%	0%	0%	0%	0%	0%	0%	0%	0%	0%	0%	0%	0%	0%
Future Road (Access to IPARK2)	S40b27	LD	50	21.0	Y	N	0	0	0100-0200	0	0%	0%	0%	0%	0%	0%	0%	0%	0%	0%	0%	0%	0%	0%	0%	0%	0%	0%	0%
Future Road (Access to IPARK2)	S40b27	LD	50	21.0	Y	N	0	0	0200-0300	0	0%	0%	0%	0%	0%	0%	0%	0%	0%	0%	0%	0%	0%	0%	0%	0%	0%	0%	0%
Future Road (Access to IPARK2)	S40b27	LD	50	21.0	Y	N	0	0	0300-0400	0	0%	0%	0%	0%	0%	0%	0%	0%	0%	0%	0%	0%	0%	0%	0%	0%	0%	0%	0%
Future Road (Access to IPARK2)	S40b27	LD	50	21.0	Y	N	0	0	0400-0500	0	0%	0%	0%	0%	0%	0%	0%	0%	0%	0%	0%	0%	0%	0%	0%	0%	0%	0%	0%
Future Road (Access to IPARK2)	S40b27	LD	50	21.0	Y	N	0	0	0500-0600	0	0%	0%	0%	0%	0%	0%	0%	0%	0%	0%	0%	0%	0%	0%	0%	0%	0%	0%	0%
Future Road (Access to IPARK2)	S40b27	LD	50	21.0	Y	N	0	0	0600-0700	1	0%	0%	0%	0%	0%	0%	0%	100%	0%	0%	0%	0%	0%	0%	0%	0%	0%	0%	100%
Future Road (Access to IPARK2)	S40b27	LD	50	21.0	Y	N	0	0	0700-0800	7	14%	0%	0%	0%	0%	14%	14%	43%	0%	0%	0%	0%	0%	0%	0%	14%	0%	0%	100%
Future Road (Access to IPARK2)	S40b27	LD	50	21.0	Y	N	0	0	0800-0900	7	14%	0%	0%	0%	0%	14%	14%	43%	0%	0%	0%	0%	0%	0%	0%	14%	0%	0%	100%
Future Road (Access to IPARK2)	S40b27	LD	50	21.0	Y	N	0	0	0900-1000	6	17%	0%	0%	0%	0%	17%	17%	33%	0%	0%	0%	0%	0%	0%	0%	17%	0%	0%	100%
Future Road (Access to IPARK2)	S40b27	LD	50	21.0	Y	N	0	0	1000-1100	7	14%	0%	0%	0%	0%	14%	14%	43%	0%	0%	0%	0%	0%	0%	0%	14%	0%	0%	100%
Future Road (Access to IPARK2)	S40b27	LD	50	21.0	Y	N	0	0	1100-1200	7	14%	0%	0%	0%	0%	14%	14%	43%	0%	0%	0%	0%	0%	0%	0%	14%	0%	0%	100%
Future Road (Access to IPARK2)	S40b27	LD	50	21.0	Y	N	0	0	1200-1300	6	17%	0%	17%	0%	0%	0%	0%	50%	0%	0%	0%	0%	0%	0%	0%	17%	0%	0%	100%
Future Road (Access to IPARK2)	S40b27	LD	50	21.0	Y	N	0	0	1300-1400	7	14%	0%	14%	0%	0%	0%	0%	57%	0%	0%	0%	0%	0%	0%	0%	14%	0%	0%	100%
Future Road (Access to IPARK2)	S40b27	LD	50	21.0	Y	N	0	0	1400-1500	11	18%	0%	18%	0%	0%	0%	0%	45%	0%	0%	0%	0%	0%	0%	0%	18%	0%	0%	100%
Future Road (Access to IPARK2)	S40b27	LD	50	21.0	Y	N	0	0	1500-1600	7	14%	0%	14%	0%	0%	0%	0%	57%	0%	0%	0%	0%	0%	0%	0%	14%	0%	0%	100%
Future Road (Access to IPARK2)	S40b27	LD	50	21.0	Y	N	0	0	1600-1700	7	14%	0%	14%	0%	0%	0%	0%	57%	0%	0%	0%	0%	0%	0%	0%	14%	0%	0%	100%
Future Road (Access to IPARK2)	S40b27	LD	50	21.0	Y	N	0	0	1700-1800	6	17%	0%	17%	0%	0%	0%	0%	50%	0%	0%	0%	0%	0%	0%	0%	17%	0%	0%	100%
Future Road (Access to IPARK2)	S40b27	LD	50	21.0	Y	N	0	0	1800-1900	6	17%	0%	17%	0%	0%	0%	0%	50%	0%	0%	0%	0%	0%	0%	0%	17%	0%	0%	100%
Future Road (Access to IPARK2)	S40b27	LD	50	21.0	Y	N	0	0	1900-2000	1	0%	0%	0%	0%	0%	0%	0%	100%	0%	0%	0%	0%	0%	0%	0%	0%	0%	0%	100%
Future Road (Access to IPARK2)	S40b27	LD	50	21.0	Y	N	0	0	2000-2100	1	0%	0%	0%	0%	0%	0%	0%	100%	0%	0%	0%	0%	0%	0%	0%	0%	0%	0%	100%
Future Road (Access to IPARK2)	S40b27	LD	50	21.0	Y	N	0	0	2100-2200	0	0%	0%	0%	0%	0%	0%	0%	0%	0%	0%	0%	0%	0%	0%	0%	0%	0%	0%	0%
Future Road (Access to IPARK2)	S40b27	LD	50	21.0	Y	N	0	0	2200-2300	0	0%	0%	0%	0%	0%	0%	0%	0%	0%	0%	0%	0%	0%	0%	0%	0%	0%	0%	0%
Future Road (Access to IPARK2)	S40b27	LD	50	21.0	Y	N	0	0	2300-0000	0	0%	0%	0%	0%	0%	0%	0%	0%	0%	0%	0%	0%	0%	0%	0%	0%	0%	0%	0%
Future Road (Access to IPARK2)	S41b02	LD	10	10.0	Y	N	0	0	0000-0100	0	0%	0%	0%	0%	0%	0%	0%	0%	0%	0%	0%	0%	0%	0%	0%	0%	0%	0%	0%
Future Road (Access to IPARK2)	S41b02	LD	10	10.0	Y	N	0	0	0100-0200	0	0%	0%	0%	0%	0%	0%	0%	0%	0%	0%	0%	0%	0%	0%	0%	0%	0%	0%	0%
Future Road (Access to IPARK2)	S41b02	LD	10	10.0	Y	N	0	0	0200-0300	0	0%	0%	0%	0%	0%	0%	0%	0%	0%	0%	0%	0%	0%	0%	0%	0%	0%	0%	0%
Future Road (Access to IPARK2)	S41b02	LD	10	10.0	Y	N	0	0	0300-0400	0	0%	0%	0%	0%	0%	0%	0%	0%	0%	0%	0%	0%	0%	0%	0%	0%	0%	0%	0%
Future Road (Access to IPARK2)	S41b02	LD	10	10.0	Y	N	0	0	0400-0500	0	0%	0%	0%	0%	0%	0%	0%	0%	0%	0%	0%	0%	0%	0%	0%	0%	0%	0%	0%
Future Road (Access to IPARK2)	S41b02	LD	10	10.0	Y	N	0	0	0500-0600	0	0%	0%	0%	0%	0%	0%	0%	0%	0%	0%	0%	0%	0%	0%	0%	0%	0%	0%	0%
Future Road (Access to IPARK2)	S41b02	LD	10	10.0	Y	N	0	0	0600-0700	0	0%	0%	0%	0%	0%	0%	0%	0%	0%	0%	0%	0%	0%	0%	0%	0%	0%	0%	0%
Future Road (Access to IPARK2)	S41b02	LD	10	10.0	Y	N	0	0	0700-0800	2	0%	0%	0%	0%	0%	0%	0%	0%	0%	0%	0%	0%	100%	0%	0%	0%	0%	0%	100%

Road Name	Road ID	Road Type	Speed Limit (km/hr)	Average Speed (km/hr)	Start Emission Estimated by Broad Brush Approach (Y/N)	With barrier (N / Cantilever / vertical / semi-enclosure / full enclosure)	Barrier width (m)	Barrier height (m)	Hour	Total Vehicles (Veh/hr)	01 - Private Cars	02 - Taxi	03 - Light Goods Vehicles <=2.5t	04 - Light Goods Vehicles 2.6-3.5t	05 - Light Goods Vehicles >3.5t	06 - Medium Goods Vehicles <=15t	07 - Medium Goods Vehicles 15-24t	08 - Public Light Buses	09 - Private Light Bus <=3.5t	10 - Private Light Bus >3.5t	11 - Non-franchised Bus<=6.4t	12 - Non-franchised Bus 6.4-15t	13 - Non-franchised Bus 15-24t	14 - Franchised Bus Single Deck	15 - Franchised Bus Double Deck	16 - Motorcycles	17 - Heavy Goods Vehicles >24t	18 - Non-franchised Bus >24t	Total
											PC	TAXI	LGV3	LGV4	LGV5	HGV7	HGV8	PLB	PV4	PV5	NFB6	NFB7	NFB8	FBSD	FBDD	MC	HGV9	NFB9	
Future Road (Access to IPARK2)	541b02	LD	10	10.0	Y	N	0	0	0800-0900	32	9%	0%	0%	0%	0%	0%	0%	0%	0%	0%	0%	0%	9%	0%	0%	0%	81%	0%	100%
Future Road (Access to IPARK2)	541b02	LD	10	10.0	Y	N	0	0	0900-1000	29	10%	0%	0%	0%	0%	0%	0%	0%	0%	0%	0%	0%	3%	0%	0%	0%	86%	0%	100%
Future Road (Access to IPARK2)	541b02	LD	10	10.0	Y	N	0	0	1000-1100	48	6%	0%	0%	0%	0%	0%	0%	0%	0%	0%	0%	0%	2%	0%	0%	0%	92%	0%	100%
Future Road (Access to IPARK2)	541b02	LD	10	10.0	Y	N	0	0	1100-1200	42	7%	0%	0%	0%	0%	0%	0%	0%	0%	0%	0%	0%	2%	0%	0%	0%	90%	0%	100%
Future Road (Access to IPARK2)	541b02	LD	10	10.0	Y	N	0	0	1200-1300	26	12%	0%	0%	0%	0%	0%	0%	0%	0%	0%	0%	0%	0%	0%	0%	0%	88%	0%	100%
Future Road (Access to IPARK2)	541b02	LD	10	10.0	Y	N	0	0	1300-1400	42	19%	0%	0%	0%	0%	0%	0%	0%	0%	0%	0%	0%	0%	0%	0%	0%	81%	0%	100%
Future Road (Access to IPARK2)	541b02	LD	10	10.0	Y	N	0	0	1400-1500	47	6%	0%	0%	0%	0%	0%	0%	0%	0%	0%	0%	0%	2%	0%	0%	0%	91%	0%	100%
Future Road (Access to IPARK2)	541b02	LD	10	10.0	Y	N	0	0	1500-1600	43	7%	0%	0%	0%	0%	0%	0%	0%	0%	0%	0%	0%	2%	0%	0%	0%	91%	0%	100%
Future Road (Access to IPARK2)	541b02	LD	10	10.0	Y	N	0	0	1600-1700	33	9%	0%	0%	0%	0%	0%	0%	0%	0%	0%	0%	0%	3%	0%	0%	0%	88%	0%	100%
Future Road (Access to IPARK2)	541b02	LD	10	10.0	Y	N	0	0	1700-1800	21	14%	0%	0%	0%	0%	0%	0%	0%	0%	0%	0%	0%	5%	0%	0%	0%	81%	0%	100%
Future Road (Access to IPARK2)	541b02	LD	10	10.0	Y	N	0	0	1800-1900	13	0%	0%	0%	0%	0%	0%	0%	0%	0%	0%	0%	0%	0%	0%	0%	0%	100%	0%	100%
Future Road (Access to IPARK2)	541b02	LD	10	10.0	Y	N	0	0	1900-2000	27	56%	0%	0%	0%	0%	0%	0%	0%	0%	0%	0%	0%	7%	0%	0%	0%	37%	0%	100%
Future Road (Access to IPARK2)	541b02	LD	10	10.0	Y	N	0	0	2000-2100	16	75%	0%	0%	0%	0%	0%	0%	0%	0%	0%	0%	0%	13%	0%	0%	0%	13%	0%	100%
Future Road (Access to IPARK2)	541b02	LD	10	10.0	Y	N	0	0	2100-2200	0	0%	0%	0%	0%	0%	0%	0%	0%	0%	0%	0%	0%	0%	0%	0%	0%	0%	0%	0%
Future Road (Access to IPARK2)	541b02	LD	10	10.0	Y	N	0	0	2200-2300	0	0%	0%	0%	0%	0%	0%	0%	0%	0%	0%	0%	0%	0%	0%	0%	0%	0%	0%	0%
Future Road (Access to IPARK2)	541b02	LD	10	10.0	Y	N	0	0	2300-0000	0	0%	0%	0%	0%	0%	0%	0%	0%	0%	0%	0%	0%	0%	0%	0%	0%	0%	0%	0%
Future Road (Access to IPARK2)	541b03	LD	10	10.0	Y	N	0	0	0000-0100	0	0%	0%	0%	0%	0%	0%	0%	0%	0%	0%	0%	0%	0%	0%	0%	0%	0%	0%	0%
Future Road (Access to IPARK2)	541b03	LD	10	10.0	Y	N	0	0	0100-0200	0	0%	0%	0%	0%	0%	0%	0%	0%	0%	0%	0%	0%	0%	0%	0%	0%	0%	0%	0%
Future Road (Access to IPARK2)	541b03	LD	10	10.0	Y	N	0	0	0200-0300	0	0%	0%	0%	0%	0%	0%	0%	0%	0%	0%	0%	0%	0%	0%	0%	0%	0%	0%	0%
Future Road (Access to IPARK2)	541b03	LD	10	10.0	Y	N	0	0	0300-0400	0	0%	0%	0%	0%	0%	0%	0%	0%	0%	0%	0%	0%	0%	0%	0%	0%	0%	0%	0%
Future Road (Access to IPARK2)	541b03	LD	10	10.0	Y	N	0	0	0400-0500	0	0%	0%	0%	0%	0%	0%	0%	0%	0%	0%	0%	0%	0%	0%	0%	0%	0%	0%	0%
Future Road (Access to IPARK2)	541b03	LD	10	10.0	Y	N	0	0	0500-0600	0	0%	0%	0%	0%	0%	0%	0%	0%	0%	0%	0%	0%	0%	0%	0%	0%	0%	0%	0%
Future Road (Access to IPARK2)	541b03	LD	10	10.0	Y	N	0	0	0600-0700	0	0%	0%	0%	0%	0%	0%	0%	0%	0%	0%	0%	0%	0%	0%	0%	0%	0%	0%	0%
Future Road (Access to IPARK2)	541b03	LD	10	10.0	Y	N	0	0	0700-0800	2	0%	0%	0%	0%	0%	0%	0%	0%	0%	0%	0%	100%	0%	0%	0%	0%	0%	0%	100%
Future Road (Access to IPARK2)	541b03	LD	10	10.0	Y	N	0	0	0800-0900	32	9%	0%	0%	0%	0%	0%	0%	0%	0%	0%	0%	9%	0%	0%	0%	0%	81%	0%	100%
Future Road (Access to IPARK2)	541b03	LD	10	10.0	Y	N	0	0	0900-1000	29	10%	0%	0%	0%	0%	0%	0%	0%	0%	0%	0%	3%	0%	0%	0%	0%	86%	0%	100%
Future Road (Access to IPARK2)	541b03	LD	10	10.0	Y	N	0	0	1000-1100	48	6%	0%	0%	0%	0%	0%	0%	0%	0%	0%	0%	2%	0%	0%	0%	0%	92%	0%	100%
Future Road (Access to IPARK2)	541b03	LD	10	10.0	Y	N	0	0	1100-1200	42	7%	0%	0%	0%	0%	0%	0%	0%	0%	0%	0%	2%	0%	0%	0%	0%	90%	0%	100%
Future Road (Access to IPARK2)	541b03	LD	10	10.0	Y	N	0	0	1200-1300	26	12%	0%	0%	0%	0%	0%	0%	0%	0%	0%	0%	0%	0%	0%	0%	0%	88%	0%	100%
Future Road (Access to IPARK2)	541b03	LD	10	10.0	Y	N	0	0	1300-1400	42	19%	0%	0%	0%	0%	0%	0%	0%	0%	0%	0%	0%	0%	0%	0%	0%	81%	0%	100%
Future Road (Access to IPARK2)	541b03	LD	10	10.0	Y	N	0	0	1400-1500	47	6%	0%	0%	0%	0%	0%	0%	0%	0%	0%	0%	0%	2%	0%	0%	0%	91%	0%	100%
Future Road (Access to IPARK2)	541b03	LD	10	10.0	Y	N	0	0	1500-1600	43	7%	0%	0%	0%	0%	0%	0%	0%	0%	0%	0%	0%	2%	0%	0%	0%	91%	0%	100%
Future Road (Access to IPARK2)	541b03	LD	10	10.0	Y	N	0	0	1600-1700	33	9%	0%	0%	0%	0%	0%	0%	0%	0%	0%	0%	0%	3%	0%	0%	0%	88%	0%	100%
Future Road (Access to IPARK2)	541b03	LD	10	10.0	Y	N	0	0	1700-1800	21	14%	0%	0%	0%	0%	0%	0%	0%	0%	0%	0%	0%	5%	0%	0%	0%	81%	0%	100%
Future Road (Access to IPARK2)	541b03	LD	10	10.0	Y	N	0	0	1800-1900	13	0%	0%	0%	0%	0%	0%	0%	0%	0%	0%	0%	0%	0%	0%	0%	0%	100%	0%	100%
Future Road (Access to IPARK2)	541b03	LD	10	10.0	Y	N	0	0	1900-2000	27	56%	0%	0%	0%	0%	0%	0%	0%	0%	0%	0%	0%	7%	0%	0%	0%	37%	0%	100%
Future Road (Access to IPARK2)	541b03	LD	10	10.0	Y	N	0	0	2000-2100	16	75%	0%	0%	0%	0%	0%	0%	0%	0%	0%	0%	0%	13%	0%	0%	0%	13%	0%	100%
Future Road (Access to IPARK2)	541b03	LD	10	10.0	Y	N	0	0	2100-2200	0	0%	0%	0%	0%	0%	0%	0%	0%	0%	0%	0%	0%	0%	0%	0%	0%	0%	0%	0%
Future Road (Access to IPARK2)	541b03	LD	10	10.0	Y	N	0	0	2200-2300	0	0%	0%	0%	0%	0%	0%	0%	0%	0%	0%	0%	0%	0%	0%	0%	0%	0%	0%	0%
Future Road (Access to IPARK2)	541b03	LD	10	10.0	Y	N	0	0	2300-0000	0	0%	0%	0%	0%	0%	0%	0%	0%	0%	0%	0%	0%	0%	0%	0%	0%	0%	0%	0%
Future Road (Access to IPARK2)	541b04	LD	10	10.0	Y	N	0	0	0000-0100	0	0%	0%	0%	0%	0%	0%	0%	0%	0%	0%	0%	0%	0%	0%	0%	0%	0%	0%	0%
Future Road (Access to IPARK2)	541b04	LD	10	10.0	Y	N	0	0	0100-0200	0	0%	0%	0%	0%	0%	0%	0%	0%	0%	0%	0%	0%	0%	0%	0%	0%	0%	0%	0%
Future Road (Access to IPARK2)	541b04	LD	10	10.0	Y	N	0	0	0200-0300	0	0%	0%	0%	0%	0%	0%	0%	0%	0%	0%	0%	0%	0%	0%	0%	0%	0%	0%	0%
Future Road (Access to IPARK2)	541b04	LD	10	10.0	Y	N	0	0	0300-0400	0	0%	0%	0%	0%	0%	0%	0%	0%	0%	0%	0%	0%	0%	0%	0%	0%	0%	0%	0%
Future Road (Access to IPARK2)	541b04	LD	10	10.0	Y	N	0	0	0400-0500	0	0%	0%	0%	0%	0%	0%	0%	0%	0%	0%	0%	0%	0%	0%	0%	0%	0%	0%	0%
Future Road (Access to IPARK2)	541b04	LD	10	10.0	Y	N	0	0	0500-0600	0	0%	0%	0%	0%	0%	0%	0%	0%	0%	0%	0%	0%	0%	0%	0%	0%	0%	0%	0%
Future Road (Access to IPARK2)	541b04	LD	10	10.0	Y	N	0	0	0600-0700	0	0%	0%	0%	0%	0%	0%	0%	0%	0%	0%	0%	0%	0%	0%	0%	0%	0%	0%	0%
Future Road (Access to IPARK2)	541b04	LD	10	10.0	Y	N	0	0	0700-0800	2	0%	0%	0%	0%	0%	0%	0%	0%	0%	0%	0%	100%	0%	0%	0%	0%	0%	0%	100%
Future Road (Access to IPARK2)	541b04	LD	10	10.0	Y	N	0	0	0800-0900	32	9%	0%	0%	0%	0%	0%	0%	0%	0%	0%	0%	9%	0%	0%	0%	0%	81%	0%	100%
Future Road (Access to IPARK2)	541b04	LD	10	10.0	Y	N	0	0	0900-1000	29	10%	0%	0%	0%	0%	0%	0%	0%	0%	0%	0%	3%	0%	0%	0%	0%	86%	0%	100%
Future Road (Access to IPARK2)	541b04	LD	10	10.0	Y	N	0	0	1000-1100	48	6%	0%	0%	0%	0%	0%	0%	0%	0%	0%	0%	2%	0%	0%	0%	0%	92%	0%	100%
Future Road (Access to IPARK2)	541b04	LD	10	10.0	Y	N	0	0	1100-1200	42	7%	0%	0%	0%	0%	0%	0%	0%	0%	0%	0%	2%	0%	0%	0%	0%	90%	0%	100%
Future Road (Access to IPARK2)	541b04	LD	10	10.0	Y	N	0	0	1200-1300	26	12%	0%	0%	0%	0%	0%	0%	0%	0%	0%	0%	0%	0%	0%	0%	0%	88%	0%	100%
Future Road (Access to IPARK2)	541b04	LD	10	10.0	Y	N	0	0	1300-1400	42	19%	0%	0%	0%	0%	0%	0%	0%	0%	0%	0%	0%	0%	0%	0%	0%	81%	0%	100%
Future Road (Access to IPARK2)	541b04	LD	10	10.0	Y	N	0	0	1400-1500	47	6%	0%	0%	0%	0%	0%	0%	0%	0%	0%	0%	0%	2%	0%	0%	0%	91%	0%	100%
Future Road (Access to IPARK2)	541b04	LD	10	10.0	Y	N	0	0	1500-1600	43	7%	0%	0%	0%	0%	0%	0%	0%	0%	0%	0%	0%	2%	0%	0%	0%	91%	0%	100%
Future Road (Access to IPARK2)	541b04	LD	10	10.0	Y	N	0	0	1600-1700	33	9%	0%	0%	0%	0%	0%	0%	0%	0%	0%	0%	0%	3%	0%	0%	0%	88%	0%	100%
Future Road (Access to IPARK2)	541b04	LD	10	10.0	Y	N	0	0	1700-1800	21	14%	0%	0%	0%	0%	0%	0%	0%	0%	0%	0%	0%	5%	0%	0%	0%	81%	0%	100%
Future Road (Access to IPARK2)	541b04	LD	10	10.0	Y	N	0	0	1800-1900	13	0%	0%	0%	0%	0%	0%	0%	0%	0%	0%	0%	0%	0%	0%	0%	0%	100%	0%	100%
Future Road (Access to IPARK2)	541b04	LD	10	10.0	Y	N	0	0	1900-2000	12	0%	0%	0%	0%	0%	0%	0%	0%	0%	0%	0%	0%	17%	0%	0%	0%	83%	0%	100%
Future Road (Access to IPARK2)	541b04	LD	10	10.0	Y	N	0	0	2000-2100	4	0%	0%	0%	0%	0%	0%	0%	0%	0%	0%	0%	50%	0%	0%	0%	0%	50%	0%	100%
Future Road (Access to IPARK2)	541b04	LD	10	10.0	Y	N	0	0	2100-2200	0	0%	0%	0%	0%	0%	0%	0%	0%	0%	0%	0%	0%	0%	0%	0%	0%	0%	0%	0%
Future Road (Access to IPARK2)	541b04	LD	10	10.0	Y	N	0	0	2200-2300	0	0%	0%	0%	0%	0%	0%	0%	0%	0%	0%	0%	0%	0%	0%	0%	0%	0%	0%	0%
Future Road (Access to IPARK2)	541b04	LD	10	10.0	Y	N	0	0	2300-0000	0	0%	0%	0%	0%	0%	0%	0%	0%	0%	0%	0%	0%	0%	0%	0%	0%	0%	0%	0%

Appendix 3G_2 Year 2030
b) Traffic Data

Road Name	Road ID	Road Type	Speed Limit (km/hr)	Average Speed (km/hr)	Start Emission Estimated by Broad Brush Approach (Y/N)	With barrier (N / Cantilever / vertical / semi-enclosure / full enclosure)	Barrier width (m)	Barrier height (m)	Hour	Total Vehicles (Veh/hr)	01 - Private Cars PC	02 - Taxi TAXI	03 - Light Goods Vehicles <=2.5t LGV3	04 - Light Goods Vehicles 2.5-3.5t LGV4	05 - Light Goods Vehicles >3.5t LGV6	06 - Medium Goods Vehicles <=15t HGV7	07 - Medium Goods Vehicles 15-24t HGV8	08 - Public Light Buses PLB	09 - Private Light Bus <=3.5t PV4	10 - Private Light Bus >3.5t PV5	11 - Non-franchised Bus<=6.4t NFB6	12 - Non-franchised Bus 6.4-15t NFB7	13 - Non-franchised Bus 15-24t NFB8	14 - Franchised Bus Single Deck FBSD	15 - Franchised Bus Double Deck FBDD	16 - Motorcycles MC	17 - Heavy Goods Vehicles >24t HGV9	18 - Non-franchised Bus >24t NFB9	Total
Future Road (Access to IPARK2)	S42b05	LD	10	10.0	Y	N	0	0	0000-0100	0	0%	0%	0%	0%	0%	0%	0%	0%	0%	0%	0%	0%	0%	0%	0%	0%	0%	0%	0%
Future Road (Access to IPARK2)	S42b05	LD	10	10.0	Y	N	0	0	0100-0200	0	0%	0%	0%	0%	0%	0%	0%	0%	0%	0%	0%	0%	0%	0%	0%	0%	0%	0%	0%
Future Road (Access to IPARK2)	S42b05	LD	10	10.0	Y	N	0	0	0200-0300	0	0%	0%	0%	0%	0%	0%	0%	0%	0%	0%	0%	0%	0%	0%	0%	0%	0%	0%	0%
Future Road (Access to IPARK2)	S42b05	LD	10	10.0	Y	N	0	0	0300-0400	0	0%	0%	0%	0%	0%	0%	0%	0%	0%	0%	0%	0%	0%	0%	0%	0%	0%	0%	0%
Future Road (Access to IPARK2)	S42b05	LD	10	10.0	Y	N	0	0	0400-0500	0	0%	0%	0%	0%	0%	0%	0%	0%	0%	0%	0%	0%	0%	0%	0%	0%	0%	0%	0%
Future Road (Access to IPARK2)	S42b05	LD	10	10.0	Y	N	0	0	0500-0600	0	0%	0%	0%	0%	0%	0%	0%	0%	0%	0%	0%	0%	0%	0%	0%	0%	0%	0%	0%
Future Road (Access to IPARK2)	S42b05	LD	10	10.0	Y	N	0	0	0600-0700	0	0%	0%	0%	0%	0%	0%	0%	0%	0%	0%	0%	0%	0%	0%	0%	0%	0%	0%	0%
Future Road (Access to IPARK2)	S42b05	LD	10	10.0	Y	N	0	0	0700-0800	14	86%	0%	0%	0%	0%	0%	0%	0%	0%	0%	0%	0%	14%	0%	0%	0%	0%	0%	100%
Future Road (Access to IPARK2)	S42b05	LD	10	10.0	Y	N	0	0	0800-0900	47	38%	0%	0%	0%	0%	0%	0%	0%	0%	0%	0%	0%	6%	0%	0%	0%	55%	0%	100%
Future Road (Access to IPARK2)	S42b05	LD	10	10.0	Y	N	0	0	0900-1000	29	10%	0%	0%	0%	0%	0%	0%	0%	0%	0%	0%	0%	3%	0%	0%	0%	86%	0%	100%
Future Road (Access to IPARK2)	S42b05	LD	10	10.0	Y	N	0	0	1000-1100	48	6%	0%	0%	0%	0%	0%	0%	0%	0%	0%	0%	0%	2%	0%	0%	0%	92%	0%	100%
Future Road (Access to IPARK2)	S42b05	LD	10	10.0	Y	N	0	0	1100-1200	42	7%	0%	0%	0%	0%	0%	0%	0%	0%	0%	0%	0%	2%	0%	0%	0%	90%	0%	100%
Future Road (Access to IPARK2)	S42b05	LD	10	10.0	Y	N	0	0	1200-1300	26	12%	0%	0%	0%	0%	0%	0%	0%	0%	0%	0%	0%	0%	0%	0%	0%	88%	0%	100%
Future Road (Access to IPARK2)	S42b05	LD	10	10.0	Y	N	0	0	1300-1400	42	19%	0%	0%	0%	0%	0%	0%	0%	0%	0%	0%	0%	0%	0%	0%	0%	81%	0%	100%
Future Road (Access to IPARK2)	S42b05	LD	10	10.0	Y	N	0	0	1400-1500	47	6%	0%	0%	0%	0%	0%	0%	0%	0%	0%	0%	0%	2%	0%	0%	0%	91%	0%	100%
Future Road (Access to IPARK2)	S42b05	LD	10	10.0	Y	N	0	0	1500-1600	43	7%	0%	0%	0%	0%	0%	0%	0%	0%	0%	0%	0%	2%	0%	0%	0%	91%	0%	100%
Future Road (Access to IPARK2)	S42b05	LD	10	10.0	Y	N	0	0	1600-1700	33	9%	0%	0%	0%	0%	0%	0%	0%	0%	0%	0%	0%	3%	0%	0%	0%	88%	0%	100%
Future Road (Access to IPARK2)	S42b05	LD	10	10.0	Y	N	0	0	1700-1800	21	14%	0%	0%	0%	0%	0%	0%	0%	0%	0%	0%	0%	5%	0%	0%	0%	81%	0%	100%
Future Road (Access to IPARK2)	S42b05	LD	10	10.0	Y	N	0	0	1800-1900	13	0%	0%	0%	0%	0%	0%	0%	0%	0%	0%	0%	0%	0%	0%	0%	0%	100%	0%	100%
Future Road (Access to IPARK2)	S42b05	LD	10	10.0	Y	N	0	0	1900-2000	12	0%	0%	0%	0%	0%	0%	0%	0%	0%	0%	0%	0%	17%	0%	0%	0%	83%	0%	100%
Future Road (Access to IPARK2)	S42b05	LD	10	10.0	Y	N	0	0	2000-2100	4	0%	0%	0%	0%	0%	0%	0%	0%	0%	0%	0%	0%	50%	0%	0%	0%	50%	0%	100%
Future Road (Access to IPARK2)	S42b05	LD	10	10.0	Y	N	0	0	2100-2200	0	0%	0%	0%	0%	0%	0%	0%	0%	0%	0%	0%	0%	0%	0%	0%	0%	0%	0%	0%
Future Road (Access to IPARK2)	S42b05	LD	10	10.0	Y	N	0	0	2200-2300	0	0%	0%	0%	0%	0%	0%	0%	0%	0%	0%	0%	0%	0%	0%	0%	0%	0%	0%	0%
Future Road (Access to IPARK2)	S42b05	LD	10	10.0	Y	N	0	0	2300-0000	0	0%	0%	0%	0%	0%	0%	0%	0%	0%	0%	0%	0%	0%	0%	0%	0%	0%	0%	0%
Access to WENT	S42b06	LD	10	10.0	Y	N	0	0	0000-0100	0	0%	0%	0%	0%	0%	0%	0%	0%	0%	0%	0%	0%	0%	0%	0%	0%	0%	0%	0%
Access to WENT	S42b06	LD	10	10.0	Y	N	0	0	0100-0200	0	0%	0%	0%	0%	0%	0%	0%	0%	0%	0%	0%	0%	0%	0%	0%	0%	0%	0%	0%
Access to WENT	S42b06	LD	10	10.0	Y	N	0	0	0200-0300	0	0%	0%	0%	0%	0%	0%	0%	0%	0%	0%	0%	0%	0%	0%	0%	0%	0%	0%	0%
Access to WENT	S42b06	LD	10	10.0	Y	N	0	0	0300-0400	0	0%	0%	0%	0%	0%	0%	0%	0%	0%	0%	0%	0%	0%	0%	0%	0%	0%	0%	0%
Access to WENT	S42b06	LD	10	10.0	Y	N	0	0	0400-0500	0	0%	0%	0%	0%	0%	0%	0%	0%	0%	0%	0%	0%	0%	0%	0%	0%	0%	0%	0%
Access to WENT	S42b06	LD	10	10.0	Y	N	0	0	0500-0600	0	0%	0%	0%	0%	0%	0%	0%	0%	0%	0%	0%	0%	0%	0%	0%	0%	0%	0%	0%
Access to WENT	S42b06	LD	10	10.0	Y	N	0	0	0600-0700	0	0%	0%	0%	0%	0%	0%	0%	0%	0%	0%	0%	0%	0%	0%	0%	0%	0%	0%	0%
Access to WENT	S42b06	LD	10	10.0	Y	N	0	0	0700-0800	14	86%	0%	0%	0%	0%	0%	0%	0%	0%	0%	0%	0%	14%	0%	0%	0%	0%	0%	100%
Access to WENT	S42b06	LD	10	10.0	Y	N	0	0	0800-0900	47	38%	0%	0%	0%	0%	0%	0%	0%	0%	0%	0%	0%	6%	0%	0%	0%	55%	0%	100%
Access to WENT	S42b06	LD	10	10.0	Y	N	0	0	0900-1000	29	10%	0%	0%	0%	0%	0%	0%	0%	0%	0%	0%	0%	3%	0%	0%	0%	86%	0%	100%
Access to WENT	S42b06	LD	10	10.0	Y	N	0	0	1000-1100	48	6%	0%	0%	0%	0%	0%	0%	0%	0%	0%	0%	0%	2%	0%	0%	0%	92%	0%	100%
Access to WENT	S42b06	LD	10	10.0	Y	N	0	0	1100-1200	42	7%	0%	0%	0%	0%	0%	0%	0%	0%	0%	0%	0%	2%	0%	0%	0%	90%	0%	100%
Access to WENT	S42b06	LD	10	10.0	Y	N	0	0	1200-1300	26	12%	0%	0%	0%	0%	0%	0%	0%	0%	0%	0%	0%	0%	0%	0%	0%	88%	0%	100%
Access to WENT	S42b06	LD	10	10.0	Y	N	0	0	1300-1400	42	19%	0%	0%	0%	0%	0%	0%	0%	0%	0%	0%	0%	0%	0%	0%	0%	81%	0%	100%
Access to WENT	S42b06	LD	10	10.0	Y	N	0	0	1400-1500	47	6%	0%	0%	0%	0%	0%	0%	0%	0%	0%	0%	0%	2%	0%	0%	0%	91%	0%	100%
Access to WENT	S42b06	LD	10	10.0	Y	N	0	0	1500-1600	43	7%	0%	0%	0%	0%	0%	0%	0%	0%	0%	0%	0%	2%	0%	0%	0%	91%	0%	100%
Access to WENT	S42b06	LD	10	10.0	Y	N	0	0	1600-1700	33	9%	0%	0%	0%	0%	0%	0%	0%	0%	0%	0%	0%	3%	0%	0%	0%	88%	0%	100%
Access to WENT	S42b06	LD	10	10.0	Y	N	0	0	1700-1800	21	14%	0%	0%	0%	0%	0%	0%	0%	0%	0%	0%	0%	5%	0%	0%	0%	81%	0%	100%
Access to WENT	S42b06	LD	10	10.0	Y	N	0	0	1800-1900	13	0%	0%	0%	0%	0%	0%	0%	0%	0%	0%	0%	0%	0%	0%	0%	0%	100%	0%	100%
Access to WENT	S42b06	LD	10	10.0	Y	N	0	0	1900-2000	12	0%	0%	0%	0%	0%	0%	0%	0%	0%	0%	0%	0%	17%	0%	0%	0%	83%	0%	100%
Access to WENT	S42b06	LD	10	10.0	Y	N	0	0	2000-2100	4	0%	0%	0%	0%	0%	0%	0%	0%	0%	0%	0%	0%	50%	0%	0%	0%	50%	0%	100%
Access to WENT	S42b06	LD	10	10.0	Y	N	0	0	2100-2200	0	0%	0%	0%	0%	0%	0%	0%	0%	0%	0%	0%	0%	0%	0%	0%	0%	0%	0%	0%
Access to WENT	S42b06	LD	10	10.0	Y	N	0	0	2200-2300	0	0%	0%	0%	0%	0%	0%	0%	0%	0%	0%	0%	0%	0%	0%	0%	0%	0%	0%	0%
Access to WENT	S42b06	LD	10	10.0	Y	N	0	0	2300-0000	0	0%	0%	0%	0%	0%	0%	0%	0%	0%	0%	0%	0%	0%	0%	0%	0%	0%	0%	0%
Access Road to Lung Kwu Tan	S3041	LD	10	10.0	Y	N	0	0	0000-0100	0	0%	0%	0%	0%	0%	0%	0%	0%	0%	0%	0%	0%	0%	0%	0%	0%	0%	0%	0%
Access Road to Lung Kwu Tan	S3041	LD	10	10.0	Y	N	0	0	0100-0200	0	0%	0%	0%	0%	0%	0%	0%	0%	0%	0%	0%	0%	0%	0%	0%	0%	0%	0%	0%
Access Road to Lung Kwu Tan	S3041	LD	10	10.0	Y	N	0	0	0200-0300	0	0%	0%	0%	0%	0%	0%	0%	0%	0%	0%	0%	0%	0%	0%	0%	0%	0%	0%	0%
Access Road to Lung Kwu Tan	S3041	LD	10	10.0	Y	N	0	0	0300-0400	0	0%	0%	0%	0%	0%	0%	0%	0%	0%	0%	0%	0%	0%	0%	0%	0%	0%	0%	0%
Access Road to Lung Kwu Tan	S3041	LD	10	10.0	Y	N	0	0	0400-0500	0	0%	0%	0%	0%	0%	0%	0%	0%	0%	0%	0%	0%	0%	0%	0%	0%	0%	0%	0%
Access Road to Lung Kwu Tan	S3041	LD	10	10.0	Y	N	0	0	0500-0600	0	0%	0%	0%	0%	0%	0%	0%	0%	0%	0%	0%	0%	0%	0%	0%	0%	0%	0%	0%
Access Road to Lung Kwu Tan	S3041	LD	10	10.0	Y	N	0	0	0600-0700	1	0%	0%	100%	0%	0%	0%	0%	0%	0%	0%	0%	0%	0%	0%	0%	0%	0%	0%	100%
Access Road to Lung Kwu Tan	S3041	LD	10	10.0	Y	N	0	0	0700-0800	8	13%	13%	38%	0%	0%	0%	13%	0%	0%	0%	0%	0%	25%	0%	0%	0%	0%	0%	100%
Access Road to Lung Kwu Tan	S3041	LD	10	10.0	Y	N	0	0	0800-0900	122	1%	1%	2%	0%	0%	0%	1%	0%	0%	0%	0%	0%	2%	0%	0%	0%	93%	0%	100%
Access Road to Lung Kwu Tan	S3041	LD	10	10.0	Y	N	0	0	0900-1000	105	1%	1%	2%	0%	0%	0%	1%	0%	0%	0%	0%	0%	2%	0%	0%	0%	93%	0%	100%
Access Road to Lung Kwu Tan	S3041	LD	10	10.0	Y	N	0	0	1000-1100	220	0%	0%	1%	0%	0%	0%	0%	0%	0%	0%	0%	0%	1%	0%	0%	0%	96%	0%	100%
Access Road to Lung Kwu Tan	S3041	LD	10	10.0	Y	N	0	0	1100-1200	180	1%	1%	2%	0%	0%	0%	1%	0%	0%	0%	0%	0%	1%	0%	0%	0%	96%	0%	100%
Access Road to Lung Kwu Tan	S3041	LD	10	10.0	Y	N	0	0	1200-1300	121	19%	0%	0%	0%	0%	1%	2%	0%	0%	0%	0%	0%	1%	0%	0%	4%	73%	0%	100%
Access Road to Lung Kwu Tan	S3041	LD	10	10.0	Y	N	0	0	1300-1400	174	14%	0%	0%	0%	0%	1%	2%	0%	0%	0%	0%	0%	1%	0%	0%	3%	80%	0%	100%
Access Road to Lung Kwu Tan	S3041	LD	10	10.0	Y	N	0	0	1400-1500	247	13%	0%	0%	0%	0%	1%	2%	0%	0%	0%	0%	0%	1%	0%	0%	2%	81%	0%	100%
Access Road to Lung Kwu Tan	S3041	LD	10	10.0	Y	N	0	0	1500-1600	214	13%	0%	0%	0%	0%	0%	2%	0%	0%	0%	0%	0%	0%	0%	0%	2%	82%	0%	100%
Access Road to Lung Kwu Tan	S3041	LD	10	10.0	Y	N	0	0	1600-1700	159	16%	0%	0%	0%	0%	1%	3%	0%	0%	0%	0%	0%	1%	0%	0%	3%	77%	0%	100%
Access Road to Lung Kwu Tan	S3041	LD	10	10.0	Y	N	0	0	1700-1800	94	24%	0%	0%	0%	0%	1%	3%	0%	0%	0%	0%	0%	1%	0%	0%	5%	65%	0%	100%
Access Road to Lung Kwu Tan	S3041	LD	10	10.0	Y	N	0	0	1800-1900	68	29%	0%	0%	0%	0%	1%	4%	0%	0%	0%	0%	0%	1%	0%	0%	6%	57%	0%	100%
Access Road to Lung Kwu Tan	S3041	LD	10	10.0	Y	N	0	0	1900-2000	29	34%	0%	0%	0%	0%	0%	3%	0%	0%	0%	0%	0%	0%	0%	0%	7%	55%	0%	100%
Access Road to Lung Kwu Tan	S3041	LD	10	10.0	Y	N	0	0	2000-2100	11	45%	0%	0%	0%	0%	0%	9%	0%	0%	0%	0%	0%	0%	0%	0%	9%	36%	0%	100%
Access Road to Lung Kwu Tan	S3041	LD	10	10.0	Y	N	0	0	2100-2200	8	38%	0%	0%	0%	0%	0%	0%	0%	0%	0%	0%	0%	0%	0%	0%	13%	50%	0%	100%
Access Road to Lung Kwu Tan	S3041	LD	10	10.0	Y	N	0	0	2200-2300	2	100%	0%	0%	0%	0%	0%	0%	0%	0%	0%	0%	0%	0%	0%	0%	0%	0%	0%	100%
Access Road to Lung Kwu Tan	S3041	LD	10	10.0	Y	N	0	0	2300-0000	4	75%	0%	0%	0%	0%	0%	0%	0%	0%	0%	0%	0%	0%	0%	0%	25%	0%	0%	100%
Access Road to Dragon Cove III	S4501	LD	50	21.0	Y	N	0	0	0000-0100	0	0%	0%	0%	0%	0%	0%	0%	0%	0%	0%	0%	0%	0%	0%	0%	0%	0%	0%	0%
Access Road to Dragon Cove III	S4501	LD	50	21.0	Y	N	0	0	0100-0200	0	0%	0%	0%	0%	0%	0%	0%	0%	0%	0%	0%	0%	0%	0%	0%	0%	0%	0%	0%
Access Road to Dragon Cove III	S4501	LD	50	21.0	Y	N	0	0	0200-0300	0	0%	0%	0%	0%	0%	0%	0%	0%	0%	0%	0%	0%	0%	0%	0%	0%	0%	0%	0%
Access Road to Dragon Cove III	S4501	LD	50	21.0	Y	N	0	0	0300-0400	0	0%	0%	0%	0%	0%	0%	0%	0%	0%	0%	0%	0%	0%	0%	0%	0%	0%	0%	0%
Access Road to Dragon Cove III	S4501	LD	50	21.0	Y	N	0	0	0400-0500	0	0%	0%	0%	0%	0%	0%	0%	0%	0%	0%	0%	0%	0%	0%	0%	0%	0%	0%	0%
Access Road to Dragon Cove III	S4501	LD	50	21.0	Y	N	0	0	0500-0600	0	0%	0%	0%	0%	0%	0%	0%	0%	0%	0%	0%	0%	0%	0%	0%	0%	0%	0%	0%
Access Road to Dragon Cove III	S4501	LD	50	21.0	Y	N	0	0	0600-0700	1	100%	0%	0%	0%	0%	0%	0%	0%	0%	0%	0%	0%	0%	0%	0%	0%	0%	0%	100%
Access Road to Dragon Cove III	S4501	LD	50	21.0	Y	N	0	0	0700-0800	6	50%	17%	17%	0%	0%	0%	17%	0%	0%	0%	0%	0%	0%	0%	0%	0%	0%	0%	100%
Access Road to Dragon Cove III	S4501	LD	50	21.0	Y	N	0	0	0800-0900	6	50%	17%	17%	0%	0%	0%	17%	0%	0%	0%	0%	0%	0%	0%	0%	0%	0%	0%	100%
Access Road to Dragon Cove III	S4501	LD	50	21.0	Y	N	0	0	0900-1000	5	40%	20%	20%	0%	0%	0%	20%	0%	0%	0%	0%	0%	0%	0%	0%	0%	0%	0%	100%
Access Road to Dragon Cove III	S4501	LD	50	21.0	Y	N	0	0	1000-1100	6	50%	17%	17%	0%	0%	0%	17%	0%	0%	0%	0%	0%	0%	0%	0%	0%	0%	0%	100%
Access Road to Dragon Cove III	S4501	LD	50	21.0	Y	N	0	0	1100-1200	6	50%	17%	17%	0%	0%	0%	17%	0%	0%	0%	0%	0%	0%	0%	0%	0%	0%	0%	100%
Access Road to Dragon Cove III	S4501	LD	50	21.0	Y	N	0	0	1200-1300	19	79%	11%	5%	0%	0%	0%	0%	0%	0%	0%	0%	0%	0%	0%	0%	5%	0%	0%	100%
Access Road to Dragon Cove III	S4501	LD	50	21.0	Y	N	0	0	1300-1400	20	80%	10%	5%	0%	0%	0%	0%	0%	0%	0%	0%	0%	0%	0%	0%	5%	0%	0%	100%
Access Road to Dragon Cove III	S4501	LD	50	21.0	Y	N	0	0	1400-1500	28	75%	11%	7%	0%	0%	0%	0%	0%	0%	0%	0%	0%	0%	0%	0%	7%	0%	0%	100%
Access Road to Dragon Cove III	S4501	LD	50	21.0	Y	N	0	0	1500-1600	23	78%	13%	4%	0%	0%	0%	0%	0%	0%	0%	0%	0%	0%	0%	0%	4%	0%	0%	100%
Access Road to Dragon Cove III	S4501	LD	50	21.0	Y	N	0	0	1600-1700	20	80%	10%	5%	0%	0%	0%	0%	0%	0%	0%	0%	0%	0%	0%	0%	5%	0%	0%	100%
Access Road to Dragon Cove III	S4501	LD	50	21.0	Y	N	0	0	1700-1800	19	79%	11%	5%	0%	0%	0%	0%	0%	0%	0%	0%	0%	0%	0%	0%	5%	0%	0%	100%
Access Road to Dragon Cove III	S4501	LD	50	21.0	Y	N	0	0	1800-1900	17	76%	12%	6%	0%	0%	0%	0%	0%	0%	0%	0%	0%	0%	0%	0%	6%	0%	0%	100%
Access Road to Dragon Cove III	S4501	LD	50	21.0	Y	N	0	0	1900-2000	7	86%	14%	0%	0%	0%	0%	0%	0%	0%	0%	0%	0%	0%	0%	0%	0%	0%	0%	100%
Access Road to Dragon Cove III	S4501	LD	50	21.0	Y	N	0	0	2000-2100	4	75%	25%	0%	0%	0%	0%	0%	0%	0%	0%	0%	0%	0%	0%	0%	0%	0%	0%	100%
Access Road to Dragon Cove III	S4501	LD	50	21.0	Y	N	0	0	2100-2200	2	100%	0%	0%	0%	0%	0%	0%	0%	0%	0%	0%	0%	0%	0%	0%	0%	0%	0%	100%
Access Road to Dragon Cove III	S4501	LD	50	21.0	Y	N	0	0	2200-2300	2	100%	0%	0%	0%	0%	0%	0%	0%	0%	0%	0%	0%	0%	0%	0%	0%	0%	0%	100%
Access Road to Dragon Cove III	S4501	LD	50	21.0	Y	N	0	0	2300-0000	2	100%	0%	0%	0%	0%	0%	0%	0%	0%	0%	0%	0%	0%	0%	0%	0%	0%	0%	100%
Access Road to Dragon Cove III	S4701	LD	50	21.0	Y	N	0	0	0000-0100	3	67%	0%	33%	0%	0%	0%	0%	0%	0%	0%	0%	0%	0%	0%	0%	0%	0%	0%	100%
Access Road to Dragon Cove III	S4701	LD	50	21.0	Y	N	0	0	0100-0200	1	100%	0%	0%	0%	0%	0%	0%	0%	0%	0%	0%	0%	0%	0%	0%	0%	0%	0%	100%
Access Road to Dragon Cove III	S4701	LD	50	21.0	Y	N	0	0	0200-0300	1	100%	0%	0%	0%	0%	0%	0%	0%	0%	0%	0%	0%	0%	0%	0%	0%	0%	0%	100%
Access Road to Dragon Cove III	S4701	LD	50	21.0	Y	N	0	0	0300-0400	0	0%	0%	0%	0%	0%	0%	0%	0%	0%	0%	0%	0%	0%	0%	0%	0%	0%	0%	0%
Access Road to Dragon Cove III	S4701	LD	50	21.0	Y	N	0	0	0400-0500	0	0%	0%	0%	0%	0%	0%	0%	0%	0%	0%	0%	0%	0%	0%	0%	0%	0%	0%	0%
Access Road to Dragon Cove III	S4701	LD	50	21.0	Y	N	0	0	0500-0600	1	100%	0%	0%	0%	0%	0%	0%	0%	0%	0%	0%	0%	0%	0%	0%	0%	0%	0%	100%
Access Road to Dragon Cove III	S4701	LD	50	21.0	Y	N	0	0	0600-0700	7	57%	14%	29%	0%	0%	0%	0%	0%	0%	0%	0%	0%	0%	0%	0%	0%	0%	0%	100%
Access Road to Dragon Cove III	S4701	LD	50	21.0	Y	N	0	0	0700-0800	33	61%	12%	24%	0%	0%	0%	0%	0%	0%	0%	0%	0%	0%	0%	0%	3%	0%	0%	100%
Access Road to Dragon Cove III	S4701	LD	50	21.0	Y	N	0	0	0800-0900	34	62%	12%	24%	0%	0%	0%	0%	0%	0%	0%	0%	0%	0%	0%	0%	3%	0%	0%	100%
Access Road to Dragon Cove III	S4701	LD	50	21.0	Y	N	0	0	0900-1000	28	61%	11%	25%	0%	0%	0%	0%	0%	0%	0%	0%	0%	0%	0%	0%	4%	0%	0%	100%
Access Road to Dragon Cove III	S4701	LD	50	21.0	Y	N	0	0	1000-1100	31	61%	13%	23%	0%	0%	0%	0%	0%	0%	0%	0%	0%	0%	0%	0%	3%	0%	0%	100%
Access Road to Dragon Cove III	S4701	LD	50	21.0	Y	N	0	0	1100-1200	34	62%	12%	24%	0%	0%	0%	0%	0%	0%	0%	0%	0%	0%	0%	0%	3%	0%	0%	100%
Access Road to Dragon Cove III	S4701	LD	50	21.0	Y	N	0	0	1200-1300	73	75%	7%	11%	0%	0%	1%	4%	0%	0%	0%	0%	0%	0%	0%	0%	1%	0%	0%	100%
Access Road to Dragon Cove III	S4701	LD	50	21.0	Y	N	0	0	1300-1400	77	74%	6%	12%	0%	0%	1%	5%	0%	0%	0%	0%	0%	0%	0%	0%	1%	0%	0%	100%
Access Road to Dragon Cove III	S4701	LD	50	21.0	Y	N	0	0	1400-1500	102	75%	6%	11%	0%	0%	2%	5%	0%	0%	0%	0%	0%	0%	0%	0%	2%	0%	0%	100%
Access Road to Dragon Cove III	S4701	LD	50	21.0	Y	N	0	0	1500-1600	83	76%	6%	11%	0%	0%	1%	5%	0%	0%	0%	0%	0%	0%	0%	0%	1%	0%	0%	100%
Access Road to Dragon Cove III	S4701	LD	50	21.0	Y	N	0	0	1600-1700	78	74%	6%	12%	0%	0%	1%	5%	0%	0%	0%	0%	0%	0%	0%	0%	1%	0%	0%	100%
Access Road to Dragon Cove III	S4701	LD	50	21.0	Y	N	0	0	1700-1800	71	75%	7%	11%	0%	0%	1%	4%	0%	0%	0%	0%	0%	0%	0%	0%	1%	0%	0%	100%
Access Road to Dragon Cove III	S4701	LD	50	21.0	Y	N	0	0	1800-1900	63	75%	6%	11%	0%	0%	2%	5%	0%	0%	0%	0%	0%	0%	0%	0%	2%	0%	0%	100%
Access Road to Dragon Cove III	S4701	LD	50	21.0	Y	N	0	0	1900-2000	28	79%	7%	11%	0%	0%	0%	4%	0%	0%	0%	0%	0%	0%	0%	0%	0%	0%	0%	100%
Access Road to Dragon Cove III	S4701	LD	50	21.0	Y	N	0	0	2000-2100	16	75%	6%	13%	0%	0%	0%	6%	0%	0%	0%	0%	0%	0%	0%	0%	0%	0%	0%	100%
Access Road to Dragon Cove III	S4701	LD	50	21.0	Y	N	0	0	2100-2200	8	75%	13%	13%	0%	0%	0%	0%	0%	0%	0%	0%	0%	0%	0%	0%	0%	0%	0%	100%
Access Road to Dragon Cove III	S4701	LD	50	21.0	Y	N	0	0	2200-2300	7	86%	0%	14%	0%	0%	0%	0%	0%	0%	0%	0%	0%	0%	0%	0%	0%	0%	0%	100%
Access Road to Dragon Cove III	S4701	LD	50	21.0	Y	N	0	0	2300-0000	9	78%	11%	11%	0%	0%	0%	0%	0%	0%	0%	0%	0%	0%	0%	0%	0%	0%	0%	100%
Access Road to Lung Kwu Tan	S4702	LD	50	21.0	Y	N	0	0	0000-0100	3	67%	0%	33%	0%	0%	0%	0%	0%	0%	0%	0%	0%	0%	0%	0%	0%	0%	0%	100%
Access Road to Lung Kwu Tan	S4702	LD	50	21.0	Y	N	0	0	0100-0200	1	100%	0%	0%	0%	0%	0%	0%	0%	0%	0%	0%	0%	0%	0%	0%	0%	0%	0%	100%
Access Road to Lung Kwu Tan	S4702	LD	50	21.0	Y	N	0	0	0200-0300	1	100%	0%	0%	0%	0%	0%	0%	0%	0%	0%	0%	0%	0%	0%	0%	0%	0%	0%	100%
Access Road to Lung Kwu Tan	S4702	LD	50	21.0	Y	N	0	0	0300-0400	0	0%	0%	0%	0%	0%	0%	0%	0%	0%	0%	0%	0%	0%	0%	0%	0%	0%	0%	0%
Access Road to Lung Kwu Tan	S4702	LD	50	21.0	Y	N	0	0	0400-0500	0	0%	0%	0%	0%	0%	0%	0%	0%	0%	0%	0%	0%	0%	0%	0%	0%	0%	0%	0%
Access Road to Lung Kwu Tan	S4702	LD	50	21.0	Y	N	0	0	0500-0600	1	100%	0%	0%	0%	0%	0%	0%	0%	0%	0%	0%	0%	0%	0%	0%	0%	0%	0%	100%
Access Road to Lung Kwu Tan	S4702	LD	50	21.0	Y	N	0	0	0600-0700	7	57%	14%	29%	0%	0%	0%	0%	0%	0%	0%	0%	0%	0%	0%	0%	0%	0%	0%	100%
Access Road to Lung Kwu Tan	S4702	LD	50	21.0	Y	N	0	0	0700-0800	33	61%	12%	24%	0%	0%	0%	0%	0%	0%	0%	0%	0%	0%	0%	0%	3%	0%	0%	100%
Access Road to Lung Kwu Tan	S4702	LD	50	21.0	Y	N	0	0	0800-0900	34	62%	12%	24%	0%	0%	0%	0%	0%	0%	0%	0%	0%	0%	0%	0%	3%	0%	0%	100%
Access Road to Lung Kwu Tan	S4702	LD	50	21.0	Y	N	0	0	0900-1000	28	61%	11%	25%	0%	0%	0%	0%	0%	0%	0%	0%	0%	0%	0%	0%	4%	0%	0%	100%
Access Road to Lung Kwu Tan	S4702	LD	50	21.0	Y	N	0	0	1000-1100	31	61%	13%	23%	0%	0%	0%	0%	0%	0%	0%	0%	0%	0%	0%	0%	3%	0%	0%	100%
Access Road to Lung Kwu Tan	S4702	LD	50	21.0	Y	N	0	0	1100-1200	34	62%	12%	24%	0%	0%	0%	0%	0%	0%	0%	0%	0%	0%	0%	0%	3%	0%	0%	100%
Access Road to Lung Kwu Tan	S4702	LD	50	21.0	Y	N	0	0	1200-1300	73	75%	7%	11%	0%	0%	1%	4%	0%	0%	0%	0%	0%	0%	0%	0%	1%	0%	0%	100%
Access Road to Lung Kwu Tan	S4702	LD	50	21.0	Y	N	0	0	1300-1400	77	74%	6%	12%	0%	0%	1%	5%	0%	0%	0%	0%	0%	0%	0%	0%	1%	0%	0%	100%
Access Road to Lung Kwu Tan	S4702	LD	50	21.0	Y	N	0	0	1400-1500	102	75%	6%	11%	0%	0%	2%	5%	0%	0%	0%	0%	0%	0%	0%	0%	2%	0%	0%	100%
Access Road to Lung Kwu Tan	S4702	LD	50	21.0	Y	N	0	0	1500-1600	83	76%	6%	11%	0%	0%	1%	5%	0%	0%	0%	0%	0%	0%	0%	0%	1%	0%	0%	100%
Access Road to Lung Kwu Tan	S4702	LD	50	21.0	Y	N	0	0	1600-1700	78	74%	6%	12%	0%	0%	1%	5%	0%	0%	0%	0%	0%	0%	0%	0%	1%	0%	0%	100%
Access Road to Lung Kwu Tan	S4702	LD	50	21.0	Y	N	0	0	1700-1800	71	75%	7%	11%	0%	0%	1%	4%	0%	0%	0%	0%	0%	0%	0%	0%	1%	0%	0%	100%
Access Road to Lung Kwu Tan	S4702	LD	50	21.0	Y	N	0	0	1800-1900	63	75%	6%	11%	0%	0%	2%	5%	0%	0%	0%	0%	0%	0%	0%	0%	2%	0%	0%	100%
Access Road to Lung Kwu Tan	S4702	LD	50	21.0	Y	N	0	0	1900-2000	28	79%	7%	11%	0%	0%	0%	4%	0%	0%	0%	0%	0%	0%	0%	0%	0%	0%	0%	100%
Access Road to Lung Kwu Tan	S4702	LD	50	21.0	Y	N	0	0	2000-2100	16	75%	6%	13%	0%	0%	0%	6%	0%	0%	0%	0%	0%	0%	0%	0%	0%	0%	0%	100%
Access Road to Lung Kwu Tan	S4702	LD	50	21.0	Y	N	0	0	2100-2200	8	75%	13%	13%	0%	0%	0%	0%	0%	0%	0%	0%	0%	0%	0%	0%	0%	0%	0%	100%
Access Road to Lung Kwu Tan	S4702	LD	50	21.0	Y	N	0	0	2200-2300	7	86%	0%	14%	0%	0%	0%	0%	0%	0%	0%	0%	0%	0%	0%	0%	0%	0%	0%	100%
Access Road to Lung Kwu Tan	S4702	LD	50	21.0	Y	N	0	0	2300-0000	9	78%	11%	11%	0%	0%	0%	0%	0%	0%	0%	0%	0%	0%	0%	0%	0%	0%	0%	100%
Access Road to Dragon Cove III	S4801	LD	50	21.0	Y	N	0	0	0000-0100	2	50%	0%	0%	0%	0%	0%	0%	0%	0%	0%	0%	0%	0%	0%	0%	0%	50%	0%	100%
Access Road to Dragon Cove III	S4801	LD	50	21.0	Y	N	0	0	0100-0200	0	0%	0%	0%	0%	0%	0%	0%	0%	0%	0%	0%	0%	0%	0%	0%	0%	0%	0%	0%
Access Road to Dragon Cove III	S4801	LD	50	21.0	Y	N	0	0	0200-0300	0	0%	0%	0%	0%	0%	0%	0%	0%	0%	0%	0%	0%	0%	0%	0%	0%	0%	0%	0%
Access Road to Dragon Cove III	S4801	LD	50	21.0	Y	N	0	0	0300-0400	0	0%	0%	0%	0%	0%	0%	0%	0%	0%	0%	0%	0%	0%	0%	0%	0%	0%	0%	0%
Access Road to Dragon Cove III	S4801	LD	50	21.0	Y	N	0	0	0400-0500	0	0%	0%	0%	0%	0%	0%	0%	0%	0%	0%	0%	0%	0%	0%	0%	0%	0%	0%	0%
Access Road to Dragon Cove III	S4801	LD	50	21.0	Y	N	0	0	0500-0600	0	0%	0%	0%	0%	0%	0%	0%	0%	0%	0%	0%	0%	0%	0%	0%	0%	0%	0%	0%
Access Road to Dragon Cove III	S4801	LD	50	21.0	Y	N	0	0	0600-0700	2	50%	0%	0%	0%	0%	0%	0%	0%	0%	0%	0%	0%	0%	0%	0%	0%	50%	0%	100%
Access Road to Dragon Cove III	S4801	LD	50	20.9	Y	N	0	0	0700-0800	17	41%	6%	6%	0%	0%	0%	6%	0%	0%	0%	0%	0%	0%	0%	0%	0%	41%	0%	100%
Access Road to Dragon Cove III	S4801	LD	50	20.9	Y	N	0	0	0800-0900	17	41%	6%	6%	0%	0%	0%	6%	0%	0%	0%	0%	0%	0%	0%	0%	0%	41%	0%	100%
Access Road to Dragon Cove III	S4801	LD	50	21.0	Y	N	0	0	0900-1000	15	40%	7%	7%	0%	0%	0%	7%	0%	0%	0%	0%	0%	0%	0%	0%	0%	40%	0%	100%
Access Road to Dragon Cove III	S4801	LD	50	21.0	Y	N	0	0	1000-1100	15	40%	7%	7%	0%	0%	0%	7%	0%	0%	0%	0%	0%	0%	0%	0%	0%	40%	0%	100%
Access Road to Dragon Cove III	S4801	LD	50	20.9	Y	N	0	0	1100-1200	17	41%	6%	6%	0%	0%	0%	6%	0%	0%	0%	0%	0%	0%	0%	0%	0%	41%	0%	100%
Access Road to Dragon Cove III	S4801	LD	50	21.0	Y	N	0	0	1200-1300	16	81%	13%	6%	0%	0%	0%	0%	0%	0%	0%	0%	0%	0%	0%	0%	0%	0%	0%	100%
Access Road to Dragon Cove III	S4801	LD	50	21.0	Y	N	0	0	1300-1400	16	81%	13%	6%	0%	0%	0%	0%	0%	0%	0%	0%	0%	0%	0%	0%	0%	0%	0%	100%
Access Road to Dragon Cove III	S4801	LD	50	21.0	Y	N	0	0	1400-1500	23	78%	13%	9%	0%	0%	0%	0%	0%	0%	0%	0%	0%	0%	0%	0%	0%	0%	0%	100%
Access Road to Dragon Cove III	S4801	LD	50	21.0	Y	N	0	0	1500-1600	19	79%	16%	5%	0%	0%	0%	0%	0%	0%	0%	0%	0%	0%	0%	0%	0%	0%	0%	100%
Access Road to Dragon Cove III	S4801	LD	50	21.0	Y	N	0	0	1600-1700	17	82%	12%	6%	0%	0%	0%	0%	0%	0%	0%	0%	0%	0%	0%	0%	0%	0%	0%	100%
Access Road to Dragon Cove III	S4801	LD	50	21.0	Y	N	0	0	1700-1800	15	80%	13%	7%	0%	0%	0%	0%	0%	0%	0%	0%	0%	0%	0%	0%	0%	0%	0%	100%
Access Road to Dragon Cove III	S4801	LD	50	21.0	Y	N	0	0	1800-1900	14	79%	14%	7%	0%	0%	0%	0%	0%	0%	0%	0%	0%	0%	0%	0%	0%	0%	0%	100%
Access Road to Dragon Cove III	S4801	LD	50	21.0	Y	N	0	0	1900-2000	6	83%	17%	0%	0%	0%	0%	0%	0%	0%	0%	0%	0%	0%	0%	0%	0%	0%	0%	100%
Access Road to Dragon Cove III	S4801	LD	50	21.0	Y	N	0	0	2000-2100	4	75%	25%	0%	0%	0%	0%	0%	0%	0%	0%	0%	0%	0%	0%	0%	0%	0%	0%	100%
Access Road to Dragon Cove III	S4801	LD	50	21.0	Y	N	0	0	2100-2200	1	100%	0%	0%	0%	0%	0%	0%	0%	0%	0%	0%	0%	0%	0%	0%	0%	0%	0%	100%
Access Road to Dragon Cove III	S4801	LD	50	21.0	Y	N	0	0	2200-2300	1	100%	0%	0%	0%	0%	0%	0%	0%	0%	0%	0%	0%	0%	0%	0%	0%	0%	0%	100%
Access Road to Dragon Cove III	S4801	LD	50	21.0	Y	N	0	0	2300-0000	2	100%	0%	0%	0%	0%	0%	0%	0%	0%	0%	0%	0%	0%	0%	0%	0%	0%	0%	100%
Access Road to Dragon Cove III	S4802	LD	50	21.0	Y	N	0	0	0000-0100	8	50%	13%	0%	0%	0%	0%	0%	0%	0%	0%	0%	0%	0%	0%	13%	0%	25%	0%	100%
Access Road to Dragon Cove III	S4802	LD	50	21.0	Y	N	0	0	0100-0200	4	50%	25%	0%	0%	0%	0%	0%	0%	0%	0%	0%	0%	0%	0%	0%	0%	25%	0%	100%
Access Road to Dragon Cove III	S4802	LD	50	21.0	Y	N	0	0	0200-0300	2	50%	0%	0%	0%	0%	0%	0%	0%	0%	0%	0%	0%	0%	0%	0%	0%	50%	0%	100%
Access Road to Dragon Cove III	S4802	LD	50	21.0	Y	N	0	0	0300-0400	1	100%	0%	0%	0%	0%	0%	0%	0%	0%	0%	0%	0%	0%	0%	0%	0%	0%	0%	100%
Access Road to Dragon Cove III	S4802	LD	50	21.0	Y	N	0	0	0400-0500	0	0%	0%	0%	0%	0%	0%	0%	0%	0%	0%	0%	0%	0%	0%	0%	0%	0%	0%	0%
Access Road to Dragon Cove III	S4802	LD	50	21.0	Y	N	0	0	0500-0600	3	67%	0%	0%	0%	0%	0%	0%	0%	0%	0%	0%	0%	0%	0%	0%	0%	33%	0%	100%
Access Road to Dragon Cove III	S4802	LD	50	21.0	Y	N	0	0	0600-0700	18	50%	11%	6%	0%	0%	0%	6%	0%	0%	0%	0%	0%	0%	0%	6%	0%	22%	0%	100%
Access Road to Dragon Cove III	S4802	LD	50	20.9	Y	N	0	0	0700-0800	87	47%	10%	6%	0%	0%	1%	5%	0%	0%	0%	0%	0%	0%	0%	8%	1%	22%	0%	100%
Access Road to Dragon Cove III	S4802	LD	50	20.9	Y	N	0	0	0800-0900	90	48%	10%	6%	0%	0%	1%	4%	0%	0%	0%	0%	0%	0%	0%	8%	1%	22%	0%	100%
Access Road to Dragon Cove III	S4802	LD	50	21.0	Y	N	0	0	0900-1000	74	47%	9%	5%	0%	0%	1%	4%	0%	0%	0%	0%	0%	0%	0%	8%	1%	23%	0%	100%
Access Road to Dragon Cove III	S4802	LD	50	21.0	Y	N	0	0	1000-1100	80	48%	10%	5%	0%	0%	1%	5%	0%	0%	0%	0%	0%	0%	0%	8%	1%	23%	0%	100%
Access Road to Dragon Cove III	S4802	LD	50	20.9	Y	N	0	0	1100-1200	89	47%	10%	6%	0%	0%	1%	4%	0%	0%	0%	0%	0%	0%	0%	8%	1%	22%	0%	100%
Access Road to Dragon Cove III	S4802	LD	50	21.0	Y	N	0	0	1200-1300	43	53%	12%	12%	0%	0%	0%	0%	0%	0%	0%	0%	0%	0%	0%	23%	0%	0%	0%	100%
Access Road to Dragon Cove III	S4802	LD	50	21.0	Y	N	0	0	1300-1400	45	53%	11%	11%	0%	0%	0%	0%	0%	0%	0%	0%	0%	0%	0%	24%	0%	0%	0%	100%
Access Road to Dragon Cove III	S4802	LD	50	21.0	Y	N	0	0	1400-1500	58	55%	10%	10%	0%	0%	0%	0%	0%	0%	0%	0%	0%	0%	0%	24%	0%	0%	0%	100%
Access Road to Dragon Cove III	S4802	LD	50	21.0	Y	N	0	0	1500-1600	49	55%	10%	10%	0%	0%	0%	0%	0%	0%	0%	0%	0%	0%	0%	24%	0%	0%	0%	100%

Road Name	Road ID	Road Type	Speed Limit (km/hr)	Average Speed (km/hr)	Start Emission Estimated by Broad Brush Approach (Y/N)	With barrier (N / Cantilever / vertical / semi-enclosure / full enclosure)	Barrier width (m)	Barrier height (m)	Hour	Total Vehicles (Veh/hr)	01 - Private Cars	02 - Taxi	03 - Light Goods Vehicles <=2.5t	04 - Light Goods Vehicles 2.5-3.5t	05 - Light Goods Vehicles >3.5t	06 - Medium Goods Vehicles <=15t	07 - Medium Goods Vehicles 15-24t	08 - Public Light Buses	09 - Private Light Bus <=3.5t	10 - Private Light Bus >3.5t	11 - Non-franchised Bus<=6.4t	12 - Non-franchised Bus 6.4-15t	13 - Non-franchised Bus 15-24t	14 - Franchised Bus Single Deck	15 - Franchised Bus Double Deck	16 - Motorcycles	17 - Heavy Goods Vehicles >24t	18 - Non-franchised Bus >24t	Total
											PC	TAXI	LGV3	LGV4	LGV6	HGV7	HGV8	PLB	PV4	PV5	NFB6	NFB7	NFB8	FBSD	FBDD	MC	HGV9	NFB9	
Access Road to Dragon Cove III	S4802	LD	50	21.0	Y	N	0	0	1600-1700	46	54%	11%	11%	0%	0%	0%	0%	0%	0%	0%	0%	0%	0%	0%	24%	0%	0%	0%	100%
Access Road to Dragon Cove III	S4802	LD	50	21.0	Y	N	0	0	1700-1800	43	53%	12%	12%	0%	0%	0%	0%	0%	0%	0%	0%	0%	0%	0%	23%	0%	0%	0%	100%
Access Road to Dragon Cove III	S4802	LD	50	21.0	Y	N	0	0	1800-1900	37	54%	11%	11%	0%	0%	0%	0%	0%	0%	0%	0%	0%	0%	0%	24%	0%	0%	0%	100%
Access Road to Dragon Cove III	S4802	LD	50	21.0	Y	N	0	0	1900-2000	18	56%	11%	11%	0%	0%	0%	0%	0%	0%	0%	0%	0%	0%	0%	22%	0%	0%	0%	100%
Access Road to Dragon Cove III	S4802	LD	50	21.0	Y	N	0	0	2000-2100	9	56%	11%	11%	0%	0%	0%	0%	0%	0%	0%	0%	0%	0%	0%	22%	0%	0%	0%	100%
Access Road to Dragon Cove III	S4802	LD	50	21.0	Y	N	0	0	2100-2200	6	50%	17%	17%	0%	0%	0%	0%	0%	0%	0%	0%	0%	0%	0%	17%	0%	0%	0%	100%
Access Road to Dragon Cove III	S4802	LD	50	21.0	Y	N	0	0	2200-2300	3	67%	0%	0%	0%	0%	0%	0%	0%	0%	0%	0%	0%	0%	0%	33%	0%	0%	0%	100%
Access Road to Dragon Cove III	S4802	LD	50	21.0	Y	N	0	0	2300-0000	6	50%	17%	17%	0%	0%	0%	0%	0%	0%	0%	0%	0%	0%	0%	17%	0%	0%	0%	100%
Access Road to Dragon Cove III	S4803	LD	50	21.0	Y	N	0	0	0000-0100	8	50%	13%	0%	0%	0%	0%	0%	0%	0%	0%	0%	0%	0%	0%	13%	0%	25%	0%	100%
Access Road to Dragon Cove III	S4803	LD	50	21.0	Y	N	0	0	0100-0200	4	50%	25%	0%	0%	0%	0%	0%	0%	0%	0%	0%	0%	0%	0%	0%	0%	25%	0%	100%
Access Road to Dragon Cove III	S4803	LD	50	21.0	Y	N	0	0	0200-0300	2	50%	0%	0%	0%	0%	0%	0%	0%	0%	0%	0%	0%	0%	0%	0%	0%	50%	0%	100%
Access Road to Dragon Cove III	S4803	LD	50	21.0	Y	N	0	0	0300-0400	1	100%	0%	0%	0%	0%	0%	0%	0%	0%	0%	0%	0%	0%	0%	0%	0%	0%	0%	100%
Access Road to Dragon Cove III	S4803	LD	50	21.0	Y	N	0	0	0400-0500	0	0%	0%	0%	0%	0%	0%	0%	0%	0%	0%	0%	0%	0%	0%	0%	0%	0%	0%	0%
Access Road to Dragon Cove III	S4803	LD	50	21.0	Y	N	0	0	0500-0600	3	67%	0%	0%	0%	0%	0%	0%	0%	0%	0%	0%	0%	0%	0%	0%	0%	33%	0%	100%
Access Road to Dragon Cove III	S4803	LD	50	21.0	Y	N	0	0	0600-0700	18	50%	11%	6%	0%	0%	0%	6%	0%	0%	0%	0%	0%	0%	0%	6%	0%	22%	0%	100%
Access Road to Dragon Cove III	S4803	LD	50	20.9	Y	N	0	0	0700-0800	87	47%	10%	6%	0%	0%	1%	5%	0%	0%	0%	0%	0%	0%	0%	8%	1%	22%	0%	100%
Access Road to Dragon Cove III	S4803	LD	50	20.9	Y	N	0	0	0800-0900	90	48%	10%	6%	0%	0%	1%	4%	0%	0%	0%	0%	0%	0%	0%	8%	1%	22%	0%	100%
Access Road to Dragon Cove III	S4803	LD	50	21.0	Y	N	0	0	0900-1000	74	47%	9%	5%	0%	0%	1%	4%	0%	0%	0%	0%	0%	0%	0%	8%	1%	23%	0%	100%
Access Road to Dragon Cove III	S4803	LD	50	21.0	Y	N	0	0	1000-1100	80	48%	10%	5%	0%	0%	1%	5%	0%	0%	0%	0%	0%	0%	0%	8%	1%	23%	0%	100%
Access Road to Dragon Cove III	S4803	LD	50	20.9	Y	N	0	0	1100-1200	89	47%	10%	6%	0%	0%	1%	4%	0%	0%	0%	0%	0%	0%	0%	8%	1%	22%	0%	100%
Access Road to Dragon Cove III	S4803	LD	50	21.0	Y	N	0	0	1200-1300	43	53%	12%	12%	0%	0%	0%	0%	0%	0%	0%	0%	0%	0%	0%	23%	0%	0%	0%	100%
Access Road to Dragon Cove III	S4803	LD	50	21.0	Y	N	0	0	1300-1400	45	53%	11%	11%	0%	0%	0%	0%	0%	0%	0%	0%	0%	0%	0%	24%	0%	0%	0%	100%
Access Road to Dragon Cove III	S4803	LD	50	21.0	Y	N	0	0	1400-1500	58	55%	10%	10%	0%	0%	0%	0%	0%	0%	0%	0%	0%	0%	0%	24%	0%	0%	0%	100%
Access Road to Dragon Cove III	S4803	LD	50	21.0	Y	N	0	0	1500-1600	49	55%	10%	10%	0%	0%	0%	0%	0%	0%	0%	0%	0%	0%	0%	24%	0%	0%	0%	100%
Access Road to Dragon Cove III	S4803	LD	50	21.0	Y	N	0	0	1600-1700	46	54%	11%	11%	0%	0%	0%	0%	0%	0%	0%	0%	0%	0%	0%	24%	0%	0%	0%	100%
Access Road to Dragon Cove III	S4803	LD	50	21.0	Y	N	0	0	1700-1800	43	53%	12%	12%	0%	0%	0%	0%	0%	0%	0%	0%	0%	0%	0%	23%	0%	0%	0%	100%
Access Road to Dragon Cove III	S4803	LD	50	21.0	Y	N	0	0	1800-1900	37	54%	11%	11%	0%	0%	0%	0%	0%	0%	0%	0%	0%	0%	0%	24%	0%	0%	0%	100%
Access Road to Dragon Cove III	S4803	LD	50	21.0	Y	N	0	0	1900-2000	18	56%	11%	11%	0%	0%	0%	0%	0%	0%	0%	0%	0%	0%	0%	22%	0%	0%	0%	100%
Access Road to Dragon Cove III	S4803	LD	50	21.0	Y	N	0	0	2000-2100	9	56%	11%	11%	0%	0%	0%	0%	0%	0%	0%	0%	0%	0%	0%	22%	0%	0%	0%	100%
Access Road to Dragon Cove III	S4803	LD	50	21.0	Y	N	0	0	2100-2200	6	50%	17%	17%	0%	0%	0%	0%	0%	0%	0%	0%	0%	0%	0%	17%	0%	0%	0%	100%
Access Road to Dragon Cove III	S4803	LD	50	21.0	Y	N	0	0	2200-2300	3	67%	0%	0%	0%	0%	0%	0%	0%	0%	0%	0%	0%	0%	0%	33%	0%	0%	0%	100%
Access Road to Dragon Cove III	S4803	LD	50	21.0	Y	N	0	0	2300-0000	6	50%	17%	17%	0%	0%	0%	0%	0%	0%	0%	0%	0%	0%	0%	17%	0%	0%	0%	100%
Access Road to Dragon Cove III	S4804	LD	50	21.0	Y	N	0	0	0000-0100	8	50%	13%	0%	0%	0%	0%	0%	0%	0%	0%	0%	0%	0%	0%	13%	0%	25%	0%	100%
Access Road to Dragon Cove III	S4804	LD	50	21.0	Y	N	0	0	0100-0200	4	50%	25%	0%	0%	0%	0%	0%	0%	0%	0%	0%	0%	0%	0%	0%	0%	25%	0%	100%
Access Road to Dragon Cove III	S4804	LD	50	21.0	Y	N	0	0	0200-0300	2	50%	0%	0%	0%	0%	0%	0%	0%	0%	0%	0%	0%	0%	0%	0%	0%	50%	0%	100%
Access Road to Dragon Cove III	S4804	LD	50	21.0	Y	N	0	0	0300-0400	1	100%	0%	0%	0%	0%	0%	0%	0%	0%	0%	0%	0%	0%	0%	0%	0%	0%	0%	100%
Access Road to Dragon Cove III	S4804	LD	50	21.0	Y	N	0	0	0400-0500	0	0%	0%	0%	0%	0%	0%	0%	0%	0%	0%	0%	0%	0%	0%	0%	0%	0%	0%	0%
Access Road to Dragon Cove III	S4804	LD	50	21.0	Y	N	0	0	0500-0600	3	67%	0%	0%	0%	0%	0%	0%	0%	0%	0%	0%	0%	0%	0%	0%	0%	33%	0%	100%
Access Road to Dragon Cove III	S4804	LD	50	21.0	Y	N	0	0	0600-0700	18	50%	11%	6%	0%	0%	0%	6%	0%	0%	0%	0%	0%	0%	0%	6%	0%	22%	0%	100%
Access Road to Dragon Cove III	S4804	LD	50	20.9	Y	N	0	0	0700-0800	87	47%	10%	6%	0%	0%	1%	5%	0%	0%	0%	0%	0%	0%	0%	8%	1%	22%	0%	100%
Access Road to Dragon Cove III	S4804	LD	50	20.9	Y	N	0	0	0800-0900	90	48%	10%	6%	0%	0%	1%	4%	0%	0%	0%	0%	0%	0%	0%	8%	1%	22%	0%	100%
Access Road to Dragon Cove III	S4804	LD	50	21.0	Y	N	0	0	0900-1000	74	47%	9%	5%	0%	0%	1%	4%	0%	0%	0%	0%	0%	0%	0%	8%	1%	23%	0%	100%
Access Road to Dragon Cove III	S4804	LD	50	21.0	Y	N	0	0	1000-1100	80	48%	10%	5%	0%	0%	1%	5%	0%	0%	0%	0%	0%	0%	0%	8%	1%	23%	0%	100%
Access Road to Dragon Cove III	S4804	LD	50	20.9	Y	N	0	0	1100-1200	89	47%	10%	6%	0%	0%	1%	4%	0%	0%	0%	0%	0%	0%	0%	8%	1%	22%	0%	100%
Access Road to Dragon Cove III	S4804	LD	50	21.0	Y	N	0	0	1200-1300	43	53%	12%	12%	0%	0%	0%	0%	0%	0%	0%	0%	0%	0%	0%	23%	0%	0%	0%	100%
Access Road to Dragon Cove III	S4804	LD	50	21.0	Y	N	0	0	1300-1400	45	53%	11%	11%	0%	0%	0%	0%	0%	0%	0%	0%	0%	0%	0%	24%	0%	0%	0%	100%
Access Road to Dragon Cove III	S4804	LD	50	21.0	Y	N	0	0	1400-1500	58	55%	10%	10%	0%	0%	0%	0%	0%	0%	0%	0%	0%	0%	0%	24%	0%	0%	0%	100%
Access Road to Dragon Cove III	S4804	LD	50	21.0	Y	N	0	0	1500-1600	49	55%	10%	10%	0%	0%	0%	0%	0%	0%	0%	0%	0%	0%	0%	24%	0%	0%	0%	100%
Access Road to Dragon Cove III	S4804	LD	50	21.0	Y	N	0	0	1600-1700	46	54%	11%	11%	0%	0%	0%	0%	0%	0%	0%	0%	0%	0%	0%	24%	0%	0%	0%	100%
Access Road to Dragon Cove III	S4804	LD	50	21.0	Y	N	0	0	1700-1800	43	53%	12%	12%	0%	0%	0%	0%	0%	0%	0%	0%	0%	0%	0%	23%	0%	0%	0%	100%
Access Road to Dragon Cove III	S4804	LD	50	21.0	Y	N	0	0	1800-1900	37	54%	11%	11%	0%	0%	0%	0%	0%	0%	0%	0%	0%	0%	0%	24%	0%	0%	0%	100%
Access Road to Dragon Cove III	S4804	LD	50	21.0	Y	N	0	0	1900-2000	18	56%	11%	11%	0%	0%	0%	0%	0%	0%	0%	0%	0%	0%	0%	22%	0%	0%	0%	100%
Access Road to Dragon Cove III	S4804	LD	50	21.0	Y	N	0	0	2000-2100	9	56%	11%	11%	0%	0%	0%	0%	0%	0%	0%	0%	0%	0%	0%	22%	0%	0%	0%	100%
Access Road to Dragon Cove III	S4804	LD	50	21.0	Y	N	0	0	2100-2200	6	50%	17%	17%	0%	0%	0%	0%	0%	0%	0%	0%	0%	0%	0%	17%	0%	0%	0%	100%
Access Road to Dragon Cove III	S4804	LD	50	21.0	Y	N	0	0	2200-2300	3	67%	0%	0%	0%	0%	0%	0%	0%	0%	0%	0%	0%	0%	0%	33%	0%	0%	0%	100%
Access Road to Dragon Cove III	S4804	LD	50	21.0	Y	N	0	0	2300-0000	6	50%	17%	17%	0%	0%	0%	0%	0%	0%	0%	0%	0%	0%	0%	17%	0%	0%	0%	100%
Access Road to Dragon Cove III	S4805	LD	50	21.0	Y	N	0	0	0000-0100	8	50%	13%	0%	0%	0%	0%	0%	0%	0%	0%	0%	0%	0%	0%	13%	0%	25%	0%	100%
Access Road to Dragon Cove III	S4805	LD	50	21.0	Y	N	0	0	0100-0200	4	50%	25%	0%	0%	0%	0%	0%	0%	0%	0%	0%	0%	0%	0%	0%	0%	25%	0%	100%
Access Road to Dragon Cove III	S4805	LD	50	21.0	Y	N	0	0	0200-0300	2	50%	0%	0%	0%	0%	0%	0%	0%	0%	0%	0%	0%	0%	0%	0%	0%	50%	0%	100%
Access Road to Dragon Cove III	S4805	LD	50	21.0	Y	N	0	0	0300-0400	1	100%	0%	0%	0%	0%	0%	0%	0%	0%	0%	0%	0%	0%	0%	0%	0%	0%	0%	100%
Access Road to Dragon Cove III	S4805	LD	50	21.0	Y	N	0	0	0400-0500	0	0%	0%	0%	0%	0%	0%	0%	0%	0%	0%	0%	0%	0%	0%	0%	0%	0%	0%	0%
Access Road to Dragon Cove III	S4805	LD	50	21.0	Y	N	0	0	0500-0600	3	67%	0%	0%	0%	0%	0%	0%	0%	0%	0%	0%	0%	0%	0%	0%	0%	33%	0%	100%
Access Road to Dragon Cove III	S4805	LD	50	21.0	Y	N	0	0	0600-0700	18	50%	11%	6%	0%	0%	0%	6%	0%	0%	0%	0%	0%	0%	0%	6%	0%	22%	0%	100%
Access Road to Dragon Cove III	S4805	LD	50	20.9	Y	N	0	0	0700-0800	87	47%	10%	6%	0%	0%	1%	5%	0%	0%	0%	0%	0%	0%	0%	8%	1%	22%	0%	100%
Access Road to Dragon Cove III	S4805	LD	50	20.9	Y	N	0	0	0800-0900	90	48%	10%	6%	0%	0%	1%	4%	0%	0%	0%	0%	0%	0%	0%	8%	1%	22%	0%	100%
Access Road to Dragon Cove III	S4805	LD	50	21.0	Y	N	0	0	0900-1000	74	47%	9%	5%	0%	0%	1%	4%	0%	0%	0%	0%	0%	0%	0%	8%	1%	23%	0%	100%
Access Road to Dragon Cove III	S4805	LD	50	21.0	Y	N	0	0	1000-1100	80	48%	10%	5%	0%	0%	1%	5%	0%	0%	0%	0%	0%	0%	0%	8%	1%	23%	0%	100%
Access Road to Dragon Cove III	S4805	LD	50	20.9	Y	N	0	0	1100-1200	89	47%	10%	6%	0%	0%	1%	4%	0%	0%	0%	0%	0%	0%	0%	8%	1%	22%	0%	100%
Access Road to Dragon Cove III	S4805	LD	50	21.0	Y	N	0	0	1200-1300	43	53%	12%	12%	0%	0%	0%	0%	0%	0%	0%	0%	0%	0%	0%	23%	0%	0%	0%	100%
Access Road to Dragon Cove III	S4805	LD	50	21.0	Y	N	0	0	1300-1400	45	53%	11%	11%	0%	0%	0%	0%	0%	0%	0%	0%	0%	0%	0%	24%	0%	0%	0%	100%
Access Road to Dragon Cove III	S4805	LD	50	21.0	Y	N	0	0	1400-1500	58	55%	10%	10%	0%	0%	0%	0%	0%	0%	0%	0%	0%	0%	0%	24%	0%	0%	0%	100%
Access Road to Dragon Cove III	S4805	LD	50	21.0	Y	N	0	0	1500-1600	49	55%	10%	10%	0%	0%	0%	0%	0%	0%	0%	0%	0%	0%	0%	24%	0%	0%	0%	100%
Access Road to Dragon Cove III	S4805	LD	50	21.0	Y	N	0	0	1600-1700	46	54%	11%	11%	0%	0%	0%	0%	0%	0%	0%	0%	0%	0%	0%	24%	0%	0%	0%	100%
Access Road to Dragon Cove III	S4805	LD	50	21.0	Y	N	0	0	1700-1800	43	53%	12%	12%	0%	0%	0%	0%	0%	0%	0%	0%	0%	0%	0%	23%	0%	0%	0%	100%
Access Road to Dragon Cove III	S4805	LD	50	21.0	Y	N	0	0	1800-1900	37	54%	11%	11%	0%	0%	0%	0%	0%	0%	0%	0%	0%	0%	0%	24%	0%	0%	0%	100%
Access Road to Dragon Cove III	S4805	LD	50	21.0	Y	N	0	0	1900-2000	18	56%	11%	11%	0%	0%	0%	0%	0%	0%	0%	0%	0%	0%	0%	22%	0%	0%	0%	100%
Access Road to Dragon Cove III	S4805	LD	50	21.0	Y	N	0	0	2000-2100	9	56%	11%	11%	0%	0%	0%	0%	0%	0%	0%	0%	0%	0%	0%	22%	0%	0%	0%	100%
Access Road to Dragon Cove III	S4805	LD	50	21.0	Y	N	0	0	2100-2200	6	50%	17%	17%	0%	0%	0%	0%	0%	0%	0%	0%	0%	0%	0%	17%	0%	0%	0%	100%
Access Road to Dragon Cove III	S4805	LD	50	21.0	Y	N	0	0	2200-2300	3	67%	0%	0%	0%	0%	0%	0%	0%	0%	0%	0%	0%	0%	0%	33%	0%	0%	0%	100%
Access Road to Dragon Cove III	S4805	LD	50	21.0	Y	N	0	0	2300-0000	6	50%	17%	17%	0%	0%	0%	0%	0%	0%	0%	0%	0%	0%	0%	17%	0%	0%	0%	100%
Access Road to Dragon Cove III	S4806	LD	50	21.0	Y	N	0	0	0000-0100	8	50%	13%	0%	0%	0%	0%	0%	0%	0%	0%	0%	0%	0%	0%	13%	0%	25%	0%	100%
Access Road to Dragon Cove III	S4806	LD	50	21.0	Y	N	0	0	0100-0200	4	50%	25%	0%	0%	0%	0%	0%	0%	0%	0%	0%	0%	0%	0%	0%	0%	25%	0%	100%
Access Road to Dragon Cove III	S4806	LD	50	21.0	Y	N	0	0	0200-0300	2	50%	0%	0%	0%	0%	0%	0%	0%	0%	0%	0%	0%	0%	0%	0%	0%	50%	0%	100%
Access Road to Dragon Cove III	S4806	LD	50	21.0	Y	N	0	0	0300-0400	1	100%	0%	0%	0%	0%	0%	0%	0%	0%	0%	0%	0%	0%	0%	0%	0%	0%	0%	100%
Access Road to Dragon Cove III	S4806	LD	50	21.0	Y	N	0	0	0400-0500	0	0%	0%	0%	0%	0%	0%	0%	0%	0%	0%	0%	0%	0%	0%	0%	0%	0%	0%	0%
Access Road to Dragon Cove III	S4806	LD	50	21.0	Y	N	0	0	0500-0600	3	67%	0%	0%	0%	0%	0%	0%	0%	0%	0%	0%	0%	0%	0%	0%	0%	33%	0%	100%
Access Road to Dragon Cove III	S4806	LD	50	21.0	Y	N	0	0	0600-0700	18	50%	11%	6%	0%	0%	0%	6%	0%	0%	0%	0%	0%	0%	0%	6%	0%	22%	0%	100%
Access Road to Dragon Cove III	S4806	LD	50	20.9	Y	N	0	0	0700-0800	87	47%	10%	6%	0%	0%	1%	5%	0%	0%	0%	0%	0%	0%	0%	8%	1%	22%	0%	100%
Access Road to Dragon Cove III	S4806	LD	50	20.9	Y	N	0	0	0800-0900	90	48%	10%	6%	0%	0%	1%	4%	0%	0%	0%	0%	0%	0%	0%	8%	1%	22%	0%	100%
Access Road to Dragon Cove III	S4806	LD	50	21.0	Y	N	0	0	0900-1000	74	47%	9%	5%	0%	0%	1%	4%	0%	0%	0%	0%	0%	0%	0%	8%	1%	23%	0%	100%
Access Road to Dragon Cove III	S4806	LD	50	21.0	Y	N	0	0	1000-1100	80	48%	10%	5%	0%	0%	1%	5%	0%	0%	0%	0%	0%	0%	0%	8%	1%	23%	0%	100%
Access Road to Dragon Cove III	S4806	LD	50	20.9	Y	N	0	0	1100-1200	89	47%	10%	6%	0%	0%	1%	4%	0%	0%	0%	0%	0%	0%	0%	8%	1%	22%	0%	100%
Access Road to Dragon Cove III	S4806	LD	50	21.0	Y	N	0	0	1200-1300	43	53%	12%	12%	0%	0%	0%	0%	0%	0%	0%	0%	0%	0%	0%	23%	0%	0%	0%	100%
Access Road to Dragon Cove III	S4806	LD	50	21.0	Y	N	0	0	1300-1400	45	53%	11%	11%	0%	0%	0%	0%	0%	0%	0%	0%	0%	0%	0%	24%	0%	0%	0%	100%
Access Road to Dragon Cove III	S4806	LD	50	21.0	Y	N	0	0	1400-1500	58	55%	10%	10%	0%	0%	0%	0%	0%	0%	0%	0%	0%	0%	0%	24%	0%	0%	0%	100%
Access Road to Dragon Cove III	S4806	LD	50	21.0	Y	N	0	0	1500-1600	49	55%	10%	10%	0%	0%	0%	0%	0%	0%	0%	0%	0%	0%	0%	24%	0%	0%	0%	100%
Access Road to Dragon Cove III	S4806	LD	50	21.0	Y	N	0	0	1600-1700	46	54%	11%	11%	0%	0%	0%	0%	0%	0%	0%	0%	0%	0%	0%	24%	0%	0%	0%	100%
Access Road to Dragon Cove III	S4806	LD	50	21.0	Y	N	0	0	1700-1800	43	53%	12%	12%	0%	0%	0%	0%	0%	0%	0%	0%	0%	0%	0%	23%	0%	0%	0%	100%
Access Road to Dragon Cove III	S4806	LD	50	21.0	Y	N	0	0	1800-1900	37	54%	11%	11%	0%	0%	0%	0%	0%	0%	0%	0%	0%	0%	0%	24%	0%	0%	0%	100%
Access Road to Dragon Cove III	S4806	LD	50	21.0	Y	N	0	0	1900-2000	18	56%	11%	11%	0%	0%	0%	0%	0%	0%	0%	0%	0%	0%	0%	22%	0%	0%	0%	100%
Access Road to Dragon Cove III	S4806	LD	50	21.0	Y	N	0	0	2000-2100	9	56%	11%	11%	0%	0%	0%	0%	0%	0%	0%	0%	0%	0%	0%	22%	0%	0%	0%	100%
Access Road to Dragon Cove III	S4806	LD	50	21.0	Y	N	0	0	2100-2200	6	50%	17%	17%	0%	0%	0%	0%	0%	0%	0%	0%	0%	0%	0%	17%	0%	0%	0%	100%
Access Road to Dragon Cove III	S4806	LD	50	21.0	Y	N	0	0	2200-2300	3	67%	0%	0%	0%	0%	0%	0%	0%	0%	0%	0%	0%	0%	0%	33%	0%	0%	0%	100%
Access Road to Dragon Cove III	S4806	LD	50	21.0	Y	N	0	0	2300-0000	6	50%	17%	17%	0%	0%	0%	0%	0%	0%	0%	0%	0%	0%	0%	17%	0%	0%	0%	100%
Access Road to Dragon Cove III	S4807	LD	50	21.0	Y	N	0	0	0000-0100	8	50%	13%	0%	0%	0%	0%	0%	0%	0%	0%	0%	0%	0%	0%	13%	0%	25%	0%	100%
Access Road to Dragon Cove III	S4807	LD	50	21.0	Y	N	0	0	0100-0200	4	50%	25%	0%	0%	0%	0%	0%	0%	0%	0%	0%	0%	0%	0%	0%	0%	25%	0%	100%
Access Road to Dragon Cove III	S4807	LD	50	21.0	Y	N	0	0	0200-0300	2	50%	0%	0%	0%	0%	0%	0%	0%	0%	0%	0%	0%	0%	0%	0%	0%	50%	0%	100%
Access Road to Dragon Cove III	S4807	LD	50	21.0	Y	N	0	0	0300-0400	1	100%	0%	0%	0%	0%	0%	0%	0%	0%	0%	0%	0%	0%	0%	0%	0%	0%	0%	100%
Access Road to Dragon Cove III	S4807	LD	50	21.0	Y	N	0	0	0400-0500	0	0%	0%	0%	0%	0%	0%	0%	0%	0%	0%	0%	0%	0%	0%	0%	0%	0%	0%	0%
Access Road to Dragon Cove III	S4807	LD	50	21.0	Y	N	0	0	0500-0600	3	67%	0%	0%	0%	0%	0%	0%	0%	0%	0%	0%	0%	0%	0%	0%	0%	33%	0%	100%
Access Road to Dragon Cove III	S4807	LD	50	21.0	Y	N	0	0	0600-0700	18	50%	11%	6%	0%	0%	0%	6%	0%	0%	0%	0%	0%	0%	0%	6%	0%	22%	0%	100%
Access Road to Dragon Cove III	S4807	LD	50	20.9	Y	N	0	0	0700-0800	87	47%	10%	6%	0%	0%	1%	5%	0%	0%	0%	0%	0%	0%	0%	8%	1%	22%	0%	100%
Access Road to Dragon Cove III	S4807	LD	50	20.9	Y	N	0	0	0800-0900	90	48%	10%	6%	0%	0%	1%	4%	0%	0%	0%	0%	0%	0%	0%	8%	1%	22%	0%	100%
Access Road to Dragon Cove III	S4807	LD	50	21.0	Y	N	0	0	0900-1000	74	47%	9%	5%	0%	0%	1%	4%	0%	0%	0%	0%	0%	0%	0%	8%	1%	23%	0%	100%
Access Road to Dragon Cove III	S4807	LD	50	21.0	Y	N	0	0	1000-1100	80	48%	10%	5%	0%	0%	1%	5%	0%	0%	0%	0%	0%	0%	0%	8%	1%	23%	0%	100%
Access Road to Dragon Cove III	S4807	LD	50	20.9	Y	N	0	0	1100-1200	89	47%	10%	6%	0%	0%	1%	4%	0%	0%	0%	0%	0%	0%	0%	8%	1%	22%	0%	100%
Access Road to Dragon Cove III	S4807	LD	50	21.0	Y	N	0	0	1200-1300	43	53%	12%	12%	0%	0%	0%	0%	0%	0%	0%	0%	0%	0%	0%	23%	0%	0%	0%	100%
Access Road to Dragon Cove III	S4807	LD	50	21.0	Y	N	0	0	1300-1400	45	53%	11%	11%	0%	0%	0%	0%	0%	0%	0%	0%	0%	0%	0%	24%	0%	0%	0%	100%
Access Road to Dragon Cove III	S4807	LD	50	21.0	Y	N	0	0	1400-1500	58	55%	10%	10%	0%	0%	0%	0%	0%	0%	0%	0%	0%	0%	0%	24%	0%	0%	0%	100%
Access Road to Dragon Cove III	S4807	LD	50	21.0	Y	N	0	0	1500-1600	49	55%	10%	10%	0%	0%	0%	0%	0%	0%	0%	0%	0%	0%	0%	24%	0%	0%	0%	100%
Access Road to Dragon Cove III	S4807	LD	50	21.0	Y	N	0	0	1600-1700	46	54%	11%	11%	0%	0%	0%	0%	0%	0%	0%	0%	0%	0%	0%	24%	0%	0%	0%	100%
Access Road to Dragon Cove III	S4807	LD	50	21.0	Y	N	0	0	1700-1800	43	53%	12%	12%	0%	0%	0%	0%	0%	0%	0%	0%	0%	0%	0%	23%	0%	0%	0%	100%
Access Road to Dragon Cove III	S4807	LD	50	21.0	Y	N	0	0	1800-1900	37	54%	11%	11%	0%	0%	0%	0%	0%	0%	0%	0%	0%	0%	0%	24%	0%	0%	0%	100%
Access Road to Dragon Cove III	S4807	LD	50	21.0	Y	N	0	0	1900-2000	18	56%	11%	11%	0%	0%	0%	0%	0%	0%	0%	0%	0%	0%	0%	22%	0%	0%	0%	100%
Access Road to Dragon Cove III	S4807	LD	50	21.0	Y	N	0	0	2000-2100	9	56%	11%	11%	0%	0%	0%	0%	0%	0%	0%	0%	0%	0%	0%	22%	0%	0%	0%	100%
Access Road to Dragon Cove III	S4807	LD	50	21.0	Y	N	0	0	2100-2200	6	50%	17%	17%	0%	0%	0%	0%	0%	0%	0%	0%	0%	0%	0%	17%	0%	0%	0%	100%
Access Road to Dragon Cove III	S4807	LD	50	21.0	Y	N	0	0	2200-2300	3	67%	0%	0%	0%	0%	0%	0%	0%	0%	0%	0%	0%	0%	0%	33%	0%	0%	0%	100%
Access Road to Dragon Cove III	S4807	LD	50	21.0	Y	N	0	0	2300-0000	6	50%	17%	17%	0%	0%	0%	0%	0%	0%	0%	0%	0%	0%	0%	17%	0%	0%	0%	100%
Access Road to Dragon Cove III	S4808	LD	50	21.0	Y	N	0	0	0000-0100	8	50%	13%	0%	0%	0%	0%	0%	0%	0%	0%	0%	0%	0%	0%	13%	0%	25%	0%	100%
Access Road to Dragon Cove III	S4808	LD	50	21.0	Y	N	0	0	0100-0200	4	50%	25%	0%	0%	0%	0%	0%	0%	0%	0%	0%	0%	0%	0%	0%	0%	25%	0%	100%
Access Road to Dragon Cove III	S4808	LD	50	21.0	Y	N	0	0	0200-0300	2	50%	0%	0%	0%	0%	0%	0%	0%	0%	0%	0%	0%	0%	0%	0%	0%	50%	0%	100%
Access Road to Dragon Cove III	S4808	LD	50	21.0	Y	N	0	0	0300-0400	1	100%	0%	0%	0%	0%	0%	0%	0%	0%	0%	0%	0%	0%	0%	0%	0%	0%	0%	100%
Access Road to Dragon Cove III	S4808	LD	50	21.0	Y	N	0	0	0400-0500	0	0%	0%	0%	0%	0%	0%	0%	0%	0%	0%	0%	0%	0%	0%	0%	0%	0%	0%	0%
Access Road to Dragon Cove III	S4808	LD	50	21.0	Y	N	0	0	0500-0600	3	67%	0%	0%	0%	0%	0%	0%	0%	0%	0%	0%	0%	0%	0%	0%	0%	33%	0%	100%
Access Road to Dragon Cove III	S4808	LD	50	21.0	Y	N	0	0	0600-0700	18	50%	11%	6%	0%	0%	0%	6%	0%	0%	0%	0%	0%	0%	0%	6%	0%	22%	0%	100%
Access Road to Dragon Cove III	S4808	LD	50	20.9	Y	N	0	0	0700-0800	87	47%	10%	6%	0%	0%	1%	5%	0%	0%	0%	0%	0%	0%	0%	8%	1%	22%	0%	100%
Access Road to Dragon Cove III	S4808	LD	50	20.9	Y	N	0	0	0800-0900	90	48%	10%	6%	0%	0%	1%	4%	0%	0%	0%	0%	0%	0%	0%	8%	1%	22%	0%	100%
Access Road to Dragon Cove III	S4808	LD	50	21.0	Y	N	0	0	0900-1000	74	47%	9%	5%	0%	0%	1%	4%	0%	0%	0%	0%	0%	0%	0%	8%	1%	23%	0%	100%
Access Road to Dragon Cove III	S4808	LD	50	21.0	Y	N	0	0	1000-1100	80	48%	10%	5%	0%	0%	1%	5%	0%	0%	0%	0%	0%	0%	0%	8%	1%	23%	0%	100%
Access Road to Dragon Cove III	S4808	LD	50	20.9	Y	N	0	0	1100-1200	89	47%	10%	6%	0%	0%	1%	4%	0%	0%	0%	0%	0%	0%	0%	8%	1%	22%	0%	100%
Access Road to Dragon Cove III	S4808	LD	50	21.0	Y	N	0	0	1200-1300	43	53%	12%	12%	0%	0%	0%	0%	0%	0%	0%	0%	0%	0%	0%	23%	0%	0%	0%	100%
Access Road to Dragon Cove III	S4808	LD	50	21.0	Y	N	0	0	1300-1400	45	53%	11%	11%	0%	0%	0%	0%	0%	0%	0%	0%	0%	0%	0%	24%	0%	0%	0%	100%
Access Road to Dragon Cove III	S4808	LD	50	21.0	Y	N	0	0	1400-1500	58	55%	10%	10%	0%	0%	0%	0%	0%	0%	0%	0%	0%	0%	0%	24%	0%	0%	0%	100%
Access Road to Dragon Cove III	S4808	LD	50	21.0	Y	N	0	0	1500-1600	49	55%	10%	10%	0%	0%	0%	0%	0%	0%	0%	0%	0%	0%	0%	24%	0%	0%	0%	100%
Access Road to Dragon Cove III	S4808	LD	50	21.0	Y	N	0	0	1600-1700	46	54%	11%	11%	0%	0%	0%	0%	0%	0%	0%	0%	0%	0%	0%	24%	0%	0%	0%	100%
Access Road to Dragon Cove III	S4808	LD	50	21.0	Y	N	0	0	1700-1800	43	53%	12%	12%	0%	0%	0%	0%	0%	0%	0%	0%	0%	0%	0%	23%	0%	0%	0%	100%
Access Road to Dragon Cove III	S4808	LD	50	21.0	Y	N	0	0	1800-1900	37	54%	11%	11%	0%	0%	0%	0%	0%	0%	0%	0%	0%	0%	0%	24%	0%	0%	0%	100%
Access Road to Dragon Cove III	S4808	LD	50	21.0	Y	N	0	0	1900-2000	18	56%	11%	11%	0%	0%	0%	0%	0%	0%	0%	0%	0%	0%	0%	22%	0%	0%	0%	100%
Access Road to Dragon Cove III	S4808	LD	50	21.0	Y	N	0	0	2000-2100	9	56%	11%	11%	0%	0%	0%	0%	0%	0%	0%	0%	0%	0%	0%	22%	0%	0%	0%	100%
Access Road to Dragon Cove III	S4808	LD	50	21.0	Y	N	0	0	2100-2200	6	50%	17%	17%	0%	0%	0%	0%	0%	0%	0%	0%	0%	0%	0%	17%	0%	0%	0%	100%
Access Road to Dragon Cove III	S4808	LD	50	21.0	Y	N	0	0	2200-2300	3	67%	0%	0%	0%	0%	0%	0%	0%	0%	0%	0%	0%	0%	0%	33%	0%	0%	0%	100%
Access Road to Dragon Cove III	S4808	LD	50	21.0	Y	N	0	0	2300-0000	6	50%	17%	17%	0%	0%	0%	0%	0%	0%	0%	0%	0%	0%	0%	17%	0%	0%	0%	100%
Access Road to Dragon Cove III	S4809	LD	50	21.0	Y	N	0	0	0000-0100	8	50%	13%	0%	0%	0%	0%	0%	0%	0%	0%	0%	0%	0%	0%	13%	0%	25%	0%	100%
Access Road to Dragon Cove III	S4809	LD	50	21.0	Y	N	0	0	0100-0200	4	50%	25%	0%	0%	0%	0%	0%	0%	0%	0%	0%	0%	0%	0%	0%	0%	25%	0%	100%
Access Road to Dragon Cove III	S4809	LD	50	21.0	Y	N	0	0	0200-0300	2	50%	0%	0%	0%	0%	0%	0%	0%	0%	0%	0%	0%	0%	0%	0%	0%	50%	0%	100%
Access Road to Dragon Cove III	S4809	LD	50	21.0	Y	N	0	0	0300-0400	1	100%	0%	0%	0%	0%	0%	0%	0%	0%	0%	0%	0%	0%	0%	0%	0%	0%	0%	100%
Access Road to Dragon Cove III	S4809	LD	50	21.0	Y	N	0	0	0400-0500	0	0%	0%	0%	0%	0%	0%	0%	0%	0%	0%	0%	0%	0%	0%	0%	0%	0%	0%	0%
Access Road to Dragon Cove III	S4809	LD	50	21.0	Y	N	0	0	0500-0600	3	67%	0%	0%	0%	0%	0%	0%	0%	0%	0%	0%	0%	0%	0%	0%	0%	33%	0%	100%
Access Road to Dragon Cove III	S4809	LD	50	21.0	Y	N	0	0	0600-0700	18	50%	11%	6%	0%	0%	0%	6%	0%	0%	0%	0%	0%	0%	0%	6%	0%	22%	0%	100%
Access Road to Dragon Cove III	S4809	LD	50	20.9	Y	N	0	0	0700-0800	87	47%	10%	6%	0%	0%	1%	5%	0%	0%	0%	0%	0%	0%	0%	8%	1%	22%	0%	100%
Access Road to Dragon Cove III	S4809	LD	50	20.9	Y	N	0	0	0800-0900	90	48%	10%	6%	0%	0%	1%	4%	0%	0%	0%	0%	0%	0%	0%	8%	1%	22%	0%	100%
Access Road to Dragon Cove III	S4809	LD	50	21.0	Y	N	0	0	0900-1000	74	47%	9%	5%	0%	0%	1%	4%	0%	0%	0%	0%	0%	0%	0%	8%	1%	23%	0%	100%
Access Road to Dragon Cove III	S4809	LD	50	21.0	Y	N	0	0	1000-1100	80	48%	10%	5%	0%	0%	1%	5%	0%	0%	0%	0%	0%	0%	0%	8%	1%	23%	0%	100%
Access Road to Dragon Cove III	S4809	LD	50	20.9	Y	N	0	0	1100-1200	89	47%	10%	6%	0%	0%	1%	4%	0%	0%	0%	0%	0%	0%	0%	8%	1%	22%	0%	100%
Access Road to Dragon Cove III	S4809	LD	50	21.0	Y	N	0	0	1200-1300	43	53%	12%	12%	0%	0%	0%	0%	0%	0%	0%	0%	0%	0%	0%	23%	0%	0%	0%	100%
Access Road to Dragon Cove III	S4809	LD	50	21.0	Y	N	0	0	1300-1400	45	53%	11%	11%	0%	0%	0%	0%	0%	0%	0%	0%	0%	0%	0%	24%	0%	0%	0%	100%
Access Road to Dragon Cove III	S4809	LD	50	21.0	Y	N	0	0	1400-1500	58	55%	10%	10%	0%	0%	0%	0%	0%	0%	0%	0%	0%	0%	0%	24%	0%	0%	0%	100%
Access Road to Dragon Cove III	S4809	LD	50	21.0	Y	N	0	0	1500-1600	49	55%	10%	10%	0%	0%	0%	0%	0%	0%	0%	0%	0%	0%	0%	24%	0%	0%	0%	100%
Access Road to Dragon Cove III	S4809	LD	50	21.0	Y	N	0	0	1600-1700	46	54%	11%	11%	0%	0%	0%	0%	0%	0%	0%	0%	0%	0%	0%	24%	0%	0%	0%	100%
Access Road to Dragon Cove III	S4809	LD	50	21.0	Y	N	0	0	1700-1800	43	53%	12%	12%	0%	0%	0%	0%	0%	0%	0%	0%	0%	0%	0%	23%	0%	0%	0%	100%
Access Road to Dragon Cove III	S4809	LD	50	21.0	Y	N	0	0	1800-1900	37	54%	11%	11%	0%	0%	0%	0%	0%	0%	0%	0%	0%	0%	0%	24%	0%	0%	0%	100%
Access Road to Dragon Cove III	S4809	LD	50	21.0	Y	N	0	0	1900-2000	18	56%	11%	11%	0%	0%	0%	0%	0%	0%	0%	0%	0%	0%	0%	22%	0%	0%	0%	100%
Access Road to Dragon Cove III	S4809	LD	50	21.0	Y	N	0	0	2000-2100	9	56%	11%	11%	0%	0%	0%	0%	0%	0%	0%	0%	0%	0%	0%	22%	0%	0%	0%	100%
Access Road to Dragon Cove III	S4809	LD	50	21.0	Y	N	0	0	2100-2200	6	50%	17%	17%	0%	0%	0%	0%	0%	0%	0%	0%	0%	0%	0%	17%	0%	0%	0%	100%
Access Road to Dragon Cove III	S4809	LD	50	21.0	Y	N	0	0	2200-2300	3	67%	0%	0%	0%	0%	0%	0%	0%	0%	0%	0%	0%	0%	0%	33%	0%	0%	0%	100%
Access Road to Dragon Cove III	S4809	LD	50	21.0	Y	N	0	0	2300-0000	6	50%	17%	17%	0%	0%	0%	0%	0%	0%	0%	0%	0%	0%	0%	17%	0%	0%	0%	100%
Access Road to Dragon Cove III	S4703	LD	50	21.0	Y	N	0	0	0000-0100	8	50%	13%	0%	0%	0%	0%	0%	0%	0%	0%	0%	0%	0%	0%	13%	0%	25%	0%	100%
Access Road to Dragon Cove III	S4703	LD	50	21.0	Y	N	0	0	0100-0200	4	50%	25%	0%	0%	0%	0%	0%	0%	0%	0%	0%	0%	0%	0%	0%	0%	25%	0%	100%
Access Road to Dragon Cove III	S4703	LD	50	21.0	Y	N	0	0	0200-0300	2	50%	0%	0%	0%	0%	0%	0%	0%	0%	0%	0%	0%	0%	0%	0%	0%	50%	0%	100%
Access Road to Dragon Cove III	S4703	LD	50	21.0	Y	N	0	0	0300-0400	1	100%	0%	0%	0%	0%	0%	0%	0%	0%	0%	0%	0%	0%	0%	0%	0%	0%	0%	100%
Access Road to Dragon Cove III	S4703	LD	50	21.0	Y	N	0	0	0400-0500	0	0%	0%	0%	0%	0%	0%	0%	0%	0%	0%	0%	0%	0%	0%	0%	0%	0%	0%	0%
Access Road to Dragon Cove III	S4703	LD	50	21.0	Y	N	0	0	0500-0600	3	67%	0%	0%	0%	0%	0%	0%	0%	0%	0%	0%	0%	0%	0%	0%	0%	33%	0%	100%
Access Road to Dragon Cove III	S4703	LD	50	21.0	Y	N	0	0	0600-0700	18	50%	11%	6%	0%	0%	0%	6%	0%	0%	0%	0%	0%	0%	0%	6%	0%	22%	0%	100%
Access Road to Dragon Cove III	S4703	LD	50	21.0	Y	N	0	0	0700-0800	87	47%	10%	6%	0%	0%	1%	5%	0%	0%	0%	0%	0%	0%	0%	8%	1%	22%	0%	100%

Road Name	Road ID	Road Type	Speed Limit (km/hr)	Average Speed (km/hr)	Start Emission Estimated by Broad Brush Approach (Y/N)	With barrier (N / Cantilever / vertical / semi-enclosure / full enclosure)	Barrier width (m)	Barrier height (m)	Hour	Total Vehicles (Veh/hr)	01 - Private Cars	02 - Taxi	03 - Light Goods Vehicles <=2.5t	04 - Light Goods Vehicles 2.5-3.5t	05 - Light Goods Vehicles >3.5t	06 - Medium Goods Vehicles <=15t	07 - Medium Goods Vehicles 15-24t	08 - Public Light Buses	09 - Private Light Bus <=3.5t	10 - Private Light Bus >3.5t	11 - Non-franchised Bus<=6.4t	12 - Non-franchised Bus 6.4-15t	13 - Non-franchised Bus 15-24t	14 - Franchised Bus Single Deck	15 - Franchised Bus Double Deck	16 - Motorcycles	17 - Heavy Goods Vehicles >24t	18 - Non-franchised Bus >24t	Total
											PC	TAXI	LGV3	LGV4	LGV6	HGV7	HGV8	PLB	PV4	PV5	NFB6	NFB7	NFB8	FBSD	FBDD	MC	HGV9	NFB9	
Access Road to Dragon Cove III	S4703	LD	50	21.0	Y	N	0	0	0800-0900	90	48%	10%	6%	0%	0%	1%	4%	0%	0%	0%	0%	0%	0%	0%	8%	1%	22%	0%	100%
Access Road to Dragon Cove III	S4703	LD	50	21.0	Y	N	0	0	0900-1000	74	47%	9%	5%	0%	0%	1%	4%	0%	0%	0%	0%	0%	0%	0%	8%	1%	23%	0%	100%
Access Road to Dragon Cove III	S4703	LD	50	21.0	Y	N	0	0	1000-1100	80	48%	10%	5%	0%	0%	1%	5%	0%	0%	0%	0%	0%	0%	0%	8%	1%	23%	0%	100%
Access Road to Dragon Cove III	S4703	LD	50	21.0	Y	N	0	0	1100-1200	89	47%	10%	6%	0%	0%	1%	4%	0%	0%	0%	0%	0%	0%	0%	8%	1%	22%	0%	100%
Access Road to Dragon Cove III	S4703	LD	50	21.0	Y	N	0	0	1200-1300	43	53%	12%	12%	0%	0%	0%	0%	0%	0%	0%	0%	0%	0%	0%	23%	0%	0%	0%	100%
Access Road to Dragon Cove III	S4703	LD	50	21.0	Y	N	0	0	1300-1400	45	53%	11%	11%	0%	0%	0%	0%	0%	0%	0%	0%	0%	0%	0%	24%	0%	0%	0%	100%
Access Road to Dragon Cove III	S4703	LD	50	21.0	Y	N	0	0	1400-1500	58	55%	10%	10%	0%	0%	0%	0%	0%	0%	0%	0%	0%	0%	0%	24%	0%	0%	0%	100%
Access Road to Dragon Cove III	S4703	LD	50	21.0	Y	N	0	0	1500-1600	49	55%	10%	10%	0%	0%	0%	0%	0%	0%	0%	0%	0%	0%	0%	24%	0%	0%	0%	100%
Access Road to Dragon Cove III	S4703	LD	50	21.0	Y	N	0	0	1600-1700	46	54%	11%	11%	0%	0%	0%	0%	0%	0%	0%	0%	0%	0%	0%	24%	0%	0%	0%	100%
Access Road to Dragon Cove III	S4703	LD	50	21.0	Y	N	0	0	1700-1800	43	53%	12%	12%	0%	0%	0%	0%	0%	0%	0%	0%	0%	0%	0%	23%	0%	0%	0%	100%
Access Road to Dragon Cove III	S4703	LD	50	21.0	Y	N	0	0	1800-1900	37	54%	11%	11%	0%	0%	0%	0%	0%	0%	0%	0%	0%	0%	0%	24%	0%	0%	0%	100%
Access Road to Dragon Cove III	S4703	LD	50	21.0	Y	N	0	0	1900-2000	18	56%	11%	11%	0%	0%	0%	0%	0%	0%	0%	0%	0%	0%	0%	22%	0%	0%	0%	100%
Access Road to Dragon Cove III	S4703	LD	50	21.0	Y	N	0	0	2000-2100	9	56%	11%	11%	0%	0%	0%	0%	0%	0%	0%	0%	0%	0%	0%	22%	0%	0%	0%	100%
Access Road to Dragon Cove III	S4703	LD	50	21.0	Y	N	0	0	2100-2200	6	50%	17%	17%	0%	0%	0%	0%	0%	0%	0%	0%	0%	0%	0%	17%	0%	0%	0%	100%
Access Road to Dragon Cove III	S4703	LD	50	21.0	Y	N	0	0	2200-2300	3	67%	0%	0%	0%	0%	0%	0%	0%	0%	0%	0%	0%	0%	0%	33%	0%	0%	0%	100%
Access Road to Dragon Cove III	S4703	LD	50	21.0	Y	N	0	0	2300-0000	6	50%	17%	17%	0%	0%	0%	0%	0%	0%	0%	0%	0%	0%	0%	17%	0%	0%	0%	100%
Access Road to Dragon Cove III	S4704	LD	50	21.0	Y	N	0	0	0000-0100	3	67%	0%	33%	0%	0%	0%	0%	0%	0%	0%	0%	0%	0%	0%	0%	0%	0%	0%	100%
Access Road to Dragon Cove III	S4704	LD	50	21.0	Y	N	0	0	0100-0200	1	100%	0%	0%	0%	0%	0%	0%	0%	0%	0%	0%	0%	0%	0%	0%	0%	0%	0%	100%
Access Road to Dragon Cove III	S4704	LD	50	21.0	Y	N	0	0	0200-0300	1	100%	0%	0%	0%	0%	0%	0%	0%	0%	0%	0%	0%	0%	0%	0%	0%	0%	0%	100%
Access Road to Dragon Cove III	S4704	LD	50	21.0	Y	N	0	0	0300-0400	0	0%	0%	0%	0%	0%	0%	0%	0%	0%	0%	0%	0%	0%	0%	0%	0%	0%	0%	0%
Access Road to Dragon Cove III	S4704	LD	50	21.0	Y	N	0	0	0400-0500	0	0%	0%	0%	0%	0%	0%	0%	0%	0%	0%	0%	0%	0%	0%	0%	0%	0%	0%	0%
Access Road to Dragon Cove III	S4704	LD	50	21.0	Y	N	0	0	0500-0600	1	100%	0%	0%	0%	0%	0%	0%	0%	0%	0%	0%	0%	0%	0%	0%	0%	0%	0%	100%
Access Road to Dragon Cove III	S4704	LD	50	21.0	Y	N	0	0	0600-0700	7	57%	14%	29%	0%	0%	0%	0%	0%	0%	0%	0%	0%	0%	0%	0%	0%	0%	0%	100%
Access Road to Dragon Cove III	S4704	LD	50	21.0	Y	N	0	0	0700-0800	33	61%	12%	24%	0%	0%	0%	0%	0%	0%	0%	0%	0%	0%	0%	0%	3%	0%	0%	100%
Access Road to Dragon Cove III	S4704	LD	50	21.0	Y	N	0	0	0800-0900	34	62%	12%	24%	0%	0%	0%	0%	0%	0%	0%	0%	0%	0%	0%	0%	3%	0%	0%	100%
Access Road to Dragon Cove III	S4704	LD	50	21.0	Y	N	0	0	0900-1000	28	61%	11%	25%	0%	0%	0%	0%	0%	0%	0%	0%	0%	0%	0%	0%	4%	0%	0%	100%
Access Road to Dragon Cove III	S4704	LD	50	21.0	Y	N	0	0	1000-1100	31	61%	13%	23%	0%	0%	0%	0%	0%	0%	0%	0%	0%	0%	0%	0%	3%	0%	0%	100%
Access Road to Dragon Cove III	S4704	LD	50	21.0	Y	N	0	0	1100-1200	34	62%	12%	24%	0%	0%	0%	0%	0%	0%	0%	0%	0%	0%	0%	0%	3%	0%	0%	100%
Access Road to Dragon Cove III	S4704	LD	50	21.0	Y	N	0	0	1200-1300	73	75%	7%	11%	0%	0%	1%	4%	0%	0%	0%	0%	0%	0%	0%	0%	1%	0%	0%	100%
Access Road to Dragon Cove III	S4704	LD	50	21.0	Y	N	0	0	1300-1400	77	74%	6%	12%	0%	0%	1%	5%	0%	0%	0%	0%	0%	0%	0%	0%	1%	0%	0%	100%
Access Road to Dragon Cove III	S4704	LD	50	21.0	Y	N	0	0	1400-1500	102	75%	6%	11%	0%	0%	2%	5%	0%	0%	0%	0%	0%	0%	0%	0%	2%	0%	0%	100%
Access Road to Dragon Cove III	S4704	LD	50	21.0	Y	N	0	0	1500-1600	83	76%	6%	11%	0%	0%	1%	5%	0%	0%	0%	0%	0%	0%	0%	0%	1%	0%	0%	100%
Access Road to Dragon Cove III	S4704	LD	50	21.0	Y	N	0	0	1600-1700	78	74%	6%	12%	0%	0%	1%	5%	0%	0%	0%	0%	0%	0%	0%	0%	1%	0%	0%	100%
Access Road to Dragon Cove III	S4704	LD	50	21.0	Y	N	0	0	1700-1800	71	75%	7%	11%	0%	0%	1%	4%	0%	0%	0%	0%	0%	0%	0%	0%	1%	0%	0%	100%
Access Road to Dragon Cove III	S4704	LD	50	21.0	Y	N	0	0	1800-1900	63	75%	6%	11%	0%	0%	2%	5%	0%	0%	0%	0%	0%	0%	0%	0%	2%	0%	0%	100%
Access Road to Dragon Cove III	S4704	LD	50	21.0	Y	N	0	0	1900-2000	28	79%	7%	11%	0%	0%	0%	4%	0%	0%	0%	0%	0%	0%	0%	0%	0%	0%	0%	100%
Access Road to Dragon Cove III	S4704	LD	50	21.0	Y	N	0	0	2000-2100	16	75%	6%	13%	0%	0%	0%	6%	0%	0%	0%	0%	0%	0%	0%	0%	0%	0%	0%	100%
Access Road to Dragon Cove III	S4704	LD	50	21.0	Y	N	0	0	2100-2200	8	75%	13%	13%	0%	0%	0%	0%	0%	0%	0%	0%	0%	0%	0%	0%	0%	0%	0%	100%
Access Road to Dragon Cove III	S4704	LD	50	21.0	Y	N	0	0	2200-2300	7	86%	0%	14%	0%	0%	0%	0%	0%	0%	0%	0%	0%	0%	0%	0%	0%	0%	0%	100%
Access Road to Dragon Cove III	S4704	LD	50	21.0	Y	N	0	0	2300-0000	9	78%	11%	11%	0%	0%	0%	0%	0%	0%	0%	0%	0%	0%	0%	0%	0%	0%	0%	100%
Access Road to Dragon Cove III	S4705	LD	50	21.0	Y	N	0	0	0000-0100	3	67%	0%	33%	0%	0%	0%	0%	0%	0%	0%	0%	0%	0%	0%	0%	0%	0%	0%	100%
Access Road to Dragon Cove III	S4705	LD	50	21.0	Y	N	0	0	0100-0200	1	100%	0%	0%	0%	0%	0%	0%	0%	0%	0%	0%	0%	0%	0%	0%	0%	0%	0%	100%
Access Road to Dragon Cove III	S4705	LD	50	21.0	Y	N	0	0	0200-0300	1	100%	0%	0%	0%	0%	0%	0%	0%	0%	0%	0%	0%	0%	0%	0%	0%	0%	0%	100%
Access Road to Dragon Cove III	S4705	LD	50	21.0	Y	N	0	0	0300-0400	0	0%	0%	0%	0%	0%	0%	0%	0%	0%	0%	0%	0%	0%	0%	0%	0%	0%	0%	0%
Access Road to Dragon Cove III	S4705	LD	50	21.0	Y	N	0	0	0400-0500	0	0%	0%	0%	0%	0%	0%	0%	0%	0%	0%	0%	0%	0%	0%	0%	0%	0%	0%	0%
Access Road to Dragon Cove III	S4705	LD	50	21.0	Y	N	0	0	0500-0600	1	100%	0%	0%	0%	0%	0%	0%	0%	0%	0%	0%	0%	0%	0%	0%	0%	0%	0%	100%
Access Road to Dragon Cove III	S4705	LD	50	21.0	Y	N	0	0	0600-0700	7	57%	14%	29%	0%	0%	0%	0%	0%	0%	0%	0%	0%	0%	0%	0%	0%	0%	0%	100%
Access Road to Dragon Cove III	S4705	LD	50	21.0	Y	N	0	0	0700-0800	33	61%	12%	24%	0%	0%	0%	0%	0%	0%	0%	0%	0%	0%	0%	0%	3%	0%	0%	100%
Access Road to Dragon Cove III	S4705	LD	50	21.0	Y	N	0	0	0800-0900	34	62%	12%	24%	0%	0%	0%	0%	0%	0%	0%	0%	0%	0%	0%	0%	3%	0%	0%	100%
Access Road to Dragon Cove III	S4705	LD	50	21.0	Y	N	0	0	0900-1000	28	61%	11%	25%	0%	0%	0%	0%	0%	0%	0%	0%	0%	0%	0%	0%	4%	0%	0%	100%
Access Road to Dragon Cove III	S4705	LD	50	21.0	Y	N	0	0	1000-1100	31	61%	13%	23%	0%	0%	0%	0%	0%	0%	0%	0%	0%	0%	0%	0%	3%	0%	0%	100%
Access Road to Dragon Cove III	S4705	LD	50	21.0	Y	N	0	0	1100-1200	34	62%	12%	24%	0%	0%	0%	0%	0%	0%	0%	0%	0%	0%	0%	0%	3%	0%	0%	100%
Access Road to Dragon Cove III	S4705	LD	50	21.0	Y	N	0	0	1200-1300	73	75%	7%	11%	0%	0%	1%	4%	0%	0%	0%	0%	0%	0%	0%	0%	1%	0%	0%	100%
Access Road to Dragon Cove III	S4705	LD	50	21.0	Y	N	0	0	1300-1400	77	74%	6%	12%	0%	0%	1%	5%	0%	0%	0%	0%	0%	0%	0%	0%	1%	0%	0%	100%
Access Road to Dragon Cove III	S4705	LD	50	21.0	Y	N	0	0	1400-1500	102	75%	6%	11%	0%	0%	2%	5%	0%	0%	0%	0%	0%	0%	0%	0%	2%	0%	0%	100%
Access Road to Dragon Cove III	S4705	LD	50	21.0	Y	N	0	0	1500-1600	83	76%	6%	11%	0%	0%	1%	5%	0%	0%	0%	0%	0%	0%	0%	0%	1%	0%	0%	100%
Access Road to Dragon Cove III	S4705	LD	50	21.0	Y	N	0	0	1600-1700	78	74%	6%	12%	0%	0%	1%	5%	0%	0%	0%	0%	0%	0%	0%	0%	1%	0%	0%	100%
Access Road to Dragon Cove III	S4705	LD	50	21.0	Y	N	0	0	1700-1800	71	75%	7%	11%	0%	0%	1%	4%	0%	0%	0%	0%	0%	0%	0%	0%	1%	0%	0%	100%
Access Road to Dragon Cove III	S4705	LD	50	21.0	Y	N	0	0	1800-1900	63	75%	6%	11%	0%	0%	2%	5%	0%	0%	0%	0%	0%	0%	0%	0%	2%	0%	0%	100%
Access Road to Dragon Cove III	S4705	LD	50	21.0	Y	N	0	0	1900-2000	28	79%	7%	11%	0%	0%	0%	4%	0%	0%	0%	0%	0%	0%	0%	0%	0%	0%	0%	100%
Access Road to Dragon Cove III	S4705	LD	50	21.0	Y	N	0	0	2000-2100	16	75%	6%	13%	0%	0%	0%	6%	0%	0%	0%	0%	0%	0%	0%	0%	0%	0%	0%	100%
Access Road to Dragon Cove III	S4705	LD	50	21.0	Y	N	0	0	2100-2200	8	75%	13%	13%	0%	0%	0%	0%	0%	0%	0%	0%	0%	0%	0%	0%	0%	0%	0%	100%
Access Road to Dragon Cove III	S4705	LD	50	21.0	Y	N	0	0	2200-2300	7	86%	0%	14%	0%	0%	0%	0%	0%	0%	0%	0%	0%	0%	0%	0%	0%	0%	0%	100%
Access Road to Dragon Cove III	S4705	LD	50	21.0	Y	N	0	0	2300-0000	9	78%	11%	11%	0%	0%	0%	0%	0%	0%	0%	0%	0%	0%	0%	0%	0%	0%	0%	100%
Access Road to Dragon Cove III	S4706	LD	50	21.0	Y	N	0	0	0000-0100	3	67%	0%	33%	0%	0%	0%	0%	0%	0%	0%	0%	0%	0%	0%	0%	0%	0%	0%	100%
Access Road to Dragon Cove III	S4706	LD	50	21.0	Y	N	0	0	0100-0200	1	100%	0%	0%	0%	0%	0%	0%	0%	0%	0%	0%	0%	0%	0%	0%	0%	0%	0%	100%
Access Road to Dragon Cove III	S4706	LD	50	21.0	Y	N	0	0	0200-0300	1	100%	0%	0%	0%	0%	0%	0%	0%	0%	0%	0%	0%	0%	0%	0%	0%	0%	0%	100%
Access Road to Dragon Cove III	S4706	LD	50	21.0	Y	N	0	0	0300-0400	0	0%	0%	0%	0%	0%	0%	0%	0%	0%	0%	0%	0%	0%	0%	0%	0%	0%	0%	0%
Access Road to Dragon Cove III	S4706	LD	50	21.0	Y	N	0	0	0400-0500	0	0%	0%	0%	0%	0%	0%	0%	0%	0%	0%	0%	0%	0%	0%	0%	0%	0%	0%	0%
Access Road to Dragon Cove III	S4706	LD	50	21.0	Y	N	0	0	0500-0600	1	100%	0%	0%	0%	0%	0%	0%	0%	0%	0%	0%	0%	0%	0%	0%	0%	0%	0%	100%
Access Road to Dragon Cove III	S4706	LD	50	21.0	Y	N	0	0	0600-0700	7	57%	14%	29%	0%	0%	0%	0%	0%	0%	0%	0%	0%	0%	0%	0%	0%	0%	0%	100%
Access Road to Dragon Cove III	S4706	LD	50	21.0	Y	N	0	0	0700-0800	33	61%	12%	24%	0%	0%	0%	0%	0%	0%	0%	0%	0%	0%	0%	0%	3%	0%	0%	100%
Access Road to Dragon Cove III	S4706	LD	50	21.0	Y	N	0	0	0800-0900	34	62%	12%	24%	0%	0%	0%	0%	0%	0%	0%	0%	0%	0%	0%	0%	3%	0%	0%	100%
Access Road to Dragon Cove III	S4706	LD	50	21.0	Y	N	0	0	0900-1000	28	61%	11%	25%	0%	0%	0%	0%	0%	0%	0%	0%	0%	0%	0%	0%	4%	0%	0%	100%
Access Road to Dragon Cove III	S4706	LD	50	21.0	Y	N	0	0	1000-1100	31	61%	13%	23%	0%	0%	0%	0%	0%	0%	0%	0%	0%	0%	0%	0%	3%	0%	0%	100%
Access Road to Dragon Cove III	S4706	LD	50	21.0	Y	N	0	0	1100-1200	34	62%	12%	24%	0%	0%	0%	0%	0%	0%	0%	0%	0%	0%	0%	0%	3%	0%	0%	100%
Access Road to Dragon Cove III	S4706	LD	50	21.0	Y	N	0	0	1200-1300	73	75%	7%	11%	0%	0%	1%	4%	0%	0%	0%	0%	0%	0%	0%	0%	1%	0%	0%	100%
Access Road to Dragon Cove III	S4706	LD	50	21.0	Y	N	0	0	1300-1400	77	74%	6%	12%	0%	0%	1%	5%	0%	0%	0%	0%	0%	0%	0%	0%	1%	0%	0%	100%
Access Road to Dragon Cove III	S4706	LD	50	21.0	Y	N	0	0	1400-1500	102	75%	6%	11%	0%	0%	2%	5%	0%	0%	0%	0%	0%	0%	0%	0%	2%	0%	0%	100%
Access Road to Dragon Cove III	S4706	LD	50	21.0	Y	N	0	0	1500-1600	83	76%	6%	11%	0%	0%	1%	5%	0%	0%	0%	0%	0%	0%	0%	0%	1%	0%	0%	100%
Access Road to Dragon Cove III	S4706	LD	50	21.0	Y	N	0	0	1600-1700	78	74%	6%	12%	0%	0%	1%	5%	0%	0%	0%	0%	0%	0%	0%	0%	1%	0%	0%	100%
Access Road to Dragon Cove III	S4706	LD	50	21.0	Y	N	0	0	1700-1800	71	75%	7%	11%	0%	0%	1%	4%	0%	0%	0%	0%	0%	0%	0%	0%	1%	0%	0%	100%
Access Road to Dragon Cove III	S4706	LD	50	21.0	Y	N	0	0	1800-1900	63	75%	6%	11%	0%	0%	2%	5%	0%	0%	0%	0%	0%	0%	0%	0%	2%	0%	0%	100%
Access Road to Dragon Cove III	S4706	LD	50	21.0	Y	N	0	0	1900-2000	28	79%	7%	11%	0%	0%	0%	4%	0%	0%	0%	0%	0%	0%	0%	0%	0%	0%	0%	100%
Access Road to Dragon Cove III	S4706	LD	50	21.0	Y	N	0	0	2000-2100	16	75%	6%	13%	0%	0%	0%	6%	0%	0%	0%	0%	0%	0%	0%	0%	0%	0%	0%	100%
Access Road to Dragon Cove III	S4706	LD	50	21.0	Y	N	0	0	2100-2200	8	75%	13%	13%	0%	0%	0%	0%	0%	0%	0%	0%	0%	0%	0%	0%	0%	0%	0%	100%
Access Road to Dragon Cove III	S4706	LD	50	21.0	Y	N	0	0	2200-2300	7	86%	0%	14%	0%	0%	0%	0%	0%	0%	0%	0%	0%	0%	0%	0%	0%	0%	0%	100%
Access Road to Dragon Cove III	S4706	LD	50	21.0	Y	N	0	0	2300-0000	9	78%	11%	11%	0%	0%	0%	0%	0%	0%	0%	0%	0%	0%	0%	0%	0%	0%	0%	100%
Access Road to Dragon Cove III	S4707	LD	50	21.0	Y	N	0	0	0000-0100	3	67%	0%	33%	0%	0%	0%	0%	0%	0%	0%	0%	0%	0%	0%	0%	0%	0%	0%	100%
Access Road to Dragon Cove III	S4707	LD	50	21.0	Y	N	0	0	0100-0200	1	100%	0%	0%	0%	0%	0%	0%	0%	0%	0%	0%	0%	0%	0%	0%	0%	0%	0%	100%
Access Road to Dragon Cove III	S4707	LD	50	21.0	Y	N	0	0	0200-0300	1	100%	0%	0%	0%	0%	0%	0%	0%	0%	0%	0%	0%	0%	0%	0%	0%	0%	0%	100%
Access Road to Dragon Cove III	S4707	LD	50	21.0	Y	N	0	0	0300-0400	0	0%	0%	0%	0%	0%	0%	0%	0%	0%	0%	0%	0%	0%	0%	0%	0%	0%	0%	0%
Access Road to Dragon Cove III	S4707	LD	50	21.0	Y	N	0	0	0400-0500	0	0%	0%	0%	0%	0%	0%	0%	0%	0%	0%	0%	0%	0%	0%	0%	0%	0%	0%	0%
Access Road to Dragon Cove III	S4707	LD	50	21.0	Y	N	0	0	0500-0600	1	100%	0%	0%	0%	0%	0%	0%	0%	0%	0%	0%	0%	0%	0%	0%	0%	0%	0%	100%
Access Road to Dragon Cove III	S4707	LD	50	21.0	Y	N	0	0	0600-0700	7	57%	14%	29%	0%	0%	0%	0%	0%	0%	0%	0%	0%	0%	0%	0%	0%	0%	0%	100%
Access Road to Dragon Cove III	S4707	LD	50	21.0	Y	N	0	0	0700-0800	33	61%	12%	24%	0%	0%	0%	0%	0%	0%	0%	0%	0%	0%	0%	0%	3%	0%	0%	100%
Access Road to Dragon Cove III	S4707	LD	50	21.0	Y	N	0	0	0800-0900	34	62%	12%	24%	0%	0%	0%	0%	0%	0%	0%	0%	0%	0%	0%	0%	3%	0%	0%	100%
Access Road to Dragon Cove III	S4707	LD	50	21.0	Y	N	0	0	0900-1000	28	61%	11%	25%	0%	0%	0%	0%	0%	0%	0%	0%	0%	0%	0%	0%	4%	0%	0%	100%
Access Road to Dragon Cove III	S4707	LD	50	21.0	Y	N	0	0	1000-1100	31	61%	13%	23%	0%	0%	0%	0%	0%	0%	0%	0%	0%	0%	0%	0%	3%	0%	0%	100%
Access Road to Dragon Cove III	S4707	LD	50	21.0	Y	N	0	0	1100-1200	34	62%	12%	24%	0%	0%	0%	0%	0%	0%	0%	0%	0%	0%	0%	0%	3%	0%	0%	100%
Access Road to Dragon Cove III	S4707	LD	50	21.0	Y	N	0	0	1200-1300	73	75%	7%	11%	0%	0%	1%	4%	0%	0%	0%	0%	0%	0%	0%	0%	1%	0%	0%	100%
Access Road to Dragon Cove III	S4707	LD	50	21.0	Y	N	0	0	1300-1400	77	74%	6%	12%	0%	0%	1%	5%	0%	0%	0%	0%	0%	0%	0%	0%	1%	0%	0%	100%
Access Road to Dragon Cove III	S4707	LD	50	21.0	Y	N	0	0	1400-1500	102	75%	6%	11%	0%	0%	2%	5%	0%	0%	0%	0%	0%	0%	0%	0%	2%	0%	0%	100%
Access Road to Dragon Cove III	S4707	LD	50	21.0	Y	N	0	0	1500-1600	83	76%	6%	11%	0%	0%	1%	5%	0%	0%	0%	0%	0%	0%	0%	0%	1%	0%	0%	100%
Access Road to Dragon Cove III	S4707	LD	50	21.0	Y	N	0	0	1600-1700	78	74%	6%	12%	0%	0%	1%	5%	0%	0%	0%	0%	0%	0%	0%	0%	1%	0%	0%	100%
Access Road to Dragon Cove III	S4707	LD	50	21.0	Y	N	0	0	1700-1800	71	75%	7%	11%	0%	0%	1%	4%	0%	0%	0%	0%	0%	0%	0%	0%	1%	0%	0%	100%
Access Road to Dragon Cove III	S4707	LD	50	21.0	Y	N	0	0	1800-1900	63	75%	6%	11%	0%	0%	2%	5%	0%	0%	0%	0%	0%	0%	0%	0%	2%	0%	0%	100%
Access Road to Dragon Cove III	S4707	LD	50	21.0	Y	N	0	0	1900-2000	28	79%	7%	11%	0%	0%	0%	4%	0%	0%	0%	0%	0%	0%	0%	0%	0%	0%	0%	100%
Access Road to Dragon Cove III	S4707	LD	50	21.0	Y	N	0	0	2000-2100	16	75%	6%	13%	0%	0%	0%	6%	0%	0%	0%	0%	0%	0%	0%	0%	0%	0%	0%	100%
Access Road to Dragon Cove III	S4707	LD	50	21.0	Y	N	0	0	2100-2200	8	75%	13%	13%	0%	0%	0%	0%	0%	0%	0%	0%	0%	0%	0%	0%	0%	0%	0%	100%
Access Road to Dragon Cove III	S4707	LD	50	21.0	Y	N	0	0	2200-2300	7	86%	0%	14%	0%	0%	0%	0%	0%	0%	0%	0%	0%	0%	0%	0%	0%	0%	0%	100%
Access Road to Dragon Cove III	S4707	LD	50	21.0	Y	N	0	0	2300-0000	9	78%	11%	11%	0%	0%	0%	0%	0%	0%	0%	0%	0%	0%	0%	0%	0%	0%	0%	100%
Access Road to Dragon Cove III	S4708	LD	50	21.0	Y	N	0	0	0000-0100	3	67%	0%	33%	0%	0%	0%	0%	0%	0%	0%	0%	0%	0%	0%	0%	0%	0%	0%	100%
Access Road to Dragon Cove III	S4708	LD	50	21.0	Y	N	0	0	0100-0200	1	100%	0%	0%	0%	0%	0%	0%	0%	0%	0%	0%	0%	0%	0%	0%	0%	0%	0%	100%
Access Road to Dragon Cove III	S4708	LD	50	21.0	Y	N	0	0	0200-0300	1	100%	0%	0%	0%	0%	0%	0%	0%	0%	0%	0%	0%	0%	0%	0%	0%	0%	0%	100%
Access Road to Dragon Cove III	S4708	LD	50	21.0	Y	N	0	0	0300-0400	0	0%	0%	0%	0%	0%	0%	0%	0%	0%	0%	0%	0%	0%	0%	0%	0%	0%	0%	0%
Access Road to Dragon Cove III	S4708	LD	50	21.0	Y	N	0	0	0400-0500	0	0%	0%	0%	0%	0%	0%	0%	0%	0%	0%	0%	0%	0%	0%	0%	0%	0%	0%	0%
Access Road to Dragon Cove III	S4708	LD	50	21.0	Y	N	0	0	0500-0600	1	100%	0%	0%	0%	0%	0%	0%	0%	0%	0%	0%	0%	0%	0%	0%	0%	0%	0%	100%
Access Road to Dragon Cove III	S4708	LD	50	21.0	Y	N	0	0	0600-0700	7	57%	14%	29%	0%	0%	0%	0%	0%	0%	0%	0%	0%	0%	0%	0%	0%	0%	0%	100%
Access Road to Dragon Cove III	S4708	LD	50	21.0	Y	N	0	0	0700-0800	33	61%	12%	24%	0%	0%	0%	0%	0%	0%	0%	0%	0%	0%	0%	0%	3%	0%	0%	100%
Access Road to Dragon Cove III	S4708	LD	50	21.0	Y	N	0	0	0800-0900	34	62%	12%	24%	0%	0%	0%	0%	0%	0%	0%	0%	0%	0%	0%	0%	3%	0%	0%	100%
Access Road to Dragon Cove III	S4708	LD	50	21.0	Y	N	0	0	0900-1000	28	61%	11%	25%	0%	0%	0%	0%	0%	0%	0%	0%	0%	0%	0%	0%	4%	0%	0%	100%
Access Road to Dragon Cove III	S4708	LD	50	21.0	Y	N	0	0	1000-1100	31	61%	13%	23%	0%	0%	0%	0%	0%	0%	0%	0%	0%	0%	0%	0%	3%	0%	0%	100%
Access Road to Dragon Cove III	S4708	LD	50	21.0	Y	N	0	0	1100-1200	34	62%	12%	24%	0%	0%	0%	0%	0%	0%	0%	0%	0%	0%	0%	0%	3%	0%	0%	100%
Access Road to Dragon Cove III	S4708	LD	50	21.0	Y	N	0	0	1200-1300	73	75%	7%	11%	0%	0%	1%	4%	0%	0%	0%	0%	0%	0%	0%	0%	1%	0%	0%	100%
Access Road to Dragon Cove III	S4708	LD	50	21.0	Y	N	0	0	1300-1400	77	74%	6%	12%	0%	0%	1%	5%	0%	0%	0%	0%	0%	0%	0%	0%	1%	0%	0%	100%
Access Road to Dragon Cove III	S4708	LD	50	21.0	Y	N	0	0	1400-1500	102	75%	6%	11%	0%	0%	2%	5%	0%	0%	0%	0%	0%	0%	0%	0%	2%	0%	0%	100%
Access Road to Dragon Cove III	S4708	LD	50	21.0	Y	N	0	0	1500-1600	83	76%	6%	11%	0%	0%	1%	5%	0%	0%	0%	0%	0%	0%	0%	0%	1%	0%	0%	100%
Access Road to Dragon Cove III	S4708	LD	50	21.0	Y	N	0	0	1600-1700	78	74%	6%	12%	0%	0%	1%	5%	0%	0%	0%	0%	0%	0%	0%	0%	1%	0%	0%	100%
Access Road to Dragon Cove III	S4708	LD	50	21.0	Y	N	0	0	1700-1800	71	75%	7%	11%	0%	0%	1%	4%	0%	0%	0%	0%	0%	0%	0%	0%	1%	0%	0%	100%
Access Road to Dragon Cove III	S4708	LD	50	21.0	Y	N	0	0	1800-1900	63	75%	6%	11%	0%	0%	2%	5%	0%	0%	0%	0%	0%	0%	0%	0%	2%	0%	0%	100%
Access Road to Dragon Cove III	S4708	LD	50	21.0	Y	N	0	0	1900-2000	28	79%	7%	11%	0%	0%	0%	4%	0%	0%	0%	0%	0%	0%	0%	0%	0%	0%	0%	100%
Access Road to Dragon Cove III	S4708	LD	50	21.0	Y	N	0	0	2000-2100	16	75%	6%	13%	0%	0%	0%	6%	0%	0%	0%	0%	0%	0%	0%	0%	0%	0%	0%	100%
Access Road to Dragon Cove III	S4708	LD	50	21.0	Y	N	0	0	2100-2200	8	75%	13%	13%	0%	0%	0%	0%	0%	0%	0%	0%	0%	0%	0%	0%	0%	0%	0%	100%
Access Road to Dragon Cove III	S4708	LD	50	21.0	Y	N	0	0	2200-2300	7	86%	0%	14%	0%	0%	0%	0%	0%	0%	0%	0%	0%	0%	0%	0%	0%	0%	0%	100%
Access Road to Dragon Cove III	S4708	LD	50	21.0	Y	N	0	0	2300-0000	9	78%	11%	11%	0%	0%	0%	0%	0%	0%	0%	0%	0%	0%	0%	0%	0%	0%	0%	100%
Deep Bay Road	S4709	LD	50	21.0	Y	N	0	0	0000-0100	3	67%	0%	33%	0%	0%	0%	0%	0%	0%	0%	0%	0%	0%	0%	0%	0%	0%	0%	100%
Deep Bay Road	S4709	LD	50	21.0	Y	N	0	0	0100-0200	1	100%	0%	0%	0%	0%	0%	0%	0%	0%	0%	0%	0%	0%	0%	0%	0%	0%	0%	100%
Deep Bay Road	S4709	LD	50	21.0	Y	N	0	0	0200-0300	1	100%	0%	0%	0%	0%	0%	0%	0%	0%	0%	0%	0%	0%	0%	0%	0%	0%	0%	100%
Deep Bay Road	S4709	LD	50	21.0	Y	N	0	0	0300-0400	0	0%	0%	0%	0%	0%	0%	0%	0%	0%	0%	0%	0%	0%	0%	0%	0%	0%	0%	0%
Deep Bay Road	S4709	LD	50	21.0	Y	N	0	0	0400-0500	0	0%	0%	0%	0%	0%	0%	0%	0%	0%	0%	0%	0%	0%	0%	0%	0%	0%	0%	0%
Deep Bay Road	S4709	LD	50	21.0	Y	N	0	0	0500-0600	1	100%	0%	0%	0%	0%	0%	0%	0%	0%	0%	0%	0%	0%	0%	0%	0%	0%	0%	100%
Deep Bay Road	S4709	LD	50	21.0	Y	N	0	0	0600-0700	7	57%	14%	29%	0%	0%	0%	0%	0%	0%	0%	0%	0%	0%	0%	0%	0%	0%	0%	100%
Deep Bay Road	S4709	LD	50	21.0	Y	N	0	0	0700-0800	33	61%	12%	24%	0%	0%	0%	0%	0%	0%	0%	0%	0%	0%	0%	0%	3%	0%	0%	100%
Deep Bay Road	S4709	LD	50	21.0	Y	N	0	0	0800-0900	34	62%	12%	24%	0%	0%	0%	0%	0%	0%	0%	0%	0%	0%	0%	0%	3%	0%	0%	100%
Deep Bay Road	S4709	LD	50	21.0	Y	N	0	0	0900-1000	28	61%	11%	25%	0%	0%	0%	0%	0%	0%	0%	0%	0%	0%	0%	0%	4%	0%	0%	100%
Deep Bay Road	S4709	LD	50	21.0	Y	N	0	0	1000-1100	31	61%	13%	23%	0%	0%	0%	0%	0%	0%	0%	0%	0%	0%	0%	0%	3%	0%	0%	100%
Deep Bay Road	S4709	LD	50	21.0	Y	N	0	0	1100-1200	34	62%	12%	24%	0%	0%	0%	0%	0%	0%	0%	0%	0%	0%	0%	0%	3%	0%	0%	100%
Deep Bay Road	S4709	LD	50	21.0	Y	N	0	0	1200-1300	73	75%	7%	11%	0%	0%	1%	4%	0%	0%	0%	0%	0%	0%	0%	0%	1%	0%	0%	100%
Deep Bay Road	S4709	LD	50	21.0	Y	N	0	0	1300-1400	77	74%	6%	12%	0%	0%	1%	5%	0%	0%	0%	0%	0%	0%	0%	0%	1%	0%	0%	100%
Deep Bay Road	S4709	LD	50	21.0	Y	N	0	0	1400-1500	102	75%	6%	11%	0%	0%	2%	5%	0%	0%	0%	0%	0%	0%	0%	0%	2%	0%	0%	100%
Deep Bay Road	S4709	LD	50	21.0	Y	N	0	0	1500-1600	83	76%	6%	11%	0%	0%	1%	5%	0%	0%	0%	0%	0%	0%	0%	0%	1%	0%	0%	100%
Deep Bay Road	S4709	LD	50	21.0	Y	N	0	0	1600-1700	78	74%	6%	12%	0%	0%	1%	5%	0%	0%	0%	0%	0%	0%	0%	0%	1%	0%	0%	100%
Deep Bay Road	S4709	LD	50	21.0	Y	N	0	0	1700-1800	71	75%	7%	11%	0%	0%	1%	4%	0%	0%	0%	0%	0%	0%	0%	0%	1%	0%	0%	100%
Deep Bay Road	S4709	LD	50	21.0	Y	N	0	0	1800-1900	63	75%	6%	11%	0%	0%	2%	5%	0%	0%	0%	0%	0%	0%	0%	0%	2%	0%	0%	100%
Deep Bay Road	S4709	LD	50	21.0	Y	N	0	0	1900-2000	28	79%	7%	11%	0%	0%	0%	4%	0%	0%	0%	0%	0%	0%	0%	0%	0%	0%	0%	100%
Deep Bay Road	S4709	LD	50	21.0	Y	N	0	0	2000-2100	16	75%	6%	13%	0%	0%	0%	6%	0%	0%	0%	0%	0%	0%	0%	0%	0%	0%	0%	100%
Deep Bay Road	S4709	LD	50	21.0	Y	N	0	0	2100-2200	8	75%	13%	13%	0%	0%	0%	0%	0%	0%	0%	0%	0%	0%	0%	0%	0%	0%	0%	100%
Deep Bay Road	S4709	LD	50	21.0	Y	N	0	0	2200-2300	7	86%	0%	14%	0%	0%	0%	0%	0%	0%	0%	0%	0%	0%	0%	0%	0%	0%	0%	100%
Deep Bay Road	S4709	LD	50	21.0	Y	N	0	0	2300-0000	9	78%	11%	11%	0%	0%	0%	0%	0%	0%	0%	0%	0%	0%	0%	0%	0%	0%	0%	100%
Deep Bay Road	S4902	LD	50	21.0	Y	N	0	0	0000-0100	3	67%	0%	33%	0%	0%	0%	0%	0%	0%	0%	0%	0%	0%	0%	0%	0%	0%	0%	100%
Deep Bay Road	S4902	LD	50	21.0	Y	N	0	0	0100-0200	1	100%	0%	0%	0%	0%	0%	0%	0%	0%	0%	0%	0%	0%	0%	0%	0%	0%	0%	100%
Deep Bay Road	S4902	LD	50	21.0	Y	N	0	0	0200-0300	1	100%	0%	0%	0%	0%	0%	0%	0%	0%	0%	0%	0%	0%	0%	0%	0%	0%	0%	100%
Deep Bay Road	S4902	LD	50	21.0	Y	N	0	0	0300-0400	0	0%	0%	0%	0%	0%	0%	0%	0%	0%	0%	0%	0%	0%	0%	0%	0%	0%	0%	0%
Deep Bay Road	S4902	LD	50	21.0	Y	N	0	0	0400-0500	0	0%	0%	0%	0%	0%	0%	0%	0%	0%	0%	0%	0%	0%	0%	0%	0%	0%	0%	0%
Deep Bay Road	S4902	LD	50	21.0	Y	N	0	0	0500-0600	1	100%	0%	0%	0%	0%	0%	0%	0%	0%	0%	0%	0%	0%	0%	0%	0%	0%	0%	100%
Deep Bay Road	S4902	LD	50	21.0	Y	N	0	0	0600-0700	7	57%	14%	29%	0%	0%	0%	0%	0%	0%	0%	0%	0%	0%	0%	0%	0%	0%	0%	100%
Deep Bay Road	S4902	LD	50	21.0	Y	N	0	0	0700-0800	33	61%	12%	24%	0%	0%	0%	0%	0%	0%	0%	0%	0%	0%	0%	0%	3%	0%	0%	100%
Deep Bay Road	S4902	LD	50	21.0	Y	N	0	0	0800-0900	34	62%	12%	24%	0%	0%	0%	0%	0%	0%	0%	0%	0%	0%	0%	0%	3%	0%	0%	100%
Deep Bay Road	S4902	LD	50	21.0	Y	N	0	0	0900-1000	28	61%	11%	25%	0%	0%	0%	0%	0%	0%	0%	0%	0%	0%	0%	0%	4%	0%	0%	100%
Deep Bay Road	S4902	LD	50	21.0	Y	N	0	0	1000-1100	31	61%	13%	23%	0%	0%	0%	0%	0%	0%	0%	0%	0%	0%	0%	0%	3%	0%	0%	100%
Deep Bay Road	S4902	LD	50	21.0	Y	N	0	0	1100-1200	34	62%	12%	24%	0%	0%	0%	0%	0%	0%	0%	0%	0%	0%	0%	0%	3%	0%	0%	100%
Deep Bay Road	S4902	LD	50	21.0	Y	N	0	0	1200-1300	73	75%	7%	11%	0%	0%	1%	4%	0%	0%	0%	0%	0%	0%	0%	0%	1%	0%	0%	100%
Deep Bay Road	S4902	LD	50	21.0	Y	N	0	0	1300-1400	77	74%	6%	12%	0%	0%	1%	5%	0%	0%	0%	0%	0%	0%	0%	0%	1%	0%	0%	100%
Deep Bay Road	S4902	LD	50	21.0	Y	N	0	0	1400-1500	102	75%	6%	11%	0%	0%	2%	5%	0%	0%	0%	0%	0%	0%	0%	0%	2%	0%	0%	100%
Deep Bay Road	S4902	LD	50	21.0	Y	N	0	0	1500-1600	83	76%	6%	11%	0%	0%	1%	5%	0%	0%	0%	0%	0%	0%	0%	0%	1%	0%	0%	100%
Deep Bay Road	S4902	LD	50	21.0	Y	N	0	0	1600-1700	78	74%	6%	12%	0%	0%	1%	5%	0%	0%	0%	0%	0%	0%	0%	0%	1%	0%	0%	100%
Deep Bay Road	S4902	LD	50	21.0	Y	N	0	0	1700-1800	71	75%	7%	11%	0%	0%	1%	4%	0%	0%	0%	0%	0%	0%	0%	0%	1%	0%	0%	100%
Deep Bay Road	S4902	LD	50	21.0	Y	N	0	0	1800-1900	63	75%	6%	11%	0%	0%	2%	5%	0%	0%	0%	0%	0%	0%	0%	0%	2%	0%	0%	100%
Deep Bay Road	S4902	LD	50	21.0	Y	N	0	0	1900-2000	28	79%	7%	11%	0%	0%	0%	4%	0%	0%	0%	0%	0%	0%	0%	0%	0%	0%	0%	100%
Deep Bay Road	S4902	LD	50	21.0	Y	N	0	0	2000-2100	16	75%	6%	13%	0%	0%	0%	6%	0%	0%	0%	0%	0%	0%	0%	0%	0%	0%	0%	100%
Deep Bay Road	S4902	LD	50	21.0	Y	N	0	0	2100-2200	8	75%	13%	13%	0%	0%	0%	0%	0%	0%	0%	0%	0%	0%	0%	0%	0%	0%	0%	100%
Deep Bay Road	S4902	LD	50	21.0	Y	N	0	0	2200-2300	7	86%	0%	14%	0%	0%	0%	0%	0%	0%	0%	0%	0%	0%	0%	0%	0%	0%	0%	100%
Deep Bay Road	S4902	LD	50	21.0	Y	N	0	0	2300-0000	9	78%	11%	11%	0%	0%	0%	0%	0%	0%	0%	0%	0%	0%	0%	0%	0%	0%	0%	100%

Road Name	Road ID	Road Type	Speed Limit (km/hr)	Average Speed (km/hr)	Start Emission Estimated by Broad Brush Approach (Y/N)	With barrier (N / Cantilever / vertical / semi-enclosure / full enclosure)	Barrier width (m)	Barrier height (m)	Hour	Total Vehicles (Veh/hr)	01 - Private Cars	02 - Taxi	03 - Light Goods Vehicles <=2.5t	04 - Light Goods Vehicles 2.5-3.5t	05 - Light Goods Vehicles >3.5t	06 - Medium Goods Vehicles <=15t	07 - Medium Goods Vehicles 15-24t	08 - Public Light Buses	09 - Private Light Bus <=3.5t	10 - Private Light Bus >3.5t	11 - Non-franchised Bus<=6.4t	12 - Non-franchised Bus 6.4-15t	13 - Non-franchised Bus 15-24t	14 - Franchised Bus Single Deck	15 - Franchised Bus Double Deck	16 - Motorcycles	17 - Heavy Goods Vehicles >24t	18 - Non-franchised Bus >24t	Total
											PC	TAXI	LGV3	LGV4	LGV6	HGV7	HGV8	PLB	PV4	PV5	NFB6	NFB7	NFB8	FBSD	FBDD	MC	HGV9	NFB9	
Deep Bay Road	S4903	LD	50	21.0	Y	N	0	0	0000-0100	1	100%	0%	0%	0%	0%	0%	0%	0%	0%	0%	0%	0%	0%	0%	0%	0%	0%	0%	100%
Deep Bay Road	S4903	LD	50	21.0	Y	N	0	0	0100-0200	1	100%	0%	0%	0%	0%	0%	0%	0%	0%	0%	0%	0%	0%	0%	0%	0%	0%	0%	100%
Deep Bay Road	S4903	LD	50	21.0	Y	N	0	0	0200-0300	0	0%	0%	0%	0%	0%	0%	0%	0%	0%	0%	0%	0%	0%	0%	0%	0%	0%	0%	0%
Deep Bay Road	S4903	LD	50	21.0	Y	N	0	0	0300-0400	0	0%	0%	0%	0%	0%	0%	0%	0%	0%	0%	0%	0%	0%	0%	0%	0%	0%	0%	0%
Deep Bay Road	S4903	LD	50	21.0	Y	N	0	0	0400-0500	0	0%	0%	0%	0%	0%	0%	0%	0%	0%	0%	0%	0%	0%	0%	0%	0%	0%	0%	0%
Deep Bay Road	S4903	LD	50	21.0	Y	N	0	0	0500-0600	1	100%	0%	0%	0%	0%	0%	0%	0%	0%	0%	0%	0%	0%	0%	0%	0%	0%	0%	100%
Deep Bay Road	S4903	LD	50	21.0	Y	N	0	0	0600-0700	4	75%	0%	0%	0%	0%	0%	0%	25%	0%	0%	0%	0%	0%	0%	0%	0%	0%	0%	100%
Deep Bay Road	S4903	LD	50	21.0	Y	N	0	0	0700-0800	19	63%	0%	5%	0%	0%	0%	5%	16%	0%	0%	0%	0%	0%	0%	0%	11%	0%	0%	100%
Deep Bay Road	S4903	LD	50	21.0	Y	N	0	0	0800-0900	20	65%	0%	5%	0%	0%	0%	5%	15%	0%	0%	0%	0%	0%	0%	0%	10%	0%	0%	100%
Deep Bay Road	S4903	LD	50	21.0	Y	N	0	0	0900-1000	17	65%	0%	6%	0%	0%	0%	6%	12%	0%	0%	0%	0%	0%	0%	0%	12%	0%	0%	100%
Deep Bay Road	S4903	LD	50	21.0	Y	N	0	0	1000-1100	19	63%	0%	5%	0%	0%	0%	5%	16%	0%	0%	0%	0%	0%	0%	0%	11%	0%	0%	100%
Deep Bay Road	S4903	LD	50	21.0	Y	N	0	0	1100-1200	20	65%	0%	5%	0%	0%	0%	5%	15%	0%	0%	0%	0%	0%	0%	0%	10%	0%	0%	100%
Deep Bay Road	S4903	LD	50	21.0	Y	N	0	0	1200-1300	12	58%	0%	0%	0%	0%	0%	0%	25%	0%	0%	0%	0%	0%	0%	0%	17%	0%	0%	100%
Deep Bay Road	S4903	LD	50	21.0	Y	N	0	0	1300-1400	13	54%	0%	0%	0%	0%	0%	0%	31%	0%	0%	0%	0%	0%	0%	0%	15%	0%	0%	100%
Deep Bay Road	S4903	LD	50	21.0	Y	N	0	0	1400-1500	18	56%	0%	0%	0%	0%	0%	0%	28%	0%	0%	0%	0%	0%	0%	0%	17%	0%	0%	100%
Deep Bay Road	S4903	LD	50	21.0	Y	N	0	0	1500-1600	15	53%	0%	0%	0%	0%	0%	0%	27%	0%	0%	0%	0%	0%	0%	0%	20%	0%	0%	100%
Deep Bay Road	S4903	LD	50	21.0	Y	N	0	0	1600-1700	13	54%	0%	0%	0%	0%	0%	0%	31%	0%	0%	0%	0%	0%	0%	0%	15%	0%	0%	100%
Deep Bay Road	S4903	LD	50	21.0	Y	N	0	0	1700-1800	12	58%	0%	0%	0%	0%	0%	0%	25%	0%	0%	0%	0%	0%	0%	0%	17%	0%	0%	100%
Deep Bay Road	S4903	LD	50	21.0	Y	N	0	0	1800-1900	11	55%	0%	0%	0%	0%	0%	0%	27%	0%	0%	0%	0%	0%	0%	0%	18%	0%	0%	100%
Deep Bay Road	S4903	LD	50	21.0	Y	N	0	0	1900-2000	5	60%	0%	0%	0%	0%	0%	0%	20%	0%	0%	0%	0%	0%	0%	0%	20%	0%	0%	100%
Deep Bay Road	S4903	LD	50	21.0	Y	N	0	0	2000-2100	4	50%	0%	0%	0%	0%	0%	0%	25%	0%	0%	0%	0%	0%	0%	0%	25%	0%	0%	100%
Deep Bay Road	S4903	LD	50	21.0	Y	N	0	0	2100-2200	1	100%	0%	0%	0%	0%	0%	0%	0%	0%	0%	0%	0%	0%	0%	0%	0%	0%	0%	100%
Deep Bay Road	S4903	LD	50	21.0	Y	N	0	0	2200-2300	1	100%	0%	0%	0%	0%	0%	0%	0%	0%	0%	0%	0%	0%	0%	0%	0%	0%	0%	100%
Deep Bay Road	S4903	LD	50	21.0	Y	N	0	0	2300-0000	1	100%	0%	0%	0%	0%	0%	0%	0%	0%	0%	0%	0%	0%	0%	0%	0%	0%	0%	100%
Deep Bay Road	S4904	LD	50	21.0	Y	N	0	0	0000-0100	1	100%	0%	0%	0%	0%	0%	0%	0%	0%	0%	0%	0%	0%	0%	0%	0%	0%	0%	100%
Deep Bay Road	S4904	LD	50	21.0	Y	N	0	0	0100-0200	1	100%	0%	0%	0%	0%	0%	0%	0%	0%	0%	0%	0%	0%	0%	0%	0%	0%	0%	100%
Deep Bay Road	S4904	LD	50	21.0	Y	N	0	0	0200-0300	0	0%	0%	0%	0%	0%	0%	0%	0%	0%	0%	0%	0%	0%	0%	0%	0%	0%	0%	0%
Deep Bay Road	S4904	LD	50	21.0	Y	N	0	0	0300-0400	0	0%	0%	0%	0%	0%	0%	0%	0%	0%	0%	0%	0%	0%	0%	0%	0%	0%	0%	0%
Deep Bay Road	S4904	LD	50	21.0	Y	N	0	0	0400-0500	0	0%	0%	0%	0%	0%	0%	0%	0%	0%	0%	0%	0%	0%	0%	0%	0%	0%	0%	0%
Deep Bay Road	S4904	LD	50	21.0	Y	N	0	0	0500-0600	1	100%	0%	0%	0%	0%	0%	0%	0%	0%	0%	0%	0%	0%	0%	0%	0%	0%	0%	100%
Deep Bay Road	S4904	LD	50	21.0	Y	N	0	0	0600-0700	4	75%	0%	0%	0%	0%	0%	0%	25%	0%	0%	0%	0%	0%	0%	0%	0%	0%	0%	100%
Deep Bay Road	S4904	LD	50	21.0	Y	N	0	0	0700-0800	19	63%	0%	5%	0%	0%	0%	5%	16%	0%	0%	0%	0%	0%	0%	0%	11%	0%	0%	100%
Deep Bay Road	S4904	LD	50	21.0	Y	N	0	0	0800-0900	20	65%	0%	5%	0%	0%	0%	5%	15%	0%	0%	0%	0%	0%	0%	0%	10%	0%	0%	100%
Deep Bay Road	S4904	LD	50	21.0	Y	N	0	0	0900-1000	17	65%	0%	6%	0%	0%	0%	6%	12%	0%	0%	0%	0%	0%	0%	0%	12%	0%	0%	100%
Deep Bay Road	S4904	LD	50	21.0	Y	N	0	0	1000-1100	19	63%	0%	5%	0%	0%	0%	5%	16%	0%	0%	0%	0%	0%	0%	0%	11%	0%	0%	100%
Deep Bay Road	S4904	LD	50	21.0	Y	N	0	0	1100-1200	20	65%	0%	5%	0%	0%	0%	5%	15%	0%	0%	0%	0%	0%	0%	0%	10%	0%	0%	100%
Deep Bay Road	S4904	LD	50	21.0	Y	N	0	0	1200-1300	12	58%	0%	0%	0%	0%	0%	0%	25%	0%	0%	0%	0%	0%	0%	0%	17%	0%	0%	100%
Deep Bay Road	S4904	LD	50	21.0	Y	N	0	0	1300-1400	13	54%	0%	0%	0%	0%	0%	0%	31%	0%	0%	0%	0%	0%	0%	0%	15%	0%	0%	100%
Deep Bay Road	S4904	LD	50	21.0	Y	N	0	0	1400-1500	18	56%	0%	0%	0%	0%	0%	0%	28%	0%	0%	0%	0%	0%	0%	0%	17%	0%	0%	100%
Deep Bay Road	S4904	LD	50	21.0	Y	N	0	0	1500-1600	15	53%	0%	0%	0%	0%	0%	0%	27%	0%	0%	0%	0%	0%	0%	0%	20%	0%	0%	100%
Deep Bay Road	S4904	LD	50	21.0	Y	N	0	0	1600-1700	13	54%	0%	0%	0%	0%	0%	0%	31%	0%	0%	0%	0%	0%	0%	0%	15%	0%	0%	100%
Deep Bay Road	S4904	LD	50	21.0	Y	N	0	0	1700-1800	12	58%	0%	0%	0%	0%	0%	0%	25%	0%	0%	0%	0%	0%	0%	0%	17%	0%	0%	100%
Deep Bay Road	S4904	LD	50	21.0	Y	N	0	0	1800-1900	11	55%	0%	0%	0%	0%	0%	0%	27%	0%	0%	0%	0%	0%	0%	0%	18%	0%	0%	100%
Deep Bay Road	S4904	LD	50	21.0	Y	N	0	0	1900-2000	5	60%	0%	0%	0%	0%	0%	0%	20%	0%	0%	0%	0%	0%	0%	0%	20%	0%	0%	100%
Deep Bay Road	S4904	LD	50	21.0	Y	N	0	0	2000-2100	4	50%	0%	0%	0%	0%	0%	0%	25%	0%	0%	0%	0%	0%	0%	0%	25%	0%	0%	100%
Deep Bay Road	S4904	LD	50	21.0	Y	N	0	0	2100-2200	1	100%	0%	0%	0%	0%	0%	0%	0%	0%	0%	0%	0%	0%	0%	0%	0%	0%	0%	100%
Deep Bay Road	S4904	LD	50	21.0	Y	N	0	0	2200-2300	1	100%	0%	0%	0%	0%	0%	0%	0%	0%	0%	0%	0%	0%	0%	0%	0%	0%	0%	100%
Deep Bay Road	S4904	LD	50	21.0	Y	N	0	0	2300-0000	1	100%	0%	0%	0%	0%	0%	0%	0%	0%	0%	0%	0%	0%	0%	0%	0%	0%	0%	100%
Deep Bay Road	S4905	LD	50	21.0	Y	N	0	0	0000-0100	1	100%	0%	0%	0%	0%	0%	0%	0%	0%	0%	0%	0%	0%	0%	0%	0%	0%	0%	100%
Deep Bay Road	S4905	LD	50	21.0	Y	N	0	0	0100-0200	1	100%	0%	0%	0%	0%	0%	0%	0%	0%	0%	0%	0%	0%	0%	0%	0%	0%	0%	100%
Deep Bay Road	S4905	LD	50	21.0	Y	N	0	0	0200-0300	0	0%	0%	0%	0%	0%	0%	0%	0%	0%	0%	0%	0%	0%	0%	0%	0%	0%	0%	0%
Deep Bay Road	S4905	LD	50	21.0	Y	N	0	0	0300-0400	0	0%	0%	0%	0%	0%	0%	0%	0%	0%	0%	0%	0%	0%	0%	0%	0%	0%	0%	0%
Deep Bay Road	S4905	LD	50	21.0	Y	N	0	0	0400-0500	0	0%	0%	0%	0%	0%	0%	0%	0%	0%	0%	0%	0%	0%	0%	0%	0%	0%	0%	0%
Deep Bay Road	S4905	LD	50	21.0	Y	N	0	0	0500-0600	1	100%	0%	0%	0%	0%	0%	0%	0%	0%	0%	0%	0%	0%	0%	0%	0%	0%	0%	100%
Deep Bay Road	S4905	LD	50	21.0	Y	N	0	0	0600-0700	4	75%	0%	0%	0%	0%	0%	0%	25%	0%	0%	0%	0%	0%	0%	0%	0%	0%	0%	100%
Deep Bay Road	S4905	LD	50	21.0	Y	N	0	0	0700-0800	19	63%	0%	5%	0%	0%	0%	5%	16%	0%	0%	0%	0%	0%	0%	0%	11%	0%	0%	100%
Deep Bay Road	S4905	LD	50	21.0	Y	N	0	0	0800-0900	20	65%	0%	5%	0%	0%	0%	5%	15%	0%	0%	0%	0%	0%	0%	0%	10%	0%	0%	100%
Deep Bay Road	S4905	LD	50	21.0	Y	N	0	0	0900-1000	17	65%	0%	6%	0%	0%	0%	6%	12%	0%	0%	0%	0%	0%	0%	0%	12%	0%	0%	100%
Deep Bay Road	S4905	LD	50	21.0	Y	N	0	0	1000-1100	19	63%	0%	5%	0%	0%	0%	5%	16%	0%	0%	0%	0%	0%	0%	0%	11%	0%	0%	100%
Deep Bay Road	S4905	LD	50	21.0	Y	N	0	0	1100-1200	20	65%	0%	5%	0%	0%	0%	5%	15%	0%	0%	0%	0%	0%	0%	0%	10%	0%	0%	100%
Deep Bay Road	S4905	LD	50	21.0	Y	N	0	0	1200-1300	12	58%	0%	0%	0%	0%	0%	0%	25%	0%	0%	0%	0%	0%	0%	0%	17%	0%	0%	100%
Deep Bay Road	S4905	LD	50	21.0	Y	N	0	0	1300-1400	13	54%	0%	0%	0%	0%	0%	0%	31%	0%	0%	0%	0%	0%	0%	0%	15%	0%	0%	100%
Deep Bay Road	S4905	LD	50	21.0	Y	N	0	0	1400-1500	18	56%	0%	0%	0%	0%	0%	0%	28%	0%	0%	0%	0%	0%	0%	0%	17%	0%	0%	100%
Deep Bay Road	S4905	LD	50	21.0	Y	N	0	0	1500-1600	15	53%	0%	0%	0%	0%	0%	0%	27%	0%	0%	0%	0%	0%	0%	0%	20%	0%	0%	100%
Deep Bay Road	S4905	LD	50	21.0	Y	N	0	0	1600-1700	13	54%	0%	0%	0%	0%	0%	0%	31%	0%	0%	0%	0%	0%	0%	0%	15%	0%	0%	100%
Deep Bay Road	S4905	LD	50	21.0	Y	N	0	0	1700-1800	12	58%	0%	0%	0%	0%	0%	0%	25%	0%	0%	0%	0%	0%	0%	0%	17%	0%	0%	100%
Deep Bay Road	S4905	LD	50	21.0	Y	N	0	0	1800-1900	11	55%	0%	0%	0%	0%	0%	0%	27%	0%	0%	0%	0%	0%	0%	0%	18%	0%	0%	100%
Deep Bay Road	S4905	LD	50	21.0	Y	N	0	0	1900-2000	5	60%	0%	0%	0%	0%	0%	0%	20%	0%	0%	0%	0%	0%	0%	0%	20%	0%	0%	100%
Deep Bay Road	S4905	LD	50	21.0	Y	N	0	0	2000-2100	4	50%	0%	0%	0%	0%	0%	0%	25%	0%	0%	0%	0%	0%	0%	0%	25%	0%	0%	100%
Deep Bay Road	S4905	LD	50	21.0	Y	N	0	0	2100-2200	1	100%	0%	0%	0%	0%	0%	0%	0%	0%	0%	0%	0%	0%	0%	0%	0%	0%	0%	100%
Deep Bay Road	S4905	LD	50	21.0	Y	N	0	0	2200-2300	1	100%	0%	0%	0%	0%	0%	0%	0%	0%	0%	0%	0%	0%	0%	0%	0%	0%	0%	100%
Deep Bay Road	S4905	LD	50	21.0	Y	N	0	0	2300-0000	1	100%	0%	0%	0%	0%	0%	0%	0%	0%	0%	0%	0%	0%	0%	0%	0%	0%	0%	100%
Deep Bay Road	S4906	LD	50	21.0	Y	N	0	0	0000-0100	1	100%	0%	0%	0%	0%	0%	0%	0%	0%	0%	0%	0%	0%	0%	0%	0%	0%	0%	100%
Deep Bay Road	S4906	LD	50	21.0	Y	N	0	0	0100-0200	1	100%	0%	0%	0%	0%	0%	0%	0%	0%	0%	0%	0%	0%	0%	0%	0%	0%	0%	100%
Deep Bay Road	S4906	LD	50	21.0	Y	N	0	0	0200-0300	0	0%	0%	0%	0%	0%	0%	0%	0%	0%	0%	0%	0%	0%	0%	0%	0%	0%	0%	0%
Deep Bay Road	S4906	LD	50	21.0	Y	N	0	0	0300-0400	0	0%	0%	0%	0%	0%	0%	0%	0%	0%	0%	0%	0%	0%	0%	0%	0%	0%	0%	0%
Deep Bay Road	S4906	LD	50	21.0	Y	N	0	0	0400-0500	0	0%	0%	0%	0%	0%	0%	0%	0%	0%	0%	0%	0%	0%	0%	0%	0%	0%	0%	0%
Deep Bay Road	S4906	LD	50	21.0	Y	N	0	0	0500-0600	1	100%	0%	0%	0%	0%	0%	0%	0%	0%	0%	0%	0%	0%	0%	0%	0%	0%	0%	100%
Deep Bay Road	S4906	LD	50	21.0	Y	N	0	0	0600-0700	4	75%	0%	0%	0%	0%	0%	0%	25%	0%	0%	0%	0%	0%	0%	0%	0%	0%	0%	100%
Deep Bay Road	S4906	LD	50	21.0	Y	N	0	0	0700-0800	19	63%	0%	5%	0%	0%	0%	5%	16%	0%	0%	0%	0%	0%	0%	0%	11%	0%	0%	100%
Deep Bay Road	S4906	LD	50	21.0	Y	N	0	0	0800-0900	20	65%	0%	5%	0%	0%	0%	5%	15%	0%	0%	0%	0%	0%	0%	0%	10%	0%	0%	100%
Deep Bay Road	S4906	LD	50	21.0	Y	N	0	0	0900-1000	17	65%	0%	6%	0%	0%	0%	6%	12%	0%	0%	0%	0%	0%	0%	0%	12%	0%	0%	100%
Deep Bay Road	S4906	LD	50	21.0	Y	N	0	0	1000-1100	19	63%	0%	5%	0%	0%	0%	5%	16%	0%	0%	0%	0%	0%	0%	0%	11%	0%	0%	100%
Deep Bay Road	S4906	LD	50	21.0	Y	N	0	0	1100-1200	20	65%	0%	5%	0%	0%	0%	5%	15%	0%	0%	0%	0%	0%	0%	0%	10%	0%	0%	100%
Deep Bay Road	S4906	LD	50	21.0	Y	N	0	0	1200-1300	12	58%	0%	0%	0%	0%	0%	0%	25%	0%	0%	0%	0%	0%	0%	0%	17%	0%	0%	100%
Deep Bay Road	S4906	LD	50	21.0	Y	N	0	0	1300-1400	13	54%	0%	0%	0%	0%	0%	0%	31%	0%	0%	0%	0%	0%	0%	0%	15%	0%	0%	100%
Deep Bay Road	S4906	LD	50	21.0	Y	N	0	0	1400-1500	18	56%	0%	0%	0%	0%	0%	0%	28%	0%	0%	0%	0%	0%	0%	0%	17%	0%	0%	100%
Deep Bay Road	S4906	LD	50	21.0	Y	N	0	0	1500-1600	15	53%	0%	0%	0%	0%	0%	0%	27%	0%	0%	0%	0%	0%	0%	0%	20%	0%	0%	100%
Deep Bay Road	S4906	LD	50	21.0	Y	N	0	0	1600-1700	13	54%	0%	0%	0%	0%	0%	0%	31%	0%	0%	0%	0%	0%	0%	0%	15%	0%	0%	100%
Deep Bay Road	S4906	LD	50	21.0	Y	N	0	0	1700-1800	12	58%	0%	0%	0%	0%	0%	0%	25%	0%	0%	0%	0%	0%	0%	0%	17%	0%	0%	100%
Deep Bay Road	S4906	LD	50	21.0	Y	N	0	0	1800-1900	11	55%	0%	0%	0%	0%	0%	0%	27%	0%	0%	0%	0%	0%	0%	0%	18%	0%	0%	100%
Deep Bay Road	S4906	LD	50	21.0	Y	N	0	0	1900-2000	5	60%	0%	0%	0%	0%	0%	0%	20%	0%	0%	0%	0%	0%	0%	0%	20%	0%	0%	100%
Deep Bay Road	S4906	LD	50	21.0	Y	N	0	0	2000-2100	4	50%	0%	0%	0%	0%	0%	0%	25%	0%	0%	0%	0%	0%	0%	0%	25%	0%	0%	100%
Deep Bay Road	S4906	LD	50	21.0	Y	N	0	0	2100-2200	1	100%	0%	0%	0%	0%	0%	0%	0%	0%	0%	0%	0%	0%	0%	0%	0%	0%	0%	100%
Deep Bay Road	S4906	LD	50	21.0	Y	N	0	0	2200-2300	1	100%	0%	0%	0%	0%	0%	0%	0%	0%	0%	0%	0%	0%	0%	0%	0%	0%	0%	100%
Deep Bay Road	S4906	LD	50	21.0	Y	N	0	0	2300-0000	1	100%	0%	0%	0%	0%	0%	0%	0%	0%	0%	0%	0%	0%	0%	0%	0%	0%	0%	100%
Deep Bay Road	S4907	LD	50	21.0	Y	N	0	0	0000-0100	1	100%	0%	0%	0%	0%	0%	0%	0%	0%	0%	0%	0%	0%	0%	0%	0%	0%	0%	100%
Deep Bay Road	S4907	LD	50	21.0	Y	N	0	0	0100-0200	1	100%	0%	0%	0%	0%	0%	0%	0%	0%	0%	0%	0%	0%	0%	0%	0%	0%	0%	100%
Deep Bay Road	S4907	LD	50	21.0	Y	N	0	0	0200-0300	0	0%	0%	0%	0%	0%	0%	0%	0%	0%	0%	0%	0%	0%	0%	0%	0%	0%	0%	0%
Deep Bay Road	S4907	LD	50	21.0	Y	N	0	0	0300-0400	0	0%	0%	0%	0%	0%	0%	0%	0%	0%	0%	0%	0%	0%	0%	0%	0%	0%	0%	0%
Deep Bay Road	S4907	LD	50	21.0	Y	N	0	0	0400-0500	0	0%	0%	0%	0%	0%	0%	0%	0%	0%	0%	0%	0%	0%	0%	0%	0%	0%	0%	0%
Deep Bay Road	S4907	LD	50	21.0	Y	N	0	0	0500-0600	1	100%	0%	0%	0%	0%	0%	0%	0%	0%	0%	0%	0%	0%	0%	0%	0%	0%	0%	100%
Deep Bay Road	S4907	LD	50	21.0	Y	N	0	0	0600-0700	4	75%	0%	0%	0%	0%	0%	0%	25%	0%	0%	0%	0%	0%	0%	0%	0%	0%	0%	100%
Deep Bay Road	S4907	LD	50	21.0	Y	N	0	0	0700-0800	19	63%	0%	5%	0%	0%	0%	5%	16%	0%	0%	0%	0%	0%	0%	0%	11%	0%	0%	100%
Deep Bay Road	S4907	LD	50	21.0	Y	N	0	0	0800-0900	20	65%	0%	5%	0%	0%	0%	5%	15%	0%	0%	0%	0%	0%	0%	0%	10%	0%	0%	100%
Deep Bay Road	S4907	LD	50	21.0	Y	N	0	0	0900-1000	17	65%	0%	6%	0%	0%	0%	6%	12%	0%	0%	0%	0%	0%	0%	0%	12%	0%	0%	100%
Deep Bay Road	S4907	LD	50	21.0	Y	N	0	0	1000-1100	19	63%	0%	5%	0%	0%	0%	5%	16%	0%	0%	0%	0%	0%	0%	0%	11%	0%	0%	100%
Deep Bay Road	S4907	LD	50	21.0	Y	N	0	0	1100-1200	20	65%	0%	5%	0%	0%	0%	5%	15%	0%	0%	0%	0%	0%	0%	0%	10%	0%	0%	100%
Deep Bay Road	S4907	LD	50	21.0	Y	N	0	0	1200-1300	12	58%	0%	0%	0%	0%	0%	0%	25%	0%	0%	0%	0%	0%	0%	0%	17%	0%	0%	100%
Deep Bay Road	S4907	LD	50	21.0	Y	N	0	0	1300-1400	13	54%	0%	0%	0%	0%	0%	0%	31%	0%	0%	0%	0%	0%	0%	0%	15%	0%	0%	100%
Deep Bay Road	S4907	LD	50	21.0	Y	N	0	0	1400-1500	18	56%	0%	0%	0%	0%	0%	0%	28%	0%	0%	0%	0%	0%	0%	0%	17%	0%	0%	100%
Deep Bay Road	S4907	LD	50	21.0	Y	N	0	0	1500-1600	15	53%	0%	0%	0%	0%	0%	0%	27%	0%	0%	0%	0%	0%	0%	0%	20%	0%	0%	100%
Deep Bay Road	S4907	LD	50	21.0	Y	N	0	0	1600-1700	13	54%	0%	0%	0%	0%	0%	0%	31%	0%	0%	0%	0%	0%	0%	0%	15%	0%	0%	100%
Deep Bay Road	S4907	LD	50	21.0	Y	N	0	0	1700-1800	12	58%	0%	0%	0%	0%	0%	0%	25%	0%	0%	0%	0%	0%	0%	0%	17%	0%	0%	100%
Deep Bay Road	S4907	LD	50	21.0	Y	N	0	0	1800-1900	11	55%	0%	0%	0%	0%	0%	0%	27%	0%	0%	0%	0%	0%	0%	0%	18%	0%	0%	100%
Deep Bay Road	S4907	LD	50	21.0	Y	N	0	0	1900-2000	5	60%	0%	0%	0%	0%	0%	0%	20%	0%	0%	0%	0%	0%	0%	0%	20%	0%	0%	100%
Deep Bay Road	S4907	LD	50	21.0	Y	N	0	0	2000-2100	4	50%	0%	0%	0%	0%	0%	0%	25%	0%	0%	0%	0%	0%	0%	0%	25%	0%	0%	100%
Deep Bay Road	S4907	LD	50	21.0	Y	N	0	0	2100-2200	1	100%	0%	0%	0%	0%	0%	0%	0%	0%	0%	0%	0%	0%	0%	0%	0%	0%	0%	100%
Deep Bay Road	S4907	LD	50	21.0	Y	N	0	0	2200-2300	1	100%	0%	0%	0%	0%	0%	0%	0%	0%	0%	0%	0%	0%	0%	0%	0%	0%	0%	100%
Deep Bay Road	S4907	LD	50	21.0	Y	N	0	0	2300-0000	1	100%	0%	0%	0%	0%	0%	0%	0%	0%	0%	0%	0%	0%	0%	0%	0%	0%	0%	100%
Deep Bay Road	S4908	LD	50	21.0	Y	N	0	0	0000-0100	1	100%	0%	0%	0%	0%	0%	0%	0%	0%	0%	0%	0%	0%	0%	0%	0%	0%	0%	100%
Deep Bay Road	S4908	LD	50	21.0	Y	N	0	0	0100-0200	1	100%	0%	0%	0%	0%	0%	0%	0%	0%	0%	0%	0%	0%	0%	0%	0%	0%	0%	100%
Deep Bay Road	S4908	LD	50	21.0	Y	N	0	0	0200-0300	0	0%	0%	0%	0%	0%	0%	0%	0%	0%	0%	0%	0%	0%	0%	0%	0%	0%	0%	0%
Deep Bay Road	S4908	LD	50	21.0	Y	N	0	0	0300-0400	0	0%	0%	0%	0%	0%	0%	0%	0%	0%	0%	0%	0%	0%	0%	0%	0%	0%	0%	0%
Deep Bay Road	S4908	LD	50	21.0	Y	N	0	0	0400-0500	0	0%	0%	0%	0%	0%	0%	0%	0%	0%	0%	0%	0%	0%	0%	0%	0%	0%	0%	0%
Deep Bay Road	S4908	LD	50	21.0	Y	N	0	0	0500-0600	1	100%	0%	0%	0%	0%	0%	0%	0%	0%	0%	0%	0%	0%	0%	0%	0%	0%	0%	100%
Deep Bay Road	S4908	LD	50	21.0	Y	N	0	0	0600-0700	4	75%	0%	0%	0%	0%	0%	0%	25%	0%	0%	0%	0%	0%	0%	0%	0%	0%	0%	100%
Deep Bay Road	S4908	LD	50	21.0	Y	N	0	0	0700-0800	19	63%	0%	5%	0%	0%	0%	5%	16%	0%	0%	0%	0%	0%	0%	0%	11%	0%	0%	100%
Deep Bay Road	S4908	LD	50	21.0	Y	N	0	0	0800-0900	20	65%	0%	5%	0%	0%	0%	5%	15%	0%	0%	0%	0%	0%	0%	0%	10%	0%	0%	100%
Deep Bay Road	S4908	LD	50	21.0	Y	N	0	0	0900-1000	17	65%	0%	6%	0%	0%	0%	6%	12%	0%	0%	0%	0%	0%	0%	0%	12%	0%	0%	100%
Deep Bay Road	S4908	LD	50	21.0	Y	N	0	0	1000-1100	19	63%	0%	5%	0%	0%	0%	5%	16%	0%	0%	0%	0%	0%	0%	0%	11%	0%	0%	100%
Deep Bay Road	S4908	LD	50	21.0	Y	N	0	0	1100-1200	20	65%	0%	5%	0%	0%	0%	5%	15%	0%	0%	0%	0%	0%	0%	0%	10%	0%	0%	100%
Deep Bay Road	S4908	LD	50	21.0	Y	N	0	0	1200-1300	12	58%	0%	0%	0%	0%	0%	0%	25%	0%	0%	0%	0%	0%	0%	0%	17%	0%	0%	100%
Deep Bay Road	S4908	LD	50	21.0	Y	N	0	0	1300-1400	13	54%	0%	0%	0%	0%	0%	0%	31%	0%	0%	0%	0%	0%	0%	0%	15%	0%	0%	100%
Deep Bay Road	S4908	LD	50	21.0	Y	N	0	0	1400-1500	18	56%	0%	0%	0%	0%	0%	0%	28%	0%	0%	0%	0%	0%	0%	0%	17%	0%	0%	100%
Deep Bay Road	S4908	LD	50	21.0	Y	N	0	0	1500-1600	15	53%	0%	0%	0%	0%	0%	0%	27%	0%	0%	0%	0%	0%	0%	0%	20%	0%	0%	100%
Deep Bay Road	S4908	LD	50	21.0	Y	N	0	0	1600-1700	13	54%	0%	0%	0%	0%	0%	0%	31%	0%	0%	0%	0%	0%	0%	0%	15%	0%	0%	100%
Deep Bay Road	S4908	LD	50	21.0	Y	N	0	0	1700-1800	12	58%	0%	0%	0%	0%	0%	0%	25%	0%	0%	0%	0%	0%	0%	0%	17%	0%	0%	100%
Deep Bay Road	S4908	LD	50	21.0	Y	N	0	0	1800-1900	11	55%	0%	0%	0%	0%	0%	0%	27%	0%	0%	0%	0%	0%	0%	0%	18%	0%	0%	100%
Deep Bay Road	S4908	LD	50	21.0	Y	N	0	0	1900-2000	5	60%	0%	0%	0%	0%	0%	0%	20%	0%	0%	0%	0%	0%	0%	0%	20%	0%	0%	100%
Deep Bay Road	S4908	LD	50	21.0	Y	N	0	0	2000-2100	4	50%	0%	0%	0%	0%	0%	0%	25%	0%	0%	0%	0%	0%	0%	0%	25%	0%	0%	100%
Deep Bay Road	S4908	LD	50	21.0	Y	N	0	0	2100-2200	1	100%	0%	0%	0%	0%	0%	0%	0%	0%	0%	0%	0%	0%	0%	0%	0%	0%	0%	100%
Deep Bay Road	S4908	LD	50	21.0	Y	N	0	0	2200-2300	1	100%	0%	0%	0%	0%	0%	0%	0%	0%	0%	0%	0%	0%	0%	0%	0%	0%	0%	100%
Deep Bay Road	S4908	LD	50	21.0	Y	N	0	0	2300-0000	1	100%	0%	0%	0%	0%	0%	0%	0%	0%	0%	0%	0%	0%	0%	0%	0%	0%	0%	100%
Deep Bay Road	S4909	LD	50	21.0	Y	N	0	0	0000-0100	1	100%	0%	0%	0%	0%	0%	0%	0%	0%	0%	0%	0%	0%	0%	0%	0%	0%	0%	100%
Deep Bay Road	S4909	LD	50	21.0	Y	N	0	0	0100-0200	1	100%	0%	0%	0%	0%	0%	0%	0%	0%	0%	0%	0%	0%	0%	0%	0%	0%	0%	100%
Deep Bay Road	S4909	LD	50	21.0	Y	N	0	0	0200-0300	0	0%	0%	0%	0%	0%	0%	0%	0%	0%	0%	0%	0%	0%	0%	0%	0%	0%	0%	0%
Deep Bay Road	S4909	LD	50	21.0	Y	N	0	0	0300-0400	0	0%	0%	0%	0%	0%	0%	0%	0%	0%	0%	0%	0%	0%	0%	0%	0%	0%	0%	0%
Deep Bay Road	S4909	LD	50	21.0	Y	N	0	0	0400-0500	0	0%	0%	0%	0%	0%	0%	0%	0%	0%	0%	0%	0%	0%	0%	0%	0%	0%	0%	0%
Deep Bay Road	S4909	LD	50	21.0	Y	N	0	0	0500-0600	1	100%	0%	0%	0%	0%	0%	0%	0%	0%	0%	0%	0%	0%	0%	0%	0%	0%	0%	100%
Deep Bay Road	S4909	LD	50	21.0	Y	N	0	0	0600-0700	4	75%	0%	0%	0%	0%	0%	0%	25%	0%	0%	0%	0%	0%	0%	0%	0%	0%	0%	100%
Deep Bay Road	S4909	LD	50	21.0	Y	N	0	0	0700-0800	19	63%	0%	5%	0%	0%	0%	5%	16%	0%	0%	0%	0%	0%	0%	0%	11%	0%	0%	100%
Deep Bay Road	S4909	LD	50	21.0	Y	N	0	0	0800-0900	20	65%	0%	5%	0%	0%	0%	5%	15%	0%	0%	0%	0%	0%	0%	0%	10%	0%	0%	100%
Deep Bay Road	S4909	LD	50	21.0	Y	N	0	0	0900-1000	17	65%	0%	6%	0%	0%	0%	6%	12%	0%	0%	0%	0%	0%	0%	0%	12%	0%	0%	100%
Deep Bay Road	S4909	LD	50	21.0	Y	N	0	0	1000-1100	19	63%	0%	5%	0%	0%	0%	5%	16%	0%	0%	0%	0%	0%	0%	0%	11%	0%	0%	100%
Deep Bay Road	S4909	LD	50	21.0	Y	N	0	0	1100-1200	20	65%	0%	5%	0%	0%	0%	5%	15%	0%	0%	0%	0%	0%	0%	0%	10%	0%	0%	100%
Deep Bay Road	S4909	LD	50	21.0	Y	N	0	0	1200-1300	12	58%	0%	0%	0%	0%	0%	0%	25%	0%	0%	0%	0%	0%	0%	0%	17%	0%	0%	100%
Deep Bay Road	S4909	LD	50	21.0	Y	N	0	0	1300-1400	13	54%	0%	0%	0%	0%	0%	0%	31%	0%	0%	0%	0%	0%	0%	0%	15%	0%	0%	100%
Deep Bay Road	S4909	LD	50	21.0	Y	N	0	0	1400-1500	18	56%	0%	0%	0%	0%	0%	0%	28%	0%	0%	0%	0%	0%	0%	0%	17%	0%	0%	100%
Deep Bay Road	S4909	LD	50	21.0	Y	N	0	0	1500-1600	15	53%	0%	0%	0%	0%	0%	0%	27%	0%	0%	0%	0%	0%	0%	0%	20%	0%	0%	100%
Deep Bay Road	S4909	LD	50	21.0	Y	N	0	0	1600-1700	13	54%	0%	0%	0%	0%	0%	0%	31%	0%	0%	0%	0%	0%	0%	0%	15%	0%	0%	100%
Deep Bay Road	S4909	LD	50	21.0	Y	N	0	0	1700-1800	12	58%	0%	0%	0%	0%	0%	0%	25%	0%	0%	0%	0%	0%	0%	0%	17%	0%	0%	100%
Deep Bay Road	S4909	LD	50	21.0	Y	N	0	0	1800-1900	11	55%	0%	0%	0%	0%	0%	0%	27%	0%	0%	0%	0%	0%	0%	0%	18%	0%	0%	100%
Deep Bay Road	S4909	LD	50	21.0	Y	N	0	0	1900-2000	5	60%	0%	0%	0%	0%	0%	0%	20%	0%	0%	0%	0%	0%	0%	0%	20%	0%	0%	100%
Deep Bay Road	S4909	LD	50	21.0	Y	N	0	0	2000-2100	4	50%	0%	0%	0%	0%	0%	0%	25%	0%	0%	0%	0%	0%	0%	0%	25%	0%	0%	100%
Deep Bay Road	S4909	LD	50	21.0	Y	N	0	0	2100-2200	1	100%	0%	0%	0%	0%	0%	0%	0%	0%	0%	0%	0%	0%	0%	0%	0%	0%	0%	100%
Deep Bay Road	S4909	LD	50	21.0	Y	N	0	0	2200-2300	1	100%	0%	0%	0%	0%	0%	0%	0%	0%	0%	0%	0%	0%	0%	0%	0%	0%	0%	100%
Deep Bay Road	S4909	LD	50	21.0	Y	N	0	0	2300-0000	1	100%	0%	0%	0%	0%	0%	0%	0%	0%	0%	0%	0%	0%	0%	0%	0%	0%	0%	100%
Deep Bay Road	S5001	LD	50	21.0	Y	N	0	0	0000-0100	1	100%	0%	0%	0%	0%	0%	0%	0%	0%	0%	0%	0%	0%	0%	0%	0%	0%	0%	100%
Deep Bay Road	S5001	LD	50	21.0	Y	N	0	0	0100-0200	1	100%	0%	0%	0%	0%	0%	0%	0%	0%	0%	0%	0%	0%	0%	0%	0%	0%	0%	100%
Deep Bay Road	S5001	LD	50	21.0	Y	N	0	0	0200-0300	0	0%	0%	0%	0%	0%	0%	0%	0%	0%	0%	0%	0%	0%	0%	0%	0%	0%	0%	0%
Deep Bay Road	S5001	LD	50	21.0	Y	N	0	0	0300-0400	0	0%	0%	0%	0%	0%	0%	0%	0%	0%	0%	0%	0%	0%	0%	0%	0%	0%	0%	0%
Deep Bay Road	S5001	LD	50	21.0	Y	N	0	0	0400-0500	0	0%	0%	0%	0%	0%	0%	0%	0%	0%	0%	0%	0%	0%	0%	0%	0%	0%	0%	0%
Deep Bay Road	S5001	LD	50	21.0	Y	N	0	0	0500-0600	1	100%	0%	0%	0%	0%	0%	0%	0%	0%	0%	0%	0%	0%	0%	0%	0%	0%	0%	100%
Deep Bay Road	S5001	LD	50	21.0	Y	N	0	0	0600-0700	4	75%	0%	0%	0%	0%	0%	0%	25%	0%	0%	0%	0%	0%	0%	0%	0%	0%	0%	100%
Deep Bay Road	S5001	LD	50	21.0	Y	N	0	0	0700-0800	19	63%	0%	5%	0%	0%	0%	5%	16%	0%	0%	0%	0%	0%	0%	0%	11%	0%	0%	100%
Deep Bay Road	S5001	LD	50	21.0	Y	N	0	0	0800-0900	20	65%	0%	5%	0%	0%	0%	5%	15%	0%	0%	0%	0%	0%	0%	0%	10%	0%	0%	100%
Deep Bay Road	S5001	LD	50	21.0	Y	N	0	0	0900-1000	17	65%	0%	6%	0%	0%	0%	6%	12%	0%	0%	0%	0%	0%	0%	0%	12%	0%	0%	100%
Deep Bay Road	S5001	LD	50	21.0	Y	N	0	0	1000-1100	19	63%	0%	5%	0%	0%	0%	5%	16%	0%	0%	0%	0%	0%	0%	0%	11%	0%	0%	100%
Deep Bay Road	S5001	LD	50	21.0	Y	N	0	0	1100-1200	20	65%	0%	5%	0%	0%	0%	5%	15%	0%	0%	0%	0%	0%	0%	0%	10%	0%	0%	100%
Deep Bay Road	S5001	LD	50	21.0	Y	N	0	0	1200-1300	12	58%	0%	0%	0%	0%	0%	0%	25%	0%	0%	0%	0%	0%	0%	0%	17%	0%	0%	100%
Deep Bay Road	S5001	LD	50	21.0	Y	N	0	0	1300-1400	13	54%	0%	0%	0%	0%	0%	0%	31%	0%	0%	0%	0%	0%	0%	0%	15%	0%	0%	100%
Deep Bay Road	S5001	LD	50	21.0	Y	N	0	0	1400-1500	18	56%	0%	0%	0%	0%	0%	0%	28%	0%	0%	0%	0%	0%	0%	0%	17%	0%	0%	100%
Deep Bay Road	S5001	LD	50	21.0	Y	N	0	0	1500-1600	15	53%	0%	0%	0%	0%	0%	0%	27%	0%	0%	0%	0%	0%	0%	0%	20%	0%	0%	100%

Appendix 3G_2 Year 2030
b) Traffic Data

Road Name	Road ID	Road Type	Speed Limit (km/hr)	Average Speed (km/hr)	Start Emission Estimated by Broad Brush Approach (Y/N)	With barrier (N / Cantilever / vertical / semi-enclosure / full enclosure)	Barrier width (m)	Barrier height (m)	Hour	Total Vehicles (Veh/hr)	01 - Private Cars	02 - Taxi	03 - Light Goods Vehicles <=2.5t	04 - Light Goods Vehicles 2.5-3.5t	05 - Light Goods Vehicles >3.5t	06 - Medium Goods Vehicles <=15t	07 - Medium Goods Vehicles 15-24t	08 - Public Light Buses	09 - Private Light Bus <=3.5t	10 - Private Light Bus >3.5t	11 - Non-franchised Bus<=6.4t	12 - Non-franchised Bus 6.4-15t	13 - Non-franchised Bus 15-24t	14 - Franchised Bus Single Deck	15 - Franchised Bus Double Deck	16 - Motorcycles	17 - Heavy Goods Vehicles >24t	18 - Non-franchised Bus >24t	Total
											PC	TAXI	LGV3	LGV4	LGV6	HGV7	HGV8	PLB	PV4	PV5	NFB6	NFB7	NFB8	FBSD	FBDD	MC	HGV9	NFB9	
Deep Bay Road	S5001	LD	50	21.0	Y	N	0	0	1600-1700	13	54%	0%	0%	0%	0%	0%	0%	31%	0%	0%	0%	0%	0%	0%	0%	15%	0%	0%	100%
Deep Bay Road	S5001	LD	50	21.0	Y	N	0	0	1700-1800	12	58%	0%	0%	0%	0%	0%	0%	25%	0%	0%	0%	0%	0%	0%	0%	17%	0%	0%	100%
Deep Bay Road	S5001	LD	50	21.0	Y	N	0	0	1800-1900	11	55%	0%	0%	0%	0%	0%	0%	27%	0%	0%	0%	0%	0%	0%	0%	18%	0%	0%	100%
Deep Bay Road	S5001	LD	50	21.0	Y	N	0	0	1900-2000	5	60%	0%	0%	0%	0%	0%	0%	20%	0%	0%	0%	0%	0%	0%	0%	20%	0%	0%	100%
Deep Bay Road	S5001	LD	50	21.0	Y	N	0	0	2000-2100	4	50%	0%	0%	0%	0%	0%	0%	25%	0%	0%	0%	0%	0%	0%	0%	25%	0%	0%	100%
Deep Bay Road	S5001	LD	50	21.0	Y	N	0	0	2100-2200	1	100%	0%	0%	0%	0%	0%	0%	0%	0%	0%	0%	0%	0%	0%	0%	0%	0%	0%	100%
Deep Bay Road	S5001	LD	50	21.0	Y	N	0	0	2200-2300	1	100%	0%	0%	0%	0%	0%	0%	0%	0%	0%	0%	0%	0%	0%	0%	0%	0%	0%	100%
Deep Bay Road	S5001	LD	50	21.0	Y	N	0	0	2300-0000	1	100%	0%	0%	0%	0%	0%	0%	0%	0%	0%	0%	0%	0%	0%	0%	0%	0%	0%	100%
Deep Bay Road	S5002	LD	50	21.0	Y	N	0	0	0000-0100	1	100%	0%	0%	0%	0%	0%	0%	0%	0%	0%	0%	0%	0%	0%	0%	0%	0%	0%	100%
Deep Bay Road	S5002	LD	50	21.0	Y	N	0	0	0100-0200	0	0%	0%	0%	0%	0%	0%	0%	0%	0%	0%	0%	0%	0%	0%	0%	0%	0%	0%	0%
Deep Bay Road	S5002	LD	50	21.0	Y	N	0	0	0200-0300	0	0%	0%	0%	0%	0%	0%	0%	0%	0%	0%	0%	0%	0%	0%	0%	0%	0%	0%	0%
Deep Bay Road	S5002	LD	50	21.0	Y	N	0	0	0300-0400	0	0%	0%	0%	0%	0%	0%	0%	0%	0%	0%	0%	0%	0%	0%	0%	0%	0%	0%	0%
Deep Bay Road	S5002	LD	50	21.0	Y	N	0	0	0400-0500	0	0%	0%	0%	0%	0%	0%	0%	0%	0%	0%	0%	0%	0%	0%	0%	0%	0%	0%	0%
Deep Bay Road	S5002	LD	50	21.0	Y	N	0	0	0500-0600	0	0%	0%	0%	0%	0%	0%	0%	0%	0%	0%	0%	0%	0%	0%	0%	0%	0%	0%	0%
Deep Bay Road	S5002	LD	50	21.0	Y	N	0	0	0600-0700	2	50%	0%	0%	0%	0%	0%	0%	50%	0%	0%	0%	0%	0%	0%	0%	0%	0%	0%	100%
Deep Bay Road	S5002	LD	50	21.0	Y	N	0	0	0700-0800	13	46%	0%	0%	0%	0%	8%	8%	23%	0%	0%	0%	0%	0%	0%	0%	15%	0%	0%	100%
Deep Bay Road	S5002	LD	50	21.0	Y	N	0	0	0800-0900	13	46%	0%	0%	0%	0%	8%	8%	23%	0%	0%	0%	0%	0%	0%	0%	15%	0%	0%	100%
Deep Bay Road	S5002	LD	50	21.0	Y	N	0	0	0900-1000	11	45%	0%	0%	0%	0%	9%	9%	18%	0%	0%	0%	0%	0%	0%	0%	18%	0%	0%	100%
Deep Bay Road	S5002	LD	50	21.0	Y	N	0	0	1000-1100	12	42%	0%	0%	0%	0%	8%	8%	25%	0%	0%	0%	0%	0%	0%	0%	17%	0%	0%	100%
Deep Bay Road	S5002	LD	50	21.0	Y	N	0	0	1100-1200	13	46%	0%	0%	0%	0%	8%	8%	23%	0%	0%	0%	0%	0%	0%	0%	15%	0%	0%	100%
Deep Bay Road	S5002	LD	50	21.0	Y	N	0	0	1200-1300	20	65%	0%	5%	0%	0%	0%	0%	15%	0%	0%	0%	0%	0%	0%	0%	15%	0%	0%	100%
Deep Bay Road	S5002	LD	50	21.0	Y	N	0	0	1300-1400	22	59%	0%	5%	0%	0%	0%	0%	18%	0%	0%	0%	0%	0%	0%	0%	18%	0%	0%	100%
Deep Bay Road	S5002	LD	50	21.0	Y	N	0	0	1400-1500	30	60%	0%	7%	0%	0%	0%	0%	17%	0%	0%	0%	0%	0%	0%	0%	17%	0%	0%	100%
Deep Bay Road	S5002	LD	50	21.0	Y	N	0	0	1500-1600	24	63%	0%	4%	0%	0%	0%	0%	17%	0%	0%	0%	0%	0%	0%	0%	17%	0%	0%	100%
Deep Bay Road	S5002	LD	50	21.0	Y	N	0	0	1600-1700	23	61%	0%	4%	0%	0%	0%	0%	17%	0%	0%	0%	0%	0%	0%	0%	17%	0%	0%	100%
Deep Bay Road	S5002	LD	50	21.0	Y	N	0	0	1700-1800	19	63%	0%	5%	0%	0%	0%	0%	16%	0%	0%	0%	0%	0%	0%	0%	16%	0%	0%	100%
Deep Bay Road	S5002	LD	50	21.0	Y	N	0	0	1800-1900	18	61%	0%	6%	0%	0%	0%	0%	17%	0%	0%	0%	0%	0%	0%	0%	17%	0%	0%	100%
Deep Bay Road	S5002	LD	50	21.0	Y	N	0	0	1900-2000	7	71%	0%	0%	0%	0%	0%	0%	14%	0%	0%	0%	0%	0%	0%	0%	14%	0%	0%	100%
Deep Bay Road	S5002	LD	50	21.0	Y	N	0	0	2000-2100	5	60%	0%	0%	0%	0%	0%	0%	20%	0%	0%	0%	0%	0%	0%	0%	20%	0%	0%	100%
Deep Bay Road	S5002	LD	50	21.0	Y	N	0	0	2100-2200	1	100%	0%	0%	0%	0%	0%	0%	0%	0%	0%	0%	0%	0%	0%	0%	0%	0%	0%	100%
Deep Bay Road	S5002	LD	50	21.0	Y	N	0	0	2200-2300	1	100%	0%	0%	0%	0%	0%	0%	0%	0%	0%	0%	0%	0%	0%	0%	0%	0%	0%	100%
Deep Bay Road	S5002	LD	50	21.0	Y	N	0	0	2300-0000	2	100%	0%	0%	0%	0%	0%	0%	0%	0%	0%	0%	0%	0%	0%	0%	0%	0%	0%	100%
Deep Bay Road	S5003	LD	50	21.0	Y	N	0	0	0000-0100	1	100%	0%	0%	0%	0%	0%	0%	0%	0%	0%	0%	0%	0%	0%	0%	0%	0%	0%	100%
Deep Bay Road	S5003	LD	50	21.0	Y	N	0	0	0100-0200	0	0%	0%	0%	0%	0%	0%	0%	0%	0%	0%	0%	0%	0%	0%	0%	0%	0%	0%	0%
Deep Bay Road	S5003	LD	50	21.0	Y	N	0	0	0200-0300	0	0%	0%	0%	0%	0%	0%	0%	0%	0%	0%	0%	0%	0%	0%	0%	0%	0%	0%	0%
Deep Bay Road	S5003	LD	50	21.0	Y	N	0	0	0300-0400	0	0%	0%	0%	0%	0%	0%	0%	0%	0%	0%	0%	0%	0%	0%	0%	0%	0%	0%	0%
Deep Bay Road	S5003	LD	50	21.0	Y	N	0	0	0400-0500	0	0%	0%	0%	0%	0%	0%	0%	0%	0%	0%	0%	0%	0%	0%	0%	0%	0%	0%	0%
Deep Bay Road	S5003	LD	50	21.0	Y	N	0	0	0500-0600	0	0%	0%	0%	0%	0%	0%	0%	0%	0%	0%	0%	0%	0%	0%	0%	0%	0%	0%	0%
Deep Bay Road	S5003	LD	50	21.0	Y	N	0	0	0600-0700	2	50%	0%	0%	0%	0%	0%	0%	50%	0%	0%	0%	0%	0%	0%	0%	0%	0%	0%	100%
Deep Bay Road	S5003	LD	50	21.0	Y	N	0	0	0700-0800	13	46%	0%	0%	0%	0%	8%	8%	23%	0%	0%	0%	0%	0%	0%	0%	15%	0%	0%	100%
Deep Bay Road	S5003	LD	50	21.0	Y	N	0	0	0800-0900	13	46%	0%	0%	0%	0%	8%	8%	23%	0%	0%	0%	0%	0%	0%	0%	15%	0%	0%	100%
Deep Bay Road	S5003	LD	50	21.0	Y	N	0	0	0900-1000	11	45%	0%	0%	0%	0%	9%	9%	18%	0%	0%	0%	0%	0%	0%	0%	18%	0%	0%	100%
Deep Bay Road	S5003	LD	50	21.0	Y	N	0	0	1000-1100	12	42%	0%	0%	0%	0%	8%	8%	25%	0%	0%	0%	0%	0%	0%	0%	17%	0%	0%	100%
Deep Bay Road	S5003	LD	50	21.0	Y	N	0	0	1100-1200	13	46%	0%	0%	0%	0%	8%	8%	23%	0%	0%	0%	0%	0%	0%	0%	15%	0%	0%	100%
Deep Bay Road	S5003	LD	50	21.0	Y	N	0	0	1200-1300	20	65%	0%	5%	0%	0%	0%	0%	15%	0%	0%	0%	0%	0%	0%	0%	15%	0%	0%	100%
Deep Bay Road	S5003	LD	50	21.0	Y	N	0	0	1300-1400	22	59%	0%	5%	0%	0%	0%	0%	18%	0%	0%	0%	0%	0%	0%	0%	18%	0%	0%	100%
Deep Bay Road	S5003	LD	50	21.0	Y	N	0	0	1400-1500	30	60%	0%	7%	0%	0%	0%	0%	17%	0%	0%	0%	0%	0%	0%	0%	17%	0%	0%	100%
Deep Bay Road	S5003	LD	50	21.0	Y	N	0	0	1500-1600	24	63%	0%	4%	0%	0%	0%	0%	17%	0%	0%	0%	0%	0%	0%	0%	17%	0%	0%	100%
Deep Bay Road	S5003	LD	50	21.0	Y	N	0	0	1600-1700	23	61%	0%	4%	0%	0%	0%	0%	17%	0%	0%	0%	0%	0%	0%	0%	17%	0%	0%	100%
Deep Bay Road	S5003	LD	50	21.0	Y	N	0	0	1700-1800	19	63%	0%	5%	0%	0%	0%	0%	16%	0%	0%	0%	0%	0%	0%	0%	16%	0%	0%	100%
Deep Bay Road	S5003	LD	50	21.0	Y	N	0	0	1800-1900	18	61%	0%	6%	0%	0%	0%	0%	17%	0%	0%	0%	0%	0%	0%	0%	17%	0%	0%	100%
Deep Bay Road	S5003	LD	50	21.0	Y	N	0	0	1900-2000	7	71%	0%	0%	0%	0%	0%	0%	14%	0%	0%	0%	0%	0%	0%	0%	14%	0%	0%	100%
Deep Bay Road	S5003	LD	50	21.0	Y	N	0	0	2000-2100	5	60%	0%	0%	0%	0%	0%	0%	20%	0%	0%	0%	0%	0%	0%	0%	20%	0%	0%	100%
Deep Bay Road	S5003	LD	50	21.0	Y	N	0	0	2100-2200	1	100%	0%	0%	0%	0%	0%	0%	0%	0%	0%	0%	0%	0%	0%	0%	0%	0%	0%	100%
Deep Bay Road	S5003	LD	50	21.0	Y	N	0	0	2200-2300	1	100%	0%	0%	0%	0%	0%	0%	0%	0%	0%	0%	0%	0%	0%	0%	0%	0%	0%	100%
Deep Bay Road	S5003	LD	50	21.0	Y	N	0	0	2300-0000	2	100%	0%	0%	0%	0%	0%	0%	0%	0%	0%	0%	0%	0%	0%	0%	0%	0%	0%	100%
Deep Bay Road	S5004	LD	50	21.0	Y	N	0	0	0000-0100	1	100%	0%	0%	0%	0%	0%	0%	0%	0%	0%	0%	0%	0%	0%	0%	0%	0%	0%	100%
Deep Bay Road	S5004	LD	50	21.0	Y	N	0	0	0100-0200	0	0%	0%	0%	0%	0%	0%	0%	0%	0%	0%	0%	0%	0%	0%	0%	0%	0%	0%	0%
Deep Bay Road	S5004	LD	50	21.0	Y	N	0	0	0200-0300	0	0%	0%	0%	0%	0%	0%	0%	0%	0%	0%	0%	0%	0%	0%	0%	0%	0%	0%	0%
Deep Bay Road	S5004	LD	50	21.0	Y	N	0	0	0300-0400	0	0%	0%	0%	0%	0%	0%	0%	0%	0%	0%	0%	0%	0%	0%	0%	0%	0%	0%	0%
Deep Bay Road	S5004	LD	50	21.0	Y	N	0	0	0400-0500	0	0%	0%	0%	0%	0%	0%	0%	0%	0%	0%	0%	0%	0%	0%	0%	0%	0%	0%	0%
Deep Bay Road	S5004	LD	50	21.0	Y	N	0	0	0500-0600	0	0%	0%	0%	0%	0%	0%	0%	0%	0%	0%	0%	0%	0%	0%	0%	0%	0%	0%	0%
Deep Bay Road	S5004	LD	50	21.0	Y	N	0	0	0600-0700	2	50%	0%	0%	0%	0%	0%	0%	50%	0%	0%	0%	0%	0%	0%	0%	0%	0%	0%	100%
Deep Bay Road	S5004	LD	50	21.0	Y	N	0	0	0700-0800	13	46%	0%	0%	0%	0%	8%	8%	23%	0%	0%	0%	0%	0%	0%	0%	15%	0%	0%	100%
Deep Bay Road	S5004	LD	50	21.0	Y	N	0	0	0800-0900	13	46%	0%	0%	0%	0%	8%	8%	23%	0%	0%	0%	0%	0%	0%	0%	15%	0%	0%	100%
Deep Bay Road	S5004	LD	50	21.0	Y	N	0	0	0900-1000	11	45%	0%	0%	0%	0%	9%	9%	18%	0%	0%	0%	0%	0%	0%	0%	18%	0%	0%	100%
Deep Bay Road	S5004	LD	50	21.0	Y	N	0	0	1000-1100	12	42%	0%	0%	0%	0%	8%	8%	25%	0%	0%	0%	0%	0%	0%	0%	17%	0%	0%	100%
Deep Bay Road	S5004	LD	50	21.0	Y	N	0	0	1100-1200	13	46%	0%	0%	0%	0%	8%	8%	23%	0%	0%	0%	0%	0%	0%	0%	15%	0%	0%	100%
Deep Bay Road	S5004	LD	50	21.0	Y	N	0	0	1200-1300	20	65%	0%	5%	0%	0%	0%	0%	15%	0%	0%	0%	0%	0%	0%	0%	15%	0%	0%	100%
Deep Bay Road	S5004	LD	50	21.0	Y	N	0	0	1300-1400	22	59%	0%	5%	0%	0%	0%	0%	18%	0%	0%	0%	0%	0%	0%	0%	18%	0%	0%	100%
Deep Bay Road	S5004	LD	50	21.0	Y	N	0	0	1400-1500	30	60%	0%	7%	0%	0%	0%	0%	17%	0%	0%	0%	0%	0%	0%	0%	17%	0%	0%	100%
Deep Bay Road	S5004	LD	50	21.0	Y	N	0	0	1500-1600	24	63%	0%	4%	0%	0%	0%	0%	17%	0%	0%	0%	0%	0%	0%	0%	17%	0%	0%	100%
Deep Bay Road	S5004	LD	50	21.0	Y	N	0	0	1600-1700	23	61%	0%	4%	0%	0%	0%	0%	17%	0%	0%	0%	0%	0%	0%	0%	17%	0%	0%	100%
Deep Bay Road	S5004	LD	50	21.0	Y	N	0	0	1700-1800	19	63%	0%	5%	0%	0%	0%	0%	16%	0%	0%	0%	0%	0%	0%	0%	16%	0%	0%	100%
Deep Bay Road	S5004	LD	50	21.0	Y	N	0	0	1800-1900	18	61%	0%	6%	0%	0%	0%	0%	17%	0%	0%	0%	0%	0%	0%	0%	17%	0%	0%	100%
Deep Bay Road	S5004	LD	50	21.0	Y	N	0	0	1900-2000	7	71%	0%	0%	0%	0%	0%	0%	14%	0%	0%	0%	0%	0%	0%	0%	14%	0%	0%	100%
Deep Bay Road	S5004	LD	50	21.0	Y	N	0	0	2000-2100	5	60%	0%	0%	0%	0%	0%	0%	20%	0%	0%	0%	0%	0%	0%	0%	20%	0%	0%	100%
Deep Bay Road	S5004	LD	50	21.0	Y	N	0	0	2100-2200	1	100%	0%	0%	0%	0%	0%	0%	0%	0%	0%	0%	0%	0%	0%	0%	0%	0%	0%	100%
Deep Bay Road	S5004	LD	50	21.0	Y	N	0	0	2200-2300	1	100%	0%	0%	0%	0%	0%	0%	0%	0%	0%	0%	0%	0%	0%	0%	0%	0%	0%	100%
Deep Bay Road	S5004	LD	50	21.0	Y	N	0	0	2300-0000	2	100%	0%	0%	0%	0%	0%	0%	0%	0%	0%	0%	0%	0%	0%	0%	0%	0%	0%	100%
Deep Bay Road	S5005	LD	50	21.0	Y	N	0	0	0000-0100	1	100%	0%	0%	0%	0%	0%	0%	0%	0%	0%	0%	0%	0%	0%	0%	0%	0%	0%	100%
Deep Bay Road	S5005	LD	50	21.0	Y	N	0	0	0100-0200	0	0%	0%	0%	0%	0%	0%	0%	0%	0%	0%	0%	0%	0%	0%	0%	0%	0%	0%	0%
Deep Bay Road	S5005	LD	50	21.0	Y	N	0	0	0200-0300	0	0%	0%	0%	0%	0%	0%	0%	0%	0%	0%	0%	0%	0%	0%	0%	0%	0%	0%	0%
Deep Bay Road	S5005	LD	50	21.0	Y	N	0	0	0300-0400	0	0%	0%	0%	0%	0%	0%	0%	0%	0%	0%	0%	0%	0%	0%	0%	0%	0%	0%	0%
Deep Bay Road	S5005	LD	50	21.0	Y	N	0	0	0400-0500	0	0%	0%	0%	0%	0%	0%	0%	0%	0%	0%	0%	0%	0%	0%	0%	0%	0%	0%	0%
Deep Bay Road	S5005	LD	50	21.0	Y	N	0	0	0500-0600	0	0%	0%	0%	0%	0%	0%	0%	0%	0%	0%	0%	0%	0%	0%	0%	0%	0%	0%	0%
Deep Bay Road	S5005	LD	50	21.0	Y	N	0	0	0600-0700	2	50%	0%	0%	0%	0%	0%	0%	50%	0%	0%	0%	0%	0%	0%	0%	0%	0%	0%	100%
Deep Bay Road	S5005	LD	50	21.0	Y	N	0	0	0700-0800	13	46%	0%	0%	0%	0%	8%	8%	23%	0%	0%	0%	0%	0%	0%	0%	15%	0%	0%	100%
Deep Bay Road	S5005	LD	50	21.0	Y	N	0	0	0800-0900	13	46%	0%	0%	0%	0%	8%	8%	23%	0%	0%	0%	0%	0%	0%	0%	15%	0%	0%	100%
Deep Bay Road	S5005	LD	50	21.0	Y	N	0	0	0900-1000	11	45%	0%	0%	0%	0%	9%	9%	18%	0%	0%	0%	0%	0%	0%	0%	18%	0%	0%	100%
Deep Bay Road	S5005	LD	50	21.0	Y	N	0	0	1000-1100	12	42%	0%	0%	0%	0%	8%	8%	25%	0%	0%	0%	0%	0%	0%	0%	17%	0%	0%	100%
Deep Bay Road	S5005	LD	50	21.0	Y	N	0	0	1100-1200	13	46%	0%	0%	0%	0%	8%	8%	23%	0%	0%	0%	0%	0%	0%	0%	15%	0%	0%	100%
Deep Bay Road	S5005	LD	50	21.0	Y	N	0	0	1200-1300	20	65%	0%	5%	0%	0%	0%	0%	15%	0%	0%	0%	0%	0%	0%	0%	15%	0%	0%	100%
Deep Bay Road	S5005	LD	50	21.0	Y	N	0	0	1300-1400	22	59%	0%	5%	0%	0%	0%	0%	18%	0%	0%	0%	0%	0%	0%	0%	18%	0%	0%	100%
Deep Bay Road	S5005	LD	50	21.0	Y	N	0	0	1400-1500	30	60%	0%	7%	0%	0%	0%	0%	17%	0%	0%	0%	0%	0%	0%	0%	17%	0%	0%	100%
Deep Bay Road	S5005	LD	50	21.0	Y	N	0	0	1500-1600	24	63%	0%	4%	0%	0%	0%	0%	17%	0%	0%	0%	0%	0%	0%	0%	17%	0%	0%	100%
Deep Bay Road	S5005	LD	50	21.0	Y	N	0	0	1600-1700	23	61%	0%	4%	0%	0%	0%	0%	17%	0%	0%	0%	0%	0%	0%	0%	17%	0%	0%	100%
Deep Bay Road	S5005	LD	50	21.0	Y	N	0	0	1700-1800	19	63%	0%	5%	0%	0%	0%	0%	16%	0%	0%	0%	0%	0%	0%	0%	16%	0%	0%	100%
Deep Bay Road	S5005	LD	50	21.0	Y	N	0	0	1800-1900	18	61%	0%	6%	0%	0%	0%	0%	17%	0%	0%	0%	0%	0%	0%	0%	17%	0%	0%	100%
Deep Bay Road	S5005	LD	50	21.0	Y	N	0	0	1900-2000	7	71%	0%	0%	0%	0%	0%	0%	14%	0%	0%	0%	0%	0%	0%	0%	14%	0%	0%	100%
Deep Bay Road	S5005	LD	50	21.0	Y	N	0	0	2000-2100	5	60%	0%	0%	0%	0%	0%	0%	20%	0%	0%	0%	0%	0%	0%	0%	20%	0%	0%	100%
Deep Bay Road	S5005	LD	50	21.0	Y	N	0	0	2100-2200	1	100%	0%	0%	0%	0%	0%	0%	0%	0%	0%	0%	0%	0%	0%	0%	0%	0%	0%	100%
Deep Bay Road	S5005	LD	50	21.0	Y	N	0	0	2200-2300	1	100%	0%	0%	0%	0%	0%	0%	0%	0%	0%	0%	0%	0%	0%	0%	0%	0%	0%	100%
Deep Bay Road	S5005	LD	50	21.0	Y	N	0	0	2300-0000	2	100%	0%	0%	0%	0%	0%	0%	0%	0%	0%	0%	0%	0%	0%	0%	0%	0%	0%	100%
Deep Bay Road	S5006	LD	50	21.0	Y	N	0	0	0000-0100	1	100%	0%	0%	0%	0%	0%	0%	0%	0%	0%	0%	0%	0%	0%	0%	0%	0%	0%	100%
Deep Bay Road	S5006	LD	50	21.0	Y	N	0	0	0100-0200	0	0%	0%	0%	0%	0%	0%	0%	0%	0%	0%	0%	0%	0%	0%	0%	0%	0%	0%	0%
Deep Bay Road	S5006	LD	50	21.0	Y	N	0	0	0200-0300	0	0%	0%	0%	0%	0%	0%	0%	0%	0%	0%	0%	0%	0%	0%	0%	0%	0%	0%	0%
Deep Bay Road	S5006	LD	50	21.0	Y	N	0	0	0300-0400	0	0%	0%	0%	0%	0%	0%	0%	0%	0%	0%	0%	0%	0%	0%	0%	0%	0%	0%	0%
Deep Bay Road	S5006	LD	50	21.0	Y	N	0	0	0400-0500	0	0%	0%	0%	0%	0%	0%	0%	0%	0%	0%	0%	0%	0%	0%	0%	0%	0%	0%	0%
Deep Bay Road	S5006	LD	50	21.0	Y	N	0	0	0500-0600	0	0%	0%	0%	0%	0%	0%	0%	0%	0%	0%	0%	0%	0%	0%	0%	0%	0%	0%	0%
Deep Bay Road	S5006	LD	50	21.0	Y	N	0	0	0600-0700	2	50%	0%	0%	0%	0%	0%	0%	50%	0%	0%	0%	0%	0%	0%	0%	0%	0%	0%	100%
Deep Bay Road	S5006	LD	50	21.0	Y	N	0	0	0700-0800	13	46%	0%	0%	0%	0%	8%	8%	23%	0%	0%	0%	0%	0%	0%	0%	15%	0%	0%	100%
Deep Bay Road	S5006	LD	50	21.0	Y	N	0	0	0800-0900	13	46%	0%	0%	0%	0%	8%	8%	23%	0%	0%	0%	0%	0%	0%	0%	15%	0%	0%	100%
Deep Bay Road	S5006	LD	50	21.0	Y	N	0	0	0900-1000	11	45%	0%	0%	0%	0%	9%	9%	18%	0%	0%	0%	0%	0%	0%	0%	18%	0%	0%	100%
Deep Bay Road	S5006	LD	50	21.0	Y	N	0	0	1000-1100	12	42%	0%	0%	0%	0%	8%	8%	25%	0%	0%	0%	0%	0%	0%	0%	17%	0%	0%	100%
Deep Bay Road	S5006	LD	50	21.0	Y	N	0	0	1100-1200	13	46%	0%	0%	0%	0%	8%	8%	23%	0%	0%	0%	0%	0%	0%	0%	15%	0%	0%	100%
Deep Bay Road	S5006	LD	50	21.0	Y	N	0	0	1200-1300	20	65%	0%	5%	0%	0%	0%	0%	15%	0%	0%	0%	0%	0%	0%	0%	15%	0%	0%	100%
Deep Bay Road	S5006	LD	50	21.0	Y	N	0	0	1300-1400	22	59%	0%	5%	0%	0%	0%	0%	18%	0%	0%	0%	0%	0%	0%	0%	18%	0%	0%	100%
Deep Bay Road	S5006	LD	50	21.0	Y	N	0	0	1400-1500	30	60%	0%	7%	0%	0%	0%	0%	17%	0%	0%	0%	0%	0%	0%	0%	17%	0%	0%	100%
Deep Bay Road	S5006	LD	50	21.0	Y	N	0	0	1500-1600	24	63%	0%	4%	0%	0%	0%	0%	17%	0%	0%	0%	0%	0%	0%	0%	17%	0%	0%	100%
Deep Bay Road	S5006	LD	50	21.0	Y	N	0	0	1600-1700	23	61%	0%	4%	0%	0%	0%	0%	17%	0%	0%	0%	0%	0%	0%	0%	17%	0%	0%	100%
Deep Bay Road	S5006	LD	50	21.0	Y	N	0	0	1700-1800	19	63%	0%	5%	0%	0%	0%	0%	16%	0%	0%	0%	0%	0%	0%	0%	16%	0%	0%	100%
Deep Bay Road	S5006	LD	50	21.0	Y	N	0	0	1800-1900	18	61%	0%	6%	0%	0%	0%	0%	17%	0%	0%	0%	0%	0%	0%	0%	17%	0%	0%	100%
Deep Bay Road	S5006	LD	50	21.0	Y	N	0	0	1900-2000	7	71%	0%	0%	0%	0%	0%	0%	14%	0%	0%	0%	0%	0%	0%	0%	14%	0%	0%	100%
Deep Bay Road	S5006	LD	50	21.0	Y	N	0	0	2000-2100	5	60%	0%	0%	0%	0%	0%	0%	20%	0%	0%	0%	0%	0%	0%	0%	20%	0%	0%	100%
Deep Bay Road	S5006	LD	50	21.0	Y	N	0	0	2100-2200	1	100%	0%	0%	0%	0%	0%	0%	0%	0%	0%	0%	0%	0%	0%	0%	0%	0%	0%	100%
Deep Bay Road	S5006	LD	50	21.0	Y	N	0	0	2200-2300	1	100%	0%	0%	0%	0%	0%	0%	0%	0%	0%	0%	0%	0%	0%	0%	0%	0%	0%	100%
Deep Bay Road	S5006	LD	50	21.0	Y	N	0	0	2300-0000	2	100%	0%	0%	0%	0%	0%	0%	0%	0%	0%	0%	0%	0%	0%	0%	0%	0%	0%	100%
Deep Bay Road	S5007	LD	50	21.0	Y	N	0	0	0000-0100	1	100%	0%	0%	0%	0%	0%	0%	0%	0%	0%	0%	0%	0%	0%	0%	0%	0%	0%	100%
Deep Bay Road	S5007	LD	50	21.0	Y	N	0	0	0100-0200	0	0%	0%	0%	0%	0%	0%	0%	0%	0%	0%	0%	0%	0%	0%	0%	0%	0%	0%	0%
Deep Bay Road	S5007	LD	50	21.0	Y	N	0	0	0200-0300	0	0%	0%	0%	0%	0%	0%	0%	0%	0%	0%	0%	0%	0%	0%	0%	0%	0%	0%	0%
Deep Bay Road	S5007	LD	50	21.0	Y	N	0	0	0300-0400	0	0%	0%	0%	0%	0%	0%	0%	0%	0%	0%	0%	0%	0%	0%	0%	0%	0%	0%	0%
Deep Bay Road	S5007	LD	50	21.0	Y	N	0	0	0400-0500	0	0%	0%	0%	0%	0%	0%	0%	0%	0%	0%	0%	0%	0%	0%	0%	0%	0%	0%	0%
Deep Bay Road	S5007	LD	50	21.0	Y	N	0	0	0500-0600	0	0%	0%	0%	0%	0%	0%	0%	0%	0%	0%	0%	0%	0%	0%	0%	0%	0%	0%	0%
Deep Bay Road	S5007	LD	50	21.0	Y	N	0	0	0600-0700	2	50%	0%	0%	0%	0%	0%	0%	50%	0%	0%	0%	0%	0%	0%	0%	0%	0%	0%	100%
Deep Bay Road	S5007	LD	50	21.0	Y	N	0	0	0700-0800	13	46%	0%	0%	0%	0%	8%	8%	23%	0%	0%	0%	0%	0%	0%	0%	15%	0%	0%	100%
Deep Bay Road	S5007	LD	50	21.0	Y	N	0	0	0800-0900	13	46%	0%	0%	0%	0%	8%	8%	23%	0%	0%	0%	0%	0%	0%	0%	15%	0%	0%	100%
Deep Bay Road	S5007	LD	50	21.0	Y	N	0	0	0900-1000	11	45%	0%	0%	0%	0%	9%	9%	18%	0%	0%	0%	0%	0%	0%	0%	18%	0%	0%	100%
Deep Bay Road	S5007	LD	50	21.0	Y	N	0	0	1000-1100	12	42%	0%	0%	0%	0%	8%	8%	25%	0%	0%	0%	0%	0%	0%	0%	17%	0%	0%	100%
Deep Bay Road	S5007	LD	50	21.0	Y	N	0	0	1100-1200	13	46%	0%	0%	0%	0%	8%	8%	23%	0%	0%	0%	0%	0%	0%	0%	15%	0%	0%	100%
Deep Bay Road	S5007	LD	50	21.0	Y	N	0	0	1200-1300	20	65%	0%	5%	0%	0%	0%	0%	15%	0%	0%	0%	0%	0%	0%	0%	15%	0%	0%	100%
Deep Bay Road	S5007	LD	50	21.0	Y	N	0	0	1300-1400	22	59%	0%	5%	0%	0%	0%	0%	18%	0%	0%	0%	0%	0%	0%	0%	18%	0%	0%	100%
Deep Bay Road	S5007	LD	50	21.0	Y	N	0	0	1400-1500	30	60%	0%	7%	0%	0%	0%	0%	17%	0%	0%	0%	0%	0%	0%	0%	17%	0%	0%	100%
Deep Bay Road	S5007	LD	50	21.0	Y	N	0	0	1500-1600	24	63%	0%	4%	0%	0%	0%	0%	17%	0%	0%	0%	0%	0%	0%	0%	17%	0%	0%	100%
Deep Bay Road	S5007	LD	50	21.0	Y	N	0	0	1600-1700	23	61%	0%	4%	0%	0%	0%	0%	17%	0%	0%	0%	0%	0%	0%	0%	17%	0%	0%	100%
Deep Bay Road	S5007	LD	50	21.0	Y	N	0	0	1700-1800	19	63%	0%	5%	0%	0%	0%	0%	16%	0%	0%	0%	0%	0%	0%	0%	16%	0%	0%	100%
Deep Bay Road	S5007	LD	50	21.0	Y	N	0	0	1800-1900	18	61%	0%	6%	0%	0%	0%	0%	17%	0%	0%	0%	0%	0%	0%	0%	17%	0%	0%	100%
Deep Bay Road	S5007	LD	50	21.0	Y	N	0	0	1900-2000	7	71%	0%	0%	0%	0%	0%	0%	14%	0%	0%	0%	0%	0%	0%	0%	14%	0%	0%	100%
Deep Bay Road	S5007	LD	50	21.0	Y	N	0	0	2000-2100	5	60%	0%	0%	0%	0%	0%	0%	20%	0%	0%	0%	0%	0%	0%	0%	20%	0%	0%	100%
Deep Bay Road	S5007	LD	50	21.0	Y	N	0	0	2100-2200	1	100%	0%	0%	0%	0%	0%	0%	0%	0%	0%	0%	0%	0%	0%	0%	0%	0%	0%	100%
Deep Bay Road	S5007	LD	50	21.0	Y	N	0	0	2200-2300	1	100%	0%	0%	0%	0%	0%	0%	0%	0%	0%	0%	0%	0%	0%	0%	0%	0%	0%	100%
Deep Bay Road	S5007	LD	50	21.0	Y	N	0	0	2300-0000	2	100%	0%	0%	0%	0%	0%	0%	0%	0%	0%	0%	0%	0%	0%	0%	0%	0%	0%	100%
Access to WENT	S5008	LD	50	21.0	Y	N	0	0	0000-0100	1	100%	0%	0%	0%	0%	0%	0%	0%	0%	0%	0%	0%	0%	0%	0%	0%	0%	0%	100%
Access to WENT	S5008	LD	50	21.0	Y	N	0	0	0100-0200	0	0%	0%	0%	0%	0%	0%	0%	0%	0%	0%	0%	0%	0%	0%	0%	0%	0%	0%	0%
Access to WENT	S5008	LD	50	21.0	Y	N	0	0	0200-0300	0	0%	0%	0%	0%	0%	0%	0%	0%	0%	0%	0%	0%	0%	0%	0%	0%	0%	0%	0%
Access to WENT	S5008	LD	50	21.0	Y	N	0	0	0300-0400	0	0%	0%	0%	0%	0%	0%	0%	0%	0%	0%	0%	0%	0%	0%	0%	0%	0%	0%	0%
Access to WENT	S5008	LD	50	21.0	Y	N	0	0	0400-0500	0	0%	0%	0%	0%	0%	0%	0%	0%	0%	0%	0%	0%	0%	0%	0%	0%	0%	0%	0%
Access to WENT	S5008	LD	50	21.0	Y	N	0	0	0500-0600	0	0%	0%	0%	0%	0%	0%	0%	0%	0%	0%	0%	0%	0%	0%	0%	0%	0%	0%	0%
Access to WENT	S5008	LD	50	21.0	Y	N	0	0	0600-0700	2	50%	0%	0%	0%	0%	0%	0%	50%	0%	0%	0%	0%	0%	0%	0%	0%	0%	0%	100%
Access to WENT	S5008	LD	50	21.0	Y	N	0	0	0700-0800	13	46%	0%	0%	0%	0%	8%	8%	23%	0%	0%	0%	0%	0%	0%	0%	15%	0%	0%	100%
Access to WENT	S5008	LD	50	21.0	Y	N	0	0	0800-0900	13	46%	0%	0%	0%	0%	8%	8%	23%	0%	0%	0%	0%	0%	0%	0%	15%	0%	0%	100%
Access to WENT	S5008	LD	50	21.0	Y	N	0	0	0900-1000	11	45%	0%	0%	0%	0%	9%	9%	18%	0%	0%	0%	0%	0%	0%	0%	18%	0%	0%	100%
Access to WENT	S5008	LD	50	21.0	Y	N	0	0	1000-1100	12	42%	0%	0%	0%	0%	8%	8%	25%	0%	0%	0%	0%	0%	0%	0%	17%	0%	0%	100%
Access to WENT	S5008	LD	50	21.0	Y	N	0	0	1100-1200	13	46%	0%	0%	0%	0%	8%	8%	23%	0%	0%	0%	0%	0%	0%	0%	15%	0%	0%	100%
Access to WENT	S5008	LD	50	21.0	Y	N	0	0	1200-1300	20	65%	0%	5%	0%	0%	0%	0%	15%	0%	0%	0%	0%	0%	0%	0%	15%	0%	0%	100%
Access to WENT	S5008	LD	50	21.0	Y	N	0	0	1300-1400	22	59%	0%	5%	0%	0%	0%	0%	18%	0%	0%	0%	0%	0%	0%	0%	18%	0%	0%	100%
Access to WENT	S5008	LD	50	21.0	Y	N	0	0	1400-1500	30	60%	0%	7%	0%	0%	0%	0%	17%	0%	0%	0%	0%	0%	0%	0%	17%	0%	0%	100%
Access to WENT	S5008	LD	50	21.0	Y	N	0	0	1500-1600	24	63%	0%	4%	0%	0%	0%	0%	17%	0%	0%	0%	0%	0%	0%	0%	17%	0%	0%	100%
Access to WENT	S5008	LD	50	21.0	Y	N	0	0	1600-1700	23	61%	0%	4%	0%	0%	0%	0%	17%	0%	0%	0%	0%	0%	0%	0%	17%	0%	0%	100%
Access to WENT	S5008	LD	50	21.0	Y	N	0	0	1700-1800	19	63%	0%	5%	0%	0%	0%	0%	16%	0%	0%	0%	0%	0%	0%	0%	16%	0%	0%	100%
Access to WENT	S5008	LD	50	21.0	Y	N	0	0	1800-1900	18	61%	0%	6%	0%	0%	0%	0%	17%	0%	0%	0%	0%	0%	0%	0%	17%	0%	0%	100%
Access to WENT	S5008	LD	50	21.0	Y	N	0	0	1900-2000	7	71%	0%	0%	0%	0%	0%	0%	14%	0%	0%	0%	0%	0%	0%	0%	14%	0%	0%	100%
Access to WENT	S5008	LD	50	21.0	Y	N	0	0	2000-2100	5	60%	0%	0%	0%	0%	0%	0%	20%	0%	0%	0%	0%	0%	0%	0%	20%	0%	0%	100%
Access to WENT	S5008	LD	50	21.0	Y	N	0	0	2100-2200	1	100%	0%	0%	0%	0%	0%	0%	0%	0%	0%	0%	0%	0%	0%	0%	0%	0%	0%	100%
Access to WENT	S5008	LD	50	21.0	Y	N	0	0	2200-2300	1	100%	0%	0%	0%	0%	0%	0%	0%	0%	0%	0%	0%	0%	0%	0%	0%	0%	0%	100%
Access to WENT	S5008	LD	50	21.0	Y	N	0	0	2300-0000	2	100%	0%	0%	0%	0%	0%	0%	0%	0%	0%	0%	0%	0%	0%	0%	0%	0%	0%	100%
Access Road to Dragon Cove III	S4502	LD	50	21.0	Y	N	0	0	0000-0100	1	100%	0%	0%	0%	0%	0%	0%	0%	0%	0%	0%	0%	0%	0%	0%	0%	0%	0%	100%
Access Road to Dragon Cove III	S4502	LD	50	21.0	Y	N	0	0	0100-0200	0	0%	0%	0%	0%	0%	0%	0%	0%	0%	0%	0%	0%	0%	0%	0%	0%	0%	0%	0%
Access Road to Dragon Cove III	S4502	LD	50	21.0	Y	N	0	0	0200-0300	0	0%	0%	0%	0%	0%	0%	0%	0%	0%	0%	0%	0%	0%	0%	0%	0%	0%	0%	0%
Access Road to Dragon Cove III	S4502	LD	50	21.0	Y	N	0	0	0300-0400	0	0%	0%	0%	0%	0%	0%	0%	0%	0%	0%	0%	0%	0%	0%	0%	0%	0%	0%	0%
Access Road to Dragon Cove III	S4502	LD	50	21.0	Y	N	0	0	0400-0500	0	0%	0%	0%	0%	0%	0%	0%	0%	0%	0%	0%	0%	0%	0%	0%	0%	0%	0%	0%
Access Road to Dragon Cove III	S4502	LD	50	21.0	Y	N	0	0	0500-0600	0	0%	0%	0%	0%	0%	0%	0%	0%	0%	0%	0%	0%	0%	0%	0%	0%	0%	0%	0%
Access Road to Dragon Cove III	S4502	LD	50	21.0	Y	N	0	0	0600-0700	2	50%	0%	0%	0%	0%	0%	0%	50%	0%	0%	0%	0%	0%	0%	0%	0%	0%	0%	100%
Access Road to Dragon Cove III	S4502	LD	50	21.0	Y	N	0	0	0700-0800	13	46%	0%	0%	0%	0%	8%	8%	23%	0%	0%	0%	0%	0%	0%	0%	15%	0%	0%	100%

Appendix 3G_2 Year 2030
b) Traffic Data

Road Name	Road ID	Road Type	Speed Limit (km/hr)	Average Speed (km/hr)	Start Emission Estimated by Broad Brush Approach (Y/N)	With barrier (N / Cantilever / vertical / semi-enclosure / full enclosure)	Barrier width (m)	Barrier height (m)	Hour	Total Vehicles (Veh/hr)	01 - Private Cars PC	02 - Taxi TAXI	03 - Light Goods Vehicles <=2.5t LGV3	04 - Light Goods Vehicles 2.5-3.5t LGV4	05 - Light Goods Vehicles >3.5t LGV6	06 - Medium Goods Vehicles <=15t HGV7	07 - Medium Goods Vehicles 15-24t HGV8	08 - Public Light Buses PLB	09 - Private Light Bus <=3.5t PV4	10 - Private Light Bus >3.5t PV5	11 - Non-franchised Bus<=6.4t NFB6	12 - Non-franchised Bus 6.4-15t NFB7	13 - Non-franchised Bus 15-24t NFB8	14 - Franchised Bus Single Deck FBSD	15 - Franchised Bus Double Deck FBDD	16 - Motorcycles MC	17 - Heavy Goods Vehicles >24t HGV9	18 - Non-franchised Bus >24t NFB9	Total
Access Road to Dragon Cove III	S4502	LD	50	21.0	Y	N	0	0	0800-0900	13	46%	0%	0%	0%	0%	8%	8%	23%	0%	0%	0%	0%	0%	0%	0%	15%	0%	0%	100%
Access Road to Dragon Cove III	S4502	LD	50	21.0	Y	N	0	0	0900-1000	11	45%	0%	0%	0%	0%	9%	9%	18%	0%	0%	0%	0%	0%	0%	0%	18%	0%	0%	100%
Access Road to Dragon Cove III	S4502	LD	50	21.0	Y	N	0	0	1000-1100	12	42%	0%	0%	0%	0%	8%	8%	25%	0%	0%	0%	0%	0%	0%	0%	17%	0%	0%	100%
Access Road to Dragon Cove III	S4502	LD	50	21.0	Y	N	0	0	1100-1200	13	46%	0%	0%	0%	0%	8%	8%	23%	0%	0%	0%	0%	0%	0%	0%	15%	0%	0%	100%
Access Road to Dragon Cove III	S4502	LD	50	21.0	Y	N	0	0	1200-1300	20	65%	0%	5%	0%	0%	0%	0%	15%	0%	0%	0%	0%	0%	0%	0%	15%	0%	0%	100%
Access Road to Dragon Cove III	S4502	LD	50	21.0	Y	N	0	0	1300-1400	22	59%	0%	5%	0%	0%	0%	0%	18%	0%	0%	0%	0%	0%	0%	0%	18%	0%	0%	100%
Access Road to Dragon Cove III	S4502	LD	50	21.0	Y	N	0	0	1400-1500	30	60%	0%	7%	0%	0%	0%	0%	17%	0%	0%	0%	0%	0%	0%	0%	17%	0%	0%	100%
Access Road to Dragon Cove III	S4502	LD	50	21.0	Y	N	0	0	1500-1600	24	63%	0%	4%	0%	0%	0%	0%	17%	0%	0%	0%	0%	0%	0%	0%	17%	0%	0%	100%
Access Road to Dragon Cove III	S4502	LD	50	21.0	Y	N	0	0	1600-1700	23	61%	0%	4%	0%	0%	0%	0%	17%	0%	0%	0%	0%	0%	0%	0%	17%	0%	0%	100%
Access Road to Dragon Cove III	S4502	LD	50	21.0	Y	N	0	0	1700-1800	19	63%	0%	5%	0%	0%	0%	0%	16%	0%	0%	0%	0%	0%	0%	0%	16%	0%	0%	100%
Access Road to Dragon Cove III	S4502	LD	50	21.0	Y	N	0	0	1800-1900	18	61%	0%	6%	0%	0%	0%	0%	17%	0%	0%	0%	0%	0%	0%	0%	17%	0%	0%	100%
Access Road to Dragon Cove III	S4502	LD	50	21.0	Y	N	0	0	1900-2000	7	71%	0%	0%	0%	0%	0%	0%	14%	0%	0%	0%	0%	0%	0%	0%	14%	0%	0%	100%
Access Road to Dragon Cove III	S4502	LD	50	21.0	Y	N	0	0	2000-2100	5	60%	0%	0%	0%	0%	0%	0%	20%	0%	0%	0%	0%	0%	0%	0%	20%	0%	0%	100%
Access Road to Dragon Cove III	S4502	LD	50	21.0	Y	N	0	0	2100-2200	1	100%	0%	0%	0%	0%	0%	0%	0%	0%	0%	0%	0%	0%	0%	0%	0%	0%	0%	100%
Access Road to Dragon Cove III	S4502	LD	50	21.0	Y	N	0	0	2200-2300	1	100%	0%	0%	0%	0%	0%	0%	0%	0%	0%	0%	0%	0%	0%	0%	0%	0%	0%	100%
Access Road to Dragon Cove III	S4502	LD	50	21.0	Y	N	0	0	2300-0000	2	100%	0%	0%	0%	0%	0%	0%	0%	0%	0%	0%	0%	0%	0%	0%	0%	0%	0%	100%
Access Road to Dragon Cove III	S4503	LD	50	21	Y	N	0	0	0000-0100	0	0%	0%	0%	0%	0%	0%	0%	0%	0%	0%	0%	0%	0%	0%	0%	0%	0%	0%	0
Access Road to Dragon Cove III	S4503	LD	50	21	Y	N	0	0	0100-0200	0	0%	0%	0%	0%	0%	0%	0%	0%	0%	0%	0%	0%	0%	0%	0%	0%	0%	0%	0
Access Road to Dragon Cove III	S4503	LD	50	21	Y	N	0	0	0200-0300	0	0%	0%	0%	0%	0%	0%	0%	0%	0%	0%	0%	0%	0%	0%	0%	0%	0%	0%	0
Access Road to Dragon Cove III	S4503	LD	50	21	Y	N	0	0	0300-0400	0	0%	0%	0%	0%	0%	0%	0%	0%	0%	0%	0%	0%	0%	0%	0%	0%	0%	0%	0
Access Road to Dragon Cove III	S4503	LD	50	21	Y	N	0	0	0400-0500	0	0%	0%	0%	0%	0%	0%	0%	0%	0%	0%	0%	0%	0%	0%	0%	0%	0%	0%	0
Access Road to Dragon Cove III	S4503	LD	50	21	Y	N	0	0	0500-0600	0	0%	0%	0%	0%	0%	0%	0%	0%	0%	0%	0%	0%	0%	0%	0%	0%	0%	0%	0
Access Road to Dragon Cove III	S4503	LD	50	21	Y	N	0	0	0600-0700	1	100%	0%	0%	0%	0%	0%	0%	0%	0%	0%	0%	0%	0%	0%	0%	0%	0%	0%	1
Access Road to Dragon Cove III	S4503	LD	50	21	Y	N	0	0	0700-0800	6	50%	17%	17%	0%	0%	0%	17%	0%	0%	0%	0%	0%	0%	0%	0%	0%	0%	0%	1
Access Road to Dragon Cove III	S4503	LD	50	21	Y	N	0	0	0800-0900	6	50%	17%	17%	0%	0%	0%	17%	0%	0%	0%	0%	0%	0%	0%	0%	0%	0%	0%	1
Access Road to Dragon Cove III	S4503	LD	50	21	Y	N	0	0	0900-1000	5	40%	20%	20%	0%	0%	0%	20%	0%	0%	0%	0%	0%	0%	0%	0%	0%	0%	0%	1
Access Road to Dragon Cove III	S4503	LD	50	21	Y	N	0	0	1000-1100	6	50%	17%	17%	0%	0%	0%	17%	0%	0%	0%	0%	0%	0%	0%	0%	0%	0%	0%	1
Access Road to Dragon Cove III	S4503	LD	50	21	Y	N	0	0	1100-1200	6	50%	17%	17%	0%	0%	0%	17%	0%	0%	0%	0%	0%	0%	0%	0%	0%	0%	0%	1
Access Road to Dragon Cove III	S4503	LD	50	21	Y	N	0	0	1200-1300	19	79%	11%	5%	0%	0%	0%	0%	0%	0%	0%	0%	0%	0%	0%	0%	5%	0%	0%	1
Access Road to Dragon Cove III	S4503	LD	50	21	Y	N	0	0	1300-1400	20	80%	10%	5%	0%	0%	0%	0%	0%	0%	0%	0%	0%	0%	0%	0%	5%	0%	0%	1
Access Road to Dragon Cove III	S4503	LD	50	21	Y	N	0	0	1400-1500	28	75%	11%	7%	0%	0%	0%	0%	0%	0%	0%	0%	0%	0%	0%	0%	7%	0%	0%	1
Access Road to Dragon Cove III	S4503	LD	50	21	Y	N	0	0	1500-1600	23	78%	13%	4%	0%	0%	0%	0%	0%	0%	0%	0%	0%	0%	0%	0%	4%	0%	0%	1
Access Road to Dragon Cove III	S4503	LD	50	21	Y	N	0	0	1600-1700	20	80%	10%	5%	0%	0%	0%	0%	0%	0%	0%	0%	0%	0%	0%	0%	5%	0%	0%	1
Access Road to Dragon Cove III	S4503	LD	50	21	Y	N	0	0	1700-1800	19	79%	11%	5%	0%	0%	0%	0%	0%	0%	0%	0%	0%	0%	0%	0%	5%	0%	0%	1
Access Road to Dragon Cove III	S4503	LD	50	21	Y	N	0	0	1800-1900	17	76%	12%	6%	0%	0%	0%	0%	0%	0%	0%	0%	0%	0%	0%	0%	6%	0%	0%	1
Access Road to Dragon Cove III	S4503	LD	50	21	Y	N	0	0	1900-2000	7	86%	14%	0%	0%	0%	0%	0%	0%	0%	0%	0%	0%	0%	0%	0%	0%	0%	0%	1
Access Road to Dragon Cove III	S4503	LD	50	21	Y	N	0	0	2000-2100	4	75%	25%	0%	0%	0%	0%	0%	0%	0%	0%	0%	0%	0%	0%	0%	0%	0%	0%	1
Access Road to Dragon Cove III	S4503	LD	50	21	Y	N	0	0	2100-2200	2	100%	0%	0%	0%	0%	0%	0%	0%	0%	0%	0%	0%	0%	0%	0%	0%	0%	0%	1
Access Road to Dragon Cove III	S4503	LD	50	21	Y	N	0	0	2200-2300	2	100%	0%	0%	0%	0%	0%	0%	0%	0%	0%	0%	0%	0%	0%	0%	0%	0%	0%	1
Access Road to Dragon Cove III	S4503	LD	50	21	Y	N	0	0	2300-0000	2	100%	0%	0%	0%	0%	0%	0%	0%	0%	0%	0%	0%	0%	0%	0%	0%	0%	0%	1
Access Road to Dragon Cove III	S4504	LD	50	21	Y	N	0	0	0000-0100	0	0%	0%	0%	0%	0%	0%	0%	0%	0%	0%	0%	0%	0%	0%	0%	0%	0%	0%	0
Access Road to Dragon Cove III	S4504	LD	50	21	Y	N	0	0	0100-0200	0	0%	0%	0%	0%	0%	0%	0%	0%	0%	0%	0%	0%	0%	0%	0%	0%	0%	0%	0
Access Road to Dragon Cove III	S4504	LD	50	21	Y	N	0	0	0200-0300	0	0%	0%	0%	0%	0%	0%	0%	0%	0%	0%	0%	0%	0%	0%	0%	0%	0%	0%	0
Access Road to Dragon Cove III	S4504	LD	50	21	Y	N	0	0	0300-0400	0	0%	0%	0%	0%	0%	0%	0%	0%	0%	0%	0%	0%	0%	0%	0%	0%	0%	0%	0
Access Road to Dragon Cove III	S4504	LD	50	21	Y	N	0	0	0400-0500	0	0%	0%	0%	0%	0%	0%	0%	0%	0%	0%	0%	0%	0%	0%	0%	0%	0%	0%	0
Access Road to Dragon Cove III	S4504	LD	50	21	Y	N	0	0	0500-0600	0	0%	0%	0%	0%	0%	0%	0%	0%	0%	0%	0%	0%	0%	0%	0%	0%	0%	0%	0
Access Road to Dragon Cove III	S4504	LD	50	21	Y	N	0	0	0600-0700	1	100%	0%	0%	0%	0%	0%	0%	0%	0%	0%	0%	0%	0%	0%	0%	0%	0%	0%	1
Access Road to Dragon Cove III	S4504	LD	50	21	Y	N	0	0	0700-0800	6	50%	17%	17%	0%	0%	0%	17%	0%	0%	0%	0%	0%	0%	0%	0%	0%	0%	0%	1
Access Road to Dragon Cove III	S4504	LD	50	21	Y	N	0	0	0800-0900	6	50%	17%	17%	0%	0%	0%	17%	0%	0%	0%	0%	0%	0%	0%	0%	0%	0%	0%	1
Access Road to Dragon Cove III	S4504	LD	50	21	Y	N	0	0	0900-1000	5	40%	20%	20%	0%	0%	0%	20%	0%	0%	0%	0%	0%	0%	0%	0%	0%	0%	0%	1
Access Road to Dragon Cove III	S4504	LD	50	21	Y	N	0	0	1000-1100	6	50%	17%	17%	0%	0%	0%	17%	0%	0%	0%	0%	0%	0%	0%	0%	0%	0%	0%	1
Access Road to Dragon Cove III	S4504	LD	50	21	Y	N	0	0	1100-1200	6	50%	17%	17%	0%	0%	0%	17%	0%	0%	0%	0%	0%	0%	0%	0%	0%	0%	0%	1
Access Road to Dragon Cove III	S4504	LD	50	21	Y	N	0	0	1200-1300	19	79%	11%	5%	0%	0%	0%	0%	0%	0%	0%	0%	0%	0%	0%	0%	5%	0%	0%	1
Access Road to Dragon Cove III	S4504	LD	50	21	Y	N	0	0	1300-1400	20	80%	10%	5%	0%	0%	0%	0%	0%	0%	0%	0%	0%	0%	0%	0%	5%	0%	0%	1
Access Road to Dragon Cove III	S4504	LD	50	21	Y	N	0	0	1400-1500	28	75%	11%	7%	0%	0%	0%	0%	0%	0%	0%	0%	0%	0%	0%	0%	7%	0%	0%	1
Access Road to Dragon Cove III	S4504	LD	50	21	Y	N	0	0	1500-1600	23	78%	13%	4%	0%	0%	0%	0%	0%	0%	0%	0%	0%	0%	0%	0%	4%	0%	0%	1
Access Road to Dragon Cove III	S4504	LD	50	21	Y	N	0	0	1600-1700	20	80%	10%	5%	0%	0%	0%	0%	0%	0%	0%	0%	0%	0%	0%	0%	5%	0%	0%	1
Access Road to Dragon Cove III	S4504	LD	50	21	Y	N	0	0	1700-1800	19	79%	11%	5%	0%	0%	0%	0%	0%	0%	0%	0%	0%	0%	0%	0%	5%	0%	0%	1
Access Road to Dragon Cove III	S4504	LD	50	21	Y	N	0	0	1800-1900	17	76%	12%	6%	0%	0%	0%	0%	0%	0%	0%	0%	0%	0%	0%	0%	6%	0%	0%	1
Access Road to Dragon Cove III	S4504	LD	50	21	Y	N	0	0	1900-2000	7	86%	14%	0%	0%	0%	0%	0%	0%	0%	0%	0%	0%	0%	0%	0%	0%	0%	0%	1
Access Road to Dragon Cove III	S4504	LD	50	21	Y	N	0	0	2000-2100	4	75%	25%	0%	0%	0%	0%	0%	0%	0%	0%	0%	0%	0%	0%	0%	0%	0%	0%	1
Access Road to Dragon Cove III	S4504	LD	50	21	Y	N	0	0	2100-2200	2	100%	0%	0%	0%	0%	0%	0%	0%	0%	0%	0%	0%	0%	0%	0%	0%	0%	0%	1
Access Road to Dragon Cove III	S4504	LD	50	21	Y	N	0	0	2200-2300	2	100%	0%	0%	0%	0%	0%	0%	0%	0%	0%	0%	0%	0%	0%	0%	0%	0%	0%	1
Access Road to Dragon Cove III	S4504	LD	50	21	Y	N	0	0	2300-0000	2	100%	0%	0%	0%	0%	0%	0%	0%	0%	0%	0%	0%	0%	0%	0%	0%	0%	0%	1
Access Road to Dragon Cove III	S4505	LD	50	21	Y	N	0	0	0000-0100	0	0%	0%	0%	0%	0%	0%	0%	0%	0%	0%	0%	0%	0%	0%	0%	0%	0%	0%	0
Access Road to Dragon Cove III	S4505	LD	50	21	Y	N	0	0	0100-0200	0	0%	0%	0%	0%	0%	0%	0%	0%	0%	0%	0%	0%	0%	0%	0%	0%	0%	0%	0
Access Road to Dragon Cove III	S4505	LD	50	21	Y	N	0	0	0200-0300	0	0%	0%	0%	0%	0%	0%	0%	0%	0%	0%	0%	0%	0%	0%	0%	0%	0%	0%	0
Access Road to Dragon Cove III	S4505	LD	50	21	Y	N	0	0	0300-0400	0	0%	0%	0%	0%	0%	0%	0%	0%	0%	0%	0%	0%	0%	0%	0%	0%	0%	0%	0
Access Road to Dragon Cove III	S4505	LD	50	21	Y	N	0	0	0400-0500	0	0%	0%	0%	0%	0%	0%	0%	0%	0%	0%	0%	0%	0%	0%	0%	0%	0%	0%	0
Access Road to Dragon Cove III	S4505	LD	50	21	Y	N	0	0	0500-0600	0	0%	0%	0%	0%	0%	0%	0%	0%	0%	0%	0%	0%	0%	0%	0%	0%	0%	0%	0
Access Road to Dragon Cove III	S4505	LD	50	21	Y	N	0	0	0600-0700	1	100%	0%	0%	0%	0%	0%	0%	0%	0%	0%	0%	0%	0%	0%	0%	0%	0%	0%	1
Access Road to Dragon Cove III	S4505	LD	50	21	Y	N	0	0	0700-0800	6	50%	17%	17%	0%	0%	0%	17%	0%	0%	0%	0%	0%	0%	0%	0%	0%	0%	0%	1
Access Road to Dragon Cove III	S4505	LD	50	21	Y	N	0	0	0800-0900	6	50%	17%	17%	0%	0%	0%	17%	0%	0%	0%	0%	0%	0%	0%	0%	0%	0%	0%	1
Access Road to Dragon Cove III	S4505	LD	50	21	Y	N	0	0	0900-1000	5	40%	20%	20%	0%	0%	0%	20%	0%	0%	0%	0%	0%	0%	0%	0%	0%	0%	0%	1
Access Road to Dragon Cove III	S4505	LD	50	21	Y	N	0	0	1000-1100	6	50%	17%	17%	0%	0%	0%	17%	0%	0%	0%	0%	0%	0%	0%	0%	0%	0%	0%	1
Access Road to Dragon Cove III	S4505	LD	50	21	Y	N	0	0	1100-1200	6	50%	17%	17%	0%	0%	0%	17%	0%	0%	0%	0%	0%	0%	0%	0%	0%	0%	0%	1
Access Road to Dragon Cove III	S4505	LD	50	21	Y	N	0	0	1200-1300	19	79%	11%	5%	0%	0%	0%	0%	0%	0%	0%	0%	0%	0%	0%	0%	5%	0%	0%	1
Access Road to Dragon Cove III	S4505	LD	50	21	Y	N	0	0	1300-1400	20	80%	10%	5%	0%	0%	0%	0%	0%	0%	0%	0%	0%	0%	0%	0%	5%	0%	0%	1
Access Road to Dragon Cove III	S4505	LD	50	21	Y	N	0	0	1400-1500	28	75%	11%	7%	0%	0%	0%	0%	0%	0%	0%	0%	0%	0%	0%	0%	7%	0%	0%	1
Access Road to Dragon Cove III	S4505	LD	50	21	Y	N	0	0	1500-1600	23	78%	13%	4%	0%	0%	0%	0%	0%	0%	0%	0%	0%	0%	0%	0%	4%	0%	0%	1
Access Road to Dragon Cove III	S4505	LD	50	21	Y	N	0	0	1600-1700	20	80%	10%	5%	0%	0%	0%	0%	0%	0%	0%	0%	0%	0%	0%	0%	5%	0%	0%	1
Access Road to Dragon Cove III	S4505	LD	50	21	Y	N	0	0	1700-1800	19	79%	11%	5%	0%	0%	0%	0%	0%	0%	0%	0%	0%	0%	0%	0%	5%	0%	0%	1
Access Road to Dragon Cove III	S4505	LD	50	21	Y	N	0	0	1800-1900	17	76%	12%	6%	0%	0%	0%	0%	0%	0%	0%	0%	0%	0%	0%	0%	6%	0%	0%	1
Access Road to Dragon Cove III	S4505	LD	50	21	Y	N	0	0	1900-2000	7	86%	14%	0%	0%	0%	0%	0%	0%	0%	0%	0%	0%	0%	0%	0%	0%	0%	0%	1
Access Road to Dragon Cove III	S4505	LD	50	21	Y	N	0	0	2000-2100	4	75%	25%	0%	0%	0%	0%	0%	0%	0%	0%	0%	0%	0%	0%	0%	0%	0%	0%	1
Access Road to Dragon Cove III	S4505	LD	50	21	Y	N	0	0	2100-2200	2	100%	0%	0%	0%	0%	0%	0%	0%	0%	0%	0%	0%	0%	0%	0%	0%	0%	0%	1
Access Road to Dragon Cove III	S4505	LD	50	21	Y	N	0	0	2200-2300	2	100%	0%	0%	0%	0%	0%	0%	0%	0%	0%	0%	0%	0%	0%	0%	0%	0%	0%	1
Access Road to Dragon Cove III	S4505	LD	50	21	Y	N	0	0	2300-0000	2	100%	0%	0%	0%	0%	0%	0%	0%	0%	0%	0%	0%	0%	0%	0%	0%	0%	0%	1
Access Road to Dragon Cove III	S4506	LD	50	21	Y	N	0	0	0000-0100	0	0%	0%	0%	0%	0%	0%	0%	0%	0%	0%	0%	0%	0%	0%	0%	0%	0%	0%	0
Access Road to Dragon Cove III	S4506	LD	50	21	Y	N	0	0	0100-0200	0	0%	0%	0%	0%	0%	0%	0%	0%	0%	0%	0%	0%	0%	0%	0%	0%	0%	0%	0
Access Road to Dragon Cove III	S4506	LD	50	21	Y	N	0	0	0200-0300	0	0%	0%	0%	0%	0%	0%	0%	0%	0%	0%	0%	0%	0%	0%	0%	0%	0%	0%	0
Access Road to Dragon Cove III	S4506	LD	50	21	Y	N	0	0	0300-0400	0	0%	0%	0%	0%	0%	0%	0%	0%	0%	0%	0%	0%	0%	0%	0%	0%	0%	0%	0
Access Road to Dragon Cove III	S4506	LD	50	21	Y	N	0	0	0400-0500	0	0%	0%	0%	0%	0%	0%	0%	0%	0%	0%	0%	0%	0%	0%	0%	0%	0%	0%	0
Access Road to Dragon Cove III	S4506	LD	50	21	Y	N	0	0	0500-0600	0	0%	0%	0%	0%	0%	0%	0%	0%	0%	0%	0%	0%	0%	0%	0%	0%	0%	0%	0
Access Road to Dragon Cove III	S4506	LD	50	21	Y	N	0	0	0600-0700	1	100%	0%	0%	0%	0%	0%	0%	0%	0%	0%	0%	0%	0%	0%	0%	0%	0%	0%	1
Access Road to Dragon Cove III	S4506	LD	50	21	Y	N	0	0	0700-0800	6	50%	17%	17%	0%	0%	0%	17%	0%	0%	0%	0%	0%	0%	0%	0%	0%	0%	0%	1
Access Road to Dragon Cove III	S4506	LD	50	21	Y	N	0	0	0800-0900	6	50%	17%	17%	0%	0%	0%	17%	0%	0%	0%	0%	0%	0%	0%	0%	0%	0%	0%	1
Access Road to Dragon Cove III	S4506	LD	50	21	Y	N	0	0	0900-1000	5	40%	20%	20%	0%	0%	0%	20%	0%	0%	0%	0%	0%	0%	0%	0%	0%	0%	0%	1
Access Road to Dragon Cove III	S4506	LD	50	21	Y	N	0	0	1000-1100	6	50%	17%	17%	0%	0%	0%	17%	0%	0%	0%	0%	0%	0%	0%	0%	0%	0%	0%	1
Access Road to Dragon Cove III	S4506	LD	50	21	Y	N	0	0	1100-1200	6	50%	17%	17%	0%	0%	0%	17%	0%	0%	0%	0%	0%	0%	0%	0%	0%	0%	0%	1
Access Road to Dragon Cove III	S4506	LD	50	21	Y	N	0	0	1200-1300	19	79%	11%	5%	0%	0%	0%	0%	0%	0%	0%	0%	0%	0%	0%	0%	5%	0%	0%	1
Access Road to Dragon Cove III	S4506	LD	50	21	Y	N	0	0	1300-1400	20	80%	10%	5%	0%	0%	0%	0%	0%	0%	0%	0%	0%	0%	0%	0%	5%	0%	0%	1
Access Road to Dragon Cove III	S4506	LD	50	21	Y	N	0	0	1400-1500	28	75%	11%	7%	0%	0%	0%	0%	0%	0%	0%	0%	0%	0%	0%	0%	7%	0%	0%	1
Access Road to Dragon Cove III	S4506	LD	50	21	Y	N	0	0	1500-1600	23	78%	13%	4%	0%	0%	0%	0%	0%	0%	0%	0%	0%	0%	0%	0%	4%	0%	0%	1
Access Road to Dragon Cove III	S4506	LD	50	21	Y	N	0	0	1600-1700	20	80%	10%	5%	0%	0%	0%	0%	0%	0%	0%	0%	0%	0%	0%	0%	5%	0%	0%	1
Access Road to Dragon Cove III	S4506	LD	50	21	Y	N	0	0	1700-1800	19	79%	11%	5%	0%	0%	0%	0%	0%	0%	0%	0%	0%	0%	0%	0%	5%	0%	0%	1
Access Road to Dragon Cove III	S4506	LD	50	21	Y	N	0	0	1800-1900	17	76%	12%	6%	0%	0%	0%	0%	0%	0%	0%	0%	0%	0%	0%	0%	6%	0%	0%	1
Access Road to Dragon Cove III	S4506	LD	50	21	Y	N	0	0	1900-2000	7	86%	14%	0%	0%	0%	0%	0%	0%	0%	0%	0%	0%	0%	0%	0%	0%	0%	0%	1
Access Road to Dragon Cove III	S4506	LD	50	21	Y	N	0	0	2000-2100	4	75%	25%	0%	0%	0%	0%	0%	0%	0%	0%	0%	0%	0%	0%	0%	0%	0%	0%	1
Access Road to Dragon Cove III	S4506	LD	50	21	Y	N	0	0	2100-2200	2	100%	0%	0%	0%	0%	0%	0%	0%	0%	0%	0%	0%	0%	0%	0%	0%	0%	0%	1
Access Road to Dragon Cove III	S4506	LD	50	21	Y	N	0	0	2200-2300	2	100%	0%	0%	0%	0%	0%	0%	0%	0%	0%	0%	0%	0%	0%	0%	0%	0%	0%	1
Access Road to Dragon Cove III	S4506	LD	50	21	Y	N	0	0	2300-0000	2	100%	0%	0%	0%	0%	0%	0%	0%	0%	0%	0%	0%	0%	0%	0%	0%	0%	0%	1
Access Road to Dragon Cove III	S4507	LD	50	21	Y	N	0	0	0000-0100	0	0%	0%	0%	0%	0%	0%	0%	0%	0%	0%	0%	0%	0%	0%	0%	0%	0%	0%	0
Access Road to Dragon Cove III	S4507	LD	50	21	Y	N	0	0	0100-0200	0	0%	0%	0%	0%	0%	0%	0%	0%	0%	0%	0%	0%	0%	0%	0%	0%	0%	0%	0
Access Road to Dragon Cove III	S4507	LD	50	21	Y	N	0	0	0200-0300	0	0%	0%	0%	0%	0%	0%	0%	0%	0%	0%	0%	0%	0%	0%	0%	0%	0%	0%	0
Access Road to Dragon Cove III	S4507	LD	50	21	Y	N	0	0	0300-0400	0	0%	0%	0%	0%	0%	0%	0%	0%	0%	0%	0%	0%	0%	0%	0%	0%	0%	0%	0
Access Road to Dragon Cove III	S4507	LD	50	21	Y	N	0	0	0400-0500	0	0%	0%	0%	0%	0%	0%	0%	0%	0%	0%	0%	0%	0%	0%	0%	0%	0%	0%	0
Access Road to Dragon Cove III	S4507	LD	50	21	Y	N	0	0	0500-0600	0	0%	0%	0%	0%	0%	0%	0%	0%	0%	0%	0%	0%	0%	0%	0%	0%	0%	0%	0
Access Road to Dragon Cove III	S4507	LD	50	21	Y	N	0	0	0600-0700	1	100%	0%	0%	0%	0%	0%	0%	0%	0%	0%	0%	0%	0%	0%	0%	0%	0%	0%	1
Access Road to Dragon Cove III	S4507	LD	50	21	Y	N	0	0	0700-0800	6	50%	17%	17%	0%	0%	0%	17%	0%	0%	0%	0%	0%	0%	0%	0%	0%	0%	0%	1
Access Road to Dragon Cove III	S4507	LD	50	21	Y	N	0	0	0800-0900	6	50%	17%	17%	0%	0%	0%	17%	0%	0%	0%	0%	0%	0%	0%	0%	0%	0%	0%	1
Access Road to Dragon Cove III	S4507	LD	50	21	Y	N	0	0	0900-1000	5	40%	20%	20%	0%	0%	0%	20%	0%	0%	0%	0%	0%	0%	0%	0%	0%	0%	0%	1
Access Road to Dragon Cove III	S4507	LD	50	21	Y	N	0	0	1000-1100	6	50%	17%	17%	0%	0%	0%	17%	0%	0%	0%	0%	0%	0%	0%	0%	0%	0%	0%	1
Access Road to Dragon Cove III	S4507	LD	50	21	Y	N	0	0	1100-1200	6	50%	17%	17%	0%	0%	0%	17%	0%	0%	0%	0%	0%	0%	0%	0%	0%	0%	0%	1
Access Road to Dragon Cove III	S4507	LD	50	21	Y	N	0	0	1200-1300	19	79%	11%	5%	0%	0%	0%	0%	0%	0%	0%	0%	0%	0%	0%	0%	5%	0%	0%	1
Access Road to Dragon Cove III	S4507	LD	50	21	Y	N	0	0	1300-1400	20	80%	10%	5%	0%	0%	0%	0%	0%	0%	0%	0%	0%	0%	0%	0%	5%	0%	0%	1
Access Road to Dragon Cove III	S4507	LD	50	21	Y	N	0	0	1400-1500	28	75%	11%	7%	0%	0%	0%	0%	0%	0%	0%	0%	0%	0%	0%	0%	7%	0%	0%	1
Access Road to Dragon Cove III	S4507	LD	50	21	Y	N	0	0	1500-1600	23	78%	13%	4%	0%	0%	0%	0%	0%	0%	0%	0%	0%	0%	0%	0%	4%	0%	0%	1
Access Road to Dragon Cove III	S4507	LD	50	21	Y	N	0	0	1600-1700	20	80%	10%	5%	0%	0%	0%	0%	0%	0%	0%	0%	0%	0%	0%	0%	5%	0%	0%	1
Access Road to Dragon Cove III	S4507	LD	50	21	Y	N	0	0	1700-1800	19	79%	11%	5%	0%	0%	0%	0%	0%	0%	0%	0%	0%	0%	0%	0%	5%	0%	0%	1
Access Road to Dragon Cove III	S4507	LD	50	21	Y	N	0	0	1800-1900	17	76%	12%	6%	0%	0%	0%	0%	0%	0%	0%	0%	0%	0%	0%	0%	6%	0%	0%	1
Access Road to Dragon Cove III	S4507	LD	50	21	Y	N	0	0	1900-2000	7	86%	14%	0%	0%	0%	0%	0%	0%	0%	0%	0%	0%	0%	0%	0%	0%	0%	0%	1
Access Road to Dragon Cove III	S4507	LD	50	21	Y	N	0	0	2000-2100	4	75%	25%	0%	0%	0%	0%	0%	0%	0%	0%	0%	0%	0%	0%	0%	0%	0%	0%	1
Access Road to Dragon Cove III	S4507	LD	50	21	Y	N	0	0	2100-2200	2	100%	0%	0%	0%	0%	0%	0%	0%	0%	0%	0%	0%	0%	0%	0%	0%	0%	0%	1
Access Road to Dragon Cove III	S4507	LD	50	21	Y	N	0	0	2200-2300	2	100%	0%	0%	0%	0%	0%	0%	0%	0%	0%	0%	0%	0%	0%	0%	0%	0%	0%	1
Access Road to Dragon Cove III	S4507	LD	50	21	Y	N	0	0	2300-0000	2	100%	0%	0%	0%	0%	0%	0%	0%	0%	0%	0%	0%	0%	0%	0%	0%	0%	0%	1
Access Road to Dragon Cove III	S4508	LD	50	21	Y	N	0	0	0000-0100	0	0%	0%	0%	0%	0%	0%	0%	0%	0%	0%	0%	0%	0%	0%	0%	0%	0%	0%	0
Access Road to Dragon Cove III	S4508	LD	50	21	Y	N	0	0	0100-0200	0	0%	0%	0%	0%	0%	0%	0%	0%	0%	0%	0%	0%	0%	0%	0%	0%	0%	0%	0
Access Road to Dragon Cove III	S4508	LD	50	21	Y	N	0	0	0200-0300	0	0%	0%	0%	0%	0%	0%	0%	0%	0%	0%	0%	0%	0%	0%	0%	0%	0%	0%	0
Access Road to Dragon Cove III	S4508	LD	50	21	Y	N	0	0	0300-0400	0	0%	0%	0%	0%	0%	0%	0%	0%	0%	0%	0%	0%	0%	0%	0%	0%	0%	0%	0
Access Road to Dragon Cove III	S4508	LD	50	21	Y	N	0	0	0400-0500	0	0%	0%	0%	0%	0%	0%	0%	0%	0%	0%	0%	0%	0%	0%	0%	0%	0%	0%	0
Access Road to Dragon Cove III	S4508	LD	50	21	Y	N	0	0	0500-0600	0	0%	0%	0%	0%	0%	0%	0%	0%	0%	0%	0%	0%	0%	0%	0%	0%	0%	0%	0
Access Road to Dragon Cove III	S4508	LD	50	21	Y	N	0	0	0600-0700	1	100%	0%	0%	0%	0%	0%	0%	0%	0%	0%	0%	0%	0%	0%	0%	0%	0%	0%	1
Access Road to Dragon Cove III	S4508	LD	50	21	Y	N	0	0	0700-0800	6	50%	17%	17%	0%	0%	0%	17%	0%	0%	0%	0%	0%	0%	0%	0%	0%	0%	0%	1
Access Road to Dragon Cove III	S4508	LD	50	21	Y	N	0	0	0800-0900	6	50%	17%	17%	0%	0%	0%	17%	0%	0%	0%	0%	0%	0%	0%	0%	0%	0%	0%	1
Access Road to Dragon Cove III	S4508	LD	50	21	Y	N	0	0	0900-1000	5	40%	20%	20%	0%	0%	0%	20%	0%	0%	0%	0%	0%	0%	0%	0%	0%	0%	0%	1
Access Road to Dragon Cove III	S4508	LD	50	21	Y	N	0	0	1000-1100	6	50%	17%	17%	0%	0%	0%	17%	0%	0%	0%	0%	0%	0%	0%	0%	0%	0%	0%	1
Access Road to Dragon Cove III	S4508	LD	50	21	Y	N	0	0	1100-1200	6	50%	17%	17%	0%	0%	0%	17%	0%	0%	0%	0%	0%	0%	0%	0%	0%	0%	0%	1
Access Road to Dragon Cove III	S4508	LD	50	21	Y	N	0	0	1200-1300	19	79%	11%	5%	0%	0%	0%	0%	0%	0%	0%	0%	0%	0%	0%	0%	5%	0%	0%	1
Access Road to Dragon Cove III	S4508	LD	50	21	Y	N	0	0	1300-1400	20	80%	10%	5%	0%	0%	0%	0%	0%	0%	0%	0%	0%	0%	0%	0%	5%	0%	0%	1
Access Road to Dragon Cove III	S4508	LD	50	21	Y	N	0	0	1400-1500	28	75%	11%	7%	0%	0%	0%	0%	0%	0%	0%	0%	0%	0%	0%	0%	7%	0%	0%	1
Access Road to Dragon Cove III	S4508	LD	50	21	Y	N	0	0	1500-1600	23	78%	13%	4%	0%	0%	0%	0%	0%	0%	0%	0%	0%	0%	0%	0%	4%	0%	0%	1
Access Road to Dragon Cove III	S4508	LD	50	21	Y	N	0	0	1600-1700	20	80%	10%	5%	0%	0%	0%	0%	0%	0%	0%	0%	0%	0%	0%	0%	5%	0%	0%	1
Access Road to Dragon Cove III	S4508	LD	50	21	Y	N	0	0	1700-1800	19	79%	11%	5%	0%	0%	0%	0%	0%	0%	0%	0%	0%	0%	0%	0%	5%	0%	0%	1
Access Road to Dragon Cove III	S4508	LD	50	21	Y	N	0	0	1800-1900	17	76%	12%	6%	0%	0%	0%	0%	0%	0%	0%	0%	0%	0%	0%	0%	6%	0%	0%	1
Access Road to Dragon Cove III	S4508	LD	50	21	Y	N	0	0	1900-2000	7	86%	14%	0%	0%	0%	0%	0%	0%	0%	0%	0%	0%	0%	0%	0%	0%	0%	0%	1
Access Road to Dragon Cove III	S4508	LD	50	21	Y	N	0	0	2000-2100	4	75%	25%	0%	0%	0%	0%	0%	0%	0%	0%	0%	0%	0%	0%	0%	0%	0%	0%	1
Access Road to Dragon Cove III	S4508	LD	50	21	Y	N	0	0	2100-2200	2	100%	0%	0%	0%	0%	0%	0%	0%	0%	0%	0%	0%	0%	0%	0%	0%	0%	0%	1
Access Road to Dragon Cove III	S4508	LD	50	21	Y	N	0	0	2200-2300	2	100%	0%	0%	0%	0%	0%	0%	0%	0%	0%	0%	0%	0%	0%	0%	0%	0%	0%	1
Access Road to Dragon Cove III	S4508	LD	50	21	Y	N	0	0	2300-0000	2	100%	0%	0%	0%	0%	0%	0%	0%	0%	0%	0%	0%	0%	0%	0%	0%	0%	0%	1
Access Road to Dragon Cove III	S4509	LD	50	21	Y	N	0	0	0000-0100	0	0%	0%	0%	0%	0%	0%	0%	0%	0%	0%	0%	0%	0%	0%	0%	0%	0%	0%	0
Access Road to Dragon Cove III	S4509	LD	50	21	Y	N	0	0	0100-0200	0	0%	0%	0%	0%	0%	0%	0%	0%	0%	0%	0%	0%	0%	0%	0%	0%	0%	0%	0
Access Road to Dragon Cove III	S4509	LD	50	21	Y	N	0	0	0200-0300	0	0%	0%	0%	0%	0%	0%	0%	0%	0%	0%	0%	0%	0%	0%	0%	0%	0%	0%	0
Access Road to Dragon Cove III	S4509	LD	50	21	Y	N	0	0	0300-0400	0	0%	0%	0%	0%	0%	0%	0%	0%	0%	0%	0%	0%	0%	0%	0%	0%	0%	0%	0
Access Road to Dragon Cove III	S4509	LD	50	21	Y	N	0	0	0400-0500	0	0%	0%	0%	0%	0%	0%	0%	0%	0%	0%	0%	0%	0%	0%	0%	0%	0%	0%	0
Access Road to Dragon Cove III	S4509	LD	50	21	Y	N	0	0	0500-0600	0	0%	0%	0%	0%	0%	0%	0%	0%	0%	0%	0%	0%	0%	0%	0%	0%	0%	0%	0
Access Road to Dragon Cove III	S4509	LD	50	21	Y	N	0	0	0600-0700	1	100%	0%	0%	0%	0%	0%	0%	0%	0%	0%	0%	0%	0%	0%	0%	0%	0%	0%	1
Access Road to Dragon Cove III	S4509	LD	50	21	Y	N	0	0	0700-0800	6	50%	17%	17%	0%	0%	0%	17%	0%	0%	0%	0%	0%	0%	0%	0%	0%	0%	0%	1
Access Road to Dragon Cove III	S4509	LD	50	21	Y	N	0	0	0800-0900	6	50%	17%	17%	0%	0%	0%	17%	0%	0%	0%	0%	0%	0%	0%	0%	0%	0%	0%	1
Access Road to Dragon Cove III	S4509	LD	50	21	Y	N	0	0	0900-1000	5	40%	20%	20%	0%	0%	0%	20%	0%	0%	0%	0%	0%	0%	0%	0%	0%	0%	0%	1
Access Road to Dragon Cove III	S4509	LD	50	21	Y	N	0	0	1000-1100	6	50%	17%	17%	0%	0%	0%	17%	0%	0%	0%	0%	0%	0%	0%	0%	0%	0%	0%	1
Access Road to Dragon Cove III	S4509	LD	50	21	Y	N	0	0	1100-1200	6	50%	17%	17%	0%	0%	0%	17%	0%	0%	0%	0%	0%	0%	0%	0%	0%	0%	0%	1
Access Road to Dragon Cove III	S4509	LD	50	21	Y	N	0	0	1200-1300	19	79%	11%	5%	0%	0%	0%	0%	0%	0%	0%	0%	0%	0%	0%	0%	5%	0%	0%	1
Access Road to Dragon Cove III	S4509	LD	50	21	Y	N	0	0	1300-1400	20	80%	10%	5%	0%	0%	0%	0%	0%	0%	0%	0%	0%	0%	0%	0%	5%	0%	0%	1
Access Road to Dragon Cove III	S4509	LD	50	21	Y	N	0	0	1400-1500	28	75%	11%	7%	0%	0%	0%	0%	0%	0%	0%	0%	0%	0%	0%	0%	7%	0%	0%	1
Access Road to Dragon Cove III	S4509	LD	50	21	Y	N	0	0	1500-1600	23	78%	13%	4%	0%	0%	0%	0%	0%	0%	0%	0%	0%	0%	0%	0%	4%	0%	0%	1
Access Road to Dragon Cove III	S4509	LD	50	21	Y	N	0	0	1600-1700	20	80%	10%	5%	0%	0%	0%	0%	0%	0%	0%	0%	0%	0%	0%	0%	5%	0%	0%	1
Access Road to Dragon Cove III	S4509	LD	50	21	Y	N	0	0	1700-1800	19	79%	11%	5%	0%	0%	0%	0%	0%	0%	0%	0%	0%	0%	0%	0%	5%	0%	0%	1
Access Road to Dragon Cove III	S4509	LD	50	21	Y	N	0	0	1800-1900	17	76%	12%	6%	0%	0%	0%	0%	0%	0%	0%	0%	0%	0%	0%	0%	6%	0%	0%	1
Access Road to Dragon Cove III	S4509	LD	50	21	Y	N	0	0	1900-2000	7	86%	14%	0%	0%	0%	0%	0%	0%	0%	0%	0%	0%	0%	0%	0%	0%	0%	0%	1
Access Road to Dragon Cove III	S4509	LD	50	21	Y	N	0	0	2000-2100	4	75%	25%	0%	0%	0%	0%	0%	0%	0%	0%	0%	0%	0%	0%	0%	0%	0%	0%	1
Access Road to Dragon Cove III	S4509	LD	50	21	Y	N	0	0	2100-2200	2	100%	0%	0%	0%	0%	0%	0%	0%	0%	0%	0%	0%	0%	0%	0%	0%	0%	0%	1
Access Road to Dragon Cove III	S4509	LD	50	21	Y	N	0	0	2200-2300	2	100%	0%	0%	0%	0%	0%	0%	0%	0%	0%	0%	0%	0%	0%	0%	0%	0%	0%	1
Access Road to Dragon Cove III	S4509	LD	50	21	Y	N	0	0	2300-0000	2	100%	0%	0%	0%	0%	0%	0%	0%	0%	0%	0%	0%	0%	0%	0%	0%	0%	0%	1

Appendix 3G_2 Year 2030
b) Traffic Data

Road Name	Road ID	Road Type	Speed Limit (km/hr)	Average Speed (km/hr)	Start Emission Estimated by Broad Brush Approach (Y/N)	With barrier (N / Cantilever / vertical / semi-enclosure / full enclosure)	Barrier width (m)	Barrier height (m)	Hour	Total Vehicles (Veh/hr)	01 - Private Cars	02 - Taxi	03 - Light Goods Vehicles <=2.5t	04 - Light Goods Vehicles 2.5-3.5t	05 - Light Goods Vehicles >3.5t	06 - Medium Goods Vehicles <=15t	07 - Medium Goods Vehicles 15-24t	08 - Public Light Buses	09 - Private Light Bus <=3.5t	10 - Private Light Bus >3.5t	11 - Non-franchised Bus<=6.4t	12 - Non-franchised Bus 6.4-15t	13 - Non-franchised Bus 15-24t	14 - Franchised Bus Single Deck	15 - Franchised Bus Double Deck	16 - Motorcycles	17 - Heavy Goods Vehicles >24t	18 - Non-franchised Bus >24t	Total
											PC	TAXI	LGV3	LGV4	LGV6	HGV7	HGV8	PLB	PV4	PV5	NFB6	NFB7	NFB8	FBSD	FBDD	MC	HGV9	NFB9	
Access Road to Dragon Cove III	S4510	LD	50	21	Y	N	0	0	0000-0100	0	0%	0%	0%	0%	0%	0%	0%	0%	0%	0%	0%	0%	0%	0%	0%	0%	0%	0%	0
Access Road to Dragon Cove III	S4510	LD	50	21	Y	N	0	0	0100-0200	0	0%	0%	0%	0%	0%	0%	0%	0%	0%	0%	0%	0%	0%	0%	0%	0%	0%	0%	0
Access Road to Dragon Cove III	S4510	LD	50	21	Y	N	0	0	0200-0300	0	0%	0%	0%	0%	0%	0%	0%	0%	0%	0%	0%	0%	0%	0%	0%	0%	0%	0%	0
Access Road to Dragon Cove III	S4510	LD	50	21	Y	N	0	0	0300-0400	0	0%	0%	0%	0%	0%	0%	0%	0%	0%	0%	0%	0%	0%	0%	0%	0%	0%	0%	0
Access Road to Dragon Cove III	S4510	LD	50	21	Y	N	0	0	0400-0500	0	0%	0%	0%	0%	0%	0%	0%	0%	0%	0%	0%	0%	0%	0%	0%	0%	0%	0%	0
Access Road to Dragon Cove III	S4510	LD	50	21	Y	N	0	0	0500-0600	0	0%	0%	0%	0%	0%	0%	0%	0%	0%	0%	0%	0%	0%	0%	0%	0%	0%	0%	0
Access Road to Dragon Cove III	S4510	LD	50	21	Y	N	0	0	0600-0700	1	100%	0%	0%	0%	0%	0%	0%	0%	0%	0%	0%	0%	0%	0%	0%	0%	0%	0%	1
Access Road to Dragon Cove III	S4510	LD	50	21	Y	N	0	0	0700-0800	6	50%	17%	17%	0%	0%	0%	17%	0%	0%	0%	0%	0%	0%	0%	0%	0%	0%	0%	1
Access Road to Dragon Cove III	S4510	LD	50	21	Y	N	0	0	0800-0900	6	50%	17%	17%	0%	0%	0%	17%	0%	0%	0%	0%	0%	0%	0%	0%	0%	0%	0%	1
Access Road to Dragon Cove III	S4510	LD	50	21	Y	N	0	0	0900-1000	5	40%	20%	20%	0%	0%	0%	20%	0%	0%	0%	0%	0%	0%	0%	0%	0%	0%	0%	1
Access Road to Dragon Cove III	S4510	LD	50	21	Y	N	0	0	1000-1100	6	50%	17%	17%	0%	0%	0%	17%	0%	0%	0%	0%	0%	0%	0%	0%	0%	0%	0%	1
Access Road to Dragon Cove III	S4510	LD	50	21	Y	N	0	0	1100-1200	6	50%	17%	17%	0%	0%	0%	17%	0%	0%	0%	0%	0%	0%	0%	0%	0%	0%	0%	1
Access Road to Dragon Cove III	S4510	LD	50	21	Y	N	0	0	1200-1300	19	79%	11%	5%	0%	0%	0%	0%	0%	0%	0%	0%	0%	0%	0%	0%	5%	0%	0%	1
Access Road to Dragon Cove III	S4510	LD	50	21	Y	N	0	0	1300-1400	20	80%	10%	5%	0%	0%	0%	0%	0%	0%	0%	0%	0%	0%	0%	0%	5%	0%	0%	1
Access Road to Dragon Cove III	S4510	LD	50	21	Y	N	0	0	1400-1500	28	75%	11%	7%	0%	0%	0%	0%	0%	0%	0%	0%	0%	0%	0%	0%	7%	0%	0%	1
Access Road to Dragon Cove III	S4510	LD	50	21	Y	N	0	0	1500-1600	23	78%	13%	4%	0%	0%	0%	0%	0%	0%	0%	0%	0%	0%	0%	0%	4%	0%	0%	1
Access Road to Dragon Cove III	S4510	LD	50	21	Y	N	0	0	1600-1700	20	80%	10%	5%	0%	0%	0%	0%	0%	0%	0%	0%	0%	0%	0%	0%	5%	0%	0%	1
Access Road to Dragon Cove III	S4510	LD	50	21	Y	N	0	0	1700-1800	19	79%	11%	5%	0%	0%	0%	0%	0%	0%	0%	0%	0%	0%	0%	0%	5%	0%	0%	1
Access Road to Dragon Cove III	S4510	LD	50	21	Y	N	0	0	1800-1900	17	76%	12%	6%	0%	0%	0%	0%	0%	0%	0%	0%	0%	0%	0%	0%	6%	0%	0%	1
Access Road to Dragon Cove III	S4510	LD	50	21	Y	N	0	0	1900-2000	7	86%	14%	0%	0%	0%	0%	0%	0%	0%	0%	0%	0%	0%	0%	0%	0%	0%	0%	1
Access Road to Dragon Cove III	S4510	LD	50	21	Y	N	0	0	2000-2100	4	75%	25%	0%	0%	0%	0%	0%	0%	0%	0%	0%	0%	0%	0%	0%	0%	0%	0%	1
Access Road to Dragon Cove III	S4510	LD	50	21	Y	N	0	0	2100-2200	2	100%	0%	0%	0%	0%	0%	0%	0%	0%	0%	0%	0%	0%	0%	0%	0%	0%	0%	1
Access Road to Dragon Cove III	S4510	LD	50	21	Y	N	0	0	2200-2300	2	100%	0%	0%	0%	0%	0%	0%	0%	0%	0%	0%	0%	0%	0%	0%	0%	0%	0%	1
Access Road to Dragon Cove III	S4510	LD	50	21	Y	N	0	0	2300-0000	2	100%	0%	0%	0%	0%	0%	0%	0%	0%	0%	0%	0%	0%	0%	0%	0%	0%	0%	1
Access Road to Dragon Cove III	S4511	LD	50	21	Y	N	0	0	0000-0100	0	0%	0%	0%	0%	0%	0%	0%	0%	0%	0%	0%	0%	0%	0%	0%	0%	0%	0%	0
Access Road to Dragon Cove III	S4511	LD	50	21	Y	N	0	0	0100-0200	0	0%	0%	0%	0%	0%	0%	0%	0%	0%	0%	0%	0%	0%	0%	0%	0%	0%	0%	0
Access Road to Dragon Cove III	S4511	LD	50	21	Y	N	0	0	0200-0300	0	0%	0%	0%	0%	0%	0%	0%	0%	0%	0%	0%	0%	0%	0%	0%	0%	0%	0%	0
Access Road to Dragon Cove III	S4511	LD	50	21	Y	N	0	0	0300-0400	0	0%	0%	0%	0%	0%	0%	0%	0%	0%	0%	0%	0%	0%	0%	0%	0%	0%	0%	0
Access Road to Dragon Cove III	S4511	LD	50	21	Y	N	0	0	0400-0500	0	0%	0%	0%	0%	0%	0%	0%	0%	0%	0%	0%	0%	0%	0%	0%	0%	0%	0%	0
Access Road to Dragon Cove III	S4511	LD	50	21	Y	N	0	0	0500-0600	0	0%	0%	0%	0%	0%	0%	0%	0%	0%	0%	0%	0%	0%	0%	0%	0%	0%	0%	0
Access Road to Dragon Cove III	S4511	LD	50	21	Y	N	0	0	0600-0700	1	100%	0%	0%	0%	0%	0%	0%	0%	0%	0%	0%	0%	0%	0%	0%	0%	0%	0%	1
Access Road to Dragon Cove III	S4511	LD	50	21	Y	N	0	0	0700-0800	6	50%	17%	17%	0%	0%	0%	17%	0%	0%	0%	0%	0%	0%	0%	0%	0%	0%	0%	1
Access Road to Dragon Cove III	S4511	LD	50	21	Y	N	0	0	0800-0900	6	50%	17%	17%	0%	0%	0%	17%	0%	0%	0%	0%	0%	0%	0%	0%	0%	0%	0%	1
Access Road to Dragon Cove III	S4511	LD	50	21	Y	N	0	0	0900-1000	5	40%	20%	20%	0%	0%	0%	20%	0%	0%	0%	0%	0%	0%	0%	0%	0%	0%	0%	1
Access Road to Dragon Cove III	S4511	LD	50	21	Y	N	0	0	1000-1100	6	50%	17%	17%	0%	0%	0%	17%	0%	0%	0%	0%	0%	0%	0%	0%	0%	0%	0%	1
Access Road to Dragon Cove III	S4511	LD	50	21	Y	N	0	0	1100-1200	6	50%	17%	17%	0%	0%	0%	17%	0%	0%	0%	0%	0%	0%	0%	0%	0%	0%	0%	1
Access Road to Dragon Cove III	S4511	LD	50	21	Y	N	0	0	1200-1300	19	79%	11%	5%	0%	0%	0%	0%	0%	0%	0%	0%	0%	0%	0%	0%	5%	0%	0%	1
Access Road to Dragon Cove III	S4511	LD	50	21	Y	N	0	0	1300-1400	20	80%	10%	5%	0%	0%	0%	0%	0%	0%	0%	0%	0%	0%	0%	0%	5%	0%	0%	1
Access Road to Dragon Cove III	S4511	LD	50	21	Y	N	0	0	1400-1500	28	75%	11%	7%	0%	0%	0%	0%	0%	0%	0%	0%	0%	0%	0%	0%	7%	0%	0%	1
Access Road to Dragon Cove III	S4511	LD	50	21	Y	N	0	0	1500-1600	23	78%	13%	4%	0%	0%	0%	0%	0%	0%	0%	0%	0%	0%	0%	0%	4%	0%	0%	1
Access Road to Dragon Cove III	S4511	LD	50	21	Y	N	0	0	1600-1700	20	80%	10%	5%	0%	0%	0%	0%	0%	0%	0%	0%	0%	0%	0%	0%	5%	0%	0%	1
Access Road to Dragon Cove III	S4511	LD	50	21	Y	N	0	0	1700-1800	19	79%	11%	5%	0%	0%	0%	0%	0%	0%	0%	0%	0%	0%	0%	0%	5%	0%	0%	1
Access Road to Dragon Cove III	S4511	LD	50	21	Y	N	0	0	1800-1900	17	76%	12%	6%	0%	0%	0%	0%	0%	0%	0%	0%	0%	0%	0%	0%	6%	0%	0%	1
Access Road to Dragon Cove III	S4511	LD	50	21	Y	N	0	0	1900-2000	7	86%	14%	0%	0%	0%	0%	0%	0%	0%	0%	0%	0%	0%	0%	0%	0%	0%	0%	1
Access Road to Dragon Cove III	S4511	LD	50	21	Y	N	0	0	2000-2100	4	75%	25%	0%	0%	0%	0%	0%	0%	0%	0%	0%	0%	0%	0%	0%	0%	0%	0%	1
Access Road to Dragon Cove III	S4511	LD	50	21	Y	N	0	0	2100-2200	2	100%	0%	0%	0%	0%	0%	0%	0%	0%	0%	0%	0%	0%	0%	0%	0%	0%	0%	1
Access Road to Dragon Cove III	S4511	LD	50	21	Y	N	0	0	2200-2300	2	100%	0%	0%	0%	0%	0%	0%	0%	0%	0%	0%	0%	0%	0%	0%	0%	0%	0%	1
Access Road to Dragon Cove III	S4511	LD	50	21	Y	N	0	0	2300-0000	2	100%	0%	0%	0%	0%	0%	0%	0%	0%	0%	0%	0%	0%	0%	0%	0%	0%	0%	1
Access Road to Dragon Cove III	S4512	LD	50	21	Y	N	0	0	0000-0100	0	0%	0%	0%	0%	0%	0%	0%	0%	0%	0%	0%	0%	0%	0%	0%	0%	0%	0%	0
Access Road to Dragon Cove III	S4512	LD	50	21	Y	N	0	0	0100-0200	0	0%	0%	0%	0%	0%	0%	0%	0%	0%	0%	0%	0%	0%	0%	0%	0%	0%	0%	0
Access Road to Dragon Cove III	S4512	LD	50	21	Y	N	0	0	0200-0300	0	0%	0%	0%	0%	0%	0%	0%	0%	0%	0%	0%	0%	0%	0%	0%	0%	0%	0%	0
Access Road to Dragon Cove III	S4512	LD	50	21	Y	N	0	0	0300-0400	0	0%	0%	0%	0%	0%	0%	0%	0%	0%	0%	0%	0%	0%	0%	0%	0%	0%	0%	0
Access Road to Dragon Cove III	S4512	LD	50	21	Y	N	0	0	0400-0500	0	0%	0%	0%	0%	0%	0%	0%	0%	0%	0%	0%	0%	0%	0%	0%	0%	0%	0%	0
Access Road to Dragon Cove III	S4512	LD	50	21	Y	N	0	0	0500-0600	0	0%	0%	0%	0%	0%	0%	0%	0%	0%	0%	0%	0%	0%	0%	0%	0%	0%	0%	0
Access Road to Dragon Cove III	S4512	LD	50	21	Y	N	0	0	0600-0700	1	100%	0%	0%	0%	0%	0%	0%	0%	0%	0%	0%	0%	0%	0%	0%	0%	0%	0%	1
Access Road to Dragon Cove III	S4512	LD	50	21	Y	N	0	0	0700-0800	6	50%	17%	17%	0%	0%	0%	17%	0%	0%	0%	0%	0%	0%	0%	0%	0%	0%	0%	1
Access Road to Dragon Cove III	S4512	LD	50	21	Y	N	0	0	0800-0900	6	50%	17%	17%	0%	0%	0%	17%	0%	0%	0%	0%	0%	0%	0%	0%	0%	0%	0%	1
Access Road to Dragon Cove III	S4512	LD	50	21	Y	N	0	0	0900-1000	5	40%	20%	20%	0%	0%	0%	20%	0%	0%	0%	0%	0%	0%	0%	0%	0%	0%	0%	1
Access Road to Dragon Cove III	S4512	LD	50	21	Y	N	0	0	1000-1100	6	50%	17%	17%	0%	0%	0%	17%	0%	0%	0%	0%	0%	0%	0%	0%	0%	0%	0%	1
Access Road to Dragon Cove III	S4512	LD	50	21	Y	N	0	0	1100-1200	6	50%	17%	17%	0%	0%	0%	17%	0%	0%	0%	0%	0%	0%	0%	0%	0%	0%	0%	1
Access Road to Dragon Cove III	S4512	LD	50	21	Y	N	0	0	1200-1300	19	79%	11%	5%	0%	0%	0%	0%	0%	0%	0%	0%	0%	0%	0%	0%	5%	0%	0%	1
Access Road to Dragon Cove III	S4512	LD	50	21	Y	N	0	0	1300-1400	20	80%	10%	5%	0%	0%	0%	0%	0%	0%	0%	0%	0%	0%	0%	0%	5%	0%	0%	1
Access Road to Dragon Cove III	S4512	LD	50	21	Y	N	0	0	1400-1500	28	75%	11%	7%	0%	0%	0%	0%	0%	0%	0%	0%	0%	0%	0%	0%	7%	0%	0%	1
Access Road to Dragon Cove III	S4512	LD	50	21	Y	N	0	0	1500-1600	23	78%	13%	4%	0%	0%	0%	0%	0%	0%	0%	0%	0%	0%	0%	0%	4%	0%	0%	1
Access Road to Dragon Cove III	S4512	LD	50	21	Y	N	0	0	1600-1700	20	80%	10%	5%	0%	0%	0%	0%	0%	0%	0%	0%	0%	0%	0%	0%	5%	0%	0%	1
Access Road to Dragon Cove III	S4512	LD	50	21	Y	N	0	0	1700-1800	19	79%	11%	5%	0%	0%	0%	0%	0%	0%	0%	0%	0%	0%	0%	0%	5%	0%	0%	1
Access Road to Dragon Cove III	S4512	LD	50	21	Y	N	0	0	1800-1900	17	76%	12%	6%	0%	0%	0%	0%	0%	0%	0%	0%	0%	0%	0%	0%	6%	0%	0%	1
Access Road to Dragon Cove III	S4512	LD	50	21	Y	N	0	0	1900-2000	7	86%	14%	0%	0%	0%	0%	0%	0%	0%	0%	0%	0%	0%	0%	0%	0%	0%	0%	1
Access Road to Dragon Cove III	S4512	LD	50	21	Y	N	0	0	2000-2100	4	75%	25%	0%	0%	0%	0%	0%	0%	0%	0%	0%	0%	0%	0%	0%	0%	0%	0%	1
Access Road to Dragon Cove III	S4512	LD	50	21	Y	N	0	0	2100-2200	2	100%	0%	0%	0%	0%	0%	0%	0%	0%	0%	0%	0%	0%	0%	0%	0%	0%	0%	1
Access Road to Dragon Cove III	S4512	LD	50	21	Y	N	0	0	2200-2300	2	100%	0%	0%	0%	0%	0%	0%	0%	0%	0%	0%	0%	0%	0%	0%	0%	0%	0%	1
Access Road to Dragon Cove III	S4512	LD	50	21	Y	N	0	0	2300-0000	2	100%	0%	0%	0%	0%	0%	0%	0%	0%	0%	0%	0%	0%	0%	0%	0%	0%	0%	1
Access Road to Dragon Cove III	S4513	LD	50	21	Y	N	0	0	0000-0100	0	0%	0%	0%	0%	0%	0%	0%	0%	0%	0%	0%	0%	0%	0%	0%	0%	0%	0%	0
Access Road to Dragon Cove III	S4513	LD	50	21	Y	N	0	0	0100-0200	0	0%	0%	0%	0%	0%	0%	0%	0%	0%	0%	0%	0%	0%	0%	0%	0%	0%	0%	0
Access Road to Dragon Cove III	S4513	LD	50	21	Y	N	0	0	0200-0300	0	0%	0%	0%	0%	0%	0%	0%	0%	0%	0%	0%	0%	0%	0%	0%	0%	0%	0%	0
Access Road to Dragon Cove III	S4513	LD	50	21	Y	N	0	0	0300-0400	0	0%	0%	0%	0%	0%	0%	0%	0%	0%	0%	0%	0%	0%	0%	0%	0%	0%	0%	0
Access Road to Dragon Cove III	S4513	LD	50	21	Y	N	0	0	0400-0500	0	0%	0%	0%	0%	0%	0%	0%	0%	0%	0%	0%	0%	0%	0%	0%	0%	0%	0%	0
Access Road to Dragon Cove III	S4513	LD	50	21	Y	N	0	0	0500-0600	0	0%	0%	0%	0%	0%	0%	0%	0%	0%	0%	0%	0%	0%	0%	0%	0%	0%	0%	0
Access Road to Dragon Cove III	S4513	LD	50	21	Y	N	0	0	0600-0700	1	100%	0%	0%	0%	0%	0%	0%	0%	0%	0%	0%	0%	0%	0%	0%	0%	0%	0%	1
Access Road to Dragon Cove III	S4513	LD	50	21	Y	N	0	0	0700-0800	6	50%	17%	17%	0%	0%	0%	17%	0%	0%	0%	0%	0%	0%	0%	0%	0%	0%	0%	1
Access Road to Dragon Cove III	S4513	LD	50	21	Y	N	0	0	0800-0900	6	50%	17%	17%	0%	0%	0%	17%	0%	0%	0%	0%	0%	0%	0%	0%	0%	0%	0%	1
Access Road to Dragon Cove III	S4513	LD	50	21	Y	N	0	0	0900-1000	5	40%	20%	20%	0%	0%	0%	20%	0%	0%	0%	0%	0%	0%	0%	0%	0%	0%	0%	1
Access Road to Dragon Cove III	S4513	LD	50	21	Y	N	0	0	1000-1100	6	50%	17%	17%	0%	0%	0%	17%	0%	0%	0%	0%	0%	0%	0%	0%	0%	0%	0%	1
Access Road to Dragon Cove III	S4513	LD	50	21	Y	N	0	0	1100-1200	6	50%	17%	17%	0%	0%	0%	17%	0%	0%	0%	0%	0%	0%	0%	0%	0%	0%	0%	1
Access Road to Dragon Cove III	S4513	LD	50	21	Y	N	0	0	1200-1300	19	79%	11%	5%	0%	0%	0%	0%	0%	0%	0%	0%	0%	0%	0%	0%	5%	0%	0%	1
Access Road to Dragon Cove III	S4513	LD	50	21	Y	N	0	0	1300-1400	20	80%	10%	5%	0%	0%	0%	0%	0%	0%	0%	0%	0%	0%	0%	0%	5%	0%	0%	1
Access Road to Dragon Cove III	S4513	LD	50	21	Y	N	0	0	1400-1500	28	75%	11%	7%	0%	0%	0%	0%	0%	0%	0%	0%	0%	0%	0%	0%	7%	0%	0%	1
Access Road to Dragon Cove III	S4513	LD	50	21	Y	N	0	0	1500-1600	23	78%	13%	4%	0%	0%	0%	0%	0%	0%	0%	0%	0%	0%	0%	0%	4%	0%	0%	1
Access Road to Dragon Cove III	S4513	LD	50	21	Y	N	0	0	1600-1700	20	80%	10%	5%	0%	0%	0%	0%	0%	0%	0%	0%	0%	0%	0%	0%	5%	0%	0%	1
Access Road to Dragon Cove III	S4513	LD	50	21	Y	N	0	0	1700-1800	19	79%	11%	5%	0%	0%	0%	0%	0%	0%	0%	0%	0%	0%	0%	0%	5%	0%	0%	1
Access Road to Dragon Cove III	S4513	LD	50	21	Y	N	0	0	1800-1900	17	76%	12%	6%	0%	0%	0%	0%	0%	0%	0%	0%	0%	0%	0%	0%	6%	0%	0%	1
Access Road to Dragon Cove III	S4513	LD	50	21	Y	N	0	0	1900-2000	7	86%	14%	0%	0%	0%	0%	0%	0%	0%	0%	0%	0%	0%	0%	0%	0%	0%	0%	1
Access Road to Dragon Cove III	S4513	LD	50	21	Y	N	0	0	2000-2100	4	75%	25%	0%	0%	0%	0%	0%	0%	0%	0%	0%	0%	0%	0%	0%	0%	0%	0%	1
Access Road to Dragon Cove III	S4513	LD	50	21	Y	N	0	0	2100-2200	2	100%	0%	0%	0%	0%	0%	0%	0%	0%	0%	0%	0%	0%	0%	0%	0%	0%	0%	1
Access Road to Dragon Cove III	S4513	LD	50	21	Y	N	0	0	2200-2300	2	100%	0%	0%	0%	0%	0%	0%	0%	0%	0%	0%	0%	0%	0%	0%	0%	0%	0%	1
Access Road to Dragon Cove III	S4513	LD	50	21	Y	N	0	0	2300-0000	2	100%	0%	0%	0%	0%	0%	0%	0%	0%	0%	0%	0%	0%	0%	0%	0%	0%	0%	1
Access Road to Dragon Cove III	S4514	LD	50	21	Y	N	0	0	0000-0100	0	0%	0%	0%	0%	0%	0%	0%	0%	0%	0%	0%	0%	0%	0%	0%	0%	0%	0%	0
Access Road to Dragon Cove III	S4514	LD	50	21	Y	N	0	0	0100-0200	0	0%	0%	0%	0%	0%	0%	0%	0%	0%	0%	0%	0%	0%	0%	0%	0%	0%	0%	0
Access Road to Dragon Cove III	S4514	LD	50	21	Y	N	0	0	0200-0300	0	0%	0%	0%	0%	0%	0%	0%	0%	0%	0%	0%	0%	0%	0%	0%	0%	0%	0%	0
Access Road to Dragon Cove III	S4514	LD	50	21	Y	N	0	0	0300-0400	0	0%	0%	0%	0%	0%	0%	0%	0%	0%	0%	0%	0%	0%	0%	0%	0%	0%	0%	0
Access Road to Dragon Cove III	S4514	LD	50	21	Y	N	0	0	0400-0500	0	0%	0%	0%	0%	0%	0%	0%	0%	0%	0%	0%	0%	0%	0%	0%	0%	0%	0%	0
Access Road to Dragon Cove III	S4514	LD	50	21	Y	N	0	0	0500-0600	0	0%	0%	0%	0%	0%	0%	0%	0%	0%	0%	0%	0%	0%	0%	0%	0%	0%	0%	0
Access Road to Dragon Cove III	S4514	LD	50	21	Y	N	0	0	0600-0700	1	100%	0%	0%	0%	0%	0%	0%	0%	0%	0%	0%	0%	0%	0%	0%	0%	0%	0%	1
Access Road to Dragon Cove III	S4514	LD	50	21	Y	N	0	0	0700-0800	6	50%	17%	17%	0%	0%	0%	17%	0%	0%	0%	0%	0%	0%	0%	0%	0%	0%	0%	1
Access Road to Dragon Cove III	S4514	LD	50	21	Y	N	0	0	0800-0900	6	50%	17%	17%	0%	0%	0%	17%	0%	0%	0%	0%	0%	0%	0%	0%	0%	0%	0%	1
Access Road to Dragon Cove III	S4514	LD	50	21	Y	N	0	0	0900-1000	5	40%	20%	20%	0%	0%	0%	20%	0%	0%	0%	0%	0%	0%	0%	0%	0%	0%	0%	1
Access Road to Dragon Cove III	S4514	LD	50	21	Y	N	0	0	1000-1100	6	50%	17%	17%	0%	0%	0%	17%	0%	0%	0%	0%	0%	0%	0%	0%	0%	0%	0%	1
Access Road to Dragon Cove III	S4514	LD	50	21	Y	N	0	0	1100-1200	6	50%	17%	17%	0%	0%	0%	17%	0%	0%	0%	0%	0%	0%	0%	0%	0%	0%	0%	1
Access Road to Dragon Cove III	S4514	LD	50	21	Y	N	0	0	1200-1300	19	79%	11%	5%	0%	0%	0%	0%	0%	0%	0%	0%	0%	0%	0%	0%	5%	0%	0%	1
Access Road to Dragon Cove III	S4514	LD	50	21	Y	N	0	0	1300-1400	20	80%	10%	5%	0%	0%	0%	0%	0%	0%	0%	0%	0%	0%	0%	0%	5%	0%	0%	1
Access Road to Dragon Cove III	S4514	LD	50	21	Y	N	0	0	1400-1500	28	75%	11%	7%	0%	0%	0%	0%	0%	0%	0%	0%	0%	0%	0%	0%	7%	0%	0%	1
Access Road to Dragon Cove III	S4514	LD	50	21	Y	N	0	0	1500-1600	23	78%	13%	4%	0%	0%	0%	0%	0%	0%	0%	0%	0%	0%	0%	0%	4%	0%	0%	1
Access Road to Dragon Cove III	S4514	LD	50	21	Y	N	0	0	1600-1700	20	80%	10%	5%	0%	0%	0%	0%	0%	0%	0%	0%	0%	0%	0%	0%	5%	0%	0%	1
Access Road to Dragon Cove III	S4514	LD	50	21	Y	N	0	0	1700-1800	19	79%	11%	5%	0%	0%	0%	0%	0%	0%	0%	0%	0%	0%	0%	0%	5%	0%	0%	1
Access Road to Dragon Cove III	S4514	LD	50	21	Y	N	0	0	1800-1900	17	76%	12%	6%	0%	0%	0%	0%	0%	0%	0%	0%	0%	0%	0%	0%	6%	0%	0%	1
Access Road to Dragon Cove III	S4514	LD	50	21	Y	N	0	0	1900-2000	7	86%	14%	0%	0%	0%	0%	0%	0%	0%	0%	0%	0%	0%	0%	0%	0%	0%	0%	1
Access Road to Dragon Cove III	S4514	LD	50	21	Y	N	0	0	2000-2100	4	75%	25%	0%	0%	0%	0%	0%	0%	0%	0%	0%	0%	0%	0%	0%	0%	0%	0%	1
Access Road to Dragon Cove III	S4514	LD	50	21	Y	N	0	0	2100-2200	2	100%	0%	0%	0%	0%	0%	0%	0%	0%	0%	0%	0%	0%	0%	0%	0%	0%	0%	1
Access Road to Dragon Cove III	S4514	LD	50	21	Y	N	0	0	2200-2300	2	100%	0%	0%	0%	0%	0%	0%	0%	0%	0%	0%	0%	0%	0%	0%	0%	0%	0%	1
Access Road to Dragon Cove III	S4514	LD	50	21	Y	N	0	0	2300-0000	2	100%	0%	0%	0%	0%	0%	0%	0%	0%	0%	0%	0%	0%	0%	0%	0%	0%	0%	1
Access Road to Dragon Cove III	S4515	LD	50	21	Y	N	0	0	0000-0100	0	0%	0%	0%	0%	0%	0%	0%	0%	0%	0%	0%	0%	0%	0%	0%	0%	0%	0%	0
Access Road to Dragon Cove III	S4515	LD	50	21	Y	N	0	0	0100-0200	0	0%	0%	0%	0%	0%	0%	0%	0%	0%	0%	0%	0%	0%	0%	0%	0%	0%	0%	0
Access Road to Dragon Cove III	S4515	LD	50	21	Y	N	0	0	0200-0300	0	0%	0%	0%	0%	0%	0%	0%	0%	0%	0%	0%	0%	0%	0%	0%	0%	0%	0%	0
Access Road to Dragon Cove III	S4515	LD	50	21	Y	N	0	0	0300-0400	0	0%	0%	0%	0%	0%	0%	0%	0%	0%	0%	0%	0%	0%	0%	0%	0%	0%	0%	0
Access Road to Dragon Cove III	S4515	LD	50	21	Y	N	0	0	0400-0500	0	0%	0%	0%	0%	0%	0%	0%	0%	0%	0%	0%	0%	0%	0%	0%	0%	0%	0%	0
Access Road to Dragon Cove III	S4515	LD	50	21	Y	N	0	0	0500-0600	0	0%	0%	0%	0%	0%	0%	0%	0%	0%	0%	0%	0%	0%	0%	0%	0%	0%	0%	0
Access Road to Dragon Cove III	S4515	LD	50	21	Y	N	0	0	0600-0700	1	100%	0%	0%	0%	0%	0%	0%	0%	0%	0%	0%	0%	0%	0%	0%	0%	0%	0%	1
Access Road to Dragon Cove III	S4515	LD	50	21	Y	N	0	0	0700-0800	6	50%	17%	17%	0%	0%	0%	17%	0%	0%	0%	0%	0%	0%	0%	0%	0%	0%	0%	1
Access Road to Dragon Cove III	S4515	LD	50	21	Y	N	0	0	0800-0900	6	50%	17%	17%	0%	0%	0%	17%	0%	0%	0%	0%	0%	0%	0%	0%	0%	0%	0%	1
Access Road to Dragon Cove III	S4515	LD	50	21	Y	N	0	0	0900-1000	5	40%	20%	20%	0%	0%	0%	20%	0%	0%	0%	0%	0%	0%	0%	0%	0%	0%	0%	1
Access Road to Dragon Cove III	S4515	LD	50	21	Y	N	0	0	1000-1100	6	50%	17%	17%	0%	0%	0%	17%	0%	0%	0%	0%	0%	0%	0%	0%	0%	0%	0%	1
Access Road to Dragon Cove III	S4515	LD	50	21	Y	N	0	0	1100-1200	6	50%	17%	17%	0%	0%	0%	17%	0%	0%	0%	0%	0%	0%	0%	0%	0%	0%	0%	1
Access Road to Dragon Cove III	S4515	LD	50	21	Y	N	0	0	1200-1300	19	79%	11%	5%	0%	0%	0%	0%	0%	0%	0%	0%	0%	0%	0%	0%	5%	0%	0%	1
Access Road to Dragon Cove III	S4515	LD	50	21	Y	N	0	0	1300-1400	20	80%	10%	5%	0%	0%	0%	0%	0%	0%	0%	0%	0%	0%	0%	0%	5%	0%	0%	1
Access Road to Dragon Cove III	S4515	LD	50	21	Y	N	0	0	1400-1500	28	75%	11%	7%	0%	0%	0%	0%	0%	0%	0%	0%	0%	0%	0%	0%	7%	0%	0%	1
Access Road to Dragon Cove III	S4515	LD	50	21	Y	N	0	0	1500-1600	23	78%	13%	4%	0%	0%	0%	0%	0%	0%	0%	0%	0%	0%	0%	0%	4%	0%	0%	1
Access Road to Dragon Cove III	S4515	LD	50	21	Y	N	0	0	1600-1700	20	80%	10%	5%	0%	0%	0%	0%	0%	0%	0%	0%	0%	0%	0%	0%	5%	0%	0%	1
Access Road to Dragon Cove III	S4515	LD	50	21	Y	N	0	0	1700-1800	19	79%	11%	5%	0%	0%	0%	0%	0%	0%	0%	0%	0%	0%	0%	0%	5%	0%	0%	1
Access Road to Dragon Cove III	S4515	LD	50	21	Y	N	0	0	1800-1900	17	76%	12%	6%	0%	0%	0%	0%	0%	0%	0%	0%	0%	0%	0%	0%	6%	0%	0%	1
Access Road to Dragon Cove III	S4515	LD	50	21	Y	N	0	0	1900-2000	7	86%	14%	0%	0%	0%	0%	0%	0%	0%	0%	0%	0%	0%	0%	0%	0%	0%	0%	1
Access Road to Dragon Cove III	S4515	LD	50	21	Y	N	0	0	2000-2100	4	75%	25%	0%	0%	0%	0%	0%	0%	0%	0%	0%	0%	0%	0%	0%	0%	0%	0%	1
Access Road to Dragon Cove III	S4515	LD	50	21	Y	N	0	0	2100-2200	2	100%	0%	0%	0%	0%	0%	0%	0%	0%	0%	0%	0%	0%	0%	0%	0%	0%	0%	1
Access Road to Dragon Cove III	S4515	LD	50	21	Y	N	0	0	2200-2300	2	100%	0%	0%	0%	0%	0%	0%	0%	0%	0%	0%	0%	0%	0%	0%	0%	0%	0%	1
Access Road to Dragon Cove III	S4515	LD	50	21	Y	N	0	0	2300-0000	2	100%	0%	0%	0%	0%	0%	0%	0%	0%	0%	0%	0%	0%	0%	0%	0%	0%	0%	1
Access Road to Dragon Cove III	S4516	LD	50	21	Y	N	0	0	0000-0100	0	0%	0%	0%	0%	0%	0%	0%	0%	0%	0%	0%	0%	0%	0%	0%	0%	0%	0%	0
Access Road to Dragon Cove III	S4516	LD	50	21	Y	N	0	0	0100-0200	0	0%	0%	0%	0%	0%	0%	0%	0%	0%	0%	0%	0%	0%	0%	0%	0%	0%	0%	0
Access Road to Dragon Cove III	S4516	LD	50	21	Y	N	0	0	0200-0300	0	0%	0%	0%	0%	0%	0%	0%	0%	0%	0%	0%	0%	0%	0%	0%	0%	0%	0%	0
Access Road to Dragon Cove III	S4516	LD	50	21	Y	N	0	0	0300-0400	0	0%	0%	0%	0%	0%	0%	0%	0%	0%	0%	0%	0%	0%	0%	0%	0%	0%	0%	0
Access Road to Dragon Cove III	S4516	LD	50	21	Y	N	0	0	0400-0500	0	0%	0%	0%	0%	0%	0%	0%	0%	0%	0%	0%	0%	0%	0%	0%	0%	0%	0%	0
Access Road to Dragon Cove III	S4516	LD	50	21	Y	N	0	0	0500-0600	0	0%	0%	0%	0%	0%	0%	0%	0%	0%	0%	0%	0%	0%	0%	0%	0%	0%	0%	0
Access Road to Dragon Cove III	S4516	LD	50	21	Y	N	0	0	0600-0700	1	100%	0%	0%	0%	0%	0%	0%	0%	0%	0%	0%	0%	0%	0%	0%	0%	0%	0%	1
Access Road to Dragon Cove III	S4516	LD	50	21	Y	N	0	0	0700-0800	6	50%	17%	17%	0%	0%	0%	17%	0%	0%	0%	0%	0%	0%	0%	0%	0%	0%	0%	1
Access Road to Dragon Cove III	S4516	LD	50	21	Y	N	0	0	0800-0900	6	50%	17%	17%	0%	0%	0%	17%	0%	0%	0%	0%	0%	0%	0%	0%	0%	0%	0%	1
Access Road to Dragon Cove III	S4516	LD	50	21	Y	N	0	0	0900-1000	5	40%	20%	20%	0%	0%	0%	20%	0%	0%	0%	0%	0%	0%	0%	0%	0%	0%	0%	1
Access Road to Dragon Cove III	S4516	LD	50	21	Y	N	0	0	1000-1100	6	50%	17%	17%	0%	0%	0%	17%	0%	0%	0%	0%	0%	0%	0%	0%	0%	0%	0%	1
Access Road to Dragon Cove III	S4516	LD	50	21	Y	N	0	0	1100-1200	6	50%	17%	17%	0%	0%	0%	17%	0%	0%	0%	0%	0%	0%	0%	0%	0%	0%	0%	1
Access Road to Dragon Cove III	S4516	LD	50	21	Y	N	0	0	1200-1300	19	79%	11%	5%	0%	0%	0%	0%	0%	0%	0%	0%	0%	0%	0%	0%	5%	0%	0%	1
Access Road to Dragon Cove III	S4516	LD	50	21	Y	N	0	0	1300-1400	20	80%	10%	5%	0%	0%	0%	0%	0%	0%	0%	0%	0%	0%	0%	0%	5%	0%	0%	1
Access Road to Dragon Cove III	S4516	LD	50	21	Y	N	0	0	1400-1500	28	75%	11%	7%	0%	0%	0%	0%	0%	0%	0%	0%	0%	0%	0%	0%	7%	0%	0%	1
Access Road to Dragon Cove III	S4516	LD	50	21	Y	N	0	0	1500-1600	23	78%	13%	4%	0%	0%	0%	0%	0%	0%	0%	0%	0%	0%	0%	0%	4%	0%	0%	1
Access Road to Dragon Cove III	S4516	LD	50	21	Y	N	0	0	1600-1700	20	80%	10%	5%	0%	0%	0%	0%	0%	0%	0%	0%	0%	0%	0%	0%	5%	0%	0%	1
Access Road to Dragon Cove III	S4516	LD	50	21	Y	N	0	0	1700-1800	19	79%	11%	5%	0%	0%	0%	0%	0%	0%	0%	0%	0%	0%	0%	0%	5%	0%	0%	1
Access Road to Dragon Cove III	S4516	LD	50	21	Y	N	0	0	1800-1900	17	76%	12%	6%	0%	0%	0%	0%	0%	0%	0%	0%	0%	0%	0%	0%	6%	0%	0%	1
Access Road to Dragon Cove III	S4516	LD	50	21	Y	N	0	0	1900-2000	7	86%	14%	0%	0%	0%	0%	0%	0%	0%	0%	0%	0%	0%	0%	0%	0%	0%	0%	1
Access Road to Dragon Cove III	S4516	LD	50	21	Y	N	0	0	2000-2100	4	75%	25%	0%	0%	0%	0%	0%	0%	0%	0%	0%	0%	0%	0%	0%	0%	0%	0%	1
Access Road to Dragon Cove III	S4516	LD	50	21	Y	N	0	0	2100-2200	2	100%	0%	0%	0%	0%	0%	0%	0%	0%	0%	0%	0%	0%	0%	0%	0%	0%	0%	1
Access Road to Dragon Cove III	S4516	LD	50	21	Y	N	0	0	2200-2300	2	100%	0%	0%	0%	0%	0%	0%	0%	0%	0%	0%	0%	0%	0%	0%	0%	0%	0%	1
Access Road to Dragon Cove III	S4516	LD	50	21	Y	N	0	0	2300-0000	2	100%	0%	0%	0%	0%	0%	0%	0%	0%	0%	0%	0%	0%	0%	0%	0%	0%	0%	1
Access Road to Dragon Cove III	S4517	LD	50	21	Y	N	0	0	0000-0100	0	0%	0%	0%	0%	0%	0%	0%	0%	0%	0%	0%	0%	0%	0%	0%	0%	0%	0%	0
Access Road to Dragon Cove III	S4517	LD	50	21	Y	N	0	0	0100-0200	0	0%	0%	0%	0%	0%	0%	0%	0%	0%	0%	0%	0%	0%	0%	0%	0%	0%	0%	0
Access Road to Dragon Cove III	S4517	LD	50	21	Y	N	0	0	0200-0300	0	0%	0%	0%	0%	0%	0%	0%	0%	0%	0%	0%	0%	0%	0%	0%	0%	0%	0%	0
Access Road to Dragon Cove III	S4517	LD	50	21	Y	N	0	0	0300-0400	0	0%	0%	0%	0%	0%	0%	0%	0%	0%	0%	0%	0%	0%	0%	0%	0%	0%	0%	0
Access Road to Dragon Cove III	S4517	LD	50	21	Y	N	0	0	0400-0500	0	0%	0%	0%	0%	0%	0%	0%	0%	0%	0%	0%	0%	0%	0%	0%	0%	0%	0%	0
Access Road to Dragon Cove III	S4517	LD	50	21	Y	N	0	0	0500-0600	0	0%	0%	0%	0%	0%	0%	0%	0%	0%	0%	0%	0%	0%	0%	0%	0%	0%	0%	0
Access Road to Dragon Cove III	S4517	LD	50	21	Y	N	0	0	0600-0700	1	100%	0%	0%	0%	0%	0%	0%	0%	0%	0%	0%	0%	0%	0%	0%	0%	0%	0%	1
Access Road to Dragon Cove III	S4517	LD	50	21	Y	N	0	0	0700-0800	6	50%	17%	17%	0%	0%	0%	17%	0%	0%	0%	0%	0%	0%	0%	0%	0%	0%	0%	1
Access Road to Dragon Cove III	S4517	LD	50	21	Y	N	0	0	0800-0900	6	50%	17%	17%	0%	0%	0%	17%	0%	0%	0%	0%	0%	0%	0%	0%	0%	0%	0%	1
Access Road to Dragon Cove III	S4517	LD	50	21	Y	N	0	0	0900-1000	5	40%	20%	20%	0%	0%	0%	20%	0%	0%	0%	0%	0%	0%	0%	0%	0%	0%	0%	1
Access Road to Dragon Cove III	S4517	LD	50	21	Y	N	0	0	1000-1100	6	50%	17%	17%	0%	0%	0%	17%	0%	0%	0%	0%	0%	0%	0%	0%	0%	0%	0%	1
Access Road to Dragon Cove III	S4517	LD	50	21	Y	N	0	0	1100-1200	6	50%	17%	17%	0%	0%	0%	17%	0%	0%	0%	0%	0%	0%	0%	0%	0%	0%	0%	1
Access Road to Dragon Cove III	S4517	LD	50	21	Y	N	0	0	1200-1300	19	79%	11%	5%	0%	0%	0%	0%	0%	0%	0%	0%	0%	0%	0%	0%	5%	0%	0%	1
Access Road to Dragon Cove III	S4517	LD	50	21	Y	N	0	0	1300-1400	20	80%	10%	5%	0%	0%	0%	0%	0%	0%	0%	0%	0%	0%	0%	0%	5%	0%	0%	1
Access Road to Dragon Cove III	S4517	LD	50	21	Y	N	0	0	1400-1500	28	75%	11%	7%	0%	0%	0%	0%	0%	0%	0%	0%	0%	0%	0%	0%	7%	0%	0%	1
Access Road to Dragon Cove III	S4517	LD	50	21	Y	N	0	0	1500-1600	23	78%	13%	4%	0%	0%	0%	0%	0%	0%	0%	0%	0%	0%	0%	0%	4%	0%	0%	1

Road Name	Road ID	Road Type	Speed Limit (km/hr)	Average Speed (km/hr)	Start Emission Estimated by Broad Brush Approach (Y/N)	With barrier (N / Cantilever / vertical / semi-enclosure / full enclosure)	Barrier width (m)	Barrier height (m)	Hour	Total Vehicles (Veh/hr)	01 - Private Cars	02 - Taxi	03 - Light Goods Vehicles <=2.5t	04 - Light Goods Vehicles 2.5-3.5t	05 - Light Goods Vehicles >3.5t	06 - Medium Goods Vehicles <=15t	07 - Medium Goods Vehicles 15-24t	08 - Public Light Buses	09 - Private Light Bus <=3.5t	10 - Private Light Bus >3.5t	11 - Non-franchised Bus<=6.4t	12 - Non-franchised Bus 6.4-15t	13 - Non-franchised Bus 15-24t	14 - Franchised Bus Single Deck	15 - Franchised Bus Double Deck	16 - Motorcycles	17 - Heavy Goods Vehicles >24t	18 - Non-franchised Bus >24t	Total
											PC	TAXI	LGV3	LGV4	LGV6	HGV7	HGV8	PLB	PV4	PV5	NFB6	NFB7	NFB8	FBSD	FBDD	MC	HGV9	NFB9	
Access Road to Dragon Cove III	S4517	LD	50	21	Y	N	0	0	1600-1700	20	80%	10%	5%	0%	0%	0%	0%	0%	0%	0%	0%	0%	0%	0%	0%	5%	0%	0%	1
Access Road to Dragon Cove III	S4517	LD	50	21	Y	N	0	0	1700-1800	19	79%	11%	5%	0%	0%	0%	0%	0%	0%	0%	0%	0%	0%	0%	0%	5%	0%	0%	1
Access Road to Dragon Cove III	S4517	LD	50	21	Y	N	0	0	1800-1900	17	76%	12%	6%	0%	0%	0%	0%	0%	0%	0%	0%	0%	0%	0%	0%	6%	0%	0%	1
Access Road to Dragon Cove III	S4517	LD	50	21	Y	N	0	0	1900-2000	7	86%	14%	0%	0%	0%	0%	0%	0%	0%	0%	0%	0%	0%	0%	0%	0%	0%	0%	1
Access Road to Dragon Cove III	S4517	LD	50	21	Y	N	0	0	2000-2100	4	75%	25%	0%	0%	0%	0%	0%	0%	0%	0%	0%	0%	0%	0%	0%	0%	0%	0%	1
Access Road to Dragon Cove III	S4517	LD	50	21	Y	N	0	0	2100-2200	2	100%	0%	0%	0%	0%	0%	0%	0%	0%	0%	0%	0%	0%	0%	0%	0%	0%	0%	1
Access Road to Dragon Cove III	S4517	LD	50	21	Y	N	0	0	2200-2300	2	100%	0%	0%	0%	0%	0%	0%	0%	0%	0%	0%	0%	0%	0%	0%	0%	0%	0%	1
Access Road to Dragon Cove III	S4517	LD	50	21	Y	N	0	0	2300-0000	2	100%	0%	0%	0%	0%	0%	0%	0%	0%	0%	0%	0%	0%	0%	0%	0%	0%	0%	1
Access Road to Dragon Cove III	S4518	LD	50	21	Y	N	0	0	0000-0100	0	0%	0%	0%	0%	0%	0%	0%	0%	0%	0%	0%	0%	0%	0%	0%	0%	0%	0%	0
Access Road to Dragon Cove III	S4518	LD	50	21	Y	N	0	0	0100-0200	0	0%	0%	0%	0%	0%	0%	0%	0%	0%	0%	0%	0%	0%	0%	0%	0%	0%	0%	0
Access Road to Dragon Cove III	S4518	LD	50	21	Y	N	0	0	0200-0300	0	0%	0%	0%	0%	0%	0%	0%	0%	0%	0%	0%	0%	0%	0%	0%	0%	0%	0%	0
Access Road to Dragon Cove III	S4518	LD	50	21	Y	N	0	0	0300-0400	0	0%	0%	0%	0%	0%	0%	0%	0%	0%	0%	0%	0%	0%	0%	0%	0%	0%	0%	0
Access Road to Dragon Cove III	S4518	LD	50	21	Y	N	0	0	0400-0500	0	0%	0%	0%	0%	0%	0%	0%	0%	0%	0%	0%	0%	0%	0%	0%	0%	0%	0%	0
Access Road to Dragon Cove III	S4518	LD	50	21	Y	N	0	0	0500-0600	0	0%	0%	0%	0%	0%	0%	0%	0%	0%	0%	0%	0%	0%	0%	0%	0%	0%	0%	0
Access Road to Dragon Cove III	S4518	LD	50	21	Y	N	0	0	0600-0700	1	100%	0%	0%	0%	0%	0%	0%	0%	0%	0%	0%	0%	0%	0%	0%	0%	0%	0%	1
Access Road to Dragon Cove III	S4518	LD	50	21	Y	N	0	0	0700-0800	6	50%	17%	17%	0%	0%	0%	17%	0%	0%	0%	0%	0%	0%	0%	0%	0%	0%	0%	1
Access Road to Dragon Cove III	S4518	LD	50	21	Y	N	0	0	0800-0900	6	50%	17%	17%	0%	0%	0%	17%	0%	0%	0%	0%	0%	0%	0%	0%	0%	0%	0%	1
Access Road to Dragon Cove III	S4518	LD	50	21	Y	N	0	0	0900-1000	5	40%	20%	20%	0%	0%	0%	20%	0%	0%	0%	0%	0%	0%	0%	0%	0%	0%	0%	1
Access Road to Dragon Cove III	S4518	LD	50	21	Y	N	0	0	1000-1100	6	50%	17%	17%	0%	0%	0%	17%	0%	0%	0%	0%	0%	0%	0%	0%	0%	0%	0%	1
Access Road to Dragon Cove III	S4518	LD	50	21	Y	N	0	0	1100-1200	6	50%	17%	17%	0%	0%	0%	17%	0%	0%	0%	0%	0%	0%	0%	0%	0%	0%	0%	1
Access Road to Dragon Cove III	S4518	LD	50	21	Y	N	0	0	1200-1300	19	79%	11%	5%	0%	0%	0%	0%	0%	0%	0%	0%	0%	0%	0%	0%	5%	0%	0%	1
Access Road to Dragon Cove III	S4518	LD	50	21	Y	N	0	0	1300-1400	20	80%	10%	5%	0%	0%	0%	0%	0%	0%	0%	0%	0%	0%	0%	0%	5%	0%	0%	1
Access Road to Dragon Cove III	S4518	LD	50	21	Y	N	0	0	1400-1500	28	75%	11%	7%	0%	0%	0%	0%	0%	0%	0%	0%	0%	0%	0%	0%	7%	0%	0%	1
Access Road to Dragon Cove III	S4518	LD	50	21	Y	N	0	0	1500-1600	23	78%	13%	4%	0%	0%	0%	0%	0%	0%	0%	0%	0%	0%	0%	0%	4%	0%	0%	1
Access Road to Dragon Cove III	S4518	LD	50	21	Y	N	0	0	1600-1700	20	80%	10%	5%	0%	0%	0%	0%	0%	0%	0%	0%	0%	0%	0%	0%	5%	0%	0%	1
Access Road to Dragon Cove III	S4518	LD	50	21	Y	N	0	0	1700-1800	19	79%	11%	5%	0%	0%	0%	0%	0%	0%	0%	0%	0%	0%	0%	0%	5%	0%	0%	1
Access Road to Dragon Cove III	S4518	LD	50	21	Y	N	0	0	1800-1900	17	76%	12%	6%	0%	0%	0%	0%	0%	0%	0%	0%	0%	0%	0%	0%	6%	0%	0%	1
Access Road to Dragon Cove III	S4518	LD	50	21	Y	N	0	0	1900-2000	7	86%	14%	0%	0%	0%	0%	0%	0%	0%	0%	0%	0%	0%	0%	0%	0%	0%	0%	1
Access Road to Dragon Cove III	S4518	LD	50	21	Y	N	0	0	2000-2100	4	75%	25%	0%	0%	0%	0%	0%	0%	0%	0%	0%	0%	0%	0%	0%	0%	0%	0%	1
Access Road to Dragon Cove III	S4518	LD	50	21	Y	N	0	0	2100-2200	2	100%	0%	0%	0%	0%	0%	0%	0%	0%	0%	0%	0%	0%	0%	0%	0%	0%	0%	1
Access Road to Dragon Cove III	S4518	LD	50	21	Y	N	0	0	2200-2300	2	100%	0%	0%	0%	0%	0%	0%	0%	0%	0%	0%	0%	0%	0%	0%	0%	0%	0%	1
Access Road to Dragon Cove III	S4518	LD	50	21	Y	N	0	0	2300-0000	2	100%	0%	0%	0%	0%	0%	0%	0%	0%	0%	0%	0%	0%	0%	0%	0%	0%	0%	1
Nim Wan Path (South)	S5401	LD	50	21	Y	N	0	0	0000-0100	0	0%	0%	0%	0%	0%	0%	0%	0%	0%	0%	0%	0%	0%	0%	0%	0%	0%	0%	0
Nim Wan Path (South)	S5401	LD	50	21	Y	N	0	0	0100-0200	0	0%	0%	0%	0%	0%	0%	0%	0%	0%	0%	0%	0%	0%	0%	0%	0%	0%	0%	0
Nim Wan Path (South)	S5401	LD	50	21	Y	N	0	0	0200-0300	0	0%	0%	0%	0%	0%	0%	0%	0%	0%	0%	0%	0%	0%	0%	0%	0%	0%	0%	0
Nim Wan Path (South)	S5401	LD	50	21	Y	N	0	0	0300-0400	0	0%	0%	0%	0%	0%	0%	0%	0%	0%	0%	0%	0%	0%	0%	0%	0%	0%	0%	0
Nim Wan Path (South)	S5401	LD	50	21	Y	N	0	0	0400-0500	0	0%	0%	0%	0%	0%	0%	0%	0%	0%	0%	0%	0%	0%	0%	0%	0%	0%	0%	0
Nim Wan Path (South)	S5401	LD	50	21	Y	N	0	0	0500-0600	0	0%	0%	0%	0%	0%	0%	0%	0%	0%	0%	0%	0%	0%	0%	0%	0%	0%	0%	0
Nim Wan Path (South)	S5401	LD	50	21	Y	N	0	0	0600-0700	1	100%	0%	0%	0%	0%	0%	0%	0%	0%	0%	0%	0%	0%	0%	0%	0%	0%	0%	1
Nim Wan Path (South)	S5401	LD	50	21	Y	N	0	0	0700-0800	6	50%	17%	17%	0%	0%	0%	17%	0%	0%	0%	0%	0%	0%	0%	0%	0%	0%	0%	1
Nim Wan Path (South)	S5401	LD	50	21	Y	N	0	0	0800-0900	6	50%	17%	17%	0%	0%	0%	17%	0%	0%	0%	0%	0%	0%	0%	0%	0%	0%	0%	1
Nim Wan Path (South)	S5401	LD	50	21	Y	N	0	0	0900-1000	5	40%	20%	20%	0%	0%	0%	20%	0%	0%	0%	0%	0%	0%	0%	0%	0%	0%	0%	1
Nim Wan Path (South)	S5401	LD	50	21	Y	N	0	0	1000-1100	6	50%	17%	17%	0%	0%	0%	17%	0%	0%	0%	0%	0%	0%	0%	0%	0%	0%	0%	1
Nim Wan Path (South)	S5401	LD	50	21	Y	N	0	0	1100-1200	6	50%	17%	17%	0%	0%	0%	17%	0%	0%	0%	0%	0%	0%	0%	0%	0%	0%	0%	1
Nim Wan Path (South)	S5401	LD	50	21	Y	N	0	0	1200-1300	19	79%	11%	5%	0%	0%	0%	0%	0%	0%	0%	0%	0%	0%	0%	0%	5%	0%	0%	1
Nim Wan Path (South)	S5401	LD	50	21	Y	N	0	0	1300-1400	20	80%	10%	5%	0%	0%	0%	0%	0%	0%	0%	0%	0%	0%	0%	0%	5%	0%	0%	1
Nim Wan Path (South)	S5401	LD	50	21	Y	N	0	0	1400-1500	28	75%	11%	7%	0%	0%	0%	0%	0%	0%	0%	0%	0%	0%	0%	0%	7%	0%	0%	1
Nim Wan Path (South)	S5401	LD	50	21	Y	N	0	0	1500-1600	23	78%	13%	4%	0%	0%	0%	0%	0%	0%	0%	0%	0%	0%	0%	0%	4%	0%	0%	1
Nim Wan Path (South)	S5401	LD	50	21	Y	N	0	0	1600-1700	20	80%	10%	5%	0%	0%	0%	0%	0%	0%	0%	0%	0%	0%	0%	0%	5%	0%	0%	1
Nim Wan Path (South)	S5401	LD	50	21	Y	N	0	0	1700-1800	19	79%	11%	5%	0%	0%	0%	0%	0%	0%	0%	0%	0%	0%	0%	0%	5%	0%	0%	1
Nim Wan Path (South)	S5401	LD	50	21	Y	N	0	0	1800-1900	17	76%	12%	6%	0%	0%	0%	0%	0%	0%	0%	0%	0%	0%	0%	0%	6%	0%	0%	1
Nim Wan Path (South)	S5401	LD	50	21	Y	N	0	0	1900-2000	7	86%	14%	0%	0%	0%	0%	0%	0%	0%	0%	0%	0%	0%	0%	0%	0%	0%	0%	1
Nim Wan Path (South)	S5401	LD	50	21	Y	N	0	0	2000-2100	4	75%	25%	0%	0%	0%	0%	0%	0%	0%	0%	0%	0%	0%	0%	0%	0%	0%	0%	1
Nim Wan Path (South)	S5401	LD	50	21	Y	N	0	0	2100-2200	2	100%	0%	0%	0%	0%	0%	0%	0%	0%	0%	0%	0%	0%	0%	0%	0%	0%	0%	1
Nim Wan Path (South)	S5401	LD	50	21	Y	N	0	0	2200-2300	2	100%	0%	0%	0%	0%	0%	0%	0%	0%	0%	0%	0%	0%	0%	0%	0%	0%	0%	1
Nim Wan Path (South)	S5401	LD	50	21	Y	N	0	0	2300-0000	2	100%	0%	0%	0%	0%	0%	0%	0%	0%	0%	0%	0%	0%	0%	0%	0%	0%	0%	1
Nim Wan Path (South)	S5402	LD	50	21	Y	N	0	0	0000-0100	1	0%	0%	0%	0%	0%	0%	0%	0%	0%	0%	0%	0%	0%	0%	0%	0%	100%	0%	1
Nim Wan Path (South)	S5402	LD	50	21	Y	N	0	0	0100-0200	0	0%	0%	0%	0%	0%	0%	0%	0%	0%	0%	0%	0%	0%	0%	0%	0%	0%	0%	0
Nim Wan Path (South)	S5402	LD	50	21	Y	N	0	0	0200-0300	0	0%	0%	0%	0%	0%	0%	0%	0%	0%	0%	0%	0%	0%	0%	0%	0%	0%	0%	0
Nim Wan Path (South)	S5402	LD	50	21	Y	N	0	0	0300-0400	0	0%	0%	0%	0%	0%	0%	0%	0%	0%	0%	0%	0%	0%	0%	0%	0%	0%	0%	0
Nim Wan Path (South)	S5402	LD	50	21	Y	N	0	0	0400-0500	0	0%	0%	0%	0%	0%	0%	0%	0%	0%	0%	0%	0%	0%	0%	0%	0%	0%	0%	0
Nim Wan Path (South)	S5402	LD	50	21	Y	N	0	0	0500-0600	0	0%	0%	0%	0%	0%	0%	0%	0%	0%	0%	0%	0%	0%	0%	0%	0%	0%	0%	0
Nim Wan Path (South)	S5402	LD	50	21	Y	N	0	0	0600-0700	3	33%	0%	0%	0%	0%	0%	0%	0%	0%	0%	0%	0%	0%	0%	0%	0%	67%	0%	1
Nim Wan Path (South)	S5402	LD	50	21	Y	N	0	0	0700-0800	14	21%	7%	7%	0%	0%	0%	7%	0%	0%	0%	0%	0%	0%	0%	0%	0%	57%	0%	1
Nim Wan Path (South)	S5402	LD	50	21	Y	N	0	0	0800-0900	14	21%	7%	7%	0%	0%	0%	7%	0%	0%	0%	0%	0%	0%	0%	0%	0%	57%	0%	1
Nim Wan Path (South)	S5402	LD	50	21	Y	N	0	0	0900-1000	12	17%	8%	8%	0%	0%	0%	8%	0%	0%	0%	0%	0%	0%	0%	0%	0%	58%	0%	1
Nim Wan Path (South)	S5402	LD	50	21	Y	N	0	0	1000-1100	13	23%	8%	8%	0%	0%	0%	8%	0%	0%	0%	0%	0%	0%	0%	0%	0%	54%	0%	1
Nim Wan Path (South)	S5402	LD	50	21	Y	N	0	0	1100-1200	14	21%	7%	7%	0%	0%	0%	7%	0%	0%	0%	0%	0%	0%	0%	0%	0%	57%	0%	1
Nim Wan Path (South)	S5402	LD	50	21	Y	N	0	0	1200-1300	29	48%	3%	7%	0%	0%	0%	3%	0%	0%	3%	0%	0%	0%	0%	0%	0%	34%	0%	1
Nim Wan Path (South)	S5402	LD	50	21	Y	N	0	0	1300-1400	31	48%	3%	6%	0%	0%	0%	3%	0%	0%	3%	0%	0%	0%	0%	0%	0%	35%	0%	1
Nim Wan Path (South)	S5402	LD	50	21	Y	N	0	0	1400-1500	42	45%	5%	7%	0%	0%	0%	5%	0%	0%	5%	0%	0%	0%	0%	0%	0%	33%	0%	1
Nim Wan Path (South)	S5402	LD	50	21	Y	N	0	0	1500-1600	34	47%	3%	9%	0%	0%	0%	3%	0%	0%	3%	0%	0%	0%	0%	0%	0%	35%	0%	1
Nim Wan Path (South)	S5402	LD	50	21	Y	N	0	0	1600-1700	31	48%	3%	6%	0%	0%	0%	3%	0%	0%	3%	0%	0%	0%	0%	0%	0%	35%	0%	1
Nim Wan Path (South)	S5402	LD	50	21	Y	N	0	0	1700-1800	29	48%	3%	7%	0%	0%	0%	3%	0%	0%	3%	0%	0%	0%	0%	0%	0%	34%	0%	1
Nim Wan Path (South)	S5402	LD	50	21	Y	N	0	0	1800-1900	26	46%	4%	8%	0%	0%	0%	4%	0%	0%	4%	0%	0%	0%	0%	0%	0%	35%	0%	1
Nim Wan Path (South)	S5402	LD	50	21	Y	N	0	0	1900-2000	11	55%	0%	9%	0%	0%	0%	0%	0%	0%	0%	0%	0%	0%	0%	0%	0%	36%	0%	1
Nim Wan Path (South)	S5402	LD	50	21	Y	N	0	0	2000-2100	6	50%	0%	17%	0%	0%	0%	0%	0%	0%	0%	0%	0%	0%	0%	0%	0%	33%	0%	1
Nim Wan Path (South)	S5402	LD	50	21	Y	N	0	0	2100-2200	3	67%	0%	0%	0%	0%	0%	0%	0%	0%	0%	0%	0%	0%	0%	0%	0%	33%	0%	1
Nim Wan Path (South)	S5402	LD	50	21	Y	N	0	0	2200-2300	2	50%	0%	0%	0%	0%	0%	0%	0%	0%	0%	0%	0%	0%	0%	0%	0%	50%	0%	1
Nim Wan Path (South)	S5402	LD	50	21	Y	N	0	0	2300-0000	3	67%	0%	0%	0%	0%	0%	0%	0%	0%	0%	0%	0%	0%	0%	0%	0%	33%	0%	1
Nim Wan Path (South)	S5403	LD	50	21	Y	N	0	0	0000-0100	1	0%	0%	0%	0%	0%	0%	0%	0%	0%	0%	0%	0%	0%	0%	0%	0%	100%	0%	1
Nim Wan Path (South)	S5403	LD	50	21	Y	N	0	0	0100-0200	0	0%	0%	0%	0%	0%	0%	0%	0%	0%	0%	0%	0%	0%	0%	0%	0%	0%	0%	0
Nim Wan Path (South)	S5403	LD	50	21	Y	N	0	0	0200-0300	0	0%	0%	0%	0%	0%	0%	0%	0%	0%	0%	0%	0%	0%	0%	0%	0%	0%	0%	0
Nim Wan Path (South)	S5403	LD	50	21	Y	N	0	0	0300-0400	0	0%	0%	0%	0%	0%	0%	0%	0%	0%	0%	0%	0%	0%	0%	0%	0%	0%	0%	0
Nim Wan Path (South)	S5403	LD	50	21	Y	N	0	0	0400-0500	0	0%	0%	0%	0%	0%	0%	0%	0%	0%	0%	0%	0%	0%	0%	0%	0%	0%	0%	0
Nim Wan Path (South)	S5403	LD	50	21	Y	N	0	0	0500-0600	0	0%	0%	0%	0%	0%	0%	0%	0%	0%	0%	0%	0%	0%	0%	0%	0%	0%	0%	0
Nim Wan Path (South)	S5403	LD	50	21	Y	N	0	0	0600-0700	3	33%	0%	0%	0%	0%	0%	0%	0%	0%	0%	0%	0%	0%	0%	0%	0%	67%	0%	1
Nim Wan Path (South)	S5403	LD	50	21	Y	N	0	0	0700-0800	14	21%	7%	7%	0%	0%	0%	7%	0%	0%	0%	0%	0%	0%	0%	0%	0%	57%	0%	1
Nim Wan Path (South)	S5403	LD	50	21	Y	N	0	0	0800-0900	14	21%	7%	7%	0%	0%	0%	7%	0%	0%	0%	0%	0%	0%	0%	0%	0%	57%	0%	1
Nim Wan Path (South)	S5403	LD	50	21	Y	N	0	0	0900-1000	12	17%	8%	8%	0%	0%	0%	8%	0%	0%	0%	0%	0%	0%	0%	0%	0%	58%	0%	1
Nim Wan Path (South)	S5403	LD	50	21	Y	N	0	0	1000-1100	13	23%	8%	8%	0%	0%	0%	8%	0%	0%	0%	0%	0%	0%	0%	0%	0%	54%	0%	1
Nim Wan Path (South)	S5403	LD	50	21	Y	N	0	0	1100-1200	14	21%	7%	7%	0%	0%	0%	7%	0%	0%	0%	0%	0%	0%	0%	0%	0%	57%	0%	1
Nim Wan Path (South)	S5403	LD	50	21	Y	N	0	0	1200-1300	29	48%	3%	7%	0%	0%	0%	3%	0%	0%	3%	0%	0%	0%	0%	0%	0%	34%	0%	1
Nim Wan Path (South)	S5403	LD	50	21	Y	N	0	0	1300-1400	31	48%	3%	6%	0%	0%	0%	3%	0%	0%	3%	0%	0%	0%	0%	0%	0%	35%	0%	1
Nim Wan Path (South)	S5403	LD	50	21	Y	N	0	0	1400-1500	42	45%	5%	7%	0%	0%	0%	5%	0%	0%	5%	0%	0%	0%	0%	0%	0%	33%	0%	1
Nim Wan Path (South)	S5403	LD	50	21	Y	N	0	0	1500-1600	34	47%	3%	9%	0%	0%	0%	3%	0%	0%	3%	0%	0%	0%	0%	0%	0%	35%	0%	1
Nim Wan Path (South)	S5403	LD	50	21	Y	N	0	0	1600-1700	31	48%	3%	6%	0%	0%	0%	3%	0%	0%	3%	0%	0%	0%	0%	0%	0%	35%	0%	1
Nim Wan Path (South)	S5403	LD	50	21	Y	N	0	0	1700-1800	29	48%	3%	7%	0%	0%	0%	3%	0%	0%	3%	0%	0%	0%	0%	0%	0%	34%	0%	1
Nim Wan Path (South)	S5403	LD	50	21	Y	N	0	0	1800-1900	26	46%	4%	8%	0%	0%	0%	4%	0%	0%	4%	0%	0%	0%	0%	0%	0%	35%	0%	1
Nim Wan Path (South)	S5403	LD	50	21	Y	N	0	0	1900-2000	11	55%	0%	9%	0%	0%	0%	0%	0%	0%	0%	0%	0%	0%	0%	0%	0%	36%	0%	1
Nim Wan Path (South)	S5403	LD	50	21	Y	N	0	0	2000-2100	6	50%	0%	17%	0%	0%	0%	0%	0%	0%	0%	0%	0%	0%	0%	0%	0%	33%	0%	1
Nim Wan Path (South)	S5403	LD	50	21	Y	N	0	0	2100-2200	3	67%	0%	0%	0%	0%	0%	0%	0%	0%	0%	0%	0%	0%	0%	0%	0%	33%	0%	1
Nim Wan Path (South)	S5403	LD	50	21	Y	N	0	0	2200-2300	2	50%	0%	0%	0%	0%	0%	0%	0%	0%	0%	0%	0%	0%	0%	0%	0%	50%	0%	1
Nim Wan Path (South)	S5403	LD	50	21	Y	N	0	0	2300-0000	3	67%	0%	0%	0%	0%	0%	0%	0%	0%	0%	0%	0%	0%	0%	0%	0%	33%	0%	1
Nim Wan Path (South)	S5404	LD	50	21	Y	N	0	0	0000-0100	1	0%	0%	0%	0%	0%	0%	0%	0%	0%	0%	0%	0%	0%	0%	0%	0%	100%	0%	1
Nim Wan Path (South)	S5404	LD	50	21	Y	N	0	0	0100-0200	0	0%	0%	0%	0%	0%	0%	0%	0%	0%	0%	0%	0%	0%	0%	0%	0%	0%	0%	0
Nim Wan Path (South)	S5404	LD	50	21	Y	N	0	0	0200-0300	0	0%	0%	0%	0%	0%	0%	0%	0%	0%	0%	0%	0%	0%	0%	0%	0%	0%	0%	0
Nim Wan Path (South)	S5404	LD	50	21	Y	N	0	0	0300-0400	0	0%	0%	0%	0%	0%	0%	0%	0%	0%	0%	0%	0%	0%	0%	0%	0%	0%	0%	0
Nim Wan Path (South)	S5404	LD	50	21	Y	N	0	0	0400-0500	0	0%	0%	0%	0%	0%	0%	0%	0%	0%	0%	0%	0%	0%	0%	0%	0%	0%	0%	0
Nim Wan Path (South)	S5404	LD	50	21	Y	N	0	0	0500-0600	0	0%	0%	0%	0%	0%	0%	0%	0%	0%	0%	0%	0%	0%	0%	0%	0%	0%	0%	0
Nim Wan Path (South)	S5404	LD	50	21	Y	N	0	0	0600-0700	3	33%	0%	0%	0%	0%	0%	0%	0%	0%	0%	0%	0%	0%	0%	0%	0%	67%	0%	1
Nim Wan Path (South)	S5404	LD	50	21	Y	N	0	0	0700-0800	14	21%	7%	7%	0%	0%	0%	7%	0%	0%	0%	0%	0%	0%	0%	0%	0%	57%	0%	1
Nim Wan Path (South)	S5404	LD	50	21	Y	N	0	0	0800-0900	14	21%	7%	7%	0%	0%	0%	7%	0%	0%	0%	0%	0%	0%	0%	0%	0%	57%	0%	1
Nim Wan Path (South)	S5404	LD	50	21	Y	N	0	0	0900-1000	12	17%	8%	8%	0%	0%	0%	8%	0%	0%	0%	0%	0%	0%	0%	0%	0%	58%	0%	1
Nim Wan Path (South)	S5404	LD	50	21	Y	N	0	0	1000-1100	13	23%	8%	8%	0%	0%	0%	8%	0%	0%	0%	0%	0%	0%	0%	0%	0%	54%	0%	1
Nim Wan Path (South)	S5404	LD	50	21	Y	N	0	0	1100-1200	14	21%	7%	7%	0%	0%	0%	7%	0%	0%	0%	0%	0%	0%	0%	0%	0%	57%	0%	1
Nim Wan Path (South)	S5404	LD	50	21	Y	N	0	0	1200-1300	29	48%	3%	7%	0%	0%	0%	3%	0%	0%	3%	0%	0%	0%	0%	0%	0%	34%	0%	1
Nim Wan Path (South)	S5404	LD	50	21	Y	N	0	0	1300-1400	31	48%	3%	6%	0%	0%	0%	3%	0%	0%	3%	0%	0%	0%	0%	0%	0%	35%	0%	1
Nim Wan Path (South)	S5404	LD	50	21	Y	N	0	0	1400-1500	42	45%	5%	7%	0%	0%	0%	5%	0%	0%	5%	0%	0%	0%	0%	0%	0%	33%	0%	1
Nim Wan Path (South)	S5404	LD	50	21	Y	N	0	0	1500-1600	34	47%	3%	9%	0%	0%	0%	3%	0%	0%	3%	0%	0%	0%	0%	0%	0%	35%	0%	1
Nim Wan Path (South)	S5404	LD	50	21	Y	N	0	0	1600-1700	31	48%	3%	6%	0%	0%	0%	3%	0%	0%	3%	0%	0%	0%	0%	0%	0%	35%	0%	1
Nim Wan Path (South)	S5404	LD	50	21	Y	N	0	0	1700-1800	29	48%	3%	7%	0%	0%	0%	3%	0%	0%	3%	0%	0%	0%	0%	0%	0%	34%	0%	1
Nim Wan Path (South)	S5404	LD	50	21	Y	N	0	0	1800-1900	26	46%	4%	8%	0%	0%	0%	4%	0%	0%	4%	0%	0%	0%	0%	0%	0%	35%	0%	1
Nim Wan Path (South)	S5404	LD	50	21	Y	N	0	0	1900-2000	11	41%	12%	0%	0%	15%	0%	0%	3%	24%	0%	0%	0%	3%	0%	0%	3%	0%	0%	1
Nim Wan Path (South)	S5404	LD	50	21	Y	N	0	0	2000-2100	6	41%	12%	0%	0%	15%	0%	0%	3%	24%	0%	0%	0%	3%	0%	0%	3%	0%	0%	1
Nim Wan Path (South)	S5404	LD	50	21	Y	N	0	0	2100-2200	3	41%	12%	0%	0%	15%	0%	0%	3%	24%	0%	0%	0%	3%	0%	0%	3%	0%	0%	1
Nim Wan Path (South)	S5404	LD	50	21	Y	N	0	0	2200-2300	2	41%	12%	0%	0%	15%	0%	0%	3%	24%	0%	0%	0%	3%	0%	0%	3%	0%	0%	1
Nim Wan Path (South)	S5404	LD	50	21	Y	N	0	0	2300-0000	3	41%	12%	0%	0%	15%	0%	0%	3%	24%	0%	0%	0%	3%	0%	0%	3%	0%	0%	1
Nim Wan Path (South)	S5405	LD	50	21	Y	N	0	0	0000-0100	1	41%	12%	0%	0%	15%	0%	0%	3%	24%	0%	0%	0%	3%	0%	0%	3%	0%	0%	1
Nim Wan Path (South)	S5405	LD	50	21	Y	N	0	0	0100-0200	0	41%	12%	0%	0%	15%	0%	0%	3%	24%	0%	0%	0%	3%	0%	0%	3%	0%	0%	1
Nim Wan Path (South)	S5405	LD	50	21	Y	N	0	0	0200-0300	0	41%	12%	0%	0%	15%	0%	0%	3%	24%	0%	0%	0%	3%	0%	0%	3%	0%	0%	1
Nim Wan Path (South)	S5405	LD	50	21	Y	N	0	0	0300-0400	0	41%	12%	0%	0%	15%	0%	0%	3%	24%	0%	0%	0%	3%	0%	0%	3%	0%	0%	1
Nim Wan Path (South)	S5405	LD	50	21	Y	N	0	0	0400-0500	0	41%	12%	0%	0%	15%	0%	0%	3%	24%	0%	0%	0%	3%	0%	0%	3%	0%	0%	1
Nim Wan Path (South)	S5405	LD	50	21	Y	N	0	0	0500-0600	0	41%	12%	0%	0%	15%	0%	0%	3%	24%	0%	0%	0%	3%	0%	0%	3%	0%	0%	1
Nim Wan Path (South)	S5405	LD	50	21	Y	N	0	0	0600-0700	3	41%	12%	0%	0%	15%	0%	0%	3%	24%	0%	0%	0%	3%	0%	0%	3%	0%	0%	1
Nim Wan Path (South)	S5405	LD	50	21	Y	N	0	0	0700-0800	14	41%	12%	0%	0%	15%	0%	0%	3%	24%	0%	0%	0%	3%	0%	0%	3%	0%	0%	1
Nim Wan Path (South)	S5405	LD	50	21	Y	N	0	0	0800-0900	14	41%	12%	0%	0%	15%	0%	0%	3%	24%	0%	0%	0%	3%	0%	0%	3%	0%	0%	1
Nim Wan Path (South)	S5405	LD	50	21	Y	N	0	0	0900-1000	12	41%	12%	0%	0%	15%	0%	0%	3%	24%	0%	0%	0%	3%	0%	0%	3%	0%	0%	1
Nim Wan Path (South)	S5405	LD	50	21	Y	N	0	0	1000-1100	13	41%	12%	0%	0%	15%	0%	0%	3%	24%	0%	0%	0%	3%	0%	0%	3%	0%	0%	1
Nim Wan Path (South)	S5405	LD	50	21	Y	N	0	0	1100-1200	14	41%	12%	0%	0%	15%	0%	0%	3%	24%	0%	0%	0%	3%	0%	0%	3%	0%	0%	1
Nim Wan Path (South)	S5405	LD	50	21	Y	N	0	0	1200-1300	29	41%	12%	0%	0%	15%	0%	0%	3%	24%	0%	0%	0%	3%	0%	0%	3%	0%	0%	1
Nim Wan Path (South)	S5405	LD	50	21	Y	N	0	0	1300-1400	31	41%	12%	0%	0%	15%	0%	0%	3%	24%	0%	0%	0%	3%	0%	0%	3%	0%	0%	1
Nim Wan Path (South)	S5405	LD	50	21	Y	N	0	0	1400-1500	42	41%	12%	0%	0%	15%	0%	0%	3%	24%	0%	0%	0%	3%	0%	0%	3%	0%	0%	1
Nim Wan Path (South)	S5405	LD	50	21	Y	N	0	0	1500-1600	34	41%	12%	0%	0%	15%	0%	0%	3%	24%	0%	0%	0%	3%	0%	0%	3%	0%	0%	1
Nim Wan Path (South)	S5405	LD	50	21	Y	N	0	0	1600-1700	31	41%	12%	0%	0%	15%	0%	0%	3%	24%	0%	0%	0%	3%	0%	0%	3%	0%	0%	1
Nim Wan Path (South)	S5405	LD	50	21	Y	N	0	0	1700-1800	29	41%	12%	0%	0%	15%	0%	0%	3%	24%	0%	0%	0%	3%	0%	0%	3%	0%	0%	1
Nim Wan Path (South)	S5405	LD	50	21	Y	N	0	0	1800-1900	26	41%	12%	0%	0%	15%	0%	0%	3%	24%	0%	0%	0%	3%	0%	0%	3%	0%	0%	1
Nim Wan Path (South)	S5405	LD	50	21	Y	N	0	0	1900-2000	11	41%	12%	0%	0%	15%	0%	0%	3%	24%	0%	0%	0%	3%	0%	0%	3%	0%	0%	1
Nim Wan Path (South)	S5405	LD	50	21	Y	N	0	0	2000-2100	6	41%	12%	0%	0%	15%	0%	0%	3%	24%	0%	0%	0%	3%	0%	0%	3%	0%	0%	1
Nim Wan Path (South)	S5405	LD	50	21	Y	N	0	0	2100-2200	3	41%	12%	0%	0%	15%	0%	0%	3%	24%	0%	0%	0%	3%	0%	0%	3%	0%	0%	1
Nim Wan Path (South)	S5405	LD	50	21	Y	N	0	0	2200-2300	2	41%	12%	0%	0%	15%	0%	0%	3%	24%	0%	0%	0%	3%	0%	0%	3%	0%	0%	1
Nim Wan Path (South)	S5405	LD	50	21	Y	N	0	0	2300-0000	3	41%	12%	0%	0%	15%	0%	0%	3%	24%	0%	0%	0%	3%	0%	0%	3%	0%	0%	1
Nim Wan Path (South)	S5406	LD	50	21	Y	N	0	0	0000-0100	1	41%	12%	0%	0%	15%	0%	0%	3%	24%	0%	0%	0%	3%	0%	0%	3%	0%	0%	1
Nim Wan Path (South)	S5406	LD	50	21	Y	N	0	0	0100-0200	0	41%	12%	0%	0%	15%	0%	0%	3%	24%	0%	0%	0%	3%	0%	0%	3%	0%	0%	1
Nim Wan Path (South)	S5406	LD	50	21	Y	N	0	0	0200-0300	0	41%	12%	0%	0%	15%	0%	0%	3%	24%	0%	0%	0%	3%	0%	0%	3%	0%	0%	1
Nim Wan Path (South)	S5406	LD	50	21	Y	N	0	0	0300-0400	0	41%	12%	0%	0%	15%	0%	0%	3%	24%	0%	0%	0%	3%	0%	0%	3%	0%	0%	1
Nim Wan Path (South)	S5406	LD	50	21	Y	N	0	0	0400-0500	0	41%	12%	0%	0%	15%	0%	0%	3%	24%	0%	0%	0%	3%	0%	0%	3%	0%	0%	1
Nim Wan Path (South)	S5406	LD	50	21	Y	N	0	0	0500-0600	0	41%	12%	0%	0%	15%	0%	0%	3%	24%	0%	0%	0%	3%	0%	0%	3%	0%	0%	1
Nim Wan Path (South)	S5406	LD	50	21	Y	N	0	0	0600-0700	3	41%	12%	0%	0%	15%	0%	0%	3%	24%	0%	0%	0%	3%	0%	0%	3%	0%	0%	1
Nim Wan Path (South)	S5406	LD	50	21	Y	N	0	0	0700-0800	14	41%	12%	0%	0%	15%	0%	0%	3%	24%	0%	0%	0%	3%	0%	0%	3%	0%	0%	1
Nim Wan Path (South)	S5406	LD	50	21	Y	N	0	0	0800-0900	14	41%	12%	0%	0%	15%	0%	0%	3%	24%	0%	0%	0%	3%	0%	0%	3%	0%	0%	1
Nim Wan Path (South)	S5406	LD	50	21	Y	N	0	0	0900-1000	12	41%	12%	0%	0%	15%	0%	0%	3%	24%	0%	0%	0%	3%	0%	0%	3%	0%	0%	1
Nim Wan Path (South)	S5406	LD	50	21	Y	N	0	0	1000-1100	13	41%	12%	0%	0%	15%	0%	0%	3%	24%	0%	0%	0%	3%	0%	0%	3%	0%	0%	1
Nim Wan Path (South)	S5406	LD	50	21	Y	N	0	0	1100-1200	14	41%	12%	0%	0%	15%	0%	0%	3%	24%	0%	0%	0%	3%	0%	0%	3%	0%	0%	1
Nim Wan Path (South)	S5406	LD	50	21	Y	N	0	0	1200-1300	29	41%	12%	0%	0%	15%	0%	0%	3%	24%	0%	0%	0%	3%	0%	0%	3%	0%	0%	1
Nim Wan Path (South)	S5406	LD	50	21	Y	N	0	0	1300-1400	31	41%	12%	0%	0%	15%	0%	0%	3%	24%	0%	0%	0%	3%	0%	0%	3%	0%	0%	1
Nim Wan Path (South)	S5406	LD	50	21	Y	N	0	0	1400-1500	42	41%	12%	0%	0%	15%	0%	0%	3%	24%	0%	0%	0%	3%	0%	0%	3%	0%	0%	1
Nim Wan Path (South)	S5406	LD	50	21	Y	N	0	0	1500-1600	34	41%	12%	0%	0%	15%	0%	0%	3%	24%	0%	0%	0%	3%	0%	0%	3%	0%	0%	1
Nim Wan Path (South)	S5406	LD	50	21	Y	N	0	0	1600-1700	31	41%	12%	0%	0%	15%	0%	0%	3%	24%	0%	0%	0%	3%	0%	0%	3%	0%	0%	1
Nim Wan Path (South)	S5406	LD	50	21	Y	N	0	0	1700-1800	29	41%	12%	0%	0%	15%	0%	0%	3%	24%	0%	0%	0%	3%	0%	0%	3%	0%	0%	1
Nim Wan Path (South)	S5406	LD	50	21	Y	N	0	0	1800-1900	26	41%	12%	0%	0%	15%	0%	0%	3%	24%	0%	0%	0%	3%	0%	0%	3%	0%	0%	1
Nim Wan Path (South)	S5406	LD	50	21	Y	N	0	0	1900-2000	11	41%	12%	0%	0%	15%	0%	0%	3%	24%	0%	0%	0%	3%	0%	0%	3%	0%	0%	1
Nim Wan Path (South)	S5406	LD	50	21	Y	N	0	0	2000-2100	6	41%	12%	0%	0%	15%	0%	0%	3%	24%	0%	0%	0%	3%	0%	0%	3%	0%	0%	1
Nim Wan Path (South)	S5406	LD	50	21	Y	N	0	0	2100-2200	3	41%	12%	0%	0%	15%	0%	0%	3%	24%	0%	0%	0%	3%	0%	0%	3%	0%	0%	1
Nim Wan Path (South)	S5406	LD	50	21	Y	N	0	0	2200-2300	2	41%	12%	0%	0%	15%	0%	0%	3%	24%	0%	0%	0%	3%	0%	0%	3%	0%	0%	1
Nim Wan Path (South)	S5406	LD	50	21	Y	N	0	0	2300-0000	3	41%	12%	0%	0%	15%	0%	0%	3%	24%	0%	0%	0%	3%	0%	0%	3%	0%	0%	1
Nim Wan Path (South)	S5407	LD	50	21	Y	N	0	0	0000-0100	1	41%	12%	0%	0%	15%	0%	0%	3%	24%	0%	0%	0%	3%	0%	0%	3%	0%	0%	1
Nim Wan Path (South)	S5407	LD	50	21	Y	N	0	0	0100-0200	0	41%	12%	0%	0%	15%	0%	0%	3%	24%	0%	0%	0%	3%	0%	0%	3%	0%	0%	1
Nim Wan Path (South)	S5407	LD	50	21	Y	N	0	0	0200-0300	0	41%	12%	0%	0%	15%	0%	0%	3%	24%	0%	0%	0%	3%	0%	0%	3%	0%	0%	1
Nim Wan Path (South)	S5407	LD	50	21	Y	N	0	0	0300-0400	0	41%	12%	0%	0%	15%	0%	0%	3%	24%	0%	0%	0%	3%	0%	0%	3%	0%	0%	1
Nim Wan Path (South)	S5407	LD	50	21	Y	N	0	0	0400-0500	0	41%	12%	0%	0%	15%	0%	0%	3%	24%	0%	0%	0%	3%	0%	0%	3%	0%	0%	1
Nim Wan Path (South)	S5407	LD	50	21	Y	N	0	0	0500-0600	0	41%	12%	0%	0%	15%	0%	0%	3%	24%	0%	0%	0%	3%	0%	0%	3%	0%	0%	1
Nim Wan Path (South)	S5407	LD	50	21	Y	N	0	0	0600-0700	3	41%	12%	0%	0%	15%	0%	0%	3%	24%	0%	0%	0%	3%	0%	0%	3%	0%	0%	1
Nim Wan Path (South)	S5407	LD	50	21	Y	N	0	0	0700-0800	14	41%	12%	0%	0%	15%	0%	0%	3%	24%	0%	0%	0%	3%	0%	0%	3%	0%	0%	1

Road Name	Road ID	Road Type	Speed Limit (km/hr)	Average Speed (km/hr)	Start Emission Estimated by Broad Brush Approach (Y/N)	With barrier (N / Cantilever / vertical / semi-enclosure / full enclosure)	Barrier width (m)	Barrier height (m)	Hour	Total Vehicles (Veh/hr)	01 - Private Cars PC	02 - Taxi TAXI	03 - Light Goods Vehicles <=2.5t LGV3	04 - Light Goods Vehicles 2.5-3.5t LGV4	05 - Light Goods Vehicles >3.5t LGV6	06 - Medium Goods Vehicles <=15t HGV7	07 - Medium Goods Vehicles 15-24t HGV8	08 - Public Light Buses PLB	09 - Private Light Bus <=3.5t PV4	10 - Private Light Bus >3.5t PV5	11 - Non-franchised Bus<=6.4t NFB6	12 - Non-franchised Bus 6.4-15t NFB7	13 - Non-franchised Bus 15-24t NFB8	14 - Franchised Bus Single Deck FBSD	15 - Franchised Bus Double Deck FBDD	16 - Motorcycles MC	17 - Heavy Goods Vehicles >24t HGV9	18 - Non-franchised Bus >24t NFB9	Total
Nim Wan Path (South)	S5407	LD	50	21	Y	N	0	0	0800-0900	14	41%	12%	0%	0%	15%	0%	0%	3%	24%	0%	0%	0%	3%	0%	0%	3%	0%	0%	1
Nim Wan Path (South)	S5407	LD	50	21	Y	N	0	0	0900-1000	12	41%	12%	0%	0%	15%	0%	0%	3%	24%	0%	0%	0%	3%	0%	0%	3%	0%	0%	1
Nim Wan Path (South)	S5407	LD	50	21	Y	N	0	0	1000-1100	13	41%	12%	0%	0%	15%	0%	0%	3%	24%	0%	0%	0%	3%	0%	0%	3%	0%	0%	1
Nim Wan Path (South)	S5407	LD	50	21	Y	N	0	0	1100-1200	14	41%	12%	0%	0%	15%	0%	0%	3%	24%	0%	0%	0%	3%	0%	0%	3%	0%	0%	1
Nim Wan Path (South)	S5407	LD	50	21	Y	N	0	0	1200-1300	29	41%	12%	0%	0%	15%	0%	0%	3%	24%	0%	0%	0%	3%	0%	0%	3%	0%	0%	1
Nim Wan Path (South)	S5407	LD	50	21	Y	N	0	0	1300-1400	31	41%	12%	0%	0%	15%	0%	0%	3%	24%	0%	0%	0%	3%	0%	0%	3%	0%	0%	1
Nim Wan Path (South)	S5407	LD	50	21	Y	N	0	0	1400-1500	42	41%	12%	0%	0%	15%	0%	0%	3%	24%	0%	0%	0%	3%	0%	0%	3%	0%	0%	1
Nim Wan Path (South)	S5407	LD	50	21	Y	N	0	0	1500-1600	34	41%	12%	0%	0%	15%	0%	0%	3%	24%	0%	0%	0%	3%	0%	0%	3%	0%	0%	1
Nim Wan Path (South)	S5407	LD	50	21	Y	N	0	0	1600-1700	31	41%	12%	0%	0%	15%	0%	0%	3%	24%	0%	0%	0%	3%	0%	0%	3%	0%	0%	1
Nim Wan Path (South)	S5407	LD	50	21	Y	N	0	0	1700-1800	29	41%	12%	0%	0%	15%	0%	0%	3%	24%	0%	0%	0%	3%	0%	0%	3%	0%	0%	1
Nim Wan Path (South)	S5407	LD	50	21	Y	N	0	0	1800-1900	26	41%	12%	0%	0%	15%	0%	0%	3%	24%	0%	0%	0%	3%	0%	0%	3%	0%	0%	1
Nim Wan Path (South)	S5407	LD	50	21	Y	N	0	0	1900-2000	11	41%	12%	0%	0%	15%	0%	0%	3%	24%	0%	0%	0%	3%	0%	0%	3%	0%	0%	1
Nim Wan Path (South)	S5407	LD	50	21	Y	N	0	0	2000-2100	6	41%	12%	0%	0%	15%	0%	0%	3%	24%	0%	0%	0%	3%	0%	0%	3%	0%	0%	1
Nim Wan Path (South)	S5407	LD	50	21	Y	N	0	0	2100-2200	3	41%	12%	0%	0%	15%	0%	0%	3%	24%	0%	0%	0%	3%	0%	0%	3%	0%	0%	1
Nim Wan Path (South)	S5407	LD	50	21	Y	N	0	0	2200-2300	2	41%	12%	0%	0%	15%	0%	0%	3%	24%	0%	0%	0%	3%	0%	0%	3%	0%	0%	1
Nim Wan Path (South)	S5407	LD	50	21	Y	N	0	0	2300-0000	3	41%	12%	0%	0%	15%	0%	0%	3%	24%	0%	0%	0%	3%	0%	0%	3%	0%	0%	1
Access Road to Dragon Cove III	S4601	LD	50	21	Y	N	0	0	0000-0100	2	41%	12%	0%	0%	15%	0%	0%	3%	24%	0%	0%	0%	3%	0%	0%	3%	0%	0%	1
Access Road to Dragon Cove III	S4601	LD	50	21	Y	N	0	0	0100-0200	0	41%	12%	0%	0%	15%	0%	0%	3%	24%	0%	0%	0%	3%	0%	0%	3%	0%	0%	1
Access Road to Dragon Cove III	S4601	LD	50	21	Y	N	0	0	0200-0300	0	41%	12%	0%	0%	15%	0%	0%	3%	24%	0%	0%	0%	3%	0%	0%	3%	0%	0%	1
Access Road to Dragon Cove III	S4601	LD	50	21	Y	N	0	0	0300-0400	0	41%	12%	0%	0%	15%	0%	0%	3%	24%	0%	0%	0%	3%	0%	0%	3%	0%	0%	1
Access Road to Dragon Cove III	S4601	LD	50	21	Y	N	0	0	0400-0500	0	41%	12%	0%	0%	15%	0%	0%	3%	24%	0%	0%	0%	3%	0%	0%	3%	0%	0%	1
Access Road to Dragon Cove III	S4601	LD	50	21	Y	N	0	0	0500-0600	0	41%	12%	0%	0%	15%	0%	0%	3%	24%	0%	0%	0%	3%	0%	0%	3%	0%	0%	1
Access Road to Dragon Cove III	S4601	LD	50	21	Y	N	0	0	0600-0700	2	41%	12%	0%	0%	15%	0%	0%	3%	24%	0%	0%	0%	3%	0%	0%	3%	0%	0%	1
Access Road to Dragon Cove III	S4601	LD	50	21	Y	N	0	0	0700-0800	17	41%	12%	0%	0%	15%	0%	0%	3%	24%	0%	0%	0%	3%	0%	0%	3%	0%	0%	1
Access Road to Dragon Cove III	S4601	LD	50	21	Y	N	0	0	0800-0900	17	41%	12%	0%	0%	15%	0%	0%	3%	24%	0%	0%	0%	3%	0%	0%	3%	0%	0%	1
Access Road to Dragon Cove III	S4601	LD	50	21	Y	N	0	0	0900-1000	15	41%	12%	0%	0%	15%	0%	0%	3%	24%	0%	0%	0%	3%	0%	0%	3%	0%	0%	1
Access Road to Dragon Cove III	S4601	LD	50	21	Y	N	0	0	1000-1100	15	41%	12%	0%	0%	15%	0%	0%	3%	24%	0%	0%	0%	3%	0%	0%	3%	0%	0%	1
Access Road to Dragon Cove III	S4601	LD	50	21	Y	N	0	0	1100-1200	17	41%	12%	0%	0%	15%	0%	0%	3%	24%	0%	0%	0%	3%	0%	0%	3%	0%	0%	1
Access Road to Dragon Cove III	S4601	LD	50	21	Y	N	0	0	1200-1300	16	41%	12%	0%	0%	15%	0%	0%	3%	24%	0%	0%	0%	3%	0%	0%	3%	0%	0%	1
Access Road to Dragon Cove III	S4601	LD	50	21	Y	N	0	0	1300-1400	16	41%	12%	0%	0%	15%	0%	0%	3%	24%	0%	0%	0%	3%	0%	0%	3%	0%	0%	1
Access Road to Dragon Cove III	S4601	LD	50	21	Y	N	0	0	1400-1500	23	41%	12%	0%	0%	15%	0%	0%	3%	24%	0%	0%	0%	3%	0%	0%	3%	0%	0%	1
Access Road to Dragon Cove III	S4601	LD	50	21	Y	N	0	0	1500-1600	19	41%	12%	0%	0%	15%	0%	0%	3%	24%	0%	0%	0%	3%	0%	0%	3%	0%	0%	1
Access Road to Dragon Cove III	S4601	LD	50	21	Y	N	0	0	1600-1700	17	41%	12%	0%	0%	15%	0%	0%	3%	24%	0%	0%	0%	3%	0%	0%	3%	0%	0%	1
Access Road to Dragon Cove III	S4601	LD	50	21	Y	N	0	0	1700-1800	15	41%	12%	0%	0%	15%	0%	0%	3%	24%	0%	0%	0%	3%	0%	0%	3%	0%	0%	1
Access Road to Dragon Cove III	S4601	LD	50	21	Y	N	0	0	1800-1900	14	41%	12%	0%	0%	15%	0%	0%	3%	24%	0%	0%	0%	3%	0%	0%	3%	0%	0%	1
Access Road to Dragon Cove III	S4601	LD	50	21	Y	N	0	0	1900-2000	6	41%	12%	0%	0%	15%	0%	0%	3%	24%	0%	0%	0%	3%	0%	0%	3%	0%	0%	1
Access Road to Dragon Cove III	S4601	LD	50	21	Y	N	0	0	2000-2100	4	41%	12%	0%	0%	15%	0%	0%	3%	24%	0%	0%	0%	3%	0%	0%	3%	0%	0%	1
Access Road to Dragon Cove III	S4601	LD	50	21	Y	N	0	0	2100-2200	1	41%	12%	0%	0%	15%	0%	0%	3%	24%	0%	0%	0%	3%	0%	0%	3%	0%	0%	1
Access Road to Dragon Cove III	S4601	LD	50	21	Y	N	0	0	2200-2300	1	41%	12%	0%	0%	15%	0%	0%	3%	24%	0%	0%	0%	3%	0%	0%	3%	0%	0%	1
Access Road to Dragon Cove III	S4601	LD	50	21	Y	N	0	0	2300-0000	2	41%	12%	0%	0%	15%	0%	0%	3%	24%	0%	0%	0%	3%	0%	0%	3%	0%	0%	1
Access Road to Dragon Cove III	S4602	LD	50	21	Y	N	0	0	0000-0100	2	41%	12%	0%	0%	15%	0%	0%	3%	24%	0%	0%	0%	3%	0%	0%	3%	0%	0%	1
Access Road to Dragon Cove III	S4602	LD	50	21	Y	N	0	0	0100-0200	0	41%	12%	0%	0%	15%	0%	0%	3%	24%	0%	0%	0%	3%	0%	0%	3%	0%	0%	1
Access Road to Dragon Cove III	S4602	LD	50	21	Y	N	0	0	0200-0300	0	41%	12%	0%	0%	15%	0%	0%	3%	24%	0%	0%	0%	3%	0%	0%	3%	0%	0%	1
Access Road to Dragon Cove III	S4602	LD	50	21	Y	N	0	0	0300-0400	0	41%	12%	0%	0%	15%	0%	0%	3%	24%	0%	0%	0%	3%	0%	0%	3%	0%	0%	1
Access Road to Dragon Cove III	S4602	LD	50	21	Y	N	0	0	0400-0500	0	41%	12%	0%	0%	15%	0%	0%	3%	24%	0%	0%	0%	3%	0%	0%	3%	0%	0%	1
Access Road to Dragon Cove III	S4602	LD	50	21	Y	N	0	0	0500-0600	0	41%	12%	0%	0%	15%	0%	0%	3%	24%	0%	0%	0%	3%	0%	0%	3%	0%	0%	1
Access Road to Dragon Cove III	S4602	LD	50	21	Y	N	0	0	0600-0700	2	41%	12%	0%	0%	15%	0%	0%	3%	24%	0%	0%	0%	3%	0%	0%	3%	0%	0%	1
Access Road to Dragon Cove III	S4602	LD	50	21	Y	N	0	0	0700-0800	17	41%	12%	0%	0%	15%	0%	0%	3%	24%	0%	0%	0%	3%	0%	0%	3%	0%	0%	1
Access Road to Dragon Cove III	S4602	LD	50	21	Y	N	0	0	0800-0900	17	41%	12%	0%	0%	15%	0%	0%	3%	24%	0%	0%	0%	3%	0%	0%	3%	0%	0%	1
Access Road to Dragon Cove III	S4602	LD	50	21	Y	N	0	0	0900-1000	15	41%	12%	0%	0%	15%	0%	0%	3%	24%	0%	0%	0%	3%	0%	0%	3%	0%	0%	1
Access Road to Dragon Cove III	S4602	LD	50	21	Y	N	0	0	1000-1100	15	41%	12%	0%	0%	15%	0%	0%	3%	24%	0%	0%	0%	3%	0%	0%	3%	0%	0%	1
Access Road to Dragon Cove III	S4602	LD	50	21	Y	N	0	0	1100-1200	17	41%	12%	0%	0%	15%	0%	0%	3%	24%	0%	0%	0%	3%	0%	0%	3%	0%	0%	1
Access Road to Dragon Cove III	S4602	LD	50	21	Y	N	0	0	1200-1300	16	41%	12%	0%	0%	15%	0%	0%	3%	24%	0%	0%	0%	3%	0%	0%	3%	0%	0%	1
Access Road to Dragon Cove III	S4602	LD	50	21	Y	N	0	0	1300-1400	16	41%	12%	0%	0%	15%	0%	0%	3%	24%	0%	0%	0%	3%	0%	0%	3%	0%	0%	1
Access Road to Dragon Cove III	S4602	LD	50	21	Y	N	0	0	1400-1500	23	41%	12%	0%	0%	15%	0%	0%	3%	24%	0%	0%	0%	3%	0%	0%	3%	0%	0%	1
Access Road to Dragon Cove III	S4602	LD	50	21	Y	N	0	0	1500-1600	19	41%	12%	0%	0%	15%	0%	0%	3%	24%	0%	0%	0%	3%	0%	0%	3%	0%	0%	1
Access Road to Dragon Cove III	S4602	LD	50	21	Y	N	0	0	1600-1700	17	41%	12%	0%	0%	15%	0%	0%	3%	24%	0%	0%	0%	3%	0%	0%	3%	0%	0%	1
Access Road to Dragon Cove III	S4602	LD	50	21	Y	N	0	0	1700-1800	15	41%	12%	0%	0%	15%	0%	0%	3%	24%	0%	0%	0%	3%	0%	0%	3%	0%	0%	1
Access Road to Dragon Cove III	S4602	LD	50	21	Y	N	0	0	1800-1900	14	41%	12%	0%	0%	15%	0%	0%	3%	24%	0%	0%	0%	3%	0%	0%	3%	0%	0%	1
Access Road to Dragon Cove III	S4602	LD	50	21	Y	N	0	0	1900-2000	6	41%	12%	0%	0%	15%	0%	0%	3%	24%	0%	0%	0%	3%	0%	0%	3%	0%	0%	1
Access Road to Dragon Cove III	S4602	LD	50	21	Y	N	0	0	2000-2100	4	41%	12%	0%	0%	15%	0%	0%	3%	24%	0%	0%	0%	3%	0%	0%	3%	0%	0%	1
Access Road to Dragon Cove III	S4602	LD	50	21	Y	N	0	0	2100-2200	1	41%	12%	0%	0%	15%	0%	0%	3%	24%	0%	0%	0%	3%	0%	0%	3%	0%	0%	1
Access Road to Dragon Cove III	S4602	LD	50	21	Y	N	0	0	2200-2300	1	41%	12%	0%	0%	15%	0%	0%	3%	24%	0%	0%	0%	3%	0%	0%	3%	0%	0%	1
Access Road to Dragon Cove III	S4602	LD	50	21	Y	N	0	0	2300-0000	2	41%	12%	0%	0%	15%	0%	0%	3%	24%	0%	0%	0%	3%	0%	0%	3%	0%	0%	1
Access Road to Dragon Cove III	S4603	LD	50	21	Y	N	0	0	0000-0100	2	41%	12%	0%	0%	15%	0%	0%	3%	24%	0%	0%	0%	3%	0%	0%	3%	0%	0%	1
Access Road to Dragon Cove III	S4603	LD	50	21	Y	N	0	0	0100-0200	0	41%	12%	0%	0%	15%	0%	0%	3%	24%	0%	0%	0%	3%	0%	0%	3%	0%	0%	1
Access Road to Dragon Cove III	S4603	LD	50	21	Y	N	0	0	0200-0300	0	41%	12%	0%	0%	15%	0%	0%	3%	24%	0%	0%	0%	3%	0%	0%	3%	0%	0%	1
Access Road to Dragon Cove III	S4603	LD	50	21	Y	N	0	0	0300-0400	0	41%	12%	0%	0%	15%	0%	0%	3%	24%	0%	0%	0%	3%	0%	0%	3%	0%	0%	1
Access Road to Dragon Cove III	S4603	LD	50	21	Y	N	0	0	0400-0500	0	41%	12%	0%	0%	15%	0%	0%	3%	24%	0%	0%	0%	3%	0%	0%	3%	0%	0%	1
Access Road to Dragon Cove III	S4603	LD	50	21	Y	N	0	0	0500-0600	0	41%	12%	0%	0%	15%	0%	0%	3%	24%	0%	0%	0%	3%	0%	0%	3%	0%	0%	1
Access Road to Dragon Cove III	S4603	LD	50	21	Y	N	0	0	0600-0700	2	41%	12%	0%	0%	15%	0%	0%	3%	24%	0%	0%	0%	3%	0%	0%	3%	0%	0%	1
Access Road to Dragon Cove III	S4603	LD	50	21	Y	N	0	0	0700-0800	17	41%	12%	0%	0%	15%	0%	0%	3%	24%	0%	0%	0%	3%	0%	0%	3%	0%	0%	1
Access Road to Dragon Cove III	S4603	LD	50	21	Y	N	0	0	0800-0900	17	41%	12%	0%	0%	15%	0%	0%	3%	24%	0%	0%	0%	3%	0%	0%	3%	0%	0%	1
Access Road to Dragon Cove III	S4603	LD	50	21	Y	N	0	0	0900-1000	15	41%	12%	0%	0%	15%	0%	0%	3%	24%	0%	0%	0%	3%	0%	0%	3%	0%	0%	1
Access Road to Dragon Cove III	S4603	LD	50	21	Y	N	0	0	1000-1100	15	41%	12%	0%	0%	15%	0%	0%	3%	24%	0%	0%	0%	3%	0%	0%	3%	0%	0%	1
Access Road to Dragon Cove III	S4603	LD	50	21	Y	N	0	0	1100-1200	17	41%	12%	0%	0%	15%	0%	0%	3%	24%	0%	0%	0%	3%	0%	0%	3%	0%	0%	1
Access Road to Dragon Cove III	S4603	LD	50	21	Y	N	0	0	1200-1300	16	41%	12%	0%	0%	15%	0%	0%	3%	24%	0%	0%	0%	3%	0%	0%	3%	0%	0%	1
Access Road to Dragon Cove III	S4603	LD	50	21	Y	N	0	0	1300-1400	16	41%	12%	0%	0%	15%	0%	0%	3%	24%	0%	0%	0%	3%	0%	0%	3%	0%	0%	1
Access Road to Dragon Cove III	S4603	LD	50	21	Y	N	0	0	1400-1500	23	41%	12%	0%	0%	15%	0%	0%	3%	24%	0%	0%	0%	3%	0%	0%	3%	0%	0%	1
Access Road to Dragon Cove III	S4603	LD	50	21	Y	N	0	0	1500-1600	19	41%	12%	0%	0%	15%	0%	0%	3%	24%	0%	0%	0%	3%	0%	0%	3%	0%	0%	1
Access Road to Dragon Cove III	S4603	LD	50	21	Y	N	0	0	1600-1700	17	41%	12%	0%	0%	15%	0%	0%	3%	24%	0%	0%	0%	3%	0%	0%	3%	0%	0%	1
Access Road to Dragon Cove III	S4603	LD	50	21	Y	N	0	0	1700-1800	15	41%	12%	0%	0%	15%	0%	0%	3%	24%	0%	0%	0%	3%	0%	0%	3%	0%	0%	1
Access Road to Dragon Cove III	S4603	LD	50	21	Y	N	0	0	1800-1900	14	41%	12%	0%	0%	15%	0%	0%	3%	24%	0%	0%	0%	3%	0%	0%	3%	0%	0%	1
Access Road to Dragon Cove III	S4603	LD	50	21	Y	N	0	0	1900-2000	6	41%	12%	0%	0%	15%	0%	0%	3%	24%	0%	0%	0%	3%	0%	0%	3%	0%	0%	1
Access Road to Dragon Cove III	S4603	LD	50	21	Y	N	0	0	2000-2100	4	41%	12%	0%	0%	15%	0%	0%	3%	24%	0%	0%	0%	3%	0%	0%	3%	0%	0%	1
Access Road to Dragon Cove III	S4603	LD	50	21	Y	N	0	0	2100-2200	1	41%	12%	0%	0%	15%	0%	0%	3%	24%	0%	0%	0%	3%	0%	0%	3%	0%	0%	1
Access Road to Dragon Cove III	S4603	LD	50	21	Y	N	0	0	2200-2300	1	41%	12%	0%	0%	15%	0%	0%	3%	24%	0%	0%	0%	3%	0%	0%	3%	0%	0%	1
Access Road to Dragon Cove III	S4603	LD	50	21	Y	N	0	0	2300-0000	2	41%	12%	0%	0%	15%	0%	0%	3%	24%	0%	0%	0%	3%	0%	0%	3%	0%	0%	1
Access Road to Dragon Cove III	S4604	LD	50	21	Y	N	0	0	0000-0100	2	41%	12%	0%	0%	15%	0%	0%	3%	24%	0%	0%	0%	3%	0%	0%	3%	0%	0%	1
Access Road to Dragon Cove III	S4604	LD	50	21	Y	N	0	0	0100-0200	0	41%	12%	0%	0%	15%	0%	0%	3%	24%	0%	0%	0%	3%	0%	0%	3%	0%	0%	1
Access Road to Dragon Cove III	S4604	LD	50	21	Y	N	0	0	0200-0300	0	41%	12%	0%	0%	15%	0%	0%	3%	24%	0%	0%	0%	3%	0%	0%	3%	0%	0%	1
Access Road to Dragon Cove III	S4604	LD	50	21	Y	N	0	0	0300-0400	0	41%	12%	0%	0%	15%	0%	0%	3%	24%	0%	0%	0%	3%	0%	0%	3%	0%	0%	1
Access Road to Dragon Cove III	S4604	LD	50	21	Y	N	0	0	0400-0500	0	41%	12%	0%	0%	15%	0%	0%	3%	24%	0%	0%	0%	3%	0%	0%	3%	0%	0%	1
Access Road to Dragon Cove III	S4604	LD	50	21	Y	N	0	0	0500-0600	0	41%	12%	0%	0%	15%	0%	0%	3%	24%	0%	0%	0%	3%	0%	0%	3%	0%	0%	1
Access Road to Dragon Cove III	S4604	LD	50	21	Y	N	0	0	0600-0700	2	41%	12%	0%	0%	15%	0%	0%	3%	24%	0%	0%	0%	3%	0%	0%	3%	0%	0%	1
Access Road to Dragon Cove III	S4604	LD	50	21	Y	N	0	0	0700-0800	17	41%	12%	0%	0%	15%	0%	0%	3%	24%	0%	0%	0%	3%	0%	0%	3%	0%	0%	1
Access Road to Dragon Cove III	S4604	LD	50	21	Y	N	0	0	0800-0900	17	41%	12%	0%	0%	15%	0%	0%	3%	24%	0%	0%	0%	3%	0%	0%	3%	0%	0%	1
Access Road to Dragon Cove III	S4604	LD	50	21	Y	N	0	0	0900-1000	15	41%	12%	0%	0%	15%	0%	0%	3%	24%	0%	0%	0%	3%	0%	0%	3%	0%	0%	1
Access Road to Dragon Cove III	S4604	LD	50	21	Y	N	0	0	1000-1100	15	41%	12%	0%	0%	15%	0%	0%	3%	24%	0%	0%	0%	3%	0%	0%	3%	0%	0%	1
Access Road to Dragon Cove III	S4604	LD	50	21	Y	N	0	0	1100-1200	17	41%	12%	0%	0%	15%	0%	0%	3%	24%	0%	0%	0%	3%	0%	0%	3%	0%	0%	1
Access Road to Dragon Cove III	S4604	LD	50	21	Y	N	0	0	1200-1300	16	41%	12%	0%	0%	15%	0%	0%	3%	24%	0%	0%	0%	3%	0%	0%	3%	0%	0%	1
Access Road to Dragon Cove III	S4604	LD	50	21	Y	N	0	0	1300-1400	16	41%	12%	0%	0%	15%	0%	0%	3%	24%	0%	0%	0%	3%	0%	0%	3%	0%	0%	1
Access Road to Dragon Cove III	S4604	LD	50	21	Y	N	0	0	1400-1500	23	41%	12%	0%	0%	15%	0%	0%	3%	24%	0%	0%	0%	3%	0%	0%	3%	0%	0%	1
Access Road to Dragon Cove III	S4604	LD	50	21	Y	N	0	0	1500-1600	19	41%	12%	0%	0%	15%	0%	0%	3%	24%	0%	0%	0%	3%	0%	0%	3%	0%	0%	1
Access Road to Dragon Cove III	S4604	LD	50	21	Y	N	0	0	1600-1700	17	41%	12%	0%	0%	15%	0%	0%	3%	24%	0%	0%	0%	3%	0%	0%	3%	0%	0%	1
Access Road to Dragon Cove III	S4604	LD	50	21	Y	N	0	0	1700-1800	15	41%	12%	0%	0%	15%	0%	0%	3%	24%	0%	0%	0%	3%	0%	0%	3%	0%	0%	1
Access Road to Dragon Cove III	S4604	LD	50	21	Y	N	0	0	1800-1900	14	41%	12%	0%	0%	15%	0%	0%	3%	24%	0%	0%	0%	3%	0%	0%	3%	0%	0%	1
Access Road to Dragon Cove III	S4604	LD	50	21	Y	N	0	0	1900-2000	6	41%	12%	0%	0%	15%	0%	0%	3%	24%	0%	0%	0%	3%	0%	0%	3%	0%	0%	1
Access Road to Dragon Cove III	S4604	LD	50	21	Y	N	0	0	2000-2100	4	41%	12%	0%	0%	15%	0%	0%	3%	24%	0%	0%	0%	3%	0%	0%	3%	0%	0%	1
Access Road to Dragon Cove III	S4604	LD	50	21	Y	N	0	0	2100-2200	1	41%	12%	0%	0%	15%	0%	0%	3%	24%	0%	0%	0%	3%	0%	0%	3%	0%	0%	1
Access Road to Dragon Cove III	S4604	LD	50	21	Y	N	0	0	2200-2300	1	41%	12%	0%	0%	15%	0%	0%	3%	24%	0%	0%	0%	3%	0%	0%	3%	0%	0%	1
Access Road to Dragon Cove III	S4604	LD	50	21	Y	N	0	0	2300-0000	2	41%	12%	0%	0%	15%	0%	0%	3%	24%	0%	0%	0%	3%	0%	0%	3%	0%	0%	1
Access Road to Dragon Cove III	S4605	LD	50	21	Y	N	0	0	0000-0100	2	41%	12%	0%	0%	15%	0%	0%	3%	24%	0%	0%	0%	3%	0%	0%	3%	0%	0%	1
Access Road to Dragon Cove III	S4605	LD	50	21	Y	N	0	0	0100-0200	0	41%	12%	0%	0%	15%	0%	0%	3%	24%	0%	0%	0%	3%	0%	0%	3%	0%	0%	1
Access Road to Dragon Cove III	S4605	LD	50	21	Y	N	0	0	0200-0300	0	41%	12%	0%	0%	15%	0%	0%	3%	24%	0%	0%	0%	3%	0%	0%	3%	0%	0%	1
Access Road to Dragon Cove III	S4605	LD	50	21	Y	N	0	0	0300-0400	0	41%	12%	0%	0%	15%	0%	0%	3%	24%	0%	0%	0%	3%	0%	0%	3%	0%	0%	1
Access Road to Dragon Cove III	S4605	LD	50	21	Y	N	0	0	0400-0500	0	41%	12%	0%	0%	15%	0%	0%	3%	24%	0%	0%	0%	3%	0%	0%	3%	0%	0%	1
Access Road to Dragon Cove III	S4605	LD	50	21	Y	N	0	0	0500-0600	0	41%	12%	0%	0%	15%	0%	0%	3%	24%	0%	0%	0%	3%	0%	0%	3%	0%	0%	1
Access Road to Dragon Cove III	S4605	LD	50	21	Y	N	0	0	0600-0700	2	41%	12%	0%	0%	15%	0%	0%	3%	24%	0%	0%	0%	3%	0%	0%	3%	0%	0%	1
Access Road to Dragon Cove III	S4605	LD	50	21	Y	N	0	0	0700-0800	17	41%	12%	0%	0%	15%	0%	0%	3%	24%	0%	0%	0%	3%	0%	0%	3%	0%	0%	1
Access Road to Dragon Cove III	S4605	LD	50	21	Y	N	0	0	0800-0900	17	41%	12%	0%	0%	15%	0%	0%	3%	24%	0%	0%	0%	3%	0%	0%	3%	0%	0%	1
Access Road to Dragon Cove III	S4605	LD	50	21	Y	N	0	0	0900-1000	15	41%	12%	0%	0%	15%	0%	0%	3%	24%	0%	0%	0%	3%	0%	0%	3%	0%	0%	1
Access Road to Dragon Cove III	S4605	LD	50	21	Y	N	0	0	1000-1100	15	41%	12%	0%	0%	15%	0%	0%	3%	24%	0%	0%	0%	3%	0%	0%	3%	0%	0%	1
Access Road to Dragon Cove III	S4605	LD	50	21	Y	N	0	0	1100-1200	17	41%	12%	0%	0%	15%	0%	0%	3%	24%	0%	0%	0%	3%	0%	0%	3%	0%	0%	1
Access Road to Dragon Cove III	S4605	LD	50	21	Y	N	0	0	1200-1300	16	41%	12%	0%	0%	15%	0%	0%	3%	24%	0%	0%	0%	3%	0%	0%	3%	0%	0%	1
Access Road to Dragon Cove III	S4605	LD	50	21	Y	N	0	0	1300-1400	16	41%	12%	0%	0%	15%	0%	0%	3%	24%	0%	0%	0%	3%	0%	0%	3%	0%	0%	1
Access Road to Dragon Cove III	S4605	LD	50	21	Y	N	0	0	1400-1500	23	41%	12%	0%	0%	15%	0%	0%	3%	24%	0%	0%	0%	3%	0%	0%	3%	0%	0%	1
Access Road to Dragon Cove III	S4605	LD	50	21	Y	N	0	0	1500-1600	19	41%	12%	0%	0%	15%	0%	0%	3%	24%	0%	0%	0%	3%	0%	0%	3%	0%	0%	1
Access Road to Dragon Cove III	S4605	LD	50	21	Y	N	0	0	1600-1700	17	41%	12%	0%	0%	15%	0%	0%	3%	24%	0%	0%	0%	3%	0%	0%	3%	0%	0%	1
Access Road to Dragon Cove III	S4605	LD	50	21	Y	N	0	0	1700-1800	15	41%	12%	0%	0%	15%	0%	0%	3%	24%	0%	0%	0%	3%	0%	0%	3%	0%	0%	1
Access Road to Dragon Cove III	S4605	LD	50	21	Y	N	0	0	1800-1900	14	41%	12%	0%	0%	15%	0%	0%	3%	24%	0%	0%	0%	3%	0%	0%	3%	0%	0%	1
Access Road to Dragon Cove III	S4605	LD	50	21	Y	N	0	0	1900-2000	6	41%	12%	0%	0%	15%	0%	0%	3%	24%	0%	0%	0%	3%	0%	0%	3%	0%	0%	1
Access Road to Dragon Cove III	S4605	LD	50	21	Y	N	0	0	2000-2100	4	41%	12%	0%	0%	15%	0%	0%	3%	24%	0%	0%	0%	3%	0%	0%	3%	0%	0%	1
Access Road to Dragon Cove III	S4605	LD	50	21	Y	N	0	0	2100-2200	1	41%	12%	0%	0%	15%	0%	0%	3%	24%	0%	0%	0%	3%	0%	0%	3%	0%	0%	1
Access Road to Dragon Cove III	S4605	LD	50	21	Y	N	0	0	2200-2300	1	41%	12%	0%	0%	15%	0%	0%	3%	24%	0%	0%	0%	3%	0%	0%	3%	0%	0%	1
Access Road to Dragon Cove III	S4605	LD	50	21	Y	N	0	0	2300-0000	2	41%	12%	0%	0%	15%	0%	0%	3%	24%	0%	0%	0%	3%	0%	0%	3%	0%	0%	1
Access Road to Dragon Cove III	S4606	LD	50	21	Y	N	0	0	0000-0100	2	41%	12%	0%	0%	15%	0%	0%	3%	24%	0%	0%	0%	3%	0%	0%	3%	0%	0%	1
Access Road to Dragon Cove III	S4606	LD	50	21	Y	N	0	0	0100-0200	0	41%	12%	0%	0%	15%	0%	0%	3%	24%	0%	0%	0%	3%	0%	0%	3%	0%	0%	1
Access Road to Dragon Cove III	S4606	LD	50	21	Y	N	0	0	0200-0300	0	41%	12%	0%	0%	15%	0%	0%	3%	24%	0%	0%	0%	3%	0%	0%	3%	0%	0%	1
Access Road to Dragon Cove III	S4606	LD	50	21	Y	N	0	0	0300-0400	0	41%	12%	0%	0%	15%	0%	0%	3%	24%	0%	0%	0%	3%	0%	0%	3%	0%	0%	1
Access Road to Dragon Cove III	S4606	LD	50	21	Y	N	0	0	0400-0500	0	41%	12%	0%	0%	15%	0%	0%	3%	24%	0%	0%	0%	3%	0%	0%	3%	0%	0%	1
Access Road to Dragon Cove III	S4606	LD	50	21	Y	N	0	0	0500-0600	0	41%	12%	0%	0%	15%	0%	0%	3%	24%	0%	0%	0%	3%	0%	0%	3%	0%	0%	1
Access Road to Dragon Cove III	S4606	LD	50	21	Y	N	0	0	0600-0700	2	41%	12%	0%	0%	15%	0%	0%	3%	24%	0%	0%	0%	3%	0%	0%	3%	0%	0%	1
Access Road to Dragon Cove III	S4606	LD	50	21	Y	N	0	0	0700-0800	17	41%	12%	0%	0%	15%	0%	0%	3%	24%	0%	0%	0%	3%	0%	0%	3%	0%	0%	1
Access Road to Dragon Cove III	S4606	LD	50	21	Y	N	0	0	0800-0900	17	41%	12%	0%	0%	15%	0%	0%	3%	24%	0%	0%	0%	3%	0%	0%	3%	0%	0%	1
Access Road to Dragon Cove III	S4606	LD	50	21	Y	N	0	0	0900-1000	15	41%	12%	0%	0%	15%	0%	0%	3%	24%	0%	0%	0%	3%	0%	0%	3%	0%	0%	1
Access Road to Dragon Cove III	S4606	LD	50	21	Y	N	0	0	1000-1100	15	41%	12%	0%	0%	15%	0%	0%	3%	24%	0%	0%	0%	3%	0%	0%	3%	0%	0%	1
Access Road to Dragon Cove III	S4606	LD	50	21	Y	N	0	0	1100-1200	17	41%	12%	0%	0%	15%	0%	0%	3%	24%	0%	0%	0%	3%	0%	0%	3%	0%	0%	1
Access Road to Dragon Cove III	S4606	LD	50	21	Y	N	0	0	1200-1300	16	41%	12%	0%	0%	15%	0%	0%	3%	24%	0%	0%	0%	3%	0%	0%	3%	0%	0%	1
Access Road to Dragon Cove III	S4606	LD	50	21	Y	N	0	0	1300-1400	16	41%	12%	0%	0%	15%	0%	0%	3%	24%	0%	0%	0%	3%	0%	0%	3%	0%	0%	1
Access Road to Dragon Cove III	S4606	LD	50	21	Y	N	0	0	1400-1500	23	41%	12%	0%	0%	15%	0%	0%	3%	24%	0%	0%	0%	3%	0%	0%	3%	0%	0%	1
Access Road to Dragon Cove III	S4606	LD	50	21	Y	N	0	0	1500-1600	19	41%	12%	0%	0%	15%	0%	0%	3%	24%	0%	0%	0%	3%	0%	0%	3%	0%	0%	1
Access Road to Dragon Cove III	S4606	LD	50	21	Y	N	0	0	1600-1700	17	41%	12%	0%	0%	15%	0%	0%	3%	24%	0%	0%	0%	3%	0%	0%	3%	0%	0%	1
Access Road to Dragon Cove III	S4606	LD	50	21	Y	N	0	0	1700-1800	15	41%	12%	0%	0%	15%	0%	0%	3%	24%	0%	0%	0%	3%	0%	0%	3%	0%	0%	1
Access Road to Dragon Cove III	S4606	LD	50	21	Y	N	0	0	1800-1900	14	41%	12%	0%	0%	15%	0%	0%	3%	24%	0%	0%	0%	3%	0%	0%	3%	0%	0%	1
Access Road to Dragon Cove III	S4606	LD	50	21	Y	N	0	0	1900-2000	6	41%	12%	0%	0%	15%	0%	0%	3%	24%	0%	0%	0%	3%	0%	0%	3%	0%	0%	1
Access Road to Dragon Cove III	S4606	LD	50	21	Y	N	0	0	2000-2100	4	41%	12%	0%	0%	15%	0%	0%	3%	24%	0%	0%	0%	3%	0%	0%	3%	0%	0%	1
Access Road to Dragon Cove III	S4606	LD	50	21	Y	N	0	0	2100-2200	1	41%	12%	0%	0%	15%	0%	0%	3%	24%	0%	0%	0%	3%	0%	0%	3%	0%	0%	1
Access Road to Dragon Cove III	S4606	LD	50	21	Y	N	0	0	2200-2300	1	41%	12%	0%	0%	15%	0%	0%	3%	24%	0%	0%	0%	3%	0%	0%	3%	0%	0%	1
Access Road to Dragon Cove III	S4606	LD	50	21	Y	N	0	0	2300-0000	2	41%	12%	0%	0%	15%	0%	0%	3%	24%	0%	0%	0%	3%	0%	0%	3%	0%	0%	1
Access Road to Dragon Cove III	S4607	LD	50	21	Y	N	0	0	0000-0100	2	41%	12%	0%	0%	15%	0%	0%	3%	24%	0%	0%	0%	3%	0%	0%	3%	0%	0%	1
Access Road to Dragon Cove III	S4607	LD	50	21	Y	N	0	0	0100-0200	0	41%	12%	0%	0%	15%	0%	0%	3%	24%	0%	0%	0%	3%	0%	0%	3%	0%	0%	1
Access Road to Dragon Cove III	S4607	LD	50	21	Y	N	0	0	0200-0300	0	41%	12%	0%	0%	15%	0%	0%	3%	24%	0%	0%	0%	3%	0%	0%	3%	0%	0%	1
Access Road to Dragon Cove III	S4607	LD	50	21	Y	N	0	0	0300-0400	0	41%	12%	0%	0%	15%	0%	0%	3%	24%	0%	0%	0%	3%	0%	0%	3%	0%	0%	1
Access Road to Dragon Cove III	S4607	LD	50	21	Y	N	0	0	0400-0500	0	41%	12%	0%	0%	15%	0%	0%	3%	24%	0%	0%	0%	3%	0%	0%	3%	0%	0%	1
Access Road to Dragon Cove III	S4607	LD	50	21	Y	N	0	0	0500-0600	0	41%	12%	0%	0%	15%	0%	0%	3%	24%	0%	0%	0%	3%	0%	0%	3%	0%	0%	1
Access Road to Dragon Cove III	S4607	LD	50	21	Y	N	0	0	0600-0700	2	41%	12%	0%	0%	15%	0%	0%	3%	24%	0%	0%	0%	3%	0%	0%	3%	0%	0%	1
Access Road to Dragon Cove III	S4607	LD	50	21	Y	N	0	0	0700-0800	17	41%	12%	0%	0%	15%	0%	0%	3%	24%	0%	0%	0%	3%	0%	0%	3%	0%	0%	1
Access Road to Dragon Cove III	S4607	LD	50	21	Y	N	0	0	0800-0900	17	41%	12%	0%	0%	15%	0%	0%	3%	24%	0%	0%	0%	3%	0%	0%	3%	0%	0%	1
Access Road to Dragon Cove III	S4607	LD	50	21	Y	N	0	0	0900-1000	15	41%	12%	0%	0%	15%	0%	0%	3%	24%	0%	0%	0%	3%	0%	0%	3%	0%	0%	1
Access Road to Dragon Cove III	S4607	LD	50	21	Y	N	0	0	1000-1100	15	41%	12%	0%	0%	15%	0%	0%	3%	24%	0%	0%	0%	3%	0%	0%	3%	0%	0%	1
Access Road to Dragon Cove III	S4607	LD	50	21	Y	N	0	0	1100-1200	17	41%	12%	0%	0%	15%	0%	0%	3%	24%	0%	0%	0%	3%	0%	0%	3%	0%	0%	1
Access Road to Dragon Cove III	S4607	LD	50	21	Y	N	0	0	1200-1300	16	41%	12%	0%	0%	15%	0%	0%	3%	24%	0%	0%	0%	3%	0%	0%	3%	0%	0%	1
Access Road to Dragon Cove III	S4607	LD	50	21	Y	N	0	0	1300-1400	16	41%	12%	0%	0%	15%	0%	0%	3%	24%	0%	0%	0%	3%	0%	0%	3%	0%	0%	1
Access Road to Dragon Cove III	S4607	LD	50	21	Y	N	0	0	1400-1500	23	41%	12%	0%	0%	15%	0%	0%	3%	24%	0%	0%	0%	3%	0%	0%	3%	0%	0%	1
Access Road to Dragon Cove III	S4607	LD	50	21	Y	N	0	0	1500-1600	19	41%	12%	0%	0%	15%	0%	0%	3%	24%	0%	0%	0%	3%	0%	0%	3%	0%	0%	1
Access Road to Dragon Cove III	S4607	LD	50	21	Y	N	0	0	1600-1700	17	41%	12%	0%	0%	15%	0%	0%	3%	24%	0%	0%	0%	3%	0%	0%	3%	0%	0%	1
Access Road to Dragon Cove III	S4607	LD	50	21	Y	N	0	0	1700-1800	15	41%	12%	0%	0%	15%	0%	0%	3%	24%	0%	0%	0%	3%	0%	0%	3%	0%	0%	1
Access Road to Dragon Cove III	S4607	LD	50	21	Y	N	0	0	1800-1900	14	41%	12%	0%	0%	15%	0%	0%	3%	24%	0%	0%	0%	3%	0%	0%	3%	0%	0%	1
Access Road to Dragon Cove III	S4607	LD	50	21	Y	N	0	0	1900-2000	6	41%	12%	0%	0%	15%	0%	0%	3%	24%	0%	0%	0%	3%	0%	0%	3%	0%	0%	1
Access Road to Dragon Cove III	S4607	LD	50	21	Y	N	0	0	2000-2100	4	41%	12%	0%	0%	15%	0%	0%	3%	24%	0%	0%	0%	3%	0%	0%	3%	0%	0%	1
Access Road to Dragon Cove III	S4607	LD	50	21	Y	N	0	0	2100-2200	1	41%	12%	0%	0%	15%	0%	0%	3%	24%	0%	0%	0%	3%	0%	0%	3%	0%	0%	1
Access Road to Dragon Cove III	S4607	LD	50	21	Y	N	0	0	2200-2300	1	41%	12%	0%	0%	15%	0%	0%	3%	24%	0%	0%	0%	3%	0%	0%	3%	0%	0%	1
Access Road to Dragon Cove III	S4607	LD	50	21	Y	N	0	0	2300-0000	2	41%	12%	0%	0%	15%	0%	0%	3%	24%	0%	0%	0%	3%	0%	0%	3%	0%	0%	1

Appendix 3G_2 Year 2030
b) Traffic Data

Road Name	Road ID	Road Type	Speed Limit (km/hr)	Average Speed (km/hr)	Start Emission Estimated by Broad Brush Approach (Y/N)	With barrier (N / Cantilever / vertical / semi-enclosure / full enclosure)	Barrier width (m)	Barrier height (m)	Hour	Total Vehicles (Veh/hr)	01 - Private Cars	02 - Taxi	03 - Light Goods Vehicles <=2.5t	04 - Light Goods Vehicles 2.5-3.5t	05 - Light Goods Vehicles >3.5t	06 - Medium Goods Vehicles <=15t	07 - Medium Goods Vehicles 15-24t	08 - Public Light Buses	09 - Private Light Bus <=3.5t	10 - Private Light Bus >3.5t	11 - Non-franchised Bus<=6.4t	12 - Non-franchised Bus 6.4-15t	13 - Non-franchised Bus 15-24t	14 - Franchised Bus Single Deck	15 - Franchised Bus Double Deck	16 - Motorcycles	17 - Heavy Goods Vehicles >24t	18 - Non-franchised Bus >24t	Total
											PC	TAXI	LGV3	LGV4	LGV6	HGV7	HGV8	PLB	PV4	PV5	NFB6	NFB7	NFB8	FBSD	FBDD	MC	HGV9	NFB9	
Access Road to Dragon Cove III	S4608	LD	50	21	Y	N	0	0	0000-0100	2	41%	12%	0%	0%	15%	0%	0%	3%	24%	0%	0%	0%	3%	0%	0%	3%	0%	0%	1
Access Road to Dragon Cove III	S4608	LD	50	21	Y	N	0	0	0100-0200	0	41%	12%	0%	0%	15%	0%	0%	3%	24%	0%	0%	0%	3%	0%	0%	3%	0%	0%	1
Access Road to Dragon Cove III	S4608	LD	50	21	Y	N	0	0	0200-0300	0	41%	12%	0%	0%	15%	0%	0%	3%	24%	0%	0%	0%	3%	0%	0%	3%	0%	0%	1
Access Road to Dragon Cove III	S4608	LD	50	21	Y	N	0	0	0300-0400	0	41%	12%	0%	0%	15%	0%	0%	3%	24%	0%	0%	0%	3%	0%	0%	3%	0%	0%	1
Access Road to Dragon Cove III	S4608	LD	50	21	Y	N	0	0	0400-0500	0	41%	12%	0%	0%	15%	0%	0%	3%	24%	0%	0%	0%	3%	0%	0%	3%	0%	0%	1
Access Road to Dragon Cove III	S4608	LD	50	21	Y	N	0	0	0500-0600	0	41%	12%	0%	0%	15%	0%	0%	3%	24%	0%	0%	0%	3%	0%	0%	3%	0%	0%	1
Access Road to Dragon Cove III	S4608	LD	50	21	Y	N	0	0	0600-0700	2	41%	12%	0%	0%	15%	0%	0%	3%	24%	0%	0%	0%	3%	0%	0%	3%	0%	0%	1
Access Road to Dragon Cove III	S4608	LD	50	21	Y	N	0	0	0700-0800	17	41%	12%	0%	0%	15%	0%	0%	3%	24%	0%	0%	0%	3%	0%	0%	3%	0%	0%	1
Access Road to Dragon Cove III	S4608	LD	50	21	Y	N	0	0	0800-0900	17	41%	12%	0%	0%	15%	0%	0%	3%	24%	0%	0%	0%	3%	0%	0%	3%	0%	0%	1
Access Road to Dragon Cove III	S4608	LD	50	21	Y	N	0	0	0900-1000	15	41%	12%	0%	0%	15%	0%	0%	3%	24%	0%	0%	0%	3%	0%	0%	3%	0%	0%	1
Access Road to Dragon Cove III	S4608	LD	50	21	Y	N	0	0	1000-1100	15	41%	12%	0%	0%	15%	0%	0%	3%	24%	0%	0%	0%	3%	0%	0%	3%	0%	0%	1
Access Road to Dragon Cove III	S4608	LD	50	21	Y	N	0	0	1100-1200	17	41%	12%	0%	0%	15%	0%	0%	3%	24%	0%	0%	0%	3%	0%	0%	3%	0%	0%	1
Access Road to Dragon Cove III	S4608	LD	50	21	Y	N	0	0	1200-1300	16	41%	12%	0%	0%	15%	0%	0%	3%	24%	0%	0%	0%	3%	0%	0%	3%	0%	0%	1
Access Road to Dragon Cove III	S4608	LD	50	21	Y	N	0	0	1300-1400	16	41%	12%	0%	0%	15%	0%	0%	3%	24%	0%	0%	0%	3%	0%	0%	3%	0%	0%	1
Access Road to Dragon Cove III	S4608	LD	50	21	Y	N	0	0	1400-1500	23	41%	12%	0%	0%	15%	0%	0%	3%	24%	0%	0%	0%	3%	0%	0%	3%	0%	0%	1
Access Road to Dragon Cove III	S4608	LD	50	21	Y	N	0	0	1500-1600	19	41%	12%	0%	0%	15%	0%	0%	3%	24%	0%	0%	0%	3%	0%	0%	3%	0%	0%	1
Access Road to Dragon Cove III	S4608	LD	50	21	Y	N	0	0	1600-1700	17	41%	12%	0%	0%	15%	0%	0%	3%	24%	0%	0%	0%	3%	0%	0%	3%	0%	0%	1
Access Road to Dragon Cove III	S4608	LD	50	21	Y	N	0	0	1700-1800	15	41%	12%	0%	0%	15%	0%	0%	3%	24%	0%	0%	0%	3%	0%	0%	3%	0%	0%	1
Access Road to Dragon Cove III	S4608	LD	50	21	Y	N	0	0	1800-1900	14	41%	12%	0%	0%	15%	0%	0%	3%	24%	0%	0%	0%	3%	0%	0%	3%	0%	0%	1
Access Road to Dragon Cove III	S4608	LD	50	21	Y	N	0	0	1900-2000	6	41%	12%	0%	0%	15%	0%	0%	3%	24%	0%	0%	0%	3%	0%	0%	3%	0%	0%	1
Access Road to Dragon Cove III	S4608	LD	50	21	Y	N	0	0	2000-2100	4	41%	12%	0%	0%	15%	0%	0%	3%	24%	0%	0%	0%	3%	0%	0%	3%	0%	0%	1
Access Road to Dragon Cove III	S4608	LD	50	21	Y	N	0	0	2100-2200	1	41%	12%	0%	0%	15%	0%	0%	3%	24%	0%	0%	0%	3%	0%	0%	3%	0%	0%	1
Access Road to Dragon Cove III	S4608	LD	50	21	Y	N	0	0	2200-2300	1	41%	12%	0%	0%	15%	0%	0%	3%	24%	0%	0%	0%	3%	0%	0%	3%	0%	0%	1
Access Road to Dragon Cove III	S4608	LD	50	21	Y	N	0	0	2300-0000	2	41%	12%	0%	0%	15%	0%	0%	3%	24%	0%	0%	0%	3%	0%	0%	3%	0%	0%	1
Access Road to Dragon Cove III	S4609	LD	50	21	Y	N	0	0	0000-0100	2	41%	12%	0%	0%	15%	0%	0%	3%	24%	0%	0%	0%	3%	0%	0%	3%	0%	0%	1
Access Road to Dragon Cove III	S4609	LD	50	21	Y	N	0	0	0100-0200	0	41%	12%	0%	0%	15%	0%	0%	3%	24%	0%	0%	0%	3%	0%	0%	3%	0%	0%	1
Access Road to Dragon Cove III	S4609	LD	50	21	Y	N	0	0	0200-0300	0	41%	12%	0%	0%	15%	0%	0%	3%	24%	0%	0%	0%	3%	0%	0%	3%	0%	0%	1
Access Road to Dragon Cove III	S4609	LD	50	21	Y	N	0	0	0300-0400	0	41%	12%	0%	0%	15%	0%	0%	3%	24%	0%	0%	0%	3%	0%	0%	3%	0%	0%	1
Access Road to Dragon Cove III	S4609	LD	50	21	Y	N	0	0	0400-0500	0	41%	12%	0%	0%	15%	0%	0%	3%	24%	0%	0%	0%	3%	0%	0%	3%	0%	0%	1
Access Road to Dragon Cove III	S4609	LD	50	21	Y	N	0	0	0500-0600	0	41%	12%	0%	0%	15%	0%	0%	3%	24%	0%	0%	0%	3%	0%	0%	3%	0%	0%	1
Access Road to Dragon Cove III	S4609	LD	50	21	Y	N	0	0	0600-0700	2	41%	12%	0%	0%	15%	0%	0%	3%	24%	0%	0%	0%	3%	0%	0%	3%	0%	0%	1
Access Road to Dragon Cove III	S4609	LD	50	21	Y	N	0	0	0700-0800	17	41%	12%	0%	0%	15%	0%	0%	3%	24%	0%	0%	0%	3%	0%	0%	3%	0%	0%	1
Access Road to Dragon Cove III	S4609	LD	50	21	Y	N	0	0	0800-0900	17	41%	12%	0%	0%	15%	0%	0%	3%	24%	0%	0%	0%	3%	0%	0%	3%	0%	0%	1
Access Road to Dragon Cove III	S4609	LD	50	21	Y	N	0	0	0900-1000	15	41%	12%	0%	0%	15%	0%	0%	3%	24%	0%	0%	0%	3%	0%	0%	3%	0%	0%	1
Access Road to Dragon Cove III	S4609	LD	50	21	Y	N	0	0	1000-1100	15	41%	12%	0%	0%	15%	0%	0%	3%	24%	0%	0%	0%	3%	0%	0%	3%	0%	0%	1
Access Road to Dragon Cove III	S4609	LD	50	21	Y	N	0	0	1100-1200	17	41%	12%	0%	0%	15%	0%	0%	3%	24%	0%	0%	0%	3%	0%	0%	3%	0%	0%	1
Access Road to Dragon Cove III	S4609	LD	50	21	Y	N	0	0	1200-1300	16	41%	12%	0%	0%	15%	0%	0%	3%	24%	0%	0%	0%	3%	0%	0%	3%	0%	0%	1
Access Road to Dragon Cove III	S4609	LD	50	21	Y	N	0	0	1300-1400	16	41%	12%	0%	0%	15%	0%	0%	3%	24%	0%	0%	0%	3%	0%	0%	3%	0%	0%	1
Access Road to Dragon Cove III	S4609	LD	50	21	Y	N	0	0	1400-1500	23	41%	12%	0%	0%	15%	0%	0%	3%	24%	0%	0%	0%	3%	0%	0%	3%	0%	0%	1
Access Road to Dragon Cove III	S4609	LD	50	21	Y	N	0	0	1500-1600	19	41%	12%	0%	0%	15%	0%	0%	3%	24%	0%	0%	0%	3%	0%	0%	3%	0%	0%	1
Access Road to Dragon Cove III	S4609	LD	50	21	Y	N	0	0	1600-1700	17	41%	12%	0%	0%	15%	0%	0%	3%	24%	0%	0%	0%	3%	0%	0%	3%	0%	0%	1
Access Road to Dragon Cove III	S4609	LD	50	21	Y	N	0	0	1700-1800	15	41%	12%	0%	0%	15%	0%	0%	3%	24%	0%	0%	0%	3%	0%	0%	3%	0%	0%	1
Access Road to Dragon Cove III	S4609	LD	50	21	Y	N	0	0	1800-1900	14	41%	12%	0%	0%	15%	0%	0%	3%	24%	0%	0%	0%	3%	0%	0%	3%	0%	0%	1
Access Road to Dragon Cove III	S4609	LD	50	21	Y	N	0	0	1900-2000	6	41%	12%	0%	0%	15%	0%	0%	3%	24%	0%	0%	0%	3%	0%	0%	3%	0%	0%	1
Access Road to Dragon Cove III	S4609	LD	50	21	Y	N	0	0	2000-2100	4	41%	12%	0%	0%	15%	0%	0%	3%	24%	0%	0%	0%	3%	0%	0%	3%	0%	0%	1
Access Road to Dragon Cove III	S4609	LD	50	21	Y	N	0	0	2100-2200	1	41%	12%	0%	0%	15%	0%	0%	3%	24%	0%	0%	0%	3%	0%	0%	3%	0%	0%	1
Access Road to Dragon Cove III	S4609	LD	50	21	Y	N	0	0	2200-2300	1	41%	12%	0%	0%	15%	0%	0%	3%	24%	0%	0%	0%	3%	0%	0%	3%	0%	0%	1
Access Road to Dragon Cove III	S4609	LD	50	21	Y	N	0	0	2300-0000	2	41%	12%	0%	0%	15%	0%	0%	3%	24%	0%	0%	0%	3%	0%	0%	3%	0%	0%	1
Access Road to Dragon Cove III	S4610	LD	50	21	Y	N	0	0	0000-0100	2	41%	12%	0%	0%	15%	0%	0%	3%	24%	0%	0%	0%	3%	0%	0%	3%	0%	0%	1
Access Road to Dragon Cove III	S4610	LD	50	21	Y	N	0	0	0100-0200	0	41%	12%	0%	0%	15%	0%	0%	3%	24%	0%	0%	0%	3%	0%	0%	3%	0%	0%	1
Access Road to Dragon Cove III	S4610	LD	50	21	Y	N	0	0	0200-0300	0	41%	12%	0%	0%	15%	0%	0%	3%	24%	0%	0%	0%	3%	0%	0%	3%	0%	0%	1
Access Road to Dragon Cove III	S4610	LD	50	21	Y	N	0	0	0300-0400	0	41%	12%	0%	0%	15%	0%	0%	3%	24%	0%	0%	0%	3%	0%	0%	3%	0%	0%	1
Access Road to Dragon Cove III	S4610	LD	50	21	Y	N	0	0	0400-0500	0	41%	12%	0%	0%	15%	0%	0%	3%	24%	0%	0%	0%	3%	0%	0%	3%	0%	0%	1
Access Road to Dragon Cove III	S4610	LD	50	21	Y	N	0	0	0500-0600	0	41%	12%	0%	0%	15%	0%	0%	3%	24%	0%	0%	0%	3%	0%	0%	3%	0%	0%	1
Access Road to Dragon Cove III	S4610	LD	50	21	Y	N	0	0	0600-0700	2	41%	12%	0%	0%	15%	0%	0%	3%	24%	0%	0%	0%	3%	0%	0%	3%	0%	0%	1
Access Road to Dragon Cove III	S4610	LD	50	21	Y	N	0	0	0700-0800	17	41%	12%	0%	0%	15%	0%	0%	3%	24%	0%	0%	0%	3%	0%	0%	3%	0%	0%	1
Access Road to Dragon Cove III	S4610	LD	50	21	Y	N	0	0	0800-0900	17	41%	12%	0%	0%	15%	0%	0%	3%	24%	0%	0%	0%	3%	0%	0%	3%	0%	0%	1
Access Road to Dragon Cove III	S4610	LD	50	21	Y	N	0	0	0900-1000	15	41%	12%	0%	0%	15%	0%	0%	3%	24%	0%	0%	0%	3%	0%	0%	3%	0%	0%	1
Access Road to Dragon Cove III	S4610	LD	50	21	Y	N	0	0	1000-1100	15	41%	12%	0%	0%	15%	0%	0%	3%	24%	0%	0%	0%	3%	0%	0%	3%	0%	0%	1
Access Road to Dragon Cove III	S4610	LD	50	21	Y	N	0	0	1100-1200	17	41%	12%	0%	0%	15%	0%	0%	3%	24%	0%	0%	0%	3%	0%	0%	3%	0%	0%	1
Access Road to Dragon Cove III	S4610	LD	50	21	Y	N	0	0	1200-1300	16	41%	12%	0%	0%	15%	0%	0%	3%	24%	0%	0%	0%	3%	0%	0%	3%	0%	0%	1
Access Road to Dragon Cove III	S4610	LD	50	21	Y	N	0	0	1300-1400	16	41%	12%	0%	0%	15%	0%	0%	3%	24%	0%	0%	0%	3%	0%	0%	3%	0%	0%	1
Access Road to Dragon Cove III	S4610	LD	50	21	Y	N	0	0	1400-1500	23	41%	12%	0%	0%	15%	0%	0%	3%	24%	0%	0%	0%	3%	0%	0%	3%	0%	0%	1
Access Road to Dragon Cove III	S4610	LD	50	21	Y	N	0	0	1500-1600	19	41%	12%	0%	0%	15%	0%	0%	3%	24%	0%	0%	0%	3%	0%	0%	3%	0%	0%	1
Access Road to Dragon Cove III	S4610	LD	50	21	Y	N	0	0	1600-1700	17	41%	12%	0%	0%	15%	0%	0%	3%	24%	0%	0%	0%	3%	0%	0%	3%	0%	0%	1
Access Road to Dragon Cove III	S4610	LD	50	21	Y	N	0	0	1700-1800	15	41%	12%	0%	0%	15%	0%	0%	3%	24%	0%	0%	0%	3%	0%	0%	3%	0%	0%	1
Access Road to Dragon Cove III	S4610	LD	50	21	Y	N	0	0	1800-1900	14	41%	12%	0%	0%	15%	0%	0%	3%	24%	0%	0%	0%	3%	0%	0%	3%	0%	0%	1
Access Road to Dragon Cove III	S4610	LD	50	21	Y	N	0	0	1900-2000	6	41%	12%	0%	0%	15%	0%	0%	3%	24%	0%	0%	0%	3%	0%	0%	3%	0%	0%	1
Access Road to Dragon Cove III	S4610	LD	50	21	Y	N	0	0	2000-2100	4	41%	12%	0%	0%	15%	0%	0%	3%	24%	0%	0%	0%	3%	0%	0%	3%	0%	0%	1
Access Road to Dragon Cove III	S4610	LD	50	21	Y	N	0	0	2100-2200	1	41%	12%	0%	0%	15%	0%	0%	3%	24%	0%	0%	0%	3%	0%	0%	3%	0%	0%	1
Access Road to Dragon Cove III	S4610	LD	50	21	Y	N	0	0	2200-2300	1	41%	12%	0%	0%	15%	0%	0%	3%	24%	0%	0%	0%	3%	0%	0%	3%	0%	0%	1
Access Road to Dragon Cove III	S4610	LD	50	21	Y	N	0	0	2300-0000	2	41%	12%	0%	0%	15%	0%	0%	3%	24%	0%	0%	0%	3%	0%	0%	3%	0%	0%	1
Access Road to Dragon Cove III	S4611	LD	50	21	Y	N	0	0	0000-0100	2	41%	12%	0%	0%	15%	0%	0%	3%	24%	0%	0%	0%	3%	0%	0%	3%	0%	0%	1
Access Road to Dragon Cove III	S4611	LD	50	21	Y	N	0	0	0100-0200	0	41%	12%	0%	0%	15%	0%	0%	3%	24%	0%	0%	0%	3%	0%	0%	3%	0%	0%	1
Access Road to Dragon Cove III	S4611	LD	50	21	Y	N	0	0	0200-0300	0	41%	12%	0%	0%	15%	0%	0%	3%	24%	0%	0%	0%	3%	0%	0%	3%	0%	0%	1
Access Road to Dragon Cove III	S4611	LD	50	21	Y	N	0	0	0300-0400	0	41%	12%	0%	0%	15%	0%	0%	3%	24%	0%	0%	0%	3%	0%	0%	3%	0%	0%	1
Access Road to Dragon Cove III	S4611	LD	50	21	Y	N	0	0	0400-0500	0	41%	12%	0%	0%	15%	0%	0%	3%	24%	0%	0%	0%	3%	0%	0%	3%	0%	0%	1
Access Road to Dragon Cove III	S4611	LD	50	21	Y	N	0	0	0500-0600	0	41%	12%	0%	0%	15%	0%	0%	3%	24%	0%	0%	0%	3%	0%	0%	3%	0%	0%	1
Access Road to Dragon Cove III	S4611	LD	50	21	Y	N	0	0	0600-0700	2	41%	12%	0%	0%	15%	0%	0%	3%	24%	0%	0%	0%	3%	0%	0%	3%	0%	0%	1
Access Road to Dragon Cove III	S4611	LD	50	21	Y	N	0	0	0700-0800	17	41%	12%	0%	0%	15%	0%	0%	3%	24%	0%	0%	0%	3%	0%	0%	3%	0%	0%	1
Access Road to Dragon Cove III	S4611	LD	50	21	Y	N	0	0	0800-0900	17	41%	12%	0%	0%	15%	0%	0%	3%	24%	0%	0%	0%	3%	0%	0%	3%	0%	0%	1
Access Road to Dragon Cove III	S4611	LD	50	21	Y	N	0	0	0900-1000	15	41%	12%	0%	0%	15%	0%	0%	3%	24%	0%	0%	0%	3%	0%	0%	3%	0%	0%	1
Access Road to Dragon Cove III	S4611	LD	50	21	Y	N	0	0	1000-1100	15	41%	12%	0%	0%	15%	0%	0%	3%	24%	0%	0%	0%	3%	0%	0%	3%	0%	0%	1
Access Road to Dragon Cove III	S4611	LD	50	21	Y	N	0	0	1100-1200	17	41%	12%	0%	0%	15%	0%	0%	3%	24%	0%	0%	0%	3%	0%	0%	3%	0%	0%	1
Access Road to Dragon Cove III	S4611	LD	50	21	Y	N	0	0	1200-1300	16	41%	12%	0%	0%	15%	0%	0%	3%	24%	0%	0%	0%	3%	0%	0%	3%	0%	0%	1
Access Road to Dragon Cove III	S4611	LD	50	21	Y	N	0	0	1300-1400	16	41%	12%	0%	0%	15%	0%	0%	3%	24%	0%	0%	0%	3%	0%	0%	3%	0%	0%	1
Access Road to Dragon Cove III	S4611	LD	50	21	Y	N	0	0	1400-1500	23	41%	12%	0%	0%	15%	0%	0%	3%	24%	0%	0%	0%	3%	0%	0%	3%	0%	0%	1
Access Road to Dragon Cove III	S4611	LD	50	21	Y	N	0	0	1500-1600	19	41%	12%	0%	0%	15%	0%	0%	3%	24%	0%	0%	0%	3%	0%	0%	3%	0%	0%	1
Access Road to Dragon Cove III	S4611	LD	50	21	Y	N	0	0	1600-1700	17	41%	12%	0%	0%	15%	0%	0%	3%	24%	0%	0%	0%	3%	0%	0%	3%	0%	0%	1
Access Road to Dragon Cove III	S4611	LD	50	21	Y	N	0	0	1700-1800	15	41%	12%	0%	0%	15%	0%	0%	3%	24%	0%	0%	0%	3%	0%	0%	3%	0%	0%	1
Access Road to Dragon Cove III	S4611	LD	50	21	Y	N	0	0	1800-1900	14	41%	12%	0%	0%	15%	0%	0%	3%	24%	0%	0%	0%	3%	0%	0%	3%	0%	0%	1
Access Road to Dragon Cove III	S4611	LD	50	21	Y	N	0	0	1900-2000	6	41%	12%	0%	0%	15%	0%	0%	3%	24%	0%	0%	0%	3%	0%	0%	3%	0%	0%	1
Access Road to Dragon Cove III	S4611	LD	50	21	Y	N	0	0	2000-2100	4	41%	12%	0%	0%	15%	0%	0%	3%	24%	0%	0%	0%	3%	0%	0%	3%	0%	0%	1
Access Road to Dragon Cove III	S4611	LD	50	21	Y	N	0	0	2100-2200	1	41%	12%	0%	0%	15%	0%	0%	3%	24%	0%	0%	0%	3%	0%	0%	3%	0%	0%	1
Access Road to Dragon Cove III	S4611	LD	50	21	Y	N	0	0	2200-2300	1	41%	12%	0%	0%	15%	0%	0%	3%	24%	0%	0%	0%	3%	0%	0%	3%	0%	0%	1
Access Road to Dragon Cove III	S4611	LD	50	21	Y	N	0	0	2300-0000	2	41%	12%	0%	0%	15%	0%	0%	3%	24%	0%	0%	0%	3%	0%	0%	3%	0%	0%	1
Access Road to Dragon Cove III	S4612	LD	50	21	Y	N	0	0	0000-0100	2	41%	12%	0%	0%	15%	0%	0%	3%	24%	0%	0%	0%	3%	0%	0%	3%	0%	0%	1
Access Road to Dragon Cove III	S4612	LD	50	21	Y	N	0	0	0100-0200	0	41%	12%	0%	0%	15%	0%	0%	3%	24%	0%	0%	0%	3%	0%	0%	3%	0%	0%	1
Access Road to Dragon Cove III	S4612	LD	50	21	Y	N	0	0	0200-0300	0	41%	12%	0%	0%	15%	0%	0%	3%	24%	0%	0%	0%	3%	0%	0%	3%	0%	0%	1
Access Road to Dragon Cove III	S4612	LD	50	21	Y	N	0	0	0300-0400	0	41%	12%	0%	0%	15%	0%	0%	3%	24%	0%	0%	0%	3%	0%	0%	3%	0%	0%	1
Access Road to Dragon Cove III	S4612	LD	50	21	Y	N	0	0	0400-0500	0	41%	12%	0%	0%	15%	0%	0%	3%	24%	0%	0%	0%	3%	0%	0%	3%	0%	0%	1
Access Road to Dragon Cove III	S4612	LD	50	21	Y	N	0	0	0500-0600	0	41%	12%	0%	0%	15%	0%	0%	3%	24%	0%	0%	0%	3%	0%	0%	3%	0%	0%	1
Access Road to Dragon Cove III	S4612	LD	50	21	Y	N	0	0	0600-0700	2	41%	12%	0%	0%	15%	0%	0%	3%	24%	0%	0%	0%	3%	0%	0%	3%	0%	0%	1
Access Road to Dragon Cove III	S4612	LD	50	21	Y	N	0	0	0700-0800	17	41%	12%	0%	0%	15%	0%	0%	3%	24%	0%	0%	0%	3%	0%	0%	3%	0%	0%	1
Access Road to Dragon Cove III	S4612	LD	50	21	Y	N	0	0	0800-0900	17	41%	12%	0%	0%	15%	0%	0%	3%	24%	0%	0%	0%	3%	0%	0%	3%	0%	0%	1
Access Road to Dragon Cove III	S4612	LD	50	21	Y	N	0	0	0900-1000	15	41%	12%	0%	0%	15%	0%	0%	3%	24%	0%	0%	0%	3%	0%	0%	3%	0%	0%	1
Access Road to Dragon Cove III	S4612	LD	50	21	Y	N	0	0	1000-1100	15	41%	12%	0%	0%	15%	0%	0%	3%	24%	0%	0%	0%	3%	0%	0%	3%	0%	0%	1
Access Road to Dragon Cove III	S4612	LD	50	21	Y	N	0	0	1100-1200	17	41%	12%	0%	0%	15%	0%	0%	3%	24%	0%	0%	0%	3%	0%	0%	3%	0%	0%	1
Access Road to Dragon Cove III	S4612	LD	50	21	Y	N	0	0	1200-1300	16	41%	12%	0%	0%	15%	0%	0%	3%	24%	0%	0%	0%	3%	0%	0%	3%	0%	0%	1
Access Road to Dragon Cove III	S4612	LD	50	21	Y	N	0	0	1300-1400	16	41%	12%	0%	0%	15%	0%	0%	3%	24%	0%	0%	0%	3%	0%	0%	3%	0%	0%	1
Access Road to Dragon Cove III	S4612	LD	50	21	Y	N	0	0	1400-1500	23	41%	12%	0%	0%	15%	0%	0%	3%	24%	0%	0%	0%	3%	0%	0%	3%	0%	0%	1
Access Road to Dragon Cove III	S4612	LD	50	21	Y	N	0	0	1500-1600	19	41%	12%	0%	0%	15%	0%	0%	3%	24%	0%	0%	0%	3%	0%	0%	3%	0%	0%	1
Access Road to Dragon Cove III	S4612	LD	50	21	Y	N	0	0	1600-1700	17	41%	12%	0%	0%	15%	0%	0%	3%	24%	0%	0%	0%	3%	0%	0%	3%	0%	0%	1
Access Road to Dragon Cove III	S4612	LD	50	21	Y	N	0	0	1700-1800	15	41%	12%	0%	0%	15%	0%	0%	3%	24%	0%	0%	0%	3%	0%	0%	3%	0%	0%	1
Access Road to Dragon Cove III	S4612	LD	50	21	Y	N	0	0	1800-1900	14	41%	12%	0%	0%	15%	0%	0%	3%	24%	0%	0%	0%	3%	0%	0%	3%	0%	0%	1
Access Road to Dragon Cove III	S4612	LD	50	21	Y	N	0	0	1900-2000	6	41%	12%	0%	0%	15%	0%	0%	3%	24%	0%	0%	0%	3%	0%	0%	3%	0%	0%	1
Access Road to Dragon Cove III	S4612	LD	50	21	Y	N	0	0	2000-2100	4	41%	12%	0%	0%	15%	0%	0%	3%	24%	0%	0%	0%	3%	0%	0%	3%	0%	0%	1
Access Road to Dragon Cove III	S4612	LD	50	21	Y	N	0	0	2100-2200	1	41%	12%	0%	0%	15%	0%	0%	3%	24%	0%	0%	0%	3%	0%	0%	3%	0%	0%	1
Access Road to Dragon Cove III	S4612	LD	50	21	Y	N	0	0	2200-2300	1	41%	12%	0%	0%	15%	0%	0%	3%	24%	0%	0%	0%	3%	0%	0%	3%	0%	0%	1
Access Road to Dragon Cove III	S4612	LD	50	21	Y	N	0	0	2300-0000	2	41%	12%	0%	0%	15%	0%	0%	3%	24%	0%	0%	0%	3%	0%	0%	3%	0%	0%	1
Access Road to Dragon Cove III	S4613	LD	50	21	Y	N	0	0	0000-0100	2	41%	12%	0%	0%	15%	0%	0%	3%	24%	0%	0%	0%	3%	0%	0%	3%	0%	0%	1
Access Road to Dragon Cove III	S4613	LD	50	21	Y	N	0	0	0100-0200	0	41%	12%	0%	0%	15%	0%	0%	3%	24%	0%	0%	0%	3%	0%	0%	3%	0%	0%	1
Access Road to Dragon Cove III	S4613	LD	50	21	Y	N	0	0	0200-0300	0	41%	12%	0%	0%	15%	0%	0%	3%	24%	0%	0%	0%	3%	0%	0%	3%	0%	0%	1
Access Road to Dragon Cove III	S4613	LD	50	21	Y	N	0	0	0300-0400	0	41%	12%	0%	0%	15%	0%	0%	3%	24%	0%	0%	0%	3%	0%	0%	3%	0%	0%	1
Access Road to Dragon Cove III	S4613	LD	50	21	Y	N	0	0	0400-0500	0	41%	12%	0%	0%	15%	0%	0%	3%	24%	0%	0%	0%	3%	0%	0%	3%	0%	0%	1
Access Road to Dragon Cove III	S4613	LD	50	21	Y	N	0	0	0500-0600	0	41%	12%	0%	0%	15%	0%	0%	3%	24%	0%	0%	0%	3%	0%	0%	3%	0%	0%	1
Access Road to Dragon Cove III	S4613	LD	50	21	Y	N	0	0	0600-0700	2	41%	12%	0%	0%	15%	0%	0%	3%	24%	0%	0%	0%	3%	0%	0%	3%	0%	0%	1
Access Road to Dragon Cove III	S4613	LD	50	21	Y	N	0	0	0700-0800	17	41%	12%	0%	0%	15%	0%	0%	3%	24%	0%	0%	0%	3%	0%	0%	3%	0%	0%	1
Access Road to Dragon Cove III	S4613	LD	50	21	Y	N	0	0	0800-0900	17	41%	12%	0%	0%	15%	0%	0%	3%	24%	0%	0%	0%	3%	0%	0%	3%	0%	0%	1
Access Road to Dragon Cove III	S4613	LD	50	21	Y	N	0	0	0900-1000	15	41%	12%	0%	0%	15%	0%	0%	3%	24%	0%	0%	0%	3%	0%	0%	3%	0%	0%	1
Access Road to Dragon Cove III	S4613	LD	50	21	Y	N	0	0	1000-1100	15	41%	12%	0%	0%	15%	0%	0%	3%	24%	0%	0%	0%	3%	0%	0%	3%	0%	0%	1
Access Road to Dragon Cove III	S4613	LD	50	21	Y	N	0	0	1100-1200	17	41%	12%	0%	0%	15%	0%	0%	3%	24%	0%	0%	0%	3%	0%	0%	3%	0%	0%	1
Access Road to Dragon Cove III	S4613	LD	50	21	Y	N	0	0	1200-1300	16	41%	12%	0%	0%	15%	0%	0%	3%	24%	0%	0%	0%	3%	0%	0%	3%	0%	0%	1
Access Road to Dragon Cove III	S4613	LD	50	21	Y	N	0	0	1300-1400	16	41%	12%	0%	0%	15%	0%	0%	3%	24%	0%	0%	0%	3%	0%	0%	3%	0%	0%	1
Access Road to Dragon Cove III	S4613	LD	50	21	Y	N	0	0	1400-1500	23	41%	12%	0%	0%	15%	0%	0%	3%	24%	0%	0%	0%	3%	0%	0%	3%	0%	0%	1
Access Road to Dragon Cove III	S4613	LD	50	21	Y	N	0	0	1500-1600	19	41%	12%	0%	0%	15%	0%	0%	3%	24%	0%	0%	0%	3%	0%	0%	3%	0%	0%	1
Access Road to Dragon Cove III	S4613	LD	50	21	Y	N	0	0	1600-1700	17	41%	12%	0%	0%	15%	0%	0%	3%	24%	0%	0%	0%	3%	0%	0%	3%	0%	0%	1
Access Road to Dragon Cove III	S4613	LD	50	21	Y	N	0	0	1700-1800	15	41%	12%	0%	0%	15%	0%	0%	3%	24%	0%	0%	0%	3%	0%	0%	3%	0%	0%	1
Access Road to Dragon Cove III	S4613	LD	50	21	Y	N	0	0	1800-1900	14	41%	12%	0%	0%	15%	0%	0%	3%	24%	0%	0%	0%	3%	0%	0%	3%	0%	0%	1
Access Road to Dragon Cove III	S4613	LD	50	21	Y	N	0	0	1900-2000	6	41%	12%	0%	0%	15%	0%	0%	3%	24%	0%	0%	0%	3%	0%	0%	3%	0%	0%	1
Access Road to Dragon Cove III	S4613	LD	50	21	Y	N	0	0	2000-2100	4	41%	12%	0%	0%	15%	0%	0%	3%	24%	0%	0%	0%	3%	0%	0%	3%	0%	0%	1
Access Road to Dragon Cove III	S4613	LD	50	21	Y	N	0	0	2100-2200	1	41%	12%	0%	0%	15%	0%	0%	3%	24%	0%	0%	0%	3%	0%	0%	3%	0%	0%	1
Access Road to Dragon Cove III	S4613	LD	50	21	Y	N	0	0	2200-2300	1	41%	12%	0%	0%	15%	0%	0%	3%	24%	0%	0%	0%	3%	0%	0%	3%	0%	0%	1
Access Road to Dragon Cove III	S4613	LD	50	21	Y	N	0	0	2300-0000	2	41%	12%	0%	0%	15%	0%	0%	3%	24%	0%	0%	0%	3%	0%	0%	3%	0%	0%	1
Access Road to Dragon Cove III	S4614	LD	50	21	Y	N	0	0	0000-0100	2	41%	12%	0%	0%	15%	0%	0%	3%	24%	0%	0%	0%	3%	0%	0%	3%	0%	0%	1
Access Road to Dragon Cove III	S4614	LD	50	21	Y	N	0	0	0100-0200	0	41%	12%	0%	0%	15%	0%	0%	3%	24%	0%	0%	0%	3%	0%	0%	3%	0%	0%	1
Access Road to Dragon Cove III	S4614	LD	50	21	Y	N	0	0	0200-0300	0	41%	12%	0%	0%	15%	0%	0%	3%	24%	0%	0%	0%	3%	0%	0%	3%	0%	0%	1
Access Road to Dragon Cove III	S4614	LD	50	21	Y	N	0	0	0300-0400	0	41%	12%	0%	0%	15%	0%	0%	3%	24%	0%	0%	0%	3%	0%	0%	3%	0%	0%	1
Access Road to Dragon Cove III	S4614	LD	50	21	Y	N	0	0	0400-0500	0	41%	12%	0%	0%	15%	0%	0%	3%	24%	0%	0%	0%	3%	0%	0%	3%	0%	0%	1
Access Road to Dragon Cove III	S4614	LD	50	21	Y	N	0	0	0500-0600	0	41%	12%	0%	0%	15%	0%	0%	3%	24%	0%	0%	0%	3%	0%	0%	3%	0%	0%	1
Access Road to Dragon Cove III	S4614	LD	50	21	Y	N	0	0	0600-0700	2	41%	12%	0%	0%	15%	0%	0%	3%	24%	0%	0%	0%	3%	0%	0%	3%	0%	0%	1
Access Road to Dragon Cove III	S4614	LD	50	21	Y	N	0	0	0700-0800	17	41%	12%	0%	0%	15%	0%	0%	3%	24%	0%	0%	0%	3%	0%	0%	3%	0%	0%	1
Access Road to Dragon Cove III	S4614	LD	50	21	Y	N	0	0	0800-0900	17	41%	12%	0%	0%	15%	0%	0%	3%	24%	0%	0%	0%	3%	0%	0%	3%	0%	0%	1
Access Road to Dragon Cove III	S4614	LD	50	21	Y	N	0	0	0900-1000	15	41%	12%	0%	0%	15%	0%	0%	3%	24%	0%	0%	0%	3%	0%	0%	3%	0%	0%	1
Access Road to Dragon Cove III	S4614	LD	50	21	Y	N	0	0	1000-1100	15	41%	12%	0%	0%	15%	0%	0%	3%	24%	0%	0%	0%	3%	0%	0%	3%	0%	0%	1
Access Road to Dragon Cove III	S4614	LD	50	21	Y	N	0	0	1100-1200	17	41%	12%	0%	0%	15%	0%	0%	3%	24%	0%	0%	0%	3%	0%	0%	3%	0%	0%	1
Access Road to Dragon Cove III	S4614	LD	50	21	Y	N	0	0	1200-1300	16	41%	12%	0%	0%	15%	0%	0%	3%	24%	0%	0%	0%	3%	0%	0%	3%	0%	0%	1
Access Road to Dragon Cove III	S4614	LD	50	21	Y	N	0	0	1300-1400	16	41%	12%	0%	0%	15%	0%	0%	3%	24%	0%	0%	0%	3%	0%	0%	3%	0%	0%	1
Access Road to Dragon Cove III	S4614	LD	50	21	Y	N	0	0	1400-1500	23	41%	12%	0%	0%	15%	0%	0%	3%	24%	0%	0%	0%	3%	0%	0%	3%	0%	0%	1
Access Road to Dragon Cove III	S4614	LD	50	21	Y	N	0	0	1500-1600	19	41%	12%	0%	0%	15%	0%	0%	3%	24%	0%	0%	0%	3%	0%	0%	3%	0%	0%	1
Access Road to Dragon Cove III	S4614	LD	50	21	Y	N	0	0	1600-1700	17	41%	12%	0%	0%	15%	0%	0%	3%	24%	0%	0%	0%	3%	0%	0%	3%	0%	0%	1
Access Road to Dragon Cove III	S4614	LD	50	21	Y	N	0	0	1700-1800	15	41%	12%	0%	0%	15%	0%	0%	3%	24%	0%	0%	0%	3%	0%	0%	3%	0%	0%	1
Access Road to Dragon Cove III	S4614	LD	50	21	Y	N	0	0	1800-1900	14	41%	12%	0%	0%	15%	0%	0%	3%	24%	0%	0%	0%	3%	0%	0%	3%	0%	0%	1
Access Road to Dragon Cove III	S4614	LD	50	21	Y	N	0	0	1900-2000	6	41%	12%	0%	0%	15%	0%	0%	3%	24%	0%	0%	0%	3%	0%	0%	3%	0%	0%	1
Access Road to Dragon Cove III	S4614	LD	50	21	Y	N	0	0	2000-2100	4	41%	12%	0%	0%	15%	0%	0%	3%	24%	0%	0%	0%	3%	0%	0%	3%	0%	0%	1
Access Road to Dragon Cove III	S4614	LD	50	21	Y	N	0	0	2100-2200	1	41%	12%	0%	0%	15%	0%	0%	3%	24%	0%	0%	0%	3%	0%	0%	3%	0%	0%	1
Access Road to Dragon Cove III	S4614	LD	50	21	Y	N	0	0	2200-2300	1	41%	12%	0%	0%	15%	0%	0%	3%	24%	0%	0%	0%	3%	0%	0%	3%	0%	0%	1
Access Road to Dragon Cove III	S4614	LD	50	21	Y	N	0	0	2300-0000	2	41%	12%	0%	0%	15%	0%	0%	3%	24%	0%	0%	0%	3%	0%	0%	3%	0%	0%	1
Access Road to Dragon Cove III	S4615	LD	50	21	Y	N	0	0	0000-0100	2	41%	12%	0%	0%	15%	0%	0%	3%	24%	0%	0%	0%	3%	0%	0%	3%	0%	0%	1
Access Road to Dragon Cove III	S4615	LD	50	21	Y	N	0	0	0100-0200	0	41%	12%	0%	0%	15%	0%	0%	3%	24%	0%	0%	0%	3%	0%	0%	3%	0%	0%	1
Access Road to Dragon Cove III	S4615	LD	50	21	Y	N	0	0	0200-0300	0	41%	12%	0%	0%	15%	0%	0%	3%	24%	0%	0%	0%	3%	0%	0%	3%	0%	0%	1
Access Road to Dragon Cove III	S4615	LD	50	21	Y	N	0	0	0300-0400	0	41%	12%	0%	0%	15%	0%	0%	3%	24%	0%	0%	0%	3%	0%	0%	3%	0%	0%	1
Access Road to Dragon Cove III	S4615	LD	50	21	Y	N	0	0	0400-0500	0	41%	12%	0%	0%	15%	0%	0%	3%	24%	0%	0%	0%	3%	0%	0%	3%	0%	0%	1
Access Road to Dragon Cove III	S4615	LD	50	21	Y	N	0	0	0500-0600	0	41%	12%	0%	0%	15%	0%	0%	3%	24%	0%	0%	0%	3%	0%	0%	3%	0%	0%	1
Access Road to Dragon Cove III	S4615	LD	50	21	Y	N	0	0	0600-0700	2	41%	12%	0%	0%	15%	0%	0%	3%	24%	0%	0%	0%	3%	0%	0%	3%	0%	0%	1
Access Road to Dragon Cove III	S4615	LD	50	21	Y	N	0	0	0700-0800	17	41%	12%	0%	0%	15%	0%	0%	3%	24%	0%	0%	0%	3%	0%	0%	3%	0%	0%	1
Access Road to Dragon Cove III	S4615	LD	50	21	Y	N	0	0	0800-0900	17	41%	12%	0%	0%	15%	0%	0%	3%	24%	0%	0%	0%	3%	0%	0%	3%	0%	0%	1
Access Road to Dragon Cove III	S4615	LD	50	21	Y	N	0	0	0900-1000	15	41%	12%	0%	0%	15%	0%	0%	3%	24%	0%	0%	0%	3%	0%	0%	3%	0%	0%	1
Access Road to Dragon Cove III	S4615	LD	50	21	Y	N	0	0	1000-1100	15	41%	12%	0%	0%	15%	0%	0%	3%	24%	0%	0%	0%	3%	0%	0%	3%	0%	0%	1
Access Road to Dragon Cove III	S4615	LD	50	21	Y	N	0	0	1100-1200	17	41%	12%	0%	0%	15%	0%	0%	3%	24%	0%	0%	0%	3%	0%	0%	3%	0%	0%	1
Access Road to Dragon Cove III	S4615	LD	50	21	Y	N	0	0	1200-1300	16	41%	12%	0%	0%	15%	0%	0%	3%	24%	0%	0%	0%	3%	0%	0%	3%	0%	0%	1
Access Road to Dragon Cove III	S4615	LD	50	21	Y	N	0	0	1300-1400	16	41%	12%	0%	0%	15%	0%	0%	3%	24%	0%	0%	0%	3%	0%	0%	3%	0%	0%	1
Access Road to Dragon Cove III	S4615	LD	50	21	Y	N	0	0	1400-1500	23	41%	12%	0%	0%	15%	0%	0%	3%	24%	0%	0%	0%	3%	0%	0%	3%	0%	0%	1
Access Road to Dragon Cove III	S4615	LD	50	21	Y	N	0	0	1500-1600	19	41%	12%	0%	0%	15%	0%	0%	3%	24%	0%	0%	0%	3%	0%	0%	3%	0%	0%	1

Appendix 3G_2 Year 2030
b) Traffic Data

Road Name	Road ID	Road Type	Speed Limit (km/hr)	Average Speed (km/hr)	Start Emission Estimated by Broad Brush Approach (Y/N)	With barrier (N / Cantilever / vertical / semi-enclosure / full enclosure)	Barrier width (m)	Barrier height (m)	Hour	Total Vehicles (Veh/hr)	01 - Private Cars PC	02 - Taxi TAXI	03 - Light Goods Vehicles <=2.5t LGV3	04 - Light Goods Vehicles 2.5-3.5t LGV4	05 - Light Goods Vehicles >3.5t LGV6	06 - Medium Goods Vehicles <=15t HGV7	07 - Medium Goods Vehicles 15-24t HGV8	08 - Public Light Buses PLB	09 - Private Light Bus <=3.5t PV4	10 - Private Light Bus >3.5t PV5	11 - Non-franchised Bus<=6.4t NFB6	12 - Non-franchised Bus 6.4-15t NFB7	13 - Non-franchised Bus 15-24t NFB8	14 - Franchised Bus Single Deck FBSD	15 - Franchised Bus Double Deck FBDD	16 - Motorcycles MC	17 - Heavy Goods Vehicles >24t HGV9	18 - Non-franchised Bus >24t NFB9	Total
Access Road to Dragon Cove III	S4615	LD	50	21	Y	N	0	0	1600-1700	17	41%	12%	0%	0%	15%	0%	0%	3%	24%	0%	0%	0%	3%	0%	0%	3%	0%	0%	1
Access Road to Dragon Cove III	S4615	LD	50	21	Y	N	0	0	1700-1800	15	41%	12%	0%	0%	15%	0%	0%	3%	24%	0%	0%	0%	3%	0%	0%	3%	0%	0%	1
Access Road to Dragon Cove III	S4615	LD	50	21	Y	N	0	0	1800-1900	14	41%	12%	0%	0%	15%	0%	0%	3%	24%	0%	0%	0%	3%	0%	0%	3%	0%	0%	1
Access Road to Dragon Cove III	S4615	LD	50	21	Y	N	0	0	1900-2000	6	41%	12%	0%	0%	15%	0%	0%	3%	24%	0%	0%	0%	3%	0%	0%	3%	0%	0%	1
Access Road to Dragon Cove III	S4615	LD	50	21	Y	N	0	0	2000-2100	4	41%	12%	0%	0%	15%	0%	0%	3%	24%	0%	0%	0%	3%	0%	0%	3%	0%	0%	1
Access Road to Dragon Cove III	S4615	LD	50	21	Y	N	0	0	2100-2200	1	41%	12%	0%	0%	15%	0%	0%	3%	24%	0%	0%	0%	3%	0%	0%	3%	0%	0%	1
Access Road to Dragon Cove III	S4615	LD	50	21	Y	N	0	0	2200-2300	1	41%	12%	0%	0%	15%	0%	0%	3%	24%	0%	0%	0%	3%	0%	0%	3%	0%	0%	1
Access Road to Dragon Cove III	S4615	LD	50	21	Y	N	0	0	2300-0000	2	41%	12%	0%	0%	15%	0%	0%	3%	24%	0%	0%	0%	3%	0%	0%	3%	0%	0%	1
Access Road to Dragon Cove III	S4616	LD	50	21	Y	N	0	0	0000-0100	2	41%	12%	0%	0%	15%	0%	0%	3%	24%	0%	0%	0%	3%	0%	0%	3%	0%	0%	1
Access Road to Dragon Cove III	S4616	LD	50	21	Y	N	0	0	0100-0200	0	41%	12%	0%	0%	15%	0%	0%	3%	24%	0%	0%	0%	3%	0%	0%	3%	0%	0%	1
Access Road to Dragon Cove III	S4616	LD	50	21	Y	N	0	0	0200-0300	0	41%	12%	0%	0%	15%	0%	0%	3%	24%	0%	0%	0%	3%	0%	0%	3%	0%	0%	1
Access Road to Dragon Cove III	S4616	LD	50	21	Y	N	0	0	0300-0400	0	41%	12%	0%	0%	15%	0%	0%	3%	24%	0%	0%	0%	3%	0%	0%	3%	0%	0%	1
Access Road to Dragon Cove III	S4616	LD	50	21	Y	N	0	0	0400-0500	0	41%	12%	0%	0%	15%	0%	0%	3%	24%	0%	0%	0%	3%	0%	0%	3%	0%	0%	1
Access Road to Dragon Cove III	S4616	LD	50	21	Y	N	0	0	0500-0600	0	41%	12%	0%	0%	15%	0%	0%	3%	24%	0%	0%	0%	3%	0%	0%	3%	0%	0%	1
Access Road to Dragon Cove III	S4616	LD	50	21	Y	N	0	0	0600-0700	2	41%	12%	0%	0%	15%	0%	0%	3%	24%	0%	0%	0%	3%	0%	0%	3%	0%	0%	1
Access Road to Dragon Cove III	S4616	LD	50	21	Y	N	0	0	0700-0800	17	41%	12%	0%	0%	15%	0%	0%	3%	24%	0%	0%	0%	3%	0%	0%	3%	0%	0%	1
Access Road to Dragon Cove III	S4616	LD	50	21	Y	N	0	0	0800-0900	17	41%	12%	0%	0%	15%	0%	0%	3%	24%	0%	0%	0%	3%	0%	0%	3%	0%	0%	1
Access Road to Dragon Cove III	S4616	LD	50	21	Y	N	0	0	0900-1000	15	41%	12%	0%	0%	15%	0%	0%	3%	24%	0%	0%	0%	3%	0%	0%	3%	0%	0%	1
Access Road to Dragon Cove III	S4616	LD	50	21	Y	N	0	0	1000-1100	15	41%	12%	0%	0%	15%	0%	0%	3%	24%	0%	0%	0%	3%	0%	0%	3%	0%	0%	1
Access Road to Dragon Cove III	S4616	LD	50	21	Y	N	0	0	1100-1200	17	41%	12%	0%	0%	15%	0%	0%	3%	24%	0%	0%	0%	3%	0%	0%	3%	0%	0%	1
Access Road to Dragon Cove III	S4616	LD	50	21	Y	N	0	0	1200-1300	16	41%	12%	0%	0%	15%	0%	0%	3%	24%	0%	0%	0%	3%	0%	0%	3%	0%	0%	1
Access Road to Dragon Cove III	S4616	LD	50	21	Y	N	0	0	1300-1400	16	41%	12%	0%	0%	15%	0%	0%	3%	24%	0%	0%	0%	3%	0%	0%	3%	0%	0%	1
Access Road to Dragon Cove III	S4616	LD	50	21	Y	N	0	0	1400-1500	23	41%	12%	0%	0%	15%	0%	0%	3%	24%	0%	0%	0%	3%	0%	0%	3%	0%	0%	1
Access Road to Dragon Cove III	S4616	LD	50	21	Y	N	0	0	1500-1600	19	41%	12%	0%	0%	15%	0%	0%	3%	24%	0%	0%	0%	3%	0%	0%	3%	0%	0%	1
Access Road to Dragon Cove III	S4616	LD	50	21	Y	N	0	0	1600-1700	17	41%	12%	0%	0%	15%	0%	0%	3%	24%	0%	0%	0%	3%	0%	0%	3%	0%	0%	1
Access Road to Dragon Cove III	S4616	LD	50	21	Y	N	0	0	1700-1800	15	41%	12%	0%	0%	15%	0%	0%	3%	24%	0%	0%	0%	3%	0%	0%	3%	0%	0%	1
Access Road to Dragon Cove III	S4616	LD	50	21	Y	N	0	0	1800-1900	14	41%	12%	0%	0%	15%	0%	0%	3%	24%	0%	0%	0%	3%	0%	0%	3%	0%	0%	1
Access Road to Dragon Cove III	S4616	LD	50	21	Y	N	0	0	1900-2000	6	41%	12%	0%	0%	15%	0%	0%	3%	24%	0%	0%	0%	3%	0%	0%	3%	0%	0%	1
Access Road to Dragon Cove III	S4616	LD	50	21	Y	N	0	0	2000-2100	4	41%	12%	0%	0%	15%	0%	0%	3%	24%	0%	0%	0%	3%	0%	0%	3%	0%	0%	1
Access Road to Dragon Cove III	S4616	LD	50	21	Y	N	0	0	2100-2200	1	41%	12%	0%	0%	15%	0%	0%	3%	24%	0%	0%	0%	3%	0%	0%	3%	0%	0%	1
Access Road to Dragon Cove III	S4616	LD	50	21	Y	N	0	0	2200-2300	1	41%	12%	0%	0%	15%	0%	0%	3%	24%	0%	0%	0%	3%	0%	0%	3%	0%	0%	1
Access Road to Dragon Cove III	S4616	LD	50	21	Y	N	0	0	2300-0000	2	41%	12%	0%	0%	15%	0%	0%	3%	24%	0%	0%	0%	3%	0%	0%	3%	0%	0%	1
Access Road to Dragon Cove III	S4617	LD	50	21	Y	N	0	0	0000-0100	2	41%	12%	0%	0%	15%	0%	0%	3%	24%	0%	0%	0%	3%	0%	0%	3%	0%	0%	1
Access Road to Dragon Cove III	S4617	LD	50	21	Y	N	0	0	0100-0200	0	41%	12%	0%	0%	15%	0%	0%	3%	24%	0%	0%	0%	3%	0%	0%	3%	0%	0%	1
Access Road to Dragon Cove III	S4617	LD	50	21	Y	N	0	0	0200-0300	0	41%	12%	0%	0%	15%	0%	0%	3%	24%	0%	0%	0%	3%	0%	0%	3%	0%	0%	1
Access Road to Dragon Cove III	S4617	LD	50	21	Y	N	0	0	0300-0400	0	41%	12%	0%	0%	15%	0%	0%	3%	24%	0%	0%	0%	3%	0%	0%	3%	0%	0%	1
Access Road to Dragon Cove III	S4617	LD	50	21	Y	N	0	0	0400-0500	0	41%	12%	0%	0%	15%	0%	0%	3%	24%	0%	0%	0%	3%	0%	0%	3%	0%	0%	1
Access Road to Dragon Cove III	S4617	LD	50	21	Y	N	0	0	0500-0600	0	41%	12%	0%	0%	15%	0%	0%	3%	24%	0%	0%	0%	3%	0%	0%	3%	0%	0%	1
Access Road to Dragon Cove III	S4617	LD	50	21	Y	N	0	0	0600-0700	2	41%	12%	0%	0%	15%	0%	0%	3%	24%	0%	0%	0%	3%	0%	0%	3%	0%	0%	1
Access Road to Dragon Cove III	S4617	LD	50	21	Y	N	0	0	0700-0800	17	41%	12%	0%	0%	15%	0%	0%	3%	24%	0%	0%	0%	3%	0%	0%	3%	0%	0%	1
Access Road to Dragon Cove III	S4617	LD	50	21	Y	N	0	0	0800-0900	17	41%	12%	0%	0%	15%	0%	0%	3%	24%	0%	0%	0%	3%	0%	0%	3%	0%	0%	1
Access Road to Dragon Cove III	S4617	LD	50	21	Y	N	0	0	0900-1000	15	41%	12%	0%	0%	15%	0%	0%	3%	24%	0%	0%	0%	3%	0%	0%	3%	0%	0%	1
Access Road to Dragon Cove III	S4617	LD	50	21	Y	N	0	0	1000-1100	15	41%	12%	0%	0%	15%	0%	0%	3%	24%	0%	0%	0%	3%	0%	0%	3%	0%	0%	1
Access Road to Dragon Cove III	S4617	LD	50	21	Y	N	0	0	1100-1200	17	41%	12%	0%	0%	15%	0%	0%	3%	24%	0%	0%	0%	3%	0%	0%	3%	0%	0%	1
Access Road to Dragon Cove III	S4617	LD	50	21	Y	N	0	0	1200-1300	16	41%	12%	0%	0%	15%	0%	0%	3%	24%	0%	0%	0%	3%	0%	0%	3%	0%	0%	1
Access Road to Dragon Cove III	S4617	LD	50	21	Y	N	0	0	1300-1400	16	41%	12%	0%	0%	15%	0%	0%	3%	24%	0%	0%	0%	3%	0%	0%	3%	0%	0%	1
Access Road to Dragon Cove III	S4617	LD	50	21	Y	N	0	0	1400-1500	23	41%	12%	0%	0%	15%	0%	0%	3%	24%	0%	0%	0%	3%	0%	0%	3%	0%	0%	1
Access Road to Dragon Cove III	S4617	LD	50	21	Y	N	0	0	1500-1600	19	41%	12%	0%	0%	15%	0%	0%	3%	24%	0%	0%	0%	3%	0%	0%	3%	0%	0%	1
Access Road to Dragon Cove III	S4617	LD	50	21	Y	N	0	0	1600-1700	17	41%	12%	0%	0%	15%	0%	0%	3%	24%	0%	0%	0%	3%	0%	0%	3%	0%	0%	1
Access Road to Dragon Cove III	S4617	LD	50	21	Y	N	0	0	1700-1800	15	41%	12%	0%	0%	15%	0%	0%	3%	24%	0%	0%	0%	3%	0%	0%	3%	0%	0%	1
Access Road to Dragon Cove III	S4617	LD	50	21	Y	N	0	0	1800-1900	14	41%	12%	0%	0%	15%	0%	0%	3%	24%	0%	0%	0%	3%	0%	0%	3%	0%	0%	1
Access Road to Dragon Cove III	S4617	LD	50	21	Y	N	0	0	1900-2000	6	41%	12%	0%	0%	15%	0%	0%	3%	24%	0%	0%	0%	3%	0%	0%	3%	0%	0%	1
Access Road to Dragon Cove III	S4617	LD	50	21	Y	N	0	0	2000-2100	4	41%	12%	0%	0%	15%	0%	0%	3%	24%	0%	0%	0%	3%	0%	0%	3%	0%	0%	1
Access Road to Dragon Cove III	S4617	LD	50	21	Y	N	0	0	2100-2200	1	41%	12%	0%	0%	15%	0%	0%	3%	24%	0%	0%	0%	3%	0%	0%	3%	0%	0%	1
Access Road to Dragon Cove III	S4617	LD	50	21	Y	N	0	0	2200-2300	1	41%	12%	0%	0%	15%	0%	0%	3%	24%	0%	0%	0%	3%	0%	0%	3%	0%	0%	1
Access Road to Dragon Cove III	S4617	LD	50	21	Y	N	0	0	2300-0000	2	41%	12%	0%	0%	15%	0%	0%	3%	24%	0%	0%	0%	3%	0%	0%	3%	0%	0%	1
Access Road to Dragon Cove III	S4618	LD	50	21	Y	N	0	0	0000-0100	2	41%	12%	0%	0%	15%	0%	0%	3%	24%	0%	0%	0%	3%	0%	0%	3%	0%	0%	1
Access Road to Dragon Cove III	S4618	LD	50	21	Y	N	0	0	0100-0200	0	41%	12%	0%	0%	15%	0%	0%	3%	24%	0%	0%	0%	3%	0%	0%	3%	0%	0%	1
Access Road to Dragon Cove III	S4618	LD	50	21	Y	N	0	0	0200-0300	0	41%	12%	0%	0%	15%	0%	0%	3%	24%	0%	0%	0%	3%	0%	0%	3%	0%	0%	1
Access Road to Dragon Cove III	S4618	LD	50	21	Y	N	0	0	0300-0400	0	41%	12%	0%	0%	15%	0%	0%	3%	24%	0%	0%	0%	3%	0%	0%	3%	0%	0%	1
Access Road to Dragon Cove III	S4618	LD	50	21	Y	N	0	0	0400-0500	0	41%	12%	0%	0%	15%	0%	0%	3%	24%	0%	0%	0%	3%	0%	0%	3%	0%	0%	1
Access Road to Dragon Cove III	S4618	LD	50	21	Y	N	0	0	0500-0600	0	41%	12%	0%	0%	15%	0%	0%	3%	24%	0%	0%	0%	3%	0%	0%	3%	0%	0%	1
Access Road to Dragon Cove III	S4618	LD	50	21	Y	N	0	0	0600-0700	2	41%	12%	0%	0%	15%	0%	0%	3%	24%	0%	0%	0%	3%	0%	0%	3%	0%	0%	1
Access Road to Dragon Cove III	S4618	LD	50	21	Y	N	0	0	0700-0800	17	41%	12%	0%	0%	15%	0%	0%	3%	24%	0%	0%	0%	3%	0%	0%	3%	0%	0%	1
Access Road to Dragon Cove III	S4618	LD	50	21	Y	N	0	0	0800-0900	17	41%	12%	0%	0%	15%	0%	0%	3%	24%	0%	0%	0%	3%	0%	0%	3%	0%	0%	1
Access Road to Dragon Cove III	S4618	LD	50	21	Y	N	0	0	0900-1000	15	41%	12%	0%	0%	15%	0%	0%	3%	24%	0%	0%	0%	3%	0%	0%	3%	0%	0%	1
Access Road to Dragon Cove III	S4618	LD	50	21	Y	N	0	0	1000-1100	15	41%	12%	0%	0%	15%	0%	0%	3%	24%	0%	0%	0%	3%	0%	0%	3%	0%	0%	1
Access Road to Dragon Cove III	S4618	LD	50	21	Y	N	0	0	1100-1200	17	41%	12%	0%	0%	15%	0%	0%	3%	24%	0%	0%	0%	3%	0%	0%	3%	0%	0%	1
Access Road to Dragon Cove III	S4618	LD	50	21	Y	N	0	0	1200-1300	16	41%	12%	0%	0%	15%	0%	0%	3%	24%	0%	0%	0%	3%	0%	0%	3%	0%	0%	1
Access Road to Dragon Cove III	S4618	LD	50	21	Y	N	0	0	1300-1400	16	41%	12%	0%	0%	15%	0%	0%	3%	24%	0%	0%	0%	3%	0%	0%	3%	0%	0%	1
Access Road to Dragon Cove III	S4618	LD	50	21	Y	N	0	0	1400-1500	23	41%	12%	0%	0%	15%	0%	0%	3%	24%	0%	0%	0%	3%	0%	0%	3%	0%	0%	1
Access Road to Dragon Cove III	S4618	LD	50	21	Y	N	0	0	1500-1600	19	41%	12%	0%	0%	15%	0%	0%	3%	24%	0%	0%	0%	3%	0%	0%	3%	0%	0%	1
Access Road to Dragon Cove III	S4618	LD	50	21	Y	N	0	0	1600-1700	17	41%	12%	0%	0%	15%	0%	0%	3%	24%	0%	0%	0%	3%	0%	0%	3%	0%	0%	1
Access Road to Dragon Cove III	S4618	LD	50	21	Y	N	0	0	1700-1800	15	41%	12%	0%	0%	15%	0%	0%	3%	24%	0%	0%	0%	3%	0%	0%	3%	0%	0%	1
Access Road to Dragon Cove III	S4618	LD	50	21	Y	N	0	0	1800-1900	14	41%	12%	0%	0%	15%	0%	0%	3%	24%	0%	0%	0%	3%	0%	0%	3%	0%	0%	1
Access Road to Dragon Cove III	S4618	LD	50	21	Y	N	0	0	1900-2000	6	41%	12%	0%	0%	15%	0%	0%	3%	24%	0%	0%	0%	3%	0%	0%	3%	0%	0%	1
Access Road to Dragon Cove III	S4618	LD	50	21	Y	N	0	0	2000-2100	4	41%	12%	0%	0%	15%	0%	0%	3%	24%	0%	0%	0%	3%	0%	0%	3%	0%	0%	1
Access Road to Dragon Cove III	S4618	LD	50	21	Y	N	0	0	2100-2200	1	41%	12%	0%	0%	15%	0%	0%	3%	24%	0%	0%	0%	3%	0%	0%	3%	0%	0%	1
Access Road to Dragon Cove III	S4618	LD	50	21	Y	N	0	0	2200-2300	1	41%	12%	0%	0%	15%	0%	0%	3%	24%	0%	0%	0%	3%	0%	0%	3%	0%	0%	1
Access Road to Dragon Cove III	S4618	LD	50	21	Y	N	0	0	2300-0000	2	41%	12%	0%	0%	15%	0%	0%	3%	24%	0%	0%	0%	3%	0%	0%	3%	0%	0%	1
Nim Wan Path (South)	S5301	LD	50	21	Y	N	0	0	0000-0100	1	41%	12%	0%	0%	15%	0%	0%	3%	24%	0%	0%	0%	3%	0%	0%	3%	0%	0%	1
Nim Wan Path (South)	S5301	LD	50	21	Y	N	0	0	0100-0200	1	41%	12%	0%	0%	15%	0%	0%	3%	24%	0%	0%	0%	3%	0%	0%	3%	0%	0%	1
Nim Wan Path (South)	S5301	LD	50	21	Y	N	0	0	0200-0300	0	41%	12%	0%	0%	15%	0%	0%	3%	24%	0%	0%	0%	3%	0%	0%	3%	0%	0%	1
Nim Wan Path (South)	S5301	LD	50	21	Y	N	0	0	0300-0400	0	41%	12%	0%	0%	15%	0%	0%	3%	24%	0%	0%	0%	3%	0%	0%	3%	0%	0%	1
Nim Wan Path (South)	S5301	LD	50	21	Y	N	0	0	0400-0500	0	41%	12%	0%	0%	15%	0%	0%	3%	24%	0%	0%	0%	3%	0%	0%	3%	0%	0%	1
Nim Wan Path (South)	S5301	LD	50	21	Y	N	0	0	0500-0600	0	41%	12%	0%	0%	15%	0%	0%	3%	24%	0%	0%	0%	3%	0%	0%	3%	0%	0%	1
Nim Wan Path (South)	S5301	LD	50	21	Y	N	0	0	0600-0700	3	41%	12%	0%	0%	15%	0%	0%	3%	24%	0%	0%	0%	3%	0%	0%	3%	0%	0%	1
Nim Wan Path (South)	S5301	LD	50	21	Y	N	0	0	0700-0800	20	41%	12%	0%	0%	15%	0%	0%	3%	24%	0%	0%	0%	3%	0%	0%	3%	0%	0%	1
Nim Wan Path (South)	S5301	LD	50	21	Y	N	0	0	0800-0900	21	41%	12%	0%	0%	15%	0%	0%	3%	24%	0%	0%	0%	3%	0%	0%	3%	0%	0%	1
Nim Wan Path (South)	S5301	LD	50	21	Y	N	0	0	0900-1000	18	41%	12%	0%	0%	15%	0%	0%	3%	24%	0%	0%	0%	3%	0%	0%	3%	0%	0%	1
Nim Wan Path (South)	S5301	LD	50	21	Y	N	0	0	1000-1100	19	41%	12%	0%	0%	15%	0%	0%	3%	24%	0%	0%	0%	3%	0%	0%	3%	0%	0%	1
Nim Wan Path (South)	S5301	LD	50	21	Y	N	0	0	1100-1200	21	41%	12%	0%	0%	15%	0%	0%	3%	24%	0%	0%	0%	3%	0%	0%	3%	0%	0%	1
Nim Wan Path (South)	S5301	LD	50	21	Y	N	0	0	1200-1300	11	41%	12%	0%	0%	15%	0%	0%	3%	24%	0%	0%	0%	3%	0%	0%	3%	0%	0%	1
Nim Wan Path (South)	S5301	LD	50	21	Y	N	0	0	1300-1400	12	41%	12%	0%	0%	15%	0%	0%	3%	24%	0%	0%	0%	3%	0%	0%	3%	0%	0%	1
Nim Wan Path (South)	S5301	LD	50	21	Y	N	0	0	1400-1500	17	41%	12%	0%	0%	15%	0%	0%	3%	24%	0%	0%	0%	3%	0%	0%	3%	0%	0%	1
Nim Wan Path (South)	S5301	LD	50	21	Y	N	0	0	1500-1600	12	41%	12%	0%	0%	15%	0%	0%	3%	24%	0%	0%	0%	3%	0%	0%	3%	0%	0%	1
Nim Wan Path (South)	S5301	LD	50	21	Y	N	0	0	1600-1700	12	41%	12%	0%	0%	15%	0%	0%	3%	24%	0%	0%	0%	3%	0%	0%	3%	0%	0%	1
Nim Wan Path (South)	S5301	LD	50	21	Y	N	0	0	1700-1800	11	41%	12%	0%	0%	15%	0%	0%	3%	24%	0%	0%	0%	3%	0%	0%	3%	0%	0%	1
Nim Wan Path (South)	S5301	LD	50	21	Y	N	0	0	1800-1900	10	41%	12%	0%	0%	15%	0%	0%	3%	24%	0%	0%	0%	3%	0%	0%	3%	0%	0%	1
Nim Wan Path (South)	S5301	LD	50	21	Y	N	0	0	1900-2000	3	41%	12%	0%	0%	15%	0%	0%	3%	24%	0%	0%	0%	3%	0%	0%	3%	0%	0%	1
Nim Wan Path (South)	S5301	LD	50	21	Y	N	0	0	2000-2100	2	41%	12%	0%	0%	15%	0%	0%	3%	24%	0%	0%	0%	3%	0%	0%	3%	0%	0%	1
Nim Wan Path (South)	S5301	LD	50	21	Y	N	0	0	2100-2200	1	41%	12%	0%	0%	15%	0%	0%	3%	24%	0%	0%	0%	3%	0%	0%	3%	0%	0%	1
Nim Wan Path (South)	S5301	LD	50	21	Y	N	0	0	2200-2300	1	41%	12%	0%	0%	15%	0%	0%	3%	24%	0%	0%	0%	3%	0%	0%	3%	0%	0%	1
Nim Wan Path (South)	S5301	LD	50	21	Y	N	0	0	2300-0000	1	41%	12%	0%	0%	15%	0%	0%	3%	24%	0%	0%	0%	3%	0%	0%	3%	0%	0%	1
Nim Wan Path (South)	S5302	LD	50	21	Y	N	0	0	0000-0100	1	41%	12%	0%	0%	15%	0%	0%	3%	24%	0%	0%	0%	3%	0%	0%	3%	0%	0%	1
Nim Wan Path (South)	S5302	LD	50	21	Y	N	0	0	0100-0200	1	41%	12%	0%	0%	15%	0%	0%	3%	24%	0%	0%	0%	3%	0%	0%	3%	0%	0%	1
Nim Wan Path (South)	S5302	LD	50	21	Y	N	0	0	0200-0300	0	41%	12%	0%	0%	15%	0%	0%	3%	24%	0%	0%	0%	3%	0%	0%	3%	0%	0%	1
Nim Wan Path (South)	S5302	LD	50	21	Y	N	0	0	0300-0400	0	41%	12%	0%	0%	15%	0%	0%	3%	24%	0%	0%	0%	3%	0%	0%	3%	0%	0%	1
Nim Wan Path (South)	S5302	LD	50	21	Y	N	0	0	0400-0500	0	41%	12%	0%	0%	15%	0%	0%	3%	24%	0%	0%	0%	3%	0%	0%	3%	0%	0%	1
Nim Wan Path (South)	S5302	LD	50	21	Y	N	0	0	0500-0600	0	41%	12%	0%	0%	15%	0%	0%	3%	24%	0%	0%	0%	3%	0%	0%	3%	0%	0%	1
Nim Wan Path (South)	S5302	LD	50	21	Y	N	0	0	0600-0700	3	41%	12%	0%	0%	15%	0%	0%	3%	24%	0%	0%	0%	3%	0%	0%	3%	0%	0%	1
Nim Wan Path (South)	S5302	LD	50	21	Y	N	0	0	0700-0800	20	41%	12%	0%	0%	15%	0%	0%	3%	24%	0%	0%	0%	3%	0%	0%	3%	0%	0%	1
Nim Wan Path (South)	S5302	LD	50	21	Y	N	0	0	0800-0900	21	41%	12%	0%	0%	15%	0%	0%	3%	24%	0%	0%	0%	3%	0%	0%	3%	0%	0%	1
Nim Wan Path (South)	S5302	LD	50	21	Y	N	0	0	0900-1000	18	41%	12%	0%	0%	15%	0%	0%	3%	24%	0%	0%	0%	3%	0%	0%	3%	0%	0%	1
Nim Wan Path (South)	S5302	LD	50	21	Y	N	0	0	1000-1100	19	41%	12%	0%	0%	15%	0%	0%	3%	24%	0%	0%	0%	3%	0%	0%	3%	0%	0%	1
Nim Wan Path (South)	S5302	LD	50	21	Y	N	0	0	1100-1200	21	41%	12%	0%	0%	15%	0%	0%	3%	24%	0%	0%	0%	3%	0%	0%	3%	0%	0%	1
Nim Wan Path (South)	S5302	LD	50	21	Y	N	0	0	1200-1300	11	41%	12%	0%	0%	15%	0%	0%	3%	24%	0%	0%	0%	3%	0%	0%	3%	0%	0%	1
Nim Wan Path (South)	S5302	LD	50	21	Y	N	0	0	1300-1400	12	41%	12%	0%	0%	15%	0%	0%	3%	24%	0%	0%	0%	3%	0%	0%	3%	0%	0%	1
Nim Wan Path (South)	S5302	LD	50	21	Y	N	0	0	1400-1500	17	41%	12%	0%	0%	15%	0%	0%	3%	24%	0%	0%	0%	3%	0%	0%	3%	0%	0%	1
Nim Wan Path (South)	S5302	LD	50	21	Y	N	0	0	1500-1600	12	41%	12%	0%	0%	15%	0%	0%	3%	24%	0%	0%	0%	3%	0%	0%	3%	0%	0%	1
Nim Wan Path (South)	S5302	LD	50	21	Y	N	0	0	1600-1700	12	41%	12%	0%	0%	15%	0%	0%	3%	24%	0%	0%	0%	3%	0%	0%	3%	0%	0%	1
Nim Wan Path (South)	S5302	LD	50	21	Y	N	0	0	1700-1800	11	41%	12%	0%	0%	15%	0%	0%	3%	24%	0%	0%	0%	3%	0%	0%	3%	0%	0%	1
Nim Wan Path (South)	S5302	LD	50	21	Y	N	0	0	1800-1900	10	41%	12%	0%	0%	15%	0%	0%	3%	24%	0%	0%	0%	3%	0%	0%	3%	0%	0%	1
Nim Wan Path (South)	S5302	LD	50	21	Y	N	0	0	1900-2000	3	41%	12%	0%	0%	15%	0%	0%	3%	24%	0%	0%	0%	3%	0%	0%	3%	0%	0%	1
Nim Wan Path (South)	S5302	LD	50	21	Y	N	0	0	2000-2100	2	41%	12%	0%	0%	15%	0%	0%	3%	24%	0%	0%	0%	3%	0%	0%	3%	0%	0%	1
Nim Wan Path (South)	S5302	LD	50	21	Y	N	0	0	2100-2200	1	41%	12%	0%	0%	15%	0%	0%	3%	24%	0%	0%	0%	3%	0%	0%	3%	0%	0%	1
Nim Wan Path (South)	S5302	LD	50	21	Y	N	0	0	2200-2300	1	41%	12%	0%	0%	15%	0%	0%	3%	24%	0%	0%	0%	3%	0%	0%	3%	0%	0%	1
Nim Wan Path (South)	S5302	LD	50	21	Y	N	0	0	2300-0000	1	41%	12%	0%	0%	15%	0%	0%	3%	24%	0%	0%	0%	3%	0%	0%	3%	0%	0%	1
Nim Wan Path (South)	S5303	LD	50	21	Y	N	0	0	0000-0100	1	41%	12%	0%	0%	15%	0%	0%	3%	24%	0%	0%	0%	3%	0%	0%	3%	0%	0%	1
Nim Wan Path (South)	S5303	LD	50	21	Y	N	0	0	0100-0200	1	41%	12%	0%	0%	15%	0%	0%	3%	24%	0%	0%	0%	3%	0%	0%	3%	0%	0%	1
Nim Wan Path (South)	S5303	LD	50	21	Y	N	0	0	0200-0300	0	41%	12%	0%	0%	15%	0%	0%	3%	24%	0%	0%	0%	3%	0%	0%	3%	0%	0%	1
Nim Wan Path (South)	S5303	LD	50	21	Y	N	0	0	0300-0400	0	41%	12%	0%	0%	15%	0%	0%	3%	24%	0%	0%	0%	3%	0%	0%	3%	0%	0%	1
Nim Wan Path (South)	S5303	LD	50	21	Y	N	0	0	0400-0500	0	41%	12%	0%	0%	15%	0%	0%	3%	24%	0%	0%	0%	3%	0%	0%	3%	0%	0%	1
Nim Wan Path (South)	S5303	LD	50	21	Y	N	0	0	0500-0600	0	41%	12%	0%	0%	15%	0%	0%	3%	24%	0%	0%	0%	3%	0%	0%	3%	0%	0%	1
Nim Wan Path (South)	S5303	LD	50	21	Y	N	0	0	0600-0700	3	41%	12%	0%	0%	15%	0%	0%	3%	24%	0%	0%	0%	3%	0%	0%	3%	0%	0%	1
Nim Wan Path (South)	S5303	LD	50	21	Y	N	0	0	0700-0800	20	41%	12%	0%	0%	15%	0%	0%	3%	24%	0%	0%	0%	3%	0%	0%	3%	0%	0%	1
Nim Wan Path (South)	S5303	LD	50	21	Y	N	0	0	0800-0900	21	41%	12%	0%	0%	15%	0%	0%	3%	24%	0%	0%	0%	3%	0%	0%	3%	0%	0%	1
Nim Wan Path (South)	S5303	LD	50	21	Y	N	0	0	0900-1000	18	41%	12%	0%	0%	15%	0%	0%	3%	24%	0%	0%	0%	3%	0%	0%	3%	0%	0%	1
Nim Wan Path (South)	S5303	LD	50	21	Y	N	0	0	1000-1100	19	41%	12%	0%	0%	15%	0%	0%	3%	24%	0%	0%	0%	3%	0%	0%	3%	0%	0%	1
Nim Wan Path (South)	S5303	LD	50	21	Y	N	0	0	1100-1200	21	41%	12%	0%	0%	15%	0%	0%	3%	24%	0%	0%	0%	3%	0%	0%	3%	0%	0%	1
Nim Wan Path (South)	S5303	LD	50	21	Y	N	0	0	1200-1300	11	41%	12%	0%	0%	15%	0%	0%	3%	24%	0%	0%	0%	3%	0%	0%	3%	0%	0%	1
Nim Wan Path (South)	S5303	LD	50	21	Y	N	0	0	1300-1400	12	41%	12%	0%	0%	15%	0%	0%	3%	24%	0%	0%	0%	3%	0%	0%	3%	0%	0%	1
Nim Wan Path (South)	S5303	LD	50	21	Y	N	0	0	1400-1500	17	41%	12%	0%	0%	15%	0%	0%	3%	24%	0%	0%	0%	3%	0%	0%	3%	0%	0%	1
Nim Wan Path (South)	S5303	LD	50	21	Y	N	0	0	1500-1600	12	41%	12%	0%	0%	15%	0%	0%	3%	24%	0%	0%	0%	3%	0%	0%	3%	0%	0%	1
Nim Wan Path (South)	S5303	LD	50	21	Y	N	0	0	1600-1700	12	41%	12%	0%	0%	15%	0%	0%	3%	24%	0%	0%	0%	3%	0%	0%	3%	0%	0%	1
Nim Wan Path (South)	S5303	LD	50	21	Y	N	0	0	1700-1800	11	41%	12%	0%	0%	15%	0%	0%	3%	24%	0%	0%	0%	3%	0%	0%	3%	0%	0%	1
Nim Wan Path (South)	S5303	LD	50	21	Y	N	0	0	1800-1900	10	41%	12%	0%	0%	15%	0%	0%	3%	24%	0%	0%	0%	3%	0%	0%	3%	0%	0%	1
Nim Wan Path (South)	S5303	LD	50	21	Y	N	0	0	1900-2000	3	41%	12%	0%	0%	15%	0%	0%	3%	24%	0%	0%	0%	3%	0%	0%	3%	0%	0%	1
Nim Wan Path (South)	S5303	LD	50	21	Y	N	0	0	2000-2100	2	41%	12%	0%	0%	15%	0%	0%	3%	24%	0%	0%	0%	3%	0%	0%	3%	0%	0%	1
Nim Wan Path (South)	S5303	LD	50	21	Y	N	0	0	2100-2200	1	41%	12%	0%	0%	15%	0%	0%	3%	24%	0%	0%	0%	3%	0%	0%	3%	0%	0%	1
Nim Wan Path (South)	S5303	LD	50	21	Y	N	0	0	2200-2300	1	41%	12%	0%	0%	15%	0%	0%	3%	24%	0%	0%	0%	3%	0%	0%	3%	0%	0%	1
Nim Wan Path (South)	S5303	LD	50	21	Y	N	0	0	2300-0000	1	41%	12%	0%	0%	15%	0%	0%	3%	24%	0%	0%	0%	3%	0%	0%	3%	0%	0%	1
Nim Wan Path (South)	S5304	LD	50	21	Y	N	0	0	0000-0100	1	41%	12%	0%	0%	15%	0%	0%	3%	24%	0%	0%	0%	3%	0%	0%	3%	0%	0%	1
Nim Wan Path (South)	S5304	LD	50	21	Y	N	0	0	0100-0200	1	41%	12%	0%	0%	15%	0%	0%	3%	24%	0%	0%	0%	3%	0%	0%	3%	0%	0%	1
Nim Wan Path (South)	S5304	LD	50	21	Y	N	0	0	0200-0300	0	41%	12%	0%	0%	15%	0%	0%	3%	24%	0%	0%	0%	3%	0%	0%	3%	0%	0%	1
Nim Wan Path (South)	S5304	LD	50	21	Y	N	0	0	0300-0400	0	41%	12%	0%	0%	15%	0%	0%	3%	24%	0%	0%	0%	3%	0%	0%	3%	0%	0%	1
Nim Wan Path (South)	S5304	LD	50	21	Y	N	0	0	0400-0500	0	41%	12%	0%	0%	15%	0%	0%	3%	24%	0%	0%	0%	3%	0%	0%	3%	0%	0%	1
Nim Wan Path (South)	S5304	LD	50	21	Y	N	0	0	0500-0600	0	41%	12%	0%	0%	15%	0%	0%	3%	24%	0%	0%	0%	3%	0%	0%	3%	0%	0%	1
Nim Wan Path (South)	S5304	LD	50	21	Y	N	0	0	0600-0700	3	41%	12%	0%	0%	15%	0%	0%	3%	24%	0%	0%	0%	3%	0%	0%	3%	0%	0%	1
Nim Wan Path (South)	S5304	LD	50	21	Y	N	0	0	0700-0800	20	41%	12%	0%	0%	15%	0%	0%	3%	24%	0%	0%	0%	3%	0%	0%	3%	0%	0%	1
Nim Wan Path (South)	S5304	LD	50	21	Y	N	0	0	0800-0900	21	41%	12%	0%	0%	15%	0%	0%	3%	24%	0%	0%	0%	3%	0%	0%	3%	0%	0%	1
Nim Wan Path (South)	S5304	LD	50	21	Y	N	0	0	0900-1000	18	41%	12%	0%	0%	15%	0%	0%	3%	24%	0%	0%	0%	3%	0%	0%	3%	0%	0%	1
Nim Wan Path (South)	S5304	LD	50	21	Y	N	0	0	1000-1100	19	41%	12%	0%	0%	15%	0%	0%	3%	24%	0%	0%	0%	3%	0%	0%	3%	0%	0%	1
Nim Wan Path (South)	S5304	LD	50	21	Y	N	0	0	1100-1200	21	41%	12%	0%	0%	15%	0%	0%	3%	24%	0%	0%	0%	3%	0%	0%	3%	0%	0%	1
Nim Wan Path (South)	S5304	LD	50	21	Y	N	0	0	1200-1300	11	41%	12%	0%	0%	15%	0%	0%	3%	24%	0%	0%	0%	3%	0%	0%	3%	0%	0%	1
Nim Wan Path (South)	S5304	LD	50	21	Y	N	0	0	1300-1400	12	41%	12%	0%	0%	15%	0%	0%	3%	24%	0%	0%	0%	3%	0%	0%	3%	0%	0%	1
Nim Wan Path (South)	S5304	LD	50	21	Y	N	0	0	1400-1500	17	41%	12%	0%	0%	15%	0%	0%	3%	24%	0%	0%	0%	3%	0%	0%	3%	0%	0%	1
Nim Wan Path (South)	S5304	LD	50	21	Y	N	0	0	1500-1600	12	41%	12%	0%	0%	15%	0%	0%	3%	24%	0%	0%	0%	3%	0%	0%	3%	0%	0%	1
Nim Wan Path (South)	S5304	LD	50	21	Y	N	0	0	1600-1700	12	41%	12%	0%	0%	15%	0%	0%	3%	24%	0%	0%	0%	3%	0%	0%	3%	0%	0%	1
Nim Wan Path (South)	S5304	LD	50	21	Y	N	0	0	1700-1800	11	41%	12%	0%	0%	15%	0%	0%	3%	24%	0%	0%	0%	3%	0%	0%	3%	0%	0%	1
Nim Wan Path (South)	S5304	LD	50	21	Y	N	0	0	1800-1900	10	41%	12%	0%	0%	15%	0%	0%	3%	24%	0%	0%	0%	3%	0%	0%	3%	0%	0%	1
Nim Wan Path (South)	S5304	LD	50	21	Y	N	0	0	1900-2000	3	41%	12%	0%	0%	15%	0%	0%	3%	24%	0%	0%	0%	3%	0%	0%	3%	0%	0%	1
Nim Wan Path (South)	S5304	LD	50	21	Y	N	0	0	2000-2100	2	41%	12%	0%	0%	15%	0%	0%	3%	24%	0%	0%	0%	3%	0%	0%	3%	0%	0%	1
Nim Wan Path (South)	S5304	LD	50	21	Y	N	0	0	2100-2200	1	41%	12%	0%	0%	15%	0%	0%	3%	24%	0%	0%	0%	3%	0%	0%	3%	0%	0%	1
Nim Wan Path (South)	S5304	LD	50	21	Y	N	0	0	2200-2300	1	41%	12%	0%	0%	15%	0%	0%	3%	24%	0%	0%	0%	3%	0%	0%	3%	0%	0%	1
Nim Wan Path (South)	S5304	LD	50	21	Y	N	0	0	2300-0000	1	41%	12%	0%	0%	15%	0%	0%	3%	24%	0%	0%	0%	3%	0%	0%	3%	0%	0%	1
Nim Wan Path (South)	S5305	LD	50	21	Y	N	0	0	0000-0100	1	41%	12%	0%	0%	15%	0%	0%	3%	24%	0%	0%	0%	3%	0%	0%	3%	0%	0%	1
Nim Wan Path (South)	S5305	LD	50	21	Y	N	0	0	0100-0200	1	41%	12%	0%	0%	15%	0%	0%	3%	24%	0%	0%	0%	3%	0%	0%	3%	0%	0%	1
Nim Wan Path (South)	S5305	LD	50	21	Y	N	0	0	0200-0300	0	41%	12%	0%	0%	15%	0%	0%	3%	24%	0%	0%	0%	3%	0%	0%	3%	0%	0%	1
Nim Wan Path (South)	S5305	LD	50	21	Y	N	0	0	0300-0400	0	41%	12%	0%	0%	15%	0%	0%	3%	24%	0%	0%	0%	3%	0%	0%	3%	0%	0%	1
Nim Wan Path (South)	S5305	LD	50	21	Y	N	0	0	0400-0500	0	41%	12%	0%	0%	15%	0%	0%	3%	24%	0%	0%	0%	3%	0%	0%	3%	0%	0%	1
Nim Wan Path (South)	S5305	LD	50	21	Y	N	0	0	0500-0600	0	41%	12%	0%	0%	15%	0%	0%	3%	24%	0%	0%	0%	3%	0%	0%	3%	0%	0%	1
Nim Wan Path (South)	S5305	LD	50	21	Y	N	0	0	0600-0700	3	41%	12%	0%	0%	15%	0%	0%	3%	24%	0%	0%	0%	3%	0%	0%	3%	0%	0%	1
Nim Wan Path (South)	S5305	LD	50	21	Y	N	0	0	0700-0800	20	41%	12%	0%	0%	15%	0%	0%	3%	24%	0%	0%	0%	3%	0%	0%	3%	0%	0%	1

Road Name	Road ID	Road Type	Speed Limit (km/hr)	Average Speed (km/hr)	Start Emission Estimated by Broad Brush Approach (Y/N)	With barrier (N / Cantilever / vertical / semi-enclosure / full enclosure)	Barrier width (m)	Barrier height (m)	Hour	Total Vehicles (Veh/hr)	01 - Private Cars	02 - Taxi	03 - Light Goods Vehicles <=2.8t	04 - Light Goods Vehicles 2.8-3.5t	05 - Light Goods Vehicles >3.5t	06 - Medium Goods Vehicles <=15t	07 - Medium Goods Vehicles 15-24t	08 - Public Light Buses	09 - Private Light Bus <=3.5t	10 - Private Light Bus >3.5t	11 - Non-franchised Bus<=6.4 t	12 - Non-franchised Bus 6.4-15t	13 - Non-franchised Bus 15-24t	14 - Franchised Bus Single Deck	15 - Franchised Bus Double Deck	16 - Motorcycles	17 - Heavy Goods Vehicles >24t	18 - Non-franchised Bus >24t	Total
											PC	TAXI	LGV3	LGV4	LGV6	HGV7	HGV8	PLB	PV4	PV5	NFB6	NFB7	NFB8	FBSD	FBDD	MC	HGV9	NFB9	
Nim Wan Path (South)	SS305	LD	50	21	Y	N	0	0	0800-0900	21	41%	12%	0%	0%	15%	0%	0%	3%	24%	0%	0%	0%	3%	0%	0%	3%	0%	0%	1
Nim Wan Path (South)	SS305	LD	50	21	Y	N	0	0	0900-1000	18	41%	12%	0%	0%	15%	0%	0%	3%	24%	0%	0%	0%	3%	0%	0%	3%	0%	0%	1
Nim Wan Path (South)	SS305	LD	50	21	Y	N	0	0	1000-1100	19	41%	12%	0%	0%	15%	0%	0%	3%	24%	0%	0%	0%	3%	0%	0%	3%	0%	0%	1
Nim Wan Path (South)	SS305	LD	50	21	Y	N	0	0	1100-1200	21	41%	12%	0%	0%	15%	0%	0%	3%	24%	0%	0%	0%	3%	0%	0%	3%	0%	0%	1
Nim Wan Path (South)	SS305	LD	50	21	Y	N	0	0	1200-1300	11	41%	12%	0%	0%	15%	0%	0%	3%	24%	0%	0%	0%	3%	0%	0%	3%	0%	0%	1
Nim Wan Path (South)	SS305	LD	50	21	Y	N	0	0	1300-1400	12	41%	12%	0%	0%	15%	0%	0%	3%	24%	0%	0%	0%	3%	0%	0%	3%	0%	0%	1
Nim Wan Path (South)	SS305	LD	50	21	Y	N	0	0	1400-1500	17	41%	12%	0%	0%	15%	0%	0%	3%	24%	0%	0%	0%	3%	0%	0%	3%	0%	0%	1
Nim Wan Path (South)	SS305	LD	50	21	Y	N	0	0	1500-1600	12	41%	12%	0%	0%	15%	0%	0%	3%	24%	0%	0%	0%	3%	0%	0%	3%	0%	0%	1
Nim Wan Path (South)	SS305	LD	50	21	Y	N	0	0	1600-1700	12	41%	12%	0%	0%	15%	0%	0%	3%	24%	0%	0%	0%	3%	0%	0%	3%	0%	0%	1
Nim Wan Path (South)	SS305	LD	50	21	Y	N	0	0	1700-1800	11	41%	12%	0%	0%	15%	0%	0%	3%	24%	0%	0%	0%	3%	0%	0%	3%	0%	0%	1
Nim Wan Path (South)	SS305	LD	50	21	Y	N	0	0	1800-1900	10	41%	12%	0%	0%	15%	0%	0%	3%	24%	0%	0%	0%	3%	0%	0%	3%	0%	0%	1
Nim Wan Path (South)	SS305	LD	50	21	Y	N	0	0	1900-2000	3	41%	12%	0%	0%	15%	0%	0%	3%	24%	0%	0%	0%	3%	0%	0%	3%	0%	0%	1
Nim Wan Path (South)	SS305	LD	50	21	Y	N	0	0	2000-2100	2	41%	12%	0%	0%	15%	0%	0%	3%	24%	0%	0%	0%	3%	0%	0%	3%	0%	0%	1
Nim Wan Path (South)	SS305	LD	50	21	Y	N	0	0	2100-2200	1	41%	12%	0%	0%	15%	0%	0%	3%	24%	0%	0%	0%	3%	0%	0%	3%	0%	0%	1
Nim Wan Path (South)	SS305	LD	50	21	Y	N	0	0	2200-2300	1	41%	12%	0%	0%	15%	0%	0%	3%	24%	0%	0%	0%	3%	0%	0%	3%	0%	0%	1
Nim Wan Path (South)	SS305	LD	50	21	Y	N	0	0	2300-0000	1	41%	12%	0%	0%	15%	0%	0%	3%	24%	0%	0%	0%	3%	0%	0%	3%	0%	0%	1
Nim Wan Path (South)	SS306	LD	50	21	Y	N	0	0	0000-0100	1	41%	12%	0%	0%	15%	0%	0%	3%	24%	0%	0%	0%	3%	0%	0%	3%	0%	0%	1
Nim Wan Path (South)	SS306	LD	50	21	Y	N	0	0	0100-0200	1	41%	12%	0%	0%	15%	0%	0%	3%	24%	0%	0%	0%	3%	0%	0%	3%	0%	0%	1
Nim Wan Path (South)	SS306	LD	50	21	Y	N	0	0	0200-0300	0	41%	12%	0%	0%	15%	0%	0%	3%	24%	0%	0%	0%	3%	0%	0%	3%	0%	0%	1
Nim Wan Path (South)	SS306	LD	50	21	Y	N	0	0	0300-0400	0	41%	12%	0%	0%	15%	0%	0%	3%	24%	0%	0%	0%	3%	0%	0%	3%	0%	0%	1
Nim Wan Path (South)	SS306	LD	50	21	Y	N	0	0	0400-0500	0	41%	12%	0%	0%	15%	0%	0%	3%	24%	0%	0%	0%	3%	0%	0%	3%	0%	0%	1
Nim Wan Path (South)	SS306	LD	50	21	Y	N	0	0	0500-0600	0	41%	12%	0%	0%	15%	0%	0%	3%	24%	0%	0%	0%	3%	0%	0%	3%	0%	0%	1
Nim Wan Path (South)	SS306	LD	50	21	Y	N	0	0	0600-0700	3	41%	12%	0%	0%	15%	0%	0%	3%	24%	0%	0%	0%	3%	0%	0%	3%	0%	0%	1
Nim Wan Path (South)	SS306	LD	50	21	Y	N	0	0	0700-0800	20	41%	12%	0%	0%	15%	0%	0%	3%	24%	0%	0%	0%	3%	0%	0%	3%	0%	0%	1
Nim Wan Path (South)	SS306	LD	50	21	Y	N	0	0	0800-0900	21	41%	12%	0%	0%	15%	0%	0%	3%	24%	0%	0%	0%	3%	0%	0%	3%	0%	0%	1
Nim Wan Path (South)	SS306	LD	50	21	Y	N	0	0	0900-1000	18	41%	12%	0%	0%	15%	0%	0%	3%	24%	0%	0%	0%	3%	0%	0%	3%	0%	0%	1
Nim Wan Path (South)	SS306	LD	50	21	Y	N	0	0	1000-1100	19	41%	12%	0%	0%	15%	0%	0%	3%	24%	0%	0%	0%	3%	0%	0%	3%	0%	0%	1
Nim Wan Path (South)	SS306	LD	50	21	Y	N	0	0	1100-1200	21	41%	12%	0%	0%	15%	0%	0%	3%	24%	0%	0%	0%	3%	0%	0%	3%	0%	0%	1
Nim Wan Path (South)	SS306	LD	50	21	Y	N	0	0	1200-1300	11	41%	12%	0%	0%	15%	0%	0%	3%	24%	0%	0%	0%	3%	0%	0%	3%	0%	0%	1
Nim Wan Path (South)	SS306	LD	50	21	Y	N	0	0	1300-1400	12	41%	12%	0%	0%	15%	0%	0%	3%	24%	0%	0%	0%	3%	0%	0%	3%	0%	0%	1
Nim Wan Path (South)	SS306	LD	50	21	Y	N	0	0	1400-1500	17	41%	12%	0%	0%	15%	0%	0%	3%	24%	0%	0%	0%	3%	0%	0%	3%	0%	0%	1
Nim Wan Path (South)	SS306	LD	50	21	Y	N	0	0	1500-1600	12	41%	12%	0%	0%	15%	0%	0%	3%	24%	0%	0%	0%	3%	0%	0%	3%	0%	0%	1
Nim Wan Path (South)	SS306	LD	50	21	Y	N	0	0	1600-1700	12	41%	12%	0%	0%	15%	0%	0%	3%	24%	0%	0%	0%	3%	0%	0%	3%	0%	0%	1
Nim Wan Path (South)	SS306	LD	50	21	Y	N	0	0	1700-1800	11	41%	12%	0%	0%	15%	0%	0%	3%	24%	0%	0%	0%	3%	0%	0%	3%	0%	0%	1
Nim Wan Path (South)	SS306	LD	50	21	Y	N	0	0	1800-1900	10	41%	12%	0%	0%	15%	0%	0%	3%	24%	0%	0%	0%	3%	0%	0%	3%	0%	0%	1
Nim Wan Path (South)	SS306	LD	50	21	Y	N	0	0	1900-2000	3	41%	12%	0%	0%	15%	0%	0%	3%	24%	0%	0%	0%	3%	0%	0%	3%	0%	0%	1
Nim Wan Path (South)	SS306	LD	50	21	Y	N	0	0	2000-2100	2	41%	12%	0%	0%	15%	0%	0%	3%	24%	0%	0%	0%	3%	0%	0%	3%	0%	0%	1
Nim Wan Path (South)	SS306	LD	50	21	Y	N	0	0	2100-2200	1	41%	12%	0%	0%	15%	0%	0%	3%	24%	0%	0%	0%	3%	0%	0%	3%	0%	0%	1
Nim Wan Path (South)	SS306	LD	50	21	Y	N	0	0	2200-2300	1	41%	12%	0%	0%	15%	0%	0%	3%	24%	0%	0%	0%	3%	0%	0%	3%	0%	0%	1
Nim Wan Path (South)	SS306	LD	50	21	Y	N	0	0	2300-0000	1	41%	12%	0%	0%	15%	0%	0%	3%	24%	0%	0%	0%	3%	0%	0%	3%	0%	0%	1
Nim Wan Path (South)	SS307	LD	50	21	Y	N	0	0	0000-0100	1	41%	12%	0%	0%	15%	0%	0%	3%	24%	0%	0%	0%	3%	0%	0%	3%	0%	0%	1
Nim Wan Path (South)	SS307	LD	50	21	Y	N	0	0	0100-0200	1	41%	12%	0%	0%	15%	0%	0%	3%	24%	0%	0%	0%	3%	0%	0%	3%	0%	0%	1
Nim Wan Path (South)	SS307	LD	50	21	Y	N	0	0	0200-0300	0	41%	12%	0%	0%	15%	0%	0%	3%	24%	0%	0%	0%	3%	0%	0%	3%	0%	0%	1
Nim Wan Path (South)	SS307	LD	50	21	Y	N	0	0	0300-0400	0	41%	12%	0%	0%	15%	0%	0%	3%	24%	0%	0%	0%	3%	0%	0%	3%	0%	0%	1
Nim Wan Path (South)	SS307	LD	50	21	Y	N	0	0	0400-0500	0	41%	12%	0%	0%	15%	0%	0%	3%	24%	0%	0%	0%	3%	0%	0%	3%	0%	0%	1
Nim Wan Path (South)	SS307	LD	50	21	Y	N	0	0	0500-0600	0	41%	12%	0%	0%	15%	0%	0%	3%	24%	0%	0%	0%	3%	0%	0%	3%	0%	0%	1
Nim Wan Path (South)	SS307	LD	50	21	Y	N	0	0	0600-0700	3	41%	12%	0%	0%	15%	0%	0%	3%	24%	0%	0%	0%	3%	0%	0%	3%	0%	0%	1
Nim Wan Path (South)	SS307	LD	50	21	Y	N	0	0	0700-0800	20	41%	12%	0%	0%	15%	0%	0%	3%	24%	0%	0%	0%	3%	0%	0%	3%	0%	0%	1
Nim Wan Path (South)	SS307	LD	50	21	Y	N	0	0	0800-0900	21	41%	12%	0%	0%	15%	0%	0%	3%	24%	0%	0%	0%	3%	0%	0%	3%	0%	0%	1
Nim Wan Path (South)	SS307	LD	50	21	Y	N	0	0	0900-1000	18	41%	12%	0%	0%	15%	0%	0%	3%	24%	0%	0%	0%	3%	0%	0%	3%	0%	0%	1
Nim Wan Path (South)	SS307	LD	50	21	Y	N	0	0	1000-1100	19	41%	12%	0%	0%	15%	0%	0%	3%	24%	0%	0%	0%	3%	0%	0%	3%	0%	0%	1
Nim Wan Path (South)	SS307	LD	50	21	Y	N	0	0	1100-1200	21	41%	12%	0%	0%	15%	0%	0%	3%	24%	0%	0%	0%	3%	0%	0%	3%	0%	0%	1
Nim Wan Path (South)	SS307	LD	50	21	Y	N	0	0	1200-1300	11	41%	12%	0%	0%	15%	0%	0%	3%	24%	0%	0%	0%	3%	0%	0%	3%	0%	0%	1
Nim Wan Path (South)	SS307	LD	50	21	Y	N	0	0	1300-1400	12	41%	12%	0%	0%	15%	0%	0%	3%	24%	0%	0%	0%	3%	0%	0%	3%	0%	0%	1
Nim Wan Path (South)	SS307	LD	50	21	Y	N	0	0	1400-1500	17	41%	12%	0%	0%	15%	0%	0%	3%	24%	0%	0%	0%	3%	0%	0%	3%	0%	0%	1
Nim Wan Path (South)	SS307	LD	50	21	Y	N	0	0	1500-1600	12	41%	12%	0%	0%	15%	0%	0%	3%	24%	0%	0%	0%	3%	0%	0%	3%	0%	0%	1
Nim Wan Path (South)	SS307	LD	50	21	Y	N	0	0	1600-1700	12	41%	12%	0%	0%	15%	0%	0%	3%	24%	0%	0%	0%	3%	0%	0%	3%	0%	0%	1
Nim Wan Path (South)	SS307	LD	50	21	Y	N	0	0	1700-1800	11	41%	12%	0%	0%	15%	0%	0%	3%	24%	0%	0%	0%	3%	0%	0%	3%	0%	0%	1
Nim Wan Path (South)	SS307	LD	50	21	Y	N	0	0	1800-1900	10	41%	12%	0%	0%	15%	0%	0%	3%	24%	0%	0%	0%	3%	0%	0%	3%	0%	0%	1
Nim Wan Path (South)	SS307	LD	50	21	Y	N	0	0	1900-2000	3	41%	12%	0%	0%	15%	0%	0%	3%	24%	0%	0%	0%	3%	0%	0%	3%	0%	0%	1
Nim Wan Path (South)	SS307	LD	50	21	Y	N	0	0	2000-2100	2	41%	12%	0%	0%	15%	0%	0%	3%	24%	0%	0%	0%	3%	0%	0%	3%	0%	0%	1
Nim Wan Path (South)	SS307	LD	50	21	Y	N	0	0	2100-2200	1	41%	12%	0%	0%	15%	0%	0%	3%	24%	0%	0%	0%	3%	0%	0%	3%	0%	0%	1
Nim Wan Path (South)	SS307	LD	50	21	Y	N	0	0	2200-2300	1	41%	12%	0%	0%	15%	0%	0%	3%	24%	0%	0%	0%	3%	0%	0%	3%	0%	0%	1
Nim Wan Path (South)	SS307	LD	50	21	Y	N	0	0	2300-0000	1	41%	12%	0%	0%	15%	0%	0%	3%	24%	0%	0%	0%	3%	0%	0%	3%	0%	0%	1
Access Road to Nim Wan Path	SS101	LD	50	21	Y	N	0	0	0000-0100	1	41%	12%	0%	0%	15%	0%	0%	3%	24%	0%	0%	0%	3%	0%	0%	3%	0%	0%	1
Access Road to Nim Wan Path	SS101	LD	50	21	Y	N	0	0	0100-0200	0	41%	12%	0%	0%	15%	0%	0%	3%	24%	0%	0%	0%	3%	0%	0%	3%	0%	0%	1
Access Road to Nim Wan Path	SS101	LD	50	21	Y	N	0	0	0200-0300	0	41%	12%	0%	0%	15%	0%	0%	3%	24%	0%	0%	0%	3%	0%	0%	3%	0%	0%	1
Access Road to Nim Wan Path	SS101	LD	50	21	Y	N	0	0	0300-0400	0	41%	12%	0%	0%	15%	0%	0%	3%	24%	0%	0%	0%	3%	0%	0%	3%	0%	0%	1
Access Road to Nim Wan Path	SS101	LD	50	21	Y	N	0	0	0400-0500	0	41%	12%	0%	0%	15%	0%	0%	3%	24%	0%	0%	0%	3%	0%	0%	3%	0%	0%	1
Access Road to Nim Wan Path	SS101	LD	50	21	Y	N	0	0	0500-0600	0	41%	12%	0%	0%	15%	0%	0%	3%	24%	0%	0%	0%	3%	0%	0%	3%	0%	0%	1
Access Road to Nim Wan Path	SS101	LD	50	21	Y	N	0	0	0600-0700	1	41%	12%	0%	0%	15%	0%	0%	3%	24%	0%	0%	0%	3%	0%	0%	3%	0%	0%	1
Access Road to Nim Wan Path	SS101	LD	50	21	Y	N	0	0	0700-0800	7	41%	12%	0%	0%	15%	0%	0%	3%	24%	0%	0%	0%	3%	0%	0%	3%	0%	0%	1
Access Road to Nim Wan Path	SS101	LD	50	21	Y	N	0	0	0800-0900	7	41%	12%	0%	0%	15%	0%	0%	3%	24%	0%	0%	0%	3%	0%	0%	3%	0%	0%	1
Access Road to Nim Wan Path	SS101	LD	50	21	Y	N	0	0	0900-1000	6	41%	12%	0%	0%	15%	0%	0%	3%	24%	0%	0%	0%	3%	0%	0%	3%	0%	0%	1
Access Road to Nim Wan Path	SS101	LD	50	21	Y	N	0	0	1000-1100	6	41%	12%	0%	0%	15%	0%	0%	3%	24%	0%	0%	0%	3%	0%	0%	3%	0%	0%	1
Access Road to Nim Wan Path	SS101	LD	50	21	Y	N	0	0	1100-1200	7	41%	12%	0%	0%	15%	0%	0%	3%	24%	0%	0%	0%	3%	0%	0%	3%	0%	0%	1
Access Road to Nim Wan Path	SS101	LD	50	21	Y	N	0	0	1200-1300	8	41%	12%	0%	0%	15%	0%	0%	3%	24%	0%	0%	0%	3%	0%	0%	3%	0%	0%	1
Access Road to Nim Wan Path	SS101	LD	50	21	Y	N	0	0	1300-1400	9	41%	12%	0%	0%	15%	0%	0%	3%	24%	0%	0%	0%	3%	0%	0%	3%	0%	0%	1
Access Road to Nim Wan Path	SS101	LD	50	21	Y	N	0	0	1400-1500	11	41%	12%	0%	0%	15%	0%	0%	3%	24%	0%	0%	0%	3%	0%	0%	3%	0%	0%	1
Access Road to Nim Wan Path	SS101	LD	50	21	Y	N	0	0	1500-1600	9	41%	12%	0%	0%	15%	0%	0%	3%	24%	0%	0%	0%	3%	0%	0%	3%	0%	0%	1
Access Road to Nim Wan Path	SS101	LD	50	21	Y	N	0	0	1600-1700	9	41%	12%	0%	0%	15%	0%	0%	3%	24%	0%	0%	0%	3%	0%	0%	3%	0%	0%	1
Access Road to Nim Wan Path	SS101	LD	50	21	Y	N	0	0	1700-1800	8	41%	12%	0%	0%	15%	0%	0%	3%	24%	0%	0%	0%	3%	0%	0%	3%	0%	0%	1
Access Road to Nim Wan Path	SS101	LD	50	21	Y	N	0	0	1800-1900	7	41%	12%	0%	0%	15%	0%	0%	3%	24%	0%	0%	0%	3%	0%	0%	3%	0%	0%	1
Access Road to Nim Wan Path	SS101	LD	50	21	Y	N	0	0	1900-2000	3	41%	12%	0%	0%	15%	0%	0%	3%	24%	0%	0%	0%	3%	0%	0%	3%	0%	0%	1
Access Road to Nim Wan Path	SS101	LD	50	21	Y	N	0	0	2000-2100	2	41%	12%	0%	0%	15%	0%	0%	3%	24%	0%	0%	0%	3%	0%	0%	3%	0%	0%	1
Access Road to Nim Wan Path	SS101	LD	50	21	Y	N	0	0	2100-2200	1	41%	12%	0%	0%	15%	0%	0%	3%	24%	0%	0%	0%	3%	0%	0%	3%	0%	0%	1
Access Road to Nim Wan Path	SS101	LD	50	21	Y	N	0	0	2200-2300	1	41%	12%	0%	0%	15%	0%	0%	3%	24%	0%	0%	0%	3%	0%	0%	3%	0%	0%	1
Access Road to Nim Wan Path	SS101	LD	50	21	Y	N	0	0	2300-0000	1	41%	12%	0%	0%	15%	0%	0%	3%	24%	0%	0%	0%	3%	0%	0%	3%	0%	0%	1
Access Road to Nim Wan Path	SS201	LD	50	21	Y	N	0	0	0000-0100	1	41%	12%	0%	0%	15%	0%	0%	3%	24%	0%	0%	0%	3%	0%	0%	3%	0%	0%	1
Access Road to Nim Wan Path	SS201	LD	50	21	Y	N	0	0	0100-0200	0	41%	12%	0%	0%	15%	0%	0%	3%	24%	0%	0%	0%	3%	0%	0%	3%	0%	0%	1
Access Road to Nim Wan Path	SS201	LD	50	21	Y	N	0	0	0200-0300	0	41%	12%	0%	0%	15%	0%	0%	3%	24%	0%	0%	0%	3%	0%	0%	3%	0%	0%	1
Access Road to Nim Wan Path	SS201	LD	50	21	Y	N	0	0	0300-0400	0	41%	12%	0%	0%	15%	0%	0%	3%	24%	0%	0%	0%	3%	0%	0%	3%	0%	0%	1
Access Road to Nim Wan Path	SS201	LD	50	21	Y	N	0	0	0400-0500	0	41%	12%	0%	0%	15%	0%	0%	3%	24%	0%	0%	0%	3%	0%	0%	3%	0%	0%	1
Access Road to Nim Wan Path	SS201	LD	50	21	Y	N	0	0	0500-0600	0	41%	12%	0%	0%	15%	0%	0%	3%	24%	0%	0%	0%	3%	0%	0%	3%	0%	0%	1
Access Road to Nim Wan Path	SS201	LD	50	21	Y	N	0	0	0600-0700	1	41%	12%	0%	0%	15%	0%	0%	3%	24%	0%	0%	0%	3%	0%	0%	3%	0%	0%	1
Access Road to Nim Wan Path	SS201	LD	50	21	Y	N	0	0	0700-0800	7	41%	12%	0%	0%	15%	0%	0%	3%	24%	0%	0%	0%	3%	0%	0%	3%	0%	0%	1
Access Road to Nim Wan Path	SS201	LD	50	21	Y	N	0	0	0800-0900	7	41%	12%	0%	0%	15%	0%	0%	3%	24%	0%	0%	0%	3%	0%	0%	3%	0%	0%	1
Access Road to Nim Wan Path	SS201	LD	50	21	Y	N	0	0	0900-1000	6	41%	12%	0%	0%	15%	0%	0%	3%	24%	0%	0%	0%	3%	0%	0%	3%	0%	0%	1
Access Road to Nim Wan Path	SS201	LD	50	21	Y	N	0	0	1000-1100	6	41%	12%	0%	0%	15%	0%	0%	3%	24%	0%	0%	0%	3%	0%	0%	3%	0%	0%	1
Access Road to Nim Wan Path	SS201	LD	50	21	Y	N	0	0	1100-1200	7	41%	12%	0%	0%	15%	0%	0%	3%	24%	0%	0%	0%	3%	0%	0%	3%	0%	0%	1
Access Road to Nim Wan Path	SS201	LD	50	21	Y	N	0	0	1200-1300	8	41%	12%	0%	0%	15%	0%	0%	3%	24%	0%	0%	0%	3%	0%	0%	3%	0%	0%	1
Access Road to Nim Wan Path	SS201	LD	50	21	Y	N	0	0	1300-1400	9	41%	12%	0%	0%	15%	0%	0%	3%	24%	0%	0%	0%	3%	0%	0%	3%	0%	0%	1
Access Road to Nim Wan Path	SS201	LD	50	21	Y	N	0	0	1400-1500	11	41%	12%	0%	0%	15%	0%	0%	3%	24%	0%	0%	0%	3%	0%	0%	3%	0%	0%	1
Access Road to Nim Wan Path	SS201	LD	50	21	Y	N	0	0	1500-1600	9	41%	12%	0%	0%	15%	0%	0%	3%	24%	0%	0%	0%	3%	0%	0%	3%	0%	0%	1
Access Road to Nim Wan Path	SS201	LD	50	21	Y	N	0	0	1600-1700	9	41%	12%	0%	0%	15%	0%	0%	3%	24%	0%	0%	0%	3%	0%	0%	3%	0%	0%	1
Access Road to Nim Wan Path	SS201	LD	50	21	Y	N	0	0	1700-1800	8	41%	12%	0%	0%	15%	0%	0%	3%	24%	0%	0%	0%	3%	0%	0%	3%	0%	0%	1
Access Road to Nim Wan Path	SS201	LD	50	21	Y	N	0	0	1800-1900	7	41%	12%	0%	0%	15%	0%	0%	3%	24%	0%	0%	0%	3%	0%	0%	3%	0%	0%	1
Access Road to Nim Wan Path	SS201	LD	50	21	Y	N	0	0	1900-2000	3	41%	12%	0%	0%	15%	0%	0%	3%	24%	0%	0%	0%	3%	0%	0%	3%	0%	0%	1
Access Road to Nim Wan Path	SS201	LD	50	21	Y	N	0	0	2000-2100	2	41%	12%	0%	0%	15%	0%	0%	3%	24%	0%	0%	0%	3%	0%	0%	3%	0%	0%	1
Access Road to Nim Wan Path	SS201	LD	50	21	Y	N	0	0	2100-2200	1	41%	12%	0%	0%	15%	0%	0%	3%	24%	0%	0%	0%	3%	0%	0%	3%	0%	0%	1
Access Road to Nim Wan Path	SS201	LD	50	21	Y	N	0	0	2200-2300	1	41%	12%	0%	0%	15%	0%	0%	3%	24%	0%	0%	0%	3%	0%	0%	3%	0%	0%	1
Access Road to Nim Wan Path	SS201	LD	50	21	Y	N	0	0	2300-0000	1	41%	12%	0%	0%	15%	0%	0%	3%	24%	0%	0%	0%	3%	0%	0%	3%	0%	0%	1

Start Profile	01 - Private Cars	02 - Taxi	03 - Light Goods Vehicles <=2.5t	04 - Light Goods Vehicles 2.5-3.5t	05 - Light Goods Vehicles >3.5t	06 - Medium Goods Vehicles <=15t	07 - Medium Goods Vehicles15-24t	08 - Public Light Buses	09 - Private Light Bus <=3.5t	10 - Private Light Bus >3.5t	11 - Non-franchised Bus<=6.4t	12 - Non-franchised Bus 6.4-15t	13 - Non-franchised Bus 15-24t	14 - Franchised Bus Single Deck	15 - Franchised Bus Double Deck	16 - Motorcycles	17 - Heavy Goods Vehicles >24t	18 - Non-franchised Bus >24t
	PC	TAXI	LGV3	LGV4	LGV6	HGV7	HGV8	PLB	PV4	PV5	NFB6	NFB7	NFB8	FBSD	FBDD	MC	HGV9	NFB9
Y	1	1	1	1	1	1	1	1	1	1	1	1	1	1	1	1	1	1
N	0	0	0	0	0	0	0	0	0	0	0	0	0	0	0	0	0	0

Appendix 3G_2 Year 2030
d) Met Summary

Grid (I,J)	Hour	Annual Minimum		Month Minimum																							
				January		February		March		April		May		June		July		August		September		October		November		December	
		Temperature	RH	Temperature	RH	Temperature	RH	Temperature	RH	Temperature	RH	Temperature	RH	Temperature	RH	Temperature	RH	Temperature	RH	Temperature	RH	Temperature	RH	Temperature	RH	Temperature	RH
14,41	0000-0100	14	31	14	41	16	62	17	72	21	78	22	70	26	71	28	75	28	70	26	37	23	40	17	47	14	31
14,41	0100-0200	13	33	14	42	16	62	17	73	21	77	22	68	26	78	28	76	27	68	25	39	23	43	17	48	13	33
14,41	0200-0300	13	32	13	43	16	61	17	75	21	78	21	69	26	78	28	79	27	69	25	41	22	48	17	48	13	32
14,41	0300-0400	12	32	13	44	15	61	17	74	21	79	21	73	25	80	27	79	26	76	25	43	22	52	16	47	12	32
14,41	0400-0500	12	31	13	43	15	61	17	68	21	77	21	72	24	78	27	78	25	77	24	44	21	52	16	49	12	31
14,41	0500-0600	11	30	13	43	15	60	17	62	21	76	21	71	24	81	27	79	27	78	24	43	21	52	16	49	11	30
14,41	0600-0700	11	29	13	44	15	58	17	59	21	75	21	67	25	78	27	78	27	77	24	42	21	54	16	49	11	29
14,41	0700-0800	11	29	13	46	16	58	17	50	21	73	22	62	24	71	27	75	28	73	24	41	21	55	16	45	11	29
14,41	0800-0900	12	28	13	48	16	58	18	44	21	73	23	57	25	69	27	72	28	69	25	39	22	52	17	43	12	28
14,41	0900-1000	13	28	14	47	17	60	19	43	21	72	23	60	25	67	27	69	27	62	25	37	23	49	18	44	13	28
14,41	1000-1100	14	28	14	45	18	60	19	48	22	71	23	59	27	69	27	65	26	61	27	35	24	45	19	44	14	28
14,41	1100-1200	15	27	15	42	19	61	18	49	22	70	24	59	26	70	27	67	28	64	27	34	24	43	19	40	15	27
14,41	1200-1300	15	25	15	41	19	61	18	51	22	69	24	58	26	70	27	67	27	67	27	38	25	42	20	38	16	25
14,41	1300-1400	16	23	16	41	19	63	18	53	22	69	24	58	26	74	27	66	27	65	27	36	25	41	20	40	16	23
14,41	1400-1500	16	23	16	41	19	64	18	52	22	65	24	53	26	68	28	58	27	63	27	39	25	42	21	40	17	23
14,41	1500-1600	17	23	17	39	20	63	18	58	22	64	23	53	26	65	28	58	27	61	27	36	25	45	21	35	17	23
14,41	1600-1700	17	25	17	41	21	63	19	56	22	65	23	54	26	67	26	63	26	60	28	29	25	41	21	38	17	25
14,41	1700-1800	17	24	17	42	20	64	18	54	21	66	23	57	26	64	26	61	27	62	28	29	25	43	21	39	17	24
14,41	1800-1900	17	25	17	38	20	62	18	58	21	65	22	66	27	70	27	61	28	64	27	29	25	50	21	37	17	25
14,41	1900-2000	16	25	17	38	17	62	18	65	21	67	22	66	27	70	28	68	27	62	27	30	25	53	20	36	16	25
14,41	2000-2100	16	26	17	40	17	67	18	69	21	71	22	70	25	73	28	71	28	66	27	31	24	54	19	41	16	26
14,41	2100-2200	16	28	16	40	17	69	18	71	21	73	22	73	26	74	28	67	24	72	27	32	24	51	19	42	16	28
14,41	2200-2300	15	28	16	40	17	74	18	70	21	77	22	77	26	76	27	72	26	62	26	36	24	47	19	44	15	28
14,41	2300-0000	14	31	16	40	17	76	18	71	21	76	22	72	26	71	28	75	26	66	26	38	24	39	18	46	14	31
14,42	0000-0100	12	30	13	43	16	62	17	72	20	79	21	69	26	76	27	80	26	70	23	43	21	44	16	50	12	30
14,42	0100-0200	11	29	13	42	16	63	17	75	20	81	21	68	25	83	27	81	26	70	23	44	21	43	16	51	11	29
14,42	0200-0300	11	29	12	43	15	62	16	76	20	82	21	68	25	84	27	81	26	77	22	44	21	47	16	53	11	29
14,42	0300-0400	10	28	12	43	15	62	16	78	20	82	20	73	24	82	26	82	26	78	23	46	20	53	16	54	10	28
14,42	0400-0500	10	27	12	43	15	62	16	73	20	81	20	78	24	83	27	82	25	83	22	44	20	53	15	55	10	27
14,42	0500-0600	9	27	12	44	15	61	16	68	20	80	20	74	24	84	26	83	26	84	22	45	19	54	15	55	9	27
14,42	0600-0700	9	26	11	44	15	58	16	63	21	76	21	70	24	78	26	79	27	78	22	43	19	57	15	53	9	26
14,42	0700-0800	11	26	12	44	15	57	17	48	21	70	22	62	24	70	26	74	27	73	24	39	21	55	15	44	11	26
14,42	0800-0900	12	26	13	46	16	56	18	41	21	67	23	58	25	68	26	70	28	69	24	35	22	51	17	41	12	26
14,42	0900-1000	13	25	14	43	17	57	19	40	21	65	24	57	26	63	26	63	27	61	26	33	23	46	18	40	13	25
14,42	1000-1100	14	24	14	41	18	57	18	43	22	62	24	55	27	62	26	60	26	58	27	31	24	43	19	40	14	24
14,42	1100-1200	15	22	15	38	20	57	18	44	22	62	25	54	26	63	27	54	28	62	27	30	25	40	19	37	15	22
14,42	1200-1300	15	20	15	36	20	55	18	45	22	57	24	47	26	64	27	56	27	63	27	32	25	38	20	34	16	20
14,42	1300-1400	16	18	16	35	20	54	18	46	23	58	24	48	26	67	26	54	27	61	28	34	25	37	21	35	16	18
14,42	1400-1500	16	19	16	36	20	57	18	48	22	58	24	49	26	66	27	54	27	61	28	35	26	38	21	36	17	19
14,42	1500-1600	16	19	17	36	20	57	18	52	22	57	23	49	26	64	27	55	27	60	27	34	25	41	21	33	16	19
14,42	1600-1700	16	22	17	38	21	60	18	53	22	64	22	49	26	65	25	62	26	58	27	25	25	40	20	37	16	22
14,42	1700-1800	15	21	16	45	20	63	18	55	21	66	22	56	26	64	25	61	27	64	26	30	23	46	19	39	15	21
14,42	1800-1900	15	21	16	41	19	62	18	60	21	65	22	66	26	73	27	66	27	66	25	32	23	51	19	40	15	21
14,42	1900-2000	14	26	16	43	17	63	17	67	21	66	21	65	26	74	27	73	26	65	25	33	22	58	18	40	14	26
14,42	2000-2100	14	27	15	44	16	69	17	68	21	70	22	66	25	77	27	74	27	70	25	35	22	61	17	43	14	27
14,42	2100-2200	13	29	15	44	16	72	18	74	20	73	22	71	25	79	27	72	23	74	25	37	22	55	17	46	13	29
14,42	2200-2300	13	28	14	44	16	74	17	71	20	78	21	76	25	81	27	78	25	60	24	41	22	50	17	49	13	28
14,42	2300-0000	12	28	14	41	16	76	17	71	20	79	21	72	26	77	26	79	25	65	24	42	21	44	16	51	12	28
14,43	0000-0100	14	27	14	37	16	57	17	69	20	75	22	65	26	72	27	74	27	65	25	33	23	36	17	42	14	27
14,43	0100-0200	13	27	13	37	16	57	17	70	20	74	22	64	25	76	27	74	27	65	25	34	22	38	16	44	13	27
14,43	0200-0300	12	27	13	38	15	57	17	72	21	75	21	64	25	77	28	76	27	69	25	36	22	43	16	45	12	27
14,43	0300-0400	12	26	13	39	15	57	16	74	21	76	21	68	24	78	27	78	26	72	24	39	21	48	16	44	12	26
14,43	0400-0500	11	26	13	39	15	56	16	68	20	75	21	71	24	77	27	78	25	76	24	39	21	49	16	45	11	26
14,43	0500-0600	11	25	12	38	15	55	16	62	20	74	20	68	24	80	27	79	27	77	23	39	21	48	15	45	11	25
14,43	0600-0700	11	24	12	38	15	54	16	54	21	73	21	65	24	72	26	75	27	76	23	37	21	51	15	46	11	24
14,43	0700-0800	11	23	12	39	15	53	17	44	21	66	22	59	24	65	27	69	28	70	24	35	21	50	16	41	11	23
14,43	0800-0900	12	23	13	43	16	53	18	38	22	62	23	54	25	63	27	63	28	64	25	31	22	46	17	38	12	23
14,43	0900-1000	13	22	14	40	17	54	19	36	21	60	24	50	26	58	26	58	28	55	26	29	23	42	18	37	13	22
14,43	1000-1100	14	22	14	38	18	54	19	38	22	57	25	48	27	55	26	52	27	52	27	27	25	39	19	36	14	22
14,43	1100-1200	15	20	15	34	20	53	18	38	23	55	25	49	27	55	28	50	28	54	28	26	25	36	20	33	15	20
14,43	1200-1300	15	17	15	32	20	52	18	38	22	51	24	41	26	58	27	48	27	54	28	27	26	35	21	30	16	17
14,43	1300-1400	16	16	16	32	21	51	18	41	23	53	24	45	26	56	27	48	27	53	28	28	26	33	22	31	16	16
14,43	1400-1500	17	16	17	33	21	52	18	42	22	52	24	45	27	57	28	47	28	53	29	31	26	34	22	31	17	16
14,43	1500-1600	17	16	17	33	21	53	18	46	22	51	23	43	26	57	27	49	27	52	28	30	26	36	21	29	17	16
14,43	1600-1700	17	18	17	34	21	56	18	49	22	58	23	45	27	58	25	55	26	53	28	22	26	35	21	32	17	18
14,43	1700-1800	17	19	17	36	20	59	18	50	21	62	22	49	26	55	26	54	27	57	28	24	25	37	20	32	17	19
14,43	1800-1900	16	19	16	33	20	59	18	54	21	61	22	60	27	65	27	58	28	58	27	24	25	45	21	32	17	19
14,43	1900-2000	15	21	16	35	17	58	17	61	21	63	22	62	26	66	27	65	27	57	27	25	24	49	19	31	15	21
14,43	2000-2100	15	21	16	35	16	61	18	63	21	67	22	62	25	67	27	68	27	59	27	26	24	52	19	36	15	21
14,43	2100-2200	15	23	16	35	17	66	18	66	21	70	22	66	26	73	27	63	24	64	26	28	24	46	19	38	15	23
14,43	2200-2300	15	25	16	35	16	72	18	66	20	74	22	70	26	74	27	67	25	53	26	32	24	40	18	40	15	25
14,43	2300-0000	14	26	16	35	16	75	17	67	20	74	22	69	26	72	27	71	26	60	26	33	23	35	18	42	14	26
,43 14,44 15,	0000-0100	13	27	13	37	16	57	17	68	20	74	21	64	26	72	27	72	27	64	24	33	21	36	16	42	13	27
,43 14,44 15,	0100-0200	12	27	13	37	16	57	16	70	20	73	21	64	25	74	27	73	26	65	23	34	21	38	16	44	12	27
,43 14,44 15,	0200-0300	11	27	12	38	15	56	16	72	20	74	20	62	25	77	27	74	26	69	23	36	21	43	16	45	11	27
,43 14,44 15,	0300-0400	11	26	12	39	15	56	16	73	20	75	20	66	24	78	26	77	26	72	23	39	20	48	16	44	11	26
,43 14,44 15,	0400-0500	10	26	12	39	15	56	16	67	20	74	21	70	24	77	27	76	25	76	22	39	20	49	15	45	10	26
,43 14,44 15,	0500-0600	10	25	11	38	15	55	16	62	20	74	20	68	23	79	26	78	26	77	22	39	20	48	15	45	10	25
,43 14,44 15,	0600-0700	10	24	11	38	15	54	16	52	20	73	21	65	24	72	26	73	27	76	23	37	20	51	15	46	10	24
,43 14,44 15,	0700-0800	11	23	12	39	15	53	17	44	21	64	22	59	24	65	26	69	27	70	24	35	21	50	16	41	11	23
,43 14,44 15,	0800-0900	12	23	13	43	16	53	18	38	21	62	23	54	25	63	26	63	28	63	24	31	22	46	17	38	12	23
,43 14,44 15,	0900-1000	13	22	13	40	17	54	18	36	21	58	24	49	26	58	26	58	28	54	26	29	23	42	18	37	13	22
,43 14,44 15,	1000-1100	14	22	14	38	18	54	18	36	22	55	25	48	27	55	26	52	27	52	27	27	24	39	18	36	14	22
,43 14,44 15,	1100-1200	14	20	14	34	19	53	18	37	22	53	25	49	27	55	27	50	28	51	28	26	25	36	19	33	15	20
,43 14,44 15,	1200-1300	15	17	15	32	20	52	17	37	22	50	24	41	26	58	27	47	27	51	28	27	26	35	20	30	16	17
,43 14,44 15,	1300-1400	16	16	16	32	20	50	18	40	22	53	24	44	26	55	26	48	26	51	28	27	26	33	21	31	16	16
,43 14,44 15,	1400-1500	16	16	16	33	21	52	18	42	22	52	23	45	26	54	27	47	28	52	28	31	26	34	22	31	17	16
,43 14,44 15,	1500-1600	17	16	17	33	21	52	18	45	22	51	23	43	26	55	27	49	27	50	28	29	26	35	21	29	17	16
,43 14,44 15,	1600-1700	16	18	17	34	21	56	18	49	22	56	22	45	27	57	25	55	26	51	28	22	25	35	21	32	16	18
,43 14,44 15,	1700-1800	16	19	16	35	20	58	18	50	21	60	22	47	26	54	25	54	27	55	27	24	24	37	20	32	16	19
,43 14,44 15,	1800-1900	16	19	16	33	20	58	17	53	21	60	22	55	26	63	27	58	27	56	27	24	24	45	20	32	16	19
,43 14,44 15,	1900-2000	15	21	16	35	17	57	17	61	21	63	21	61	26	65	27	65	26	57	26	25	23	48	18	31	15	21
,43 14,44 15,	2000-2100	15	21	16	35	16	60	17	62	21	66	22	60	25	66	27	66	27	59	26	26	23	50	18	36	15	21
,43 14,44 15,	2100-2200	14	23	15	35	16	65	17	64	20	70	22	64	26	72	27	63	24	62	26	28	22	45	18	38	14	23
,43 14,44 15,	2200-2300	14	25	15	35	16	72	17	66	20	72	21	68	25	73	27	66	25	52	25	32	22	38	18	40	14	25
,43 14,44 15,	2300-0000	13	26	15	35	16	75	17	66	20	72	21	68	26	72	27	70	26	59	25	33	22	35	17	42	13	26
14,44	0000-0100	14	28	14	37	16	57	17	68	20	74	22	64	26	72	28	72	28	64	26	33	23	37	17	42	14	28
14,44	0100-0200	13	28	14	38	16	57	17	70	21	73	22	64	26	74	28	73	27	67	25	35	23	39	17	44	13	28
14,44	0200-0300	13	28	13	39	16	56	17	72	21	74	21	62	26	77	28	74	27	70	25	37	22	44	17	45	13	28
14,44	0300-0400	12	27	13	40	15	56	17	73	21	75	21	66	25	78	27	77	26	72	25	39	22	49	16	44	12	27
14,44	0400-0500	12	26	13	40	15	56	17	67	20	74	21	70	24	77	27	76	26	76	24	40	21	49	16	45	12	26
14,44	0500-0600	11	26	13	40	15	55	16	62	20	74	21	68	24	79	27	78	27	78	24	39	21	49	16	46	11	26
14,44	0600-0700	11	25	12	39	15	54	16	52	21	73	21	65	24	72	26	73	27	77	24	37	21	51	16	46	11	25
14,44	0700-0800	11	24	12	40	16	53	17	44	21	64	22	59	24	66	27	69	28	70	24	35	22	50	16	41	11	24
14,44	0800-0900	12	24	13	43	16	53	18	38	22	63	23	55	25	63	27	63	28	63	25	32	22	46	17	38	12	24
14,44	0900-1000	13	23	14	41	17	54	19	36	22	58	24	49	26	59	27	60	28	54	26	30	23	43	18	37	13	23
14,44	1000-1100	14	22	14	38	18	55	19	36	22	55	25	48	27	57	26	52	27	53	27	28	25	39	18	37	14	22
14,44	1100-1200	15	21	15	35	19	54	18	37	23	53	25	51	27	55	28	52	28	52	28	27	25	37	20	33	16	21
14,44	1200-1300	15	18	15	33	20	53	18	37	22	50	24	43	27	60	27	47	27	53	28	27	26	35	20	31	16	18
14,44	1300-1400	16	17	16	32	20	50	18	40	23	53	24	48	26	55	27	51	27	52	29	27	26	34	22	31	17	17
14,44	1400-1500	17	17	17	34	21	52	18	42	22	52	24	46	27	55	28	47	28	52	29	31	27	34	22	31	17	17
14,44	1500-1600	17	16	17	34	21	52	19	45	22	52	23	44	26	55	28	49	28	50	28	29	26	35	22	30	17	16
14,44	1600-1700	17	18	17	34	21	56	18	49	22	56	23	45	27	57	25	55	26	51	28	22	26	35	21	32	17	18
14,44	1700-1800	17	20	17	35	21	58	18	50	22	60	22	47	27	54	26	55	27	56	28	24	25	38	21	32	17	20
14,44	1800-1900	17	21	17	33	20	58	18	53	21	60	22	55	27	63	27	58	28	56	28	24	25	46	21	32	17	21
14,44	1900-2000	16	21	16	35	17	57	18	61	21	63	22	61	27	65	28	65	27	57	27	25	25	48	20	31	16	21
14,44	2000-2100	16	21	16	36	17	60	18	62	21	66	22	60	25	66	28	66	28	59	27	26	24	50	19	37	17	21
14,44	2100-2200	16	24	16	36	17	65	18	64	21	70	22	64	26	72	28	64	24	62	27	28	24	45	19	38	16	24
14,44	2200-2300	15	26	16	36	16	72	18	66	21	72	22	68	26	73	27	66	25	52	26	32	24	38	19	40	15	26
14,44	2300-0000	14	27	16	36	16	75	17	66	20	72	22	68	27	73	27	70	26	59	26	33	23	35	18	42	14	27
15,41	0000-0100	12	29	12	41	15	64	16	75	20	81	21	71	26	77	26	80	26	72	23	45	21	42	15	49	12	29
15,41	0100-0200	11	29	12	41	15	64	16	76	20	82	20	69	25	84	26	81	26	71	23	46	21	42	15	50	11	29
15,41	0200-0300	10	29	12	43	15	63	16	78	20	83	20	70	25	83	26	83	25	78	22	47	20	47	15	52	10	29
15,41	0300-0400	10	29	12	44	14	63	16	80	20	83	20	76	24	83	26	82	25	79	22	47	20	52	15	53	10	29
15,41	0400-0500	10	28	11	43	14	62	15	73	19	82	20	79	24	83	26	82	25	84	21	45	20	53	14	52	10	28
15,41	0500-0600	9	27	11	43	14	61	16	67	20	79	20	75	23	85	26	84	25	84	21	46	19	53	14	52	9	27
15,41	0600-0700	9	27	11	44	14	59	15	67	20	77	21	71	24	80	26	81	26	80	22	45	19	57	14	54	9	27
15,41	0700-0800	10	28	11	47	15	58	17	50	20	72	22	64	24	72	26	75	27	74	23	42	20	57	15	46	10	28
15,41	0800-0900	11	27	12	47	15	58	17	43	21	69	22	60	25	68	27	71	27	70	24	38	21	52	16	43	11	27
15,41	0900-1000	13	27	13	45	17	58	18	42	21	68	23	58	25	65	26	65	27	61	25	35	23	48	17	43	13	27
15,41	1000-1100	14	26	14	43	18	59	18	43	22	64	24	54	26	63	26	62	26	59	26	33	24	44	19	42	14	26
15,41	1100-1200	14	24	14	40	19	59	18	43	22	63	24	54	26	64	27	56	27	61	27	31	24	41	19	38	14	24
15,41	1200-1300	15	21	15	38	20	57	17	44	21	58	23	48	26	65	26	58	27	60	27	32	25	40	20	36	15	21
15,41	1300-1400	15	20	15	36	20	56	18	46	22	60	23	48	26	66	26	55	27	54	27	35	25	39	21	38	15	20
15,41	1400-1500	16	20	16	37	20	59	18	50	21	61	23	49	26	62	26	55	27	61	27	36	25	40	21	38	16	20
15,41	1500-1600	15	21	16	37	20	59	18	54	21	61	22	50	25	63	26	56	26	59	26	35	25	42	20	35	15	21
15,41	1600-1700	15	24	16	40	20	62	18	55	21	64	22	52	26	66	25	63	25	59	27	27	24	42	20	40	15	24
15,41	1700-1800	14	22	16	47	19	66	18	57	21	68	22	57	26	63	25	62	26	64	26	32	22	47	18	37	14	22
15,41	1800-1900	14	22	15	44	18	69	17	62	20	65	21	68	26	74	26	66	27	66	25	33	22	50	18	39	14	22
15,41	1900-2000	14	27	15	44	16	64	17	67	20	69	21	67	26	74	27	73	26	65	25	35	22	58	17	42	14	27
15,41	2000-2100	13	26	15	44	16	72	17	70	20	71	21	68	24	78	26	76	26	70	24	35	22	62	16	41	13	26
15,41	2100-2200	13	28	14	45	16	75	17	75	19	75	21	73	25	80	26	75	23	72	25	38	22	56	16	45	13	28
15,41	2200-2300	13	28	14	45	16	77	17	72	19	79	21	77	25	83	26	78	24	62	24	42	21	48	16	47	13	28
15,41	2300-0000	12	28	14	41	15	78	17	73	19	80	21	74	25	76	26	79	25	67	24	41	21	44	16	48	12	28
15,44	0000-0100	13	30	13	44	16	61	17	73	20	80	21	68	26	77	27	79	27	69	24	40	21	42	16	49	13	30
15,44	0100-0200	12	30	13	44	16	62	16	74	20	79	21	68	25	82	27	80	26	72	23	41	21	44	16	52	12	30
15,44	0200-0300	11	30	12	45	15	60	16	76	20	79	20	67	25	84	27	82	26	76	23	43	21	48	16	54	11	30
15,44	0300-0400	11	29	12	46	15	61	16	78	20	81	20	71	24	83	26	81	26	77	23	45	20	54	16	53	11	29
15,44	0400-0500	10	28	12	46	15	60	16	73	20	80	21	76	24	84	27	82	25	81	22	45	20	55	15	53	10	28
15,44	0500-0600	10	27	11	46	15	60	16	69	20	79	20	74	23	83	26	83	26	83	22	46	20	55	15	54	10	27
15,44	0600-0700	10	27	11	46	15	59	16	59	20	76	21	69	24	75	26	76	27	80	23	42	20	57	15	53	10	27
15,44	0700-0800	11	26	12	42	15	57	17	47	21	67	22	62	24	68	26	71	27	73	24	38	21	53	16	43	11	26
15,44	0800-0900	12	25	13	44	16	56	18	41	21	65	23	58	25	67	26	66	28	68	24	35	22	50	17	40	12	25
15,44	0900-1000	13	25	13	43	17	56	18	39	21	60	24	50	26	63	26	62	28	57	26	32	23	46	18	39	13	25
15,44	1000-1100	14	24	14	40	18	56	18	38	22	58	25	48	27	60	26	56	27	56	27	30	24	42	18	38	14	24
15,44	1100-1200	14	22	14	37	19	56	18	38	22	56	25	52	27	58	27	55	28	51	28	29	25	40	19	36	15	22
15,44	1200-1300	15	19	15	35	20	55	17	38	22	53	24	44	26	62	27	51	27	51	28	30	26	38	20	34	16	19
15,44	1300-1400	16	18	16	34	20	51	18	41	22	54	24	44	26	58	26	52	26	51	28	29	26	36	21	35	16	18
15,44	1400-1500	16	18	16	35	21	53	18	43	22	54	23	47	26	54	27	51	28	54	28	32	26	36	22	34	17	18
15,44	1500-1600	17	18	17	35	21	55	18	47	22	54	23	46	26	57	27	53	27	52	28	31	26	37	21	32	17	18
15,44	1600-1700	16	21	17	35	21	57	18	51	22	58	22	46	27	59	25	59	26	55	28	24	25	39	21	35	16	21
15,44	1700-1800	16	21	16	39	20	59	18	53	21	61	22	50	26	56	25	59	27	59	27	28	24	43	20	38	16	21
15,44	1800-1900	16	22	16	38	20	60	17	57	21	63	22	58	26	68	27	64	27	63	27	29	24	51	20	38	16	22
15,44	1900-2000	15	24	16	40	17	61	17	66	21	65	21	64	26	70	27	69	26	63	26	31	23	56	18	38	15	24
15,44	2000-2100	15	25	16	42	16	64	17	69	21	67	22	64	25	72	27	71	27	65	26	32	23	56	18	42	15	25
15,44	2100-2200	14	28	15	41	16	72	17	71	20	71	22	69	26	77	27	70	24	70	26	35	22	52	18	44	14	28
15,44	2200-2300	14	28	15	42	16	74	17	71	20	76	21	74	25	80	27	71	25	57	25	39	22	46	18	47	14	28
15,44	2300-0000	13	29	15	41	16	77	17	71	20	77	21	71	26	79	27	76	26	64	25	39	22	42	17	48	13	29
15,45	0000-0100	14	33	14	41	16	60	17	71	21	75	22	66	26	73	28	74	28	68	26	37	23	41	17	46	14	33
15,45	0100-0200	14	34	14	42	16	60	17	72	21	73	22	67	26	74	28	75	27	71	26	39	23	43	17	48	14	34
15,45	0200-0300	13	33	13	43	16	60	17	74	21	74	21	64	26	79	28	75	27	74	25	41	22	48	17	47	13	33
15,45	0300-0400	13	33	13	43	15	59	17	75	21	76	21	69	25	79	27	78	27	75	25	43	22	52	17	46	13	33
15,45	0400-0500	12	32	13	43	15	59	17	70	21	75	21	72	24	80	27	78	26	78	24	43	22	52	16	49	12	32
15,45	0500-0600	12	30	13	43	16	58	17	64	21	75	21	71	24	80	27	78	27	80	24	42	22	52	16	49	12	30
15,45	0600-0700	12	31	13	43	15	56	17	55	20	76	21	68	24	75	27	77	27	80	24	42	21	53	16	49	12	31
15,45	0700-0800	12	29	13	44	16	58	17	48	21	72	22	63	24	70	27	71	27	74	24	40	22	54	16	45	12	29
15,45	0800-0900	12	29	13	47	16	57	18	44	21	70	23	62	25	68	27	68	28	68	25	38	22	52	17	43	12	29
15,45	0900-1000	13	28	14	47	17	59	19	44	21	68	24	57	26	65	27	67	27	60	25	36	23	49	17	43	13	28
15,45	1000-1100	14	28	14	44	18	60	19	45	21	66	24	63	27	64	27	63	27	59	27	34	24	45	18	43	14	28
15,45	1100-1200	15	26	15	42	19	60	18	49	22	66	24	64	26	62	28	64	27	58	28	34	25	43	19	39	15	26
15,45	1200-1300	15	24	15	42	19	61	17	51	22	68	24	60	27	62	27	62	28	60	27	34	26	41	20	39	16	24
15,45	1300-1400	16	23	16	41	20	62	18	58	22	70	24	57	26	69	27	60	26	61	28	33	26	40	21	38	17	23
15,45	1400-1500	17	22	17	39	21	60	18	48	22	59	24	53	27	60	28	56	28	58	28	37	26	39	22	37	17	22
15,45	1500-1600	17	21	17	38	21	60	19	53	22	60	23	52	26	60	28	57	28	56	28	34	26	40	22	35	17	21
15,45	1600-1700	17	24	17	38	21	61	19	53	22	60	23	51	27	60	26	63	27	56	28	34	26	39	21	36	17	24
15,45	1700-1800	17	24	17	38	21	60	18	54	22	63	22	52	27	60	26	61	27	59	28	29	26	44	21	38	17	24
15,45	1800-1900	17	25	17	37	20	60	18	57	21	63	22	56	27	67	27	63	28	59	28	29	25	51	21	36	17	25
15,45	1900-2000	16	26	17	37	17	60	18	63	21	65	22	64	27	67	28	68	27	60	27	30	25	52	20	35	16	26
15,45	2000-2100	17	26	17	40	17	64	18	64	21	68	22	65	26	73	28	68	28	63	27	31	24	52	19	40	17	26
15,45	2100-2200	16	29	16	40	17	67	18	66	21	71	22	67	26	74	28	68	24	65	27	33	24	49	19	42	16	29
15,45	2200-2300	15	30	16	40	17	74	18	68	21	74	22	71	26	78	28	66	25	57	26	36	24	41	19	44	15	30
15,45	2300-0000	15	32	16	39	17	78	18	68	21	73	22	71	27	75	28	71	26	63	26	38	24	39	18	46	15	32
16,44	0000-0100	13	27	13	37	16	58	17	70	20	75	22	65	26	71	27	73	27	65	25	34	23	36	17	44	13	27
16,44	0100-0200	13	27	13	37	16	58	17	71	20	74	22	64	26	75	28	74	26	68	25	35	22	38	16	45	13	27
16,44	0200-0300	12	27	12	38	15	58	17	73	21	73	21	63	26	77	28	75	27	70	24	37	22	43	16	45	12	27
16,44	0300-0400	11	27	12	39	15	58	16	75	20	75	21	67	25	78	27	77	26	73	24	40	21	48	16	44	11	27
16,44	0400-0500	11	26	12	39	15	57	16	68	20	74	21	71	24	79	27	78	25	76	23	40	21	48	15	46	11	26
16,44	0500-0600	11	25	12	39	15	56	16	63	20	74	21	69	24	80	27	78	26	78	23	40	21	48	15	46	11	25
16,44	0600-0700	10	25	12	39	15	55	16	55	20	74	21	66	24	72	26	74	27	77	23	38	20	51	15	46	10	25
16,44	0700-0800	11	24	12	40	15	54	17	45	21	65	22	59	24	65	27	68	28	70	24	36	21	51	16	42	11	24
16,44	0800-0900	12	24	13	43	16	54	18	38	22	62	23	55	25	63	27	62	28	64	25	33	22	47	17	38	12	24
16,44	0900-1000	13	23	14	41	17	54	19	37	22	58	24	48	26	59	26	59	28	55	26	30	23	43	18	37	13	23
16,44	1000-1100	14	22	14	39	18	54	19	36	22	57	25	45	27	55	26	53	27	52	27	28	25	39	19	36	14	22
16,44	1100-1200	15	20	15	36	20	54	18	36	23	54	25	46	27	53	28	51	28	48	28	27	26	37	20	33	15	20
16,44	1200-1300	15	18	15	33	20	53	18	36	22	51	24	41	27	56	27	49	29	45	29	27	26	35	21	31	16	18
16,44	1300-1400	16	17	16	32	21	50	18	38	23	53	24	41	26	52	27	49	27	44	29	27	27	34	21	33	16	17
16,44	1400-1500	17	17	17	33	21	52	18	41	22	52	24	43	27	47	28	48	28	47	29	27	27	34	22	32	17	17
16,44	1500-1600	17	17	17	33	21	54	18	44	22	53	23	44	26	51	27	49	28	49	28	26	26	34	22	30	17	17
16,44	1600-1700	16	19	17	33	21	55	18	49	22	57	23	44	27	55	25	55	27	53	28	23	26	36	21	32	16	19
16,44	1700-1800	16	20	17	34	20	57	18	51	21	61	22	48	27	53	26	55	27	56	28	24	25	39	21	33	16	20
16,44	1800-1900	16	20	16	33	20	57	18	54	21	60	22	56	27	64	27	59	27	58	27	25	25	46	20	32	17	20
16,44	1900-2000	15	21	16	35	17	58	17	61	21	62	22	62	26	65	27	66	27	57	27	26	24	50	19	32	15	21
16,44	2000-2100	16	21	16	35	16	61	18	62	21	65	22	62	25	66	28	66	27	59	27	26	24	50	19	36	16	21
16,44	2100-2200	15	23	16	35	17	67	18	65	21	68	22	66	26	73	28	65	24	64	26	28	24	46	18	38	15	23
16,44	2200-2300	14	25	15	36	16	72	18	67	20	72	22	70	26	73	27	64	25	52	26	32	23	41	18	41	14	25
16,44	2300-0000	14	26	15	35	16	76	17	68	20	74	22	68	26	73	27	68	26	60	26	33	23	35	17	42	14	26
16,45	0000-0100	14	28	14	37	16	57	17	68	21	74	22	64	26	72	28	71	28	64	26	33	23	37	17	43	14	28
16,45	0100-0200	13	27	13	37	16	58	17	70	21	72	22	63	26	73	28	73	27	69	25	35	22	38	17	45	13	27
16,45	0200-0300	12	28	13	38	16	57	17	72	21	73	21	62	26	77	28	73	27	70	25	36	22	43	17	44	12	28
16,45	0300-0400	12	27	13	39	15	57	17	74	21	74	21	66	25	77	27	76	27	72	24	39	22	48	16	44	12	27
16,45	0400-0500	11	26	13	39	15	56	17	68	21	74	21	70	24	78	27	77	26	76	24	40	21	48	16	46	11	26
16,45	0500-0600	11	25	13	39	15	55	17	62	21	73	21	68	24	78	27	77	27	78	23	39	21	48	16	46	11	25
16,45	0600-0700	11	25	12	39	15	54	16	52	21	73	21	65	24	72	27	73	27	77	24	38	21	51	16	46	11	25
16,45	0700-0800	11	24	12	40	16	53	17	44	21	64	22	59	24	64	27	67	28	69	24	36	22	50	16	42	11	24
16,45	0800-0900	12	24	13	43	16	53	19	38	22	62	23	56	25	63	27	62	28	64	25	32	23	47	17	38	12	24
16,45	0900-1000	14	23	14	41	17	54	19	36	22	57	24	48	26	59	27	59	28	54	26	30	24	43	18	37	14	23
16,45	1000-1100	14	22	14	38	18	54	19	36	22	55	25	45	27	55	26	53	27	52	27	28	25	39	19	36	14	22
16,45	1100-1200	15	21	15	35	20	53	18	36	23	52	25	47	27	55	28	52	28	47	29	27	26	37	20	33	16	21
16,45	1200-1300	15	18	15	33	20	52	18	36	22	51	24	41	27	57	27	48	29	44	29	28	27	35	21	31	16	18
16,45	1300-1400	16	17	16	32	20	50	18	37	23	52	24	40	27	55	27	48	27	43	29	27	27	34	22	32	17	17
16,45	1400-1500	17	17	17	33	22	52	18	40	23	51	24	45	27	48	28	48	29	48	29	28	27	34	22	31	17	17
16,45	1500-1600	17	16	17	33	22	53	19	44	22	52	24	45	26	49	28	50	28	49	29	26	27	34	22	30	17	16
16,45	1600-1700	17	19	17	33	22	55	19	47	22	55	23	44	27	54	26	55	27	51	29	22	26	36	22	32	17	19
16,45	1700-1800	17	20	17	34	21	55	19	50	22	59	23	47	27	54	26	55	28	55	28	24	26	39	21	33	17	20
16,45	1800-1900	17	20	17	33	20	56	18	53	21	60	22	52	27	63	27	59	28	56	28	24	25	46	21	32	17	20
16,45	1900-2000	16	21	17	35	17	58	18	60	21	61	22	61	27	64	28	65	27	57	27	26	25	49	19	32	16	21
16,45	2000-2100	16	21	16	35	17	61	18	61	21	64	22	60	26	66	28	65	28	58	27	26	24	50	19	36	17	21
16,45	2100-2200	16	24	16	36	17	65	18	64	21	67	22	63	26	72	28	65	24	63	27	28	24	45	19	38	16	24
16,45	2200-2300	15	25	16	36	17	71	18	66	21	72	22	68	26	72	28	63	25	52	26	32	24	39	19	41	15	25
16,45	2300-0000	14	27	16	36	17	75	17	67	21	72	22	68	27	74	27	67	26	59	26	33	23	36	18	42	14	27
17,44	0000-0100	11	31	12	45	15	65	16	76	19	80	21	70	26	80	26	81	26	71	23	45	21	43	15	50	11	31
17,44	0100-0200	11	30	12	46	15	65	16	77	20	81	20	70	25	83	26	82	25	75	22	47	20	45	15	52	11	30
17,44	0200-0300	10	30	11	45	15	64	16	80	19	83	20	69	25	84	27	83	25	79	22	48	20	48	15	53	10	30
17,44	0300-0400	9	30	11	48	14	65	15	81	19	84	20	74	24	83	26	82	25	79	22	49	20	53	15	55	9	30
17,44	0400-0500	9	29	11	48	14	63	15	75	19	80	20	79	24	85	26	83	25	83	21	48	19	54	14	54	9	29
17,44	0500-0600	9	28	10	48	14	63	15	73	19	80	20	78	23	86	26	83	25	85	21	48	19	54	14	54	9	28
17,44	0600-0700	8	28	10	47	14	61	15	65	20	78	20	72	24	77	26	79	26	82	22	46	19	58	14	55	8	28
17,44	0700-0800	10	28	11	45	15	59	17	49	20	70	22	64	24	70	26	72	27	75	23	42	20	56	15	47	10	28
17,44	0800-0900	11	28	12	47	15	59	18	42	21	68	22	59	25	68	26	66	27	69	24	38	21	53	16	43	11	28
17,44	0900-1000	12	27	13	45	17	58	18	41	21	63	23	53	25	64	26	63	27	61	25	35	23	48	17	41	12	27
17,44	1000-1100	13	26	13	43	18	59	18	40	21	62	24	50	27	60	26	60	26	58	26	33	24	44	18	39	14	26
17,44	1100-1200	14	24	14	40	19	59	17	40	22	59	24	48	27	58	27	56	27	54	28	31	25	41	19	38	14	24
17,44	1200-1300	14	21	14	38	20	57	17	41	21	57	23	46	26	60	26	54	28	51	28	32	25	40	20	36	15	21
17,44	1300-1400	15	20	15	36	20	55	17	42	21	58	23	45	26	56	26	55	26	49	28	32	26	39	21	38	15	20
17,44	1400-1500	16	20	16	37	20	56	17	45	21	58	23	47	26	49	27	55	28	51	28	30	26	39	21	37	16	20
17,44	1500-1600	15	20	16	37	21	58	18	48	21	58	23	48	25	54	26	54	27	54	27	29	25	39	21	36	15	20
17,44	1600-1700	15	24	16	37	21	59	18	53	21	62	22	50	27	60	25	61	26	58	27	28	25	43	20	40	15	24
17,44	1700-1800	15	22	16	41	19	62	17	57	21	67	22	54	26	59	25	62	27	63	26	32	23	47	18	39	15	22
17,44	1800-1900	14	23	15	41	19	62	17	60	20	67	21	61	26	73	26	66	26	66	25	34	22	53	18	40	14	23
17,44	1900-2000	14	26	15	42	16	64	17	67	20	69	21	66	25	74	27	72	26	67	25	36	22	57	17	41	14	26
17,44	2000-2100	13	26	15	43	16	67	17	70	20	71	21	67	25	77	27	74	26	69	25	35	21	61	17	43	13	26
17,44	2100-2200	13	29	14	44	16	75	17	72	19	75	21	73	25	80	26	73	23	70	25	38	22	57	17	46	13	29
17,44	2200-2300	13	29	14	45	15	77	17	73	19	77	21	76	25	82	26	74	24	58	24	43	21	50	16	48	13	29
17,44	2300-0000	12	30	14	43	15	79	16	74	19	80	21	73	26	81	26	77	25	65	24	43	21	43	16	50	12	30
17,45	0000-0100	12	31	12	46	16	65	16	75	19	80	21	71	26	80	26	80	26	71	23	46	21	43	16	51	12	31
17,45	0100-0200	11	30	12	46	15	65	16	77	20	82	21	71	25	83	27	80	26	75	22	47	20	44	15	52	11	30
17,45	0200-0300	10	30	12	45	15	64	16	78	20	82	20	69	25	83	27	82	25	77	22	49	20	48	16	54	10	30
17,45	0300-0400	10	29	11	47	14	64	16	80	19	83	20	73	24	82	26	83	25	78	22	48	20	53	15	55	10	29
17,45	0400-0500	9	29	11	48	14	63	16	76	19	79	20	79	24	84	26	82	25	82	21	46	20	53	15	54	9	29
17,45	0500-0600	9	27	10	49	15	64	16	72	19	79	20	79	23	85	26	83	25	83	21	47	19	54	14	54	9	27
17,45	0600-0700	9	27	10	48	15	61	15	63	20	77	21	72	24	77	26	78	26	82	22	46	19	58	14	54	9	27
17,45	0700-0800	10	27	12	44	15	59	17	48	21	69	22	64	24	70	26	71	27	75	23	42	21	55	15	47	10	27
17,45	0800-0900	12	27	13	46	15	58	18	42	22	67	23	60	25	68	26	66	28	69	24	38	22	53	17	43	12	27
17,45	0900-1000	13	27	13	44	17	57	18	40	22	62	24	53	26	63	26	64	28	61	25	35	23	48	18	41	13	27
17,45	1000-1100	14	25	14	42	18	58	18	40	21	60	25	49	27	60	26	59	27	57	27	32	24	44	18	39	14	25
17,45	1100-1200	14	23	14	39	19	58	17	39	22	58	24	48	27	59	27	57	27	54	28	31	25	41	20	37	15	23
17,45	1200-1300	15	21	15	37	20	56	18	40	22	56	23	46	27	61	26	54	28	50	28	31	26	39	20	35	15	21
17,45	1300-1400	15	19	15	36	20	54	18	41	22	57	24	45	26	58	26	54	26	48	28	32	26	38	21	37	16	19
17,45	1400-1500	16	20	16	37	21	55	18	44	22	57	23	48	26	50	27	54	28	50	28	30	26	38	22	36	16	20
17,45	1500-1600	16	19	17	36	21	58	18	47	22	58	23	49	25	52	27	54	27	53	28	28	25	38	22	35	16	19
17,45	1600-1700	16	24	16	37	21	59	18	52	22	60	22	50	27	59	25	60	26	58	28	27	25	44	20	40	16	24
17,45	1700-1800	14	22	16	41	19	62	18	56	21	65	22	54	26	59	25	62	27	64	26	33	23	46	18	40	14	22
17,45	1800-1900	14	22	16	43	19	64	17	61	21	68	21	63	26	73	26	67	26	65	25	34	22	53	18	42	14	22
17,45	1900-2000	14	27	15	44	16	65	17	68	21	71	21	66	26	74	27	71	26	67	25	37	22	59	17	42	14	27
17,45	2000-2100	13	27	15	44	16	67	17	70	20	70	22	67	25	77	27	72	27	70	25	36	21	62	17	42	13	27
17,45	2100-2200	12	30	14	45	16	75	17	71	20	77	21	73	25	79	27	74	24	69	25	39	21	53	16	46	12	30
17,45	2200-2300	12	29	13	46	16	77	17	73	20	77	21	76	25	82	26	75	24	58	24	43	21	49	16	48	12	29
17,45	2300-0000	12	30	13	44	16	78	17	73	19	79	21	75	25	82	26	76	25	65	24	44	21	43	16	50	12	30
17,46	0000-0100	13	30	13	42	16	62	17	73	20	79	21	68	26	80	27	79	26	71	24	41	21	43	16	49	13	30
17,46	0100-0200	12	30	13	42	16	62	17	74	20	80	21	67	25	80	25	80	26	75	23	42	21	44	16	51	12	30
17,46	0200-0300	11	30	12	43	15	61	16	76	20	79	21	67	25	82	26	81	26	75	23	45	21	49	16	53	11	30
17,46	0300-0400	11	29	12	44	15	60	16	78	19	80	20	71	24	82	27	82	26	77	23	46	20	53	16	53	11	29
17,46	0400-0500	10	29	12	44	15	61	16	76	19	78	20	75	24	83	27	82	25	80	23	45	20	54	15	53	10	29
17,46	0500-0600	10	27	12	44	15	61	16	68	19	78	20	74	24	84	27	82	26	82	22	46	20	54	15	53	10	27
17,46	0600-0700	10	27	11	44	15	58	16	58	20	76	21	70	24	76	26	76	27	80	23	44	20	58	15	53	10	27
17,46	0700-0800	11	27	12	43	15	57	17	47	21	67	22	63	24	69	26	70	28	74	24	41	21	54	16	45	11	27
17,46	0800-0900	12	26	13	45	16	56	18	41	22	65	23	60	25	67	27	65	28	68	25	37	22	52	17	41	12	26
17,46	0900-1000	13	26	14	43	17	56	18	40	22	59	24	52	26	63	26	63	28	60	26	34	23	48	18	40	13	26
17,46	1000-1100	14	25	14	40	18	56	19	39	22	58	25	49	27	61	26	58	27	56	27	32	24	43	19	38	14	25
17,46	1100-1200	15	23	15	38	20	56	18	39	23	55	25	48	26	59	27	58	27	53	28	31	25	40	20	35	15	23
17,46	1200-1300	15	20	15	36	20	55	18	39	22	54	24	45	27	62	27	53	28	49	28	31	26	39	21	35	16	20
17,46	1300-1400	16	19	16	35	20	53	18	40	22	54	24	44	26	62	27	53	26	47	28	31	26	38	21	36	17	19
17,46	1400-1500	17	19	17	35	21	55	18	43	22	55	23	48	27	54	28	53	28	48	29	31	26	37	22	34	17	19
17,46	1500-1600	17	18	17	35	22	56	19	46	22	56	23	49	25	50	27	55	27	51	28	28	26	38	22	34	17	18
17,46	1600-1700	16	22	17	36	22	57	18	50	22	58	22	48	27	57	25	59	26	55	28	27	25	42	21	38	16	22
17,46	1700-1800	16	22	17	39	20	58	18	54	21	62	22	52	27	59	25	62	27	61	27	31	24	45	20	39	16	22
17,46	1800-1900	15	22	16	39	20	59	18	58	21	65	22	57	27	69	26	66	27	63	26	31	23	52	19	39	15	22
17,46	1900-2000	15	25	16	41	17	62	17	65	21	65	22	66	26	71	27	68	26	64	26	33	23	57	18	40	15	25
17,46	2000-2100	15	26	16	41	16	65	18	68	21	68	22	66	25	73	27	72	27	67	25	33	22	59	18	42	15	26
17,46	2100-2200	14	28	16	41	16	69	18	69	20	72	22	68	26	77	27	72	24	69	25	36	22	51	18	45	14	28
17,46	2200-2300	14	28	15	42	16	74	17	71	20	75	21	75	25	79	27	73	25	59	25	40	22	45	18	48	14	28
17,46	2300-0000	13	29	15	41	16	77	17	72	20	77	22	72	26	81	27	75	26	66	25	40	22	42	17	49	13	29
17,47	0000-0100	14	33	14	41	16	60	17	71	21	74	22	68	26	74	28	74	27	70	26	37	23	41	17	47	14	33

Grid (I,J)	Hour	Month Average																							
		January		February		March		April		May		June		July		August		September		October		November		December	
		Temperature	RH	Temperature	RH	Temperature	RH	Temperature	RH	Temperature	RH	Temperature	RH	Temperature	RH	Temperature	RH	Temperature	RH	Temperature	RH	Temperature	RH	Temperature	RH
14,41	0000-0100	19	75	21	84	22	84	25	86	26	87	28	87	29	83	29	84	28	73	26	71	22	66	18	67
14,41	0100-0200	19	75	21	85	22	84	25	86	26	87	28	88	29	83	29	85	28	72	26	72	22	66	18	67
14,41	0200-0300	18	76	21	86	21	85	24	88	25	88	28	90	29	84	28	85	27	72	25	72	21	67	18	67
14,41	0300-0400	18	76	21	86	21	86	24	88	25	88	28	90	29	84	28	86	27	73	25	72	21	66	18	66
14,41	0400-0500	18	77	21	86	21	86	24	87	25	88	28	89	29	84	28	86	27	73	25	72	21	67	17	66
14,41	0500-0600	18	77	21	86	21	85	24	88	25	88	28	89	29	85	28	86	27	73	25	73	20	67	17	66
14,41	0600-0700	18	77	21	86	21	84	24	87	25	87	28	88	29	84	28	85	27	73	24	73	20	67	17	66
14,41	0700-0800	18	76	21	85	21	82	25	86	26	86	28	87	29	83	29	83	27	71	25	71	20	65	17	65
14,41	0800-0900	18	74	21	82	22	80	25	84	26	83	29	85	29	81	29	81	28	68	25	69	21	62	18	63
14,41	0900-1000	19	74	22	80	22	78	25	83	27	82	29	84	29	81	29	80	28	66	26	66	22	59	19	62
14,41	1000-1100	19	72	22	78	23	77	26	82	27	81	29	83	29	80	29	80	29	64	26	65	23	56	19	61
14,41	1100-1200	20	72	22	78	23	77	26	81	27	81	29	83	30	80	29	79	29	65	27	63	23	55	19	60
14,41	1200-1300	20	72	22	78	23	77	26	82	27	81	29	83	30	78	29	79	29	65	27	60	24	56	20	60
14,41	1300-1400	20	72	22	77	23	78	26	81	27	80	29	82	30	79	29	79	29	64	27	60	24	57	20	60
14,41	1400-1500	21	68	23	73	24	74	27	76	28	76	30	80	30	75	30	76	30	61	28	59	24	55	20	58
14,41	1500-1600	21	68	23	72	24	73	27	76	28	77	30	79	30	75	30	76	30	61	28	59	24	55	21	58
14,41	1600-1700	21	69	23	73	24	73	27	77	28	77	30	79	30	77	30	76	30	61	28	59	24	55	21	58
14,41	1700-1800	21	69	23	76	24	74	26	78	27	79	29	81	30	79	30	79	30	65	28	61	24	57	21	59
14,41	1800-1900	21	69	23	77	23	76	26	79	27	81	29	81	30	79	30	80	29	66	27	63	24	59	21	60
14,41	1900-2000	21	68	22	78	23	78	26	80	27	82	29	81	30	78	30	80	29	66	27	66	24	61	20	62
14,41	2000-2100	20	72	22	82	22	81	25	84	26	85	29	84	29	80	29	81	29	68	27	68	23	62	20	64
14,41	2100-2200	20	74	22	83	22	82	25	85	26	86	29	85	29	80	29	82	29	70	26	70	23	64	19	65
14,41	2200-2300	20	74	21	84	22	83	25	85	26	87	29	86	29	82	29	83	28	71	26	70	23	65	19	66
14,41	2300-0000	19	74	21	85	22	84	25	85	26	87	29	86	29	82	29	84	28	72	26	71	22	65	19	67
14,42	0000-0100	17	77	20	86	21	86	24	87	25	88	28	89	28	86	28	87	26	78	24	76	20	70	17	69
14,42	0100-0200	17	78	20	87	21	86	24	88	25	88	28	90	28	86	28	88	26	78	24	76	20	70	16	69
14,42	0200-0300	17	78	20	88	21	87	24	89	25	89	27	91	28	87	27	89	26	78	24	77	19	71	16	69
14,42	0300-0400	17	79	20	88	21	88	24	89	25	90	27	92	28	87	27	90	26	78	23	77	19	70	16	69
14,42	0400-0500	16	80	20	88	20	87	24	89	25	90	27	91	28	87	27	90	25	78	23	77	19	71	16	68
14,42	0500-0600	16	80	20	87	20	87	24	89	25	90	27	91	28	88	27	89	25	78	23	78	18	71	15	68
14,42	0600-0700	16	80	20	88	20	86	24	86	25	87	28	88	29	85	28	86	26	75	24	76	18	71	15	68
14,42	0700-0800	17	76	21	84	22	80	25	82	26	84	28	86	29	83	29	83	27	71	25	72	20	64	17	64
14,42	0800-0900	18	72	22	79	22	77	26	80	27	81	29	83	29	80	29	80	28	67	25	68	21	60	18	60
14,42	0900-1000	19	69	22	75	23	73	26	78	27	78	29	82	30	79	30	79	29	64	26	65	22	56	19	57
14,42	1000-1100	20	66	23	72	23	72	27	76	28	76	29	80	30	78	30	76	29	61	27	62	23	53	20	56
14,42	1100-1200	20	65	23	70	24	71	27	75	28	75	30	80	30	77	30	76	30	61	27	60	24	51	20	54
14,42	1200-1300	21	65	24	69	24	71	27	75	28	75	30	80	30	75	30	77	30	61	28	58	24	51	21	52
14,42	1300-1400	21	64	24	69	24	72	27	74	28	74	30	79	30	75	30	77	30	61	28	58	24	52	21	53
14,42	1400-1500	21	64	24	68	24	70	27	73	28	73	30	78	31	74	30	75	30	59	28	57	24	52	21	53
14,42	1500-1600	21	64	24	69	24	70	27	73	28	74	30	78	31	74	30	76	30	60	28	58	24	53	21	53
14,42	1600-1700	21	66	23	70	24	70	27	75	28	76	30	79	30	77	30	76	30	61	27	60	24	55	20	55
14,42	1700-1800	20	72	23	75	24	73	26	77	27	78	29	81	30	79	29	80	29	67	26	65	22	61	19	60
14,42	1800-1900	20	72	22	78	23	77	26	79	26	82	29	83	29	81	29	82	28	69	26	67	22	63	19	62
14,42	1900-2000	19	72	22	80	22	78	25	81	26	82	28	83	29	80	29	82	28	70	25	70	22	66	18	64
14,42	2000-2100	19	75	21	82	22	81	25	84	26	84	28	85	29	82	29	83	27	72	25	73	21	67	18	66
14,42	2100-2200	19	76	21	84	22	84	25	85	26	86	28	86	28	83	28	85	27	74	25	75	21	68	18	67
14,42	2200-2300	18	77	21	86	21	84	24	86	26	87	28	88	28	84	28	85	27	76	24	75	21	70	17	68
14,42	2300-0000	18	77	20	87	21	85	24	86	25	88	28	88	28	85	28	87	26	77	24	76	20	70	17	69
14,43	0000-0100	18	73	21	82	22	82	25	84	26	85	28	86	29	81	29	82	28	71	25	69	22	64	18	64
14,43	0100-0200	18	74	21	84	21	83	24	84	25	85	28	87	29	82	28	84	27	71	25	70	21	64	18	65
14,43	0200-0300	18	75	20	85	21	84	24	85	25	86	28	89	29	83	28	84	27	71	25	70	21	64	17	65
14,43	0300-0400	18	76	20	85	21	85	24	86	25	87	28	89	28	84	28	86	27	71	25	70	20	65	17	64
14,43	0400-0500	17	76	20	85	21	84	24	86	25	87	28	88	28	84	28	85	27	71	24	71	20	65	17	64
14,43	0500-0600	17	77	20	85	21	84	24	86	25	87	28	88	28	84	28	86	27	71	24	71	20	65	17	64
14,43	0600-0700	17	77	20	86	21	83	25	84	25	85	28	85	29	82	28	84	27	70	24	71	20	65	17	64
14,43	0700-0800	17	75	21	82	22	78	25	80	26	81	28	82	29	79	29	79	27	67	25	68	20	62	17	62
14,43	0800-0900	18	71	22	77	22	74	26	76	27	77	29	79	30	75	30	75	28	62	26	64	21	57	18	58
14,43	0900-1000	19	67	23	72	23	69	27	73	28	73	30	76	30	73	30	72	29	58	27	60	22	53	19	55
14,43	1000-1100	20	63	23	68	24	67	27	70	28	70	30	73	31	70	31	69	30	55	27	56	23	49	20	52
14,43	1100-1200	21	61	24	66	24	66	28	68	29	69	30	72	31	69	31	68	30	54	28	54	24	47	21	50
14,43	1200-1300	21	60	24	64	24	65	28	68	29	69	30	72	31	67	31	68	31	54	28	51	25	45	21	48
14,43	1300-1400	21	60	24	63	24	66	28	67	29	68	31	71	31	67	31	68	31	54	29	51	25	46	21	48
14,43	1400-1500	22	60	25	63	25	65	28	67	29	67	30	72	31	67	31	67	31	53	29	51	25	47	21	49
14,43	1500-1600	22	60	24	64	25	65	28	67	29	69	30	72	31	67	31	69	31	53	29	52	25	48	21	49
14,43	1600-1700	21	63	24	67	24	66	27	70	28	71	30	73	31	71	31	70	31	55	28	54	25	50	21	50
14,43	1700-1800	21	65	23	71	24	68	27	73	28	74	30	76	30	73	30	74	30	60	28	57	24	52	21	53
14,43	1800-1900	21	66	23	73	23	72	26	75	27	78	29	78	30	76	30	76	29	62	27	60	24	55	21	54
14,43	1900-2000	21	66	22	75	23	74	26	77	27	79	29	79	30	75	30	77	29	62	27	63	23	57	20	57
14,43	2000-2100	20	69	22	78	22	77	25	80	26	81	29	81	29	77	29	78	29	65	26	65	23	59	20	59
14,43	2100-2200	20	71	21	80	22	80	25	82	26	83	29	82	29	78	29	80	28	67	26	67	23	60	19	61
14,43	2200-2300	19	71	21	82	22	80	25	83	26	84	28	84	29	80	28	81	28	69	26	68	22	62	19	63
14,43	2300-0000	19	72	21	83	22	82	25	83	26	85	28	85	29	81	29	82	28	70	25	69	22	63	18	64
,43 14,44 15,	0000-0100	17	73	20	81	21	81	24	83	25	84	28	85	28	80	28	81	27	70	24	69	20	64	17	64
,43 14,44 15,	0100-0200	17	73	20	83	21	82	24	84	25	84	28	86	28	81	28	83	26	70	24	70	20	63	17	65
,43 14,44 15,	0200-0300	17	74	20	84	21	83	24	84	25	85	28	87	28	82	28	84	26	70	24	69	20	64	16	65
,43 14,44 15,	0300-0400	17	75	20	84	21	84	24	85	25	86	27	88	28	83	27	85	26	70	24	70	19	65	16	64
,43 14,44 15,	0400-0500	16	76	20	84	20	83	24	85	25	86	27	87	28	83	27	85	26	71	23	70	19	65	16	64
,43 14,44 15,	0500-0600	16	77	19	84	20	83	24	85	25	87	27	87	28	83	27	85	26	71	23	71	19	65	16	64
,43 14,44 15,	0600-0700	16	77	19	85	20	82	25	83	25	84	28	84	29	81	28	83	26	70	24	70	19	65	15	64
,43 14,44 15,	0700-0800	17	75	21	82	21	78	25	79	26	80	28	81	29	78	29	79	27	67	25	67	20	62	17	62
,43 14,44 15,	0800-0900	18	71	22	77	22	74	26	75	27	77	29	78	30	75	30	75	28	62	25	64	21	57	18	58
,43 14,44 15,	0900-1000	19	67	23	72	23	69	27	72	28	73	30	75	30	72	30	72	29	58	26	60	22	53	19	55
,43 14,44 15,	1000-1100	20	63	23	68	24	67	27	70	28	70	30	72	31	69	31	68	30	55	27	56	23	49	20	52
,43 14,44 15,	1100-1200	21	61	24	66	24	66	28	67	29	69	30	70	31	67	31	67	30	54	28	53	24	47	20	50
,43 14,44 15,	1200-1300	21	60	24	64	24	65	28	67	29	68	30	70	31	65	31	66	30	53	28	51	25	45	21	48
,43 14,44 15,	1300-1400	21	60	24	63	24	66	28	67	29	68	31	70	31	65	31	67	31	53	28	51	25	46	21	48
,43 14,44 15,	1400-1500	22	60	25	63	25	64	28	67	29	66	30	70	31	65	31	66	31	52	29	50	25	47	21	49
,43 14,44 15,	1500-1600	22	60	24	63	25	64	28	66	29	68	30	70	31	66	31	68	31	53	29	51	25	47	21	49
,43 14,44 15,	1600-1700	21	62	24	66	24	66	27	69	28	70	30	71	31	70	31	69	30	55	28	53	25	49	21	50
,43 14,44 15,	1700-1800	21	64	23	70	24	68	27	72	28	73	29	75	30	72	30	73	29	59	27	56	23	51	20	52
,43 14,44 15,	1800-1900	20	65	23	72	23	71	26	74	27	77	29	77	29	75	29	75	29	62	26	59	23	54	20	54
,43 14,44 15,	1900-2000	20	65	22	74	23	73	26	76	27	78	29	78	29	74	29	76	28	62	26	62	22	57	19	56
,43 14,44 15,	2000-2100	19	68	21	77	22	76	25	79	26	80	28	80	29	76	29	77	28	64	25	64	22	59	19	59
,43 14,44 15,	2100-2200	19	70	21	79	22	78	25	80	26	82	28	81	29	77	29	79	28	66	25	66	22	60	18	60
,43 14,44 15,	2200-2300	18	71	21	81	22	79	25	81	26	83	28	83	29	79	28	80	27	68	25	67	21	62	18	62
,43 14,44 15,	2300-0000	18	72	20	82	21	81	25	82	26	84	28	83	28	80	28	81	27	69	24	69	21	63	17	64
14,44	0000-0100	19	73	21	81	22	81	25	83	26	84	28	85	29	80	29	81	28	70	26	69	22	64	18	64
14,44	0100-0200	18	73	21	83	22	82	25	84	26	84	28	86	29	81	28	83	28	70	25	69	21	63	18	65
14,44	0200-0300	18	74	21	84	22	83	25	84	26	85	28	87	29	82	28	84	27	70	25	69	21	64	18	66
14,44	0300-0400	18	75	21	84	21	84	24	85	25	86	28	88	29	83	28	85	27	70	25	70	21	65	17	65
14,44	0400-0500	18	76	21	84	21	83	24	85	25	86	28	87	29	83	28	85	27	71	25	70	20	65	17	65
14,44	0500-0600	17	77	20	84	21	83	24	85	25	87	28	87	29	83	28	85	27	71	24	71	20	65	17	64
14,44	0600-0700	17	77	20	85	21	82	25	83	26	84	28	84	29	81	28	83	27	70	24	70	20	65	17	64
14,44	0700-0800	17	75	21	82	22	78	26	79	26	80	29	81	29	78	29	79	27	67	25	67	20	62	17	62
14,44	0800-0900	18	72	22	77	22	74	26	75	27	77	29	78	30	75	30	75	28	63	26	64	21	58	18	59
14,44	0900-1000	19	69	23	73	23	70	27	72	28	73	30	75	30	72	30	72	29	58	27	60	22	54	19	56
14,44	1000-1100	20	65	23	69	24	67	27	70	28	70	30	72	31	69	31	68	30	55	27	56	23	50	20	53
14,44	1100-1200	21	62	24	66	24	66	28	67	29	69	31	70	31	67	31	67	30	54	28	53	24	47	20	51
14,44	1200-1300	21	61	24	64	25	65	28	65	29	68	31	70	32	65	31	66	31	53	29	51	25	46	21	49
14,44	1300-1400	21	60	24	63	25	66	28	67	29	68	31	70	32	65	31	67	31	53	29	51	25	46	21	49
14,44	1400-1500	22	60	25	63	25	64	28	67	29	66	31	70	32	65	31	66	31	52	29	50	25	47	21	49
14,44	1500-1600	22	60	25	63	25	64	28	66	29	68	31	70	32	66	31	68	31	53	29	51	25	47	22	49
14,44	1600-1700	22	62	24	66	25	66	28	69	29	70	31	71	31	70	31	69	31	55	29	53	25	49	21	50
14,44	1700-1800	21	64	23	70	24	68	27	72	28	73	30	75	31	72	30	73	30	59	28	56	25	51	21	52
14,44	1800-1900	21	65	23	72	24	71	27	74	27	77	29	77	30	75	30	75	30	62	27	59	24	54	21	54
14,44	1900-2000	21	65	23	74	23	73	26	76	27	78	29	78	30	74	30	76	29	62	27	62	24	57	20	56
14,44	2000-2100	20	68	22	77	23	76	26	79	27	80	29	80	30	76	30	77	29	64	27	64	23	59	20	59
14,44	2100-2200	20	70	22	79	22	78	25	80	26	82	29	81	29	77	29	79	29	66	26	66	23	60	19	60
14,44	2200-2300	19	71	22	81	22	79	25	81	26	83	29	83	29	79	29	80	28	68	26	67	22	62	19	62
14,44	2300-0000	19	72	21	82	22	81	25	82	26	84	29	83	29	80	29	81	28	69	26	69	22	63	18	64
15,41	0000-0100	17	79	20	88	21	88	24	89	25	90	27	90	28	87	27	88	26	79	24	77	20	71	16	69
15,41	0100-0200	17	79	20	89	20	88	23	90	25	90	27	91	28	88	27	89	25	79	23	77	19	71	16	70
15,41	0200-0300	16	79	19	89	20	89	23	90	24	91	27	92	27	88	27	90	25	78	23	78	19	71	16	70
15,41	0300-0400	16	80	19	89	20	89	23	91	24	91	27	93	27	88	27	91	25	79	23	78	18	71	16	69
15,41	0400-0500	16	80	19	89	20	89	23	90	24	91	27	92	27	88	27	91	25	79	23	78	18	72	15	69
15,41	0500-0600	16	81	19	89	20	88	23	91	24	91	27	92	27	89	27	91	25	79	22	78	18	72	15	69
15,41	0600-0700	16	81	19	89	20	88	24	87	25	88	27	89	28	86	28	88	26	76	23	77	18	72	15	69
15,41	0700-0800	17	77	20	86	21	82	25	84	26	85	28	86	29	83	28	84	27	72	24	73	20	66	16	66
15,41	0800-0900	18	73	21	81	22	78	26	81	26	82	29	83	29	80	29	81	28	68	25	69	21	62	18	62
15,41	0900-1000	19	70	22	76	23	75	26	78	27	79	29	82	29	79	29	79	28	65	26	66	22	58	19	59
15,41	1000-1100	20	68	23	73	23	72	26	76	27	76	29	79	30	77	30	77	29	62	26	64	23	55	19	56
15,41	1100-1200	20	66	23	71	23	72	27	74	28	75	29	79	30	76	30	76	29	61	27	61	23	53	20	55
15,41	1200-1300	20	66	23	70	24	72	27	74	28	75	30	78	30	74	30	75	29	61	27	58	24	52	20	54
15,41	1300-1400	21	65	23	69	24	71	27	73	28	74	30	77	30	74	30	75	29	61	27	58	24	53	20	54
15,41	1400-1500	21	65	24	69	24	70	27	73	28	73	30	77	30	73	30	74	30	59	28	57	24	53	20	54
15,41	1500-1600	21	66	23	70	24	70	27	73	28	75	29	77	30	73	30	75	30	60	28	58	24	54	20	55
15,41	1600-1700	21	68	23	72	24	71	26	75	27	76	29	79	30	77	30	76	29	62	27	61	23	57	20	56
15,41	1700-1800	19	74	22	77	23	74	26	78	27	80	29	82	29	79	29	80	28	68	26	66	22	63	18	62
15,41	1800-1900	19	74	21	80	22	78	25	81	26	83	28	84	29	82	29	82	27	70	25	68	21	65	18	63
15,41	1900-2000	19	74	21	82	22	80	25	83	26	84	28	84	29	81	28	83	27	71	25	71	21	68	18	65
15,41	2000-2100	18	76	21	85	21	83	24	85	25	86	28	86	28	83	28	84	27	73	24	74	21	68	17	67
15,41	2100-2200	18	78	20	86	21	85	24	87	25	87	28	87	28	84	28	86	27	75	24	76	21	69	17	68
15,41	2200-2300	18	79	20	88	21	86	24	88	25	89	27	89	28	85	28	86	26	77	24	77	20	70	17	69
15,41	2300-0000	17	78	20	89	21	87	24	88	25	89	27	89	28	86	28	88	26	78	24	77	20	71	17	70
15,44	0000-0100	17	77	20	86	21	86	24	86	25	87	28	88	28	85	28	86	27	77	24	76	20	70	17	69
15,44	0100-0200	17	78	20	87	21	86	24	87	25	88	28	89	28	86	28	87	26	77	24	76	20	70	17	70
15,44	0200-0300	17	78	20	88	21	87	24	88	25	88	28	90	28	87	28	88	26	77	24	77	20	70	16	70
15,44	0300-0400	17	79	20	88	21	88	24	88	25	89	27	91	28	87	27	89	26	77	24	77	19	71	16	69
15,44	0400-0500	16	80	20	88	20	87	24	88	25	90	27	91	28	87	27	89	26	77	23	77	19	71	16	69
15,44	0500-0600	16	80	19	87	20	87	24	89	25	89	27	90	28	88	27	89	26	78	23	77	19	71	16	69
15,44	0600-0700	16	80	19	88	20	86	25	85	25	86	28	86	29	84	28	85	26	74	24	75	19	71	15	68
15,44	0700-0800	17	76	21	83	21	80	25	80	26	82	29	83	29	80	29	81	27	70	25	71	20	64	17	64
15,44	0800-0900	18	72	22	78	22	76	26	76	27	78	29	80	30	77	30	77	28	66	25	67	21	60	18	60
15,44	0900-1000	19	69	23	74	23	71	27	73	28	74	30	77	30	75	30	74	29	61	26	63	22	56	19	57
15,44	1000-1100	20	66	23	69	24	68	27	71	28	71	30	74	31	72	31	71	30	58	27	59	23	52	20	54
15,44	1100-1200	21	63	24	67	24	68	28	68	29	70	31	73	31	70	31	69	30	57	28	56	24	49	20	52
15,44	1200-1300	21	61	24	65	24	67	28	68	29	70	31	72	31	68	31	68	30	56	28	54	25	47	21	50
15,44	1300-1400	21	60	24	64	25	66	28	68	29	69	31	71	31	68	31	69	31	55	28	53	25	47	21	49
15,44	1400-1500	22	60	25	64	25	66	28	68	29	68	31	72	31	68	31	68	31	55	29	53	25	48	22	49
15,44	1500-1600	22	61	24	64	25	66	28	68	29	69	30	72	31	68	31	70	31	56	29	54	25	49	22	50
15,44	1600-1700	22	63	24	67	24	67	27	71	28	72	30	74	31	73	31	71	30	58	28	56	25	51	21	51
15,44	1700-1800	21	67	23	72	24	70	27	74	28	75	29	78	30	75	30	76	29	63	27	61	23	57	20	56
15,44	1800-1900	20	69	23	75	23	74	26	77	27	79	29	80	29	78	29	79	29	67	26	65	23	60	20	58
15,44	1900-2000	20	70	22	78	23	77	26	79	27	80	29	81	29	78	29	80	28	68	26	69	22	63	19	61
15,44	2000-2100	19	73	21	81	22	79	25	81	26	83	28	83	29	79	29	81	28	70	25	71	22	65	19	63
15,44	2100-2200	19	75	21	83	22	82	25	83	26	84	28	85	29	81	29	83	28	72	25	73	22	66	18	65
15,44	2200-2300	18	75	21	85	22	83	25	84	26	86	28	86	29	83	28	84	27	74	25	74	21	68	18	67
15,44	2300-0000	18	76	20	86	21	85	25	85	26	86	28	87	28	84	28	85	27	75	24	75	21	69	17	68
15,45	0000-0100	19	74	21	82	22	83	25	84	26	85	29	85	29	81	29	83	28	72	26	70	22	66	19	67
15,45	0100-0200	19	74	21	84	22	83	25	84	26	86	29	86	29	82	29	84	28	72	26	71	22	65	18	67
15,45	0200-0300	18	76	21	85	22	85	25	86	25	87	28	88	29	83	28	85	28	72	25	71	21	66	18	68
15,45	0300-0400	18	77	21	85	22	85	25	86	25	88	28	89	29	84	28	86	27	72	25	72	21	67	18	67
15,45	0400-0500	18	77	21	85	21	84	24	86	25	88	28	88	29	84	28	86	27	73	25	72	21	67	17	67
15,45	0500-0600	18	77	21	85	21	84	24	87	25	88	28	88	29	84	28	86	27	73	25	72	20	67	17	66
15,45	0600-0700	18	77	21	85	21	83	25	86	25	87	28	87	29	83	29	85	27	73	25	72	20	67	17	66
15,45	0700-0800	17	77	21	84	21	81	25	84	26	85	28	85	29	81	29	82	27	71	25	71	20	66	17	65
15,45	0800-0900	18	75	21	83	22	79	26	81	27	82	29	82	30	79	29	79	28	68	25	68	21	63	18	64
15,45	0900-1000	18	74	22	80	23	77	26	79	27	79	29	80	30	77	30	77	29	64	26	66	22	59	18	63
15,45	1000-1100	19	72	22	78	23	76	26	78	27	77	30	78	30	76	30	75	29	62	27	62	23	56	19	62
15,45	1100-1200	20	71	22	77	23	76	26	77	28	77	30	77	30	75	30	74	29	61	27	59	23	54	20	60
15,45	1200-1300	20	70	23	76	23	76	26	77	28	77	30	77	31	73	30	74	30	61	28	57	24	53	20	59
15,45	1300-1400	20	70	23	75	23	76	26	78	28	77	30	77	31	73	30	74	30	60	28	57	24	53	20	59
15,45	1400-1500	21	65	24	69	24	70	27	73	29	72	30	75	31	71	31	71	30	59	28	56	25	52	21	56
15,45	1500-1600	22	65	24	69	24	70	28	72	29	73	30	75	31	71	31	73	31	58	29	56	25	52	21	55
15,45	1600-1700	22	65	24	70	24	70	27	73	28	75	30	75	31	74	31	73	31	60	28	57	25	53	21	55
15,45	1700-1800	21	67	24	73	24	71	27	75	28	76	30	78	30	75	30	76	30	63	28	59	25	54	21	56
15,45	1800-1900	21	67	23	75	24	74	27	77	27	80	30	79	30	78	30	78	30	66	27	62	24	57	21	57
15,45	1900-2000	21	67	23	77	23	76	26	78	27	80	30	80	30	76	30	78	30	65	27	65	24	59	21	59
15,45	2000-2100	20	71	22	80	23	79	26	81	27	83	29	82	30	78	30	79	29	67	27	67	24	61	20	62
15,45	2100-2200	20	72	22	81	22	80	25	82	26	84	29	83	30	79	29	81	29	69	27	69	23	62	20	63
15,45	2200-2300	20	72	22	82	22	81	25	83	26	85	29	84	29	80	29	81	29	70	26	69	23	64	19	65
15,45	2300-0000	19	73	21	83	22	82	25	83	26	85	29	84	29	81	29	82	28	71	26	71	22	65	19	66
16,44	0000-0100	18	73	21	82	22	82	25	83	26	84	28	85	29	80	29	82	27	71	25	69	21	64	18	64
16,44	0100-0200	18	74	21	84	21	83	25	84	26	85	28	86	29	81	28	83	27	71	25	70	21	64	18	65
16,44	0200-0300	18	74	20	84	21	84	24	84	25	85	28	87	29	82	28	84	27	71	25	71	21	65	17	65
16,44	0300-0400	17	76	20	85	21	84	24	85	25	86	28	87	28	83	28	85	27	71	24	71	20	65	17	64
16,44	0400-0500	17	76	20	85	21	84	24	85	25	86	28	87	28	83	28	85	27	72	24	71	20	66	17	64
16,44	0500-0600	17	77	20	85	21	84	24	85	25	86	28	87	28	83	28	85	26	72	24	72	20	66	17	64
16,44	0600-0700	17	77	20	85	21	83	25	83	26	84	28	83	29	81	28	83	27	71	24	71	19	65	16	64
16,44	0700-0800	17	75	21	82	22	78	26	78	26	79	29	80	29	77	29	79	27	67	25	68	20	62	17	62
16,44	0800-0900	18	70	22	76	23	73	27	74	27	75	30	76	30	73	30	74	28	62	26	64	21	57	18	58
16,44	0900-1000	19	67	23	71	24	69	27	70	28	71	30	73	31	71	30	70	29	57	27	59	22	53	19	54
16,44	1000-1100	20	63	24	67	24	66	28	67	29	68	31	70	31	67	31	66	30	54	28	55	23	49	20	52
16,44	1100-1200	21	60	24	64	24	65	28	65	29	66	31	68	32	65	32	64	31	52	28	52	24	46	21	49
16,44	1200-1300	22	58	25	62	25	64	28	65	29	66	31	68	32	63	32	63	31	51	29	50	25	44	22	47
16,44	1300-1400	22	58	25	61	25	63	28	65	30	65	31	67	32	63	32	64	31	51	29	50	25	44	22	47
16,44	1400-1500	22	58	25	61	25	62	28	65	30	64	31	68	32	63	32	63	31	51	29	49	26	45	22	47
16,44	1500-1600	22	59	25	62	25	62	28	65	29	66	31	68	32	64	32	66	31	52	29	50	25	46	22	47
16,44	1600-1700	22	60	24	66	25	65	28	68	29	69	31	70	31	68	31	67	31	55	28	53	25	49	22	49
16,44	1700-1800	21	63	23	70	24	67	27	72	28	73	30	74	31	71	30	72	30	59	28	56	24	52	21	52
16,44	1800-1900	21	65	23	73	23	72	26	75	27	77	29	77	30	74	30	75	29	62	27	60	24	55	21	54
16,44	1900-2000	21	66	22	75	23	74	26	76	27	78	29	78	30	74	30	76	29	63	27	63	23	57	20	57
16,44	2000-2100	20	68	22	78	23	77	26	79	27	80	29	80	30	75	29	77	29	65	26	65	23	59	20	59
16,44	2100-2200	20	71	21	80	22	79	25	81	26	82	29	81	29	77	29	79	28	67	26	67	23	60	19	60
16,44	2200-2300	19	71	21	82	22	80	25	82	26	83	29	82	29	79	29	80	28	69	26	68	22	62	18	62
16,44	2300-0000	19	72	21	83	22	82	25	82	26	84	28	83	29	80	29	81	28	70	25	70	22	63	18	64
16,45	0000-0100	19	72	21	81	22	81	25	82	26	83	29	83	29	79	29	81	28	70	26	69	22	63	18	64
16,45	0100-0200	18	73	21	83	22	82	25	83	26	84	29	84	29	80	29	82	28	70	25	69	21	63	18	65
16,45	0200-0300	18	74	21	83	22	83	25	83	26	84	28	86	29	81	29	83	27	70	25	69	21	64	18	65
16,45	0300-0400	18	75	21	84	21	83	25	84	26	85	28	86	29	82	28	84	27	70	25	70	21	65	17	64
16,45	0400-0500	18	75	21	84	21	83	25	84	26	85	28	86	29	82	28	84	27	71	25	70	20	65	17	64
16,45	0500-0600	17	76	20	84	21	82	25	84	25	85	28	86	29	82	28	84	27	71	24	71	20	65	17	64
16,45	0600-0700	17	76	20	84	21	82	25	82	26	83	29	82	29	80	29	82	27	70	24	70	20	65	17	63
16,45	0700-0800	18	74	21	81	22	77	26	77	27	79	29	79	30	76	29	78	28	67	25	67	21	62	17	62
16,45	0800-0900	18	70	22	76	23	73	27	73	27	75	30	76	30	73	30	73	29	62	26	63	22	57	18	58
16,45	0900-1000	19	67	23	71	24	68	27	70	28	70	30	72	31	70	31	70	30	57	27	59	23	53	19	55
16,45	1000-1100	20	63	24	67	24	66	28	67	29	68	31	69	31	67	31	66	30	54	28	55	24	49	20	52
16,45	1100-1200	21	60	24	64	25	65	28	65	29	66	31	68	32	65	32	64	31	52	28	52	25	46	21	50
16,45	1200-1300	21	59	25	62	25	64	28	65	29	66	31	67	32	63	32	63	31	52	29	50	25	45	22	48
16,45	1300-1400	22	58	25	61	25	63	28	65	30	65	31	66	32	62	32	64	31	51	29	49	26	44	22	47
16,45	1400-1500	22	58	25	61	25	62	28	65	30	64	31	67	32	63	32	63	32	51	29	49	26	45	22	47
16,45	1500-1600	22	59	25	62	25	62	28	65	30	66	31	67	32	63	32	65	31	52	29	50	26	46	22	48
16,45	1600-1700	22	60	24	65	25	64	28	67	29	68	31	69	31	68	32	66	31	54	29	52	25	48	22	49
16,45	1700-1800	22	63	24	69	25	66	27	71	28	72	30	73	31	70	31	71	30	59	28	55	25	51	21	51
16,45	1800-1900	21	64	23	72	24	71	27	74	27	76	30	76	30	73	30	74	30	62	27	59	24	54	21	53
16,45	1900-2000	21	65	23	74	23	73	26	75	27	77	30	76	30	73	30	75	29	62	27	62	24	57	20	56
16,45	2000-2100	20	68	22	77	23	76	26	78	27	79	29	79	30	74	30	76	29	64	27	64	23	59	20	58
16,45	2100-2200	20	70	22	79	23	78	26	79	27	81	29	80	30	75	29	78	29	66	26	66	23	60	19	60
16,45	2200-2300	20	70	22	80	22	79	25	80	26	82	29	81	29	77	29	79	28	68	26	67	22	62	19	62
16,45	2300-0000	19	71	21	82	22	80	25	81	26	83	29	82	29	79	29	80	28	69	26	69	22	62	18	63
17,44	0000-0100	17	79	20	88	20	88	24	89	25	89	27	90	28	87	27	88	26	79	23	78	19	72	16	70
17,44	0100-0200	16	80	19	89	20	89	23	89	25	90	27	91	28	87	27	89	25	80	23	78	19	72	16	71
17,44	0200-0300	16	80	19	90	20	89	23	90	24	90	27	92	27	88	27	89	25	79	23	79	19	72	16	71
17,44	0300-0400	16	81	19	90	20	90	23	90	24	91	27	92	27	89	27	90	25	80	23	79	18	73	15	70
17,44	0400-0500	16	82	19	89	20	89	23	90	24	91	27	92	27	89	27	91	25	80	22	79	18	73	15	70
17,44	0500-0600	16	82	19	89	20	89	23	90	24	91	27	92	27	89	27	91	25	80	22	80	18	73	15	70
17,44	0600-0700	15	82	19	90	20	88	24	87	25	87	28	87	28	85	28	87	26	77	23	78	18	73	15	70
17,44	0700-0800	17	78	20	85	21	82	25	82	26	83	28	84	29	81	28	83	27	72	24	73	19	67	16	66
17,44	0800-0900	18	74	21	79	22	77	26	78	27	79	29	81	29	78	29	79	28	67	25	69	21	62	17	62
17,44	0900-1000	19	70	22	75	23	73	27	74	27	76	29	78	30	76	30	75	29	62	26	65	22	57	19	58
17,44	1000-1100	20	66	23	71	24	70	27	72	28	73	30	75	30	72	30	71	29	59	27	61	23	54	20	55
17,44	1100-1200	20	64	24	68	24	69	27	70	28	71	30	74	31	70	31	69	30	57	27	57	24	51	20	53
17,44	1200-1300	21	62	24	66	24	68	27	69	29	71	30	73	31	68	31	68	30	57	28	55	24	49	21	51
17,44	1300-1400	21	62	24	65	24	67	27	70	29	70	30	72	31	69	31	69	30	56	28	55	25	48	21	51
17,44	1400-1500	21	62	24	66	25	67	27	70	29	70	30	73	31	68	31	68	30	57	28	54	25	49	21	51
17,44	1500-1600	21	63	24	67	24	67	27	70	28	71	30	74	31	69	31	71	30	58	28	56	25	51	21	52
17,44	1600-1700	21	65	23	70	24	69	27	73	28	74	30	75	30	74	30	73	30	61	27	59	24	55	20	54
17,44	1700-1800	20	71	22	75	23	72	26	77	27	78	29	80	30	77	29	77	28	67	26	64	22	61	19	59
17,44	1800-1900	19	73	22	78	22	78	25	81	26	82	28	83	29	80	29	81	28	69	25	68	22	64	19	61
17,44	1900-2000	19	73	21	81	22	80	25	82	26	83	28	83	29	80	29	82	27	70	25	71	21	67	18	64
17,44	2000-2100	18	75	21	84	21	82	25	85	26	85	28	85	28	81	28	83	27	72	25	74	21	68	18	66
17,44	2100-2200	18	77	20	86	21	85	24	86	25	86	28	87	28	83	28	85	27	74	24	76	21	68	17	67
17,44	2200-2300	18	78	20	88	21	86	24	87	25	88	28	88	28	84	28	85	26	77	24	76	20	70	17	68
17,44	2300-0000	17	78	20	89	21	87	24	88	25	89	28	88	28	86	28	87	26	78	24	77	20	71	17	70
17,45	0000-0100	17	79	20	87	21	87	24	88	25	89	28	89	28	86	28	87	26	79	24	77	20	71	16	70
17,45	0100-0200	17	79	19	88	20	88	24	88	25	89	27	90	28	87	27	88	26	79	23	78	19	72	16	71
17,45	0200-0300	16	79	19	89	20	88	24	89	25	89	27	91	28	88	27	89	25	78	23	78	19	72	16	71
17,45	0300-0400	16	80	19	89	20	89	23	89	25	90	27	91	28	88	27	90	25	79	23	79	18	72	15	70
17,45	0400-0500	16	81	19	88	20	88	23	89	24	90	27	91	27	89	27	90	25	79	23	78	18	72	15	70
17,45	0500-0600	16	82	19	88	20	88	23	89	24	90	27	91	27	89	27	90	25	79	22	78	18	73	15	70
17,45	0600-0700	15	82	19	89	20	87	24	86	25	86	28	86	29	85	28	86	26	76	23	77	18	73	15	69
17,45	0700-0800	17	78	21	83	21	80	25	81	26	82	29	83	29	80	29	82	27	71	24	72	20	66	17	66
17,45	0800-0900	18	73	22	78	22	76	26	77	27	79	29	80	30	78	30	78	28	67	25	68	21	61	18	61
17,45	0900-1000	19	70	23	74	23	72	27	74	28	75	30	77	30	75	30	74	29	62	26	64	22	57	19	58
17,45	1000-1100	20	66	23	70	24	70	27	71	28	72	30	74	31	72	31	71	30	59	27	60	23	53	20	55
17,45	1100-1200	21	63	24	68	24	69	28	69	29	71	31	73	31	70	31	69	30	57	28	57	24	50	21	53
17,45	1200-1300	21	62	24	66	24	68	28	69	29	70	31	72	31	68	31	68	30	57	28	55	25	49	21	51
17,45	1300-1400	21	61	24	65	25	67	28	70	29	70	31	71	31	68	31	69	31	56	28	54	25	48	22	50
17,45	1400-1500	22	61	25	65	25	67	28	69	29	69	31	72	31	68	31	67	31	57	29	54	25	49	22	51
17,45	1500-1600	22	63	24	67	25	67	28	69	29	71	30	73	31	69	31	70	31	57	28	55	25	50	21	51
17,45	1600-1700	21	64	24	70	24	69	27	73	28	73	30	74	30	73	31	72	30	61	28	59	24	55	21	54
17,45	1700-1800	20	72	23	75	24	72	26	76	27	77	29	79	30	76	30	77	29	67	26	65	22	62	19	60
17,45	1800-1900	19	73	22	79	22	78	25	80	26	82	29	82	29	80	29	80	28	70	25	68	21	65	18	62
17,45	1900-2000	19	73	21	81	22	80	25	81	26	83	28	83	29	79	29	81	27	71	25	71	21	67	18	64
17,45	2000-2100	18	76	21	84	22	82	25	84	26	84	28	85	29	81	29	83	27	72	25	74	21	68	18	65
17,45	2100-2200	18	77	21	85	21	84	24	86	26	86	28	86	28	82	28	84	27	75	24	76	21	68	17	67
17,45	2200-2300	18	77	20	87	21	85	24	86	25	87	28	87	28	84	28	85	26	77	24	76	20	70	17	69
17,45	2300-0000	17	78	20	88	21	86	24	87	25	88	28	88	28	85	28	86	26	77	24	77	20	71	17	70
17,46	0000-0100	17	78	20	86	21	86	24	86	25	87	28	88	28	84	28	85	27	77	24	76	20	70	17	69
17,46	0100-0200	17	78	20	87	21	87	24	87	25	87	28	89	28	85	28	87	26	77	24	76	20	70	17	70
17,46	0200-0300	17	78	20	87	21	88	24	88	25	88	28	90	28	86	28	87	26	77	24	77	20	71	16	70
17,46	0300-0400	17	79	20	88	21	88	24	88	25	89	27	90	28	87	28	88	26	78	24	77	19	71	16	70
17,46	0400-0500	16	80	20	88	20	87	24	88	25	89	27	90	28	87	28	88	26	78	23	77	19	71	16	69
17,46	0500-0600	16	80	20	87	20	87	24	89	25	89	27	90	28	87	27	89	26	78	23	77	19	71	16	69
17,46	0600-0700	16	80	19	88	20	85	25	84	26	85	28	85	29	83	28	85	26	75	24	75	19	71	16	69
17,46	0700-0800	17	76	21	82	22	79	26	79	26	81	29	83	29	80	29	81	27	70	25	71	20	65	17	64
17,46	0800-0900	18	72	22	77	23	76	27	76	27	78	29	79	30	77	30	77	28	66	26	68	21	60	18	60
17,46	0900-1000	19	69	23	73	24	71	27	73	28	74	30	76	30	75	30	74	29	62	26	64	22	56	19	57
17,46	1000-1100	20	65	24	70	24	69	28	71	28	72	30	74	31	72	31	71	30	59	27	60	23	52	20	54
17,46	1100-1200	21	62	24	67	24	69	28	69	29	70	31	73	31	71	31	70	30	57	28	57	24	49	21	52
17,46	1200-1300	21	61	24	65	25	68	28	69	29	70	31	72	32	68	31	69	30	57	28	55	25	48	21	50
17,46	1300-1400	22	61	25	64	25	66	28	70	29	70	31	71	32	68	31	69	31	56	29	54	25	48	22	50
17,46	1400-1500	22	60	25	64	25	67	28	69	29	69	31	72	32	68	32	68	31	56	29	54	25	48	22	50
17,46	1500-1600	22	61	25	65	25	66	28	68	29	69	31	72	31	69	31	70	31	57	29	55	25	49	22	51
17,46	1600-1700	22	63	24	68	25	67	27	71	29	72	30	73	31	72	31	71	30	60	28	57	25	53	21	52
17,46	1700-1800	21	67	23	72	24	70	27	74	28	75	30	77	30	74	30	76	29	65	27	62	23	58	20	57
17,46	1800-1900	20	69	23	75	23	75	26	78	27	80	29	80	30	78	30	79	28	68	26	66	23	61	20	59
17,46	1900-2000	20	70	22	78	23	78	26	79	27	81	29	81	29	78	29	80	28	69	26	69	22	63	19	62
17,46	2000-2100	19	73	21	81	22	80	25	82	26	83	29	83	29	79	29	81	28	70	25	72	22	66	19	63
17,46	2100-2200	19	75	21	83	22	82	25	83	26	84	28	85	29	81	29	83	27	73	25	74	21	66	18	65
17,46	2200-2300	18	75	21	84	22	83	25	85	26	85	28	86	29	83	29	83	27	75	25	74	21	68	18	67
17,46	2300-0000	18	77	21	86	21	85	25	86	26	86	28	86	29	84	28	85	27	76	24	75	21	69	17	69
17,47	0000-0100	19	75	21	83	22	83	25	84	26	86	29	85	29	82	29	83	28	73	26	71	22	66	18	67

1

Appendix 3G_2 Year 2030
d) Met Summary

Grid (I,J)	Hour	Annual Minimum		Month Minimum																							
				January		February		March		April		May		June		July		August		September		October		November		December	
		Temperature	RH	Temperature	RH	Temperature	RH	Temperature	RH	Temperature	RH	Temperature	RH	Temperature	RH	Temperature	RH	Temperature	RH	Temperature	RH	Temperature	RH	Temperature	RH	Temperature	RH
17,47	0100-0200	14	34	14	42	16	60	17	73	21	74	22	68	26	73	25	75	27	73	26	39	23	44	17	48	14	34
17,47	0200-0300	13	33	13	43	16	59	17	74	21	76	21	67	26	79	26	76	27	74	25	41	22	48	17	47	13	33
17,47	0300-0400	13	33	13	44	15	59	17	76	20	75	21	73	24	79	27	79	27	76	25	44	22	52	16	47	13	33
17,47	0400-0500	12	32	13	44	15	59	17	71	20	76	21	73	24	79	27	79	25	78	24	43	22	52	16	49	12	32
17,47	0500-0600	12	31	13	44	15	57	17	63	20	76	21	72	24	81	27	78	27	80	24	43	22	52	16	49	12	31
17,47	0600-0700	12	31	13	44	15	56	17	53	20	76	21	68	24	77	27	77	27	78	24	42	21	55	16	50	12	31
17,47	0700-0800	12	29	12	44	16	58	17	48	21	72	22	64	24	71	27	71	27	74	24	41	22	55	16	46	12	29
17,47	0800-0900	12	29	13	47	16	58	18	44	21	71	23	63	25	67	27	68	27	70	25	39	22	53	17	44	12	29
17,47	0900-1000	13	29	14	47	17	59	19	45	21	68	23	60	26	65	27	66	28	64	26	37	23	50	17	43	13	29
17,47	1000-1100	14	28	14	44	18	60	19	44	21	67	24	63	26	63	27	63	27	60	27	35	24	45	18	42	14	28
17,47	1100-1200	14	27	14	41	19	60	17	47	22	66	24	62	26	62	27	63	27	57	28	34	25	43	19	37	15	27
17,47	1200-1300	15	24	15	41	19	61	18	50	22	67	24	59	26	69	27	62	28	57	27	35	26	42	20	40	16	24
17,47	1300-1400	16	23	16	43	19	62	18	55	22	69	23	59	26	68	27	60	27	59	28	35	26	41	21	39	17	23
17,47	1400-1500	17	22	17	39	21	59	18	47	22	59	23	52	27	64	28	57	28	50	28	34	26	39	22	37	17	22
17,47	1500-1600	17	21	17	38	21	59	19	49	22	60	23	52	26	57	28	59	27	56	28	32	26	41	22	36	17	21
17,47	1600-1700	17	24	17	39	21	59	19	53	22	61	23	52	27	59	26	59	27	58	28	29	26	42	21	37	17	24
17,47	1700-1800	17	24	17	38	21	58	18	55	22	64	22	53	27	61	26	62	27	61	28	30	25	45	21	37	17	24
17,47	1800-1900	17	25	17	37	20	60	18	58	21	64	22	57	27	68	27	64	28	59	28	29	25	50	20	36	17	25
17,47	1900-2000	17	25	17	38	17	60	18	63	21	64	22	65	27	68	28	67	27	62	27	30	24	53	19	37	17	25
17,47	2000-2100	17	26	17	41	17	65	18	66	21	68	22	65	26	70	28	68	28	65	27	31	24	53	19	41	17	26
17,47	2100-2200	16	29	16	41	17	66	18	68	21	70	22	67	26	73	28	69	25	68	27	33	24	48	19	43	16	29
17,47	2200-2300	15	31	16	41	17	74	18	70	21	73	22	71	26	74	28	68	25	61	26	36	24	40	19	45	15	31
17,47	2300-0000	15	32	16	39	17	78	18	70	20	72	22	72	27	76	27	70	26	66	26	37	23	40	18	46	15	32
18,47	0000-0100	12	30	13	43	16	63	17	73	20	80	21	68	26	80	27	81	26	72	24	43	21	43	16	49	12	30
18,47	0100-0200	12	30	13	43	16	62	16	75	20	81	21	68	25	81	25	81	26	75	23	44	21	44	16	51	12	30
18,47	0200-0300	11	30	12	43	15	62	16	77	19	81	21	67	25	83	25	83	26	75	22	47	20	48	16	53	11	30
18,47	0300-0400	10	29	12	44	15	61	16	77	19	81	20	72	24	82	27	83	26	77	23	46	20	53	16	54	10	29
18,47	0400-0500	10	28	12	44	15	62	16	75	19	78	20	75	24	83	27	82	25	80	22	45	20	53	15	52	10	28
18,47	0500-0600	10	27	11	44	15	60	16	71	19	79	20	74	23	85	27	83	25	82	22	45	20	54	15	52	10	27
18,47	0600-0700	10	27	11	44	15	57	16	57	20	76	21	71	24	78	26	77	27	80	23	45	20	59	15	53	10	27
18,47	0700-0800	11	27	12	43	15	57	17	46	21	68	22	63	24	70	26	71	28	74	23	42	21	56	16	45	11	27
18,47	0800-0900	12	26	13	45	16	56	18	41	21	65	23	61	25	67	26	66	27	69	24	38	22	52	17	42	12	26
18,47	0900-1000	13	26	14	43	17	55	18	39	21	60	24	54	26	64	26	64	28	62	26	35	23	48	18	40	13	26
18,47	1000-1100	14	25	14	41	18	56	18	38	22	59	24	50	26	62	26	59	27	56	26	32	24	43	19	38	14	25
18,47	1100-1200	14	23	14	38	20	56	17	39	22	55	25	49	26	60	27	58	27	53	28	31	25	41	20	34	15	23
18,47	1200-1300	15	20	15	36	20	56	18	39	22	55	24	45	26	63	27	54	28	50	27	32	26	39	21	35	16	20
18,47	1300-1400	16	19	16	36	20	54	18	41	22	55	23	45	26	63	27	54	27	48	28	32	26	39	21	36	16	19
18,47	1400-1500	16	19	16	36	21	55	18	43	22	57	23	47	26	58	27	55	28	48	28	31	26	38	22	34	17	19
18,47	1500-1600	17	19	17	35	22	56	19	47	22	57	23	48	25	52	27	57	27	52	27	29	26	40	22	35	17	19
18,47	1600-1700	16	22	17	37	22	57	18	50	22	59	22	50	27	58	25	58	26	57	28	29	25	44	21	38	16	22
18,47	1700-1800	15	21	16	42	20	59	18	55	21	64	22	54	26	59	25	63	27	64	26	33	23	45	19	40	15	21
18,47	1800-1900	14	22	16	43	19	60	17	61	21	66	22	61	26	72	26	67	27	66	25	34	22	51	19	41	14	22
18,47	1900-2000	14	25	15	44	17	65	17	67	21	70	21	67	26	71	27	71	26	64	25	34	22	59	18	41	14	25
18,47	2000-2100	14	27	15	41	16	67	17	69	21	73	22	69	25	75	27	72	27	68	25	35	21	61	18	42	14	27
18,47	2100-2200	13	28	15	42	16	68	17	70	20	76	22	70	25	77	27	74	24	69	24	38	21	49	18	45	13	28
18,47	2200-2300	13	28	14	43	16	75	17	72	20	77	21	75	25	81	26	76	24	60	24	42	21	43	17	47	13	28
18,47	2300-0000	13	29	14	43	16	77	17	72	20	79	21	72	26	82	27	77	25	67	24	43	21	42	16	48	13	29
19,47	0000-0100	12	30	12	43	15	64	16	74	20	81	21	69	26	80	26	81	26	72	23	43	20	42	16	49	12	30
19,47	0100-0200	11	29	12	44	15	62	16	76	20	82	21	68	25	82	24	82	26	76	23	46	20	44	15	51	11	29
19,47	0200-0300	10	30	12	44	15	62	16	79	19	81	20	67	25	84	26	83	25	75	22	48	20	48	16	52	10	30
19,47	0300-0400	10	29	11	47	14	64	16	78	19	82	20	73	24	83	27	84	25	78	22	48	20	53	15	54	10	29
19,47	0400-0500	9	28	11	46	14	61	16	75	19	78	20	76	24	84	26	83	25	81	22	47	20	53	14	53	9	28
19,47	0500-0600	9	27	10	46	14	58	16	74	19	79	20	75	23	87	26	84	25	83	22	47	19	54	14	52	9	27
19,47	0600-0700	9	27	11	45	14	58	15	60	20	77	21	72	23	78	26	78	26	81	22	46	19	59	14	54	9	27
19,47	0700-0800	10	27	12	44	15	57	17	47	21	69	22	63	24	70	26	71	27	75	23	43	20	57	15	46	10	27
19,47	0800-0900	12	27	12	46	15	57	18	42	21	66	22	61	25	67	26	66	27	69	24	39	22	53	17	42	12	27
19,47	0900-1000	13	26	13	43	17	56	18	40	21	61	23	55	26	63	26	64	28	62	25	35	23	48	18	41	13	26
19,47	1000-1100	13	25	13	41	18	57	18	39	21	60	24	51	26	62	26	60	27	56	26	32	24	44	19	37	14	25
19,47	1100-1200	14	22	14	39	19	57	17	40	22	56	24	48	26	60	27	57	27	54	28	31	25	41	20	34	15	22
19,47	1200-1300	15	20	15	36	20	56	17	40	22	56	23	46	26	61	26	55	29	50	27	32	26	39	20	35	15	20
19,47	1300-1400	15	20	15	36	20	55	17	42	22	56	23	45	26	62	26	55	27	48	28	32	26	39	21	37	16	20
19,47	1400-1500	16	19	16	36	21	55	17	44	22	58	23	46	26	54	27	55	28	49	27	31	26	38	22	35	16	19
19,47	1500-1600	16	19	16	36	21	57	18	48	21	58	23	48	25	51	27	56	26	51	27	30	25	41	22	37	16	19
19,47	1600-1700	16	22	16	37	21	57	18	51	21	59	22	50	27	57	25	59	26	57	27	30	24	45	21	39	16	22
19,47	1700-1800	14	22	16	41	19	61	18	56	21	66	22	54	26	59	25	63	27	60	26	34	23	46	18	39	14	22
19,47	1800-1900	14	22	16	44	19	65	17	61	20	67	21	60	26	71	26	67	26	65	25	35	22	54	18	42	14	22
19,47	1900-2000	14	24	15	41	16	67	17	68	20	72	21	68	26	71	27	70	26	65	25	35	22	59	17	41	14	24
19,47	2000-2100	13	25	15	41	16	69	17	69	20	75	21	70	25	74	27	72	27	68	24	36	21	61	17	42	13	25
19,47	2100-2200	13	27	14	43	16	71	17	70	20	78	21	70	25	77	27	74	24	69	24	37	21	48	17	44	13	27
19,47	2200-2300	13	28	14	44	16	77	17	73	20	77	21	76	25	81	26	77	24	60	24	42	21	43	16	46	13	28
19,47	2300-0000	12	29	13	43	16	78	17	73	19	79	21	73	26	81	25	77	25	68	23	44	20	41	16	49	12	29
19,48	0000-0100	13	30	13	41	16	60	17	72	20	78	22	68	26	78	27	78	26	72	24	41	21	42	16	49	13	30
19,48	0100-0200	12	30	13	42	16	59	17	74	20	79	22	67	26	79	25	80	26	75	24	42	21	44	16	51	12	30
19,48	0200-0300	11	30	12	43	15	60	17	76	20	80	21	67	26	82	25	81	26	75	23	44	21	49	16	52	11	30
19,48	0300-0400	11	29	12	44	15	60	16	76	20	79	20	72	24	81	27	81	26	77	23	46	20	53	16	52	11	29
19,48	0400-0500	10	28	12	44	15	60	16	74	20	78	21	74	24	82	27	81	25	80	23	46	20	53	15	52	10	28
19,48	0500-0600	10	27	11	44	15	57	16	68	20	78	20	72	24	84	27	81	26	82	22	46	20	54	15	52	10	27
19,48	0600-0700	10	27	11	43	15	56	16	55	20	76	21	69	24	76	26	76	27	78	23	44	20	57	15	52	10	27
19,48	0700-0800	11	26	12	42	15	56	17	45	21	67	22	61	24	68	26	69	28	72	24	41	21	55	16	43	11	26
19,48	0800-0900	12	25	13	44	16	55	18	40	21	64	23	60	25	65	27	64	27	67	25	37	22	51	17	40	12	25
19,48	0900-1000	13	25	14	42	17	55	18	39	21	58	24	53	26	62	26	62	28	61	26	34	23	47	18	39	13	25
19,48	1000-1100	14	24	14	39	18	55	18	37	22	58	24	50	27	60	26	58	27	55	26	31	25	42	19	35	14	24
19,48	1100-1200	15	21	15	37	20	55	18	39	21	55	25	47	26	59	27	53	27	52	28	30	26	40	20	32	16	21
19,48	1200-1300	15	19	15	35	20	55	18	38	22	54	24	44	26	60	27	52	29	49	28	31	26	38	21	33	16	19
19,48	1300-1400	16	18	16	35	21	53	18	40	22	53	24	44	26	60	27	53	27	47	28	31	26	38	22	35	17	18
19,48	1400-1500	17	18	17	34	22	53	18	41	22	55	23	44	27	57	27	54	28	47	28	31	26	37	22	33	17	18
19,48	1500-1600	17	18	17	34	22	55	19	46	22	56	23	46	25	51	27	55	27	50	27	29	26	39	22	34	17	18
19,48	1600-1700	16	20	17	34	22	54	18	48	22	58	23	48	27	56	25	56	27	56	28	28	25	41	22	37	16	20
19,48	1700-1800	16	22	17	37	20	57	18	52	21	63	22	51	27	56	25	61	27	58	27	30	24	44	20	37	16	22
19,48	1800-1900	16	22	16	39	20	58	18	58	21	64	22	58	27	68	26	65	27	61	27	31	24	51	20	38	16	22
19,48	1900-2000	15	24	16	40	17	63	18	65	21	68	22	67	26	70	27	70	26	64	26	31	23	56	19	39	15	24
19,48	2000-2100	15	24	16	39	16	63	18	66	21	71	22	66	25	73	27	69	27	67	26	33	23	57	18	43	15	24
19,48	2100-2200	14	27	16	41	17	66	18	69	20	75	22	68	25	74	27	73	24	68	25	35	22	48	18	45	14	27
19,48	2200-2300	14	28	15	41	16	74	17	70	20	75	22	74	25	78	27	73	25	61	25	39	22	40	18	47	14	28
19,48	2300-0000	13	29	15	41	16	76	17	71	20	77	22	71	26	79	27	75	26	68	24	40	22	41	17	48	13	29

Grid (I,J)	Hour	Month Average																							
		January		February		March		April		May		June		July		August		September		October		November		December	
		Temperature	RH	Temperature	RH	Temperature	RH	Temperature	RH	Temperature	RH	Temperature	RH	Temperature	RH	Temperature	RH	Temperature	RH	Temperature	RH	Temperature	RH	Temperature	RH
17,47	0100-0200	19	75	21	84	22	84	25	85	26	86	29	86	29	82	29	84	28	72	26	72	22	66	18	68
17,47	0200-0300	18	76	21	85	22	85	25	86	25	88	28	88	29	84	28	85	28	72	25	72	21	67	18	68
17,47	0300-0400	18	77	21	86	21	86	24	86	25	88	28	89	29	84	28	86	27	73	25	72	21	68	18	68
17,47	0400-0500	18	77	21	86	21	85	24	87	25	88	28	89	29	84	28	86	27	73	25	73	21	68	17	67
17,47	0500-0600	18	78	20	86	21	84	24	87	25	88	28	88	29	85	28	86	27	73	25	73	20	68	17	67
17,47	0600-0700	17	78	20	86	21	84	25	86	25	87	28	87	29	84	28	85	27	73	25	73	20	68	17	66
17,47	0700-0800	17	77	21	84	21	81	25	84	26	85	28	86	29	82	29	83	27	71	25	71	20	66	17	66
17,47	0800-0900	18	75	21	82	22	79	26	81	27	81	29	82	29	80	29	79	28	68	25	69	21	63	18	64
17,47	0900-1000	19	74	22	80	23	77	26	80	27	79	29	80	30	78	30	77	29	64	26	66	22	59	18	63
17,47	1000-1100	19	72	22	79	23	76	26	79	27	78	30	79	30	77	30	75	29	62	27	62	23	56	19	61
17,47	1100-1200	20	71	23	77	23	76	26	78	28	77	30	78	30	76	30	74	30	61	27	60	24	53	20	60
17,47	1200-1300	20	71	23	77	23	76	26	78	28	77	30	77	31	74	30	74	30	62	28	59	24	53	20	59
17,47	1300-1400	20	71	23	76	23	75	26	80	28	77	30	77	31	74	30	75	30	61	28	58	24	54	20	59
17,47	1400-1500	21	65	24	69	24	71	27	73	29	73	30	75	31	72	31	72	30	59	28	56	25	52	21	56
17,47	1500-1600	22	65	24	69	24	71	28	72	29	73	30	75	31	72	31	73	31	60	29	57	25	52	21	56
17,47	1600-1700	22	66	24	71	25	70	27	74	28	75	30	75	31	75	31	73	30	61	28	58	25	54	21	56
17,47	1700-1800	22	67	24	73	24	72	27	75	28	77	30	78	30	76	30	77	30	64	28	60	25	55	21	57
17,47	1800-1900	21	67	23	75	24	75	27	78	27	80	30	80	30	78	30	78	29	67	27	63	24	58	21	58
17,47	1900-2000	21	67	23	77	23	76	26	78	27	81	30	80	30	77	30	78	29	66	27	65	24	60	21	59
17,47	2000-2100	20	72	22	80	23	79	26	81	27	83	29	82	30	78	30	80	29	68	27	68	23	62	20	62
17,47	2100-2200	20	73	22	81	22	81	26	82	26	84	29	83	30	79	29	81	29	70	26	69	23	63	19	64
17,47	2200-2300	20	73	22	83	22	82	25	83	26	85	29	84	29	80	29	82	28	71	26	70	23	65	19	65
17,47	2300-0000	19	74	21	84	22	83	25	83	26	86	29	84	29	81	29	83	28	71	26	71	22	65	19	67
18,47	0000-0100	17	78	20	87	21	86	24	87	25	86	28	88	28	86	28	86	26	78	24	77	20	71	17	70
18,47	0100-0200	17	78	20	87	21	87	24	88	25	88	28	89	28	86	28	87	26	78	24	77	20	70	16	71
18,47	0200-0300	17	78	20	87	20	88	24	88	25	89	28	90	28	88	28	88	26	78	23	77	19	71	16	71
18,47	0300-0400	17	79	19	88	20	88	24	89	25	90	27	91	28	88	27	89	26	78	23	77	19	72	16	70
18,47	0400-0500	16	80	19	88	20	88	23	89	25	90	27	91	28	88	27	89	25	79	23	77	19	71	16	69
18,47	0500-0600	16	80	19	88	20	87	23	89	25	89	27	90	28	88	27	89	25	78	23	77	18	71	15	69
18,47	0600-0700	16	80	19	88	20	86	25	85	26	86	28	86	29	84	28	86	26	76	24	76	19	72	15	69
18,47	0700-0800	17	77	21	82	22	80	26	80	26	82	29	84	29	81	29	82	27	71	25	72	20	66	17	65
18,47	0800-0900	18	72	22	77	22	76	26	77	27	78	29	80	30	78	30	78	28	67	26	68	21	61	18	61
18,47	0900-1000	19	69	23	73	23	72	27	74	28	75	30	77	30	76	30	75	29	62	26	64	22	56	19	57
18,47	1000-1100	20	66	23	70	24	70	27	72	28	73	30	75	31	74	31	72	30	60	27	60	23	53	20	55
18,47	1100-1200	21	62	24	67	24	69	28	71	29	71	31	74	31	72	31	71	30	57	28	58	24	49	21	52
18,47	1200-1300	21	62	24	66	24	68	28	71	29	71	31	73	31	69	31	70	30	59	28	56	25	48	21	50
18,47	1300-1400	22	61	24	65	25	67	27	72	29	71	31	73	31	70	31	71	31	57	28	55	25	49	22	50
18,47	1400-1500	22	61	25	65	25	68	28	70	29	70	31	73	31	70	31	70	31	58	29	55	25	49	22	51
18,47	1500-1600	22	62	25	66	25	68	28	70	29	70	31	73	31	70	31	72	31	59	28	56	25	50	22	52
18,47	1600-1700	22	64	24	69	25	68	27	72	28	73	30	75	31	74	31	73	30	62	28	59	24	55	21	54
18,47	1700-1800	20	70	23	73	24	72	27	75	28	77	29	78	30	76	30	77	29	67	26	65	22	61	19	59
18,47	1800-1900	21	71	22	77	23	77	26	79	26	82	29	82	29	80	29	80	28	70	25	68	22	64	19	61
18,47	1900-2000	19	71	21	80	22	79	25	81	26	83	28	83	29	80	29	81	28	71	25	71	22	65	18	63
18,47	2000-2100	19	75	21	83	22	81	25	83	26	84	28	85	29	81	29	82	27	72	25	73	21	67	18	64
18,47	2100-2200	18	76	21	83	21	83	25	85	26	85	28	86	28	83	28	84	27	74	25	75	21	68	18	66
18,47	2200-2300	18	76	21	85	21	85	24	86	26	86	28	87	28	84	28	84	27	76	24	75	20	70	17	68
18,47	2300-0000	18	77	20	87	21	86	24	87	25	87	28	87	28	85	28	86	26	77	24	77	20	70	17	69
19,47	0000-0100	17	79	19	88	21	87	24	88	25	89	27	89	28	87	28	87	26	79	23	78	19	71	16	70
19,47	0100-0200	17	79	19	88	20	89	24	89	25	89	27	90	28	87	27	88	26	79	23	78	19	71	16	71
19,47	0200-0300	16	79	19	88	20	89	23	89	25	90	27	91	27	88	27	89	25	79	23	78	19	72	16	71
19,47	0300-0400	16	80	19	89	20	89	23	89	24	90	27	91	27	89	27	90	25	79	23	78	18	72	15	71
19,47	0400-0500	16	81	19	89	20	89	23	90	24	90	27	92	27	89	27	90	25	80	23	78	18	72	15	70
19,47	0500-0600	16	81	19	89	20	88	23	90	24	90	27	91	27	89	27	90	25	79	23	78	18	72	15	69
19,47	0600-0700	15	81	19	89	20	87	24	86	25	87	28	87	28	85	28	87	26	77	23	77	18	73	15	69
19,47	0700-0800	17	78	21	83	21	80	25	81	26	82	28	84	29	81	29	83	27	72	24	73	20	66	16	66
19,47	0800-0900	18	73	22	78	22	77	26	77	27	78	29	80	30	78	29	79	28	67	25	69	21	61	18	61
19,47	0900-1000	19	69	23	73	23	72	27	74	28	75	30	77	30	76	30	75	29	62	26	65	22	57	19	57
19,47	1000-1100	20	65	23	70	24	70	27	72	28	73	30	75	31	73	31	71	30	59	27	60	23	53	20	54
19,47	1100-1200	21	62	24	67	24	68	28	70	29	71	30	74	31	71	31	69	30	57	28	58	24	50	21	52
19,47	1200-1300	21	61	24	66	24	68	28	70	29	70	31	73	31	68	31	68	30	58	28	56	25	48	21	50
19,47	1300-1400	21	61	24	65	25	67	27	71	29	70	31	72	31	69	31	69	31	56	28	55	25	48	22	50
19,47	1400-1500	22	61	25	65	25	67	28	70	29	70	31	73	31	69	31	68	31	57	28	55	25	49	22	51
19,47	1500-1600	22	62	24	67	25	68	28	70	29	70	30	73	31	69	31	71	30	59	28	56	25	51	21	52
19,47	1600-1700	21	65	24	70	24	69	27	73	28	74	30	75	30	73	31	72	30	62	28	60	24	56	21	55
19,47	1700-1800	20	71	23	74	24	73	26	76	27	77	29	79	30	76	30	77	28	68	26	66	22	62	19	60
19,47	1800-1900	19	73	22	79	22	78	25	80	26	82	28	83	29	81	29	80	28	70	25	69	22	64	19	62
19,47	1900-2000	19	72	21	81	22	80	25	82	26	83	28	83	29	80	29	81	27	71	25	72	21	66	18	63
19,47	2000-2100	19	75	21	84	22	82	25	84	26	84	28	85	29	81	29	82	27	72	24	74	21	68	18	64
19,47	2100-2200	18	77	21	85	21	84	24	86	26	86	28	87	28	83	28	84	27	75	24	76	21	68	17	66
19,47	2200-2300	18	77	20	87	21	86	24	87	25	87	28	88	28	84	28	85	26	77	24	76	20	70	17	68
19,47	2300-0000	17	78	20	88	21	87	24	88	25	88	28	88	28	86	28	86	26	77	24	78	20	71	16	70
19,48	0000-0100	18	78	20	86	21	85	24	86	25	86	28	87	28	85	28	86	27	77	24	76	20	70	17	70
19,48	0100-0200	17	78	20	87	21	87	24	87	25	87	28	88	28	85	28	86	26	77	24	76	20	70	17	71
19,48	0200-0300	17	78	20	87	21	87	24	87	25	88	28	89	28	86	28	87	26	77	24	76	20	70	16	70
19,48	0300-0400	17	79	20	88	21	88	24	88	25	89	28	90	28	87	28	88	26	78	24	76	19	71	16	70
19,48	0400-0500	17	79	20	88	20	88	24	88	25	89	27	90	28	87	28	88	26	78	23	76	19	71	16	69
19,48	0500-0600	16	80	20	87	20	87	24	89	25	88	27	90	28	87	28	88	26	78	23	76	19	71	16	69
19,48	0600-0700	16	80	19	87	21	85	25	84	26	85	28	85	29	84	28	85	26	75	24	75	19	70	15	69
19,48	0700-0800	17	76	21	81	22	79	26	79	27	80	29	83	29	80	29	81	27	70	25	70	20	64	17	64
19,48	0800-0900	18	71	22	76	23	75	27	76	27	76	29	79	30	77	30	77	28	66	26	67	21	59	18	60
19,48	0900-1000	19	67	23	71	23	71	27	72	28	73	30	76	30	75	30	74	29	61	27	63	22	55	19	56
19,48	1000-1100	20	64	24	68	24	69	28	71	29	71	30	74	31	72	31	70	30	58	27	59	23	51	20	53
19,48	1100-1200	21	61	24	66	24	67	28	70	29	70	31	73	31	70	31	68	31	55	28	56	24	48	21	51
19,48	1200-1300	21	60	24	65	25	67	28	70	29	69	31	72	32	67	32	68	31	57	28	55	25	46	22	49
19,48	1300-1400	22	60	25	64	25	65	27	71	29	69	31	71	32	68	31	69	31	55	29	54	25	47	22	49
19,48	1400-1500	22	60	25	63	25	66	28	69	29	68	31	72	32	68	32	68	31	56	29	53	26	47	22	49
19,48	1500-1600	22	60	25	64	25	67	28	68	29	68	31	71	32	68	31	70	31	57	29	54	26	48	22	51
19,48	1600-1700	22	62	24	67	25	67	28	71	29	72	30	73	31	72	31	71	30	60	28	57	25	52	21	52
19,48	1700-1800	21	66	24	70	24	70	27	74	28	75	30	76	30	74	30	75	29	64	27	62	24	56	20	56
19,48	1800-1900	21	68	23	75	23	75	26	78	27	80	29	80	30	78	30	78	29	67	26	65	23	59	20	58
19,48	1900-2000	20	68	22	77	23	77	26	79	27	81	29	81	30	78	29	80	28	68	26	69	23	62	19	60
19,48	2000-2100	20	72	22	80	22	79	25	81	26	82	29	83	29	79	29	81	28	70	26	71	22	64	19	62
19,48	2100-2200	19	74	21	81	22	82	25	83	26	84	28	84	29	81	29	82	28	72	25	73	22	66	18	65
19,48	2200-2300	19	75	21	84	22	83	25	84	26	85	28	85	29	82	29	83	27	74	25	74	21	68	18	67
19,48	2300-0000	18	76	21	85	21	85	25	85	26	86	28	86	29	84	28	85	27	75	25	75	21	69	17	69

Road Name	Road ID	Hour	NO2 Emission						NO Emission						PM25 Emission			PM10 Emission		
			MonthlyHourMin			MonthlyHourAverage			MonthlyHourMin			MonthlyHourAverage			AnnualHourMin			AnnualHourMin		
			g/km/veh	g/s/m2	tonne/year	g/km/veh	g/s/m2	tonne/year	g/km/veh	g/s/m2	tonne/year	g/km/veh	g/s/m2	tonne/year	g/km/veh	g/s/m2	tonne/year	g/km/veh	g/s/m2	tonne/year
Lung Kwu Tan Road	S1b06	0000-0100	0.166784488	1.6239E-07	0.00022046	0.1497486	1.458E-07	0.0001979	0.741763489	7.22221E-07	0.000980482	0.6611002	6.437E-07	0.0008739	0.0335735	3.269E-08	4.438E-05	0.0364912	3.553E-08	4.823E-05
Lung Kwu Tan Road	S1b06	0100-0200	0.177784658	1.12006E-07	0.000152059	0.1597697	1.007E-07	0.0001367	0.773622167	4.87391E-07	0.000661678	0.6902102	4.348E-07	0.0005903	0.0353409	2.227E-08	3.023E-05	0.0384	2.419E-08	3.284E-05
Lung Kwu Tan Road	S1b06	0200-0300	0.142315925	3.26039E-08	4.42628E-05	0.1283913	2.941E-08	3.993E-05	0.645480342	1.47876E-07	0.000200756	0.5774353	1.323E-07	0.0001796	0.0298	6.827E-09	9.268E-06	0.032375	7.417E-09	1.007E-05
Lung Kwu Tan Road	S1b06	0300-0400	0.162648806	3.26043E-08	4.42633E-05	0.146621	2.939E-08	3.99E-05	0.735699961	1.47477E-07	0.000200214	0.6577042	1.318E-07	0.000179	0.0333	6.675E-09	9.062E-06	0.0361857	7.254E-09	9.848E-06
Lung Kwu Tan Road	S1b06	0400-0500	0.262439589	1.50309E-08	2.04058E-05	0.2378295	1.362E-08	1.849E-05	0.950622603	5.44457E-08	7.39151E-05	0.8607782	4.93E-08	6.693E-05	0.0541	3.099E-09	4.207E-06	0.0588	3.368E-09	4.572E-06
Lung Kwu Tan Road	S1b06	0500-0600	0.167785189	8.16824E-08	0.000110891	0.1520502	7.402E-08	0.0001005	0.753594037	3.6687E-07	0.00049806	0.6783515	3.302E-07	0.0004483	0.0335118	1.631E-08	2.215E-05	0.0364118	1.773E-08	2.406E-05
Lung Kwu Tan Road	S1b06	0600-0700	0.176572603	4.14632E-07	0.000562901	0.1588492	3.73E-07	0.0005064	0.753783632	1.77005E-06	0.002403011	0.6729729	1.58E-06	0.0021454	0.0337598	7.928E-08	0.0001076	0.0366878	8.615E-08	0.000117
Lung Kwu Tan Road	S1b06	0700-0800	0.211222549	2.42555E-06	0.003292909	0.1875642	2.154E-06	0.0029241	0.869760953	9.9878E-06	0.013559366	0.7670624	8.808E-06	0.0119583	0.038713	4.446E-07	0.0006035	0.0420776	4.832E-07	0.000656
Lung Kwu Tan Road	S1b06	0800-0900	0.322025342	4.89678E-06	0.006647827	0.2861139	4.351E-06	0.0059065	1.224239724	1.8616E-05	0.02527296	1.0835315	1.648E-05	0.0223682	0.0561847	8.544E-07	0.0011599	0.0610426	9.282E-07	0.0012602
Lung Kwu Tan Road	S1b06	0900-1000	0.316755568	3.9277E-06	0.00533221	0.2796656	3.468E-06	0.0047078	1.213914526	1.50523E-05	0.020434834	1.0678113	1.324E-05	0.0179754	0.0564155	6.995E-07	0.0009497	0.0613312	7.605E-07	0.0010324
Lung Kwu Tan Road	S1b06	1000-1100	0.420465558	6.68266E-06	0.009072323	0.370752	5.893E-06	0.0079997	1.539871899	2.44739E-05	0.033225589	1.3543325	2.153E-05	0.0292222	0.0706276	1.123E-06	0.0015239	0.0768099	1.221E-06	0.0016573
Lung Kwu Tan Road	S1b06	1100-1200	0.36305892	5.80146E-06	0.007876013	0.3205982	5.123E-06	0.0069549	1.358461612	2.17074E-05	0.029469766	1.1960752	1.911E-05	0.025947	0.0629862	1.006E-06	0.0013664	0.0684355	1.094E-06	0.0014846
Lung Kwu Tan Road	S1b06	1200-1300	0.421432732	3.43953E-06	0.004669477	0.3693996	3.015E-06	0.004093	1.515857313	1.23717E-05	0.016795707	1.3258677	1.082E-05	0.0146906	0.0742063	6.056E-07	0.0008222	0.0806375	6.581E-07	0.0008935
Lung Kwu Tan Road	S1b06	1300-1400	0.462461372	4.58223E-06	0.006220806	0.4062399	4.025E-06	0.0054645	1.641182976	1.62614E-05	0.022076398	1.4392826	1.426E-05	0.0193605	0.0798616	7.913E-07	0.0010743	0.0868197	8.602E-07	0.0011679
Lung Kwu Tan Road	S1b06	1400-1500	0.49864488	6.42584E-06	0.008723665	0.4406898	5.679E-06	0.0077098	1.757099149	2.2643E-05	0.030740002	1.550513	1.998E-05	0.0271258	0.0841427	1.084E-06	0.0014721	0.0914324	1.178E-06	0.0015996
Lung Kwu Tan Road	S1b06	1500-1600	0.475539178	5.311E-06	0.007210179	0.4183306	4.672E-06	0.0063428	1.689060469	1.88641E-05	0.025609725	1.4836629	1.657E-05	0.0224955	0.0823677	9.199E-07	0.0012489	0.0895446	1E-06	0.0013577
Lung Kwu Tan Road	S1b06	1600-1700	0.462135701	4.32756E-06	0.005875061	0.405675	3.799E-06	0.0051573	1.641007317	1.53668E-05	0.020861877	1.4380348	1.347E-05	0.0182815	0.0794917	7.444E-07	0.0010106	0.0864171	8.092E-07	0.0010986
Lung Kwu Tan Road	S1b06	1700-1800	0.404430913	2.98806E-06	0.004056572	0.3564459	2.634E-06	0.0035753	1.456629805	1.0762E-05	0.014610464	1.2809392	9.464E-06	0.0128482	0.0713198	5.269E-07	0.0007154	0.0775016	5.726E-07	0.0007774
Lung Kwu Tan Road	S1b06	1800-1900	0.3950293	2.43217E-06	0.003301892	0.3515879	2.165E-06	0.0029388	1.424360805	8.76969E-06	0.011905663	1.264663	7.786E-06	0.0105708	0.0701372	4.318E-07	0.0005862	0.0762172	4.693E-07	0.0006371
Lung Kwu Tan Road	S1b06	1900-2000	0.399105683	1.32578E-06	0.001799869	0.3572753	1.187E-06	0.0016112	1.448318862	4.81114E-06	0.006531566	1.2938343	4.298E-06	0.0058349	0.0733724	2.437E-07	0.0003309	0.0797405	2.649E-07	0.0003596
Lung Kwu Tan Road	S1b06	2000-2100	0.315071675	3.96998E-07	0.000538961	0.2827085	3.562E-07	0.0004836	1.154304788	1.45445E-06	0.001974551	1.0318106	1.3E-06	0.001765	0.0570682	7.191E-08	9.762E-05	0.0620386	7.817E-08	0.0001061
Lung Kwu Tan Road	S1b06	2100-2200	0.318863121	2.10019E-07	0.00028512	0.2852077	1.879E-07	0.000255	1.179091864	7.76607E-07	0.001054316	1.051347	6.925E-07	0.0009401	0.0590652	3.89E-08	5.281E-05	0.064213	4.229E-08	5.742E-05
Lung Kwu Tan Road	S1b06	2200-2300	0.263344125	1.35744E-07	0.000184286	0.2362279	1.218E-07	0.0001653	1.001131218	5.16047E-07	0.000700581	0.8938415	4.607E-07	0.0006255	0.0477833	2.463E-08	3.344E-05	0.0519444	2.678E-08	3.635E-05
Lung Kwu Tan Road	S1b06	2300-0000	0.275589628	1.65733E-07	0.000224997	0.2472406	1.487E-07	0.0002019	1.045351885	6.28648E-07	0.000853448	0.9325256	5.608E-07	0.0007613	0.0499905	3.006E-08	4.081E-05	0.0543429	3.268E-08	4.437E-05
Lung Kwu Tan Road	S1b07	0000-0100	0.166784488	1.6239E-07	0.000392934	0.1497486	1.458E-07	0.0003528	0.741763489	7.22221E-07	0.00174755	0.6611002	6.437E-07	0.0015575	0.0335735	3.269E-08	7.91E-05	0.0364912	3.553E-08	8.597E-05
Lung Kwu Tan Road	S1b07	0100-0200	0.177784658	1.12006E-07	0.000271021	0.1597697	1.007E-07	0.0002436	0.773622167	4.87391E-07	0.001179334	0.6902102	4.348E-07	0.0010522	0.0353409	2.227E-08	5.387E-05	0.0384	2.419E-08	5.854E-05
Lung Kwu Tan Road	S1b07	0200-0300	0.142315925	3.26039E-08	7.88912E-05	0.1283913	2.941E-08	7.117E-05	0.645480342	1.47876E-07	0.000357815	0.5774353	1.323E-07	0.0003201	0.0298	6.827E-09	1.652E-05	0.032375	7.417E-09	1.795E-05
Lung Kwu Tan Road	S1b07	0300-0400	0.162648806	3.26043E-08	7.88922E-05	0.146621	2.939E-08	7.112E-05	0.735699961	1.47477E-07	0.000356849	0.6577042	1.318E-07	0.000319	0.0333	6.675E-09	1.615E-05	0.0361857	7.254E-09	1.755E-05
Lung Kwu Tan Road	S1b07	0400-0500	0.262439589	1.50309E-08	3.63701E-05	0.2378295	1.362E-08	3.296E-05	0.950622603	5.44457E-08	0.000131742	0.8607782	4.93E-08	0.0001193	0.0541	3.099E-09	7.497E-06	0.0588	3.368E-09	8.149E-06
Lung Kwu Tan Road	S1b07	0500-0600	0.167785189	8.16824E-08	0.000197646	0.1520502	7.402E-08	0.0001791	0.753594037	3.6687E-07	0.000887711	0.6783515	3.302E-07	0.0007991	0.0335118	1.631E-08	3.948E-05	0.0364118	1.773E-08	4.289E-05
Lung Kwu Tan Road	S1b07	0600-0700	0.176572603	4.14632E-07	0.001003281	0.1588492	3.73E-07	0.0009026	0.753783632	1.77005E-06	0.004282978	0.6729729	1.58E-06	0.0038238	0.0337598	7.928E-08	0.0001918	0.0366878	8.615E-08	0.0002085
Lung Kwu Tan Road	S1b07	0700-0800	0.211222549	2.42555E-06	0.005869078	0.1875642	2.154E-06	0.0052117	0.869760953	9.9878E-06	0.024167378	0.7670624	8.808E-06	0.0213138	0.038713	4.446E-07	0.0010757	0.0420776	4.832E-07	0.0011692
Lung Kwu Tan Road	S1b07	0800-0900	0.322025342	4.89678E-06	0.011848676	0.2861139	4.351E-06	0.0105273	1.224239724	1.8616E-05	0.045044964	1.0835315	1.648E-05	0.0398677	0.0561847	8.544E-07	0.0020673	0.0610426	9.282E-07	0.002246
Lung Kwu Tan Road	S1b07	0900-1000	0.316755568	3.9277E-06	0.009503803	0.2796656	3.468E-06	0.008391	1.213914526	1.50523E-05	0.036421788	1.0678113	1.324E-05	0.0320382	0.0564155	6.995E-07	0.0016927	0.0613312	7.605E-07	0.0018402
Lung Kwu Tan Road	S1b07	1000-1100	0.420465558	6.68266E-06	0.01616995	0.370752	5.893E-06	0.0142581	1.539871899	2.44739E-05	0.05921924	1.3543325	2.153E-05	0.0520839	0.0706276	1.123E-06	0.0027161	0.0768099	1.221E-06	0.0029539
Lung Kwu Tan Road	S1b07	1100-1200	0.36305892	5.80146E-06	0.01403772	0.3205982	5.123E-06	0.012396	1.358461612	2.17074E-05	0.052525092	1.1960752	1.911E-05	0.0462464	0.0629862	1.006E-06	0.0024354	0.0684355	1.094E-06	0.0026461
Lung Kwu Tan Road	S1b07	1200-1300	0.421432732	3.43953E-06	0.008322588	0.3693996	3.015E-06	0.007295	1.515857313	1.23717E-05	0.029935633	1.3258677	1.082E-05	0.0261837	0.0742063	6.056E-07	0.0014654	0.0806375	6.581E-07	0.0015925
Lung Kwu Tan Road	S1b07	1300-1400	0.462461372	4.58223E-06	0.011087581	0.4062399	4.025E-06	0.0097397	1.641182976	1.62614E-05	0.03934761	1.4392826	1.426E-05	0.034507	0.0798616	7.913E-07	0.0019147	0.0868197	8.602E-07	0.0020815
Lung Kwu Tan Road	S1b07	1400-1500	0.49864488	6.42584E-06	0.015548523	0.4406898	5.679E-06	0.0137414	1.757099149	2.2643E-05	0.054789084	1.550513	1.998E-05	0.0483474	0.0841427	1.084E-06	0.0026237	0.0914324	1.178E-06	0.002851
Lung Kwu Tan Road	S1b07	1500-1600	0.475539178	5.311E-06	0.012850978	0.4183306	4.672E-06	0.011305	1.689060469	1.88641E-05	0.045645194	1.4836629	1.657E-05	0.0400945	0.0823677	9.199E-07	0.0022259	0.0895446	1E-06	0.0024199
Lung Kwu Tan Road	S1b07	1600-1700	0.462135701	4.32756E-06	0.010471346	0.405675	3.799E-06	0.009192	1.641007317	1.53668E-05	0.037182923	1.4380348	1.347E-05	0.0325839	0.0794917	7.444E-07	0.0018012	0.0864171	8.092E-07	0.0019581
Lung Kwu Tan Road	S1b07	1700-1800	0.404430913	2.98806E-06	0.007230183	0.3564459	2.634E-06	0.0063723	1.456629805	1.0762E-05	0.02604079	1.2809392	9.464E-06	0.0228999	0.0713198	5.269E-07	0.001275	0.0775016	5.726E-07	0.0013855
Lung Kwu Tan Road	S1b07	1800-1900	0.3950293	2.43217E-06	0.005885089	0.3515879	2.165E-06	0.0052379	1.424360805	8.76969E-06	0.021219919	1.264663	7.786E-06	0.0188408	0.0701372	4.318E-07	0.0010449	0.0762172	4.693E-07	0.0011355
Lung Kwu Tan Road	S1b07	1900-2000	0.399105683	1.32578E-06	0.003207976	0.3572753	1.187E-06	0.0028717	1.448318862	4.81114E-06	0.011641459	1.2938343	4.298E-06	0.0103997	0.0733724	2.437E-07	0.0005898	0.0797405	2.649E-07	0.0006409
Lung Kwu Tan Road	S1b07	2000-2100	0.315071675	3.96998E-07	0.00096061	0.2827085	3.562E-07	0.0008619	1.154304788	1.45445E-06	0.003519317	1.0318106	1.3E-06	0.0031458	0.0570682	7.191E-08	0.000174	0.0620386	7.817E-08	0.0001891
Lung Kwu Tan Road	S1b07	2100-2200	0.318863121	2.10019E-07	0.00050818	0.2852077	1.879E-07	0.0004545	1.179091864	7.76607E-07	0.001879147	1.051347	6.925E-07	0.0016756	0.0590652	3.89E-08	9.413E-05	0.064213	4.229E-08	0.0001023
Lung Kwu Tan Road	S1b07	2200-2300	0.263344125	1.35744E-07	0.000328459	0.2362279	1.218E-07	0.0002946	1.001131218	5.16047E-07	0.001248673	0.8938415	4.607E-07	0.0011149	0.0477833	2.463E-08	5.96E-05	0.0519444	2.678E-08	6.479E-05
Lung Kwu Tan Road	S1b07	2300-0000	0.275589628	1.65733E-07	0.000401021	0.2472406	1.487E-07	0.0003598	1.045351885	6.28648E-07	0.001521133	0.9325256	5.608E-07	0.001357	0.0499905	3.006E-08	7.274E-05	0.0543429	3.268E-08	7.908E-05
Lung Kwu Tan Road	S1b08	0000-0100	0.166784488	1.6239E-07	0.000681302	0.1497486	1.458E-07	0.0006117	0.741763489	7.22221E-07	0.003030049	0.6611002	6.437E-07	0.0027005	0.0335735	3.269E-08	0.0001371	0.0364912	3.553E-08	0.0001491
Lung Kwu Tan Road	S1b08	0100-0200	0.177784658	1.12006E-07	0.000469918	0.1597697	1.007E-07	0.0004223	0.773622167	4.87391E-07	0.002044829	0.6902102	4.348E-07	0.0018244	0.0353409	2.227E-08	9.341E-05	0.0384	2.419E-08	0.0001015
Lung Kwu Tan Road	S1b08	0200-0300	0.142315925	3.26039E-08	0.000136788	0.1283913	2.941E-08	0.0001234	0.645480342	1.47876E-07	0.000620409	0.5774353	1.323E-07	0.000555	0.0298	6.827E-09	2.864E-05	0.032375	7.417E-09	3.112E-05
Lung Kwu Tan Road	S1b08	0300-0400	0.162648806	3.26043E-08	0.00013679	0.146621	2.939E-08	0.0001233	0.735699961	1.47477E-07	0.000618734	0.6577042	1.318E-07	0.0005531	0.0333	6.675E-09	2.801E-05	0.0361857	7.254E-09	3.043E-05
Lung Kwu Tan Road	S1b08	0400-0500	0.262439589	1.50309E-08	6.30616E-05	0.2378295	1.362E-08	5.715E-05	0.950622603	5.44457E-08	0.000228425	0.8607782	4.93E-08	0.0002068	0.0541	3.099E-09	1.3E-05	0.0588	3.368E-09	1.413E-05
Lung Kwu Tan Road	S1b08	0500-0600	0.167785189	8.16824E-08	0.000342695	0.1520502	7.402E-08	0.0003106	0.753594037	3.6687E-07	0.001539188	0.6783515	3.302E-07	0.0013855	0.0335118	1.631E-08	6.845E-05	0.0364118	1.773E-08	7.437E-05
Lung Kwu Tan Road	S1b08	0600-0700	0.176572603	4.14632E-07	0.001739572	0.1588492	3.73E-07	0.001565	0.753783632	1.77005E-06	0.007426187	0.6729729	1.58E-06	0.00663	0.0337598	7.928E-08	0.0003326	0.0366878	8.615E-08	0.0003614
Lung Kwu Tan Road	S1b08	0700-0800	0.211222549	2.42555E-06	0.010176302	0.1875642	2.154E-06	0.0090365	0.869760953	9.9878E-06	0.041903432	0.7670624	8.808E-06	0.0369556	0.038713	4.446E-07	0.0018651	0.0420776	4.832E-07	0.0020272
Lung Kwu Tan Road	S1b08	0800-0900	0.322025342	4.89678E-06	0.020544231	0.2861139	4.351E-06	0.0182532	1.224239724	1.8616E-05	0.078102747	1.0835315	1.648E-05	0.069126	0.0561847	8.544E-07	0.0035844	0.0610426	9.282E-07	0.0038943
Lung Kwu Tan Road	S1b08	0900-1000	0.316755568	3.9277E-06	0.016478492	0.2796656	3.468E-06	0.014549	1.213914526	1.50523E-05	0.063151159	1.0678113	1.324E-05	0.0555505	0.0564155	6.995E-07	0.0029349	0.0613312	7.605E-07	0.0031906
Lung Kwu Tan Road	S1b08	1000-1100	0.420465558	6.68266E-06	0.028036818	0.370752	5.893E-06	0.0247219	1.539871899	2.44739E-05	0.102679299	1.3543325	2.153E-05	0.0903075	0.0706276	1.123E-06	0.0047095	0.0768099	1.221E-06	0.0051217
Lung Kwu Tan Road	S1b08	1100-1200	0.36305892	5.80146E-06	0.024339779	0.3205982	5.123E-06	0.0214932	1.358461612	2.17074E-05	0.091072422	1.1960752	1.911E-05	0.0801859	0.0629862	1.006E-06	0.0042226	0.0684355	1.094E-06	0.004588
Lung Kwu Tan Road	S1b08	1200-1300	0.421432732	3.43953E-06	0.014430402	0.3693996	3.015E-06	0.0126487	1.515857313	1.23717E-05	0.051904917	1.3258677	1.082E-05	0.0453994	0.0742063	6.056E-07	0.0025409	0.0806375	6.581E-07	0.0027611
Lung Kwu Tan Road	S1b08	1300-1400	0.462461372	4.58223E-06	0.019224581	0.4062399	4.025E-06	0.0168874	1.641182976	1.62614E-05	0.068224195	1.4392826	1.426E-05	0.0598312	0.0798616	7.913E-07	0.0033199	0.0868197	8.602E-07	0.0036091
Lung Kwu Tan Road	S1b08	1400-1500	0.49864488	6.42584E-06	0.026959336	0.4406898	5.679E-06	0.023826	1.757099149	2.2643E-05	0.094997921	1.550513	1.998E-05	0.0838288	0.0841427	1.084E-06	0.0045492	0.0914324	1.178E-06	0.0049433
Lung Kwu Tan Road	S1b08	1500-1600	0.475539178	5.311E-06	0.022282106	0.4183306	4.672E-06	0.0196015	1.689060469	1.88641E-05	0.079143476	1.4836629	1.657E-05	0.0695193	0.0823677	9.199E-07	0.0038595	0.0895446	1E-06	0.0041957
Lung Kwu Tan Road	S1b08	1600-1700	0.462135701	4.32756E-06	0.018156101	0.405675	3.799E-06	0.0159379	1.641007317	1.53668E-05	0.064470879	1.4380348	1.347E-05	0.0564966	0.0794917	7.444E-07	0.003123	0.0864171	8.092E-07	0.0033951
Lung Kwu Tan Road	S1b08	1700-1800	0.404430913	2.98806E-06	0.0125363	0.3564459	2.634E-06	0.0110489	1.456629805	1.0762E-05	0.045151711	1.2809392	9.464E-06	0.0397058	0.0713198	5.269E-07	0.0022107	0.0775016	5.726E-07	0.0024023
Lung Kwu Tan Road	S1b08	1800-1900	0.3950293	2.43217E-06	0.010204062	0.3515879	2.165E-06	0.0090819	1.424360805	8.76969E-06	0.036792881	1.264663	7.786E-06	0.0326677	0.0701372	4.318E-07	0.0018117	0.0762172	4.693E-07	0.0019688
Lung Kwu Tan Road	S1b08	1900-2000	0.399105683	1.32578E-06	0.005562259	0.3572753	1.187E-06	0.0049793	1.448318862	4.81114E-06	0.020184941	1.2938343	4.298E-06	0.0180319	0.0733724	2.437E-07	0.0010226	0.0797405	2.649E-07	0.0011113
Lung Kwu Tan Road	S1b08	2000-2100	0.315071675	3.96998E-07	0.001665587	0.2827085	3.562E-07	0.0014945	1.154304788	1.45445E-06	0.006102088	1.0318106	1.3E-06	0.0054545	0.0570682	7.191E-08	0.0003017	0.0620386	7.817E-08	0.000328
Lung Kwu Tan Road	S1b08	2100-2200	0.318863121	2.10019E-07	0.000881125	0.2852077	1.879E-07	0.0007881	1.179091864	7.76607E-07	0.003258223	1.051347	6.925E-07	0.0029052	0.0590652	3.89E-08	0.0001632	0.064213	4.229E-08	0.0001774
Lung Kwu Tan Road	S1b08	2200-2300	0.263344125	1.35744E-07	0.00056951	0.2362279	1.218E-07	0.0005109	1.001131218	5.16047E-07	0.002165054	0.8938415	4.607E-07	0.001933	0.0477833	2.463E-08	0.0001033	0.0519444	2.678E-08	0.0001123
Lung Kwu Tan Road	S1b08	2300-0000	0.275589628	1.65733E-07	0.000695324	0.2472406	1.487E-07	0.0006238	1.045351885	6.28648E-07	0.002637468	0.9325256	5.608E-07	0.0023528	0.0499905	3.006E-08	0.0001261	0.0543429	3.268E-08	0.0001371
Lung Kwu Tan Road	S2b01	0000-0100	0.236802082	1.01719E-07	0.000472357	0.2126507	9.134E-08	0.0004242	1.03347516	4.43933E-07	0.002061508	0.9208377	3.955E-07	0.0018368	0.0450333	1.934E-08	8.983E-05	0.04896	2.103E-08	9.766E-05
Lung Kwu Tan Road	S2b01	0100-0200	0.218568767	5.0073E-08	0.000232526	0.1964308	4.5E-08	0.000209	1.039729178	2.38197E-07	0.001106124	0.9260302	2.121E-07	0.0009852	0.0421	9.645E-09	4.479E-05	0.045775	1.049E-08	4.87E-05
Lung Kwu Tan Road	S2b01	0200-0300	0.152944178	1.75194E-08	8.13555E-05	0.1379597	1.58E-08	7.338E-05	0.805997671	9.2325E-08	0.000428734	0.7183345	8.228E-08	0.0003821	0.0299	3.425E-09	1.59E-05	0.0325	3.723E-09	1.729E-05
Lung Kwu Tan Road	S2b01	0300-0400	0.203767032	1.75058E-08	8.12922E-05	0.1836673	1.578E-08	7.327E-05	1.069345388	9.18682E-08	0.000426612	0.9524958	8.183E-08	0.00038	0.0381	3.273E-09	1.52E-05	0.0414333	3.56E-09	1.653E-05
Lung Kwu Tan Road	S2b01	0400-0500	0	0	0	0	0	0	0	0	0	0	0	0	0	0	0	0	0	0
Lung Kwu Tan Road	S2b01	0500-0600	0.191628128	3.29258E-08	0.000152899	0.1734517	2.98E-08	0.0001384	0.924060137	1.58773E-07	0.000737302	0.8251352	1.418E-07	0.0006584	0.0370833	6.372E-09	2.959E-05	0.0403167	6.927E-09	3.217E-05
Lung Kwu Tan Road	S2b01	0600-0700	0.242984848	2.505E-07	0.001163256	0.2185657	2.253E-07	0.0010464	1.012631986	1.04395E-06	0.004847836	0.9026471	9.306E-07	0.0043213	0.0434056	4.475E-08	0.0002078	0.0471889	4.865E-08	0.0002259
Lung Kwu Tan Road	S2b01	0700-0800	0.294577418	1.56905E-06	0.007286285	0.2615884	1.393E-06	0.0064703	1.182858397	6.30045E-06	0.029257652	1.0429887	5.555E-06	0.025798	0.0523774	2.79E-07	0.0012955	0.056922	3.032E-07	0.0014079
Lung Kwu Tan Road	S2b01	0800-0900	0.407830603	3.52706E-06	0.016378741	0.3623537	3.134E-06	0.0145524	1.530970579	1.32404E-05	0.061484771	1.3556213	1.172E-05	0.0544426	0.0730013	6.313E-07	0.0029318	0.0793285	6.861E-07	0.0031859
Lung Kwu Tan Road	S2b01	0900-1000	0.412464469	3.02379E-06	0.014041719	0.3641709	2.67E-06	0.0123976	1.548337282	1.13509E-05	0.052710764	1.3625845	9.989E-06	0.0463871	0.0737559	5.407E-07	0.0025109	0.080148	5.876E-07	0.0027285
Lung Kwu Tan Road	S2b01	1000-1100	0.488109796	5.08797E-06	0.023627223	0.4304115	4.487E-06	0.0208343	1.777315421	1.85264E-05	0.08603193	1.5637961	1.63E-05	0.0756964	0.0853071	8.892E-07	0.0041293	0.0927448	9.668E-07	0.0044894
Lung Kwu Tan Road	S2b01	1100-1200	0.462202184	4.5929E-06	0.021328251	0.4081365	4.056E-06	0.0188334	1.698734027	1.68803E-05	0.078387828	1.4963837	1.487E-05	0.0690504	0.08083	8.032E-07	0.0037299	0.0878764	8.732E-07	0.004055
Lung Kwu Tan Road	S2b01	1200-1300	0.315507275	3.91222E-06	0.018167327	0.2765086	3.429E-06	0.0159217	1.171394011	1.4525E-05	0.067450421	1.023351	1.269E-05	0.0589259	0.0558162	6.921E-07	0.003214	0.0606965	7.526E-07	0.003495
Lung Kwu Tan Road	S2b01	1300-1400	0.361109759	5.18087E-06	0.024058621	0.3171809	4.551E-06	0.0211319	1.314910263	1.88651E-05	0.087604741	1.1520363	1.653E-05	0.0767534	0.0623629	8.947E-07	0.0041549	0.0677786	9.724E-07	0.0045157
Lung Kwu Tan Road	S2b01	1400-1500	0.389224067	7.28959E-06	0.033850977	0.3439441	6.442E-06	0.029913	1.403000674	2.62761E-05	0.122019544	1.2369871	2.317E-05	0.1075813	0.0654713	1.226E-06	0.0056941	0.0712209	1.334E-06	0.0061941
Lung Kwu Tan Road	S2b01	1500-1600	0.371873106	5.9849E-06	0.027792324	0.3271018	5.264E-06	0.0244463	1.351052093	2.17437E-05	0.100972284	1.1856569	1.908E-05	0.0886113	0.0642265	1.034E-06	0.0048	0.0698044	1.123E-06	0.0052169
Lung Kwu Tan Road	S2b01	1600-1700	0.352473979	4.89547E-06	0.022733305	0.3093765	4.297E-06	0.0199537	1.286649769	1.78701E-05	0.082984285	1.1263528	1.564E-05	0.0726457	0.0608025	8.445E-07	0.0039215	0.0660837	9.178E-07	0.0042622
Lung Kwu Tan Road	S2b01	1700-1800	0.298043065	3.42254E-06	0.015893413	0.2626484	3.016E-06	0.014006	1.111883956	1.27682E-05	0.059292206	0.9765598	1.121E-05	0.0520759	0.0529963	6.086E-07	0.0028261	0.0576307	6.618E-07	0.0030732
Lung Kwu Tan Road	S2b01	1800-1900	0.270155327	2.64585E-06	0.012286648	0.240411	2.355E-06	0.0109339	1.021461638	1.0004E-05	0.046456013	0.9057637	8.871E-06	0.0411941	0.0497108	4.869E-07	0.0022608	0.0540412	5.293E-07	0.0024578
Lung Kwu Tan Road	S2b01	1900-2000	0.254421834	1.39888E-06	0.00649605	0.2277166	1.252E-06	0.0058142	0.967438352	5.31925E-06	0.024701214	0.8630079	4.745E-06	0.0220348	0.0486464	2.675E-07	0.0012421	0.0528938	2.908E-07	0.0013505
Lung Kwu Tan Road	S2b01	2000-2100	0.17497944	4.50978E-07	0.002094225	0.1569539	4.045E-07	0.0018785	0.69303196	1.78616E-06	0.008294487	0.6182461	1.593E-06	0.0073994	0.0343478	8.853E-08	0.0004111	0.0373456	9.625E-08	0.000447
Lung Kwu Tan Road	S2b01	2100-2200	0.206400421	2.30516E-07	0.001070456	0.1845566	2.061E-07	0.0009572	0.809230502	9.0378E-07	0.004196919	0.7202074	8.044E-07	0.0037352	0.0398769	4.454E-08	0.0002068	0.0433667	4.843E-08	0.0002249
Lung Kwu Tan Road	S2b01	2200-2300	0.184968798	1.85393E-07	0.000860915	0.1658766	1.663E-07	0.0007721	0.739742059	7.41437E-07	0.00344304	0.6596419	6.612E-07	0.0030702	0.0354629	3.554E-08	0.0001651	0.0385686	3.866E-08	0.0001795
Lung Kwu Tan Road	S2b01	2300-0000	0.179968068	2.06149E-07	0.000957303	0.161407	1.849E-07	0.0008586	0.720136473	8.24899E-07	0.003830616	0.6415099	7.348E-07	0.0034124	0.0346025	3.964E-08	0.0001841	0.03763	4.31E-08	0.0002002
Lung Kwu Tan Road	S2b02	0000-0100	0.236802082	1.01719E-07	0.000216234	0.2126507	9.134E-08	0.0001942	1.03347516	4.43933E-07	0.000943712	0.9208377	3.955E-07	0.0008409	0.0450333	1.934E-08	4.112E-05	0.04896	2.103E-08	4.471E-05
Lung Kwu Tan Road	S2b02	0100-0200	0.218568767	5.0073E-08	0.000106445	0.1964308	4.5E-08	9.566E-05	1.039729178	2.38197E-07	0.000506359	0.9260302	2.121E-07	0.000451	0.0421	9.645E-09	2.05E-05	0.045775	1.049E-08	2.229E-05
Lung Kwu Tan Road	S2b02	0200-0300	0.152944178	1.75194E-08	3.72427E-05	0.1379597	1.58E-08	3.359E-05	0.805997671	9.2325E-08	0.000196265	0.7183345	8.228E-08	0.0001749	0.0299	3.425E-09	7.281E-06	0.0325	3.723E-09	7.914E-06
Lung Kwu Tan Road	S2b02	0300-0400	0.203767032	1.75058E-08	3.72137E-05	0.1836673	1.578E-08	3.354E-05	1.069345388	9.18682E-08	0.000195293	0.9524958	8.183E-08	0.000174	0.0381	3.273E-09	6.958E-06	0.0414333	3.56E-09	7.567E-06
Lung Kwu Tan Road	S2b02	0400-0500	0	0	0	0	0	0	0	0	0	0	0	0	0	0	0	0	0	0
Lung Kwu Tan Road	S2b02	0500-0600	0.191628128	3.29258E-08	6.99936E-05	0.1734517	2.98E-08	6.335E-05	0.924060137	1.58773E-07	0.00033752	0.8251352	1.418E-07	0.0003014	0.0370833	6.372E-09	1.354E-05	0.0403167	6.927E-09	1.473E-05
Lung Kwu Tan Road	S2b02	0600-0700	0.242984848	2.505E-07	0.000532512	0.2185657	2.253E-07	0.000479	1.012631986	1.04395E-06	0.002219229	0.9026471	9.306E-07	0.0019782	0.0434056	4.475E-08	9.513E-05	0.0471889	4.865E-08	0.0001034
Lung Kwu Tan Road	S2b02	0700-0800	0.294577418	1.56905E-06	0.003335496	0.2615884	1.393E-06	0.002962	1.182858397	6.30045E-06	0.013393489	1.0429887	5.555E-06	0.0118097	0.0523774	2.79E-07	0.0005931	0.056922	3.032E-07	0.0006445
Lung Kwu Tan Road	S2b02	0800-0900	0.407830603	3.52706E-06	0.007497816	0.3623537	3.134E-06	0.0066617	1.530970579	1.32404E-05	0.028146331	1.3556213	1.172E-05	0.0249226	0.0730013	6.313E-07	0.0013421	0.0793285	6.861E-07	0.0014584
Lung Kwu Tan Road	S2b02	0900-1000	0.412464469	3.02379E-06	0.00642798	0.3641709	2.67E-06	0.0056754	1.548337282	1.13509E-05	0.02412979	1.3625845	9.989E-06	0.021235	0.0737559	5.407E-07	0.0011494	0.080148	5.876E-07	0.0012491
Lung Kwu Tan Road	S2b02	1000-1100	0.488109796	5.08797E-06	0.010816006	0.4304115	4.487E-06	0.0095375	1.777315421	1.85264E-05	0.039383463	1.5637961	1.63E-05	0.0346521	0.0853071	8.892E-07	0.0018903	0.0927448	9.668E-07	0.0020551
Lung Kwu Tan Road	S2b02	1100-1200	0.462202184	4.5929E-06	0.009763589	0.4081365	4.056E-06	0.0086215	1.698734027	1.68803E-05	0.035884167	1.4963837	1.487E-05	0.0316097	0.08083	8.032E-07	0.0017075	0.0878764	8.732E-07	0.0018563
Lung Kwu Tan Road	S2b02	1200-1300	0.315507275	3.91222E-06	0.00831659	0.2765086	3.429E-06	0.0072886	1.171394011	1.4525E-05	0.030877271	1.023351	1.269E-05	0.0269749	0.0558162	6.921E-07	0.0014713	0.0606965	7.526E-07	0.0015999
Lung Kwu Tan Road	S2b02	1300-1400	0.361109759	5.18087E-06	0.01101349	0.3171809	4.551E-06	0.0096737	1.314910263	1.88651E-05	0.040103461	1.1520363	1.653E-05	0.035136	0.0623629	8.947E-07	0.001902	0.0677786	9.724E-07	0.0020672
Lung Kwu Tan Road	S2b02	1400-1500	0.389224067	7.28959E-06	0.015496208	0.3439441	6.442E-06	0.0136935	1.403000674	2.62761E-05	0.055857776	1.2369871	2.317E-05	0.0492483	0.0654713	1.226E-06	0.0026066	0.0712209	1.334E-06	0.0028355
Lung Kwu Tan Road	S2b02	1500-1600	0.371873106	5.9849E-06	0.012722694	0.3271018	5.264E-06	0.011191	1.351052093	2.17437E-05	0.046222818	1.1856569	1.908E-05	0.0405642	0.0642265	1.034E-06	0.0021973	0.0698044	1.123E-06	0.0023882
Lung Kwu Tan Road	S2b02	1600-1700	0.352473979	4.89547E-06	0.01040679	0.3093765	4.297E-06	0.0091343	1.286649769	1.78701E-05	0.037988321	1.1263528	1.564E-05	0.0332556	0.0608025	8.445E-07	0.0017952	0.0660837	9.178E-07	0.0019511
Lung Kwu Tan Road	S2b02	1700-1800	0.298043065	3.42254E-06	0.007275643	0.2626484	3.016E-06	0.0064116	1.111883956	1.27682E-05	0.027142625	0.9765598	1.121E-05	0.0238392	0.0529963	6.086E-07	0.0012937	0.0576307	6.618E-07	0.0014068
Lung Kwu Tan Road	S2b02	1800-1900	0.270155327	2.64585E-06	0.005624548	0.240411	2.355E-06	0.0050053	1.021461638	1.0004E-05	0.021266508	0.9057637	8.871E-06	0.0188577	0.0497108	4.869E-07	0.001035	0.0540412	5.293E-07	0.0011251
Lung Kwu Tan Road	S2b02	1900-2000	0.254421834	1.39888E-06	0.002973744	0.2277166	1.252E-06	0.0026616	0.967438352	5.31925E-06	0.011307655	0.8630079	4.745E-06	0.010087	0.0486464	2.675E-07	0.0005686	0.0528938	2.908E-07	0.0006182
Lung Kwu Tan Road	S2b02	2000-2100	0.17497944	4.50978E-07	0.000958689	0.1569539	4.045E-07	0.0008599	0.69303196	1.78616E-06	0.003797028	0.6182461	1.593E-06	0.0033873	0.0343478	8.853E-08	0.0001882	0.0373456	9.625E-08	0.0002046
Lung Kwu Tan Road	S2b02	2100-2200	0.206400421	2.30516E-07	0.000490031	0.1845566	2.061E-07	0.0004382	0.809230502	9.0378E-07	0.001921254	0.7202074	8.044E-07	0.0017099	0.0398769	4.454E-08	9.467E-05	0.0433667	4.843E-08	0.000103
Lung Kwu Tan Road	S2b02	2200-2300	0.184968798	1.85393E-07	0.000394107	0.1658766	1.663E-07	0.0003534	0.739742059	7.41437E-07	0.001576146	0.6596419	6.612E-07	0.0014055	0.0354629	3.554E-08	7.556E-05	0.0385686	3.866E-08	8.218E-05
Lung Kwu Tan Road	S2b02	2300-0000	0.179968068	2.06149E-07	0.000438231	0.161407	1.849E-07	0.000393	0.720136473	8.24899E-07	0.001753569	0.6415099	7.348E-07	0.0015621	0.0346025	3.964E-08	8.426E-05	0.03763	4.31E-08	9.163E-05
Lung Kwu Tan Road	S2b03	0000-0100	0.236802082	1.01719E-07	0.000124874	0.2126507	9.134E-08	0.0001121	1.03347516	4.43933E-07	0.000544989	0.9208377	3.955E-07	0.0004856	0.0450333	1.934E-08	2.375E-05	0.04896	2.103E-08	2.582E-05
Lung Kwu Tan Road	S2b03	0100-0200	0.218568767	5.0073E-08	6.14716E-05	0.1964308	4.5E-08	5.525E-05	1.039729178	2.38197E-07	0.00029242	0.9260302	2.121E-07	0.0002604	0.0421	9.645E-09	1.184E-05	0.045775	1.049E-08	1.287E-05
Lung Kwu Tan Road	S2b03	0200-0300	0.152944178	1.75194E-08	2.15075E-05	0.1379597	1.58E-08	1.94E-05	0.805997671	9.2325E-08	0.000113342	0.7183345	8.228E-08	0.000101	0.0299	3.425E-09	4.205E-06	0.0325	3.723E-09	4.57E-06
Lung Kwu Tan Road	S2b03	0300-0400	0.203767032	1.75058E-08	2.14908E-05	0.1836673	1.578E-08	1.937E-05	1.069345388	9.18682E-08	0.000112781	0.9524958	8.183E-08	0.0001005	0.0381	3.273E-09	4.018E-06	0.0414333	3.56E-09	4.37E-06
Lung Kwu Tan Road	S2b03	0400-0500	0	0	0	0	0	0	0	0	0	0	0	0	0	0	0	0	0	0
Lung Kwu Tan Road	S2b03	0500-0600	0.191628128	3.29258E-08	4.0421E-05	0.1734517	2.98E-08	3.659E-05	0.924060137	1.58773E-07	0.000194916	0.8251352	1.418E-07	0.000174	0.0370833	6.372E-09	7.822E-06	0.0403167	6.927E-09	8.504E-06
Lung Kwu Tan Road	S2b03	0600-0700	0.242984848	2.505E-07	0.000307524	0.2185657	2.253E-07	0.0002766	1.012631986	1.04395E-06	0.001281595	0.9026471	9.306E-07	0.0011424	0.0434056	4.475E-08	5.493E-05	0.0471889	4.865E-08	5.972E-05
Lung Kwu Tan Road	S2b03	0700-0800	0.294577418	1.56905E-06	0.001926234	0.2615884	1.393E-06	0.0017105	1.182858397	6.30045E-06	0.00773468	1.0429887	5.555E-06	0.0068201	0.0523774	2.79E-07	0.0003425	0.056922	3.032E-07	0.0003722
Lung Kwu Tan Road	S2b03	0800-0900	0.407830603	3.52706E-06	0.004329955	0.3623537	3.134E-06	0.0038471	1.530970579	1.32404E-05	0.016254381	1.3556213	1.172E-05	0.0143927	0.0730013	6.313E-07	0.0007751	0.0793285	6.861E-07	0.0008422
Lung Kwu Tan Road	S2b03	0900-1000	0.412464469	3.02379E-06	0.00371213	0.3641709	2.67E-06	0.0032775	1.548337282	1.13509E-05	0.013934846	1.3625845	9.989E-06	0.0122631	0.0737559	5.407E-07	0.0006638	0.080148	5.876E-07	0.0007213
Lung Kwu Tan Road	S2b03	1000-1100	0.488109796	5.08797E-06	0.006246195	0.4304115	4.487E-06	0.0055078	1.777315421	1.85264E-05	0.022743774	1.5637961	1.63E-05	0.0200114	0.0853071	8.892E-07	0.0010917	0.0927448	9.668E-07	0.0011868
Lung Kwu Tan Road	S2b03	1100-1200	0.462202184	4.5929E-06	0.005638429	0.4081365	4.056E-06	0.0049789	1.698734027	1.68803E-05	0.020722946	1.4963837	1.487E-05	0.0182545	0.08083	8.032E-07	0.000986	0.0878764	8.732E-07	0.001072
Lung Kwu Tan Road	S2b03	1200-1300	0.315507275	3.91222E-06	0.004802794	0.2765086	3.429E-06	0.0042091	1.171394011	1.4525E-05	0.017831486	1.023351	1.269E-05	0.0155779	0.0558162	6.921E-07	0.0008497	0.0606965	7.526E-07	0.0009239
Lung Kwu Tan Road	S2b03	1300-1400	0.361109759	5.18087E-06	0.006360241	0.3171809	4.551E-06	0.0055865	1.314910263	1.88651E-05	0.02315957	1.1520363	1.653E-05	0.0202909	0.0623629	8.947E-07	0.0010984	0.0677786	9.724E-07	0.0011938
Lung Kwu Tan Road	S2b03	1400-1500	0.389224067	7.28959E-06	0.008948991	0.3439441	6.442E-06	0.0079079	1.403000674	2.62761E-05	0.032257616	1.2369871	2.317E-05	0.0284407	0.0654713	1.226E-06	0.0015053	0.0712209	1.334E-06	0.0016375
Lung Kwu Tan Road	S2b03	1500-1600	0.371873106	5.9849E-06	0.007347299	0.3271018	5.264E-06	0.0064627	1.351052093	2.17437E-05	0.026693471	1.1856569	1.908E-05	0.0234257	0.0642265	1.034E-06	0.001269	0.0698044	1.123E-06	0.0013792
Lung Kwu Tan Road	S2b03	1600-1700	0.352473979	4.89547E-06	0.006009875	0.3093765	4.297E-06	0.005275	1.286649769	1.78701E-05	0.021938086	1.1263528	1.564E-05	0.0192049	0.0608025	8.445E-07	0.0010367	0.0660837	9.178E-07	0.0011268
Lung Kwu Tan Road	S2b03	1700-1800	0.298043065	3.42254E-06	0.004201652	0.2626484	3.016E-06	0.0037027	1.111883956	1.27682E-05	0.015674745	0.9765598	1.121E-05	0.013767	0.0529963	6.086E-07	0.0007471	0.0576307	6.618E-07	0.0008124
Lung Kwu Tan Road	S2b03	1800-1900	0.270155327	2.64585E-06	0.003248152	0.240411	2.355E-06	0.0028905	1.021461638	1.0004E-05	0.012281313	0.9057637	8.871E-06	0.0108902	0.0497108	4.869E-07	0.0005977	0.0540412	5.293E-07	0.0006498
Lung Kwu Tan Road	S2b03	1900-2000	0.254421834	1.39888E-06	0.001717324	0.2277166	1.252E-06	0.0015371	0.967438352	5.31925E-06	0.00653012	0.8630079	4.745E-06	0.0058252	0.0486464	2.675E-07	0.0003284	0.0528938	2.908E-07	0.000357
Lung Kwu Tan Road	S2b03	2000-2100	0.17497944	4.50978E-07	0.000553638	0.1569539	4.045E-07	0.0004966	0.69303196	1.78616E-06	0.002192767	0.6182461	1.593E-06	0.0019561	0.0343478	8.853E-08	0.0001087	0.0373456	9.625E-08	0.0001182
Lung Kwu Tan Road	S2b03	2100-2200	0.206400421	2.30516E-07	0.00028299	0.1845566	2.061E-07	0.000253	0.809230502	9.0378E-07	0.001109516	0.7202074	8.044E-07	0.0009875	0.0398769	4.454E-08	5.467E-05	0.0433667	4.843E-08	5.946E-05
Lung Kwu Tan Road	S2b03	2200-2300	0.184968798	1.85393E-07	0.000227595	0.1658766	1.663E-07	0.0002041	0.739742059	7.41437E-07	0.000910217	0.6596419	6.612E-07	0.0008117	0.0354629	3.554E-08	4.364E-05	0.0385686	3.866E-08	4.746E-05
Lung Kwu Tan Road	S2b03	2300-0000	0.179968068	2.06149E-07	0.000253077	0.161407	1.849E-07	0.000227	0.720136473	8.24899E-07	0.001012678	0.6415099	7.348E-07	0.0009021	0.0346025	3.964E-08	4.866E-05	0.03763	4.31E-08	5.292E-05
Nim Wan Path	S301	0000-0100	0.495545968	9.93362E-08	0.000188478	0.4646448	9.314E-08	0.0001767	1.955226615	3.91941E-07	0.000743657	1.832336	3.673E-07	0.0006969	0.061385	1.231E-08	2.335E-05	0.0667253	1.338E-08	2.538E-05
Nim Wan Path	S301	0100-0200	0.575299123	4.94243E-08	9.37762E-05	0.5399709	4.639E-08	8.802E-05	2.19685777	1.88733E-07	0.000358097	2.0686754	1.777E-07	0.0003372	0.0716158	6.153E-09	1.167E-05	0.0778462	6.688E-09	1.269E-05
Nim Wan Path	S301	0200-0300	0.860996597	2.46563E-08	4.6782E-05	0.810136	2.32E-08	4.402E-05	3.271963828	9.36988E-08	0.000177781	3.0892838	8.847E-08	0.0001679	0.1029	2.947E-09	5.591E-06	0.1119	3.204E-09	6.08E-06
Nim Wan Path	S301	0300-0400	0.861511118	2.4671E-08	4.681E-05	0.810215	2.32E-08	4.402E-05	3.273773965	9.37507E-08	0.00017788	3.0895808	8.848E-08	0.0001679	0.1029	2.947E-09	5.591E-06	0.1119	3.204E-09	6.08E-06
Nim Wan Path	S301	0400-0500	0	0	0	0	0	0	0	0	0	0	0	0	0	0	0	0	0	0
Nim Wan Path	S301	0500-0600	0.575548972	4.94458E-08	9.38169E-05	0.5427758	4.663E-08	8.847E-05	2.197955715	1.88828E-07	0.000358276	2.0788903	1.786E-07	0.0003389	0.0716158	6.153E-09	1.167E-05	0.0778462	6.688E-09	1.269E-05
Nim Wan Path	S301	0600-0700	0.562409276	2.73796E-07	0.000519492	0.5282296	2.572E-07	0.0004879	2.104820786	1.02468E-06	0.001944204	1.9777242	9.628E-07	0.0018268	0.0648418	3.157E-08	5.989E-05	0.0704809	3.431E-08	6.51E-05
Nim Wan Path	S301	0700-0800	0.555064324	1.17625E-06	0.002231787	0.5171734	1.096E-06	0.0020794	2.107110848	4.46524E-06	0.008472213	1.9633328	4.161E-06	0.0078941	0.0645496	1.368E-07	0.0002595	0.0701651	1.487E-07	0.0002821
Nim Wan Path	S301	0800-0900	0.556546184	1.22721E-06	0.002328465	0.5186299	1.144E-06	0.0021698	2.112700313	4.65859E-06	0.008839066	1.969444	4.343E-06	0.0082397	0.0648249	1.429E-07	0.0002712	0.0704643	1.554E-07	0.0002948
Nim Wan Path	S301	0900-1000	0.556778511	1.0045E-06	0.001905903	0.5168549	9.325E-07	0.0017692	2.122090256	3.82851E-06	0.007264106	1.9711048	3.556E-06	0.0067473	0.0651437	1.175E-07	0.000223	0.0708114	1.278E-07	0.0002424
Nim Wan Path	S301	1000-1100	0.559910633	1.10635E-06	0.00209916	0.5193856	1.026E-06	0.0019472	2.117252192	4.18357E-06	0.007937787	1.9651142	3.883E-06	0.0073674	0.064622	1.277E-07	0.0002423	0.0702432	1.388E-07	0.0002633
Nim Wan Path	S301	1100-1200	0.553463269	1.20456E-06	0.002285494	0.5138642	1.118E-06	0.002122	2.100147415	4.57077E-06	0.008672436	1.9511373	4.246E-06	0.0080571	0.0643239	1.4E-07	0.0002656	0.0699191	1.522E-07	0.0002887
Nim Wan Path	S301	1200-1300	0.705142923	9.89462E-07	0.001877375	0.6515538	9.143E-07	0.0017347	2.729693657	3.83033E-06	0.007267545	2.5256614	3.544E-06	0.0067243	0.0812606	1.14E-07	0.0002163	0.0883584	1.24E-07	0.0002352
Nim Wan Path	S301	1300-1400	0.700858981	1.06373E-06	0.002018293	0.6484937	9.843E-07	0.0018675	2.709857357	4.1129E-06	0.007803691	2.5103319	3.81E-06	0.0072291	0.0806485	1.224E-07	0.0002322	0.0876917	1.331E-07	0.0002525
Nim Wan Path	S301	1400-1500	0.693222686	1.38962E-06	0.002636626	0.643787	1.291E-06	0.0024486	2.668756839	5.34974E-06	0.010150438	2.4811567	4.974E-06	0.0094369	0.0795265	1.594E-07	0.0003025	0.0864706	1.733E-07	0.0003289
Nim Wan Path	S301	1500-1600	0.69859593	1.14032E-06	0.002163608	0.6469137	1.056E-06	0.0020035	2.7089289	4.42179E-06	0.008389773	2.5115135	4.1E-06	0.0077784	0.0806068	1.316E-07	0.0002496	0.087647	1.431E-07	0.0002714
Nim Wan Path	S301	1600-1700	0.700950784	1.06387E-06	0.002018558	0.6483015	9.84E-07	0.0018669	2.710101383	4.11327E-06	0.007804393	2.5096112	3.809E-06	0.007227	0.0806485	1.224E-07	0.0002322	0.0876917	1.331E-07	0.0002525
Nim Wan Path	S301	1700-1800	0.698675891	9.60379E-07	0.001822195	0.6477979	8.904E-07	0.0016895	2.706199137	3.71986E-06	0.007057952	2.5121455	3.453E-06	0.0065518	0.0808098	1.111E-07	0.0002108	0.0878679	1.208E-07	0.0002292
Nim Wan Path	S301	1800-1900	0.692515878	8.52754E-07	0.00161799	0.6460038	7.955E-07	0.0015093	2.674397906	3.29322E-06	0.006248449	2.4972503	3.075E-06	0.0058346	0.0803663	9.896E-08	0.0001878	0.0873847	1.076E-07	0.0002042
Nim Wan Path	S301	1900-2000	0.729540669	3.76052E-07	0.000713509	0.6827564	3.519E-07	0.0006678	2.841875519	1.46488E-06	0.002779427	2.6637341	1.373E-06	0.0026052	0.0861356	4.44E-08	8.424E-05	0.0936634	4.828E-08	9.161E-05
Nim Wan Path	S301	2000-2100	0.712182668	2.24342E-07	0.000425659	0.6677034	2.103E-07	0.0003991	2.764157928	8.70726E-07	0.001652088	2.5938657	8.171E-07	0.0015503	0.0837746	2.639E-08	5.007E-05	0.0910928	2.869E-08	5.444E-05
Nim Wan Path	S301	2100-2200	0.704788193	1.00915E-07	0.000191472	0.6591091	9.437E-08	0.0001791	2.802066193	4.01212E-07	0.000761248	2.6245882	3.758E-07	0.000713	0.0846241	1.212E-08	2.299E-05	0.0920241	1.318E-08	2.5E-05
Nim Wan Path	S301	2200-2300	0.704705751	1.00903E-07	0.00019145	0.6601809	9.453E-08	0.0001794	2.80180682	4.01175E-07	0.000761177	2.6287667	3.764E-07	0.0007142	0.0846241	1.212E-08	2.299E-05	0.0920241	1.318E-08	2.5E-05
Nim Wan Path	S301	2300-0000	0.705898134	1.01074E-07	0.000191774	0.6613669	9.47E-08	0.0001797	2.806467305	4.01842E-07	0.000762444	2.6334133	3.771E-07	0.0007154	0.0846241	1.212E-08	2.299E-05	0.0920241	1.318E-08	2.5E-05
Nim Wan Path	S302	0000-0100	0.495545968	9.93362E-08	6.40737E-05	0.4646448	9.314E-08	6.008E-05	1.955226615	3.91941E-07	0.000252809	1.832336	3.673E-07	0.0002369	0.061385	1.231E-08	7.937E-06	0.0667253	1.338E-08	8.628E-06
Nim Wan Path	S302	0100-0200	0.575299123	4.94243E-08	3.18796E-05	0.5399709	4.639E-08	2.992E-05	2.19685777	1.88733E-07	0.000121737	2.0686754	1.777E-07	0.0001146	0.0716158	6.153E-09	3.969E-06	0.0778462	6.688E-09	4.314E-06
Nim Wan Path	S302	0200-0300	0.860996597	2.46563E-08	1.59037E-05	0.810136	2.32E-08	1.496E-05	3.271963828	9.36988E-08	6.04375E-05	3.0892838	8.847E-08	5.706E-05	0.1029	2.947E-09	1.901E-06	0.1119	3.204E-09	2.067E-06
Nim Wan Path	S302	0300-0400	0.861511118	2.4671E-08	1.59132E-05	0.810215	2.32E-08	1.497E-05	3.273773965	9.37507E-08	6.04709E-05	3.0895808	8.848E-08	5.707E-05	0.1029	2.947E-09	1.901E-06	0.1119	3.204E-09	2.067E-06
Nim Wan Path	S302	0400-0500	0	0	0	0	0	0	0	0	0	0	0	0	0	0	0	0	0	0
Nim Wan Path	S302	0500-0600	0.575548972	4.94458E-08	3.18934E-05	0.5427758	4.663E-08	3.008E-05	2.197955715	1.88828E-07	0.000121797	2.0788903	1.786E-07	0.0001152	0.0716158	6.153E-09	3.969E-06	0.0778462	6.688E-09	4.314E-06
Nim Wan Path	S302	0600-0700	0.562409276	2.73796E-07	0.000176603	0.5282296	2.572E-07	0.0001659	2.104820786	1.02468E-06	0.000660939	1.9777242	9.628E-07	0.000621	0.0648418	3.157E-08	2.036E-05	0.0704809	3.431E-08	2.213E-05
Nim Wan Path	S302	0700-0800	0.555064324	1.17625E-06	0.000758705	0.5171734	1.096E-06	0.0007069	2.107110848	4.46524E-06	0.002880161	1.9633328	4.161E-06	0.0026836	0.0645496	1.368E-07	8.823E-05	0.0701651	1.487E-07	9.591E-05
Nim Wan Path	S302	0800-0900	0.556546184	1.22721E-06	0.00079157	0.5186299	1.144E-06	0.0007376	2.112700313	4.65859E-06	0.003004874	1.969444	4.343E-06	0.0028011	0.0648249	1.429E-07	9.22E-05	0.0704643	1.554E-07	0.0001002
Nim Wan Path	S302	0900-1000	0.556778511	1.0045E-06	0.000647919	0.5168549	9.325E-07	0.0006015	2.122090256	3.82851E-06	0.00246946	1.9711048	3.556E-06	0.0022938	0.0651437	1.175E-07	7.581E-05	0.0708114	1.278E-07	8.24E-05
Nim Wan Path	S302	1000-1100	0.559910633	1.10635E-06	0.000713617	0.5193856	1.026E-06	0.000662	2.117252192	4.18357E-06	0.002698481	1.9651142	3.883E-06	0.0025046	0.064622	1.277E-07	8.236E-05	0.0702432	1.388E-07	8.953E-05
Nim Wan Path	S302	1100-1200	0.553463269	1.20456E-06	0.000776962	0.5138642	1.118E-06	0.0007214	2.100147415	4.57077E-06	0.002948228	1.9511373	4.246E-06	0.002739	0.0643239	1.4E-07	9.03E-05	0.0699191	1.522E-07	9.815E-05
Nim Wan Path	S302	1200-1300	0.705142923	9.89462E-07	0.000638221	0.6515538	9.143E-07	0.0005897	2.729693657	3.83033E-06	0.00247063	2.5256614	3.544E-06	0.002286	0.0812606	1.14E-07	7.355E-05	0.0883584	1.24E-07	7.997E-05
Nim Wan Path	S302	1300-1400	0.700858981	1.06373E-06	0.000686126	0.6484937	9.843E-07	0.0006349	2.709857357	4.1129E-06	0.002652894	2.5103319	3.81E-06	0.0024576	0.0806485	1.224E-07	7.895E-05	0.0876917	1.331E-07	8.585E-05
Nim Wan Path	S302	1400-1500	0.693222686	1.38962E-06	0.000896331	0.643787	1.291E-06	0.0008324	2.668756839	5.34974E-06	0.00345068	2.4811567	4.974E-06	0.0032081	0.0795265	1.594E-07	0.0001028	0.0864706	1.733E-07	0.0001118
Nim Wan Path	S302	1500-1600	0.69859593	1.14032E-06	0.000735527	0.6469137	1.056E-06	0.0006811	2.7089289	4.42179E-06	0.002852135	2.5115135	4.1E-06	0.0026443	0.0806068	1.316E-07	8.487E-05	0.087647	1.431E-07	9.228E-05
Nim Wan Path	S302	1600-1700	0.700950784	1.06387E-06	0.000686216	0.6483015	9.84E-07	0.0006347	2.710101383	4.11327E-06	0.002653133	2.5096112	3.809E-06	0.0024569	0.0806485	1.224E-07	7.895E-05	0.0876917	1.331E-07	8.585E-05

Appendix 3G_2 Year 2030
e) Emission Summary

Road Name	Road ID	Hour	NO2 Emission						NO Emission						PM25 Emission			PM10 Emission		
			MonthlyHourMin			MonthlyHourAverage			MonthlyHourMin			MonthlyHourAverage			AnnualHourMin			AnnualHourMin		
			g/km/veh	g/s/m2	tonne/year	g/km/veh	g/s/m2	tonne/year	g/km/veh	g/s/m2	tonne/year	g/km/veh	g/s/m2	tonne/year	g/km/veh	g/s/m2	tonne/year	g/km/veh	g/s/m2	tonne/year
Nim Wan Path	S302	1700-1800	0.698675891	9.60379E-07	0.000619462	0.6477979	8.904E-07	0.0005744	2.706199137	3.71986E-06	0.002399378	2.5121455	3.453E-06	0.0022273	0.0808098	1.111E-07	7.165E-05	0.0878679	1.208E-07	7.791E-05
Nim Wan Path	S302	1800-1900	0.692515878	8.52754E-07	0.000550042	0.6460038	7.955E-07	0.0005131	2.674397906	3.29322E-06	0.002124184	2.4972503	3.075E-06	0.0019835	0.0803663	9.896E-08	6.383E-05	0.0873847	1.076E-07	6.941E-05
Nim Wan Path	S302	1900-2000	0.729540669	3.76052E-07	0.00024256	0.6827564	3.519E-07	0.000227	2.841875519	1.46488E-06	0.000944877	2.6637341	1.373E-06	0.0008856	0.0861356	4.44E-08	2.864E-05	0.0936634	4.828E-08	3.114E-05
Nim Wan Path	S302	2000-2100	0.712182668	2.24342E-07	0.000144704	0.6677034	2.103E-07	0.0001357	2.764157928	8.70726E-07	0.000561634	2.5938657	8.171E-07	0.000527	0.0837746	2.639E-08	1.702E-05	0.0910928	2.869E-08	1.851E-05
Nim Wan Path	S302	2100-2200	0.704788193	1.00915E-07	6.50918E-05	0.6591091	9.437E-08	6.087E-05	2.802066193	4.01212E-07	0.000258789	2.6245882	3.758E-07	0.0002424	0.0846241	1.212E-08	7.816E-06	0.0920241	1.318E-08	8.499E-06
Nim Wan Path	S302	2200-2300	0.704705751	1.00903E-07	6.50842E-05	0.6601809	9.453E-08	6.097E-05	2.80180682	4.01175E-07	0.000258765	2.6287667	3.764E-07	0.0002428	0.0846241	1.212E-08	7.816E-06	0.0920241	1.318E-08	8.499E-06
Nim Wan Path	S302	2300-0000	0.705898134	1.01074E-07	6.51943E-05	0.6613669	9.47E-08	6.108E-05	2.806467305	4.01842E-07	0.000259196	2.6334133	3.771E-07	0.0002432	0.0846241	1.212E-08	7.816E-06	0.0920241	1.318E-08	8.499E-06
Nim Wan Path	S303	0000-0100	0.495545968	9.93362E-08	0.00018159	0.4646448	9.314E-08	0.0001703	1.955226615	3.91941E-07	0.000716482	1.832336	3.673E-07	0.0006714	0.061385	1.231E-08	2.249E-05	0.0667253	1.338E-08	2.445E-05
Nim Wan Path	S303	0100-0200	0.575299123	4.94243E-08	9.03493E-05	0.5399709	4.639E-08	8.48E-05	2.19685777	1.88733E-07	0.000345011	2.0686754	1.777E-07	0.0003249	0.0716158	6.153E-09	1.125E-05	0.0778462	6.688E-09	1.223E-05
Nim Wan Path	S303	0200-0300	0.860996597	2.46563E-08	4.50725E-05	0.810136	2.32E-08	4.241E-05	3.271963828	9.36988E-08	0.000171285	3.0892838	8.847E-08	0.0001617	0.1029	2.947E-09	5.387E-06	0.1119	3.204E-09	5.858E-06
Nim Wan Path	S303	0300-0400	0.861511118	2.4671E-08	4.50994E-05	0.810215	2.32E-08	4.241E-05	3.273773965	9.37507E-08	0.000171379	3.0895808	8.848E-08	0.0001617	0.1029	2.947E-09	5.387E-06	0.1119	3.204E-09	5.858E-06
Nim Wan Path	S303	0400-0500	0	0	0	0	0	0	0	0	0	0	0	0	0	0	0	0	0	0
Nim Wan Path	S303	0500-0600	0.575548972	4.94458E-08	9.03886E-05	0.5427758	4.663E-08	8.524E-05	2.197955715	1.88828E-07	0.000345184	2.0788903	1.786E-07	0.0003265	0.0716158	6.153E-09	1.125E-05	0.0778462	6.688E-09	1.223E-05
Nim Wan Path	S303	0600-0700	0.562409276	2.73796E-07	0.000500508	0.5282296	2.572E-07	0.0004701	2.104820786	1.02468E-06	0.001873156	1.9777242	9.628E-07	0.00176	0.0648418	3.157E-08	5.771E-05	0.0704809	3.431E-08	6.272E-05
Nim Wan Path	S303	0700-0800	0.555064324	1.17625E-06	0.002150231	0.5171734	1.096E-06	0.0020034	2.107110848	4.46524E-06	0.008162611	1.9633328	4.161E-06	0.0076056	0.0645496	1.368E-07	0.0002501	0.0701651	1.487E-07	0.0002718
Nim Wan Path	S303	0800-0900	0.556546184	1.22721E-06	0.002243375	0.5186299	1.144E-06	0.0020905	2.112700313	4.65859E-06	0.008516058	1.969444	4.343E-06	0.0079386	0.0648249	1.429E-07	0.0002613	0.0704643	1.554E-07	0.000284
Nim Wan Path	S303	0900-1000	0.556778511	1.0045E-06	0.001836255	0.5168549	9.325E-07	0.0017046	2.122090256	3.82851E-06	0.006998652	1.9711048	3.556E-06	0.0065007	0.0651437	1.175E-07	0.0002148	0.0708114	1.278E-07	0.0002335
Nim Wan Path	S303	1000-1100	0.559910633	1.10635E-06	0.00202245	0.5193856	1.026E-06	0.0018761	2.117252192	4.18357E-06	0.007647715	1.9651142	3.883E-06	0.0070982	0.064622	1.277E-07	0.0002334	0.0702432	1.388E-07	0.0002537
Nim Wan Path	S303	1100-1200	0.553463269	1.20456E-06	0.002201975	0.5138642	1.118E-06	0.0020444	2.100147415	4.57077E-06	0.008355518	1.9511373	4.246E-06	0.0077627	0.0643239	1.4E-07	0.0002559	0.0699191	1.522E-07	0.0002782
Nim Wan Path	S303	1200-1300	0.705142923	9.89462E-07	0.00180877	0.6515538	9.143E-07	0.0016713	2.729693657	3.83033E-06	0.007001966	2.5256614	3.544E-06	0.0064786	0.0812606	1.14E-07	0.0002084	0.0883584	1.24E-07	0.0002266
Nim Wan Path	S303	1300-1400	0.700858981	1.06373E-06	0.001944538	0.6484937	9.843E-07	0.0017993	2.709857357	4.1129E-06	0.007518519	2.5103319	3.81E-06	0.0069649	0.0806485	1.224E-07	0.0002238	0.0876917	1.331E-07	0.0002433
Nim Wan Path	S303	1400-1500	0.693222686	1.38962E-06	0.002540275	0.643787	1.291E-06	0.0023591	2.668756839	5.34974E-06	0.009779509	2.4811567	4.974E-06	0.0090921	0.0795265	1.594E-07	0.0002914	0.0864706	1.733E-07	0.0003169
Nim Wan Path	S303	1500-1600	0.69859593	1.14032E-06	0.002084543	0.6469137	1.056E-06	0.0019303	2.7089289	4.42179E-06	0.008083184	2.5115135	4.1E-06	0.0074941	0.0806068	1.316E-07	0.0002405	0.087647	1.431E-07	0.0002615
Nim Wan Path	S303	1600-1700	0.700950784	1.06387E-06	0.001944793	0.6483015	9.84E-07	0.0017987	2.710101383	4.11327E-06	0.007519196	2.5096112	3.809E-06	0.0069629	0.0806485	1.224E-07	0.0002238	0.0876917	1.331E-07	0.0002433
Nim Wan Path	S303	1700-1800	0.698675891	9.60379E-07	0.001755606	0.6477979	8.904E-07	0.0016278	2.706199137	3.71986E-06	0.006800033	2.5121455	3.453E-06	0.0063124	0.0808098	1.111E-07	0.0002031	0.0878679	1.208E-07	0.0002208
Nim Wan Path	S303	1800-1900	0.692515878	8.52754E-07	0.001558864	0.6460038	7.955E-07	0.0014542	2.674397906	3.29322E-06	0.006020111	2.4972503	3.075E-06	0.0056213	0.0803663	9.896E-08	0.0001809	0.0873847	1.076E-07	0.0001967
Nim Wan Path	S303	1900-2000	0.729540669	3.76052E-07	0.000687436	0.6827564	3.519E-07	0.0006434	2.841875519	1.46488E-06	0.002677858	2.6637341	1.373E-06	0.00251	0.0861356	4.44E-08	8.116E-05	0.0936634	4.828E-08	8.826E-05
Nim Wan Path	S303	2000-2100	0.712182668	2.24342E-07	0.000410104	0.6677034	2.103E-07	0.0003845	2.764157928	8.70726E-07	0.001591716	2.5938657	8.171E-07	0.0014937	0.0837746	2.639E-08	4.824E-05	0.0910928	2.869E-08	5.245E-05
Nim Wan Path	S303	2100-2200	0.704788193	1.00915E-07	0.000184475	0.6591091	9.437E-08	0.0001725	2.802066193	4.01212E-07	0.00073343	2.6245882	3.758E-07	0.000687	0.0846241	1.212E-08	2.215E-05	0.0920241	1.318E-08	2.409E-05
Nim Wan Path	S303	2200-2300	0.704705751	1.00903E-07	0.000184454	0.6601809	9.453E-08	0.0001728	2.80180682	4.01175E-07	0.000733362	2.6287667	3.764E-07	0.0006881	0.0846241	1.212E-08	2.215E-05	0.0920241	1.318E-08	2.409E-05
Nim Wan Path	S303	2300-0000	0.705898134	1.01074E-07	0.000184766	0.6613669	9.47E-08	0.0001731	2.806467305	4.01842E-07	0.000734582	2.6334133	3.771E-07	0.0006893	0.0846241	1.212E-08	2.215E-05	0.0920241	1.318E-08	2.409E-05
Nim Wan Path	S401	0000-0100	0.647536966	7.41738E-08	3.009E-05	0.6074495	6.958E-08	2.823E-05	2.468581663	2.8277E-07	0.000114711	2.3235906	2.662E-07	0.000108	0.0794369	9.099E-09	3.691E-06	0.0863596	9.892E-09	4.013E-06
Nim Wan Path	S401	0100-0200	0.575299123	4.94243E-08	2.00499E-05	0.5399709	4.639E-08	1.882E-05	2.19685777	1.88733E-07	7.65633E-05	2.0686754	1.777E-07	7.21E-05	0.0716158	6.153E-09	2.496E-06	0.0778462	6.688E-09	2.713E-06
Nim Wan Path	S401	0200-0300	0.860996597	2.46563E-08	1.00023E-05	0.810136	2.32E-08	9.411E-06	3.271963828	9.36988E-08	3.80107E-05	3.0892838	8.847E-08	3.589E-05	0.1029	2.947E-09	1.195E-06	0.1119	3.204E-09	1.3E-06
Nim Wan Path	S401	0300-0400	0.861511118	2.4671E-08	1.00083E-05	0.810215	2.32E-08	9.412E-06	3.273773965	9.37507E-08	3.80317E-05	3.0895808	8.848E-08	3.589E-05	0.1029	2.947E-09	1.195E-06	0.1119	3.204E-09	1.3E-06
Nim Wan Path	S401	0400-0500	0	0	0	0	0	0	0	0	0	0	0	0	0	0	0	0	0	0
Nim Wan Path	S401	0500-0600	0.432217898	2.47547E-08	1.00422E-05	0.4075723	2.334E-08	9.47E-06	1.658767824	9.50039E-08	3.85401E-05	1.5682469	8.982E-08	3.644E-05	0.0559737	3.206E-09	1.301E-06	0.0608193	3.483E-09	1.413E-06
Nim Wan Path	S401	0600-0700	0.539047272	2.00676E-07	8.14081E-05	0.5060815	1.884E-07	7.643E-05	2.105925992	7.83993E-07	0.000318042	1.9772384	7.361E-07	0.0002986	0.0650587	2.422E-08	9.825E-06	0.0707181	2.633E-08	1.068E-05
Nim Wan Path	S401	0700-0800	0.544826751	8.58118E-07	0.000348112	0.5074654	7.993E-07	0.0003242	2.119267615	3.33791E-06	0.001354085	1.9740656	3.109E-06	0.0012613	0.0646413	1.018E-07	4.13E-05	0.0702666	1.107E-07	4.49E-05
Nim Wan Path	S401	0800-0900	0.547159413	9.08799E-07	0.000368671	0.5097198	8.466E-07	0.0003434	2.125739215	3.53072E-06	0.001432305	1.9810498	3.29E-06	0.0013348	0.065002	1.08E-07	4.38E-05	0.0706587	1.174E-07	4.761E-05
Nim Wan Path	S401	0900-1000	0.545323163	7.33969E-07	0.000297748	0.5060733	6.811E-07	0.0002763	2.114299064	2.84571E-06	0.001154415	1.963349	2.643E-06	0.001072	0.0646022	8.695E-08	3.527E-05	0.0702235	9.452E-08	3.834E-05
Nim Wan Path	S401	1000-1100	0.543942695	8.09995E-07	0.00032859	0.5044084	7.511E-07	0.0003047	2.105893599	3.13592E-06	0.001272147	1.953692	2.909E-06	0.0011802	0.0641914	9.559E-08	3.878E-05	0.0697758	1.039E-07	4.215E-05
Nim Wan Path	S401	1100-1200	0.548204011	9.10534E-07	0.000369375	0.5088054	8.451E-07	0.0003428	2.129138414	3.53637E-06	0.001434596	1.9774585	3.284E-06	0.0013324	0.065002	1.08E-07	4.38E-05	0.0706587	1.174E-07	4.761E-05
Nim Wan Path	S401	1200-1300	0.368233656	1.27595E-06	0.000517615	0.3401171	1.179E-06	0.0004781	1.4514354	5.02932E-06	0.002040237	1.3410531	4.647E-06	0.0018851	0.0467662	1.62E-07	6.574E-05	0.0508265	1.761E-07	7.145E-05
Nim Wan Path	S401	1300-1400	0.368285563	1.36051E-06	0.000551915	0.3406309	1.258E-06	0.0005105	1.452350051	5.36521E-06	0.0021765	1.3433883	4.963E-06	0.0020132	0.0465917	1.721E-07	6.982E-05	0.0506364	1.871E-07	7.588E-05
Nim Wan Path	S401	1400-1500	0.382455688	1.8838E-06	0.0007642	0.354467	1.746E-06	0.0007083	1.491925844	7.34855E-06	0.002981078	1.3833063	6.814E-06	0.002764	0.0482296	2.376E-07	9.637E-05	0.0524307	2.582E-07	0.0001048
Nim Wan Path	S401	1500-1600	0.381058129	1.53864E-06	0.000624177	0.352157	1.422E-06	0.0005768	1.494685352	6.03524E-06	0.00244831	1.3820637	5.58E-06	0.0022638	0.0481939	1.946E-07	7.894E-05	0.0523812	2.115E-07	8.58E-05
Nim Wan Path	S401	1600-1700	0.369405566	1.3858E-06	0.000562176	0.3415109	1.281E-06	0.0005197	1.455950052	5.4619E-06	0.002215722	1.3463301	5.051E-06	0.0020489	0.0467349	1.753E-07	7.112E-05	0.0507919	1.905E-07	7.73E-05
Nim Wan Path	S401	1700-1800	0.368599388	1.24555E-06	0.000505282	0.3416206	1.154E-06	0.0004683	1.453523203	4.91168E-06	0.001992515	1.3474823	4.553E-06	0.0018472	0.0469298	1.586E-07	6.433E-05	0.0510053	1.724E-07	6.992E-05
Nim Wan Path	S401	1800-1900	0.365959028	1.11087E-06	0.000450646	0.3412252	1.036E-06	0.0004202	1.441642771	4.37612E-06	0.001775256	1.3442533	4.08E-06	0.0016553	0.0467681	1.42E-07	5.759E-05	0.0508318	1.543E-07	6.259E-05
Nim Wan Path	S401	1900-2000	0.363339998	4.89031E-07	0.000198385	0.3399167	4.575E-07	0.0001856	1.444707251	1.94448E-06	0.000788815	1.3522421	1.82E-06	0.0007383	0.0470963	6.339E-08	2.571E-05	0.0511666	6.887E-08	2.794E-05
Nim Wan Path	S401	2000-2100	0.36824925	2.84729E-07	0.000115506	0.3451447	2.669E-07	0.0001083	1.453106041	1.12354E-06	0.000455784	1.3618795	1.053E-06	0.0004272	0.0472893	3.656E-08	1.483E-05	0.0513779	3.973E-08	1.612E-05
Nim Wan Path	S401	2100-2200	0.366586968	1.25975E-07	5.11041E-05	0.3428164	1.178E-07	4.779E-05	1.460551861	5.01908E-07	0.000203608	1.3676384	4.7E-07	0.0001907	0.0483588	1.662E-08	6.741E-06	0.0525376	1.805E-08	7.324E-06
Nim Wan Path	S401	2200-2300	0.366539223	1.25958E-07	5.10975E-05	0.3433828	1.18E-07	4.787E-05	1.460509087	5.01893E-07	0.000203602	1.3698917	4.708E-07	0.000191	0.0483588	1.662E-08	6.741E-06	0.0525376	1.805E-08	7.324E-06
Nim Wan Path	S401	2300-0000	0.339101789	1.26241E-07	5.12119E-05	0.3176844	1.183E-07	4.798E-05	1.3535659	5.03905E-07	0.000204419	1.2695159	4.726E-07	0.0001917	0.0453348	1.688E-08	6.847E-06	0.0492454	1.833E-08	7.437E-06
Nim Wan Path	S402	0000-0100	0.647536966	7.41738E-08	0.000115946	0.6074495	6.958E-08	0.0001088	2.468581663	2.8277E-07	0.000442017	2.3235906	2.662E-07	0.0004161	0.0794369	9.099E-09	1.422E-05	0.0863596	9.892E-09	1.546E-05
Nim Wan Path	S402	0100-0200	0.575299123	4.94243E-08	7.72585E-05	0.5399709	4.639E-08	7.251E-05	2.19685777	1.88733E-07	0.000295022	2.0686754	1.777E-07	0.0002778	0.0716158	6.153E-09	9.617E-06	0.0778462	6.688E-09	1.045E-05
Nim Wan Path	S402	0200-0300	0.860996597	2.46563E-08	3.85419E-05	0.810136	2.32E-08	3.627E-05	3.271963828	9.36988E-08	0.000146467	3.0892838	8.847E-08	0.0001383	0.1029	2.947E-09	4.606E-06	0.1119	3.204E-09	5.009E-06
Nim Wan Path	S402	0300-0400	0.861511118	2.4671E-08	3.85649E-05	0.810215	2.32E-08	3.627E-05	3.273773965	9.37507E-08	0.000146548	3.0895808	8.848E-08	0.0001383	0.1029	2.947E-09	4.606E-06	0.1119	3.204E-09	5.009E-06
Nim Wan Path	S402	0400-0500	0	0	0	0	0	0	0	0	0	0	0	0	0	0	0	0	0	0
Nim Wan Path	S402	0500-0600	0.432217898	2.47547E-08	3.86958E-05	0.4075723	2.334E-08	3.649E-05	1.658767824	9.50039E-08	0.000148507	1.5682469	8.982E-08	0.0001404	0.0559737	3.206E-09	5.011E-06	0.0608193	3.483E-09	5.445E-06
Nim Wan Path	S402	0600-0700	0.539047272	2.00676E-07	0.000313691	0.5060815	1.884E-07	0.0002945	2.105925992	7.83993E-07	0.001225512	1.9772384	7.361E-07	0.0011506	0.0650587	2.422E-08	3.786E-05	0.0707181	2.633E-08	4.115E-05
Nim Wan Path	S402	0700-0800	0.544826751	8.58118E-07	0.001341382	0.5074654	7.993E-07	0.0012494	2.119267615	3.33791E-06	0.005217707	1.9740656	3.109E-06	0.0048602	0.0646413	1.018E-07	0.0001591	0.0702666	1.107E-07	0.000173
Nim Wan Path	S402	0800-0900	0.547159413	9.08799E-07	0.001420604	0.5097198	8.466E-07	0.0013234	2.125739215	3.53072E-06	0.005519112	1.9810498	3.29E-06	0.0051435	0.065002	1.08E-07	0.0001688	0.0706587	1.174E-07	0.0001835
Nim Wan Path	S402	0900-1000	0.545323163	7.33969E-07	0.001147316	0.5060733	6.811E-07	0.0010647	2.114299064	2.84571E-06	0.004448315	1.963349	2.643E-06	0.0041307	0.0646022	8.695E-08	0.0001359	0.0702235	9.452E-08	0.0001477
Nim Wan Path	S402	1000-1100	0.543942695	8.09995E-07	0.001266157	0.5044084	7.511E-07	0.0011741	2.105893599	3.13592E-06	0.004901974	1.953692	2.909E-06	0.0045477	0.0641914	9.559E-08	0.0001494	0.0697758	1.039E-07	0.0001624
Nim Wan Path	S402	1100-1200	0.548204011	9.10534E-07	0.001423316	0.5088054	8.451E-07	0.001321	2.129138414	3.53637E-06	0.005527937	1.9774585	3.284E-06	0.0051341	0.065002	1.08E-07	0.0001688	0.0706587	1.174E-07	0.0001835
Nim Wan Path	S402	1200-1300	0.368233656	1.27595E-06	0.001994528	0.3401171	1.179E-06	0.0018422	1.4514354	5.02932E-06	0.007861661	1.3410531	4.647E-06	0.0072638	0.0467662	1.62E-07	0.0002533	0.0508265	1.761E-07	0.0002753
Nim Wan Path	S402	1300-1400	0.368285563	1.36051E-06	0.002126697	0.3406309	1.258E-06	0.001967	1.452350051	5.36521E-06	0.008386722	1.3433883	4.963E-06	0.0077575	0.0465917	1.721E-07	0.000269	0.0506364	1.871E-07	0.0002924
Nim Wan Path	S402	1400-1500	0.382455688	1.8838E-06	0.002944698	0.354467	1.746E-06	0.0027292	1.491925844	7.34855E-06	0.011487007	1.3833063	6.814E-06	0.0106507	0.0482296	2.376E-07	0.0003713	0.0524307	2.582E-07	0.0004037
Nim Wan Path	S402	1500-1600	0.381058129	1.53864E-06	0.002405147	0.352157	1.422E-06	0.0022227	1.494685352	6.03524E-06	0.009434092	1.3820637	5.58E-06	0.0087233	0.0481939	1.946E-07	0.0003042	0.0523812	2.115E-07	0.0003306
Nim Wan Path	S402	1600-1700	0.369405566	1.3858E-06	0.002166237	0.3415109	1.281E-06	0.0020027	1.455950052	5.4619E-06	0.008537859	1.3463301	5.051E-06	0.007895	0.0467349	1.753E-07	0.0002741	0.0507919	1.905E-07	0.0002978
Nim Wan Path	S402	1700-1800	0.368599388	1.24555E-06	0.001947008	0.3416206	1.154E-06	0.0018045	1.453523203	4.91168E-06	0.007677772	1.3474823	4.553E-06	0.0071176	0.0469298	1.586E-07	0.0002479	0.0510053	1.724E-07	0.0002694
Nim Wan Path	S402	1800-1900	0.365959028	1.11087E-06	0.001736479	0.3412252	1.036E-06	0.0016191	1.441642771	4.37612E-06	0.006840609	1.3442533	4.08E-06	0.0063785	0.0467681	1.42E-07	0.0002219	0.0508318	1.543E-07	0.0002412
Nim Wan Path	S402	1900-2000	0.363339998	4.89031E-07	0.000764438	0.3399167	4.575E-07	0.0007152	1.444707251	1.94448E-06	0.003039547	1.3522421	1.82E-06	0.002845	0.0470963	6.339E-08	9.909E-05	0.0511666	6.887E-08	0.0001077
Nim Wan Path	S402	2000-2100	0.36824925	2.84729E-07	0.000445079	0.3451447	2.669E-07	0.0004172	1.453106041	1.12354E-06	0.001756274	1.3618795	1.053E-06	0.001646	0.0472893	3.656E-08	5.716E-05	0.0513779	3.973E-08	6.21E-05
Nim Wan Path	S402	2100-2200	0.366586968	1.25975E-07	0.00019692	0.3428164	1.178E-07	0.0001842	1.460551861	5.01908E-07	0.000784566	1.3676384	4.7E-07	0.0007347	0.0483588	1.662E-08	2.598E-05	0.0525376	1.805E-08	2.822E-05
Nim Wan Path	S402	2200-2300	0.366539223	1.25958E-07	0.000196894	0.3433828	1.18E-07	0.0001845	1.460509087	5.01893E-07	0.000784543	1.3698917	4.708E-07	0.0007359	0.0483588	1.662E-08	2.598E-05	0.0525376	1.805E-08	2.822E-05
Nim Wan Path	S402	2300-0000	0.339101789	1.26241E-07	0.000197335	0.3176844	1.183E-07	0.0001849	1.3535659	5.03905E-07	0.000787688	1.2695159	4.726E-07	0.0007388	0.0453348	1.688E-08	2.638E-05	0.0492454	1.833E-08	2.866E-05
Nim Wan Path	S403	0000-0100	0.647536966	7.41738E-08	4.29717E-05	0.6074495	6.958E-08	4.031E-05	2.468581663	2.8277E-07	0.000163819	2.3235906	2.662E-07	0.0001542	0.0794369	9.099E-09	5.272E-06	0.0863596	9.892E-09	5.731E-06
Nim Wan Path	S403	0100-0200	0.575299123	4.94243E-08	2.86334E-05	0.5399709	4.639E-08	2.688E-05	2.19685777	1.88733E-07	0.000109341	2.0686754	1.777E-07	0.000103	0.0716158	6.153E-09	3.564E-06	0.0778462	6.688E-09	3.875E-06
Nim Wan Path	S403	0200-0300	0.860996597	2.46563E-08	1.42843E-05	0.810136	2.32E-08	1.344E-05	3.271963828	9.36988E-08	5.42833E-05	3.0892838	8.847E-08	5.125E-05	0.1029	2.947E-09	1.707E-06	0.1119	3.204E-09	1.856E-06
Nim Wan Path	S403	0300-0400	0.861511118	2.4671E-08	1.42929E-05	0.810215	2.32E-08	1.344E-05	3.273773965	9.37507E-08	5.43134E-05	3.0895808	8.848E-08	5.126E-05	0.1029	2.947E-09	1.707E-06	0.1119	3.204E-09	1.856E-06
Nim Wan Path	S403	0400-0500	0	0	0	0	0	0	0	0	0	0	0	0	0	0	0	0	0	0
Nim Wan Path	S403	0500-0600	0.432217898	2.47547E-08	1.43414E-05	0.4075723	2.334E-08	1.352E-05	1.658767824	9.50039E-08	5.50394E-05	1.5682469	8.982E-08	5.204E-05	0.0559737	3.206E-09	1.857E-06	0.0608193	3.483E-09	2.018E-06
Nim Wan Path	S403	0600-0700	0.539047272	2.00676E-07	0.000116259	0.5060815	1.884E-07	0.0001091	2.105925992	7.83993E-07	0.000454197	1.9772384	7.361E-07	0.0004264	0.0650587	2.422E-08	1.403E-05	0.0707181	2.633E-08	1.525E-05
Nim Wan Path	S403	0700-0800	0.544826751	8.58118E-07	0.00049714	0.5074654	7.993E-07	0.000463	2.119267615	3.33791E-06	0.001933778	1.9740656	3.109E-06	0.0018013	0.0646413	1.018E-07	5.898E-05	0.0702666	1.107E-07	6.412E-05
Nim Wan Path	S403	0800-0900	0.547159413	9.08799E-07	0.000526502	0.5097198	8.466E-07	0.0004905	2.125739215	3.53072E-06	0.002045484	1.9810498	3.29E-06	0.0019063	0.065002	1.08E-07	6.255E-05	0.0706587	1.174E-07	6.799E-05
Nim Wan Path	S403	0900-1000	0.545323163	7.33969E-07	0.000425216	0.5060733	6.811E-07	0.0003946	2.114299064	2.84571E-06	0.001648627	1.963349	2.643E-06	0.0015309	0.0646022	8.695E-08	5.037E-05	0.0702235	9.452E-08	5.476E-05
Nim Wan Path	S403	1000-1100	0.543942695	8.09995E-07	0.000469261	0.5044084	7.511E-07	0.0004352	2.105893599	3.13592E-06	0.001816761	1.953692	2.909E-06	0.0016855	0.0641914	9.559E-08	5.538E-05	0.0697758	1.039E-07	6.02E-05
Nim Wan Path	S403	1100-1200	0.548204011	9.10534E-07	0.000527507	0.5088054	8.451E-07	0.0004896	2.129138414	3.53637E-06	0.002048754	1.9774585	3.284E-06	0.0019028	0.065002	1.08E-07	6.255E-05	0.0706587	1.174E-07	6.799E-05
Nim Wan Path	S403	1200-1300	0.368233656	1.27595E-06	0.000739208	0.3401171	1.179E-06	0.0006828	1.4514354	5.02932E-06	0.002913675	1.3410531	4.647E-06	0.0026921	0.0467662	1.62E-07	9.388E-05	0.0508265	1.761E-07	0.000102
Nim Wan Path	S403	1300-1400	0.368285563	1.36051E-06	0.000788193	0.3406309	1.258E-06	0.000729	1.452350051	5.36521E-06	0.003108272	1.3433883	4.963E-06	0.0028751	0.0465917	1.721E-07	9.971E-05	0.0506364	1.871E-07	0.0001084
Nim Wan Path	S403	1400-1500	0.382455688	1.8838E-06	0.001091359	0.354467	1.746E-06	0.0010115	1.491925844	7.34855E-06	0.004257295	1.3833063	6.814E-06	0.0039473	0.0482296	2.376E-07	0.0001376	0.0524307	2.582E-07	0.0001496
Nim Wan Path	S403	1500-1600	0.381058129	1.53864E-06	0.000891391	0.352157	1.422E-06	0.0008238	1.494685352	6.03524E-06	0.003496447	1.3820637	5.58E-06	0.003233	0.0481939	1.946E-07	0.0001127	0.0523812	2.115E-07	0.0001225
Nim Wan Path	S403	1600-1700	0.369405566	1.3858E-06	0.000802847	0.3415109	1.281E-06	0.0007422	1.455950052	5.4619E-06	0.003164286	1.3463301	5.051E-06	0.002926	0.0467349	1.753E-07	0.0001016	0.0507919	1.905E-07	0.0001104
Nim Wan Path	S403	1700-1800	0.368599388	1.24555E-06	0.000721597	0.3416206	1.154E-06	0.0006688	1.453523203	4.91168E-06	0.002845522	1.3474823	4.553E-06	0.0026379	0.0469298	1.586E-07	9.187E-05	0.0510053	1.724E-07	9.985E-05
Nim Wan Path	S403	1800-1900	0.365959028	1.11087E-06	0.000643571	0.3412252	1.036E-06	0.0006001	1.441642771	4.37612E-06	0.002535254	1.3442533	4.08E-06	0.002364	0.0467681	1.42E-07	8.225E-05	0.0508318	1.543E-07	8.939E-05
Nim Wan Path	S403	1900-2000	0.363339998	4.89031E-07	0.000283315	0.3399167	4.575E-07	0.0002651	1.444707251	1.94448E-06	0.001126512	1.3522421	1.82E-06	0.0010544	0.0470963	6.339E-08	3.672E-05	0.0511666	6.887E-08	3.99E-05
Nim Wan Path	S403	2000-2100	0.36824925	2.84729E-07	0.000164954	0.3451447	2.669E-07	0.0001546	1.453106041	1.12354E-06	0.000650907	1.3618795	1.053E-06	0.00061	0.0472893	3.656E-08	2.118E-05	0.0513779	3.973E-08	2.301E-05
Nim Wan Path	S403	2100-2200	0.366586968	1.25975E-07	7.29821E-05	0.3428164	1.178E-07	6.825E-05	1.460551861	5.01908E-07	0.000290774	1.3676384	4.7E-07	0.0002723	0.0483588	1.662E-08	9.628E-06	0.0525376	1.805E-08	1.046E-05
Nim Wan Path	S403	2200-2300	0.366539223	1.25958E-07	7.29726E-05	0.3433828	1.18E-07	6.836E-05	1.460509087	5.01893E-07	0.000290766	1.3698917	4.708E-07	0.0002727	0.0483588	1.662E-08	9.628E-06	0.0525376	1.805E-08	1.046E-05
Nim Wan Path	S403	2300-0000	0.339101789	1.26241E-07	7.3136E-05	0.3176844	1.183E-07	6.852E-05	1.3535659	5.03905E-07	0.000291931	1.2695159	4.726E-07	0.0002738	0.0453348	1.688E-08	9.778E-06	0.0492454	1.833E-08	1.062E-05
Nim Wan Path	S404	0000-0100	0.647536966	7.41738E-08	0.00013678	0.6074495	6.958E-08	0.0001283	2.468581663	2.8277E-07	0.000521442	2.3235906	2.662E-07	0.0004908	0.0794369	9.099E-09	1.678E-05	0.0863596	9.892E-09	1.824E-05
Nim Wan Path	S404	0100-0200	0.575299123	4.94243E-08	9.11409E-05	0.5399709	4.639E-08	8.554E-05	2.19685777	1.88733E-07	0.000348034	2.0686754	1.777E-07	0.0003277	0.0716158	6.153E-09	1.135E-05	0.0778462	6.688E-09	1.233E-05
Nim Wan Path	S404	0200-0300	0.860996597	2.46563E-08	4.54674E-05	0.810136	2.32E-08	4.278E-05	3.271963828	9.36988E-08	0.000172785	3.0892838	8.847E-08	0.0001631	0.1029	2.947E-09	5.434E-06	0.1119	3.204E-09	5.909E-06
Nim Wan Path	S404	0300-0400	0.861511118	2.4671E-08	4.54945E-05	0.810215	2.32E-08	4.279E-05	3.273773965	9.37507E-08	0.000172881	3.0895808	8.848E-08	0.0001632	0.1029	2.947E-09	5.434E-06	0.1119	3.204E-09	5.909E-06
Nim Wan Path	S404	0400-0500	0	0	0	0	0	0	0	0	0	0	0	0	0	0	0	0	0	0
Nim Wan Path	S404	0500-0600	0.432217898	2.47547E-08	4.5649E-05	0.4075723	2.334E-08	4.305E-05	1.658767824	9.50039E-08	0.000175192	1.5682469	8.982E-08	0.0001656	0.0559737	3.206E-09	5.912E-06	0.0608193	3.483E-09	6.423E-06
Nim Wan Path	S404	0600-0700	0.539047272	2.00676E-07	0.000370057	0.5060815	1.884E-07	0.0003474	2.105925992	7.83993E-07	0.001445722	1.9772384	7.361E-07	0.0013574	0.0650587	2.422E-08	4.466E-05	0.0707181	2.633E-08	4.855E-05
Nim Wan Path	S404	0700-0800	0.544826751	8.58118E-07	0.001582411	0.5074654	7.993E-07	0.0014739	2.119267615	3.33791E-06	0.006155264	1.9740656	3.109E-06	0.0057335	0.0646413	1.018E-07	0.0001877	0.0702666	1.107E-07	0.0002041
Nim Wan Path	S404	0800-0900	0.547159413	9.08799E-07	0.001675869	0.5097198	8.466E-07	0.0015612	2.125739215	3.53072E-06	0.006510828	1.9810498	3.29E-06	0.0060677	0.065002	1.08E-07	0.0001991	0.0706587	1.174E-07	0.0002164
Nim Wan Path	S404	0900-1000	0.545323163	7.33969E-07	0.001353474	0.5060733	6.811E-07	0.0012561	2.114299064	2.84571E-06	0.005247622	1.963349	2.643E-06	0.004873	0.0646022	8.695E-08	0.0001603	0.0702235	9.452E-08	0.0001743
Nim Wan Path	S404	1000-1100	0.543942695	8.09995E-07	0.00149367	0.5044084	7.511E-07	0.0013851	2.105893599	3.13592E-06	0.005782798	1.953692	2.909E-06	0.0053649	0.0641914	9.559E-08	0.0001763	0.0697758	1.039E-07	0.0001916
Nim Wan Path	S404	1100-1200	0.548204011	9.10534E-07	0.001679069	0.5088054	8.451E-07	0.0015584	2.129138414	3.53637E-06	0.006521239	1.9774585	3.284E-06	0.0060567	0.065002	1.08E-07	0.0001991	0.0706587	1.174E-07	0.0002164
Nim Wan Path	S404	1200-1300	0.368233656	1.27595E-06	0.00235292	0.3401171	1.179E-06	0.0021733	1.4514354	5.02932E-06	0.009274304	1.3410531	4.647E-06	0.008569	0.0467662	1.62E-07	0.0002988	0.0508265	1.761E-07	0.0003248
Nim Wan Path	S404	1300-1400	0.368285563	1.36051E-06	0.002508838	0.3406309	1.258E-06	0.0023204	1.452350051	5.36521E-06	0.009893711	1.3433883	4.963E-06	0.0091514	0.0465917	1.721E-07	0.0003174	0.0506364	1.871E-07	0.0003449
Nim Wan Path	S404	1400-1500	0.382455688	1.8838E-06	0.003473824	0.354467	1.746E-06	0.0032196	1.491925844	7.34855E-06	0.01355108	1.3833063	6.814E-06	0.0125645	0.0482296	2.376E-07	0.0004381	0.0524307	2.582E-07	0.0004762
Nim Wan Path	S404	1500-1600	0.381058129	1.53864E-06	0.002837322	0.352157	1.422E-06	0.0026221	1.494685352	6.03524E-06	0.011129281	1.3820637	5.58E-06	0.0102907	0.0481939	1.946E-07	0.0003588	0.0523812	2.115E-07	0.00039
Nim Wan Path	S404	1600-1700	0.369405566	1.3858E-06	0.002555483	0.3415109	1.281E-06	0.0023625	1.455950052	5.4619E-06	0.010072007	1.3463301	5.051E-06	0.0093137	0.0467349	1.753E-07	0.0003233	0.0507919	1.905E-07	0.0003514
Nim Wan Path	S404	1700-1800	0.368599388	1.24555E-06	0.002296862	0.3416206	1.154E-06	0.0021287	1.453523203	4.91168E-06	0.009057372	1.3474823	4.553E-06	0.0083966	0.0469298	1.586E-07	0.0002924	0.0510053	1.724E-07	0.0003178
Nim Wan Path	S404	1800-1900	0.365959028	1.11087E-06	0.002048503	0.3412252	1.036E-06	0.0019101	1.441642771	4.37612E-06	0.008069781	1.3442533	4.08E-06	0.0075246	0.0467681	1.42E-07	0.0002618	0.0508318	1.543E-07	0.0002845
Nim Wan Path	S404	1900-2000	0.363339998	4.89031E-07	0.000901798	0.3399167	4.575E-07	0.0008437	1.444707251	1.94448E-06	0.003585716	1.3522421	1.82E-06	0.0033562	0.0470963	6.339E-08	0.0001169	0.0511666	6.887E-08	0.000127
Nim Wan Path	S404	2000-2100	0.36824925	2.84729E-07	0.000525054	0.3451447	2.669E-07	0.0004921	1.453106041	1.12354E-06	0.002071855	1.3618795	1.053E-06	0.0019418	0.0472893	3.656E-08	6.743E-05	0.0513779	3.973E-08	7.326E-05
Nim Wan Path	S404	2100-2200	0.366586968	1.25975E-07	0.000232304	0.3428164	1.178E-07	0.0002172	1.460551861	5.01908E-07	0.000925543	1.3676384	4.7E-07	0.0008667	0.0483588	1.662E-08	3.064E-05	0.0525376	1.805E-08	3.329E-05
Nim Wan Path	S404	2200-2300	0.366539223	1.25958E-07	0.000232274	0.3433828	1.18E-07	0.0002176	1.460509087	5.01893E-07	0.000925516	1.3698917	4.708E-07	0.0008681	0.0483588	1.662E-08	3.064E-05	0.0525376	1.805E-08	3.329E-05
Nim Wan Path	S404	2300-0000	0.339101789	1.26241E-07	0.000232794	0.3176844	1.183E-07	0.0002181	1.3535659	5.03905E-07	0.000929225	1.2695159	4.726E-07	0.0008715	0.0453348	1.688E-08	3.112E-05	0.0492454	1.833E-08	3.381E-05
Access Road in Lung Kwu Sheung Tan	S501	0000-0100	0.86265057	4.94072E-08	7.53843E-05	0.8092884	4.635E-08	7.072E-05	3.277924376	1.87739E-07	0.000286447	3.0862079	1.768E-07	0.0002697	0.1029	5.893E-09	8.992E-06	0.1119	6.409E-09	9.779E-06
Access Road in Lung Kwu Sheung Tan	S501	0100-0200	0.861844817	2.46806E-08	3.76569E-05	0.8089884	2.317E-08	3.535E-05	3.275007664	9.3786E-08	0.000143096	3.0851244	8.835E-08	0.0001348	0.1029	2.947E-09	4.496E-06	0.1119	3.204E-09	4.889E-06
Access Road in Lung Kwu Sheung Tan	S501	0200-0300	0.860996597	2.46563E-08	3.76199E-05	0.810136	2.32E-08	3.54E-05	3.271963828	9.36988E-08	0.000142963	3.0892838	8.847E-08	0.000135	0.1029	2.947E-09	4.496E-06	0.1119	3.204E-09	4.889E-06
Access Road in Lung Kwu Sheung Tan	S501	0300-0400	0	0	0	0	0	0	0	0	0	0	0	0	0	0	0	0	0	0
Access Road in Lung Kwu Sheung Tan	S501	0400-0500	0	0	0	0	0	0	0	0	0	0	0	0	0	0	0	0	0	0
Access Road in Lung Kwu Sheung Tan	S501	0500-0600	0.862211118	2.4691E-08	3.76729E-05	0.8131829	2.329E-08	3.553E-05	3.276331499	9.38239E-08	0.000143154	3.100177	8.878E-08	0.0001355	0.1029	2.947E-09	4.496E-06	0.1119	3.204E-09	4.889E-06
Access Road in Lung Kwu Sheung Tan	S501	0600-0700	0.707031997	1.01236E-07	0.000154463	0.6635183	9.501E-08	0.000145	2.810899839	4.02477E-07	0.000614089	2.6417405	3.783E-07	0.0005771	0.0846241	1.212E-08	1.849E-05	0.0920241	1.318E-08	2.01E-05
Access Road in Lung Kwu Sheung Tan	S501	0700-0800	0.686398881	5.30721E-07	0.00080976	0.6393287	4.943E-07	0.0007542	2.653109959	2.05137E-06	0.003129933	2.4737107	1.913E-06	0.0029183	0.0792122	6.125E-08	9.345E-05	0.0861304	6.66E-08	0.0001016
Access Road in Lung Kwu Sheung Tan	S501	0800-0900	0.693574302	5.56131E-07	0.00084853	0.6461057	5.181E-07	0.0007905	2.678533099	2.14774E-06	0.003276959	2.4982272	2.003E-06	0.0030564	0.0800582	6.419E-08	9.794E-05	0.0870507	6.98E-08	0.0001065
Access Road in Lung Kwu Sheung Tan	S501	0900-1000	0.699225887	4.80568E-07	0.000733238	0.6489662	4.46E-07	0.0006805	2.680905808	1.84255E-06	0.00281131	2.4915183	1.712E-06	0.0026127	0.0800587	5.502E-08	8.395E-05	0.08705	5.983E-08	9.128E-05
Access Road in Lung Kwu Sheung Tan	S501	1000-1100	0.682658566	5.0828E-07	0.00077552	0.6329517	4.713E-07	0.0007191	2.640328137	1.96588E-06	0.002999489	2.4506647	1.825E-06	0.002784	0.0783011	5.83E-08	8.895E-05	0.0851392	6.339E-08	9.672E-05
Access Road in Lung Kwu Sheung Tan	S501	1100-1200	0.694924395	5.57213E-07	0.000850181	0.644947	5.171E-07	0.000789	2.683368288	2.15161E-06	0.003282874	2.4937828	2E-06	0.0030509	0.0800582	6.419E-08	9.794E-05	0.0870507	6.98E-08	0.0001065
Access Road in Lung Kwu Sheung Tan	S501	1200-1300	0.546663059	8.29701E-07	0.001265935	0.5052851	7.669E-07	0.0011701	2.088759432	3.17022E-06	0.004837046	1.9329483	2.934E-06	0.0044762	0.064611	9.806E-08	0.0001496	0.0702294	1.066E-07	0.0001626
Access Road in Lung Kwu Sheung Tan	S501	1300-1400	0.547971348	8.78763E-07	0.001340793	0.5072175	8.134E-07	0.0012411	2.085982767	3.34522E-06	0.005104047	1.9334125	3.101E-06	0.0047307	0.0646988	1.038E-07	0.0001583	0.0703232	1.128E-07	0.0001721
Access Road in Lung Kwu Sheung Tan	S501	1400-1500	0.555910042	1.17805E-06	0.001797431	0.5164354	1.094E-06	0.0016698	2.107325516	4.4657E-06	0.006813642	1.9602907	4.154E-06	0.0063382	0.0652479	1.383E-07	0.000211	0.0709213	1.503E-07	0.0002293
Access Road in Lung Kwu Sheung Tan	S501	1500-1600	0.560054074	9.7833E-07	0.001492711	0.518831	9.063E-07	0.0013828	2.131886976	3.72409E-06	0.005682114	1.97829	3.456E-06	0.0052727	0.0662915	1.158E-07	0.0001767	0.0720563	1.259E-07	0.0001921
Access Road in Lung Kwu Sheung Tan	S501	1600-1700	0.55376311	9.03909E-07	0.001379161	0.5123523	8.363E-07	0.001276	2.107739828	3.44047E-06	0.005249378	1.9530547	3.188E-06	0.0048641	0.065369	1.067E-07	0.0001628	0.0710526	1.16E-07	0.000177
Access Road in Lung Kwu Sheung Tan	S501	1700-1800	0.538107504	8.01306E-07	0.001222611	0.499079	7.432E-07	0.0011339	2.056631483	3.06257E-06	0.004672785	1.9093644	2.843E-06	0.0043382	0.0638747	9.512E-08	0.0001451	0.0694281	1.034E-07	0.0001577
Access Road in Lung Kwu Sheung Tan	S501	1800-1900	0.547487284	7.21203E-07	0.001100393	0.5108584	6.73E-07	0.0010268	2.083343649	2.74438E-06	0.004187306	1.945989	2.563E-06	0.0039112	0.065102	8.576E-08	0.0001308	0.0707627	9.322E-08	0.0001422
Access Road in Lung Kwu Sheung Tan	S501	1900-2000	0.536979693	3.22926E-07	0.000492712	0.5026465	3.023E-07	0.0004612	2.07082451	1.24534E-06	0.001900109	1.9407014	1.167E-06	0.0017807	0.0655183	3.94E-08	6.012E-05	0.0712158	4.283E-08	6.534E-05
Access Road in Lung Kwu Sheung Tan	S501	2000-2100	0.549294136	1.73031E-07	0.000264006	0.5151418	1.623E-07	0.0002476	2.097550008	6.6074E-07	0.00100814	1.9692391	6.203E-07	0.0009465	0.0664857	2.094E-08	3.195E-05	0.0722651	2.276E-08	3.473E-05
Access Road in Lung Kwu Sheung Tan	S501	2100-2200	0.434022473	7.45743E-08	0.000113784	0.4059086	6.974E-08	0.0001064	1.732592783	2.97696E-07	0.000454217	1.6177502	2.78E-07	0.0004241	0.0544658	9.358E-09	1.428E-05	0.0591962	1.017E-08	1.552E-05
Access Road in Lung Kwu Sheung Tan	S501	2200-2300	0.646995501	7.41117E-08	0.000113078	0.6065287	6.948E-08	0.000106	2.466589316	2.82542E-07	0.000431095	2.3201907	2.658E-07	0.0004055	0.0794369	9.099E-09	1.388E-05	0.0863596	9.892E-09	1.509E-05
Access Road in Lung Kwu Sheung Tan	S501	2300-0000	0.434730759	7.4696E-08	0.000113969	0.4073048	6.998E-08	0.0001068	1.736034415	2.98288E-07	0.00045512	1.6236301	2.79E-07	0.0004257	0.0544658	9.358E-09	1.428E-05	0.0591962	1.017E-08	1.552E-05
Access Road in Lung Kwu Sheung Tan	S502	0000-0100	0.86265057	4.94072E-08	6.82965E-05	0.8092884	4.635E-08	6.407E-05	3.277924376	1.87739E-07	0.000259515	3.0862079	1.768E-07	0.0002443	0.1029	5.893E-09	8.147E-06	0.1119	6.409E-09	8.859E-06
Access Road in Lung Kwu Sheung Tan	S502	0100-0200	0.861844817	2.46806E-08	3.41163E-05	0.8089884	2.317E-08	3.202E-05	3.275007664	9.3786E-08	0.000129642	3.0851244	8.835E-08	0.0001221	0.1029	2.947E-09	4.073E-06	0.1119	3.204E-09	4.43E-06
Access Road in Lung Kwu Sheung Tan	S502	0200-0300	0.860996597	2.46563E-08	3.40828E-05	0.810136	2.32E-08	3.207E-05	3.271963828	9.36988E-08	0.000129522	3.0892838	8.847E-08	0.0001223	0.1029	2.947E-09	4.073E-06	0.1119	3.204E-09	4.43E-06
Access Road in Lung Kwu Sheung Tan	S502	0300-0400	0	0	0	0	0	0	0	0	0	0	0	0	0	0	0	0	0	0
Access Road in Lung Kwu Sheung Tan	S502	0400-0500	0	0	0	0	0	0	0	0	0	0	0	0	0	0	0	0	0	0
Access Road in Lung Kwu Sheung Tan	S502	0500-0600	0.862211118	2.4691E-08	3.41308E-05	0.8131829	2.329E-08	3.219E-05	3.276331499	9.38239E-08	0.000129694	3.100177	8.878E-08	0.0001227	0.1029	2.947E-09	4.073E-06	0.1119	3.204E-09	4.43E-06
Access Road in Lung Kwu Sheung Tan	S502	0600-0700	0.707031997	1.01236E-07	0.00013994	0.6635183	9.501E-08	0.0001313	2.810899839	4.02477E-07	0.000556351	2.6417405	3.783E-07	0.0005229	0.0846241	1.212E-08	1.675E-05	0.0920241	1.318E-08	1.821E-05
Access Road in Lung Kwu Sheung Tan	S502	0700-0800	0.686398881	5.30721E-07	0.000733624	0.6393287	4.943E-07	0.0006833	2.653109959	2.05137E-06	0.002835649	2.4737107	1.913E-06	0.0026439	0.0792122	6.125E-08	8.466E-05	0.0861304	6.66E-08	9.206E-05
Access Road in Lung Kwu Sheung Tan	S502	0800-0900	0.693574302	5.56131E-07	0.000768749	0.6461057	5.181E-07	0.0007161	2.678533099	2.14774E-06	0.002968852	2.4982272	2.003E-06	0.002769	0.0800582	6.419E-08	8.874E-05	0.0870507	6.98E-08	9.649E-05
Access Road in Lung Kwu Sheung Tan	S502	0900-1000	0.699225887	4.80568E-07	0.000664297	0.6489662	4.46E-07	0.0006165	2.680905808	1.84255E-06	0.002546984	2.4915183	1.712E-06	0.0023671	0.0800587	5.502E-08	7.606E-05	0.08705	5.983E-08	8.27E-05
Access Road in Lung Kwu Sheung Tan	S502	1000-1100	0.682658566	5.0828E-07	0.000702604	0.6329517	4.713E-07	0.0006514	2.640328137	1.96588E-06	0.00271747	2.4506647	1.825E-06	0.0025223	0.0783011	5.83E-08	8.059E-05	0.0851392	6.339E-08	8.763E-05
Access Road in Lung Kwu Sheung Tan	S502	1100-1200	0.694924395	5.57213E-07	0.000770245	0.644947	5.171E-07	0.0007149	2.683368288	2.15161E-06	0.002974211	2.4937828	2E-06	0.0027641	0.0800582	6.419E-08	8.874E-05	0.0870507	6.98E-08	9.649E-05
Access Road in Lung Kwu Sheung Tan	S502	1200-1300	0.546663059	8.29701E-07	0.001146909	0.5052851	7.669E-07	0.0010601	2.088759432	3.17022E-06	0.004382256	1.9329483	2.934E-06	0.0040554	0.064611	9.806E-08	0.0001356	0.0702294	1.066E-07	0.0001473
Access Road in Lung Kwu Sheung Tan	S502	1300-1400	0.547971348	8.78763E-07	0.001214729	0.5072175	8.134E-07	0.0011244	2.085982767	3.34522E-06	0.004624153	1.9334125	3.101E-06	0.0042859	0.0646988	1.038E-07	0.0001434	0.0703232	1.128E-07	0.0001559
Access Road in Lung Kwu Sheung Tan	S502	1400-1500	0.555910042	1.17805E-06	0.001628432	0.5164354	1.094E-06	0.0015128	2.107325516	4.4657E-06	0.006173007	1.9602907	4.154E-06	0.0057423	0.0652479	1.383E-07	0.0001911	0.0709213	1.503E-07	0.0002078
Access Road in Lung Kwu Sheung Tan	S502	1500-1600	0.560054074	9.7833E-07	0.001352363	0.518831	9.063E-07	0.0012528	2.131886976	3.72409E-06	0.005147869	1.97829	3.456E-06	0.004777	0.0662915	1.158E-07	0.0001601	0.0720563	1.259E-07	0.000174
Access Road in Lung Kwu Sheung Tan	S502	1600-1700	0.55376311	9.03909E-07	0.001249489	0.5123523	8.363E-07	0.0011561	2.107739828	3.44047E-06	0.004755819	1.9530547	3.188E-06	0.0044068	0.065369	1.067E-07	0.0001475	0.0710526	1.16E-07	0.0001603
Access Road in Lung Kwu Sheung Tan	S502	1700-1800	0.538107504	8.01306E-07	0.001107658	0.499079	7.432E-07	0.0010273	2.056631483	3.06257E-06	0.004233439	1.9093644	2.843E-06	0.0039303	0.0638747	9.512E-08	0.0001315	0.0694281	1.034E-07	0.0001429
Access Road in Lung Kwu Sheung Tan	S502	1800-1900	0.547487284	7.21203E-07	0.000996932	0.5108584	6.73E-07	0.0009302	2.083343649	2.74438E-06	0.003793606	1.945989	2.563E-06	0.0035435	0.065102	8.576E-08	0.0001185	0.0707627	9.322E-08	0.0001289
Access Road in Lung Kwu Sheung Tan	S502	1900-2000	0.536979693	3.22926E-07	0.000446386	0.5026465	3.023E-07	0.0004178	2.07082451	1.24534E-06	0.001721456	1.9407014	1.167E-06	0.0016133	0.0655183	3.94E-08	5.446E-05	0.0712158	4.283E-08	5.92E-05
Access Road in Lung Kwu Sheung Tan	S502	2000-2100	0.549294136	1.73031E-07	0.000239183	0.5151418	1.623E-07	0.0002243	2.097550008	6.6074E-07	0.000913353	1.9692391	6.203E-07	0.0008575	0.0664857	2.094E-08	2.895E-05	0.0722651	2.276E-08	3.147E-05
Access Road in Lung Kwu Sheung Tan	S502	2100-2200	0.434022473	7.45743E-08	0.000103085	0.4059086	6.974E-08	9.641E-05	1.732592783	2.97696E-07	0.000411511	1.6177502	2.78E-07	0.0003842	0.0544658	9.358E-09	1.294E-05	0.0591962	1.017E-08	1.406E-05
Access Road in Lung Kwu Sheung Tan	S502	2200-2300	0.646995501	7.41117E-08	0.000102446	0.6065287	6.948E-08	9.604E-05	2.466589316	2.82542E-07	0.000390562	2.3201907	2.658E-07	0.0003674	0.0794369	9.099E-09	1.258E-05	0.0863596	9.892E-09	1.367E-05
Access Road in Lung Kwu Sheung Tan	S502	2300-0000	0.434730759	7.4696E-08	0.000103254	0.4073048	6.998E-08	9.674E-05	1.736034415	2.98288E-07	0.000412328	1.6236301	2.79E-07	0.0003856	0.0544658	9.358E-09	1.294E-05	0.0591962	1.017E-08	1.406E-05
Access Road in Lung Kwu Sheung Tan	S503	0000-0100	0.86265057	4.94072E-08	6.54591E-05	0.8092884	4.635E-08	6.141E-05	3.277924376	1.87739E-07	0.000248733	3.0862079	1.768E-07	0.0002342	0.1029	5.893E-09	7.808E-06	0.1119	6.409E-09	8.491E-06
Access Road in Lung Kwu Sheung Tan	S503	0100-0200	0.861844817	2.46806E-08	3.2699E-05	0.8089884	2.317E-08	3.069E-05	3.275007664	9.3786E-08	0.000124256	3.0851244	8.835E-08	0.0001171	0.1029	2.947E-09	3.904E-06	0.1119	3.204E-09	4.246E-06
Access Road in Lung Kwu Sheung Tan	S503	0200-0300	0.860996597	2.46563E-08	3.26668E-05	0.810136	2.32E-08	3.074E-05	3.271963828	9.36988E-08	0.000124141	3.0892838	8.847E-08	0.0001172	0.1029	2.947E-09	3.904E-06	0.1119	3.204E-09	4.246E-06
Access Road in Lung Kwu Sheung Tan	S503	0300-0400	0	0	0	0	0	0	0	0	0	0	0	0	0	0	0	0	0	0
Access Road in Lung Kwu Sheung Tan	S503	0400-0500	0	0	0	0	0	0	0	0	0	0	0	0	0	0	0	0	0	0
Access Road in Lung Kwu Sheung Tan	S503	0500-0600	0.862211118	2.4691E-08	3.27129E-05	0.8131829	2.329E-08	3.085E-05	3.276331499	9.38239E-08	0.000124306	3.100177	8.878E-08	0.0001176	0.1029	2.947E-09	3.904E-06	0.1119	3.204E-09	4.246E-06
Access Road in Lung Kwu Sheung Tan	S503	0600-0700	0.707031997	1.01236E-07	0.000134126	0.6635183	9.501E-08	0.0001259	2.810899839	4.02477E-07	0.000533237	2.6417405	3.783E-07	0.0005011	0.0846241	1.212E-08	1.605E-05	0.0920241	1.318E-08	1.746E-05
Access Road in Lung Kwu Sheung Tan	S503	0700-0800	0.686398881	5.30721E-07	0.000703146	0.6393287	4.943E-07	0.0006549	2.653109959	2.05137E-06	0.002717842	2.4737107	1.913E-06	0.0025341	0.0792122	6.125E-08	8.114E-05	0.0861304	6.66E-08	8.823E-05
Access Road in Lung Kwu Sheung Tan	S503	0800-0900	0.693574302	5.56131E-07	0.000736811	0.6461057	5.181E-07	0.0006864	2.678533099	2.14774E-06	0.002845511	2.4982272	2.003E-06	0.002654	0.0800582	6.419E-08	8.505E-05	0.0870507	6.98E-08	9.248E-05
Access Road in Lung Kwu Sheung Tan	S503	0900-1000	0.699225887	4.80568E-07	0.000636699	0.6489662	4.46E-07	0.0005909	2.680905808	1.84255E-06	0.00244117	2.4915183	1.712E-06	0.0022687	0.0800587	5.502E-08	7.29E-05	0.08705	5.983E-08	7.927E-05

Appendix 3G_2 Year 2030
e) Emission Summary

Road Name	Road ID	Hour	NO2 Emission						NO Emission						PM25 Emission			PM10 Emission		
			MonthlyHourMin			MonthlyHourAverage			MonthlyHourMin			MonthlyHourAverage			AnnualHourMin			AnnualHourMin		
			g/km/veh	g/s/m2	tonne/year	g/km/veh	g/s/m2	tonne/year	g/km/veh	g/s/m2	tonne/year	g/km/veh	g/s/m2	tonne/year	g/km/veh	g/s/m2	tonne/year	g/km/veh	g/s/m2	tonne/year
Access Road in Lung Kwu Sheung Tan	S503	1000-1100	0.682658566	5.0828E-07	0.000673414	0.6329517	4.713E-07	0.0006244	2.640328137	1.96588E-06	0.002604573	2.4506647	1.825E-06	0.0024175	0.0783011	5.83E-08	7.724E-05	0.0851392	6.339E-08	8.399E-05
Access Road in Lung Kwu Sheung Tan	S503	1100-1200	0.694924395	5.57213E-07	0.000738246	0.644947	5.171E-07	0.0006852	2.683368288	2.15161E-06	0.002850648	2.4937828	2E-06	0.0026492	0.0800582	6.419E-08	8.505E-05	0.0870507	6.98E-08	9.248E-05
Access Road in Lung Kwu Sheung Tan	S503	1200-1300	0.546663059	8.29701E-07	0.001099261	0.5052851	7.669E-07	0.0010161	2.088759432	3.17022E-06	0.004200196	1.9329483	2.934E-06	0.0038869	0.064611	9.806E-08	0.0001299	0.0702294	1.066E-07	0.0001412
Access Road in Lung Kwu Sheung Tan	S503	1300-1400	0.547971348	8.78763E-07	0.001164263	0.5072175	8.134E-07	0.0010777	2.085982767	3.34522E-06	0.004432043	1.9334125	3.101E-06	0.0041079	0.0646988	1.038E-07	0.0001375	0.0703232	1.128E-07	0.0001494
Access Road in Lung Kwu Sheung Tan	S503	1400-1500	0.555910042	1.17805E-06	0.001560779	0.5164354	1.094E-06	0.0014499	2.107325516	4.4657E-06	0.005916551	1.9602907	4.154E-06	0.0055037	0.0652479	1.383E-07	0.0001832	0.0709213	1.503E-07	0.0001991
Access Road in Lung Kwu Sheung Tan	S503	1500-1600	0.560054074	9.7833E-07	0.001296179	0.518831	9.063E-07	0.0012008	2.131886976	3.72409E-06	0.004934001	1.97829	3.456E-06	0.0045785	0.0662915	1.158E-07	0.0001534	0.0720563	1.259E-07	0.0001668
Access Road in Lung Kwu Sheung Tan	S503	1600-1700	0.55376311	9.03909E-07	0.001197579	0.5123523	8.363E-07	0.001108	2.107739828	3.44047E-06	0.004558239	1.9530547	3.188E-06	0.0042237	0.065369	1.067E-07	0.0001414	0.0710526	1.16E-07	0.0001537
Access Road in Lung Kwu Sheung Tan	S503	1700-1800	0.538107504	8.01306E-07	0.001061641	0.499079	7.432E-07	0.0009846	2.056631483	3.06257E-06	0.004057561	1.9093644	2.843E-06	0.003767	0.0638747	9.512E-08	0.000126	0.0694281	1.034E-07	0.000137
Access Road in Lung Kwu Sheung Tan	S503	1800-1900	0.547487284	7.21203E-07	0.000955514	0.5108584	6.73E-07	0.0008916	2.083343649	2.74438E-06	0.003636001	1.945989	2.563E-06	0.0033963	0.065102	8.576E-08	0.0001136	0.0707627	9.322E-08	0.0001235
Access Road in Lung Kwu Sheung Tan	S503	1900-2000	0.536979693	3.22926E-07	0.000427841	0.5026465	3.023E-07	0.0004005	2.07082451	1.24534E-06	0.001649939	1.9407014	1.167E-06	0.0015463	0.0655183	3.94E-08	5.22E-05	0.0712158	4.283E-08	5.674E-05
Access Road in Lung Kwu Sheung Tan	S503	2000-2100	0.549294136	1.73031E-07	0.000229247	0.5151418	1.623E-07	0.000215	2.097550008	6.6074E-07	0.000875407	1.9692391	6.203E-07	0.0008219	0.0664857	2.094E-08	2.775E-05	0.0722651	2.276E-08	3.016E-05
Access Road in Lung Kwu Sheung Tan	S503	2100-2200	0.434022473	7.45743E-08	9.88027E-05	0.4059086	6.974E-08	9.24E-05	1.732592783	2.97696E-07	0.000394415	1.6177502	2.78E-07	0.0003683	0.0544658	9.358E-09	1.24E-05	0.0591962	1.017E-08	1.348E-05
Access Road in Lung Kwu Sheung Tan	S503	2200-2300	0.646995501	7.41117E-08	9.81898E-05	0.6065287	6.948E-08	9.205E-05	2.466589316	2.82542E-07	0.000374336	2.3201907	2.658E-07	0.0003521	0.0794369	9.099E-09	1.206E-05	0.0863596	9.892E-09	1.311E-05
Access Road in Lung Kwu Sheung Tan	S503	2300-0000	0.434730759	7.4696E-08	9.89639E-05	0.4073048	6.998E-08	9.272E-05	1.736034415	2.98288E-07	0.000395198	1.6236301	2.79E-07	0.0003696	0.0544658	9.358E-09	1.24E-05	0.0591962	1.017E-08	1.348E-05
Access Road in Lung Kwu Sheung Tan	S504	0000-0100	0.86265057	4.94072E-08	2.4495E-05	0.8092884	4.635E-08	2.298E-05	3.277924376	1.87739E-07	9.30768E-05	3.0862079	1.768E-07	8.763E-05	0.1029	5.893E-09	2.922E-06	0.1119	6.409E-09	3.177E-06
Access Road in Lung Kwu Sheung Tan	S504	0100-0200	0.861844817	2.46806E-08	1.22361E-05	0.8089884	2.317E-08	1.149E-05	3.275007664	9.3786E-08	4.6497E-05	3.0851244	8.835E-08	4.38E-05	0.1029	2.947E-09	1.461E-06	0.1119	3.204E-09	1.589E-06
Access Road in Lung Kwu Sheung Tan	S504	0200-0300	0.860996597	2.46563E-08	1.2224E-05	0.810136	2.32E-08	1.15E-05	3.271963828	9.36988E-08	4.64538E-05	3.0892838	8.847E-08	4.386E-05	0.1029	2.947E-09	1.461E-06	0.1119	3.204E-09	1.589E-06
Access Road in Lung Kwu Sheung Tan	S504	0300-0400	0	0	0	0	0	0	0	0	0	0	0	0	0	0	0	0	0	0
Access Road in Lung Kwu Sheung Tan	S504	0400-0500	0	0	0	0	0	0	0	0	0	0	0	0	0	0	0	0	0	0
Access Road in Lung Kwu Sheung Tan	S504	0500-0600	0.862211118	2.4691E-08	1.22413E-05	0.8131829	2.329E-08	1.155E-05	3.276331499	9.38239E-08	4.65158E-05	3.100177	8.878E-08	4.401E-05	0.1029	2.947E-09	1.461E-06	0.1119	3.204E-09	1.589E-06
Access Road in Lung Kwu Sheung Tan	S504	0600-0700	0.707031997	1.01236E-07	5.01905E-05	0.6635183	9.501E-08	4.71E-05	2.810899839	4.02477E-07	0.000199539	2.6417405	3.783E-07	0.0001875	0.0846241	1.212E-08	6.007E-06	0.0920241	1.318E-08	6.533E-06
Access Road in Lung Kwu Sheung Tan	S504	0700-0800	0.686398881	5.30721E-07	0.000263119	0.6393287	4.943E-07	0.0002451	2.653109959	2.05137E-06	0.001017024	2.4737107	1.913E-06	0.0009483	0.0792122	6.125E-08	3.036E-05	0.0861304	6.66E-08	3.302E-05
Access Road in Lung Kwu Sheung Tan	S504	0800-0900	0.693574302	5.56131E-07	0.000275717	0.6461057	5.181E-07	0.0002568	2.678533099	2.14774E-06	0.001064798	2.4982272	2.003E-06	0.0009931	0.0800582	6.419E-08	3.183E-05	0.0870507	6.98E-08	3.461E-05
Access Road in Lung Kwu Sheung Tan	S504	0900-1000	0.699225887	4.80568E-07	0.000238254	0.6489662	4.46E-07	0.0002211	2.680905808	1.84255E-06	0.000913493	2.4915183	1.712E-06	0.000849	0.0800587	5.502E-08	2.728E-05	0.08705	5.983E-08	2.966E-05
Access Road in Lung Kwu Sheung Tan	S504	1000-1100	0.682658566	5.0828E-07	0.000251993	0.6329517	4.713E-07	0.0002336	2.640328137	1.96588E-06	0.000974639	2.4506647	1.825E-06	0.0009046	0.0783011	5.83E-08	2.89E-05	0.0851392	6.339E-08	3.143E-05
Access Road in Lung Kwu Sheung Tan	S504	1100-1200	0.694924395	5.57213E-07	0.000276254	0.644947	5.171E-07	0.0002564	2.683368288	2.15161E-06	0.001066721	2.4937828	2E-06	0.0009914	0.0800582	6.419E-08	3.183E-05	0.0870507	6.98E-08	3.461E-05
Access Road in Lung Kwu Sheung Tan	S504	1200-1300	0.546663059	8.29701E-07	0.000411347	0.5052851	7.669E-07	0.0003802	2.088759432	3.17022E-06	0.001571725	1.9329483	2.934E-06	0.0014545	0.064611	9.806E-08	4.862E-05	0.0702294	1.066E-07	5.285E-05
Access Road in Lung Kwu Sheung Tan	S504	1300-1400	0.547971348	8.78763E-07	0.000435671	0.5072175	8.134E-07	0.0004033	2.085982767	3.34522E-06	0.001658483	1.9334125	3.101E-06	0.0015372	0.0646988	1.038E-07	5.144E-05	0.0703232	1.128E-07	5.591E-05
Access Road in Lung Kwu Sheung Tan	S504	1400-1500	0.555910042	1.17805E-06	0.000584048	0.5164354	1.094E-06	0.0005426	2.107325516	4.4657E-06	0.00221399	1.9602907	4.154E-06	0.0020595	0.0652479	1.383E-07	6.855E-05	0.0709213	1.503E-07	7.451E-05
Access Road in Lung Kwu Sheung Tan	S504	1500-1600	0.560054074	9.7833E-07	0.000485034	0.518831	9.063E-07	0.0004493	2.131886976	3.72409E-06	0.001846317	1.97829	3.456E-06	0.0017133	0.0662915	1.158E-07	5.741E-05	0.0720563	1.259E-07	6.24E-05
Access Road in Lung Kwu Sheung Tan	S504	1600-1700	0.55376311	9.03909E-07	0.000448137	0.5123523	8.363E-07	0.0004146	2.107739828	3.44047E-06	0.001705706	1.9530547	3.188E-06	0.0015805	0.065369	1.067E-07	5.29E-05	0.0710526	1.16E-07	5.75E-05
Access Road in Lung Kwu Sheung Tan	S504	1700-1800	0.538107504	8.01306E-07	0.000397269	0.499079	7.432E-07	0.0003685	2.056631483	3.06257E-06	0.001518351	1.9093644	2.843E-06	0.0014096	0.0638747	9.512E-08	4.716E-05	0.0694281	1.034E-07	5.126E-05
Access Road in Lung Kwu Sheung Tan	S504	1800-1900	0.547487284	7.21203E-07	0.000357556	0.5108584	6.73E-07	0.0003336	2.083343649	2.74438E-06	0.001360602	1.945989	2.563E-06	0.0012709	0.065102	8.576E-08	4.252E-05	0.0707627	9.322E-08	4.621E-05
Access Road in Lung Kwu Sheung Tan	S504	1900-2000	0.536979693	3.22926E-07	0.000160099	0.5026465	3.023E-07	0.0001499	2.07082451	1.24534E-06	0.000617412	1.9407014	1.167E-06	0.0005786	0.0655183	3.94E-08	1.953E-05	0.0712158	4.283E-08	2.123E-05
Access Road in Lung Kwu Sheung Tan	S504	2000-2100	0.549294136	1.73031E-07	8.57847E-05	0.5151418	1.623E-07	8.045E-05	2.097550008	6.6074E-07	0.00032758	1.9692391	6.203E-07	0.0003075	0.0664857	2.094E-08	1.038E-05	0.0722651	2.276E-08	1.129E-05
Access Road in Lung Kwu Sheung Tan	S504	2100-2200	0.434022473	7.45743E-08	3.69722E-05	0.4059086	6.974E-08	3.458E-05	1.732592783	2.97696E-07	0.000147591	1.6177502	2.78E-07	0.0001378	0.0544658	9.358E-09	4.64E-06	0.0591962	1.017E-08	5.043E-06
Access Road in Lung Kwu Sheung Tan	S504	2200-2300	0.646995501	7.41117E-08	3.67429E-05	0.6065287	6.948E-08	3.444E-05	2.466589316	2.82542E-07	0.000140078	2.3201907	2.658E-07	0.0001318	0.0794369	9.099E-09	4.511E-06	0.0863596	9.892E-09	4.904E-06
Access Road in Lung Kwu Sheung Tan	S504	2300-0000	0.434730759	7.4696E-08	3.70326E-05	0.4073048	6.998E-08	3.47E-05	1.736034415	2.98288E-07	0.000147884	1.6236301	2.79E-07	0.0001383	0.0544658	9.358E-09	4.64E-06	0.0591962	1.017E-08	5.043E-06
Access Road in Lung Kwu Sheung Tan	S505	0000-0100	0.86265057	4.94072E-08	4.32E-05	0.8092884	4.635E-08	4.053E-05	3.277924376	1.87739E-07	0.000164153	3.0862079	1.768E-07	0.0001546	0.1029	5.893E-09	5.153E-06	0.1119	6.409E-09	5.604E-06
Access Road in Lung Kwu Sheung Tan	S505	0100-0200	0.861844817	2.46806E-08	2.15798E-05	0.8089884	2.317E-08	2.026E-05	3.275007664	9.3786E-08	8.20033E-05	3.0851244	8.835E-08	7.725E-05	0.1029	2.947E-09	2.577E-06	0.1119	3.204E-09	2.802E-06
Access Road in Lung Kwu Sheung Tan	S505	0200-0300	0.860996597	2.46563E-08	2.15586E-05	0.810136	2.32E-08	2.029E-05	3.271963828	9.36988E-08	8.19271E-05	3.0892838	8.847E-08	7.735E-05	0.1029	2.947E-09	2.577E-06	0.1119	3.204E-09	2.802E-06
Access Road in Lung Kwu Sheung Tan	S505	0300-0400	0	0	0	0	0	0	0	0	0	0	0	0	0	0	0	0	0	0
Access Road in Lung Kwu Sheung Tan	S505	0400-0500	0	0	0	0	0	0	0	0	0	0	0	0	0	0	0	0	0	0
Access Road in Lung Kwu Sheung Tan	S505	0500-0600	0.862211118	2.4691E-08	2.1589E-05	0.8131829	2.329E-08	2.036E-05	3.276331499	9.38239E-08	8.20364E-05	3.100177	8.878E-08	7.763E-05	0.1029	2.947E-09	2.577E-06	0.1119	3.204E-09	2.802E-06
Access Road in Lung Kwu Sheung Tan	S505	0600-0700	0.707031997	1.01236E-07	8.85172E-05	0.6635183	9.501E-08	8.307E-05	2.810899839	4.02477E-07	0.000351912	2.6417405	3.783E-07	0.0003307	0.0846241	1.212E-08	1.059E-05	0.0920241	1.318E-08	1.152E-05
Access Road in Lung Kwu Sheung Tan	S505	0700-0800	0.686398881	5.30721E-07	0.000464044	0.6393287	4.943E-07	0.0004322	2.653109959	2.05137E-06	0.001793651	2.4737107	1.913E-06	0.0016724	0.0792122	6.125E-08	5.355E-05	0.0861304	6.66E-08	5.823E-05
Access Road in Lung Kwu Sheung Tan	S505	0800-0900	0.693574302	5.56131E-07	0.000486261	0.6461057	5.181E-07	0.000453	2.678533099	2.14774E-06	0.001877906	2.4982272	2.003E-06	0.0017515	0.0800582	6.419E-08	5.613E-05	0.0870507	6.98E-08	6.103E-05
Access Road in Lung Kwu Sheung Tan	S505	0900-1000	0.699225887	4.80568E-07	0.000420192	0.6489662	4.46E-07	0.00039	2.680905808	1.84255E-06	0.00161106	2.4915183	1.712E-06	0.0014972	0.0800587	5.502E-08	4.811E-05	0.08705	5.983E-08	5.231E-05
Access Road in Lung Kwu Sheung Tan	S505	1000-1100	0.682658566	5.0828E-07	0.000444422	0.6329517	4.713E-07	0.0004121	2.640328137	1.96588E-06	0.001718898	2.4506647	1.825E-06	0.0015954	0.0783011	5.83E-08	5.098E-05	0.0851392	6.339E-08	5.543E-05
Access Road in Lung Kwu Sheung Tan	S505	1100-1200	0.694924395	5.57213E-07	0.000487208	0.644947	5.171E-07	0.0004522	2.683368288	2.15161E-06	0.001881296	2.4937828	2E-06	0.0017464	0.0800582	6.419E-08	5.613E-05	0.0870507	6.98E-08	6.103E-05
Access Road in Lung Kwu Sheung Tan	S505	1200-1300	0.546663059	8.29701E-07	0.000725462	0.5052851	7.669E-07	0.0006706	2.088759432	3.17022E-06	0.002771935	1.9329483	2.934E-06	0.0025652	0.064611	9.806E-08	8.574E-05	0.0702294	1.066E-07	9.32E-05
Access Road in Lung Kwu Sheung Tan	S505	1300-1400	0.547971348	8.78763E-07	0.00076836	0.5072175	8.134E-07	0.0007112	2.085982767	3.34522E-06	0.002924944	1.9334125	3.101E-06	0.002711	0.0646988	1.038E-07	9.072E-05	0.0703232	1.128E-07	9.861E-05
Access Road in Lung Kwu Sheung Tan	S505	1400-1500	0.555910042	1.17805E-06	0.001030042	0.5164354	1.094E-06	0.0009569	2.107325516	4.4657E-06	0.003904651	1.9602907	4.154E-06	0.0036322	0.0652479	1.383E-07	0.0001209	0.0709213	1.503E-07	0.0001314
Access Road in Lung Kwu Sheung Tan	S505	1500-1600	0.560054074	9.7833E-07	0.000855418	0.518831	9.063E-07	0.0007925	2.131886976	3.72409E-06	0.003256213	1.97829	3.456E-06	0.0030216	0.0662915	1.158E-07	0.0001013	0.0720563	1.259E-07	0.0001101
Access Road in Lung Kwu Sheung Tan	S505	1600-1700	0.55376311	9.03909E-07	0.000790347	0.5123523	8.363E-07	0.0007312	2.107739828	3.44047E-06	0.003008228	1.9530547	3.188E-06	0.0027875	0.065369	1.067E-07	9.33E-05	0.0710526	1.16E-07	0.0001014
Access Road in Lung Kwu Sheung Tan	S505	1700-1800	0.538107504	8.01306E-07	0.000700634	0.499079	7.432E-07	0.0006498	2.056631483	3.06257E-06	0.002677803	1.9093644	2.843E-06	0.0024861	0.0638747	9.512E-08	8.317E-05	0.0694281	1.034E-07	9.04E-05
Access Road in Lung Kwu Sheung Tan	S505	1800-1900	0.547487284	7.21203E-07	0.000630595	0.5108584	6.73E-07	0.0005884	2.083343649	2.74438E-06	0.002399593	1.945989	2.563E-06	0.0022414	0.065102	8.576E-08	7.498E-05	0.0707627	9.322E-08	8.15E-05
Access Road in Lung Kwu Sheung Tan	S505	1900-2000	0.536979693	3.22926E-07	0.000282355	0.5026465	3.023E-07	0.0002643	2.07082451	1.24534E-06	0.001088884	1.9407014	1.167E-06	0.0010205	0.0655183	3.94E-08	3.445E-05	0.0712158	4.283E-08	3.745E-05
Access Road in Lung Kwu Sheung Tan	S505	2000-2100	0.549294136	1.73031E-07	0.000151292	0.5151418	1.623E-07	0.0001419	2.097550008	6.6074E-07	0.000577729	1.9692391	6.203E-07	0.0005424	0.0664857	2.094E-08	1.831E-05	0.0722651	2.276E-08	1.99E-05
Access Road in Lung Kwu Sheung Tan	S505	2100-2200	0.434022473	7.45743E-08	6.52052E-05	0.4059086	6.974E-08	6.098E-05	1.732592783	2.97696E-07	0.000260295	1.6177502	2.78E-07	0.000243	0.0544658	9.358E-09	8.183E-06	0.0591962	1.017E-08	8.893E-06
Access Road in Lung Kwu Sheung Tan	S505	2200-2300	0.646995501	7.41117E-08	6.48008E-05	0.6065287	6.948E-08	6.075E-05	2.466589316	2.82542E-07	0.000247045	2.3201907	2.658E-07	0.0002324	0.0794369	9.099E-09	7.956E-06	0.0863596	9.892E-09	8.649E-06
Access Road in Lung Kwu Sheung Tan	S505	2300-0000	0.434730759	7.4696E-08	6.53116E-05	0.4073048	6.998E-08	6.119E-05	1.736034415	2.98288E-07	0.000260813	1.6236301	2.79E-07	0.0002439	0.0544658	9.358E-09	8.183E-06	0.0591962	1.017E-08	8.893E-06
Access Road in Lung Kwu Sheung Tan	S506	0000-0100	0.86265057	4.94072E-08	5.7551E-05	0.8092884	4.635E-08	5.399E-05	3.277924376	1.87739E-07	0.000218684	3.0862079	1.768E-07	0.0002059	0.1029	5.893E-09	6.865E-06	0.1119	6.409E-09	7.465E-06
Access Road in Lung Kwu Sheung Tan	S506	0100-0200	0.861844817	2.46806E-08	2.87486E-05	0.8089884	2.317E-08	2.699E-05	3.275007664	9.3786E-08	0.000109245	3.0851244	8.835E-08	0.0001029	0.1029	2.947E-09	3.432E-06	0.1119	3.204E-09	3.733E-06
Access Road in Lung Kwu Sheung Tan	S506	0200-0300	0.860996597	2.46563E-08	2.87203E-05	0.810136	2.32E-08	2.702E-05	3.271963828	9.36988E-08	0.000109143	3.0892838	8.847E-08	0.000103	0.1029	2.947E-09	3.432E-06	0.1119	3.204E-09	3.733E-06
Access Road in Lung Kwu Sheung Tan	S506	0300-0400	0	0	0	0	0	0	0	0	0	0	0	0	0	0	0	0	0	0
Access Road in Lung Kwu Sheung Tan	S506	0400-0500	0	0	0	0	0	0	0	0	0	0	0	0	0	0	0	0	0	0
Access Road in Lung Kwu Sheung Tan	S506	0500-0600	0.862211118	2.4691E-08	2.87609E-05	0.8131829	2.329E-08	2.713E-05	3.276331499	9.38239E-08	0.000109289	3.100177	8.878E-08	0.0001034	0.1029	2.947E-09	3.432E-06	0.1119	3.204E-09	3.733E-06
Access Road in Lung Kwu Sheung Tan	S506	0600-0700	0.707031997	1.01236E-07	0.000117923	0.6635183	9.501E-08	0.0001107	2.810899839	4.02477E-07	0.000468817	2.6417405	3.783E-07	0.0004406	0.0846241	1.212E-08	1.411E-05	0.0920241	1.318E-08	1.535E-05
Access Road in Lung Kwu Sheung Tan	S506	0700-0800	0.686398881	5.30721E-07	0.000618199	0.6393287	4.943E-07	0.0005758	2.653109959	2.05137E-06	0.0023895	2.4737107	1.913E-06	0.0022279	0.0792122	6.125E-08	7.134E-05	0.0861304	6.66E-08	7.757E-05
Access Road in Lung Kwu Sheung Tan	S506	0800-0900	0.693574302	5.56131E-07	0.000647797	0.6461057	5.181E-07	0.0006035	2.678533099	2.14774E-06	0.002501746	2.4982272	2.003E-06	0.0023333	0.0800582	6.419E-08	7.477E-05	0.0870507	6.98E-08	8.131E-05
Access Road in Lung Kwu Sheung Tan	S506	0900-1000	0.699225887	4.80568E-07	0.000559779	0.6489662	4.46E-07	0.0005195	2.680905808	1.84255E-06	0.002146253	2.4915183	1.712E-06	0.0019946	0.0800587	5.502E-08	6.409E-05	0.08705	5.983E-08	6.969E-05
Access Road in Lung Kwu Sheung Tan	S506	1000-1100	0.682658566	5.0828E-07	0.000592059	0.6329517	4.713E-07	0.0005489	2.640328137	1.96588E-06	0.002289915	2.4506647	1.825E-06	0.0021254	0.0783011	5.83E-08	6.791E-05	0.0851392	6.339E-08	7.384E-05
Access Road in Lung Kwu Sheung Tan	S506	1100-1200	0.694924395	5.57213E-07	0.000649058	0.644947	5.171E-07	0.0006024	2.683368288	2.15161E-06	0.002506262	2.4937828	2E-06	0.0023292	0.0800582	6.419E-08	7.477E-05	0.0870507	6.98E-08	8.131E-05
Access Road in Lung Kwu Sheung Tan	S506	1200-1300	0.546663059	8.29701E-07	0.00096646	0.5052851	7.669E-07	0.0008933	2.088759432	3.17022E-06	0.003692771	1.9329483	2.934E-06	0.0034173	0.064611	9.806E-08	0.0001142	0.0702294	1.066E-07	0.0001242
Access Road in Lung Kwu Sheung Tan	S506	1300-1400	0.547971348	8.78763E-07	0.001023609	0.5072175	8.134E-07	0.0009475	2.085982767	3.34522E-06	0.003896609	1.9334125	3.101E-06	0.0036116	0.0646988	1.038E-07	0.0001209	0.0703232	1.128E-07	0.0001314
Access Road in Lung Kwu Sheung Tan	S506	1400-1500	0.555910042	1.17805E-06	0.001372222	0.5164354	1.094E-06	0.0012748	2.107325516	4.4657E-06	0.005201774	1.9602907	4.154E-06	0.0048388	0.0652479	1.383E-07	0.0001611	0.0709213	1.503E-07	0.0001751
Access Road in Lung Kwu Sheung Tan	S506	1500-1600	0.560054074	9.7833E-07	0.001139588	0.518831	9.063E-07	0.0010557	2.131886976	3.72409E-06	0.004337926	1.97829	3.456E-06	0.0040254	0.0662915	1.158E-07	0.0001349	0.0720563	1.259E-07	0.0001466
Access Road in Lung Kwu Sheung Tan	S506	1600-1700	0.55376311	9.03909E-07	0.0010529	0.5123523	8.363E-07	0.0009742	2.107739828	3.44047E-06	0.004007559	1.9530547	3.188E-06	0.0037134	0.065369	1.067E-07	0.0001243	0.0710526	1.16E-07	0.0001351
Access Road in Lung Kwu Sheung Tan	S506	1700-1800	0.538107504	8.01306E-07	0.000933384	0.499079	7.432E-07	0.0008657	2.056631483	3.06257E-06	0.003567368	1.9093644	2.843E-06	0.0033119	0.0638747	9.512E-08	0.0001108	0.0694281	1.034E-07	0.0001204
Access Road in Lung Kwu Sheung Tan	S506	1800-1900	0.547487284	7.21203E-07	0.000840079	0.5108584	6.73E-07	0.0007839	2.083343649	2.74438E-06	0.003196737	1.945989	2.563E-06	0.002986	0.065102	8.576E-08	9.989E-05	0.0707627	9.322E-08	0.0001086
Access Road in Lung Kwu Sheung Tan	S506	1900-2000	0.536979693	3.22926E-07	0.000376154	0.5026465	3.023E-07	0.0003521	2.07082451	1.24534E-06	0.00145061	1.9407014	1.167E-06	0.0013595	0.0655183	3.94E-08	4.59E-05	0.0712158	4.283E-08	4.989E-05
Access Road in Lung Kwu Sheung Tan	S506	2000-2100	0.549294136	1.73031E-07	0.000201551	0.5151418	1.623E-07	0.000189	2.097550008	6.6074E-07	0.00076965	1.9692391	6.203E-07	0.0007226	0.0664857	2.094E-08	2.44E-05	0.0722651	2.276E-08	2.652E-05
Access Road in Lung Kwu Sheung Tan	S506	2100-2200	0.434022473	7.45743E-08	8.68664E-05	0.4059086	6.974E-08	8.124E-05	1.732592783	2.97696E-07	0.000346765	1.6177502	2.78E-07	0.0003238	0.0544658	9.358E-09	1.09E-05	0.0591962	1.017E-08	1.185E-05
Access Road in Lung Kwu Sheung Tan	S506	2200-2300	0.646995501	7.41117E-08	8.63275E-05	0.6065287	6.948E-08	8.093E-05	2.466589316	2.82542E-07	0.000329113	2.3201907	2.658E-07	0.0003096	0.0794369	9.099E-09	1.06E-05	0.0863596	9.892E-09	1.152E-05
Access Road in Lung Kwu Sheung Tan	S506	2300-0000	0.434730759	7.4696E-08	8.70081E-05	0.4073048	6.998E-08	8.152E-05	1.736034415	2.98288E-07	0.000347454	1.6236301	2.79E-07	0.000325	0.0544658	9.358E-09	1.09E-05	0.0591962	1.017E-08	1.185E-05
Access Road in Lung Kwu Sheung Tan	S507	0000-0100	0.867439885	4.96816E-08	1.98839E-05	0.8083793	4.63E-08	1.853E-05	3.295054787	1.8872E-07	7.55308E-05	3.0829967	1.766E-07	7.067E-05	0.1029	5.893E-09	2.359E-06	0.1119	6.409E-09	2.565E-06
Access Road in Lung Kwu Sheung Tan	S507	0100-0200	0.867979063	2.48562E-08	9.94811E-06	0.8113599	2.323E-08	9.299E-06	3.297009581	9.44161E-08	3.77878E-05	3.0937438	8.86E-08	3.546E-05	0.1029	2.947E-09	1.179E-06	0.1119	3.204E-09	1.283E-06
Access Road in Lung Kwu Sheung Tan	S507	0200-0300	0.864811392	2.47655E-08	9.9118E-06	0.8113119	2.323E-08	9.299E-06	3.285679444	9.40916E-08	3.76579E-05	3.0935501	8.859E-08	3.546E-05	0.1029	2.947E-09	1.179E-06	0.1119	3.204E-09	1.283E-06
Access Road in Lung Kwu Sheung Tan	S507	0300-0400	0	0	0	0	0	0	0	0	0	0	0	0	0	0	0	0	0	0
Access Road in Lung Kwu Sheung Tan	S507	0400-0500	0	0	0	0	0	0	0	0	0	0	0	0	0	0	0	0	0	0
Access Road in Lung Kwu Sheung Tan	S507	0500-0600	0.866827008	2.48232E-08	9.93491E-06	0.8129199	2.328E-08	9.317E-06	3.292970129	9.43004E-08	3.77415E-05	3.0992597	8.875E-08	3.552E-05	0.1029	2.947E-09	1.179E-06	0.1119	3.204E-09	1.283E-06
Access Road in Lung Kwu Sheung Tan	S507	0600-0700	0.711209805	1.01834E-07	4.07567E-05	0.6644972	9.515E-08	3.808E-05	2.827058083	4.04791E-07	0.000162008	2.6455756	3.788E-07	0.0001516	0.0846241	1.212E-08	4.849E-06	0.0920241	1.318E-08	5.274E-06
Access Road in Lung Kwu Sheung Tan	S507	0700-0800	0.689468879	5.33094E-07	0.000213358	0.6437327	4.977E-07	0.0001992	2.66485699	2.06046E-06	0.000824649	2.4904096	1.926E-06	0.0007707	0.0792122	6.125E-08	2.451E-05	0.0861304	6.66E-08	2.665E-05
Access Road in Lung Kwu Sheung Tan	S507	0800-0900	0.697663905	5.5941E-07	0.00022389	0.6497652	5.21E-07	0.0002085	2.694095026	2.16021E-06	0.000864574	2.5120578	2.014E-06	0.0008062	0.0800582	6.419E-08	2.569E-05	0.0870507	6.98E-08	2.794E-05
Access Road in Lung Kwu Sheung Tan	S507	0900-1000	0.704409369	4.8413E-07	0.000193762	0.6536004	4.492E-07	0.0001798	2.700436521	1.85597E-06	0.000742808	2.5090713	1.724E-06	0.0006902	0.0800587	5.502E-08	2.202E-05	0.08705	5.983E-08	2.394E-05
Access Road in Lung Kwu Sheung Tan	S507	1000-1100	0.68778319	5.12095E-07	0.000204954	0.6390032	4.758E-07	0.0001904	2.659850373	1.98042E-06	0.000792614	2.4737585	1.842E-06	0.0007372	0.0783011	5.83E-08	2.333E-05	0.0851392	6.339E-08	2.537E-05
Access Road in Lung Kwu Sheung Tan	S507	1100-1200	0.700088786	5.61354E-07	0.000224669	0.650911	5.219E-07	0.0002089	2.702938009	2.1673E-06	0.000867412	2.5164888	2.018E-06	0.0008076	0.0800582	6.419E-08	2.569E-05	0.0870507	6.98E-08	2.794E-05
Access Road in Lung Kwu Sheung Tan	S507	1200-1300	0.551844623	8.37565E-07	0.000335215	0.5113216	7.761E-07	0.0003106	2.108193452	3.19972E-06	0.001280612	1.9559027	2.969E-06	0.0011881	0.064611	9.806E-08	3.925E-05	0.0702294	1.066E-07	4.266E-05
Access Road in Lung Kwu Sheung Tan	S507	1300-1400	0.552652736	8.8627E-07	0.000354709	0.5124187	8.217E-07	0.0003289	2.103385742	3.37313E-06	0.001350014	1.9531674	3.132E-06	0.0012536	0.0646988	1.038E-07	4.153E-05	0.0703232	1.128E-07	4.514E-05
Access Road in Lung Kwu Sheung Tan	S507	1400-1500	0.559977762	1.18667E-06	0.000474935	0.5206057	1.103E-06	0.0004415	2.122378281	4.49759E-06	0.001800055	1.9759942	4.187E-06	0.0016759	0.0652479	1.383E-07	5.534E-05	0.0709213	1.503E-07	6.015E-05
Access Road in Lung Kwu Sheung Tan	S507	1500-1600	0.564981496	9.86938E-07	0.000394998	0.5232135	9.14E-07	0.0003658	2.150165042	3.75602E-06	0.001503256	1.9947683	3.485E-06	0.0013946	0.0662915	1.158E-07	4.635E-05	0.0720563	1.259E-07	5.038E-05
Access Road in Lung Kwu Sheung Tan	S507	1600-1700	0.557517344	9.10037E-07	0.000364221	0.5162277	8.426E-07	0.0003372	2.12168384	3.46323E-06	0.001386075	1.9676695	3.212E-06	0.0012855	0.065369	1.067E-07	4.27E-05	0.0710526	1.16E-07	4.642E-05
Access Road in Lung Kwu Sheung Tan	S507	1700-1800	0.542865771	8.08391E-07	0.000323539	0.5015311	7.468E-07	0.0002989	2.074265396	3.08883E-06	0.001236229	1.9186895	2.857E-06	0.0011435	0.0638747	9.512E-08	3.807E-05	0.0694281	1.034E-07	4.138E-05
Access Road in Lung Kwu Sheung Tan	S507	1800-1900	0.551552266	7.26558E-07	0.000290788	0.5133877	6.763E-07	0.0002707	2.098218875	2.76398E-06	0.001106216	1.9553857	2.576E-06	0.0010309	0.065102	8.576E-08	3.432E-05	0.0707627	9.322E-08	3.731E-05
Access Road in Lung Kwu Sheung Tan	S507	1900-2000	0.541591691	3.25699E-07	0.000130353	0.5031162	3.026E-07	0.0001211	2.088132447	1.25575E-06	0.000502584	1.9423816	1.168E-06	0.0004675	0.0655183	3.94E-08	1.577E-05	0.0712158	4.283E-08	1.714E-05
Access Road in Lung Kwu Sheung Tan	S507	2000-2100	0.554553594	1.74688E-07	6.99145E-05	0.5175326	1.63E-07	6.525E-05	2.116754456	6.6679E-07	0.000266867	1.9779914	6.231E-07	0.0002494	0.0664857	2.094E-08	8.382E-06	0.0722651	2.276E-08	9.111E-06
Access Road in Lung Kwu Sheung Tan	S507	2100-2200	0.437302189	7.51378E-08	3.00721E-05	0.4074394	7.001E-08	2.802E-05	1.745020091	2.99832E-07	0.00012	1.6239229	2.79E-07	0.0001117	0.0544658	9.358E-09	3.745E-06	0.0591962	1.017E-08	4.071E-06
Access Road in Lung Kwu Sheung Tan	S507	2200-2300	0.65182779	7.46653E-08	2.9883E-05	0.6073959	6.958E-08	2.785E-05	2.483905666	2.84525E-07	0.000113874	2.3233694	2.661E-07	0.0001065	0.0794369	9.099E-09	3.642E-06	0.0863596	9.892E-09	3.959E-06
Access Road in Lung Kwu Sheung Tan	S507	2300-0000	0.436659416	7.50274E-08	3.00279E-05	0.4068083	6.99E-08	2.798E-05	1.742925813	2.99472E-07	0.000119856	1.6215234	2.786E-07	0.0001115	0.0544658	9.358E-09	3.745E-06	0.0591962	1.017E-08	4.071E-06
Access Road in Lung Kwu Sheung Tan	S508	0000-0100	0.867439885	4.96816E-08	2.66334E-05	0.8083793	4.63E-08	2.482E-05	3.295054787	1.8872E-07	0.000101169	3.0829967	1.766E-07	9.466E-05	0.1029	5.893E-09	3.159E-06	0.1119	6.409E-09	3.436E-06
Access Road in Lung Kwu Sheung Tan	S508	0100-0200	0.867979063	2.48562E-08	1.3325E-05	0.8113599	2.323E-08	1.246E-05	3.297009581	9.44161E-08	5.06147E-05	3.0937438	8.86E-08	4.749E-05	0.1029	2.947E-09	1.58E-06	0.1119	3.204E-09	1.718E-06
Access Road in Lung Kwu Sheung Tan	S508	0200-0300	0.864811392	2.47655E-08	1.32763E-05	0.8113119	2.323E-08	1.246E-05	3.285679444	9.40916E-08	5.04408E-05	3.0935501	8.859E-08	4.749E-05	0.1029	2.947E-09	1.58E-06	0.1119	3.204E-09	1.718E-06
Access Road in Lung Kwu Sheung Tan	S508	0300-0400	0	0	0	0	0	0	0	0	0	0	0	0	0	0	0	0	0	0
Access Road in Lung Kwu Sheung Tan	S508	0400-0500	0	0	0	0	0	0	0	0	0	0	0	0	0	0	0	0	0	0
Access Road in Lung Kwu Sheung Tan	S508	0500-0600	0.866827008	2.48232E-08	1.33073E-05	0.8129199	2.328E-08	1.248E-05	3.292970129	9.43004E-08	5.05527E-05	3.0992597	8.875E-08	4.758E-05	0.1029	2.947E-09	1.58E-06	0.1119	3.204E-09	1.718E-06
Access Road in Lung Kwu Sheung Tan	S508	0600-0700	0.711209805	1.01834E-07	5.45914E-05	0.6644972	9.515E-08	5.101E-05	2.827058083	4.04791E-07	0.000217001	2.6455756	3.788E-07	0.0002031	0.0846241	1.212E-08	6.496E-06	0.0920241	1.318E-08	7.064E-06
Access Road in Lung Kwu Sheung Tan	S508	0700-0800	0.689468879	5.33094E-07	0.000285782	0.6437327	4.977E-07	0.0002668	2.66485699	2.06046E-06	0.001104573	2.4904096	1.926E-06	0.0010323	0.0792122	6.125E-08	3.283E-05	0.0861304	6.66E-08	3.57E-05
Access Road in Lung Kwu Sheung Tan	S508	0800-0900	0.697663905	5.5941E-07	0.000299889	0.6497652	5.21E-07	0.0002793	2.694095026	2.16021E-06	0.001158051	2.5120578	2.014E-06	0.0010798	0.0800582	6.419E-08	3.441E-05	0.0870507	6.98E-08	3.742E-05
Access Road in Lung Kwu Sheung Tan	S508	0900-1000	0.704409369	4.8413E-07	0.000259533	0.6536004	4.492E-07	0.0002408	2.700436521	1.85597E-06	0.000994952	2.5090713	1.724E-06	0.0009244	0.0800587	5.502E-08	2.95E-05	0.08705	5.983E-08	3.207E-05
Access Road in Lung Kwu Sheung Tan	S508	1000-1100	0.68778319	5.12095E-07	0.000274525	0.6390032	4.758E-07	0.0002551	2.659850373	1.98042E-06	0.001061665	2.4737585	1.842E-06	0.0009874	0.0783011	5.83E-08	3.125E-05	0.0851392	6.339E-08	3.398E-05
Access Road in Lung Kwu Sheung Tan	S508	1100-1200	0.700088786	5.61354E-07	0.000300932	0.650911	5.219E-07	0.0002798	2.702938009	2.1673E-06	0.001161852	2.5164888	2.018E-06	0.0010817	0.0800582	6.419E-08	3.441E-05	0.0870507	6.98E-08	3.742E-05
Access Road in Lung Kwu Sheung Tan	S508	1200-1300	0.551844623	8.37565E-07	0.000449003	0.5113216	7.761E-07	0.000416	2.108193452	3.19972E-06	0.001715312	1.9559027	2.969E-06	0.0015914	0.064611	9.806E-08	5.257E-05	0.0702294	1.066E-07	5.714E-05
Access Road in Lung Kwu Sheung Tan	S508	1300-1400	0.552652736	8.8627E-07	0.000475113	0.5124187	8.217E-07	0.0004405	2.103385742	3.37313E-06	0.001808272	1.9531674	3.132E-06	0.0016791	0.0646988	1.038E-07	5.562E-05	0.0703232	1.128E-07	6.046E-05
Access Road in Lung Kwu Sheung Tan	S508	1400-1500	0.559977762	1.18667E-06	0.00063615	0.5206057	1.103E-06	0.0005914	2.122378281	4.49759E-06	0.002411078	1.9759942	4.187E-06	0.0022448	0.0652479	1.383E-07	7.412E-05	0.0709213	1.503E-07	8.057E-05
Access Road in Lung Kwu Sheung Tan	S508	1500-1600	0.564981496	9.86938E-07	0.000529079	0.5232135	9.14E-07	0.00049	2.150165042	3.75602E-06	0.002013531	1.9947683	3.485E-06	0.001868	0.0662915	1.158E-07	6.208E-05	0.0720563	1.259E-07	6.748E-05
Access Road in Lung Kwu Sheung Tan	S508	1600-1700	0.557517344	9.10037E-07	0.000487854	0.5162277	8.426E-07	0.0004517	2.12168384	3.46323E-06	0.001856574	1.9676695	3.212E-06	0.0017218	0.065369	1.067E-07	5.72E-05	0.0710526	1.16E-07	6.217E-05
Access Road in Lung Kwu Sheung Tan	S508	1700-1800	0.542865771	8.08391E-07	0.000433364	0.5015311	7.468E-07	0.0004004	2.074265396	3.08883E-06	0.001655863	1.9186895	2.857E-06	0.0015317	0.0638747	9.512E-08	5.099E-05	0.0694281	1.034E-07	5.542E-05
Access Road in Lung Kwu Sheung Tan	S508	1800-1900	0.551552266	7.26558E-07	0.000389494	0.5133877	6.763E-07	0.0003625	2.098218875	2.76398E-06	0.001481717	1.9553857	2.576E-06	0.0013809	0.065102	8.576E-08	4.597E-05	0.0707627	9.322E-08	4.997E-05
Access Road in Lung Kwu Sheung Tan	S508	1900-2000	0.541591691	3.25699E-07	0.000174602	0.5031162	3.026E-07	0.0001622	2.088132447	1.25575E-06	0.000673185	1.9423816	1.168E-06	0.0006262	0.0655183	3.94E-08	2.112E-05	0.0712158	4.283E-08	2.296E-05
Access Road in Lung Kwu Sheung Tan	S508	2000-2100	0.554553594	1.74688E-07	9.36468E-05	0.5175326	1.63E-07	8.74E-05	2.116754456	6.6679E-07	0.000357454	1.9779914	6.231E-07	0.000334	0.0664857	2.094E-08	1.123E-05	0.0722651	2.276E-08	1.22E-05
Access Road in Lung Kwu Sheung Tan	S508	2100-2200	0.437302189	7.51378E-08	4.028E-05	0.4074394	7.001E-08	3.753E-05	1.745020091	2.99832E-07	0.000160734	1.6239229	2.79E-07	0.0001496	0.0544658	9.358E-09	5.017E-06	0.0591962	1.017E-08	5.453E-06
Access Road in Lung Kwu Sheung Tan	S508	2200-2300	0.65182779	7.46653E-08	4.00267E-05	0.6073959	6.958E-08	3.73E-05	2.483905666	2.84525E-07	0.000152529	2.3233694	2.661E-07	0.0001427	0.0794369	9.099E-09	4.878E-06	0.0863596	9.892E-09	5.303E-06
Access Road in Lung Kwu Sheung Tan	S508	2300-0000	0.436659416	7.50274E-08	4.02208E-05	0.4068083	6.99E-08	3.747E-05	1.742925813	2.99472E-07	0.000160541	1.6215234	2.786E-07	0.0001494	0.0544658	9.358E-09	5.017E-06	0.0591962	1.017E-08	5.453E-06
Access Road in Lung Kwu Sheung Tan	S509	0000-0100	0.86265057	4.94072E-08	9.12094E-05	0.8092884	4.635E-08	8.557E-05	3.277924376	1.87739E-07	0.00034658	3.0862079	1.768E-07	0.0003263	0.1029	5.893E-09	1.088E-05	0.1119	6.409E-09	1.183E-05
Access Road in Lung Kwu Sheung Tan	S509	0100-0200	0.861844817	2.46806E-08	4.55621E-05	0.8089884	2.317E-08	4.277E-05	3.275007664	9.3786E-08	0.000173136	3.0851244	8.835E-08	0.0001631	0.1029	2.947E-09	5.44E-06	0.1119	3.204E-09	5.916E-06
Access Road in Lung Kwu Sheung Tan	S509	0200-0300	0.860996597	2.46563E-08	4.55173E-05	0.810136	2.32E-08	4.283E-05	3.271963828	9.36988E-08	0.000172975	3.0892838	8.847E-08	0.0001633	0.1029	2.947E-09	5.44E-06	0.1119	3.204E-09	5.916E-06
Access Road in Lung Kwu Sheung Tan	S509	0300-0400	0	0	0	0	0	0	0	0	0	0	0	0	0	0	0	0	0	0
Access Road in Lung Kwu Sheung Tan	S509	0400-0500	0	0	0	0	0	0	0	0	0	0	0	0	0	0	0	0	0	0
Access Road in Lung Kwu Sheung Tan	S509	0500-0600	0.862211118	2.4691E-08	4.55815E-05	0.8131829	2.329E-08	4.299E-05	3.276331499	9.38239E-08	0.000173206	3.100177	8.878E-08	0.0001639	0.1029	2.947E-09	5.44E-06	0.1119	3.204E-09	5.916E-06
Access Road in Lung Kwu Sheung Tan	S509	0600-0700	0.707031997	1.01236E-07	0.000186889	0.6635183	9.501E-08	0.0001754	2.810899839	4.02477E-07	0.000743003	2.6417405	3.783E-07	0.0006983	0.0846241	1.212E-08	2.237E-05	0.0920241	1.318E-08	2.432E-05
Access Road in Lung Kwu Sheung Tan	S509	0700-0800	0.686398881	5.30721E-07	0.00097975	0.6393287	4.943E-07	0.0009126	2.653109959	2.05137E-06	0.003786988	2.4737107	1.913E-06	0.0035309	0.0792122	6.125E-08	0.0001131	0.0861304	6.66E-08	0.0001229
Access Road in Lung Kwu Sheung Tan	S509	0800-0900	0.693574302	5.56131E-07	0.001026658	0.6461057	5.181E-07	0.0009564	2.678533099	2.14774E-06	0.003964879	2.4982272	2.003E-06	0.003698	0.0800582	6.419E-08	0.0001185	0.0870507	6.98E-08	0.0001289
Access Road in Lung Kwu Sheung Tan	S509	0900-1000	0.699225887	4.80568E-07	0.000887163	0.6489662	4.46E-07	0.0008234	2.680905808	1.84255E-06	0.003401478	2.4915183	1.712E-06	0.0031612	0.0800587	5.502E-08	0.0001016	0.08705	5.983E-08	0.0001104
Access Road in Lung Kwu Sheung Tan	S509	1000-1100	0.682658566	5.0828E-07	0.000938322	0.6329517	4.713E-07	0.00087	2.640328137	1.96588E-06	0.00362916	2.4506647	1.825E-06	0.0033685	0.0783011	5.83E-08	0.0001076	0.0851392	6.339E-08	0.000117
Access Road in Lung Kwu Sheung Tan	S509	1100-1200	0.694924395	5.57213E-07	0.001028657	0.644947	5.171E-07	0.0009547	2.683368288	2.15161E-06	0.003972036	2.4937828	2E-06	0.0036914	0.0800582	6.419E-08	0.0001185	0.0870507	6.98E-08	0.0001289
Access Road in Lung Kwu Sheung Tan	S509	1200-1300	0.546663059	8.29701E-07	0.001531689	0.5052851	7.669E-07	0.0014158	2.088759432	3.17022E-06	0.00585247	1.9329483	2.934E-06	0.0054159	0.064611	9.806E-08	0.000181	0.0702294	1.066E-07	0.0001968
Access Road in Lung Kwu Sheung Tan	S509	1300-1400	0.547971348	8.78763E-07	0.001622261	0.5072175	8.134E-07	0.0015016	2.085982767	3.34522E-06	0.006175522	1.9334125	3.101E-06	0.0057238	0.0646988	1.038E-07	0.0001915	0.0703232	1.128E-07	0.0002082
Access Road in Lung Kwu Sheung Tan	S509	1400-1500	0.555910042	1.17805E-06	0.002174759	0.5164354	1.094E-06	0.0020203	2.107325516	4.4657E-06	0.008244005	1.9602907	4.154E-06	0.0076688	0.0652479	1.383E-07	0.0002553	0.0709213	1.503E-07	0.0002774
Access Road in Lung Kwu Sheung Tan	S509	1500-1600	0.560054074	9.7833E-07	0.001806071	0.518831	9.063E-07	0.0016731	2.131886976	3.72409E-06	0.00687494	1.97829	3.456E-06	0.0063796	0.0662915	1.158E-07	0.0002138	0.0720563	1.259E-07	0.0002324
Access Road in Lung Kwu Sheung Tan	S509	1600-1700	0.55376311	9.03909E-07	0.001668683	0.5123523	8.363E-07	0.0015439	2.107739828	3.44047E-06	0.00635136	1.9530547	3.188E-06	0.0058852	0.065369	1.067E-07	0.000197	0.0710526	1.16E-07	0.0002141
Access Road in Lung Kwu Sheung Tan	S509	1700-1800	0.538107504	8.01306E-07	0.001479269	0.499079	7.432E-07	0.001372	2.056631483	3.06257E-06	0.005653726	1.9093644	2.843E-06	0.0052489	0.0638747	9.512E-08	0.0001756	0.0694281	1.034E-07	0.0001909
Access Road in Lung Kwu Sheung Tan	S509	1800-1900	0.547487284	7.21203E-07	0.001331395	0.5108584	6.73E-07	0.0012423	2.083343649	2.74438E-06	0.005066332	1.945989	2.563E-06	0.0047323	0.065102	8.576E-08	0.0001583	0.0707627	9.322E-08	0.0001721
Access Road in Lung Kwu Sheung Tan	S509	1900-2000	0.536979693	3.22926E-07	0.000596145	0.5026465	3.023E-07	0.000558	2.07082451	1.24534E-06	0.002298992	1.9407014	1.167E-06	0.0021545	0.0655183	3.94E-08	7.274E-05	0.0712158	4.283E-08	7.906E-05
Access Road in Lung Kwu Sheung Tan	S509	2000-2100	0.549294136	1.73031E-07	0.000319428	0.5151418	1.623E-07	0.0002996	2.097550008	6.6074E-07	0.001219776	1.9692391	6.203E-07	0.0011452	0.0664857	2.094E-08	3.866E-05	0.0722651	2.276E-08	4.202E-05
Access Road in Lung Kwu Sheung Tan	S509	2100-2200	0.434022473	7.45743E-08	0.00013767	0.4059086	6.974E-08	0.0001288	1.732592783	2.97696E-07	0.00054957	1.6177502	2.78E-07	0.0005131	0.0544658	9.358E-09	1.728E-05	0.0591962	1.017E-08	1.878E-05
Access Road in Lung Kwu Sheung Tan	S509	2200-2300	0.646995501	7.41117E-08	0.000136816	0.6065287	6.948E-08	0.0001283	2.466589316	2.82542E-07	0.000521593	2.3201907	2.658E-07	0.0004906	0.0794369	9.099E-09	1.68E-05	0.0863596	9.892E-09	1.826E-05
Access Road in Lung Kwu Sheung Tan	S509	2300-0000	0.434730759	7.4696E-08	0.000137894	0.4073048	6.998E-08	0.0001292	1.736034415	2.98288E-07	0.000550661	1.6236301	2.79E-07	0.000515	0.0544658	9.358E-09	1.728E-05	0.0591962	1.017E-08	1.878E-05
Access Road in Lung Kwu Sheung Tan	S601	0000-0100	0.301292131	5.17684E-08	0.000121711	0.2822024	4.849E-08	0.000114	1.264397667	2.1725E-07	0.000510772	1.1830968	2.033E-07	0.0004779	0.0407438	7.001E-09	1.646E-05	0.044256	7.604E-09	1.788E-05
Access Road in Lung Kwu Sheung Tan	S601	0100-0200	0.28875343	2.4807E-08	5.83231E-05	0.2709534	2.328E-08	5.473E-05	1.118707877	9.61089E-08	0.000225959	1.0522265	9.04E-08	0.0002125	0.0403317	3.465E-09	8.146E-06	0.0437924	3.762E-09	8.845E-06
Access Road in Lung Kwu Sheung Tan	S601	0200-0300	0.431607548	2.47198E-08	5.8118E-05	0.4060458	2.326E-08	5.468E-05	1.656359425	9.48659E-08	0.000223037	1.5625818	8.949E-08	0.0002104	0.0559737	3.206E-09	7.537E-06	0.0608193	3.483E-09	8.19E-06
Access Road in Lung Kwu Sheung Tan	S601	0300-0400	0.002213369	6.3384E-11	1.4902E-07	0.0019501	5.585E-11	1.313E-07	0.040933589	1.17221E-09	2.75595E-06	0.0358955	1.028E-09	2.417E-06	0.0090475	2.591E-10	6.091E-07	0.0097385	2.789E-10	6.557E-07
Access Road in Lung Kwu Sheung Tan	S601	0400-0500	0	0	0	0	0	0	0	0	0	0	0	0	0	0	0	0	0	0
Access Road in Lung Kwu Sheung Tan	S601	0500-0600	0.432217898	2.47547E-08	5.82002E-05	0.4075723	2.334E-08	5.488E-05	1.658767824	9.50039E-08	0.000223361	1.5682469	8.982E-08	0.0002112	0.0559737	3.206E-09	7.537E-06	0.0608193	3.483E-09	8.19E-06
Access Road in Lung Kwu Sheung Tan	S601	0600-0700	0.367773531	1.26383E-07	0.000297135	0.3451153	1.186E-07	0.0002788	1.465697926	5.03676E-07	0.00118418	1.3768755	4.732E-07	0.0011124	0.0483588	1.662E-08	3.907E-05	0.0525376	1.805E-08	4.245E-05
Access Road in Lung Kwu Sheung Tan	S601	0700-0800	0.365996254	6.70784E-07	0.001577061	0.3406782	6.244E-07	0.001468	1.453007737	2.66302E-06	0.006260944	1.3518311	2.478E-06	0.005825	0.0466652	8.553E-08	0.0002011	0.0507344	9.298E-08	0.0002186
Access Road in Lung Kwu Sheung Tan	S601	0800-0900	0.362979284	6.96438E-07	0.001637377	0.3379319	6.484E-07	0.0015244	1.439429335	2.76179E-06	0.006493175	1.3397588	2.571E-06	0.0060436	0.0463816	8.899E-08	0.0002092	0.0504236	9.675E-08	0.0002275
Access Road in Lung Kwu Sheung Tan	S601	0900-1000	0.365111422	5.95972E-07	0.001401174	0.3386136	5.527E-07	0.0012995	1.444196976	2.35737E-06	0.005542341	1.338918	2.186E-06	0.0051383	0.0463019	7.558E-08	0.0001777	0.0503433	8.218E-08	0.0001932
Access Road in Lung Kwu Sheung Tan	S601	1000-1100	0.361828248	6.21698E-07	0.001461658	0.3353012	5.761E-07	0.0013545	1.429880946	2.45684E-06	0.005776211	1.3247703	2.276E-06	0.0053516	0.0460034	7.904E-08	0.0001858	0.0500157	8.594E-08	0.000202
Access Road in Lung Kwu Sheung Tan	S601	1100-1200	0.363658668	6.97741E-07	0.001640441	0.3373136	6.472E-07	0.0015216	1.441643371	2.76604E-06	0.006503162	1.3371469	2.566E-06	0.0060318	0.0463816	8.899E-08	0.0002092	0.0504236	9.675E-08	0.0002275
Access Road in Lung Kwu Sheung Tan	S601	1200-1300	0.517786812	6.37595E-07	0.001499034	0.4782736	5.889E-07	0.0013846	2.037256987	2.50865E-06	0.005898019	1.8819113	2.317E-06	0.0054483	0.0614715	7.57E-08	0.000178	0.0668206	8.228E-08	0.0001935
Access Road in Lung Kwu Sheung Tan	S601	1300-1400	0.502881957	6.62445E-07	0.001557456	0.4651044	6.127E-07	0.0014405	1.986247835	2.61648E-06	0.006151531	1.836505	2.419E-06	0.0056878	0.0598962	7.89E-08	0.0001855	0.0651071	8.577E-08	0.0002016
Access Road in Lung Kwu Sheung Tan	S601	1400-1500	0.522161073	9.12137E-07	0.002144501	0.4848205	8.469E-07	0.0019911	2.030764268	3.54744E-06	0.008340292	1.8856297	3.294E-06	0.0077442	0.0614031	1.073E-07	0.0002522	0.0667453	1.166E-07	0.0002741
Access Road in Lung Kwu Sheung Tan	S601	1500-1600	0.514811147	7.37129E-07	0.001733045	0.476575	6.824E-07	0.0016043	2.025917677	2.9008E-06	0.00681999	1.8758616	2.686E-06	0.0063148	0.0614594	8.8E-08	0.0002069	0.0668073	9.566E-08	0.0002249
Access Road in Lung Kwu Sheung Tan	S601	1600-1700	0.510843833	6.87562E-07	0.001616508	0.47227	6.356E-07	0.0014944	2.01472594	2.71169E-06	0.006375375	1.8625116	2.507E-06	0.0058937	0.0608111	8.185E-08	0.0001924	0.0661027	8.897E-08	0.0002092
Access Road in Lung Kwu Sheung Tan	S601	1700-1800	0.515616085	6.34922E-07	0.001492749	0.4779095	5.885E-07	0.0013836	2.028755062	2.49818E-06	0.005873406	1.8804567	2.316E-06	0.0054441	0.0614715	7.57E-08	0.000178	0.0668206	8.228E-08	0.0001935
Access Road in Lung Kwu Sheung Tan	S601	1800-1900	0.509228284	5.54143E-07	0.001302831	0.4748767	5.168E-07	0.0012149	1.996102915	2.17216E-06	0.005106913	1.861147	2.025E-06	0.0047616	0.060895	6.627E-08	0.0001558	0.0661928	7.203E-08	0.0001694
Access Road in Lung Kwu Sheung Tan	S601	1900-2000	0.519029573	2.52678E-07	0.000594064	0.4854924	2.364E-07	0.0005557	2.078406872	1.01182E-06	0.002378874	1.9450426	9.469E-07	0.0022262	0.0640136	3.116E-08	7.327E-05	0.0695879	3.388E-08	7.965E-05
Access Road in Lung Kwu Sheung Tan	S601	2000-2100	0.488920565	1.2601E-07	0.00029626	0.4580148	1.18E-07	0.0002775	1.982157914	5.10865E-07	0.001201082	1.8550114	4.781E-07	0.001124	0.0604572	1.558E-08	3.663E-05	0.0657219	1.694E-08	3.982E-05
Access Road in Lung Kwu Sheung Tan	S601	2100-2200	0.5328166	7.6291E-08	0.000179366	0.4981403	7.133E-08	0.0001677	2.154956264	3.08556E-07	0.000725438	2.0162289	2.887E-07	0.0006787	0.0658536	9.429E-09	2.217E-05	0.0715918	1.025E-08	2.41E-05
Access Road in Lung Kwu Sheung Tan	S601	2200-2300	0.575347921	4.94285E-08	0.00011621	0.539352	4.634E-08	0.0001089	2.197000095	1.88746E-07	0.000443755	2.0663384	1.775E-07	0.0004174	0.0716158	6.153E-09	1.447E-05	0.0778462	6.688E-09	1.572E-05
Access Road in Lung Kwu Sheung Tan	S601	2300-0000	0.533662912	7.64122E-08	0.000179651	0.4998554	7.157E-08	0.0001683	2.158452604	3.09057E-07	0.000726615	2.0231586	2.897E-07	0.0006811	0.0658536	9.429E-09	2.217E-05	0.0715918	1.025E-08	2.41E-05
Access Road in Lung Kwu Sheung Tan	S602	0000-0100	0.301292131	5.17684E-08	2.6924E-05	0.2822024	4.849E-08	2.522E-05	1.264397667	2.1725E-07	0.000112989	1.1830968	2.033E-07	0.0001057	0.0407438	7.001E-09	3.641E-06	0.044256	7.604E-09	3.955E-06
Access Road in Lung Kwu Sheung Tan	S602	0100-0200	0.28875343	2.4807E-08	1.29017E-05	0.2709534	2.328E-08	1.211E-05	1.118707877	9.61089E-08	4.99848E-05	1.0522265	9.04E-08	4.701E-05	0.0403317	3.465E-09	1.802E-06	0.0437924	3.762E-09	1.957E-06
Access Road in Lung Kwu Sheung Tan	S602	0200-0300	0.431607548	2.47198E-08	1.28564E-05	0.4060458	2.326E-08	1.209E-05	1.656359425	9.48659E-08	4.93383E-05	1.5625818	8.949E-08	4.654E-05	0.0559737	3.206E-09	1.667E-06	0.0608193	3.483E-09	1.812E-06

Appendix 3G_2 Year 2030
e) Emission Summary

Road Name	Road ID	Hour	NO2 Emission						NO Emission						PM25 Emission			PM10 Emission		
			MonthlyHourMin			MonthlyHourAverage			MonthlyHourMin			MonthlyHourAverage			AnnualHourMin			AnnualHourMin		
			g/km/veh	g/s/m2	tonne/year	g/km/veh	g/s/m2	tonne/year	g/km/veh	g/s/m2	tonne/year	g/km/veh	g/s/m2	tonne/year	g/km/veh	g/s/m2	tonne/year	g/km/veh	g/s/m2	tonne/year
Access Road in Lung Kwu Sheung Tan	S602	0300-0400	0.002213369	6.3384E-11	3.29651E-08	0.0019501	5.585E-11	2.904E-08	0.040933589	1.17221E-09	6.09649E-07	0.0358955	1.028E-09	5.346E-07	0.0090475	2.591E-10	1.347E-07	0.0097385	2.789E-10	1.45E-07
Access Road in Lung Kwu Sheung Tan	S602	0400-0500	0	0	0	0	0	0	0	0	0	0	0	0	0	0	0	0	0	0
Access Road in Lung Kwu Sheung Tan	S602	0500-0600	0.432217898	2.47547E-08	1.28746E-05	0.4075723	2.334E-08	1.214E-05	1.658767824	9.50039E-08	4.94101E-05	1.5682469	8.982E-08	4.671E-05	0.0559737	3.206E-09	1.667E-06	0.0608193	3.483E-09	1.812E-06
Access Road in Lung Kwu Sheung Tan	S602	0600-0700	0.367773531	1.26383E-07	6.57297E-05	0.3451153	1.186E-07	6.168E-05	1.465697926	5.03676E-07	0.000261954	1.3768755	4.732E-07	0.0002461	0.0483588	1.662E-08	8.643E-06	0.0525376	1.805E-08	9.39E-06
Access Road in Lung Kwu Sheung Tan	S602	0700-0800	0.365996254	6.70784E-07	0.000348864	0.3406782	6.244E-07	0.0003247	1.453007737	2.66302E-06	0.001384994	1.3518311	2.478E-06	0.0012886	0.0466652	8.553E-08	4.448E-05	0.0507344	9.298E-08	4.836E-05
Access Road in Lung Kwu Sheung Tan	S602	0800-0900	0.362979284	6.96438E-07	0.000362207	0.3379319	6.484E-07	0.0003372	1.439429335	2.76179E-06	0.001436366	1.3397588	2.571E-06	0.0013369	0.0463816	8.899E-08	4.628E-05	0.0504236	9.675E-08	5.032E-05
Access Road in Lung Kwu Sheung Tan	S602	0900-1000	0.365111422	5.95972E-07	0.000309956	0.3386136	5.527E-07	0.0002875	1.444196976	2.35737E-06	0.00122603	1.338918	2.186E-06	0.0011367	0.0463019	7.558E-08	3.931E-05	0.0503433	8.218E-08	4.274E-05
Access Road in Lung Kwu Sheung Tan	S602	1000-1100	0.361828248	6.21698E-07	0.000323336	0.3353012	5.761E-07	0.0002996	1.429880946	2.45684E-06	0.001277765	1.3247703	2.276E-06	0.0011838	0.0460034	7.904E-08	4.111E-05	0.0500157	8.594E-08	4.469E-05
Access Road in Lung Kwu Sheung Tan	S602	1100-1200	0.363658668	6.97741E-07	0.000362885	0.3373136	6.472E-07	0.0003366	1.441643371	2.76604E-06	0.001438575	1.3371469	2.566E-06	0.0013343	0.0463816	8.899E-08	4.628E-05	0.0504236	9.675E-08	5.032E-05
Access Road in Lung Kwu Sheung Tan	S602	1200-1300	0.517786812	6.37595E-07	0.000331604	0.4782736	5.889E-07	0.0003063	2.037256987	2.50865E-06	0.001304711	1.8819113	2.317E-06	0.0012052	0.0614715	7.57E-08	3.937E-05	0.0668206	8.228E-08	4.279E-05
Access Road in Lung Kwu Sheung Tan	S602	1300-1400	0.502881957	6.62445E-07	0.000344527	0.4651044	6.127E-07	0.0003186	1.986247835	2.61648E-06	0.00136079	1.836505	2.419E-06	0.0012582	0.0598962	7.89E-08	4.104E-05	0.0651071	8.577E-08	4.461E-05
Access Road in Lung Kwu Sheung Tan	S602	1400-1500	0.522161073	9.12137E-07	0.000474389	0.4848205	8.469E-07	0.0004405	2.030764268	3.54744E-06	0.00184497	1.8856297	3.294E-06	0.0017131	0.0614031	1.073E-07	5.579E-05	0.0667453	1.166E-07	6.064E-05
Access Road in Lung Kwu Sheung Tan	S602	1500-1600	0.514811147	7.37129E-07	0.00038337	0.476575	6.824E-07	0.0003549	2.025917677	2.9008E-06	0.001508661	1.8758616	2.686E-06	0.0013969	0.0614594	8.8E-08	4.577E-05	0.0668073	9.566E-08	4.975E-05
Access Road in Lung Kwu Sheung Tan	S602	1600-1700	0.510843833	6.87562E-07	0.000357591	0.47227	6.356E-07	0.0003306	2.01472594	2.71169E-06	0.001410308	1.8625116	2.507E-06	0.0013038	0.0608111	8.185E-08	4.257E-05	0.0661027	8.897E-08	4.627E-05
Access Road in Lung Kwu Sheung Tan	S602	1700-1800	0.515616085	6.34922E-07	0.000330214	0.4779095	5.885E-07	0.0003061	2.028755062	2.49818E-06	0.001299266	1.8804567	2.316E-06	0.0012043	0.0614715	7.57E-08	3.937E-05	0.0668206	8.228E-08	4.279E-05
Access Road in Lung Kwu Sheung Tan	S602	1800-1900	0.509228284	5.54143E-07	0.000288201	0.4748767	5.168E-07	0.0002688	1.996102915	2.17216E-06	0.001129709	1.861147	2.025E-06	0.0010533	0.060895	6.627E-08	3.446E-05	0.0661928	7.203E-08	3.746E-05
Access Road in Lung Kwu Sheung Tan	S602	1900-2000	0.519029573	2.52678E-07	0.000131414	0.4854924	2.364E-07	0.0001229	2.078406872	1.01182E-06	0.000526235	1.9450426	9.469E-07	0.0004925	0.0640136	3.116E-08	1.621E-05	0.0695879	3.388E-08	1.762E-05
Access Road in Lung Kwu Sheung Tan	S602	2000-2100	0.488920565	1.2601E-07	6.55361E-05	0.4580148	1.18E-07	6.139E-05	1.982157914	5.10865E-07	0.000265693	1.8550114	4.781E-07	0.0002487	0.0604572	1.558E-08	8.104E-06	0.0657219	1.694E-08	8.81E-06
Access Road in Lung Kwu Sheung Tan	S602	2100-2200	0.5328166	7.6291E-08	3.96778E-05	0.4981403	7.133E-08	3.71E-05	2.154956264	3.08556E-07	0.000160475	2.0162289	2.887E-07	0.0001501	0.0658536	9.429E-09	4.904E-06	0.0715918	1.025E-08	5.331E-06
Access Road in Lung Kwu Sheung Tan	S602	2200-2300	0.575347921	4.94285E-08	2.5707E-05	0.539352	4.634E-08	2.41E-05	2.197000095	1.88746E-07	9.81638E-05	2.0663384	1.775E-07	9.233E-05	0.0716158	6.153E-09	3.2E-06	0.0778462	6.688E-09	3.478E-06
Access Road in Lung Kwu Sheung Tan	S602	2300-0000	0.533662912	7.64122E-08	3.97408E-05	0.4998554	7.157E-08	3.722E-05	2.158452604	3.09057E-07	0.000160736	2.0231586	2.897E-07	0.0001507	0.0658536	9.429E-09	4.904E-06	0.0715918	1.025E-08	5.331E-06
Access Road in Lung Kwu Sheung Tan	S603	0000-0100	0.301292131	5.17684E-08	6.00445E-05	0.2822024	4.849E-08	5.624E-05	1.264397667	2.1725E-07	0.000251982	1.1830968	2.033E-07	0.0002358	0.0407438	7.001E-09	8.12E-06	0.044256	7.604E-09	8.82E-06
Access Road in Lung Kwu Sheung Tan	S603	0100-0200	0.28875343	2.4807E-08	2.87728E-05	0.2709534	2.328E-08	2.7E-05	1.118707877	9.61089E-08	0.000111474	1.0522265	9.04E-08	0.0001048	0.0403317	3.465E-09	4.019E-06	0.0437924	3.762E-09	4.364E-06
Access Road in Lung Kwu Sheung Tan	S603	0200-0300	0.431607548	2.47198E-08	2.86717E-05	0.4060458	2.326E-08	2.697E-05	1.656359425	9.48659E-08	0.000110032	1.5625818	8.949E-08	0.0001038	0.0559737	3.206E-09	3.718E-06	0.0608193	3.483E-09	4.04E-06
Access Road in Lung Kwu Sheung Tan	S603	0300-0400	0.002213369	6.3384E-11	7.35171E-08	0.0019501	5.585E-11	6.477E-08	0.040933589	1.17221E-09	1.35961E-06	0.0358955	1.028E-09	1.192E-06	0.0090475	2.591E-10	3.005E-07	0.0097385	2.789E-10	3.235E-07
Access Road in Lung Kwu Sheung Tan	S603	0400-0500	0	0	0	0	0	0	0	0	0	0	0	0	0	0	0	0	0	0
Access Road in Lung Kwu Sheung Tan	S603	0500-0600	0.432217898	2.47547E-08	2.87122E-05	0.4075723	2.334E-08	2.708E-05	1.658767824	9.50039E-08	0.000110192	1.5682469	8.982E-08	0.0001042	0.0559737	3.206E-09	3.718E-06	0.0608193	3.483E-09	4.04E-06
Access Road in Lung Kwu Sheung Tan	S603	0600-0700	0.367773531	1.26383E-07	0.000146587	0.3451153	1.186E-07	0.0001376	1.465697926	5.03676E-07	0.000584198	1.3768755	4.732E-07	0.0005488	0.0483588	1.662E-08	1.927E-05	0.0525376	1.805E-08	2.094E-05
Access Road in Lung Kwu Sheung Tan	S603	0700-0800	0.365996254	6.70784E-07	0.00077802	0.3406782	6.244E-07	0.0007242	1.453007737	2.66302E-06	0.003088746	1.3518311	2.478E-06	0.0028737	0.0466652	8.553E-08	9.92E-05	0.0507344	9.298E-08	0.0001078
Access Road in Lung Kwu Sheung Tan	S603	0800-0900	0.362979284	6.96438E-07	0.000807776	0.3379319	6.484E-07	0.000752	1.439429335	2.76179E-06	0.003203313	1.3397588	2.571E-06	0.0029815	0.0463816	8.899E-08	0.0001032	0.0504236	9.675E-08	0.0001122
Access Road in Lung Kwu Sheung Tan	S603	0900-1000	0.365111422	5.95972E-07	0.000691249	0.3386136	5.527E-07	0.0006411	1.444196976	2.35737E-06	0.002734233	1.338918	2.186E-06	0.0025349	0.0463019	7.558E-08	8.766E-05	0.0503433	8.218E-08	9.531E-05
Access Road in Lung Kwu Sheung Tan	S603	1000-1100	0.361828248	6.21698E-07	0.000721088	0.3353012	5.761E-07	0.0006682	1.429880946	2.45684E-06	0.00284961	1.3247703	2.276E-06	0.0026401	0.0460034	7.904E-08	9.168E-05	0.0500157	8.594E-08	9.968E-05
Access Road in Lung Kwu Sheung Tan	S603	1100-1200	0.363658668	6.97741E-07	0.000809288	0.3373136	6.472E-07	0.0007507	1.441643371	2.76604E-06	0.00320824	1.3371469	2.566E-06	0.0029757	0.0463816	8.899E-08	0.0001032	0.0504236	9.675E-08	0.0001122
Access Road in Lung Kwu Sheung Tan	S603	1200-1300	0.517786812	6.37595E-07	0.000739526	0.4782736	5.889E-07	0.0006831	2.037256987	2.50865E-06	0.002909702	1.8819113	2.317E-06	0.0026878	0.0614715	7.57E-08	8.78E-05	0.0668206	8.228E-08	9.544E-05
Access Road in Lung Kwu Sheung Tan	S603	1300-1400	0.502881957	6.62445E-07	0.000768348	0.4651044	6.127E-07	0.0007106	1.986247835	2.61648E-06	0.003034768	1.836505	2.419E-06	0.002806	0.0598962	7.89E-08	9.151E-05	0.0651071	8.577E-08	9.948E-05
Access Road in Lung Kwu Sheung Tan	S603	1400-1500	0.522161073	9.12137E-07	0.001057958	0.4848205	8.469E-07	0.0009823	2.030764268	3.54744E-06	0.004114562	1.8856297	3.294E-06	0.0038205	0.0614031	1.073E-07	0.0001244	0.0667453	1.166E-07	0.0001352
Access Road in Lung Kwu Sheung Tan	S603	1500-1600	0.514811147	7.37129E-07	0.000854973	0.476575	6.824E-07	0.0007915	2.025917677	2.9008E-06	0.003364543	1.8758616	2.686E-06	0.0031153	0.0614594	8.8E-08	0.0001021	0.0668073	9.566E-08	0.000111
Access Road in Lung Kwu Sheung Tan	S603	1600-1700	0.510843833	6.87562E-07	0.000797481	0.47227	6.356E-07	0.0007373	2.01472594	2.71169E-06	0.003145199	1.8625116	2.507E-06	0.0029076	0.0608111	8.185E-08	9.493E-05	0.0661027	8.897E-08	0.0001032
Access Road in Lung Kwu Sheung Tan	S603	1700-1800	0.515616085	6.34922E-07	0.000736426	0.4779095	5.885E-07	0.0006826	2.028755062	2.49818E-06	0.002897559	1.8804567	2.316E-06	0.0026858	0.0614715	7.57E-08	8.78E-05	0.0668206	8.228E-08	9.544E-05
Access Road in Lung Kwu Sheung Tan	S603	1800-1900	0.509228284	5.54143E-07	0.000642733	0.4748767	5.168E-07	0.0005994	1.996102915	2.17216E-06	0.002519421	1.861147	2.025E-06	0.0023491	0.060895	6.627E-08	7.686E-05	0.0661928	7.203E-08	8.355E-05
Access Road in Lung Kwu Sheung Tan	S603	1900-2000	0.519029573	2.52678E-07	0.000293073	0.4854924	2.364E-07	0.0002741	2.078406872	1.01182E-06	0.001173583	1.9450426	9.469E-07	0.0010983	0.0640136	3.116E-08	3.615E-05	0.0695879	3.388E-08	3.929E-05
Access Road in Lung Kwu Sheung Tan	S603	2000-2100	0.488920565	1.2601E-07	0.000146155	0.4580148	1.18E-07	0.0001369	1.982157914	5.10865E-07	0.000592536	1.8550114	4.781E-07	0.0005545	0.0604572	1.558E-08	1.807E-05	0.0657219	1.694E-08	1.965E-05
Access Road in Lung Kwu Sheung Tan	S603	2100-2200	0.5328166	7.6291E-08	8.84875E-05	0.4981403	7.133E-08	8.273E-05	2.154956264	3.08556E-07	0.000357884	2.0162289	2.887E-07	0.0003348	0.0658536	9.429E-09	1.094E-05	0.0715918	1.025E-08	1.189E-05
Access Road in Lung Kwu Sheung Tan	S603	2200-2300	0.575347921	4.94285E-08	5.73305E-05	0.539352	4.634E-08	5.374E-05	2.197000095	1.88746E-07	0.00021892	2.0663384	1.775E-07	0.0002059	0.0716158	6.153E-09	7.136E-06	0.0778462	6.688E-09	7.757E-06
Access Road in Lung Kwu Sheung Tan	S603	2300-0000	0.533662912	7.64122E-08	8.86281E-05	0.4998554	7.157E-08	8.301E-05	2.158452604	3.09057E-07	0.000358465	2.0231586	2.897E-07	0.000336	0.0658536	9.429E-09	1.094E-05	0.0715918	1.025E-08	1.189E-05
Access Road in Lung Kwu Sheung Tan	S604	0000-0100	0.301292131	5.17684E-08	5.08583E-05	0.2822024	4.849E-08	4.764E-05	1.264397667	2.1725E-07	0.000213431	1.1830968	2.033E-07	0.0001997	0.0407438	7.001E-09	6.878E-06	0.044256	7.604E-09	7.47E-06
Access Road in Lung Kwu Sheung Tan	S604	0100-0200	0.28875343	2.4807E-08	2.43709E-05	0.2709534	2.328E-08	2.287E-05	1.118707877	9.61089E-08	9.44193E-05	1.0522265	9.04E-08	8.881E-05	0.0403317	3.465E-09	3.404E-06	0.0437924	3.762E-09	3.696E-06
Access Road in Lung Kwu Sheung Tan	S604	0200-0300	0.431607548	2.47198E-08	2.42852E-05	0.4060458	2.326E-08	2.285E-05	1.656359425	9.48659E-08	9.31981E-05	1.5625818	8.949E-08	8.792E-05	0.0559737	3.206E-09	3.149E-06	0.0608193	3.483E-09	3.422E-06
Access Road in Lung Kwu Sheung Tan	S604	0300-0400	0.002213369	6.3384E-11	6.22697E-08	0.0019501	5.585E-11	5.486E-08	0.040933589	1.17221E-09	1.1516E-06	0.0358955	1.028E-09	1.01E-06	0.0090475	2.591E-10	2.545E-07	0.0097385	2.789E-10	2.74E-07
Access Road in Lung Kwu Sheung Tan	S604	0400-0500	0	0	0	0	0	0	0	0	0	0	0	0	0	0	0	0	0	0
Access Road in Lung Kwu Sheung Tan	S604	0500-0600	0.432217898	2.47547E-08	2.43195E-05	0.4075723	2.334E-08	2.293E-05	1.658767824	9.50039E-08	9.33336E-05	1.5682469	8.982E-08	8.824E-05	0.0559737	3.206E-09	3.149E-06	0.0608193	3.483E-09	3.422E-06
Access Road in Lung Kwu Sheung Tan	S604	0600-0700	0.367773531	1.26383E-07	0.000124161	0.3451153	1.186E-07	0.0001165	1.465697926	5.03676E-07	0.000494821	1.3768755	4.732E-07	0.0004648	0.0483588	1.662E-08	1.633E-05	0.0525376	1.805E-08	1.774E-05
Access Road in Lung Kwu Sheung Tan	S604	0700-0800	0.365996254	6.70784E-07	0.000658991	0.3406782	6.244E-07	0.0006134	1.453007737	2.66302E-06	0.002616198	1.3518311	2.478E-06	0.002434	0.0466652	8.553E-08	8.402E-05	0.0507344	9.298E-08	9.135E-05
Access Road in Lung Kwu Sheung Tan	S604	0800-0900	0.362979284	6.96438E-07	0.000684194	0.3379319	6.484E-07	0.000637	1.439429335	2.76179E-06	0.002713237	1.3397588	2.571E-06	0.0025254	0.0463816	8.899E-08	8.743E-05	0.0504236	9.675E-08	9.505E-05
Access Road in Lung Kwu Sheung Tan	S604	0900-1000	0.365111422	5.95972E-07	0.000585495	0.3386136	5.527E-07	0.000543	1.444196976	2.35737E-06	0.002315922	1.338918	2.186E-06	0.0021471	0.0463019	7.558E-08	7.425E-05	0.0503433	8.218E-08	8.073E-05
Access Road in Lung Kwu Sheung Tan	S604	1000-1100	0.361828248	6.21698E-07	0.000610768	0.3353012	5.761E-07	0.000566	1.429880946	2.45684E-06	0.002413647	1.3247703	2.276E-06	0.0022362	0.0460034	7.904E-08	7.765E-05	0.0500157	8.594E-08	8.443E-05
Access Road in Lung Kwu Sheung Tan	S604	1100-1200	0.363658668	6.97741E-07	0.000685475	0.3373136	6.472E-07	0.0006358	1.441643371	2.76604E-06	0.002717411	1.3371469	2.566E-06	0.0025204	0.0463816	8.899E-08	8.743E-05	0.0504236	9.675E-08	9.505E-05
Access Road in Lung Kwu Sheung Tan	S604	1200-1300	0.517786812	6.37595E-07	0.000626386	0.4782736	5.889E-07	0.0005786	2.037256987	2.50865E-06	0.002464546	1.8819113	2.317E-06	0.0022766	0.0614715	7.57E-08	7.436E-05	0.0668206	8.228E-08	8.084E-05
Access Road in Lung Kwu Sheung Tan	S604	1300-1400	0.502881957	6.62445E-07	0.000650798	0.4651044	6.127E-07	0.0006019	1.986247835	2.61648E-06	0.002570478	1.836505	2.419E-06	0.0023767	0.0598962	7.89E-08	7.751E-05	0.0651071	8.577E-08	8.426E-05
Access Road in Lung Kwu Sheung Tan	S604	1400-1500	0.522161073	9.12137E-07	0.000896101	0.4848205	8.469E-07	0.000832	2.030764268	3.54744E-06	0.003485074	1.8856297	3.294E-06	0.003236	0.0614031	1.073E-07	0.0001054	0.0667453	1.166E-07	0.0001145
Access Road in Lung Kwu Sheung Tan	S604	1500-1600	0.514811147	7.37129E-07	0.00072417	0.476575	6.824E-07	0.0006704	2.025917677	2.9008E-06	0.0028498	1.8758616	2.686E-06	0.0026387	0.0614594	8.8E-08	8.645E-05	0.0668073	9.566E-08	9.398E-05
Access Road in Lung Kwu Sheung Tan	S604	1600-1700	0.510843833	6.87562E-07	0.000675474	0.47227	6.356E-07	0.0006245	2.01472594	2.71169E-06	0.002664014	1.8625116	2.507E-06	0.0024627	0.0608111	8.185E-08	8.041E-05	0.0661027	8.897E-08	8.741E-05
Access Road in Lung Kwu Sheung Tan	S604	1700-1800	0.515616085	6.34922E-07	0.00062376	0.4779095	5.885E-07	0.0005781	2.028755062	2.49818E-06	0.002454261	1.8804567	2.316E-06	0.0022749	0.0614715	7.57E-08	7.436E-05	0.0668206	8.228E-08	8.084E-05
Access Road in Lung Kwu Sheung Tan	S604	1800-1900	0.509228284	5.54143E-07	0.000544401	0.4748767	5.168E-07	0.0005077	1.996102915	2.17216E-06	0.002133974	1.861147	2.025E-06	0.0019897	0.060895	6.627E-08	6.51E-05	0.0661928	7.203E-08	7.076E-05
Access Road in Lung Kwu Sheung Tan	S604	1900-2000	0.519029573	2.52678E-07	0.000248235	0.4854924	2.364E-07	0.0002322	2.078406872	1.01182E-06	0.000994036	1.9450426	9.469E-07	0.0009303	0.0640136	3.116E-08	3.062E-05	0.0695879	3.388E-08	3.328E-05
Access Road in Lung Kwu Sheung Tan	S604	2000-2100	0.488920565	1.2601E-07	0.000123795	0.4580148	1.18E-07	0.000116	1.982157914	5.10865E-07	0.000501884	1.8550114	4.781E-07	0.0004697	0.0604572	1.558E-08	1.531E-05	0.0657219	1.694E-08	1.664E-05
Access Road in Lung Kwu Sheung Tan	S604	2100-2200	0.5328166	7.6291E-08	7.49498E-05	0.4981403	7.133E-08	7.007E-05	2.154956264	3.08556E-07	0.000303132	2.0162289	2.887E-07	0.0002836	0.0658536	9.429E-09	9.263E-06	0.0715918	1.025E-08	1.007E-05
Access Road in Lung Kwu Sheung Tan	S604	2200-2300	0.575347921	4.94285E-08	4.85595E-05	0.539352	4.634E-08	4.552E-05	2.197000095	1.88746E-07	0.000185427	2.0663384	1.775E-07	0.0001744	0.0716158	6.153E-09	6.044E-06	0.0778462	6.688E-09	6.57E-06
Access Road in Lung Kwu Sheung Tan	S604	2300-0000	0.533662912	7.64122E-08	7.50688E-05	0.4998554	7.157E-08	7.031E-05	2.158452604	3.09057E-07	0.000303623	2.0231586	2.897E-07	0.0002846	0.0658536	9.429E-09	9.263E-06	0.0715918	1.025E-08	1.007E-05
Access Road in Lung Kwu Sheung Tan	S605	0000-0100	0.301292131	5.17684E-08	7.60638E-05	0.2822024	4.849E-08	7.124E-05	1.264397667	2.1725E-07	0.000319208	1.1830968	2.033E-07	0.0002987	0.0407438	7.001E-09	1.029E-05	0.044256	7.604E-09	1.117E-05
Access Road in Lung Kwu Sheung Tan	S605	0100-0200	0.28875343	2.4807E-08	3.64492E-05	0.2709534	2.328E-08	3.42E-05	1.118707877	9.61089E-08	0.000141214	1.0522265	9.04E-08	0.0001328	0.0403317	3.465E-09	5.091E-06	0.0437924	3.762E-09	5.528E-06
Access Road in Lung Kwu Sheung Tan	S605	0200-0300	0.431607548	2.47198E-08	3.6321E-05	0.4060458	2.326E-08	3.417E-05	1.656359425	9.48659E-08	0.000139387	1.5625818	8.949E-08	0.0001315	0.0559737	3.206E-09	4.71E-06	0.0608193	3.483E-09	5.118E-06
Access Road in Lung Kwu Sheung Tan	S605	0300-0400	0.002213369	6.3384E-11	9.31307E-08	0.0019501	5.585E-11	8.206E-08	0.040933589	1.17221E-09	1.72234E-06	0.0358955	1.028E-09	1.51E-06	0.0090475	2.591E-10	3.807E-07	0.0097385	2.789E-10	4.098E-07
Access Road in Lung Kwu Sheung Tan	S605	0400-0500	0	0	0	0	0	0	0	0	0	0	0	0	0	0	0	0	0	0
Access Road in Lung Kwu Sheung Tan	S605	0500-0600	0.432217898	2.47547E-08	3.63724E-05	0.4075723	2.334E-08	3.43E-05	1.658767824	9.50039E-08	0.00013959	1.5682469	8.982E-08	0.000132	0.0559737	3.206E-09	4.71E-06	0.0608193	3.483E-09	5.118E-06
Access Road in Lung Kwu Sheung Tan	S605	0600-0700	0.367773531	1.26383E-07	0.000185695	0.3451153	1.186E-07	0.0001743	1.465697926	5.03676E-07	0.000740056	1.3768755	4.732E-07	0.0006952	0.0483588	1.662E-08	2.442E-05	0.0525376	1.805E-08	2.653E-05
Access Road in Lung Kwu Sheung Tan	S605	0700-0800	0.365996254	6.70784E-07	0.000985589	0.3406782	6.244E-07	0.0009174	1.453007737	2.66302E-06	0.003912793	1.3518311	2.478E-06	0.0036403	0.0466652	8.553E-08	0.0001257	0.0507344	9.298E-08	0.0001366
Access Road in Lung Kwu Sheung Tan	S605	0800-0900	0.362979284	6.96438E-07	0.001023283	0.3379319	6.484E-07	0.0009527	1.439429335	2.76179E-06	0.004057926	1.3397588	2.571E-06	0.0037769	0.0463816	8.899E-08	0.0001308	0.0504236	9.675E-08	0.0001422
Access Road in Lung Kwu Sheung Tan	S605	0900-1000	0.365111422	5.95972E-07	0.000875668	0.3386136	5.527E-07	0.0008121	1.444196976	2.35737E-06	0.0034637	1.338918	2.186E-06	0.0032112	0.0463019	7.558E-08	0.000111	0.0503433	8.218E-08	0.0001207
Access Road in Lung Kwu Sheung Tan	S605	1000-1100	0.361828248	6.21698E-07	0.000913467	0.3353012	5.761E-07	0.0008465	1.429880946	2.45684E-06	0.003609858	1.3247703	2.276E-06	0.0033445	0.0460034	7.904E-08	0.0001161	0.0500157	8.594E-08	0.0001263
Access Road in Lung Kwu Sheung Tan	S605	1100-1200	0.363658668	6.97741E-07	0.001025198	0.3373136	6.472E-07	0.0009509	1.441643371	2.76604E-06	0.004064168	1.3371469	2.566E-06	0.0037696	0.0463816	8.899E-08	0.0001308	0.0504236	9.675E-08	0.0001422
Access Road in Lung Kwu Sheung Tan	S605	1200-1300	0.517786812	6.37595E-07	0.000936825	0.4782736	5.889E-07	0.0008653	2.037256987	2.50865E-06	0.003685983	1.8819113	2.317E-06	0.0034049	0.0614715	7.57E-08	0.0001112	0.0668206	8.228E-08	0.0001209
Access Road in Lung Kwu Sheung Tan	S605	1300-1400	0.502881957	6.62445E-07	0.000973336	0.4651044	6.127E-07	0.0009002	1.986247835	2.61648E-06	0.003844415	1.836505	2.419E-06	0.0035546	0.0598962	7.89E-08	0.0001159	0.0651071	8.577E-08	0.000126
Access Road in Lung Kwu Sheung Tan	S605	1400-1500	0.522161073	9.12137E-07	0.001340212	0.4848205	8.469E-07	0.0012444	2.030764268	3.54744E-06	0.005212288	1.8856297	3.294E-06	0.0048398	0.0614031	1.073E-07	0.0001576	0.0667453	1.166E-07	0.0001713
Access Road in Lung Kwu Sheung Tan	S605	1500-1600	0.514811147	7.37129E-07	0.001083071	0.476575	6.824E-07	0.0010026	2.025917677	2.9008E-06	0.00426217	1.8758616	2.686E-06	0.0039465	0.0614594	8.8E-08	0.0001293	0.0668073	9.566E-08	0.0001406
Access Road in Lung Kwu Sheung Tan	S605	1600-1700	0.510843833	6.87562E-07	0.001010241	0.47227	6.356E-07	0.000934	2.01472594	2.71169E-06	0.003984308	1.8625116	2.507E-06	0.0036833	0.0608111	8.185E-08	0.0001203	0.0661027	8.897E-08	0.0001307
Access Road in Lung Kwu Sheung Tan	S605	1700-1800	0.515616085	6.34922E-07	0.000932897	0.4779095	5.885E-07	0.0008647	2.028755062	2.49818E-06	0.0036706	1.8804567	2.316E-06	0.0034023	0.0614715	7.57E-08	0.0001112	0.0668206	8.228E-08	0.0001209
Access Road in Lung Kwu Sheung Tan	S605	1800-1900	0.509228284	5.54143E-07	0.000814208	0.4748767	5.168E-07	0.0007593	1.996102915	2.17216E-06	0.003191579	1.861147	2.025E-06	0.0029758	0.060895	6.627E-08	9.737E-05	0.0661928	7.203E-08	0.0001058
Access Road in Lung Kwu Sheung Tan	S605	1900-2000	0.519029573	2.52678E-07	0.000371262	0.4854924	2.364E-07	0.0003473	2.078406872	1.01182E-06	0.001486683	1.9450426	9.469E-07	0.0013913	0.0640136	3.116E-08	4.579E-05	0.0695879	3.388E-08	4.978E-05
Access Road in Lung Kwu Sheung Tan	S605	2000-2100	0.488920565	1.2601E-07	0.000185148	0.4580148	1.18E-07	0.0001734	1.982157914	5.10865E-07	0.000750619	1.8550114	4.781E-07	0.0007025	0.0604572	1.558E-08	2.289E-05	0.0657219	1.694E-08	2.489E-05
Access Road in Lung Kwu Sheung Tan	S605	2100-2200	0.5328166	7.6291E-08	0.000112095	0.4981403	7.133E-08	0.0001048	2.154956264	3.08556E-07	0.000453364	2.0162289	2.887E-07	0.0004242	0.0658536	9.429E-09	1.385E-05	0.0715918	1.025E-08	1.506E-05
Access Road in Lung Kwu Sheung Tan	S605	2200-2300	0.575347921	4.94285E-08	7.26258E-05	0.539352	4.634E-08	6.808E-05	2.197000095	1.88746E-07	0.000277326	2.0663384	1.775E-07	0.0002608	0.0716158	6.153E-09	9.04E-06	0.0778462	6.688E-09	9.826E-06
Access Road in Lung Kwu Sheung Tan	S605	2300-0000	0.533662912	7.64122E-08	0.000112273	0.4998554	7.157E-08	0.0001052	2.158452604	3.09057E-07	0.0004541	2.0231586	2.897E-07	0.0004256	0.0658536	9.429E-09	1.385E-05	0.0715918	1.025E-08	1.506E-05
Access Road in Lung Kwu Sheung Tan	S606	0000-0100	0.301292131	5.17684E-08	6.37171E-05	0.2822024	4.849E-08	5.968E-05	1.264397667	2.1725E-07	0.000267394	1.1830968	2.033E-07	0.0002502	0.0407438	7.001E-09	8.616E-06	0.044256	7.604E-09	9.359E-06
Access Road in Lung Kwu Sheung Tan	S606	0100-0200	0.28875343	2.4807E-08	3.05327E-05	0.2709534	2.328E-08	2.865E-05	1.118707877	9.61089E-08	0.000118292	1.0522265	9.04E-08	0.0001113	0.0403317	3.465E-09	4.265E-06	0.0437924	3.762E-09	4.631E-06
Access Road in Lung Kwu Sheung Tan	S606	0200-0300	0.431607548	2.47198E-08	3.04254E-05	0.4060458	2.326E-08	2.862E-05	1.656359425	9.48659E-08	0.000116762	1.5625818	8.949E-08	0.0001102	0.0559737	3.206E-09	3.946E-06	0.0608193	3.483E-09	4.287E-06
Access Road in Lung Kwu Sheung Tan	S606	0300-0400	0.002213369	6.3384E-11	7.80138E-08	0.0019501	5.585E-11	6.874E-08	0.040933589	1.17221E-09	1.44277E-06	0.0358955	1.028E-09	1.265E-06	0.0090475	2.591E-10	3.189E-07	0.0097385	2.789E-10	3.433E-07
Access Road in Lung Kwu Sheung Tan	S606	0400-0500	0	0	0	0	0	0	0	0	0	0	0	0	0	0	0	0	0	0
Access Road in Lung Kwu Sheung Tan	S606	0500-0600	0.432217898	2.47547E-08	3.04684E-05	0.4075723	2.334E-08	2.873E-05	1.658767824	9.50039E-08	0.000116932	1.5682469	8.982E-08	0.0001106	0.0559737	3.206E-09	3.946E-06	0.0608193	3.483E-09	4.287E-06
Access Road in Lung Kwu Sheung Tan	S606	0600-0700	0.367773531	1.26383E-07	0.000155553	0.3451153	1.186E-07	0.000146	1.465697926	5.03676E-07	0.000619931	1.3768755	4.732E-07	0.0005824	0.0483588	1.662E-08	2.045E-05	0.0525376	1.805E-08	2.222E-05
Access Road in Lung Kwu Sheung Tan	S606	0700-0800	0.365996254	6.70784E-07	0.000825608	0.3406782	6.244E-07	0.0007685	1.453007737	2.66302E-06	0.00327767	1.3518311	2.478E-06	0.0030494	0.0466652	8.553E-08	0.0001053	0.0507344	9.298E-08	0.0001144
Access Road in Lung Kwu Sheung Tan	S606	0800-0900	0.362979284	6.96438E-07	0.000857184	0.3379319	6.484E-07	0.000798	1.439429335	2.76179E-06	0.003399245	1.3397588	2.571E-06	0.0031639	0.0463816	8.899E-08	0.0001095	0.0504236	9.675E-08	0.0001191
Access Road in Lung Kwu Sheung Tan	S606	0900-1000	0.365111422	5.95972E-07	0.000733529	0.3386136	5.527E-07	0.0006803	1.444196976	2.35737E-06	0.002901473	1.338918	2.186E-06	0.00269	0.0463019	7.558E-08	9.302E-05	0.0503433	8.218E-08	0.0001011
Access Road in Lung Kwu Sheung Tan	S606	1000-1100	0.361828248	6.21698E-07	0.000765193	0.3353012	5.761E-07	0.0007091	1.429880946	2.45684E-06	0.003023907	1.3247703	2.276E-06	0.0028016	0.0460034	7.904E-08	9.729E-05	0.0500157	8.594E-08	0.0001058
Access Road in Lung Kwu Sheung Tan	S606	1100-1200	0.363658668	6.97741E-07	0.000858788	0.3373136	6.472E-07	0.0007966	1.441643371	2.76604E-06	0.003404473	1.3371469	2.566E-06	0.0031577	0.0463816	8.899E-08	0.0001095	0.0504236	9.675E-08	0.0001191
Access Road in Lung Kwu Sheung Tan	S606	1200-1300	0.517786812	6.37595E-07	0.00078476	0.4782736	5.889E-07	0.0007249	2.037256987	2.50865E-06	0.003087675	1.8819113	2.317E-06	0.0028522	0.0614715	7.57E-08	9.317E-05	0.0668206	8.228E-08	0.0001013
Access Road in Lung Kwu Sheung Tan	S606	1300-1400	0.502881957	6.62445E-07	0.000815345	0.4651044	6.127E-07	0.0007541	1.986247835	2.61648E-06	0.003220391	1.836505	2.419E-06	0.0029776	0.0598962	7.89E-08	9.711E-05	0.0651071	8.577E-08	0.0001056
Access Road in Lung Kwu Sheung Tan	S606	1400-1500	0.522161073	9.12137E-07	0.001122669	0.4848205	8.469E-07	0.0010424	2.030764268	3.54744E-06	0.00436623	1.8856297	3.294E-06	0.0040542	0.0614031	1.073E-07	0.000132	0.0667453	1.166E-07	0.0001435
Access Road in Lung Kwu Sheung Tan	S606	1500-1600	0.514811147	7.37129E-07	0.000907267	0.476575	6.824E-07	0.0008399	2.025917677	2.9008E-06	0.003570336	1.8758616	2.686E-06	0.0033059	0.0614594	8.8E-08	0.0001083	0.0668073	9.566E-08	0.0001177
Access Road in Lung Kwu Sheung Tan	S606	1600-1700	0.510843833	6.87562E-07	0.000846259	0.47227	6.356E-07	0.0007824	2.01472594	2.71169E-06	0.003337576	1.8625116	2.507E-06	0.0030854	0.0608111	8.185E-08	0.0001007	0.0661027	8.897E-08	0.0001095
Access Road in Lung Kwu Sheung Tan	S606	1700-1800	0.515616085	6.34922E-07	0.00078147	0.4779095	5.885E-07	0.0007243	2.028755062	2.49818E-06	0.003074789	1.8804567	2.316E-06	0.00285	0.0614715	7.57E-08	9.317E-05	0.0668206	8.228E-08	0.0001013
Access Road in Lung Kwu Sheung Tan	S606	1800-1900	0.509228284	5.54143E-07	0.000682046	0.4748767	5.168E-07	0.000636	1.996102915	2.17216E-06	0.002673522	1.861147	2.025E-06	0.0024928	0.060895	6.627E-08	8.156E-05	0.0661928	7.203E-08	8.866E-05
Access Road in Lung Kwu Sheung Tan	S606	1900-2000	0.519029573	2.52678E-07	0.000310999	0.4854924	2.364E-07	0.0002909	2.078406872	1.01182E-06	0.001245365	1.9450426	9.469E-07	0.0011655	0.0640136	3.116E-08	3.836E-05	0.0695879	3.388E-08	4.17E-05
Access Road in Lung Kwu Sheung Tan	S606	2000-2100	0.488920565	1.2601E-07	0.000155095	0.4580148	1.18E-07	0.0001453	1.982157914	5.10865E-07	0.000628779	1.8550114	4.781E-07	0.0005884	0.0604572	1.558E-08	1.918E-05	0.0657219	1.694E-08	2.085E-05
Access Road in Lung Kwu Sheung Tan	S606	2100-2200	0.5328166	7.6291E-08	9.38999E-05	0.4981403	7.133E-08	8.779E-05	2.154956264	3.08556E-07	0.000379774	2.0162289	2.887E-07	0.0003553	0.0658536	9.429E-09	1.161E-05	0.0715918	1.025E-08	1.262E-05
Access Road in Lung Kwu Sheung Tan	S606	2200-2300	0.575347921	4.94285E-08	6.08372E-05	0.539352	4.634E-08	5.703E-05	2.197000095	1.88746E-07	0.00023231	2.0663384	1.775E-07	0.0002185	0.0716158	6.153E-09	7.573E-06	0.0778462	6.688E-09	8.231E-06
Access Road in Lung Kwu Sheung Tan	S606	2300-0000	0.533662912	7.64122E-08	9.4049E-05	0.4998554	7.157E-08	8.809E-05	2.158452604	3.09057E-07	0.000380391	2.0231586	2.897E-07	0.0003565	0.0658536	9.429E-09	1.161E-05	0.0715918	1.025E-08	1.262E-05
Access Road in Lung Kwu Sheung Tan	S607	0000-0100	0.301292131	5.17684E-08	7.30119E-05	0.2822024	4.849E-08	6.839E-05	1.264397667	2.1725E-07	0.0003064	1.1830968	2.033E-07	0.0002867	0.0407438	7.001E-09	9.873E-06	0.044256	7.604E-09	1.072E-05
Access Road in Lung Kwu Sheung Tan	S607	0100-0200	0.28875343	2.4807E-08	3.49867E-05	0.2709534	2.328E-08	3.283E-05	1.118707877	9.61089E-08	0.000135548	1.0522265	9.04E-08	0.0001275	0.0403317	3.465E-09	4.887E-06	0.0437924	3.762E-09	5.306E-06
Access Road in Lung Kwu Sheung Tan	S607	0200-0300	0.431607548	2.47198E-08	3.48637E-05	0.4060458	2.326E-08	3.28E-05	1.656359425	9.48659E-08	0.000133795	1.5625818	8.949E-08	0.0001262	0.0559737	3.206E-09	4.521E-06	0.0608193	3.483E-09	4.913E-06
Access Road in Lung Kwu Sheung Tan	S607	0300-0400	0.002213369	6.3384E-11	8.9394E-08	0.0019501	5.585E-11	7.876E-08	0.040933589	1.17221E-09	1.65323E-06	0.0358955	1.028E-09	1.45E-06	0.0090475	2.591E-10	3.654E-07	0.0097385	2.789E-10	3.933E-07
Access Road in Lung Kwu Sheung Tan	S607	0400-0500	0	0	0	0	0	0	0	0	0	0	0	0	0	0	0	0	0	0
Access Road in Lung Kwu Sheung Tan	S607	0500-0600	0.432217898	2.47547E-08	3.4913E-05	0.4075723	2.334E-08	3.292E-05	1.658767824	9.50039E-08	0.000133989	1.5682469	8.982E-08	0.0001267	0.0559737	3.206E-09	4.521E-06	0.0608193	3.483E-09	4.913E-06
Access Road in Lung Kwu Sheung Tan	S607	0600-0700	0.367773531	1.26383E-07	0.000178245	0.3451153	1.186E-07	0.0001673	1.465697926	5.03676E-07	0.000710363	1.3768755	4.732E-07	0.0006673	0.0483588	1.662E-08	2.344E-05	0.0525376	1.805E-08	2.546E-05
Access Road in Lung Kwu Sheung Tan	S607	0700-0800	0.365996254	6.70784E-07	0.000946044	0.3406782	6.244E-07	0.0008806	1.453007737	2.66302E-06	0.0037558	1.3518311	2.478E-06	0.0034943	0.0466652	8.553E-08	0.0001206	0.0507344	9.298E-08	0.0001311
Access Road in Lung Kwu Sheung Tan	S607	0800-0900	0.362979284	6.96438E-07	0.000982225	0.3379319	6.484E-07	0.0009144	1.439429335	2.76179E-06	0.00389511	1.3397588	2.571E-06	0.0036254	0.0463816	8.899E-08	0.0001255	0.0504236	9.675E-08	0.0001364
Access Road in Lung Kwu Sheung Tan	S607	0900-1000	0.365111422	5.95972E-07	0.000840533	0.3386136	5.527E-07	0.0007795	1.444196976	2.35737E-06	0.003324726	1.338918	2.186E-06	0.0030824	0.0463019	7.558E-08	0.0001066	0.0503433	8.218E-08	0.0001159
Access Road in Lung Kwu Sheung Tan	S607	1000-1100	0.361828248	6.21698E-07	0.000876816	0.3353012	5.761E-07	0.0008125	1.429880946	2.45684E-06	0.003465019	1.3247703	2.276E-06	0.0032103	0.0460034	7.904E-08	0.0001115	0.0500157	8.594E-08	0.0001212
Access Road in Lung Kwu Sheung Tan	S607	1100-1200	0.363658668	6.97741E-07	0.000984064	0.3373136	6.472E-07	0.0009128	1.441643371	2.76604E-06	0.003901101	1.3371469	2.566E-06	0.0036183	0.0463816	8.899E-08	0.0001255	0.0504236	9.675E-08	0.0001364
Access Road in Lung Kwu Sheung Tan	S607	1200-1300	0.517786812	6.37595E-07	0.000899237	0.4782736	5.889E-07	0.0008306	2.037256987	2.50865E-06	0.003538089	1.8819113	2.317E-06	0.0032683	0.0614715	7.57E-08	0.0001068	0.0668206	8.228E-08	0.000116
Access Road in Lung Kwu Sheung Tan	S607	1300-1400	0.502881957	6.62445E-07	0.000934283	0.4651044	6.127E-07	0.0008641	1.986247835	2.61648E-06	0.003690165	1.836505	2.419E-06	0.003412	0.0598962	7.89E-08	0.0001113	0.0651071	8.577E-08	0.000121
Access Road in Lung Kwu Sheung Tan	S607	1400-1500	0.522161073	9.12137E-07	0.001286438	0.4848205	8.469E-07	0.0011944	2.030764268	3.54744E-06	0.005003154	1.8856297	3.294E-06	0.0046456	0.0614031	1.073E-07	0.0001513	0.0667453	1.166E-07	0.0001644
Access Road in Lung Kwu Sheung Tan	S607	1500-1600	0.514811147	7.37129E-07	0.001039615	0.476575	6.824E-07	0.0009624	2.025917677	2.9008E-06	0.004091159	1.8758616	2.686E-06	0.0037881	0.0614594	8.8E-08	0.0001241	0.0668073	9.566E-08	0.0001349
Access Road in Lung Kwu Sheung Tan	S607	1600-1700	0.510843833	6.87562E-07	0.000969707	0.47227	6.356E-07	0.0008965	2.01472594	2.71169E-06	0.003824444	1.8625116	2.507E-06	0.0035355	0.0608111	8.185E-08	0.0001154	0.0661027	8.897E-08	0.0001255
Access Road in Lung Kwu Sheung Tan	S607	1700-1800	0.515616085	6.34922E-07	0.000895467	0.4779095	5.885E-07	0.00083	2.028755062	2.49818E-06	0.003523324	1.8804567	2.316E-06	0.0032658	0.0614715	7.57E-08	0.0001068	0.0668206	8.228E-08	0.000116
Access Road in Lung Kwu Sheung Tan	S607	1800-1900	0.509228284	5.54143E-07	0.000781539	0.4748767	5.168E-07	0.0007288	1.996102915	2.17216E-06	0.003063522	1.861147	2.025E-06	0.0028564	0.060895	6.627E-08	9.346E-05	0.0661928	7.203E-08	0.0001016
Access Road in Lung Kwu Sheung Tan	S607	1900-2000	0.519029573	2.52678E-07	0.000356365	0.4854924	2.364E-07	0.0003333	2.078406872	1.01182E-06	0.001427033	1.9450426	9.469E-07	0.0013355	0.0640136	3.116E-08	4.395E-05	0.0695879	3.388E-08	4.778E-05
Access Road in Lung Kwu Sheung Tan	S607	2000-2100	0.488920565	1.2601E-07	0.00017772	0.4580148	1.18E-07	0.0001665	1.982157914	5.10865E-07	0.000720502	1.8550114	4.781E-07	0.0006743	0.0604572	1.558E-08	2.198E-05	0.0657219	1.694E-08	2.389E-05
Access Road in Lung Kwu Sheung Tan	S607	2100-2200	0.5328166	7.6291E-08	0.000107598	0.4981403	7.133E-08	0.0001006	2.154956264	3.08556E-07	0.000435174	2.0162289	2.887E-07	0.0004072	0.0658536	9.429E-09	1.33E-05	0.0715918	1.025E-08	1.446E-05
Access Road in Lung Kwu Sheung Tan	S607	2200-2300	0.575347921	4.94285E-08	6.97118E-05	0.539352	4.634E-08	6.535E-05	2.197000095	1.88746E-07	0.000266199	2.0663384	1.775E-07	0.0002504	0.0716158	6.153E-09	8.677E-06	0.0778462	6.688E-09	9.432E-06
Access Road in Lung Kwu Sheung Tan	S607	2300-0000	0.533662912	7.64122E-08	0.000107768	0.4998554	7.157E-08	0.0001009	2.158452604	3.09057E-07	0.00043588	2.0231586	2.897E-07	0.0004086	0.0658536	9.429E-09	1.33E-05	0.0715918	1.025E-08	1.446E-05
Access Road in Lung Kwu Sheung Tan	S701	0000-0100	0	0	0	0	0	0	0	0	0	0	0	0	0	0	0	0	0	0
Access Road in Lung Kwu Sheung Tan	S701	0100-0200	0	0	0	0	0	0	0	0	0	0	0	0	0	0	0	0	0	0
Access Road in Lung Kwu Sheung Tan	S701	0200-0300	0	0	0	0	0	0	0	0	0	0	0	0	0	0	0	0	0	0
Access Road in Lung Kwu Sheung Tan	S701	0300-0400	0	0	0	0	0	0	0	0	0	0	0	0	0	0	0	0	0	0
Access Road in Lung Kwu Sheung Tan	S701	0400-0500	0	0	0	0	0	0	0	0	0	0	0	0	0	0	0	0	0	0
Access Road in Lung Kwu Sheung Tan	S701	0500-0600	0	0	0	0	0	0	0	0	0	0	0	0	0	0	0	0	0	0
Access Road in Lung Kwu Sheung Tan	S701	0600-0700	0	0	0	0	0	0	0	0	0	0	0	0	0	0	0	0	0	0
Access Road in Lung Kwu Sheung Tan	S701	0700-0800	0	0	0	0	0	0	0	0	0	0	0	0	0	0	0	0	0	0
Access Road in Lung Kwu Sheung Tan	S701	0800-0900	0	0	0	0	0	0	0	0	0	0	0	0	0	0	0	0	0	0
Access Road in Lung Kwu Sheung Tan	S701	0900-1000	0	0	0	0	0	0	0	0	0	0	0	0	0	0	0	0	0	0
Access Road in Lung Kwu Sheung Tan	S701	1000-1100	0	0	0	0	0	0	0	0	0	0	0	0	0	0	0	0	0	0
Access Road in Lung Kwu Sheung Tan	S701	1100-1200	0	0	0	0	0	0	0	0	0	0	0	0	0	0	0	0	0	0
Access Road in Lung Kwu Sheung Tan	S701	1200-1300	0.034104518	1.36731E-08	9.26443E-06	0.0298617	1.197E-08	8.112E-06	0.554063464	2.22133E-07	0.00015051	0.4745452	1.903E-07	0.0001289	0.0060531	2.427E-09	1.644E-06	0.0065584	2.629E-09	1.782E-06
Access Road in Lung Kwu Sheung Tan	S701	1300-1400	0.031904298	1.37046E-08	9.2858E-06	0.0280171	1.203E-08	8.154E-06	0.518284043	2.22631E-07	0.000150847	0.4455706	1.914E-07	0.0001297	0.0062528	2.686E-09	1.82E-06	0.0067704	2.908E-09	1.971E-06
Access Road in Lung Kwu Sheung Tan	S701	1400-1500	0.030720468	1.6715E-08	1.13256E-05	0.027127	1.476E-08	1E-05	0.510154125	2.77575E-07	0.000188076	0.441336	2.401E-07	0.0001627	0.0060189	3.275E-09	2.219E-06	0.0065166	3.546E-09	2.402E-06
Access Road in Lung Kwu Sheung Tan	S701	1500-1600	0.030738203	1.40839E-08	9.54283E-06	0.027002	1.237E-08	8.383E-06	0.515874061	2.36368E-07	0.000160156	0.443714	2.033E-07	0.0001378	0.005862	2.686E-09	1.82E-06	0.0063472	2.908E-09	1.971E-06
Access Road in Lung Kwu Sheung Tan	S701	1600-1700	0.031896946	1.37014E-08	9.28366E-06	0.0279995	1.203E-08	8.149E-06	0.517923152	2.22476E-07	0.000150742	0.4453232	1.913E-07	0.0001296	0.0062528	2.686E-09	1.82E-06	0.0067704	2.908E-09	1.971E-06
Access Road in Lung Kwu Sheung Tan	S701	1700-1800	0.033876678	1.35817E-08	9.20254E-06	0.0298087	1.195E-08	8.097E-06	0.549745247	2.20402E-07	0.000149337	0.4734013	1.898E-07	0.0001286	0.0060531	2.427E-09	1.644E-06	0.0065584	2.629E-09	1.782E-06
Access Road in Lung Kwu Sheung Tan	S701	1800-1900	0.031614092	1.08639E-08	7.36107E-06	0.0280621	9.643E-09	6.534E-06	0.517305459	1.77768E-07	0.00012045	0.4495369	1.545E-07	0.0001047	0.006102	2.097E-09	1.421E-06	0.0066081	2.271E-09	1.539E-06
Access Road in Lung Kwu Sheung Tan	S701	1900-2000	0.036383444	5.20954E-09	3.52982E-06	0.0325203	4.656E-09	3.155E-06	0.568964486	8.14669E-08	5.51994E-05	0.4985749	7.139E-08	4.837E-05	0.0064176	9.189E-10	6.226E-07	0.0069558	9.96E-10	6.748E-07
Access Road in Lung Kwu Sheung Tan	S701	2000-2100	0.030509126	2.62106E-09	1.77595E-06	0.0273039	2.346E-09	1.589E-06	0.478049726	4.10696E-08	2.78274E-05	0.4193206	3.602E-08	2.441E-05	0.0068559	5.89E-10	3.991E-07	0.0074196	6.374E-10	4.319E-07
Access Road in Lung Kwu Sheung Tan	S701	2100-2200	0.044734875	2.56213E-09	1.73602E-06	0.0399257	2.287E-09	1.549E-06	0.698043241	3.99796E-08	2.70889E-05	0.6096962	3.492E-08	2.366E-05	0.0057601	3.299E-10	2.235E-07	0.0062601	3.585E-10	2.429E-07
Access Road in Lung Kwu Sheung Tan	S701	2200-2300	0.013725587	3.93058E-10	2.66324E-07	0.0114087	3.267E-10	2.214E-07	0.490039045	1.40332E-08	9.50845E-06	0.4077936	1.168E-08	7.913E-06	0	0	0	0	0	0
Access Road in Lung Kwu Sheung Tan	S701	2300-0000	0.044889449	2.57099E-09	1.74202E-06	0.0401592	2.3E-09	1.558E-06	0.701794228	4.01944E-08	2.72345E-05	0.6144465	3.519E-08	2.384E-05	0.0057601	3.299E-10	2.235E-07	0.0062601	3.585E-10	2.429E-07
Access Road in Lung Kwu Sheung Tan	S801	0000-0100	0.002196154	6.2891E-11	4.085E-08	0.0019328	5.535E-11	3.595E-08	0.040553523	1.16133E-09	7.54323E-07	0.0357388	1.023E-09	6.648E-07	0.0090475	2.591E-10	1.683E-07	0.0097385	2.789E-10	1.811E-07
Access Road in Lung Kwu Sheung Tan	S801	0100-0200	0.002207737	6.32227E-11	4.10654E-08	0.0019358	5.544E-11	3.601E-08	0.040557984	1.16145E-09	7.54406E-07	0.0357775	1.025E-09	6.655E-07	0.0090475	2.591E-10	1.683E-07	0.0097385	2.789E-10	1.811E-07
Access Road in Lung Kwu Sheung Tan	S801	0200-0300	0	0	0	0	0	0	0	0	0	0	0	0	0	0	0	0	0	0
Access Road in Lung Kwu Sheung Tan	S801	0300-0400	0	0	0	0	0	0	0	0	0	0	0	0	0	0	0	0	0	0
Access Road in Lung Kwu Sheung Tan	S801	0400-0500	0	0	0	0	0	0	0	0	0	0	0	0	0	0	0	0	0	0
Access Road in Lung Kwu Sheung Tan	S801	0500-0600	0.002224679	6.37079E-11	4.13805E-08	0.0019617	5.618E-11	3.649E-08	0.041204148	1.17996E-09	7.66425E-07	0.0363169	1.04E-09	6.755E-07	0.0090475	2.591E-10	1.683E-07	0.0097385	2.789E-10	1.811E-07
Access Road in Lung Kwu Sheung Tan	S801	0600-0700	0.002227769	1.91389E-10	1.24314E-07	0.0019501	1.675E-10	1.088E-07	0.04139795	3.55652E-09	2.31009E-06	0.0362587	3.115E-09	2.023E-06	0.0090475	7.773E-10	5.049E-07	0.0097385	8.366E-10	5.434E-07
Access Road in Lung Kwu Sheung Tan	S801	0700-0800	0.00222604	7.64962E-10	4.9687E-07	0.0019379	6.659E-10	4.326E-07	0.041228383	1.41678E-08	9.20251E-06	0.0357064	1.227E-08	7.97E-06	0.0090475	3.109E-09	2.019E-06	0.0097385	3.347E-09	2.174E-06
Access Road in Lung Kwu Sheung Tan	S801	0800-0900	0.002214327	8.24349E-10	5.35444E-07	0.0019462	7.245E-10	4.706E-07	0.040792975	1.51864E-08	9.8641E-06	0.0355833	1.325E-08	8.604E-06	0.0090475	3.368E-09	2.188E-06	0.0097385	3.625E-09	2.355E-06
Access Road in Lung Kwu Sheung Tan	S801	0900-1000	0.002210859	6.96433E-10	4.52358E-07	0.0019259	6.067E-10	3.941E-07	0.040562273	1.27773E-08	8.29934E-06	0.035445	1.117E-08	7.252E-06	0.0090475	2.85E-09	1.851E-06	0.0097385	3.068E-09	1.993E-06
Access Road in Lung Kwu Sheung Tan	S801	1000-1100	0.002190678	7.5281E-10	4.88977E-07	0.0019367	6.655E-10	4.323E-07	0.0404516	1.39009E-08	9.02913E-06	0.035301	1.213E-08	7.879E-06	0.0090475	3.109E-09	2.019E-06	0.0097385	3.347E-09	2.174E-06
Access Road in Lung Kwu Sheung Tan	S801	1100-1200	0.002157049	8.03025E-10	5.21594E-07	0.0019307	7.187E-10	4.668E-07	0.040102677	1.49294E-08	9.69718E-06	0.0352642	1.313E-08	8.527E-06	0.0090475	3.368E-09	2.188E-06	0.0097385	3.625E-09	2.355E-06
Access Road in Lung Kwu Sheung Tan	S801	1200-1300	0.058611584	6.71381E-09	4.36086E-06	0.0520275	5.96E-09	3.871E-06	0.706632281	8.0943E-08	5.25754E-05	0.6218216	7.123E-08	4.627E-05	0.0109021	1.249E-09	8.111E-07	0.0118249	1.355E-09	8.798E-07
Access Road in Lung Kwu Sheung Tan	S801	1300-1400	0.062289319	8.91886E-09	5.79312E-06	0.055394	7.932E-09	5.152E-06	0.749887895	1.07372E-07	6.97421E-05	0.6613301	9.469E-08	6.151E-05	0.0110257	1.579E-09	1.025E-06	0.0119639	1.713E-09	1.113E-06
Access Road in Lung Kwu Sheung Tan	S801	1400-1500	0.055667936	1.11591E-08	7.24823E-06	0.0497915	9.981E-09	6.483E-06	0.671684251	1.34645E-07	8.74565E-05	0.5958349	1.194E-07	7.758E-05	0.0108138	2.168E-09	1.408E-06	0.0117255	2.35E-09	1.527E-06
Access Road in Lung Kwu Sheung Tan	S801	1500-1600	0.062228607	8.91017E-09	5.78747E-06	0.0554211	7.935E-09	5.154E-06	0.749177719	1.07271E-07	6.96761E-05	0.6616173	9.473E-08	6.153E-05	0.0110257	1.579E-09	1.025E-06	0.0119639	1.713E-09	1.113E-06
Access Road in Lung Kwu Sheung Tan	S801	1600-1700	0.062297428	8.92002E-09	5.79387E-06	0.0553617	7.927E-09	5.149E-06	0.750031266	1.07393E-07	6.97555E-05	0.6610188	9.465E-08	6.148E-05	0.0110257	1.579E-09	1.025E-06	0.0119639	1.713E-09	1.113E-06
Access Road in Lung Kwu Sheung Tan	S801	1700-1800	0.05825894	6.67342E-09	4.33462E-06	0.0519626	5.952E-09	3.866E-06	0.702012993	8.04139E-08	5.22317E-05	0.6210787	7.114E-08	4.621E-05	0.0109021	1.249E-09	8.111E-07	0.0118249	1.355E-09	8.798E-07
Access Road in Lung Kwu Sheung Tan	S801	1800-1900	0.057681692	6.6073E-09	4.29167E-06	0.0519119	5.946E-09	3.862E-06	0.694782362	7.95856E-08	5.16937E-05	0.6204858	7.108E-08	4.617E-05	0.0109021	1.249E-09	8.111E-07	0.0118249	1.355E-09	8.798E-07
Access Road in Lung Kwu Sheung Tan	S801	1900-2000	0.07613578	2.18029E-09	1.41618E-06	0.0688808	1.973E-09	1.281E-06	0.912452795	2.61298E-08	1.69722E-05	0.8195629	2.347E-08	1.524E-05	0.0115203	3.299E-10	2.143E-07	0.0125203	3.585E-10	2.329E-07

Appendix 3G_2 Year 2030
e) Emission Summary

Road Name	Road ID	Hour	NO2 Emission						NO Emission						PM25 Emission			PM10 Emission		
			MonthlyHourMin			MonthlyHourAverage			MonthlyHourMin			MonthlyHourAverage			AnnualHourMin			AnnualHourMin		
			g/km/veh	g/s/m2	tonne/year	g/km/veh	g/s/m2	tonne/year	g/km/veh	g/s/m2	tonne/year	g/km/veh	g/s/m2	tonne/year	g/km/veh	g/s/m2	tonne/year	g/km/veh	g/s/m2	tonne/year
Access Road in Lung Kwu Sheung Tan	S801	2000-2100	0.075692774	2.16761E-09	1.40794E-06	0.0686288	1.965E-09	1.277E-06	0.906520655	2.59599E-08	1.68619E-05	0.816166	2.337E-08	1.518E-05	0.0115203	3.299E-10	2.143E-07	0.0125203	3.585E-10	2.329E-07
Access Road in Lung Kwu Sheung Tan	S801	2100-2200	0	0	0	0	0	0	0	0	0	0	0	0	0	0	0	0	0	0
Access Road in Lung Kwu Sheung Tan	S801	2200-2300	0	0	0	0	0	0	0	0	0	0	0	0	0	0	0	0	0	0
Access Road in Lung Kwu Sheung Tan	S801	2300-0000	0	0	0	0	0	0	0	0	0	0	0	0	0	0	0	0	0	0
Access Road in Lung Kwu Sheung Tan	S901	0000-0100	0.002196154	6.2891E-11	5.48845E-08	0.0019328	5.535E-11	4.83E-08	0.040553523	1.16133E-09	1.01348E-06	0.0357388	1.023E-09	8.932E-07	0.0090475	2.591E-10	2.261E-07	0.0097385	2.789E-10	2.434E-07
Access Road in Lung Kwu Sheung Tan	S901	0100-0200	0	0	0	0	0	0	0	0	0	0	0	0	0	0	0	0	0	0
Access Road in Lung Kwu Sheung Tan	S901	0200-0300	0	0	0	0	0	0	0	0	0	0	0	0	0	0	0	0	0	0
Access Road in Lung Kwu Sheung Tan	S901	0300-0400	0	0	0	0	0	0	0	0	0	0	0	0	0	0	0	0	0	0
Access Road in Lung Kwu Sheung Tan	S901	0400-0500	0	0	0	0	0	0	0	0	0	0	0	0	0	0	0	0	0	0
Access Road in Lung Kwu Sheung Tan	S901	0500-0600	0	0	0	0	0	0	0	0	0	0	0	0	0	0	0	0	0	0
Access Road in Lung Kwu Sheung Tan	S901	0600-0700	0.002227769	1.27593E-10	1.11349E-07	0.0019501	1.117E-10	9.747E-08	0.04139795	2.37102E-09	2.06917E-06	0.0362587	2.077E-09	1.812E-06	0.0090475	5.182E-10	4.522E-07	0.0097385	5.578E-10	4.868E-07
Access Road in Lung Kwu Sheung Tan	S901	0700-0800	0.00222604	5.09975E-10	4.45051E-07	0.0019379	4.44E-10	3.874E-07	0.041228383	9.44522E-09	8.24277E-06	0.0357064	8.18E-09	7.139E-06	0.0090475	2.073E-09	1.809E-06	0.0097385	2.231E-09	1.947E-06
Access Road in Lung Kwu Sheung Tan	S901	0800-0900	0.002214327	5.07292E-10	4.42709E-07	0.0019462	4.459E-10	3.891E-07	0.040792975	9.34547E-09	8.15571E-06	0.0355833	8.152E-09	7.114E-06	0.0090475	2.073E-09	1.809E-06	0.0097385	2.231E-09	1.947E-06
Access Road in Lung Kwu Sheung Tan	S901	0900-1000	0.002210859	4.43185E-10	3.86764E-07	0.0019259	3.861E-10	3.369E-07	0.040562273	8.13104E-09	7.09589E-06	0.035445	7.105E-09	6.201E-06	0.0090475	1.814E-09	1.583E-06	0.0097385	1.952E-09	1.704E-06
Access Road in Lung Kwu Sheung Tan	S901	1000-1100	0.002190678	4.39139E-10	3.83233E-07	0.0019367	3.882E-10	3.388E-07	0.0404516	8.10885E-09	7.07653E-06	0.035301	7.076E-09	6.175E-06	0.0090475	1.814E-09	1.583E-06	0.0097385	1.952E-09	1.704E-06
Access Road in Lung Kwu Sheung Tan	S901	1100-1200	0.002157049	4.94169E-10	4.31258E-07	0.0019307	4.423E-10	3.86E-07	0.040102677	9.18733E-09	8.0177E-06	0.0352642	8.079E-09	7.05E-06	0.0090475	2.073E-09	1.809E-06	0.0097385	2.231E-09	1.947E-06
Access Road in Lung Kwu Sheung Tan	S901	1200-1300	0	0	0	0	0	0	0	0	0	0	0	0	0	0	0	0	0	0
Access Road in Lung Kwu Sheung Tan	S901	1300-1400	0	0	0	0	0	0	0	0	0	0	0	0	0	0	0	0	0	0
Access Road in Lung Kwu Sheung Tan	S901	1400-1500	0	0	0	0	0	0	0	0	0	0	0	0	0	0	0	0	0	0
Access Road in Lung Kwu Sheung Tan	S901	1500-1600	0	0	0	0	0	0	0	0	0	0	0	0	0	0	0	0	0	0
Access Road in Lung Kwu Sheung Tan	S901	1600-1700	0	0	0	0	0	0	0	0	0	0	0	0	0	0	0	0	0	0
Access Road in Lung Kwu Sheung Tan	S901	1700-1800	0	0	0	0	0	0	0	0	0	0	0	0	0	0	0	0	0	0
Access Road in Lung Kwu Sheung Tan	S901	1800-1900	0	0	0	0	0	0	0	0	0	0	0	0	0	0	0	0	0	0
Access Road in Lung Kwu Sheung Tan	S901	1900-2000	0	0	0	0	0	0	0	0	0	0	0	0	0	0	0	0	0	0
Access Road in Lung Kwu Sheung Tan	S901	2000-2100	0	0	0	0	0	0	0	0	0	0	0	0	0	0	0	0	0	0
Access Road in Lung Kwu Sheung Tan	S901	2100-2200	0	0	0	0	0	0	0	0	0	0	0	0	0	0	0	0	0	0
Access Road in Lung Kwu Sheung Tan	S901	2200-2300	0	0	0	0	0	0	0	0	0	0	0	0	0	0	0	0	0	0
Access Road in Lung Kwu Sheung Tan	S901	2300-0000	0	0	0	0	0	0	0	0	0	0	0	0	0	0	0	0	0	0
Access Road in Lung Kwu Sheung Tan	S1001	0000-0100	0.002196154	6.2891E-11	5.50948E-08	0.0019328	5.535E-11	4.849E-08	0.040553523	1.16133E-09	1.01736E-06	0.0357388	1.023E-09	8.966E-07	0.0090475	2.591E-10	2.27E-07	0.0097385	2.789E-10	2.443E-07
Access Road in Lung Kwu Sheung Tan	S1001	0100-0200	0	0	0	0	0	0	0	0	0	0	0	0	0	0	0	0	0	0
Access Road in Lung Kwu Sheung Tan	S1001	0200-0300	0	0	0	0	0	0	0	0	0	0	0	0	0	0	0	0	0	0
Access Road in Lung Kwu Sheung Tan	S1001	0300-0400	0	0	0	0	0	0	0	0	0	0	0	0	0	0	0	0	0	0
Access Road in Lung Kwu Sheung Tan	S1001	0400-0500	0	0	0	0	0	0	0	0	0	0	0	0	0	0	0	0	0	0
Access Road in Lung Kwu Sheung Tan	S1001	0500-0600	0	0	0	0	0	0	0	0	0	0	0	0	0	0	0	0	0	0
Access Road in Lung Kwu Sheung Tan	S1001	0600-0700	0.002227769	1.27593E-10	1.11776E-07	0.0019501	1.117E-10	9.785E-08	0.04139795	2.37102E-09	2.0771E-06	0.0362587	2.077E-09	1.819E-06	0.0090475	5.182E-10	4.539E-07	0.0097385	5.578E-10	4.886E-07
Access Road in Lung Kwu Sheung Tan	S1001	0700-0800	0.00222604	5.09975E-10	4.46756E-07	0.0019379	4.44E-10	3.889E-07	0.041228383	9.44522E-09	8.27435E-06	0.0357064	8.18E-09	7.166E-06	0.0090475	2.073E-09	1.816E-06	0.0097385	2.231E-09	1.954E-06
Access Road in Lung Kwu Sheung Tan	S1001	0800-0900	0.002214327	5.07292E-10	4.44406E-07	0.0019462	4.459E-10	3.906E-07	0.040792975	9.34547E-09	8.18697E-06	0.0355833	8.152E-09	7.141E-06	0.0090475	2.073E-09	1.816E-06	0.0097385	2.231E-09	1.954E-06
Access Road in Lung Kwu Sheung Tan	S1001	0900-1000	0.002210859	4.43185E-10	3.88246E-07	0.0019259	3.861E-10	3.382E-07	0.040562273	8.13104E-09	7.12309E-06	0.035445	7.105E-09	6.224E-06	0.0090475	1.814E-09	1.589E-06	0.0097385	1.952E-09	1.71E-06
Access Road in Lung Kwu Sheung Tan	S1001	1000-1100	0.002190678	4.39139E-10	3.84702E-07	0.0019367	3.882E-10	3.401E-07	0.0404516	8.10885E-09	7.10365E-06	0.035301	7.076E-09	6.199E-06	0.0090475	1.814E-09	1.589E-06	0.0097385	1.952E-09	1.71E-06
Access Road in Lung Kwu Sheung Tan	S1001	1100-1200	0.002157049	4.94169E-10	4.3291E-07	0.0019307	4.423E-10	3.875E-07	0.040102677	9.18733E-09	8.04843E-06	0.0352642	8.079E-09	7.077E-06	0.0090475	2.073E-09	1.816E-06	0.0097385	2.231E-09	1.954E-06
Access Road in Lung Kwu Sheung Tan	S1001	1200-1300	0	0	0	0	0	0	0	0	0	0	0	0	0	0	0	0	0	0
Access Road in Lung Kwu Sheung Tan	S1001	1300-1400	0	0	0	0	0	0	0	0	0	0	0	0	0	0	0	0	0	0
Access Road in Lung Kwu Sheung Tan	S1001	1400-1500	0	0	0	0	0	0	0	0	0	0	0	0	0	0	0	0	0	0
Access Road in Lung Kwu Sheung Tan	S1001	1500-1600	0	0	0	0	0	0	0	0	0	0	0	0	0	0	0	0	0	0
Access Road in Lung Kwu Sheung Tan	S1001	1600-1700	0	0	0	0	0	0	0	0	0	0	0	0	0	0	0	0	0	0
Access Road in Lung Kwu Sheung Tan	S1001	1700-1800	0	0	0	0	0	0	0	0	0	0	0	0	0	0	0	0	0	0
Access Road in Lung Kwu Sheung Tan	S1001	1800-1900	0	0	0	0	0	0	0	0	0	0	0	0	0	0	0	0	0	0
Access Road in Lung Kwu Sheung Tan	S1001	1900-2000	0	0	0	0	0	0	0	0	0	0	0	0	0	0	0	0	0	0
Access Road in Lung Kwu Sheung Tan	S1001	2000-2100	0	0	0	0	0	0	0	0	0	0	0	0	0	0	0	0	0	0
Access Road in Lung Kwu Sheung Tan	S1001	2100-2200	0	0	0	0	0	0	0	0	0	0	0	0	0	0	0	0	0	0
Access Road in Lung Kwu Sheung Tan	S1001	2200-2300	0	0	0	0	0	0	0	0	0	0	0	0	0	0	0	0	0	0
Access Road in Lung Kwu Sheung Tan	S1001	2300-0000	0	0	0	0	0	0	0	0	0	0	0	0	0	0	0	0	0	0
Access Road in Lung Kwu Sheung Tan	S1101	0000-0100	0.301292131	5.17684E-08	3.14788E-05	0.2822024	4.849E-08	2.948E-05	1.264397667	2.1725E-07	0.000132103	1.1830968	2.033E-07	0.0001236	0.0407438	7.001E-09	4.257E-06	0.044256	7.604E-09	4.624E-06
Access Road in Lung Kwu Sheung Tan	S1101	0100-0200	0.28875343	2.4807E-08	1.50844E-05	0.2709534	2.328E-08	1.415E-05	1.118707877	9.61089E-08	5.84409E-05	1.0522265	9.04E-08	5.497E-05	0.0403317	3.465E-09	2.107E-06	0.0437924	3.762E-09	2.288E-06
Access Road in Lung Kwu Sheung Tan	S1101	0200-0300	0.431607548	2.47198E-08	1.50314E-05	0.4060458	2.326E-08	1.414E-05	1.656359425	9.48659E-08	5.76851E-05	1.5625818	8.949E-08	5.442E-05	0.0559737	3.206E-09	1.949E-06	0.0608193	3.483E-09	2.118E-06
Access Road in Lung Kwu Sheung Tan	S1101	0300-0400	0.002213369	6.3384E-11	3.85419E-08	0.0019501	5.585E-11	3.396E-08	0.040933589	1.17221E-09	7.12785E-07	0.0358955	1.028E-09	6.251E-07	0.0090475	2.591E-10	1.575E-07	0.0097385	2.789E-10	1.696E-07
Access Road in Lung Kwu Sheung Tan	S1101	0400-0500	0	0	0	0	0	0	0	0	0	0	0	0	0	0	0	0	0	0
Access Road in Lung Kwu Sheung Tan	S1101	0500-0600	0.432217898	2.47547E-08	1.50526E-05	0.4075723	2.334E-08	1.419E-05	1.658767824	9.50039E-08	5.7769E-05	1.5682469	8.982E-08	5.462E-05	0.0559737	3.206E-09	1.949E-06	0.0608193	3.483E-09	2.118E-06
Access Road in Lung Kwu Sheung Tan	S1101	0600-0700	0.367773531	1.26383E-07	7.68494E-05	0.3451153	1.186E-07	7.211E-05	1.465697926	5.03676E-07	0.00030627	1.3768755	4.732E-07	0.0002877	0.0483588	1.662E-08	1.01E-05	0.0525376	1.805E-08	1.098E-05
Access Road in Lung Kwu Sheung Tan	S1101	0700-0800	0.365996254	6.70784E-07	0.000407883	0.3406782	6.244E-07	0.0003797	1.453007737	2.66302E-06	0.001619298	1.3518311	2.478E-06	0.0015065	0.0466652	8.553E-08	5.201E-05	0.0507344	9.298E-08	5.654E-05
Access Road in Lung Kwu Sheung Tan	S1101	0800-0900	0.362979284	6.96438E-07	0.000423483	0.3379319	6.484E-07	0.0003943	1.439429335	2.76179E-06	0.001679361	1.3397588	2.571E-06	0.0015631	0.0463816	8.899E-08	5.411E-05	0.0504236	9.675E-08	5.883E-05
Access Road in Lung Kwu Sheung Tan	S1101	0900-1000	0.365111422	5.95972E-07	0.000362393	0.3386136	5.527E-07	0.0003361	1.444196976	2.35737E-06	0.001433443	1.338918	2.186E-06	0.0013289	0.0463019	7.558E-08	4.596E-05	0.0503433	8.218E-08	4.997E-05
Access Road in Lung Kwu Sheung Tan	S1101	1000-1100	0.361828248	6.21698E-07	0.000378036	0.3353012	5.761E-07	0.0003503	1.429880946	2.45684E-06	0.00149393	1.3247703	2.276E-06	0.0013841	0.0460034	7.904E-08	4.806E-05	0.0500157	8.594E-08	5.226E-05
Access Road in Lung Kwu Sheung Tan	S1101	1100-1200	0.363658668	6.97741E-07	0.000424275	0.3373136	6.472E-07	0.0003935	1.441643371	2.76604E-06	0.001681944	1.3371469	2.566E-06	0.00156	0.0463816	8.899E-08	5.411E-05	0.0504236	9.675E-08	5.883E-05
Access Road in Lung Kwu Sheung Tan	S1101	1200-1300	0.552993058	9.34324E-07	0.000568134	0.511036	8.634E-07	0.000525	2.132976815	3.60383E-06	0.002191377	1.9731	3.334E-06	0.0020271	0.0654072	1.105E-07	6.72E-05	0.0710983	1.201E-07	7.304E-05
Access Road in Lung Kwu Sheung Tan	S1101	1300-1400	0.54624677	9.85497E-07	0.000599251	0.5054779	9.119E-07	0.0005545	2.109032678	3.80496E-06	0.002313678	1.9533448	3.524E-06	0.0021429	0.064592	1.165E-07	7.086E-05	0.0702105	1.267E-07	7.702E-05
Access Road in Lung Kwu Sheung Tan	S1101	1400-1500	0.557667926	1.30953E-06	0.000796285	0.5179613	1.216E-06	0.0007396	2.137486182	5.0193E-06	0.003052082	1.9873795	4.667E-06	0.0028377	0.0655781	1.54E-07	9.364E-05	0.0712833	1.674E-07	0.0001018
Access Road in Lung Kwu Sheung Tan	S1101	1500-1600	0.557178069	1.085E-06	0.000659754	0.5160368	1.005E-06	0.000611	2.148368743	4.18354E-06	0.002543881	1.9921971	3.879E-06	0.002359	0.0660285	1.286E-07	7.818E-05	0.0717735	1.398E-07	8.499E-05
Access Road in Lung Kwu Sheung Tan	S1101	1600-1700	0.551439838	1.01066E-06	0.00061455	0.5100615	9.348E-07	0.0005684	2.128083104	3.90027E-06	0.002371633	1.9704556	3.611E-06	0.002196	0.0651905	1.195E-07	7.265E-05	0.0708619	1.299E-07	7.897E-05
Access Road in Lung Kwu Sheung Tan	S1101	1700-1800	0.545163932	9.05484E-07	0.000550597	0.5055264	8.396E-07	0.0005106	2.103820718	3.49432E-06	0.002124789	1.9524645	3.243E-06	0.0019719	0.0647608	1.076E-07	6.541E-05	0.0703948	1.169E-07	7.11E-05
Access Road in Lung Kwu Sheung Tan	S1101	1800-1900	0.547698736	7.99904E-07	0.000486397	0.5109527	7.462E-07	0.0004538	2.108279097	3.0791E-06	0.001872308	1.9683188	2.875E-06	0.001748	0.0652241	9.526E-08	5.792E-05	0.0708985	1.035E-07	6.296E-05
Access Road in Lung Kwu Sheung Tan	S1101	1900-2000	0.531199305	3.49874E-07	0.000212747	0.4971349	3.274E-07	0.0001991	2.073285496	1.36557E-06	0.000830359	1.9418201	1.279E-06	0.0007777	0.0647959	4.268E-08	2.595E-05	0.0704327	4.639E-08	2.821E-05
Access Road in Lung Kwu Sheung Tan	S1101	2000-2100	0.536864863	1.99864E-07	0.000121531	0.503296	1.874E-07	0.0001139	2.096356041	7.8043E-07	0.000474556	1.9660121	7.319E-07	0.000445	0.0650587	2.422E-08	1.473E-05	0.0707181	2.633E-08	1.601E-05
Access Road in Lung Kwu Sheung Tan	S1101	2100-2200	0.495167231	9.92603E-08	6.03572E-05	0.463173	9.285E-08	5.646E-05	1.953030329	3.91501E-07	0.00023806	1.8262247	3.661E-07	0.0002226	0.061385	1.231E-08	7.482E-06	0.0667253	1.338E-08	8.133E-06
Access Road in Lung Kwu Sheung Tan	S1101	2200-2300	0.646995501	7.41117E-08	4.50651E-05	0.6065287	6.948E-08	4.225E-05	2.466589316	2.82542E-07	0.000171805	2.3201907	2.658E-07	0.0001616	0.0794369	9.099E-09	5.533E-06	0.0863596	9.892E-09	6.015E-06
Access Road in Lung Kwu Sheung Tan	S1101	2300-0000	0.495966818	9.94206E-08	6.04546E-05	0.4647606	9.317E-08	5.665E-05	1.956681904	3.92233E-07	0.000238505	1.832675	3.674E-07	0.0002234	0.061385	1.231E-08	7.482E-06	0.0667253	1.338E-08	8.133E-06
Access Road in Lung Kwu Sheung Tan	S1102	0000-0100	0.301292131	5.17684E-08	6.07903E-05	0.2822024	4.849E-08	5.694E-05	1.264397667	2.1725E-07	0.000255112	1.1830968	2.033E-07	0.0002387	0.0407438	7.001E-09	8.221E-06	0.044256	7.604E-09	8.929E-06
Access Road in Lung Kwu Sheung Tan	S1102	0100-0200	0.28875343	2.4807E-08	2.91302E-05	0.2709534	2.328E-08	2.733E-05	1.118707877	9.61089E-08	0.000112858	1.0522265	9.04E-08	0.0001062	0.0403317	3.465E-09	4.069E-06	0.0437924	3.762E-09	4.418E-06
Access Road in Lung Kwu Sheung Tan	S1102	0200-0300	0.431607548	2.47198E-08	2.90278E-05	0.4060458	2.326E-08	2.731E-05	1.656359425	9.48659E-08	0.000111399	1.5625818	8.949E-08	0.0001051	0.0559737	3.206E-09	3.765E-06	0.0608193	3.483E-09	4.09E-06
Access Road in Lung Kwu Sheung Tan	S1102	0300-0400	0.002213369	6.3384E-11	7.44302E-08	0.0019501	5.585E-11	6.558E-08	0.040933589	1.17221E-09	1.3765E-06	0.0358955	1.028E-09	1.207E-06	0.0090475	2.591E-10	3.042E-07	0.0097385	2.789E-10	3.275E-07
Access Road in Lung Kwu Sheung Tan	S1102	0400-0500	0	0	0	0	0	0	0	0	0	0	0	0	0	0	0	0	0	0
Access Road in Lung Kwu Sheung Tan	S1102	0500-0600	0.432217898	2.47547E-08	2.90689E-05	0.4075723	2.334E-08	2.741E-05	1.658767824	9.50039E-08	0.000111561	1.5682469	8.982E-08	0.0001055	0.0559737	3.206E-09	3.765E-06	0.0608193	3.483E-09	4.09E-06
Access Road in Lung Kwu Sheung Tan	S1102	0600-0700	0.367773531	1.26383E-07	0.000148408	0.3451153	1.186E-07	0.0001393	1.465697926	5.03676E-07	0.000591454	1.3768755	4.732E-07	0.0005556	0.0483588	1.662E-08	1.951E-05	0.0525376	1.805E-08	2.12E-05
Access Road in Lung Kwu Sheung Tan	S1102	0700-0800	0.365996254	6.70784E-07	0.000787684	0.3406782	6.244E-07	0.0007332	1.453007737	2.66302E-06	0.003127112	1.3518311	2.478E-06	0.0029094	0.0466652	8.553E-08	0.0001004	0.0507344	9.298E-08	0.0001092
Access Road in Lung Kwu Sheung Tan	S1102	0800-0900	0.362979284	6.96438E-07	0.00081781	0.3379319	6.484E-07	0.0007614	1.439429335	2.76179E-06	0.003243103	1.3397588	2.571E-06	0.0030185	0.0463816	8.899E-08	0.0001045	0.0504236	9.675E-08	0.0001136
Access Road in Lung Kwu Sheung Tan	S1102	0900-1000	0.365111422	5.95972E-07	0.000699835	0.3386136	5.527E-07	0.000649	1.444196976	2.35737E-06	0.002768196	1.338918	2.186E-06	0.0025664	0.0463019	7.558E-08	8.875E-05	0.0503433	8.218E-08	9.65E-05
Access Road in Lung Kwu Sheung Tan	S1102	1000-1100	0.361828248	6.21698E-07	0.000730044	0.3353012	5.761E-07	0.0006765	1.429880946	2.45684E-06	0.002885006	1.3247703	2.276E-06	0.0026729	0.0460034	7.904E-08	9.282E-05	0.0500157	8.594E-08	0.0001009
Access Road in Lung Kwu Sheung Tan	S1102	1100-1200	0.363658668	6.97741E-07	0.00081934	0.3373136	6.472E-07	0.00076	1.441643371	2.76604E-06	0.003248091	1.3371469	2.566E-06	0.0030127	0.0463816	8.899E-08	0.0001045	0.0504236	9.675E-08	0.0001136
Access Road in Lung Kwu Sheung Tan	S1102	1200-1300	0.552993058	9.34324E-07	0.001097153	0.511036	8.634E-07	0.0010139	2.132976815	3.60383E-06	0.004231883	1.9731	3.334E-06	0.0039147	0.0654072	1.105E-07	0.0001298	0.0710983	1.201E-07	0.0001411
Access Road in Lung Kwu Sheung Tan	S1102	1300-1400	0.54624677	9.85497E-07	0.001157244	0.5054779	9.119E-07	0.0010709	2.109032678	3.80496E-06	0.004468064	1.9533448	3.524E-06	0.0041382	0.064592	1.165E-07	0.0001368	0.0702105	1.267E-07	0.0001487
Access Road in Lung Kwu Sheung Tan	S1102	1400-1500	0.557667926	1.30953E-06	0.001537748	0.5179613	1.216E-06	0.0014283	2.137486182	5.0193E-06	0.005894035	1.9873795	4.667E-06	0.0054801	0.0655781	1.54E-07	0.0001808	0.0712833	1.674E-07	0.0001966
Access Road in Lung Kwu Sheung Tan	S1102	1500-1600	0.557178069	1.085E-06	0.001274085	0.5160368	1.005E-06	0.00118	2.148368743	4.18354E-06	0.004912621	1.9921971	3.879E-06	0.0045555	0.0660285	1.286E-07	0.000151	0.0717735	1.398E-07	0.0001641
Access Road in Lung Kwu Sheung Tan	S1102	1600-1700	0.551439838	1.01066E-06	0.001186789	0.5100615	9.348E-07	0.0010977	2.128083104	3.90027E-06	0.004579986	1.9704556	3.611E-06	0.0042407	0.0651905	1.195E-07	0.0001403	0.0708619	1.299E-07	0.0001525
Access Road in Lung Kwu Sheung Tan	S1102	1700-1800	0.545163932	9.05484E-07	0.001063287	0.5055264	8.396E-07	0.000986	2.103820718	3.49432E-06	0.004103291	1.9524645	3.243E-06	0.0038081	0.0647608	1.076E-07	0.0001263	0.0703948	1.169E-07	0.0001373
Access Road in Lung Kwu Sheung Tan	S1102	1800-1900	0.547698736	7.99904E-07	0.000939307	0.5109527	7.462E-07	0.0008763	2.108279097	3.0791E-06	0.003615712	1.9683188	2.875E-06	0.0033757	0.0652241	9.526E-08	0.0001119	0.0708985	1.035E-07	0.0001216
Access Road in Lung Kwu Sheung Tan	S1102	1900-2000	0.531199305	3.49874E-07	0.000410848	0.4971349	3.274E-07	0.0003845	2.073285496	1.36557E-06	0.00160355	1.9418201	1.279E-06	0.0015019	0.0647959	4.268E-08	5.012E-05	0.0704327	4.639E-08	5.448E-05
Access Road in Lung Kwu Sheung Tan	S1102	2000-2100	0.536864863	1.99864E-07	0.000234695	0.503296	1.874E-07	0.00022	2.096356041	7.8043E-07	0.00091644	1.9660121	7.319E-07	0.0008595	0.0650587	2.422E-08	2.844E-05	0.0707181	2.633E-08	3.092E-05
Access Road in Lung Kwu Sheung Tan	S1102	2100-2200	0.495167231	9.92603E-08	0.000116559	0.463173	9.285E-08	0.000109	1.953030329	3.91501E-07	0.00045973	1.8262247	3.661E-07	0.0004299	0.061385	1.231E-08	1.445E-05	0.0667253	1.338E-08	1.571E-05
Access Road in Lung Kwu Sheung Tan	S1102	2200-2300	0.646995501	7.41117E-08	8.70276E-05	0.6065287	6.948E-08	8.158E-05	2.466589316	2.82542E-07	0.000331782	2.3201907	2.658E-07	0.0003121	0.0794369	9.099E-09	1.069E-05	0.0863596	9.892E-09	1.162E-05
Access Road in Lung Kwu Sheung Tan	S1102	2300-0000	0.495966818	9.94206E-08	0.000116747	0.4647606	9.317E-08	0.0001094	1.956681904	3.92233E-07	0.000460589	1.832675	3.674E-07	0.0004314	0.061385	1.231E-08	1.445E-05	0.0667253	1.338E-08	1.571E-05
Access Road in Lung Kwu Sheung Tan	S1201	0000-0100	0.34637792	4.95959E-08	5.65403E-05	0.324875	4.652E-08	5.303E-05	1.335501864	1.91223E-07	0.000217998	1.2559264	1.798E-07	0.000205	0.0465885	6.671E-09	7.605E-06	0.0506031	7.246E-09	8.26E-06
Access Road in Lung Kwu Sheung Tan	S1201	0100-0200	0.28875343	2.4807E-08	2.82804E-05	0.2709534	2.328E-08	2.654E-05	1.118707877	9.61089E-08	0.000109566	1.0522265	9.04E-08	0.0001031	0.0403317	3.465E-09	3.95E-06	0.0437924	3.762E-09	4.289E-06
Access Road in Lung Kwu Sheung Tan	S1201	0200-0300	0.431607548	2.47198E-08	2.8181E-05	0.4060458	2.326E-08	2.651E-05	1.656359425	9.48659E-08	0.000108149	1.5625818	8.949E-08	0.000102	0.0559737	3.206E-09	3.655E-06	0.0608193	3.483E-09	3.971E-06
Access Road in Lung Kwu Sheung Tan	S1201	0300-0400	0.002213369	6.3384E-11	7.2259E-08	0.0019501	5.585E-11	6.367E-08	0.040933589	1.17221E-09	1.33634E-06	0.0358955	1.028E-09	1.172E-06	0.0090475	2.591E-10	2.954E-07	0.0097385	2.789E-10	3.179E-07
Access Road in Lung Kwu Sheung Tan	S1201	0400-0500	0	0	0	0	0	0	0	0	0	0	0	0	0	0	0	0	0	0
Access Road in Lung Kwu Sheung Tan	S1201	0500-0600	0.432217898	2.47547E-08	2.82209E-05	0.4075723	2.334E-08	2.661E-05	1.658767824	9.50039E-08	0.000108306	1.5682469	8.982E-08	0.0001024	0.0559737	3.206E-09	3.655E-06	0.0608193	3.483E-09	3.971E-06
Access Road in Lung Kwu Sheung Tan	S1201	0600-0700	0.367773531	1.26383E-07	0.000144079	0.3451153	1.186E-07	0.0001352	1.465697926	5.03676E-07	0.000574201	1.3768755	4.732E-07	0.0005394	0.0483588	1.662E-08	1.894E-05	0.0525376	1.805E-08	2.058E-05
Access Road in Lung Kwu Sheung Tan	S1201	0700-0800	0.366250807	6.18809E-07	0.000705454	0.3409972	5.761E-07	0.0006568	1.457321781	2.46226E-06	0.002807019	1.357436	2.293E-06	0.0026146	0.0473531	8.001E-08	9.121E-05	0.0514454	8.692E-08	9.909E-05
Access Road in Lung Kwu Sheung Tan	S1201	0800-0900	0.368866317	6.44354E-07	0.000734576	0.3434934	6E-07	0.000684	1.465355806	2.55976E-06	0.002918171	1.3654648	2.385E-06	0.0027192	0.0476357	8.321E-08	9.486E-05	0.0517528	9.04E-08	0.0001031
Access Road in Lung Kwu Sheung Tan	S1201	0900-1000	0.372298439	5.43735E-07	0.000619868	0.3453783	5.044E-07	0.000575	1.475354049	2.15473E-06	0.002456429	1.3697379	2E-06	0.0022806	0.0477926	6.98E-08	7.957E-05	0.0519237	7.583E-08	8.645E-05
Access Road in Lung Kwu Sheung Tan	S1201	1000-1100	0.368217535	5.69409E-07	0.000649137	0.3413192	5.278E-07	0.0006017	1.457595489	2.25401E-06	0.002569618	1.3523144	2.091E-06	0.002384	0.0473781	7.327E-08	8.352E-05	0.0514719	7.96E-08	9.074E-05
Access Road in Lung Kwu Sheung Tan	S1201	1100-1200	0.369558792	6.45564E-07	0.000735955	0.3428697	5.989E-07	0.0006828	1.46764027	2.56375E-06	0.002922721	1.3628939	2.381E-06	0.0027141	0.0476357	8.321E-08	9.486E-05	0.0517528	9.04E-08	0.0001031
Access Road in Lung Kwu Sheung Tan	S1201	1200-1300	0.559118537	6.56468E-07	0.000748386	0.5173019	6.074E-07	0.0006924	2.388357289	2.8042E-06	0.003196841	2.2161775	2.602E-06	0.0029664	0.0695509	8.166E-08	9.309E-05	0.0756051	8.877E-08	0.0001012
Access Road in Lung Kwu Sheung Tan	S1201	1300-1400	0.530416052	6.83526E-07	0.000779232	0.4912724	6.331E-07	0.0007217	2.280239088	2.93845E-06	0.003349892	2.1164399	2.727E-06	0.0031093	0.0661124	8.52E-08	9.713E-05	0.0718659	9.261E-08	0.0001056
Access Road in Lung Kwu Sheung Tan	S1201	1400-1500	0.547575567	9.56532E-07	0.001090465	0.5093575	8.898E-07	0.0010144	2.414780872	4.21826E-06	0.004808896	2.2527728	3.935E-06	0.0044863	0.0689478	1.204E-07	0.0001373	0.0749476	1.309E-07	0.0001493
Access Road in Lung Kwu Sheung Tan	S1201	1500-1600	0.540337205	7.58205E-07	0.000864368	0.5008422	7.028E-07	0.0008012	2.296641664	3.22266E-06	0.003673899	2.1337791	2.994E-06	0.0034134	0.0672001	9.43E-08	0.0001075	0.0730491	1.025E-07	0.0001169
Access Road in Lung Kwu Sheung Tan	S1201	1600-1700	0.537953171	7.08644E-07	0.000807868	0.4980237	6.56E-07	0.0007479	2.302964207	3.03369E-06	0.003458461	2.136887	2.815E-06	0.0032091	0.0669121	8.814E-08	0.0001005	0.0727362	9.582E-08	0.0001092
Access Road in Lung Kwu Sheung Tan	S1201	1700-1800	0.556820455	6.5377E-07	0.00074531	0.5169174	6.069E-07	0.0006919	2.378926793	2.79313E-06	0.003184218	2.2145651	2.6E-06	0.0029642	0.0695509	8.166E-08	9.309E-05	0.0756051	8.877E-08	0.0001012
Access Road in Lung Kwu Sheung Tan	S1201	1800-1900	0.542802875	5.75135E-07	0.000655665	0.5069546	5.372E-07	0.0006124	2.352206925	2.49232E-06	0.002841287	2.2020025	2.333E-06	0.0026599	0.0684822	7.256E-08	8.272E-05	0.0744424	7.888E-08	8.992E-05
Access Road in Lung Kwu Sheung Tan	S1201	1900-2000	0.546710435	2.50497E-07	0.000285572	0.5115306	2.344E-07	0.0002672	2.151279002	9.85695E-07	0.001123711	2.0153851	9.234E-07	0.0010527	0.0672944	3.083E-08	3.515E-05	0.0731547	3.352E-08	3.821E-05
Access Road in Lung Kwu Sheung Tan	S1201	2000-2100	0.488920565	1.2601E-07	0.000143654	0.4580148	1.18E-07	0.0001346	1.982157914	5.10865E-07	0.000582396	1.8550114	4.781E-07	0.000545	0.0604572	1.558E-08	1.776E-05	0.0657219	1.694E-08	1.931E-05
Access Road in Lung Kwu Sheung Tan	S1201	2100-2200	0.647071285	7.41204E-08	8.44987E-05	0.6055483	6.936E-08	7.908E-05	2.466768197	2.82562E-07	0.000322126	2.3166223	2.654E-07	0.0003025	0.0794369	9.099E-09	1.037E-05	0.0863596	9.892E-09	1.128E-05
Access Road in Lung Kwu Sheung Tan	S1201	2200-2300	0.575347921	4.94285E-08	5.63494E-05	0.539352	4.634E-08	5.282E-05	2.197000095	1.88746E-07	0.000215174	2.0663384	1.775E-07	0.0002024	0.0716158	6.153E-09	7.014E-06	0.0778462	6.688E-09	7.624E-06
Access Road in Lung Kwu Sheung Tan	S1201	2300-0000	0.648089144	7.4237E-08	8.46316E-05	0.6076062	6.96E-08	7.935E-05	2.470548465	2.82995E-07	0.00032262	2.3241262	2.662E-07	0.0003035	0.0794369	9.099E-09	1.037E-05	0.0863596	9.892E-09	1.128E-05
Access Road in Lung Kwu Sheung Tan	S1202	0000-0100	0.34637792	4.95959E-08	2.86213E-05	0.324875	4.652E-08	2.684E-05	1.335501864	1.91223E-07	0.000110353	1.2559264	1.798E-07	0.0001038	0.0465885	6.671E-09	3.85E-06	0.0506031	7.246E-09	4.181E-06
Access Road in Lung Kwu Sheung Tan	S1202	0100-0200	0.28875343	2.4807E-08	1.43159E-05	0.2709534	2.328E-08	1.343E-05	1.118707877	9.61089E-08	5.54636E-05	1.0522265	9.04E-08	5.217E-05	0.0403317	3.465E-09	2E-06	0.0437924	3.762E-09	2.171E-06
Access Road in Lung Kwu Sheung Tan	S1202	0200-0300	0.431607548	2.47198E-08	1.42656E-05	0.4060458	2.326E-08	1.342E-05	1.656359425	9.48659E-08	5.47462E-05	1.5625818	8.949E-08	5.165E-05	0.0559737	3.206E-09	1.85E-06	0.0608193	3.483E-09	2.01E-06
Access Road in Lung Kwu Sheung Tan	S1202	0300-0400	0.002213369	6.3384E-11	3.65783E-08	0.0019501	5.585E-11	3.223E-08	0.040933589	1.17221E-09	6.76472E-07	0.0358955	1.028E-09	5.932E-07	0.0090475	2.591E-10	1.495E-07	0.0097385	2.789E-10	1.609E-07
Access Road in Lung Kwu Sheung Tan	S1202	0400-0500	0	0	0	0	0	0	0	0	0	0	0	0	0	0	0	0	0	0
Access Road in Lung Kwu Sheung Tan	S1202	0500-0600	0.432217898	2.47547E-08	1.42857E-05	0.4075723	2.334E-08	1.347E-05	1.658767824	9.50039E-08	5.48259E-05	1.5682469	8.982E-08	5.183E-05	0.0559737	3.206E-09	1.85E-06	0.0608193	3.483E-09	2.01E-06
Access Road in Lung Kwu Sheung Tan	S1202	0600-0700	0.367773531	1.26383E-07	7.29342E-05	0.3451153	1.186E-07	6.844E-05	1.465697926	5.03676E-07	0.000290667	1.3768755	4.732E-07	0.0002731	0.0483588	1.662E-08	9.59E-06	0.0525376	1.805E-08	1.042E-05
Access Road in Lung Kwu Sheung Tan	S1202	0700-0800	0.366250807	6.18809E-07	0.000357109	0.3409972	5.761E-07	0.0003325	1.457321781	2.46226E-06	0.001420945	1.357436	2.293E-06	0.0013236	0.0473531	8.001E-08	4.617E-05	0.0514454	8.692E-08	5.016E-05
Access Road in Lung Kwu Sheung Tan	S1202	0800-0900	0.368866317	6.44354E-07	0.000371851	0.3434934	6E-07	0.0003463	1.465355806	2.55976E-06	0.001477212	1.3654648	2.385E-06	0.0013765	0.0476357	8.321E-08	4.802E-05	0.0517528	9.04E-08	5.217E-05
Access Road in Lung Kwu Sheung Tan	S1202	0900-1000	0.372298439	5.43735E-07	0.000313784	0.3453783	5.044E-07	0.0002911	1.475354049	2.15473E-06	0.001243473	1.3697379	2E-06	0.0011545	0.0477926	6.98E-08	4.028E-05	0.0519237	7.583E-08	4.376E-05
Access Road in Lung Kwu Sheung Tan	S1202	1000-1100	0.368217535	5.69409E-07	0.0003286	0.3413192	5.278E-07	0.0003046	1.457595489	2.25401E-06	0.00130077	1.3523144	2.091E-06	0.0012068	0.0473781	7.327E-08	4.228E-05	0.0514719	7.96E-08	4.593E-05
Access Road in Lung Kwu Sheung Tan	S1202	1100-1200	0.369558792	6.45564E-07	0.000372549	0.3428697	5.989E-07	0.0003456	1.46764027	2.56375E-06	0.001479515	1.3628939	2.381E-06	0.0013739	0.0476357	8.321E-08	4.802E-05	0.0517528	9.04E-08	5.217E-05
Access Road in Lung Kwu Sheung Tan	S1202	1200-1300	0.559118537	6.56468E-07	0.000378841	0.5173019	6.074E-07	0.0003505	2.388357289	2.8042E-06	0.001618277	2.2161775	2.602E-06	0.0015016	0.0695509	8.166E-08	4.713E-05	0.0756051	8.877E-08	5.123E-05
Access Road in Lung Kwu Sheung Tan	S1202	1300-1400	0.530416052	6.83526E-07	0.000394456	0.4912724	6.331E-07	0.0003653	2.280239088	2.93845E-06	0.001695753	2.1164399	2.727E-06	0.0015739	0.0661124	8.52E-08	4.917E-05	0.0718659	9.261E-08	5.344E-05
Access Road in Lung Kwu Sheung Tan	S1202	1400-1500	0.547575567	9.56532E-07	0.000552006	0.5093575	8.898E-07	0.0005135	2.414780872	4.21826E-06	0.002434318	2.2527728	3.935E-06	0.002271	0.0689478	1.204E-07	6.951E-05	0.0749476	1.309E-07	7.555E-05
Access Road in Lung Kwu Sheung Tan	S1202	1500-1600	0.540337205	7.58205E-07	0.000437553	0.5008422	7.028E-07	0.0004056	2.296641664	3.22266E-06	0.001859769	2.1337791	2.994E-06	0.0017279	0.0672001	9.43E-08	5.442E-05	0.0730491	1.025E-07	5.915E-05
Access Road in Lung Kwu Sheung Tan	S1202	1600-1700	0.537953171	7.08644E-07	0.000408952	0.4980237	6.56E-07	0.0003786	2.302964207	3.03369E-06	0.001750712	2.136887	2.815E-06	0.0016245	0.0669121	8.814E-08	5.087E-05	0.0727362	9.582E-08	5.529E-05
Access Road in Lung Kwu Sheung Tan	S1202	1700-1800	0.556820455	6.5377E-07	0.000377284	0.5169174	6.069E-07	0.0003502	2.378926793	2.79313E-06	0.001611888	2.2145651	2.6E-06	0.0015005	0.0695509	8.166E-08	4.713E-05	0.0756051	8.877E-08	5.123E-05
Access Road in Lung Kwu Sheung Tan	S1202	1800-1900	0.542802875	5.75135E-07	0.000331905	0.5069546	5.372E-07	0.00031	2.352206925	2.49232E-06	0.001438292	2.2020025	2.333E-06	0.0013464	0.0684822	7.256E-08	4.187E-05	0.0744424	7.888E-08	4.552E-05
Access Road in Lung Kwu Sheung Tan	S1202	1900-2000	0.546710435	2.50497E-07	0.00014456	0.5115306	2.344E-07	0.0001353	2.151279002	9.85695E-07	0.000568835	2.0153851	9.234E-07	0.0005329	0.0672944	3.083E-08	1.779E-05	0.0731547	3.352E-08	1.934E-05
Access Road in Lung Kwu Sheung Tan	S1202	2000-2100	0.488920565	1.2601E-07	7.27195E-05	0.4580148	1.18E-07	6.812E-05	1.982157914	5.10865E-07	0.000294816	1.8550114	4.781E-07	0.0002759	0.0604572	1.558E-08	8.992E-06	0.0657219	1.694E-08	9.775E-06
Access Road in Lung Kwu Sheung Tan	S1202	2100-2200	0.647071285	7.41204E-08	4.27742E-05	0.6055483	6.936E-08	4.003E-05	2.466768197	2.82562E-07	0.000163064	2.3166223	2.654E-07	0.0001531	0.0794369	9.099E-09	5.251E-06	0.0863596	9.892E-09	5.709E-06
Access Road in Lung Kwu Sheung Tan	S1202	2200-2300	0.575347921	4.94285E-08	2.85247E-05	0.539352	4.634E-08	2.674E-05	2.197000095	1.88746E-07	0.000108923	2.0663384	1.775E-07	0.0001024	0.0716158	6.153E-09	3.551E-06	0.0778462	6.688E-09	3.859E-06
Access Road in Lung Kwu Sheung Tan	S1202	2300-0000	0.648089144	7.4237E-08	4.28415E-05	0.6076062	6.96E-08	4.017E-05	2.470548465	2.82995E-07	0.000163314	2.3241262	2.662E-07	0.0001536	0.0794369	9.099E-09	5.251E-06	0.0863596	9.892E-09	5.709E-06
Access Road in Lung Kwu Sheung Tan	S1301	0000-0100	0.002196154	6.2891E-11	3.71339E-08	0.0019328	5.535E-11	3.268E-08	0.040553523	1.16133E-09	6.85703E-07	0.0357388	1.023E-09	6.043E-07	0.0090475	2.591E-10	1.53E-07	0.0097385	2.789E-10	1.647E-07
Access Road in Lung Kwu Sheung Tan	S1301	0100-0200	0	0	0	0	0	0	0	0	0	0	0	0	0	0	0	0	0	0
Access Road in Lung Kwu Sheung Tan	S1301	0200-0300	0	0	0	0	0	0	0	0	0	0	0	0	0	0	0	0	0	0
Access Road in Lung Kwu Sheung Tan	S1301	0300-0400	0	0	0	0	0	0	0	0	0	0	0	0	0	0	0	0	0	0
Access Road in Lung Kwu Sheung Tan	S1301	0400-0500	0	0	0	0	0	0	0	0	0	0	0	0	0	0	0	0	0	0
Access Road in Lung Kwu Sheung Tan	S1301	0500-0600	0	0	0	0	0	0	0	0	0	0	0	0	0	0	0	0	0	0
Access Road in Lung Kwu Sheung Tan	S1301	0600-0700	0.002227769	1.27593E-10	7.53369E-08	0.0019501	1.117E-10	6.595E-08	0.04139795	2.37102E-09	1.39996E-06	0.0362587	2.077E-09	1.226E-06	0.0090475	5.182E-10	3.06E-07	0.0097385	5.578E-10	3.293E-07
Access Road in Lung Kwu Sheung Tan	S1301	0700-0800	0.00222604	5.09975E-10	3.01114E-07	0.0019379	4.44E-10	2.621E-07	0.041228383	9.44522E-09	5.57691E-06	0.0357064	8.18E-09	4.83E-06	0.0090475	2.073E-09	1.224E-06	0.0097385	2.231E-09	1.317E-06
Access Road in Lung Kwu Sheung Tan	S1301	0800-0900	0.002214327	5.07292E-10	2.99529E-07	0.0019462	4.459E-10	2.633E-07	0.040792975	9.34547E-09	5.51802E-06	0.0355833	8.152E-09	4.813E-06	0.0090475	2.073E-09	1.224E-06	0.0097385	2.231E-09	1.317E-06
Access Road in Lung Kwu Sheung Tan	S1301	0900-1000	0.002210859	4.43185E-10	2.61678E-07	0.0019259	3.861E-10	2.28E-07	0.040562273	8.13104E-09	4.80096E-06	0.035445	7.105E-09	4.195E-06	0.0090475	1.814E-09	1.071E-06	0.0097385	1.952E-09	1.153E-06
Access Road in Lung Kwu Sheung Tan	S1301	1000-1100	0.002190678	4.39139E-10	2.59289E-07	0.0019367	3.882E-10	2.292E-07	0.0404516	8.10885E-09	4.78786E-06	0.035301	7.076E-09	4.178E-06	0.0090475	1.814E-09	1.071E-06	0.0097385	1.952E-09	1.153E-06
Access Road in Lung Kwu Sheung Tan	S1301	1100-1200	0.002157049	4.94169E-10	2.91782E-07	0.0019307	4.423E-10	2.612E-07	0.040102677	9.18733E-09	5.42464E-06	0.0352642	8.079E-09	4.77E-06	0.0090475	2.073E-09	1.224E-06	0.0097385	2.231E-09	1.317E-06
Access Road in Lung Kwu Sheung Tan	S1301	1200-1300	0	0	0	0	0	0	0	0	0	0	0	0	0	0	0	0	0	0
Access Road in Lung Kwu Sheung Tan	S1301	1300-1400	0	0	0	0	0	0	0	0	0	0	0	0	0	0	0	0	0	0
Access Road in Lung Kwu Sheung Tan	S1301	1400-1500	0	0	0	0	0	0	0	0	0	0	0	0	0	0	0	0	0	0
Access Road in Lung Kwu Sheung Tan	S1301	1500-1600	0	0	0	0	0	0	0	0	0	0	0	0	0	0	0	0	0	0
Access Road in Lung Kwu Sheung Tan	S1301	1600-1700	0	0	0	0	0	0	0	0	0	0	0	0	0	0	0	0	0	0
Access Road in Lung Kwu Sheung Tan	S1301	1700-1800	0	0	0	0	0	0	0	0	0	0	0	0	0	0	0	0	0	0
Access Road in Lung Kwu Sheung Tan	S1301	1800-1900	0	0	0	0	0	0	0	0	0	0	0	0	0	0	0	0	0	0
Access Road in Lung Kwu Sheung Tan	S1301	1900-2000	0	0	0	0	0	0	0	0	0	0	0	0	0	0	0	0	0	0
Access Road in Lung Kwu Sheung Tan	S1301	2000-2100	0	0	0	0	0	0	0	0	0	0	0	0	0	0	0	0	0	0
Access Road in Lung Kwu Sheung Tan	S1301	2100-2200	0	0	0	0	0	0	0	0	0	0	0	0	0	0	0	0	0	0
Access Road in Lung Kwu Sheung Tan	S1301	2200-2300	0	0	0	0	0	0	0	0	0	0	0	0	0	0	0	0	0	0
Access Road in Lung Kwu Sheung Tan	S1301	2300-0000	0	0	0	0	0	0	0	0	0	0	0	0	0	0	0	0	0	0
Access Road in Lung Kwu Sheung Tan	S1401	0000-0100	0.002196154	6.2891E-11	3.89166E-08	0.0019328	5.535E-11	3.425E-08	0.040553523	1.16133E-09	7.18623E-07	0.0357388	1.023E-09	6.333E-07	0.0090475	2.591E-10	1.603E-07	0.0097385	2.789E-10	1.726E-07
Access Road in Lung Kwu Sheung Tan	S1401	0100-0200	0	0	0	0	0	0	0	0	0	0	0	0	0	0	0	0	0	0
Access Road in Lung Kwu Sheung Tan	S1401	0200-0300	0	0	0	0	0	0	0	0	0	0	0	0	0	0	0	0	0	0
Access Road in Lung Kwu Sheung Tan	S1401	0300-0400	0	0	0	0	0	0	0	0	0	0	0	0	0	0	0	0	0	0
Access Road in Lung Kwu Sheung Tan	S1401	0400-0500	0	0	0	0	0	0	0	0	0	0	0	0	0	0	0	0	0	0
Access Road in Lung Kwu Sheung Tan	S1401	0500-0600	0	0	0	0	0	0	0	0	0	0	0	0	0	0	0	0	0	0
Access Road in Lung Kwu Sheung Tan	S1401	0600-0700	0.002227769	1.27593E-10	7.89537E-08	0.0019501	1.117E-10	6.911E-08	0.04139795	2.37102E-09	1.46717E-06	0.0362587	2.077E-09	1.285E-06	0.0090475	5.182E-10	3.206E-07	0.0097385	5.578E-10	3.451E-07
Access Road in Lung Kwu Sheung Tan	S1401	0700-0800	0.00222604	5.09975E-10	3.1557E-07	0.0019379	4.44E-10	2.747E-07	0.041228383	9.44522E-09	5.84466E-06	0.0357064	8.18E-09	5.062E-06	0.0090475	2.073E-09	1.283E-06	0.0097385	2.231E-09	1.381E-06
Access Road in Lung Kwu Sheung Tan	S1401	0800-0900	0.002214327	5.07292E-10	3.1391E-07	0.0019462	4.459E-10	2.759E-07	0.040792975	9.34547E-09	5.78293E-06	0.0355833	8.152E-09	5.044E-06	0.0090475	2.073E-09	1.283E-06	0.0097385	2.231E-09	1.381E-06
Access Road in Lung Kwu Sheung Tan	S1401	0900-1000	0.002210859	4.43185E-10	2.74241E-07	0.0019259	3.861E-10	2.389E-07	0.040562273	8.13104E-09	5.03145E-06	0.035445	7.105E-09	4.397E-06	0.0090475	1.814E-09	1.122E-06	0.0097385	1.952E-09	1.208E-06
Access Road in Lung Kwu Sheung Tan	S1401	1000-1100	0.002190678	4.39139E-10	2.71737E-07	0.0019367	3.882E-10	2.402E-07	0.0404516	8.10885E-09	5.01772E-06	0.035301	7.076E-09	4.379E-06	0.0090475	1.814E-09	1.122E-06	0.0097385	1.952E-09	1.208E-06
Access Road in Lung Kwu Sheung Tan	S1401	1100-1200	0.002157049	4.94169E-10	3.0579E-07	0.0019307	4.423E-10	2.737E-07	0.040102677	9.18733E-09	5.68507E-06	0.0352642	8.079E-09	4.999E-06	0.0090475	2.073E-09	1.283E-06	0.0097385	2.231E-09	1.381E-06
Access Road in Lung Kwu Sheung Tan	S1401	1200-1300	0	0	0	0	0	0	0	0	0	0	0	0	0	0	0	0	0	0

Appendix 3G_2 Year 2030
e) Emission Summary

Road Name	Road ID	Hour	NO2 Emission						NO Emission						PM25 Emission			PM10 Emission		
			MonthlyHourMin			MonthlyHourAverage			MonthlyHourMin			MonthlyHourAverage			AnnualHourMin			AnnualHourMin		
			g/km/veh	g/s/m2	tonne/year	g/km/veh	g/s/m2	tonne/year	g/km/veh	g/s/m2	tonne/year	g/km/veh	g/s/m2	tonne/year	g/km/veh	g/s/m2	tonne/year	g/km/veh	g/s/m2	tonne/year
Access Road in Lung Kwu Sheung Tan	S1401	1300-1400	0	0	0	0	0	0	0	0	0	0	0	0	0	0	0	0	0	0
Access Road in Lung Kwu Sheung Tan	S1401	1400-1500	0	0	0	0	0	0	0	0	0	0	0	0	0	0	0	0	0	0
Access Road in Lung Kwu Sheung Tan	S1401	1500-1600	0	0	0	0	0	0	0	0	0	0	0	0	0	0	0	0	0	0
Access Road in Lung Kwu Sheung Tan	S1401	1600-1700	0	0	0	0	0	0	0	0	0	0	0	0	0	0	0	0	0	0
Access Road in Lung Kwu Sheung Tan	S1401	1700-1800	0	0	0	0	0	0	0	0	0	0	0	0	0	0	0	0	0	0
Access Road in Lung Kwu Sheung Tan	S1401	1800-1900	0	0	0	0	0	0	0	0	0	0	0	0	0	0	0	0	0	0
Access Road in Lung Kwu Sheung Tan	S1401	1900-2000	0	0	0	0	0	0	0	0	0	0	0	0	0	0	0	0	0	0
Access Road in Lung Kwu Sheung Tan	S1401	2000-2100	0	0	0	0	0	0	0	0	0	0	0	0	0	0	0	0	0	0
Access Road in Lung Kwu Sheung Tan	S1401	2100-2200	0	0	0	0	0	0	0	0	0	0	0	0	0	0	0	0	0	0
Access Road in Lung Kwu Sheung Tan	S1401	2200-2300	0	0	0	0	0	0	0	0	0	0	0	0	0	0	0	0	0	0
Access Road in Lung Kwu Sheung Tan	S1401	2300-0000	0	0	0	0	0	0	0	0	0	0	0	0	0	0	0	0	0	0
Access Road in Lung Kwu Sheung Tan	S1501	0000-0100	0.86265057	4.94072E-08	1.32843E-05	0.8092884	4.635E-08	1.246E-05	3.277924376	1.87739E-07	5.0478E-05	3.0862079	1.768E-07	4.753E-05	0.1029	5.893E-09	1.585E-06	0.1119	6.409E-09	1.723E-06
Access Road in Lung Kwu Sheung Tan	S1501	0100-0200	0.861844817	2.46806E-08	6.63593E-06	0.8089884	2.317E-08	6.229E-06	3.275007664	9.3786E-08	2.52165E-05	3.0851244	8.835E-08	2.375E-05	0.1029	2.947E-09	7.923E-07	0.1119	3.204E-09	8.616E-07
Access Road in Lung Kwu Sheung Tan	S1501	0200-0300	0	0	0	0	0	0	0	0	0	0	0	0	0	0	0	0	0	0
Access Road in Lung Kwu Sheung Tan	S1501	0300-0400	0	0	0	0	0	0	0	0	0	0	0	0	0	0	0	0	0	0
Access Road in Lung Kwu Sheung Tan	S1501	0400-0500	0	0	0	0	0	0	0	0	0	0	0	0	0	0	0	0	0	0
Access Road in Lung Kwu Sheung Tan	S1501	0500-0600	0.862211118	2.4691E-08	6.63875E-06	0.8131829	2.329E-08	6.261E-06	3.276331499	9.38239E-08	2.52267E-05	3.100177	8.878E-08	2.387E-05	0.1029	2.947E-09	7.923E-07	0.1119	3.204E-09	8.616E-07
Access Road in Lung Kwu Sheung Tan	S1501	0600-0700	0.707031997	1.01236E-07	2.72196E-05	0.6635183	9.501E-08	2.554E-05	2.810899839	4.02477E-07	0.000108215	2.6417405	3.783E-07	0.0001017	0.0846241	1.212E-08	3.258E-06	0.0920241	1.318E-08	3.543E-06
Access Road in Lung Kwu Sheung Tan	S1501	0700-0800	0.715201713	4.30104E-07	0.000115643	0.6660648	4.006E-07	0.0001077	2.807725985	1.6885E-06	0.000453991	2.6181266	1.574E-06	0.0004233	0.0841791	5.062E-08	1.361E-05	0.0915362	5.505E-08	1.48E-05
Access Road in Lung Kwu Sheung Tan	S1501	0800-0900	0.722879121	4.55422E-07	0.000122451	0.6733199	4.242E-07	0.0001141	2.832554556	1.78454E-06	0.000479815	2.6422164	1.665E-06	0.0004476	0.08503	5.357E-08	1.44E-05	0.0924619	5.825E-08	1.566E-05
Access Road in Lung Kwu Sheung Tan	S1501	0900-1000	0.736355193	3.79565E-07	0.000102055	0.6833412	3.522E-07	9.471E-05	2.867906102	1.4783E-06	0.000397475	2.6658719	1.374E-06	0.0003695	0.0861356	4.44E-08	1.194E-05	0.0936634	4.828E-08	1.298E-05
Access Road in Lung Kwu Sheung Tan	S1501	1000-1100	0.710931346	4.07177E-07	0.000109479	0.6590621	3.775E-07	0.0001015	2.795833126	1.60128E-06	0.000430541	2.5952326	1.486E-06	0.0003996	0.083243	4.768E-08	1.282E-05	0.090518	5.184E-08	1.394E-05
Access Road in Lung Kwu Sheung Tan	S1501	1100-1200	0.724289841	4.56311E-07	0.00012269	0.6721113	4.234E-07	0.0001139	2.837630435	1.78774E-06	0.000480675	2.6375333	1.662E-06	0.0004468	0.08503	5.357E-08	1.44E-05	0.0924619	5.825E-08	1.566E-05
Access Road in Lung Kwu Sheung Tan	S1501	1200-1300	0.552993058	9.34324E-07	0.000251214	0.511036	8.634E-07	0.0002322	2.132976815	3.60383E-06	0.000968972	1.9731	3.334E-06	0.0008963	0.0654072	1.105E-07	2.971E-05	0.0710983	1.201E-07	3.23E-05
Access Road in Lung Kwu Sheung Tan	S1501	1300-1400	0.54624677	9.85497E-07	0.000264973	0.5054779	9.119E-07	0.0002452	2.109032678	3.80496E-06	0.00102305	1.9533448	3.524E-06	0.0009475	0.064592	1.165E-07	3.133E-05	0.0702105	1.267E-07	3.406E-05
Access Road in Lung Kwu Sheung Tan	S1501	1400-1500	0.557667926	1.30953E-06	0.000352097	0.5179613	1.216E-06	0.000327	2.137486182	5.0193E-06	0.001349553	1.9873795	4.667E-06	0.0012548	0.0655781	1.54E-07	4.14E-05	0.0712833	1.674E-07	4.501E-05
Access Road in Lung Kwu Sheung Tan	S1501	1500-1600	0.557178069	1.085E-06	0.000291726	0.5160368	1.005E-06	0.0002702	2.148368743	4.18354E-06	0.00112484	1.9921971	3.879E-06	0.0010431	0.0660285	1.286E-07	3.457E-05	0.0717735	1.398E-07	3.758E-05
Access Road in Lung Kwu Sheung Tan	S1501	1600-1700	0.551439838	1.01066E-06	0.000271738	0.5100615	9.348E-07	0.0002513	2.128083104	3.90027E-06	0.001048676	1.9704556	3.611E-06	0.000971	0.0651905	1.195E-07	3.212E-05	0.0708619	1.299E-07	3.492E-05
Access Road in Lung Kwu Sheung Tan	S1501	1700-1800	0.545163932	9.05484E-07	0.00024346	0.5055264	8.396E-07	0.0002258	2.103820718	3.49432E-06	0.000939528	1.9524645	3.243E-06	0.0008719	0.0647608	1.076E-07	2.892E-05	0.0703948	1.169E-07	3.144E-05
Access Road in Lung Kwu Sheung Tan	S1501	1800-1900	0.547698736	7.99904E-07	0.000215072	0.5109527	7.462E-07	0.0002006	2.108279097	3.0791E-06	0.000827887	1.9683188	2.875E-06	0.0007729	0.0652241	9.526E-08	2.561E-05	0.0708985	1.035E-07	2.784E-05
Access Road in Lung Kwu Sheung Tan	S1501	1900-2000	0.531199305	3.49874E-07	9.40715E-05	0.4971349	3.274E-07	8.804E-05	2.073285496	1.36557E-06	0.000367164	1.9418201	1.279E-06	0.0003439	0.0647959	4.268E-08	1.147E-05	0.0704327	4.639E-08	1.247E-05
Access Road in Lung Kwu Sheung Tan	S1501	2000-2100	0.536864863	1.99864E-07	5.3738E-05	0.503296	1.874E-07	5.038E-05	2.096356041	7.8043E-07	0.000209837	1.9660121	7.319E-07	0.0001968	0.0650587	2.422E-08	6.512E-06	0.0707181	2.633E-08	7.079E-06
Access Road in Lung Kwu Sheung Tan	S1501	2100-2200	0.495167231	9.92603E-08	2.66884E-05	0.463173	9.285E-08	2.496E-05	1.953030329	3.91501E-07	0.000105264	1.8262247	3.661E-07	9.843E-05	0.061385	1.231E-08	3.309E-06	0.0667253	1.338E-08	3.596E-06
Access Road in Lung Kwu Sheung Tan	S1501	2200-2300	0.646995501	7.41117E-08	1.99266E-05	0.6065287	6.948E-08	1.868E-05	2.466589316	2.82542E-07	7.59678E-05	2.3201907	2.658E-07	7.146E-05	0.0794369	9.099E-09	2.447E-06	0.0863596	9.892E-09	2.66E-06
Access Road in Lung Kwu Sheung Tan	S1501	2300-0000	0.495966818	9.94206E-08	2.67315E-05	0.4647606	9.317E-08	2.505E-05	1.956681904	3.92233E-07	0.000105461	1.832675	3.674E-07	9.878E-05	0.061385	1.231E-08	3.309E-06	0.0667253	1.338E-08	3.596E-06
Access Road in Lung Kwu Sheung Tan	S1502	0000-0100	0.86265057	4.94072E-08	6.83052E-05	0.8092884	4.635E-08	6.408E-05	3.277924376	1.87739E-07	0.000259548	3.0862079	1.768E-07	0.0002444	0.1029	5.893E-09	8.148E-06	0.1119	6.409E-09	8.86E-06
Access Road in Lung Kwu Sheung Tan	S1502	0100-0200	0.861844817	2.46806E-08	3.41207E-05	0.8089884	2.317E-08	3.203E-05	3.275007664	9.3786E-08	0.000129659	3.0851244	8.835E-08	0.0001221	0.1029	2.947E-09	4.074E-06	0.1119	3.204E-09	4.43E-06
Access Road in Lung Kwu Sheung Tan	S1502	0200-0300	0	0	0	0	0	0	0	0	0	0	0	0	0	0	0	0	0	0
Access Road in Lung Kwu Sheung Tan	S1502	0300-0400	0	0	0	0	0	0	0	0	0	0	0	0	0	0	0	0	0	0
Access Road in Lung Kwu Sheung Tan	S1502	0400-0500	0	0	0	0	0	0	0	0	0	0	0	0	0	0	0	0	0	0
Access Road in Lung Kwu Sheung Tan	S1502	0500-0600	0.862211118	2.4691E-08	3.41352E-05	0.8131829	2.329E-08	3.219E-05	3.276331499	9.38239E-08	0.000129711	3.100177	8.878E-08	0.0001227	0.1029	2.947E-09	4.074E-06	0.1119	3.204E-09	4.43E-06
Access Road in Lung Kwu Sheung Tan	S1502	0600-0700	0.707031997	1.01236E-07	0.000139958	0.6635183	9.501E-08	0.0001313	2.810899839	4.02477E-07	0.000556422	2.6417405	3.783E-07	0.0005229	0.0846241	1.212E-08	1.675E-05	0.0920241	1.318E-08	1.822E-05
Access Road in Lung Kwu Sheung Tan	S1502	0700-0800	0.715201713	4.30104E-07	0.000594616	0.6660648	4.006E-07	0.0005538	2.807725985	1.6885E-06	0.002334333	2.6181266	1.574E-06	0.0021767	0.0841791	5.062E-08	6.999E-05	0.0915362	5.505E-08	7.61E-05
Access Road in Lung Kwu Sheung Tan	S1502	0800-0900	0.722879121	4.55422E-07	0.000629618	0.6733199	4.242E-07	0.0005865	2.832554556	1.78454E-06	0.002467117	2.6422164	1.665E-06	0.0023013	0.08503	5.357E-08	7.406E-05	0.0924619	5.825E-08	8.053E-05
Access Road in Lung Kwu Sheung Tan	S1502	0900-1000	0.736355193	3.79565E-07	0.000524745	0.6833412	3.522E-07	0.000487	2.867906102	1.4783E-06	0.002043743	2.6658719	1.374E-06	0.0018998	0.0861356	4.44E-08	6.138E-05	0.0936634	4.828E-08	6.675E-05
Access Road in Lung Kwu Sheung Tan	S1502	1000-1100	0.710931346	4.07177E-07	0.00056292	0.6590621	3.775E-07	0.0005218	2.795833126	1.60128E-06	0.002213758	2.5952326	1.486E-06	0.0020549	0.083243	4.768E-08	6.591E-05	0.090518	5.184E-08	7.167E-05
Access Road in Lung Kwu Sheung Tan	S1502	1100-1200	0.724289841	4.56311E-07	0.000630847	0.6721113	4.234E-07	0.0005854	2.837630435	1.78774E-06	0.002471538	2.6375333	1.662E-06	0.0022973	0.08503	5.357E-08	7.406E-05	0.0924619	5.825E-08	8.053E-05
Access Road in Lung Kwu Sheung Tan	S1502	1200-1300	0.552993058	9.34324E-07	0.001291697	0.511036	8.634E-07	0.0011937	2.132976815	3.60383E-06	0.004982267	1.9731	3.334E-06	0.0046088	0.0654072	1.105E-07	0.0001528	0.0710983	1.201E-07	0.0001661
Access Road in Lung Kwu Sheung Tan	S1502	1300-1400	0.54624677	9.85497E-07	0.001362443	0.5054779	9.119E-07	0.0012608	2.109032678	3.80496E-06	0.005260326	1.9533448	3.524E-06	0.004872	0.064592	1.165E-07	0.0001611	0.0702105	1.267E-07	0.0001751
Access Road in Lung Kwu Sheung Tan	S1502	1400-1500	0.557667926	1.30953E-06	0.001810416	0.5179613	1.216E-06	0.0016815	2.137486182	5.0193E-06	0.006939146	1.9873795	4.667E-06	0.0064518	0.0655781	1.54E-07	0.0002129	0.0712833	1.674E-07	0.0002314
Access Road in Lung Kwu Sheung Tan	S1502	1500-1600	0.557178069	1.085E-06	0.001500002	0.5160368	1.005E-06	0.0013892	2.148368743	4.18354E-06	0.005783711	1.9921971	3.879E-06	0.0053633	0.0660285	1.286E-07	0.0001778	0.0717735	1.398E-07	0.0001932
Access Road in Lung Kwu Sheung Tan	S1502	1600-1700	0.551439838	1.01066E-06	0.001397227	0.5100615	9.348E-07	0.0012924	2.128083104	3.90027E-06	0.005392093	1.9704556	3.611E-06	0.0049927	0.0651905	1.195E-07	0.0001652	0.0708619	1.299E-07	0.0001795
Access Road in Lung Kwu Sheung Tan	S1502	1700-1800	0.545163932	9.05484E-07	0.001251826	0.5055264	8.396E-07	0.0011608	2.103820718	3.49432E-06	0.004830872	1.9524645	3.243E-06	0.0044833	0.0647608	1.076E-07	0.0001487	0.0703948	1.169E-07	0.0001616
Access Road in Lung Kwu Sheung Tan	S1502	1800-1900	0.547698736	7.99904E-07	0.001105862	0.5109527	7.462E-07	0.0010317	2.108279097	3.0791E-06	0.004256838	1.9683188	2.875E-06	0.0039742	0.0652241	9.526E-08	0.0001317	0.0708985	1.035E-07	0.0001432
Access Road in Lung Kwu Sheung Tan	S1502	1900-2000	0.531199305	3.49874E-07	0.000483698	0.4971349	3.274E-07	0.0004527	2.073285496	1.36557E-06	0.001887886	1.9418201	1.279E-06	0.0017682	0.0647959	4.268E-08	5.9E-05	0.0704327	4.639E-08	6.413E-05
Access Road in Lung Kwu Sheung Tan	S1502	2000-2100	0.536864863	1.99864E-07	0.00027631	0.503296	1.874E-07	0.000259	2.096356041	7.8043E-07	0.00107894	1.9660121	7.319E-07	0.0010119	0.0650587	2.422E-08	3.348E-05	0.0707181	2.633E-08	3.64E-05
Access Road in Lung Kwu Sheung Tan	S1502	2100-2200	0.495167231	9.92603E-08	0.000137227	0.463173	9.285E-08	0.0001284	1.953030329	3.91501E-07	0.000541247	1.8262247	3.661E-07	0.0005061	0.061385	1.231E-08	1.701E-05	0.0667253	1.338E-08	1.849E-05
Access Road in Lung Kwu Sheung Tan	S1502	2200-2300	0.646995501	7.41117E-08	0.000102459	0.6065287	6.948E-08	9.605E-05	2.466589316	2.82542E-07	0.000390612	2.3201907	2.658E-07	0.0003674	0.0794369	9.099E-09	1.258E-05	0.0863596	9.892E-09	1.368E-05
Access Road in Lung Kwu Sheung Tan	S1502	2300-0000	0.495966818	9.94206E-08	0.000137448	0.4647606	9.317E-08	0.0001288	1.956681904	3.92233E-07	0.000542259	1.832675	3.674E-07	0.0005079	0.061385	1.231E-08	1.701E-05	0.0667253	1.338E-08	1.849E-05
Access Road in Lung Kwu Sheung Tan	S1601	0000-0100	0.34637792	4.95959E-08	6.76862E-05	0.324875	4.652E-08	6.348E-05	1.335501864	1.91223E-07	0.000260972	1.2559264	1.798E-07	0.0002454	0.0465885	6.671E-09	9.104E-06	0.0506031	7.246E-09	9.888E-06
Access Road in Lung Kwu Sheung Tan	S1601	0100-0200	0.28875343	2.4807E-08	3.38554E-05	0.2709534	2.328E-08	3.177E-05	1.118707877	9.61089E-08	0.000131165	1.0522265	9.04E-08	0.0001234	0.0403317	3.465E-09	4.729E-06	0.0437924	3.762E-09	5.135E-06
Access Road in Lung Kwu Sheung Tan	S1601	0200-0300	0.431607548	2.47198E-08	3.37364E-05	0.4060458	2.326E-08	3.174E-05	1.656359425	9.48659E-08	0.000129469	1.5625818	8.949E-08	0.0001221	0.0559737	3.206E-09	4.375E-06	0.0608193	3.483E-09	4.754E-06
Access Road in Lung Kwu Sheung Tan	S1601	0300-0400	0.002213369	6.3384E-11	8.65035E-08	0.0019501	5.585E-11	7.622E-08	0.040933589	1.17221E-09	1.59978E-06	0.0358955	1.028E-09	1.403E-06	0.0090475	2.591E-10	3.536E-07	0.0097385	2.789E-10	3.806E-07
Access Road in Lung Kwu Sheung Tan	S1601	0400-0500	0	0	0	0	0	0	0	0	0	0	0	0	0	0	0	0	0	0
Access Road in Lung Kwu Sheung Tan	S1601	0500-0600	0.432217898	2.47547E-08	3.37841E-05	0.4075723	2.334E-08	3.186E-05	1.658767824	9.50039E-08	0.000129657	1.5682469	8.982E-08	0.0001226	0.0559737	3.206E-09	4.375E-06	0.0608193	3.483E-09	4.754E-06
Access Road in Lung Kwu Sheung Tan	S1601	0600-0700	0.367773531	1.26383E-07	0.000172481	0.3451153	1.186E-07	0.0001619	1.465697926	5.03676E-07	0.000687394	1.3768755	4.732E-07	0.0006457	0.0483588	1.662E-08	2.268E-05	0.0525376	1.805E-08	2.464E-05
Access Road in Lung Kwu Sheung Tan	S1601	0700-0800	0.366250807	6.18809E-07	0.000844521	0.3409972	5.761E-07	0.0007863	1.457321781	2.46226E-06	0.003360372	1.357436	2.293E-06	0.00313	0.0473531	8.001E-08	0.0001092	0.0514454	8.692E-08	0.0001186
Access Road in Lung Kwu Sheung Tan	S1601	0800-0900	0.368866317	6.44354E-07	0.000879384	0.3434934	6E-07	0.0008189	1.465355806	2.55976E-06	0.003493436	1.3654648	2.385E-06	0.0032553	0.0476357	8.321E-08	0.0001136	0.0517528	9.04E-08	0.0001234
Access Road in Lung Kwu Sheung Tan	S1601	0900-1000	0.372298439	5.43735E-07	0.000742064	0.3453783	5.044E-07	0.0006884	1.475354049	2.15473E-06	0.00294067	1.3697379	2E-06	0.0027302	0.0477926	6.98E-08	9.526E-05	0.0519237	7.583E-08	0.0001035
Access Road in Lung Kwu Sheung Tan	S1601	1000-1100	0.368217535	5.69409E-07	0.000777102	0.3413192	5.278E-07	0.0007203	1.457595489	2.25401E-06	0.003076172	1.3523144	2.091E-06	0.002854	0.0473781	7.327E-08	9.999E-05	0.0514719	7.96E-08	0.0001086
Access Road in Lung Kwu Sheung Tan	S1601	1100-1200	0.369558792	6.45564E-07	0.000881035	0.3428697	5.989E-07	0.0008174	1.46764027	2.56375E-06	0.003498882	1.3628939	2.381E-06	0.0032492	0.0476357	8.321E-08	0.0001136	0.0517528	9.04E-08	0.0001234
Access Road in Lung Kwu Sheung Tan	S1601	1200-1300	0.559118537	6.56468E-07	0.000895917	0.5173019	6.074E-07	0.0008289	2.388357289	2.8042E-06	0.00382704	2.2161775	2.602E-06	0.0035511	0.0695509	8.166E-08	0.0001114	0.0756051	8.877E-08	0.0001211
Access Road in Lung Kwu Sheung Tan	S1601	1300-1400	0.530416052	6.83526E-07	0.000932844	0.4912724	6.331E-07	0.000864	2.280239088	2.93845E-06	0.004010262	2.1164399	2.727E-06	0.0037222	0.0661124	8.52E-08	0.0001163	0.0718659	9.261E-08	0.0001264
Access Road in Lung Kwu Sheung Tan	S1601	1400-1500	0.547575567	9.56532E-07	0.001305431	0.5093575	8.898E-07	0.0012143	2.414780872	4.21826E-06	0.005756884	2.2527728	3.935E-06	0.0053707	0.0689478	1.204E-07	0.0001644	0.0749476	1.309E-07	0.0001787
Access Road in Lung Kwu Sheung Tan	S1601	1500-1600	0.540337205	7.58205E-07	0.001034763	0.5008422	7.028E-07	0.0009591	2.296641664	3.22266E-06	0.004398142	2.1337791	2.994E-06	0.0040863	0.0672001	9.43E-08	0.0001287	0.0730491	1.025E-07	0.0001399
Access Road in Lung Kwu Sheung Tan	S1601	1600-1700	0.537953171	7.08644E-07	0.000967124	0.4980237	6.56E-07	0.0008953	2.302964207	3.03369E-06	0.004140234	2.136887	2.815E-06	0.0038417	0.0669121	8.814E-08	0.0001203	0.0727362	9.582E-08	0.0001308
Access Road in Lung Kwu Sheung Tan	S1601	1700-1800	0.556820455	6.5377E-07	0.000892234	0.5169174	6.069E-07	0.0008283	2.378926793	2.79313E-06	0.003811929	2.2145651	2.6E-06	0.0035486	0.0695509	8.166E-08	0.0001114	0.0756051	8.877E-08	0.0001211
Access Road in Lung Kwu Sheung Tan	S1601	1800-1900	0.542802875	5.75135E-07	0.000784917	0.5069546	5.372E-07	0.0007331	2.352206925	2.49232E-06	0.003401396	2.2020025	2.333E-06	0.0031842	0.0684822	7.256E-08	9.903E-05	0.0744424	7.888E-08	0.0001076
Access Road in Lung Kwu Sheung Tan	S1601	1900-2000	0.546710435	2.50497E-07	0.000341867	0.5115306	2.344E-07	0.0003199	2.151279002	9.85695E-07	0.00134523	2.0153851	9.234E-07	0.0012603	0.0672944	3.083E-08	4.208E-05	0.0731547	3.352E-08	4.574E-05
Access Road in Lung Kwu Sheung Tan	S1601	2000-2100	0.488920565	1.2601E-07	0.000171973	0.4580148	1.18E-07	0.0001611	1.982157914	5.10865E-07	0.000697205	1.8550114	4.781E-07	0.0006525	0.0604572	1.558E-08	2.127E-05	0.0657219	1.694E-08	2.312E-05
Access Road in Lung Kwu Sheung Tan	S1601	2100-2200	0.647071285	7.41204E-08	0.000101156	0.6055483	6.936E-08	9.466E-05	2.466768197	2.82562E-07	0.000385628	2.3166223	2.654E-07	0.0003622	0.0794369	9.099E-09	1.242E-05	0.0863596	9.892E-09	1.35E-05
Access Road in Lung Kwu Sheung Tan	S1601	2200-2300	0.575347921	4.94285E-08	6.74577E-05	0.539352	4.634E-08	6.324E-05	2.197000095	1.88746E-07	0.000257591	2.0663384	1.775E-07	0.0002423	0.0716158	6.153E-09	8.397E-06	0.0778462	6.688E-09	9.127E-06
Access Road in Lung Kwu Sheung Tan	S1601	2300-0000	0.648089144	7.4237E-08	0.000101315	0.6076062	6.96E-08	9.499E-05	2.470548465	2.82995E-07	0.000386219	2.3241262	2.662E-07	0.0003633	0.0794369	9.099E-09	1.242E-05	0.0863596	9.892E-09	1.35E-05
Access Road in Lung Kwu Sheung Tan	S1602	0000-0100	0.34637792	4.95959E-08	1.01142E-05	0.324875	4.652E-08	9.486E-06	1.335501864	1.91223E-07	3.89967E-05	1.2559264	1.798E-07	3.667E-05	0.0465885	6.671E-09	1.36E-06	0.0506031	7.246E-09	1.478E-06
Access Road in Lung Kwu Sheung Tan	S1602	0100-0200	0.28875343	2.4807E-08	5.05896E-06	0.2709534	2.328E-08	4.747E-06	1.118707877	9.61089E-08	1.95998E-05	1.0522265	9.04E-08	1.844E-05	0.0403317	3.465E-09	7.066E-07	0.0437924	3.762E-09	7.672E-07
Access Road in Lung Kwu Sheung Tan	S1602	0200-0300	0.431607548	2.47198E-08	5.04118E-06	0.4060458	2.326E-08	4.743E-06	1.656359425	9.48659E-08	1.93463E-05	1.5625818	8.949E-08	1.825E-05	0.0559737	3.206E-09	6.538E-07	0.0608193	3.483E-09	7.104E-07
Access Road in Lung Kwu Sheung Tan	S1602	0300-0400	0.002213369	6.3384E-11	1.29261E-08	0.0019501	5.585E-11	1.139E-08	0.040933589	1.17221E-09	2.39052E-07	0.0358955	1.028E-09	2.096E-07	0.0090475	2.591E-10	5.284E-08	0.0097385	2.789E-10	5.687E-08
Access Road in Lung Kwu Sheung Tan	S1602	0400-0500	0	0	0	0	0	0	0	0	0	0	0	0	0	0	0	0	0	0
Access Road in Lung Kwu Sheung Tan	S1602	0500-0600	0.432217898	2.47547E-08	5.04831E-06	0.4075723	2.334E-08	4.76E-06	1.658767824	9.50039E-08	1.93744E-05	1.5682469	8.982E-08	1.832E-05	0.0559737	3.206E-09	6.538E-07	0.0608193	3.483E-09	7.104E-07
Access Road in Lung Kwu Sheung Tan	S1602	0600-0700	0.367773531	1.26383E-07	2.57736E-05	0.3451153	1.186E-07	2.419E-05	1.465697926	5.03676E-07	0.000102716	1.3768755	4.732E-07	9.649E-05	0.0483588	1.662E-08	3.389E-06	0.0525376	1.805E-08	3.682E-06
Access Road in Lung Kwu Sheung Tan	S1602	0700-0800	0.366250807	6.18809E-07	0.000126195	0.3409972	5.761E-07	0.0001175	1.457321781	2.46226E-06	0.000502135	1.357436	2.293E-06	0.0004677	0.0473531	8.001E-08	1.632E-05	0.0514454	8.692E-08	1.773E-05
Access Road in Lung Kwu Sheung Tan	S1602	0800-0900	0.368866317	6.44354E-07	0.000131405	0.3434934	6E-07	0.0001224	1.465355806	2.55976E-06	0.000522018	1.3654648	2.385E-06	0.0004864	0.0476357	8.321E-08	1.697E-05	0.0517528	9.04E-08	1.844E-05
Access Road in Lung Kwu Sheung Tan	S1602	0900-1000	0.372298439	5.43735E-07	0.000110885	0.3453783	5.044E-07	0.0001029	1.475354049	2.15473E-06	0.000439419	1.3697379	2E-06	0.000408	0.0477926	6.98E-08	1.423E-05	0.0519237	7.583E-08	1.546E-05
Access Road in Lung Kwu Sheung Tan	S1602	1000-1100	0.368217535	5.69409E-07	0.000116121	0.3413192	5.278E-07	0.0001076	1.457595489	2.25401E-06	0.000459667	1.3523144	2.091E-06	0.0004265	0.0473781	7.327E-08	1.494E-05	0.0514719	7.96E-08	1.623E-05
Access Road in Lung Kwu Sheung Tan	S1602	1100-1200	0.369558792	6.45564E-07	0.000131652	0.3428697	5.989E-07	0.0001221	1.46764027	2.56375E-06	0.000522832	1.3628939	2.381E-06	0.0004855	0.0476357	8.321E-08	1.697E-05	0.0517528	9.04E-08	1.844E-05
Access Road in Lung Kwu Sheung Tan	S1602	1200-1300	0.559118537	6.56468E-07	0.000133875	0.5173019	6.074E-07	0.0001239	2.388357289	2.8042E-06	0.000571868	2.2161775	2.602E-06	0.0005306	0.0695509	8.166E-08	1.665E-05	0.0756051	8.877E-08	1.81E-05
Access Road in Lung Kwu Sheung Tan	S1602	1300-1400	0.530416052	6.83526E-07	0.000139393	0.4912724	6.331E-07	0.0001291	2.280239088	2.93845E-06	0.000599247	2.1164399	2.727E-06	0.0005562	0.0661124	8.52E-08	1.737E-05	0.0718659	9.261E-08	1.889E-05
Access Road in Lung Kwu Sheung Tan	S1602	1400-1500	0.547575567	9.56532E-07	0.000195068	0.5093575	8.898E-07	0.0001815	2.414780872	4.21826E-06	0.000860242	2.2527728	3.935E-06	0.0008025	0.0689478	1.204E-07	2.456E-05	0.0749476	1.309E-07	2.67E-05
Access Road in Lung Kwu Sheung Tan	S1602	1500-1600	0.540337205	7.58205E-07	0.000154623	0.5008422	7.028E-07	0.0001433	2.296641664	3.22266E-06	0.000657207	2.1337791	2.994E-06	0.0006106	0.0672001	9.43E-08	1.923E-05	0.0730491	1.025E-07	2.09E-05
Access Road in Lung Kwu Sheung Tan	S1602	1600-1700	0.537953171	7.08644E-07	0.000144516	0.4980237	6.56E-07	0.0001338	2.302964207	3.03369E-06	0.000618668	2.136887	2.815E-06	0.0005741	0.0669121	8.814E-08	1.798E-05	0.0727362	9.582E-08	1.954E-05
Access Road in Lung Kwu Sheung Tan	S1602	1700-1800	0.556820455	6.5377E-07	0.000133325	0.5169174	6.069E-07	0.0001238	2.378926793	2.79313E-06	0.00056961	2.2145651	2.6E-06	0.0005303	0.0695509	8.166E-08	1.665E-05	0.0756051	8.877E-08	1.81E-05
Access Road in Lung Kwu Sheung Tan	S1602	1800-1900	0.542802875	5.75135E-07	0.000117289	0.5069546	5.372E-07	0.0001095	2.352206925	2.49232E-06	0.000508265	2.2020025	2.333E-06	0.0004758	0.0684822	7.256E-08	1.48E-05	0.0744424	7.888E-08	1.609E-05
Access Road in Lung Kwu Sheung Tan	S1602	1900-2000	0.546710435	2.50497E-07	5.10846E-05	0.5115306	2.344E-07	4.78E-05	2.151279002	9.85695E-07	0.000201016	2.0153851	9.234E-07	0.0001883	0.0672944	3.083E-08	6.288E-06	0.0731547	3.352E-08	6.836E-06
Access Road in Lung Kwu Sheung Tan	S1602	2000-2100	0.488920565	1.2601E-07	2.56977E-05	0.4580148	1.18E-07	2.407E-05	1.982157914	5.10865E-07	0.000104182	1.8550114	4.781E-07	9.75E-05	0.0604572	1.558E-08	3.178E-06	0.0657219	1.694E-08	3.454E-06
Access Road in Lung Kwu Sheung Tan	S1602	2100-2200	0.647071285	7.41204E-08	1.51156E-05	0.6055483	6.936E-08	1.415E-05	2.466768197	2.82562E-07	5.76237E-05	2.3166223	2.654E-07	5.412E-05	0.0794369	9.099E-09	1.856E-06	0.0863596	9.892E-09	2.017E-06
Access Road in Lung Kwu Sheung Tan	S1602	2200-2300	0.575347921	4.94285E-08	1.00801E-05	0.539352	4.634E-08	9.449E-06	2.197000095	1.88746E-07	3.84914E-05	2.0663384	1.775E-07	3.62E-05	0.0716158	6.153E-09	1.255E-06	0.0778462	6.688E-09	1.364E-06
Access Road in Lung Kwu Sheung Tan	S1602	2300-0000	0.648089144	7.4237E-08	1.51394E-05	0.6076062	6.96E-08	1.419E-05	2.470548465	2.82995E-07	5.7712E-05	2.3241262	2.662E-07	5.429E-05	0.0794369	9.099E-09	1.856E-06	0.0863596	9.892E-09	2.017E-06
Lung Kwu Tan Road	S1701	0000-0100	0.117055869	8.7155E-08	0.000197383	0.1050591	7.822E-08	0.0001772	0.604889357	4.50376E-07	0.001019984	0.5367211	3.996E-07	0.000905	0.0238346	1.775E-08	4.019E-05	0.0259038	1.929E-08	4.368E-05
Lung Kwu Tan Road	S1701	0100-0200	0.093332231	3.74184E-08	8.4743E-05	0.0838712	3.363E-08	7.615E-05	0.532837495	2.13623E-07	0.000483801	0.4734965	1.898E-07	0.0004299	0.0197929	7.935E-09	1.797E-05	0.0214929	8.617E-09	1.951E-05
Lung Kwu Tan Road	S1701	0200-0300	0.102337489	1.75838E-08	3.98226E-05	0.0922814	1.586E-08	3.591E-05	0.544006758	9.3472E-08	0.00021169	0.4843394	8.322E-08	0.0001885	0.0217	3.729E-09	8.444E-06	0.0235667	4.049E-09	9.171E-06
Lung Kwu Tan Road	S1701	0300-0400	0.122706575	1.75697E-08	3.97907E-05	0.1105668	1.583E-08	3.585E-05	0.649644055	9.30189E-08	0.000210664	0.5780372	8.277E-08	0.0001874	0.02498	3.577E-09	8.1E-06	0.02714	3.886E-09	8.801E-06
Lung Kwu Tan Road	S1701	0400-0500	0.00112411	3.2191E-11	7.29042E-08	0.0009247	2.648E-11	5.997E-08	0.020114795	5.76025E-10	1.30455E-06	0.016509	4.728E-10	1.071E-06	0.0053	1.518E-10	3.437E-07	0.0057	1.632E-10	3.697E-07
Lung Kwu Tan Road	S1701	0500-0600	0.108800228	3.73884E-08	8.4675E-05	0.0985713	3.387E-08	7.671E-05	0.619701347	2.12956E-07	0.000482289	0.55527	1.908E-07	0.0004321	0.0222083	7.632E-09	1.728E-05	0.024125	8.29E-09	1.878E-05
Lung Kwu Tan Road	S1701	0600-0700	0.127573078	2.19198E-07	0.000496426	0.1147631	1.972E-07	0.0004466	0.61384432	1.05472E-06	0.002388655	0.5465371	9.391E-07	0.0021267	0.023905	4.107E-08	9.302E-05	0.0259733	4.463E-08	0.0001011
Lung Kwu Tan Road	S1701	0700-0800	0.172306947	1.54445E-06	0.003497768	0.1530098	1.371E-06	0.003106	0.764632684	6.85367E-06	0.015521765	0.6733865	6.036E-06	0.0136695	0.0316268	2.835E-07	0.000642	0.0343815	3.082E-07	0.0006979
Lung Kwu Tan Road	S1701	0800-0900	0.287661535	3.60813E-06	0.008171463	0.2555976	3.206E-06	0.0072606	1.130397881	1.41785E-05	0.032110669	1.0002845	1.255E-05	0.0284146	0.0516116	6.474E-07	0.0014661	0.0561094	7.038E-07	0.0015939
Lung Kwu Tan Road	S1701	0900-1000	0.286998096	2.91765E-06	0.006607715	0.2534079	2.576E-06	0.0058343	1.135771621	1.15464E-05	0.026149493	0.9989737	1.016E-05	0.0229999	0.0525223	5.339E-07	0.0012092	0.0570825	5.803E-07	0.0013142
Lung Kwu Tan Road	S1701	1000-1100	0.392262636	5.30206E-06	0.012007784	0.345917	4.676E-06	0.0105891	1.466362242	1.98202E-05	0.044887682	1.2897214	1.743E-05	0.0394804	0.067836	9.169E-07	0.0020766	0.0737076	9.963E-07	0.0022563
Lung Kwu Tan Road	S1701	1100-1200	0.356046307	4.74117E-06	0.010737504	0.3144244	4.187E-06	0.0094823	1.352979232	1.80165E-05	0.040802615	1.1913024	1.586E-05	0.0359268	0.0618462	8.236E-07	0.0018651	0.0671983	8.948E-07	0.0020265
Lung Kwu Tan Road	S1701	1200-1300	0.413394313	2.63995E-06	0.00597879	0.3623602	2.314E-06	0.0052407	1.498102101	9.56692E-06	0.021666571	1.3099047	8.365E-06	0.0189447	0.0721525	4.608E-07	0.0010435	0.0784072	5.007E-07	0.001134
Lung Kwu Tan Road	S1701	1300-1400	0.434898982	3.48716E-06	0.007897513	0.3820331	3.063E-06	0.0069375	1.565109384	1.25496E-05	0.028421477	1.3724003	1.1E-05	0.024922	0.0767196	6.152E-07	0.0013932	0.0833689	6.685E-07	0.0015139
Lung Kwu Tan Road	S1701	1400-1500	0.466956035	4.90758E-06	0.011114399	0.4126923	4.337E-06	0.0098228	1.669801879	1.75492E-05	0.039744306	1.4732302	1.548E-05	0.0350655	0.0804499	8.455E-07	0.0019149	0.0874608	9.192E-07	0.0020817
Lung Kwu Tan Road	S1701	1500-1600	0.476356803	4.33796E-06	0.00982434	0.4190578	3.816E-06	0.0086426	1.700894458	1.54892E-05	0.035079096	1.4938429	1.36E-05	0.0308089	0.0821516	7.481E-07	0.0016943	0.0893104	8.133E-07	0.0018419
Lung Kwu Tan Road	S1701	1600-1700	0.431522854	3.21294E-06	0.007276475	0.3787983	2.82E-06	0.0063874	1.556634362	1.15901E-05	0.026248463	1.3637617	1.015E-05	0.0229962	0.0757238	5.638E-07	0.0012769	0.0822873	6.127E-07	0.0013876
Lung Kwu Tan Road	S1701	1700-1800	0.371582148	2.10691E-06	0.004771599	0.3275195	1.857E-06	0.0042058	1.361653228	7.72071E-06	0.017485402	1.1968315	6.786E-06	0.0153689	0.0662657	3.757E-07	0.0008509	0.0720217	4.084E-07	0.0009249
Lung Kwu Tan Road	S1701	1800-1900	0.359905755	1.66967E-06	0.003781357	0.320338	1.486E-06	0.0033656	1.322587152	6.13571E-06	0.013895789	1.1736681	5.445E-06	0.0123312	0.0644938	2.992E-07	0.0006776	0.0700969	3.252E-07	0.0007365
Lung Kwu Tan Road	S1701	1900-2000	0.36903608	9.61692E-07	0.002177981	0.3303459	8.609E-07	0.0019496	1.365578678	3.55864E-06	0.008059387	1.2195278	3.178E-06	0.0071974	0.0688879	1.795E-07	0.0004066	0.0749011	1.952E-07	0.0004421
Lung Kwu Tan Road	S1701	2000-2100	0.27844494	2.55161E-07	0.000577874	0.2498639	2.29E-07	0.0005186	1.054414872	9.66245E-07	0.002188293	0.9417078	8.63E-07	0.0019544	0.0490031	4.491E-08	0.0001017	0.0532688	4.881E-08	0.0001106
Lung Kwu Tan Road	S1701	2100-2200	0.294346764	1.34867E-07	0.000305438	0.263267	1.206E-07	0.0002732	1.10388726	5.0579E-07	0.001145483	0.9827758	4.503E-07	0.0010198	0.0520875	2.387E-08	5.405E-05	0.056625	2.595E-08	5.876E-05
Lung Kwu Tan Road	S1701	2200-2300	0.241214289	8.97991E-08	0.000203372	0.2163608	8.055E-08	0.0001824	0.924081897	3.44017E-07	0.000779108	0.8232884	3.065E-07	0.0006941	0.0403615	1.503E-08	3.403E-05	0.0438692	1.633E-08	3.699E-05
Lung Kwu Tan Road	S1701	2300-0000	0.2246909	9.00823E-08	0.000204013	0.2015883	8.082E-08	0.000183	0.862173933	3.4566E-07	0.000782829	0.7680666	3.079E-07	0.0006974	0.0378571	1.518E-08	3.437E-05	0.0411429	1.649E-08	3.736E-05
Lung Kwu Tan Road	S1702	0000-0100	0.117055869	8.7155E-08	0.000108915	0.1050591	7.822E-08	9.775E-05	0.604889357	4.50376E-07	0.000562823	0.5367211	3.996E-07	0.0004994	0.0238346	1.775E-08	2.218E-05	0.0259038	1.929E-08	2.41E-05
Lung Kwu Tan Road	S1702	0100-0200	0.093332231	3.74184E-08	4.67608E-05	0.0838712	3.363E-08	4.202E-05	0.532837495	2.13623E-07	0.000266959	0.4734965	1.898E-07	0.0002372	0.0197929	7.935E-09	9.917E-06	0.0214929	8.617E-09	1.077E-05
Lung Kwu Tan Road	S1702	0200-0300	0.102337489	1.75838E-08	2.1974E-05	0.0922814	1.586E-08	1.981E-05	0.544006758	9.3472E-08	0.000116809	0.4843394	8.322E-08	0.000104	0.0217	3.729E-09	4.659E-06	0.0235667	4.049E-09	5.06E-06
Lung Kwu Tan Road	S1702	0300-0400	0.122706575	1.75697E-08	2.19564E-05	0.1105668	1.583E-08	1.978E-05	0.649644055	9.30189E-08	0.000116243	0.5780372	8.277E-08	0.0001034	0.02498	3.577E-09	4.47E-06	0.02714	3.886E-09	4.856E-06
Lung Kwu Tan Road	S1702	0400-0500	0.00112411	3.2191E-11	4.02282E-08	0.0009247	2.648E-11	3.309E-08	0.020114795	5.76025E-10	7.19843E-07	0.016509	4.728E-10	5.908E-07	0.0053	1.518E-10	1.897E-07	0.0057	1.632E-10	2.04E-07
Lung Kwu Tan Road	S1702	0500-0600	0.108800228	3.73884E-08	4.67233E-05	0.0985713	3.387E-08	4.233E-05	0.619701347	2.12956E-07	0.000266125	0.55527	1.908E-07	0.0002385	0.0222083	7.632E-09	9.537E-06	0.024125	8.29E-09	1.036E-05
Lung Kwu Tan Road	S1702	0600-0700	0.127573078	2.19198E-07	0.000273926	0.1147631	1.972E-07	0.0002464	0.61384432	1.05472E-06	0.00131805	0.5465371	9.391E-07	0.0011735	0.023905	4.107E-08	5.133E-05	0.0259733	4.463E-08	5.577E-05
Lung Kwu Tan Road	S1702	0700-0800	0.172306947	1.54445E-06	0.001930054	0.1530098	1.371E-06	0.0017139	0.764632684	6.85367E-06	0.008564845	0.6733865	6.036E-06	0.0075428	0.0316268	2.835E-07	0.0003543	0.0343815	3.082E-07	0.0003851
Lung Kwu Tan Road	S1702	0800-0900	0.287661535	3.60813E-06	0.004508979	0.2555976	3.206E-06	0.0040064	1.130397881	1.41785E-05	0.017718534	1.0002845	1.255E-05	0.0156791	0.0516116	6.474E-07	0.000809	0.0561094	7.038E-07	0.0008795
Lung Kwu Tan Road	S1702	0900-1000	0.286998096	2.91765E-06	0.003646109	0.2534079	2.576E-06	0.0032194	1.135771621	1.15464E-05	0.014429182	0.9989737	1.016E-05	0.0126913	0.0525223	5.339E-07	0.0006673	0.0570825	5.803E-07	0.0007252
Lung Kwu Tan Road	S1702	1000-1100	0.392262636	5.30206E-06	0.006625845	0.345917	4.676E-06	0.005843	1.466362242	1.98202E-05	0.024768836	1.2897214	1.743E-05	0.0217851	0.067836	9.169E-07	0.0011458	0.0737076	9.963E-07	0.001245
Lung Kwu Tan Road	S1702	1100-1200	0.356046307	4.74117E-06	0.00592491	0.3144244	4.187E-06	0.0052323	1.352979232	1.80165E-05	0.022514713	1.1913024	1.586E-05	0.0198243	0.0618462	8.236E-07	0.0010292	0.0671983	8.948E-07	0.0011182
Lung Kwu Tan Road	S1702	1200-1300	0.413394313	2.63995E-06	0.003299071	0.3623602	2.314E-06	0.0028918	1.498102101	9.56692E-06	0.011955524	1.3099047	8.365E-06	0.0104536	0.0721525	4.608E-07	0.0005758	0.0784072	5.007E-07	0.0006257
Lung Kwu Tan Road	S1702	1300-1400	0.434898982	3.48716E-06	0.004357815	0.3820331	3.063E-06	0.0038281	1.565109384	1.25496E-05	0.015682853	1.3724003	1.1E-05	0.0137519	0.0767196	6.152E-07	0.0007688	0.0833689	6.685E-07	0.0008354
Lung Kwu Tan Road	S1702	1400-1500	0.466956035	4.90758E-06	0.006132879	0.4126923	4.337E-06	0.0054202	1.669801879	1.75492E-05	0.021930743	1.4732302	1.548E-05	0.019349	0.0804499	8.455E-07	0.0010566	0.0874608	9.192E-07	0.0011487
Lung Kwu Tan Road	S1702	1500-1600	0.476356803	4.33796E-06	0.00542103	0.4190578	3.816E-06	0.004769	1.700894458	1.54892E-05	0.0193565	1.4938429	1.36E-05	0.0170002	0.0821516	7.481E-07	0.0009349	0.0893104	8.133E-07	0.0010164
Lung Kwu Tan Road	S1702	1600-1700	0.431522854	3.21294E-06	0.004015129	0.3787983	2.82E-06	0.0035246	1.556634362	1.15901E-05	0.014483793	1.3637617	1.015E-05	0.0126892	0.0757238	5.638E-07	0.0007046	0.0822873	6.127E-07	0.0007656
Lung Kwu Tan Road	S1702	1700-1800	0.371582148	2.10691E-06	0.002632949	0.3275195	1.857E-06	0.0023207	1.361653228	7.72071E-06	0.009648372	1.1968315	6.786E-06	0.0084805	0.0662657	3.757E-07	0.0004695	0.0720217	4.084E-07	0.0005103
Lung Kwu Tan Road	S1702	1800-1900	0.359905755	1.66967E-06	0.002086537	0.320338	1.486E-06	0.0018571	1.322587152	6.13571E-06	0.007667639	1.1736681	5.445E-06	0.0068043	0.0644938	2.992E-07	0.0003739	0.0700969	3.252E-07	0.0004064
Lung Kwu Tan Road	S1702	1900-2000	0.36903608	9.61692E-07	0.001201801	0.3303459	8.609E-07	0.0010758	1.365578678	3.55864E-06	0.004447136	1.2195278	3.178E-06	0.0039715	0.0688879	1.795E-07	0.0002243	0.0749011	1.952E-07	0.0002439
Lung Kwu Tan Road	S1702	2000-2100	0.27844494	2.55161E-07	0.000318869	0.2498639	2.29E-07	0.0002861	1.054414872	9.66245E-07	0.001207491	0.9417078	8.63E-07	0.0010784	0.0490031	4.491E-08	5.612E-05	0.0532688	4.881E-08	6.1E-05
Lung Kwu Tan Road	S1702	2100-2200	0.294346764	1.34867E-07	0.000168539	0.263267	1.206E-07	0.0001507	1.10388726	5.0579E-07	0.000632073	0.9827758	4.503E-07	0.0005627	0.0520875	2.387E-08	2.982E-05	0.056625	2.595E-08	3.242E-05
Lung Kwu Tan Road	S1702	2200-2300	0.241214289	8.97991E-08	0.00011222	0.2163608	8.055E-08	0.0001007	0.924081897	3.44017E-07	0.000429909	0.8232884	3.065E-07	0.000383	0.0403615	1.503E-08	1.878E-05	0.0438692	1.633E-08	2.041E-05
Lung Kwu Tan Road	S1702	2300-0000	0.2246909	9.00823E-08	0.000112573	0.2015883	8.082E-08	0.000101	0.862173933	3.4566E-07	0.000431962	0.7680666	3.079E-07	0.0003848	0.0378571	1.518E-08	1.897E-05	0.0411429	1.649E-08	2.061E-05
Lung Kwu Tan Road	S1703	0000-0100	0.117055869	8.7155E-08	0.00011049	0.1050591	7.822E-08	9.917E-05	0.604889357	4.50376E-07	0.000570961	0.5367211	3.996E-07	0.0005066	0.0238346	1.775E-08	2.25E-05	0.0259038	1.929E-08	2.445E-05
Lung Kwu Tan Road	S1703	0100-0200	0.093332231	3.74184E-08	4.74369E-05	0.0838712	3.363E-08	4.263E-05	0.532837495	2.13623E-07	0.000270819	0.4734965	1.898E-07	0.0002407	0.0197929	7.935E-09	1.006E-05	0.0214929	8.617E-09	1.092E-05
Lung Kwu Tan Road	S1703	0200-0300	0.102337489	1.75838E-08	2.22917E-05	0.0922814	1.586E-08	2.01E-05	0.544006758	9.3472E-08	0.000118498	0.4843394	8.322E-08	0.0001055	0.0217	3.729E-09	4.727E-06	0.0235667	4.049E-09	5.133E-06
Lung Kwu Tan Road	S1703	0300-0400	0.122706575	1.75697E-08	2.22738E-05	0.1105668	1.583E-08	2.007E-05	0.649644055	9.30189E-08	0.000117924	0.5780372	8.277E-08	0.0001049	0.02498	3.577E-09	4.534E-06	0.02714	3.886E-09	4.926E-06
Lung Kwu Tan Road	S1703	0400-0500	0.00112411	3.2191E-11	4.08099E-08	0.0009247	2.648E-11	3.357E-08	0.020114795	5.76025E-10	7.30252E-07	0.016509	4.728E-10	5.993E-07	0.0053	1.518E-10	1.924E-07	0.0057	1.632E-10	2.069E-07
Lung Kwu Tan Road	S1703	0500-0600	0.108800228	3.73884E-08	4.73989E-05	0.0985713	3.387E-08	4.294E-05	0.619701347	2.12956E-07	0.000269973	0.55527	1.908E-07	0.0002419	0.0222083	7.632E-09	9.675E-06	0.024125	8.29E-09	1.051E-05
Lung Kwu Tan Road	S1703	0600-0700	0.127573078	2.19198E-07	0.000277886	0.1147631	1.972E-07	0.00025	0.61384432	1.05472E-06	0.001337108	0.5465371	9.391E-07	0.0011905	0.023905	4.107E-08	5.207E-05	0.0259733	4.463E-08	5.658E-05
Lung Kwu Tan Road	S1703	0700-0800	0.172306947	1.54445E-06	0.001957961	0.1530098	1.371E-06	0.0017387	0.764632684	6.85367E-06	0.008688685	0.6733865	6.036E-06	0.0076518	0.0316268	2.835E-07	0.0003594	0.0343815	3.082E-07	0.0003907
Lung Kwu Tan Road	S1703	0800-0900	0.287661535	3.60813E-06	0.004574175	0.2555976	3.206E-06	0.0040643	1.130397881	1.41785E-05	0.017974727	1.0002845	1.255E-05	0.0159058	0.0516116	6.474E-07	0.0008207	0.0561094	7.038E-07	0.0008922
Lung Kwu Tan Road	S1703	0900-1000	0.286998096	2.91765E-06	0.003698829	0.2534079	2.576E-06	0.0032659	1.135771621	1.15464E-05	0.014637814	0.9989737	1.016E-05	0.0128748	0.0525223	5.339E-07	0.0006769	0.0570825	5.803E-07	0.0007357
Lung Kwu Tan Road	S1703	1000-1100	0.392262636	5.30206E-06	0.006721649	0.345917	4.676E-06	0.0059275	1.466362242	1.98202E-05	0.025126971	1.2897214	1.743E-05	0.0221001	0.067836	9.169E-07	0.0011624	0.0737076	9.963E-07	0.001263
Lung Kwu Tan Road	S1703	1100-1200	0.356046307	4.74117E-06	0.006010579	0.3144244	4.187E-06	0.0053079	1.352979232	1.80165E-05	0.022840255	1.1913024	1.586E-05	0.0201109	0.0618462	8.236E-07	0.0010441	0.0671983	8.948E-07	0.0011344
Lung Kwu Tan Road	S1703	1200-1300	0.413394313	2.63995E-06	0.003346773	0.3623602	2.314E-06	0.0029336	1.498102101	9.56692E-06	0.01212839	1.3099047	8.365E-06	0.0106048	0.0721525	4.608E-07	0.0005841	0.0784072	5.007E-07	0.0006348
Lung Kwu Tan Road	S1703	1300-1400	0.434898982	3.48716E-06	0.004420825	0.3820331	3.063E-06	0.0038834	1.565109384	1.25496E-05	0.015909612	1.3724003	1.1E-05	0.0139507	0.0767196	6.152E-07	0.0007799	0.0833689	6.685E-07	0.0008475
Lung Kwu Tan Road	S1703	1400-1500	0.466956035	4.90758E-06	0.006221555	0.4126923	4.337E-06	0.0054986	1.669801879	1.75492E-05	0.022247841	1.4732302	1.548E-05	0.0196288	0.0804499	8.455E-07	0.0010719	0.0874608	9.192E-07	0.0011653
Lung Kwu Tan Road	S1703	1500-1600	0.476356803	4.33796E-06	0.005499413	0.4190578	3.816E-06	0.0048379	1.700894458	1.54892E-05	0.019636377	1.4938429	1.36E-05	0.017246	0.0821516	7.481E-07	0.0009484	0.0893104	8.133E-07	0.0010311
Lung Kwu Tan Road	S1703	1600-1700	0.431522854	3.21294E-06	0.004073184	0.3787983	2.82E-06	0.0035755	1.556634362	1.15901E-05	0.014693215	1.3637617	1.015E-05	0.0128727	0.0757238	5.638E-07	0.0007148	0.0822873	6.127E-07	0.0007767
Lung Kwu Tan Road	S1703	1700-1800	0.371582148	2.10691E-06	0.002671019	0.3275195	1.857E-06	0.0023543	1.361653228	7.72071E-06	0.009787879	1.1968315	6.786E-06	0.0086031	0.0662657	3.757E-07	0.0004763	0.0720217	4.084E-07	0.0005177
Lung Kwu Tan Road	S1703	1800-1900	0.359905755	1.66967E-06	0.002116707	0.320338	1.486E-06	0.001884	1.322587152	6.13571E-06	0.007778506	1.1736681	5.445E-06	0.0069027	0.0644938	2.992E-07	0.0003793	0.0700969	3.252E-07	0.0004123
Lung Kwu Tan Road	S1703	1900-2000	0.36903608	9.61692E-07	0.001219178	0.3303459	8.609E-07	0.0010914	1.365578678	3.55864E-06	0.004511438	1.2195278	3.178E-06	0.0040289	0.0688879	1.795E-07	0.0002276	0.0749011	1.952E-07	0.0002474
Lung Kwu Tan Road	S1703	2000-2100	0.27844494	2.55161E-07	0.000323479	0.2498639	2.29E-07	0.0002903	1.054414872	9.66245E-07	0.00122495	0.9417078	8.63E-07	0.001094	0.0490031	4.491E-08	5.693E-05	0.0532688	4.881E-08	6.188E-05
Lung Kwu Tan Road	S1703	2100-2200	0.294346764	1.34867E-07	0.000170976	0.263267	1.206E-07	0.0001529	1.10388726	5.0579E-07	0.000641212	0.9827758	4.503E-07	0.0005709	0.0520875	2.387E-08	3.026E-05	0.056625	2.595E-08	3.289E-05
Lung Kwu Tan Road	S1703	2200-2300	0.241214289	8.97991E-08	0.000113842	0.2163608	8.055E-08	0.0001021	0.924081897	3.44017E-07	0.000436125	0.8232884	3.065E-07	0.0003886	0.0403615	1.503E-08	1.905E-05	0.0438692	1.633E-08	2.07E-05
Lung Kwu Tan Road	S1703	2300-0000	0.2246909	9.00823E-08	0.000114201	0.2015883	8.082E-08	0.0001025	0.862173933	3.4566E-07	0.000438207	0.7680666	3.079E-07	0.0003904	0.0378571	1.518E-08	1.924E-05	0.0411429	1.649E-08	2.091E-05
Lung Kwu Tan Road	S1704	0000-0100	0.118120095	8.79474E-08	0.000267007	0.1048478	7.807E-08	0.000237	0.610373246	4.54459E-07	0.001379732	0.5356377	3.988E-07	0.0012108	0.0238346	1.775E-08	5.388E-05	0.0259038	1.929E-08	5.855E-05
Lung Kwu Tan Road	S1704	0100-0200	0.094414012	3.78521E-08	0.000114919	0.0842897	3.379E-08	0.0001026	0.539375753	2.16245E-07	0.000656516	0.4758983	1.908E-07	0.0005793	0.0197929	7.935E-09	2.409E-05	0.0214929	8.617E-09	2.616E-05
Lung Kwu Tan Road	S1704	0200-0300	0.103076301	1.77107E-08	5.37695E-05	0.0925061	1.589E-08	4.826E-05	0.548088995	9.41734E-08	0.000285909	0.4855817	8.343E-08	0.0002533	0.0217	3.729E-09	1.132E-05	0.0235667	4.049E-09	1.229E-05
Lung Kwu Tan Road	S1704	0300-0400	0.123633041	1.77023E-08	5.37441E-05	0.1109005	1.588E-08	4.821E-05	0.65456126	9.3723E-08	0.000284542	0.579843	8.302E-08	0.0002521	0.02498	3.577E-09	1.086E-05	0.02714	3.886E-09	1.18E-05
Lung Kwu Tan Road	S1704	0400-0500	0.00112411	3.2191E-11	9.77315E-08	0.0009416	2.697E-11	8.187E-08	0.02036274	5.83125E-10	1.77036E-06	0.0165068	4.727E-10	1.435E-06	0.0053	1.518E-10	4.608E-07	0.0057	1.632E-10	4.956E-07
Lung Kwu Tan Road	S1704	0500-0600	0.109749064	3.77145E-08	0.000114501	0.0985093	3.385E-08	0.0001028	0.625230274	2.14856E-07	0.0006523	0.554584	1.906E-07	0.0005786	0.0222083	7.632E-09	2.317E-05	0.024125	8.29E-09	2.517E-05

Appendix 3G_2 Year 2030
e) Emission Summary

Road Name	Road ID	Hour	NO2 Emission						NO Emission						PM25 Emission			PM10 Emission		
			MonthlyHourMin			MonthlyHourAverage			MonthlyHourMin			MonthlyHourAverage			AnnualHourMin			AnnualHourMin		
			g/km/veh	g/s/m2	tonne/year	g/km/veh	g/s/m2	tonne/year	g/km/veh	g/s/m2	tonne/year	g/km/veh	g/s/m2	tonne/year	g/km/veh	g/s/m2	tonne/year	g/km/veh	g/s/m2	tonne/year
Lung Kwu Tan Road	S1704	0600-0700	0.128787566	2.21284E-07	0.000671817	0.1150459	1.977E-07	0.0006001	0.619616041	1.06463E-06	0.003232213	0.5476021	9.409E-07	0.0028566	0.023905	4.107E-08	0.0001247	0.0259733	4.463E-08	0.0001355
Lung Kwu Tan Road	S1704	0700-0800	0.173566166	1.55573E-06	0.00472319	0.1548069	1.388E-06	0.0042127	0.770506076	6.90631E-06	0.02096749	0.6817378	6.111E-06	0.0185519	0.0316268	2.835E-07	0.0008606	0.0343815	3.082E-07	0.0009356
Lung Kwu Tan Road	S1704	0800-0900	0.290433751	3.6429E-06	0.011059799	0.2580677	3.237E-06	0.0098273	1.14160802	1.43191E-05	0.043472756	1.0103121	1.267E-05	0.038473	0.0516116	6.474E-07	0.0019654	0.0561094	7.038E-07	0.0021367
Lung Kwu Tan Road	S1704	0900-1000	0.290455644	2.9528E-06	0.008964668	0.2565033	2.608E-06	0.0079168	1.149863219	1.16896E-05	0.035489557	1.0117242	1.029E-05	0.031226	0.0525223	5.339E-07	0.0016211	0.0570825	5.803E-07	0.0017618
Lung Kwu Tan Road	S1704	1000-1100	0.397045903	5.36671E-06	0.016293289	0.3515496	4.752E-06	0.0144263	1.484526206	2.00658E-05	0.060919442	1.3112941	1.772E-05	0.0538106	0.067836	9.169E-07	0.0027837	0.0737076	9.963E-07	0.0030247
Lung Kwu Tan Road	S1704	1100-1200	0.360351555	4.7985E-06	0.014568183	0.3194089	4.253E-06	0.012913	1.369675471	1.82388E-05	0.055372825	1.210762	1.612E-05	0.0489483	0.0618462	8.236E-07	0.0025003	0.0671983	8.948E-07	0.0027167
Lung Kwu Tan Road	S1704	1200-1300	0.419789089	2.68078E-06	0.008138832	0.369819	2.362E-06	0.00717	1.52166222	9.71737E-06	0.029501845	1.3376098	8.542E-06	0.0259335	0.0721525	4.608E-07	0.0013989	0.0784072	5.007E-07	0.0015202
Lung Kwu Tan Road	S1704	1300-1400	0.440957712	3.53574E-06	0.01073448	0.3887875	3.117E-06	0.0094645	1.587227125	1.27269E-05	0.038638758	1.3972361	1.12E-05	0.0340137	0.0767196	6.152E-07	0.0018676	0.0833689	6.685E-07	0.0020295
Lung Kwu Tan Road	S1704	1400-1500	0.472544119	4.96631E-06	0.015077678	0.4184267	4.398E-06	0.0133509	1.690041957	1.77619E-05	0.053924931	1.4941935	1.57E-05	0.0476759	0.0804499	8.455E-07	0.002567	0.0874608	9.192E-07	0.0027907
Lung Kwu Tan Road	S1704	1500-1600	0.483218394	4.40044E-06	0.013359698	0.4251454	3.872E-06	0.0117541	1.725659452	1.57148E-05	0.047709873	1.516022	1.381E-05	0.041914	0.0821516	7.481E-07	0.0022713	0.0893104	8.133E-07	0.0024692
Lung Kwu Tan Road	S1704	1600-1700	0.436321715	3.24867E-06	0.009862936	0.3837497	2.857E-06	0.0086746	1.574157223	1.17205E-05	0.035583405	1.3819571	1.029E-05	0.0312388	0.0757238	5.638E-07	0.0017117	0.0822873	6.127E-07	0.0018601
Lung Kwu Tan Road	S1704	1700-1800	0.376969478	2.13746E-06	0.006489294	0.3302932	1.873E-06	0.0056858	1.381622067	7.83394E-06	0.023783759	1.2073546	6.846E-06	0.0207839	0.0662657	3.757E-07	0.0011407	0.0720217	4.084E-07	0.0012398
Lung Kwu Tan Road	S1704	1800-1900	0.364305205	1.69008E-06	0.005131052	0.3230596	1.499E-06	0.0045501	1.338908634	6.21143E-06	0.018857843	1.1839892	5.493E-06	0.0166759	0.0644938	2.992E-07	0.0009084	0.0700969	3.252E-07	0.0009873
Lung Kwu Tan Road	S1704	1900-2000	0.374248523	9.75275E-07	0.002960926	0.3308801	8.623E-07	0.0026178	1.38523082	3.60985E-06	0.010959471	1.2215456	3.183E-06	0.0096644	0.0688879	1.795E-07	0.000545	0.0749011	1.952E-07	0.0005926
Lung Kwu Tan Road	S1704	2000-2100	0.282857038	2.59205E-07	0.000786943	0.2518663	2.308E-07	0.0007007	1.071292021	9.81711E-07	0.002980464	0.9494722	8.701E-07	0.0026415	0.0490031	4.491E-08	0.0001363	0.0532688	4.881E-08	0.0001482
Lung Kwu Tan Road	S1704	2100-2200	0.298003373	1.36542E-07	0.000414541	0.2649777	1.214E-07	0.0003686	1.117653545	5.12098E-07	0.001554724	0.9894555	4.534E-07	0.0013764	0.0520875	2.387E-08	7.246E-05	0.056625	2.595E-08	7.877E-05
Lung Kwu Tan Road	S1704	2200-2300	0.244162677	9.08968E-08	0.000275962	0.2169021	8.075E-08	0.0002452	0.935369737	3.48219E-07	0.001057189	0.8253939	3.073E-07	0.0009329	0.0403615	1.503E-08	4.562E-05	0.0438692	1.633E-08	4.958E-05
Lung Kwu Tan Road	S1704	2300-0000	0.226326027	9.07378E-08	0.000275479	0.2011764	8.065E-08	0.0002449	0.868248415	3.48095E-07	0.001056813	0.7664728	3.073E-07	0.0009329	0.0378571	1.518E-08	4.608E-05	0.0411429	1.649E-08	5.008E-05
Lung Kwu Tan Road	S1705	0000-0100	0.118120095	8.79474E-08	7.6357E-05	0.1048478	7.807E-08	6.778E-05	0.610373246	4.54459E-07	0.000394567	0.5356377	3.988E-07	0.0003463	0.0238346	1.775E-08	1.541E-05	0.0259038	1.929E-08	1.675E-05
Lung Kwu Tan Road	S1705	0100-0200	0.094414012	3.78521E-08	3.28637E-05	0.0842897	3.379E-08	2.934E-05	0.539375753	2.16245E-07	0.000187746	0.4758983	1.908E-07	0.0001657	0.0197929	7.935E-09	6.89E-06	0.0214929	8.617E-09	7.481E-06
Lung Kwu Tan Road	S1705	0200-0300	0.103076301	1.77107E-08	1.53767E-05	0.0925061	1.589E-08	1.38E-05	0.548088995	9.41734E-08	8.17625E-05	0.4855817	8.343E-08	7.244E-05	0.0217	3.729E-09	3.237E-06	0.0235667	4.049E-09	3.516E-06
Lung Kwu Tan Road	S1705	0300-0400	0.123633041	1.77023E-08	1.53694E-05	0.1109005	1.588E-08	1.379E-05	0.65456126	9.3723E-08	8.13715E-05	0.579843	8.302E-08	7.208E-05	0.02498	3.577E-09	3.105E-06	0.02714	3.886E-09	3.374E-06
Lung Kwu Tan Road	S1705	0400-0500	0.00112411	3.2191E-11	2.79486E-08	0.0009416	2.697E-11	2.341E-08	0.02036274	5.83125E-10	5.06277E-07	0.0165068	4.727E-10	4.104E-07	0.0053	1.518E-10	1.318E-07	0.0057	1.632E-10	1.417E-07
Lung Kwu Tan Road	S1705	0500-0600	0.109749064	3.77145E-08	3.27442E-05	0.0985093	3.385E-08	2.939E-05	0.625230274	2.14856E-07	0.00018654	0.554584	1.906E-07	0.0001655	0.0222083	7.632E-09	6.626E-06	0.024125	8.29E-09	7.198E-06
Lung Kwu Tan Road	S1705	0600-0700	0.128787566	2.21284E-07	0.000192122	0.1150459	1.977E-07	0.0001716	0.619616041	1.06463E-06	0.000924327	0.5476021	9.409E-07	0.0008169	0.023905	4.107E-08	3.566E-05	0.0259733	4.463E-08	3.875E-05
Lung Kwu Tan Road	S1705	0700-0800	0.173566166	1.55573E-06	0.001350707	0.1548069	1.388E-06	0.0012047	0.770506076	6.90631E-06	0.005996147	0.6817378	6.111E-06	0.0053053	0.0316268	2.835E-07	0.0002461	0.0343815	3.082E-07	0.0002676
Lung Kwu Tan Road	S1705	0800-0900	0.290433751	3.6429E-06	0.00316281	0.2580677	3.237E-06	0.0028103	1.14160802	1.43191E-05	0.012432057	1.0103121	1.267E-05	0.0110023	0.0516116	6.474E-07	0.000562	0.0561094	7.038E-07	0.000611
Lung Kwu Tan Road	S1705	0900-1000	0.290455644	2.9528E-06	0.002563658	0.2565033	2.608E-06	0.002264	1.149863219	1.16896E-05	0.010149073	1.0117242	1.029E-05	0.0089298	0.0525223	5.339E-07	0.0004636	0.0570825	5.803E-07	0.0005038
Lung Kwu Tan Road	S1705	1000-1100	0.397045903	5.36671E-06	0.004659449	0.3515496	4.752E-06	0.0041255	1.484526206	2.00658E-05	0.017421347	1.3112941	1.772E-05	0.0153884	0.067836	9.169E-07	0.0007961	0.0737076	9.963E-07	0.000865
Lung Kwu Tan Road	S1705	1100-1200	0.360351555	4.7985E-06	0.004166115	0.3194089	4.253E-06	0.0036928	1.369675471	1.82388E-05	0.015835161	1.210762	1.612E-05	0.0139979	0.0618462	8.236E-07	0.000715	0.0671983	8.948E-07	0.0007769
Lung Kwu Tan Road	S1705	1200-1300	0.419789089	2.68078E-06	0.00232749	0.369819	2.362E-06	0.0020504	1.52166222	9.71737E-06	0.008436746	1.3376098	8.542E-06	0.0074163	0.0721525	4.608E-07	0.0004	0.0784072	5.007E-07	0.0004347
Lung Kwu Tan Road	S1705	1300-1400	0.440957712	3.53574E-06	0.003069777	0.3887875	3.117E-06	0.0027066	1.587227125	1.27269E-05	0.011049661	1.3972361	1.12E-05	0.009727	0.0767196	6.152E-07	0.0005341	0.0833689	6.685E-07	0.0005804
Lung Kwu Tan Road	S1705	1400-1500	0.472544119	4.96631E-06	0.004311817	0.4184267	4.398E-06	0.003818	1.690041957	1.77619E-05	0.015421102	1.4941935	1.57E-05	0.013634	0.0804499	8.455E-07	0.0007341	0.0874608	9.192E-07	0.0007981
Lung Kwu Tan Road	S1705	1500-1600	0.483218394	4.40044E-06	0.00382052	0.4251454	3.872E-06	0.0033614	1.725659452	1.57148E-05	0.01364376	1.516022	1.381E-05	0.0119863	0.0821516	7.481E-07	0.0006495	0.0893104	8.133E-07	0.0007061
Lung Kwu Tan Road	S1705	1600-1700	0.436321715	3.24867E-06	0.002820538	0.3837497	2.857E-06	0.0024807	1.574157223	1.17205E-05	0.010175911	1.3819571	1.029E-05	0.0089335	0.0757238	5.638E-07	0.0004895	0.0822873	6.127E-07	0.0005319
Lung Kwu Tan Road	S1705	1700-1800	0.376969478	2.13746E-06	0.001855766	0.3302932	1.873E-06	0.001626	1.381622067	7.83394E-06	0.006801525	1.2073546	6.846E-06	0.0059436	0.0662657	3.757E-07	0.0003262	0.0720217	4.084E-07	0.0003546
Lung Kwu Tan Road	S1705	1800-1900	0.364305205	1.69008E-06	0.001467345	0.3230596	1.499E-06	0.0013012	1.338908634	6.21143E-06	0.005392843	1.1839892	5.493E-06	0.0047689	0.0644938	2.992E-07	0.0002598	0.0700969	3.252E-07	0.0002823
Lung Kwu Tan Road	S1705	1900-2000	0.374248523	9.75275E-07	0.000846746	0.3308801	8.623E-07	0.0007486	1.38523082	3.60985E-06	0.003134118	1.2215456	3.183E-06	0.0027638	0.0688879	1.795E-07	0.0001559	0.0749011	1.952E-07	0.0001695
Lung Kwu Tan Road	S1705	2000-2100	0.282857038	2.59205E-07	0.000225045	0.2518663	2.308E-07	0.0002004	1.071292021	9.81711E-07	0.000852334	0.9494722	8.701E-07	0.0007554	0.0490031	4.491E-08	3.899E-05	0.0532688	4.881E-08	4.238E-05
Lung Kwu Tan Road	S1705	2100-2200	0.298003373	1.36542E-07	0.000118548	0.2649777	1.214E-07	0.0001054	1.117653545	5.12098E-07	0.00044461	0.9894555	4.534E-07	0.0003936	0.0520875	2.387E-08	2.072E-05	0.056625	2.595E-08	2.253E-05
Lung Kwu Tan Road	S1705	2200-2300	0.244162677	9.08968E-08	7.89177E-05	0.2169021	8.075E-08	7.011E-05	0.935369737	3.48219E-07	0.000302328	0.8253939	3.073E-07	0.0002668	0.0403615	1.503E-08	1.305E-05	0.0438692	1.633E-08	1.418E-05
Lung Kwu Tan Road	S1705	2300-0000	0.226326027	9.07378E-08	7.87797E-05	0.2011764	8.065E-08	7.003E-05	0.868248415	3.48095E-07	0.00030222	0.7664728	3.073E-07	0.0002668	0.0378571	1.518E-08	1.318E-05	0.0411429	1.649E-08	1.432E-05
Lung Kwu Tan Road	S1706	0000-0100	0.118120095	8.79474E-08	1.71474E-05	0.1048478	7.807E-08	1.522E-05	0.610373246	4.54459E-07	8.86073E-05	0.5356377	3.988E-07	7.776E-05	0.0238346	1.775E-08	3.46E-06	0.0259038	1.929E-08	3.76E-06
Lung Kwu Tan Road	S1706	0100-0200	0.094414012	3.78521E-08	7.38015E-06	0.0842897	3.379E-08	6.589E-06	0.539375753	2.16245E-07	4.21619E-05	0.4758983	1.908E-07	3.72E-05	0.0197929	7.935E-09	1.547E-06	0.0214929	8.617E-09	1.68E-06
Lung Kwu Tan Road	S1706	0200-0300	0.103076301	1.77107E-08	3.45311E-06	0.0925061	1.589E-08	3.099E-06	0.548088995	9.41734E-08	1.83613E-05	0.4855817	8.343E-08	1.627E-05	0.0217	3.729E-09	7.27E-07	0.0235667	4.049E-09	7.895E-07
Lung Kwu Tan Road	S1706	0300-0400	0.123633041	1.77023E-08	3.45148E-06	0.1109005	1.588E-08	3.096E-06	0.65456126	9.3723E-08	1.82735E-05	0.579843	8.302E-08	1.619E-05	0.02498	3.577E-09	6.974E-07	0.02714	3.886E-09	7.577E-07
Lung Kwu Tan Road	S1706	0400-0500	0.00112411	3.2191E-11	6.27638E-09	0.0009416	2.697E-11	5.258E-09	0.02036274	5.83125E-10	1.13694E-07	0.0165068	4.727E-10	9.216E-08	0.0053	1.518E-10	2.959E-08	0.0057	1.632E-10	3.183E-08
Lung Kwu Tan Road	S1706	0500-0600	0.109749064	3.77145E-08	7.35331E-06	0.0985093	3.385E-08	6.6E-06	0.625230274	2.14856E-07	4.18911E-05	0.554584	1.906E-07	3.716E-05	0.0222083	7.632E-09	1.488E-06	0.024125	8.29E-09	1.616E-06
Lung Kwu Tan Road	S1706	0600-0700	0.128787566	2.21284E-07	4.31446E-05	0.1150459	1.977E-07	3.854E-05	0.619616041	1.06463E-06	0.000207575	0.5476021	9.409E-07	0.0001834	0.023905	4.107E-08	8.008E-06	0.0259733	4.463E-08	8.701E-06
Lung Kwu Tan Road	S1706	0700-0800	0.173566166	1.55573E-06	0.000303326	0.1548069	1.388E-06	0.0002705	0.770506076	6.90631E-06	0.001346546	0.6817378	6.111E-06	0.0011914	0.0316268	2.835E-07	5.527E-05	0.0343815	3.082E-07	6.009E-05
Lung Kwu Tan Road	S1706	0800-0900	0.290433751	3.6429E-06	0.000710268	0.2580677	3.237E-06	0.0006311	1.14160802	1.43191E-05	0.002791849	1.0103121	1.267E-05	0.0024708	0.0516116	6.474E-07	0.0001262	0.0561094	7.038E-07	0.0001372
Lung Kwu Tan Road	S1706	0900-1000	0.290455644	2.9528E-06	0.000575717	0.2565033	2.608E-06	0.0005084	1.149863219	1.16896E-05	0.002279163	1.0117242	1.029E-05	0.0020054	0.0525223	5.339E-07	0.0001041	0.0570825	5.803E-07	0.0001131
Lung Kwu Tan Road	S1706	1000-1100	0.397045903	5.36671E-06	0.001046366	0.3515496	4.752E-06	0.0009265	1.484526206	2.00658E-05	0.003912287	1.3112941	1.772E-05	0.0034558	0.067836	9.169E-07	0.0001788	0.0737076	9.963E-07	0.0001942
Lung Kwu Tan Road	S1706	1100-1200	0.360351555	4.7985E-06	0.000935578	0.3194089	4.253E-06	0.0008293	1.369675471	1.82388E-05	0.003556079	1.210762	1.612E-05	0.0031435	0.0618462	8.236E-07	0.0001606	0.0671983	8.948E-07	0.0001745
Lung Kwu Tan Road	S1706	1200-1300	0.419789089	2.68078E-06	0.000522681	0.369819	2.362E-06	0.0004605	1.52166222	9.71737E-06	0.001894628	1.3376098	8.542E-06	0.0016655	0.0721525	4.608E-07	8.984E-05	0.0784072	5.007E-07	9.763E-05
Lung Kwu Tan Road	S1706	1300-1400	0.440957712	3.53574E-06	0.000689375	0.3887875	3.117E-06	0.0006078	1.587227125	1.27269E-05	0.002481406	1.3972361	1.12E-05	0.0021844	0.0767196	6.152E-07	0.0001199	0.0833689	6.685E-07	0.0001303
Lung Kwu Tan Road	S1706	1400-1500	0.472544119	4.96631E-06	0.000968298	0.4184267	4.398E-06	0.0008574	1.690041957	1.77619E-05	0.003463095	1.4941935	1.57E-05	0.0030618	0.0804499	8.455E-07	0.0001649	0.0874608	9.192E-07	0.0001792
Lung Kwu Tan Road	S1706	1500-1600	0.483218394	4.40044E-06	0.000857969	0.4251454	3.872E-06	0.0007549	1.725659452	1.57148E-05	0.003063959	1.516022	1.381E-05	0.0026917	0.0821516	7.481E-07	0.0001459	0.0893104	8.133E-07	0.0001586
Lung Kwu Tan Road	S1706	1600-1700	0.436321715	3.24867E-06	0.000633404	0.3837497	2.857E-06	0.0005571	1.574157223	1.17205E-05	0.00228519	1.3819571	1.029E-05	0.0020062	0.0757238	5.638E-07	0.0001099	0.0822873	6.127E-07	0.0001195
Lung Kwu Tan Road	S1706	1700-1800	0.376969478	2.13746E-06	0.000416747	0.3302932	1.873E-06	0.0003651	1.381622067	7.83394E-06	0.001527409	1.2073546	6.846E-06	0.0013348	0.0662657	3.757E-07	7.326E-05	0.0720217	4.084E-07	7.962E-05
Lung Kwu Tan Road	S1706	1800-1900	0.364305205	1.69008E-06	0.00032952	0.3230596	1.499E-06	0.0002922	1.338908634	6.21143E-06	0.001211063	1.1839892	5.493E-06	0.0010709	0.0644938	2.992E-07	5.834E-05	0.0700969	3.252E-07	6.34E-05
Lung Kwu Tan Road	S1706	1900-2000	0.374248523	9.75275E-07	0.000190153	0.3308801	8.623E-07	0.0001681	1.38523082	3.60985E-06	0.000703824	1.2215456	3.183E-06	0.0006207	0.0688879	1.795E-07	3.5E-05	0.0749011	1.952E-07	3.806E-05
Lung Kwu Tan Road	S1706	2000-2100	0.282857038	2.59205E-07	5.0538E-05	0.2518663	2.308E-07	4.5E-05	1.071292021	9.81711E-07	0.000191407	0.9494722	8.701E-07	0.0001696	0.0490031	4.491E-08	8.755E-06	0.0532688	4.881E-08	9.518E-06
Lung Kwu Tan Road	S1706	2100-2200	0.298003373	1.36542E-07	2.66221E-05	0.2649777	1.214E-07	2.367E-05	1.117653545	5.12098E-07	9.98454E-05	0.9894555	4.534E-07	8.839E-05	0.0520875	2.387E-08	4.653E-06	0.056625	2.595E-08	5.059E-06
Lung Kwu Tan Road	S1706	2200-2300	0.244162677	9.08968E-08	1.77224E-05	0.2169021	8.075E-08	1.574E-05	0.935369737	3.48219E-07	6.78934E-05	0.8253939	3.073E-07	5.991E-05	0.0403615	1.503E-08	2.93E-06	0.0438692	1.633E-08	3.184E-06
Lung Kwu Tan Road	S1706	2300-0000	0.226326027	9.07378E-08	1.76914E-05	0.2011764	8.065E-08	1.573E-05	0.868248415	3.48095E-07	6.78692E-05	0.7664728	3.073E-07	5.991E-05	0.0378571	1.518E-08	2.959E-06	0.0411429	1.649E-08	3.216E-06
Lung Kwu Tan Road	S1707	0000-0100	0.118120095	8.79474E-08	4.53954E-05	0.1048478	7.807E-08	4.029E-05	0.610373246	4.54459E-07	0.000234576	0.5356377	3.988E-07	0.0002059	0.0238346	1.775E-08	9.16E-06	0.0259038	1.929E-08	9.955E-06
Lung Kwu Tan Road	S1707	0100-0200	0.094414012	3.78521E-08	1.9538E-05	0.0842897	3.379E-08	1.744E-05	0.539375753	2.16245E-07	0.000111618	0.4758983	1.908E-07	9.848E-05	0.0197929	7.935E-09	4.096E-06	0.0214929	8.617E-09	4.448E-06
Lung Kwu Tan Road	S1707	0200-0300	0.103076301	1.77107E-08	9.14166E-06	0.0925061	1.589E-08	8.204E-06	0.548088995	9.41734E-08	4.8609E-05	0.4855817	8.343E-08	4.307E-05	0.0217	3.729E-09	1.925E-06	0.0235667	4.049E-09	2.09E-06
Lung Kwu Tan Road	S1707	0300-0400	0.123633041	1.77023E-08	9.13733E-06	0.1109005	1.588E-08	8.196E-06	0.65456126	9.3723E-08	4.83766E-05	0.579843	8.302E-08	4.285E-05	0.02498	3.577E-09	1.846E-06	0.02714	3.886E-09	2.006E-06
Lung Kwu Tan Road	S1707	0400-0500	0.00112411	3.2191E-11	1.66159E-08	0.0009416	2.697E-11	1.392E-08	0.02036274	5.83125E-10	3.00989E-07	0.0165068	4.727E-10	2.44E-07	0.0053	1.518E-10	7.834E-08	0.0057	1.632E-10	8.425E-08
Lung Kwu Tan Road	S1707	0500-0600	0.109749064	3.77145E-08	1.94669E-05	0.0985093	3.385E-08	1.747E-05	0.625230274	2.14856E-07	0.000110901	0.554584	1.906E-07	9.837E-05	0.0222083	7.632E-09	3.939E-06	0.024125	8.29E-09	4.279E-06
Lung Kwu Tan Road	S1707	0600-0700	0.128787566	2.21284E-07	0.000114219	0.1150459	1.977E-07	0.000102	0.619616041	1.06463E-06	0.000549527	0.5476021	9.409E-07	0.0004857	0.023905	4.107E-08	2.12E-05	0.0259733	4.463E-08	2.304E-05
Lung Kwu Tan Road	S1707	0700-0800	0.173566166	1.55573E-06	0.000803016	0.1548069	1.388E-06	0.0007162	0.770506076	6.90631E-06	0.0035648	0.6817378	6.111E-06	0.0031541	0.0316268	2.835E-07	0.0001463	0.0343815	3.082E-07	0.0001591
Lung Kwu Tan Road	S1707	0800-0900	0.290433751	3.6429E-06	0.001880338	0.2580677	3.237E-06	0.0016708	1.14160802	1.43191E-05	0.007391046	1.0103121	1.267E-05	0.006541	0.0516116	6.474E-07	0.0003341	0.0561094	7.038E-07	0.0003633
Lung Kwu Tan Road	S1707	0900-1000	0.290455644	2.9528E-06	0.001524133	0.2565033	2.608E-06	0.001346	1.149863219	1.16896E-05	0.006033778	1.0117242	1.029E-05	0.0053089	0.0525223	5.339E-07	0.0002756	0.0570825	5.803E-07	0.0002995
Lung Kwu Tan Road	S1707	1000-1100	0.397045903	5.36671E-06	0.002770113	0.3515496	4.752E-06	0.0024527	1.484526206	2.00658E-05	0.010357255	1.3112941	1.772E-05	0.0091486	0.067836	9.169E-07	0.0004733	0.0737076	9.963E-07	0.0005142
Lung Kwu Tan Road	S1707	1100-1200	0.360351555	4.7985E-06	0.002476818	0.3194089	4.253E-06	0.0021954	1.369675471	1.82388E-05	0.009414243	1.210762	1.612E-05	0.008322	0.0618462	8.236E-07	0.0004251	0.0671983	8.948E-07	0.0004619
Lung Kwu Tan Road	S1707	1200-1300	0.419789089	2.68078E-06	0.001383728	0.369819	2.362E-06	0.001219	1.52166222	9.71737E-06	0.005015773	1.3376098	8.542E-06	0.0044091	0.0721525	4.608E-07	0.0002378	0.0784072	5.007E-07	0.0002584
Lung Kwu Tan Road	S1707	1300-1400	0.440957712	3.53574E-06	0.001825029	0.3887875	3.117E-06	0.0016091	1.587227125	1.27269E-05	0.006569191	1.3972361	1.12E-05	0.0057829	0.0767196	6.152E-07	0.0003175	0.0833689	6.685E-07	0.000345
Lung Kwu Tan Road	S1707	1400-1500	0.472544119	4.96631E-06	0.00256344	0.4184267	4.398E-06	0.0022699	1.690041957	1.77619E-05	0.009168079	1.4941935	1.57E-05	0.0081056	0.0804499	8.455E-07	0.0004364	0.0874608	9.192E-07	0.0004745
Lung Kwu Tan Road	S1707	1500-1600	0.483218394	4.40044E-06	0.002271357	0.4251454	3.872E-06	0.0019984	1.725659452	1.57148E-05	0.008111422	1.516022	1.381E-05	0.007126	0.0821516	7.481E-07	0.0003862	0.0893104	8.133E-07	0.0004198
Lung Kwu Tan Road	S1707	1600-1700	0.436321715	3.24867E-06	0.001676853	0.3837497	2.857E-06	0.0014748	1.574157223	1.17205E-05	0.006049733	1.3819571	1.029E-05	0.0053111	0.0757238	5.638E-07	0.000291	0.0822873	6.127E-07	0.0003162
Lung Kwu Tan Road	S1707	1700-1800	0.376969478	2.13746E-06	0.001103281	0.3302932	1.873E-06	0.0009667	1.381622067	7.83394E-06	0.00404361	1.2073546	6.846E-06	0.0035336	0.0662657	3.757E-07	0.0001939	0.0720217	4.084E-07	0.0002108
Lung Kwu Tan Road	S1707	1800-1900	0.364305205	1.69008E-06	0.000872359	0.3230596	1.499E-06	0.0007736	1.338908634	6.21143E-06	0.003206127	1.1839892	5.493E-06	0.0028352	0.0644938	2.992E-07	0.0001544	0.0700969	3.252E-07	0.0001679
Lung Kwu Tan Road	S1707	1900-2000	0.374248523	9.75275E-07	0.000503404	0.3308801	8.623E-07	0.0004451	1.38523082	3.60985E-06	0.001863281	1.2215456	3.183E-06	0.0016431	0.0688879	1.795E-07	9.266E-05	0.0749011	1.952E-07	0.0001007
Lung Kwu Tan Road	S1707	2000-2100	0.282857038	2.59205E-07	0.000133792	0.2518663	2.308E-07	0.0001191	1.071292021	9.81711E-07	0.000506725	0.9494722	8.701E-07	0.0004491	0.0490031	4.491E-08	2.318E-05	0.0532688	4.881E-08	2.52E-05
Lung Kwu Tan Road	S1707	2100-2200	0.298003373	1.36542E-07	7.04784E-05	0.2649777	1.214E-07	6.267E-05	1.117653545	5.12098E-07	0.000264327	0.9894555	4.534E-07	0.000234	0.0520875	2.387E-08	1.232E-05	0.056625	2.595E-08	1.339E-05
Lung Kwu Tan Road	S1707	2200-2300	0.244162677	9.08968E-08	4.69178E-05	0.2169021	8.075E-08	4.168E-05	0.935369737	3.48219E-07	0.000179739	0.8253939	3.073E-07	0.0001586	0.0403615	1.503E-08	7.756E-06	0.0438692	1.633E-08	8.43E-06
Lung Kwu Tan Road	S1707	2300-0000	0.226326027	9.07378E-08	4.68357E-05	0.2011764	8.065E-08	4.163E-05	0.868248415	3.48095E-07	0.000179675	0.7664728	3.073E-07	0.0001586	0.0378571	1.518E-08	7.834E-06	0.0411429	1.649E-08	8.514E-06
Lung Kwu Tan Road	S1801	0000-0100	0.157454642	4.05811E-08	2.07734E-05	0.1396985	3.6E-08	1.843E-05	0.824270259	2.12441E-07	0.000108748	0.7196287	1.855E-07	9.494E-05	0.0292556	7.54E-09	3.86E-06	0.0318111	8.199E-09	4.197E-06
Lung Kwu Tan Road	S1801	0100-0200	0.118035571	2.0281E-08	1.03818E-05	0.1053042	1.809E-08	9.262E-06	0.768217854	1.31996E-07	6.75687E-05	0.6737991	1.158E-07	5.926E-05	0.0218333	3.751E-09	1.92E-06	0.0237333	4.078E-09	2.087E-06
Lung Kwu Tan Road	S1801	0200-0300	0.043946164	2.51696E-09	1.28843E-06	0.0392845	2.25E-09	1.152E-06	0.667201233	3.82131E-08	1.95613E-05	0.5814675	3.33E-08	1.705E-05	0.0057	3.265E-10	1.671E-07	0.0062	3.551E-10	1.818E-07
Lung Kwu Tan Road	S1801	0300-0400	0.011917534	3.41281E-10	1.74701E-07	0.0095899	2.746E-10	1.406E-07	0.425308219	1.21795E-08	6.23468E-06	0.343343	9.832E-09	5.033E-06	0	0	0	0	0	0
Lung Kwu Tan Road	S1801	0400-0500	0	0	0	0	0	0	0	0	0	0	0	0	0	0	0	0	0	0
Lung Kwu Tan Road	S1801	0500-0600	0.154663904	1.77164E-08	9.06899E-06	0.1387663	1.59E-08	8.137E-06	0.816013356	9.34723E-08	4.78484E-05	0.7228708	8.28E-08	4.239E-05	0.0299	3.425E-09	1.753E-06	0.0325	3.723E-09	1.906E-06
Lung Kwu Tan Road	S1801	0600-0700	0.196892341	1.29683E-07	6.63845E-05	0.1758235	1.158E-07	5.928E-05	0.89313645	5.88263E-07	0.000301131	0.7875673	5.187E-07	0.0002655	0.0338522	2.23E-08	1.141E-05	0.0368	2.424E-08	1.241E-05
Lung Kwu Tan Road	S1801	0700-0800	0.271916249	1.01229E-06	0.000518189	0.2425089	9.028E-07	0.0004621	1.146332898	4.26756E-06	0.002184561	1.0139209	3.775E-06	0.0019322	0.0474115	1.765E-07	9.035E-05	0.0515269	1.918E-07	9.819E-05
Lung Kwu Tan Road	S1801	0800-0900	0.418360364	2.92325E-06	0.001496409	0.37172	2.597E-06	0.0013296	1.58266657	1.10587E-05	0.00566095	1.4015453	9.793E-06	0.0050131	0.0742996	5.192E-07	0.0002658	0.0807393	5.642E-07	0.0002888
Lung Kwu Tan Road	S1801	0900-1000	0.425975345	2.53731E-06	0.001298847	0.3761679	2.241E-06	0.001147	1.607971102	9.57783E-06	0.004902884	1.4155673	8.432E-06	0.0043162	0.0753769	4.49E-07	0.0002298	0.0819096	4.879E-07	0.0002498
Lung Kwu Tan Road	S1801	1000-1100	0.507043423	4.55933E-06	0.002333914	0.4489503	4.037E-06	0.0020665	1.849525604	1.66309E-05	0.008513341	1.6344181	1.47E-05	0.0075232	0.0877688	7.892E-07	0.000404	0.095422	8.58E-07	0.0004392
Lung Kwu Tan Road	S1801	1100-1200	0.450571379	3.75476E-06	0.001922059	0.399352	3.328E-06	0.0017036	1.67938795	1.39949E-05	0.007163975	1.4851276	1.238E-05	0.0063353	0.0800797	6.673E-07	0.0003416	0.0870192	7.252E-07	0.0003712
Lung Kwu Tan Road	S1801	1200-1300	0.31962571	2.72762E-06	0.001396266	0.2815254	2.402E-06	0.0012298	1.200143453	1.02418E-05	0.005242754	1.0534448	8.99E-06	0.0046019	0.0555705	4.742E-07	0.0002428	0.0604151	5.156E-07	0.0002639
Lung Kwu Tan Road	S1801	1300-1400	0.367874812	3.79252E-06	0.001941389	0.3243058	3.343E-06	0.0017115	1.353433947	1.39529E-05	0.00714249	1.1900859	1.227E-05	0.0062805	0.0631786	6.513E-07	0.0003334	0.0687089	7.083E-07	0.0003626
Lung Kwu Tan Road	S1801	1400-1500	0.395667496	5.30276E-06	0.002714478	0.350309	4.695E-06	0.0024033	1.443033795	1.93396E-05	0.009899936	1.2744978	1.708E-05	0.0087437	0.0664861	8.911E-07	0.0004561	0.0722737	9.686E-07	0.0004958
Lung Kwu Tan Road	S1801	1500-1600	0.382872415	4.44053E-06	0.002273103	0.336812	3.906E-06	0.0019996	1.404413544	1.62883E-05	0.008337965	1.2324414	1.429E-05	0.007317	0.065761	7.627E-07	0.0003904	0.0715158	8.294E-07	0.0004246
Lung Kwu Tan Road	S1801	1600-1700	0.336801169	3.28892E-06	0.001683597	0.296169	2.892E-06	0.0014805	1.256347598	1.22685E-05	0.006280211	1.10149	1.076E-05	0.0055061	0.0592194	5.783E-07	0.000296	0.064378	6.287E-07	0.0003218
Lung Kwu Tan Road	S1801	1700-1800	0.29696333	2.30461E-06	0.001179729	0.260115	2.019E-06	0.0010333	1.121889613	8.70653E-06	0.004456865	0.9787117	7.595E-06	0.0038881	0.0516756	4.01E-07	0.0002053	0.056186	4.36E-07	0.0002232
Lung Kwu Tan Road	S1801	1800-1900	0.265110218	1.71578E-06	0.000878304	0.2350372	1.521E-06	0.0007787	1.020361213	6.60371E-06	0.003380434	0.9006402	5.829E-06	0.0029838	0.0477173	3.088E-07	0.0001581	0.0518956	3.359E-07	0.0001719
Lung Kwu Tan Road	S1801	1900-2000	0.269053594	1.04786E-06	0.000536399	0.2378132	9.262E-07	0.0004741	1.021786636	3.97947E-06	0.002037085	0.8994582	3.503E-06	0.0017932	0.0494941	1.928E-07	9.867E-05	0.0538206	2.096E-07	0.0001073
Lung Kwu Tan Road	S1801	2000-2100	0.152188479	2.52776E-07	0.000129396	0.1354501	2.25E-07	0.0001152	0.629947742	1.0463E-06	0.000535602	0.5565246	9.244E-07	0.0004732	0.0283345	4.706E-08	2.409E-05	0.0308138	5.118E-08	2.62E-05
Lung Kwu Tan Road	S1801	2100-2200	0.201060913	1.55459E-07	7.95795E-05	0.1787173	1.382E-07	7.074E-05	0.793389193	6.13445E-07	0.000314022	0.7007956	5.419E-07	0.0002774	0.0349037	2.699E-08	1.381E-05	0.0379741	2.936E-08	1.503E-05
Lung Kwu Tan Road	S1801	2200-2300	0.137746493	7.88926E-08	4.0385E-05	0.1222424	7.001E-08	3.584E-05	0.590193329	3.38026E-07	0.000173035	0.5177472	2.965E-07	0.0001518	0.02405	1.377E-08	7.051E-06	0.026185	1.5E-08	7.677E-06
Lung Kwu Tan Road	S1801	2300-0000	0.159442728	1.09583E-07	5.60952E-05	0.1416579	9.736E-08	4.984E-05	0.652806005	4.48664E-07	0.000229671	0.5748525	3.951E-07	0.0002022	0.0264042	1.815E-08	9.29E-06	0.0287333	1.975E-08	1.011E-05
Lung Kwu Tan Road	S1802	0000-0100	0.157454642	4.05811E-08	2.43597E-05	0.1396985	3.6E-08	2.161E-05	0.824270259	2.12441E-07	0.000127522	0.7196287	1.855E-07	0.0001113	0.0292556	7.54E-09	4.526E-06	0.0318111	8.199E-09	4.921E-06
Lung Kwu Tan Road	S1802	0100-0200	0.118035571	2.0281E-08	1.21741E-05	0.1053042	1.809E-08	1.086E-05	0.768217854	1.31996E-07	7.92336E-05	0.6737991	1.158E-07	6.95E-05	0.0218333	3.751E-09	2.252E-06	0.0237333	4.078E-09	2.448E-06
Lung Kwu Tan Road	S1802	0200-0300	0.043946164	2.51696E-09	1.51086E-06	0.0392845	2.25E-09	1.351E-06	0.667201233	3.82131E-08	2.29383E-05	0.5814675	3.33E-08	1.999E-05	0.0057	3.265E-10	1.96E-07	0.0062	3.551E-10	2.132E-07
Lung Kwu Tan Road	S1802	0300-0400	0.011917534	3.41281E-10	2.04861E-07	0.0095899	2.746E-10	1.648E-07	0.425308219	1.21795E-08	7.31101E-06	0.343343	9.832E-09	5.902E-06	0	0	0	0	0	0
Lung Kwu Tan Road	S1802	0400-0500	0	0	0	0	0	0	0	0	0	0	0	0	0	0	0	0	0	0
Lung Kwu Tan Road	S1802	0500-0600	0.154663904	1.77164E-08	1.06346E-05	0.1387663	1.59E-08	9.542E-06	0.816013356	9.34723E-08	5.61088E-05	0.7228708	8.28E-08	4.97E-05	0.0299	3.425E-09	2.056E-06	0.0325	3.723E-09	2.235E-06
Lung Kwu Tan Road	S1802	0600-0700	0.196892341	1.29683E-07	7.78449E-05	0.1758235	1.158E-07	6.951E-05	0.89313645	5.88263E-07	0.000353118	0.7875673	5.187E-07	0.0003114	0.0338522	2.23E-08	1.338E-05	0.0368	2.424E-08	1.455E-05
Lung Kwu Tan Road	S1802	0700-0800	0.271916249	1.01229E-06	0.000607648	0.2425089	9.028E-07	0.0005419	1.146332898	4.26756E-06	0.002561697	1.0139209	3.775E-06	0.0022658	0.0474115	1.765E-07	0.000106	0.0515269	1.918E-07	0.0001151
Lung Kwu Tan Road	S1802	0800-0900	0.418360364	2.92325E-06	0.001754745	0.37172	2.597E-06	0.0015591	1.58266657	1.10587E-05	0.006638239	1.4015453	9.793E-06	0.0058786	0.0742996	5.192E-07	0.0003116	0.0807393	5.642E-07	0.0003386
Lung Kwu Tan Road	S1802	0900-1000	0.425975345	2.53731E-06	0.001523076	0.3761679	2.241E-06	0.001345	1.607971102	9.57783E-06	0.005749303	1.4155673	8.432E-06	0.0050614	0.0753769	4.49E-07	0.0002695	0.0819096	4.879E-07	0.0002929
Lung Kwu Tan Road	S1802	1000-1100	0.507043423	4.55933E-06	0.002736834	0.4489503	4.037E-06	0.0024233	1.849525604	1.66309E-05	0.009983059	1.6344181	1.47E-05	0.008822	0.0877688	7.892E-07	0.0004737	0.095422	8.58E-07	0.0005151
Lung Kwu Tan Road	S1802	1100-1200	0.450571379	3.75476E-06	0.002253877	0.399352	3.328E-06	0.0019977	1.67938795	1.39949E-05	0.008400742	1.4851276	1.238E-05	0.007429	0.0800797	6.673E-07	0.0004006	0.0870192	7.252E-07	0.0004353
Lung Kwu Tan Road	S1802	1200-1300	0.31962571	2.72762E-06	0.001637313	0.2815254	2.402E-06	0.0014421	1.200143453	1.02418E-05	0.006147847	1.0534448	8.99E-06	0.0053964	0.0555705	4.742E-07	0.0002847	0.0604151	5.156E-07	0.0003095
Lung Kwu Tan Road	S1802	1300-1400	0.367874812	3.79252E-06	0.002276545	0.3243058	3.343E-06	0.0020069	1.353433947	1.39529E-05	0.008375547	1.1900859	1.227E-05	0.0073647	0.0631786	6.513E-07	0.000391	0.0687089	7.083E-07	0.0004252
Lung Kwu Tan Road	S1802	1400-1500	0.395667496	5.30276E-06	0.003183097	0.350309	4.695E-06	0.0028182	1.443033795	1.93396E-05	0.011609032	1.2744978	1.708E-05	0.0102532	0.0664861	8.911E-07	0.0005349	0.0722737	9.686E-07	0.0005814
Lung Kwu Tan Road	S1802	1500-1600	0.382872415	4.44053E-06	0.002665525	0.336812	3.906E-06	0.0023449	1.404413544	1.62883E-05	0.009777406	1.2324414	1.429E-05	0.0085802	0.065761	7.627E-07	0.0004578	0.0715158	8.294E-07	0.0004979
Lung Kwu Tan Road	S1802	1600-1700	0.336801169	3.28892E-06	0.001974248	0.296169	2.892E-06	0.0017361	1.256347598	1.22685E-05	0.007364408	1.10149	1.076E-05	0.0064567	0.0592194	5.783E-07	0.0003471	0.064378	6.287E-07	0.0003774
Lung Kwu Tan Road	S1802	1700-1800	0.29696333	2.30461E-06	0.001383394	0.260115	2.019E-06	0.0012117	1.121889613	8.70653E-06	0.005226285	0.9787117	7.595E-06	0.0045593	0.0516756	4.01E-07	0.0002407	0.056186	4.36E-07	0.0002617
Lung Kwu Tan Road	S1802	1800-1900	0.265110218	1.71578E-06	0.001029932	0.2350372	1.521E-06	0.0009131	1.020361213	6.60371E-06	0.003964022	0.9006402	5.829E-06	0.0034989	0.0477173	3.088E-07	0.0001854	0.0518956	3.359E-07	0.0002016
Lung Kwu Tan Road	S1802	1900-2000	0.269053594	1.04786E-06	0.000629001	0.2378132	9.262E-07	0.000556	1.021786636	3.97947E-06	0.002388761	0.8994582	3.503E-06	0.0021028	0.0494941	1.928E-07	0.0001157	0.0538206	2.096E-07	0.0001258
Lung Kwu Tan Road	S1802	2000-2100	0.152188479	2.52776E-07	0.000151734	0.1354501	2.25E-07	0.000135	0.629947742	1.0463E-06	0.000628067	0.5565246	9.244E-07	0.0005549	0.0283345	4.706E-08	2.825E-05	0.0308138	5.118E-08	3.072E-05
Lung Kwu Tan Road	S1802	2100-2200	0.201060913	1.55459E-07	9.33179E-05	0.1787173	1.382E-07	8.295E-05	0.793389193	6.13445E-07	0.000368234	0.7007956	5.419E-07	0.0003253	0.0349037	2.699E-08	1.62E-05	0.0379741	2.936E-08	1.762E-05
Lung Kwu Tan Road	S1802	2200-2300	0.137746493	7.88926E-08	4.7357E-05	0.1222424	7.001E-08	4.203E-05	0.590193329	3.38026E-07	0.000202907	0.5177472	2.965E-07	0.000178	0.02405	1.377E-08	8.268E-06	0.026185	1.5E-08	9.002E-06
Lung Kwu Tan Road	S1802	2300-0000	0.159442728	1.09583E-07	6.57794E-05	0.1416579	9.736E-08	5.844E-05	0.652806005	4.48664E-07	0.00026932	0.5748525	3.951E-07	0.0002372	0.0264042	1.815E-08	1.089E-05	0.0287333	1.975E-08	1.185E-05
Lung Kwu Tan Road	S1803	0000-0100	0.157454642	4.05811E-08	2.2534E-05	0.1396985	3.6E-08	1.999E-05	0.824270259	2.12441E-07	0.000117965	0.7196287	1.855E-07	0.000103	0.0292556	7.54E-09	4.187E-06	0.0318111	8.199E-09	4.553E-06
Lung Kwu Tan Road	S1803	0100-0200	0.118035571	2.0281E-08	1.12617E-05	0.1053042	1.809E-08	1.005E-05	0.768217854	1.31996E-07	7.32954E-05	0.6737991	1.158E-07	6.429E-05	0.0218333	3.751E-09	2.083E-06	0.0237333	4.078E-09	2.264E-06
Lung Kwu Tan Road	S1803	0200-0300	0.043946164	2.51696E-09	1.39763E-06	0.0392845	2.25E-09	1.249E-06	0.667201233	3.82131E-08	2.12191E-05	0.5814675	3.33E-08	1.849E-05	0.0057	3.265E-10	1.813E-07	0.0062	3.551E-10	1.972E-07
Lung Kwu Tan Road	S1803	0300-0400	0.011917534	3.41281E-10	1.89508E-07	0.0095899	2.746E-10	1.525E-07	0.425308219	1.21795E-08	6.76308E-06	0.343343	9.832E-09	5.46E-06	0	0	0	0	0	0
Lung Kwu Tan Road	S1803	0400-0500	0	0	0	0	0	0	0	0	0	0	0	0	0	0	0	0	0	0
Lung Kwu Tan Road	S1803	0500-0600	0.154663904	1.77164E-08	9.83762E-06	0.1387663	1.59E-08	8.826E-06	0.816013356	9.34723E-08	5.19037E-05	0.7228708	8.28E-08	4.598E-05	0.0299	3.425E-09	1.902E-06	0.0325	3.723E-09	2.067E-06
Lung Kwu Tan Road	S1803	0600-0700	0.196892341	1.29683E-07	7.20108E-05	0.1758235	1.158E-07	6.431E-05	0.89313645	5.88263E-07	0.000326653	0.7875673	5.187E-07	0.000288	0.0338522	2.23E-08	1.238E-05	0.0368	2.424E-08	1.346E-05
Lung Kwu Tan Road	S1803	0700-0800	0.271916249	1.01229E-06	0.000562108	0.2425089	9.028E-07	0.0005013	1.146332898	4.26756E-06	0.002369709	1.0139209	3.775E-06	0.002096	0.0474115	1.765E-07	9.801E-05	0.0515269	1.918E-07	0.0001065
Lung Kwu Tan Road	S1803	0800-0900	0.418360364	2.92325E-06	0.001623235	0.37172	2.597E-06	0.0014423	1.58266657	1.10587E-05	0.006140733	1.4015453	9.793E-06	0.005438	0.0742996	5.192E-07	0.0002883	0.0807393	5.642E-07	0.0003133
Lung Kwu Tan Road	S1803	0900-1000	0.425975345	2.53731E-06	0.001408928	0.3761679	2.241E-06	0.0012442	1.607971102	9.57783E-06	0.005318419	1.4155673	8.432E-06	0.004682	0.0753769	4.49E-07	0.0002493	0.0819096	4.879E-07	0.0002709
Lung Kwu Tan Road	S1803	1000-1100	0.507043423	4.55933E-06	0.002531721	0.4489503	4.037E-06	0.0022417	1.849525604	1.66309E-05	0.009234874	1.6344181	1.47E-05	0.0081608	0.0877688	7.892E-07	0.0004382	0.095422	8.58E-07	0.0004765
Lung Kwu Tan Road	S1803	1100-1200	0.450571379	3.75476E-06	0.002084959	0.399352	3.328E-06	0.0018479	1.67938795	1.39949E-05	0.007771145	1.4851276	1.238E-05	0.0068722	0.0800797	6.673E-07	0.0003706	0.0870192	7.252E-07	0.0004027
Lung Kwu Tan Road	S1803	1200-1300	0.31962571	2.72762E-06	0.001514603	0.2815254	2.402E-06	0.0013341	1.200143453	1.02418E-05	0.005687094	1.0534448	8.99E-06	0.0049919	0.0555705	4.742E-07	0.0002633	0.0604151	5.156E-07	0.0002863
Lung Kwu Tan Road	S1803	1300-1400	0.367874812	3.79252E-06	0.002105928	0.3243058	3.343E-06	0.0018565	1.353433947	1.39529E-05	0.007747838	1.1900859	1.227E-05	0.0068127	0.0631786	6.513E-07	0.0003617	0.0687089	7.083E-07	0.0003933
Lung Kwu Tan Road	S1803	1400-1500	0.395667496	5.30276E-06	0.002944538	0.350309	4.695E-06	0.002607	1.443033795	1.93396E-05	0.010738987	1.2744978	1.708E-05	0.0094848	0.0664861	8.911E-07	0.0004948	0.0722737	9.686E-07	0.0005379
Lung Kwu Tan Road	S1803	1500-1600	0.382872415	4.44053E-06	0.002465756	0.336812	3.906E-06	0.0021691	1.404413544	1.62883E-05	0.009044634	1.2324414	1.429E-05	0.0079371	0.065761	7.627E-07	0.0004235	0.0715158	8.294E-07	0.0004606
Lung Kwu Tan Road	S1803	1600-1700	0.336801169	3.28892E-06	0.001826287	0.296169	2.892E-06	0.001606	1.256347598	1.22685E-05	0.006812479	1.10149	1.076E-05	0.0059728	0.0592194	5.783E-07	0.0003211	0.064378	6.287E-07	0.0003491
Lung Kwu Tan Road	S1803	1700-1800	0.29696333	2.30461E-06	0.001279714	0.260115	2.019E-06	0.0011209	1.121889613	8.70653E-06	0.004834598	0.9787117	7.595E-06	0.0042176	0.0516756	4.01E-07	0.0002227	0.056186	4.36E-07	0.0002421
Lung Kwu Tan Road	S1803	1800-1900	0.265110218	1.71578E-06	0.000952743	0.2350372	1.521E-06	0.0008447	1.020361213	6.60371E-06	0.003666936	0.9006402	5.829E-06	0.0032367	0.0477173	3.088E-07	0.0001715	0.0518956	3.359E-07	0.0001865
Lung Kwu Tan Road	S1803	1900-2000	0.269053594	1.04786E-06	0.00058186	0.2378132	9.262E-07	0.0005143	1.021786636	3.97947E-06	0.002209734	0.8994582	3.503E-06	0.0019452	0.0494941	1.928E-07	0.000107	0.0538206	2.096E-07	0.0001164
Lung Kwu Tan Road	S1803	2000-2100	0.152188479	2.52776E-07	0.000140362	0.1354501	2.25E-07	0.0001249	0.629947742	1.0463E-06	0.000580996	0.5565246	9.244E-07	0.0005133	0.0283345	4.706E-08	2.613E-05	0.0308138	5.118E-08	2.842E-05
Lung Kwu Tan Road	S1803	2100-2200	0.201060913	1.55459E-07	8.63242E-05	0.1787173	1.382E-07	7.673E-05	0.793389193	6.13445E-07	0.000340636	0.7007956	5.419E-07	0.0003009	0.0349037	2.699E-08	1.499E-05	0.0379741	2.936E-08	1.63E-05
Lung Kwu Tan Road	S1803	2200-2300	0.137746493	7.88926E-08	4.38078E-05	0.1222424	7.001E-08	3.888E-05	0.590193329	3.38026E-07	0.0001877	0.5177472	2.965E-07	0.0001647	0.02405	1.377E-08	7.649E-06	0.026185	1.5E-08	8.328E-06
Lung Kwu Tan Road	S1803	2300-0000	0.159442728	1.09583E-07	6.08495E-05	0.1416579	9.736E-08	5.406E-05	0.652806005	4.48664E-07	0.000249136	0.5748525	3.951E-07	0.0002194	0.0264042	1.815E-08	1.008E-05	0.0287333	1.975E-08	1.097E-05
Lung Kwu Tan Road	S1804	0000-0100	0.157454642	4.05811E-08	0.000121082	0.1396985	3.6E-08	0.0001074	0.824270259	2.12441E-07	0.000633863	0.7196287	1.855E-07	0.0005534	0.0292556	7.54E-09	2.25E-05	0.0318111	8.199E-09	2.446E-05
Lung Kwu Tan Road	S1804	0100-0200	0.118035571	2.0281E-08	6.05128E-05	0.1053042	1.809E-08	5.399E-05	0.768217854	1.31996E-07	0.000393839	0.6737991	1.158E-07	0.0003454	0.0218333	3.751E-09	1.119E-05	0.0237333	4.078E-09	1.217E-05
Lung Kwu Tan Road	S1804	0200-0300	0.043946164	2.51696E-09	7.5099E-06	0.0392845	2.25E-09	6.713E-06	0.667201233	3.82131E-08	0.000114017	0.5814675	3.33E-08	9.937E-05	0.0057	3.265E-10	9.741E-07	0.0062	3.551E-10	1.06E-06
Lung Kwu Tan Road	S1804	0300-0400	0.011917534	3.41281E-10	1.01829E-06	0.0095899	2.746E-10	8.194E-07	0.425308219	1.21795E-08	3.63402E-05	0.343343	9.832E-09	2.934E-05	0	0	0	0	0	0
Lung Kwu Tan Road	S1804	0400-0500	0	0	0	0	0	0	0	0	0	0	0	0	0	0	0	0	0	0
Lung Kwu Tan Road	S1804	0500-0600	0.154663904	1.77164E-08	5.28606E-05	0.1387663	1.59E-08	4.743E-05	0.816013356	9.34723E-08	0.000278895	0.7228708	8.28E-08	0.0002471	0.0299	3.425E-09	1.022E-05	0.0325	3.723E-09	1.111E-05
Lung Kwu Tan Road	S1804	0600-0700	0.196892341	1.29683E-07	0.000386937	0.1758235	1.158E-07	0.0003455	0.89313645	5.88263E-07	0.001755209	0.7875673	5.187E-07	0.0015477	0.0338522	2.23E-08	6.653E-05	0.0368	2.424E-08	7.232E-05
Lung Kwu Tan Road	S1804	0700-0800	0.271916249	1.01229E-06	0.00302038	0.2425089	9.028E-07	0.0026937	1.146332898	4.26756E-06	0.012733191	1.0139209	3.775E-06	0.0112624	0.0474115	1.765E-07	0.0005266	0.0515269	1.918E-07	0.0005723
Lung Kwu Tan Road	S1804	0800-0900	0.418360364	2.92325E-06	0.008722149	0.37172	2.597E-06	0.0077498	1.58266657	1.10587E-05	0.032996084	1.4015453	9.793E-06	0.02922	0.0742996	5.192E-07	0.001549	0.0807393	5.642E-07	0.0016833
Lung Kwu Tan Road	S1804	0900-1000	0.425975345	2.53731E-06	0.007570611	0.3761679	2.241E-06	0.0066854	1.607971102	9.57783E-06	0.028577532	1.4155673	8.432E-06	0.0251581	0.0753769	4.49E-07	0.0013396	0.0819096	4.879E-07	0.0014557
Lung Kwu Tan Road	S1804	1000-1100	0.507043423	4.55933E-06	0.013603728	0.4489503	4.037E-06	0.0120451	1.849525604	1.66309E-05	0.049621871	1.6344181	1.47E-05	0.0438506	0.0877688	7.892E-07	0.0023548	0.095422	8.58E-07	0.0025601
Lung Kwu Tan Road	S1804	1100-1200	0.450571379	3.75476E-06	0.011203139	0.399352	3.328E-06	0.0099296	1.67938795	1.39949E-05	0.041756796	1.4851276	1.238E-05	0.0369266	0.0800797	6.673E-07	0.0019911	0.0870192	7.252E-07	0.0021637
Lung Kwu Tan Road	S1804	1200-1300	0.31962571	2.72762E-06	0.008138439	0.2815254	2.402E-06	0.0071683	1.200143453	1.02418E-05	0.030558538	1.0534448	8.99E-06	0.0268232	0.0555705	4.742E-07	0.001415	0.0604151	5.156E-07	0.0015383
Lung Kwu Tan Road	S1804	1300-1400	0.367874812	3.79252E-06	0.011315811	0.3243058	3.343E-06	0.0099756	1.353433947	1.39529E-05	0.041631562	1.1900859	1.227E-05	0.036607	0.0631786	6.513E-07	0.0019434	0.0687089	7.083E-07	0.0021135
Lung Kwu Tan Road	S1804	1400-1500	0.395667496	5.30276E-06	0.015821927	0.350309	4.695E-06	0.0140081	1.443033795	1.93396E-05	0.057703944	1.2744978	1.708E-05	0.0509645	0.0664861	8.911E-07	0.0026586	0.0722737	9.686E-07	0.0028901
Lung Kwu Tan Road	S1804	1500-1600	0.382872415	4.44053E-06	0.013249279	0.336812	3.906E-06	0.0116554	1.404413544	1.62883E-05	0.048599654	1.2324414	1.429E-05	0.0426486	0.065761	7.627E-07	0.0022757	0.0715158	8.294E-07	0.0024748
Lung Kwu Tan Road	S1804	1600-1700	0.336801169	3.28892E-06	0.00981321	0.296169	2.892E-06	0.0086293	1.256347598	1.22685E-05	0.036605584	1.10149	1.076E-05	0.0320936	0.0592194	5.783E-07	0.0017254	0.064378	6.287E-07	0.0018758
Lung Kwu Tan Road	S1804	1700-1800	0.29696333	2.30461E-06	0.006876307	0.260115	2.019E-06	0.0060231	1.121889613	8.70653E-06	0.025977812	0.9787117	7.595E-06	0.0226625	0.0516756	4.01E-07	0.0011966	0.056186	4.36E-07	0.001301
Lung Kwu Tan Road	S1804	1800-1900	0.265110218	1.71578E-06	0.005119388	0.2350372	1.521E-06	0.0045387	1.020361213	6.60371E-06	0.019703597	0.9006402	5.829E-06	0.0173917	0.0477173	3.088E-07	0.0009214	0.0518956	3.359E-07	0.0010021
Lung Kwu Tan Road	S1804	1900-2000	0.269053594	1.04786E-06	0.003126517	0.2378132	9.262E-07	0.0027635	1.021786636	3.97947E-06	0.011873596	0.8994582	3.503E-06	0.0104521	0.0494941	1.928E-07	0.0005751	0.0538206	2.096E-07	0.0006254
Lung Kwu Tan Road	S1804	2000-2100	0.152188479	2.52776E-07	0.000754211	0.1354501	2.25E-07	0.0006713	0.629947742	1.0463E-06	0.003121876	0.5565246	9.244E-07	0.002758	0.0283345	4.706E-08	0.0001404	0.0308138	5.118E-08	0.0001527
Lung Kwu Tan Road	S1804	2100-2200	0.201060913	1.55459E-07	0.000463847	0.1787173	1.382E-07	0.0004123	0.793389193	6.13445E-07	0.001830346	0.7007956	5.419E-07	0.0016167	0.0349037	2.699E-08	8.052E-05	0.0379741	2.936E-08	8.761E-05
Lung Kwu Tan Road	S1804	2200-2300	0.137746493	7.88926E-08	0.000235393	0.1222424	7.001E-08	0.0002089	0.590193329	3.38026E-07	0.001008573	0.5177472	2.965E-07	0.0008848	0.02405	1.377E-08	4.11E-05	0.026185	1.5E-08	4.475E-05

Appendix 3G_2 Year 2030
e) Emission Summary

Road Name	Road ID	Hour	NO2 Emission						NO Emission						PM25 Emission			PM10 Emission		
			MonthlyHourMin			MonthlyHourAverage			MonthlyHourMin			MonthlyHourAverage			AnnualHourMin			AnnualHourMin		
			g/km/veh	g/s/m2	tonne/year	g/km/veh	g/s/m2	tonne/year	g/km/veh	g/s/m2	tonne/year	g/km/veh	g/s/m2	tonne/year	g/km/veh	g/s/m2	tonne/year	g/km/veh	g/s/m2	tonne/year
Lung Kwu Tan Road	S1804	2300-0000	0.159442728	1.09583E-07	0.000326963	0.1416579	9.736E-08	0.0002905	0.652806005	4.48664E-07	0.001338685	0.5748525	3.951E-07	0.0011788	0.0264042	1.815E-08	5.415E-05	0.0287333	1.975E-08	5.892E-05
Lung Kwu Tan Road	S1805	0000-0100	0.156039117	4.02163E-08	3.64947E-05	0.1399754	3.608E-08	3.274E-05	0.816821279	2.10521E-07	0.00019104	0.7210955	1.858E-07	0.0001687	0.0292556	7.54E-09	6.842E-06	0.0318111	8.199E-09	7.44E-06
Lung Kwu Tan Road	S1805	0100-0200	0.116682831	2.00486E-08	1.81933E-05	0.1047843	1.8E-08	1.634E-05	0.758698539	1.30361E-07	0.000118297	0.6703943	1.152E-07	0.0001045	0.0218333	3.751E-09	3.404E-06	0.0237333	4.078E-09	3.701E-06
Lung Kwu Tan Road	S1805	0200-0300	0.043637123	2.49926E-09	2.26798E-06	0.0391982	2.245E-09	2.037E-06	0.662094247	3.79206E-08	3.44115E-05	0.5799459	3.322E-08	3.014E-05	0.0057	3.265E-10	2.963E-07	0.0062	3.551E-10	3.222E-07
Lung Kwu Tan Road	S1805	0300-0400	0.011820274	3.38496E-10	3.07172E-07	0.009574	2.742E-10	2.488E-07	0.422111781	1.2088E-08	1.09694E-05	0.3420732	9.796E-09	8.889E-06	0	0	0	0	0	0
Lung Kwu Tan Road	S1805	0400-0500	0	0	0	0	0	0	0	0	0	0	0	0	0	0	0	0	0	0
Lung Kwu Tan Road	S1805	0500-0600	0.153320205	1.75625E-08	1.59373E-05	0.1388573	1.591E-08	1.443E-05	0.808770342	9.26427E-08	8.40696E-05	0.7238021	8.291E-08	7.524E-05	0.0299	3.425E-09	3.108E-06	0.0325	3.723E-09	3.378E-06
Lung Kwu Tan Road	S1805	0600-0700	0.195038892	1.28462E-07	0.000116574	0.1754026	1.155E-07	0.0001048	0.884800715	5.82773E-07	0.000528844	0.7861121	5.178E-07	0.0004699	0.0338522	2.23E-08	2.023E-05	0.0368	2.424E-08	2.2E-05
Lung Kwu Tan Road	S1805	0700-0800	0.269937918	1.00492E-06	0.000911929	0.2396949	8.923E-07	0.0008098	1.13759345	4.23503E-06	0.003843124	1.001459	3.728E-06	0.0033832	0.0474115	1.765E-07	0.0001602	0.0515269	1.918E-07	0.0001741
Lung Kwu Tan Road	S1805	0800-0900	0.414357917	2.89528E-06	0.002627359	0.3681604	2.572E-06	0.0023344	1.567199915	1.09507E-05	0.009937296	1.3877074	9.696E-06	0.0087992	0.0742996	5.192E-07	0.0004711	0.0807393	5.642E-07	0.000512
Lung Kwu Tan Road	S1805	0900-1000	0.420893577	2.50704E-06	0.002275043	0.3716196	2.214E-06	0.0020087	1.588345352	9.46093E-06	0.008585435	1.3978267	8.326E-06	0.0075556	0.0753769	4.49E-07	0.0004074	0.0819096	4.879E-07	0.0004427
Lung Kwu Tan Road	S1805	1000-1100	0.500941667	4.50446E-06	0.004087623	0.4417333	3.972E-06	0.0036045	1.826946585	1.64279E-05	0.014907661	1.6076679	1.446E-05	0.0131184	0.0877688	7.892E-07	0.0007162	0.095422	8.58E-07	0.0007786
Lung Kwu Tan Road	S1805	1100-1200	0.445184603	3.70987E-06	0.003366566	0.3931145	3.276E-06	0.0029728	1.658975632	1.38248E-05	0.012545472	1.4613595	1.218E-05	0.0110511	0.0800797	6.673E-07	0.0006056	0.0870192	7.252E-07	0.0006581
Lung Kwu Tan Road	S1805	1200-1300	0.314753539	2.68604E-06	0.002437479	0.2758418	2.354E-06	0.0021361	1.181406171	1.00819E-05	0.009148913	1.0313962	8.802E-06	0.0079872	0.0555705	4.742E-07	0.0004303	0.0604151	5.156E-07	0.0004679
Lung Kwu Tan Road	S1805	1300-1400	0.362815669	3.74037E-06	0.00339424	0.3186669	3.285E-06	0.0029812	1.334463161	1.37574E-05	0.012484268	1.168751	1.205E-05	0.010934	0.0631786	6.513E-07	0.0005911	0.0687089	7.083E-07	0.0006428
Lung Kwu Tan Road	S1805	1400-1500	0.390991966	5.2401E-06	0.004755188	0.3455055	4.63E-06	0.004202	1.425649786	1.91066E-05	0.017338548	1.2564769	1.684E-05	0.0152811	0.0664861	8.911E-07	0.0008086	0.0722737	9.686E-07	0.000879
Lung Kwu Tan Road	S1805	1500-1600	0.377431965	4.37743E-06	0.003972352	0.3319847	3.85E-06	0.003494	1.38414147	1.60532E-05	0.014567651	1.2142679	1.408E-05	0.0127798	0.065761	7.627E-07	0.0006921	0.0715158	8.294E-07	0.0007527
Lung Kwu Tan Road	S1805	1600-1700	0.333093721	3.25272E-06	0.002951718	0.2923445	2.855E-06	0.0025906	1.242279201	1.21311E-05	0.011008486	1.0868617	1.061E-05	0.0096313	0.0592194	5.783E-07	0.0005248	0.064378	6.287E-07	0.0005705
Lung Kwu Tan Road	S1805	1700-1800	0.292715348	2.27165E-06	0.002061431	0.2579312	2.002E-06	0.0018165	1.105572814	8.5799E-06	0.007785933	0.9701378	7.529E-06	0.0068321	0.0516756	4.01E-07	0.0003639	0.056186	4.36E-07	0.0003957
Lung Kwu Tan Road	S1805	1800-1900	0.261905298	1.69503E-06	0.001538178	0.2330582	1.508E-06	0.0013688	1.007852243	6.52276E-06	0.00591915	0.8927421	5.778E-06	0.0052431	0.0477173	3.088E-07	0.0002802	0.0518956	3.359E-07	0.0003048
Lung Kwu Tan Road	S1805	1900-2000	0.265304795	1.03326E-06	0.000937644	0.2374443	9.248E-07	0.0008392	1.007180197	3.92258E-06	0.003559591	0.8979927	3.497E-06	0.0031737	0.0494941	1.928E-07	0.0001749	0.0538206	2.096E-07	0.0001902
Lung Kwu Tan Road	S1805	2000-2100	0.149823448	2.48848E-07	0.00022582	0.1343678	2.232E-07	0.0002025	0.619935177	1.02967E-06	0.00093439	0.551926	9.167E-07	0.0008319	0.0283345	4.706E-08	4.271E-05	0.0308138	5.118E-08	4.644E-05
Lung Kwu Tan Road	S1805	2100-2200	0.198602111	1.53558E-07	0.000139348	0.1775645	1.373E-07	0.0001246	0.783584992	6.05865E-07	0.000549799	0.6960441	5.382E-07	0.0004884	0.0349037	2.699E-08	2.449E-05	0.0379741	2.936E-08	2.664E-05
Lung Kwu Tan Road	S1805	2200-2300	0.136082863	7.79398E-08	7.07274E-05	0.1219397	6.984E-08	6.338E-05	0.583025808	3.33921E-07	0.00030302	0.5164616	2.958E-07	0.0002684	0.02405	1.377E-08	1.25E-05	0.026185	1.5E-08	1.361E-05
Lung Kwu Tan Road	S1805	2300-0000	0.158294201	1.08793E-07	9.87257E-05	0.1419526	9.756E-08	8.853E-05	0.648262443	4.45541E-07	0.000404312	0.5761535	3.96E-07	0.0003593	0.0264042	1.815E-08	1.647E-05	0.0287333	1.975E-08	1.792E-05
Lung Kwu Tan Road	S1806	0000-0100	0.156039117	4.02163E-08	5.33191E-05	0.1399754	3.608E-08	4.783E-05	0.816821279	2.10521E-07	0.00027911	0.7210955	1.858E-07	0.0002464	0.0292556	7.54E-09	9.997E-06	0.0318111	8.199E-09	1.087E-05
Lung Kwu Tan Road	S1806	0100-0200	0.116682831	2.00486E-08	2.65806E-05	0.1047843	1.8E-08	2.387E-05	0.758698539	1.30361E-07	0.000172833	0.6703943	1.152E-07	0.0001527	0.0218333	3.751E-09	4.974E-06	0.0237333	4.078E-09	5.407E-06
Lung Kwu Tan Road	S1806	0200-0300	0.043637123	2.49926E-09	3.31354E-06	0.0391982	2.245E-09	2.976E-06	0.662094247	3.79206E-08	5.02755E-05	0.5799459	3.322E-08	4.404E-05	0.0057	3.265E-10	4.328E-07	0.0062	3.551E-10	4.708E-07
Lung Kwu Tan Road	S1806	0300-0400	0.011820274	3.38496E-10	4.48781E-07	0.009574	2.742E-10	3.635E-07	0.422111781	1.2088E-08	1.60263E-05	0.3420732	9.796E-09	1.299E-05	0	0	0	0	0	0
Lung Kwu Tan Road	S1806	0400-0500	0	0	0	0	0	0	0	0	0	0	0	0	0	0	0	0	0	0
Lung Kwu Tan Road	S1806	0500-0600	0.153320205	1.75625E-08	2.32844E-05	0.1388573	1.591E-08	2.109E-05	0.808770342	9.26427E-08	0.000122826	0.7238021	8.291E-08	0.0001099	0.0299	3.425E-09	4.541E-06	0.0325	3.723E-09	4.936E-06
Lung Kwu Tan Road	S1806	0600-0700	0.195038892	1.28462E-07	0.000170316	0.1754026	1.155E-07	0.0001532	0.884800715	5.82773E-07	0.000772645	0.7861121	5.178E-07	0.0006865	0.0338522	2.23E-08	2.956E-05	0.0368	2.424E-08	3.214E-05
Lung Kwu Tan Road	S1806	0700-0800	0.269937918	1.00492E-06	0.001332336	0.2396949	8.923E-07	0.0011831	1.13759345	4.23503E-06	0.005614834	1.001459	3.728E-06	0.0049429	0.0474115	1.765E-07	0.000234	0.0515269	1.918E-07	0.0002543
Lung Kwu Tan Road	S1806	0800-0900	0.414357917	2.89528E-06	0.003838592	0.3681604	2.572E-06	0.0034106	1.567199915	1.09507E-05	0.014518466	1.3877074	9.696E-06	0.0128557	0.0742996	5.192E-07	0.0006883	0.0807393	5.642E-07	0.000748
Lung Kwu Tan Road	S1806	0900-1000	0.420893577	2.50704E-06	0.003323855	0.3716196	2.214E-06	0.0029347	1.588345352	9.46093E-06	0.012543385	1.3978267	8.326E-06	0.0110388	0.0753769	4.49E-07	0.0005953	0.0819096	4.879E-07	0.0006469
Lung Kwu Tan Road	S1806	1000-1100	0.500941667	4.50446E-06	0.005972048	0.4417333	3.972E-06	0.0052662	1.826946585	1.64279E-05	0.021780206	1.6076679	1.446E-05	0.019166	0.0877688	7.892E-07	0.0010463	0.095422	8.58E-07	0.0011376
Lung Kwu Tan Road	S1806	1100-1200	0.445184603	3.70987E-06	0.004918579	0.3931145	3.276E-06	0.0043433	1.658975632	1.38248E-05	0.01832903	1.4613595	1.218E-05	0.0161457	0.0800797	6.673E-07	0.0008848	0.0870192	7.252E-07	0.0009614
Lung Kwu Tan Road	S1806	1200-1300	0.314753539	2.68604E-06	0.003561176	0.2758418	2.354E-06	0.0031209	1.181406171	1.00819E-05	0.013366632	1.0313962	8.802E-06	0.0116694	0.0555705	4.742E-07	0.0006287	0.0604151	5.156E-07	0.0006835
Lung Kwu Tan Road	S1806	1300-1400	0.362815669	3.74037E-06	0.004959011	0.3186669	3.285E-06	0.0043556	1.334463161	1.37574E-05	0.018239612	1.168751	1.205E-05	0.0159746	0.0631786	6.513E-07	0.0008635	0.0687089	7.083E-07	0.0009391
Lung Kwu Tan Road	S1806	1400-1500	0.390991966	5.2401E-06	0.006947366	0.3455055	4.63E-06	0.0061391	1.425649786	1.91066E-05	0.02533175	1.2564769	1.684E-05	0.0223258	0.0664861	8.911E-07	0.0011814	0.0722737	9.686E-07	0.0012842
Lung Kwu Tan Road	S1806	1500-1600	0.377431965	4.37743E-06	0.005803636	0.3319847	3.85E-06	0.0051048	1.38414147	1.60532E-05	0.021283449	1.2142679	1.408E-05	0.0186714	0.065761	7.627E-07	0.0010112	0.0715158	8.294E-07	0.0010997
Lung Kwu Tan Road	S1806	1600-1700	0.333093721	3.25272E-06	0.004312482	0.2923445	2.855E-06	0.0037849	1.242279201	1.21311E-05	0.016083482	1.0868617	1.061E-05	0.0140713	0.0592194	5.783E-07	0.0007667	0.064378	6.287E-07	0.0008335
Lung Kwu Tan Road	S1806	1700-1800	0.292715348	2.27165E-06	0.003011766	0.2579312	2.002E-06	0.0026539	1.105572814	8.5799E-06	0.011375307	0.9701378	7.529E-06	0.0099818	0.0516756	4.01E-07	0.0005317	0.056186	4.36E-07	0.0005781
Lung Kwu Tan Road	S1806	1800-1900	0.261905298	1.69503E-06	0.002247291	0.2330582	1.508E-06	0.0019998	1.007852243	6.52276E-06	0.008647923	0.8927421	5.778E-06	0.0076602	0.0477173	3.088E-07	0.0004094	0.0518956	3.359E-07	0.0004453
Lung Kwu Tan Road	S1806	1900-2000	0.265304795	1.03326E-06	0.001369905	0.2374443	9.248E-07	0.001226	1.007180197	3.92258E-06	0.00520059	0.8979927	3.497E-06	0.0046368	0.0494941	1.928E-07	0.0002556	0.0538206	2.096E-07	0.0002779
Lung Kwu Tan Road	S1806	2000-2100	0.149823448	2.48848E-07	0.000329924	0.1343678	2.232E-07	0.0002959	0.619935177	1.02967E-06	0.001365151	0.551926	9.167E-07	0.0012154	0.0283345	4.706E-08	6.239E-05	0.0308138	5.118E-08	6.785E-05
Lung Kwu Tan Road	S1806	2100-2200	0.198602111	1.53558E-07	0.000203589	0.1775645	1.373E-07	0.000182	0.783584992	6.05865E-07	0.00080326	0.6960441	5.382E-07	0.0007135	0.0349037	2.699E-08	3.578E-05	0.0379741	2.936E-08	3.893E-05
Lung Kwu Tan Road	S1806	2200-2300	0.136082863	7.79398E-08	0.000103333	0.1219397	6.984E-08	9.259E-05	0.583025808	3.33921E-07	0.000442715	0.5164616	2.958E-07	0.0003922	0.02405	1.377E-08	1.826E-05	0.026185	1.5E-08	1.988E-05
Lung Kwu Tan Road	S1806	2300-0000	0.158294201	1.08793E-07	0.000144239	0.1419526	9.756E-08	0.0001293	0.648262443	4.45541E-07	0.000590702	0.5761535	3.96E-07	0.000525	0.0264042	1.815E-08	2.406E-05	0.0287333	1.975E-08	2.618E-05
Lung Kwu Tan Road	S1807	0000-0100	0.156039117	4.02163E-08	0.000100326	0.1399754	3.608E-08	9E-05	0.816821279	2.10521E-07	0.000525179	0.7210955	1.858E-07	0.0004636	0.0292556	7.54E-09	1.881E-05	0.0318111	8.199E-09	2.045E-05
Lung Kwu Tan Road	S1807	0100-0200	0.116682831	2.00486E-08	5.00145E-05	0.1047843	1.8E-08	4.491E-05	0.758698539	1.30361E-07	0.000325206	0.6703943	1.152E-07	0.0002874	0.0218333	3.751E-09	9.359E-06	0.0237333	4.078E-09	1.017E-05
Lung Kwu Tan Road	S1807	0200-0300	0.043637123	2.49926E-09	6.23482E-06	0.0391982	2.245E-09	5.601E-06	0.662094247	3.79206E-08	9.45992E-05	0.5799459	3.322E-08	8.286E-05	0.0057	3.265E-10	8.144E-07	0.0062	3.551E-10	8.858E-07
Lung Kwu Tan Road	S1807	0300-0400	0.011820274	3.38496E-10	8.44433E-07	0.009574	2.742E-10	6.84E-07	0.422111781	1.2088E-08	3.01554E-05	0.3420732	9.796E-09	2.444E-05	0	0	0	0	0	0
Lung Kwu Tan Road	S1807	0400-0500	0	0	0	0	0	0	0	0	0	0	0	0	0	0	0	0	0	0
Lung Kwu Tan Road	S1807	0500-0600	0.153320205	1.75625E-08	4.38124E-05	0.1388573	1.591E-08	3.968E-05	0.808770342	9.26427E-08	0.000231112	0.7238021	8.291E-08	0.0002068	0.0299	3.425E-09	8.544E-06	0.0325	3.723E-09	9.287E-06
Lung Kwu Tan Road	S1807	0600-0700	0.195038892	1.28462E-07	0.000320469	0.1754026	1.155E-07	0.0002882	0.884800715	5.82773E-07	0.001453821	0.7861121	5.178E-07	0.0012917	0.0338522	2.23E-08	5.562E-05	0.0368	2.424E-08	6.047E-05
Lung Kwu Tan Road	S1807	0700-0800	0.269937918	1.00492E-06	0.002506945	0.2396949	8.923E-07	0.0022261	1.13759345	4.23503E-06	0.010564964	1.001459	3.728E-06	0.0093007	0.0474115	1.765E-07	0.0004403	0.0515269	1.918E-07	0.0004785
Lung Kwu Tan Road	S1807	0800-0900	0.414357917	2.89528E-06	0.007222758	0.3681604	2.572E-06	0.0064175	1.567199915	1.09507E-05	0.027318184	1.3877074	9.696E-06	0.0241894	0.0742996	5.192E-07	0.0012951	0.0807393	5.642E-07	0.0014074
Lung Kwu Tan Road	S1807	0900-1000	0.420893577	2.50704E-06	0.006254221	0.3716196	2.214E-06	0.005522	1.588345352	9.46093E-06	0.023601841	1.3978267	8.326E-06	0.0207708	0.0753769	4.49E-07	0.0011201	0.0819096	4.879E-07	0.0012171
Lung Kwu Tan Road	S1807	1000-1100	0.500941667	4.50446E-06	0.011237104	0.4417333	3.972E-06	0.0099089	1.826946585	1.64279E-05	0.040981996	1.6076679	1.446E-05	0.0360631	0.0877688	7.892E-07	0.0019688	0.095422	8.58E-07	0.0021405
Lung Kwu Tan Road	S1807	1100-1200	0.445184603	3.70987E-06	0.009254879	0.3931145	3.276E-06	0.0081724	1.658975632	1.38248E-05	0.034488206	1.4613595	1.218E-05	0.03038	0.0800797	6.673E-07	0.0016648	0.0870192	7.252E-07	0.001809
Lung Kwu Tan Road	S1807	1200-1300	0.314753539	2.68604E-06	0.006700767	0.2758418	2.354E-06	0.0058724	1.181406171	1.00819E-05	0.025150875	1.0313962	8.802E-06	0.0219573	0.0555705	4.742E-07	0.001183	0.0604151	5.156E-07	0.0012862
Lung Kwu Tan Road	S1807	1300-1400	0.362815669	3.74037E-06	0.009330956	0.3186669	3.285E-06	0.0081955	1.334463161	1.37574E-05	0.034319954	1.168751	1.205E-05	0.0300581	0.0631786	6.513E-07	0.0016248	0.0687089	7.083E-07	0.0017671
Lung Kwu Tan Road	S1807	1400-1500	0.390991966	5.2401E-06	0.013072278	0.3455055	4.63E-06	0.0115515	1.425649786	1.91066E-05	0.047664639	1.2564769	1.684E-05	0.0420086	0.0664861	8.911E-07	0.0022229	0.0722737	9.686E-07	0.0024164
Lung Kwu Tan Road	S1807	1500-1600	0.377431965	4.37743E-06	0.010920218	0.3319847	3.85E-06	0.0096053	1.38414147	1.60532E-05	0.040047288	1.2142679	1.408E-05	0.0351323	0.065761	7.627E-07	0.0019027	0.0715158	8.294E-07	0.0020692
Lung Kwu Tan Road	S1807	1600-1700	0.333093721	3.25272E-06	0.008114438	0.2923445	2.855E-06	0.0071218	1.242279201	1.21311E-05	0.030262946	1.0868617	1.061E-05	0.0264768	0.0592194	5.783E-07	0.0014426	0.064378	6.287E-07	0.0015683
Lung Kwu Tan Road	S1807	1700-1800	0.292715348	2.27165E-06	0.005666989	0.2579312	2.002E-06	0.0049936	1.105572814	8.5799E-06	0.021403966	0.9701378	7.529E-06	0.0187819	0.0516756	4.01E-07	0.0010004	0.056186	4.36E-07	0.0010878
Lung Kwu Tan Road	S1807	1800-1900	0.261905298	1.69503E-06	0.004228539	0.2330582	1.508E-06	0.0037628	1.007852243	6.52276E-06	0.016272074	0.8927421	5.778E-06	0.0144136	0.0477173	3.088E-07	0.0007704	0.0518956	3.359E-07	0.0008379
Lung Kwu Tan Road	S1807	1900-2000	0.265304795	1.03326E-06	0.002577636	0.2374443	9.248E-07	0.002307	1.007180197	3.92258E-06	0.009785515	0.8979927	3.497E-06	0.0087247	0.0494941	1.928E-07	0.0004809	0.0538206	2.096E-07	0.0005229
Lung Kwu Tan Road	S1807	2000-2100	0.149823448	2.48848E-07	0.000620791	0.1343678	2.232E-07	0.0005568	0.619935177	1.02967E-06	0.002568691	0.551926	9.167E-07	0.0022869	0.0283345	4.706E-08	0.0001174	0.0308138	5.118E-08	0.0001277
Lung Kwu Tan Road	S1807	2100-2200	0.198602111	1.53558E-07	0.000383076	0.1775645	1.373E-07	0.0003425	0.783584992	6.05865E-07	0.001511428	0.6960441	5.382E-07	0.0013426	0.0349037	2.699E-08	6.732E-05	0.0379741	2.936E-08	7.325E-05
Lung Kwu Tan Road	S1807	2200-2300	0.136082863	7.79398E-08	0.000194433	0.1219397	6.984E-08	0.0001742	0.583025808	3.33921E-07	0.00083302	0.5164616	2.958E-07	0.0007379	0.02405	1.377E-08	3.436E-05	0.026185	1.5E-08	3.741E-05
Lung Kwu Tan Road	S1807	2300-0000	0.158294201	1.08793E-07	0.000271403	0.1419526	9.756E-08	0.0002434	0.648262443	4.45541E-07	0.001111475	0.5761535	3.96E-07	0.0009878	0.0264042	1.815E-08	4.527E-05	0.0287333	1.975E-08	4.926E-05
Yung Long Road	S1901	0000-0100	0.02686294	1.00005E-08	3.1968E-06	0.0239266	8.907E-09	2.847E-06	0.380316108	1.41584E-07	4.52591E-05	0.333423	1.241E-07	3.968E-05	0.0084164	3.133E-09	1.002E-06	0.0090962	3.386E-09	1.082E-06
Yung Long Road	S1901	0100-0200	0.031564657	7.23131E-09	2.31158E-06	0.0283259	6.489E-09	2.074E-06	0.427041184	9.7833E-08	3.12736E-05	0.3777019	8.653E-08	2.766E-05	0.0088438	2.026E-09	6.477E-07	0.0095644	2.191E-09	7.004E-07
Yung Long Road	S1901	0200-0300	0.023625033	2.70619E-09	8.65069E-07	0.0211327	2.421E-09	7.738E-07	0.372944215	4.27198E-08	1.3656E-05	0.3265744	3.741E-08	1.196E-05	0.0074038	8.481E-10	2.711E-07	0.0079993	9.163E-10	2.929E-07
Yung Long Road	S1901	0300-0400	0.03923287	2.24701E-09	7.18287E-07	0.0355412	2.036E-09	6.507E-07	0.477256381	2.73343E-08	8.73776E-06	0.4293791	2.459E-08	7.861E-06	0.0102839	5.89E-10	1.883E-07	0.0111294	6.374E-10	2.038E-07
Yung Long Road	S1901	0400-0500	0.002215508	6.34452E-11	2.02811E-08	0.0019665	5.631E-11	1.8E-08	0.041040997	1.17529E-09	3.75696E-07	0.0359526	1.03E-09	3.291E-07	0.0090475	2.591E-10	8.282E-08	0.0097385	2.789E-10	8.915E-08
Yung Long Road	S1901	0500-0600	0.02893956	4.97243E-09	1.5895E-06	0.0260156	4.47E-09	1.429E-06	0.409930517	7.04348E-08	2.25154E-05	0.3621563	6.223E-08	1.989E-05	0.0083638	1.437E-09	4.594E-07	0.0090427	1.554E-09	4.967E-07
Yung Long Road	S1901	0600-0700	0.081927513	8.21152E-08	2.62492E-05	0.0754947	7.567E-08	2.419E-05	0.571100659	5.72409E-07	0.000182978	0.5134846	5.147E-07	0.0001645	0.0148647	1.49E-08	4.763E-06	0.01618	1.622E-08	5.184E-06
Yung Long Road	S1901	0700-0800	0.096247358	4.29971E-07	0.000137446	0.0888124	3.968E-07	0.0001268	0.602740049	2.69265E-06	0.000860742	0.5430185	2.426E-06	0.0007755	0.0153191	6.844E-08	2.188E-05	0.0166525	7.439E-08	2.378E-05
Yung Long Road	S1901	0800-0900	0.093423215	4.36082E-07	0.000139399	0.0859538	4.012E-07	0.0001283	0.593448941	2.77011E-06	0.000885501	0.5331049	2.488E-06	0.0007955	0.0150246	7.013E-08	2.242E-05	0.01633	7.623E-08	2.437E-05
Yung Long Road	S1901	0900-1000	0.093867907	3.60203E-07	0.000115144	0.0859928	3.3E-07	0.0001055	0.593223735	2.2764E-06	0.000727682	0.5305114	2.036E-06	0.0006508	0.0147681	5.667E-08	1.812E-05	0.0160429	6.156E-08	1.968E-05
Yung Long Road	S1901	1000-1100	0.095241939	4.00933E-07	0.000128163	0.0874238	3.68E-07	0.0001176	0.598029992	2.51748E-06	0.000804745	0.5363962	2.258E-06	0.0007218	0.0150757	6.346E-08	2.029E-05	0.0163903	6.9E-08	2.206E-05
Yung Long Road	S1901	1100-1200	0.094408454	4.35274E-07	0.000139141	0.0867413	3.999E-07	0.0001278	0.596048896	2.74811E-06	0.000878468	0.5355767	2.469E-06	0.0007893	0.0150835	6.954E-08	2.223E-05	0.0163946	7.559E-08	2.416E-05
Yung Long Road	S1901	1200-1300	0.386906619	7.75586E-07	0.000247926	0.3563371	7.143E-07	0.0002283	1.36057268	2.72738E-06	0.000871842	1.2410274	2.488E-06	0.0007952	0.039056	7.829E-08	2.503E-05	0.0424545	8.51E-08	2.72E-05
Yung Long Road	S1901	1300-1400	0.399579842	8.58204E-07	0.000274336	0.3683056	7.91E-07	0.0002529	1.397069606	3.00058E-06	0.000959174	1.2766987	2.742E-06	0.0008765	0.0403499	8.666E-08	2.77E-05	0.0438618	9.42E-08	3.011E-05
Yung Long Road	S1901	1400-1500	0.385480116	1.08182E-06	0.000345817	0.3562436	9.998E-07	0.0003196	1.361168943	3.82E-06	0.001221114	1.246913	3.499E-06	0.0011186	0.0391863	1.1E-07	3.515E-05	0.0425966	1.195E-07	3.821E-05
Yung Long Road	S1901	1500-1600	0.385067604	9.04225E-07	0.000289047	0.3544086	8.322E-07	0.000266	1.360567231	3.19492E-06	0.001021297	1.2407809	2.914E-06	0.0009314	0.0392331	9.213E-08	2.945E-05	0.0426475	1.001E-07	3.201E-05
Yung Long Road	S1901	1600-1700	0.39383037	8.57134E-07	0.000273994	0.3624455	7.888E-07	0.0002522	1.382371924	3.0086E-06	0.000961738	1.2606772	2.744E-06	0.0008771	0.039819	8.666E-08	2.77E-05	0.0432846	9.42E-08	3.011E-05
Yung Long Road	S1901	1700-1800	0.390281873	7.71176E-07	0.000246516	0.3583066	7.08E-07	0.0002263	1.364719031	2.69661E-06	0.000862006	1.240904	2.452E-06	0.0007838	0.0396221	7.829E-08	2.503E-05	0.0430698	8.51E-08	2.72E-05
Yung Long Road	S1901	1800-1900	0.38604132	6.74356E-07	0.000215567	0.3572387	6.24E-07	0.0001995	1.354209083	2.3656E-06	0.000756195	1.241655	2.169E-06	0.0006933	0.039537	6.907E-08	2.208E-05	0.0429779	7.508E-08	2.4E-05
Yung Long Road	S1901	1900-2000	0.390407892	3.01862E-07	9.64941E-05	0.3605481	2.788E-07	8.911E-05	1.384599846	1.07057E-06	0.000342221	1.2653627	9.784E-07	0.0003127	0.0403362	3.119E-08	9.97E-06	0.0438466	3.39E-08	1.084E-05
Yung Long Road	S1901	2000-2100	0.404707112	1.73843E-07	5.55713E-05	0.3757023	1.614E-07	5.159E-05	1.418820928	6.09459E-07	0.000194822	1.3046301	5.604E-07	0.0001791	0.0409659	1.76E-08	5.625E-06	0.0445319	1.913E-08	6.115E-06
Yung Long Road	S1901	2100-2200	0.392377502	8.98918E-08	2.87351E-05	0.3639055	8.337E-08	2.665E-05	1.329930755	3.04681E-07	9.73951E-05	1.2230486	2.802E-07	8.957E-05	0.040271	9.226E-09	2.949E-06	0.0437699	1.003E-08	3.205E-06
Yung Long Road	S1901	2200-2300	0.332775637	6.67076E-08	2.1324E-05	0.3084553	6.183E-08	1.977E-05	1.108748645	2.22258E-07	7.10476E-05	1.0160059	2.037E-07	6.51E-05	0.0325525	6.525E-09	2.086E-06	0.0353798	7.092E-09	2.267E-06
Yung Long Road	S1901	2300-0000	0.349760139	9.01444E-08	2.88158E-05	0.3241969	8.356E-08	2.671E-05	1.235416412	3.18406E-07	0.000101783	1.1306141	2.914E-07	9.315E-05	0.0357964	9.226E-09	2.949E-06	0.0389065	1.003E-08	3.205E-06
Yung Long Road	S1902	0000-0100	0.02686294	1.00005E-08	1.281E-05	0.0239266	8.907E-09	1.141E-05	0.380316108	1.41584E-07	0.00018136	0.333423	1.241E-07	0.000159	0.0084164	3.133E-09	4.014E-06	0.0090962	3.386E-09	4.338E-06
Yung Long Road	S1902	0100-0200	0.031564657	7.23131E-09	9.26285E-06	0.0283259	6.489E-09	8.312E-06	0.427041184	9.7833E-08	0.000125318	0.3777019	8.653E-08	0.0001108	0.0088438	2.026E-09	2.595E-06	0.0095644	2.191E-09	2.807E-06
Yung Long Road	S1902	0200-0300	0.023625033	2.70619E-09	3.46646E-06	0.0211327	2.421E-09	3.101E-06	0.372944215	4.27198E-08	5.47214E-05	0.3265744	3.741E-08	4.792E-05	0.0074038	8.481E-10	1.086E-06	0.0079993	9.163E-10	1.174E-06
Yung Long Road	S1902	0300-0400	0.03923287	2.24701E-09	2.87828E-06	0.0355412	2.036E-09	2.607E-06	0.477256381	2.73343E-08	3.50135E-05	0.4293791	2.459E-08	3.15E-05	0.0102839	5.89E-10	7.545E-07	0.0111294	6.374E-10	8.165E-07
Yung Long Road	S1902	0400-0500	0.002215508	6.34452E-11	8.12694E-08	0.0019665	5.631E-11	7.213E-08	0.041040997	1.17529E-09	1.50547E-06	0.0359526	1.03E-09	1.319E-06	0.0090475	2.591E-10	3.319E-07	0.0097385	2.789E-10	3.572E-07
Yung Long Road	S1902	0500-0600	0.02893956	4.97243E-09	6.36937E-06	0.0260156	4.47E-09	5.726E-06	0.409930517	7.04348E-08	9.02225E-05	0.3621563	6.223E-08	7.971E-05	0.0083638	1.437E-09	1.841E-06	0.0090427	1.554E-09	1.99E-06
Yung Long Road	S1902	0600-0700	0.081927513	8.21152E-08	0.000105184	0.0754947	7.567E-08	9.693E-05	0.571100659	5.72409E-07	0.00073322	0.5134846	5.147E-07	0.0006592	0.0148647	1.49E-08	1.908E-05	0.01618	1.622E-08	2.077E-05
Yung Long Road	S1902	0700-0800	0.096247358	4.29971E-07	0.000550766	0.0888124	3.968E-07	0.0005082	0.602740049	2.69265E-06	0.003449119	0.5430185	2.426E-06	0.0031074	0.0153191	6.844E-08	8.766E-05	0.0166525	7.439E-08	9.529E-05
Yung Long Road	S1902	0800-0900	0.093423215	4.36082E-07	0.000558594	0.0859538	4.012E-07	0.0005139	0.593448941	2.77011E-06	0.003548334	0.5331049	2.488E-06	0.0031875	0.0150246	7.013E-08	8.983E-05	0.01633	7.623E-08	9.764E-05
Yung Long Road	S1902	0900-1000	0.093867907	3.60203E-07	0.000461398	0.0859928	3.3E-07	0.0004227	0.593223735	2.2764E-06	0.002915928	0.5305114	2.036E-06	0.0026077	0.0147681	5.667E-08	7.259E-05	0.0160429	6.156E-08	7.886E-05
Yung Long Road	S1902	1000-1100	0.095241939	4.00933E-07	0.000513569	0.0874238	3.68E-07	0.0004714	0.598029992	2.51748E-06	0.003224734	0.5363962	2.258E-06	0.0028924	0.0150757	6.346E-08	8.129E-05	0.0163903	6.9E-08	8.838E-05
Yung Long Road	S1902	1100-1200	0.094408454	4.35274E-07	0.000557558	0.0867413	3.999E-07	0.0005123	0.596048896	2.74811E-06	0.003520151	0.5355767	2.469E-06	0.003163	0.0150835	6.954E-08	8.908E-05	0.0163946	7.559E-08	9.682E-05
Yung Long Road	S1902	1200-1300	0.386906619	7.75586E-07	0.000993477	0.3563371	7.143E-07	0.000915	1.36057268	2.72738E-06	0.003493601	1.2410274	2.488E-06	0.0031866	0.039056	7.829E-08	0.0001003	0.0424545	8.51E-08	0.000109
Yung Long Road	S1902	1300-1400	0.399579842	8.58204E-07	0.001099305	0.3683056	7.91E-07	0.0010133	1.397069606	3.00058E-06	0.003843553	1.2766987	2.742E-06	0.0035124	0.0403499	8.666E-08	0.000111	0.0438618	9.42E-08	0.0001207
Yung Long Road	S1902	1400-1500	0.385480116	1.08182E-06	0.00138574	0.3562436	9.998E-07	0.0012806	1.361168943	3.82E-06	0.004893185	1.246913	3.499E-06	0.0044825	0.0391863	1.1E-07	0.0001409	0.0425966	1.195E-07	0.0001531
Yung Long Road	S1902	1500-1600	0.385067604	9.04225E-07	0.001158256	0.3544086	8.322E-07	0.001066	1.360567231	3.19492E-06	0.004092488	1.2407809	2.914E-06	0.0037322	0.0392331	9.213E-08	0.000118	0.0426475	1.001E-07	0.0001283
Yung Long Road	S1902	1600-1700	0.39383037	8.57134E-07	0.001097934	0.3624455	7.888E-07	0.0010104	1.382371924	3.0086E-06	0.003853826	1.2606772	2.744E-06	0.0035146	0.039819	8.666E-08	0.000111	0.0432846	9.42E-08	0.0001207
Yung Long Road	S1902	1700-1800	0.390281873	7.71176E-07	0.000987827	0.3583066	7.08E-07	0.0009069	1.364719031	2.69661E-06	0.003454187	1.240904	2.452E-06	0.0031408	0.0396221	7.829E-08	0.0001003	0.0430698	8.51E-08	0.000109
Yung Long Road	S1902	1800-1900	0.38604132	6.74356E-07	0.000863808	0.3572387	6.24E-07	0.0007994	1.354209083	2.3656E-06	0.003030185	1.241655	2.169E-06	0.0027783	0.039537	6.907E-08	8.847E-05	0.0429779	7.508E-08	9.617E-05
Yung Long Road	S1902	1900-2000	0.390407892	3.01862E-07	0.000386666	0.3605481	2.788E-07	0.0003571	1.384599846	1.07057E-06	0.001371329	1.2653627	9.784E-07	0.0012532	0.0403362	3.119E-08	3.995E-05	0.0438466	3.39E-08	4.343E-05
Yung Long Road	S1902	2000-2100	0.404707112	1.73843E-07	0.000222682	0.3757023	1.614E-07	0.0002067	1.418820928	6.09459E-07	0.000780679	1.3046301	5.604E-07	0.0007178	0.0409659	1.76E-08	2.254E-05	0.0445319	1.913E-08	2.45E-05
Yung Long Road	S1902	2100-2200	0.392377502	8.98918E-08	0.000115146	0.3639055	8.337E-08	0.0001068	1.329930755	3.04681E-07	0.000390277	1.2230486	2.802E-07	0.0003589	0.040271	9.226E-09	1.182E-05	0.0437699	1.003E-08	1.284E-05
Yung Long Road	S1902	2200-2300	0.332775637	6.67076E-08	8.54482E-05	0.3084553	6.183E-08	7.92E-05	1.108748645	2.22258E-07	0.000284698	1.0160059	2.037E-07	0.0002609	0.0325525	6.525E-09	8.359E-06	0.0353798	7.092E-09	9.085E-06
Yung Long Road	S1902	2300-0000	0.349760139	9.01444E-08	0.000115469	0.3241969	8.356E-08	0.000107	1.235416412	3.18406E-07	0.000407858	1.1306141	2.914E-07	0.0003733	0.0357964	9.226E-09	1.182E-05	0.0389065	1.003E-08	1.284E-05
Yung Long Road	S1903	0000-0100	0.02686294	1.00005E-08	5.53408E-06	0.0239266	8.907E-09	4.929E-06	0.380316108	1.41584E-07	7.83496E-05	0.333423	1.241E-07	6.869E-05	0.0084164	3.133E-09	1.734E-06	0.0090962	3.386E-09	1.874E-06
Yung Long Road	S1903	0100-0200	0.031564657	7.23131E-09	4.00165E-06	0.0283259	6.489E-09	3.591E-06	0.427041184	9.7833E-08	5.41388E-05	0.3777019	8.653E-08	4.788E-05	0.0088438	2.026E-09	1.121E-06	0.0095644	2.191E-09	1.213E-06
Yung Long Road	S1903	0200-0300	0.023625033	2.70619E-09	1.49755E-06	0.0211327	2.421E-09	1.34E-06	0.372944215	4.27198E-08	2.36403E-05	0.3265744	3.741E-08	2.07E-05	0.0074038	8.481E-10	4.693E-07	0.0079993	9.163E-10	5.071E-07
Yung Long Road	S1903	0300-0400	0.03923287	2.24701E-09	1.24345E-06	0.0355412	2.036E-09	1.126E-06	0.477256381	2.73343E-08	1.51262E-05	0.4293791	2.459E-08	1.361E-05	0.0102839	5.89E-10	3.259E-07	0.0111294	6.374E-10	3.527E-07
Yung Long Road	S1903	0400-0500	0.002215508	6.34452E-11	3.51093E-08	0.0019665	5.631E-11	3.116E-08	0.041040997	1.17529E-09	6.50379E-07	0.0359526	1.03E-09	5.697E-07	0.0090475	2.591E-10	1.434E-07	0.0097385	2.789E-10	1.543E-07
Yung Long Road	S1903	0500-0600	0.02893956	4.97243E-09	2.75164E-06	0.0260156	4.47E-09	2.474E-06	0.409930517	7.04348E-08	3.89771E-05	0.3621563	6.223E-08	3.443E-05	0.0083638	1.437E-09	7.953E-07	0.0090427	1.554E-09	8.598E-07
Yung Long Road	S1903	0600-0700	0.081927513	8.21152E-08	4.54408E-05	0.0754947	7.567E-08	4.187E-05	0.571100659	5.72409E-07	0.000316759	0.5134846	5.147E-07	0.0002848	0.0148647	1.49E-08	8.245E-06	0.01618	1.622E-08	8.974E-06
Yung Long Road	S1903	0700-0800	0.096247358	4.29971E-07	0.000237937	0.0888124	3.968E-07	0.0002196	0.602740049	2.69265E-06	0.001490058	0.5430185	2.426E-06	0.0013424	0.0153191	6.844E-08	3.787E-05	0.0166525	7.439E-08	4.117E-05
Yung Long Road	S1903	0800-0900	0.093423215	4.36082E-07	0.000241319	0.0859538	4.012E-07	0.000222	0.593448941	2.77011E-06	0.00153292	0.5331049	2.488E-06	0.001377	0.0150246	7.013E-08	3.881E-05	0.01633	7.623E-08	4.218E-05
Yung Long Road	S1903	0900-1000	0.093867907	3.60203E-07	0.000199329	0.0859928	3.3E-07	0.0001826	0.593223735	2.2764E-06	0.001259714	0.5305114	2.036E-06	0.0011265	0.0147681	5.667E-08	3.136E-05	0.0160429	6.156E-08	3.407E-05
Yung Long Road	S1903	1000-1100	0.095241939	4.00933E-07	0.000221868	0.0874238	3.68E-07	0.0002037	0.598029992	2.51748E-06	0.001393121	0.5363962	2.258E-06	0.0012495	0.0150757	6.346E-08	3.512E-05	0.0163903	6.9E-08	3.818E-05
Yung Long Road	S1903	1100-1200	0.094408454	4.35274E-07	0.000240871	0.0867413	3.999E-07	0.0002213	0.596048896	2.74811E-06	0.001520745	0.5355767	2.469E-06	0.0013665	0.0150835	6.954E-08	3.848E-05	0.0163946	7.559E-08	4.183E-05
Yung Long Road	S1903	1200-1300	0.386906619	7.75586E-07	0.000429193	0.3563371	7.143E-07	0.0003953	1.36057268	2.72738E-06	0.001509275	1.2410274	2.488E-06	0.0013767	0.039056	7.829E-08	4.332E-05	0.0424545	8.51E-08	4.709E-05
Yung Long Road	S1903	1300-1400	0.399579842	8.58204E-07	0.000474912	0.3683056	7.91E-07	0.0004377	1.397069606	3.00058E-06	0.001660458	1.2766987	2.742E-06	0.0015174	0.0403499	8.666E-08	4.796E-05	0.0438618	9.42E-08	5.213E-05
Yung Long Road	S1903	1400-1500	0.385480116	1.08182E-06	0.000598655	0.3562436	9.998E-07	0.0005533	1.361168943	3.82E-06	0.002113911	1.246913	3.499E-06	0.0019365	0.0391863	1.1E-07	6.086E-05	0.0425966	1.195E-07	6.615E-05
Yung Long Road	S1903	1500-1600	0.385067604	9.04225E-07	0.000500379	0.3544086	8.322E-07	0.0004605	1.360567231	3.19492E-06	0.001768001	1.2407809	2.914E-06	0.0016123	0.0392331	9.213E-08	5.098E-05	0.0426475	1.001E-07	5.542E-05
Yung Long Road	S1903	1600-1700	0.39383037	8.57134E-07	0.00047432	0.3624455	7.888E-07	0.0004365	1.382371924	3.0086E-06	0.001664896	1.2606772	2.744E-06	0.0015183	0.039819	8.666E-08	4.796E-05	0.0432846	9.42E-08	5.213E-05
Yung Long Road	S1903	1700-1800	0.390281873	7.71176E-07	0.000426752	0.3583066	7.08E-07	0.0003918	1.364719031	2.69661E-06	0.001492248	1.240904	2.452E-06	0.0013569	0.0396221	7.829E-08	4.332E-05	0.0430698	8.51E-08	4.709E-05
Yung Long Road	S1903	1800-1900	0.38604132	6.74356E-07	0.000373175	0.3572387	6.24E-07	0.0003453	1.354209083	2.3656E-06	0.001309074	1.241655	2.169E-06	0.0012003	0.039537	6.907E-08	3.822E-05	0.0429779	7.508E-08	4.155E-05
Yung Long Road	S1903	1900-2000	0.390407892	3.01862E-07	0.000167044	0.3605481	2.788E-07	0.0001543	1.384599846	1.07057E-06	0.000592429	1.2653627	9.784E-07	0.0005414	0.0403362	3.119E-08	1.726E-05	0.0438466	3.39E-08	1.876E-05
Yung Long Road	S1903	2000-2100	0.404707112	1.73843E-07	9.62012E-05	0.3757023	1.614E-07	8.931E-05	1.418820928	6.09459E-07	0.000337262	1.3046301	5.604E-07	0.0003101	0.0409659	1.76E-08	9.738E-06	0.0445319	1.913E-08	1.059E-05
Yung Long Road	S1903	2100-2200	0.392377502	8.98918E-08	4.97442E-05	0.3639055	8.337E-08	4.613E-05	1.329930755	3.04681E-07	0.000168604	1.2230486	2.802E-07	0.0001551	0.040271	9.226E-09	5.105E-06	0.0437699	1.003E-08	5.549E-06
Yung Long Road	S1903	2200-2300	0.332775637	6.67076E-08	3.69146E-05	0.3084553	6.183E-08	3.422E-05	1.108748645	2.22258E-07	0.000122993	1.0160059	2.037E-07	0.0001127	0.0325525	6.525E-09	3.611E-06	0.0353798	7.092E-09	3.925E-06
Yung Long Road	S1903	2300-0000	0.349760139	9.01444E-08	4.9884E-05	0.3241969	8.356E-08	4.624E-05	1.235416412	3.18406E-07	0.000176199	1.1306141	2.914E-07	0.0001613	0.0357964	9.226E-09	5.105E-06	0.0389065	1.003E-08	5.549E-06
Yung Long Road	S1904	0000-0100	0.02686294	1.00005E-08	7.54199E-06	0.0239266	8.907E-09	6.718E-06	0.380316108	1.41584E-07	0.000106777	0.333423	1.241E-07	9.361E-05	0.0084164	3.133E-09	2.363E-06	0.0090962	3.386E-09	2.554E-06
Yung Long Road	S1904	0100-0200	0.031564657	7.23131E-09	5.45356E-06	0.0283259	6.489E-09	4.894E-06	0.427041184	9.7833E-08	7.37817E-05	0.3777019	8.653E-08	6.526E-05	0.0088438	2.026E-09	1.528E-06	0.0095644	2.191E-09	1.652E-06
Yung Long Road	S1904	0200-0300	0.023625033	2.70619E-09	2.0409E-06	0.0211327	2.421E-09	1.826E-06	0.372944215	4.27198E-08	3.22176E-05	0.3265744	3.741E-08	2.821E-05	0.0074038	8.481E-10	6.396E-07	0.0079993	9.163E-10	6.91E-07
Yung Long Road	S1904	0300-0400	0.03923287	2.24701E-09	1.69461E-06	0.0355412	2.036E-09	1.535E-06	0.477256381	2.73343E-08	2.06144E-05	0.4293791	2.459E-08	1.855E-05	0.0102839	5.89E-10	4.442E-07	0.0111294	6.374E-10	4.807E-07
Yung Long Road	S1904	0400-0500	0.002215508	6.34452E-11	4.78478E-08	0.0019665	5.631E-11	4.247E-08	0.041040997	1.17529E-09	8.86353E-07	0.0359526	1.03E-09	7.765E-07	0.0090475	2.591E-10	1.954E-07	0.0097385	2.789E-10	2.103E-07
Yung Long Road	S1904	0500-0600	0.02893956	4.97243E-09	3.75001E-06	0.0260156	4.47E-09	3.371E-06	0.409930517	7.04348E-08	5.31191E-05	0.3621563	6.223E-08	4.693E-05	0.0083638	1.437E-09	1.084E-06	0.0090427	1.554E-09	1.172E-06
Yung Long Road	S1904	0600-0700	0.081927513	8.21152E-08	6.1928E-05	0.0754947	7.567E-08	5.707E-05	0.571100659	5.72409E-07	0.000431688	0.5134846	5.147E-07	0.0003881	0.0148647	1.49E-08	1.124E-05	0.01618	1.622E-08	1.223E-05
Yung Long Road	S1904	0700-0800	0.096247358	4.29971E-07	0.000324267	0.0888124	3.968E-07	0.0002992	0.602740049	2.69265E-06	0.00203069	0.5430185	2.426E-06	0.0018295	0.0153191	6.844E-08	5.161E-05	0.0166525	7.439E-08	5.61E-05
Yung Long Road	S1904	0800-0900	0.093423215	4.36082E-07	0.000328875	0.0859538	4.012E-07	0.0003026	0.593448941	2.77011E-06	0.002089103	0.5331049	2.488E-06	0.0018767	0.0150246	7.013E-08	5.289E-05	0.01633	7.623E-08	5.749E-05
Yung Long Road	S1904	0900-1000	0.093867907	3.60203E-07	0.000271651	0.0859928	3.3E-07	0.0002489	0.593223735	2.2764E-06	0.00171677	0.5305114	2.036E-06	0.0015353	0.0147681	5.667E-08	4.274E-05	0.0160429	6.156E-08	4.643E-05
Yung Long Road	S1904	1000-1100	0.095241939	4.00933E-07	0.000302367	0.0874238	3.68E-07	0.0002775	0.598029992	2.51748E-06	0.001898581	0.5363962	2.258E-06	0.0017029	0.0150757	6.346E-08	4.786E-05	0.0163903	6.9E-08	5.203E-05
Yung Long Road	S1904	1100-1200	0.094408454	4.35274E-07	0.000328266	0.0867413	3.999E-07	0.0003016	0.596048896	2.74811E-06	0.00207251	0.5355767	2.469E-06	0.0018622	0.0150835	6.954E-08	5.245E-05	0.0163946	7.559E-08	5.701E-05
Yung Long Road	S1904	1200-1300	0.386906619	7.75586E-07	0.000584915	0.3563371	7.143E-07	0.0005387	1.36057268	2.72738E-06	0.002056879	1.2410274	2.488E-06	0.0018762	0.039056	7.829E-08	5.904E-05	0.0424545	8.51E-08	6.418E-05
Yung Long Road	S1904	1300-1400	0.399579842	8.58204E-07	0.000647223	0.3683056	7.91E-07	0.0005966	1.397069606	3.00058E-06	0.002262915	1.2766987	2.742E-06	0.0020679	0.0403499	8.666E-08	6.536E-05	0.0438618	9.42E-08	7.105E-05
Yung Long Road	S1904	1400-1500	0.385480116	1.08182E-06	0.000815863	0.3562436	9.998E-07	0.000754	1.361168943	3.82E-06	0.002880892	1.246913	3.499E-06	0.0026391	0.0391863	1.1E-07	8.294E-05	0.0425966	1.195E-07	9.016E-05
Yung Long Road	S1904	1500-1600	0.385067604	9.04225E-07	0.00068193	0.3544086	8.322E-07	0.0006276	1.360567231	3.19492E-06	0.002409477	1.2407809	2.914E-06	0.0021973	0.0392331	9.213E-08	6.948E-05	0.0426475	1.001E-07	7.553E-05
Yung Long Road	S1904	1600-1700	0.39383037	8.57134E-07	0.000646415	0.3624455	7.888E-07	0.0005949	1.382371924	3.0086E-06	0.002268963	1.2606772	2.744E-06	0.0020692	0.039819	8.666E-08	6.536E-05	0.0432846	9.42E-08	7.105E-05
Yung Long Road	S1904	1700-1800	0.390281873	7.71176E-07	0.000581589	0.3583066	7.08E-07	0.0005339	1.364719031	2.69661E-06	0.002033674	1.240904	2.452E-06	0.0018492	0.0396221	7.829E-08	5.904E-05	0.0430698	8.51E-08	6.418E-05
Yung Long Road	S1904	1800-1900	0.38604132	6.74356E-07	0.000508572	0.3572387	6.24E-07	0.0004706	1.354209083	2.3656E-06	0.00178404	1.241655	2.169E-06	0.0016358	0.039537	6.907E-08	5.209E-05	0.0429779	7.508E-08	5.662E-05
Yung Long Road	S1904	1900-2000	0.390407892	3.01862E-07	0.000227652	0.3605481	2.788E-07	0.0002102	1.384599846	1.07057E-06	0.000807378	1.2653627	9.784E-07	0.0007378	0.0403362	3.119E-08	2.352E-05	0.0438466	3.39E-08	2.557E-05
Yung Long Road	S1904	2000-2100	0.404707112	1.73843E-07	0.000131106	0.3757023	1.614E-07	0.0001217	1.418820928	6.09459E-07	0.000459629	1.3046301	5.604E-07	0.0004226	0.0409659	1.76E-08	1.327E-05	0.0445319	1.913E-08	1.443E-05
Yung Long Road	S1904	2100-2200	0.392377502	8.98918E-08	6.77927E-05	0.3639055	8.337E-08	6.287E-05	1.329930755	3.04681E-07	0.000229778	1.2230486	2.802E-07	0.0002113	0.040271	9.226E-09	6.958E-06	0.0437699	1.003E-08	7.562E-06
Yung Long Road	S1904	2200-2300	0.332775637	6.67076E-08	5.03082E-05	0.3084553	6.183E-08	4.663E-05	1.108748645	2.22258E-07	0.000167618	1.0160059	2.037E-07	0.0001536	0.0325525	6.525E-09	4.921E-06	0.0353798	7.092E-09	5.349E-06
Yung Long Road	S1904	2300-0000	0.349760139	9.01444E-08	6.79832E-05	0.3241969	8.356E-08	6.301E-05	1.235416412	3.18406E-07	0.000240129	1.1306141	2.914E-07	0.0002198	0.0357964	9.226E-09	6.958E-06	0.0389065	1.003E-08	7.562E-06
Yung Long Road	S1905	0000-0100	0.02686294	1.00005E-08	9.7575E-06	0.0239266	8.907E-09	8.691E-06	0.380316108	1.41584E-07	0.000138143	0.333423	1.241E-07	0.0001211	0.0084164	3.133E-09	3.057E-06	0.0090962	3.386E-09	3.304E-06
Yung Long Road	S1905	0100-0200	0.031564657	7.23131E-09	7.05558E-06	0.0283259	6.489E-09	6.332E-06	0.427041184	9.7833E-08	9.54556E-05	0.3777019	8.653E-08	8.443E-05	0.0088438	2.026E-09	1.977E-06	0.0095644	2.191E-09	2.138E-06
Yung Long Road	S1905	0200-0300	0.023625033	2.70619E-09	2.64043E-06	0.0211327	2.421E-09	2.362E-06	0.372944215	4.27198E-08	4.16817E-05	0.3265744	3.741E-08	3.65E-05	0.0074038	8.481E-10	8.275E-07	0.0079993	9.163E-10	8.94E-07
Yung Long Road	S1905	0300-0400	0.03923287	2.24701E-09	2.19241E-06	0.0355412	2.036E-09	1.986E-06	0.477256381	2.73343E-08	2.667E-05	0.4293791	2.459E-08	2.399E-05	0.0102839	5.89E-10	5.747E-07	0.0111294	6.374E-10	6.219E-07
Yung Long Road	S1905	0400-0500	0.002215508	6.34452E-11	6.19035E-08	0.0019665	5.631E-11	5.494E-08	0.041040997	1.17529E-09	1.14673E-06	0.0359526	1.03E-09	1.005E-06	0.0090475	2.591E-10	2.528E-07	0.0097385	2.789E-10	2.721E-07
Yung Long Road	S1905	0500-0600	0.02893956	4.97243E-09	4.8516E-06	0.0260156	4.47E-09	4.361E-06	0.409930517	7.04348E-08	6.87232E-05	0.3621563	6.223E-08	6.071E-05	0.0083638	1.437E-09	1.402E-06	0.0090427	1.554E-09	1.516E-06
Yung Long Road	S1905	0600-0700	0.081927513	8.21152E-08	8.01197E-05	0.0754947	7.567E-08	7.383E-05	0.571100659	5.72409E-07	0.000558499	0.5134846	5.147E-07	0.0005022	0.0148647	1.49E-08	1.454E-05	0.01618	1.622E-08	1.582E-05
Yung Long Road	S1905	0700-0800	0.096247358	4.29971E-07	0.000419522	0.0888124	3.968E-07	0.0003871	0.602740049	2.69265E-06	0.002627219	0.5430185	2.426E-06	0.0023669	0.0153191	6.844E-08	6.677E-05	0.0166525	7.439E-08	7.258E-05
Yung Long Road	S1905	0800-0900	0.093423215	4.36082E-07	0.000425485	0.0859538	4.012E-07	0.0003915	0.593448941	2.77011E-06	0.002702792	0.5331049	2.488E-06	0.002428	0.0150246	7.013E-08	6.843E-05	0.01633	7.623E-08	7.437E-05
Yung Long Road	S1905	0900-1000	0.093867907	3.60203E-07	0.00035145	0.0859928	3.3E-07	0.000322	0.593223735	2.2764E-06	0.002221084	0.5305114	2.036E-06	0.0019863	0.0147681	5.667E-08	5.529E-05	0.0160429	6.156E-08	6.007E-05
Yung Long Road	S1905	1000-1100	0.095241939	4.00933E-07	0.00039119	0.0874238	3.68E-07	0.0003591	0.598029992	2.51748E-06	0.002456303	0.5363962	2.258E-06	0.0022032	0.0150757	6.346E-08	6.192E-05	0.0163903	6.9E-08	6.732E-05
Yung Long Road	S1905	1100-1200	0.094408454	4.35274E-07	0.000424696	0.0867413	3.999E-07	0.0003902	0.596048896	2.74811E-06	0.002681325	0.5355767	2.469E-06	0.0024093	0.0150835	6.954E-08	6.785E-05	0.0163946	7.559E-08	7.375E-05
Yung Long Road	S1905	1200-1300	0.386906619	7.75586E-07	0.000756739	0.3563371	7.143E-07	0.0006969	1.36057268	2.72738E-06	0.002661102	1.2410274	2.488E-06	0.0024273	0.039056	7.829E-08	7.639E-05	0.0424545	8.51E-08	8.304E-05
Yung Long Road	S1905	1300-1400	0.399579842	8.58204E-07	0.000837349	0.3683056	7.91E-07	0.0007718	1.397069606	3.00058E-06	0.002927662	1.2766987	2.742E-06	0.0026754	0.0403499	8.666E-08	8.456E-05	0.0438618	9.42E-08	9.192E-05
Yung Long Road	S1905	1400-1500	0.385480116	1.08182E-06	0.001055528	0.3562436	9.998E-07	0.0009755	1.361168943	3.82E-06	0.003727175	1.246913	3.499E-06	0.0034143	0.0391863	1.1E-07	0.0001073	0.0425966	1.195E-07	0.0001166
Yung Long Road	S1905	1500-1600	0.385067604	9.04225E-07	0.000882252	0.3544086	8.322E-07	0.000812	1.360567231	3.19492E-06	0.003117278	1.2407809	2.914E-06	0.0028428	0.0392331	9.213E-08	8.989E-05	0.0426475	1.001E-07	9.771E-05

Appendix 3G_2 Year 2030
e) Emission Summary

Road Name	Road ID	Hour	NO2 Emission						NO Emission						PM25 Emission			PM10 Emission		
			MonthlyHourMin			MonthlyHourAverage			MonthlyHourMin			MonthlyHourAverage			AnnualHourMin			AnnualHourMin		
			g/km/veh	g/s/m2	tonne/year	g/km/veh	g/s/m2	tonne/year	g/km/veh	g/s/m2	tonne/year	g/km/veh	g/s/m2	tonne/year	g/km/veh	g/s/m2	tonne/year	g/km/veh	g/s/m2	tonne/year
Yung Long Road	S1905	1600-1700	0.39383037	8.57134E-07	0.000836305	0.3624455	7.888E-07	0.0007697	1.382371924	3.0086E-06	0.002935487	1.2606772	2.744E-06	0.0026771	0.039819	8.666E-08	8.456E-05	0.0432846	9.42E-08	9.192E-05
Yung Long Road	S1905	1700-1800	0.390281873	7.71176E-07	0.000752435	0.3583066	7.08E-07	0.0006908	1.364719031	2.69661E-06	0.00263108	1.240904	2.452E-06	0.0023924	0.0396221	7.829E-08	7.639E-05	0.0430698	8.51E-08	8.304E-05
Yung Long Road	S1905	1800-1900	0.38604132	6.74356E-07	0.000657969	0.3572387	6.24E-07	0.0006089	1.354209083	2.3656E-06	0.002308114	1.241655	2.169E-06	0.0021163	0.039537	6.907E-08	6.739E-05	0.0429779	7.508E-08	7.325E-05
Yung Long Road	S1905	1900-2000	0.390407892	3.01862E-07	0.000294526	0.3605481	2.788E-07	0.000272	1.384599846	1.07057E-06	0.001044551	1.2653627	9.784E-07	0.0009546	0.0403362	3.119E-08	3.043E-05	0.0438466	3.39E-08	3.308E-05
Yung Long Road	S1905	2000-2100	0.404707112	1.73843E-07	0.000169619	0.3757023	1.614E-07	0.0001575	1.418820928	6.09459E-07	0.000594649	1.3046301	5.604E-07	0.0005468	0.0409659	1.76E-08	1.717E-05	0.0445319	1.913E-08	1.866E-05
Yung Long Road	S1905	2100-2200	0.392377502	8.98918E-08	8.77073E-05	0.3639055	8.337E-08	8.134E-05	1.329930755	3.04681E-07	0.000297277	1.2230486	2.802E-07	0.0002734	0.040271	9.226E-09	9.002E-06	0.0437699	1.003E-08	9.784E-06
Yung Long Road	S1905	2200-2300	0.332775637	6.67076E-08	6.50865E-05	0.3084553	6.183E-08	6.033E-05	1.108748645	2.22258E-07	0.000216857	1.0160059	2.037E-07	0.0001987	0.0325525	6.525E-09	6.367E-06	0.0353798	7.092E-09	6.92E-06
Yung Long Road	S1905	2300-0000	0.349760139	9.01444E-08	8.79538E-05	0.3241969	8.356E-08	8.153E-05	1.235416412	3.18406E-07	0.000310669	1.1306141	2.914E-07	0.0002843	0.0357964	9.226E-09	9.002E-06	0.0389065	1.003E-08	9.784E-06
Yung Long Road	S1906	0000-0100	0.02686294	1.00005E-08	7.58174E-06	0.0239266	8.907E-09	6.753E-06	0.380316108	1.41584E-07	0.00010734	0.333423	1.241E-07	9.41E-05	0.0084164	3.133E-09	2.375E-06	0.0090962	3.386E-09	2.567E-06
Yung Long Road	S1906	0100-0200	0.031564657	7.23131E-09	5.4823E-06	0.0283259	6.489E-09	4.92E-06	0.427041184	9.7833E-08	7.41706E-05	0.3777019	8.653E-08	6.56E-05	0.0088438	2.026E-09	1.536E-06	0.0095644	2.191E-09	1.661E-06
Yung Long Road	S1906	0200-0300	0.023625033	2.70619E-09	2.05165E-06	0.0211327	2.421E-09	1.835E-06	0.372944215	4.27198E-08	3.23874E-05	0.3265744	3.741E-08	2.836E-05	0.0074038	8.481E-10	6.43E-07	0.0079993	9.163E-10	6.947E-07
Yung Long Road	S1906	0300-0400	0.03923287	2.24701E-09	1.70354E-06	0.0355412	2.036E-09	1.543E-06	0.477256381	2.73343E-08	2.0723E-05	0.4293791	2.459E-08	1.864E-05	0.0102839	5.89E-10	4.465E-07	0.0111294	6.374E-10	4.833E-07
Yung Long Road	S1906	0400-0500	0.002215508	6.34452E-11	4.81E-08	0.0019665	5.631E-11	4.269E-08	0.041040997	1.17529E-09	8.91025E-07	0.0359526	1.03E-09	7.806E-07	0.0090475	2.591E-10	1.964E-07	0.0097385	2.789E-10	2.114E-07
Yung Long Road	S1906	0500-0600	0.02893956	4.97243E-09	3.76977E-06	0.0260156	4.47E-09	3.389E-06	0.409930517	7.04348E-08	5.3399E-05	0.3621563	6.223E-08	4.718E-05	0.0083638	1.437E-09	1.09E-06	0.0090427	1.554E-09	1.178E-06
Yung Long Road	S1906	0600-0700	0.081927513	8.21152E-08	6.22543E-05	0.0754947	7.567E-08	5.737E-05	0.571100659	5.72409E-07	0.000433963	0.5134846	5.147E-07	0.0003902	0.0148647	1.49E-08	1.13E-05	0.01618	1.622E-08	1.229E-05
Yung Long Road	S1906	0700-0800	0.096247358	4.29971E-07	0.000325976	0.0888124	3.968E-07	0.0003008	0.602740049	2.69265E-06	0.002041392	0.5430185	2.426E-06	0.0018391	0.0153191	6.844E-08	5.188E-05	0.0166525	7.439E-08	5.64E-05
Yung Long Road	S1906	0800-0900	0.093423215	4.36082E-07	0.000330609	0.0859538	4.012E-07	0.0003042	0.593448941	2.77011E-06	0.002100113	0.5331049	2.488E-06	0.0018866	0.0150246	7.013E-08	5.317E-05	0.01633	7.623E-08	5.779E-05
Yung Long Road	S1906	0900-1000	0.093867907	3.60203E-07	0.000273082	0.0859928	3.3E-07	0.0002502	0.593223735	2.2764E-06	0.001725818	0.5305114	2.036E-06	0.0015434	0.0147681	5.667E-08	4.296E-05	0.0160429	6.156E-08	4.667E-05
Yung Long Road	S1906	1000-1100	0.095241939	4.00933E-07	0.000303961	0.0874238	3.68E-07	0.000279	0.598029992	2.51748E-06	0.001908588	0.5363962	2.258E-06	0.0017119	0.0150757	6.346E-08	4.811E-05	0.0163903	6.9E-08	5.231E-05
Yung Long Road	S1906	1100-1200	0.094408454	4.35274E-07	0.000329996	0.0867413	3.999E-07	0.0003032	0.596048896	2.74811E-06	0.002083433	0.5355767	2.469E-06	0.0018721	0.0150835	6.954E-08	5.272E-05	0.0163946	7.559E-08	5.731E-05
Yung Long Road	S1906	1200-1300	0.386906619	7.75586E-07	0.000587998	0.3563371	7.143E-07	0.0005415	1.36057268	2.72738E-06	0.002067719	1.2410274	2.488E-06	0.001886	0.039056	7.829E-08	5.936E-05	0.0424545	8.51E-08	6.452E-05
Yung Long Road	S1906	1300-1400	0.399579842	8.58204E-07	0.000650634	0.3683056	7.91E-07	0.0005997	1.397069606	3.00058E-06	0.002274841	1.2766987	2.742E-06	0.0020788	0.0403499	8.666E-08	6.57E-05	0.0438618	9.42E-08	7.142E-05
Yung Long Road	S1906	1400-1500	0.385480116	1.08182E-06	0.000820162	0.3562436	9.998E-07	0.000758	1.361168943	3.82E-06	0.002896076	1.246913	3.499E-06	0.002653	0.0391863	1.1E-07	8.337E-05	0.0425966	1.195E-07	9.063E-05
Yung Long Road	S1906	1500-1600	0.385067604	9.04225E-07	0.000685524	0.3544086	8.322E-07	0.0006309	1.360567231	3.19492E-06	0.002422176	1.2407809	2.914E-06	0.0022089	0.0392331	9.213E-08	6.985E-05	0.0426475	1.001E-07	7.592E-05
Yung Long Road	S1906	1600-1700	0.39383037	8.57134E-07	0.000649822	0.3624455	7.888E-07	0.000598	1.382371924	3.0086E-06	0.002280921	1.2606772	2.744E-06	0.0020801	0.039819	8.666E-08	6.57E-05	0.0432846	9.42E-08	7.142E-05
Yung Long Road	S1906	1700-1800	0.390281873	7.71176E-07	0.000584654	0.3583066	7.08E-07	0.0005368	1.364719031	2.69661E-06	0.002044392	1.240904	2.452E-06	0.0018589	0.0396221	7.829E-08	5.936E-05	0.0430698	8.51E-08	6.452E-05
Yung Long Road	S1906	1800-1900	0.38604132	6.74356E-07	0.000511252	0.3572387	6.24E-07	0.0004731	1.354209083	2.3656E-06	0.001793442	1.241655	2.169E-06	0.0016444	0.039537	6.907E-08	5.236E-05	0.0429779	7.508E-08	5.692E-05
Yung Long Road	S1906	1900-2000	0.390407892	3.01862E-07	0.000228852	0.3605481	2.788E-07	0.0002113	1.384599846	1.07057E-06	0.000811633	1.2653627	9.784E-07	0.0007417	0.0403362	3.119E-08	2.364E-05	0.0438466	3.39E-08	2.57E-05
Yung Long Road	S1906	2000-2100	0.404707112	1.73843E-07	0.000131796	0.3757023	1.614E-07	0.0001224	1.418820928	6.09459E-07	0.000462052	1.3046301	5.604E-07	0.0004249	0.0409659	1.76E-08	1.334E-05	0.0445319	1.913E-08	1.45E-05
Yung Long Road	S1906	2100-2200	0.392377502	8.98918E-08	6.815E-05	0.3639055	8.337E-08	6.32E-05	1.329930755	3.04681E-07	0.000230989	1.2230486	2.802E-07	0.0002124	0.040271	9.226E-09	6.994E-06	0.0437699	1.003E-08	7.602E-06
Yung Long Road	S1906	2200-2300	0.332775637	6.67076E-08	5.05733E-05	0.3084553	6.183E-08	4.688E-05	1.108748645	2.22258E-07	0.000168501	1.0160059	2.037E-07	0.0001544	0.0325525	6.525E-09	4.947E-06	0.0353798	7.092E-09	5.377E-06
Yung Long Road	S1906	2300-0000	0.349760139	9.01444E-08	6.83415E-05	0.3241969	8.356E-08	6.335E-05	1.235416412	3.18406E-07	0.000241395	1.1306141	2.914E-07	0.0002209	0.0357964	9.226E-09	6.994E-06	0.0389065	1.003E-08	7.602E-06
Yung Long Road	S1907	0000-0100	0.02686294	1.00005E-08	6.85234E-06	0.0239266	8.907E-09	6.103E-06	0.380316108	1.41584E-07	9.7013E-05	0.333423	1.241E-07	8.505E-05	0.0084164	3.133E-09	2.147E-06	0.0090962	3.386E-09	2.32E-06
Yung Long Road	S1907	0100-0200	0.031564657	7.23131E-09	4.95488E-06	0.0283259	6.489E-09	4.446E-06	0.427041184	9.7833E-08	6.7035E-05	0.3777019	8.653E-08	5.929E-05	0.0088438	2.026E-09	1.388E-06	0.0095644	2.191E-09	1.501E-06
Yung Long Road	S1907	0200-0300	0.023625033	2.70619E-09	1.85428E-06	0.0211327	2.421E-09	1.659E-06	0.372944215	4.27198E-08	2.92715E-05	0.3265744	3.741E-08	2.563E-05	0.0074038	8.481E-10	5.811E-07	0.0079993	9.163E-10	6.279E-07
Yung Long Road	S1907	0300-0400	0.03923287	2.24701E-09	1.53965E-06	0.0355412	2.036E-09	1.395E-06	0.477256381	2.73343E-08	1.87294E-05	0.4293791	2.459E-08	1.685E-05	0.0102839	5.89E-10	4.036E-07	0.0111294	6.374E-10	4.368E-07
Yung Long Road	S1907	0400-0500	0.002215508	6.34452E-11	4.34725E-08	0.0019665	5.631E-11	3.859E-08	0.041040997	1.17529E-09	8.05304E-07	0.0359526	1.03E-09	7.055E-07	0.0090475	2.591E-10	1.775E-07	0.0097385	2.789E-10	1.911E-07
Yung Long Road	S1907	0500-0600	0.02893956	4.97243E-09	3.4071E-06	0.0260156	4.47E-09	3.063E-06	0.409930517	7.04348E-08	4.82618E-05	0.3621563	6.223E-08	4.264E-05	0.0083638	1.437E-09	9.847E-07	0.0090427	1.554E-09	1.065E-06
Yung Long Road	S1907	0600-0700	0.081927513	8.21152E-08	5.62652E-05	0.0754947	7.567E-08	5.185E-05	0.571100659	5.72409E-07	0.000392213	0.5134846	5.147E-07	0.0003526	0.0148647	1.49E-08	1.021E-05	0.01618	1.622E-08	1.111E-05
Yung Long Road	S1907	0700-0800	0.096247358	4.29971E-07	0.000294615	0.0888124	3.968E-07	0.0002719	0.602740049	2.69265E-06	0.001845	0.5430185	2.426E-06	0.0016622	0.0153191	6.844E-08	4.689E-05	0.0166525	7.439E-08	5.097E-05
Yung Long Road	S1907	0800-0900	0.093423215	4.36082E-07	0.000298802	0.0859538	4.012E-07	0.0002749	0.593448941	2.77011E-06	0.001898072	0.5331049	2.488E-06	0.0017051	0.0150246	7.013E-08	4.805E-05	0.01633	7.623E-08	5.223E-05
Yung Long Road	S1907	0900-1000	0.093867907	3.60203E-07	0.000246811	0.0859928	3.3E-07	0.0002261	0.593223735	2.2764E-06	0.001559786	0.5305114	2.036E-06	0.0013949	0.0147681	5.667E-08	3.883E-05	0.0160429	6.156E-08	4.218E-05
Yung Long Road	S1907	1000-1100	0.095241939	4.00933E-07	0.000274718	0.0874238	3.68E-07	0.0002522	0.598029992	2.51748E-06	0.001724972	0.5363962	2.258E-06	0.0015472	0.0150757	6.346E-08	4.348E-05	0.0163903	6.9E-08	4.728E-05
Yung Long Road	S1907	1100-1200	0.094408454	4.35274E-07	0.000298249	0.0867413	3.999E-07	0.000274	0.596048896	2.74811E-06	0.001882997	0.5355767	2.469E-06	0.001692	0.0150835	6.954E-08	4.765E-05	0.0163946	7.559E-08	5.179E-05
Yung Long Road	S1907	1200-1300	0.386906619	7.75586E-07	0.00053143	0.3563371	7.143E-07	0.0004894	1.36057268	2.72738E-06	0.001868795	1.2410274	2.488E-06	0.0017046	0.039056	7.829E-08	5.364E-05	0.0424545	8.51E-08	5.831E-05
Yung Long Road	S1907	1300-1400	0.399579842	8.58204E-07	0.00058804	0.3683056	7.91E-07	0.000542	1.397069606	3.00058E-06	0.00205599	1.2766987	2.742E-06	0.0018788	0.0403499	8.666E-08	5.938E-05	0.0438618	9.42E-08	6.455E-05
Yung Long Road	S1907	1400-1500	0.385480116	1.08182E-06	0.000741259	0.3562436	9.998E-07	0.000685	1.361168943	3.82E-06	0.002617459	1.246913	3.499E-06	0.0023978	0.0391863	1.1E-07	7.535E-05	0.0425966	1.195E-07	8.191E-05
Yung Long Road	S1907	1500-1600	0.385067604	9.04225E-07	0.000619573	0.3544086	8.322E-07	0.0005702	1.360567231	3.19492E-06	0.002189151	1.2407809	2.914E-06	0.0019964	0.0392331	9.213E-08	6.313E-05	0.0426475	1.001E-07	6.862E-05
Yung Long Road	S1907	1600-1700	0.39383037	8.57134E-07	0.000587306	0.3624455	7.888E-07	0.0005405	1.382371924	3.0086E-06	0.002061485	1.2606772	2.744E-06	0.00188	0.039819	8.666E-08	5.938E-05	0.0432846	9.42E-08	6.455E-05
Yung Long Road	S1907	1700-1800	0.390281873	7.71176E-07	0.000528408	0.3583066	7.08E-07	0.0004851	1.364719031	2.69661E-06	0.001847711	1.240904	2.452E-06	0.0016801	0.0396221	7.829E-08	5.364E-05	0.0430698	8.51E-08	5.831E-05
Yung Long Road	S1907	1800-1900	0.38604132	6.74356E-07	0.000462067	0.3572387	6.24E-07	0.0004276	1.354209083	2.3656E-06	0.001620904	1.241655	2.169E-06	0.0014862	0.039537	6.907E-08	4.732E-05	0.0429779	7.508E-08	5.144E-05
Yung Long Road	S1907	1900-2000	0.390407892	3.01862E-07	0.000206835	0.3605481	2.788E-07	0.000191	1.384599846	1.07057E-06	0.00073355	1.2653627	9.784E-07	0.0006704	0.0403362	3.119E-08	2.137E-05	0.0438466	3.39E-08	2.323E-05
Yung Long Road	S1907	2000-2100	0.404707112	1.73843E-07	0.000119117	0.3757023	1.614E-07	0.0001106	1.418820928	6.09459E-07	0.0004176	1.3046301	5.604E-07	0.000384	0.0409659	1.76E-08	1.206E-05	0.0445319	1.913E-08	1.311E-05
Yung Long Road	S1907	2100-2200	0.392377502	8.98918E-08	6.15936E-05	0.3639055	8.337E-08	5.712E-05	1.329930755	3.04681E-07	0.000208766	1.2230486	2.802E-07	0.000192	0.040271	9.226E-09	6.322E-06	0.0437699	1.003E-08	6.871E-06
Yung Long Road	S1907	2200-2300	0.332775637	6.67076E-08	4.57079E-05	0.3084553	6.183E-08	4.237E-05	1.108748645	2.22258E-07	0.000152291	1.0160059	2.037E-07	0.0001396	0.0325525	6.525E-09	4.471E-06	0.0353798	7.092E-09	4.86E-06
Yung Long Road	S1907	2300-0000	0.349760139	9.01444E-08	6.17667E-05	0.3241969	8.356E-08	5.725E-05	1.235416412	3.18406E-07	0.000218171	1.1306141	2.914E-07	0.0001997	0.0357964	9.226E-09	6.322E-06	0.0389065	1.003E-08	6.871E-06
Yung Long Road	S1908	0000-0100	0.02686294	1.00005E-08	8.54869E-06	0.0239266	8.907E-09	7.614E-06	0.380316108	1.41584E-07	0.000121029	0.333423	1.241E-07	0.0001061	0.0084164	3.133E-09	2.678E-06	0.0090962	3.386E-09	2.895E-06
Yung Long Road	S1908	0100-0200	0.031564657	7.23131E-09	6.1815E-06	0.0283259	6.489E-09	5.547E-06	0.427041184	9.7833E-08	8.363E-05	0.3777019	8.653E-08	7.397E-05	0.0088438	2.026E-09	1.732E-06	0.0095644	2.191E-09	1.873E-06
Yung Long Road	S1908	0200-0300	0.023625033	2.70619E-09	2.31332E-06	0.0211327	2.421E-09	2.069E-06	0.372944215	4.27198E-08	3.6518E-05	0.3265744	3.741E-08	3.198E-05	0.0074038	8.481E-10	7.25E-07	0.0079993	9.163E-10	7.833E-07
Yung Long Road	S1908	0300-0400	0.03923287	2.24701E-09	1.9208E-06	0.0355412	2.036E-09	1.74E-06	0.477256381	2.73343E-08	2.3366E-05	0.4293791	2.459E-08	2.102E-05	0.0102839	5.89E-10	5.035E-07	0.0111294	6.374E-10	5.449E-07
Yung Long Road	S1908	0400-0500	0.002215508	6.34452E-11	5.42345E-08	0.0019665	5.631E-11	4.814E-08	0.041040997	1.17529E-09	1.00466E-06	0.0359526	1.03E-09	8.801E-07	0.0090475	2.591E-10	2.215E-07	0.0097385	2.789E-10	2.384E-07
Yung Long Road	S1908	0500-0600	0.02893956	4.97243E-09	4.25056E-06	0.0260156	4.47E-09	3.821E-06	0.409930517	7.04348E-08	6.02094E-05	0.3621563	6.223E-08	5.319E-05	0.0083638	1.437E-09	1.228E-06	0.0090427	1.554E-09	1.328E-06
Yung Long Road	S1908	0600-0700	0.081927513	8.21152E-08	7.01941E-05	0.0754947	7.567E-08	6.468E-05	0.571100659	5.72409E-07	0.000489309	0.5134846	5.147E-07	0.0004399	0.0148647	1.49E-08	1.274E-05	0.01618	1.622E-08	1.386E-05
Yung Long Road	S1908	0700-0800	0.096247358	4.29971E-07	0.00036755	0.0888124	3.968E-07	0.0003392	0.602740049	2.69265E-06	0.002301745	0.5430185	2.426E-06	0.0020737	0.0153191	6.844E-08	5.85E-05	0.0166525	7.439E-08	6.359E-05
Yung Long Road	S1908	0800-0900	0.093423215	4.36082E-07	0.000372773	0.0859538	4.012E-07	0.000343	0.593448941	2.77011E-06	0.002367956	0.5331049	2.488E-06	0.0021272	0.0150246	7.013E-08	5.995E-05	0.01633	7.623E-08	6.516E-05
Yung Long Road	S1908	0900-1000	0.093867907	3.60203E-07	0.000307911	0.0859928	3.3E-07	0.0002821	0.593223735	2.2764E-06	0.001945924	0.5305114	2.036E-06	0.0017402	0.0147681	5.667E-08	4.844E-05	0.0160429	6.156E-08	5.262E-05
Yung Long Road	S1908	1000-1100	0.095241939	4.00933E-07	0.000342727	0.0874238	3.68E-07	0.0003146	0.598029992	2.51748E-06	0.002152003	0.5363962	2.258E-06	0.0019302	0.0150757	6.346E-08	5.425E-05	0.0163903	6.9E-08	5.898E-05
Yung Long Road	S1908	1100-1200	0.094408454	4.35274E-07	0.000372083	0.0867413	3.999E-07	0.0003419	0.596048896	2.74811E-06	0.002349148	0.5355767	2.469E-06	0.0021108	0.0150835	6.954E-08	5.945E-05	0.0163946	7.559E-08	6.461E-05
Yung Long Road	S1908	1200-1300	0.386906619	7.75586E-07	0.00066299	0.3563371	7.143E-07	0.0006106	1.36057268	2.72738E-06	0.00233143	1.2410274	2.488E-06	0.0021266	0.039056	7.829E-08	6.693E-05	0.0424545	8.51E-08	7.275E-05
Yung Long Road	S1908	1300-1400	0.399579842	8.58204E-07	0.000733614	0.3683056	7.91E-07	0.0006762	1.397069606	3.00058E-06	0.002564968	1.2766987	2.742E-06	0.002344	0.0403499	8.666E-08	7.408E-05	0.0438618	9.42E-08	8.053E-05
Yung Long Road	S1908	1400-1500	0.385480116	1.08182E-06	0.000924763	0.3562436	9.998E-07	0.0008546	1.361168943	3.82E-06	0.003265432	1.246913	3.499E-06	0.0029913	0.0391863	1.1E-07	9.401E-05	0.0425966	1.195E-07	0.0001022
Yung Long Road	S1908	1500-1600	0.385067604	9.04225E-07	0.000772954	0.3544086	8.322E-07	0.0007114	1.360567231	3.19492E-06	0.002731093	1.2407809	2.914E-06	0.0024906	0.0392331	9.213E-08	7.875E-05	0.0426475	1.001E-07	8.561E-05
Yung Long Road	S1908	1600-1700	0.39383037	8.57134E-07	0.000732699	0.3624455	7.888E-07	0.0006743	1.382371924	3.0086E-06	0.002571823	1.2606772	2.744E-06	0.0023454	0.039819	8.666E-08	7.408E-05	0.0432846	9.42E-08	8.053E-05
Yung Long Road	S1908	1700-1800	0.390281873	7.71176E-07	0.00065922	0.3583066	7.08E-07	0.0006052	1.364719031	2.69661E-06	0.002305127	1.240904	2.452E-06	0.002096	0.0396221	7.829E-08	6.693E-05	0.0430698	8.51E-08	7.275E-05
Yung Long Road	S1908	1800-1900	0.38604132	6.74356E-07	0.000576456	0.3572387	6.24E-07	0.0005334	1.354209083	2.3656E-06	0.002022172	1.241655	2.169E-06	0.0018541	0.039537	6.907E-08	5.904E-05	0.0429779	7.508E-08	6.418E-05
Yung Long Road	S1908	1900-2000	0.390407892	3.01862E-07	0.000258039	0.3605481	2.788E-07	0.0002383	1.384599846	1.07057E-06	0.000915147	1.2653627	9.784E-07	0.0008363	0.0403362	3.119E-08	2.666E-05	0.0438466	3.39E-08	2.898E-05
Yung Long Road	S1908	2000-2100	0.404707112	1.73843E-07	0.000148605	0.3757023	1.614E-07	0.000138	1.418820928	6.09459E-07	0.00052098	1.3046301	5.604E-07	0.0004791	0.0409659	1.76E-08	1.504E-05	0.0445319	1.913E-08	1.635E-05
Yung Long Road	S1908	2100-2200	0.392377502	8.98918E-08	7.68416E-05	0.3639055	8.337E-08	7.127E-05	1.329930755	3.04681E-07	0.000260448	1.2230486	2.802E-07	0.0002395	0.040271	9.226E-09	7.887E-06	0.0437699	1.003E-08	8.572E-06
Yung Long Road	S1908	2200-2300	0.332775637	6.67076E-08	5.70233E-05	0.3084553	6.183E-08	5.286E-05	1.108748645	2.22258E-07	0.000189991	1.0160059	2.037E-07	0.0001741	0.0325525	6.525E-09	5.578E-06	0.0353798	7.092E-09	6.063E-06
Yung Long Road	S1908	2300-0000	0.349760139	9.01444E-08	7.70576E-05	0.3241969	8.356E-08	7.143E-05	1.235416412	3.18406E-07	0.000272181	1.1306141	2.914E-07	0.0002491	0.0357964	9.226E-09	7.887E-06	0.0389065	1.003E-08	8.572E-06
Yung Long Road	S1909	0000-0100	0.02686294	1.00005E-08	1.7789E-05	0.0239266	8.907E-09	1.584E-05	0.380316108	1.41584E-07	0.00025185	0.333423	1.241E-07	0.0002208	0.0084164	3.133E-09	5.573E-06	0.0090962	3.386E-09	6.024E-06
Yung Long Road	S1909	0100-0200	0.031564657	7.23131E-09	1.28631E-05	0.0283259	6.489E-09	1.154E-05	0.427041184	9.7833E-08	0.000174026	0.3777019	8.653E-08	0.0001539	0.0088438	2.026E-09	3.604E-06	0.0095644	2.191E-09	3.898E-06
Yung Long Road	S1909	0200-0300	0.023625033	2.70619E-09	4.81378E-06	0.0211327	2.421E-09	4.306E-06	0.372944215	4.27198E-08	7.59902E-05	0.3265744	3.741E-08	6.654E-05	0.0074038	8.481E-10	1.509E-06	0.0079993	9.163E-10	1.63E-06
Yung Long Road	S1909	0300-0400	0.03923287	2.24701E-09	3.997E-06	0.0355412	2.036E-09	3.621E-06	0.477256381	2.73343E-08	4.86223E-05	0.4293791	2.459E-08	4.374E-05	0.0102839	5.89E-10	1.048E-06	0.0111294	6.374E-10	1.134E-06
Yung Long Road	S1909	0400-0500	0.002215508	6.34452E-11	1.12857E-07	0.0019665	5.631E-11	1.002E-07	0.041040997	1.17529E-09	2.0906E-06	0.0359526	1.03E-09	1.831E-06	0.0090475	2.591E-10	4.609E-07	0.0097385	2.789E-10	4.961E-07
Yung Long Road	S1909	0500-0600	0.02893956	4.97243E-09	8.84498E-06	0.0260156	4.47E-09	7.951E-06	0.409930517	7.04348E-08	0.00012529	0.3621563	6.223E-08	0.0001107	0.0083638	1.437E-09	2.556E-06	0.0090427	1.554E-09	2.764E-06
Yung Long Road	S1909	0600-0700	0.081927513	8.21152E-08	0.000146067	0.0754947	7.567E-08	0.0001346	0.571100659	5.72409E-07	0.001018204	0.5134846	5.147E-07	0.0009155	0.0148647	1.49E-08	2.65E-05	0.01618	1.622E-08	2.885E-05
Yung Long Road	S1909	0700-0800	0.096247358	4.29971E-07	0.000764834	0.0888124	3.968E-07	0.0007058	0.602740049	2.69265E-06	0.004789703	0.5430185	2.426E-06	0.0043151	0.0153191	6.844E-08	0.0001217	0.0166525	7.439E-08	0.0001323
Yung Long Road	S1909	0800-0900	0.093423215	4.36082E-07	0.000775705	0.0859538	4.012E-07	0.0007137	0.593448941	2.77011E-06	0.00492748	0.5331049	2.488E-06	0.0044264	0.0150246	7.013E-08	0.0001248	0.01633	7.623E-08	0.0001356
Yung Long Road	S1909	0900-1000	0.093867907	3.60203E-07	0.000640731	0.0859928	3.3E-07	0.000587	0.593223735	2.2764E-06	0.004049274	0.5305114	2.036E-06	0.0036212	0.0147681	5.667E-08	0.0001008	0.0160429	6.156E-08	0.0001095
Yung Long Road	S1909	1000-1100	0.095241939	4.00933E-07	0.00071318	0.0874238	3.68E-07	0.0006546	0.598029992	2.51748E-06	0.004478104	0.5363962	2.258E-06	0.0040166	0.0150757	6.346E-08	0.0001129	0.0163903	6.9E-08	0.0001227
Yung Long Road	S1909	1100-1200	0.094408454	4.35274E-07	0.000774267	0.0867413	3.999E-07	0.0007114	0.596048896	2.74811E-06	0.004888343	0.5355767	2.469E-06	0.0043924	0.0150835	6.954E-08	0.0001237	0.0163946	7.559E-08	0.0001345
Yung Long Road	S1909	1200-1300	0.386906619	7.75586E-07	0.001379616	0.3563371	7.143E-07	0.0012706	1.36057268	2.72738E-06	0.004851474	1.2410274	2.488E-06	0.0044252	0.039056	7.829E-08	0.0001393	0.0424545	8.51E-08	0.0001514
Yung Long Road	S1909	1300-1400	0.399579842	8.58204E-07	0.001526675	0.3683056	7.91E-07	0.0014071	1.397069606	3.00058E-06	0.005337442	1.2766987	2.742E-06	0.0048776	0.0403499	8.666E-08	0.0001542	0.0438618	9.42E-08	0.0001676
Yung Long Road	S1909	1400-1500	0.385480116	1.08182E-06	0.001924341	0.3562436	9.998E-07	0.0017784	1.361168943	3.82E-06	0.00679504	1.246913	3.499E-06	0.0062247	0.0391863	1.1E-07	0.0001956	0.0425966	1.195E-07	0.0002126
Yung Long Road	S1909	1500-1600	0.385067604	9.04225E-07	0.00160844	0.3544086	8.322E-07	0.0014804	1.360567231	3.19492E-06	0.005683132	1.2407809	2.914E-06	0.0051828	0.0392331	9.213E-08	0.0001639	0.0426475	1.001E-07	0.0001781
Yung Long Road	S1909	1600-1700	0.39383037	8.57134E-07	0.001524673	0.3624455	7.888E-07	0.0014032	1.382371924	3.0086E-06	0.005351708	1.2606772	2.744E-06	0.0048806	0.039819	8.666E-08	0.0001542	0.0432846	9.42E-08	0.0001676
Yung Long Road	S1909	1700-1800	0.390281873	7.71176E-07	0.00137177	0.3583066	7.08E-07	0.0012594	1.364719031	2.69661E-06	0.004796741	1.240904	2.452E-06	0.0043616	0.0396221	7.829E-08	0.0001393	0.0430698	8.51E-08	0.0001514
Yung Long Road	S1909	1800-1900	0.38604132	6.74356E-07	0.001199548	0.3572387	6.24E-07	0.00111	1.354209083	2.3656E-06	0.004207939	1.241655	2.169E-06	0.0038582	0.039537	6.907E-08	0.0001229	0.0429779	7.508E-08	0.0001335
Yung Long Road	S1909	1900-2000	0.390407892	3.01862E-07	0.000536953	0.3605481	2.788E-07	0.0004959	1.384599846	1.07057E-06	0.001904329	1.2653627	9.784E-07	0.0017403	0.0403362	3.119E-08	5.548E-05	0.0438466	3.39E-08	6.031E-05
Yung Long Road	S1909	2000-2100	0.404707112	1.73843E-07	0.000309233	0.3757023	1.614E-07	0.0002871	1.418820928	6.09459E-07	0.001084108	1.3046301	5.604E-07	0.0009969	0.0409659	1.76E-08	3.13E-05	0.0445319	1.913E-08	3.403E-05
Yung Long Road	S1909	2100-2200	0.392377502	8.98918E-08	0.0001599	0.3639055	8.337E-08	0.0001483	1.329930755	3.04681E-07	0.000541967	1.2230486	2.802E-07	0.0004984	0.040271	9.226E-09	1.641E-05	0.0437699	1.003E-08	1.784E-05
Yung Long Road	S1909	2200-2300	0.332775637	6.67076E-08	0.00011866	0.3084553	6.183E-08	0.00011	1.108748645	2.22258E-07	0.000395353	1.0160059	2.037E-07	0.0003623	0.0325525	6.525E-09	1.161E-05	0.0353798	7.092E-09	1.262E-05
Yung Long Road	S1909	2300-0000	0.349760139	9.01444E-08	0.000160349	0.3241969	8.356E-08	0.0001486	1.235416412	3.18406E-07	0.000566382	1.1306141	2.914E-07	0.0005183	0.0357964	9.226E-09	1.641E-05	0.0389065	1.003E-08	1.784E-05
Yung Long Road	S1910	0000-0100	0.02686294	1.00005E-08	6.78442E-06	0.0239266	8.907E-09	6.043E-06	0.380316108	1.41584E-07	9.60515E-05	0.333423	1.241E-07	8.421E-05	0.0084164	3.133E-09	2.126E-06	0.0090962	3.386E-09	2.297E-06
Yung Long Road	S1910	0100-0200	0.031564657	7.23131E-09	4.90577E-06	0.0283259	6.489E-09	4.402E-06	0.427041184	9.7833E-08	6.63706E-05	0.3777019	8.653E-08	5.87E-05	0.0088438	2.026E-09	1.375E-06	0.0095644	2.191E-09	1.486E-06
Yung Long Road	S1910	0200-0300	0.023625033	2.70619E-09	1.8359E-06	0.0211327	2.421E-09	1.642E-06	0.372944215	4.27198E-08	2.89814E-05	0.3265744	3.741E-08	2.538E-05	0.0074038	8.481E-10	5.753E-07	0.0079993	9.163E-10	6.216E-07
Yung Long Road	S1910	0300-0400	0.03923287	2.24701E-09	1.52439E-06	0.0355412	2.036E-09	1.381E-06	0.477256381	2.73343E-08	1.85438E-05	0.4293791	2.459E-08	1.668E-05	0.0102839	5.89E-10	3.996E-07	0.0111294	6.374E-10	4.324E-07
Yung Long Road	S1910	0400-0500	0.002215508	6.34452E-11	4.30417E-08	0.0019665	5.631E-11	3.82E-08	0.041040997	1.17529E-09	7.97323E-07	0.0359526	1.03E-09	6.985E-07	0.0090475	2.591E-10	1.758E-07	0.0097385	2.789E-10	1.892E-07
Yung Long Road	S1910	0500-0600	0.02893956	4.97243E-09	3.37333E-06	0.0260156	4.47E-09	3.033E-06	0.409930517	7.04348E-08	4.77835E-05	0.3621563	6.223E-08	4.221E-05	0.0083638	1.437E-09	9.749E-07	0.0090427	1.554E-09	1.054E-06
Yung Long Road	S1910	0600-0700	0.081927513	8.21152E-08	5.57075E-05	0.0754947	7.567E-08	5.133E-05	0.571100659	5.72409E-07	0.000388326	0.5134846	5.147E-07	0.0003491	0.0148647	1.49E-08	1.011E-05	0.01618	1.622E-08	1.1E-05
Yung Long Road	S1910	0700-0800	0.096247358	4.29971E-07	0.000291695	0.0888124	3.968E-07	0.0002692	0.602740049	2.69265E-06	0.001826715	0.5430185	2.426E-06	0.0016457	0.0153191	6.844E-08	4.643E-05	0.0166525	7.439E-08	5.047E-05
Yung Long Road	S1910	0800-0900	0.093423215	4.36082E-07	0.000295841	0.0859538	4.012E-07	0.0002722	0.593448941	2.77011E-06	0.001879261	0.5331049	2.488E-06	0.0016882	0.0150246	7.013E-08	4.758E-05	0.01633	7.623E-08	5.171E-05
Yung Long Road	S1910	0900-1000	0.093867907	3.60203E-07	0.000244364	0.0859928	3.3E-07	0.0002239	0.593223735	2.2764E-06	0.001544328	0.5305114	2.036E-06	0.0013811	0.0147681	5.667E-08	3.845E-05	0.0160429	6.156E-08	4.176E-05
Yung Long Road	S1910	1000-1100	0.095241939	4.00933E-07	0.000271995	0.0874238	3.68E-07	0.0002497	0.598029992	2.51748E-06	0.001707876	0.5363962	2.258E-06	0.0015319	0.0150757	6.346E-08	4.305E-05	0.0163903	6.9E-08	4.681E-05
Yung Long Road	S1910	1100-1200	0.094408454	4.35274E-07	0.000295293	0.0867413	3.999E-07	0.0002713	0.596048896	2.74811E-06	0.001864335	0.5355767	2.469E-06	0.0016752	0.0150835	6.954E-08	4.718E-05	0.0163946	7.559E-08	5.128E-05
Yung Long Road	S1910	1200-1300	0.386906619	7.75586E-07	0.000526163	0.3563371	7.143E-07	0.0004846	1.36057268	2.72738E-06	0.001850274	1.2410274	2.488E-06	0.0016877	0.039056	7.829E-08	5.311E-05	0.0424545	8.51E-08	5.773E-05
Yung Long Road	S1910	1300-1400	0.399579842	8.58204E-07	0.000582212	0.3683056	7.91E-07	0.0005366	1.397069606	3.00058E-06	0.002035614	1.2766987	2.742E-06	0.0018602	0.0403499	8.666E-08	5.879E-05	0.0438618	9.42E-08	6.391E-05
Yung Long Road	S1910	1400-1500	0.385480116	1.08182E-06	0.000733912	0.3562436	9.998E-07	0.0006782	1.361168943	3.82E-06	0.002591518	1.246913	3.499E-06	0.002374	0.0391863	1.1E-07	7.461E-05	0.0425966	1.195E-07	8.11E-05
Yung Long Road	S1910	1500-1600	0.385067604	9.04225E-07	0.000613433	0.3544086	8.322E-07	0.0005646	1.360567231	3.19492E-06	0.002167455	1.2407809	2.914E-06	0.0019766	0.0392331	9.213E-08	6.25E-05	0.0426475	1.001E-07	6.794E-05
Yung Long Road	S1910	1600-1700	0.39383037	8.57134E-07	0.000581486	0.3624455	7.888E-07	0.0005351	1.382371924	3.0086E-06	0.002041055	1.2606772	2.744E-06	0.0018614	0.039819	8.666E-08	5.879E-05	0.0432846	9.42E-08	6.391E-05
Yung Long Road	S1910	1700-1800	0.390281873	7.71176E-07	0.000523171	0.3583066	7.08E-07	0.0004803	1.364719031	2.69661E-06	0.001829399	1.240904	2.452E-06	0.0016634	0.0396221	7.829E-08	5.311E-05	0.0430698	8.51E-08	5.773E-05
Yung Long Road	S1910	1800-1900	0.38604132	6.74356E-07	0.000457488	0.3572387	6.24E-07	0.0004234	1.354209083	2.3656E-06	0.00160484	1.241655	2.169E-06	0.0014715	0.039537	6.907E-08	4.685E-05	0.0429779	7.508E-08	5.093E-05
Yung Long Road	S1910	1900-2000	0.390407892	3.01862E-07	0.000204785	0.3605481	2.788E-07	0.0001891	1.384599846	1.07057E-06	0.00072628	1.2653627	9.784E-07	0.0006637	0.0403362	3.119E-08	2.116E-05	0.0438466	3.39E-08	2.3E-05
Yung Long Road	S1910	2000-2100	0.404707112	1.73843E-07	0.000117937	0.3757023	1.614E-07	0.0001095	1.418820928	6.09459E-07	0.000413461	1.3046301	5.604E-07	0.0003802	0.0409659	1.76E-08	1.194E-05	0.0445319	1.913E-08	1.298E-05
Yung Long Road	S1910	2100-2200	0.392377502	8.98918E-08	6.09832E-05	0.3639055	8.337E-08	5.656E-05	1.329930755	3.04681E-07	0.000206697	1.2230486	2.802E-07	0.0001901	0.040271	9.226E-09	6.259E-06	0.0437699	1.003E-08	6.803E-06
Yung Long Road	S1910	2200-2300	0.332775637	6.67076E-08	4.52549E-05	0.3084553	6.183E-08	4.195E-05	1.108748645	2.22258E-07	0.000150781	1.0160059	2.037E-07	0.0001382	0.0325525	6.525E-09	4.427E-06	0.0353798	7.092E-09	4.811E-06
Yung Long Road	S1910	2300-0000	0.349760139	9.01444E-08	6.11546E-05	0.3241969	8.356E-08	5.668E-05	1.235416412	3.18406E-07	0.000216009	1.1306141	2.914E-07	0.0001977	0.0357964	9.226E-09	6.259E-06	0.0389065	1.003E-08	6.803E-06
Yung Long Road	S2001	0000-0100	0.043251268	7.43149E-09	5.97414E-06	0.0384787	6.611E-09	5.315E-06	0.630770021	1.0838E-07	8.7126E-05	0.5507306	9.463E-08	7.607E-05	0.0072681	1.249E-09	1.004E-06	0.0078832	1.355E-09	1.089E-06
Yung Long Road	S2001	0100-0200	0.042330198	4.84882E-09	3.89794E-06	0.0379225	4.344E-09	3.492E-06	0.594083601	6.80508E-08	5.47057E-05	0.5230374	5.991E-08	4.816E-05	0.008022	9.189E-10	7.387E-07	0.0086948	9.96E-10	8.007E-07
Yung Long Road	S2001	0200-0300	0.076145103	2.18056E-09	1.75294E-06	0.0690944	1.979E-09	1.591E-06	0.912503257	2.61313E-08	2.10068E-05	0.8223749	2.355E-08	1.893E-05	0.0115203	3.299E-10	2.652E-07	0.0125203	3.585E-10	2.882E-07
Yung Long Road	S2001	0300-0400	0.076253322	2.18366E-09	1.75543E-06	0.069136	1.98E-09	1.592E-06	0.913656917	2.61643E-08	2.10333E-05	0.8229599	2.357E-08	1.895E-05	0.0115203	3.299E-10	2.652E-07	0.0125203	3.585E-10	2.882E-07
Yung Long Road	S2001	0400-0500	0	0	0	0	0	0	0	0	0	0	0	0	0	0	0	0	0	0
Yung Long Road	S2001	0500-0600	0.045269889	2.59278E-09	2.08432E-06	0.0404555	2.317E-09	1.863E-06	0.709953895	4.06617E-08	3.26878E-05	0.6200249	3.551E-08	2.855E-05	0.0057601	3.299E-10	2.652E-07	0.0062601	3.585E-10	2.882E-07
Yung Long Road	S2001	0600-0700	0.119914249	4.80756E-08	3.86477E-05	0.1106333	4.435E-08	3.566E-05	0.846325914	3.39306E-07	0.000272766	0.7595396	3.045E-07	0.0002448	0.0156798	6.286E-09	5.054E-06	0.0170356	6.83E-09	5.49E-06
Yung Long Road	S2001	0700-0800	0.144130911	2.64157E-07	0.000212355	0.133117	2.44E-07	0.0001961	0.880989946	1.61464E-06	0.001298004	0.7928449	1.453E-06	0.0011681	0.0173887	3.187E-08	2.562E-05	0.0188921	3.462E-08	2.783E-05
Yung Long Road	S2001	0800-0900	0.141489669	2.6742E-07	0.000214978	0.130292	2.463E-07	0.000198	0.877739995	1.65896E-06	0.001333629	0.7874829	1.488E-06	0.0011965	0.0170363	3.22E-08	2.588E-05	0.0185093	3.498E-08	2.812E-05
Yung Long Road	S2001	0900-1000	0.144029518	2.22726E-07	0.000179048	0.1320565	2.042E-07	0.0001642	0.882878029	1.36528E-06	0.001097538	0.7884744	1.219E-06	0.0009802	0.0169704	2.624E-08	2.11E-05	0.0184377	2.851E-08	2.292E-05
Yung Long Road	S2001	1000-1100	0.149812218	2.53119E-07	0.000203481	0.1376855	2.326E-07	0.000187	0.906500233	1.5316E-06	0.001231247	0.8132291	1.374E-06	0.0011046	0.0178201	3.011E-08	2.42E-05	0.0193613	3.271E-08	2.63E-05
Yung Long Road	S2001	1100-1200	0.141993504	2.68373E-07	0.000215743	0.1305555	2.468E-07	0.0001984	0.879750296	1.66276E-06	0.001336684	0.7895362	1.492E-06	0.0011996	0.0170363	3.22E-08	2.588E-05	0.0185093	3.498E-08	2.812E-05
Yung Long Road	S2001	1200-1300	0.200623046	6.08993E-07	0.000489567	0.1843598	5.596E-07	0.0004499	0.907433256	2.75452E-06	0.002214348	0.8198606	2.489E-06	0.0020007	0.0258013	7.832E-08	6.296E-05	0.0283532	8.607E-08	6.919E-05
Yung Long Road	S2001	1300-1400	0.202142374	6.42549E-07	0.000516542	0.1859113	5.91E-07	0.0004751	0.911694647	2.898E-06	0.002329687	0.8252574	2.623E-06	0.0021088	0.0262424	8.342E-08	6.706E-05	0.0288386	9.167E-08	7.369E-05
Yung Long Road	S2001	1400-1500	0.202352111	8.63415E-07	0.000694096	0.1866813	7.965E-07	0.0006403	0.913412154	3.89743E-06	0.003133129	0.8297911	3.541E-06	0.0028463	0.0261607	1.116E-07	8.973E-05	0.0287424	1.226E-07	9.859E-05
Yung Long Road	S2001	1500-1600	0.192086626	6.71093E-07	0.000539489	0.1763614	6.162E-07	0.0004953	0.884761492	3.09109E-06	0.002484914	0.7987499	2.791E-06	0.0022433	0.0254833	8.903E-08	7.157E-05	0.0280212	9.79E-08	7.87E-05
Yung Long Road	S2001	1600-1700	0.197301999	6.44113E-07	0.000517799	0.1811545	5.914E-07	0.0004754	0.898670736	2.9338E-06	0.002358472	0.8114758	2.649E-06	0.0021296	0.0257322	8.401E-08	6.753E-05	0.0282749	9.231E-08	7.42E-05
Yung Long Road	S2001	1700-1800	0.202514666	6.03136E-07	0.000484859	0.1855212	5.525E-07	0.0004442	0.905092809	2.69558E-06	0.002166964	0.8150212	2.427E-06	0.0019513	0.0261867	7.799E-08	6.27E-05	0.0287781	8.571E-08	6.89E-05
Yung Long Road	S2001	1800-1900	0.199276333	5.25012E-07	0.000422055	0.1840449	4.849E-07	0.0003898	0.897353667	2.36416E-06	0.001900539	0.8153772	2.148E-06	0.0017269	0.0260441	6.862E-08	5.516E-05	0.0286165	7.539E-08	6.061E-05
Yung Long Road	S2001	1900-2000	0.174188198	1.99528E-07	0.0001604	0.1603213	1.836E-07	0.0001476	0.830261977	9.51045E-07	0.00076454	0.7491589	8.581E-07	0.0006899	0.0239989	2.749E-08	2.21E-05	0.026412	3.025E-08	2.432E-05
Yung Long Road	S2001	2000-2100	0.17832691	1.12348E-07	9.0316E-05	0.1649095	1.039E-07	8.352E-05	0.850062297	5.35549E-07	0.000430525	0.7717949	4.862E-07	0.0003909	0.0244278	1.539E-08	1.237E-05	0.0268463	1.691E-08	1.36E-05
Yung Long Road	S2001	2100-2200	0.211285532	7.26067E-08	5.83682E-05	0.1954775	6.717E-08	5.4E-05	0.882663223	3.03321E-07	0.000243838	0.8045158	2.765E-07	0.0002222	0.0272797	9.374E-09	7.536E-06	0.0300167	1.032E-08	8.292E-06
Yung Long Road	S2001	2200-2300	0.162209962	5.10971E-08	4.10767E-05	0.1495737	4.712E-08	3.788E-05	0.824521532	2.59729E-07	0.000208795	0.7481038	2.357E-07	0.0001894	0.026396	8.315E-09	6.684E-06	0.0290909	9.164E-09	7.367E-06
Yung Long Road	S2001	2300-0000	0.195805588	7.28944E-08	5.85995E-05	0.1810207	6.739E-08	5.417E-05	0.851942875	3.17161E-07	0.000254964	0.7728216	2.877E-07	0.0002313	0.0251813	9.374E-09	7.536E-06	0.0277077	1.032E-08	8.292E-06
Yung Long Road	S2002	0000-0100	0.043251268	7.43149E-09	1.79552E-05	0.0384787	6.611E-09	1.597E-05	0.630770021	1.0838E-07	0.000261856	0.5507306	9.463E-08	0.0002286	0.0072681	1.249E-09	3.017E-06	0.0078832	1.355E-09	3.273E-06
Yung Long Road	S2002	0100-0200	0.042330198	4.84882E-09	1.17152E-05	0.0379225	4.344E-09	1.05E-05	0.594083601	6.80508E-08	0.000164417	0.5230374	5.991E-08	0.0001448	0.008022	9.189E-10	2.22E-06	0.0086948	9.96E-10	2.406E-06
Yung Long Road	S2002	0200-0300	0.076145103	2.18056E-09	5.26843E-06	0.0690944	1.979E-09	4.781E-06	0.912503257	2.61313E-08	6.31356E-05	0.8223749	2.355E-08	5.69E-05	0.0115203	3.299E-10	7.971E-07	0.0125203	3.585E-10	8.663E-07
Yung Long Road	S2002	0300-0400	0.076253322	2.18366E-09	5.27592E-06	0.069136	1.98E-09	4.783E-06	0.913656917	2.61643E-08	6.32154E-05	0.8229599	2.357E-08	5.694E-05	0.0115203	3.299E-10	7.971E-07	0.0125203	3.585E-10	8.663E-07
Yung Long Road	S2002	0400-0500	0	0	0	0	0	0	0	0	0	0	0	0	0	0	0	0	0	0
Yung Long Road	S2002	0500-0600	0.045269889	2.59278E-09	6.26439E-06	0.0404555	2.317E-09	5.598E-06	0.709953895	4.06617E-08	9.82426E-05	0.6200249	3.551E-08	8.58E-05	0.0057601	3.299E-10	7.971E-07	0.0062601	3.585E-10	8.663E-07
Yung Long Road	S2002	0600-0700	0.119914249	4.80756E-08	0.000116155	0.1106333	4.435E-08	0.0001072	0.846325914	3.39306E-07	0.000819795	0.7595396	3.045E-07	0.0007357	0.0156798	6.286E-09	1.519E-05	0.0170356	6.83E-09	1.65E-05
Yung Long Road	S2002	0700-0800	0.144130911	2.64157E-07	0.000638229	0.133117	2.44E-07	0.0005895	0.880989946	1.61464E-06	0.003901131	0.7928449	1.453E-06	0.0035108	0.0173887	3.187E-08	7.7E-05	0.0188921	3.462E-08	8.366E-05
Yung Long Road	S2002	0800-0900	0.141489669	2.6742E-07	0.000646113	0.130292	2.463E-07	0.000595	0.877739995	1.65896E-06	0.0040082	0.7874829	1.488E-06	0.003596	0.0170363	3.22E-08	7.78E-05	0.0185093	3.498E-08	8.452E-05
Yung Long Road	S2002	0900-1000	0.144029518	2.22726E-07	0.000538127	0.1320565	2.042E-07	0.0004934	0.882878029	1.36528E-06	0.003298634	0.7884744	1.219E-06	0.0029459	0.0169704	2.624E-08	6.341E-05	0.0184377	2.851E-08	6.889E-05
Yung Long Road	S2002	1000-1100	0.149812218	2.53119E-07	0.00061156	0.1376855	2.326E-07	0.0005621	0.906500233	1.5316E-06	0.003700493	0.8132291	1.374E-06	0.0033197	0.0178201	3.011E-08	7.274E-05	0.0193613	3.271E-08	7.904E-05
Yung Long Road	S2002	1100-1200	0.141993504	2.68373E-07	0.000648413	0.1305555	2.468E-07	0.0005962	0.879750296	1.66276E-06	0.00401738	0.7895362	1.492E-06	0.0036054	0.0170363	3.22E-08	7.78E-05	0.0185093	3.498E-08	8.452E-05
Yung Long Road	S2002	1200-1300	0.200623046	6.08993E-07	0.001471385	0.1843598	5.596E-07	0.0013521	0.907433256	2.75452E-06	0.006655185	0.8198606	2.489E-06	0.0060129	0.0258013	7.832E-08	0.0001892	0.0283532	8.607E-08	0.0002079
Yung Long Road	S2002	1300-1400	0.202142374	6.42549E-07	0.001552458	0.1859113	5.91E-07	0.0014278	0.911694647	2.898E-06	0.007001837	0.8252574	2.623E-06	0.006338	0.0262424	8.342E-08	0.0002015	0.0288386	9.167E-08	0.0002215
Yung Long Road	S2002	1400-1500	0.202352111	8.63415E-07	0.002086093	0.1866813	7.965E-07	0.0019245	0.913412154	3.89743E-06	0.009416568	0.8297911	3.541E-06	0.0085545	0.0261607	1.116E-07	0.0002697	0.0287424	1.226E-07	0.0002963
Yung Long Road	S2002	1500-1600	0.192086626	6.71093E-07	0.001621424	0.1763614	6.162E-07	0.0014887	0.884761492	3.09109E-06	0.007468367	0.7987499	2.791E-06	0.0067423	0.0254833	8.903E-08	0.0002151	0.0280212	9.79E-08	0.0002365
Yung Long Road	S2002	1600-1700	0.197301999	6.44113E-07	0.001556238	0.1811545	5.914E-07	0.0014289	0.898670736	2.9338E-06	0.007088348	0.8114758	2.649E-06	0.0064006	0.0257322	8.401E-08	0.000203	0.0282749	9.231E-08	0.000223
Yung Long Road	S2002	1700-1800	0.202514666	6.03136E-07	0.001457234	0.1855212	5.525E-07	0.001335	0.905092809	2.69558E-06	0.006512775	0.8150212	2.427E-06	0.0058646	0.0261867	7.799E-08	0.0001884	0.0287781	8.571E-08	0.0002071
Yung Long Road	S2002	1800-1900	0.199276333	5.25012E-07	0.001268479	0.1840449	4.849E-07	0.0011715	0.897353667	2.36416E-06	0.005712038	0.8153772	2.148E-06	0.0051902	0.0260441	6.862E-08	0.0001658	0.0286165	7.539E-08	0.0001822
Yung Long Road	S2002	1900-2000	0.174188198	1.99528E-07	0.000482079	0.1603213	1.836E-07	0.0004437	0.830261977	9.51045E-07	0.002297813	0.7491589	8.581E-07	0.0020734	0.0239989	2.749E-08	6.642E-05	0.026412	3.025E-08	7.31E-05
Yung Long Road	S2002	2000-2100	0.17832691	1.12348E-07	0.000271443	0.1649095	1.039E-07	0.000251	0.850062297	5.35549E-07	0.001293937	0.7717949	4.862E-07	0.0011748	0.0244278	1.539E-08	3.718E-05	0.0268463	1.691E-08	4.086E-05
Yung Long Road	S2002	2100-2200	0.211285532	7.26067E-08	0.000175425	0.1954775	6.717E-08	0.0001623	0.882663223	3.03321E-07	0.000732851	0.8045158	2.765E-07	0.000668	0.0272797	9.374E-09	2.265E-05	0.0300167	1.032E-08	2.492E-05
Yung Long Road	S2002	2200-2300	0.162209962	5.10971E-08	0.000123455	0.1495737	4.712E-08	0.0001138	0.824521532	2.59729E-07	0.00062753	0.7481038	2.357E-07	0.0005694	0.026396	8.315E-09	2.009E-05	0.0290909	9.164E-09	2.214E-05
Yung Long Road	S2002	2300-0000	0.195805588	7.28944E-08	0.00017612	0.1810207	6.739E-08	0.0001628	0.851942875	3.17161E-07	0.00076629	0.7728216	2.877E-07	0.0006951	0.0251813	9.374E-09	2.265E-05	0.0277077	1.032E-08	2.492E-05
Yung Long Road	S2003	0000-0100	0.043251268	7.43149E-09	6.7677E-06	0.0384787	6.611E-09	6.021E-06	0.630770021	1.0838E-07	9.86991E-05	0.5507306	9.463E-08	8.617E-05	0.0072681	1.249E-09	1.137E-06	0.0078832	1.355E-09	1.234E-06
Yung Long Road	S2003	0100-0200	0.042330198	4.84882E-09	4.41571E-06	0.0379225	4.344E-09	3.956E-06	0.594083601	6.80508E-08	6.19724E-05	0.5230374	5.991E-08	5.456E-05	0.008022	9.189E-10	8.368E-07	0.0086948	9.96E-10	9.07E-07
Yung Long Road	S2003	0200-0300	0.076145103	2.18056E-09	1.98579E-06	0.0690944	1.979E-09	1.802E-06	0.912503257	2.61313E-08	2.37972E-05	0.8223749	2.355E-08	2.145E-05	0.0115203	3.299E-10	3.004E-07	0.0125203	3.585E-10	3.265E-07
Yung Long Road	S2003	0300-0400	0.076253322	2.18366E-09	1.98861E-06	0.069136	1.98E-09	1.803E-06	0.913656917	2.61643E-08	2.38272E-05	0.8229599	2.357E-08	2.146E-05	0.0115203	3.299E-10	3.004E-07	0.0125203	3.585E-10	3.265E-07
Yung Long Road	S2003	0400-0500	0	0	0	0	0	0	0	0	0	0	0	0	0	0	0	0	0	0
Yung Long Road	S2003	0500-0600	0.045269889	2.59278E-09	2.36119E-06	0.0404555	2.317E-09	2.11E-06	0.709953895	4.06617E-08	3.70298E-05	0.6200249	3.551E-08	3.234E-05	0.0057601	3.299E-10	3.004E-07	0.0062601	3.585E-10	3.265E-07
Yung Long Road	S2003	0600-0700	0.119914249	4.80756E-08	4.37814E-05	0.1106333	4.435E-08	4.039E-05	0.846325914	3.39306E-07	0.000308999	0.7595396	3.045E-07	0.0002773	0.0156798	6.286E-09	5.725E-06	0.0170356	6.83E-09	6.22E-06
Yung Long Road	S2003	0700-0800	0.144130911	2.64157E-07	0.000240562	0.133117	2.44E-07	0.0002222	0.880989946	1.61464E-06	0.001470421	0.7928449	1.453E-06	0.0013233	0.0173887	3.187E-08	2.902E-05	0.0188921	3.462E-08	3.153E-05
Yung Long Road	S2003	0800-0900	0.141489669	2.6742E-07	0.000243534	0.130292	2.463E-07	0.0002243	0.877739995	1.65896E-06	0.001510778	0.7874829	1.488E-06	0.0013554	0.0170363	3.22E-08	2.932E-05	0.0185093	3.498E-08	3.186E-05

Appendix 3G_2 Year 2030
e) Emission Summary

Road Name	Road ID	Hour	NO2 Emission						NO Emission						PM25 Emission			PM10 Emission		
			MonthlyHourMin			MonthlyHourAverage			MonthlyHourMin			MonthlyHourAverage			AnnualHourMin			AnnualHourMin		
			g/km/veh	g/s/m2	tonne/year	g/km/veh	g/s/m2	tonne/year	g/km/veh	g/s/m2	tonne/year	g/km/veh	g/s/m2	tonne/year	g/km/veh	g/s/m2	tonne/year	g/km/veh	g/s/m2	tonne/year
Yung Long Road	S2003	0900-1000	0.144029518	2.22726E-07	0.000202832	0.1320565	2.042E-07	0.000186	0.882878029	1.36528E-06	0.001243327	0.7884744	1.219E-06	0.0011104	0.0169704	2.624E-08	2.39E-05	0.0184377	2.851E-08	2.597E-05
Yung Long Road	S2003	1000-1100	0.149812218	2.53119E-07	0.00023051	0.1376855	2.326E-07	0.0002119	0.906500233	1.5316E-06	0.001394796	0.8132291	1.374E-06	0.0012513	0.0178201	3.011E-08	2.742E-05	0.0193613	3.271E-08	2.979E-05
Yung Long Road	S2003	1100-1200	0.141993504	2.68373E-07	0.000244401	0.1305555	2.468E-07	0.0002247	0.879750296	1.66276E-06	0.001514238	0.7895362	1.492E-06	0.001359	0.0170363	3.22E-08	2.932E-05	0.0185093	3.498E-08	3.186E-05
Yung Long Road	S2003	1200-1300	0.200623046	6.08993E-07	0.000554597	0.1843598	5.596E-07	0.0005096	0.907433256	2.75452E-06	0.002508484	0.8198606	2.489E-06	0.0022664	0.0258013	7.832E-08	7.132E-05	0.0283532	8.607E-08	7.838E-05
Yung Long Road	S2003	1300-1400	0.202142374	6.42549E-07	0.000585155	0.1859113	5.91E-07	0.0005382	0.911694647	2.898E-06	0.002639144	0.8252574	2.623E-06	0.0023889	0.0262424	8.342E-08	7.597E-05	0.0288386	9.167E-08	8.348E-05
Yung Long Road	S2003	1400-1500	0.202352111	8.63415E-07	0.000786294	0.1866813	7.965E-07	0.0007254	0.913412154	3.89743E-06	0.003549309	0.8297911	3.541E-06	0.0032244	0.0261607	1.116E-07	0.0001017	0.0287424	1.226E-07	0.0001117
Yung Long Road	S2003	1500-1600	0.192086626	6.71093E-07	0.00061115	0.1763614	6.162E-07	0.0005611	0.884761492	3.09109E-06	0.00281499	0.7987499	2.791E-06	0.0025413	0.0254833	8.903E-08	8.108E-05	0.0280212	9.79E-08	8.915E-05
Yung Long Road	S2003	1600-1700	0.197301999	6.44113E-07	0.00058658	0.1811545	5.914E-07	0.0005386	0.898670736	2.9338E-06	0.002671752	0.8114758	2.649E-06	0.0024125	0.0257322	8.401E-08	7.65E-05	0.0282749	9.231E-08	8.406E-05
Yung Long Road	S2003	1700-1800	0.202514666	6.03136E-07	0.000549263	0.1855212	5.525E-07	0.0005032	0.905092809	2.69558E-06	0.002454806	0.8150212	2.427E-06	0.0022105	0.0261867	7.799E-08	7.102E-05	0.0287781	8.571E-08	7.805E-05
Yung Long Road	S2003	1800-1900	0.199276333	5.25012E-07	0.000478117	0.1840449	4.849E-07	0.0004416	0.897353667	2.36416E-06	0.002152991	0.8153772	2.148E-06	0.0019563	0.0260441	6.862E-08	6.249E-05	0.0286165	7.539E-08	6.866E-05
Yung Long Road	S2003	1900-2000	0.174188198	1.99528E-07	0.000181706	0.1603213	1.836E-07	0.0001672	0.830261977	9.51045E-07	0.000866096	0.7491589	8.581E-07	0.0007815	0.0239989	2.749E-08	2.503E-05	0.026412	3.025E-08	2.755E-05
Yung Long Road	S2003	2000-2100	0.17832691	1.12348E-07	0.000102313	0.1649095	1.039E-07	9.461E-05	0.850062297	5.35549E-07	0.000487713	0.7717949	4.862E-07	0.0004428	0.0244278	1.539E-08	1.402E-05	0.0268463	1.691E-08	1.54E-05
Yung Long Road	S2003	2100-2200	0.211285532	7.26067E-08	6.61214E-05	0.1954775	6.717E-08	6.117E-05	0.882663223	3.03321E-07	0.000276228	0.8045158	2.765E-07	0.0002518	0.0272797	9.374E-09	8.537E-06	0.0300167	1.032E-08	9.394E-06
Yung Long Road	S2003	2200-2300	0.162209962	5.10971E-08	4.6533E-05	0.1495737	4.712E-08	4.291E-05	0.824521532	2.59729E-07	0.00023653	0.7481038	2.357E-07	0.0002146	0.026396	8.315E-09	7.572E-06	0.0290909	9.164E-09	8.345E-06
Yung Long Road	S2003	2300-0000	0.195805588	7.28944E-08	6.63834E-05	0.1810207	6.739E-08	6.137E-05	0.851942875	3.17161E-07	0.000288832	0.7728216	2.877E-07	0.000262	0.0251813	9.374E-09	8.537E-06	0.0277077	1.032E-08	9.394E-06
Yung Long Road	S2004	0000-0100	0.043251268	7.43149E-09	9.32165E-06	0.0384787	6.611E-09	8.293E-06	0.630770021	1.0838E-07	0.000135946	0.5507306	9.463E-08	0.0001187	0.0072681	1.249E-09	1.566E-06	0.0078832	1.355E-09	1.699E-06
Yung Long Road	S2004	0100-0200	0.042330198	4.84882E-09	6.08209E-06	0.0379225	4.344E-09	5.449E-06	0.594083601	6.80508E-08	8.53592E-05	0.5230374	5.991E-08	7.515E-05	0.008022	9.189E-10	1.153E-06	0.0086948	9.96E-10	1.249E-06
Yung Long Road	S2004	0200-0300	0.076145103	2.18056E-09	2.73517E-06	0.0690944	1.979E-09	2.482E-06	0.912503257	2.61313E-08	3.27776E-05	0.8223749	2.355E-08	2.954E-05	0.0115203	3.299E-10	4.138E-07	0.0125203	3.585E-10	4.497E-07
Yung Long Road	S2004	0300-0400	0.076253322	2.18366E-09	2.73906E-06	0.069136	1.98E-09	2.483E-06	0.913656917	2.61643E-08	3.2819E-05	0.8229599	2.357E-08	2.956E-05	0.0115203	3.299E-10	4.138E-07	0.0125203	3.585E-10	4.497E-07
Yung Long Road	S2004	0400-0500	0	0	0	0	0	0	0	0	0	0	0	0	0	0	0	0	0	0
Yung Long Road	S2004	0500-0600	0.045269889	2.59278E-09	3.25224E-06	0.0404555	2.317E-09	2.906E-06	0.709953895	4.06617E-08	5.10038E-05	0.6200249	3.551E-08	4.454E-05	0.0057601	3.299E-10	4.138E-07	0.0062601	3.585E-10	4.497E-07
Yung Long Road	S2004	0600-0700	0.119914249	4.80756E-08	6.03034E-05	0.1106333	4.435E-08	5.564E-05	0.846325914	3.39306E-07	0.000425607	0.7595396	3.045E-07	0.000382	0.0156798	6.286E-09	7.885E-06	0.0170356	6.83E-09	8.567E-06
Yung Long Road	S2004	0700-0800	0.144130911	2.64157E-07	0.000331345	0.133117	2.44E-07	0.000306	0.880989946	1.61464E-06	0.00202532	0.7928449	1.453E-06	0.0018227	0.0173887	3.187E-08	3.998E-05	0.0188921	3.462E-08	4.343E-05
Yung Long Road	S2004	0800-0900	0.141489669	2.6742E-07	0.000335437	0.130292	2.463E-07	0.0003089	0.877739995	1.65896E-06	0.002080906	0.7874829	1.488E-06	0.0018669	0.0170363	3.22E-08	4.039E-05	0.0185093	3.498E-08	4.388E-05
Yung Long Road	S2004	0900-1000	0.144029518	2.22726E-07	0.000279375	0.1320565	2.042E-07	0.0002562	0.882878029	1.36528E-06	0.001712526	0.7884744	1.219E-06	0.0015294	0.0169704	2.624E-08	3.292E-05	0.0184377	2.851E-08	3.576E-05
Yung Long Road	S2004	1000-1100	0.149812218	2.53119E-07	0.000317499	0.1376855	2.326E-07	0.0002918	0.906500233	1.5316E-06	0.001921156	0.8132291	1.374E-06	0.0017235	0.0178201	3.011E-08	3.777E-05	0.0193613	3.271E-08	4.103E-05
Yung Long Road	S2004	1100-1200	0.141993504	2.68373E-07	0.000336632	0.1305555	2.468E-07	0.0003095	0.879750296	1.66276E-06	0.002085672	0.7895362	1.492E-06	0.0018718	0.0170363	3.22E-08	4.039E-05	0.0185093	3.498E-08	4.388E-05
Yung Long Road	S2004	1200-1300	0.200623046	6.08993E-07	0.000763887	0.1843598	5.596E-07	0.000702	0.907433256	2.75452E-06	0.003455121	0.8198606	2.489E-06	0.0031217	0.0258013	7.832E-08	9.824E-05	0.0283532	8.607E-08	0.000108
Yung Long Road	S2004	1300-1400	0.202142374	6.42549E-07	0.000805978	0.1859113	5.91E-07	0.0007413	0.911694647	2.898E-06	0.003635089	0.8252574	2.623E-06	0.0032904	0.0262424	8.342E-08	0.0001046	0.0288386	9.167E-08	0.000115
Yung Long Road	S2004	1400-1500	0.202352111	8.63415E-07	0.001083021	0.1866813	7.965E-07	0.0009991	0.913412154	3.89743E-06	0.004888726	0.8297911	3.541E-06	0.0044412	0.0261607	1.116E-07	0.00014	0.0287424	1.226E-07	0.0001538
Yung Long Road	S2004	1500-1600	0.192086626	6.71093E-07	0.000841782	0.1763614	6.162E-07	0.0007729	0.884761492	3.09109E-06	0.003877294	0.7987499	2.791E-06	0.0035004	0.0254833	8.903E-08	0.0001117	0.0280212	9.79E-08	0.0001228
Yung Long Road	S2004	1600-1700	0.197301999	6.44113E-07	0.00080794	0.1811545	5.914E-07	0.0007418	0.898670736	2.9338E-06	0.003680003	0.8114758	2.649E-06	0.0033229	0.0257322	8.401E-08	0.0001054	0.0282749	9.231E-08	0.0001158
Yung Long Road	S2004	1700-1800	0.202514666	6.03136E-07	0.000756541	0.1855212	5.525E-07	0.0006931	0.905092809	2.69558E-06	0.003381187	0.8150212	2.427E-06	0.0030447	0.0261867	7.799E-08	9.783E-05	0.0287781	8.571E-08	0.0001075
Yung Long Road	S2004	1800-1900	0.199276333	5.25012E-07	0.000658546	0.1840449	4.849E-07	0.0006082	0.897353667	2.36416E-06	0.002965474	0.8153772	2.148E-06	0.0026946	0.0260441	6.862E-08	8.607E-05	0.0286165	7.539E-08	9.457E-05
Yung Long Road	S2004	1900-2000	0.174188198	1.99528E-07	0.000250277	0.1603213	1.836E-07	0.0002304	0.830261977	9.51045E-07	0.001192938	0.7491589	8.581E-07	0.0010764	0.0239989	2.749E-08	3.448E-05	0.026412	3.025E-08	3.795E-05
Yung Long Road	S2004	2000-2100	0.17832691	1.12348E-07	0.000140923	0.1649095	1.039E-07	0.0001303	0.850062297	5.35549E-07	0.000671763	0.7717949	4.862E-07	0.0006099	0.0244278	1.539E-08	1.93E-05	0.0268463	1.691E-08	2.122E-05
Yung Long Road	S2004	2100-2200	0.211285532	7.26067E-08	9.10738E-05	0.1954775	6.717E-08	8.426E-05	0.882663223	3.03321E-07	0.000380469	0.8045158	2.765E-07	0.0003468	0.0272797	9.374E-09	1.176E-05	0.0300167	1.032E-08	1.294E-05
Yung Long Road	S2004	2200-2300	0.162209962	5.10971E-08	6.40933E-05	0.1495737	4.712E-08	5.91E-05	0.824521532	2.59729E-07	0.00032579	0.7481038	2.357E-07	0.0002956	0.026396	8.315E-09	1.043E-05	0.0290909	9.164E-09	1.149E-05
Yung Long Road	S2004	2300-0000	0.195805588	7.28944E-08	9.14347E-05	0.1810207	6.739E-08	8.453E-05	0.851942875	3.17161E-07	0.000397829	0.7728216	2.877E-07	0.0003609	0.0251813	9.374E-09	1.176E-05	0.0277077	1.032E-08	1.294E-05
Yung Long Road	S2005	0000-0100	0.043251268	7.43149E-09	3.887E-06	0.0384787	6.611E-09	3.458E-06	0.630770021	1.0838E-07	5.66874E-05	0.5507306	9.463E-08	4.949E-05	0.0072681	1.249E-09	6.532E-07	0.0078832	1.355E-09	7.085E-07
Yung Long Road	S2005	0100-0200	0.042330198	4.84882E-09	2.53615E-06	0.0379225	4.344E-09	2.272E-06	0.594083601	6.80508E-08	3.55936E-05	0.5230374	5.991E-08	3.134E-05	0.008022	9.189E-10	4.806E-07	0.0086948	9.96E-10	5.209E-07
Yung Long Road	S2005	0200-0300	0.076145103	2.18056E-09	1.14053E-06	0.0690944	1.979E-09	1.035E-06	0.912503257	2.61313E-08	1.36678E-05	0.8223749	2.355E-08	1.232E-05	0.0115203	3.299E-10	1.726E-07	0.0125203	3.585E-10	1.875E-07
Yung Long Road	S2005	0300-0400	0.076253322	2.18366E-09	1.14215E-06	0.069136	1.98E-09	1.036E-06	0.913656917	2.61643E-08	1.36851E-05	0.8229599	2.357E-08	1.233E-05	0.0115203	3.299E-10	1.726E-07	0.0125203	3.585E-10	1.875E-07
Yung Long Road	S2005	0400-0500	0	0	0	0	0	0	0	0	0	0	0	0	0	0	0	0	0	0
Yung Long Road	S2005	0500-0600	0.045269889	2.59278E-09	1.35614E-06	0.0404555	2.317E-09	1.212E-06	0.709953895	4.06617E-08	2.12679E-05	0.6200249	3.551E-08	1.857E-05	0.0057601	3.299E-10	1.726E-07	0.0062601	3.585E-10	1.875E-07
Yung Long Road	S2005	0600-0700	0.119914249	4.80756E-08	2.51456E-05	0.1106333	4.435E-08	2.32E-05	0.846325914	3.39306E-07	0.000177472	0.7595396	3.045E-07	0.0001593	0.0156798	6.286E-09	3.288E-06	0.0170356	6.83E-09	3.572E-06
Yung Long Road	S2005	0700-0800	0.144130911	2.64157E-07	0.000138166	0.133117	2.44E-07	0.0001276	0.880989946	1.61464E-06	0.00084453	0.7928449	1.453E-06	0.00076	0.0173887	3.187E-08	1.667E-05	0.0188921	3.462E-08	1.811E-05
Yung Long Road	S2005	0800-0900	0.141489669	2.6742E-07	0.000139873	0.130292	2.463E-07	0.0001288	0.877739995	1.65896E-06	0.000867708	0.7874829	1.488E-06	0.0007785	0.0170363	3.22E-08	1.684E-05	0.0185093	3.498E-08	1.83E-05
Yung Long Road	S2005	0900-1000	0.144029518	2.22726E-07	0.000116496	0.1320565	2.042E-07	0.0001068	0.882878029	1.36528E-06	0.000714099	0.7884744	1.219E-06	0.0006377	0.0169704	2.624E-08	1.373E-05	0.0184377	2.851E-08	1.491E-05
Yung Long Road	S2005	1000-1100	0.149812218	2.53119E-07	0.000132392	0.1376855	2.326E-07	0.0001217	0.906500233	1.5316E-06	0.000801095	0.8132291	1.374E-06	0.0007187	0.0178201	3.011E-08	1.575E-05	0.0193613	3.271E-08	1.711E-05
Yung Long Road	S2005	1100-1200	0.141993504	2.68373E-07	0.000140371	0.1305555	2.468E-07	0.0001291	0.879750296	1.66276E-06	0.000869696	0.7895362	1.492E-06	0.0007805	0.0170363	3.22E-08	1.684E-05	0.0185093	3.498E-08	1.83E-05
Yung Long Road	S2005	1200-1300	0.200623046	6.08993E-07	0.00031853	0.1843598	5.596E-07	0.0002927	0.907433256	2.75452E-06	0.001440736	0.8198606	2.489E-06	0.0013017	0.0258013	7.832E-08	4.096E-05	0.0283532	8.607E-08	4.502E-05
Yung Long Road	S2005	1300-1400	0.202142374	6.42549E-07	0.000336081	0.1859113	5.91E-07	0.0003091	0.911694647	2.898E-06	0.00151578	0.8252574	2.623E-06	0.0013721	0.0262424	8.342E-08	4.363E-05	0.0288386	9.167E-08	4.795E-05
Yung Long Road	S2005	1400-1500	0.202352111	8.63415E-07	0.000451604	0.1866813	7.965E-07	0.0004166	0.913412154	3.89743E-06	0.002038529	0.8297911	3.541E-06	0.0018519	0.0261607	1.116E-07	5.838E-05	0.0287424	1.226E-07	6.415E-05
Yung Long Road	S2005	1500-1600	0.192086626	6.71093E-07	0.000351011	0.1763614	6.162E-07	0.0003223	0.884761492	3.09109E-06	0.001616776	0.7987499	2.791E-06	0.0014596	0.0254833	8.903E-08	4.657E-05	0.0280212	9.79E-08	5.12E-05
Yung Long Road	S2005	1600-1700	0.197301999	6.44113E-07	0.000336899	0.1811545	5.914E-07	0.0003093	0.898670736	2.9338E-06	0.001534509	0.8114758	2.649E-06	0.0013856	0.0257322	8.401E-08	4.394E-05	0.0282749	9.231E-08	4.828E-05
Yung Long Road	S2005	1700-1800	0.202514666	6.03136E-07	0.000315467	0.1855212	5.525E-07	0.000289	0.905092809	2.69558E-06	0.001409907	0.8150212	2.427E-06	0.0012696	0.0261867	7.799E-08	4.079E-05	0.0287781	8.571E-08	4.483E-05
Yung Long Road	S2005	1800-1900	0.199276333	5.25012E-07	0.000274604	0.1840449	4.849E-07	0.0002536	0.897353667	2.36416E-06	0.001236561	0.8153772	2.148E-06	0.0011236	0.0260441	6.862E-08	3.589E-05	0.0286165	7.539E-08	3.943E-05
Yung Long Road	S2005	1900-2000	0.174188198	1.99528E-07	0.000104362	0.1603213	1.836E-07	9.605E-05	0.830261977	9.51045E-07	0.000497438	0.7491589	8.581E-07	0.0004488	0.0239989	2.749E-08	1.438E-05	0.026412	3.025E-08	1.582E-05
Yung Long Road	S2005	2000-2100	0.17832691	1.12348E-07	5.87629E-05	0.1649095	1.039E-07	5.434E-05	0.850062297	5.35549E-07	0.000280116	0.7717949	4.862E-07	0.0002543	0.0244278	1.539E-08	8.05E-06	0.0268463	1.691E-08	8.847E-06
Yung Long Road	S2005	2100-2200	0.211285532	7.26067E-08	3.79765E-05	0.1954775	6.717E-08	3.514E-05	0.882663223	3.03321E-07	0.00015865	0.8045158	2.765E-07	0.0001446	0.0272797	9.374E-09	4.903E-06	0.0300167	1.032E-08	5.395E-06
Yung Long Road	S2005	2200-2300	0.162209962	5.10971E-08	2.6726E-05	0.1495737	4.712E-08	2.464E-05	0.824521532	2.59729E-07	0.00013585	0.7481038	2.357E-07	0.0001233	0.026396	8.315E-09	4.349E-06	0.0290909	9.164E-09	4.793E-06
Yung Long Road	S2005	2300-0000	0.195805588	7.28944E-08	3.8127E-05	0.1810207	6.739E-08	3.525E-05	0.851942875	3.17161E-07	0.000165889	0.7728216	2.877E-07	0.0001505	0.0251813	9.374E-09	4.903E-06	0.0277077	1.032E-08	5.395E-06
Yung Long Road	S2006	0000-0100	0.043251268	7.43149E-09	5.63407E-06	0.0384787	6.611E-09	5.012E-06	0.630770021	1.0838E-07	8.21664E-05	0.5507306	9.463E-08	7.174E-05	0.0072681	1.249E-09	9.468E-07	0.0078832	1.355E-09	1.027E-06
Yung Long Road	S2006	0100-0200	0.042330198	4.84882E-09	3.67606E-06	0.0379225	4.344E-09	3.293E-06	0.594083601	6.80508E-08	5.15916E-05	0.5230374	5.991E-08	4.542E-05	0.008022	9.189E-10	6.967E-07	0.0086948	9.96E-10	7.551E-07
Yung Long Road	S2006	0200-0300	0.076145103	2.18056E-09	1.65316E-06	0.0690944	1.979E-09	1.5E-06	0.912503257	2.61313E-08	1.9811E-05	0.8223749	2.355E-08	1.785E-05	0.0115203	3.299E-10	2.501E-07	0.0125203	3.585E-10	2.718E-07
Yung Long Road	S2006	0300-0400	0.076253322	2.18366E-09	1.65551E-06	0.069136	1.98E-09	1.501E-06	0.913656917	2.61643E-08	1.9836E-05	0.8229599	2.357E-08	1.787E-05	0.0115203	3.299E-10	2.501E-07	0.0125203	3.585E-10	2.718E-07
Yung Long Road	S2006	0400-0500	0	0	0	0	0	0	0	0	0	0	0	0	0	0	0	0	0	0
Yung Long Road	S2006	0500-0600	0.045269889	2.59278E-09	1.96567E-06	0.0404555	2.317E-09	1.757E-06	0.709953895	4.06617E-08	3.0827E-05	0.6200249	3.551E-08	2.692E-05	0.0057601	3.299E-10	2.501E-07	0.0062601	3.585E-10	2.718E-07
Yung Long Road	S2006	0600-0700	0.119914249	4.80756E-08	3.64477E-05	0.1106333	4.435E-08	3.363E-05	0.846325914	3.39306E-07	0.000257239	0.7595396	3.045E-07	0.0002309	0.0156798	6.286E-09	4.766E-06	0.0170356	6.83E-09	5.178E-06
Yung Long Road	S2006	0700-0800	0.144130911	2.64157E-07	0.000200267	0.133117	2.44E-07	0.000185	0.880989946	1.61464E-06	0.001224116	0.7928449	1.453E-06	0.0011016	0.0173887	3.187E-08	2.416E-05	0.0188921	3.462E-08	2.625E-05
Yung Long Road	S2006	0800-0900	0.141489669	2.6742E-07	0.00020274	0.130292	2.463E-07	0.0001867	0.877739995	1.65896E-06	0.001257713	0.7874829	1.488E-06	0.0011284	0.0170363	3.22E-08	2.441E-05	0.0185093	3.498E-08	2.652E-05
Yung Long Road	S2006	0900-1000	0.144029518	2.22726E-07	0.000168856	0.1320565	2.042E-07	0.0001548	0.882878029	1.36528E-06	0.001035062	0.7884744	1.219E-06	0.0009244	0.0169704	2.624E-08	1.99E-05	0.0184377	2.851E-08	2.162E-05
Yung Long Road	S2006	1000-1100	0.149812218	2.53119E-07	0.000191898	0.1376855	2.326E-07	0.0001764	0.906500233	1.5316E-06	0.001161159	0.8132291	1.374E-06	0.0010417	0.0178201	3.011E-08	2.283E-05	0.0193613	3.271E-08	2.48E-05
Yung Long Road	S2006	1100-1200	0.141993504	2.68373E-07	0.000203462	0.1305555	2.468E-07	0.0001871	0.879750296	1.66276E-06	0.001260594	0.7895362	1.492E-06	0.0011313	0.0170363	3.22E-08	2.441E-05	0.0185093	3.498E-08	2.652E-05
Yung Long Road	S2006	1200-1300	0.200623046	6.08993E-07	0.000461699	0.1843598	5.596E-07	0.0004243	0.907433256	2.75452E-06	0.002088297	0.8198606	2.489E-06	0.0018868	0.0258013	7.832E-08	5.938E-05	0.0283532	8.607E-08	6.525E-05
Yung Long Road	S2006	1300-1400	0.202142374	6.42549E-07	0.000487138	0.1859113	5.91E-07	0.000448	0.911694647	2.898E-06	0.002197071	0.8252574	2.623E-06	0.0019888	0.0262424	8.342E-08	6.324E-05	0.0288386	9.167E-08	6.95E-05
Yung Long Road	S2006	1400-1500	0.202352111	8.63415E-07	0.000654585	0.1866813	7.965E-07	0.0006039	0.913412154	3.89743E-06	0.002954778	0.8297911	3.541E-06	0.0026843	0.0261607	1.116E-07	8.463E-05	0.0287424	1.226E-07	9.298E-05
Yung Long Road	S2006	1500-1600	0.192086626	6.71093E-07	0.000508778	0.1763614	6.162E-07	0.0004671	0.884761492	3.09109E-06	0.002343461	0.7987499	2.791E-06	0.0021156	0.0254833	8.903E-08	6.75E-05	0.0280212	9.79E-08	7.422E-05
Yung Long Road	S2006	1600-1700	0.197301999	6.44113E-07	0.000488324	0.1811545	5.914E-07	0.0004484	0.898670736	2.9338E-06	0.002224217	0.8114758	2.649E-06	0.0020084	0.0257322	8.401E-08	6.369E-05	0.0282749	9.231E-08	6.998E-05
Yung Long Road	S2006	1700-1800	0.202514666	6.03136E-07	0.000457258	0.1855212	5.525E-07	0.0004189	0.905092809	2.69558E-06	0.002043611	0.8150212	2.427E-06	0.0018402	0.0261867	7.799E-08	5.913E-05	0.0287781	8.571E-08	6.498E-05
Yung Long Road	S2006	1800-1900	0.199276333	5.25012E-07	0.00039803	0.1840449	4.849E-07	0.0003676	0.897353667	2.36416E-06	0.001792352	0.8153772	2.148E-06	0.0016286	0.0260441	6.862E-08	5.202E-05	0.0286165	7.539E-08	5.716E-05
Yung Long Road	S2006	1900-2000	0.174188198	1.99528E-07	0.000151269	0.1603213	1.836E-07	0.0001392	0.830261977	9.51045E-07	0.000721019	0.7491589	8.581E-07	0.0006506	0.0239989	2.749E-08	2.084E-05	0.026412	3.025E-08	2.294E-05
Yung Long Road	S2006	2000-2100	0.17832691	1.12348E-07	8.51748E-05	0.1649095	1.039E-07	7.877E-05	0.850062297	5.35549E-07	0.000406018	0.7717949	4.862E-07	0.0003686	0.0244278	1.539E-08	1.167E-05	0.0268463	1.691E-08	1.282E-05
Yung Long Road	S2006	2100-2200	0.211285532	7.26067E-08	5.50456E-05	0.1954775	6.717E-08	5.093E-05	0.882663223	3.03321E-07	0.000229958	0.8045158	2.765E-07	0.0002096	0.0272797	9.374E-09	7.107E-06	0.0300167	1.032E-08	7.82E-06
Yung Long Road	S2006	2200-2300	0.162209962	5.10971E-08	3.87384E-05	0.1495737	4.712E-08	3.572E-05	0.824521532	2.59729E-07	0.000196909	0.7481038	2.357E-07	0.0001787	0.026396	8.315E-09	6.304E-06	0.0290909	9.164E-09	6.947E-06
Yung Long Road	S2006	2300-0000	0.195805588	7.28944E-08	5.52637E-05	0.1810207	6.739E-08	5.109E-05	0.851942875	3.17161E-07	0.00024045	0.7728216	2.877E-07	0.0002181	0.0251813	9.374E-09	7.107E-06	0.0277077	1.032E-08	7.82E-06
Yung Long Road	S2007	0000-0100	0.043251268	7.43149E-09	3.32062E-06	0.0384787	6.611E-09	2.954E-06	0.630770021	1.0838E-07	4.84274E-05	0.5507306	9.463E-08	4.228E-05	0.0072681	1.249E-09	5.58E-07	0.0078832	1.355E-09	6.052E-07
Yung Long Road	S2007	0100-0200	0.042330198	4.84882E-09	2.1666E-06	0.0379225	4.344E-09	1.941E-06	0.594083601	6.80508E-08	3.04072E-05	0.5230374	5.991E-08	2.677E-05	0.008022	9.189E-10	4.106E-07	0.0086948	9.96E-10	4.45E-07
Yung Long Road	S2007	0200-0300	0.076145103	2.18056E-09	9.74341E-07	0.0690944	1.979E-09	8.841E-07	0.912503257	2.61313E-08	1.16762E-05	0.8223749	2.355E-08	1.052E-05	0.0115203	3.299E-10	1.474E-07	0.0125203	3.585E-10	1.602E-07
Yung Long Road	S2007	0300-0400	0.076253322	2.18366E-09	9.75725E-07	0.069136	1.98E-09	8.847E-07	0.913656917	2.61643E-08	1.1691E-05	0.8229599	2.357E-08	1.053E-05	0.0115203	3.299E-10	1.474E-07	0.0125203	3.585E-10	1.602E-07
Yung Long Road	S2007	0400-0500	0	0	0	0	0	0	0	0	0	0	0	0	0	0	0	0	0	0
Yung Long Road	S2007	0500-0600	0.045269889	2.59278E-09	1.15853E-06	0.0404555	2.317E-09	1.035E-06	0.709953895	4.06617E-08	1.81689E-05	0.6200249	3.551E-08	1.587E-05	0.0057601	3.299E-10	1.474E-07	0.0062601	3.585E-10	1.602E-07
Yung Long Road	S2007	0600-0700	0.119914249	4.80756E-08	2.14816E-05	0.1106333	4.435E-08	1.982E-05	0.846325914	3.39306E-07	0.000151612	0.7595396	3.045E-07	0.0001361	0.0156798	6.286E-09	2.809E-06	0.0170356	6.83E-09	3.052E-06
Yung Long Road	S2007	0700-0800	0.144130911	2.64157E-07	0.000118034	0.133117	2.44E-07	0.000109	0.880989946	1.61464E-06	0.000721472	0.7928449	1.453E-06	0.0006493	0.0173887	3.187E-08	1.424E-05	0.0188921	3.462E-08	1.547E-05
Yung Long Road	S2007	0800-0900	0.141489669	2.6742E-07	0.000119492	0.130292	2.463E-07	0.00011	0.877739995	1.65896E-06	0.000741274	0.7874829	1.488E-06	0.000665	0.0170363	3.22E-08	1.439E-05	0.0185093	3.498E-08	1.563E-05
Yung Long Road	S2007	0900-1000	0.144029518	2.22726E-07	9.95208E-05	0.1320565	2.042E-07	9.125E-05	0.882878029	1.36528E-06	0.000610047	0.7884744	1.219E-06	0.0005448	0.0169704	2.624E-08	1.173E-05	0.0184377	2.851E-08	1.274E-05
Yung Long Road	S2007	1000-1100	0.149812218	2.53119E-07	0.000113101	0.1376855	2.326E-07	0.0001039	0.906500233	1.5316E-06	0.000684366	0.8132291	1.374E-06	0.000614	0.0178201	3.011E-08	1.345E-05	0.0193613	3.271E-08	1.462E-05
Yung Long Road	S2007	1100-1200	0.141993504	2.68373E-07	0.000119917	0.1305555	2.468E-07	0.0001103	0.879750296	1.66276E-06	0.000742972	0.7895362	1.492E-06	0.0006668	0.0170363	3.22E-08	1.439E-05	0.0185093	3.498E-08	1.563E-05
Yung Long Road	S2007	1200-1300	0.200623046	6.08993E-07	0.000272117	0.1843598	5.596E-07	0.0002501	0.907433256	2.75452E-06	0.001230805	0.8198606	2.489E-06	0.001112	0.0258013	7.832E-08	3.5E-05	0.0283532	8.607E-08	3.846E-05
Yung Long Road	S2007	1300-1400	0.202142374	6.42549E-07	0.000287111	0.1859113	5.91E-07	0.0002641	0.911694647	2.898E-06	0.001294915	0.8252574	2.623E-06	0.0011721	0.0262424	8.342E-08	3.727E-05	0.0288386	9.167E-08	4.096E-05
Yung Long Road	S2007	1400-1500	0.202352111	8.63415E-07	0.000385801	0.1866813	7.965E-07	0.0003559	0.913412154	3.89743E-06	0.001741494	0.8297911	3.541E-06	0.0015821	0.0261607	1.116E-07	4.988E-05	0.0287424	1.226E-07	5.48E-05
Yung Long Road	S2007	1500-1600	0.192086626	6.71093E-07	0.000299865	0.1763614	6.162E-07	0.0002753	0.884761492	3.09109E-06	0.001381195	0.7987499	2.791E-06	0.0012469	0.0254833	8.903E-08	3.978E-05	0.0280212	9.79E-08	4.374E-05
Yung Long Road	S2007	1600-1700	0.197301999	6.44113E-07	0.00028781	0.1811545	5.914E-07	0.0002643	0.898670736	2.9338E-06	0.001310914	0.8114758	2.649E-06	0.0011837	0.0257322	8.401E-08	3.754E-05	0.0282749	9.231E-08	4.125E-05
Yung Long Road	S2007	1700-1800	0.202514666	6.03136E-07	0.0002695	0.1855212	5.525E-07	0.0002469	0.905092809	2.69558E-06	0.001204468	0.8150212	2.427E-06	0.0010846	0.0261867	7.799E-08	3.485E-05	0.0287781	8.571E-08	3.83E-05
Yung Long Road	S2007	1800-1900	0.199276333	5.25012E-07	0.000234592	0.1840449	4.849E-07	0.0002167	0.897353667	2.36416E-06	0.00105638	0.8153772	2.148E-06	0.0009599	0.0260441	6.862E-08	3.066E-05	0.0286165	7.539E-08	3.369E-05
Yung Long Road	S2007	1900-2000	0.174188198	1.99528E-07	8.91554E-05	0.1603213	1.836E-07	8.206E-05	0.830261977	9.51045E-07	0.000424956	0.7491589	8.581E-07	0.0003834	0.0239989	2.749E-08	1.228E-05	0.026412	3.025E-08	1.352E-05
Yung Long Road	S2007	2000-2100	0.17832691	1.12348E-07	5.02005E-05	0.1649095	1.039E-07	4.642E-05	0.850062297	5.35549E-07	0.0002393	0.7717949	4.862E-07	0.0002173	0.0244278	1.539E-08	6.877E-06	0.0268463	1.691E-08	7.557E-06
Yung Long Road	S2007	2100-2200	0.211285532	7.26067E-08	3.24429E-05	0.1954775	6.717E-08	3.002E-05	0.882663223	3.03321E-07	0.000135533	0.8045158	2.765E-07	0.0001235	0.0272797	9.374E-09	4.189E-06	0.0300167	1.032E-08	4.609E-06
Yung Long Road	S2007	2200-2300	0.162209962	5.10971E-08	2.28317E-05	0.1495737	4.712E-08	2.105E-05	0.824521532	2.59729E-07	0.000116055	0.7481038	2.357E-07	0.0001053	0.026396	8.315E-09	3.715E-06	0.0290909	9.164E-09	4.095E-06
Yung Long Road	S2007	2300-0000	0.195805588	7.28944E-08	3.25715E-05	0.1810207	6.739E-08	3.011E-05	0.851942875	3.17161E-07	0.000141717	0.7728216	2.877E-07	0.0001286	0.0251813	9.374E-09	4.189E-06	0.0277077	1.032E-08	4.609E-06
Yung Long Road	S2008	0000-0100	0.043251268	7.43149E-09	9.16391E-06	0.0384787	6.611E-09	8.153E-06	0.630770021	1.0838E-07	0.000133645	0.5507306	9.463E-08	0.0001167	0.0072681	1.249E-09	1.54E-06	0.0078832	1.355E-09	1.67E-06
Yung Long Road	S2008	0100-0200	0.042330198	4.84882E-09	5.97917E-06	0.0379225	4.344E-09	5.357E-06	0.594083601	6.80508E-08	8.39148E-05	0.5230374	5.991E-08	7.388E-05	0.008022	9.189E-10	1.133E-06	0.0086948	9.96E-10	1.228E-06
Yung Long Road	S2008	0200-0300	0.076145103	2.18056E-09	2.68889E-06	0.0690944	1.979E-09	2.44E-06	0.912503257	2.61313E-08	3.22229E-05	0.8223749	2.355E-08	2.904E-05	0.0115203	3.299E-10	4.068E-07	0.0125203	3.585E-10	4.421E-07
Yung Long Road	S2008	0300-0400	0.076253322	2.18366E-09	2.69271E-06	0.069136	1.98E-09	2.441E-06	0.913656917	2.61643E-08	3.22637E-05	0.8229599	2.357E-08	2.906E-05	0.0115203	3.299E-10	4.068E-07	0.0125203	3.585E-10	4.421E-07
Yung Long Road	S2008	0400-0500	0	0	0	0	0	0	0	0	0	0	0	0	0	0	0	0	0	0
Yung Long Road	S2008	0500-0600	0.045269889	2.59278E-09	3.1972E-06	0.0404555	2.317E-09	2.857E-06	0.709953895	4.06617E-08	5.01408E-05	0.6200249	3.551E-08	4.379E-05	0.0057601	3.299E-10	4.068E-07	0.0062601	3.585E-10	4.421E-07
Yung Long Road	S2008	0600-0700	0.119914249	4.80756E-08	5.92829E-05	0.1106333	4.435E-08	5.469E-05	0.846325914	3.39306E-07	0.000418405	0.7595396	3.045E-07	0.0003755	0.0156798	6.286E-09	7.752E-06	0.0170356	6.83E-09	8.422E-06
Yung Long Road	S2008	0700-0800	0.144130911	2.64157E-07	0.000325738	0.133117	2.44E-07	0.0003008	0.880989946	1.61464E-06	0.001991048	0.7928449	1.453E-06	0.0017918	0.0173887	3.187E-08	3.93E-05	0.0188921	3.462E-08	4.27E-05
Yung Long Road	S2008	0800-0900	0.141489669	2.6742E-07	0.000329761	0.130292	2.463E-07	0.0003037	0.877739995	1.65896E-06	0.002045694	0.7874829	1.488E-06	0.0018353	0.0170363	3.22E-08	3.971E-05	0.0185093	3.498E-08	4.314E-05
Yung Long Road	S2008	0900-1000	0.144029518	2.22726E-07	0.000274648	0.1320565	2.042E-07	0.0002518	0.882878029	1.36528E-06	0.001683547	0.7884744	1.219E-06	0.0015035	0.0169704	2.624E-08	3.236E-05	0.0184377	2.851E-08	3.516E-05
Yung Long Road	S2008	1000-1100	0.149812218	2.53119E-07	0.000312126	0.1376855	2.326E-07	0.0002869	0.906500233	1.5316E-06	0.001888647	0.8132291	1.374E-06	0.0016943	0.0178201	3.011E-08	3.713E-05	0.0193613	3.271E-08	4.034E-05
Yung Long Road	S2008	1100-1200	0.141993504	2.68373E-07	0.000330935	0.1305555	2.468E-07	0.0003043	0.879750296	1.66276E-06	0.002050379	0.7895362	1.492E-06	0.0018401	0.0170363	3.22E-08	3.971E-05	0.0185093	3.498E-08	4.314E-05
Yung Long Road	S2008	1200-1300	0.200623046	6.08993E-07	0.000750961	0.1843598	5.596E-07	0.0006901	0.907433256	2.75452E-06	0.003396654	0.8198606	2.489E-06	0.0030689	0.0258013	7.832E-08	9.658E-05	0.0283532	8.607E-08	0.0001061
Yung Long Road	S2008	1300-1400	0.202142374	6.42549E-07	0.000792339	0.1859113	5.91E-07	0.0007287	0.911694647	2.898E-06	0.003573577	0.8252574	2.623E-06	0.0032348	0.0262424	8.342E-08	0.0001029	0.0288386	9.167E-08	0.000113
Yung Long Road	S2008	1400-1500	0.202352111	8.63415E-07	0.001064694	0.1866813	7.965E-07	0.0009822	0.913412154	3.89743E-06	0.004806001	0.8297911	3.541E-06	0.004366	0.0261607	1.116E-07	0.0001376	0.0287424	1.226E-07	0.0001512
Yung Long Road	S2008	1500-1600	0.192086626	6.71093E-07	0.000827538	0.1763614	6.162E-07	0.0007598	0.884761492	3.09109E-06	0.003811683	0.7987499	2.791E-06	0.0034411	0.0254833	8.903E-08	0.0001098	0.0280212	9.79E-08	0.0001207
Yung Long Road	S2008	1600-1700	0.197301999	6.44113E-07	0.000794268	0.1811545	5.914E-07	0.0007293	0.898670736	2.9338E-06	0.003617731	0.8114758	2.649E-06	0.0032667	0.0257322	8.401E-08	0.0001036	0.0282749	9.231E-08	0.0001138
Yung Long Road	S2008	1700-1800	0.202514666	6.03136E-07	0.000743739	0.1855212	5.525E-07	0.0006813	0.905092809	2.69558E-06	0.003323971	0.8150212	2.427E-06	0.0029932	0.0261867	7.799E-08	9.617E-05	0.0287781	8.571E-08	0.0001057
Yung Long Road	S2008	1800-1900	0.199276333	5.25012E-07	0.000647402	0.1840449	4.849E-07	0.0005979	0.897353667	2.36416E-06	0.002915293	0.8153772	2.148E-06	0.002649	0.0260441	6.862E-08	8.461E-05	0.0286165	7.539E-08	9.297E-05
Yung Long Road	S2008	1900-2000	0.174188198	1.99528E-07	0.000246042	0.1603213	1.836E-07	0.0002265	0.830261977	9.51045E-07	0.001172751	0.7491589	8.581E-07	0.0010582	0.0239989	2.749E-08	3.39E-05	0.026412	3.025E-08	3.731E-05
Yung Long Road	S2008	2000-2100	0.17832691	1.12348E-07	0.000138538	0.1649095	1.039E-07	0.0001281	0.850062297	5.35549E-07	0.000660396	0.7717949	4.862E-07	0.0005996	0.0244278	1.539E-08	1.898E-05	0.0268463	1.691E-08	2.086E-05
Yung Long Road	S2008	2100-2200	0.211285532	7.26067E-08	8.95327E-05	0.1954775	6.717E-08	8.283E-05	0.882663223	3.03321E-07	0.000374031	0.8045158	2.765E-07	0.0003409	0.0272797	9.374E-09	1.156E-05	0.0300167	1.032E-08	1.272E-05
Yung Long Road	S2008	2200-2300	0.162209962	5.10971E-08	6.30088E-05	0.1495737	4.712E-08	5.81E-05	0.824521532	2.59729E-07	0.000320277	0.7481038	2.357E-07	0.0002906	0.026396	8.315E-09	1.025E-05	0.0290909	9.164E-09	1.13E-05
Yung Long Road	S2008	2300-0000	0.195805588	7.28944E-08	8.98875E-05	0.1810207	6.739E-08	8.31E-05	0.851942875	3.17161E-07	0.000391097	0.7728216	2.877E-07	0.0003548	0.0251813	9.374E-09	1.156E-05	0.0277077	1.032E-08	1.272E-05
Yung Long Road	S2009	0000-0100	0.043251268	7.43149E-09	1.21301E-06	0.0384787	6.611E-09	1.079E-06	0.630770021	1.0838E-07	1.76904E-05	0.5507306	9.463E-08	1.545E-05	0.0072681	1.249E-09	2.038E-07	0.0078832	1.355E-09	2.211E-07
Yung Long Road	S2009	0100-0200	0.042330198	4.84882E-09	7.91453E-07	0.0379225	4.344E-09	7.09E-07	0.594083601	6.80508E-08	1.11077E-05	0.5230374	5.991E-08	9.779E-06	0.008022	9.189E-10	1.5E-07	0.0086948	9.96E-10	1.626E-07
Yung Long Road	S2009	0200-0300	0.076145103	2.18056E-09	3.55924E-07	0.0690944	1.979E-09	3.23E-07	0.912503257	2.61313E-08	4.2653E-06	0.8223749	2.355E-08	3.844E-06	0.0115203	3.299E-10	5.385E-08	0.0125203	3.585E-10	5.852E-08
Yung Long Road	S2009	0300-0400	0.076253322	2.18366E-09	3.56429E-07	0.069136	1.98E-09	3.232E-07	0.913656917	2.61643E-08	4.27069E-06	0.8229599	2.357E-08	3.847E-06	0.0115203	3.299E-10	5.385E-08	0.0125203	3.585E-10	5.852E-08
Yung Long Road	S2009	0400-0500	0	0	0	0	0	0	0	0	0	0	0	0	0	0	0	0	0	0
Yung Long Road	S2009	0500-0600	0.045269889	2.59278E-09	4.23208E-07	0.0404555	2.317E-09	3.782E-07	0.709953895	4.06617E-08	6.63705E-06	0.6200249	3.551E-08	5.796E-06	0.0057601	3.299E-10	5.385E-08	0.0062601	3.585E-10	5.852E-08
Yung Long Road	S2009	0600-0700	0.119914249	4.80756E-08	7.84718E-06	0.1106333	4.435E-08	7.24E-06	0.846325914	3.39306E-07	5.53835E-05	0.7595396	3.045E-07	4.97E-05	0.0156798	6.286E-09	1.026E-06	0.0170356	6.83E-09	1.115E-06
Yung Long Road	S2009	0700-0800	0.144130911	2.64157E-07	4.31173E-05	0.133117	2.44E-07	3.982E-05	0.880989946	1.61464E-06	0.000263552	0.7928449	1.453E-06	0.0002372	0.0173887	3.187E-08	5.202E-06	0.0188921	3.462E-08	5.652E-06
Yung Long Road	S2009	0800-0900	0.141489669	2.6742E-07	4.36499E-05	0.130292	2.463E-07	4.02E-05	0.877739995	1.65896E-06	0.000270785	0.7874829	1.488E-06	0.0002429	0.0170363	3.22E-08	5.256E-06	0.0185093	3.498E-08	5.71E-06
Yung Long Road	S2009	0900-1000	0.144029518	2.22726E-07	3.63547E-05	0.1320565	2.042E-07	3.333E-05	0.882878029	1.36528E-06	0.000222848	0.7884744	1.219E-06	0.000199	0.0169704	2.624E-08	4.284E-06	0.0184377	2.851E-08	4.654E-06
Yung Long Road	S2009	1000-1100	0.149812218	2.53119E-07	4.13156E-05	0.1376855	2.326E-07	3.797E-05	0.906500233	1.5316E-06	0.000249997	0.8132291	1.374E-06	0.0002243	0.0178201	3.011E-08	4.914E-06	0.0193613	3.271E-08	5.34E-06
Yung Long Road	S2009	1100-1200	0.141993504	2.68373E-07	4.38054E-05	0.1305555	2.468E-07	4.028E-05	0.879750296	1.66276E-06	0.000271405	0.7895362	1.492E-06	0.0002436	0.0170363	3.22E-08	5.256E-06	0.0185093	3.498E-08	5.71E-06
Yung Long Road	S2009	1200-1300	0.200623046	6.08993E-07	9.94035E-05	0.1843598	5.596E-07	9.135E-05	0.907433256	2.75452E-06	0.000449609	0.8198606	2.489E-06	0.0004062	0.0258013	7.832E-08	1.278E-05	0.0283532	8.607E-08	1.405E-05
Yung Long Road	S2009	1300-1400	0.202142374	6.42549E-07	0.000104881	0.1859113	5.91E-07	9.646E-05	0.911694647	2.898E-06	0.000473028	0.8252574	2.623E-06	0.0004282	0.0262424	8.342E-08	1.362E-05	0.0288386	9.167E-08	1.496E-05
Yung Long Road	S2009	1400-1500	0.202352111	8.63415E-07	0.000140932	0.1866813	7.965E-07	0.00013	0.913412154	3.89743E-06	0.000636162	0.8297911	3.541E-06	0.0005779	0.0261607	1.116E-07	1.822E-05	0.0287424	1.226E-07	2.002E-05
Yung Long Road	S2009	1500-1600	0.192086626	6.71093E-07	0.00010954	0.1763614	6.162E-07	0.0001006	0.884761492	3.09109E-06	0.000504546	0.7987499	2.791E-06	0.0004555	0.0254833	8.903E-08	1.453E-05	0.0280212	9.79E-08	1.598E-05
Yung Long Road	S2009	1600-1700	0.197301999	6.44113E-07	0.000105136	0.1811545	5.914E-07	9.653E-05	0.898670736	2.9338E-06	0.000478873	0.8114758	2.649E-06	0.0004324	0.0257322	8.401E-08	1.371E-05	0.0282749	9.231E-08	1.507E-05
Yung Long Road	S2009	1700-1800	0.202514666	6.03136E-07	9.84475E-05	0.1855212	5.525E-07	9.019E-05	0.905092809	2.69558E-06	0.000439988	0.8150212	2.427E-06	0.0003962	0.0261867	7.799E-08	1.273E-05	0.0287781	8.571E-08	1.399E-05
Yung Long Road	S2009	1800-1900	0.199276333	5.25012E-07	8.56956E-05	0.1840449	4.849E-07	7.915E-05	0.897353667	2.36416E-06	0.000385892	0.8153772	2.148E-06	0.0003506	0.0260441	6.862E-08	1.12E-05	0.0286165	7.539E-08	1.231E-05
Yung Long Road	S2009	1900-2000	0.174188198	1.99528E-07	3.25682E-05	0.1603213	1.836E-07	2.998E-05	0.830261977	9.51045E-07	0.000155235	0.7491589	8.581E-07	0.0001401	0.0239989	2.749E-08	4.487E-06	0.026412	3.025E-08	4.938E-06
Yung Long Road	S2009	2000-2100	0.17832691	1.12348E-07	1.83381E-05	0.1649095	1.039E-07	1.696E-05	0.850062297	5.35549E-07	8.74155E-05	0.7717949	4.862E-07	7.937E-05	0.0244278	1.539E-08	2.512E-06	0.0268463	1.691E-08	2.761E-06
Yung Long Road	S2009	2100-2200	0.211285532	7.26067E-08	1.18513E-05	0.1954775	6.717E-08	1.096E-05	0.882663223	3.03321E-07	4.95098E-05	0.8045158	2.765E-07	4.513E-05	0.0272797	9.374E-09	1.53E-06	0.0300167	1.032E-08	1.684E-06
Yung Long Road	S2009	2200-2300	0.162209962	5.10971E-08	8.34036E-06	0.1495737	4.712E-08	7.691E-06	0.824521532	2.59729E-07	4.23945E-05	0.7481038	2.357E-07	3.847E-05	0.026396	8.315E-09	1.357E-06	0.0290909	9.164E-09	1.496E-06
Yung Long Road	S2009	2300-0000	0.195805588	7.28944E-08	1.18983E-05	0.1810207	6.739E-08	1.1E-05	0.851942875	3.17161E-07	5.17689E-05	0.7728216	2.877E-07	4.696E-05	0.0251813	9.374E-09	1.53E-06	0.0277077	1.032E-08	1.684E-06
Nim Wan Road	S21a01	0000-0100	0.169410877	4.8514E-08	2.83161E-05	0.1503459	4.305E-08	2.513E-05	0.755214164	2.1627E-07	0.00012623	0.6631304	1.899E-07	0.0001108	0.03413	9.774E-09	5.705E-06	0.03709	1.062E-08	6.199E-06
Nim Wan Road	S21a01	0100-0200	0.164640117	3.30035E-08	1.92631E-05	0.1469736	2.946E-08	1.72E-05	0.744671389	1.49275E-07	8.71274E-05	0.6592414	1.322E-07	7.713E-05	0.0333	6.675E-09	3.896E-06	0.0361857	7.254E-09	4.234E-06
Nim Wan Road	S21a01	0200-0300	0.26415863	1.51294E-08	8.83053E-06	0.2373092	1.359E-08	7.933E-06	0.956852877	5.48026E-08	3.19865E-05	0.8588804	4.919E-08	2.871E-05	0.0541	3.099E-09	1.809E-06	0.0588	3.368E-09	1.966E-06
Nim Wan Road	S21a01	0300-0400	0.264503562	1.51491E-08	8.84206E-06	0.2374878	1.36E-08	7.939E-06	0.958103699	5.48742E-08	3.20284E-05	0.8595081	4.923E-08	2.873E-05	0.0541	3.099E-09	1.809E-06	0.0588	3.368E-09	1.966E-06
Nim Wan Road	S21a01	0400-0500	0	0	0	0	0	0	0	0	0	0	0	0	0	0	0	0	0	0
Nim Wan Road	S21a01	0500-0600	0.191499452	3.29037E-08	1.92048E-05	0.1718833	2.953E-08	1.724E-05	0.864213744	1.4849E-07	8.66691E-05	0.7691758	1.322E-07	7.714E-05	0.0379667	6.523E-09	3.808E-06	0.0412667	7.09E-09	4.138E-06
Nim Wan Road	S21a01	0600-0700	0.209800495	1.86249E-07	0.000108708	0.1873758	1.663E-07	9.709E-05	0.836135316	7.42274E-07	0.000433242	0.7408367	6.577E-07	0.0003839	0.0392	3.48E-08	2.031E-05	0.0426161	3.783E-08	2.208E-05
Nim Wan Road	S21a01	0700-0800	0.250329176	1.20433E-06	0.000702931	0.2232575	1.074E-06	0.0006269	0.969835938	4.66588E-06	0.002723326	0.8602008	4.138E-06	0.0024155	0.0464506	2.235E-07	0.0001304	0.050494	2.429E-07	0.0001418
Nim Wan Road	S21a01	0800-0900	0.384045774	3.14539E-06	0.001835867	0.3412211	2.795E-06	0.0016312	1.40825246	1.15338E-05	0.006731915	1.2483726	1.022E-05	0.0059676	0.0698038	5.717E-07	0.0003337	0.0758559	6.213E-07	0.0003626
Nim Wan Road	S21a01	0900-1000	0.413759273	2.71337E-06	0.001583709	0.3653727	2.396E-06	0.0013985	1.515096676	9.93577E-06	0.005799198	1.3351691	8.756E-06	0.0051105	0.0745585	4.889E-07	0.0002854	0.0810223	5.313E-07	0.0003101
Nim Wan Road	S21a01	1000-1100	0.49320677	4.788E-06	0.002794607	0.4366891	4.239E-06	0.0024744	1.764143579	1.71261E-05	0.009995988	1.5598603	1.514E-05	0.0088385	0.0863469	8.382E-07	0.0004893	0.0938779	9.114E-07	0.0005319
Nim Wan Road	S21a01	1100-1200	0.464810158	4.20619E-06	0.002455019	0.411964	3.728E-06	0.0021759	1.674966434	1.51572E-05	0.008846781	1.4822782	1.341E-05	0.007829	0.0816528	7.389E-07	0.0004313	0.0887741	8.033E-07	0.0004689
Nim Wan Road	S21a01	1200-1300	0.452973295	1.99765E-06	0.001165965	0.3990777	1.76E-06	0.0010272	1.64114378	7.23758E-06	0.004224346	1.4444879	6.37E-06	0.0037181	0.0824929	3.638E-07	0.0002123	0.0896448	3.953E-07	0.0002307
Nim Wan Road	S21a01	1300-1400	0.49370983	2.92663E-06	0.001708182	0.4353061	2.58E-06	0.0015061	1.76191872	1.04444E-05	0.006096047	1.5524911	9.203E-06	0.0053715	0.0881643	5.226E-07	0.000305	0.0958029	5.679E-07	0.0003315
Nim Wan Road	S21a01	1400-1500	0.501703063	3.87915E-06	0.002264136	0.4442485	3.435E-06	0.0020048	1.792822195	1.3862E-05	0.00809083	1.5865409	1.227E-05	0.0071599	0.0899319	6.953E-07	0.0004059	0.0977244	7.556E-07	0.000441
Nim Wan Road	S21a01	1500-1600	0.511048126	3.46845E-06	0.002024427	0.4496319	3.052E-06	0.0017811	1.825159924	1.23873E-05	0.007230051	1.6048828	1.089E-05	0.0063575	0.0912924	6.196E-07	0.0003616	0.0992017	6.733E-07	0.000393
Nim Wan Road	S21a01	1600-1700	0.468077446	2.4932E-06	0.0014552	0.4116986	2.193E-06	0.0012799	1.686352881	8.98229E-06	0.005242682	1.4820896	7.894E-06	0.0046077	0.0856425	4.562E-07	0.0002663	0.0930667	4.957E-07	0.0002893
Nim Wan Road	S21a01	1700-1800	0.427978314	1.60553E-06	0.000937098	0.375003	1.407E-06	0.0008211	1.556591471	5.83945E-06	0.003408302	1.3621971	5.11E-06	0.0029827	0.0782626	2.936E-07	0.0001714	0.0850496	3.191E-07	0.0001862
Nim Wan Road	S21a01	1800-1900	0.397804633	1.16197E-06	0.000678207	0.3527852	1.03E-06	0.0006015	1.458962039	4.26157E-06	0.002487346	1.2921605	3.774E-06	0.002203	0.0750647	2.193E-07	0.000128	0.0816196	2.384E-07	0.0001392
Nim Wan Road	S21a01	1900-2000	0.437753995	7.52155E-07	0.000439009	0.387048	6.65E-07	0.0003882	1.590628804	2.73304E-06	0.001595189	1.4051795	2.414E-06	0.0014092	0.08319	1.429E-07	8.343E-05	0.0904533	1.554E-07	9.071E-05
Nim Wan Road	S21a01	2000-2100	0.319360895	1.37183E-07	8.00691E-05	0.2843878	1.222E-07	7.13E-05	1.162950393	4.99549E-07	0.000291571	1.0331512	4.438E-07	0.000259	0.0576133	2.475E-08	1.444E-05	0.06262	2.69E-08	1.57E-05
Nim Wan Road	S21a01	2100-2200	0.301736499	7.77671E-08	4.53902E-05	0.2682927	6.915E-08	4.036E-05	1.176663044	3.03264E-07	0.000177005	1.04258	2.687E-07	0.0001568	0.0578222	1.49E-08	8.698E-06	0.0628556	1.62E-08	9.455E-06
Nim Wan Road	S21a01	2200-2300	0.124249534	1.77906E-08	1.03838E-05	0.1103294	1.58E-08	9.22E-06	0.656857808	9.40518E-08	5.48951E-05	0.5764593	8.254E-08	4.818E-05	0.02498	3.577E-09	2.088E-06	0.02714	3.886E-09	2.268E-06
Nim Wan Road	S21a01	2300-0000	0.186676164	3.20749E-08	1.87211E-05	0.1659095	2.851E-08	1.664E-05	0.809834155	1.39147E-07	8.12156E-05	0.7139641	1.227E-07	7.16E-05	0.0352833	6.062E-09	3.538E-06	0.0383333	6.586E-09	3.844E-06
Nim Wan Road	S21a02	0000-0100	0.169410877	4.8514E-08	8.97204E-05	0.1503459	4.305E-08	7.962E-05	0.755214164	2.1627E-07	0.000399963	0.6631304	1.899E-07	0.0003512	0.03413	9.774E-09	1.808E-05	0.03709	1.062E-08	1.964E-05
Nim Wan Road	S21a02	0100-0200	0.164640117	3.30035E-08	6.10356E-05	0.1469736	2.946E-08	5.449E-05	0.744671389	1.49275E-07	0.000276066	0.6592414	1.322E-07	0.0002444	0.0333	6.675E-09	1.235E-05	0.0361857	7.254E-09	1.341E-05

Appendix 3G_2 Year 2030
e) Emission Summary

Road Name	Road ID	Hour	NO2 Emission						NO Emission						PM25 Emission			PM10 Emission		
			MonthlyHourMin			MonthlyHourAverage			MonthlyHourMin			MonthlyHourAverage			AnnualHourMin			AnnualHourMin		
			g/km/veh	g/s/m2	tonne/year	g/km/veh	g/s/m2	tonne/year	g/km/veh	g/s/m2	tonne/year	g/km/veh	g/s/m2	tonne/year	g/km/veh	g/s/m2	tonne/year	g/km/veh	g/s/m2	tonne/year
Nim Wan Road	S21a02	0200-0300	0.26415863	1.51294E-08	2.79798E-05	0.2373092	1.359E-08	2.514E-05	0.956852877	5.48026E-08	0.00010135	0.8588804	4.919E-08	9.097E-05	0.0541	3.099E-09	5.73E-06	0.0588	3.368E-09	6.228E-06
Nim Wan Road	S21a02	0300-0400	0.264503562	1.51491E-08	2.80163E-05	0.2374878	1.36E-08	2.515E-05	0.958103699	5.48742E-08	0.000101483	0.8595081	4.923E-08	9.104E-05	0.0541	3.099E-09	5.73E-06	0.0588	3.368E-09	6.228E-06
Nim Wan Road	S21a02	0400-0500	0	0	0	0	0	0	0	0	0	0	0	0	0	0	0	0	0	0
Nim Wan Road	S21a02	0500-0600	0.191499452	3.29037E-08	6.08511E-05	0.1718833	2.953E-08	5.462E-05	0.864213744	1.4849E-07	0.000274614	0.7691758	1.322E-07	0.0002444	0.0379667	6.523E-09	1.206E-05	0.0412667	7.09E-09	1.311E-05
Nim Wan Road	S21a02	0600-0700	0.209800495	1.86249E-07	0.000344444	0.1873758	1.663E-07	0.0003076	0.836135316	7.42274E-07	0.001372739	0.7408367	6.577E-07	0.0012163	0.0392	3.48E-08	6.436E-05	0.0426161	3.783E-08	6.997E-05
Nim Wan Road	S21a02	0700-0800	0.250329176	1.20433E-06	0.002227258	0.2232575	1.074E-06	0.0019864	0.969835938	4.66588E-06	0.008628939	0.8602008	4.138E-06	0.0076535	0.0464506	2.235E-07	0.0004133	0.050494	2.429E-07	0.0004493
Nim Wan Road	S21a02	0800-0900	0.384045774	3.14539E-06	0.005816998	0.3412211	2.795E-06	0.0051683	1.40825246	1.15338E-05	0.021330273	1.2483726	1.022E-05	0.0189086	0.0698038	5.717E-07	0.0010573	0.0758559	6.213E-07	0.001149
Nim Wan Road	S21a02	0900-1000	0.413759273	2.71337E-06	0.005018028	0.3653727	2.396E-06	0.0044312	1.515096676	9.93577E-06	0.01837493	1.3351691	8.756E-06	0.0161928	0.0745585	4.889E-07	0.0009042	0.0810223	5.313E-07	0.0009826
Nim Wan Road	S21a02	1000-1100	0.49320677	4.788E-06	0.008854797	0.4366891	4.239E-06	0.0078401	1.764143579	1.71261E-05	0.031672583	1.5598603	1.514E-05	0.028005	0.0863469	8.382E-07	0.0015502	0.0938779	9.114E-07	0.0016854
Nim Wan Road	S21a02	1100-1200	0.464810158	4.20619E-06	0.007778799	0.411964	3.728E-06	0.0068944	1.674966434	1.51572E-05	0.028031288	1.4822782	1.341E-05	0.0248066	0.0816528	7.389E-07	0.0013665	0.0887741	8.033E-07	0.0014857
Nim Wan Road	S21a02	1200-1300	0.452973295	1.99765E-06	0.003694394	0.3990777	1.76E-06	0.0032548	1.64114378	7.23758E-06	0.013384964	1.4444879	6.37E-06	0.0117811	0.0824929	3.638E-07	0.0006728	0.0896448	3.953E-07	0.0007311
Nim Wan Road	S21a02	1300-1400	0.49370983	2.92663E-06	0.005412426	0.4353061	2.58E-06	0.0047722	1.76191872	1.04444E-05	0.019315505	1.5524911	9.203E-06	0.0170196	0.0881643	5.226E-07	0.0009665	0.0958029	5.679E-07	0.0010503
Nim Wan Road	S21a02	1400-1500	0.501703063	3.87915E-06	0.007173984	0.4442485	3.435E-06	0.0063524	1.792822195	1.3862E-05	0.025636034	1.5865409	1.227E-05	0.0226864	0.0899319	6.953E-07	0.001286	0.0977244	7.556E-07	0.0013974
Nim Wan Road	S21a02	1500-1600	0.511048126	3.46845E-06	0.006414459	0.4496319	3.052E-06	0.0056436	1.825159924	1.23873E-05	0.022908631	1.6048828	1.089E-05	0.0201438	0.0912924	6.196E-07	0.0011459	0.0992017	6.733E-07	0.0012451
Nim Wan Road	S21a02	1600-1700	0.468077446	2.4932E-06	0.004610845	0.4116986	2.193E-06	0.0040555	1.686352881	8.98229E-06	0.016611592	1.4820896	7.894E-06	0.0145995	0.0856425	4.562E-07	0.0008436	0.0930667	4.957E-07	0.0009168
Nim Wan Road	S21a02	1700-1800	0.427978314	1.60553E-06	0.002969224	0.375003	1.407E-06	0.0026017	1.556591471	5.83945E-06	0.010799305	1.3621971	5.11E-06	0.0094506	0.0782626	2.936E-07	0.000543	0.0850496	3.191E-07	0.0005901
Nim Wan Road	S21a02	1800-1900	0.397804633	1.16197E-06	0.002148918	0.3527852	1.03E-06	0.0019057	1.458962039	4.26157E-06	0.00788123	1.2921605	3.774E-06	0.0069802	0.0750647	2.193E-07	0.0004055	0.0816196	2.384E-07	0.0004409
Nim Wan Road	S21a02	1900-2000	0.437753995	7.52155E-07	0.001391013	0.387048	6.65E-07	0.0012299	1.590628804	2.73304E-06	0.005054404	1.4051795	2.414E-06	0.0044651	0.08319	1.429E-07	0.0002643	0.0904533	1.554E-07	0.0002874
Nim Wan Road	S21a02	2000-2100	0.319360895	1.37183E-07	0.000253701	0.2843878	1.222E-07	0.0002259	1.162950393	4.99549E-07	0.000923852	1.0331512	4.438E-07	0.0008207	0.0576133	2.475E-08	4.577E-05	0.06262	2.69E-08	4.975E-05
Nim Wan Road	S21a02	2100-2200	0.301736499	7.77671E-08	0.00014382	0.2682927	6.915E-08	0.0001279	1.176663044	3.03264E-07	0.000560847	1.04258	2.687E-07	0.0004969	0.0578222	1.49E-08	2.756E-05	0.0628556	1.62E-08	2.996E-05
Nim Wan Road	S21a02	2200-2300	0.124249534	1.77906E-08	3.29014E-05	0.1103294	1.58E-08	2.922E-05	0.656857808	9.40518E-08	0.000173937	0.5764593	8.254E-08	0.0001526	0.02498	3.577E-09	6.615E-06	0.02714	3.886E-09	7.187E-06
Nim Wan Road	S21a02	2300-0000	0.186676164	3.20749E-08	5.93185E-05	0.1659095	2.851E-08	5.272E-05	0.809834155	1.39147E-07	0.000257334	0.7139641	1.227E-07	0.0002269	0.0352833	6.062E-09	1.121E-05	0.0383333	6.586E-09	1.218E-05
Nim Wan Road	S21a03	0000-0100	0.169410877	4.8514E-08	3.99685E-05	0.1503459	4.305E-08	3.547E-05	0.755214164	2.1627E-07	0.000178175	0.6631304	1.899E-07	0.0001565	0.03413	9.774E-09	8.052E-06	0.03709	1.062E-08	8.751E-06
Nim Wan Road	S21a03	0100-0200	0.164640117	3.30035E-08	2.71901E-05	0.1469736	2.946E-08	2.427E-05	0.744671389	1.49275E-07	0.000122982	0.6592414	1.322E-07	0.0001089	0.0333	6.675E-09	5.499E-06	0.0361857	7.254E-09	5.976E-06
Nim Wan Road	S21a03	0200-0300	0.26415863	1.51294E-08	1.24644E-05	0.2373092	1.359E-08	1.12E-05	0.956852877	5.48026E-08	4.51494E-05	0.8588804	4.919E-08	4.053E-05	0.0541	3.099E-09	2.553E-06	0.0588	3.368E-09	2.774E-06
Nim Wan Road	S21a03	0300-0400	0.264503562	1.51491E-08	1.24807E-05	0.2374878	1.36E-08	1.121E-05	0.958103699	5.48742E-08	4.52084E-05	0.8595081	4.923E-08	4.056E-05	0.0541	3.099E-09	2.553E-06	0.0588	3.368E-09	2.774E-06
Nim Wan Road	S21a03	0400-0500	0	0	0	0	0	0	0	0	0	0	0	0	0	0	0	0	0	0
Nim Wan Road	S21a03	0500-0600	0.191499452	3.29037E-08	2.71079E-05	0.1718833	2.953E-08	2.433E-05	0.864213744	1.4849E-07	0.000122335	0.7691758	1.322E-07	0.0001089	0.0379667	6.523E-09	5.374E-06	0.0412667	7.09E-09	5.842E-06
Nim Wan Road	S21a03	0600-0700	0.209800495	1.86249E-07	0.000153442	0.1873758	1.663E-07	0.000137	0.836135316	7.42274E-07	0.000611527	0.7408367	6.577E-07	0.0005418	0.0392	3.48E-08	2.867E-05	0.0426161	3.783E-08	3.117E-05
Nim Wan Road	S21a03	0700-0800	0.250329176	1.20433E-06	0.000992197	0.2232575	1.074E-06	0.0008849	0.969835938	4.66588E-06	0.003844011	0.8602008	4.138E-06	0.0034095	0.0464506	2.235E-07	0.0001841	0.050494	2.429E-07	0.0002001
Nim Wan Road	S21a03	0800-0900	0.384045774	3.14539E-06	0.00259135	0.3412211	2.795E-06	0.0023024	1.40825246	1.15338E-05	0.009502188	1.2483726	1.022E-05	0.0084234	0.0698038	5.717E-07	0.000471	0.0758559	6.213E-07	0.0005118
Nim Wan Road	S21a03	0900-1000	0.413759273	2.71337E-06	0.002235426	0.3653727	2.396E-06	0.001974	1.515096676	9.93577E-06	0.008185645	1.3351691	8.756E-06	0.0072135	0.0745585	4.889E-07	0.0004028	0.0810223	5.313E-07	0.0004377
Nim Wan Road	S21a03	1000-1100	0.49320677	4.788E-06	0.003944626	0.4366891	4.239E-06	0.0034926	1.764143579	1.71261E-05	0.01410947	1.5598603	1.514E-05	0.0124756	0.0863469	8.382E-07	0.0006906	0.0938779	9.114E-07	0.0007508
Nim Wan Road	S21a03	1100-1200	0.464810158	4.20619E-06	0.003465292	0.411964	3.728E-06	0.0030713	1.674966434	1.51572E-05	0.01248735	1.4822782	1.341E-05	0.0110508	0.0816528	7.389E-07	0.0006087	0.0887741	8.033E-07	0.0006618
Nim Wan Road	S21a03	1200-1300	0.452973295	1.99765E-06	0.001645775	0.3990777	1.76E-06	0.00145	1.64114378	7.23758E-06	0.00596272	1.4444879	6.37E-06	0.0052482	0.0824929	3.638E-07	0.0002997	0.0896448	3.953E-07	0.0003257
Nim Wan Road	S21a03	1300-1400	0.49370983	2.92663E-06	0.002411122	0.4353061	2.58E-06	0.0021259	1.76191872	1.04444E-05	0.008604652	1.5524911	9.203E-06	0.0075819	0.0881643	5.226E-07	0.0004306	0.0958029	5.679E-07	0.0004679
Nim Wan Road	S21a03	1400-1500	0.501703063	3.87915E-06	0.003195859	0.4442485	3.435E-06	0.0028299	1.792822195	1.3862E-05	0.011420315	1.5865409	1.227E-05	0.0101063	0.0899319	6.953E-07	0.0005729	0.0977244	7.556E-07	0.0006225
Nim Wan Road	S21a03	1500-1600	0.511048126	3.46845E-06	0.002857507	0.4496319	3.052E-06	0.0025141	1.825159924	1.23873E-05	0.010205314	1.6048828	1.089E-05	0.0089736	0.0912924	6.196E-07	0.0005105	0.0992017	6.733E-07	0.0005547
Nim Wan Road	S21a03	1600-1700	0.468077446	2.4932E-06	0.002054035	0.4116986	2.193E-06	0.0018066	1.686352881	8.98229E-06	0.007400115	1.4820896	7.894E-06	0.0065038	0.0856425	4.562E-07	0.0003758	0.0930667	4.957E-07	0.0004084
Nim Wan Road	S21a03	1700-1800	0.427978314	1.60553E-06	0.001322727	0.375003	1.407E-06	0.001159	1.556591471	5.83945E-06	0.004810863	1.3621971	5.11E-06	0.0042101	0.0782626	2.936E-07	0.0002419	0.0850496	3.191E-07	0.0002629
Nim Wan Road	S21a03	1800-1900	0.397804633	1.16197E-06	0.000957298	0.3527852	1.03E-06	0.000849	1.458962039	4.26157E-06	0.003510923	1.2921605	3.774E-06	0.0031095	0.0750647	2.193E-07	0.0001806	0.0816196	2.384E-07	0.0001964
Nim Wan Road	S21a03	1900-2000	0.437753995	7.52155E-07	0.000619667	0.387048	6.65E-07	0.0005479	1.590628804	2.73304E-06	0.002251631	1.4051795	2.414E-06	0.0019891	0.08319	1.429E-07	0.0001178	0.0904533	1.554E-07	0.000128
Nim Wan Road	S21a03	2000-2100	0.319360895	1.37183E-07	0.000113019	0.2843878	1.222E-07	0.0001006	1.162950393	4.99549E-07	0.000411557	1.0331512	4.438E-07	0.0003656	0.0576133	2.475E-08	2.039E-05	0.06262	2.69E-08	2.216E-05
Nim Wan Road	S21a03	2100-2200	0.301736499	7.77671E-08	6.40689E-05	0.2682927	6.915E-08	5.697E-05	1.176663044	3.03264E-07	0.000249846	1.04258	2.687E-07	0.0002214	0.0578222	1.49E-08	1.228E-05	0.0628556	1.62E-08	1.335E-05
Nim Wan Road	S21a03	2200-2300	0.124249534	1.77906E-08	1.46569E-05	0.1103294	1.58E-08	1.301E-05	0.656857808	9.40518E-08	7.74851E-05	0.5764593	8.254E-08	6.8E-05	0.02498	3.577E-09	2.947E-06	0.02714	3.886E-09	3.202E-06
Nim Wan Road	S21a03	2300-0000	0.186676164	3.20749E-08	2.64251E-05	0.1659095	2.851E-08	2.349E-05	0.809834155	1.39147E-07	0.000114637	0.7139641	1.227E-07	0.0001011	0.0352833	6.062E-09	4.995E-06	0.0383333	6.586E-09	5.426E-06
Nim Wan Road	S21a04	0000-0100	0.169410877	4.8514E-08	3.83277E-05	0.1503459	4.305E-08	3.401E-05	0.755214164	2.1627E-07	0.00017086	0.6631304	1.899E-07	0.00015	0.03413	9.774E-09	7.722E-06	0.03709	1.062E-08	8.391E-06
Nim Wan Road	S21a04	0100-0200	0.164640117	3.30035E-08	2.60739E-05	0.1469736	2.946E-08	2.328E-05	0.744671389	1.49275E-07	0.000117933	0.6592414	1.322E-07	0.0001044	0.0333	6.675E-09	5.274E-06	0.0361857	7.254E-09	5.731E-06
Nim Wan Road	S21a04	0200-0300	0.26415863	1.51294E-08	1.19527E-05	0.2373092	1.359E-08	1.074E-05	0.956852877	5.48026E-08	4.32959E-05	0.8588804	4.919E-08	3.886E-05	0.0541	3.099E-09	2.448E-06	0.0588	3.368E-09	2.661E-06
Nim Wan Road	S21a04	0300-0400	0.264503562	1.51491E-08	1.19683E-05	0.2374878	1.36E-08	1.075E-05	0.958103699	5.48742E-08	4.33525E-05	0.8595081	4.923E-08	3.889E-05	0.0541	3.099E-09	2.448E-06	0.0588	3.368E-09	2.661E-06
Nim Wan Road	S21a04	0400-0500	0	0	0	0	0	0	0	0	0	0	0	0	0	0	0	0	0	0
Nim Wan Road	S21a04	0500-0600	0.191499452	3.29037E-08	2.5995E-05	0.1718833	2.953E-08	2.333E-05	0.864213744	1.4849E-07	0.000117312	0.7691758	1.322E-07	0.0001044	0.0379667	6.523E-09	5.154E-06	0.0412667	7.09E-09	5.602E-06
Nim Wan Road	S21a04	0600-0700	0.209800495	1.86249E-07	0.000147143	0.1873758	1.663E-07	0.0001314	0.836135316	7.42274E-07	0.000586421	0.7408367	6.577E-07	0.0005196	0.0392	3.48E-08	2.749E-05	0.0426161	3.783E-08	2.989E-05
Nim Wan Road	S21a04	0700-0800	0.250329176	1.20433E-06	0.000951464	0.2232575	1.074E-06	0.0008486	0.969835938	4.66588E-06	0.003686202	0.8602008	4.138E-06	0.0032695	0.0464506	2.235E-07	0.0001766	0.050494	2.429E-07	0.0001919
Nim Wan Road	S21a04	0800-0900	0.384045774	3.14539E-06	0.002484967	0.3412211	2.795E-06	0.0022079	1.40825246	1.15338E-05	0.009112092	1.2483726	1.022E-05	0.0080776	0.0698038	5.717E-07	0.0004517	0.0758559	6.213E-07	0.0004908
Nim Wan Road	S21a04	0900-1000	0.413759273	2.71337E-06	0.002143654	0.3653727	2.396E-06	0.001893	1.515096676	9.93577E-06	0.007849597	1.3351691	8.756E-06	0.0069174	0.0745585	4.889E-07	0.0003863	0.0810223	5.313E-07	0.0004198
Nim Wan Road	S21a04	1000-1100	0.49320677	4.788E-06	0.003782686	0.4366891	4.239E-06	0.0033492	1.764143579	1.71261E-05	0.01353023	1.5598603	1.514E-05	0.0119635	0.0863469	8.382E-07	0.0006622	0.0938779	9.114E-07	0.00072
Nim Wan Road	S21a04	1100-1200	0.464810158	4.20619E-06	0.00332303	0.411964	3.728E-06	0.0029452	1.674966434	1.51572E-05	0.011974703	1.4822782	1.341E-05	0.0105971	0.0816528	7.389E-07	0.0005838	0.0887741	8.033E-07	0.0006347
Nim Wan Road	S21a04	1200-1300	0.452973295	1.99765E-06	0.00157821	0.3990777	1.76E-06	0.0013904	1.64114378	7.23758E-06	0.005717931	1.4444879	6.37E-06	0.0050328	0.0824929	3.638E-07	0.0002874	0.0896448	3.953E-07	0.0003123
Nim Wan Road	S21a04	1300-1400	0.49370983	2.92663E-06	0.002312138	0.4353061	2.58E-06	0.0020386	1.76191872	1.04444E-05	0.008251402	1.5524911	9.203E-06	0.0072706	0.0881643	5.226E-07	0.0004129	0.0958029	5.679E-07	0.0004487
Nim Wan Road	S21a04	1400-1500	0.501703063	3.87915E-06	0.003064658	0.4442485	3.435E-06	0.0027137	1.792822195	1.3862E-05	0.010951473	1.5865409	1.227E-05	0.0096914	0.0899319	6.953E-07	0.0005493	0.0977244	7.556E-07	0.000597
Nim Wan Road	S21a04	1500-1600	0.511048126	3.46845E-06	0.002740196	0.4496319	3.052E-06	0.0024109	1.825159924	1.23873E-05	0.009786352	1.6048828	1.089E-05	0.0086052	0.0912924	6.196E-07	0.0004895	0.0992017	6.733E-07	0.0005319
Nim Wan Road	S21a04	1600-1700	0.468077446	2.4932E-06	0.00196971	0.4116986	2.193E-06	0.0017325	1.686352881	8.98229E-06	0.007096316	1.4820896	7.894E-06	0.0062368	0.0856425	4.562E-07	0.0003604	0.0930667	4.957E-07	0.0003916
Nim Wan Road	S21a04	1700-1800	0.427978314	1.60553E-06	0.001268424	0.375003	1.407E-06	0.0011114	1.556591471	5.83945E-06	0.004613361	1.3621971	5.11E-06	0.0040372	0.0782626	2.936E-07	0.000232	0.0850496	3.191E-07	0.0002521
Nim Wan Road	S21a04	1800-1900	0.397804633	1.16197E-06	0.000917998	0.3527852	1.03E-06	0.0008141	1.458962039	4.26157E-06	0.003366788	1.2921605	3.774E-06	0.0029819	0.0750647	2.193E-07	0.0001732	0.0816196	2.384E-07	0.0001884
Nim Wan Road	S21a04	1900-2000	0.437753995	7.52155E-07	0.000594228	0.387048	6.65E-07	0.0005254	1.590628804	2.73304E-06	0.002159194	1.4051795	2.414E-06	0.0019075	0.08319	1.429E-07	0.0001129	0.0904533	1.554E-07	0.0001228
Nim Wan Road	S21a04	2000-2100	0.319360895	1.37183E-07	0.000108379	0.2843878	1.222E-07	9.651E-05	1.162950393	4.99549E-07	0.000394661	1.0331512	4.438E-07	0.0003506	0.0576133	2.475E-08	1.955E-05	0.06262	2.69E-08	2.125E-05
Nim Wan Road	S21a04	2100-2200	0.301736499	7.77671E-08	6.14387E-05	0.2682927	6.915E-08	5.463E-05	1.176663044	3.03264E-07	0.000239589	1.04258	2.687E-07	0.0002123	0.0578222	1.49E-08	1.177E-05	0.0628556	1.62E-08	1.28E-05
Nim Wan Road	S21a04	2200-2300	0.124249534	1.77906E-08	1.40552E-05	0.1103294	1.58E-08	1.248E-05	0.656857808	9.40518E-08	7.43041E-05	0.5764593	8.254E-08	6.521E-05	0.02498	3.577E-09	2.826E-06	0.02714	3.886E-09	3.07E-06
Nim Wan Road	S21a04	2300-0000	0.186676164	3.20749E-08	2.53403E-05	0.1659095	2.851E-08	2.252E-05	0.809834155	1.39147E-07	0.000109931	0.7139641	1.227E-07	9.692E-05	0.0352833	6.062E-09	4.79E-06	0.0383333	6.586E-09	5.204E-06
Nim Wan Road	S21a05	0000-0100	0.169410877	4.8514E-08	4.64421E-05	0.1503459	4.305E-08	4.122E-05	0.755214164	2.1627E-07	0.000207034	0.6631304	1.899E-07	0.0001818	0.03413	9.774E-09	9.356E-06	0.03709	1.062E-08	1.017E-05
Nim Wan Road	S21a05	0100-0200	0.164640117	3.30035E-08	3.1594E-05	0.1469736	2.946E-08	2.82E-05	0.744671389	1.49275E-07	0.0001429	0.6592414	1.322E-07	0.0001265	0.0333	6.675E-09	6.39E-06	0.0361857	7.254E-09	6.944E-06
Nim Wan Road	S21a05	0200-0300	0.26415863	1.51294E-08	1.44832E-05	0.2373092	1.359E-08	1.301E-05	0.956852877	5.48026E-08	5.24621E-05	0.8588804	4.919E-08	4.709E-05	0.0541	3.099E-09	2.966E-06	0.0588	3.368E-09	3.224E-06
Nim Wan Road	S21a05	0300-0400	0.264503562	1.51491E-08	1.45022E-05	0.2374878	1.36E-08	1.302E-05	0.958103699	5.48742E-08	5.25307E-05	0.8595081	4.923E-08	4.712E-05	0.0541	3.099E-09	2.966E-06	0.0588	3.368E-09	3.224E-06
Nim Wan Road	S21a05	0400-0500	0	0	0	0	0	0	0	0	0	0	0	0	0	0	0	0	0	0
Nim Wan Road	S21a05	0500-0600	0.191499452	3.29037E-08	3.14985E-05	0.1718833	2.953E-08	2.827E-05	0.864213744	1.4849E-07	0.000142149	0.7691758	1.322E-07	0.0001265	0.0379667	6.523E-09	6.245E-06	0.0412667	7.09E-09	6.788E-06
Nim Wan Road	S21a05	0600-0700	0.209800495	1.86249E-07	0.000178295	0.1873758	1.663E-07	0.0001592	0.836135316	7.42274E-07	0.000710574	0.7408367	6.577E-07	0.0006296	0.0392	3.48E-08	3.331E-05	0.0426161	3.783E-08	3.622E-05
Nim Wan Road	S21a05	0700-0800	0.250329176	1.20433E-06	0.0011529	0.2232575	1.074E-06	0.0010282	0.969835938	4.66588E-06	0.004466614	0.8602008	4.138E-06	0.0039617	0.0464506	2.235E-07	0.0002139	0.050494	2.429E-07	0.0002326
Nim Wan Road	S21a05	0800-0900	0.384045774	3.14539E-06	0.003011064	0.3412211	2.795E-06	0.0026753	1.40825246	1.15338E-05	0.01104123	1.2483726	1.022E-05	0.0097877	0.0698038	5.717E-07	0.0005473	0.0758559	6.213E-07	0.0005947
Nim Wan Road	S21a05	0900-1000	0.413759273	2.71337E-06	0.002597492	0.3653727	2.396E-06	0.0022937	1.515096676	9.93577E-06	0.00951145	1.3351691	8.756E-06	0.0083819	0.0745585	4.889E-07	0.0004681	0.0810223	5.313E-07	0.0005086
Nim Wan Road	S21a05	1000-1100	0.49320677	4.788E-06	0.004583525	0.4366891	4.239E-06	0.0040583	1.764143579	1.71261E-05	0.01639474	1.5598603	1.514E-05	0.0144963	0.0863469	8.382E-07	0.0008024	0.0938779	9.114E-07	0.0008724
Nim Wan Road	S21a05	1100-1200	0.464810158	4.20619E-06	0.004026555	0.411964	3.728E-06	0.0035688	1.674966434	1.51572E-05	0.01450989	1.4822782	1.341E-05	0.0128407	0.0816528	7.389E-07	0.0007073	0.0887741	8.033E-07	0.000769
Nim Wan Road	S21a05	1200-1300	0.452973295	1.99765E-06	0.001912336	0.3990777	1.76E-06	0.0016848	1.64114378	7.23758E-06	0.006928485	1.4444879	6.37E-06	0.0060983	0.0824929	3.638E-07	0.0003483	0.0896448	3.953E-07	0.0003785
Nim Wan Road	S21a05	1300-1400	0.49370983	2.92663E-06	0.002801645	0.4353061	2.58E-06	0.0024702	1.76191872	1.04444E-05	0.009998322	1.5524911	9.203E-06	0.0088099	0.0881643	5.226E-07	0.0005003	0.0958029	5.679E-07	0.0005437
Nim Wan Road	S21a05	1400-1500	0.501703063	3.87915E-06	0.003713483	0.4442485	3.435E-06	0.0032882	1.792822195	1.3862E-05	0.01327003	1.5865409	1.227E-05	0.0117432	0.0899319	6.953E-07	0.0006657	0.0977244	7.556E-07	0.0007233
Nim Wan Road	S21a05	1500-1600	0.511048126	3.46845E-06	0.003320329	0.4496319	3.052E-06	0.0029213	1.825159924	1.23873E-05	0.011858239	1.6048828	1.089E-05	0.0104271	0.0912924	6.196E-07	0.0005931	0.0992017	6.733E-07	0.0006445
Nim Wan Road	S21a05	1600-1700	0.468077446	2.4932E-06	0.002386721	0.4116986	2.193E-06	0.0020992	1.686352881	8.98229E-06	0.008598691	1.4820896	7.894E-06	0.0075572	0.0856425	4.562E-07	0.0004367	0.0930667	4.957E-07	0.0004745
Nim Wan Road	S21a05	1700-1800	0.427978314	1.60553E-06	0.001536965	0.375003	1.407E-06	0.0013467	1.556591471	5.83945E-06	0.005590065	1.3621971	5.11E-06	0.004892	0.0782626	2.936E-07	0.0002811	0.0850496	3.191E-07	0.0003054
Nim Wan Road	S21a05	1800-1900	0.397804633	1.16197E-06	0.001112349	0.3527852	1.03E-06	0.0009865	1.458962039	4.26157E-06	0.004079576	1.2921605	3.774E-06	0.0036132	0.0750647	2.193E-07	0.0002099	0.0816196	2.384E-07	0.0002282
Nim Wan Road	S21a05	1900-2000	0.437753995	7.52155E-07	0.000720033	0.387048	6.65E-07	0.0006366	1.590628804	2.73304E-06	0.002616321	1.4051795	2.414E-06	0.0023113	0.08319	1.429E-07	0.0001368	0.0904533	1.554E-07	0.0001488
Nim Wan Road	S21a05	2000-2100	0.319360895	1.37183E-07	0.000131324	0.2843878	1.222E-07	0.0001169	1.162950393	4.99549E-07	0.000478215	1.0331512	4.438E-07	0.0004248	0.0576133	2.475E-08	2.369E-05	0.06262	2.69E-08	2.575E-05
Nim Wan Road	S21a05	2100-2200	0.301736499	7.77671E-08	7.4446E-05	0.2682927	6.915E-08	6.619E-05	1.176663044	3.03264E-07	0.000290312	1.04258	2.687E-07	0.0002572	0.0578222	1.49E-08	1.427E-05	0.0628556	1.62E-08	1.551E-05
Nim Wan Road	S21a05	2200-2300	0.124249534	1.77906E-08	1.70308E-05	0.1103294	1.58E-08	1.512E-05	0.656857808	9.40518E-08	9.00352E-05	0.5764593	8.254E-08	7.902E-05	0.02498	3.577E-09	3.424E-06	0.02714	3.886E-09	3.72E-06
Nim Wan Road	S21a05	2300-0000	0.186676164	3.20749E-08	3.07051E-05	0.1659095	2.851E-08	2.729E-05	0.809834155	1.39147E-07	0.000133204	0.7139641	1.227E-07	0.0001174	0.0352833	6.062E-09	5.804E-06	0.0383333	6.586E-09	6.305E-06
Nim Wan Road	S21a06	0000-0100	0.169410877	4.8514E-08	4.21432E-05	0.1503459	4.305E-08	3.74E-05	0.755214164	2.1627E-07	0.000187869	0.6631304	1.899E-07	0.000165	0.03413	9.774E-09	8.49E-06	0.03709	1.062E-08	9.227E-06
Nim Wan Road	S21a06	0100-0200	0.164640117	3.30035E-08	2.86695E-05	0.1469736	2.946E-08	2.559E-05	0.744671389	1.49275E-07	0.000129673	0.6592414	1.322E-07	0.0001148	0.0333	6.675E-09	5.799E-06	0.0361857	7.254E-09	6.301E-06
Nim Wan Road	S21a06	0200-0300	0.26415863	1.51294E-08	1.31426E-05	0.2373092	1.359E-08	1.181E-05	0.956852877	5.48026E-08	4.76059E-05	0.8588804	4.919E-08	4.273E-05	0.0541	3.099E-09	2.692E-06	0.0588	3.368E-09	2.925E-06
Nim Wan Road	S21a06	0300-0400	0.264503562	1.51491E-08	1.31597E-05	0.2374878	1.36E-08	1.182E-05	0.958103699	5.48742E-08	4.76681E-05	0.8595081	4.923E-08	4.276E-05	0.0541	3.099E-09	2.692E-06	0.0588	3.368E-09	2.925E-06
Nim Wan Road	S21a06	0400-0500	0	0	0	0	0	0	0	0	0	0	0	0	0	0	0	0	0	0
Nim Wan Road	S21a06	0500-0600	0.191499452	3.29037E-08	2.85828E-05	0.1718833	2.953E-08	2.565E-05	0.864213744	1.4849E-07	0.000128991	0.7691758	1.322E-07	0.0001148	0.0379667	6.523E-09	5.667E-06	0.0412667	7.09E-09	6.159E-06
Nim Wan Road	S21a06	0600-0700	0.209800495	1.86249E-07	0.000161791	0.1873758	1.663E-07	0.0001445	0.836135316	7.42274E-07	0.000644798	0.7408367	6.577E-07	0.0005713	0.0392	3.48E-08	3.023E-05	0.0426161	3.783E-08	3.286E-05
Nim Wan Road	S21a06	0700-0800	0.250329176	1.20433E-06	0.00104618	0.2232575	1.074E-06	0.000933	0.969835938	4.66588E-06	0.004053156	0.8602008	4.138E-06	0.003595	0.0464506	2.235E-07	0.0001941	0.050494	2.429E-07	0.000211
Nim Wan Road	S21a06	0800-0900	0.384045774	3.14539E-06	0.00273234	0.3412211	2.795E-06	0.0024277	1.40825246	1.15338E-05	0.010019182	1.2483726	1.022E-05	0.0088817	0.0698038	5.717E-07	0.0004966	0.0758559	6.213E-07	0.0005397
Nim Wan Road	S21a06	0900-1000	0.413759273	2.71337E-06	0.002357051	0.3653727	2.396E-06	0.0020814	1.515096676	9.93577E-06	0.008631009	1.3351691	8.756E-06	0.007606	0.0745585	4.889E-07	0.0004247	0.0810223	5.313E-07	0.0004616
Nim Wan Road	S21a06	1000-1100	0.49320677	4.788E-06	0.004159245	0.4366891	4.239E-06	0.0036826	1.764143579	1.71261E-05	0.014877137	1.5598603	1.514E-05	0.0131544	0.0863469	8.382E-07	0.0007282	0.0938779	9.114E-07	0.0007917
Nim Wan Road	S21a06	1100-1200	0.464810158	4.20619E-06	0.003653831	0.411964	3.728E-06	0.0032384	1.674966434	1.51572E-05	0.01316676	1.4822782	1.341E-05	0.0116521	0.0816528	7.389E-07	0.0006419	0.0887741	8.033E-07	0.0006978
Nim Wan Road	S21a06	1200-1300	0.452973295	1.99765E-06	0.001735318	0.3990777	1.76E-06	0.0015288	1.64114378	7.23758E-06	0.006287139	1.4444879	6.37E-06	0.0055338	0.0824929	3.638E-07	0.000316	0.0896448	3.953E-07	0.0003434
Nim Wan Road	S21a06	1300-1400	0.49370983	2.92663E-06	0.002542306	0.4353061	2.58E-06	0.0022416	1.76191872	1.04444E-05	0.009072813	1.5524911	9.203E-06	0.0079944	0.0881643	5.226E-07	0.000454	0.0958029	5.679E-07	0.0004933
Nim Wan Road	S21a06	1400-1500	0.501703063	3.87915E-06	0.003369739	0.4442485	3.435E-06	0.0029838	1.792822195	1.3862E-05	0.01204167	1.5865409	1.227E-05	0.0106562	0.0899319	6.953E-07	0.000604	0.0977244	7.556E-07	0.0006564
Nim Wan Road	S21a06	1500-1600	0.511048126	3.46845E-06	0.003012977	0.4496319	3.052E-06	0.0026509	1.825159924	1.23873E-05	0.010760563	1.6048828	1.089E-05	0.0094619	0.0912924	6.196E-07	0.0005382	0.0992017	6.733E-07	0.0005849
Nim Wan Road	S21a06	1600-1700	0.468077446	2.4932E-06	0.00216579	0.4116986	2.193E-06	0.0019049	1.686352881	8.98229E-06	0.00780274	1.4820896	7.894E-06	0.0068576	0.0856425	4.562E-07	0.0003963	0.0930667	4.957E-07	0.0004306
Nim Wan Road	S21a06	1700-1800	0.427978314	1.60553E-06	0.001394694	0.375003	1.407E-06	0.0012221	1.556591471	5.83945E-06	0.005072612	1.3621971	5.11E-06	0.0044391	0.0782626	2.936E-07	0.000255	0.0850496	3.191E-07	0.0002772
Nim Wan Road	S21a06	1800-1900	0.397804633	1.16197E-06	0.001009382	0.3527852	1.03E-06	0.0008952	1.458962039	4.26157E-06	0.003701944	1.2921605	3.774E-06	0.0032787	0.0750647	2.193E-07	0.0001905	0.0816196	2.384E-07	0.0002071
Nim Wan Road	S21a06	1900-2000	0.437753995	7.52155E-07	0.000653382	0.387048	6.65E-07	0.0005777	1.590628804	2.73304E-06	0.002374137	1.4051795	2.414E-06	0.0020973	0.08319	1.429E-07	0.0001242	0.0904533	1.554E-07	0.000135
Nim Wan Road	S21a06	2000-2100	0.319360895	1.37183E-07	0.000119168	0.2843878	1.222E-07	0.0001061	1.162950393	4.99549E-07	0.000433948	1.0331512	4.438E-07	0.0003855	0.0576133	2.475E-08	2.15E-05	0.06262	2.69E-08	2.337E-05
Nim Wan Road	S21a06	2100-2200	0.301736499	7.77671E-08	6.75548E-05	0.2682927	6.915E-08	6.007E-05	1.176663044	3.03264E-07	0.000263439	1.04258	2.687E-07	0.0002334	0.0578222	1.49E-08	1.295E-05	0.0628556	1.62E-08	1.407E-05
Nim Wan Road	S21a06	2200-2300	0.124249534	1.77906E-08	1.54543E-05	0.1103294	1.58E-08	1.372E-05	0.656857808	9.40518E-08	8.17009E-05	0.5764593	8.254E-08	7.17E-05	0.02498	3.577E-09	3.107E-06	0.02714	3.886E-09	3.376E-06
Nim Wan Road	S21a06	2300-0000	0.186676164	3.20749E-08	2.78629E-05	0.1659095	2.851E-08	2.476E-05	0.809834155	1.39147E-07	0.000120874	0.7139641	1.227E-07	0.0001066	0.0352833	6.062E-09	5.266E-06	0.0383333	6.586E-09	5.722E-06
Nim Wan Road	S21a07	0000-0100	0.169410877	4.8514E-08	5.99161E-05	0.1503459	4.305E-08	5.317E-05	0.755214164	2.1627E-07	0.000267099	0.6631304	1.899E-07	0.0002345	0.03413	9.774E-09	1.207E-05	0.03709	1.062E-08	1.312E-05
Nim Wan Road	S21a07	0100-0200	0.164640117	3.30035E-08	4.07602E-05	0.1469736	2.946E-08	3.639E-05	0.744671389	1.49275E-07	0.000184359	0.6592414	1.322E-07	0.0001632	0.0333	6.675E-09	8.244E-06	0.0361857	7.254E-09	8.959E-06
Nim Wan Road	S21a07	0200-0300	0.26415863	1.51294E-08	1.86852E-05	0.2373092	1.359E-08	1.679E-05	0.956852877	5.48026E-08	6.76827E-05	0.8588804	4.919E-08	6.075E-05	0.0541	3.099E-09	3.827E-06	0.0588	3.368E-09	4.159E-06
Nim Wan Road	S21a07	0300-0400	0.264503562	1.51491E-08	1.87096E-05	0.2374878	1.36E-08	1.68E-05	0.958103699	5.48742E-08	6.77712E-05	0.8595081	4.923E-08	6.08E-05	0.0541	3.099E-09	3.827E-06	0.0588	3.368E-09	4.159E-06
Nim Wan Road	S21a07	0400-0500	0	0	0	0	0	0	0	0	0	0	0	0	0	0	0	0	0	0
Nim Wan Road	S21a07	0500-0600	0.191499452	3.29037E-08	4.0637E-05	0.1718833	2.953E-08	3.647E-05	0.864213744	1.4849E-07	0.00018339	0.7691758	1.322E-07	0.0001632	0.0379667	6.523E-09	8.057E-06	0.0412667	7.09E-09	8.757E-06
Nim Wan Road	S21a07	0600-0700	0.209800495	1.86249E-07	0.000230023	0.1873758	1.663E-07	0.0002054	0.836135316	7.42274E-07	0.000916729	0.7408367	6.577E-07	0.0008122	0.0392	3.48E-08	4.298E-05	0.0426161	3.783E-08	4.672E-05
Nim Wan Road	S21a07	0700-0800	0.250329176	1.20433E-06	0.001487385	0.2232575	1.074E-06	0.0013265	0.969835938	4.66588E-06	0.005762489	0.8602008	4.138E-06	0.0051111	0.0464506	2.235E-07	0.000276	0.050494	2.429E-07	0.0003
Nim Wan Road	S21a07	0800-0900	0.384045774	3.14539E-06	0.003884647	0.3412211	2.795E-06	0.0034515	1.40825246	1.15338E-05	0.014244562	1.2483726	1.022E-05	0.0126274	0.0698038	5.717E-07	0.0007061	0.0758559	6.213E-07	0.0007673
Nim Wan Road	S21a07	0900-1000	0.413759273	2.71337E-06	0.003351087	0.3653727	2.396E-06	0.0029592	1.515096676	9.93577E-06	0.012270955	1.3351691	8.756E-06	0.0108137	0.0745585	4.889E-07	0.0006039	0.0810223	5.313E-07	0.0006562
Nim Wan Road	S21a07	1000-1100	0.49320677	4.788E-06	0.005913318	0.4366891	4.239E-06	0.0052357	1.764143579	1.71261E-05	0.021151256	1.5598603	1.514E-05	0.018702	0.0863469	8.382E-07	0.0010353	0.0938779	9.114E-07	0.0011256
Nim Wan Road	S21a07	1100-1200	0.464810158	4.20619E-06	0.005194757	0.411964	3.728E-06	0.0046041	1.674966434	1.51572E-05	0.018719564	1.4822782	1.341E-05	0.0165661	0.0816528	7.389E-07	0.0009126	0.0887741	8.033E-07	0.0009921
Nim Wan Road	S21a07	1200-1300	0.452973295	1.99765E-06	0.002467152	0.3990777	1.76E-06	0.0021736	1.64114378	7.23758E-06	0.008938608	1.4444879	6.37E-06	0.0078675	0.0824929	3.638E-07	0.0004493	0.0896448	3.953E-07	0.0004883
Nim Wan Road	S21a07	1300-1400	0.49370983	2.92663E-06	0.00361447	0.4353061	2.58E-06	0.0031869	1.76191872	1.04444E-05	0.01289908	1.5524911	9.203E-06	0.0113659	0.0881643	5.226E-07	0.0006455	0.0958029	5.679E-07	0.0007014
Nim Wan Road	S21a07	1400-1500	0.501703063	3.87915E-06	0.004790855	0.4442485	3.435E-06	0.0042422	1.792822195	1.3862E-05	0.01711999	1.5865409	1.227E-05	0.0151502	0.0899319	6.953E-07	0.0008588	0.0977244	7.556E-07	0.0009332
Nim Wan Road	S21a07	1500-1600	0.511048126	3.46845E-06	0.004283637	0.4496319	3.052E-06	0.0037688	1.825159924	1.23873E-05	0.015298604	1.6048828	1.089E-05	0.0134522	0.0912924	6.196E-07	0.0007652	0.0992017	6.733E-07	0.0008315
Nim Wan Road	S21a07	1600-1700	0.468077446	2.4932E-06	0.003079167	0.4116986	2.193E-06	0.0027083	1.686352881	8.98229E-06	0.011093381	1.4820896	7.894E-06	0.0097497	0.0856425	4.562E-07	0.0005634	0.0930667	4.957E-07	0.0006122
Nim Wan Road	S21a07	1700-1800	0.427978314	1.60553E-06	0.001982876	0.375003	1.407E-06	0.0017374	1.556591471	5.83945E-06	0.00721188	1.3621971	5.11E-06	0.0063112	0.0782626	2.936E-07	0.0003626	0.0850496	3.191E-07	0.000394
Nim Wan Road	S21a07	1800-1900	0.397804633	1.16197E-06	0.001435068	0.3527852	1.03E-06	0.0012727	1.458962039	4.26157E-06	0.005263162	1.2921605	3.774E-06	0.0046614	0.0750647	2.193E-07	0.0002708	0.0816196	2.384E-07	0.0002944
Nim Wan Road	S21a07	1900-2000	0.437753995	7.52155E-07	0.000928932	0.387048	6.65E-07	0.0008213	1.590628804	2.73304E-06	0.00337538	1.4051795	2.414E-06	0.0029818	0.08319	1.429E-07	0.0001765	0.0904533	1.554E-07	0.0001919
Nim Wan Road	S21a07	2000-2100	0.319360895	1.37183E-07	0.000169424	0.2843878	1.222E-07	0.0001509	1.162950393	4.99549E-07	0.000616957	1.0331512	4.438E-07	0.0005481	0.0576133	2.475E-08	3.056E-05	0.06262	2.69E-08	3.322E-05
Nim Wan Road	S21a07	2100-2200	0.301736499	7.77671E-08	9.60446E-05	0.2682927	6.915E-08	8.54E-05	1.176663044	3.03264E-07	0.000374539	1.04258	2.687E-07	0.0003319	0.0578222	1.49E-08	1.841E-05	0.0628556	1.62E-08	2.001E-05
Nim Wan Road	S21a07	2200-2300	0.124249534	1.77906E-08	2.19719E-05	0.1103294	1.58E-08	1.951E-05	0.656857808	9.40518E-08	0.000116157	0.5764593	8.254E-08	0.0001019	0.02498	3.577E-09	4.417E-06	0.02714	3.886E-09	4.799E-06
Nim Wan Road	S21a07	2300-0000	0.186676164	3.20749E-08	3.96134E-05	0.1659095	2.851E-08	3.521E-05	0.809834155	1.39147E-07	0.00017185	0.7139641	1.227E-07	0.0001515	0.0352833	6.062E-09	7.487E-06	0.0383333	6.586E-09	8.134E-06
Nim Wan Road	S21a08	0000-0100	0.169410877	4.8514E-08	9.11662E-05	0.1503459	4.305E-08	8.091E-05	0.755214164	2.1627E-07	0.000406409	0.6631304	1.899E-07	0.0003569	0.03413	9.774E-09	1.837E-05	0.03709	1.062E-08	1.996E-05
Nim Wan Road	S21a08	0100-0200	0.164640117	3.30035E-08	6.20192E-05	0.1469736	2.946E-08	5.536E-05	0.744671389	1.49275E-07	0.000280515	0.6592414	1.322E-07	0.0002483	0.0333	6.675E-09	1.254E-05	0.0361857	7.254E-09	1.363E-05
Nim Wan Road	S21a08	0200-0300	0.26415863	1.51294E-08	2.84307E-05	0.2373092	1.359E-08	2.554E-05	0.956852877	5.48026E-08	0.000102984	0.8588804	4.919E-08	9.244E-05	0.0541	3.099E-09	5.823E-06	0.0588	3.368E-09	6.328E-06
Nim Wan Road	S21a08	0300-0400	0.264503562	1.51491E-08	2.84678E-05	0.2374878	1.36E-08	2.556E-05	0.958103699	5.48742E-08	0.000103118	0.8595081	4.923E-08	9.251E-05	0.0541	3.099E-09	5.823E-06	0.0588	3.368E-09	6.328E-06
Nim Wan Road	S21a08	0400-0500	0	0	0	0	0	0	0	0	0	0	0	0	0	0	0	0	0	0
Nim Wan Road	S21a08	0500-0600	0.191499452	3.29037E-08	6.18317E-05	0.1718833	2.953E-08	5.55E-05	0.864213744	1.4849E-07	0.000279039	0.7691758	1.322E-07	0.0002484	0.0379667	6.523E-09	1.226E-05	0.0412667	7.09E-09	1.332E-05
Nim Wan Road	S21a08	0600-0700	0.209800495	1.86249E-07	0.000349994	0.1873758	1.663E-07	0.0003126	0.836135316	7.42274E-07	0.001394861	0.7408367	6.577E-07	0.0012359	0.0392	3.48E-08	6.539E-05	0.0426161	3.783E-08	7.109E-05
Nim Wan Road	S21a08	0700-0800	0.250329176	1.20433E-06	0.00226315	0.2232575	1.074E-06	0.0020184	0.969835938	4.66588E-06	0.008767994	0.8602008	4.138E-06	0.0077768	0.0464506	2.235E-07	0.0004199	0.050494	2.429E-07	0.0004565
Nim Wan Road	S21a08	0800-0900	0.384045774	3.14539E-06	0.005910738	0.3412211	2.795E-06	0.0052516	1.40825246	1.15338E-05	0.021674007	1.2483726	1.022E-05	0.0192133	0.0698038	5.717E-07	0.0010743	0.0758559	6.213E-07	0.0011675
Nim Wan Road	S21a08	0900-1000	0.413759273	2.71337E-06	0.005098893	0.3653727	2.396E-06	0.0045026	1.515096676	9.93577E-06	0.018671039	1.3351691	8.756E-06	0.0164537	0.0745585	4.889E-07	0.0009188	0.0810223	5.313E-07	0.0009985
Nim Wan Road	S21a08	1000-1100	0.49320677	4.788E-06	0.00899749	0.4366891	4.239E-06	0.0079664	1.764143579	1.71261E-05	0.032182983	1.5598603	1.514E-05	0.0284563	0.0863469	8.382E-07	0.0015752	0.0938779	9.114E-07	0.0017126
Nim Wan Road	S21a08	1100-1200	0.464810158	4.20619E-06	0.007904153	0.411964	3.728E-06	0.0070055	1.674966434	1.51572E-05	0.028483008	1.4822782	1.341E-05	0.0252063	0.0816528	7.389E-07	0.0013885	0.0887741	8.033E-07	0.0015096
Nim Wan Road	S21a08	1200-1300	0.452973295	1.99765E-06	0.003753928	0.3990777	1.76E-06	0.0033073	1.64114378	7.23758E-06	0.013600661	1.4444879	6.37E-06	0.0119709	0.0824929	3.638E-07	0.0006836	0.0896448	3.953E-07	0.0007429
Nim Wan Road	S21a08	1300-1400	0.49370983	2.92663E-06	0.005499647	0.4353061	2.58E-06	0.0048491	1.76191872	1.04444E-05	0.019626772	1.5524911	9.203E-06	0.0172939	0.0881643	5.226E-07	0.0009821	0.0958029	5.679E-07	0.0010672
Nim Wan Road	S21a08	1400-1500	0.501703063	3.87915E-06	0.007289591	0.4442485	3.435E-06	0.0064548	1.792822195	1.3862E-05	0.026049156	1.5865409	1.227E-05	0.023052	0.0899319	6.953E-07	0.0013067	0.0977244	7.556E-07	0.0014199
Nim Wan Road	S21a08	1500-1600	0.511048126	3.46845E-06	0.006517827	0.4496319	3.052E-06	0.0057345	1.825159924	1.23873E-05	0.0232778	1.6048828	1.089E-05	0.0204684	0.0912924	6.196E-07	0.0011643	0.0992017	6.733E-07	0.0012652
Nim Wan Road	S21a08	1600-1700	0.468077446	2.4932E-06	0.004685148	0.4116986	2.193E-06	0.0041208	1.686352881	8.98229E-06	0.016879286	1.4820896	7.894E-06	0.0148347	0.0856425	4.562E-07	0.0008572	0.0930667	4.957E-07	0.0009315
Nim Wan Road	S21a08	1700-1800	0.427978314	1.60553E-06	0.003017072	0.375003	1.407E-06	0.0026436	1.556591471	5.83945E-06	0.010973334	1.3621971	5.11E-06	0.0096029	0.0782626	2.936E-07	0.0005517	0.0850496	3.191E-07	0.0005996
Nim Wan Road	S21a08	1800-1900	0.397804633	1.16197E-06	0.002183548	0.3527852	1.03E-06	0.0019364	1.458962039	4.26157E-06	0.008008235	1.2921605	3.774E-06	0.0070927	0.0750647	2.193E-07	0.000412	0.0816196	2.384E-07	0.000448
Nim Wan Road	S21a08	1900-2000	0.437753995	7.52155E-07	0.001413429	0.387048	6.65E-07	0.0012497	1.590628804	2.73304E-06	0.005135855	1.4051795	2.414E-06	0.0045371	0.08319	1.429E-07	0.0002686	0.0904533	1.554E-07	0.0002921
Nim Wan Road	S21a08	2000-2100	0.319360895	1.37183E-07	0.00025779	0.2843878	1.222E-07	0.0002296	1.162950393	4.99549E-07	0.00093874	1.0331512	4.438E-07	0.000834	0.0576133	2.475E-08	4.651E-05	0.06262	2.69E-08	5.055E-05
Nim Wan Road	S21a08	2100-2200	0.301736499	7.77671E-08	0.000146138	0.2682927	6.915E-08	0.0001299	1.176663044	3.03264E-07	0.000569885	1.04258	2.687E-07	0.0005049	0.0578222	1.49E-08	2.8E-05	0.0628556	1.62E-08	3.044E-05
Nim Wan Road	S21a08	2200-2300	0.124249534	1.77906E-08	3.34316E-05	0.1103294	1.58E-08	2.969E-05	0.656857808	9.40518E-08	0.00017674	0.5764593	8.254E-08	0.0001551	0.02498	3.577E-09	6.721E-06	0.02714	3.886E-09	7.303E-06
Nim Wan Road	S21a08	2300-0000	0.186676164	3.20749E-08	6.02744E-05	0.1659095	2.851E-08	5.357E-05	0.809834155	1.39147E-07	0.000261481	0.7139641	1.227E-07	0.0002305	0.0352833	6.062E-09	1.139E-05	0.0383333	6.586E-09	1.238E-05
Nim Wan Road	S22a01	0000-0100	0.357173699	3.0685E-08	6.74382E-05	0.3170069	2.723E-08	5.985E-05	1.410007397	1.21135E-07	0.000266224	1.2403729	1.066E-07	0.0002342	0.0686	5.893E-09	1.295E-05	0.0746	6.409E-09	1.409E-05
Nim Wan Road	S22a01	0100-0200	0.271148767	1.55297E-08	3.41305E-05	0.2416663	1.384E-08	3.042E-05	1.165860137	6.67732E-08	0.000146751	1.0220285	5.854E-08	0.0001286	0.05145	2.947E-09	6.476E-06	0.05595	3.204E-09	7.043E-06
Nim Wan Road	S22a01	0200-0300	0.527193151	1.50972E-08	3.31799E-05	0.4736937	1.357E-08	2.981E-05	1.893492877	5.42237E-08	0.00011917	1.7013636	4.872E-08	0.0001071	0.1029	2.947E-09	6.476E-06	0.1119	3.204E-09	7.043E-06
Nim Wan Road	S22a01	0300-0400	0	0	0	0	0	0	0	0	0	0	0	0	0	0	0	0	0	0
Nim Wan Road	S22a01	0400-0500	0	0	0	0	0	0	0	0	0	0	0	0	0	0	0	0	0	0
Nim Wan Road	S22a01	0500-0600	0.27062137	1.54995E-08	3.40641E-05	0.2424753	1.389E-08	3.052E-05	1.165143973	6.67322E-08	0.000146661	1.026219	5.878E-08	0.0001292	0.05145	2.947E-09	6.476E-06	0.05595	3.204E-09	7.043E-06
Nim Wan Road	S22a01	0600-0700	0.285804594	1.06399E-07	0.000233839	0.2552277	9.502E-08	0.0002088	1.121390811	4.17471E-07	0.000917498	0.9923733	3.694E-07	0.0008119	0.0527231	1.963E-08	4.314E-05	0.0573231	2.134E-08	4.69E-05
Nim Wan Road	S22a01	0700-0800	0.366045306	8.28109E-07	0.001819981	0.3264666	7.386E-07	0.0016232	1.377971573	3.1174E-06	0.006851289	1.222235	2.765E-06	0.006077	0.0673962	1.525E-07	0.0003351	0.0732823	1.658E-07	0.0003644
Nim Wan Road	S22a01	0800-0900	0.510148215	2.77572E-06	0.006100352	0.4532713	2.466E-06	0.0054202	1.831945319	9.96763E-06	0.021906401	1.624765	8.84E-06	0.0194289	0.0916937	4.989E-07	0.0010965	0.0996353	5.421E-07	0.0011914
Nim Wan Road	S22a01	0900-1000	0.491200198	2.27876E-06	0.005008163	0.4337621	2.012E-06	0.0044225	1.77626254	8.24039E-06	0.018110361	1.5659764	7.265E-06	0.0159663	0.0900173	4.176E-07	0.0009178	0.0978191	4.538E-07	0.0009973
Nim Wan Road	S22a01	1000-1100	0.580153022	4.43588E-06	0.00974897	0.5136815	3.928E-06	0.008632	2.049736819	1.56724E-05	0.034444056	1.8129989	1.386E-05	0.0304659	0.1011618	7.735E-07	0.0016999	0.1099831	8.409E-07	0.0018482
Nim Wan Road	S22a01	1100-1200	0.531386659	3.60649E-06	0.00792618	0.4709673	3.196E-06	0.007025	1.900678276	1.28998E-05	0.028350576	1.6825339	1.142E-05	0.0250967	0.0953414	6.471E-07	0.0014221	0.1035987	7.031E-07	0.0015453
Nim Wan Road	S22a01	1200-1300	0.3890005	2.14997E-06	0.004725115	0.3426461	1.894E-06	0.0041621	1.387318525	7.6676E-06	0.016851494	1.2200887	6.743E-06	0.0148202	0.0707233	3.909E-07	0.0008591	0.0768751	4.249E-07	0.0009338
Nim Wan Road	S22a01	1300-1400	0.435449509	3.12995E-06	0.00687886	0.3838835	2.759E-06	0.0060643	1.535965258	1.10403E-05	0.024263868	1.3525838	9.722E-06	0.021367	0.0774745	5.569E-07	0.0012239	0.0841988	6.052E-07	0.0013301
Nim Wan Road	S22a01	1400-1500	0.469749671	4.34505E-06	0.009549353	0.4159036	3.847E-06	0.0084547	1.643373043	1.52007E-05	0.033407472	1.4535015	1.344E-05	0.0295476	0.0818573	7.572E-07	0.001664	0.089005	8.233E-07	0.0018093
Nim Wan Road	S22a01	1500-1600	0.450655999	3.65222E-06	0.008026691	0.3964407	3.213E-06	0.0070611	1.591726867	1.28997E-05	0.028350447	1.3987849	1.134E-05	0.0249139	0.0803343	6.51E-07	0.0014308	0.0873057	7.075E-07	0.001555
Nim Wan Road	S22a01	1600-1700	0.429867081	2.84362E-06	0.006249584	0.3780218	2.501E-06	0.0054958	1.515708644	1.00266E-05	0.022035993	1.3312355	8.806E-06	0.019354	0.0764442	5.057E-07	0.0011114	0.0830805	5.496E-07	0.0012079
Nim Wan Road	S22a01	1700-1800	0.365118492	1.75658E-06	0.00386054	0.3198432	1.539E-06	0.0033818	1.302128157	6.26453E-06	0.013767907	1.1383727	5.477E-06	0.0120365	0.0665899	3.204E-07	0.0007041	0.0723875	3.483E-07	0.0007654
Nim Wan Road	S22a01	1800-1900	0.34967614	1.36185E-06	0.002993021	0.3100284	1.207E-06	0.0026537	1.244024917	4.845E-06	0.010648119	1.1006931	4.287E-06	0.0094213	0.0642221	2.501E-07	0.0005497	0.0698162	2.719E-07	0.0005976

Road Name	Road ID	Hour	NO2 Emission						NO Emission						PM25 Emission			PM10 Emission		
			MonthlyHourMin			MonthlyHourAverage			MonthlyHourMin			MonthlyHourAverage			AnnualHourMin			AnnualHourMin		
			g/km/veh	g/s/m2	tonne/year	g/km/veh	g/s/m2	tonne/year	g/km/veh	g/s/m2	tonne/year	g/km/veh	g/s/m2	tonne/year	g/km/veh	g/s/m2	tonne/year	g/km/veh	g/s/m2	tonne/year
Nim Wan Road	S22a01	1900-2000	0.310850998	8.18966E-07	0.001799886	0.2747721	7.239E-07	0.001591	1.121516823	2.95474E-06	0.006493795	0.9895249	2.607E-06	0.0057295	0.0598511	1.577E-07	0.0003465	0.0650761	1.714E-07	0.0003768
Nim Wan Road	S22a01	2000-2100	0.174466193	1.89854E-07	0.000417253	0.155287	1.69E-07	0.0003714	0.621839027	6.76686E-07	0.00148719	0.5511248	5.997E-07	0.0013181	0.0328184	3.571E-08	7.849E-05	0.0356658	3.881E-08	8.53E-05
Nim Wan Road	S22a01	2100-2200	0.244762424	9.112E-08	0.000200259	0.2174876	8.097E-08	0.0001779	0.910078714	3.38804E-07	0.000744607	0.8047227	2.996E-07	0.0006584	0.0480923	1.79E-08	3.935E-05	0.0522923	1.947E-08	4.278E-05
Nim Wan Road	S22a01	2200-2300	0.079541957	1.59448E-08	3.50428E-05	0.0703605	1.41E-08	3.1E-05	0.370688023	7.43075E-08	0.00016331	0.3207785	6.43E-08	0.0001413	0.0185857	3.726E-09	8.188E-06	0.0202286	4.055E-09	8.912E-06
Nim Wan Road	S22a01	2300-0000	0.158525644	4.53968E-08	9.9771E-05	0.1407077	4.029E-08	8.856E-05	0.609745041	1.74612E-07	0.000383754	0.5359015	1.535E-07	0.0003373	0.03165	9.064E-09	1.992E-05	0.03441	9.854E-09	2.166E-05
Nim Wan Road	S22a02	0000-0100	0.357173699	3.0685E-08	2.60019E-05	0.3170069	2.723E-08	2.308E-05	1.410007397	1.21135E-07	0.000102647	1.2403729	1.066E-07	9.03E-05	0.0686	5.893E-09	4.994E-06	0.0746	6.409E-09	5.431E-06
Nim Wan Road	S22a02	0100-0200	0.271148767	1.55297E-08	1.31596E-05	0.2416663	1.384E-08	1.173E-05	1.165860137	6.67732E-08	5.65823E-05	1.0220285	5.854E-08	4.96E-05	0.05145	2.947E-09	2.497E-06	0.05595	3.204E-09	2.715E-06
Nim Wan Road	S22a02	0200-0300	0.527193151	1.50972E-08	1.2793E-05	0.4736937	1.357E-08	1.149E-05	1.893492877	5.42237E-08	4.59481E-05	1.7013636	4.872E-08	4.129E-05	0.1029	2.947E-09	2.497E-06	0.1119	3.204E-09	2.715E-06
Nim Wan Road	S22a02	0300-0400	0	0	0	0	0	0	0	0	0	0	0	0	0	0	0	0	0	0
Nim Wan Road	S22a02	0400-0500	0	0	0	0	0	0	0	0	0	0	0	0	0	0	0	0	0	0
Nim Wan Road	S22a02	0500-0600	0.27062137	1.54995E-08	1.3134E-05	0.2424753	1.389E-08	1.177E-05	1.165143973	6.67322E-08	5.65475E-05	1.026219	5.878E-08	4.981E-05	0.05145	2.947E-09	2.497E-06	0.05595	3.204E-09	2.715E-06
Nim Wan Road	S22a02	0600-0700	0.285804594	1.06399E-07	9.01606E-05	0.2552277	9.502E-08	8.051E-05	1.121390811	4.17471E-07	0.000353756	0.9923733	3.694E-07	0.0003131	0.0527231	1.963E-08	1.663E-05	0.0573231	2.134E-08	1.808E-05
Nim Wan Road	S22a02	0700-0800	0.366045306	8.28109E-07	0.000701723	0.3264666	7.386E-07	0.0006258	1.377971573	3.1174E-06	0.002641626	1.222235	2.765E-06	0.0023431	0.0673962	1.525E-07	0.0001292	0.0732823	1.658E-07	0.0001405
Nim Wan Road	S22a02	0800-0900	0.510148215	2.77572E-06	0.00235209	0.4532713	2.466E-06	0.0020899	1.831945319	9.96763E-06	0.00844637	1.624765	8.84E-06	0.0074911	0.0916937	4.989E-07	0.0004228	0.0996353	5.421E-07	0.0004594
Nim Wan Road	S22a02	0900-1000	0.491200198	2.27876E-06	0.001930979	0.4337621	2.012E-06	0.0017052	1.77626254	8.24039E-06	0.006982745	1.5659764	7.265E-06	0.0061561	0.0900173	4.176E-07	0.0003539	0.0978191	4.538E-07	0.0003845
Nim Wan Road	S22a02	1000-1100	0.580153022	4.43588E-06	0.003758874	0.5136815	3.928E-06	0.0033282	2.049736819	1.56724E-05	0.013280467	1.8129989	1.386E-05	0.0117466	0.1011618	7.735E-07	0.0006554	0.1099831	8.409E-07	0.0007126
Nim Wan Road	S22a02	1100-1200	0.531386659	3.60649E-06	0.003056068	0.4709673	3.196E-06	0.0027086	1.900678276	1.28998E-05	0.010931027	1.6825339	1.142E-05	0.0096765	0.0953414	6.471E-07	0.0005483	0.1035987	7.031E-07	0.0005958
Nim Wan Road	S22a02	1200-1300	0.3890005	2.14997E-06	0.001821845	0.3426461	1.894E-06	0.0016047	1.387318525	7.6676E-06	0.006497368	1.2200887	6.743E-06	0.0057142	0.0707233	3.909E-07	0.0003312	0.0768751	4.249E-07	0.00036
Nim Wan Road	S22a02	1300-1400	0.435449509	3.12995E-06	0.002652257	0.3838835	2.759E-06	0.0023382	1.535965258	1.10403E-05	0.00935533	1.3525838	9.722E-06	0.0082384	0.0774745	5.569E-07	0.0004719	0.0841988	6.052E-07	0.0005128
Nim Wan Road	S22a02	1400-1500	0.469749671	4.34505E-06	0.003681909	0.4159036	3.847E-06	0.0032599	1.643373043	1.52007E-05	0.012880795	1.4535015	1.344E-05	0.0113926	0.0818573	7.572E-07	0.0006416	0.089005	8.233E-07	0.0006976
Nim Wan Road	S22a02	1500-1600	0.450655999	3.65222E-06	0.003094821	0.3964407	3.213E-06	0.0027225	1.591726867	1.28997E-05	0.010930977	1.3987849	1.134E-05	0.009606	0.0803343	6.51E-07	0.0005517	0.0873057	7.075E-07	0.0005996
Nim Wan Road	S22a02	1600-1700	0.429867081	2.84362E-06	0.002409629	0.3780218	2.501E-06	0.002119	1.515708644	1.00266E-05	0.008496337	1.3312355	8.806E-06	0.0074623	0.0764442	5.057E-07	0.0004285	0.0830805	5.496E-07	0.0004657
Nim Wan Road	S22a02	1700-1800	0.365118492	1.75658E-06	0.001488494	0.3198432	1.539E-06	0.0013039	1.302128157	6.26453E-06	0.005308441	1.1383727	5.477E-06	0.0046409	0.0665899	3.204E-07	0.0002715	0.0723875	3.483E-07	0.0002951
Nim Wan Road	S22a02	1800-1900	0.34967614	1.36185E-06	0.001154008	0.3100284	1.207E-06	0.0010232	1.244024917	4.845E-06	0.004105556	1.1006931	4.287E-06	0.0036325	0.0642221	2.501E-07	0.0002119	0.0698162	2.719E-07	0.0002304
Nim Wan Road	S22a02	1900-2000	0.310850998	8.18966E-07	0.000693975	0.2747721	7.239E-07	0.0006134	1.121516823	2.95474E-06	0.002503788	0.9895249	2.607E-06	0.0022091	0.0598511	1.577E-07	0.0001336	0.0650761	1.714E-07	0.0001453
Nim Wan Road	S22a02	2000-2100	0.174466193	1.89854E-07	0.000160879	0.155287	1.69E-07	0.0001432	0.621839027	6.76686E-07	0.00057341	0.5511248	5.997E-07	0.0005082	0.0328184	3.571E-08	3.026E-05	0.0356658	3.881E-08	3.289E-05
Nim Wan Road	S22a02	2100-2200	0.244762424	9.112E-08	7.72133E-05	0.2174876	8.097E-08	6.861E-05	0.910078714	3.38804E-07	0.000287095	0.8047227	2.996E-07	0.0002539	0.0480923	1.79E-08	1.517E-05	0.0522923	1.947E-08	1.65E-05
Nim Wan Road	S22a02	2200-2300	0.079541957	1.59448E-08	1.35113E-05	0.0703605	1.41E-08	1.195E-05	0.370688023	7.43075E-08	6.29667E-05	0.3207785	6.43E-08	5.449E-05	0.0185857	3.726E-09	3.157E-06	0.0202286	4.055E-09	3.436E-06
Nim Wan Road	S22a02	2300-0000	0.158525644	4.53968E-08	3.84683E-05	0.1407077	4.029E-08	3.414E-05	0.609745041	1.74612E-07	0.000147963	0.5359015	1.535E-07	0.00013	0.03165	9.064E-09	7.68E-06	0.03441	9.854E-09	8.35E-06
Nim Wan Road	S22a03	0000-0100	0.357173699	3.0685E-08	1.83861E-05	0.3170069	2.723E-08	1.632E-05	1.410007397	1.21135E-07	7.25825E-05	1.2403729	1.066E-07	6.385E-05	0.0686	5.893E-09	3.531E-06	0.0746	6.409E-09	3.84E-06
Nim Wan Road	S22a03	0100-0200	0.271148767	1.55297E-08	9.30522E-06	0.2416663	1.384E-08	8.293E-06	1.165860137	6.67732E-08	4.00097E-05	1.0220285	5.854E-08	3.507E-05	0.05145	2.947E-09	1.766E-06	0.05595	3.204E-09	1.92E-06
Nim Wan Road	S22a03	0200-0300	0.527193151	1.50972E-08	9.04605E-06	0.4736937	1.357E-08	8.128E-06	1.893492877	5.42237E-08	3.24902E-05	1.7013636	4.872E-08	2.919E-05	0.1029	2.947E-09	1.766E-06	0.1119	3.204E-09	1.92E-06
Nim Wan Road	S22a03	0300-0400	0	0	0	0	0	0	0	0	0	0	0	0	0	0	0	0	0	0
Nim Wan Road	S22a03	0400-0500	0	0	0	0	0	0	0	0	0	0	0	0	0	0	0	0	0	0
Nim Wan Road	S22a03	0500-0600	0.27062137	1.54995E-08	9.28712E-06	0.2424753	1.389E-08	8.321E-06	1.165143973	6.67322E-08	3.99851E-05	1.026219	5.878E-08	3.522E-05	0.05145	2.947E-09	1.766E-06	0.05595	3.204E-09	1.92E-06
Nim Wan Road	S22a03	0600-0700	0.285804594	1.06399E-07	6.37531E-05	0.2552277	9.502E-08	5.693E-05	1.121390811	4.17471E-07	0.000250144	0.9923733	3.694E-07	0.0002214	0.0527231	1.963E-08	1.176E-05	0.0573231	2.134E-08	1.279E-05
Nim Wan Road	S22a03	0700-0800	0.366045306	8.28109E-07	0.000496193	0.3264666	7.386E-07	0.0004425	1.377971573	3.1174E-06	0.001867912	1.222235	2.765E-06	0.0016568	0.0673962	1.525E-07	9.136E-05	0.0732823	1.658E-07	9.934E-05
Nim Wan Road	S22a03	0800-0900	0.510148215	2.77572E-06	0.001663179	0.4532713	2.466E-06	0.0014777	1.831945319	9.96763E-06	0.005972486	1.624765	8.84E-06	0.005297	0.0916937	4.989E-07	0.0002989	0.0996353	5.421E-07	0.0003248
Nim Wan Road	S22a03	0900-1000	0.491200198	2.27876E-06	0.001365408	0.4337621	2.012E-06	0.0012057	1.77626254	8.24039E-06	0.004937546	1.5659764	7.265E-06	0.004353	0.0900173	4.176E-07	0.0002502	0.0978191	4.538E-07	0.0002719
Nim Wan Road	S22a03	1000-1100	0.580153022	4.43588E-06	0.002657926	0.5136815	3.928E-06	0.0023534	2.049736819	1.56724E-05	0.009390709	1.8129989	1.386E-05	0.0083061	0.1011618	7.735E-07	0.0004635	0.1099831	8.409E-07	0.0005039
Nim Wan Road	S22a03	1100-1200	0.531386659	3.60649E-06	0.002160966	0.4709673	3.196E-06	0.0019153	1.900678276	1.28998E-05	0.007729403	1.6825339	1.142E-05	0.0068423	0.0953414	6.471E-07	0.0003877	0.1035987	7.031E-07	0.0004213
Nim Wan Road	S22a03	1200-1300	0.3890005	2.14997E-06	0.001288239	0.3426461	1.894E-06	0.0011347	1.387318525	7.6676E-06	0.004594333	1.2200887	6.743E-06	0.0040405	0.0707233	3.909E-07	0.0002342	0.0768751	4.249E-07	0.0002546
Nim Wan Road	S22a03	1300-1400	0.435449509	3.12995E-06	0.001875429	0.3838835	2.759E-06	0.0016533	1.535965258	1.10403E-05	0.006615217	1.3525838	9.722E-06	0.0058254	0.0774745	5.569E-07	0.0003337	0.0841988	6.052E-07	0.0003626
Nim Wan Road	S22a03	1400-1500	0.469749671	4.34505E-06	0.002603503	0.4159036	3.847E-06	0.0023051	1.643373043	1.52007E-05	0.009108098	1.4535015	1.344E-05	0.0080558	0.0818573	7.572E-07	0.0004537	0.089005	8.233E-07	0.0004933
Nim Wan Road	S22a03	1500-1600	0.450655999	3.65222E-06	0.002188369	0.3964407	3.213E-06	0.0019251	1.591726867	1.28997E-05	0.007729368	1.3987849	1.134E-05	0.0067924	0.0803343	6.51E-07	0.0003901	0.0873057	7.075E-07	0.000424
Nim Wan Road	S22a03	1600-1700	0.429867081	2.84362E-06	0.001703865	0.3780218	2.501E-06	0.0014984	1.515708644	1.00266E-05	0.006007817	1.3312355	8.806E-06	0.0052766	0.0764442	5.057E-07	0.000303	0.0830805	5.496E-07	0.0003293
Nim Wan Road	S22a03	1700-1800	0.365118492	1.75658E-06	0.001052524	0.3198432	1.539E-06	0.000922	1.302128157	6.26453E-06	0.003753635	1.1383727	5.477E-06	0.0032816	0.0665899	3.204E-07	0.000192	0.0723875	3.483E-07	0.0002087
Nim Wan Road	S22a03	1800-1900	0.34967614	1.36185E-06	0.000816007	0.3100284	1.207E-06	0.0007235	1.244024917	4.845E-06	0.002903067	1.1006931	4.287E-06	0.0025686	0.0642221	2.501E-07	0.0001499	0.0698162	2.719E-07	0.0001629
Nim Wan Road	S22a03	1900-2000	0.310850998	8.18966E-07	0.000490715	0.2747721	7.239E-07	0.0004338	1.121516823	2.95474E-06	0.001770446	0.9895249	2.607E-06	0.0015621	0.0598511	1.577E-07	9.448E-05	0.0650761	1.714E-07	0.0001027
Nim Wan Road	S22a03	2000-2100	0.174466193	1.89854E-07	0.000113759	0.155287	1.69E-07	0.0001013	0.621839027	6.76686E-07	0.000405462	0.5511248	5.997E-07	0.0003594	0.0328184	3.571E-08	2.14E-05	0.0356658	3.881E-08	2.326E-05
Nim Wan Road	S22a03	2100-2200	0.244762424	9.112E-08	5.4598E-05	0.2174876	8.097E-08	4.851E-05	0.910078714	3.38804E-07	0.000203007	0.8047227	2.996E-07	0.0001795	0.0480923	1.79E-08	1.073E-05	0.0522923	1.947E-08	1.166E-05
Nim Wan Road	S22a03	2200-2300	0.079541957	1.59448E-08	9.55396E-06	0.0703605	1.41E-08	8.451E-06	0.370688023	7.43075E-08	4.45241E-05	0.3207785	6.43E-08	3.853E-05	0.0185857	3.726E-09	2.232E-06	0.0202286	4.055E-09	2.43E-06
Nim Wan Road	S22a03	2300-0000	0.158525644	4.53968E-08	2.72012E-05	0.1407077	4.029E-08	2.414E-05	0.609745041	1.74612E-07	0.000104625	0.5359015	1.535E-07	9.195E-05	0.03165	9.064E-09	5.431E-06	0.03441	9.854E-09	5.904E-06
Nim Wan Road	S22a04	0000-0100	0.357173699	3.0685E-08	1.37556E-05	0.3170069	2.723E-08	1.221E-05	1.410007397	1.21135E-07	5.43026E-05	1.2403729	1.066E-07	4.777E-05	0.0686	5.893E-09	2.642E-06	0.0746	6.409E-09	2.873E-06
Nim Wan Road	S22a04	0100-0200	0.271148767	1.55297E-08	6.9617E-06	0.2416663	1.384E-08	6.205E-06	1.165860137	6.67732E-08	2.99333E-05	1.0220285	5.854E-08	2.624E-05	0.05145	2.947E-09	1.321E-06	0.05595	3.204E-09	1.437E-06
Nim Wan Road	S22a04	0200-0300	0.527193151	1.50972E-08	6.7678E-06	0.4736937	1.357E-08	6.081E-06	1.893492877	5.42237E-08	2.43076E-05	1.7013636	4.872E-08	2.184E-05	0.1029	2.947E-09	1.321E-06	0.1119	3.204E-09	1.437E-06
Nim Wan Road	S22a04	0300-0400	0	0	0	0	0	0	0	0	0	0	0	0	0	0	0	0	0	0
Nim Wan Road	S22a04	0400-0500	0	0	0	0	0	0	0	0	0	0	0	0	0	0	0	0	0	0
Nim Wan Road	S22a04	0500-0600	0.27062137	1.54995E-08	6.94816E-06	0.2424753	1.389E-08	6.226E-06	1.165143973	6.67322E-08	2.99149E-05	1.026219	5.878E-08	2.635E-05	0.05145	2.947E-09	1.321E-06	0.05595	3.204E-09	1.437E-06
Nim Wan Road	S22a04	0600-0700	0.285804594	1.06399E-07	4.76969E-05	0.2552277	9.502E-08	4.259E-05	1.121390811	4.17471E-07	0.000187145	0.9923733	3.694E-07	0.0001656	0.0527231	1.963E-08	8.799E-06	0.0573231	2.134E-08	9.566E-06
Nim Wan Road	S22a04	0700-0800	0.366045306	8.28109E-07	0.000371227	0.3264666	7.386E-07	0.0003311	1.377971573	3.1174E-06	0.001397478	1.222235	2.765E-06	0.0012395	0.0673962	1.525E-07	6.835E-05	0.0732823	1.658E-07	7.432E-05
Nim Wan Road	S22a04	0800-0900	0.510148215	2.77572E-06	0.001244307	0.4532713	2.466E-06	0.0011056	1.831945319	9.96763E-06	0.004468315	1.624765	8.84E-06	0.003963	0.0916937	4.989E-07	0.0002237	0.0996353	5.421E-07	0.000243
Nim Wan Road	S22a04	0900-1000	0.491200198	2.27876E-06	0.00102153	0.4337621	2.012E-06	0.0009021	1.77626254	8.24039E-06	0.003694025	1.5659764	7.265E-06	0.0032567	0.0900173	4.176E-07	0.0001872	0.0978191	4.538E-07	0.0002034
Nim Wan Road	S22a04	1000-1100	0.580153022	4.43588E-06	0.001988527	0.5136815	3.928E-06	0.0017607	2.049736819	1.56724E-05	0.007025659	1.8129989	1.386E-05	0.0062142	0.1011618	7.735E-07	0.0003467	0.1099831	8.409E-07	0.000377
Nim Wan Road	S22a04	1100-1200	0.531386659	3.60649E-06	0.001616727	0.4709673	3.196E-06	0.0014329	1.900678276	1.28998E-05	0.005782753	1.6825339	1.142E-05	0.0051191	0.0953414	6.471E-07	0.0002901	0.1035987	7.031E-07	0.0003152
Nim Wan Road	S22a04	1200-1300	0.3890005	2.14997E-06	0.000963796	0.3426461	1.894E-06	0.0008489	1.387318525	7.6676E-06	0.003437251	1.2200887	6.743E-06	0.0030229	0.0707233	3.909E-07	0.0001752	0.0768751	4.249E-07	0.0001905
Nim Wan Road	S22a04	1300-1400	0.435449509	3.12995E-06	0.001403102	0.3838835	2.759E-06	0.0012369	1.535965258	1.10403E-05	0.004949175	1.3525838	9.722E-06	0.0043583	0.0774745	5.569E-07	0.0002496	0.0841988	6.052E-07	0.0002713
Nim Wan Road	S22a04	1400-1500	0.469749671	4.34505E-06	0.001947811	0.4159036	3.847E-06	0.0017245	1.643373043	1.52007E-05	0.006814224	1.4535015	1.344E-05	0.0060269	0.0818573	7.572E-07	0.0003394	0.089005	8.233E-07	0.0003691
Nim Wan Road	S22a04	1500-1600	0.450655999	3.65222E-06	0.001637229	0.3964407	3.213E-06	0.0014403	1.591726867	1.28997E-05	0.005782727	1.3987849	1.134E-05	0.0050818	0.0803343	6.51E-07	0.0002919	0.0873057	7.075E-07	0.0003172
Nim Wan Road	S22a04	1600-1700	0.429867081	2.84362E-06	0.001274747	0.3780218	2.501E-06	0.001121	1.515708644	1.00266E-05	0.004494749	1.3312355	8.806E-06	0.0039477	0.0764442	5.057E-07	0.0002267	0.0830805	5.496E-07	0.0002464
Nim Wan Road	S22a04	1700-1800	0.365118492	1.75658E-06	0.000787446	0.3198432	1.539E-06	0.0006898	1.302128157	6.26453E-06	0.002808282	1.1383727	5.477E-06	0.0024551	0.0665899	3.204E-07	0.0001436	0.0723875	3.483E-07	0.0001561
Nim Wan Road	S22a04	1800-1900	0.34967614	1.36185E-06	0.000610496	0.3100284	1.207E-06	0.0005413	1.244024917	4.845E-06	0.002171929	1.1006931	4.287E-06	0.0019217	0.0642221	2.501E-07	0.0001121	0.0698162	2.719E-07	0.0001219
Nim Wan Road	S22a04	1900-2000	0.310850998	8.18966E-07	0.000367128	0.2747721	7.239E-07	0.0003245	1.121516823	2.95474E-06	0.001324559	0.9895249	2.607E-06	0.0011687	0.0598511	1.577E-07	7.069E-05	0.0650761	1.714E-07	7.686E-05
Nim Wan Road	S22a04	2000-2100	0.174466193	1.89854E-07	8.51084E-05	0.155287	1.69E-07	7.575E-05	0.621839027	6.76686E-07	0.000303347	0.5511248	5.997E-07	0.0002689	0.0328184	3.571E-08	1.601E-05	0.0356658	3.881E-08	1.74E-05
Nim Wan Road	S22a04	2100-2200	0.244762424	9.112E-08	4.08475E-05	0.2174876	8.097E-08	3.63E-05	0.910078714	3.38804E-07	0.00015188	0.8047227	2.996E-07	0.0001343	0.0480923	1.79E-08	8.026E-06	0.0522923	1.947E-08	8.727E-06
Nim Wan Road	S22a04	2200-2300	0.079541957	1.59448E-08	7.14779E-06	0.0703605	1.41E-08	6.323E-06	0.370688023	7.43075E-08	3.33107E-05	0.3207785	6.43E-08	2.883E-05	0.0185857	3.726E-09	1.67E-06	0.0202286	4.055E-09	1.818E-06
Nim Wan Road	S22a04	2300-0000	0.158525644	4.53968E-08	2.03506E-05	0.1407077	4.029E-08	1.806E-05	0.609745041	1.74612E-07	7.82755E-05	0.5359015	1.535E-07	6.88E-05	0.03165	9.064E-09	4.063E-06	0.03441	9.854E-09	4.417E-06
Nim Wan Road	S22a05	0000-0100	0.357173699	3.0685E-08	2.11775E-05	0.3170069	2.723E-08	1.88E-05	1.410007397	1.21135E-07	8.36022E-05	1.2403729	1.066E-07	7.354E-05	0.0686	5.893E-09	4.067E-06	0.0746	6.409E-09	4.423E-06
Nim Wan Road	S22a05	0100-0200	0.271148767	1.55297E-08	1.0718E-05	0.2416663	1.384E-08	9.553E-06	1.165860137	6.67732E-08	4.60841E-05	1.0220285	5.854E-08	4.04E-05	0.05145	2.947E-09	2.034E-06	0.05595	3.204E-09	2.212E-06
Nim Wan Road	S22a05	0200-0300	0.527193151	1.50972E-08	1.04194E-05	0.4736937	1.357E-08	9.362E-06	1.893492877	5.42237E-08	3.7423E-05	1.7013636	4.872E-08	3.363E-05	0.1029	2.947E-09	2.034E-06	0.1119	3.204E-09	2.212E-06
Nim Wan Road	S22a05	0300-0400	0	0	0	0	0	0	0	0	0	0	0	0	0	0	0	0	0	0
Nim Wan Road	S22a05	0400-0500	0	0	0	0	0	0	0	0	0	0	0	0	0	0	0	0	0	0
Nim Wan Road	S22a05	0500-0600	0.27062137	1.54995E-08	1.06971E-05	0.2424753	1.389E-08	9.585E-06	1.165143973	6.67322E-08	4.60558E-05	1.026219	5.878E-08	4.056E-05	0.05145	2.947E-09	2.034E-06	0.05595	3.204E-09	2.212E-06
Nim Wan Road	S22a05	0600-0700	0.285804594	1.06399E-07	7.34323E-05	0.2552277	9.502E-08	6.558E-05	1.121390811	4.17471E-07	0.000288121	0.9923733	3.694E-07	0.000255	0.0527231	1.963E-08	1.355E-05	0.0573231	2.134E-08	1.473E-05
Nim Wan Road	S22a05	0700-0800	0.366045306	8.28109E-07	0.000571527	0.3264666	7.386E-07	0.0005097	1.377971573	3.1174E-06	0.002151504	1.222235	2.765E-06	0.0019083	0.0673962	1.525E-07	0.0001052	0.0732823	1.658E-07	0.0001144
Nim Wan Road	S22a05	0800-0900	0.510148215	2.77572E-06	0.001915688	0.4532713	2.466E-06	0.0017021	1.831945319	9.96763E-06	0.006879248	1.624765	8.84E-06	0.0061013	0.0916937	4.989E-07	0.0003443	0.0996353	5.421E-07	0.0003741
Nim Wan Road	S22a05	0900-1000	0.491200198	2.27876E-06	0.001572709	0.4337621	2.012E-06	0.0013888	1.77626254	8.24039E-06	0.005687181	1.5659764	7.265E-06	0.0050139	0.0900173	4.176E-07	0.0002882	0.0978191	4.538E-07	0.0003132
Nim Wan Road	S22a05	1000-1100	0.580153022	4.43588E-06	0.003061461	0.5136815	3.928E-06	0.0027107	2.049736819	1.56724E-05	0.010816437	1.8129989	1.386E-05	0.0095672	0.1011618	7.735E-07	0.0005338	0.1099831	8.409E-07	0.0005804
Nim Wan Road	S22a05	1100-1200	0.531386659	3.60649E-06	0.002489051	0.4709673	3.196E-06	0.002206	1.900678276	1.28998E-05	0.008902906	1.6825339	1.142E-05	0.0078811	0.0953414	6.471E-07	0.0004466	0.1035987	7.031E-07	0.0004853
Nim Wan Road	S22a05	1200-1300	0.3890005	2.14997E-06	0.001483824	0.3426461	1.894E-06	0.001307	1.387318525	7.6676E-06	0.00529186	1.2200887	6.743E-06	0.004654	0.0707233	3.909E-07	0.0002698	0.0768751	4.249E-07	0.0002932
Nim Wan Road	S22a05	1300-1400	0.435449509	3.12995E-06	0.002160162	0.3838835	2.759E-06	0.0019044	1.535965258	1.10403E-05	0.007619561	1.3525838	9.722E-06	0.0067098	0.0774745	5.569E-07	0.0003843	0.0841988	6.052E-07	0.0004177
Nim Wan Road	S22a05	1400-1500	0.469749671	4.34505E-06	0.002998775	0.4159036	3.847E-06	0.002655	1.643373043	1.52007E-05	0.010490919	1.4535015	1.344E-05	0.0092788	0.0818573	7.572E-07	0.0005226	0.089005	8.233E-07	0.0005682
Nim Wan Road	S22a05	1500-1600	0.450655999	3.65222E-06	0.002520615	0.3964407	3.213E-06	0.0022174	1.591726867	1.28997E-05	0.008902866	1.3987849	1.134E-05	0.0078237	0.0803343	6.51E-07	0.0004493	0.0873057	7.075E-07	0.0004883
Nim Wan Road	S22a05	1600-1700	0.429867081	2.84362E-06	0.001962551	0.3780218	2.501E-06	0.0017259	1.515708644	1.00266E-05	0.006919944	1.3312355	8.806E-06	0.0060777	0.0764442	5.057E-07	0.000349	0.0830805	5.496E-07	0.0003793
Nim Wan Road	S22a05	1700-1800	0.365118492	1.75658E-06	0.001212322	0.3198432	1.539E-06	0.001062	1.302128157	6.26453E-06	0.004323524	1.1383727	5.477E-06	0.0037798	0.0665899	3.204E-07	0.0002211	0.0723875	3.483E-07	0.0002404
Nim Wan Road	S22a05	1800-1900	0.34967614	1.36185E-06	0.000939896	0.3100284	1.207E-06	0.0008333	1.244024917	4.845E-06	0.00334382	1.1006931	4.287E-06	0.0029586	0.0642221	2.501E-07	0.0001726	0.0698162	2.719E-07	0.0001877
Nim Wan Road	S22a05	1900-2000	0.310850998	8.18966E-07	0.000565217	0.2747721	7.239E-07	0.0004996	1.121516823	2.95474E-06	0.002039241	0.9895249	2.607E-06	0.0017992	0.0598511	1.577E-07	0.0001088	0.0650761	1.714E-07	0.0001183
Nim Wan Road	S22a05	2000-2100	0.174466193	1.89854E-07	0.00013103	0.155287	1.69E-07	0.0001166	0.621839027	6.76686E-07	0.000467021	0.5511248	5.997E-07	0.0004139	0.0328184	3.571E-08	2.465E-05	0.0356658	3.881E-08	2.679E-05
Nim Wan Road	S22a05	2100-2200	0.244762424	9.112E-08	6.28873E-05	0.2174876	8.097E-08	5.588E-05	0.910078714	3.38804E-07	0.000233828	0.8047227	2.996E-07	0.0002068	0.0480923	1.79E-08	1.236E-05	0.0522923	1.947E-08	1.344E-05
Nim Wan Road	S22a05	2200-2300	0.079541957	1.59448E-08	1.10045E-05	0.0703605	1.41E-08	9.734E-06	0.370688023	7.43075E-08	5.12839E-05	0.3207785	6.43E-08	4.438E-05	0.0185857	3.726E-09	2.571E-06	0.0202286	4.055E-09	2.799E-06
Nim Wan Road	S22a05	2300-0000	0.158525644	4.53968E-08	3.1331E-05	0.1407077	4.029E-08	2.781E-05	0.609745041	1.74612E-07	0.00012051	0.5359015	1.535E-07	0.0001059	0.03165	9.064E-09	6.255E-06	0.03441	9.854E-09	6.801E-06
Nim Wan Road	S22a06	0000-0100	0.357173699	3.0685E-08	2.4859E-05	0.3170069	2.723E-08	2.206E-05	1.410007397	1.21135E-07	9.81355E-05	1.2403729	1.066E-07	8.633E-05	0.0686	5.893E-09	4.775E-06	0.0746	6.409E-09	5.192E-06
Nim Wan Road	S22a06	0100-0200	0.271148767	1.55297E-08	1.25812E-05	0.2416663	1.384E-08	1.121E-05	1.165860137	6.67732E-08	5.40954E-05	1.0220285	5.854E-08	4.742E-05	0.05145	2.947E-09	2.387E-06	0.05595	3.204E-09	2.596E-06
Nim Wan Road	S22a06	0200-0300	0.527193151	1.50972E-08	1.22308E-05	0.4736937	1.357E-08	1.099E-05	1.893492877	5.42237E-08	4.39286E-05	1.7013636	4.872E-08	3.947E-05	0.1029	2.947E-09	2.387E-06	0.1119	3.204E-09	2.596E-06
Nim Wan Road	S22a06	0300-0400	0	0	0	0	0	0	0	0	0	0	0	0	0	0	0	0	0	0
Nim Wan Road	S22a06	0400-0500	0	0	0	0	0	0	0	0	0	0	0	0	0	0	0	0	0	0
Nim Wan Road	S22a06	0500-0600	0.27062137	1.54995E-08	1.25567E-05	0.2424753	1.389E-08	1.125E-05	1.165143973	6.67322E-08	5.40621E-05	1.026219	5.878E-08	4.762E-05	0.05145	2.947E-09	2.387E-06	0.05595	3.204E-09	2.596E-06
Nim Wan Road	S22a06	0600-0700	0.285804594	1.06399E-07	8.61978E-05	0.2552277	9.502E-08	7.698E-05	1.121390811	4.17471E-07	0.000338208	0.9923733	3.694E-07	0.0002993	0.0527231	1.963E-08	1.59E-05	0.0573231	2.134E-08	1.729E-05
Nim Wan Road	S22a06	0700-0800	0.366045306	8.28109E-07	0.000670881	0.3264666	7.386E-07	0.0005983	1.377971573	3.1174E-06	0.00252552	1.222235	2.765E-06	0.0022401	0.0673962	1.525E-07	0.0001235	0.0732823	1.658E-07	0.0001343
Nim Wan Road	S22a06	0800-0900	0.510148215	2.77572E-06	0.00224871	0.4532713	2.466E-06	0.001998	1.831945319	9.96763E-06	0.008075132	1.624765	8.84E-06	0.0071619	0.0916937	4.989E-07	0.0004042	0.0996353	5.421E-07	0.0004392
Nim Wan Road	S22a06	0900-1000	0.491200198	2.27876E-06	0.001846108	0.4337621	2.012E-06	0.0016302	1.77626254	8.24039E-06	0.006675837	1.5659764	7.265E-06	0.0058855	0.0900173	4.176E-07	0.0003383	0.0978191	4.538E-07	0.0003676
Nim Wan Road	S22a06	1000-1100	0.580153022	4.43588E-06	0.003593663	0.5136815	3.928E-06	0.0031819	2.049736819	1.56724E-05	0.01269676	1.8129989	1.386E-05	0.0112303	0.1011618	7.735E-07	0.0006266	0.1099831	8.409E-07	0.0006813
Nim Wan Road	S22a06	1100-1200	0.531386659	3.60649E-06	0.002921747	0.4709673	3.196E-06	0.0025895	1.900678276	1.28998E-05	0.010450583	1.6825339	1.142E-05	0.0092511	0.0953414	6.471E-07	0.0005242	0.1035987	7.031E-07	0.0005696
Nim Wan Road	S22a06	1200-1300	0.3890005	2.14997E-06	0.001741771	0.3426461	1.894E-06	0.0015342	1.387318525	7.6676E-06	0.006211794	1.2200887	6.743E-06	0.005463	0.0707233	3.909E-07	0.0003167	0.0768751	4.249E-07	0.0003442
Nim Wan Road	S22a06	1300-1400	0.435449509	3.12995E-06	0.002535684	0.3838835	2.759E-06	0.0022354	1.535965258	1.10403E-05	0.008944141	1.3525838	9.722E-06	0.0078763	0.0774745	5.569E-07	0.0004511	0.0841988	6.052E-07	0.0004903
Nim Wan Road	S22a06	1400-1500	0.469749671	4.34505E-06	0.00352008	0.4159036	3.847E-06	0.0031166	1.643373043	1.52007E-05	0.012314654	1.4535015	1.344E-05	0.0108918	0.0818573	7.572E-07	0.0006134	0.089005	8.233E-07	0.000667
Nim Wan Road	S22a06	1500-1600	0.450655999	3.65222E-06	0.002958797	0.3964407	3.213E-06	0.0026028	1.591726867	1.28997E-05	0.010450535	1.3987849	1.134E-05	0.0091838	0.0803343	6.51E-07	0.0005274	0.0873057	7.075E-07	0.0005732
Nim Wan Road	S22a06	1600-1700	0.429867081	2.84362E-06	0.00230372	0.3780218	2.501E-06	0.0020259	1.515708644	1.00266E-05	0.008122903	1.3312355	8.806E-06	0.0071343	0.0764442	5.057E-07	0.0004097	0.0830805	5.496E-07	0.0004452
Nim Wan Road	S22a06	1700-1800	0.365118492	1.75658E-06	0.001423071	0.3198432	1.539E-06	0.0012466	1.302128157	6.26453E-06	0.005075123	1.1383727	5.477E-06	0.0044369	0.0665899	3.204E-07	0.0002595	0.0723875	3.483E-07	0.0002821
Nim Wan Road	S22a06	1800-1900	0.34967614	1.36185E-06	0.001103287	0.3100284	1.207E-06	0.0009782	1.244024917	4.845E-06	0.003925107	1.1006931	4.287E-06	0.0034729	0.0642221	2.501E-07	0.0002026	0.0698162	2.719E-07	0.0002203
Nim Wan Road	S22a06	1900-2000	0.310850998	8.18966E-07	0.000663474	0.2747721	7.239E-07	0.0005865	1.121516823	2.95474E-06	0.002393741	0.9895249	2.607E-06	0.002112	0.0598511	1.577E-07	0.0001277	0.0650761	1.714E-07	0.0001389
Nim Wan Road	S22a06	2000-2100	0.174466193	1.89854E-07	0.000153808	0.155287	1.69E-07	0.0001369	0.621839027	6.76686E-07	0.000548208	0.5511248	5.997E-07	0.0004859	0.0328184	3.571E-08	2.893E-05	0.0356658	3.881E-08	3.144E-05
Nim Wan Road	S22a06	2100-2200	0.244762424	9.112E-08	7.38196E-05	0.2174876	8.097E-08	6.559E-05	0.910078714	3.38804E-07	0.000274477	0.8047227	2.996E-07	0.0002427	0.0480923	1.79E-08	1.45E-05	0.0522923	1.947E-08	1.577E-05
Nim Wan Road	S22a06	2200-2300	0.079541957	1.59448E-08	1.29175E-05	0.0703605	1.41E-08	1.143E-05	0.370688023	7.43075E-08	6.01991E-05	0.3207785	6.43E-08	5.209E-05	0.0185857	3.726E-09	3.018E-06	0.0202286	4.055E-09	3.285E-06
Nim Wan Road	S22a06	2300-0000	0.158525644	4.53968E-08	3.67776E-05	0.1407077	4.029E-08	3.264E-05	0.609745041	1.74612E-07	0.000141459	0.5359015	1.535E-07	0.0001243	0.03165	9.064E-09	7.343E-06	0.03441	9.854E-09	7.983E-06
Nim Wan Road	S22a07	0000-0100	0.357173699	3.0685E-08	3.22348E-05	0.3170069	2.723E-08	2.861E-05	1.410007397	1.21135E-07	0.000127252	1.2403729	1.066E-07	0.0001119	0.0686	5.893E-09	6.191E-06	0.0746	6.409E-09	6.733E-06
Nim Wan Road	S22a07	0100-0200	0.271148767	1.55297E-08	1.6314E-05	0.2416663	1.384E-08	1.454E-05	1.165860137	6.67732E-08	7.01455E-05	1.0220285	5.854E-08	6.149E-05	0.05145	2.947E-09	3.096E-06	0.05595	3.204E-09	3.366E-06
Nim Wan Road	S22a07	0200-0300	0.527193151	1.50972E-08	1.58596E-05	0.4736937	1.357E-08	1.425E-05	1.893492877	5.42237E-08	5.69623E-05	1.7013636	4.872E-08	5.118E-05	0.1029	2.947E-09	3.096E-06	0.1119	3.204E-09	3.366E-06
Nim Wan Road	S22a07	0300-0400	0	0	0	0	0	0	0	0	0	0	0	0	0	0	0	0	0	0
Nim Wan Road	S22a07	0400-0500	0	0	0	0	0	0	0	0	0	0	0	0	0	0	0	0	0	0
Nim Wan Road	S22a07	0500-0600	0.27062137	1.54995E-08	1.62823E-05	0.2424753	1.389E-08	1.459E-05	1.165143973	6.67322E-08	7.01025E-05	1.026219	5.878E-08	6.174E-05	0.05145	2.947E-09	3.096E-06	0.05595	3.204E-09	3.366E-06
Nim Wan Road	S22a07	0600-0700	0.285804594	1.06399E-07	0.000111773	0.2552277	9.502E-08	9.981E-05	1.121390811	4.17471E-07	0.000438555	0.9923733	3.694E-07	0.0003881	0.0527231	1.963E-08	2.062E-05	0.0573231	2.134E-08	2.242E-05
Nim Wan Road	S22a07	0700-0800	0.366045306	8.28109E-07	0.000869933	0.3264666	7.386E-07	0.0007759	1.377971573	3.1174E-06	0.003274847	1.222235	2.765E-06	0.0029047	0.0673962	1.525E-07	0.0001602	0.0732823	1.658E-07	0.0001742
Nim Wan Road	S22a07	0800-0900	0.510148215	2.77572E-06	0.002915907	0.4532713	2.466E-06	0.0025908	1.831945319	9.96763E-06	0.010471039	1.624765	8.84E-06	0.0092868	0.0916937	4.989E-07	0.0005241	0.0996353	5.421E-07	0.0005695
Nim Wan Road	S22a07	0900-1000	0.491200198	2.27876E-06	0.002393852	0.4337621	2.012E-06	0.0021139	1.77626254	8.24039E-06	0.00865657	1.5659764	7.265E-06	0.0076317	0.0900173	4.176E-07	0.0004387	0.0978191	4.538E-07	0.0004767
Nim Wan Road	S22a07	1000-1100	0.580153022	4.43588E-06	0.00465991	0.5136815	3.928E-06	0.004126	2.049736819	1.56724E-05	0.016463912	1.8129989	1.386E-05	0.0145624	0.1011618	7.735E-07	0.0008126	0.1099831	8.409E-07	0.0008834
Nim Wan Road	S22a07	1100-1200	0.531386659	3.60649E-06	0.003788634	0.4709673	3.196E-06	0.0033579	1.900678276	1.28998E-05	0.01355129	1.6825339	1.142E-05	0.011996	0.0953414	6.471E-07	0.0006798	0.1035987	7.031E-07	0.0007386
Nim Wan Road	S22a07	1200-1300	0.3890005	2.14997E-06	0.002258557	0.3426461	1.894E-06	0.0019894	1.387318525	7.6676E-06	0.008054845	1.2200887	6.743E-06	0.0070839	0.0707233	3.909E-07	0.0004106	0.0768751	4.249E-07	0.0004463
Nim Wan Road	S22a07	1300-1400	0.435449509	3.12995E-06	0.003288026	0.3838835	2.759E-06	0.0028987	1.535965258	1.10403E-05	0.011597885	1.3525838	9.722E-06	0.0102132	0.0774745	5.569E-07	0.000585	0.0841988	6.052E-07	0.0006358
Nim Wan Road	S22a07	1400-1500	0.469749671	4.34505E-06	0.004564494	0.4159036	3.847E-06	0.0040413	1.643373043	1.52007E-05	0.015968435	1.4535015	1.344E-05	0.0141235	0.0818573	7.572E-07	0.0007954	0.089005	8.233E-07	0.0008648
Nim Wan Road	S22a07	1500-1600	0.450655999	3.65222E-06	0.003836677	0.3964407	3.213E-06	0.0033751	1.591726867	1.28997E-05	0.013551228	1.3987849	1.134E-05	0.0119086	0.0803343	6.51E-07	0.0006839	0.0873057	7.075E-07	0.0007433
Nim Wan Road	S22a07	1600-1700	0.429867081	2.84362E-06	0.002987238	0.3780218	2.501E-06	0.002627	1.515708644	1.00266E-05	0.010532983	1.3312355	8.806E-06	0.009251	0.0764442	5.057E-07	0.0005312	0.0830805	5.496E-07	0.0005773
Nim Wan Road	S22a07	1700-1800	0.365118492	1.75658E-06	0.001845299	0.3198432	1.539E-06	0.0016165	1.302128157	6.26453E-06	0.006580921	1.1383727	5.477E-06	0.0057533	0.0665899	3.204E-07	0.0003365	0.0723875	3.483E-07	0.0003658
Nim Wan Road	S22a07	1800-1900	0.34967614	1.36185E-06	0.001430634	0.3100284	1.207E-06	0.0012684	1.244024917	4.845E-06	0.005089694	1.1006931	4.287E-06	0.0045033	0.0642221	2.501E-07	0.0002628	0.0698162	2.719E-07	0.0002856
Nim Wan Road	S22a07	1900-2000	0.310850998	8.18966E-07	0.000860327	0.2747721	7.239E-07	0.0007605	1.121516823	2.95474E-06	0.003103968	0.9895249	2.607E-06	0.0027387	0.0598511	1.577E-07	0.0001656	0.0650761	1.714E-07	0.0001801
Nim Wan Road	S22a07	2000-2100	0.174466193	1.89854E-07	0.000199443	0.155287	1.69E-07	0.0001775	0.621839027	6.76686E-07	0.000710862	0.5511248	5.997E-07	0.00063	0.0328184	3.571E-08	3.752E-05	0.0356658	3.881E-08	4.077E-05
Nim Wan Road	S22a07	2100-2200	0.244762424	9.112E-08	9.5722E-05	0.2174876	8.097E-08	8.506E-05	0.910078714	3.38804E-07	0.000355915	0.8047227	2.996E-07	0.0003147	0.0480923	1.79E-08	1.881E-05	0.0522923	1.947E-08	2.045E-05
Nim Wan Road	S22a07	2200-2300	0.079541957	1.59448E-08	1.67501E-05	0.0703605	1.41E-08	1.482E-05	0.370688023	7.43075E-08	7.80603E-05	0.3207785	6.43E-08	6.755E-05	0.0185857	3.726E-09	3.914E-06	0.0202286	4.055E-09	4.26E-06
Nim Wan Road	S22a07	2300-0000	0.158525644	4.53968E-08	4.76895E-05	0.1407077	4.029E-08	4.233E-05	0.609745041	1.74612E-07	0.000183431	0.5359015	1.535E-07	0.0001612	0.03165	9.064E-09	9.521E-06	0.03441	9.854E-09	1.035E-05
Nim Wan Road	S22a08	0000-0100	0.357173699	3.0685E-08	5.40136E-05	0.3170069	2.723E-08	4.794E-05	1.410007397	1.21135E-07	0.000213228	1.2403729	1.066E-07	0.0001876	0.0686	5.893E-09	1.037E-05	0.0746	6.409E-09	1.128E-05
Nim Wan Road	S22a08	0100-0200	0.271148767	1.55297E-08	2.73363E-05	0.2416663	1.384E-08	2.436E-05	1.165860137	6.67732E-08	0.000117538	1.0220285	5.854E-08	0.000103	0.05145	2.947E-09	5.187E-06	0.05595	3.204E-09	5.641E-06
Nim Wan Road	S22a08	0200-0300	0.527193151	1.50972E-08	2.65749E-05	0.4736937	1.357E-08	2.388E-05	1.893492877	5.42237E-08	9.54478E-05	1.7013636	4.872E-08	8.576E-05	0.1029	2.947E-09	5.187E-06	0.1119	3.204E-09	5.641E-06
Nim Wan Road	S22a08	0300-0400	0	0	0	0	0	0	0	0	0	0	0	0	0	0	0	0	0	0
Nim Wan Road	S22a08	0400-0500	0	0	0	0	0	0	0	0	0	0	0	0	0	0	0	0	0	0
Nim Wan Road	S22a08	0500-0600	0.27062137	1.54995E-08	2.72831E-05	0.2424753	1.389E-08	2.445E-05	1.165143973	6.67322E-08	0.000117466	1.026219	5.878E-08	0.0001035	0.05145	2.947E-09	5.187E-06	0.05595	3.204E-09	5.641E-06
Nim Wan Road	S22a08	0600-0700	0.285804594	1.06399E-07	0.00018729	0.2552277	9.502E-08	0.0001673	1.121390811	4.17471E-07	0.000734857	0.9923733	3.694E-07	0.0006503	0.0527231	1.963E-08	3.455E-05	0.0573231	2.134E-08	3.756E-05
Nim Wan Road	S22a08	0700-0800	0.366045306	8.28109E-07	0.001457687	0.3264666	7.386E-07	0.0013001	1.377971573	3.1174E-06	0.005487439	1.222235	2.765E-06	0.0048673	0.0673962	1.525E-07	0.0002684	0.0732823	1.658E-07	0.0002918
Nim Wan Road	S22a08	0800-0900	0.510148215	2.77572E-06	0.004885987	0.4532713	2.466E-06	0.0043412	1.831945319	9.96763E-06	0.01754561	1.624765	8.84E-06	0.0155613	0.0916937	4.989E-07	0.0008782	0.0996353	5.421E-07	0.0009543
Nim Wan Road	S22a08	0900-1000	0.491200198	2.27876E-06	0.004011215	0.4337621	2.012E-06	0.0035422	1.77626254	8.24039E-06	0.014505227	1.5659764	7.265E-06	0.012788	0.0900173	4.176E-07	0.0007351	0.0978191	4.538E-07	0.0007988
Nim Wan Road	S22a08	1000-1100	0.580153022	4.43588E-06	0.007808295	0.5136815	3.928E-06	0.0069137	2.049736819	1.56724E-05	0.027587461	1.8129989	1.386E-05	0.0244012	0.1011618	7.735E-07	0.0013615	0.1099831	8.409E-07	0.0014803
Nim Wan Road	S22a08	1100-1200	0.531386659	3.60649E-06	0.006348357	0.4709673	3.196E-06	0.0056265	1.900678276	1.28998E-05	0.022706977	1.6825339	1.142E-05	0.0201009	0.0953414	6.471E-07	0.001139	0.1035987	7.031E-07	0.0012377
Nim Wan Road	S22a08	1200-1300	0.3890005	2.14997E-06	0.003784512	0.3426461	1.894E-06	0.0033335	1.387318525	7.6676E-06	0.013496957	1.2200887	6.743E-06	0.01187	0.0707233	3.909E-07	0.0006881	0.0768751	4.249E-07	0.0007479
Nim Wan Road	S22a08	1300-1400	0.435449509	3.12995E-06	0.005509522	0.3838835	2.759E-06	0.0048571	1.535965258	1.10403E-05	0.019433789	1.3525838	9.722E-06	0.0171136	0.0774745	5.569E-07	0.0009802	0.0841988	6.052E-07	0.0010653
Nim Wan Road	S22a08	1400-1500	0.469749671	4.34505E-06	0.007648414	0.4159036	3.847E-06	0.0067717	1.643373043	1.52007E-05	0.026757224	1.4535015	1.344E-05	0.0236658	0.0818573	7.572E-07	0.0013328	0.089005	8.233E-07	0.0014492
Nim Wan Road	S22a08	1500-1600	0.450655999	3.65222E-06	0.00642886	0.3964407	3.213E-06	0.0056554	1.591726867	1.28997E-05	0.022706874	1.3987849	1.134E-05	0.0199544	0.0803343	6.51E-07	0.001146	0.0873057	7.075E-07	0.0012455
Nim Wan Road	S22a08	1600-1700	0.429867081	2.84362E-06	0.005005512	0.3780218	2.501E-06	0.0044018	1.515708644	1.00266E-05	0.017649405	1.3312355	8.806E-06	0.0155013	0.0764442	5.057E-07	0.0008901	0.0830805	5.496E-07	0.0009674
Nim Wan Road	S22a08	1700-1800	0.365118492	1.75658E-06	0.003092043	0.3198432	1.539E-06	0.0027086	1.302128157	6.26453E-06	0.011027203	1.1383727	5.477E-06	0.0096404	0.0665899	3.204E-07	0.0005639	0.0723875	3.483E-07	0.000613
Nim Wan Road	S22a08	1800-1900	0.34967614	1.36185E-06	0.002397217	0.3100284	1.207E-06	0.0021254	1.244024917	4.845E-06	0.008528455	1.1006931	4.287E-06	0.0075458	0.0642221	2.501E-07	0.0004403	0.0698162	2.719E-07	0.0004786
Nim Wan Road	S22a08	1900-2000	0.310850998	8.18966E-07	0.001441592	0.2747721	7.239E-07	0.0012743	1.121516823	2.95474E-06	0.005201109	0.9895249	2.607E-06	0.004589	0.0598511	1.577E-07	0.0002776	0.0650761	1.714E-07	0.0003018
Nim Wan Road	S22a08	2000-2100	0.174466193	1.89854E-07	0.000334193	0.155287	1.69E-07	0.0002975	0.621839027	6.76686E-07	0.001191143	0.5511248	5.997E-07	0.0010557	0.0328184	3.571E-08	6.286E-05	0.0356658	3.881E-08	6.832E-05
Nim Wan Road	S22a08	2100-2200	0.244762424	9.112E-08	0.000160395	0.2174876	8.097E-08	0.0001425	0.910078714	3.38804E-07	0.000596382	0.8047227	2.996E-07	0.0005273	0.0480923	1.79E-08	3.152E-05	0.0522923	1.947E-08	3.427E-05
Nim Wan Road	S22a08	2200-2300	0.079541957	1.59448E-08	2.8067E-05	0.0703605	1.41E-08	2.483E-05	0.370688023	7.43075E-08	0.0001308	0.3207785	6.43E-08	0.0001132	0.0185857	3.726E-09	6.558E-06	0.0202286	4.055E-09	7.138E-06
Nim Wan Road	S22a08	2300-0000	0.158525644	4.53968E-08	7.99101E-05	0.1407077	4.029E-08	7.093E-05	0.609745041	1.74612E-07	0.000307362	0.5359015	1.535E-07	0.0002701	0.03165	9.064E-09	1.595E-05	0.03441	9.854E-09	1.735E-05
Nim Wan Road	S22a09	0000-0100	0.357173699	3.0685E-08	1.83861E-05	0.3170069	2.723E-08	1.632E-05	1.410007397	1.21135E-07	7.25825E-05	1.2403729	1.066E-07	6.385E-05	0.0686	5.893E-09	3.531E-06	0.0746	6.409E-09	3.84E-06
Nim Wan Road	S22a09	0100-0200	0.271148767	1.55297E-08	9.30522E-06	0.2416663	1.384E-08	8.293E-06	1.165860137	6.67732E-08	4.00097E-05	1.0220285	5.854E-08	3.507E-05	0.05145	2.947E-09	1.766E-06	0.05595	3.204E-09	1.92E-06
Nim Wan Road	S22a09	0200-0300	0.527193151	1.50972E-08	9.04605E-06	0.4736937	1.357E-08	8.128E-06	1.893492877	5.42237E-08	3.24902E-05	1.7013636	4.872E-08	2.919E-05	0.1029	2.947E-09	1.766E-06	0.1119	3.204E-09	1.92E-06
Nim Wan Road	S22a09	0300-0400	0	0	0	0	0	0	0	0	0	0	0	0	0	0	0	0	0	0
Nim Wan Road	S22a09	0400-0500	0	0	0	0	0	0	0	0	0	0	0	0	0	0	0	0	0	0
Nim Wan Road	S22a09	0500-0600	0.27062137	1.54995E-08	9.28712E-06	0.2424753	1.389E-08	8.321E-06	1.165143973	6.67322E-08	3.99851E-05	1.026219	5.878E-08	3.522E-05	0.05145	2.947E-09	1.766E-06	0.05595	3.204E-09	1.92E-06
Nim Wan Road	S22a09	0600-0700	0.285804594	1.06399E-07	6.37531E-05	0.2552277	9.502E-08	5.693E-05	1.121390811	4.17471E-07	0.000250144	0.9923733	3.694E-07	0.0002214	0.0527231	1.963E-08	1.176E-05	0.0573231	2.134E-08	1.279E-05
Nim Wan Road	S22a09	0700-0800	0.366045306	8.28109E-07	0.000496193	0.3264666	7.386E-07	0.0004425	1.377971573	3.1174E-06	0.001867912	1.222235	2.765E-06	0.0016568	0.0673962	1.525E-07	9.136E-05	0.0732823	1.658E-07	9.934E-05
Nim Wan Road	S22a09	0800-0900	0.510148215	2.77572E-06	0.001663179	0.4532713	2.466E-06	0.0014777	1.831945319	9.96763E-06	0.005972486	1.624765	8.84E-06	0.005297	0.0916937	4.989E-07	0.0002989	0.0996353	5.421E-07	0.0003248
Nim Wan Road	S22a09	0900-1000	0.491200198	2.27876E-06	0.001365408	0.4337621	2.012E-06	0.0012057	1.77626254	8.24039E-06	0.004937546	1.5659764	7.265E-06	0.004353	0.0900173	4.176E-07	0.0002502	0.0978191	4.538E-07	0.0002719
Nim Wan Road	S22a09	1000-1100	0.580153022	4.43588E-06	0.002657926	0.5136815	3.928E-06	0.0023534	2.049736819	1.56724E-05	0.009390709	1.8129989	1.386E-05	0.0083061	0.1011618	7.735E-07	0.0004635	0.1099831	8.409E-07	0.0005039
Nim Wan Road	S22a09	1100-1200	0.531386659	3.60649E-06	0.002160966	0.4709673	3.196E-06	0.0019153	1.900678276	1.28998E-05	0.007729403	1.6825339	1.142E-05	0.0068423	0.0953414	6.471E-07	0.0003877	0.1035987	7.031E-07	0.0004213

Appendix 3G_2 Year 2030
e) Emission Summary

Road Name	Road ID	Hour	NO2 Emission						NO Emission						PM25 Emission			PM10 Emission		
			MonthlyHourMin			MonthlyHourAverage			MonthlyHourMin			MonthlyHourAverage			AnnualHourMin			AnnualHourMin		
			g/km/veh	g/s/m2	tonne/year	g/km/veh	g/s/m2	tonne/year	g/km/veh	g/s/m2	tonne/year	g/km/veh	g/s/m2	tonne/year	g/km/veh	g/s/m2	tonne/year	g/km/veh	g/s/m2	tonne/year
Nim Wan Road	S22a09	1200-1300	0.3890005	2.14997E-06	0.001288239	0.3426461	1.894E-06	0.0011347	1.387318525	7.6676E-06	0.004594333	1.2200887	6.743E-06	0.0040405	0.0707233	3.909E-07	0.0002342	0.0768751	4.249E-07	0.0002546
Nim Wan Road	S22a09	1300-1400	0.435449509	3.12995E-06	0.001875429	0.3838835	2.759E-06	0.0016533	1.535965258	1.10403E-05	0.006615217	1.3525838	9.722E-06	0.0058254	0.0774745	5.569E-07	0.0003337	0.0841988	6.052E-07	0.0003626
Nim Wan Road	S22a09	1400-1500	0.469749671	4.34505E-06	0.002603503	0.4159036	3.847E-06	0.0023051	1.643373043	1.52007E-05	0.009108098	1.4535015	1.344E-05	0.0080558	0.0818573	7.572E-07	0.0004537	0.089005	8.233E-07	0.0004933
Nim Wan Road	S22a09	1500-1600	0.450655999	3.65222E-06	0.002188369	0.3964407	3.213E-06	0.0019251	1.591726867	1.28997E-05	0.007729368	1.3987849	1.134E-05	0.0067924	0.0803343	6.51E-07	0.0003901	0.0873057	7.075E-07	0.000424
Nim Wan Road	S22a09	1600-1700	0.429867081	2.84362E-06	0.001703865	0.3780218	2.501E-06	0.0014984	1.515708644	1.00266E-05	0.006007817	1.3312355	8.806E-06	0.0052766	0.0764442	5.057E-07	0.000303	0.0830805	5.496E-07	0.0003293
Nim Wan Road	S22a09	1700-1800	0.365118492	1.75658E-06	0.001052524	0.3198432	1.539E-06	0.000922	1.302128157	6.26453E-06	0.003753635	1.1383727	5.477E-06	0.0032816	0.0665899	3.204E-07	0.000192	0.0723875	3.483E-07	0.0002087
Nim Wan Road	S22a09	1800-1900	0.34967614	1.36185E-06	0.000816007	0.3100284	1.207E-06	0.0007235	1.244024917	4.845E-06	0.002903067	1.1006931	4.287E-06	0.0025686	0.0642221	2.501E-07	0.0001499	0.0698162	2.719E-07	0.0001629
Nim Wan Road	S22a09	1900-2000	0.310850998	8.18966E-07	0.000490715	0.2747721	7.239E-07	0.0004338	1.121516823	2.95474E-06	0.001770446	0.9895249	2.607E-06	0.0015621	0.0598511	1.577E-07	9.448E-05	0.0650761	1.714E-07	0.0001027
Nim Wan Road	S22a09	2000-2100	0.174466193	1.89854E-07	0.000113759	0.155287	1.69E-07	0.0001013	0.621839027	6.76686E-07	0.000405462	0.5511248	5.997E-07	0.0003594	0.0328184	3.571E-08	2.14E-05	0.0356658	3.881E-08	2.326E-05
Nim Wan Road	S22a09	2100-2200	0.244762424	9.112E-08	5.4598E-05	0.2174876	8.097E-08	4.851E-05	0.910078714	3.38804E-07	0.000203007	0.8047227	2.996E-07	0.0001795	0.0480923	1.79E-08	1.073E-05	0.0522923	1.947E-08	1.166E-05
Nim Wan Road	S22a09	2200-2300	0.079541957	1.59448E-08	9.55396E-06	0.0703605	1.41E-08	8.451E-06	0.370688023	7.43075E-08	4.45241E-05	0.3207785	6.43E-08	3.853E-05	0.0185857	3.726E-09	2.232E-06	0.0202286	4.055E-09	2.43E-06
Nim Wan Road	S22a09	2300-0000	0.158525644	4.53968E-08	2.72012E-05	0.1407077	4.029E-08	2.414E-05	0.609745041	1.74612E-07	0.000104625	0.5359015	1.535E-07	9.195E-05	0.03165	9.064E-09	5.431E-06	0.03441	9.854E-09	5.904E-06
Nim Wan Road	S21b01	0000-0100	0.170348082	4.87824E-08	0.000373878	0.1534149	4.393E-08	0.0003367	0.760080986	2.17664E-07	0.001668217	0.6776435	1.941E-07	0.0014873	0.03413	9.774E-09	7.491E-05	0.03709	1.062E-08	8.14E-05
Nim Wan Road	S21b01	0100-0200	0.165684932	3.32129E-08	0.00025455	0.148857	2.984E-08	0.0002287	0.749695108	1.50283E-07	0.001151796	0.6682184	1.339E-07	0.0010266	0.0333	6.675E-09	5.116E-05	0.0361857	7.254E-09	5.559E-05
Nim Wan Road	S21b01	0200-0300	0.266790411	1.52801E-08	0.00011711	0.2399682	1.374E-08	0.0001053	0.966405068	5.53497E-08	0.000424211	0.8685789	4.975E-08	0.0003813	0.0541	3.099E-09	2.375E-05	0.0588	3.368E-09	2.581E-05
Nim Wan Road	S21b01	0300-0400	0.266350685	1.52549E-08	0.000116917	0.2405418	1.378E-08	0.0001056	0.964799178	5.52577E-08	0.000423506	0.8706377	4.986E-08	0.0003822	0.0541	3.099E-09	2.375E-05	0.0588	3.368E-09	2.581E-05
Nim Wan Road	S21b01	0400-0500	0	0	0	0	0	0	0	0	0	0	0	0	0	0	0	0	0	0
Nim Wan Road	S21b01	0500-0600	0.192855434	3.31367E-08	0.000253966	0.174361	2.996E-08	0.0002296	0.870749406	1.49613E-07	0.001146666	0.7810217	1.342E-07	0.0010285	0.0379667	6.523E-09	5E-05	0.0412667	7.09E-09	5.434E-05
Nim Wan Road	S21b01	0600-0700	0.210498701	1.86869E-07	0.0014322	0.1893331	1.681E-07	0.0012882	0.839283871	7.45069E-07	0.005710357	0.7492995	6.652E-07	0.0050981	0.0392	3.48E-08	0.0002667	0.0426161	3.783E-08	0.00029
Nim Wan Road	S21b01	0700-0800	0.251160947	1.20833E-06	0.009260918	0.2239707	1.078E-06	0.0082583	0.973107415	4.68162E-06	0.03588085	0.863046	4.152E-06	0.0318226	0.0464506	2.235E-07	0.0017127	0.050494	2.429E-07	0.0018618
Nim Wan Road	S21b01	0800-0900	0.591590963	9.14831E-06	0.070114518	0.5251985	8.122E-06	0.0622458	2.062981295	3.19018E-05	0.244501604	1.8297979	2.83E-05	0.216865	0.0986835	1.526E-06	0.0116958	0.1073252	1.66E-06	0.01272
Nim Wan Road	S21b01	0900-1000	0.625631988	8.6535E-06	0.066322172	0.5529251	7.648E-06	0.0586146	2.177597464	3.01197E-05	0.230843364	1.923012	2.66E-05	0.2038552	0.103653	1.434E-06	0.0109881	0.1127298	1.559E-06	0.0119503
Nim Wan Road	S21b01	1000-1100	0.876213801	1.48796E-05	0.114040062	0.7749771	1.316E-05	0.100864	2.914004321	4.94847E-05	0.379260442	2.5758061	4.374E-05	0.3352436	0.1263771	2.146E-06	0.0164481	0.1374263	2.334E-06	0.0178862
Nim Wan Road	S21b01	1100-1200	0.723345213	1.18072E-05	0.090492613	0.6404116	1.045E-05	0.0801174	2.46678425	4.02654E-05	0.308601964	2.182452	3.562E-05	0.2730312	0.1123226	1.833E-06	0.0140519	0.1220254	1.992E-06	0.0152657
Nim Wan Road	S21b01	1200-1300	0.637661581	7.45034E-06	0.057100916	0.563411	6.583E-06	0.050452	2.222724804	2.597E-05	0.199039156	1.9632893	2.294E-05	0.1758074	0.1077946	1.259E-06	0.0096527	0.1171343	1.369E-06	0.0104891
Nim Wan Road	S21b01	1300-1400	0.679312099	8.96801E-06	0.068732626	0.597633	7.89E-06	0.0604684	2.342500849	3.09248E-05	0.237013643	2.0603456	2.72E-05	0.2084652	0.1114416	1.471E-06	0.0112756	0.121198	1.6E-06	0.0122628
Nim Wan Road	S21b01	1400-1500	0.722443379	1.08408E-05	0.083085983	0.6389486	9.588E-06	0.0734835	2.469904044	3.70627E-05	0.284056042	2.1839392	3.277E-05	0.2511681	0.1154969	1.733E-06	0.0132829	0.1255624	1.884E-06	0.0144405
Nim Wan Road	S21b01	1500-1600	0.682219048	9.59248E-06	0.07351873	0.6012537	8.454E-06	0.0647936	2.35417285	3.31013E-05	0.253695347	2.0743576	2.917E-05	0.2235413	0.1123134	1.579E-06	0.0121034	0.1221458	1.717E-06	0.0131629
Nim Wan Road	S21b01	1600-1700	0.681034638	8.58119E-06	0.065767986	0.6003873	7.565E-06	0.0579798	2.348575663	2.95926E-05	0.226803575	2.0699622	2.608E-05	0.1998977	0.112218	1.414E-06	0.010837	0.1220418	1.538E-06	0.0117857
Nim Wan Road	S21b01	1700-1800	0.630969708	6.95657E-06	0.053316533	0.5559591	6.13E-06	0.0469782	2.200080205	2.42563E-05	0.185905357	1.937873	2.137E-05	0.163749	0.1071774	1.182E-06	0.0090564	0.1164636	1.284E-06	0.0098411
Nim Wan Road	S21b01	1800-1900	0.400913172	1.17105E-06	0.00897518	0.3569871	1.043E-06	0.0079918	1.470540768	4.29539E-06	0.032920764	1.3076634	3.82E-06	0.0292745	0.0750647	2.193E-07	0.0016805	0.0816196	2.384E-07	0.0018272
Nim Wan Road	S21b01	1900-2000	0.439856913	7.55768E-07	0.005792357	0.3922484	6.74E-07	0.0051654	1.59831747	2.74625E-06	0.021047812	1.4241049	2.447E-06	0.0187537	0.08319	1.429E-07	0.0010955	0.0904533	1.554E-07	0.0011912
Nim Wan Road	S21b01	2000-2100	0.321107927	1.37933E-07	0.001057146	0.2879886	1.237E-07	0.0009481	1.169496237	5.02361E-07	0.003850195	1.0465204	4.495E-07	0.0034453	0.0576133	2.475E-08	0.0001897	0.06262	2.69E-08	0.0002062
Nim Wan Road	S21b01	2100-2200	0.303950228	7.83377E-08	0.000600396	0.2712084	6.99E-08	0.0005357	1.185826788	3.05625E-07	0.002342375	1.0542244	2.717E-07	0.0020824	0.0578222	1.49E-08	0.0001142	0.0628556	1.62E-08	0.0001242
Nim Wan Road	S21b01	2200-2300	0.125291507	1.79398E-08	0.000137494	0.1116567	1.599E-08	0.0001225	0.66294789	9.49238E-08	0.000727515	0.5840074	8.362E-08	0.0006409	0.02498	3.577E-09	2.741E-05	0.02714	3.886E-09	2.978E-05
Nim Wan Road	S21b01	2300-0000	0.187613288	3.2236E-08	0.000247063	0.1685879	2.897E-08	0.000222	0.81432347	1.39918E-07	0.001072361	0.726179	1.248E-07	0.0009563	0.0352833	6.062E-09	4.646E-05	0.0383333	6.586E-09	5.048E-05
Nim Wan Road	S21b02	0000-0100	0.167749644	4.80383E-08	4.98365E-05	0.150719	4.316E-08	4.478E-05	0.747695397	2.14117E-07	0.000222132	0.6648416	1.904E-07	0.0001975	0.03413	9.774E-09	1.014E-05	0.03709	1.062E-08	1.102E-05
Nim Wan Road	S21b02	0100-0200	0.16296137	3.26669E-08	3.38898E-05	0.146288	2.932E-08	3.042E-05	0.73676865	1.47691E-07	0.00015322	0.656046	1.315E-07	0.0001364	0.0333	6.675E-09	6.925E-06	0.0361857	7.254E-09	7.525E-06
Nim Wan Road	S21b02	0200-0300	0.262489589	1.50338E-08	1.55965E-05	0.235883	1.351E-08	1.402E-05	0.950774932	5.44545E-08	5.64929E-05	0.8537121	4.89E-08	5.073E-05	0.0541	3.099E-09	3.214E-06	0.0588	3.368E-09	3.494E-06
Nim Wan Road	S21b02	0300-0400	0.262667123	1.50439E-08	1.56071E-05	0.2367544	1.356E-08	1.407E-05	0.951433425	5.44922E-08	5.6532E-05	0.8568953	4.908E-08	5.091E-05	0.0541	3.099E-09	3.214E-06	0.0588	3.368E-09	3.494E-06
Nim Wan Road	S21b02	0400-0500	0	0	0	0	0	0	0	0	0	0	0	0	0	0	0	0	0	0
Nim Wan Road	S21b02	0500-0600	0.189966119	3.26402E-08	3.3862E-05	0.1717378	2.951E-08	3.061E-05	0.857129361	1.47273E-07	0.000152786	0.76862	1.321E-07	0.000137	0.0379667	6.523E-09	6.768E-06	0.0412667	7.09E-09	7.356E-06
Nim Wan Road	S21b02	0600-0700	0.208052426	1.84697E-07	0.000191611	0.1871859	1.662E-07	0.0001724	0.829108095	7.36035E-07	0.000763587	0.7403785	6.573E-07	0.0006819	0.0392	3.48E-08	3.61E-05	0.0426161	3.783E-08	3.925E-05
Nim Wan Road	S21b02	0700-0800	0.249259746	1.19919E-06	0.001244077	0.2217775	1.067E-06	0.0011069	0.965519527	4.64511E-06	0.004818991	0.854294	4.11E-06	0.0042639	0.0464506	2.235E-07	0.0002318	0.050494	2.429E-07	0.000252
Nim Wan Road	S21b02	0800-0900	0.586027546	9.06228E-06	0.00940151	0.5209322	8.056E-06	0.0083572	2.043441271	3.15996E-05	0.032782474	1.8148121	2.806E-05	0.0291146	0.0986835	1.526E-06	0.0015832	0.1073252	1.66E-06	0.0017218
Nim Wan Road	S21b02	0900-1000	0.620274239	8.57939E-06	0.008900547	0.5479224	7.579E-06	0.0078623	2.158818712	2.98599E-05	0.030977696	1.9055146	2.636E-05	0.0273429	0.103653	1.434E-06	0.0014874	0.1127298	1.559E-06	0.0016176
Nim Wan Road	S21b02	1000-1100	0.868899666	1.47554E-05	0.015307707	0.7675307	1.303E-05	0.0135219	2.889537836	4.90692E-05	0.05090599	2.5509733	4.332E-05	0.0449414	0.1263771	2.146E-06	0.0022264	0.1374263	2.334E-06	0.0024211
Nim Wan Road	S21b02	1100-1200	0.717204157	1.17069E-05	0.012145166	0.6330485	1.033E-05	0.0107201	2.445739238	3.99219E-05	0.041416254	2.1572704	3.521E-05	0.0365313	0.1123226	1.833E-06	0.0019021	0.1220254	1.992E-06	0.0020664
Nim Wan Road	S21b02	1200-1300	0.632326784	7.38801E-06	0.007664566	0.5570737	6.509E-06	0.0067524	2.204026252	2.57515E-05	0.026715465	1.9412404	2.268E-05	0.0235302	0.1077946	1.259E-06	0.0013066	0.1171343	1.369E-06	0.0014198
Nim Wan Road	S21b02	1300-1400	0.675302815	8.91508E-06	0.009248798	0.5930953	7.83E-06	0.0081229	2.328608712	3.07414E-05	0.03189211	2.0446361	2.699E-05	0.0280029	0.1114416	1.471E-06	0.0015263	0.121198	1.6E-06	0.0016599
Nim Wan Road	S21b02	1400-1500	0.718259614	1.0778E-05	0.011181461	0.6317904	9.48E-06	0.0098354	2.455573241	3.68477E-05	0.03822698	2.1593398	3.24E-05	0.0336154	0.1154969	1.733E-06	0.001798	0.1255624	1.884E-06	0.0019547
Nim Wan Road	S21b02	1500-1600	0.67691518	9.51791E-06	0.009874192	0.5954569	8.373E-06	0.008686	2.335878875	3.28441E-05	0.034073568	2.0542489	2.888E-05	0.0299654	0.1123134	1.579E-06	0.0016383	0.1221458	1.717E-06	0.0017817
Nim Wan Road	S21b02	1600-1700	0.675892004	8.51639E-06	0.008835188	0.5940274	7.485E-06	0.0077651	2.330735367	2.93678E-05	0.030467123	2.0478762	2.58E-05	0.0267696	0.112218	1.414E-06	0.0014669	0.1220418	1.538E-06	0.0015953
Nim Wan Road	S21b02	1700-1800	0.624194949	6.88187E-06	0.007139483	0.5483672	6.046E-06	0.0062722	2.176375493	2.3995E-05	0.024893179	1.9113315	2.107E-05	0.0218616	0.1071774	1.182E-06	0.0012259	0.1164636	1.284E-06	0.0013321
Nim Wan Road	S21b02	1800-1900	0.395164993	1.15426E-06	0.001197469	0.3514415	1.027E-06	0.001065	1.449276454	4.23328E-06	0.004391746	1.2870673	3.759E-06	0.0039002	0.0750647	2.193E-07	0.0002275	0.0816196	2.384E-07	0.0002473
Nim Wan Road	S21b02	1900-2000	0.433693493	7.45178E-07	0.000773072	0.3853971	6.622E-07	0.000687	1.575825712	2.7076E-06	0.002808958	1.3991577	2.404E-06	0.002494	0.08319	1.429E-07	0.0001483	0.0904533	1.554E-07	0.0001612
Nim Wan Road	S21b02	2000-2100	0.316320018	1.35876E-07	0.000140963	0.2833961	1.217E-07	0.0001263	1.151794064	4.94757E-07	0.000513277	1.0295074	4.422E-07	0.0004588	0.0576133	2.475E-08	2.567E-05	0.06262	2.69E-08	2.791E-05
Nim Wan Road	S21b02	2100-2200	0.298901096	7.70364E-08	7.99201E-05	0.2665195	6.869E-08	7.126E-05	1.165620548	3.00418E-07	0.000311663	1.0355236	2.669E-07	0.0002769	0.0578222	1.49E-08	1.546E-05	0.0628556	1.62E-08	1.681E-05
Nim Wan Road	S21b02	2200-2300	0.123339342	1.76603E-08	1.83213E-05	0.1097842	1.572E-08	1.631E-05	0.651875945	9.33385E-08	9.68324E-05	0.5734377	8.211E-08	8.518E-05	0.02498	3.577E-09	3.711E-06	0.02714	3.886E-09	4.031E-06
Nim Wan Road	S21b02	2300-0000	0.184841872	3.17598E-08	3.29486E-05	0.1659507	2.851E-08	2.958E-05	0.801747352	1.37757E-07	0.000142914	0.7141399	1.227E-07	0.0001273	0.0352833	6.062E-09	6.289E-06	0.0383333	6.586E-09	6.833E-06
Nim Wan Road	S21b03	0000-0100	0.167749644	4.80383E-08	5.83345E-05	0.150719	4.316E-08	5.241E-05	0.747695397	2.14117E-07	0.000260009	0.6648416	1.904E-07	0.0002312	0.03413	9.774E-09	1.187E-05	0.03709	1.062E-08	1.29E-05
Nim Wan Road	S21b03	0100-0200	0.16296137	3.26669E-08	3.96686E-05	0.146288	2.932E-08	3.561E-05	0.73676865	1.47691E-07	0.000179347	0.656046	1.315E-07	0.0001597	0.0333	6.675E-09	8.106E-06	0.0361857	7.254E-09	8.808E-06
Nim Wan Road	S21b03	0200-0300	0.262489589	1.50338E-08	1.8256E-05	0.235883	1.351E-08	1.641E-05	0.950774932	5.44545E-08	6.61259E-05	0.8537121	4.89E-08	5.938E-05	0.0541	3.099E-09	3.763E-06	0.0588	3.368E-09	4.09E-06
Nim Wan Road	S21b03	0300-0400	0.262667123	1.50439E-08	1.82684E-05	0.2367544	1.356E-08	1.647E-05	0.951433425	5.44922E-08	6.61717E-05	0.8568953	4.908E-08	5.96E-05	0.0541	3.099E-09	3.763E-06	0.0588	3.368E-09	4.09E-06
Nim Wan Road	S21b03	0400-0500	0	0	0	0	0	0	0	0	0	0	0	0	0	0	0	0	0	0
Nim Wan Road	S21b03	0500-0600	0.189966119	3.26402E-08	3.96361E-05	0.1717378	2.951E-08	3.583E-05	0.857129361	1.47273E-07	0.000178839	0.76862	1.321E-07	0.0001604	0.0379667	6.523E-09	7.922E-06	0.0412667	7.09E-09	8.61E-06
Nim Wan Road	S21b03	0600-0700	0.208052426	1.84697E-07	0.000224284	0.1871859	1.662E-07	0.0002018	0.829108095	7.36035E-07	0.000893793	0.7403785	6.573E-07	0.0007981	0.0392	3.48E-08	4.226E-05	0.0426161	3.783E-08	4.594E-05
Nim Wan Road	S21b03	0700-0800	0.249259746	1.19919E-06	0.001456215	0.2217775	1.067E-06	0.0012957	0.965519527	4.64511E-06	0.005640718	0.854294	4.11E-06	0.0049909	0.0464506	2.235E-07	0.0002714	0.050494	2.429E-07	0.000295
Nim Wan Road	S21b03	0800-0900	0.586027546	9.06228E-06	0.01100464	0.5209322	8.056E-06	0.0097823	2.043441271	3.15996E-05	0.038372487	1.8148121	2.806E-05	0.0340792	0.0986835	1.526E-06	0.0018531	0.1073252	1.66E-06	0.0020154
Nim Wan Road	S21b03	0900-1000	0.620274239	8.57939E-06	0.010418253	0.5479224	7.579E-06	0.009203	2.158818712	2.98599E-05	0.036259961	1.9055146	2.636E-05	0.0320054	0.103653	1.434E-06	0.001741	0.1127298	1.559E-06	0.0018934
Nim Wan Road	S21b03	1000-1100	0.868899666	1.47554E-05	0.017917951	0.7675307	1.303E-05	0.0158276	2.889537836	4.90692E-05	0.059586395	2.5509733	4.332E-05	0.0526047	0.1263771	2.146E-06	0.0026061	0.1374263	2.334E-06	0.0028339
Nim Wan Road	S21b03	1100-1200	0.717204157	1.17069E-05	0.01421614	0.6330485	1.033E-05	0.012548	2.445739238	3.99219E-05	0.048478485	2.1572704	3.521E-05	0.0427606	0.1123226	1.833E-06	0.0022264	0.1220254	1.992E-06	0.0024187
Nim Wan Road	S21b03	1200-1300	0.632326784	7.38801E-06	0.008971515	0.5570737	6.509E-06	0.0079038	2.204026252	2.57515E-05	0.031270942	1.9412404	2.268E-05	0.0275425	0.1077946	1.259E-06	0.0015294	0.1171343	1.369E-06	0.0016619
Nim Wan Road	S21b03	1300-1400	0.675302815	8.91508E-06	0.010825888	0.5930953	7.83E-06	0.009508	2.328608712	3.07414E-05	0.0373303	2.0446361	2.699E-05	0.0327779	0.1114416	1.471E-06	0.0017865	0.121198	1.6E-06	0.0019429
Nim Wan Road	S21b03	1400-1500	0.718259614	1.0778E-05	0.013088105	0.6317904	9.48E-06	0.0115125	2.455573241	3.68477E-05	0.044745381	2.1593398	3.24E-05	0.0393474	0.1154969	1.733E-06	0.0021046	0.1255624	1.884E-06	0.002288
Nim Wan Road	S21b03	1500-1600	0.67691518	9.51791E-06	0.011557922	0.5954569	8.373E-06	0.0101671	2.335878875	3.28441E-05	0.039883737	2.0542489	2.888E-05	0.0350751	0.1123134	1.579E-06	0.0019177	0.1221458	1.717E-06	0.0020856
Nim Wan Road	S21b03	1600-1700	0.675892004	8.51639E-06	0.01034175	0.5940274	7.485E-06	0.0090891	2.330735367	2.93678E-05	0.035662327	2.0478762	2.58E-05	0.0313343	0.112218	1.414E-06	0.001717	0.1220418	1.538E-06	0.0018673
Nim Wan Road	S21b03	1700-1800	0.624194949	6.88187E-06	0.008356896	0.5483672	6.046E-06	0.0073417	2.176375493	2.3995E-05	0.029137923	1.9113315	2.107E-05	0.0255894	0.1071774	1.182E-06	0.0014349	0.1164636	1.284E-06	0.0015592
Nim Wan Road	S21b03	1800-1900	0.395164993	1.15426E-06	0.00140166	0.3514415	1.027E-06	0.0012466	1.449276454	4.23328E-06	0.005140619	1.2870673	3.759E-06	0.0045653	0.0750647	2.193E-07	0.0002663	0.0816196	2.384E-07	0.0002895
Nim Wan Road	S21b03	1900-2000	0.433693493	7.45178E-07	0.000904895	0.3853971	6.622E-07	0.0008041	1.575825712	2.7076E-06	0.003287937	1.3991577	2.404E-06	0.0029193	0.08319	1.429E-07	0.0001736	0.0904533	1.554E-07	0.0001887
Nim Wan Road	S21b03	2000-2100	0.316320018	1.35876E-07	0.000164999	0.2833961	1.217E-07	0.0001478	1.151794064	4.94757E-07	0.0006008	1.0295074	4.422E-07	0.000537	0.0576133	2.475E-08	3.005E-05	0.06262	2.69E-08	3.266E-05
Nim Wan Road	S21b03	2100-2200	0.298901096	7.70364E-08	9.35479E-05	0.2665195	6.869E-08	8.341E-05	1.165620548	3.00418E-07	0.000364807	1.0355236	2.669E-07	0.0003241	0.0578222	1.49E-08	1.81E-05	0.0628556	1.62E-08	1.967E-05
Nim Wan Road	S21b03	2200-2300	0.123339342	1.76603E-08	2.14455E-05	0.1097842	1.572E-08	1.909E-05	0.651875945	9.33385E-08	0.000113344	0.5734377	8.211E-08	9.971E-05	0.02498	3.577E-09	4.343E-06	0.02714	3.886E-09	4.719E-06
Nim Wan Road	S21b03	2300-0000	0.184841872	3.17598E-08	3.8567E-05	0.1659507	2.851E-08	3.463E-05	0.801747352	1.37757E-07	0.000167283	0.7141399	1.227E-07	0.000149	0.0352833	6.062E-09	7.362E-06	0.0383333	6.586E-09	7.998E-06
Nim Wan Road	S21b04	0000-0100	0.167749644	4.80383E-08	6.59452E-05	0.150719	4.316E-08	5.925E-05	0.747695397	2.14117E-07	0.000293932	0.6648416	1.904E-07	0.0002614	0.03413	9.774E-09	1.342E-05	0.03709	1.062E-08	1.458E-05
Nim Wan Road	S21b04	0100-0200	0.16296137	3.26669E-08	4.4844E-05	0.146288	2.932E-08	4.026E-05	0.73676865	1.47691E-07	0.000202745	0.656046	1.315E-07	0.0001805	0.0333	6.675E-09	9.164E-06	0.0361857	7.254E-09	9.958E-06
Nim Wan Road	S21b04	0200-0300	0.262489589	1.50338E-08	2.06378E-05	0.235883	1.351E-08	1.855E-05	0.950774932	5.44545E-08	7.47532E-05	0.8537121	4.89E-08	6.712E-05	0.0541	3.099E-09	4.254E-06	0.0588	3.368E-09	4.623E-06
Nim Wan Road	S21b04	0300-0400	0.262667123	1.50439E-08	2.06518E-05	0.2367544	1.356E-08	1.861E-05	0.951433425	5.44922E-08	7.48049E-05	0.8568953	4.908E-08	6.737E-05	0.0541	3.099E-09	4.254E-06	0.0588	3.368E-09	4.623E-06
Nim Wan Road	S21b04	0400-0500	0	0	0	0	0	0	0	0	0	0	0	0	0	0	0	0	0	0
Nim Wan Road	S21b04	0500-0600	0.189966119	3.26402E-08	4.48073E-05	0.1717378	2.951E-08	4.051E-05	0.857129361	1.47273E-07	0.000202171	0.76862	1.321E-07	0.0001813	0.0379667	6.523E-09	8.955E-06	0.0412667	7.09E-09	9.734E-06
Nim Wan Road	S21b04	0600-0700	0.208052426	1.84697E-07	0.000253546	0.1871859	1.662E-07	0.0002281	0.829108095	7.36035E-07	0.001010403	0.7403785	6.573E-07	0.0009023	0.0392	3.48E-08	4.777E-05	0.0426161	3.783E-08	5.193E-05
Nim Wan Road	S21b04	0700-0800	0.249259746	1.19919E-06	0.001646203	0.2217775	1.067E-06	0.0014647	0.965519527	4.64511E-06	0.006376644	0.854294	4.11E-06	0.0056421	0.0464506	2.235E-07	0.0003068	0.050494	2.429E-07	0.0003335
Nim Wan Road	S21b04	0800-0900	0.586027546	9.06228E-06	0.01244038	0.5209322	8.056E-06	0.0110585	2.043441271	3.15996E-05	0.043378825	1.8148121	2.806E-05	0.0385254	0.0986835	1.526E-06	0.0020949	0.1073252	1.66E-06	0.0022783
Nim Wan Road	S21b04	0900-1000	0.620274239	8.57939E-06	0.01177749	0.5479224	7.579E-06	0.0104037	2.158818712	2.98599E-05	0.040990684	1.9055146	2.636E-05	0.0361811	0.103653	1.434E-06	0.0019681	0.1127298	1.559E-06	0.0021405
Nim Wan Road	S21b04	1000-1100	0.868899666	1.47554E-05	0.02025565	0.7675307	1.303E-05	0.0178926	2.889537836	4.90692E-05	0.067360444	2.5509733	4.332E-05	0.0594679	0.1263771	2.146E-06	0.0029461	0.1374263	2.334E-06	0.0032037
Nim Wan Road	S21b04	1100-1200	0.717204157	1.17069E-05	0.016070875	0.6330485	1.033E-05	0.0141851	2.445739238	3.99219E-05	0.05480332	2.1572704	3.521E-05	0.0483394	0.1123226	1.833E-06	0.0025169	0.1220254	1.992E-06	0.0027343
Nim Wan Road	S21b04	1200-1300	0.632326784	7.38801E-06	0.010142	0.5570737	6.509E-06	0.008935	2.204026252	2.57515E-05	0.035350762	1.9412404	2.268E-05	0.0311359	0.1077946	1.259E-06	0.0017289	0.1171343	1.369E-06	0.0018787
Nim Wan Road	S21b04	1300-1400	0.675302815	8.91508E-06	0.012238307	0.5930953	7.83E-06	0.0107485	2.328608712	3.07414E-05	0.042200666	2.0446361	2.699E-05	0.0370543	0.1114416	1.471E-06	0.0020196	0.121198	1.6E-06	0.0021964
Nim Wan Road	S21b04	1400-1500	0.718259614	1.0778E-05	0.014795669	0.6317904	9.48E-06	0.0130145	2.455573241	3.68477E-05	0.050583169	2.1593398	3.24E-05	0.044481	0.1154969	1.733E-06	0.0023792	0.1255624	1.884E-06	0.0025865
Nim Wan Road	S21b04	1500-1600	0.67691518	9.51791E-06	0.013065848	0.5954569	8.373E-06	0.0114935	2.335878875	3.28441E-05	0.045087242	2.0542489	2.888E-05	0.0396512	0.1123134	1.579E-06	0.0021679	0.1221458	1.717E-06	0.0023577
Nim Wan Road	S21b04	1600-1700	0.675892004	8.51639E-06	0.011691005	0.5940274	7.485E-06	0.010275	2.330735367	2.93678E-05	0.040315078	2.0478762	2.58E-05	0.0354224	0.112218	1.414E-06	0.0019411	0.1220418	1.538E-06	0.002111
Nim Wan Road	S21b04	1700-1800	0.624194949	6.88187E-06	0.009447194	0.5483672	6.046E-06	0.0082995	2.176375493	2.3995E-05	0.032939455	1.9113315	2.107E-05	0.028928	0.1071774	1.182E-06	0.0016221	0.1164636	1.284E-06	0.0017627
Nim Wan Road	S21b04	1800-1900	0.395164993	1.15426E-06	0.00158453	0.3514415	1.027E-06	0.0014092	1.449276454	4.23328E-06	0.0058113	1.2870673	3.759E-06	0.0051609	0.0750647	2.193E-07	0.000301	0.0816196	2.384E-07	0.0003273
Nim Wan Road	S21b04	1900-2000	0.433693493	7.45178E-07	0.001022954	0.3853971	6.622E-07	0.000909	1.575825712	2.7076E-06	0.003716904	1.3991577	2.404E-06	0.0033002	0.08319	1.429E-07	0.0001962	0.0904533	1.554E-07	0.0002134
Nim Wan Road	S21b04	2000-2100	0.316320018	1.35876E-07	0.000186526	0.2833961	1.217E-07	0.0001671	1.151794064	4.94757E-07	0.000679185	1.0295074	4.422E-07	0.0006071	0.0576133	2.475E-08	3.397E-05	0.06262	2.69E-08	3.693E-05
Nim Wan Road	S21b04	2100-2200	0.298901096	7.70364E-08	0.000105753	0.2665195	6.869E-08	9.43E-05	1.165620548	3.00418E-07	0.000412403	1.0355236	2.669E-07	0.0003664	0.0578222	1.49E-08	2.046E-05	0.0628556	1.62E-08	2.224E-05
Nim Wan Road	S21b04	2200-2300	0.123339342	1.76603E-08	2.42434E-05	0.1097842	1.572E-08	2.158E-05	0.651875945	9.33385E-08	0.000128132	0.5734377	8.211E-08	0.0001127	0.02498	3.577E-09	4.91E-06	0.02714	3.886E-09	5.335E-06
Nim Wan Road	S21b04	2300-0000	0.184841872	3.17598E-08	4.35987E-05	0.1659507	2.851E-08	3.914E-05	0.801747352	1.37757E-07	0.000189108	0.7141399	1.227E-07	0.0001684	0.0352833	6.062E-09	8.322E-06	0.0383333	6.586E-09	9.042E-06
Nim Wan Road	S21b05	0000-0100	0.167749644	4.80383E-08	4.31607E-05	0.150719	4.316E-08	3.878E-05	0.747695397	2.14117E-07	0.000192377	0.6648416	1.904E-07	0.0001711	0.03413	9.774E-09	8.781E-06	0.03709	1.062E-08	9.543E-06
Nim Wan Road	S21b05	0100-0200	0.16296137	3.26669E-08	2.93501E-05	0.146288	2.932E-08	2.635E-05	0.73676865	1.47691E-07	0.000132696	0.656046	1.315E-07	0.0001182	0.0333	6.675E-09	5.997E-06	0.0361857	7.254E-09	6.517E-06
Nim Wan Road	S21b05	0200-0300	0.262489589	1.50338E-08	1.35073E-05	0.235883	1.351E-08	1.214E-05	0.950774932	5.44545E-08	4.89255E-05	0.8537121	4.89E-08	4.393E-05	0.0541	3.099E-09	2.784E-06	0.0588	3.368E-09	3.026E-06
Nim Wan Road	S21b05	0300-0400	0.262667123	1.50439E-08	1.35165E-05	0.2367544	1.356E-08	1.218E-05	0.951433425	5.44922E-08	4.89594E-05	0.8568953	4.908E-08	4.409E-05	0.0541	3.099E-09	2.784E-06	0.0588	3.368E-09	3.026E-06
Nim Wan Road	S21b05	0400-0500	0	0	0	0	0	0	0	0	0	0	0	0	0	0	0	0	0	0
Nim Wan Road	S21b05	0500-0600	0.189966119	3.26402E-08	2.93261E-05	0.1717378	2.951E-08	2.651E-05	0.857129361	1.47273E-07	0.00013232	0.76862	1.321E-07	0.0001187	0.0379667	6.523E-09	5.861E-06	0.0412667	7.09E-09	6.371E-06
Nim Wan Road	S21b05	0600-0700	0.208052426	1.84697E-07	0.000165944	0.1871859	1.662E-07	0.0001493	0.829108095	7.36035E-07	0.000661303	0.7403785	6.573E-07	0.0005905	0.0392	3.48E-08	3.127E-05	0.0426161	3.783E-08	3.399E-05
Nim Wan Road	S21b05	0700-0800	0.249259746	1.19919E-06	0.001077429	0.2217775	1.067E-06	0.0009586	0.965519527	4.64511E-06	0.004173474	0.854294	4.11E-06	0.0036927	0.0464506	2.235E-07	0.0002008	0.050494	2.429E-07	0.0002183
Nim Wan Road	S21b05	0800-0900	0.586027546	9.06228E-06	0.008142151	0.5209322	8.056E-06	0.0072377	2.043441271	3.15996E-05	0.02839117	1.8148121	2.806E-05	0.0252146	0.0986835	1.526E-06	0.0013711	0.1073252	1.66E-06	0.0014912
Nim Wan Road	S21b05	0900-1000	0.620274239	8.57939E-06	0.007708293	0.5479224	7.579E-06	0.0068092	2.158818712	2.98599E-05	0.026828146	1.9055146	2.636E-05	0.0236803	0.103653	1.434E-06	0.0012881	0.1127298	1.559E-06	0.0014009
Nim Wan Road	S21b05	1000-1100	0.868899666	1.47554E-05	0.013257196	0.7675307	1.303E-05	0.0117106	2.889537836	4.90692E-05	0.044086989	2.5509733	4.332E-05	0.0389214	0.1263771	2.146E-06	0.0019282	0.1374263	2.334E-06	0.0020968
Nim Wan Road	S21b05	1100-1200	0.717204157	1.17069E-05	0.010518287	0.6330485	1.033E-05	0.0092841	2.445739238	3.99219E-05	0.03586843	2.1572704	3.521E-05	0.0316378	0.1123226	1.833E-06	0.0016473	0.1220254	1.992E-06	0.0017896
Nim Wan Road	S21b05	1200-1300	0.632326784	7.38801E-06	0.006637876	0.5570737	6.509E-06	0.0058479	2.204026252	2.57515E-05	0.023136853	1.9412404	2.268E-05	0.0203782	0.1077946	1.259E-06	0.0011316	0.1171343	1.369E-06	0.0012296
Nim Wan Road	S21b05	1300-1400	0.675302815	8.91508E-06	0.008009895	0.5930953	7.83E-06	0.0070348	2.328608712	3.07414E-05	0.027620072	2.0446361	2.699E-05	0.0242518	0.1114416	1.471E-06	0.0013218	0.121198	1.6E-06	0.0014376
Nim Wan Road	S21b05	1400-1500	0.718259614	1.0778E-05	0.009683673	0.6317904	9.48E-06	0.0085179	2.455573241	3.68477E-05	0.033106368	2.1593398	3.24E-05	0.0291125	0.1154969	1.733E-06	0.0015571	0.1255624	1.884E-06	0.0016928
Nim Wan Road	S21b05	1500-1600	0.67691518	9.51791E-06	0.008551516	0.5954569	8.373E-06	0.0075224	2.335878875	3.28441E-05	0.029509318	2.0542489	2.888E-05	0.0259515	0.1123134	1.579E-06	0.0014189	0.1221458	1.717E-06	0.0015431
Nim Wan Road	S21b05	1600-1700	0.675892004	8.51639E-06	0.00765169	0.5940274	7.485E-06	0.0067249	2.330735367	2.93678E-05	0.026385966	2.0478762	2.58E-05	0.0231838	0.112218	1.414E-06	0.0012704	0.1220418	1.538E-06	0.0013816
Nim Wan Road	S21b05	1700-1800	0.624194949	6.88187E-06	0.006183129	0.5483672	6.046E-06	0.005432	2.176375493	2.3995E-05	0.021558668	1.9113315	2.107E-05	0.0189332	0.1071774	1.182E-06	0.0010617	0.1164636	1.284E-06	0.0011537
Nim Wan Road	S21b05	1800-1900	0.395164993	1.15426E-06	0.001037065	0.3514415	1.027E-06	0.0009223	1.449276454	4.23328E-06	0.003803459	1.2870673	3.759E-06	0.0033778	0.0750647	2.193E-07	0.000197	0.0816196	2.384E-07	0.0002142
Nim Wan Road	S21b05	1900-2000	0.433693493	7.45178E-07	0.000669517	0.3853971	6.622E-07	0.000595	1.575825712	2.7076E-06	0.00243269	1.3991577	2.404E-06	0.00216	0.08319	1.429E-07	0.0001284	0.0904533	1.554E-07	0.0001396
Nim Wan Road	S21b05	2000-2100	0.316320018	1.35876E-07	0.00012208	0.2833961	1.217E-07	0.0001094	1.151794064	4.94757E-07	0.000444522	1.0295074	4.422E-07	0.0003973	0.0576133	2.475E-08	2.224E-05	0.06262	2.69E-08	2.417E-05
Nim Wan Road	S21b05	2100-2200	0.298901096	7.70364E-08	6.92145E-05	0.2665195	6.869E-08	6.172E-05	1.165620548	3.00418E-07	0.000269915	1.0355236	2.669E-07	0.0002398	0.0578222	1.49E-08	1.339E-05	0.0628556	1.62E-08	1.456E-05
Nim Wan Road	S21b05	2200-2300	0.123339342	1.76603E-08	1.58672E-05	0.1097842	1.572E-08	1.412E-05	0.651875945	9.33385E-08	8.38614E-05	0.5734377	8.211E-08	7.377E-05	0.02498	3.577E-09	3.214E-06	0.02714	3.886E-09	3.491E-06
Nim Wan Road	S21b05	2300-0000	0.184841872	3.17598E-08	2.85351E-05	0.1659507	2.851E-08	2.562E-05	0.801747352	1.37757E-07	0.00012377	0.7141399	1.227E-07	0.0001102	0.0352833	6.062E-09	5.447E-06	0.0383333	6.586E-09	5.918E-06
Nim Wan Road	S21b06	0000-0100	0.167749644	4.80383E-08	4.63764E-05	0.150719	4.316E-08	4.167E-05	0.747695397	2.14117E-07	0.000206709	0.6648416	1.904E-07	0.0001838	0.03413	9.774E-09	9.436E-06	0.03709	1.062E-08	1.025E-05
Nim Wan Road	S21b06	0100-0200	0.16296137	3.26669E-08	3.15368E-05	0.146288	2.932E-08	2.831E-05	0.73676865	1.47691E-07	0.000142582	0.656046	1.315E-07	0.000127	0.0333	6.675E-09	6.444E-06	0.0361857	7.254E-09	7.003E-06
Nim Wan Road	S21b06	0200-0300	0.262489589	1.50338E-08	1.45137E-05	0.235883	1.351E-08	1.304E-05	0.950774932	5.44545E-08	5.25706E-05	0.8537121	4.89E-08	4.72E-05	0.0541	3.099E-09	2.991E-06	0.0588	3.368E-09	3.251E-06
Nim Wan Road	S21b06	0300-0400	0.262667123	1.50439E-08	1.45235E-05	0.2367544	1.356E-08	1.309E-05	0.951433425	5.44922E-08	5.2607E-05	0.8568953	4.908E-08	4.738E-05	0.0541	3.099E-09	2.991E-06	0.0588	3.368E-09	3.251E-06
Nim Wan Road	S21b06	0400-0500	0	0	0	0	0	0	0	0	0	0	0	0	0	0	0	0	0	0
Nim Wan Road	S21b06	0500-0600	0.189966119	3.26402E-08	3.1511E-05	0.1717378	2.951E-08	2.849E-05	0.857129361	1.47273E-07	0.000142178	0.76862	1.321E-07	0.0001275	0.0379667	6.523E-09	6.298E-06	0.0412667	7.09E-09	6.845E-06
Nim Wan Road	S21b06	0600-0700	0.208052426	1.84697E-07	0.000178308	0.1871859	1.662E-07	0.0001604	0.829108095	7.36035E-07	0.000710572	0.7403785	6.573E-07	0.0006345	0.0392	3.48E-08	3.36E-05	0.0426161	3.783E-08	3.652E-05
Nim Wan Road	S21b06	0700-0800	0.249259746	1.19919E-06	0.001157702	0.2217775	1.067E-06	0.0010301	0.965519527	4.64511E-06	0.004484413	0.854294	4.11E-06	0.0039678	0.0464506	2.235E-07	0.0002157	0.050494	2.429E-07	0.0002345
Nim Wan Road	S21b06	0800-0900	0.586027546	9.06228E-06	0.008748772	0.5209322	8.056E-06	0.007777	2.043441271	3.15996E-05	0.030506418	1.8148121	2.806E-05	0.0270932	0.0986835	1.526E-06	0.0014732	0.1073252	1.66E-06	0.0016023
Nim Wan Road	S21b06	0900-1000	0.620274239	8.57939E-06	0.00828259	0.5479224	7.579E-06	0.0073165	2.158818712	2.98599E-05	0.028826943	1.9055146	2.636E-05	0.0254445	0.103653	1.434E-06	0.0013841	0.1127298	1.559E-06	0.0015053
Nim Wan Road	S21b06	1000-1100	0.868899666	1.47554E-05	0.014244907	0.7675307	1.303E-05	0.012583	2.889537836	4.90692E-05	0.047371634	2.5509733	4.332E-05	0.0418211	0.1263771	2.146E-06	0.0020718	0.1374263	2.334E-06	0.002253
Nim Wan Road	S21b06	1100-1200	0.717204157	1.17069E-05	0.011301939	0.6330485	1.033E-05	0.0099758	2.445739238	3.99219E-05	0.038540762	2.1572704	3.521E-05	0.033995	0.1123226	1.833E-06	0.00177	0.1220254	1.992E-06	0.0019229
Nim Wan Road	S21b06	1200-1300	0.632326784	7.38801E-06	0.007132422	0.5570737	6.509E-06	0.0062836	2.204026252	2.57515E-05	0.024860635	1.9412404	2.268E-05	0.0218965	0.1077946	1.259E-06	0.0012159	0.1171343	1.369E-06	0.0013212
Nim Wan Road	S21b06	1300-1400	0.675302815	8.91508E-06	0.008606663	0.5930953	7.83E-06	0.0075589	2.328608712	3.07414E-05	0.02967787	2.0446361	2.699E-05	0.0260587	0.1114416	1.471E-06	0.0014203	0.121198	1.6E-06	0.0015447
Nim Wan Road	S21b06	1400-1500	0.718259614	1.0778E-05	0.010405142	0.6317904	9.48E-06	0.0091525	2.455573241	3.68477E-05	0.035572916	2.1593398	3.24E-05	0.0312815	0.1154969	1.733E-06	0.0016732	0.1255624	1.884E-06	0.001819
Nim Wan Road	S21b06	1500-1600	0.67691518	9.51791E-06	0.009188636	0.5954569	8.373E-06	0.0080829	2.335878875	3.28441E-05	0.031707872	2.0542489	2.888E-05	0.0278849	0.1123134	1.579E-06	0.0015246	0.1221458	1.717E-06	0.001658
Nim Wan Road	S21b06	1600-1700	0.675892004	8.51639E-06	0.008221769	0.5940274	7.485E-06	0.0072259	2.330735367	2.93678E-05	0.028351819	2.0478762	2.58E-05	0.024911	0.112218	1.414E-06	0.0013651	0.1220418	1.538E-06	0.0014846
Nim Wan Road	S21b06	1700-1800	0.624194949	6.88187E-06	0.006643796	0.5483672	6.046E-06	0.0058367	2.176375493	2.3995E-05	0.023164869	1.9113315	2.107E-05	0.0203438	0.1071774	1.182E-06	0.0011408	0.1164636	1.284E-06	0.0012396
Nim Wan Road	S21b06	1800-1900	0.395164993	1.15426E-06	0.00111433	0.3514415	1.027E-06	0.000991	1.449276454	4.23328E-06	0.004086831	1.2870673	3.759E-06	0.0036294	0.0750647	2.193E-07	0.0002117	0.0816196	2.384E-07	0.0002302
Nim Wan Road	S21b06	1900-2000	0.433693493	7.45178E-07	0.000719398	0.3853971	6.622E-07	0.0006393	1.575825712	2.7076E-06	0.002613935	1.3991577	2.404E-06	0.0023209	0.08319	1.429E-07	0.000138	0.0904533	1.554E-07	0.00015
Nim Wan Road	S21b06	2000-2100	0.316320018	1.35876E-07	0.000131176	0.2833961	1.217E-07	0.0001175	1.151794064	4.94757E-07	0.000477641	1.0295074	4.422E-07	0.0004269	0.0576133	2.475E-08	2.389E-05	0.06262	2.69E-08	2.597E-05
Nim Wan Road	S21b06	2100-2200	0.298901096	7.70364E-08	7.43713E-05	0.2665195	6.869E-08	6.631E-05	1.165620548	3.00418E-07	0.000290025	1.0355236	2.669E-07	0.0002577	0.0578222	1.49E-08	1.439E-05	0.0628556	1.62E-08	1.564E-05
Nim Wan Road	S21b06	2200-2300	0.123339342	1.76603E-08	1.70493E-05	0.1097842	1.572E-08	1.518E-05	0.651875945	9.33385E-08	9.01094E-05	0.5734377	8.211E-08	7.927E-05	0.02498	3.577E-09	3.453E-06	0.02714	3.886E-09	3.752E-06
Nim Wan Road	S21b06	2300-0000	0.184841872	3.17598E-08	3.0661E-05	0.1659507	2.851E-08	2.753E-05	0.801747352	1.37757E-07	0.000132992	0.7141399	1.227E-07	0.0001185	0.0352833	6.062E-09	5.853E-06	0.0383333	6.586E-09	6.359E-06
Nim Wan Road	S21b07	0000-0100	0.167749644	4.80383E-08	3.53327E-05	0.150719	4.316E-08	3.175E-05	0.747695397	2.14117E-07	0.000157485	0.6648416	1.904E-07	0.00014	0.03413	9.774E-09	7.189E-06	0.03709	1.062E-08	7.812E-06
Nim Wan Road	S21b07	0100-0200	0.16296137	3.26669E-08	2.40269E-05	0.146288	2.932E-08	2.157E-05	0.73676865	1.47691E-07	0.000108629	0.656046	1.315E-07	9.673E-05	0.0333	6.675E-09	4.91E-06	0.0361857	7.254E-09	5.335E-06
Nim Wan Road	S21b07	0200-0300	0.262489589	1.50338E-08	1.10575E-05	0.235883	1.351E-08	9.937E-06	0.950774932	5.44545E-08	4.00519E-05	0.8537121	4.89E-08	3.596E-05	0.0541	3.099E-09	2.279E-06	0.0588	3.368E-09	2.477E-06
Nim Wan Road	S21b07	0300-0400	0.262667123	1.50439E-08	1.1065E-05	0.2367544	1.356E-08	9.973E-06	0.951433425	5.44922E-08	4.00796E-05	0.8568953	4.908E-08	3.61E-05	0.0541	3.099E-09	2.279E-06	0.0588	3.368E-09	2.477E-06
Nim Wan Road	S21b07	0400-0500	0	0	0	0	0	0	0	0	0	0	0	0	0	0	0	0	0	0
Nim Wan Road	S21b07	0500-0600	0.189966119	3.26402E-08	2.40072E-05	0.1717378	2.951E-08	2.17E-05	0.857129361	1.47273E-07	0.000108321	0.76862	1.321E-07	9.714E-05	0.0379667	6.523E-09	4.798E-06	0.0412667	7.09E-09	5.215E-06
Nim Wan Road	S21b07	0600-0700	0.208052426	1.84697E-07	0.000135847	0.1871859	1.662E-07	0.0001222	0.829108095	7.36035E-07	0.000541362	0.7403785	6.573E-07	0.0004834	0.0392	3.48E-08	2.56E-05	0.0426161	3.783E-08	2.783E-05
Nim Wan Road	S21b07	0700-0800	0.249259746	1.19919E-06	0.000882016	0.2217775	1.067E-06	0.0007848	0.965519527	4.64511E-06	0.003416531	0.854294	4.11E-06	0.003023	0.0464506	2.235E-07	0.0001644	0.050494	2.429E-07	0.0001787
Nim Wan Road	S21b07	0800-0900	0.586027546	9.06228E-06	0.006665409	0.5209322	8.056E-06	0.005925	2.043441271	3.15996E-05	0.023241861	1.8148121	2.806E-05	0.0206415	0.0986835	1.526E-06	0.0011224	0.1073252	1.66E-06	0.0012207
Nim Wan Road	S21b07	0900-1000	0.620274239	8.57939E-06	0.00631024	0.5479224	7.579E-06	0.0055742	2.158818712	2.98599E-05	0.021962324	1.9055146	2.636E-05	0.0193854	0.103653	1.434E-06	0.0010545	0.1127298	1.559E-06	0.0011468
Nim Wan Road	S21b07	1000-1100	0.868899666	1.47554E-05	0.010852738	0.7675307	1.303E-05	0.0095866	2.889537836	4.90692E-05	0.036090929	2.5509733	4.332E-05	0.0318622	0.1263771	2.146E-06	0.0015785	0.1374263	2.334E-06	0.0017165
Nim Wan Road	S21b07	1100-1200	0.717204157	1.17069E-05	0.008610585	0.6330485	1.033E-05	0.0076002	2.445739238	3.99219E-05	0.02936297	2.1572704	3.521E-05	0.0258997	0.1123226	1.833E-06	0.0013485	0.1220254	1.992E-06	0.001465
Nim Wan Road	S21b07	1200-1300	0.632326784	7.38801E-06	0.005433964	0.5570737	6.509E-06	0.0047873	2.204026252	2.57515E-05	0.01894052	1.9412404	2.268E-05	0.0166822	0.1077946	1.259E-06	0.0009263	0.1171343	1.369E-06	0.0010066
Nim Wan Road	S21b07	1300-1400	0.675302815	8.91508E-06	0.00655714	0.5930953	7.83E-06	0.0057589	2.328608712	3.07414E-05	0.022610618	2.0446361	2.699E-05	0.0198533	0.1114416	1.471E-06	0.0010821	0.121198	1.6E-06	0.0011768
Nim Wan Road	S21b07	1400-1500	0.718259614	1.0778E-05	0.007927344	0.6317904	9.48E-06	0.006973	2.455573241	3.68477E-05	0.027101864	2.1593398	3.24E-05	0.0238324	0.1154969	1.733E-06	0.0012747	0.1255624	1.884E-06	0.0013858
Nim Wan Road	S21b07	1500-1600	0.67691518	9.51791E-06	0.007000527	0.5954569	8.373E-06	0.0061581	2.335878875	3.28441E-05	0.024157211	2.0542489	2.888E-05	0.0212446	0.1123134	1.579E-06	0.0011615	0.1221458	1.717E-06	0.0012632
Nim Wan Road	S21b07	1600-1700	0.675892004	8.51639E-06	0.006263902	0.5940274	7.485E-06	0.0055052	2.330735367	2.93678E-05	0.021600342	2.0478762	2.58E-05	0.0189789	0.112218	1.414E-06	0.00104	0.1220418	1.538E-06	0.001131
Nim Wan Road	S21b07	1700-1800	0.624194949	6.88187E-06	0.005061695	0.5483672	6.046E-06	0.0044468	2.176375493	2.3995E-05	0.017648571	1.9113315	2.107E-05	0.0154993	0.1071774	1.182E-06	0.0008691	0.1164636	1.284E-06	0.0009444
Nim Wan Road	S21b07	1800-1900	0.395164993	1.15426E-06	0.000848972	0.3514415	1.027E-06	0.000755	1.449276454	4.23328E-06	0.003113626	1.2870673	3.759E-06	0.0027651	0.0750647	2.193E-07	0.0001613	0.0816196	2.384E-07	0.0001754
Nim Wan Road	S21b07	1900-2000	0.433693493	7.45178E-07	0.000548087	0.3853971	6.622E-07	0.0004871	1.575825712	2.7076E-06	0.001991473	1.3991577	2.404E-06	0.0017682	0.08319	1.429E-07	0.0001051	0.0904533	1.554E-07	0.0001143
Nim Wan Road	S21b07	2000-2100	0.316320018	1.35876E-07	9.99385E-05	0.2833961	1.217E-07	8.954E-05	1.151794064	4.94757E-07	0.000363899	1.0295074	4.422E-07	0.0003253	0.0576133	2.475E-08	1.82E-05	0.06262	2.69E-08	1.978E-05
Nim Wan Road	S21b07	2100-2200	0.298901096	7.70364E-08	5.66611E-05	0.2665195	6.869E-08	5.052E-05	1.165620548	3.00418E-07	0.000220961	1.0355236	2.669E-07	0.0001963	0.0578222	1.49E-08	1.096E-05	0.0628556	1.62E-08	1.192E-05
Nim Wan Road	S21b07	2200-2300	0.123339342	1.76603E-08	1.29893E-05	0.1097842	1.572E-08	1.156E-05	0.651875945	9.33385E-08	6.86515E-05	0.5734377	8.211E-08	6.039E-05	0.02498	3.577E-09	2.631E-06	0.02714	3.886E-09	2.858E-06
Nim Wan Road	S21b07	2300-0000	0.184841872	3.17598E-08	2.33597E-05	0.1659507	2.851E-08	2.097E-05	0.801747352	1.37757E-07	0.000101322	0.7141399	1.227E-07	9.025E-05	0.0352833	6.062E-09	4.459E-06	0.0383333	6.586E-09	4.844E-06
Nim Wan Road	S21b08	0000-0100	0.167749644	4.80383E-08	2.76886E-05	0.150719	4.316E-08	2.488E-05	0.747695397	2.14117E-07	0.000123414	0.6648416	1.904E-07	0.0001097	0.03413	9.774E-09	5.633E-06	0.03709	1.062E-08	6.122E-06
Nim Wan Road	S21b08	0100-0200	0.16296137	3.26669E-08	1.88288E-05	0.146288	2.932E-08	1.69E-05	0.73676865	1.47691E-07	8.51273E-05	0.656046	1.315E-07	7.58E-05	0.0333	6.675E-09	3.848E-06	0.0361857	7.254E-09	4.181E-06
Nim Wan Road	S21b08	0200-0300	0.262489589	1.50338E-08	8.66526E-06	0.235883	1.351E-08	7.787E-06	0.950774932	5.44545E-08	3.13868E-05	0.8537121	4.89E-08	2.818E-05	0.0541	3.099E-09	1.786E-06	0.0588	3.368E-09	1.941E-06
Nim Wan Road	S21b08	0300-0400	0.262667123	1.50439E-08	8.67112E-06	0.2367544	1.356E-08	7.816E-06	0.951433425	5.44922E-08	3.14086E-05	0.8568953	4.908E-08	2.829E-05	0.0541	3.099E-09	1.786E-06	0.0588	3.368E-09	1.941E-06
Nim Wan Road	S21b08	0400-0500	0	0	0	0	0	0	0	0	0	0	0	0	0	0	0	0	0	0

Appendix 3G_2 Year 2030
e) Emission Summary

Road Name	Road ID	Hour	NO2 Emission						NO Emission						PM25 Emission			PM10 Emission		
			MonthlyHourMin			MonthlyHourAverage			MonthlyHourMin			MonthlyHourAverage			AnnualHourMin			AnnualHourMin		
			g/km/veh	g/s/m2	tonne/year	g/km/veh	g/s/m2	tonne/year	g/km/veh	g/s/m2	tonne/year	g/km/veh	g/s/m2	tonne/year	g/km/veh	g/s/m2	tonne/year	g/km/veh	g/s/m2	tonne/year
Nim Wan Road	S21b08	0500-0600	0.189966119	3.26402E-08	1.88134E-05	0.1717378	2.951E-08	1.701E-05	0.857129361	1.47273E-07	8.48862E-05	0.76862	1.321E-07	7.612E-05	0.0379667	6.523E-09	3.76E-06	0.0412667	7.09E-09	4.087E-06
Nim Wan Road	S21b08	0600-0700	0.208052426	1.84697E-07	0.000106457	0.1871859	1.662E-07	9.578E-05	0.829108095	7.36035E-07	0.000424241	0.7403785	6.573E-07	0.0003788	0.0392	3.48E-08	2.006E-05	0.0426161	3.783E-08	2.181E-05
Nim Wan Road	S21b08	0700-0800	0.249259746	1.19919E-06	0.000691196	0.2217775	1.067E-06	0.000615	0.965519527	4.64511E-06	0.002677379	0.854294	4.11E-06	0.002369	0.0464506	2.235E-07	0.0001288	0.050494	2.429E-07	0.00014
Nim Wan Road	S21b08	0800-0900	0.586027546	9.06228E-06	0.005223376	0.5209322	8.056E-06	0.0046432	2.043441271	3.15996E-05	0.018213585	1.8148121	2.806E-05	0.0161758	0.0986835	1.526E-06	0.0008796	0.1073252	1.66E-06	0.0009566
Nim Wan Road	S21b08	0900-1000	0.620274239	8.57939E-06	0.004945047	0.5479224	7.579E-06	0.0043682	2.158818712	2.98599E-05	0.01721087	1.9055146	2.636E-05	0.0151914	0.103653	1.434E-06	0.0008264	0.1127298	1.559E-06	0.0008987
Nim Wan Road	S21b08	1000-1100	0.868899666	1.47554E-05	0.008504795	0.7675307	1.303E-05	0.0075126	2.889537836	4.90692E-05	0.028282813	2.5509733	4.332E-05	0.0249689	0.1263771	2.146E-06	0.001237	0.1374263	2.334E-06	0.0013451
Nim Wan Road	S21b08	1100-1200	0.717204157	1.17069E-05	0.006747722	0.6330485	1.033E-05	0.005956	2.445739238	3.99219E-05	0.023010419	2.1572704	3.521E-05	0.0202964	0.1123226	1.833E-06	0.0010568	0.1220254	1.992E-06	0.0011481
Nim Wan Road	S21b08	1200-1300	0.632326784	7.38801E-06	0.004258349	0.5570737	6.509E-06	0.0037516	2.204026252	2.57515E-05	0.014842821	1.9412404	2.268E-05	0.0130731	0.1077946	1.259E-06	0.0007259	0.1171343	1.369E-06	0.0007888
Nim Wan Road	S21b08	1300-1400	0.675302815	8.91508E-06	0.005138531	0.5930953	7.83E-06	0.004513	2.328608712	3.07414E-05	0.017718908	2.0446361	2.699E-05	0.0155581	0.1114416	1.471E-06	0.000848	0.121198	1.6E-06	0.0009222
Nim Wan Road	S21b08	1400-1500	0.718259614	1.0778E-05	0.006212298	0.6317904	9.48E-06	0.0054644	2.455573241	3.68477E-05	0.021238493	2.1593398	3.24E-05	0.0186763	0.1154969	1.733E-06	0.0009989	0.1255624	1.884E-06	0.001086
Nim Wan Road	S21b08	1500-1600	0.67691518	9.51791E-06	0.005485993	0.5954569	8.373E-06	0.0048258	2.335878875	3.28441E-05	0.018930903	2.0542489	2.888E-05	0.0166485	0.1123134	1.579E-06	0.0009102	0.1221458	1.717E-06	0.0009899
Nim Wan Road	S21b08	1600-1700	0.675892004	8.51639E-06	0.004908734	0.5940274	7.485E-06	0.0043142	2.330735367	2.93678E-05	0.016927201	2.0478762	2.58E-05	0.0148729	0.112218	1.414E-06	0.000815	0.1220418	1.538E-06	0.0008863
Nim Wan Road	S21b08	1700-1800	0.624194949	6.88187E-06	0.003966619	0.5483672	6.046E-06	0.0034848	2.176375493	2.3995E-05	0.013830379	1.9113315	2.107E-05	0.0121461	0.1071774	1.182E-06	0.0006811	0.1164636	1.284E-06	0.0007401
Nim Wan Road	S21b08	1800-1900	0.395164993	1.15426E-06	0.000665301	0.3514415	1.027E-06	0.0005917	1.449276454	4.23328E-06	0.002440006	1.2870673	3.759E-06	0.0021669	0.0750647	2.193E-07	0.0001264	0.0816196	2.384E-07	0.0001374
Nim Wan Road	S21b08	1900-2000	0.433693493	7.45178E-07	0.00042951	0.3853971	6.622E-07	0.0003817	1.575825712	2.7076E-06	0.001560626	1.3991577	2.404E-06	0.0013857	0.08319	1.429E-07	8.239E-05	0.0904533	1.554E-07	8.958E-05
Nim Wan Road	S21b08	2000-2100	0.316320018	1.35876E-07	7.83173E-05	0.2833961	1.217E-07	7.017E-05	1.151794064	4.94757E-07	0.000285171	1.0295074	4.422E-07	0.0002549	0.0576133	2.475E-08	1.426E-05	0.06262	2.69E-08	1.55E-05
Nim Wan Road	S21b08	2100-2200	0.298901096	7.70364E-08	4.44027E-05	0.2665195	6.869E-08	3.959E-05	1.165620548	3.00418E-07	0.000173157	1.0355236	2.669E-07	0.0001538	0.0578222	1.49E-08	8.59E-06	0.0628556	1.62E-08	9.337E-06
Nim Wan Road	S21b08	2200-2300	0.123339342	1.76603E-08	1.01791E-05	0.1097842	1.572E-08	9.06E-06	0.651875945	9.33385E-08	5.3799E-05	0.5734377	8.211E-08	4.733E-05	0.02498	3.577E-09	2.062E-06	0.02714	3.886E-09	2.24E-06
Nim Wan Road	S21b08	2300-0000	0.184841872	3.17598E-08	1.83059E-05	0.1659507	2.851E-08	1.644E-05	0.801747352	1.37757E-07	7.94014E-05	0.7141399	1.227E-07	7.073E-05	0.0352833	6.062E-09	3.494E-06	0.0383333	6.586E-09	3.796E-06
Nim Wan Road	S22b01	0000-0100	0.353671233	3.03841E-08	2.71973E-05	0.3177867	2.73E-08	2.444E-05	1.395970228	1.19929E-07	0.00010735	1.2435428	1.068E-07	9.563E-05	0.0686	5.893E-09	5.275E-06	0.0746	6.409E-09	5.737E-06
Nim Wan Road	S22b01	0100-0200	0.268356438	1.53698E-08	1.37577E-05	0.2405321	1.378E-08	1.233E-05	1.152930274	6.60327E-08	5.91068E-05	1.0168751	5.824E-08	5.213E-05	0.05145	2.947E-09	2.638E-06	0.05595	3.204E-09	2.868E-06
Nim Wan Road	S22b01	0200-0300	0.523854795	1.50016E-08	1.34281E-05	0.4708581	1.348E-08	1.207E-05	1.881492329	5.38801E-08	4.82288E-05	1.6911748	4.843E-08	4.335E-05	0.1029	2.947E-09	2.638E-06	0.1119	3.204E-09	2.868E-06
Nim Wan Road	S22b01	0300-0400	0	0	0	0	0	0	0	0	0	0	0	0	0	0	0	0	0	0
Nim Wan Road	S22b01	0400-0500	0	0	0	0	0	0	0	0	0	0	0	0	0	0	0	0	0	0
Nim Wan Road	S22b01	0500-0600	0.268432055	1.53741E-08	1.37616E-05	0.2422707	1.388E-08	1.242E-05	1.155280411	6.61673E-08	5.92273E-05	1.0256334	5.874E-08	5.258E-05	0.05145	2.947E-09	2.638E-06	0.05595	3.204E-09	2.868E-06
Nim Wan Road	S22b01	0600-0700	0.283426828	1.05514E-07	9.44471E-05	0.2549774	9.492E-08	8.497E-05	1.111930158	4.13949E-07	0.000370532	0.9918047	3.692E-07	0.0003305	0.0527231	1.963E-08	1.757E-05	0.0573231	2.134E-08	1.91E-05
Nim Wan Road	S22b01	0700-0800	0.364505185	8.24625E-07	0.000738134	0.3242872	7.336E-07	0.0006567	1.371807387	3.10346E-06	0.002777951	1.2138624	2.746E-06	0.0024581	0.0673962	1.525E-07	0.0001365	0.0732823	1.658E-07	0.0001484
Nim Wan Road	S22b01	0800-0900	0.678132477	8.6223E-06	0.007717949	0.6028146	7.665E-06	0.0068607	2.343190295	2.97931E-05	0.026668275	2.0815533	2.647E-05	0.0236905	0.113614	1.445E-06	0.0012931	0.1235595	1.571E-06	0.0014063
Nim Wan Road	S22b01	0900-1000	0.645069362	7.68468E-06	0.006878665	0.56983	6.788E-06	0.0060764	2.24798594	2.67801E-05	0.023971285	1.9846313	2.364E-05	0.021163	0.1107139	1.319E-06	0.0011806	0.1203079	1.433E-06	0.0012829
Nim Wan Road	S22b01	1000-1100	0.74595224	1.11295E-05	0.009962152	0.6589408	9.831E-06	0.0088001	2.547549299	3.8009E-05	0.034022382	2.2493407	3.356E-05	0.0300398	0.1202036	1.793E-06	0.0016053	0.1306829	1.95E-06	0.0017453
Nim Wan Road	S22b01	1100-1200	0.688473674	9.68043E-06	0.008665093	0.607699	8.545E-06	0.0076485	2.377458827	3.34288E-05	0.02992257	2.0973452	2.949E-05	0.0263971	0.1144766	1.61E-06	0.0014408	0.1244984	1.751E-06	0.0015669
Nim Wan Road	S22b01	1200-1300	0.59111485	7.56668E-06	0.006773042	0.5207354	6.666E-06	0.0059666	2.050251204	2.62446E-05	0.023491946	1.8053239	2.311E-05	0.0206855	0.1007452	1.29E-06	0.0011543	0.1094805	1.401E-06	0.0012544
Nim Wan Road	S22b01	1300-1400	0.633096718	9.15561E-06	0.008195319	0.5559985	8.041E-06	0.0071973	2.173495811	3.14323E-05	0.028135497	1.9079838	2.759E-05	0.0246985	0.1043723	1.509E-06	0.0013511	0.1135176	1.642E-06	0.0014695
Nim Wan Road	S22b01	1400-1500	0.781942577	1.29204E-05	0.011565251	0.6877848	1.136E-05	0.0101726	2.604027658	4.30276E-05	0.038514637	2.2894	3.783E-05	0.0338612	0.1175697	1.943E-06	0.0017389	0.1277865	2.111E-06	0.00189
Nim Wan Road	S22b01	1500-1600	0.679767596	1.04535E-05	0.009357054	0.5979333	9.195E-06	0.0082306	2.311992636	3.55538E-05	0.03182476	2.0327622	3.126E-05	0.0279811	0.1093616	1.682E-06	0.0015054	0.1188946	1.828E-06	0.0016366
Nim Wan Road	S22b01	1600-1700	0.630376158	8.75522E-06	0.007836929	0.5539946	7.694E-06	0.0068873	2.163892264	3.00541E-05	0.026901827	1.9008037	2.64E-05	0.0236311	0.1045691	1.452E-06	0.0013	0.1137315	1.58E-06	0.0014139
Nim Wan Road	S22b01	1700-1800	0.584129407	7.05907E-06	0.006318674	0.5131338	6.201E-06	0.0055507	2.025907935	2.44826E-05	0.021914752	1.7786902	2.15E-05	0.0192405	0.100245	1.211E-06	0.0010844	0.1089377	1.316E-06	0.0011784
Nim Wan Road	S22b01	1800-1900	0.347362514	1.35284E-06	0.00121095	0.3088331	1.203E-06	0.0010766	1.235724795	4.81267E-06	0.004307895	1.0963533	4.27E-06	0.003822	0.0642221	2.501E-07	0.0002239	0.0698162	2.719E-07	0.0002434
Nim Wan Road	S22b01	1900-2000	0.307970342	8.11377E-07	0.000726275	0.2735964	7.208E-07	0.0006452	1.111000179	2.92703E-06	0.002620031	0.9852544	2.596E-06	0.0023235	0.0598511	1.577E-07	0.0001411	0.0650761	1.714E-07	0.0001535
Nim Wan Road	S22b01	2000-2100	0.172804081	1.88046E-07	0.000168322	0.1547436	1.684E-07	0.0001507	0.615815768	6.70132E-07	0.000599845	0.5491696	5.976E-07	0.0005349	0.0328184	3.571E-08	3.197E-05	0.0356658	3.881E-08	3.474E-05
Nim Wan Road	S22b01	2100-2200	0.242453446	9.02604E-08	8.07934E-05	0.216047	8.043E-08	7.199E-05	0.901497492	3.35609E-07	0.000300409	0.799223	2.975E-07	0.0002663	0.0480923	1.79E-08	1.603E-05	0.0522923	1.947E-08	1.743E-05
Nim Wan Road	S22b01	2200-2300	0.078946654	1.58255E-08	1.41656E-05	0.069998	1.403E-08	1.256E-05	0.367783992	7.37253E-08	6.59926E-05	0.318993	6.394E-08	5.724E-05	0.0185857	3.726E-09	3.335E-06	0.0202286	4.055E-09	3.63E-06
Nim Wan Road	S22b01	2300-0000	0.156948055	4.4945E-08	4.0231E-05	0.1407439	4.03E-08	3.608E-05	0.603580904	1.72847E-07	0.000154718	0.5360901	1.535E-07	0.0001374	0.03165	9.064E-09	8.113E-06	0.03441	9.854E-09	8.82E-06
Nim Wan Road	S22b02	0000-0100	0.353671233	3.03841E-08	2.55716E-05	0.3177867	2.73E-08	2.298E-05	1.395970228	1.19929E-07	0.000100933	1.2435428	1.068E-07	8.991E-05	0.0686	5.893E-09	4.96E-06	0.0746	6.409E-09	5.394E-06
Nim Wan Road	S22b02	0100-0200	0.268356438	1.53698E-08	1.29353E-05	0.2405321	1.378E-08	1.159E-05	1.152930274	6.60327E-08	5.55737E-05	1.0168751	5.824E-08	4.902E-05	0.05145	2.947E-09	2.48E-06	0.05595	3.204E-09	2.697E-06
Nim Wan Road	S22b02	0200-0300	0.523854795	1.50016E-08	1.26255E-05	0.4708581	1.348E-08	1.135E-05	1.881492329	5.38801E-08	4.5346E-05	1.6911748	4.843E-08	4.076E-05	0.1029	2.947E-09	2.48E-06	0.1119	3.204E-09	2.697E-06
Nim Wan Road	S22b02	0300-0400	0	0	0	0	0	0	0	0	0	0	0	0	0	0	0	0	0	0
Nim Wan Road	S22b02	0400-0500	0	0	0	0	0	0	0	0	0	0	0	0	0	0	0	0	0	0
Nim Wan Road	S22b02	0500-0600	0.268432055	1.53741E-08	1.2939E-05	0.2422707	1.388E-08	1.168E-05	1.155280411	6.61673E-08	5.5687E-05	1.0256334	5.874E-08	4.944E-05	0.05145	2.947E-09	2.48E-06	0.05595	3.204E-09	2.697E-06
Nim Wan Road	S22b02	0600-0700	0.283426828	1.05514E-07	8.88015E-05	0.2549774	9.492E-08	7.989E-05	1.111930158	4.13949E-07	0.000348383	0.9918047	3.692E-07	0.0003107	0.0527231	1.963E-08	1.652E-05	0.0573231	2.134E-08	1.796E-05
Nim Wan Road	S22b02	0700-0800	0.364505185	8.24625E-07	0.000694012	0.3242872	7.336E-07	0.0006174	1.371807387	3.10346E-06	0.002611899	1.2138624	2.746E-06	0.0023112	0.0673962	1.525E-07	0.0001283	0.0732823	1.658E-07	0.0001395
Nim Wan Road	S22b02	0800-0900	0.678132477	8.6223E-06	0.007256607	0.6028146	7.665E-06	0.0064506	2.343190295	2.97931E-05	0.025074174	2.0815533	2.647E-05	0.0222744	0.113614	1.445E-06	0.0012158	0.1235595	1.571E-06	0.0013222
Nim Wan Road	S22b02	0900-1000	0.645069362	7.68468E-06	0.006467491	0.56983	6.788E-06	0.0057131	2.24798594	2.67801E-05	0.022538397	1.9846313	2.364E-05	0.019898	0.1107139	1.319E-06	0.00111	0.1203079	1.433E-06	0.0012062
Nim Wan Road	S22b02	1000-1100	0.74595224	1.11295E-05	0.009366662	0.6589408	9.831E-06	0.0082741	2.547549299	3.8009E-05	0.031988688	2.2493407	3.356E-05	0.0282442	0.1202036	1.793E-06	0.0015094	0.1306829	1.95E-06	0.0016409
Nim Wan Road	S22b02	1100-1200	0.688473674	9.68043E-06	0.008147136	0.607699	8.545E-06	0.0071913	2.377458827	3.34288E-05	0.028133943	2.0973452	2.949E-05	0.0248192	0.1144766	1.61E-06	0.0013547	0.1244984	1.751E-06	0.0014733
Nim Wan Road	S22b02	1200-1300	0.59111485	7.56668E-06	0.006368183	0.5207354	6.666E-06	0.00561	2.050251204	2.62446E-05	0.022087711	1.8053239	2.311E-05	0.0194491	0.1007452	1.29E-06	0.0010853	0.1094805	1.401E-06	0.0011795
Nim Wan Road	S22b02	1300-1400	0.633096718	9.15561E-06	0.007705442	0.5559985	8.041E-06	0.0067671	2.173495811	3.14323E-05	0.026453692	1.9079838	2.759E-05	0.0232221	0.1043723	1.509E-06	0.0012703	0.1135176	1.642E-06	0.0013816
Nim Wan Road	S22b02	1400-1500	0.781942577	1.29204E-05	0.010873936	0.6877848	1.136E-05	0.0095645	2.604027658	4.30276E-05	0.036212417	2.2894	3.783E-05	0.0318371	0.1175697	1.943E-06	0.001635	0.1277865	2.111E-06	0.001777
Nim Wan Road	S22b02	1500-1600	0.679767596	1.04535E-05	0.008797735	0.5979333	9.195E-06	0.0077386	2.311992636	3.55538E-05	0.029922429	2.0327622	3.126E-05	0.0263086	0.1093616	1.682E-06	0.0014154	0.1188946	1.828E-06	0.0015388
Nim Wan Road	S22b02	1600-1700	0.630376158	8.75522E-06	0.007368475	0.5539946	7.694E-06	0.0064757	2.163892264	3.00541E-05	0.025293765	1.9008037	2.64E-05	0.0222185	0.1045691	1.452E-06	0.0012223	0.1137315	1.58E-06	0.0013294
Nim Wan Road	S22b02	1700-1800	0.584129407	7.05907E-06	0.005940974	0.5131338	6.201E-06	0.0052189	2.025907935	2.44826E-05	0.020604793	1.7786902	2.15E-05	0.0180904	0.100245	1.211E-06	0.0010196	0.1089377	1.316E-06	0.001108
Nim Wan Road	S22b02	1800-1900	0.347362514	1.35284E-06	0.001138565	0.3088331	1.203E-06	0.0010123	1.235724795	4.81267E-06	0.004050389	1.0963533	4.27E-06	0.0035936	0.0642221	2.501E-07	0.0002105	0.0698162	2.719E-07	0.0002288
Nim Wan Road	S22b02	1900-2000	0.307970342	8.11377E-07	0.000682862	0.2735964	7.208E-07	0.0006066	1.111000179	2.92703E-06	0.002463418	0.9852544	2.596E-06	0.0021846	0.0598511	1.577E-07	0.0001327	0.0650761	1.714E-07	0.0001443
Nim Wan Road	S22b02	2000-2100	0.172804081	1.88046E-07	0.000158261	0.1547436	1.684E-07	0.0001417	0.615815768	6.70132E-07	0.000563989	0.5491696	5.976E-07	0.000503	0.0328184	3.571E-08	3.006E-05	0.0356658	3.881E-08	3.266E-05
Nim Wan Road	S22b02	2100-2200	0.242453446	9.02604E-08	7.5964E-05	0.216047	8.043E-08	6.769E-05	0.901497492	3.35609E-07	0.000282452	0.799223	2.975E-07	0.0002504	0.0480923	1.79E-08	1.507E-05	0.0522923	1.947E-08	1.638E-05
Nim Wan Road	S22b02	2200-2300	0.078946654	1.58255E-08	1.33189E-05	0.069998	1.403E-08	1.181E-05	0.367783992	7.37253E-08	6.20479E-05	0.318993	6.394E-08	5.382E-05	0.0185857	3.726E-09	3.136E-06	0.0202286	4.055E-09	3.413E-06
Nim Wan Road	S22b02	2300-0000	0.156948055	4.4945E-08	3.78261E-05	0.1407439	4.03E-08	3.392E-05	0.603580904	1.72847E-07	0.000145469	0.5360901	1.535E-07	0.0001292	0.03165	9.064E-09	7.628E-06	0.03441	9.854E-09	8.293E-06
Nim Wan Road	S22b03	0000-0100	0.353671233	3.03841E-08	2.38383E-05	0.3177867	2.73E-08	2.142E-05	1.395970228	1.19929E-07	9.4092E-05	1.2435428	1.068E-07	8.382E-05	0.0686	5.893E-09	4.624E-06	0.0746	6.409E-09	5.028E-06
Nim Wan Road	S22b03	0100-0200	0.268356438	1.53698E-08	1.20586E-05	0.2405321	1.378E-08	1.081E-05	1.152930274	6.60327E-08	5.1807E-05	1.0168751	5.824E-08	4.569E-05	0.05145	2.947E-09	2.312E-06	0.05595	3.204E-09	2.514E-06
Nim Wan Road	S22b03	0200-0300	0.523854795	1.50016E-08	1.17697E-05	0.4708581	1.348E-08	1.058E-05	1.881492329	5.38801E-08	4.22725E-05	1.6911748	4.843E-08	3.8E-05	0.1029	2.947E-09	2.312E-06	0.1119	3.204E-09	2.514E-06
Nim Wan Road	S22b03	0300-0400	0	0	0	0	0	0	0	0	0	0	0	0	0	0	0	0	0	0
Nim Wan Road	S22b03	0400-0500	0	0	0	0	0	0	0	0	0	0	0	0	0	0	0	0	0	0
Nim Wan Road	S22b03	0500-0600	0.268432055	1.53741E-08	1.2062E-05	0.2422707	1.388E-08	1.089E-05	1.155280411	6.61673E-08	5.19126E-05	1.0256334	5.874E-08	4.609E-05	0.05145	2.947E-09	2.312E-06	0.05595	3.204E-09	2.514E-06
Nim Wan Road	S22b03	0600-0700	0.283426828	1.05514E-07	8.27827E-05	0.2549774	9.492E-08	7.447E-05	1.111930158	4.13949E-07	0.00032477	0.9918047	3.692E-07	0.0002897	0.0527231	1.963E-08	1.54E-05	0.0573231	2.134E-08	1.674E-05
Nim Wan Road	S22b03	0700-0800	0.364505185	8.24625E-07	0.000646973	0.3242872	7.336E-07	0.0005756	1.371807387	3.10346E-06	0.002434868	1.2138624	2.746E-06	0.0021545	0.0673962	1.525E-07	0.0001196	0.0732823	1.658E-07	0.0001301
Nim Wan Road	S22b03	0800-0900	0.678132477	8.6223E-06	0.006764764	0.6028146	7.665E-06	0.0060134	2.343190295	2.97931E-05	0.023374681	2.0815533	2.647E-05	0.0207647	0.113614	1.445E-06	0.0011334	0.1235595	1.571E-06	0.0012326
Nim Wan Road	S22b03	0900-1000	0.645069362	7.68468E-06	0.006029134	0.56983	6.788E-06	0.0053259	2.24798594	2.67801E-05	0.021010776	1.9846313	2.364E-05	0.0185493	0.1107139	1.319E-06	0.0010348	0.1203079	1.433E-06	0.0011245
Nim Wan Road	S22b03	1000-1100	0.74595224	1.11295E-05	0.008731803	0.6589408	9.831E-06	0.0077133	2.547549299	3.8009E-05	0.029820539	2.2493407	3.356E-05	0.0263298	0.1202036	1.793E-06	0.0014071	0.1306829	1.95E-06	0.0015297
Nim Wan Road	S22b03	1100-1200	0.688473674	9.68043E-06	0.007594934	0.607699	8.545E-06	0.0067039	2.377458827	3.34288E-05	0.026227063	2.0973452	2.949E-05	0.023137	0.1144766	1.61E-06	0.0012629	0.1244984	1.751E-06	0.0013734
Nim Wan Road	S22b03	1200-1300	0.59111485	7.56668E-06	0.005936556	0.5207354	6.666E-06	0.0052297	2.050251204	2.62446E-05	0.020590636	1.8053239	2.311E-05	0.0181308	0.1007452	1.29E-06	0.0010118	0.1094805	1.401E-06	0.0010995
Nim Wan Road	S22b03	1300-1400	0.633096718	9.15561E-06	0.007183178	0.5559985	8.041E-06	0.0063084	2.173495811	3.14323E-05	0.024660697	1.9079838	2.759E-05	0.0216482	0.1043723	1.509E-06	0.0011842	0.1135176	1.642E-06	0.001288
Nim Wan Road	S22b03	1400-1500	0.781942577	1.29204E-05	0.010136916	0.6877848	1.136E-05	0.0089163	2.604027658	4.30276E-05	0.033757989	2.2894	3.783E-05	0.0296792	0.1175697	1.943E-06	0.0015241	0.1277865	2.111E-06	0.0016566
Nim Wan Road	S22b03	1500-1600	0.679767596	1.04535E-05	0.008201436	0.5979333	9.195E-06	0.0072141	2.311992636	3.55538E-05	0.027894328	2.0327622	3.126E-05	0.0245254	0.1093616	1.682E-06	0.0013195	0.1188946	1.828E-06	0.0014345
Nim Wan Road	S22b03	1600-1700	0.630376158	8.75522E-06	0.00686905	0.5539946	7.694E-06	0.0060367	2.163892264	3.00541E-05	0.023579389	1.9008037	2.64E-05	0.0207126	0.1045691	1.452E-06	0.0011395	0.1137315	1.58E-06	0.0012393
Nim Wan Road	S22b03	1700-1800	0.584129407	7.05907E-06	0.005538303	0.5131338	6.201E-06	0.0048652	2.025907935	2.44826E-05	0.019208229	1.7786902	2.15E-05	0.0168643	0.100245	1.211E-06	0.0009505	0.1089377	1.316E-06	0.0010329
Nim Wan Road	S22b03	1800-1900	0.347362514	1.35284E-06	0.001061395	0.3088331	1.203E-06	0.0009437	1.235724795	4.81267E-06	0.00377586	1.0963533	4.27E-06	0.00335	0.0642221	2.501E-07	0.0001962	0.0698162	2.719E-07	0.0002133
Nim Wan Road	S22b03	1900-2000	0.307970342	8.11377E-07	0.000636578	0.2735964	7.208E-07	0.0005655	1.111000179	2.92703E-06	0.002296451	0.9852544	2.596E-06	0.0020365	0.0598511	1.577E-07	0.0001237	0.0650761	1.714E-07	0.0001345
Nim Wan Road	S22b03	2000-2100	0.172804081	1.88046E-07	0.000147534	0.1547436	1.684E-07	0.0001321	0.615815768	6.70132E-07	0.000525762	0.5491696	5.976E-07	0.0004689	0.0328184	3.571E-08	2.802E-05	0.0356658	3.881E-08	3.045E-05
Nim Wan Road	S22b03	2100-2200	0.242453446	9.02604E-08	7.08153E-05	0.216047	8.043E-08	6.31E-05	0.901497492	3.35609E-07	0.000263307	0.799223	2.975E-07	0.0002334	0.0480923	1.79E-08	1.405E-05	0.0522923	1.947E-08	1.527E-05
Nim Wan Road	S22b03	2200-2300	0.078946654	1.58255E-08	1.24161E-05	0.069998	1.403E-08	1.101E-05	0.367783992	7.37253E-08	5.78424E-05	0.318993	6.394E-08	5.017E-05	0.0185857	3.726E-09	2.923E-06	0.0202286	4.055E-09	3.181E-06
Nim Wan Road	S22b03	2300-0000	0.156948055	4.4945E-08	3.52623E-05	0.1407439	4.03E-08	3.162E-05	0.603580904	1.72847E-07	0.00013561	0.5360901	1.535E-07	0.0001204	0.03165	9.064E-09	7.111E-06	0.03441	9.854E-09	7.731E-06
Nim Wan Road	S22b04	0000-0100	0.353671233	3.03841E-08	2.3397E-05	0.3177867	2.73E-08	2.102E-05	1.395970228	1.19929E-07	9.235E-05	1.2435428	1.068E-07	8.227E-05	0.0686	5.893E-09	4.538E-06	0.0746	6.409E-09	4.935E-06
Nim Wan Road	S22b04	0100-0200	0.268356438	1.53698E-08	1.18354E-05	0.2405321	1.378E-08	1.061E-05	1.152930274	6.60327E-08	5.08478E-05	1.0168751	5.824E-08	4.485E-05	0.05145	2.947E-09	2.269E-06	0.05595	3.204E-09	2.468E-06
Nim Wan Road	S22b04	0200-0300	0.523854795	1.50016E-08	1.15518E-05	0.4708581	1.348E-08	1.038E-05	1.881492329	5.38801E-08	4.14898E-05	1.6911748	4.843E-08	3.729E-05	0.1029	2.947E-09	2.269E-06	0.1119	3.204E-09	2.468E-06
Nim Wan Road	S22b04	0300-0400	0	0	0	0	0	0	0	0	0	0	0	0	0	0	0	0	0	0
Nim Wan Road	S22b04	0400-0500	0	0	0	0	0	0	0	0	0	0	0	0	0	0	0	0	0	0
Nim Wan Road	S22b04	0500-0600	0.268432055	1.53741E-08	1.18387E-05	0.2422707	1.388E-08	1.068E-05	1.155280411	6.61673E-08	5.09515E-05	1.0256334	5.874E-08	4.523E-05	0.05145	2.947E-09	2.269E-06	0.05595	3.204E-09	2.468E-06
Nim Wan Road	S22b04	0600-0700	0.283426828	1.05514E-07	8.125E-05	0.2549774	9.492E-08	7.309E-05	1.111930158	4.13949E-07	0.000318757	0.9918047	3.692E-07	0.0002843	0.0527231	1.963E-08	1.511E-05	0.0573231	2.134E-08	1.643E-05
Nim Wan Road	S22b04	0700-0800	0.364505185	8.24625E-07	0.000634995	0.3242872	7.336E-07	0.0005649	1.371807387	3.10346E-06	0.002389789	1.2138624	2.746E-06	0.0021146	0.0673962	1.525E-07	0.0001174	0.0732823	1.658E-07	0.0001277
Nim Wan Road	S22b04	0800-0900	0.678132477	8.6223E-06	0.006639522	0.6028146	7.665E-06	0.0059021	2.343190295	2.97931E-05	0.022941923	2.0815533	2.647E-05	0.0203803	0.113614	1.445E-06	0.0011124	0.1235595	1.571E-06	0.0012098
Nim Wan Road	S22b04	0900-1000	0.645069362	7.68468E-06	0.005917511	0.56983	6.788E-06	0.0052273	2.24798594	2.67801E-05	0.020621783	1.9846313	2.364E-05	0.0182059	0.1107139	1.319E-06	0.0010156	0.1203079	1.433E-06	0.0011036
Nim Wan Road	S22b04	1000-1100	0.74595224	1.11295E-05	0.008570142	0.6589408	9.831E-06	0.0075705	2.547549299	3.8009E-05	0.029268443	2.2493407	3.356E-05	0.0258424	0.1202036	1.793E-06	0.001381	0.1306829	1.95E-06	0.0015014
Nim Wan Road	S22b04	1100-1200	0.688473674	9.68043E-06	0.007454322	0.607699	8.545E-06	0.0065797	2.377458827	3.34288E-05	0.025741497	2.0973452	2.949E-05	0.0227086	0.1144766	1.61E-06	0.0012395	0.1244984	1.751E-06	0.001348
Nim Wan Road	S22b04	1200-1300	0.59111485	7.56668E-06	0.005826647	0.5207354	6.666E-06	0.0051329	2.050251204	2.62446E-05	0.020209422	1.8053239	2.311E-05	0.0177952	0.1007452	1.29E-06	0.0009931	0.1094805	1.401E-06	0.0010792
Nim Wan Road	S22b04	1300-1400	0.633096718	9.15561E-06	0.007050189	0.5559985	8.041E-06	0.0061916	2.173495811	3.14323E-05	0.02420413	1.9079838	2.759E-05	0.0212474	0.1043723	1.509E-06	0.0011623	0.1135176	1.642E-06	0.0012641
Nim Wan Road	S22b04	1400-1500	0.781942577	1.29204E-05	0.009949241	0.6877848	1.136E-05	0.0087512	2.604027658	4.30276E-05	0.033132996	2.2894	3.783E-05	0.0291298	0.1175697	1.943E-06	0.0014959	0.1277865	2.111E-06	0.0016259
Nim Wan Road	S22b04	1500-1600	0.679767596	1.04535E-05	0.008049595	0.5979333	9.195E-06	0.0070805	2.311992636	3.55538E-05	0.027377893	2.0327622	3.126E-05	0.0240713	0.1093616	1.682E-06	0.001295	0.1188946	1.828E-06	0.0014079
Nim Wan Road	S22b04	1600-1700	0.630376158	8.75522E-06	0.006741877	0.5539946	7.694E-06	0.005925	2.163892264	3.00541E-05	0.023142841	1.9008037	2.64E-05	0.0203291	0.1045691	1.452E-06	0.0011184	0.1137315	1.58E-06	0.0012164
Nim Wan Road	S22b04	1700-1800	0.584129407	7.05907E-06	0.005435767	0.5131338	6.201E-06	0.0047751	2.025907935	2.44826E-05	0.018852609	1.7786902	2.15E-05	0.0165521	0.100245	1.211E-06	0.0009329	0.1089377	1.316E-06	0.0010137
Nim Wan Road	S22b04	1800-1900	0.347362514	1.35284E-06	0.001041744	0.3088331	1.203E-06	0.0009262	1.235724795	4.81267E-06	0.003705954	1.0963533	4.27E-06	0.003288	0.0642221	2.501E-07	0.0001926	0.0698162	2.719E-07	0.0002094
Nim Wan Road	S22b04	1900-2000	0.307970342	8.11377E-07	0.000624793	0.2735964	7.208E-07	0.0005551	1.111000179	2.92703E-06	0.002253934	0.9852544	2.596E-06	0.0019988	0.0598511	1.577E-07	0.0001214	0.0650761	1.714E-07	0.000132
Nim Wan Road	S22b04	2000-2100	0.172804081	1.88046E-07	0.000144803	0.1547436	1.684E-07	0.0001297	0.615815768	6.70132E-07	0.000516029	0.5491696	5.976E-07	0.0004602	0.0328184	3.571E-08	2.75E-05	0.0356658	3.881E-08	2.989E-05
Nim Wan Road	S22b04	2100-2200	0.242453446	9.02604E-08	6.95042E-05	0.216047	8.043E-08	6.193E-05	0.901497492	3.35609E-07	0.000258433	0.799223	2.975E-07	0.0002291	0.0480923	1.79E-08	1.379E-05	0.0522923	1.947E-08	1.499E-05
Nim Wan Road	S22b04	2200-2300	0.078946654	1.58255E-08	1.21863E-05	0.069998	1.403E-08	1.08E-05	0.367783992	7.37253E-08	5.67715E-05	0.318993	6.394E-08	4.924E-05	0.0185857	3.726E-09	2.869E-06	0.0202286	4.055E-09	3.123E-06
Nim Wan Road	S22b04	2300-0000	0.156948055	4.4945E-08	3.46095E-05	0.1407439	4.03E-08	3.104E-05	0.603580904	1.72847E-07	0.000133099	0.5360901	1.535E-07	0.0001182	0.03165	9.064E-09	6.979E-06	0.03441	9.854E-09	7.588E-06
Nim Wan Road	S22b05	0000-0100	0.353671233	3.03841E-08	6.1785E-05	0.3177867	2.73E-08	5.552E-05	1.395970228	1.19929E-07	0.000243871	1.2435428	1.068E-07	0.0002172	0.0686	5.893E-09	1.198E-05	0.0746	6.409E-09	1.303E-05
Nim Wan Road	S22b05	0100-0200	0.268356438	1.53698E-08	3.12539E-05	0.2405321	1.378E-08	2.801E-05	1.152930274	6.60327E-08	0.000134275	1.0168751	5.824E-08	0.0001184	0.05145	2.947E-09	5.992E-06	0.05595	3.204E-09	6.516E-06
Nim Wan Road	S22b05	0200-0300	0.523854795	1.50016E-08	3.05052E-05	0.4708581	1.348E-08	2.742E-05	1.881492329	5.38801E-08	0.000109563	1.6911748	4.843E-08	9.848E-05	0.1029	2.947E-09	5.992E-06	0.1119	3.204E-09	6.516E-06
Nim Wan Road	S22b05	0300-0400	0	0	0	0	0	0	0	0	0	0	0	0	0	0	0	0	0	0
Nim Wan Road	S22b05	0400-0500	0	0	0	0	0	0	0	0	0	0	0	0	0	0	0	0	0	0
Nim Wan Road	S22b05	0500-0600	0.268432055	1.53741E-08	3.12627E-05	0.2422707	1.388E-08	2.822E-05	1.155280411	6.61673E-08	0.000134549	1.0256334	5.874E-08	0.0001194	0.05145	2.947E-09	5.992E-06	0.05595	3.204E-09	6.516E-06
Nim Wan Road	S22b05	0600-0700	0.283426828	1.05514E-07	0.000214559	0.2549774	9.492E-08	0.000193	1.111930158	4.13949E-07	0.00084175	0.9918047	3.692E-07	0.0007508	0.0527231	1.963E-08	3.991E-05	0.0573231	2.134E-08	4.339E-05
Nim Wan Road	S22b05	0700-0800	0.364505185	8.24625E-07	0.001676846	0.3242872	7.336E-07	0.0014918	1.371807387	3.10346E-06	0.006310773	1.2138624	2.746E-06	0.0055842	0.0673962	1.525E-07	0.00031	0.0732823	1.658E-07	0.0003371
Nim Wan Road	S22b05	0800-0900	0.678132477	8.6223E-06	0.017533147	0.6028146	7.665E-06	0.0155858	2.343190295	2.97931E-05	0.060583294	2.0815533	2.647E-05	0.0538187	0.113614	1.445E-06	0.0029375	0.1235595	1.571E-06	0.0031946
Nim Wan Road	S22b05	0900-1000	0.645069362	7.68468E-06	0.015626514	0.56983	6.788E-06	0.0138039	2.24798594	2.67801E-05	0.054456443	1.9846313	2.364E-05	0.0480768	0.1107139	1.319E-06	0.002682	0.1203079	1.433E-06	0.0029144
Nim Wan Road	S22b05	1000-1100	0.74595224	1.11295E-05	0.022631383	0.6589408	9.831E-06	0.0199916	2.547549299	3.8009E-05	0.077289887	2.2493407	3.356E-05	0.0682426	0.1202036	1.793E-06	0.0036468	0.1306829	1.95E-06	0.0039648
Nim Wan Road	S22b05	1100-1200	0.688473674	9.68043E-06	0.019684808	0.607699	8.545E-06	0.0173753	2.377458827	3.34288E-05	0.067976195	2.0973452	2.949E-05	0.0599672	0.1144766	1.61E-06	0.0032731	0.1244984	1.751E-06	0.0035597
Nim Wan Road	S22b05	1200-1300	0.59111485	7.56668E-06	0.015386567	0.5207354	6.666E-06	0.0135546	2.050251204	2.62446E-05	0.053367511	1.8053239	2.311E-05	0.0469921	0.1007452	1.29E-06	0.0026224	0.1094805	1.401E-06	0.0028498
Nim Wan Road	S22b05	1300-1400	0.633096718	9.15561E-06	0.018617604	0.5559985	8.041E-06	0.0163504	2.173495811	3.14323E-05	0.063916434	1.9079838	2.759E-05	0.0561085	0.1043723	1.509E-06	0.0030693	0.1135176	1.642E-06	0.0033382
Nim Wan Road	S22b05	1400-1500	0.781942577	1.29204E-05	0.026273203	0.6877848	1.136E-05	0.0231095	2.604027658	4.30276E-05	0.087495105	2.2894	3.783E-05	0.0769236	0.1175697	1.943E-06	0.0039503	0.1277865	2.111E-06	0.0042936
Nim Wan Road	S22b05	1500-1600	0.679767596	1.04535E-05	0.021256761	0.5979333	9.195E-06	0.0186978	2.311992636	3.55538E-05	0.072297468	2.0327622	3.126E-05	0.0635658	0.1093616	1.682E-06	0.0034198	0.1188946	1.828E-06	0.0037179
Nim Wan Road	S22b05	1600-1700	0.630376158	8.75522E-06	0.017803438	0.5539946	7.694E-06	0.0156462	2.163892264	3.00541E-05	0.061113862	1.9008037	2.64E-05	0.0536836	0.1045691	1.452E-06	0.0029533	0.1137315	1.58E-06	0.0032121
Nim Wan Road	S22b05	1700-1800	0.584129407	7.05907E-06	0.014354361	0.5131338	6.201E-06	0.0126097	2.025907935	2.44826E-05	0.049784541	1.7786902	2.15E-05	0.0437094	0.100245	1.211E-06	0.0024634	0.1089377	1.316E-06	0.002677
Nim Wan Road	S22b05	1800-1900	0.347362514	1.35284E-06	0.00275096	0.3088331	1.203E-06	0.0024458	1.235724795	4.81267E-06	0.009786401	1.0963533	4.27E-06	0.0086826	0.0642221	2.501E-07	0.0005086	0.0698162	2.719E-07	0.0005529
Nim Wan Road	S22b05	1900-2000	0.307970342	8.11377E-07	0.001649906	0.2735964	7.208E-07	0.0014658	1.111000179	2.92703E-06	0.005952019	0.9852544	2.596E-06	0.0052784	0.0598511	1.577E-07	0.0003206	0.0650761	1.714E-07	0.0003486
Nim Wan Road	S22b05	2000-2100	0.172804081	1.88046E-07	0.000382384	0.1547436	1.684E-07	0.0003424	0.615815768	6.70132E-07	0.001362689	0.5491696	5.976E-07	0.0012152	0.0328184	3.571E-08	7.262E-05	0.0356658	3.881E-08	7.892E-05
Nim Wan Road	S22b05	2100-2200	0.242453446	9.02604E-08	0.000183541	0.216047	8.043E-08	0.0001636	0.901497492	3.35609E-07	0.000682449	0.799223	2.975E-07	0.000605	0.0480923	1.79E-08	3.641E-05	0.0522923	1.947E-08	3.959E-05
Nim Wan Road	S22b05	2200-2300	0.078946654	1.58255E-08	3.21806E-05	0.069998	1.403E-08	2.853E-05	0.367783992	7.37253E-08	0.000149918	0.318993	6.394E-08	0.00013	0.0185857	3.726E-09	7.576E-06	0.0202286	4.055E-09	8.246E-06
Nim Wan Road	S22b05	2300-0000	0.156948055	4.4945E-08	9.13941E-05	0.1407439	4.03E-08	8.196E-05	0.603580904	1.72847E-07	0.000351478	0.5360901	1.535E-07	0.0003122	0.03165	9.064E-09	1.843E-05	0.03441	9.854E-09	2.004E-05
Nim Wan Road	S22b06	0000-0100	0.353671233	3.03841E-08	2.1921E-05	0.3177867	2.73E-08	1.97E-05	1.395970228	1.19929E-07	8.6524E-05	1.2435428	1.068E-07	7.708E-05	0.0686	5.893E-09	4.252E-06	0.0746	6.409E-09	4.624E-06
Nim Wan Road	S22b06	0100-0200	0.268356438	1.53698E-08	1.10887E-05	0.2405321	1.378E-08	9.939E-06	1.152930274	6.60327E-08	4.764E-05	1.0168751	5.824E-08	4.202E-05	0.05145	2.947E-09	2.126E-06	0.05595	3.204E-09	2.312E-06
Nim Wan Road	S22b06	0200-0300	0.523854795	1.50016E-08	1.08231E-05	0.4708581	1.348E-08	9.728E-06	1.881492329	5.38801E-08	3.88724E-05	1.6911748	4.843E-08	3.494E-05	0.1029	2.947E-09	2.126E-06	0.1119	3.204E-09	2.312E-06
Nim Wan Road	S22b06	0300-0400	0	0	0	0	0	0	0	0	0	0	0	0	0	0	0	0	0	0
Nim Wan Road	S22b06	0400-0500	0	0	0	0	0	0	0	0	0	0	0	0	0	0	0	0	0	0
Nim Wan Road	S22b06	0500-0600	0.268432055	1.53741E-08	1.10918E-05	0.2422707	1.388E-08	1.001E-05	1.155280411	6.61673E-08	4.77372E-05	1.0256334	5.874E-08	4.238E-05	0.05145	2.947E-09	2.126E-06	0.05595	3.204E-09	2.312E-06
Nim Wan Road	S22b06	0600-0700	0.283426828	1.05514E-07	7.61243E-05	0.2549774	9.492E-08	6.848E-05	1.111930158	4.13949E-07	0.000298648	0.9918047	3.692E-07	0.0002664	0.0527231	1.963E-08	1.416E-05	0.0573231	2.134E-08	1.54E-05
Nim Wan Road	S22b06	0700-0800	0.364505185	8.24625E-07	0.000594936	0.3242872	7.336E-07	0.0005293	1.371807387	3.10346E-06	0.002239027	1.2138624	2.746E-06	0.0019812	0.0673962	1.525E-07	0.00011	0.0732823	1.658E-07	0.0001196
Nim Wan Road	S22b06	0800-0900	0.678132477	8.6223E-06	0.006220662	0.6028146	7.665E-06	0.0055298	2.343190295	2.97931E-05	0.021494614	2.0815533	2.647E-05	0.0190946	0.113614	1.445E-06	0.0010422	0.1235595	1.571E-06	0.0011334
Nim Wan Road	S22b06	0900-1000	0.645069362	7.68468E-06	0.0055442	0.56983	6.788E-06	0.0048975	2.24798594	2.67801E-05	0.019320842	1.9846313	2.364E-05	0.0170574	0.1107139	1.319E-06	0.0009516	0.1203079	1.433E-06	0.001034
Nim Wan Road	S22b06	1000-1100	0.74595224	1.11295E-05	0.008029488	0.6589408	9.831E-06	0.0070929	2.547549299	3.8009E-05	0.02742202	2.2493407	3.356E-05	0.0242121	0.1202036	1.793E-06	0.0012939	0.1306829	1.95E-06	0.0014067
Nim Wan Road	S22b06	1100-1200	0.688473674	9.68043E-06	0.00698406	0.607699	8.545E-06	0.0061647	2.377458827	3.34288E-05	0.024117574	2.0973452	2.949E-05	0.021276	0.1144766	1.61E-06	0.0011613	0.1244984	1.751E-06	0.0012629
Nim Wan Road	S22b06	1200-1300	0.59111485	7.56668E-06	0.005459068	0.5207354	6.666E-06	0.0048091	2.050251204	2.62446E-05	0.018934495	1.8053239	2.311E-05	0.0166725	0.1007452	1.29E-06	0.0009304	0.1094805	1.401E-06	0.0010111
Nim Wan Road	S22b06	1300-1400	0.633096718	9.15561E-06	0.006605422	0.5559985	8.041E-06	0.005801	2.173495811	3.14323E-05	0.022677193	1.9079838	2.759E-05	0.019907	0.1043723	1.509E-06	0.001089	0.1135176	1.642E-06	0.0011844
Nim Wan Road	S22b06	1400-1500	0.781942577	1.29204E-05	0.009321586	0.6877848	1.136E-05	0.0081991	2.604027658	4.30276E-05	0.031042774	2.2894	3.783E-05	0.0272921	0.1175697	1.943E-06	0.0014016	0.1277865	2.111E-06	0.0015234
Nim Wan Road	S22b06	1500-1600	0.679767596	1.04535E-05	0.00754178	0.5979333	9.195E-06	0.0066339	2.311992636	3.55538E-05	0.025650737	2.0327622	3.126E-05	0.0225528	0.1093616	1.682E-06	0.0012133	0.1188946	1.828E-06	0.0013191
Nim Wan Road	S22b06	1600-1700	0.630376158	8.75522E-06	0.00631656	0.5539946	7.694E-06	0.0055512	2.163892264	3.00541E-05	0.021682856	1.9008037	2.64E-05	0.0190466	0.1045691	1.452E-06	0.0010478	0.1137315	1.58E-06	0.0011396
Nim Wan Road	S22b06	1700-1800	0.584129407	7.05907E-06	0.005092847	0.5131338	6.201E-06	0.0044739	2.025907935	2.44826E-05	0.017663277	1.7786902	2.15E-05	0.0155079	0.100245	1.211E-06	0.000874	0.1089377	1.316E-06	0.0009498
Nim Wan Road	S22b06	1800-1900	0.347362514	1.35284E-06	0.000976025	0.3088331	1.203E-06	0.0008678	1.235724795	4.81267E-06	0.00347216	1.0963533	4.27E-06	0.0030806	0.0642221	2.501E-07	0.0001805	0.0698162	2.719E-07	0.0001962
Nim Wan Road	S22b06	1900-2000	0.307970342	8.11377E-07	0.000585377	0.2735964	7.208E-07	0.00052	1.111000179	2.92703E-06	0.002111743	0.9852544	2.596E-06	0.0018727	0.0598511	1.577E-07	0.0001138	0.0650761	1.714E-07	0.0001237
Nim Wan Road	S22b06	2000-2100	0.172804081	1.88046E-07	0.000135668	0.1547436	1.684E-07	0.0001215	0.615815768	6.70132E-07	0.000483474	0.5491696	5.976E-07	0.0004312	0.0328184	3.571E-08	2.577E-05	0.0356658	3.881E-08	2.8E-05
Nim Wan Road	S22b06	2100-2200	0.242453446	9.02604E-08	6.51195E-05	0.216047	8.043E-08	5.803E-05	0.901497492	3.35609E-07	0.000242129	0.799223	2.975E-07	0.0002147	0.0480923	1.79E-08	1.292E-05	0.0522923	1.947E-08	1.404E-05
Nim Wan Road	S22b06	2200-2300	0.078946654	1.58255E-08	1.14175E-05	0.069998	1.403E-08	1.012E-05	0.367783992	7.37253E-08	5.319E-05	0.318993	6.394E-08	4.613E-05	0.0185857	3.726E-09	2.688E-06	0.0202286	4.055E-09	2.926E-06
Nim Wan Road	S22b06	2300-0000	0.156948055	4.4945E-08	3.24261E-05	0.1407439	4.03E-08	2.908E-05	0.603580904	1.72847E-07	0.000124702	0.5360901	1.535E-07	0.0001108	0.03165	9.064E-09	6.539E-06	0.03441	9.854E-09	7.109E-06
Nim Wan Road	S22b07	0000-0100	0.353671233	3.03841E-08	2.6842E-05	0.3177867	2.73E-08	2.412E-05	1.395970228	1.19929E-07	0.000105948	1.2435428	1.068E-07	9.438E-05	0.0686	5.893E-09	5.206E-06	0.0746	6.409E-09	5.662E-06
Nim Wan Road	S22b07	0100-0200	0.268356438	1.53698E-08	1.3578E-05	0.2405321	1.378E-08	1.217E-05	1.152930274	6.60327E-08	5.83348E-05	1.0168751	5.824E-08	5.145E-05	0.05145	2.947E-09	2.603E-06	0.05595	3.204E-09	2.831E-06
Nim Wan Road	S22b07	0200-0300	0.523854795	1.50016E-08	1.32527E-05	0.4708581	1.348E-08	1.191E-05	1.881492329	5.38801E-08	4.75989E-05	1.6911748	4.843E-08	4.278E-05	0.1029	2.947E-09	2.603E-06	0.1119	3.204E-09	2.831E-06
Nim Wan Road	S22b07	0300-0400	0	0	0	0	0	0	0	0	0	0	0	0	0	0	0	0	0	0
Nim Wan Road	S22b07	0400-0500	0	0	0	0	0	0	0	0	0	0	0	0	0	0	0	0	0	0
Nim Wan Road	S22b07	0500-0600	0.268432055	1.53741E-08	1.35818E-05	0.2422707	1.388E-08	1.226E-05	1.155280411	6.61673E-08	5.84537E-05	1.0256334	5.874E-08	5.189E-05	0.05145	2.947E-09	2.603E-06	0.05595	3.204E-09	2.831E-06
Nim Wan Road	S22b07	0600-0700	0.283426828	1.05514E-07	9.32135E-05	0.2549774	9.492E-08	8.386E-05	1.111930158	4.13949E-07	0.000365692	0.9918047	3.692E-07	0.0003262	0.0527231	1.963E-08	1.734E-05	0.0573231	2.134E-08	1.885E-05
Nim Wan Road	S22b07	0700-0800	0.364505185	8.24625E-07	0.000728493	0.3242872	7.336E-07	0.0006481	1.371807387	3.10346E-06	0.002741666	1.2138624	2.746E-06	0.002426	0.0673962	1.525E-07	0.0001347	0.0732823	1.658E-07	0.0001465
Nim Wan Road	S22b07	0800-0900	0.678132477	8.6223E-06	0.007617139	0.6028146	7.665E-06	0.0067711	2.343190295	2.97931E-05	0.02631994	2.0815533	2.647E-05	0.0233811	0.113614	1.445E-06	0.0012762	0.1235595	1.571E-06	0.0013879
Nim Wan Road	S22b07	0900-1000	0.645069362	7.68468E-06	0.006788817	0.56983	6.788E-06	0.005997	2.24798594	2.67801E-05	0.023658177	1.9846313	2.364E-05	0.0208866	0.1107139	1.319E-06	0.0011652	0.1203079	1.433E-06	0.0012661
Nim Wan Road	S22b07	1000-1100	0.74595224	1.11295E-05	0.009832028	0.6589408	9.831E-06	0.0086852	2.547549299	3.8009E-05	0.033577989	2.2493407	3.356E-05	0.0296474	0.1202036	1.793E-06	0.0015843	0.1306829	1.95E-06	0.0017225
Nim Wan Road	S22b07	1100-1200	0.688473674	9.68043E-06	0.008551911	0.607699	8.545E-06	0.0075486	2.377458827	3.34288E-05	0.029531728	2.0973452	2.949E-05	0.0260523	0.1144766	1.61E-06	0.001422	0.1244984	1.751E-06	0.0015465
Nim Wan Road	S22b07	1200-1300	0.59111485	7.56668E-06	0.006684574	0.5207354	6.666E-06	0.0058887	2.050251204	2.62446E-05	0.023185099	1.8053239	2.311E-05	0.0204154	0.1007452	1.29E-06	0.0011393	0.1094805	1.401E-06	0.0012381
Nim Wan Road	S22b07	1300-1400	0.633096718	9.15561E-06	0.008088273	0.5559985	8.041E-06	0.0071033	2.173495811	3.14323E-05	0.027767997	1.9079838	2.759E-05	0.0243759	0.1043723	1.509E-06	0.0013334	0.1135176	1.642E-06	0.0014503
Nim Wan Road	S22b07	1400-1500	0.781942577	1.29204E-05	0.011414188	0.6877848	1.136E-05	0.0100397	2.604027658	4.30276E-05	0.038011567	2.2894	3.783E-05	0.0334189	0.1175697	1.943E-06	0.0017162	0.1277865	2.111E-06	0.0018653
Nim Wan Road	S22b07	1500-1600	0.679767596	1.04535E-05	0.009234834	0.5979333	9.195E-06	0.0081231	2.311992636	3.55538E-05	0.031409071	2.0327622	3.126E-05	0.0276156	0.1093616	1.682E-06	0.0014857	0.1188946	1.828E-06	0.0016152
Nim Wan Road	S22b07	1600-1700	0.630376158	8.75522E-06	0.007734565	0.5539946	7.694E-06	0.0067974	2.163892264	3.00541E-05	0.026550441	1.9008037	2.64E-05	0.0233224	0.1045691	1.452E-06	0.001283	0.1137315	1.58E-06	0.0013955
Nim Wan Road	S22b07	1700-1800	0.584129407	7.05907E-06	0.00623614	0.5131338	6.201E-06	0.0054782	2.025907935	2.44826E-05	0.021628506	1.7786902	2.15E-05	0.0189892	0.100245	1.211E-06	0.0010702	0.1089377	1.316E-06	0.001163
Nim Wan Road	S22b07	1800-1900	0.347362514	1.35284E-06	0.001195133	0.3088331	1.203E-06	0.0010626	1.235724795	4.81267E-06	0.004251626	1.0963533	4.27E-06	0.0037721	0.0642221	2.501E-07	0.000221	0.0698162	2.719E-07	0.0002402
Nim Wan Road	S22b07	1900-2000	0.307970342	8.11377E-07	0.000716789	0.2735964	7.208E-07	0.0006368	1.111000179	2.92703E-06	0.002585808	0.9852544	2.596E-06	0.0022931	0.0598511	1.577E-07	0.0001393	0.0650761	1.714E-07	0.0001515
Nim Wan Road	S22b07	2000-2100	0.172804081	1.88046E-07	0.000166124	0.1547436	1.684E-07	0.0001488	0.615815768	6.70132E-07	0.00059201	0.5491696	5.976E-07	0.0005279	0.0328184	3.571E-08	3.155E-05	0.0356658	3.881E-08	3.429E-05
Nim Wan Road	S22b07	2100-2200	0.242453446	9.02604E-08	7.97381E-05	0.216047	8.043E-08	7.105E-05	0.901497492	3.35609E-07	0.000296485	0.799223	2.975E-07	0.0002628	0.0480923	1.79E-08	1.582E-05	0.0522923	1.947E-08	1.72E-05

Appendix 3G_2 Year 2030
e) Emission Summary

Road Name	Road ID	Hour	NO2 Emission						NO Emission						PM25 Emission			PM10 Emission		
			MonthlyHourMin			MonthlyHourAverage			MonthlyHourMin			MonthlyHourAverage			AnnualHourMin			AnnualHourMin		
			g/km/veh	g/s/m2	tonne/year	g/km/veh	g/s/m2	tonne/year	g/km/veh	g/s/m2	tonne/year	g/km/veh	g/s/m2	tonne/year	g/km/veh	g/s/m2	tonne/year	g/km/veh	g/s/m2	tonne/year
Nim Wan Road	S22b07	2200-2300	0.078946654	1.58255E-08	1.39806E-05	0.069998	1.403E-08	1.24E-05	0.367783992	7.37253E-08	6.51306E-05	0.318993	6.394E-08	5.649E-05	0.0185857	3.726E-09	3.291E-06	0.0202286	4.055E-09	3.582E-06
Nim Wan Road	S22b07	2300-0000	0.156948055	4.4945E-08	3.97055E-05	0.1407439	4.03E-08	3.561E-05	0.603580904	1.72847E-07	0.000152697	0.5360901	1.535E-07	0.0001356	0.03165	9.064E-09	8.007E-06	0.03441	9.854E-09	8.705E-06
Nim Wan Road	S22b08	0000-0100	0.359148584	3.08547E-08	0.000235305	0.3234558	2.779E-08	0.0002119	1.418861918	1.21895E-07	0.000929602	1.2672202	1.089E-07	0.0008303	0.0686	5.893E-09	4.494E-05	0.0746	6.409E-09	4.888E-05
Nim Wan Road	S22b08	0100-0200	0.272884658	1.56291E-08	0.000119191	0.2447979	1.402E-08	0.0001069	1.17433411	6.72585E-08	0.000512929	1.0370425	5.94E-08	0.000453	0.05145	2.947E-09	2.247E-05	0.05595	3.204E-09	2.444E-05
Nim Wan Road	S22b08	0200-0300	0.532423014	1.52469E-08	0.000116277	0.4789948	1.372E-08	0.0001046	1.912234795	5.47604E-08	0.000417616	1.7204082	4.927E-08	0.0003757	0.1029	2.947E-09	2.247E-05	0.1119	3.204E-09	2.444E-05
Nim Wan Road	S22b08	0300-0400	0	0	0	0	0	0	0	0	0	0	0	0	0	0	0	0	0	0
Nim Wan Road	S22b08	0400-0500	0	0	0	0	0	0	0	0	0	0	0	0	0	0	0	0	0	0
Nim Wan Road	S22b08	0500-0600	0.27255863	1.56105E-08	0.000119049	0.2460215	1.409E-08	0.0001075	1.174766986	6.72833E-08	0.000513118	1.0433697	5.976E-08	0.0004557	0.05145	2.947E-09	2.247E-05	0.05595	3.204E-09	2.444E-05
Nim Wan Road	S22b08	0600-0700	0.286755047	1.06753E-07	0.000814123	0.257893	9.601E-08	0.0007322	1.125690664	4.19072E-07	0.003195936	1.0038755	3.737E-07	0.0028501	0.0527231	1.963E-08	0.0001497	0.0573231	2.134E-08	0.0001627
Nim Wan Road	S22b08	0700-0800	0.367263517	8.30865E-07	0.006336369	0.3275126	7.409E-07	0.0056506	1.382616199	3.12791E-06	0.023854171	1.2262746	2.774E-06	0.0211568	0.0673962	1.525E-07	0.0011628	0.0732823	1.658E-07	0.0012643
Nim Wan Road	S22b08	0800-0900	0.684571374	8.70417E-06	0.066380007	0.6077504	7.727E-06	0.058931	2.365560798	3.00776E-05	0.229378483	2.0987116	2.668E-05	0.2035032	0.113614	1.445E-06	0.0110167	0.1235595	1.571E-06	0.011981
Nim Wan Road	S22b08	0900-1000	0.650655037	7.75122E-06	0.059112553	0.5750437	6.85E-06	0.0522432	2.267503112	2.70126E-05	0.20600455	2.0028162	2.386E-05	0.1819575	0.1107139	1.319E-06	0.0100585	0.1203079	1.433E-06	0.0109301
Nim Wan Road	S22b08	1000-1100	0.752237535	1.12232E-05	0.085591042	0.6653229	9.926E-06	0.0757017	2.569094945	3.83304E-05	0.292316593	2.271211	3.389E-05	0.2584228	0.1202036	1.793E-06	0.013677	0.1306829	1.95E-06	0.0148694
Nim Wan Road	S22b08	1100-1200	0.694385498	9.76355E-06	0.07445909	0.6147468	8.644E-06	0.0659194	2.397882765	3.37159E-05	0.257125429	2.1218244	2.983E-05	0.2275236	0.1144766	1.61E-06	0.0122753	0.1244984	1.751E-06	0.01335
Nim Wan Road	S22b08	1200-1300	0.596103706	7.63054E-06	0.058192221	0.5266612	6.742E-06	0.0514132	2.067674997	2.64677E-05	0.201848437	1.825868	2.337E-05	0.178243	0.1007452	1.29E-06	0.0098348	0.1094805	1.401E-06	0.0106876
Nim Wan Road	S22b08	1300-1400	0.636856579	9.20998E-06	0.070237429	0.5602538	8.102E-06	0.0617891	2.186482118	3.16201E-05	0.241142022	1.9226685	2.78E-05	0.2120466	0.1043723	1.509E-06	0.011511	0.1135176	1.642E-06	0.0125196
Nim Wan Road	S22b08	1400-1500	0.786500465	1.29957E-05	0.099108382	0.6955854	1.149E-05	0.087652	2.619241503	4.3279E-05	0.33005548	2.3154965	3.826E-05	0.29178	0.1175697	1.943E-06	0.0148152	0.1277865	2.111E-06	0.0161026
Nim Wan Road	S22b08	1500-1600	0.685079681	1.05352E-05	0.08034354	0.6037491	9.284E-06	0.0708054	2.330140236	3.58329E-05	0.273269987	2.0527153	3.157E-05	0.2407346	0.1093616	1.682E-06	0.0128255	0.1188946	1.828E-06	0.0139435
Nim Wan Road	S22b08	1600-1700	0.635174283	8.82187E-06	0.06727756	0.5599289	7.777E-06	0.0593076	2.180482873	3.02845E-05	0.230956404	1.921343	2.669E-05	0.2035084	0.1045691	1.452E-06	0.0110759	0.1137315	1.58E-06	0.0120464
Nim Wan Road	S22b08	1700-1800	0.590471739	7.13571E-06	0.054418574	0.5202427	6.287E-06	0.0479462	2.048012423	2.47497E-05	0.188747248	1.8034392	2.179E-05	0.1662071	0.100245	1.211E-06	0.0092387	0.1089377	1.316E-06	0.0100398
Nim Wan Road	S22b08	1800-1900	0.35240967	1.3725E-06	0.010467002	0.3137146	1.222E-06	0.0093177	1.253987313	4.8838E-06	0.037244971	1.1140217	4.339E-06	0.0330878	0.0642221	2.501E-07	0.0019075	0.0698162	2.719E-07	0.0020736
Nim Wan Road	S22b08	1900-2000	0.312349795	8.22915E-07	0.006275736	0.2784708	7.337E-07	0.005595	1.126992278	2.96917E-06	0.022643542	1.0029818	2.642E-06	0.0201519	0.0598511	1.577E-07	0.0012025	0.0650761	1.714E-07	0.0013075
Nim Wan Road	S22b08	2000-2100	0.175431435	1.90905E-07	0.001455883	0.1572582	1.711E-07	0.0013051	0.625433475	6.80598E-07	0.005190394	0.558409	6.077E-07	0.0046342	0.0328184	3.571E-08	0.0002724	0.0356658	3.881E-08	0.000296
Nim Wan Road	S22b08	2100-2200	0.246571591	9.17935E-08	0.000700039	0.21987	8.185E-08	0.0006242	0.917341012	3.41507E-07	0.002604412	0.81388	3.03E-07	0.0023107	0.0480923	1.79E-08	0.0001365	0.0522923	1.947E-08	0.0001485
Nim Wan Road	S22b08	2200-2300	0.080233581	1.60835E-08	0.000122656	0.0712379	1.428E-08	0.0001089	0.374572759	7.50862E-08	0.000572624	0.3254568	6.524E-08	0.0004975	0.0185857	3.726E-09	2.841E-05	0.0202286	4.055E-09	3.092E-05
Nim Wan Road	S22b08	2300-0000	0.159326603	4.56262E-08	0.000347956	0.1430069	4.095E-08	0.0003123	0.613239205	1.75613E-07	0.001339262	0.5453292	1.562E-07	0.001191	0.03165	9.064E-09	6.912E-05	0.03441	9.854E-09	7.515E-05
Access Road to Tsang Tsui Columbarium	S2301	0000-0100	0.292745471	2.515E-08	1.91611E-05	0.2743183	2.357E-08	1.796E-05	1.269841847	1.09093E-07	8.31152E-05	1.1777743	1.012E-07	7.709E-05	0.0373158	3.206E-09	2.442E-06	0.0405462	3.483E-09	2.654E-06
Access Road to Tsang Tsui Columbarium	S2301	0100-0200	0.008024575	4.59598E-10	3.50156E-07	0.0067056	3.841E-10	2.926E-07	0.267425887	1.53165E-08	1.16692E-05	0.2227964	1.276E-08	9.722E-06	0.0045237	2.591E-10	1.974E-07	0.0048693	2.789E-10	2.125E-07
Access Road to Tsang Tsui Columbarium	S2301	0200-0300	0	0	0	0	0	0	0	0	0	0	0	0	0	0	0	0	0	0
Access Road to Tsang Tsui Columbarium	S2301	0300-0400	0	0	0	0	0	0	0	0	0	0	0	0	0	0	0	0	0	0
Access Road to Tsang Tsui Columbarium	S2301	0400-0500	0	0	0	0	0	0	0	0	0	0	0	0	0	0	0	0	0	0
Access Road to Tsang Tsui Columbarium	S2301	0500-0600	0.008105134	4.64212E-10	3.53671E-07	0.0068061	3.898E-10	2.97E-07	0.270631802	1.55001E-08	1.18091E-05	0.2261125	1.295E-08	9.867E-06	0.0045237	2.591E-10	1.974E-07	0.0048693	2.789E-10	2.125E-07
Access Road to Tsang Tsui Columbarium	S2301	0600-0700	0.222462283	5.0965E-08	3.8829E-05	0.2083214	4.773E-08	3.636E-05	1.026330086	2.35127E-07	0.000179137	0.9451117	2.165E-07	0.000165	0.0291178	6.671E-09	5.082E-06	0.031627	7.246E-09	5.52E-06
Access Road to Tsang Tsui Columbarium	S2301	0700-0800	0.261581743	2.5469E-07	0.000194042	0.2435199	2.371E-07	0.0001806	1.140223819	1.11018E-06	0.000845821	1.0460089	1.018E-06	0.0007759	0.0325109	3.165E-08	2.412E-05	0.0353136	3.438E-08	2.62E-05
Access Road to Tsang Tsui Columbarium	S2301	0800-0900	0.247707987	2.55369E-07	0.000194559	0.2304199	2.375E-07	0.000181	1.091876726	1.12565E-06	0.000857601	1.0004149	1.031E-06	0.0007858	0.030956	3.191E-08	2.431E-05	0.0336223	3.466E-08	2.641E-05
Access Road to Tsang Tsui Columbarium	S2301	0900-1000	0.259572791	2.30434E-07	0.000175562	0.2405731	2.136E-07	0.0001627	1.130592573	1.00368E-06	0.000764676	1.033066	9.171E-07	0.0006987	0.0320459	2.845E-08	2.167E-05	0.0348072	3.09E-08	2.354E-05
Access Road to Tsang Tsui Columbarium	S2301	1000-1100	0.244699913	2.31246E-07	0.00017618	0.22674	2.143E-07	0.0001632	1.079752117	1.02038E-06	0.000777405	0.9859088	9.317E-07	0.0007098	0.0303779	2.871E-08	2.187E-05	0.0329928	3.118E-08	2.375E-05
Access Road to Tsang Tsui Columbarium	S2301	1100-1200	0.248959517	2.56659E-07	0.000195542	0.2306137	2.377E-07	0.0001811	1.096238344	1.13014E-06	0.000861027	1.0018311	1.033E-06	0.0007869	0.030956	3.191E-08	2.431E-05	0.0336223	3.466E-08	2.641E-05
Access Road to Tsang Tsui Columbarium	S2301	1200-1300	0.55520085	1.27194E-07	9.69057E-05	0.5139475	1.177E-07	8.971E-05	2.277109523	5.21675E-07	0.000397451	2.0997443	4.81E-07	0.0003665	0.0643125	1.473E-08	1.123E-05	0.0699375	1.602E-08	1.221E-05
Access Road to Tsang Tsui Columbarium	S2301	1300-1400	0.49587462	1.27803E-07	9.73697E-05	0.4580362	1.181E-07	8.994E-05	2.082971305	5.36848E-07	0.000409011	1.9128021	4.93E-07	0.0003756	0.0571667	1.473E-08	1.123E-05	0.0621667	1.602E-08	1.221E-05
Access Road to Tsang Tsui Columbarium	S2301	1400-1500	0.485329587	1.52882E-07	0.000116477	0.4487871	1.414E-07	0.0001077	2.045981404	6.44496E-07	0.000491025	1.8806094	5.924E-07	0.0004513	0.0561273	1.768E-08	1.347E-05	0.0610364	1.923E-08	1.465E-05
Access Road to Tsang Tsui Columbarium	S2301	1500-1600	0.494012996	1.27323E-07	9.70041E-05	0.4568535	1.177E-07	8.971E-05	2.074008316	5.34538E-07	0.000407251	1.9073904	4.916E-07	0.0003745	0.0571667	1.473E-08	1.123E-05	0.0621667	1.602E-08	1.221E-05
Access Road to Tsang Tsui Columbarium	S2301	1600-1700	0.493649174	1.27229E-07	9.69327E-05	0.4562802	1.176E-07	8.959E-05	2.072524771	5.34156E-07	0.00040696	1.9041686	4.908E-07	0.0003739	0.0571667	1.473E-08	1.123E-05	0.0621667	1.602E-08	1.221E-05
Access Road to Tsang Tsui Columbarium	S2301	1700-1800	0.552508049	1.26577E-07	9.64357E-05	0.5107342	1.17E-07	8.914E-05	2.264819194	5.18859E-07	0.000395306	2.0849791	4.777E-07	0.0003639	0.0643125	1.473E-08	1.123E-05	0.0699375	1.602E-08	1.221E-05
Access Road to Tsang Tsui Columbarium	S2301	1800-1900	0.501986243	1.00627E-07	7.66654E-05	0.4674696	9.371E-08	7.139E-05	2.094510338	4.19862E-07	0.000319882	1.9387768	3.886E-07	0.0002961	0.0588	1.179E-08	8.98E-06	0.0639429	1.282E-08	9.766E-06
Access Road to Tsang Tsui Columbarium	S2301	1900-2000	0.582837768	5.0072E-08	3.81486E-05	0.5427202	4.663E-08	3.552E-05	2.360762988	2.02815E-07	0.000154519	2.1910041	1.882E-07	0.0001434	0.0686	5.893E-09	4.49E-06	0.0746	6.409E-09	4.883E-06
Access Road to Tsang Tsui Columbarium	S2301	2000-2100	0.439132802	2.51508E-08	1.91618E-05	0.410606	2.352E-08	1.792E-05	1.88717471	1.08086E-07	8.23477E-05	1.7483433	1.001E-07	7.629E-05	0.05145	2.947E-09	2.245E-06	0.05595	3.204E-09	2.441E-06
Access Road to Tsang Tsui Columbarium	S2301	2100-2200	0.863568104	2.47299E-08	1.88411E-05	0.8066706	2.31E-08	1.76E-05	3.281160266	9.39622E-08	7.15874E-05	3.0768351	8.811E-08	6.713E-05	0.1029	2.947E-09	2.245E-06	0.1119	3.204E-09	2.441E-06
Access Road to Tsang Tsui Columbarium	S2301	2200-2300	0	0	0	0	0	0	0	0	0	0	0	0	0	0	0	0	0	0
Access Road to Tsang Tsui Columbarium	S2301	2300-0000	0.862043173	2.46862E-08	1.88078E-05	0.8086202	2.316E-08	1.764E-05	3.27568739	9.38055E-08	7.1468E-05	3.0838449	8.831E-08	6.728E-05	0.1029	2.947E-09	2.245E-06	0.1119	3.204E-09	2.441E-06
Access Road to Tsang Tsui Columbarium	S2302	0000-0100	0.292745471	2.515E-08	1.03376E-05	0.2743183	2.357E-08	9.687E-06	1.269841847	1.09093E-07	4.48415E-05	1.1777743	1.012E-07	4.159E-05	0.0373158	3.206E-09	1.318E-06	0.0405462	3.483E-09	1.432E-06
Access Road to Tsang Tsui Columbarium	S2302	0100-0200	0.008024575	4.59598E-10	1.88913E-07	0.0067056	3.841E-10	1.579E-07	0.267425887	1.53165E-08	6.29568E-06	0.2227964	1.276E-08	5.245E-06	0.0045237	2.591E-10	1.065E-07	0.0048693	2.789E-10	1.146E-07
Access Road to Tsang Tsui Columbarium	S2302	0200-0300	0	0	0	0	0	0	0	0	0	0	0	0	0	0	0	0	0	0
Access Road to Tsang Tsui Columbarium	S2302	0300-0400	0	0	0	0	0	0	0	0	0	0	0	0	0	0	0	0	0	0
Access Road to Tsang Tsui Columbarium	S2302	0400-0500	0	0	0	0	0	0	0	0	0	0	0	0	0	0	0	0	0	0
Access Road to Tsang Tsui Columbarium	S2302	0500-0600	0.008105134	4.64212E-10	1.90809E-07	0.0068061	3.898E-10	1.602E-07	0.270631802	1.55001E-08	6.37116E-06	0.2261125	1.295E-08	5.323E-06	0.0045237	2.591E-10	1.065E-07	0.0048693	2.789E-10	1.146E-07
Access Road to Tsang Tsui Columbarium	S2302	0600-0700	0.222462283	5.0965E-08	2.09486E-05	0.2083214	4.773E-08	1.962E-05	1.026330086	2.35127E-07	9.66466E-05	0.9451117	2.165E-07	8.9E-05	0.0291178	6.671E-09	2.742E-06	0.031627	7.246E-09	2.978E-06
Access Road to Tsang Tsui Columbarium	S2302	0700-0800	0.261581743	2.5469E-07	0.000104688	0.2435199	2.371E-07	9.746E-05	1.140223819	1.11018E-06	0.00045633	1.0460089	1.018E-06	0.0004186	0.0325109	3.165E-08	1.301E-05	0.0353136	3.438E-08	1.413E-05
Access Road to Tsang Tsui Columbarium	S2302	0800-0900	0.247707987	2.55369E-07	0.000104967	0.2304199	2.375E-07	9.764E-05	1.091876726	1.12565E-06	0.000462685	1.0004149	1.031E-06	0.0004239	0.030956	3.191E-08	1.312E-05	0.0336223	3.466E-08	1.425E-05
Access Road to Tsang Tsui Columbarium	S2302	0900-1000	0.259572791	2.30434E-07	9.47175E-05	0.2405731	2.136E-07	8.778E-05	1.130592573	1.00368E-06	0.000412551	1.033066	9.171E-07	0.000377	0.0320459	2.845E-08	1.169E-05	0.0348072	3.09E-08	1.27E-05
Access Road to Tsang Tsui Columbarium	S2302	1000-1100	0.244699913	2.31246E-07	9.50511E-05	0.22674	2.143E-07	8.807E-05	1.079752117	1.02038E-06	0.000419418	0.9859088	9.317E-07	0.000383	0.0303779	2.871E-08	1.18E-05	0.0329928	3.118E-08	1.282E-05
Access Road to Tsang Tsui Columbarium	S2302	1100-1200	0.248959517	2.56659E-07	0.000105497	0.2306137	2.377E-07	9.772E-05	1.096238344	1.13014E-06	0.000464533	1.0018311	1.033E-06	0.0004245	0.030956	3.191E-08	1.312E-05	0.0336223	3.466E-08	1.425E-05
Access Road to Tsang Tsui Columbarium	S2302	1200-1300	0.55520085	1.27194E-07	5.22817E-05	0.5139475	1.177E-07	4.84E-05	2.277109523	5.21675E-07	0.000214429	2.0997443	4.81E-07	0.0001977	0.0643125	1.473E-08	6.056E-06	0.0699375	1.602E-08	6.586E-06
Access Road to Tsang Tsui Columbarium	S2302	1300-1400	0.49587462	1.27803E-07	5.2532E-05	0.4580362	1.181E-07	4.852E-05	2.082971305	5.36848E-07	0.000220666	1.9128021	4.93E-07	0.0002026	0.0571667	1.473E-08	6.056E-06	0.0621667	1.602E-08	6.586E-06
Access Road to Tsang Tsui Columbarium	S2302	1400-1500	0.485329587	1.52882E-07	6.28404E-05	0.4487871	1.414E-07	5.811E-05	2.045981404	6.44496E-07	0.000264913	1.8806094	5.924E-07	0.0002435	0.0561273	1.768E-08	7.267E-06	0.0610364	1.923E-08	7.903E-06
Access Road to Tsang Tsui Columbarium	S2302	1500-1600	0.494012996	1.27323E-07	5.23348E-05	0.4568535	1.177E-07	4.84E-05	2.074008316	5.34538E-07	0.000219716	1.9073904	4.916E-07	0.0002021	0.0571667	1.473E-08	6.056E-06	0.0621667	1.602E-08	6.586E-06
Access Road to Tsang Tsui Columbarium	S2302	1600-1700	0.493649174	1.27229E-07	5.22962E-05	0.4562802	1.176E-07	4.834E-05	2.072524771	5.34156E-07	0.000219559	1.9041686	4.908E-07	0.0002017	0.0571667	1.473E-08	6.056E-06	0.0621667	1.602E-08	6.586E-06
Access Road to Tsang Tsui Columbarium	S2302	1700-1800	0.552508049	1.26577E-07	5.20281E-05	0.5107342	1.17E-07	4.809E-05	2.264819194	5.18859E-07	0.000213272	2.0849791	4.777E-07	0.0001963	0.0643125	1.473E-08	6.056E-06	0.0699375	1.602E-08	6.586E-06
Access Road to Tsang Tsui Columbarium	S2302	1800-1900	0.501986243	1.00627E-07	4.13618E-05	0.4674696	9.371E-08	3.852E-05	2.094510338	4.19862E-07	0.00017258	1.9387768	3.886E-07	0.0001597	0.0588	1.179E-08	4.845E-06	0.0639429	1.282E-08	5.269E-06
Access Road to Tsang Tsui Columbarium	S2302	1900-2000	0.582837768	5.0072E-08	2.05816E-05	0.5427202	4.663E-08	1.916E-05	2.360762988	2.02815E-07	8.33649E-05	2.1910041	1.882E-07	7.737E-05	0.0686	5.893E-09	2.422E-06	0.0746	6.409E-09	2.634E-06
Access Road to Tsang Tsui Columbarium	S2302	2000-2100	0.439132802	2.51508E-08	1.0338E-05	0.410606	2.352E-08	9.666E-06	1.88717471	1.08086E-07	4.44275E-05	1.7483433	1.001E-07	4.116E-05	0.05145	2.947E-09	1.211E-06	0.05595	3.204E-09	1.317E-06
Access Road to Tsang Tsui Columbarium	S2302	2100-2200	0.863568104	2.47299E-08	1.0165E-05	0.8066706	2.31E-08	9.495E-06	3.281160266	9.39622E-08	3.86222E-05	3.0768351	8.811E-08	3.622E-05	0.1029	2.947E-09	1.211E-06	0.1119	3.204E-09	1.317E-06
Access Road to Tsang Tsui Columbarium	S2302	2200-2300	0	0	0	0	0	0	0	0	0	0	0	0	0	0	0	0	0	0
Access Road to Tsang Tsui Columbarium	S2302	2300-0000	0.862043173	2.46862E-08	1.0147E-05	0.8086202	2.316E-08	9.518E-06	3.27568739	9.38055E-08	3.85578E-05	3.0838449	8.831E-08	3.63E-05	0.1029	2.947E-09	1.211E-06	0.1119	3.204E-09	1.317E-06
Access Road to Tsang Tsui Columbarium	S2303	0000-0100	0.292745471	2.515E-08	8.01391E-06	0.2743183	2.357E-08	7.509E-06	1.269841847	1.09093E-07	3.47619E-05	1.1777743	1.012E-07	3.224E-05	0.0373158	3.206E-09	1.022E-06	0.0405462	3.483E-09	1.11E-06
Access Road to Tsang Tsui Columbarium	S2303	0100-0200	0.008024575	4.59598E-10	1.46448E-07	0.0067056	3.841E-10	1.224E-07	0.267425887	1.53165E-08	4.88052E-06	0.2227964	1.276E-08	4.066E-06	0.0045237	2.591E-10	8.256E-08	0.0048693	2.789E-10	8.886E-08
Access Road to Tsang Tsui Columbarium	S2303	0200-0300	0	0	0	0	0	0	0	0	0	0	0	0	0	0	0	0	0	0
Access Road to Tsang Tsui Columbarium	S2303	0300-0400	0	0	0	0	0	0	0	0	0	0	0	0	0	0	0	0	0	0
Access Road to Tsang Tsui Columbarium	S2303	0400-0500	0	0	0	0	0	0	0	0	0	0	0	0	0	0	0	0	0	0
Access Road to Tsang Tsui Columbarium	S2303	0500-0600	0.008105134	4.64212E-10	1.47919E-07	0.0068061	3.898E-10	1.242E-07	0.270631802	1.55001E-08	4.93903E-06	0.2261125	1.295E-08	4.127E-06	0.0045237	2.591E-10	8.256E-08	0.0048693	2.789E-10	8.886E-08
Access Road to Tsang Tsui Columbarium	S2303	0600-0700	0.222462283	5.0965E-08	1.62397E-05	0.2083214	4.773E-08	1.521E-05	1.026330086	2.35127E-07	7.49221E-05	0.9451117	2.165E-07	6.899E-05	0.0291178	6.671E-09	2.126E-06	0.031627	7.246E-09	2.309E-06
Access Road to Tsang Tsui Columbarium	S2303	0700-0800	0.261581743	2.5469E-07	8.11557E-05	0.2435199	2.371E-07	7.555E-05	1.140223819	1.11018E-06	0.000353754	1.0460089	1.018E-06	0.0003245	0.0325109	3.165E-08	1.009E-05	0.0353136	3.438E-08	1.096E-05
Access Road to Tsang Tsui Columbarium	S2303	0800-0900	0.247707987	2.55369E-07	8.13721E-05	0.2304199	2.375E-07	7.569E-05	1.091876726	1.12565E-06	0.000358682	1.0004149	1.031E-06	0.0003286	0.030956	3.191E-08	1.017E-05	0.0336223	3.466E-08	1.104E-05
Access Road to Tsang Tsui Columbarium	S2303	0900-1000	0.259572791	2.30434E-07	7.34267E-05	0.2405731	2.136E-07	6.805E-05	1.130592573	1.00368E-06	0.000319816	1.033066	9.171E-07	0.0002922	0.0320459	2.845E-08	9.065E-06	0.0348072	3.09E-08	9.846E-06
Access Road to Tsang Tsui Columbarium	S2303	1000-1100	0.244699913	2.31246E-07	7.36853E-05	0.22674	2.143E-07	6.828E-05	1.079752117	1.02038E-06	0.00032514	0.9859088	9.317E-07	0.0002969	0.0303779	2.871E-08	9.148E-06	0.0329928	3.118E-08	9.935E-06
Access Road to Tsang Tsui Columbarium	S2303	1100-1200	0.248959517	2.56659E-07	8.17832E-05	0.2306137	2.377E-07	7.576E-05	1.096238344	1.13014E-06	0.000360114	1.0018311	1.033E-06	0.0003291	0.030956	3.191E-08	1.017E-05	0.0336223	3.466E-08	1.104E-05
Access Road to Tsang Tsui Columbarium	S2303	1200-1300	0.55520085	1.27194E-07	4.05297E-05	0.5139475	1.177E-07	3.752E-05	2.277109523	5.21675E-07	0.000166229	2.0997443	4.81E-07	0.0001533	0.0643125	1.473E-08	4.695E-06	0.0699375	1.602E-08	5.105E-06
Access Road to Tsang Tsui Columbarium	S2303	1300-1400	0.49587462	1.27803E-07	4.07237E-05	0.4580362	1.181E-07	3.762E-05	2.082971305	5.36848E-07	0.000171064	1.9128021	4.93E-07	0.0001571	0.0571667	1.473E-08	4.695E-06	0.0621667	1.602E-08	5.105E-06
Access Road to Tsang Tsui Columbarium	S2303	1400-1500	0.485329587	1.52882E-07	4.8715E-05	0.4487871	1.414E-07	4.505E-05	2.045981404	6.44496E-07	0.000205365	1.8806094	5.924E-07	0.0001888	0.0561273	1.768E-08	5.634E-06	0.0610364	1.923E-08	6.127E-06
Access Road to Tsang Tsui Columbarium	S2303	1500-1600	0.494012996	1.27323E-07	4.05708E-05	0.4568535	1.177E-07	3.752E-05	2.074008316	5.34538E-07	0.000170328	1.9073904	4.916E-07	0.0001566	0.0571667	1.473E-08	4.695E-06	0.0621667	1.602E-08	5.105E-06
Access Road to Tsang Tsui Columbarium	S2303	1600-1700	0.493649174	1.27229E-07	4.05409E-05	0.4562802	1.176E-07	3.747E-05	2.072524771	5.34156E-07	0.000170206	1.9041686	4.908E-07	0.0001564	0.0571667	1.473E-08	4.695E-06	0.0621667	1.602E-08	5.105E-06
Access Road to Tsang Tsui Columbarium	S2303	1700-1800	0.552508049	1.26577E-07	4.03331E-05	0.5107342	1.17E-07	3.728E-05	2.264819194	5.18859E-07	0.000165332	2.0849791	4.777E-07	0.0001522	0.0643125	1.473E-08	4.695E-06	0.0699375	1.602E-08	5.105E-06
Access Road to Tsang Tsui Columbarium	S2303	1800-1900	0.501986243	1.00627E-07	3.20644E-05	0.4674696	9.371E-08	2.986E-05	2.094510338	4.19862E-07	0.000133787	1.9387768	3.886E-07	0.0001238	0.0588	1.179E-08	3.756E-06	0.0639429	1.282E-08	4.084E-06
Access Road to Tsang Tsui Columbarium	S2303	1900-2000	0.582837768	5.0072E-08	1.59552E-05	0.5427202	4.663E-08	1.486E-05	2.360762988	2.02815E-07	6.46259E-05	2.1910041	1.882E-07	5.998E-05	0.0686	5.893E-09	1.878E-06	0.0746	6.409E-09	2.042E-06
Access Road to Tsang Tsui Columbarium	S2303	2000-2100	0.439132802	2.51508E-08	8.01417E-06	0.410606	2.352E-08	7.494E-06	1.88717471	1.08086E-07	3.44409E-05	1.7483433	1.001E-07	3.191E-05	0.05145	2.947E-09	9.39E-07	0.05595	3.204E-09	1.021E-06
Access Road to Tsang Tsui Columbarium	S2303	2100-2200	0.863568104	2.47299E-08	7.88006E-06	0.8066706	2.31E-08	7.361E-06	3.281160266	9.39622E-08	2.99406E-05	3.0768351	8.811E-08	2.808E-05	0.1029	2.947E-09	9.39E-07	0.1119	3.204E-09	1.021E-06
Access Road to Tsang Tsui Columbarium	S2303	2200-2300	0	0	0	0	0	0	0	0	0	0	0	0	0	0	0	0	0	0
Access Road to Tsang Tsui Columbarium	S2303	2300-0000	0.862043173	2.46862E-08	7.86614E-06	0.8086202	2.316E-08	7.379E-06	3.27568739	9.38055E-08	2.98906E-05	3.0838449	8.831E-08	2.814E-05	0.1029	2.947E-09	9.39E-07	0.1119	3.204E-09	1.021E-06
Access Road to Tsang Tsui Columbarium	S2304	0000-0100	0.292745471	2.515E-08	1.18995E-05	0.2743183	2.357E-08	1.115E-05	1.269841847	1.09093E-07	5.16165E-05	1.1777743	1.012E-07	4.787E-05	0.0373158	3.206E-09	1.517E-06	0.0405462	3.483E-09	1.648E-06
Access Road to Tsang Tsui Columbarium	S2304	0100-0200	0.008024575	4.59598E-10	2.17455E-07	0.0067056	3.841E-10	1.817E-07	0.267425887	1.53165E-08	7.24688E-06	0.2227964	1.276E-08	6.037E-06	0.0045237	2.591E-10	1.226E-07	0.0048693	2.789E-10	1.32E-07
Access Road to Tsang Tsui Columbarium	S2304	0200-0300	0	0	0	0	0	0	0	0	0	0	0	0	0	0	0	0	0	0
Access Road to Tsang Tsui Columbarium	S2304	0300-0400	0	0	0	0	0	0	0	0	0	0	0	0	0	0	0	0	0	0
Access Road to Tsang Tsui Columbarium	S2304	0400-0500	0	0	0	0	0	0	0	0	0	0	0	0	0	0	0	0	0	0
Access Road to Tsang Tsui Columbarium	S2304	0500-0600	0.008105134	4.64212E-10	2.19638E-07	0.0068061	3.898E-10	1.844E-07	0.270631802	1.55001E-08	7.33375E-06	0.2261125	1.295E-08	6.127E-06	0.0045237	2.591E-10	1.226E-07	0.0048693	2.789E-10	1.32E-07
Access Road to Tsang Tsui Columbarium	S2304	0600-0700	0.222462283	5.0965E-08	2.41137E-05	0.2083214	4.773E-08	2.258E-05	1.026330086	2.35127E-07	0.000111249	0.9451117	2.165E-07	0.0001024	0.0291178	6.671E-09	3.156E-06	0.031627	7.246E-09	3.428E-06
Access Road to Tsang Tsui Columbarium	S2304	0700-0800	0.261581743	2.5469E-07	0.000120505	0.2435199	2.371E-07	0.0001122	1.140223819	1.11018E-06	0.000525275	1.0460089	1.018E-06	0.0004819	0.0325109	3.165E-08	1.498E-05	0.0353136	3.438E-08	1.627E-05
Access Road to Tsang Tsui Columbarium	S2304	0800-0900	0.247707987	2.55369E-07	0.000120826	0.2304199	2.375E-07	0.0001124	1.091876726	1.12565E-06	0.000532591	1.0004149	1.031E-06	0.000488	0.030956	3.191E-08	1.51E-05	0.0336223	3.466E-08	1.64E-05
Access Road to Tsang Tsui Columbarium	S2304	0900-1000	0.259572791	2.30434E-07	0.000109028	0.2405731	2.136E-07	0.000101	1.130592573	1.00368E-06	0.000474882	1.033066	9.171E-07	0.0004339	0.0320459	2.845E-08	1.346E-05	0.0348072	3.09E-08	1.462E-05
Access Road to Tsang Tsui Columbarium	S2304	1000-1100	0.244699913	2.31246E-07	0.000109412	0.22674	2.143E-07	0.0001014	1.079752117	1.02038E-06	0.000482787	0.9859088	9.317E-07	0.0004408	0.0303779	2.871E-08	1.358E-05	0.0329928	3.118E-08	1.475E-05
Access Road to Tsang Tsui Columbarium	S2304	1100-1200	0.248959517	2.56659E-07	0.000121436	0.2306137	2.377E-07	0.0001125	1.096238344	1.13014E-06	0.000534718	1.0018311	1.033E-06	0.0004887	0.030956	3.191E-08	1.51E-05	0.0336223	3.466E-08	1.64E-05
Access Road to Tsang Tsui Columbarium	S2304	1200-1300	0.55520085	1.27194E-07	6.01807E-05	0.5139475	1.177E-07	5.571E-05	2.277109523	5.21675E-07	0.000246826	2.0997443	4.81E-07	0.0002276	0.0643125	1.473E-08	6.971E-06	0.0699375	1.602E-08	7.581E-06
Access Road to Tsang Tsui Columbarium	S2304	1300-1400	0.49587462	1.27803E-07	6.04689E-05	0.4580362	1.181E-07	5.585E-05	2.082971305	5.36848E-07	0.000254006	1.9128021	4.93E-07	0.0002333	0.0571667	1.473E-08	6.971E-06	0.0621667	1.602E-08	7.581E-06
Access Road to Tsang Tsui Columbarium	S2304	1400-1500	0.485329587	1.52882E-07	7.23347E-05	0.4487871	1.414E-07	6.689E-05	2.045981404	6.44496E-07	0.000304938	1.8806094	5.924E-07	0.0002803	0.0561273	1.768E-08	8.365E-06	0.0610364	1.923E-08	9.097E-06
Access Road to Tsang Tsui Columbarium	S2304	1500-1600	0.494012996	1.27323E-07	6.02419E-05	0.4568535	1.177E-07	5.571E-05	2.074008316	5.34538E-07	0.000252913	1.9073904	4.916E-07	0.0002326	0.0571667	1.473E-08	6.971E-06	0.0621667	1.602E-08	7.581E-06
Access Road to Tsang Tsui Columbarium	S2304	1600-1700	0.493649174	1.27229E-07	6.01975E-05	0.4562802	1.176E-07	5.564E-05	2.072524771	5.34156E-07	0.000252732	1.9041686	4.908E-07	0.0002322	0.0571667	1.473E-08	6.971E-06	0.0621667	1.602E-08	7.581E-06
Access Road to Tsang Tsui Columbarium	S2304	1700-1800	0.552508049	1.26577E-07	5.98889E-05	0.5107342	1.17E-07	5.536E-05	2.264819194	5.18859E-07	0.000245494	2.0849791	4.777E-07	0.000226	0.0643125	1.473E-08	6.971E-06	0.0699375	1.602E-08	7.581E-06
Access Road to Tsang Tsui Columbarium	S2304	1800-1900	0.501986243	1.00627E-07	4.7611E-05	0.4674696	9.371E-08	4.434E-05	2.094510338	4.19862E-07	0.000198654	1.9387768	3.886E-07	0.0001839	0.0588	1.179E-08	5.577E-06	0.0639429	1.282E-08	6.065E-06
Access Road to Tsang Tsui Columbarium	S2304	1900-2000	0.582837768	5.0072E-08	2.36912E-05	0.5427202	4.663E-08	2.206E-05	2.360762988	2.02815E-07	9.59602E-05	2.1910041	1.882E-07	8.906E-05	0.0686	5.893E-09	2.788E-06	0.0746	6.409E-09	3.032E-06
Access Road to Tsang Tsui Columbarium	S2304	2000-2100	0.439132802	2.51508E-08	1.18999E-05	0.410606	2.352E-08	1.113E-05	1.88717471	1.08086E-07	5.11399E-05	1.7483433	1.001E-07	4.738E-05	0.05145	2.947E-09	1.394E-06	0.05595	3.204E-09	1.516E-06
Access Road to Tsang Tsui Columbarium	S2304	2100-2200	0.863568104	2.47299E-08	1.17008E-05	0.8066706	2.31E-08	1.093E-05	3.281160266	9.39622E-08	4.44575E-05	3.0768351	8.811E-08	4.169E-05	0.1029	2.947E-09	1.394E-06	0.1119	3.204E-09	1.516E-06
Access Road to Tsang Tsui Columbarium	S2304	2200-2300	0	0	0	0	0	0	0	0	0	0	0	0	0	0	0	0	0	0
Access Road to Tsang Tsui Columbarium	S2304	2300-0000	0.862043173	2.46862E-08	1.16801E-05	0.8086202	2.316E-08	1.096E-05	3.27568739	9.38055E-08	4.43833E-05	3.0838449	8.831E-08	4.178E-05	0.1029	2.947E-09	1.394E-06	0.1119	3.204E-09	1.516E-06
Access Road to Tsang Tsui Columbarium	S2305	0000-0100	0.292745471	2.515E-08	3.64054E-05	0.2743183	2.357E-08	3.411E-05	1.269841847	1.09093E-07	0.000157916	1.1777743	1.012E-07	0.0001465	0.0373158	3.206E-09	4.641E-06	0.0405462	3.483E-09	5.042E-06
Access Road to Tsang Tsui Columbarium	S2305	0100-0200	0.008024575	4.59598E-10	6.65282E-07	0.0067056	3.841E-10	5.559E-07	0.267425887	1.53165E-08	2.21711E-05	0.2227964	1.276E-08	1.847E-05	0.0045237	2.591E-10	3.75E-07	0.0048693	2.789E-10	4.037E-07
Access Road to Tsang Tsui Columbarium	S2305	0200-0300	0	0	0	0	0	0	0	0	0	0	0	0	0	0	0	0	0	0
Access Road to Tsang Tsui Columbarium	S2305	0300-0400	0	0	0	0	0	0	0	0	0	0	0	0	0	0	0	0	0	0
Access Road to Tsang Tsui Columbarium	S2305	0400-0500	0	0	0	0	0	0	0	0	0	0	0	0	0	0	0	0	0	0
Access Road to Tsang Tsui Columbarium	S2305	0500-0600	0.008105134	4.64212E-10	6.71961E-07	0.0068061	3.898E-10	5.643E-07	0.270631802	1.55001E-08	2.24369E-05	0.2261125	1.295E-08	1.875E-05	0.0045237	2.591E-10	3.75E-07	0.0048693	2.789E-10	4.037E-07
Access Road to Tsang Tsui Columbarium	S2305	0600-0700	0.222462283	5.0965E-08	7.37735E-05	0.2083214	4.773E-08	6.908E-05	1.026330086	2.35127E-07	0.000340354	0.9451117	2.165E-07	0.0003134	0.0291178	6.671E-09	9.656E-06	0.031627	7.246E-09	1.049E-05
Access Road to Tsang Tsui Columbarium	S2305	0700-0800	0.261581743	2.5469E-07	0.000368672	0.2435199	2.371E-07	0.0003432	1.140223819	1.11018E-06	0.001607027	1.0460089	1.018E-06	0.0014742	0.0325109	3.165E-08	4.582E-05	0.0353136	3.438E-08	4.977E-05
Access Road to Tsang Tsui Columbarium	S2305	0800-0900	0.247707987	2.55369E-07	0.000369655	0.2304199	2.375E-07	0.0003439	1.091876726	1.12565E-06	0.001629409	1.0004149	1.031E-06	0.0014929	0.030956	3.191E-08	4.62E-05	0.0336223	3.466E-08	5.017E-05
Access Road to Tsang Tsui Columbarium	S2305	0900-1000	0.259572791	2.30434E-07	0.000333561	0.2405731	2.136E-07	0.0003091	1.130592573	1.00368E-06	0.001452854	1.033066	9.171E-07	0.0013275	0.0320459	2.845E-08	4.118E-05	0.0348072	3.09E-08	4.473E-05
Access Road to Tsang Tsui Columbarium	S2305	1000-1100	0.244699913	2.31246E-07	0.000334736	0.22674	2.143E-07	0.0003102	1.079752117	1.02038E-06	0.001477039	0.9859088	9.317E-07	0.0013487	0.0303779	2.871E-08	4.156E-05	0.0329928	3.118E-08	4.513E-05
Access Road to Tsang Tsui Columbarium	S2305	1100-1200	0.248959517	2.56659E-07	0.000371523	0.2306137	2.377E-07	0.0003441	1.096238344	1.13014E-06	0.001635918	1.0018311	1.033E-06	0.001495	0.030956	3.191E-08	4.62E-05	0.0336223	3.466E-08	5.017E-05
Access Road to Tsang Tsui Columbarium	S2305	1200-1300	0.55520085	1.27194E-07	0.000184117	0.5139475	1.177E-07	0.0001704	2.277109523	5.21675E-07	0.000755141	2.0997443	4.81E-07	0.0006963	0.0643125	1.473E-08	2.133E-05	0.0699375	1.602E-08	2.319E-05
Access Road to Tsang Tsui Columbarium	S2305	1300-1400	0.49587462	1.27803E-07	0.000184999	0.4580362	1.181E-07	0.0001709	2.082971305	5.36848E-07	0.000777105	1.9128021	4.93E-07	0.0007136	0.0571667	1.473E-08	2.133E-05	0.0621667	1.602E-08	2.319E-05
Access Road to Tsang Tsui Columbarium	S2305	1400-1500	0.485329587	1.52882E-07	0.000221301	0.4487871	1.414E-07	0.0002046	2.045981404	6.44496E-07	0.000932929	1.8806094	5.924E-07	0.0008575	0.0561273	1.768E-08	2.559E-05	0.0610364	1.923E-08	2.783E-05
Access Road to Tsang Tsui Columbarium	S2305	1500-1600	0.494012996	1.27323E-07	0.000184304	0.4568535	1.177E-07	0.0001704	2.074008316	5.34538E-07	0.000773761	1.9073904	4.916E-07	0.0007116	0.0571667	1.473E-08	2.133E-05	0.0621667	1.602E-08	2.319E-05
Access Road to Tsang Tsui Columbarium	S2305	1600-1700	0.493649174	1.27229E-07	0.000184168	0.4562802	1.176E-07	0.0001702	2.072524771	5.34156E-07	0.000773208	1.9041686	4.908E-07	0.0007104	0.0571667	1.473E-08	2.133E-05	0.0621667	1.602E-08	2.319E-05
Access Road to Tsang Tsui Columbarium	S2305	1700-1800	0.552508049	1.26577E-07	0.000183224	0.5107342	1.17E-07	0.0001694	2.264819194	5.18859E-07	0.000751065	2.0849791	4.777E-07	0.0006914	0.0643125	1.473E-08	2.133E-05	0.0699375	1.602E-08	2.319E-05
Access Road to Tsang Tsui Columbarium	S2305	1800-1900	0.501986243	1.00627E-07	0.000145661	0.4674696	9.371E-08	0.0001356	2.094510338	4.19862E-07	0.000607763	1.9387768	3.886E-07	0.0005626	0.0588	1.179E-08	1.706E-05	0.0639429	1.282E-08	1.855E-05
Access Road to Tsang Tsui Columbarium	S2305	1900-2000	0.582837768	5.0072E-08	7.24808E-05	0.5427202	4.663E-08	6.749E-05	2.360762988	2.02815E-07	0.000293581	2.1910041	1.882E-07	0.0002725	0.0686	5.893E-09	8.531E-06	0.0746	6.409E-09	9.277E-06
Access Road to Tsang Tsui Columbarium	S2305	2000-2100	0.439132802	2.51508E-08	3.64066E-05	0.410606	2.352E-08	3.404E-05	1.88717471	1.08086E-07	0.000156457	1.7483433	1.001E-07	0.0001449	0.05145	2.947E-09	4.265E-06	0.05595	3.204E-09	4.639E-06
Access Road to Tsang Tsui Columbarium	S2305	2100-2200	0.863568104	2.47299E-08	3.57973E-05	0.8066706	2.31E-08	3.344E-05	3.281160266	9.39622E-08	0.000136013	3.0768351	8.811E-08	0.0001275	0.1029	2.947E-09	4.265E-06	0.1119	3.204E-09	4.639E-06
Access Road to Tsang Tsui Columbarium	S2305	2200-2300	0	0	0	0	0	0	0	0	0	0	0	0	0	0	0	0	0	0
Access Road to Tsang Tsui Columbarium	S2305	2300-0000	0.862043173	2.46862E-08	3.57341E-05	0.8086202	2.316E-08	3.352E-05	3.27568739	9.38055E-08	0.000135786	3.0838449	8.831E-08	0.0001278	0.1029	2.947E-09	4.265E-06	0.1119	3.204E-09	4.639E-06
Access Road to Tsang Tsui Columbarium	S2306	0000-0100	0.292745471	2.515E-08	3.51883E-05	0.2743183	2.357E-08	3.297E-05	1.269841847	1.09093E-07	0.000152636	1.1777743	1.012E-07	0.0001416	0.0373158	3.206E-09	4.485E-06	0.0405462	3.483E-09	4.874E-06
Access Road to Tsang Tsui Columbarium	S2306	0100-0200	0.008024575	4.59598E-10	6.43041E-07	0.0067056	3.841E-10	5.373E-07	0.267425887	1.53165E-08	2.14299E-05	0.2227964	1.276E-08	1.785E-05	0.0045237	2.591E-10	3.625E-07	0.0048693	2.789E-10	3.902E-07
Access Road to Tsang Tsui Columbarium	S2306	0200-0300	0	0	0	0	0	0	0	0	0	0	0	0	0	0	0	0	0	0
Access Road to Tsang Tsui Columbarium	S2306	0300-0400	0	0	0	0	0	0	0	0	0	0	0	0	0	0	0	0	0	0
Access Road to Tsang Tsui Columbarium	S2306	0400-0500	0	0	0	0	0	0	0	0	0	0	0	0	0	0	0	0	0	0
Access Road to Tsang Tsui Columbarium	S2306	0500-0600	0.008105134	4.64212E-10	6.49496E-07	0.0068061	3.898E-10	5.454E-07	0.270631802	1.55001E-08	2.16868E-05	0.2261125	1.295E-08	1.812E-05	0.0045237	2.591E-10	3.625E-07	0.0048693	2.789E-10	3.902E-07
Access Road to Tsang Tsui Columbarium	S2306	0600-0700	0.222462283	5.0965E-08	7.13071E-05	0.2083214	4.773E-08	6.677E-05	1.026330086	2.35127E-07	0.000328975	0.9451117	2.165E-07	0.0003029	0.0291178	6.671E-09	9.333E-06	0.031627	7.246E-09	1.014E-05
Access Road to Tsang Tsui Columbarium	S2306	0700-0800	0.261581743	2.5469E-07	0.000356347	0.2435199	2.371E-07	0.0003317	1.140223819	1.11018E-06	0.0015533	1.0460089	1.018E-06	0.001425	0.0325109	3.165E-08	4.429E-05	0.0353136	3.438E-08	4.811E-05
Access Road to Tsang Tsui Columbarium	S2306	0800-0900	0.247707987	2.55369E-07	0.000357297	0.2304199	2.375E-07	0.0003324	1.091876726	1.12565E-06	0.001574935	1.0004149	1.031E-06	0.001443	0.030956	3.191E-08	4.465E-05	0.0336223	3.466E-08	4.85E-05
Access Road to Tsang Tsui Columbarium	S2306	0900-1000	0.259572791	2.30434E-07	0.000322409	0.2405731	2.136E-07	0.0002988	1.130592573	1.00368E-06	0.001404282	1.033066	9.171E-07	0.0012831	0.0320459	2.845E-08	3.98E-05	0.0348072	3.09E-08	4.323E-05
Access Road to Tsang Tsui Columbarium	S2306	1000-1100	0.244699913	2.31246E-07	0.000323545	0.22674	2.143E-07	0.0002998	1.079752117	1.02038E-06	0.001427659	0.9859088	9.317E-07	0.0013036	0.0303779	2.871E-08	4.017E-05	0.0329928	3.118E-08	4.362E-05
Access Road to Tsang Tsui Columbarium	S2306	1100-1200	0.248959517	2.56659E-07	0.000359102	0.2306137	2.377E-07	0.0003326	1.096238344	1.13014E-06	0.001581226	1.0018311	1.033E-06	0.0014451	0.030956	3.191E-08	4.465E-05	0.0336223	3.466E-08	4.85E-05
Access Road to Tsang Tsui Columbarium	S2306	1200-1300	0.55520085	1.27194E-07	0.000177962	0.5139475	1.177E-07	0.0001647	2.277109523	5.21675E-07	0.000729895	2.0997443	4.81E-07	0.000673	0.0643125	1.473E-08	2.061E-05	0.0699375	1.602E-08	2.242E-05
Access Road to Tsang Tsui Columbarium	S2306	1300-1400	0.49587462	1.27803E-07	0.000178814	0.4580362	1.181E-07	0.0001652	2.082971305	5.36848E-07	0.000751125	1.9128021	4.93E-07	0.0006898	0.0571667	1.473E-08	2.061E-05	0.0621667	1.602E-08	2.242E-05
Access Road to Tsang Tsui Columbarium	S2306	1400-1500	0.485329587	1.52882E-07	0.000213902	0.4487871	1.414E-07	0.0001978	2.045981404	6.44496E-07	0.000901739	1.8806094	5.924E-07	0.0008289	0.0561273	1.768E-08	2.474E-05	0.0610364	1.923E-08	2.69E-05
Access Road to Tsang Tsui Columbarium	S2306	1500-1600	0.494012996	1.27323E-07	0.000178142	0.4568535	1.177E-07	0.0001647	2.074008316	5.34538E-07	0.000747893	1.9073904	4.916E-07	0.0006878	0.0571667	1.473E-08	2.061E-05	0.0621667	1.602E-08	2.242E-05
Access Road to Tsang Tsui Columbarium	S2306	1600-1700	0.493649174	1.27229E-07	0.000178011	0.4562802	1.176E-07	0.0001645	2.072524771	5.34156E-07	0.000747358	1.9041686	4.908E-07	0.0006866	0.0571667	1.473E-08	2.061E-05	0.0621667	1.602E-08	2.242E-05
Access Road to Tsang Tsui Columbarium	S2306	1700-1800	0.552508049	1.26577E-07	0.000177099	0.5107342	1.17E-07	0.0001637	2.264819194	5.18859E-07	0.000725955	2.0849791	4.777E-07	0.0006683	0.0643125	1.473E-08	2.061E-05	0.0699375	1.602E-08	2.242E-05
Access Road to Tsang Tsui Columbarium	S2306	1800-1900	0.501986243	1.00627E-07	0.000140791	0.4674696	9.371E-08	0.0001311	2.094510338	4.19862E-07	0.000587445	1.9387768	3.886E-07	0.0005438	0.0588	1.179E-08	1.649E-05	0.0639429	1.282E-08	1.793E-05
Access Road to Tsang Tsui Columbarium	S2306	1900-2000	0.582837768	5.0072E-08	7.00576E-05	0.5427202	4.663E-08	6.524E-05	2.360762988	2.02815E-07	0.000283766	2.1910041	1.882E-07	0.0002634	0.0686	5.893E-09	8.246E-06	0.0746	6.409E-09	8.967E-06
Access Road to Tsang Tsui Columbarium	S2306	2000-2100	0.439132802	2.51508E-08	3.51894E-05	0.410606	2.352E-08	3.29E-05	1.88717471	1.08086E-07	0.000151227	1.7483433	1.001E-07	0.0001401	0.05145	2.947E-09	4.123E-06	0.05595	3.204E-09	4.483E-06
Access Road to Tsang Tsui Columbarium	S2306	2100-2200	0.863568104	2.47299E-08	3.46005E-05	0.8066706	2.31E-08	3.232E-05	3.281160266	9.39622E-08	0.000131466	3.0768351	8.811E-08	0.0001233	0.1029	2.947E-09	4.123E-06	0.1119	3.204E-09	4.483E-06
Access Road to Tsang Tsui Columbarium	S2306	2200-2300	0	0	0	0	0	0	0	0	0	0	0	0	0	0	0	0	0	0
Access Road to Tsang Tsui Columbarium	S2306	2300-0000	0.862043173	2.46862E-08	3.45394E-05	0.8086202	2.316E-08	3.24E-05	3.27568739	9.38055E-08	0.000131247	3.0838449	8.831E-08	0.0001236	0.1029	2.947E-09	4.123E-06	0.1119	3.204E-09	4.483E-06
Access Road to Tsang Tsui Columbarium	S2307	0000-0100	0.292745471	2.515E-08	3.8733E-05	0.2743183	2.357E-08	3.629E-05	1.269841847	1.09093E-07	0.000168012	1.1777743	1.012E-07	0.0001558	0.0373158	3.206E-09	4.937E-06	0.0405462	3.483E-09	5.365E-06
Access Road to Tsang Tsui Columbarium	S2307	0100-0200	0.008024575	4.59598E-10	7.07818E-07	0.0067056	3.841E-10	5.915E-07	0.267425887	1.53165E-08	2.35886E-05	0.2227964	1.276E-08	1.965E-05	0.0045237	2.591E-10	3.99E-07	0.0048693	2.789E-10	4.295E-07
Access Road to Tsang Tsui Columbarium	S2307	0200-0300	0	0	0	0	0	0	0	0	0	0	0	0	0	0	0	0	0	0
Access Road to Tsang Tsui Columbarium	S2307	0300-0400	0	0	0	0	0	0	0	0	0	0	0	0	0	0	0	0	0	0
Access Road to Tsang Tsui Columbarium	S2307	0400-0500	0	0	0	0	0	0	0	0	0	0	0	0	0	0	0	0	0	0
Access Road to Tsang Tsui Columbarium	S2307	0500-0600	0.008105134	4.64212E-10	7.14923E-07	0.0068061	3.898E-10	6.003E-07	0.270631802	1.55001E-08	2.38714E-05	0.2261125	1.295E-08	1.994E-05	0.0045237	2.591E-10	3.99E-07	0.0048693	2.789E-10	4.295E-07
Access Road to Tsang Tsui Columbarium	S2307	0600-0700	0.222462283	5.0965E-08	7.84902E-05	0.2083214	4.773E-08	7.35E-05	1.026330086	2.35127E-07	0.000362115	0.9451117	2.165E-07	0.0003335	0.0291178	6.671E-09	1.027E-05	0.031627	7.246E-09	1.116E-05
Access Road to Tsang Tsui Columbarium	S2307	0700-0800	0.261581743	2.5469E-07	0.000392243	0.2435199	2.371E-07	0.0003652	1.140223819	1.11018E-06	0.001709772	1.0460089	1.018E-06	0.0015685	0.0325109	3.165E-08	4.875E-05	0.0353136	3.438E-08	5.295E-05
Access Road to Tsang Tsui Columbarium	S2307	0800-0900	0.247707987	2.55369E-07	0.000393289	0.2304199	2.375E-07	0.0003658	1.091876726	1.12565E-06	0.001733586	1.0004149	1.031E-06	0.0015884	0.030956	3.191E-08	4.915E-05	0.0336223	3.466E-08	5.338E-05
Access Road to Tsang Tsui Columbarium	S2307	0900-1000	0.259572791	2.30434E-07	0.000354887	0.2405731	2.136E-07	0.0003289	1.130592573	1.00368E-06	0.001545742	1.033066	9.171E-07	0.0014124	0.0320459	2.845E-08	4.381E-05	0.0348072	3.09E-08	4.759E-05
Access Road to Tsang Tsui Columbarium	S2307	1000-1100	0.244699913	2.31246E-07	0.000356137	0.22674	2.143E-07	0.00033	1.079752117	1.02038E-06	0.001571474	0.9859088	9.317E-07	0.0014349	0.0303779	2.871E-08	4.421E-05	0.0329928	3.118E-08	4.802E-05
Access Road to Tsang Tsui Columbarium	S2307	1100-1200	0.248959517	2.56659E-07	0.000395276	0.2306137	2.377E-07	0.0003661	1.096238344	1.13014E-06	0.001740511	1.0018311	1.033E-06	0.0015906	0.030956	3.191E-08	4.915E-05	0.0336223	3.466E-08	5.338E-05
Access Road to Tsang Tsui Columbarium	S2307	1200-1300	0.55520085	1.27194E-07	0.000195889	0.5139475	1.177E-07	0.0001813	2.277109523	5.21675E-07	0.000803421	2.0997443	4.81E-07	0.0007408	0.0643125	1.473E-08	2.269E-05	0.0699375	1.602E-08	2.468E-05
Access Road to Tsang Tsui Columbarium	S2307	1300-1400	0.49587462	1.27803E-07	0.000196827	0.4580362	1.181E-07	0.0001818	2.082971305	5.36848E-07	0.00082679	1.9128021	4.93E-07	0.0007592	0.0571667	1.473E-08	2.269E-05	0.0621667	1.602E-08	2.468E-05
Access Road to Tsang Tsui Columbarium	S2307	1400-1500	0.485329587	1.52882E-07	0.00023545	0.4487871	1.414E-07	0.0002177	2.045981404	6.44496E-07	0.000992576	1.8806094	5.924E-07	0.0009123	0.0561273	1.768E-08	2.723E-05	0.0610364	1.923E-08	2.961E-05

Appendix 3G_2 Year 2030
e) Emission Summary

Road Name	Road ID	Hour	NO2 Emission						NO Emission						PM25 Emission			PM10 Emission		
			MonthlyHourMin			MonthlyHourAverage			MonthlyHourMin			MonthlyHourAverage			AnnualHourMin			AnnualHourMin		
			g/km/veh	g/s/m2	tonne/year	g/km/veh	g/s/m2	tonne/year	g/km/veh	g/s/m2	tonne/year	g/km/veh	g/s/m2	tonne/year	g/km/veh	g/s/m2	tonne/year	g/km/veh	g/s/m2	tonne/year
Access Road to Tsang Tsui Columbarium	S2307	1500-1600	0.494012996	1.27323E-07	0.000196088	0.4568535	1.177E-07	0.0001813	2.074008316	5.34538E-07	0.000823232	1.9073904	4.916E-07	0.0007571	0.0571667	1.473E-08	2.269E-05	0.0621667	1.602E-08	2.468E-05
Access Road to Tsang Tsui Columbarium	S2307	1600-1700	0.493649174	1.27229E-07	0.000195943	0.4562802	1.176E-07	0.0001811	2.072524771	5.34156E-07	0.000822643	1.9041686	4.908E-07	0.0007558	0.0571667	1.473E-08	2.269E-05	0.0621667	1.602E-08	2.468E-05
Access Road to Tsang Tsui Columbarium	S2307	1700-1800	0.552508049	1.26577E-07	0.000194939	0.5107342	1.17E-07	0.0001802	2.264819194	5.18859E-07	0.000799085	2.0849791	4.777E-07	0.0007356	0.0643125	1.473E-08	2.269E-05	0.0699375	1.602E-08	2.468E-05
Access Road to Tsang Tsui Columbarium	S2307	1800-1900	0.501986243	1.00627E-07	0.000154974	0.4674696	9.371E-08	0.0001443	2.094510338	4.19862E-07	0.000646621	1.9387768	3.886E-07	0.0005985	0.0588	1.179E-08	1.815E-05	0.0639429	1.282E-08	1.974E-05
Access Road to Tsang Tsui Columbarium	S2307	1900-2000	0.582837768	5.0072E-08	7.71149E-05	0.5427202	4.663E-08	7.181E-05	2.360762988	2.02815E-07	0.000312351	2.1910041	1.882E-07	0.0002899	0.0686	5.893E-09	9.076E-06	0.0746	6.409E-09	9.87E-06
Access Road to Tsang Tsui Columbarium	S2307	2000-2100	0.439132802	2.51508E-08	3.87343E-05	0.410606	2.352E-08	3.622E-05	1.88717471	1.08086E-07	0.000166461	1.7483433	1.001E-07	0.0001542	0.05145	2.947E-09	4.538E-06	0.05595	3.204E-09	4.935E-06
Access Road to Tsang Tsui Columbarium	S2307	2100-2200	0.863568104	2.47299E-08	3.8086E-05	0.8066706	2.31E-08	3.558E-05	3.281160266	9.39622E-08	0.000144709	3.0768351	8.811E-08	0.0001357	0.1029	2.947E-09	4.538E-06	0.1119	3.204E-09	4.935E-06
Access Road to Tsang Tsui Columbarium	S2307	2200-2300	0	0	0	0	0	0	0	0	0	0	0	0	0	0	0	0	0	0
Access Road to Tsang Tsui Columbarium	S2307	2300-0000	0.862043173	2.46862E-08	3.80188E-05	0.8086202	2.316E-08	3.566E-05	3.27568739	9.38055E-08	0.000144468	3.0838449	8.831E-08	0.000136	0.1029	2.947E-09	4.538E-06	0.1119	3.204E-09	4.935E-06
Access Road to Tsang Tsui Columbarium	S2308	0000-0100	0.292745471	2.515E-08	3.26983E-05	0.2743183	2.357E-08	3.064E-05	1.269841847	1.09093E-07	0.000141835	1.1777743	1.012E-07	0.0001316	0.0373158	3.206E-09	4.168E-06	0.0405462	3.483E-09	4.529E-06
Access Road to Tsang Tsui Columbarium	S2308	0100-0200	0.008024575	4.59598E-10	5.97539E-07	0.0067056	3.841E-10	4.993E-07	0.267425887	1.53165E-08	1.99135E-05	0.2227964	1.276E-08	1.659E-05	0.0045237	2.591E-10	3.369E-07	0.0048693	2.789E-10	3.626E-07
Access Road to Tsang Tsui Columbarium	S2308	0200-0300	0	0	0	0	0	0	0	0	0	0	0	0	0	0	0	0	0	0
Access Road to Tsang Tsui Columbarium	S2308	0300-0400	0	0	0	0	0	0	0	0	0	0	0	0	0	0	0	0	0	0
Access Road to Tsang Tsui Columbarium	S2308	0400-0500	0	0	0	0	0	0	0	0	0	0	0	0	0	0	0	0	0	0
Access Road to Tsang Tsui Columbarium	S2308	0500-0600	0.008105134	4.64212E-10	6.03537E-07	0.0068061	3.898E-10	5.068E-07	0.270631802	1.55001E-08	2.01522E-05	0.2261125	1.295E-08	1.684E-05	0.0045237	2.591E-10	3.369E-07	0.0048693	2.789E-10	3.626E-07
Access Road to Tsang Tsui Columbarium	S2308	0600-0700	0.222462283	5.0965E-08	6.62614E-05	0.2083214	4.773E-08	6.205E-05	1.026330086	2.35127E-07	0.000305697	0.9451117	2.165E-07	0.0002815	0.0291178	6.671E-09	8.673E-06	0.031627	7.246E-09	9.42E-06
Access Road to Tsang Tsui Columbarium	S2308	0700-0800	0.261581743	2.5469E-07	0.000331131	0.2435199	2.371E-07	0.0003083	1.140223819	1.11018E-06	0.001443387	1.0460089	1.018E-06	0.0013241	0.0325109	3.165E-08	4.115E-05	0.0353136	3.438E-08	4.47E-05
Access Road to Tsang Tsui Columbarium	S2308	0800-0900	0.247707987	2.55369E-07	0.000332014	0.2304199	2.375E-07	0.0003088	1.091876726	1.12565E-06	0.001463491	1.0004149	1.031E-06	0.0013409	0.030956	3.191E-08	4.149E-05	0.0336223	3.466E-08	4.507E-05
Access Road to Tsang Tsui Columbarium	S2308	0900-1000	0.259572791	2.30434E-07	0.000299595	0.2405731	2.136E-07	0.0002777	1.130592573	1.00368E-06	0.001304914	1.033066	9.171E-07	0.0011923	0.0320459	2.845E-08	3.699E-05	0.0348072	3.09E-08	4.017E-05
Access Road to Tsang Tsui Columbarium	S2308	1000-1100	0.244699913	2.31246E-07	0.00030065	0.22674	2.143E-07	0.0002786	1.079752117	1.02038E-06	0.001326636	0.9859088	9.317E-07	0.0012113	0.0303779	2.871E-08	3.732E-05	0.0329928	3.118E-08	4.054E-05
Access Road to Tsang Tsui Columbarium	S2308	1100-1200	0.248959517	2.56659E-07	0.000333691	0.2306137	2.377E-07	0.0003091	1.096238344	1.13014E-06	0.001469337	1.0018311	1.033E-06	0.0013428	0.030956	3.191E-08	4.149E-05	0.0336223	3.466E-08	4.507E-05
Access Road to Tsang Tsui Columbarium	S2308	1200-1300	0.55520085	1.27194E-07	0.000165369	0.5139475	1.177E-07	0.0001531	2.277109523	5.21675E-07	0.000678247	2.0997443	4.81E-07	0.0006254	0.0643125	1.473E-08	1.916E-05	0.0699375	1.602E-08	2.083E-05
Access Road to Tsang Tsui Columbarium	S2308	1300-1400	0.49587462	1.27803E-07	0.000166161	0.4580362	1.181E-07	0.0001535	2.082971305	5.36848E-07	0.000697975	1.9128021	4.93E-07	0.000641	0.0571667	1.473E-08	1.916E-05	0.0621667	1.602E-08	2.083E-05
Access Road to Tsang Tsui Columbarium	S2308	1400-1500	0.485329587	1.52882E-07	0.000198767	0.4487871	1.414E-07	0.0001838	2.045981404	6.44496E-07	0.000837931	1.8806094	5.924E-07	0.0007702	0.0561273	1.768E-08	2.299E-05	0.0610364	1.923E-08	2.5E-05
Access Road to Tsang Tsui Columbarium	S2308	1500-1600	0.494012996	1.27323E-07	0.000165537	0.4568535	1.177E-07	0.0001531	2.074008316	5.34538E-07	0.000694971	1.9073904	4.916E-07	0.0006391	0.0571667	1.473E-08	1.916E-05	0.0621667	1.602E-08	2.083E-05
Access Road to Tsang Tsui Columbarium	S2308	1600-1700	0.493649174	1.27229E-07	0.000165415	0.4562802	1.176E-07	0.0001529	2.072524771	5.34156E-07	0.000694474	1.9041686	4.908E-07	0.0006381	0.0571667	1.473E-08	1.916E-05	0.0621667	1.602E-08	2.083E-05
Access Road to Tsang Tsui Columbarium	S2308	1700-1800	0.552508049	1.26577E-07	0.000164567	0.5107342	1.17E-07	0.0001521	2.264819194	5.18859E-07	0.000674586	2.0849791	4.777E-07	0.000621	0.0643125	1.473E-08	1.916E-05	0.0699375	1.602E-08	2.083E-05
Access Road to Tsang Tsui Columbarium	S2308	1800-1900	0.501986243	1.00627E-07	0.000130829	0.4674696	9.371E-08	0.0001218	2.094510338	4.19862E-07	0.000545877	1.9387768	3.886E-07	0.0005053	0.0588	1.179E-08	1.532E-05	0.0639429	1.282E-08	1.666E-05
Access Road to Tsang Tsui Columbarium	S2308	1900-2000	0.582837768	5.0072E-08	6.51003E-05	0.5427202	4.663E-08	6.062E-05	2.360762988	2.02815E-07	0.000263686	2.1910041	1.882E-07	0.0002447	0.0686	5.893E-09	7.662E-06	0.0746	6.409E-09	8.332E-06
Access Road to Tsang Tsui Columbarium	S2308	2000-2100	0.439132802	2.51508E-08	3.26994E-05	0.410606	2.352E-08	3.058E-05	1.88717471	1.08086E-07	0.000140526	1.7483433	1.001E-07	0.0001302	0.05145	2.947E-09	3.831E-06	0.05595	3.204E-09	4.166E-06
Access Road to Tsang Tsui Columbarium	S2308	2100-2200	0.863568104	2.47299E-08	3.21522E-05	0.8066706	2.31E-08	3.003E-05	3.281160266	9.39622E-08	0.000122163	3.0768351	8.811E-08	0.0001146	0.1029	2.947E-09	3.831E-06	0.1119	3.204E-09	4.166E-06
Access Road to Tsang Tsui Columbarium	S2308	2200-2300	0	0	0	0	0	0	0	0	0	0	0	0	0	0	0	0	0	0
Access Road to Tsang Tsui Columbarium	S2308	2300-0000	0.862043173	2.46862E-08	3.20954E-05	0.8086202	2.316E-08	3.011E-05	3.27568739	9.38055E-08	0.00012196	3.0838449	8.831E-08	0.0001148	0.1029	2.947E-09	3.831E-06	0.1119	3.204E-09	4.166E-06
Access Road to Tsang Tsui Columbarium	S2309	0000-0100	0.294098555	2.52662E-08	1.77851E-05	0.2739513	2.354E-08	1.657E-05	1.275723532	1.09598E-07	7.71473E-05	1.1756008	1.01E-07	7.109E-05	0.0373158	3.206E-09	2.257E-06	0.0405462	3.483E-09	2.452E-06
Access Road to Tsang Tsui Columbarium	S2309	0100-0200	0.008018375	4.59243E-10	3.23265E-07	0.0067065	3.841E-10	2.704E-07	0.267488491	1.53201E-08	1.0784E-05	0.2228176	1.276E-08	8.983E-06	0.0045237	2.591E-10	1.824E-07	0.0048693	2.789E-10	1.963E-07
Access Road to Tsang Tsui Columbarium	S2309	0200-0300	0	0	0	0	0	0	0	0	0	0	0	0	0	0	0	0	0	0
Access Road to Tsang Tsui Columbarium	S2309	0300-0400	0	0	0	0	0	0	0	0	0	0	0	0	0	0	0	0	0	0
Access Road to Tsang Tsui Columbarium	S2309	0400-0500	0	0	0	0	0	0	0	0	0	0	0	0	0	0	0	0	0	0
Access Road to Tsang Tsui Columbarium	S2309	0500-0600	0.008108019	4.64377E-10	3.26879E-07	0.0067841	3.886E-10	2.735E-07	0.27051936	1.54937E-08	1.09061E-05	0.2255736	1.292E-08	9.094E-06	0.0045237	2.591E-10	1.824E-07	0.0048693	2.789E-10	1.963E-07
Access Road to Tsang Tsui Columbarium	S2309	0600-0700	0.223510276	5.12051E-08	3.60438E-05	0.2085267	4.777E-08	3.363E-05	1.030880289	2.3617E-07	0.000166242	0.9451564	2.165E-07	0.0001524	0.0291178	6.671E-09	4.696E-06	0.031627	7.246E-09	5.1E-06
Access Road to Tsang Tsui Columbarium	S2309	0700-0800	0.262048003	2.55144E-07	0.000179598	0.2442349	2.378E-07	0.0001674	1.142414503	1.11232E-06	0.000782971	1.0494854	1.022E-06	0.0007193	0.0325109	3.165E-08	2.228E-05	0.0353136	3.438E-08	2.42E-05
Access Road to Tsang Tsui Columbarium	S2309	0800-0900	0.248618742	2.56308E-07	0.000180418	0.23121	2.384E-07	0.0001678	1.096493469	1.13041E-06	0.000795704	1.0044383	1.036E-06	0.0007289	0.030956	3.191E-08	2.246E-05	0.0336223	3.466E-08	2.44E-05
Access Road to Tsang Tsui Columbarium	S2309	0900-1000	0.260193583	2.30985E-07	0.000162593	0.2414639	2.144E-07	0.0001509	1.133222341	1.00601E-06	0.000708141	1.0375735	9.211E-07	0.0006484	0.0320459	2.845E-08	2.003E-05	0.0348072	3.09E-08	2.175E-05
Access Road to Tsang Tsui Columbarium	S2309	1000-1100	0.245541953	2.32041E-07	0.000163336	0.2278743	2.153E-07	0.0001516	1.083822614	1.02423E-06	0.000720966	0.9916956	9.372E-07	0.0006597	0.0303779	2.871E-08	2.021E-05	0.0329928	3.118E-08	2.195E-05
Access Road to Tsang Tsui Columbarium	S2309	1100-1200	0.249391511	2.57105E-07	0.000180978	0.231891	2.391E-07	0.0001683	1.097620413	1.13157E-06	0.000796521	1.0082466	1.039E-06	0.0007317	0.030956	3.191E-08	2.246E-05	0.0336223	3.466E-08	2.44E-05
Access Road to Tsang Tsui Columbarium	S2309	1200-1300	0.556667325	1.2753E-07	8.97694E-05	0.5148013	1.179E-07	8.302E-05	2.283307582	5.23095E-07	0.000368211	2.1038817	4.82E-07	0.0003393	0.0643125	1.473E-08	1.037E-05	0.0699375	1.602E-08	1.128E-05
Access Road to Tsang Tsui Columbarium	S2309	1300-1400	0.495562874	1.27722E-07	8.9905E-05	0.4588366	1.183E-07	8.324E-05	2.081419004	5.36448E-07	0.000377611	1.9167635	4.94E-07	0.0003477	0.0571667	1.473E-08	1.037E-05	0.0621667	1.602E-08	1.128E-05
Access Road to Tsang Tsui Columbarium	S2309	1400-1500	0.485441928	1.52917E-07	0.00010764	0.4508255	1.42E-07	9.996E-05	2.046575405	6.44683E-07	0.000453799	1.8900893	5.954E-07	0.0004191	0.0561273	1.768E-08	1.245E-05	0.0610364	1.923E-08	1.353E-05
Access Road to Tsang Tsui Columbarium	S2309	1500-1600	0.49519399	1.27627E-07	8.98381E-05	0.4579417	1.18E-07	8.308E-05	2.079120091	5.35856E-07	0.000377194	1.912672	4.93E-07	0.000347	0.0571667	1.473E-08	1.037E-05	0.0621667	1.602E-08	1.128E-05
Access Road to Tsang Tsui Columbarium	S2309	1600-1700	0.495307926	1.27657E-07	8.98588E-05	0.4563533	1.176E-07	8.279E-05	2.079343925	5.35913E-07	0.000377235	1.9053522	4.911E-07	0.0003457	0.0571667	1.473E-08	1.037E-05	0.0621667	1.602E-08	1.128E-05
Access Road to Tsang Tsui Columbarium	S2309	1700-1800	0.553893486	1.26894E-07	8.93221E-05	0.5120138	1.173E-07	8.257E-05	2.270152625	5.20081E-07	0.00036609	2.0909147	4.79E-07	0.0003372	0.0643125	1.473E-08	1.037E-05	0.0699375	1.602E-08	1.128E-05
Access Road to Tsang Tsui Columbarium	S2309	1800-1900	0.504568142	1.01145E-07	7.11968E-05	0.4682714	9.387E-08	6.608E-05	2.105200797	4.22005E-07	0.000297053	1.9427942	3.894E-07	0.0002741	0.0588	1.179E-08	8.297E-06	0.0639429	1.282E-08	9.023E-06
Access Road to Tsang Tsui Columbarium	S2309	1900-2000	0.584764115	5.02375E-08	3.53626E-05	0.5444868	4.678E-08	3.293E-05	2.368198181	2.03453E-07	0.000143213	2.1984516	1.889E-07	0.0001329	0.0686	5.893E-09	4.148E-06	0.0746	6.409E-09	4.511E-06
Access Road to Tsang Tsui Columbarium	S2309	2000-2100	0.44135669	2.52782E-08	1.77935E-05	0.4097714	2.347E-08	1.652E-05	1.896422192	1.08615E-07	7.64553E-05	1.7446765	9.992E-08	7.034E-05	0.05145	2.947E-09	2.074E-06	0.05595	3.204E-09	2.256E-06
Access Road to Tsang Tsui Columbarium	S2309	2100-2200	0.868222899	2.48632E-08	1.75014E-05	0.8104865	2.321E-08	1.634E-05	3.297918349	9.44421E-08	6.64787E-05	3.0905762	8.85E-08	6.23E-05	0.1029	2.947E-09	2.074E-06	0.1119	3.204E-09	2.256E-06
Access Road to Tsang Tsui Columbarium	S2309	2200-2300	0	0	0	0	0	0	0	0	0	0	0	0	0	0	0	0	0	0
Access Road to Tsang Tsui Columbarium	S2309	2300-0000	0.866963447	2.48271E-08	1.74761E-05	0.8083993	2.315E-08	1.63E-05	3.293327938	9.43107E-08	6.63862E-05	3.0830583	8.829E-08	6.215E-05	0.1029	2.947E-09	2.074E-06	0.1119	3.204E-09	2.256E-06
Access Road to Tsang Tsui Columbarium	S2310	0000-0100	0.294098555	2.52662E-08	3.17579E-05	0.2739513	2.354E-08	2.958E-05	1.275723532	1.09598E-07	0.000137758	1.1756008	1.01E-07	0.0001269	0.0373158	3.206E-09	4.03E-06	0.0405462	3.483E-09	4.378E-06
Access Road to Tsang Tsui Columbarium	S2310	0100-0200	0.008018375	4.59243E-10	5.77237E-07	0.0067065	3.841E-10	4.828E-07	0.267488491	1.53201E-08	1.92563E-05	0.2228176	1.276E-08	1.604E-05	0.0045237	2.591E-10	3.257E-07	0.0048693	2.789E-10	3.505E-07
Access Road to Tsang Tsui Columbarium	S2310	0200-0300	0	0	0	0	0	0	0	0	0	0	0	0	0	0	0	0	0	0
Access Road to Tsang Tsui Columbarium	S2310	0300-0400	0	0	0	0	0	0	0	0	0	0	0	0	0	0	0	0	0	0
Access Road to Tsang Tsui Columbarium	S2310	0400-0500	0	0	0	0	0	0	0	0	0	0	0	0	0	0	0	0	0	0
Access Road to Tsang Tsui Columbarium	S2310	0500-0600	0.008108019	4.64377E-10	5.8369E-07	0.0067841	3.886E-10	4.884E-07	0.27051936	1.54937E-08	1.94745E-05	0.2255736	1.292E-08	1.624E-05	0.0045237	2.591E-10	3.257E-07	0.0048693	2.789E-10	3.505E-07
Access Road to Tsang Tsui Columbarium	S2310	0600-0700	0.223510276	5.12051E-08	6.43614E-05	0.2085267	4.777E-08	6.005E-05	1.030880289	2.3617E-07	0.000296849	0.9451564	2.165E-07	0.0002722	0.0291178	6.671E-09	8.385E-06	0.031627	7.246E-09	9.107E-06
Access Road to Tsang Tsui Columbarium	S2310	0700-0800	0.262048003	2.55144E-07	0.000320699	0.2442349	2.378E-07	0.0002989	1.142414503	1.11232E-06	0.001398107	1.0494854	1.022E-06	0.0012844	0.0325109	3.165E-08	3.979E-05	0.0353136	3.438E-08	4.322E-05
Access Road to Tsang Tsui Columbarium	S2310	0800-0900	0.248618742	2.56308E-07	0.000322162	0.23121	2.384E-07	0.0002996	1.096493469	1.13041E-06	0.001420843	1.0044383	1.036E-06	0.0013016	0.030956	3.191E-08	4.011E-05	0.0336223	3.466E-08	4.357E-05
Access Road to Tsang Tsui Columbarium	S2310	0900-1000	0.260193583	2.30985E-07	0.000290333	0.2414639	2.144E-07	0.0002694	1.133222341	1.00601E-06	0.001264487	1.0375735	9.211E-07	0.0011578	0.0320459	2.845E-08	3.576E-05	0.0348072	3.09E-08	3.884E-05
Access Road to Tsang Tsui Columbarium	S2310	1000-1100	0.245541953	2.32041E-07	0.00029166	0.2278743	2.153E-07	0.0002707	1.083822614	1.02423E-06	0.001287389	0.9916956	9.372E-07	0.001178	0.0303779	2.871E-08	3.608E-05	0.0329928	3.118E-08	3.919E-05
Access Road to Tsang Tsui Columbarium	S2310	1100-1200	0.249391511	2.57105E-07	0.000323163	0.231891	2.391E-07	0.0003005	1.097620413	1.13157E-06	0.001422304	1.0082466	1.039E-06	0.0013065	0.030956	3.191E-08	4.011E-05	0.0336223	3.466E-08	4.357E-05
Access Road to Tsang Tsui Columbarium	S2310	1200-1300	0.556667325	1.2753E-07	0.000160296	0.5148013	1.179E-07	0.0001482	2.283307582	5.23095E-07	0.000657494	2.1038817	4.82E-07	0.0006058	0.0643125	1.473E-08	1.852E-05	0.0699375	1.602E-08	2.014E-05
Access Road to Tsang Tsui Columbarium	S2310	1300-1400	0.495562874	1.27722E-07	0.000160538	0.4588366	1.183E-07	0.0001486	2.081419004	5.36448E-07	0.000674279	1.9167635	4.94E-07	0.0006209	0.0571667	1.473E-08	1.852E-05	0.0621667	1.602E-08	2.014E-05
Access Road to Tsang Tsui Columbarium	S2310	1400-1500	0.485441928	1.52917E-07	0.000192206	0.4508255	1.42E-07	0.0001785	2.046575405	6.44683E-07	0.000810323	1.8900893	5.954E-07	0.0007484	0.0561273	1.768E-08	2.222E-05	0.0610364	1.923E-08	2.417E-05
Access Road to Tsang Tsui Columbarium	S2310	1500-1600	0.49519399	1.27627E-07	0.000160419	0.4579417	1.18E-07	0.0001484	2.079120091	5.35856E-07	0.000673534	1.912672	4.93E-07	0.0006196	0.0571667	1.473E-08	1.852E-05	0.0621667	1.602E-08	2.014E-05
Access Road to Tsang Tsui Columbarium	S2310	1600-1700	0.495307926	1.27657E-07	0.000160456	0.4563533	1.176E-07	0.0001478	2.079343925	5.35913E-07	0.000673607	1.9053522	4.911E-07	0.0006172	0.0571667	1.473E-08	1.852E-05	0.0621667	1.602E-08	2.014E-05
Access Road to Tsang Tsui Columbarium	S2310	1700-1800	0.553893486	1.26894E-07	0.000159498	0.5120138	1.173E-07	0.0001474	2.270152625	5.20081E-07	0.000653706	2.0909147	4.79E-07	0.0006021	0.0643125	1.473E-08	1.852E-05	0.0699375	1.602E-08	2.014E-05
Access Road to Tsang Tsui Columbarium	S2310	1800-1900	0.504568142	1.01145E-07	0.000127132	0.4682714	9.387E-08	0.000118	2.105200797	4.22005E-07	0.000530431	1.9427942	3.894E-07	0.0004895	0.0588	1.179E-08	1.482E-05	0.0639429	1.282E-08	1.611E-05
Access Road to Tsang Tsui Columbarium	S2310	1900-2000	0.584764115	5.02375E-08	6.31451E-05	0.5444868	4.678E-08	5.88E-05	2.368198181	2.03453E-07	0.000255727	2.1984516	1.889E-07	0.0002374	0.0686	5.893E-09	7.408E-06	0.0746	6.409E-09	8.056E-06
Access Road to Tsang Tsui Columbarium	S2310	2000-2100	0.44135669	2.52782E-08	3.17729E-05	0.4097714	2.347E-08	2.95E-05	1.896422192	1.08615E-07	0.000136522	1.7446765	9.992E-08	0.0001256	0.05145	2.947E-09	3.704E-06	0.05595	3.204E-09	4.028E-06
Access Road to Tsang Tsui Columbarium	S2310	2100-2200	0.868222899	2.48632E-08	3.12514E-05	0.8104865	2.321E-08	2.917E-05	3.297918349	9.44421E-08	0.000118707	3.0905762	8.85E-08	0.0001112	0.1029	2.947E-09	3.704E-06	0.1119	3.204E-09	4.028E-06
Access Road to Tsang Tsui Columbarium	S2310	2200-2300	0	0	0	0	0	0	0	0	0	0	0	0	0	0	0	0	0	0
Access Road to Tsang Tsui Columbarium	S2310	2300-0000	0.866963447	2.48271E-08	3.1206E-05	0.8083993	2.315E-08	2.91E-05	3.293327938	9.43107E-08	0.000118542	3.0830583	8.829E-08	0.000111	0.1029	2.947E-09	3.704E-06	0.1119	3.204E-09	4.028E-06
Access Road to Tsang Tsui Columbarium	S2401	0000-0100	0.013877144	3.97398E-10	5.0644E-07	0.0113976	3.264E-10	4.159E-07	0.496055345	1.42055E-08	1.81033E-05	0.4079479	1.168E-08	1.489E-05	0	0	0	0	0	0
Access Road to Tsang Tsui Columbarium	S2401	0100-0200	0	0	0	0	0	0	0	0	0	0	0	0	0	0	0	0	0	0
Access Road to Tsang Tsui Columbarium	S2401	0200-0300	0	0	0	0	0	0	0	0	0	0	0	0	0	0	0	0	0	0
Access Road to Tsang Tsui Columbarium	S2401	0300-0400	0	0	0	0	0	0	0	0	0	0	0	0	0	0	0	0	0	0
Access Road to Tsang Tsui Columbarium	S2401	0400-0500	0	0	0	0	0	0	0	0	0	0	0	0	0	0	0	0	0	0
Access Road to Tsang Tsui Columbarium	S2401	0500-0600	0	0	0	0	0	0	0	0	0	0	0	0	0	0	0	0	0	0
Access Road to Tsang Tsui Columbarium	S2401	0600-0700	0.441793143	2.53032E-08	3.22461E-05	0.412662	2.363E-08	3.012E-05	1.90426595	1.09064E-07	0.000138991	1.7592369	1.008E-07	0.0001284	0.05145	2.947E-09	3.755E-06	0.05595	3.204E-09	4.084E-06
Access Road to Tsang Tsui Columbarium	S2401	0700-0800	0.324621026	1.02257E-07	0.000130316	0.3024762	9.528E-08	0.0001214	1.445522123	4.55348E-07	0.00058029	1.3231722	4.168E-07	0.0005312	0.036777	1.158E-08	1.476E-05	0.0399762	1.259E-08	1.605E-05
Access Road to Tsang Tsui Columbarium	S2401	0800-0900	0.325503603	1.02535E-07	0.00013067	0.3026958	9.535E-08	0.0001215	1.448506549	4.56288E-07	0.000581488	1.3240539	4.171E-07	0.0005315	0.036777	1.158E-08	1.476E-05	0.0399762	1.259E-08	1.605E-05
Access Road to Tsang Tsui Columbarium	S2401	0900-1000	0.299895328	7.72926E-08	9.85008E-05	0.278228	7.171E-08	9.138E-05	1.347514187	3.47297E-07	0.000442592	1.2273374	3.163E-07	0.0004031	0.0335164	8.638E-09	1.101E-05	0.0364265	9.388E-09	1.196E-05
Access Road to Tsang Tsui Columbarium	S2401	1000-1100	0.358600355	1.02692E-07	0.000130869	0.3329199	9.534E-08	0.0001215	1.549820559	4.4382E-07	0.0005656	1.4201871	4.067E-07	0.0005183	0.0404547	1.158E-08	1.476E-05	0.0439739	1.259E-08	1.605E-05
Access Road to Tsang Tsui Columbarium	S2401	1100-1200	0.326514597	1.02854E-07	0.000131076	0.303598	9.564E-08	0.0001219	1.449909394	4.5673E-07	0.000582051	1.3293365	4.187E-07	0.0005336	0.036777	1.158E-08	1.476E-05	0.0399762	1.259E-08	1.605E-05
Access Road to Tsang Tsui Columbarium	S2401	1200-1300	0.271034726	1.55232E-07	0.000197826	0.2507027	1.436E-07	0.000183	1.14637261	6.56571E-07	0.000836726	1.0553507	6.044E-07	0.0007703	0.038739	2.219E-08	2.828E-05	0.0424176	2.429E-08	3.096E-05
Access Road to Tsang Tsui Columbarium	S2401	1300-1400	0.237078403	1.56151E-07	0.000198997	0.2195511	1.446E-07	0.0001843	1.039013653	6.84345E-07	0.000872121	0.9562461	6.298E-07	0.0008026	0.0355447	2.341E-08	2.984E-05	0.0389988	2.569E-08	3.273E-05
Access Road to Tsang Tsui Columbarium	S2401	1400-1500	0.249288085	2.07026E-07	0.000263832	0.2316524	1.924E-07	0.0002452	1.072259448	8.90479E-07	0.001134816	0.9906775	8.227E-07	0.0010485	0.036518	3.033E-08	3.865E-05	0.0400528	3.326E-08	4.239E-05
Access Road to Tsang Tsui Columbarium	S2401	1500-1600	0.236896331	1.56031E-07	0.000198845	0.2191214	1.443E-07	0.0001839	1.037799722	6.83545E-07	0.000871102	0.9540642	6.284E-07	0.0008008	0.0355447	2.341E-08	2.984E-05	0.0389988	2.569E-08	3.273E-05
Access Road to Tsang Tsui Columbarium	S2401	1600-1700	0.236951567	1.56068E-07	0.000198891	0.2183623	1.438E-07	0.0001833	1.038008433	6.83683E-07	0.000871277	0.9505643	6.261E-07	0.0007979	0.0355447	2.341E-08	2.984E-05	0.0389988	2.569E-08	3.273E-05
Access Road to Tsang Tsui Columbarium	S2401	1700-1800	0.269680949	1.54456E-07	0.000196838	0.2493591	1.428E-07	0.000182	1.139630732	6.52709E-07	0.000831806	1.0489665	6.008E-07	0.0007656	0.038739	2.219E-08	2.828E-05	0.0424176	2.429E-08	3.096E-05
Access Road to Tsang Tsui Columbarium	S2401	1800-1900	0.249272198	1.28491E-07	0.000163747	0.2314149	1.193E-07	0.000152	1.072423599	5.52796E-07	0.000704477	0.9893407	5.1E-07	0.0006499	0.0368241	1.898E-08	2.419E-05	0.040373	2.081E-08	2.652E-05
Access Road to Tsang Tsui Columbarium	S2401	1900-2000	0.255126597	5.11422E-08	6.51751E-05	0.2373997	4.759E-08	6.065E-05	1.100226654	2.20549E-07	0.000281066	1.0186504	2.042E-07	0.0002602	0.0380918	7.636E-09	9.731E-06	0.0416995	8.359E-09	1.065E-05
Access Road to Tsang Tsui Columbarium	S2401	2000-2100	0.182411354	2.61185E-08	3.32851E-05	0.1691873	2.422E-08	3.087E-05	0.869763844	1.24537E-07	0.000158708	0.79769	1.142E-07	0.0001456	0.030939	4.43E-09	5.646E-06	0.0340517	4.876E-09	6.213E-06
Access Road to Tsang Tsui Columbarium	S2401	2100-2200	0.435191285	2.4925E-08	3.17642E-05	0.4062046	2.326E-08	2.965E-05	1.668938262	9.55864E-08	0.000121814	1.5629795	8.952E-08	0.0001141	0.0559737	3.206E-09	4.085E-06	0.0608193	3.483E-09	4.439E-06
Access Road to Tsang Tsui Columbarium	S2401	2200-2300	0.002162462	6.19262E-11	7.8918E-08	0.0019262	5.516E-11	7.03E-08	0.040108975	1.1486E-09	1.46376E-06	0.0353547	1.012E-09	1.29E-06	0.0090475	2.591E-10	3.302E-07	0.0097385	2.789E-10	3.554E-07
Access Road to Tsang Tsui Columbarium	S2401	2300-0000	0.434576083	2.48898E-08	3.17193E-05	0.4051642	2.321E-08	2.957E-05	1.666765217	9.54619E-08	0.000121656	1.559214	8.93E-08	0.0001138	0.0559737	3.206E-09	4.085E-06	0.0608193	3.483E-09	4.439E-06
Access Road to Tsang Tsui Columbarium	S2402	0000-0100	0.013877144	3.97398E-10	2.60745E-07	0.0113976	3.264E-10	2.142E-07	0.496055345	1.42055E-08	9.32064E-06	0.4079479	1.168E-08	7.665E-06	0	0	0	0	0	0
Access Road to Tsang Tsui Columbarium	S2402	0100-0200	0	0	0	0	0	0	0	0	0	0	0	0	0	0	0	0	0	0
Access Road to Tsang Tsui Columbarium	S2402	0200-0300	0	0	0	0	0	0	0	0	0	0	0	0	0	0	0	0	0	0
Access Road to Tsang Tsui Columbarium	S2402	0300-0400	0	0	0	0	0	0	0	0	0	0	0	0	0	0	0	0	0	0
Access Road to Tsang Tsui Columbarium	S2402	0400-0500	0	0	0	0	0	0	0	0	0	0	0	0	0	0	0	0	0	0
Access Road to Tsang Tsui Columbarium	S2402	0500-0600	0	0	0	0	0	0	0	0	0	0	0	0	0	0	0	0	0	0
Access Road to Tsang Tsui Columbarium	S2402	0600-0700	0.441793143	2.53032E-08	1.66022E-05	0.412662	2.363E-08	1.551E-05	1.90426595	1.09064E-07	7.15605E-05	1.7592369	1.008E-07	6.611E-05	0.05145	2.947E-09	1.933E-06	0.05595	3.204E-09	2.103E-06
Access Road to Tsang Tsui Columbarium	S2402	0700-0800	0.324621026	1.02257E-07	6.70942E-05	0.3024762	9.528E-08	6.252E-05	1.445522123	4.55348E-07	0.000298767	1.3231722	4.168E-07	0.0002735	0.036777	1.158E-08	7.601E-06	0.0399762	1.259E-08	8.262E-06
Access Road to Tsang Tsui Columbarium	S2402	0800-0900	0.325503603	1.02535E-07	6.72766E-05	0.3026958	9.535E-08	6.256E-05	1.448506549	4.56288E-07	0.000299384	1.3240539	4.171E-07	0.0002737	0.036777	1.158E-08	7.601E-06	0.0399762	1.259E-08	8.262E-06
Access Road to Tsang Tsui Columbarium	S2402	0900-1000	0.299895328	7.72926E-08	5.0714E-05	0.278228	7.171E-08	4.705E-05	1.347514187	3.47297E-07	0.000227872	1.2273374	3.163E-07	0.0002075	0.0335164	8.638E-09	5.668E-06	0.0364265	9.388E-09	6.16E-06
Access Road to Tsang Tsui Columbarium	S2402	1000-1100	0.358600355	1.02692E-07	6.73793E-05	0.3329199	9.534E-08	6.255E-05	1.549820559	4.4382E-07	0.000291204	1.4201871	4.067E-07	0.0002668	0.0404547	1.158E-08	7.601E-06	0.0439739	1.259E-08	8.262E-06
Access Road to Tsang Tsui Columbarium	S2402	1100-1200	0.326514597	1.02854E-07	6.74856E-05	0.303598	9.564E-08	6.275E-05	1.449909394	4.5673E-07	0.000299674	1.3293365	4.187E-07	0.0002748	0.036777	1.158E-08	7.601E-06	0.0399762	1.259E-08	8.262E-06
Access Road to Tsang Tsui Columbarium	S2402	1200-1300	0.271034726	1.55232E-07	0.000101852	0.2507027	1.436E-07	9.421E-05	1.14637261	6.56571E-07	0.000430796	1.0553507	6.044E-07	0.0003966	0.038739	2.219E-08	1.456E-05	0.0424176	2.429E-08	1.594E-05
Access Road to Tsang Tsui Columbarium	S2402	1300-1400	0.237078403	1.56151E-07	0.000102456	0.2195511	1.446E-07	9.488E-05	1.039013653	6.84345E-07	0.000449019	0.9562461	6.298E-07	0.0004133	0.0355447	2.341E-08	1.536E-05	0.0389988	2.569E-08	1.685E-05
Access Road to Tsang Tsui Columbarium	S2402	1400-1500	0.249288085	2.07026E-07	0.000135836	0.2316524	1.924E-07	0.0001262	1.072259448	8.90479E-07	0.00058427	0.9906775	8.227E-07	0.0005398	0.036518	3.033E-08	1.99E-05	0.0400528	3.326E-08	2.182E-05
Access Road to Tsang Tsui Columbarium	S2402	1500-1600	0.236896331	1.56031E-07	0.000102377	0.2191214	1.443E-07	9.47E-05	1.037799722	6.83545E-07	0.000448495	0.9540642	6.284E-07	0.0004123	0.0355447	2.341E-08	1.536E-05	0.0389988	2.569E-08	1.685E-05
Access Road to Tsang Tsui Columbarium	S2402	1600-1700	0.236951567	1.56068E-07	0.000102401	0.2183623	1.438E-07	9.437E-05	1.038008433	6.83683E-07	0.000448585	0.9505643	6.261E-07	0.0004108	0.0355447	2.341E-08	1.536E-05	0.0389988	2.569E-08	1.685E-05
Access Road to Tsang Tsui Columbarium	S2402	1700-1800	0.269680949	1.54456E-07	0.000101344	0.2493591	1.428E-07	9.371E-05	1.139630732	6.52709E-07	0.000428262	1.0489665	6.008E-07	0.0003942	0.038739	2.219E-08	1.456E-05	0.0424176	2.429E-08	1.594E-05
Access Road to Tsang Tsui Columbarium	S2402	1800-1900	0.249272198	1.28491E-07	8.43067E-05	0.2314149	1.193E-07	7.827E-05	1.072423599	5.52796E-07	0.000362706	0.9893407	5.1E-07	0.0003346	0.0368241	1.898E-08	1.245E-05	0.040373	2.081E-08	1.365E-05
Access Road to Tsang Tsui Columbarium	S2402	1900-2000	0.255126597	5.11422E-08	3.3556E-05	0.2373997	4.759E-08	3.122E-05	1.100226654	2.20549E-07	0.000144709	1.0186504	2.042E-07	0.000134	0.0380918	7.636E-09	5.01E-06	0.0416995	8.359E-09	5.485E-06
Access Road to Tsang Tsui Columbarium	S2402	2000-2100	0.182411354	2.61185E-08	1.71371E-05	0.1691873	2.422E-08	1.589E-05	0.869763844	1.24537E-07	8.17122E-05	0.79769	1.142E-07	7.494E-05	0.030939	4.43E-09	2.907E-06	0.0340517	4.876E-09	3.199E-06
Access Road to Tsang Tsui Columbarium	S2402	2100-2200	0.435191285	2.4925E-08	1.63541E-05	0.4062046	2.326E-08	1.526E-05	1.668938262	9.55864E-08	6.27171E-05	1.5629795	8.952E-08	5.874E-05	0.0559737	3.206E-09	2.103E-06	0.0608193	3.483E-09	2.286E-06
Access Road to Tsang Tsui Columbarium	S2402	2200-2300	0.002162462	6.19262E-11	4.06316E-08	0.0019262	5.516E-11	3.619E-08	0.040108975	1.1486E-09	7.53629E-07	0.0353547	1.012E-09	6.643E-07	0.0090475	2.591E-10	1.7E-07	0.0097385	2.789E-10	1.83E-07
Access Road to Tsang Tsui Columbarium	S2402	2300-0000	0.434576083	2.48898E-08	1.6331E-05	0.4051642	2.321E-08	1.523E-05	1.666765217	9.54619E-08	6.26355E-05	1.559214	8.93E-08	5.859E-05	0.0559737	3.206E-09	2.103E-06	0.0608193	3.483E-09	2.286E-06
Access Road to Tsang Tsui Columbarium	S2403	0000-0100	0.013778706	3.94579E-10	4.77803E-07	0.0114939	3.291E-10	3.986E-07	0.492569175	1.41056E-08	1.70808E-05	0.4105271	1.176E-08	1.424E-05	0	0	0	0	0	0
Access Road to Tsang Tsui Columbarium	S2403	0100-0200	0	0	0	0	0	0	0	0	0	0	0	0	0	0	0	0	0	0
Access Road to Tsang Tsui Columbarium	S2403	0200-0300	0	0	0	0	0	0	0	0	0	0	0	0	0	0	0	0	0	0
Access Road to Tsang Tsui Columbarium	S2403	0300-0400	0	0	0	0	0	0	0	0	0	0	0	0	0	0	0	0	0	0
Access Road to Tsang Tsui Columbarium	S2403	0400-0500	0	0	0	0	0	0	0	0	0	0	0	0	0	0	0	0	0	0
Access Road to Tsang Tsui Columbarium	S2403	0500-0600	0	0	0	0	0	0	0	0	0	0	0	0	0	0	0	0	0	0
Access Road to Tsang Tsui Columbarium	S2403	0600-0700	0.439733197	2.51852E-08	3.04972E-05	0.4122511	2.361E-08	2.859E-05	1.895739587	1.08576E-07	0.000131477	1.7584597	1.007E-07	0.000122	0.05145	2.947E-09	3.568E-06	0.05595	3.204E-09	3.88E-06
Access Road to Tsang Tsui Columbarium	S2403	0700-0800	0.324052288	1.02078E-07	0.000123608	0.3015901	9.5E-08	0.000115	1.442640225	4.5444E-07	0.00055029	1.3185957	4.154E-07	0.000503	0.036777	1.158E-08	1.403E-05	0.0399762	1.259E-08	1.525E-05
Access Road to Tsang Tsui Columbarium	S2403	0800-0900	0.324309793	1.02159E-07	0.000123707	0.301655	9.502E-08	0.0001151	1.442238541	4.54313E-07	0.000550136	1.3186052	4.154E-07	0.000503	0.036777	1.158E-08	1.403E-05	0.0399762	1.259E-08	1.525E-05
Access Road to Tsang Tsui Columbarium	S2403	0900-1000	0.299172005	7.71062E-08	9.33693E-05	0.2771939	7.144E-08	8.651E-05	1.344339427	3.46479E-07	0.000419558	1.221669	3.149E-07	0.0003813	0.0335164	8.638E-09	1.046E-05	0.0364265	9.388E-09	1.137E-05
Access Road to Tsang Tsui Columbarium	S2403	1000-1100	0.357366315	1.02339E-07	0.000123924	0.3312667	9.486E-08	0.0001149	1.544037906	4.42164E-07	0.000535425	1.4120125	4.044E-07	0.0004896	0.0404547	1.158E-08	1.403E-05	0.0439739	1.259E-08	1.525E-05
Access Road to Tsang Tsui Columbarium	S2403	1100-1200	0.325954002	1.02677E-07	0.000124334	0.3019232	9.511E-08	0.0001152	1.448081197	4.56154E-07	0.000552365	1.3206689	4.16E-07	0.0005038	0.036777	1.158E-08	1.403E-05	0.0399762	1.259E-08	1.525E-05
Access Road to Tsang Tsui Columbarium	S2403	1200-1300	0.270327687	1.54827E-07	0.000187483	0.2502841	1.433E-07	0.0001736	1.143365579	6.54849E-07	0.000792968	1.053313	6.033E-07	0.0007305	0.038739	2.219E-08	2.687E-05	0.0424176	2.429E-08	2.942E-05
Access Road to Tsang Tsui Columbarium	S2403	1300-1400	0.237235723	1.56255E-07	0.000189212	0.2191689	1.444E-07	0.0001748	1.040009536	6.85001E-07	0.00082948	0.9543143	6.286E-07	0.0007611	0.0355447	2.341E-08	2.835E-05	0.0389988	2.569E-08	3.11E-05
Access Road to Tsang Tsui Columbarium	S2403	1400-1500	0.24924378	2.06989E-07	0.000250647	0.2306177	1.915E-07	0.0002319	1.072115293	8.90359E-07	0.001078152	0.9857893	8.187E-07	0.0009913	0.036518	3.033E-08	3.672E-05	0.0400528	3.326E-08	4.028E-05
Access Road to Tsang Tsui Columbarium	S2403	1500-1600	0.236342678	1.55667E-07	0.0001885	0.2186048	1.44E-07	0.0001744	1.035440228	6.81991E-07	0.000825835	0.9514874	6.267E-07	0.0007589	0.0355447	2.341E-08	2.835E-05	0.0389988	2.569E-08	3.11E-05
Access Road to Tsang Tsui Columbarium	S2403	1600-1700	0.236184982	1.55563E-07	0.000188374	0.218335	1.438E-07	0.0001741	1.034875249	6.81619E-07	0.000825385	0.9500094	6.257E-07	0.0007577	0.0355447	2.341E-08	2.835E-05	0.0389988	2.569E-08	3.11E-05
Access Road to Tsang Tsui Columbarium	S2403	1700-1800	0.269031505	1.54084E-07	0.000186584	0.2487425	1.425E-07	0.0001725	1.137332653	6.51393E-07	0.000788784	1.0461697	5.992E-07	0.0007256	0.038739	2.219E-08	2.687E-05	0.0424176	2.429E-08	2.942E-05
Access Road to Tsang Tsui Columbarium	S2403	1800-1900	0.248023376	1.27847E-07	0.000154812	0.2310319	1.191E-07	0.0001442	1.067367057	5.50189E-07	0.000666234	0.9876536	5.091E-07	0.0006165	0.0368241	1.898E-08	2.299E-05	0.040373	2.081E-08	2.52E-05
Access Road to Tsang Tsui Columbarium	S2403	1900-2000	0.254312506	5.0979E-08	6.17314E-05	0.2366368	4.744E-08	5.744E-05	1.097175212	2.19938E-07	0.000266327	1.0154837	2.036E-07	0.0002465	0.0380918	7.636E-09	9.246E-06	0.0416995	8.359E-09	1.012E-05
Access Road to Tsang Tsui Columbarium	S2403	2000-2100	0.181520664	2.59909E-08	3.14729E-05	0.1695482	2.428E-08	2.94E-05	0.866055901	1.24006E-07	0.000150161	0.799828	1.145E-07	0.0001387	0.030939	4.43E-09	5.364E-06	0.0340517	4.876E-09	5.904E-06
Access Road to Tsang Tsui Columbarium	S2403	2100-2200	0.432865809	2.47919E-08	3.00209E-05	0.4042954	2.316E-08	2.804E-05	1.660642557	9.51113E-08	0.000115172	1.5560539	8.912E-08	0.0001079	0.0559737	3.206E-09	3.882E-06	0.0608193	3.483E-09	4.218E-06
Access Road to Tsang Tsui Columbarium	S2403	2200-2300	0.002166603	6.20448E-11	7.51311E-08	0.001915	5.484E-11	6.641E-08	0.04019276	1.151E-09	1.39376E-06	0.0353551	1.012E-09	1.226E-06	0.0090475	2.591E-10	3.137E-07	0.0097385	2.789E-10	3.377E-07
Access Road to Tsang Tsui Columbarium	S2403	2300-0000	0.432103682	2.47482E-08	2.99681E-05	0.4052793	2.321E-08	2.811E-05	1.657933997	9.49561E-08	0.000114984	1.5597164	8.933E-08	0.0001082	0.0559737	3.206E-09	3.882E-06	0.0608193	3.483E-09	4.218E-06
Access Road to Tsang Tsui Columbarium	S2404	0000-0100	0.013778706	3.94579E-10	6.8192E-07	0.0114939	3.291E-10	5.688E-07	0.492569175	1.41056E-08	2.43777E-05	0.4105271	1.176E-08	2.032E-05	0	0	0	0	0	0
Access Road to Tsang Tsui Columbarium	S2404	0100-0200	0	0	0	0	0	0	0	0	0	0	0	0	0	0	0	0	0	0
Access Road to Tsang Tsui Columbarium	S2404	0200-0300	0	0	0	0	0	0	0	0	0	0	0	0	0	0	0	0	0	0
Access Road to Tsang Tsui Columbarium	S2404	0300-0400	0	0	0	0	0	0	0	0	0	0	0	0	0	0	0	0	0	0
Access Road to Tsang Tsui Columbarium	S2404	0400-0500	0	0	0	0	0	0	0	0	0	0	0	0	0	0	0	0	0	0
Access Road to Tsang Tsui Columbarium	S2404	0500-0600	0	0	0	0	0	0	0	0	0	0	0	0	0	0	0	0	0	0
Access Road to Tsang Tsui Columbarium	S2404	0600-0700	0.439733197	2.51852E-08	4.35255E-05	0.4122511	2.361E-08	4.081E-05	1.895739587	1.08576E-07	0.000187643	1.7584597	1.007E-07	0.0001741	0.05145	2.947E-09	5.093E-06	0.05595	3.204E-09	5.538E-06
Access Road to Tsang Tsui Columbarium	S2404	0700-0800	0.324052288	1.02078E-07	0.000176414	0.3015901	9.5E-08	0.0001642	1.442640225	4.5444E-07	0.000785372	1.3185957	4.154E-07	0.0007178	0.036777	1.158E-08	2.002E-05	0.0399762	1.259E-08	2.176E-05
Access Road to Tsang Tsui Columbarium	S2404	0800-0900	0.324309793	1.02159E-07	0.000176554	0.301655	9.502E-08	0.0001642	1.442238541	4.54313E-07	0.000785153	1.3186052	4.154E-07	0.0007178	0.036777	1.158E-08	2.002E-05	0.0399762	1.259E-08	2.176E-05
Access Road to Tsang Tsui Columbarium	S2404	0900-1000	0.299172005	7.71062E-08	0.000133256	0.2771939	7.144E-08	0.0001235	1.344339427	3.46479E-07	0.000598792	1.221669	3.149E-07	0.0005442	0.0335164	8.638E-09	1.493E-05	0.0364265	9.388E-09	1.622E-05
Access Road to Tsang Tsui Columbarium	S2404	1000-1100	0.357366315	1.02339E-07	0.000176864	0.3312667	9.486E-08	0.0001639	1.544037906	4.42164E-07	0.000764157	1.4120125	4.044E-07	0.0006988	0.0404547	1.158E-08	2.002E-05	0.0439739	1.259E-08	2.176E-05
Access Road to Tsang Tsui Columbarium	S2404	1100-1200	0.325954002	1.02677E-07	0.000177449	0.3019232	9.511E-08	0.0001644	1.448081197	4.56154E-07	0.000788334	1.3206689	4.16E-07	0.000719	0.036777	1.158E-08	2.002E-05	0.0399762	1.259E-08	2.176E-05
Access Road to Tsang Tsui Columbarium	S2404	1200-1300	0.270327687	1.54827E-07	0.000267575	0.2502841	1.433E-07	0.0002477	1.143365579	6.54849E-07	0.001131722	1.053313	6.033E-07	0.0010426	0.038739	2.219E-08	3.834E-05	0.0424176	2.429E-08	4.199E-05
Access Road to Tsang Tsui Columbarium	S2404	1300-1400	0.237235723	1.56255E-07	0.000270043	0.2191689	1.444E-07	0.0002495	1.040009536	6.85001E-07	0.001183831	0.9543143	6.286E-07	0.0010863	0.0355447	2.341E-08	4.046E-05	0.0389988	2.569E-08	4.439E-05
Access Road to Tsang Tsui Columbarium	S2404	1400-1500	0.24924378	2.06989E-07	0.000357723	0.2306177	1.915E-07	0.000331	1.072115293	8.90359E-07	0.001538736	0.9857893	8.187E-07	0.0014148	0.036518	3.033E-08	5.241E-05	0.0400528	3.326E-08	5.749E-05
Access Road to Tsang Tsui Columbarium	S2404	1500-1600	0.236342678	1.55667E-07	0.000269026	0.2186048	1.44E-07	0.0002488	1.035440228	6.81991E-07	0.00117863	0.9514874	6.267E-07	0.0010831	0.0355447	2.341E-08	4.046E-05	0.0389988	2.569E-08	4.439E-05
Access Road to Tsang Tsui Columbarium	S2404	1600-1700	0.236184982	1.55563E-07	0.000268847	0.218335	1.438E-07	0.0002485	1.034875249	6.81619E-07	0.001177987	0.9500094	6.257E-07	0.0010814	0.0355447	2.341E-08	4.046E-05	0.0389988	2.569E-08	4.439E-05
Access Road to Tsang Tsui Columbarium	S2404	1700-1800	0.269031505	1.54084E-07	0.000266292	0.2487425	1.425E-07	0.0002462	1.137332653	6.51393E-07	0.001125751	1.0461697	5.992E-07	0.0010355	0.038739	2.219E-08	3.834E-05	0.0424176	2.429E-08	4.199E-05
Access Road to Tsang Tsui Columbarium	S2404	1800-1900	0.248023376	1.27847E-07	0.000220948	0.2310319	1.191E-07	0.0002058	1.067367057	5.50189E-07	0.000950848	0.9876536	5.091E-07	0.0008798	0.0368241	1.898E-08	3.28E-05	0.040373	2.081E-08	3.597E-05
Access Road to Tsang Tsui Columbarium	S2404	1900-2000	0.254312506	5.0979E-08	8.81029E-05	0.2366368	4.744E-08	8.198E-05	1.097175212	2.19938E-07	0.000380101	1.0154837	2.036E-07	0.0003518	0.0380918	7.636E-09	1.32E-05	0.0416995	8.359E-09	1.445E-05
Access Road to Tsang Tsui Columbarium	S2404	2000-2100	0.181520664	2.59909E-08	4.4918E-05	0.1695482	2.428E-08	4.196E-05	0.866055901	1.24006E-07	0.000214309	0.799828	1.145E-07	0.0001979	0.030939	4.43E-09	7.656E-06	0.0340517	4.876E-09	8.426E-06
Access Road to Tsang Tsui Columbarium	S2404	2100-2200	0.432865809	2.47919E-08	4.28458E-05	0.4042954	2.316E-08	4.002E-05	1.660642557	9.51113E-08	0.000164373	1.5560539	8.912E-08	0.000154	0.0559737	3.206E-09	5.54E-06	0.0608193	3.483E-09	6.02E-06
Access Road to Tsang Tsui Columbarium	S2404	2200-2300	0.002166603	6.20448E-11	1.07227E-07	0.001915	5.484E-11	9.477E-08	0.04019276	1.151E-09	1.98917E-06	0.0353551	1.012E-09	1.75E-06	0.0090475	2.591E-10	4.478E-07	0.0097385	2.789E-10	4.82E-07
Access Road to Tsang Tsui Columbarium	S2404	2300-0000	0.432103682	2.47482E-08	4.27703E-05	0.4052793	2.321E-08	4.012E-05	1.657933997	9.49561E-08	0.000164105	1.5597164	8.933E-08	0.0001544	0.0559737	3.206E-09	5.54E-06	0.0608193	3.483E-09	6.02E-06
Access Road to Tsang Tsui Columbarium	S2405	0000-0100	0.013778706	3.94579E-10	5.10733E-07	0.0114939	3.291E-10	4.26E-07	0.492569175	1.41056E-08	1.8258E-05	0.4105271	1.176E-08	1.522E-05	0	0	0	0	0	0
Access Road to Tsang Tsui Columbarium	S2405	0100-0200	0	0	0	0	0	0	0	0	0	0	0	0	0	0	0	0	0	0
Access Road to Tsang Tsui Columbarium	S2405	0200-0300	0	0	0	0	0	0	0	0	0	0	0	0	0	0	0	0	0	0
Access Road to Tsang Tsui Columbarium	S2405	0300-0400	0	0	0	0	0	0	0	0	0	0	0	0	0	0	0	0	0	0
Access Road to Tsang Tsui Columbarium	S2405	0400-0500	0	0	0	0	0	0	0	0	0	0	0	0	0	0	0	0	0	0
Access Road to Tsang Tsui Columbarium	S2405	0500-0600	0	0	0	0	0	0	0	0	0	0	0	0	0	0	0	0	0	0
Access Road to Tsang Tsui Columbarium	S2405	0600-0700	0.439733197	2.51852E-08	3.2599E-05	0.4122511	2.361E-08	3.056E-05	1.895739587	1.08576E-07	0.000140538	1.7584597	1.007E-07	0.0001304	0.05145	2.947E-09	3.814E-06	0.05595	3.204E-09	4.148E-06
Access Road to Tsang Tsui Columbarium	S2405	0700-0800	0.324052288	1.02078E-07	0.000132127	0.3015901	9.5E-08	0.000123	1.442640225	4.5444E-07	0.000588215	1.3185957	4.154E-07	0.0005376	0.036777	1.158E-08	1.5E-05	0.0399762	1.259E-08	1.63E-05

Appendix 3G_2 Year 2030
e) Emission Summary

Road Name	Road ID	Hour	NO2 Emission						NO Emission						PM25 Emission			PM10 Emission		
			MonthlyHourMin			MonthlyHourAverage			MonthlyHourMin			MonthlyHourAverage			AnnualHourMin			AnnualHourMin		
			g/km/veh	g/s/m2	tonne/year	g/km/veh	g/s/m2	tonne/year	g/km/veh	g/s/m2	tonne/year	g/km/veh	g/s/m2	tonne/year	g/km/veh	g/s/m2	tonne/year	g/km/veh	g/s/m2	tonne/year
Access Road to Tsang Tsui Columbarium	S2405	0800-0900	0.324309793	1.02159E-07	0.000132232	0.301655	9.502E-08	0.000123	1.442238541	4.54313E-07	0.000588051	1.3186052	4.154E-07	0.0005376	0.036777	1.158E-08	1.5E-05	0.0399762	1.259E-08	1.63E-05
Access Road to Tsang Tsui Columbarium	S2405	0900-1000	0.299172005	7.71062E-08	9.98042E-05	0.2771939	7.144E-08	9.247E-05	1.344339427	3.46479E-07	0.000448474	1.221669	3.149E-07	0.0004076	0.0335164	8.638E-09	1.118E-05	0.0364265	9.388E-09	1.215E-05
Access Road to Tsang Tsui Columbarium	S2405	1000-1100	0.357366315	1.02339E-07	0.000132464	0.3312667	9.486E-08	0.0001228	1.544037906	4.42164E-07	0.000572326	1.4120125	4.044E-07	0.0005234	0.0404547	1.158E-08	1.5E-05	0.0439739	1.259E-08	1.63E-05
Access Road to Tsang Tsui Columbarium	S2405	1100-1200	0.325954002	1.02677E-07	0.000132903	0.3019232	9.511E-08	0.0001231	1.448081197	4.56154E-07	0.000590433	1.3206689	4.16E-07	0.0005385	0.036777	1.158E-08	1.5E-05	0.0399762	1.259E-08	1.63E-05
Access Road to Tsang Tsui Columbarium	S2405	1200-1300	0.270327687	1.54827E-07	0.000200404	0.2502841	1.433E-07	0.0001855	1.143365579	6.54849E-07	0.000847619	1.053313	6.033E-07	0.0007809	0.038739	2.219E-08	2.872E-05	0.0424176	2.429E-08	3.145E-05
Access Road to Tsang Tsui Columbarium	S2405	1300-1400	0.237235723	1.56255E-07	0.000202252	0.2191689	1.444E-07	0.0001868	1.040009536	6.85001E-07	0.000886647	0.9543143	6.286E-07	0.0008136	0.0355447	2.341E-08	3.03E-05	0.0389988	2.569E-08	3.325E-05
Access Road to Tsang Tsui Columbarium	S2405	1400-1500	0.24924378	2.06989E-07	0.000267922	0.2306177	1.915E-07	0.0002479	1.072115293	8.90359E-07	0.001152457	0.9857893	8.187E-07	0.0010597	0.036518	3.033E-08	3.925E-05	0.0400528	3.326E-08	4.305E-05
Access Road to Tsang Tsui Columbarium	S2405	1500-1600	0.236342678	1.55667E-07	0.000201491	0.2186048	1.44E-07	0.0001864	1.035440228	6.81991E-07	0.000882751	0.9514874	6.267E-07	0.0008112	0.0355447	2.341E-08	3.03E-05	0.0389988	2.569E-08	3.325E-05
Access Road to Tsang Tsui Columbarium	S2405	1600-1700	0.236184982	1.55563E-07	0.000201356	0.218335	1.438E-07	0.0001861	1.034875249	6.81619E-07	0.000882269	0.9500094	6.257E-07	0.0008099	0.0355447	2.341E-08	3.03E-05	0.0389988	2.569E-08	3.325E-05
Access Road to Tsang Tsui Columbarium	S2405	1700-1800	0.269031505	1.54084E-07	0.000199443	0.2487425	1.425E-07	0.0001844	1.137332653	6.51393E-07	0.000843146	1.0461697	5.992E-07	0.0007756	0.038739	2.219E-08	2.872E-05	0.0424176	2.429E-08	3.145E-05
Access Road to Tsang Tsui Columbarium	S2405	1800-1900	0.248023376	1.27847E-07	0.000165482	0.2310319	1.191E-07	0.0001541	1.067367057	5.50189E-07	0.00071215	0.9876536	5.091E-07	0.000659	0.0368241	1.898E-08	2.457E-05	0.040373	2.081E-08	2.694E-05
Access Road to Tsang Tsui Columbarium	S2405	1900-2000	0.254312506	5.0979E-08	6.59859E-05	0.2366368	4.744E-08	6.14E-05	1.097175212	2.19938E-07	0.000284682	1.0154837	2.036E-07	0.0002635	0.0380918	7.636E-09	9.884E-06	0.0416995	8.359E-09	1.082E-05
Access Road to Tsang Tsui Columbarium	S2405	2000-2100	0.181520664	2.59909E-08	3.3642E-05	0.1695482	2.428E-08	3.142E-05	0.866055901	1.24006E-07	0.00016051	0.799828	1.145E-07	0.0001482	0.030939	4.43E-09	5.734E-06	0.0340517	4.876E-09	6.311E-06
Access Road to Tsang Tsui Columbarium	S2405	2100-2200	0.432865809	2.47919E-08	3.20899E-05	0.4042954	2.316E-08	2.997E-05	1.660642557	9.51113E-08	0.000123109	1.5560539	8.912E-08	0.0001154	0.0559737	3.206E-09	4.15E-06	0.0608193	3.483E-09	4.509E-06
Access Road to Tsang Tsui Columbarium	S2405	2200-2300	0.002166603	6.20448E-11	8.03091E-08	0.001915	5.484E-11	7.098E-08	0.04019276	1.151E-09	1.48982E-06	0.0353551	1.012E-09	1.311E-06	0.0090475	2.591E-10	3.354E-07	0.0097385	2.789E-10	3.61E-07
Access Road to Tsang Tsui Columbarium	S2405	2300-0000	0.432103682	2.47482E-08	3.20334E-05	0.4052793	2.321E-08	3.004E-05	1.657933997	9.49561E-08	0.000122909	1.5597164	8.933E-08	0.0001156	0.0559737	3.206E-09	4.15E-06	0.0608193	3.483E-09	4.509E-06
Access Road to Tsang Tsui Columbarium	S2406	0000-0100	0.013778706	3.94579E-10	7.13247E-07	0.0114939	3.291E-10	5.95E-07	0.492569175	1.41056E-08	2.54976E-05	0.4105271	1.176E-08	2.125E-05	0	0	0	0	0	0
Access Road to Tsang Tsui Columbarium	S2406	0100-0200	0	0	0	0	0	0	0	0	0	0	0	0	0	0	0	0	0	0
Access Road to Tsang Tsui Columbarium	S2406	0200-0300	0	0	0	0	0	0	0	0	0	0	0	0	0	0	0	0	0	0
Access Road to Tsang Tsui Columbarium	S2406	0300-0400	0	0	0	0	0	0	0	0	0	0	0	0	0	0	0	0	0	0
Access Road to Tsang Tsui Columbarium	S2406	0400-0500	0	0	0	0	0	0	0	0	0	0	0	0	0	0	0	0	0	0
Access Road to Tsang Tsui Columbarium	S2406	0500-0600	0	0	0	0	0	0	0	0	0	0	0	0	0	0	0	0	0	0
Access Road to Tsang Tsui Columbarium	S2406	0600-0700	0.439733197	2.51852E-08	4.55251E-05	0.4122511	2.361E-08	4.268E-05	1.895739587	1.08576E-07	0.000196264	1.7584597	1.007E-07	0.0001821	0.05145	2.947E-09	5.327E-06	0.05595	3.204E-09	5.792E-06
Access Road to Tsang Tsui Columbarium	S2406	0700-0800	0.324052288	1.02078E-07	0.000184518	0.3015901	9.5E-08	0.0001717	1.442640225	4.5444E-07	0.000821452	1.3185957	4.154E-07	0.0007508	0.036777	1.158E-08	2.094E-05	0.0399762	1.259E-08	2.276E-05
Access Road to Tsang Tsui Columbarium	S2406	0800-0900	0.324309793	1.02159E-07	0.000184665	0.301655	9.502E-08	0.0001718	1.442238541	4.54313E-07	0.000821223	1.3186052	4.154E-07	0.0007508	0.036777	1.158E-08	2.094E-05	0.0399762	1.259E-08	2.276E-05
Access Road to Tsang Tsui Columbarium	S2406	0900-1000	0.299172005	7.71062E-08	0.000139378	0.2771939	7.144E-08	0.0001291	1.344339427	3.46479E-07	0.0006263	1.221669	3.149E-07	0.0005692	0.0335164	8.638E-09	1.561E-05	0.0364265	9.388E-09	1.697E-05
Access Road to Tsang Tsui Columbarium	S2406	1000-1100	0.357366315	1.02339E-07	0.000184989	0.3312667	9.486E-08	0.0001715	1.544037906	4.42164E-07	0.000799262	1.4120125	4.044E-07	0.0007309	0.0404547	1.158E-08	2.094E-05	0.0439739	1.259E-08	2.276E-05
Access Road to Tsang Tsui Columbarium	S2406	1100-1200	0.325954002	1.02677E-07	0.000185601	0.3019232	9.511E-08	0.0001719	1.448081197	4.56154E-07	0.00082455	1.3206689	4.16E-07	0.000752	0.036777	1.158E-08	2.094E-05	0.0399762	1.259E-08	2.276E-05
Access Road to Tsang Tsui Columbarium	S2406	1200-1300	0.270327687	1.54827E-07	0.000279867	0.2502841	1.433E-07	0.0002591	1.143365579	6.54849E-07	0.001183713	1.053313	6.033E-07	0.0010905	0.038739	2.219E-08	4.011E-05	0.0424176	2.429E-08	4.391E-05
Access Road to Tsang Tsui Columbarium	S2406	1300-1400	0.237235723	1.56255E-07	0.000282448	0.2191689	1.444E-07	0.0002609	1.040009536	6.85001E-07	0.001238216	0.9543143	6.286E-07	0.0011362	0.0355447	2.341E-08	4.232E-05	0.0389988	2.569E-08	4.643E-05
Access Road to Tsang Tsui Columbarium	S2406	1400-1500	0.24924378	2.06989E-07	0.000374157	0.2306177	1.915E-07	0.0003462	1.072115293	8.90359E-07	0.001609425	0.9857893	8.187E-07	0.0014798	0.036518	3.033E-08	5.482E-05	0.0400528	3.326E-08	6.013E-05
Access Road to Tsang Tsui Columbarium	S2406	1500-1600	0.236342678	1.55667E-07	0.000281385	0.2186048	1.44E-07	0.0002603	1.035440228	6.81991E-07	0.001232776	0.9514874	6.267E-07	0.0011328	0.0355447	2.341E-08	4.232E-05	0.0389988	2.569E-08	4.643E-05
Access Road to Tsang Tsui Columbarium	S2406	1600-1700	0.236184982	1.55563E-07	0.000281197	0.218335	1.438E-07	0.0002599	1.034875249	6.81619E-07	0.001232103	0.9500094	6.257E-07	0.0011311	0.0355447	2.341E-08	4.232E-05	0.0389988	2.569E-08	4.643E-05
Access Road to Tsang Tsui Columbarium	S2406	1700-1800	0.269031505	1.54084E-07	0.000278525	0.2487425	1.425E-07	0.0002575	1.137332653	6.51393E-07	0.001177467	1.0461697	5.992E-07	0.0010831	0.038739	2.219E-08	4.011E-05	0.0424176	2.429E-08	4.391E-05
Access Road to Tsang Tsui Columbarium	S2406	1800-1900	0.248023376	1.27847E-07	0.000231098	0.2310319	1.191E-07	0.0002153	1.067367057	5.50189E-07	0.000994529	0.9876536	5.091E-07	0.0009203	0.0368241	1.898E-08	3.431E-05	0.040373	2.081E-08	3.762E-05
Access Road to Tsang Tsui Columbarium	S2406	1900-2000	0.254312506	5.0979E-08	9.21504E-05	0.2366368	4.744E-08	8.575E-05	1.097175212	2.19938E-07	0.000397562	1.0154837	2.036E-07	0.000368	0.0380918	7.636E-09	1.38E-05	0.0416995	8.359E-09	1.511E-05
Access Road to Tsang Tsui Columbarium	S2406	2000-2100	0.181520664	2.59909E-08	4.69816E-05	0.1695482	2.428E-08	4.388E-05	0.866055901	1.24006E-07	0.000224154	0.799828	1.145E-07	0.000207	0.030939	4.43E-09	8.008E-06	0.0340517	4.876E-09	8.813E-06
Access Road to Tsang Tsui Columbarium	S2406	2100-2200	0.432865809	2.47919E-08	4.48141E-05	0.4042954	2.316E-08	4.186E-05	1.660642557	9.51113E-08	0.000171924	1.5560539	8.912E-08	0.0001611	0.0559737	3.206E-09	5.795E-06	0.0608193	3.483E-09	6.297E-06
Access Road to Tsang Tsui Columbarium	S2406	2200-2300	0.002166603	6.20448E-11	1.12153E-07	0.001915	5.484E-11	9.913E-08	0.04019276	1.151E-09	2.08055E-06	0.0353551	1.012E-09	1.83E-06	0.0090475	2.591E-10	4.683E-07	0.0097385	2.789E-10	5.041E-07
Access Road to Tsang Tsui Columbarium	S2406	2300-0000	0.432103682	2.47482E-08	4.47352E-05	0.4052793	2.321E-08	4.196E-05	1.657933997	9.49561E-08	0.000171644	1.5597164	8.933E-08	0.0001615	0.0559737	3.206E-09	5.795E-06	0.0608193	3.483E-09	6.297E-06
Access Road to Tsang Tsui Columbarium	S2407	0000-0100	0.013778706	3.94579E-10	2.51914E-07	0.0114939	3.291E-10	2.101E-07	0.492569175	1.41056E-08	9.00555E-06	0.4105271	1.176E-08	7.506E-06	0	0	0	0	0	0
Access Road to Tsang Tsui Columbarium	S2407	0100-0200	0	0	0	0	0	0	0	0	0	0	0	0	0	0	0	0	0	0
Access Road to Tsang Tsui Columbarium	S2407	0200-0300	0	0	0	0	0	0	0	0	0	0	0	0	0	0	0	0	0	0
Access Road to Tsang Tsui Columbarium	S2407	0300-0400	0	0	0	0	0	0	0	0	0	0	0	0	0	0	0	0	0	0
Access Road to Tsang Tsui Columbarium	S2407	0400-0500	0	0	0	0	0	0	0	0	0	0	0	0	0	0	0	0	0	0
Access Road to Tsang Tsui Columbarium	S2407	0500-0600	0	0	0	0	0	0	0	0	0	0	0	0	0	0	0	0	0	0
Access Road to Tsang Tsui Columbarium	S2407	0600-0700	0.439733197	2.51852E-08	1.60791E-05	0.4122511	2.361E-08	1.507E-05	1.895739587	1.08576E-07	6.93189E-05	1.7584597	1.007E-07	6.43E-05	0.05145	2.947E-09	1.881E-06	0.05595	3.204E-09	2.046E-06
Access Road to Tsang Tsui Columbarium	S2407	0700-0800	0.324052288	1.02078E-07	6.51705E-05	0.3015901	9.5E-08	6.065E-05	1.442640225	4.5444E-07	0.000290131	1.3185957	4.154E-07	0.0002652	0.036777	1.158E-08	7.396E-06	0.0399762	1.259E-08	8.04E-06
Access Road to Tsang Tsui Columbarium	S2407	0800-0900	0.324309793	1.02159E-07	6.52223E-05	0.301655	9.502E-08	6.067E-05	1.442238541	4.54313E-07	0.00029005	1.3186052	4.154E-07	0.0002652	0.036777	1.158E-08	7.396E-06	0.0399762	1.259E-08	8.04E-06
Access Road to Tsang Tsui Columbarium	S2407	0900-1000	0.299172005	7.71062E-08	4.92274E-05	0.2771939	7.144E-08	4.561E-05	1.344339427	3.46479E-07	0.000221205	1.221669	3.149E-07	0.000201	0.0335164	8.638E-09	5.515E-06	0.0364265	9.388E-09	5.994E-06
Access Road to Tsang Tsui Columbarium	S2407	1000-1100	0.357366315	1.02339E-07	6.53366E-05	0.3312667	9.486E-08	6.056E-05	1.544037906	4.42164E-07	0.000282294	1.4120125	4.044E-07	0.0002582	0.0404547	1.158E-08	7.396E-06	0.0439739	1.259E-08	8.04E-06
Access Road to Tsang Tsui Columbarium	S2407	1100-1200	0.325954002	1.02677E-07	6.55529E-05	0.3019232	9.511E-08	6.072E-05	1.448081197	4.56154E-07	0.000291225	1.3206689	4.16E-07	0.0002656	0.036777	1.158E-08	7.396E-06	0.0399762	1.259E-08	8.04E-06
Access Road to Tsang Tsui Columbarium	S2407	1200-1300	0.270327687	1.54827E-07	9.88471E-05	0.2502841	1.433E-07	9.152E-05	1.143365579	6.54849E-07	0.000418079	1.053313	6.033E-07	0.0003852	0.038739	2.219E-08	1.417E-05	0.0424176	2.429E-08	1.551E-05
Access Road to Tsang Tsui Columbarium	S2407	1300-1400	0.237235723	1.56255E-07	9.97588E-05	0.2191689	1.444E-07	9.216E-05	1.040009536	6.85001E-07	0.000437329	0.9543143	6.286E-07	0.0004013	0.0355447	2.341E-08	1.495E-05	0.0389988	2.569E-08	1.64E-05
Access Road to Tsang Tsui Columbarium	S2407	1400-1500	0.24924378	2.06989E-07	0.000132149	0.2306177	1.915E-07	0.0001223	1.072115293	8.90359E-07	0.000568437	0.9857893	8.187E-07	0.0005227	0.036518	3.033E-08	1.936E-05	0.0400528	3.326E-08	2.124E-05
Access Road to Tsang Tsui Columbarium	S2407	1500-1600	0.236342678	1.55667E-07	9.93832E-05	0.2186048	1.44E-07	9.192E-05	1.035440228	6.81991E-07	0.000435408	0.9514874	6.267E-07	0.0004001	0.0355447	2.341E-08	1.495E-05	0.0389988	2.569E-08	1.64E-05
Access Road to Tsang Tsui Columbarium	S2407	1600-1700	0.236184982	1.55563E-07	9.93169E-05	0.218335	1.438E-07	9.181E-05	1.034875249	6.81619E-07	0.00043517	0.9500094	6.257E-07	0.0003995	0.0355447	2.341E-08	1.495E-05	0.0389988	2.569E-08	1.64E-05
Access Road to Tsang Tsui Columbarium	S2407	1700-1800	0.269031505	1.54084E-07	9.83731E-05	0.2487425	1.425E-07	9.095E-05	1.137332653	6.51393E-07	0.000415873	1.0461697	5.992E-07	0.0003825	0.038739	2.219E-08	1.417E-05	0.0424176	2.429E-08	1.551E-05
Access Road to Tsang Tsui Columbarium	S2407	1800-1900	0.248023376	1.27847E-07	8.16222E-05	0.2310319	1.191E-07	7.603E-05	1.067367057	5.50189E-07	0.000351261	0.9876536	5.091E-07	0.000325	0.0368241	1.898E-08	1.212E-05	0.040373	2.081E-08	1.329E-05
Access Road to Tsang Tsui Columbarium	S2407	1900-2000	0.254312506	5.0979E-08	3.25468E-05	0.2366368	4.744E-08	3.028E-05	1.097175212	2.19938E-07	0.000140416	1.0154837	2.036E-07	0.00013	0.0380918	7.636E-09	4.875E-06	0.0416995	8.359E-09	5.337E-06
Access Road to Tsang Tsui Columbarium	S2407	2000-2100	0.181520664	2.59909E-08	1.65935E-05	0.1695482	2.428E-08	1.55E-05	0.866055901	1.24006E-07	7.91697E-05	0.799828	1.145E-07	7.312E-05	0.030939	4.43E-09	2.828E-06	0.0340517	4.876E-09	3.113E-06
Access Road to Tsang Tsui Columbarium	S2407	2100-2200	0.432865809	2.47919E-08	1.5828E-05	0.4042954	2.316E-08	1.478E-05	1.660642557	9.51113E-08	6.07225E-05	1.5560539	8.912E-08	5.69E-05	0.0559737	3.206E-09	2.047E-06	0.0608193	3.483E-09	2.224E-06
Access Road to Tsang Tsui Columbarium	S2407	2200-2300	0.002166603	6.20448E-11	3.96116E-08	0.001915	5.484E-11	3.501E-08	0.04019276	1.151E-09	7.34837E-07	0.0353551	1.012E-09	6.464E-07	0.0090475	2.591E-10	1.654E-07	0.0097385	2.789E-10	1.78E-07
Access Road to Tsang Tsui Columbarium	S2407	2300-0000	0.432103682	2.47482E-08	1.58001E-05	0.4052793	2.321E-08	1.482E-05	1.657933997	9.49561E-08	6.06234E-05	1.5597164	8.933E-08	5.703E-05	0.0559737	3.206E-09	2.047E-06	0.0608193	3.483E-09	2.224E-06
Access Road to Tsang Tsui Columbarium	S2408	0000-0100	0.013778706	3.94579E-10	1.28221E-07	0.0114939	3.291E-10	1.07E-07	0.492569175	1.41056E-08	4.58371E-06	0.4105271	1.176E-08	3.82E-06	0	0	0	0	0	0
Access Road to Tsang Tsui Columbarium	S2408	0100-0200	0	0	0	0	0	0	0	0	0	0	0	0	0	0	0	0	0	0
Access Road to Tsang Tsui Columbarium	S2408	0200-0300	0	0	0	0	0	0	0	0	0	0	0	0	0	0	0	0	0	0
Access Road to Tsang Tsui Columbarium	S2408	0300-0400	0	0	0	0	0	0	0	0	0	0	0	0	0	0	0	0	0	0
Access Road to Tsang Tsui Columbarium	S2408	0400-0500	0	0	0	0	0	0	0	0	0	0	0	0	0	0	0	0	0	0
Access Road to Tsang Tsui Columbarium	S2408	0500-0600	0	0	0	0	0	0	0	0	0	0	0	0	0	0	0	0	0	0
Access Road to Tsang Tsui Columbarium	S2408	0600-0700	0.439733197	2.51852E-08	8.18406E-06	0.4122511	2.361E-08	7.673E-06	1.895739587	1.08576E-07	3.52824E-05	1.7584597	1.007E-07	3.273E-05	0.05145	2.947E-09	9.576E-07	0.05595	3.204E-09	1.041E-06
Access Road to Tsang Tsui Columbarium	S2408	0700-0800	0.324052288	1.02078E-07	3.31709E-05	0.3015901	9.5E-08	3.087E-05	1.442640225	4.5444E-07	0.000147673	1.3185957	4.154E-07	0.000135	0.036777	1.158E-08	3.765E-06	0.0399762	1.259E-08	4.092E-06
Access Road to Tsang Tsui Columbarium	S2408	0800-0900	0.324309793	1.02159E-07	3.31973E-05	0.301655	9.502E-08	3.088E-05	1.442238541	4.54313E-07	0.000147632	1.3186052	4.154E-07	0.000135	0.036777	1.158E-08	3.765E-06	0.0399762	1.259E-08	4.092E-06
Access Road to Tsang Tsui Columbarium	S2408	0900-1000	0.299172005	7.71062E-08	2.50561E-05	0.2771939	7.144E-08	2.322E-05	1.344339427	3.46479E-07	0.00011259	1.221669	3.149E-07	0.0001023	0.0335164	8.638E-09	2.807E-06	0.0364265	9.388E-09	3.051E-06
Access Road to Tsang Tsui Columbarium	S2408	1000-1100	0.357366315	1.02339E-07	3.32555E-05	0.3312667	9.486E-08	3.083E-05	1.544037906	4.42164E-07	0.000143684	1.4120125	4.044E-07	0.0001314	0.0404547	1.158E-08	3.765E-06	0.0439739	1.259E-08	4.092E-06
Access Road to Tsang Tsui Columbarium	S2408	1100-1200	0.325954002	1.02677E-07	3.33656E-05	0.3019232	9.511E-08	3.091E-05	1.448081197	4.56154E-07	0.00014823	1.3206689	4.16E-07	0.0001352	0.036777	1.158E-08	3.765E-06	0.0399762	1.259E-08	4.092E-06
Access Road to Tsang Tsui Columbarium	S2408	1200-1300	0.270327687	1.54827E-07	5.03118E-05	0.2502841	1.433E-07	4.658E-05	1.143365579	6.54849E-07	0.000212797	1.053313	6.033E-07	0.000196	0.038739	2.219E-08	7.21E-06	0.0424176	2.429E-08	7.895E-06
Access Road to Tsang Tsui Columbarium	S2408	1300-1400	0.237235723	1.56255E-07	5.07759E-05	0.2191689	1.444E-07	4.691E-05	1.040009536	6.85001E-07	0.000222595	0.9543143	6.286E-07	0.0002043	0.0355447	2.341E-08	7.608E-06	0.0389988	2.569E-08	8.347E-06
Access Road to Tsang Tsui Columbarium	S2408	1400-1500	0.24924378	2.06989E-07	6.72623E-05	0.2306177	1.915E-07	6.224E-05	1.072115293	8.90359E-07	0.000289327	0.9857893	8.187E-07	0.000266	0.036518	3.033E-08	9.855E-06	0.0400528	3.326E-08	1.081E-05
Access Road to Tsang Tsui Columbarium	S2408	1500-1600	0.236342678	1.55667E-07	5.05847E-05	0.2186048	1.44E-07	4.679E-05	1.035440228	6.81991E-07	0.000221617	0.9514874	6.267E-07	0.0002036	0.0355447	2.341E-08	7.608E-06	0.0389988	2.569E-08	8.347E-06
Access Road to Tsang Tsui Columbarium	S2408	1600-1700	0.236184982	1.55563E-07	5.0551E-05	0.218335	1.438E-07	4.673E-05	1.034875249	6.81619E-07	0.000221496	0.9500094	6.257E-07	0.0002033	0.0355447	2.341E-08	7.608E-06	0.0389988	2.569E-08	8.347E-06
Access Road to Tsang Tsui Columbarium	S2408	1700-1800	0.269031505	1.54084E-07	5.00706E-05	0.2487425	1.425E-07	4.629E-05	1.137332653	6.51393E-07	0.000211674	1.0461697	5.992E-07	0.0001947	0.038739	2.219E-08	7.21E-06	0.0424176	2.429E-08	7.895E-06
Access Road to Tsang Tsui Columbarium	S2408	1800-1900	0.248023376	1.27847E-07	4.15446E-05	0.2310319	1.191E-07	3.87E-05	1.067367057	5.50189E-07	0.000178787	0.9876536	5.091E-07	0.0001654	0.0368241	1.898E-08	6.168E-06	0.040373	2.081E-08	6.763E-06
Access Road to Tsang Tsui Columbarium	S2408	1900-2000	0.254312506	5.0979E-08	1.65659E-05	0.2366368	4.744E-08	1.541E-05	1.097175212	2.19938E-07	7.147E-05	1.0154837	2.036E-07	6.615E-05	0.0380918	7.636E-09	2.481E-06	0.0416995	8.359E-09	2.716E-06
Access Road to Tsang Tsui Columbarium	S2408	2000-2100	0.181520664	2.59909E-08	8.44589E-06	0.1695482	2.428E-08	7.889E-06	0.866055901	1.24006E-07	4.02963E-05	0.799828	1.145E-07	3.721E-05	0.030939	4.43E-09	1.44E-06	0.0340517	4.876E-09	1.584E-06
Access Road to Tsang Tsui Columbarium	S2408	2100-2200	0.432865809	2.47919E-08	8.05625E-06	0.4042954	2.316E-08	7.525E-06	1.660642557	9.51113E-08	3.09069E-05	1.5560539	8.912E-08	2.896E-05	0.0559737	3.206E-09	1.042E-06	0.0608193	3.483E-09	1.132E-06
Access Road to Tsang Tsui Columbarium	S2408	2200-2300	0.002166603	6.20448E-11	2.01618E-08	0.001915	5.484E-11	1.782E-08	0.04019276	1.151E-09	3.74022E-07	0.0353551	1.012E-09	3.29E-07	0.0090475	2.591E-10	8.419E-08	0.0097385	2.789E-10	9.062E-08
Access Road to Tsang Tsui Columbarium	S2408	2300-0000	0.432103682	2.47482E-08	8.04206E-06	0.4052793	2.321E-08	7.543E-06	1.657933997	9.49561E-08	3.08565E-05	1.5597164	8.933E-08	2.903E-05	0.0559737	3.206E-09	1.042E-06	0.0608193	3.483E-09	1.132E-06
Access Road to Tsang Tsui Columbarium	S2409	0000-0100	0.013778706	3.94579E-10	2.89607E-07	0.0114939	3.291E-10	2.416E-07	0.492569175	1.41056E-08	1.0353E-05	0.4105271	1.176E-08	8.629E-06	0	0	0	0	0	0
Access Road to Tsang Tsui Columbarium	S2409	0100-0200	0	0	0	0	0	0	0	0	0	0	0	0	0	0	0	0	0	0
Access Road to Tsang Tsui Columbarium	S2409	0200-0300	0	0	0	0	0	0	0	0	0	0	0	0	0	0	0	0	0	0
Access Road to Tsang Tsui Columbarium	S2409	0300-0400	0	0	0	0	0	0	0	0	0	0	0	0	0	0	0	0	0	0
Access Road to Tsang Tsui Columbarium	S2409	0400-0500	0	0	0	0	0	0	0	0	0	0	0	0	0	0	0	0	0	0
Access Road to Tsang Tsui Columbarium	S2409	0500-0600	0	0	0	0	0	0	0	0	0	0	0	0	0	0	0	0	0	0
Access Road to Tsang Tsui Columbarium	S2409	0600-0700	0.439733197	2.51852E-08	1.8485E-05	0.4122511	2.361E-08	1.733E-05	1.895739587	1.08576E-07	7.96909E-05	1.7584597	1.007E-07	7.392E-05	0.05145	2.947E-09	2.163E-06	0.05595	3.204E-09	2.352E-06
Access Road to Tsang Tsui Columbarium	S2409	0700-0800	0.324052288	1.02078E-07	7.49217E-05	0.3015901	9.5E-08	6.973E-05	1.442640225	4.5444E-07	0.000333542	1.3185957	4.154E-07	0.0003049	0.036777	1.158E-08	8.503E-06	0.0399762	1.259E-08	9.243E-06
Access Road to Tsang Tsui Columbarium	S2409	0800-0900	0.324309793	1.02159E-07	7.49813E-05	0.301655	9.502E-08	6.974E-05	1.442238541	4.54313E-07	0.000333449	1.3186052	4.154E-07	0.0003049	0.036777	1.158E-08	8.503E-06	0.0399762	1.259E-08	9.243E-06
Access Road to Tsang Tsui Columbarium	S2409	0900-1000	0.299172005	7.71062E-08	5.65931E-05	0.2771939	7.144E-08	5.244E-05	1.344339427	3.46479E-07	0.000254303	1.221669	3.149E-07	0.0002311	0.0335164	8.638E-09	6.34E-06	0.0364265	9.388E-09	6.891E-06
Access Road to Tsang Tsui Columbarium	S2409	1000-1100	0.357366315	1.02339E-07	7.51128E-05	0.3312667	9.486E-08	6.963E-05	1.544037906	4.42164E-07	0.000324532	1.4120125	4.044E-07	0.0002968	0.0404547	1.158E-08	8.503E-06	0.0439739	1.259E-08	9.243E-06
Access Road to Tsang Tsui Columbarium	S2409	1100-1200	0.325954002	1.02677E-07	7.53614E-05	0.3019232	9.511E-08	6.981E-05	1.448081197	4.56154E-07	0.0003348	1.3206689	4.16E-07	0.0003053	0.036777	1.158E-08	8.503E-06	0.0399762	1.259E-08	9.243E-06
Access Road to Tsang Tsui Columbarium	S2409	1200-1300	0.270327687	1.54827E-07	0.000113637	0.2502841	1.433E-07	0.0001052	1.143365579	6.54849E-07	0.000480635	1.053313	6.033E-07	0.0004428	0.038739	2.219E-08	1.628E-05	0.0424176	2.429E-08	1.783E-05
Access Road to Tsang Tsui Columbarium	S2409	1300-1400	0.237235723	1.56255E-07	0.000114685	0.2191689	1.444E-07	0.000106	1.040009536	6.85001E-07	0.000502765	0.9543143	6.286E-07	0.0004613	0.0355447	2.341E-08	1.718E-05	0.0389988	2.569E-08	1.885E-05
Access Road to Tsang Tsui Columbarium	S2409	1400-1500	0.24924378	2.06989E-07	0.000151923	0.2306177	1.915E-07	0.0001406	1.072115293	8.90359E-07	0.000653491	0.9857893	8.187E-07	0.0006009	0.036518	3.033E-08	2.226E-05	0.0400528	3.326E-08	2.441E-05
Access Road to Tsang Tsui Columbarium	S2409	1500-1600	0.236342678	1.55667E-07	0.000114254	0.2186048	1.44E-07	0.0001057	1.035440228	6.81991E-07	0.000500556	0.9514874	6.267E-07	0.00046	0.0355447	2.341E-08	1.718E-05	0.0389988	2.569E-08	1.885E-05
Access Road to Tsang Tsui Columbarium	S2409	1600-1700	0.236184982	1.55563E-07	0.000114177	0.218335	1.438E-07	0.0001055	1.034875249	6.81619E-07	0.000500283	0.9500094	6.257E-07	0.0004593	0.0355447	2.341E-08	1.718E-05	0.0389988	2.569E-08	1.885E-05
Access Road to Tsang Tsui Columbarium	S2409	1700-1800	0.269031505	1.54084E-07	0.000113092	0.2487425	1.425E-07	0.0001046	1.137332653	6.51393E-07	0.000478099	1.0461697	5.992E-07	0.0004398	0.038739	2.219E-08	1.628E-05	0.0424176	2.429E-08	1.783E-05
Access Road to Tsang Tsui Columbarium	S2409	1800-1900	0.248023376	1.27847E-07	9.38351E-05	0.2310319	1.191E-07	8.741E-05	1.067367057	5.50189E-07	0.000403819	0.9876536	5.091E-07	0.0003737	0.0368241	1.898E-08	1.393E-05	0.040373	2.081E-08	1.527E-05
Access Road to Tsang Tsui Columbarium	S2409	1900-2000	0.254312506	5.0979E-08	3.74167E-05	0.2366368	4.744E-08	3.482E-05	1.097175212	2.19938E-07	0.000161426	1.0154837	2.036E-07	0.0001494	0.0380918	7.636E-09	5.604E-06	0.0416995	8.359E-09	6.135E-06
Access Road to Tsang Tsui Columbarium	S2409	2000-2100	0.181520664	2.59909E-08	1.90764E-05	0.1695482	2.428E-08	1.782E-05	0.866055901	1.24006E-07	9.10156E-05	0.799828	1.145E-07	8.406E-05	0.030939	4.43E-09	3.251E-06	0.0340517	4.876E-09	3.579E-06
Access Road to Tsang Tsui Columbarium	S2409	2100-2200	0.432865809	2.47919E-08	1.81963E-05	0.4042954	2.316E-08	1.7E-05	1.660642557	9.51113E-08	6.98082E-05	1.5560539	8.912E-08	6.541E-05	0.0559737	3.206E-09	2.353E-06	0.0608193	3.483E-09	2.557E-06
Access Road to Tsang Tsui Columbarium	S2409	2200-2300	0.002166603	6.20448E-11	4.55386E-08	0.001915	5.484E-11	4.025E-08	0.04019276	1.151E-09	8.44788E-07	0.0353551	1.012E-09	7.431E-07	0.0090475	2.591E-10	1.902E-07	0.0097385	2.789E-10	2.047E-07
Access Road to Tsang Tsui Columbarium	S2409	2300-0000	0.432103682	2.47482E-08	1.81643E-05	0.4052793	2.321E-08	1.704E-05	1.657933997	9.49561E-08	6.96943E-05	1.5597164	8.933E-08	6.557E-05	0.0559737	3.206E-09	2.353E-06	0.0608193	3.483E-09	2.557E-06
Nim Wan Road	S2501	0000-0100	0.208083425	4.76709E-08	3.00748E-05	0.1870927	4.286E-08	2.704E-05	0.87971589	2.01539E-07	0.000127148	0.7864024	1.802E-07	0.0001137	0.042	9.622E-09	6.07E-06	0.04565	1.046E-08	6.598E-06
Nim Wan Road	S2501	0100-0200	0.225568274	3.22979E-08	2.03762E-05	0.2027168	2.903E-08	1.831E-05	0.943373041	1.35076E-07	8.52176E-05	0.8471713	1.213E-07	7.653E-05	0.04556	6.523E-09	4.116E-06	0.04952	7.09E-09	4.473E-06
Nim Wan Road	S2501	0200-0300	0.262489589	1.50338E-08	9.48458E-06	0.235883	1.351E-08	8.523E-06	0.950774932	5.44545E-08	3.43545E-05	0.8537121	4.89E-08	3.085E-05	0.0541	3.099E-09	1.955E-06	0.0588	3.368E-09	2.125E-06
Nim Wan Road	S2501	0300-0400	0.262667123	1.50439E-08	9.49099E-06	0.2367544	1.356E-08	8.555E-06	0.951433425	5.44922E-08	3.43783E-05	0.8568953	4.908E-08	3.096E-05	0.0541	3.099E-09	1.955E-06	0.0588	3.368E-09	2.125E-06
Nim Wan Road	S2501	0400-0500	0	0	0	0	0	0	0	0	0	0	0	0	0	0	0	0	0	0
Nim Wan Road	S2501	0500-0600	0.150733151	1.72661E-08	1.08929E-05	0.1364713	1.563E-08	9.862E-06	0.708053836	8.11058E-08	5.11684E-05	0.6401133	7.332E-08	4.626E-05	0.031225	3.577E-09	2.257E-06	0.033925	3.886E-09	2.452E-06
Nim Wan Road	S2501	0600-0700	0.226026233	1.55344E-07	9.80045E-05	0.2034302	1.398E-07	8.821E-05	0.910196758	6.25565E-07	0.000394659	0.8150331	5.602E-07	0.0003534	0.0439458	3.02E-08	1.905E-05	0.0477833	3.284E-08	2.072E-05
Nim Wan Road	S2501	0700-0800	0.274394169	1.08438E-06	0.000684116	0.2442073	9.651E-07	0.0006089	1.048783705	4.14468E-06	0.002614815	0.9301405	3.676E-06	0.002319	0.0514739	2.034E-07	0.0001283	0.0559551	2.211E-07	0.0001395
Nim Wan Road	S2501	0800-0900	0.611865004	8.91865E-06	0.005626642	0.5439246	7.928E-06	0.0050019	2.125631341	3.09836E-05	0.019547068	1.8886879	2.753E-05	0.0173682	0.1031002	1.503E-06	0.0009481	0.1121287	1.634E-06	0.0010311
Nim Wan Road	S2501	0900-1000	0.644622876	8.45468E-06	0.005333927	0.5694544	7.469E-06	0.0047119	2.236940303	2.9339E-05	0.018509547	1.9752591	2.591E-05	0.0163443	0.107707	1.413E-06	0.0008912	0.1171386	1.536E-06	0.0009693
Nim Wan Road	S2501	1000-1100	0.826199122	1.33441E-05	0.008418597	0.72985	1.179E-05	0.0074368	2.771555419	4.4764E-05	0.028240903	2.4475174	3.953E-05	0.0249391	0.1248051	2.016E-06	0.0012717	0.1356461	2.191E-06	0.0013822
Nim Wan Road	S2501	1100-1200	0.691853834	1.07186E-05	0.006762192	0.6107193	9.462E-06	0.0059692	2.376281086	3.68147E-05	0.023225816	2.0967294	3.248E-05	0.0204935	0.1119566	1.734E-06	0.0010943	0.1217133	1.886E-06	0.0011896
Nim Wan Road	S2501	1200-1300	0.636263789	7.28825E-06	0.004598044	0.5605498	6.421E-06	0.0040509	2.214548516	2.53671E-05	0.016003726	1.9507726	2.235E-05	0.0140975	0.1084793	1.243E-06	0.0007839	0.1178783	1.35E-06	0.0008519
Nim Wan Road	S2501	1300-1400	0.677516343	8.80849E-06	0.005557143	0.5950438	7.736E-06	0.0048807	2.334309213	3.03487E-05	0.019146533	2.0497911	2.665E-05	0.0168129	0.1118141	1.454E-06	0.0009171	0.1216031	1.581E-06	0.0009974
Nim Wan Road	S2501	1400-1500	0.721531891	1.06411E-05	0.00671334	0.6346746	9.36E-06	0.0059052	2.464136905	3.63411E-05	0.022927039	2.1670686	3.196E-05	0.020163	0.1160322	1.711E-06	0.0010796	0.1261443	1.86E-06	0.0011737
Nim Wan Road	S2501	1500-1600	0.680325189	9.39051E-06	0.005924333	0.5984626	8.261E-06	0.0052115	2.344940285	3.23672E-05	0.020419953	2.0624201	2.847E-05	0.0179597	0.1128894	1.558E-06	0.0009831	0.1227722	1.695E-06	0.0010691
Nim Wan Road	S2501	1600-1700	0.678283712	8.41056E-06	0.005306097	0.5961341	7.392E-06	0.0046635	2.336987902	2.89781E-05	0.018281855	2.0535285	2.546E-05	0.0160644	0.112621	1.396E-06	0.000881	0.1224801	1.519E-06	0.0009581
Nim Wan Road	S2501	1700-1800	0.628271728	6.78289E-06	0.004279222	0.5519569	5.959E-06	0.0037594	2.18726916	2.3614E-05	0.014897709	1.921189	2.074E-05	0.0130854	0.1078907	1.165E-06	0.0007349	0.1172387	1.266E-06	0.0007985
Nim Wan Road	S2501	1800-1900	0.39751143	1.09281E-06	0.00068944	0.3535464	9.719E-07	0.0006132	1.451721404	3.99099E-06	0.002517853	1.2898102	3.546E-06	0.002237	0.0754688	2.075E-07	0.0001309	0.0820583	2.256E-07	0.0001423
Nim Wan Road	S2501	1900-2000	0.437725417	7.145E-07	0.000450767	0.3889968	6.35E-07	0.0004006	1.584622692	2.58658E-06	0.001631836	1.4075256	2.298E-06	0.0014495	0.0839579	1.37E-07	8.646E-05	0.0912877	1.49E-07	9.401E-05
Nim Wan Road	S2501	2000-2100	0.301275342	1.20786E-07	7.62022E-05	0.2699138	1.082E-07	6.827E-05	1.098881115	4.40559E-07	0.000277942	0.9819161	3.937E-07	0.0002484	0.0543786	2.18E-08	1.375E-05	0.0591	2.369E-08	1.495E-05
Nim Wan Road	S2501	2100-2200	0.30749816	6.16405E-08	3.88881E-05	0.2743168	5.499E-08	3.469E-05	1.169190763	2.34374E-07	0.000147863	1.0426153	2.09E-07	0.0001319	0.0596429	1.196E-08	7.543E-06	0.0648286	1.3E-08	8.199E-06
Nim Wan Road	S2501	2200-2300	0.026053425	2.23827E-09	1.41209E-06	0.0234016	2.01E-09	1.268E-06	0.316341826	2.71771E-08	1.71456E-05	0.2815555	2.419E-08	1.526E-05	0.0073333	6.3E-10	3.975E-07	0.0079333	6.816E-10	4.3E-07
Nim Wan Road	S2501	2300-0000	0.143243836	1.64082E-08	1.03517E-05	0.128801	1.475E-08	9.308E-06	0.627570205	7.18866E-08	4.53522E-05	0.5634316	6.454E-08	4.072E-05	0.0272	3.116E-09	1.966E-06	0.029525	3.382E-09	2.134E-06
Nim Wan Road	S2601	0000-0100	0.353671233	3.03841E-08	2.0375E-05	0.3177867	2.73E-08	1.831E-05	1.395970228	1.19929E-07	8.04217E-05	1.2435428	1.068E-07	7.164E-05	0.0686	5.893E-09	3.952E-06	0.0746	6.409E-09	4.298E-06
Nim Wan Road	S2601	0100-0200	0.268356438	1.53698E-08	1.03067E-05	0.2405321	1.378E-08	9.238E-06	1.152930274	6.60327E-08	4.42801E-05	1.0168751	5.824E-08	3.905E-05	0.05145	2.947E-09	1.976E-06	0.05595	3.204E-09	2.149E-06
Nim Wan Road	S2601	0200-0300	0.523854795	1.50016E-08	1.00597E-05	0.4708581	1.348E-08	9.042E-06	1.881492329	5.38801E-08	3.61309E-05	1.6911748	4.843E-08	3.248E-05	0.1029	2.947E-09	1.976E-06	0.1119	3.204E-09	2.149E-06
Nim Wan Road	S2601	0300-0400	0	0	0	0	0	0	0	0	0	0	0	0	0	0	0	0	0	0
Nim Wan Road	S2601	0400-0500	0	0	0	0	0	0	0	0	0	0	0	0	0	0	0	0	0	0
Nim Wan Road	S2601	0500-0600	0.268432055	1.53741E-08	1.03096E-05	0.2422707	1.388E-08	9.305E-06	1.155280411	6.61673E-08	4.43704E-05	1.0256334	5.874E-08	3.939E-05	0.05145	2.947E-09	1.976E-06	0.05595	3.204E-09	2.149E-06
Nim Wan Road	S2601	0600-0700	0.265519269	9.12437E-08	6.11862E-05	0.2388381	8.207E-08	5.504E-05	1.073306461	3.68834E-07	0.000247332	0.95626	3.286E-07	0.0002204	0.0498833	1.714E-08	1.15E-05	0.0542417	1.864E-08	1.25E-05
Nim Wan Road	S2601	0700-0800	0.381817953	8.09122E-07	0.00054258	0.3397335	7.199E-07	0.0004828	1.425109704	3.01999E-06	0.002025144	1.2624684	2.675E-06	0.001794	0.0707054	1.498E-07	0.0001005	0.0768824	1.629E-07	0.0001093
Nim Wan Road	S2601	0800-0900	0.684169358	8.6011E-06	0.005767718	0.6081897	7.646E-06	0.0051272	2.36152027	2.96881E-05	0.019908205	2.0981405	2.638E-05	0.0176878	0.1146579	1.441E-06	0.0009666	0.124695	1.568E-06	0.0010512
Nim Wan Road	S2601	0900-1000	0.649684735	7.68384E-06	0.005152626	0.5739131	6.788E-06	0.0045517	2.261855043	2.6751E-05	0.01793869	1.9970854	2.362E-05	0.0158388	0.1115027	1.319E-06	0.0008843	0.1211651	1.433E-06	0.000961
Nim Wan Road	S2601	1000-1100	0.750197484	1.11069E-05	0.007448041	0.6626957	9.811E-06	0.0065793	2.560732799	3.79123E-05	0.025423229	2.2611512	3.348E-05	0.022449	0.1209122	1.79E-06	0.0012004	0.1314536	1.946E-06	0.0013051
Nim Wan Road	S2601	1100-1200	0.694020417	9.65905E-06	0.006477157	0.612602	8.526E-06	0.0057173	2.394315063	3.33229E-05	0.022345675	2.1124608	2.94E-05	0.0197152	0.1154284	1.606E-06	0.0010773	0.1255337	1.747E-06	0.0011716
Nim Wan Road	S2601	1200-1300	0.607957613	7.43408E-06	0.004985137	0.5355879	6.549E-06	0.0043917	2.107322201	2.57682E-05	0.017279641	1.8559854	2.269E-05	0.0152187	0.1037059	1.268E-06	0.0008504	0.1126958	1.378E-06	0.0009241
Nim Wan Road	S2601	1300-1400	0.649201892	8.9981E-06	0.006033941	0.570156	7.903E-06	0.0052993	2.229548846	3.09021E-05	0.020722314	1.9575146	2.713E-05	0.0181939	0.1071694	1.485E-06	0.0009961	0.1165566	1.616E-06	0.0010833
Nim Wan Road	S2601	1400-1500	0.689203647	1.08552E-05	0.007279242	0.6062143	9.548E-06	0.0064027	2.34287273	3.69009E-05	0.024744991	2.0601066	3.245E-05	0.0217585	0.1108462	1.746E-06	0.0011707	0.1205069	1.898E-06	0.0012728
Nim Wan Road	S2601	1500-1600	0.650615849	9.57665E-06	0.006421902	0.572306	8.424E-06	0.0056489	2.234572787	3.28915E-05	0.022056344	1.9650318	2.892E-05	0.0193958	0.108029	1.59E-06	0.0010663	0.1174918	1.729E-06	0.0011597
Nim Wan Road	S2601	1600-1700	0.647137463	8.59885E-06	0.00576621	0.5687391	7.557E-06	0.0050677	2.222236946	2.9528E-05	0.019800869	1.9523952	2.594E-05	0.0173965	0.1074957	1.428E-06	0.0009578	0.1169112	1.553E-06	0.0010417
Nim Wan Road	S2601	1700-1800	0.600272049	6.92754E-06	0.004645464	0.5273311	6.086E-06	0.004081	2.080566503	2.40111E-05	0.01610136	1.8271169	2.109E-05	0.0141399	0.1031243	1.19E-06	0.0007981	0.1120643	1.293E-06	0.0008673
Nim Wan Road	S2601	1800-1900	0.369422793	1.25892E-06	0.000844202	0.3284825	1.119E-06	0.0007506	1.313914827	4.47754E-06	0.003002549	1.1666234	3.976E-06	0.002666	0.0686681	2.34E-07	0.0001569	0.074642	2.544E-07	0.0001706
Nim Wan Road	S2601	1900-2000	0.322498742	7.66535E-07	0.000514022	0.2865369	6.811E-07	0.0004567	1.16274678	2.76369E-06	0.001853272	1.0319485	2.453E-06	0.0016448	0.0630229	1.498E-07	0.0001005	0.0685181	1.629E-07	0.0001092
Nim Wan Road	S2601	2000-2100	0.168441013	1.5918E-07	0.000106743	0.1508524	1.426E-07	9.56E-05	0.613441959	5.79713E-07	0.000388744	0.5472704	5.172E-07	0.0003468	0.0329061	3.11E-08	2.085E-05	0.0357515	3.379E-08	2.266E-05
Nim Wan Road	S2601	2100-2200	0.261317233	7.48331E-08	5.01815E-05	0.2329244	6.67E-08	4.473E-05	0.939333781	2.68996E-07	0.000180383	0.8352398	2.392E-07	0.0001604	0.0517	1.481E-08	9.928E-06	0.05622	1.61E-08	1.08E-05
Nim Wan Road	S2601	2200-2300	0.003247603	3.72005E-10	2.49459E-07	0.0025927	2.97E-10	1.992E-07	0.061053973	6.99358E-09	4.68975E-06	0.0485786	5.565E-09	3.731E-06	0.005475	6.271E-10	4.206E-07	0.006	6.873E-10	4.609E-07
Nim Wan Road	S2601	2300-0000	0.147473346	2.95622E-08	1.98238E-05	0.1322889	2.652E-08	1.778E-05	0.530820822	1.06407E-07	7.13546E-05	0.4733641	9.489E-08	6.363E-05	0.0297571	5.965E-09	4E-06	0.0323571	6.486E-09	4.35E-06
Access to STF	S27a01	0000-0100	0.862264543	2.46926E-08	3.25647E-05	0.8095281	2.318E-08	3.057E-05	3.276516431	9.38292E-08	0.000123742	3.0870518	8.84E-08	0.0001166	0.1029	2.947E-09	3.886E-06	0.1119	3.204E-09	4.226E-06
Access to STF	S27a01	0100-0200	0	0	0	0	0	0	0	0	0	0	0	0	0	0	0	0	0	0
Access to STF	S27a01	0200-0300	0	0	0	0	0	0	0	0	0	0	0	0	0	0	0	0	0	0
Access to STF	S27a01	0300-0400	0	0	0	0	0	0	0	0	0	0	0	0	0	0	0	0	0	0
Access to STF	S27a01	0400-0500	0	0	0	0	0	0	0	0	0	0	0	0	0	0	0	0	0	0
Access to STF	S27a01	0500-0600	0	0	0	0	0	0	0	0	0	0	0	0	0	0	0	0	0	0
Access to STF	S27a01	0600-0700	0.445444322	2.55123E-08	3.36457E-05	0.417925	2.394E-08	3.157E-05	1.886924218	1.08071E-07	0.000142525	1.7690567	1.013E-07	0.0001336	0.0683001	3.912E-09	5.159E-06	0.0753906	4.318E-09	5.694E-06
Access to STF	S27a01	0700-0800	0.559694161	2.08363E-07	0.00027479	0.5215636	1.942E-07	0.0002561	2.188801405	8.14846E-07	0.001074623	2.0424386	7.604E-07	0.0010028	0.073396	2.732E-08	3.603E-05	0.0803217	2.99E-08	3.944E-05
Access to STF	S27a01	0800-0900	0.560224718	2.0856E-07	0.00027505	0.5216793	1.942E-07	0.0002561	2.190091711	8.15326E-07	0.001075257	2.0422421	7.603E-07	0.0010027	0.073396	2.732E-08	3.603E-05	0.0803217	2.99E-08	3.944E-05
Access to STF	S27a01	0900-1000	0.582975588	1.83641E-07	0.000242186	0.5407393	1.703E-07	0.0002246	2.252014971	7.09398E-07	0.000935557	2.0926491	6.592E-07	0.0008694	0.0743225	2.341E-08	3.088E-05	0.0812183	2.558E-08	3.374E-05
Access to STF	S27a01	1000-1100	0.537319169	1.84646E-07	0.000243512	0.4982883	1.712E-07	0.0002258	2.107228667	7.24134E-07	0.000954991	1.9566463	6.724E-07	0.0008867	0.0709373	2.438E-08	3.215E-05	0.0776902	2.67E-08	3.521E-05
Access to STF	S27a01	1100-1200	0.563120117	2.09638E-07	0.000276472	0.5220463	1.943E-07	0.0002563	2.199757083	8.18924E-07	0.001080002	2.0427221	7.605E-07	0.0010029	0.073396	2.732E-08	3.603E-05	0.0803217	2.99E-08	3.944E-05
Access to STF	S27a01	1200-1300	0.278887948	2.39594E-08	3.15978E-05	0.2565361	2.204E-08	2.907E-05	1.155267362	9.92498E-08	0.000130891	1.0473072	8.997E-08	0.0001187	0.0344492	2.96E-09	3.903E-06	0.0374128	3.214E-09	4.239E-06
Access to STF	S27a01	1300-1400	0.27934931	2.39991E-08	3.16501E-05	0.2564694	2.203E-08	2.906E-05	1.156733435	9.93757E-08	0.000131057	1.0471661	8.996E-08	0.0001186	0.0344492	2.96E-09	3.903E-06	0.0374128	3.214E-09	4.239E-06
Access to STF	S27a01	1400-1500	0.278254638	4.78101E-08	6.30522E-05	0.2557709	4.395E-08	5.796E-05	1.15128422	1.97815E-07	0.00026088	1.0438972	1.794E-07	0.0002365	0.0344492	5.919E-09	7.806E-06	0.0374128	6.428E-09	8.478E-06
Access to STF	S27a01	1500-1600	0.278231834	2.39031E-08	3.15235E-05	0.25575	2.197E-08	2.898E-05	1.150839838	9.88694E-08	0.00013039	1.0436609	8.966E-08	0.0001182	0.0344492	2.96E-09	3.903E-06	0.0374128	3.214E-09	4.239E-06
Access to STF	S27a01	1600-1700	0.278007052	2.38838E-08	3.1498E-05	0.2553958	2.194E-08	2.894E-05	1.149936392	9.87918E-08	0.000130287	1.0415075	8.948E-08	0.000118	0.0344492	2.96E-09	3.903E-06	0.0374128	3.214E-09	4.239E-06
Access to STF	S27a01	1700-1800	0.277420975	2.38334E-08	3.14316E-05	0.2547739	2.189E-08	2.887E-05	1.147522343	9.85844E-08	0.000130014	1.0380408	8.918E-08	0.0001176	0.0344492	2.96E-09	3.903E-06	0.0374128	3.214E-09	4.239E-06
Access to STF	S27a01	1800-1900	0.274860911	2.36135E-08	3.11416E-05	0.2544979	2.186E-08	2.883E-05	1.135609806	9.7561E-08	0.000128664	1.0362539	8.903E-08	0.0001174	0.0344492	2.96E-09	3.903E-06	0.0374128	3.214E-09	4.239E-06
Access to STF	S27a01	1900-2000	0	0	0	0	0	0	0	0	0	0	0	0	0	0	0	0	0	0
Access to STF	S27a01	2000-2100	0	0	0	0	0	0	0	0	0	0	0	0	0	0	0	0	0	0
Access to STF	S27a01	2100-2200	0	0	0	0	0	0	0	0	0	0	0	0	0	0	0	0	0	0
Access to STF	S27a01	2200-2300	0	0	0	0	0	0	0	0	0	0	0	0	0	0	0	0	0	0
Access to STF	S27a01	2300-0000	0	0	0	0	0	0	0	0	0	0	0	0	0	0	0	0	0	0
Access to STF	S27b01	0000-0100	0	0	0	0	0	0	0	0	0	0	0	0	0	0	0	0	0	0

Road Name	Road ID	Hour	NO2 Emission						NO Emission						PM25 Emission			PM10 Emission		
			MonthlyHourMin			MonthlyHourAverage			MonthlyHourMin			MonthlyHourAverage			AnnualHourMin			AnnualHourMin		
			g/km/veh	g/s/m2	tonne/year	g/km/veh	g/s/m2	tonne/year	g/km/veh	g/s/m2	tonne/year	g/km/veh	g/s/m2	tonne/year	g/km/veh	g/s/m2	tonne/year	g/km/veh	g/s/m2	tonne/year
Access to STF	S27b01	0100-0200	0	0	0	0	0	0	0	0	0	0	0	0	0	0	0	0	0	0
Access to STF	S27b01	0200-0300	0	0	0	0	0	0	0	0	0	0	0	0	0	0	0	0	0	0
Access to STF	S27b01	0300-0400	0	0	0	0	0	0	0	0	0	0	0	0	0	0	0	0	0	0
Access to STF	S27b01	0400-0500	0	0	0	0	0	0	0	0	0	0	0	0	0	0	0	0	0	0
Access to STF	S27b01	0500-0600	0	0	0	0	0	0	0	0	0	0	0	0	0	0	0	0	0	0
Access to STF	S27b01	0600-0700	0.865374954	2.47816E-08	3.12719E-05	0.8127955	2.328E-08	2.937E-05	3.287750129	9.41509E-08	0.000118809	3.0987559	8.874E-08	0.000112	0.1029	2.947E-09	3.718E-06	0.1119	3.204E-09	4.044E-06
Access to STF	S27b01	0700-0800	0.742517773	1.06317E-07	0.000134161	0.6919159	9.907E-08	0.000125	2.744100071	3.92912E-07	0.000495816	2.5628511	3.67E-07	0.0004631	0.08648	1.238E-08	1.563E-05	0.09404	1.347E-08	1.699E-05
Access to STF	S27b01	0800-0900	0.743264414	1.06424E-07	0.000134296	0.692075	9.909E-08	0.000125	2.746590504	3.93269E-07	0.000496266	2.5631486	3.67E-07	0.0004631	0.08648	1.238E-08	1.563E-05	0.09404	1.347E-08	1.699E-05
Access to STF	S27b01	0900-1000	0.714141379	8.18031E-08	0.000103227	0.6621371	7.585E-08	9.571E-05	2.6160381	2.99661E-07	0.000378141	2.4299596	2.783E-07	0.0003512	0.082375	9.436E-09	1.191E-05	0.089575	1.026E-08	1.295E-05
Access to STF	S27b01	1000-1100	0.747630779	1.07049E-07	0.000135085	0.6933336	9.927E-08	0.0001253	2.761870103	3.95457E-07	0.000499026	2.5674403	3.676E-07	0.0004639	0.08648	1.238E-08	1.563E-05	0.09404	1.347E-08	1.699E-05
Access to STF	S27b01	1100-1200	0.747210011	1.06989E-07	0.000135009	0.692645	9.918E-08	0.0001252	2.760280784	3.95229E-07	0.000498739	2.5649301	3.673E-07	0.0004634	0.08648	1.238E-08	1.563E-05	0.09404	1.347E-08	1.699E-05
Access to STF	S27b01	1200-1300	0.352547625	6.05752E-08	7.64397E-05	0.3251109	5.586E-08	7.049E-05	1.310931396	2.25246E-07	0.000284238	1.2034988	2.068E-07	0.0002609	0.0436492	7.5E-09	9.464E-06	0.0474295	8.149E-09	1.028E-05
Access to STF	S27b01	1300-1400	0.353138887	6.06768E-08	7.65679E-05	0.3250251	5.585E-08	7.047E-05	1.312844852	2.25575E-07	0.000284652	1.2032614	2.067E-07	0.0002609	0.0436492	7.5E-09	9.464E-06	0.0474295	8.149E-09	1.028E-05
Access to STF	S27b01	1400-1500	0.383579843	1.2083E-07	0.000152475	0.353457	1.113E-07	0.0001405	1.42271564	4.48164E-07	0.000565537	1.3057812	4.113E-07	0.0005191	0.0467948	1.474E-08	1.86E-05	0.050856	1.602E-08	2.022E-05
Access to STF	S27b01	1500-1600	0.301829668	6.05042E-08	7.63502E-05	0.2781154	5.575E-08	7.035E-05	1.126186266	2.25753E-07	0.000284878	1.0334588	2.072E-07	0.0002614	0.0387061	7.759E-09	9.791E-06	0.0420451	8.428E-09	1.064E-05
Access to STF	S27b01	1600-1700	0.351501868	6.03955E-08	7.6213E-05	0.3237208	5.562E-08	7.019E-05	1.306254586	2.24442E-07	0.000283224	1.1978827	2.058E-07	0.0002597	0.0436492	7.5E-09	9.464E-06	0.0474295	8.149E-09	1.028E-05
Access to STF	S27b01	1700-1800	0.350767742	6.02694E-08	7.60538E-05	0.3229723	5.549E-08	7.003E-05	1.30361637	2.23989E-07	0.000282651	1.1947037	2.053E-07	0.000259	0.0436492	7.5E-09	9.464E-06	0.0474295	8.149E-09	1.028E-05
Access to STF	S27b01	1800-1900	0.347612426	5.97272E-08	7.53697E-05	0.322641	5.544E-08	6.996E-05	1.291526076	2.21912E-07	0.00028003	1.1931541	2.05E-07	0.0002587	0.0436492	7.5E-09	9.464E-06	0.0474295	8.149E-09	1.028E-05
Access to STF	S27b01	1900-2000	0.002202366	6.30689E-11	7.95865E-08	0.0019143	5.482E-11	6.918E-08	0.040074539	1.14761E-09	1.44817E-06	0.0352216	1.009E-09	1.273E-06	0.0090475	2.591E-10	3.269E-07	0.0097385	2.789E-10	3.519E-07
Access to STF	S27b01	2000-2100	0.002168642	6.21032E-11	7.83679E-08	0.0019372	5.548E-11	7E-08	0.03996072	1.14435E-09	1.44405E-06	0.035394	1.014E-09	1.279E-06	0.0090475	2.591E-10	3.269E-07	0.0097385	2.789E-10	3.519E-07
Access to STF	S27b01	2100-2200	0	0	0	0	0	0	0	0	0	0	0	0	0	0	0	0	0	0
Access to STF	S27b01	2200-2300	0	0	0	0	0	0	0	0	0	0	0	0	0	0	0	0	0	0
Access to STF	S27b01	2300-0000	0	0	0	0	0	0	0	0	0	0	0	0	0	0	0	0	0	0
Nim Wan Road	S2801	0000-0100	0.162860157	3.26467E-08	3.99658E-05	0.1464046	2.935E-08	3.593E-05	0.736199609	1.47577E-07	0.000180663	0.656622	1.316E-07	0.0001611	0.0333	6.675E-09	8.172E-06	0.0361857	7.254E-09	8.88E-06
Nim Wan Road	S2801	0100-0200	0.150725068	1.72652E-08	2.11359E-05	0.135511	1.552E-08	1.9E-05	0.707873014	8.10851E-08	9.92639E-05	0.6355768	7.28E-08	8.913E-05	0.031225	3.577E-09	4.379E-06	0.033925	3.886E-09	4.757E-06
Nim Wan Road	S2801	0200-0300	0.262489589	1.50338E-08	1.84043E-05	0.235883	1.351E-08	1.654E-05	0.950774932	5.44545E-08	6.66628E-05	0.8537121	4.89E-08	5.986E-05	0.0541	3.099E-09	3.793E-06	0.0588	3.368E-09	4.123E-06
Nim Wan Road	S2801	0300-0400	0.00112411	3.2191E-11	3.9408E-08	0.0009162	2.624E-11	3.212E-08	0.020049315	5.7415E-10	7.02871E-07	0.016357	4.684E-10	5.734E-07	0.0053	1.518E-10	1.858E-07	0.0057	1.632E-10	1.998E-07
Nim Wan Road	S2801	0400-0500	0	0	0	0	0	0	0	0	0	0	0	0	0	0	0	0	0	0
Nim Wan Road	S2801	0500-0600	0.200605662	1.72342E-08	2.1098E-05	0.1816508	1.561E-08	1.91E-05	0.937327945	8.05265E-08	9.858E-05	0.8479772	7.285E-08	8.918E-05	0.0398667	3.425E-09	4.193E-06	0.0433333	3.723E-09	4.557E-06
Nim Wan Road	S2801	0600-0700	0.206513497	1.12364E-07	0.000137556	0.1858935	1.011E-07	0.0001238	0.878241673	4.77852E-07	0.000584984	0.7863482	4.279E-07	0.0005238	0.0403632	2.196E-08	2.689E-05	0.0438632	2.387E-08	2.922E-05
Nim Wan Road	S2801	0700-0800	0.256129856	9.0951E-07	0.001113417	0.2279568	8.095E-07	0.0009909	0.998704927	3.54637E-06	0.004341451	0.8858703	3.146E-06	0.0038509	0.049104	1.744E-07	0.0002135	0.053375	1.895E-07	0.000232
Nim Wan Road	S2801	0800-0900	0.617955327	8.74198E-06	0.01070188	0.5493454	7.771E-06	0.0095137	2.147823415	3.03844E-05	0.037196457	1.9085401	2.7E-05	0.0330525	0.1040759	1.472E-06	0.0018024	0.113187	1.601E-06	0.0019602
Nim Wan Road	S2801	0900-1000	0.649616961	8.33415E-06	0.010202613	0.5738713	7.362E-06	0.009013	2.254699873	2.89263E-05	0.035411376	1.9910423	2.554E-05	0.0312705	0.108498	1.392E-06	0.001704	0.1179969	1.514E-06	0.0018532
Nim Wan Road	S2801	1000-1100	0.769544552	1.21205E-05	0.014837902	0.6798059	1.071E-05	0.0131076	2.610511525	4.11163E-05	0.050334337	2.3054136	3.631E-05	0.0444516	0.1203375	1.895E-06	0.0023203	0.1307355	2.059E-06	0.0025208
Nim Wan Road	S2801	1100-1200	0.698941487	1.05282E-05	0.012888507	0.6169824	9.294E-06	0.0113772	2.401552364	3.61746E-05	0.044284715	2.1191644	3.192E-05	0.0390775	0.1130413	1.703E-06	0.0020845	0.1228905	1.851E-06	0.0022661
Nim Wan Road	S2801	1200-1300	0.638599924	7.27843E-06	0.008910211	0.5626129	6.412E-06	0.00785	2.221190878	2.5316E-05	0.030991672	1.9568024	2.23E-05	0.0273027	0.1089068	1.241E-06	0.0015195	0.1183427	1.349E-06	0.0016512
Nim Wan Road	S2801	1300-1400	0.681198783	8.79784E-06	0.010770267	0.5982845	7.727E-06	0.0094593	2.344574307	3.02807E-05	0.037069489	2.0590373	2.659E-05	0.0325549	0.1124506	1.452E-06	0.0017779	0.1222953	1.579E-06	0.0019336
Nim Wan Road	S2801	1400-1500	0.675648066	9.88706E-06	0.012103682	0.5943177	8.697E-06	0.0106467	2.328881755	3.40796E-05	0.041720009	2.0483134	2.997E-05	0.0366939	0.1120489	1.64E-06	0.0020073	0.1218583	1.783E-06	0.002183
Nim Wan Road	S2801	1500-1600	0.68381496	9.37994E-06	0.011482862	0.6015384	8.251E-06	0.0101012	2.354721882	3.22999E-05	0.039541322	2.0712309	2.841E-05	0.0347808	0.1134954	1.557E-06	0.0019059	0.1234313	1.693E-06	0.0020727
Nim Wan Road	S2801	1600-1700	0.68057827	8.40004E-06	0.010283274	0.5981575	7.383E-06	0.0090379	2.342442588	2.89116E-05	0.035393399	2.0585636	2.541E-05	0.0311041	0.1130469	1.395E-06	0.0017081	0.1229434	1.517E-06	0.0018576
Nim Wan Road	S2801	1700-1800	0.630716392	6.77316E-06	0.008291659	0.55411	5.95E-06	0.0072846	2.194238567	2.35636E-05	0.02884637	1.9275073	2.07E-05	0.0253398	0.1083413	1.163E-06	0.0014243	0.1177283	1.264E-06	0.0015477
Nim Wan Road	S2801	1800-1900	0.402863119	1.08445E-06	0.001327582	0.3583252	9.646E-07	0.0011808	1.466527721	3.9477E-06	0.004832748	1.3036323	3.509E-06	0.0042959	0.0766351	2.063E-07	0.0002525	0.0833255	2.243E-07	0.0002746
Nim Wan Road	S2801	1900-2000	0.445331453	7.14163E-07	0.000874274	0.395774	6.347E-07	0.000777	1.605406522	2.57454E-06	0.003151731	1.4266111	2.288E-06	0.0028007	0.0854571	1.37E-07	0.0001678	0.0929179	1.49E-07	0.0001824
Nim Wan Road	S2801	2000-2100	0.323551549	1.20452E-07	0.000147456	0.2899439	1.079E-07	0.0001321	1.151280506	4.28598E-07	0.000524687	1.0312821	3.839E-07	0.00047	0.0585615	2.18E-08	2.669E-05	0.0636462	2.369E-08	2.901E-05
Nim Wan Road	S2801	2100-2200	0.30749816	6.16405E-08	7.546E-05	0.2743168	5.499E-08	6.732E-05	1.169190763	2.34374E-07	0.000286919	1.0426153	2.09E-07	0.0002559	0.0596429	1.196E-08	1.464E-05	0.0648286	1.3E-08	1.591E-05
Nim Wan Road	S2801	2200-2300	0.026053425	2.23827E-09	2.74007E-06	0.0234016	2.01E-09	2.461E-06	0.316341826	2.71771E-08	3.32701E-05	0.2815555	2.419E-08	2.961E-05	0.0073333	6.3E-10	7.713E-07	0.0079333	6.816E-10	8.344E-07
Nim Wan Road	S2801	2300-0000	0.143243836	1.64082E-08	2.00869E-05	0.128801	1.475E-08	1.806E-05	0.627570205	7.18866E-08	8.80032E-05	0.5634316	6.454E-08	7.901E-05	0.0272	3.116E-09	3.814E-06	0.029525	3.382E-09	4.14E-06
Nim Wan Road	S2901	0000-0100	0.353671233	3.03841E-08	3.52437E-05	0.3177867	2.73E-08	3.167E-05	1.395970228	1.19929E-07	0.00013911	1.2435428	1.068E-07	0.0001239	0.0686	5.893E-09	6.836E-06	0.0746	6.409E-09	7.434E-06
Nim Wan Road	S2901	0100-0200	0.268356438	1.53698E-08	1.7828E-05	0.2405321	1.378E-08	1.598E-05	1.152930274	6.60327E-08	7.65938E-05	1.0168751	5.824E-08	6.756E-05	0.05145	2.947E-09	3.418E-06	0.05595	3.204E-09	3.717E-06
Nim Wan Road	S2901	0200-0300	0	0	0	0	0	0	0	0	0	0	0	0	0	0	0	0	0	0
Nim Wan Road	S2901	0300-0400	0	0	0	0	0	0	0	0	0	0	0	0	0	0	0	0	0	0
Nim Wan Road	S2901	0400-0500	0	0	0	0	0	0	0	0	0	0	0	0	0	0	0	0	0	0
Nim Wan Road	S2901	0500-0600	0.268432055	1.53741E-08	1.7833E-05	0.2422707	1.388E-08	1.61E-05	1.155280411	6.61673E-08	7.67499E-05	1.0256334	5.874E-08	6.814E-05	0.05145	2.947E-09	3.418E-06	0.05595	3.204E-09	3.717E-06
Nim Wan Road	S2901	0600-0700	0.295368169	9.30427E-08	0.000107924	0.2656964	8.37E-08	9.708E-05	1.206870411	3.80171E-07	0.000440975	1.0761173	3.39E-07	0.0003932	0.0554	1.745E-08	2.024E-05	0.0602273	1.897E-08	2.201E-05
Nim Wan Road	S2901	0700-0800	0.386427031	7.52492E-07	0.000872845	0.3438255	6.695E-07	0.0007766	1.454655858	2.83266E-06	0.003285713	1.2884079	2.509E-06	0.0029102	0.0714456	1.391E-07	0.0001614	0.0776838	1.513E-07	0.0001755
Nim Wan Road	S2901	0800-0900	0.687795077	8.5285E-06	0.009892531	0.6114127	7.581E-06	0.0087939	2.375287531	2.9453E-05	0.034163674	2.1103929	2.617E-05	0.0303537	0.1152233	1.429E-06	0.0016573	0.1253095	1.554E-06	0.0018023
Nim Wan Road	S2901	0900-1000	0.651373582	7.61055E-06	0.008827765	0.5754048	6.723E-06	0.0077982	2.268787297	2.65082E-05	0.030747827	2.003213	2.341E-05	0.0271486	0.1117912	1.306E-06	0.0015151	0.1214787	1.419E-06	0.0016463
Nim Wan Road	S2901	1000-1100	0.75369554	1.10292E-05	0.012793145	0.6657859	9.743E-06	0.011301	2.573692348	3.7662E-05	0.04368557	2.2726156	3.326E-05	0.0385751	0.1214295	1.777E-06	0.0020611	0.132016	1.932E-06	0.0022408
Nim Wan Road	S2901	1100-1200	0.697369183	9.58583E-06	0.011118968	0.6155579	8.461E-06	0.0098146	2.40699838	3.30859E-05	0.038377574	2.1236724	2.919E-05	0.0338602	0.1159481	1.594E-06	0.0018487	0.1260985	1.733E-06	0.0020105
Nim Wan Road	S2901	1200-1300	0.613135711	7.32181E-06	0.008492844	0.5401543	6.45E-06	0.0074819	2.126904338	2.53986E-05	0.029460797	1.8734052	2.237E-05	0.0259495	0.1048882	1.253E-06	0.0014529	0.1139806	1.361E-06	0.0015788
Nim Wan Road	S2901	1300-1400	0.65426191	8.86214E-06	0.01027953	0.5746061	7.783E-06	0.009028	2.249107624	3.04647E-05	0.035337177	1.974906	2.675E-05	0.031029	0.1083759	1.468E-06	0.0017028	0.1178689	1.597E-06	0.0018519
Nim Wan Road	S2901	1400-1500	0.695245306	1.07114E-05	0.012424554	0.611534	9.422E-06	0.0109286	2.365263404	3.64408E-05	0.042269028	2.0799893	3.205E-05	0.037171	0.1121316	1.728E-06	0.0020039	0.1219045	1.878E-06	0.0021785
Nim Wan Road	S2901	1500-1600	0.656764453	9.44146E-06	0.010951506	0.5777203	8.305E-06	0.0096334	2.257717959	3.24563E-05	0.037647304	1.9855841	2.854E-05	0.0331095	0.1093865	1.573E-06	0.001824	0.1189683	1.71E-06	0.0019838
Nim Wan Road	S2901	1600-1700	0.652445606	8.46386E-06	0.009817547	0.5734107	7.439E-06	0.0086283	2.242745226	2.9094E-05	0.033747268	1.9706443	2.556E-05	0.0296529	0.1087634	1.411E-06	0.0016366	0.1182901	1.535E-06	0.0017799
Nim Wan Road	S2901	1700-1800	0.605648213	6.81614E-06	0.007906303	0.5320595	5.988E-06	0.0069457	2.100944036	2.36446E-05	0.027426318	1.8452019	2.077E-05	0.0240878	0.1043641	1.175E-06	0.0013624	0.1134115	1.276E-06	0.0014805
Nim Wan Road	S2901	1800-1900	0.352117939	1.11928E-06	0.00129829	0.3131269	9.953E-07	0.0011545	1.268699277	4.03281E-06	0.004677805	1.1268952	3.582E-06	0.004155	0.0679153	2.159E-07	0.0002504	0.0738523	2.348E-07	0.0002723
Nim Wan Road	S2901	1900-2000	0.319389461	7.22559E-07	0.000838124	0.2837833	6.42E-07	0.0007447	1.156107203	2.61548E-06	0.003033791	1.0264229	2.322E-06	0.0026935	0.0632494	1.431E-07	0.000166	0.0687646	1.556E-07	0.0001804
Nim Wan Road	S2901	2000-2100	0.151891644	1.30491E-07	0.000151362	0.1360483	1.169E-07	0.0001356	0.566432018	4.86625E-07	0.000564455	0.5060464	4.347E-07	0.0005043	0.0315333	2.709E-08	3.142E-05	0.0342567	2.943E-08	3.414E-05
Nim Wan Road	S2901	2100-2200	0.232055282	5.98081E-08	6.93736E-05	0.206813	5.33E-08	6.183E-05	0.833361766	2.14784E-07	0.000249136	0.7404545	1.908E-07	0.0002214	0.0469667	1.21E-08	1.404E-05	0.0510778	1.316E-08	1.527E-05
Nim Wan Road	S2901	2200-2300	0.003247603	3.72005E-10	4.31503E-07	0.0025927	2.97E-10	3.445E-07	0.061053973	6.99358E-09	8.11212E-06	0.0485786	5.565E-09	6.455E-06	0.005475	6.271E-10	7.275E-07	0.006	6.873E-10	7.972E-07
Nim Wan Road	S2901	2300-0000	0.084859224	1.45806E-08	1.69126E-05	0.0760284	1.306E-08	1.515E-05	0.304692146	5.23526E-08	6.07258E-05	0.2697012	4.634E-08	5.375E-05	0.019	3.265E-09	3.787E-06	0.0206667	3.551E-09	4.119E-06
Access to WENT	S3100	0000-0100	0.026735591	2.29687E-09	1.56918E-06	0.0242469	2.083E-09	1.423E-06	0.329685019	2.83235E-08	1.935E-05	0.2969427	2.551E-08	1.743E-05	0.0098717	8.481E-10	5.794E-07	0.0106658	9.163E-10	6.26E-07
Access to WENT	S3100	0100-0200	0.039035461	2.23571E-09	1.52739E-06	0.0353738	2.026E-09	1.384E-06	0.474652153	2.71851E-08	1.85723E-05	0.42723	2.447E-08	1.672E-05	0.0102839	5.89E-10	4.024E-07	0.0111294	6.374E-10	4.355E-07
Access to WENT	S3100	0200-0300	0	0	0	0	0	0	0	0	0	0	0	0	0	0	0	0	0	0
Access to WENT	S3100	0300-0400	0	0	0	0	0	0	0	0	0	0	0	0	0	0	0	0	0	0
Access to WENT	S3100	0400-0500	0	0	0	0	0	0	0	0	0	0	0	0	0	0	0	0	0	0
Access to WENT	S3100	0500-0600	0.002219176	6.35503E-11	4.34163E-08	0.0019727	5.649E-11	3.859E-08	0.041193953	1.17967E-09	8.05924E-07	0.0361668	1.036E-09	7.076E-07	0.0090475	2.591E-10	1.77E-07	0.0097385	2.789E-10	1.905E-07
Access to WENT	S3100	0600-0700	0.026895322	4.62119E-09	3.1571E-06	0.0244066	4.194E-09	2.865E-06	0.332064893	5.70558E-08	3.89794E-05	0.2991528	5.14E-08	3.512E-05	0.0098717	1.696E-09	1.159E-06	0.0106658	1.833E-09	1.252E-06
Access to WENT	S3100	0700-0800	0.126914791	1.16302E-07	7.94553E-05	0.1175019	1.077E-07	7.356E-05	0.624890722	5.72638E-07	0.000391214	0.5689673	5.214E-07	0.0003562	0.0182387	1.671E-08	1.142E-05	0.019768	1.812E-08	1.238E-05
Access to WENT	S3100	0800-0900	0.724200049	3.06935E-06	0.002096916	0.6736831	2.855E-06	0.0019506	2.768541125	1.17338E-05	0.008016289	2.5831009	1.095E-05	0.0074793	0.0860054	3.645E-07	0.000249	0.0934536	3.961E-07	0.0002706
Access to WENT	S3100	0900-1000	0.732079686	2.66249E-06	0.001818958	0.6783245	2.467E-06	0.0016854	2.792933452	1.01576E-05	0.006939449	2.5960234	9.441E-06	0.0064502	0.0864411	3.144E-07	0.0002148	0.0939274	3.416E-07	0.0002334
Access to WENT	S3100	1000-1100	0.839913704	5.84476E-06	0.003993021	0.7769495	5.407E-06	0.0036937	3.164589515	2.20216E-05	0.015044728	2.9390213	2.045E-05	0.0139724	0.0982172	6.835E-07	0.0004669	0.106722	7.427E-07	0.0005074
Access to WENT	S3100	1100-1200	0.807814712	4.76546E-06	0.003255665	0.7468869	4.406E-06	0.0030101	3.051926778	1.80039E-05	0.012299912	2.8325436	1.671E-05	0.0114158	0.0947092	5.587E-07	0.0003817	0.1029099	6.071E-07	0.0004147
Access to WENT	S3100	1200-1300	0.728273214	2.39838E-06	0.001638524	0.6734996	2.218E-06	0.0015153	2.801291471	9.22533E-06	0.006302558	2.5981744	8.556E-06	0.0058456	0.0854732	2.815E-07	0.0001923	0.092874	3.059E-07	0.000209
Access to WENT	S3100	1300-1400	0.785668674	3.73485E-06	0.002551574	0.7252388	3.448E-06	0.0023553	3.000269076	1.42624E-05	0.009743814	2.7794073	1.321E-05	0.0090265	0.091841	4.366E-07	0.0002983	0.0997946	4.744E-07	0.0003241
Access to WENT	S3100	1400-1500	0.820966637	5.59536E-06	0.003822638	0.7573486	5.162E-06	0.0035264	3.104688039	2.11602E-05	0.014456248	2.8750414	1.96E-05	0.013387	0.0956441	6.519E-07	0.0004453	0.1039275	7.083E-07	0.0004839
Access to WENT	S3100	1500-1600	0.828262301	4.86236E-06	0.003321868	0.7640914	4.486E-06	0.0030645	3.136264616	1.84116E-05	0.012578453	2.904664	1.705E-05	0.0116496	0.0967204	5.678E-07	0.0003879	0.1050969	6.17E-07	0.0004215
Access to WENT	S3100	1600-1700	0.768701539	3.30198E-06	0.002255847	0.7100114	3.05E-06	0.0020836	2.940833863	1.26324E-05	0.008630231	2.7256113	1.171E-05	0.0079986	0.0903094	3.879E-07	0.000265	0.09813	4.215E-07	0.000288
Access to WENT	S3100	1700-1800	0.660534946	1.62675E-06	0.00111136	0.610901	1.505E-06	0.0010279	2.570477565	6.3305E-06	0.004324869	2.3827686	5.868E-06	0.004009	0.0782087	1.926E-07	0.0001316	0.0850331	2.094E-07	0.0001431
Access to WENT	S3100	1800-1900	0.599042953	1.06359E-06	0.000726625	0.5581713	9.91E-07	0.000677	2.35027603	4.17288E-06	0.002850829	2.1928526	3.893E-06	0.0026599	0.0716384	1.272E-07	8.69E-05	0.0778837	1.383E-07	9.447E-05
Access to WENT	S3100	1900-2000	0.548884357	4.08677E-07	0.0002792	0.5110525	3.805E-07	0.00026	2.211586153	1.64666E-06	0.001124962	2.0612437	1.535E-06	0.0010485	0.0672784	5.009E-08	3.422E-05	0.0731421	5.446E-08	3.721E-05
Access to WENT	S3100	2000-2100	0.36930465	1.05757E-07	7.22513E-05	0.3451622	9.884E-08	6.753E-05	1.599480211	4.58041E-07	0.000312924	1.4917265	4.272E-07	0.0002918	0.0473303	1.355E-08	9.26E-06	0.0514377	1.473E-08	1.006E-05
Access to WENT	S3100	2100-2200	0.588737066	1.01158E-07	6.91088E-05	0.549517	9.442E-08	6.45E-05	2.345840474	4.03065E-07	0.000275366	2.1928537	3.768E-07	0.0002574	0.072028	1.238E-08	8.455E-06	0.0783098	1.346E-08	9.192E-06
Access to WENT	S3100	2200-2300	0.039130507	2.24115E-09	1.53111E-06	0.0352207	2.017E-09	1.378E-06	0.475990939	2.72618E-08	1.86247E-05	0.4251443	2.435E-08	1.664E-05	0.0102839	5.89E-10	4.024E-07	0.0111294	6.374E-10	4.355E-07
Access to WENT	S3100	2300-0000	0.038972455	2.2321E-09	1.52492E-06	0.0353464	2.024E-09	1.383E-06	0.473970533	2.71461E-08	1.85456E-05	0.4267025	2.444E-08	1.67E-05	0.0102839	5.89E-10	4.024E-07	0.0111294	6.374E-10	4.355E-07
Access to WENT	S3021	0000-0100	0	0	0	0	0	0	0	0	0	0	0	0	0	0	0	0	0	0
Access to WENT	S3021	0100-0200	0	0	0	0	0	0	0	0	0	0	0	0	0	0	0	0	0	0
Access to WENT	S3021	0200-0300	0	0	0	0	0	0	0	0	0	0	0	0	0	0	0	0	0	0
Access to WENT	S3021	0300-0400	0	0	0	0	0	0	0	0	0	0	0	0	0	0	0	0	0	0
Access to WENT	S3021	0400-0500	0	0	0	0	0	0	0	0	0	0	0	0	0	0	0	0	0	0
Access to WENT	S3021	0500-0600	0	0	0	0	0	0	0	0	0	0	0	0	0	0	0	0	0	0
Access to WENT	S3021	0600-0700	0.123570856	3.53868E-09	5.50557E-07	0.1116246	3.197E-09	4.973E-07	1.493982197	4.2783E-08	6.65628E-06	1.340784	3.84E-08	5.974E-06	0.0159203	4.559E-10	7.093E-08	0.0173203	4.96E-10	7.717E-08
Access to WENT	S3021	0700-0800	0.613191061	1.40479E-07	2.18561E-05	0.559754	1.282E-07	1.995E-05	2.462578129	5.64165E-07	8.7774E-05	2.2343925	5.119E-07	7.964E-05	0.062351	1.428E-08	2.222E-06	0.0677749	1.553E-08	2.416E-06
Access to WENT	S3021	0800-0900	1.441350586	5.03565E-06	0.000783458	1.3178066	4.604E-06	0.0007163	5.018193145	1.75321E-05	0.002727679	4.610081	1.611E-05	0.0025058	0.1573345	5.497E-07	8.552E-05	0.1710525	5.976E-07	9.298E-05
Access to WENT	S3021	0900-1000	1.452620114	4.36784E-06	0.000679559	1.3253654	3.985E-06	0.00062	5.049322863	1.51827E-05	0.002362155	4.6295286	1.392E-05	0.0021658	0.1576656	4.741E-07	7.376E-05	0.1714122	5.154E-07	8.019E-05
Access to WENT	S3021	1000-1100	1.479212737	9.31921E-06	0.001449904	1.3469074	8.486E-06	0.0013202	5.137367907	3.2366E-05	0.005035578	4.7021263	2.962E-05	0.004609	0.1603037	1.01E-06	0.0001571	0.1742809	1.098E-06	0.0001708
Access to WENT	S3021	1100-1200	1.469971878	7.57717E-06	0.001178874	1.3426775	6.921E-06	0.0010768	5.108564394	2.63328E-05	0.004096919	4.6891873	2.417E-05	0.0037606	0.1594823	8.221E-07	0.0001279	0.1733878	8.938E-07	0.0001391
Access to WENT	S3021	1200-1300	1.163186129	4.03051E-06	0.000627077	1.0573365	3.664E-06	0.00057	4.024259772	1.39443E-05	0.002169489	3.6767677	1.274E-05	0.0019822	0.1284842	4.452E-07	6.927E-05	0.1397636	4.843E-07	7.535E-05
Access to WENT	S3021	1300-1400	1.2638258	6.29741E-06	0.000979766	1.1464257	5.712E-06	0.0008888	4.370652737	2.17782E-05	0.003388298	3.9859494	1.986E-05	0.0030901	0.1382841	6.89E-07	0.0001072	0.1503939	7.494E-07	0.0001166
Access to WENT	S3021	1400-1500	1.278767605	9.04512E-06	0.001407261	1.1631435	8.227E-06	0.00128	4.418521224	3.12536E-05	0.004862503	4.039968	2.858E-05	0.0044459	0.1399317	9.898E-07	0.000154	0.1521754	1.076E-06	0.0001675
Access to WENT	S3021	1500-1600	1.287606875	7.89083E-06	0.001227674	1.1684567	7.161E-06	0.0011141	4.455372639	2.73038E-05	0.004247993	4.0648415	2.491E-05	0.0038756	0.1409691	8.639E-07	0.0001344	0.1533016	9.395E-07	0.0001462
Access to WENT	S3021	1600-1700	1.223827212	5.57241E-06	0.000866968	1.1090791	5.05E-06	0.0007857	4.232904287	1.92735E-05	0.002998621	3.8568217	1.756E-05	0.0027322	0.1349062	6.143E-07	9.557E-05	0.1467256	6.681E-07	0.0001039
Access to WENT	S3021	1700-1800	1.055584154	2.84149E-06	0.000442086	0.9574253	2.577E-06	0.000401	3.651108688	9.8283E-06	0.00152911	3.3286706	8.96E-06	0.0013941	0.1182829	3.184E-07	4.954E-05	0.1286946	3.464E-07	5.39E-05
Access to WENT	S3021	1800-1900	0.963718872	1.87666E-06	0.000291975	0.8794111	1.712E-06	0.0002664	3.323846678	6.47255E-06	0.001007015	3.0473478	5.934E-06	0.0009232	0.1093375	2.129E-07	3.313E-05	0.1189764	2.317E-07	3.605E-05
Access to WENT	S3021	1900-2000	0.877615751	7.28833E-07	0.000113394	0.8003544	6.647E-07	0.0001034	3.063103479	2.54381E-06	0.000395773	2.8068264	2.331E-06	0.0003627	0.1022095	8.488E-08	1.321E-05	0.1112465	9.239E-08	1.437E-05
Access to WENT	S3021	2000-2100	0.679480409	2.1404E-07	3.33009E-05	0.6198133	1.952E-07	3.038E-05	2.354998557	7.41838E-07	0.000115417	2.157485	6.796E-07	0.0001057	0.0813761	2.563E-08	3.988E-06	0.088634	2.792E-08	4.344E-06
Access to WENT	S3021	2100-2200	0.746421977	1.71002E-07	2.66048E-05	0.6843457	1.568E-07	2.439E-05	2.65446797	6.08126E-07	9.46136E-05	2.4440911	5.599E-07	8.712E-05	0.0914553	2.095E-08	3.26E-06	0.0996871	2.284E-08	3.553E-06
Access to WENT	S3021	2200-2300	0.002485628	1.42361E-10	2.21489E-08	0.0021627	1.239E-10	1.927E-08	0.045619103	2.61278E-09	4.06502E-07	0.0396859	2.273E-09	3.536E-07	0.0126475	7.244E-10	1.127E-07	0.0136385	7.811E-10	1.215E-07
Access to WENT	S3021	2300-0000	0.008586401	9.83551E-10	1.53023E-07	0.0076116	8.719E-10	1.357E-07	0.162070512	1.85648E-08	2.88835E-06	0.143951	1.649E-08	2.565E-06	0.0189107	2.166E-09	3.37E-07	0.0210742	2.414E-09	3.756E-07
Nim Wan Road	S3201	0000-0100	0.189818858	3.26149E-08	2.3179E-05	0.170654	2.932E-08	2.084E-05	0.855570228	1.47005E-07	0.000104474	0.7633426	1.312E-07	9.321E-05	0.0379667	6.523E-09	4.636E-06	0.0412667	7.09E-09	5.039E-06
Nim Wan Road	S3201	0100-0200	0.153388904	1.75703E-08	1.2487E-05	0.1376649	1.577E-08	1.121E-05	0.807987877	9.2553E-08	6.57761E-05	0.7165608	8.208E-08	5.833E-05	0.0299	3.425E-09	2.434E-06	0.0325	3.723E-09	2.646E-06
Nim Wan Road	S3201	0200-0300	0.523854795	1.50016E-08	1.06614E-05	0.4708581	1.348E-08	9.583E-06	1.881492329	5.38801E-08	3.82918E-05	1.6911748	4.843E-08	3.442E-05	0.1029	2.947E-09	2.094E-06	0.1119	3.204E-09	2.277E-06
Nim Wan Road	S3201	0300-0400	0	0	0	0	0	0	0	0	0	0	0	0	0	0	0	0	0	0
Nim Wan Road	S3201	0400-0500	0	0	0	0	0	0	0	0	0	0	0	0	0	0	0	0	0	0
Nim Wan Road	S3201	0500-0600	0.200605662	1.72342E-08	1.22481E-05	0.1816508	1.561E-08	1.109E-05	0.937327945	8.05265E-08	5.7229E-05	0.8479772	7.285E-08	5.177E-05	0.0398667	3.425E-09	2.434E-06	0.0433333	3.723E-09	2.646E-06
Nim Wan Road	S3201	0600-0700	0.206826262	8.292E-08	5.89301E-05	0.1861839	7.464E-08	5.305E-05	0.939300665	3.76581E-07	0.000267631	0.8401448	3.368E-07	0.0002394	0.0407071	1.632E-08	1.16E-05	0.04425	1.774E-08	1.261E-05
Nim Wan Road	S3201	0700-0800	0.280970974	8.60936E-07	0.000611855	0.2500484	7.662E-07	0.0005445	1.093998791	3.35217E-06	0.002382341	0.969999	2.972E-06	0.0021123	0.0535449	1.641E-07	0.0001166	0.0582103	1.784E-07	0.0001268
Nim Wan Road	S3201	0800-0900	0.370345615	1.80294E-06	0.001281325	0.3292141	1.603E-06	0.001139	1.379128914	6.71397E-06	0.004771523	1.2236446	5.957E-06	0.0042336	0.0693882	3.378E-07	0.0002401	0.0754082	3.671E-07	0.0002609
Nim Wan Road	S3201	0900-1000	0.416608888	1.64639E-06	0.001170067	0.3680336	1.454E-06	0.0010336	1.540519194	6.08796E-06	0.004326627	1.3587136	5.369E-06	0.003816	0.0770232	3.044E-07	0.0002163	0.0837029	3.308E-07	0.0002351
Nim Wan Road	S3201	1000-1100	0.4502983	2.43718E-06	0.00173207	0.3977894	2.153E-06	0.0015301	1.65101251	8.93589E-06	0.006350609	1.4567537	7.884E-06	0.0056034	0.0833021	4.509E-07	0.0003204	0.0905238	4.899E-07	0.0003482
Nim Wan Road	S3201	1100-1200	0.431761469	2.22557E-06	0.001581684	0.3811214	1.965E-06	0.0013962	1.593474017	8.21378E-06	0.005837417	1.4047059	7.241E-06	0.0051459	0.0799239	4.12E-07	0.0002928	0.0868533	4.477E-07	0.0003182
Nim Wan Road	S3201	1200-1300	0.368241005	1.26543E-06	0.000899325	0.3244062	1.115E-06	0.0007923	1.324432808	4.55132E-06	0.003234554	1.1654493	4.005E-06	0.0028463	0.0682892	2.347E-07	0.0001668	0.0742275	2.551E-07	0.0001813
Nim Wan Road	S3201	1300-1400	0.381563687	1.64995E-06	0.001172593	0.3350855	1.449E-06	0.0010298	1.374473749	5.94346E-06	0.004223929	1.2060461	5.215E-06	0.0037063	0.0707788	3.061E-07	0.0002175	0.0769291	3.327E-07	0.0002364
Nim Wan Road	S3201	1400-1500	0.391813165	2.13186E-06	0.001515081	0.3446306	1.875E-06	0.0013326	1.411197673	7.67834E-06	0.005456883	1.2401786	6.748E-06	0.0047956	0.07268	3.955E-07	0.000281	0.0789942	4.298E-07	0.0003055
Nim Wan Road	S3201	1500-1600	0.402895854	1.91526E-06	0.001361144	0.3543871	1.685E-06	0.0011973	1.443331314	6.8612E-06	0.004876153	1.2686509	6.031E-06	0.004286	0.0746578	3.549E-07	0.0002522	0.0811428	3.857E-07	0.0002741
Nim Wan Road	S3201	1600-1700	0.381435668	1.50739E-06	0.001071282	0.3352177	1.325E-06	0.0009415	1.374745424	5.43284E-06	0.003861043	1.207059	4.77E-06	0.0033901	0.0710261	2.807E-07	0.0001995	0.0771993	3.051E-07	0.0002168
Nim Wan Road	S3201	1700-1800	0.327529883	1.0036E-06	0.000713244	0.2877009	8.816E-07	0.0006265	1.190034072	3.64644E-06	0.002591471	1.0438833	3.199E-06	0.0022732	0.062528	1.916E-07	0.0001362	0.0679879	2.083E-07	0.0001481
Nim Wan Road	S3201	1800-1900	0.322902755	8.22977E-07	0.000584878	0.2871527	7.319E-07	0.0005201	1.175406618	2.99574E-06	0.002129028	1.0438356	2.66E-06	0.0018907	0.062309	1.588E-07	0.0001129	0.0677494	1.727E-07	0.0001227
Nim Wan Road	S3201	1900-2000	0.389635924	6.36004E-07	0.000451999	0.3462206	5.651E-07	0.0004016	1.396935814	2.28022E-06	0.001620521	1.240503	2.025E-06	0.0014391	0.0751246	1.226E-07	8.715E-05	0.0816877	1.333E-07	9.476E-05
Nim Wan Road	S3201	2000-2100	0.262038463	1.35071E-07	9.59933E-05	0.2347553	1.21E-07	8.6E-05	0.932398706	4.80618E-07	0.000341568	0.8340096	4.299E-07	0.0003055	0.0483333	2.491E-08	1.771E-05	0.0525389	2.708E-08	1.925E-05
Nim Wan Road	S3201	2100-2200	0.148085401	2.96849E-08	2.10967E-05	0.1318875	2.644E-08	1.879E-05	0.531758356	1.06595E-07	7.57557E-05	0.4706848	9.435E-08	6.706E-05	0.0309857	6.211E-09	4.414E-06	0.0337	6.755E-09	4.801E-06
Nim Wan Road	S3201	2200-2300	0.125179178	1.4339E-08	1.01905E-05	0.111451	1.277E-08	9.073E-06	0.408091986	4.67459E-08	3.32217E-05	0.3622953	4.15E-08	2.949E-05	0.025675	2.941E-09	2.09E-06	0.02785	3.19E-09	2.267E-06
Nim Wan Road	S3201	2300-0000	0.084859224	1.45806E-08	1.03622E-05	0.0760284	1.306E-08	9.284E-06	0.304692146	5.23526E-08	3.72062E-05	0.2697012	4.634E-08	3.293E-05	0.019	3.265E-09	2.32E-06	0.0206667	3.551E-09	2.524E-06
Nim Wan Road	S3301	0000-0100	0.227561041	3.25832E-08	2.16593E-05	0.2046031	2.93E-08	1.947E-05	1.022689096	1.46433E-07	9.73399E-05	0.9127515	1.307E-07	8.688E-05	0.0445	6.372E-09	4.236E-06	0.04838	6.927E-09	4.605E-06
Nim Wan Road	S3301	0100-0200	0.268356438	1.53698E-08	1.02169E-05	0.2405321	1.378E-08	9.158E-06	1.152930274	6.60327E-08	4.38945E-05	1.0168751	5.824E-08	3.871E-05	0.05145	2.947E-09	1.959E-06	0.05595	3.204E-09	2.13E-06
Nim Wan Road	S3301	0200-0300	0	0	0	0	0	0	0	0	0	0	0	0	0	0	0	0	0	0
Nim Wan Road	S3301	0300-0400	0	0	0	0	0	0	0	0	0	0	0	0	0	0	0	0	0	0
Nim Wan Road	S3301	0400-0500	0	0	0	0	0	0	0	0	0	0	0	0	0	0	0	0	0	0
Nim Wan Road	S3301	0500-0600	0.268432055	1.53741E-08	1.02198E-05	0.2422707	1.388E-08	9.224E-06	1.155280411	6.61673E-08	4.3984E-05	1.0256334	5.874E-08	3.905E-05	0.05145	2.947E-09	1.959E-06	0.05595	3.204E-09	2.13E-06
Nim Wan Road	S3301	0600-0700	0.233314566	8.01768E-08	5.32967E-05	0.2098967	7.213E-08	4.795E-05	1.025605137	3.52442E-07	0.000234282	0.9138307	3.14E-07	0.0002087	0.0443167	1.523E-08	1.012E-05	0.048175	1.655E-08	1.1E-05
Nim Wan Road	S3301	0700-0800	0.334386473	7.46911E-07	0.000496502	0.2975249	6.646E-07	0.0004418	1.303195265	2.91092E-06	0.001935002	1.1533964	2.576E-06	0.0017126	0.0620013	1.385E-07	9.206E-05	0.0674115	1.506E-07	0.0001001
Nim Wan Road	S3301	0800-0900	0.428289987	1.68029E-06	0.001116955	0.3806835	1.494E-06	0.0009928	1.588972311	6.23394E-06	0.004143947	1.4085951	5.526E-06	0.0036735	0.0791197	3.104E-07	0.0002063	0.0859788	3.373E-07	0.0002242
Nim Wan Road	S3301	0900-1000	0.433420722	1.52665E-06	0.001014827	0.3828352	1.348E-06	0.0008964	1.604676472	5.65221E-06	0.003757248	1.4137774	4.98E-06	0.0033103	0.0796309	2.805E-07	0.0001865	0.0865333	3.048E-07	0.0002026
Nim Wan Road	S3301	1000-1100	0.473024274	2.3299E-06	0.001548778	0.4178328	2.058E-06	0.0013681	1.726969398	8.50626E-06	0.00565445	1.5229772	7.501E-06	0.0049865	0.0871029	4.29E-07	0.0002852	0.0946517	4.662E-07	0.0003099
Nim Wan Road	S3301	1100-1200	0.453183528	2.1024E-06	0.001397547	0.3999911	1.856E-06	0.0012335	1.66808829	7.73855E-06	0.005144123	1.4694509	6.817E-06	0.0045316	0.0834086	3.869E-07	0.0002572	0.0906377	4.205E-07	0.0002795
Nim Wan Road	S3301	1200-1300	0.346365564	1.28945E-06	0.000857147	0.3051706	1.136E-06	0.0007552	1.278055656	4.75794E-06	0.003162791	1.1247978	4.187E-06	0.0027835	0.0641538	2.388E-07	0.0001588	0.0697331	2.596E-07	0.0001726
Nim Wan Road	S3301	1300-1400	0.365348272	1.67399E-06	0.001112767	0.3208765	1.47E-06	0.0009773	1.342239935	6.15001E-06	0.004088156	1.1778927	5.397E-06	0.0035876	0.0676713	3.101E-07	0.0002061	0.0735519	3.37E-07	0.000224
Nim Wan Road	S3301	1400-1500	0.374418972	2.16588E-06	0.001439748	0.3293597	1.905E-06	0.0012665	1.369598405	7.92265E-06	0.005266498	1.2037335	6.963E-06	0.0046287	0.0691584	4.001E-07	0.0002659	0.0751673	4.348E-07	0.000289
Nim Wan Road	S3301	1500-1600	0.38257354	1.92821E-06	0.001281755	0.3365445	1.696E-06	0.0011275	1.403416446	7.07335E-06	0.004701934	1.2336898	6.218E-06	0.0041333	0.0711085	3.584E-07	0.0002382	0.0772858	3.895E-07	0.0002589
Nim Wan Road	S3301	1600-1700	0.361304882	1.5313E-06	0.001017918	0.3175588	1.346E-06	0.0008947	1.330393051	5.63855E-06	0.003748168	1.1682493	4.951E-06	0.0032914	0.0672088	2.848E-07	0.0001893	0.0730507	3.096E-07	0.0002058
Nim Wan Road	S3301	1700-1800	0.306345344	1.02641E-06	0.000682299	0.269133	9.017E-07	0.0005994	1.14711075	3.84341E-06	0.002554868	1.0064167	3.372E-06	0.0022415	0.0583863	1.956E-07	0.00013	0.0634846	2.127E-07	0.0001414
Nim Wan Road	S3301	1800-1900	0.303576661	8.43269E-07	0.000560554	0.2700044	7.5E-07	0.0004986	1.138769979	3.16325E-06	0.002102738	1.0114754	2.81E-06	0.0018677	0.0584485	1.624E-07	0.0001079	0.0635526	1.765E-07	0.0001173
Nim Wan Road	S3301	1900-2000	0.293508471	6.30388E-07	0.000419044	0.2608111	5.602E-07	0.0003724	1.092887671	2.34727E-06	0.001560322	0.9702907	2.084E-06	0.0013853	0.0582253	1.251E-07	8.313E-05	0.0633	1.36E-07	9.037E-05
Nim Wan Road	S3301	2000-2100	0.145498119	1.24998E-07	8.30914E-05	0.130344	1.12E-07	7.444E-05	0.573793607	4.9295E-07	0.000327683	0.5127229	4.405E-07	0.0002928	0.03036	2.608E-08	1.734E-05	0.03298	2.833E-08	1.883E-05
Nim Wan Road	S3301	2100-2200	0.139056336	3.18571E-08	2.11767E-05	0.1239489	2.84E-08	1.888E-05	0.578749521	1.32589E-07	8.81369E-05	0.5133516	1.176E-07	7.818E-05	0.0285375	6.538E-09	4.346E-06	0.0310375	7.111E-09	4.727E-06
Nim Wan Road	S3301	2200-2300	0.019815	2.26976E-09	1.5088E-06	0.0177761	2.036E-09	1.354E-06	0.242235822	2.77475E-08	1.84449E-05	0.2151953	2.465E-08	1.639E-05	0.006825	7.818E-10	5.197E-07	0.007375	8.448E-10	5.616E-07
Nim Wan Road	S3301	2300-0000	0.08354274	1.67468E-08	1.11323E-05	0.0749716	1.503E-08	9.99E-06	0.390473425	7.82736E-08	5.20316E-05	0.347646	6.969E-08	4.632E-05	0.0179143	3.591E-09	2.387E-06	0.0194857	3.906E-09	2.597E-06
Access to T-Park	S3401	0000-0100	0.432228853	4.95108E-08	6.45313E-05	0.4057306	4.648E-08	6.058E-05	1.658478183	1.89975E-07	0.000247609	1.5613979	1.789E-07	0.0002331	0.0559737	6.412E-09	8.357E-06	0.0608193	6.967E-09	9.08E-06
Access to T-Park	S3401	0100-0200	0.57577547	4.94652E-08	6.4472E-05	0.5400833	4.64E-08	6.048E-05	2.198577014	1.88881E-07	0.000246184	2.0690647	1.778E-07	0.0002317	0.0716158	6.153E-09	8.019E-06	0.0778462	6.688E-09	8.717E-06
Access to T-Park	S3401	0200-0300	0.861473036	2.46699E-08	3.21542E-05	0.8084763	2.315E-08	3.018E-05	3.273678897	9.3748E-08	0.000122189	3.0833614	8.83E-08	0.0001151	0.1029	2.947E-09	3.841E-06	0.1119	3.204E-09	4.177E-06
Access to T-Park	S3401	0300-0400	0	0	0	0	0	0	0	0	0	0	0	0	0	0	0	0	0	0
Access to T-Park	S3401	0400-0500	0	0	0	0	0	0	0	0	0	0	0	0	0	0	0	0	0	0
Access to T-Park	S3401	0500-0600	0.432407887	2.47656E-08	3.2279E-05	0.4072337	2.332E-08	3.04E-05	1.659459438	9.50435E-08	0.000123878	1.5669611	8.975E-08	0.000117	0.0559737	3.206E-09	4.178E-06	0.0608193	3.483E-09	4.54E-06
Access to T-Park	S3401	0600-0700	0.402372867	1.2675E-07	0.000165203	0.3775282	1.189E-07	0.000155	1.6383009	5.16074E-07	0.00067264	1.5347269	4.834E-07	0.0006301	0.05111	1.61E-08	2.098E-05	0.0555431	1.75E-08	2.28E-05
Access to T-Park	S3401	0700-0800	0.498355033	1.29869E-06	0.001692687	0.4644058	1.21E-06	0.0015774	1.932798991	5.03679E-06	0.006564845	1.803259	4.699E-06	0.0061249	0.0616588	1.607E-07	0.0002094	0.0670677	1.748E-07	0.0002278
Access to T-Park	S3401	0800-0900	0.573101494	2.06789E-06	0.002695247	0.532951	1.923E-06	0.0025064	2.191833399	7.90868E-06	0.010308002	2.0429531	7.371E-06	0.0096078	0.0699657	2.525E-07	0.000329	0.0760614	2.744E-07	0.0003577
Access to T-Park	S3401	0900-1000	0.64335612	1.80552E-06	0.002353282	0.5969638	1.675E-06	0.0021836	2.467126883	6.92378E-06	0.009024309	2.2953424	6.442E-06	0.008396	0.0772093	2.167E-07	0.0002824	0.083989	2.357E-07	0.0003072
Access to T-Park	S3401	1000-1100	0.692755166	2.42028E-06	0.00315454	0.6417542	2.242E-06	0.0029223	2.642205393	9.23107E-06	0.012031584	2.4548904	8.577E-06	0.0111786	0.0824334	2.88E-07	0.0003754	0.0896105	3.131E-07	0.0004081
Access to T-Park	S3401	1100-1200	0.675616109	2.34105E-06	0.003051278	0.6255955	2.168E-06	0.0028254	2.57833504	8.93409E-06	0.011644508	2.3945065	8.297E-06	0.0108143	0.0806345	2.794E-07	0.0003642	0.0876558	3.037E-07	0.0003959
Access to T-Park	S3401	1200-1300	0.808160282	1.13402E-06	0.001478053	0.7488706	1.051E-06	0.0013696	3.070106159	4.308E-06	0.00561495	2.8569987	4.009E-06	0.0052252	0.0952386	1.336E-07	0.0001742	0.1035603	1.453E-07	0.0001894
Access to T-Park	S3401	1300-1400	0.759531824	1.41379E-06	0.001842705	0.702478	1.308E-06	0.0017043	2.887156061	5.37415E-06	0.007004547	2.6817757	4.992E-06	0.0065063	0.089905	1.673E-07	0.0002181	0.0977546	1.82E-07	0.0002372
Access to T-Park	S3401	1400-1500	0.815564077	1.65822E-06	0.002161289	0.7550678	1.535E-06	0.002001	3.095505353	6.29384E-06	0.008203257	2.8779727	5.852E-06	0.0076268	0.0961695	1.955E-07	0.0002549	0.1045731	2.126E-07	0.0002771
Access to T-Park	S3401	1500-1600	0.824043318	1.55747E-06	0.002029974	0.7629401	1.442E-06	0.0018795	3.127184049	5.91049E-06	0.007703601	2.9075114	5.495E-06	0.0071625	0.0970817	1.835E-07	0.0002392	0.105566	1.995E-07	0.0002601
Access to T-Park	S3401	1600-1700	0.813817968	1.30509E-06	0.001701029	0.7531027	1.208E-06	0.0015741	3.088300045	4.9526E-06	0.006455114	2.869902	4.602E-06	0.0059986	0.0960427	1.54E-07	0.0002007	0.1044349	1.675E-07	0.0002183
Access to T-Park	S3401	1700-1800	0.794878969	1.00157E-06	0.00130542	0.7354513	9.267E-07	0.0012078	3.016389123	3.80072E-06	0.004953777	2.8025082	3.531E-06	0.0046025	0.0941725	1.187E-07	0.0001547	0.102399	1.29E-07	0.0001682

Appendix 3G_2 Year 2030
e) Emission Summary

Road Name	Road ID	Hour	NO2 Emission						NO Emission						PM25 Emission			PM10 Emission		
			MonthlyHourMin			MonthlyHourAverage			MonthlyHourMin			MonthlyHourAverage			AnnualHourMin			AnnualHourMin		
			g/km/veh	g/s/m2	tonne/year	g/km/veh	g/s/m2	tonne/year	g/km/veh	g/s/m2	tonne/year	g/km/veh	g/s/m2	tonne/year	g/km/veh	g/s/m2	tonne/year	g/km/veh	g/s/m2	tonne/year
Access to T-Park	S3401	1800-1900	0.84413026	8.70237E-07	0.001134249	0.787074	8.114E-07	0.0010576	3.20733632	3.30653E-06	0.004309664	3.0021814	3.095E-06	0.004034	0.100293	1.034E-07	0.0001348	0.1090622	1.124E-07	0.0001465
Access to T-Park	S3401	1900-2000	0.863856762	8.41098E-07	0.001096269	0.8048968	7.837E-07	0.0010214	3.270091416	3.18394E-06	0.004149877	3.0582897	2.978E-06	0.0038811	0.1023941	9.97E-08	0.0001299	0.1113471	1.084E-07	0.0001413
Access to T-Park	S3401	2000-2100	0.834816763	9.56262E-08	0.000124637	0.7800898	8.936E-08	0.0001165	3.074337919	3.52158E-07	0.000458995	2.8773564	3.296E-07	0.0004296	0.0986	1.129E-08	1.472E-05	0.1072	1.228E-08	1.6E-05
Access to T-Park	S3401	2100-2200	0	0	0	0	0	0	0	0	0	0	0	0	0	0	0	0	0	0
Access to T-Park	S3401	2200-2300	0	0	0	0	0	0	0	0	0	0	0	0	0	0	0	0	0	0
Access to T-Park	S3401	2300-0000	0	0	0	0	0	0	0	0	0	0	0	0	0	0	0	0	0	0
Access to T-Park	S3402	0000-0100	0.432228853	4.95108E-08	2.38885E-05	0.4057306	4.648E-08	2.242E-05	1.658478183	1.89975E-07	9.16612E-05	1.5613979	1.789E-07	8.63E-05	0.0559737	6.412E-09	3.094E-06	0.0608193	6.967E-09	3.361E-06
Access to T-Park	S3402	0100-0200	0.57577547	4.94652E-08	2.38666E-05	0.5400833	4.64E-08	2.239E-05	2.198577014	1.88881E-07	9.11337E-05	2.0690647	1.778E-07	8.577E-05	0.0716158	6.153E-09	2.969E-06	0.0778462	6.688E-09	3.227E-06
Access to T-Park	S3402	0200-0300	0.861473036	2.46699E-08	1.1903E-05	0.8084763	2.315E-08	1.117E-05	3.273678897	9.3748E-08	4.52327E-05	3.0833614	8.83E-08	4.26E-05	0.1029	2.947E-09	1.422E-06	0.1119	3.204E-09	1.546E-06
Access to T-Park	S3402	0300-0400	0	0	0	0	0	0	0	0	0	0	0	0	0	0	0	0	0	0
Access to T-Park	S3402	0400-0500	0	0	0	0	0	0	0	0	0	0	0	0	0	0	0	0	0	0
Access to T-Park	S3402	0500-0600	0.432407887	2.47656E-08	1.19492E-05	0.4072337	2.332E-08	1.125E-05	1.659459438	9.50435E-08	4.58577E-05	1.5669611	8.975E-08	4.33E-05	0.0559737	3.206E-09	1.547E-06	0.0608193	3.483E-09	1.681E-06
Access to T-Park	S3402	0600-0700	0.402372867	1.2675E-07	6.11558E-05	0.3775282	1.189E-07	5.738E-05	1.6383009	5.16074E-07	0.000249002	1.5347269	4.834E-07	0.0002333	0.05111	1.61E-08	7.768E-06	0.0555431	1.75E-08	8.442E-06
Access to T-Park	S3402	0700-0800	0.498355033	1.29869E-06	0.000626608	0.4644058	1.21E-06	0.0005839	1.932798991	5.03679E-06	0.002430211	1.803259	4.699E-06	0.0022673	0.0616588	1.607E-07	7.753E-05	0.0670677	1.748E-07	8.433E-05
Access to T-Park	S3402	0800-0900	0.573101494	2.06789E-06	0.000997742	0.532951	1.923E-06	0.0009278	2.191833399	7.90868E-06	0.003815874	2.0429531	7.371E-06	0.0035567	0.0699657	2.525E-07	0.0001218	0.0760614	2.744E-07	0.0001324
Access to T-Park	S3402	0900-1000	0.64335612	1.80552E-06	0.000871151	0.5969638	1.675E-06	0.0008083	2.467126883	6.92378E-06	0.00334067	2.2953424	6.442E-06	0.0031081	0.0772093	2.167E-07	0.0001045	0.083989	2.357E-07	0.0001137
Access to T-Park	S3402	1000-1100	0.692755166	2.42028E-06	0.001167765	0.6417542	2.242E-06	0.0010818	2.642205393	9.23107E-06	0.00445392	2.4548904	8.577E-06	0.0041382	0.0824334	2.88E-07	0.000139	0.0896105	3.131E-07	0.0001511
Access to T-Park	S3402	1100-1200	0.675616109	2.34105E-06	0.001129539	0.6255955	2.168E-06	0.0010459	2.57833504	8.93409E-06	0.004310629	2.3945065	8.297E-06	0.0040033	0.0806345	2.794E-07	0.0001348	0.0876558	3.037E-07	0.0001465
Access to T-Park	S3402	1200-1300	0.808160282	1.13402E-06	0.000547154	0.7488706	1.051E-06	0.000507	3.070106159	4.308E-06	0.002078574	2.8569987	4.009E-06	0.0019343	0.0952386	1.336E-07	6.448E-05	0.1035603	1.453E-07	7.011E-05
Access to T-Park	S3402	1300-1400	0.759531824	1.41379E-06	0.000682143	0.702478	1.308E-06	0.0006309	2.887156061	5.37415E-06	0.002592982	2.6817757	4.992E-06	0.0024085	0.089905	1.673E-07	8.074E-05	0.0977546	1.82E-07	8.779E-05
Access to T-Park	S3402	1400-1500	0.815564077	1.65822E-06	0.000800078	0.7550678	1.535E-06	0.0007407	3.095505353	6.29384E-06	0.003036728	2.8779727	5.852E-06	0.0028233	0.0961695	1.955E-07	9.434E-05	0.1045731	2.126E-07	0.0001026
Access to T-Park	S3402	1500-1600	0.824043318	1.55747E-06	0.000751467	0.7629401	1.442E-06	0.0006957	3.127184049	5.91049E-06	0.002851762	2.9075114	5.495E-06	0.0026514	0.0970817	1.835E-07	8.853E-05	0.105566	1.995E-07	9.627E-05
Access to T-Park	S3402	1600-1700	0.813817968	1.30509E-06	0.000629696	0.7531027	1.208E-06	0.0005827	3.088300045	4.9526E-06	0.00238959	2.869902	4.602E-06	0.0022206	0.0960427	1.54E-07	7.431E-05	0.1044349	1.675E-07	8.081E-05
Access to T-Park	S3402	1700-1800	0.794878969	1.00157E-06	0.000483248	0.7354513	9.267E-07	0.0004471	3.016389123	3.80072E-06	0.001833817	2.8025082	3.531E-06	0.0017038	0.0941725	1.187E-07	5.725E-05	0.102399	1.29E-07	6.225E-05
Access to T-Park	S3402	1800-1900	0.84413026	8.70237E-07	0.000419883	0.787074	8.114E-07	0.0003915	3.20733632	3.30653E-06	0.001595376	3.0021814	3.095E-06	0.0014933	0.100293	1.034E-07	4.989E-05	0.1090622	1.124E-07	5.425E-05
Access to T-Park	S3402	1900-2000	0.863856762	8.41098E-07	0.000405823	0.8048968	7.837E-07	0.0003781	3.270091416	3.18394E-06	0.001536225	3.0582897	2.978E-06	0.0014367	0.1023941	9.97E-08	4.81E-05	0.1113471	1.084E-07	5.231E-05
Access to T-Park	S3402	2000-2100	0.834816763	9.56262E-08	4.61389E-05	0.7800898	8.936E-08	4.311E-05	3.074337919	3.52158E-07	0.000169913	2.8773564	3.296E-07	0.000159	0.0986	1.129E-08	5.449E-06	0.1072	1.228E-08	5.925E-06
Access to T-Park	S3402	2100-2200	0	0	0	0	0	0	0	0	0	0	0	0	0	0	0	0	0	0
Access to T-Park	S3402	2200-2300	0	0	0	0	0	0	0	0	0	0	0	0	0	0	0	0	0	0
Access to T-Park	S3402	2300-0000	0	0	0	0	0	0	0	0	0	0	0	0	0	0	0	0	0	0
Access to T-Park	S3403	0000-0100	0.432228853	4.95108E-08	3.76629E-05	0.4057306	4.648E-08	3.535E-05	1.658478183	1.89975E-07	0.000144514	1.5613979	1.789E-07	0.0001361	0.0559737	6.412E-09	4.877E-06	0.0608193	6.967E-09	5.3E-06
Access to T-Park	S3403	0100-0200	0.57577547	4.94652E-08	3.76283E-05	0.5400833	4.64E-08	3.53E-05	2.198577014	1.88881E-07	0.000143682	2.0690647	1.778E-07	0.0001352	0.0716158	6.153E-09	4.68E-06	0.0778462	6.688E-09	5.087E-06
Access to T-Park	S3403	0200-0300	0.861473036	2.46699E-08	1.87664E-05	0.8084763	2.315E-08	1.761E-05	3.273678897	9.3748E-08	7.13142E-05	3.0833614	8.83E-08	6.717E-05	0.1029	2.947E-09	2.242E-06	0.1119	3.204E-09	2.438E-06
Access to T-Park	S3403	0300-0400	0	0	0	0	0	0	0	0	0	0	0	0	0	0	0	0	0	0
Access to T-Park	S3403	0400-0500	0	0	0	0	0	0	0	0	0	0	0	0	0	0	0	0	0	0
Access to T-Park	S3403	0500-0600	0.432407887	2.47656E-08	1.88392E-05	0.4072337	2.332E-08	1.774E-05	1.659459438	9.50435E-08	7.22997E-05	1.5669611	8.975E-08	6.827E-05	0.0559737	3.206E-09	2.439E-06	0.0608193	3.483E-09	2.65E-06
Access to T-Park	S3403	0600-0700	0.402372867	1.2675E-07	9.64187E-05	0.3775282	1.189E-07	9.047E-05	1.6383009	5.16074E-07	0.000392578	1.5347269	4.834E-07	0.0003678	0.05111	1.61E-08	1.225E-05	0.0555431	1.75E-08	1.331E-05
Access to T-Park	S3403	0700-0800	0.498355033	1.29869E-06	0.000987916	0.4644058	1.21E-06	0.0009206	1.932798991	5.03679E-06	0.003831492	1.803259	4.699E-06	0.0035747	0.0616588	1.607E-07	0.0001222	0.0670677	1.748E-07	0.000133
Access to T-Park	S3403	0800-0900	0.573101494	2.06789E-06	0.001573048	0.532951	1.923E-06	0.0014628	2.191833399	7.90868E-06	0.00601614	2.0429531	7.371E-06	0.0056075	0.0699657	2.525E-07	0.000192	0.0760614	2.744E-07	0.0002088
Access to T-Park	S3403	0900-1000	0.64335612	1.80552E-06	0.001373464	0.5969638	1.675E-06	0.0012744	2.467126883	6.92378E-06	0.005266928	2.2953424	6.442E-06	0.0049002	0.0772093	2.167E-07	0.0001648	0.083989	2.357E-07	0.0001793
Access to T-Park	S3403	1000-1100	0.692755166	2.42028E-06	0.001841109	0.6417542	2.242E-06	0.0017056	2.642205393	9.23107E-06	0.007022087	2.4548904	8.577E-06	0.0065243	0.0824334	2.88E-07	0.0002191	0.0896105	3.131E-07	0.0002382
Access to T-Park	S3403	1100-1200	0.675616109	2.34105E-06	0.001780841	0.6255955	2.168E-06	0.001649	2.57833504	8.93409E-06	0.006796175	2.3945065	8.297E-06	0.0063116	0.0806345	2.794E-07	0.0002125	0.0876558	3.037E-07	0.0002311
Access to T-Park	S3403	1200-1300	0.808160282	1.13402E-06	0.000862648	0.7488706	1.051E-06	0.0007994	3.070106159	4.308E-06	0.003277097	2.8569987	4.009E-06	0.0030496	0.0952386	1.336E-07	0.0001017	0.1035603	1.453E-07	0.0001105
Access to T-Park	S3403	1300-1400	0.759531824	1.41379E-06	0.001075472	0.702478	1.308E-06	0.0009947	2.887156061	5.37415E-06	0.004088118	2.6817757	4.992E-06	0.0037973	0.089905	1.673E-07	0.0001273	0.0977546	1.82E-07	0.0001384
Access to T-Park	S3403	1400-1500	0.815564077	1.65822E-06	0.00126141	0.7550678	1.535E-06	0.0011678	3.095505353	6.29384E-06	0.004787731	2.8779727	5.852E-06	0.0044513	0.0961695	1.955E-07	0.0001487	0.1045731	2.126E-07	0.0001617
Access to T-Park	S3403	1500-1600	0.824043318	1.55747E-06	0.001184769	0.7629401	1.442E-06	0.0010969	3.127184049	5.91049E-06	0.004496113	2.9075114	5.495E-06	0.0041803	0.0970817	1.835E-07	0.0001396	0.105566	1.995E-07	0.0001518
Access to T-Park	S3403	1600-1700	0.813817968	1.30509E-06	0.000992785	0.7531027	1.208E-06	0.0009187	3.088300045	4.9526E-06	0.003767449	2.869902	4.602E-06	0.003501	0.0960427	1.54E-07	0.0001172	0.1044349	1.675E-07	0.0001274
Access to T-Park	S3403	1700-1800	0.794878969	1.00157E-06	0.000761892	0.7354513	9.267E-07	0.0007049	3.016389123	3.80072E-06	0.002891212	2.8025082	3.531E-06	0.0026862	0.0941725	1.187E-07	9.026E-05	0.102399	1.29E-07	9.815E-05
Access to T-Park	S3403	1800-1900	0.84413026	8.70237E-07	0.000661991	0.787074	8.114E-07	0.0006172	3.20733632	3.30653E-06	0.002515283	3.0021814	3.095E-06	0.0023544	0.100293	1.034E-07	7.865E-05	0.1090622	1.124E-07	8.553E-05
Access to T-Park	S3403	1900-2000	0.863856762	8.41098E-07	0.000639824	0.8048968	7.837E-07	0.0005962	3.270091416	3.18394E-06	0.002422025	3.0582897	2.978E-06	0.0022652	0.1023941	9.97E-08	7.584E-05	0.1113471	1.084E-07	8.247E-05
Access to T-Park	S3403	2000-2100	0.834816763	9.56262E-08	7.2743E-05	0.7800898	8.936E-08	6.797E-05	3.074337919	3.52158E-07	0.000267887	2.8773564	3.296E-07	0.0002507	0.0986	1.129E-08	8.592E-06	0.1072	1.228E-08	9.341E-06
Access to T-Park	S3403	2100-2200	0	0	0	0	0	0	0	0	0	0	0	0	0	0	0	0	0	0
Access to T-Park	S3403	2200-2300	0	0	0	0	0	0	0	0	0	0	0	0	0	0	0	0	0	0
Access to T-Park	S3403	2300-0000	0	0	0	0	0	0	0	0	0	0	0	0	0	0	0	0	0	0
Access to T-Park	S3404	0000-0100	0.432228853	4.95108E-08	1.91928E-05	0.4057306	4.648E-08	1.802E-05	1.658478183	1.89975E-07	7.36433E-05	1.5613979	1.789E-07	6.933E-05	0.0559737	6.412E-09	2.485E-06	0.0608193	6.967E-09	2.701E-06
Access to T-Park	S3404	0100-0200	0.57577547	4.94652E-08	1.91751E-05	0.5400833	4.64E-08	1.799E-05	2.198577014	1.88881E-07	7.32195E-05	2.0690647	1.778E-07	6.891E-05	0.0716158	6.153E-09	2.385E-06	0.0778462	6.688E-09	2.593E-06
Access to T-Park	S3404	0200-0300	0.861473036	2.46699E-08	9.56325E-06	0.8084763	2.315E-08	8.975E-06	3.273678897	9.3748E-08	3.63412E-05	3.0833614	8.83E-08	3.423E-05	0.1029	2.947E-09	1.142E-06	0.1119	3.204E-09	1.242E-06
Access to T-Park	S3404	0300-0400	0	0	0	0	0	0	0	0	0	0	0	0	0	0	0	0	0	0
Access to T-Park	S3404	0400-0500	0	0	0	0	0	0	0	0	0	0	0	0	0	0	0	0	0	0
Access to T-Park	S3404	0500-0600	0.432407887	2.47656E-08	9.60036E-06	0.4072337	2.332E-08	9.041E-06	1.659459438	9.50435E-08	3.68435E-05	1.5669611	8.975E-08	3.479E-05	0.0559737	3.206E-09	1.243E-06	0.0608193	3.483E-09	1.35E-06
Access to T-Park	S3404	0600-0700	0.402372867	1.2675E-07	4.91343E-05	0.3775282	1.189E-07	4.61E-05	1.6383009	5.16074E-07	0.000200055	1.5347269	4.834E-07	0.0001874	0.05111	1.61E-08	6.241E-06	0.0555431	1.75E-08	6.782E-06
Access to T-Park	S3404	0700-0800	0.498355033	1.29869E-06	0.000503436	0.4644058	1.21E-06	0.0004691	1.932798991	5.03679E-06	0.001952503	1.803259	4.699E-06	0.0018216	0.0616588	1.607E-07	6.229E-05	0.0670677	1.748E-07	6.775E-05
Access to T-Park	S3404	0800-0900	0.573101494	2.06789E-06	0.000801615	0.532951	1.923E-06	0.0007455	2.191833399	7.90868E-06	0.003065786	2.0429531	7.371E-06	0.0028575	0.0699657	2.525E-07	9.786E-05	0.0760614	2.744E-07	0.0001064
Access to T-Park	S3404	0900-1000	0.64335612	1.80552E-06	0.000699908	0.5969638	1.675E-06	0.0006494	2.467126883	6.92378E-06	0.002683992	2.2953424	6.442E-06	0.0024971	0.0772093	2.167E-07	8.4E-05	0.083989	2.357E-07	9.137E-05
Access to T-Park	S3404	1000-1100	0.692755166	2.42028E-06	0.000938217	0.6417542	2.242E-06	0.0008691	2.642205393	9.23107E-06	0.00357841	2.4548904	8.577E-06	0.0033247	0.0824334	2.88E-07	0.0001116	0.0896105	3.131E-07	0.0001214
Access to T-Park	S3404	1100-1200	0.675616109	2.34105E-06	0.000907505	0.6255955	2.168E-06	0.0008403	2.57833504	8.93409E-06	0.003463287	2.3945065	8.297E-06	0.0032164	0.0806345	2.794E-07	0.0001083	0.0876558	3.037E-07	0.0001177
Access to T-Park	S3404	1200-1300	0.808160282	1.13402E-06	0.0004396	0.7488706	1.051E-06	0.0004073	3.070106159	4.308E-06	0.001669987	2.8569987	4.009E-06	0.0015541	0.0952386	1.336E-07	5.181E-05	0.1035603	1.453E-07	5.633E-05
Access to T-Park	S3404	1300-1400	0.759531824	1.41379E-06	0.000548054	0.702478	1.308E-06	0.0005069	2.887156061	5.37415E-06	0.002083279	2.6817757	4.992E-06	0.0019351	0.089905	1.673E-07	6.487E-05	0.0977546	1.82E-07	7.054E-05
Access to T-Park	S3404	1400-1500	0.815564077	1.65822E-06	0.000642806	0.7550678	1.535E-06	0.0005951	3.095505353	6.29384E-06	0.002439797	2.8779727	5.852E-06	0.0022683	0.0961695	1.955E-07	7.58E-05	0.1045731	2.126E-07	8.242E-05
Access to T-Park	S3404	1500-1600	0.824043318	1.55747E-06	0.000603751	0.7629401	1.442E-06	0.000559	3.127184049	5.91049E-06	0.00229119	2.9075114	5.495E-06	0.0021302	0.0970817	1.835E-07	7.113E-05	0.105566	1.995E-07	7.734E-05
Access to T-Park	S3404	1600-1700	0.813817968	1.30509E-06	0.000505917	0.7531027	1.208E-06	0.0004682	3.088300045	4.9526E-06	0.001919867	2.869902	4.602E-06	0.0017841	0.0960427	1.54E-07	5.971E-05	0.1044349	1.675E-07	6.492E-05
Access to T-Park	S3404	1700-1800	0.794878969	1.00157E-06	0.000388255	0.7354513	9.267E-07	0.0003592	3.016389123	3.80072E-06	0.001473343	2.8025082	3.531E-06	0.0013689	0.0941725	1.187E-07	4.6E-05	0.102399	1.29E-07	5.002E-05
Access to T-Park	S3404	1800-1900	0.84413026	8.70237E-07	0.000337346	0.787074	8.114E-07	0.0003145	3.20733632	3.30653E-06	0.001281772	3.0021814	3.095E-06	0.0011998	0.100293	1.034E-07	4.008E-05	0.1090622	1.124E-07	4.359E-05
Access to T-Park	S3404	1900-2000	0.863856762	8.41098E-07	0.00032605	0.8048968	7.837E-07	0.0003038	3.270091416	3.18394E-06	0.001234248	3.0582897	2.978E-06	0.0011543	0.1023941	9.97E-08	3.865E-05	0.1113471	1.084E-07	4.203E-05
Access to T-Park	S3404	2000-2100	0.834816763	9.56262E-08	3.70693E-05	0.7800898	8.936E-08	3.464E-05	3.074337919	3.52158E-07	0.000136513	2.8773564	3.296E-07	0.0001278	0.0986	1.129E-08	4.378E-06	0.1072	1.228E-08	4.76E-06
Access to T-Park	S3404	2100-2200	0	0	0	0	0	0	0	0	0	0	0	0	0	0	0	0	0	0
Access to T-Park	S3404	2200-2300	0	0	0	0	0	0	0	0	0	0	0	0	0	0	0	0	0	0
Access to T-Park	S3404	2300-0000	0	0	0	0	0	0	0	0	0	0	0	0	0	0	0	0	0	0
Access to T-Park	S3405	0000-0100	0.432228853	4.95108E-08	5.26202E-05	0.4057306	4.648E-08	4.939E-05	1.658478183	1.89975E-07	0.000201906	1.5613979	1.789E-07	0.0001901	0.0559737	6.412E-09	6.814E-06	0.0608193	6.967E-09	7.404E-06
Access to T-Park	S3405	0100-0200	0.57577547	4.94652E-08	5.25719E-05	0.5400833	4.64E-08	4.931E-05	2.198577014	1.88881E-07	0.000200744	2.0690647	1.778E-07	0.0001889	0.0716158	6.153E-09	6.539E-06	0.0778462	6.688E-09	7.108E-06
Access to T-Park	S3405	0200-0300	0.861473036	2.46699E-08	2.62193E-05	0.8084763	2.315E-08	2.461E-05	3.273678897	9.3748E-08	9.96357E-05	3.0833614	8.83E-08	9.384E-05	0.1029	2.947E-09	3.132E-06	0.1119	3.204E-09	3.406E-06
Access to T-Park	S3405	0300-0400	0	0	0	0	0	0	0	0	0	0	0	0	0	0	0	0	0	0
Access to T-Park	S3405	0400-0500	0	0	0	0	0	0	0	0	0	0	0	0	0	0	0	0	0	0
Access to T-Park	S3405	0500-0600	0.432407887	2.47656E-08	2.6321E-05	0.4072337	2.332E-08	2.479E-05	1.659459438	9.50435E-08	0.000101013	1.5669611	8.975E-08	9.538E-05	0.0559737	3.206E-09	3.407E-06	0.0608193	3.483E-09	3.702E-06
Access to T-Park	S3405	0600-0700	0.402372867	1.2675E-07	0.00013471	0.3775282	1.189E-07	0.0001264	1.6383009	5.16074E-07	0.000548486	1.5347269	4.834E-07	0.0005138	0.05111	1.61E-08	1.711E-05	0.0555431	1.75E-08	1.86E-05
Access to T-Park	S3405	0700-0800	0.498355033	1.29869E-06	0.001380255	0.4644058	1.21E-06	0.0012862	1.932798991	5.03679E-06	0.005353121	1.803259	4.699E-06	0.0049943	0.0616588	1.607E-07	0.0001708	0.0670677	1.748E-07	0.0001858
Access to T-Park	S3405	0800-0900	0.573101494	2.06789E-06	0.002197764	0.532951	1.923E-06	0.0020438	2.191833399	7.90868E-06	0.008405374	2.0429531	7.371E-06	0.0078344	0.0699657	2.525E-07	0.0002683	0.0760614	2.744E-07	0.0002917
Access to T-Park	S3405	0900-1000	0.64335612	1.80552E-06	0.001918918	0.5969638	1.675E-06	0.0017805	2.467126883	6.92378E-06	0.007358623	2.2953424	6.442E-06	0.0068462	0.0772093	2.167E-07	0.0002303	0.083989	2.357E-07	0.0002505
Access to T-Park	S3405	1000-1100	0.692755166	2.42028E-06	0.002572282	0.6417542	2.242E-06	0.0023829	2.642205393	9.23107E-06	0.009810822	2.4548904	8.577E-06	0.0091153	0.0824334	2.88E-07	0.0003061	0.0896105	3.131E-07	0.0003327
Access to T-Park	S3405	1100-1200	0.675616109	2.34105E-06	0.00248808	0.6255955	2.168E-06	0.0023039	2.57833504	8.93409E-06	0.009495191	2.3945065	8.297E-06	0.0088182	0.0806345	2.794E-07	0.000297	0.0876558	3.037E-07	0.0003228
Access to T-Park	S3405	1200-1300	0.808160282	1.13402E-06	0.001205237	0.7488706	1.051E-06	0.0011168	3.070106159	4.308E-06	0.004578555	2.8569987	4.009E-06	0.0042607	0.0952386	1.336E-07	0.000142	0.1035603	1.453E-07	0.0001544
Access to T-Park	S3405	1300-1400	0.759531824	1.41379E-06	0.001502582	0.702478	1.308E-06	0.0013897	2.887156061	5.37415E-06	0.005711663	2.6817757	4.992E-06	0.0053054	0.089905	1.673E-07	0.0001779	0.0977546	1.82E-07	0.0001934
Access to T-Park	S3405	1400-1500	0.815564077	1.65822E-06	0.001762363	0.7550678	1.535E-06	0.0016316	3.095505353	6.29384E-06	0.006689118	2.8779727	5.852E-06	0.006219	0.0961695	1.955E-07	0.0002078	0.1045731	2.126E-07	0.000226
Access to T-Park	S3405	1500-1600	0.824043318	1.55747E-06	0.001655286	0.7629401	1.442E-06	0.0015325	3.127184049	5.91049E-06	0.006281688	2.9075114	5.495E-06	0.0058404	0.0970817	1.835E-07	0.000195	0.105566	1.995E-07	0.0002121
Access to T-Park	S3405	1600-1700	0.813817968	1.30509E-06	0.001387057	0.7531027	1.208E-06	0.0012836	3.088300045	4.9526E-06	0.005263644	2.869902	4.602E-06	0.0048914	0.0960427	1.54E-07	0.0001637	0.1044349	1.675E-07	0.000178
Access to T-Park	S3405	1700-1800	0.794878969	1.00157E-06	0.001064468	0.7354513	9.267E-07	0.0009849	3.016389123	3.80072E-06	0.00403942	2.8025082	3.531E-06	0.003753	0.0941725	1.187E-07	0.0001261	0.102399	1.29E-07	0.0001371
Access to T-Park	S3405	1800-1900	0.84413026	8.70237E-07	0.000924892	0.787074	8.114E-07	0.0008624	3.20733632	3.30653E-06	0.003514196	3.0021814	3.095E-06	0.0032894	0.100293	1.034E-07	0.0001099	0.1090622	1.124E-07	0.0001195
Access to T-Park	S3405	1900-2000	0.863856762	8.41098E-07	0.000893922	0.8048968	7.837E-07	0.0008329	3.270091416	3.18394E-06	0.003383902	3.0582897	2.978E-06	0.0031647	0.1023941	9.97E-08	0.000106	0.1113471	1.084E-07	0.0001152
Access to T-Park	S3405	2000-2100	0.834816763	9.56262E-08	0.000101632	0.7800898	8.936E-08	9.497E-05	3.074337919	3.52158E-07	0.000374275	2.8773564	3.296E-07	0.0003503	0.0986	1.129E-08	1.2E-05	0.1072	1.228E-08	1.305E-05
Access to T-Park	S3405	2100-2200	0	0	0	0	0	0	0	0	0	0	0	0	0	0	0	0	0	0
Access to T-Park	S3405	2200-2300	0	0	0	0	0	0	0	0	0	0	0	0	0	0	0	0	0	0
Access to T-Park	S3405	2300-0000	0	0	0	0	0	0	0	0	0	0	0	0	0	0	0	0	0	0
Access to T-Park	S3406	0000-0100	0.432228853	4.95108E-08	1.89316E-05	0.4057306	4.648E-08	1.777E-05	1.658478183	1.89975E-07	7.26413E-05	1.5613979	1.789E-07	6.839E-05	0.0559737	6.412E-09	2.452E-06	0.0608193	6.967E-09	2.664E-06
Access to T-Park	S3406	0100-0200	0.57577547	4.94652E-08	1.89142E-05	0.5400833	4.64E-08	1.774E-05	2.198577014	1.88881E-07	7.22233E-05	2.0690647	1.778E-07	6.797E-05	0.0716158	6.153E-09	2.353E-06	0.0778462	6.688E-09	2.557E-06
Access to T-Park	S3406	0200-0300	0.861473036	2.46699E-08	9.43313E-06	0.8084763	2.315E-08	8.853E-06	3.273678897	9.3748E-08	3.58468E-05	3.0833614	8.83E-08	3.376E-05	0.1029	2.947E-09	1.127E-06	0.1119	3.204E-09	1.225E-06
Access to T-Park	S3406	0300-0400	0	0	0	0	0	0	0	0	0	0	0	0	0	0	0	0	0	0
Access to T-Park	S3406	0400-0500	0	0	0	0	0	0	0	0	0	0	0	0	0	0	0	0	0	0
Access to T-Park	S3406	0500-0600	0.432407887	2.47656E-08	9.46973E-06	0.4072337	2.332E-08	8.918E-06	1.659459438	9.50435E-08	3.63422E-05	1.5669611	8.975E-08	3.432E-05	0.0559737	3.206E-09	1.226E-06	0.0608193	3.483E-09	1.332E-06
Access to T-Park	S3406	0600-0700	0.402372867	1.2675E-07	4.84658E-05	0.3775282	1.189E-07	4.547E-05	1.6383009	5.16074E-07	0.000197333	1.5347269	4.834E-07	0.0001849	0.05111	1.61E-08	6.156E-06	0.0555431	1.75E-08	6.69E-06
Access to T-Park	S3406	0700-0800	0.498355033	1.29869E-06	0.000496586	0.4644058	1.21E-06	0.0004628	1.932798991	5.03679E-06	0.001925938	1.803259	4.699E-06	0.0017969	0.0616588	1.607E-07	6.144E-05	0.0670677	1.748E-07	6.683E-05
Access to T-Park	S3406	0800-0900	0.573101494	2.06789E-06	0.000790708	0.532951	1.923E-06	0.0007353	2.191833399	7.90868E-06	0.003024073	2.0429531	7.371E-06	0.0028187	0.0699657	2.525E-07	9.653E-05	0.0760614	2.744E-07	0.0001049
Access to T-Park	S3406	0900-1000	0.64335612	1.80552E-06	0.000690385	0.5969638	1.675E-06	0.0006406	2.467126883	6.92378E-06	0.002647474	2.2953424	6.442E-06	0.0024631	0.0772093	2.167E-07	8.285E-05	0.083989	2.357E-07	9.013E-05
Access to T-Park	S3406	1000-1100	0.692755166	2.42028E-06	0.000925452	0.6417542	2.242E-06	0.0008573	2.642205393	9.23107E-06	0.003529722	2.4548904	8.577E-06	0.0032795	0.0824334	2.88E-07	0.0001101	0.0896105	3.131E-07	0.0001197
Access to T-Park	S3406	1100-1200	0.675616109	2.34105E-06	0.000895158	0.6255955	2.168E-06	0.0008289	2.57833504	8.93409E-06	0.003416165	2.3945065	8.297E-06	0.0031726	0.0806345	2.794E-07	0.0001068	0.0876558	3.037E-07	0.0001161
Access to T-Park	S3406	1200-1300	0.808160282	1.13402E-06	0.000433618	0.7488706	1.051E-06	0.0004018	3.070106159	4.308E-06	0.001647265	2.8569987	4.009E-06	0.0015329	0.0952386	1.336E-07	5.11E-05	0.1035603	1.453E-07	5.557E-05
Access to T-Park	S3406	1300-1400	0.759531824	1.41379E-06	0.000540597	0.702478	1.308E-06	0.0005	2.887156061	5.37415E-06	0.002054933	2.6817757	4.992E-06	0.0019088	0.089905	1.673E-07	6.399E-05	0.0977546	1.82E-07	6.958E-05
Access to T-Park	S3406	1400-1500	0.815564077	1.65822E-06	0.00063406	0.7550678	1.535E-06	0.000587	3.095505353	6.29384E-06	0.002406601	2.8779727	5.852E-06	0.0022375	0.0961695	1.955E-07	7.477E-05	0.1045731	2.126E-07	8.13E-05
Access to T-Park	S3406	1500-1600	0.824043318	1.55747E-06	0.000595536	0.7629401	1.442E-06	0.0005514	3.127184049	5.91049E-06	0.002260016	2.9075114	5.495E-06	0.0021013	0.0970817	1.835E-07	7.016E-05	0.105566	1.995E-07	7.629E-05
Access to T-Park	S3406	1600-1700	0.813817968	1.30509E-06	0.000499033	0.7531027	1.208E-06	0.0004618	3.088300045	4.9526E-06	0.001893746	2.869902	4.602E-06	0.0017598	0.0960427	1.54E-07	5.889E-05	0.1044349	1.675E-07	6.404E-05
Access to T-Park	S3406	1700-1800	0.794878969	1.00157E-06	0.000382973	0.7354513	9.267E-07	0.0003543	3.016389123	3.80072E-06	0.001453296	2.8025082	3.531E-06	0.0013502	0.0941725	1.187E-07	4.537E-05	0.102399	1.29E-07	4.934E-05
Access to T-Park	S3406	1800-1900	0.84413026	8.70237E-07	0.000332756	0.787074	8.114E-07	0.0003103	3.20733632	3.30653E-06	0.001264332	3.0021814	3.095E-06	0.0011835	0.100293	1.034E-07	3.954E-05	0.1090622	1.124E-07	4.299E-05
Access to T-Park	S3406	1900-2000	0.863856762	8.41098E-07	0.000321614	0.8048968	7.837E-07	0.0002997	3.270091416	3.18394E-06	0.001217455	3.0582897	2.978E-06	0.0011386	0.1023941	9.97E-08	3.812E-05	0.1113471	1.084E-07	4.145E-05
Access to T-Park	S3406	2000-2100	0.834816763	9.56262E-08	3.6565E-05	0.7800898	8.936E-08	3.417E-05	3.074337919	3.52158E-07	0.000134656	2.8773564	3.296E-07	0.000126	0.0986	1.129E-08	4.319E-06	0.1072	1.228E-08	4.695E-06
Access to T-Park	S3406	2100-2200	0	0	0	0	0	0	0	0	0	0	0	0	0	0	0	0	0	0
Access to T-Park	S3406	2200-2300	0	0	0	0	0	0	0	0	0	0	0	0	0	0	0	0	0	0
Access to T-Park	S3406	2300-0000	0	0	0	0	0	0	0	0	0	0	0	0	0	0	0	0	0	0
Access to T-Park	S3407	0000-0100	0.432228853	4.95108E-08	2.63687E-05	0.4057306	4.648E-08	2.475E-05	1.658478183	1.89975E-07	0.000101178	1.5613979	1.789E-07	9.526E-05	0.0559737	6.412E-09	3.415E-06	0.0608193	6.967E-09	3.71E-06
Access to T-Park	S3407	0100-0200	0.57577547	4.94652E-08	2.63445E-05	0.5400833	4.64E-08	2.471E-05	2.198577014	1.88881E-07	0.000100595	2.0690647	1.778E-07	9.467E-05	0.0716158	6.153E-09	3.277E-06	0.0778462	6.688E-09	3.562E-06
Access to T-Park	S3407	0200-0300	0.861473036	2.46699E-08	1.31388E-05	0.8084763	2.315E-08	1.233E-05	3.273678897	9.3748E-08	4.99288E-05	3.0833614	8.83E-08	4.703E-05	0.1029	2.947E-09	1.569E-06	0.1119	3.204E-09	1.707E-06
Access to T-Park	S3407	0300-0400	0	0	0	0	0	0	0	0	0	0	0	0	0	0	0	0	0	0
Access to T-Park	S3407	0400-0500	0	0	0	0	0	0	0	0	0	0	0	0	0	0	0	0	0	0
Access to T-Park	S3407	0500-0600	0.432407887	2.47656E-08	1.31898E-05	0.4072337	2.332E-08	1.242E-05	1.659459438	9.50435E-08	5.06188E-05	1.5669611	8.975E-08	4.78E-05	0.0559737	3.206E-09	1.707E-06	0.0608193	3.483E-09	1.855E-06
Access to T-Park	S3407	0600-0700	0.402372867	1.2675E-07	6.75051E-05	0.3775282	1.189E-07	6.334E-05	1.6383009	5.16074E-07	0.000274854	1.5347269	4.834E-07	0.0002575	0.05111	1.61E-08	8.575E-06	0.0555431	1.75E-08	9.318E-06
Access to T-Park	S3407	0700-0800	0.498355033	1.29869E-06	0.000691664	0.4644058	1.21E-06	0.0006445	1.932798991	5.03679E-06	0.002682521	1.803259	4.699E-06	0.0025027	0.0616588	1.607E-07	8.558E-05	0.0670677	1.748E-07	9.308E-05
Access to T-Park	S3407	0800-0900	0.573101494	2.06789E-06	0.001101329	0.532951	1.923E-06	0.0010242	2.191833399	7.90868E-06	0.004212046	2.0429531	7.371E-06	0.0039259	0.0699657	2.525E-07	0.0001345	0.0760614	2.744E-07	0.0001462
Access to T-Park	S3407	0900-1000	0.64335612	1.80552E-06	0.000961596	0.5969638	1.675E-06	0.0008923	2.467126883	6.92378E-06	0.003687504	2.2953424	6.442E-06	0.0034307	0.0772093	2.167E-07	0.0001154	0.083989	2.357E-07	0.0001255
Access to T-Park	S3407	1000-1100	0.692755166	2.42028E-06	0.001289005	0.6417542	2.242E-06	0.0011941	2.642205393	9.23107E-06	0.004916334	2.4548904	8.577E-06	0.0045678	0.0824334	2.88E-07	0.0001534	0.0896105	3.131E-07	0.0001667
Access to T-Park	S3407	1100-1200	0.675616109	2.34105E-06	0.00124681	0.6255955	2.168E-06	0.0011545	2.57833504	8.93409E-06	0.004758167	2.3945065	8.297E-06	0.0044189	0.0806345	2.794E-07	0.0001488	0.0876558	3.037E-07	0.0001618
Access to T-Park	S3407	1200-1300	0.808160282	1.13402E-06	0.000603961	0.7488706	1.051E-06	0.0005597	3.070106159	4.308E-06	0.002294375	2.8569987	4.009E-06	0.0021351	0.0952386	1.336E-07	7.117E-05	0.1035603	1.453E-07	7.739E-05
Access to T-Park	S3407	1300-1400	0.759531824	1.41379E-06	0.000752964	0.702478	1.308E-06	0.0006964	2.887156061	5.37415E-06	0.002862191	2.6817757	4.992E-06	0.0026586	0.089905	1.673E-07	8.913E-05	0.0977546	1.82E-07	9.691E-05
Access to T-Park	S3407	1400-1500	0.815564077	1.65822E-06	0.000883144	0.7550678	1.535E-06	0.0008176	3.095505353	6.29384E-06	0.003352007	2.8779727	5.852E-06	0.0031164	0.0961695	1.955E-07	0.0001041	0.1045731	2.126E-07	0.0001132
Access to T-Park	S3407	1500-1600	0.824043318	1.55747E-06	0.000829486	0.7629401	1.442E-06	0.000768	3.127184049	5.91049E-06	0.003147838	2.9075114	5.495E-06	0.0029267	0.0970817	1.835E-07	9.772E-05	0.105566	1.995E-07	0.0001063
Access to T-Park	S3407	1600-1700	0.813817968	1.30509E-06	0.000695073	0.7531027	1.208E-06	0.0006432	3.088300045	4.9526E-06	0.002637682	2.869902	4.602E-06	0.0024512	0.0960427	1.54E-07	8.203E-05	0.1044349	1.675E-07	8.92E-05
Access to T-Park	S3407	1700-1800	0.794878969	1.00157E-06	0.000533419	0.7354513	9.267E-07	0.0004935	3.016389123	3.80072E-06	0.002024207	2.8025082	3.531E-06	0.0018807	0.0941725	1.187E-07	6.32E-05	0.102399	1.29E-07	6.872E-05
Access to T-Park	S3407	1800-1900	0.84413026	8.70237E-07	0.000463476	0.787074	8.114E-07	0.0004321	3.20733632	3.30653E-06	0.001761011	3.0021814	3.095E-06	0.0016484	0.100293	1.034E-07	5.507E-05	0.1090622	1.124E-07	5.988E-05
Access to T-Park	S3407	1900-2000	0.863856762	8.41098E-07	0.000447956	0.8048968	7.837E-07	0.0004174	3.270091416	3.18394E-06	0.001695719	3.0582897	2.978E-06	0.0015859	0.1023941	9.97E-08	5.31E-05	0.1113471	1.084E-07	5.774E-05
Access to T-Park	S3407	2000-2100	0.834816763	9.56262E-08	5.09291E-05	0.7800898	8.936E-08	4.759E-05	3.074337919	3.52158E-07	0.000187554	2.8773564	3.296E-07	0.0001755	0.0986	1.129E-08	6.015E-06	0.1072	1.228E-08	6.54E-06
Access to T-Park	S3407	2100-2200	0	0	0	0	0	0	0	0	0	0	0	0	0	0	0	0	0	0
Access to T-Park	S3407	2200-2300	0	0	0	0	0	0	0	0	0	0	0	0	0	0	0	0	0	0
Access to T-Park	S3407	2300-0000	0	0	0	0	0	0	0	0	0	0	0	0	0	0	0	0	0	0
Access to T-Park	S3408	0000-0100	0.431654328	4.94449E-08	0.000142753	0.4032255	4.619E-08	0.0001334	1.656237753	1.89718E-07	0.000547737	1.552136	1.778E-07	0.0005133	0.0559737	6.412E-09	1.851E-05	0.0608193	6.967E-09	2.011E-05
Access to T-Park	S3408	0100-0200	0.574217276	4.93314E-08	0.000142425	0.5366149	4.61E-08	0.0001331	2.192854416	1.8839E-07	0.000543902	2.056439	1.767E-07	0.0005101	0.0716158	6.153E-09	1.776E-05	0.0778462	6.688E-09	1.931E-05
Access to T-Park	S3408	0200-0300	0.859574954	2.46155E-08	7.10679E-05	0.8065667	2.31E-08	6.669E-05	3.26682876	9.35518E-08	0.000270095	3.0764718	8.81E-08	0.0002544	0.1029	2.947E-09	8.508E-06	0.1119	3.204E-09	9.252E-06
Access to T-Park	S3408	0300-0400	0	0	0	0	0	0	0	0	0	0	0	0	0	0	0	0	0	0
Access to T-Park	S3408	0400-0500	0	0	0	0	0	0	0	0	0	0	0	0	0	0	0	0	0	0
Access to T-Park	S3408	0500-0600	0.431335253	2.47042E-08	7.13238E-05	0.4054093	2.322E-08	6.704E-05	1.655245821	9.48022E-08	0.000273705	1.5601758	8.936E-08	0.000258	0.0559737	3.206E-09	9.256E-06	0.0608193	3.483E-09	1.006E-05
Access to T-Park	S3408	0600-0700	0.401597596	1.26506E-07	0.000365236	0.3752833	1.182E-07	0.0003413	1.634503803	5.14878E-07	0.001486511	1.5251643	4.804E-07	0.0013871	0.05111	1.61E-08	4.648E-05	0.0555431	1.75E-08	5.051E-05
Access to T-Park	S3408	0700-0800	0.495949751	1.29242E-06	0.003731373	0.4633942	1.208E-06	0.0034864	1.923517372	5.0126E-06	0.014471953	1.7993296	4.689E-06	0.0135376	0.0616588	1.607E-07	0.0004639	0.0670677	1.748E-07	0.0005046
Access to T-Park	S3408	0800-0900	0.569978647	2.05662E-06	0.005937707	0.5303717	1.914E-06	0.0055251	2.180329106	7.86717E-06	0.022713405	2.0334636	7.337E-06	0.0211834	0.0699657	2.525E-07	0.0007289	0.0760614	2.744E-07	0.0007924
Access to T-Park	S3408	0900-1000	0.638553988	1.79205E-06	0.005173844	0.5941793	1.668E-06	0.0048143	2.449381559	6.87398E-06	0.019845962	2.2851767	6.413E-06	0.0185155	0.0772093	2.167E-07	0.0006256	0.083989	2.357E-07	0.0006805
Access to T-Park	S3408	1000-1100	0.685403438	2.39459E-06	0.006913465	0.6383191	2.23E-06	0.0064385	2.615239358	9.13686E-06	0.026379157	2.4423358	8.533E-06	0.0246351	0.0824334	2.88E-07	0.0008315	0.0896105	3.131E-07	0.0009039
Access to T-Park	S3408	1100-1200	0.66780016	2.31397E-06	0.006680693	0.6232041	2.159E-06	0.0062346	2.549627	8.83462E-06	0.025506546	2.3857217	8.267E-06	0.0238668	0.0806345	2.794E-07	0.0008067	0.0876558	3.037E-07	0.0008769
Access to T-Park	S3408	1200-1300	0.794772722	1.11523E-06	0.003219798	0.7424376	1.042E-06	0.0030078	3.022040766	4.24055E-06	0.012242949	2.8337676	3.976E-06	0.0114802	0.0952386	1.336E-07	0.0003858	0.1035603	1.453E-07	0.0004195
Access to T-Park	S3408	1300-1400	0.746223005	1.38902E-06	0.004010252	0.6967632	1.297E-06	0.0037445	2.839231475	5.28494E-06	0.015258217	2.661128	4.953E-06	0.0143011	0.089905	1.673E-07	0.0004832	0.0977546	1.82E-07	0.0005253
Access to T-Park	S3408	1400-1500	0.806246146	1.63927E-06	0.004732773	0.7519074	1.529E-06	0.0044138	3.062019367	6.22576E-06	0.017974463	2.8665605	5.828E-06	0.0168271	0.0961695	1.955E-07	0.0005645	0.1045731	2.126E-07	0.0006139
Access to T-Park	S3408	1500-1600	0.815902087	1.54208E-06	0.004452169	0.757063	1.431E-06	0.0041311	3.097873917	5.85509E-06	0.016904305	2.8862753	5.455E-06	0.0157497	0.0970817	1.835E-07	0.0005297	0.105566	1.995E-07	0.000576
Access to T-Park	S3408	1600-1700	0.807688643	1.29526E-06	0.00373957	0.748332	1.2E-06	0.0034648	3.066259311	4.91725E-06	0.014196672	2.8527249	4.575E-06	0.013208	0.0960427	1.54E-07	0.0004447	0.1044349	1.675E-07	0.0004835
Access to T-Park	S3408	1700-1800	0.789401274	9.94664E-07	0.002871707	0.7315356	9.218E-07	0.0026612	2.99671186	3.77593E-06	0.010901526	2.7884479	3.514E-06	0.0101439	0.0941725	1.187E-07	0.0003426	0.102399	1.29E-07	0.0003725
Access to T-Park	S3408	1800-1900	0.842342711	8.68395E-07	0.002507154	0.78154	8.057E-07	0.0023262	3.200932756	3.29993E-06	0.009527275	2.9823717	3.075E-06	0.0088767	0.100293	1.034E-07	0.0002985	0.1090622	1.124E-07	0.0003246
Access to T-Park	S3408	1900-2000	0.861317358	8.38625E-07	0.002421206	0.8004754	7.794E-07	0.0022502	3.260942585	3.17503E-06	0.009166672	3.0423017	2.962E-06	0.0085521	0.1023941	9.97E-08	0.0002878	0.1113471	1.084E-07	0.000313
Access to T-Park	S3408	2000-2100	0.832195393	9.53259E-08	0.000275217	0.7729155	8.854E-08	0.0002556	3.064914494	3.51078E-07	0.001013603	2.851477	3.266E-07	0.000943	0.0986	1.129E-08	3.261E-05	0.1072	1.228E-08	3.545E-05
Access to T-Park	S3408	2100-2200	0	0	0	0	0	0	0	0	0	0	0	0	0	0	0	0	0	0
Access to T-Park	S3408	2200-2300	0	0	0	0	0	0	0	0	0	0	0	0	0	0	0	0	0	0
Access to T-Park	S3408	2300-0000	0	0	0	0	0	0	0	0	0	0	0	0	0	0	0	0	0	0
Access to T-Park	S3409	0000-0100	0.431654328	4.94449E-08	7.05954E-05	0.4032255	4.619E-08	6.595E-05	1.656237753	1.89718E-07	0.000270871	1.552136	1.778E-07	0.0002538	0.0559737	6.412E-09	9.154E-06	0.0608193	6.967E-09	9.947E-06
Access to T-Park	S3409	0100-0200	0.574217276	4.93314E-08	7.04332E-05	0.5366149	4.61E-08	6.582E-05	2.192854416	1.8839E-07	0.000268975	2.056439	1.767E-07	0.0002522	0.0716158	6.153E-09	8.784E-06	0.0778462	6.688E-09	9.549E-06
Access to T-Park	S3409	0200-0300	0.859574954	2.46155E-08	3.5145E-05	0.8065667	2.31E-08	3.298E-05	3.26682876	9.35518E-08	0.000133569	3.0764718	8.81E-08	0.0001258	0.1029	2.947E-09	4.207E-06	0.1119	3.204E-09	4.575E-06
Access to T-Park	S3409	0300-0400	0	0	0	0	0	0	0	0	0	0	0	0	0	0	0	0	0	0
Access to T-Park	S3409	0400-0500	0	0	0	0	0	0	0	0	0	0	0	0	0	0	0	0	0	0
Access to T-Park	S3409	0500-0600	0.431335253	2.47042E-08	3.52716E-05	0.4054093	2.322E-08	3.315E-05	1.655245821	9.48022E-08	0.000135354	1.5601758	8.936E-08	0.0001276	0.0559737	3.206E-09	4.577E-06	0.0608193	3.483E-09	4.973E-06
Access to T-Park	S3409	0600-0700	0.401597596	1.26506E-07	0.000180619	0.3752833	1.182E-07	0.0001688	1.634503803	5.14878E-07	0.000735121	1.5251643	4.804E-07	0.0006859	0.05111	1.61E-08	2.299E-05	0.0555431	1.75E-08	2.498E-05
Access to T-Park	S3409	0700-0800	0.495949751	1.29242E-06	0.001845267	0.4633942	1.208E-06	0.0017241	1.923517372	5.0126E-06	0.007156779	1.7993296	4.689E-06	0.0066947	0.0616588	1.607E-07	0.0002294	0.0670677	1.748E-07	0.0002495
Access to T-Park	S3409	0800-0900	0.569978647	2.05662E-06	0.00293636	0.5303717	1.914E-06	0.0027323	2.180329106	7.86717E-06	0.011232404	2.0334636	7.337E-06	0.0104758	0.0699657	2.525E-07	0.0003604	0.0760614	2.744E-07	0.0003918
Access to T-Park	S3409	0900-1000	0.638553988	1.79205E-06	0.002558608	0.5941793	1.668E-06	0.0023808	2.449381559	6.87398E-06	0.009814375	2.2851767	6.413E-06	0.0091564	0.0772093	2.167E-07	0.0003094	0.083989	2.357E-07	0.0003365
Access to T-Park	S3409	1000-1100	0.685403438	2.39459E-06	0.003418899	0.6383191	2.23E-06	0.003184	2.615239358	9.13686E-06	0.01304522	2.4423358	8.533E-06	0.0121827	0.0824334	2.88E-07	0.0004112	0.0896105	3.131E-07	0.000447

Road Name	Road ID	Hour	NO2 Emission						NO Emission						PM25 Emission			PM10 Emission		
			MonthlyHourMin			MonthlyHourAverage			MonthlyHourMin			MonthlyHourAverage			AnnualHourMin			AnnualHourMin		
			g/km/veh	g/s/m2	tonne/year	g/km/veh	g/s/m2	tonne/year	g/km/veh	g/s/m2	tonne/year	g/km/veh	g/s/m2	tonne/year	g/km/veh	g/s/m2	tonne/year	g/km/veh	g/s/m2	tonne/year
Access to T-Park	S3409	1100-1200	0.66780016	2.31397E-06	0.003303787	0.6232041	2.159E-06	0.0030832	2.549627	8.83462E-06	0.01261369	2.3857217	8.267E-06	0.0118028	0.0806345	2.794E-07	0.0003989	0.0876558	3.037E-07	0.0004337
Access to T-Park	S3409	1200-1300	0.794772722	1.11523E-06	0.001592279	0.7424376	1.042E-06	0.0014874	3.022040766	4.24055E-06	0.006054475	2.8337676	3.976E-06	0.0056773	0.0952386	1.336E-07	0.0001908	0.1035603	1.453E-07	0.0002075
Access to T-Park	S3409	1300-1400	0.746223005	1.38902E-06	0.00198318	0.6967632	1.297E-06	0.0018517	2.839231475	5.28494E-06	0.007545609	2.661128	4.953E-06	0.0070723	0.089905	1.673E-07	0.0002389	0.0977546	1.82E-07	0.0002598
Access to T-Park	S3409	1400-1500	0.806246146	1.63927E-06	0.002340486	0.7519074	1.529E-06	0.0021827	3.062019367	6.22576E-06	0.008888867	2.8665605	5.828E-06	0.0083215	0.0961695	1.955E-07	0.0002792	0.1045731	2.126E-07	0.0003036
Access to T-Park	S3409	1500-1600	0.815902087	1.54208E-06	0.00220172	0.757063	1.431E-06	0.0020429	3.097873917	5.85509E-06	0.008359644	2.8862753	5.455E-06	0.0077886	0.0970817	1.835E-07	0.000262	0.105566	1.995E-07	0.0002849
Access to T-Park	S3409	1600-1700	0.807688643	1.29526E-06	0.00184932	0.748332	1.2E-06	0.0017134	3.066259311	4.91725E-06	0.007020645	2.8527249	4.575E-06	0.0065317	0.0960427	1.54E-07	0.0002199	0.1044349	1.675E-07	0.0002391
Access to T-Park	S3409	1700-1800	0.789401274	9.94664E-07	0.001420138	0.7315356	9.218E-07	0.001316	2.99671186	3.77593E-06	0.005391105	2.7884479	3.514E-06	0.0050164	0.0941725	1.187E-07	0.0001694	0.102399	1.29E-07	0.0001842
Access to T-Park	S3409	1800-1900	0.842342711	8.68395E-07	0.001239857	0.78154	8.057E-07	0.0011504	3.200932756	3.29993E-06	0.0047115	2.9823717	3.075E-06	0.0043898	0.100293	1.034E-07	0.0001476	0.1090622	1.124E-07	0.0001605
Access to T-Park	S3409	1900-2000	0.861317358	8.38625E-07	0.001197353	0.8004754	7.794E-07	0.0011128	3.260942585	3.17503E-06	0.004533172	3.0423017	2.962E-06	0.0042292	0.1023941	9.97E-08	0.0001423	0.1113471	1.084E-07	0.0001548
Access to T-Park	S3409	2000-2100	0.832195393	9.53259E-08	0.000136102	0.7729155	8.854E-08	0.0001264	3.064914494	3.51078E-07	0.000501255	2.851477	3.266E-07	0.0004663	0.0986	1.129E-08	1.613E-05	0.1072	1.228E-08	1.753E-05
Access to T-Park	S3409	2100-2200	0	0	0	0	0	0	0	0	0	0	0	0	0	0	0	0	0	0
Access to T-Park	S3409	2200-2300	0	0	0	0	0	0	0	0	0	0	0	0	0	0	0	0	0	0
Access to T-Park	S3409	2300-0000	0	0	0	0	0	0	0	0	0	0	0	0	0	0	0	0	0	0
Access to T-Park	S3410	0000-0100	0.431654328	4.94449E-08	4.44782E-05	0.4032255	4.619E-08	4.155E-05	1.656237753	1.89718E-07	0.000170661	1.552136	1.778E-07	0.0001599	0.0559737	6.412E-09	5.768E-06	0.0608193	6.967E-09	6.267E-06
Access to T-Park	S3410	0100-0200	0.574217276	4.93314E-08	4.43761E-05	0.5366149	4.61E-08	4.147E-05	2.192854416	1.8839E-07	0.000169466	2.056439	1.767E-07	0.0001589	0.0716158	6.153E-09	5.535E-06	0.0778462	6.688E-09	6.016E-06
Access to T-Park	S3410	0200-0300	0.859574954	2.46155E-08	2.21429E-05	0.8065667	2.31E-08	2.078E-05	3.26682876	9.35518E-08	8.41545E-05	3.0764718	8.81E-08	7.925E-05	0.1029	2.947E-09	2.651E-06	0.1119	3.204E-09	2.883E-06
Access to T-Park	S3410	0300-0400	0	0	0	0	0	0	0	0	0	0	0	0	0	0	0	0	0	0
Access to T-Park	S3410	0400-0500	0	0	0	0	0	0	0	0	0	0	0	0	0	0	0	0	0	0
Access to T-Park	S3410	0500-0600	0.431335253	2.47042E-08	2.22227E-05	0.4054093	2.322E-08	2.089E-05	1.655245821	9.48022E-08	8.52793E-05	1.5601758	8.936E-08	8.038E-05	0.0559737	3.206E-09	2.884E-06	0.0608193	3.483E-09	3.133E-06
Access to T-Park	S3410	0600-0700	0.401597596	1.26506E-07	0.000113798	0.3752833	1.182E-07	0.0001063	1.634503803	5.14878E-07	0.000463159	1.5251643	4.804E-07	0.0004322	0.05111	1.61E-08	1.448E-05	0.0555431	1.75E-08	1.574E-05
Access to T-Park	S3410	0700-0800	0.495949751	1.29242E-06	0.0011626	0.4633942	1.208E-06	0.0010863	1.923517372	5.0126E-06	0.004509087	1.7993296	4.689E-06	0.004218	0.0616588	1.607E-07	0.0001445	0.0670677	1.748E-07	0.0001572
Access to T-Park	S3410	0800-0900	0.569978647	2.05662E-06	0.001850036	0.5303717	1.914E-06	0.0017215	2.180329106	7.86717E-06	0.007076911	2.0334636	7.337E-06	0.0066002	0.0699657	2.525E-07	0.0002271	0.0760614	2.744E-07	0.0002469
Access to T-Park	S3410	0900-1000	0.638553988	1.79205E-06	0.001612036	0.5941793	1.668E-06	0.0015	2.449381559	6.87398E-06	0.00618349	2.2851767	6.413E-06	0.005769	0.0772093	2.167E-07	0.0001949	0.083989	2.357E-07	0.000212
Access to T-Park	S3410	1000-1100	0.685403438	2.39459E-06	0.002154057	0.6383191	2.23E-06	0.0020061	2.615239358	9.13686E-06	0.008219065	2.4423358	8.533E-06	0.0076757	0.0824334	2.88E-07	0.0002591	0.0896105	3.131E-07	0.0002816
Access to T-Park	S3410	1100-1200	0.66780016	2.31397E-06	0.002081532	0.6232041	2.159E-06	0.0019425	2.549627	8.83462E-06	0.007947182	2.3857217	8.267E-06	0.0074363	0.0806345	2.794E-07	0.0002513	0.0876558	3.037E-07	0.0002732
Access to T-Park	S3410	1200-1300	0.794772722	1.11523E-06	0.001003206	0.7424376	1.042E-06	0.0009371	3.022040766	4.24055E-06	0.003814587	2.8337676	3.976E-06	0.0035769	0.0952386	1.336E-07	0.0001202	0.1035603	1.453E-07	0.0001307
Access to T-Park	S3410	1300-1400	0.746223005	1.38902E-06	0.001249491	0.6967632	1.297E-06	0.0011667	2.839231475	5.28494E-06	0.004754067	2.661128	4.953E-06	0.0044558	0.089905	1.673E-07	0.0001505	0.0977546	1.82E-07	0.0001637
Access to T-Park	S3410	1400-1500	0.806246146	1.63927E-06	0.00147461	0.7519074	1.529E-06	0.0013752	3.062019367	6.22576E-06	0.005600379	2.8665605	5.828E-06	0.0052429	0.0961695	1.955E-07	0.0001759	0.1045731	2.126E-07	0.0001913
Access to T-Park	S3410	1500-1600	0.815902087	1.54208E-06	0.001387181	0.757063	1.431E-06	0.0012871	3.097873917	5.85509E-06	0.005266945	2.8862753	5.455E-06	0.0049072	0.0970817	1.835E-07	0.0001651	0.105566	1.995E-07	0.0001795
Access to T-Park	S3410	1600-1700	0.807688643	1.29526E-06	0.001165153	0.748332	1.2E-06	0.0010795	3.066259311	4.91725E-06	0.004423317	2.8527249	4.575E-06	0.0041153	0.0960427	1.54E-07	0.0001385	0.1044349	1.675E-07	0.0001507
Access to T-Park	S3410	1700-1800	0.789401274	9.94664E-07	0.00089475	0.7315356	9.218E-07	0.0008292	2.99671186	3.77593E-06	0.003396634	2.7884479	3.514E-06	0.0031606	0.0941725	1.187E-07	0.0001067	0.102399	1.29E-07	0.0001161
Access to T-Park	S3410	1800-1900	0.842342711	8.68395E-07	0.000781164	0.78154	8.057E-07	0.0007248	3.200932756	3.29993E-06	0.002968453	2.9823717	3.075E-06	0.0027658	0.100293	1.034E-07	9.301E-05	0.1090622	1.124E-07	0.0001011
Access to T-Park	S3410	1900-2000	0.861317358	8.38625E-07	0.000754385	0.8004754	7.794E-07	0.0007011	3.260942585	3.17503E-06	0.002856099	3.0423017	2.962E-06	0.0026646	0.1023941	9.97E-08	8.968E-05	0.1113471	1.084E-07	9.752E-05
Access to T-Park	S3410	2000-2100	0.832195393	9.53259E-08	8.57505E-05	0.7729155	8.854E-08	7.964E-05	3.064914494	3.51078E-07	0.000315813	2.851477	3.266E-07	0.0002938	0.0986	1.129E-08	1.016E-05	0.1072	1.228E-08	1.105E-05
Access to T-Park	S3410	2100-2200	0	0	0	0	0	0	0	0	0	0	0	0	0	0	0	0	0	0
Access to T-Park	S3410	2200-2300	0	0	0	0	0	0	0	0	0	0	0	0	0	0	0	0	0	0
Access to T-Park	S3410	2300-0000	0	0	0	0	0	0	0	0	0	0	0	0	0	0	0	0	0	0
Access to T-Park	S3501	0000-0100	0.578653521	4.97125E-08	5.17133E-05	0.5401157	4.64E-08	4.827E-05	2.34464917	2.0143E-07	0.000209537	2.1802385	1.873E-07	0.0001948	0.0686	5.893E-09	6.131E-06	0.0746	6.409E-09	6.667E-06
Access to T-Park	S3501	0100-0200	0.860245365	2.46347E-08	2.56262E-05	0.8039706	2.302E-08	2.395E-05	3.269275883	9.36219E-08	9.739E-05	3.0670948	8.783E-08	9.137E-05	0.1029	2.947E-09	3.065E-06	0.1119	3.204E-09	3.333E-06
Access to T-Park	S3501	0200-0300	0.859574954	2.46155E-08	2.56063E-05	0.8065667	2.31E-08	2.403E-05	3.26682876	9.35518E-08	9.73171E-05	3.0764718	8.81E-08	9.165E-05	0.1029	2.947E-09	3.065E-06	0.1119	3.204E-09	3.333E-06
Access to T-Park	S3501	0300-0400	0	0	0	0	0	0	0	0	0	0	0	0	0	0	0	0	0	0
Access to T-Park	S3501	0400-0500	0	0	0	0	0	0	0	0	0	0	0	0	0	0	0	0	0	0
Access to T-Park	S3501	0500-0600	0.860480433	2.46415E-08	2.56332E-05	0.8088807	2.316E-08	2.41E-05	3.270123828	9.36462E-08	9.74152E-05	3.0847567	8.834E-08	9.189E-05	0.1029	2.947E-09	3.065E-06	0.1119	3.204E-09	3.333E-06
Access to T-Park	S3501	0600-0700	0.551371382	1.26316E-07	0.0001314	0.5152909	1.181E-07	0.0001228	2.23217926	5.11381E-07	0.000531963	2.083769	4.774E-07	0.0004966	0.0668835	1.532E-08	1.594E-05	0.0727199	1.666E-08	1.733E-05
Access to T-Park	S3501	0700-0800	0.667693488	1.26196E-06	0.001312755	0.6238956	1.179E-06	0.0012266	2.575183279	4.86718E-06	0.005063078	2.4078448	4.551E-06	0.0047341	0.0787886	1.489E-07	0.0001549	0.0856714	1.619E-07	0.0001684
Access to T-Park	S3501	0800-0900	0.704377852	1.95661E-06	0.002035354	0.6564575	1.823E-06	0.0018969	2.700995281	7.50276E-06	0.007804735	2.5217863	7.005E-06	0.0072869	0.083503	2.32E-07	0.0002413	0.0907972	2.522E-07	0.0002624
Access to T-Park	S3501	0900-1000	0.717358542	1.78723E-06	0.001859166	0.6675263	1.663E-06	0.00173	2.744591752	6.8379E-06	0.007113111	2.5596662	6.377E-06	0.0066338	0.0847831	2.112E-07	0.0002197	0.0921905	2.297E-07	0.0002389
Access to T-Park	S3501	1000-1100	0.75719297	2.36352E-06	0.002458644	0.7051997	2.201E-06	0.0022898	2.87955014	8.98829E-06	0.009350046	2.6888709	8.393E-06	0.0087309	0.0895119	2.794E-07	0.0002906	0.0972673	3.036E-07	0.0003158
Access to T-Park	S3501	1100-1200	0.745145196	2.28323E-06	0.002375129	0.6953937	2.131E-06	0.0022165	2.838753522	8.69836E-06	0.009048447	2.6555322	8.137E-06	0.0084644	0.0882074	2.703E-07	0.0002812	0.0958498	2.937E-07	0.0003055
Access to T-Park	S3501	1200-1300	0.639611856	1.17226E-06	0.001219436	0.597348	1.095E-06	0.0011389	2.412107875	4.42082E-06	0.004598745	2.260549	4.143E-06	0.0043098	0.0777783	1.425E-07	0.0001483	0.0845916	1.55E-07	0.0001613
Access to T-Park	S3501	1300-1400	0.631211897	1.44608E-06	0.001504277	0.5892607	1.35E-06	0.0014043	2.38554755	5.46517E-06	0.005685133	2.234941	5.12E-06	0.0053262	0.0769369	1.763E-07	0.0001834	0.0836682	1.917E-07	0.0001994
Access to T-Park	S3501	1400-1500	0.658306427	1.75322E-06	0.001823785	0.6137415	1.635E-06	0.0017003	2.469963354	6.57808E-06	0.006842835	2.3107765	6.154E-06	0.0064018	0.0793323	2.113E-07	0.0002198	0.0862967	2.298E-07	0.0002391
Access to T-Park	S3501	1500-1600	0.681134351	1.59946E-06	0.001663831	0.6318894	1.484E-06	0.0015435	2.570946642	6.03716E-06	0.006280142	2.3943358	5.622E-06	0.0058487	0.0820434	1.927E-07	0.0002004	0.0892256	2.095E-07	0.000218
Access to T-Park	S3501	1600-1700	0.665287687	1.35268E-06	0.001407118	0.6162507	1.253E-06	0.0013034	2.507621984	5.09854E-06	0.005303749	2.3318256	4.741E-06	0.0049319	0.080134	1.629E-07	0.0001695	0.0871515	1.772E-07	0.0001843
Access to T-Park	S3501	1700-1800	0.63333565	1.05193E-06	0.00109427	0.586735	9.745E-07	0.0010138	2.381702863	3.95586E-06	0.004115079	2.2147601	3.679E-06	0.0038266	0.0766494	1.273E-07	0.0001324	0.0833659	1.385E-07	0.000144
Access to T-Park	S3501	1800-1900	0.659470587	9.25374E-07	0.000962618	0.6116589	8.583E-07	0.0008928	2.478644183	3.47805E-06	0.003618036	2.3077157	3.238E-06	0.0033685	0.0796648	1.118E-07	0.0001163	0.0866565	1.216E-07	0.0001265
Access to T-Park	S3501	1900-2000	0.543108454	8.39858E-07	0.000873661	0.504707	7.805E-07	0.0008119	2.067847118	3.1977E-06	0.003326402	1.928435	2.982E-06	0.0031021	0.0678213	1.049E-07	0.0001091	0.0737143	1.14E-07	0.0001186
Access to T-Park	S3501	2000-2100	0.176885744	9.62437E-08	0.000100117	0.1642059	8.934E-08	9.294E-05	0.676368041	3.68012E-07	0.000382824	0.6278228	3.416E-07	0.0003553	0.0279006	1.518E-08	1.579E-05	0.0302567	1.646E-08	1.713E-05
Access to T-Park	S3501	2100-2200	0.002151178	6.1603E-11	6.40824E-08	0.001903	5.45E-11	5.669E-08	0.039640916	1.13519E-09	1.18088E-06	0.0349291	1E-09	1.041E-06	0.0090475	2.591E-10	2.695E-07	0.0097385	2.789E-10	2.901E-07
Access to T-Park	S3501	2200-2300	0.002143781	6.13912E-11	6.38621E-08	0.0018987	5.437E-11	5.656E-08	0.039725543	1.13762E-09	1.1834E-06	0.0350155	1.003E-09	1.043E-06	0.0090475	2.591E-10	2.695E-07	0.0097385	2.789E-10	2.901E-07
Access to T-Park	S3501	2300-0000	0.002143781	6.13912E-11	6.38621E-08	0.001912	5.475E-11	5.696E-08	0.039511079	1.13147E-09	1.17701E-06	0.0351477	1.007E-09	1.047E-06	0.0090475	2.591E-10	2.695E-07	0.0097385	2.789E-10	2.901E-07
Access to T-Park	S3502	0000-0100	0.578653521	4.97125E-08	6.90913E-05	0.5401157	4.64E-08	6.449E-05	2.34464917	2.0143E-07	0.000279952	2.1802385	1.873E-07	0.0002603	0.0686	5.893E-09	8.191E-06	0.0746	6.409E-09	8.907E-06
Access to T-Park	S3502	0100-0200	0.860245365	2.46347E-08	3.42378E-05	0.8039706	2.302E-08	3.2E-05	3.269275883	9.36219E-08	0.000130117	3.0670948	8.783E-08	0.0001221	0.1029	2.947E-09	4.095E-06	0.1119	3.204E-09	4.454E-06
Access to T-Park	S3502	0200-0300	0.859574954	2.46155E-08	3.42111E-05	0.8065667	2.31E-08	3.21E-05	3.26682876	9.35518E-08	0.00013002	3.0764718	8.81E-08	0.0001224	0.1029	2.947E-09	4.095E-06	0.1119	3.204E-09	4.454E-06
Access to T-Park	S3502	0300-0400	0	0	0	0	0	0	0	0	0	0	0	0	0	0	0	0	0	0
Access to T-Park	S3502	0400-0500	0	0	0	0	0	0	0	0	0	0	0	0	0	0	0	0	0	0
Access to T-Park	S3502	0500-0600	0.860480433	2.46415E-08	3.42472E-05	0.8088807	2.316E-08	3.219E-05	3.270123828	9.36462E-08	0.000130151	3.0847567	8.834E-08	0.0001228	0.1029	2.947E-09	4.095E-06	0.1119	3.204E-09	4.454E-06
Access to T-Park	S3502	0600-0700	0.551371382	1.26316E-07	0.000175557	0.5152909	1.181E-07	0.0001641	2.23217926	5.11381E-07	0.000710727	2.083769	4.774E-07	0.0006635	0.0668835	1.532E-08	2.13E-05	0.0727199	1.666E-08	2.315E-05
Access to T-Park	S3502	0700-0800	0.667693488	1.26196E-06	0.0017539	0.6238956	1.179E-06	0.0016389	2.575183279	4.86718E-06	0.006764503	2.4078448	4.551E-06	0.0063249	0.0787886	1.489E-07	0.000207	0.0856714	1.619E-07	0.000225
Access to T-Park	S3502	0800-0900	0.704377852	1.95661E-06	0.002719326	0.6564575	1.823E-06	0.0025343	2.700995281	7.50276E-06	0.01042748	2.5217863	7.005E-06	0.0097356	0.083503	2.32E-07	0.0003224	0.0907972	2.522E-07	0.0003505
Access to T-Park	S3502	0900-1000	0.717358542	1.78723E-06	0.00248393	0.6675263	1.663E-06	0.0023114	2.744591752	6.8379E-06	0.009503439	2.5596662	6.377E-06	0.0088631	0.0847831	2.112E-07	0.0002936	0.0921905	2.297E-07	0.0003192
Access to T-Park	S3502	1000-1100	0.75719297	2.36352E-06	0.00328486	0.7051997	2.201E-06	0.0030593	2.87955014	8.98829E-06	0.012492085	2.6888709	8.393E-06	0.0116649	0.0895119	2.794E-07	0.0003883	0.0972673	3.036E-07	0.000422
Access to T-Park	S3502	1100-1200	0.745145196	2.28323E-06	0.003173281	0.6953937	2.131E-06	0.0029614	2.838753522	8.69836E-06	0.012089136	2.6555322	8.137E-06	0.0113089	0.0882074	2.703E-07	0.0003756	0.0958498	2.937E-07	0.0004082
Access to T-Park	S3502	1200-1300	0.639611856	1.17226E-06	0.001629222	0.597348	1.095E-06	0.0015216	2.412107875	4.42082E-06	0.006144131	2.260549	4.143E-06	0.0057581	0.0777783	1.425E-07	0.0001981	0.0845916	1.55E-07	0.0002155
Access to T-Park	S3502	1300-1400	0.631211897	1.44608E-06	0.002009782	0.5892607	1.35E-06	0.0018762	2.38554755	5.46517E-06	0.007595596	2.234941	5.12E-06	0.0071161	0.0769369	1.763E-07	0.000245	0.0836682	1.917E-07	0.0002664
Access to T-Park	S3502	1400-1500	0.658306427	1.75322E-06	0.002436659	0.6137415	1.635E-06	0.0022717	2.469963354	6.57808E-06	0.009142338	2.3107765	6.154E-06	0.0085531	0.0793323	2.113E-07	0.0002936	0.0862967	2.298E-07	0.0003194
Access to T-Park	S3502	1500-1600	0.681134351	1.59946E-06	0.002222954	0.6318894	1.484E-06	0.0020622	2.570946642	6.03716E-06	0.008390555	2.3943358	5.622E-06	0.0078142	0.0820434	1.927E-07	0.0002678	0.0892256	2.095E-07	0.0002912
Access to T-Park	S3502	1600-1700	0.665287687	1.35268E-06	0.001879973	0.6162507	1.253E-06	0.0017414	2.507621984	5.09854E-06	0.00708605	2.3318256	4.741E-06	0.0065893	0.080134	1.629E-07	0.0002264	0.0871515	1.772E-07	0.0002463
Access to T-Park	S3502	1700-1800	0.63333565	1.05193E-06	0.001461994	0.586735	9.745E-07	0.0013544	2.381702863	3.95586E-06	0.005497932	2.2147601	3.679E-06	0.0051126	0.0766494	1.273E-07	0.0001769	0.0833659	1.385E-07	0.0001924
Access to T-Park	S3502	1800-1900	0.659470587	9.25374E-07	0.001286102	0.6116589	8.583E-07	0.0011929	2.478644183	3.47805E-06	0.00483386	2.3077157	3.238E-06	0.0045005	0.0796648	1.118E-07	0.0001554	0.0866565	1.216E-07	0.000169
Access to T-Park	S3502	1900-2000	0.543108454	8.39858E-07	0.001167251	0.504707	7.805E-07	0.0010847	2.067847118	3.1977E-06	0.004444224	1.928435	2.982E-06	0.0041446	0.0678213	1.049E-07	0.0001458	0.0737143	1.14E-07	0.0001584
Access to T-Park	S3502	2000-2100	0.176885744	9.62437E-08	0.000133761	0.1642059	8.934E-08	0.0001242	0.676368041	3.68012E-07	0.00051147	0.6278228	3.416E-07	0.0004748	0.0279006	1.518E-08	2.11E-05	0.0302567	1.646E-08	2.288E-05
Access to T-Park	S3502	2100-2200	0.002151178	6.1603E-11	8.5617E-08	0.001903	5.45E-11	7.574E-08	0.039640916	1.13519E-09	1.57771E-06	0.0349291	1E-09	1.39E-06	0.0090475	2.591E-10	3.601E-07	0.0097385	2.789E-10	3.876E-07
Access to T-Park	S3502	2200-2300	0.002143781	6.13912E-11	8.53226E-08	0.0018987	5.437E-11	7.557E-08	0.039725543	1.13762E-09	1.58108E-06	0.0350155	1.003E-09	1.394E-06	0.0090475	2.591E-10	3.601E-07	0.0097385	2.789E-10	3.876E-07
Access to T-Park	S3502	2300-0000	0.002143781	6.13912E-11	8.53226E-08	0.001912	5.475E-11	7.61E-08	0.039511079	1.13147E-09	1.57254E-06	0.0351477	1.007E-09	1.399E-06	0.0090475	2.591E-10	3.601E-07	0.0097385	2.789E-10	3.876E-07
Access to T-Park	S3503	0000-0100	0.578653521	4.97125E-08	0.000158077	0.5401157	4.64E-08	0.0001475	2.34464917	2.0143E-07	0.000640511	2.1802385	1.873E-07	0.0005956	0.0686	5.893E-09	1.874E-05	0.0746	6.409E-09	2.038E-05
Access to T-Park	S3503	0100-0200	0.860245365	2.46347E-08	7.83339E-05	0.8039706	2.302E-08	7.321E-05	3.269275883	9.36219E-08	0.0002977	3.0670948	8.783E-08	0.0002793	0.1029	2.947E-09	9.37E-06	0.1119	3.204E-09	1.019E-05
Access to T-Park	S3503	0200-0300	0.859574954	2.46155E-08	7.82729E-05	0.8065667	2.31E-08	7.345E-05	3.26682876	9.35518E-08	0.000297477	3.0764718	8.81E-08	0.0002801	0.1029	2.947E-09	9.37E-06	0.1119	3.204E-09	1.019E-05
Access to T-Park	S3503	0300-0400	0	0	0	0	0	0	0	0	0	0	0	0	0	0	0	0	0	0
Access to T-Park	S3503	0400-0500	0	0	0	0	0	0	0	0	0	0	0	0	0	0	0	0	0	0
Access to T-Park	S3503	0500-0600	0.860480433	2.46415E-08	7.83554E-05	0.8088807	2.316E-08	7.366E-05	3.270123828	9.36462E-08	0.000297777	3.0847567	8.834E-08	0.0002809	0.1029	2.947E-09	9.37E-06	0.1119	3.204E-09	1.019E-05
Access to T-Park	S3503	0600-0700	0.551371382	1.26316E-07	0.000401663	0.5152909	1.181E-07	0.0003754	2.23217926	5.11381E-07	0.001626098	2.083769	4.774E-07	0.001518	0.0668835	1.532E-08	4.872E-05	0.0727199	1.666E-08	5.297E-05
Access to T-Park	S3503	0700-0800	0.667693488	1.26196E-06	0.004012811	0.6238956	1.179E-06	0.0037496	2.575183279	4.86718E-06	0.015476749	2.4078448	4.551E-06	0.0144711	0.0787886	1.489E-07	0.0004735	0.0856714	1.619E-07	0.0005149
Access to T-Park	S3503	0800-0900	0.704377852	1.95661E-06	0.006221643	0.6564575	1.823E-06	0.0057984	2.700995281	7.50276E-06	0.023857406	2.5217863	7.005E-06	0.0222745	0.083503	2.32E-07	0.0007376	0.0907972	2.522E-07	0.000802
Access to T-Park	S3503	0900-1000	0.717358542	1.78723E-06	0.005683072	0.6675263	1.663E-06	0.0052883	2.744591752	6.8379E-06	0.02174326	2.5596662	6.377E-06	0.0202782	0.0847831	2.112E-07	0.0006717	0.0921905	2.297E-07	0.0007304
Access to T-Park	S3503	1000-1100	0.75719297	2.36352E-06	0.007515549	0.7051997	2.201E-06	0.0069995	2.87955014	8.98829E-06	0.028581091	2.6888709	8.393E-06	0.0266885	0.0895119	2.794E-07	0.0008885	0.0972673	3.036E-07	0.0009654
Access to T-Park	S3503	1100-1200	0.745145196	2.28323E-06	0.007260263	0.6953937	2.131E-06	0.0067755	2.838753522	8.69836E-06	0.027659169	2.6555322	8.137E-06	0.025874	0.0882074	2.703E-07	0.0008594	0.0958498	2.937E-07	0.0009339
Access to T-Park	S3503	1200-1300	0.639611856	1.17226E-06	0.003727556	0.597348	1.095E-06	0.0034812	2.412107875	4.42082E-06	0.014057379	2.260549	4.143E-06	0.0131741	0.0777783	1.425E-07	0.0004533	0.0845916	1.55E-07	0.000493
Access to T-Park	S3503	1300-1400	0.631211897	1.44608E-06	0.004598253	0.5892607	1.35E-06	0.0042926	2.38554755	5.46517E-06	0.017378237	2.234941	5.12E-06	0.0162811	0.0769369	1.763E-07	0.0005605	0.0836682	1.917E-07	0.0006095
Access to T-Park	S3503	1400-1500	0.658306427	1.75322E-06	0.005574921	0.6137415	1.635E-06	0.0051975	2.469963354	6.57808E-06	0.020917083	2.3107765	6.154E-06	0.019569	0.0793323	2.113E-07	0.0006718	0.0862967	2.298E-07	0.0007308
Access to T-Park	S3503	1500-1600	0.681134351	1.59946E-06	0.005085976	0.6318894	1.484E-06	0.0047183	2.570946642	6.03716E-06	0.019197053	2.3943358	5.622E-06	0.0178783	0.0820434	1.927E-07	0.0006126	0.0892256	2.095E-07	0.0006662
Access to T-Park	S3503	1600-1700	0.665287687	1.35268E-06	0.004301258	0.6162507	1.253E-06	0.0039842	2.507621984	5.09854E-06	0.016212429	2.3318256	4.741E-06	0.0150759	0.080134	1.629E-07	0.0005181	0.0871515	1.772E-07	0.0005635
Access to T-Park	S3503	1700-1800	0.63333565	1.05193E-06	0.00334495	0.586735	9.745E-07	0.0030988	2.381702863	3.95586E-06	0.012578916	2.2147601	3.679E-06	0.0116972	0.0766494	1.273E-07	0.0004048	0.0833659	1.385E-07	0.0004403
Access to T-Park	S3503	1800-1900	0.659470587	9.25374E-07	0.002942518	0.6116589	8.583E-07	0.0027292	2.478644183	3.47805E-06	0.011059562	2.3077157	3.238E-06	0.0102969	0.0796648	1.118E-07	0.0003555	0.0866565	1.216E-07	0.0003867
Access to T-Park	S3503	1900-2000	0.543108454	8.39858E-07	0.002670595	0.504707	7.805E-07	0.0024818	2.067847118	3.1977E-06	0.010168101	1.928435	2.982E-06	0.0094826	0.0678213	1.049E-07	0.0003335	0.0737143	1.14E-07	0.0003625
Access to T-Park	S3503	2000-2100	0.176885744	9.62437E-08	0.000306037	0.1642059	8.934E-08	0.0002841	0.676368041	3.68012E-07	0.001170211	0.6278228	3.416E-07	0.0010862	0.0279006	1.518E-08	4.827E-05	0.0302567	1.646E-08	5.235E-05
Access to T-Park	S3503	2100-2200	0.002151178	6.1603E-11	1.95886E-07	0.001903	5.45E-11	1.733E-07	0.039640916	1.13519E-09	3.6097E-06	0.0349291	1E-09	3.181E-06	0.0090475	2.591E-10	8.239E-07	0.0097385	2.789E-10	8.868E-07
Access to T-Park	S3503	2200-2300	0.002143781	6.13912E-11	1.95213E-07	0.0018987	5.437E-11	1.729E-07	0.039725543	1.13762E-09	3.61741E-06	0.0350155	1.003E-09	3.189E-06	0.0090475	2.591E-10	8.239E-07	0.0097385	2.789E-10	8.868E-07
Access to T-Park	S3503	2300-0000	0.002143781	6.13912E-11	1.95213E-07	0.001912	5.475E-11	1.741E-07	0.039511079	1.13147E-09	3.59788E-06	0.0351477	1.007E-09	3.201E-06	0.0090475	2.591E-10	8.239E-07	0.0097385	2.789E-10	8.868E-07
Access to T-Park	S3504	0000-0100	0.57943593	4.97797E-08	2.12054E-05	0.5435167	4.669E-08	1.989E-05	2.348534012	2.01764E-07	8.59484E-05	2.1948769	1.886E-07	8.033E-05	0.0686	5.893E-09	2.511E-06	0.0746	6.409E-09	2.73E-06
Access to T-Park	S3504	0100-0200	0.862559337	2.4701E-08	1.05222E-05	0.8091585	2.317E-08	9.871E-06	3.277559718	9.38591E-08	3.99825E-05	3.0857359	8.837E-08	3.764E-05	0.1029	2.947E-09	1.255E-06	0.1119	3.204E-09	1.365E-06
Access to T-Park	S3504	0200-0300	0.861473036	2.46699E-08	1.0509E-05	0.8084763	2.315E-08	9.862E-06	3.273678897	9.3748E-08	3.99352E-05	3.0833614	8.83E-08	3.761E-05	0.1029	2.947E-09	1.255E-06	0.1119	3.204E-09	1.365E-06
Access to T-Park	S3504	0300-0400	0	0	0	0	0	0	0	0	0	0	0	0	0	0	0	0	0	0
Access to T-Park	S3504	0400-0500	0	0	0	0	0	0	0	0	0	0	0	0	0	0	0	0	0	0
Access to T-Park	S3504	0500-0600	0.862596597	2.47021E-08	1.05227E-05	0.8124947	2.327E-08	9.912E-06	3.277724924	9.38638E-08	3.99845E-05	3.0977553	8.871E-08	3.779E-05	0.1029	2.947E-09	1.255E-06	0.1119	3.204E-09	1.365E-06
Access to T-Park	S3504	0600-0700	0.552428437	1.26559E-07	5.3912E-05	0.5183689	1.188E-07	5.059E-05	2.237169575	5.12525E-07	0.000218327	2.096638	4.803E-07	0.0002046	0.0668835	1.532E-08	6.527E-06	0.0727199	1.666E-08	7.097E-06
Access to T-Park	S3504	0700-0800	0.67093475	1.26809E-06	0.000540186	0.6252596	1.182E-06	0.0005034	2.587705808	4.89085E-06	0.002083427	2.4131537	4.561E-06	0.0019429	0.0787886	1.489E-07	6.343E-05	0.0856714	1.619E-07	6.898E-05
Access to T-Park	S3504	0800-0900	0.708142303	1.96706E-06	0.000837938	0.6595903	1.832E-06	0.0007805	2.71504682	7.5418E-06	0.003212688	2.5333788	7.037E-06	0.0029977	0.083503	2.32E-07	9.881E-05	0.0907972	2.522E-07	0.0001074
Access to T-Park	S3504	0900-1000	0.722748806	1.80066E-06	0.000767054	0.6706537	1.671E-06	0.0007118	2.764609772	6.88777E-06	0.002934084	2.5711382	6.406E-06	0.0027288	0.0847831	2.112E-07	8.998E-05	0.0921905	2.297E-07	9.784E-05
Access to T-Park	S3504	1000-1100	0.7653141	2.38887E-06	0.00101762	0.7089977	2.213E-06	0.0009427	2.90931501	9.0812E-06	0.003868447	2.7027673	8.436E-06	0.0035938	0.0895119	2.794E-07	0.000119	0.0972673	3.036E-07	0.0001293
Access to T-Park	S3504	1100-1200	0.753863808	2.30995E-06	0.000984002	0.6980656	2.139E-06	0.0009112	2.870884005	8.79681E-06	0.003747304	2.6654809	8.167E-06	0.0034792	0.0882074	2.703E-07	0.0001151	0.0958498	2.937E-07	0.0001251
Access to T-Park	S3504	1200-1300	0.650420472	1.19207E-06	0.000507801	0.6025378	1.104E-06	0.0004704	2.45070524	4.49156E-06	0.001913333	2.2791885	4.177E-06	0.0017794	0.0777783	1.425E-07	6.072E-05	0.0845916	1.55E-07	6.604E-05
Access to T-Park	S3504	1300-1400	0.642498478	1.47193E-06	0.00062702	0.594105	1.361E-06	0.0005798	2.42603942	5.55794E-06	0.002367594	2.2523639	5.16E-06	0.0021981	0.0769369	1.763E-07	7.508E-05	0.0836682	1.917E-07	8.165E-05
Access to T-Park	S3504	1400-1500	0.665944706	1.77356E-06	0.000755511	0.6163326	1.641E-06	0.0006992	2.497222812	6.65068E-06	0.002833086	2.3200449	6.179E-06	0.0026321	0.0793323	2.113E-07	9E-05	0.0862967	2.298E-07	9.79E-05
Access to T-Park	S3504	1500-1600	0.687944928	1.61545E-06	0.000688156	0.6368077	1.495E-06	0.000637	2.595410902	6.09461E-06	0.002596208	2.412035	5.664E-06	0.0024128	0.0820434	1.927E-07	8.207E-05	0.0892256	2.095E-07	8.925E-05
Access to T-Park	S3504	1600-1700	0.670349552	1.36297E-06	0.000580603	0.6201911	1.261E-06	0.0005372	2.525791183	5.13549E-06	0.002187637	2.345944	4.77E-06	0.0020319	0.080134	1.629E-07	6.941E-05	0.0871515	1.772E-07	7.548E-05
Access to T-Park	S3504	1700-1800	0.637748224	1.05926E-06	0.000451229	0.5898887	9.798E-07	0.0004174	2.397533554	3.98216E-06	0.001696337	2.2260317	3.697E-06	0.001575	0.0766494	1.273E-07	5.423E-05	0.0833659	1.385E-07	5.898E-05
Access to T-Park	S3504	1800-1900	0.660878644	9.2735E-07	0.000395037	0.6160118	8.644E-07	0.0003682	2.483724247	3.48518E-06	0.001484632	2.3232073	3.26E-06	0.0013887	0.0796648	1.118E-07	4.762E-05	0.0866565	1.216E-07	5.18E-05
Access to T-Park	S3504	1900-2000	0.544725504	8.42359E-07	0.000358832	0.5074959	7.848E-07	0.0003343	2.073788869	3.20689E-06	0.001366085	1.9386348	2.998E-06	0.0012771	0.0678213	1.049E-07	4.468E-05	0.0737143	1.14E-07	4.856E-05
Access to T-Park	S3504	2000-2100	0.177462983	9.65578E-08	4.11321E-05	0.1657588	9.019E-08	3.842E-05	0.678776973	3.69323E-07	0.000157326	0.6337019	3.448E-07	0.0001469	0.0279006	1.518E-08	6.467E-06	0.0302567	1.646E-08	7.013E-06
Access to T-Park	S3504	2100-2200	0.002163513	6.19563E-11	2.63924E-08	0.0019202	5.499E-11	2.342E-08	0.040124848	1.14905E-09	4.89478E-07	0.0352727	1.01E-09	4.303E-07	0.0090475	2.591E-10	1.104E-07	0.0097385	2.789E-10	1.188E-07
Access to T-Park	S3504	2200-2300	0.002166603	6.20448E-11	2.64301E-08	0.001915	5.484E-11	2.336E-08	0.04019276	1.151E-09	4.90306E-07	0.0353551	1.012E-09	4.313E-07	0.0090475	2.591E-10	1.104E-07	0.0097385	2.789E-10	1.188E-07
Access to T-Park	S3504	2300-0000	0.00216419	6.19757E-11	2.64007E-08	0.0019384	5.551E-11	2.365E-08	0.040180605	1.15065E-09	4.90158E-07	0.035588	1.019E-09	4.341E-07	0.0090475	2.591E-10	1.104E-07	0.0097385	2.789E-10	1.188E-07
Access to T-Park	S3505	0000-0100	0.57943593	4.97797E-08	1.47577E-05	0.5435167	4.669E-08	1.384E-05	2.348534012	2.01764E-07	5.98149E-05	2.1948769	1.886E-07	5.59E-05	0.0686	5.893E-09	1.747E-06	0.0746	6.409E-09	1.9E-06
Access to T-Park	S3505	0100-0200	0.862559337	2.4701E-08	7.32286E-06	0.8091585	2.317E-08	6.869E-06	3.277559718	9.38591E-08	2.78254E-05	3.0857359	8.837E-08	2.62E-05	0.1029	2.947E-09	8.736E-07	0.1119	3.204E-09	9.5E-07
Access to T-Park	S3505	0200-0300	0.861473036	2.46699E-08	7.31363E-06	0.8084763	2.315E-08	6.864E-06	3.273678897	9.3748E-08	2.77925E-05	3.0833614	8.83E-08	2.618E-05	0.1029	2.947E-09	8.736E-07	0.1119	3.204E-09	9.5E-07
Access to T-Park	S3505	0300-0400	0	0	0	0	0	0	0	0	0	0	0	0	0	0	0	0	0	0
Access to T-Park	S3505	0400-0500	0	0	0	0	0	0	0	0	0	0	0	0	0	0	0	0	0	0
Access to T-Park	S3505	0500-0600	0.862596597	2.47021E-08	7.32317E-06	0.8124947	2.327E-08	6.898E-06	3.277724924	9.38638E-08	2.78268E-05	3.0977553	8.871E-08	2.63E-05	0.1029	2.947E-09	8.736E-07	0.1119	3.204E-09	9.5E-07
Access to T-Park	S3505	0600-0700	0.552428437	1.26559E-07	3.75195E-05	0.5183689	1.188E-07	3.521E-05	2.237169575	5.12525E-07	0.000151943	2.096638	4.803E-07	0.0001424	0.0668835	1.532E-08	4.543E-06	0.0727199	1.666E-08	4.939E-06
Access to T-Park	S3505	0700-0800	0.67093475	1.26809E-06	0.000375938	0.6252596	1.182E-06	0.0003503	2.587705808	4.89085E-06	0.001449941	2.4131537	4.561E-06	0.0013521	0.0787886	1.489E-07	4.415E-05	0.0856714	1.619E-07	4.8E-05
Access to T-Park	S3505	0800-0900	0.708142303	1.96706E-06	0.000583155	0.6595903	1.832E-06	0.0005432	2.71504682	7.5418E-06	0.002235839	2.5333788	7.037E-06	0.0020862	0.083503	2.32E-07	6.876E-05	0.0907972	2.522E-07	7.477E-05
Access to T-Park	S3505	0900-1000	0.722748806	1.80066E-06	0.000533824	0.6706537	1.671E-06	0.0004953	2.764609772	6.88777E-06	0.002041948	2.5711382	6.406E-06	0.001899	0.0847831	2.112E-07	6.262E-05	0.0921905	2.297E-07	6.809E-05
Access to T-Park	S3505	1000-1100	0.7653141	2.38887E-06	0.000708203	0.7089977	2.213E-06	0.0006561	2.90931501	9.0812E-06	0.002692209	2.7027673	8.436E-06	0.0025011	0.0895119	2.794E-07	8.283E-05	0.0972673	3.036E-07	9.001E-05
Access to T-Park	S3505	1100-1200	0.753863808	2.30995E-06	0.000684807	0.6980656	2.139E-06	0.0006341	2.870884005	8.79681E-06	0.0026079	2.6654809	8.167E-06	0.0024213	0.0882074	2.703E-07	8.013E-05	0.0958498	2.937E-07	8.707E-05
Access to T-Park	S3505	1200-1300	0.650420472	1.19207E-06	0.000353399	0.6025378	1.104E-06	0.0003274	2.45070524	4.49156E-06	0.001331566	2.2791885	4.177E-06	0.0012384	0.0777783	1.425E-07	4.226E-05	0.0845916	1.55E-07	4.596E-05
Access to T-Park	S3505	1300-1400	0.642498478	1.47193E-06	0.000436369	0.594105	1.361E-06	0.0004035	2.42603942	5.55794E-06	0.001647705	2.2523639	5.16E-06	0.0015297	0.0769369	1.763E-07	5.225E-05	0.0836682	1.917E-07	5.683E-05
Access to T-Park	S3505	1400-1500	0.665944706	1.77356E-06	0.00052579	0.6163326	1.641E-06	0.0004866	2.497222812	6.65068E-06	0.001971659	2.3200449	6.179E-06	0.0018318	0.0793323	2.113E-07	6.264E-05	0.0862967	2.298E-07	6.813E-05
Access to T-Park	S3505	1500-1600	0.687944928	1.61545E-06	0.000478916	0.6368077	1.495E-06	0.0004433	2.595410902	6.09461E-06	0.001806806	2.412035	5.664E-06	0.0016791	0.0820434	1.927E-07	5.711E-05	0.0892256	2.095E-07	6.211E-05
Access to T-Park	S3505	1600-1700	0.670349552	1.36297E-06	0.000404065	0.6201911	1.261E-06	0.0003738	2.525791183	5.13549E-06	0.001522465	2.345944	4.77E-06	0.0014141	0.080134	1.629E-07	4.83E-05	0.0871515	1.772E-07	5.253E-05
Access to T-Park	S3505	1700-1800	0.637748224	1.05926E-06	0.000314028	0.5898887	9.798E-07	0.0002905	2.397533554	3.98216E-06	0.001180549	2.2260317	3.697E-06	0.0010961	0.0766494	1.273E-07	3.774E-05	0.0833659	1.385E-07	4.105E-05
Access to T-Park	S3505	1800-1900	0.660878644	9.2735E-07	0.000274922	0.6160118	8.644E-07	0.0002563	2.483724247	3.48518E-06	0.001033216	2.3232073	3.26E-06	0.0009664	0.0796648	1.118E-07	3.314E-05	0.0866565	1.216E-07	3.605E-05
Access to T-Park	S3505	1900-2000	0.544725504	8.42359E-07	0.000249726	0.5074959	7.848E-07	0.0002327	2.073788869	3.20689E-06	0.000950714	1.9386348	2.998E-06	0.0008888	0.0678213	1.049E-07	3.109E-05	0.0737143	1.14E-07	3.379E-05
Access to T-Park	S3505	2000-2100	0.177462983	9.65578E-08	2.86255E-05	0.1657588	9.019E-08	2.674E-05	0.678776973	3.69323E-07	0.000109489	0.6337019	3.448E-07	0.0001022	0.0279006	1.518E-08	4.5E-06	0.0302567	1.646E-08	4.881E-06
Access to T-Park	S3505	2100-2200	0.002163513	6.19563E-11	1.83675E-08	0.0019202	5.499E-11	1.63E-08	0.040124848	1.14905E-09	3.40647E-07	0.0352727	1.01E-09	2.995E-07	0.0090475	2.591E-10	7.681E-08	0.0097385	2.789E-10	8.268E-08
Access to T-Park	S3505	2200-2300	0.002166603	6.20448E-11	1.83938E-08	0.001915	5.484E-11	1.626E-08	0.04019276	1.151E-09	3.41224E-07	0.0353551	1.012E-09	3.002E-07	0.0090475	2.591E-10	7.681E-08	0.0097385	2.789E-10	8.268E-08
Access to T-Park	S3505	2300-0000	0.00216419	6.19757E-11	1.83733E-08	0.0019384	5.551E-11	1.646E-08	0.040180605	1.15065E-09	3.41121E-07	0.035588	1.019E-09	3.021E-07	0.0090475	2.591E-10	7.681E-08	0.0097385	2.789E-10	8.268E-08
Access to T-Park	S3506	0000-0100	0.57943593	4.97797E-08	5.66433E-05	0.5435167	4.669E-08	5.313E-05	2.348534012	2.01764E-07	0.000229583	2.1948769	1.886E-07	0.0002146	0.0686	5.893E-09	6.706E-06	0.0746	6.409E-09	7.293E-06
Access to T-Park	S3506	0100-0200	0.862559337	2.4701E-08	2.81068E-05	0.8091585	2.317E-08	2.637E-05	3.277559718	9.38591E-08	0.0001068	3.0857359	8.837E-08	0.0001005	0.1029	2.947E-09	3.353E-06	0.1119	3.204E-09	3.646E-06
Access to T-Park	S3506	0200-0300	0.861473036	2.46699E-08	2.80714E-05	0.8084763	2.315E-08	2.634E-05	3.273678897	9.3748E-08	0.000106674	3.0833614	8.83E-08	0.0001005	0.1029	2.947E-09	3.353E-06	0.1119	3.204E-09	3.646E-06
Access to T-Park	S3506	0300-0400	0	0	0	0	0	0	0	0	0	0	0	0	0	0	0	0	0	0
Access to T-Park	S3506	0400-0500	0	0	0	0	0	0	0	0	0	0	0	0	0	0	0	0	0	0
Access to T-Park	S3506	0500-0600	0.862596597	2.47021E-08	2.8108E-05	0.8124947	2.327E-08	2.648E-05	3.277724924	9.38638E-08	0.000106806	3.0977553	8.871E-08	0.0001009	0.1029	2.947E-09	3.353E-06	0.1119	3.204E-09	3.646E-06
Access to T-Park	S3506	0600-0700	0.552428437	1.26559E-07	0.000144008	0.5183689	1.188E-07	0.0001351	2.237169575	5.12525E-07	0.000583191	2.096638	4.803E-07	0.0005466	0.0668835	1.532E-08	1.744E-05	0.0727199	1.666E-08	1.896E-05
Access to T-Park	S3506	0700-0800	0.67093475	1.26809E-06	0.001442933	0.6252596	1.182E-06	0.0013447	2.587705808	4.89085E-06	0.005565201	2.4131537	4.561E-06	0.0051898	0.0787886	1.489E-07	0.0001694	0.0856714	1.619E-07	0.0001842
Access to T-Park	S3506	0800-0900	0.708142303	1.96706E-06	0.002238279	0.6595903	1.832E-06	0.0020848	2.71504682	7.5418E-06	0.008581656	2.5333788	7.037E-06	0.0080074	0.083503	2.32E-07	0.0002639	0.0907972	2.522E-07	0.000287
Access to T-Park	S3506	0900-1000	0.722748806	1.80066E-06	0.002048937	0.6706537	1.671E-06	0.0019013	2.764609772	6.88777E-06	0.007837456	2.5711382	6.406E-06	0.007289	0.0847831	2.112E-07	0.0002404	0.0921905	2.297E-07	0.0002614
Access to T-Park	S3506	1000-1100	0.7653141	2.38887E-06	0.002718243	0.7089977	2.213E-06	0.0025182	2.90931501	9.0812E-06	0.010333306	2.7027673	8.436E-06	0.0095997	0.0895119	2.794E-07	0.0003179	0.0972673	3.036E-07	0.0003455
Access to T-Park	S3506	1100-1200	0.753863808	2.30995E-06	0.002628444	0.6980656	2.139E-06	0.0024339	2.870884005	8.79681E-06	0.010009709	2.6654809	8.167E-06	0.0092935	0.0882074	2.703E-07	0.0003075	0.0958498	2.937E-07	0.0003342
Access to T-Park	S3506	1200-1300	0.650420472	1.19207E-06	0.001356426	0.6025378	1.104E-06	0.0012566	2.45070524	4.49156E-06	0.005110849	2.2791885	4.177E-06	0.0047532	0.0777783	1.425E-07	0.0001622	0.0845916	1.55E-07	0.0001764
Access to T-Park	S3506	1300-1400	0.642498478	1.47193E-06	0.001674882	0.594105	1.361E-06	0.0015487	2.42603942	5.55794E-06	0.006324262	2.2523639	5.16E-06	0.0058715	0.0769369	1.763E-07	0.0002006	0.0836682	1.917E-07	0.0002181
Access to T-Park	S3506	1400-1500	0.665944706	1.77356E-06	0.002018102	0.6163326	1.641E-06	0.0018678	2.497222812	6.65068E-06	0.007567671	2.3200449	6.179E-06	0.0070307	0.0793323	2.113E-07	0.0002404	0.0862967	2.298E-07	0.0002615
Access to T-Park	S3506	1500-1600	0.687944928	1.61545E-06	0.001838186	0.6368077	1.495E-06	0.0017015	2.595410902	6.09461E-06	0.006934929	2.412035	5.664E-06	0.0064449	0.0820434	1.927E-07	0.0002192	0.0892256	2.095E-07	0.0002384
Access to T-Park	S3506	1600-1700	0.670349552	1.36297E-06	0.001550893	0.6201911	1.261E-06	0.0014348	2.525791183	5.13549E-06	0.005843564	2.345944	4.77E-06	0.0054275	0.080134	1.629E-07	0.0001854	0.0871515	1.772E-07	0.0002016
Access to T-Park	S3506	1700-1800	0.637748224	1.05926E-06	0.001205311	0.5898887	9.798E-07	0.0011149	2.397533554	3.98216E-06	0.004531215	2.2260317	3.697E-06	0.0042071	0.0766494	1.273E-07	0.0001449	0.0833659	1.385E-07	0.0001576
Access to T-Park	S3506	1800-1900	0.660878644	9.2735E-07	0.001055212	0.6160118	8.644E-07	0.0009836	2.483724247	3.48518E-06	0.003965715	2.3232073	3.26E-06	0.0037094	0.0796648	1.118E-07	0.0001272	0.0866565	1.216E-07	0.0001384
Access to T-Park	S3506	1900-2000	0.544725504	8.42359E-07	0.000958503	0.5074959	7.848E-07	0.000893	2.073788869	3.20689E-06	0.003649054	1.9386348	2.998E-06	0.0034112	0.0678213	1.049E-07	0.0001193	0.0737143	1.14E-07	0.0001297
Access to T-Park	S3506	2000-2100	0.177462983	9.65578E-08	0.000109871	0.1657588	9.019E-08	0.0001026	0.678776973	3.69323E-07	0.000420245	0.6337019	3.448E-07	0.0003923	0.0279006	1.518E-08	1.727E-05	0.0302567	1.646E-08	1.873E-05
Access to T-Park	S3506	2100-2200	0.002163513	6.19563E-11	7.04988E-08	0.0019202	5.499E-11	6.257E-08	0.040124848	1.14905E-09	1.30748E-06	0.0352727	1.01E-09	1.149E-06	0.0090475	2.591E-10	2.948E-07	0.0097385	2.789E-10	3.173E-07
Access to T-Park	S3506	2200-2300	0.002166603	6.20448E-11	7.05995E-08	0.001915	5.484E-11	6.24E-08	0.04019276	1.151E-09	1.30969E-06	0.0353551	1.012E-09	1.152E-06	0.0090475	2.591E-10	2.948E-07	0.0097385	2.789E-10	3.173E-07
Access to T-Park	S3506	2300-0000	0.00216419	6.19757E-11	7.05208E-08	0.0019384	5.551E-11	6.316E-08	0.040180605	1.15065E-09	1.3093E-06	0.035588	1.019E-09	1.16E-06	0.0090475	2.591E-10	2.948E-07	0.0097385	2.789E-10	3.173E-07
Access to T-Park	S3507	0000-0100	0.57943593	4.97797E-08	5.61938E-05	0.5435167	4.669E-08	5.271E-05	2.348534012	2.01764E-07	0.000227761	2.1948769	1.886E-07	0.0002129	0.0686	5.893E-09	6.653E-06	0.0746	6.409E-09	7.235E-06
Access to T-Park	S3507	0100-0200	0.862559337	2.4701E-08	2.78837E-05	0.8091585	2.317E-08	2.616E-05	3.277559718	9.38591E-08	0.000105953	3.0857359	8.837E-08	9.975E-05	0.1029	2.947E-09	3.326E-06	0.1119	3.204E-09	3.617E-06
Access to T-Park	S3507	0200-0300	0.861473036	2.46699E-08	2.78486E-05	0.8084763	2.315E-08	2.614E-05	3.273678897	9.3748E-08	0.000105827	3.0833614	8.83E-08	9.967E-05	0.1029	2.947E-09	3.326E-06	0.1119	3.204E-09	3.617E-06
Access to T-Park	S3507	0300-0400	0	0	0	0	0	0	0	0	0	0	0	0	0	0	0	0	0	0

Appendix 3G_2 Year 2030
e) Emission Summary

Road Name	Road ID	Hour	NO2 Emission						NO Emission						PM25 Emission			PM10 Emission		
			MonthlyHourMin			MonthlyHourAverage			MonthlyHourMin			MonthlyHourAverage			AnnualHourMin			AnnualHourMin		
			g/km/veh	g/s/m2	tonne/year	g/km/veh	g/s/m2	tonne/year	g/km/veh	g/s/m2	tonne/year	g/km/veh	g/s/m2	tonne/year	g/km/veh	g/s/m2	tonne/year	g/km/veh	g/s/m2	tonne/year
Access to T-Park	S3507	0400-0500	0	0	0	0	0	0	0	0	0	0	0	0	0	0	0	0	0	0
Access to T-Park	S3507	0500-0600	0.862596597	2.47021E-08	2.78849E-05	0.8124947	2.327E-08	2.627E-05	3.277724924	9.38638E-08	0.000105958	3.0977553	8.871E-08	0.0001001	0.1029	2.947E-09	3.326E-06	0.1119	3.204E-09	3.617E-06
Access to T-Park	S3507	0600-0700	0.552428437	1.26559E-07	0.000142866	0.5183689	1.188E-07	0.0001341	2.237169575	5.12525E-07	0.000578563	2.096638	4.803E-07	0.0005422	0.0668835	1.532E-08	1.73E-05	0.0727199	1.666E-08	1.881E-05
Access to T-Park	S3507	0700-0800	0.67093475	1.26809E-06	0.001431482	0.6252596	1.182E-06	0.001334	2.587705808	4.89085E-06	0.005521035	2.4131537	4.561E-06	0.0051486	0.0787886	1.489E-07	0.0001681	0.0856714	1.619E-07	0.0001828
Access to T-Park	S3507	0800-0900	0.708142303	1.96706E-06	0.002220516	0.6595903	1.832E-06	0.0020683	2.71504682	7.5418E-06	0.00851355	2.5333788	7.037E-06	0.0079439	0.083503	2.32E-07	0.0002618	0.0907972	2.522E-07	0.0002847
Access to T-Park	S3507	0900-1000	0.722748806	1.80066E-06	0.002032677	0.6706537	1.671E-06	0.0018862	2.764609772	6.88777E-06	0.007775257	2.5711382	6.406E-06	0.0072311	0.0847831	2.112E-07	0.0002384	0.0921905	2.297E-07	0.0002593
Access to T-Park	S3507	1000-1100	0.7653141	2.38887E-06	0.00269667	0.7089977	2.213E-06	0.0024982	2.90931501	9.0812E-06	0.010251299	2.7027673	8.436E-06	0.0095235	0.0895119	2.794E-07	0.0003154	0.0972673	3.036E-07	0.0003427
Access to T-Park	S3507	1100-1200	0.753863808	2.30995E-06	0.002607584	0.6980656	2.139E-06	0.0024146	2.870884005	8.79681E-06	0.009930271	2.6654809	8.167E-06	0.0092198	0.0882074	2.703E-07	0.0003051	0.0958498	2.937E-07	0.0003315
Access to T-Park	S3507	1200-1300	0.650420472	1.19207E-06	0.001345662	0.6025378	1.104E-06	0.0012466	2.45070524	4.49156E-06	0.005070289	2.2791885	4.177E-06	0.0047154	0.0777783	1.425E-07	0.0001609	0.0845916	1.55E-07	0.000175
Access to T-Park	S3507	1300-1400	0.642498478	1.47193E-06	0.00166159	0.594105	1.361E-06	0.0015364	2.42603942	5.55794E-06	0.006274072	2.2523639	5.16E-06	0.0058249	0.0769369	1.763E-07	0.000199	0.0836682	1.917E-07	0.0002164
Access to T-Park	S3507	1400-1500	0.665944706	1.77356E-06	0.002002086	0.6163326	1.641E-06	0.0018529	2.497222812	6.65068E-06	0.007507613	2.3200449	6.179E-06	0.0069749	0.0793323	2.113E-07	0.0002385	0.0862967	2.298E-07	0.0002594
Access to T-Park	S3507	1500-1600	0.687944928	1.61545E-06	0.001823598	0.6368077	1.495E-06	0.001688	2.595410902	6.09461E-06	0.006879892	2.412035	5.664E-06	0.0063938	0.0820434	1.927E-07	0.0002175	0.0892256	2.095E-07	0.0002365
Access to T-Park	S3507	1600-1700	0.670349552	1.36297E-06	0.001538584	0.6201911	1.261E-06	0.0014235	2.525791183	5.13549E-06	0.005797189	2.345944	4.77E-06	0.0053844	0.080134	1.629E-07	0.0001839	0.0871515	1.772E-07	0.0002
Access to T-Park	S3507	1700-1800	0.637748224	1.05926E-06	0.001195746	0.5898887	9.798E-07	0.001106	2.397533554	3.98216E-06	0.004495255	2.2260317	3.697E-06	0.0041737	0.0766494	1.273E-07	0.0001437	0.0833659	1.385E-07	0.0001563
Access to T-Park	S3507	1800-1900	0.660878644	9.2735E-07	0.001046838	0.6160118	8.644E-07	0.0009758	2.483724247	3.48518E-06	0.003934242	2.3232073	3.26E-06	0.00368	0.0796648	1.118E-07	0.0001262	0.0866565	1.216E-07	0.0001373
Access to T-Park	S3507	1900-2000	0.544725504	8.42359E-07	0.000950896	0.5074959	7.848E-07	0.0008859	2.073788869	3.20689E-06	0.003620095	1.9386348	2.998E-06	0.0033842	0.0678213	1.049E-07	0.0001184	0.0737143	1.14E-07	0.0001287
Access to T-Park	S3507	2000-2100	0.177462983	9.65578E-08	0.000108999	0.1657588	9.019E-08	0.0001018	0.678776973	3.69323E-07	0.00041691	0.6337019	3.448E-07	0.0003892	0.0279006	1.518E-08	1.714E-05	0.0302567	1.646E-08	1.858E-05
Access to T-Park	S3507	2100-2200	0.002163513	6.19563E-11	6.99393E-08	0.0019202	5.499E-11	6.207E-08	0.040124848	1.14905E-09	1.2971E-06	0.0352727	1.01E-09	1.14E-06	0.0090475	2.591E-10	2.925E-07	0.0097385	2.789E-10	3.148E-07
Access to T-Park	S3507	2200-2300	0.002166603	6.20448E-11	7.00392E-08	0.001915	5.484E-11	6.191E-08	0.04019276	1.151E-09	1.2993E-06	0.0353551	1.012E-09	1.143E-06	0.0090475	2.591E-10	2.925E-07	0.0097385	2.789E-10	3.148E-07
Access to T-Park	S3507	2300-0000	0.00216419	6.19757E-11	6.99612E-08	0.0019384	5.551E-11	6.266E-08	0.040180605	1.15065E-09	1.29891E-06	0.035588	1.019E-09	1.15E-06	0.0090475	2.591E-10	2.925E-07	0.0097385	2.789E-10	3.148E-07
Access to T-Park	S3508	0000-0100	0.57943593	4.97797E-08	2.4516E-05	0.5435167	4.669E-08	2.3E-05	2.348534012	2.01764E-07	9.93667E-05	2.1948769	1.886E-07	9.287E-05	0.0686	5.893E-09	2.902E-06	0.0746	6.409E-09	3.156E-06
Access to T-Park	S3508	0100-0200	0.862559337	2.4701E-08	1.2165E-05	0.8091585	2.317E-08	1.141E-05	3.277559718	9.38591E-08	4.62246E-05	3.0857359	8.837E-08	4.352E-05	0.1029	2.947E-09	1.451E-06	0.1119	3.204E-09	1.578E-06
Access to T-Park	S3508	0200-0300	0.861473036	2.46699E-08	1.21497E-05	0.8084763	2.315E-08	1.14E-05	3.273678897	9.3748E-08	4.61699E-05	3.0833614	8.83E-08	4.349E-05	0.1029	2.947E-09	1.451E-06	0.1119	3.204E-09	1.578E-06
Access to T-Park	S3508	0300-0400	0	0	0	0	0	0	0	0	0	0	0	0	0	0	0	0	0	0
Access to T-Park	S3508	0400-0500	0	0	0	0	0	0	0	0	0	0	0	0	0	0	0	0	0	0
Access to T-Park	S3508	0500-0600	0.862596597	2.47021E-08	1.21655E-05	0.8124947	2.327E-08	1.146E-05	3.277724924	9.38638E-08	4.6227E-05	3.0977553	8.871E-08	4.369E-05	0.1029	2.947E-09	1.451E-06	0.1119	3.204E-09	1.578E-06
Access to T-Park	S3508	0600-0700	0.552428437	1.26559E-07	6.23288E-05	0.5183689	1.188E-07	5.849E-05	2.237169575	5.12525E-07	0.000252413	2.096638	4.803E-07	0.0002366	0.0668835	1.532E-08	7.546E-06	0.0727199	1.666E-08	8.205E-06
Access to T-Park	S3508	0700-0800	0.67093475	1.26809E-06	0.000624521	0.6252596	1.182E-06	0.000582	2.587705808	4.89085E-06	0.002408694	2.4131537	4.561E-06	0.0022462	0.0787886	1.489E-07	7.334E-05	0.0856714	1.619E-07	7.974E-05
Access to T-Park	S3508	0800-0900	0.708142303	1.96706E-06	0.000968757	0.6595903	1.832E-06	0.0009023	2.71504682	7.5418E-06	0.003714256	2.5333788	7.037E-06	0.0034657	0.083503	2.32E-07	0.0001142	0.0907972	2.522E-07	0.0001242
Access to T-Park	S3508	0900-1000	0.722748806	1.80066E-06	0.000886808	0.6706537	1.671E-06	0.0008229	2.764609772	6.88777E-06	0.003392156	2.5711382	6.406E-06	0.0031548	0.0847831	2.112E-07	0.000104	0.0921905	2.297E-07	0.0001131
Access to T-Park	S3508	1000-1100	0.7653141	2.38887E-06	0.001176492	0.7089977	2.213E-06	0.0010899	2.90931501	9.0812E-06	0.004472394	2.7027673	8.436E-06	0.0041549	0.0895119	2.794E-07	0.0001376	0.0972673	3.036E-07	0.0001495
Access to T-Park	S3508	1100-1200	0.753863808	2.30995E-06	0.001137626	0.6980656	2.139E-06	0.0010534	2.870884005	8.79681E-06	0.004332337	2.6654809	8.167E-06	0.0040224	0.0882074	2.703E-07	0.0001331	0.0958498	2.937E-07	0.0001446
Access to T-Park	S3508	1200-1300	0.650420472	1.19207E-06	0.00058708	0.6025378	1.104E-06	0.0005439	2.45070524	4.49156E-06	0.002212044	2.2791885	4.177E-06	0.0020572	0.0777783	1.425E-07	7.02E-05	0.0845916	1.55E-07	7.635E-05
Access to T-Park	S3508	1300-1400	0.642498478	1.47193E-06	0.000724911	0.594105	1.361E-06	0.0006703	2.42603942	5.55794E-06	0.002737226	2.2523639	5.16E-06	0.0025413	0.0769369	1.763E-07	8.681E-05	0.0836682	1.917E-07	9.44E-05
Access to T-Park	S3508	1400-1500	0.665944706	1.77356E-06	0.000873462	0.6163326	1.641E-06	0.0008084	2.497222812	6.65068E-06	0.00327539	2.3200449	6.179E-06	0.003043	0.0793323	2.113E-07	0.0001041	0.0862967	2.298E-07	0.0001132
Access to T-Park	S3508	1500-1600	0.687944928	1.61545E-06	0.000795592	0.6368077	1.495E-06	0.0007365	2.595410902	6.09461E-06	0.00300153	2.412035	5.664E-06	0.0027895	0.0820434	1.927E-07	9.488E-05	0.0892256	2.095E-07	0.0001032
Access to T-Park	S3508	1600-1700	0.670349552	1.36297E-06	0.000671247	0.6201911	1.261E-06	0.000621	2.525791183	5.13549E-06	0.002529173	2.345944	4.77E-06	0.0023491	0.080134	1.629E-07	8.024E-05	0.0871515	1.772E-07	8.727E-05
Access to T-Park	S3508	1700-1800	0.637748224	1.05926E-06	0.000521675	0.5898887	9.798E-07	0.0004825	2.397533554	3.98216E-06	0.001961171	2.2260317	3.697E-06	0.0018209	0.0766494	1.273E-07	6.27E-05	0.0833659	1.385E-07	6.819E-05
Access to T-Park	S3508	1800-1900	0.660878644	9.2735E-07	0.00045671	0.6160118	8.644E-07	0.0004257	2.483724247	3.48518E-06	0.001716415	2.3232073	3.26E-06	0.0016055	0.0796648	1.118E-07	5.505E-05	0.0866565	1.216E-07	5.989E-05
Access to T-Park	S3508	1900-2000	0.544725504	8.42359E-07	0.000414853	0.5074959	7.848E-07	0.0003865	2.073788869	3.20689E-06	0.00157936	1.9386348	2.998E-06	0.0014764	0.0678213	1.049E-07	5.165E-05	0.0737143	1.14E-07	5.614E-05
Access to T-Park	S3508	2000-2100	0.177462983	9.65578E-08	4.75537E-05	0.1657588	9.019E-08	4.442E-05	0.678776973	3.69323E-07	0.000181888	0.6337019	3.448E-07	0.0001698	0.0279006	1.518E-08	7.476E-06	0.0302567	1.646E-08	8.108E-06
Access to T-Park	S3508	2100-2200	0.002163513	6.19563E-11	3.05128E-08	0.0019202	5.499E-11	2.708E-08	0.040124848	1.14905E-09	5.65895E-07	0.0352727	1.01E-09	4.975E-07	0.0090475	2.591E-10	1.276E-07	0.0097385	2.789E-10	1.373E-07
Access to T-Park	S3508	2200-2300	0.002166603	6.20448E-11	3.05564E-08	0.001915	5.484E-11	2.701E-08	0.04019276	1.151E-09	5.66853E-07	0.0353551	1.012E-09	4.986E-07	0.0090475	2.591E-10	1.276E-07	0.0097385	2.789E-10	1.373E-07
Access to T-Park	S3508	2300-0000	0.00216419	6.19757E-11	3.05224E-08	0.0019384	5.551E-11	2.734E-08	0.040180605	1.15065E-09	5.66682E-07	0.035588	1.019E-09	5.019E-07	0.0090475	2.591E-10	1.276E-07	0.0097385	2.789E-10	1.373E-07
Access to T-Park	S3509	0000-0100	0.57943593	4.97797E-08	5.73742E-05	0.5435167	4.669E-08	5.382E-05	2.348534012	2.01764E-07	0.000232546	2.1948769	1.886E-07	0.0002173	0.0686	5.893E-09	6.793E-06	0.0746	6.409E-09	7.387E-06
Access to T-Park	S3509	0100-0200	0.862559337	2.4701E-08	2.84694E-05	0.8091585	2.317E-08	2.671E-05	3.277559718	9.38591E-08	0.000108178	3.0857359	8.837E-08	0.0001018	0.1029	2.947E-09	3.396E-06	0.1119	3.204E-09	3.693E-06
Access to T-Park	S3509	0200-0300	0.861473036	2.46699E-08	2.84336E-05	0.8084763	2.315E-08	2.668E-05	3.273678897	9.3748E-08	0.00010805	3.0833614	8.83E-08	0.0001018	0.1029	2.947E-09	3.396E-06	0.1119	3.204E-09	3.693E-06
Access to T-Park	S3509	0300-0400	0	0	0	0	0	0	0	0	0	0	0	0	0	0	0	0	0	0
Access to T-Park	S3509	0400-0500	0	0	0	0	0	0	0	0	0	0	0	0	0	0	0	0	0	0
Access to T-Park	S3509	0500-0600	0.862596597	2.47021E-08	2.84707E-05	0.8124947	2.327E-08	2.682E-05	3.277724924	9.38638E-08	0.000108184	3.0977553	8.871E-08	0.0001022	0.1029	2.947E-09	3.396E-06	0.1119	3.204E-09	3.693E-06
Access to T-Park	S3509	0600-0700	0.552428437	1.26559E-07	0.000145867	0.5183689	1.188E-07	0.0001369	2.237169575	5.12525E-07	0.000590716	2.096638	4.803E-07	0.0005536	0.0668835	1.532E-08	1.766E-05	0.0727199	1.666E-08	1.92E-05
Access to T-Park	S3509	0700-0800	0.67093475	1.26809E-06	0.001461551	0.6252596	1.182E-06	0.0013621	2.587705808	4.89085E-06	0.005637009	2.4131537	4.561E-06	0.0052568	0.0787886	1.489E-07	0.0001716	0.0856714	1.619E-07	0.0001866
Access to T-Park	S3509	0800-0900	0.708142303	1.96706E-06	0.00226716	0.6595903	1.832E-06	0.0021117	2.71504682	7.5418E-06	0.008692384	2.5333788	7.037E-06	0.0081108	0.083503	2.32E-07	0.0002673	0.0907972	2.522E-07	0.0002907
Access to T-Park	S3509	0900-1000	0.722748806	1.80066E-06	0.002075375	0.6706537	1.671E-06	0.0019258	2.764609772	6.88777E-06	0.007938582	2.5711382	6.406E-06	0.007383	0.0847831	2.112E-07	0.0002435	0.0921905	2.297E-07	0.0002647
Access to T-Park	S3509	1000-1100	0.7653141	2.38887E-06	0.002753316	0.7089977	2.213E-06	0.0025507	2.90931501	9.0812E-06	0.010466636	2.7027673	8.436E-06	0.0097236	0.0895119	2.794E-07	0.000322	0.0972673	3.036E-07	0.0003499
Access to T-Park	S3509	1100-1200	0.753863808	2.30995E-06	0.002662359	0.6980656	2.139E-06	0.0024653	2.870884005	8.79681E-06	0.010138864	2.6654809	8.167E-06	0.0094135	0.0882074	2.703E-07	0.0003115	0.0958498	2.937E-07	0.0003385
Access to T-Park	S3509	1200-1300	0.650420472	1.19207E-06	0.001373928	0.6025378	1.104E-06	0.0012728	2.45070524	4.49156E-06	0.005176794	2.2791885	4.177E-06	0.0048145	0.0777783	1.425E-07	0.0001643	0.0845916	1.55E-07	0.0001787
Access to T-Park	S3509	1300-1400	0.642498478	1.47193E-06	0.001696493	0.594105	1.361E-06	0.0015687	2.42603942	5.55794E-06	0.006405864	2.2523639	5.16E-06	0.0059473	0.0769369	1.763E-07	0.0002031	0.0836682	1.917E-07	0.0002209
Access to T-Park	S3509	1400-1500	0.665944706	1.77356E-06	0.002044142	0.6163326	1.641E-06	0.0018919	2.497222812	6.65068E-06	0.007665317	2.3200449	6.179E-06	0.0071215	0.0793323	2.113E-07	0.0002435	0.0862967	2.298E-07	0.0002649
Access to T-Park	S3509	1500-1600	0.687944928	1.61545E-06	0.001861904	0.6368077	1.495E-06	0.0017235	2.595410902	6.09461E-06	0.00702441	2.412035	5.664E-06	0.0065281	0.0820434	1.927E-07	0.000222	0.0892256	2.095E-07	0.0002415
Access to T-Park	S3509	1600-1700	0.670349552	1.36297E-06	0.001570904	0.6201911	1.261E-06	0.0014534	2.525791183	5.13549E-06	0.005918963	2.345944	4.77E-06	0.0054975	0.080134	1.629E-07	0.0001878	0.0871515	1.772E-07	0.0002042
Access to T-Park	S3509	1700-1800	0.637748224	1.05926E-06	0.001220864	0.5898887	9.798E-07	0.0011292	2.397533554	3.98216E-06	0.004589682	2.2260317	3.697E-06	0.0042614	0.0766494	1.273E-07	0.0001467	0.0833659	1.385E-07	0.0001596
Access to T-Park	S3509	1800-1900	0.660878644	9.2735E-07	0.001068828	0.6160118	8.644E-07	0.0009963	2.483724247	3.48518E-06	0.004016884	2.3232073	3.26E-06	0.0037573	0.0796648	1.118E-07	0.0001288	0.0866565	1.216E-07	0.0001401
Access to T-Park	S3509	1900-2000	0.544725504	8.42359E-07	0.000970871	0.5074959	7.848E-07	0.0009045	2.073788869	3.20689E-06	0.003696138	1.9386348	2.998E-06	0.0034553	0.0678213	1.049E-07	0.0001209	0.0737143	1.14E-07	0.0001314
Access to T-Park	S3509	2000-2100	0.177462983	9.65578E-08	0.000111289	0.1657588	9.019E-08	0.0001039	0.678776973	3.69323E-07	0.000425668	0.6337019	3.448E-07	0.0003974	0.0279006	1.518E-08	1.75E-05	0.0302567	1.646E-08	1.897E-05
Access to T-Park	S3509	2100-2200	0.002163513	6.19563E-11	7.14084E-08	0.0019202	5.499E-11	6.338E-08	0.040124848	1.14905E-09	1.32435E-06	0.0352727	1.01E-09	1.164E-06	0.0090475	2.591E-10	2.986E-07	0.0097385	2.789E-10	3.214E-07
Access to T-Park	S3509	2200-2300	0.002166603	6.20448E-11	7.15104E-08	0.001915	5.484E-11	6.321E-08	0.04019276	1.151E-09	1.32659E-06	0.0353551	1.012E-09	1.167E-06	0.0090475	2.591E-10	2.986E-07	0.0097385	2.789E-10	3.214E-07
Access to T-Park	S3509	2300-0000	0.00216419	6.19757E-11	7.14308E-08	0.0019384	5.551E-11	6.398E-08	0.040180605	1.15065E-09	1.32619E-06	0.035588	1.019E-09	1.175E-06	0.0090475	2.591E-10	2.986E-07	0.0097385	2.789E-10	3.214E-07
Nim Wan Road	S3601	0000-0100	0.227561041	3.25832E-08	4.28483E-05	0.2046031	2.93E-08	3.853E-05	1.022689096	1.46433E-07	0.000192566	0.9127515	1.307E-07	0.0001719	0.0445	6.372E-09	8.379E-06	0.04838	6.927E-09	9.11E-06
Nim Wan Road	S3601	0100-0200	0.200594612	1.72332E-08	2.26624E-05	0.1803786	1.55E-08	2.038E-05	0.937154703	8.05116E-08	0.000105876	0.8420142	7.234E-08	9.513E-05	0.0398667	3.425E-09	4.504E-06	0.0433333	3.723E-09	4.896E-06
Nim Wan Road	S3601	0200-0300	0	0	0	0	0	0	0	0	0	0	0	0	0	0	0	0	0	0
Nim Wan Road	S3601	0300-0400	0	0	0	0	0	0	0	0	0	0	0	0	0	0	0	0	0	0
Nim Wan Road	S3601	0400-0500	0	0	0	0	0	0	0	0	0	0	0	0	0	0	0	0	0	0
Nim Wan Road	S3601	0500-0600	0.524978356	1.50337E-08	1.977E-05	0.4748764	1.36E-08	1.788E-05	1.885538356	5.39959E-08	7.1007E-05	1.7055688	4.884E-08	6.423E-05	0.1029	2.947E-09	3.875E-06	0.1119	3.204E-09	4.214E-06
Nim Wan Road	S3601	0600-0700	0.27757863	7.94899E-08	0.000104533	0.2499296	7.157E-08	9.412E-05	1.144931096	3.27873E-07	0.000431167	1.0270375	2.941E-07	0.0003868	0.05318	1.523E-08	2.003E-05	0.05781	1.655E-08	2.177E-05
Nim Wan Road	S3601	0700-0800	0.26895411	3.69696E-07	0.000486167	0.2393628	3.29E-07	0.0004327	1.119887397	1.53936E-06	0.00202433	0.991187	1.362E-06	0.0017917	0.0499771	6.87E-08	9.034E-05	0.0543292	7.468E-08	9.821E-05
Nim Wan Road	S3601	0800-0900	0.382971755	9.21238E-07	0.001211467	0.3404625	8.19E-07	0.001077	1.463410248	3.52023E-06	0.004629255	1.2979016	3.122E-06	0.0041057	0.0726583	1.748E-07	0.0002298	0.0790024	1.9E-07	0.0002499
Nim Wan Road	S3601	0900-1000	0.395650533	8.15774E-07	0.001072778	0.3495039	7.206E-07	0.0009477	1.503357504	3.09971E-06	0.004076247	1.3250643	2.732E-06	0.0035928	0.0745236	1.537E-07	0.0002021	0.0810319	1.671E-07	0.0002197
Nim Wan Road	S3601	1000-1100	0.46333354	1.48606E-06	0.001954238	0.4093127	1.313E-06	0.0017264	1.709456627	5.48279E-06	0.007210109	1.5082028	4.837E-06	0.0063613	0.0854839	2.742E-07	0.0003606	0.0928911	2.979E-07	0.0003918
Nim Wan Road	S3601	1100-1200	0.440404324	1.32424E-06	0.001741432	0.3887592	1.169E-06	0.0015372	1.64212071	4.93765E-06	0.006493219	1.4473281	4.352E-06	0.005723	0.0812333	2.443E-07	0.0003212	0.0882724	2.654E-07	0.000349
Nim Wan Road	S3601	1200-1300	0.254959313	5.914E-07	0.000777717	0.2245493	5.209E-07	0.000685	0.928709007	2.15422E-06	0.002832894	0.8161838	1.893E-06	0.0024897	0.0479136	1.111E-07	0.0001462	0.0520926	1.208E-07	0.0001589
Nim Wan Road	S3601	1300-1400	0.299675022	8.58176E-07	0.001128538	0.263158	7.536E-07	0.000991	1.086957079	3.11271E-06	0.004093343	0.9530687	2.729E-06	0.0035891	0.055858	1.6E-07	0.0002104	0.060733	1.739E-07	0.0002287
Nim Wan Road	S3601	1400-1500	0.327055812	1.31122E-06	0.001724311	0.2876584	1.153E-06	0.0015166	1.179991319	4.73078E-06	0.006221177	1.0364002	4.155E-06	0.0054641	0.0601079	2.41E-07	0.0003169	0.0653379	2.62E-07	0.0003445
Nim Wan Road	S3601	1500-1600	0.316357736	1.06902E-06	0.001405808	0.2782561	9.403E-07	0.0012365	1.143803935	3.86509E-06	0.005082756	1.0048208	3.395E-06	0.0044652	0.059589	2.014E-07	0.0002648	0.064789	2.189E-07	0.0002879
Nim Wan Road	S3601	1600-1700	0.284509335	7.90304E-07	0.001039283	0.250013	6.945E-07	0.0009133	1.032785412	2.86885E-06	0.003772659	0.9060194	2.517E-06	0.0033096	0.0533969	1.483E-07	0.0001951	0.0580557	1.613E-07	0.0002121
Nim Wan Road	S3601	1700-1800	0.22041398	4.4815E-07	0.000589336	0.193572	3.936E-07	0.0005176	0.80594377	1.63866E-06	0.002154908	0.7056613	1.435E-06	0.0018868	0.0415437	8.447E-08	0.0001111	0.0451648	9.183E-08	0.0001208
Nim Wan Road	S3601	1800-1900	0.193159372	3.20826E-07	0.0004219	0.1717365	2.852E-07	0.0003751	0.71084658	1.18067E-06	0.001552636	0.6298332	1.046E-06	0.0013757	0.0364707	6.058E-08	7.966E-05	0.0396448	6.585E-08	8.659E-05
Nim Wan Road	S3601	1900-2000	0.190445808	1.36344E-07	0.000179299	0.1691446	1.211E-07	0.0001592	0.686829479	4.91716E-07	0.000646628	0.6081588	4.354E-07	0.0005726	0.037	2.649E-08	3.483E-05	0.040224	2.88E-08	3.787E-05
Nim Wan Road	S3601	2000-2100	0.162612455	6.05373E-08	7.96091E-05	0.1456531	5.422E-08	7.131E-05	0.587058166	2.1855E-07	0.000287402	0.5240171	1.951E-07	0.0002565	0.0299077	1.113E-08	1.464E-05	0.0325077	1.21E-08	1.591E-05
Nim Wan Road	S3601	2100-2200	0.148085401	2.96849E-08	3.9037E-05	0.1318875	2.644E-08	3.477E-05	0.531758356	1.06595E-07	0.000140177	0.4706848	9.435E-08	0.0001241	0.0309857	6.211E-09	8.168E-06	0.0337	6.755E-09	8.884E-06
Nim Wan Road	S3601	2200-2300	0.125179178	1.4339E-08	1.88564E-05	0.111451	1.277E-08	1.679E-05	0.408091986	4.67459E-08	6.14729E-05	0.3622953	4.15E-08	5.457E-05	0.025675	2.941E-09	3.868E-06	0.02785	3.19E-09	4.195E-06
Nim Wan Road	S3601	2300-0000	0.084859224	1.45806E-08	1.91741E-05	0.0760284	1.306E-08	1.718E-05	0.304692146	5.23526E-08	6.88459E-05	0.2697012	4.634E-08	6.094E-05	0.019	3.265E-09	4.293E-06	0.0206667	3.551E-09	4.67E-06
Nim Wan Road	S3602	0000-0100	0.227561041	3.25832E-08	1.67412E-05	0.2046031	2.93E-08	1.505E-05	1.022689096	1.46433E-07	7.52373E-05	0.9127515	1.307E-07	6.715E-05	0.0445	6.372E-09	3.274E-06	0.04838	6.927E-09	3.559E-06
Nim Wan Road	S3602	0100-0200	0.200594612	1.72332E-08	8.85442E-06	0.1803786	1.55E-08	7.962E-06	0.937154703	8.05116E-08	4.13668E-05	0.8420142	7.234E-08	3.717E-05	0.0398667	3.425E-09	1.76E-06	0.0433333	3.723E-09	1.913E-06
Nim Wan Road	S3602	0200-0300	0	0	0	0	0	0	0	0	0	0	0	0	0	0	0	0	0	0
Nim Wan Road	S3602	0300-0400	0	0	0	0	0	0	0	0	0	0	0	0	0	0	0	0	0	0
Nim Wan Road	S3602	0400-0500	0	0	0	0	0	0	0	0	0	0	0	0	0	0	0	0	0	0
Nim Wan Road	S3602	0500-0600	0.524978356	1.50337E-08	7.72433E-06	0.4748764	1.36E-08	6.987E-06	1.885538356	5.39959E-08	2.77431E-05	1.7055688	4.884E-08	2.51E-05	0.1029	2.947E-09	1.514E-06	0.1119	3.204E-09	1.646E-06
Nim Wan Road	S3602	0600-0700	0.27757863	7.94899E-08	4.08419E-05	0.2499296	7.157E-08	3.677E-05	1.144931096	3.27873E-07	0.000168461	1.0270375	2.941E-07	0.0001511	0.05318	1.523E-08	7.825E-06	0.05781	1.655E-08	8.506E-06
Nim Wan Road	S3602	0700-0800	0.26895411	3.69696E-07	0.00018995	0.2393628	3.29E-07	0.0001691	1.119887397	1.53936E-06	0.000790925	0.991187	1.362E-06	0.0007	0.0499771	6.87E-08	3.53E-05	0.0543292	7.468E-08	3.837E-05
Nim Wan Road	S3602	0800-0900	0.382971755	9.21238E-07	0.000473332	0.3404625	8.19E-07	0.0004208	1.463410248	3.52023E-06	0.001808693	1.2979016	3.122E-06	0.0016041	0.0726583	1.748E-07	8.98E-05	0.0790024	1.9E-07	9.764E-05
Nim Wan Road	S3602	0900-1000	0.395650533	8.15774E-07	0.000419145	0.3495039	7.206E-07	0.0003703	1.503357504	3.09971E-06	0.001592628	1.3250643	2.732E-06	0.0014037	0.0745236	1.537E-07	7.895E-05	0.0810319	1.671E-07	8.584E-05
Nim Wan Road	S3602	1000-1100	0.46333354	1.48606E-06	0.000763539	0.4093127	1.313E-06	0.0006745	1.709456627	5.48279E-06	0.002817057	1.5082028	4.837E-06	0.0024854	0.0854839	2.742E-07	0.0001409	0.0928911	2.979E-07	0.0001531
Nim Wan Road	S3602	1100-1200	0.440404324	1.32424E-06	0.000680394	0.3887592	1.169E-06	0.0006006	1.64212071	4.93765E-06	0.002536962	1.4473281	4.352E-06	0.002236	0.0812333	2.443E-07	0.0001255	0.0882724	2.654E-07	0.0001364
Nim Wan Road	S3602	1200-1300	0.254959313	5.914E-07	0.000303861	0.2245493	5.209E-07	0.0002676	0.928709007	2.15422E-06	0.001106838	0.8161838	1.893E-06	0.0009727	0.0479136	1.111E-07	5.71E-05	0.0520926	1.208E-07	6.208E-05
Nim Wan Road	S3602	1300-1400	0.299675022	8.58176E-07	0.00044093	0.263158	7.536E-07	0.0003872	1.086957079	3.11271E-06	0.001599307	0.9530687	2.729E-06	0.0014023	0.055858	1.6E-07	8.219E-05	0.060733	1.739E-07	8.936E-05
Nim Wan Road	S3602	1400-1500	0.327055812	1.31122E-06	0.000673705	0.2876584	1.153E-06	0.0005925	1.179991319	4.73078E-06	0.002430672	1.0364002	4.155E-06	0.0021349	0.0601079	2.41E-07	0.0001238	0.0653379	2.62E-07	0.0001346
Nim Wan Road	S3602	1500-1600	0.316357736	1.06902E-06	0.000549263	0.2782561	9.403E-07	0.0004831	1.143803935	3.86509E-06	0.001985881	1.0048208	3.395E-06	0.0017446	0.059589	2.014E-07	0.0001035	0.064789	2.189E-07	0.0001125
Nim Wan Road	S3602	1600-1700	0.284509335	7.90304E-07	0.000406058	0.250013	6.945E-07	0.0003568	1.032785412	2.86885E-06	0.001474013	0.9060194	2.517E-06	0.0012931	0.0533969	1.483E-07	7.621E-05	0.0580557	1.613E-07	8.286E-05
Nim Wan Road	S3602	1700-1800	0.22041398	4.4815E-07	0.000230259	0.193572	3.936E-07	0.0002022	0.80594377	1.63866E-06	0.000841943	0.7056613	1.435E-06	0.0007372	0.0415437	8.447E-08	4.34E-05	0.0451648	9.183E-08	4.718E-05
Nim Wan Road	S3602	1800-1900	0.193159372	3.20826E-07	0.00016484	0.1717365	2.852E-07	0.0001466	0.71084658	1.18067E-06	0.000606629	0.6298332	1.046E-06	0.0005375	0.0364707	6.058E-08	3.112E-05	0.0396448	6.585E-08	3.383E-05
Nim Wan Road	S3602	1900-2000	0.190445808	1.36344E-07	7.00537E-05	0.1691446	1.211E-07	6.222E-05	0.686829479	4.91716E-07	0.000252644	0.6081588	4.354E-07	0.0002237	0.037	2.649E-08	1.361E-05	0.040224	2.88E-08	1.48E-05
Nim Wan Road	S3602	2000-2100	0.162612455	6.05373E-08	3.1104E-05	0.1456531	5.422E-08	2.786E-05	0.587058166	2.1855E-07	0.000112291	0.5240171	1.951E-07	0.0001002	0.0299077	1.113E-08	5.721E-06	0.0325077	1.21E-08	6.218E-06
Nim Wan Road	S3602	2100-2200	0.148085401	2.96849E-08	1.52521E-05	0.1318875	2.644E-08	1.358E-05	0.531758356	1.06595E-07	5.47686E-05	0.4706848	9.435E-08	4.848E-05	0.0309857	6.211E-09	3.191E-06	0.0337	6.755E-09	3.471E-06
Nim Wan Road	S3602	2200-2300	0.125179178	1.4339E-08	7.36736E-06	0.111451	1.277E-08	6.559E-06	0.408091986	4.67459E-08	2.4018E-05	0.3622953	4.15E-08	2.132E-05	0.025675	2.941E-09	1.511E-06	0.02785	3.19E-09	1.639E-06
Nim Wan Road	S3602	2300-0000	0.084859224	1.45806E-08	7.49152E-06	0.0760284	1.306E-08	6.712E-06	0.304692146	5.23526E-08	2.68987E-05	0.2697012	4.634E-08	2.381E-05	0.019	3.265E-09	1.677E-06	0.0206667	3.551E-09	1.824E-06
Nim Wan Road	S3603	0000-0100	0.227561041	3.25832E-08	8.45457E-05	0.2046031	2.93E-08	7.602E-05	1.022689096	1.46433E-07	0.00037996	0.9127515	1.307E-07	0.0003391	0.0445	6.372E-09	1.653E-05	0.04838	6.927E-09	1.797E-05
Nim Wan Road	S3603	0100-0200	0.200594612	1.72332E-08	4.47161E-05	0.1803786	1.55E-08	4.021E-05	0.937154703	8.05116E-08	0.000208909	0.8420142	7.234E-08	0.0001877	0.0398667	3.425E-09	8.887E-06	0.0433333	3.723E-09	9.66E-06
Nim Wan Road	S3603	0200-0300	0	0	0	0	0	0	0	0	0	0	0	0	0	0	0	0	0	0
Nim Wan Road	S3603	0300-0400	0	0	0	0	0	0	0	0	0	0	0	0	0	0	0	0	0	0
Nim Wan Road	S3603	0400-0500	0	0	0	0	0	0	0	0	0	0	0	0	0	0	0	0	0	0
Nim Wan Road	S3603	0500-0600	0.524978356	1.50337E-08	3.9009E-05	0.4748764	1.36E-08	3.529E-05	1.885538356	5.39959E-08	0.000140107	1.7055688	4.884E-08	0.0001267	0.1029	2.947E-09	7.646E-06	0.1119	3.204E-09	8.315E-06
Nim Wan Road	S3603	0600-0700	0.27757863	7.94899E-08	0.000206257	0.2499296	7.157E-08	0.0001857	1.144931096	3.27873E-07	0.000850752	1.0270375	2.941E-07	0.0007632	0.05318	1.523E-08	3.952E-05	0.05781	1.655E-08	4.296E-05
Nim Wan Road	S3603	0700-0800	0.26895411	3.69696E-07	0.000959275	0.2393628	3.29E-07	0.0008537	1.119887397	1.53936E-06	0.003994287	0.991187	1.362E-06	0.0035353	0.0499771	6.87E-08	0.0001783	0.0543292	7.468E-08	0.0001938
Nim Wan Road	S3603	0800-0900	0.382971755	9.21238E-07	0.002390395	0.3404625	8.19E-07	0.0021251	1.463410248	3.52023E-06	0.00913417	1.2979016	3.122E-06	0.0081011	0.0726583	1.748E-07	0.0004535	0.0790024	1.9E-07	0.0004931
Nim Wan Road	S3603	0900-1000	0.395650533	8.15774E-07	0.002116742	0.3495039	7.206E-07	0.0018699	1.503357504	3.09971E-06	0.008043007	1.3250643	2.732E-06	0.0070891	0.0745236	1.537E-07	0.0003987	0.0810319	1.671E-07	0.0004335
Nim Wan Road	S3603	1000-1100	0.46333354	1.48606E-06	0.003855986	0.4093127	1.313E-06	0.0034064	1.709456627	5.48279E-06	0.014226557	1.5082028	4.837E-06	0.0125517	0.0854839	2.742E-07	0.0007114	0.0928911	2.979E-07	0.0007731
Nim Wan Road	S3603	1100-1200	0.440404324	1.32424E-06	0.00343609	0.3887592	1.169E-06	0.0030331	1.64212071	4.93765E-06	0.012812034	1.4473281	4.352E-06	0.0112922	0.0812333	2.443E-07	0.0006338	0.0882724	2.654E-07	0.0006887
Nim Wan Road	S3603	1200-1300	0.254959313	5.914E-07	0.001534545	0.2245493	5.209E-07	0.0013515	0.928709007	2.15422E-06	0.005589698	0.8161838	1.893E-06	0.0049124	0.0479136	1.111E-07	0.0002884	0.0520926	1.208E-07	0.0003135
Nim Wan Road	S3603	1300-1400	0.299675022	8.58176E-07	0.002226764	0.263158	7.536E-07	0.0019554	1.086957079	3.11271E-06	0.00807674	0.9530687	2.729E-06	0.0070819	0.055858	1.6E-07	0.0004151	0.060733	1.739E-07	0.0004513
Nim Wan Road	S3603	1400-1500	0.327055812	1.31122E-06	0.003402308	0.2876584	1.153E-06	0.0029925	1.179991319	4.73078E-06	0.012275256	1.0364002	4.155E-06	0.0107815	0.0601079	2.41E-07	0.0006253	0.0653379	2.62E-07	0.0006797
Nim Wan Road	S3603	1500-1600	0.316357736	1.06902E-06	0.002773858	0.2782561	9.403E-07	0.0024398	1.143803935	3.86509E-06	0.010028992	1.0048208	3.395E-06	0.0088104	0.059589	2.014E-07	0.0005225	0.064789	2.189E-07	0.0005681
Nim Wan Road	S3603	1600-1700	0.284509335	7.90304E-07	0.002050652	0.250013	6.945E-07	0.001802	1.032785412	2.86885E-06	0.007443986	0.9060194	2.517E-06	0.0065303	0.0533969	1.483E-07	0.0003849	0.0580557	1.613E-07	0.0004184
Nim Wan Road	S3603	1700-1800	0.22041398	4.4815E-07	0.001162843	0.193572	3.936E-07	0.0010212	0.80594377	1.63866E-06	0.004251937	0.7056613	1.435E-06	0.0037229	0.0415437	8.447E-08	0.0002192	0.0451648	9.183E-08	0.0002383
Nim Wan Road	S3603	1800-1900	0.193159372	3.20826E-07	0.000832468	0.1717365	2.852E-07	0.0007401	0.71084658	1.18067E-06	0.003063568	0.6298332	1.046E-06	0.0027144	0.0364707	6.058E-08	0.0001572	0.0396448	6.585E-08	0.0001709
Nim Wan Road	S3603	1900-2000	0.190445808	1.36344E-07	0.000353782	0.1691446	1.211E-07	0.0003142	0.686829479	4.91716E-07	0.001275888	0.6081588	4.354E-07	0.0011297	0.037	2.649E-08	6.873E-05	0.040224	2.88E-08	7.472E-05
Nim Wan Road	S3603	2000-2100	0.162612455	6.05373E-08	0.00015708	0.1456531	5.422E-08	0.0001407	0.587058166	2.1855E-07	0.000567085	0.5240171	1.951E-07	0.0005062	0.0299077	1.113E-08	2.889E-05	0.0325077	1.21E-08	3.14E-05
Nim Wan Road	S3603	2100-2200	0.148085401	2.96849E-08	7.70254E-05	0.1318875	2.644E-08	6.86E-05	0.531758356	1.06595E-07	0.00027659	0.4706848	9.435E-08	0.0002448	0.0309857	6.211E-09	1.612E-05	0.0337	6.755E-09	1.753E-05
Nim Wan Road	S3603	2200-2300	0.125179178	1.4339E-08	3.72062E-05	0.111451	1.277E-08	3.313E-05	0.408091986	4.67459E-08	0.000121295	0.3622953	4.15E-08	0.0001077	0.025675	2.941E-09	7.631E-06	0.02785	3.19E-09	8.278E-06
Nim Wan Road	S3603	2300-0000	0.084859224	1.45806E-08	3.78333E-05	0.0760284	1.306E-08	3.39E-05	0.304692146	5.23526E-08	0.000135843	0.2697012	4.634E-08	0.0001202	0.019	3.265E-09	8.471E-06	0.0206667	3.551E-09	9.214E-06
Nim Wan Road	S3604	0000-0100	0.227561041	3.25832E-08	3.97517E-05	0.2046031	2.93E-08	3.574E-05	1.022689096	1.46433E-07	0.000178649	0.9127515	1.307E-07	0.0001594	0.0445	6.372E-09	7.774E-06	0.04838	6.927E-09	8.451E-06
Nim Wan Road	S3604	0100-0200	0.200594612	1.72332E-08	2.10246E-05	0.1803786	1.55E-08	1.891E-05	0.937154703	8.05116E-08	9.82247E-05	0.8420142	7.234E-08	8.825E-05	0.0398667	3.425E-09	4.178E-06	0.0433333	3.723E-09	4.542E-06
Nim Wan Road	S3604	0200-0300	0	0	0	0	0	0	0	0	0	0	0	0	0	0	0	0	0	0
Nim Wan Road	S3604	0300-0400	0	0	0	0	0	0	0	0	0	0	0	0	0	0	0	0	0	0
Nim Wan Road	S3604	0400-0500	0	0	0	0	0	0	0	0	0	0	0	0	0	0	0	0	0	0
Nim Wan Road	S3604	0500-0600	0.524978356	1.50337E-08	1.83413E-05	0.4748764	1.36E-08	1.659E-05	1.885538356	5.39959E-08	6.58754E-05	1.7055688	4.884E-08	5.959E-05	0.1029	2.947E-09	3.595E-06	0.1119	3.204E-09	3.909E-06
Nim Wan Road	S3604	0600-0700	0.27757863	7.94899E-08	9.69782E-05	0.2499296	7.157E-08	8.732E-05	1.144931096	3.27873E-07	0.000400007	1.0270375	2.941E-07	0.0003588	0.05318	1.523E-08	1.858E-05	0.05781	1.655E-08	2.02E-05
Nim Wan Road	S3604	0700-0800	0.26895411	3.69696E-07	0.000451032	0.2393628	3.29E-07	0.0004014	1.119887397	1.53936E-06	0.001878035	0.991187	1.362E-06	0.0016622	0.0499771	6.87E-08	8.381E-05	0.0543292	7.468E-08	9.111E-05
Nim Wan Road	S3604	0800-0900	0.382971755	9.21238E-07	0.001123916	0.3404625	8.19E-07	0.0009992	1.463410248	3.52023E-06	0.004294705	1.2979016	3.122E-06	0.003809	0.0726583	1.748E-07	0.0002132	0.0790024	1.9E-07	0.0002319
Nim Wan Road	S3604	0900-1000	0.395650533	8.15774E-07	0.00099525	0.3495039	7.206E-07	0.0008792	1.503357504	3.09971E-06	0.003781663	1.3250643	2.732E-06	0.0033332	0.0745236	1.537E-07	0.0001875	0.0810319	1.671E-07	0.0002038
Nim Wan Road	S3604	1000-1100	0.46333354	1.48606E-06	0.001813008	0.4093127	1.313E-06	0.0016016	1.709456627	5.48279E-06	0.006689045	1.5082028	4.837E-06	0.0059015	0.0854839	2.742E-07	0.0003345	0.0928911	2.979E-07	0.0003635
Nim Wan Road	S3604	1100-1200	0.440404324	1.32424E-06	0.001615582	0.3887592	1.169E-06	0.0014261	1.64212071	4.93765E-06	0.006023964	1.4473281	4.352E-06	0.0053094	0.0812333	2.443E-07	0.000298	0.0882724	2.654E-07	0.0003238
Nim Wan Road	S3604	1200-1300	0.254959313	5.914E-07	0.000721513	0.2245493	5.209E-07	0.0006355	0.928709007	2.15422E-06	0.002628165	0.8161838	1.893E-06	0.0023097	0.0479136	1.111E-07	0.0001356	0.0520926	1.208E-07	0.0001474
Nim Wan Road	S3604	1300-1400	0.299675022	8.58176E-07	0.00104698	0.263158	7.536E-07	0.0009194	1.086957079	3.11271E-06	0.003797523	0.9530687	2.729E-06	0.0033298	0.055858	1.6E-07	0.0001952	0.060733	1.739E-07	0.0002122
Nim Wan Road	S3604	1400-1500	0.327055812	1.31122E-06	0.001599698	0.2876584	1.153E-06	0.001407	1.179991319	4.73078E-06	0.005771582	1.0364002	4.155E-06	0.0050692	0.0601079	2.41E-07	0.000294	0.0653379	2.62E-07	0.0003196
Nim Wan Road	S3604	1500-1600	0.316357736	1.06902E-06	0.001304213	0.2782561	9.403E-07	0.0011471	1.143803935	3.86509E-06	0.004715433	1.0048208	3.395E-06	0.0041425	0.059589	2.014E-07	0.0002457	0.064789	2.189E-07	0.0002671
Nim Wan Road	S3604	1600-1700	0.284509335	7.90304E-07	0.000964176	0.250013	6.945E-07	0.0008473	1.032785412	2.86885E-06	0.003500014	0.9060194	2.517E-06	0.0030704	0.0533969	1.483E-07	0.000181	0.0580557	1.613E-07	0.0001967
Nim Wan Road	S3604	1700-1800	0.22041398	4.4815E-07	0.000546746	0.193572	3.936E-07	0.0004802	0.80594377	1.63866E-06	0.001999176	0.7056613	1.435E-06	0.0017504	0.0415437	8.447E-08	0.0001031	0.0451648	9.183E-08	0.000112
Nim Wan Road	S3604	1800-1900	0.193159372	3.20826E-07	0.00039141	0.1717365	2.852E-07	0.000348	0.71084658	1.18067E-06	0.001440429	0.6298332	1.046E-06	0.0012763	0.0364707	6.058E-08	7.39E-05	0.0396448	6.585E-08	8.033E-05
Nim Wan Road	S3604	1900-2000	0.190445808	1.36344E-07	0.000166341	0.1691446	1.211E-07	0.0001477	0.686829479	4.91716E-07	0.000599897	0.6081588	4.354E-07	0.0005312	0.037	2.649E-08	3.232E-05	0.040224	2.88E-08	3.513E-05
Nim Wan Road	S3604	2000-2100	0.162612455	6.05373E-08	7.38559E-05	0.1456531	5.422E-08	6.615E-05	0.587058166	2.1855E-07	0.000266632	0.5240171	1.951E-07	0.000238	0.0299077	1.113E-08	1.358E-05	0.0325077	1.21E-08	1.476E-05
Nim Wan Road	S3604	2100-2200	0.148085401	2.96849E-08	3.62158E-05	0.1318875	2.644E-08	3.225E-05	0.531758356	1.06595E-07	0.000130047	0.4706848	9.435E-08	0.0001151	0.0309857	6.211E-09	7.578E-06	0.0337	6.755E-09	8.242E-06
Nim Wan Road	S3604	2200-2300	0.125179178	1.4339E-08	1.74936E-05	0.111451	1.277E-08	1.558E-05	0.408091986	4.67459E-08	5.70304E-05	0.3622953	4.15E-08	5.063E-05	0.025675	2.941E-09	3.588E-06	0.02785	3.19E-09	3.892E-06
Nim Wan Road	S3604	2300-0000	0.084859224	1.45806E-08	1.77885E-05	0.0760284	1.306E-08	1.594E-05	0.304692146	5.23526E-08	6.38705E-05	0.2697012	4.634E-08	5.654E-05	0.019	3.265E-09	3.983E-06	0.0206667	3.551E-09	4.332E-06
Nim Wan Road	S3605	0000-0100	0.229075507	3.28E-08	0.000345141	0.2042444	2.924E-08	0.0003077	1.029656	1.47431E-07	0.001551352	0.9110679	1.305E-07	0.0013727	0.0445	6.372E-09	6.705E-05	0.04838	6.927E-09	7.289E-05
Nim Wan Road	S3605	0100-0200	0.201724566	1.73303E-08	0.000182359	0.1802897	1.549E-08	0.000163	0.942477626	8.09689E-08	0.000852002	0.841614	7.23E-08	0.0007608	0.0398667	3.425E-09	3.604E-05	0.0433333	3.723E-09	3.917E-05
Nim Wan Road	S3605	0200-0300	0	0	0	0	0	0	0	0	0	0	0	0	0	0	0	0	0	0
Nim Wan Road	S3605	0300-0400	0	0	0	0	0	0	0	0	0	0	0	0	0	0	0	0	0	0
Nim Wan Road	S3605	0400-0500	0	0	0	0	0	0	0	0	0	0	0	0	0	0	0	0	0	0
Nim Wan Road	S3605	0500-0600	0.527755342	1.51133E-08	0.000159031	0.4757277	1.362E-08	0.0001434	1.895483014	5.42807E-08	0.000571173	1.7086195	4.893E-08	0.0005149	0.1029	2.947E-09	3.101E-05	0.1119	3.204E-09	3.372E-05
Nim Wan Road	S3605	0600-0700	0.279207041	7.99562E-08	0.000841346	0.2501137	7.162E-08	0.0007537	1.151583836	3.29778E-07	0.003470113	1.0276941	2.943E-07	0.0030968	0.05318	1.523E-08	0.0001602	0.05781	1.655E-08	0.0001742
Nim Wan Road	S3605	0700-0800	0.270034817	3.71182E-07	0.003905792	0.2397231	3.295E-07	0.0034674	1.124565188	1.54579E-06	0.016265745	0.992673	1.364E-06	0.0143581	0.0499771	6.87E-08	0.0007229	0.0543292	7.468E-08	0.0007858
Nim Wan Road	S3605	0800-0900	0.384609335	9.25177E-07	0.009735252	0.3420415	8.228E-07	0.0086578	1.469736719	3.53545E-06	0.037202055	1.3041745	3.137E-06	0.0330113	0.0726583	1.748E-07	0.0018391	0.0790024	1.9E-07	0.0019997
Nim Wan Road	S3605	0900-1000	0.397162979	8.18893E-07	0.008616866	0.3518187	7.254E-07	0.0076331	1.509074144	3.11149E-06	0.032740942	1.3341523	2.751E-06	0.0289458	0.0745236	1.537E-07	0.0016169	0.0810319	1.671E-07	0.0017581
Nim Wan Road	S3605	1000-1100	0.466595401	1.49653E-06	0.015747317	0.4124774	1.323E-06	0.0139209	1.721564851	5.52163E-06	0.058101789	1.5201318	4.876E-06	0.0513035	0.0854839	2.742E-07	0.002885	0.0928911	2.979E-07	0.003135
Nim Wan Road	S3605	1100-1200	0.442407142	1.33026E-06	0.013997792	0.3925354	1.18E-06	0.0124198	1.649516219	4.95989E-06	0.052190804	1.4616534	4.395E-06	0.0462468	0.0812333	2.443E-07	0.0025702	0.0882724	2.654E-07	0.0027929
Nim Wan Road	S3605	1200-1300	0.256148693	5.94159E-07	0.006252091	0.2262175	5.247E-07	0.0055215	0.933130218	2.16448E-06	0.022775891	0.8223281	1.907E-06	0.0200714	0.0479136	1.111E-07	0.0011695	0.0520926	1.208E-07	0.0012715
Nim Wan Road	S3605	1300-1400	0.30089786	8.61678E-07	0.009067075	0.2651306	7.593E-07	0.0079893	1.09142849	3.12551E-06	0.032888448	0.960292	2.75E-06	0.0289369	0.055858	1.6E-07	0.0016832	0.060733	1.739E-07	0.0018301
Nim Wan Road	S3605	1400-1500	0.328131295	1.31553E-06	0.013842795	0.2906254	1.165E-06	0.0122605	1.183900532	4.74645E-06	0.049944923	1.0472963	4.199E-06	0.044182	0.0601079	2.41E-07	0.0025358	0.0653379	2.62E-07	0.0027564
Nim Wan Road	S3605	1500-1600	0.317686599	1.07351E-06	0.011296112	0.280424	9.476E-07	0.0099712	1.148596322	3.88128E-06	0.040841109	1.0127352	3.422E-06	0.0360102	0.059589	2.014E-07	0.0021188	0.064789	2.189E-07	0.0023037
Nim Wan Road	S3605	1600-1700	0.285475458	7.92987E-07	0.008344275	0.2513747	6.983E-07	0.0073475	1.036284146	2.87857E-06	0.030289959	0.9111081	2.531E-06	0.0266311	0.0533969	1.483E-07	0.0015608	0.0580557	1.613E-07	0.0016969
Nim Wan Road	S3605	1700-1800	0.22069873	4.48729E-07	0.004721786	0.1943342	3.951E-07	0.0041577	0.806908752	1.64062E-06	0.01726358	0.7085775	1.441E-06	0.0151598	0.0415437	8.447E-08	0.0008888	0.0451648	9.183E-08	0.0009663
Nim Wan Road	S3605	1800-1900	0.194969981	3.23833E-07	0.003407563	0.1723471	2.863E-07	0.0030122	0.717572182	1.19184E-06	0.012541275	0.6322092	1.05E-06	0.0110494	0.0364707	6.058E-08	0.0006374	0.0396448	6.585E-08	0.0006929
Nim Wan Road	S3605	1900-2000	0.191469677	1.37077E-07	0.001442408	0.1701724	1.218E-07	0.001282	0.690530203	4.94366E-07	0.005202005	0.6118814	4.381E-07	0.0046095	0.037	2.649E-08	0.0002787	0.040224	2.88E-08	0.000303
Nim Wan Road	S3605	2000-2100	0.164023772	6.10627E-08	0.000642537	0.1455563	5.419E-08	0.0005702	0.592148514	2.20445E-07	0.002319648	0.5236573	1.949E-07	0.0020513	0.0299077	1.113E-08	0.0001172	0.0325077	1.21E-08	0.0001273

Appendix 3G_2 Year 2030
e) Emission Summary

Road Name	Road ID	Hour	NO2 Emission						NO Emission						PM25 Emission			PM10 Emission		
			MonthlyHourMin			MonthlyHourAverage			MonthlyHourMin			MonthlyHourAverage			AnnualHourMin			AnnualHourMin		
			g/km/veh	g/s/m2	tonne/year	g/km/veh	g/s/m2	tonne/year	g/km/veh	g/s/m2	tonne/year	g/km/veh	g/s/m2	tonne/year	g/km/veh	g/s/m2	tonne/year	g/km/veh	g/s/m2	tonne/year
Nim Wan Road	S3605	2100-2200	0.149442622	2.9957E-08	0.000315225	0.1323571	2.653E-08	0.0002792	0.5366182	1.0757E-07	0.001131909	0.4723973	9.47E-08	0.0009964	0.0309857	6.211E-09	6.536E-05	0.0337	6.755E-09	7.108E-05
Nim Wan Road	S3605	2200-2300	0.126065479	1.44405E-08	0.000151951	0.112309	1.286E-08	0.0001354	0.411003288	4.70794E-08	0.000495397	0.3651172	4.182E-08	0.0004401	0.025675	2.941E-09	3.095E-05	0.02785	3.19E-09	3.357E-05
Nim Wan Road	S3605	2300-0000	0.085534155	1.46966E-08	0.000154646	0.07621	1.309E-08	0.0001378	0.307071233	5.27614E-08	0.000555186	0.2703714	4.646E-08	0.0004888	0.019	3.265E-09	3.435E-05	0.0206667	3.551E-09	3.737E-05
Nim Wan Road	S3606	0000-0100	0.229075507	3.28E-08	1.54174E-05	0.2042444	2.924E-08	1.375E-05	1.029656	1.47431E-07	6.92986E-05	0.9110679	1.305E-07	6.132E-05	0.0445	6.372E-09	2.995E-06	0.04838	6.927E-09	3.256E-06
Nim Wan Road	S3606	0100-0200	0.201724566	1.73303E-08	8.14596E-06	0.1802897	1.549E-08	7.28E-06	0.942477626	8.09689E-08	3.80588E-05	0.841614	7.23E-08	3.399E-05	0.0398667	3.425E-09	1.61E-06	0.0433333	3.723E-09	1.75E-06
Nim Wan Road	S3606	0200-0300	0	0	0	0	0	0	0	0	0	0	0	0	0	0	0	0	0	0
Nim Wan Road	S3606	0300-0400	0	0	0	0	0	0	0	0	0	0	0	0	0	0	0	0	0	0
Nim Wan Road	S3606	0400-0500	0	0	0	0	0	0	0	0	0	0	0	0	0	0	0	0	0	0
Nim Wan Road	S3606	0500-0600	0.527755342	1.51133E-08	7.10387E-06	0.4757277	1.362E-08	6.404E-06	1.895483014	5.42807E-08	2.55142E-05	1.7086195	4.893E-08	2.3E-05	0.1029	2.947E-09	1.385E-06	0.1119	3.204E-09	1.506E-06
Nim Wan Road	S3606	0600-0700	0.279207041	7.99562E-08	3.75828E-05	0.2501137	7.162E-08	3.367E-05	1.151583836	3.29778E-07	0.000155009	1.0276941	2.943E-07	0.0001383	0.05318	1.523E-08	7.158E-06	0.05781	1.655E-08	7.782E-06
Nim Wan Road	S3606	0700-0800	0.270034817	3.71182E-07	0.000174471	0.2397231	3.295E-07	0.0001549	1.124565188	1.54579E-06	0.000726588	0.992673	1.364E-06	0.0006414	0.0499771	6.87E-08	3.229E-05	0.0543292	7.468E-08	3.51E-05
Nim Wan Road	S3606	0800-0900	0.384609335	9.25177E-07	0.000434872	0.3420415	8.228E-07	0.0003867	1.469736719	3.53545E-06	0.001661809	1.3041745	3.137E-06	0.0014746	0.0726583	1.748E-07	8.215E-05	0.0790024	1.9E-07	8.933E-05
Nim Wan Road	S3606	0900-1000	0.397162979	8.18893E-07	0.000384914	0.3518187	7.254E-07	0.000341	1.509074144	3.11149E-06	0.001462532	1.3341523	2.751E-06	0.001293	0.0745236	1.537E-07	7.223E-05	0.0810319	1.671E-07	7.853E-05
Nim Wan Road	S3606	1000-1100	0.466595401	1.49653E-06	0.00070343	0.4124774	1.323E-06	0.0006218	1.721564851	5.52163E-06	0.002595397	1.5201318	4.876E-06	0.0022917	0.0854839	2.742E-07	0.0001289	0.0928911	2.979E-07	0.00014
Nim Wan Road	S3606	1100-1200	0.442407142	1.33026E-06	0.000625279	0.3925354	1.18E-06	0.0005548	1.649516219	4.95989E-06	0.002331354	1.4616534	4.395E-06	0.0020658	0.0812333	2.443E-07	0.0001148	0.0882724	2.654E-07	0.0001248
Nim Wan Road	S3606	1200-1300	0.256148693	5.94159E-07	0.00027928	0.2262175	5.247E-07	0.0002466	0.933130218	2.16448E-06	0.001017395	0.8223281	1.907E-06	0.0008966	0.0479136	1.111E-07	5.224E-05	0.0520926	1.208E-07	5.68E-05
Nim Wan Road	S3606	1300-1400	0.30089786	8.61678E-07	0.000405025	0.2651306	7.593E-07	0.0003569	1.09142849	3.12551E-06	0.001469121	0.960292	2.75E-06	0.0012926	0.055858	1.6E-07	7.519E-05	0.060733	1.739E-07	8.175E-05
Nim Wan Road	S3606	1400-1500	0.328131295	1.31553E-06	0.000618355	0.2906254	1.165E-06	0.0005477	1.183900532	4.74645E-06	0.002231031	1.0472963	4.199E-06	0.0019736	0.0601079	2.41E-07	0.0001133	0.0653379	2.62E-07	0.0001231
Nim Wan Road	S3606	1500-1600	0.317686599	1.07351E-06	0.000504595	0.280424	9.476E-07	0.0004454	1.148596322	3.88128E-06	0.001824365	1.0127352	3.422E-06	0.0016086	0.059589	2.014E-07	9.465E-05	0.064789	2.189E-07	0.0001029
Nim Wan Road	S3606	1600-1700	0.285475458	7.92987E-07	0.000372737	0.2513747	6.983E-07	0.0003282	1.036284146	2.87857E-06	0.001353047	0.9111081	2.531E-06	0.0011896	0.0533969	1.483E-07	6.972E-05	0.0580557	1.613E-07	7.58E-05
Nim Wan Road	S3606	1700-1800	0.22069873	4.48729E-07	0.000210921	0.1943342	3.951E-07	0.0001857	0.806908752	1.64062E-06	0.000771161	0.7085775	1.441E-06	0.0006772	0.0415437	8.447E-08	3.97E-05	0.0451648	9.183E-08	4.316E-05
Nim Wan Road	S3606	1800-1900	0.194969981	3.23833E-07	0.000152215	0.1723471	2.863E-07	0.0001346	0.717572182	1.19184E-06	0.000560217	0.6322092	1.05E-06	0.0004936	0.0364707	6.058E-08	2.847E-05	0.0396448	6.585E-08	3.095E-05
Nim Wan Road	S3606	1900-2000	0.191469677	1.37077E-07	6.44321E-05	0.1701724	1.218E-07	5.727E-05	0.690530203	4.94366E-07	0.000232373	0.6118814	4.381E-07	0.0002059	0.037	2.649E-08	1.245E-05	0.040224	2.88E-08	1.354E-05
Nim Wan Road	S3606	2000-2100	0.164023772	6.10627E-08	2.8702E-05	0.1455563	5.419E-08	2.547E-05	0.592148514	2.20445E-07	0.000103618	0.5236573	1.949E-07	9.163E-05	0.0299077	1.113E-08	5.233E-06	0.0325077	1.21E-08	5.688E-06
Nim Wan Road	S3606	2100-2200	0.149442622	2.9957E-08	1.4081E-05	0.1323571	2.653E-08	1.247E-05	0.5366182	1.0757E-07	5.05622E-05	0.4723973	9.47E-08	4.451E-05	0.0309857	6.211E-09	2.92E-06	0.0337	6.755E-09	3.175E-06
Nim Wan Road	S3606	2200-2300	0.126065479	1.44405E-08	6.78764E-06	0.112309	1.286E-08	6.047E-06	0.411003288	4.70794E-08	2.21293E-05	0.3651172	4.182E-08	1.966E-05	0.025675	2.941E-09	1.382E-06	0.02785	3.19E-09	1.5E-06
Nim Wan Road	S3606	2300-0000	0.085534155	1.46966E-08	6.90801E-06	0.07621	1.309E-08	6.155E-06	0.307071233	5.27614E-08	2.48001E-05	0.2703714	4.646E-08	2.184E-05	0.019	3.265E-09	1.535E-06	0.0206667	3.551E-09	1.669E-06
Nim Wan Road	S3607	0000-0100	0.229075507	3.28E-08	1.89563E-05	0.2042444	2.924E-08	1.69E-05	1.029656	1.47431E-07	8.52053E-05	0.9110679	1.305E-07	7.539E-05	0.0445	6.372E-09	3.682E-06	0.04838	6.927E-09	4.004E-06
Nim Wan Road	S3607	0100-0200	0.201724566	1.73303E-08	1.00158E-05	0.1802897	1.549E-08	8.952E-06	0.942477626	8.09689E-08	4.67947E-05	0.841614	7.23E-08	4.179E-05	0.0398667	3.425E-09	1.979E-06	0.0433333	3.723E-09	2.152E-06
Nim Wan Road	S3607	0200-0300	0	0	0	0	0	0	0	0	0	0	0	0	0	0	0	0	0	0
Nim Wan Road	S3607	0300-0400	0	0	0	0	0	0	0	0	0	0	0	0	0	0	0	0	0	0
Nim Wan Road	S3607	0400-0500	0	0	0	0	0	0	0	0	0	0	0	0	0	0	0	0	0	0
Nim Wan Road	S3607	0500-0600	0.527755342	1.51133E-08	8.73448E-06	0.4757277	1.362E-08	7.873E-06	1.895483014	5.42807E-08	3.13707E-05	1.7086195	4.893E-08	2.828E-05	0.1029	2.947E-09	1.703E-06	0.1119	3.204E-09	1.852E-06
Nim Wan Road	S3607	0600-0700	0.279207041	7.99562E-08	4.62094E-05	0.2501137	7.162E-08	4.139E-05	1.151583836	3.29778E-07	0.00019059	1.0276941	2.943E-07	0.0001701	0.05318	1.523E-08	8.801E-06	0.05781	1.655E-08	9.568E-06
Nim Wan Road	S3607	0700-0800	0.270034817	3.71182E-07	0.000214519	0.2397231	3.295E-07	0.0001904	1.124565188	1.54579E-06	0.000893368	0.992673	1.364E-06	0.0007886	0.0499771	6.87E-08	3.97E-05	0.0543292	7.468E-08	4.316E-05
Nim Wan Road	S3607	0800-0900	0.384609335	9.25177E-07	0.000534692	0.3420415	8.228E-07	0.0004755	1.469736719	3.53545E-06	0.002043258	1.3041745	3.137E-06	0.0018131	0.0726583	1.748E-07	0.000101	0.0790024	1.9E-07	0.0001098
Nim Wan Road	S3607	0900-1000	0.397162979	8.18893E-07	0.000473266	0.3518187	7.254E-07	0.0004192	1.509074144	3.11149E-06	0.001798239	1.3341523	2.751E-06	0.0015898	0.0745236	1.537E-07	8.88E-05	0.0810319	1.671E-07	9.656E-05
Nim Wan Road	S3607	1000-1100	0.466595401	1.49653E-06	0.000864894	0.4124774	1.323E-06	0.0007646	1.721564851	5.52163E-06	0.00319114	1.5201318	4.876E-06	0.0028178	0.0854839	2.742E-07	0.0001585	0.0928911	2.979E-07	0.0001722
Nim Wan Road	S3607	1100-1200	0.442407142	1.33026E-06	0.000768804	0.3925354	1.18E-06	0.0006821	1.649516219	4.95989E-06	0.002866489	1.4616534	4.395E-06	0.00254	0.0812333	2.443E-07	0.0001412	0.0882724	2.654E-07	0.0001534
Nim Wan Road	S3607	1200-1300	0.256148693	5.94159E-07	0.000343385	0.2262175	5.247E-07	0.0003033	0.933130218	2.16448E-06	0.001250926	0.8223281	1.907E-06	0.0011024	0.0479136	1.111E-07	6.423E-05	0.0520926	1.208E-07	6.983E-05
Nim Wan Road	S3607	1300-1400	0.30089786	8.61678E-07	0.000497993	0.2651306	7.593E-07	0.0004388	1.09142849	3.12551E-06	0.001806341	0.960292	2.75E-06	0.0015893	0.055858	1.6E-07	9.245E-05	0.060733	1.739E-07	0.0001005
Nim Wan Road	S3607	1400-1500	0.328131295	1.31553E-06	0.000760291	0.2906254	1.165E-06	0.0006734	1.183900532	4.74645E-06	0.002743138	1.0472963	4.199E-06	0.0024266	0.0601079	2.41E-07	0.0001393	0.0653379	2.62E-07	0.0001514
Nim Wan Road	S3607	1500-1600	0.317686599	1.07351E-06	0.000620419	0.280424	9.476E-07	0.0005476	1.148596322	3.88128E-06	0.002243127	1.0127352	3.422E-06	0.0019778	0.059589	2.014E-07	0.0001164	0.064789	2.189E-07	0.0001265
Nim Wan Road	S3607	1600-1700	0.285475458	7.92987E-07	0.000458295	0.2513747	6.983E-07	0.0004036	1.036284146	2.87857E-06	0.001663623	0.9111081	2.531E-06	0.0014627	0.0533969	1.483E-07	8.572E-05	0.0580557	1.613E-07	9.32E-05
Nim Wan Road	S3607	1700-1800	0.22069873	4.48729E-07	0.000259336	0.1943342	3.951E-07	0.0002284	0.806908752	1.64062E-06	0.000948172	0.7085775	1.441E-06	0.0008326	0.0415437	8.447E-08	4.882E-05	0.0451648	9.183E-08	5.307E-05
Nim Wan Road	S3607	1800-1900	0.194969981	3.23833E-07	0.000187154	0.1723471	2.863E-07	0.0001654	0.717572182	1.19184E-06	0.000688808	0.6322092	1.05E-06	0.0006069	0.0364707	6.058E-08	3.501E-05	0.0396448	6.585E-08	3.806E-05
Nim Wan Road	S3607	1900-2000	0.191469677	1.37077E-07	7.92218E-05	0.1701724	1.218E-07	7.041E-05	0.690530203	4.94366E-07	0.000285711	0.6118814	4.381E-07	0.0002532	0.037	2.649E-08	1.531E-05	0.040224	2.88E-08	1.664E-05
Nim Wan Road	S3607	2000-2100	0.164023772	6.10627E-08	3.52902E-05	0.1455563	5.419E-08	3.132E-05	0.592148514	2.20445E-07	0.000127403	0.5236573	1.949E-07	0.0001127	0.0299077	1.113E-08	6.435E-06	0.0325077	1.21E-08	6.994E-06
Nim Wan Road	S3607	2100-2200	0.149442622	2.9957E-08	1.73132E-05	0.1323571	2.653E-08	1.533E-05	0.5366182	1.0757E-07	6.21681E-05	0.4723973	9.47E-08	5.473E-05	0.0309857	6.211E-09	3.59E-06	0.0337	6.755E-09	3.904E-06
Nim Wan Road	S3607	2200-2300	0.126065479	1.44405E-08	8.34566E-06	0.112309	1.286E-08	7.435E-06	0.411003288	4.70794E-08	2.72088E-05	0.3651172	4.182E-08	2.417E-05	0.025675	2.941E-09	1.7E-06	0.02785	3.19E-09	1.844E-06
Nim Wan Road	S3607	2300-0000	0.085534155	1.46966E-08	8.49367E-06	0.07621	1.309E-08	7.568E-06	0.307071233	5.27614E-08	3.04926E-05	0.2703714	4.646E-08	2.685E-05	0.019	3.265E-09	1.887E-06	0.0206667	3.551E-09	2.052E-06
Nim Wan Road	S3608	0000-0100	0.229075507	3.28E-08	0.000186193	0.2042444	2.924E-08	0.000166	1.029656	1.47431E-07	0.000836908	0.9110679	1.305E-07	0.0007405	0.0445	6.372E-09	3.617E-05	0.04838	6.927E-09	3.932E-05
Nim Wan Road	S3608	0100-0200	0.201724566	1.73303E-08	9.83775E-05	0.1802897	1.549E-08	8.792E-05	0.942477626	8.09689E-08	0.000459629	0.841614	7.23E-08	0.0004104	0.0398667	3.425E-09	1.944E-05	0.0433333	3.723E-09	2.113E-05
Nim Wan Road	S3608	0200-0300	0	0	0	0	0	0	0	0	0	0	0	0	0	0	0	0	0	0
Nim Wan Road	S3608	0300-0400	0	0	0	0	0	0	0	0	0	0	0	0	0	0	0	0	0	0
Nim Wan Road	S3608	0400-0500	0	0	0	0	0	0	0	0	0	0	0	0	0	0	0	0	0	0
Nim Wan Road	S3608	0500-0600	0.527755342	1.51133E-08	8.57923E-05	0.4757277	1.362E-08	7.733E-05	1.895483014	5.42807E-08	0.000308131	1.7086195	4.893E-08	0.0002778	0.1029	2.947E-09	1.673E-05	0.1119	3.204E-09	1.819E-05
Nim Wan Road	S3608	0600-0700	0.279207041	7.99562E-08	0.000453881	0.2501137	7.162E-08	0.0004066	1.151583836	3.29778E-07	0.001872023	1.0276941	2.943E-07	0.0016706	0.05318	1.523E-08	8.645E-05	0.05781	1.655E-08	9.398E-05
Nim Wan Road	S3608	0700-0800	0.270034817	3.71182E-07	0.002107058	0.2397231	3.295E-07	0.0018705	1.124565188	1.54579E-06	0.008774884	0.992673	1.364E-06	0.0077457	0.0499771	6.87E-08	0.00039	0.0543292	7.468E-08	0.0004239
Nim Wan Road	S3608	0800-0900	0.384609335	9.25177E-07	0.005251878	0.3420415	8.228E-07	0.0046706	1.469736719	3.53545E-06	0.020069399	1.3041745	3.137E-06	0.0178086	0.0726583	1.748E-07	0.0009922	0.0790024	1.9E-07	0.0010788
Nim Wan Road	S3608	0900-1000	0.397162979	8.18893E-07	0.004648542	0.3518187	7.254E-07	0.0041178	1.509074144	3.11149E-06	0.017662762	1.3341523	2.751E-06	0.0156154	0.0745236	1.537E-07	0.0008723	0.0810319	1.671E-07	0.0009484
Nim Wan Road	S3608	1000-1100	0.466595401	1.49653E-06	0.008495208	0.4124774	1.323E-06	0.0075099	1.721564851	5.52163E-06	0.031344182	1.5201318	4.876E-06	0.0276767	0.0854839	2.742E-07	0.0015564	0.0928911	2.979E-07	0.0016912
Nim Wan Road	S3608	1100-1200	0.442407142	1.33026E-06	0.007551391	0.3925354	1.18E-06	0.0067001	1.649516219	4.95989E-06	0.028155382	1.4616534	4.395E-06	0.0249488	0.0812333	2.443E-07	0.0013866	0.0882724	2.654E-07	0.0015067
Nim Wan Road	S3608	1200-1300	0.256148693	5.94159E-07	0.003372816	0.2262175	5.247E-07	0.0029787	0.933130218	2.16448E-06	0.012286914	0.8223281	1.907E-06	0.0108279	0.0479136	1.111E-07	0.0006309	0.0520926	1.208E-07	0.0006859
Nim Wan Road	S3608	1300-1400	0.30089786	8.61678E-07	0.004891416	0.2651306	7.593E-07	0.00431	1.09142849	3.12551E-06	0.017742337	0.960292	2.75E-06	0.0156106	0.055858	1.6E-07	0.000908	0.060733	1.739E-07	0.0009873
Nim Wan Road	S3608	1400-1500	0.328131295	1.31553E-06	0.007467775	0.2906254	1.165E-06	0.0066142	1.183900532	4.74645E-06	0.026943796	1.0472963	4.199E-06	0.0238349	0.0601079	2.41E-07	0.001368	0.0653379	2.62E-07	0.001487
Nim Wan Road	S3608	1500-1600	0.317686599	1.07351E-06	0.006093916	0.280424	9.476E-07	0.0053791	1.148596322	3.88128E-06	0.02203256	1.0127352	3.422E-06	0.0194264	0.059589	2.014E-07	0.001143	0.064789	2.189E-07	0.0012428
Nim Wan Road	S3608	1600-1700	0.285475458	7.92987E-07	0.004501487	0.2513747	6.983E-07	0.0039638	1.036284146	2.87857E-06	0.016340529	0.9111081	2.531E-06	0.0143667	0.0533969	1.483E-07	0.000842	0.0580557	1.613E-07	0.0009154
Nim Wan Road	S3608	1700-1800	0.22069873	4.48729E-07	0.002547263	0.1943342	3.951E-07	0.002243	0.806908752	1.64062E-06	0.009313187	0.7085775	1.441E-06	0.0081783	0.0415437	8.447E-08	0.0004795	0.0451648	9.183E-08	0.0005213
Nim Wan Road	S3608	1800-1900	0.194969981	3.23833E-07	0.001838278	0.1723471	2.863E-07	0.001625	0.717572182	1.19184E-06	0.006765644	0.6322092	1.05E-06	0.0059608	0.0364707	6.058E-08	0.0003439	0.0396448	6.585E-08	0.0003738
Nim Wan Road	S3608	1900-2000	0.191469677	1.37077E-07	0.000778136	0.1701724	1.218E-07	0.0006916	0.690530203	4.94366E-07	0.002806327	0.6118814	4.381E-07	0.0024867	0.037	2.649E-08	0.0001504	0.040224	2.88E-08	0.0001635
Nim Wan Road	S3608	2000-2100	0.164023772	6.10627E-08	0.00034663	0.1455563	5.419E-08	0.0003076	0.592148514	2.20445E-07	0.001251381	0.5236573	1.949E-07	0.0011066	0.0299077	1.113E-08	6.32E-05	0.0325077	1.21E-08	6.87E-05
Nim Wan Road	S3608	2100-2200	0.149442622	2.9957E-08	0.000170054	0.1323571	2.653E-08	0.0001506	0.5366182	1.0757E-07	0.000610631	0.4723973	9.47E-08	0.0005376	0.0309857	6.211E-09	3.526E-05	0.0337	6.755E-09	3.835E-05
Nim Wan Road	S3608	2200-2300	0.126065479	1.44405E-08	8.19732E-05	0.112309	1.286E-08	7.303E-05	0.411003288	4.70794E-08	0.000267252	0.3651172	4.182E-08	0.0002374	0.025675	2.941E-09	1.669E-05	0.02785	3.19E-09	1.811E-05
Nim Wan Road	S3608	2300-0000	0.085534155	1.46966E-08	8.34269E-05	0.07621	1.309E-08	7.433E-05	0.307071233	5.27614E-08	0.000299506	0.2703714	4.646E-08	0.0002637	0.019	3.265E-09	1.853E-05	0.0206667	3.551E-09	2.016E-05
Nim Wan Road	S3609	0000-0100	0.229872822	3.29142E-08	3.90242E-05	0.204975	2.935E-08	3.48E-05	1.03353326	1.47986E-07	0.000175457	0.9145007	1.309E-07	0.0001552	0.0445	6.372E-09	7.555E-06	0.04838	6.927E-09	8.213E-06
Nim Wan Road	S3609	0100-0200	0.202007215	1.73546E-08	2.05762E-05	0.1808658	1.554E-08	1.842E-05	0.943826575	8.10848E-08	9.61368E-05	0.844293	7.253E-08	8.6E-05	0.0398667	3.425E-09	4.061E-06	0.0433333	3.723E-09	4.414E-06
Nim Wan Road	S3609	0200-0300	0	0	0	0	0	0	0	0	0	0	0	0	0	0	0	0	0	0
Nim Wan Road	S3609	0300-0400	0	0	0	0	0	0	0	0	0	0	0	0	0	0	0	0	0	0
Nim Wan Road	S3609	0400-0500	0	0	0	0	0	0	0	0	0	0	0	0	0	0	0	0	0	0
Nim Wan Road	S3609	0500-0600	0.52894411	1.51473E-08	1.79592E-05	0.4764816	1.364E-08	1.618E-05	1.89986137	5.44061E-08	6.45057E-05	1.7113597	4.901E-08	5.811E-05	0.1029	2.947E-09	3.494E-06	0.1119	3.204E-09	3.799E-06
Nim Wan Road	S3609	0600-0700	0.280090192	8.02091E-08	9.50986E-05	0.2507113	7.18E-08	8.512E-05	1.155474301	3.30892E-07	0.000392316	1.0302727	2.95E-07	0.0003498	0.05318	1.523E-08	1.806E-05	0.05781	1.655E-08	1.963E-05
Nim Wan Road	S3609	0700-0800	0.269921638	3.71026E-07	0.000439901	0.2408408	3.311E-07	0.0003925	1.124117968	1.54518E-06	0.001832016	0.9974849	1.371E-06	0.0016256	0.0499771	6.87E-08	8.145E-05	0.0543292	7.468E-08	8.854E-05
Nim Wan Road	S3609	0800-0900	0.385028154	9.26185E-07	0.001098115	0.3424847	8.238E-07	0.0009768	1.471405949	3.53946E-06	0.004196508	1.3058297	3.141E-06	0.0037243	0.0726583	1.748E-07	0.0002072	0.0790024	1.9E-07	0.0002253
Nim Wan Road	S3609	0900-1000	0.397686233	8.19972E-07	0.000972186	0.3528416	7.275E-07	0.0008626	1.511166107	3.11581E-06	0.003694204	1.3380094	2.759E-06	0.0032709	0.0745236	1.537E-07	0.0001822	0.0810319	1.671E-07	0.0001981
Nim Wan Road	S3609	1000-1100	0.466307065	1.4956E-06	0.001773235	0.4126638	1.324E-06	0.0015692	1.720500949	5.51822E-06	0.006542582	1.5208096	4.878E-06	0.0057832	0.0854839	2.742E-07	0.0003251	0.0928911	2.979E-07	0.0003532
Nim Wan Road	S3609	1100-1200	0.442873078	1.33166E-06	0.001578864	0.3935065	1.183E-06	0.0014029	1.651269156	4.96516E-06	0.005886856	1.465307	4.406E-06	0.0052239	0.0812333	2.443E-07	0.0002896	0.0882724	2.654E-07	0.0003147
Nim Wan Road	S3609	1200-1300	0.256264279	5.94427E-07	0.000704773	0.2261799	5.246E-07	0.000622	0.9335756	2.16551E-06	0.002567502	0.8222196	1.907E-06	0.0022613	0.0479136	1.111E-07	0.0001318	0.0520926	1.208E-07	0.0001433
Nim Wan Road	S3609	1300-1400	0.301015504	8.62015E-07	0.001022033	0.2649943	7.589E-07	0.0008997	1.091863466	3.12676E-06	0.003707187	0.9598182	2.749E-06	0.0032589	0.055858	1.6E-07	0.0001897	0.060733	1.739E-07	0.0002062
Nim Wan Road	S3609	1400-1500	0.329279775	1.32014E-06	0.001565198	0.2909028	1.166E-06	0.0013828	1.188096759	4.76327E-06	0.005647498	1.0482907	4.203E-06	0.0049829	0.0601079	2.41E-07	0.0002857	0.0653379	2.62E-07	0.0003106
Nim Wan Road	S3609	1500-1600	0.318864551	1.07749E-06	0.00127751	0.2808357	9.49E-07	0.0011252	1.152898003	3.89582E-06	0.004619012	1.014234	3.427E-06	0.0040635	0.059589	2.014E-07	0.0002387	0.064789	2.189E-07	0.0002596
Nim Wan Road	S3609	1600-1700	0.285860056	7.94056E-07	0.000941459	0.2512778	6.98E-07	0.0008276	1.037784355	2.88273E-06	0.003417866	0.9107568	2.53E-06	0.0029995	0.0533969	1.483E-07	0.0001759	0.0580557	1.613E-07	0.0001912
Nim Wan Road	S3609	1700-1800	0.221550133	4.5046E-07	0.00053408	0.1949027	3.963E-07	0.0004698	0.810176481	1.64727E-06	0.001953054	0.710687	1.445E-06	0.0017132	0.0415437	8.447E-08	0.0001001	0.0451648	9.183E-08	0.0001089
Nim Wan Road	S3609	1800-1900	0.194934936	3.23775E-07	0.000383879	0.1728125	2.87E-07	0.0003403	0.717483108	1.1917E-06	0.001412915	0.6339459	1.053E-06	0.0012484	0.0364707	6.058E-08	7.182E-05	0.0396448	6.585E-08	7.807E-05
Nim Wan Road	S3609	1900-2000	0.192108603	1.37535E-07	0.000163066	0.1701514	1.218E-07	0.0001444	0.692948756	4.96097E-07	0.00058819	0.6118482	4.38E-07	0.0005193	0.037	2.649E-08	3.141E-05	0.040224	2.88E-08	3.414E-05
Nim Wan Road	S3609	2000-2100	0.164306154	6.11678E-08	7.25226E-05	0.1455379	5.418E-08	6.424E-05	0.593257218	2.20857E-07	0.000261856	0.5235699	1.949E-07	0.0002311	0.0299077	1.113E-08	1.32E-05	0.0325077	1.21E-08	1.435E-05
Nim Wan Road	S3609	2100-2200	0.149339569	2.99363E-08	3.54935E-05	0.1331014	2.668E-08	3.163E-05	0.536260391	1.07498E-07	0.000127453	0.4751929	9.526E-08	0.0001129	0.0309857	6.211E-09	7.364E-06	0.0337	6.755E-09	8.009E-06
Nim Wan Road	S3609	2200-2300	0.126440274	1.44834E-08	1.7172E-05	0.11218	1.285E-08	1.524E-05	0.412298836	4.72278E-08	5.59949E-05	0.3646878	4.177E-08	4.953E-05	0.025675	2.941E-09	3.487E-06	0.02785	3.19E-09	3.782E-06
Nim Wan Road	S3609	2300-0000	0.085867397	1.47538E-08	1.74927E-05	0.0761578	1.309E-08	1.551E-05	0.308445114	5.29974E-08	6.28355E-05	0.2701479	4.642E-08	5.503E-05	0.019	3.265E-09	3.871E-06	0.0206667	3.551E-09	4.21E-06
Nim Wan Road	S3610	0000-0100	0.229872822	3.29142E-08	5.33728E-05	0.204975	2.935E-08	4.759E-05	1.03353326	1.47986E-07	0.00023997	0.9145007	1.309E-07	0.0002123	0.0445	6.372E-09	1.033E-05	0.04838	6.927E-09	1.123E-05
Nim Wan Road	S3610	0100-0200	0.202007215	1.73546E-08	2.81417E-05	0.1808658	1.554E-08	2.52E-05	0.943826575	8.10848E-08	0.000131485	0.844293	7.253E-08	0.0001176	0.0398667	3.425E-09	5.554E-06	0.0433333	3.723E-09	6.037E-06
Nim Wan Road	S3610	0200-0300	0	0	0	0	0	0	0	0	0	0	0	0	0	0	0	0	0	0
Nim Wan Road	S3610	0300-0400	0	0	0	0	0	0	0	0	0	0	0	0	0	0	0	0	0	0
Nim Wan Road	S3610	0400-0500	0	0	0	0	0	0	0	0	0	0	0	0	0	0	0	0	0	0
Nim Wan Road	S3610	0500-0600	0.52894411	1.51473E-08	2.45625E-05	0.4764816	1.364E-08	2.213E-05	1.89986137	5.44061E-08	8.82236E-05	1.7113597	4.901E-08	7.947E-05	0.1029	2.947E-09	4.778E-06	0.1119	3.204E-09	5.196E-06
Nim Wan Road	S3610	0600-0700	0.280090192	8.02091E-08	0.000130065	0.2507113	7.18E-08	0.0001164	1.155474301	3.30892E-07	0.000536566	1.0302727	2.95E-07	0.0004784	0.05318	1.523E-08	2.47E-05	0.05781	1.655E-08	2.685E-05
Nim Wan Road	S3610	0700-0800	0.269921638	3.71026E-07	0.000601647	0.2408408	3.311E-07	0.0005368	1.124117968	1.54518E-06	0.002505623	0.9974849	1.371E-06	0.0022234	0.0499771	6.87E-08	0.0001114	0.0543292	7.468E-08	0.0001211
Nim Wan Road	S3610	0800-0900	0.385028154	9.26185E-07	0.001501877	0.3424847	8.238E-07	0.0013359	1.471405949	3.53946E-06	0.005739505	1.3058297	3.141E-06	0.0050936	0.0726583	1.748E-07	0.0002834	0.0790024	1.9E-07	0.0003082
Nim Wan Road	S3610	0900-1000	0.397686233	8.19972E-07	0.001329645	0.3528416	7.275E-07	0.0011797	1.511166107	3.11581E-06	0.005052512	1.3380094	2.759E-06	0.0044736	0.0745236	1.537E-07	0.0002492	0.0810319	1.671E-07	0.0002709
Nim Wan Road	S3610	1000-1100	0.466307065	1.4956E-06	0.002425228	0.4126638	1.324E-06	0.0021462	1.720500949	5.51822E-06	0.008948198	1.5208096	4.878E-06	0.0079096	0.0854839	2.742E-07	0.0004446	0.0928911	2.979E-07	0.0004831
Nim Wan Road	S3610	1100-1200	0.442873078	1.33166E-06	0.002159391	0.3935065	1.183E-06	0.0019187	1.651269156	4.96516E-06	0.00805137	1.465307	4.406E-06	0.0071446	0.0812333	2.443E-07	0.0003961	0.0882724	2.654E-07	0.0004304
Nim Wan Road	S3610	1200-1300	0.256264279	5.94427E-07	0.000963908	0.2261799	5.246E-07	0.0008507	0.9335756	2.16551E-06	0.003511536	0.8222196	1.907E-06	0.0030927	0.0479136	1.111E-07	0.0001802	0.0520926	1.208E-07	0.0001959
Nim Wan Road	S3610	1300-1400	0.301015504	8.62015E-07	0.001397821	0.2649943	7.589E-07	0.0012305	1.091863466	3.12676E-06	0.005070269	0.9598182	2.749E-06	0.0044571	0.055858	1.6E-07	0.0002594	0.060733	1.739E-07	0.000282
Nim Wan Road	S3610	1400-1500	0.329279775	1.32014E-06	0.0021407	0.2909028	1.166E-06	0.0018912	1.188096759	4.76327E-06	0.007724004	1.0482907	4.203E-06	0.0068151	0.0601079	2.41E-07	0.0003908	0.0653379	2.62E-07	0.0004248
Nim Wan Road	S3610	1500-1600	0.318864551	1.07749E-06	0.001747233	0.2808357	9.49E-07	0.0015389	1.152898003	3.89582E-06	0.006317359	1.014234	3.427E-06	0.0055575	0.059589	2.014E-07	0.0003265	0.064789	2.189E-07	0.000355
Nim Wan Road	S3610	1600-1700	0.285860056	7.94056E-07	0.00128762	0.2512778	6.98E-07	0.0011318	1.037784355	2.88273E-06	0.004674568	0.9107568	2.53E-06	0.0041024	0.0533969	1.483E-07	0.0002405	0.0580557	1.613E-07	0.0002615
Nim Wan Road	S3610	1700-1800	0.221550133	4.5046E-07	0.000730454	0.1949027	3.963E-07	0.0006426	0.810176481	1.64727E-06	0.002671164	0.710687	1.445E-06	0.0023431	0.0415437	8.447E-08	0.000137	0.0451648	9.183E-08	0.0001489
Nim Wan Road	S3610	1800-1900	0.194934936	3.23775E-07	0.000525025	0.1728125	2.87E-07	0.0004654	0.717483108	1.1917E-06	0.001932423	0.6339459	1.053E-06	0.0017074	0.0364707	6.058E-08	9.823E-05	0.0396448	6.585E-08	0.0001068
Nim Wan Road	S3610	1900-2000	0.192108603	1.37535E-07	0.000223023	0.1701514	1.218E-07	0.0001975	0.692948756	4.96097E-07	0.000804459	0.6118482	4.38E-07	0.0007103	0.037	2.649E-08	4.295E-05	0.040224	2.88E-08	4.67E-05
Nim Wan Road	S3610	2000-2100	0.164306154	6.11678E-08	9.91882E-05	0.1455379	5.418E-08	8.786E-05	0.593257218	2.20857E-07	0.000358137	0.5235699	1.949E-07	0.0003161	0.0299077	1.113E-08	1.805E-05	0.0325077	1.21E-08	1.962E-05
Nim Wan Road	S3610	2100-2200	0.149339569	2.99363E-08	4.8544E-05	0.1331014	2.668E-08	4.327E-05	0.536260391	1.07498E-07	0.000174316	0.4751929	9.526E-08	0.0001545	0.0309857	6.211E-09	1.007E-05	0.0337	6.755E-09	1.095E-05
Nim Wan Road	S3610	2200-2300	0.126440274	1.44834E-08	2.34859E-05	0.11218	1.285E-08	2.084E-05	0.412298836	4.72278E-08	7.65834E-05	0.3646878	4.177E-08	6.774E-05	0.025675	2.941E-09	4.769E-06	0.02785	3.19E-09	5.173E-06
Nim Wan Road	S3610	2300-0000	0.085867397	1.47538E-08	2.39245E-05	0.0761578	1.309E-08	2.122E-05	0.308445114	5.29974E-08	8.59393E-05	0.2701479	4.642E-08	7.527E-05	0.019	3.265E-09	5.294E-06	0.0206667	3.551E-09	5.758E-06
Nim Wan Road	S3701	0000-0100	0.154848082	1.77375E-08	2.73732E-05	0.1380241	1.581E-08	2.44E-05	0.81605911	9.34776E-08	0.000144259	0.7186165	8.232E-08	0.000127	0.0299	3.425E-09	5.286E-06	0.0325	3.723E-09	5.745E-06
Nim Wan Road	S3701	0100-0200	0.264907123	1.51722E-08	2.34144E-05	0.2368693	1.357E-08	2.094E-05	0.959545205	5.49568E-08	8.48116E-05	0.8572527	4.91E-08	7.577E-05	0.0541	3.099E-09	4.782E-06	0.0588	3.368E-09	5.197E-06
Nim Wan Road	S3701	0200-0300	0	0	0	0	0	0	0	0	0	0	0	0	0	0	0	0	0	0
Nim Wan Road	S3701	0300-0400	0	0	0	0	0	0	0	0	0	0	0	0	0	0	0	0	0	0
Nim Wan Road	S3701	0400-0500	0	0	0	0	0	0	0	0	0	0	0	0	0	0	0	0	0	0
Nim Wan Road	S3701	0500-0600	0.52894411	1.51473E-08	2.3376E-05	0.4764816	1.364E-08	2.106E-05	1.89986137	5.44061E-08	8.39618E-05	1.7113597	4.901E-08	7.563E-05	0.1029	2.947E-09	4.548E-06	0.1119	3.204E-09	4.945E-06
Nim Wan Road	S3701	0600-0700	0.273955685	6.27619E-08	9.68568E-05	0.2451341	5.616E-08	8.667E-05	1.090377295	2.498E-07	0.000385502	0.9707326	2.224E-07	0.0003432	0.0521875	1.196E-08	1.845E-05	0.056725	1.3E-08	2.006E-05
Nim Wan Road	S3701	0700-0800	0.226495603	2.59445E-07	0.000400387	0.2020172	2.314E-07	0.0003571	0.971254034	1.11255E-06	0.00171693	0.8593438	9.844E-07	0.0015191	0.0415575	4.76E-08	7.346E-05	0.0451775	5.175E-08	7.986E-05
Nim Wan Road	S3701	0800-0900	0.369271297	8.14258E-07	0.001256597	0.3284339	7.242E-07	0.0011176	1.408559221	3.10593E-06	0.004793201	1.2493283	2.755E-06	0.0042514	0.0697662	1.538E-07	0.0002374	0.0758597	1.673E-07	0.0002581
Nim Wan Road	S3701	0900-1000	0.377870697	7.2501E-07	0.001118865	0.335233	6.432E-07	0.0009926	1.43938514	2.76171E-06	0.004261983	1.2737763	2.444E-06	0.0037716	0.0708761	1.36E-07	0.0002099	0.0770687	1.479E-07	0.0002282
Nim Wan Road	S3701	1000-1100	0.458752181	1.39255E-06	0.002149037	0.4059531	1.232E-06	0.0019017	1.685971776	5.11778E-06	0.00789798	1.4899108	4.523E-06	0.0069795	0.0842038	2.556E-07	0.0003945	0.0915038	2.778E-07	0.0004287
Nim Wan Road	S3701	1100-1200	0.408829684	1.14735E-06	0.001770632	0.3632488	1.019E-06	0.0015732	1.533313112	4.30311E-06	0.006640745	1.3601405	3.817E-06	0.0058907	0.0768663	2.157E-07	0.0003329	0.0835827	2.346E-07	0.000362
Nim Wan Road	S3701	1200-1300	0.273776712	5.80168E-07	0.00089534	0.2417336	5.123E-07	0.0007905	1.065563728	2.25807E-06	0.003484745	0.9394734	1.991E-06	0.0030724	0.0515311	1.092E-07	0.0001685	0.0560257	1.187E-07	0.0001832
Nim Wan Road	S3701	1300-1400	0.309868409	8.34125E-07	0.001287256	0.2728541	7.345E-07	0.0011335	1.186819155	3.19476E-06	0.004930288	1.0438266	2.81E-06	0.0043363	0.0583798	1.572E-07	0.0002425	0.0634787	1.709E-07	0.0002637
Nim Wan Road	S3701	1400-1500	0.34255719	1.29489E-06	0.001998328	0.3026865	1.144E-06	0.0017657	1.288542611	4.87078E-06	0.007516793	1.1373483	4.299E-06	0.0066348	0.0630053	2.382E-07	0.0003675	0.0684833	2.589E-07	0.0003995
Nim Wan Road	S3701	1500-1600	0.329241128	1.03713E-06	0.00160054	0.2900377	9.136E-07	0.00141	1.251675582	3.94285E-06	0.006084772	1.1016204	3.47E-06	0.0053553	0.0622491	1.961E-07	0.0003026	0.0676864	2.132E-07	0.000329
Nim Wan Road	S3701	1600-1700	0.297338639	7.66337E-07	0.001182643	0.2614365	6.738E-07	0.0010398	1.144512731	2.94978E-06	0.004552217	1.0050049	2.59E-06	0.0039973	0.0564011	1.454E-07	0.0002243	0.0613267	1.581E-07	0.0002439
Nim Wan Road	S3701	1700-1800	0.23442298	4.36354E-07	0.0006734	0.2063373	3.841E-07	0.0005927	0.934701298	1.73985E-06	0.002685011	0.8211004	1.528E-06	0.0023587	0.0444185	8.268E-08	0.0001276	0.0482892	8.989E-08	0.0001387
Nim Wan Road	S3701	1800-1900	0.202886482	3.07932E-07	0.000475214	0.1799583	2.731E-07	0.0004215	0.832154665	1.26301E-06	0.001949125	0.7362092	1.117E-06	0.0017244	0.0387321	5.879E-08	9.072E-05	0.0421075	6.391E-08	9.863E-05
Nim Wan Road	S3701	1900-2000	0.197583633	1.30138E-07	0.000200835	0.1751555	1.154E-07	0.000178	0.816712496	5.37926E-07	0.000830151	0.7227234	4.76E-07	0.0007346	0.0389391	2.565E-08	3.958E-05	0.0423261	2.788E-08	4.302E-05
Nim Wan Road	S3701	2000-2100	0.157852354	4.97244E-08	7.67368E-05	0.1398929	4.407E-08	6.801E-05	0.685327821	2.15882E-07	0.000333158	0.6053093	1.907E-07	0.0002943	0.0316273	9.963E-09	1.537E-05	0.0343909	1.083E-08	1.672E-05
Nim Wan Road	S3701	2100-2200	0.185151416	3.1813E-08	4.90951E-05	0.1653294	2.841E-08	4.384E-05	0.743873014	1.27813E-07	0.000197247	0.6635672	1.14E-07	0.000176	0.0361667	6.214E-09	9.59E-06	0.0392833	6.75E-09	1.042E-05
Nim Wan Road	S3701	2200-2300	0.01999863	2.29079E-09	3.53525E-06	0.0178933	2.05E-09	3.163E-06	0.244713836	2.80314E-08	4.32592E-05	0.2166065	2.481E-08	3.829E-05	0.006825	7.818E-10	1.206E-06	0.007375	8.448E-10	1.304E-06
Nim Wan Road	S3701	2300-0000	0.116133589	1.66285E-08	2.56618E-05	0.1033993	1.481E-08	2.285E-05	0.511833151	7.32865E-08	0.000113099	0.4548206	6.512E-08	0.0001005	0.02282	3.267E-09	5.042E-06	0.02476	3.545E-09	5.471E-06
Nim Wan Road	S3702	0000-0100	0.154848082	1.77375E-08	2.14965E-05	0.1380241	1.581E-08	1.916E-05	0.81605911	9.34776E-08	0.000113288	0.7186165	8.232E-08	9.976E-05	0.0299	3.425E-09	4.151E-06	0.0325	3.723E-09	4.512E-06
Nim Wan Road	S3702	0100-0200	0.264907123	1.51722E-08	1.83876E-05	0.2368693	1.357E-08	1.644E-05	0.959545205	5.49568E-08	6.66034E-05	0.8572527	4.91E-08	5.95E-05	0.0541	3.099E-09	3.755E-06	0.0588	3.368E-09	4.081E-06
Nim Wan Road	S3702	0200-0300	0	0	0	0	0	0	0	0	0	0	0	0	0	0	0	0	0	0
Nim Wan Road	S3702	0300-0400	0	0	0	0	0	0	0	0	0	0	0	0	0	0	0	0	0	0
Nim Wan Road	S3702	0400-0500	0	0	0	0	0	0	0	0	0	0	0	0	0	0	0	0	0	0
Nim Wan Road	S3702	0500-0600	0.52894411	1.51473E-08	1.83574E-05	0.4764816	1.364E-08	1.654E-05	1.89986137	5.44061E-08	6.59361E-05	1.7113597	4.901E-08	5.939E-05	0.1029	2.947E-09	3.571E-06	0.1119	3.204E-09	3.884E-06
Nim Wan Road	S3702	0600-0700	0.273955685	6.27619E-08	7.60626E-05	0.2451341	5.616E-08	6.806E-05	1.090377295	2.498E-07	0.000302739	0.9707326	2.224E-07	0.0002695	0.0521875	1.196E-08	1.449E-05	0.056725	1.3E-08	1.575E-05
Nim Wan Road	S3702	0700-0800	0.226495603	2.59445E-07	0.000314428	0.2020172	2.314E-07	0.0002804	0.971254034	1.11255E-06	0.001348323	0.8593438	9.844E-07	0.001193	0.0415575	4.76E-08	5.769E-05	0.0451775	5.175E-08	6.272E-05
Nim Wan Road	S3702	0800-0900	0.369271297	8.14258E-07	0.000986819	0.3284339	7.242E-07	0.0008777	1.408559221	3.10593E-06	0.00376415	1.2493283	2.755E-06	0.0033386	0.0697662	1.538E-07	0.0001864	0.0758597	1.673E-07	0.0002027
Nim Wan Road	S3702	0900-1000	0.377870697	7.2501E-07	0.000878656	0.335233	6.432E-07	0.0007795	1.43938514	2.76171E-06	0.003346978	1.2737763	2.444E-06	0.0029619	0.0708761	1.36E-07	0.0001648	0.0770687	1.479E-07	0.0001792
Nim Wan Road	S3702	1000-1100	0.458752181	1.39255E-06	0.001687661	0.4059531	1.232E-06	0.0014934	1.685971776	5.11778E-06	0.006202364	1.4899108	4.523E-06	0.0054811	0.0842038	2.556E-07	0.0003098	0.0915038	2.778E-07	0.0003366
Nim Wan Road	S3702	1100-1200	0.408829684	1.14735E-06	0.001390496	0.3632488	1.019E-06	0.0012355	1.533313112	4.30311E-06	0.005215045	1.3601405	3.817E-06	0.0046261	0.0768663	2.157E-07	0.0002614	0.0835827	2.346E-07	0.0002843
Nim Wan Road	S3702	1200-1300	0.273776712	5.80168E-07	0.00070312	0.2417336	5.123E-07	0.0006208	1.065563728	2.25807E-06	0.002736606	0.9394734	1.991E-06	0.0024128	0.0515311	1.092E-07	0.0001323	0.0560257	1.187E-07	0.0001439
Nim Wan Road	S3702	1300-1400	0.309868409	8.34125E-07	0.001010895	0.2728541	7.345E-07	0.0008901	1.186819155	3.19476E-06	0.003871805	1.0438266	2.81E-06	0.0034053	0.0583798	1.572E-07	0.0001905	0.0634787	1.709E-07	0.0002071
Nim Wan Road	S3702	1400-1500	0.34255719	1.29489E-06	0.001569308	0.3026865	1.144E-06	0.0013867	1.288542611	4.87078E-06	0.005903014	1.1373483	4.299E-06	0.0052104	0.0630053	2.382E-07	0.0002886	0.0684833	2.589E-07	0.0003137
Nim Wan Road	S3702	1500-1600	0.329241128	1.03713E-06	0.001256921	0.2900377	9.136E-07	0.0011073	1.251675582	3.94285E-06	0.004778434	1.1016204	3.47E-06	0.0042056	0.0622491	1.961E-07	0.0002376	0.0676864	2.132E-07	0.0002584
Nim Wan Road	S3702	1600-1700	0.297338639	7.66337E-07	0.000928742	0.2614365	6.738E-07	0.0008166	1.144512731	2.94978E-06	0.003574903	1.0050049	2.59E-06	0.0031391	0.0564011	1.454E-07	0.0001762	0.0613267	1.581E-07	0.0001916
Nim Wan Road	S3702	1700-1800	0.23442298	4.36354E-07	0.000528828	0.2063373	3.841E-07	0.0004655	0.934701298	1.73985E-06	0.002108566	0.8211004	1.528E-06	0.0018523	0.0444185	8.268E-08	0.0001002	0.0482892	8.989E-08	0.0001089
Nim Wan Road	S3702	1800-1900	0.202886482	3.07932E-07	0.00037319	0.1799583	2.731E-07	0.000331	0.832154665	1.26301E-06	0.001530668	0.7362092	1.117E-06	0.0013542	0.0387321	5.879E-08	7.124E-05	0.0421075	6.391E-08	7.745E-05
Nim Wan Road	S3702	1900-2000	0.197583633	1.30138E-07	0.000157718	0.1751555	1.154E-07	0.0001398	0.816712496	5.37926E-07	0.000651926	0.7227234	4.76E-07	0.0005769	0.0389391	2.565E-08	3.108E-05	0.0423261	2.788E-08	3.379E-05
Nim Wan Road	S3702	2000-2100	0.157852354	4.97244E-08	6.02622E-05	0.1398929	4.407E-08	5.341E-05	0.685327821	2.15882E-07	0.000261633	0.6053093	1.907E-07	0.0002311	0.0316273	9.963E-09	1.207E-05	0.0343909	1.083E-08	1.313E-05
Nim Wan Road	S3702	2100-2200	0.185151416	3.1813E-08	3.85549E-05	0.1653294	2.841E-08	3.443E-05	0.743873014	1.27813E-07	0.0001549	0.6635672	1.14E-07	0.0001382	0.0361667	6.214E-09	7.531E-06	0.0392833	6.75E-09	8.18E-06
Nim Wan Road	S3702	2200-2300	0.01999863	2.29079E-09	2.77627E-06	0.0178933	2.05E-09	2.484E-06	0.244713836	2.80314E-08	3.39719E-05	0.2166065	2.481E-08	3.007E-05	0.006825	7.818E-10	9.475E-07	0.007375	8.448E-10	1.024E-06
Nim Wan Road	S3702	2300-0000	0.116133589	1.66285E-08	2.01525E-05	0.1033993	1.481E-08	1.794E-05	0.511833151	7.32865E-08	8.88177E-05	0.4548206	6.512E-08	7.892E-05	0.02282	3.267E-09	3.96E-06	0.02476	3.545E-09	4.297E-06
Nim Wan Road	S3703	0000-0100	0.154310685	1.76759E-08	0.000100398	0.1375353	1.575E-08	8.948E-05	0.81285137	9.31101E-08	0.000528861	0.7158502	8.2E-08	0.0004657	0.0299	3.425E-09	1.945E-05	0.0325	3.723E-09	2.115E-05
Nim Wan Road	S3703	0100-0200	0.264533562	1.51508E-08	8.6056E-05	0.2361018	1.352E-08	7.681E-05	0.95815137	5.48769E-08	0.000311698	0.8545049	4.894E-08	0.000278	0.0541	3.099E-09	1.76E-05	0.0588	3.368E-09	1.913E-05
Nim Wan Road	S3703	0200-0300	0	0	0	0	0	0	0	0	0	0	0	0	0	0	0	0	0	0
Nim Wan Road	S3703	0300-0400	0	0	0	0	0	0	0	0	0	0	0	0	0	0	0	0	0	0
Nim Wan Road	S3703	0400-0500	0	0	0	0	0	0	0	0	0	0	0	0	0	0	0	0	0	0
Nim Wan Road	S3703	0500-0600	0.527755342	1.51133E-08	8.58426E-05	0.4757277	1.362E-08	7.738E-05	1.895483014	5.42807E-08	0.000308312	1.7086195	4.893E-08	0.0002779	0.1029	2.947E-09	1.674E-05	0.1119	3.204E-09	1.82E-05
Nim Wan Road	S3703	0600-0700	0.273088048	6.25631E-08	0.000355356	0.244548	5.602E-08	0.0003182	1.086633733	2.48942E-07	0.001413981	0.968254	2.218E-07	0.0012599	0.0521875	1.196E-08	6.791E-05	0.056725	1.3E-08	7.381E-05
Nim Wan Road	S3703	0700-0800	0.226589048	2.59552E-07	0.001474244	0.2010785	2.303E-07	0.0013083	0.971608877	1.11295E-06	0.006321526	0.8551225	9.795E-07	0.0055636	0.0415575	4.76E-08	0.0002704	0.0451775	5.175E-08	0.0002939
Nim Wan Road	S3703	0800-0900	0.368868913	8.13371E-07	0.004619907	0.3280091	7.233E-07	0.0041082	1.406946049	3.10237E-06	0.017621328	1.2477407	2.751E-06	0.0156274	0.0697662	1.538E-07	0.0008738	0.0758597	1.673E-07	0.0009501
Nim Wan Road	S3703	0900-1000	0.377372537	7.24054E-07	0.004112591	0.3342603	6.413E-07	0.0036428	1.437377563	2.75786E-06	0.015664485	1.2700982	2.437E-06	0.0138415	0.0708761	1.36E-07	0.0007724	0.0770687	1.479E-07	0.0008399
Nim Wan Road	S3703	1000-1100	0.459036056	1.39341E-06	0.007914493	0.4057694	1.232E-06	0.0069961	1.687016136	5.12095E-06	0.029086774	1.4892452	4.521E-06	0.0256769	0.0842038	2.556E-07	0.0014518	0.0915038	2.778E-07	0.0015777
Nim Wan Road	S3703	1100-1200	0.408402292	1.14615E-06	0.006510056	0.3623446	1.017E-06	0.0057759	1.531656609	4.29846E-06	0.024415068	1.3567585	3.808E-06	0.0216271	0.0768663	2.157E-07	0.0012253	0.0835827	2.346E-07	0.0013323
Nim Wan Road	S3703	1200-1300	0.273653014	5.79906E-07	0.003293839	0.2417744	5.124E-07	0.0029101	1.06505682	2.25699E-06	0.012819614	0.9395942	1.991E-06	0.0113095	0.0515311	1.092E-07	0.0006203	0.0560257	1.187E-07	0.0006744
Nim Wan Road	S3703	1300-1400	0.309747377	8.33799E-07	0.004735937	0.2729939	7.349E-07	0.004174	1.186352174	3.1935E-06	0.018138942	1.0443398	2.811E-06	0.0159676	0.0583798	1.572E-07	0.0008926	0.0634787	1.709E-07	0.0009706

Appendix 3G_2 Year 2030
e) Emission Summary

Road Name	Road ID	Hour	NO2 Emission						NO Emission						PM25 Emission			PM10 Emission		
			MonthlyHourMin			MonthlyHourAverage			MonthlyHourMin			MonthlyHourAverage			AnnualHourMin			AnnualHourMin		
			g/km/veh	g/s/m2	tonne/year	g/km/veh	g/s/m2	tonne/year	g/km/veh	g/s/m2	tonne/year	g/km/veh	g/s/m2	tonne/year	g/km/veh	g/s/m2	tonne/year	g/km/veh	g/s/m2	tonne/year
Nim Wan Road	S3703	1400-1500	0.341364726	1.29038E-06	0.007329309	0.302398	1.143E-06	0.0064927	1.284002318	4.85362E-06	0.027568313	1.1362713	4.295E-06	0.0243964	0.0630053	2.382E-07	0.0013528	0.0684833	2.589E-07	0.0014704
Nim Wan Road	S3703	1500-1600	0.328025883	1.0333E-06	0.005869097	0.2896136	9.123E-07	0.0051818	1.247021469	3.92819E-06	0.022311927	1.0999938	3.465E-06	0.0196813	0.0622491	1.961E-07	0.0011138	0.0676864	2.132E-07	0.0012111
Nim Wan Road	S3703	1600-1700	0.296938484	7.65305E-07	0.004346898	0.2615365	6.741E-07	0.0038286	1.142876539	2.94556E-06	0.01673063	1.0053871	2.591E-06	0.0147179	0.0564011	1.454E-07	0.0008257	0.0613267	1.581E-07	0.0008978
Nim Wan Road	S3703	1700-1800	0.233526053	4.34685E-07	0.002468989	0.2057387	3.83E-07	0.0021752	0.930997113	1.73296E-06	0.009843106	0.8186911	1.524E-06	0.0086557	0.0444185	8.268E-08	0.0004696	0.0482892	8.989E-08	0.0005105
Nim Wan Road	S3703	1800-1900	0.202922946	3.07987E-07	0.001749353	0.1794718	2.724E-07	0.0015472	0.832271817	1.26318E-06	0.007174828	0.7342134	1.114E-06	0.0063295	0.0387321	5.879E-08	0.0003339	0.0421075	6.391E-08	0.000363
Nim Wan Road	S3703	1900-2000	0.196932376	1.29709E-07	0.000736742	0.1751748	1.154E-07	0.0006553	0.813932102	5.36095E-07	0.003044994	0.7227768	4.761E-07	0.002704	0.0389391	2.565E-08	0.0001457	0.0423261	2.788E-08	0.0001583
Nim Wan Road	S3703	2000-2100	0.157580523	4.96388E-08	0.000281946	0.1399114	4.407E-08	0.0002503	0.68406132	2.15483E-07	0.001223935	0.6054061	1.907E-07	0.0010832	0.0316273	9.963E-09	5.659E-05	0.0343909	1.083E-08	6.153E-05
Nim Wan Road	S3703	2100-2200	0.18528274	3.18355E-08	0.000180824	0.1644156	2.825E-08	0.0001605	0.744409954	1.27905E-07	0.000726497	0.6598927	1.134E-07	0.000644	0.0361667	6.214E-09	3.53E-05	0.0392833	6.75E-09	3.834E-05
Nim Wan Road	S3703	2200-2300	0.019941575	2.28426E-09	1.29745E-05	0.0179065	2.051E-09	1.165E-05	0.243918699	2.79403E-08	0.000158699	0.2168477	2.484E-08	0.0001411	0.006825	7.818E-10	4.441E-06	0.007375	8.448E-10	4.798E-06
Nim Wan Road	S3703	2300-0000	0.115709425	1.65678E-08	9.41042E-05	0.103477	1.482E-08	8.416E-05	0.509910301	7.30112E-08	0.0004147	0.4551462	6.517E-08	0.0003702	0.02282	3.267E-09	1.856E-05	0.02476	3.545E-09	2.014E-05
Nim Wan Road	S3704	0000-0100	0.154310685	1.76759E-08	9.46501E-06	0.1375353	1.575E-08	8.436E-06	0.81285137	9.31101E-08	4.98582E-05	0.7158502	8.2E-08	4.391E-05	0.0299	3.425E-09	1.834E-06	0.0325	3.723E-09	1.993E-06
Nim Wan Road	S3704	0100-0200	0.264533562	1.51508E-08	8.1129E-06	0.2361018	1.352E-08	7.241E-06	0.95815137	5.48769E-08	2.93852E-05	0.8545049	4.894E-08	2.621E-05	0.0541	3.099E-09	1.659E-06	0.0588	3.368E-09	1.803E-06
Nim Wan Road	S3704	0200-0300	0	0	0	0	0	0	0	0	0	0	0	0	0	0	0	0	0	0
Nim Wan Road	S3704	0300-0400	0	0	0	0	0	0	0	0	0	0	0	0	0	0	0	0	0	0
Nim Wan Road	S3704	0400-0500	0	0	0	0	0	0	0	0	0	0	0	0	0	0	0	0	0	0
Nim Wan Road	S3704	0500-0600	0.527755342	1.51133E-08	8.09278E-06	0.4757277	1.362E-08	7.295E-06	1.895483014	5.42807E-08	2.9066E-05	1.7086195	4.893E-08	2.62E-05	0.1029	2.947E-09	1.578E-06	0.1119	3.204E-09	1.716E-06
Nim Wan Road	S3704	0600-0700	0.273088048	6.25631E-08	3.3501E-05	0.244548	5.602E-08	3E-05	1.086633733	2.48942E-07	0.000133303	0.968254	2.218E-07	0.0001188	0.0521875	1.196E-08	6.402E-06	0.056725	1.3E-08	6.959E-06
Nim Wan Road	S3704	0700-0800	0.226589048	2.59552E-07	0.000138984	0.2010785	2.303E-07	0.0001233	0.971608877	1.11295E-06	0.000595959	0.8551225	9.795E-07	0.0005245	0.0415575	4.76E-08	2.549E-05	0.0451775	5.175E-08	2.771E-05
Nim Wan Road	S3704	0800-0900	0.368868913	8.13371E-07	0.00043554	0.3280091	7.233E-07	0.0003873	1.406946049	3.10237E-06	0.001661244	1.2477407	2.751E-06	0.0014733	0.0697662	1.538E-07	8.238E-05	0.0758597	1.673E-07	8.957E-05
Nim Wan Road	S3704	0900-1000	0.377372537	7.24054E-07	0.000387713	0.3342603	6.413E-07	0.0003434	1.437377563	2.75786E-06	0.001476763	1.2700982	2.437E-06	0.0013049	0.0708761	1.36E-07	7.282E-05	0.0770687	1.479E-07	7.918E-05
Nim Wan Road	S3704	1000-1100	0.459036056	1.39341E-06	0.000746136	0.4057694	1.232E-06	0.0006596	1.687016136	5.12095E-06	0.002742144	1.4892452	4.521E-06	0.0024207	0.0842038	2.556E-07	0.0001369	0.0915038	2.778E-07	0.0001487
Nim Wan Road	S3704	1100-1200	0.408402292	1.14615E-06	0.000613733	0.3623446	1.017E-06	0.0005445	1.531656609	4.29846E-06	0.002301721	1.3567585	3.808E-06	0.0020389	0.0768663	2.157E-07	0.0001155	0.0835827	2.346E-07	0.0001256
Nim Wan Road	S3704	1200-1300	0.273653014	5.79906E-07	0.000310525	0.2417744	5.124E-07	0.0002744	1.06505682	2.25699E-06	0.001208564	0.9395942	1.991E-06	0.0010662	0.0515311	1.092E-07	5.847E-05	0.0560257	1.187E-07	6.357E-05
Nim Wan Road	S3704	1300-1400	0.309747377	8.33799E-07	0.000446479	0.2729939	7.349E-07	0.0003935	1.186352174	3.1935E-06	0.001710042	1.0443398	2.811E-06	0.0015053	0.0583798	1.572E-07	8.415E-05	0.0634787	1.709E-07	9.15E-05
Nim Wan Road	S3704	1400-1500	0.341364726	1.29038E-06	0.000690968	0.302398	1.143E-06	0.0006121	1.284002318	4.85362E-06	0.002598992	1.1362713	4.295E-06	0.0023	0.0630053	2.382E-07	0.0001275	0.0684833	2.589E-07	0.0001386
Nim Wan Road	S3704	1500-1600	0.328025883	1.0333E-06	0.000553307	0.2896136	9.123E-07	0.0004885	1.247021469	3.92819E-06	0.002103448	1.0999938	3.465E-06	0.0018554	0.0622491	1.961E-07	0.000105	0.0676864	2.132E-07	0.0001142
Nim Wan Road	S3704	1600-1700	0.296938484	7.65305E-07	0.000409802	0.2615365	6.741E-07	0.0003609	1.142876539	2.94556E-06	0.001577274	1.0053871	2.591E-06	0.0013875	0.0564011	1.454E-07	7.784E-05	0.0613267	1.581E-07	8.464E-05
Nim Wan Road	S3704	1700-1800	0.233526053	4.34685E-07	0.000232763	0.2057387	3.83E-07	0.0002051	0.930997113	1.73296E-06	0.000927955	0.8186911	1.524E-06	0.000816	0.0444185	8.268E-08	4.427E-05	0.0482892	8.989E-08	4.813E-05
Nim Wan Road	S3704	1800-1900	0.202922946	3.07987E-07	0.00016492	0.1794718	2.724E-07	0.0001459	0.832271817	1.26318E-06	0.000676404	0.7342134	1.114E-06	0.0005967	0.0387321	5.879E-08	3.148E-05	0.0421075	6.391E-08	3.422E-05
Nim Wan Road	S3704	1900-2000	0.196932376	1.29709E-07	6.94561E-05	0.1751748	1.154E-07	6.178E-05	0.813932102	5.36095E-07	0.000287066	0.7227768	4.761E-07	0.0002549	0.0389391	2.565E-08	1.373E-05	0.0423261	2.788E-08	1.493E-05
Nim Wan Road	S3704	2000-2100	0.157580523	4.96388E-08	2.65803E-05	0.1399114	4.407E-08	2.36E-05	0.68406132	2.15483E-07	0.000115386	0.6054061	1.907E-07	0.0001021	0.0316273	9.963E-09	5.335E-06	0.0343909	1.083E-08	5.801E-06
Nim Wan Road	S3704	2100-2200	0.18528274	3.18355E-08	1.70471E-05	0.1644156	2.825E-08	1.513E-05	0.744409954	1.27905E-07	6.84902E-05	0.6598927	1.134E-07	6.071E-05	0.0361667	6.214E-09	3.328E-06	0.0392833	6.75E-09	3.614E-06
Nim Wan Road	S3704	2200-2300	0.019941575	2.28426E-09	1.22316E-06	0.0179065	2.051E-09	1.098E-06	0.243918699	2.79403E-08	1.49613E-05	0.2168477	2.484E-08	1.33E-05	0.006825	7.818E-10	4.186E-07	0.007375	8.448E-10	4.524E-07
Nim Wan Road	S3704	2300-0000	0.115709425	1.65678E-08	8.87164E-06	0.103477	1.482E-08	7.934E-06	0.509910301	7.30112E-08	3.90957E-05	0.4551462	6.517E-08	3.49E-05	0.02282	3.267E-09	1.75E-06	0.02476	3.545E-09	1.898E-06
Nim Wan Road	S3705	0000-0100	0.154310685	1.76759E-08	7.74237E-06	0.1375353	1.575E-08	6.901E-06	0.81285137	9.31101E-08	4.07839E-05	0.7158502	8.2E-08	3.592E-05	0.0299	3.425E-09	1.5E-06	0.0325	3.723E-09	1.631E-06
Nim Wan Road	S3705	0100-0200	0.264533562	1.51508E-08	6.63634E-06	0.2361018	1.352E-08	5.923E-06	0.95815137	5.48769E-08	2.40371E-05	0.8545049	4.894E-08	2.144E-05	0.0541	3.099E-09	1.357E-06	0.0588	3.368E-09	1.475E-06
Nim Wan Road	S3705	0200-0300	0	0	0	0	0	0	0	0	0	0	0	0	0	0	0	0	0	0
Nim Wan Road	S3705	0300-0400	0	0	0	0	0	0	0	0	0	0	0	0	0	0	0	0	0	0
Nim Wan Road	S3705	0400-0500	0	0	0	0	0	0	0	0	0	0	0	0	0	0	0	0	0	0
Nim Wan Road	S3705	0500-0600	0.527755342	1.51133E-08	6.61989E-06	0.4757277	1.362E-08	5.967E-06	1.895483014	5.42807E-08	2.37759E-05	1.7086195	4.893E-08	2.143E-05	0.1029	2.947E-09	1.291E-06	0.1119	3.204E-09	1.404E-06
Nim Wan Road	S3705	0600-0700	0.273088048	6.25631E-08	2.74038E-05	0.244548	5.602E-08	2.454E-05	1.086633733	2.48942E-07	0.000109041	0.968254	2.218E-07	9.716E-05	0.0521875	1.196E-08	5.237E-06	0.056725	1.3E-08	5.692E-06
Nim Wan Road	S3705	0700-0800	0.226589048	2.59552E-07	0.000113689	0.2010785	2.303E-07	0.0001009	0.971608877	1.11295E-06	0.000487494	0.8551225	9.795E-07	0.000429	0.0415575	4.76E-08	2.085E-05	0.0451775	5.175E-08	2.267E-05
Nim Wan Road	S3705	0800-0900	0.368868913	8.13371E-07	0.000356271	0.3280091	7.233E-07	0.0003168	1.406946049	3.10237E-06	0.001358895	1.2477407	2.751E-06	0.0012051	0.0697662	1.538E-07	6.738E-05	0.0758597	1.673E-07	7.327E-05
Nim Wan Road	S3705	0900-1000	0.377372537	7.24054E-07	0.000317149	0.3342603	6.413E-07	0.0002809	1.437377563	2.75786E-06	0.00120799	1.2700982	2.437E-06	0.0010674	0.0708761	1.36E-07	5.957E-05	0.0770687	1.479E-07	6.477E-05
Nim Wan Road	S3705	1000-1100	0.459036056	1.39341E-06	0.000610338	0.4057694	1.232E-06	0.0005395	1.687016136	5.12095E-06	0.00224307	1.4892452	4.521E-06	0.0019801	0.0842038	2.556E-07	0.000112	0.0915038	2.778E-07	0.0001217
Nim Wan Road	S3705	1100-1200	0.408402292	1.14615E-06	0.000502033	0.3623446	1.017E-06	0.0004454	1.531656609	4.29846E-06	0.001882805	1.3567585	3.808E-06	0.0016678	0.0768663	2.157E-07	9.449E-05	0.0835827	2.346E-07	0.0001027
Nim Wan Road	S3705	1200-1300	0.273653014	5.79906E-07	0.000254009	0.2417744	5.124E-07	0.0002244	1.06505682	2.25699E-06	0.000988604	0.9395942	1.991E-06	0.0008721	0.0515311	1.092E-07	4.783E-05	0.0560257	1.187E-07	5.2E-05
Nim Wan Road	S3705	1300-1400	0.309747377	8.33799E-07	0.000365219	0.2729939	7.349E-07	0.0003219	1.186352174	3.1935E-06	0.001398812	1.0443398	2.811E-06	0.0012314	0.0583798	1.572E-07	6.883E-05	0.0634787	1.709E-07	7.485E-05
Nim Wan Road	S3705	1400-1500	0.341364726	1.29038E-06	0.000565211	0.302398	1.143E-06	0.0005007	1.284002318	4.85362E-06	0.002125972	1.1362713	4.295E-06	0.0018814	0.0630053	2.382E-07	0.0001043	0.0684833	2.589E-07	0.0001134
Nim Wan Road	S3705	1500-1600	0.328025883	1.0333E-06	0.000452604	0.2896136	9.123E-07	0.0003996	1.247021469	3.92819E-06	0.001720618	1.0999938	3.465E-06	0.0015178	0.0622491	1.961E-07	8.589E-05	0.0676864	2.132E-07	9.339E-05
Nim Wan Road	S3705	1600-1700	0.296938484	7.65305E-07	0.000335218	0.2615365	6.741E-07	0.0002953	1.142876539	2.94556E-06	0.001290208	1.0053871	2.591E-06	0.001135	0.0564011	1.454E-07	6.367E-05	0.0613267	1.581E-07	6.923E-05
Nim Wan Road	S3705	1700-1800	0.233526053	4.34685E-07	0.0001904	0.2057387	3.83E-07	0.0001677	0.930997113	1.73296E-06	0.000759066	0.8186911	1.524E-06	0.0006675	0.0444185	8.268E-08	3.622E-05	0.0482892	8.989E-08	3.937E-05
Nim Wan Road	S3705	1800-1900	0.202922946	3.07987E-07	0.000134904	0.1794718	2.724E-07	0.0001193	0.832271817	1.26318E-06	0.000553298	0.7342134	1.114E-06	0.0004881	0.0387321	5.879E-08	2.575E-05	0.0421075	6.391E-08	2.799E-05
Nim Wan Road	S3705	1900-2000	0.196932376	1.29709E-07	5.6815E-05	0.1751748	1.154E-07	5.054E-05	0.813932102	5.36095E-07	0.000234819	0.7227768	4.761E-07	0.0002085	0.0389391	2.565E-08	1.123E-05	0.0423261	2.788E-08	1.221E-05
Nim Wan Road	S3705	2000-2100	0.157580523	4.96388E-08	2.17427E-05	0.1399114	4.407E-08	1.93E-05	0.68406132	2.15483E-07	9.43856E-05	0.6054061	1.907E-07	8.353E-05	0.0316273	9.963E-09	4.364E-06	0.0343909	1.083E-08	4.745E-06
Nim Wan Road	S3705	2100-2200	0.18528274	3.18355E-08	1.39445E-05	0.1644156	2.825E-08	1.237E-05	0.744409954	1.27905E-07	5.60249E-05	0.6598927	1.134E-07	4.966E-05	0.0361667	6.214E-09	2.722E-06	0.0392833	6.75E-09	2.956E-06
Nim Wan Road	S3705	2200-2300	0.019941575	2.28426E-09	1.00055E-06	0.0179065	2.051E-09	8.984E-07	0.243918699	2.79403E-08	1.22384E-05	0.2168477	2.484E-08	1.088E-05	0.006825	7.818E-10	3.424E-07	0.007375	8.448E-10	3.7E-07
Nim Wan Road	S3705	2300-0000	0.115709425	1.65678E-08	7.25699E-06	0.103477	1.482E-08	6.49E-06	0.509910301	7.30112E-08	3.19802E-05	0.4551462	6.517E-08	2.855E-05	0.02282	3.267E-09	1.431E-06	0.02476	3.545E-09	1.553E-06
Nim Wan Road	S3706	0000-0100	0.154310685	1.76759E-08	0.000186592	0.1375353	1.575E-08	0.0001663	0.81285137	9.31101E-08	0.000982895	0.7158502	8.2E-08	0.0008656	0.0299	3.425E-09	3.615E-05	0.0325	3.723E-09	3.93E-05
Nim Wan Road	S3706	0100-0200	0.264533562	1.51508E-08	0.000159936	0.2361018	1.352E-08	0.0001427	0.95815137	5.48769E-08	0.000579295	0.8545049	4.894E-08	0.0005166	0.0541	3.099E-09	3.271E-05	0.0588	3.368E-09	3.555E-05
Nim Wan Road	S3706	0200-0300	0	0	0	0	0	0	0	0	0	0	0	0	0	0	0	0	0	0
Nim Wan Road	S3706	0300-0400	0	0	0	0	0	0	0	0	0	0	0	0	0	0	0	0	0	0
Nim Wan Road	S3706	0400-0500	0	0	0	0	0	0	0	0	0	0	0	0	0	0	0	0	0	0
Nim Wan Road	S3706	0500-0600	0.527755342	1.51133E-08	0.00015954	0.4757277	1.362E-08	0.0001438	1.895483014	5.42807E-08	0.000573002	1.7086195	4.893E-08	0.0005165	0.1029	2.947E-09	3.111E-05	0.1119	3.204E-09	3.383E-05
Nim Wan Road	S3706	0600-0700	0.273088048	6.25631E-08	0.000660433	0.244548	5.602E-08	0.0005914	1.086633733	2.48942E-07	0.002627902	0.968254	2.218E-07	0.0023416	0.0521875	1.196E-08	0.0001262	0.056725	1.3E-08	0.0001372
Nim Wan Road	S3706	0700-0800	0.226589048	2.59552E-07	0.002739901	0.2010785	2.303E-07	0.0024314	0.971608877	1.11295E-06	0.011748635	0.8551225	9.795E-07	0.0103401	0.0415575	4.76E-08	0.0005025	0.0451775	5.175E-08	0.0005463
Nim Wan Road	S3706	0800-0900	0.368868913	8.13371E-07	0.008586155	0.3280091	7.233E-07	0.0076351	1.406946049	3.10237E-06	0.032749457	1.2477407	2.751E-06	0.0290436	0.0697662	1.538E-07	0.0016239	0.0758597	1.673E-07	0.0017658
Nim Wan Road	S3706	0900-1000	0.377372537	7.24054E-07	0.007643302	0.3342603	6.413E-07	0.0067701	1.437377563	2.75786E-06	0.02911264	1.2700982	2.437E-06	0.0257246	0.0708761	1.36E-07	0.0014355	0.0770687	1.479E-07	0.0015609
Nim Wan Road	S3706	1000-1100	0.459036056	1.39341E-06	0.014709184	0.4057694	1.232E-06	0.0130023	1.687016136	5.12095E-06	0.054058132	1.4892452	4.521E-06	0.0477208	0.0842038	2.556E-07	0.0026982	0.0915038	2.778E-07	0.0029321
Nim Wan Road	S3706	1100-1200	0.408402292	1.14615E-06	0.012099019	0.3623446	1.017E-06	0.0107345	1.531656609	4.29846E-06	0.045375708	1.3567585	3.808E-06	0.0401943	0.0768663	2.157E-07	0.0022772	0.0835827	2.346E-07	0.0024762
Nim Wan Road	S3706	1200-1300	0.273653014	5.79906E-07	0.006121641	0.2417744	5.124E-07	0.0054085	1.06505682	2.25699E-06	0.023825412	0.9395942	1.991E-06	0.0210188	0.0515311	1.092E-07	0.0011528	0.0560257	1.187E-07	0.0012533
Nim Wan Road	S3706	1300-1400	0.309747377	8.33799E-07	0.008801798	0.2729939	7.349E-07	0.0077574	1.186352174	3.1935E-06	0.033711448	1.0443398	2.811E-06	0.029676	0.0583798	1.572E-07	0.0016589	0.0634787	1.709E-07	0.0018038
Nim Wan Road	S3706	1400-1500	0.341364726	1.29038E-06	0.013621612	0.302398	1.143E-06	0.0120667	1.284002318	4.85362E-06	0.051236053	1.1362713	4.295E-06	0.0453411	0.0630053	2.382E-07	0.0025141	0.0684833	2.589E-07	0.0027327
Nim Wan Road	S3706	1500-1600	0.328025883	1.0333E-06	0.010907789	0.2896136	9.123E-07	0.0096305	1.247021469	3.92819E-06	0.041466993	1.0999938	3.465E-06	0.0365779	0.0622491	1.961E-07	0.00207	0.0676864	2.132E-07	0.0022508
Nim Wan Road	S3706	1600-1700	0.296938484	7.65305E-07	0.008078764	0.2615365	6.741E-07	0.0071156	1.142876539	2.94556E-06	0.031094083	1.0053871	2.591E-06	0.0273534	0.0564011	1.454E-07	0.0015345	0.0613267	1.581E-07	0.0016685
Nim Wan Road	S3706	1700-1800	0.233526053	4.34685E-07	0.004588647	0.2057387	3.83E-07	0.0040426	0.930997113	1.73296E-06	0.018293534	0.8186911	1.524E-06	0.0160868	0.0444185	8.268E-08	0.0008728	0.0482892	8.989E-08	0.0009489
Nim Wan Road	S3706	1800-1900	0.202922946	3.07987E-07	0.003251195	0.1794718	2.724E-07	0.0028755	0.832271817	1.26318E-06	0.013334508	0.7342134	1.114E-06	0.0117634	0.0387321	5.879E-08	0.0006206	0.0421075	6.391E-08	0.0006746
Nim Wan Road	S3706	1900-2000	0.196932376	1.29709E-07	0.001369244	0.1751748	1.154E-07	0.001218	0.813932102	5.36095E-07	0.00565916	0.7227768	4.761E-07	0.0050254	0.0389391	2.565E-08	0.0002707	0.0423261	2.788E-08	0.0002943
Nim Wan Road	S3706	2000-2100	0.157580523	4.96388E-08	0.000524	0.1399114	4.407E-08	0.0004652	0.68406132	2.15483E-07	0.002274697	0.6054061	1.907E-07	0.0020131	0.0316273	9.963E-09	0.0001052	0.0343909	1.083E-08	0.0001144
Nim Wan Road	S3706	2100-2200	0.18528274	3.18355E-08	0.000336064	0.1644156	2.825E-08	0.0002982	0.744409954	1.27905E-07	0.001350204	0.6598927	1.134E-07	0.0011969	0.0361667	6.214E-09	6.56E-05	0.0392833	6.75E-09	7.125E-05
Nim Wan Road	S3706	2200-2300	0.019941575	2.28426E-09	2.41132E-05	0.0179065	2.051E-09	2.165E-05	0.243918699	2.79403E-08	0.000294945	0.2168477	2.484E-08	0.0002622	0.006825	7.818E-10	8.253E-06	0.007375	8.448E-10	8.918E-06
Nim Wan Road	S3706	2300-0000	0.115709425	1.65678E-08	0.000174894	0.103477	1.482E-08	0.0001564	0.509910301	7.30112E-08	0.000770725	0.4551462	6.517E-08	0.0006879	0.02282	3.267E-09	3.449E-05	0.02476	3.545E-09	3.742E-05
Nim Wan Road	S3707	0000-0100	0.153289726	1.7559E-08	2.42214E-05	0.1377764	1.578E-08	2.177E-05	0.807278904	9.24718E-08	0.000127559	0.7172231	8.216E-08	0.0001133	0.0299	3.425E-09	4.725E-06	0.0325	3.723E-09	5.135E-06
Nim Wan Road	S3707	0100-0200	0.263028767	1.50646E-08	2.07807E-05	0.2362241	1.353E-08	1.866E-05	0.952700548	5.45648E-08	7.52685E-05	0.854907	4.896E-08	6.754E-05	0.0541	3.099E-09	4.274E-06	0.0588	3.368E-09	4.646E-06
Nim Wan Road	S3707	0200-0300	0	0	0	0	0	0	0	0	0	0	0	0	0	0	0	0	0	0
Nim Wan Road	S3707	0300-0400	0	0	0	0	0	0	0	0	0	0	0	0	0	0	0	0	0	0
Nim Wan Road	S3707	0400-0500	0	0	0	0	0	0	0	0	0	0	0	0	0	0	0	0	0	0
Nim Wan Road	S3707	0500-0600	0.524978356	1.50337E-08	2.07381E-05	0.4748764	1.36E-08	1.876E-05	1.885538356	5.39959E-08	7.44839E-05	1.7055688	4.884E-08	6.737E-05	0.1029	2.947E-09	4.065E-06	0.1119	3.204E-09	4.42E-06
Nim Wan Road	S3707	0600-0700	0.271491233	6.21973E-08	8.57971E-05	0.2443666	5.598E-08	7.723E-05	1.080356815	2.47504E-07	0.000341416	0.9676843	2.217E-07	0.0003058	0.0521875	1.196E-08	1.649E-05	0.056725	1.3E-08	1.793E-05
Nim Wan Road	S3707	0700-0800	0.225679651	2.5851E-07	0.000356598	0.2007747	2.3E-07	0.0003172	0.967507651	1.10826E-06	0.001528767	0.8538065	9.78E-07	0.0013491	0.0415575	4.76E-08	6.567E-05	0.0451775	5.175E-08	7.139E-05
Nim Wan Road	S3707	0800-0900	0.36729705	8.09905E-07	0.001117211	0.3264924	7.199E-07	0.0009931	1.400874044	3.08898E-06	0.004261051	1.2417028	2.738E-06	0.0037769	0.0697662	1.538E-07	0.0002122	0.0758597	1.673E-07	0.0002307
Nim Wan Road	S3707	0900-1000	0.375936132	7.21298E-07	0.000994983	0.3320592	6.371E-07	0.0008789	1.431941178	2.74742E-06	0.003789893	1.2613974	2.42E-06	0.0033385	0.0708761	1.36E-07	0.0001876	0.0770687	1.479E-07	0.000204
Nim Wan Road	S3707	1000-1100	0.455825531	1.38366E-06	0.001908673	0.4026546	1.222E-06	0.001686	1.675138617	5.0849E-06	0.007014287	1.4775298	4.485E-06	0.0061868	0.0842038	2.556E-07	0.0003526	0.0915038	2.778E-07	0.0003832
Nim Wan Road	S3707	1100-1200	0.406555309	1.14096E-06	0.001573884	0.3588406	1.007E-06	0.0013892	1.524809371	4.27925E-06	0.005902943	1.3434139	3.77E-06	0.0052007	0.0768663	2.157E-07	0.0002976	0.0835827	2.346E-07	0.0003236
Nim Wan Road	S3707	1200-1300	0.272383066	5.77215E-07	0.00079623	0.2399954	5.086E-07	0.0007016	1.060045046	2.24637E-06	0.003098725	0.9326361	1.976E-06	0.0027263	0.0515311	1.092E-07	0.0001506	0.0560257	1.187E-07	0.0001638
Nim Wan Road	S3707	1300-1400	0.308492323	8.3042E-07	0.001145511	0.2709676	7.294E-07	0.0010062	1.181505191	3.18045E-06	0.00438723	1.0365178	2.79E-06	0.0038489	0.0583798	1.572E-07	0.0002168	0.0634787	1.709E-07	0.0002357
Nim Wan Road	S3707	1400-1500	0.340246868	1.28616E-06	0.001774169	0.2993179	1.131E-06	0.0015608	1.279777555	4.83765E-06	0.006673219	1.124493	4.251E-06	0.0058635	0.0630053	2.382E-07	0.0003285	0.0684833	2.589E-07	0.0003571
Nim Wan Road	S3707	1500-1600	0.326656839	1.02899E-06	0.001419421	0.2873783	9.053E-07	0.0012487	1.241832797	3.91184E-06	0.005396134	1.0914342	3.438E-06	0.0047426	0.0622491	1.961E-07	0.0002705	0.0676864	2.132E-07	0.0002941
Nim Wan Road	S3707	1600-1700	0.295934402	7.62718E-07	0.001052119	0.2601236	6.704E-07	0.0009248	1.139023425	2.93563E-06	0.004049507	0.9998092	2.577E-06	0.0035546	0.0564011	1.454E-07	0.0002005	0.0613267	1.581E-07	0.000218
Nim Wan Road	S3707	1700-1800	0.233223789	4.34122E-07	0.000598843	0.2049354	3.815E-07	0.0005262	0.92985756	1.73083E-06	0.002387573	0.8153576	1.518E-06	0.0020936	0.0444185	8.268E-08	0.0001141	0.0482892	8.989E-08	0.000124
Nim Wan Road	S3707	1800-1900	0.201044471	3.05136E-07	0.000420916	0.1788417	2.714E-07	0.0003744	0.824517281	1.25142E-06	0.001726246	0.7314816	1.11E-06	0.0015315	0.0387321	5.879E-08	8.109E-05	0.0421075	6.391E-08	8.816E-05
Nim Wan Road	S3707	1900-2000	0.195881811	1.29017E-07	0.000177971	0.1741223	1.147E-07	0.0001582	0.80959458	5.33238E-07	0.000735567	0.7184291	4.732E-07	0.0006527	0.0389391	2.565E-08	3.538E-05	0.0423261	2.788E-08	3.846E-05
Nim Wan Road	S3707	2000-2100	0.15623203	4.9214E-08	6.78875E-05	0.1400055	4.41E-08	6.084E-05	0.678202516	2.13638E-07	0.000294699	0.6058253	1.908E-07	0.0002632	0.0316273	9.963E-09	1.374E-05	0.0343909	1.083E-08	1.494E-05
Nim Wan Road	S3707	2100-2200	0.183614521	3.15489E-08	4.35196E-05	0.1638367	2.815E-08	3.883E-05	0.737711324	1.26755E-07	0.00017485	0.6575178	1.13E-07	0.0001558	0.0361667	6.214E-09	8.572E-06	0.0392833	6.75E-09	9.311E-06
Nim Wan Road	S3707	2200-2300	0.019815	2.26976E-09	3.13099E-06	0.0177761	2.036E-09	2.809E-06	0.242235822	2.77475E-08	3.82759E-05	0.2151953	2.465E-08	3.4E-05	0.006825	7.818E-10	1.078E-06	0.007375	8.448E-10	1.165E-06
Nim Wan Road	S3707	2300-0000	0.114813315	1.64395E-08	2.26772E-05	0.1032241	1.478E-08	2.039E-05	0.506028164	7.24553E-08	9.99474E-05	0.4539932	6.5E-08	8.967E-05	0.02282	3.267E-09	4.507E-06	0.02476	3.545E-09	4.89E-06
Nim Wan Road	S3708	0000-0100	0.153289726	1.7559E-08	4.3719E-05	0.1377764	1.578E-08	3.929E-05	0.807278904	9.24718E-08	0.00023024	0.7172231	8.216E-08	0.0002046	0.0299	3.425E-09	8.528E-06	0.0325	3.723E-09	9.269E-06
Nim Wan Road	S3708	0100-0200	0.263028767	1.50646E-08	3.75086E-05	0.2362241	1.353E-08	3.369E-05	0.952700548	5.45648E-08	0.000135857	0.854907	4.896E-08	0.0001219	0.0541	3.099E-09	7.715E-06	0.0588	3.368E-09	8.385E-06
Nim Wan Road	S3708	0200-0300	0	0	0	0	0	0	0	0	0	0	0	0	0	0	0	0	0	0
Nim Wan Road	S3708	0300-0400	0	0	0	0	0	0	0	0	0	0	0	0	0	0	0	0	0	0
Nim Wan Road	S3708	0400-0500	0	0	0	0	0	0	0	0	0	0	0	0	0	0	0	0	0	0
Nim Wan Road	S3708	0500-0600	0.524978356	1.50337E-08	3.74316E-05	0.4748764	1.36E-08	3.386E-05	1.885538356	5.39959E-08	0.000134441	1.7055688	4.884E-08	0.0001216	0.1029	2.947E-09	7.337E-06	0.1119	3.204E-09	7.979E-06
Nim Wan Road	S3708	0600-0700	0.271491233	6.21973E-08	0.000154861	0.2443666	5.598E-08	0.0001394	1.080356815	2.47504E-07	0.000616246	0.9676843	2.217E-07	0.000552	0.0521875	1.196E-08	2.977E-05	0.056725	1.3E-08	3.236E-05
Nim Wan Road	S3708	0700-0800	0.225679651	2.5851E-07	0.00064365	0.2007747	2.3E-07	0.0005726	0.967507651	1.10826E-06	0.00275938	0.8538065	9.78E-07	0.0024351	0.0415575	4.76E-08	0.0001185	0.0451775	5.175E-08	0.0001288
Nim Wan Road	S3708	0800-0900	0.36729705	8.09905E-07	0.002016532	0.3264924	7.199E-07	0.0017925	1.400874044	3.08898E-06	0.007691072	1.2417028	2.738E-06	0.0068172	0.0697662	1.538E-07	0.000383	0.0758597	1.673E-07	0.0004165
Nim Wan Road	S3708	0900-1000	0.375936132	7.21298E-07	0.001795916	0.3320592	6.371E-07	0.0015863	1.431941178	2.74742E-06	0.006840645	1.2613974	2.42E-06	0.0060259	0.0708761	1.36E-07	0.0003386	0.0770687	1.479E-07	0.0003682
Nim Wan Road	S3708	1000-1100	0.455825531	1.38366E-06	0.003445098	0.4026546	1.222E-06	0.0030432	1.675138617	5.0849E-06	0.012660582	1.4775298	4.485E-06	0.0111671	0.0842038	2.556E-07	0.0006364	0.0915038	2.778E-07	0.0006916
Nim Wan Road	S3708	1100-1200	0.406555309	1.14096E-06	0.002840814	0.3588406	1.007E-06	0.0025074	1.524809371	4.27925E-06	0.010654637	1.3434139	3.77E-06	0.0093871	0.0768663	2.157E-07	0.0005371	0.0835827	2.346E-07	0.000584
Nim Wan Road	S3708	1200-1300	0.272383066	5.77215E-07	0.001437172	0.2399954	5.086E-07	0.0012663	1.060045046	2.24637E-06	0.005593106	0.9326361	1.976E-06	0.0049209	0.0515311	1.092E-07	0.0002719	0.0560257	1.187E-07	0.0002956
Nim Wan Road	S3708	1300-1400	0.308492323	8.3042E-07	0.002067613	0.2709676	7.294E-07	0.0018161	1.181505191	3.18045E-06	0.007918821	1.0365178	2.79E-06	0.0069471	0.0583798	1.572E-07	0.0003913	0.0634787	1.709E-07	0.0004255
Nim Wan Road	S3708	1400-1500	0.340246868	1.28616E-06	0.003202323	0.2993179	1.131E-06	0.0028171	1.279777555	4.83765E-06	0.012044963	1.124493	4.251E-06	0.0105835	0.0630053	2.382E-07	0.000593	0.0684833	2.589E-07	0.0006445
Nim Wan Road	S3708	1500-1600	0.326656839	1.02899E-06	0.002562014	0.2873783	9.053E-07	0.0022539	1.241832797	3.91184E-06	0.009739863	1.0914342	3.438E-06	0.0085603	0.0622491	1.961E-07	0.0004882	0.0676864	2.132E-07	0.0005309
Nim Wan Road	S3708	1600-1700	0.295934402	7.62718E-07	0.001899044	0.2601236	6.704E-07	0.0016692	1.139023425	2.93563E-06	0.00730924	0.9998092	2.577E-06	0.0064159	0.0564011	1.454E-07	0.0003619	0.0613267	1.581E-07	0.0003935
Nim Wan Road	S3708	1700-1800	0.233223789	4.34122E-07	0.001080894	0.2049354	3.815E-07	0.0009498	0.92985756	1.73083E-06	0.004309499	0.8153576	1.518E-06	0.0037788	0.0444185	8.268E-08	0.0002059	0.0482892	8.989E-08	0.0002238
Nim Wan Road	S3708	1800-1900	0.201044471	3.05136E-07	0.00075974	0.1788417	2.714E-07	0.0006758	0.824517281	1.25142E-06	0.003115822	0.7314816	1.11E-06	0.0027642	0.0387321	5.879E-08	0.0001464	0.0421075	6.391E-08	0.0001591
Nim Wan Road	S3708	1900-2000	0.195881811	1.29017E-07	0.000321232	0.1741223	1.147E-07	0.0002855	0.80959458	5.33238E-07	0.001327677	0.7184291	4.732E-07	0.0011782	0.0389391	2.565E-08	6.386E-05	0.0423261	2.788E-08	6.941E-05
Nim Wan Road	S3708	2000-2100	0.15623203	4.9214E-08	0.000122535	0.1400055	4.41E-08	0.0001098	0.678202516	2.13638E-07	0.000531923	0.6058253	1.908E-07	0.0004752	0.0316273	9.963E-09	2.481E-05	0.0343909	1.083E-08	2.697E-05
Nim Wan Road	S3708	2100-2200	0.183614521	3.15489E-08	7.85517E-05	0.1638367	2.815E-08	7.009E-05	0.737711324	1.26755E-07	0.000315598	0.6575178	1.13E-07	0.0002813	0.0361667	6.214E-09	1.547E-05	0.0392833	6.75E-09	1.681E-05
Nim Wan Road	S3708	2200-2300	0.019815	2.26976E-09	5.65134E-06	0.0177761	2.036E-09	5.07E-06	0.242235822	2.77475E-08	6.90869E-05	0.2151953	2.465E-08	6.137E-05	0.006825	7.818E-10	1.947E-06	0.007375	8.448E-10	2.103E-06
Nim Wan Road	S3708	2300-0000	0.114813315	1.64395E-08	4.09317E-05	0.1032241	1.478E-08	3.68E-05	0.506028164	7.24553E-08	0.000180402	0.4539932	6.5E-08	0.0001619	0.02282	3.267E-09	8.135E-06	0.02476	3.545E-09	8.827E-06
Nim Wan Road	S3709	0000-0100	0.153289726	1.7559E-08	9.50043E-06	0.1377764	1.578E-08	8.539E-06	0.807278904	9.24718E-08	5.00327E-05	0.7172231	8.216E-08	4.445E-05	0.0299	3.425E-09	1.853E-06	0.0325	3.723E-09	2.014E-06
Nim Wan Road	S3709	0100-0200	0.263028767	1.50646E-08	8.15086E-06	0.2362241	1.353E-08	7.32E-06	0.952700548	5.45648E-08	2.95227E-05	0.854907	4.896E-08	2.649E-05	0.0541	3.099E-09	1.676E-06	0.0588	3.368E-09	1.822E-06
Nim Wan Road	S3709	0200-0300	0	0	0	0	0	0	0	0	0	0	0	0	0	0	0	0	0	0
Nim Wan Road	S3709	0300-0400	0	0	0	0	0	0	0	0	0	0	0	0	0	0	0	0	0	0
Nim Wan Road	S3709	0400-0500	0	0	0	0	0	0	0	0	0	0	0	0	0	0	0	0	0	0
Nim Wan Road	S3709	0500-0600	0.524978356	1.50337E-08	8.13414E-06	0.4748764	1.36E-08	7.358E-06	1.885538356	5.39959E-08	2.9215E-05	1.7055688	4.884E-08	2.643E-05	0.1029	2.947E-09	1.594E-06	0.1119	3.204E-09	1.734E-06
Nim Wan Road	S3709	0600-0700	0.271491233	6.21973E-08	3.36524E-05	0.2443666	5.598E-08	3.029E-05	1.080356815	2.47504E-07	0.000133914	0.9676843	2.217E-07	0.0001199	0.0521875	1.196E-08	6.469E-06	0.056725	1.3E-08	7.031E-06
Nim Wan Road	S3709	0700-0800	0.225679651	2.5851E-07	0.000139869	0.2007747	2.3E-07	0.0001244	0.967507651	1.10826E-06	0.000599632	0.8538065	9.78E-07	0.0005292	0.0415575	4.76E-08	2.576E-05	0.0451775	5.175E-08	2.8E-05
Nim Wan Road	S3709	0800-0900	0.36729705	8.09905E-07	0.000438206	0.3264924	7.199E-07	0.0003895	1.400874044	3.08898E-06	0.001671322	1.2417028	2.738E-06	0.0014814	0.0697662	1.538E-07	8.324E-05	0.0758597	1.673E-07	9.05E-05
Nim Wan Road	S3709	0900-1000	0.375936132	7.21298E-07	0.000390265	0.3320592	6.371E-07	0.0003447	1.431941178	2.74742E-06	0.001486518	1.2613974	2.42E-06	0.0013095	0.0708761	1.36E-07	7.358E-05	0.0770687	1.479E-07	8.001E-05
Nim Wan Road	S3709	1000-1100	0.455825531	1.38366E-06	0.000748643	0.4026546	1.222E-06	0.0006613	1.675138617	5.0849E-06	0.00275123	1.4775298	4.485E-06	0.0024267	0.0842038	2.556E-07	0.0001383	0.0915038	2.778E-07	0.0001503
Nim Wan Road	S3709	1100-1200	0.406555309	1.14096E-06	0.000617328	0.3588406	1.007E-06	0.0005449	1.524809371	4.27925E-06	0.002315325	1.3434139	3.77E-06	0.0020399	0.0768663	2.157E-07	0.0001167	0.0835827	2.346E-07	0.0001269
Nim Wan Road	S3709	1200-1300	0.272383066	5.77215E-07	0.000312307	0.2399954	5.086E-07	0.0002752	1.060045046	2.24637E-06	0.00121542	0.9326361	1.976E-06	0.0010693	0.0515311	1.092E-07	5.908E-05	0.0560257	1.187E-07	6.424E-05
Nim Wan Road	S3709	1300-1400	0.308492323	8.3042E-07	0.000449306	0.2709676	7.294E-07	0.0003947	1.181505191	3.18045E-06	0.001720813	1.0365178	2.79E-06	0.0015096	0.0583798	1.572E-07	8.503E-05	0.0634787	1.709E-07	9.245E-05
Nim Wan Road	S3709	1400-1500	0.340246868	1.28616E-06	0.000695886	0.2993179	1.131E-06	0.0006122	1.279777555	4.83765E-06	0.002617452	1.124493	4.251E-06	0.0022999	0.0630053	2.382E-07	0.0001289	0.0684833	2.589E-07	0.0001401
Nim Wan Road	S3709	1500-1600	0.326656839	1.02899E-06	0.000556743	0.2873783	9.053E-07	0.0004898	1.241832797	3.91184E-06	0.002116538	1.0914342	3.438E-06	0.0018602	0.0622491	1.961E-07	0.0001061	0.0676864	2.132E-07	0.0001154
Nim Wan Road	S3709	1600-1700	0.295934402	7.62718E-07	0.000412675	0.2601236	6.704E-07	0.0003627	1.139023425	2.93563E-06	0.001588347	0.9998092	2.577E-06	0.0013942	0.0564011	1.454E-07	7.865E-05	0.0613267	1.581E-07	8.552E-05
Nim Wan Road	S3709	1700-1800	0.233223789	4.34122E-07	0.000234886	0.2049354	3.815E-07	0.0002064	0.92985756	1.73083E-06	0.000936483	0.8153576	1.518E-06	0.0008212	0.0444185	8.268E-08	4.473E-05	0.0482892	8.989E-08	4.863E-05
Nim Wan Road	S3709	1800-1900	0.201044471	3.05136E-07	0.000165097	0.1788417	2.714E-07	0.0001469	0.824517281	1.25142E-06	0.000677089	0.7314816	1.11E-06	0.0006007	0.0387321	5.879E-08	3.181E-05	0.0421075	6.391E-08	3.458E-05
Nim Wan Road	S3709	1900-2000	0.195881811	1.29017E-07	6.98059E-05	0.1741223	1.147E-07	6.205E-05	0.80959458	5.33238E-07	0.000288513	0.7184291	4.732E-07	0.000256	0.0389391	2.565E-08	1.388E-05	0.0423261	2.788E-08	1.508E-05
Nim Wan Road	S3709	2000-2100	0.15623203	4.9214E-08	2.66277E-05	0.1400055	4.41E-08	2.386E-05	0.678202516	2.13638E-07	0.000115591	0.6058253	1.908E-07	0.0001033	0.0316273	9.963E-09	5.39E-06	0.0343909	1.083E-08	5.861E-06
Nim Wan Road	S3709	2100-2200	0.183614521	3.15489E-08	1.70698E-05	0.1638367	2.815E-08	1.523E-05	0.737711324	1.26755E-07	6.85817E-05	0.6575178	1.13E-07	6.113E-05	0.0361667	6.214E-09	3.362E-06	0.0392833	6.75E-09	3.652E-06
Nim Wan Road	S3709	2200-2300	0.019815	2.26976E-09	1.22807E-06	0.0177761	2.036E-09	1.102E-06	0.242235822	2.77475E-08	1.5013E-05	0.2151953	2.465E-08	1.334E-05	0.006825	7.818E-10	4.23E-07	0.007375	8.448E-10	4.571E-07
Nim Wan Road	S3709	2300-0000	0.114813315	1.64395E-08	8.89472E-06	0.1032241	1.478E-08	7.997E-06	0.506028164	7.24553E-08	3.92026E-05	0.4539932	6.5E-08	3.517E-05	0.02282	3.267E-09	1.768E-06	0.02476	3.545E-09	1.918E-06
Nim Wan Road	S3710	0000-0100	0.153289726	1.7559E-08	2.11869E-05	0.1377764	1.578E-08	1.904E-05	0.807278904	9.24718E-08	0.000111578	0.7172231	8.216E-08	9.913E-05	0.0299	3.425E-09	4.133E-06	0.0325	3.723E-09	4.492E-06
Nim Wan Road	S3710	0100-0200	0.263028767	1.50646E-08	1.81773E-05	0.2362241	1.353E-08	1.632E-05	0.952700548	5.45648E-08	6.58388E-05	0.854907	4.896E-08	5.908E-05	0.0541	3.099E-09	3.739E-06	0.0588	3.368E-09	4.064E-06
Nim Wan Road	S3710	0200-0300	0	0	0	0	0	0	0	0	0	0	0	0	0	0	0	0	0	0
Nim Wan Road	S3710	0300-0400	0	0	0	0	0	0	0	0	0	0	0	0	0	0	0	0	0	0
Nim Wan Road	S3710	0400-0500	0	0	0	0	0	0	0	0	0	0	0	0	0	0	0	0	0	0
Nim Wan Road	S3710	0500-0600	0.524978356	1.50337E-08	1.814E-05	0.4748764	1.36E-08	1.641E-05	1.885538356	5.39959E-08	6.51524E-05	1.7055688	4.884E-08	5.893E-05	0.1029	2.947E-09	3.556E-06	0.1119	3.204E-09	3.867E-06
Nim Wan Road	S3710	0600-0700	0.271491233	6.21973E-08	7.50483E-05	0.2443666	5.598E-08	6.755E-05	1.080356815	2.47504E-07	0.000298643	0.9676843	2.217E-07	0.0002675	0.0521875	1.196E-08	1.443E-05	0.056725	1.3E-08	1.568E-05
Nim Wan Road	S3710	0700-0800	0.225679651	2.5851E-07	0.000311923	0.2007747	2.3E-07	0.0002775	0.967507651	1.10826E-06	0.001337241	0.8538065	9.78E-07	0.0011801	0.0415575	4.76E-08	5.744E-05	0.0451775	5.175E-08	6.244E-05
Nim Wan Road	S3710	0800-0900	0.36729705	8.09905E-07	0.000977245	0.3264924	7.199E-07	0.0008687	1.400874044	3.08898E-06	0.003727221	1.2417028	2.738E-06	0.0033037	0.0697662	1.538E-07	0.0001856	0.0758597	1.673E-07	0.0002018
Nim Wan Road	S3710	0900-1000	0.375936132	7.21298E-07	0.000870331	0.3320592	6.371E-07	0.0007688	1.431941178	2.74742E-06	0.00331509	1.2613974	2.42E-06	0.0029203	0.0708761	1.36E-07	0.0001641	0.0770687	1.479E-07	0.0001784
Nim Wan Road	S3710	1000-1100	0.455825531	1.38366E-06	0.001669552	0.4026546	1.222E-06	0.0014748	1.675138617	5.0849E-06	0.006135528	1.4775298	4.485E-06	0.0054117	0.0842038	2.556E-07	0.0003084	0.0915038	2.778E-07	0.0003352
Nim Wan Road	S3710	1100-1200	0.406555309	1.14096E-06	0.001376705	0.3588406	1.007E-06	0.0012151	1.524809371	4.27925E-06	0.005163414	1.3434139	3.77E-06	0.0045492	0.0768663	2.157E-07	0.0002603	0.0835827	2.346E-07	0.000283
Nim Wan Road	S3710	1200-1300	0.272383066	5.77215E-07	0.000696478	0.2399954	5.086E-07	0.0006137	1.060045046	2.24637E-06	0.002710512	0.9326361	1.976E-06	0.0023847	0.0515311	1.092E-07	0.0001318	0.0560257	1.187E-07	0.0001433
Nim Wan Road	S3710	1300-1400	0.308492323	8.3042E-07	0.001002	0.2709676	7.294E-07	0.0008801	1.181505191	3.18045E-06	0.003837592	1.0365178	2.79E-06	0.0033667	0.0583798	1.572E-07	0.0001896	0.0634787	1.709E-07	0.0002062
Nim Wan Road	S3710	1400-1500	0.340246868	1.28616E-06	0.001551899	0.2993179	1.131E-06	0.0013652	1.279777555	4.83765E-06	0.005837189	1.124493	4.251E-06	0.0051289	0.0630053	2.382E-07	0.0002874	0.0684833	2.589E-07	0.0003124
Nim Wan Road	S3710	1500-1600	0.326656839	1.02899E-06	0.001241594	0.2873783	9.053E-07	0.0010923	1.241832797	3.91184E-06	0.004720099	1.0914342	3.438E-06	0.0041484	0.0622491	1.961E-07	0.0002366	0.0676864	2.132E-07	0.0002573
Nim Wan Road	S3710	1600-1700	0.295934402	7.62718E-07	0.000920308	0.2601236	6.704E-07	0.0008089	1.139023425	2.93563E-06	0.003542179	0.9998092	2.577E-06	0.0031092	0.0564011	1.454E-07	0.0001754	0.0613267	1.581E-07	0.0001907
Nim Wan Road	S3710	1700-1800	0.233223789	4.34122E-07	0.000523819	0.2049354	3.815E-07	0.0004603	0.92985756	1.73083E-06	0.002088455	0.8153576	1.518E-06	0.0018313	0.0444185	8.268E-08	9.976E-05	0.0482892	8.989E-08	0.0001085
Nim Wan Road	S3710	1800-1900	0.201044471	3.05136E-07	0.000368183	0.1788417	2.714E-07	0.0003275	0.824517281	1.25142E-06	0.001509979	0.7314816	1.11E-06	0.0013396	0.0387321	5.879E-08	7.093E-05	0.0421075	6.391E-08	7.711E-05
Nim Wan Road	S3710	1900-2000	0.195881811	1.29017E-07	0.000155674	0.1741223	1.147E-07	0.0001384	0.80959458	5.33238E-07	0.000643414	0.7184291	4.732E-07	0.000571	0.0389391	2.565E-08	3.095E-05	0.0423261	2.788E-08	3.364E-05
Nim Wan Road	S3710	2000-2100	0.15623203	4.9214E-08	5.93824E-05	0.1400055	4.41E-08	5.321E-05	0.678202516	2.13638E-07	0.000257779	0.6058253	1.908E-07	0.0002303	0.0316273	9.963E-09	1.202E-05	0.0343909	1.083E-08	1.307E-05
Nim Wan Road	S3710	2100-2200	0.183614521	3.15489E-08	3.80674E-05	0.1638367	2.815E-08	3.397E-05	0.737711324	1.26755E-07	0.000152944	0.6575178	1.13E-07	0.0001363	0.0361667	6.214E-09	7.498E-06	0.0392833	6.75E-09	8.144E-06
Nim Wan Road	S3710	2200-2300	0.019815	2.26976E-09	2.73873E-06	0.0177761	2.036E-09	2.457E-06	0.242235822	2.77475E-08	3.34806E-05	0.2151953	2.465E-08	2.974E-05	0.006825	7.818E-10	9.433E-07	0.007375	8.448E-10	1.019E-06
Nim Wan Road	S3710	2300-0000	0.114813315	1.64395E-08	1.98362E-05	0.1032241	1.478E-08	1.783E-05	0.506028164	7.24553E-08	8.74259E-05	0.4539932	6.5E-08	7.844E-05	0.02282	3.267E-09	3.943E-06	0.02476	3.545E-09	4.278E-06
Nim Wan Road	S38a01	0000-0100	0.029806849	2.56073E-09	4.86138E-06	0.0264393	2.271E-09	4.312E-06	0.453602192	3.89693E-08	7.39808E-05	0.3921428	3.369E-08	6.396E-05	0.0055667	4.782E-10	9.079E-07	0.0060333	5.183E-10	9.84E-07
Nim Wan Road	S38a01	0100-0200	0.001116164	3.19635E-11	6.06807E-08	0.0009247	2.648E-11	5.027E-08	0.020233973	5.79438E-10	1.10003E-06	0.0163241	4.675E-10	8.875E-07	0.0053	1.518E-10	2.881E-07	0.0057	1.632E-10	3.099E-07
Nim Wan Road	S38a01	0200-0300	0	0	0	0	0	0	0	0	0	0	0	0	0	0	0	0	0	0
Nim Wan Road	S38a01	0300-0400	0	0	0	0	0	0	0	0	0	0	0	0	0	0	0	0	0	0
Nim Wan Road	S38a01	0400-0500	0	0	0	0	0	0	0	0	0	0	0	0	0	0	0	0	0	0
Nim Wan Road	S38a01	0500-0600	0.00112411	3.2191E-11	6.11127E-08	0.0009416	2.697E-11	5.119E-08	0.020438082	5.85283E-10	1.11112E-06	0.0165649	4.744E-10	9.006E-07	0.0053	1.518E-10	2.881E-07	0.0057	1.632E-10	3.099E-07
Nim Wan Road	S38a01	0600-0700	0.095978513	1.92397E-08	3.65254E-05	0.0859128	1.722E-08	3.269E-05	0.560624384	1.12382E-07	0.00021335	0.4959115	9.941E-08	0.0001887	0.0179286	3.594E-09	6.823E-06	0.0194571	3.9E-09	7.405E-06

Appendix 3G_2 Year 2030
e) Emission Summary

Road Name	Road ID	Hour	NO2 Emission						NO Emission						PM25 Emission			PM10 Emission		
			MonthlyHourMin			MonthlyHourAverage			MonthlyHourMin			MonthlyHourAverage			AnnualHourMin			AnnualHourMin		
			g/km/veh	g/s/m2	tonne/year	g/km/veh	g/s/m2	tonne/year	g/km/veh	g/s/m2	tonne/year	g/km/veh	g/s/m2	tonne/year	g/km/veh	g/s/m2	tonne/year	g/km/veh	g/s/m2	tonne/year
Nim Wan Road	S38a01	0700-0800	0.101979621	9.92929E-08	0.000188502	0.0909164	8.852E-08	0.0001681	0.580955681	5.6565E-07	0.001073852	0.5095749	4.961E-07	0.0009419	0.0172265	1.677E-08	3.184E-05	0.0187118	1.822E-08	3.459E-05
Nim Wan Road	S38a01	0800-0900	0.099416462	9.96442E-08	0.000189169	0.0883658	8.857E-08	0.0001681	0.566353182	5.67651E-07	0.001077651	0.4957517	4.969E-07	0.0009433	0.0168857	1.692E-08	3.213E-05	0.01834	1.838E-08	3.49E-05
Nim Wan Road	S38a01	0900-1000	0.096643059	8.30267E-08	0.000157621	0.0856982	7.362E-08	0.0001398	0.563917479	4.84465E-07	0.000919728	0.4927916	4.234E-07	0.0008037	0.0160733	1.381E-08	2.621E-05	0.01746	1.5E-08	2.848E-05
Nim Wan Road	S38a01	1000-1100	0.106986293	9.80401E-08	0.000186123	0.0946429	8.673E-08	0.0001646	0.581861695	5.33207E-07	0.001012261	0.5081827	4.657E-07	0.0008841	0.0179469	1.645E-08	3.122E-05	0.0194938	1.786E-08	3.391E-05
Nim Wan Road	S38a01	1100-1200	0.100242458	1.00472E-07	0.00019074	0.0890496	8.925E-08	0.0001694	0.570540094	5.71847E-07	0.001085617	0.5005535	5.017E-07	0.0009524	0.0168857	1.692E-08	3.213E-05	0.01834	1.838E-08	3.49E-05
Nim Wan Road	S38a01	1200-1300	0.002285685	5.23639E-10	9.94097E-07	0.0018329	4.199E-10	7.972E-07	0.042503425	9.73733E-09	1.84857E-05	0.0339126	7.769E-09	1.475E-05	0.0053875	1.234E-09	2.343E-06	0.00585	1.34E-09	2.544E-06
Nim Wan Road	S38a01	1300-1400	0.00228887	5.24369E-10	9.95483E-07	0.0018328	4.199E-10	7.971E-07	0.04253863	9.74539E-09	1.8501E-05	0.033892	7.764E-09	1.474E-05	0.0053875	1.234E-09	2.343E-06	0.00585	1.34E-09	2.544E-06
Nim Wan Road	S38a01	1400-1500	0.002646804	9.09555E-10	1.72673E-06	0.0021231	7.296E-10	1.385E-06	0.049353151	1.69598E-08	3.21972E-05	0.0394822	1.357E-08	2.576E-05	0.0054167	1.861E-09	3.534E-06	0.0059	2.027E-09	3.849E-06
Nim Wan Road	S38a01	1500-1600	0.002150167	5.54167E-10	1.05205E-06	0.001732	4.464E-10	8.474E-07	0.039839848	1.0268E-08	1.94932E-05	0.0318664	8.213E-09	1.559E-05	0.0053778	1.386E-09	2.631E-06	0.0058333	1.503E-09	2.854E-06
Nim Wan Road	S38a01	1600-1700	0.002260479	5.17865E-10	9.83135E-07	0.0018101	4.147E-10	7.873E-07	0.04198274	9.61804E-09	1.82593E-05	0.0332953	7.628E-09	1.448E-05	0.0053875	1.234E-09	2.343E-06	0.00585	1.34E-09	2.544E-06
Nim Wan Road	S38a01	1700-1800	0.002255993	5.16837E-10	9.81184E-07	0.0018005	4.125E-10	7.831E-07	0.04183476	9.58414E-09	1.81949E-05	0.0331186	7.587E-09	1.44E-05	0.0053875	1.234E-09	2.343E-06	0.00585	1.34E-09	2.544E-06
Nim Wan Road	S38a01	1800-1900	0.002385166	4.78126E-10	9.07694E-07	0.0019138	3.836E-10	7.283E-07	0.044175421	8.85532E-09	1.68113E-05	0.0352542	7.067E-09	1.342E-05	0.0054	1.082E-09	2.055E-06	0.0058714	1.177E-09	2.234E-06
Nim Wan Road	S38a01	1900-2000	0.001141096	9.80323E-11	1.86108E-07	0.0009244	7.941E-11	1.508E-07	0.020326575	1.74627E-09	3.31519E-06	0.016403	1.409E-09	2.675E-06	0.0053	4.553E-10	8.644E-07	0.0057	4.897E-10	9.296E-07
Nim Wan Road	S38a01	2000-2100	0.001132877	6.48841E-11	1.23179E-07	0.0009247	5.296E-11	1.005E-07	0.020171233	1.15528E-09	2.19323E-06	0.0162556	9.31E-10	1.767E-06	0.0053	3.036E-10	5.763E-07	0.0057	3.265E-10	6.198E-07
Nim Wan Road	S38a01	2100-2200	0.001116164	3.19635E-11	6.06807E-08	0.0009162	2.624E-11	4.981E-08	0.02005726	5.74377E-10	1.09042E-06	0.016346	4.681E-10	8.887E-07	0.0053	1.518E-10	2.881E-07	0.0057	1.632E-10	3.099E-07
Nim Wan Road	S38a01	2200-2300	0.001107945	3.17281E-11	6.02339E-08	0.0009249	2.649E-11	5.028E-08	0.020251233	5.79932E-10	1.10097E-06	0.0162981	4.667E-10	8.861E-07	0.0053	1.518E-10	2.881E-07	0.0057	1.632E-10	3.099E-07
Nim Wan Road	S38a01	2300-0000	0.001141644	3.26931E-11	6.20659E-08	0.0009162	2.624E-11	4.981E-08	0.020185205	5.78041E-10	1.09738E-06	0.0162638	4.657E-10	8.842E-07	0.0053	1.518E-10	2.881E-07	0.0057	1.632E-10	3.099E-07
Nim Wan Road	S38a02	0000-0100	0.029806849	2.56073E-09	7.15818E-07	0.0264393	2.271E-09	6.349E-07	0.453602192	3.89693E-08	1.08934E-05	0.3921428	3.369E-08	9.417E-06	0.0055667	4.782E-10	1.337E-07	0.0060333	5.183E-10	1.449E-07
Nim Wan Road	S38a02	0100-0200	0.001116164	3.19635E-11	8.93498E-09	0.0009247	2.648E-11	7.402E-09	0.020233973	5.79438E-10	1.61974E-07	0.0163241	4.675E-10	1.307E-07	0.0053	1.518E-10	4.243E-08	0.0057	1.632E-10	4.563E-08
Nim Wan Road	S38a02	0200-0300	0	0	0	0	0	0	0	0	0	0	0	0	0	0	0	0	0	0
Nim Wan Road	S38a02	0300-0400	0	0	0	0	0	0	0	0	0	0	0	0	0	0	0	0	0	0
Nim Wan Road	S38a02	0400-0500	0	0	0	0	0	0	0	0	0	0	0	0	0	0	0	0	0	0
Nim Wan Road	S38a02	0500-0600	0.00112411	3.2191E-11	8.99858E-09	0.0009416	2.697E-11	7.538E-09	0.020438082	5.85283E-10	1.63608E-07	0.0165649	4.744E-10	1.326E-07	0.0053	1.518E-10	4.243E-08	0.0057	1.632E-10	4.563E-08
Nim Wan Road	S38a02	0600-0700	0.095978513	1.92397E-08	5.37821E-06	0.0859128	1.722E-08	4.814E-06	0.560624384	1.12382E-07	3.14149E-05	0.4959115	9.941E-08	2.779E-05	0.0179286	3.594E-09	1.005E-06	0.0194571	3.9E-09	1.09E-06
Nim Wan Road	S38a02	0700-0800	0.101979621	9.92929E-08	2.77561E-05	0.0909164	8.852E-08	2.474E-05	0.580955681	5.6565E-07	0.00015812	0.5095749	4.961E-07	0.0001387	0.0172265	1.677E-08	4.689E-06	0.0187118	1.822E-08	5.093E-06
Nim Wan Road	S38a02	0800-0900	0.099416462	9.96442E-08	2.78543E-05	0.0883658	8.857E-08	2.476E-05	0.566353182	5.67651E-07	0.000158679	0.4957517	4.969E-07	0.0001389	0.0168857	1.692E-08	4.731E-06	0.01834	1.838E-08	5.138E-06
Nim Wan Road	S38a02	0900-1000	0.096643059	8.30267E-08	2.3209E-05	0.0856982	7.362E-08	2.058E-05	0.563917479	4.84465E-07	0.000135426	0.4927916	4.234E-07	0.0001183	0.0160733	1.381E-08	3.86E-06	0.01746	1.5E-08	4.193E-06
Nim Wan Road	S38a02	1000-1100	0.106986293	9.80401E-08	2.74059E-05	0.0946429	8.673E-08	2.424E-05	0.581861695	5.33207E-07	0.000149051	0.5081827	4.657E-07	0.0001302	0.0179469	1.645E-08	4.597E-06	0.0194938	1.786E-08	4.994E-06
Nim Wan Road	S38a02	1100-1200	0.100242458	1.00472E-07	2.80857E-05	0.0890496	8.925E-08	2.495E-05	0.570540094	5.71847E-07	0.000159853	0.5005535	5.017E-07	0.0001402	0.0168857	1.692E-08	4.731E-06	0.01834	1.838E-08	5.138E-06
Nim Wan Road	S38a02	1200-1300	0.002285685	5.23639E-10	1.46377E-07	0.0018329	4.199E-10	1.174E-07	0.042503425	9.73733E-09	2.72194E-06	0.0339126	7.769E-09	2.172E-06	0.0053875	1.234E-09	3.45E-07	0.00585	1.34E-09	3.746E-07
Nim Wan Road	S38a02	1300-1400	0.00228887	5.24369E-10	1.46581E-07	0.0018328	4.199E-10	1.174E-07	0.04253863	9.74539E-09	2.7242E-06	0.033892	7.764E-09	2.17E-06	0.0053875	1.234E-09	3.45E-07	0.00585	1.34E-09	3.746E-07
Nim Wan Road	S38a02	1400-1500	0.002646804	9.09555E-10	2.54254E-07	0.0021231	7.296E-10	2.039E-07	0.049353151	1.69598E-08	4.74091E-06	0.0394822	1.357E-08	3.793E-06	0.0054167	1.861E-09	5.203E-07	0.0059	2.027E-09	5.668E-07
Nim Wan Road	S38a02	1500-1600	0.002150167	5.54167E-10	1.5491E-07	0.001732	4.464E-10	1.248E-07	0.039839848	1.0268E-08	2.87029E-06	0.0318664	8.213E-09	2.296E-06	0.0053778	1.386E-09	3.874E-07	0.0058333	1.503E-09	4.203E-07
Nim Wan Road	S38a02	1600-1700	0.002260479	5.17865E-10	1.44762E-07	0.0018101	4.147E-10	1.159E-07	0.04198274	9.61804E-09	2.6886E-06	0.0332953	7.628E-09	2.132E-06	0.0053875	1.234E-09	3.45E-07	0.00585	1.34E-09	3.746E-07
Nim Wan Road	S38a02	1700-1800	0.002255993	5.16837E-10	1.44475E-07	0.0018005	4.125E-10	1.153E-07	0.04183476	9.58414E-09	2.67912E-06	0.0331186	7.587E-09	2.121E-06	0.0053875	1.234E-09	3.45E-07	0.00585	1.34E-09	3.746E-07
Nim Wan Road	S38a02	1800-1900	0.002385166	4.78126E-10	1.33654E-07	0.0019138	3.836E-10	1.072E-07	0.044175421	8.85532E-09	2.47539E-06	0.0352542	7.067E-09	1.975E-06	0.0054	1.082E-09	3.026E-07	0.0058714	1.177E-09	3.29E-07
Nim Wan Road	S38a02	1900-2000	0.001141096	9.80323E-11	2.74037E-08	0.0009244	7.941E-11	2.22E-08	0.020326575	1.74627E-09	4.88147E-07	0.016403	1.409E-09	3.939E-07	0.0053	4.553E-10	1.273E-07	0.0057	4.897E-10	1.369E-07
Nim Wan Road	S38a02	2000-2100	0.001132877	6.48841E-11	1.81375E-08	0.0009247	5.296E-11	1.48E-08	0.020171233	1.15528E-09	3.22944E-07	0.0162556	9.31E-10	2.603E-07	0.0053	3.036E-10	8.485E-08	0.0057	3.265E-10	9.126E-08
Nim Wan Road	S38a02	2100-2200	0.001116164	3.19635E-11	8.93498E-09	0.0009162	2.624E-11	7.334E-09	0.02005726	5.74377E-10	1.6056E-07	0.016346	4.681E-10	1.309E-07	0.0053	1.518E-10	4.243E-08	0.0057	1.632E-10	4.563E-08
Nim Wan Road	S38a02	2200-2300	0.001107945	3.17281E-11	8.86918E-09	0.0009249	2.649E-11	7.404E-09	0.020251233	5.79932E-10	1.62113E-07	0.0162981	4.667E-10	1.305E-07	0.0053	1.518E-10	4.243E-08	0.0057	1.632E-10	4.563E-08
Nim Wan Road	S38a02	2300-0000	0.001141644	3.26931E-11	9.13894E-09	0.0009162	2.624E-11	7.334E-09	0.020185205	5.78041E-10	1.61584E-07	0.0162638	4.657E-10	1.302E-07	0.0053	1.518E-10	4.243E-08	0.0057	1.632E-10	4.563E-08
Nim Wan Road	S38a03	0000-0100	0.029806849	2.56073E-09	2.15167E-06	0.0264393	2.271E-09	1.909E-06	0.453602192	3.89693E-08	3.27442E-05	0.3921428	3.369E-08	2.831E-05	0.0055667	4.782E-10	4.018E-07	0.0060333	5.183E-10	4.355E-07
Nim Wan Road	S38a03	0100-0200	0.001116164	3.19635E-11	2.68575E-08	0.0009247	2.648E-11	2.225E-08	0.020233973	5.79438E-10	4.86877E-07	0.0163241	4.675E-10	3.928E-07	0.0053	1.518E-10	1.275E-07	0.0057	1.632E-10	1.372E-07
Nim Wan Road	S38a03	0200-0300	0	0	0	0	0	0	0	0	0	0	0	0	0	0	0	0	0	0
Nim Wan Road	S38a03	0300-0400	0	0	0	0	0	0	0	0	0	0	0	0	0	0	0	0	0	0
Nim Wan Road	S38a03	0400-0500	0	0	0	0	0	0	0	0	0	0	0	0	0	0	0	0	0	0
Nim Wan Road	S38a03	0500-0600	0.00112411	3.2191E-11	2.70487E-08	0.0009416	2.697E-11	2.266E-08	0.020438082	5.85283E-10	4.91788E-07	0.0165649	4.744E-10	3.986E-07	0.0053	1.518E-10	1.275E-07	0.0057	1.632E-10	1.372E-07
Nim Wan Road	S38a03	0600-0700	0.095978513	1.92397E-08	1.61663E-05	0.0859128	1.722E-08	1.447E-05	0.560624384	1.12382E-07	9.44295E-05	0.4959115	9.941E-08	8.353E-05	0.0179286	3.594E-09	3.02E-06	0.0194571	3.9E-09	3.277E-06
Nim Wan Road	S38a03	0700-0800	0.101979621	9.92929E-08	8.34315E-05	0.0909164	8.852E-08	7.438E-05	0.580955681	5.6565E-07	0.000475291	0.5095749	4.961E-07	0.0004169	0.0172265	1.677E-08	1.409E-05	0.0187118	1.822E-08	1.531E-05
Nim Wan Road	S38a03	0800-0900	0.099416462	9.96442E-08	8.37267E-05	0.0883658	8.857E-08	7.442E-05	0.566353182	5.67651E-07	0.000476972	0.4957517	4.969E-07	0.0004175	0.0168857	1.692E-08	1.422E-05	0.01834	1.838E-08	1.545E-05
Nim Wan Road	S38a03	0900-1000	0.096643059	8.30267E-08	6.97637E-05	0.0856982	7.362E-08	6.186E-05	0.563917479	4.84465E-07	0.000407075	0.4927916	4.234E-07	0.0003557	0.0160733	1.381E-08	1.16E-05	0.01746	1.5E-08	1.26E-05
Nim Wan Road	S38a03	1000-1100	0.106986293	9.80401E-08	8.23789E-05	0.0946429	8.673E-08	7.287E-05	0.581861695	5.33207E-07	0.00044803	0.5081827	4.657E-07	0.0003913	0.0179469	1.645E-08	1.382E-05	0.0194938	1.786E-08	1.501E-05
Nim Wan Road	S38a03	1100-1200	0.100242458	1.00472E-07	8.44224E-05	0.0890496	8.925E-08	7.5E-05	0.570540094	5.71847E-07	0.000480498	0.5005535	5.017E-07	0.0004216	0.0168857	1.692E-08	1.422E-05	0.01834	1.838E-08	1.545E-05
Nim Wan Road	S38a03	1200-1300	0.002285685	5.23639E-10	4.39991E-07	0.0018329	4.199E-10	3.528E-07	0.042503425	9.73733E-09	8.18185E-06	0.0339126	7.769E-09	6.528E-06	0.0053875	1.234E-09	1.037E-06	0.00585	1.34E-09	1.126E-06
Nim Wan Road	S38a03	1300-1400	0.00228887	5.24369E-10	4.40604E-07	0.0018328	4.199E-10	3.528E-07	0.04253863	9.74539E-09	8.18863E-06	0.033892	7.764E-09	6.524E-06	0.0053875	1.234E-09	1.037E-06	0.00585	1.34E-09	1.126E-06
Nim Wan Road	S38a03	1400-1500	0.002646804	9.09555E-10	7.64259E-07	0.0021231	7.296E-10	6.13E-07	0.049353151	1.69598E-08	1.42506E-05	0.0394822	1.357E-08	1.14E-05	0.0054167	1.861E-09	1.564E-06	0.0059	2.027E-09	1.704E-06
Nim Wan Road	S38a03	1500-1600	0.002150167	5.54167E-10	4.65642E-07	0.001732	4.464E-10	3.751E-07	0.039839848	1.0268E-08	8.62776E-06	0.0318664	8.213E-09	6.901E-06	0.0053778	1.386E-09	1.165E-06	0.0058333	1.503E-09	1.263E-06
Nim Wan Road	S38a03	1600-1700	0.002260479	5.17865E-10	4.35139E-07	0.0018101	4.147E-10	3.484E-07	0.04198274	9.61804E-09	8.08162E-06	0.0332953	7.628E-09	6.409E-06	0.0053875	1.234E-09	1.037E-06	0.00585	1.34E-09	1.126E-06
Nim Wan Road	S38a03	1700-1800	0.002255993	5.16837E-10	4.34276E-07	0.0018005	4.125E-10	3.466E-07	0.04183476	9.58414E-09	8.05314E-06	0.0331186	7.587E-09	6.375E-06	0.0053875	1.234E-09	1.037E-06	0.00585	1.34E-09	1.126E-06
Nim Wan Road	S38a03	1800-1900	0.002385166	4.78126E-10	4.01749E-07	0.0019138	3.836E-10	3.224E-07	0.044175421	8.85532E-09	7.44075E-06	0.0352542	7.067E-09	5.938E-06	0.0054	1.082E-09	9.096E-07	0.0058714	1.177E-09	9.89E-07
Nim Wan Road	S38a03	1900-2000	0.001141096	9.80323E-11	8.23723E-08	0.0009244	7.941E-11	6.673E-08	0.020326575	1.74627E-09	1.46731E-06	0.016403	1.409E-09	1.184E-06	0.0053	4.553E-10	3.826E-07	0.0057	4.897E-10	4.115E-07
Nim Wan Road	S38a03	2000-2100	0.001132877	6.48841E-11	5.45193E-08	0.0009247	5.296E-11	4.45E-08	0.020171233	1.15528E-09	9.70734E-07	0.0162556	9.31E-10	7.823E-07	0.0053	3.036E-10	2.551E-07	0.0057	3.265E-10	2.743E-07
Nim Wan Road	S38a03	2100-2200	0.001116164	3.19635E-11	2.68575E-08	0.0009162	2.624E-11	2.205E-08	0.02005726	5.74377E-10	4.82624E-07	0.016346	4.681E-10	3.933E-07	0.0053	1.518E-10	1.275E-07	0.0057	1.632E-10	1.372E-07
Nim Wan Road	S38a03	2200-2300	0.001107945	3.17281E-11	2.66597E-08	0.0009249	2.649E-11	2.226E-08	0.020251233	5.79932E-10	4.87292E-07	0.0162981	4.667E-10	3.922E-07	0.0053	1.518E-10	1.275E-07	0.0057	1.632E-10	1.372E-07
Nim Wan Road	S38a03	2300-0000	0.001141644	3.26931E-11	2.74706E-08	0.0009162	2.624E-11	2.205E-08	0.020185205	5.78041E-10	4.85703E-07	0.0162638	4.657E-10	3.913E-07	0.0053	1.518E-10	1.275E-07	0.0057	1.632E-10	1.372E-07
Nim Wan Road	S38a04	0000-0100	0.029806849	2.56073E-09	1.33937E-06	0.0264393	2.271E-09	1.188E-06	0.453602192	3.89693E-08	2.03826E-05	0.3921428	3.369E-08	1.762E-05	0.0055667	4.782E-10	2.501E-07	0.0060333	5.183E-10	2.711E-07
Nim Wan Road	S38a04	0100-0200	0.001116164	3.19635E-11	1.67183E-08	0.0009247	2.648E-11	1.385E-08	0.020233973	5.79438E-10	3.03071E-07	0.0163241	4.675E-10	2.445E-07	0.0053	1.518E-10	7.939E-08	0.0057	1.632E-10	8.538E-08
Nim Wan Road	S38a04	0200-0300	0	0	0	0	0	0	0	0	0	0	0	0	0	0	0	0	0	0
Nim Wan Road	S38a04	0300-0400	0	0	0	0	0	0	0	0	0	0	0	0	0	0	0	0	0	0
Nim Wan Road	S38a04	0400-0500	0	0	0	0	0	0	0	0	0	0	0	0	0	0	0	0	0	0
Nim Wan Road	S38a04	0500-0600	0.00112411	3.2191E-11	1.68373E-08	0.0009416	2.697E-11	1.41E-08	0.020438082	5.85283E-10	3.06129E-07	0.0165649	4.744E-10	2.481E-07	0.0053	1.518E-10	7.939E-08	0.0057	1.632E-10	8.538E-08
Nim Wan Road	S38a04	0600-0700	0.095978513	1.92397E-08	1.00632E-05	0.0859128	1.722E-08	9.008E-06	0.560624384	1.12382E-07	5.87806E-05	0.4959115	9.941E-08	5.2E-05	0.0179286	3.594E-09	1.88E-06	0.0194571	3.9E-09	2.04E-06
Nim Wan Road	S38a04	0700-0800	0.101979621	9.92929E-08	5.19345E-05	0.0909164	8.852E-08	4.63E-05	0.580955681	5.6565E-07	0.00029586	0.5095749	4.961E-07	0.0002595	0.0172265	1.677E-08	8.773E-06	0.0187118	1.822E-08	9.529E-06
Nim Wan Road	S38a04	0800-0900	0.099416462	9.96442E-08	5.21183E-05	0.0883658	8.857E-08	4.633E-05	0.566353182	5.67651E-07	0.000296906	0.4957517	4.969E-07	0.0002599	0.0168857	1.692E-08	8.852E-06	0.01834	1.838E-08	9.615E-06
Nim Wan Road	S38a04	0900-1000	0.096643059	8.30267E-08	4.34266E-05	0.0856982	7.362E-08	3.851E-05	0.563917479	4.84465E-07	0.000253397	0.4927916	4.234E-07	0.0002214	0.0160733	1.381E-08	7.223E-06	0.01746	1.5E-08	7.846E-06
Nim Wan Road	S38a04	1000-1100	0.106986293	9.80401E-08	5.12793E-05	0.0946429	8.673E-08	4.536E-05	0.581861695	5.33207E-07	0.00027889	0.5081827	4.657E-07	0.0002436	0.0179469	1.645E-08	8.602E-06	0.0194938	1.786E-08	9.343E-06
Nim Wan Road	S38a04	1100-1200	0.100242458	1.00472E-07	5.25513E-05	0.0890496	8.925E-08	4.668E-05	0.570540094	5.71847E-07	0.000299101	0.5005535	5.017E-07	0.0002624	0.0168857	1.692E-08	8.852E-06	0.01834	1.838E-08	9.615E-06
Nim Wan Road	S38a04	1200-1300	0.002285685	5.23639E-10	2.73886E-07	0.0018329	4.199E-10	2.196E-07	0.042503425	9.73733E-09	5.09305E-06	0.0339126	7.769E-09	4.064E-06	0.0053875	1.234E-09	6.456E-07	0.00585	1.34E-09	7.01E-07
Nim Wan Road	S38a04	1300-1400	0.00228887	5.24369E-10	2.74268E-07	0.0018328	4.199E-10	2.196E-07	0.04253863	9.74539E-09	5.09727E-06	0.033892	7.764E-09	4.061E-06	0.0053875	1.234E-09	6.456E-07	0.00585	1.34E-09	7.01E-07
Nim Wan Road	S38a04	1400-1500	0.002646804	9.09555E-10	4.75737E-07	0.0021231	7.296E-10	3.816E-07	0.049353151	1.69598E-08	8.87074E-06	0.0394822	1.357E-08	7.097E-06	0.0054167	1.861E-09	9.736E-07	0.0059	2.027E-09	1.06E-06
Nim Wan Road	S38a04	1500-1600	0.002150167	5.54167E-10	2.89854E-07	0.001732	4.464E-10	2.335E-07	0.039839848	1.0268E-08	5.37062E-06	0.0318664	8.213E-09	4.296E-06	0.0053778	1.386E-09	7.25E-07	0.0058333	1.503E-09	7.864E-07
Nim Wan Road	S38a04	1600-1700	0.002260479	5.17865E-10	2.70866E-07	0.0018101	4.147E-10	2.169E-07	0.04198274	9.61804E-09	5.03066E-06	0.0332953	7.628E-09	3.99E-06	0.0053875	1.234E-09	6.456E-07	0.00585	1.34E-09	7.01E-07
Nim Wan Road	S38a04	1700-1800	0.002255993	5.16837E-10	2.70328E-07	0.0018005	4.125E-10	2.157E-07	0.04183476	9.58414E-09	5.01292E-06	0.0331186	7.587E-09	3.968E-06	0.0053875	1.234E-09	6.456E-07	0.00585	1.34E-09	7.01E-07
Nim Wan Road	S38a04	1800-1900	0.002385166	4.78126E-10	2.50081E-07	0.0019138	3.836E-10	2.007E-07	0.044175421	8.85532E-09	4.63172E-06	0.0352542	7.067E-09	3.696E-06	0.0054	1.082E-09	5.662E-07	0.0058714	1.177E-09	6.156E-07
Nim Wan Road	S38a04	1900-2000	0.001141096	9.80323E-11	5.12752E-08	0.0009244	7.941E-11	4.154E-08	0.020326575	1.74627E-09	9.13376E-07	0.016403	1.409E-09	7.371E-07	0.0053	4.553E-10	2.382E-07	0.0057	4.897E-10	2.561E-07
Nim Wan Road	S38a04	2000-2100	0.001132877	6.48841E-11	3.39372E-08	0.0009247	5.296E-11	2.77E-08	0.020171233	1.15528E-09	6.04263E-07	0.0162556	9.31E-10	4.87E-07	0.0053	3.036E-10	1.588E-07	0.0057	3.265E-10	1.708E-07
Nim Wan Road	S38a04	2100-2200	0.001116164	3.19635E-11	1.67183E-08	0.0009162	2.624E-11	1.372E-08	0.02005726	5.74377E-10	3.00425E-07	0.016346	4.681E-10	2.448E-07	0.0053	1.518E-10	7.939E-08	0.0057	1.632E-10	8.538E-08
Nim Wan Road	S38a04	2200-2300	0.001107945	3.17281E-11	1.65952E-08	0.0009249	2.649E-11	1.385E-08	0.020251233	5.79932E-10	3.0333E-07	0.0162981	4.667E-10	2.441E-07	0.0053	1.518E-10	7.939E-08	0.0057	1.632E-10	8.538E-08
Nim Wan Road	S38a04	2300-0000	0.001141644	3.26931E-11	1.70999E-08	0.0009162	2.624E-11	1.372E-08	0.020185205	5.78041E-10	3.02341E-07	0.0162638	4.657E-10	2.436E-07	0.0053	1.518E-10	7.939E-08	0.0057	1.632E-10	8.538E-08
Nim Wan Road	S38a05	0000-0100	0.029602374	2.54316E-09	2.00368E-06	0.0265	2.277E-09	1.794E-06	0.450691781	3.87192E-08	3.05058E-05	0.3930832	3.377E-08	2.661E-05	0.0055667	4.782E-10	3.768E-07	0.0060333	5.183E-10	4.084E-07
Nim Wan Road	S38a05	0100-0200	0.001124932	3.22145E-11	2.53809E-08	0.0009247	2.648E-11	2.086E-08	0.020202466	5.78536E-10	4.55812E-07	0.0165466	4.738E-10	3.733E-07	0.0053	1.518E-10	1.196E-07	0.0057	1.632E-10	1.286E-07
Nim Wan Road	S38a05	0200-0300	0	0	0	0	0	0	0	0	0	0	0	0	0	0	0	0	0	0
Nim Wan Road	S38a05	0300-0400	0	0	0	0	0	0	0	0	0	0	0	0	0	0	0	0	0	0
Nim Wan Road	S38a05	0400-0500	0	0	0	0	0	0	0	0	0	0	0	0	0	0	0	0	0	0
Nim Wan Road	S38a05	0500-0600	0.001132603	3.24342E-11	2.5554E-08	0.0009332	2.672E-11	2.105E-08	0.020513425	5.87441E-10	4.62828E-07	0.0166814	4.777E-10	3.764E-07	0.0053	1.518E-10	1.196E-07	0.0057	1.632E-10	1.286E-07
Nim Wan Road	S38a05	0600-0700	0.095189393	1.90815E-08	1.50338E-05	0.0857106	1.718E-08	1.354E-05	0.55637362	1.1153E-07	8.78711E-05	0.4948823	9.92E-08	7.816E-05	0.0179286	3.594E-09	2.832E-06	0.0194571	3.9E-09	3.073E-06
Nim Wan Road	S38a05	0700-0800	0.101332764	9.86631E-08	7.77339E-05	0.0905509	8.817E-08	6.946E-05	0.577283771	5.62075E-07	0.000442843	0.5074026	4.94E-07	0.0003892	0.0172265	1.677E-08	1.321E-05	0.0187118	1.822E-08	1.435E-05
Nim Wan Road	S38a05	0800-0900	0.098878591	9.91051E-08	7.80821E-05	0.0878758	8.808E-08	6.939E-05	0.563404626	5.64695E-07	0.000444908	0.492489	4.936E-07	0.0003889	0.0168857	1.692E-08	1.333E-05	0.01834	1.838E-08	1.448E-05
Nim Wan Road	S38a05	0900-1000	0.095978612	8.24559E-08	6.49646E-05	0.084861	7.29E-08	5.744E-05	0.55998021	4.81083E-07	0.000379032	0.4871421	4.185E-07	0.0003297	0.0160733	1.381E-08	1.088E-05	0.01746	1.5E-08	1.182E-05
Nim Wan Road	S38a05	1000-1100	0.106016943	9.71518E-08	7.65432E-05	0.0939245	8.607E-08	6.781E-05	0.576263784	5.28077E-07	0.000416057	0.5034303	4.613E-07	0.0003635	0.0179469	1.645E-08	1.296E-05	0.0194938	1.786E-08	1.407E-05
Nim Wan Road	S38a05	1100-1200	0.099578442	9.98066E-08	7.86348E-05	0.0883185	8.852E-08	6.974E-05	0.56675881	5.68057E-07	0.000447556	0.4954988	4.966E-07	0.0003913	0.0168857	1.692E-08	1.333E-05	0.01834	1.838E-08	1.448E-05
Nim Wan Road	S38a05	1200-1300	0.00227637	5.21505E-10	4.10879E-07	0.0018088	4.144E-10	3.265E-07	0.042101473	9.64524E-09	7.59921E-06	0.0333926	7.65E-09	6.027E-06	0.0053875	1.234E-09	9.724E-07	0.00585	1.34E-09	1.056E-06
Nim Wan Road	S38a05	1300-1400	0.00227637	5.21505E-10	4.10879E-07	0.0018067	4.139E-10	3.261E-07	0.04209839	9.64453E-09	7.59866E-06	0.0334121	7.655E-09	6.031E-06	0.0053875	1.234E-09	9.724E-07	0.00585	1.34E-09	1.056E-06
Nim Wan Road	S38a05	1400-1500	0.002641187	9.07624E-10	7.15092E-07	0.0020925	7.191E-10	5.665E-07	0.049024338	1.68469E-08	1.32732E-05	0.0388439	1.335E-08	1.052E-05	0.0054167	1.861E-09	1.467E-06	0.0059	2.027E-09	1.597E-06
Nim Wan Road	S38a05	1500-1600	0.002132481	5.49608E-10	4.33021E-07	0.0017136	4.416E-10	3.48E-07	0.039528371	1.01877E-08	8.02662E-06	0.0313121	8.07E-09	6.358E-06	0.0053778	1.386E-09	1.092E-06	0.0058333	1.503E-09	1.185E-06
Nim Wan Road	S38a05	1600-1700	0.002239692	5.13102E-10	4.04259E-07	0.0017882	4.097E-10	3.228E-07	0.041323801	9.46708E-09	7.45885E-06	0.0328916	7.535E-09	5.937E-06	0.0053875	1.234E-09	9.724E-07	0.00585	1.34E-09	1.056E-06
Nim Wan Road	S38a05	1700-1800	0.002231747	5.11282E-10	4.02825E-07	0.0017919	4.105E-10	3.234E-07	0.041325856	9.46755E-09	7.45922E-06	0.0328589	7.528E-09	5.931E-06	0.0053875	1.234E-09	9.724E-07	0.00585	1.34E-09	1.056E-06
Nim Wan Road	S38a05	1800-1900	0.002362427	4.73568E-10	3.73111E-07	0.0019091	3.827E-10	3.015E-07	0.04395135	8.81041E-09	6.94147E-06	0.0350743	7.031E-09	5.539E-06	0.0054	1.082E-09	8.529E-07	0.0058714	1.177E-09	9.273E-07
Nim Wan Road	S38a05	1900-2000	0.001116164	9.58904E-11	7.55494E-08	0.0009162	7.871E-11	6.201E-08	0.020040274	1.72167E-09	1.35646E-06	0.0162959	1.4E-09	1.103E-06	0.0053	4.553E-10	3.587E-07	0.0057	4.897E-10	3.858E-07
Nim Wan Road	S38a05	2000-2100	0.001116164	6.39269E-11	5.03662E-08	0.0009164	5.249E-11	4.135E-08	0.019925753	1.14122E-09	8.99138E-07	0.016291	9.33E-10	7.351E-07	0.0053	3.036E-10	2.392E-07	0.0057	3.265E-10	2.572E-07
Nim Wan Road	S38a05	2100-2200	0.001116164	3.19635E-11	2.51831E-08	0.0009249	2.649E-11	2.087E-08	0.019966027	5.71765E-10	4.50477E-07	0.0163145	4.672E-10	3.681E-07	0.0053	1.518E-10	1.196E-07	0.0057	1.632E-10	1.286E-07
Nim Wan Road	S38a05	2200-2300	0.001116164	3.19635E-11	2.51831E-08	0.0009249	2.649E-11	2.087E-08	0.020098082	5.75546E-10	4.53457E-07	0.0162567	4.655E-10	3.668E-07	0.0053	1.518E-10	1.196E-07	0.0057	1.632E-10	1.286E-07
Nim Wan Road	S38a05	2300-0000	0.001133699	3.24656E-11	2.55787E-08	0.0009079	2.6E-11	2.049E-08	0.020049589	5.74158E-10	4.52363E-07	0.0162151	4.643E-10	3.658E-07	0.0053	1.518E-10	1.196E-07	0.0057	1.632E-10	1.286E-07
Nim Wan Road	S38a06	0000-0100	0.029602374	2.54316E-09	9.84252E-07	0.0265	2.277E-09	8.811E-07	0.450691781	3.87192E-08	1.49851E-05	0.3930832	3.377E-08	1.307E-05	0.0055667	4.782E-10	1.851E-07	0.0060333	5.183E-10	2.006E-07
Nim Wan Road	S38a06	0100-0200	0.001124932	3.22145E-11	1.24676E-08	0.0009247	2.648E-11	1.025E-08	0.020202466	5.78536E-10	2.23904E-07	0.0165466	4.738E-10	1.834E-07	0.0053	1.518E-10	5.874E-08	0.0057	1.632E-10	6.317E-08
Nim Wan Road	S38a06	0200-0300	0	0	0	0	0	0	0	0	0	0	0	0	0	0	0	0	0	0
Nim Wan Road	S38a06	0300-0400	0	0	0	0	0	0	0	0	0	0	0	0	0	0	0	0	0	0
Nim Wan Road	S38a06	0400-0500	0	0	0	0	0	0	0	0	0	0	0	0	0	0	0	0	0	0
Nim Wan Road	S38a06	0500-0600	0.001132603	3.24342E-11	1.25527E-08	0.0009332	2.672E-11	1.034E-08	0.020513425	5.87441E-10	2.27351E-07	0.0166814	4.777E-10	1.849E-07	0.0053	1.518E-10	5.874E-08	0.0057	1.632E-10	6.317E-08
Nim Wan Road	S38a06	0600-0700	0.095189393	1.90815E-08	7.38491E-06	0.0857106	1.718E-08	6.65E-06	0.55637362	1.1153E-07	4.31641E-05	0.4948823	9.92E-08	3.839E-05	0.0179286	3.594E-09	1.391E-06	0.0194571	3.9E-09	1.51E-06
Nim Wan Road	S38a06	0700-0800	0.101332764	9.86631E-08	3.81845E-05	0.0905509	8.817E-08	3.412E-05	0.577283771	5.62075E-07	0.000217534	0.5074026	4.94E-07	0.0001912	0.0172265	1.677E-08	6.491E-06	0.0187118	1.822E-08	7.051E-06
Nim Wan Road	S38a06	0800-0900	0.098878591	9.91051E-08	3.83556E-05	0.0878758	8.808E-08	3.409E-05	0.563404626	5.64695E-07	0.000218548	0.492489	4.936E-07	0.000191	0.0168857	1.692E-08	6.55E-06	0.01834	1.838E-08	7.114E-06
Nim Wan Road	S38a06	0900-1000	0.095978612	8.24559E-08	3.1912E-05	0.084861	7.29E-08	2.822E-05	0.55998021	4.81083E-07	0.000186188	0.4871421	4.185E-07	0.000162	0.0160733	1.381E-08	5.344E-06	0.01746	1.5E-08	5.805E-06
Nim Wan Road	S38a06	1000-1100	0.106016943	9.71518E-08	3.75996E-05	0.0939245	8.607E-08	3.331E-05	0.576263784	5.28077E-07	0.000204376	0.5034303	4.613E-07	0.0001785	0.0179469	1.645E-08	6.365E-06	0.0194938	1.786E-08	6.914E-06
Nim Wan Road	S38a06	1100-1200	0.099578442	9.98066E-08	3.86271E-05	0.0883185	8.852E-08	3.426E-05	0.56675881	5.68057E-07	0.000219849	0.4954988	4.966E-07	0.0001922	0.0168857	1.692E-08	6.55E-06	0.01834	1.838E-08	7.114E-06
Nim Wan Road	S38a06	1200-1300	0.00227637	5.21505E-10	2.01833E-07	0.0018088	4.144E-10	1.604E-07	0.042101473	9.64524E-09	3.73289E-06	0.0333926	7.65E-09	2.961E-06	0.0053875	1.234E-09	4.777E-07	0.00585	1.34E-09	5.187E-07
Nim Wan Road	S38a06	1300-1400	0.00227637	5.21505E-10	2.01833E-07	0.0018067	4.139E-10	1.602E-07	0.04209839	9.64453E-09	3.73262E-06	0.0334121	7.655E-09	2.962E-06	0.0053875	1.234E-09	4.777E-07	0.00585	1.34E-09	5.187E-07
Nim Wan Road	S38a06	1400-1500	0.002641187	9.07624E-10	3.51268E-07	0.0020925	7.191E-10	2.783E-07	0.049024338	1.68469E-08	6.52006E-06	0.0388439	1.335E-08	5.166E-06	0.0054167	1.861E-09	7.204E-07	0.0059	2.027E-09	7.847E-07
Nim Wan Road	S38a06	1500-1600	0.002132481	5.49608E-10	2.12709E-07	0.0017136	4.416E-10	1.709E-07	0.039528371	1.01877E-08	3.94285E-06	0.0313121	8.07E-09	3.123E-06	0.0053778	1.386E-09	5.364E-07	0.0058333	1.503E-09	5.819E-07
Nim Wan Road	S38a06	1600-1700	0.002239692	5.13102E-10	1.9858E-07	0.0017882	4.097E-10	1.585E-07	0.041323801	9.46708E-09	3.66394E-06	0.0328916	7.535E-09	2.916E-06	0.0053875	1.234E-09	4.777E-07	0.00585	1.34E-09	5.187E-07
Nim Wan Road	S38a06	1700-1800	0.002231747	5.11282E-10	1.97876E-07	0.0017919	4.105E-10	1.589E-07	0.041325856	9.46755E-09	3.66412E-06	0.0328589	7.528E-09	2.913E-06	0.0053875	1.234E-09	4.777E-07	0.00585	1.34E-09	5.187E-07
Nim Wan Road	S38a06	1800-1900	0.002362427	4.73568E-10	1.8328E-07	0.0019091	3.827E-10	1.481E-07	0.04395135	8.81041E-09	3.4098E-06	0.0350743	7.031E-09	2.721E-06	0.0054	1.082E-09	4.189E-07	0.0058714	1.177E-09	4.555E-07
Nim Wan Road	S38a06	1900-2000	0.001116164	9.58904E-11	3.71114E-08	0.0009162	7.871E-11	3.046E-08	0.020040274	1.72167E-09	6.66321E-07	0.0162959	1.4E-09	5.418E-07	0.0053	4.553E-10	1.762E-07	0.0057	4.897E-10	1.895E-07
Nim Wan Road	S38a06	2000-2100	0.001116164	6.39269E-11	2.4741E-08	0.0009164	5.249E-11	2.031E-08	0.019925753	1.14122E-09	4.41675E-07	0.016291	9.33E-10	3.611E-07	0.0053	3.036E-10	1.175E-07	0.0057	3.265E-10	1.263E-07
Nim Wan Road	S38a06	2100-2200	0.001116164	3.19635E-11	1.23705E-08	0.0009249	2.649E-11	1.025E-08	0.019966027	5.71765E-10	2.21284E-07	0.0163145	4.672E-10	1.808E-07	0.0053	1.518E-10	5.874E-08	0.0057	1.632E-10	6.317E-08
Nim Wan Road	S38a06	2200-2300	0.001116164	3.19635E-11	1.23705E-08	0.0009249	2.649E-11	1.025E-08	0.020098082	5.75546E-10	2.22748E-07	0.0162567	4.655E-10	1.802E-07	0.0053	1.518E-10	5.874E-08	0.0057	1.632E-10	6.317E-08
Nim Wan Road	S38a06	2300-0000	0.001133699	3.24656E-11	1.25648E-08	0.0009079	2.6E-11	1.006E-08	0.020049589	5.74158E-10	2.2221E-07	0.0162151	4.643E-10	1.797E-07	0.0053	1.518E-10	5.874E-08	0.0057	1.632E-10	6.317E-08
Nim Wan Road	S38a07	0000-0100	0.029602374	2.54316E-09	1.93974E-06	0.0265	2.277E-09	1.736E-06	0.450691781	3.87192E-08	2.95322E-05	0.3930832	3.377E-08	2.576E-05	0.0055667	4.782E-10	3.648E-07	0.0060333	5.183E-10	3.953E-07
Nim Wan Road	S38a07	0100-0200	0.001124932	3.22145E-11	2.45709E-08	0.0009247	2.648E-11	2.02E-08	0.020202466	5.78536E-10	4.41265E-07	0.0165466	4.738E-10	3.614E-07	0.0053	1.518E-10	1.158E-07	0.0057	1.632E-10	1.245E-07
Nim Wan Road	S38a07	0200-0300	0	0	0	0	0	0	0	0	0	0	0	0	0	0	0	0	0	0
Nim Wan Road	S38a07	0300-0400	0	0	0	0	0	0	0	0	0	0	0	0	0	0	0	0	0	0
Nim Wan Road	S38a07	0400-0500	0	0	0	0	0	0	0	0	0	0	0	0	0	0	0	0	0	0
Nim Wan Road	S38a07	0500-0600	0.001132603	3.24342E-11	2.47385E-08	0.0009332	2.672E-11	2.038E-08	0.020513425	5.87441E-10	4.48057E-07	0.0166814	4.777E-10	3.644E-07	0.0053	1.518E-10	1.158E-07	0.0057	1.632E-10	1.245E-07
Nim Wan Road	S38a07	0600-0700	0.095189393	1.90815E-08	1.4554E-05	0.0857106	1.718E-08	1.31E-05	0.55637362	1.1153E-07	8.50667E-05	0.4948823	9.92E-08	7.566E-05	0.0179286	3.594E-09	2.741E-06	0.0194571	3.9E-09	2.975E-06
Nim Wan Road	S38a07	0700-0800	0.101332764	9.86631E-08	7.5253E-05	0.0905509	8.817E-08	6.725E-05	0.577283771	5.62075E-07	0.00042871	0.5074026	4.94E-07	0.0003768	0.0172265	1.677E-08	1.279E-05	0.0187118	1.822E-08	1.39E-05
Nim Wan Road	S38a07	0800-0900	0.098878591	9.91051E-08	7.55902E-05	0.0878758	8.808E-08	6.718E-05	0.563404626	5.64695E-07	0.000430709	0.492489	4.936E-07	0.0003765	0.0168857	1.692E-08	1.291E-05	0.01834	1.838E-08	1.402E-05
Nim Wan Road	S38a07	0900-1000	0.095978612	8.24559E-08	6.28913E-05	0.084861	7.29E-08	5.561E-05	0.55998021	4.81083E-07	0.000366935	0.4871421	4.185E-07	0.0003192	0.0160733	1.381E-08	1.053E-05	0.01746	1.5E-08	1.144E-05
Nim Wan Road	S38a07	1000-1100	0.106016943	9.71518E-08	7.41004E-05	0.0939245	8.607E-08	6.565E-05	0.576263784	5.28077E-07	0.000402779	0.5034303	4.613E-07	0.0003519	0.0179469	1.645E-08	1.254E-05	0.0194938	1.786E-08	1.363E-05
Nim Wan Road	S38a07	1100-1200	0.099578442	9.98066E-08	7.61252E-05	0.0883185	8.852E-08	6.752E-05	0.56675881	5.68057E-07	0.000433273	0.4954988	4.966E-07	0.0003788	0.0168857	1.692E-08	1.291E-05	0.01834	1.838E-08	1.402E-05
Nim Wan Road	S38a07	1200-1300	0.00227637	5.21505E-10	3.97766E-07	0.0018088	4.144E-10	3.161E-07	0.042101473	9.64524E-09	7.35669E-06	0.0333926	7.65E-09	5.835E-06	0.0053875	1.234E-09	9.414E-07	0.00585	1.34E-09	1.022E-06
Nim Wan Road	S38a07	1300-1400	0.00227637	5.21505E-10	3.97766E-07	0.0018067	4.139E-10	3.157E-07	0.04209839	9.64453E-09	7.35615E-06	0.0334121	7.655E-09	5.838E-06	0.0053875	1.234E-09	9.414E-07	0.00585	1.34E-09	1.022E-06
Nim Wan Road	S38a07	1400-1500	0.002641187	9.07624E-10	6.9227E-07	0.0020925	7.191E-10	5.484E-07	0.049024338	1.68469E-08	1.28496E-05	0.0388439	1.335E-08	1.018E-05	0.0054167	1.861E-09	1.42E-06	0.0059	2.027E-09	1.546E-06
Nim Wan Road	S38a07	1500-1600	0.002132481	5.49608E-10	4.19201E-07	0.0017136	4.416E-10	3.369E-07	0.039528371	1.01877E-08	7.77046E-06	0.0313121	8.07E-09	6.155E-06	0.0053778	1.386E-09	1.057E-06	0.0058333	1.503E-09	1.147E-06
Nim Wan Road	S38a07	1600-1700	0.002239692	5.13102E-10	3.91357E-07	0.0017882	4.097E-10	3.125E-07	0.041323801	9.46708E-09	7.2208E-06	0.0328916	7.535E-09	5.747E-06	0.0053875	1.234E-09	9.414E-07	0.00585	1.34E-09	1.022E-06
Nim Wan Road	S38a07	1700-1800	0.002231747	5.11282E-10	3.89969E-07	0.0017919	4.105E-10	3.131E-07	0.041325856	9.46755E-09	7.22116E-06	0.0328589	7.528E-09	5.742E-06	0.0053875	1.234E-09	9.414E-07	0.00585	1.34E-09	1.022E-06
Nim Wan Road	S38a07	1800-1900	0.002362427	4.73568E-10	3.61203E-07	0.0019091	3.827E-10	2.919E-07	0.04395135	8.81041E-09	6.71994E-06	0.0350743	7.031E-09	5.363E-06	0.0054	1.082E-09	8.256E-07	0.0058714	1.177E-09	8.977E-07
Nim Wan Road	S38a07	1900-2000	0.001116164	9.58904E-11	7.31382E-08	0.0009162	7.871E-11	6.003E-08	0.020040274	1.72167E-09	1.31317E-06	0.0162959	1.4E-09	1.068E-06	0.0053	4.553E-10	3.473E-07	0.0057	4.897E-10	3.735E-07
Nim Wan Road	S38a07	2000-2100	0.001116164	6.39269E-11	4.87588E-08	0.0009164	5.249E-11	4.003E-08	0.019925753	1.14122E-09	8.70442E-07	0.016291	9.33E-10	7.117E-07	0.0053	3.036E-10	2.315E-07	0.0057	3.265E-10	2.49E-07
Nim Wan Road	S38a07	2100-2200	0.001116164	3.19635E-11	2.43794E-08	0.0009249	2.649E-11	2.02E-08	0.019966027	5.71765E-10	4.36101E-07	0.0163145	4.672E-10	3.563E-07	0.0053	1.518E-10	1.158E-07	0.0057	1.632E-10	1.245E-07
Nim Wan Road	S38a07	2200-2300	0.001116164	3.19635E-11	2.43794E-08	0.0009249	2.649E-11	2.02E-08	0.020098082	5.75546E-10	4.38985E-07	0.0162567	4.655E-10	3.551E-07	0.0053	1.518E-10	1.158E-07	0.0057	1.632E-10	1.245E-07
Nim Wan Road	S38a07	2300-0000	0.001133699	3.24656E-11	2.47624E-08	0.0009079	2.6E-11	1.983E-08	0.020049589	5.74158E-10	4.37926E-07	0.0162151	4.643E-10	3.542E-07	0.0053	1.518E-10	1.158E-07	0.0057	1.632E-10	1.245E-07
Nim Wan Road	S38a08	0000-0100	0.029602374	2.54316E-09	4.76748E-06	0.0265	2.277E-09	4.268E-06	0.450691781	3.87192E-08	7.25842E-05	0.3930832	3.377E-08	6.331E-05	0.0055667	4.782E-10	8.965E-07	0.0060333	5.183E-10	9.717E-07
Nim Wan Road	S38a08	0100-0200	0.001124932	3.22145E-11	6.03903E-08	0.0009247	2.648E-11	4.964E-08	0.020202466	5.78536E-10	1.08454E-06	0.0165466	4.738E-10	8.883E-07	0.0053	1.518E-10	2.845E-07	0.0057	1.632E-10	3.06E-07
Nim Wan Road	S38a08	0200-0300	0	0	0	0	0	0	0	0	0	0	0	0	0	0	0	0	0	0
Nim Wan Road	S38a08	0300-0400	0	0	0	0	0	0	0	0	0	0	0	0	0	0	0	0	0	0
Nim Wan Road	S38a08	0400-0500	0	0	0	0	0	0	0	0	0	0	0	0	0	0	0	0	0	0
Nim Wan Road	S38a08	0500-0600	0.001132603	3.24342E-11	6.08021E-08	0.0009332	2.672E-11	5.009E-08	0.020513425	5.87441E-10	1.10123E-06	0.0166814	4.777E-10	8.955E-07	0.0053	1.518E-10	2.845E-07	0.0057	1.632E-10	3.06E-07
Nim Wan Road	S38a08	0600-0700	0.095189393	1.90815E-08	3.57707E-05	0.0857106	1.718E-08	3.221E-05	0.55637362	1.1153E-07	0.000209077	0.4948823	9.92E-08	0.000186	0.0179286	3.594E-09	6.737E-06	0.0194571	3.9E-09	7.312E-06
Nim Wan Road	S38a08	0700-0800	0.101332764	9.86631E-08	0.000184957	0.0905509	8.817E-08	0.0001653	0.577283771	5.62075E-07	0.001053682	0.5074026	4.94E-07	0.0009261	0.0172265	1.677E-08	3.144E-05	0.0187118	1.822E-08	3.415E-05
Nim Wan Road	S38a08	0800-0900	0.098878591	9.91051E-08	0.000185785	0.0878758	8.808E-08	0.0001651	0.563404626	5.64695E-07	0.001058595	0.492489	4.936E-07	0.0009253	0.0168857	1.692E-08	3.173E-05	0.01834	1.838E-08	3.446E-05
Nim Wan Road	S38a08	0900-1000	0.095978612	8.24559E-08	0.000154574	0.084861	7.29E-08	0.0001367	0.55998021	4.81083E-07	0.000901852	0.4871421	4.185E-07	0.0007845	0.0160733	1.381E-08	2.589E-05	0.01746	1.5E-08	2.812E-05
Nim Wan Road	S38a08	1000-1100	0.106016943	9.71518E-08	0.000182124	0.0939245	8.607E-08	0.0001614	0.576263784	5.28077E-07	0.000989948	0.5034303	4.613E-07	0.0008648	0.0179469	1.645E-08	3.083E-05	0.0194938	1.786E-08	3.349E-05
Nim Wan Road	S38a08	1100-1200	0.099578442	9.98066E-08	0.0001871	0.0883185	8.852E-08	0.0001659	0.56675881	5.68057E-07	0.001064897	0.4954988	4.966E-07	0.000931	0.0168857	1.692E-08	3.173E-05	0.01834	1.838E-08	3.446E-05
Nim Wan Road	S38a08	1200-1300	0.00227637	5.21505E-10	9.77629E-07	0.0018088	4.144E-10	7.768E-07	0.042101473	9.64524E-09	1.80813E-05	0.0333926	7.65E-09	1.434E-05	0.0053875	1.234E-09	2.314E-06	0.00585	1.34E-09	2.512E-06
Nim Wan Road	S38a08	1300-1400	0.00227637	5.21505E-10	9.77629E-07	0.0018067	4.139E-10	7.759E-07	0.04209839	9.64453E-09	1.80799E-05	0.0334121	7.655E-09	1.435E-05	0.0053875	1.234E-09	2.314E-06	0.00585	1.34E-09	2.512E-06
Nim Wan Road	S38a08	1400-1500	0.002641187	9.07624E-10	1.70146E-06	0.0020925	7.191E-10	1.348E-06	0.049024338	1.68469E-08	3.15816E-05	0.0388439	1.335E-08	2.502E-05	0.0054167	1.861E-09	3.489E-06	0.0059	2.027E-09	3.801E-06
Nim Wan Road	S38a08	1500-1600	0.002132481	5.49608E-10	1.03031E-06	0.0017136	4.416E-10	8.279E-07	0.039528371	1.01877E-08	1.90982E-05	0.0313121	8.07E-09	1.513E-05	0.0053778	1.386E-09	2.598E-06	0.0058333	1.503E-09	2.818E-06
Nim Wan Road	S38a08	1600-1700	0.002239692	5.13102E-10	9.61877E-07	0.0017882	4.097E-10	7.68E-07	0.041323801	9.46708E-09	1.77473E-05	0.0328916	7.535E-09	1.413E-05	0.0053875	1.234E-09	2.314E-06	0.00585	1.34E-09	2.512E-06
Nim Wan Road	S38a08	1700-1800	0.002231747	5.11282E-10	9.58465E-07	0.0017919	4.105E-10	7.696E-07	0.041325856	9.46755E-09	1.77481E-05	0.0328589	7.528E-09	1.411E-05	0.0053875	1.234E-09	2.314E-06	0.00585	1.34E-09	2.512E-06
Nim Wan Road	S38a08	1800-1900	0.002362427	4.73568E-10	8.87764E-07	0.0019091	3.827E-10	7.174E-07	0.04395135	8.81041E-09	1.65163E-05	0.0350743	7.031E-09	1.318E-05	0.0054	1.082E-09	2.029E-06	0.0058714	1.177E-09	2.206E-06
Nim Wan Road	S38a08	1900-2000	0.001116164	9.58904E-11	1.79759E-07	0.0009162	7.871E-11	1.475E-07	0.020040274	1.72167E-09	3.2275E-06	0.0162959	1.4E-09	2.624E-06	0.0053	4.553E-10	8.536E-07	0.0057	4.897E-10	9.18E-07
Nim Wan Road	S38a08	2000-2100	0.001116164	6.39269E-11	1.19839E-07	0.0009164	5.249E-11	9.84E-08	0.019925753	1.14122E-09	2.13937E-06	0.016291	9.33E-10	1.749E-06	0.0053	3.036E-10	5.69E-07	0.0057	3.265E-10	6.12E-07
Nim Wan Road	S38a08	2100-2200	0.001116164	3.19635E-11	5.99197E-08	0.0009249	2.649E-11	4.965E-08	0.019966027	5.71765E-10	1.07185E-06	0.0163145	4.672E-10	8.758E-07	0.0053	1.518E-10	2.845E-07	0.0057	1.632E-10	3.06E-07
Nim Wan Road	S38a08	2200-2300	0.001116164	3.19635E-11	5.99197E-08	0.0009249	2.649E-11	4.965E-08	0.020098082	5.75546E-10	1.07894E-06	0.0162567	4.655E-10	8.727E-07	0.0053	1.518E-10	2.845E-07	0.0057	1.632E-10	3.06E-07
Nim Wan Road	S38a08	2300-0000	0.001133699	3.24656E-11	6.0861E-08	0.0009079	2.6E-11	4.874E-08	0.020049589	5.74158E-10	1.07633E-06	0.0162151	4.643E-10	8.705E-07	0.0053	1.518E-10	2.845E-07	0.0057	1.632E-10	3.06E-07

Road Name	Road ID	Hour	NO2 Emission						NO Emission						PM25 Emission			PM10 Emission		
			MonthlyHourMin			MonthlyHourAverage			MonthlyHourMin			MonthlyHourAverage			AnnualHourMin			AnnualHourMin		
			g/km/veh	g/s/m2	tonne/year	g/km/veh	g/s/m2	tonne/year	g/km/veh	g/s/m2	tonne/year	g/km/veh	g/s/m2	tonne/year	g/km/veh	g/s/m2	tonne/year	g/km/veh	g/s/m2	tonne/year
Nim Wan Road	S38a09	0000-0100	0.029602374	2.54316E-09	1.58964E-06	0.0265	2.277E-09	1.423E-06	0.450691781	3.87192E-08	2.4202E-05	0.3930832	3.377E-08	2.111E-05	0.0055667	4.782E-10	2.989E-07	0.0060333	5.183E-10	3.24E-07
Nim Wan Road	S38a09	0100-0200	0.001124932	3.22145E-11	2.01362E-08	0.0009247	2.648E-11	1.655E-08	0.020202466	5.78536E-10	3.61622E-07	0.0165466	4.738E-10	2.962E-07	0.0053	1.518E-10	9.487E-08	0.0057	1.632E-10	1.02E-07
Nim Wan Road	S38a09	0200-0300	0	0	0	0	0	0	0	0	0	0	0	0	0	0	0	0	0	0
Nim Wan Road	S38a09	0300-0400	0	0	0	0	0	0	0	0	0	0	0	0	0	0	0	0	0	0
Nim Wan Road	S38a09	0400-0500	0	0	0	0	0	0	0	0	0	0	0	0	0	0	0	0	0	0
Nim Wan Road	S38a09	0500-0600	0.001132603	3.24342E-11	2.02735E-08	0.0009332	2.672E-11	1.67E-08	0.020513425	5.87441E-10	3.67188E-07	0.0166814	4.777E-10	2.986E-07	0.0053	1.518E-10	9.487E-08	0.0057	1.632E-10	1.02E-07
Nim Wan Road	S38a09	0600-0700	0.095189393	1.90815E-08	1.19272E-05	0.0857106	1.718E-08	1.074E-05	0.55637362	1.1153E-07	6.97132E-05	0.4948823	9.92E-08	6.201E-05	0.0179286	3.594E-09	2.246E-06	0.0194571	3.9E-09	2.438E-06
Nim Wan Road	S38a09	0700-0800	0.101332764	9.86631E-08	6.16707E-05	0.0905509	8.817E-08	5.511E-05	0.577283771	5.62075E-07	0.000351333	0.5074026	4.94E-07	0.0003088	0.0172265	1.677E-08	1.048E-05	0.0187118	1.822E-08	1.139E-05
Nim Wan Road	S38a09	0800-0900	0.098878591	9.91051E-08	6.19471E-05	0.0878758	8.808E-08	5.505E-05	0.563404626	5.64695E-07	0.000352971	0.492489	4.936E-07	0.0003085	0.0168857	1.692E-08	1.058E-05	0.01834	1.838E-08	1.149E-05
Nim Wan Road	S38a09	0900-1000	0.095978612	8.24559E-08	5.15402E-05	0.084861	7.29E-08	4.557E-05	0.55998021	4.81083E-07	0.000300708	0.4871421	4.185E-07	0.0002616	0.0160733	1.381E-08	8.631E-06	0.01746	1.5E-08	9.376E-06
Nim Wan Road	S38a09	1000-1100	0.106016943	9.71518E-08	6.07261E-05	0.0939245	8.607E-08	5.38E-05	0.576263784	5.28077E-07	0.000330082	0.5034303	4.613E-07	0.0002884	0.0179469	1.645E-08	1.028E-05	0.0194938	1.786E-08	1.117E-05
Nim Wan Road	S38a09	1100-1200	0.099578442	9.98066E-08	6.23855E-05	0.0883185	8.852E-08	5.533E-05	0.56675881	5.68057E-07	0.000355072	0.4954988	4.966E-07	0.0003104	0.0168857	1.692E-08	1.058E-05	0.01834	1.838E-08	1.149E-05
Nim Wan Road	S38a09	1200-1300	0.00227637	5.21505E-10	3.25974E-07	0.0018088	4.144E-10	2.59E-07	0.042101473	9.64524E-09	6.02889E-06	0.0333926	7.65E-09	4.782E-06	0.0053875	1.234E-09	7.715E-07	0.00585	1.34E-09	8.377E-07
Nim Wan Road	S38a09	1300-1400	0.00227637	5.21505E-10	3.25974E-07	0.0018067	4.139E-10	2.587E-07	0.04209839	9.64453E-09	6.02845E-06	0.0334121	7.655E-09	4.785E-06	0.0053875	1.234E-09	7.715E-07	0.00585	1.34E-09	8.377E-07
Nim Wan Road	S38a09	1400-1500	0.002641187	9.07624E-10	5.67324E-07	0.0020925	7.191E-10	4.495E-07	0.049024338	1.68469E-08	1.05304E-05	0.0388439	1.335E-08	8.344E-06	0.0054167	1.861E-09	1.163E-06	0.0059	2.027E-09	1.267E-06
Nim Wan Road	S38a09	1500-1600	0.002132481	5.49608E-10	3.43541E-07	0.0017136	4.416E-10	2.761E-07	0.039528371	1.01877E-08	6.36798E-06	0.0313121	8.07E-09	5.044E-06	0.0053778	1.386E-09	8.664E-07	0.0058333	1.503E-09	9.397E-07
Nim Wan Road	S38a09	1600-1700	0.002239692	5.13102E-10	3.20722E-07	0.0017882	4.097E-10	2.561E-07	0.041323801	9.46708E-09	5.91753E-06	0.0328916	7.535E-09	4.71E-06	0.0053875	1.234E-09	7.715E-07	0.00585	1.34E-09	8.377E-07
Nim Wan Road	S38a09	1700-1800	0.002231747	5.11282E-10	3.19584E-07	0.0017919	4.105E-10	2.566E-07	0.041325856	9.46755E-09	5.91783E-06	0.0328589	7.528E-09	4.705E-06	0.0053875	1.234E-09	7.715E-07	0.00585	1.34E-09	8.377E-07
Nim Wan Road	S38a09	1800-1900	0.002362427	4.73568E-10	2.9601E-07	0.0019091	3.827E-10	2.392E-07	0.04395135	8.81041E-09	5.50707E-06	0.0350743	7.031E-09	4.395E-06	0.0054	1.082E-09	6.766E-07	0.0058714	1.177E-09	7.357E-07
Nim Wan Road	S38a09	1900-2000	0.001116164	9.58904E-11	5.99377E-08	0.0009162	7.871E-11	4.92E-08	0.020040274	1.72167E-09	1.07616E-06	0.0162959	1.4E-09	8.751E-07	0.0053	4.553E-10	2.846E-07	0.0057	4.897E-10	3.061E-07
Nim Wan Road	S38a09	2000-2100	0.001116164	6.39269E-11	3.99584E-08	0.0009164	5.249E-11	3.281E-08	0.019925753	1.14122E-09	7.13338E-07	0.016291	9.33E-10	5.832E-07	0.0053	3.036E-10	1.897E-07	0.0057	3.265E-10	2.041E-07
Nim Wan Road	S38a09	2100-2200	0.001116164	3.19635E-11	1.99792E-08	0.0009249	2.649E-11	1.656E-08	0.019966027	5.71765E-10	3.5739E-07	0.0163145	4.672E-10	2.92E-07	0.0053	1.518E-10	9.487E-08	0.0057	1.632E-10	1.02E-07
Nim Wan Road	S38a09	2200-2300	0.001116164	3.19635E-11	1.99792E-08	0.0009249	2.649E-11	1.656E-08	0.020098082	5.75546E-10	3.59753E-07	0.0162567	4.655E-10	2.91E-07	0.0053	1.518E-10	9.487E-08	0.0057	1.632E-10	1.02E-07
Nim Wan Road	S38a09	2300-0000	0.001133699	3.24656E-11	2.02931E-08	0.0009079	2.6E-11	1.625E-08	0.020049589	5.74158E-10	3.58885E-07	0.0162151	4.643E-10	2.902E-07	0.0053	1.518E-10	9.487E-08	0.0057	1.632E-10	1.02E-07
Nim Wan Road	S38a10	0000-0100	0.029602374	2.54316E-09	8.81772E-07	0.0265	2.277E-09	7.894E-07	0.450691781	3.87192E-08	1.34249E-05	0.3930832	3.377E-08	1.171E-05	0.0055667	4.782E-10	1.658E-07	0.0060333	5.183E-10	1.797E-07
Nim Wan Road	S38a10	0100-0200	0.001124932	3.22145E-11	1.11695E-08	0.0009247	2.648E-11	9.181E-09	0.020202466	5.78536E-10	2.00592E-07	0.0165466	4.738E-10	1.643E-07	0.0053	1.518E-10	5.262E-08	0.0057	1.632E-10	5.66E-08
Nim Wan Road	S38a10	0200-0300	0	0	0	0	0	0	0	0	0	0	0	0	0	0	0	0	0	0
Nim Wan Road	S38a10	0300-0400	0	0	0	0	0	0	0	0	0	0	0	0	0	0	0	0	0	0
Nim Wan Road	S38a10	0400-0500	0	0	0	0	0	0	0	0	0	0	0	0	0	0	0	0	0	0
Nim Wan Road	S38a10	0500-0600	0.001132603	3.24342E-11	1.12457E-08	0.0009332	2.672E-11	9.265E-09	0.020513425	5.87441E-10	2.03679E-07	0.0166814	4.777E-10	1.656E-07	0.0053	1.518E-10	5.262E-08	0.0057	1.632E-10	5.66E-08
Nim Wan Road	S38a10	0600-0700	0.095189393	1.90815E-08	6.616E-06	0.0857106	1.718E-08	5.957E-06	0.55637362	1.1153E-07	3.86699E-05	0.4948823	9.92E-08	3.44E-05	0.0179286	3.594E-09	1.246E-06	0.0194571	3.9E-09	1.352E-06
Nim Wan Road	S38a10	0700-0800	0.101332764	9.86631E-08	3.42088E-05	0.0905509	8.817E-08	3.057E-05	0.577283771	5.62075E-07	0.000194884	0.5074026	4.94E-07	0.0001713	0.0172265	1.677E-08	5.815E-06	0.0187118	1.822E-08	6.317E-06
Nim Wan Road	S38a10	0800-0900	0.098878591	9.91051E-08	3.4362E-05	0.0878758	8.808E-08	3.054E-05	0.563404626	5.64695E-07	0.000195793	0.492489	4.936E-07	0.0001711	0.0168857	1.692E-08	5.868E-06	0.01834	1.838E-08	6.373E-06
Nim Wan Road	S38a10	0900-1000	0.095978612	8.24559E-08	2.85894E-05	0.084861	7.29E-08	2.528E-05	0.55998021	4.81083E-07	0.000166803	0.4871421	4.185E-07	0.0001451	0.0160733	1.381E-08	4.788E-06	0.01746	1.5E-08	5.201E-06
Nim Wan Road	S38a10	1000-1100	0.106016943	9.71518E-08	3.36848E-05	0.0939245	8.607E-08	2.984E-05	0.576263784	5.28077E-07	0.000183096	0.5034303	4.613E-07	0.00016	0.0179469	1.645E-08	5.702E-06	0.0194938	1.786E-08	6.194E-06
Nim Wan Road	S38a10	1100-1200	0.099578442	9.98066E-08	3.46053E-05	0.0883185	8.852E-08	3.069E-05	0.56675881	5.68057E-07	0.000196959	0.4954988	4.966E-07	0.0001722	0.0168857	1.692E-08	5.868E-06	0.01834	1.838E-08	6.373E-06
Nim Wan Road	S38a10	1200-1300	0.00227637	5.21505E-10	1.80818E-07	0.0018088	4.144E-10	1.437E-07	0.042101473	9.64524E-09	3.34423E-06	0.0333926	7.65E-09	2.652E-06	0.0053875	1.234E-09	4.279E-07	0.00585	1.34E-09	4.647E-07
Nim Wan Road	S38a10	1300-1400	0.00227637	5.21505E-10	1.80818E-07	0.0018067	4.139E-10	1.435E-07	0.04209839	9.64453E-09	3.34398E-06	0.0334121	7.655E-09	2.654E-06	0.0053875	1.234E-09	4.279E-07	0.00585	1.34E-09	4.647E-07
Nim Wan Road	S38a10	1400-1500	0.002641187	9.07624E-10	3.14695E-07	0.0020925	7.191E-10	2.493E-07	0.049024338	1.68469E-08	5.8412E-06	0.0388439	1.335E-08	4.628E-06	0.0054167	1.861E-09	6.454E-07	0.0059	2.027E-09	7.03E-07
Nim Wan Road	S38a10	1500-1600	0.002132481	5.49608E-10	1.90562E-07	0.0017136	4.416E-10	1.531E-07	0.039528371	1.01877E-08	3.53232E-06	0.0313121	8.07E-09	2.798E-06	0.0053778	1.386E-09	4.806E-07	0.0058333	1.503E-09	5.213E-07
Nim Wan Road	S38a10	1600-1700	0.002239692	5.13102E-10	1.77905E-07	0.0017882	4.097E-10	1.42E-07	0.041323801	9.46708E-09	3.28246E-06	0.0328916	7.535E-09	2.613E-06	0.0053875	1.234E-09	4.279E-07	0.00585	1.34E-09	4.647E-07
Nim Wan Road	S38a10	1700-1800	0.002231747	5.11282E-10	1.77273E-07	0.0017919	4.105E-10	1.423E-07	0.041325856	9.46755E-09	3.28262E-06	0.0328589	7.528E-09	2.61E-06	0.0053875	1.234E-09	4.279E-07	0.00585	1.34E-09	4.647E-07
Nim Wan Road	S38a10	1800-1900	0.002362427	4.73568E-10	1.64197E-07	0.0019091	3.827E-10	1.327E-07	0.04395135	8.81041E-09	3.05477E-06	0.0350743	7.031E-09	2.438E-06	0.0054	1.082E-09	3.753E-07	0.0058714	1.177E-09	4.081E-07
Nim Wan Road	S38a10	1900-2000	0.001116164	9.58904E-11	3.32474E-08	0.0009162	7.871E-11	2.729E-08	0.020040274	1.72167E-09	5.96944E-07	0.0162959	1.4E-09	4.854E-07	0.0053	4.553E-10	1.579E-07	0.0057	4.897E-10	1.698E-07
Nim Wan Road	S38a10	2000-2100	0.001116164	6.39269E-11	2.2165E-08	0.0009164	5.249E-11	1.82E-08	0.019925753	1.14122E-09	3.95689E-07	0.016291	9.33E-10	3.235E-07	0.0053	3.036E-10	1.052E-07	0.0057	3.265E-10	1.132E-07
Nim Wan Road	S38a10	2100-2200	0.001116164	3.19635E-11	1.10825E-08	0.0009249	2.649E-11	9.184E-09	0.019966027	5.71765E-10	1.98244E-07	0.0163145	4.672E-10	1.62E-07	0.0053	1.518E-10	5.262E-08	0.0057	1.632E-10	5.66E-08
Nim Wan Road	S38a10	2200-2300	0.001116164	3.19635E-11	1.10825E-08	0.0009249	2.649E-11	9.184E-09	0.020098082	5.75546E-10	1.99555E-07	0.0162567	4.655E-10	1.614E-07	0.0053	1.518E-10	5.262E-08	0.0057	1.632E-10	5.66E-08
Nim Wan Road	S38a10	2300-0000	0.001133699	3.24656E-11	1.12566E-08	0.0009079	2.6E-11	9.015E-09	0.020049589	5.74158E-10	1.99074E-07	0.0162151	4.643E-10	1.61E-07	0.0053	1.518E-10	5.262E-08	0.0057	1.632E-10	5.66E-08
Nim Wan Road	S38a11	0000-0100	0.029602374	2.54316E-09	2.34844E-06	0.0265	2.277E-09	2.102E-06	0.450691781	3.87192E-08	3.57546E-05	0.3930832	3.377E-08	3.118E-05	0.0055667	4.782E-10	4.416E-07	0.0060333	5.183E-10	4.786E-07
Nim Wan Road	S38a11	0100-0200	0.001124932	3.22145E-11	2.9748E-08	0.0009247	2.648E-11	2.445E-08	0.020202466	5.78536E-10	5.34239E-07	0.0165466	4.738E-10	4.376E-07	0.0053	1.518E-10	1.402E-07	0.0057	1.632E-10	1.507E-07
Nim Wan Road	S38a11	0200-0300	0	0	0	0	0	0	0	0	0	0	0	0	0	0	0	0	0	0
Nim Wan Road	S38a11	0300-0400	0	0	0	0	0	0	0	0	0	0	0	0	0	0	0	0	0	0
Nim Wan Road	S38a11	0400-0500	0	0	0	0	0	0	0	0	0	0	0	0	0	0	0	0	0	0
Nim Wan Road	S38a11	0500-0600	0.001132603	3.24342E-11	2.99508E-08	0.0009332	2.672E-11	2.468E-08	0.020513425	5.87441E-10	5.42462E-07	0.0166814	4.777E-10	4.411E-07	0.0053	1.518E-10	1.402E-07	0.0057	1.632E-10	1.507E-07
Nim Wan Road	S38a11	0600-0700	0.095189393	1.90815E-08	1.76205E-05	0.0857106	1.718E-08	1.587E-05	0.55637362	1.1153E-07	0.00010299	0.4948823	9.92E-08	9.161E-05	0.0179286	3.594E-09	3.319E-06	0.0194571	3.9E-09	3.602E-06
Nim Wan Road	S38a11	0700-0800	0.101332764	9.86631E-08	9.11087E-05	0.0905509	8.817E-08	8.141E-05	0.577283771	5.62075E-07	0.000519038	0.5074026	4.94E-07	0.0004562	0.0172265	1.677E-08	1.549E-05	0.0187118	1.822E-08	1.682E-05
Nim Wan Road	S38a11	0800-0900	0.098878591	9.91051E-08	9.15169E-05	0.0878758	8.808E-08	8.133E-05	0.563404626	5.64695E-07	0.000521458	0.492489	4.936E-07	0.0004558	0.0168857	1.692E-08	1.563E-05	0.01834	1.838E-08	1.697E-05
Nim Wan Road	S38a11	0900-1000	0.095978612	8.24559E-08	7.61425E-05	0.084861	7.29E-08	6.732E-05	0.55998021	4.81083E-07	0.000444248	0.4871421	4.185E-07	0.0003865	0.0160733	1.381E-08	1.275E-05	0.01746	1.5E-08	1.385E-05
Nim Wan Road	S38a11	1000-1100	0.106016943	9.71518E-08	8.97132E-05	0.0939245	8.607E-08	7.948E-05	0.576263784	5.28077E-07	0.000487644	0.5034303	4.613E-07	0.000426	0.0179469	1.645E-08	1.519E-05	0.0194938	1.786E-08	1.65E-05
Nim Wan Road	S38a11	1100-1200	0.099578442	9.98066E-08	9.21647E-05	0.0883185	8.852E-08	8.174E-05	0.56675881	5.68057E-07	0.000524563	0.4954988	4.966E-07	0.0004586	0.0168857	1.692E-08	1.563E-05	0.01834	1.838E-08	1.697E-05
Nim Wan Road	S38a11	1200-1300	0.00227637	5.21505E-10	4.81575E-07	0.0018088	4.144E-10	3.827E-07	0.042101473	9.64524E-09	8.90673E-06	0.0333926	7.65E-09	7.064E-06	0.0053875	1.234E-09	1.14E-06	0.00585	1.34E-09	1.238E-06
Nim Wan Road	S38a11	1300-1400	0.00227637	5.21505E-10	4.81575E-07	0.0018067	4.139E-10	3.822E-07	0.04209839	9.64453E-09	8.90608E-06	0.0334121	7.655E-09	7.068E-06	0.0053875	1.234E-09	1.14E-06	0.00585	1.34E-09	1.238E-06
Nim Wan Road	S38a11	1400-1500	0.002641187	9.07624E-10	8.3813E-07	0.0020925	7.191E-10	6.64E-07	0.049024338	1.68469E-08	1.55569E-05	0.0388439	1.335E-08	1.233E-05	0.0054167	1.861E-09	1.719E-06	0.0059	2.027E-09	1.872E-06
Nim Wan Road	S38a11	1500-1600	0.002132481	5.49608E-10	5.07527E-07	0.0017136	4.416E-10	4.078E-07	0.039528371	1.01877E-08	9.40768E-06	0.0313121	8.07E-09	7.452E-06	0.0053778	1.386E-09	1.28E-06	0.0058333	1.503E-09	1.388E-06
Nim Wan Road	S38a11	1600-1700	0.002239692	5.13102E-10	4.73816E-07	0.0017882	4.097E-10	3.783E-07	0.041323801	9.46708E-09	8.74221E-06	0.0328916	7.535E-09	6.958E-06	0.0053875	1.234E-09	1.14E-06	0.00585	1.34E-09	1.238E-06
Nim Wan Road	S38a11	1700-1800	0.002231747	5.11282E-10	4.72135E-07	0.0017919	4.105E-10	3.791E-07	0.041325856	9.46755E-09	8.74265E-06	0.0328589	7.528E-09	6.951E-06	0.0053875	1.234E-09	1.14E-06	0.00585	1.34E-09	1.238E-06
Nim Wan Road	S38a11	1800-1900	0.002362427	4.73568E-10	4.37308E-07	0.0019091	3.827E-10	3.534E-07	0.04395135	8.81041E-09	8.13582E-06	0.0350743	7.031E-09	6.493E-06	0.0054	1.082E-09	9.996E-07	0.0058714	1.177E-09	1.087E-06
Nim Wan Road	S38a11	1900-2000	0.001116164	9.58904E-11	8.85484E-08	0.0009162	7.871E-11	7.268E-08	0.020040274	1.72167E-09	1.58985E-06	0.0162959	1.4E-09	1.293E-06	0.0053	4.553E-10	4.205E-07	0.0057	4.897E-10	4.522E-07
Nim Wan Road	S38a11	2000-2100	0.001116164	6.39269E-11	5.90322E-08	0.0009164	5.249E-11	4.847E-08	0.019925753	1.14122E-09	1.05384E-06	0.016291	9.33E-10	8.616E-07	0.0053	3.036E-10	2.803E-07	0.0057	3.265E-10	3.015E-07
Nim Wan Road	S38a11	2100-2200	0.001116164	3.19635E-11	2.95161E-08	0.0009249	2.649E-11	2.446E-08	0.019966027	5.71765E-10	5.27986E-07	0.0163145	4.672E-10	4.314E-07	0.0053	1.518E-10	1.402E-07	0.0057	1.632E-10	1.507E-07
Nim Wan Road	S38a11	2200-2300	0.001116164	3.19635E-11	2.95161E-08	0.0009249	2.649E-11	2.446E-08	0.020098082	5.75546E-10	5.31479E-07	0.0162567	4.655E-10	4.299E-07	0.0053	1.518E-10	1.402E-07	0.0057	1.632E-10	1.507E-07
Nim Wan Road	S38a11	2300-0000	0.001133699	3.24656E-11	2.99798E-08	0.0009079	2.6E-11	2.401E-08	0.020049589	5.74158E-10	5.30196E-07	0.0162151	4.643E-10	4.288E-07	0.0053	1.518E-10	1.402E-07	0.0057	1.632E-10	1.507E-07
Nim Wan Road	S38a12	0000-0100	0.029537808	2.53761E-09	6.85355E-07	0.0263402	2.263E-09	6.112E-07	0.449000183	3.85739E-08	1.0418E-05	0.3904254	3.354E-08	9.059E-06	0.0055667	4.782E-10	1.292E-07	0.0060333	5.183E-10	1.4E-07
Nim Wan Road	S38a12	0100-0200	0.001124932	3.22145E-11	8.70046E-09	0.0009329	2.671E-11	7.215E-09	0.020092329	5.75382E-10	1.55398E-07	0.0164378	4.707E-10	1.271E-07	0.0053	1.518E-10	4.099E-08	0.0057	1.632E-10	4.409E-08
Nim Wan Road	S38a12	0200-0300	0	0	0	0	0	0	0	0	0	0	0	0	0	0	0	0	0	0
Nim Wan Road	S38a12	0300-0400	0	0	0	0	0	0	0	0	0	0	0	0	0	0	0	0	0	0
Nim Wan Road	S38a12	0400-0500	0	0	0	0	0	0	0	0	0	0	0	0	0	0	0	0	0	0
Nim Wan Road	S38a12	0500-0600	0.001133425	3.24578E-11	8.76615E-09	0.0009416	2.697E-11	7.283E-09	0.020441918	5.85393E-10	1.58102E-07	0.0167477	4.796E-10	1.295E-07	0.0053	1.518E-10	4.099E-08	0.0057	1.632E-10	4.409E-08
Nim Wan Road	S38a12	0600-0700	0.095108063	1.90652E-08	5.1491E-06	0.0857522	1.719E-08	4.643E-06	0.555642505	1.11383E-07	3.00822E-05	0.4952387	9.927E-08	2.681E-05	0.0179286	3.594E-09	9.706E-07	0.0194571	3.9E-09	1.053E-06
Nim Wan Road	S38a12	0700-0800	0.101225423	9.85585E-08	2.66186E-05	0.090239	8.786E-08	2.373E-05	0.576437486	5.61251E-07	0.000151582	0.5053348	4.92E-07	0.0001329	0.0172265	1.677E-08	4.53E-06	0.0187118	1.822E-08	4.921E-06
Nim Wan Road	S38a12	0800-0900	0.098374129	9.85995E-08	2.66296E-05	0.0875673	8.777E-08	2.37E-05	0.559881855	5.61165E-07	0.000151559	0.4905931	4.917E-07	0.0001328	0.0168857	1.692E-08	4.571E-06	0.01834	1.838E-08	4.965E-06
Nim Wan Road	S38a12	0900-1000	0.095549863	8.20875E-08	2.21701E-05	0.0846661	7.274E-08	1.964E-05	0.55711674	4.78623E-07	0.000129266	0.485992	4.175E-07	0.0001128	0.0160733	1.381E-08	3.729E-06	0.01746	1.5E-08	4.051E-06
Nim Wan Road	S38a12	1000-1100	0.105919298	9.70624E-08	2.62145E-05	0.0936231	8.579E-08	2.317E-05	0.575651772	5.27516E-07	0.000142471	0.5018157	4.599E-07	0.0001242	0.0179469	1.645E-08	4.442E-06	0.0194938	1.786E-08	4.825E-06
Nim Wan Road	S38a12	1100-1200	0.099545464	9.97735E-08	2.69467E-05	0.0876822	8.788E-08	2.374E-05	0.56629308	5.6759E-07	0.000153294	0.491725	4.929E-07	0.0001331	0.0168857	1.692E-08	4.571E-06	0.01834	1.838E-08	4.965E-06
Nim Wan Road	S38a12	1200-1300	0.002254212	5.16429E-10	1.39476E-07	0.0018006	4.125E-10	1.114E-07	0.041909897	9.60135E-09	2.59312E-06	0.0332087	7.608E-09	2.055E-06	0.0053875	1.234E-09	3.333E-07	0.00585	1.34E-09	3.62E-07
Nim Wan Road	S38a12	1300-1400	0.002266781	5.19308E-10	1.40254E-07	0.0017963	4.115E-10	1.111E-07	0.041992979	9.62038E-09	2.59826E-06	0.0331269	7.589E-09	2.05E-06	0.0053875	1.234E-09	3.333E-07	0.00585	1.34E-09	3.62E-07
Nim Wan Road	S38a12	1400-1500	0.002620639	9.00563E-10	2.43223E-07	0.0020802	7.149E-10	1.931E-07	0.048806164	1.67719E-08	4.52973E-06	0.0383405	1.318E-08	3.558E-06	0.0054167	1.861E-09	5.027E-07	0.0059	2.027E-09	5.476E-07
Nim Wan Road	S38a12	1500-1600	0.002125997	5.47937E-10	1.47986E-07	0.001691	4.358E-10	1.177E-07	0.039316347	1.01331E-08	2.73673E-06	0.0310831	8.011E-09	2.164E-06	0.0053778	1.386E-09	3.743E-07	0.0058333	1.503E-09	4.06E-07
Nim Wan Road	S38a12	1600-1700	0.002236575	5.12388E-10	1.38385E-07	0.001781	4.08E-10	1.102E-07	0.041236849	9.44716E-09	2.55148E-06	0.0326753	7.486E-09	2.022E-06	0.0053875	1.234E-09	3.333E-07	0.00585	1.34E-09	3.62E-07
Nim Wan Road	S38a12	1700-1800	0.002230685	5.11039E-10	1.38021E-07	0.0017713	4.058E-10	1.096E-07	0.041306815	9.46319E-09	2.55581E-06	0.0325197	7.45E-09	2.012E-06	0.0053875	1.234E-09	3.333E-07	0.00585	1.34E-09	3.62E-07
Nim Wan Road	S38a12	1800-1900	0.002350802	4.71238E-10	1.27271E-07	0.0019189	3.847E-10	1.039E-07	0.043628102	8.74561E-09	2.362E-06	0.0351401	7.044E-09	1.902E-06	0.0054	1.082E-09	2.924E-07	0.0058714	1.177E-09	3.179E-07
Nim Wan Road	S38a12	1900-2000	0.001107945	9.51843E-11	2.57072E-08	0.0009247	7.944E-11	2.145E-08	0.019916986	1.71108E-09	4.62127E-07	0.0163296	1.403E-09	3.789E-07	0.0053	4.553E-10	1.23E-07	0.0057	4.897E-10	1.323E-07
Nim Wan Road	S38a12	2000-2100	0.001107945	6.34562E-11	1.71382E-08	0.0009077	5.199E-11	1.404E-08	0.01988274	1.13876E-09	3.07555E-07	0.0161721	9.262E-10	2.502E-07	0.0053	3.036E-10	8.198E-08	0.0057	3.265E-10	8.817E-08
Nim Wan Road	S38a12	2100-2200	0.001116438	3.19713E-11	8.63477E-09	0.0009249	2.649E-11	7.154E-09	0.019966301	5.71773E-10	1.54424E-07	0.0162668	4.658E-10	1.258E-07	0.0053	1.518E-10	4.099E-08	0.0057	1.632E-10	4.409E-08
Nim Wan Road	S38a12	2200-2300	0.001124932	3.22145E-11	8.70046E-09	0.0009249	2.649E-11	7.154E-09	0.020079726	5.75021E-10	1.55301E-07	0.0162975	4.667E-10	1.26E-07	0.0053	1.518E-10	4.099E-08	0.0057	1.632E-10	4.409E-08
Nim Wan Road	S38a12	2300-0000	0.001125205	3.22224E-11	8.70258E-09	0.0009164	2.624E-11	7.088E-09	0.020004658	5.72871E-10	1.5472E-07	0.0162655	4.658E-10	1.258E-07	0.0053	1.518E-10	4.099E-08	0.0057	1.632E-10	4.409E-08
Nim Wan Road	S38a13	0000-0100	0.029537808	2.53761E-09	1.56325E-06	0.0263402	2.263E-09	1.394E-06	0.449000183	3.85739E-08	2.37628E-05	0.3904254	3.354E-08	2.066E-05	0.0055667	4.782E-10	2.946E-07	0.0060333	5.183E-10	3.193E-07
Nim Wan Road	S38a13	0100-0200	0.001124932	3.22145E-11	1.98452E-08	0.0009329	2.671E-11	1.646E-08	0.020092329	5.75382E-10	3.54454E-07	0.0164378	4.707E-10	2.9E-07	0.0053	1.518E-10	9.35E-08	0.0057	1.632E-10	1.006E-07
Nim Wan Road	S38a13	0200-0300	0	0	0	0	0	0	0	0	0	0	0	0	0	0	0	0	0	0
Nim Wan Road	S38a13	0300-0400	0	0	0	0	0	0	0	0	0	0	0	0	0	0	0	0	0	0
Nim Wan Road	S38a13	0400-0500	0	0	0	0	0	0	0	0	0	0	0	0	0	0	0	0	0	0
Nim Wan Road	S38a13	0500-0600	0.001133425	3.24578E-11	1.9995E-08	0.0009416	2.697E-11	1.661E-08	0.020441918	5.85393E-10	3.60621E-07	0.0167477	4.796E-10	2.954E-07	0.0053	1.518E-10	9.35E-08	0.0057	1.632E-10	1.006E-07
Nim Wan Road	S38a13	0600-0700	0.095108063	1.90652E-08	1.17448E-05	0.0857522	1.719E-08	1.059E-05	0.555642505	1.11383E-07	6.86156E-05	0.4952387	9.927E-08	6.116E-05	0.0179286	3.594E-09	2.214E-06	0.0194571	3.9E-09	2.403E-06
Nim Wan Road	S38a13	0700-0800	0.101225423	9.85585E-08	6.07153E-05	0.090239	8.786E-08	5.413E-05	0.576437486	5.61251E-07	0.000345749	0.5053348	4.92E-07	0.0003031	0.0172265	1.677E-08	1.033E-05	0.0187118	1.822E-08	1.122E-05
Nim Wan Road	S38a13	0800-0900	0.098374129	9.85995E-08	6.07405E-05	0.0875673	8.777E-08	5.407E-05	0.559881855	5.61165E-07	0.000345695	0.4905931	4.917E-07	0.0003029	0.0168857	1.692E-08	1.043E-05	0.01834	1.838E-08	1.132E-05
Nim Wan Road	S38a13	0900-1000	0.095549863	8.20875E-08	5.05686E-05	0.0846661	7.274E-08	4.481E-05	0.55711674	4.78623E-07	0.000294847	0.485992	4.175E-07	0.0002572	0.0160733	1.381E-08	8.507E-06	0.01746	1.5E-08	9.24E-06
Nim Wan Road	S38a13	1000-1100	0.105919298	9.70624E-08	5.97936E-05	0.0936231	8.579E-08	5.285E-05	0.575651772	5.27516E-07	0.000324967	0.5018157	4.599E-07	0.0002833	0.0179469	1.645E-08	1.013E-05	0.0194938	1.786E-08	1.1E-05
Nim Wan Road	S38a13	1100-1200	0.099545464	9.97735E-08	6.14637E-05	0.0876822	8.788E-08	5.414E-05	0.56629308	5.6759E-07	0.000349654	0.491725	4.929E-07	0.0003036	0.0168857	1.692E-08	1.043E-05	0.01834	1.838E-08	1.132E-05
Nim Wan Road	S38a13	1200-1300	0.002254212	5.16429E-10	3.18137E-07	0.0018006	4.125E-10	2.541E-07	0.041909897	9.60135E-09	5.91474E-06	0.0332087	7.608E-09	4.687E-06	0.0053875	1.234E-09	7.603E-07	0.00585	1.34E-09	8.256E-07
Nim Wan Road	S38a13	1300-1400	0.002266781	5.19308E-10	3.19911E-07	0.0017963	4.115E-10	2.535E-07	0.041992979	9.62038E-09	5.92647E-06	0.0331269	7.589E-09	4.675E-06	0.0053875	1.234E-09	7.603E-07	0.00585	1.34E-09	8.256E-07
Nim Wan Road	S38a13	1400-1500	0.002620639	9.00563E-10	5.54776E-07	0.0020802	7.149E-10	4.404E-07	0.048806164	1.67719E-08	1.0332E-05	0.0383405	1.318E-08	8.117E-06	0.0054167	1.861E-09	1.147E-06	0.0059	2.027E-09	1.249E-06
Nim Wan Road	S38a13	1500-1600	0.002125997	5.47937E-10	3.37547E-07	0.001691	4.358E-10	2.685E-07	0.039316347	1.01331E-08	6.2423E-06	0.0310831	8.011E-09	4.935E-06	0.0053778	1.386E-09	8.538E-07	0.0058333	1.503E-09	9.262E-07
Nim Wan Road	S38a13	1600-1700	0.002236575	5.12388E-10	3.15648E-07	0.001781	4.08E-10	2.514E-07	0.041236849	9.44716E-09	5.81976E-06	0.0326753	7.486E-09	4.611E-06	0.0053875	1.234E-09	7.603E-07	0.00585	1.34E-09	8.256E-07
Nim Wan Road	S38a13	1700-1800	0.002230685	5.11039E-10	3.14817E-07	0.0017713	4.058E-10	2.5E-07	0.041306815	9.46319E-09	5.82963E-06	0.0325197	7.45E-09	4.589E-06	0.0053875	1.234E-09	7.603E-07	0.00585	1.34E-09	8.256E-07
Nim Wan Road	S38a13	1800-1900	0.002350802	4.71238E-10	2.90298E-07	0.0019189	3.847E-10	2.37E-07	0.043628102	8.74561E-09	5.38758E-06	0.0351401	7.044E-09	4.339E-06	0.0054	1.082E-09	6.668E-07	0.0058714	1.177E-09	7.251E-07
Nim Wan Road	S38a13	1900-2000	0.001107945	9.51843E-11	5.86366E-08	0.0009247	7.944E-11	4.894E-08	0.019916986	1.71108E-09	1.05408E-06	0.0163296	1.403E-09	8.642E-07	0.0053	4.553E-10	2.805E-07	0.0057	4.897E-10	3.017E-07
Nim Wan Road	S38a13	2000-2100	0.001107945	6.34562E-11	3.90911E-08	0.0009077	5.199E-11	3.202E-08	0.01988274	1.13876E-09	7.01513E-07	0.0161721	9.262E-10	5.706E-07	0.0053	3.036E-10	1.87E-07	0.0057	3.265E-10	2.011E-07
Nim Wan Road	S38a13	2100-2200	0.001116438	3.19713E-11	1.96954E-08	0.0009249	2.649E-11	1.632E-08	0.019966301	5.71773E-10	3.5223E-07	0.0162668	4.658E-10	2.87E-07	0.0053	1.518E-10	9.35E-08	0.0057	1.632E-10	1.006E-07
Nim Wan Road	S38a13	2200-2300	0.001124932	3.22145E-11	1.98452E-08	0.0009249	2.649E-11	1.632E-08	0.020079726	5.75021E-10	3.54231E-07	0.0162975	4.667E-10	2.875E-07	0.0053	1.518E-10	9.35E-08	0.0057	1.632E-10	1.006E-07
Nim Wan Road	S38a13	2300-0000	0.001125205	3.22224E-11	1.985E-08	0.0009164	2.624E-11	1.617E-08	0.020004658	5.72871E-10	3.52907E-07	0.0162655	4.658E-10	2.869E-07	0.0053	1.518E-10	9.35E-08	0.0057	1.632E-10	1.006E-07
Nim Wan Road	S38a14	0000-0100	0.029602374	2.54316E-09	8.52695E-07	0.0265	2.277E-09	7.633E-07	0.450691781	3.87192E-08	1.29822E-05	0.3930832	3.377E-08	1.132E-05	0.0055667	4.782E-10	1.603E-07	0.0060333	5.183E-10	1.738E-07
Nim Wan Road	S38a14	0100-0200	0.001124932	3.22145E-11	1.08012E-08	0.0009247	2.648E-11	8.878E-09	0.020202466	5.78536E-10	1.93977E-07	0.0165466	4.738E-10	1.589E-07	0.0053	1.518E-10	5.089E-08	0.0057	1.632E-10	5.473E-08
Nim Wan Road	S38a14	0200-0300	0	0	0	0	0	0	0	0	0	0	0	0	0	0	0	0	0	0
Nim Wan Road	S38a14	0300-0400	0	0	0	0	0	0	0	0	0	0	0	0	0	0	0	0	0	0
Nim Wan Road	S38a14	0400-0500	0	0	0	0	0	0	0	0	0	0	0	0	0	0	0	0	0	0
Nim Wan Road	S38a14	0500-0600	0.001132603	3.24342E-11	1.08749E-08	0.0009332	2.672E-11	8.96E-09	0.020513425	5.87441E-10	1.96963E-07	0.0166814	4.777E-10	1.602E-07	0.0053	1.518E-10	5.089E-08	0.0057	1.632E-10	5.473E-08
Nim Wan Road	S38a14	0600-0700	0.095189393	1.90815E-08	6.39783E-06	0.0857106	1.718E-08	5.761E-06	0.55637362	1.1153E-07	3.73947E-05	0.4948823	9.92E-08	3.326E-05	0.0179286	3.594E-09	1.205E-06	0.0194571	3.9E-09	1.308E-06
Nim Wan Road	S38a14	0700-0800	0.101332764	9.86631E-08	3.30807E-05	0.0905509	8.817E-08	2.956E-05	0.577283771	5.62075E-07	0.000188458	0.5074026	4.94E-07	0.0001656	0.0172265	1.677E-08	5.624E-06	0.0187118	1.822E-08	6.109E-06
Nim Wan Road	S38a14	0800-0900	0.098878591	9.91051E-08	3.32289E-05	0.0878758	8.808E-08	2.953E-05	0.563404626	5.64695E-07	0.000189337	0.492489	4.936E-07	0.0001655	0.0168857	1.692E-08	5.675E-06	0.01834	1.838E-08	6.163E-06
Nim Wan Road	S38a14	0900-1000	0.095978612	8.24559E-08	2.76466E-05	0.084861	7.29E-08	2.444E-05	0.55998021	4.81083E-07	0.000161302	0.4871421	4.185E-07	0.0001403	0.0160733	1.381E-08	4.63E-06	0.01746	1.5E-08	5.029E-06
Nim Wan Road	S38a14	1000-1100	0.106016943	9.71518E-08	3.2574E-05	0.0939245	8.607E-08	2.886E-05	0.576263784	5.28077E-07	0.000177059	0.5034303	4.613E-07	0.0001547	0.0179469	1.645E-08	5.514E-06	0.0194938	1.786E-08	5.99E-06
Nim Wan Road	S38a14	1100-1200	0.099578442	9.98066E-08	3.34641E-05	0.0883185	8.852E-08	2.968E-05	0.56675881	5.68057E-07	0.000190464	0.4954988	4.966E-07	0.0001665	0.0168857	1.692E-08	5.675E-06	0.01834	1.838E-08	6.163E-06
Nim Wan Road	S38a14	1200-1300	0.00227637	5.21505E-10	1.74855E-07	0.0018088	4.144E-10	1.389E-07	0.042101473	9.64524E-09	3.23395E-06	0.0333926	7.65E-09	2.565E-06	0.0053875	1.234E-09	4.138E-07	0.00585	1.34E-09	4.494E-07
Nim Wan Road	S38a14	1300-1400	0.00227637	5.21505E-10	1.74855E-07	0.0018067	4.139E-10	1.388E-07	0.04209839	9.64453E-09	3.23371E-06	0.0334121	7.655E-09	2.566E-06	0.0053875	1.234E-09	4.138E-07	0.00585	1.34E-09	4.494E-07
Nim Wan Road	S38a14	1400-1500	0.002641187	9.07624E-10	3.04317E-07	0.0020925	7.191E-10	2.411E-07	0.049024338	1.68469E-08	5.64857E-06	0.0388439	1.335E-08	4.476E-06	0.0054167	1.861E-09	6.241E-07	0.0059	2.027E-09	6.798E-07
Nim Wan Road	S38a14	1500-1600	0.002132481	5.49608E-10	1.84278E-07	0.0017136	4.416E-10	1.481E-07	0.039528371	1.01877E-08	3.41584E-06	0.0313121	8.07E-09	2.706E-06	0.0053778	1.386E-09	4.647E-07	0.0058333	1.503E-09	5.041E-07
Nim Wan Road	S38a14	1600-1700	0.002239692	5.13102E-10	1.72038E-07	0.0017882	4.097E-10	1.374E-07	0.041323801	9.46708E-09	3.17421E-06	0.0328916	7.535E-09	2.527E-06	0.0053875	1.234E-09	4.138E-07	0.00585	1.34E-09	4.494E-07
Nim Wan Road	S38a14	1700-1800	0.002231747	5.11282E-10	1.71428E-07	0.0017919	4.105E-10	1.376E-07	0.041325856	9.46755E-09	3.17437E-06	0.0328589	7.528E-09	2.524E-06	0.0053875	1.234E-09	4.138E-07	0.00585	1.34E-09	4.494E-07
Nim Wan Road	S38a14	1800-1900	0.002362427	4.73568E-10	1.58782E-07	0.0019091	3.827E-10	1.283E-07	0.04395135	8.81041E-09	2.95404E-06	0.0350743	7.031E-09	2.357E-06	0.0054	1.082E-09	3.629E-07	0.0058714	1.177E-09	3.946E-07
Nim Wan Road	S38a14	1900-2000	0.001116164	9.58904E-11	3.21511E-08	0.0009162	7.871E-11	2.639E-08	0.020040274	1.72167E-09	5.77259E-07	0.0162959	1.4E-09	4.694E-07	0.0053	4.553E-10	1.527E-07	0.0057	4.897E-10	1.642E-07
Nim Wan Road	S38a14	2000-2100	0.001116164	6.39269E-11	2.1434E-08	0.0009164	5.249E-11	1.76E-08	0.019925753	1.14122E-09	3.8264E-07	0.016291	9.33E-10	3.128E-07	0.0053	3.036E-10	1.018E-07	0.0057	3.265E-10	1.095E-07
Nim Wan Road	S38a14	2100-2200	0.001116164	3.19635E-11	1.0717E-08	0.0009249	2.649E-11	8.881E-09	0.019966027	5.71765E-10	1.91707E-07	0.0163145	4.672E-10	1.566E-07	0.0053	1.518E-10	5.089E-08	0.0057	1.632E-10	5.473E-08
Nim Wan Road	S38a14	2200-2300	0.001116164	3.19635E-11	1.0717E-08	0.0009249	2.649E-11	8.881E-09	0.020098082	5.75546E-10	1.92975E-07	0.0162567	4.655E-10	1.561E-07	0.0053	1.518E-10	5.089E-08	0.0057	1.632E-10	5.473E-08
Nim Wan Road	S38a14	2300-0000	0.001133699	3.24656E-11	1.08854E-08	0.0009079	2.6E-11	8.718E-09	0.020049589	5.74158E-10	1.92509E-07	0.0162151	4.643E-10	1.557E-07	0.0053	1.518E-10	5.089E-08	0.0057	1.632E-10	5.473E-08
Nim Wan Road	S38a15	0000-0100	0.029602374	2.54316E-09	1.71185E-06	0.0265	2.277E-09	1.532E-06	0.450691781	3.87192E-08	2.60626E-05	0.3930832	3.377E-08	2.273E-05	0.0055667	4.782E-10	3.219E-07	0.0060333	5.183E-10	3.489E-07
Nim Wan Road	S38a15	0100-0200	0.001124932	3.22145E-11	2.16842E-08	0.0009247	2.648E-11	1.782E-08	0.020202466	5.78536E-10	3.89423E-07	0.0165466	4.738E-10	3.19E-07	0.0053	1.518E-10	1.022E-07	0.0057	1.632E-10	1.099E-07
Nim Wan Road	S38a15	0200-0300	0	0	0	0	0	0	0	0	0	0	0	0	0	0	0	0	0	0
Nim Wan Road	S38a15	0300-0400	0	0	0	0	0	0	0	0	0	0	0	0	0	0	0	0	0	0
Nim Wan Road	S38a15	0400-0500	0	0	0	0	0	0	0	0	0	0	0	0	0	0	0	0	0	0
Nim Wan Road	S38a15	0500-0600	0.001132603	3.24342E-11	2.18321E-08	0.0009332	2.672E-11	1.799E-08	0.020513425	5.87441E-10	3.95417E-07	0.0166814	4.777E-10	3.216E-07	0.0053	1.518E-10	1.022E-07	0.0057	1.632E-10	1.099E-07
Nim Wan Road	S38a15	0600-0700	0.095189393	1.90815E-08	1.28441E-05	0.0857106	1.718E-08	1.157E-05	0.55637362	1.1153E-07	7.50726E-05	0.4948823	9.92E-08	6.678E-05	0.0179286	3.594E-09	2.419E-06	0.0194571	3.9E-09	2.625E-06
Nim Wan Road	S38a15	0700-0800	0.101332764	9.86631E-08	6.64119E-05	0.0905509	8.817E-08	5.935E-05	0.577283771	5.62075E-07	0.000378343	0.5074026	4.94E-07	0.0003325	0.0172265	1.677E-08	1.129E-05	0.0187118	1.822E-08	1.226E-05
Nim Wan Road	S38a15	0800-0900	0.098878591	9.91051E-08	6.67095E-05	0.0878758	8.808E-08	5.929E-05	0.563404626	5.64695E-07	0.000380107	0.492489	4.936E-07	0.0003323	0.0168857	1.692E-08	1.139E-05	0.01834	1.838E-08	1.237E-05
Nim Wan Road	S38a15	0900-1000	0.095978612	8.24559E-08	5.55025E-05	0.084861	7.29E-08	4.907E-05	0.55998021	4.81083E-07	0.000323826	0.4871421	4.185E-07	0.0002817	0.0160733	1.381E-08	9.295E-06	0.01746	1.5E-08	1.01E-05
Nim Wan Road	S38a15	1000-1100	0.106016943	9.71518E-08	6.53947E-05	0.0939245	8.607E-08	5.794E-05	0.576263784	5.28077E-07	0.000355458	0.5034303	4.613E-07	0.0003105	0.0179469	1.645E-08	1.107E-05	0.0194938	1.786E-08	1.202E-05
Nim Wan Road	S38a15	1100-1200	0.099578442	9.98066E-08	6.71816E-05	0.0883185	8.852E-08	5.958E-05	0.56675881	5.68057E-07	0.00038237	0.4954988	4.966E-07	0.0003343	0.0168857	1.692E-08	1.139E-05	0.01834	1.838E-08	1.237E-05
Nim Wan Road	S38a15	1200-1300	0.00227637	5.21505E-10	3.51035E-07	0.0018088	4.144E-10	2.789E-07	0.042101473	9.64524E-09	6.49239E-06	0.0333926	7.65E-09	5.149E-06	0.0053875	1.234E-09	8.308E-07	0.00585	1.34E-09	9.021E-07
Nim Wan Road	S38a15	1300-1400	0.00227637	5.21505E-10	3.51035E-07	0.0018067	4.139E-10	2.786E-07	0.04209839	9.64453E-09	6.49191E-06	0.0334121	7.655E-09	5.152E-06	0.0053875	1.234E-09	8.308E-07	0.00585	1.34E-09	9.021E-07
Nim Wan Road	S38a15	1400-1500	0.002641187	9.07624E-10	6.10939E-07	0.0020925	7.191E-10	4.84E-07	0.049024338	1.68469E-08	1.13399E-05	0.0388439	1.335E-08	8.985E-06	0.0054167	1.861E-09	1.253E-06	0.0059	2.027E-09	1.365E-06
Nim Wan Road	S38a15	1500-1600	0.002132481	5.49608E-10	3.69952E-07	0.0017136	4.416E-10	2.973E-07	0.039528371	1.01877E-08	6.85754E-06	0.0313121	8.07E-09	5.432E-06	0.0053778	1.386E-09	9.33E-07	0.0058333	1.503E-09	1.012E-06
Nim Wan Road	S38a15	1600-1700	0.002239692	5.13102E-10	3.45379E-07	0.0017882	4.097E-10	2.757E-07	0.041323801	9.46708E-09	6.37246E-06	0.0328916	7.535E-09	5.072E-06	0.0053875	1.234E-09	8.308E-07	0.00585	1.34E-09	9.021E-07
Nim Wan Road	S38a15	1700-1800	0.002231747	5.11282E-10	3.44153E-07	0.0017919	4.105E-10	2.763E-07	0.041325856	9.46755E-09	6.37278E-06	0.0328589	7.528E-09	5.067E-06	0.0053875	1.234E-09	8.308E-07	0.00585	1.34E-09	9.021E-07
Nim Wan Road	S38a15	1800-1900	0.002362427	4.73568E-10	3.18767E-07	0.0019091	3.827E-10	2.576E-07	0.04395135	8.81041E-09	5.93045E-06	0.0350743	7.031E-09	4.733E-06	0.0054	1.082E-09	7.286E-07	0.0058714	1.177E-09	7.922E-07
Nim Wan Road	S38a15	1900-2000	0.001116164	9.58904E-11	6.45456E-08	0.0009162	7.871E-11	5.298E-08	0.020040274	1.72167E-09	1.15889E-06	0.0162959	1.4E-09	9.424E-07	0.0053	4.553E-10	3.065E-07	0.0057	4.897E-10	3.296E-07
Nim Wan Road	S38a15	2000-2100	0.001116164	6.39269E-11	4.30304E-08	0.0009164	5.249E-11	3.533E-08	0.019925753	1.14122E-09	7.68178E-07	0.016291	9.33E-10	6.28E-07	0.0053	3.036E-10	2.043E-07	0.0057	3.265E-10	2.197E-07
Nim Wan Road	S38a15	2100-2200	0.001116164	3.19635E-11	2.15152E-08	0.0009249	2.649E-11	1.783E-08	0.019966027	5.71765E-10	3.84865E-07	0.0163145	4.672E-10	3.145E-07	0.0053	1.518E-10	1.022E-07	0.0057	1.632E-10	1.099E-07
Nim Wan Road	S38a15	2200-2300	0.001116164	3.19635E-11	2.15152E-08	0.0009249	2.649E-11	1.783E-08	0.020098082	5.75546E-10	3.87411E-07	0.0162567	4.655E-10	3.134E-07	0.0053	1.518E-10	1.022E-07	0.0057	1.632E-10	1.099E-07
Nim Wan Road	S38a15	2300-0000	0.001133699	3.24656E-11	2.18532E-08	0.0009079	2.6E-11	1.75E-08	0.020049589	5.74158E-10	3.86476E-07	0.0162151	4.643E-10	3.126E-07	0.0053	1.518E-10	1.022E-07	0.0057	1.632E-10	1.099E-07
Nim Wan Road	S38a16	0000-0100	0.029602374	2.54316E-09	1.29049E-06	0.0265	2.277E-09	1.155E-06	0.450691781	3.87192E-08	1.96475E-05	0.3930832	3.377E-08	1.714E-05	0.0055667	4.782E-10	2.427E-07	0.0060333	5.183E-10	2.63E-07
Nim Wan Road	S38a16	0100-0200	0.001124932	3.22145E-11	1.63468E-08	0.0009247	2.648E-11	1.344E-08	0.020202466	5.78536E-10	2.9357E-07	0.0165466	4.738E-10	2.404E-07	0.0053	1.518E-10	7.702E-08	0.0057	1.632E-10	8.283E-08
Nim Wan Road	S38a16	0200-0300	0	0	0	0	0	0	0	0	0	0	0	0	0	0	0	0	0	0
Nim Wan Road	S38a16	0300-0400	0	0	0	0	0	0	0	0	0	0	0	0	0	0	0	0	0	0
Nim Wan Road	S38a16	0400-0500	0	0	0	0	0	0	0	0	0	0	0	0	0	0	0	0	0	0
Nim Wan Road	S38a16	0500-0600	0.001132603	3.24342E-11	1.64583E-08	0.0009332	2.672E-11	1.356E-08	0.020513425	5.87441E-10	2.98089E-07	0.0166814	4.777E-10	2.424E-07	0.0053	1.518E-10	7.702E-08	0.0057	1.632E-10	8.283E-08
Nim Wan Road	S38a16	0600-0700	0.095189393	1.90815E-08	9.68265E-06	0.0857106	1.718E-08	8.718E-06	0.55637362	1.1153E-07	5.65942E-05	0.4948823	9.92E-08	5.034E-05	0.0179286	3.594E-09	1.824E-06	0.0194571	3.9E-09	1.979E-06
Nim Wan Road	S38a16	0700-0800	0.101332764	9.86631E-08	5.00652E-05	0.0905509	8.817E-08	4.474E-05	0.577283771	5.62075E-07	0.000285217	0.5074026	4.94E-07	0.0002507	0.0172265	1.677E-08	8.511E-06	0.0187118	1.822E-08	9.245E-06
Nim Wan Road	S38a16	0800-0900	0.098878591	9.91051E-08	5.02896E-05	0.0878758	8.808E-08	4.469E-05	0.563404626	5.64695E-07	0.000286547	0.492489	4.936E-07	0.0002505	0.0168857	1.692E-08	8.588E-06	0.01834	1.838E-08	9.328E-06
Nim Wan Road	S38a16	0900-1000	0.095978612	8.24559E-08	4.18411E-05	0.084861	7.29E-08	3.699E-05	0.55998021	4.81083E-07	0.000244119	0.4871421	4.185E-07	0.0002124	0.0160733	1.381E-08	7.007E-06	0.01746	1.5E-08	7.612E-06
Nim Wan Road	S38a16	1000-1100	0.106016943	9.71518E-08	4.92984E-05	0.0939245	8.607E-08	4.368E-05	0.576263784	5.28077E-07	0.000267965	0.5034303	4.613E-07	0.0002341	0.0179469	1.645E-08	8.345E-06	0.0194938	1.786E-08	9.065E-06
Nim Wan Road	S38a16	1100-1200	0.099578442	9.98066E-08	5.06455E-05	0.0883185	8.852E-08	4.492E-05	0.56675881	5.68057E-07	0.000288253	0.4954988	4.966E-07	0.000252	0.0168857	1.692E-08	8.588E-06	0.01834	1.838E-08	9.328E-06
Nim Wan Road	S38a16	1200-1300	0.00227637	5.21505E-10	2.64631E-07	0.0018088	4.144E-10	2.103E-07	0.042101473	9.64524E-09	4.89435E-06	0.0333926	7.65E-09	3.882E-06	0.0053875	1.234E-09	6.263E-07	0.00585	1.34E-09	6.801E-07
Nim Wan Road	S38a16	1300-1400	0.00227637	5.21505E-10	2.64631E-07	0.0018067	4.139E-10	2.1E-07	0.04209839	9.64453E-09	4.89399E-06	0.0334121	7.655E-09	3.884E-06	0.0053875	1.234E-09	6.263E-07	0.00585	1.34E-09	6.801E-07
Nim Wan Road	S38a16	1400-1500	0.002641187	9.07624E-10	4.60562E-07	0.0020925	7.191E-10	3.649E-07	0.049024338	1.68469E-08	8.54871E-06	0.0388439	1.335E-08	6.773E-06	0.0054167	1.861E-09	9.445E-07	0.0059	2.027E-09	1.029E-06
Nim Wan Road	S38a16	1500-1600	0.002132481	5.49608E-10	2.78891E-07	0.0017136	4.416E-10	2.241E-07	0.039528371	1.01877E-08	5.16962E-06	0.0313121	8.07E-09	4.095E-06	0.0053778	1.386E-09	7.033E-07	0.0058333	1.503E-09	7.629E-07
Nim Wan Road	S38a16	1600-1700	0.002239692	5.13102E-10	2.60367E-07	0.0017882	4.097E-10	2.079E-07	0.041323801	9.46708E-09	4.80394E-06	0.0328916	7.535E-09	3.824E-06	0.0053875	1.234E-09	6.263E-07	0.00585	1.34E-09	6.801E-07

Appendix 3G_2 Year 2030
e) Emission Summary

Road Name	Road ID	Hour	NO2 Emission						NO Emission						PM25 Emission			PM10 Emission		
			MonthlyHourMin			MonthlyHourAverage			MonthlyHourMin			MonthlyHourAverage			AnnualHourMin			AnnualHourMin		
			g/km/veh	g/s/m2	tonne/year	g/km/veh	g/s/m2	tonne/year	g/km/veh	g/s/m2	tonne/year	g/km/veh	g/s/m2	tonne/year	g/km/veh	g/s/m2	tonne/year	g/km/veh	g/s/m2	tonne/year
Nim Wan Road	S38a16	1700-1800	0.002231747	5.11282E-10	2.59443E-07	0.0017919	4.105E-10	2.083E-07	0.041325856	9.46755E-09	4.80418E-06	0.0328589	7.528E-09	3.82E-06	0.0053875	1.234E-09	6.263E-07	0.00585	1.34E-09	6.801E-07
Nim Wan Road	S38a16	1800-1900	0.002362427	4.73568E-10	2.40306E-07	0.0019091	3.827E-10	1.942E-07	0.04395135	8.81041E-09	4.47072E-06	0.0350743	7.031E-09	3.568E-06	0.0054	1.082E-09	5.493E-07	0.0058714	1.177E-09	5.972E-07
Nim Wan Road	S38a16	1900-2000	0.001116164	9.58904E-11	4.86583E-08	0.0009162	7.871E-11	3.994E-08	0.020040274	1.72167E-09	8.7364E-07	0.0162959	1.4E-09	7.104E-07	0.0053	4.553E-10	2.31E-07	0.0057	4.897E-10	2.485E-07
Nim Wan Road	S38a16	2000-2100	0.001116164	6.39269E-11	3.24389E-08	0.0009164	5.249E-11	2.663E-08	0.019925753	1.14122E-09	5.79098E-07	0.016291	9.33E-10	4.735E-07	0.0053	3.036E-10	1.54E-07	0.0057	3.265E-10	1.657E-07
Nim Wan Road	S38a16	2100-2200	0.001116164	3.19635E-11	1.62194E-08	0.0009249	2.649E-11	1.344E-08	0.019966027	5.71765E-10	2.90134E-07	0.0163145	4.672E-10	2.371E-07	0.0053	1.518E-10	7.702E-08	0.0057	1.632E-10	8.283E-08
Nim Wan Road	S38a16	2200-2300	0.001116164	3.19635E-11	1.62194E-08	0.0009249	2.649E-11	1.344E-08	0.020098082	5.75546E-10	2.92053E-07	0.0162567	4.655E-10	2.362E-07	0.0053	1.518E-10	7.702E-08	0.0057	1.632E-10	8.283E-08
Nim Wan Road	S38a16	2300-0000	0.001133699	3.24656E-11	1.64742E-08	0.0009079	2.6E-11	1.319E-08	0.020049589	5.74158E-10	2.91349E-07	0.0162151	4.643E-10	2.356E-07	0.0053	1.518E-10	7.702E-08	0.0057	1.632E-10	8.283E-08
Nim Wan Road	S38a17	0000-0100	0.029602374	2.54316E-09	5.1252E-07	0.0265	2.277E-09	4.588E-07	0.450691781	3.87192E-08	7.80304E-06	0.3930832	3.377E-08	6.806E-06	0.0055667	4.782E-10	9.638E-08	0.0060333	5.183E-10	1.045E-07
Nim Wan Road	S38a17	0100-0200	0.001124932	3.22145E-11	6.49216E-09	0.0009247	2.648E-11	5.336E-09	0.020202466	5.78536E-10	1.16592E-07	0.0165466	4.738E-10	9.549E-08	0.0053	1.518E-10	3.059E-08	0.0057	1.632E-10	3.29E-08
Nim Wan Road	S38a17	0200-0300	0	0	0	0	0	0	0	0	0	0	0	0	0	0	0	0	0	0
Nim Wan Road	S38a17	0300-0400	0	0	0	0	0	0	0	0	0	0	0	0	0	0	0	0	0	0
Nim Wan Road	S38a17	0400-0500	0	0	0	0	0	0	0	0	0	0	0	0	0	0	0	0	0	0
Nim Wan Road	S38a17	0500-0600	0.001132603	3.24342E-11	6.53643E-09	0.0009332	2.672E-11	5.385E-09	0.020513425	5.87441E-10	1.18386E-07	0.0166814	4.777E-10	9.627E-08	0.0053	1.518E-10	3.059E-08	0.0057	1.632E-10	3.29E-08
Nim Wan Road	S38a17	0600-0700	0.095189393	1.90815E-08	3.84547E-06	0.0857106	1.718E-08	3.463E-06	0.55637362	1.1153E-07	2.24764E-05	0.4948823	9.92E-08	1.999E-05	0.0179286	3.594E-09	7.243E-07	0.0194571	3.9E-09	7.86E-07
Nim Wan Road	S38a17	0700-0800	0.101332764	9.86631E-08	1.98834E-05	0.0905509	8.817E-08	1.777E-05	0.577283771	5.62075E-07	0.000113274	0.5074026	4.94E-07	9.956E-05	0.0172265	1.677E-08	3.38E-06	0.0187118	1.822E-08	3.672E-06
Nim Wan Road	S38a17	0800-0900	0.098878591	9.91051E-08	1.99725E-05	0.0878758	8.808E-08	1.775E-05	0.563404626	5.64695E-07	0.000113802	0.492489	4.936E-07	9.948E-05	0.0168857	1.692E-08	3.411E-06	0.01834	1.838E-08	3.705E-06
Nim Wan Road	S38a17	0900-1000	0.095978612	8.24559E-08	1.66172E-05	0.084861	7.29E-08	1.469E-05	0.55998021	4.81083E-07	9.6952E-05	0.4871421	4.185E-07	8.434E-05	0.0160733	1.381E-08	2.783E-06	0.01746	1.5E-08	3.023E-06
Nim Wan Road	S38a17	1000-1100	0.106016943	9.71518E-08	1.95789E-05	0.0939245	8.607E-08	1.735E-05	0.576263784	5.28077E-07	0.000106423	0.5034303	4.613E-07	9.297E-05	0.0179469	1.645E-08	3.314E-06	0.0194938	1.786E-08	3.6E-06
Nim Wan Road	S38a17	1100-1200	0.099578442	9.98066E-08	2.01139E-05	0.0883185	8.852E-08	1.784E-05	0.56675881	5.68057E-07	0.00011448	0.4954988	4.966E-07	0.0001001	0.0168857	1.692E-08	3.411E-06	0.01834	1.838E-08	3.705E-06
Nim Wan Road	S38a17	1200-1300	0.00227637	5.21505E-10	1.05098E-07	0.0018088	4.144E-10	8.351E-08	0.042101473	9.64524E-09	1.94379E-06	0.0333926	7.65E-09	1.542E-06	0.0053875	1.234E-09	2.487E-07	0.00585	1.34E-09	2.701E-07
Nim Wan Road	S38a17	1300-1400	0.00227637	5.21505E-10	1.05098E-07	0.0018067	4.139E-10	8.341E-08	0.04209839	9.64453E-09	1.94365E-06	0.0334121	7.655E-09	1.543E-06	0.0053875	1.234E-09	2.487E-07	0.00585	1.34E-09	2.701E-07
Nim Wan Road	S38a17	1400-1500	0.002641187	9.07624E-10	1.82912E-07	0.0020925	7.191E-10	1.449E-07	0.049024338	1.68469E-08	3.39513E-06	0.0388439	1.335E-08	2.69E-06	0.0054167	1.861E-09	3.751E-07	0.0059	2.027E-09	4.086E-07
Nim Wan Road	S38a17	1500-1600	0.002132481	5.49608E-10	1.10762E-07	0.0017136	4.416E-10	8.9E-08	0.039528371	1.01877E-08	2.05312E-06	0.0313121	8.07E-09	1.626E-06	0.0053778	1.386E-09	2.793E-07	0.0058333	1.503E-09	3.03E-07
Nim Wan Road	S38a17	1600-1700	0.002239692	5.13102E-10	1.03405E-07	0.0017882	4.097E-10	8.256E-08	0.041323801	9.46708E-09	1.90789E-06	0.0328916	7.535E-09	1.519E-06	0.0053875	1.234E-09	2.487E-07	0.00585	1.34E-09	2.701E-07
Nim Wan Road	S38a17	1700-1800	0.002231747	5.11282E-10	1.03038E-07	0.0017919	4.105E-10	8.273E-08	0.041325856	9.46755E-09	1.90798E-06	0.0328589	7.528E-09	1.517E-06	0.0053875	1.234E-09	2.487E-07	0.00585	1.34E-09	2.701E-07
Nim Wan Road	S38a17	1800-1900	0.002362427	4.73568E-10	9.54375E-08	0.0019091	3.827E-10	7.712E-08	0.04395135	8.81041E-09	1.77555E-06	0.0350743	7.031E-09	1.417E-06	0.0054	1.082E-09	2.181E-07	0.0058714	1.177E-09	2.372E-07
Nim Wan Road	S38a17	1900-2000	0.001116164	9.58904E-11	1.93247E-08	0.0009162	7.871E-11	1.586E-08	0.020040274	1.72167E-09	3.46967E-07	0.0162959	1.4E-09	2.821E-07	0.0053	4.553E-10	9.176E-08	0.0057	4.897E-10	9.869E-08
Nim Wan Road	S38a17	2000-2100	0.001116164	6.39269E-11	1.28831E-08	0.0009164	5.249E-11	1.058E-08	0.019925753	1.14122E-09	2.29989E-07	0.016291	9.33E-10	1.88E-07	0.0053	3.036E-10	6.117E-08	0.0057	3.265E-10	6.579E-08
Nim Wan Road	S38a17	2100-2200	0.001116164	3.19635E-11	6.44156E-09	0.0009249	2.649E-11	5.338E-09	0.019966027	5.71765E-10	1.15227E-07	0.0163145	4.672E-10	9.415E-08	0.0053	1.518E-10	3.059E-08	0.0057	1.632E-10	3.29E-08
Nim Wan Road	S38a17	2200-2300	0.001116164	3.19635E-11	6.44156E-09	0.0009249	2.649E-11	5.338E-09	0.020098082	5.75546E-10	1.15989E-07	0.0162567	4.655E-10	9.382E-08	0.0053	1.518E-10	3.059E-08	0.0057	1.632E-10	3.29E-08
Nim Wan Road	S38a17	2300-0000	0.001133699	3.24656E-11	6.54275E-09	0.0009079	2.6E-11	5.24E-09	0.020049589	5.74158E-10	1.15709E-07	0.0162151	4.643E-10	9.358E-08	0.0053	1.518E-10	3.059E-08	0.0057	1.632E-10	3.29E-08
Nim Wan Road	S38a18	0000-0100	0.029537808	2.53761E-09	1.52051E-06	0.0263402	2.263E-09	1.356E-06	0.449000183	3.85739E-08	2.3113E-05	0.3904254	3.354E-08	2.01E-05	0.0055667	4.782E-10	2.866E-07	0.0060333	5.183E-10	3.106E-07
Nim Wan Road	S38a18	0100-0200	0.001124932	3.22145E-11	1.93026E-08	0.0009329	2.671E-11	1.601E-08	0.020092329	5.75382E-10	3.44762E-07	0.0164378	4.707E-10	2.821E-07	0.0053	1.518E-10	9.094E-08	0.0057	1.632E-10	9.781E-08
Nim Wan Road	S38a18	0200-0300	0	0	0	0	0	0	0	0	0	0	0	0	0	0	0	0	0	0
Nim Wan Road	S38a18	0300-0400	0	0	0	0	0	0	0	0	0	0	0	0	0	0	0	0	0	0
Nim Wan Road	S38a18	0400-0500	0	0	0	0	0	0	0	0	0	0	0	0	0	0	0	0	0	0
Nim Wan Road	S38a18	0500-0600	0.001133425	3.24578E-11	1.94483E-08	0.0009416	2.697E-11	1.616E-08	0.020441918	5.85393E-10	3.5076E-07	0.0167477	4.796E-10	2.874E-07	0.0053	1.518E-10	9.094E-08	0.0057	1.632E-10	9.781E-08
Nim Wan Road	S38a18	0600-0700	0.095108063	1.90652E-08	1.14236E-05	0.0857522	1.719E-08	1.03E-05	0.555642505	1.11383E-07	6.67394E-05	0.4952387	9.927E-08	5.948E-05	0.0179286	3.594E-09	2.153E-06	0.0194571	3.9E-09	2.337E-06
Nim Wan Road	S38a18	0700-0800	0.101225423	9.85585E-08	5.90551E-05	0.090239	8.786E-08	5.265E-05	0.576437486	5.61251E-07	0.000336295	0.5053348	4.92E-07	0.0002948	0.0172265	1.677E-08	1.005E-05	0.0187118	1.822E-08	1.092E-05
Nim Wan Road	S38a18	0800-0900	0.098374129	9.85995E-08	5.90797E-05	0.0875673	8.777E-08	5.259E-05	0.559881855	5.61165E-07	0.000336243	0.4905931	4.917E-07	0.0002946	0.0168857	1.692E-08	1.014E-05	0.01834	1.838E-08	1.101E-05
Nim Wan Road	S38a18	0900-1000	0.095549863	8.20875E-08	4.91859E-05	0.0846661	7.274E-08	4.358E-05	0.55711674	4.78623E-07	0.000286785	0.485992	4.175E-07	0.0002502	0.0160733	1.381E-08	8.274E-06	0.01746	1.5E-08	8.988E-06
Nim Wan Road	S38a18	1000-1100	0.105919298	9.70624E-08	5.81586E-05	0.0936231	8.579E-08	5.141E-05	0.575651772	5.27516E-07	0.000316081	0.5018157	4.599E-07	0.0002755	0.0179469	1.645E-08	9.854E-06	0.0194938	1.786E-08	1.07E-05
Nim Wan Road	S38a18	1100-1200	0.099545464	9.97735E-08	5.97831E-05	0.0876822	8.788E-08	5.266E-05	0.56629308	5.6759E-07	0.000340093	0.491725	4.929E-07	0.0002953	0.0168857	1.692E-08	1.014E-05	0.01834	1.838E-08	1.101E-05
Nim Wan Road	S38a18	1200-1300	0.002254212	5.16429E-10	3.09438E-07	0.0018006	4.125E-10	2.472E-07	0.041909897	9.60135E-09	5.75302E-06	0.0332087	7.608E-09	4.559E-06	0.0053875	1.234E-09	7.395E-07	0.00585	1.34E-09	8.03E-07
Nim Wan Road	S38a18	1300-1400	0.002266781	5.19308E-10	3.11163E-07	0.0017963	4.115E-10	2.466E-07	0.041992979	9.62038E-09	5.76442E-06	0.0331269	7.589E-09	4.547E-06	0.0053875	1.234E-09	7.395E-07	0.00585	1.34E-09	8.03E-07
Nim Wan Road	S38a18	1400-1500	0.002620639	9.00563E-10	5.39607E-07	0.0020802	7.149E-10	4.283E-07	0.048806164	1.67719E-08	1.00495E-05	0.0383405	1.318E-08	7.895E-06	0.0054167	1.861E-09	1.115E-06	0.0059	2.027E-09	1.215E-06
Nim Wan Road	S38a18	1500-1600	0.002125997	5.47937E-10	3.28318E-07	0.001691	4.358E-10	2.611E-07	0.039316347	1.01331E-08	6.07162E-06	0.0310831	8.011E-09	4.8E-06	0.0053778	1.386E-09	8.305E-07	0.0058333	1.503E-09	9.008E-07
Nim Wan Road	S38a18	1600-1700	0.002236575	5.12388E-10	3.07017E-07	0.001781	4.08E-10	2.445E-07	0.041236849	9.44716E-09	5.66063E-06	0.0326753	7.486E-09	4.485E-06	0.0053875	1.234E-09	7.395E-07	0.00585	1.34E-09	8.03E-07
Nim Wan Road	S38a18	1700-1800	0.002230685	5.11039E-10	3.06208E-07	0.0017713	4.058E-10	2.432E-07	0.041306815	9.46319E-09	5.67023E-06	0.0325197	7.45E-09	4.464E-06	0.0053875	1.234E-09	7.395E-07	0.00585	1.34E-09	8.03E-07
Nim Wan Road	S38a18	1800-1900	0.002350802	4.71238E-10	2.8236E-07	0.0019189	3.847E-10	2.305E-07	0.043628102	8.74561E-09	5.24027E-06	0.0351401	7.044E-09	4.221E-06	0.0054	1.082E-09	6.486E-07	0.0058714	1.177E-09	7.052E-07
Nim Wan Road	S38a18	1900-2000	0.001107945	9.51843E-11	5.70333E-08	0.0009247	7.944E-11	4.76E-08	0.019916986	1.71108E-09	1.02526E-06	0.0163296	1.403E-09	8.406E-07	0.0053	4.553E-10	2.728E-07	0.0057	4.897E-10	2.934E-07
Nim Wan Road	S38a18	2000-2100	0.001107945	6.34562E-11	3.80222E-08	0.0009077	5.199E-11	3.115E-08	0.01988274	1.13876E-09	6.82331E-07	0.0161721	9.262E-10	5.55E-07	0.0053	3.036E-10	1.819E-07	0.0057	3.265E-10	1.956E-07
Nim Wan Road	S38a18	2100-2200	0.001116438	3.19713E-11	1.91568E-08	0.0009249	2.649E-11	1.587E-08	0.019966301	5.71773E-10	3.42599E-07	0.0162668	4.658E-10	2.791E-07	0.0053	1.518E-10	9.094E-08	0.0057	1.632E-10	9.781E-08
Nim Wan Road	S38a18	2200-2300	0.001124932	3.22145E-11	1.93026E-08	0.0009249	2.649E-11	1.587E-08	0.020079726	5.75021E-10	3.44546E-07	0.0162975	4.667E-10	2.796E-07	0.0053	1.518E-10	9.094E-08	0.0057	1.632E-10	9.781E-08
Nim Wan Road	S38a18	2300-0000	0.001125205	3.22224E-11	1.93073E-08	0.0009164	2.624E-11	1.573E-08	0.020004658	5.72871E-10	3.43258E-07	0.0162655	4.658E-10	2.791E-07	0.0053	1.518E-10	9.094E-08	0.0057	1.632E-10	9.781E-08
Nim Wan Road	S38a19	0000-0100	0.029537808	2.53761E-09	1.10633E-06	0.0263402	2.263E-09	9.866E-07	0.449000183	3.85739E-08	1.68172E-05	0.3904254	3.354E-08	1.462E-05	0.0055667	4.782E-10	2.085E-07	0.0060333	5.183E-10	2.26E-07
Nim Wan Road	S38a19	0100-0200	0.001124932	3.22145E-11	1.40447E-08	0.0009329	2.671E-11	1.165E-08	0.020092329	5.75382E-10	2.50851E-07	0.0164378	4.707E-10	2.052E-07	0.0053	1.518E-10	6.617E-08	0.0057	1.632E-10	7.116E-08
Nim Wan Road	S38a19	0200-0300	0	0	0	0	0	0	0	0	0	0	0	0	0	0	0	0	0	0
Nim Wan Road	S38a19	0300-0400	0	0	0	0	0	0	0	0	0	0	0	0	0	0	0	0	0	0
Nim Wan Road	S38a19	0400-0500	0	0	0	0	0	0	0	0	0	0	0	0	0	0	0	0	0	0
Nim Wan Road	S38a19	0500-0600	0.001133425	3.24578E-11	1.41507E-08	0.0009416	2.697E-11	1.176E-08	0.020441918	5.85393E-10	2.55216E-07	0.0167477	4.796E-10	2.091E-07	0.0053	1.518E-10	6.617E-08	0.0057	1.632E-10	7.116E-08
Nim Wan Road	S38a19	0600-0700	0.095108063	1.90652E-08	8.31192E-06	0.0857522	1.719E-08	7.494E-06	0.555642505	1.11383E-07	4.85601E-05	0.4952387	9.927E-08	4.328E-05	0.0179286	3.594E-09	1.567E-06	0.0194571	3.9E-09	1.7E-06
Nim Wan Road	S38a19	0700-0800	0.101225423	9.85585E-08	4.29689E-05	0.090239	8.786E-08	3.831E-05	0.576437486	5.61251E-07	0.00024469	0.5053348	4.92E-07	0.0002145	0.0172265	1.677E-08	7.312E-06	0.0187118	1.822E-08	7.943E-06
Nim Wan Road	S38a19	0800-0900	0.098374129	9.85995E-08	4.29868E-05	0.0875673	8.777E-08	3.826E-05	0.559881855	5.61165E-07	0.000244653	0.4905931	4.917E-07	0.0002144	0.0168857	1.692E-08	7.379E-06	0.01834	1.838E-08	8.014E-06
Nim Wan Road	S38a19	0900-1000	0.095549863	8.20875E-08	3.5788E-05	0.0846661	7.274E-08	3.171E-05	0.55711674	4.78623E-07	0.000208667	0.485992	4.175E-07	0.000182	0.0160733	1.381E-08	6.02E-06	0.01746	1.5E-08	6.54E-06
Nim Wan Road	S38a19	1000-1100	0.105919298	9.70624E-08	4.23166E-05	0.0936231	8.579E-08	3.74E-05	0.575651772	5.27516E-07	0.000229983	0.5018157	4.599E-07	0.0002005	0.0179469	1.645E-08	7.17E-06	0.0194938	1.786E-08	7.788E-06
Nim Wan Road	S38a19	1100-1200	0.099545464	9.97735E-08	4.34986E-05	0.0876822	8.788E-08	3.831E-05	0.56629308	5.6759E-07	0.000247454	0.491725	4.929E-07	0.0002149	0.0168857	1.692E-08	7.379E-06	0.01834	1.838E-08	8.014E-06
Nim Wan Road	S38a19	1200-1300	0.002254212	5.16429E-10	2.25149E-07	0.0018006	4.125E-10	1.798E-07	0.041909897	9.60135E-09	4.18593E-06	0.0332087	7.608E-09	3.317E-06	0.0053875	1.234E-09	5.381E-07	0.00585	1.34E-09	5.843E-07
Nim Wan Road	S38a19	1300-1400	0.002266781	5.19308E-10	2.26405E-07	0.0017963	4.115E-10	1.794E-07	0.041992979	9.62038E-09	4.19423E-06	0.0331269	7.589E-09	3.309E-06	0.0053875	1.234E-09	5.381E-07	0.00585	1.34E-09	5.843E-07
Nim Wan Road	S38a19	1400-1500	0.002620639	9.00563E-10	3.92622E-07	0.0020802	7.149E-10	3.117E-07	0.048806164	1.67719E-08	7.31209E-06	0.0383405	1.318E-08	5.744E-06	0.0054167	1.861E-09	8.115E-07	0.0059	2.027E-09	8.839E-07
Nim Wan Road	S38a19	1500-1600	0.002125997	5.47937E-10	2.38886E-07	0.001691	4.358E-10	1.9E-07	0.039316347	1.01331E-08	4.41775E-06	0.0310831	8.011E-09	3.493E-06	0.0053778	1.386E-09	6.043E-07	0.0058333	1.503E-09	6.555E-07
Nim Wan Road	S38a19	1600-1700	0.002236575	5.12388E-10	2.23388E-07	0.001781	4.08E-10	1.779E-07	0.041236849	9.44716E-09	4.11871E-06	0.0326753	7.486E-09	3.264E-06	0.0053875	1.234E-09	5.381E-07	0.00585	1.34E-09	5.843E-07
Nim Wan Road	S38a19	1700-1800	0.002230685	5.11039E-10	2.22799E-07	0.0017713	4.058E-10	1.769E-07	0.041306815	9.46319E-09	4.1257E-06	0.0325197	7.45E-09	3.248E-06	0.0053875	1.234E-09	5.381E-07	0.00585	1.34E-09	5.843E-07
Nim Wan Road	S38a19	1800-1900	0.002350802	4.71238E-10	2.05447E-07	0.0019189	3.847E-10	1.677E-07	0.043628102	8.74561E-09	3.81285E-06	0.0351401	7.044E-09	3.071E-06	0.0054	1.082E-09	4.719E-07	0.0058714	1.177E-09	5.131E-07
Nim Wan Road	S38a19	1900-2000	0.001107945	9.51843E-11	4.14978E-08	0.0009247	7.944E-11	3.463E-08	0.019916986	1.71108E-09	7.45986E-07	0.0163296	1.403E-09	6.116E-07	0.0053	4.553E-10	1.985E-07	0.0057	4.897E-10	2.135E-07
Nim Wan Road	S38a19	2000-2100	0.001107945	6.34562E-11	2.76652E-08	0.0009077	5.199E-11	2.266E-08	0.01988274	1.13876E-09	4.96469E-07	0.0161721	9.262E-10	4.038E-07	0.0053	3.036E-10	1.323E-07	0.0057	3.265E-10	1.423E-07
Nim Wan Road	S38a19	2100-2200	0.001116438	3.19713E-11	1.39386E-08	0.0009249	2.649E-11	1.155E-08	0.019966301	5.71773E-10	2.49278E-07	0.0162668	4.658E-10	2.031E-07	0.0053	1.518E-10	6.617E-08	0.0057	1.632E-10	7.116E-08
Nim Wan Road	S38a19	2200-2300	0.001124932	3.22145E-11	1.40447E-08	0.0009249	2.649E-11	1.155E-08	0.020079726	5.75021E-10	2.50694E-07	0.0162975	4.667E-10	2.035E-07	0.0053	1.518E-10	6.617E-08	0.0057	1.632E-10	7.116E-08
Nim Wan Road	S38a19	2300-0000	0.001125205	3.22224E-11	1.40481E-08	0.0009164	2.624E-11	1.144E-08	0.020004658	5.72871E-10	2.49757E-07	0.0162655	4.658E-10	2.031E-07	0.0053	1.518E-10	6.617E-08	0.0057	1.632E-10	7.116E-08
Nim Wan Road	S38a20	0000-0100	0.029537808	2.53761E-09	1.54609E-06	0.0263402	2.263E-09	1.379E-06	0.449000183	3.85739E-08	2.35019E-05	0.3904254	3.354E-08	2.044E-05	0.0055667	4.782E-10	2.914E-07	0.0060333	5.183E-10	3.158E-07
Nim Wan Road	S38a20	0100-0200	0.001124932	3.22145E-11	1.96274E-08	0.0009329	2.671E-11	1.628E-08	0.020092329	5.75382E-10	3.50563E-07	0.0164378	4.707E-10	2.868E-07	0.0053	1.518E-10	9.247E-08	0.0057	1.632E-10	9.945E-08
Nim Wan Road	S38a20	0200-0300	0	0	0	0	0	0	0	0	0	0	0	0	0	0	0	0	0	0
Nim Wan Road	S38a20	0300-0400	0	0	0	0	0	0	0	0	0	0	0	0	0	0	0	0	0	0
Nim Wan Road	S38a20	0400-0500	0	0	0	0	0	0	0	0	0	0	0	0	0	0	0	0	0	0
Nim Wan Road	S38a20	0500-0600	0.001133425	3.24578E-11	1.97756E-08	0.0009416	2.697E-11	1.643E-08	0.020441918	5.85393E-10	3.56663E-07	0.0167477	4.796E-10	2.922E-07	0.0053	1.518E-10	9.247E-08	0.0057	1.632E-10	9.945E-08
Nim Wan Road	S38a20	0600-0700	0.095108063	1.90652E-08	1.16159E-05	0.0857522	1.719E-08	1.047E-05	0.555642505	1.11383E-07	6.78624E-05	0.4952387	9.927E-08	6.049E-05	0.0179286	3.594E-09	2.19E-06	0.0194571	3.9E-09	2.376E-06
Nim Wan Road	S38a20	0700-0800	0.101225423	9.85585E-08	6.00488E-05	0.090239	8.786E-08	5.353E-05	0.576437486	5.61251E-07	0.000341954	0.5053348	4.92E-07	0.0002998	0.0172265	1.677E-08	1.022E-05	0.0187118	1.822E-08	1.11E-05
Nim Wan Road	S38a20	0800-0900	0.098374129	9.85995E-08	6.00738E-05	0.0875673	8.777E-08	5.347E-05	0.559881855	5.61165E-07	0.000341901	0.4905931	4.917E-07	0.0002996	0.0168857	1.692E-08	1.031E-05	0.01834	1.838E-08	1.12E-05
Nim Wan Road	S38a20	0900-1000	0.095549863	8.20875E-08	5.00135E-05	0.0846661	7.274E-08	4.432E-05	0.55711674	4.78623E-07	0.000291611	0.485992	4.175E-07	0.0002544	0.0160733	1.381E-08	8.413E-06	0.01746	1.5E-08	9.139E-06
Nim Wan Road	S38a20	1000-1100	0.105919298	9.70624E-08	5.91372E-05	0.0936231	8.579E-08	5.227E-05	0.575651772	5.27516E-07	0.0003214	0.5018157	4.599E-07	0.0002802	0.0179469	1.645E-08	1.002E-05	0.0194938	1.786E-08	1.088E-05
Nim Wan Road	S38a20	1100-1200	0.099545464	9.97735E-08	6.07891E-05	0.0876822	8.788E-08	5.354E-05	0.56629308	5.6759E-07	0.000345816	0.491725	4.929E-07	0.0003003	0.0168857	1.692E-08	1.031E-05	0.01834	1.838E-08	1.12E-05
Nim Wan Road	S38a20	1200-1300	0.002254212	5.16429E-10	3.14645E-07	0.0018006	4.125E-10	2.513E-07	0.041909897	9.60135E-09	5.84982E-06	0.0332087	7.608E-09	4.635E-06	0.0053875	1.234E-09	7.52E-07	0.00585	1.34E-09	8.165E-07
Nim Wan Road	S38a20	1300-1400	0.002266781	5.19308E-10	3.16399E-07	0.0017963	4.115E-10	2.507E-07	0.041992979	9.62038E-09	5.86142E-06	0.0331269	7.589E-09	4.624E-06	0.0053875	1.234E-09	7.52E-07	0.00585	1.34E-09	8.165E-07
Nim Wan Road	S38a20	1400-1500	0.002620639	9.00563E-10	5.48687E-07	0.0020802	7.149E-10	4.355E-07	0.048806164	1.67719E-08	1.02186E-05	0.0383405	1.318E-08	8.027E-06	0.0054167	1.861E-09	1.134E-06	0.0059	2.027E-09	1.235E-06
Nim Wan Road	S38a20	1500-1600	0.002125997	5.47937E-10	3.33842E-07	0.001691	4.358E-10	2.655E-07	0.039316347	1.01331E-08	6.17379E-06	0.0310831	8.011E-09	4.881E-06	0.0053778	1.386E-09	8.445E-07	0.0058333	1.503E-09	9.16E-07
Nim Wan Road	S38a20	1600-1700	0.002236575	5.12388E-10	3.12183E-07	0.001781	4.08E-10	2.486E-07	0.041236849	9.44716E-09	5.75588E-06	0.0326753	7.486E-09	4.561E-06	0.0053875	1.234E-09	7.52E-07	0.00585	1.34E-09	8.165E-07
Nim Wan Road	S38a20	1700-1800	0.002230685	5.11039E-10	3.11361E-07	0.0017713	4.058E-10	2.472E-07	0.041306815	9.46319E-09	5.76564E-06	0.0325197	7.45E-09	4.539E-06	0.0053875	1.234E-09	7.52E-07	0.00585	1.34E-09	8.165E-07
Nim Wan Road	S38a20	1800-1900	0.002350802	4.71238E-10	2.87111E-07	0.0019189	3.847E-10	2.344E-07	0.043628102	8.74561E-09	5.32844E-06	0.0351401	7.044E-09	4.292E-06	0.0054	1.082E-09	6.595E-07	0.0058714	1.177E-09	7.171E-07
Nim Wan Road	S38a20	1900-2000	0.001107945	9.51843E-11	5.7993E-08	0.0009247	7.944E-11	4.84E-08	0.019916986	1.71108E-09	1.04251E-06	0.0163296	1.403E-09	8.547E-07	0.0053	4.553E-10	2.774E-07	0.0057	4.897E-10	2.984E-07
Nim Wan Road	S38a20	2000-2100	0.001107945	6.34562E-11	3.8662E-08	0.0009077	5.199E-11	3.167E-08	0.01988274	1.13876E-09	6.93813E-07	0.0161721	9.262E-10	5.643E-07	0.0053	3.036E-10	1.849E-07	0.0057	3.265E-10	1.989E-07
Nim Wan Road	S38a20	2100-2200	0.001116438	3.19713E-11	1.94792E-08	0.0009249	2.649E-11	1.614E-08	0.019966301	5.71773E-10	3.48364E-07	0.0162668	4.658E-10	2.838E-07	0.0053	1.518E-10	9.247E-08	0.0057	1.632E-10	9.945E-08
Nim Wan Road	S38a20	2200-2300	0.001124932	3.22145E-11	1.96274E-08	0.0009249	2.649E-11	1.614E-08	0.020079726	5.75021E-10	3.50343E-07	0.0162975	4.667E-10	2.844E-07	0.0053	1.518E-10	9.247E-08	0.0057	1.632E-10	9.945E-08
Nim Wan Road	S38a20	2300-0000	0.001125205	3.22224E-11	1.96321E-08	0.0009164	2.624E-11	1.599E-08	0.020004658	5.72871E-10	3.49033E-07	0.0162655	4.658E-10	2.838E-07	0.0053	1.518E-10	9.247E-08	0.0057	1.632E-10	9.945E-08
Nim Wan Road	S38a21	0000-0100	0.029537808	2.53761E-09	1.05304E-06	0.0263402	2.263E-09	9.39E-07	0.449000183	3.85739E-08	1.60071E-05	0.3904254	3.354E-08	1.392E-05	0.0055667	4.782E-10	1.985E-07	0.0060333	5.183E-10	2.151E-07
Nim Wan Road	S38a21	0100-0200	0.001124932	3.22145E-11	1.33682E-08	0.0009329	2.671E-11	1.109E-08	0.020092329	5.75382E-10	2.38768E-07	0.0164378	4.707E-10	1.953E-07	0.0053	1.518E-10	6.298E-08	0.0057	1.632E-10	6.774E-08
Nim Wan Road	S38a21	0200-0300	0	0	0	0	0	0	0	0	0	0	0	0	0	0	0	0	0	0
Nim Wan Road	S38a21	0300-0400	0	0	0	0	0	0	0	0	0	0	0	0	0	0	0	0	0	0
Nim Wan Road	S38a21	0400-0500	0	0	0	0	0	0	0	0	0	0	0	0	0	0	0	0	0	0
Nim Wan Road	S38a21	0500-0600	0.001133425	3.24578E-11	1.34691E-08	0.0009416	2.697E-11	1.119E-08	0.020441918	5.85393E-10	2.42922E-07	0.0167477	4.796E-10	1.99E-07	0.0053	1.518E-10	6.298E-08	0.0057	1.632E-10	6.774E-08
Nim Wan Road	S38a21	0600-0700	0.095108063	1.90652E-08	7.91154E-06	0.0857522	1.719E-08	7.133E-06	0.555642505	1.11383E-07	4.6221E-05	0.4952387	9.927E-08	4.12E-05	0.0179286	3.594E-09	1.491E-06	0.0194571	3.9E-09	1.619E-06
Nim Wan Road	S38a21	0700-0800	0.101225423	9.85585E-08	4.08992E-05	0.090239	8.786E-08	3.646E-05	0.576437486	5.61251E-07	0.000232904	0.5053348	4.92E-07	0.0002042	0.0172265	1.677E-08	6.96E-06	0.0187118	1.822E-08	7.56E-06
Nim Wan Road	S38a21	0800-0900	0.098374129	9.85995E-08	4.09161E-05	0.0875673	8.777E-08	3.642E-05	0.559881855	5.61165E-07	0.000232868	0.4905931	4.917E-07	0.000204	0.0168857	1.692E-08	7.023E-06	0.01834	1.838E-08	7.628E-06
Nim Wan Road	S38a21	0900-1000	0.095549863	8.20875E-08	3.40641E-05	0.0846661	7.274E-08	3.018E-05	0.55711674	4.78623E-07	0.000198616	0.485992	4.175E-07	0.0001733	0.0160733	1.381E-08	5.73E-06	0.01746	1.5E-08	6.225E-06
Nim Wan Road	S38a21	1000-1100	0.105919298	9.70624E-08	4.02783E-05	0.0936231	8.579E-08	3.56E-05	0.575651772	5.27516E-07	0.000218905	0.5018157	4.599E-07	0.0001908	0.0179469	1.645E-08	6.825E-06	0.0194938	1.786E-08	7.413E-06
Nim Wan Road	S38a21	1100-1200	0.099545464	9.97735E-08	4.14033E-05	0.0876822	8.788E-08	3.647E-05	0.56629308	5.6759E-07	0.000235535	0.491725	4.929E-07	0.0002045	0.0168857	1.692E-08	7.023E-06	0.01834	1.838E-08	7.628E-06
Nim Wan Road	S38a21	1200-1300	0.002254212	5.16429E-10	2.14304E-07	0.0018006	4.125E-10	1.712E-07	0.041909897	9.60135E-09	3.9843E-06	0.0332087	7.608E-09	3.157E-06	0.0053875	1.234E-09	5.122E-07	0.00585	1.34E-09	5.561E-07
Nim Wan Road	S38a21	1300-1400	0.002266781	5.19308E-10	2.15499E-07	0.0017963	4.115E-10	1.708E-07	0.041992979	9.62038E-09	3.9922E-06	0.0331269	7.589E-09	3.149E-06	0.0053875	1.234E-09	5.122E-07	0.00585	1.34E-09	5.561E-07
Nim Wan Road	S38a21	1400-1500	0.002620639	9.00563E-10	3.7371E-07	0.0020802	7.149E-10	2.966E-07	0.048806164	1.67719E-08	6.95988E-06	0.0383405	1.318E-08	5.467E-06	0.0054167	1.861E-09	7.724E-07	0.0059	2.027E-09	8.414E-07
Nim Wan Road	S38a21	1500-1600	0.002125997	5.47937E-10	2.27379E-07	0.001691	4.358E-10	1.809E-07	0.039316347	1.01331E-08	4.20496E-06	0.0310831	8.011E-09	3.324E-06	0.0053778	1.386E-09	5.752E-07	0.0058333	1.503E-09	6.239E-07
Nim Wan Road	S38a21	1600-1700	0.002236575	5.12388E-10	2.12627E-07	0.001781	4.08E-10	1.693E-07	0.041236849	9.44716E-09	3.92032E-06	0.0326753	7.486E-09	3.106E-06	0.0053875	1.234E-09	5.122E-07	0.00585	1.34E-09	5.561E-07
Nim Wan Road	S38a21	1700-1800	0.002230685	5.11039E-10	2.12067E-07	0.0017713	4.058E-10	1.684E-07	0.041306815	9.46319E-09	3.92697E-06	0.0325197	7.45E-09	3.092E-06	0.0053875	1.234E-09	5.122E-07	0.00585	1.34E-09	5.561E-07
Nim Wan Road	S38a21	1800-1900	0.002350802	4.71238E-10	1.95551E-07	0.0019189	3.847E-10	1.596E-07	0.043628102	8.74561E-09	3.62919E-06	0.0351401	7.044E-09	2.923E-06	0.0054	1.082E-09	4.492E-07	0.0058714	1.177E-09	4.884E-07
Nim Wan Road	S38a21	1900-2000	0.001107945	9.51843E-11	3.94989E-08	0.0009247	7.944E-11	3.296E-08	0.019916986	1.71108E-09	7.10053E-07	0.0163296	1.403E-09	5.822E-07	0.0053	4.553E-10	1.889E-07	0.0057	4.897E-10	2.032E-07
Nim Wan Road	S38a21	2000-2100	0.001107945	6.34562E-11	2.63326E-08	0.0009077	5.199E-11	2.157E-08	0.01988274	1.13876E-09	4.72555E-07	0.0161721	9.262E-10	3.844E-07	0.0053	3.036E-10	1.26E-07	0.0057	3.265E-10	1.355E-07
Nim Wan Road	S38a21	2100-2200	0.001116438	3.19713E-11	1.32672E-08	0.0009249	2.649E-11	1.099E-08	0.019966301	5.71773E-10	2.3727E-07	0.0162668	4.658E-10	1.933E-07	0.0053	1.518E-10	6.298E-08	0.0057	1.632E-10	6.774E-08
Nim Wan Road	S38a21	2200-2300	0.001124932	3.22145E-11	1.33682E-08	0.0009249	2.649E-11	1.099E-08	0.020079726	5.75021E-10	2.38618E-07	0.0162975	4.667E-10	1.937E-07	0.0053	1.518E-10	6.298E-08	0.0057	1.632E-10	6.774E-08
Nim Wan Road	S38a21	2300-0000	0.001125205	3.22224E-11	1.33714E-08	0.0009164	2.624E-11	1.089E-08	0.020004658	5.72871E-10	2.37726E-07	0.0162655	4.658E-10	1.933E-07	0.0053	1.518E-10	6.298E-08	0.0057	1.632E-10	6.774E-08
Nim Wan Road	S38a22	0000-0100	0.029537808	2.53761E-09	8.46521E-07	0.0263402	2.263E-09	7.549E-07	0.449000183	3.85739E-08	1.28678E-05	0.3904254	3.354E-08	1.119E-05	0.0055667	4.782E-10	1.595E-07	0.0060333	5.183E-10	1.729E-07
Nim Wan Road	S38a22	0100-0200	0.001124932	3.22145E-11	1.07464E-08	0.0009329	2.671E-11	8.912E-09	0.020092329	5.75382E-10	1.91941E-07	0.0164378	4.707E-10	1.57E-07	0.0053	1.518E-10	5.063E-08	0.0057	1.632E-10	5.445E-08
Nim Wan Road	S38a22	0200-0300	0	0	0	0	0	0	0	0	0	0	0	0	0	0	0	0	0	0
Nim Wan Road	S38a22	0300-0400	0	0	0	0	0	0	0	0	0	0	0	0	0	0	0	0	0	0
Nim Wan Road	S38a22	0400-0500	0	0	0	0	0	0	0	0	0	0	0	0	0	0	0	0	0	0
Nim Wan Road	S38a22	0500-0600	0.001133425	3.24578E-11	1.08276E-08	0.0009416	2.697E-11	8.995E-09	0.020441918	5.85393E-10	1.95281E-07	0.0167477	4.796E-10	1.6E-07	0.0053	1.518E-10	5.063E-08	0.0057	1.632E-10	5.445E-08
Nim Wan Road	S38a22	0600-0700	0.095108063	1.90652E-08	6.35995E-06	0.0857522	1.719E-08	5.734E-06	0.555642505	1.11383E-07	3.71562E-05	0.4952387	9.927E-08	3.312E-05	0.0179286	3.594E-09	1.199E-06	0.0194571	3.9E-09	1.301E-06
Nim Wan Road	S38a22	0700-0800	0.101225423	9.85585E-08	3.28781E-05	0.090239	8.786E-08	2.931E-05	0.576437486	5.61251E-07	0.000187227	0.5053348	4.92E-07	0.0001641	0.0172265	1.677E-08	5.595E-06	0.0187118	1.822E-08	6.078E-06
Nim Wan Road	S38a22	0800-0900	0.098374129	9.85995E-08	3.28918E-05	0.0875673	8.777E-08	2.928E-05	0.559881855	5.61165E-07	0.000187199	0.4905931	4.917E-07	0.000164	0.0168857	1.692E-08	5.646E-06	0.01834	1.838E-08	6.132E-06
Nim Wan Road	S38a22	0900-1000	0.095549863	8.20875E-08	2.73835E-05	0.0846661	7.274E-08	2.426E-05	0.55711674	4.78623E-07	0.000159663	0.485992	4.175E-07	0.0001393	0.0160733	1.381E-08	4.606E-06	0.01746	1.5E-08	5.004E-06
Nim Wan Road	S38a22	1000-1100	0.105919298	9.70624E-08	3.2379E-05	0.0936231	8.579E-08	2.862E-05	0.575651772	5.27516E-07	0.000175974	0.5018157	4.599E-07	0.0001534	0.0179469	1.645E-08	5.486E-06	0.0194938	1.786E-08	5.959E-06
Nim Wan Road	S38a22	1100-1200	0.099545464	9.97735E-08	3.32834E-05	0.0876822	8.788E-08	2.932E-05	0.56629308	5.6759E-07	0.000189342	0.491725	4.929E-07	0.0001644	0.0168857	1.692E-08	5.646E-06	0.01834	1.838E-08	6.132E-06
Nim Wan Road	S38a22	1200-1300	0.002254212	5.16429E-10	1.72275E-07	0.0018006	4.125E-10	1.376E-07	0.041909897	9.60135E-09	3.20291E-06	0.0332087	7.608E-09	2.538E-06	0.0053875	1.234E-09	4.117E-07	0.00585	1.34E-09	4.471E-07
Nim Wan Road	S38a22	1300-1400	0.002266781	5.19308E-10	1.73236E-07	0.0017963	4.115E-10	1.373E-07	0.041992979	9.62038E-09	3.20926E-06	0.0331269	7.589E-09	2.532E-06	0.0053875	1.234E-09	4.117E-07	0.00585	1.34E-09	4.471E-07
Nim Wan Road	S38a22	1400-1500	0.002620639	9.00563E-10	3.00418E-07	0.0020802	7.149E-10	2.385E-07	0.048806164	1.67719E-08	5.59492E-06	0.0383405	1.318E-08	4.395E-06	0.0054167	1.861E-09	6.209E-07	0.0059	2.027E-09	6.763E-07
Nim Wan Road	S38a22	1500-1600	0.002125997	5.47937E-10	1.82786E-07	0.001691	4.358E-10	1.454E-07	0.039316347	1.01331E-08	3.38029E-06	0.0310831	8.011E-09	2.672E-06	0.0053778	1.386E-09	4.624E-07	0.0058333	1.503E-09	5.015E-07
Nim Wan Road	S38a22	1600-1700	0.002236575	5.12388E-10	1.70927E-07	0.001781	4.08E-10	1.361E-07	0.041236849	9.44716E-09	3.15147E-06	0.0326753	7.486E-09	2.497E-06	0.0053875	1.234E-09	4.117E-07	0.00585	1.34E-09	4.471E-07
Nim Wan Road	S38a22	1700-1800	0.002230685	5.11039E-10	1.70477E-07	0.0017713	4.058E-10	1.354E-07	0.041306815	9.46319E-09	3.15682E-06	0.0325197	7.45E-09	2.485E-06	0.0053875	1.234E-09	4.117E-07	0.00585	1.34E-09	4.471E-07
Nim Wan Road	S38a22	1800-1900	0.002350802	4.71238E-10	1.572E-07	0.0019189	3.847E-10	1.283E-07	0.043628102	8.74561E-09	2.91744E-06	0.0351401	7.044E-09	2.35E-06	0.0054	1.082E-09	3.611E-07	0.0058714	1.177E-09	3.926E-07
Nim Wan Road	S38a22	1900-2000	0.001107945	9.51843E-11	3.17525E-08	0.0009247	7.944E-11	2.65E-08	0.019916986	1.71108E-09	5.70799E-07	0.0163296	1.403E-09	4.68E-07	0.0053	4.553E-10	1.519E-07	0.0057	4.897E-10	1.634E-07
Nim Wan Road	S38a22	2000-2100	0.001107945	6.34562E-11	2.11683E-08	0.0009077	5.199E-11	1.734E-08	0.01988274	1.13876E-09	3.79878E-07	0.0161721	9.262E-10	3.09E-07	0.0053	3.036E-10	1.013E-07	0.0057	3.265E-10	1.089E-07
Nim Wan Road	S38a22	2100-2200	0.001116438	3.19713E-11	1.06653E-08	0.0009249	2.649E-11	8.836E-09	0.019966301	5.71773E-10	1.90737E-07	0.0162668	4.658E-10	1.554E-07	0.0053	1.518E-10	5.063E-08	0.0057	1.632E-10	5.445E-08
Nim Wan Road	S38a22	2200-2300	0.001124932	3.22145E-11	1.07464E-08	0.0009249	2.649E-11	8.836E-09	0.020079726	5.75021E-10	1.91821E-07	0.0162975	4.667E-10	1.557E-07	0.0053	1.518E-10	5.063E-08	0.0057	1.632E-10	5.445E-08
Nim Wan Road	S38a22	2300-0000	0.001125205	3.22224E-11	1.0749E-08	0.0009164	2.624E-11	8.755E-09	0.020004658	5.72871E-10	1.91104E-07	0.0162655	4.658E-10	1.554E-07	0.0053	1.518E-10	5.063E-08	0.0057	1.632E-10	5.445E-08
Nim Wan Road	S38a23	0000-0100	0.029537808	2.53761E-09	3.4614E-06	0.0263402	2.263E-09	3.087E-06	0.449000183	3.85739E-08	5.26163E-05	0.3904254	3.354E-08	4.575E-05	0.0055667	4.782E-10	6.523E-07	0.0060333	5.183E-10	7.07E-07
Nim Wan Road	S38a23	0100-0200	0.001124932	3.22145E-11	4.39419E-08	0.0009329	2.671E-11	3.644E-08	0.020092329	5.75382E-10	7.84843E-07	0.0164378	4.707E-10	6.421E-07	0.0053	1.518E-10	2.07E-07	0.0057	1.632E-10	2.227E-07
Nim Wan Road	S38a23	0200-0300	0	0	0	0	0	0	0	0	0	0	0	0	0	0	0	0	0	0
Nim Wan Road	S38a23	0300-0400	0	0	0	0	0	0	0	0	0	0	0	0	0	0	0	0	0	0
Nim Wan Road	S38a23	0400-0500	0	0	0	0	0	0	0	0	0	0	0	0	0	0	0	0	0	0
Nim Wan Road	S38a23	0500-0600	0.001133425	3.24578E-11	4.42736E-08	0.0009416	2.697E-11	3.678E-08	0.020441918	5.85393E-10	7.98499E-07	0.0167477	4.796E-10	6.542E-07	0.0053	1.518E-10	2.07E-07	0.0057	1.632E-10	2.227E-07
Nim Wan Road	S38a23	0600-0700	0.095108063	1.90652E-08	2.60057E-05	0.0857522	1.719E-08	2.345E-05	0.555642505	1.11383E-07	0.000151931	0.4952387	9.927E-08	0.0001354	0.0179286	3.594E-09	4.902E-06	0.0194571	3.9E-09	5.32E-06
Nim Wan Road	S38a23	0700-0800	0.101225423	9.85585E-08	0.000134438	0.090239	8.786E-08	0.0001198	0.576437486	5.61251E-07	0.000765568	0.5053348	4.92E-07	0.0006711	0.0172265	1.677E-08	2.288E-05	0.0187118	1.822E-08	2.485E-05
Nim Wan Road	S38a23	0800-0900	0.098374129	9.85995E-08	0.000134494	0.0875673	8.777E-08	0.0001197	0.559881855	5.61165E-07	0.00076545	0.4905931	4.917E-07	0.0006707	0.0168857	1.692E-08	2.309E-05	0.01834	1.838E-08	2.507E-05
Nim Wan Road	S38a23	0900-1000	0.095549863	8.20875E-08	0.000111971	0.0846661	7.274E-08	9.922E-05	0.55711674	4.78623E-07	0.00065286	0.485992	4.175E-07	0.0005695	0.0160733	1.381E-08	1.884E-05	0.01746	1.5E-08	2.046E-05
Nim Wan Road	S38a23	1000-1100	0.105919298	9.70624E-08	0.000132397	0.0936231	8.579E-08	0.000117	0.575651772	5.27516E-07	0.000719552	0.5018157	4.599E-07	0.0006273	0.0179469	1.645E-08	2.243E-05	0.0194938	1.786E-08	2.437E-05
Nim Wan Road	S38a23	1100-1200	0.099545464	9.97735E-08	0.000136095	0.0876822	8.788E-08	0.0001199	0.56629308	5.6759E-07	0.000774215	0.491725	4.929E-07	0.0006723	0.0168857	1.692E-08	2.309E-05	0.01834	1.838E-08	2.507E-05
Nim Wan Road	S38a23	1200-1300	0.002254212	5.16429E-10	7.04429E-07	0.0018006	4.125E-10	5.627E-07	0.041909897	9.60135E-09	1.30966E-05	0.0332087	7.608E-09	1.038E-05	0.0053875	1.234E-09	1.684E-06	0.00585	1.34E-09	1.828E-06
Nim Wan Road	S38a23	1300-1400	0.002266781	5.19308E-10	7.08357E-07	0.0017963	4.115E-10	5.613E-07	0.041992979	9.62038E-09	1.31226E-05	0.0331269	7.589E-09	1.035E-05	0.0053875	1.234E-09	1.684E-06	0.00585	1.34E-09	1.828E-06
Nim Wan Road	S38a23	1400-1500	0.002620639	9.00563E-10	1.2284E-06	0.0020802	7.149E-10	9.751E-07	0.048806164	1.67719E-08	2.28775E-05	0.0383405	1.318E-08	1.797E-05	0.0054167	1.861E-09	2.539E-06	0.0059	2.027E-09	2.766E-06
Nim Wan Road	S38a23	1500-1600	0.002125997	5.47937E-10	7.47408E-07	0.001691	4.358E-10	5.945E-07	0.039316347	1.01331E-08	1.38219E-05	0.0310831	8.011E-09	1.093E-05	0.0053778	1.386E-09	1.891E-06	0.0058333	1.503E-09	2.051E-06
Nim Wan Road	S38a23	1600-1700	0.002236575	5.12388E-10	6.98918E-07	0.001781	4.08E-10	5.566E-07	0.041236849	9.44716E-09	1.28863E-05	0.0326753	7.486E-09	1.021E-05	0.0053875	1.234E-09	1.684E-06	0.00585	1.34E-09	1.828E-06
Nim Wan Road	S38a23	1700-1800	0.002230685	5.11039E-10	6.97077E-07	0.0017713	4.058E-10	5.535E-07	0.041306815	9.46319E-09	1.29082E-05	0.0325197	7.45E-09	1.016E-05	0.0053875	1.234E-09	1.684E-06	0.00585	1.34E-09	1.828E-06
Nim Wan Road	S38a23	1800-1900	0.002350802	4.71238E-10	6.42786E-07	0.0019189	3.847E-10	5.247E-07	0.043628102	8.74561E-09	1.19294E-05	0.0351401	7.044E-09	9.608E-06	0.0054	1.082E-09	1.477E-06	0.0058714	1.177E-09	1.605E-06
Nim Wan Road	S38a23	1900-2000	0.001107945	9.51843E-11	1.29835E-07	0.0009247	7.944E-11	1.084E-07	0.019916986	1.71108E-09	2.33398E-06	0.0163296	1.403E-09	1.914E-06	0.0053	4.553E-10	6.211E-07	0.0057	4.897E-10	6.68E-07
Nim Wan Road	S38a23	2000-2100	0.001107945	6.34562E-11	8.65567E-08	0.0009077	5.199E-11	7.091E-08	0.01988274	1.13876E-09	1.55331E-06	0.0161721	9.262E-10	1.263E-06	0.0053	3.036E-10	4.141E-07	0.0057	3.265E-10	4.453E-07
Nim Wan Road	S38a23	2100-2200	0.001116438	3.19713E-11	4.36101E-08	0.0009249	2.649E-11	3.613E-08	0.019966301	5.71773E-10	7.7992E-07	0.0162668	4.658E-10	6.354E-07	0.0053	1.518E-10	2.07E-07	0.0057	1.632E-10	2.227E-07
Nim Wan Road	S38a23	2200-2300	0.001124932	3.22145E-11	4.39419E-08	0.0009249	2.649E-11	3.613E-08	0.020079726	5.75021E-10	7.84351E-07	0.0162975	4.667E-10	6.366E-07	0.0053	1.518E-10	2.07E-07	0.0057	1.632E-10	2.227E-07
Nim Wan Road	S38a23	2300-0000	0.001125205	3.22224E-11	4.39526E-08	0.0009164	2.624E-11	3.58E-08	0.020004658	5.72871E-10	7.81418E-07	0.0162655	4.658E-10	6.354E-07	0.0053	1.518E-10	2.07E-07	0.0057	1.632E-10	2.227E-07
Nim Wan Road	S38a24	0000-0100	0.029537808	2.53761E-09	2.08737E-06	0.0263402	2.263E-09	1.861E-06	0.449000183	3.85739E-08	3.17299E-05	0.3904254	3.354E-08	2.759E-05	0.0055667	4.782E-10	3.934E-07	0.0060333	5.183E-10	4.264E-07
Nim Wan Road	S38a24	0100-0200	0.001124932	3.22145E-11	2.64988E-08	0.0009329	2.671E-11	2.197E-08	0.020092329	5.75382E-10	4.73294E-07	0.0164378	4.707E-10	3.872E-07	0.0053	1.518E-10	1.248E-07	0.0057	1.632E-10	1.343E-07
Nim Wan Road	S38a24	0200-0300	0	0	0	0	0	0	0	0	0	0	0	0	0	0	0	0	0	0
Nim Wan Road	S38a24	0300-0400	0	0	0	0	0	0	0	0	0	0	0	0	0	0	0	0	0	0
Nim Wan Road	S38a24	0400-0500	0	0	0	0	0	0	0	0	0	0	0	0	0	0	0	0	0	0
Nim Wan Road	S38a24	0500-0600	0.001133425	3.24578E-11	2.66989E-08	0.0009416	2.697E-11	2.218E-08	0.020441918	5.85393E-10	4.81529E-07	0.0167477	4.796E-10	3.945E-07	0.0053	1.518E-10	1.248E-07	0.0057	1.632E-10	1.343E-07
Nim Wan Road	S38a24	0600-0700	0.095108063	1.90652E-08	1.56825E-05	0.0857522	1.719E-08	1.414E-05	0.555642505	1.11383E-07	9.16208E-05	0.4952387	9.927E-08	8.166E-05	0.0179286	3.594E-09	2.956E-06	0.0194571	3.9E-09	3.208E-06
Nim Wan Road	S38a24	0700-0800	0.101225423	9.85585E-08	8.10716E-05	0.090239	8.786E-08	7.227E-05	0.576437486	5.61251E-07	0.00046167	0.5053348	4.92E-07	0.0004047	0.0172265	1.677E-08	1.38E-05	0.0187118	1.822E-08	1.499E-05
Nim Wan Road	S38a24	0800-0900	0.098374129	9.85995E-08	8.11053E-05	0.0875673	8.777E-08	7.22E-05	0.559881855	5.61165E-07	0.000461599	0.4905931	4.917E-07	0.0004045	0.0168857	1.692E-08	1.392E-05	0.01834	1.838E-08	1.512E-05
Nim Wan Road	S38a24	0900-1000	0.095549863	8.20875E-08	6.7523E-05	0.0846661	7.274E-08	5.983E-05	0.55711674	4.78623E-07	0.000393702	0.485992	4.175E-07	0.0003434	0.0160733	1.381E-08	1.136E-05	0.01746	1.5E-08	1.234E-05

Appendix 3G_2 Year 2030
e) Emission Summary

Road Name	Road ID	Hour	NO2 Emission						NO Emission						PM25 Emission			PM10 Emission		
			MonthlyHourMin			MonthlyHourAverage			MonthlyHourMin			MonthlyHourAverage			AnnualHourMin			AnnualHourMin		
			g/km/veh	g/s/m2	tonne/year	g/km/veh	g/s/m2	tonne/year	g/km/veh	g/s/m2	tonne/year	g/km/veh	g/s/m2	tonne/year	g/km/veh	g/s/m2	tonne/year	g/km/veh	g/s/m2	tonne/year
Nim Wan Road	S38a24	1000-1100	0.105919298	9.70624E-08	7.98409E-05	0.0936231	8.579E-08	7.057E-05	0.575651772	5.27516E-07	0.000433921	0.5018157	4.599E-07	0.0003783	0.0179469	1.645E-08	1.353E-05	0.0194938	1.786E-08	1.469E-05
Nim Wan Road	S38a24	1100-1200	0.099545464	9.97735E-08	8.2071E-05	0.0876822	8.788E-08	7.229E-05	0.56629308	5.6759E-07	0.000466885	0.491725	4.929E-07	0.0004054	0.0168857	1.692E-08	1.392E-05	0.01834	1.838E-08	1.512E-05
Nim Wan Road	S38a24	1200-1300	0.002254212	5.16429E-10	4.24801E-07	0.0018006	4.125E-10	3.393E-07	0.041909897	9.60135E-09	7.89781E-06	0.0332087	7.608E-09	6.258E-06	0.0053875	1.234E-09	1.015E-06	0.00585	1.34E-09	1.102E-06
Nim Wan Road	S38a24	1300-1400	0.002266781	5.19308E-10	4.27169E-07	0.0017963	4.115E-10	3.385E-07	0.041992979	9.62038E-09	7.91347E-06	0.0331269	7.589E-09	6.243E-06	0.0053875	1.234E-09	1.015E-06	0.00585	1.34E-09	1.102E-06
Nim Wan Road	S38a24	1400-1500	0.002620639	9.00563E-10	7.40779E-07	0.0020802	7.149E-10	5.88E-07	0.048806164	1.67719E-08	1.37961E-05	0.0383405	1.318E-08	1.084E-05	0.0054167	1.861E-09	1.531E-06	0.0059	2.027E-09	1.668E-06
Nim Wan Road	S38a24	1500-1600	0.002125997	5.47937E-10	4.50719E-07	0.001691	4.358E-10	3.585E-07	0.039316347	1.01331E-08	8.3352E-06	0.0310831	8.011E-09	6.59E-06	0.0053778	1.386E-09	1.14E-06	0.0058333	1.503E-09	1.237E-06
Nim Wan Road	S38a24	1600-1700	0.002236575	5.12388E-10	4.21477E-07	0.001781	4.08E-10	3.356E-07	0.041236849	9.44716E-09	7.77098E-06	0.0326753	7.486E-09	6.158E-06	0.0053875	1.234E-09	1.015E-06	0.00585	1.34E-09	1.102E-06
Nim Wan Road	S38a24	1700-1800	0.002230685	5.11039E-10	4.20367E-07	0.0017713	4.058E-10	3.338E-07	0.041306815	9.46319E-09	7.78417E-06	0.0325197	7.45E-09	6.128E-06	0.0053875	1.234E-09	1.015E-06	0.00585	1.34E-09	1.102E-06
Nim Wan Road	S38a24	1800-1900	0.002350802	4.71238E-10	3.87627E-07	0.0019189	3.847E-10	3.164E-07	0.043628102	8.74561E-09	7.19391E-06	0.0351401	7.044E-09	5.794E-06	0.0054	1.082E-09	8.904E-07	0.0058714	1.177E-09	9.681E-07
Nim Wan Road	S38a24	1900-2000	0.001107945	9.51843E-11	7.82961E-08	0.0009247	7.944E-11	6.534E-08	0.019916986	1.71108E-09	1.40749E-06	0.0163296	1.403E-09	1.154E-06	0.0053	4.553E-10	3.745E-07	0.0057	4.897E-10	4.028E-07
Nim Wan Road	S38a24	2000-2100	0.001107945	6.34562E-11	5.21974E-08	0.0009077	5.199E-11	4.276E-08	0.01988274	1.13876E-09	9.36713E-07	0.0161721	9.262E-10	7.619E-07	0.0053	3.036E-10	2.497E-07	0.0057	3.265E-10	2.685E-07
Nim Wan Road	S38a24	2100-2200	0.001116438	3.19713E-11	2.62988E-08	0.0009249	2.649E-11	2.179E-08	0.019966301	5.71773E-10	4.70325E-07	0.0162668	4.658E-10	3.832E-07	0.0053	1.518E-10	1.248E-07	0.0057	1.632E-10	1.343E-07
Nim Wan Road	S38a24	2200-2300	0.001124932	3.22145E-11	2.64988E-08	0.0009249	2.649E-11	2.179E-08	0.020079726	5.75021E-10	4.72997E-07	0.0162975	4.667E-10	3.839E-07	0.0053	1.518E-10	1.248E-07	0.0057	1.632E-10	1.343E-07
Nim Wan Road	S38a24	2300-0000	0.001125205	3.22224E-11	2.65053E-08	0.0009164	2.624E-11	2.159E-08	0.020004658	5.72871E-10	4.71228E-07	0.0162655	4.658E-10	3.831E-07	0.0053	1.518E-10	1.248E-07	0.0057	1.632E-10	1.343E-07
Nim Wan Road	S38a25	0000-0100	0.029537808	2.53761E-09	1.59275E-06	0.0263402	2.263E-09	1.42E-06	0.449000183	3.85739E-08	2.42112E-05	0.3904254	3.354E-08	2.105E-05	0.0055667	4.782E-10	3.002E-07	0.0060333	5.183E-10	3.253E-07
Nim Wan Road	S38a25	0100-0200	0.001124932	3.22145E-11	2.02197E-08	0.0009329	2.671E-11	1.677E-08	0.020092329	5.75382E-10	3.61143E-07	0.0164378	4.707E-10	2.955E-07	0.0053	1.518E-10	9.526E-08	0.0057	1.632E-10	1.025E-07
Nim Wan Road	S38a25	0200-0300	0	0	0	0	0	0	0	0	0	0	0	0	0	0	0	0	0	0
Nim Wan Road	S38a25	0300-0400	0	0	0	0	0	0	0	0	0	0	0	0	0	0	0	0	0	0
Nim Wan Road	S38a25	0400-0500	0	0	0	0	0	0	0	0	0	0	0	0	0	0	0	0	0	0
Nim Wan Road	S38a25	0500-0600	0.001133425	3.24578E-11	2.03724E-08	0.0009416	2.697E-11	1.693E-08	0.020441918	5.85393E-10	3.67426E-07	0.0167477	4.796E-10	3.01E-07	0.0053	1.518E-10	9.526E-08	0.0057	1.632E-10	1.025E-07
Nim Wan Road	S38a25	0600-0700	0.095108063	1.90652E-08	1.19664E-05	0.0857522	1.719E-08	1.079E-05	0.555642505	1.11383E-07	6.99105E-05	0.4952387	9.927E-08	6.231E-05	0.0179286	3.594E-09	2.256E-06	0.0194571	3.9E-09	2.448E-06
Nim Wan Road	S38a25	0700-0800	0.101225423	9.85585E-08	6.1861E-05	0.090239	8.786E-08	5.515E-05	0.576437486	5.61251E-07	0.000352273	0.5053348	4.92E-07	0.0003088	0.0172265	1.677E-08	1.053E-05	0.0187118	1.822E-08	1.144E-05
Nim Wan Road	S38a25	0800-0900	0.098374129	9.85995E-08	6.18868E-05	0.0875673	8.777E-08	5.509E-05	0.559881855	5.61165E-07	0.000352219	0.4905931	4.917E-07	0.0003086	0.0168857	1.692E-08	1.062E-05	0.01834	1.838E-08	1.154E-05
Nim Wan Road	S38a25	0900-1000	0.095549863	8.20875E-08	5.15229E-05	0.0846661	7.274E-08	4.565E-05	0.55711674	4.78623E-07	0.000300411	0.485992	4.175E-07	0.0002621	0.0160733	1.381E-08	8.667E-06	0.01746	1.5E-08	9.415E-06
Nim Wan Road	S38a25	1000-1100	0.105919298	9.70624E-08	6.0922E-05	0.0936231	8.579E-08	5.385E-05	0.575651772	5.27516E-07	0.0003311	0.5018157	4.599E-07	0.0002886	0.0179469	1.645E-08	1.032E-05	0.0194938	1.786E-08	1.121E-05
Nim Wan Road	S38a25	1100-1200	0.099545464	9.97735E-08	6.26236E-05	0.0876822	8.788E-08	5.516E-05	0.56629308	5.6759E-07	0.000356253	0.491725	4.929E-07	0.0003093	0.0168857	1.692E-08	1.062E-05	0.01834	1.838E-08	1.154E-05
Nim Wan Road	S38a25	1200-1300	0.002254212	5.16429E-10	3.24141E-07	0.0018006	4.125E-10	2.589E-07	0.041909897	9.60135E-09	6.02636E-06	0.0332087	7.608E-09	4.775E-06	0.0053875	1.234E-09	7.747E-07	0.00585	1.34E-09	8.412E-07
Nim Wan Road	S38a25	1300-1400	0.002266781	5.19308E-10	3.25948E-07	0.0017963	4.115E-10	2.583E-07	0.041992979	9.62038E-09	6.03831E-06	0.0331269	7.589E-09	4.763E-06	0.0053875	1.234E-09	7.747E-07	0.00585	1.34E-09	8.412E-07
Nim Wan Road	S38a25	1400-1500	0.002620639	9.00563E-10	5.65246E-07	0.0020802	7.149E-10	4.487E-07	0.048806164	1.67719E-08	1.0527E-05	0.0383405	1.318E-08	8.27E-06	0.0054167	1.861E-09	1.168E-06	0.0059	2.027E-09	1.273E-06
Nim Wan Road	S38a25	1500-1600	0.002125997	5.47937E-10	3.43917E-07	0.001691	4.358E-10	2.735E-07	0.039316347	1.01331E-08	6.36011E-06	0.0310831	8.011E-09	5.028E-06	0.0053778	1.386E-09	8.699E-07	0.0058333	1.503E-09	9.436E-07
Nim Wan Road	S38a25	1600-1700	0.002236575	5.12388E-10	3.21605E-07	0.001781	4.08E-10	2.561E-07	0.041236849	9.44716E-09	5.92958E-06	0.0326753	7.486E-09	4.698E-06	0.0053875	1.234E-09	7.747E-07	0.00585	1.34E-09	8.412E-07
Nim Wan Road	S38a25	1700-1800	0.002230685	5.11039E-10	3.20758E-07	0.0017713	4.058E-10	2.547E-07	0.041306815	9.46319E-09	5.93964E-06	0.0325197	7.45E-09	4.676E-06	0.0053875	1.234E-09	7.747E-07	0.00585	1.34E-09	8.412E-07
Nim Wan Road	S38a25	1800-1900	0.002350802	4.71238E-10	2.95776E-07	0.0019189	3.847E-10	2.414E-07	0.043628102	8.74561E-09	5.48925E-06	0.0351401	7.044E-09	4.421E-06	0.0054	1.082E-09	6.794E-07	0.0058714	1.177E-09	7.387E-07
Nim Wan Road	S38a25	1900-2000	0.001107945	9.51843E-11	5.97432E-08	0.0009247	7.944E-11	4.986E-08	0.019916986	1.71108E-09	1.07397E-06	0.0163296	1.403E-09	8.805E-07	0.0053	4.553E-10	2.858E-07	0.0057	4.897E-10	3.074E-07
Nim Wan Road	S38a25	2000-2100	0.001107945	6.34562E-11	3.98288E-08	0.0009077	5.199E-11	3.263E-08	0.01988274	1.13876E-09	7.14751E-07	0.0161721	9.262E-10	5.814E-07	0.0053	3.036E-10	1.905E-07	0.0057	3.265E-10	2.049E-07
Nim Wan Road	S38a25	2100-2200	0.001116438	3.19713E-11	2.0067E-08	0.0009249	2.649E-11	1.662E-08	0.019966301	5.71773E-10	3.58878E-07	0.0162668	4.658E-10	2.924E-07	0.0053	1.518E-10	9.526E-08	0.0057	1.632E-10	1.025E-07
Nim Wan Road	S38a25	2200-2300	0.001124932	3.22145E-11	2.02197E-08	0.0009249	2.649E-11	1.662E-08	0.020079726	5.75021E-10	3.60916E-07	0.0162975	4.667E-10	2.929E-07	0.0053	1.518E-10	9.526E-08	0.0057	1.632E-10	1.025E-07
Nim Wan Road	S38a25	2300-0000	0.001125205	3.22224E-11	2.02246E-08	0.0009164	2.624E-11	1.647E-08	0.020004658	5.72871E-10	3.59567E-07	0.0162655	4.658E-10	2.924E-07	0.0053	1.518E-10	9.526E-08	0.0057	1.632E-10	1.025E-07
Nim Wan Road	S38a26	0000-0100	0.029537808	2.53761E-09	9.07937E-07	0.0263402	2.263E-09	8.096E-07	0.449000183	3.85739E-08	1.38014E-05	0.3904254	3.354E-08	1.2E-05	0.0055667	4.782E-10	1.711E-07	0.0060333	5.183E-10	1.855E-07
Nim Wan Road	S38a26	0100-0200	0.001124932	3.22145E-11	1.15261E-08	0.0009329	2.671E-11	9.558E-09	0.020092329	5.75382E-10	2.05867E-07	0.0164378	4.707E-10	1.684E-07	0.0053	1.518E-10	5.43E-08	0.0057	1.632E-10	5.84E-08
Nim Wan Road	S38a26	0200-0300	0	0	0	0	0	0	0	0	0	0	0	0	0	0	0	0	0	0
Nim Wan Road	S38a26	0300-0400	0	0	0	0	0	0	0	0	0	0	0	0	0	0	0	0	0	0
Nim Wan Road	S38a26	0400-0500	0	0	0	0	0	0	0	0	0	0	0	0	0	0	0	0	0	0
Nim Wan Road	S38a26	0500-0600	0.001133425	3.24578E-11	1.16131E-08	0.0009416	2.697E-11	9.648E-09	0.020441918	5.85393E-10	2.09449E-07	0.0167477	4.796E-10	1.716E-07	0.0053	1.518E-10	5.43E-08	0.0057	1.632E-10	5.84E-08
Nim Wan Road	S38a26	0600-0700	0.095108063	1.90652E-08	6.82137E-06	0.0857522	1.719E-08	6.15E-06	0.555642505	1.11383E-07	3.98519E-05	0.4952387	9.927E-08	3.552E-05	0.0179286	3.594E-09	1.286E-06	0.0194571	3.9E-09	1.396E-06
Nim Wan Road	S38a26	0700-0800	0.101225423	9.85585E-08	3.52634E-05	0.090239	8.786E-08	3.144E-05	0.576437486	5.61251E-07	0.000200811	0.5053348	4.92E-07	0.000176	0.0172265	1.677E-08	6.001E-06	0.0187118	1.822E-08	6.519E-06
Nim Wan Road	S38a26	0800-0900	0.098374129	9.85995E-08	3.52781E-05	0.0875673	8.777E-08	3.14E-05	0.559881855	5.61165E-07	0.00020078	0.4905931	4.917E-07	0.0001759	0.0168857	1.692E-08	6.055E-06	0.01834	1.838E-08	6.577E-06
Nim Wan Road	S38a26	0900-1000	0.095549863	8.20875E-08	2.93702E-05	0.0846661	7.274E-08	2.602E-05	0.55711674	4.78623E-07	0.000171247	0.485992	4.175E-07	0.0001494	0.0160733	1.381E-08	4.941E-06	0.01746	1.5E-08	5.367E-06
Nim Wan Road	S38a26	1000-1100	0.105919298	9.70624E-08	3.47281E-05	0.0936231	8.579E-08	3.07E-05	0.575651772	5.27516E-07	0.000188741	0.5018157	4.599E-07	0.0001645	0.0179469	1.645E-08	5.884E-06	0.0194938	1.786E-08	6.391E-06
Nim Wan Road	S38a26	1100-1200	0.099545464	9.97735E-08	3.56981E-05	0.0876822	8.788E-08	3.144E-05	0.56629308	5.6759E-07	0.000203079	0.491725	4.929E-07	0.0001763	0.0168857	1.692E-08	6.055E-06	0.01834	1.838E-08	6.577E-06
Nim Wan Road	S38a26	1200-1300	0.002254212	5.16429E-10	1.84774E-07	0.0018006	4.125E-10	1.476E-07	0.041909897	9.60135E-09	3.43528E-06	0.0332087	7.608E-09	2.722E-06	0.0053875	1.234E-09	4.416E-07	0.00585	1.34E-09	4.795E-07
Nim Wan Road	S38a26	1300-1400	0.002266781	5.19308E-10	1.85804E-07	0.0017963	4.115E-10	1.472E-07	0.041992979	9.62038E-09	3.44209E-06	0.0331269	7.589E-09	2.715E-06	0.0053875	1.234E-09	4.416E-07	0.00585	1.34E-09	4.795E-07
Nim Wan Road	S38a26	1400-1500	0.002620639	9.00563E-10	3.22214E-07	0.0020802	7.149E-10	2.558E-07	0.048806164	1.67719E-08	6.00084E-06	0.0383405	1.318E-08	4.714E-06	0.0054167	1.861E-09	6.66E-07	0.0059	2.027E-09	7.254E-07
Nim Wan Road	S38a26	1500-1600	0.002125997	5.47937E-10	1.96047E-07	0.001691	4.358E-10	1.559E-07	0.039316347	1.01331E-08	3.62553E-06	0.0310831	8.011E-09	2.866E-06	0.0053778	1.386E-09	4.959E-07	0.0058333	1.503E-09	5.379E-07
Nim Wan Road	S38a26	1600-1700	0.002236575	5.12388E-10	1.83328E-07	0.001781	4.08E-10	1.46E-07	0.041236849	9.44716E-09	3.38011E-06	0.0326753	7.486E-09	2.678E-06	0.0053875	1.234E-09	4.416E-07	0.00585	1.34E-09	4.795E-07
Nim Wan Road	S38a26	1700-1800	0.002230685	5.11039E-10	1.82845E-07	0.0017713	4.058E-10	1.452E-07	0.041306815	9.46319E-09	3.38585E-06	0.0325197	7.45E-09	2.666E-06	0.0053875	1.234E-09	4.416E-07	0.00585	1.34E-09	4.795E-07
Nim Wan Road	S38a26	1800-1900	0.002350802	4.71238E-10	1.68605E-07	0.0019189	3.847E-10	1.376E-07	0.043628102	8.74561E-09	3.12911E-06	0.0351401	7.044E-09	2.52E-06	0.0054	1.082E-09	3.873E-07	0.0058714	1.177E-09	4.211E-07
Nim Wan Road	S38a26	1900-2000	0.001107945	9.51843E-11	3.40561E-08	0.0009247	7.944E-11	2.842E-08	0.019916986	1.71108E-09	6.12211E-07	0.0163296	1.403E-09	5.019E-07	0.0053	4.553E-10	1.629E-07	0.0057	4.897E-10	1.752E-07
Nim Wan Road	S38a26	2000-2100	0.001107945	6.34562E-11	2.27041E-08	0.0009077	5.199E-11	1.86E-08	0.01988274	1.13876E-09	4.07439E-07	0.0161721	9.262E-10	3.314E-07	0.0053	3.036E-10	1.086E-07	0.0057	3.265E-10	1.168E-07
Nim Wan Road	S38a26	2100-2200	0.001116438	3.19713E-11	1.14391E-08	0.0009249	2.649E-11	9.477E-09	0.019966301	5.71773E-10	2.04575E-07	0.0162668	4.658E-10	1.667E-07	0.0053	1.518E-10	5.43E-08	0.0057	1.632E-10	5.84E-08
Nim Wan Road	S38a26	2200-2300	0.001124932	3.22145E-11	1.15261E-08	0.0009249	2.649E-11	9.477E-09	0.020079726	5.75021E-10	2.05738E-07	0.0162975	4.667E-10	1.67E-07	0.0053	1.518E-10	5.43E-08	0.0057	1.632E-10	5.84E-08
Nim Wan Road	S38a26	2300-0000	0.001125205	3.22224E-11	1.15289E-08	0.0009164	2.624E-11	9.39E-09	0.020004658	5.72871E-10	2.04968E-07	0.0162655	4.658E-10	1.667E-07	0.0053	1.518E-10	5.43E-08	0.0057	1.632E-10	5.84E-08
Nim Wan Road	S38a27	0000-0100	0.029537808	2.53761E-09	2.79452E-06	0.0263402	2.263E-09	2.492E-06	0.449000183	3.85739E-08	4.24791E-05	0.3904254	3.354E-08	3.694E-05	0.0055667	4.782E-10	5.267E-07	0.0060333	5.183E-10	5.708E-07
Nim Wan Road	S38a27	0100-0200	0.001124932	3.22145E-11	3.54759E-08	0.0009329	2.671E-11	2.942E-08	0.020092329	5.75382E-10	6.33633E-07	0.0164378	4.707E-10	5.184E-07	0.0053	1.518E-10	1.671E-07	0.0057	1.632E-10	1.798E-07
Nim Wan Road	S38a27	0200-0300	0	0	0	0	0	0	0	0	0	0	0	0	0	0	0	0	0	0
Nim Wan Road	S38a27	0300-0400	0	0	0	0	0	0	0	0	0	0	0	0	0	0	0	0	0	0
Nim Wan Road	S38a27	0400-0500	0	0	0	0	0	0	0	0	0	0	0	0	0	0	0	0	0	0
Nim Wan Road	S38a27	0500-0600	0.001133425	3.24578E-11	3.57438E-08	0.0009416	2.697E-11	2.97E-08	0.020441918	5.85393E-10	6.44658E-07	0.0167477	4.796E-10	5.282E-07	0.0053	1.518E-10	1.671E-07	0.0057	1.632E-10	1.798E-07
Nim Wan Road	S38a27	0600-0700	0.095108063	1.90652E-08	2.09954E-05	0.0857522	1.719E-08	1.893E-05	0.555642505	1.11383E-07	0.00012266	0.4952387	9.927E-08	0.0001093	0.0179286	3.594E-09	3.958E-06	0.0194571	3.9E-09	4.295E-06
Nim Wan Road	S38a27	0700-0800	0.101225423	9.85585E-08	0.000108537	0.090239	8.786E-08	9.676E-05	0.576437486	5.61251E-07	0.000618072	0.5053348	4.92E-07	0.0005418	0.0172265	1.677E-08	1.847E-05	0.0187118	1.822E-08	2.006E-05
Nim Wan Road	S38a27	0800-0900	0.098374129	9.85995E-08	0.000108582	0.0875673	8.777E-08	9.665E-05	0.559881855	5.61165E-07	0.000617977	0.4905931	4.917E-07	0.0005415	0.0168857	1.692E-08	1.864E-05	0.01834	1.838E-08	2.024E-05
Nim Wan Road	S38a27	0900-1000	0.095549863	8.20875E-08	9.03981E-05	0.0846661	7.274E-08	8.01E-05	0.55711674	4.78623E-07	0.000527078	0.485992	4.175E-07	0.0004598	0.0160733	1.381E-08	1.521E-05	0.01746	1.5E-08	1.652E-05
Nim Wan Road	S38a27	1000-1100	0.105919298	9.70624E-08	0.000106889	0.0936231	8.579E-08	9.448E-05	0.575651772	5.27516E-07	0.000580922	0.5018157	4.599E-07	0.0005064	0.0179469	1.645E-08	1.811E-05	0.0194938	1.786E-08	1.967E-05
Nim Wan Road	S38a27	1100-1200	0.099545464	9.97735E-08	0.000109875	0.0876822	8.788E-08	9.678E-05	0.56629308	5.6759E-07	0.000625053	0.491725	4.929E-07	0.0005427	0.0168857	1.692E-08	1.864E-05	0.01834	1.838E-08	2.024E-05
Nim Wan Road	S38a27	1200-1300	0.002254212	5.16429E-10	5.68712E-07	0.0018006	4.125E-10	4.543E-07	0.041909897	9.60135E-09	1.05734E-05	0.0332087	7.608E-09	8.378E-06	0.0053875	1.234E-09	1.359E-06	0.00585	1.34E-09	1.476E-06
Nim Wan Road	S38a27	1300-1400	0.002266781	5.19308E-10	5.71883E-07	0.0017963	4.115E-10	4.532E-07	0.041992979	9.62038E-09	1.05944E-05	0.0331269	7.589E-09	8.358E-06	0.0053875	1.234E-09	1.359E-06	0.00585	1.34E-09	1.476E-06
Nim Wan Road	S38a27	1400-1500	0.002620639	9.00563E-10	9.91736E-07	0.0020802	7.149E-10	7.872E-07	0.048806164	1.67719E-08	1.84699E-05	0.0383405	1.318E-08	1.451E-05	0.0054167	1.861E-09	2.05E-06	0.0059	2.027E-09	2.233E-06
Nim Wan Road	S38a27	1500-1600	0.002125997	5.47937E-10	6.03411E-07	0.001691	4.358E-10	4.799E-07	0.039316347	1.01331E-08	1.1159E-05	0.0310831	8.011E-09	8.822E-06	0.0053778	1.386E-09	1.526E-06	0.0058333	1.503E-09	1.656E-06
Nim Wan Road	S38a27	1600-1700	0.002236575	5.12388E-10	5.64263E-07	0.001781	4.08E-10	4.493E-07	0.041236849	9.44716E-09	1.04036E-05	0.0326753	7.486E-09	8.244E-06	0.0053875	1.234E-09	1.359E-06	0.00585	1.34E-09	1.476E-06
Nim Wan Road	S38a27	1700-1800	0.002230685	5.11039E-10	5.62777E-07	0.0017713	4.058E-10	4.469E-07	0.041306815	9.46319E-09	1.04212E-05	0.0325197	7.45E-09	8.204E-06	0.0053875	1.234E-09	1.359E-06	0.00585	1.34E-09	1.476E-06
Nim Wan Road	S38a27	1800-1900	0.002350802	4.71238E-10	5.18946E-07	0.0019189	3.847E-10	4.236E-07	0.043628102	8.74561E-09	9.63102E-06	0.0351401	7.044E-09	7.757E-06	0.0054	1.082E-09	1.192E-06	0.0058714	1.177E-09	1.296E-06
Nim Wan Road	S38a27	1900-2000	0.001107945	9.51843E-11	1.04821E-07	0.0009247	7.944E-11	8.748E-08	0.019916986	1.71108E-09	1.88431E-06	0.0163296	1.403E-09	1.545E-06	0.0053	4.553E-10	5.014E-07	0.0057	4.897E-10	5.393E-07
Nim Wan Road	S38a27	2000-2100	0.001107945	6.34562E-11	6.98805E-08	0.0009077	5.199E-11	5.725E-08	0.01988274	1.13876E-09	1.25405E-06	0.0161721	9.262E-10	1.02E-06	0.0053	3.036E-10	3.343E-07	0.0057	3.265E-10	3.595E-07
Nim Wan Road	S38a27	2100-2200	0.001116438	3.19713E-11	3.52081E-08	0.0009249	2.649E-11	2.917E-08	0.019966301	5.71773E-10	6.29659E-07	0.0162668	4.658E-10	5.13E-07	0.0053	1.518E-10	1.671E-07	0.0057	1.632E-10	1.798E-07
Nim Wan Road	S38a27	2200-2300	0.001124932	3.22145E-11	3.54759E-08	0.0009249	2.649E-11	2.917E-08	0.020079726	5.75021E-10	6.33236E-07	0.0162975	4.667E-10	5.14E-07	0.0053	1.518E-10	1.671E-07	0.0057	1.632E-10	1.798E-07
Nim Wan Road	S38a27	2300-0000	0.001125205	3.22224E-11	3.54846E-08	0.0009164	2.624E-11	2.89E-08	0.020004658	5.72871E-10	6.30869E-07	0.0162655	4.658E-10	5.129E-07	0.0053	1.518E-10	1.671E-07	0.0057	1.632E-10	1.798E-07
Nim Wan Road	S38a28	0000-0100	0.029537808	2.53761E-09	3.66187E-06	0.0263402	2.263E-09	3.265E-06	0.449000183	3.85739E-08	5.56635E-05	0.3904254	3.354E-08	4.84E-05	0.0055667	4.782E-10	6.901E-07	0.0060333	5.183E-10	7.48E-07
Nim Wan Road	S38a28	0100-0200	0.001124932	3.22145E-11	4.64867E-08	0.0009329	2.671E-11	3.855E-08	0.020092329	5.75382E-10	8.30297E-07	0.0164378	4.707E-10	6.793E-07	0.0053	1.518E-10	2.19E-07	0.0057	1.632E-10	2.355E-07
Nim Wan Road	S38a28	0200-0300	0	0	0	0	0	0	0	0	0	0	0	0	0	0	0	0	0	0
Nim Wan Road	S38a28	0300-0400	0	0	0	0	0	0	0	0	0	0	0	0	0	0	0	0	0	0
Nim Wan Road	S38a28	0400-0500	0	0	0	0	0	0	0	0	0	0	0	0	0	0	0	0	0	0
Nim Wan Road	S38a28	0500-0600	0.001133425	3.24578E-11	4.68377E-08	0.0009416	2.697E-11	3.891E-08	0.020441918	5.85393E-10	8.44743E-07	0.0167477	4.796E-10	6.921E-07	0.0053	1.518E-10	2.19E-07	0.0057	1.632E-10	2.355E-07
Nim Wan Road	S38a28	0600-0700	0.095108063	1.90652E-08	2.75118E-05	0.0857522	1.719E-08	2.481E-05	0.555642505	1.11383E-07	0.00016073	0.4952387	9.927E-08	0.0001433	0.0179286	3.594E-09	5.186E-06	0.0194571	3.9E-09	5.628E-06
Nim Wan Road	S38a28	0700-0800	0.101225423	9.85585E-08	0.000142224	0.090239	8.786E-08	0.0001268	0.576437486	5.61251E-07	0.000809905	0.5053348	4.92E-07	0.00071	0.0172265	1.677E-08	2.42E-05	0.0187118	1.822E-08	2.629E-05
Nim Wan Road	S38a28	0800-0900	0.098374129	9.85995E-08	0.000142283	0.0875673	8.777E-08	0.0001267	0.559881855	5.61165E-07	0.000809781	0.4905931	4.917E-07	0.0007096	0.0168857	1.692E-08	2.442E-05	0.01834	1.838E-08	2.653E-05
Nim Wan Road	S38a28	0900-1000	0.095549863	8.20875E-08	0.000118455	0.0846661	7.274E-08	0.000105	0.55711674	4.78623E-07	0.00069067	0.485992	4.175E-07	0.0006025	0.0160733	1.381E-08	1.993E-05	0.01746	1.5E-08	2.165E-05
Nim Wan Road	S38a28	1000-1100	0.105919298	9.70624E-08	0.000140064	0.0936231	8.579E-08	0.0001238	0.575651772	5.27516E-07	0.000761225	0.5018157	4.599E-07	0.0006636	0.0179469	1.645E-08	2.373E-05	0.0194938	1.786E-08	2.578E-05
Nim Wan Road	S38a28	1100-1200	0.099545464	9.97735E-08	0.000143977	0.0876822	8.788E-08	0.0001268	0.56629308	5.6759E-07	0.000819054	0.491725	4.929E-07	0.0007112	0.0168857	1.692E-08	2.442E-05	0.01834	1.838E-08	2.653E-05
Nim Wan Road	S38a28	1200-1300	0.002254212	5.16429E-10	7.45226E-07	0.0018006	4.125E-10	5.953E-07	0.041909897	9.60135E-09	1.38551E-05	0.0332087	7.608E-09	1.098E-05	0.0053875	1.234E-09	1.781E-06	0.00585	1.34E-09	1.934E-06
Nim Wan Road	S38a28	1300-1400	0.002266781	5.19308E-10	7.49381E-07	0.0017963	4.115E-10	5.938E-07	0.041992979	9.62038E-09	1.38826E-05	0.0331269	7.589E-09	1.095E-05	0.0053875	1.234E-09	1.781E-06	0.00585	1.34E-09	1.934E-06
Nim Wan Road	S38a28	1400-1500	0.002620639	9.00563E-10	1.29955E-06	0.0020802	7.149E-10	1.032E-06	0.048806164	1.67719E-08	2.42024E-05	0.0383405	1.318E-08	1.901E-05	0.0054167	1.861E-09	2.686E-06	0.0059	2.027E-09	2.926E-06
Nim Wan Road	S38a28	1500-1600	0.002125997	5.47937E-10	7.90693E-07	0.001691	4.358E-10	6.289E-07	0.039316347	1.01331E-08	1.46224E-05	0.0310831	8.011E-09	1.156E-05	0.0053778	1.386E-09	2E-06	0.0058333	1.503E-09	2.17E-06
Nim Wan Road	S38a28	1600-1700	0.002236575	5.12388E-10	7.39395E-07	0.001781	4.08E-10	5.888E-07	0.041236849	9.44716E-09	1.36326E-05	0.0326753	7.486E-09	1.08E-05	0.0053875	1.234E-09	1.781E-06	0.00585	1.34E-09	1.934E-06
Nim Wan Road	S38a28	1700-1800	0.002230685	5.11039E-10	7.37448E-07	0.0017713	4.058E-10	5.856E-07	0.041306815	9.46319E-09	1.36557E-05	0.0325197	7.45E-09	1.075E-05	0.0053875	1.234E-09	1.781E-06	0.00585	1.34E-09	1.934E-06
Nim Wan Road	S38a28	1800-1900	0.002350802	4.71238E-10	6.80013E-07	0.0019189	3.847E-10	5.551E-07	0.043628102	8.74561E-09	1.26202E-05	0.0351401	7.044E-09	1.016E-05	0.0054	1.082E-09	1.562E-06	0.0058714	1.177E-09	1.698E-06
Nim Wan Road	S38a28	1900-2000	0.001107945	9.51843E-11	1.37354E-07	0.0009247	7.944E-11	1.146E-07	0.019916986	1.71108E-09	2.46915E-06	0.0163296	1.403E-09	2.024E-06	0.0053	4.553E-10	6.571E-07	0.0057	4.897E-10	7.066E-07
Nim Wan Road	S38a28	2000-2100	0.001107945	6.34562E-11	9.15696E-08	0.0009077	5.199E-11	7.502E-08	0.01988274	1.13876E-09	1.64327E-06	0.0161721	9.262E-10	1.337E-06	0.0053	3.036E-10	4.38E-07	0.0057	3.265E-10	4.711E-07
Nim Wan Road	S38a28	2100-2200	0.001116438	3.19713E-11	4.61358E-08	0.0009249	2.649E-11	3.822E-08	0.019966301	5.71773E-10	8.25089E-07	0.0162668	4.658E-10	6.722E-07	0.0053	1.518E-10	2.19E-07	0.0057	1.632E-10	2.355E-07
Nim Wan Road	S38a28	2200-2300	0.001124932	3.22145E-11	4.64867E-08	0.0009249	2.649E-11	3.822E-08	0.020079726	5.75021E-10	8.29776E-07	0.0162975	4.667E-10	6.735E-07	0.0053	1.518E-10	2.19E-07	0.0057	1.632E-10	2.355E-07
Nim Wan Road	S38a28	2300-0000	0.001125205	3.22224E-11	4.64981E-08	0.0009164	2.624E-11	3.787E-08	0.020004658	5.72871E-10	8.26674E-07	0.0162655	4.658E-10	6.722E-07	0.0053	1.518E-10	2.19E-07	0.0057	1.632E-10	2.355E-07
Nim Wan Road	S38a29	0000-0100	0.029537808	2.53761E-09	1.35459E-06	0.0263402	2.263E-09	1.208E-06	0.449000183	3.85739E-08	2.05909E-05	0.3904254	3.354E-08	1.79E-05	0.0055667	4.782E-10	2.553E-07	0.0060333	5.183E-10	2.767E-07
Nim Wan Road	S38a29	0100-0200	0.001124932	3.22145E-11	1.71962E-08	0.0009329	2.671E-11	1.426E-08	0.020092329	5.75382E-10	3.07141E-07	0.0164378	4.707E-10	2.513E-07	0.0053	1.518E-10	8.102E-08	0.0057	1.632E-10	8.713E-08
Nim Wan Road	S38a29	0200-0300	0	0	0	0	0	0	0	0	0	0	0	0	0	0	0	0	0	0
Nim Wan Road	S38a29	0300-0400	0	0	0	0	0	0	0	0	0	0	0	0	0	0	0	0	0	0
Nim Wan Road	S38a29	0400-0500	0	0	0	0	0	0	0	0	0	0	0	0	0	0	0	0	0	0
Nim Wan Road	S38a29	0500-0600	0.001133425	3.24578E-11	1.73261E-08	0.0009416	2.697E-11	1.439E-08	0.020441918	5.85393E-10	3.12485E-07	0.0167477	4.796E-10	2.56E-07	0.0053	1.518E-10	8.102E-08	0.0057	1.632E-10	8.713E-08
Nim Wan Road	S38a29	0600-0700	0.095108063	1.90652E-08	1.01771E-05	0.0857522	1.719E-08	9.176E-06	0.555642505	1.11383E-07	5.94567E-05	0.4952387	9.927E-08	5.299E-05	0.0179286	3.594E-09	1.918E-06	0.0194571	3.9E-09	2.082E-06
Nim Wan Road	S38a29	0700-0800	0.101225423	9.85585E-08	5.2611E-05	0.090239	8.786E-08	4.69E-05	0.576437486	5.61251E-07	0.000299598	0.5053348	4.92E-07	0.0002626	0.0172265	1.677E-08	8.953E-06	0.0187118	1.822E-08	9.725E-06
Nim Wan Road	S38a29	0800-0900	0.098374129	9.85995E-08	5.26328E-05	0.0875673	8.777E-08	4.685E-05	0.559881855	5.61165E-07	0.000299552	0.4905931	4.917E-07	0.0002625	0.0168857	1.692E-08	9.034E-06	0.01834	1.838E-08	9.812E-06
Nim Wan Road	S38a29	0900-1000	0.095549863	8.20875E-08	4.38186E-05	0.0846661	7.274E-08	3.883E-05	0.55711674	4.78623E-07	0.000255491	0.485992	4.175E-07	0.0002229	0.0160733	1.381E-08	7.371E-06	0.01746	1.5E-08	8.007E-06
Nim Wan Road	S38a29	1000-1100	0.105919298	9.70624E-08	5.18123E-05	0.0936231	8.579E-08	4.58E-05	0.575651772	5.27516E-07	0.00028159	0.5018157	4.599E-07	0.0002455	0.0179469	1.645E-08	8.779E-06	0.0194938	1.786E-08	9.536E-06
Nim Wan Road	S38a29	1100-1200	0.099545464	9.97735E-08	5.32595E-05	0.0876822	8.788E-08	4.691E-05	0.56629308	5.6759E-07	0.000302982	0.491725	4.929E-07	0.0002631	0.0168857	1.692E-08	9.034E-06	0.01834	1.838E-08	9.812E-06
Nim Wan Road	S38a29	1200-1300	0.002254212	5.16429E-10	2.75672E-07	0.0018006	4.125E-10	2.202E-07	0.041909897	9.60135E-09	5.12524E-06	0.0332087	7.608E-09	4.061E-06	0.0053875	1.234E-09	6.588E-07	0.00585	1.34E-09	7.154E-07
Nim Wan Road	S38a29	1300-1400	0.002266781	5.19308E-10	2.77209E-07	0.0017963	4.115E-10	2.197E-07	0.041992979	9.62038E-09	5.1354E-06	0.0331269	7.589E-09	4.051E-06	0.0053875	1.234E-09	6.588E-07	0.00585	1.34E-09	7.154E-07
Nim Wan Road	S38a29	1400-1500	0.002620639	9.00563E-10	4.80724E-07	0.0020802	7.149E-10	3.816E-07	0.048806164	1.67719E-08	8.9529E-06	0.0383405	1.318E-08	7.033E-06	0.0054167	1.861E-09	9.936E-07	0.0059	2.027E-09	1.082E-06
Nim Wan Road	S38a29	1500-1600	0.002125997	5.47937E-10	2.92491E-07	0.001691	4.358E-10	2.326E-07	0.039316347	1.01331E-08	5.40908E-06	0.0310831	8.011E-09	4.276E-06	0.0053778	1.386E-09	7.399E-07	0.0058333	1.503E-09	8.025E-07
Nim Wan Road	S38a29	1600-1700	0.002236575	5.12388E-10	2.73515E-07	0.001781	4.08E-10	2.178E-07	0.041236849	9.44716E-09	5.04293E-06	0.0326753	7.486E-09	3.996E-06	0.0053875	1.234E-09	6.588E-07	0.00585	1.34E-09	7.154E-07
Nim Wan Road	S38a29	1700-1800	0.002230685	5.11039E-10	2.72795E-07	0.0017713	4.058E-10	2.166E-07	0.041306815	9.46319E-09	5.05149E-06	0.0325197	7.45E-09	3.977E-06	0.0053875	1.234E-09	6.588E-07	0.00585	1.34E-09	7.154E-07
Nim Wan Road	S38a29	1800-1900	0.002350802	4.71238E-10	2.51549E-07	0.0019189	3.847E-10	2.053E-07	0.043628102	8.74561E-09	4.66844E-06	0.0351401	7.044E-09	3.76E-06	0.0054	1.082E-09	5.778E-07	0.0058714	1.177E-09	6.283E-07
Nim Wan Road	S38a29	1900-2000	0.001107945	9.51843E-11	5.08098E-08	0.0009247	7.944E-11	4.24E-08	0.019916986	1.71108E-09	9.13382E-07	0.0163296	1.403E-09	7.489E-07	0.0053	4.553E-10	2.431E-07	0.0057	4.897E-10	2.614E-07
Nim Wan Road	S38a29	2000-2100	0.001107945	6.34562E-11	3.38732E-08	0.0009077	5.199E-11	2.775E-08	0.01988274	1.13876E-09	6.07874E-07	0.0161721	9.262E-10	4.944E-07	0.0053	3.036E-10	1.62E-07	0.0057	3.265E-10	1.743E-07
Nim Wan Road	S38a29	2100-2200	0.001116438	3.19713E-11	1.70664E-08	0.0009249	2.649E-11	1.414E-08	0.019966301	5.71773E-10	3.05215E-07	0.0162668	4.658E-10	2.487E-07	0.0053	1.518E-10	8.102E-08	0.0057	1.632E-10	8.713E-08
Nim Wan Road	S38a29	2200-2300	0.001124932	3.22145E-11	1.71962E-08	0.0009249	2.649E-11	1.414E-08	0.020079726	5.75021E-10	3.06948E-07	0.0162975	4.667E-10	2.491E-07	0.0053	1.518E-10	8.102E-08	0.0057	1.632E-10	8.713E-08
Nim Wan Road	S38a29	2300-0000	0.001125205	3.22224E-11	1.72004E-08	0.0009164	2.624E-11	1.401E-08	0.020004658	5.72871E-10	3.05801E-07	0.0162655	4.658E-10	2.486E-07	0.0053	1.518E-10	8.102E-08	0.0057	1.632E-10	8.713E-08
Nim Wan Road	S38a30	0000-0100	0.029537808	2.53761E-09	7.57151E-07	0.0263402	2.263E-09	6.752E-07	0.449000183	3.85739E-08	1.15094E-05	0.3904254	3.354E-08	1.001E-05	0.0055667	4.782E-10	1.427E-07	0.0060333	5.183E-10	1.547E-07
Nim Wan Road	S38a30	0100-0200	0.001124932	3.22145E-11	9.6119E-09	0.0009329	2.671E-11	7.971E-09	0.020092329	5.75382E-10	1.71678E-07	0.0164378	4.707E-10	1.405E-07	0.0053	1.518E-10	4.529E-08	0.0057	1.632E-10	4.87E-08
Nim Wan Road	S38a30	0200-0300	0	0	0	0	0	0	0	0	0	0	0	0	0	0	0	0	0	0
Nim Wan Road	S38a30	0300-0400	0	0	0	0	0	0	0	0	0	0	0	0	0	0	0	0	0	0
Nim Wan Road	S38a30	0400-0500	0	0	0	0	0	0	0	0	0	0	0	0	0	0	0	0	0	0
Nim Wan Road	S38a30	0500-0600	0.001133425	3.24578E-11	9.68447E-09	0.0009416	2.697E-11	8.046E-09	0.020441918	5.85393E-10	1.74665E-07	0.0167477	4.796E-10	1.431E-07	0.0053	1.518E-10	4.529E-08	0.0057	1.632E-10	4.87E-08
Nim Wan Road	S38a30	0600-0700	0.095108063	1.90652E-08	5.68851E-06	0.0857522	1.719E-08	5.129E-06	0.555642505	1.11383E-07	3.32335E-05	0.4952387	9.927E-08	2.962E-05	0.0179286	3.594E-09	1.072E-06	0.0194571	3.9E-09	1.164E-06
Nim Wan Road	S38a30	0700-0800	0.101225423	9.85585E-08	2.94071E-05	0.090239	8.786E-08	2.622E-05	0.576437486	5.61251E-07	0.000167461	0.5053348	4.92E-07	0.0001468	0.0172265	1.677E-08	5.004E-06	0.0187118	1.822E-08	5.436E-06
Nim Wan Road	S38a30	0800-0900	0.098374129	9.85995E-08	2.94193E-05	0.0875673	8.777E-08	2.619E-05	0.559881855	5.61165E-07	0.000167436	0.4905931	4.917E-07	0.0001467	0.0168857	1.692E-08	5.05E-06	0.01834	1.838E-08	5.485E-06
Nim Wan Road	S38a30	0900-1000	0.095549863	8.20875E-08	2.44926E-05	0.0846661	7.274E-08	2.17E-05	0.55711674	4.78623E-07	0.000142807	0.485992	4.175E-07	0.0001246	0.0160733	1.381E-08	4.12E-06	0.01746	1.5E-08	4.476E-06
Nim Wan Road	S38a30	1000-1100	0.105919298	9.70624E-08	2.89606E-05	0.0936231	8.579E-08	2.56E-05	0.575651772	5.27516E-07	0.000157396	0.5018157	4.599E-07	0.0001372	0.0179469	1.645E-08	4.907E-06	0.0194938	1.786E-08	5.33E-06
Nim Wan Road	S38a30	1100-1200	0.099545464	9.97735E-08	2.97696E-05	0.0876822	8.788E-08	2.622E-05	0.56629308	5.6759E-07	0.000169353	0.491725	4.929E-07	0.0001471	0.0168857	1.692E-08	5.05E-06	0.01834	1.838E-08	5.485E-06
Nim Wan Road	S38a30	1200-1300	0.002254212	5.16429E-10	1.54088E-07	0.0018006	4.125E-10	1.231E-07	0.041909897	9.60135E-09	2.86477E-06	0.0332087	7.608E-09	2.27E-06	0.0053875	1.234E-09	3.683E-07	0.00585	1.34E-09	3.999E-07
Nim Wan Road	S38a30	1300-1400	0.002266781	5.19308E-10	1.54947E-07	0.0017963	4.115E-10	1.228E-07	0.041992979	9.62038E-09	2.87045E-06	0.0331269	7.589E-09	2.264E-06	0.0053875	1.234E-09	3.683E-07	0.00585	1.34E-09	3.999E-07
Nim Wan Road	S38a30	1400-1500	0.002620639	9.00563E-10	2.68702E-07	0.0020802	7.149E-10	2.133E-07	0.048806164	1.67719E-08	5.00425E-06	0.0383405	1.318E-08	3.931E-06	0.0054167	1.861E-09	5.554E-07	0.0059	2.027E-09	6.049E-07
Nim Wan Road	S38a30	1500-1600	0.002125997	5.47937E-10	1.63489E-07	0.001691	4.358E-10	1.3E-07	0.039316347	1.01331E-08	3.02342E-06	0.0310831	8.011E-09	2.39E-06	0.0053778	1.386E-09	4.136E-07	0.0058333	1.503E-09	4.486E-07
Nim Wan Road	S38a30	1600-1700	0.002236575	5.12388E-10	1.52882E-07	0.001781	4.08E-10	1.217E-07	0.041236849	9.44716E-09	2.81876E-06	0.0326753	7.486E-09	2.234E-06	0.0053875	1.234E-09	3.683E-07	0.00585	1.34E-09	3.999E-07
Nim Wan Road	S38a30	1700-1800	0.002230685	5.11039E-10	1.52479E-07	0.0017713	4.058E-10	1.211E-07	0.041306815	9.46319E-09	2.82355E-06	0.0325197	7.45E-09	2.223E-06	0.0053875	1.234E-09	3.683E-07	0.00585	1.34E-09	3.999E-07
Nim Wan Road	S38a30	1800-1900	0.002350802	4.71238E-10	1.40604E-07	0.0019189	3.847E-10	1.148E-07	0.043628102	8.74561E-09	2.60944E-06	0.0351401	7.044E-09	2.102E-06	0.0054	1.082E-09	3.23E-07	0.0058714	1.177E-09	3.512E-07
Nim Wan Road	S38a30	1900-2000	0.001107945	9.51843E-11	2.84003E-08	0.0009247	7.944E-11	2.37E-08	0.019916986	1.71108E-09	5.10538E-07	0.0163296	1.403E-09	4.186E-07	0.0053	4.553E-10	1.359E-07	0.0057	4.897E-10	1.461E-07
Nim Wan Road	S38a30	2000-2100	0.001107945	6.34562E-11	1.89335E-08	0.0009077	5.199E-11	1.551E-08	0.01988274	1.13876E-09	3.39773E-07	0.0161721	9.262E-10	2.764E-07	0.0053	3.036E-10	9.057E-08	0.0057	3.265E-10	9.741E-08
Nim Wan Road	S38a30	2100-2200	0.001116438	3.19713E-11	9.53933E-09	0.0009249	2.649E-11	7.903E-09	0.019966301	5.71773E-10	1.70601E-07	0.0162668	4.658E-10	1.39E-07	0.0053	1.518E-10	4.529E-08	0.0057	1.632E-10	4.87E-08
Nim Wan Road	S38a30	2200-2300	0.001124932	3.22145E-11	9.6119E-09	0.0009249	2.649E-11	7.903E-09	0.020079726	5.75021E-10	1.7157E-07	0.0162975	4.667E-10	1.393E-07	0.0053	1.518E-10	4.529E-08	0.0057	1.632E-10	4.87E-08
Nim Wan Road	S38a30	2300-0000	0.001125205	3.22224E-11	9.61424E-09	0.0009164	2.624E-11	7.83E-09	0.020004658	5.72871E-10	1.70928E-07	0.0162655	4.658E-10	1.39E-07	0.0053	1.518E-10	4.529E-08	0.0057	1.632E-10	4.87E-08
Nim Wan Road	S38a31	0000-0100	0.029537808	2.53761E-09	1.57026E-06	0.0263402	2.263E-09	1.4E-06	0.449000183	3.85739E-08	2.38693E-05	0.3904254	3.354E-08	2.076E-05	0.0055667	4.782E-10	2.959E-07	0.0060333	5.183E-10	3.207E-07
Nim Wan Road	S38a31	0100-0200	0.001124932	3.22145E-11	1.99342E-08	0.0009329	2.671E-11	1.653E-08	0.020092329	5.75382E-10	3.56043E-07	0.0164378	4.707E-10	2.913E-07	0.0053	1.518E-10	9.392E-08	0.0057	1.632E-10	1.01E-07
Nim Wan Road	S38a31	0200-0300	0	0	0	0	0	0	0	0	0	0	0	0	0	0	0	0	0	0
Nim Wan Road	S38a31	0300-0400	0	0	0	0	0	0	0	0	0	0	0	0	0	0	0	0	0	0
Nim Wan Road	S38a31	0400-0500	0	0	0	0	0	0	0	0	0	0	0	0	0	0	0	0	0	0
Nim Wan Road	S38a31	0500-0600	0.001133425	3.24578E-11	2.00847E-08	0.0009416	2.697E-11	1.669E-08	0.020441918	5.85393E-10	3.62238E-07	0.0167477	4.796E-10	2.968E-07	0.0053	1.518E-10	9.392E-08	0.0057	1.632E-10	1.01E-07
Nim Wan Road	S38a31	0600-0700	0.095108063	1.90652E-08	1.17974E-05	0.0857522	1.719E-08	1.064E-05	0.555642505	1.11383E-07	6.89233E-05	0.4952387	9.927E-08	6.143E-05	0.0179286	3.594E-09	2.224E-06	0.0194571	3.9E-09	2.414E-06
Nim Wan Road	S38a31	0700-0800	0.101225423	9.85585E-08	6.09875E-05	0.090239	8.786E-08	5.437E-05	0.576437486	5.61251E-07	0.000347299	0.5053348	4.92E-07	0.0003045	0.0172265	1.677E-08	1.038E-05	0.0187118	1.822E-08	1.127E-05
Nim Wan Road	S38a31	0800-0900	0.098374129	9.85995E-08	6.10129E-05	0.0875673	8.777E-08	5.431E-05	0.559881855	5.61165E-07	0.000347246	0.4905931	4.917E-07	0.0003043	0.0168857	1.692E-08	1.047E-05	0.01834	1.838E-08	1.137E-05
Nim Wan Road	S38a31	0900-1000	0.095549863	8.20875E-08	5.07954E-05	0.0846661	7.274E-08	4.501E-05	0.55711674	4.78623E-07	0.000296169	0.485992	4.175E-07	0.0002584	0.0160733	1.381E-08	8.545E-06	0.01746	1.5E-08	9.282E-06
Nim Wan Road	S38a31	1000-1100	0.105919298	9.70624E-08	6.00617E-05	0.0936231	8.579E-08	5.309E-05	0.575651772	5.27516E-07	0.000326424	0.5018157	4.599E-07	0.0002846	0.0179469	1.645E-08	1.018E-05	0.0194938	1.786E-08	1.105E-05
Nim Wan Road	S38a31	1100-1200	0.099545464	9.97735E-08	6.17394E-05	0.0876822	8.788E-08	5.438E-05	0.56629308	5.6759E-07	0.000351222	0.491725	4.929E-07	0.000305	0.0168857	1.692E-08	1.047E-05	0.01834	1.838E-08	1.137E-05
Nim Wan Road	S38a31	1200-1300	0.002254212	5.16429E-10	3.19564E-07	0.0018006	4.125E-10	2.553E-07	0.041909897	9.60135E-09	5.94127E-06	0.0332087	7.608E-09	4.708E-06	0.0053875	1.234E-09	7.637E-07	0.00585	1.34E-09	8.293E-07
Nim Wan Road	S38a31	1300-1400	0.002266781	5.19308E-10	3.21345E-07	0.0017963	4.115E-10	2.546E-07	0.041992979	9.62038E-09	5.95305E-06	0.0331269	7.589E-09	4.696E-06	0.0053875	1.234E-09	7.637E-07	0.00585	1.34E-09	8.293E-07
Nim Wan Road	S38a31	1400-1500	0.002620639	9.00563E-10	5.57264E-07	0.0020802	7.149E-10	4.423E-07	0.048806164	1.67719E-08	1.03784E-05	0.0383405	1.318E-08	8.153E-06	0.0054167	1.861E-09	1.152E-06	0.0059	2.027E-09	1.255E-06
Nim Wan Road	S38a31	1500-1600	0.002125997	5.47937E-10	3.39061E-07	0.001691	4.358E-10	2.697E-07	0.039316347	1.01331E-08	6.2703E-06	0.0310831	8.011E-09	4.957E-06	0.0053778	1.386E-09	8.577E-07	0.0058333	1.503E-09	9.303E-07
Nim Wan Road	S38a31	1600-1700	0.002236575	5.12388E-10	3.17063E-07	0.001781	4.08E-10	2.525E-07	0.041236849	9.44716E-09	5.84586E-06	0.0326753	7.486E-09	4.632E-06	0.0053875	1.234E-09	7.637E-07	0.00585	1.34E-09	8.293E-07
Nim Wan Road	S38a31	1700-1800	0.002230685	5.11039E-10	3.16228E-07	0.0017713	4.058E-10	2.511E-07	0.041306815	9.46319E-09	5.85577E-06	0.0325197	7.45E-09	4.61E-06	0.0053875	1.234E-09	7.637E-07	0.00585	1.34E-09	8.293E-07
Nim Wan Road	S38a31	1800-1900	0.002350802	4.71238E-10	2.916E-07	0.0019189	3.847E-10	2.38E-07	0.043628102	8.74561E-09	5.41174E-06	0.0351401	7.044E-09	4.359E-06	0.0054	1.082E-09	6.698E-07	0.0058714	1.177E-09	7.283E-07
Nim Wan Road	S38a31	1900-2000	0.001107945	9.51843E-11	5.88996E-08	0.0009247	7.944E-11	4.916E-08	0.019916986	1.71108E-09	1.05881E-06	0.0163296	1.403E-09	8.681E-07	0.0053	4.553E-10	2.818E-07	0.0057	4.897E-10	3.03E-07
Nim Wan Road	S38a31	2000-2100	0.001107945	6.34562E-11	3.92664E-08	0.0009077	5.199E-11	3.217E-08	0.01988274	1.13876E-09	7.04659E-07	0.0161721	9.262E-10	5.731E-07	0.0053	3.036E-10	1.878E-07	0.0057	3.265E-10	2.02E-07
Nim Wan Road	S38a31	2100-2200	0.001116438	3.19713E-11	1.97837E-08	0.0009249	2.649E-11	1.639E-08	0.019966301	5.71773E-10	3.5381E-07	0.0162668	4.658E-10	2.883E-07	0.0053	1.518E-10	9.392E-08	0.0057	1.632E-10	1.01E-07
Nim Wan Road	S38a31	2200-2300	0.001124932	3.22145E-11	1.99342E-08	0.0009249	2.649E-11	1.639E-08	0.020079726	5.75021E-10	3.5582E-07	0.0162975	4.667E-10	2.888E-07	0.0053	1.518E-10	9.392E-08	0.0057	1.632E-10	1.01E-07
Nim Wan Road	S38a31	2300-0000	0.001125205	3.22224E-11	1.99391E-08	0.0009164	2.624E-11	1.624E-08	0.020004658	5.72871E-10	3.5449E-07	0.0162655	4.658E-10	2.882E-07	0.0053	1.518E-10	9.392E-08	0.0057	1.632E-10	1.01E-07
Nim Wan Road	S38a32	0000-0100	0.029537808	2.53761E-09	1.56124E-06	0.0263402	2.263E-09	1.392E-06	0.449000183	3.85739E-08	2.37322E-05	0.3904254	3.354E-08	2.064E-05	0.0055667	4.782E-10	2.942E-07	0.0060333	5.183E-10	3.189E-07
Nim Wan Road	S38a32	0100-0200	0.001124932	3.22145E-11	1.98197E-08	0.0009329	2.671E-11	1.644E-08	0.020092329	5.75382E-10	3.53998E-07	0.0164378	4.707E-10	2.896E-07	0.0053	1.518E-10	9.338E-08	0.0057	1.632E-10	1.004E-07
Nim Wan Road	S38a32	0200-0300	0	0	0	0	0	0	0	0	0	0	0	0	0	0	0	0	0	0

Appendix 3G_2 Year 2030
e) Emission Summary

Road Name	Road ID	Hour	NO2 Emission						NO Emission						PM25 Emission			PM10 Emission		
			MonthlyHourMin			MonthlyHourAverage			MonthlyHourMin			MonthlyHourAverage			AnnualHourMin			AnnualHourMin		
			g/km/veh	g/s/m2	tonne/year	g/km/veh	g/s/m2	tonne/year	g/km/veh	g/s/m2	tonne/year	g/km/veh	g/s/m2	tonne/year	g/km/veh	g/s/m2	tonne/year	g/km/veh	g/s/m2	tonne/year
Nim Wan Road	S38a32	0300-0400	0	0	0	0	0	0	0	0	0	0	0	0	0	0	0	0	0	0
Nim Wan Road	S38a32	0400-0500	0	0	0	0	0	0	0	0	0	0	0	0	0	0	0	0	0	0
Nim Wan Road	S38a32	0500-0600	0.001133425	3.24578E-11	1.99693E-08	0.0009416	2.697E-11	1.659E-08	0.020441918	5.85393E-10	3.60157E-07	0.0167477	4.796E-10	2.951E-07	0.0053	1.518E-10	9.338E-08	0.0057	1.632E-10	1.004E-07
Nim Wan Road	S38a32	0600-0700	0.095108063	1.90652E-08	1.17297E-05	0.0857522	1.719E-08	1.058E-05	0.555642505	1.11383E-07	6.85274E-05	0.4952387	9.927E-08	6.108E-05	0.0179286	3.594E-09	2.211E-06	0.0194571	3.9E-09	2.4E-06
Nim Wan Road	S38a32	0700-0800	0.101225423	9.85585E-08	6.06372E-05	0.090239	8.786E-08	5.406E-05	0.576437486	5.61251E-07	0.000345304	0.5053348	4.92E-07	0.0003027	0.0172265	1.677E-08	1.032E-05	0.0187118	1.822E-08	1.121E-05
Nim Wan Road	S38a32	0800-0900	0.098374129	9.85995E-08	6.06624E-05	0.0875673	8.777E-08	5.4E-05	0.559881855	5.61165E-07	0.000345251	0.4905931	4.917E-07	0.0003025	0.0168857	1.692E-08	1.041E-05	0.01834	1.838E-08	1.131E-05
Nim Wan Road	S38a32	0900-1000	0.095549863	8.20875E-08	5.05036E-05	0.0846661	7.274E-08	4.475E-05	0.55711674	4.78623E-07	0.000294468	0.485992	4.175E-07	0.0002569	0.0160733	1.381E-08	8.496E-06	0.01746	1.5E-08	9.229E-06
Nim Wan Road	S38a32	1000-1100	0.105919298	9.70624E-08	5.97167E-05	0.0936231	8.579E-08	5.278E-05	0.575651772	5.27516E-07	0.000324549	0.5018157	4.599E-07	0.0002829	0.0179469	1.645E-08	1.012E-05	0.0194938	1.786E-08	1.099E-05
Nim Wan Road	S38a32	1100-1200	0.099545464	9.97735E-08	6.13847E-05	0.0876822	8.788E-08	5.407E-05	0.56629308	5.6759E-07	0.000349205	0.491725	4.929E-07	0.0003032	0.0168857	1.692E-08	1.041E-05	0.01834	1.838E-08	1.131E-05
Nim Wan Road	S38a32	1200-1300	0.002254212	5.16429E-10	3.17728E-07	0.0018006	4.125E-10	2.538E-07	0.041909897	9.60135E-09	5.90714E-06	0.0332087	7.608E-09	4.681E-06	0.0053875	1.234E-09	7.594E-07	0.00585	1.34E-09	8.245E-07
Nim Wan Road	S38a32	1300-1400	0.002266781	5.19308E-10	3.195E-07	0.0017963	4.115E-10	2.532E-07	0.041992979	9.62038E-09	5.91885E-06	0.0331269	7.589E-09	4.669E-06	0.0053875	1.234E-09	7.594E-07	0.00585	1.34E-09	8.245E-07
Nim Wan Road	S38a32	1400-1500	0.002620639	9.00563E-10	5.54063E-07	0.0020802	7.149E-10	4.398E-07	0.048806164	1.67719E-08	1.03187E-05	0.0383405	1.318E-08	8.106E-06	0.0054167	1.861E-09	1.145E-06	0.0059	2.027E-09	1.247E-06
Nim Wan Road	S38a32	1500-1600	0.002125997	5.47937E-10	3.37113E-07	0.001691	4.358E-10	2.681E-07	0.039316347	1.01331E-08	6.23428E-06	0.0310831	8.011E-09	4.929E-06	0.0053778	1.386E-09	8.527E-07	0.0058333	1.503E-09	9.25E-07
Nim Wan Road	S38a32	1600-1700	0.002236575	5.12388E-10	3.15242E-07	0.001781	4.08E-10	2.51E-07	0.041236849	9.44716E-09	5.81228E-06	0.0326753	7.486E-09	4.606E-06	0.0053875	1.234E-09	7.594E-07	0.00585	1.34E-09	8.245E-07
Nim Wan Road	S38a32	1700-1800	0.002230685	5.11039E-10	3.14412E-07	0.0017713	4.058E-10	2.497E-07	0.041306815	9.46319E-09	5.82214E-06	0.0325197	7.45E-09	4.584E-06	0.0053875	1.234E-09	7.594E-07	0.00585	1.34E-09	8.245E-07
Nim Wan Road	S38a32	1800-1900	0.002350802	4.71238E-10	2.89925E-07	0.0019189	3.847E-10	2.367E-07	0.043628102	8.74561E-09	5.38066E-06	0.0351401	7.044E-09	4.334E-06	0.0054	1.082E-09	6.66E-07	0.0058714	1.177E-09	7.241E-07
Nim Wan Road	S38a32	1900-2000	0.001107945	9.51843E-11	5.85613E-08	0.0009247	7.944E-11	4.887E-08	0.019916986	1.71108E-09	1.05273E-06	0.0163296	1.403E-09	8.631E-07	0.0053	4.553E-10	2.801E-07	0.0057	4.897E-10	3.013E-07
Nim Wan Road	S38a32	2000-2100	0.001107945	6.34562E-11	3.90408E-08	0.0009077	5.199E-11	3.198E-08	0.01988274	1.13876E-09	7.00611E-07	0.0161721	9.262E-10	5.699E-07	0.0053	3.036E-10	1.868E-07	0.0057	3.265E-10	2.009E-07
Nim Wan Road	S38a32	2100-2200	0.001116438	3.19713E-11	1.96701E-08	0.0009249	2.649E-11	1.63E-08	0.019966301	5.71773E-10	3.51778E-07	0.0162668	4.658E-10	2.866E-07	0.0053	1.518E-10	9.338E-08	0.0057	1.632E-10	1.004E-07
Nim Wan Road	S38a32	2200-2300	0.001124932	3.22145E-11	1.98197E-08	0.0009249	2.649E-11	1.63E-08	0.020079726	5.75021E-10	3.53776E-07	0.0162975	4.667E-10	2.871E-07	0.0053	1.518E-10	9.338E-08	0.0057	1.632E-10	1.004E-07
Nim Wan Road	S38a32	2300-0000	0.001125205	3.22224E-11	1.98245E-08	0.0009164	2.624E-11	1.615E-08	0.020004658	5.72871E-10	3.52454E-07	0.0162655	4.658E-10	2.866E-07	0.0053	1.518E-10	9.338E-08	0.0057	1.632E-10	1.004E-07
Nim Wan Road	S38a33	0000-0100	0.029537808	2.53761E-09	1.66971E-06	0.0263402	2.263E-09	1.489E-06	0.449000183	3.85739E-08	2.5381E-05	0.3904254	3.354E-08	2.207E-05	0.0055667	4.782E-10	3.147E-07	0.0060333	5.183E-10	3.411E-07
Nim Wan Road	S38a33	0100-0200	0.001124932	3.22145E-11	2.11967E-08	0.0009329	2.671E-11	1.758E-08	0.020092329	5.75382E-10	3.78592E-07	0.0164378	4.707E-10	3.097E-07	0.0053	1.518E-10	9.987E-08	0.0057	1.632E-10	1.074E-07
Nim Wan Road	S38a33	0200-0300	0	0	0	0	0	0	0	0	0	0	0	0	0	0	0	0	0	0
Nim Wan Road	S38a33	0300-0400	0	0	0	0	0	0	0	0	0	0	0	0	0	0	0	0	0	0
Nim Wan Road	S38a33	0400-0500	0	0	0	0	0	0	0	0	0	0	0	0	0	0	0	0	0	0
Nim Wan Road	S38a33	0500-0600	0.001133425	3.24578E-11	2.13567E-08	0.0009416	2.697E-11	1.774E-08	0.020441918	5.85393E-10	3.85179E-07	0.0167477	4.796E-10	3.156E-07	0.0053	1.518E-10	9.987E-08	0.0057	1.632E-10	1.074E-07
Nim Wan Road	S38a33	0600-0700	0.095108063	1.90652E-08	1.25446E-05	0.0857522	1.719E-08	1.131E-05	0.555642505	1.11383E-07	7.32884E-05	0.4952387	9.927E-08	6.532E-05	0.0179286	3.594E-09	2.365E-06	0.0194571	3.9E-09	2.566E-06
Nim Wan Road	S38a33	0700-0800	0.101225423	9.85585E-08	6.485E-05	0.090239	8.786E-08	5.781E-05	0.576437486	5.61251E-07	0.000369294	0.5053348	4.92E-07	0.0003237	0.0172265	1.677E-08	1.104E-05	0.0187118	1.822E-08	1.199E-05
Nim Wan Road	S38a33	0800-0900	0.098374129	9.85995E-08	6.48769E-05	0.0875673	8.777E-08	5.775E-05	0.559881855	5.61165E-07	0.000369238	0.4905931	4.917E-07	0.0003235	0.0168857	1.692E-08	1.114E-05	0.01834	1.838E-08	1.21E-05
Nim Wan Road	S38a33	0900-1000	0.095549863	8.20875E-08	5.40123E-05	0.0846661	7.274E-08	4.786E-05	0.55711674	4.78623E-07	0.000314926	0.485992	4.175E-07	0.0002747	0.0160733	1.381E-08	9.086E-06	0.01746	1.5E-08	9.87E-06
Nim Wan Road	S38a33	1000-1100	0.105919298	9.70624E-08	6.38655E-05	0.0936231	8.579E-08	5.645E-05	0.575651772	5.27516E-07	0.000347097	0.5018157	4.599E-07	0.0003026	0.0179469	1.645E-08	1.082E-05	0.0194938	1.786E-08	1.175E-05
Nim Wan Road	S38a33	1100-1200	0.099545464	9.97735E-08	6.56494E-05	0.0876822	8.788E-08	5.783E-05	0.56629308	5.6759E-07	0.000373466	0.491725	4.929E-07	0.0003243	0.0168857	1.692E-08	1.114E-05	0.01834	1.838E-08	1.21E-05
Nim Wan Road	S38a33	1200-1300	0.002254212	5.16429E-10	3.39802E-07	0.0018006	4.125E-10	2.714E-07	0.041909897	9.60135E-09	6.31754E-06	0.0332087	7.608E-09	5.006E-06	0.0053875	1.234E-09	8.121E-07	0.00585	1.34E-09	8.818E-07
Nim Wan Road	S38a33	1300-1400	0.002266781	5.19308E-10	3.41697E-07	0.0017963	4.115E-10	2.708E-07	0.041992979	9.62038E-09	6.33006E-06	0.0331269	7.589E-09	4.994E-06	0.0053875	1.234E-09	8.121E-07	0.00585	1.34E-09	8.818E-07
Nim Wan Road	S38a33	1400-1500	0.002620639	9.00563E-10	5.92557E-07	0.0020802	7.149E-10	4.704E-07	0.048806164	1.67719E-08	1.10356E-05	0.0383405	1.318E-08	8.669E-06	0.0054167	1.861E-09	1.225E-06	0.0059	2.027E-09	1.334E-06
Nim Wan Road	S38a33	1500-1600	0.002125997	5.47937E-10	3.60534E-07	0.001691	4.358E-10	2.868E-07	0.039316347	1.01331E-08	6.66741E-06	0.0310831	8.011E-09	5.271E-06	0.0053778	1.386E-09	9.12E-07	0.0058333	1.503E-09	9.892E-07
Nim Wan Road	S38a33	1600-1700	0.002236575	5.12388E-10	3.37144E-07	0.001781	4.08E-10	2.685E-07	0.041236849	9.44716E-09	6.21608E-06	0.0326753	7.486E-09	4.926E-06	0.0053875	1.234E-09	8.121E-07	0.00585	1.34E-09	8.818E-07
Nim Wan Road	S38a33	1700-1800	0.002230685	5.11039E-10	3.36256E-07	0.0017713	4.058E-10	2.67E-07	0.041306815	9.46319E-09	6.22663E-06	0.0325197	7.45E-09	4.902E-06	0.0053875	1.234E-09	8.121E-07	0.00585	1.34E-09	8.818E-07
Nim Wan Road	S38a33	1800-1900	0.002350802	4.71238E-10	3.10067E-07	0.0019189	3.847E-10	2.531E-07	0.043628102	8.74561E-09	5.75448E-06	0.0351401	7.044E-09	4.635E-06	0.0054	1.082E-09	7.123E-07	0.0058714	1.177E-09	7.744E-07
Nim Wan Road	S38a33	1900-2000	0.001107945	9.51843E-11	6.26298E-08	0.0009247	7.944E-11	5.227E-08	0.019916986	1.71108E-09	1.12587E-06	0.0163296	1.403E-09	9.231E-07	0.0053	4.553E-10	2.996E-07	0.0057	4.897E-10	3.222E-07
Nim Wan Road	S38a33	2000-2100	0.001107945	6.34562E-11	4.17532E-08	0.0009077	5.199E-11	3.421E-08	0.01988274	1.13876E-09	7.49286E-07	0.0161721	9.262E-10	6.094E-07	0.0053	3.036E-10	1.997E-07	0.0057	3.265E-10	2.148E-07
Nim Wan Road	S38a33	2100-2200	0.001116438	3.19713E-11	2.10366E-08	0.0009249	2.649E-11	1.743E-08	0.019966301	5.71773E-10	3.76218E-07	0.0162668	4.658E-10	3.065E-07	0.0053	1.518E-10	9.987E-08	0.0057	1.632E-10	1.074E-07
Nim Wan Road	S38a33	2200-2300	0.001124932	3.22145E-11	2.11967E-08	0.0009249	2.649E-11	1.743E-08	0.020079726	5.75021E-10	3.78355E-07	0.0162975	4.667E-10	3.071E-07	0.0053	1.518E-10	9.987E-08	0.0057	1.632E-10	1.074E-07
Nim Wan Road	S38a33	2300-0000	0.001125205	3.22224E-11	2.12018E-08	0.0009164	2.624E-11	1.727E-08	0.020004658	5.72871E-10	3.7694E-07	0.0162655	4.658E-10	3.065E-07	0.0053	1.518E-10	9.987E-08	0.0057	1.632E-10	1.074E-07
Nim Wan Road	S38a34	0000-0100	0.029537808	2.53761E-09	2.88496E-06	0.0263402	2.263E-09	2.573E-06	0.449000183	3.85739E-08	4.38539E-05	0.3904254	3.354E-08	3.813E-05	0.0055667	4.782E-10	5.437E-07	0.0060333	5.183E-10	5.893E-07
Nim Wan Road	S38a34	0100-0200	0.001124932	3.22145E-11	3.6624E-08	0.0009329	2.671E-11	3.037E-08	0.020092329	5.75382E-10	6.5414E-07	0.0164378	4.707E-10	5.352E-07	0.0053	1.518E-10	1.726E-07	0.0057	1.632E-10	1.856E-07
Nim Wan Road	S38a34	0200-0300	0	0	0	0	0	0	0	0	0	0	0	0	0	0	0	0	0	0
Nim Wan Road	S38a34	0300-0400	0	0	0	0	0	0	0	0	0	0	0	0	0	0	0	0	0	0
Nim Wan Road	S38a34	0400-0500	0	0	0	0	0	0	0	0	0	0	0	0	0	0	0	0	0	0
Nim Wan Road	S38a34	0500-0600	0.001133425	3.24578E-11	3.69006E-08	0.0009416	2.697E-11	3.066E-08	0.020441918	5.85393E-10	6.65521E-07	0.0167477	4.796E-10	5.452E-07	0.0053	1.518E-10	1.726E-07	0.0057	1.632E-10	1.856E-07
Nim Wan Road	S38a34	0600-0700	0.095108063	1.90652E-08	2.16748E-05	0.0857522	1.719E-08	1.954E-05	0.555642505	1.11383E-07	0.000126629	0.4952387	9.927E-08	0.0001129	0.0179286	3.594E-09	4.086E-06	0.0194571	3.9E-09	4.434E-06
Nim Wan Road	S38a34	0700-0800	0.101225423	9.85585E-08	0.000112049	0.090239	8.786E-08	9.989E-05	0.576437486	5.61251E-07	0.000638074	0.5053348	4.92E-07	0.0005594	0.0172265	1.677E-08	1.907E-05	0.0187118	1.822E-08	2.071E-05
Nim Wan Road	S38a34	0800-0900	0.098374129	9.85995E-08	0.000112096	0.0875673	8.777E-08	9.978E-05	0.559881855	5.61165E-07	0.000637977	0.4905931	4.917E-07	0.000559	0.0168857	1.692E-08	1.924E-05	0.01834	1.838E-08	2.09E-05
Nim Wan Road	S38a34	0900-1000	0.095549863	8.20875E-08	9.33236E-05	0.0846661	7.274E-08	8.269E-05	0.55711674	4.78623E-07	0.000544136	0.485992	4.175E-07	0.0004747	0.0160733	1.381E-08	1.57E-05	0.01746	1.5E-08	1.705E-05
Nim Wan Road	S38a34	1000-1100	0.105919298	9.70624E-08	0.000110348	0.0936231	8.579E-08	9.754E-05	0.575651772	5.27516E-07	0.000599722	0.5018157	4.599E-07	0.0005228	0.0179469	1.645E-08	1.87E-05	0.0194938	1.786E-08	2.031E-05
Nim Wan Road	S38a34	1100-1200	0.099545464	9.97735E-08	0.00011343	0.0876822	8.788E-08	9.991E-05	0.56629308	5.6759E-07	0.000645282	0.491725	4.929E-07	0.0005603	0.0168857	1.692E-08	1.924E-05	0.01834	1.838E-08	2.09E-05
Nim Wan Road	S38a34	1200-1300	0.002254212	5.16429E-10	5.87118E-07	0.0018006	4.125E-10	4.69E-07	0.041909897	9.60135E-09	1.09156E-05	0.0332087	7.608E-09	8.649E-06	0.0053875	1.234E-09	1.403E-06	0.00585	1.34E-09	1.524E-06
Nim Wan Road	S38a34	1300-1400	0.002266781	5.19308E-10	5.90391E-07	0.0017963	4.115E-10	4.679E-07	0.041992979	9.62038E-09	1.09372E-05	0.0331269	7.589E-09	8.628E-06	0.0053875	1.234E-09	1.403E-06	0.00585	1.34E-09	1.524E-06
Nim Wan Road	S38a34	1400-1500	0.002620639	9.00563E-10	1.02383E-06	0.0020802	7.149E-10	8.127E-07	0.048806164	1.67719E-08	1.90676E-05	0.0383405	1.318E-08	1.498E-05	0.0054167	1.861E-09	2.116E-06	0.0059	2.027E-09	2.305E-06
Nim Wan Road	S38a34	1500-1600	0.002125997	5.47937E-10	6.22939E-07	0.001691	4.358E-10	4.955E-07	0.039316347	1.01331E-08	1.15201E-05	0.0310831	8.011E-09	9.108E-06	0.0053778	1.386E-09	1.576E-06	0.0058333	1.503E-09	1.709E-06
Nim Wan Road	S38a34	1600-1700	0.002236575	5.12388E-10	5.82524E-07	0.001781	4.08E-10	4.639E-07	0.041236849	9.44716E-09	1.07403E-05	0.0326753	7.486E-09	8.51E-06	0.0053875	1.234E-09	1.403E-06	0.00585	1.34E-09	1.524E-06
Nim Wan Road	S38a34	1700-1800	0.002230685	5.11039E-10	5.8099E-07	0.0017713	4.058E-10	4.614E-07	0.041306815	9.46319E-09	1.07585E-05	0.0325197	7.45E-09	8.47E-06	0.0053875	1.234E-09	1.403E-06	0.00585	1.34E-09	1.524E-06
Nim Wan Road	S38a34	1800-1900	0.002350802	4.71238E-10	5.3574E-07	0.0019189	3.847E-10	4.373E-07	0.043628102	8.74561E-09	9.94271E-06	0.0351401	7.044E-09	8.008E-06	0.0054	1.082E-09	1.231E-06	0.0058714	1.177E-09	1.338E-06
Nim Wan Road	S38a34	1900-2000	0.001107945	9.51843E-11	1.08213E-07	0.0009247	7.944E-11	9.031E-08	0.019916986	1.71108E-09	1.94529E-06	0.0163296	1.403E-09	1.595E-06	0.0053	4.553E-10	5.177E-07	0.0057	4.897E-10	5.567E-07
Nim Wan Road	S38a34	2000-2100	0.001107945	6.34562E-11	7.21421E-08	0.0009077	5.199E-11	5.91E-08	0.01988274	1.13876E-09	1.29463E-06	0.0161721	9.262E-10	1.053E-06	0.0053	3.036E-10	3.451E-07	0.0057	3.265E-10	3.711E-07
Nim Wan Road	S38a34	2100-2200	0.001116438	3.19713E-11	3.63475E-08	0.0009249	2.649E-11	3.011E-08	0.019966301	5.71773E-10	6.50037E-07	0.0162668	4.658E-10	5.296E-07	0.0053	1.518E-10	1.726E-07	0.0057	1.632E-10	1.856E-07
Nim Wan Road	S38a34	2200-2300	0.001124932	3.22145E-11	3.6624E-08	0.0009249	2.649E-11	3.011E-08	0.020079726	5.75021E-10	6.53729E-07	0.0162975	4.667E-10	5.306E-07	0.0053	1.518E-10	1.726E-07	0.0057	1.632E-10	1.856E-07
Nim Wan Road	S38a34	2300-0000	0.001125205	3.22224E-11	3.6633E-08	0.0009164	2.624E-11	2.984E-08	0.020004658	5.72871E-10	6.51285E-07	0.0162655	4.658E-10	5.296E-07	0.0053	1.518E-10	1.726E-07	0.0057	1.632E-10	1.856E-07
Nim Wan Road	S38a35	0000-0100	0.029537808	2.53761E-09	6.24664E-07	0.0263402	2.263E-09	5.57E-07	0.449000183	3.85739E-08	9.49544E-06	0.3904254	3.354E-08	8.257E-06	0.0055667	4.782E-10	1.177E-07	0.0060333	5.183E-10	1.276E-07
Nim Wan Road	S38a35	0100-0200	0.001124932	3.22145E-11	7.93E-09	0.0009329	2.671E-11	6.576E-09	0.020092329	5.75382E-10	1.41637E-07	0.0164378	4.707E-10	1.159E-07	0.0053	1.518E-10	3.736E-08	0.0057	1.632E-10	4.018E-08
Nim Wan Road	S38a35	0200-0300	0	0	0	0	0	0	0	0	0	0	0	0	0	0	0	0	0	0
Nim Wan Road	S38a35	0300-0400	0	0	0	0	0	0	0	0	0	0	0	0	0	0	0	0	0	0
Nim Wan Road	S38a35	0400-0500	0	0	0	0	0	0	0	0	0	0	0	0	0	0	0	0	0	0
Nim Wan Road	S38a35	0500-0600	0.001133425	3.24578E-11	7.98987E-09	0.0009416	2.697E-11	6.638E-09	0.020441918	5.85393E-10	1.44102E-07	0.0167477	4.796E-10	1.181E-07	0.0053	1.518E-10	3.736E-08	0.0057	1.632E-10	4.018E-08
Nim Wan Road	S38a35	0600-0700	0.095108063	1.90652E-08	4.69313E-06	0.0857522	1.719E-08	4.231E-06	0.555642505	1.11383E-07	2.74183E-05	0.4952387	9.927E-08	2.444E-05	0.0179286	3.594E-09	8.847E-07	0.0194571	3.9E-09	9.601E-07
Nim Wan Road	S38a35	0700-0800	0.101225423	9.85585E-08	2.42614E-05	0.090239	8.786E-08	2.163E-05	0.576437486	5.61251E-07	0.000138159	0.5053348	4.92E-07	0.0001211	0.0172265	1.677E-08	4.129E-06	0.0187118	1.822E-08	4.485E-06
Nim Wan Road	S38a35	0800-0900	0.098374129	9.85995E-08	2.42715E-05	0.0875673	8.777E-08	2.161E-05	0.559881855	5.61165E-07	0.000138138	0.4905931	4.917E-07	0.000121	0.0168857	1.692E-08	4.166E-06	0.01834	1.838E-08	4.525E-06
Nim Wan Road	S38a35	0900-1000	0.095549863	8.20875E-08	2.02068E-05	0.0846661	7.274E-08	1.791E-05	0.55711674	4.78623E-07	0.000117819	0.485992	4.175E-07	0.0001028	0.0160733	1.381E-08	3.399E-06	0.01746	1.5E-08	3.692E-06
Nim Wan Road	S38a35	1000-1100	0.105919298	9.70624E-08	2.38931E-05	0.0936231	8.579E-08	2.112E-05	0.575651772	5.27516E-07	0.000129855	0.5018157	4.599E-07	0.0001132	0.0179469	1.645E-08	4.048E-06	0.0194938	1.786E-08	4.397E-06
Nim Wan Road	S38a35	1100-1200	0.099545464	9.97735E-08	2.45605E-05	0.0876822	8.788E-08	2.163E-05	0.56629308	5.6759E-07	0.000139719	0.491725	4.929E-07	0.0001213	0.0168857	1.692E-08	4.166E-06	0.01834	1.838E-08	4.525E-06
Nim Wan Road	S38a35	1200-1300	0.002254212	5.16429E-10	1.27125E-07	0.0018006	4.125E-10	1.015E-07	0.041909897	9.60135E-09	2.36349E-06	0.0332087	7.608E-09	1.873E-06	0.0053875	1.234E-09	3.038E-07	0.00585	1.34E-09	3.299E-07
Nim Wan Road	S38a35	1300-1400	0.002266781	5.19308E-10	1.27834E-07	0.0017963	4.115E-10	1.013E-07	0.041992979	9.62038E-09	2.36818E-06	0.0331269	7.589E-09	1.868E-06	0.0053875	1.234E-09	3.038E-07	0.00585	1.34E-09	3.299E-07
Nim Wan Road	S38a35	1400-1500	0.002620639	9.00563E-10	2.21685E-07	0.0020802	7.149E-10	1.76E-07	0.048806164	1.67719E-08	4.1286E-06	0.0383405	1.318E-08	3.243E-06	0.0054167	1.861E-09	4.582E-07	0.0059	2.027E-09	4.991E-07
Nim Wan Road	S38a35	1500-1600	0.002125997	5.47937E-10	1.34882E-07	0.001691	4.358E-10	1.073E-07	0.039316347	1.01331E-08	2.49438E-06	0.0310831	8.011E-09	1.972E-06	0.0053778	1.386E-09	3.412E-07	0.0058333	1.503E-09	3.701E-07
Nim Wan Road	S38a35	1600-1700	0.002236575	5.12388E-10	1.26131E-07	0.001781	4.08E-10	1.004E-07	0.041236849	9.44716E-09	2.32553E-06	0.0326753	7.486E-09	1.843E-06	0.0053875	1.234E-09	3.038E-07	0.00585	1.34E-09	3.299E-07
Nim Wan Road	S38a35	1700-1800	0.002230685	5.11039E-10	1.25799E-07	0.0017713	4.058E-10	9.989E-08	0.041306815	9.46319E-09	2.32948E-06	0.0325197	7.45E-09	1.834E-06	0.0053875	1.234E-09	3.038E-07	0.00585	1.34E-09	3.299E-07
Nim Wan Road	S38a35	1800-1900	0.002350802	4.71238E-10	1.16001E-07	0.0019189	3.847E-10	9.469E-08	0.043628102	8.74561E-09	2.15284E-06	0.0351401	7.044E-09	1.734E-06	0.0054	1.082E-09	2.665E-07	0.0058714	1.177E-09	2.897E-07
Nim Wan Road	S38a35	1900-2000	0.001107945	9.51843E-11	2.34308E-08	0.0009247	7.944E-11	1.955E-08	0.019916986	1.71108E-09	4.21204E-07	0.0163296	1.403E-09	3.453E-07	0.0053	4.553E-10	1.121E-07	0.0057	4.897E-10	1.205E-07
Nim Wan Road	S38a35	2000-2100	0.001107945	6.34562E-11	1.56205E-08	0.0009077	5.199E-11	1.28E-08	0.01988274	1.13876E-09	2.8032E-07	0.0161721	9.262E-10	2.28E-07	0.0053	3.036E-10	7.472E-08	0.0057	3.265E-10	8.036E-08
Nim Wan Road	S38a35	2100-2200	0.001116438	3.19713E-11	7.87013E-09	0.0009249	2.649E-11	6.52E-09	0.019966301	5.71773E-10	1.40749E-07	0.0162668	4.658E-10	1.147E-07	0.0053	1.518E-10	3.736E-08	0.0057	1.632E-10	4.018E-08
Nim Wan Road	S38a35	2200-2300	0.001124932	3.22145E-11	7.93E-09	0.0009249	2.649E-11	6.52E-09	0.020079726	5.75021E-10	1.41548E-07	0.0162975	4.667E-10	1.149E-07	0.0053	1.518E-10	3.736E-08	0.0057	1.632E-10	4.018E-08
Nim Wan Road	S38a35	2300-0000	0.001125205	3.22224E-11	7.93193E-09	0.0009164	2.624E-11	6.46E-09	0.020004658	5.72871E-10	1.41019E-07	0.0162655	4.658E-10	1.147E-07	0.0053	1.518E-10	3.736E-08	0.0057	1.632E-10	4.018E-08
Nim Wan Road	S38a36	0000-0100	0.029537808	2.53761E-09	1.09826E-06	0.0263402	2.263E-09	9.794E-07	0.449000183	3.85739E-08	1.66946E-05	0.3904254	3.354E-08	1.452E-05	0.0055667	4.782E-10	2.07E-07	0.0060333	5.183E-10	2.243E-07
Nim Wan Road	S38a36	0100-0200	0.001124932	3.22145E-11	1.39423E-08	0.0009329	2.671E-11	1.156E-08	0.020092329	5.75382E-10	2.49022E-07	0.0164378	4.707E-10	2.037E-07	0.0053	1.518E-10	6.569E-08	0.0057	1.632E-10	7.065E-08
Nim Wan Road	S38a36	0200-0300	0	0	0	0	0	0	0	0	0	0	0	0	0	0	0	0	0	0
Nim Wan Road	S38a36	0300-0400	0	0	0	0	0	0	0	0	0	0	0	0	0	0	0	0	0	0
Nim Wan Road	S38a36	0400-0500	0	0	0	0	0	0	0	0	0	0	0	0	0	0	0	0	0	0
Nim Wan Road	S38a36	0500-0600	0.001133425	3.24578E-11	1.40475E-08	0.0009416	2.697E-11	1.167E-08	0.020441918	5.85393E-10	2.53355E-07	0.0167477	4.796E-10	2.076E-07	0.0053	1.518E-10	6.569E-08	0.0057	1.632E-10	7.065E-08
Nim Wan Road	S38a36	0600-0700	0.095108063	1.90652E-08	8.25131E-06	0.0857522	1.719E-08	7.44E-06	0.555642505	1.11383E-07	4.8206E-05	0.4952387	9.927E-08	4.297E-05	0.0179286	3.594E-09	1.555E-06	0.0194571	3.9E-09	1.688E-06
Nim Wan Road	S38a36	0700-0800	0.101225423	9.85585E-08	4.26556E-05	0.090239	8.786E-08	3.803E-05	0.576437486	5.61251E-07	0.000242906	0.5053348	4.92E-07	0.0002129	0.0172265	1.677E-08	7.259E-06	0.0187118	1.822E-08	7.885E-06
Nim Wan Road	S38a36	0800-0900	0.098374129	9.85995E-08	4.26733E-05	0.0875673	8.777E-08	3.799E-05	0.559881855	5.61165E-07	0.000242869	0.4905931	4.917E-07	0.0002128	0.0168857	1.692E-08	7.325E-06	0.01834	1.838E-08	7.956E-06
Nim Wan Road	S38a36	0900-1000	0.095549863	8.20875E-08	3.5527E-05	0.0846661	7.274E-08	3.148E-05	0.55711674	4.78623E-07	0.000207145	0.485992	4.175E-07	0.0001807	0.0160733	1.381E-08	5.976E-06	0.01746	1.5E-08	6.492E-06
Nim Wan Road	S38a36	1000-1100	0.105919298	9.70624E-08	4.20081E-05	0.0936231	8.579E-08	3.713E-05	0.575651772	5.27516E-07	0.000228306	0.5018157	4.599E-07	0.000199	0.0179469	1.645E-08	7.118E-06	0.0194938	1.786E-08	7.731E-06
Nim Wan Road	S38a36	1100-1200	0.099545464	9.97735E-08	4.31814E-05	0.0876822	8.788E-08	3.804E-05	0.56629308	5.6759E-07	0.00024565	0.491725	4.929E-07	0.0002133	0.0168857	1.692E-08	7.325E-06	0.01834	1.838E-08	7.956E-06
Nim Wan Road	S38a36	1200-1300	0.002254212	5.16429E-10	2.23508E-07	0.0018006	4.125E-10	1.785E-07	0.041909897	9.60135E-09	4.15541E-06	0.0332087	7.608E-09	3.293E-06	0.0053875	1.234E-09	5.342E-07	0.00585	1.34E-09	5.8E-07
Nim Wan Road	S38a36	1300-1400	0.002266781	5.19308E-10	2.24754E-07	0.0017963	4.115E-10	1.781E-07	0.041992979	9.62038E-09	4.16365E-06	0.0331269	7.589E-09	3.285E-06	0.0053875	1.234E-09	5.342E-07	0.00585	1.34E-09	5.8E-07
Nim Wan Road	S38a36	1400-1500	0.002620639	9.00563E-10	3.89759E-07	0.0020802	7.149E-10	3.094E-07	0.048806164	1.67719E-08	7.25878E-06	0.0383405	1.318E-08	5.702E-06	0.0054167	1.861E-09	8.056E-07	0.0059	2.027E-09	8.775E-07
Nim Wan Road	S38a36	1500-1600	0.002125997	5.47937E-10	2.37144E-07	0.001691	4.358E-10	1.886E-07	0.039316347	1.01331E-08	4.38554E-06	0.0310831	8.011E-09	3.467E-06	0.0053778	1.386E-09	5.999E-07	0.0058333	1.503E-09	6.507E-07
Nim Wan Road	S38a36	1600-1700	0.002236575	5.12388E-10	2.21759E-07	0.001781	4.08E-10	1.766E-07	0.041236849	9.44716E-09	4.08868E-06	0.0326753	7.486E-09	3.24E-06	0.0053875	1.234E-09	5.342E-07	0.00585	1.34E-09	5.8E-07
Nim Wan Road	S38a36	1700-1800	0.002230685	5.11039E-10	2.21175E-07	0.0017713	4.058E-10	1.756E-07	0.041306815	9.46319E-09	4.09562E-06	0.0325197	7.45E-09	3.224E-06	0.0053875	1.234E-09	5.342E-07	0.00585	1.34E-09	5.8E-07
Nim Wan Road	S38a36	1800-1900	0.002350802	4.71238E-10	2.03949E-07	0.0019189	3.847E-10	1.665E-07	0.043628102	8.74561E-09	3.78505E-06	0.0351401	7.044E-09	3.049E-06	0.0054	1.082E-09	4.685E-07	0.0058714	1.177E-09	5.094E-07
Nim Wan Road	S38a36	1900-2000	0.001107945	9.51843E-11	4.11952E-08	0.0009247	7.944E-11	3.438E-08	0.019916986	1.71108E-09	7.40547E-07	0.0163296	1.403E-09	6.072E-07	0.0053	4.553E-10	1.971E-07	0.0057	4.897E-10	2.119E-07
Nim Wan Road	S38a36	2000-2100	0.001107945	6.34562E-11	2.74635E-08	0.0009077	5.199E-11	2.25E-08	0.01988274	1.13876E-09	4.92849E-07	0.0161721	9.262E-10	4.009E-07	0.0053	3.036E-10	1.314E-07	0.0057	3.265E-10	1.413E-07
Nim Wan Road	S38a36	2100-2200	0.001116438	3.19713E-11	1.3837E-08	0.0009249	2.649E-11	1.146E-08	0.019966301	5.71773E-10	2.4746E-07	0.0162668	4.658E-10	2.016E-07	0.0053	1.518E-10	6.569E-08	0.0057	1.632E-10	7.065E-08
Nim Wan Road	S38a36	2200-2300	0.001124932	3.22145E-11	1.39423E-08	0.0009249	2.649E-11	1.146E-08	0.020079726	5.75021E-10	2.48866E-07	0.0162975	4.667E-10	2.02E-07	0.0053	1.518E-10	6.569E-08	0.0057	1.632E-10	7.065E-08
Nim Wan Road	S38a36	2300-0000	0.001125205	3.22224E-11	1.39457E-08	0.0009164	2.624E-11	1.136E-08	0.020004658	5.72871E-10	2.47935E-07	0.0162655	4.658E-10	2.016E-07	0.0053	1.518E-10	6.569E-08	0.0057	1.632E-10	7.065E-08
Nim Wan Road	S38a37	0000-0100	0.029537808	2.53761E-09	2.32966E-06	0.0263402	2.263E-09	2.077E-06	0.449000183	3.85739E-08	3.54128E-05	0.3904254	3.354E-08	3.079E-05	0.0055667	4.782E-10	4.39E-07	0.0060333	5.183E-10	4.759E-07
Nim Wan Road	S38a37	0100-0200	0.001124932	3.22145E-11	2.95746E-08	0.0009329	2.671E-11	2.453E-08	0.020092329	5.75382E-10	5.2823E-07	0.0164378	4.707E-10	4.322E-07	0.0053	1.518E-10	1.393E-07	0.0057	1.632E-10	1.499E-07
Nim Wan Road	S38a37	0200-0300	0	0	0	0	0	0	0	0	0	0	0	0	0	0	0	0	0	0
Nim Wan Road	S38a37	0300-0400	0	0	0	0	0	0	0	0	0	0	0	0	0	0	0	0	0	0
Nim Wan Road	S38a37	0400-0500	0	0	0	0	0	0	0	0	0	0	0	0	0	0	0	0	0	0
Nim Wan Road	S38a37	0500-0600	0.001133425	3.24578E-11	2.97979E-08	0.0009416	2.697E-11	2.476E-08	0.020441918	5.85393E-10	5.37421E-07	0.0167477	4.796E-10	4.403E-07	0.0053	1.518E-10	1.393E-07	0.0057	1.632E-10	1.499E-07
Nim Wan Road	S38a37	0600-0700	0.095108063	1.90652E-08	1.75028E-05	0.0857522	1.719E-08	1.578E-05	0.555642505	1.11383E-07	0.000102255	0.4952387	9.927E-08	9.114E-05	0.0179286	3.594E-09	3.299E-06	0.0194571	3.9E-09	3.581E-06
Nim Wan Road	S38a37	0700-0800	0.101225423	9.85585E-08	9.04818E-05	0.090239	8.786E-08	8.066E-05	0.576437486	5.61251E-07	0.000515257	0.5053348	4.92E-07	0.0004517	0.0172265	1.677E-08	1.54E-05	0.0187118	1.822E-08	1.673E-05
Nim Wan Road	S38a37	0800-0900	0.098374129	9.85995E-08	9.05194E-05	0.0875673	8.777E-08	8.058E-05	0.559881855	5.61165E-07	0.000515178	0.4905931	4.917E-07	0.0004514	0.0168857	1.692E-08	1.554E-05	0.01834	1.838E-08	1.688E-05
Nim Wan Road	S38a37	0900-1000	0.095549863	8.20875E-08	7.53606E-05	0.0846661	7.274E-08	6.678E-05	0.55711674	4.78623E-07	0.0004394	0.485992	4.175E-07	0.0003833	0.0160733	1.381E-08	1.268E-05	0.01746	1.5E-08	1.377E-05
Nim Wan Road	S38a37	1000-1100	0.105919298	9.70624E-08	8.91083E-05	0.0936231	8.579E-08	7.876E-05	0.575651772	5.27516E-07	0.000484287	0.5018157	4.599E-07	0.0004222	0.0179469	1.645E-08	1.51E-05	0.0194938	1.786E-08	1.64E-05
Nim Wan Road	S38a37	1100-1200	0.099545464	9.97735E-08	9.15972E-05	0.0876822	8.788E-08	8.068E-05	0.56629308	5.6759E-07	0.000521077	0.491725	4.929E-07	0.0004525	0.0168857	1.692E-08	1.554E-05	0.01834	1.838E-08	1.688E-05
Nim Wan Road	S38a37	1200-1300	0.002254212	5.16429E-10	4.74108E-07	0.0018006	4.125E-10	3.787E-07	0.041909897	9.60135E-09	8.81454E-06	0.0332087	7.608E-09	6.984E-06	0.0053875	1.234E-09	1.133E-06	0.00585	1.34E-09	1.23E-06
Nim Wan Road	S38a37	1300-1400	0.002266781	5.19308E-10	4.76752E-07	0.0017963	4.115E-10	3.778E-07	0.041992979	9.62038E-09	8.83201E-06	0.0331269	7.589E-09	6.967E-06	0.0053875	1.234E-09	1.133E-06	0.00585	1.34E-09	1.23E-06
Nim Wan Road	S38a37	1400-1500	0.002620639	9.00563E-10	8.26764E-07	0.0020802	7.149E-10	6.563E-07	0.048806164	1.67719E-08	1.53974E-05	0.0383405	1.318E-08	1.21E-05	0.0054167	1.861E-09	1.709E-06	0.0059	2.027E-09	1.861E-06
Nim Wan Road	S38a37	1500-1600	0.002125997	5.47937E-10	5.03035E-07	0.001691	4.358E-10	4.001E-07	0.039316347	1.01331E-08	9.30269E-06	0.0310831	8.011E-09	7.355E-06	0.0053778	1.386E-09	1.272E-06	0.0058333	1.503E-09	1.38E-06
Nim Wan Road	S38a37	1600-1700	0.002236575	5.12388E-10	4.70399E-07	0.001781	4.08E-10	3.746E-07	0.041236849	9.44716E-09	8.67298E-06	0.0326753	7.486E-09	6.872E-06	0.0053875	1.234E-09	1.133E-06	0.00585	1.34E-09	1.23E-06
Nim Wan Road	S38a37	1700-1800	0.002230685	5.11039E-10	4.6916E-07	0.0017713	4.058E-10	3.725E-07	0.041306815	9.46319E-09	8.68769E-06	0.0325197	7.45E-09	6.84E-06	0.0053875	1.234E-09	1.133E-06	0.00585	1.34E-09	1.23E-06
Nim Wan Road	S38a37	1800-1900	0.002350802	4.71238E-10	4.3262E-07	0.0019189	3.847E-10	3.531E-07	0.043628102	8.74561E-09	8.02892E-06	0.0351401	7.044E-09	6.467E-06	0.0054	1.082E-09	9.938E-07	0.0058714	1.177E-09	1.081E-06
Nim Wan Road	S38a37	1900-2000	0.001107945	9.51843E-11	8.73841E-08	0.0009247	7.944E-11	7.293E-08	0.019916986	1.71108E-09	1.57086E-06	0.0163296	1.403E-09	1.288E-06	0.0053	4.553E-10	4.18E-07	0.0057	4.897E-10	4.496E-07
Nim Wan Road	S38a37	2000-2100	0.001107945	6.34562E-11	5.82561E-08	0.0009077	5.199E-11	4.773E-08	0.01988274	1.13876E-09	1.04544E-06	0.0161721	9.262E-10	8.503E-07	0.0053	3.036E-10	2.787E-07	0.0057	3.265E-10	2.997E-07
Nim Wan Road	S38a37	2100-2200	0.001116438	3.19713E-11	2.93513E-08	0.0009249	2.649E-11	2.432E-08	0.019966301	5.71773E-10	5.24917E-07	0.0162668	4.658E-10	4.277E-07	0.0053	1.518E-10	1.393E-07	0.0057	1.632E-10	1.499E-07
Nim Wan Road	S38a37	2200-2300	0.001124932	3.22145E-11	2.95746E-08	0.0009249	2.649E-11	2.432E-08	0.020079726	5.75021E-10	5.27899E-07	0.0162975	4.667E-10	4.285E-07	0.0053	1.518E-10	1.393E-07	0.0057	1.632E-10	1.499E-07
Nim Wan Road	S38a37	2300-0000	0.001125205	3.22224E-11	2.95818E-08	0.0009164	2.624E-11	2.409E-08	0.020004658	5.72871E-10	5.25925E-07	0.0162655	4.658E-10	4.276E-07	0.0053	1.518E-10	1.393E-07	0.0057	1.632E-10	1.499E-07
Nim Wan Road	S38a38	0000-0100	0.029537808	2.53761E-09	7.57842E-07	0.0263402	2.263E-09	6.758E-07	0.449000183	3.85739E-08	1.15198E-05	0.3904254	3.354E-08	1.002E-05	0.0055667	4.782E-10	1.428E-07	0.0060333	5.183E-10	1.548E-07
Nim Wan Road	S38a38	0100-0200	0.001124932	3.22145E-11	9.62067E-09	0.0009329	2.671E-11	7.978E-09	0.020092329	5.75382E-10	1.71834E-07	0.0164378	4.707E-10	1.406E-07	0.0053	1.518E-10	4.533E-08	0.0057	1.632E-10	4.875E-08
Nim Wan Road	S38a38	0200-0300	0	0	0	0	0	0	0	0	0	0	0	0	0	0	0	0	0	0
Nim Wan Road	S38a38	0300-0400	0	0	0	0	0	0	0	0	0	0	0	0	0	0	0	0	0	0
Nim Wan Road	S38a38	0400-0500	0	0	0	0	0	0	0	0	0	0	0	0	0	0	0	0	0	0
Nim Wan Road	S38a38	0500-0600	0.001133425	3.24578E-11	9.6933E-09	0.0009416	2.697E-11	8.053E-09	0.020441918	5.85393E-10	1.74824E-07	0.0167477	4.796E-10	1.432E-07	0.0053	1.518E-10	4.533E-08	0.0057	1.632E-10	4.875E-08
Nim Wan Road	S38a38	0600-0700	0.095108063	1.90652E-08	5.6937E-06	0.0857522	1.719E-08	5.134E-06	0.555642505	1.11383E-07	3.32639E-05	0.4952387	9.927E-08	2.965E-05	0.0179286	3.594E-09	1.073E-06	0.0194571	3.9E-09	1.165E-06
Nim Wan Road	S38a38	0700-0800	0.101225423	9.85585E-08	2.94339E-05	0.090239	8.786E-08	2.624E-05	0.576437486	5.61251E-07	0.000167614	0.5053348	4.92E-07	0.0001469	0.0172265	1.677E-08	5.009E-06	0.0187118	1.822E-08	5.441E-06
Nim Wan Road	S38a38	0800-0900	0.098374129	9.85995E-08	2.94461E-05	0.0875673	8.777E-08	2.621E-05	0.559881855	5.61165E-07	0.000167588	0.4905931	4.917E-07	0.0001468	0.0168857	1.692E-08	5.054E-06	0.01834	1.838E-08	5.49E-06
Nim Wan Road	S38a38	0900-1000	0.095549863	8.20875E-08	2.45149E-05	0.0846661	7.274E-08	2.172E-05	0.55711674	4.78623E-07	0.000142938	0.485992	4.175E-07	0.0001247	0.0160733	1.381E-08	4.124E-06	0.01746	1.5E-08	4.48E-06
Nim Wan Road	S38a38	1000-1100	0.105919298	9.70624E-08	2.89871E-05	0.0936231	8.579E-08	2.562E-05	0.575651772	5.27516E-07	0.000157539	0.5018157	4.599E-07	0.0001373	0.0179469	1.645E-08	4.912E-06	0.0194938	1.786E-08	5.335E-06
Nim Wan Road	S38a38	1100-1200	0.099545464	9.97735E-08	2.97967E-05	0.0876822	8.788E-08	2.625E-05	0.56629308	5.6759E-07	0.000169507	0.491725	4.929E-07	0.0001472	0.0168857	1.692E-08	5.054E-06	0.01834	1.838E-08	5.49E-06
Nim Wan Road	S38a38	1200-1300	0.002254212	5.16429E-10	1.54228E-07	0.0018006	4.125E-10	1.232E-07	0.041909897	9.60135E-09	2.86738E-06	0.0332087	7.608E-09	2.272E-06	0.0053875	1.234E-09	3.686E-07	0.00585	1.34E-09	4.002E-07
Nim Wan Road	S38a38	1300-1400	0.002266781	5.19308E-10	1.55088E-07	0.0017963	4.115E-10	1.229E-07	0.041992979	9.62038E-09	2.87307E-06	0.0331269	7.589E-09	2.266E-06	0.0053875	1.234E-09	3.686E-07	0.00585	1.34E-09	4.002E-07
Nim Wan Road	S38a38	1400-1500	0.002620639	9.00563E-10	2.68948E-07	0.0020802	7.149E-10	2.135E-07	0.048806164	1.67719E-08	5.00881E-06	0.0383405	1.318E-08	3.935E-06	0.0054167	1.861E-09	5.559E-07	0.0059	2.027E-09	6.055E-07
Nim Wan Road	S38a38	1500-1600	0.002125997	5.47937E-10	1.63638E-07	0.001691	4.358E-10	1.302E-07	0.039316347	1.01331E-08	3.02618E-06	0.0310831	8.011E-09	2.392E-06	0.0053778	1.386E-09	4.139E-07	0.0058333	1.503E-09	4.49E-07
Nim Wan Road	S38a38	1600-1700	0.002236575	5.12388E-10	1.53022E-07	0.001781	4.08E-10	1.219E-07	0.041236849	9.44716E-09	2.82133E-06	0.0326753	7.486E-09	2.236E-06	0.0053875	1.234E-09	3.686E-07	0.00585	1.34E-09	4.002E-07
Nim Wan Road	S38a38	1700-1800	0.002230685	5.11039E-10	1.52619E-07	0.0017713	4.058E-10	1.212E-07	0.041306815	9.46319E-09	2.82612E-06	0.0325197	7.45E-09	2.225E-06	0.0053875	1.234E-09	3.686E-07	0.00585	1.34E-09	4.002E-07
Nim Wan Road	S38a38	1800-1900	0.002350802	4.71238E-10	1.40732E-07	0.0019189	3.847E-10	1.149E-07	0.043628102	8.74561E-09	2.61182E-06	0.0351401	7.044E-09	2.104E-06	0.0054	1.082E-09	3.233E-07	0.0058714	1.177E-09	3.515E-07
Nim Wan Road	S38a38	1900-2000	0.001107945	9.51843E-11	2.84262E-08	0.0009247	7.944E-11	2.372E-08	0.019916986	1.71108E-09	5.11004E-07	0.0163296	1.403E-09	4.19E-07	0.0053	4.553E-10	1.36E-07	0.0057	4.897E-10	1.462E-07
Nim Wan Road	S38a38	2000-2100	0.001107945	6.34562E-11	1.89508E-08	0.0009077	5.199E-11	1.553E-08	0.01988274	1.13876E-09	3.40083E-07	0.0161721	9.262E-10	2.766E-07	0.0053	3.036E-10	9.065E-08	0.0057	3.265E-10	9.75E-08
Nim Wan Road	S38a38	2100-2200	0.001116438	3.19713E-11	9.54803E-09	0.0009249	2.649E-11	7.91E-09	0.019966301	5.71773E-10	1.70756E-07	0.0162668	4.658E-10	1.391E-07	0.0053	1.518E-10	4.533E-08	0.0057	1.632E-10	4.875E-08
Nim Wan Road	S38a38	2200-2300	0.001124932	3.22145E-11	9.62067E-09	0.0009249	2.649E-11	7.91E-09	0.020079726	5.75021E-10	1.71726E-07	0.0162975	4.667E-10	1.394E-07	0.0053	1.518E-10	4.533E-08	0.0057	1.632E-10	4.875E-08
Nim Wan Road	S38a38	2300-0000	0.001125205	3.22224E-11	9.62301E-09	0.0009164	2.624E-11	7.838E-09	0.020004658	5.72871E-10	1.71084E-07	0.0162655	4.658E-10	1.391E-07	0.0053	1.518E-10	4.533E-08	0.0057	1.632E-10	4.875E-08
Nim Wan Road	S38a39	0000-0100	0.029537808	2.53761E-09	7.776E-07	0.0263402	2.263E-09	6.934E-07	0.449000183	3.85739E-08	1.18202E-05	0.3904254	3.354E-08	1.028E-05	0.0055667	4.782E-10	1.465E-07	0.0060333	5.183E-10	1.588E-07
Nim Wan Road	S38a39	0100-0200	0.001124932	3.22145E-11	9.87149E-09	0.0009329	2.671E-11	8.186E-09	0.020092329	5.75382E-10	1.76314E-07	0.0164378	4.707E-10	1.442E-07	0.0053	1.518E-10	4.651E-08	0.0057	1.632E-10	5.002E-08
Nim Wan Road	S38a39	0200-0300	0	0	0	0	0	0	0	0	0	0	0	0	0	0	0	0	0	0
Nim Wan Road	S38a39	0300-0400	0	0	0	0	0	0	0	0	0	0	0	0	0	0	0	0	0	0
Nim Wan Road	S38a39	0400-0500	0	0	0	0	0	0	0	0	0	0	0	0	0	0	0	0	0	0
Nim Wan Road	S38a39	0500-0600	0.001133425	3.24578E-11	9.94602E-09	0.0009416	2.697E-11	8.263E-09	0.020441918	5.85393E-10	1.79382E-07	0.0167477	4.796E-10	1.47E-07	0.0053	1.518E-10	4.651E-08	0.0057	1.632E-10	5.002E-08
Nim Wan Road	S38a39	0600-0700	0.095108063	1.90652E-08	5.84214E-06	0.0857522	1.719E-08	5.267E-06	0.555642505	1.11383E-07	3.41311E-05	0.4952387	9.927E-08	3.042E-05	0.0179286	3.594E-09	1.101E-06	0.0194571	3.9E-09	1.195E-06
Nim Wan Road	S38a39	0700-0800	0.101225423	9.85585E-08	3.02013E-05	0.090239	8.786E-08	2.692E-05	0.576437486	5.61251E-07	0.000171984	0.5053348	4.92E-07	0.0001508	0.0172265	1.677E-08	5.14E-06	0.0187118	1.822E-08	5.583E-06
Nim Wan Road	S38a39	0800-0900	0.098374129	9.85995E-08	3.02138E-05	0.0875673	8.777E-08	2.689E-05	0.559881855	5.61165E-07	0.000171958	0.4905931	4.917E-07	0.0001507	0.0168857	1.692E-08	5.186E-06	0.01834	1.838E-08	5.633E-06
Nim Wan Road	S38a39	0900-1000	0.095549863	8.20875E-08	2.51541E-05	0.0846661	7.274E-08	2.229E-05	0.55711674	4.78623E-07	0.000146664	0.485992	4.175E-07	0.0001279	0.0160733	1.381E-08	4.231E-06	0.01746	1.5E-08	4.596E-06
Nim Wan Road	S38a39	1000-1100	0.105919298	9.70624E-08	2.97428E-05	0.0936231	8.579E-08	2.629E-05	0.575651772	5.27516E-07	0.000161647	0.5018157	4.599E-07	0.0001409	0.0179469	1.645E-08	5.04E-06	0.0194938	1.786E-08	5.474E-06
Nim Wan Road	S38a39	1100-1200	0.099545464	9.97735E-08	3.05736E-05	0.0876822	8.788E-08	2.693E-05	0.56629308	5.6759E-07	0.000173927	0.491725	4.929E-07	0.000151	0.0168857	1.692E-08	5.186E-06	0.01834	1.838E-08	5.633E-06
Nim Wan Road	S38a39	1200-1300	0.002254212	5.16429E-10	1.58249E-07	0.0018006	4.125E-10	1.264E-07	0.041909897	9.60135E-09	2.94214E-06	0.0332087	7.608E-09	2.331E-06	0.0053875	1.234E-09	3.782E-07	0.00585	1.34E-09	4.107E-07
Nim Wan Road	S38a39	1300-1400	0.002266781	5.19308E-10	1.59132E-07	0.0017963	4.115E-10	1.261E-07	0.041992979	9.62038E-09	2.94797E-06	0.0331269	7.589E-09	2.326E-06	0.0053875	1.234E-09	3.782E-07	0.00585	1.34E-09	4.107E-07
Nim Wan Road	S38a39	1400-1500	0.002620639	9.00563E-10	2.75959E-07	0.0020802	7.149E-10	2.191E-07	0.048806164	1.67719E-08	5.1394E-06	0.0383405	1.318E-08	4.037E-06	0.0054167	1.861E-09	5.704E-07	0.0059	2.027E-09	6.213E-07
Nim Wan Road	S38a39	1500-1600	0.002125997	5.47937E-10	1.67904E-07	0.001691	4.358E-10	1.335E-07	0.039316347	1.01331E-08	3.10508E-06	0.0310831	8.011E-09	2.455E-06	0.0053778	1.386E-09	4.247E-07	0.0058333	1.503E-09	4.607E-07
Nim Wan Road	S38a39	1600-1700	0.002236575	5.12388E-10	1.57011E-07	0.001781	4.08E-10	1.25E-07	0.041236849	9.44716E-09	2.89489E-06	0.0326753	7.486E-09	2.294E-06	0.0053875	1.234E-09	3.782E-07	0.00585	1.34E-09	4.107E-07
Nim Wan Road	S38a39	1700-1800	0.002230685	5.11039E-10	1.56598E-07	0.0017713	4.058E-10	1.244E-07	0.041306815	9.46319E-09	2.8998E-06	0.0325197	7.45E-09	2.283E-06	0.0053875	1.234E-09	3.782E-07	0.00585	1.34E-09	4.107E-07
Nim Wan Road	S38a39	1800-1900	0.002350802	4.71238E-10	1.44401E-07	0.0019189	3.847E-10	1.179E-07	0.043628102	8.74561E-09	2.67992E-06	0.0351401	7.044E-09	2.159E-06	0.0054	1.082E-09	3.317E-07	0.0058714	1.177E-09	3.607E-07
Nim Wan Road	S38a39	1900-2000	0.001107945	9.51843E-11	2.91673E-08	0.0009247	7.944E-11	2.434E-08	0.019916986	1.71108E-09	5.24326E-07	0.0163296	1.403E-09	4.299E-07	0.0053	4.553E-10	1.395E-07	0.0057	4.897E-10	1.501E-07

Appendix 3G_2 Year 2030
e) Emission Summary

Road Name	Road ID	Hour	NO2 Emission						NO Emission						PM25 Emission			PM10 Emission		
			MonthlyHourMin			MonthlyHourAverage			MonthlyHourMin			MonthlyHourAverage			AnnualHourMin			AnnualHourMin		
			g/km/veh	g/s/m2	tonne/year	g/km/veh	g/s/m2	tonne/year	g/km/veh	g/s/m2	tonne/year	g/km/veh	g/s/m2	tonne/year	g/km/veh	g/s/m2	tonne/year	g/km/veh	g/s/m2	tonne/year
Nim Wan Road	S38a39	2000-2100	0.001107945	6.34562E-11	1.94449E-08	0.0009077	5.199E-11	1.593E-08	0.01988274	1.13876E-09	3.4895E-07	0.0161721	9.262E-10	2.838E-07	0.0053	3.036E-10	9.302E-08	0.0057	3.265E-10	1E-07
Nim Wan Road	S38a39	2100-2200	0.001116438	3.19713E-11	9.79696E-09	0.0009249	2.649E-11	8.116E-09	0.019966301	5.71773E-10	1.75208E-07	0.0162668	4.658E-10	1.427E-07	0.0053	1.518E-10	4.651E-08	0.0057	1.632E-10	5.002E-08
Nim Wan Road	S38a39	2200-2300	0.001124932	3.22145E-11	9.87149E-09	0.0009249	2.649E-11	8.116E-09	0.020079726	5.75021E-10	1.76204E-07	0.0162975	4.667E-10	1.43E-07	0.0053	1.518E-10	4.651E-08	0.0057	1.632E-10	5.002E-08
Nim Wan Road	S38a39	2300-0000	0.001125205	3.22224E-11	9.8739E-09	0.0009164	2.624E-11	8.042E-09	0.020004658	5.72871E-10	1.75545E-07	0.0162655	4.658E-10	1.427E-07	0.0053	1.518E-10	4.651E-08	0.0057	1.632E-10	5.002E-08
Nim Wan Road	S38a40	0000-0100	0.029537808	2.53761E-09	7.76927E-07	0.0263402	2.263E-09	6.928E-07	0.449000183	3.85739E-08	1.181E-05	0.3904254	3.354E-08	1.027E-05	0.0055667	4.782E-10	1.464E-07	0.0060333	5.183E-10	1.587E-07
Nim Wan Road	S38a40	0100-0200	0.001124932	3.22145E-11	9.86295E-09	0.0009329	2.671E-11	8.179E-09	0.020092329	5.75382E-10	1.76162E-07	0.0164378	4.707E-10	1.441E-07	0.0053	1.518E-10	4.647E-08	0.0057	1.632E-10	4.998E-08
Nim Wan Road	S38a40	0200-0300	0	0	0	0	0	0	0	0	0	0	0	0	0	0	0	0	0	0
Nim Wan Road	S38a40	0300-0400	0	0	0	0	0	0	0	0	0	0	0	0	0	0	0	0	0	0
Nim Wan Road	S38a40	0400-0500	0	0	0	0	0	0	0	0	0	0	0	0	0	0	0	0	0	0
Nim Wan Road	S38a40	0500-0600	0.001133425	3.24578E-11	9.93742E-09	0.0009416	2.697E-11	8.256E-09	0.020441918	5.85393E-10	1.79227E-07	0.0167477	4.796E-10	1.468E-07	0.0053	1.518E-10	4.647E-08	0.0057	1.632E-10	4.998E-08
Nim Wan Road	S38a40	0600-0700	0.095108063	1.90652E-08	5.83709E-06	0.0857522	1.719E-08	5.263E-06	0.555642505	1.11383E-07	3.41016E-05	0.4952387	9.927E-08	3.039E-05	0.0179286	3.594E-09	1.1E-06	0.0194571	3.9E-09	1.194E-06
Nim Wan Road	S38a40	0700-0800	0.101225423	9.85585E-08	3.01751E-05	0.090239	8.786E-08	2.69E-05	0.576437486	5.61251E-07	0.000171835	0.5053348	4.92E-07	0.0001506	0.0172265	1.677E-08	5.135E-06	0.0187118	1.822E-08	5.578E-06
Nim Wan Road	S38a40	0800-0900	0.098374129	9.85995E-08	3.01877E-05	0.0875673	8.777E-08	2.687E-05	0.559881855	5.61165E-07	0.000171809	0.4905931	4.917E-07	0.0001505	0.0168857	1.692E-08	5.182E-06	0.01834	1.838E-08	5.628E-06
Nim Wan Road	S38a40	0900-1000	0.095549863	8.20875E-08	2.51323E-05	0.0846661	7.274E-08	2.227E-05	0.55711674	4.78623E-07	0.000146537	0.485992	4.175E-07	0.0001278	0.0160733	1.381E-08	4.228E-06	0.01746	1.5E-08	4.592E-06
Nim Wan Road	S38a40	1000-1100	0.105919298	9.70624E-08	2.97171E-05	0.0936231	8.579E-08	2.627E-05	0.575651772	5.27516E-07	0.000161507	0.5018157	4.599E-07	0.0001408	0.0179469	1.645E-08	5.035E-06	0.0194938	1.786E-08	5.469E-06
Nim Wan Road	S38a40	1100-1200	0.099545464	9.97735E-08	3.05471E-05	0.0876822	8.788E-08	2.691E-05	0.56629308	5.6759E-07	0.000173776	0.491725	4.929E-07	0.0001509	0.0168857	1.692E-08	5.182E-06	0.01834	1.838E-08	5.628E-06
Nim Wan Road	S38a40	1200-1300	0.002254212	5.16429E-10	1.58112E-07	0.0018006	4.125E-10	1.263E-07	0.041909897	9.60135E-09	2.93959E-06	0.0332087	7.608E-09	2.329E-06	0.0053875	1.234E-09	3.779E-07	0.00585	1.34E-09	4.103E-07
Nim Wan Road	S38a40	1300-1400	0.002266781	5.19308E-10	1.58994E-07	0.0017963	4.115E-10	1.26E-07	0.041992979	9.62038E-09	2.94542E-06	0.0331269	7.589E-09	2.324E-06	0.0053875	1.234E-09	3.779E-07	0.00585	1.34E-09	4.103E-07
Nim Wan Road	S38a40	1400-1500	0.002620639	9.00563E-10	2.75721E-07	0.0020802	7.149E-10	2.189E-07	0.048806164	1.67719E-08	5.13496E-06	0.0383405	1.318E-08	4.034E-06	0.0054167	1.861E-09	5.699E-07	0.0059	2.027E-09	6.207E-07
Nim Wan Road	S38a40	1500-1600	0.002125997	5.47937E-10	1.67759E-07	0.001691	4.358E-10	1.334E-07	0.039316347	1.01331E-08	3.10239E-06	0.0310831	8.011E-09	2.453E-06	0.0053778	1.386E-09	4.244E-07	0.0058333	1.503E-09	4.603E-07
Nim Wan Road	S38a40	1600-1700	0.002236575	5.12388E-10	1.56875E-07	0.001781	4.08E-10	1.249E-07	0.041236849	9.44716E-09	2.89239E-06	0.0326753	7.486E-09	2.292E-06	0.0053875	1.234E-09	3.779E-07	0.00585	1.34E-09	4.103E-07
Nim Wan Road	S38a40	1700-1800	0.002230685	5.11039E-10	1.56462E-07	0.0017713	4.058E-10	1.242E-07	0.041306815	9.46319E-09	2.89729E-06	0.0325197	7.45E-09	2.281E-06	0.0053875	1.234E-09	3.779E-07	0.00585	1.34E-09	4.103E-07
Nim Wan Road	S38a40	1800-1900	0.002350802	4.71238E-10	1.44276E-07	0.0019189	3.847E-10	1.178E-07	0.043628102	8.74561E-09	2.6776E-06	0.0351401	7.044E-09	2.157E-06	0.0054	1.082E-09	3.314E-07	0.0058714	1.177E-09	3.603E-07
Nim Wan Road	S38a40	1900-2000	0.001107945	9.51843E-11	2.91421E-08	0.0009247	7.944E-11	2.432E-08	0.019916986	1.71108E-09	5.23873E-07	0.0163296	1.403E-09	4.295E-07	0.0053	4.553E-10	1.394E-07	0.0057	4.897E-10	1.499E-07
Nim Wan Road	S38a40	2000-2100	0.001107945	6.34562E-11	1.9428E-08	0.0009077	5.199E-11	1.592E-08	0.01988274	1.13876E-09	3.48648E-07	0.0161721	9.262E-10	2.836E-07	0.0053	3.036E-10	9.294E-08	0.0057	3.265E-10	9.995E-08
Nim Wan Road	S38a40	2100-2200	0.001116438	3.19713E-11	9.78849E-09	0.0009249	2.649E-11	8.109E-09	0.019966301	5.71773E-10	1.75057E-07	0.0162668	4.658E-10	1.426E-07	0.0053	1.518E-10	4.647E-08	0.0057	1.632E-10	4.998E-08
Nim Wan Road	S38a40	2200-2300	0.001124932	3.22145E-11	9.86295E-09	0.0009249	2.649E-11	8.109E-09	0.020079726	5.75021E-10	1.76051E-07	0.0162975	4.667E-10	1.429E-07	0.0053	1.518E-10	4.647E-08	0.0057	1.632E-10	4.998E-08
Nim Wan Road	S38a40	2300-0000	0.001125205	3.22224E-11	9.86535E-09	0.0009164	2.624E-11	8.035E-09	0.020004658	5.72871E-10	1.75393E-07	0.0162655	4.658E-10	1.426E-07	0.0053	1.518E-10	4.647E-08	0.0057	1.632E-10	4.998E-08
Nim Wan Road	S38a41	0000-0100	0.029537808	2.53761E-09	1.41761E-06	0.0263402	2.263E-09	1.264E-06	0.449000183	3.85739E-08	2.15489E-05	0.3904254	3.354E-08	1.874E-05	0.0055667	4.782E-10	2.672E-07	0.0060333	5.183E-10	2.896E-07
Nim Wan Road	S38a41	0100-0200	0.001124932	3.22145E-11	1.79963E-08	0.0009329	2.671E-11	1.492E-08	0.020092329	5.75382E-10	3.2143E-07	0.0164378	4.707E-10	2.63E-07	0.0053	1.518E-10	8.479E-08	0.0057	1.632E-10	9.119E-08
Nim Wan Road	S38a41	0200-0300	0	0	0	0	0	0	0	0	0	0	0	0	0	0	0	0	0	0
Nim Wan Road	S38a41	0300-0400	0	0	0	0	0	0	0	0	0	0	0	0	0	0	0	0	0	0
Nim Wan Road	S38a41	0400-0500	0	0	0	0	0	0	0	0	0	0	0	0	0	0	0	0	0	0
Nim Wan Road	S38a41	0500-0600	0.001133425	3.24578E-11	1.81321E-08	0.0009416	2.697E-11	1.506E-08	0.020441918	5.85393E-10	3.27023E-07	0.0167477	4.796E-10	2.679E-07	0.0053	1.518E-10	8.479E-08	0.0057	1.632E-10	9.119E-08
Nim Wan Road	S38a41	0600-0700	0.095108063	1.90652E-08	1.06505E-05	0.0857522	1.719E-08	9.603E-06	0.555642505	1.11383E-07	6.22229E-05	0.4952387	9.927E-08	5.546E-05	0.0179286	3.594E-09	2.008E-06	0.0194571	3.9E-09	2.179E-06
Nim Wan Road	S38a41	0700-0800	0.101225423	9.85585E-08	5.50586E-05	0.090239	8.786E-08	4.908E-05	0.576437486	5.61251E-07	0.000313536	0.5053348	4.92E-07	0.0002749	0.0172265	1.677E-08	9.37E-06	0.0187118	1.822E-08	1.018E-05
Nim Wan Road	S38a41	0800-0900	0.098374129	9.85995E-08	5.50815E-05	0.0875673	8.777E-08	4.903E-05	0.559881855	5.61165E-07	0.000313488	0.4905931	4.917E-07	0.0002747	0.0168857	1.692E-08	9.455E-06	0.01834	1.838E-08	1.027E-05
Nim Wan Road	S38a41	0900-1000	0.095549863	8.20875E-08	4.58572E-05	0.0846661	7.274E-08	4.063E-05	0.55711674	4.78623E-07	0.000267377	0.485992	4.175E-07	0.0002332	0.0160733	1.381E-08	7.714E-06	0.01746	1.5E-08	8.38E-06
Nim Wan Road	S38a41	1000-1100	0.105919298	9.70624E-08	5.42228E-05	0.0936231	8.579E-08	4.793E-05	0.575651772	5.27516E-07	0.000294691	0.5018157	4.599E-07	0.0002569	0.0179469	1.645E-08	9.187E-06	0.0194938	1.786E-08	9.979E-06
Nim Wan Road	S38a41	1100-1200	0.099545464	9.97735E-08	5.57373E-05	0.0876822	8.788E-08	4.909E-05	0.56629308	5.6759E-07	0.000317078	0.491725	4.929E-07	0.0002753	0.0168857	1.692E-08	9.455E-06	0.01834	1.838E-08	1.027E-05
Nim Wan Road	S38a41	1200-1300	0.002254212	5.16429E-10	2.88497E-07	0.0018006	4.125E-10	2.304E-07	0.041909897	9.60135E-09	5.36368E-06	0.0332087	7.608E-09	4.25E-06	0.0053875	1.234E-09	6.895E-07	0.00585	1.34E-09	7.487E-07
Nim Wan Road	S38a41	1300-1400	0.002266781	5.19308E-10	2.90106E-07	0.0017963	4.115E-10	2.299E-07	0.041992979	9.62038E-09	5.37432E-06	0.0331269	7.589E-09	4.24E-06	0.0053875	1.234E-09	6.895E-07	0.00585	1.34E-09	7.487E-07
Nim Wan Road	S38a41	1400-1500	0.002620639	9.00563E-10	5.03089E-07	0.0020802	7.149E-10	3.993E-07	0.048806164	1.67719E-08	9.36941E-06	0.0383405	1.318E-08	7.36E-06	0.0054167	1.861E-09	1.04E-06	0.0059	2.027E-09	1.133E-06
Nim Wan Road	S38a41	1500-1600	0.002125997	5.47937E-10	3.06099E-07	0.001691	4.358E-10	2.435E-07	0.039316347	1.01331E-08	5.66073E-06	0.0310831	8.011E-09	4.475E-06	0.0053778	1.386E-09	7.743E-07	0.0058333	1.503E-09	8.399E-07
Nim Wan Road	S38a41	1600-1700	0.002236575	5.12388E-10	2.8624E-07	0.001781	4.08E-10	2.279E-07	0.041236849	9.44716E-09	5.27755E-06	0.0326753	7.486E-09	4.182E-06	0.0053875	1.234E-09	6.895E-07	0.00585	1.34E-09	7.487E-07
Nim Wan Road	S38a41	1700-1800	0.002230685	5.11039E-10	2.85486E-07	0.0017713	4.058E-10	2.267E-07	0.041306815	9.46319E-09	5.2865E-06	0.0325197	7.45E-09	4.162E-06	0.0053875	1.234E-09	6.895E-07	0.00585	1.34E-09	7.487E-07
Nim Wan Road	S38a41	1800-1900	0.002350802	4.71238E-10	2.63251E-07	0.0019189	3.847E-10	2.149E-07	0.043628102	8.74561E-09	4.88563E-06	0.0351401	7.044E-09	3.935E-06	0.0054	1.082E-09	6.047E-07	0.0058714	1.177E-09	6.575E-07
Nim Wan Road	S38a41	1900-2000	0.001107945	9.51843E-11	5.31736E-08	0.0009247	7.944E-11	4.438E-08	0.019916986	1.71108E-09	9.55876E-07	0.0163296	1.403E-09	7.837E-07	0.0053	4.553E-10	2.544E-07	0.0057	4.897E-10	2.736E-07
Nim Wan Road	S38a41	2000-2100	0.001107945	6.34562E-11	3.54491E-08	0.0009077	5.199E-11	2.904E-08	0.01988274	1.13876E-09	6.36155E-07	0.0161721	9.262E-10	5.174E-07	0.0053	3.036E-10	1.696E-07	0.0057	3.265E-10	1.824E-07
Nim Wan Road	S38a41	2100-2200	0.001116438	3.19713E-11	1.78604E-08	0.0009249	2.649E-11	1.48E-08	0.019966301	5.71773E-10	3.19414E-07	0.0162668	4.658E-10	2.602E-07	0.0053	1.518E-10	8.479E-08	0.0057	1.632E-10	9.119E-08
Nim Wan Road	S38a41	2200-2300	0.001124932	3.22145E-11	1.79963E-08	0.0009249	2.649E-11	1.48E-08	0.020079726	5.75021E-10	3.21229E-07	0.0162975	4.667E-10	2.607E-07	0.0053	1.518E-10	8.479E-08	0.0057	1.632E-10	9.119E-08
Nim Wan Road	S38a41	2300-0000	0.001125205	3.22224E-11	1.80007E-08	0.0009164	2.624E-11	1.466E-08	0.020004658	5.72871E-10	3.20028E-07	0.0162655	4.658E-10	2.602E-07	0.0053	1.518E-10	8.479E-08	0.0057	1.632E-10	9.119E-08
Nim Wan Road	S38a42	0000-0100	0.029537808	2.53761E-09	2.1709E-06	0.0263402	2.263E-09	1.936E-06	0.449000183	3.85739E-08	3.29996E-05	0.3904254	3.354E-08	2.869E-05	0.0055667	4.782E-10	4.091E-07	0.0060333	5.183E-10	4.434E-07
Nim Wan Road	S38a42	0100-0200	0.001124932	3.22145E-11	2.75592E-08	0.0009329	2.671E-11	2.285E-08	0.020092329	5.75382E-10	4.92233E-07	0.0164378	4.707E-10	4.027E-07	0.0053	1.518E-10	1.298E-07	0.0057	1.632E-10	1.396E-07
Nim Wan Road	S38a42	0200-0300	0	0	0	0	0	0	0	0	0	0	0	0	0	0	0	0	0	0
Nim Wan Road	S38a42	0300-0400	0	0	0	0	0	0	0	0	0	0	0	0	0	0	0	0	0	0
Nim Wan Road	S38a42	0400-0500	0	0	0	0	0	0	0	0	0	0	0	0	0	0	0	0	0	0
Nim Wan Road	S38a42	0500-0600	0.001133425	3.24578E-11	2.77673E-08	0.0009416	2.697E-11	2.307E-08	0.020441918	5.85393E-10	5.00797E-07	0.0167477	4.796E-10	4.103E-07	0.0053	1.518E-10	1.298E-07	0.0057	1.632E-10	1.396E-07
Nim Wan Road	S38a42	0600-0700	0.095108063	1.90652E-08	1.63101E-05	0.0857522	1.719E-08	1.471E-05	0.555642505	1.11383E-07	9.5287E-05	0.4952387	9.927E-08	8.493E-05	0.0179286	3.594E-09	3.075E-06	0.0194571	3.9E-09	3.337E-06
Nim Wan Road	S38a42	0700-0800	0.101225423	9.85585E-08	8.43158E-05	0.090239	8.786E-08	7.516E-05	0.576437486	5.61251E-07	0.000480144	0.5053348	4.92E-07	0.0004209	0.0172265	1.677E-08	1.435E-05	0.0187118	1.822E-08	1.559E-05
Nim Wan Road	S38a42	0800-0900	0.098374129	9.85995E-08	8.43508E-05	0.0875673	8.777E-08	7.508E-05	0.559881855	5.61165E-07	0.00048007	0.4905931	4.917E-07	0.0004207	0.0168857	1.692E-08	1.448E-05	0.01834	1.838E-08	1.573E-05
Nim Wan Road	S38a42	0900-1000	0.095549863	8.20875E-08	7.0225E-05	0.0846661	7.274E-08	6.223E-05	0.55711674	4.78623E-07	0.000409456	0.485992	4.175E-07	0.0003572	0.0160733	1.381E-08	1.181E-05	0.01746	1.5E-08	1.283E-05
Nim Wan Road	S38a42	1000-1100	0.105919298	9.70624E-08	8.30358E-05	0.0936231	8.579E-08	7.34E-05	0.575651772	5.27516E-07	0.000451284	0.5018157	4.599E-07	0.0003934	0.0179469	1.645E-08	1.407E-05	0.0194938	1.786E-08	1.528E-05
Nim Wan Road	S38a42	1100-1200	0.099545464	9.97735E-08	8.53552E-05	0.0876822	8.788E-08	7.518E-05	0.56629308	5.6759E-07	0.000485567	0.491725	4.929E-07	0.0004216	0.0168857	1.692E-08	1.448E-05	0.01834	1.838E-08	1.573E-05
Nim Wan Road	S38a42	1200-1300	0.002254212	5.16429E-10	4.41799E-07	0.0018006	4.125E-10	3.529E-07	0.041909897	9.60135E-09	8.21385E-06	0.0332087	7.608E-09	6.509E-06	0.0053875	1.234E-09	1.056E-06	0.00585	1.34E-09	1.147E-06
Nim Wan Road	S38a42	1300-1400	0.002266781	5.19308E-10	4.44263E-07	0.0017963	4.115E-10	3.521E-07	0.041992979	9.62038E-09	8.23013E-06	0.0331269	7.589E-09	6.492E-06	0.0053875	1.234E-09	1.056E-06	0.00585	1.34E-09	1.147E-06
Nim Wan Road	S38a42	1400-1500	0.002620639	9.00563E-10	7.70422E-07	0.0020802	7.149E-10	6.116E-07	0.048806164	1.67719E-08	1.43482E-05	0.0383405	1.318E-08	1.127E-05	0.0054167	1.861E-09	1.592E-06	0.0059	2.027E-09	1.734E-06
Nim Wan Road	S38a42	1500-1600	0.002125997	5.47937E-10	4.68754E-07	0.001691	4.358E-10	3.728E-07	0.039316347	1.01331E-08	8.66874E-06	0.0310831	8.011E-09	6.853E-06	0.0053778	1.386E-09	1.186E-06	0.0058333	1.503E-09	1.286E-06
Nim Wan Road	S38a42	1600-1700	0.002236575	5.12388E-10	4.38343E-07	0.001781	4.08E-10	3.491E-07	0.041236849	9.44716E-09	8.08194E-06	0.0326753	7.486E-09	6.404E-06	0.0053875	1.234E-09	1.056E-06	0.00585	1.34E-09	1.147E-06
Nim Wan Road	S38a42	1700-1800	0.002230685	5.11039E-10	4.37188E-07	0.0017713	4.058E-10	3.472E-07	0.041306815	9.46319E-09	8.09565E-06	0.0325197	7.45E-09	6.373E-06	0.0053875	1.234E-09	1.056E-06	0.00585	1.34E-09	1.147E-06
Nim Wan Road	S38a42	1800-1900	0.002350802	4.71238E-10	4.03139E-07	0.0019189	3.847E-10	3.291E-07	0.043628102	8.74561E-09	7.48177E-06	0.0351401	7.044E-09	6.026E-06	0.0054	1.082E-09	9.26E-07	0.0058714	1.177E-09	1.007E-06
Nim Wan Road	S38a42	1900-2000	0.001107945	9.51843E-11	8.14291E-08	0.0009247	7.944E-11	6.796E-08	0.019916986	1.71108E-09	1.46381E-06	0.0163296	1.403E-09	1.2E-06	0.0053	4.553E-10	3.895E-07	0.0057	4.897E-10	4.189E-07
Nim Wan Road	S38a42	2000-2100	0.001107945	6.34562E-11	5.42861E-08	0.0009077	5.199E-11	4.447E-08	0.01988274	1.13876E-09	9.74196E-07	0.0161721	9.262E-10	7.924E-07	0.0053	3.036E-10	2.597E-07	0.0057	3.265E-10	2.793E-07
Nim Wan Road	S38a42	2100-2200	0.001116438	3.19713E-11	2.73511E-08	0.0009249	2.649E-11	2.266E-08	0.019966301	5.71773E-10	4.89145E-07	0.0162668	4.658E-10	3.985E-07	0.0053	1.518E-10	1.298E-07	0.0057	1.632E-10	1.396E-07
Nim Wan Road	S38a42	2200-2300	0.001124932	3.22145E-11	2.75592E-08	0.0009249	2.649E-11	2.266E-08	0.020079726	5.75021E-10	4.91924E-07	0.0162975	4.667E-10	3.993E-07	0.0053	1.518E-10	1.298E-07	0.0057	1.632E-10	1.396E-07
Nim Wan Road	S38a42	2300-0000	0.001125205	3.22224E-11	2.75659E-08	0.0009164	2.624E-11	2.245E-08	0.020004658	5.72871E-10	4.90085E-07	0.0162655	4.658E-10	3.985E-07	0.0053	1.518E-10	1.298E-07	0.0057	1.632E-10	1.396E-07
Nim Wan Road	S38a43	0000-0100	0.029537808	2.53761E-09	6.79992E-07	0.0263402	2.263E-09	6.064E-07	0.449000183	3.85739E-08	1.03365E-05	0.3904254	3.354E-08	8.988E-06	0.0055667	4.782E-10	1.282E-07	0.0060333	5.183E-10	1.389E-07
Nim Wan Road	S38a43	0100-0200	0.001124932	3.22145E-11	8.63237E-09	0.0009329	2.671E-11	7.159E-09	0.020092329	5.75382E-10	1.54182E-07	0.0164378	4.707E-10	1.261E-07	0.0053	1.518E-10	4.067E-08	0.0057	1.632E-10	4.374E-08
Nim Wan Road	S38a43	0200-0300	0	0	0	0	0	0	0	0	0	0	0	0	0	0	0	0	0	0
Nim Wan Road	S38a43	0300-0400	0	0	0	0	0	0	0	0	0	0	0	0	0	0	0	0	0	0
Nim Wan Road	S38a43	0400-0500	0	0	0	0	0	0	0	0	0	0	0	0	0	0	0	0	0	0
Nim Wan Road	S38a43	0500-0600	0.001133425	3.24578E-11	8.69754E-09	0.0009416	2.697E-11	7.226E-09	0.020441918	5.85393E-10	1.56865E-07	0.0167477	4.796E-10	1.285E-07	0.0053	1.518E-10	4.067E-08	0.0057	1.632E-10	4.374E-08
Nim Wan Road	S38a43	0600-0700	0.095108063	1.90652E-08	5.10881E-06	0.0857522	1.719E-08	4.606E-06	0.555642505	1.11383E-07	2.98468E-05	0.4952387	9.927E-08	2.66E-05	0.0179286	3.594E-09	9.63E-07	0.0194571	3.9E-09	1.045E-06
Nim Wan Road	S38a43	0700-0800	0.101225423	9.85585E-08	2.64103E-05	0.090239	8.786E-08	2.354E-05	0.576437486	5.61251E-07	0.000150396	0.5053348	4.92E-07	0.0001318	0.0172265	1.677E-08	4.494E-06	0.0187118	1.822E-08	4.882E-06
Nim Wan Road	S38a43	0800-0900	0.098374129	9.85995E-08	2.64212E-05	0.0875673	8.777E-08	2.352E-05	0.559881855	5.61165E-07	0.000150373	0.4905931	4.917E-07	0.0001318	0.0168857	1.692E-08	4.535E-06	0.01834	1.838E-08	4.926E-06
Nim Wan Road	S38a43	0900-1000	0.095549863	8.20875E-08	2.19966E-05	0.0846661	7.274E-08	1.949E-05	0.55711674	4.78623E-07	0.000128254	0.485992	4.175E-07	0.0001119	0.0160733	1.381E-08	3.7E-06	0.01746	1.5E-08	4.019E-06
Nim Wan Road	S38a43	1000-1100	0.105919298	9.70624E-08	2.60093E-05	0.0936231	8.579E-08	2.299E-05	0.575651772	5.27516E-07	0.000141356	0.5018157	4.599E-07	0.0001232	0.0179469	1.645E-08	4.407E-06	0.0194938	1.786E-08	4.787E-06
Nim Wan Road	S38a43	1100-1200	0.099545464	9.97735E-08	2.67358E-05	0.0876822	8.788E-08	2.355E-05	0.56629308	5.6759E-07	0.000152094	0.491725	4.929E-07	0.0001321	0.0168857	1.692E-08	4.535E-06	0.01834	1.838E-08	4.926E-06
Nim Wan Road	S38a43	1200-1300	0.002254212	5.16429E-10	1.38385E-07	0.0018006	4.125E-10	1.105E-07	0.041909897	9.60135E-09	2.57283E-06	0.0332087	7.608E-09	2.039E-06	0.0053875	1.234E-09	3.307E-07	0.00585	1.34E-09	3.591E-07
Nim Wan Road	S38a43	1300-1400	0.002266781	5.19308E-10	1.39157E-07	0.0017963	4.115E-10	1.103E-07	0.041992979	9.62038E-09	2.57793E-06	0.0331269	7.589E-09	2.034E-06	0.0053875	1.234E-09	3.307E-07	0.00585	1.34E-09	3.591E-07
Nim Wan Road	S38a43	1400-1500	0.002620639	9.00563E-10	2.4132E-07	0.0020802	7.149E-10	1.916E-07	0.048806164	1.67719E-08	4.49428E-06	0.0383405	1.318E-08	3.531E-06	0.0054167	1.861E-09	4.988E-07	0.0059	2.027E-09	5.433E-07
Nim Wan Road	S38a43	1500-1600	0.002125997	5.47937E-10	1.46828E-07	0.001691	4.358E-10	1.168E-07	0.039316347	1.01331E-08	2.71531E-06	0.0310831	8.011E-09	2.147E-06	0.0053778	1.386E-09	3.714E-07	0.0058333	1.503E-09	4.029E-07
Nim Wan Road	S38a43	1600-1700	0.002236575	5.12388E-10	1.37302E-07	0.001781	4.08E-10	1.093E-07	0.041236849	9.44716E-09	2.53151E-06	0.0326753	7.486E-09	2.006E-06	0.0053875	1.234E-09	3.307E-07	0.00585	1.34E-09	3.591E-07
Nim Wan Road	S38a43	1700-1800	0.002230685	5.11039E-10	1.36941E-07	0.0017713	4.058E-10	1.087E-07	0.041306815	9.46319E-09	2.5358E-06	0.0325197	7.45E-09	1.996E-06	0.0053875	1.234E-09	3.307E-07	0.00585	1.34E-09	3.591E-07
Nim Wan Road	S38a43	1800-1900	0.002350802	4.71238E-10	1.26275E-07	0.0019189	3.847E-10	1.031E-07	0.043628102	8.74561E-09	2.34352E-06	0.0351401	7.044E-09	1.888E-06	0.0054	1.082E-09	2.901E-07	0.0058714	1.177E-09	3.154E-07
Nim Wan Road	S38a43	1900-2000	0.001107945	9.51843E-11	2.55061E-08	0.0009247	7.944E-11	2.129E-08	0.019916986	1.71108E-09	4.5851E-07	0.0163296	1.403E-09	3.759E-07	0.0053	4.553E-10	1.22E-07	0.0057	4.897E-10	1.312E-07
Nim Wan Road	S38a43	2000-2100	0.001107945	6.34562E-11	1.7004E-08	0.0009077	5.199E-11	1.393E-08	0.01988274	1.13876E-09	3.05148E-07	0.0161721	9.262E-10	2.482E-07	0.0053	3.036E-10	8.134E-08	0.0057	3.265E-10	8.748E-08
Nim Wan Road	S38a43	2100-2200	0.001116438	3.19713E-11	8.5672E-09	0.0009249	2.649E-11	7.098E-09	0.019966301	5.71773E-10	1.53215E-07	0.0162668	4.658E-10	1.248E-07	0.0053	1.518E-10	4.067E-08	0.0057	1.632E-10	4.374E-08
Nim Wan Road	S38a43	2200-2300	0.001124932	3.22145E-11	8.63237E-09	0.0009249	2.649E-11	7.098E-09	0.020079726	5.75021E-10	1.54086E-07	0.0162975	4.667E-10	1.251E-07	0.0053	1.518E-10	4.067E-08	0.0057	1.632E-10	4.374E-08
Nim Wan Road	S38a43	2300-0000	0.001125205	3.22224E-11	8.63447E-09	0.0009164	2.624E-11	7.032E-09	0.020004658	5.72871E-10	1.53509E-07	0.0162655	4.658E-10	1.248E-07	0.0053	1.518E-10	4.067E-08	0.0057	1.632E-10	4.374E-08
Nim Wan Road	S38a44	0000-0100	0.029537808	2.53761E-09	4.94767E-07	0.0263402	2.263E-09	4.412E-07	0.449000183	3.85739E-08	7.52088E-06	0.3904254	3.354E-08	6.54E-06	0.0055667	4.782E-10	9.324E-08	0.0060333	5.183E-10	1.011E-07
Nim Wan Road	S38a44	0100-0200	0.001124932	3.22145E-11	6.28097E-09	0.0009329	2.671E-11	5.209E-09	0.020092329	5.75382E-10	1.12184E-07	0.0164378	4.707E-10	9.178E-08	0.0053	1.518E-10	2.959E-08	0.0057	1.632E-10	3.183E-08
Nim Wan Road	S38a44	0200-0300	0	0	0	0	0	0	0	0	0	0	0	0	0	0	0	0	0	0
Nim Wan Road	S38a44	0300-0400	0	0	0	0	0	0	0	0	0	0	0	0	0	0	0	0	0	0
Nim Wan Road	S38a44	0400-0500	0	0	0	0	0	0	0	0	0	0	0	0	0	0	0	0	0	0
Nim Wan Road	S38a44	0500-0600	0.001133425	3.24578E-11	6.32839E-09	0.0009416	2.697E-11	5.258E-09	0.020441918	5.85393E-10	1.14136E-07	0.0167477	4.796E-10	9.351E-08	0.0053	1.518E-10	2.959E-08	0.0057	1.632E-10	3.183E-08
Nim Wan Road	S38a44	0600-0700	0.095108063	1.90652E-08	3.7172E-06	0.0857522	1.719E-08	3.352E-06	0.555642505	1.11383E-07	2.17167E-05	0.4952387	9.927E-08	1.936E-05	0.0179286	3.594E-09	7.007E-07	0.0194571	3.9E-09	7.605E-07
Nim Wan Road	S38a44	0700-0800	0.101225423	9.85585E-08	1.92163E-05	0.090239	8.786E-08	1.713E-05	0.576437486	5.61251E-07	0.000109429	0.5053348	4.92E-07	9.593E-05	0.0172265	1.677E-08	3.27E-06	0.0187118	1.822E-08	3.552E-06
Nim Wan Road	S38a44	0800-0900	0.098374129	9.85995E-08	1.92243E-05	0.0875673	8.777E-08	1.711E-05	0.559881855	5.61165E-07	0.000109412	0.4905931	4.917E-07	9.587E-05	0.0168857	1.692E-08	3.3E-06	0.01834	1.838E-08	3.584E-06
Nim Wan Road	S38a44	0900-1000	0.095549863	8.20875E-08	1.60049E-05	0.0846661	7.274E-08	1.418E-05	0.55711674	4.78623E-07	9.33186E-05	0.485992	4.175E-07	8.141E-05	0.0160733	1.381E-08	2.692E-06	0.01746	1.5E-08	2.925E-06
Nim Wan Road	S38a44	1000-1100	0.105919298	9.70624E-08	1.89246E-05	0.0936231	8.579E-08	1.673E-05	0.575651772	5.27516E-07	0.000102851	0.5018157	4.599E-07	8.966E-05	0.0179469	1.645E-08	3.207E-06	0.0194938	1.786E-08	3.483E-06
Nim Wan Road	S38a44	1100-1200	0.099545464	9.97735E-08	1.94532E-05	0.0876822	8.788E-08	1.713E-05	0.56629308	5.6759E-07	0.000110665	0.491725	4.929E-07	9.609E-05	0.0168857	1.692E-08	3.3E-06	0.01834	1.838E-08	3.584E-06
Nim Wan Road	S38a44	1200-1300	0.002254212	5.16429E-10	1.0069E-07	0.0018006	4.125E-10	8.043E-08	0.041909897	9.60135E-09	1.87201E-06	0.0332087	7.608E-09	1.483E-06	0.0053875	1.234E-09	2.406E-07	0.00585	1.34E-09	2.613E-07
Nim Wan Road	S38a44	1300-1400	0.002266781	5.19308E-10	1.01251E-07	0.0017963	4.115E-10	8.024E-08	0.041992979	9.62038E-09	1.87572E-06	0.0331269	7.589E-09	1.48E-06	0.0053875	1.234E-09	2.406E-07	0.00585	1.34E-09	2.613E-07
Nim Wan Road	S38a44	1400-1500	0.002620639	9.00563E-10	1.75586E-07	0.0020802	7.149E-10	1.394E-07	0.048806164	1.67719E-08	3.27007E-06	0.0383405	1.318E-08	2.569E-06	0.0054167	1.861E-09	3.629E-07	0.0059	2.027E-09	3.953E-07
Nim Wan Road	S38a44	1500-1600	0.002125997	5.47937E-10	1.06833E-07	0.001691	4.358E-10	8.497E-08	0.039316347	1.01331E-08	1.97568E-06	0.0310831	8.011E-09	1.562E-06	0.0053778	1.386E-09	2.702E-07	0.0058333	1.503E-09	2.931E-07
Nim Wan Road	S38a44	1600-1700	0.002236575	5.12388E-10	9.9902E-08	0.001781	4.08E-10	7.955E-08	0.041236849	9.44716E-09	1.84194E-06	0.0326753	7.486E-09	1.46E-06	0.0053875	1.234E-09	2.406E-07	0.00585	1.34E-09	2.613E-07
Nim Wan Road	S38a44	1700-1800	0.002230685	5.11039E-10	9.96389E-08	0.0017713	4.058E-10	7.912E-08	0.041306815	9.46319E-09	1.84507E-06	0.0325197	7.45E-09	1.453E-06	0.0053875	1.234E-09	2.406E-07	0.00585	1.34E-09	2.613E-07
Nim Wan Road	S38a44	1800-1900	0.002350802	4.71238E-10	9.18787E-08	0.0019189	3.847E-10	7.5E-08	0.043628102	8.74561E-09	1.70516E-06	0.0351401	7.044E-09	1.373E-06	0.0054	1.082E-09	2.111E-07	0.0058714	1.177E-09	2.295E-07
Nim Wan Road	S38a44	1900-2000	0.001107945	9.51843E-11	1.85584E-08	0.0009247	7.944E-11	1.549E-08	0.019916986	1.71108E-09	3.33615E-07	0.0163296	1.403E-09	2.735E-07	0.0053	4.553E-10	8.878E-08	0.0057	4.897E-10	9.548E-08
Nim Wan Road	S38a44	2000-2100	0.001107945	6.34562E-11	1.23723E-08	0.0009077	5.199E-11	1.014E-08	0.01988274	1.13876E-09	2.22028E-07	0.0161721	9.262E-10	1.806E-07	0.0053	3.036E-10	5.918E-08	0.0057	3.265E-10	6.365E-08
Nim Wan Road	S38a44	2100-2200	0.001116438	3.19713E-11	6.23355E-09	0.0009249	2.649E-11	5.164E-09	0.019966301	5.71773E-10	1.1148E-07	0.0162668	4.658E-10	9.082E-08	0.0053	1.518E-10	2.959E-08	0.0057	1.632E-10	3.183E-08
Nim Wan Road	S38a44	2200-2300	0.001124932	3.22145E-11	6.28097E-09	0.0009249	2.649E-11	5.164E-09	0.020079726	5.75021E-10	1.12114E-07	0.0162975	4.667E-10	9.1E-08	0.0053	1.518E-10	2.959E-08	0.0057	1.632E-10	3.183E-08
Nim Wan Road	S38a44	2300-0000	0.001125205	3.22224E-11	6.2825E-09	0.0009164	2.624E-11	5.117E-09	0.020004658	5.72871E-10	1.11695E-07	0.0162655	4.658E-10	9.082E-08	0.0053	1.518E-10	2.959E-08	0.0057	1.632E-10	3.183E-08
Nim Wan Road	S38a45	0000-0100	0.029537808	2.53761E-09	3.2423E-06	0.0263402	2.263E-09	2.891E-06	0.449000183	3.85739E-08	4.92858E-05	0.3904254	3.354E-08	4.286E-05	0.0055667	4.782E-10	6.11E-07	0.0060333	5.183E-10	6.623E-07
Nim Wan Road	S38a45	0100-0200	0.001124932	3.22145E-11	4.11605E-08	0.0009329	2.671E-11	3.413E-08	0.020092329	5.75382E-10	7.35165E-07	0.0164378	4.707E-10	6.014E-07	0.0053	1.518E-10	1.939E-07	0.0057	1.632E-10	2.086E-07
Nim Wan Road	S38a45	0200-0300	0	0	0	0	0	0	0	0	0	0	0	0	0	0	0	0	0	0
Nim Wan Road	S38a45	0300-0400	0	0	0	0	0	0	0	0	0	0	0	0	0	0	0	0	0	0
Nim Wan Road	S38a45	0400-0500	0	0	0	0	0	0	0	0	0	0	0	0	0	0	0	0	0	0
Nim Wan Road	S38a45	0500-0600	0.001133425	3.24578E-11	4.14712E-08	0.0009416	2.697E-11	3.445E-08	0.020441918	5.85393E-10	7.47956E-07	0.0167477	4.796E-10	6.128E-07	0.0053	1.518E-10	1.939E-07	0.0057	1.632E-10	2.086E-07
Nim Wan Road	S38a45	0600-0700	0.095108063	1.90652E-08	2.43596E-05	0.0857522	1.719E-08	2.196E-05	0.555642505	1.11383E-07	0.000142314	0.4952387	9.927E-08	0.0001268	0.0179286	3.594E-09	4.592E-06	0.0194571	3.9E-09	4.983E-06
Nim Wan Road	S38a45	0700-0800	0.101225423	9.85585E-08	0.000125928	0.090239	8.786E-08	0.0001123	0.576437486	5.61251E-07	0.000717109	0.5053348	4.92E-07	0.0006287	0.0172265	1.677E-08	2.143E-05	0.0187118	1.822E-08	2.328E-05
Nim Wan Road	S38a45	0800-0900	0.098374129	9.85995E-08	0.00012598	0.0875673	8.777E-08	0.0001121	0.559881855	5.61165E-07	0.000716999	0.4905931	4.917E-07	0.0006283	0.0168857	1.692E-08	2.162E-05	0.01834	1.838E-08	2.349E-05
Nim Wan Road	S38a45	0900-1000	0.095549863	8.20875E-08	0.000104883	0.0846661	7.274E-08	9.294E-05	0.55711674	4.78623E-07	0.000611536	0.485992	4.175E-07	0.0005335	0.0160733	1.381E-08	1.764E-05	0.01746	1.5E-08	1.917E-05
Nim Wan Road	S38a45	1000-1100	0.105919298	9.70624E-08	0.000124016	0.0936231	8.579E-08	0.0001096	0.575651772	5.27516E-07	0.000674007	0.5018157	4.599E-07	0.0005876	0.0179469	1.645E-08	2.101E-05	0.0194938	1.786E-08	2.282E-05
Nim Wan Road	S38a45	1100-1200	0.099545464	9.97735E-08	0.000127481	0.0876822	8.788E-08	0.0001123	0.56629308	5.6759E-07	0.00072521	0.491725	4.929E-07	0.0006297	0.0168857	1.692E-08	2.162E-05	0.01834	1.838E-08	2.349E-05
Nim Wan Road	S38a45	1200-1300	0.002254212	5.16429E-10	6.59841E-07	0.0018006	4.125E-10	5.271E-07	0.041909897	9.60135E-09	1.22676E-05	0.0332087	7.608E-09	9.721E-06	0.0053875	1.234E-09	1.577E-06	0.00585	1.34E-09	1.712E-06
Nim Wan Road	S38a45	1300-1400	0.002266781	5.19308E-10	6.6352E-07	0.0017963	4.115E-10	5.258E-07	0.041992979	9.62038E-09	1.2292E-05	0.0331269	7.589E-09	9.697E-06	0.0053875	1.234E-09	1.577E-06	0.00585	1.34E-09	1.712E-06
Nim Wan Road	S38a45	1400-1500	0.002620639	9.00563E-10	1.15065E-06	0.0020802	7.149E-10	9.134E-07	0.048806164	1.67719E-08	2.14294E-05	0.0383405	1.318E-08	1.683E-05	0.0054167	1.861E-09	2.378E-06	0.0059	2.027E-09	2.591E-06
Nim Wan Road	S38a45	1500-1600	0.002125997	5.47937E-10	7.00099E-07	0.001691	4.358E-10	5.568E-07	0.039316347	1.01331E-08	1.2947E-05	0.0310831	8.011E-09	1.024E-05	0.0053778	1.386E-09	1.771E-06	0.0058333	1.503E-09	1.921E-06
Nim Wan Road	S38a45	1600-1700	0.002236575	5.12388E-10	6.54678E-07	0.001781	4.08E-10	5.213E-07	0.041236849	9.44716E-09	1.20706E-05	0.0326753	7.486E-09	9.565E-06	0.0053875	1.234E-09	1.577E-06	0.00585	1.34E-09	1.712E-06
Nim Wan Road	S38a45	1700-1800	0.002230685	5.11039E-10	6.52954E-07	0.0017713	4.058E-10	5.185E-07	0.041306815	9.46319E-09	1.20911E-05	0.0325197	7.45E-09	9.519E-06	0.0053875	1.234E-09	1.577E-06	0.00585	1.34E-09	1.712E-06
Nim Wan Road	S38a45	1800-1900	0.002350802	4.71238E-10	6.021E-07	0.0019189	3.847E-10	4.915E-07	0.043628102	8.74561E-09	1.11743E-05	0.0351401	7.044E-09	9E-06	0.0054	1.082E-09	1.383E-06	0.0058714	1.177E-09	1.504E-06
Nim Wan Road	S38a45	1900-2000	0.001107945	9.51843E-11	1.21617E-07	0.0009247	7.944E-11	1.015E-07	0.019916986	1.71108E-09	2.18625E-06	0.0163296	1.403E-09	1.792E-06	0.0053	4.553E-10	5.818E-07	0.0057	4.897E-10	6.257E-07
Nim Wan Road	S38a45	2000-2100	0.001107945	6.34562E-11	8.10779E-08	0.0009077	5.199E-11	6.642E-08	0.01988274	1.13876E-09	1.45499E-06	0.0161721	9.262E-10	1.183E-06	0.0053	3.036E-10	3.878E-07	0.0057	3.265E-10	4.171E-07
Nim Wan Road	S38a45	2100-2200	0.001116438	3.19713E-11	4.08497E-08	0.0009249	2.649E-11	3.384E-08	0.019966301	5.71773E-10	7.30553E-07	0.0162668	4.658E-10	5.952E-07	0.0053	1.518E-10	1.939E-07	0.0057	1.632E-10	2.086E-07
Nim Wan Road	S38a45	2200-2300	0.001124932	3.22145E-11	4.11605E-08	0.0009249	2.649E-11	3.384E-08	0.020079726	5.75021E-10	7.34703E-07	0.0162975	4.667E-10	5.963E-07	0.0053	1.518E-10	1.939E-07	0.0057	1.632E-10	2.086E-07
Nim Wan Road	S38a45	2300-0000	0.001125205	3.22224E-11	4.11705E-08	0.0009164	2.624E-11	3.353E-08	0.020004658	5.72871E-10	7.31957E-07	0.0162655	4.658E-10	5.951E-07	0.0053	1.518E-10	1.939E-07	0.0057	1.632E-10	2.086E-07
Nim Wan Road	S38a46	0000-0100	0.029537808	2.53761E-09	2.81411E-06	0.0263402	2.263E-09	2.509E-06	0.449000183	3.85739E-08	4.27768E-05	0.3904254	3.354E-08	3.72E-05	0.0055667	4.782E-10	5.303E-07	0.0060333	5.183E-10	5.748E-07
Nim Wan Road	S38a46	0100-0200	0.001124932	3.22145E-11	3.57246E-08	0.0009329	2.671E-11	2.963E-08	0.020092329	5.75382E-10	6.38074E-07	0.0164378	4.707E-10	5.22E-07	0.0053	1.518E-10	1.683E-07	0.0057	1.632E-10	1.81E-07
Nim Wan Road	S38a46	0200-0300	0	0	0	0	0	0	0	0	0	0	0	0	0	0	0	0	0	0
Nim Wan Road	S38a46	0300-0400	0	0	0	0	0	0	0	0	0	0	0	0	0	0	0	0	0	0
Nim Wan Road	S38a46	0400-0500	0	0	0	0	0	0	0	0	0	0	0	0	0	0	0	0	0	0
Nim Wan Road	S38a46	0500-0600	0.001133425	3.24578E-11	3.59943E-08	0.0009416	2.697E-11	2.99E-08	0.020441918	5.85393E-10	6.49176E-07	0.0167477	4.796E-10	5.319E-07	0.0053	1.518E-10	1.683E-07	0.0057	1.632E-10	1.81E-07
Nim Wan Road	S38a46	0600-0700	0.095108063	1.90652E-08	2.11425E-05	0.0857522	1.719E-08	1.906E-05	0.555642505	1.11383E-07	0.000123519	0.4952387	9.927E-08	0.0001101	0.0179286	3.594E-09	3.986E-06	0.0194571	3.9E-09	4.325E-06
Nim Wan Road	S38a46	0700-0800	0.101225423	9.85585E-08	0.000109297	0.090239	8.786E-08	9.743E-05	0.576437486	5.61251E-07	0.000622403	0.5053348	4.92E-07	0.0005456	0.0172265	1.677E-08	1.86E-05	0.0187118	1.822E-08	2.02E-05
Nim Wan Road	S38a46	0800-0900	0.098374129	9.85995E-08	0.000109343	0.0875673	8.777E-08	9.733E-05	0.559881855	5.61165E-07	0.000622308	0.4905931	4.917E-07	0.0005453	0.0168857	1.692E-08	1.877E-05	0.01834	1.838E-08	2.038E-05
Nim Wan Road	S38a46	0900-1000	0.095549863	8.20875E-08	9.10316E-05	0.0846661	7.274E-08	8.066E-05	0.55711674	4.78623E-07	0.000530772	0.485992	4.175E-07	0.000463	0.0160733	1.381E-08	1.531E-05	0.01746	1.5E-08	1.663E-05
Nim Wan Road	S38a46	1000-1100	0.105919298	9.70624E-08	0.000107638	0.0936231	8.579E-08	9.514E-05	0.575651772	5.27516E-07	0.000584993	0.5018157	4.599E-07	0.00051	0.0179469	1.645E-08	1.824E-05	0.0194938	1.786E-08	1.981E-05
Nim Wan Road	S38a46	1100-1200	0.099545464	9.97735E-08	0.000110645	0.0876822	8.788E-08	9.746E-05	0.56629308	5.6759E-07	0.000629434	0.491725	4.929E-07	0.0005466	0.0168857	1.692E-08	1.877E-05	0.01834	1.838E-08	2.038E-05
Nim Wan Road	S38a46	1200-1300	0.002254212	5.16429E-10	5.72698E-07	0.0018006	4.125E-10	4.575E-07	0.041909897	9.60135E-09	1.06475E-05	0.0332087	7.608E-09	8.437E-06	0.0053875	1.234E-09	1.369E-06	0.00585	1.34E-09	1.486E-06
Nim Wan Road	S38a46	1300-1400	0.002266781	5.19308E-10	5.75891E-07	0.0017963	4.115E-10	4.564E-07	0.041992979	9.62038E-09	1.06686E-05	0.0331269	7.589E-09	8.416E-06	0.0053875	1.234E-09	1.369E-06	0.00585	1.34E-09	1.486E-06
Nim Wan Road	S38a46	1400-1500	0.002620639	9.00563E-10	9.98687E-07	0.0020802	7.149E-10	7.927E-07	0.048806164	1.67719E-08	1.85993E-05	0.0383405	1.318E-08	1.461E-05	0.0054167	1.861E-09	2.064E-06	0.0059	2.027E-09	2.248E-06
Nim Wan Road	S38a46	1500-1600	0.002125997	5.47937E-10	6.07639E-07	0.001691	4.358E-10	4.833E-07	0.039316347	1.01331E-08	1.12372E-05	0.0310831	8.011E-09	8.884E-06	0.0053778	1.386E-09	1.537E-06	0.0058333	1.503E-09	1.667E-06
Nim Wan Road	S38a46	1600-1700	0.002236575	5.12388E-10	5.68217E-07	0.001781	4.08E-10	4.525E-07	0.041236849	9.44716E-09	1.04765E-05	0.0326753	7.486E-09	8.301E-06	0.0053875	1.234E-09	1.369E-06	0.00585	1.34E-09	1.486E-06
Nim Wan Road	S38a46	1700-1800	0.002230685	5.11039E-10	5.66721E-07	0.0017713	4.058E-10	4.5E-07	0.041306815	9.46319E-09	1.04943E-05	0.0325197	7.45E-09	8.262E-06	0.0053875	1.234E-09	1.369E-06	0.00585	1.34E-09	1.486E-06
Nim Wan Road	S38a46	1800-1900	0.002350802	4.71238E-10	5.22583E-07	0.0019189	3.847E-10	4.266E-07	0.043628102	8.74561E-09	9.69851E-06	0.0351401	7.044E-09	7.812E-06	0.0054	1.082E-09	1.2E-06	0.0058714	1.177E-09	1.305E-06
Nim Wan Road	S38a46	1900-2000	0.001107945	9.51843E-11	1.05555E-07	0.0009247	7.944E-11	8.809E-08	0.019916986	1.71108E-09	1.89752E-06	0.0163296	1.403E-09	1.556E-06	0.0053	4.553E-10	5.049E-07	0.0057	4.897E-10	5.43E-07
Nim Wan Road	S38a46	2000-2100	0.001107945	6.34562E-11	7.03702E-08	0.0009077	5.199E-11	5.765E-08	0.01988274	1.13876E-09	1.26284E-06	0.0161721	9.262E-10	1.027E-06	0.0053	3.036E-10	3.366E-07	0.0057	3.265E-10	3.62E-07
Nim Wan Road	S38a46	2100-2200	0.001116438	3.19713E-11	3.54548E-08	0.0009249	2.649E-11	2.937E-08	0.019966301	5.71773E-10	6.34072E-07	0.0162668	4.658E-10	5.166E-07	0.0053	1.518E-10	1.683E-07	0.0057	1.632E-10	1.81E-07
Nim Wan Road	S38a46	2200-2300	0.001124932	3.22145E-11	3.57246E-08	0.0009249	2.649E-11	2.937E-08	0.020079726	5.75021E-10	6.37674E-07	0.0162975	4.667E-10	5.176E-07	0.0053	1.518E-10	1.683E-07	0.0057	1.632E-10	1.81E-07
Nim Wan Road	S38a46	2300-0000	0.001125205	3.22224E-11	3.57333E-08	0.0009164	2.624E-11	2.91E-08	0.020004658	5.72871E-10	6.3529E-07	0.0162655	4.658E-10	5.165E-07	0.0053	1.518E-10	1.683E-07	0.0057	1.632E-10	1.81E-07
Nim Wan Road	S38a47	0000-0100	0.029537808	2.53761E-09	1.35998E-06	0.0263402	2.263E-09	1.213E-06	0.449000183	3.85739E-08	2.06729E-05	0.3904254	3.354E-08	1.798E-05	0.0055667	4.782E-10	2.563E-07	0.0060333	5.183E-10	2.778E-07
Nim Wan Road	S38a47	0100-0200	0.001124932	3.22145E-11	1.72647E-08	0.0009329	2.671E-11	1.432E-08	0.020092329	5.75382E-10	3.08364E-07	0.0164378	4.707E-10	2.523E-07	0.0053	1.518E-10	8.134E-08	0.0057	1.632E-10	8.748E-08
Nim Wan Road	S38a47	0200-0300	0	0	0	0	0	0	0	0	0	0	0	0	0	0	0	0	0	0
Nim Wan Road	S38a47	0300-0400	0	0	0	0	0	0	0	0	0	0	0	0	0	0	0	0	0	0
Nim Wan Road	S38a47	0400-0500	0	0	0	0	0	0	0	0	0	0	0	0	0	0	0	0	0	0
Nim Wan Road	S38a47	0500-0600	0.001133425	3.24578E-11	1.73951E-08	0.0009416	2.697E-11	1.445E-08	0.020441918	5.85393E-10	3.1373E-07	0.0167477	4.796E-10	2.57E-07	0.0053	1.518E-10	8.134E-08	0.0057	1.632E-10	8.748E-08
Nim Wan Road	S38a47	0600-0700	0.095108063	1.90652E-08	1.02176E-05	0.0857522	1.719E-08	9.212E-06	0.555642505	1.11383E-07	5.96936E-05	0.4952387	9.927E-08	5.32E-05	0.0179286	3.594E-09	1.926E-06	0.0194571	3.9E-09	2.09E-06
Nim Wan Road	S38a47	0700-0800	0.101225423	9.85585E-08	5.28205E-05	0.090239	8.786E-08	4.709E-05	0.576437486	5.61251E-07	0.000300791	0.5053348	4.92E-07	0.0002637	0.0172265	1.677E-08	8.989E-06	0.0187118	1.822E-08	9.764E-06
Nim Wan Road	S38a47	0800-0900	0.098374129	9.85995E-08	5.28424E-05	0.0875673	8.777E-08	4.704E-05	0.559881855	5.61165E-07	0.000300745	0.4905931	4.917E-07	0.0002635	0.0168857	1.692E-08	9.07E-06	0.01834	1.838E-08	9.851E-06
Nim Wan Road	S38a47	0900-1000	0.095549863	8.20875E-08	4.39932E-05	0.0846661	7.274E-08	3.898E-05	0.55711674	4.78623E-07	0.000256508	0.485992	4.175E-07	0.0002238	0.0160733	1.381E-08	7.401E-06	0.01746	1.5E-08	8.039E-06
Nim Wan Road	S38a47	1000-1100	0.105919298	9.70624E-08	5.20186E-05	0.0936231	8.579E-08	4.598E-05	0.575651772	5.27516E-07	0.000282712	0.5018157	4.599E-07	0.0002464	0.0179469	1.645E-08	8.814E-06	0.0194938	1.786E-08	9.574E-06
Nim Wan Road	S38a47	1100-1200	0.099545464	9.97735E-08	5.34716E-05	0.0876822	8.788E-08	4.71E-05	0.56629308	5.6759E-07	0.000304189	0.491725	4.929E-07	0.0002641	0.0168857	1.692E-08	9.07E-06	0.01834	1.838E-08	9.851E-06
Nim Wan Road	S38a47	1200-1300	0.002254212	5.16429E-10	2.7677E-07	0.0018006	4.125E-10	2.211E-07	0.041909897	9.60135E-09	5.14565E-06	0.0332087	7.608E-09	4.077E-06	0.0053875	1.234E-09	6.615E-07	0.00585	1.34E-09	7.183E-07

Appendix 3G_2 Year 2030
e) Emission Summary

Road Name	Road ID	Hour	NO2 Emission						NO Emission						PM25 Emission			PM10 Emission		
			MonthlyHourMin			MonthlyHourAverage			MonthlyHourMin			MonthlyHourAverage			AnnualHourMin			AnnualHourMin		
			g/km/veh	g/s/m2	tonne/year	g/km/veh	g/s/m2	tonne/year	g/km/veh	g/s/m2	tonne/year	g/km/veh	g/s/m2	tonne/year	g/km/veh	g/s/m2	tonne/year	g/km/veh	g/s/m2	tonne/year
Nim Wan Road	S38a47	1300-1400	0.002266781	5.19308E-10	2.78313E-07	0.0017963	4.115E-10	2.205E-07	0.041992979	9.62038E-09	5.15585E-06	0.0331269	7.589E-09	4.067E-06	0.0053875	1.234E-09	6.615E-07	0.00585	1.34E-09	7.183E-07
Nim Wan Road	S38a47	1400-1500	0.002620639	9.00563E-10	4.82639E-07	0.0020802	7.149E-10	3.831E-07	0.048806164	1.67719E-08	8.98856E-06	0.0383405	1.318E-08	7.061E-06	0.0054167	1.861E-09	9.976E-07	0.0059	2.027E-09	1.087E-06
Nim Wan Road	S38a47	1500-1600	0.002125997	5.47937E-10	2.93656E-07	0.001691	4.358E-10	2.336E-07	0.039316347	1.01331E-08	5.43062E-06	0.0310831	8.011E-09	4.293E-06	0.0053778	1.386E-09	7.428E-07	0.0058333	1.503E-09	8.057E-07
Nim Wan Road	S38a47	1600-1700	0.002236575	5.12388E-10	2.74604E-07	0.001781	4.08E-10	2.187E-07	0.041236849	9.44716E-09	5.06302E-06	0.0326753	7.486E-09	4.012E-06	0.0053875	1.234E-09	6.615E-07	0.00585	1.34E-09	7.183E-07
Nim Wan Road	S38a47	1700-1800	0.002230685	5.11039E-10	2.73881E-07	0.0017713	4.058E-10	2.175E-07	0.041306815	9.46319E-09	5.07161E-06	0.0325197	7.45E-09	3.993E-06	0.0053875	1.234E-09	6.615E-07	0.00585	1.34E-09	7.183E-07
Nim Wan Road	S38a47	1800-1900	0.002350802	4.71238E-10	2.5255E-07	0.0019189	3.847E-10	2.061E-07	0.043628102	8.74561E-09	4.68704E-06	0.0351401	7.044E-09	3.775E-06	0.0054	1.082E-09	5.801E-07	0.0058714	1.177E-09	6.308E-07
Nim Wan Road	S38a47	1900-2000	0.001107945	9.51843E-11	5.10121E-08	0.0009247	7.944E-11	4.257E-08	0.019916986	1.71108E-09	9.1702E-07	0.0163296	1.403E-09	7.518E-07	0.0053	4.553E-10	2.44E-07	0.0057	4.897E-10	2.624E-07
Nim Wan Road	S38a47	2000-2100	0.001107945	6.34562E-11	3.40081E-08	0.0009077	5.199E-11	2.786E-08	0.01988274	1.13876E-09	6.10296E-07	0.0161721	9.262E-10	4.964E-07	0.0053	3.036E-10	1.627E-07	0.0057	3.265E-10	1.75E-07
Nim Wan Road	S38a47	2100-2200	0.001116438	3.19713E-11	1.71344E-08	0.0009249	2.649E-11	1.42E-08	0.019966301	5.71773E-10	3.0643E-07	0.0162668	4.658E-10	2.497E-07	0.0053	1.518E-10	8.134E-08	0.0057	1.632E-10	8.748E-08
Nim Wan Road	S38a47	2200-2300	0.001124932	3.22145E-11	1.72647E-08	0.0009249	2.649E-11	1.42E-08	0.020079726	5.75021E-10	3.08171E-07	0.0162975	4.667E-10	2.501E-07	0.0053	1.518E-10	8.134E-08	0.0057	1.632E-10	8.748E-08
Nim Wan Road	S38a47	2300-0000	0.001125205	3.22224E-11	1.72689E-08	0.0009164	2.624E-11	1.406E-08	0.020004658	5.72871E-10	3.07019E-07	0.0162655	4.658E-10	2.496E-07	0.0053	1.518E-10	8.134E-08	0.0057	1.632E-10	8.748E-08
Nim Wan Road	S38b01	0000-0100	0	0	0	0	0	0	0	0	0	0	0	0	0	0	0	0	0	0
Nim Wan Road	S38b01	0100-0200	0	0	0	0	0	0	0	0	0	0	0	0	0	0	0	0	0	0
Nim Wan Road	S38b01	0200-0300	0	0	0	0	0	0	0	0	0	0	0	0	0	0	0	0	0	0
Nim Wan Road	S38b01	0300-0400	0	0	0	0	0	0	0	0	0	0	0	0	0	0	0	0	0	0
Nim Wan Road	S38b01	0400-0500	0	0	0	0	0	0	0	0	0	0	0	0	0	0	0	0	0	0
Nim Wan Road	S38b01	0500-0600	0	0	0	0	0	0	0	0	0	0	0	0	0	0	0	0	0	0
Nim Wan Road	S38b01	0600-0700	0	0	0	0	0	0	0	0	0	0	0	0	0	0	0	0	0	0
Nim Wan Road	S38b01	0700-0800	0.248390616	2.84525E-08	5.5192E-05	0.2213929	2.536E-08	4.919E-05	0.717074521	8.21391E-08	0.000159333	0.6347156	7.271E-08	0.000141	0.03495	4.003E-09	7.766E-06	0.03805	4.359E-09	8.455E-06
Nim Wan Road	S38b01	0800-0900	0.249233904	2.85491E-08	5.53794E-05	0.2214268	2.536E-08	4.92E-05	0.719336575	8.23982E-08	0.000159835	0.6347013	7.27E-08	0.000141	0.03495	4.003E-09	7.766E-06	0.03805	4.359E-09	8.455E-06
Nim Wan Road	S38b01	0900-1000	0.25090726	2.87408E-08	5.57512E-05	0.2223565	2.547E-08	4.941E-05	0.72417363	8.29523E-08	0.00016091	0.6373735	7.301E-08	0.0001416	0.03495	4.003E-09	7.766E-06	0.03805	4.359E-09	8.455E-06
Nim Wan Road	S38b01	1000-1100	0.251853836	2.88492E-08	5.59615E-05	0.2226018	2.55E-08	4.946E-05	0.726906027	8.32653E-08	0.000161517	0.6380704	7.309E-08	0.0001418	0.03495	4.003E-09	7.766E-06	0.03805	4.359E-09	8.455E-06
Nim Wan Road	S38b01	1100-1200	0.251397466	2.8797E-08	5.58601E-05	0.2231203	2.556E-08	4.958E-05	0.72539411	8.30921E-08	0.000161181	0.6395497	7.326E-08	0.0001421	0.03495	4.003E-09	7.766E-06	0.03805	4.359E-09	8.455E-06
Nim Wan Road	S38b01	1200-1300	0.00750674	3.22454E-09	6.25495E-06	0.0064917	2.789E-09	5.409E-06	0.105187416	4.51836E-08	8.76468E-05	0.0893843	3.84E-08	7.448E-05	0.0058	2.491E-09	4.833E-06	0.0063067	2.709E-09	5.255E-06
Nim Wan Road	S38b01	1300-1400	0.007518594	3.22964E-09	6.26482E-06	0.006488	2.787E-09	5.406E-06	0.10534484	4.52512E-08	8.77779E-05	0.0893255	3.837E-08	7.443E-05	0.0058	2.491E-09	4.833E-06	0.0063067	2.709E-09	5.255E-06
Nim Wan Road	S38b01	1400-1500	0.009773829	5.87773E-09	1.14016E-05	0.0085248	5.127E-09	9.945E-06	0.132646223	7.97701E-08	0.000154737	0.1138829	6.849E-08	0.0001328	0.005981	3.597E-09	6.977E-06	0.0065095	3.915E-09	7.594E-06
Nim Wan Road	S38b01	1500-1600	0.007276632	3.54246E-09	6.87164E-06	0.0062356	3.036E-09	5.889E-06	0.105097679	5.11644E-08	9.92483E-05	0.0884319	4.305E-08	8.351E-05	0.0057824	2.815E-09	5.461E-06	0.0063059	3.07E-09	5.955E-06
Nim Wan Road	S38b01	1600-1700	0.007458776	3.20394E-09	6.21498E-06	0.0064308	2.762E-09	5.358E-06	0.104380201	4.48369E-08	8.69742E-05	0.0882877	3.792E-08	7.357E-05	0.0058	2.491E-09	4.833E-06	0.0063067	2.709E-09	5.255E-06
Nim Wan Road	S38b01	1700-1800	0.007890098	3.16327E-09	6.13608E-06	0.006804	2.728E-09	5.291E-06	0.11002454	4.41106E-08	8.55655E-05	0.0931184	3.733E-08	7.242E-05	0.0058357	2.34E-09	4.538E-06	0.00635	2.546E-09	4.938E-06
Nim Wan Road	S38b01	1800-1900	0.008324426	3.09901E-09	6.01144E-06	0.0072359	2.694E-09	5.225E-06	0.115507587	4.30011E-08	8.34132E-05	0.0986476	3.672E-08	7.124E-05	0.0058769	2.188E-09	4.244E-06	0.0064	2.383E-09	4.622E-06
Nim Wan Road	S38b01	1900-2000	0.002600137	4.46759E-10	8.66619E-07	0.0020655	3.549E-10	6.884E-07	0.048297443	8.29853E-09	1.60974E-05	0.0382596	6.574E-09	1.275E-05	0.0054167	9.307E-10	1.805E-06	0.0059	1.014E-09	1.966E-06
Nim Wan Road	S38b01	2000-2100	0.003306233	3.78721E-10	7.3464E-07	0.0026222	3.004E-10	5.826E-07	0.061821575	7.08151E-09	1.37367E-05	0.0488403	5.595E-09	1.085E-05	0.005475	6.271E-10	1.217E-06	0.006	6.873E-10	1.333E-06
Nim Wan Road	S38b01	2100-2200	0.001116164	3.19635E-11	6.20025E-08	0.0009162	2.624E-11	5.089E-08	0.02005726	5.74377E-10	1.11417E-06	0.016346	4.681E-10	9.08E-07	0.0053	1.518E-10	2.944E-07	0.0057	1.632E-10	3.166E-07
Nim Wan Road	S38b01	2200-2300	0.001107945	3.17281E-11	6.15459E-08	0.0009249	2.649E-11	5.138E-08	0.020251233	5.79932E-10	1.12495E-06	0.0162981	4.667E-10	9.054E-07	0.0053	1.518E-10	2.944E-07	0.0057	1.632E-10	3.166E-07
Nim Wan Road	S38b01	2300-0000	0.001141644	3.26931E-11	6.34179E-08	0.0009162	2.624E-11	5.089E-08	0.020185205	5.78041E-10	1.12128E-06	0.0162638	4.657E-10	9.034E-07	0.0053	1.518E-10	2.944E-07	0.0057	1.632E-10	3.166E-07
Nim Wan Road	S38b02	0000-0100	0	0	0	0	0	0	0	0	0	0	0	0	0	0	0	0	0	0
Nim Wan Road	S38b02	0100-0200	0	0	0	0	0	0	0	0	0	0	0	0	0	0	0	0	0	0
Nim Wan Road	S38b02	0200-0300	0	0	0	0	0	0	0	0	0	0	0	0	0	0	0	0	0	0
Nim Wan Road	S38b02	0300-0400	0	0	0	0	0	0	0	0	0	0	0	0	0	0	0	0	0	0
Nim Wan Road	S38b02	0400-0500	0	0	0	0	0	0	0	0	0	0	0	0	0	0	0	0	0	0
Nim Wan Road	S38b02	0500-0600	0	0	0	0	0	0	0	0	0	0	0	0	0	0	0	0	0	0
Nim Wan Road	S38b02	0600-0700	0	0	0	0	0	0	0	0	0	0	0	0	0	0	0	0	0	0
Nim Wan Road	S38b02	0700-0800	0.24654911	2.82416E-08	1.29035E-05	0.2197519	2.517E-08	1.15E-05	0.711635137	8.15161E-08	3.72445E-05	0.6298187	7.214E-08	3.296E-05	0.03495	4.003E-09	1.829E-06	0.03805	4.359E-09	1.991E-06
Nim Wan Road	S38b02	0800-0900	0.246601644	2.82476E-08	1.29063E-05	0.2194327	2.514E-08	1.148E-05	0.71144911	8.14947E-08	3.72347E-05	0.6286995	7.202E-08	3.29E-05	0.03495	4.003E-09	1.829E-06	0.03805	4.359E-09	1.991E-06
Nim Wan Road	S38b02	0900-1000	0.248055753	2.84142E-08	1.29824E-05	0.2196631	2.516E-08	1.15E-05	0.715629315	8.19736E-08	3.74535E-05	0.6292758	7.208E-08	3.293E-05	0.03495	4.003E-09	1.829E-06	0.03805	4.359E-09	1.991E-06
Nim Wan Road	S38b02	1000-1100	0.249305753	2.85574E-08	1.30478E-05	0.2201917	2.522E-08	1.152E-05	0.719288288	8.23927E-08	3.7645E-05	0.6307874	7.226E-08	3.301E-05	0.03495	4.003E-09	1.829E-06	0.03805	4.359E-09	1.991E-06
Nim Wan Road	S38b02	1100-1200	0.249610753	2.85923E-08	1.30637E-05	0.2196778	2.516E-08	1.15E-05	0.720114178	8.24873E-08	3.76882E-05	0.6291884	7.207E-08	3.293E-05	0.03495	4.003E-09	1.829E-06	0.03805	4.359E-09	1.991E-06
Nim Wan Road	S38b02	1200-1300	0.007429406	3.19133E-09	1.45811E-06	0.0064162	2.756E-09	1.259E-06	0.104018977	4.46817E-08	2.04149E-05	0.0881404	3.786E-08	1.73E-05	0.0058	2.491E-09	1.138E-06	0.0063067	2.709E-09	1.238E-06
Nim Wan Road	S38b02	1300-1400	0.00745947	3.20424E-09	1.46401E-06	0.0064042	2.751E-09	1.257E-06	0.10431916	4.48106E-08	2.04739E-05	0.0879549	3.778E-08	1.726E-05	0.0058	2.491E-09	1.138E-06	0.0063067	2.709E-09	1.238E-06
Nim Wan Road	S38b02	1400-1500	0.009699426	5.83299E-09	2.66508E-06	0.0083992	5.051E-09	2.308E-06	0.131510685	7.90872E-08	3.61347E-05	0.1117518	6.72E-08	3.071E-05	0.005981	3.597E-09	1.643E-06	0.0065095	3.915E-09	1.789E-06
Nim Wan Road	S38b02	1500-1600	0.007208493	3.50929E-09	1.60339E-06	0.0061412	2.99E-09	1.366E-06	0.103995568	5.06279E-08	2.31317E-05	0.0868941	4.23E-08	1.933E-05	0.0057824	2.815E-09	1.286E-06	0.0063059	3.07E-09	1.403E-06
Nim Wan Road	S38b02	1600-1700	0.007377845	3.16918E-09	1.44799E-06	0.0063654	2.734E-09	1.249E-06	0.102933443	4.42154E-08	2.02019E-05	0.0872004	3.746E-08	1.711E-05	0.0058	2.491E-09	1.138E-06	0.0063067	2.709E-09	1.238E-06
Nim Wan Road	S38b02	1700-1800	0.007807906	3.13032E-09	1.43023E-06	0.0067315	2.699E-09	1.233E-06	0.108768415	4.3607E-08	1.99239E-05	0.0919443	3.686E-08	1.684E-05	0.0058357	2.34E-09	1.069E-06	0.00635	2.546E-09	1.163E-06
Nim Wan Road	S38b02	1800-1900	0.008230032	3.06387E-09	1.39988E-06	0.0072205	2.688E-09	1.228E-06	0.114199642	4.25142E-08	1.94246E-05	0.0983114	3.66E-08	1.672E-05	0.0058769	2.188E-09	9.996E-07	0.0064	2.383E-09	1.089E-06
Nim Wan Road	S38b02	1900-2000	0.002539224	4.36293E-10	1.99341E-07	0.00207	3.557E-10	1.625E-07	0.047270274	8.12204E-09	3.71094E-06	0.0383137	6.583E-09	3.008E-06	0.0054167	9.307E-10	4.252E-07	0.0059	1.014E-09	4.632E-07
Nim Wan Road	S38b02	2000-2100	0.003246233	3.71848E-10	1.69896E-07	0.0026051	2.984E-10	1.363E-07	0.060826233	6.9675E-09	3.18343E-06	0.048753	5.585E-09	2.552E-06	0.005475	6.271E-10	2.865E-07	0.006	6.873E-10	3.14E-07
Nim Wan Road	S38b02	2100-2200	0.001116438	3.19713E-11	1.46076E-08	0.0009249	2.649E-11	1.21E-08	0.019966301	5.71773E-10	2.61241E-07	0.0162668	4.658E-10	2.128E-07	0.0053	1.518E-10	6.935E-08	0.0057	1.632E-10	7.458E-08
Nim Wan Road	S38b02	2200-2300	0.001124932	3.22145E-11	1.47187E-08	0.0009249	2.649E-11	1.21E-08	0.020079726	5.75021E-10	2.62725E-07	0.0162975	4.667E-10	2.132E-07	0.0053	1.518E-10	6.935E-08	0.0057	1.632E-10	7.458E-08
Nim Wan Road	S38b02	2300-0000	0.001125205	3.22224E-11	1.47223E-08	0.0009164	2.624E-11	1.199E-08	0.020004658	5.72871E-10	2.61743E-07	0.0162655	4.658E-10	2.128E-07	0.0053	1.518E-10	6.935E-08	0.0057	1.632E-10	7.458E-08
Nim Wan Road	S38b03	0000-0100	0	0	0	0	0	0	0	0	0	0	0	0	0	0	0	0	0	0
Nim Wan Road	S38b03	0100-0200	0	0	0	0	0	0	0	0	0	0	0	0	0	0	0	0	0	0
Nim Wan Road	S38b03	0200-0300	0	0	0	0	0	0	0	0	0	0	0	0	0	0	0	0	0	0
Nim Wan Road	S38b03	0300-0400	0	0	0	0	0	0	0	0	0	0	0	0	0	0	0	0	0	0
Nim Wan Road	S38b03	0400-0500	0	0	0	0	0	0	0	0	0	0	0	0	0	0	0	0	0	0
Nim Wan Road	S38b03	0500-0600	0	0	0	0	0	0	0	0	0	0	0	0	0	0	0	0	0	0
Nim Wan Road	S38b03	0600-0700	0	0	0	0	0	0	0	0	0	0	0	0	0	0	0	0	0	0
Nim Wan Road	S38b03	0700-0800	0.24654911	2.82416E-08	3.0271E-05	0.2197519	2.517E-08	2.698E-05	0.711635137	8.15161E-08	8.73738E-05	0.6298187	7.214E-08	7.733E-05	0.03495	4.003E-09	4.291E-06	0.03805	4.359E-09	4.672E-06
Nim Wan Road	S38b03	0800-0900	0.246601644	2.82476E-08	3.02775E-05	0.2194327	2.514E-08	2.694E-05	0.71144911	8.14947E-08	8.7351E-05	0.6286995	7.202E-08	7.719E-05	0.03495	4.003E-09	4.291E-06	0.03805	4.359E-09	4.672E-06
Nim Wan Road	S38b03	0900-1000	0.248055753	2.84142E-08	3.0456E-05	0.2196631	2.516E-08	2.697E-05	0.715629315	8.19736E-08	8.78642E-05	0.6292758	7.208E-08	7.726E-05	0.03495	4.003E-09	4.291E-06	0.03805	4.359E-09	4.672E-06
Nim Wan Road	S38b03	1000-1100	0.249305753	2.85574E-08	3.06095E-05	0.2201917	2.522E-08	2.703E-05	0.719288288	8.23927E-08	8.83135E-05	0.6307874	7.226E-08	7.745E-05	0.03495	4.003E-09	4.291E-06	0.03805	4.359E-09	4.672E-06
Nim Wan Road	S38b03	1100-1200	0.249610753	2.85923E-08	3.0647E-05	0.2196778	2.516E-08	2.697E-05	0.720114178	8.24873E-08	8.84149E-05	0.6291884	7.207E-08	7.725E-05	0.03495	4.003E-09	4.291E-06	0.03805	4.359E-09	4.672E-06
Nim Wan Road	S38b03	1200-1300	0.007429406	3.19133E-09	3.42066E-06	0.0064162	2.756E-09	2.954E-06	0.104018977	4.46817E-08	4.78925E-05	0.0881404	3.786E-08	4.058E-05	0.0058	2.491E-09	2.67E-06	0.0063067	2.709E-09	2.904E-06
Nim Wan Road	S38b03	1300-1400	0.00745947	3.20424E-09	3.4345E-06	0.0064042	2.751E-09	2.949E-06	0.10431916	4.48106E-08	4.80307E-05	0.0879549	3.778E-08	4.05E-05	0.0058	2.491E-09	2.67E-06	0.0063067	2.709E-09	2.904E-06
Nim Wan Road	S38b03	1400-1500	0.009699426	5.83299E-09	6.25215E-06	0.0083992	5.051E-09	5.414E-06	0.131510685	7.90872E-08	8.47704E-05	0.1117518	6.72E-08	7.203E-05	0.005981	3.597E-09	3.855E-06	0.0065095	3.915E-09	4.196E-06
Nim Wan Road	S38b03	1500-1600	0.007208493	3.50929E-09	3.76147E-06	0.0061412	2.99E-09	3.205E-06	0.103995568	5.06279E-08	5.4266E-05	0.0868941	4.23E-08	4.534E-05	0.0057824	2.815E-09	3.017E-06	0.0063059	3.07E-09	3.29E-06
Nim Wan Road	S38b03	1600-1700	0.007377845	3.16918E-09	3.39692E-06	0.0063654	2.734E-09	2.931E-06	0.102933443	4.42154E-08	4.73927E-05	0.0872004	3.746E-08	4.015E-05	0.0058	2.491E-09	2.67E-06	0.0063067	2.709E-09	2.904E-06
Nim Wan Road	S38b03	1700-1800	0.007807906	3.13032E-09	3.35526E-06	0.0067315	2.699E-09	2.893E-06	0.108768415	4.3607E-08	4.67407E-05	0.0919443	3.686E-08	3.951E-05	0.0058357	2.34E-09	2.508E-06	0.00635	2.546E-09	2.729E-06
Nim Wan Road	S38b03	1800-1900	0.008230032	3.06387E-09	3.28404E-06	0.0072205	2.688E-09	2.881E-06	0.114199642	4.25142E-08	4.55693E-05	0.0983114	3.66E-08	3.923E-05	0.0058769	2.188E-09	2.345E-06	0.0064	2.383E-09	2.554E-06
Nim Wan Road	S38b03	1900-2000	0.002539224	4.36293E-10	4.67645E-07	0.00207	3.557E-10	3.812E-07	0.047270274	8.12204E-09	8.70569E-06	0.0383137	6.583E-09	7.056E-06	0.0054167	9.307E-10	9.976E-07	0.0059	1.014E-09	1.087E-06
Nim Wan Road	S38b03	2000-2100	0.003246233	3.71848E-10	3.98569E-07	0.0026051	2.984E-10	3.198E-07	0.060826233	6.9675E-09	7.46818E-06	0.048753	5.585E-09	5.986E-06	0.005475	6.271E-10	6.722E-07	0.006	6.873E-10	7.367E-07
Nim Wan Road	S38b03	2100-2200	0.001116438	3.19713E-11	3.42688E-08	0.0009249	2.649E-11	2.839E-08	0.019966301	5.71773E-10	6.1286E-07	0.0162668	4.658E-10	4.993E-07	0.0053	1.518E-10	1.627E-07	0.0057	1.632E-10	1.75E-07
Nim Wan Road	S38b03	2200-2300	0.001124932	3.22145E-11	3.45295E-08	0.0009249	2.649E-11	2.839E-08	0.020079726	5.75021E-10	6.16342E-07	0.0162975	4.667E-10	5.002E-07	0.0053	1.518E-10	1.627E-07	0.0057	1.632E-10	1.75E-07
Nim Wan Road	S38b03	2300-0000	0.001125205	3.22224E-11	3.45379E-08	0.0009164	2.624E-11	2.813E-08	0.020004658	5.72871E-10	6.14038E-07	0.0162655	4.658E-10	4.993E-07	0.0053	1.518E-10	1.627E-07	0.0057	1.632E-10	1.75E-07
Nim Wan Road	S38b04	0000-0100	0	0	0	0	0	0	0	0	0	0	0	0	0	0	0	0	0	0
Nim Wan Road	S38b04	0100-0200	0	0	0	0	0	0	0	0	0	0	0	0	0	0	0	0	0	0
Nim Wan Road	S38b04	0200-0300	0	0	0	0	0	0	0	0	0	0	0	0	0	0	0	0	0	0
Nim Wan Road	S38b04	0300-0400	0	0	0	0	0	0	0	0	0	0	0	0	0	0	0	0	0	0
Nim Wan Road	S38b04	0400-0500	0	0	0	0	0	0	0	0	0	0	0	0	0	0	0	0	0	0
Nim Wan Road	S38b04	0500-0600	0	0	0	0	0	0	0	0	0	0	0	0	0	0	0	0	0	0
Nim Wan Road	S38b04	0600-0700	0	0	0	0	0	0	0	0	0	0	0	0	0	0	0	0	0	0
Nim Wan Road	S38b04	0700-0800	0.24654911	2.82416E-08	3.80301E-05	0.2197519	2.517E-08	3.39E-05	0.711635137	8.15161E-08	0.000109769	0.6298187	7.214E-08	9.715E-05	0.03495	4.003E-09	5.391E-06	0.03805	4.359E-09	5.869E-06
Nim Wan Road	S38b04	0800-0900	0.246601644	2.82476E-08	3.80382E-05	0.2194327	2.514E-08	3.385E-05	0.71144911	8.14947E-08	0.000109741	0.6286995	7.202E-08	9.698E-05	0.03495	4.003E-09	5.391E-06	0.03805	4.359E-09	5.869E-06
Nim Wan Road	S38b04	0900-1000	0.248055753	2.84142E-08	3.82625E-05	0.2196631	2.516E-08	3.388E-05	0.715629315	8.19736E-08	0.000110385	0.6292758	7.208E-08	9.707E-05	0.03495	4.003E-09	5.391E-06	0.03805	4.359E-09	5.869E-06
Nim Wan Road	S38b04	1000-1100	0.249305753	2.85574E-08	3.84553E-05	0.2201917	2.522E-08	3.396E-05	0.719288288	8.23927E-08	0.00011095	0.6307874	7.226E-08	9.73E-05	0.03495	4.003E-09	5.391E-06	0.03805	4.359E-09	5.869E-06
Nim Wan Road	S38b04	1100-1200	0.249610753	2.85923E-08	3.85023E-05	0.2196778	2.516E-08	3.389E-05	0.720114178	8.24873E-08	0.000111077	0.6291884	7.207E-08	9.705E-05	0.03495	4.003E-09	5.391E-06	0.03805	4.359E-09	5.869E-06
Nim Wan Road	S38b04	1200-1300	0.007429406	3.19133E-09	4.29743E-06	0.0064162	2.756E-09	3.711E-06	0.104018977	4.46817E-08	6.01683E-05	0.0881404	3.786E-08	5.098E-05	0.0058	2.491E-09	3.355E-06	0.0063067	2.709E-09	3.648E-06
Nim Wan Road	S38b04	1300-1400	0.00745947	3.20424E-09	4.31482E-06	0.0064042	2.751E-09	3.704E-06	0.10431916	4.48106E-08	6.03419E-05	0.0879549	3.778E-08	5.088E-05	0.0058	2.491E-09	3.355E-06	0.0063067	2.709E-09	3.648E-06
Nim Wan Road	S38b04	1400-1500	0.009699426	5.83299E-09	7.85469E-06	0.0083992	5.051E-09	6.802E-06	0.131510685	7.90872E-08	0.000106499	0.1117518	6.72E-08	9.05E-05	0.005981	3.597E-09	4.843E-06	0.0065095	3.915E-09	5.271E-06
Nim Wan Road	S38b04	1500-1600	0.007208493	3.50929E-09	4.7256E-06	0.0061412	2.99E-09	4.026E-06	0.103995568	5.06279E-08	6.81754E-05	0.0868941	4.23E-08	5.696E-05	0.0057824	2.815E-09	3.791E-06	0.0063059	3.07E-09	4.134E-06
Nim Wan Road	S38b04	1600-1700	0.007377845	3.16918E-09	4.26761E-06	0.0063654	2.734E-09	3.682E-06	0.102933443	4.42154E-08	5.95404E-05	0.0872004	3.746E-08	5.044E-05	0.0058	2.491E-09	3.355E-06	0.0063067	2.709E-09	3.648E-06
Nim Wan Road	S38b04	1700-1800	0.007807906	3.13032E-09	4.21528E-06	0.0067315	2.699E-09	3.634E-06	0.108768415	4.3607E-08	5.87212E-05	0.0919443	3.686E-08	4.964E-05	0.0058357	2.34E-09	3.151E-06	0.00635	2.546E-09	3.428E-06
Nim Wan Road	S38b04	1800-1900	0.008230032	3.06387E-09	4.12581E-06	0.0072205	2.688E-09	3.62E-06	0.114199642	4.25142E-08	5.72495E-05	0.0983114	3.66E-08	4.928E-05	0.0058769	2.188E-09	2.946E-06	0.0064	2.383E-09	3.208E-06
Nim Wan Road	S38b04	1900-2000	0.002539224	4.36293E-10	5.87511E-07	0.00207	3.557E-10	4.789E-07	0.047270274	8.12204E-09	1.09371E-05	0.0383137	6.583E-09	8.865E-06	0.0054167	9.307E-10	1.253E-06	0.0059	1.014E-09	1.365E-06
Nim Wan Road	S38b04	2000-2100	0.003246233	3.71848E-10	5.0073E-07	0.0026051	2.984E-10	4.018E-07	0.060826233	6.9675E-09	9.38242E-06	0.048753	5.585E-09	7.52E-06	0.005475	6.271E-10	8.445E-07	0.006	6.873E-10	9.255E-07
Nim Wan Road	S38b04	2100-2200	0.001116438	3.19713E-11	4.30525E-08	0.0009249	2.649E-11	3.567E-08	0.019966301	5.71773E-10	7.69948E-07	0.0162668	4.658E-10	6.273E-07	0.0053	1.518E-10	2.044E-07	0.0057	1.632E-10	2.198E-07
Nim Wan Road	S38b04	2200-2300	0.001124932	3.22145E-11	4.338E-08	0.0009249	2.649E-11	3.567E-08	0.020079726	5.75021E-10	7.74322E-07	0.0162975	4.667E-10	6.285E-07	0.0053	1.518E-10	2.044E-07	0.0057	1.632E-10	2.198E-07
Nim Wan Road	S38b04	2300-0000	0.001125205	3.22224E-11	4.33906E-08	0.0009164	2.624E-11	3.534E-08	0.020004658	5.72871E-10	7.71427E-07	0.0162655	4.658E-10	6.272E-07	0.0053	1.518E-10	2.044E-07	0.0057	1.632E-10	2.198E-07
Nim Wan Road	S38b05	0000-0100	0	0	0	0	0	0	0	0	0	0	0	0	0	0	0	0	0	0
Nim Wan Road	S38b05	0100-0200	0	0	0	0	0	0	0	0	0	0	0	0	0	0	0	0	0	0
Nim Wan Road	S38b05	0200-0300	0	0	0	0	0	0	0	0	0	0	0	0	0	0	0	0	0	0
Nim Wan Road	S38b05	0300-0400	0	0	0	0	0	0	0	0	0	0	0	0	0	0	0	0	0	0
Nim Wan Road	S38b05	0400-0500	0	0	0	0	0	0	0	0	0	0	0	0	0	0	0	0	0	0
Nim Wan Road	S38b05	0500-0600	0	0	0	0	0	0	0	0	0	0	0	0	0	0	0	0	0	0
Nim Wan Road	S38b05	0600-0700	0	0	0	0	0	0	0	0	0	0	0	0	0	0	0	0	0	0
Nim Wan Road	S38b05	0700-0800	0.24654911	2.82416E-08	4.73456E-06	0.2197519	2.517E-08	4.22E-06	0.711635137	8.15161E-08	1.36657E-05	0.6298187	7.214E-08	1.209E-05	0.03495	4.003E-09	6.712E-07	0.03805	4.359E-09	7.307E-07
Nim Wan Road	S38b05	0800-0900	0.246601644	2.82476E-08	4.73557E-06	0.2194327	2.514E-08	4.214E-06	0.71144911	8.14947E-08	1.36622E-05	0.6286995	7.202E-08	1.207E-05	0.03495	4.003E-09	6.712E-07	0.03805	4.359E-09	7.307E-07
Nim Wan Road	S38b05	0900-1000	0.248055753	2.84142E-08	4.76349E-06	0.2196631	2.516E-08	4.218E-06	0.715629315	8.19736E-08	1.37424E-05	0.6292758	7.208E-08	1.208E-05	0.03495	4.003E-09	6.712E-07	0.03805	4.359E-09	7.307E-07
Nim Wan Road	S38b05	1000-1100	0.249305753	2.85574E-08	4.78749E-06	0.2201917	2.522E-08	4.228E-06	0.719288288	8.23927E-08	1.38127E-05	0.6307874	7.226E-08	1.211E-05	0.03495	4.003E-09	6.712E-07	0.03805	4.359E-09	7.307E-07
Nim Wan Road	S38b05	1100-1200	0.249610753	2.85923E-08	4.79335E-06	0.2196778	2.516E-08	4.219E-06	0.720114178	8.24873E-08	1.38286E-05	0.6291884	7.207E-08	1.208E-05	0.03495	4.003E-09	6.712E-07	0.03805	4.359E-09	7.307E-07
Nim Wan Road	S38b05	1200-1300	0.007429406	3.19133E-09	5.35009E-07	0.0064162	2.756E-09	4.62E-07	0.104018977	4.46817E-08	7.49065E-06	0.0881404	3.786E-08	6.347E-06	0.0058	2.491E-09	4.177E-07	0.0063067	2.709E-09	4.542E-07
Nim Wan Road	S38b05	1300-1400	0.00745947	3.20424E-09	5.37174E-07	0.0064042	2.751E-09	4.612E-07	0.10431916	4.48106E-08	7.51227E-06	0.0879549	3.778E-08	6.334E-06	0.0058	2.491E-09	4.177E-07	0.0063067	2.709E-09	4.542E-07
Nim Wan Road	S38b05	1400-1500	0.009699426	5.83299E-09	9.7787E-07	0.0083992	5.051E-09	8.468E-07	0.131510685	7.90872E-08	1.32586E-05	0.1117518	6.72E-08	1.127E-05	0.005981	3.597E-09	6.03E-07	0.0065095	3.915E-09	6.563E-07
Nim Wan Road	S38b05	1500-1600	0.007208493	3.50929E-09	5.88314E-07	0.0061412	2.99E-09	5.012E-07	0.103995568	5.06279E-08	8.4875E-06	0.0868941	4.23E-08	7.092E-06	0.0057824	2.815E-09	4.719E-07	0.0063059	3.07E-09	5.146E-07
Nim Wan Road	S38b05	1600-1700	0.007377845	3.16918E-09	5.31296E-07	0.0063654	2.734E-09	4.584E-07	0.102933443	4.42154E-08	7.41248E-06	0.0872004	3.746E-08	6.28E-06	0.0058	2.491E-09	4.177E-07	0.0063067	2.709E-09	4.542E-07
Nim Wan Road	S38b05	1700-1800	0.007807906	3.13032E-09	5.24782E-07	0.0067315	2.699E-09	4.524E-07	0.108768415	4.3607E-08	7.31049E-06	0.0919443	3.686E-08	6.18E-06	0.0058357	2.34E-09	3.922E-07	0.00635	2.546E-09	4.268E-07
Nim Wan Road	S38b05	1800-1900	0.008230032	3.06387E-09	5.13642E-07	0.0072205	2.688E-09	4.506E-07	0.114199642	4.25142E-08	7.12728E-06	0.0983114	3.66E-08	6.136E-06	0.0058769	2.188E-09	3.668E-07	0.0064	2.383E-09	3.994E-07
Nim Wan Road	S38b05	1900-2000	0.002539224	4.36293E-10	7.31422E-08	0.00207	3.557E-10	5.962E-08	0.047270274	8.12204E-09	1.36162E-06	0.0383137	6.583E-09	1.104E-06	0.0054167	9.307E-10	1.56E-07	0.0059	1.014E-09	1.699E-07
Nim Wan Road	S38b05	2000-2100	0.003246233	3.71848E-10	6.23384E-08	0.0026051	2.984E-10	5.003E-08	0.060826233	6.9675E-09	1.16806E-06	0.048753	5.585E-09	9.362E-07	0.005475	6.271E-10	1.051E-07	0.006	6.873E-10	1.152E-07
Nim Wan Road	S38b05	2100-2200	0.001116438	3.19713E-11	5.35983E-09	0.0009249	2.649E-11	4.44E-09	0.019966301	5.71773E-10	9.58547E-08	0.0162668	4.658E-10	7.809E-08	0.0053	1.518E-10	2.544E-08	0.0057	1.632E-10	2.736E-08
Nim Wan Road	S38b05	2200-2300	0.001124932	3.22145E-11	5.4006E-09	0.0009249	2.649E-11	4.44E-09	0.020079726	5.75021E-10	9.63993E-08	0.0162975	4.667E-10	7.824E-08	0.0053	1.518E-10	2.544E-08	0.0057	1.632E-10	2.736E-08
Nim Wan Road	S38b05	2300-0000	0.001125205	3.22224E-11	5.40192E-09	0.0009164	2.624E-11	4.4E-09	0.020004658	5.72871E-10	9.60389E-08	0.0162655	4.658E-10	7.809E-08	0.0053	1.518E-10	2.544E-08	0.0057	1.632E-10	2.736E-08
Nim Wan Road	S38b06	0000-0100	0	0	0	0	0	0	0	0	0	0	0	0	0	0	0	0	0	0
Nim Wan Road	S38b06	0100-0200	0	0	0	0	0	0	0	0	0	0	0	0	0	0	0	0	0	0
Nim Wan Road	S38b06	0200-0300	0	0	0	0	0	0	0	0	0	0	0	0	0	0	0	0	0	0
Nim Wan Road	S38b06	0300-0400	0	0	0	0	0	0	0	0	0	0	0	0	0	0	0	0	0	0
Nim Wan Road	S38b06	0400-0500	0	0	0	0	0	0	0	0	0	0	0	0	0	0	0	0	0	0
Nim Wan Road	S38b06	0500-0600	0	0	0	0	0	0	0	0	0	0	0	0	0	0	0	0	0	0
Nim Wan Road	S38b06	0600-0700	0	0	0	0	0	0	0	0	0	0	0	0	0	0	0	0	0	0
Nim Wan Road	S38b06	0700-0800	0.24654911	2.82416E-08	8.8904E-06	0.2197519	2.517E-08	7.924E-06	0.711635137	8.15161E-08	2.56611E-05	0.6298187	7.214E-08	2.271E-05	0.03495	4.003E-09	1.26E-06	0.03805	4.359E-09	1.372E-06
Nim Wan Road	S38b06	0800-0900	0.246601644	2.82476E-08	8.89229E-06	0.2194327	2.514E-08	7.913E-06	0.71144911	8.14947E-08	2.56544E-05	0.6286995	7.202E-08	2.267E-05	0.03495	4.003E-09	1.26E-06	0.03805	4.359E-09	1.372E-06
Nim Wan Road	S38b06	0900-1000	0.248055753	2.84142E-08	8.94473E-06	0.2196631	2.516E-08	7.921E-06	0.715629315	8.19736E-08	2.58051E-05	0.6292758	7.208E-08	2.269E-05	0.03495	4.003E-09	1.26E-06	0.03805	4.359E-09	1.372E-06
Nim Wan Road	S38b06	1000-1100	0.249305753	2.85574E-08	8.9898E-06	0.2201917	2.522E-08	7.94E-06	0.719288288	8.23927E-08	2.59371E-05	0.6307874	7.226E-08	2.275E-05	0.03495	4.003E-09	1.26E-06	0.03805	4.359E-09	1.372E-06
Nim Wan Road	S38b06	1100-1200	0.249610753	2.85923E-08	9.0008E-06	0.2196778	2.516E-08	7.921E-06	0.720114178	8.24873E-08	2.59668E-05	0.6291884	7.207E-08	2.269E-05	0.03495	4.003E-09	1.26E-06	0.03805	4.359E-09	1.372E-06
Nim Wan Road	S38b06	1200-1300	0.007429406	3.19133E-09	1.00462E-06	0.0064162	2.756E-09	8.676E-07	0.104018977	4.46817E-08	1.40657E-05	0.0881404	3.786E-08	1.192E-05	0.0058	2.491E-09	7.843E-07	0.0063067	2.709E-09	8.528E-07
Nim Wan Road	S38b06	1300-1400	0.00745947	3.20424E-09	1.00869E-06	0.0064042	2.751E-09	8.66E-07	0.10431916	4.48106E-08	1.41063E-05	0.0879549	3.778E-08	1.189E-05	0.0058	2.491E-09	7.843E-07	0.0063067	2.709E-09	8.528E-07
Nim Wan Road	S38b06	1400-1500	0.009699426	5.83299E-09	1.83621E-06	0.0083992	5.051E-09	1.59E-06	0.131510685	7.90872E-08	2.48965E-05	0.1117518	6.72E-08	2.116E-05	0.005981	3.597E-09	1.132E-06	0.0065095	3.915E-09	1.232E-06
Nim Wan Road	S38b06	1500-1600	0.007208493	3.50929E-09	1.10472E-06	0.0061412	2.99E-09	9.411E-07	0.103995568	5.06279E-08	1.59375E-05	0.0868941	4.23E-08	1.332E-05	0.0057824	2.815E-09	8.862E-07	0.0063059	3.07E-09	9.664E-07
Nim Wan Road	S38b06	1600-1700	0.007377845	3.16918E-09	9.97651E-07	0.0063654	2.734E-09	8.607E-07	0.102933443	4.42154E-08	1.39189E-05	0.0872004	3.746E-08	1.179E-05	0.0058	2.491E-09	7.843E-07	0.0063067	2.709E-09	8.528E-07
Nim Wan Road	S38b06	1700-1800	0.007807906	3.13032E-09	9.85418E-07	0.0067315	2.699E-09	8.496E-07	0.108768415	4.3607E-08	1.37274E-05	0.0919443	3.686E-08	1.16E-05	0.0058357	2.34E-09	7.365E-07	0.00635	2.546E-09	8.014E-07
Nim Wan Road	S38b06	1800-1900	0.008230032	3.06387E-09	9.64501E-07	0.0072205	2.688E-09	8.462E-07	0.114199642	4.25142E-08	1.33834E-05	0.0983114	3.66E-08	1.152E-05	0.0058769	2.188E-09	6.887E-07	0.0064	2.383E-09	7.5E-07
Nim Wan Road	S38b06	1900-2000	0.002539224	4.36293E-10	1.37344E-07	0.00207	3.557E-10	1.12E-07	0.047270274	8.12204E-09	2.5568E-06	0.0383137	6.583E-09	2.072E-06	0.0054167	9.307E-10	2.93E-07	0.0059	1.014E-09	3.191E-07
Nim Wan Road	S38b06	2000-2100	0.003246233	3.71848E-10	1.17057E-07	0.0026051	2.984E-10	9.394E-08	0.060826233	6.9675E-09	2.19335E-06	0.048753	5.585E-09	1.758E-06	0.005475	6.271E-10	1.974E-07	0.006	6.873E-10	2.164E-07
Nim Wan Road	S38b06	2100-2200	0.001116438	3.19713E-11	1.00645E-08	0.0009249	2.649E-11	8.338E-09	0.019966301	5.71773E-10	1.79993E-07	0.0162668	4.658E-10	1.466E-07	0.0053	1.518E-10	4.778E-08	0.0057	1.632E-10	5.138E-08
Nim Wan Road	S38b06	2200-2300	0.001124932	3.22145E-11	1.01411E-08	0.0009249	2.649E-11	8.338E-09	0.020079726	5.75021E-10	1.81015E-07	0.0162975	4.667E-10	1.469E-07	0.0053	1.518E-10	4.778E-08	0.0057	1.632E-10	5.138E-08
Nim Wan Road	S38b06	2300-0000	0.001125205	3.22224E-11	1.01435E-08	0.0009164	2.624E-11	8.262E-09	0.020004658	5.72871E-10	1.80339E-07	0.0162655	4.658E-10	1.466E-07	0.0053	1.518E-10	4.778E-08	0.0057	1.632E-10	5.138E-08
Nim Wan Road	S38b07	0000-0100	0	0	0	0	0	0	0	0	0	0	0	0	0	0	0	0	0	0
Nim Wan Road	S38b07	0100-0200	0	0	0	0	0	0	0	0	0	0	0	0	0	0	0	0	0	0
Nim Wan Road	S38b07	0200-0300	0	0	0	0	0	0	0	0	0	0	0	0	0	0	0	0	0	0
Nim Wan Road	S38b07	0300-0400	0	0	0	0	0	0	0	0	0	0	0	0	0	0	0	0	0	0
Nim Wan Road	S38b07	0400-0500	0	0	0	0	0	0	0	0	0	0	0	0	0	0	0	0	0	0
Nim Wan Road	S38b07	0500-0600	0	0	0	0	0	0	0	0	0	0	0	0	0	0	0	0	0	0
Nim Wan Road	S38b07	0600-0700	0	0	0	0	0	0	0	0	0	0	0	0	0	0	0	0	0	0
Nim Wan Road	S38b07	0700-0800	0.24654911	2.82416E-08	2.36618E-05	0.2197519	2.517E-08	2.109E-05	0.711635137	8.15161E-08	6.82971E-05	0.6298187	7.214E-08	6.045E-05	0.03495	4.003E-09	3.354E-06	0.03805	4.359E-09	3.652E-06
Nim Wan Road	S38b07	0800-0900	0.246601644	2.82476E-08	2.36669E-05	0.2194327	2.514E-08	2.106E-05	0.71144911	8.14947E-08	6.82793E-05	0.6286995	7.202E-08	6.034E-05	0.03495	4.003E-09	3.354E-06	0.03805	4.359E-09	3.652E-06
Nim Wan Road	S38b07	0900-1000	0.248055753	2.84142E-08	2.38064E-05	0.2196631	2.516E-08	2.108E-05	0.715629315	8.19736E-08	6.86804E-05	0.6292758	7.208E-08	6.039E-05	0.03495	4.003E-09	3.354E-06	0.03805	4.359E-09	3.652E-06
Nim Wan Road	S38b07	1000-1100	0.249305753	2.85574E-08	2.39264E-05	0.2201917	2.522E-08	2.113E-05	0.719288288	8.23927E-08	6.90316E-05	0.6307874	7.226E-08	6.054E-05	0.03495	4.003E-09	3.354E-06	0.03805	4.359E-09	3.652E-06
Nim Wan Road	S38b07	1100-1200	0.249610753	2.85923E-08	2.39557E-05	0.2196778	2.516E-08	2.108E-05	0.720114178	8.24873E-08	6.91109E-05	0.6291884	7.207E-08	6.038E-05	0.03495	4.003E-09	3.354E-06	0.03805	4.359E-09	3.652E-06
Nim Wan Road	S38b07	1200-1300	0.007429406	3.19133E-09	2.67381E-06	0.0064162	2.756E-09	2.309E-06	0.104018977	4.46817E-08	3.74359E-05	0.0881404	3.786E-08	3.172E-05	0.0058	2.491E-09	2.087E-06	0.0063067	2.709E-09	2.27E-06
Nim Wan Road	S38b07	1300-1400	0.00745947	3.20424E-09	2.68463E-06	0.0064042	2.751E-09	2.305E-06	0.10431916	4.48106E-08	3.7544E-05	0.0879549	3.778E-08	3.165E-05	0.0058	2.491E-09	2.087E-06	0.0063067	2.709E-09	2.27E-06
Nim Wan Road	S38b07	1400-1500	0.009699426	5.83299E-09	4.88709E-06	0.0083992	5.051E-09	4.232E-06	0.131510685	7.90872E-08	6.62621E-05	0.1117518	6.72E-08	5.631E-05	0.005981	3.597E-09	3.014E-06	0.0065095	3.915E-09	3.28E-06
Nim Wan Road	S38b07	1500-1600	0.007208493	3.50929E-09	2.94021E-06	0.0061412	2.99E-09	2.505E-06	0.103995568	5.06279E-08	4.24179E-05	0.0868941	4.23E-08	3.544E-05	0.0057824	2.815E-09	2.359E-06	0.0063059	3.07E-09	2.572E-06
Nim Wan Road	S38b07	1600-1700	0.007377845	3.16918E-09	2.65525E-06	0.0063654	2.734E-09	2.291E-06	0.102933443	4.42154E-08	3.70453E-05	0.0872004	3.746E-08	3.138E-05	0.0058	2.491E-09	2.087E-06	0.0063067	2.709E-09	2.27E-06
Nim Wan Road	S38b07	1700-1800	0.007807906	3.13032E-09	2.62269E-06	0.0067315	2.699E-09	2.261E-06	0.108768415	4.3607E-08	3.65356E-05	0.0919443	3.686E-08	3.088E-05	0.0058357	2.34E-09	1.96E-06	0.00635	2.546E-09	2.133E-06
Nim Wan Road	S38b07	1800-1900	0.008230032	3.06387E-09	2.56702E-06	0.0072205	2.688E-09	2.252E-06	0.114199642	4.25142E-08	3.56199E-05	0.0983114	3.66E-08	3.066E-05	0.0058769	2.188E-09	1.833E-06	0.0064	2.383E-09	1.996E-06
Nim Wan Road	S38b07	1900-2000	0.002539224	4.36293E-10	3.65542E-07	0.00207	3.557E-10	2.98E-07	0.047270274	8.12204E-09	6.80494E-06	0.0383137	6.583E-09	5.516E-06	0.0054167	9.307E-10	7.798E-07	0.0059	1.014E-09	8.494E-07
Nim Wan Road	S38b07	2000-2100	0.003246233	3.71848E-10	3.11548E-07	0.0026051	2.984E-10	2.5E-07	0.060826233	6.9675E-09	5.83762E-06	0.048753	5.585E-09	4.679E-06	0.005475	6.271E-10	5.254E-07	0.006	6.873E-10	5.758E-07
Nim Wan Road	S38b07	2100-2200	0.001116438	3.19713E-11	2.67867E-08	0.0009249	2.649E-11	2.219E-08	0.019966301	5.71773E-10	4.79052E-07	0.0162668	4.658E-10	3.903E-07	0.0053	1.518E-10	1.272E-07	0.0057	1.632E-10	1.368E-07
Nim Wan Road	S38b07	2200-2300	0.001124932	3.22145E-11	2.69905E-08	0.0009249	2.649E-11	2.219E-08	0.020079726	5.75021E-10	4.81773E-07	0.0162975	4.667E-10	3.91E-07	0.0053	1.518E-10	1.272E-07	0.0057	1.632E-10	1.368E-07
Nim Wan Road	S38b07	2300-0000	0.001125205	3.22224E-11	2.69971E-08	0.0009164	2.624E-11	2.199E-08	0.020004658	5.72871E-10	4.79972E-07	0.0162655	4.658E-10	3.903E-07	0.0053	1.518E-10	1.272E-07	0.0057	1.632E-10	1.368E-07
Nim Wan Road	S38b08	0000-0100	0	0	0	0	0	0	0	0	0	0	0	0	0	0	0	0	0	0
Nim Wan Road	S38b08	0100-0200	0	0	0	0	0	0	0	0	0	0	0	0	0	0	0	0	0	0
Nim Wan Road	S38b08	0200-0300	0	0	0	0	0	0	0	0	0	0	0	0	0	0	0	0	0	0
Nim Wan Road	S38b08	0300-0400	0	0	0	0	0	0	0	0	0	0	0	0	0	0	0	0	0	0
Nim Wan Road	S38b08	0400-0500	0	0	0	0	0	0	0	0	0	0	0	0	0	0	0	0	0	0
Nim Wan Road	S38b08	0500-0600	0	0	0	0	0	0	0	0	0	0	0	0	0	0	0	0	0	0

Appendix 3G_2 Year 2030
e) Emission Summary

Road Name	Road ID	Hour	NO2 Emission						NO Emission						PM25 Emission			PM10 Emission		
			MonthlyHourMin			MonthlyHourAverage			MonthlyHourMin			MonthlyHourAverage			AnnualHourMin			AnnualHourMin		
			g/km/veh	g/s/m2	tonne/year	g/km/veh	g/s/m2	tonne/year	g/km/veh	g/s/m2	tonne/year	g/km/veh	g/s/m2	tonne/year	g/km/veh	g/s/m2	tonne/year	g/km/veh	g/s/m2	tonne/year
Nim Wan Road	S38b08	0600-0700	0	0	0	0	0	0	0	0	0	0	0	0	0	0	0	0	0	0
Nim Wan Road	S38b08	0700-0800	0.24654911	2.82416E-08	1.63733E-05	0.2197519	2.517E-08	1.459E-05	0.711635137	8.15161E-08	4.72596E-05	0.6298187	7.214E-08	4.183E-05	0.03495	4.003E-09	2.321E-06	0.03805	4.359E-09	2.527E-06
Nim Wan Road	S38b08	0800-0900	0.246601644	2.82476E-08	1.63768E-05	0.2194327	2.514E-08	1.457E-05	0.71144911	8.14947E-08	4.72473E-05	0.6286995	7.202E-08	4.175E-05	0.03495	4.003E-09	2.321E-06	0.03805	4.359E-09	2.527E-06
Nim Wan Road	S38b08	0900-1000	0.248055753	2.84142E-08	1.64734E-05	0.2196631	2.516E-08	1.459E-05	0.715629315	8.19736E-08	4.75249E-05	0.6292758	7.208E-08	4.179E-05	0.03495	4.003E-09	2.321E-06	0.03805	4.359E-09	2.527E-06
Nim Wan Road	S38b08	1000-1100	0.249305753	2.85574E-08	1.65564E-05	0.2201917	2.522E-08	1.462E-05	0.719288288	8.23927E-08	4.77679E-05	0.6307874	7.226E-08	4.189E-05	0.03495	4.003E-09	2.321E-06	0.03805	4.359E-09	2.527E-06
Nim Wan Road	S38b08	1100-1200	0.249610753	2.85923E-08	1.65766E-05	0.2196778	2.516E-08	1.459E-05	0.720114178	8.24873E-08	4.78227E-05	0.6291884	7.207E-08	4.178E-05	0.03495	4.003E-09	2.321E-06	0.03805	4.359E-09	2.527E-06
Nim Wan Road	S38b08	1200-1300	0.007429406	3.19133E-09	1.8502E-06	0.0064162	2.756E-09	1.598E-06	0.104018977	4.46817E-08	2.59046E-05	0.0881404	3.786E-08	2.195E-05	0.0058	2.491E-09	1.444E-06	0.0063067	2.709E-09	1.571E-06
Nim Wan Road	S38b08	1300-1400	0.00745947	3.20424E-09	1.85769E-06	0.0064042	2.751E-09	1.595E-06	0.10431916	4.48106E-08	2.59794E-05	0.0879549	3.778E-08	2.19E-05	0.0058	2.491E-09	1.444E-06	0.0063067	2.709E-09	1.571E-06
Nim Wan Road	S38b08	1400-1500	0.009699426	5.83299E-09	3.38173E-06	0.0083992	5.051E-09	2.928E-06	0.131510685	7.90872E-08	4.58515E-05	0.1117518	6.72E-08	3.896E-05	0.005981	3.597E-09	2.085E-06	0.0065095	3.915E-09	2.27E-06
Nim Wan Road	S38b08	1500-1600	0.007208493	3.50929E-09	2.03454E-06	0.0061412	2.99E-09	1.733E-06	0.103995568	5.06279E-08	2.93519E-05	0.0868941	4.23E-08	2.453E-05	0.0057824	2.815E-09	1.632E-06	0.0063059	3.07E-09	1.78E-06
Nim Wan Road	S38b08	1600-1700	0.007377845	3.16918E-09	1.83736E-06	0.0063654	2.734E-09	1.585E-06	0.102933443	4.42154E-08	2.56343E-05	0.0872004	3.746E-08	2.172E-05	0.0058	2.491E-09	1.444E-06	0.0063067	2.709E-09	1.571E-06
Nim Wan Road	S38b08	1700-1800	0.007807906	3.13032E-09	1.81483E-06	0.0067315	2.699E-09	1.565E-06	0.108768415	4.3607E-08	2.52816E-05	0.0919443	3.686E-08	2.137E-05	0.0058357	2.34E-09	1.356E-06	0.00635	2.546E-09	1.476E-06
Nim Wan Road	S38b08	1800-1900	0.008230032	3.06387E-09	1.77631E-06	0.0072205	2.688E-09	1.558E-06	0.114199642	4.25142E-08	2.4648E-05	0.0983114	3.66E-08	2.122E-05	0.0058769	2.188E-09	1.268E-06	0.0064	2.383E-09	1.381E-06
Nim Wan Road	S38b08	1900-2000	0.002539224	4.36293E-10	2.52945E-07	0.00207	3.557E-10	2.062E-07	0.047270274	8.12204E-09	4.70882E-06	0.0383137	6.583E-09	3.817E-06	0.0054167	9.307E-10	5.396E-07	0.0059	1.014E-09	5.877E-07
Nim Wan Road	S38b08	2000-2100	0.003246233	3.71848E-10	2.15582E-07	0.0026051	2.984E-10	1.73E-07	0.060826233	6.9675E-09	4.03947E-06	0.048753	5.585E-09	3.238E-06	0.005475	6.271E-10	3.636E-07	0.006	6.873E-10	3.985E-07
Nim Wan Road	S38b08	2100-2200	0.001116438	3.19713E-11	1.85357E-08	0.0009249	2.649E-11	1.536E-08	0.019966301	5.71773E-10	3.3149E-07	0.0162668	4.658E-10	2.701E-07	0.0053	1.518E-10	8.799E-08	0.0057	1.632E-10	9.463E-08
Nim Wan Road	S38b08	2200-2300	0.001124932	3.22145E-11	1.86767E-08	0.0009249	2.649E-11	1.536E-08	0.020079726	5.75021E-10	3.33373E-07	0.0162975	4.667E-10	2.706E-07	0.0053	1.518E-10	8.799E-08	0.0057	1.632E-10	9.463E-08
Nim Wan Road	S38b08	2300-0000	0.001125205	3.22224E-11	1.86812E-08	0.0009164	2.624E-11	1.522E-08	0.020004658	5.72871E-10	3.32127E-07	0.0162655	4.658E-10	2.7E-07	0.0053	1.518E-10	8.799E-08	0.0057	1.632E-10	9.463E-08
Nim Wan Road	S38b09	0000-0100	0	0	0	0	0	0	0	0	0	0	0	0	0	0	0	0	0	0
Nim Wan Road	S38b09	0100-0200	0	0	0	0	0	0	0	0	0	0	0	0	0	0	0	0	0	0
Nim Wan Road	S38b09	0200-0300	0	0	0	0	0	0	0	0	0	0	0	0	0	0	0	0	0	0
Nim Wan Road	S38b09	0300-0400	0	0	0	0	0	0	0	0	0	0	0	0	0	0	0	0	0	0
Nim Wan Road	S38b09	0400-0500	0	0	0	0	0	0	0	0	0	0	0	0	0	0	0	0	0	0
Nim Wan Road	S38b09	0500-0600	0	0	0	0	0	0	0	0	0	0	0	0	0	0	0	0	0	0
Nim Wan Road	S38b09	0600-0700	0	0	0	0	0	0	0	0	0	0	0	0	0	0	0	0	0	0
Nim Wan Road	S38b09	0700-0800	0.24654911	2.82416E-08	7.5934E-06	0.2197519	2.517E-08	6.768E-06	0.711635137	8.15161E-08	2.19175E-05	0.6298187	7.214E-08	1.94E-05	0.03495	4.003E-09	1.076E-06	0.03805	4.359E-09	1.172E-06
Nim Wan Road	S38b09	0800-0900	0.246601644	2.82476E-08	7.59502E-06	0.2194327	2.514E-08	6.758E-06	0.71144911	8.14947E-08	2.19117E-05	0.6286995	7.202E-08	1.936E-05	0.03495	4.003E-09	1.076E-06	0.03805	4.359E-09	1.172E-06
Nim Wan Road	S38b09	0900-1000	0.248055753	2.84142E-08	7.6398E-06	0.2196631	2.516E-08	6.765E-06	0.715629315	8.19736E-08	2.20405E-05	0.6292758	7.208E-08	1.938E-05	0.03495	4.003E-09	1.076E-06	0.03805	4.359E-09	1.172E-06
Nim Wan Road	S38b09	1000-1100	0.249305753	2.85574E-08	7.6783E-06	0.2201917	2.522E-08	6.782E-06	0.719288288	8.23927E-08	2.21532E-05	0.6307874	7.226E-08	1.943E-05	0.03495	4.003E-09	1.076E-06	0.03805	4.359E-09	1.172E-06
Nim Wan Road	S38b09	1100-1200	0.249610753	2.85923E-08	7.6877E-06	0.2196778	2.516E-08	6.766E-06	0.720114178	8.24873E-08	2.21786E-05	0.6291884	7.207E-08	1.938E-05	0.03495	4.003E-09	1.076E-06	0.03805	4.359E-09	1.172E-06
Nim Wan Road	S38b09	1200-1300	0.007429406	3.19133E-09	8.58061E-07	0.0064162	2.756E-09	7.41E-07	0.104018977	4.46817E-08	1.20137E-05	0.0881404	3.786E-08	1.018E-05	0.0058	2.491E-09	6.699E-07	0.0063067	2.709E-09	7.284E-07
Nim Wan Road	S38b09	1300-1400	0.00745947	3.20424E-09	8.61533E-07	0.0064042	2.751E-09	7.397E-07	0.10431916	4.48106E-08	1.20484E-05	0.0879549	3.778E-08	1.016E-05	0.0058	2.491E-09	6.699E-07	0.0063067	2.709E-09	7.284E-07
Nim Wan Road	S38b09	1400-1500	0.009699426	5.83299E-09	1.56833E-06	0.0083992	5.051E-09	1.358E-06	0.131510685	7.90872E-08	2.12644E-05	0.1117518	6.72E-08	1.807E-05	0.005981	3.597E-09	9.671E-07	0.0065095	3.915E-09	1.053E-06
Nim Wan Road	S38b09	1500-1600	0.007208493	3.50929E-09	9.43553E-07	0.0061412	2.99E-09	8.038E-07	0.103995568	5.06279E-08	1.36125E-05	0.0868941	4.23E-08	1.137E-05	0.0057824	2.815E-09	7.569E-07	0.0063059	3.07E-09	8.254E-07
Nim Wan Road	S38b09	1600-1700	0.007377845	3.16918E-09	8.52106E-07	0.0063654	2.734E-09	7.352E-07	0.102933443	4.42154E-08	1.18883E-05	0.0872004	3.746E-08	1.007E-05	0.0058	2.491E-09	6.699E-07	0.0063067	2.709E-09	7.284E-07
Nim Wan Road	S38b09	1700-1800	0.007807906	3.13032E-09	8.41658E-07	0.0067315	2.699E-09	7.256E-07	0.108768415	4.3607E-08	1.17248E-05	0.0919443	3.686E-08	9.911E-06	0.0058357	2.34E-09	6.291E-07	0.00635	2.546E-09	6.845E-07
Nim Wan Road	S38b09	1800-1900	0.008230032	3.06387E-09	8.23792E-07	0.0072205	2.688E-09	7.227E-07	0.114199642	4.25142E-08	1.14309E-05	0.0983114	3.66E-08	9.841E-06	0.0058769	2.188E-09	5.883E-07	0.0064	2.383E-09	6.406E-07
Nim Wan Road	S38b09	1900-2000	0.002539224	4.36293E-10	1.17307E-07	0.00207	3.557E-10	9.563E-08	0.047270274	8.12204E-09	2.1838E-06	0.0383137	6.583E-09	1.77E-06	0.0054167	9.307E-10	2.502E-07	0.0059	1.014E-09	2.726E-07
Nim Wan Road	S38b09	2000-2100	0.003246233	3.71848E-10	9.99799E-08	0.0026051	2.984E-10	8.023E-08	0.060826233	6.9675E-09	1.87337E-06	0.048753	5.585E-09	1.502E-06	0.005475	6.271E-10	1.686E-07	0.006	6.873E-10	1.848E-07
Nim Wan Road	S38b09	2100-2200	0.001116438	3.19713E-11	8.59622E-09	0.0009249	2.649E-11	7.122E-09	0.019966301	5.71773E-10	1.53734E-07	0.0162668	4.658E-10	1.252E-07	0.0053	1.518E-10	4.081E-08	0.0057	1.632E-10	4.389E-08
Nim Wan Road	S38b09	2200-2300	0.001124932	3.22145E-11	8.66162E-09	0.0009249	2.649E-11	7.122E-09	0.020079726	5.75021E-10	1.54608E-07	0.0162975	4.667E-10	1.255E-07	0.0053	1.518E-10	4.081E-08	0.0057	1.632E-10	4.389E-08
Nim Wan Road	S38b09	2300-0000	0.001125205	3.22224E-11	8.66373E-09	0.0009164	2.624E-11	7.056E-09	0.020004658	5.72871E-10	1.5403E-07	0.0162655	4.658E-10	1.252E-07	0.0053	1.518E-10	4.081E-08	0.0057	1.632E-10	4.389E-08
Nim Wan Road	S38b10	0000-0100	0	0	0	0	0	0	0	0	0	0	0	0	0	0	0	0	0	0
Nim Wan Road	S38b10	0100-0200	0	0	0	0	0	0	0	0	0	0	0	0	0	0	0	0	0	0
Nim Wan Road	S38b10	0200-0300	0	0	0	0	0	0	0	0	0	0	0	0	0	0	0	0	0	0
Nim Wan Road	S38b10	0300-0400	0	0	0	0	0	0	0	0	0	0	0	0	0	0	0	0	0	0
Nim Wan Road	S38b10	0400-0500	0	0	0	0	0	0	0	0	0	0	0	0	0	0	0	0	0	0
Nim Wan Road	S38b10	0500-0600	0	0	0	0	0	0	0	0	0	0	0	0	0	0	0	0	0	0
Nim Wan Road	S38b10	0600-0700	0	0	0	0	0	0	0	0	0	0	0	0	0	0	0	0	0	0
Nim Wan Road	S38b10	0700-0800	0.24654911	2.82416E-08	1.17692E-05	0.2197519	2.517E-08	1.049E-05	0.711635137	8.15161E-08	3.39703E-05	0.6298187	7.214E-08	3.006E-05	0.03495	4.003E-09	1.668E-06	0.03805	4.359E-09	1.816E-06
Nim Wan Road	S38b10	0800-0900	0.246601644	2.82476E-08	1.17717E-05	0.2194327	2.514E-08	1.047E-05	0.71144911	8.14947E-08	3.39614E-05	0.6286995	7.202E-08	3.001E-05	0.03495	4.003E-09	1.668E-06	0.03805	4.359E-09	1.816E-06
Nim Wan Road	S38b10	0900-1000	0.248055753	2.84142E-08	1.18411E-05	0.2196631	2.516E-08	1.049E-05	0.715629315	8.19736E-08	3.41609E-05	0.6292758	7.208E-08	3.004E-05	0.03495	4.003E-09	1.668E-06	0.03805	4.359E-09	1.816E-06
Nim Wan Road	S38b10	1000-1100	0.249305753	2.85574E-08	1.19007E-05	0.2201917	2.522E-08	1.051E-05	0.719288288	8.23927E-08	3.43356E-05	0.6307874	7.226E-08	3.011E-05	0.03495	4.003E-09	1.668E-06	0.03805	4.359E-09	1.816E-06
Nim Wan Road	S38b10	1100-1200	0.249610753	2.85923E-08	1.19153E-05	0.2196778	2.516E-08	1.049E-05	0.720114178	8.24873E-08	3.4375E-05	0.6291884	7.207E-08	3.003E-05	0.03495	4.003E-09	1.668E-06	0.03805	4.359E-09	1.816E-06
Nim Wan Road	S38b10	1200-1300	0.007429406	3.19133E-09	1.32992E-06	0.0064162	2.756E-09	1.149E-06	0.104018977	4.46817E-08	1.86203E-05	0.0881404	3.786E-08	1.578E-05	0.0058	2.491E-09	1.038E-06	0.0063067	2.709E-09	1.129E-06
Nim Wan Road	S38b10	1300-1400	0.00745947	3.20424E-09	1.33531E-06	0.0064042	2.751E-09	1.146E-06	0.10431916	4.48106E-08	1.8674E-05	0.0879549	3.778E-08	1.574E-05	0.0058	2.491E-09	1.038E-06	0.0063067	2.709E-09	1.129E-06
Nim Wan Road	S38b10	1400-1500	0.009699426	5.83299E-09	2.43079E-06	0.0083992	5.051E-09	2.105E-06	0.131510685	7.90872E-08	3.29581E-05	0.1117518	6.72E-08	2.801E-05	0.005981	3.597E-09	1.499E-06	0.0065095	3.915E-09	1.631E-06
Nim Wan Road	S38b10	1500-1600	0.007208493	3.50929E-09	1.46243E-06	0.0061412	2.99E-09	1.246E-06	0.103995568	5.06279E-08	2.10982E-05	0.0868941	4.23E-08	1.763E-05	0.0057824	2.815E-09	1.173E-06	0.0063059	3.07E-09	1.279E-06
Nim Wan Road	S38b10	1600-1700	0.007377845	3.16918E-09	1.32069E-06	0.0063654	2.734E-09	1.139E-06	0.102933443	4.42154E-08	1.84259E-05	0.0872004	3.746E-08	1.561E-05	0.0058	2.491E-09	1.038E-06	0.0063067	2.709E-09	1.129E-06
Nim Wan Road	S38b10	1700-1800	0.007807906	3.13032E-09	1.3045E-06	0.0067315	2.699E-09	1.125E-06	0.108768415	4.3607E-08	1.81724E-05	0.0919443	3.686E-08	1.536E-05	0.0058357	2.34E-09	9.75E-07	0.00635	2.546E-09	1.061E-06
Nim Wan Road	S38b10	1800-1900	0.008230032	3.06387E-09	1.27681E-06	0.0072205	2.688E-09	1.12E-06	0.114199642	4.25142E-08	1.7717E-05	0.0983114	3.66E-08	1.525E-05	0.0058769	2.188E-09	9.117E-07	0.0064	2.383E-09	9.929E-07
Nim Wan Road	S38b10	1900-2000	0.002539224	4.36293E-10	1.81817E-07	0.00207	3.557E-10	1.482E-07	0.047270274	8.12204E-09	3.38471E-06	0.0383137	6.583E-09	2.743E-06	0.0054167	9.307E-10	3.879E-07	0.0059	1.014E-09	4.225E-07
Nim Wan Road	S38b10	2000-2100	0.003246233	3.71848E-10	1.54961E-07	0.0026051	2.984E-10	1.244E-07	0.060826233	6.9675E-09	2.90357E-06	0.048753	5.585E-09	2.327E-06	0.005475	6.271E-10	2.614E-07	0.006	6.873E-10	2.864E-07
Nim Wan Road	S38b10	2100-2200	0.001116438	3.19713E-11	1.33234E-08	0.0009249	2.649E-11	1.104E-08	0.019966301	5.71773E-10	2.38275E-07	0.0162668	4.658E-10	1.941E-07	0.0053	1.518E-10	6.325E-08	0.0057	1.632E-10	6.802E-08
Nim Wan Road	S38b10	2200-2300	0.001124932	3.22145E-11	1.34248E-08	0.0009249	2.649E-11	1.104E-08	0.020079726	5.75021E-10	2.39629E-07	0.0162975	4.667E-10	1.945E-07	0.0053	1.518E-10	6.325E-08	0.0057	1.632E-10	6.802E-08
Nim Wan Road	S38b10	2300-0000	0.001125205	3.22224E-11	1.34281E-08	0.0009164	2.624E-11	1.094E-08	0.020004658	5.72871E-10	2.38733E-07	0.0162655	4.658E-10	1.941E-07	0.0053	1.518E-10	6.325E-08	0.0057	1.632E-10	6.802E-08
Nim Wan Road	S38b11	0000-0100	0	0	0	0	0	0	0	0	0	0	0	0	0	0	0	0	0	0
Nim Wan Road	S38b11	0100-0200	0	0	0	0	0	0	0	0	0	0	0	0	0	0	0	0	0	0
Nim Wan Road	S38b11	0200-0300	0	0	0	0	0	0	0	0	0	0	0	0	0	0	0	0	0	0
Nim Wan Road	S38b11	0300-0400	0	0	0	0	0	0	0	0	0	0	0	0	0	0	0	0	0	0
Nim Wan Road	S38b11	0400-0500	0	0	0	0	0	0	0	0	0	0	0	0	0	0	0	0	0	0
Nim Wan Road	S38b11	0500-0600	0	0	0	0	0	0	0	0	0	0	0	0	0	0	0	0	0	0
Nim Wan Road	S38b11	0600-0700	0	0	0	0	0	0	0	0	0	0	0	0	0	0	0	0	0	0
Nim Wan Road	S38b11	0700-0800	0.24654911	2.82416E-08	5.62278E-06	0.2197519	2.517E-08	5.012E-06	0.711635137	8.15161E-08	1.62295E-05	0.6298187	7.214E-08	1.436E-05	0.03495	4.003E-09	7.971E-07	0.03805	4.359E-09	8.678E-07
Nim Wan Road	S38b11	0800-0900	0.246601644	2.82476E-08	5.62398E-06	0.2194327	2.514E-08	5.004E-06	0.71144911	8.14947E-08	1.62253E-05	0.6286995	7.202E-08	1.434E-05	0.03495	4.003E-09	7.971E-07	0.03805	4.359E-09	8.678E-07
Nim Wan Road	S38b11	0900-1000	0.248055753	2.84142E-08	5.65714E-06	0.2196631	2.516E-08	5.01E-06	0.715629315	8.19736E-08	1.63206E-05	0.6292758	7.208E-08	1.435E-05	0.03495	4.003E-09	7.971E-07	0.03805	4.359E-09	8.678E-07
Nim Wan Road	S38b11	1000-1100	0.249305753	2.85574E-08	5.68565E-06	0.2201917	2.522E-08	5.022E-06	0.719288288	8.23927E-08	1.6404E-05	0.6307874	7.226E-08	1.439E-05	0.03495	4.003E-09	7.971E-07	0.03805	4.359E-09	8.678E-07
Nim Wan Road	S38b11	1100-1200	0.249610753	2.85923E-08	5.69261E-06	0.2196778	2.516E-08	5.01E-06	0.720114178	8.24873E-08	1.64229E-05	0.6291884	7.207E-08	1.435E-05	0.03495	4.003E-09	7.971E-07	0.03805	4.359E-09	8.678E-07
Nim Wan Road	S38b11	1200-1300	0.007429406	3.19133E-09	6.35379E-07	0.0064162	2.756E-09	5.487E-07	0.104018977	4.46817E-08	8.89594E-06	0.0881404	3.786E-08	7.538E-06	0.0058	2.491E-09	4.96E-07	0.0063067	2.709E-09	5.394E-07
Nim Wan Road	S38b11	1300-1400	0.00745947	3.20424E-09	6.37951E-07	0.0064042	2.751E-09	5.477E-07	0.10431916	4.48106E-08	8.92161E-06	0.0879549	3.778E-08	7.522E-06	0.0058	2.491E-09	4.96E-07	0.0063067	2.709E-09	5.394E-07
Nim Wan Road	S38b11	1400-1500	0.009699426	5.83299E-09	1.16132E-06	0.0083992	5.051E-09	1.006E-06	0.131510685	7.90872E-08	1.57459E-05	0.1117518	6.72E-08	1.338E-05	0.005981	3.597E-09	7.161E-07	0.0065095	3.915E-09	7.794E-07
Nim Wan Road	S38b11	1500-1600	0.007208493	3.50929E-09	6.98685E-07	0.0061412	2.99E-09	5.952E-07	0.103995568	5.06279E-08	1.00798E-05	0.0868941	4.23E-08	8.422E-06	0.0057824	2.815E-09	5.605E-07	0.0063059	3.07E-09	6.112E-07
Nim Wan Road	S38b11	1600-1700	0.007377845	3.16918E-09	6.3097E-07	0.0063654	2.734E-09	5.444E-07	0.102933443	4.42154E-08	8.8031E-06	0.0872004	3.746E-08	7.458E-06	0.0058	2.491E-09	4.96E-07	0.0063067	2.709E-09	5.394E-07
Nim Wan Road	S38b11	1700-1800	0.007807906	3.13032E-09	6.23233E-07	0.0067315	2.699E-09	5.373E-07	0.108768415	4.3607E-08	8.68198E-06	0.0919443	3.686E-08	7.339E-06	0.0058357	2.34E-09	4.658E-07	0.00635	2.546E-09	5.069E-07
Nim Wan Road	S38b11	1800-1900	0.008230032	3.06387E-09	6.10004E-07	0.0072205	2.688E-09	5.352E-07	0.114199642	4.25142E-08	8.46439E-06	0.0983114	3.66E-08	7.287E-06	0.0058769	2.188E-09	4.356E-07	0.0064	2.383E-09	4.744E-07
Nim Wan Road	S38b11	1900-2000	0.002539224	4.36293E-10	8.6864E-08	0.00207	3.557E-10	7.081E-08	0.047270274	8.12204E-09	1.61706E-06	0.0383137	6.583E-09	1.311E-06	0.0054167	9.307E-10	1.853E-07	0.0059	1.014E-09	2.018E-07
Nim Wan Road	S38b11	2000-2100	0.003246233	3.71848E-10	7.40334E-08	0.0026051	2.984E-10	5.941E-08	0.060826233	6.9675E-09	1.3872E-06	0.048753	5.585E-09	1.112E-06	0.005475	6.271E-10	1.249E-07	0.006	6.873E-10	1.368E-07
Nim Wan Road	S38b11	2100-2200	0.001116438	3.19713E-11	6.36535E-09	0.0009249	2.649E-11	5.273E-09	0.019966301	5.71773E-10	1.13838E-07	0.0162668	4.658E-10	9.275E-08	0.0053	1.518E-10	3.022E-08	0.0057	1.632E-10	3.25E-08
Nim Wan Road	S38b11	2200-2300	0.001124932	3.22145E-11	6.41378E-09	0.0009249	2.649E-11	5.273E-09	0.020079726	5.75021E-10	1.14484E-07	0.0162975	4.667E-10	9.292E-08	0.0053	1.518E-10	3.022E-08	0.0057	1.632E-10	3.25E-08
Nim Wan Road	S38b11	2300-0000	0.001125205	3.22224E-11	6.41534E-09	0.0009164	2.624E-11	5.225E-09	0.020004658	5.72871E-10	1.14056E-07	0.0162655	4.658E-10	9.274E-08	0.0053	1.518E-10	3.022E-08	0.0057	1.632E-10	3.25E-08
Nim Wan Road	S38b12	0000-0100	0	0	0	0	0	0	0	0	0	0	0	0	0	0	0	0	0	0
Nim Wan Road	S38b12	0100-0200	0	0	0	0	0	0	0	0	0	0	0	0	0	0	0	0	0	0
Nim Wan Road	S38b12	0200-0300	0	0	0	0	0	0	0	0	0	0	0	0	0	0	0	0	0	0
Nim Wan Road	S38b12	0300-0400	0	0	0	0	0	0	0	0	0	0	0	0	0	0	0	0	0	0
Nim Wan Road	S38b12	0400-0500	0	0	0	0	0	0	0	0	0	0	0	0	0	0	0	0	0	0
Nim Wan Road	S38b12	0500-0600	0	0	0	0	0	0	0	0	0	0	0	0	0	0	0	0	0	0
Nim Wan Road	S38b12	0600-0700	0	0	0	0	0	0	0	0	0	0	0	0	0	0	0	0	0	0
Nim Wan Road	S38b12	0700-0800	0.24654911	2.82416E-08	2.77544E-05	0.2197519	2.517E-08	2.474E-05	0.711635137	8.15161E-08	8.01099E-05	0.6298187	7.214E-08	7.09E-05	0.03495	4.003E-09	3.934E-06	0.03805	4.359E-09	4.283E-06
Nim Wan Road	S38b12	0800-0900	0.246601644	2.82476E-08	2.77603E-05	0.2194327	2.514E-08	2.47E-05	0.71144911	8.14947E-08	8.0089E-05	0.6286995	7.202E-08	7.077E-05	0.03495	4.003E-09	3.934E-06	0.03805	4.359E-09	4.283E-06
Nim Wan Road	S38b12	0900-1000	0.248055753	2.84142E-08	2.7924E-05	0.2196631	2.516E-08	2.473E-05	0.715629315	8.19736E-08	8.05595E-05	0.6292758	7.208E-08	7.084E-05	0.03495	4.003E-09	3.934E-06	0.03805	4.359E-09	4.283E-06
Nim Wan Road	S38b12	1000-1100	0.249305753	2.85574E-08	2.80647E-05	0.2201917	2.522E-08	2.479E-05	0.719288288	8.23927E-08	8.09714E-05	0.6307874	7.226E-08	7.101E-05	0.03495	4.003E-09	3.934E-06	0.03805	4.359E-09	4.283E-06
Nim Wan Road	S38b12	1100-1200	0.249610753	2.85923E-08	2.80991E-05	0.2196778	2.516E-08	2.473E-05	0.720114178	8.24873E-08	8.10644E-05	0.6291884	7.207E-08	7.083E-05	0.03495	4.003E-09	3.934E-06	0.03805	4.359E-09	4.283E-06
Nim Wan Road	S38b12	1200-1300	0.007429406	3.19133E-09	3.13628E-06	0.0064162	2.756E-09	2.709E-06	0.104018977	4.46817E-08	4.39109E-05	0.0881404	3.786E-08	3.721E-05	0.0058	2.491E-09	2.448E-06	0.0063067	2.709E-09	2.662E-06
Nim Wan Road	S38b12	1300-1400	0.00745947	3.20424E-09	3.14897E-06	0.0064042	2.751E-09	2.703E-06	0.10431916	4.48106E-08	4.40376E-05	0.0879549	3.778E-08	3.713E-05	0.0058	2.491E-09	2.448E-06	0.0063067	2.709E-09	2.662E-06
Nim Wan Road	S38b12	1400-1500	0.009699426	5.83299E-09	5.73237E-06	0.0083992	5.051E-09	4.964E-06	0.131510685	7.90872E-08	7.77229E-05	0.1117518	6.72E-08	6.605E-05	0.005981	3.597E-09	3.535E-06	0.0065095	3.915E-09	3.847E-06
Nim Wan Road	S38b12	1500-1600	0.007208493	3.50929E-09	3.44875E-06	0.0061412	2.99E-09	2.938E-06	0.103995568	5.06279E-08	4.97545E-05	0.0868941	4.23E-08	4.157E-05	0.0057824	2.815E-09	2.766E-06	0.0063059	3.07E-09	3.017E-06
Nim Wan Road	S38b12	1600-1700	0.007377845	3.16918E-09	3.11451E-06	0.0063654	2.734E-09	2.687E-06	0.102933443	4.42154E-08	4.34527E-05	0.0872004	3.746E-08	3.681E-05	0.0058	2.491E-09	2.448E-06	0.0063067	2.709E-09	2.662E-06
Nim Wan Road	S38b12	1700-1800	0.007807906	3.13032E-09	3.07632E-06	0.0067315	2.699E-09	2.652E-06	0.108768415	4.3607E-08	4.28548E-05	0.0919443	3.686E-08	3.623E-05	0.0058357	2.34E-09	2.299E-06	0.00635	2.546E-09	2.502E-06
Nim Wan Road	S38b12	1800-1900	0.008230032	3.06387E-09	3.01102E-06	0.0072205	2.688E-09	2.642E-06	0.114199642	4.25142E-08	4.17808E-05	0.0983114	3.66E-08	3.597E-05	0.0058769	2.188E-09	2.15E-06	0.0064	2.383E-09	2.341E-06
Nim Wan Road	S38b12	1900-2000	0.002539224	4.36293E-10	4.28767E-07	0.00207	3.557E-10	3.495E-07	0.047270274	8.12204E-09	7.98193E-06	0.0383137	6.583E-09	6.47E-06	0.0054167	9.307E-10	9.146E-07	0.0059	1.014E-09	9.963E-07
Nim Wan Road	S38b12	2000-2100	0.003246233	3.71848E-10	3.65434E-07	0.0026051	2.984E-10	2.933E-07	0.060826233	6.9675E-09	6.84731E-06	0.048753	5.585E-09	5.488E-06	0.005475	6.271E-10	6.163E-07	0.006	6.873E-10	6.754E-07
Nim Wan Road	S38b12	2100-2200	0.001116438	3.19713E-11	3.14198E-08	0.0009249	2.649E-11	2.603E-08	0.019966301	5.71773E-10	5.6191E-07	0.0162668	4.658E-10	4.578E-07	0.0053	1.518E-10	1.492E-07	0.0057	1.632E-10	1.604E-07
Nim Wan Road	S38b12	2200-2300	0.001124932	3.22145E-11	3.16588E-08	0.0009249	2.649E-11	2.603E-08	0.020079726	5.75021E-10	5.65102E-07	0.0162975	4.667E-10	4.587E-07	0.0053	1.518E-10	1.492E-07	0.0057	1.632E-10	1.604E-07
Nim Wan Road	S38b12	2300-0000	0.001125205	3.22224E-11	3.16665E-08	0.0009164	2.624E-11	2.579E-08	0.020004658	5.72871E-10	5.62989E-07	0.0162655	4.658E-10	4.578E-07	0.0053	1.518E-10	1.492E-07	0.0057	1.632E-10	1.604E-07
Nim Wan Road	S38b13	0000-0100	0	0	0	0	0	0	0	0	0	0	0	0	0	0	0	0	0	0
Nim Wan Road	S38b13	0100-0200	0	0	0	0	0	0	0	0	0	0	0	0	0	0	0	0	0	0
Nim Wan Road	S38b13	0200-0300	0	0	0	0	0	0	0	0	0	0	0	0	0	0	0	0	0	0
Nim Wan Road	S38b13	0300-0400	0	0	0	0	0	0	0	0	0	0	0	0	0	0	0	0	0	0
Nim Wan Road	S38b13	0400-0500	0	0	0	0	0	0	0	0	0	0	0	0	0	0	0	0	0	0
Nim Wan Road	S38b13	0500-0600	0	0	0	0	0	0	0	0	0	0	0	0	0	0	0	0	0	0
Nim Wan Road	S38b13	0600-0700	0	0	0	0	0	0	0	0	0	0	0	0	0	0	0	0	0	0
Nim Wan Road	S38b13	0700-0800	0.24654911	2.82416E-08	1.18733E-05	0.2197519	2.517E-08	1.058E-05	0.711635137	8.15161E-08	3.42708E-05	0.6298187	7.214E-08	3.033E-05	0.03495	4.003E-09	1.683E-06	0.03805	4.359E-09	1.832E-06
Nim Wan Road	S38b13	0800-0900	0.246601644	2.82476E-08	1.18758E-05	0.2194327	2.514E-08	1.057E-05	0.71144911	8.14947E-08	3.42619E-05	0.6286995	7.202E-08	3.028E-05	0.03495	4.003E-09	1.683E-06	0.03805	4.359E-09	1.832E-06
Nim Wan Road	S38b13	0900-1000	0.248055753	2.84142E-08	1.19458E-05	0.2196631	2.516E-08	1.058E-05	0.715629315	8.19736E-08	3.44632E-05	0.6292758	7.208E-08	3.03E-05	0.03495	4.003E-09	1.683E-06	0.03805	4.359E-09	1.832E-06
Nim Wan Road	S38b13	1000-1100	0.249305753	2.85574E-08	1.2006E-05	0.2201917	2.522E-08	1.06E-05	0.719288288	8.23927E-08	3.46394E-05	0.6307874	7.226E-08	3.038E-05	0.03495	4.003E-09	1.683E-06	0.03805	4.359E-09	1.832E-06
Nim Wan Road	S38b13	1100-1200	0.249610753	2.85923E-08	1.20207E-05	0.2196778	2.516E-08	1.058E-05	0.720114178	8.24873E-08	3.46792E-05	0.6291884	7.207E-08	3.03E-05	0.03495	4.003E-09	1.683E-06	0.03805	4.359E-09	1.832E-06
Nim Wan Road	S38b13	1200-1300	0.007429406	3.19133E-09	1.34169E-06	0.0064162	2.756E-09	1.159E-06	0.104018977	4.46817E-08	1.8785E-05	0.0881404	3.786E-08	1.592E-05	0.0058	2.491E-09	1.047E-06	0.0063067	2.709E-09	1.139E-06
Nim Wan Road	S38b13	1300-1400	0.00745947	3.20424E-09	1.34712E-06	0.0064042	2.751E-09	1.157E-06	0.10431916	4.48106E-08	1.88392E-05	0.0879549	3.778E-08	1.588E-05	0.0058	2.491E-09	1.047E-06	0.0063067	2.709E-09	1.139E-06
Nim Wan Road	S38b13	1400-1500	0.009699426	5.83299E-09	2.45229E-06	0.0083992	5.051E-09	2.124E-06	0.131510685	7.90872E-08	3.32497E-05	0.1117518	6.72E-08	2.825E-05	0.005981	3.597E-09	1.512E-06	0.0065095	3.915E-09	1.646E-06
Nim Wan Road	S38b13	1500-1600	0.007208493	3.50929E-09	1.47537E-06	0.0061412	2.99E-09	1.257E-06	0.103995568	5.06279E-08	2.12849E-05	0.0868941	4.23E-08	1.778E-05	0.0057824	2.815E-09	1.183E-06	0.0063059	3.07E-09	1.291E-06
Nim Wan Road	S38b13	1600-1700	0.007377845	3.16918E-09	1.33238E-06	0.0063654	2.734E-09	1.15E-06	0.102933443	4.42154E-08	1.8589E-05	0.0872004	3.746E-08	1.575E-05	0.0058	2.491E-09	1.047E-06	0.0063067	2.709E-09	1.139E-06
Nim Wan Road	S38b13	1700-1800	0.007807906	3.13032E-09	1.31604E-06	0.0067315	2.699E-09	1.135E-06	0.108768415	4.3607E-08	1.83332E-05	0.0919443	3.686E-08	1.55E-05	0.0058357	2.34E-09	9.836E-07	0.00635	2.546E-09	1.07E-06
Nim Wan Road	S38b13	1800-1900	0.008230032	3.06387E-09	1.28811E-06	0.0072205	2.688E-09	1.13E-06	0.114199642	4.25142E-08	1.78737E-05	0.0983114	3.66E-08	1.539E-05	0.0058769	2.188E-09	9.198E-07	0.0064	2.383E-09	1.002E-06
Nim Wan Road	S38b13	1900-2000	0.002539224	4.36293E-10	1.83425E-07	0.00207	3.557E-10	1.495E-07	0.047270274	8.12204E-09	3.41465E-06	0.0383137	6.583E-09	2.768E-06	0.0054167	9.307E-10	3.913E-07	0.0059	1.014E-09	4.262E-07
Nim Wan Road	S38b13	2000-2100	0.003246233	3.71848E-10	1.56332E-07	0.0026051	2.984E-10	1.255E-07	0.060826233	6.9675E-09	2.92926E-06	0.048753	5.585E-09	2.348E-06	0.005475	6.271E-10	2.637E-07	0.006	6.873E-10	2.889E-07
Nim Wan Road	S38b13	2100-2200	0.001116438	3.19713E-11	1.34413E-08	0.0009249	2.649E-11	1.114E-08	0.019966301	5.71773E-10	2.40384E-07	0.0162668	4.658E-10	1.958E-07	0.0053	1.518E-10	6.381E-08	0.0057	1.632E-10	6.862E-08
Nim Wan Road	S38b13	2200-2300	0.001124932	3.22145E-11	1.35436E-08	0.0009249	2.649E-11	1.114E-08	0.020079726	5.75021E-10	2.41749E-07	0.0162975	4.667E-10	1.962E-07	0.0053	1.518E-10	6.381E-08	0.0057	1.632E-10	6.862E-08
Nim Wan Road	S38b13	2300-0000	0.001125205	3.22224E-11	1.35469E-08	0.0009164	2.624E-11	1.103E-08	0.020004658	5.72871E-10	2.40845E-07	0.0162655	4.658E-10	1.958E-07	0.0053	1.518E-10	6.381E-08	0.0057	1.632E-10	6.862E-08
Nim Wan Road	S38b14	0000-0100	0	0	0	0	0	0	0	0	0	0	0	0	0	0	0	0	0	0
Nim Wan Road	S38b14	0100-0200	0	0	0	0	0	0	0	0	0	0	0	0	0	0	0	0	0	0
Nim Wan Road	S38b14	0200-0300	0	0	0	0	0	0	0	0	0	0	0	0	0	0	0	0	0	0
Nim Wan Road	S38b14	0300-0400	0	0	0	0	0	0	0	0	0	0	0	0	0	0	0	0	0	0
Nim Wan Road	S38b14	0400-0500	0	0	0	0	0	0	0	0	0	0	0	0	0	0	0	0	0	0
Nim Wan Road	S38b14	0500-0600	0	0	0	0	0	0	0	0	0	0	0	0	0	0	0	0	0	0
Nim Wan Road	S38b14	0600-0700	0	0	0	0	0	0	0	0	0	0	0	0	0	0	0	0	0	0
Nim Wan Road	S38b14	0700-0800	0.24654911	2.82416E-08	5.69149E-06	0.2197519	2.517E-08	5.073E-06	0.711635137	8.15161E-08	1.64278E-05	0.6298187	7.214E-08	1.454E-05	0.03495	4.003E-09	8.068E-07	0.03805	4.359E-09	8.784E-07
Nim Wan Road	S38b14	0800-0900	0.246601644	2.82476E-08	5.69271E-06	0.2194327	2.514E-08	5.066E-06	0.71144911	8.14947E-08	1.64235E-05	0.6286995	7.202E-08	1.451E-05	0.03495	4.003E-09	8.068E-07	0.03805	4.359E-09	8.784E-07
Nim Wan Road	S38b14	0900-1000	0.248055753	2.84142E-08	5.72627E-06	0.2196631	2.516E-08	5.071E-06	0.715629315	8.19736E-08	1.652E-05	0.6292758	7.208E-08	1.453E-05	0.03495	4.003E-09	8.068E-07	0.03805	4.359E-09	8.784E-07
Nim Wan Road	S38b14	1000-1100	0.249305753	2.85574E-08	5.75513E-06	0.2201917	2.522E-08	5.083E-06	0.719288288	8.23927E-08	1.66045E-05	0.6307874	7.226E-08	1.456E-05	0.03495	4.003E-09	8.068E-07	0.03805	4.359E-09	8.784E-07
Nim Wan Road	S38b14	1100-1200	0.249610753	2.85923E-08	5.76217E-06	0.2196778	2.516E-08	5.071E-06	0.720114178	8.24873E-08	1.66236E-05	0.6291884	7.207E-08	1.452E-05	0.03495	4.003E-09	8.068E-07	0.03805	4.359E-09	8.784E-07
Nim Wan Road	S38b14	1200-1300	0.007429406	3.19133E-09	6.43144E-07	0.0064162	2.756E-09	5.554E-07	0.104018977	4.46817E-08	9.00465E-06	0.0881404	3.786E-08	7.63E-06	0.0058	2.491E-09	5.021E-07	0.0063067	2.709E-09	5.46E-07
Nim Wan Road	S38b14	1300-1400	0.00745947	3.20424E-09	6.45747E-07	0.0064042	2.751E-09	5.544E-07	0.10431916	4.48106E-08	9.03063E-06	0.0879549	3.778E-08	7.614E-06	0.0058	2.491E-09	5.021E-07	0.0063067	2.709E-09	5.46E-07
Nim Wan Road	S38b14	1400-1500	0.009699426	5.83299E-09	1.17552E-06	0.0083992	5.051E-09	1.018E-06	0.131510685	7.90872E-08	1.59383E-05	0.1117518	6.72E-08	1.354E-05	0.005981	3.597E-09	7.249E-07	0.0065095	3.915E-09	7.889E-07
Nim Wan Road	S38b14	1500-1600	0.007208493	3.50929E-09	7.07223E-07	0.0061412	2.99E-09	6.025E-07	0.103995568	5.06279E-08	1.0203E-05	0.0868941	4.23E-08	8.525E-06	0.0057824	2.815E-09	5.673E-07	0.0063059	3.07E-09	6.187E-07
Nim Wan Road	S38b14	1600-1700	0.007377845	3.16918E-09	6.3868E-07	0.0063654	2.734E-09	5.51E-07	0.102933443	4.42154E-08	8.91068E-06	0.0872004	3.746E-08	7.549E-06	0.0058	2.491E-09	5.021E-07	0.0063067	2.709E-09	5.46E-07
Nim Wan Road	S38b14	1700-1800	0.007807906	3.13032E-09	6.30849E-07	0.0067315	2.699E-09	5.439E-07	0.108768415	4.3607E-08	8.78807E-06	0.0919443	3.686E-08	7.429E-06	0.0058357	2.34E-09	4.715E-07	0.00635	2.546E-09	5.131E-07
Nim Wan Road	S38b14	1800-1900	0.008230032	3.06387E-09	6.17458E-07	0.0072205	2.688E-09	5.417E-07	0.114199642	4.25142E-08	8.56783E-06	0.0983114	3.66E-08	7.376E-06	0.0058769	2.188E-09	4.409E-07	0.0064	2.383E-09	4.802E-07
Nim Wan Road	S38b14	1900-2000	0.002539224	4.36293E-10	8.79255E-08	0.00207	3.557E-10	7.168E-08	0.047270274	8.12204E-09	1.63682E-06	0.0383137	6.583E-09	1.327E-06	0.0054167	9.307E-10	1.876E-07	0.0059	1.014E-09	2.043E-07
Nim Wan Road	S38b14	2000-2100	0.003246233	3.71848E-10	7.49381E-08	0.0026051	2.984E-10	6.014E-08	0.060826233	6.9675E-09	1.40415E-06	0.048753	5.585E-09	1.125E-06	0.005475	6.271E-10	1.264E-07	0.006	6.873E-10	1.385E-07
Nim Wan Road	S38b14	2100-2200	0.001116438	3.19713E-11	6.44314E-09	0.0009249	2.649E-11	5.338E-09	0.019966301	5.71773E-10	1.15229E-07	0.0162668	4.658E-10	9.388E-08	0.0053	1.518E-10	3.059E-08	0.0057	1.632E-10	3.29E-08
Nim Wan Road	S38b14	2200-2300	0.001124932	3.22145E-11	6.49216E-09	0.0009249	2.649E-11	5.338E-09	0.020079726	5.75021E-10	1.15883E-07	0.0162975	4.667E-10	9.406E-08	0.0053	1.518E-10	3.059E-08	0.0057	1.632E-10	3.29E-08
Nim Wan Road	S38b14	2300-0000	0.001125205	3.22224E-11	6.49374E-09	0.0009164	2.624E-11	5.289E-09	0.020004658	5.72871E-10	1.1545E-07	0.0162655	4.658E-10	9.387E-08	0.0053	1.518E-10	3.059E-08	0.0057	1.632E-10	3.29E-08
Nim Wan Road	S38b15	0000-0100	0	0	0	0	0	0	0	0	0	0	0	0	0	0	0	0	0	0
Nim Wan Road	S38b15	0100-0200	0	0	0	0	0	0	0	0	0	0	0	0	0	0	0	0	0	0
Nim Wan Road	S38b15	0200-0300	0	0	0	0	0	0	0	0	0	0	0	0	0	0	0	0	0	0
Nim Wan Road	S38b15	0300-0400	0	0	0	0	0	0	0	0	0	0	0	0	0	0	0	0	0	0
Nim Wan Road	S38b15	0400-0500	0	0	0	0	0	0	0	0	0	0	0	0	0	0	0	0	0	0
Nim Wan Road	S38b15	0500-0600	0	0	0	0	0	0	0	0	0	0	0	0	0	0	0	0	0	0
Nim Wan Road	S38b15	0600-0700	0	0	0	0	0	0	0	0	0	0	0	0	0	0	0	0	0	0
Nim Wan Road	S38b15	0700-0800	0.24654911	2.82416E-08	3.28966E-05	0.2197519	2.517E-08	2.932E-05	0.711635137	8.15161E-08	9.49523E-05	0.6298187	7.214E-08	8.404E-05	0.03495	4.003E-09	4.663E-06	0.03805	4.359E-09	5.077E-06
Nim Wan Road	S38b15	0800-0900	0.246601644	2.82476E-08	3.29036E-05	0.2194327	2.514E-08	2.928E-05	0.71144911	8.14947E-08	9.49275E-05	0.6286995	7.202E-08	8.389E-05	0.03495	4.003E-09	4.663E-06	0.03805	4.359E-09	5.077E-06
Nim Wan Road	S38b15	0900-1000	0.248055753	2.84142E-08	3.30977E-05	0.2196631	2.516E-08	2.931E-05	0.715629315	8.19736E-08	9.54852E-05	0.6292758	7.208E-08	8.396E-05	0.03495	4.003E-09	4.663E-06	0.03805	4.359E-09	5.077E-06
Nim Wan Road	S38b15	1000-1100	0.249305753	2.85574E-08	3.32645E-05	0.2201917	2.522E-08	2.938E-05	0.719288288	8.23927E-08	9.59734E-05	0.6307874	7.226E-08	8.416E-05	0.03495	4.003E-09	4.663E-06	0.03805	4.359E-09	5.077E-06
Nim Wan Road	S38b15	1100-1200	0.249610753	2.85923E-08	3.33051E-05	0.2196778	2.516E-08	2.931E-05	0.720114178	8.24873E-08	9.60836E-05	0.6291884	7.207E-08	8.395E-05	0.03495	4.003E-09	4.663E-06	0.03805	4.359E-09	5.077E-06
Nim Wan Road	S38b15	1200-1300	0.007429406	3.19133E-09	3.71735E-06	0.0064162	2.756E-09	3.21E-06	0.104018977	4.46817E-08	5.20465E-05	0.0881404	3.786E-08	4.41E-05	0.0058	2.491E-09	2.902E-06	0.0063067	2.709E-09	3.156E-06
Nim Wan Road	S38b15	1300-1400	0.00745947	3.20424E-09	3.73239E-06	0.0064042	2.751E-09	3.204E-06	0.10431916	4.48106E-08	5.21967E-05	0.0879549	3.778E-08	4.401E-05	0.0058	2.491E-09	2.902E-06	0.0063067	2.709E-09	3.156E-06
Nim Wan Road	S38b15	1400-1500	0.009699426	5.83299E-09	6.79444E-06	0.0083992	5.051E-09	5.884E-06	0.131510685	7.90872E-08	9.21231E-05	0.1117518	6.72E-08	7.828E-05	0.005981	3.597E-09	4.19E-06	0.0065095	3.915E-09	4.56E-06
Nim Wan Road	S38b15	1500-1600	0.007208493	3.50929E-09	4.08772E-06	0.0061412	2.99E-09	3.482E-06	0.103995568	5.06279E-08	5.89728E-05	0.0868941	4.23E-08	4.928E-05	0.0057824	2.815E-09	3.279E-06	0.0063059	3.07E-09	3.576E-06
Nim Wan Road	S38b15	1600-1700	0.007377845	3.16918E-09	3.69155E-06	0.0063654	2.734E-09	3.185E-06	0.102933443	4.42154E-08	5.15034E-05	0.0872004	3.746E-08	4.363E-05	0.0058	2.491E-09	2.902E-06	0.0063067	2.709E-09	3.156E-06
Nim Wan Road	S38b15	1700-1800	0.007807906	3.13032E-09	3.64629E-06	0.0067315	2.699E-09	3.144E-06	0.108768415	4.3607E-08	5.07948E-05	0.0919443	3.686E-08	4.294E-05	0.0058357	2.34E-09	2.725E-06	0.00635	2.546E-09	2.965E-06
Nim Wan Road	S38b15	1800-1900	0.008230032	3.06387E-09	3.56889E-06	0.0072205	2.688E-09	3.131E-06	0.114199642	4.25142E-08	4.95218E-05	0.0983114	3.66E-08	4.263E-05	0.0058769	2.188E-09	2.548E-06	0.0064	2.383E-09	2.775E-06
Nim Wan Road	S38b15	1900-2000	0.002539224	4.36293E-10	5.08207E-07	0.00207	3.557E-10	4.143E-07	0.047270274	8.12204E-09	9.46079E-06	0.0383137	6.583E-09	7.668E-06	0.0054167	9.307E-10	1.084E-06	0.0059	1.014E-09	1.181E-06
Nim Wan Road	S38b15	2000-2100	0.003246233	3.71848E-10	4.33139E-07	0.0026051	2.984E-10	3.476E-07	0.060826233	6.9675E-09	8.11594E-06	0.048753	5.585E-09	6.505E-06	0.005475	6.271E-10	7.305E-07	0.006	6.873E-10	8.006E-07
Nim Wan Road	S38b15	2100-2200	0.001116438	3.19713E-11	3.72411E-08	0.0009249	2.649E-11	3.085E-08	0.019966301	5.71773E-10	6.66018E-07	0.0162668	4.658E-10	5.426E-07	0.0053	1.518E-10	1.768E-07	0.0057	1.632E-10	1.901E-07
Nim Wan Road	S38b15	2200-2300	0.001124932	3.22145E-11	3.75244E-08	0.0009249	2.649E-11	3.085E-08	0.020079726	5.75021E-10	6.69801E-07	0.0162975	4.667E-10	5.436E-07	0.0053	1.518E-10	1.768E-07	0.0057	1.632E-10	1.901E-07

Road Name	Road ID	Hour	NO2 Emission						NO Emission						PM25 Emission			PM10 Emission		
			MonthlyHourMin			MonthlyHourAverage			MonthlyHourMin			MonthlyHourAverage			AnnualHourMin			AnnualHourMin		
			g/km/veh	g/s/m2	tonne/year	g/km/veh	g/s/m2	tonne/year	g/km/veh	g/s/m2	tonne/year	g/km/veh	g/s/m2	tonne/year	g/km/veh	g/s/m2	tonne/year	g/km/veh	g/s/m2	tonne/year
Nim Wan Road	S38b15	2300-0000	0.001125205	3.22224E-11	3.75336E-08	0.0009164	2.624E-11	3.057E-08	0.020004658	5.72871E-10	6.67297E-07	0.0162655	4.658E-10	5.426E-07	0.0053	1.518E-10	1.768E-07	0.0057	1.632E-10	1.901E-07
Nim Wan Road	S38b16	0000-0100	0	0	0	0	0	0	0	0	0	0	0	0	0	0	0	0	0	0
Nim Wan Road	S38b16	0100-0200	0	0	0	0	0	0	0	0	0	0	0	0	0	0	0	0	0	0
Nim Wan Road	S38b16	0200-0300	0	0	0	0	0	0	0	0	0	0	0	0	0	0	0	0	0	0
Nim Wan Road	S38b16	0300-0400	0	0	0	0	0	0	0	0	0	0	0	0	0	0	0	0	0	0
Nim Wan Road	S38b16	0400-0500	0	0	0	0	0	0	0	0	0	0	0	0	0	0	0	0	0	0
Nim Wan Road	S38b16	0500-0600	0	0	0	0	0	0	0	0	0	0	0	0	0	0	0	0	0	0
Nim Wan Road	S38b16	0600-0700	0	0	0	0	0	0	0	0	0	0	0	0	0	0	0	0	0	0
Nim Wan Road	S38b16	0700-0800	0.24654911	2.82416E-08	1.75756E-05	0.2197519	2.517E-08	1.567E-05	0.711635137	8.15161E-08	5.07298E-05	0.6298187	7.214E-08	4.49E-05	0.03495	4.003E-09	2.491E-06	0.03805	4.359E-09	2.712E-06
Nim Wan Road	S38b16	0800-0900	0.246601644	2.82476E-08	1.75793E-05	0.2194327	2.514E-08	1.564E-05	0.71144911	8.14947E-08	5.07166E-05	0.6286995	7.202E-08	4.482E-05	0.03495	4.003E-09	2.491E-06	0.03805	4.359E-09	2.712E-06
Nim Wan Road	S38b16	0900-1000	0.248055753	2.84142E-08	1.7683E-05	0.2196631	2.516E-08	1.566E-05	0.715629315	8.19736E-08	5.10146E-05	0.6292758	7.208E-08	4.486E-05	0.03495	4.003E-09	2.491E-06	0.03805	4.359E-09	2.712E-06
Nim Wan Road	S38b16	1000-1100	0.249305753	2.85574E-08	1.77721E-05	0.2201917	2.522E-08	1.57E-05	0.719288288	8.23927E-08	5.12754E-05	0.6307874	7.226E-08	4.497E-05	0.03495	4.003E-09	2.491E-06	0.03805	4.359E-09	2.712E-06
Nim Wan Road	S38b16	1100-1200	0.249610753	2.85923E-08	1.77938E-05	0.2196778	2.516E-08	1.566E-05	0.720114178	8.24873E-08	5.13343E-05	0.6291884	7.207E-08	4.485E-05	0.03495	4.003E-09	2.491E-06	0.03805	4.359E-09	2.712E-06
Nim Wan Road	S38b16	1200-1300	0.007429406	3.19133E-09	1.98606E-06	0.0064162	2.756E-09	1.715E-06	0.104018977	4.46817E-08	2.78067E-05	0.0881404	3.786E-08	2.356E-05	0.0058	2.491E-09	1.55E-06	0.0063067	2.709E-09	1.686E-06
Nim Wan Road	S38b16	1300-1400	0.00745947	3.20424E-09	1.99409E-06	0.0064042	2.751E-09	1.712E-06	0.10431916	4.48106E-08	2.7887E-05	0.0879549	3.778E-08	2.351E-05	0.0058	2.491E-09	1.55E-06	0.0063067	2.709E-09	1.686E-06
Nim Wan Road	S38b16	1400-1500	0.009699426	5.83299E-09	3.63004E-06	0.0083992	5.051E-09	3.143E-06	0.131510685	7.90872E-08	4.92183E-05	0.1117518	6.72E-08	4.182E-05	0.005981	3.597E-09	2.238E-06	0.0065095	3.915E-09	2.436E-06
Nim Wan Road	S38b16	1500-1600	0.007208493	3.50929E-09	2.18393E-06	0.0061412	2.99E-09	1.861E-06	0.103995568	5.06279E-08	3.15072E-05	0.0868941	4.23E-08	2.633E-05	0.0057824	2.815E-09	1.752E-06	0.0063059	3.07E-09	1.91E-06
Nim Wan Road	S38b16	1600-1700	0.007377845	3.16918E-09	1.97227E-06	0.0063654	2.734E-09	1.702E-06	0.102933443	4.42154E-08	2.75165E-05	0.0872004	3.746E-08	2.331E-05	0.0058	2.491E-09	1.55E-06	0.0063067	2.709E-09	1.686E-06
Nim Wan Road	S38b16	1700-1800	0.007807906	3.13032E-09	1.94809E-06	0.0067315	2.699E-09	1.68E-06	0.108768415	4.3607E-08	2.71379E-05	0.0919443	3.686E-08	2.294E-05	0.0058357	2.34E-09	1.456E-06	0.00635	2.546E-09	1.584E-06
Nim Wan Road	S38b16	1800-1900	0.008230032	3.06387E-09	1.90674E-06	0.0072205	2.688E-09	1.673E-06	0.114199642	4.25142E-08	2.64578E-05	0.0983114	3.66E-08	2.278E-05	0.0058769	2.188E-09	1.362E-06	0.0064	2.383E-09	1.483E-06
Nim Wan Road	S38b16	1900-2000	0.002539224	4.36293E-10	2.71518E-07	0.00207	3.557E-10	2.213E-07	0.047270274	8.12204E-09	5.05458E-06	0.0383137	6.583E-09	4.097E-06	0.0054167	9.307E-10	5.792E-07	0.0059	1.014E-09	6.309E-07
Nim Wan Road	S38b16	2000-2100	0.003246233	3.71848E-10	2.31412E-07	0.0026051	2.984E-10	1.857E-07	0.060826233	6.9675E-09	4.33608E-06	0.048753	5.585E-09	3.475E-06	0.005475	6.271E-10	3.903E-07	0.006	6.873E-10	4.277E-07
Nim Wan Road	S38b16	2100-2200	0.001116438	3.19713E-11	1.98967E-08	0.0009249	2.649E-11	1.648E-08	0.019966301	5.71773E-10	3.55831E-07	0.0162668	4.658E-10	2.899E-07	0.0053	1.518E-10	9.445E-08	0.0057	1.632E-10	1.016E-07
Nim Wan Road	S38b16	2200-2300	0.001124932	3.22145E-11	2.0048E-08	0.0009249	2.649E-11	1.648E-08	0.020079726	5.75021E-10	3.57852E-07	0.0162975	4.667E-10	2.904E-07	0.0053	1.518E-10	9.445E-08	0.0057	1.632E-10	1.016E-07
Nim Wan Road	S38b16	2300-0000	0.001125205	3.22224E-11	2.00529E-08	0.0009164	2.624E-11	1.633E-08	0.020004658	5.72871E-10	3.56514E-07	0.0162655	4.658E-10	2.899E-07	0.0053	1.518E-10	9.445E-08	0.0057	1.632E-10	1.016E-07
Nim Wan Road	S38b17	0000-0100	0	0	0	0	0	0	0	0	0	0	0	0	0	0	0	0	0	0
Nim Wan Road	S38b17	0100-0200	0	0	0	0	0	0	0	0	0	0	0	0	0	0	0	0	0	0
Nim Wan Road	S38b17	0200-0300	0	0	0	0	0	0	0	0	0	0	0	0	0	0	0	0	0	0
Nim Wan Road	S38b17	0300-0400	0	0	0	0	0	0	0	0	0	0	0	0	0	0	0	0	0	0
Nim Wan Road	S38b17	0400-0500	0	0	0	0	0	0	0	0	0	0	0	0	0	0	0	0	0	0
Nim Wan Road	S38b17	0500-0600	0	0	0	0	0	0	0	0	0	0	0	0	0	0	0	0	0	0
Nim Wan Road	S38b17	0600-0700	0	0	0	0	0	0	0	0	0	0	0	0	0	0	0	0	0	0
Nim Wan Road	S38b17	0700-0800	0.24654911	2.82416E-08	1.87076E-05	0.2197519	2.517E-08	1.667E-05	0.711635137	8.15161E-08	5.39974E-05	0.6298187	7.214E-08	4.779E-05	0.03495	4.003E-09	2.652E-06	0.03805	4.359E-09	2.887E-06
Nim Wan Road	S38b17	0800-0900	0.246601644	2.82476E-08	1.87116E-05	0.2194327	2.514E-08	1.665E-05	0.71144911	8.14947E-08	5.39832E-05	0.6286995	7.202E-08	4.77E-05	0.03495	4.003E-09	2.652E-06	0.03805	4.359E-09	2.887E-06
Nim Wan Road	S38b17	0900-1000	0.248055753	2.84142E-08	1.88219E-05	0.2196631	2.516E-08	1.667E-05	0.715629315	8.19736E-08	5.43004E-05	0.6292758	7.208E-08	4.775E-05	0.03495	4.003E-09	2.652E-06	0.03805	4.359E-09	2.887E-06
Nim Wan Road	S38b17	1000-1100	0.249305753	2.85574E-08	1.89168E-05	0.2201917	2.522E-08	1.671E-05	0.719288288	8.23927E-08	5.45781E-05	0.6307874	7.226E-08	4.786E-05	0.03495	4.003E-09	2.652E-06	0.03805	4.359E-09	2.887E-06
Nim Wan Road	S38b17	1100-1200	0.249610753	2.85923E-08	1.89399E-05	0.2196778	2.516E-08	1.667E-05	0.720114178	8.24873E-08	5.46407E-05	0.6291884	7.207E-08	4.774E-05	0.03495	4.003E-09	2.652E-06	0.03805	4.359E-09	2.887E-06
Nim Wan Road	S38b17	1200-1300	0.007429406	3.19133E-09	2.11398E-06	0.0064162	2.756E-09	1.826E-06	0.104018977	4.46817E-08	2.95978E-05	0.0881404	3.786E-08	2.508E-05	0.0058	2.491E-09	1.65E-06	0.0063067	2.709E-09	1.795E-06
Nim Wan Road	S38b17	1300-1400	0.00745947	3.20424E-09	2.12253E-06	0.0064042	2.751E-09	1.822E-06	0.10431916	4.48106E-08	2.96832E-05	0.0879549	3.778E-08	2.503E-05	0.0058	2.491E-09	1.65E-06	0.0063067	2.709E-09	1.795E-06
Nim Wan Road	S38b17	1400-1500	0.009699426	5.83299E-09	3.86385E-06	0.0083992	5.051E-09	3.346E-06	0.131510685	7.90872E-08	5.23884E-05	0.1117518	6.72E-08	4.452E-05	0.005981	3.597E-09	2.383E-06	0.0065095	3.915E-09	2.593E-06
Nim Wan Road	S38b17	1500-1600	0.007208493	3.50929E-09	2.3246E-06	0.0061412	2.99E-09	1.98E-06	0.103995568	5.06279E-08	3.35366E-05	0.0868941	4.23E-08	2.802E-05	0.0057824	2.815E-09	1.865E-06	0.0063059	3.07E-09	2.034E-06
Nim Wan Road	S38b17	1600-1700	0.007377845	3.16918E-09	2.09931E-06	0.0063654	2.734E-09	1.811E-06	0.102933443	4.42154E-08	2.92889E-05	0.0872004	3.746E-08	2.481E-05	0.0058	2.491E-09	1.65E-06	0.0063067	2.709E-09	1.795E-06
Nim Wan Road	S38b17	1700-1800	0.007807906	3.13032E-09	2.07357E-06	0.0067315	2.699E-09	1.788E-06	0.108768415	4.3607E-08	2.88859E-05	0.0919443	3.686E-08	2.442E-05	0.0058357	2.34E-09	1.55E-06	0.00635	2.546E-09	1.686E-06
Nim Wan Road	S38b17	1800-1900	0.008230032	3.06387E-09	2.02955E-06	0.0072205	2.688E-09	1.781E-06	0.114199642	4.25142E-08	2.8162E-05	0.0983114	3.66E-08	2.424E-05	0.0058769	2.188E-09	1.449E-06	0.0064	2.383E-09	1.578E-06
Nim Wan Road	S38b17	1900-2000	0.002539224	4.36293E-10	2.89006E-07	0.00207	3.557E-10	2.356E-07	0.047270274	8.12204E-09	5.38015E-06	0.0383137	6.583E-09	4.361E-06	0.0054167	9.307E-10	6.165E-07	0.0059	1.014E-09	6.715E-07
Nim Wan Road	S38b17	2000-2100	0.003246233	3.71848E-10	2.46317E-07	0.0026051	2.984E-10	1.977E-07	0.060826233	6.9675E-09	4.61537E-06	0.048753	5.585E-09	3.699E-06	0.005475	6.271E-10	4.154E-07	0.006	6.873E-10	4.553E-07
Nim Wan Road	S38b17	2100-2200	0.001116438	3.19713E-11	2.11782E-08	0.0009249	2.649E-11	1.755E-08	0.019966301	5.71773E-10	3.7875E-07	0.0162668	4.658E-10	3.086E-07	0.0053	1.518E-10	1.005E-07	0.0057	1.632E-10	1.081E-07
Nim Wan Road	S38b17	2200-2300	0.001124932	3.22145E-11	2.13394E-08	0.0009249	2.649E-11	1.755E-08	0.020079726	5.75021E-10	3.80902E-07	0.0162975	4.667E-10	3.092E-07	0.0053	1.518E-10	1.005E-07	0.0057	1.632E-10	1.081E-07
Nim Wan Road	S38b17	2300-0000	0.001125205	3.22224E-11	2.13445E-08	0.0009164	2.624E-11	1.738E-08	0.020004658	5.72871E-10	3.79478E-07	0.0162655	4.658E-10	3.085E-07	0.0053	1.518E-10	1.005E-07	0.0057	1.632E-10	1.081E-07
Nim Wan Road	S38b18	0000-0100	0	0	0	0	0	0	0	0	0	0	0	0	0	0	0	0	0	0
Nim Wan Road	S38b18	0100-0200	0	0	0	0	0	0	0	0	0	0	0	0	0	0	0	0	0	0
Nim Wan Road	S38b18	0200-0300	0	0	0	0	0	0	0	0	0	0	0	0	0	0	0	0	0	0
Nim Wan Road	S38b18	0300-0400	0	0	0	0	0	0	0	0	0	0	0	0	0	0	0	0	0	0
Nim Wan Road	S38b18	0400-0500	0	0	0	0	0	0	0	0	0	0	0	0	0	0	0	0	0	0
Nim Wan Road	S38b18	0500-0600	0	0	0	0	0	0	0	0	0	0	0	0	0	0	0	0	0	0
Nim Wan Road	S38b18	0600-0700	0	0	0	0	0	0	0	0	0	0	0	0	0	0	0	0	0	0
Nim Wan Road	S38b18	0700-0800	0.24654911	2.82416E-08	1.76528E-05	0.2197519	2.517E-08	1.573E-05	0.711635137	8.15161E-08	5.09528E-05	0.6298187	7.214E-08	4.509E-05	0.03495	4.003E-09	2.502E-06	0.03805	4.359E-09	2.724E-06
Nim Wan Road	S38b18	0800-0900	0.246601644	2.82476E-08	1.76566E-05	0.2194327	2.514E-08	1.571E-05	0.71144911	8.14947E-08	5.09394E-05	0.6286995	7.202E-08	4.501E-05	0.03495	4.003E-09	2.502E-06	0.03805	4.359E-09	2.724E-06
Nim Wan Road	S38b18	0900-1000	0.248055753	2.84142E-08	1.77607E-05	0.2196631	2.516E-08	1.573E-05	0.715629315	8.19736E-08	5.12387E-05	0.6292758	7.208E-08	4.506E-05	0.03495	4.003E-09	2.502E-06	0.03805	4.359E-09	2.724E-06
Nim Wan Road	S38b18	1000-1100	0.249305753	2.85574E-08	1.78502E-05	0.2201917	2.522E-08	1.577E-05	0.719288288	8.23927E-08	5.15007E-05	0.6307874	7.226E-08	4.516E-05	0.03495	4.003E-09	2.502E-06	0.03805	4.359E-09	2.724E-06
Nim Wan Road	S38b18	1100-1200	0.249610753	2.85923E-08	1.7872E-05	0.2196778	2.516E-08	1.573E-05	0.720114178	8.24873E-08	5.15599E-05	0.6291884	7.207E-08	4.505E-05	0.03495	4.003E-09	2.502E-06	0.03805	4.359E-09	2.724E-06
Nim Wan Road	S38b18	1200-1300	0.007429406	3.19133E-09	1.99478E-06	0.0064162	2.756E-09	1.723E-06	0.104018977	4.46817E-08	2.79289E-05	0.0881404	3.786E-08	2.367E-05	0.0058	2.491E-09	1.557E-06	0.0063067	2.709E-09	1.693E-06
Nim Wan Road	S38b18	1300-1400	0.00745947	3.20424E-09	2.00286E-06	0.0064042	2.751E-09	1.72E-06	0.10431916	4.48106E-08	2.80095E-05	0.0879549	3.778E-08	2.362E-05	0.0058	2.491E-09	1.557E-06	0.0063067	2.709E-09	1.693E-06
Nim Wan Road	S38b18	1400-1500	0.009699426	5.83299E-09	3.64599E-06	0.0083992	5.051E-09	3.157E-06	0.131510685	7.90872E-08	4.94346E-05	0.1117518	6.72E-08	4.201E-05	0.005981	3.597E-09	2.248E-06	0.0065095	3.915E-09	2.447E-06
Nim Wan Road	S38b18	1500-1600	0.007208493	3.50929E-09	2.19353E-06	0.0061412	2.99E-09	1.869E-06	0.103995568	5.06279E-08	3.16457E-05	0.0868941	4.23E-08	2.644E-05	0.0057824	2.815E-09	1.76E-06	0.0063059	3.07E-09	1.919E-06
Nim Wan Road	S38b18	1600-1700	0.007377845	3.16918E-09	1.98094E-06	0.0063654	2.734E-09	1.709E-06	0.102933443	4.42154E-08	2.76375E-05	0.0872004	3.746E-08	2.341E-05	0.0058	2.491E-09	1.557E-06	0.0063067	2.709E-09	1.693E-06
Nim Wan Road	S38b18	1700-1800	0.007807906	3.13032E-09	1.95665E-06	0.0067315	2.699E-09	1.687E-06	0.108768415	4.3607E-08	2.72572E-05	0.0919443	3.686E-08	2.304E-05	0.0058357	2.34E-09	1.462E-06	0.00635	2.546E-09	1.591E-06
Nim Wan Road	S38b18	1800-1900	0.008230032	3.06387E-09	1.91512E-06	0.0072205	2.688E-09	1.68E-06	0.114199642	4.25142E-08	2.65741E-05	0.0983114	3.66E-08	2.288E-05	0.0058769	2.188E-09	1.368E-06	0.0064	2.383E-09	1.489E-06
Nim Wan Road	S38b18	1900-2000	0.002539224	4.36293E-10	2.72711E-07	0.00207	3.557E-10	2.223E-07	0.047270274	8.12204E-09	5.0768E-06	0.0383137	6.583E-09	4.115E-06	0.0054167	9.307E-10	5.817E-07	0.0059	1.014E-09	6.337E-07
Nim Wan Road	S38b18	2000-2100	0.003246233	3.71848E-10	2.32429E-07	0.0026051	2.984E-10	1.865E-07	0.060826233	6.9675E-09	4.35513E-06	0.048753	5.585E-09	3.491E-06	0.005475	6.271E-10	3.92E-07	0.006	6.873E-10	4.296E-07
Nim Wan Road	S38b18	2100-2200	0.001116438	3.19713E-11	1.99841E-08	0.0009249	2.649E-11	1.656E-08	0.019966301	5.71773E-10	3.57395E-07	0.0162668	4.658E-10	2.912E-07	0.0053	1.518E-10	9.487E-08	0.0057	1.632E-10	1.02E-07
Nim Wan Road	S38b18	2200-2300	0.001124932	3.22145E-11	2.01362E-08	0.0009249	2.649E-11	1.656E-08	0.020079726	5.75021E-10	3.59425E-07	0.0162975	4.667E-10	2.917E-07	0.0053	1.518E-10	9.487E-08	0.0057	1.632E-10	1.02E-07
Nim Wan Road	S38b18	2300-0000	0.001125205	3.22224E-11	2.01411E-08	0.0009164	2.624E-11	1.64E-08	0.020004658	5.72871E-10	3.58081E-07	0.0162655	4.658E-10	2.912E-07	0.0053	1.518E-10	9.487E-08	0.0057	1.632E-10	1.02E-07
Nim Wan Road	S38b19	0000-0100	0	0	0	0	0	0	0	0	0	0	0	0	0	0	0	0	0	0
Nim Wan Road	S38b19	0100-0200	0	0	0	0	0	0	0	0	0	0	0	0	0	0	0	0	0	0
Nim Wan Road	S38b19	0200-0300	0	0	0	0	0	0	0	0	0	0	0	0	0	0	0	0	0	0
Nim Wan Road	S38b19	0300-0400	0	0	0	0	0	0	0	0	0	0	0	0	0	0	0	0	0	0
Nim Wan Road	S38b19	0400-0500	0	0	0	0	0	0	0	0	0	0	0	0	0	0	0	0	0	0
Nim Wan Road	S38b19	0500-0600	0	0	0	0	0	0	0	0	0	0	0	0	0	0	0	0	0	0
Nim Wan Road	S38b19	0600-0700	0	0	0	0	0	0	0	0	0	0	0	0	0	0	0	0	0	0
Nim Wan Road	S38b19	0700-0800	0.24654911	2.82416E-08	8.8904E-06	0.2197519	2.517E-08	7.924E-06	0.711635137	8.15161E-08	2.56611E-05	0.6298187	7.214E-08	2.271E-05	0.03495	4.003E-09	1.26E-06	0.03805	4.359E-09	1.372E-06
Nim Wan Road	S38b19	0800-0900	0.246601644	2.82476E-08	8.89229E-06	0.2194327	2.514E-08	7.913E-06	0.71144911	8.14947E-08	2.56544E-05	0.6286995	7.202E-08	2.267E-05	0.03495	4.003E-09	1.26E-06	0.03805	4.359E-09	1.372E-06
Nim Wan Road	S38b19	0900-1000	0.248055753	2.84142E-08	8.94473E-06	0.2196631	2.516E-08	7.921E-06	0.715629315	8.19736E-08	2.58051E-05	0.6292758	7.208E-08	2.269E-05	0.03495	4.003E-09	1.26E-06	0.03805	4.359E-09	1.372E-06
Nim Wan Road	S38b19	1000-1100	0.249305753	2.85574E-08	8.9898E-06	0.2201917	2.522E-08	7.94E-06	0.719288288	8.23927E-08	2.59371E-05	0.6307874	7.226E-08	2.275E-05	0.03495	4.003E-09	1.26E-06	0.03805	4.359E-09	1.372E-06
Nim Wan Road	S38b19	1100-1200	0.249610753	2.85923E-08	9.0008E-06	0.2196778	2.516E-08	7.921E-06	0.720114178	8.24873E-08	2.59668E-05	0.6291884	7.207E-08	2.269E-05	0.03495	4.003E-09	1.26E-06	0.03805	4.359E-09	1.372E-06
Nim Wan Road	S38b19	1200-1300	0.007429406	3.19133E-09	1.00462E-06	0.0064162	2.756E-09	8.676E-07	0.104018977	4.46817E-08	1.40657E-05	0.0881404	3.786E-08	1.192E-05	0.0058	2.491E-09	7.843E-07	0.0063067	2.709E-09	8.528E-07
Nim Wan Road	S38b19	1300-1400	0.00745947	3.20424E-09	1.00869E-06	0.0064042	2.751E-09	8.66E-07	0.10431916	4.48106E-08	1.41063E-05	0.0879549	3.778E-08	1.189E-05	0.0058	2.491E-09	7.843E-07	0.0063067	2.709E-09	8.528E-07
Nim Wan Road	S38b19	1400-1500	0.009699426	5.83299E-09	1.83621E-06	0.0083992	5.051E-09	1.59E-06	0.131510685	7.90872E-08	2.48965E-05	0.1117518	6.72E-08	2.116E-05	0.005981	3.597E-09	1.132E-06	0.0065095	3.915E-09	1.232E-06
Nim Wan Road	S38b19	1500-1600	0.007208493	3.50929E-09	1.10472E-06	0.0061412	2.99E-09	9.411E-07	0.103995568	5.06279E-08	1.59375E-05	0.0868941	4.23E-08	1.332E-05	0.0057824	2.815E-09	8.862E-07	0.0063059	3.07E-09	9.664E-07
Nim Wan Road	S38b19	1600-1700	0.007377845	3.16918E-09	9.97651E-07	0.0063654	2.734E-09	8.607E-07	0.102933443	4.42154E-08	1.39189E-05	0.0872004	3.746E-08	1.179E-05	0.0058	2.491E-09	7.843E-07	0.0063067	2.709E-09	8.528E-07
Nim Wan Road	S38b19	1700-1800	0.007807906	3.13032E-09	9.85418E-07	0.0067315	2.699E-09	8.496E-07	0.108768415	4.3607E-08	1.37274E-05	0.0919443	3.686E-08	1.16E-05	0.0058357	2.34E-09	7.365E-07	0.00635	2.546E-09	8.014E-07
Nim Wan Road	S38b19	1800-1900	0.008230032	3.06387E-09	9.64501E-07	0.0072205	2.688E-09	8.462E-07	0.114199642	4.25142E-08	1.33834E-05	0.0983114	3.66E-08	1.152E-05	0.0058769	2.188E-09	6.887E-07	0.0064	2.383E-09	7.5E-07
Nim Wan Road	S38b19	1900-2000	0.002539224	4.36293E-10	1.37344E-07	0.00207	3.557E-10	1.12E-07	0.047270274	8.12204E-09	2.5568E-06	0.0383137	6.583E-09	2.072E-06	0.0054167	9.307E-10	2.93E-07	0.0059	1.014E-09	3.191E-07
Nim Wan Road	S38b19	2000-2100	0.003246233	3.71848E-10	1.17057E-07	0.0026051	2.984E-10	9.394E-08	0.060826233	6.9675E-09	2.19335E-06	0.048753	5.585E-09	1.758E-06	0.005475	6.271E-10	1.974E-07	0.006	6.873E-10	2.164E-07
Nim Wan Road	S38b19	2100-2200	0.001116438	3.19713E-11	1.00645E-08	0.0009249	2.649E-11	8.338E-09	0.019966301	5.71773E-10	1.79993E-07	0.0162668	4.658E-10	1.466E-07	0.0053	1.518E-10	4.778E-08	0.0057	1.632E-10	5.138E-08
Nim Wan Road	S38b19	2200-2300	0.001124932	3.22145E-11	1.01411E-08	0.0009249	2.649E-11	8.338E-09	0.020079726	5.75021E-10	1.81015E-07	0.0162975	4.667E-10	1.469E-07	0.0053	1.518E-10	4.778E-08	0.0057	1.632E-10	5.138E-08
Nim Wan Road	S38b19	2300-0000	0.001125205	3.22224E-11	1.01435E-08	0.0009164	2.624E-11	8.262E-09	0.020004658	5.72871E-10	1.80339E-07	0.0162655	4.658E-10	1.466E-07	0.0053	1.518E-10	4.778E-08	0.0057	1.632E-10	5.138E-08
Nim Wan Road	S38b20	0000-0100	0	0	0	0	0	0	0	0	0	0	0	0	0	0	0	0	0	0
Nim Wan Road	S38b20	0100-0200	0	0	0	0	0	0	0	0	0	0	0	0	0	0	0	0	0	0
Nim Wan Road	S38b20	0200-0300	0	0	0	0	0	0	0	0	0	0	0	0	0	0	0	0	0	0
Nim Wan Road	S38b20	0300-0400	0	0	0	0	0	0	0	0	0	0	0	0	0	0	0	0	0	0
Nim Wan Road	S38b20	0400-0500	0	0	0	0	0	0	0	0	0	0	0	0	0	0	0	0	0	0
Nim Wan Road	S38b20	0500-0600	0	0	0	0	0	0	0	0	0	0	0	0	0	0	0	0	0	0
Nim Wan Road	S38b20	0600-0700	0	0	0	0	0	0	0	0	0	0	0	0	0	0	0	0	0	0
Nim Wan Road	S38b20	0700-0800	0.24654911	2.82416E-08	1.389E-05	0.2197519	2.517E-08	1.238E-05	0.711635137	8.15161E-08	4.0092E-05	0.6298187	7.214E-08	3.548E-05	0.03495	4.003E-09	1.969E-06	0.03805	4.359E-09	2.144E-06
Nim Wan Road	S38b20	0800-0900	0.246601644	2.82476E-08	1.3893E-05	0.2194327	2.514E-08	1.236E-05	0.71144911	8.14947E-08	4.00815E-05	0.6286995	7.202E-08	3.542E-05	0.03495	4.003E-09	1.969E-06	0.03805	4.359E-09	2.144E-06
Nim Wan Road	S38b20	0900-1000	0.248055753	2.84142E-08	1.39749E-05	0.2196631	2.516E-08	1.238E-05	0.715629315	8.19736E-08	4.0317E-05	0.6292758	7.208E-08	3.545E-05	0.03495	4.003E-09	1.969E-06	0.03805	4.359E-09	2.144E-06
Nim Wan Road	S38b20	1000-1100	0.249305753	2.85574E-08	1.40453E-05	0.2201917	2.522E-08	1.241E-05	0.719288288	8.23927E-08	4.05231E-05	0.6307874	7.226E-08	3.554E-05	0.03495	4.003E-09	1.969E-06	0.03805	4.359E-09	2.144E-06
Nim Wan Road	S38b20	1100-1200	0.249610753	2.85923E-08	1.40625E-05	0.2196778	2.516E-08	1.238E-05	0.720114178	8.24873E-08	4.05697E-05	0.6291884	7.207E-08	3.545E-05	0.03495	4.003E-09	1.969E-06	0.03805	4.359E-09	2.144E-06
Nim Wan Road	S38b20	1200-1300	0.007429406	3.19133E-09	1.56959E-06	0.0064162	2.756E-09	1.356E-06	0.104018977	4.46817E-08	2.19758E-05	0.0881404	3.786E-08	1.862E-05	0.0058	2.491E-09	1.225E-06	0.0063067	2.709E-09	1.332E-06
Nim Wan Road	S38b20	1300-1400	0.00745947	3.20424E-09	1.57594E-06	0.0064042	2.751E-09	1.353E-06	0.10431916	4.48106E-08	2.20392E-05	0.0879549	3.778E-08	1.858E-05	0.0058	2.491E-09	1.225E-06	0.0063067	2.709E-09	1.332E-06
Nim Wan Road	S38b20	1400-1500	0.009699426	5.83299E-09	2.86883E-06	0.0083992	5.051E-09	2.484E-06	0.131510685	7.90872E-08	3.88974E-05	0.1117518	6.72E-08	3.305E-05	0.005981	3.597E-09	1.769E-06	0.0065095	3.915E-09	1.925E-06
Nim Wan Road	S38b20	1500-1600	0.007208493	3.50929E-09	1.72597E-06	0.0061412	2.99E-09	1.47E-06	0.103995568	5.06279E-08	2.49003E-05	0.0868941	4.23E-08	2.081E-05	0.0057824	2.815E-09	1.385E-06	0.0063059	3.07E-09	1.51E-06
Nim Wan Road	S38b20	1600-1700	0.007377845	3.16918E-09	1.55869E-06	0.0063654	2.734E-09	1.345E-06	0.102933443	4.42154E-08	2.17464E-05	0.0872004	3.746E-08	1.842E-05	0.0058	2.491E-09	1.225E-06	0.0063067	2.709E-09	1.332E-06
Nim Wan Road	S38b20	1700-1800	0.007807906	3.13032E-09	1.53958E-06	0.0067315	2.699E-09	1.327E-06	0.108768415	4.3607E-08	2.14472E-05	0.0919443	3.686E-08	1.813E-05	0.0058357	2.34E-09	1.151E-06	0.00635	2.546E-09	1.252E-06
Nim Wan Road	S38b20	1800-1900	0.008230032	3.06387E-09	1.5069E-06	0.0072205	2.688E-09	1.322E-06	0.114199642	4.25142E-08	2.09097E-05	0.0983114	3.66E-08	1.8E-05	0.0058769	2.188E-09	1.076E-06	0.0064	2.383E-09	1.172E-06
Nim Wan Road	S38b20	1900-2000	0.002539224	4.36293E-10	2.14582E-07	0.00207	3.557E-10	1.749E-07	0.047270274	8.12204E-09	3.99466E-06	0.0383137	6.583E-09	3.238E-06	0.0054167	9.307E-10	4.577E-07	0.0059	1.014E-09	4.986E-07
Nim Wan Road	S38b20	2000-2100	0.003246233	3.71848E-10	1.82886E-07	0.0026051	2.984E-10	1.468E-07	0.060826233	6.9675E-09	3.42682E-06	0.048753	5.585E-09	2.747E-06	0.005475	6.271E-10	3.084E-07	0.006	6.873E-10	3.38E-07
Nim Wan Road	S38b20	2100-2200	0.001116438	3.19713E-11	1.57244E-08	0.0009249	2.649E-11	1.303E-08	0.019966301	5.71773E-10	2.81215E-07	0.0162668	4.658E-10	2.291E-07	0.0053	1.518E-10	7.465E-08	0.0057	1.632E-10	8.028E-08
Nim Wan Road	S38b20	2200-2300	0.001124932	3.22145E-11	1.58441E-08	0.0009249	2.649E-11	1.303E-08	0.020079726	5.75021E-10	2.82812E-07	0.0162975	4.667E-10	2.295E-07	0.0053	1.518E-10	7.465E-08	0.0057	1.632E-10	8.028E-08
Nim Wan Road	S38b20	2300-0000	0.001125205	3.22224E-11	1.58479E-08	0.0009164	2.624E-11	1.291E-08	0.020004658	5.72871E-10	2.81755E-07	0.0162655	4.658E-10	2.291E-07	0.0053	1.518E-10	7.465E-08	0.0057	1.632E-10	8.028E-08
Nim Wan Road	S38b21	0000-0100	0	0	0	0	0	0	0	0	0	0	0	0	0	0	0	0	0	0
Nim Wan Road	S38b21	0100-0200	0	0	0	0	0	0	0	0	0	0	0	0	0	0	0	0	0	0
Nim Wan Road	S38b21	0200-0300	0	0	0	0	0	0	0	0	0	0	0	0	0	0	0	0	0	0
Nim Wan Road	S38b21	0300-0400	0	0	0	0	0	0	0	0	0	0	0	0	0	0	0	0	0	0
Nim Wan Road	S38b21	0400-0500	0	0	0	0	0	0	0	0	0	0	0	0	0	0	0	0	0	0
Nim Wan Road	S38b21	0500-0600	0	0	0	0	0	0	0	0	0	0	0	0	0	0	0	0	0	0
Nim Wan Road	S38b21	0600-0700	0	0	0	0	0	0	0	0	0	0	0	0	0	0	0	0	0	0
Nim Wan Road	S38b21	0700-0800	0.24654911	2.82416E-08	3.72225E-05	0.2197519	2.517E-08	3.318E-05	0.711635137	8.15161E-08	0.000107439	0.6298187	7.214E-08	9.509E-05	0.03495	4.003E-09	5.277E-06	0.03805	4.359E-09	5.745E-06
Nim Wan Road	S38b21	0800-0900	0.246601644	2.82476E-08	3.72305E-05	0.2194327	2.514E-08	3.313E-05	0.71144911	8.14947E-08	0.00010741	0.6286995	7.202E-08	9.492E-05	0.03495	4.003E-09	5.277E-06	0.03805	4.359E-09	5.745E-06
Nim Wan Road	S38b21	0900-1000	0.248055753	2.84142E-08	3.745E-05	0.2196631	2.516E-08	3.316E-05	0.715629315	8.19736E-08	0.000108042	0.6292758	7.208E-08	9.5E-05	0.03495	4.003E-09	5.277E-06	0.03805	4.359E-09	5.745E-06
Nim Wan Road	S38b21	1000-1100	0.249305753	2.85574E-08	3.76387E-05	0.2201917	2.522E-08	3.324E-05	0.719288288	8.23927E-08	0.000108594	0.6307874	7.226E-08	9.523E-05	0.03495	4.003E-09	5.277E-06	0.03805	4.359E-09	5.745E-06
Nim Wan Road	S38b21	1100-1200	0.249610753	2.85923E-08	3.76848E-05	0.2196778	2.516E-08	3.317E-05	0.720114178	8.24873E-08	0.000108719	0.6291884	7.207E-08	9.499E-05	0.03495	4.003E-09	5.277E-06	0.03805	4.359E-09	5.745E-06
Nim Wan Road	S38b21	1200-1300	0.007429406	3.19133E-09	4.20618E-06	0.0064162	2.756E-09	3.633E-06	0.104018977	4.46817E-08	5.88907E-05	0.0881404	3.786E-08	4.99E-05	0.0058	2.491E-09	3.284E-06	0.0063067	2.709E-09	3.571E-06
Nim Wan Road	S38b21	1300-1400	0.00745947	3.20424E-09	4.2232E-06	0.0064042	2.751E-09	3.626E-06	0.10431916	4.48106E-08	5.90606E-05	0.0879549	3.778E-08	4.98E-05	0.0058	2.491E-09	3.284E-06	0.0063067	2.709E-09	3.571E-06
Nim Wan Road	S38b21	1400-1500	0.009699426	5.83299E-09	7.6879E-06	0.0083992	5.051E-09	6.657E-06	0.131510685	7.90872E-08	0.000104237	0.1117518	6.72E-08	8.858E-05	0.005981	3.597E-09	4.741E-06	0.0065095	3.915E-09	5.16E-06
Nim Wan Road	S38b21	1500-1600	0.007208493	3.50929E-09	4.62526E-06	0.0061412	2.99E-09	3.94E-06	0.103995568	5.06279E-08	6.67277E-05	0.0868941	4.23E-08	5.575E-05	0.0057824	2.815E-09	3.71E-06	0.0063059	3.07E-09	4.046E-06
Nim Wan Road	S38b21	1600-1700	0.007377845	3.16918E-09	4.17699E-06	0.0063654	2.734E-09	3.604E-06	0.102933443	4.42154E-08	5.82761E-05	0.0872004	3.746E-08	4.937E-05	0.0058	2.491E-09	3.284E-06	0.0063067	2.709E-09	3.571E-06
Nim Wan Road	S38b21	1700-1800	0.007807906	3.13032E-09	4.12577E-06	0.0067315	2.699E-09	3.557E-06	0.108768415	4.3607E-08	5.74743E-05	0.0919443	3.686E-08	4.858E-05	0.0058357	2.34E-09	3.084E-06	0.00635	2.546E-09	3.355E-06
Nim Wan Road	S38b21	1800-1900	0.008230032	3.06387E-09	4.0382E-06	0.0072205	2.688E-09	3.543E-06	0.114199642	4.25142E-08	5.60339E-05	0.0983114	3.66E-08	4.824E-05	0.0058769	2.188E-09	2.884E-06	0.0064	2.383E-09	3.14E-06
Nim Wan Road	S38b21	1900-2000	0.002539224	4.36293E-10	5.75036E-07	0.00207	3.557E-10	4.688E-07	0.047270274	8.12204E-09	1.07049E-05	0.0383137	6.583E-09	8.677E-06	0.0054167	9.307E-10	1.227E-06	0.0059	1.014E-09	1.336E-06
Nim Wan Road	S38b21	2000-2100	0.003246233	3.71848E-10	4.90097E-07	0.0026051	2.984E-10	3.933E-07	0.060826233	6.9675E-09	9.18319E-06	0.048753	5.585E-09	7.36E-06	0.005475	6.271E-10	8.266E-07	0.006	6.873E-10	9.058E-07
Nim Wan Road	S38b21	2100-2200	0.001116438	3.19713E-11	4.21383E-08	0.0009249	2.649E-11	3.491E-08	0.019966301	5.71773E-10	7.53599E-07	0.0162668	4.658E-10	6.14E-07	0.0053	1.518E-10	2E-07	0.0057	1.632E-10	2.151E-07
Nim Wan Road	S38b21	2200-2300	0.001124932	3.22145E-11	4.24589E-08	0.0009249	2.649E-11	3.491E-08	0.020079726	5.75021E-10	7.5788E-07	0.0162975	4.667E-10	6.151E-07	0.0053	1.518E-10	2E-07	0.0057	1.632E-10	2.151E-07
Nim Wan Road	S38b21	2300-0000	0.001125205	3.22224E-11	4.24692E-08	0.0009164	2.624E-11	3.459E-08	0.020004658	5.72871E-10	7.55047E-07	0.0162655	4.658E-10	6.139E-07	0.0053	1.518E-10	2E-07	0.0057	1.632E-10	2.151E-07
Nim Wan Road	S38b22	0000-0100	0	0	0	0	0	0	0	0	0	0	0	0	0	0	0	0	0	0
Nim Wan Road	S38b22	0100-0200	0	0	0	0	0	0	0	0	0	0	0	0	0	0	0	0	0	0
Nim Wan Road	S38b22	0200-0300	0	0	0	0	0	0	0	0	0	0	0	0	0	0	0	0	0	0
Nim Wan Road	S38b22	0300-0400	0	0	0	0	0	0	0	0	0	0	0	0	0	0	0	0	0	0
Nim Wan Road	S38b22	0400-0500	0	0	0	0	0	0	0	0	0	0	0	0	0	0	0	0	0	0
Nim Wan Road	S38b22	0500-0600	0	0	0	0	0	0	0	0	0	0	0	0	0	0	0	0	0	0
Nim Wan Road	S38b22	0600-0700	0	0	0	0	0	0	0	0	0	0	0	0	0	0	0	0	0	0
Nim Wan Road	S38b22	0700-0800	0.24654911	2.82416E-08	3.30009E-05	0.2197519	2.517E-08	2.941E-05	0.711635137	8.15161E-08	9.52531E-05	0.6298187	7.214E-08	8.43E-05	0.03495	4.003E-09	4.678E-06	0.03805	4.359E-09	5.093E-06
Nim Wan Road	S38b22	0800-0900	0.246601644	2.82476E-08	3.30079E-05	0.2194327	2.514E-08	2.937E-05	0.71144911	8.14947E-08	9.52282E-05	0.6286995	7.202E-08	8.415E-05	0.03495	4.003E-09	4.678E-06	0.03805	4.359E-09	5.093E-06
Nim Wan Road	S38b22	0900-1000	0.248055753	2.84142E-08	3.32025E-05	0.2196631	2.516E-08	2.94E-05	0.715629315	8.19736E-08	9.57877E-05	0.6292758	7.208E-08	8.423E-05	0.03495	4.003E-09	4.678E-06	0.03805	4.359E-09	5.093E-06
Nim Wan Road	S38b22	1000-1100	0.249305753	2.85574E-08	3.33698E-05	0.2201917	2.522E-08	2.947E-05	0.719288288	8.23927E-08	9.62775E-05	0.6307874	7.226E-08	8.443E-05	0.03495	4.003E-09	4.678E-06	0.03805	4.359E-09	5.093E-06
Nim Wan Road	S38b22	1100-1200	0.249610753	2.85923E-08	3.34107E-05	0.2196778	2.516E-08	2.94E-05	0.720114178	8.24873E-08	9.6388E-05	0.6291884	7.207E-08	8.422E-05	0.03495	4.003E-09	4.678E-06	0.03805	4.359E-09	5.093E-06
Nim Wan Road	S38b22	1200-1300	0.007429406	3.19133E-09	3.72913E-06	0.0064162	2.756E-09	3.221E-06	0.104018977	4.46817E-08	5.22114E-05	0.0881404	3.786E-08	4.424E-05	0.0058	2.491E-09	2.911E-06	0.0063067	2.709E-09	3.166E-06
Nim Wan Road	S38b22	1300-1400	0.00745947	3.20424E-09	3.74422E-06	0.0064042	2.751E-09	3.215E-06	0.10431916	4.48106E-08	5.23621E-05	0.0879549	3.778E-08	4.415E-05	0.0058	2.491E-09	2.911E-06	0.0063067	2.709E-09	3.166E-06
Nim Wan Road	S38b22	1400-1500	0.009699426	5.83299E-09	6.81596E-06	0.0083992	5.051E-09	5.902E-06	0.131510685	7.90872E-08	9.24149E-05	0.1117518	6.72E-08	7.853E-05	0.005981	3.597E-09	4.203E-06	0.0065095	3.915E-09	4.574E-06
Nim Wan Road	S38b22	1500-1600	0.007208493	3.50929E-09	4.10067E-06	0.0061412	2.99E-09	3.494E-06	0.103995568	5.06279E-08	5.91596E-05	0.0868941	4.23E-08	4.943E-05	0.0057824	2.815E-09	3.289E-06	0.0063059	3.07E-09	3.587E-06
Nim Wan Road	S38b22	1600-1700	0.007377845	3.16918E-09	3.70325E-06	0.0063654	2.734E-09	3.195E-06	0.102933443	4.42154E-08	5.16666E-05	0.0872004	3.746E-08	4.377E-05	0.0058	2.491E-09	2.911E-06	0.0063067	2.709E-09	3.166E-06
Nim Wan Road	S38b22	1700-1800	0.007807906	3.13032E-09	3.65784E-06	0.0067315	2.699E-09	3.154E-06	0.108768415	4.3607E-08	5.09557E-05	0.0919443	3.686E-08	4.307E-05	0.0058357	2.34E-09	2.734E-06	0.00635	2.546E-09	2.975E-06
Nim Wan Road	S38b22	1800-1900	0.008230032	3.06387E-09	3.58019E-06	0.0072205	2.688E-09	3.141E-06	0.114199642	4.25142E-08	4.96787E-05	0.0983114	3.66E-08	4.277E-05	0.0058769	2.188E-09	2.557E-06	0.0064	2.383E-09	2.784E-06
Nim Wan Road	S38b22	1900-2000	0.002539224	4.36293E-10	5.09817E-07	0.00207	3.557E-10	4.156E-07	0.047270274	8.12204E-09	9.49076E-06	0.0383137	6.583E-09	7.692E-06	0.0054167	9.307E-10	1.088E-06	0.0059	1.014E-09	1.185E-06
Nim Wan Road	S38b22	2000-2100	0.003246233	3.71848E-10	4.34512E-07	0.0026051	2.984E-10	3.487E-07	0.060826233	6.9675E-09	8.14165E-06	0.048753	5.585E-09	6.526E-06	0.005475	6.271E-10	7.328E-07	0.006	6.873E-10	8.031E-07
Nim Wan Road	S38b22	2100-2200	0.001116438	3.19713E-11	3.73591E-08	0.0009249	2.649E-11	3.095E-08	0.019966301	5.71773E-10	6.68127E-07	0.0162668	4.658E-10	5.443E-07	0.0053	1.518E-10	1.774E-07	0.0057	1.632E-10	1.907E-07
Nim Wan Road	S38b22	2200-2300	0.001124932	3.22145E-11	3.76433E-08	0.0009249	2.649E-11	3.095E-08	0.020079726	5.75021E-10	6.71923E-07	0.0162975	4.667E-10	5.454E-07	0.0053	1.518E-10	1.774E-07	0.0057	1.632E-10	1.907E-07
Nim Wan Road	S38b22	2300-0000	0.001125205	3.22224E-11	3.76525E-08	0.0009164	2.624E-11	3.067E-08	0.020004658	5.72871E-10	6.69411E-07	0.0162655	4.658E-10	5.443E-07	0.0053	1.518E-10	1.774E-07	0.0057	1.632E-10	1.907E-07
Nim Wan Road	S38b23	0000-0100	0	0	0	0	0	0	0	0	0	0	0	0	0	0	0	0	0	0
Nim Wan Road	S38b23	0100-0200	0	0	0	0	0	0	0	0	0	0	0	0	0	0	0	0	0	0
Nim Wan Road	S38b23	0200-0300	0	0	0	0	0	0	0	0	0	0	0	0	0	0	0	0	0	0
Nim Wan Road	S38b23	0300-0400	0	0	0	0	0	0	0	0	0	0	0	0	0	0	0	0	0	0
Nim Wan Road	S38b23	0400-0500	0	0	0	0	0	0	0	0	0	0	0	0	0	0	0	0	0	0
Nim Wan Road	S38b23	0500-0600	0	0	0	0	0	0	0	0	0	0	0	0	0	0	0	0	0	0
Nim Wan Road	S38b23	0600-0700	0	0	0	0	0	0	0	0	0	0	0	0	0	0	0	0	0	0
Nim Wan Road	S38b23	0700-0800	0.24654911	2.82416E-08	8.66903E-06	0.2197519	2.517E-08	7.727E-06	0.711635137	8.15161E-08	2.50221E-05	0.6298187	7.214E-08	2.215E-05	0.03495	4.003E-09	1.229E-06	0.03805	4.359E-09	1.338E-06
Nim Wan Road	S38b23	0800-0900	0.246601644	2.82476E-08	8.67087E-06	0.2194327	2.514E-08	7.716E-06	0.71144911	8.14947E-08	2.50156E-05	0.6286995	7.202E-08	2.211E-05	0.03495	4.003E-09	1.229E-06	0.03805	4.359E-09	1.338E-06
Nim Wan Road	S38b23	0900-1000	0.248055753	2.84142E-08	8.722E-06	0.2196631	2.516E-08	7.724E-06	0.715629315	8.19736E-08	2.51626E-05	0.6292758	7.208E-08	2.213E-05	0.03495	4.003E-09	1.229E-06	0.03805	4.359E-09	1.338E-06
Nim Wan Road	S38b23	1000-1100	0.249305753	2.85574E-08	8.76595E-06	0.2201917	2.522E-08	7.742E-06	0.719288288	8.23927E-08	2.52912E-05	0.6307874	7.226E-08	2.218E-05	0.03495	4.003E-09	1.229E-06	0.03805	4.359E-09	1.338E-06
Nim Wan Road	S38b23	1100-1200	0.249610753	2.85923E-08	8.77668E-06	0.2196778	2.516E-08	7.724E-06	0.720114178	8.24873E-08	2.53203E-05	0.6291884	7.207E-08	2.212E-05	0.03495	4.003E-09	1.229E-06	0.03805	4.359E-09	1.338E-06
Nim Wan Road	S38b23	1200-1300	0.007429406	3.19133E-09	9.79608E-07	0.0064162	2.756E-09	8.46E-07	0.104018977	4.46817E-08	1.37155E-05	0.0881404	3.786E-08	1.162E-05	0.0058	2.491E-09	7.648E-07	0.0063067	2.709E-09	8.316E-07
Nim Wan Road	S38b23	1300-1400	0.00745947	3.20424E-09	9.83572E-07	0.0064042	2.751E-09	8.444E-07	0.10431916	4.48106E-08	1.37551E-05	0.0879549	3.778E-08	1.16E-05	0.0058	2.491E-09	7.648E-07	0.0063067	2.709E-09	8.316E-07
Nim Wan Road	S38b23	1400-1500	0.009699426	5.83299E-09	1.79049E-06	0.0083992	5.051E-09	1.55E-06	0.131510685	7.90872E-08	2.42766E-05	0.1117518	6.72E-08	2.063E-05	0.005981	3.597E-09	1.104E-06	0.0065095	3.915E-09	1.202E-06
Nim Wan Road	S38b23	1500-1600	0.007208493	3.50929E-09	1.07721E-06	0.0061412	2.99E-09	9.177E-07	0.103995568	5.06279E-08	1.55407E-05	0.0868941	4.23E-08	1.299E-05	0.0057824	2.815E-09	8.641E-07	0.0063059	3.07E-09	9.423E-07

Appendix 3G_2 Year 2030
e) Emission Summary

Road Name	Road ID	Hour	NO2 Emission						NO Emission						PM25 Emission			PM10 Emission		
			MonthlyHourMin			MonthlyHourAverage			MonthlyHourMin			MonthlyHourAverage			AnnualHourMin			AnnualHourMin		
			g/km/veh	g/s/m2	tonne/year	g/km/veh	g/s/m2	tonne/year	g/km/veh	g/s/m2	tonne/year	g/km/veh	g/s/m2	tonne/year	g/km/veh	g/s/m2	tonne/year	g/km/veh	g/s/m2	tonne/year
Nim Wan Road	S38b23	1600-1700	0.007377845	3.16918E-09	9.72809E-07	0.0063654	2.734E-09	8.393E-07	0.102933443	4.42154E-08	1.35723E-05	0.0872004	3.746E-08	1.15E-05	0.0058	2.491E-09	7.648E-07	0.0063067	2.709E-09	8.316E-07
Nim Wan Road	S38b23	1700-1800	0.007807906	3.13032E-09	9.60881E-07	0.0067315	2.699E-09	8.284E-07	0.108768415	4.3607E-08	1.33856E-05	0.0919443	3.686E-08	1.132E-05	0.0058357	2.34E-09	7.182E-07	0.00635	2.546E-09	7.815E-07
Nim Wan Road	S38b23	1800-1900	0.008230032	3.06387E-09	9.40485E-07	0.0072205	2.688E-09	8.251E-07	0.114199642	4.25142E-08	1.30501E-05	0.0983114	3.66E-08	1.123E-05	0.0058769	2.188E-09	6.716E-07	0.0064	2.383E-09	7.314E-07
Nim Wan Road	S38b23	1900-2000	0.002539224	4.36293E-10	1.33924E-07	0.00207	3.557E-10	1.092E-07	0.047270274	8.12204E-09	2.49314E-06	0.0383137	6.583E-09	2.021E-06	0.0054167	9.307E-10	2.857E-07	0.0059	1.014E-09	3.112E-07
Nim Wan Road	S38b23	2000-2100	0.003246233	3.71848E-10	1.14142E-07	0.0026051	2.984E-10	9.16E-08	0.060826233	6.9675E-09	2.13874E-06	0.048753	5.585E-09	1.714E-06	0.005475	6.271E-10	1.925E-07	0.006	6.873E-10	2.11E-07
Nim Wan Road	S38b23	2100-2200	0.001116438	3.19713E-11	9.8139E-09	0.0009249	2.649E-11	8.13E-09	0.019966301	5.71773E-10	1.75511E-07	0.0162668	4.658E-10	1.43E-07	0.0053	1.518E-10	4.659E-08	0.0057	1.632E-10	5.011E-08
Nim Wan Road	S38b23	2200-2300	0.001124932	3.22145E-11	9.88856E-09	0.0009249	2.649E-11	8.13E-09	0.020079726	5.75021E-10	1.76508E-07	0.0162975	4.667E-10	1.433E-07	0.0053	1.518E-10	4.659E-08	0.0057	1.632E-10	5.011E-08
Nim Wan Road	S38b23	2300-0000	0.001125205	3.22224E-11	9.89097E-09	0.0009164	2.624E-11	8.056E-09	0.020004658	5.72871E-10	1.75848E-07	0.0162655	4.658E-10	1.43E-07	0.0053	1.518E-10	4.659E-08	0.0057	1.632E-10	5.011E-08
Nim Wan Road	S38b24	0000-0100	0	0	0	0	0	0	0	0	0	0	0	0	0	0	0	0	0	0
Nim Wan Road	S38b24	0100-0200	0	0	0	0	0	0	0	0	0	0	0	0	0	0	0	0	0	0
Nim Wan Road	S38b24	0200-0300	0	0	0	0	0	0	0	0	0	0	0	0	0	0	0	0	0	0
Nim Wan Road	S38b24	0300-0400	0	0	0	0	0	0	0	0	0	0	0	0	0	0	0	0	0	0
Nim Wan Road	S38b24	0400-0500	0	0	0	0	0	0	0	0	0	0	0	0	0	0	0	0	0	0
Nim Wan Road	S38b24	0500-0600	0	0	0	0	0	0	0	0	0	0	0	0	0	0	0	0	0	0
Nim Wan Road	S38b24	0600-0700	0	0	0	0	0	0	0	0	0	0	0	0	0	0	0	0	0	0
Nim Wan Road	S38b24	0700-0800	0.24654911	2.82416E-08	1.91627E-05	0.2197519	2.517E-08	1.708E-05	0.711635137	8.15161E-08	5.53108E-05	0.6298187	7.214E-08	4.895E-05	0.03495	4.003E-09	2.716E-06	0.03805	4.359E-09	2.957E-06
Nim Wan Road	S38b24	0800-0900	0.246601644	2.82476E-08	1.91668E-05	0.2194327	2.514E-08	1.706E-05	0.71144911	8.14947E-08	5.52964E-05	0.6286995	7.202E-08	4.886E-05	0.03495	4.003E-09	2.716E-06	0.03805	4.359E-09	2.957E-06
Nim Wan Road	S38b24	0900-1000	0.248055753	2.84142E-08	1.92798E-05	0.2196631	2.516E-08	1.707E-05	0.715629315	8.19736E-08	5.56213E-05	0.6292758	7.208E-08	4.891E-05	0.03495	4.003E-09	2.716E-06	0.03805	4.359E-09	2.957E-06
Nim Wan Road	S38b24	1000-1100	0.249305753	2.85574E-08	1.93769E-05	0.2201917	2.522E-08	1.711E-05	0.719288288	8.23927E-08	5.59057E-05	0.6307874	7.226E-08	4.903E-05	0.03495	4.003E-09	2.716E-06	0.03805	4.359E-09	2.957E-06
Nim Wan Road	S38b24	1100-1200	0.249610753	2.85923E-08	1.94006E-05	0.2196778	2.516E-08	1.707E-05	0.720114178	8.24873E-08	5.59698E-05	0.6291884	7.207E-08	4.89E-05	0.03495	4.003E-09	2.716E-06	0.03805	4.359E-09	2.957E-06
Nim Wan Road	S38b24	1200-1300	0.007429406	3.19133E-09	2.1654E-06	0.0064162	2.756E-09	1.87E-06	0.104018977	4.46817E-08	3.03177E-05	0.0881404	3.786E-08	2.569E-05	0.0058	2.491E-09	1.69E-06	0.0063067	2.709E-09	1.838E-06
Nim Wan Road	S38b24	1300-1400	0.00745947	3.20424E-09	2.17416E-06	0.0064042	2.751E-09	1.867E-06	0.10431916	4.48106E-08	3.04052E-05	0.0879549	3.778E-08	2.564E-05	0.0058	2.491E-09	1.69E-06	0.0063067	2.709E-09	1.838E-06
Nim Wan Road	S38b24	1400-1500	0.009699426	5.83299E-09	3.95784E-06	0.0083992	5.051E-09	3.427E-06	0.131510685	7.90872E-08	5.36628E-05	0.1117518	6.72E-08	4.56E-05	0.005981	3.597E-09	2.441E-06	0.0065095	3.915E-09	2.656E-06
Nim Wan Road	S38b24	1500-1600	0.007208493	3.50929E-09	2.38115E-06	0.0061412	2.99E-09	2.029E-06	0.103995568	5.06279E-08	3.43524E-05	0.0868941	4.23E-08	2.87E-05	0.0057824	2.815E-09	1.91E-06	0.0063059	3.07E-09	2.083E-06
Nim Wan Road	S38b24	1600-1700	0.007377845	3.16918E-09	2.15037E-06	0.0063654	2.734E-09	1.855E-06	0.102933443	4.42154E-08	3.00013E-05	0.0872004	3.746E-08	2.542E-05	0.0058	2.491E-09	1.69E-06	0.0063067	2.709E-09	1.838E-06
Nim Wan Road	S38b24	1700-1800	0.007807906	3.13032E-09	2.124E-06	0.0067315	2.699E-09	1.831E-06	0.108768415	4.3607E-08	2.95885E-05	0.0919443	3.686E-08	2.501E-05	0.0058357	2.34E-09	1.588E-06	0.00635	2.546E-09	1.727E-06
Nim Wan Road	S38b24	1800-1900	0.008230032	3.06387E-09	2.07892E-06	0.0072205	2.688E-09	1.824E-06	0.114199642	4.25142E-08	2.8847E-05	0.0983114	3.66E-08	2.483E-05	0.0058769	2.188E-09	1.485E-06	0.0064	2.383E-09	1.617E-06
Nim Wan Road	S38b24	1900-2000	0.002539224	4.36293E-10	2.96036E-07	0.00207	3.557E-10	2.413E-07	0.047270274	8.12204E-09	5.51102E-06	0.0383137	6.583E-09	4.467E-06	0.0054167	9.307E-10	6.315E-07	0.0059	1.014E-09	6.879E-07
Nim Wan Road	S38b24	2000-2100	0.003246233	3.71848E-10	2.52309E-07	0.0026051	2.984E-10	2.025E-07	0.060826233	6.9675E-09	4.72763E-06	0.048753	5.585E-09	3.789E-06	0.005475	6.271E-10	4.255E-07	0.006	6.873E-10	4.663E-07
Nim Wan Road	S38b24	2100-2200	0.001116438	3.19713E-11	2.16934E-08	0.0009249	2.649E-11	1.797E-08	0.019966301	5.71773E-10	3.87963E-07	0.0162668	4.658E-10	3.161E-07	0.0053	1.518E-10	1.03E-07	0.0057	1.632E-10	1.108E-07
Nim Wan Road	S38b24	2200-2300	0.001124932	3.22145E-11	2.18584E-08	0.0009249	2.649E-11	1.797E-08	0.020079726	5.75021E-10	3.90167E-07	0.0162975	4.667E-10	3.167E-07	0.0053	1.518E-10	1.03E-07	0.0057	1.632E-10	1.108E-07
Nim Wan Road	S38b24	2300-0000	0.001125205	3.22224E-11	2.18637E-08	0.0009164	2.624E-11	1.781E-08	0.020004658	5.72871E-10	3.88708E-07	0.0162655	4.658E-10	3.161E-07	0.0053	1.518E-10	1.03E-07	0.0057	1.632E-10	1.108E-07
Nim Wan Road	S38b25	0000-0100	0	0	0	0	0	0	0	0	0	0	0	0	0	0	0	0	0	0
Nim Wan Road	S38b25	0100-0200	0	0	0	0	0	0	0	0	0	0	0	0	0	0	0	0	0	0
Nim Wan Road	S38b25	0200-0300	0	0	0	0	0	0	0	0	0	0	0	0	0	0	0	0	0	0
Nim Wan Road	S38b25	0300-0400	0	0	0	0	0	0	0	0	0	0	0	0	0	0	0	0	0	0
Nim Wan Road	S38b25	0400-0500	0	0	0	0	0	0	0	0	0	0	0	0	0	0	0	0	0	0
Nim Wan Road	S38b25	0500-0600	0	0	0	0	0	0	0	0	0	0	0	0	0	0	0	0	0	0
Nim Wan Road	S38b25	0600-0700	0	0	0	0	0	0	0	0	0	0	0	0	0	0	0	0	0	0
Nim Wan Road	S38b25	0700-0800	0.24654911	2.82416E-08	2.3439E-05	0.2197519	2.517E-08	2.089E-05	0.711635137	8.15161E-08	6.7654E-05	0.6298187	7.214E-08	5.988E-05	0.03495	4.003E-09	3.323E-06	0.03805	4.359E-09	3.617E-06
Nim Wan Road	S38b25	0800-0900	0.246601644	2.82476E-08	2.3444E-05	0.2194327	2.514E-08	2.086E-05	0.71144911	8.14947E-08	6.76363E-05	0.6286995	7.202E-08	5.977E-05	0.03495	4.003E-09	3.323E-06	0.03805	4.359E-09	3.617E-06
Nim Wan Road	S38b25	0900-1000	0.248055753	2.84142E-08	2.35822E-05	0.2196631	2.516E-08	2.088E-05	0.715629315	8.19736E-08	6.80337E-05	0.6292758	7.208E-08	5.982E-05	0.03495	4.003E-09	3.323E-06	0.03805	4.359E-09	3.617E-06
Nim Wan Road	S38b25	1000-1100	0.249305753	2.85574E-08	2.37011E-05	0.2201917	2.522E-08	2.093E-05	0.719288288	8.23927E-08	6.83815E-05	0.6307874	7.226E-08	5.997E-05	0.03495	4.003E-09	3.323E-06	0.03805	4.359E-09	3.617E-06
Nim Wan Road	S38b25	1100-1200	0.249610753	2.85923E-08	2.37301E-05	0.2196778	2.516E-08	2.088E-05	0.720114178	8.24873E-08	6.846E-05	0.6291884	7.207E-08	5.982E-05	0.03495	4.003E-09	3.323E-06	0.03805	4.359E-09	3.617E-06
Nim Wan Road	S38b25	1200-1300	0.007429406	3.19133E-09	2.64863E-06	0.0064162	2.756E-09	2.287E-06	0.104018977	4.46817E-08	3.70834E-05	0.0881404	3.786E-08	3.142E-05	0.0058	2.491E-09	2.068E-06	0.0063067	2.709E-09	2.248E-06
Nim Wan Road	S38b25	1300-1400	0.00745947	3.20424E-09	2.65935E-06	0.0064042	2.751E-09	2.283E-06	0.10431916	4.48106E-08	3.71904E-05	0.0879549	3.778E-08	3.136E-05	0.0058	2.491E-09	2.068E-06	0.0063067	2.709E-09	2.248E-06
Nim Wan Road	S38b25	1400-1500	0.009699426	5.83299E-09	4.84107E-06	0.0083992	5.051E-09	4.192E-06	0.131510685	7.90872E-08	6.56381E-05	0.1117518	6.72E-08	5.578E-05	0.005981	3.597E-09	2.985E-06	0.0065095	3.915E-09	3.249E-06
Nim Wan Road	S38b25	1500-1600	0.007208493	3.50929E-09	2.91252E-06	0.0061412	2.99E-09	2.481E-06	0.103995568	5.06279E-08	4.20184E-05	0.0868941	4.23E-08	3.511E-05	0.0057824	2.815E-09	2.336E-06	0.0063059	3.07E-09	2.548E-06
Nim Wan Road	S38b25	1600-1700	0.007377845	3.16918E-09	2.63025E-06	0.0063654	2.734E-09	2.269E-06	0.102933443	4.42154E-08	3.66964E-05	0.0872004	3.746E-08	3.109E-05	0.0058	2.491E-09	2.068E-06	0.0063067	2.709E-09	2.248E-06
Nim Wan Road	S38b25	1700-1800	0.007807906	3.13032E-09	2.598E-06	0.0067315	2.699E-09	2.24E-06	0.108768415	4.3607E-08	3.61915E-05	0.0919443	3.686E-08	3.059E-05	0.0058357	2.34E-09	1.942E-06	0.00635	2.546E-09	2.113E-06
Nim Wan Road	S38b25	1800-1900	0.008230032	3.06387E-09	2.54285E-06	0.0072205	2.688E-09	2.231E-06	0.114199642	4.25142E-08	3.52845E-05	0.0983114	3.66E-08	3.038E-05	0.0058769	2.188E-09	1.816E-06	0.0064	2.383E-09	1.977E-06
Nim Wan Road	S38b25	1900-2000	0.002539224	4.36293E-10	3.621E-07	0.00207	3.557E-10	2.952E-07	0.047270274	8.12204E-09	6.74086E-06	0.0383137	6.583E-09	5.464E-06	0.0054167	9.307E-10	7.724E-07	0.0059	1.014E-09	8.414E-07
Nim Wan Road	S38b25	2000-2100	0.003246233	3.71848E-10	3.08614E-07	0.0026051	2.984E-10	2.477E-07	0.060826233	6.9675E-09	5.78265E-06	0.048753	5.585E-09	4.635E-06	0.005475	6.271E-10	5.205E-07	0.006	6.873E-10	5.704E-07
Nim Wan Road	S38b25	2100-2200	0.001116438	3.19713E-11	2.65345E-08	0.0009249	2.649E-11	2.198E-08	0.019966301	5.71773E-10	4.74541E-07	0.0162668	4.658E-10	3.866E-07	0.0053	1.518E-10	1.26E-07	0.0057	1.632E-10	1.355E-07
Nim Wan Road	S38b25	2200-2300	0.001124932	3.22145E-11	2.67363E-08	0.0009249	2.649E-11	2.198E-08	0.020079726	5.75021E-10	4.77236E-07	0.0162975	4.667E-10	3.873E-07	0.0053	1.518E-10	1.26E-07	0.0057	1.632E-10	1.355E-07
Nim Wan Road	S38b25	2300-0000	0.001125205	3.22224E-11	2.67428E-08	0.0009164	2.624E-11	2.178E-08	0.020004658	5.72871E-10	4.75452E-07	0.0162655	4.658E-10	3.866E-07	0.0053	1.518E-10	1.26E-07	0.0057	1.632E-10	1.355E-07
Nim Wan Road	S38b26	0000-0100	0	0	0	0	0	0	0	0	0	0	0	0	0	0	0	0	0	0
Nim Wan Road	S38b26	0100-0200	0	0	0	0	0	0	0	0	0	0	0	0	0	0	0	0	0	0
Nim Wan Road	S38b26	0200-0300	0	0	0	0	0	0	0	0	0	0	0	0	0	0	0	0	0	0
Nim Wan Road	S38b26	0300-0400	0	0	0	0	0	0	0	0	0	0	0	0	0	0	0	0	0	0
Nim Wan Road	S38b26	0400-0500	0	0	0	0	0	0	0	0	0	0	0	0	0	0	0	0	0	0
Nim Wan Road	S38b26	0500-0600	0	0	0	0	0	0	0	0	0	0	0	0	0	0	0	0	0	0
Nim Wan Road	S38b26	0600-0700	0	0	0	0	0	0	0	0	0	0	0	0	0	0	0	0	0	0
Nim Wan Road	S38b26	0700-0800	0.24654911	2.82416E-08	4.50082E-05	0.2197519	2.517E-08	4.012E-05	0.711635137	8.15161E-08	0.000129911	0.6298187	7.214E-08	0.000115	0.03495	4.003E-09	6.38E-06	0.03805	4.359E-09	6.946E-06
Nim Wan Road	S38b26	0800-0900	0.246601644	2.82476E-08	4.50178E-05	0.2194327	2.514E-08	4.006E-05	0.71144911	8.14947E-08	0.000129877	0.6286995	7.202E-08	0.0001148	0.03495	4.003E-09	6.38E-06	0.03805	4.359E-09	6.946E-06
Nim Wan Road	S38b26	0900-1000	0.248055753	2.84142E-08	4.52832E-05	0.2196631	2.516E-08	4.01E-05	0.715629315	8.19736E-08	0.00013064	0.6292758	7.208E-08	0.0001149	0.03495	4.003E-09	6.38E-06	0.03805	4.359E-09	6.946E-06
Nim Wan Road	S38b26	1000-1100	0.249305753	2.85574E-08	4.55114E-05	0.2201917	2.522E-08	4.02E-05	0.719288288	8.23927E-08	0.000131308	0.6307874	7.226E-08	0.0001152	0.03495	4.003E-09	6.38E-06	0.03805	4.359E-09	6.946E-06
Nim Wan Road	S38b26	1100-1200	0.249610753	2.85923E-08	4.55671E-05	0.2196778	2.516E-08	4.01E-05	0.720114178	8.24873E-08	0.000131459	0.6291884	7.207E-08	0.0001149	0.03495	4.003E-09	6.38E-06	0.03805	4.359E-09	6.946E-06
Nim Wan Road	S38b26	1200-1300	0.007429406	3.19133E-09	5.08596E-06	0.0064162	2.756E-09	4.392E-06	0.104018977	4.46817E-08	7.12085E-05	0.0881404	3.786E-08	6.034E-05	0.0058	2.491E-09	3.971E-06	0.0063067	2.709E-09	4.317E-06
Nim Wan Road	S38b26	1300-1400	0.00745947	3.20424E-09	5.10655E-06	0.0064042	2.751E-09	4.384E-06	0.10431916	4.48106E-08	7.1414E-05	0.0879549	3.778E-08	6.021E-05	0.0058	2.491E-09	3.971E-06	0.0063067	2.709E-09	4.317E-06
Nim Wan Road	S38b26	1400-1500	0.009699426	5.83299E-09	9.29594E-06	0.0083992	5.051E-09	8.05E-06	0.131510685	7.90872E-08	0.00012604	0.1117518	6.72E-08	0.0001071	0.005981	3.597E-09	5.732E-06	0.0065095	3.915E-09	6.239E-06
Nim Wan Road	S38b26	1500-1600	0.007208493	3.50929E-09	5.5927E-06	0.0061412	2.99E-09	4.765E-06	0.103995568	5.06279E-08	8.06848E-05	0.0868941	4.23E-08	6.742E-05	0.0057824	2.815E-09	4.486E-06	0.0063059	3.07E-09	4.892E-06
Nim Wan Road	S38b26	1600-1700	0.007377845	3.16918E-09	5.05067E-06	0.0063654	2.734E-09	4.358E-06	0.102933443	4.42154E-08	7.04654E-05	0.0872004	3.746E-08	5.969E-05	0.0058	2.491E-09	3.971E-06	0.0063067	2.709E-09	4.317E-06
Nim Wan Road	S38b26	1700-1800	0.007807906	3.13032E-09	4.98874E-06	0.0067315	2.699E-09	4.301E-06	0.108768415	4.3607E-08	6.94958E-05	0.0919443	3.686E-08	5.875E-05	0.0058357	2.34E-09	3.729E-06	0.00635	2.546E-09	4.057E-06
Nim Wan Road	S38b26	1800-1900	0.008230032	3.06387E-09	4.88284E-06	0.0072205	2.688E-09	4.284E-06	0.114199642	4.25142E-08	6.77542E-05	0.0983114	3.66E-08	5.833E-05	0.0058769	2.188E-09	3.487E-06	0.0064	2.383E-09	3.797E-06
Nim Wan Road	S38b26	1900-2000	0.002539224	4.36293E-10	6.95313E-07	0.00207	3.557E-10	5.668E-07	0.047270274	8.12204E-09	1.2944E-05	0.0383137	6.583E-09	1.049E-05	0.0054167	9.307E-10	1.483E-06	0.0059	1.014E-09	1.616E-06
Nim Wan Road	S38b26	2000-2100	0.003246233	3.71848E-10	5.92608E-07	0.0026051	2.984E-10	4.756E-07	0.060826233	6.9675E-09	1.1104E-05	0.048753	5.585E-09	8.9E-06	0.005475	6.271E-10	9.995E-07	0.006	6.873E-10	1.095E-06
Nim Wan Road	S38b26	2100-2200	0.001116438	3.19713E-11	5.09522E-08	0.0009249	2.649E-11	4.221E-08	0.019966301	5.71773E-10	9.11225E-07	0.0162668	4.658E-10	7.424E-07	0.0053	1.518E-10	2.419E-07	0.0057	1.632E-10	2.601E-07
Nim Wan Road	S38b26	2200-2300	0.001124932	3.22145E-11	5.13398E-08	0.0009249	2.649E-11	4.221E-08	0.020079726	5.75021E-10	9.16401E-07	0.0162975	4.667E-10	7.438E-07	0.0053	1.518E-10	2.419E-07	0.0057	1.632E-10	2.601E-07
Nim Wan Road	S38b26	2300-0000	0.001125205	3.22224E-11	5.13523E-08	0.0009164	2.624E-11	4.182E-08	0.020004658	5.72871E-10	9.12975E-07	0.0162655	4.658E-10	7.423E-07	0.0053	1.518E-10	2.419E-07	0.0057	1.632E-10	2.601E-07
Nim Wan Road	S38b27	0000-0100	0	0	0	0	0	0	0	0	0	0	0	0	0	0	0	0	0	0
Nim Wan Road	S38b27	0100-0200	0	0	0	0	0	0	0	0	0	0	0	0	0	0	0	0	0	0
Nim Wan Road	S38b27	0200-0300	0	0	0	0	0	0	0	0	0	0	0	0	0	0	0	0	0	0
Nim Wan Road	S38b27	0300-0400	0	0	0	0	0	0	0	0	0	0	0	0	0	0	0	0	0	0
Nim Wan Road	S38b27	0400-0500	0	0	0	0	0	0	0	0	0	0	0	0	0	0	0	0	0	0
Nim Wan Road	S38b27	0500-0600	0	0	0	0	0	0	0	0	0	0	0	0	0	0	0	0	0	0
Nim Wan Road	S38b27	0600-0700	0	0	0	0	0	0	0	0	0	0	0	0	0	0	0	0	0	0
Nim Wan Road	S38b27	0700-0800	0.24654911	2.82416E-08	1.33574E-05	0.2197519	2.517E-08	1.191E-05	0.711635137	8.15161E-08	3.85547E-05	0.6298187	7.214E-08	3.412E-05	0.03495	4.003E-09	1.894E-06	0.03805	4.359E-09	2.061E-06
Nim Wan Road	S38b27	0800-0900	0.246601644	2.82476E-08	1.33603E-05	0.2194327	2.514E-08	1.189E-05	0.71144911	8.14947E-08	3.85446E-05	0.6286995	7.202E-08	3.406E-05	0.03495	4.003E-09	1.894E-06	0.03805	4.359E-09	2.061E-06
Nim Wan Road	S38b27	0900-1000	0.248055753	2.84142E-08	1.34391E-05	0.2196631	2.516E-08	1.19E-05	0.715629315	8.19736E-08	3.87711E-05	0.6292758	7.208E-08	3.409E-05	0.03495	4.003E-09	1.894E-06	0.03805	4.359E-09	2.061E-06
Nim Wan Road	S38b27	1000-1100	0.249305753	2.85574E-08	1.35068E-05	0.2201917	2.522E-08	1.193E-05	0.719288288	8.23927E-08	3.89693E-05	0.6307874	7.226E-08	3.417E-05	0.03495	4.003E-09	1.894E-06	0.03805	4.359E-09	2.061E-06
Nim Wan Road	S38b27	1100-1200	0.249610753	2.85923E-08	1.35233E-05	0.2196778	2.516E-08	1.19E-05	0.720114178	8.24873E-08	3.90141E-05	0.6291884	7.207E-08	3.409E-05	0.03495	4.003E-09	1.894E-06	0.03805	4.359E-09	2.061E-06
Nim Wan Road	S38b27	1200-1300	0.007429406	3.19133E-09	1.5094E-06	0.0064162	2.756E-09	1.304E-06	0.104018977	4.46817E-08	2.11331E-05	0.0881404	3.786E-08	1.791E-05	0.0058	2.491E-09	1.178E-06	0.0063067	2.709E-09	1.281E-06
Nim Wan Road	S38b27	1300-1400	0.00745947	3.20424E-09	1.51551E-06	0.0064042	2.751E-09	1.301E-06	0.10431916	4.48106E-08	2.11941E-05	0.0879549	3.778E-08	1.787E-05	0.0058	2.491E-09	1.178E-06	0.0063067	2.709E-09	1.281E-06
Nim Wan Road	S38b27	1400-1500	0.009699426	5.83299E-09	2.75883E-06	0.0083992	5.051E-09	2.389E-06	0.131510685	7.90872E-08	3.74059E-05	0.1117518	6.72E-08	3.179E-05	0.005981	3.597E-09	1.701E-06	0.0065095	3.915E-09	1.852E-06
Nim Wan Road	S38b27	1500-1600	0.007208493	3.50929E-09	1.65979E-06	0.0061412	2.99E-09	1.414E-06	0.103995568	5.06279E-08	2.39455E-05	0.0868941	4.23E-08	2.001E-05	0.0057824	2.815E-09	1.331E-06	0.0063059	3.07E-09	1.452E-06
Nim Wan Road	S38b27	1600-1700	0.007377845	3.16918E-09	1.49893E-06	0.0063654	2.734E-09	1.293E-06	0.102933443	4.42154E-08	2.09126E-05	0.0872004	3.746E-08	1.772E-05	0.0058	2.491E-09	1.178E-06	0.0063067	2.709E-09	1.281E-06
Nim Wan Road	S38b27	1700-1800	0.007807906	3.13032E-09	1.48055E-06	0.0067315	2.699E-09	1.276E-06	0.108768415	4.3607E-08	2.06248E-05	0.0919443	3.686E-08	1.743E-05	0.0058357	2.34E-09	1.107E-06	0.00635	2.546E-09	1.204E-06
Nim Wan Road	S38b27	1800-1900	0.008230032	3.06387E-09	1.44912E-06	0.0072205	2.688E-09	1.271E-06	0.114199642	4.25142E-08	2.0108E-05	0.0983114	3.66E-08	1.731E-05	0.0058769	2.188E-09	1.035E-06	0.0064	2.383E-09	1.127E-06
Nim Wan Road	S38b27	1900-2000	0.002539224	4.36293E-10	2.06354E-07	0.00207	3.557E-10	1.682E-07	0.047270274	8.12204E-09	3.84149E-06	0.0383137	6.583E-09	3.114E-06	0.0054167	9.307E-10	4.402E-07	0.0059	1.014E-09	4.795E-07
Nim Wan Road	S38b27	2000-2100	0.003246233	3.71848E-10	1.75873E-07	0.0026051	2.984E-10	1.411E-07	0.060826233	6.9675E-09	3.29542E-06	0.048753	5.585E-09	2.641E-06	0.005475	6.271E-10	2.966E-07	0.006	6.873E-10	3.251E-07
Nim Wan Road	S38b27	2100-2200	0.001116438	3.19713E-11	1.51215E-08	0.0009249	2.649E-11	1.253E-08	0.019966301	5.71773E-10	2.70432E-07	0.0162668	4.658E-10	2.203E-07	0.0053	1.518E-10	7.179E-08	0.0057	1.632E-10	7.72E-08
Nim Wan Road	S38b27	2200-2300	0.001124932	3.22145E-11	1.52365E-08	0.0009249	2.649E-11	1.253E-08	0.020079726	5.75021E-10	2.71968E-07	0.0162975	4.667E-10	2.207E-07	0.0053	1.518E-10	7.179E-08	0.0057	1.632E-10	7.72E-08
Nim Wan Road	S38b27	2300-0000	0.001125205	3.22224E-11	1.52402E-08	0.0009164	2.624E-11	1.241E-08	0.020004658	5.72871E-10	2.70951E-07	0.0162655	4.658E-10	2.203E-07	0.0053	1.518E-10	7.179E-08	0.0057	1.632E-10	7.72E-08
Nim Wan Road	S38b28	0000-0100	0	0	0	0	0	0	0	0	0	0	0	0	0	0	0	0	0	0
Nim Wan Road	S38b28	0100-0200	0	0	0	0	0	0	0	0	0	0	0	0	0	0	0	0	0	0
Nim Wan Road	S38b28	0200-0300	0	0	0	0	0	0	0	0	0	0	0	0	0	0	0	0	0	0
Nim Wan Road	S38b28	0300-0400	0	0	0	0	0	0	0	0	0	0	0	0	0	0	0	0	0	0
Nim Wan Road	S38b28	0400-0500	0	0	0	0	0	0	0	0	0	0	0	0	0	0	0	0	0	0
Nim Wan Road	S38b28	0500-0600	0	0	0	0	0	0	0	0	0	0	0	0	0	0	0	0	0	0
Nim Wan Road	S38b28	0600-0700	0	0	0	0	0	0	0	0	0	0	0	0	0	0	0	0	0	0
Nim Wan Road	S38b28	0700-0800	0.24654911	2.82416E-08	1.55951E-05	0.2197519	2.517E-08	1.39E-05	0.711635137	8.15161E-08	4.50135E-05	0.6298187	7.214E-08	3.984E-05	0.03495	4.003E-09	2.211E-06	0.03805	4.359E-09	2.407E-06
Nim Wan Road	S38b28	0800-0900	0.246601644	2.82476E-08	1.55984E-05	0.2194327	2.514E-08	1.388E-05	0.71144911	8.14947E-08	4.50017E-05	0.6286995	7.202E-08	3.977E-05	0.03495	4.003E-09	2.211E-06	0.03805	4.359E-09	2.407E-06
Nim Wan Road	S38b28	0900-1000	0.248055753	2.84142E-08	1.56904E-05	0.2196631	2.516E-08	1.389E-05	0.715629315	8.19736E-08	4.52661E-05	0.6292758	7.208E-08	3.98E-05	0.03495	4.003E-09	2.211E-06	0.03805	4.359E-09	2.407E-06
Nim Wan Road	S38b28	1000-1100	0.249305753	2.85574E-08	1.57695E-05	0.2201917	2.522E-08	1.393E-05	0.719288288	8.23927E-08	4.54975E-05	0.6307874	7.226E-08	3.99E-05	0.03495	4.003E-09	2.211E-06	0.03805	4.359E-09	2.407E-06
Nim Wan Road	S38b28	1100-1200	0.249610753	2.85923E-08	1.57888E-05	0.2196778	2.516E-08	1.39E-05	0.720114178	8.24873E-08	4.55498E-05	0.6291884	7.207E-08	3.98E-05	0.03495	4.003E-09	2.211E-06	0.03805	4.359E-09	2.407E-06
Nim Wan Road	S38b28	1200-1300	0.007429406	3.19133E-09	1.76226E-06	0.0064162	2.756E-09	1.522E-06	0.104018977	4.46817E-08	2.46734E-05	0.0881404	3.786E-08	2.091E-05	0.0058	2.491E-09	1.376E-06	0.0063067	2.709E-09	1.496E-06
Nim Wan Road	S38b28	1300-1400	0.00745947	3.20424E-09	1.76939E-06	0.0064042	2.751E-09	1.519E-06	0.10431916	4.48106E-08	2.47446E-05	0.0879549	3.778E-08	2.086E-05	0.0058	2.491E-09	1.376E-06	0.0063067	2.709E-09	1.496E-06
Nim Wan Road	S38b28	1400-1500	0.009699426	5.83299E-09	3.221E-06	0.0083992	5.051E-09	2.789E-06	0.131510685	7.90872E-08	4.36722E-05	0.1117518	6.72E-08	3.711E-05	0.005981	3.597E-09	1.986E-06	0.0065095	3.915E-09	2.162E-06
Nim Wan Road	S38b28	1500-1600	0.007208493	3.50929E-09	1.93784E-06	0.0061412	2.99E-09	1.651E-06	0.103995568	5.06279E-08	2.79569E-05	0.0868941	4.23E-08	2.336E-05	0.0057824	2.815E-09	1.554E-06	0.0063059	3.07E-09	1.695E-06
Nim Wan Road	S38b28	1600-1700	0.007377845	3.16918E-09	1.75003E-06	0.0063654	2.734E-09	1.51E-06	0.102933443	4.42154E-08	2.44159E-05	0.0872004	3.746E-08	2.068E-05	0.0058	2.491E-09	1.376E-06	0.0063067	2.709E-09	1.496E-06
Nim Wan Road	S38b28	1700-1800	0.007807906	3.13032E-09	1.72857E-06	0.0067315	2.699E-09	1.49E-06	0.108768415	4.3607E-08	2.408E-05	0.0919443	3.686E-08	2.036E-05	0.0058357	2.34E-09	1.292E-06	0.00635	2.546E-09	1.406E-06
Nim Wan Road	S38b28	1800-1900	0.008230032	3.06387E-09	1.69188E-06	0.0072205	2.688E-09	1.484E-06	0.114199642	4.25142E-08	2.34765E-05	0.0983114	3.66E-08	2.021E-05	0.0058769	2.188E-09	1.208E-06	0.0064	2.383E-09	1.316E-06
Nim Wan Road	S38b28	1900-2000	0.002539224	4.36293E-10	2.40922E-07	0.00207	3.557E-10	1.964E-07	0.047270274	8.12204E-09	4.48502E-06	0.0383137	6.583E-09	3.635E-06	0.0054167	9.307E-10	5.139E-07	0.0059	1.014E-09	5.598E-07
Nim Wan Road	S38b28	2000-2100	0.003246233	3.71848E-10	2.05336E-07	0.0026051	2.984E-10	1.648E-07	0.060826233	6.9675E-09	3.84748E-06	0.048753	5.585E-09	3.084E-06	0.005475	6.271E-10	3.463E-07	0.006	6.873E-10	3.795E-07
Nim Wan Road	S38b28	2100-2200	0.001116438	3.19713E-11	1.76547E-08	0.0009249	2.649E-11	1.463E-08	0.019966301	5.71773E-10	3.15735E-07	0.0162668	4.658E-10	2.572E-07	0.0053	1.518E-10	8.381E-08	0.0057	1.632E-10	9.014E-08
Nim Wan Road	S38b28	2200-2300	0.001124932	3.22145E-11	1.7789E-08	0.0009249	2.649E-11	1.463E-08	0.020079726	5.75021E-10	3.17529E-07	0.0162975	4.667E-10	2.577E-07	0.0053	1.518E-10	8.381E-08	0.0057	1.632E-10	9.014E-08
Nim Wan Road	S38b28	2300-0000	0.001125205	3.22224E-11	1.77933E-08	0.0009164	2.624E-11	1.449E-08	0.020004658	5.72871E-10	3.16341E-07	0.0162655	4.658E-10	2.572E-07	0.0053	1.518E-10	8.381E-08	0.0057	1.632E-10	9.014E-08
Nim Wan Road	S38b29	0000-0100	0	0	0	0	0	0	0	0	0	0	0	0	0	0	0	0	0	0
Nim Wan Road	S38b29	0100-0200	0	0	0	0	0	0	0	0	0	0	0	0	0	0	0	0	0	0
Nim Wan Road	S38b29	0200-0300	0	0	0	0	0	0	0	0	0	0	0	0	0	0	0	0	0	0
Nim Wan Road	S38b29	0300-0400	0	0	0	0	0	0	0	0	0	0	0	0	0	0	0	0	0	0
Nim Wan Road	S38b29	0400-0500	0	0	0	0	0	0	0	0	0	0	0	0	0	0	0	0	0	0
Nim Wan Road	S38b29	0500-0600	0	0	0	0	0	0	0	0	0	0	0	0	0	0	0	0	0	0
Nim Wan Road	S38b29	0600-0700	0	0	0	0	0	0	0	0	0	0	0	0	0	0	0	0	0	0
Nim Wan Road	S38b29	0700-0800	0.24654911	2.82416E-08	1.91322E-05	0.2197519	2.517E-08	1.705E-05	0.711635137	8.15161E-08	5.52229E-05	0.6298187	7.214E-08	4.887E-05	0.03495	4.003E-09	2.712E-06	0.03805	4.359E-09	2.953E-06
Nim Wan Road	S38b29	0800-0900	0.246601644	2.82476E-08	1.91363E-05	0.2194327	2.514E-08	1.703E-05	0.71144911	8.14947E-08	5.52085E-05	0.6286995	7.202E-08	4.879E-05	0.03495	4.003E-09	2.712E-06	0.03805	4.359E-09	2.953E-06
Nim Wan Road	S38b29	0900-1000	0.248055753	2.84142E-08	1.92491E-05	0.2196631	2.516E-08	1.705E-05	0.715629315	8.19736E-08	5.55329E-05	0.6292758	7.208E-08	4.883E-05	0.03495	4.003E-09	2.712E-06	0.03805	4.359E-09	2.953E-06
Nim Wan Road	S38b29	1000-1100	0.249305753	2.85574E-08	1.93461E-05	0.2201917	2.522E-08	1.709E-05	0.719288288	8.23927E-08	5.58168E-05	0.6307874	7.226E-08	4.895E-05	0.03495	4.003E-09	2.712E-06	0.03805	4.359E-09	2.953E-06
Nim Wan Road	S38b29	1100-1200	0.249610753	2.85923E-08	1.93698E-05	0.2196778	2.516E-08	1.705E-05	0.720114178	8.24873E-08	5.58809E-05	0.6291884	7.207E-08	4.883E-05	0.03495	4.003E-09	2.712E-06	0.03805	4.359E-09	2.953E-06
Nim Wan Road	S38b29	1200-1300	0.007429406	3.19133E-09	2.16196E-06	0.0064162	2.756E-09	1.867E-06	0.104018977	4.46817E-08	3.02695E-05	0.0881404	3.786E-08	2.565E-05	0.0058	2.491E-09	1.688E-06	0.0063067	2.709E-09	1.835E-06
Nim Wan Road	S38b29	1300-1400	0.00745947	3.20424E-09	2.17071E-06	0.0064042	2.751E-09	1.864E-06	0.10431916	4.48106E-08	3.03569E-05	0.0879549	3.778E-08	2.559E-05	0.0058	2.491E-09	1.688E-06	0.0063067	2.709E-09	1.835E-06
Nim Wan Road	S38b29	1400-1500	0.009699426	5.83299E-09	3.95155E-06	0.0083992	5.051E-09	3.422E-06	0.131510685	7.90872E-08	5.35775E-05	0.1117518	6.72E-08	4.553E-05	0.005981	3.597E-09	2.437E-06	0.0065095	3.915E-09	2.652E-06
Nim Wan Road	S38b29	1500-1600	0.007208493	3.50929E-09	2.37736E-06	0.0061412	2.99E-09	2.025E-06	0.103995568	5.06279E-08	3.42978E-05	0.0868941	4.23E-08	2.866E-05	0.0057824	2.815E-09	1.907E-06	0.0063059	3.07E-09	2.08E-06
Nim Wan Road	S38b29	1600-1700	0.007377845	3.16918E-09	2.14695E-06	0.0063654	2.734E-09	1.852E-06	0.102933443	4.42154E-08	2.99537E-05	0.0872004	3.746E-08	2.538E-05	0.0058	2.491E-09	1.688E-06	0.0063067	2.709E-09	1.835E-06
Nim Wan Road	S38b29	1700-1800	0.007807906	3.13032E-09	2.12063E-06	0.0067315	2.699E-09	1.828E-06	0.108768415	4.3607E-08	2.95415E-05	0.0919443	3.686E-08	2.497E-05	0.0058357	2.34E-09	1.585E-06	0.00635	2.546E-09	1.725E-06
Nim Wan Road	S38b29	1800-1900	0.008230032	3.06387E-09	2.07562E-06	0.0072205	2.688E-09	1.821E-06	0.114199642	4.25142E-08	2.88012E-05	0.0983114	3.66E-08	2.479E-05	0.0058769	2.188E-09	1.482E-06	0.0064	2.383E-09	1.614E-06
Nim Wan Road	S38b29	1900-2000	0.002539224	4.36293E-10	2.95566E-07	0.00207	3.557E-10	2.409E-07	0.047270274	8.12204E-09	5.50226E-06	0.0383137	6.583E-09	4.46E-06	0.0054167	9.307E-10	6.305E-07	0.0059	1.014E-09	6.868E-07
Nim Wan Road	S38b29	2000-2100	0.003246233	3.71848E-10	2.51908E-07	0.0026051	2.984E-10	2.022E-07	0.060826233	6.9675E-09	4.72012E-06	0.048753	5.585E-09	3.783E-06	0.005475	6.271E-10	4.249E-07	0.006	6.873E-10	4.656E-07
Nim Wan Road	S38b29	2100-2200	0.001116438	3.19713E-11	2.16589E-08	0.0009249	2.649E-11	1.794E-08	0.019966301	5.71773E-10	3.87347E-07	0.0162668	4.658E-10	3.156E-07	0.0053	1.518E-10	1.028E-07	0.0057	1.632E-10	1.106E-07
Nim Wan Road	S38b29	2200-2300	0.001124932	3.22145E-11	2.18237E-08	0.0009249	2.649E-11	1.794E-08	0.020079726	5.75021E-10	3.89547E-07	0.0162975	4.667E-10	3.162E-07	0.0053	1.518E-10	1.028E-07	0.0057	1.632E-10	1.106E-07
Nim Wan Road	S38b29	2300-0000	0.001125205	3.22224E-11	2.1829E-08	0.0009164	2.624E-11	1.778E-08	0.020004658	5.72871E-10	3.88091E-07	0.0162655	4.658E-10	3.156E-07	0.0053	1.518E-10	1.028E-07	0.0057	1.632E-10	1.106E-07
Nim Wan Road	S38b30	0000-0100	0	0	0	0	0	0	0	0	0	0	0	0	0	0	0	0	0	0
Nim Wan Road	S38b30	0100-0200	0	0	0	0	0	0	0	0	0	0	0	0	0	0	0	0	0	0
Nim Wan Road	S38b30	0200-0300	0	0	0	0	0	0	0	0	0	0	0	0	0	0	0	0	0	0
Nim Wan Road	S38b30	0300-0400	0	0	0	0	0	0	0	0	0	0	0	0	0	0	0	0	0	0
Nim Wan Road	S38b30	0400-0500	0	0	0	0	0	0	0	0	0	0	0	0	0	0	0	0	0	0
Nim Wan Road	S38b30	0500-0600	0	0	0	0	0	0	0	0	0	0	0	0	0	0	0	0	0	0
Nim Wan Road	S38b30	0600-0700	0	0	0	0	0	0	0	0	0	0	0	0	0	0	0	0	0	0
Nim Wan Road	S38b30	0700-0800	0.24654911	2.82416E-08	1.09892E-05	0.2197519	2.517E-08	9.795E-06	0.711635137	8.15161E-08	3.17189E-05	0.6298187	7.214E-08	2.807E-05	0.03495	4.003E-09	1.558E-06	0.03805	4.359E-09	1.696E-06
Nim Wan Road	S38b30	0800-0900	0.246601644	2.82476E-08	1.09915E-05	0.2194327	2.514E-08	9.781E-06	0.71144911	8.14947E-08	3.17106E-05	0.6286995	7.202E-08	2.802E-05	0.03495	4.003E-09	1.558E-06	0.03805	4.359E-09	1.696E-06
Nim Wan Road	S38b30	0900-1000	0.248055753	2.84142E-08	1.10563E-05	0.2196631	2.516E-08	9.791E-06	0.715629315	8.19736E-08	3.18969E-05	0.6292758	7.208E-08	2.805E-05	0.03495	4.003E-09	1.558E-06	0.03805	4.359E-09	1.696E-06
Nim Wan Road	S38b30	1000-1100	0.249305753	2.85574E-08	1.1112E-05	0.2201917	2.522E-08	9.814E-06	0.719288288	8.23927E-08	3.206E-05	0.6307874	7.226E-08	2.812E-05	0.03495	4.003E-09	1.558E-06	0.03805	4.359E-09	1.696E-06
Nim Wan Road	S38b30	1100-1200	0.249610753	2.85923E-08	1.11256E-05	0.2196778	2.516E-08	9.791E-06	0.720114178	8.24873E-08	3.20968E-05	0.6291884	7.207E-08	2.804E-05	0.03495	4.003E-09	1.558E-06	0.03805	4.359E-09	1.696E-06
Nim Wan Road	S38b30	1200-1300	0.007429406	3.19133E-09	1.24178E-06	0.0064162	2.756E-09	1.072E-06	0.104018977	4.46817E-08	1.73862E-05	0.0881404	3.786E-08	1.473E-05	0.0058	2.491E-09	9.694E-07	0.0063067	2.709E-09	1.054E-06
Nim Wan Road	S38b30	1300-1400	0.00745947	3.20424E-09	1.24681E-06	0.0064042	2.751E-09	1.07E-06	0.10431916	4.48106E-08	1.74364E-05	0.0879549	3.778E-08	1.47E-05	0.0058	2.491E-09	9.694E-07	0.0063067	2.709E-09	1.054E-06
Nim Wan Road	S38b30	1400-1500	0.009699426	5.83299E-09	2.26969E-06	0.0083992	5.051E-09	1.965E-06	0.131510685	7.90872E-08	3.07738E-05	0.1117518	6.72E-08	2.615E-05	0.005981	3.597E-09	1.4E-06	0.0065095	3.915E-09	1.523E-06
Nim Wan Road	S38b30	1500-1600	0.007208493	3.50929E-09	1.36551E-06	0.0061412	2.99E-09	1.163E-06	0.103995568	5.06279E-08	1.96999E-05	0.0868941	4.23E-08	1.646E-05	0.0057824	2.815E-09	1.095E-06	0.0063059	3.07E-09	1.195E-06
Nim Wan Road	S38b30	1600-1700	0.007377845	3.16918E-09	1.23317E-06	0.0063654	2.734E-09	1.064E-06	0.102933443	4.42154E-08	1.72048E-05	0.0872004	3.746E-08	1.458E-05	0.0058	2.491E-09	9.694E-07	0.0063067	2.709E-09	1.054E-06
Nim Wan Road	S38b30	1700-1800	0.007807906	3.13032E-09	1.21805E-06	0.0067315	2.699E-09	1.05E-06	0.108768415	4.3607E-08	1.6968E-05	0.0919443	3.686E-08	1.434E-05	0.0058357	2.34E-09	9.104E-07	0.00635	2.546E-09	9.906E-07
Nim Wan Road	S38b30	1800-1900	0.008230032	3.06387E-09	1.19219E-06	0.0072205	2.688E-09	1.046E-06	0.114199642	4.25142E-08	1.65428E-05	0.0983114	3.66E-08	1.424E-05	0.0058769	2.188E-09	8.513E-07	0.0064	2.383E-09	9.271E-07
Nim Wan Road	S38b30	1900-2000	0.002539224	4.36293E-10	1.69767E-07	0.00207	3.557E-10	1.384E-07	0.047270274	8.12204E-09	3.16039E-06	0.0383137	6.583E-09	2.562E-06	0.0054167	9.307E-10	3.621E-07	0.0059	1.014E-09	3.945E-07
Nim Wan Road	S38b30	2000-2100	0.003246233	3.71848E-10	1.44691E-07	0.0026051	2.984E-10	1.161E-07	0.060826233	6.9675E-09	2.71114E-06	0.048753	5.585E-09	2.173E-06	0.005475	6.271E-10	2.44E-07	0.006	6.873E-10	2.674E-07
Nim Wan Road	S38b30	2100-2200	0.001116438	3.19713E-11	1.24404E-08	0.0009249	2.649E-11	1.031E-08	0.019966301	5.71773E-10	2.22484E-07	0.0162668	4.658E-10	1.813E-07	0.0053	1.518E-10	5.906E-08	0.0057	1.632E-10	6.351E-08
Nim Wan Road	S38b30	2200-2300	0.001124932	3.22145E-11	1.25351E-08	0.0009249	2.649E-11	1.031E-08	0.020079726	5.75021E-10	2.23748E-07	0.0162975	4.667E-10	1.816E-07	0.0053	1.518E-10	5.906E-08	0.0057	1.632E-10	6.351E-08
Nim Wan Road	S38b30	2300-0000	0.001125205	3.22224E-11	1.25381E-08	0.0009164	2.624E-11	1.021E-08	0.020004658	5.72871E-10	2.22911E-07	0.0162655	4.658E-10	1.812E-07	0.0053	1.518E-10	5.906E-08	0.0057	1.632E-10	6.351E-08
Nim Wan Road	S38b31	0000-0100	0	0	0	0	0	0	0	0	0	0	0	0	0	0	0	0	0	0
Nim Wan Road	S38b31	0100-0200	0	0	0	0	0	0	0	0	0	0	0	0	0	0	0	0	0	0
Nim Wan Road	S38b31	0200-0300	0	0	0	0	0	0	0	0	0	0	0	0	0	0	0	0	0	0
Nim Wan Road	S38b31	0300-0400	0	0	0	0	0	0	0	0	0	0	0	0	0	0	0	0	0	0
Nim Wan Road	S38b31	0400-0500	0	0	0	0	0	0	0	0	0	0	0	0	0	0	0	0	0	0
Nim Wan Road	S38b31	0500-0600	0	0	0	0	0	0	0	0	0	0	0	0	0	0	0	0	0	0
Nim Wan Road	S38b31	0600-0700	0	0	0	0	0	0	0	0	0	0	0	0	0	0	0	0	0	0
Nim Wan Road	S38b31	0700-0800	0.246803836	2.82708E-08	5.82137E-06	0.2205142	2.526E-08	5.201E-06	0.71248774	8.16137E-08	1.68055E-05	0.6321625	7.241E-08	1.491E-05	0.03495	4.003E-09	8.244E-07	0.03805	4.359E-09	8.975E-07
Nim Wan Road	S38b31	0800-0900	0.247864726	2.83923E-08	5.84639E-06	0.2202086	2.522E-08	5.194E-06	0.715447808	8.19528E-08	1.68753E-05	0.6310714	7.229E-08	1.489E-05	0.03495	4.003E-09	8.244E-07	0.03805	4.359E-09	8.975E-07

Appendix 3G_2 Year 2030
e) Emission Summary

Road Name	Road ID	Hour	NO2 Emission						NO Emission						PM25 Emission			PM10 Emission		
			MonthlyHourMin			MonthlyHourAverage			MonthlyHourMin			MonthlyHourAverage			AnnualHourMin			AnnualHourMin		
			g/km/veh	g/s/m2	tonne/year	g/km/veh	g/s/m2	tonne/year	g/km/veh	g/s/m2	tonne/year	g/km/veh	g/s/m2	tonne/year	g/km/veh	g/s/m2	tonne/year	g/km/veh	g/s/m2	tonne/year
Nim Wan Road	S38b31	0900-1000	0.249153356	2.85399E-08	5.87679E-06	0.2201929	2.522E-08	5.194E-06	0.719040342	8.23643E-08	1.696E-05	0.6308779	7.227E-08	1.488E-05	0.03495	4.003E-09	8.244E-07	0.03805	4.359E-09	8.975E-07
Nim Wan Road	S38b31	1000-1100	0.249542808	2.85845E-08	5.88597E-06	0.2209295	2.531E-08	5.211E-06	0.720032055	8.24779E-08	1.69834E-05	0.632985	7.251E-08	1.493E-05	0.03495	4.003E-09	8.244E-07	0.03805	4.359E-09	8.975E-07
Nim Wan Road	S38b31	1100-1200	0.24969137	2.86015E-08	5.88948E-06	0.2212925	2.535E-08	5.22E-06	0.720421438	8.25225E-08	1.69926E-05	0.6340838	7.263E-08	1.496E-05	0.03495	4.003E-09	8.244E-07	0.03805	4.359E-09	8.975E-07
Nim Wan Road	S38b31	1200-1300	0.007460219	3.20456E-09	6.59866E-07	0.0064397	2.766E-09	5.696E-07	0.10433421	4.48171E-08	9.2285E-06	0.0885205	3.802E-08	7.83E-06	0.0058	2.491E-09	5.13E-07	0.0063067	2.709E-09	5.578E-07
Nim Wan Road	S38b31	1300-1400	0.00746811	3.20795E-09	6.60564E-07	0.0064373	2.765E-09	5.694E-07	0.104435799	4.48607E-08	9.23749E-06	0.0885356	3.803E-08	7.831E-06	0.0058	2.491E-09	5.13E-07	0.0063067	2.709E-09	5.578E-07
Nim Wan Road	S38b31	1400-1500	0.009726967	5.84955E-09	1.20451E-06	0.0084515	5.083E-09	1.047E-06	0.131820822	7.92737E-08	1.63236E-05	0.1127436	6.78E-08	1.396E-05	0.005981	3.597E-09	7.406E-07	0.0065095	3.915E-09	8.061E-07
Nim Wan Road	S38b31	1500-1600	0.007226172	3.5179E-09	7.24387E-07	0.0061834	3.01E-09	6.198E-07	0.104353022	5.08019E-08	1.04609E-05	0.0874257	4.256E-08	8.764E-06	0.0057824	2.815E-09	5.797E-07	0.0063059	3.07E-09	6.321E-07
Nim Wan Road	S38b31	1600-1700	0.007383379	3.17155E-09	6.5307E-07	0.0063867	2.743E-09	5.649E-07	0.10304537	4.42635E-08	9.1145E-06	0.0876087	3.763E-08	7.749E-06	0.0058	2.491E-09	5.13E-07	0.0063067	2.709E-09	5.578E-07
Nim Wan Road	S38b31	1700-1800	0.007812114	3.132E-09	6.44926E-07	0.0067786	2.718E-09	5.596E-07	0.108813757	4.36252E-08	8.98307E-06	0.0926362	3.714E-08	7.648E-06	0.0058357	2.34E-09	4.818E-07	0.00635	2.546E-09	5.242E-07
Nim Wan Road	S38b31	1800-1900	0.008259705	3.07492E-09	6.33171E-07	0.0072117	2.685E-09	5.528E-07	0.114744362	4.2717E-08	8.79605E-06	0.0982432	3.657E-08	7.531E-06	0.0058769	2.188E-09	4.505E-07	0.0064	2.383E-09	4.906E-07
Nim Wan Road	S38b31	1900-2000	0.002558356	4.3958E-10	9.0516E-08	0.0020615	3.542E-10	7.294E-08	0.047623288	8.1827E-09	1.68494E-06	0.0382459	6.571E-09	1.353E-06	0.0054167	9.307E-10	1.916E-07	0.0059	1.014E-09	2.087E-07
Nim Wan Road	S38b31	2000-2100	0.00326726	3.74257E-10	7.70649E-08	0.0026329	3.016E-10	6.21E-08	0.061088082	6.99749E-09	1.44089E-06	0.0492125	5.637E-09	1.161E-06	0.005475	6.271E-10	1.291E-07	0.006	6.873E-10	1.415E-07
Nim Wan Road	S38b31	2100-2200	0.001116164	3.19635E-11	6.58175E-09	0.0009249	2.649E-11	5.454E-09	0.019966027	5.71765E-10	1.17735E-07	0.0163145	4.672E-10	9.62E-08	0.0053	1.518E-10	3.125E-08	0.0057	1.632E-10	3.361E-08
Nim Wan Road	S38b31	2200-2300	0.001116164	3.19635E-11	6.58175E-09	0.0009249	2.649E-11	5.454E-09	0.020098082	5.75546E-10	1.18513E-07	0.0162567	4.655E-10	9.586E-08	0.0053	1.518E-10	3.125E-08	0.0057	1.632E-10	3.361E-08
Nim Wan Road	S38b31	2300-0000	0.001133699	3.24656E-11	6.68514E-09	0.0009079	2.6E-11	5.354E-09	0.020049589	5.74158E-10	1.18228E-07	0.0162151	4.643E-10	9.562E-08	0.0053	1.518E-10	3.125E-08	0.0057	1.632E-10	3.361E-08
Nim Wan Road	S38b32	0000-0100	0	0	0	0	0	0	0	0	0	0	0	0	0	0	0	0	0	0
Nim Wan Road	S38b32	0100-0200	0	0	0	0	0	0	0	0	0	0	0	0	0	0	0	0	0	0
Nim Wan Road	S38b32	0200-0300	0	0	0	0	0	0	0	0	0	0	0	0	0	0	0	0	0	0
Nim Wan Road	S38b32	0300-0400	0	0	0	0	0	0	0	0	0	0	0	0	0	0	0	0	0	0
Nim Wan Road	S38b32	0400-0500	0	0	0	0	0	0	0	0	0	0	0	0	0	0	0	0	0	0
Nim Wan Road	S38b32	0500-0600	0	0	0	0	0	0	0	0	0	0	0	0	0	0	0	0	0	0
Nim Wan Road	S38b32	0600-0700	0	0	0	0	0	0	0	0	0	0	0	0	0	0	0	0	0	0
Nim Wan Road	S38b32	0700-0800	0.246803836	2.82708E-08	1.63585E-05	0.2205142	2.526E-08	1.462E-05	0.71248774	8.16137E-08	4.72247E-05	0.6321625	7.241E-08	4.19E-05	0.03495	4.003E-09	2.317E-06	0.03805	4.359E-09	2.522E-06
Nim Wan Road	S38b32	0800-0900	0.247864726	2.83923E-08	1.64288E-05	0.2202086	2.522E-08	1.46E-05	0.715447808	8.19528E-08	4.74209E-05	0.6310714	7.229E-08	4.183E-05	0.03495	4.003E-09	2.317E-06	0.03805	4.359E-09	2.522E-06
Nim Wan Road	S38b32	0900-1000	0.249153356	2.85399E-08	1.65142E-05	0.2201929	2.522E-08	1.459E-05	0.719040342	8.23643E-08	4.7659E-05	0.6308779	7.227E-08	4.182E-05	0.03495	4.003E-09	2.317E-06	0.03805	4.359E-09	2.522E-06
Nim Wan Road	S38b32	1000-1100	0.249542808	2.85845E-08	1.65401E-05	0.2209295	2.531E-08	1.464E-05	0.720032055	8.24779E-08	4.77248E-05	0.632985	7.251E-08	4.196E-05	0.03495	4.003E-09	2.317E-06	0.03805	4.359E-09	2.522E-06
Nim Wan Road	S38b32	1100-1200	0.24969137	2.86015E-08	1.65499E-05	0.2212925	2.535E-08	1.467E-05	0.720421438	8.25225E-08	4.77506E-05	0.6340838	7.263E-08	4.203E-05	0.03495	4.003E-09	2.317E-06	0.03805	4.359E-09	2.522E-06
Nim Wan Road	S38b32	1200-1300	0.007460219	3.20456E-09	1.85428E-06	0.0064397	2.766E-09	1.601E-06	0.10433421	4.48171E-08	2.59328E-05	0.0885205	3.802E-08	2.2E-05	0.0058	2.491E-09	1.442E-06	0.0063067	2.709E-09	1.568E-06
Nim Wan Road	S38b32	1300-1400	0.00746811	3.20795E-09	1.85624E-06	0.0064373	2.765E-09	1.6E-06	0.104435799	4.48607E-08	2.59581E-05	0.0885356	3.803E-08	2.201E-05	0.0058	2.491E-09	1.442E-06	0.0063067	2.709E-09	1.568E-06
Nim Wan Road	S38b32	1400-1500	0.009726967	5.84955E-09	3.38477E-06	0.0084515	5.083E-09	2.941E-06	0.131820822	7.92737E-08	4.58707E-05	0.1127436	6.78E-08	3.923E-05	0.005981	3.597E-09	2.081E-06	0.0065095	3.915E-09	2.265E-06
Nim Wan Road	S38b32	1500-1600	0.007226172	3.5179E-09	2.03558E-06	0.0061834	3.01E-09	1.742E-06	0.104353022	5.08019E-08	2.93958E-05	0.0874257	4.256E-08	2.463E-05	0.0057824	2.815E-09	1.629E-06	0.0063059	3.07E-09	1.776E-06
Nim Wan Road	S38b32	1600-1700	0.007383379	3.17155E-09	1.83518E-06	0.0063867	2.743E-09	1.587E-06	0.10304537	4.42635E-08	2.56125E-05	0.0876087	3.763E-08	2.178E-05	0.0058	2.491E-09	1.442E-06	0.0063067	2.709E-09	1.568E-06
Nim Wan Road	S38b32	1700-1800	0.007812114	3.132E-09	1.81229E-06	0.0067786	2.718E-09	1.573E-06	0.108813757	4.36252E-08	2.52432E-05	0.0926362	3.714E-08	2.149E-05	0.0058357	2.34E-09	1.354E-06	0.00635	2.546E-09	1.473E-06
Nim Wan Road	S38b32	1800-1900	0.008259705	3.07492E-09	1.77926E-06	0.0072117	2.685E-09	1.554E-06	0.114744362	4.2717E-08	2.47176E-05	0.0982432	3.657E-08	2.116E-05	0.0058769	2.188E-09	1.266E-06	0.0064	2.383E-09	1.379E-06
Nim Wan Road	S38b32	1900-2000	0.002558356	4.3958E-10	2.54357E-07	0.0020615	3.542E-10	2.05E-07	0.047623288	8.1827E-09	4.73481E-06	0.0382459	6.571E-09	3.802E-06	0.0054167	9.307E-10	5.385E-07	0.0059	1.014E-09	5.866E-07
Nim Wan Road	S38b32	2000-2100	0.00326726	3.74257E-10	2.16559E-07	0.0026329	3.016E-10	1.745E-07	0.061088082	6.99749E-09	4.04901E-06	0.0492125	5.637E-09	3.262E-06	0.005475	6.271E-10	3.629E-07	0.006	6.873E-10	3.977E-07
Nim Wan Road	S38b32	2100-2200	0.001116164	3.19635E-11	1.84952E-08	0.0009249	2.649E-11	1.533E-08	0.019966027	5.71765E-10	3.30844E-07	0.0163145	4.672E-10	2.703E-07	0.0053	1.518E-10	8.782E-08	0.0057	1.632E-10	9.445E-08
Nim Wan Road	S38b32	2200-2300	0.001116164	3.19635E-11	1.84952E-08	0.0009249	2.649E-11	1.533E-08	0.020098082	5.75546E-10	3.33032E-07	0.0162567	4.655E-10	2.694E-07	0.0053	1.518E-10	8.782E-08	0.0057	1.632E-10	9.445E-08
Nim Wan Road	S38b32	2300-0000	0.001133699	3.24656E-11	1.87858E-08	0.0009079	2.6E-11	1.504E-08	0.020049589	5.74158E-10	3.32229E-07	0.0162151	4.643E-10	2.687E-07	0.0053	1.518E-10	8.782E-08	0.0057	1.632E-10	9.445E-08
Nim Wan Road	S38b33	0000-0100	0	0	0	0	0	0	0	0	0	0	0	0	0	0	0	0	0	0
Nim Wan Road	S38b33	0100-0200	0	0	0	0	0	0	0	0	0	0	0	0	0	0	0	0	0	0
Nim Wan Road	S38b33	0200-0300	0	0	0	0	0	0	0	0	0	0	0	0	0	0	0	0	0	0
Nim Wan Road	S38b33	0300-0400	0	0	0	0	0	0	0	0	0	0	0	0	0	0	0	0	0	0
Nim Wan Road	S38b33	0400-0500	0	0	0	0	0	0	0	0	0	0	0	0	0	0	0	0	0	0
Nim Wan Road	S38b33	0500-0600	0	0	0	0	0	0	0	0	0	0	0	0	0	0	0	0	0	0
Nim Wan Road	S38b33	0600-0700	0	0	0	0	0	0	0	0	0	0	0	0	0	0	0	0	0	0
Nim Wan Road	S38b33	0700-0800	0.246803836	2.82708E-08	2.58864E-05	0.2205142	2.526E-08	2.313E-05	0.71248774	8.16137E-08	7.47304E-05	0.6321625	7.241E-08	6.631E-05	0.03495	4.003E-09	3.666E-06	0.03805	4.359E-09	3.991E-06
Nim Wan Road	S38b33	0800-0900	0.247864726	2.83923E-08	2.59977E-05	0.2202086	2.522E-08	2.31E-05	0.715447808	8.19528E-08	7.50408E-05	0.6310714	7.229E-08	6.619E-05	0.03495	4.003E-09	3.666E-06	0.03805	4.359E-09	3.991E-06
Nim Wan Road	S38b33	0900-1000	0.249153356	2.85399E-08	2.61328E-05	0.2201929	2.522E-08	2.31E-05	0.719040342	8.23643E-08	7.54177E-05	0.6308779	7.227E-08	6.617E-05	0.03495	4.003E-09	3.666E-06	0.03805	4.359E-09	3.991E-06
Nim Wan Road	S38b33	1000-1100	0.249542808	2.85845E-08	2.61737E-05	0.2209295	2.531E-08	2.317E-05	0.720032055	8.24779E-08	7.55217E-05	0.632985	7.251E-08	6.639E-05	0.03495	4.003E-09	3.666E-06	0.03805	4.359E-09	3.991E-06
Nim Wan Road	S38b33	1100-1200	0.24969137	2.86015E-08	2.61893E-05	0.2212925	2.535E-08	2.321E-05	0.720421438	8.25225E-08	7.55625E-05	0.6340838	7.263E-08	6.651E-05	0.03495	4.003E-09	3.666E-06	0.03805	4.359E-09	3.991E-06
Nim Wan Road	S38b33	1200-1300	0.007460219	3.20456E-09	2.93429E-06	0.0064397	2.766E-09	2.533E-06	0.10433421	4.48171E-08	4.10372E-05	0.0885205	3.802E-08	3.482E-05	0.0058	2.491E-09	2.281E-06	0.0063067	2.709E-09	2.481E-06
Nim Wan Road	S38b33	1300-1400	0.00746811	3.20795E-09	2.93739E-06	0.0064373	2.765E-09	2.532E-06	0.104435799	4.48607E-08	4.10772E-05	0.0885356	3.803E-08	3.482E-05	0.0058	2.491E-09	2.281E-06	0.0063067	2.709E-09	2.481E-06
Nim Wan Road	S38b33	1400-1500	0.009726967	5.84955E-09	5.3562E-06	0.0084515	5.083E-09	4.654E-06	0.131820822	7.92737E-08	7.25877E-05	0.1127436	6.78E-08	6.208E-05	0.005981	3.597E-09	3.293E-06	0.0065095	3.915E-09	3.584E-06
Nim Wan Road	S38b33	1500-1600	0.007226172	3.5179E-09	3.2212E-06	0.0061834	3.01E-09	2.756E-06	0.104353022	5.08019E-08	4.65172E-05	0.0874257	4.256E-08	3.897E-05	0.0057824	2.815E-09	2.578E-06	0.0063059	3.07E-09	2.811E-06
Nim Wan Road	S38b33	1600-1700	0.007383379	3.17155E-09	2.90406E-06	0.0063867	2.743E-09	2.512E-06	0.10304537	4.42635E-08	4.05303E-05	0.0876087	3.763E-08	3.446E-05	0.0058	2.491E-09	2.281E-06	0.0063067	2.709E-09	2.481E-06
Nim Wan Road	S38b33	1700-1800	0.007812114	3.132E-09	2.86785E-06	0.0067786	2.718E-09	2.488E-06	0.108813757	4.36252E-08	3.99458E-05	0.0926362	3.714E-08	3.401E-05	0.0058357	2.34E-09	2.142E-06	0.00635	2.546E-09	2.331E-06
Nim Wan Road	S38b33	1800-1900	0.008259705	3.07492E-09	2.81558E-06	0.0072117	2.685E-09	2.458E-06	0.114744362	4.2717E-08	3.91142E-05	0.0982432	3.657E-08	3.349E-05	0.0058769	2.188E-09	2.003E-06	0.0064	2.383E-09	2.182E-06
Nim Wan Road	S38b33	1900-2000	0.002558356	4.3958E-10	4.02506E-07	0.0020615	3.542E-10	3.243E-07	0.047623288	8.1827E-09	7.49256E-06	0.0382459	6.571E-09	6.017E-06	0.0054167	9.307E-10	8.522E-07	0.0059	1.014E-09	9.282E-07
Nim Wan Road	S38b33	2000-2100	0.00326726	3.74257E-10	3.42692E-07	0.0026329	3.016E-10	2.762E-07	0.061088082	6.99749E-09	6.40732E-06	0.0492125	5.637E-09	5.162E-06	0.005475	6.271E-10	5.743E-07	0.006	6.873E-10	6.293E-07
Nim Wan Road	S38b33	2100-2200	0.001116164	3.19635E-11	2.92677E-08	0.0009249	2.649E-11	2.425E-08	0.019966027	5.71765E-10	5.23542E-07	0.0163145	4.672E-10	4.278E-07	0.0053	1.518E-10	1.39E-07	0.0057	1.632E-10	1.495E-07
Nim Wan Road	S38b33	2200-2300	0.001116164	3.19635E-11	2.92677E-08	0.0009249	2.649E-11	2.425E-08	0.020098082	5.75546E-10	5.27005E-07	0.0162567	4.655E-10	4.263E-07	0.0053	1.518E-10	1.39E-07	0.0057	1.632E-10	1.495E-07
Nim Wan Road	S38b33	2300-0000	0.001133699	3.24656E-11	2.97274E-08	0.0009079	2.6E-11	2.381E-08	0.020049589	5.74158E-10	5.25733E-07	0.0162151	4.643E-10	4.252E-07	0.0053	1.518E-10	1.39E-07	0.0057	1.632E-10	1.495E-07
Nim Wan Road	S38b34	0000-0100	0	0	0	0	0	0	0	0	0	0	0	0	0	0	0	0	0	0
Nim Wan Road	S38b34	0100-0200	0	0	0	0	0	0	0	0	0	0	0	0	0	0	0	0	0	0
Nim Wan Road	S38b34	0200-0300	0	0	0	0	0	0	0	0	0	0	0	0	0	0	0	0	0	0
Nim Wan Road	S38b34	0300-0400	0	0	0	0	0	0	0	0	0	0	0	0	0	0	0	0	0	0
Nim Wan Road	S38b34	0400-0500	0	0	0	0	0	0	0	0	0	0	0	0	0	0	0	0	0	0
Nim Wan Road	S38b34	0500-0600	0	0	0	0	0	0	0	0	0	0	0	0	0	0	0	0	0	0
Nim Wan Road	S38b34	0600-0700	0	0	0	0	0	0	0	0	0	0	0	0	0	0	0	0	0	0
Nim Wan Road	S38b34	0700-0800	0.246803836	2.82708E-08	2.03995E-05	0.2205142	2.526E-08	1.823E-05	0.71248774	8.16137E-08	5.88904E-05	0.6321625	7.241E-08	5.225E-05	0.03495	4.003E-09	2.889E-06	0.03805	4.359E-09	3.145E-06
Nim Wan Road	S38b34	0800-0900	0.247864726	2.83923E-08	2.04872E-05	0.2202086	2.522E-08	1.82E-05	0.715447808	8.19528E-08	5.9135E-05	0.6310714	7.229E-08	5.216E-05	0.03495	4.003E-09	2.889E-06	0.03805	4.359E-09	3.145E-06
Nim Wan Road	S38b34	0900-1000	0.249153356	2.85399E-08	2.05937E-05	0.2201929	2.522E-08	1.82E-05	0.719040342	8.23643E-08	5.9432E-05	0.6308779	7.227E-08	5.214E-05	0.03495	4.003E-09	2.889E-06	0.03805	4.359E-09	3.145E-06
Nim Wan Road	S38b34	1000-1100	0.249542808	2.85845E-08	2.06259E-05	0.2209295	2.531E-08	1.826E-05	0.720032055	8.24779E-08	5.95139E-05	0.632985	7.251E-08	5.232E-05	0.03495	4.003E-09	2.889E-06	0.03805	4.359E-09	3.145E-06
Nim Wan Road	S38b34	1100-1200	0.24969137	2.86015E-08	2.06381E-05	0.2212925	2.535E-08	1.829E-05	0.720421438	8.25225E-08	5.95461E-05	0.6340838	7.263E-08	5.241E-05	0.03495	4.003E-09	2.889E-06	0.03805	4.359E-09	3.145E-06
Nim Wan Road	S38b34	1200-1300	0.007460219	3.20456E-09	2.31233E-06	0.0064397	2.766E-09	1.996E-06	0.10433421	4.48171E-08	3.23389E-05	0.0885205	3.802E-08	2.744E-05	0.0058	2.491E-09	1.798E-06	0.0063067	2.709E-09	1.955E-06
Nim Wan Road	S38b34	1300-1400	0.00746811	3.20795E-09	2.31478E-06	0.0064373	2.765E-09	1.995E-06	0.104435799	4.48607E-08	3.23704E-05	0.0885356	3.803E-08	2.744E-05	0.0058	2.491E-09	1.798E-06	0.0063067	2.709E-09	1.955E-06
Nim Wan Road	S38b34	1400-1500	0.009726967	5.84955E-09	4.22089E-06	0.0084515	5.083E-09	3.667E-06	0.131820822	7.92737E-08	5.72019E-05	0.1127436	6.78E-08	4.892E-05	0.005981	3.597E-09	2.595E-06	0.0065095	3.915E-09	2.825E-06
Nim Wan Road	S38b34	1500-1600	0.007226172	3.5179E-09	2.53842E-06	0.0061834	3.01E-09	2.172E-06	0.104353022	5.08019E-08	3.66573E-05	0.0874257	4.256E-08	3.071E-05	0.0057824	2.815E-09	2.031E-06	0.0063059	3.07E-09	2.215E-06
Nim Wan Road	S38b34	1600-1700	0.007383379	3.17155E-09	2.28851E-06	0.0063867	2.743E-09	1.98E-06	0.10304537	4.42635E-08	3.19394E-05	0.0876087	3.763E-08	2.715E-05	0.0058	2.491E-09	1.798E-06	0.0063067	2.709E-09	1.955E-06
Nim Wan Road	S38b34	1700-1800	0.007812114	3.132E-09	2.25997E-06	0.0067786	2.718E-09	1.961E-06	0.108813757	4.36252E-08	3.14788E-05	0.0926362	3.714E-08	2.68E-05	0.0058357	2.34E-09	1.688E-06	0.00635	2.546E-09	1.837E-06
Nim Wan Road	S38b34	1800-1900	0.008259705	3.07492E-09	2.21878E-06	0.0072117	2.685E-09	1.937E-06	0.114744362	4.2717E-08	3.08235E-05	0.0982432	3.657E-08	2.639E-05	0.0058769	2.188E-09	1.579E-06	0.0064	2.383E-09	1.719E-06
Nim Wan Road	S38b34	1900-2000	0.002558356	4.3958E-10	3.1719E-07	0.0020615	3.542E-10	2.556E-07	0.047623288	8.1827E-09	5.90442E-06	0.0382459	6.571E-09	4.742E-06	0.0054167	9.307E-10	6.716E-07	0.0059	1.014E-09	7.315E-07
Nim Wan Road	S38b34	2000-2100	0.00326726	3.74257E-10	2.70054E-07	0.0026329	3.016E-10	2.176E-07	0.061088082	6.99749E-09	5.04921E-06	0.0492125	5.637E-09	4.068E-06	0.005475	6.271E-10	4.525E-07	0.006	6.873E-10	4.959E-07
Nim Wan Road	S38b34	2100-2200	0.001116164	3.19635E-11	2.3064E-08	0.0009249	2.649E-11	1.911E-08	0.019966027	5.71765E-10	4.12571E-07	0.0163145	4.672E-10	3.371E-07	0.0053	1.518E-10	1.095E-07	0.0057	1.632E-10	1.178E-07
Nim Wan Road	S38b34	2200-2300	0.001116164	3.19635E-11	2.3064E-08	0.0009249	2.649E-11	1.911E-08	0.020098082	5.75546E-10	4.153E-07	0.0162567	4.655E-10	3.359E-07	0.0053	1.518E-10	1.095E-07	0.0057	1.632E-10	1.178E-07
Nim Wan Road	S38b34	2300-0000	0.001133699	3.24656E-11	2.34263E-08	0.0009079	2.6E-11	1.876E-08	0.020049589	5.74158E-10	4.14298E-07	0.0162151	4.643E-10	3.351E-07	0.0053	1.518E-10	1.095E-07	0.0057	1.632E-10	1.178E-07
Nim Wan Road	S38b35	0000-0100	0	0	0	0	0	0	0	0	0	0	0	0	0	0	0	0	0	0
Nim Wan Road	S38b35	0100-0200	0	0	0	0	0	0	0	0	0	0	0	0	0	0	0	0	0	0
Nim Wan Road	S38b35	0200-0300	0	0	0	0	0	0	0	0	0	0	0	0	0	0	0	0	0	0
Nim Wan Road	S38b35	0300-0400	0	0	0	0	0	0	0	0	0	0	0	0	0	0	0	0	0	0
Nim Wan Road	S38b35	0400-0500	0	0	0	0	0	0	0	0	0	0	0	0	0	0	0	0	0	0
Nim Wan Road	S38b35	0500-0600	0	0	0	0	0	0	0	0	0	0	0	0	0	0	0	0	0	0
Nim Wan Road	S38b35	0600-0700	0	0	0	0	0	0	0	0	0	0	0	0	0	0	0	0	0	0
Nim Wan Road	S38b35	0700-0800	0.24654911	2.82416E-08	5.80421E-06	0.2197519	2.517E-08	5.173E-06	0.711635137	8.15161E-08	1.67532E-05	0.6298187	7.214E-08	1.483E-05	0.03495	4.003E-09	8.228E-07	0.03805	4.359E-09	8.958E-07
Nim Wan Road	S38b35	0800-0900	0.246601644	2.82476E-08	5.80544E-06	0.2194327	2.514E-08	5.166E-06	0.71144911	8.14947E-08	1.67488E-05	0.6286995	7.202E-08	1.48E-05	0.03495	4.003E-09	8.228E-07	0.03805	4.359E-09	8.958E-07
Nim Wan Road	S38b35	0900-1000	0.248055753	2.84142E-08	5.83968E-06	0.2196631	2.516E-08	5.171E-06	0.715629315	8.19736E-08	1.68472E-05	0.6292758	7.208E-08	1.481E-05	0.03495	4.003E-09	8.228E-07	0.03805	4.359E-09	8.958E-07
Nim Wan Road	S38b35	1000-1100	0.249305753	2.85574E-08	5.8691E-06	0.2201917	2.522E-08	5.184E-06	0.719288288	8.23927E-08	1.69333E-05	0.6307874	7.226E-08	1.485E-05	0.03495	4.003E-09	8.228E-07	0.03805	4.359E-09	8.958E-07
Nim Wan Road	S38b35	1100-1200	0.249610753	2.85923E-08	5.87628E-06	0.2196778	2.516E-08	5.172E-06	0.720114178	8.24873E-08	1.69528E-05	0.6291884	7.207E-08	1.481E-05	0.03495	4.003E-09	8.228E-07	0.03805	4.359E-09	8.958E-07
Nim Wan Road	S38b35	1200-1300	0.007429406	3.19133E-09	6.55881E-07	0.0064162	2.756E-09	5.664E-07	0.104018977	4.46817E-08	9.18297E-06	0.0881404	3.786E-08	7.781E-06	0.0058	2.491E-09	5.12E-07	0.0063067	2.709E-09	5.568E-07
Nim Wan Road	S38b35	1300-1400	0.00745947	3.20424E-09	6.58535E-07	0.0064042	2.751E-09	5.654E-07	0.10431916	4.48106E-08	9.20948E-06	0.0879549	3.778E-08	7.765E-06	0.0058	2.491E-09	5.12E-07	0.0063067	2.709E-09	5.568E-07
Nim Wan Road	S38b35	1400-1500	0.009699426	5.83299E-09	1.19879E-06	0.0083992	5.051E-09	1.038E-06	0.131510685	7.90872E-08	1.6254E-05	0.1117518	6.72E-08	1.381E-05	0.005981	3.597E-09	7.392E-07	0.0065095	3.915E-09	8.045E-07
Nim Wan Road	S38b35	1500-1600	0.007208493	3.50929E-09	7.21229E-07	0.0061412	2.99E-09	6.144E-07	0.103995568	5.06279E-08	1.0405E-05	0.0868941	4.23E-08	8.694E-06	0.0057824	2.815E-09	5.785E-07	0.0063059	3.07E-09	6.309E-07
Nim Wan Road	S38b35	1600-1700	0.007377845	3.16918E-09	6.51329E-07	0.0063654	2.734E-09	5.619E-07	0.102933443	4.42154E-08	9.08714E-06	0.0872004	3.746E-08	7.698E-06	0.0058	2.491E-09	5.12E-07	0.0063067	2.709E-09	5.568E-07
Nim Wan Road	S38b35	1700-1800	0.007807906	3.13032E-09	6.43342E-07	0.0067315	2.699E-09	5.547E-07	0.108768415	4.3607E-08	8.96211E-06	0.0919443	3.686E-08	7.576E-06	0.0058357	2.34E-09	4.808E-07	0.00635	2.546E-09	5.232E-07
Nim Wan Road	S38b35	1800-1900	0.008230032	3.06387E-09	6.29687E-07	0.0072205	2.688E-09	5.524E-07	0.114199642	4.25142E-08	8.73751E-06	0.0983114	3.66E-08	7.522E-06	0.0058769	2.188E-09	4.496E-07	0.0064	2.383E-09	4.897E-07
Nim Wan Road	S38b35	1900-2000	0.002539224	4.36293E-10	8.96668E-08	0.00207	3.557E-10	7.31E-08	0.047270274	8.12204E-09	1.66924E-06	0.0383137	6.583E-09	1.353E-06	0.0054167	9.307E-10	1.913E-07	0.0059	1.014E-09	2.083E-07
Nim Wan Road	S38b35	2000-2100	0.003246233	3.71848E-10	7.64221E-08	0.0026051	2.984E-10	6.133E-08	0.060826233	6.9675E-09	1.43196E-06	0.048753	5.585E-09	1.148E-06	0.005475	6.271E-10	1.289E-07	0.006	6.873E-10	1.413E-07
Nim Wan Road	S38b35	2100-2200	0.001116438	3.19713E-11	6.57074E-09	0.0009249	2.649E-11	5.444E-09	0.019966301	5.71773E-10	1.17511E-07	0.0162668	4.658E-10	9.574E-08	0.0053	1.518E-10	3.119E-08	0.0057	1.632E-10	3.355E-08
Nim Wan Road	S38b35	2200-2300	0.001124932	3.22145E-11	6.62073E-09	0.0009249	2.649E-11	5.444E-09	0.020079726	5.75021E-10	1.18178E-07	0.0162975	4.667E-10	9.592E-08	0.0053	1.518E-10	3.119E-08	0.0057	1.632E-10	3.355E-08
Nim Wan Road	S38b35	2300-0000	0.001125205	3.22224E-11	6.62234E-09	0.0009164	2.624E-11	5.394E-09	0.020004658	5.72871E-10	1.17736E-07	0.0162655	4.658E-10	9.573E-08	0.0053	1.518E-10	3.119E-08	0.0057	1.632E-10	3.355E-08
Nim Wan Road	S38b36	0000-0100	0	0	0	0	0	0	0	0	0	0	0	0	0	0	0	0	0	0
Nim Wan Road	S38b36	0100-0200	0	0	0	0	0	0	0	0	0	0	0	0	0	0	0	0	0	0
Nim Wan Road	S38b36	0200-0300	0	0	0	0	0	0	0	0	0	0	0	0	0	0	0	0	0	0
Nim Wan Road	S38b36	0300-0400	0	0	0	0	0	0	0	0	0	0	0	0	0	0	0	0	0	0
Nim Wan Road	S38b36	0400-0500	0	0	0	0	0	0	0	0	0	0	0	0	0	0	0	0	0	0
Nim Wan Road	S38b36	0500-0600	0	0	0	0	0	0	0	0	0	0	0	0	0	0	0	0	0	0
Nim Wan Road	S38b36	0600-0700	0	0	0	0	0	0	0	0	0	0	0	0	0	0	0	0	0	0
Nim Wan Road	S38b36	0700-0800	0.246803836	2.82708E-08	2.71664E-05	0.2205142	2.526E-08	2.427E-05	0.71248774	8.16137E-08	7.84255E-05	0.6321625	7.241E-08	6.958E-05	0.03495	4.003E-09	3.847E-06	0.03805	4.359E-09	4.188E-06
Nim Wan Road	S38b36	0800-0900	0.247864726	2.83923E-08	2.72832E-05	0.2202086	2.522E-08	2.424E-05	0.715447808	8.19528E-08	7.87513E-05	0.6310714	7.229E-08	6.946E-05	0.03495	4.003E-09	3.847E-06	0.03805	4.359E-09	4.188E-06
Nim Wan Road	S38b36	0900-1000	0.249153356	2.85399E-08	2.7425E-05	0.2201929	2.522E-08	2.424E-05	0.719040342	8.23643E-08	7.91468E-05	0.6308779	7.227E-08	6.944E-05	0.03495	4.003E-09	3.847E-06	0.03805	4.359E-09	4.188E-06
Nim Wan Road	S38b36	1000-1100	0.249542808	2.85845E-08	2.74679E-05	0.2209295	2.531E-08	2.432E-05	0.720032055	8.24779E-08	7.92559E-05	0.632985	7.251E-08	6.967E-05	0.03495	4.003E-09	3.847E-06	0.03805	4.359E-09	4.188E-06
Nim Wan Road	S38b36	1100-1200	0.24969137	2.86015E-08	2.74842E-05	0.2212925	2.535E-08	2.436E-05	0.720421438	8.25225E-08	7.92988E-05	0.6340838	7.263E-08	6.98E-05	0.03495	4.003E-09	3.847E-06	0.03805	4.359E-09	4.188E-06
Nim Wan Road	S38b36	1200-1300	0.007460219	3.20456E-09	3.07938E-06	0.0064397	2.766E-09	2.658E-06	0.10433421	4.48171E-08	4.30663E-05	0.0885205	3.802E-08	3.654E-05	0.0058	2.491E-09	2.394E-06	0.0063067	2.709E-09	2.603E-06
Nim Wan Road	S38b36	1300-1400	0.00746811	3.20795E-09	3.08263E-06	0.0064373	2.765E-09	2.657E-06	0.104435799	4.48607E-08	4.31083E-05	0.0885356	3.803E-08	3.655E-05	0.0058	2.491E-09	2.394E-06	0.0063067	2.709E-09	2.603E-06
Nim Wan Road	S38b36	1400-1500	0.009726967	5.84955E-09	5.62104E-06	0.0084515	5.083E-09	4.884E-06	0.131820822	7.92737E-08	7.61769E-05	0.1127436	6.78E-08	6.515E-05	0.005981	3.597E-09	3.456E-06	0.0065095	3.915E-09	3.762E-06
Nim Wan Road	S38b36	1500-1600	0.007226172	3.5179E-09	3.38047E-06	0.0061834	3.01E-09	2.893E-06	0.104353022	5.08019E-08	4.88173E-05	0.0874257	4.256E-08	4.09E-05	0.0057824	2.815E-09	2.705E-06	0.0063059	3.07E-09	2.95E-06
Nim Wan Road	S38b36	1600-1700	0.007383379	3.17155E-09	3.04766E-06	0.0063867	2.743E-09	2.636E-06	0.10304537	4.42635E-08	4.25343E-05	0.0876087	3.763E-08	3.616E-05	0.0058	2.491E-09	2.394E-06	0.0063067	2.709E-09	2.603E-06
Nim Wan Road	S38b36	1700-1800	0.007812114	3.132E-09	3.00965E-06	0.0067786	2.718E-09	2.611E-06	0.108813757	4.36252E-08	4.1921E-05	0.0926362	3.714E-08	3.569E-05	0.0058357	2.34E-09	2.248E-06	0.00635	2.546E-09	2.446E-06
Nim Wan Road	S38b36	1800-1900	0.008259705	3.07492E-09	2.9548E-06	0.0072117	2.685E-09	2.58E-06	0.114744362	4.2717E-08	4.10482E-05	0.0982432	3.657E-08	3.515E-05	0.0058769	2.188E-09	2.102E-06	0.0064	2.383E-09	2.29E-06
Nim Wan Road	S38b36	1900-2000	0.002558356	4.3958E-10	4.22408E-07	0.0020615	3.542E-10	3.404E-07	0.047623288	8.1827E-09	7.86304E-06	0.0382459	6.571E-09	6.315E-06	0.0054167	9.307E-10	8.943E-07	0.0059	1.014E-09	9.741E-07
Nim Wan Road	S38b36	2000-2100	0.00326726	3.74257E-10	3.59636E-07	0.0026329	3.016E-10	2.898E-07	0.061088082	6.99749E-09	6.72413E-06	0.0492125	5.637E-09	5.417E-06	0.005475	6.271E-10	6.026E-07	0.006	6.873E-10	6.604E-07
Nim Wan Road	S38b36	2100-2200	0.001116164	3.19635E-11	3.07148E-08	0.0009249	2.649E-11	2.545E-08	0.019966027	5.71765E-10	5.49429E-07	0.0163145	4.672E-10	4.489E-07	0.0053	1.518E-10	1.458E-07	0.0057	1.632E-10	1.569E-07
Nim Wan Road	S38b36	2200-2300	0.001116164	3.19635E-11	3.07148E-08	0.0009249	2.649E-11	2.545E-08	0.020098082	5.75546E-10	5.53063E-07	0.0162567	4.655E-10	4.474E-07	0.0053	1.518E-10	1.458E-07	0.0057	1.632E-10	1.569E-07
Nim Wan Road	S38b36	2300-0000	0.001133699	3.24656E-11	3.11973E-08	0.0009079	2.6E-11	2.499E-08	0.020049589	5.74158E-10	5.51728E-07	0.0162151	4.643E-10	4.462E-07	0.0053	1.518E-10	1.458E-07	0.0057	1.632E-10	1.569E-07
Nim Wan Road	S38b37	0000-0100	0	0	0	0	0	0	0	0	0	0	0	0	0	0	0	0	0	0
Nim Wan Road	S38b37	0100-0200	0	0	0	0	0	0	0	0	0	0	0	0	0	0	0	0	0	0
Nim Wan Road	S38b37	0200-0300	0	0	0	0	0	0	0	0	0	0	0	0	0	0	0	0	0	0
Nim Wan Road	S38b37	0300-0400	0	0	0	0	0	0	0	0	0	0	0	0	0	0	0	0	0	0
Nim Wan Road	S38b37	0400-0500	0	0	0	0	0	0	0	0	0	0	0	0	0	0	0	0	0	0
Nim Wan Road	S38b37	0500-0600	0	0	0	0	0	0	0	0	0	0	0	0	0	0	0	0	0	0
Nim Wan Road	S38b37	0600-0700	0	0	0	0	0	0	0	0	0	0	0	0	0	0	0	0	0	0
Nim Wan Road	S38b37	0700-0800	0.246803836	2.82708E-08	7.79521E-06	0.2205142	2.526E-08	6.965E-06	0.71248774	8.16137E-08	2.25037E-05	0.6321625	7.241E-08	1.997E-05	0.03495	4.003E-09	1.104E-06	0.03805	4.359E-09	1.202E-06
Nim Wan Road	S38b37	0800-0900	0.247864726	2.83923E-08	7.82872E-06	0.2202086	2.522E-08	6.955E-06	0.715447808	8.19528E-08	2.25972E-05	0.6310714	7.229E-08	1.993E-05	0.03495	4.003E-09	1.104E-06	0.03805	4.359E-09	1.202E-06
Nim Wan Road	S38b37	0900-1000	0.249153356	2.85399E-08	7.86942E-06	0.2201929	2.522E-08	6.955E-06	0.719040342	8.23643E-08	2.27106E-05	0.6308779	7.227E-08	1.993E-05	0.03495	4.003E-09	1.104E-06	0.03805	4.359E-09	1.202E-06
Nim Wan Road	S38b37	1000-1100	0.249542808	2.85845E-08	7.88172E-06	0.2209295	2.531E-08	6.978E-06	0.720032055	8.24779E-08	2.27419E-05	0.632985	7.251E-08	1.999E-05	0.03495	4.003E-09	1.104E-06	0.03805	4.359E-09	1.202E-06
Nim Wan Road	S38b37	1100-1200	0.24969137	2.86015E-08	7.88641E-06	0.2212925	2.535E-08	6.989E-06	0.720421438	8.25225E-08	2.27542E-05	0.6340838	7.263E-08	2.003E-05	0.03495	4.003E-09	1.104E-06	0.03805	4.359E-09	1.202E-06
Nim Wan Road	S38b37	1200-1300	0.007460219	3.20456E-09	8.83606E-07	0.0064397	2.766E-09	7.627E-07	0.10433421	4.48171E-08	1.23576E-05	0.0885205	3.802E-08	1.048E-05	0.0058	2.491E-09	6.87E-07	0.0063067	2.709E-09	7.47E-07
Nim Wan Road	S38b37	1300-1400	0.00746811	3.20795E-09	8.84541E-07	0.0064373	2.765E-09	7.625E-07	0.104435799	4.48607E-08	1.23696E-05	0.0885356	3.803E-08	1.049E-05	0.0058	2.491E-09	6.87E-07	0.0063067	2.709E-09	7.47E-07
Nim Wan Road	S38b37	1400-1500	0.009726967	5.84955E-09	1.61292E-06	0.0084515	5.083E-09	1.401E-06	0.131820822	7.92737E-08	2.18584E-05	0.1127436	6.78E-08	1.87E-05	0.005981	3.597E-09	9.918E-07	0.0065095	3.915E-09	1.079E-06
Nim Wan Road	S38b37	1500-1600	0.007226172	3.5179E-09	9.70003E-07	0.0061834	3.01E-09	8.3E-07	0.104353022	5.08019E-08	1.40078E-05	0.0874257	4.256E-08	1.174E-05	0.0057824	2.815E-09	7.762E-07	0.0063059	3.07E-09	8.465E-07
Nim Wan Road	S38b37	1600-1700	0.007383379	3.17155E-09	8.74505E-07	0.0063867	2.743E-09	7.565E-07	0.10304537	4.42635E-08	1.22049E-05	0.0876087	3.763E-08	1.038E-05	0.0058	2.491E-09	6.87E-07	0.0063067	2.709E-09	7.47E-07
Nim Wan Road	S38b37	1700-1800	0.007812114	3.132E-09	8.63599E-07	0.0067786	2.718E-09	7.493E-07	0.108813757	4.36252E-08	1.20289E-05	0.0926362	3.714E-08	1.024E-05	0.0058357	2.34E-09	6.451E-07	0.00635	2.546E-09	7.02E-07
Nim Wan Road	S38b37	1800-1900	0.008259705	3.07492E-09	8.47859E-07	0.0072117	2.685E-09	7.403E-07	0.114744362	4.2717E-08	1.17785E-05	0.0982432	3.657E-08	1.008E-05	0.0058769	2.188E-09	6.033E-07	0.0064	2.383E-09	6.57E-07
Nim Wan Road	S38b37	1900-2000	0.002558356	4.3958E-10	1.21207E-07	0.0020615	3.542E-10	9.767E-08	0.047623288	8.1827E-09	2.25625E-06	0.0382459	6.571E-09	1.812E-06	0.0054167	9.307E-10	2.566E-07	0.0059	1.014E-09	2.795E-07
Nim Wan Road	S38b37	2000-2100	0.00326726	3.74257E-10	1.03195E-07	0.0026329	3.016E-10	8.316E-08	0.061088082	6.99749E-09	1.92944E-06	0.0492125	5.637E-09	1.554E-06	0.005475	6.271E-10	1.729E-07	0.006	6.873E-10	1.895E-07
Nim Wan Road	S38b37	2100-2200	0.001116164	3.19635E-11	8.81341E-09	0.0009249	2.649E-11	7.303E-09	0.019966027	5.71765E-10	1.57655E-07	0.0163145	4.672E-10	1.288E-07	0.0053	1.518E-10	4.185E-08	0.0057	1.632E-10	4.501E-08
Nim Wan Road	S38b37	2200-2300	0.001116164	3.19635E-11	8.81341E-09	0.0009249	2.649E-11	7.303E-09	0.020098082	5.75546E-10	1.58698E-07	0.0162567	4.655E-10	1.284E-07	0.0053	1.518E-10	4.185E-08	0.0057	1.632E-10	4.501E-08
Nim Wan Road	S38b37	2300-0000	0.001133699	3.24656E-11	8.95186E-09	0.0009079	2.6E-11	7.169E-09	0.020049589	5.74158E-10	1.58315E-07	0.0162151	4.643E-10	1.28E-07	0.0053	1.518E-10	4.185E-08	0.0057	1.632E-10	4.501E-08
Nim Wan Road	S38b38	0000-0100	0	0	0	0	0	0	0	0	0	0	0	0	0	0	0	0	0	0
Nim Wan Road	S38b38	0100-0200	0	0	0	0	0	0	0	0	0	0	0	0	0	0	0	0	0	0
Nim Wan Road	S38b38	0200-0300	0	0	0	0	0	0	0	0	0	0	0	0	0	0	0	0	0	0
Nim Wan Road	S38b38	0300-0400	0	0	0	0	0	0	0	0	0	0	0	0	0	0	0	0	0	0
Nim Wan Road	S38b38	0400-0500	0	0	0	0	0	0	0	0	0	0	0	0	0	0	0	0	0	0
Nim Wan Road	S38b38	0500-0600	0	0	0	0	0	0	0	0	0	0	0	0	0	0	0	0	0	0
Nim Wan Road	S38b38	0600-0700	0	0	0	0	0	0	0	0	0	0	0	0	0	0	0	0	0	0
Nim Wan Road	S38b38	0700-0800	0.246803836	2.82708E-08	1.80311E-05	0.2205142	2.526E-08	1.611E-05	0.71248774	8.16137E-08	5.20532E-05	0.6321625	7.241E-08	4.618E-05	0.03495	4.003E-09	2.553E-06	0.03805	4.359E-09	2.78E-06
Nim Wan Road	S38b38	0800-0900	0.247864726	2.83923E-08	1.81086E-05	0.2202086	2.522E-08	1.609E-05	0.715447808	8.19528E-08	5.22695E-05	0.6310714	7.229E-08	4.611E-05	0.03495	4.003E-09	2.553E-06	0.03805	4.359E-09	2.78E-06
Nim Wan Road	S38b38	0900-1000	0.249153356	2.85399E-08	1.82027E-05	0.2201929	2.522E-08	1.609E-05	0.719040342	8.23643E-08	5.25319E-05	0.6308779	7.227E-08	4.609E-05	0.03495	4.003E-09	2.553E-06	0.03805	4.359E-09	2.78E-06
Nim Wan Road	S38b38	1000-1100	0.249542808	2.85845E-08	1.82312E-05	0.2209295	2.531E-08	1.614E-05	0.720032055	8.24779E-08	5.26044E-05	0.632985	7.251E-08	4.624E-05	0.03495	4.003E-09	2.553E-06	0.03805	4.359E-09	2.78E-06
Nim Wan Road	S38b38	1100-1200	0.24969137	2.86015E-08	1.8242E-05	0.2212925	2.535E-08	1.617E-05	0.720421438	8.25225E-08	5.26328E-05	0.6340838	7.263E-08	4.633E-05	0.03495	4.003E-09	2.553E-06	0.03805	4.359E-09	2.78E-06
Nim Wan Road	S38b38	1200-1300	0.007460219	3.20456E-09	2.04387E-06	0.0064397	2.766E-09	1.764E-06	0.10433421	4.48171E-08	2.85843E-05	0.0885205	3.802E-08	2.425E-05	0.0058	2.491E-09	1.589E-06	0.0063067	2.709E-09	1.728E-06
Nim Wan Road	S38b38	1300-1400	0.00746811	3.20795E-09	2.04603E-06	0.0064373	2.765E-09	1.764E-06	0.104435799	4.48607E-08	2.86122E-05	0.0885356	3.803E-08	2.426E-05	0.0058	2.491E-09	1.589E-06	0.0063067	2.709E-09	1.728E-06
Nim Wan Road	S38b38	1400-1500	0.009726967	5.84955E-09	3.73084E-06	0.0084515	5.083E-09	3.242E-06	0.131820822	7.92737E-08	5.05607E-05	0.1127436	6.78E-08	4.324E-05	0.005981	3.597E-09	2.294E-06	0.0065095	3.915E-09	2.497E-06
Nim Wan Road	S38b38	1500-1600	0.007226172	3.5179E-09	2.24371E-06	0.0061834	3.01E-09	1.92E-06	0.104353022	5.08019E-08	3.24014E-05	0.0874257	4.256E-08	2.715E-05	0.0057824	2.815E-09	1.795E-06	0.0063059	3.07E-09	1.958E-06
Nim Wan Road	S38b38	1600-1700	0.007383379	3.17155E-09	2.02282E-06	0.0063867	2.743E-09	1.75E-06	0.10304537	4.42635E-08	2.82312E-05	0.0876087	3.763E-08	2.4E-05	0.0058	2.491E-09	1.589E-06	0.0063067	2.709E-09	1.728E-06
Nim Wan Road	S38b38	1700-1800	0.007812114	3.132E-09	1.99759E-06	0.0067786	2.718E-09	1.733E-06	0.108813757	4.36252E-08	2.78241E-05	0.0926362	3.714E-08	2.369E-05	0.0058357	2.34E-09	1.492E-06	0.00635	2.546E-09	1.624E-06
Nim Wan Road	S38b38	1800-1900	0.008259705	3.07492E-09	1.96118E-06	0.0072117	2.685E-09	1.712E-06	0.114744362	4.2717E-08	2.72449E-05	0.0982432	3.657E-08	2.333E-05	0.0058769	2.188E-09	1.395E-06	0.0064	2.383E-09	1.52E-06
Nim Wan Road	S38b38	1900-2000	0.002558356	4.3958E-10	2.80364E-07	0.0020615	3.542E-10	2.259E-07	0.047623288	8.1827E-09	5.21892E-06	0.0382459	6.571E-09	4.191E-06	0.0054167	9.307E-10	5.936E-07	0.0059	1.014E-09	6.466E-07
Nim Wan Road	S38b38	2000-2100	0.00326726	3.74257E-10	2.38701E-07	0.0026329	3.016E-10	1.924E-07	0.061088082	6.99749E-09	4.463E-06	0.0492125	5.637E-09	3.595E-06	0.005475	6.271E-10	4E-07	0.006	6.873E-10	4.384E-07
Nim Wan Road	S38b38	2100-2200	0.001116164	3.19635E-11	2.03863E-08	0.0009249	2.649E-11	1.689E-08	0.019966027	5.71765E-10	3.64671E-07	0.0163145	4.672E-10	2.98E-07	0.0053	1.518E-10	9.68E-08	0.0057	1.632E-10	1.041E-07
Nim Wan Road	S38b38	2200-2300	0.001116164	3.19635E-11	2.03863E-08	0.0009249	2.649E-11	1.689E-08	0.020098082	5.75546E-10	3.67083E-07	0.0162567	4.655E-10	2.969E-07	0.0053	1.518E-10	9.68E-08	0.0057	1.632E-10	1.041E-07
Nim Wan Road	S38b38	2300-0000	0.001133699	3.24656E-11	2.07065E-08	0.0009079	2.6E-11	1.658E-08	0.020049589	5.74158E-10	3.66198E-07	0.0162151	4.643E-10	2.962E-07	0.0053	1.518E-10	9.68E-08	0.0057	1.632E-10	1.041E-07
Nim Wan Road	S38b39	0000-0100	0	0	0	0	0	0	0	0	0	0	0	0	0	0	0	0	0	0
Nim Wan Road	S38b39	0100-0200	0	0	0	0	0	0	0	0	0	0	0	0	0	0	0	0	0	0

Appendix 3G_2 Year 2030
e) Emission Summary

Road Name	Road ID	Hour	NO2 Emission						NO Emission						PM25 Emission			PM10 Emission		
			MonthlyHourMin			MonthlyHourAverage			MonthlyHourMin			MonthlyHourAverage			AnnualHourMin			AnnualHourMin		
			g/km/veh	g/s/m2	tonne/year	g/km/veh	g/s/m2	tonne/year	g/km/veh	g/s/m2	tonne/year	g/km/veh	g/s/m2	tonne/year	g/km/veh	g/s/m2	tonne/year	g/km/veh	g/s/m2	tonne/year
Nim Wan Road	S38b39	0200-0300	0	0	0	0	0	0	0	0	0	0	0	0	0	0	0	0	0	0
Nim Wan Road	S38b39	0300-0400	0	0	0	0	0	0	0	0	0	0	0	0	0	0	0	0	0	0
Nim Wan Road	S38b39	0400-0500	0	0	0	0	0	0	0	0	0	0	0	0	0	0	0	0	0	0
Nim Wan Road	S38b39	0500-0600	0	0	0	0	0	0	0	0	0	0	0	0	0	0	0	0	0	0
Nim Wan Road	S38b39	0600-0700	0	0	0	0	0	0	0	0	0	0	0	0	0	0	0	0	0	0
Nim Wan Road	S38b39	0700-0800	0.246803836	2.82708E-08	5.29997E-05	0.2205142	2.526E-08	4.735E-05	0.71248774	8.16137E-08	0.000153003	0.6321625	7.241E-08	0.0001358	0.03495	4.003E-09	7.505E-06	0.03805	4.359E-09	8.171E-06
Nim Wan Road	S38b39	0800-0900	0.247864726	2.83923E-08	5.32275E-05	0.2202086	2.522E-08	4.729E-05	0.715447808	8.19528E-08	0.000153638	0.6310714	7.229E-08	0.0001355	0.03495	4.003E-09	7.505E-06	0.03805	4.359E-09	8.171E-06
Nim Wan Road	S38b39	0900-1000	0.249153356	2.85399E-08	5.35042E-05	0.2201929	2.522E-08	4.729E-05	0.719040342	8.23643E-08	0.00015441	0.6308779	7.227E-08	0.0001355	0.03495	4.003E-09	7.505E-06	0.03805	4.359E-09	8.171E-06
Nim Wan Road	S38b39	1000-1100	0.249542808	2.85845E-08	5.35878E-05	0.2209295	2.531E-08	4.744E-05	0.720032055	8.24779E-08	0.000154623	0.632985	7.251E-08	0.0001359	0.03495	4.003E-09	7.505E-06	0.03805	4.359E-09	8.171E-06
Nim Wan Road	S38b39	1100-1200	0.24969137	2.86015E-08	5.36198E-05	0.2212925	2.535E-08	4.752E-05	0.720421438	8.25225E-08	0.000154706	0.6340838	7.263E-08	0.0001362	0.03495	4.003E-09	7.505E-06	0.03805	4.359E-09	8.171E-06
Nim Wan Road	S38b39	1200-1300	0.007460219	3.20456E-09	6.00764E-06	0.0064397	2.766E-09	5.186E-06	0.10433421	4.48171E-08	8.40193E-05	0.0885205	3.802E-08	7.128E-05	0.0058	2.491E-09	4.671E-06	0.0063067	2.709E-09	5.079E-06
Nim Wan Road	S38b39	1300-1400	0.00746811	3.20795E-09	6.014E-06	0.0064373	2.765E-09	5.184E-06	0.104435799	4.48607E-08	8.41011E-05	0.0885356	3.803E-08	7.13E-05	0.0058	2.491E-09	4.671E-06	0.0063067	2.709E-09	5.079E-06
Nim Wan Road	S38b39	1400-1500	0.009726967	5.84955E-09	1.09662E-05	0.0084515	5.083E-09	9.528E-06	0.131820822	7.92737E-08	0.000148616	0.1127436	6.78E-08	0.0001271	0.005981	3.597E-09	6.743E-06	0.0065095	3.915E-09	7.339E-06
Nim Wan Road	S38b39	1500-1600	0.007226172	3.5179E-09	6.59506E-06	0.0061834	3.01E-09	5.643E-06	0.104353022	5.08019E-08	9.52391E-05	0.0874257	4.256E-08	7.979E-05	0.0057824	2.815E-09	5.277E-06	0.0063059	3.07E-09	5.755E-06
Nim Wan Road	S38b39	1600-1700	0.007383379	3.17155E-09	5.94576E-06	0.0063867	2.743E-09	5.143E-06	0.10304537	4.42635E-08	8.29814E-05	0.0876087	3.763E-08	7.055E-05	0.0058	2.491E-09	4.671E-06	0.0063067	2.709E-09	5.079E-06
Nim Wan Road	S38b39	1700-1800	0.007812114	3.132E-09	5.87162E-06	0.0067786	2.718E-09	5.095E-06	0.108813757	4.36252E-08	8.17849E-05	0.0926362	3.714E-08	6.963E-05	0.0058357	2.34E-09	4.386E-06	0.00635	2.546E-09	4.773E-06
Nim Wan Road	S38b39	1800-1900	0.008259705	3.07492E-09	5.7646E-06	0.0072117	2.685E-09	5.033E-06	0.114744362	4.2717E-08	8.00822E-05	0.0982432	3.657E-08	6.857E-05	0.0058769	2.188E-09	4.102E-06	0.0064	2.383E-09	4.467E-06
Nim Wan Road	S38b39	1900-2000	0.002558356	4.3958E-10	8.24088E-07	0.0020615	3.542E-10	6.64E-07	0.047623288	8.1827E-09	1.53402E-05	0.0382459	6.571E-09	1.232E-05	0.0054167	9.307E-10	1.745E-06	0.0059	1.014E-09	1.9E-06
Nim Wan Road	S38b39	2000-2100	0.00326726	3.74257E-10	7.01625E-07	0.0026329	3.016E-10	5.654E-07	0.061088082	6.99749E-09	1.31183E-05	0.0492125	5.637E-09	1.057E-05	0.005475	6.271E-10	1.176E-06	0.006	6.873E-10	1.288E-06
Nim Wan Road	S38b39	2100-2200	0.001116164	3.19635E-11	5.99224E-08	0.0009249	2.649E-11	4.966E-08	0.019966027	5.71765E-10	1.0719E-06	0.0163145	4.672E-10	8.759E-07	0.0053	1.518E-10	2.845E-07	0.0057	1.632E-10	3.06E-07
Nim Wan Road	S38b39	2200-2300	0.001116164	3.19635E-11	5.99224E-08	0.0009249	2.649E-11	4.966E-08	0.020098082	5.75546E-10	1.07899E-06	0.0162567	4.655E-10	8.728E-07	0.0053	1.518E-10	2.845E-07	0.0057	1.632E-10	3.06E-07
Nim Wan Road	S38b39	2300-0000	0.001133699	3.24656E-11	6.08638E-08	0.0009079	2.6E-11	4.874E-08	0.020049589	5.74158E-10	1.07638E-06	0.0162151	4.643E-10	8.705E-07	0.0053	1.518E-10	2.845E-07	0.0057	1.632E-10	3.06E-07
Nim Wan Road	S38b40	0000-0100	0	0	0	0	0	0	0	0	0	0	0	0	0	0	0	0	0	0
Nim Wan Road	S38b40	0100-0200	0	0	0	0	0	0	0	0	0	0	0	0	0	0	0	0	0	0
Nim Wan Road	S38b40	0200-0300	0	0	0	0	0	0	0	0	0	0	0	0	0	0	0	0	0	0
Nim Wan Road	S38b40	0300-0400	0	0	0	0	0	0	0	0	0	0	0	0	0	0	0	0	0	0
Nim Wan Road	S38b40	0400-0500	0	0	0	0	0	0	0	0	0	0	0	0	0	0	0	0	0	0
Nim Wan Road	S38b40	0500-0600	0	0	0	0	0	0	0	0	0	0	0	0	0	0	0	0	0	0
Nim Wan Road	S38b40	0600-0700	0	0	0	0	0	0	0	0	0	0	0	0	0	0	0	0	0	0
Nim Wan Road	S38b40	0700-0800	0.246803836	2.82708E-08	2.09892E-05	0.2205142	2.526E-08	1.875E-05	0.71248774	8.16137E-08	6.0593E-05	0.6321625	7.241E-08	5.376E-05	0.03495	4.003E-09	2.972E-06	0.03805	4.359E-09	3.236E-06
Nim Wan Road	S38b40	0800-0900	0.247864726	2.83923E-08	2.10795E-05	0.2202086	2.522E-08	1.873E-05	0.715447808	8.19528E-08	6.08447E-05	0.6310714	7.229E-08	5.367E-05	0.03495	4.003E-09	2.972E-06	0.03805	4.359E-09	3.236E-06
Nim Wan Road	S38b40	0900-1000	0.249153356	2.85399E-08	2.11891E-05	0.2201929	2.522E-08	1.873E-05	0.719040342	8.23643E-08	6.11502E-05	0.6308779	7.227E-08	5.365E-05	0.03495	4.003E-09	2.972E-06	0.03805	4.359E-09	3.236E-06
Nim Wan Road	S38b40	1000-1100	0.249542808	2.85845E-08	2.12222E-05	0.2209295	2.531E-08	1.879E-05	0.720032055	8.24779E-08	6.12346E-05	0.632985	7.251E-08	5.383E-05	0.03495	4.003E-09	2.972E-06	0.03805	4.359E-09	3.236E-06
Nim Wan Road	S38b40	1100-1200	0.24969137	2.86015E-08	2.12348E-05	0.2212925	2.535E-08	1.882E-05	0.720421438	8.25225E-08	6.12677E-05	0.6340838	7.263E-08	5.393E-05	0.03495	4.003E-09	2.972E-06	0.03805	4.359E-09	3.236E-06
Nim Wan Road	S38b40	1200-1300	0.007460219	3.20456E-09	2.37918E-06	0.0064397	2.766E-09	2.054E-06	0.10433421	4.48171E-08	3.32738E-05	0.0885205	3.802E-08	2.823E-05	0.0058	2.491E-09	1.85E-06	0.0063067	2.709E-09	2.011E-06
Nim Wan Road	S38b40	1300-1400	0.00746811	3.20795E-09	2.3817E-06	0.0064373	2.765E-09	2.053E-06	0.104435799	4.48607E-08	3.33062E-05	0.0885356	3.803E-08	2.824E-05	0.0058	2.491E-09	1.85E-06	0.0063067	2.709E-09	2.011E-06
Nim Wan Road	S38b40	1400-1500	0.009726967	5.84955E-09	4.34292E-06	0.0084515	5.083E-09	3.773E-06	0.131820822	7.92737E-08	5.88556E-05	0.1127436	6.78E-08	5.034E-05	0.005981	3.597E-09	2.67E-06	0.0065095	3.915E-09	2.906E-06
Nim Wan Road	S38b40	1500-1600	0.007226172	3.5179E-09	2.61181E-06	0.0061834	3.01E-09	2.235E-06	0.104353022	5.08019E-08	3.77171E-05	0.0874257	4.256E-08	3.16E-05	0.0057824	2.815E-09	2.09E-06	0.0063059	3.07E-09	2.279E-06
Nim Wan Road	S38b40	1600-1700	0.007383379	3.17155E-09	2.35468E-06	0.0063867	2.743E-09	2.037E-06	0.10304537	4.42635E-08	3.28628E-05	0.0876087	3.763E-08	2.794E-05	0.0058	2.491E-09	1.85E-06	0.0063067	2.709E-09	2.011E-06
Nim Wan Road	S38b40	1700-1800	0.007812114	3.132E-09	2.32531E-06	0.0067786	2.718E-09	2.018E-06	0.108813757	4.36252E-08	3.23889E-05	0.0926362	3.714E-08	2.757E-05	0.0058357	2.34E-09	1.737E-06	0.00635	2.546E-09	1.89E-06
Nim Wan Road	S38b40	1800-1900	0.008259705	3.07492E-09	2.28293E-06	0.0072117	2.685E-09	1.993E-06	0.114744362	4.2717E-08	3.17146E-05	0.0982432	3.657E-08	2.715E-05	0.0058769	2.188E-09	1.624E-06	0.0064	2.383E-09	1.769E-06
Nim Wan Road	S38b40	1900-2000	0.002558356	4.3958E-10	3.2636E-07	0.0020615	3.542E-10	2.63E-07	0.047623288	8.1827E-09	6.07513E-06	0.0382459	6.571E-09	4.879E-06	0.0054167	9.307E-10	6.91E-07	0.0059	1.014E-09	7.526E-07
Nim Wan Road	S38b40	2000-2100	0.00326726	3.74257E-10	2.77862E-07	0.0026329	3.016E-10	2.239E-07	0.061088082	6.99749E-09	5.19519E-06	0.0492125	5.637E-09	4.185E-06	0.005475	6.271E-10	4.656E-07	0.006	6.873E-10	5.103E-07
Nim Wan Road	S38b40	2100-2200	0.001116164	3.19635E-11	2.37308E-08	0.0009249	2.649E-11	1.967E-08	0.019966027	5.71765E-10	4.24499E-07	0.0163145	4.672E-10	3.469E-07	0.0053	1.518E-10	1.127E-07	0.0057	1.632E-10	1.212E-07
Nim Wan Road	S38b40	2200-2300	0.001116164	3.19635E-11	2.37308E-08	0.0009249	2.649E-11	1.967E-08	0.020098082	5.75546E-10	4.27306E-07	0.0162567	4.655E-10	3.456E-07	0.0053	1.518E-10	1.127E-07	0.0057	1.632E-10	1.212E-07
Nim Wan Road	S38b40	2300-0000	0.001133699	3.24656E-11	2.41036E-08	0.0009079	2.6E-11	1.93E-08	0.020049589	5.74158E-10	4.26275E-07	0.0162151	4.643E-10	3.447E-07	0.0053	1.518E-10	1.127E-07	0.0057	1.632E-10	1.212E-07
Nim Wan Road	S38b41	0000-0100	0	0	0	0	0	0	0	0	0	0	0	0	0	0	0	0	0	0
Nim Wan Road	S38b41	0100-0200	0	0	0	0	0	0	0	0	0	0	0	0	0	0	0	0	0	0
Nim Wan Road	S38b41	0200-0300	0	0	0	0	0	0	0	0	0	0	0	0	0	0	0	0	0	0
Nim Wan Road	S38b41	0300-0400	0	0	0	0	0	0	0	0	0	0	0	0	0	0	0	0	0	0
Nim Wan Road	S38b41	0400-0500	0	0	0	0	0	0	0	0	0	0	0	0	0	0	0	0	0	0
Nim Wan Road	S38b41	0500-0600	0	0	0	0	0	0	0	0	0	0	0	0	0	0	0	0	0	0
Nim Wan Road	S38b41	0600-0700	0	0	0	0	0	0	0	0	0	0	0	0	0	0	0	0	0	0
Nim Wan Road	S38b41	0700-0800	0.246803836	2.82708E-08	1.12802E-05	0.2205142	2.526E-08	1.008E-05	0.71248774	8.16137E-08	3.25644E-05	0.6321625	7.241E-08	2.889E-05	0.03495	4.003E-09	1.597E-06	0.03805	4.359E-09	1.739E-06
Nim Wan Road	S38b41	0800-0900	0.247864726	2.83923E-08	1.13287E-05	0.2202086	2.522E-08	1.006E-05	0.715447808	8.19528E-08	3.26997E-05	0.6310714	7.229E-08	2.884E-05	0.03495	4.003E-09	1.597E-06	0.03805	4.359E-09	1.739E-06
Nim Wan Road	S38b41	0900-1000	0.249153356	2.85399E-08	1.13876E-05	0.2201929	2.522E-08	1.006E-05	0.719040342	8.23643E-08	3.28639E-05	0.6308779	7.227E-08	2.883E-05	0.03495	4.003E-09	1.597E-06	0.03805	4.359E-09	1.739E-06
Nim Wan Road	S38b41	1000-1100	0.249542808	2.85845E-08	1.14054E-05	0.2209295	2.531E-08	1.01E-05	0.720032055	8.24779E-08	3.29092E-05	0.632985	7.251E-08	2.893E-05	0.03495	4.003E-09	1.597E-06	0.03805	4.359E-09	1.739E-06
Nim Wan Road	S38b41	1100-1200	0.24969137	2.86015E-08	1.14122E-05	0.2212925	2.535E-08	1.011E-05	0.720421438	8.25225E-08	3.2927E-05	0.6340838	7.263E-08	2.898E-05	0.03495	4.003E-09	1.597E-06	0.03805	4.359E-09	1.739E-06
Nim Wan Road	S38b41	1200-1300	0.007460219	3.20456E-09	1.27864E-06	0.0064397	2.766E-09	1.104E-06	0.10433421	4.48171E-08	1.78823E-05	0.0885205	3.802E-08	1.517E-05	0.0058	2.491E-09	9.941E-07	0.0063067	2.709E-09	1.081E-06
Nim Wan Road	S38b41	1300-1400	0.00746811	3.20795E-09	1.27999E-06	0.0064373	2.765E-09	1.103E-06	0.104435799	4.48607E-08	1.78997E-05	0.0885356	3.803E-08	1.517E-05	0.0058	2.491E-09	9.941E-07	0.0063067	2.709E-09	1.081E-06
Nim Wan Road	S38b41	1400-1500	0.009726967	5.84955E-09	2.33401E-06	0.0084515	5.083E-09	2.028E-06	0.131820822	7.92737E-08	3.16307E-05	0.1127436	6.78E-08	2.705E-05	0.005981	3.597E-09	1.435E-06	0.0065095	3.915E-09	1.562E-06
Nim Wan Road	S38b41	1500-1600	0.007226172	3.5179E-09	1.40366E-06	0.0061834	3.01E-09	1.201E-06	0.104353022	5.08019E-08	2.02703E-05	0.0874257	4.256E-08	1.698E-05	0.0057824	2.815E-09	1.123E-06	0.0063059	3.07E-09	1.225E-06
Nim Wan Road	S38b41	1600-1700	0.007383379	3.17155E-09	1.26547E-06	0.0063867	2.743E-09	1.095E-06	0.10304537	4.42635E-08	1.76614E-05	0.0876087	3.763E-08	1.502E-05	0.0058	2.491E-09	9.941E-07	0.0063067	2.709E-09	1.081E-06
Nim Wan Road	S38b41	1700-1800	0.007812114	3.132E-09	1.24969E-06	0.0067786	2.718E-09	1.084E-06	0.108813757	4.36252E-08	1.74068E-05	0.0926362	3.714E-08	1.482E-05	0.0058357	2.34E-09	9.335E-07	0.00635	2.546E-09	1.016E-06
Nim Wan Road	S38b41	1800-1900	0.008259705	3.07492E-09	1.22691E-06	0.0072117	2.685E-09	1.071E-06	0.114744362	4.2717E-08	1.70444E-05	0.0982432	3.657E-08	1.459E-05	0.0058769	2.188E-09	8.73E-07	0.0064	2.383E-09	9.507E-07
Nim Wan Road	S38b41	1900-2000	0.002558356	4.3958E-10	1.75395E-07	0.0020615	3.542E-10	1.413E-07	0.047623288	8.1827E-09	3.26495E-06	0.0382459	6.571E-09	2.622E-06	0.0054167	9.307E-10	3.714E-07	0.0059	1.014E-09	4.045E-07
Nim Wan Road	S38b41	2000-2100	0.00326726	3.74257E-10	1.49331E-07	0.0026329	3.016E-10	1.203E-07	0.061088082	6.99749E-09	2.79204E-06	0.0492125	5.637E-09	2.249E-06	0.005475	6.271E-10	2.502E-07	0.006	6.873E-10	2.742E-07
Nim Wan Road	S38b41	2100-2200	0.001116164	3.19635E-11	1.27536E-08	0.0009249	2.649E-11	1.057E-08	0.019966027	5.71765E-10	2.28138E-07	0.0163145	4.672E-10	1.864E-07	0.0053	1.518E-10	6.056E-08	0.0057	1.632E-10	6.513E-08
Nim Wan Road	S38b41	2200-2300	0.001116164	3.19635E-11	1.27536E-08	0.0009249	2.649E-11	1.057E-08	0.020098082	5.75546E-10	2.29647E-07	0.0162567	4.655E-10	1.858E-07	0.0053	1.518E-10	6.056E-08	0.0057	1.632E-10	6.513E-08
Nim Wan Road	S38b41	2300-0000	0.001133699	3.24656E-11	1.2954E-08	0.0009079	2.6E-11	1.037E-08	0.020049589	5.74158E-10	2.29093E-07	0.0162151	4.643E-10	1.853E-07	0.0053	1.518E-10	6.056E-08	0.0057	1.632E-10	6.513E-08
Nim Wan Road	S38b42	0000-0100	0	0	0	0	0	0	0	0	0	0	0	0	0	0	0	0	0	0
Nim Wan Road	S38b42	0100-0200	0	0	0	0	0	0	0	0	0	0	0	0	0	0	0	0	0	0
Nim Wan Road	S38b42	0200-0300	0	0	0	0	0	0	0	0	0	0	0	0	0	0	0	0	0	0
Nim Wan Road	S38b42	0300-0400	0	0	0	0	0	0	0	0	0	0	0	0	0	0	0	0	0	0
Nim Wan Road	S38b42	0400-0500	0	0	0	0	0	0	0	0	0	0	0	0	0	0	0	0	0	0
Nim Wan Road	S38b42	0500-0600	0	0	0	0	0	0	0	0	0	0	0	0	0	0	0	0	0	0
Nim Wan Road	S38b42	0600-0700	0	0	0	0	0	0	0	0	0	0	0	0	0	0	0	0	0	0
Nim Wan Road	S38b42	0700-0800	0.246803836	2.82708E-08	2.20482E-05	0.2205142	2.526E-08	1.97E-05	0.71248774	8.16137E-08	6.365E-05	0.6321625	7.241E-08	5.647E-05	0.03495	4.003E-09	3.122E-06	0.03805	4.359E-09	3.399E-06
Nim Wan Road	S38b42	0800-0900	0.247864726	2.83923E-08	2.2143E-05	0.2202086	2.522E-08	1.967E-05	0.715447808	8.19528E-08	6.39144E-05	0.6310714	7.229E-08	5.638E-05	0.03495	4.003E-09	3.122E-06	0.03805	4.359E-09	3.399E-06
Nim Wan Road	S38b42	0900-1000	0.249153356	2.85399E-08	2.22581E-05	0.2201929	2.522E-08	1.967E-05	0.719040342	8.23643E-08	6.42353E-05	0.6308779	7.227E-08	5.636E-05	0.03495	4.003E-09	3.122E-06	0.03805	4.359E-09	3.399E-06
Nim Wan Road	S38b42	1000-1100	0.249542808	2.85845E-08	2.22929E-05	0.2209295	2.531E-08	1.974E-05	0.720032055	8.24779E-08	6.43239E-05	0.632985	7.251E-08	5.655E-05	0.03495	4.003E-09	3.122E-06	0.03805	4.359E-09	3.399E-06
Nim Wan Road	S38b42	1100-1200	0.24969137	2.86015E-08	2.23061E-05	0.2212925	2.535E-08	1.977E-05	0.720421438	8.25225E-08	6.43587E-05	0.6340838	7.263E-08	5.665E-05	0.03495	4.003E-09	3.122E-06	0.03805	4.359E-09	3.399E-06
Nim Wan Road	S38b42	1200-1300	0.007460219	3.20456E-09	2.49922E-06	0.0064397	2.766E-09	2.157E-06	0.10433421	4.48171E-08	3.49525E-05	0.0885205	3.802E-08	2.965E-05	0.0058	2.491E-09	1.943E-06	0.0063067	2.709E-09	2.113E-06
Nim Wan Road	S38b42	1300-1400	0.00746811	3.20795E-09	2.50186E-06	0.0064373	2.765E-09	2.157E-06	0.104435799	4.48607E-08	3.49866E-05	0.0885356	3.803E-08	2.966E-05	0.0058	2.491E-09	1.943E-06	0.0063067	2.709E-09	2.113E-06
Nim Wan Road	S38b42	1400-1500	0.009726967	5.84955E-09	4.56202E-06	0.0084515	5.083E-09	3.964E-06	0.131820822	7.92737E-08	6.1825E-05	0.1127436	6.78E-08	5.288E-05	0.005981	3.597E-09	2.805E-06	0.0065095	3.915E-09	3.053E-06
Nim Wan Road	S38b42	1500-1600	0.007226172	3.5179E-09	2.74358E-06	0.0061834	3.01E-09	2.348E-06	0.104353022	5.08019E-08	3.962E-05	0.0874257	4.256E-08	3.319E-05	0.0057824	2.815E-09	2.195E-06	0.0063059	3.07E-09	2.394E-06
Nim Wan Road	S38b42	1600-1700	0.007383379	3.17155E-09	2.47347E-06	0.0063867	2.743E-09	2.14E-06	0.10304537	4.42635E-08	3.45208E-05	0.0876087	3.763E-08	2.935E-05	0.0058	2.491E-09	1.943E-06	0.0063067	2.709E-09	2.113E-06
Nim Wan Road	S38b42	1700-1800	0.007812114	3.132E-09	2.44263E-06	0.0067786	2.718E-09	2.119E-06	0.108813757	4.36252E-08	3.4023E-05	0.0926362	3.714E-08	2.896E-05	0.0058357	2.34E-09	1.825E-06	0.00635	2.546E-09	1.985E-06
Nim Wan Road	S38b42	1800-1900	0.008259705	3.07492E-09	2.39811E-06	0.0072117	2.685E-09	2.094E-06	0.114744362	4.2717E-08	3.33147E-05	0.0982432	3.657E-08	2.852E-05	0.0058769	2.188E-09	1.706E-06	0.0064	2.383E-09	1.858E-06
Nim Wan Road	S38b42	1900-2000	0.002558356	4.3958E-10	3.42825E-07	0.0020615	3.542E-10	2.762E-07	0.047623288	8.1827E-09	6.38163E-06	0.0382459	6.571E-09	5.125E-06	0.0054167	9.307E-10	7.258E-07	0.0059	1.014E-09	7.906E-07
Nim Wan Road	S38b42	2000-2100	0.00326726	3.74257E-10	2.9188E-07	0.0026329	3.016E-10	2.352E-07	0.061088082	6.99749E-09	5.45729E-06	0.0492125	5.637E-09	4.396E-06	0.005475	6.271E-10	4.891E-07	0.006	6.873E-10	5.36E-07
Nim Wan Road	S38b42	2100-2200	0.001116164	3.19635E-11	2.49281E-08	0.0009249	2.649E-11	2.066E-08	0.019966027	5.71765E-10	4.45915E-07	0.0163145	4.672E-10	3.644E-07	0.0053	1.518E-10	1.184E-07	0.0057	1.632E-10	1.273E-07
Nim Wan Road	S38b42	2200-2300	0.001116164	3.19635E-11	2.49281E-08	0.0009249	2.649E-11	2.066E-08	0.020098082	5.75546E-10	4.48865E-07	0.0162567	4.655E-10	3.631E-07	0.0053	1.518E-10	1.184E-07	0.0057	1.632E-10	1.273E-07
Nim Wan Road	S38b42	2300-0000	0.001133699	3.24656E-11	2.53197E-08	0.0009079	2.6E-11	2.028E-08	0.020049589	5.74158E-10	4.47782E-07	0.0162151	4.643E-10	3.621E-07	0.0053	1.518E-10	1.184E-07	0.0057	1.632E-10	1.273E-07
Nim Wan Road	S38b43	0000-0100	0	0	0	0	0	0	0	0	0	0	0	0	0	0	0	0	0	0
Nim Wan Road	S38b43	0100-0200	0	0	0	0	0	0	0	0	0	0	0	0	0	0	0	0	0	0
Nim Wan Road	S38b43	0200-0300	0	0	0	0	0	0	0	0	0	0	0	0	0	0	0	0	0	0
Nim Wan Road	S38b43	0300-0400	0	0	0	0	0	0	0	0	0	0	0	0	0	0	0	0	0	0
Nim Wan Road	S38b43	0400-0500	0	0	0	0	0	0	0	0	0	0	0	0	0	0	0	0	0	0
Nim Wan Road	S38b43	0500-0600	0	0	0	0	0	0	0	0	0	0	0	0	0	0	0	0	0	0
Nim Wan Road	S38b43	0600-0700	0	0	0	0	0	0	0	0	0	0	0	0	0	0	0	0	0	0
Nim Wan Road	S38b43	0700-0800	0.248390616	2.84525E-08	1.33739E-05	0.2213929	2.536E-08	1.192E-05	0.717074521	8.21391E-08	3.86088E-05	0.6347156	7.271E-08	3.417E-05	0.03495	4.003E-09	1.882E-06	0.03805	4.359E-09	2.049E-06
Nim Wan Road	S38b43	0800-0900	0.249233904	2.85491E-08	1.34193E-05	0.2214268	2.536E-08	1.192E-05	0.719336575	8.23982E-08	3.87306E-05	0.6347013	7.27E-08	3.417E-05	0.03495	4.003E-09	1.882E-06	0.03805	4.359E-09	2.049E-06
Nim Wan Road	S38b43	0900-1000	0.25090726	2.87408E-08	1.35094E-05	0.2223565	2.547E-08	1.197E-05	0.72417363	8.29523E-08	3.89911E-05	0.6373735	7.301E-08	3.432E-05	0.03495	4.003E-09	1.882E-06	0.03805	4.359E-09	2.049E-06
Nim Wan Road	S38b43	1000-1100	0.251853836	2.88492E-08	1.35603E-05	0.2226018	2.55E-08	1.199E-05	0.726906027	8.32653E-08	3.91382E-05	0.6380704	7.309E-08	3.436E-05	0.03495	4.003E-09	1.882E-06	0.03805	4.359E-09	2.049E-06
Nim Wan Road	S38b43	1100-1200	0.251397466	2.8797E-08	1.35358E-05	0.2231203	2.556E-08	1.201E-05	0.72539411	8.30921E-08	3.90568E-05	0.6395497	7.326E-08	3.443E-05	0.03495	4.003E-09	1.882E-06	0.03805	4.359E-09	2.049E-06
Nim Wan Road	S38b43	1200-1300	0.00750674	3.22454E-09	1.51567E-06	0.0064917	2.789E-09	1.311E-06	0.105187416	4.51836E-08	2.12382E-05	0.0893843	3.84E-08	1.805E-05	0.0058	2.491E-09	1.171E-06	0.0063067	2.709E-09	1.273E-06
Nim Wan Road	S38b43	1300-1400	0.007518594	3.22964E-09	1.51806E-06	0.006488	2.787E-09	1.31E-06	0.10534484	4.52512E-08	2.127E-05	0.0893255	3.837E-08	1.804E-05	0.0058	2.491E-09	1.171E-06	0.0063067	2.709E-09	1.273E-06
Nim Wan Road	S38b43	1400-1500	0.009773829	5.87773E-09	2.76278E-06	0.0085248	5.127E-09	2.41E-06	0.132646223	7.97701E-08	3.74953E-05	0.1138829	6.849E-08	3.219E-05	0.005981	3.597E-09	1.691E-06	0.0065095	3.915E-09	1.84E-06
Nim Wan Road	S38b43	1500-1600	0.007276632	3.54246E-09	1.66511E-06	0.0062356	3.036E-09	1.427E-06	0.105097679	5.11644E-08	2.40494E-05	0.0884319	4.305E-08	2.024E-05	0.0057824	2.815E-09	1.323E-06	0.0063059	3.07E-09	1.443E-06
Nim Wan Road	S38b43	1600-1700	0.007458776	3.20394E-09	1.50599E-06	0.0064308	2.762E-09	1.298E-06	0.104380201	4.48369E-08	2.10752E-05	0.0882877	3.792E-08	1.783E-05	0.0058	2.491E-09	1.171E-06	0.0063067	2.709E-09	1.273E-06
Nim Wan Road	S38b43	1700-1800	0.007890098	3.16327E-09	1.48687E-06	0.006804	2.728E-09	1.282E-06	0.11002454	4.41106E-08	2.07338E-05	0.0931184	3.733E-08	1.755E-05	0.0058357	2.34E-09	1.1E-06	0.00635	2.546E-09	1.197E-06
Nim Wan Road	S38b43	1800-1900	0.008324426	3.09901E-09	1.45667E-06	0.0072359	2.694E-09	1.266E-06	0.115507587	4.30011E-08	2.02123E-05	0.0986476	3.672E-08	1.726E-05	0.0058769	2.188E-09	1.028E-06	0.0064	2.383E-09	1.12E-06
Nim Wan Road	S38b43	1900-2000	0.002600137	4.46759E-10	2.09995E-07	0.0020655	3.549E-10	1.668E-07	0.048297443	8.29853E-09	3.90066E-06	0.0382596	6.574E-09	3.09E-06	0.0054167	9.307E-10	4.375E-07	0.0059	1.014E-09	4.765E-07
Nim Wan Road	S38b43	2000-2100	0.003306233	3.78721E-10	1.78015E-07	0.0026222	3.004E-10	1.412E-07	0.061821575	7.08151E-09	3.32861E-06	0.0488403	5.595E-09	2.63E-06	0.005475	6.271E-10	2.948E-07	0.006	6.873E-10	3.231E-07
Nim Wan Road	S38b43	2100-2200	0.001116164	3.19635E-11	1.50242E-08	0.0009162	2.624E-11	1.233E-08	0.02005726	5.74377E-10	2.69981E-07	0.016346	4.681E-10	2.2E-07	0.0053	1.518E-10	7.134E-08	0.0057	1.632E-10	7.673E-08
Nim Wan Road	S38b43	2200-2300	0.001107945	3.17281E-11	1.49135E-08	0.0009249	2.649E-11	1.245E-08	0.020251233	5.79932E-10	2.72592E-07	0.0162981	4.667E-10	2.194E-07	0.0053	1.518E-10	7.134E-08	0.0057	1.632E-10	7.673E-08
Nim Wan Road	S38b43	2300-0000	0.001141644	3.26931E-11	1.53671E-08	0.0009162	2.624E-11	1.233E-08	0.020185205	5.78041E-10	2.71704E-07	0.0162638	4.657E-10	2.189E-07	0.0053	1.518E-10	7.134E-08	0.0057	1.632E-10	7.673E-08
Nim Wan Road	S38b44	0000-0100	0	0	0	0	0	0	0	0	0	0	0	0	0	0	0	0	0	0
Nim Wan Road	S38b44	0100-0200	0	0	0	0	0	0	0	0	0	0	0	0	0	0	0	0	0	0
Nim Wan Road	S38b44	0200-0300	0	0	0	0	0	0	0	0	0	0	0	0	0	0	0	0	0	0
Nim Wan Road	S38b44	0300-0400	0	0	0	0	0	0	0	0	0	0	0	0	0	0	0	0	0	0
Nim Wan Road	S38b44	0400-0500	0	0	0	0	0	0	0	0	0	0	0	0	0	0	0	0	0	0
Nim Wan Road	S38b44	0500-0600	0	0	0	0	0	0	0	0	0	0	0	0	0	0	0	0	0	0
Nim Wan Road	S38b44	0600-0700	0	0	0	0	0	0	0	0	0	0	0	0	0	0	0	0	0	0
Nim Wan Road	S38b44	0700-0800	0.248390616	2.84525E-08	2.34912E-05	0.2213929	2.536E-08	2.094E-05	0.717074521	8.21391E-08	6.78164E-05	0.6347156	7.271E-08	6.003E-05	0.03495	4.003E-09	3.305E-06	0.03805	4.359E-09	3.599E-06
Nim Wan Road	S38b44	0800-0900	0.249233904	2.85491E-08	2.3571E-05	0.2214268	2.536E-08	2.094E-05	0.719336575	8.23982E-08	6.80304E-05	0.6347013	7.27E-08	6.003E-05	0.03495	4.003E-09	3.305E-06	0.03805	4.359E-09	3.599E-06
Nim Wan Road	S38b44	0900-1000	0.25090726	2.87408E-08	2.37292E-05	0.2223565	2.547E-08	2.103E-05	0.72417363	8.29523E-08	6.84878E-05	0.6373735	7.301E-08	6.028E-05	0.03495	4.003E-09	3.305E-06	0.03805	4.359E-09	3.599E-06
Nim Wan Road	S38b44	1000-1100	0.251853836	2.88492E-08	2.38188E-05	0.2226018	2.55E-08	2.105E-05	0.726906027	8.32653E-08	6.87462E-05	0.6380704	7.309E-08	6.034E-05	0.03495	4.003E-09	3.305E-06	0.03805	4.359E-09	3.599E-06
Nim Wan Road	S38b44	1100-1200	0.251397466	2.8797E-08	2.37756E-05	0.2231203	2.556E-08	2.11E-05	0.72539411	8.30921E-08	6.86032E-05	0.6395497	7.326E-08	6.048E-05	0.03495	4.003E-09	3.305E-06	0.03805	4.359E-09	3.599E-06
Nim Wan Road	S38b44	1200-1300	0.00750674	3.22454E-09	2.66228E-06	0.0064917	2.789E-09	2.302E-06	0.105187416	4.51836E-08	3.73049E-05	0.0893843	3.84E-08	3.17E-05	0.0058	2.491E-09	2.057E-06	0.0063067	2.709E-09	2.237E-06
Nim Wan Road	S38b44	1300-1400	0.007518594	3.22964E-09	2.66648E-06	0.006488	2.787E-09	2.301E-06	0.10534484	4.52512E-08	3.73607E-05	0.0893255	3.837E-08	3.168E-05	0.0058	2.491E-09	2.057E-06	0.0063067	2.709E-09	2.237E-06
Nim Wan Road	S38b44	1400-1500	0.009773829	5.87773E-09	4.85283E-06	0.0085248	5.127E-09	4.233E-06	0.132646223	7.97701E-08	6.58605E-05	0.1138829	6.849E-08	5.654E-05	0.005981	3.597E-09	2.97E-06	0.0065095	3.915E-09	3.232E-06
Nim Wan Road	S38b44	1500-1600	0.007276632	3.54246E-09	2.92476E-06	0.0062356	3.036E-09	2.506E-06	0.105097679	5.11644E-08	4.22428E-05	0.0884319	4.305E-08	3.554E-05	0.0057824	2.815E-09	2.324E-06	0.0063059	3.07E-09	2.535E-06
Nim Wan Road	S38b44	1600-1700	0.007458776	3.20394E-09	2.64527E-06	0.0064308	2.762E-09	2.281E-06	0.104380201	4.48369E-08	3.70186E-05	0.0882877	3.792E-08	3.131E-05	0.0058	2.491E-09	2.057E-06	0.0063067	2.709E-09	2.237E-06
Nim Wan Road	S38b44	1700-1800	0.007890098	3.16327E-09	2.61169E-06	0.006804	2.728E-09	2.252E-06	0.11002454	4.41106E-08	3.6419E-05	0.0931184	3.733E-08	3.082E-05	0.0058357	2.34E-09	1.932E-06	0.00635	2.546E-09	2.102E-06
Nim Wan Road	S38b44	1800-1900	0.008324426	3.09901E-09	2.55863E-06	0.0072359	2.694E-09	2.224E-06	0.115507587	4.30011E-08	3.5503E-05	0.0986476	3.672E-08	3.032E-05	0.0058769	2.188E-09	1.806E-06	0.0064	2.383E-09	1.967E-06
Nim Wan Road	S38b44	1900-2000	0.002600137	4.46759E-10	3.68857E-07	0.0020655	3.549E-10	2.93E-07	0.048297443	8.29853E-09	6.85151E-06	0.0382596	6.574E-09	5.428E-06	0.0054167	9.307E-10	7.684E-07	0.0059	1.014E-09	8.37E-07
Nim Wan Road	S38b44	2000-2100	0.003306233	3.78721E-10	3.12683E-07	0.0026222	3.004E-10	2.48E-07	0.061821575	7.08151E-09	5.8467E-06	0.0488403	5.595E-09	4.619E-06	0.005475	6.271E-10	5.178E-07	0.006	6.873E-10	5.674E-07
Nim Wan Road	S38b44	2100-2200	0.001116164	3.19635E-11	2.639E-08	0.0009162	2.624E-11	2.166E-08	0.02005726	5.74377E-10	4.74223E-07	0.016346	4.681E-10	3.865E-07	0.0053	1.518E-10	1.253E-07	0.0057	1.632E-10	1.348E-07
Nim Wan Road	S38b44	2200-2300	0.001107945	3.17281E-11	2.61956E-08	0.0009249	2.649E-11	2.187E-08	0.020251233	5.79932E-10	4.78809E-07	0.0162981	4.667E-10	3.853E-07	0.0053	1.518E-10	1.253E-07	0.0057	1.632E-10	1.348E-07
Nim Wan Road	S38b44	2300-0000	0.001141644	3.26931E-11	2.69924E-08	0.0009162	2.624E-11	2.166E-08	0.020185205	5.78041E-10	4.77248E-07	0.0162638	4.657E-10	3.845E-07	0.0053	1.518E-10	1.253E-07	0.0057	1.632E-10	1.348E-07
Nim Wan Road	S38b45	0000-0100	0	0	0	0	0	0	0	0	0	0	0	0	0	0	0	0	0	0
Nim Wan Road	S38b45	0100-0200	0	0	0	0	0	0	0	0	0	0	0	0	0	0	0	0	0	0
Nim Wan Road	S38b45	0200-0300	0	0	0	0	0	0	0	0	0	0	0	0	0	0	0	0	0	0
Nim Wan Road	S38b45	0300-0400	0	0	0	0	0	0	0	0	0	0	0	0	0	0	0	0	0	0
Nim Wan Road	S38b45	0400-0500	0	0	0	0	0	0	0	0	0	0	0	0	0	0	0	0	0	0
Nim Wan Road	S38b45	0500-0600	0	0	0	0	0	0	0	0	0	0	0	0	0	0	0	0	0	0
Nim Wan Road	S38b45	0600-0700	0	0	0	0	0	0	0	0	0	0	0	0	0	0	0	0	0	0
Nim Wan Road	S38b45	0700-0800	0.248390616	2.84525E-08	8.22185E-06	0.2213929	2.536E-08	7.328E-06	0.717074521	8.21391E-08	2.37355E-05	0.6347156	7.271E-08	2.101E-05	0.03495	4.003E-09	1.157E-06	0.03805	4.359E-09	1.259E-06
Nim Wan Road	S38b45	0800-0900	0.249233904	2.85491E-08	8.24976E-06	0.2214268	2.536E-08	7.329E-06	0.719336575	8.23982E-08	2.38104E-05	0.6347013	7.27E-08	2.101E-05	0.03495	4.003E-09	1.157E-06	0.03805	4.359E-09	1.259E-06
Nim Wan Road	S38b45	0900-1000	0.25090726	2.87408E-08	8.30515E-06	0.2223565	2.547E-08	7.36E-06	0.72417363	8.29523E-08	2.39705E-05	0.6373735	7.301E-08	2.11E-05	0.03495	4.003E-09	1.157E-06	0.03805	4.359E-09	1.259E-06
Nim Wan Road	S38b45	1000-1100	0.251853836	2.88492E-08	8.33649E-06	0.2226018	2.55E-08	7.368E-06	0.726906027	8.32653E-08	2.40609E-05	0.6380704	7.309E-08	2.112E-05	0.03495	4.003E-09	1.157E-06	0.03805	4.359E-09	1.259E-06
Nim Wan Road	S38b45	1100-1200	0.251397466	2.8797E-08	8.32138E-06	0.2231203	2.556E-08	7.385E-06	0.72539411	8.30921E-08	2.40109E-05	0.6395497	7.326E-08	2.117E-05	0.03495	4.003E-09	1.157E-06	0.03805	4.359E-09	1.259E-06
Nim Wan Road	S38b45	1200-1300	0.00750674	3.22454E-09	9.31788E-07	0.0064917	2.789E-09	8.058E-07	0.105187416	4.51836E-08	1.30566E-05	0.0893843	3.84E-08	1.109E-05	0.0058	2.491E-09	7.199E-07	0.0063067	2.709E-09	7.828E-07
Nim Wan Road	S38b45	1300-1400	0.007518594	3.22964E-09	9.33259E-07	0.006488	2.787E-09	8.053E-07	0.10534484	4.52512E-08	1.30761E-05	0.0893255	3.837E-08	1.109E-05	0.0058	2.491E-09	7.199E-07	0.0063067	2.709E-09	7.828E-07
Nim Wan Road	S38b45	1400-1500	0.009773829	5.87773E-09	1.69847E-06	0.0085248	5.127E-09	1.481E-06	0.132646223	7.97701E-08	2.30509E-05	0.1138829	6.849E-08	1.979E-05	0.005981	3.597E-09	1.039E-06	0.0065095	3.915E-09	1.131E-06
Nim Wan Road	S38b45	1500-1600	0.007276632	3.54246E-09	1.02366E-06	0.0062356	3.036E-09	8.772E-07	0.105097679	5.11644E-08	1.47848E-05	0.0884319	4.305E-08	1.244E-05	0.0057824	2.815E-09	8.134E-07	0.0063059	3.07E-09	8.871E-07
Nim Wan Road	S38b45	1600-1700	0.007458776	3.20394E-09	9.25834E-07	0.0064308	2.762E-09	7.982E-07	0.104380201	4.48369E-08	1.29564E-05	0.0882877	3.792E-08	1.096E-05	0.0058	2.491E-09	7.199E-07	0.0063067	2.709E-09	7.828E-07
Nim Wan Road	S38b45	1700-1800	0.007890098	3.16327E-09	9.14081E-07	0.006804	2.728E-09	7.883E-07	0.11002454	4.41106E-08	1.27465E-05	0.0931184	3.733E-08	1.079E-05	0.0058357	2.34E-09	6.761E-07	0.00635	2.546E-09	7.357E-07
Nim Wan Road	S38b45	1800-1900	0.008324426	3.09901E-09	8.95513E-07	0.0072359	2.694E-09	7.784E-07	0.115507587	4.30011E-08	1.24259E-05	0.0986476	3.672E-08	1.061E-05	0.0058769	2.188E-09	6.322E-07	0.0064	2.383E-09	6.885E-07
Nim Wan Road	S38b45	1900-2000	0.002600137	4.46759E-10	1.29099E-07	0.0020655	3.549E-10	1.026E-07	0.048297443	8.29853E-09	2.398E-06	0.0382596	6.574E-09	1.9E-06	0.0054167	9.307E-10	2.689E-07	0.0059	1.014E-09	2.929E-07
Nim Wan Road	S38b45	2000-2100	0.003306233	3.78721E-10	1.09438E-07	0.0026222	3.004E-10	8.68E-08	0.061821575	7.08151E-09	2.04632E-06	0.0488403	5.595E-09	1.617E-06	0.005475	6.271E-10	1.812E-07	0.006	6.873E-10	1.986E-07
Nim Wan Road	S38b45	2100-2200	0.001116164	3.19635E-11	9.2364E-09	0.0009162	2.624E-11	7.581E-09	0.02005726	5.74377E-10	1.65976E-07	0.016346	4.681E-10	1.353E-07	0.0053	1.518E-10	4.386E-08	0.0057	1.632E-10	4.717E-08
Nim Wan Road	S38b45	2200-2300	0.001107945	3.17281E-11	9.16838E-09	0.0009249	2.649E-11	7.654E-09	0.020251233	5.79932E-10	1.67581E-07	0.0162981	4.667E-10	1.349E-07	0.0053	1.518E-10	4.386E-08	0.0057	1.632E-10	4.717E-08
Nim Wan Road	S38b45	2300-0000	0.001141644	3.26931E-11	9.44724E-09	0.0009162	2.624E-11	7.581E-09	0.020185205	5.78041E-10	1.67035E-07	0.0162638	4.657E-10	1.346E-07	0.0053	1.518E-10	4.386E-08	0.0057	1.632E-10	4.717E-08
Access to Ha Pak Nai	S39a01	0000-0100	0	0	0	0	0	0	0	0	0	0	0	0	0	0	0	0	0	0
Access to Ha Pak Nai	S39a01	0100-0200	0	0	0	0	0	0	0	0	0	0	0	0	0	0	0	0	0	0
Access to Ha Pak Nai	S39a01	0200-0300	0	0	0	0	0	0	0	0	0	0	0	0	0	0	0	0	0	0
Access to Ha Pak Nai	S39a01	0300-0400	0	0	0	0	0	0	0	0	0	0	0	0	0	0	0	0	0	0
Access to Ha Pak Nai	S39a01	0400-0500	0	0	0	0	0	0	0	0	0	0	0	0	0	0	0	0	0	0
Access to Ha Pak Nai	S39a01	0500-0600	0	0	0	0	0	0	0	0	0	0	0	0	0	0	0	0	0	0
Access to Ha Pak Nai	S39a01	0600-0700	0.173428182	4.96644E-09	1.79936E-06	0.1608849	4.607E-09	1.669E-06	0.89176032	2.55372E-08	9.25224E-06	0.7996349	2.29E-08	8.296E-06	0.0302	8.648E-10	3.133E-07	0.0329	9.422E-10	3.413E-07
Access to Ha Pak Nai	S39a01	0700-0800	0.131328403	1.50433E-08	5.45026E-06	0.1208878	1.385E-08	5.017E-06	0.680533434	7.79534E-08	2.82428E-05	0.6045696	6.925E-08	2.509E-05	0.0249119	2.854E-09	1.034E-06	0.0271096	3.105E-09	1.125E-06
Access to Ha Pak Nai	S39a01	0800-0900	0.131324219	1.50429E-08	5.45009E-06	0.1207499	1.383E-08	5.011E-06	0.67777442	7.76374E-08	2.81283E-05	0.6025395	6.902E-08	2.501E-05	0.0249119	2.854E-09	1.034E-06	0.0271096	3.105E-09	1.125E-06
Access to Ha Pak Nai	S39a01	0900-1000	0.11747556	1.00924E-08	3.65651E-06	0.1076161	9.245E-09	3.35E-06	0.608691052	5.2293E-08	1.8946E-05	0.5389807	4.63E-08	1.678E-05	0.0231492	1.989E-09	7.205E-07	0.0251795	2.163E-09	7.837E-07
Access to Ha Pak Nai	S39a01	1000-1100	0.132374684	1.51632E-08	5.49368E-06	0.1210403	1.386E-08	5.023E-06	0.681900992	7.81101E-08	2.82996E-05	0.6022508	6.899E-08	2.499E-05	0.0249119	2.854E-09	1.034E-06	0.0271096	3.105E-09	1.125E-06
Access to Ha Pak Nai	S39a01	1100-1200	0.132487506	1.51761E-08	5.49836E-06	0.1208358	1.384E-08	5.015E-06	0.681587197	7.80741E-08	2.82865E-05	0.6001283	6.874E-08	2.491E-05	0.0249119	2.854E-09	1.034E-06	0.0271096	3.105E-09	1.125E-06
Access to Ha Pak Nai	S39a01	1200-1300	0.041141211	1.64942E-08	5.9759E-06	0.0374869	1.503E-08	5.445E-06	0.255389476	1.0239E-07	3.70962E-05	0.2257036	9.049E-08	3.278E-05	0.0153411	6.15E-09	2.228E-06	0.0167833	6.729E-09	2.438E-06
Access to Ha Pak Nai	S39a01	1300-1400	0.047266707	2.16571E-08	7.84646E-06	0.0429218	1.967E-08	7.125E-06	0.282429096	1.29406E-07	4.68844E-05	0.2486859	1.139E-07	4.128E-05	0.0158764	7.274E-09	2.636E-06	0.0173503	7.95E-09	2.88E-06
Access to Ha Pak Nai	S39a01	1400-1500	0.045831273	2.75618E-08	9.98573E-06	0.0416164	2.503E-08	9.067E-06	0.285496624	1.7169E-07	6.22041E-05	0.2517239	1.514E-07	5.485E-05	0.0164317	9.882E-09	3.58E-06	0.0180287	1.084E-08	3.928E-06
Access to Ha Pak Nai	S39a01	1500-1600	0.044516265	2.16717E-08	7.85174E-06	0.0404207	1.968E-08	7.129E-06	0.267003684	1.29985E-07	4.70939E-05	0.2354663	1.146E-07	4.153E-05	0.0154747	7.534E-09	2.729E-06	0.0169026	8.229E-09	2.981E-06
Access to Ha Pak Nai	S39a01	1600-1700	0.046919987	2.14983E-08	7.78891E-06	0.0427517	1.959E-08	7.097E-06	0.279895486	1.28245E-07	4.64638E-05	0.2474357	1.134E-07	4.108E-05	0.0158764	7.274E-09	2.636E-06	0.0173503	7.95E-09	2.88E-06
Access to Ha Pak Nai	S39a01	1700-1800	0.040895966	1.63959E-08	5.94028E-06	0.0372189	1.492E-08	5.406E-06	0.254043925	1.0185E-07	3.69008E-05	0.2241835	8.988E-08	3.256E-05	0.0153411	6.15E-09	2.228E-06	0.0167833	6.729E-09	2.438E-06
Access to Ha Pak Nai	S39a01	1800-1900	0.043556987	1.62154E-08	5.87489E-06	0.0400675	1.492E-08	5.404E-06	0.268564983	9.99812E-08	3.62236E-05	0.2401923	8.942E-08	3.24E-05	0.0158252	5.891E-09	2.134E-06	0.0173252	6.45E-09	2.337E-06

Appendix 3G_2 Year 2030
e) Emission Summary

Road Name	Road ID	Hour	NO2 Emission						NO Emission						PM25 Emission			PM10 Emission		
			MonthlyHourMin			MonthlyHourAverage			MonthlyHourMin			MonthlyHourAverage			AnnualHourMin			AnnualHourMin		
			g/km/veh	g/s/m2	tonne/year	g/km/veh	g/s/m2	tonne/year	g/km/veh	g/s/m2	tonne/year	g/km/veh	g/s/m2	tonne/year	g/km/veh	g/s/m2	tonne/year	g/km/veh	g/s/m2	tonne/year
Access to Ha Pak Nai	S39a01	1900-2000	0.036344938	5.20403E-09	1.88544E-06	0.0336032	4.811E-09	1.743E-06	0.208302511	2.98257E-08	1.0806E-05	0.1865552	2.671E-08	9.678E-06	0.013278	1.901E-09	6.888E-07	0.0143708	2.058E-09	7.455E-07
Access to Ha Pak Nai	S39a01	2000-2100	0.059033263	5.07159E-09	1.83745E-06	0.0544519	4.678E-09	1.695E-06	0.320087379	2.74989E-08	9.96296E-06	0.2857207	2.455E-08	8.893E-06	0.0160983	1.383E-09	5.011E-07	0.017459	1.5E-09	5.434E-07
Access to Ha Pak Nai	S39a01	2100-2200	0.002198567	6.29601E-11	2.28107E-08	0.0019467	5.575E-11	2.02E-08	0.040473807	1.15904E-09	4.19926E-07	0.0356026	1.02E-09	3.694E-07	0.0090475	2.591E-10	9.387E-08	0.0097385	2.789E-10	1.01E-07
Access to Ha Pak Nai	S39a01	2200-2300	0.00221015	6.32918E-11	2.29309E-08	0.0019467	5.575E-11	2.02E-08	0.040654615	1.16422E-09	4.21802E-07	0.0357212	1.023E-09	3.706E-07	0.0090475	2.591E-10	9.387E-08	0.0097385	2.789E-10	1.01E-07
Access to Ha Pak Nai	S39a01	2300-0000	0.002213414	6.33853E-11	2.29647E-08	0.0019413	5.559E-11	2.014E-08	0.040578949	1.16205E-09	4.21017E-07	0.0357232	1.023E-09	3.706E-07	0.0090475	2.591E-10	9.387E-08	0.0097385	2.789E-10	1.01E-07
Access to Ha Pak Nai	S39a02	0000-0100	0	0	0	0	0	0	0	0	0	0	0	0	0	0	0	0	0	0
Access to Ha Pak Nai	S39a02	0100-0200	0	0	0	0	0	0	0	0	0	0	0	0	0	0	0	0	0	0
Access to Ha Pak Nai	S39a02	0200-0300	0	0	0	0	0	0	0	0	0	0	0	0	0	0	0	0	0	0
Access to Ha Pak Nai	S39a02	0300-0400	0	0	0	0	0	0	0	0	0	0	0	0	0	0	0	0	0	0
Access to Ha Pak Nai	S39a02	0400-0500	0	0	0	0	0	0	0	0	0	0	0	0	0	0	0	0	0	0
Access to Ha Pak Nai	S39a02	0500-0600	0	0	0	0	0	0	0	0	0	0	0	0	0	0	0	0	0	0
Access to Ha Pak Nai	S39a02	0600-0700	0.173428182	4.96644E-09	1.73819E-06	0.1608849	4.607E-09	1.612E-06	0.89176032	2.55372E-08	8.93772E-06	0.7996349	2.29E-08	8.014E-06	0.0302	8.648E-10	3.027E-07	0.0329	9.422E-10	3.297E-07
Access to Ha Pak Nai	S39a02	0700-0800	0.131328403	1.50433E-08	5.26499E-06	0.1208878	1.385E-08	4.846E-06	0.680533434	7.79534E-08	2.72827E-05	0.6045696	6.925E-08	2.424E-05	0.0249119	2.854E-09	9.987E-07	0.0271096	3.105E-09	1.087E-06
Access to Ha Pak Nai	S39a02	0800-0900	0.131324219	1.50429E-08	5.26482E-06	0.1207499	1.383E-08	4.841E-06	0.67777442	7.76374E-08	2.71721E-05	0.6025395	6.902E-08	2.416E-05	0.0249119	2.854E-09	9.987E-07	0.0271096	3.105E-09	1.087E-06
Access to Ha Pak Nai	S39a02	0900-1000	0.11747556	1.00924E-08	3.53222E-06	0.1076161	9.245E-09	3.236E-06	0.608691052	5.2293E-08	1.83019E-05	0.5389807	4.63E-08	1.621E-05	0.0231492	1.989E-09	6.96E-07	0.0251795	2.163E-09	7.571E-07
Access to Ha Pak Nai	S39a02	1000-1100	0.132374684	1.51632E-08	5.30693E-06	0.1210403	1.386E-08	4.853E-06	0.681900992	7.81101E-08	2.73376E-05	0.6022508	6.899E-08	2.414E-05	0.0249119	2.854E-09	9.987E-07	0.0271096	3.105E-09	1.087E-06
Access to Ha Pak Nai	S39a02	1100-1200	0.132487506	1.51761E-08	5.31145E-06	0.1208358	1.384E-08	4.844E-06	0.681587197	7.80741E-08	2.7325E-05	0.6001283	6.874E-08	2.406E-05	0.0249119	2.854E-09	9.987E-07	0.0271096	3.105E-09	1.087E-06
Access to Ha Pak Nai	S39a02	1200-1300	0.041141211	1.64942E-08	5.77276E-06	0.0374869	1.503E-08	5.26E-06	0.255389476	1.0239E-07	3.58352E-05	0.2257036	9.049E-08	3.167E-05	0.0153411	6.15E-09	2.153E-06	0.0167833	6.729E-09	2.355E-06
Access to Ha Pak Nai	S39a02	1300-1400	0.047266707	2.16571E-08	7.57973E-06	0.0429218	1.967E-08	6.883E-06	0.282429096	1.29406E-07	4.52906E-05	0.2486859	1.139E-07	3.988E-05	0.0158764	7.274E-09	2.546E-06	0.0173503	7.95E-09	2.782E-06
Access to Ha Pak Nai	S39a02	1400-1500	0.045831273	2.75618E-08	9.64628E-06	0.0416164	2.503E-08	8.759E-06	0.285496624	1.7169E-07	6.00895E-05	0.2517239	1.514E-07	5.298E-05	0.0164317	9.882E-09	3.458E-06	0.0180287	1.084E-08	3.795E-06
Access to Ha Pak Nai	S39a02	1500-1600	0.044516265	2.16717E-08	7.58484E-06	0.0404207	1.968E-08	6.887E-06	0.267003684	1.29985E-07	4.5493E-05	0.2354663	1.146E-07	4.012E-05	0.0154747	7.534E-09	2.637E-06	0.0169026	8.229E-09	2.88E-06
Access to Ha Pak Nai	S39a02	1600-1700	0.046919987	2.14983E-08	7.52413E-06	0.0427517	1.959E-08	6.856E-06	0.279895486	1.28245E-07	4.48843E-05	0.2474357	1.134E-07	3.968E-05	0.0158764	7.274E-09	2.546E-06	0.0173503	7.95E-09	2.782E-06
Access to Ha Pak Nai	S39a02	1700-1800	0.040895966	1.63959E-08	5.73835E-06	0.0372189	1.492E-08	5.222E-06	0.254043925	1.0185E-07	3.56464E-05	0.2241835	8.988E-08	3.146E-05	0.0153411	6.15E-09	2.153E-06	0.0167833	6.729E-09	2.355E-06
Access to Ha Pak Nai	S39a02	1800-1900	0.043556987	1.62154E-08	5.67518E-06	0.0400675	1.492E-08	5.221E-06	0.268564983	9.99812E-08	3.49922E-05	0.2401923	8.942E-08	3.13E-05	0.0158252	5.891E-09	2.062E-06	0.0173252	6.45E-09	2.257E-06
Access to Ha Pak Nai	S39a02	1900-2000	0.036344938	5.20403E-09	1.82135E-06	0.0336032	4.811E-09	1.684E-06	0.208302511	2.98257E-08	1.04386E-05	0.1865552	2.671E-08	9.349E-06	0.013278	1.901E-09	6.654E-07	0.0143708	2.058E-09	7.202E-07
Access to Ha Pak Nai	S39a02	2000-2100	0.059033263	5.07159E-09	1.77499E-06	0.0544519	4.678E-09	1.637E-06	0.320087379	2.74989E-08	9.62428E-06	0.2857207	2.455E-08	8.591E-06	0.0160983	1.383E-09	4.84E-07	0.017459	1.5E-09	5.25E-07
Access to Ha Pak Nai	S39a02	2100-2200	0.002198567	6.29601E-11	2.20353E-08	0.0019467	5.575E-11	1.951E-08	0.040473807	1.15904E-09	4.05651E-07	0.0356026	1.02E-09	3.568E-07	0.0090475	2.591E-10	9.068E-08	0.0097385	2.789E-10	9.761E-08
Access to Ha Pak Nai	S39a02	2200-2300	0.00221015	6.32918E-11	2.21514E-08	0.0019467	5.575E-11	1.951E-08	0.040654615	1.16422E-09	4.07463E-07	0.0357212	1.023E-09	3.58E-07	0.0090475	2.591E-10	9.068E-08	0.0097385	2.789E-10	9.761E-08
Access to Ha Pak Nai	S39a02	2300-0000	0.002213414	6.33853E-11	2.21841E-08	0.0019413	5.559E-11	1.946E-08	0.040578949	1.16205E-09	4.06705E-07	0.0357232	1.023E-09	3.58E-07	0.0090475	2.591E-10	9.068E-08	0.0097385	2.789E-10	9.761E-08
Access to Ha Pak Nai	S39a03	0000-0100	0	0	0	0	0	0	0	0	0	0	0	0	0	0	0	0	0	0
Access to Ha Pak Nai	S39a03	0100-0200	0	0	0	0	0	0	0	0	0	0	0	0	0	0	0	0	0	0
Access to Ha Pak Nai	S39a03	0200-0300	0	0	0	0	0	0	0	0	0	0	0	0	0	0	0	0	0	0
Access to Ha Pak Nai	S39a03	0300-0400	0	0	0	0	0	0	0	0	0	0	0	0	0	0	0	0	0	0
Access to Ha Pak Nai	S39a03	0400-0500	0	0	0	0	0	0	0	0	0	0	0	0	0	0	0	0	0	0
Access to Ha Pak Nai	S39a03	0500-0600	0	0	0	0	0	0	0	0	0	0	0	0	0	0	0	0	0	0
Access to Ha Pak Nai	S39a03	0600-0700	0.173428182	4.96644E-09	1.75996E-06	0.1608849	4.607E-09	1.633E-06	0.89176032	2.55372E-08	9.04963E-06	0.7996349	2.29E-08	8.115E-06	0.0302	8.648E-10	3.065E-07	0.0329	9.422E-10	3.339E-07
Access to Ha Pak Nai	S39a03	0700-0800	0.131328403	1.50433E-08	5.33091E-06	0.1208878	1.385E-08	4.907E-06	0.680533434	7.79534E-08	2.76244E-05	0.6045696	6.925E-08	2.454E-05	0.0249119	2.854E-09	1.011E-06	0.0271096	3.105E-09	1.1E-06
Access to Ha Pak Nai	S39a03	0800-0900	0.131324219	1.50429E-08	5.33074E-06	0.1207499	1.383E-08	4.902E-06	0.67777442	7.76374E-08	2.75124E-05	0.6025395	6.902E-08	2.446E-05	0.0249119	2.854E-09	1.011E-06	0.0271096	3.105E-09	1.1E-06
Access to Ha Pak Nai	S39a03	0900-1000	0.11747556	1.00924E-08	3.57644E-06	0.1076161	9.245E-09	3.276E-06	0.608691052	5.2293E-08	1.85311E-05	0.5389807	4.63E-08	1.641E-05	0.0231492	1.989E-09	7.048E-07	0.0251795	2.163E-09	7.666E-07
Access to Ha Pak Nai	S39a03	1000-1100	0.132374684	1.51632E-08	5.37338E-06	0.1210403	1.386E-08	4.913E-06	0.681900992	7.81101E-08	2.76799E-05	0.6022508	6.899E-08	2.445E-05	0.0249119	2.854E-09	1.011E-06	0.0271096	3.105E-09	1.1E-06
Access to Ha Pak Nai	S39a03	1100-1200	0.132487506	1.51761E-08	5.37796E-06	0.1208358	1.384E-08	4.905E-06	0.681587197	7.80741E-08	2.76671E-05	0.6001283	6.874E-08	2.436E-05	0.0249119	2.854E-09	1.011E-06	0.0271096	3.105E-09	1.1E-06
Access to Ha Pak Nai	S39a03	1200-1300	0.041141211	1.64942E-08	5.84504E-06	0.0374869	1.503E-08	5.326E-06	0.255389476	1.0239E-07	3.62839E-05	0.2257036	9.049E-08	3.207E-05	0.0153411	6.15E-09	2.18E-06	0.0167833	6.729E-09	2.384E-06
Access to Ha Pak Nai	S39a03	1300-1400	0.047266707	2.16571E-08	7.67464E-06	0.0429218	1.967E-08	6.969E-06	0.282429096	1.29406E-07	4.58577E-05	0.2486859	1.139E-07	4.038E-05	0.0158764	7.274E-09	2.578E-06	0.0173503	7.95E-09	2.817E-06
Access to Ha Pak Nai	S39a03	1400-1500	0.045831273	2.75618E-08	9.76706E-06	0.0416164	2.503E-08	8.869E-06	0.285496624	1.7169E-07	6.08419E-05	0.2517239	1.514E-07	5.364E-05	0.0164317	9.882E-09	3.502E-06	0.0180287	1.084E-08	3.842E-06
Access to Ha Pak Nai	S39a03	1500-1600	0.044516265	2.16717E-08	7.67981E-06	0.0404207	1.968E-08	6.973E-06	0.267003684	1.29985E-07	4.60626E-05	0.2354663	1.146E-07	4.062E-05	0.0154747	7.534E-09	2.67E-06	0.0169026	8.229E-09	2.916E-06
Access to Ha Pak Nai	S39a03	1600-1700	0.046919987	2.14983E-08	7.61834E-06	0.0427517	1.959E-08	6.942E-06	0.279895486	1.28245E-07	4.54463E-05	0.2474357	1.134E-07	4.018E-05	0.0158764	7.274E-09	2.578E-06	0.0173503	7.95E-09	2.817E-06
Access to Ha Pak Nai	S39a03	1700-1800	0.040895966	1.63959E-08	5.8102E-06	0.0372189	1.492E-08	5.288E-06	0.254043925	1.0185E-07	3.60927E-05	0.2241835	8.988E-08	3.185E-05	0.0153411	6.15E-09	2.18E-06	0.0167833	6.729E-09	2.384E-06
Access to Ha Pak Nai	S39a03	1800-1900	0.043556987	1.62154E-08	5.74624E-06	0.0400675	1.492E-08	5.286E-06	0.268564983	9.99812E-08	3.54303E-05	0.2401923	8.942E-08	3.169E-05	0.0158252	5.891E-09	2.088E-06	0.0173252	6.45E-09	2.286E-06
Access to Ha Pak Nai	S39a03	1900-2000	0.036344938	5.20403E-09	1.84415E-06	0.0336032	4.811E-09	1.705E-06	0.208302511	2.98257E-08	1.05693E-05	0.1865552	2.671E-08	9.466E-06	0.013278	1.901E-09	6.737E-07	0.0143708	2.058E-09	7.292E-07
Access to Ha Pak Nai	S39a03	2000-2100	0.059033263	5.07159E-09	1.79722E-06	0.0544519	4.678E-09	1.658E-06	0.320087379	2.74989E-08	9.74479E-06	0.2857207	2.455E-08	8.699E-06	0.0160983	1.383E-09	4.901E-07	0.017459	1.5E-09	5.315E-07
Access to Ha Pak Nai	S39a03	2100-2200	0.002198567	6.29601E-11	2.23112E-08	0.0019467	5.575E-11	1.975E-08	0.040473807	1.15904E-09	4.1073E-07	0.0356026	1.02E-09	3.613E-07	0.0090475	2.591E-10	9.181E-08	0.0097385	2.789E-10	9.883E-08
Access to Ha Pak Nai	S39a03	2200-2300	0.00221015	6.32918E-11	2.24287E-08	0.0019467	5.575E-11	1.975E-08	0.040654615	1.16422E-09	4.12565E-07	0.0357212	1.023E-09	3.625E-07	0.0090475	2.591E-10	9.181E-08	0.0097385	2.789E-10	9.883E-08
Access to Ha Pak Nai	S39a03	2300-0000	0.002213414	6.33853E-11	2.24618E-08	0.0019413	5.559E-11	1.97E-08	0.040578949	1.16205E-09	4.11797E-07	0.0357232	1.023E-09	3.625E-07	0.0090475	2.591E-10	9.181E-08	0.0097385	2.789E-10	9.883E-08
Access to Ha Pak Nai	S39a04	0000-0100	0	0	0	0	0	0	0	0	0	0	0	0	0	0	0	0	0	0
Access to Ha Pak Nai	S39a04	0100-0200	0	0	0	0	0	0	0	0	0	0	0	0	0	0	0	0	0	0
Access to Ha Pak Nai	S39a04	0200-0300	0	0	0	0	0	0	0	0	0	0	0	0	0	0	0	0	0	0
Access to Ha Pak Nai	S39a04	0300-0400	0	0	0	0	0	0	0	0	0	0	0	0	0	0	0	0	0	0
Access to Ha Pak Nai	S39a04	0400-0500	0	0	0	0	0	0	0	0	0	0	0	0	0	0	0	0	0	0
Access to Ha Pak Nai	S39a04	0500-0600	0	0	0	0	0	0	0	0	0	0	0	0	0	0	0	0	0	0
Access to Ha Pak Nai	S39a04	0600-0700	0.173428182	4.96644E-09	2.52095E-06	0.1608849	4.607E-09	2.339E-06	0.89176032	2.55372E-08	1.29626E-05	0.7996349	2.29E-08	1.162E-05	0.0302	8.648E-10	4.39E-07	0.0329	9.422E-10	4.782E-07
Access to Ha Pak Nai	S39a04	0700-0800	0.131328403	1.50433E-08	7.63595E-06	0.1208878	1.385E-08	7.029E-06	0.680533434	7.79534E-08	3.95689E-05	0.6045696	6.925E-08	3.515E-05	0.0249119	2.854E-09	1.448E-06	0.0271096	3.105E-09	1.576E-06
Access to Ha Pak Nai	S39a04	0800-0900	0.131324219	1.50429E-08	7.63571E-06	0.1207499	1.383E-08	7.021E-06	0.67777442	7.76374E-08	3.94085E-05	0.6025395	6.902E-08	3.503E-05	0.0249119	2.854E-09	1.448E-06	0.0271096	3.105E-09	1.576E-06
Access to Ha Pak Nai	S39a04	0900-1000	0.11747556	1.00924E-08	5.12287E-06	0.1076161	9.245E-09	4.693E-06	0.608691052	5.2293E-08	2.65438E-05	0.5389807	4.63E-08	2.35E-05	0.0231492	1.989E-09	1.009E-06	0.0251795	2.163E-09	1.098E-06
Access to Ha Pak Nai	S39a04	1000-1100	0.132374684	1.51632E-08	7.69679E-06	0.1210403	1.386E-08	7.038E-06	0.681900992	7.81101E-08	3.96484E-05	0.6022508	6.899E-08	3.502E-05	0.0249119	2.854E-09	1.448E-06	0.0271096	3.105E-09	1.576E-06
Access to Ha Pak Nai	S39a04	1100-1200	0.132487506	1.51761E-08	7.70335E-06	0.1208358	1.384E-08	7.026E-06	0.681587197	7.80741E-08	3.96302E-05	0.6001283	6.874E-08	3.489E-05	0.0249119	2.854E-09	1.448E-06	0.0271096	3.105E-09	1.576E-06
Access to Ha Pak Nai	S39a04	1200-1300	0.041141211	1.64942E-08	8.37239E-06	0.0374869	1.503E-08	7.629E-06	0.255389476	1.0239E-07	5.19727E-05	0.2257036	9.049E-08	4.593E-05	0.0153411	6.15E-09	3.122E-06	0.0167833	6.729E-09	3.415E-06
Access to Ha Pak Nai	S39a04	1300-1400	0.047266707	2.16571E-08	1.09931E-05	0.0429218	1.967E-08	9.983E-06	0.282429096	1.29406E-07	6.56862E-05	0.2486859	1.139E-07	5.784E-05	0.0158764	7.274E-09	3.692E-06	0.0173503	7.95E-09	4.035E-06
Access to Ha Pak Nai	S39a04	1400-1500	0.045831273	2.75618E-08	1.39903E-05	0.0416164	2.503E-08	1.27E-05	0.285496624	1.7169E-07	8.71495E-05	0.2517239	1.514E-07	7.684E-05	0.0164317	9.882E-09	5.016E-06	0.0180287	1.084E-08	5.503E-06
Access to Ha Pak Nai	S39a04	1500-1600	0.044516265	2.16717E-08	1.10005E-05	0.0404207	1.968E-08	9.988E-06	0.267003684	1.29985E-07	6.59797E-05	0.2354663	1.146E-07	5.819E-05	0.0154747	7.534E-09	3.824E-06	0.0169026	8.229E-09	4.177E-06
Access to Ha Pak Nai	S39a04	1600-1700	0.046919987	2.14983E-08	1.09125E-05	0.0427517	1.959E-08	9.943E-06	0.279895486	1.28245E-07	6.50969E-05	0.2474357	1.134E-07	5.755E-05	0.0158764	7.274E-09	3.692E-06	0.0173503	7.95E-09	4.035E-06
Access to Ha Pak Nai	S39a04	1700-1800	0.040895966	1.63959E-08	8.32248E-06	0.0372189	1.492E-08	7.574E-06	0.254043925	1.0185E-07	5.16989E-05	0.2241835	8.988E-08	4.562E-05	0.0153411	6.15E-09	3.122E-06	0.0167833	6.729E-09	3.415E-06
Access to Ha Pak Nai	S39a04	1800-1900	0.043556987	1.62154E-08	8.23087E-06	0.0400675	1.492E-08	7.571E-06	0.268564983	9.99812E-08	5.07501E-05	0.2401923	8.942E-08	4.539E-05	0.0158252	5.891E-09	2.99E-06	0.0173252	6.45E-09	3.274E-06
Access to Ha Pak Nai	S39a04	1900-2000	0.036344938	5.20403E-09	2.64155E-06	0.0336032	4.811E-09	2.442E-06	0.208302511	2.98257E-08	1.51394E-05	0.1865552	2.671E-08	1.356E-05	0.013278	1.901E-09	9.65E-07	0.0143708	2.058E-09	1.044E-06
Access to Ha Pak Nai	S39a04	2000-2100	0.059033263	5.07159E-09	2.57432E-06	0.0544519	4.678E-09	2.375E-06	0.320087379	2.74989E-08	1.39584E-05	0.2857207	2.455E-08	1.246E-05	0.0160983	1.383E-09	7.02E-07	0.017459	1.5E-09	7.614E-07
Access to Ha Pak Nai	S39a04	2100-2200	0.002198567	6.29601E-11	3.19583E-08	0.0019467	5.575E-11	2.83E-08	0.040473807	1.15904E-09	5.88327E-07	0.0356026	1.02E-09	5.175E-07	0.0090475	2.591E-10	1.315E-07	0.0097385	2.789E-10	1.416E-07
Access to Ha Pak Nai	S39a04	2200-2300	0.00221015	6.32918E-11	3.21267E-08	0.0019467	5.575E-11	2.83E-08	0.040654615	1.16422E-09	5.90955E-07	0.0357212	1.023E-09	5.192E-07	0.0090475	2.591E-10	1.315E-07	0.0097385	2.789E-10	1.416E-07
Access to Ha Pak Nai	S39a04	2300-0000	0.002213414	6.33853E-11	3.21742E-08	0.0019413	5.559E-11	2.822E-08	0.040578949	1.16205E-09	5.89855E-07	0.0357232	1.023E-09	5.193E-07	0.0090475	2.591E-10	1.315E-07	0.0097385	2.789E-10	1.416E-07
Access to Ha Pak Nai	S39a05	0000-0100	0	0	0	0	0	0	0	0	0	0	0	0	0	0	0	0	0	0
Access to Ha Pak Nai	S39a05	0100-0200	0	0	0	0	0	0	0	0	0	0	0	0	0	0	0	0	0	0
Access to Ha Pak Nai	S39a05	0200-0300	0	0	0	0	0	0	0	0	0	0	0	0	0	0	0	0	0	0
Access to Ha Pak Nai	S39a05	0300-0400	0	0	0	0	0	0	0	0	0	0	0	0	0	0	0	0	0	0
Access to Ha Pak Nai	S39a05	0400-0500	0	0	0	0	0	0	0	0	0	0	0	0	0	0	0	0	0	0
Access to Ha Pak Nai	S39a05	0500-0600	0	0	0	0	0	0	0	0	0	0	0	0	0	0	0	0	0	0
Access to Ha Pak Nai	S39a05	0600-0700	0.173428182	4.96644E-09	2.31807E-06	0.1608849	4.607E-09	2.15E-06	0.89176032	2.55372E-08	1.19194E-05	0.7996349	2.29E-08	1.069E-05	0.0302	8.648E-10	4.037E-07	0.0329	9.422E-10	4.397E-07
Access to Ha Pak Nai	S39a05	0700-0800	0.131328403	1.50433E-08	7.02144E-06	0.1208878	1.385E-08	6.463E-06	0.680533434	7.79534E-08	3.63845E-05	0.6045696	6.925E-08	3.232E-05	0.0249119	2.854E-09	1.332E-06	0.0271096	3.105E-09	1.449E-06
Access to Ha Pak Nai	S39a05	0800-0900	0.131324219	1.50429E-08	7.02121E-06	0.1207499	1.383E-08	6.456E-06	0.67777442	7.76374E-08	3.6237E-05	0.6025395	6.902E-08	3.221E-05	0.0249119	2.854E-09	1.332E-06	0.0271096	3.105E-09	1.449E-06
Access to Ha Pak Nai	S39a05	0900-1000	0.11747556	1.00924E-08	4.7106E-06	0.1076161	9.245E-09	4.315E-06	0.608691052	5.2293E-08	2.44076E-05	0.5389807	4.63E-08	2.161E-05	0.0231492	1.989E-09	9.282E-07	0.0251795	2.163E-09	1.01E-06
Access to Ha Pak Nai	S39a05	1000-1100	0.132374684	1.51632E-08	7.07737E-06	0.1210403	1.386E-08	6.471E-06	0.681900992	7.81101E-08	3.64576E-05	0.6022508	6.899E-08	3.22E-05	0.0249119	2.854E-09	1.332E-06	0.0271096	3.105E-09	1.449E-06
Access to Ha Pak Nai	S39a05	1100-1200	0.132487506	1.51761E-08	7.08341E-06	0.1208358	1.384E-08	6.46E-06	0.681587197	7.80741E-08	3.64409E-05	0.6001283	6.874E-08	3.209E-05	0.0249119	2.854E-09	1.332E-06	0.0271096	3.105E-09	1.449E-06
Access to Ha Pak Nai	S39a05	1200-1300	0.041141211	1.64942E-08	7.69861E-06	0.0374869	1.503E-08	7.015E-06	0.255389476	1.0239E-07	4.77901E-05	0.2257036	9.049E-08	4.224E-05	0.0153411	6.15E-09	2.871E-06	0.0167833	6.729E-09	3.141E-06
Access to Ha Pak Nai	S39a05	1300-1400	0.047266707	2.16571E-08	1.01084E-05	0.0429218	1.967E-08	9.179E-06	0.282429096	1.29406E-07	6.04E-05	0.2486859	1.139E-07	5.318E-05	0.0158764	7.274E-09	3.395E-06	0.0173503	7.95E-09	3.711E-06
Access to Ha Pak Nai	S39a05	1400-1500	0.045831273	2.75618E-08	1.28644E-05	0.0416164	2.503E-08	1.168E-05	0.285496624	1.7169E-07	8.0136E-05	0.2517239	1.514E-07	7.066E-05	0.0164317	9.882E-09	4.612E-06	0.0180287	1.084E-08	5.06E-06
Access to Ha Pak Nai	S39a05	1500-1600	0.044516265	2.16717E-08	1.01152E-05	0.0404207	1.968E-08	9.185E-06	0.267003684	1.29985E-07	6.06699E-05	0.2354663	1.146E-07	5.35E-05	0.0154747	7.534E-09	3.516E-06	0.0169026	8.229E-09	3.841E-06
Access to Ha Pak Nai	S39a05	1600-1700	0.046919987	2.14983E-08	1.00343E-05	0.0427517	1.959E-08	9.143E-06	0.279895486	1.28245E-07	5.98581E-05	0.2474357	1.134E-07	5.292E-05	0.0158764	7.274E-09	3.395E-06	0.0173503	7.95E-09	3.711E-06
Access to Ha Pak Nai	S39a05	1700-1800	0.040895966	1.63959E-08	7.65272E-06	0.0372189	1.492E-08	6.965E-06	0.254043925	1.0185E-07	4.75383E-05	0.2241835	8.988E-08	4.195E-05	0.0153411	6.15E-09	2.871E-06	0.0167833	6.729E-09	3.141E-06
Access to Ha Pak Nai	S39a05	1800-1900	0.043556987	1.62154E-08	7.56848E-06	0.0400675	1.492E-08	6.962E-06	0.268564983	9.99812E-08	4.66659E-05	0.2401923	8.942E-08	4.174E-05	0.0158252	5.891E-09	2.75E-06	0.0173252	6.45E-09	3.01E-06
Access to Ha Pak Nai	S39a05	1900-2000	0.036344938	5.20403E-09	2.42896E-06	0.0336032	4.811E-09	2.246E-06	0.208302511	2.98257E-08	1.3921E-05	0.1865552	2.671E-08	1.247E-05	0.013278	1.901E-09	8.874E-07	0.0143708	2.058E-09	9.604E-07
Access to Ha Pak Nai	S39a05	2000-2100	0.059033263	5.07159E-09	2.36715E-06	0.0544519	4.678E-09	2.183E-06	0.320087379	2.74989E-08	1.2835E-05	0.2857207	2.455E-08	1.146E-05	0.0160983	1.383E-09	6.455E-07	0.017459	1.5E-09	7.001E-07
Access to Ha Pak Nai	S39a05	2100-2200	0.002198567	6.29601E-11	2.93864E-08	0.0019467	5.575E-11	2.602E-08	0.040473807	1.15904E-09	5.4098E-07	0.0356026	1.02E-09	4.759E-07	0.0090475	2.591E-10	1.209E-07	0.0097385	2.789E-10	1.302E-07
Access to Ha Pak Nai	S39a05	2200-2300	0.00221015	6.32918E-11	2.95413E-08	0.0019467	5.575E-11	2.602E-08	0.040654615	1.16422E-09	5.43397E-07	0.0357212	1.023E-09	4.775E-07	0.0090475	2.591E-10	1.209E-07	0.0097385	2.789E-10	1.302E-07
Access to Ha Pak Nai	S39a05	2300-0000	0.002213414	6.33853E-11	2.95849E-08	0.0019413	5.559E-11	2.595E-08	0.040578949	1.16205E-09	5.42385E-07	0.0357232	1.023E-09	4.775E-07	0.0090475	2.591E-10	1.209E-07	0.0097385	2.789E-10	1.302E-07
Access to Ha Pak Nai	S39a06	0000-0100	0	0	0	0	0	0	0	0	0	0	0	0	0	0	0	0	0	0
Access to Ha Pak Nai	S39a06	0100-0200	0	0	0	0	0	0	0	0	0	0	0	0	0	0	0	0	0	0
Access to Ha Pak Nai	S39a06	0200-0300	0	0	0	0	0	0	0	0	0	0	0	0	0	0	0	0	0	0
Access to Ha Pak Nai	S39a06	0300-0400	0	0	0	0	0	0	0	0	0	0	0	0	0	0	0	0	0	0
Access to Ha Pak Nai	S39a06	0400-0500	0	0	0	0	0	0	0	0	0	0	0	0	0	0	0	0	0	0
Access to Ha Pak Nai	S39a06	0500-0600	0	0	0	0	0	0	0	0	0	0	0	0	0	0	0	0	0	0
Access to Ha Pak Nai	S39a06	0600-0700	0.173428182	4.96644E-09	4.03741E-06	0.1608849	4.607E-09	3.745E-06	0.89176032	2.55372E-08	2.07602E-05	0.7996349	2.29E-08	1.862E-05	0.0302	8.648E-10	7.031E-07	0.0329	9.422E-10	7.659E-07
Access to Ha Pak Nai	S39a06	0700-0800	0.131328403	1.50433E-08	1.22293E-05	0.1208878	1.385E-08	1.126E-05	0.680533434	7.79534E-08	6.33713E-05	0.6045696	6.925E-08	5.63E-05	0.0249119	2.854E-09	2.32E-06	0.0271096	3.105E-09	2.524E-06
Access to Ha Pak Nai	S39a06	0800-0900	0.131324219	1.50429E-08	1.22289E-05	0.1207499	1.383E-08	1.124E-05	0.67777442	7.76374E-08	6.31144E-05	0.6025395	6.902E-08	5.611E-05	0.0249119	2.854E-09	2.32E-06	0.0271096	3.105E-09	2.524E-06
Access to Ha Pak Nai	S39a06	0900-1000	0.11747556	1.00924E-08	8.2045E-06	0.1076161	9.245E-09	7.516E-06	0.608691052	5.2293E-08	4.2511E-05	0.5389807	4.63E-08	3.764E-05	0.0231492	1.989E-09	1.617E-06	0.0251795	2.163E-09	1.759E-06
Access to Ha Pak Nai	S39a06	1000-1100	0.132374684	1.51632E-08	1.23267E-05	0.1210403	1.386E-08	1.127E-05	0.681900992	7.81101E-08	6.34987E-05	0.6022508	6.899E-08	5.608E-05	0.0249119	2.854E-09	2.32E-06	0.0271096	3.105E-09	2.524E-06
Access to Ha Pak Nai	S39a06	1100-1200	0.132487506	1.51761E-08	1.23372E-05	0.1208358	1.384E-08	1.125E-05	0.681587197	7.80741E-08	6.34695E-05	0.6001283	6.874E-08	5.588E-05	0.0249119	2.854E-09	2.32E-06	0.0271096	3.105E-09	2.524E-06
Access to Ha Pak Nai	S39a06	1200-1300	0.041141211	1.64942E-08	1.34088E-05	0.0374869	1.503E-08	1.222E-05	0.255389476	1.0239E-07	8.32366E-05	0.2257036	9.049E-08	7.356E-05	0.0153411	6.15E-09	5E-06	0.0167833	6.729E-09	5.47E-06
Access to Ha Pak Nai	S39a06	1300-1400	0.047266707	2.16571E-08	1.76059E-05	0.0429218	1.967E-08	1.599E-05	0.282429096	1.29406E-07	0.000105199	0.2486859	1.139E-07	9.263E-05	0.0158764	7.274E-09	5.914E-06	0.0173503	7.95E-09	6.463E-06
Access to Ha Pak Nai	S39a06	1400-1500	0.045831273	2.75618E-08	2.2406E-05	0.0416164	2.503E-08	2.035E-05	0.285496624	1.7169E-07	0.000139574	0.2517239	1.514E-07	0.0001231	0.0164317	9.882E-09	8.033E-06	0.0180287	1.084E-08	8.814E-06
Access to Ha Pak Nai	S39a06	1500-1600	0.044516265	2.16717E-08	1.76178E-05	0.0404207	1.968E-08	1.6E-05	0.267003684	1.29985E-07	0.000105669	0.2354663	1.146E-07	9.319E-05	0.0154747	7.534E-09	6.124E-06	0.0169026	8.229E-09	6.689E-06
Access to Ha Pak Nai	S39a06	1600-1700	0.046919987	2.14983E-08	1.74768E-05	0.0427517	1.959E-08	1.592E-05	0.279895486	1.28245E-07	0.000104256	0.2474357	1.134E-07	9.216E-05	0.0158764	7.274E-09	5.914E-06	0.0173503	7.95E-09	6.463E-06
Access to Ha Pak Nai	S39a06	1700-1800	0.040895966	1.63959E-08	1.33288E-05	0.0372189	1.492E-08	1.213E-05	0.254043925	1.0185E-07	8.27981E-05	0.2241835	8.988E-08	7.307E-05	0.0153411	6.15E-09	5E-06	0.0167833	6.729E-09	5.47E-06
Access to Ha Pak Nai	S39a06	1800-1900	0.043556987	1.62154E-08	1.31821E-05	0.0400675	1.492E-08	1.213E-05	0.268564983	9.99812E-08	8.12786E-05	0.2401923	8.942E-08	7.269E-05	0.0158252	5.891E-09	4.789E-06	0.0173252	6.45E-09	5.243E-06
Access to Ha Pak Nai	S39a06	1900-2000	0.036344938	5.20403E-09	4.23055E-06	0.0336032	4.811E-09	3.911E-06	0.208302511	2.98257E-08	2.42464E-05	0.1865552	2.671E-08	2.172E-05	0.013278	1.901E-09	1.546E-06	0.0143708	2.058E-09	1.673E-06
Access to Ha Pak Nai	S39a06	2000-2100	0.059033263	5.07159E-09	4.12289E-06	0.0544519	4.678E-09	3.803E-06	0.320087379	2.74989E-08	2.23549E-05	0.2857207	2.455E-08	1.995E-05	0.0160983	1.383E-09	1.124E-06	0.017459	1.5E-09	1.219E-06
Access to Ha Pak Nai	S39a06	2100-2200	0.002198567	6.29601E-11	5.11827E-08	0.0019467	5.575E-11	4.532E-08	0.040473807	1.15904E-09	9.42231E-07	0.0356026	1.02E-09	8.288E-07	0.0090475	2.591E-10	2.106E-07	0.0097385	2.789E-10	2.267E-07
Access to Ha Pak Nai	S39a06	2200-2300	0.00221015	6.32918E-11	5.14523E-08	0.0019467	5.575E-11	4.532E-08	0.040654615	1.16422E-09	9.4644E-07	0.0357212	1.023E-09	8.316E-07	0.0090475	2.591E-10	2.106E-07	0.0097385	2.789E-10	2.267E-07
Access to Ha Pak Nai	S39a06	2300-0000	0.002213414	6.33853E-11	5.15283E-08	0.0019413	5.559E-11	4.519E-08	0.040578949	1.16205E-09	9.44679E-07	0.0357232	1.023E-09	8.316E-07	0.0090475	2.591E-10	2.106E-07	0.0097385	2.789E-10	2.267E-07
Access to Ha Pak Nai	S39a07	0000-0100	0	0	0	0	0	0	0	0	0	0	0	0	0	0	0	0	0	0
Access to Ha Pak Nai	S39a07	0100-0200	0	0	0	0	0	0	0	0	0	0	0	0	0	0	0	0	0	0
Access to Ha Pak Nai	S39a07	0200-0300	0	0	0	0	0	0	0	0	0	0	0	0	0	0	0	0	0	0
Access to Ha Pak Nai	S39a07	0300-0400	0	0	0	0	0	0	0	0	0	0	0	0	0	0	0	0	0	0
Access to Ha Pak Nai	S39a07	0400-0500	0	0	0	0	0	0	0	0	0	0	0	0	0	0	0	0	0	0
Access to Ha Pak Nai	S39a07	0500-0600	0	0	0	0	0	0	0	0	0	0	0	0	0	0	0	0	0	0
Access to Ha Pak Nai	S39a07	0600-0700	0.173428182	4.96644E-09	4.78585E-06	0.1608849	4.607E-09	4.44E-06	0.89176032	2.55372E-08	2.46086E-05	0.7996349	2.29E-08	2.207E-05	0.0302	8.648E-10	8.334E-07	0.0329	9.422E-10	9.079E-07
Access to Ha Pak Nai	S39a07	0700-0800	0.131328403	1.50433E-08	1.44963E-05	0.1208878	1.385E-08	1.334E-05	0.680533434	7.79534E-08	7.51188E-05	0.6045696	6.925E-08	6.673E-05	0.0249119	2.854E-09	2.75E-06	0.0271096	3.105E-09	2.992E-06
Access to Ha Pak Nai	S39a07	0800-0900	0.131324219	1.50429E-08	1.44959E-05	0.1207499	1.383E-08	1.333E-05	0.67777442	7.76374E-08	7.48142E-05	0.6025395	6.902E-08	6.651E-05	0.0249119	2.854E-09	2.75E-06	0.0271096	3.105E-09	2.992E-06
Access to Ha Pak Nai	S39a07	0900-1000	0.11747556	1.00924E-08	9.72541E-06	0.1076161	9.245E-09	8.909E-06	0.608691052	5.2293E-08	5.03915E-05	0.5389807	4.63E-08	4.462E-05	0.0231492	1.989E-09	1.916E-06	0.0251795	2.163E-09	2.085E-06
Access to Ha Pak Nai	S39a07	1000-1100	0.132374684	1.51632E-08	1.46118E-05	0.1210403	1.386E-08	1.336E-05	0.681900992	7.81101E-08	7.52697E-05	0.6022508	6.899E-08	6.648E-05	0.0249119	2.854E-09	2.75E-06	0.0271096	3.105E-09	2.992E-06
Access to Ha Pak Nai	S39a07	1100-1200	0.132487506	1.51761E-08	1.46243E-05	0.1208358	1.384E-08	1.334E-05	0.681587197	7.80741E-08	7.52351E-05	0.6001283	6.874E-08	6.624E-05	0.0249119	2.854E-09	2.75E-06	0.0271096	3.105E-09	2.992E-06
Access to Ha Pak Nai	S39a07	1200-1300	0.041141211	1.64942E-08	1.58944E-05	0.0374869	1.503E-08	1.448E-05	0.255389476	1.0239E-07	9.86666E-05	0.2257036	9.049E-08	8.72E-05	0.0153411	6.15E-09	5.927E-06	0.0167833	6.729E-09	6.484E-06
Access to Ha Pak Nai	S39a07	1300-1400	0.047266707	2.16571E-08	2.08696E-05	0.0429218	1.967E-08	1.895E-05	0.282429096	1.29406E-07	0.000124701	0.2486859	1.139E-07	0.0001098	0.0158764	7.274E-09	7.01E-06	0.0173503	7.95E-09	7.661E-06
Access to Ha Pak Nai	S39a07	1400-1500	0.045831273	2.75618E-08	2.65595E-05	0.0416164	2.503E-08	2.412E-05	0.285496624	1.7169E-07	0.000165447	0.2517239	1.514E-07	0.0001459	0.0164317	9.882E-09	9.522E-06	0.0180287	1.084E-08	1.045E-05
Access to Ha Pak Nai	S39a07	1500-1600	0.044516265	2.16717E-08	2.08837E-05	0.0404207	1.968E-08	1.896E-05	0.267003684	1.29985E-07	0.000125258	0.2354663	1.146E-07	0.0001105	0.0154747	7.534E-09	7.26E-06	0.0169026	8.229E-09	7.929E-06
Access to Ha Pak Nai	S39a07	1600-1700	0.046919987	2.14983E-08	2.07165E-05	0.0427517	1.959E-08	1.888E-05	0.279895486	1.28245E-07	0.000123582	0.2474357	1.134E-07	0.0001092	0.0158764	7.274E-09	7.01E-06	0.0173503	7.95E-09	7.661E-06
Access to Ha Pak Nai	S39a07	1700-1800	0.040895966	1.63959E-08	1.57997E-05	0.0372189	1.492E-08	1.438E-05	0.254043925	1.0185E-07	9.81467E-05	0.2241835	8.988E-08	8.661E-05	0.0153411	6.15E-09	5.927E-06	0.0167833	6.729E-09	6.484E-06
Access to Ha Pak Nai	S39a07	1800-1900	0.043556987	1.62154E-08	1.56257E-05	0.0400675	1.492E-08	1.437E-05	0.268564983	9.99812E-08	9.63456E-05	0.2401923	8.942E-08	8.617E-05	0.0158252	5.891E-09	5.677E-06	0.0173252	6.45E-09	6.215E-06
Access to Ha Pak Nai	S39a07	1900-2000	0.036344938	5.20403E-09	5.01479E-06	0.0336032	4.811E-09	4.636E-06	0.208302511	2.98257E-08	2.87411E-05	0.1865552	2.671E-08	2.574E-05	0.013278	1.901E-09	1.832E-06	0.0143708	2.058E-09	1.983E-06
Access to Ha Pak Nai	S39a07	2000-2100	0.059033263	5.07159E-09	4.88717E-06	0.0544519	4.678E-09	4.508E-06	0.320087379	2.74989E-08	2.6499E-05	0.2857207	2.455E-08	2.365E-05	0.0160983	1.383E-09	1.333E-06	0.017459	1.5E-09	1.445E-06
Access to Ha Pak Nai	S39a07	2100-2200	0.002198567	6.29601E-11	6.06706E-08	0.0019467	5.575E-11	5.372E-08	0.040473807	1.15904E-09	1.1169E-06	0.0356026	1.02E-09	9.825E-07	0.0090475	2.591E-10	2.497E-07	0.0097385	2.789E-10	2.687E-07
Access to Ha Pak Nai	S39a07	2200-2300	0.00221015	6.32918E-11	6.09903E-08	0.0019467	5.575E-11	5.372E-08	0.040654615	1.16422E-09	1.12189E-06	0.0357212	1.023E-09	9.857E-07	0.0090475	2.591E-10	2.497E-07	0.0097385	2.789E-10	2.687E-07
Access to Ha Pak Nai	S39a07	2300-0000	0.002213414	6.33853E-11	6.10804E-08	0.0019413	5.559E-11	5.357E-08	0.040578949	1.16205E-09	1.1198E-06	0.0357232	1.023E-09	9.858E-07	0.0090475	2.591E-10	2.497E-07	0.0097385	2.789E-10	2.687E-07
Access to Ha Pak Nai	S39a08	0000-0100	0	0	0	0	0	0	0	0	0	0	0	0	0	0	0	0	0	0
Access to Ha Pak Nai	S39a08	0100-0200	0	0	0	0	0	0	0	0	0	0	0	0	0	0	0	0	0	0
Access to Ha Pak Nai	S39a08	0200-0300	0	0	0	0	0	0	0	0	0	0	0	0	0	0	0	0	0	0
Access to Ha Pak Nai	S39a08	0300-0400	0	0	0	0	0	0	0	0	0	0	0	0	0	0	0	0	0	0
Access to Ha Pak Nai	S39a08	0400-0500	0	0	0	0	0	0	0	0	0	0	0	0	0	0	0	0	0	0
Access to Ha Pak Nai	S39a08	0500-0600	0	0	0	0	0	0	0	0	0	0	0	0	0	0	0	0	0	0
Access to Ha Pak Nai	S39a08	0600-0700	0.173428182	4.96644E-09	3.1037E-06	0.1608849	4.607E-09	2.879E-06	0.89176032	2.55372E-08	1.59591E-05	0.7996349	2.29E-08	1.431E-05	0.0302	8.648E-10	5.405E-07	0.0329	9.422E-10	5.888E-07
Access to Ha Pak Nai	S39a08	0700-0800	0.131328403	1.50433E-08	9.4011E-06	0.1208878	1.385E-08	8.654E-06	0.680533434	7.79534E-08	4.87158E-05	0.6045696	6.925E-08	4.328E-05	0.0249119	2.854E-09	1.783E-06	0.0271096	3.105E-09	1.941E-06
Access to Ha Pak Nai	S39a08	0800-0900	0.131324219	1.50429E-08	9.4008E-06	0.1207499	1.383E-08	8.644E-06	0.67777442	7.76374E-08	4.85183E-05	0.6025395	6.902E-08	4.313E-05	0.0249119	2.854E-09	1.783E-06	0.0271096	3.105E-09	1.941E-06
Access to Ha Pak Nai	S39a08	0900-1000	0.11747556	1.00924E-08	6.30709E-06	0.1076161	9.245E-09	5.778E-06	0.608691052	5.2293E-08	3.26797E-05	0.5389807	4.63E-08	2.894E-05	0.0231492	1.989E-09	1.243E-06	0.0251795	2.163E-09	1.352E-06
Access to Ha Pak Nai	S39a08	1000-1100	0.132374684	1.51632E-08	9.476E-06	0.1210403	1.386E-08	8.665E-06	0.681900992	7.81101E-08	4.88137E-05	0.6022508	6.899E-08	4.311E-05	0.0249119	2.854E-09	1.783E-06	0.0271096	3.105E-09	1.941E-06
Access to Ha Pak Nai	S39a08	1100-1200	0.132487506	1.51761E-08	9.48408E-06	0.1208358	1.384E-08	8.65E-06	0.681587197	7.80741E-08	4.87912E-05	0.6001283	6.874E-08	4.296E-05	0.0249119	2.854E-09	1.783E-06	0.0271096	3.105E-09	1.941E-06
Access to Ha Pak Nai	S39a08	1200-1300	0.041141211	1.64942E-08	1.03078E-05	0.0374869	1.503E-08	9.392E-06	0.255389476	1.0239E-07	6.39869E-05	0.2257036	9.049E-08	5.655E-05	0.0153411	6.15E-09	3.844E-06	0.0167833	6.729E-09	4.205E-06
Access to Ha Pak Nai	S39a08	1300-1400	0.047266707	2.16571E-08	1.35343E-05	0.0429218	1.967E-08	1.229E-05	0.282429096	1.29406E-07	8.08704E-05	0.2486859	1.139E-07	7.121E-05	0.0158764	7.274E-09	4.546E-06	0.0173503	7.95E-09	4.968E-06
Access to Ha Pak Nai	S39a08	1400-1500	0.045831273	2.75618E-08	1.72243E-05	0.0416164	2.503E-08	1.564E-05	0.285496624	1.7169E-07	0.000107295	0.2517239	1.514E-07	9.46E-05	0.0164317	9.882E-09	6.175E-06	0.0180287	1.084E-08	6.776E-06
Access to Ha Pak Nai	S39a08	1500-1600	0.044516265	2.16717E-08	1.35434E-05	0.0404207	1.968E-08	1.23E-05	0.267003684	1.29985E-07	8.12318E-05	0.2354663	1.146E-07	7.164E-05	0.0154747	7.534E-09	4.708E-06	0.0169026	8.229E-09	5.142E-06
Access to Ha Pak Nai	S39a08	1600-1700	0.046919987	2.14983E-08	1.3435E-05	0.0427517	1.959E-08	1.224E-05	0.279895486	1.28245E-07	8.01449E-05	0.2474357	1.134E-07	7.085E-05	0.0158764	7.274E-09	4.546E-06	0.0173503	7.95E-09	4.968E-06
Access to Ha Pak Nai	S39a08	1700-1800	0.040895966	1.63959E-08	1.02463E-05	0.0372189	1.492E-08	9.325E-06	0.254043925	1.0185E-07	6.36498E-05	0.2241835	8.988E-08	5.617E-05	0.0153411	6.15E-09	3.844E-06	0.0167833	6.729E-09	4.205E-06
Access to Ha Pak Nai	S39a08	1800-1900	0.043556987	1.62154E-08	1.01335E-05	0.0400675	1.492E-08	9.322E-06	0.268564983	9.99812E-08	6.24817E-05	0.2401923	8.942E-08	5.588E-05	0.0158252	5.891E-09	3.682E-06	0.0173252	6.45E-09	4.031E-06
Access to Ha Pak Nai	S39a08	1900-2000	0.036344938	5.20403E-09	3.25218E-06	0.0336032	4.811E-09	3.007E-06	0.208302511	2.98257E-08	1.86391E-05	0.1865552	2.671E-08	1.669E-05	0.013278	1.901E-09	1.188E-06	0.0143708	2.058E-09	1.286E-06
Access to Ha Pak Nai	S39a08	2000-2100	0.059033263	5.07159E-09	3.16941E-06	0.0544519	4.678E-09	2.923E-06	0.320087379	2.74989E-08	1.7185E-05	0.2857207	2.455E-08	1.534E-05	0.0160983	1.383E-09	8.643E-07	0.017459	1.5E-09	9.373E-07
Access to Ha Pak Nai	S39a08	2100-2200	0.002198567	6.29601E-11	3.93459E-08	0.0019467	5.575E-11	3.484E-08	0.040473807	1.15904E-09	7.24326E-07	0.0356026	1.02E-09	6.372E-07	0.0090475	2.591E-10	1.619E-07	0.0097385	2.789E-10	1.743E-07
Access to Ha Pak Nai	S39a08	2200-2300	0.00221015	6.32918E-11	3.95532E-08	0.0019467	5.575E-11	3.484E-08	0.040654615	1.16422E-09	7.27562E-07	0.0357212	1.023E-09	6.393E-07	0.0090475	2.591E-10	1.619E-07	0.0097385	2.789E-10	1.743E-07
Access to Ha Pak Nai	S39a08	2300-0000	0.002213414	6.33853E-11	3.96116E-08	0.0019413	5.559E-11	3.474E-08	0.040578949	1.16205E-09	7.26208E-07	0.0357232	1.023E-09	6.393E-07	0.0090475	2.591E-10	1.619E-07	0.0097385	2.789E-10	1.743E-07
Access to Ha Pak Nai	S39a09	0000-0100	0	0	0	0	0	0	0	0	0	0	0	0	0	0	0	0	0	0
Access to Ha Pak Nai	S39a09	0100-0200	0	0	0	0	0	0	0	0	0	0	0	0	0	0	0	0	0	0
Access to Ha Pak Nai	S39a09	0200-0300	0	0	0	0	0	0	0	0	0	0	0	0	0	0	0	0	0	0
Access to Ha Pak Nai	S39a09	0300-0400	0	0	0	0	0	0	0	0	0	0	0	0	0	0	0	0	0	0
Access to Ha Pak Nai	S39a09	0400-0500	0	0	0	0	0	0	0	0	0	0	0	0	0	0	0	0	0	0
Access to Ha Pak Nai	S39a09	0500-0600	0	0	0	0	0	0	0	0	0	0	0	0	0	0	0	0	0	0
Access to Ha Pak Nai	S39a09	0600-0700	0.173428182	4.96644E-09	2.04141E-06	0.1608849	4.607E-09	1.894E-06	0.89176032	2.55372E-08	1.04968E-05	0.7996349	2.29E-08	9.412E-06	0.0302	8.648E-10	3.555E-07	0.0329	9.422E-10	3.873E-07
Access to Ha Pak Nai	S39a09	0700-0800	0.131328403	1.50433E-08	6.18341E-06	0.1208878	1.385E-08	5.692E-06	0.680533434	7.79534E-08	3.2042E-05	0.6045696	6.925E-08	2.847E-05	0.0249119	2.854E-09	1.173E-06	0.0271096	3.105E-09	1.276E-06
Access to Ha Pak Nai	S39a09	0800-0900	0.131324219	1.50429E-08	6.18322E-06	0.1207499	1.383E-08	5.685E-06	0.67777442	7.76374E-08	3.1912E-05	0.6025395	6.902E-08	2.837E-05	0.0249119	2.854E-09	1.173E-06	0.0271096	3.105E-09	1.276E-06
Access to Ha Pak Nai	S39a09	0900-1000	0.11747556	1.00924E-08	4.14838E-06	0.1076161	9.245E-09	3.8E-06	0.608691052	5.2293E-08	2.14945E-05	0.5389807	4.63E-08	1.903E-05	0.0231492	1.989E-09	8.175E-07	0.0251795	2.163E-09	8.892E-07
Access to Ha Pak Nai	S39a09	1000-1100	0.132374684	1.51632E-08	6.23267E-06	0.1210403	1.386E-08	5.699E-06	0.681900992	7.81101E-08	3.21063E-05	0.6022508	6.899E-08	2.836E-05	0.0249119	2.854E-09	1.173E-06	0.0271096	3.105E-09	1.276E-06
Access to Ha Pak Nai	S39a09	1100-1200	0.132487506	1.51761E-08	6.23799E-06	0.1208358	1.384E-08	5.689E-06	0.681587197	7.80741E-08	3.20916E-05	0.6001283	6.874E-08	2.826E-05	0.0249119	2.854E-09	1.173E-06	0.0271096	3.105E-09	1.276E-06

Appendix 3G_2 Year 2030
e) Emission Summary

Road Name	Road ID	Hour	NO2 Emission						NO Emission						PM25 Emission			PM10 Emission		
			MonthlyHourMin			MonthlyHourAverage			MonthlyHourMin			MonthlyHourAverage			AnnualHourMin			AnnualHourMin		
			g/km/veh	g/s/m2	tonne/year	g/km/veh	g/s/m2	tonne/year	g/km/veh	g/s/m2	tonne/year	g/km/veh	g/s/m2	tonne/year	g/km/veh	g/s/m2	tonne/year	g/km/veh	g/s/m2	tonne/year
Access to Ha Pak Nai	S39a09	1200-1300	0.041141211	1.64942E-08	6.77976E-06	0.0374869	1.503E-08	6.178E-06	0.255389476	1.0239E-07	4.20863E-05	0.2257036	9.049E-08	3.719E-05	0.0153411	6.15E-09	2.528E-06	0.0167833	6.729E-09	2.766E-06
Access to Ha Pak Nai	S39a09	1300-1400	0.047266707	2.16571E-08	8.90194E-06	0.0429218	1.967E-08	8.084E-06	0.282429096	1.29406E-07	5.31911E-05	0.2486859	1.139E-07	4.684E-05	0.0158764	7.274E-09	2.99E-06	0.0173503	7.95E-09	3.268E-06
Access to Ha Pak Nai	S39a09	1400-1500	0.045831273	2.75618E-08	1.1329E-05	0.0416164	2.503E-08	1.029E-05	0.285496624	1.7169E-07	7.05716E-05	0.2517239	1.514E-07	6.222E-05	0.0164317	9.882E-09	4.062E-06	0.0180287	1.084E-08	4.456E-06
Access to Ha Pak Nai	S39a09	1500-1600	0.044516265	2.16717E-08	8.90794E-06	0.0404207	1.968E-08	8.088E-06	0.267003684	1.29985E-07	5.34288E-05	0.2354663	1.146E-07	4.712E-05	0.0154747	7.534E-09	3.097E-06	0.0169026	8.229E-09	3.382E-06
Access to Ha Pak Nai	S39a09	1600-1700	0.046919987	2.14983E-08	8.83664E-06	0.0427517	1.959E-08	8.052E-06	0.279895486	1.28245E-07	5.27139E-05	0.2474357	1.134E-07	4.66E-05	0.0158764	7.274E-09	2.99E-06	0.0173503	7.95E-09	3.268E-06
Access to Ha Pak Nai	S39a09	1700-1800	0.040895966	1.63959E-08	6.73935E-06	0.0372189	1.492E-08	6.133E-06	0.254043925	1.0185E-07	4.18645E-05	0.2241835	8.988E-08	3.694E-05	0.0153411	6.15E-09	2.528E-06	0.0167833	6.729E-09	2.766E-06
Access to Ha Pak Nai	S39a09	1800-1900	0.043556987	1.62154E-08	6.66516E-06	0.0400675	1.492E-08	6.131E-06	0.268564983	9.99812E-08	4.10963E-05	0.2401923	8.942E-08	3.675E-05	0.0158252	5.891E-09	2.422E-06	0.0173252	6.45E-09	2.651E-06
Access to Ha Pak Nai	S39a09	1900-2000	0.036344938	5.20403E-09	2.13906E-06	0.0336032	4.811E-09	1.978E-06	0.208302511	2.98257E-08	1.22595E-05	0.1865552	2.671E-08	1.098E-05	0.013278	1.901E-09	7.815E-07	0.0143708	2.058E-09	8.458E-07
Access to Ha Pak Nai	S39a09	2000-2100	0.059033263	5.07159E-09	2.08462E-06	0.0544519	4.678E-09	1.923E-06	0.320087379	2.74989E-08	1.13031E-05	0.2857207	2.455E-08	1.009E-05	0.0160983	1.383E-09	5.685E-07	0.017459	1.5E-09	6.165E-07
Access to Ha Pak Nai	S39a09	2100-2200	0.002198567	6.29601E-11	2.58791E-08	0.0019467	5.575E-11	2.291E-08	0.040473807	1.15904E-09	4.76413E-07	0.0356026	1.02E-09	4.191E-07	0.0090475	2.591E-10	1.065E-07	0.0097385	2.789E-10	1.146E-07
Access to Ha Pak Nai	S39a09	2200-2300	0.00221015	6.32918E-11	2.60154E-08	0.0019467	5.575E-11	2.291E-08	0.040654615	1.16422E-09	4.78541E-07	0.0357212	1.023E-09	4.205E-07	0.0090475	2.591E-10	1.065E-07	0.0097385	2.789E-10	1.146E-07
Access to Ha Pak Nai	S39a09	2300-0000	0.002213414	6.33853E-11	2.60539E-08	0.0019413	5.559E-11	2.285E-08	0.040578949	1.16205E-09	4.77651E-07	0.0357232	1.023E-09	4.205E-07	0.0090475	2.591E-10	1.065E-07	0.0097385	2.789E-10	1.146E-07
Access to Ha Pak Nai	S39a10	0000-0100	0	0	0	0	0	0	0	0	0	0	0	0	0	0	0	0	0	0
Access to Ha Pak Nai	S39a10	0100-0200	0	0	0	0	0	0	0	0	0	0	0	0	0	0	0	0	0	0
Access to Ha Pak Nai	S39a10	0200-0300	0	0	0	0	0	0	0	0	0	0	0	0	0	0	0	0	0	0
Access to Ha Pak Nai	S39a10	0300-0400	0	0	0	0	0	0	0	0	0	0	0	0	0	0	0	0	0	0
Access to Ha Pak Nai	S39a10	0400-0500	0	0	0	0	0	0	0	0	0	0	0	0	0	0	0	0	0	0
Access to Ha Pak Nai	S39a10	0500-0600	0	0	0	0	0	0	0	0	0	0	0	0	0	0	0	0	0	0
Access to Ha Pak Nai	S39a10	0600-0700	0.173428182	4.96644E-09	7.0722E-06	0.1608849	4.607E-09	6.561E-06	0.89176032	2.55372E-08	3.6365E-05	0.7996349	2.29E-08	3.261E-05	0.0302	8.648E-10	1.232E-06	0.0329	9.422E-10	1.342E-06
Access to Ha Pak Nai	S39a10	0700-0800	0.131328403	1.50433E-08	2.14217E-05	0.1208878	1.385E-08	1.972E-05	0.680533434	7.79534E-08	0.000111005	0.6045696	6.925E-08	9.861E-05	0.0249119	2.854E-09	4.064E-06	0.0271096	3.105E-09	4.422E-06
Access to Ha Pak Nai	S39a10	0800-0900	0.131324219	1.50429E-08	2.1421E-05	0.1207499	1.383E-08	1.97E-05	0.67777442	7.76374E-08	0.000110555	0.6025395	6.902E-08	9.828E-05	0.0249119	2.854E-09	4.064E-06	0.0271096	3.105E-09	4.422E-06
Access to Ha Pak Nai	S39a10	0900-1000	0.11747556	1.00924E-08	1.43716E-05	0.1076161	9.245E-09	1.317E-05	0.608691052	5.2293E-08	7.44652E-05	0.5389807	4.63E-08	6.594E-05	0.0231492	1.989E-09	2.832E-06	0.0251795	2.163E-09	3.08E-06
Access to Ha Pak Nai	S39a10	1000-1100	0.132374684	1.51632E-08	2.15923E-05	0.1210403	1.386E-08	1.974E-05	0.681900992	7.81101E-08	0.000111229	0.6022508	6.899E-08	9.824E-05	0.0249119	2.854E-09	4.064E-06	0.0271096	3.105E-09	4.422E-06
Access to Ha Pak Nai	S39a10	1100-1200	0.132487506	1.51761E-08	2.16108E-05	0.1208358	1.384E-08	1.971E-05	0.681587197	7.80741E-08	0.000111177	0.6001283	6.874E-08	9.789E-05	0.0249119	2.854E-09	4.064E-06	0.0271096	3.105E-09	4.422E-06
Access to Ha Pak Nai	S39a10	1200-1300	0.041141211	1.64942E-08	2.34877E-05	0.0374869	1.503E-08	2.14E-05	0.255389476	1.0239E-07	0.000145803	0.2257036	9.049E-08	0.0001289	0.0153411	6.15E-09	8.758E-06	0.0167833	6.729E-09	9.582E-06
Access to Ha Pak Nai	S39a10	1300-1400	0.047266707	2.16571E-08	3.08397E-05	0.0429218	1.967E-08	2.8E-05	0.282429096	1.29406E-07	0.000184274	0.2486859	1.139E-07	0.0001623	0.0158764	7.274E-09	1.036E-05	0.0173503	7.95E-09	1.132E-05
Access to Ha Pak Nai	S39a10	1400-1500	0.045831273	2.75618E-08	3.92479E-05	0.0416164	2.503E-08	3.564E-05	0.285496624	1.7169E-07	0.000244487	0.2517239	1.514E-07	0.0002156	0.0164317	9.882E-09	1.407E-05	0.0180287	1.084E-08	1.544E-05
Access to Ha Pak Nai	S39a10	1500-1600	0.044516265	2.16717E-08	3.08605E-05	0.0404207	1.968E-08	2.802E-05	0.267003684	1.29985E-07	0.000185098	0.2354663	1.146E-07	0.0001632	0.0154747	7.534E-09	1.073E-05	0.0169026	8.229E-09	1.172E-05
Access to Ha Pak Nai	S39a10	1600-1700	0.046919987	2.14983E-08	3.06135E-05	0.0427517	1.959E-08	2.789E-05	0.279895486	1.28245E-07	0.000182621	0.2474357	1.134E-07	0.0001614	0.0158764	7.274E-09	1.036E-05	0.0173503	7.95E-09	1.132E-05
Access to Ha Pak Nai	S39a10	1700-1800	0.040895966	1.63959E-08	2.33477E-05	0.0372189	1.492E-08	2.125E-05	0.254043925	1.0185E-07	0.000145035	0.2241835	8.988E-08	0.000128	0.0153411	6.15E-09	8.758E-06	0.0167833	6.729E-09	9.582E-06
Access to Ha Pak Nai	S39a10	1800-1900	0.043556987	1.62154E-08	2.30906E-05	0.0400675	1.492E-08	2.124E-05	0.268564983	9.99812E-08	0.000142373	0.2401923	8.942E-08	0.0001273	0.0158252	5.891E-09	8.389E-06	0.0173252	6.45E-09	9.185E-06
Access to Ha Pak Nai	S39a10	1900-2000	0.036344938	5.20403E-09	7.41052E-06	0.0336032	4.811E-09	6.852E-06	0.208302511	2.98257E-08	4.24717E-05	0.1865552	2.671E-08	3.804E-05	0.013278	1.901E-09	2.707E-06	0.0143708	2.058E-09	2.93E-06
Access to Ha Pak Nai	S39a10	2000-2100	0.059033263	5.07159E-09	7.22193E-06	0.0544519	4.678E-09	6.661E-06	0.320087379	2.74989E-08	3.91584E-05	0.2857207	2.455E-08	3.495E-05	0.0160983	1.383E-09	1.969E-06	0.017459	1.5E-09	2.136E-06
Access to Ha Pak Nai	S39a10	2100-2200	0.002198567	6.29601E-11	8.9655E-08	0.0019467	5.575E-11	7.938E-08	0.040473807	1.15904E-09	1.65048E-06	0.0356026	1.02E-09	1.452E-06	0.0090475	2.591E-10	3.689E-07	0.0097385	2.789E-10	3.971E-07
Access to Ha Pak Nai	S39a10	2200-2300	0.00221015	6.32918E-11	9.01274E-08	0.0019467	5.575E-11	7.938E-08	0.040654615	1.16422E-09	1.65785E-06	0.0357212	1.023E-09	1.457E-06	0.0090475	2.591E-10	3.689E-07	0.0097385	2.789E-10	3.971E-07
Access to Ha Pak Nai	S39a10	2300-0000	0.002213414	6.33853E-11	9.02605E-08	0.0019413	5.559E-11	7.916E-08	0.040578949	1.16205E-09	1.65476E-06	0.0357232	1.023E-09	1.457E-06	0.0090475	2.591E-10	3.689E-07	0.0097385	2.789E-10	3.971E-07
Access to Ha Pak Nai	S39a11	0000-0100	0	0	0	0	0	0	0	0	0	0	0	0	0	0	0	0	0	0
Access to Ha Pak Nai	S39a11	0100-0200	0	0	0	0	0	0	0	0	0	0	0	0	0	0	0	0	0	0
Access to Ha Pak Nai	S39a11	0200-0300	0	0	0	0	0	0	0	0	0	0	0	0	0	0	0	0	0	0
Access to Ha Pak Nai	S39a11	0300-0400	0	0	0	0	0	0	0	0	0	0	0	0	0	0	0	0	0	0
Access to Ha Pak Nai	S39a11	0400-0500	0	0	0	0	0	0	0	0	0	0	0	0	0	0	0	0	0	0
Access to Ha Pak Nai	S39a11	0500-0600	0	0	0	0	0	0	0	0	0	0	0	0	0	0	0	0	0	0
Access to Ha Pak Nai	S39a11	0600-0700	0.173428182	4.96644E-09	2.68714E-06	0.1608849	4.607E-09	2.493E-06	0.89176032	2.55372E-08	1.38171E-05	0.7996349	2.29E-08	1.239E-05	0.0302	8.648E-10	4.679E-07	0.0329	9.422E-10	5.098E-07
Access to Ha Pak Nai	S39a11	0700-0800	0.131328403	1.50433E-08	8.13933E-06	0.1208878	1.385E-08	7.492E-06	0.680533434	7.79534E-08	4.21774E-05	0.6045696	6.925E-08	3.747E-05	0.0249119	2.854E-09	1.544E-06	0.0271096	3.105E-09	1.68E-06
Access to Ha Pak Nai	S39a11	0800-0900	0.131324219	1.50429E-08	8.13908E-06	0.1207499	1.383E-08	7.484E-06	0.67777442	7.76374E-08	4.20064E-05	0.6025395	6.902E-08	3.734E-05	0.0249119	2.854E-09	1.544E-06	0.0271096	3.105E-09	1.68E-06
Access to Ha Pak Nai	S39a11	0900-1000	0.11747556	1.00924E-08	5.46058E-06	0.1076161	9.245E-09	5.002E-06	0.608691052	5.2293E-08	2.82936E-05	0.5389807	4.63E-08	2.505E-05	0.0231492	1.989E-09	1.076E-06	0.0251795	2.163E-09	1.17E-06
Access to Ha Pak Nai	S39a11	1000-1100	0.132374684	1.51632E-08	8.20418E-06	0.1210403	1.386E-08	7.502E-06	0.681900992	7.81101E-08	4.22621E-05	0.6022508	6.899E-08	3.733E-05	0.0249119	2.854E-09	1.544E-06	0.0271096	3.105E-09	1.68E-06
Access to Ha Pak Nai	S39a11	1100-1200	0.132487506	1.51761E-08	8.21117E-06	0.1208358	1.384E-08	7.489E-06	0.681587197	7.80741E-08	4.22427E-05	0.6001283	6.874E-08	3.719E-05	0.0249119	2.854E-09	1.544E-06	0.0271096	3.105E-09	1.68E-06
Access to Ha Pak Nai	S39a11	1200-1300	0.041141211	1.64942E-08	8.92432E-06	0.0374869	1.503E-08	8.132E-06	0.255389476	1.0239E-07	5.53989E-05	0.2257036	9.049E-08	4.896E-05	0.0153411	6.15E-09	3.328E-06	0.0167833	6.729E-09	3.641E-06
Access to Ha Pak Nai	S39a11	1300-1400	0.047266707	2.16571E-08	1.17178E-05	0.0429218	1.967E-08	1.064E-05	0.282429096	1.29406E-07	7.00164E-05	0.2486859	1.139E-07	6.165E-05	0.0158764	7.274E-09	3.936E-06	0.0173503	7.95E-09	4.301E-06
Access to Ha Pak Nai	S39a11	1400-1500	0.045831273	2.75618E-08	1.49125E-05	0.0416164	2.503E-08	1.354E-05	0.285496624	1.7169E-07	9.28946E-05	0.2517239	1.514E-07	8.191E-05	0.0164317	9.882E-09	5.347E-06	0.0180287	1.084E-08	5.866E-06
Access to Ha Pak Nai	S39a11	1500-1600	0.044516265	2.16717E-08	1.17257E-05	0.0404207	1.968E-08	1.065E-05	0.267003684	1.29985E-07	7.03293E-05	0.2354663	1.146E-07	6.202E-05	0.0154747	7.534E-09	4.076E-06	0.0169026	8.229E-09	4.452E-06
Access to Ha Pak Nai	S39a11	1600-1700	0.046919987	2.14983E-08	1.16318E-05	0.0427517	1.959E-08	1.06E-05	0.279895486	1.28245E-07	6.93883E-05	0.2474357	1.134E-07	6.134E-05	0.0158764	7.274E-09	3.936E-06	0.0173503	7.95E-09	4.301E-06
Access to Ha Pak Nai	S39a11	1700-1800	0.040895966	1.63959E-08	8.87113E-06	0.0372189	1.492E-08	8.073E-06	0.254043925	1.0185E-07	5.5107E-05	0.2241835	8.988E-08	4.863E-05	0.0153411	6.15E-09	3.328E-06	0.0167833	6.729E-09	3.641E-06
Access to Ha Pak Nai	S39a11	1800-1900	0.043556987	1.62154E-08	8.77347E-06	0.0400675	1.492E-08	8.071E-06	0.268564983	9.99812E-08	5.40957E-05	0.2401923	8.942E-08	4.838E-05	0.0158252	5.891E-09	3.188E-06	0.0173252	6.45E-09	3.49E-06
Access to Ha Pak Nai	S39a11	1900-2000	0.036344938	5.20403E-09	2.81569E-06	0.0336032	4.811E-09	2.603E-06	0.208302511	2.98257E-08	1.61374E-05	0.1865552	2.671E-08	1.445E-05	0.013278	1.901E-09	1.029E-06	0.0143708	2.058E-09	1.113E-06
Access to Ha Pak Nai	S39a11	2000-2100	0.059033263	5.07159E-09	2.74403E-06	0.0544519	4.678E-09	2.531E-06	0.320087379	2.74989E-08	1.48785E-05	0.2857207	2.455E-08	1.328E-05	0.0160983	1.383E-09	7.483E-07	0.017459	1.5E-09	8.115E-07
Access to Ha Pak Nai	S39a11	2100-2200	0.002198567	6.29601E-11	3.40651E-08	0.0019467	5.575E-11	3.016E-08	0.040473807	1.15904E-09	6.27111E-07	0.0356026	1.02E-09	5.516E-07	0.0090475	2.591E-10	1.402E-07	0.0097385	2.789E-10	1.509E-07
Access to Ha Pak Nai	S39a11	2200-2300	0.00221015	6.32918E-11	3.42446E-08	0.0019467	5.575E-11	3.016E-08	0.040654615	1.16422E-09	6.29912E-07	0.0357212	1.023E-09	5.535E-07	0.0090475	2.591E-10	1.402E-07	0.0097385	2.789E-10	1.509E-07
Access to Ha Pak Nai	S39a11	2300-0000	0.002213414	6.33853E-11	3.42952E-08	0.0019413	5.559E-11	3.008E-08	0.040578949	1.16205E-09	6.2874E-07	0.0357232	1.023E-09	5.535E-07	0.0090475	2.591E-10	1.402E-07	0.0097385	2.789E-10	1.509E-07
Access to Ha Pak Nai	S39a12	0000-0100	0	0	0	0	0	0	0	0	0	0	0	0	0	0	0	0	0	0
Access to Ha Pak Nai	S39a12	0100-0200	0	0	0	0	0	0	0	0	0	0	0	0	0	0	0	0	0	0
Access to Ha Pak Nai	S39a12	0200-0300	0	0	0	0	0	0	0	0	0	0	0	0	0	0	0	0	0	0
Access to Ha Pak Nai	S39a12	0300-0400	0	0	0	0	0	0	0	0	0	0	0	0	0	0	0	0	0	0
Access to Ha Pak Nai	S39a12	0400-0500	0	0	0	0	0	0	0	0	0	0	0	0	0	0	0	0	0	0
Access to Ha Pak Nai	S39a12	0500-0600	0	0	0	0	0	0	0	0	0	0	0	0	0	0	0	0	0	0
Access to Ha Pak Nai	S39a12	0600-0700	0.173428182	4.96644E-09	7.04922E-06	0.1608849	4.607E-09	6.539E-06	0.89176032	2.55372E-08	3.62468E-05	0.7996349	2.29E-08	3.25E-05	0.0302	8.648E-10	1.228E-06	0.0329	9.422E-10	1.337E-06
Access to Ha Pak Nai	S39a12	0700-0800	0.131328403	1.50433E-08	2.13521E-05	0.1208878	1.385E-08	1.965E-05	0.680533434	7.79534E-08	0.000110645	0.6045696	6.925E-08	9.829E-05	0.0249119	2.854E-09	4.05E-06	0.0271096	3.105E-09	4.408E-06
Access to Ha Pak Nai	S39a12	0800-0900	0.131324219	1.50429E-08	2.13514E-05	0.1207499	1.383E-08	1.963E-05	0.67777442	7.76374E-08	0.000110196	0.6025395	6.902E-08	9.796E-05	0.0249119	2.854E-09	4.05E-06	0.0271096	3.105E-09	4.408E-06
Access to Ha Pak Nai	S39a12	0900-1000	0.11747556	1.00924E-08	1.43248E-05	0.1076161	9.245E-09	1.312E-05	0.608691052	5.2293E-08	7.42232E-05	0.5389807	4.63E-08	6.572E-05	0.0231492	1.989E-09	2.823E-06	0.0251795	2.163E-09	3.07E-06
Access to Ha Pak Nai	S39a12	1000-1100	0.132374684	1.51632E-08	2.15222E-05	0.1210403	1.386E-08	1.968E-05	0.681900992	7.81101E-08	0.000110867	0.6022508	6.899E-08	9.792E-05	0.0249119	2.854E-09	4.05E-06	0.0271096	3.105E-09	4.408E-06
Access to Ha Pak Nai	S39a12	1100-1200	0.132487506	1.51761E-08	2.15405E-05	0.1208358	1.384E-08	1.965E-05	0.681587197	7.80741E-08	0.000110816	0.6001283	6.874E-08	9.757E-05	0.0249119	2.854E-09	4.05E-06	0.0271096	3.105E-09	4.408E-06
Access to Ha Pak Nai	S39a12	1200-1300	0.041141211	1.64942E-08	2.34113E-05	0.0374869	1.503E-08	2.133E-05	0.255389476	1.0239E-07	0.000145329	0.2257036	9.049E-08	0.0001284	0.0153411	6.15E-09	8.73E-06	0.0167833	6.729E-09	9.551E-06
Access to Ha Pak Nai	S39a12	1300-1400	0.047266707	2.16571E-08	3.07395E-05	0.0429218	1.967E-08	2.791E-05	0.282429096	1.29406E-07	0.000183675	0.2486859	1.139E-07	0.0001617	0.0158764	7.274E-09	1.033E-05	0.0173503	7.95E-09	1.128E-05
Access to Ha Pak Nai	S39a12	1400-1500	0.045831273	2.75618E-08	3.91203E-05	0.0416164	2.503E-08	3.552E-05	0.285496624	1.7169E-07	0.000243692	0.2517239	1.514E-07	0.0002149	0.0164317	9.882E-09	1.403E-05	0.0180287	1.084E-08	1.539E-05
Access to Ha Pak Nai	S39a12	1500-1600	0.044516265	2.16717E-08	3.07602E-05	0.0404207	1.968E-08	2.793E-05	0.267003684	1.29985E-07	0.000184496	0.2354663	1.146E-07	0.0001627	0.0154747	7.534E-09	1.069E-05	0.0169026	8.229E-09	1.168E-05
Access to Ha Pak Nai	S39a12	1600-1700	0.046919987	2.14983E-08	3.0514E-05	0.0427517	1.959E-08	2.78E-05	0.279895486	1.28245E-07	0.000182028	0.2474357	1.134E-07	0.0001609	0.0158764	7.274E-09	1.033E-05	0.0173503	7.95E-09	1.128E-05
Access to Ha Pak Nai	S39a12	1700-1800	0.040895966	1.63959E-08	2.32718E-05	0.0372189	1.492E-08	2.118E-05	0.254043925	1.0185E-07	0.000144563	0.2241835	8.988E-08	0.0001276	0.0153411	6.15E-09	8.73E-06	0.0167833	6.729E-09	9.551E-06
Access to Ha Pak Nai	S39a12	1800-1900	0.043556987	1.62154E-08	2.30156E-05	0.0400675	1.492E-08	2.117E-05	0.268564983	9.99812E-08	0.00014191	0.2401923	8.942E-08	0.0001269	0.0158252	5.891E-09	8.362E-06	0.0173252	6.45E-09	9.155E-06
Access to Ha Pak Nai	S39a12	1900-2000	0.036344938	5.20403E-09	7.38644E-06	0.0336032	4.811E-09	6.829E-06	0.208302511	2.98257E-08	4.23337E-05	0.1865552	2.671E-08	3.791E-05	0.013278	1.901E-09	2.699E-06	0.0143708	2.058E-09	2.921E-06
Access to Ha Pak Nai	S39a12	2000-2100	0.059033263	5.07159E-09	7.19845E-06	0.0544519	4.678E-09	6.64E-06	0.320087379	2.74989E-08	3.90311E-05	0.2857207	2.455E-08	3.484E-05	0.0160983	1.383E-09	1.963E-06	0.017459	1.5E-09	2.129E-06
Access to Ha Pak Nai	S39a12	2100-2200	0.002198567	6.29601E-11	8.93636E-08	0.0019467	5.575E-11	7.912E-08	0.040473807	1.15904E-09	1.64511E-06	0.0356026	1.02E-09	1.447E-06	0.0090475	2.591E-10	3.677E-07	0.0097385	2.789E-10	3.958E-07
Access to Ha Pak Nai	S39a12	2200-2300	0.00221015	6.32918E-11	8.98345E-08	0.0019467	5.575E-11	7.912E-08	0.040654615	1.16422E-09	1.65246E-06	0.0357212	1.023E-09	1.452E-06	0.0090475	2.591E-10	3.677E-07	0.0097385	2.789E-10	3.958E-07
Access to Ha Pak Nai	S39a12	2300-0000	0.002213414	6.33853E-11	8.99671E-08	0.0019413	5.559E-11	7.89E-08	0.040578949	1.16205E-09	1.64938E-06	0.0357232	1.023E-09	1.452E-06	0.0090475	2.591E-10	3.677E-07	0.0097385	2.789E-10	3.958E-07
Access to Ha Pak Nai	S39a13	0000-0100	0	0	0	0	0	0	0	0	0	0	0	0	0	0	0	0	0	0
Access to Ha Pak Nai	S39a13	0100-0200	0	0	0	0	0	0	0	0	0	0	0	0	0	0	0	0	0	0
Access to Ha Pak Nai	S39a13	0200-0300	0	0	0	0	0	0	0	0	0	0	0	0	0	0	0	0	0	0
Access to Ha Pak Nai	S39a13	0300-0400	0	0	0	0	0	0	0	0	0	0	0	0	0	0	0	0	0	0
Access to Ha Pak Nai	S39a13	0400-0500	0	0	0	0	0	0	0	0	0	0	0	0	0	0	0	0	0	0
Access to Ha Pak Nai	S39a13	0500-0600	0	0	0	0	0	0	0	0	0	0	0	0	0	0	0	0	0	0
Access to Ha Pak Nai	S39a13	0600-0700	0.173428182	4.96644E-09	2.56116E-06	0.1608849	4.607E-09	2.376E-06	0.89176032	2.55372E-08	1.31694E-05	0.7996349	2.29E-08	1.181E-05	0.0302	8.648E-10	4.46E-07	0.0329	9.422E-10	4.859E-07
Access to Ha Pak Nai	S39a13	0700-0800	0.131328403	1.50433E-08	7.75775E-06	0.1208878	1.385E-08	7.141E-06	0.680533434	7.79534E-08	4.02001E-05	0.6045696	6.925E-08	3.571E-05	0.0249119	2.854E-09	1.472E-06	0.0271096	3.105E-09	1.601E-06
Access to Ha Pak Nai	S39a13	0800-0900	0.131324219	1.50429E-08	7.7575E-06	0.1207499	1.383E-08	7.133E-06	0.67777442	7.76374E-08	4.00371E-05	0.6025395	6.902E-08	3.559E-05	0.0249119	2.854E-09	1.472E-06	0.0271096	3.105E-09	1.601E-06
Access to Ha Pak Nai	S39a13	0900-1000	0.11747556	1.00924E-08	5.20458E-06	0.1076161	9.245E-09	4.768E-06	0.608691052	5.2293E-08	2.69672E-05	0.5389807	4.63E-08	2.388E-05	0.0231492	1.989E-09	1.026E-06	0.0251795	2.163E-09	1.116E-06
Access to Ha Pak Nai	S39a13	1000-1100	0.132374684	1.51632E-08	7.81956E-06	0.1210403	1.386E-08	7.15E-06	0.681900992	7.81101E-08	4.02808E-05	0.6022508	6.899E-08	3.558E-05	0.0249119	2.854E-09	1.472E-06	0.0271096	3.105E-09	1.601E-06
Access to Ha Pak Nai	S39a13	1100-1200	0.132487506	1.51761E-08	7.82622E-06	0.1208358	1.384E-08	7.138E-06	0.681587197	7.80741E-08	4.02623E-05	0.6001283	6.874E-08	3.545E-05	0.0249119	2.854E-09	1.472E-06	0.0271096	3.105E-09	1.601E-06
Access to Ha Pak Nai	S39a13	1200-1300	0.041141211	1.64942E-08	8.50594E-06	0.0374869	1.503E-08	7.75E-06	0.255389476	1.0239E-07	5.28017E-05	0.2257036	9.049E-08	4.666E-05	0.0153411	6.15E-09	3.172E-06	0.0167833	6.729E-09	3.47E-06
Access to Ha Pak Nai	S39a13	1300-1400	0.047266707	2.16571E-08	1.11684E-05	0.0429218	1.967E-08	1.014E-05	0.282429096	1.29406E-07	6.67339E-05	0.2486859	1.139E-07	5.876E-05	0.0158764	7.274E-09	3.751E-06	0.0173503	7.95E-09	4.1E-06
Access to Ha Pak Nai	S39a13	1400-1500	0.045831273	2.75618E-08	1.42134E-05	0.0416164	2.503E-08	1.291E-05	0.285496624	1.7169E-07	8.85396E-05	0.2517239	1.514E-07	7.807E-05	0.0164317	9.882E-09	5.096E-06	0.0180287	1.084E-08	5.591E-06
Access to Ha Pak Nai	S39a13	1500-1600	0.044516265	2.16717E-08	1.1176E-05	0.0404207	1.968E-08	1.015E-05	0.267003684	1.29985E-07	6.70322E-05	0.2354663	1.146E-07	5.911E-05	0.0154747	7.534E-09	3.885E-06	0.0169026	8.229E-09	4.243E-06
Access to Ha Pak Nai	S39a13	1600-1700	0.046919987	2.14983E-08	1.10865E-05	0.0427517	1.959E-08	1.01E-05	0.279895486	1.28245E-07	6.61353E-05	0.2474357	1.134E-07	5.847E-05	0.0158764	7.274E-09	3.751E-06	0.0173503	7.95E-09	4.1E-06
Access to Ha Pak Nai	S39a13	1700-1800	0.040895966	1.63959E-08	8.45524E-06	0.0372189	1.492E-08	7.695E-06	0.254043925	1.0185E-07	5.25235E-05	0.2241835	8.988E-08	4.635E-05	0.0153411	6.15E-09	3.172E-06	0.0167833	6.729E-09	3.47E-06
Access to Ha Pak Nai	S39a13	1800-1900	0.043556987	1.62154E-08	8.36216E-06	0.0400675	1.492E-08	7.692E-06	0.268564983	9.99812E-08	5.15596E-05	0.2401923	8.942E-08	4.611E-05	0.0158252	5.891E-09	3.038E-06	0.0173252	6.45E-09	3.326E-06
Access to Ha Pak Nai	S39a13	1900-2000	0.036344938	5.20403E-09	2.68368E-06	0.0336032	4.811E-09	2.481E-06	0.208302511	2.98257E-08	1.53809E-05	0.1865552	2.671E-08	1.378E-05	0.013278	1.901E-09	9.804E-07	0.0143708	2.058E-09	1.061E-06
Access to Ha Pak Nai	S39a13	2000-2100	0.059033263	5.07159E-09	2.61538E-06	0.0544519	4.678E-09	2.412E-06	0.320087379	2.74989E-08	1.4181E-05	0.2857207	2.455E-08	1.266E-05	0.0160983	1.383E-09	7.132E-07	0.017459	1.5E-09	7.735E-07
Access to Ha Pak Nai	S39a13	2100-2200	0.002198567	6.29601E-11	3.24681E-08	0.0019467	5.575E-11	2.875E-08	0.040473807	1.15904E-09	5.97711E-07	0.0356026	1.02E-09	5.258E-07	0.0090475	2.591E-10	1.336E-07	0.0097385	2.789E-10	1.438E-07
Access to Ha Pak Nai	S39a13	2200-2300	0.00221015	6.32918E-11	3.26392E-08	0.0019467	5.575E-11	2.875E-08	0.040654615	1.16422E-09	6.00381E-07	0.0357212	1.023E-09	5.275E-07	0.0090475	2.591E-10	1.336E-07	0.0097385	2.789E-10	1.438E-07
Access to Ha Pak Nai	S39a13	2300-0000	0.002213414	6.33853E-11	3.26874E-08	0.0019413	5.559E-11	2.867E-08	0.040578949	1.16205E-09	5.99264E-07	0.0357232	1.023E-09	5.276E-07	0.0090475	2.591E-10	1.336E-07	0.0097385	2.789E-10	1.438E-07
Access to Ha Pak Nai	S39b01	0000-0100	0.030640264	2.63233E-09	1.21203E-06	0.027378	2.352E-09	1.083E-06	0.48143186	4.13601E-08	1.90438E-05	0.4210301	3.617E-08	1.665E-05	0.0068559	5.89E-10	2.712E-07	0.0074196	6.374E-10	2.935E-07
Access to Ha Pak Nai	S39b01	0100-0200	0.00221932	6.35544E-11	2.9263E-08	0.0019697	5.64E-11	2.597E-08	0.040898276	1.1712E-09	5.39266E-07	0.0360459	1.032E-09	4.753E-07	0.0090475	2.591E-10	1.193E-07	0.0097385	2.789E-10	1.284E-07
Access to Ha Pak Nai	S39b01	0200-0300	0	0	0	0	0	0	0	0	0	0	0	0	0	0	0	0	0	0
Access to Ha Pak Nai	S39b01	0300-0400	0	0	0	0	0	0	0	0	0	0	0	0	0	0	0	0	0	0
Access to Ha Pak Nai	S39b01	0400-0500	0	0	0	0	0	0	0	0	0	0	0	0	0	0	0	0	0	0
Access to Ha Pak Nai	S39b01	0500-0600	0	0	0	0	0	0	0	0	0	0	0	0	0	0	0	0	0	0
Access to Ha Pak Nai	S39b01	0600-0700	0.187688648	3.22489E-08	1.48487E-05	0.1758077	3.021E-08	1.391E-05	0.872413562	1.49899E-07	6.90195E-05	0.8004885	1.375E-07	6.333E-05	0.0244359	4.199E-09	1.933E-06	0.0265329	4.559E-09	2.099E-06
Access to Ha Pak Nai	S39b01	0700-0800	0.15074075	1.42453E-07	6.55908E-05	0.1399733	1.323E-07	6.091E-05	0.779126958	7.36288E-07	0.000339016	0.7033298	6.647E-07	0.000306	0.0190852	1.804E-08	8.304E-06	0.0207882	1.965E-08	9.045E-06
Access to Ha Pak Nai	S39b01	0800-0900	0.146359167	1.42503E-07	6.56141E-05	0.1357866	1.322E-07	6.087E-05	0.755926866	7.36011E-07	0.000338888	0.6825178	6.645E-07	0.000306	0.0187899	1.829E-08	8.424E-06	0.0204632	1.992E-08	9.174E-06
Access to Ha Pak Nai	S39b01	0900-1000	0.137824267	1.10512E-07	5.08841E-05	0.1274016	1.022E-07	4.704E-05	0.733228186	5.87926E-07	0.000270704	0.6585221	5.28E-07	0.0002431	0.0175801	1.41E-08	6.49E-06	0.0191626	1.537E-08	7.075E-06
Access to Ha Pak Nai	S39b01	1000-1100	0.158599732	1.40796E-07	6.48279E-05	0.1465728	1.301E-07	5.991E-05	0.787251945	6.98878E-07	0.000321791	0.7091096	6.295E-07	0.0002898	0.0199448	1.771E-08	8.152E-06	0.0217255	1.929E-08	8.88E-06
Access to Ha Pak Nai	S39b01	1100-1200	0.147469895	1.43585E-07	6.6112E-05	0.1358797	1.323E-07	6.092E-05	0.761394035	7.41334E-07	0.000341339	0.6828279	6.648E-07	0.0003061	0.0187899	1.829E-08	8.424E-06	0.0204632	1.992E-08	9.174E-06
Access to Ha Pak Nai	S39b01	1200-1300	0.060223824	1.55216E-08	7.14676E-06	0.0549423	1.416E-08	6.52E-06	0.325941805	8.40056E-08	3.86795E-05	0.2874905	7.41E-08	3.412E-05	0.0160983	4.149E-09	1.91E-06	0.017459	4.5E-09	2.072E-06
Access to Ha Pak Nai	S39b01	1300-1400	0.072011779	2.06219E-08	9.49515E-06	0.0654528	1.874E-08	8.63E-06	0.383700235	1.0988E-07	5.0593E-05	0.3372037	9.656E-08	4.446E-05	0.0175085	5.014E-09	2.309E-06	0.0190031	5.442E-09	2.506E-06
Access to Ha Pak Nai	S39b01	1400-1500	0.069163912	2.57483E-08	1.18555E-05	0.0628693	2.34E-08	1.078E-05	0.369091307	1.37405E-07	6.32667E-05	0.3244643	1.208E-07	5.562E-05	0.0171831	6.397E-09	2.945E-06	0.0186468	6.942E-09	3.196E-06
Access to Ha Pak Nai	S39b01	1500-1600	0.06552801	2.06417E-08	9.50425E-06	0.0595453	1.876E-08	8.637E-06	0.350996098	1.10566E-07	5.09088E-05	0.308878	9.73E-08	4.48E-05	0.0167393	5.273E-09	2.428E-06	0.0181609	5.721E-09	2.634E-06
Access to Ha Pak Nai	S39b01	1600-1700	0.07147567	2.04684E-08	9.42446E-06	0.0651897	1.867E-08	8.596E-06	0.380143332	1.08861E-07	5.0124E-05	0.3354758	9.607E-08	4.423E-05	0.0175085	5.014E-09	2.309E-06	0.0190031	5.442E-09	2.506E-06
Access to Ha Pak Nai	S39b01	1700-1800	0.059842269	1.54233E-08	7.10148E-06	0.0545327	1.405E-08	6.471E-06	0.323982578	8.35007E-08	3.8447E-05	0.2853579	7.355E-08	3.386E-05	0.0160983	4.149E-09	1.91E-06	0.017459	4.5E-09	2.072E-06
Access to Ha Pak Nai	S39b01	1800-1900	0.066556865	1.52478E-08	7.02071E-06	0.0612945	1.404E-08	6.466E-06	0.3566786	8.17133E-08	3.7624E-05	0.3184747	7.296E-08	3.359E-05	0.0169797	3.89E-09	1.791E-06	0.0184241	4.221E-09	1.943E-06
Access to Ha Pak Nai	S39b01	1900-2000	0.059123021	5.0793E-09	2.33871E-06	0.0547119	4.7E-09	2.164E-06	0.320392442	2.75251E-08	1.26736E-05	0.2872366	2.468E-08	1.136E-05	0.0160983	1.383E-09	6.368E-07	0.017459	1.5E-09	6.906E-07
Access to Ha Pak Nai	S39b01	2000-2100	0.087459443	5.00913E-09	2.3064E-06	0.0807162	4.623E-09	2.129E-06	0.460029595	2.63476E-08	1.21315E-05	0.4108747	2.353E-08	1.084E-05	0.0196237	1.124E-09	5.175E-07	0.0213193	1.221E-09	5.622E-07
Access to Ha Pak Nai	S39b01	2100-2200	0.002198567	6.29601E-11	2.89893E-08	0.0019467	5.575E-11	2.567E-08	0.040473807	1.15904E-09	5.33669E-07	0.0356026	1.02E-09	4.694E-07	0.0090475	2.591E-10	1.193E-07	0.0097385	2.789E-10	1.284E-07
Access to Ha Pak Nai	S39b01	2200-2300	0.00221015	6.32918E-11	2.9142E-08	0.0019467	5.575E-11	2.567E-08	0.040654615	1.16422E-09	5.36053E-07	0.0357212	1.023E-09	4.71E-07	0.0090475	2.591E-10	1.193E-07	0.0097385	2.789E-10	1.284E-07
Access to Ha Pak Nai	S39b01	2300-0000	0.002213414	6.33853E-11	2.91851E-08	0.0019413	5.559E-11	2.56E-08	0.040578949	1.16205E-09	5.35056E-07	0.0357232	1.023E-09	4.71E-07	0.0090475	2.591E-10	1.193E-07	0.0097385	2.789E-10	1.284E-07
Access to Ha Pak Nai	S39b02	0000-0100	0.030640264	2.63233E-09	3.6761E-06	0.027378	2.352E-09	3.285E-06	0.48143186	4.13601E-08	5.77604E-05	0.4210301	3.617E-08	5.051E-05	0.0068559	5.89E-10	8.225E-07	0.0074196	6.374E-10	8.902E-07
Access to Ha Pak Nai	S39b02	0100-0200	0.00221932	6.35544E-11	8.87552E-08	0.0019697	5.64E-11	7.877E-08	0.040898276	1.1712E-09	1.63561E-06	0.0360459	1.032E-09	1.442E-06	0.0090475	2.591E-10	3.618E-07	0.0097385	2.789E-10	3.895E-07
Access to Ha Pak Nai	S39b02	0200-0300	0	0	0	0	0	0	0	0	0	0	0	0	0	0	0	0	0	0
Access to Ha Pak Nai	S39b02	0300-0400	0	0	0	0	0	0	0	0	0	0	0	0	0	0	0	0	0	0
Access to Ha Pak Nai	S39b02	0400-0500	0	0	0	0	0	0	0	0	0	0	0	0	0	0	0	0	0	0
Access to Ha Pak Nai	S39b02	0500-0600	0	0	0	0	0	0	0	0	0	0	0	0	0	0	0	0	0	0
Access to Ha Pak Nai	S39b02	0600-0700	0.187688648	3.22489E-08	4.50364E-05	0.1758077	3.021E-08	4.219E-05	0.872413562	1.49899E-07	0.000209338	0.8004885	1.375E-07	0.0001921	0.0244359	4.199E-09	5.863E-06	0.0265329	4.559E-09	6.367E-06
Access to Ha Pak Nai	S39b02	0700-0800	0.15074075	1.42453E-07	0.000198938	0.1399733	1.323E-07	0.0001847	0.779126958	7.36288E-07	0.001028244	0.7033298	6.647E-07	0.0009282	0.0190852	1.804E-08	2.519E-05	0.0207882	1.965E-08	2.743E-05
Access to Ha Pak Nai	S39b02	0800-0900	0.146359167	1.42503E-07	0.000199009	0.1357866	1.322E-07	0.0001846	0.755926866	7.36011E-07	0.001027857	0.6825178	6.645E-07	0.000928	0.0187899	1.829E-08	2.555E-05	0.0204632	1.992E-08	2.782E-05
Access to Ha Pak Nai	S39b02	0900-1000	0.137824267	1.10512E-07	0.000154333	0.1274016	1.022E-07	0.0001427	0.733228186	5.87926E-07	0.000821053	0.6585221	5.28E-07	0.0007374	0.0175801	1.41E-08	1.969E-05	0.0191626	1.537E-08	2.146E-05
Access to Ha Pak Nai	S39b02	1000-1100	0.158599732	1.40796E-07	0.000196625	0.1465728	1.301E-07	0.0001817	0.787251945	6.98878E-07	0.000975999	0.7091096	6.295E-07	0.0008791	0.0199448	1.771E-08	2.473E-05	0.0217255	1.929E-08	2.693E-05
Access to Ha Pak Nai	S39b02	1100-1200	0.147469895	1.43585E-07	0.000200519	0.1358797	1.323E-07	0.0001848	0.761394035	7.41334E-07	0.001035291	0.6828279	6.648E-07	0.0009285	0.0187899	1.829E-08	2.555E-05	0.0204632	1.992E-08	2.782E-05
Access to Ha Pak Nai	S39b02	1200-1300	0.060223824	1.55216E-08	2.16763E-05	0.0549423	1.416E-08	1.978E-05	0.325941805	8.40056E-08	0.000117316	0.2874905	7.41E-08	0.0001035	0.0160983	4.149E-09	5.794E-06	0.017459	4.5E-09	6.284E-06
Access to Ha Pak Nai	S39b02	1300-1400	0.072011779	2.06219E-08	2.8799E-05	0.0654528	1.874E-08	2.618E-05	0.383700235	1.0988E-07	0.00015345	0.3372037	9.656E-08	0.0001349	0.0175085	5.014E-09	7.002E-06	0.0190031	5.442E-09	7.6E-06
Access to Ha Pak Nai	S39b02	1400-1500	0.069163912	2.57483E-08	3.59581E-05	0.0628693	2.34E-08	3.269E-05	0.369091307	1.37405E-07	0.000191889	0.3244643	1.208E-07	0.0001687	0.0171831	6.397E-09	8.933E-06	0.0186468	6.942E-09	9.694E-06
Access to Ha Pak Nai	S39b02	1500-1600	0.06552801	2.06417E-08	2.88266E-05	0.0595453	1.876E-08	2.619E-05	0.350996098	1.10566E-07	0.000154408	0.308878	9.73E-08	0.0001359	0.0167393	5.273E-09	7.364E-06	0.0181609	5.721E-09	7.989E-06
Access to Ha Pak Nai	S39b02	1600-1700	0.07147567	2.04684E-08	2.85846E-05	0.0651897	1.867E-08	2.607E-05	0.380143332	1.08861E-07	0.000152027	0.3354758	9.607E-08	0.0001342	0.0175085	5.014E-09	7.002E-06	0.0190031	5.442E-09	7.6E-06
Access to Ha Pak Nai	S39b02	1700-1800	0.059842269	1.54233E-08	2.15389E-05	0.0545327	1.405E-08	1.963E-05	0.323982578	8.35007E-08	0.000116611	0.2853579	7.355E-08	0.0001027	0.0160983	4.149E-09	5.794E-06	0.017459	4.5E-09	6.284E-06
Access to Ha Pak Nai	S39b02	1800-1900	0.066556865	1.52478E-08	2.1294E-05	0.0612945	1.404E-08	1.961E-05	0.3566786	8.17133E-08	0.000114115	0.3184747	7.296E-08	0.0001019	0.0169797	3.89E-09	5.432E-06	0.0184241	4.221E-09	5.895E-06
Access to Ha Pak Nai	S39b02	1900-2000	0.059123021	5.0793E-09	7.09336E-06	0.0547119	4.7E-09	6.564E-06	0.320392442	2.75251E-08	3.84395E-05	0.2872366	2.468E-08	3.446E-05	0.0160983	1.383E-09	1.931E-06	0.017459	1.5E-09	2.095E-06
Access to Ha Pak Nai	S39b02	2000-2100	0.087459443	5.00913E-09	6.99537E-06	0.0807162	4.623E-09	6.456E-06	0.460029595	2.63476E-08	3.67951E-05	0.4108747	2.353E-08	3.286E-05	0.0196237	1.124E-09	1.57E-06	0.0213193	1.221E-09	1.705E-06
Access to Ha Pak Nai	S39b02	2100-2200	0.002198567	6.29601E-11	8.79252E-08	0.0019467	5.575E-11	7.785E-08	0.040473807	1.15904E-09	1.61863E-06	0.0356026	1.02E-09	1.424E-06	0.0090475	2.591E-10	3.618E-07	0.0097385	2.789E-10	3.895E-07
Access to Ha Pak Nai	S39b02	2200-2300	0.00221015	6.32918E-11	8.83885E-08	0.0019467	5.575E-11	7.785E-08	0.040654615	1.16422E-09	1.62586E-06	0.0357212	1.023E-09	1.429E-06	0.0090475	2.591E-10	3.618E-07	0.0097385	2.789E-10	3.895E-07
Access to Ha Pak Nai	S39b02	2300-0000	0.002213414	6.33853E-11	8.8519E-08	0.0019413	5.559E-11	7.763E-08	0.040578949	1.16205E-09	1.62284E-06	0.0357232	1.023E-09	1.429E-06	0.0090475	2.591E-10	3.618E-07	0.0097385	2.789E-10	3.895E-07
Access to Ha Pak Nai	S39b03	0000-0100	0.030640264	2.63233E-09	1.41592E-06	0.027378	2.352E-09	1.265E-06	0.48143186	4.13601E-08	2.22475E-05	0.4210301	3.617E-08	1.946E-05	0.0068559	5.89E-10	3.168E-07	0.0074196	6.374E-10	3.429E-07
Access to Ha Pak Nai	S39b03	0100-0200	0.00221932	6.35544E-11	3.41857E-08	0.0019697	5.64E-11	3.034E-08	0.040898276	1.1712E-09	6.29984E-07	0.0360459	1.032E-09	5.552E-07	0.0090475	2.591E-10	1.394E-07	0.0097385	2.789E-10	1.5E-07
Access to Ha Pak Nai	S39b03	0200-0300	0	0	0	0	0	0	0	0	0	0	0	0	0	0	0	0	0	0
Access to Ha Pak Nai	S39b03	0300-0400	0	0	0	0	0	0	0	0	0	0	0	0	0	0	0	0	0	0
Access to Ha Pak Nai	S39b03	0400-0500	0	0	0	0	0	0	0	0	0	0	0	0	0	0	0	0	0	0
Access to Ha Pak Nai	S39b03	0500-0600	0	0	0	0	0	0	0	0	0	0	0	0	0	0	0	0	0	0
Access to Ha Pak Nai	S39b03	0600-0700	0.187688648	3.22489E-08	1.73466E-05	0.1758077	3.021E-08	1.625E-05	0.872413562	1.49899E-07	8.06303E-05	0.8004885	1.375E-07	7.398E-05	0.0244359	4.199E-09	2.258E-06	0.0265329	4.559E-09	2.452E-06
Access to Ha Pak Nai	S39b03	0700-0800	0.15074075	1.42453E-07	7.66248E-05	0.1399733	1.323E-07	7.115E-05	0.779126958	7.36288E-07	0.000396047	0.7033298	6.647E-07	0.0003575	0.0190852	1.804E-08	9.701E-06	0.0207882	1.965E-08	1.057E-05
Access to Ha Pak Nai	S39b03	0800-0900	0.146359167	1.42503E-07	7.6652E-05	0.1357866	1.322E-07	7.111E-05	0.755926866	7.36011E-07	0.000395898	0.6825178	6.645E-07	0.0003575	0.0187899	1.829E-08	9.841E-06	0.0204632	1.992E-08	1.072E-05
Access to Ha Pak Nai	S39b03	0900-1000	0.137824267	1.10512E-07	5.94441E-05	0.1274016	1.022E-07	5.495E-05	0.733228186	5.87926E-07	0.000316244	0.6585221	5.28E-07	0.000284	0.0175801	1.41E-08	7.582E-06	0.0191626	1.537E-08	8.265E-06
Access to Ha Pak Nai	S39b03	1000-1100	0.158599732	1.40796E-07	7.57337E-05	0.1465728	1.301E-07	6.999E-05	0.787251945	6.98878E-07	0.000375924	0.7091096	6.295E-07	0.0003386	0.0199448	1.771E-08	9.524E-06	0.0217255	1.929E-08	1.037E-05
Access to Ha Pak Nai	S39b03	1100-1200	0.147469895	1.43585E-07	7.72337E-05	0.1358797	1.323E-07	7.116E-05	0.761394035	7.41334E-07	0.000398761	0.6828279	6.648E-07	0.0003576	0.0187899	1.829E-08	9.841E-06	0.0204632	1.992E-08	1.072E-05
Access to Ha Pak Nai	S39b03	1200-1300	0.060223824	1.55216E-08	8.34902E-06	0.0549423	1.416E-08	7.617E-06	0.325941805	8.40056E-08	4.51864E-05	0.2874905	7.41E-08	3.986E-05	0.0160983	4.149E-09	2.232E-06	0.017459	4.5E-09	2.42E-06
Access to Ha Pak Nai	S39b03	1300-1400	0.072011779	2.06219E-08	1.10925E-05	0.0654528	1.874E-08	1.008E-05	0.383700235	1.0988E-07	5.9104E-05	0.3372037	9.656E-08	5.194E-05	0.0175085	5.014E-09	2.697E-06	0.0190031	5.442E-09	2.927E-06
Access to Ha Pak Nai	S39b03	1400-1500	0.069163912	2.57483E-08	1.38499E-05	0.0628693	2.34E-08	1.259E-05	0.369091307	1.37405E-07	7.39098E-05	0.3244643	1.208E-07	6.497E-05	0.0171831	6.397E-09	3.441E-06	0.0186468	6.942E-09	3.734E-06
Access to Ha Pak Nai	S39b03	1500-1600	0.06552801	2.06417E-08	1.11031E-05	0.0595453	1.876E-08	1.009E-05	0.350996098	1.10566E-07	5.9473E-05	0.308878	9.73E-08	5.234E-05	0.0167393	5.273E-09	2.836E-06	0.0181609	5.721E-09	3.077E-06
Access to Ha Pak Nai	S39b03	1600-1700	0.07147567	2.04684E-08	1.10099E-05	0.0651897	1.867E-08	1.004E-05	0.380143332	1.08861E-07	5.85561E-05	0.3354758	9.607E-08	5.168E-05	0.0175085	5.014E-09	2.697E-06	0.0190031	5.442E-09	2.927E-06
Access to Ha Pak Nai	S39b03	1700-1800	0.059842269	1.54233E-08	8.29613E-06	0.0545327	1.405E-08	7.56E-06	0.323982578	8.35007E-08	4.49148E-05	0.2853579	7.355E-08	3.956E-05	0.0160983	4.149E-09	2.232E-06	0.017459	4.5E-09	2.42E-06
Access to Ha Pak Nai	S39b03	1800-1900	0.066556865	1.52478E-08	8.20177E-06	0.0612945	1.404E-08	7.553E-06	0.3566786	8.17133E-08	4.39533E-05	0.3184747	7.296E-08	3.925E-05	0.0169797	3.89E-09	2.092E-06	0.0184241	4.221E-09	2.27E-06
Access to Ha Pak Nai	S39b03	1900-2000	0.059123021	5.0793E-09	2.73214E-06	0.0547119	4.7E-09	2.528E-06	0.320392442	2.75251E-08	1.48057E-05	0.2872366	2.468E-08	1.327E-05	0.0160983	1.383E-09	7.439E-07	0.017459	1.5E-09	8.068E-07
Access to Ha Pak Nai	S39b03	2000-2100	0.087459443	5.00913E-09	2.6944E-06	0.0807162	4.623E-09	2.487E-06	0.460029595	2.63476E-08	1.41723E-05	0.4108747	2.353E-08	1.266E-05	0.0196237	1.124E-09	6.046E-07	0.0213193	1.221E-09	6.568E-07
Access to Ha Pak Nai	S39b03	2100-2200	0.002198567	6.29601E-11	3.3866E-08	0.0019467	5.575E-11	2.999E-08	0.040473807	1.15904E-09	6.23446E-07	0.0356026	1.02E-09	5.484E-07	0.0090475	2.591E-10	1.394E-07	0.0097385	2.789E-10	1.5E-07
Access to Ha Pak Nai	S39b03	2200-2300	0.00221015	6.32918E-11	3.40445E-08	0.0019467	5.575E-11	2.999E-08	0.040654615	1.16422E-09	6.26231E-07	0.0357212	1.023E-09	5.502E-07	0.0090475	2.591E-10	1.394E-07	0.0097385	2.789E-10	1.5E-07
Access to Ha Pak Nai	S39b03	2300-0000	0.002213414	6.33853E-11	3.40947E-08	0.0019413	5.559E-11	2.99E-08	0.040578949	1.16205E-09	6.25066E-07	0.0357232	1.023E-09	5.503E-07	0.0090475	2.591E-10	1.394E-07	0.0097385	2.789E-10	1.5E-07
Access to Ha Pak Nai	S39b04	0000-0100	0.030640264	2.63233E-09	3.72478E-06	0.027378	2.352E-09	3.328E-06	0.48143186	4.13601E-08	5.85251E-05	0.4210301	3.617E-08	5.118E-05	0.0068559	5.89E-10	8.334E-07	0.0074196	6.374E-10	9.02E-07
Access to Ha Pak Nai	S39b04	0100-0200	0.00221932	6.35544E-11	8.99304E-08	0.0019697	5.64E-11	7.981E-08	0.040898276	1.1712E-09	1.65726E-06	0.0360459	1.032E-09	1.461E-06	0.0090475	2.591E-10	3.666E-07	0.0097385	2.789E-10	3.946E-07
Access to Ha Pak Nai	S39b04	0200-0300	0	0	0	0	0	0	0	0	0	0	0	0	0	0	0	0	0	0
Access to Ha Pak Nai	S39b04	0300-0400	0	0	0	0	0	0	0	0	0	0	0	0	0	0	0	0	0	0
Access to Ha Pak Nai	S39b04	0400-0500	0	0	0	0	0	0	0	0	0	0	0	0	0	0	0	0	0	0

Appendix 3G_2 Year 2030
e) Emission Summary

Road Name	Road ID	Hour	NO2 Emission						NO Emission						PM25 Emission			PM10 Emission		
			MonthlyHourMin			MonthlyHourAverage			MonthlyHourMin			MonthlyHourAverage			AnnualHourMin			AnnualHourMin		
			g/km/veh	g/s/m2	tonne/year	g/km/veh	g/s/m2	tonne/year	g/km/veh	g/s/m2	tonne/year	g/km/veh	g/s/m2	tonne/year	g/km/veh	g/s/m2	tonne/year	g/km/veh	g/s/m2	tonne/year
Access to Ha Pak Nai	S39b04	0500-0600	0	0	0	0	0	0	0	0	0	0	0	0	0	0	0	0	0	0
Access to Ha Pak Nai	S39b04	0600-0700	0.187688648	3.22489E-08	4.56326E-05	0.1758077	3.021E-08	4.274E-05	0.872413562	1.49899E-07	0.000212109	0.8004885	1.375E-07	0.0001946	0.0244359	4.199E-09	5.941E-06	0.0265329	4.559E-09	6.451E-06
Access to Ha Pak Nai	S39b04	0700-0800	0.15074075	1.42453E-07	0.000201572	0.1399733	1.323E-07	0.0001872	0.779126958	7.36288E-07	0.001041858	0.7033298	6.647E-07	0.0009405	0.0190852	1.804E-08	2.552E-05	0.0207882	1.965E-08	2.78E-05
Access to Ha Pak Nai	S39b04	0800-0900	0.146359167	1.42503E-07	0.000201644	0.1357866	1.322E-07	0.0001871	0.755926866	7.36011E-07	0.001041466	0.6825178	6.645E-07	0.0009403	0.0187899	1.829E-08	2.589E-05	0.0204632	1.992E-08	2.819E-05
Access to Ha Pak Nai	S39b04	0900-1000	0.137824267	1.10512E-07	0.000156376	0.1274016	1.022E-07	0.0001446	0.733228186	5.87926E-07	0.000831924	0.6585221	5.28E-07	0.0007472	0.0175801	1.41E-08	1.995E-05	0.0191626	1.537E-08	2.174E-05
Access to Ha Pak Nai	S39b04	1000-1100	0.158599732	1.40796E-07	0.000199228	0.1465728	1.301E-07	0.0001841	0.787251945	6.98878E-07	0.000988921	0.7091096	6.295E-07	0.0008908	0.0199448	1.771E-08	2.505E-05	0.0217255	1.929E-08	2.729E-05
Access to Ha Pak Nai	S39b04	1100-1200	0.147469895	1.43585E-07	0.000203174	0.1358797	1.323E-07	0.0001872	0.761394035	7.41334E-07	0.001048998	0.6828279	6.648E-07	0.0009408	0.0187899	1.829E-08	2.589E-05	0.0204632	1.992E-08	2.819E-05
Access to Ha Pak Nai	S39b04	1200-1300	0.060223824	1.55216E-08	2.19633E-05	0.0549423	1.416E-08	2.004E-05	0.325941805	8.40056E-08	0.000118869	0.2874905	7.41E-08	0.0001048	0.0160983	4.149E-09	5.871E-06	0.017459	4.5E-09	6.367E-06
Access to Ha Pak Nai	S39b04	1300-1400	0.072011779	2.06219E-08	2.91803E-05	0.0654528	1.874E-08	2.652E-05	0.383700235	1.0988E-07	0.000155481	0.3372037	9.656E-08	0.0001366	0.0175085	5.014E-09	7.095E-06	0.0190031	5.442E-09	7.7E-06
Access to Ha Pak Nai	S39b04	1400-1500	0.069163912	2.57483E-08	3.64342E-05	0.0628693	2.34E-08	3.312E-05	0.369091307	1.37405E-07	0.00019443	0.3244643	1.208E-07	0.0001709	0.0171831	6.397E-09	9.052E-06	0.0186468	6.942E-09	9.823E-06
Access to Ha Pak Nai	S39b04	1500-1600	0.06552801	2.06417E-08	2.92083E-05	0.0595453	1.876E-08	2.654E-05	0.350996098	1.10566E-07	0.000156452	0.308878	9.73E-08	0.0001377	0.0167393	5.273E-09	7.461E-06	0.0181609	5.721E-09	8.095E-06
Access to Ha Pak Nai	S39b04	1600-1700	0.07147567	2.04684E-08	2.89631E-05	0.0651897	1.867E-08	2.642E-05	0.380143332	1.08861E-07	0.00015404	0.3354758	9.607E-08	0.0001359	0.0175085	5.014E-09	7.095E-06	0.0190031	5.442E-09	7.7E-06
Access to Ha Pak Nai	S39b04	1700-1800	0.059842269	1.54233E-08	2.18241E-05	0.0545327	1.405E-08	1.989E-05	0.323982578	8.35007E-08	0.000118155	0.2853579	7.355E-08	0.0001041	0.0160983	4.149E-09	5.871E-06	0.017459	4.5E-09	6.367E-06
Access to Ha Pak Nai	S39b04	1800-1900	0.066556865	1.52478E-08	2.15759E-05	0.0612945	1.404E-08	1.987E-05	0.3566786	8.17133E-08	0.000115625	0.3184747	7.296E-08	0.0001032	0.0169797	3.89E-09	5.504E-06	0.0184241	4.221E-09	5.973E-06
Access to Ha Pak Nai	S39b04	1900-2000	0.059123021	5.0793E-09	7.18727E-06	0.0547119	4.7E-09	6.651E-06	0.320392442	2.75251E-08	3.89484E-05	0.2872366	2.468E-08	3.492E-05	0.0160983	1.383E-09	1.957E-06	0.017459	1.5E-09	2.122E-06
Access to Ha Pak Nai	S39b04	2000-2100	0.087459443	5.00913E-09	7.08799E-06	0.0807162	4.623E-09	6.541E-06	0.460029595	2.63476E-08	3.72822E-05	0.4108747	2.353E-08	3.33E-05	0.0196237	1.124E-09	1.59E-06	0.0213193	1.221E-09	1.728E-06
Access to Ha Pak Nai	S39b04	2100-2200	0.002198567	6.29601E-11	8.90894E-08	0.0019467	5.575E-11	7.888E-08	0.040473807	1.15904E-09	1.64006E-06	0.0356026	1.02E-09	1.443E-06	0.0090475	2.591E-10	3.666E-07	0.0097385	2.789E-10	3.946E-07
Access to Ha Pak Nai	S39b04	2200-2300	0.00221015	6.32918E-11	8.95588E-08	0.0019467	5.575E-11	7.888E-08	0.040654615	1.16422E-09	1.64739E-06	0.0357212	1.023E-09	1.447E-06	0.0090475	2.591E-10	3.666E-07	0.0097385	2.789E-10	3.946E-07
Access to Ha Pak Nai	S39b04	2300-0000	0.002213414	6.33853E-11	8.9691E-08	0.0019413	5.559E-11	7.866E-08	0.040578949	1.16205E-09	1.64432E-06	0.0357232	1.023E-09	1.448E-06	0.0090475	2.591E-10	3.666E-07	0.0097385	2.789E-10	3.946E-07
Access to Ha Pak Nai	S39b05	0000-0100	0.030640264	2.63233E-09	1.17859E-06	0.027378	2.352E-09	1.053E-06	0.48143186	4.13601E-08	1.85185E-05	0.4210301	3.617E-08	1.62E-05	0.0068559	5.89E-10	2.637E-07	0.0074196	6.374E-10	2.854E-07
Access to Ha Pak Nai	S39b05	0100-0200	0.00221932	6.35544E-11	2.84558E-08	0.0019697	5.64E-11	2.525E-08	0.040898276	1.1712E-09	5.24391E-07	0.0360459	1.032E-09	4.622E-07	0.0090475	2.591E-10	1.16E-07	0.0097385	2.789E-10	1.249E-07
Access to Ha Pak Nai	S39b05	0200-0300	0	0	0	0	0	0	0	0	0	0	0	0	0	0	0	0	0	0
Access to Ha Pak Nai	S39b05	0300-0400	0	0	0	0	0	0	0	0	0	0	0	0	0	0	0	0	0	0
Access to Ha Pak Nai	S39b05	0400-0500	0	0	0	0	0	0	0	0	0	0	0	0	0	0	0	0	0	0
Access to Ha Pak Nai	S39b05	0500-0600	0	0	0	0	0	0	0	0	0	0	0	0	0	0	0	0	0	0
Access to Ha Pak Nai	S39b05	0600-0700	0.187688648	3.22489E-08	1.44391E-05	0.1758077	3.021E-08	1.353E-05	0.872413562	1.49899E-07	6.71157E-05	0.8004885	1.375E-07	6.158E-05	0.0244359	4.199E-09	1.88E-06	0.0265329	4.559E-09	2.041E-06
Access to Ha Pak Nai	S39b05	0700-0800	0.15074075	1.42453E-07	6.37815E-05	0.1399733	1.323E-07	5.923E-05	0.779126958	7.36288E-07	0.000329665	0.7033298	6.647E-07	0.0002976	0.0190852	1.804E-08	8.075E-06	0.0207882	1.965E-08	8.796E-06
Access to Ha Pak Nai	S39b05	0800-0900	0.146359167	1.42503E-07	6.38042E-05	0.1357866	1.322E-07	5.92E-05	0.755926866	7.36011E-07	0.000329541	0.6825178	6.645E-07	0.0002975	0.0187899	1.829E-08	8.191E-06	0.0204632	1.992E-08	8.921E-06
Access to Ha Pak Nai	S39b05	0900-1000	0.137824267	1.10512E-07	4.94805E-05	0.1274016	1.022E-07	4.574E-05	0.733228186	5.87926E-07	0.000263237	0.6585221	5.28E-07	0.0002364	0.0175801	1.41E-08	6.311E-06	0.0191626	1.537E-08	6.88E-06
Access to Ha Pak Nai	S39b05	1000-1100	0.158599732	1.40796E-07	6.30398E-05	0.1465728	1.301E-07	5.826E-05	0.787251945	6.98878E-07	0.000312915	0.7091096	6.295E-07	0.0002819	0.0199448	1.771E-08	7.928E-06	0.0217255	1.929E-08	8.635E-06
Access to Ha Pak Nai	S39b05	1100-1200	0.147469895	1.43585E-07	6.42884E-05	0.1358797	1.323E-07	5.924E-05	0.761394035	7.41334E-07	0.000331924	0.6828279	6.648E-07	0.0002977	0.0187899	1.829E-08	8.191E-06	0.0204632	1.992E-08	8.921E-06
Access to Ha Pak Nai	S39b05	1200-1300	0.060223824	1.55216E-08	6.94962E-06	0.0549423	1.416E-08	6.34E-06	0.325941805	8.40056E-08	3.76126E-05	0.2874905	7.41E-08	3.318E-05	0.0160983	4.149E-09	1.858E-06	0.017459	4.5E-09	2.015E-06
Access to Ha Pak Nai	S39b05	1300-1400	0.072011779	2.06219E-08	9.23324E-06	0.0654528	1.874E-08	8.392E-06	0.383700235	1.0988E-07	4.91974E-05	0.3372037	9.656E-08	4.324E-05	0.0175085	5.014E-09	2.245E-06	0.0190031	5.442E-09	2.437E-06
Access to Ha Pak Nai	S39b05	1400-1500	0.069163912	2.57483E-08	1.15285E-05	0.0628693	2.34E-08	1.048E-05	0.369091307	1.37405E-07	6.15216E-05	0.3244643	1.208E-07	5.408E-05	0.0171831	6.397E-09	2.864E-06	0.0186468	6.942E-09	3.108E-06
Access to Ha Pak Nai	S39b05	1500-1600	0.06552801	2.06417E-08	9.24209E-06	0.0595453	1.876E-08	8.398E-06	0.350996098	1.10566E-07	4.95046E-05	0.308878	9.73E-08	4.356E-05	0.0167393	5.273E-09	2.361E-06	0.0181609	5.721E-09	2.561E-06
Access to Ha Pak Nai	S39b05	1600-1700	0.07147567	2.04684E-08	9.1645E-06	0.0651897	1.867E-08	8.359E-06	0.380143332	1.08861E-07	4.87414E-05	0.3354758	9.607E-08	4.301E-05	0.0175085	5.014E-09	2.245E-06	0.0190031	5.442E-09	2.437E-06
Access to Ha Pak Nai	S39b05	1700-1800	0.059842269	1.54233E-08	6.90559E-06	0.0545327	1.405E-08	6.293E-06	0.323982578	8.35007E-08	3.73865E-05	0.2853579	7.355E-08	3.293E-05	0.0160983	4.149E-09	1.858E-06	0.017459	4.5E-09	2.015E-06
Access to Ha Pak Nai	S39b05	1800-1900	0.066556865	1.52478E-08	6.82705E-06	0.0612945	1.404E-08	6.287E-06	0.3566786	8.17133E-08	3.65862E-05	0.3184747	7.296E-08	3.267E-05	0.0169797	3.89E-09	1.742E-06	0.0184241	4.221E-09	1.89E-06
Access to Ha Pak Nai	S39b05	1900-2000	0.059123021	5.0793E-09	2.2742E-06	0.0547119	4.7E-09	2.105E-06	0.320392442	2.75251E-08	1.23241E-05	0.2872366	2.468E-08	1.105E-05	0.0160983	1.383E-09	6.192E-07	0.017459	1.5E-09	6.716E-07
Access to Ha Pak Nai	S39b05	2000-2100	0.087459443	5.00913E-09	2.24278E-06	0.0807162	4.623E-09	2.07E-06	0.460029595	2.63476E-08	1.17969E-05	0.4108747	2.353E-08	1.054E-05	0.0196237	1.124E-09	5.032E-07	0.0213193	1.221E-09	5.467E-07
Access to Ha Pak Nai	S39b05	2100-2200	0.002198567	6.29601E-11	2.81897E-08	0.0019467	5.575E-11	2.496E-08	0.040473807	1.15904E-09	5.18949E-07	0.0356026	1.02E-09	4.565E-07	0.0090475	2.591E-10	1.16E-07	0.0097385	2.789E-10	1.249E-07
Access to Ha Pak Nai	S39b05	2200-2300	0.00221015	6.32918E-11	2.83382E-08	0.0019467	5.575E-11	2.496E-08	0.040654615	1.16422E-09	5.21267E-07	0.0357212	1.023E-09	4.58E-07	0.0090475	2.591E-10	1.16E-07	0.0097385	2.789E-10	1.249E-07
Access to Ha Pak Nai	S39b05	2300-0000	0.002213414	6.33853E-11	2.838E-08	0.0019413	5.559E-11	2.489E-08	0.040578949	1.16205E-09	5.20297E-07	0.0357232	1.023E-09	4.58E-07	0.0090475	2.591E-10	1.16E-07	0.0097385	2.789E-10	1.249E-07
Access to Ha Pak Nai	S39b06	0000-0100	0.030640264	2.63233E-09	1.54663E-06	0.027378	2.352E-09	1.382E-06	0.48143186	4.13601E-08	2.43012E-05	0.4210301	3.617E-08	2.125E-05	0.0068559	5.89E-10	3.461E-07	0.0074196	6.374E-10	3.745E-07
Access to Ha Pak Nai	S39b06	0100-0200	0.00221932	6.35544E-11	3.73415E-08	0.0019697	5.64E-11	3.314E-08	0.040898276	1.1712E-09	6.88141E-07	0.0360459	1.032E-09	6.065E-07	0.0090475	2.591E-10	1.522E-07	0.0097385	2.789E-10	1.639E-07
Access to Ha Pak Nai	S39b06	0200-0300	0	0	0	0	0	0	0	0	0	0	0	0	0	0	0	0	0	0
Access to Ha Pak Nai	S39b06	0300-0400	0	0	0	0	0	0	0	0	0	0	0	0	0	0	0	0	0	0
Access to Ha Pak Nai	S39b06	0400-0500	0	0	0	0	0	0	0	0	0	0	0	0	0	0	0	0	0	0
Access to Ha Pak Nai	S39b06	0500-0600	0	0	0	0	0	0	0	0	0	0	0	0	0	0	0	0	0	0
Access to Ha Pak Nai	S39b06	0600-0700	0.187688648	3.22489E-08	1.89479E-05	0.1758077	3.021E-08	1.775E-05	0.872413562	1.49899E-07	8.80736E-05	0.8004885	1.375E-07	8.081E-05	0.0244359	4.199E-09	2.467E-06	0.0265329	4.559E-09	2.679E-06
Access to Ha Pak Nai	S39b06	0700-0800	0.15074075	1.42453E-07	8.36984E-05	0.1399733	1.323E-07	7.772E-05	0.779126958	7.36288E-07	0.000432608	0.7033298	6.647E-07	0.0003905	0.0190852	1.804E-08	1.06E-05	0.0207882	1.965E-08	1.154E-05
Access to Ha Pak Nai	S39b06	0800-0900	0.146359167	1.42503E-07	8.37281E-05	0.1357866	1.322E-07	7.768E-05	0.755926866	7.36011E-07	0.000432445	0.6825178	6.645E-07	0.0003904	0.0187899	1.829E-08	1.075E-05	0.0204632	1.992E-08	1.171E-05
Access to Ha Pak Nai	S39b06	0900-1000	0.137824267	1.10512E-07	6.49316E-05	0.1274016	1.022E-07	6.002E-05	0.733228186	5.87926E-07	0.000345438	0.6585221	5.28E-07	0.0003102	0.0175801	1.41E-08	8.282E-06	0.0191626	1.537E-08	9.028E-06
Access to Ha Pak Nai	S39b06	1000-1100	0.158599732	1.40796E-07	8.27249E-05	0.1465728	1.301E-07	7.645E-05	0.787251945	6.98878E-07	0.000410627	0.7091096	6.295E-07	0.0003699	0.0199448	1.771E-08	1.04E-05	0.0217255	1.929E-08	1.133E-05
Access to Ha Pak Nai	S39b06	1100-1200	0.147469895	1.43585E-07	8.43635E-05	0.1358797	1.323E-07	7.773E-05	0.761394035	7.41334E-07	0.000435573	0.6828279	6.648E-07	0.0003906	0.0187899	1.829E-08	1.075E-05	0.0204632	1.992E-08	1.171E-05
Access to Ha Pak Nai	S39b06	1200-1300	0.060223824	1.55216E-08	9.11975E-06	0.0549423	1.416E-08	8.32E-06	0.325941805	8.40056E-08	4.93577E-05	0.2874905	7.41E-08	4.353E-05	0.0160983	4.149E-09	2.438E-06	0.017459	4.5E-09	2.644E-06
Access to Ha Pak Nai	S39b06	1300-1400	0.072011779	2.06219E-08	1.21165E-05	0.0654528	1.874E-08	1.101E-05	0.383700235	1.0988E-07	6.45601E-05	0.3372037	9.656E-08	5.674E-05	0.0175085	5.014E-09	2.946E-06	0.0190031	5.442E-09	3.197E-06
Access to Ha Pak Nai	S39b06	1400-1500	0.069163912	2.57483E-08	1.51285E-05	0.0628693	2.34E-08	1.375E-05	0.369091307	1.37405E-07	8.07327E-05	0.3244643	1.208E-07	7.097E-05	0.0171831	6.397E-09	3.759E-06	0.0186468	6.942E-09	4.079E-06
Access to Ha Pak Nai	S39b06	1500-1600	0.06552801	2.06417E-08	1.21281E-05	0.0595453	1.876E-08	1.102E-05	0.350996098	1.10566E-07	6.49632E-05	0.308878	9.73E-08	5.717E-05	0.0167393	5.273E-09	3.098E-06	0.0181609	5.721E-09	3.361E-06
Access to Ha Pak Nai	S39b06	1600-1700	0.07147567	2.04684E-08	1.20263E-05	0.0651897	1.867E-08	1.097E-05	0.380143332	1.08861E-07	6.39617E-05	0.3354758	9.607E-08	5.645E-05	0.0175085	5.014E-09	2.946E-06	0.0190031	5.442E-09	3.197E-06
Access to Ha Pak Nai	S39b06	1700-1800	0.059842269	1.54233E-08	9.06198E-06	0.0545327	1.405E-08	8.258E-06	0.323982578	8.35007E-08	4.9061E-05	0.2853579	7.355E-08	4.321E-05	0.0160983	4.149E-09	2.438E-06	0.017459	4.5E-09	2.644E-06
Access to Ha Pak Nai	S39b06	1800-1900	0.066556865	1.52478E-08	8.95891E-06	0.0612945	1.404E-08	8.251E-06	0.3566786	8.17133E-08	4.80108E-05	0.3184747	7.296E-08	4.287E-05	0.0169797	3.89E-09	2.286E-06	0.0184241	4.221E-09	2.48E-06
Access to Ha Pak Nai	S39b06	1900-2000	0.059123021	5.0793E-09	2.98435E-06	0.0547119	4.7E-09	2.762E-06	0.320392442	2.75251E-08	1.61725E-05	0.2872366	2.468E-08	1.45E-05	0.0160983	1.383E-09	8.126E-07	0.017459	1.5E-09	8.813E-07
Access to Ha Pak Nai	S39b06	2000-2100	0.087459443	5.00913E-09	2.94313E-06	0.0807162	4.623E-09	2.716E-06	0.460029595	2.63476E-08	1.54806E-05	0.4108747	2.353E-08	1.383E-05	0.0196237	1.124E-09	6.604E-07	0.0213193	1.221E-09	7.174E-07
Access to Ha Pak Nai	S39b06	2100-2200	0.002198567	6.29601E-11	3.69924E-08	0.0019467	5.575E-11	3.275E-08	0.040473807	1.15904E-09	6.80999E-07	0.0356026	1.02E-09	5.99E-07	0.0090475	2.591E-10	1.522E-07	0.0097385	2.789E-10	1.639E-07
Access to Ha Pak Nai	S39b06	2200-2300	0.00221015	6.32918E-11	3.71872E-08	0.0019467	5.575E-11	3.275E-08	0.040654615	1.16422E-09	6.84041E-07	0.0357212	1.023E-09	6.01E-07	0.0090475	2.591E-10	1.522E-07	0.0097385	2.789E-10	1.639E-07
Access to Ha Pak Nai	S39b06	2300-0000	0.002213414	6.33853E-11	3.72422E-08	0.0019413	5.559E-11	3.266E-08	0.040578949	1.16205E-09	6.82768E-07	0.0357232	1.023E-09	6.011E-07	0.0090475	2.591E-10	1.522E-07	0.0097385	2.789E-10	1.639E-07
Access to Ha Pak Nai	S39b07	0000-0100	0.030640264	2.63233E-09	2.57798E-06	0.027378	2.352E-09	2.304E-06	0.48143186	4.13601E-08	4.05063E-05	0.4210301	3.617E-08	3.542E-05	0.0068559	5.89E-10	5.768E-07	0.0074196	6.374E-10	6.243E-07
Access to Ha Pak Nai	S39b07	0100-0200	0.00221932	6.35544E-11	6.22424E-08	0.0019697	5.64E-11	5.524E-08	0.040898276	1.1712E-09	1.14702E-06	0.0360459	1.032E-09	1.011E-06	0.0090475	2.591E-10	2.537E-07	0.0097385	2.789E-10	2.731E-07
Access to Ha Pak Nai	S39b07	0200-0300	0	0	0	0	0	0	0	0	0	0	0	0	0	0	0	0	0	0
Access to Ha Pak Nai	S39b07	0300-0400	0	0	0	0	0	0	0	0	0	0	0	0	0	0	0	0	0	0
Access to Ha Pak Nai	S39b07	0400-0500	0	0	0	0	0	0	0	0	0	0	0	0	0	0	0	0	0	0
Access to Ha Pak Nai	S39b07	0500-0600	0	0	0	0	0	0	0	0	0	0	0	0	0	0	0	0	0	0
Access to Ha Pak Nai	S39b07	0600-0700	0.187688648	3.22489E-08	3.15831E-05	0.1758077	3.021E-08	2.958E-05	0.872413562	1.49899E-07	0.000146805	0.8004885	1.375E-07	0.0001347	0.0244359	4.199E-09	4.112E-06	0.0265329	4.559E-09	4.465E-06
Access to Ha Pak Nai	S39b07	0700-0800	0.15074075	1.42453E-07	0.000139512	0.1399733	1.323E-07	0.0001295	0.779126958	7.36288E-07	0.000721088	0.7033298	6.647E-07	0.0006509	0.0190852	1.804E-08	1.766E-05	0.0207882	1.965E-08	1.924E-05
Access to Ha Pak Nai	S39b07	0800-0900	0.146359167	1.42503E-07	0.000139561	0.1357866	1.322E-07	0.0001295	0.755926866	7.36011E-07	0.000720817	0.6825178	6.645E-07	0.0006508	0.0187899	1.829E-08	1.792E-05	0.0204632	1.992E-08	1.951E-05
Access to Ha Pak Nai	S39b07	0900-1000	0.137824267	1.10512E-07	0.000108231	0.1274016	1.022E-07	0.0001	0.733228186	5.87926E-07	0.000575789	0.6585221	5.28E-07	0.0005171	0.0175801	1.41E-08	1.381E-05	0.0191626	1.537E-08	1.505E-05
Access to Ha Pak Nai	S39b07	1000-1100	0.158599732	1.40796E-07	0.000137889	0.1465728	1.301E-07	0.0001274	0.787251945	6.98878E-07	0.00068445	0.7091096	6.295E-07	0.0006165	0.0199448	1.771E-08	1.734E-05	0.0217255	1.929E-08	1.889E-05
Access to Ha Pak Nai	S39b07	1100-1200	0.147469895	1.43585E-07	0.00014062	0.1358797	1.323E-07	0.0001296	0.761394035	7.41334E-07	0.00072603	0.6828279	6.648E-07	0.0006511	0.0187899	1.829E-08	1.792E-05	0.0204632	1.992E-08	1.951E-05
Access to Ha Pak Nai	S39b07	1200-1300	0.060223824	1.55216E-08	1.52012E-05	0.0549423	1.416E-08	1.387E-05	0.325941805	8.40056E-08	8.22713E-05	0.2874905	7.41E-08	7.257E-05	0.0160983	4.149E-09	4.063E-06	0.017459	4.5E-09	4.407E-06
Access to Ha Pak Nai	S39b07	1300-1400	0.072011779	2.06219E-08	2.01962E-05	0.0654528	1.874E-08	1.836E-05	0.383700235	1.0988E-07	0.000107611	0.3372037	9.656E-08	9.457E-05	0.0175085	5.014E-09	4.91E-06	0.0190031	5.442E-09	5.33E-06
Access to Ha Pak Nai	S39b07	1400-1500	0.069163912	2.57483E-08	2.52167E-05	0.0628693	2.34E-08	2.292E-05	0.369091307	1.37405E-07	0.000134568	0.3244643	1.208E-07	0.0001183	0.0171831	6.397E-09	6.265E-06	0.0186468	6.942E-09	6.799E-06
Access to Ha Pak Nai	S39b07	1500-1600	0.06552801	2.06417E-08	2.02156E-05	0.0595453	1.876E-08	1.837E-05	0.350996098	1.10566E-07	0.000108283	0.308878	9.73E-08	9.529E-05	0.0167393	5.273E-09	5.164E-06	0.0181609	5.721E-09	5.603E-06
Access to Ha Pak Nai	S39b07	1600-1700	0.07147567	2.04684E-08	2.00458E-05	0.0651897	1.867E-08	1.828E-05	0.380143332	1.08861E-07	0.000106614	0.3354758	9.607E-08	9.409E-05	0.0175085	5.014E-09	4.91E-06	0.0190031	5.442E-09	5.33E-06
Access to Ha Pak Nai	S39b07	1700-1800	0.059842269	1.54233E-08	1.51049E-05	0.0545327	1.405E-08	1.376E-05	0.323982578	8.35007E-08	8.17768E-05	0.2853579	7.355E-08	7.203E-05	0.0160983	4.149E-09	4.063E-06	0.017459	4.5E-09	4.407E-06
Access to Ha Pak Nai	S39b07	1800-1900	0.066556865	1.52478E-08	1.49331E-05	0.0612945	1.404E-08	1.375E-05	0.3566786	8.17133E-08	8.00264E-05	0.3184747	7.296E-08	7.145E-05	0.0169797	3.89E-09	3.81E-06	0.0184241	4.221E-09	4.134E-06
Access to Ha Pak Nai	S39b07	1900-2000	0.059123021	5.0793E-09	4.97444E-06	0.0547119	4.7E-09	4.603E-06	0.320392442	2.75251E-08	2.69569E-05	0.2872366	2.468E-08	2.417E-05	0.0160983	1.383E-09	1.354E-06	0.017459	1.5E-09	1.469E-06
Access to Ha Pak Nai	S39b07	2000-2100	0.087459443	5.00913E-09	4.90572E-06	0.0807162	4.623E-09	4.527E-06	0.460029595	2.63476E-08	2.58037E-05	0.4108747	2.353E-08	2.305E-05	0.0196237	1.124E-09	1.101E-06	0.0213193	1.221E-09	1.196E-06
Access to Ha Pak Nai	S39b07	2100-2200	0.002198567	6.29601E-11	6.16603E-08	0.0019467	5.575E-11	5.46E-08	0.040473807	1.15904E-09	1.13512E-06	0.0356026	1.02E-09	9.985E-07	0.0090475	2.591E-10	2.537E-07	0.0097385	2.789E-10	2.731E-07
Access to Ha Pak Nai	S39b07	2200-2300	0.00221015	6.32918E-11	6.19852E-08	0.0019467	5.575E-11	5.46E-08	0.040654615	1.16422E-09	1.14019E-06	0.0357212	1.023E-09	1.002E-06	0.0090475	2.591E-10	2.537E-07	0.0097385	2.789E-10	2.731E-07
Access to Ha Pak Nai	S39b07	2300-0000	0.002213414	6.33853E-11	6.20767E-08	0.0019413	5.559E-11	5.444E-08	0.040578949	1.16205E-09	1.13806E-06	0.0357232	1.023E-09	1.002E-06	0.0090475	2.591E-10	2.537E-07	0.0097385	2.789E-10	2.731E-07
Access to Ha Pak Nai	S39b08	0000-0100	0.030640264	2.63233E-09	2.16008E-06	0.027378	2.352E-09	1.93E-06	0.48143186	4.13601E-08	3.394E-05	0.4210301	3.617E-08	2.968E-05	0.0068559	5.89E-10	4.833E-07	0.0074196	6.374E-10	5.231E-07
Access to Ha Pak Nai	S39b08	0100-0200	0.00221932	6.35544E-11	5.21525E-08	0.0019697	5.64E-11	4.629E-08	0.040898276	1.1712E-09	9.61081E-07	0.0360459	1.032E-09	8.471E-07	0.0090475	2.591E-10	2.126E-07	0.0097385	2.789E-10	2.288E-07
Access to Ha Pak Nai	S39b08	0200-0300	0	0	0	0	0	0	0	0	0	0	0	0	0	0	0	0	0	0
Access to Ha Pak Nai	S39b08	0300-0400	0	0	0	0	0	0	0	0	0	0	0	0	0	0	0	0	0	0
Access to Ha Pak Nai	S39b08	0400-0500	0	0	0	0	0	0	0	0	0	0	0	0	0	0	0	0	0	0
Access to Ha Pak Nai	S39b08	0500-0600	0	0	0	0	0	0	0	0	0	0	0	0	0	0	0	0	0	0
Access to Ha Pak Nai	S39b08	0600-0700	0.187688648	3.22489E-08	2.64633E-05	0.1758077	3.021E-08	2.479E-05	0.872413562	1.49899E-07	0.000123007	0.8004885	1.375E-07	0.0001129	0.0244359	4.199E-09	3.445E-06	0.0265329	4.559E-09	3.741E-06
Access to Ha Pak Nai	S39b08	0700-0800	0.15074075	1.42453E-07	0.000116896	0.1399733	1.323E-07	0.0001085	0.779126958	7.36288E-07	0.000604195	0.7033298	6.647E-07	0.0005454	0.0190852	1.804E-08	1.48E-05	0.0207882	1.965E-08	1.612E-05
Access to Ha Pak Nai	S39b08	0800-0900	0.146359167	1.42503E-07	0.000116938	0.1357866	1.322E-07	0.0001085	0.755926866	7.36011E-07	0.000603968	0.6825178	6.645E-07	0.0005453	0.0187899	1.829E-08	1.501E-05	0.0204632	1.992E-08	1.635E-05
Access to Ha Pak Nai	S39b08	0900-1000	0.137824267	1.10512E-07	9.06857E-05	0.1274016	1.022E-07	8.383E-05	0.733228186	5.87926E-07	0.00048245	0.6585221	5.28E-07	0.0004333	0.0175801	1.41E-08	1.157E-05	0.0191626	1.537E-08	1.261E-05
Access to Ha Pak Nai	S39b08	1000-1100	0.158599732	1.40796E-07	0.000115537	0.1465728	1.301E-07	0.0001068	0.787251945	6.98878E-07	0.000573496	0.7091096	6.295E-07	0.0005166	0.0199448	1.771E-08	1.453E-05	0.0217255	1.929E-08	1.583E-05
Access to Ha Pak Nai	S39b08	1100-1200	0.147469895	1.43585E-07	0.000117825	0.1358797	1.323E-07	0.0001086	0.761394035	7.41334E-07	0.000608336	0.6828279	6.648E-07	0.0005456	0.0187899	1.829E-08	1.501E-05	0.0204632	1.992E-08	1.635E-05
Access to Ha Pak Nai	S39b08	1200-1300	0.060223824	1.55216E-08	1.2737E-05	0.0549423	1.416E-08	1.162E-05	0.325941805	8.40056E-08	6.89347E-05	0.2874905	7.41E-08	6.08E-05	0.0160983	4.149E-09	3.405E-06	0.017459	4.5E-09	3.692E-06
Access to Ha Pak Nai	S39b08	1300-1400	0.072011779	2.06219E-08	1.69223E-05	0.0654528	1.874E-08	1.538E-05	0.383700235	1.0988E-07	9.01669E-05	0.3372037	9.656E-08	7.924E-05	0.0175085	5.014E-09	4.114E-06	0.0190031	5.442E-09	4.466E-06
Access to Ha Pak Nai	S39b08	1400-1500	0.069163912	2.57483E-08	2.1129E-05	0.0628693	2.34E-08	1.921E-05	0.369091307	1.37405E-07	0.000112754	0.3244643	1.208E-07	9.912E-05	0.0171831	6.397E-09	5.249E-06	0.0186468	6.942E-09	5.696E-06
Access to Ha Pak Nai	S39b08	1500-1600	0.06552801	2.06417E-08	1.69385E-05	0.0595453	1.876E-08	1.539E-05	0.350996098	1.10566E-07	9.07298E-05	0.308878	9.73E-08	7.984E-05	0.0167393	5.273E-09	4.327E-06	0.0181609	5.721E-09	4.694E-06
Access to Ha Pak Nai	S39b08	1600-1700	0.07147567	2.04684E-08	1.67963E-05	0.0651897	1.867E-08	1.532E-05	0.380143332	1.08861E-07	8.93311E-05	0.3354758	9.607E-08	7.883E-05	0.0175085	5.014E-09	4.114E-06	0.0190031	5.442E-09	4.466E-06
Access to Ha Pak Nai	S39b08	1700-1800	0.059842269	1.54233E-08	1.26563E-05	0.0545327	1.405E-08	1.153E-05	0.323982578	8.35007E-08	6.85203E-05	0.2853579	7.355E-08	6.035E-05	0.0160983	4.149E-09	3.405E-06	0.017459	4.5E-09	3.692E-06
Access to Ha Pak Nai	S39b08	1800-1900	0.066556865	1.52478E-08	1.25123E-05	0.0612945	1.404E-08	1.152E-05	0.3566786	8.17133E-08	6.70536E-05	0.3184747	7.296E-08	5.987E-05	0.0169797	3.89E-09	3.192E-06	0.0184241	4.221E-09	3.464E-06
Access to Ha Pak Nai	S39b08	1900-2000	0.059123021	5.0793E-09	4.16805E-06	0.0547119	4.7E-09	3.857E-06	0.320392442	2.75251E-08	2.2587E-05	0.2872366	2.468E-08	2.025E-05	0.0160983	1.383E-09	1.135E-06	0.017459	1.5E-09	1.231E-06
Access to Ha Pak Nai	S39b08	2000-2100	0.087459443	5.00913E-09	4.11047E-06	0.0807162	4.623E-09	3.794E-06	0.460029595	2.63476E-08	2.16208E-05	0.4108747	2.353E-08	1.931E-05	0.0196237	1.124E-09	9.223E-07	0.0213193	1.221E-09	1.002E-06
Access to Ha Pak Nai	S39b08	2100-2200	0.002198567	6.29601E-11	5.16648E-08	0.0019467	5.575E-11	4.575E-08	0.040473807	1.15904E-09	9.51107E-07	0.0356026	1.02E-09	8.366E-07	0.0090475	2.591E-10	2.126E-07	0.0097385	2.789E-10	2.288E-07
Access to Ha Pak Nai	S39b08	2200-2300	0.00221015	6.32918E-11	5.1937E-08	0.0019467	5.575E-11	4.575E-08	0.040654615	1.16422E-09	9.55355E-07	0.0357212	1.023E-09	8.394E-07	0.0090475	2.591E-10	2.126E-07	0.0097385	2.789E-10	2.288E-07
Access to Ha Pak Nai	S39b08	2300-0000	0.002213414	6.33853E-11	5.20137E-08	0.0019413	5.559E-11	4.562E-08	0.040578949	1.16205E-09	9.53577E-07	0.0357232	1.023E-09	8.395E-07	0.0090475	2.591E-10	2.126E-07	0.0097385	2.789E-10	2.288E-07
Access to Ha Pak Nai	S39b09	0000-0100	0.030640264	2.63233E-09	1.24184E-06	0.027378	2.352E-09	1.11E-06	0.48143186	4.13601E-08	1.95123E-05	0.4210301	3.617E-08	1.706E-05	0.0068559	5.89E-10	2.779E-07	0.0074196	6.374E-10	3.007E-07
Access to Ha Pak Nai	S39b09	0100-0200	0.00221932	6.35544E-11	2.99829E-08	0.0019697	5.64E-11	2.661E-08	0.040898276	1.1712E-09	5.52533E-07	0.0360459	1.032E-09	4.87E-07	0.0090475	2.591E-10	1.222E-07	0.0097385	2.789E-10	1.316E-07
Access to Ha Pak Nai	S39b09	0200-0300	0	0	0	0	0	0	0	0	0	0	0	0	0	0	0	0	0	0
Access to Ha Pak Nai	S39b09	0300-0400	0	0	0	0	0	0	0	0	0	0	0	0	0	0	0	0	0	0
Access to Ha Pak Nai	S39b09	0400-0500	0	0	0	0	0	0	0	0	0	0	0	0	0	0	0	0	0	0
Access to Ha Pak Nai	S39b09	0500-0600	0	0	0	0	0	0	0	0	0	0	0	0	0	0	0	0	0	0
Access to Ha Pak Nai	S39b09	0600-0700	0.187688648	3.22489E-08	1.5214E-05	0.1758077	3.021E-08	1.425E-05	0.872413562	1.49899E-07	7.07175E-05	0.8004885	1.375E-07	6.489E-05	0.0244359	4.199E-09	1.981E-06	0.0265329	4.559E-09	2.151E-06
Access to Ha Pak Nai	S39b09	0700-0800	0.15074075	1.42453E-07	6.72044E-05	0.1399733	1.323E-07	6.24E-05	0.779126958	7.36288E-07	0.000347356	0.7033298	6.647E-07	0.0003136	0.0190852	1.804E-08	8.509E-06	0.0207882	1.965E-08	9.268E-06
Access to Ha Pak Nai	S39b09	0800-0900	0.146359167	1.42503E-07	6.72283E-05	0.1357866	1.322E-07	6.237E-05	0.755926866	7.36011E-07	0.000347226	0.6825178	6.645E-07	0.0003135	0.0187899	1.829E-08	8.631E-06	0.0204632	1.992E-08	9.4E-06
Access to Ha Pak Nai	S39b09	0900-1000	0.137824267	1.10512E-07	5.21359E-05	0.1274016	1.022E-07	4.819E-05	0.733228186	5.87926E-07	0.000277364	0.6585221	5.28E-07	0.0002491	0.0175801	1.41E-08	6.65E-06	0.0191626	1.537E-08	7.249E-06
Access to Ha Pak Nai	S39b09	1000-1100	0.158599732	1.40796E-07	6.64228E-05	0.1465728	1.301E-07	6.139E-05	0.787251945	6.98878E-07	0.000329707	0.7091096	6.295E-07	0.000297	0.0199448	1.771E-08	8.353E-06	0.0217255	1.929E-08	9.099E-06
Access to Ha Pak Nai	S39b09	1100-1200	0.147469895	1.43585E-07	6.77385E-05	0.1358797	1.323E-07	6.241E-05	0.761394035	7.41334E-07	0.000349737	0.6828279	6.648E-07	0.0003136	0.0187899	1.829E-08	8.631E-06	0.0204632	1.992E-08	9.4E-06
Access to Ha Pak Nai	S39b09	1200-1300	0.060223824	1.55216E-08	7.32258E-06	0.0549423	1.416E-08	6.68E-06	0.325941805	8.40056E-08	3.96311E-05	0.2874905	7.41E-08	3.496E-05	0.0160983	4.149E-09	1.957E-06	0.017459	4.5E-09	2.123E-06
Access to Ha Pak Nai	S39b09	1300-1400	0.072011779	2.06219E-08	9.72874E-06	0.0654528	1.874E-08	8.843E-06	0.383700235	1.0988E-07	5.18376E-05	0.3372037	9.656E-08	4.556E-05	0.0175085	5.014E-09	2.365E-06	0.0190031	5.442E-09	2.567E-06
Access to Ha Pak Nai	S39b09	1400-1500	0.069163912	2.57483E-08	1.21472E-05	0.0628693	2.34E-08	1.104E-05	0.369091307	1.37405E-07	6.48232E-05	0.3244643	1.208E-07	5.699E-05	0.0171831	6.397E-09	3.018E-06	0.0186468	6.942E-09	3.275E-06
Access to Ha Pak Nai	S39b09	1500-1600	0.06552801	2.06417E-08	9.73807E-06	0.0595453	1.876E-08	8.849E-06	0.350996098	1.10566E-07	5.21613E-05	0.308878	9.73E-08	4.59E-05	0.0167393	5.273E-09	2.488E-06	0.0181609	5.721E-09	2.699E-06
Access to Ha Pak Nai	S39b09	1600-1700	0.07147567	2.04684E-08	9.65631E-06	0.0651897	1.867E-08	8.807E-06	0.380143332	1.08861E-07	5.13571E-05	0.3354758	9.607E-08	4.532E-05	0.0175085	5.014E-09	2.365E-06	0.0190031	5.442E-09	2.567E-06
Access to Ha Pak Nai	S39b09	1700-1800	0.059842269	1.54233E-08	7.27618E-06	0.0545327	1.405E-08	6.631E-06	0.323982578	8.35007E-08	3.93928E-05	0.2853579	7.355E-08	3.47E-05	0.0160983	4.149E-09	1.957E-06	0.017459	4.5E-09	2.123E-06
Access to Ha Pak Nai	S39b09	1800-1900	0.066556865	1.52478E-08	7.19343E-06	0.0612945	1.404E-08	6.625E-06	0.3566786	8.17133E-08	3.85496E-05	0.3184747	7.296E-08	3.442E-05	0.0169797	3.89E-09	1.835E-06	0.0184241	4.221E-09	1.991E-06
Access to Ha Pak Nai	S39b09	1900-2000	0.059123021	5.0793E-09	2.39624E-06	0.0547119	4.7E-09	2.217E-06	0.320392442	2.75251E-08	1.29854E-05	0.2872366	2.468E-08	1.164E-05	0.0160983	1.383E-09	6.525E-07	0.017459	1.5E-09	7.076E-07
Access to Ha Pak Nai	S39b09	2000-2100	0.087459443	5.00913E-09	2.36314E-06	0.0807162	4.623E-09	2.181E-06	0.460029595	2.63476E-08	1.24299E-05	0.4108747	2.353E-08	1.11E-05	0.0196237	1.124E-09	5.302E-07	0.0213193	1.221E-09	5.76E-07
Access to Ha Pak Nai	S39b09	2100-2200	0.002198567	6.29601E-11	2.97025E-08	0.0019467	5.575E-11	2.63E-08	0.040473807	1.15904E-09	5.46798E-07	0.0356026	1.02E-09	4.81E-07	0.0090475	2.591E-10	1.222E-07	0.0097385	2.789E-10	1.316E-07
Access to Ha Pak Nai	S39b09	2200-2300	0.00221015	6.32918E-11	2.9859E-08	0.0019467	5.575E-11	2.63E-08	0.040654615	1.16422E-09	5.49241E-07	0.0357212	1.023E-09	4.826E-07	0.0090475	2.591E-10	1.222E-07	0.0097385	2.789E-10	1.316E-07
Access to Ha Pak Nai	S39b09	2300-0000	0.002213414	6.33853E-11	2.99031E-08	0.0019413	5.559E-11	2.623E-08	0.040578949	1.16205E-09	5.48219E-07	0.0357232	1.023E-09	4.826E-07	0.0090475	2.591E-10	1.222E-07	0.0097385	2.789E-10	1.316E-07
Access to Ha Pak Nai	S39b10	0000-0100	0.030640264	2.63233E-09	1.51575E-06	0.027378	2.352E-09	1.354E-06	0.48143186	4.13601E-08	2.38161E-05	0.4210301	3.617E-08	2.083E-05	0.0068559	5.89E-10	3.392E-07	0.0074196	6.374E-10	3.67E-07
Access to Ha Pak Nai	S39b10	0100-0200	0.00221932	6.35544E-11	3.65961E-08	0.0019697	5.64E-11	3.248E-08	0.040898276	1.1712E-09	6.74403E-07	0.0360459	1.032E-09	5.944E-07	0.0090475	2.591E-10	1.492E-07	0.0097385	2.789E-10	1.606E-07
Access to Ha Pak Nai	S39b10	0200-0300	0	0	0	0	0	0	0	0	0	0	0	0	0	0	0	0	0	0
Access to Ha Pak Nai	S39b10	0300-0400	0	0	0	0	0	0	0	0	0	0	0	0	0	0	0	0	0	0
Access to Ha Pak Nai	S39b10	0400-0500	0	0	0	0	0	0	0	0	0	0	0	0	0	0	0	0	0	0
Access to Ha Pak Nai	S39b10	0500-0600	0	0	0	0	0	0	0	0	0	0	0	0	0	0	0	0	0	0
Access to Ha Pak Nai	S39b10	0600-0700	0.187688648	3.22489E-08	1.85696E-05	0.1758077	3.021E-08	1.739E-05	0.872413562	1.49899E-07	8.63153E-05	0.8004885	1.375E-07	7.92E-05	0.0244359	4.199E-09	2.418E-06	0.0265329	4.559E-09	2.625E-06
Access to Ha Pak Nai	S39b10	0700-0800	0.15074075	1.42453E-07	8.20274E-05	0.1399733	1.323E-07	7.617E-05	0.779126958	7.36288E-07	0.000423971	0.7033298	6.647E-07	0.0003827	0.0190852	1.804E-08	1.039E-05	0.0207882	1.965E-08	1.131E-05
Access to Ha Pak Nai	S39b10	0800-0900	0.146359167	1.42503E-07	8.20565E-05	0.1357866	1.322E-07	7.613E-05	0.755926866	7.36011E-07	0.000423812	0.6825178	6.645E-07	0.0003827	0.0187899	1.829E-08	1.053E-05	0.0204632	1.992E-08	1.147E-05
Access to Ha Pak Nai	S39b10	0900-1000	0.137824267	1.10512E-07	6.36353E-05	0.1274016	1.022E-07	5.882E-05	0.733228186	5.87926E-07	0.000338541	0.6585221	5.28E-07	0.000304	0.0175801	1.41E-08	8.117E-06	0.0191626	1.537E-08	8.848E-06
Access to Ha Pak Nai	S39b10	1000-1100	0.158599732	1.40796E-07	8.10734E-05	0.1465728	1.301E-07	7.493E-05	0.787251945	6.98878E-07	0.000402429	0.7091096	6.295E-07	0.0003625	0.0199448	1.771E-08	1.02E-05	0.0217255	1.929E-08	1.111E-05
Access to Ha Pak Nai	S39b10	1100-1200	0.147469895	1.43585E-07	8.26793E-05	0.1358797	1.323E-07	7.618E-05	0.761394035	7.41334E-07	0.000426877	0.6828279	6.648E-07	0.0003828	0.0187899	1.829E-08	1.053E-05	0.0204632	1.992E-08	1.147E-05
Access to Ha Pak Nai	S39b10	1200-1300	0.060223824	1.55216E-08	8.93769E-06	0.0549423	1.416E-08	8.154E-06	0.325941805	8.40056E-08	4.83723E-05	0.2874905	7.41E-08	4.267E-05	0.0160983	4.149E-09	2.389E-06	0.017459	4.5E-09	2.591E-06
Access to Ha Pak Nai	S39b10	1300-1400	0.072011779	2.06219E-08	1.18746E-05	0.0654528	1.874E-08	1.079E-05	0.383700235	1.0988E-07	6.32713E-05	0.3372037	9.656E-08	5.56E-05	0.0175085	5.014E-09	2.887E-06	0.0190031	5.442E-09	3.134E-06
Access to Ha Pak Nai	S39b10	1400-1500	0.069163912	2.57483E-08	1.48265E-05	0.0628693	2.34E-08	1.348E-05	0.369091307	1.37405E-07	7.9121E-05	0.3244643	1.208E-07	6.955E-05	0.0171831	6.397E-09	3.683E-06	0.0186468	6.942E-09	3.997E-06
Access to Ha Pak Nai	S39b10	1500-1600	0.06552801	2.06417E-08	1.1886E-05	0.0595453	1.876E-08	1.08E-05	0.350996098	1.10566E-07	6.36663E-05	0.308878	9.73E-08	5.603E-05	0.0167393	5.273E-09	3.036E-06	0.0181609	5.721E-09	3.294E-06
Access to Ha Pak Nai	S39b10	1600-1700	0.07147567	2.04684E-08	1.17862E-05	0.0651897	1.867E-08	1.075E-05	0.380143332	1.08861E-07	6.26847E-05	0.3354758	9.607E-08	5.532E-05	0.0175085	5.014E-09	2.887E-06	0.0190031	5.442E-09	3.134E-06
Access to Ha Pak Nai	S39b10	1700-1800	0.059842269	1.54233E-08	8.88106E-06	0.0545327	1.405E-08	8.093E-06	0.323982578	8.35007E-08	4.80816E-05	0.2853579	7.355E-08	4.235E-05	0.0160983	4.149E-09	2.389E-06	0.017459	4.5E-09	2.591E-06
Access to Ha Pak Nai	S39b10	1800-1900	0.066556865	1.52478E-08	8.78005E-06	0.0612945	1.404E-08	8.086E-06	0.3566786	8.17133E-08	4.70524E-05	0.3184747	7.296E-08	4.201E-05	0.0169797	3.89E-09	2.24E-06	0.0184241	4.221E-09	2.43E-06
Access to Ha Pak Nai	S39b10	1900-2000	0.059123021	5.0793E-09	2.92477E-06	0.0547119	4.7E-09	2.707E-06	0.320392442	2.75251E-08	1.58496E-05	0.2872366	2.468E-08	1.421E-05	0.0160983	1.383E-09	7.964E-07	0.017459	1.5E-09	8.637E-07
Access to Ha Pak Nai	S39b10	2000-2100	0.087459443	5.00913E-09	2.88437E-06	0.0807162	4.623E-09	2.662E-06	0.460029595	2.63476E-08	1.51716E-05	0.4108747	2.353E-08	1.355E-05	0.0196237	1.124E-09	6.472E-07	0.0213193	1.221E-09	7.031E-07
Access to Ha Pak Nai	S39b10	2100-2200	0.002198567	6.29601E-11	3.62538E-08	0.0019467	5.575E-11	3.21E-08	0.040473807	1.15904E-09	6.67403E-07	0.0356026	1.02E-09	5.871E-07	0.0090475	2.591E-10	1.492E-07	0.0097385	2.789E-10	1.606E-07
Access to Ha Pak Nai	S39b10	2200-2300	0.00221015	6.32918E-11	3.64448E-08	0.0019467	5.575E-11	3.21E-08	0.040654615	1.16422E-09	6.70385E-07	0.0357212	1.023E-09	5.89E-07	0.0090475	2.591E-10	1.492E-07	0.0097385	2.789E-10	1.606E-07
Access to Ha Pak Nai	S39b10	2300-0000	0.002213414	6.33853E-11	3.64987E-08	0.0019413	5.559E-11	3.201E-08	0.040578949	1.16205E-09	6.69137E-07	0.0357232	1.023E-09	5.891E-07	0.0090475	2.591E-10	1.492E-07	0.0097385	2.789E-10	1.606E-07
Access to Ha Pak Nai	S39b11	0000-0100	0.030640264	2.63233E-09	7.35833E-07	0.027378	2.352E-09	6.575E-07	0.48143186	4.13601E-08	1.15617E-05	0.4210301	3.617E-08	1.011E-05	0.0068559	5.89E-10	1.646E-07	0.0074196	6.374E-10	1.782E-07
Access to Ha Pak Nai	S39b11	0100-0200	0.00221932	6.35544E-11	1.77658E-08	0.0019697	5.64E-11	1.577E-08	0.040898276	1.1712E-09	3.27394E-07	0.0360459	1.032E-09	2.886E-07	0.0090475	2.591E-10	7.243E-08	0.0097385	2.789E-10	7.796E-08
Access to Ha Pak Nai	S39b11	0200-0300	0	0	0	0	0	0	0	0	0	0	0	0	0	0	0	0	0	0
Access to Ha Pak Nai	S39b11	0300-0400	0	0	0	0	0	0	0	0	0	0	0	0	0	0	0	0	0	0
Access to Ha Pak Nai	S39b11	0400-0500	0	0	0	0	0	0	0	0	0	0	0	0	0	0	0	0	0	0
Access to Ha Pak Nai	S39b11	0500-0600	0	0	0	0	0	0	0	0	0	0	0	0	0	0	0	0	0	0
Access to Ha Pak Nai	S39b11	0600-0700	0.187688648	3.22489E-08	9.01477E-06	0.1758077	3.021E-08	8.444E-06	0.872413562	1.49899E-07	4.19024E-05	0.8004885	1.375E-07	3.845E-05	0.0244359	4.199E-09	1.174E-06	0.0265329	4.559E-09	1.274E-06
Access to Ha Pak Nai	S39b11	0700-0800	0.15074075	1.42453E-07	3.98208E-05	0.1399733	1.323E-07	3.698E-05	0.779126958	7.36288E-07	0.00020582	0.7033298	6.647E-07	0.0001858	0.0190852	1.804E-08	5.042E-06	0.0207882	1.965E-08	5.492E-06
Access to Ha Pak Nai	S39b11	0800-0900	0.146359167	1.42503E-07	3.98349E-05	0.1357866	1.322E-07	3.696E-05	0.755926866	7.36011E-07	0.000205743	0.6825178	6.645E-07	0.0001858	0.0187899	1.829E-08	5.114E-06	0.0204632	1.992E-08	5.57E-06
Access to Ha Pak Nai	S39b11	0900-1000	0.137824267	1.10512E-07	3.08922E-05	0.1274016	1.022E-07	2.856E-05	0.733228186	5.87926E-07	0.000164347	0.6585221	5.28E-07	0.0001476	0.0175801	1.41E-08	3.94E-06	0.0191626	1.537E-08	4.295E-06
Access to Ha Pak Nai	S39b11	1000-1100	0.158599732	1.40796E-07	3.93577E-05	0.1465728	1.301E-07	3.637E-05	0.787251945	6.98878E-07	0.000195362	0.7091096	6.295E-07	0.000176	0.0199448	1.771E-08	4.949E-06	0.0217255	1.929E-08	5.391E-06
Access to Ha Pak Nai	S39b11	1100-1200	0.147469895	1.43585E-07	4.01373E-05	0.1358797	1.323E-07	3.698E-05	0.761394035	7.41334E-07	0.000207231	0.6828279	6.648E-07	0.0001858	0.0187899	1.829E-08	5.114E-06	0.0204632	1.992E-08	5.57E-06
Access to Ha Pak Nai	S39b11	1200-1300	0.060223824	1.55216E-08	4.33887E-06	0.0549423	1.416E-08	3.958E-06	0.325941805	8.40056E-08	2.34827E-05	0.2874905	7.41E-08	2.071E-05	0.0160983	4.149E-09	1.16E-06	0.017459	4.5E-09	1.258E-06
Access to Ha Pak Nai	S39b11	1300-1400	0.072011779	2.06219E-08	5.7646E-06	0.0654528	1.874E-08	5.24E-06	0.383700235	1.0988E-07	3.07155E-05	0.3372037	9.656E-08	2.699E-05	0.0175085	5.014E-09	1.402E-06	0.0190031	5.442E-09	1.521E-06
Access to Ha Pak Nai	S39b11	1400-1500	0.069163912	2.57483E-08	7.19761E-06	0.0628693	2.34E-08	6.543E-06	0.369091307	1.37405E-07	3.84098E-05	0.3244643	1.208E-07	3.377E-05	0.0171831	6.397E-09	1.788E-06	0.0186468	6.942E-09	1.94E-06
Access to Ha Pak Nai	S39b11	1500-1600	0.06552801	2.06417E-08	5.77012E-06	0.0595453	1.876E-08	5.243E-06	0.350996098	1.10566E-07	3.09073E-05	0.308878	9.73E-08	2.72E-05	0.0167393	5.273E-09	1.474E-06	0.0181609	5.721E-09	1.599E-06
Access to Ha Pak Nai	S39b11	1600-1700	0.07147567	2.04684E-08	5.72168E-06	0.0651897	1.867E-08	5.218E-06	0.380143332	1.08861E-07	3.04308E-05	0.3354758	9.607E-08	2.686E-05	0.0175085	5.014E-09	1.402E-06	0.0190031	5.442E-09	1.521E-06
Access to Ha Pak Nai	S39b11	1700-1800	0.059842269	1.54233E-08	4.31138E-06	0.0545327	1.405E-08	3.929E-06	0.323982578	8.35007E-08	2.33415E-05	0.2853579	7.355E-08	2.056E-05	0.0160983	4.149E-09	1.16E-06	0.017459	4.5E-09	1.258E-06
Access to Ha Pak Nai	S39b11	1800-1900	0.066556865	1.52478E-08	4.26234E-06	0.0612945	1.404E-08	3.925E-06	0.3566786	8.17133E-08	2.28419E-05	0.3184747	7.296E-08	2.04E-05	0.0169797	3.89E-09	1.087E-06	0.0184241	4.221E-09	1.18E-06
Access to Ha Pak Nai	S39b11	1900-2000	0.059123021	5.0793E-09	1.41985E-06	0.0547119	4.7E-09	1.314E-06	0.320392442	2.75251E-08	7.6943E-06	0.2872366	2.468E-08	6.898E-06	0.0160983	1.383E-09	3.866E-07	0.017459	1.5E-09	4.193E-07
Access to Ha Pak Nai	S39b11	2000-2100	0.087459443	5.00913E-09	1.40024E-06	0.0807162	4.623E-09	1.292E-06	0.460029595	2.63476E-08	7.36514E-06	0.4108747	2.353E-08	6.578E-06	0.0196237	1.124E-09	3.142E-07	0.0213193	1.221E-09	3.413E-07
Access to Ha Pak Nai	S39b11	2100-2200	0.002198567	6.29601E-11	1.75997E-08	0.0019467	5.575E-11	1.558E-08	0.040473807	1.15904E-09	3.23996E-07	0.0356026	1.02E-09	2.85E-07	0.0090475	2.591E-10	7.243E-08	0.0097385	2.789E-10	7.796E-08

Appendix 3G_2 Year 2030
e) Emission Summary

Road Name	Road ID	Hour	NO2 Emission						NO Emission						PM25 Emission			PM10 Emission		
			MonthlyHourMin			MonthlyHourAverage			MonthlyHourMin			MonthlyHourAverage			AnnualHourMin			AnnualHourMin		
			g/km/veh	g/s/m2	tonne/year	g/km/veh	g/s/m2	tonne/year	g/km/veh	g/s/m2	tonne/year	g/km/veh	g/s/m2	tonne/year	g/km/veh	g/s/m2	tonne/year	g/km/veh	g/s/m2	tonne/year
Access to Ha Pak Nai	S39b11	2200-2300	0.00221015	6.32918E-11	1.76924E-08	0.0019467	5.575E-11	1.558E-08	0.040654615	1.16422E-09	3.25443E-07	0.0357212	1.023E-09	2.86E-07	0.0090475	2.591E-10	7.243E-08	0.0097385	2.789E-10	7.796E-08
Access to Ha Pak Nai	S39b11	2300-0000	0.002213414	6.33853E-11	1.77185E-08	0.0019413	5.559E-11	1.554E-08	0.040578949	1.16205E-09	3.24838E-07	0.0357232	1.023E-09	2.86E-07	0.0090475	2.591E-10	7.243E-08	0.0097385	2.789E-10	7.796E-08
Access to Ha Pak Nai	S39b12	0000-0100	0.030640264	2.63233E-09	7.50225E-07	0.027378	2.352E-09	6.703E-07	0.48143186	4.13601E-08	1.17878E-05	0.4210301	3.617E-08	1.031E-05	0.0068559	5.89E-10	1.679E-07	0.0074196	6.374E-10	1.817E-07
Access to Ha Pak Nai	S39b12	0100-0200	0.00221932	6.35544E-11	1.81133E-08	0.0019697	5.64E-11	1.608E-08	0.040898276	1.1712E-09	3.33797E-07	0.0360459	1.032E-09	2.942E-07	0.0090475	2.591E-10	7.384E-08	0.0097385	2.789E-10	7.948E-08
Access to Ha Pak Nai	S39b12	0200-0300	0	0	0	0	0	0	0	0	0	0	0	0	0	0	0	0	0	0
Access to Ha Pak Nai	S39b12	0300-0400	0	0	0	0	0	0	0	0	0	0	0	0	0	0	0	0	0	0
Access to Ha Pak Nai	S39b12	0400-0500	0	0	0	0	0	0	0	0	0	0	0	0	0	0	0	0	0	0
Access to Ha Pak Nai	S39b12	0500-0600	0	0	0	0	0	0	0	0	0	0	0	0	0	0	0	0	0	0
Access to Ha Pak Nai	S39b12	0600-0700	0.187688648	3.22489E-08	9.19109E-06	0.1758077	3.021E-08	8.609E-06	0.872413562	1.49899E-07	4.2722E-05	0.8004885	1.375E-07	3.92E-05	0.0244359	4.199E-09	1.197E-06	0.0265329	4.559E-09	1.299E-06
Access to Ha Pak Nai	S39b12	0700-0800	0.15074075	1.42453E-07	4.05997E-05	0.1399733	1.323E-07	3.77E-05	0.779126958	7.36288E-07	0.000209846	0.7033298	6.647E-07	0.0001894	0.0190852	1.804E-08	5.14E-06	0.0207882	1.965E-08	5.599E-06
Access to Ha Pak Nai	S39b12	0800-0900	0.146359167	1.42503E-07	4.06141E-05	0.1357866	1.322E-07	3.768E-05	0.755926866	7.36011E-07	0.000209767	0.6825178	6.645E-07	0.0001894	0.0187899	1.829E-08	5.214E-06	0.0204632	1.992E-08	5.678E-06
Access to Ha Pak Nai	S39b12	0900-1000	0.137824267	1.10512E-07	3.14964E-05	0.1274016	1.022E-07	2.911E-05	0.733228186	5.87926E-07	0.000167562	0.6585221	5.28E-07	0.0001505	0.0175801	1.41E-08	4.018E-06	0.0191626	1.537E-08	4.379E-06
Access to Ha Pak Nai	S39b12	1000-1100	0.158599732	1.40796E-07	4.01275E-05	0.1465728	1.301E-07	3.708E-05	0.787251945	6.98878E-07	0.000199183	0.7091096	6.295E-07	0.0001794	0.0199448	1.771E-08	5.046E-06	0.0217255	1.929E-08	5.497E-06
Access to Ha Pak Nai	S39b12	1100-1200	0.147469895	1.43585E-07	4.09223E-05	0.1358797	1.323E-07	3.771E-05	0.761394035	7.41334E-07	0.000211284	0.6828279	6.648E-07	0.0001895	0.0187899	1.829E-08	5.214E-06	0.0204632	1.992E-08	5.678E-06
Access to Ha Pak Nai	S39b12	1200-1300	0.060223824	1.55216E-08	4.42373E-06	0.0549423	1.416E-08	4.036E-06	0.325941805	8.40056E-08	2.3942E-05	0.2874905	7.41E-08	2.112E-05	0.0160983	4.149E-09	1.182E-06	0.017459	4.5E-09	1.282E-06
Access to Ha Pak Nai	S39b12	1300-1400	0.072011779	2.06219E-08	5.87735E-06	0.0654528	1.874E-08	5.342E-06	0.383700235	1.0988E-07	3.13163E-05	0.3372037	9.656E-08	2.752E-05	0.0175085	5.014E-09	1.429E-06	0.0190031	5.442E-09	1.551E-06
Access to Ha Pak Nai	S39b12	1400-1500	0.069163912	2.57483E-08	7.33839E-06	0.0628693	2.34E-08	6.671E-06	0.369091307	1.37405E-07	3.91611E-05	0.3244643	1.208E-07	3.443E-05	0.0171831	6.397E-09	1.823E-06	0.0186468	6.942E-09	1.978E-06
Access to Ha Pak Nai	S39b12	1500-1600	0.06552801	2.06417E-08	5.88298E-06	0.0595453	1.876E-08	5.346E-06	0.350996098	1.10566E-07	3.15118E-05	0.308878	9.73E-08	2.773E-05	0.0167393	5.273E-09	1.503E-06	0.0181609	5.721E-09	1.63E-06
Access to Ha Pak Nai	S39b12	1600-1700	0.07147567	2.04684E-08	5.83359E-06	0.0651897	1.867E-08	5.321E-06	0.380143332	1.08861E-07	3.1026E-05	0.3354758	9.607E-08	2.738E-05	0.0175085	5.014E-09	1.429E-06	0.0190031	5.442E-09	1.551E-06
Access to Ha Pak Nai	S39b12	1700-1800	0.059842269	1.54233E-08	4.3957E-06	0.0545327	1.405E-08	4.006E-06	0.323982578	8.35007E-08	2.37981E-05	0.2853579	7.355E-08	2.096E-05	0.0160983	4.149E-09	1.182E-06	0.017459	4.5E-09	1.282E-06
Access to Ha Pak Nai	S39b12	1800-1900	0.066556865	1.52478E-08	4.34571E-06	0.0612945	1.404E-08	4.002E-06	0.3566786	8.17133E-08	2.32887E-05	0.3184747	7.296E-08	2.079E-05	0.0169797	3.89E-09	1.109E-06	0.0184241	4.221E-09	1.203E-06
Access to Ha Pak Nai	S39b12	1900-2000	0.059123021	5.0793E-09	1.44762E-06	0.0547119	4.7E-09	1.34E-06	0.320392442	2.75251E-08	7.84479E-06	0.2872366	2.468E-08	7.033E-06	0.0160983	1.383E-09	3.942E-07	0.017459	1.5E-09	4.275E-07
Access to Ha Pak Nai	S39b12	2000-2100	0.087459443	5.00913E-09	1.42763E-06	0.0807162	4.623E-09	1.318E-06	0.460029595	2.63476E-08	7.5092E-06	0.4108747	2.353E-08	6.707E-06	0.0196237	1.124E-09	3.203E-07	0.0213193	1.221E-09	3.48E-07
Access to Ha Pak Nai	S39b12	2100-2200	0.002198567	6.29601E-11	1.79439E-08	0.0019467	5.575E-11	1.589E-08	0.040473807	1.15904E-09	3.30333E-07	0.0356026	1.02E-09	2.906E-07	0.0090475	2.591E-10	7.384E-08	0.0097385	2.789E-10	7.948E-08
Access to Ha Pak Nai	S39b12	2200-2300	0.00221015	6.32918E-11	1.80385E-08	0.0019467	5.575E-11	1.589E-08	0.040654615	1.16422E-09	3.31809E-07	0.0357212	1.023E-09	2.915E-07	0.0090475	2.591E-10	7.384E-08	0.0097385	2.789E-10	7.948E-08
Access to Ha Pak Nai	S39b12	2300-0000	0.002213414	6.33853E-11	1.80651E-08	0.0019413	5.559E-11	1.584E-08	0.040578949	1.16205E-09	3.31191E-07	0.0357232	1.023E-09	2.916E-07	0.0090475	2.591E-10	7.384E-08	0.0097385	2.789E-10	7.948E-08
Access to Ha Pak Nai	S39b13	0000-0100	0.030640264	2.63233E-09	8.33392E-07	0.027378	2.352E-09	7.447E-07	0.48143186	4.13601E-08	1.30946E-05	0.4210301	3.617E-08	1.145E-05	0.0068559	5.89E-10	1.865E-07	0.0074196	6.374E-10	2.018E-07
Access to Ha Pak Nai	S39b13	0100-0200	0.00221932	6.35544E-11	2.01213E-08	0.0019697	5.64E-11	1.786E-08	0.040898276	1.1712E-09	3.70801E-07	0.0360459	1.032E-09	3.268E-07	0.0090475	2.591E-10	8.203E-08	0.0097385	2.789E-10	8.829E-08
Access to Ha Pak Nai	S39b13	0200-0300	0	0	0	0	0	0	0	0	0	0	0	0	0	0	0	0	0	0
Access to Ha Pak Nai	S39b13	0300-0400	0	0	0	0	0	0	0	0	0	0	0	0	0	0	0	0	0	0
Access to Ha Pak Nai	S39b13	0400-0500	0	0	0	0	0	0	0	0	0	0	0	0	0	0	0	0	0	0
Access to Ha Pak Nai	S39b13	0500-0600	0	0	0	0	0	0	0	0	0	0	0	0	0	0	0	0	0	0
Access to Ha Pak Nai	S39b13	0600-0700	0.187688648	3.22489E-08	1.021E-05	0.1758077	3.021E-08	9.564E-06	0.872413562	1.49899E-07	4.7458E-05	0.8004885	1.375E-07	4.355E-05	0.0244359	4.199E-09	1.329E-06	0.0265329	4.559E-09	1.443E-06
Access to Ha Pak Nai	S39b13	0700-0800	0.15074075	1.42453E-07	4.51004E-05	0.1399733	1.323E-07	4.188E-05	0.779126958	7.36288E-07	0.000233108	0.7033298	6.647E-07	0.0002104	0.0190852	1.804E-08	5.71E-06	0.0207882	1.965E-08	6.22E-06
Access to Ha Pak Nai	S39b13	0800-0900	0.146359167	1.42503E-07	4.51164E-05	0.1357866	1.322E-07	4.186E-05	0.755926866	7.36011E-07	0.000233021	0.6825178	6.645E-07	0.0002104	0.0187899	1.829E-08	5.792E-06	0.0204632	1.992E-08	6.308E-06
Access to Ha Pak Nai	S39b13	0900-1000	0.137824267	1.10512E-07	3.4988E-05	0.1274016	1.022E-07	3.234E-05	0.733228186	5.87926E-07	0.000186137	0.6585221	5.28E-07	0.0001672	0.0175801	1.41E-08	4.463E-06	0.0191626	1.537E-08	4.865E-06
Access to Ha Pak Nai	S39b13	1000-1100	0.158599732	1.40796E-07	4.45758E-05	0.1465728	1.301E-07	4.12E-05	0.787251945	6.98878E-07	0.000221264	0.7091096	6.295E-07	0.0001993	0.0199448	1.771E-08	5.606E-06	0.0217255	1.929E-08	6.106E-06
Access to Ha Pak Nai	S39b13	1100-1200	0.147469895	1.43585E-07	4.54588E-05	0.1358797	1.323E-07	4.189E-05	0.761394035	7.41334E-07	0.000234706	0.6828279	6.648E-07	0.0002105	0.0187899	1.829E-08	5.792E-06	0.0204632	1.992E-08	6.308E-06
Access to Ha Pak Nai	S39b13	1200-1300	0.060223824	1.55216E-08	4.91413E-06	0.0549423	1.416E-08	4.483E-06	0.325941805	8.40056E-08	2.65961E-05	0.2874905	7.41E-08	2.346E-05	0.0160983	4.149E-09	1.314E-06	0.017459	4.5E-09	1.425E-06
Access to Ha Pak Nai	S39b13	1300-1400	0.072011779	2.06219E-08	6.52888E-06	0.0654528	1.874E-08	5.934E-06	0.383700235	1.0988E-07	3.47878E-05	0.3372037	9.656E-08	3.057E-05	0.0175085	5.014E-09	1.587E-06	0.0190031	5.442E-09	1.723E-06
Access to Ha Pak Nai	S39b13	1400-1500	0.069163912	2.57483E-08	8.15189E-06	0.0628693	2.34E-08	7.41E-06	0.369091307	1.37405E-07	4.35023E-05	0.3244643	1.208E-07	3.824E-05	0.0171831	6.397E-09	2.025E-06	0.0186468	6.942E-09	2.198E-06
Access to Ha Pak Nai	S39b13	1500-1600	0.06552801	2.06417E-08	6.53514E-06	0.0595453	1.876E-08	5.938E-06	0.350996098	1.10566E-07	3.5005E-05	0.308878	9.73E-08	3.08E-05	0.0167393	5.273E-09	1.669E-06	0.0181609	5.721E-09	1.811E-06
Access to Ha Pak Nai	S39b13	1600-1700	0.07147567	2.04684E-08	6.48028E-06	0.0651897	1.867E-08	5.91E-06	0.380143332	1.08861E-07	3.44654E-05	0.3354758	9.607E-08	3.042E-05	0.0175085	5.014E-09	1.587E-06	0.0190031	5.442E-09	1.723E-06
Access to Ha Pak Nai	S39b13	1700-1800	0.059842269	1.54233E-08	4.88299E-06	0.0545327	1.405E-08	4.45E-06	0.323982578	8.35007E-08	2.64362E-05	0.2853579	7.355E-08	2.328E-05	0.0160983	4.149E-09	1.314E-06	0.017459	4.5E-09	1.425E-06
Access to Ha Pak Nai	S39b13	1800-1900	0.066556865	1.52478E-08	4.82746E-06	0.0612945	1.404E-08	4.446E-06	0.3566786	8.17133E-08	2.58704E-05	0.3184747	7.296E-08	2.31E-05	0.0169797	3.89E-09	1.232E-06	0.0184241	4.221E-09	1.336E-06
Access to Ha Pak Nai	S39b13	1900-2000	0.059123021	5.0793E-09	1.6081E-06	0.0547119	4.7E-09	1.488E-06	0.320392442	2.75251E-08	8.71443E-06	0.2872366	2.468E-08	7.813E-06	0.0160983	1.383E-09	4.379E-07	0.017459	1.5E-09	4.749E-07
Access to Ha Pak Nai	S39b13	2000-2100	0.087459443	5.00913E-09	1.58589E-06	0.0807162	4.623E-09	1.464E-06	0.460029595	2.63476E-08	8.34164E-06	0.4108747	2.353E-08	7.45E-06	0.0196237	1.124E-09	3.558E-07	0.0213193	1.221E-09	3.866E-07
Access to Ha Pak Nai	S39b13	2100-2200	0.002198567	6.29601E-11	1.99331E-08	0.0019467	5.575E-11	1.765E-08	0.040473807	1.15904E-09	3.66952E-07	0.0356026	1.02E-09	3.228E-07	0.0090475	2.591E-10	8.203E-08	0.0097385	2.789E-10	8.829E-08
Access to Ha Pak Nai	S39b13	2200-2300	0.00221015	6.32918E-11	2.00381E-08	0.0019467	5.575E-11	1.765E-08	0.040654615	1.16422E-09	3.68591E-07	0.0357212	1.023E-09	3.239E-07	0.0090475	2.591E-10	8.203E-08	0.0097385	2.789E-10	8.829E-08
Access to Ha Pak Nai	S39b13	2300-0000	0.002213414	6.33853E-11	2.00677E-08	0.0019413	5.559E-11	1.76E-08	0.040578949	1.16205E-09	3.67905E-07	0.0357232	1.023E-09	3.239E-07	0.0090475	2.591E-10	8.203E-08	0.0097385	2.789E-10	8.829E-08
Nim Wan Road	S40a01	0000-0100	0	0	0	0	0	0	0	0	0	0	0	0	0	0	0	0	0	0
Nim Wan Road	S40a01	0100-0200	0	0	0	0	0	0	0	0	0	0	0	0	0	0	0	0	0	0
Nim Wan Road	S40a01	0200-0300	0	0	0	0	0	0	0	0	0	0	0	0	0	0	0	0	0	0
Nim Wan Road	S40a01	0300-0400	0	0	0	0	0	0	0	0	0	0	0	0	0	0	0	0	0	0
Nim Wan Road	S40a01	0400-0500	0	0	0	0	0	0	0	0	0	0	0	0	0	0	0	0	0	0
Nim Wan Road	S40a01	0500-0600	0	0	0	0	0	0	0	0	0	0	0	0	0	0	0	0	0	0
Nim Wan Road	S40a01	0600-0700	0.063575205	3.64119E-09	2.52497E-06	0.0572164	3.277E-09	2.272E-06	0.310433836	1.77797E-08	1.23293E-05	0.2656268	1.521E-08	1.055E-05	0.01775	1.017E-09	7.05E-07	0.0193	1.105E-09	7.665E-07
Nim Wan Road	S40a01	0700-0800	0.120344589	2.75704E-08	1.91186E-05	0.1074056	2.461E-08	1.706E-05	0.547246884	1.25372E-07	8.69385E-05	0.4773191	1.094E-07	7.583E-05	0.0255875	5.862E-09	4.065E-06	0.0278125	6.372E-09	4.418E-06
Nim Wan Road	S40a01	0800-0900	0.120367466	2.75756E-08	1.91222E-05	0.1072504	2.457E-08	1.704E-05	0.546602945	1.25224E-07	8.68362E-05	0.4762053	1.091E-07	7.565E-05	0.0255875	5.862E-09	4.065E-06	0.0278125	6.372E-09	4.418E-06
Nim Wan Road	S40a01	0900-1000	0.139952055	2.40467E-08	1.66751E-05	0.12414	2.133E-08	1.479E-05	0.628661781	1.08017E-07	7.49043E-05	0.5477996	9.412E-08	6.527E-05	0.0282	4.845E-09	3.36E-06	0.03065	5.266E-09	3.652E-06
Nim Wan Road	S40a01	1000-1100	0.121687123	2.78779E-08	1.93318E-05	0.107625	2.466E-08	1.71E-05	0.552695205	1.2662E-07	8.7804E-05	0.4776255	1.094E-07	7.588E-05	0.0255875	5.862E-09	4.065E-06	0.0278125	6.372E-09	4.418E-06
Nim Wan Road	S40a01	1100-1200	0.121836301	2.79121E-08	1.93555E-05	0.1073749	2.46E-08	1.706E-05	0.553199521	1.26735E-07	8.78841E-05	0.4761703	1.091E-07	7.565E-05	0.0255875	5.862E-09	4.065E-06	0.0278125	6.372E-09	4.418E-06
Nim Wan Road	S40a01	1200-1300	0.079593534	1.13966E-08	7.9029E-06	0.0699115	1.001E-08	6.942E-06	0.409334466	5.86103E-08	4.06431E-05	0.3394929	4.861E-08	3.371E-05	0.02038	2.918E-09	2.024E-06	0.02226	3.187E-09	2.21E-06
Nim Wan Road	S40a01	1300-1400	0.088119726	1.51408E-08	1.04994E-05	0.0770396	1.324E-08	9.179E-06	0.444702146	7.64093E-08	5.29858E-05	0.3669326	6.305E-08	4.372E-05	0.0220167	3.783E-09	2.623E-06	0.0240333	4.129E-09	2.864E-06
Nim Wan Road	S40a01	1400-1500	0.074125784	1.91046E-08	1.3248E-05	0.0647104	1.668E-08	1.157E-05	0.386289619	9.95592E-08	6.9039E-05	0.3178153	8.191E-08	5.68E-05	0.0192889	4.971E-09	3.447E-06	0.0210778	5.432E-09	3.767E-06
Nim Wan Road	S40a01	1500-1600	0.087869589	1.50979E-08	1.04696E-05	0.0768003	1.32E-08	9.151E-06	0.442406484	7.60149E-08	5.27122E-05	0.365283	6.276E-08	4.352E-05	0.0220167	3.783E-09	2.623E-06	0.0240333	4.129E-09	2.864E-06
Nim Wan Road	S40a01	1600-1700	0.087199178	1.49827E-08	1.03897E-05	0.0765935	1.316E-08	9.126E-06	0.438433881	7.53323E-08	5.22389E-05	0.3639376	6.253E-08	4.336E-05	0.0220167	3.783E-09	2.623E-06	0.0240333	4.129E-09	2.864E-06
Nim Wan Road	S40a01	1700-1800	0.07886811	1.12927E-08	7.83087E-06	0.0691545	9.902E-09	6.866E-06	0.404881315	5.79727E-08	4.0201E-05	0.3349356	4.796E-08	3.326E-05	0.02038	2.918E-09	2.024E-06	0.02226	3.187E-09	2.21E-06
Nim Wan Road	S40a01	1800-1900	0.078054466	1.11762E-08	7.75009E-06	0.0694432	9.943E-09	6.895E-06	0.399732877	5.72355E-08	3.96898E-05	0.3374751	4.832E-08	3.351E-05	0.02038	2.918E-09	2.024E-06	0.02226	3.187E-09	2.21E-06
Nim Wan Road	S40a01	1900-2000	0.125622466	3.59744E-09	2.49463E-06	0.1128904	3.233E-09	2.242E-06	0.593333151	1.69912E-08	1.17825E-05	0.5080852	1.455E-08	1.009E-05	0.0302	8.648E-10	5.997E-07	0.0329	9.422E-10	6.533E-07
Nim Wan Road	S40a01	2000-2100	0.125346027	3.58952E-09	2.48914E-06	0.1121433	3.211E-09	2.227E-06	0.591992877	1.69528E-08	1.17559E-05	0.5036025	1.442E-08	1E-05	0.0302	8.648E-10	5.997E-07	0.0329	9.422E-10	6.533E-07
Nim Wan Road	S40a01	2100-2200	0	0	0	0	0	0	0	0	0	0	0	0	0	0	0	0	0	0
Nim Wan Road	S40a01	2200-2300	0	0	0	0	0	0	0	0	0	0	0	0	0	0	0	0	0	0
Nim Wan Road	S40a01	2300-0000	0	0	0	0	0	0	0	0	0	0	0	0	0	0	0	0	0	0
Nim Wan Road	S40a02	0000-0100	0	0	0	0	0	0	0	0	0	0	0	0	0	0	0	0	0	0
Nim Wan Road	S40a02	0100-0200	0	0	0	0	0	0	0	0	0	0	0	0	0	0	0	0	0	0
Nim Wan Road	S40a02	0200-0300	0	0	0	0	0	0	0	0	0	0	0	0	0	0	0	0	0	0
Nim Wan Road	S40a02	0300-0400	0	0	0	0	0	0	0	0	0	0	0	0	0	0	0	0	0	0
Nim Wan Road	S40a02	0400-0500	0	0	0	0	0	0	0	0	0	0	0	0	0	0	0	0	0	0
Nim Wan Road	S40a02	0500-0600	0	0	0	0	0	0	0	0	0	0	0	0	0	0	0	0	0	0
Nim Wan Road	S40a02	0600-0700	0.063575205	3.64119E-09	9.32827E-07	0.0572164	3.277E-09	8.395E-07	0.310433836	1.77797E-08	4.55494E-06	0.2656268	1.521E-08	3.897E-06	0.01775	1.017E-09	2.604E-07	0.0193	1.105E-09	2.832E-07
Nim Wan Road	S40a02	0700-0800	0.120344589	2.75704E-08	7.06318E-06	0.1074056	2.461E-08	6.304E-06	0.547246884	1.25372E-07	3.21186E-05	0.4773191	1.094E-07	2.801E-05	0.0255875	5.862E-09	1.502E-06	0.0278125	6.372E-09	1.632E-06
Nim Wan Road	S40a02	0800-0900	0.120367466	2.75756E-08	7.06452E-06	0.1072504	2.457E-08	6.295E-06	0.546602945	1.25224E-07	3.20808E-05	0.4762053	1.091E-07	2.795E-05	0.0255875	5.862E-09	1.502E-06	0.0278125	6.372E-09	1.632E-06
Nim Wan Road	S40a02	0900-1000	0.139952055	2.40467E-08	6.16047E-06	0.12414	2.133E-08	5.464E-06	0.628661781	1.08017E-07	2.76727E-05	0.5477996	9.412E-08	2.411E-05	0.0282	4.845E-09	1.241E-06	0.03065	5.266E-09	1.349E-06
Nim Wan Road	S40a02	1000-1100	0.121687123	2.78779E-08	7.14197E-06	0.107625	2.466E-08	6.317E-06	0.552695205	1.2662E-07	3.24384E-05	0.4776255	1.094E-07	2.803E-05	0.0255875	5.862E-09	1.502E-06	0.0278125	6.372E-09	1.632E-06
Nim Wan Road	S40a02	1100-1200	0.121836301	2.79121E-08	7.15073E-06	0.1073749	2.46E-08	6.302E-06	0.553199521	1.26735E-07	3.2468E-05	0.4761703	1.091E-07	2.795E-05	0.0255875	5.862E-09	1.502E-06	0.0278125	6.372E-09	1.632E-06
Nim Wan Road	S40a02	1200-1300	0.079593534	1.13966E-08	2.91965E-06	0.0699115	1.001E-08	2.564E-06	0.409334466	5.86103E-08	1.50152E-05	0.3394929	4.861E-08	1.245E-05	0.02038	2.918E-09	7.476E-07	0.02226	3.187E-09	8.165E-07
Nim Wan Road	S40a02	1300-1400	0.088119726	1.51408E-08	3.87889E-06	0.0770396	1.324E-08	3.391E-06	0.444702146	7.64093E-08	1.95751E-05	0.3669326	6.305E-08	1.615E-05	0.0220167	3.783E-09	9.691E-07	0.0240333	4.129E-09	1.058E-06
Nim Wan Road	S40a02	1400-1500	0.074125784	1.91046E-08	4.89435E-06	0.0647104	1.668E-08	4.273E-06	0.386289619	9.95592E-08	2.55058E-05	0.3178153	8.191E-08	2.098E-05	0.0192889	4.971E-09	1.274E-06	0.0210778	5.432E-09	1.392E-06
Nim Wan Road	S40a02	1500-1600	0.087869589	1.50979E-08	3.86788E-06	0.0768003	1.32E-08	3.381E-06	0.442406484	7.60149E-08	1.94741E-05	0.365283	6.276E-08	1.608E-05	0.0220167	3.783E-09	9.691E-07	0.0240333	4.129E-09	1.058E-06
Nim Wan Road	S40a02	1600-1700	0.087199178	1.49827E-08	3.83837E-06	0.0765935	1.316E-08	3.372E-06	0.438433881	7.53323E-08	1.92992E-05	0.3639376	6.253E-08	1.602E-05	0.0220167	3.783E-09	9.691E-07	0.0240333	4.129E-09	1.058E-06
Nim Wan Road	S40a02	1700-1800	0.07886811	1.12927E-08	2.89304E-06	0.0691545	9.902E-09	2.537E-06	0.404881315	5.79727E-08	1.48519E-05	0.3349356	4.796E-08	1.229E-05	0.02038	2.918E-09	7.476E-07	0.02226	3.187E-09	8.165E-07
Nim Wan Road	S40a02	1800-1900	0.078054466	1.11762E-08	2.8632E-06	0.0694432	9.943E-09	2.547E-06	0.399732877	5.72355E-08	1.4663E-05	0.3374751	4.832E-08	1.238E-05	0.02038	2.918E-09	7.476E-07	0.02226	3.187E-09	8.165E-07
Nim Wan Road	S40a02	1900-2000	0.125622466	3.59744E-09	9.21618E-07	0.1128904	3.233E-09	8.282E-07	0.593333151	1.69912E-08	4.35293E-06	0.5080852	1.455E-08	3.728E-06	0.0302	8.648E-10	2.216E-07	0.0329	9.422E-10	2.414E-07
Nim Wan Road	S40a02	2000-2100	0.125346027	3.58952E-09	9.1959E-07	0.1121433	3.211E-09	8.227E-07	0.591992877	1.69528E-08	4.3431E-06	0.5036025	1.442E-08	3.695E-06	0.0302	8.648E-10	2.216E-07	0.0329	9.422E-10	2.414E-07
Nim Wan Road	S40a02	2100-2200	0	0	0	0	0	0	0	0	0	0	0	0	0	0	0	0	0	0
Nim Wan Road	S40a02	2200-2300	0	0	0	0	0	0	0	0	0	0	0	0	0	0	0	0	0	0
Nim Wan Road	S40a02	2300-0000	0	0	0	0	0	0	0	0	0	0	0	0	0	0	0	0	0	0
Nim Wan Road	S40a03	0000-0100	0	0	0	0	0	0	0	0	0	0	0	0	0	0	0	0	0	0
Nim Wan Road	S40a03	0100-0200	0	0	0	0	0	0	0	0	0	0	0	0	0	0	0	0	0	0
Nim Wan Road	S40a03	0200-0300	0	0	0	0	0	0	0	0	0	0	0	0	0	0	0	0	0	0
Nim Wan Road	S40a03	0300-0400	0	0	0	0	0	0	0	0	0	0	0	0	0	0	0	0	0	0
Nim Wan Road	S40a03	0400-0500	0	0	0	0	0	0	0	0	0	0	0	0	0	0	0	0	0	0
Nim Wan Road	S40a03	0500-0600	0	0	0	0	0	0	0	0	0	0	0	0	0	0	0	0	0	0
Nim Wan Road	S40a03	0600-0700	0.063575205	3.64119E-09	2.08018E-06	0.0572164	3.277E-09	1.872E-06	0.310433836	1.77797E-08	1.01574E-05	0.2656268	1.521E-08	8.691E-06	0.01775	1.017E-09	5.808E-07	0.0193	1.105E-09	6.315E-07
Nim Wan Road	S40a03	0700-0800	0.120344589	2.75704E-08	1.57507E-05	0.1074056	2.461E-08	1.406E-05	0.547246884	1.25372E-07	7.16236E-05	0.4773191	1.094E-07	6.247E-05	0.0255875	5.862E-09	3.349E-06	0.0278125	6.372E-09	3.64E-06
Nim Wan Road	S40a03	0800-0900	0.120367466	2.75756E-08	1.57537E-05	0.1072504	2.457E-08	1.404E-05	0.546602945	1.25224E-07	7.15393E-05	0.4762053	1.091E-07	6.233E-05	0.0255875	5.862E-09	3.349E-06	0.0278125	6.372E-09	3.64E-06
Nim Wan Road	S40a03	0900-1000	0.139952055	2.40467E-08	1.37377E-05	0.12414	2.133E-08	1.219E-05	0.628661781	1.08017E-07	6.17094E-05	0.5477996	9.412E-08	5.377E-05	0.0282	4.845E-09	2.768E-06	0.03065	5.266E-09	3.009E-06
Nim Wan Road	S40a03	1000-1100	0.121687123	2.78779E-08	1.59264E-05	0.107625	2.466E-08	1.409E-05	0.552695205	1.2662E-07	7.23367E-05	0.4776255	1.094E-07	6.251E-05	0.0255875	5.862E-09	3.349E-06	0.0278125	6.372E-09	3.64E-06
Nim Wan Road	S40a03	1100-1200	0.121836301	2.79121E-08	1.59459E-05	0.1073749	2.46E-08	1.405E-05	0.553199521	1.26735E-07	7.24027E-05	0.4761703	1.091E-07	6.232E-05	0.0255875	5.862E-09	3.349E-06	0.0278125	6.372E-09	3.64E-06
Nim Wan Road	S40a03	1200-1300	0.079593534	1.13966E-08	6.51074E-06	0.0699115	1.001E-08	5.719E-06	0.409334466	5.86103E-08	3.34835E-05	0.3394929	4.861E-08	2.777E-05	0.02038	2.918E-09	1.667E-06	0.02226	3.187E-09	1.821E-06
Nim Wan Road	S40a03	1300-1400	0.088119726	1.51408E-08	8.64982E-06	0.0770396	1.324E-08	7.562E-06	0.444702146	7.64093E-08	4.36519E-05	0.3669326	6.305E-08	3.602E-05	0.0220167	3.783E-09	2.161E-06	0.0240333	4.129E-09	2.359E-06
Nim Wan Road	S40a03	1400-1500	0.074125784	1.91046E-08	1.09143E-05	0.0647104	1.668E-08	9.528E-06	0.386289619	9.95592E-08	5.68772E-05	0.3178153	8.191E-08	4.68E-05	0.0192889	4.971E-09	2.84E-06	0.0210778	5.432E-09	3.103E-06
Nim Wan Road	S40a03	1500-1600	0.087869589	1.50979E-08	8.62527E-06	0.0768003	1.32E-08	7.539E-06	0.442406484	7.60149E-08	4.34266E-05	0.365283	6.276E-08	3.586E-05	0.0220167	3.783E-09	2.161E-06	0.0240333	4.129E-09	2.359E-06
Nim Wan Road	S40a03	1600-1700	0.087199178	1.49827E-08	8.55946E-06	0.0765935	1.316E-08	7.518E-06	0.438433881	7.53323E-08	4.30366E-05	0.3639376	6.253E-08	3.572E-05	0.0220167	3.783E-09	2.161E-06	0.0240333	4.129E-09	2.359E-06
Nim Wan Road	S40a03	1700-1800	0.07886811	1.12927E-08	6.4514E-06	0.0691545	9.902E-09	5.657E-06	0.404881315	5.79727E-08	3.31193E-05	0.3349356	4.796E-08	2.74E-05	0.02038	2.918E-09	1.667E-06	0.02226	3.187E-09	1.821E-06
Nim Wan Road	S40a03	1800-1900	0.078054466	1.11762E-08	6.38485E-06	0.0694432	9.943E-09	5.68E-06	0.399732877	5.72355E-08	3.26981E-05	0.3374751	4.832E-08	2.761E-05	0.02038	2.918E-09	1.667E-06	0.02226	3.187E-09	1.821E-06
Nim Wan Road	S40a03	1900-2000	0.125622466	3.59744E-09	2.05518E-06	0.1128904	3.233E-09	1.847E-06	0.593333151	1.69912E-08	9.70692E-06	0.5080852	1.455E-08	8.312E-06	0.0302	8.648E-10	4.941E-07	0.0329	9.422E-10	5.382E-07
Nim Wan Road	S40a03	2000-2100	0.125346027	3.58952E-09	2.05066E-06	0.1121433	3.211E-09	1.835E-06	0.591992877	1.69528E-08	9.68499E-06	0.5036025	1.442E-08	8.239E-06	0.0302	8.648E-10	4.941E-07	0.0329	9.422E-10	5.382E-07
Nim Wan Road	S40a03	2100-2200	0	0	0	0	0	0	0	0	0	0	0	0	0	0	0	0	0	0
Nim Wan Road	S40a03	2200-2300	0	0	0	0	0	0	0	0	0	0	0	0	0	0	0	0	0	0
Nim Wan Road	S40a03	2300-0000	0	0	0	0	0	0	0	0	0	0	0	0	0	0	0	0	0	0
Nim Wan Road	S40a04	0000-0100	0	0	0	0	0	0	0	0	0	0	0	0	0	0	0	0	0	0
Nim Wan Road	S40a04	0100-0200	0	0	0	0	0	0	0	0	0	0	0	0	0	0	0	0	0	0
Nim Wan Road	S40a04	0200-0300	0	0	0	0	0	0	0	0	0	0	0	0	0	0	0	0	0	0
Nim Wan Road	S40a04	0300-0400	0	0	0	0	0	0	0	0	0	0	0	0	0	0	0	0	0	0
Nim Wan Road	S40a04	0400-0500	0	0	0	0	0	0	0	0	0	0	0	0	0	0	0	0	0	0
Nim Wan Road	S40a04	0500-0600	0	0	0	0	0	0	0	0	0	0	0	0	0	0	0	0	0	0
Nim Wan Road	S40a04	0600-0700	0.063546849	3.63957E-09	1.90422E-06	0.0570637	3.268E-09	1.71E-06	0.309628493	1.77336E-08	9.2782E-06	0.2642229	1.513E-08	7.918E-06	0.01775	1.017E-09	5.319E-07	0.0193	1.105E-09	5.783E-07
Nim Wan Road	S40a04	0700-0800	0.120349932	2.75716E-08	1.44254E-05	0.1073214	2.459E-08	1.286E-05	0.547053664	1.25327E-07	6.55711E-05	0.4768177	1.092E-07	5.715E-05	0.0255875	5.862E-09	3.067E-06	0.0278125	6.372E-09	3.334E-06
Nim Wan Road	S40a04	0800-0900	0.120432089	2.75904E-08	1.44353E-05	0.1071273	2.454E-08	1.284E-05	0.546885274	1.25289E-07	6.5551E-05	0.4755314	1.089E-07	5.7E-05	0.0255875	5.862E-09	3.067E-06	0.0278125	6.372E-09	3.334E-06
Nim Wan Road	S40a04	0900-1000	0.140171735	2.40845E-08	1.2601E-05	0.1242779	2.135E-08	1.117E-05	0.629654429	1.08188E-07	5.66039E-05	0.5484632	9.424E-08	4.931E-05	0.0282	4.845E-09	2.535E-06	0.03065	5.266E-09	2.755E-06
Nim Wan Road	S40a04	1000-1100	0.121713425	2.78839E-08	1.45889E-05	0.1074314	2.461E-08	1.288E-05	0.552593185	1.26596E-07	6.62351E-05	0.4766043	1.092E-07	5.713E-05	0.0255875	5.862E-09	3.067E-06	0.0278125	6.372E-09	3.334E-06
Nim Wan Road	S40a04	1100-1200	0.121805103	2.79049E-08	1.45998E-05	0.1074333	2.461E-08	1.288E-05	0.552764623	1.26636E-07	6.62557E-05	0.4764905	1.092E-07	5.711E-05	0.0255875	5.862E-09	3.067E-06	0.0278125	6.372E-09	3.334E-06
Nim Wan Road	S40a04	1200-1300	0.079528384	1.13872E-08	5.95779E-06	0.0697099	9.981E-09	5.222E-06	0.408489205	5.84893E-08	3.06015E-05	0.3381879	4.842E-08	2.534E-05	0.02038	2.918E-09	1.527E-06	0.02226	3.187E-09	1.668E-06
Nim Wan Road	S40a04	1300-1400	0.088118493	1.51406E-08	7.92157E-06	0.0766385	1.317E-08	6.89E-06	0.444263927	7.6334E-08	3.99379E-05	0.3642008	6.258E-08	3.274E-05	0.0220167	3.783E-09	1.979E-06	0.0240333	4.129E-09	2.161E-06
Nim Wan Road	S40a04	1400-1500	0.073978691	1.90667E-08	9.97567E-06	0.0645135	1.663E-08	8.699E-06	0.384916621	9.92053E-08	5.19041E-05	0.3165377	8.158E-08	4.268E-05	0.0192889	4.971E-09	2.601E-06	0.0210778	5.432E-09	2.842E-06
Nim Wan Road	S40a04	1500-1600	0.087872146	1.50983E-08	7.89942E-06	0.0766516	1.317E-08	6.891E-06	0.442128447	7.59671E-08	3.97459E-05	0.3641521	6.257E-08	3.274E-05	0.0220167	3.783E-09	1.979E-06	0.0240333	4.129E-09	2.161E-06
Nim Wan Road	S40a04	1600-1700	0.08748895	1.50325E-08	7.86497E-06	0.0765095	1.315E-08	6.878E-06	0.440065297	7.56126E-08	3.95604E-05	0.3633366	6.243E-08	3.266E-05	0.0220167	3.783E-09	1.979E-06	0.0240333	4.129E-09	2.161E-06
Nim Wan Road	S40a04	1700-1800	0.07881074	1.12845E-08	5.90403E-06	0.0691648	9.903E-09	5.181E-06	0.403575288	5.77857E-08	3.02334E-05	0.3346745	4.792E-08	2.507E-05	0.02038	2.918E-09	1.527E-06	0.02226	3.187E-09	1.668E-06
Nim Wan Road	S40a04	1800-1900	0.078121699	1.11858E-08	5.85241E-06	0.0689182	9.868E-09	5.163E-06	0.399447562	5.71947E-08	2.99242E-05	0.3330387	4.769E-08	2.495E-05	0.02038	2.918E-09	1.527E-06	0.02226	3.187E-09	1.668E-06
Nim Wan Road	S40a04	1900-2000	0.126088767	3.61079E-09	1.88916E-06	0.1121447	3.211E-09	1.68E-06	0.595103836	1.70419E-08	8.91632E-06	0.5026814	1.44E-08	7.532E-06	0.0302	8.648E-10	4.525E-07	0.0329	9.422E-10	4.929E-07
Nim Wan Road	S40a04	2000-2100	0.125533151	3.59488E-09	1.88084E-06	0.1122534	3.215E-09	1.682E-06	0.591790685	1.6947E-08	8.86668E-06	0.5038058	1.443E-08	7.548E-06	0.0302	8.648E-10	4.525E-07	0.0329	9.422E-10	4.929E-07
Nim Wan Road	S40a04	2100-2200	0	0	0	0	0	0	0	0	0	0	0	0	0	0	0	0	0	0
Nim Wan Road	S40a04	2200-2300	0	0	0	0	0	0	0	0	0	0	0	0	0	0	0	0	0	0
Nim Wan Road	S40a04	2300-0000	0	0	0	0	0	0	0	0	0	0	0	0	0	0	0	0	0	0
Nim Wan Road	S40a05	0000-0100	0	0	0	0	0	0	0	0	0	0	0	0	0	0	0	0	0	0
Nim Wan Road	S40a05	0100-0200	0	0	0	0	0	0	0	0	0	0	0	0	0	0	0	0	0	0
Nim Wan Road	S40a05	0200-0300	0	0	0	0	0	0	0	0	0	0	0	0	0	0	0	0	0	0
Nim Wan Road	S40a05	0300-0400	0	0	0	0	0	0	0	0	0	0	0	0	0	0	0	0	0	0
Nim Wan Road	S40a05	0400-0500	0	0	0	0	0	0	0	0	0	0	0	0	0	0	0	0	0	0
Nim Wan Road	S40a05	0500-0600	0	0	0	0	0	0	0	0	0	0	0	0	0	0	0	0	0	0
Nim Wan Road	S40a05	0600-0700	0.063546849	3.63957E-09	1.68157E-06	0.0570637	3.268E-09	1.51E-06	0.309628493	1.77336E-08	8.19335E-06	0.2642229	1.513E-08	6.992E-06	0.01775	1.017E-09	4.697E-07	0.0193	1.105E-09	5.107E-07
Nim Wan Road	S40a05	0700-0800	0.120349932	2.75716E-08	1.27387E-05	0.1073214	2.459E-08	1.136E-05	0.547053664	1.25327E-07	5.79043E-05	0.4768177	1.092E-07	5.047E-05	0.0255875	5.862E-09	2.708E-06	0.0278125	6.372E-09	2.944E-06
Nim Wan Road	S40a05	0800-0900	0.120432089	2.75904E-08	1.27474E-05	0.1071273	2.454E-08	1.134E-05	0.546885274	1.25289E-07	5.78864E-05	0.4755314	1.089E-07	5.033E-05	0.0255875	5.862E-09	2.708E-06	0.0278125	6.372E-09	2.944E-06
Nim Wan Road	S40a05	0900-1000	0.140171735	2.40845E-08	1.11276E-05	0.1242779	2.135E-08	9.866E-06	0.629654429	1.08188E-07	4.99855E-05	0.5484632	9.424E-08	4.354E-05	0.0282	4.845E-09	2.239E-06	0.03065	5.266E-09	2.433E-06
Nim Wan Road	S40a05	1000-1100	0.121713425	2.78839E-08	1.28831E-05	0.1074314	2.461E-08	1.137E-05	0.552593185	1.26596E-07	5.84906E-05	0.4766043	1.092E-07	5.045E-05	0.0255875	5.862E-09	2.708E-06	0.0278125	6.372E-09	2.944E-06
Nim Wan Road	S40a05	1100-1200	0.121805103	2.79049E-08	1.28928E-05	0.1074333	2.461E-08	1.137E-05	0.552764623	1.26636E-07	5.85087E-05	0.4764905	1.092E-07	5.044E-05	0.0255875	5.862E-09	2.708E-06	0.0278125	6.372E-09	2.944E-06
Nim Wan Road	S40a05	1200-1300	0.079528384	1.13872E-08	5.26117E-06	0.0697099	9.981E-09	4.612E-06	0.408489205	5.84893E-08	2.70235E-05	0.3381879	4.842E-08	2.237E-05	0.02038	2.918E-09	1.348E-06	0.02226	3.187E-09	1.473E-06
Nim Wan Road	S40a05	1300-1400	0.088118493	1.51406E-08	6.99534E-06	0.0766385	1.317E-08	6.084E-06	0.444263927	7.6334E-08	3.52682E-05	0.3642008	6.258E-08	2.891E-05	0.0220167	3.783E-09	1.748E-06	0.0240333	4.129E-09	1.908E-06
Nim Wan Road	S40a05	1400-1500	0.073978691	1.90667E-08	8.80927E-06	0.0645135	1.663E-08	7.682E-06	0.384916621	9.92053E-08	4.58353E-05	0.3165377	8.158E-08	3.769E-05	0.0192889	4.971E-09	2.297E-06	0.0210778	5.432E-09	2.51E-06
Nim Wan Road	S40a05	1500-1600	0.087872146	1.50983E-08	6.97578E-06	0.0766516	1.317E-08	6.085E-06	0.442128447	7.59671E-08	3.50986E-05	0.3641521	6.257E-08	2.891E-05	0.0220167	3.783E-09	1.748E-06	0.0240333	4.129E-09	1.908E-06
Nim Wan Road	S40a05	1600-1700	0.08748895	1.50325E-08	6.94536E-06	0.0765095	1.315E-08	6.074E-06	0.440065297	7.56126E-08	3.49349E-05	0.3633366	6.243E-08	2.884E-05	0.0220167	3.783E-09	1.748E-06	0.0240333	4.129E-09	1.908E-06
Nim Wan Road	S40a05	1700-1800	0.07881074	1.12845E-08	5.2137E-06	0.0691648	9.903E-09	4.576E-06	0.403575288	5.77857E-08	2.66984E-05	0.3346745	4.792E-08	2.214E-05	0.02038	2.918E-09	1.348E-06	0.02226	3.187E-09	1.473E-06
Nim Wan Road	S40a05	1800-1900	0.078121699	1.11858E-08	5.16812E-06	0.0689182	9.868E-09	4.559E-06	0.399447562	5.71947E-08	2.64253E-05	0.3330387	4.769E-08	2.203E-05	0.02038	2.918E-09	1.348E-06	0.02226	3.187E-09	1.473E-06
Nim Wan Road	S40a05	1900-2000	0.126088767	3.61079E-09	1.66827E-06	0.1121447	3.211E-09	1.484E-06	0.595103836	1.70419E-08	7.87378E-06	0.5026814	1.44E-08	6.651E-06	0.0302	8.648E-10	3.996E-07	0.0329	9.422E-10	4.353E-07
Nim Wan Road	S40a05	2000-2100	0.125533151	3.59488E-09	1.66092E-06	0.1122534	3.215E-09	1.485E-06	0.591790685	1.6947E-08	7.82994E-06	0.5038058	1.443E-08	6.666E-06	0.0302	8.648E-10	3.996E-07	0.0329	9.422E-10	4.353E-07
Nim Wan Road	S40a05	2100-2200	0	0	0	0	0	0	0	0	0	0	0	0	0	0	0	0	0	0
Nim Wan Road	S40a05	2200-2300	0	0	0	0	0	0	0	0	0	0	0	0	0	0	0	0	0	0
Nim Wan Road	S40a05	2300-0000	0	0	0	0	0	0	0	0	0	0	0	0	0	0	0	0	0	0
Nim Wan Road	S40a06	0000-0100	0	0	0	0	0	0	0	0	0	0	0	0	0	0	0	0	0	0
Nim Wan Road	S40a06	0100-0200	0	0	0	0	0	0	0	0	0	0	0	0	0	0	0	0	0	0
Nim Wan Road	S40a06	0200-0300	0	0	0	0	0	0	0	0	0	0	0	0	0	0	0	0	0	0
Nim Wan Road	S40a06	0300-0400	0	0	0	0	0	0	0	0	0	0	0	0	0	0	0	0	0	0
Nim Wan Road	S40a06	0400-0500	0	0	0	0	0	0	0	0	0	0	0	0	0	0	0	0	0	0
Nim Wan Road	S40a06	0500-0600	0	0	0	0	0	0	0	0	0	0	0	0	0	0	0	0	0	0
Nim Wan Road	S40a06	0600-0700	0.063546849	3.63957E-09	9.32411E-07	0.0570637	3.268E-09	8.373E-07	0.309628493	1.77336E-08	4.54312E-06	0.2642229	1.513E-08	3.877E-06	0.01775	1.017E-09	2.604E-07	0.0193	1.105E-09	2.832E-07
Nim Wan Road	S40a06	0700-0800	0.120349932	2.75716E-08	7.06349E-06	0.1073214	2.459E-08	6.299E-06	0.547053664	1.25327E-07	3.21073E-05	0.4768177	1.092E-07	2.799E-05	0.0255875	5.862E-09	1.502E-06	0.0278125	6.372E-09	1.632E-06
Nim Wan Road	S40a06	0800-0900	0.120432089	2.75904E-08	7.06831E-06	0.1071273	2.454E-08	6.287E-06	0.546885274	1.25289E-07	3.20974E-05	0.4755314	1.089E-07	2.791E-05	0.0255875	5.862E-09	1.502E-06	0.0278125	6.372E-09	1.632E-06
Nim Wan Road	S40a06	0900-1000	0.140171735	2.40845E-08	6.17014E-06	0.1242779	2.135E-08	5.471E-06	0.629654429	1.08188E-07	2.77164E-05	0.5484632	9.424E-08	2.414E-05	0.0282	4.845E-09	1.241E-06	0.03065	5.266E-09	1.349E-06
Nim Wan Road	S40a06	1000-1100	0.121713425	2.78839E-08	7.14352E-06	0.1074314	2.461E-08	6.305E-06	0.552593185	1.26596E-07	3.24324E-05	0.4766043	1.092E-07	2.797E-05	0.0255875	5.862E-09	1.502E-06	0.0278125	6.372E-09	1.632E-06
Nim Wan Road	S40a06	1100-1200	0.121805103	2.79049E-08	7.1489E-06	0.1074333	2.461E-08	6.305E-06	0.552764623	1.26636E-07	3.24425E-05	0.4764905	1.092E-07	2.797E-05	0.0255875	5.862E-09	1.502E-06	0.0278125	6.372E-09	1.632E-06
Nim Wan Road	S40a06	1200-1300	0.079528384	1.13872E-08	2.91726E-06	0.0697099	9.981E-09	2.557E-06	0.408489205	5.84893E-08	1.49842E-05	0.3381879	4.842E-08	1.241E-05	0.02038	2.918E-09	7.476E-07	0.02226	3.187E-09	8.165E-07
Nim Wan Road	S40a06	1300-1400	0.088118493	1.51406E-08	3.87884E-06	0.0766385	1.317E-08	3.374E-06	0.444263927	7.6334E-08	1.95558E-05	0.3642008	6.258E-08	1.603E-05	0.0220167	3.783E-09	9.691E-07	0.0240333	4.129E-09	1.058E-06
Nim Wan Road	S40a06	1400-1500	0.073978691	1.90667E-08	4.88464E-06	0.0645135	1.663E-08	4.26E-06	0.384916621	9.92053E-08	2.54152E-05	0.3165377	8.158E-08	2.09E-05	0.0192889	4.971E-09	1.274E-06	0.0210778	5.432E-09	1.392E-06

Road Name	Road ID	Hour	NO2 Emission						NO Emission						PM25 Emission			PM10 Emission		
			MonthlyHourMin			MonthlyHourAverage			MonthlyHourMin			MonthlyHourAverage			AnnualHourMin			AnnualHourMin		
			g/km/veh	g/s/m2	tonne/year	g/km/veh	g/s/m2	tonne/year	g/km/veh	g/s/m2	tonne/year	g/km/veh	g/s/m2	tonne/year	g/km/veh	g/s/m2	tonne/year	g/km/veh	g/s/m2	tonne/year
Nim Wan Road	S40a06	1500-1600	0.087872146	1.50983E-08	3.868E-06	0.0766516	1.317E-08	3.374E-06	0.442128447	7.59671E-08	1.94618E-05	0.3641521	6.257E-08	1.603E-05	0.0220167	3.783E-09	9.691E-07	0.0240333	4.129E-09	1.058E-06
Nim Wan Road	S40a06	1600-1700	0.08748895	1.50325E-08	3.85113E-06	0.0765095	1.315E-08	3.368E-06	0.440065297	7.56126E-08	1.9371E-05	0.3633366	6.243E-08	1.599E-05	0.0220167	3.783E-09	9.691E-07	0.0240333	4.129E-09	1.058E-06
Nim Wan Road	S40a06	1700-1800	0.07881074	1.12845E-08	2.89094E-06	0.0691648	9.903E-09	2.537E-06	0.403575288	5.77857E-08	1.4804E-05	0.3346745	4.792E-08	1.228E-05	0.02038	2.918E-09	7.476E-07	0.02226	3.187E-09	8.165E-07
Nim Wan Road	S40a06	1800-1900	0.078121699	1.11858E-08	2.86566E-06	0.0689182	9.868E-09	2.528E-06	0.399447562	5.71947E-08	1.46526E-05	0.3330387	4.769E-08	1.222E-05	0.02038	2.918E-09	7.476E-07	0.02226	3.187E-09	8.165E-07
Nim Wan Road	S40a06	1900-2000	0.126088767	3.61079E-09	9.25039E-07	0.1121447	3.211E-09	8.227E-07	0.595103836	1.70419E-08	4.36593E-06	0.5026814	1.44E-08	3.688E-06	0.0302	8.648E-10	2.216E-07	0.0329	9.422E-10	2.414E-07
Nim Wan Road	S40a06	2000-2100	0.125533151	3.59488E-09	9.20963E-07	0.1122534	3.215E-09	8.235E-07	0.591790685	1.6947E-08	4.34162E-06	0.5038058	1.443E-08	3.696E-06	0.0302	8.648E-10	2.216E-07	0.0329	9.422E-10	2.414E-07
Nim Wan Road	S40a06	2100-2200	0	0	0	0	0	0	0	0	0	0	0	0	0	0	0	0	0	0
Nim Wan Road	S40a06	2200-2300	0	0	0	0	0	0	0	0	0	0	0	0	0	0	0	0	0	0
Nim Wan Road	S40a06	2300-0000	0	0	0	0	0	0	0	0	0	0	0	0	0	0	0	0	0	0
Nim Wan Road	S40a07	0000-0100	0	0	0	0	0	0	0	0	0	0	0	0	0	0	0	0	0	0
Nim Wan Road	S40a07	0100-0200	0	0	0	0	0	0	0	0	0	0	0	0	0	0	0	0	0	0
Nim Wan Road	S40a07	0200-0300	0	0	0	0	0	0	0	0	0	0	0	0	0	0	0	0	0	0
Nim Wan Road	S40a07	0300-0400	0	0	0	0	0	0	0	0	0	0	0	0	0	0	0	0	0	0
Nim Wan Road	S40a07	0400-0500	0	0	0	0	0	0	0	0	0	0	0	0	0	0	0	0	0	0
Nim Wan Road	S40a07	0500-0600	0	0	0	0	0	0	0	0	0	0	0	0	0	0	0	0	0	0
Nim Wan Road	S40a07	0600-0700	0.063546849	3.63957E-09	2.87201E-06	0.0570637	3.268E-09	2.579E-06	0.309628493	1.77336E-08	1.39937E-05	0.2642229	1.513E-08	1.194E-05	0.01775	1.017E-09	8.022E-07	0.0193	1.105E-09	8.723E-07
Nim Wan Road	S40a07	0700-0800	0.120349932	2.75716E-08	2.1757E-05	0.1073214	2.459E-08	1.94E-05	0.547053664	1.25327E-07	9.88968E-05	0.4768177	1.092E-07	8.62E-05	0.0255875	5.862E-09	4.626E-06	0.0278125	6.372E-09	5.028E-06
Nim Wan Road	S40a07	0800-0900	0.120432089	2.75904E-08	2.17718E-05	0.1071273	2.454E-08	1.937E-05	0.546885274	1.25289E-07	9.88663E-05	0.4755314	1.089E-07	8.597E-05	0.0255875	5.862E-09	4.626E-06	0.0278125	6.372E-09	5.028E-06
Nim Wan Road	S40a07	0900-1000	0.140171735	2.40845E-08	1.90053E-05	0.1242779	2.135E-08	1.685E-05	0.629654429	1.08188E-07	8.53721E-05	0.5484632	9.424E-08	7.436E-05	0.0282	4.845E-09	3.824E-06	0.03065	5.266E-09	4.156E-06
Nim Wan Road	S40a07	1000-1100	0.121713425	2.78839E-08	2.20034E-05	0.1074314	2.461E-08	1.942E-05	0.552593185	1.26596E-07	9.98982E-05	0.4766043	1.092E-07	8.616E-05	0.0255875	5.862E-09	4.626E-06	0.0278125	6.372E-09	5.028E-06
Nim Wan Road	S40a07	1100-1200	0.121805103	2.79049E-08	2.202E-05	0.1074333	2.461E-08	1.942E-05	0.552764623	1.26636E-07	9.99292E-05	0.4764905	1.092E-07	8.614E-05	0.0255875	5.862E-09	4.626E-06	0.0278125	6.372E-09	5.028E-06
Nim Wan Road	S40a07	1200-1300	0.079528384	1.13872E-08	8.98575E-06	0.0697099	9.981E-09	7.876E-06	0.408489205	5.84893E-08	4.61544E-05	0.3381879	4.842E-08	3.821E-05	0.02038	2.918E-09	2.303E-06	0.02226	3.187E-09	2.515E-06
Nim Wan Road	S40a07	1300-1400	0.088118493	1.51406E-08	1.19476E-05	0.0766385	1.317E-08	1.039E-05	0.444263927	7.6334E-08	6.02358E-05	0.3642008	6.258E-08	4.938E-05	0.0220167	3.783E-09	2.985E-06	0.0240333	4.129E-09	3.259E-06
Nim Wan Road	S40a07	1400-1500	0.073978691	1.90667E-08	1.50457E-05	0.0645135	1.663E-08	1.312E-05	0.384916621	9.92053E-08	7.82837E-05	0.3165377	8.158E-08	6.438E-05	0.0192889	4.971E-09	3.923E-06	0.0210778	5.432E-09	4.287E-06
Nim Wan Road	S40a07	1500-1600	0.087872146	1.50983E-08	1.19142E-05	0.0766516	1.317E-08	1.039E-05	0.442128447	7.59671E-08	5.99462E-05	0.3641521	6.257E-08	4.937E-05	0.0220167	3.783E-09	2.985E-06	0.0240333	4.129E-09	3.259E-06
Nim Wan Road	S40a07	1600-1700	0.08748895	1.50325E-08	1.18622E-05	0.0765095	1.315E-08	1.037E-05	0.440065297	7.56126E-08	5.96665E-05	0.3633366	6.243E-08	4.926E-05	0.0220167	3.783E-09	2.985E-06	0.0240333	4.129E-09	3.259E-06
Nim Wan Road	S40a07	1700-1800	0.07881074	1.12845E-08	8.90467E-06	0.0691648	9.903E-09	7.815E-06	0.403575288	5.77857E-08	4.55992E-05	0.3346745	4.792E-08	3.781E-05	0.02038	2.918E-09	2.303E-06	0.02226	3.187E-09	2.515E-06
Nim Wan Road	S40a07	1800-1900	0.078121699	1.11858E-08	8.82681E-06	0.0689182	9.868E-09	7.787E-06	0.399447562	5.71947E-08	4.51328E-05	0.3330387	4.769E-08	3.763E-05	0.02038	2.918E-09	2.303E-06	0.02226	3.187E-09	2.515E-06
Nim Wan Road	S40a07	1900-2000	0.126088767	3.61079E-09	2.8493E-06	0.1121447	3.211E-09	2.534E-06	0.595103836	1.70419E-08	1.34479E-05	0.5026814	1.44E-08	1.136E-05	0.0302	8.648E-10	6.824E-07	0.0329	9.422E-10	7.435E-07
Nim Wan Road	S40a07	2000-2100	0.125533151	3.59488E-09	2.83675E-06	0.1122534	3.215E-09	2.537E-06	0.591790685	1.6947E-08	1.3373E-05	0.5038058	1.443E-08	1.138E-05	0.0302	8.648E-10	6.824E-07	0.0329	9.422E-10	7.435E-07
Nim Wan Road	S40a07	2100-2200	0	0	0	0	0	0	0	0	0	0	0	0	0	0	0	0	0	0
Nim Wan Road	S40a07	2200-2300	0	0	0	0	0	0	0	0	0	0	0	0	0	0	0	0	0	0
Nim Wan Road	S40a07	2300-0000	0	0	0	0	0	0	0	0	0	0	0	0	0	0	0	0	0	0
Nim Wan Road	S40a08	0000-0100	0	0	0	0	0	0	0	0	0	0	0	0	0	0	0	0	0	0
Nim Wan Road	S40a08	0100-0200	0	0	0	0	0	0	0	0	0	0	0	0	0	0	0	0	0	0
Nim Wan Road	S40a08	0200-0300	0	0	0	0	0	0	0	0	0	0	0	0	0	0	0	0	0	0
Nim Wan Road	S40a08	0300-0400	0	0	0	0	0	0	0	0	0	0	0	0	0	0	0	0	0	0
Nim Wan Road	S40a08	0400-0500	0	0	0	0	0	0	0	0	0	0	0	0	0	0	0	0	0	0
Nim Wan Road	S40a08	0500-0600	0	0	0	0	0	0	0	0	0	0	0	0	0	0	0	0	0	0
Nim Wan Road	S40a08	0600-0700	0.063546849	3.63957E-09	1.05784E-06	0.0570637	3.268E-09	9.499E-07	0.309628493	1.77336E-08	5.15425E-06	0.2642229	1.513E-08	4.398E-06	0.01775	1.017E-09	2.955E-07	0.0193	1.105E-09	3.213E-07
Nim Wan Road	S40a08	0700-0800	0.120349932	2.75716E-08	8.01365E-06	0.1073214	2.459E-08	7.146E-06	0.547053664	1.25327E-07	3.64262E-05	0.4768177	1.092E-07	3.175E-05	0.0255875	5.862E-09	1.704E-06	0.0278125	6.372E-09	1.852E-06
Nim Wan Road	S40a08	0800-0900	0.120432089	2.75904E-08	8.01912E-06	0.1071273	2.454E-08	7.133E-06	0.546885274	1.25289E-07	3.6415E-05	0.4755314	1.089E-07	3.166E-05	0.0255875	5.862E-09	1.704E-06	0.0278125	6.372E-09	1.852E-06
Nim Wan Road	S40a08	0900-1000	0.140171735	2.40845E-08	7.00013E-06	0.1242779	2.135E-08	6.206E-06	0.629654429	1.08188E-07	3.14447E-05	0.5484632	9.424E-08	2.739E-05	0.0282	4.845E-09	1.408E-06	0.03065	5.266E-09	1.531E-06
Nim Wan Road	S40a08	1000-1100	0.121713425	2.78839E-08	8.10444E-06	0.1074314	2.461E-08	7.153E-06	0.552593185	1.26596E-07	3.67951E-05	0.4766043	1.092E-07	3.174E-05	0.0255875	5.862E-09	1.704E-06	0.0278125	6.372E-09	1.852E-06
Nim Wan Road	S40a08	1100-1200	0.121805103	2.79049E-08	8.11054E-06	0.1074333	2.461E-08	7.154E-06	0.552764623	1.26636E-07	3.68065E-05	0.4764905	1.092E-07	3.173E-05	0.0255875	5.862E-09	1.704E-06	0.0278125	6.372E-09	1.852E-06
Nim Wan Road	S40a08	1200-1300	0.079528384	1.13872E-08	3.30969E-06	0.0697099	9.981E-09	2.901E-06	0.408489205	5.84893E-08	1.69999E-05	0.3381879	4.842E-08	1.407E-05	0.02038	2.918E-09	8.481E-07	0.02226	3.187E-09	9.264E-07
Nim Wan Road	S40a08	1300-1400	0.088118493	1.51406E-08	4.40061E-06	0.0766385	1.317E-08	3.827E-06	0.444263927	7.6334E-08	2.21864E-05	0.3642008	6.258E-08	1.819E-05	0.0220167	3.783E-09	1.1E-06	0.0240333	4.129E-09	1.2E-06
Nim Wan Road	S40a08	1400-1500	0.073978691	1.90667E-08	5.54171E-06	0.0645135	1.663E-08	4.833E-06	0.384916621	9.92053E-08	2.88339E-05	0.3165377	8.158E-08	2.371E-05	0.0192889	4.971E-09	1.445E-06	0.0210778	5.432E-09	1.579E-06
Nim Wan Road	S40a08	1500-1600	0.087872146	1.50983E-08	4.38831E-06	0.0766516	1.317E-08	3.828E-06	0.442128447	7.59671E-08	2.20798E-05	0.3641521	6.257E-08	1.819E-05	0.0220167	3.783E-09	1.1E-06	0.0240333	4.129E-09	1.2E-06
Nim Wan Road	S40a08	1600-1700	0.08748895	1.50325E-08	4.36917E-06	0.0765095	1.315E-08	3.821E-06	0.440065297	7.56126E-08	2.19767E-05	0.3633366	6.243E-08	1.814E-05	0.0220167	3.783E-09	1.1E-06	0.0240333	4.129E-09	1.2E-06
Nim Wan Road	S40a08	1700-1800	0.07881074	1.12845E-08	3.27982E-06	0.0691648	9.903E-09	2.878E-06	0.403575288	5.77857E-08	1.67954E-05	0.3346745	4.792E-08	1.393E-05	0.02038	2.918E-09	8.481E-07	0.02226	3.187E-09	9.264E-07
Nim Wan Road	S40a08	1800-1900	0.078121699	1.11858E-08	3.25114E-06	0.0689182	9.868E-09	2.868E-06	0.399447562	5.71947E-08	1.66236E-05	0.3330387	4.769E-08	1.386E-05	0.02038	2.918E-09	8.481E-07	0.02226	3.187E-09	9.264E-07
Nim Wan Road	S40a08	1900-2000	0.126088767	3.61079E-09	1.04947E-06	0.1121447	3.211E-09	9.334E-07	0.595103836	1.70419E-08	4.95322E-06	0.5026814	1.44E-08	4.184E-06	0.0302	8.648E-10	2.514E-07	0.0329	9.422E-10	2.738E-07
Nim Wan Road	S40a08	2000-2100	0.125533151	3.59488E-09	1.04485E-06	0.1122534	3.215E-09	9.343E-07	0.591790685	1.6947E-08	4.92564E-06	0.5038058	1.443E-08	4.193E-06	0.0302	8.648E-10	2.514E-07	0.0329	9.422E-10	2.738E-07
Nim Wan Road	S40a08	2100-2200	0	0	0	0	0	0	0	0	0	0	0	0	0	0	0	0	0	0
Nim Wan Road	S40a08	2200-2300	0	0	0	0	0	0	0	0	0	0	0	0	0	0	0	0	0	0
Nim Wan Road	S40a08	2300-0000	0	0	0	0	0	0	0	0	0	0	0	0	0	0	0	0	0	0
Nim Wan Road	S40a09	0000-0100	0	0	0	0	0	0	0	0	0	0	0	0	0	0	0	0	0	0
Nim Wan Road	S40a09	0100-0200	0	0	0	0	0	0	0	0	0	0	0	0	0	0	0	0	0	0
Nim Wan Road	S40a09	0200-0300	0	0	0	0	0	0	0	0	0	0	0	0	0	0	0	0	0	0
Nim Wan Road	S40a09	0300-0400	0	0	0	0	0	0	0	0	0	0	0	0	0	0	0	0	0	0
Nim Wan Road	S40a09	0400-0500	0	0	0	0	0	0	0	0	0	0	0	0	0	0	0	0	0	0
Nim Wan Road	S40a09	0500-0600	0	0	0	0	0	0	0	0	0	0	0	0	0	0	0	0	0	0
Nim Wan Road	S40a09	0600-0700	0.063546849	3.63957E-09	1.95055E-06	0.0570637	3.268E-09	1.752E-06	0.309628493	1.77336E-08	9.50397E-06	0.2642229	1.513E-08	8.11E-06	0.01775	1.017E-09	5.448E-07	0.0193	1.105E-09	5.924E-07
Nim Wan Road	S40a09	0700-0800	0.120349932	2.75716E-08	1.47764E-05	0.1073214	2.459E-08	1.318E-05	0.547053664	1.25327E-07	6.71667E-05	0.4768177	1.092E-07	5.854E-05	0.0255875	5.862E-09	3.142E-06	0.0278125	6.372E-09	3.415E-06
Nim Wan Road	S40a09	0800-0900	0.120432089	2.75904E-08	1.47865E-05	0.1071273	2.454E-08	1.315E-05	0.546885274	1.25289E-07	6.7146E-05	0.4755314	1.089E-07	5.839E-05	0.0255875	5.862E-09	3.142E-06	0.0278125	6.372E-09	3.415E-06
Nim Wan Road	S40a09	0900-1000	0.140171735	2.40845E-08	1.29076E-05	0.1242779	2.135E-08	1.144E-05	0.629654429	1.08188E-07	5.79812E-05	0.5484632	9.424E-08	5.05E-05	0.0282	4.845E-09	2.597E-06	0.03065	5.266E-09	2.822E-06
Nim Wan Road	S40a09	1000-1100	0.121713425	2.78839E-08	1.49438E-05	0.1074314	2.461E-08	1.319E-05	0.552593185	1.26596E-07	6.78468E-05	0.4766043	1.092E-07	5.852E-05	0.0255875	5.862E-09	3.142E-06	0.0278125	6.372E-09	3.415E-06
Nim Wan Road	S40a09	1100-1200	0.121805103	2.79049E-08	1.49551E-05	0.1074333	2.461E-08	1.319E-05	0.552764623	1.26636E-07	6.78679E-05	0.4764905	1.092E-07	5.85E-05	0.0255875	5.862E-09	3.142E-06	0.0278125	6.372E-09	3.415E-06
Nim Wan Road	S40a09	1200-1300	0.079528384	1.13872E-08	6.10276E-06	0.0697099	9.981E-09	5.349E-06	0.408489205	5.84893E-08	3.13462E-05	0.3381879	4.842E-08	2.595E-05	0.02038	2.918E-09	1.564E-06	0.02226	3.187E-09	1.708E-06
Nim Wan Road	S40a09	1300-1400	0.088118493	1.51406E-08	8.11432E-06	0.0766385	1.317E-08	7.057E-06	0.444263927	7.6334E-08	4.09097E-05	0.3642008	6.258E-08	3.354E-05	0.0220167	3.783E-09	2.027E-06	0.0240333	4.129E-09	2.213E-06
Nim Wan Road	S40a09	1400-1500	0.073978691	1.90667E-08	1.02184E-05	0.0645135	1.663E-08	8.911E-06	0.384916621	9.92053E-08	5.31671E-05	0.3165377	8.158E-08	4.372E-05	0.0192889	4.971E-09	2.664E-06	0.0210778	5.432E-09	2.911E-06
Nim Wan Road	S40a09	1500-1600	0.087872146	1.50983E-08	8.09164E-06	0.0766516	1.317E-08	7.058E-06	0.442128447	7.59671E-08	4.07131E-05	0.3641521	6.257E-08	3.353E-05	0.0220167	3.783E-09	2.027E-06	0.0240333	4.129E-09	2.213E-06
Nim Wan Road	S40a09	1600-1700	0.08748895	1.50325E-08	8.05635E-06	0.0765095	1.315E-08	7.045E-06	0.440065297	7.56126E-08	4.05231E-05	0.3633366	6.243E-08	3.346E-05	0.0220167	3.783E-09	2.027E-06	0.0240333	4.129E-09	2.213E-06
Nim Wan Road	S40a09	1700-1800	0.07881074	1.12845E-08	6.04769E-06	0.0691648	9.903E-09	5.307E-06	0.403575288	5.77857E-08	3.09691E-05	0.3346745	4.792E-08	2.568E-05	0.02038	2.918E-09	1.564E-06	0.02226	3.187E-09	1.708E-06
Nim Wan Road	S40a09	1800-1900	0.078121699	1.11858E-08	5.99481E-06	0.0689182	9.868E-09	5.289E-06	0.399447562	5.71947E-08	3.06523E-05	0.3330387	4.769E-08	2.556E-05	0.02038	2.918E-09	1.564E-06	0.02226	3.187E-09	1.708E-06
Nim Wan Road	S40a09	1900-2000	0.126088767	3.61079E-09	1.93513E-06	0.1121447	3.211E-09	1.721E-06	0.595103836	1.70419E-08	9.13328E-06	0.5026814	1.44E-08	7.715E-06	0.0302	8.648E-10	4.635E-07	0.0329	9.422E-10	5.049E-07
Nim Wan Road	S40a09	2000-2100	0.125533151	3.59488E-09	1.9266E-06	0.1122534	3.215E-09	1.723E-06	0.591790685	1.6947E-08	9.08243E-06	0.5038058	1.443E-08	7.732E-06	0.0302	8.648E-10	4.635E-07	0.0329	9.422E-10	5.049E-07
Nim Wan Road	S40a09	2100-2200	0	0	0	0	0	0	0	0	0	0	0	0	0	0	0	0	0	0
Nim Wan Road	S40a09	2200-2300	0	0	0	0	0	0	0	0	0	0	0	0	0	0	0	0	0	0
Nim Wan Road	S40a09	2300-0000	0	0	0	0	0	0	0	0	0	0	0	0	0	0	0	0	0	0
Nim Wan Road	S40a10	0000-0100	0	0	0	0	0	0	0	0	0	0	0	0	0	0	0	0	0	0
Nim Wan Road	S40a10	0100-0200	0	0	0	0	0	0	0	0	0	0	0	0	0	0	0	0	0	0
Nim Wan Road	S40a10	0200-0300	0	0	0	0	0	0	0	0	0	0	0	0	0	0	0	0	0	0
Nim Wan Road	S40a10	0300-0400	0	0	0	0	0	0	0	0	0	0	0	0	0	0	0	0	0	0
Nim Wan Road	S40a10	0400-0500	0	0	0	0	0	0	0	0	0	0	0	0	0	0	0	0	0	0
Nim Wan Road	S40a10	0500-0600	0	0	0	0	0	0	0	0	0	0	0	0	0	0	0	0	0	0
Nim Wan Road	S40a10	0600-0700	0.063546849	3.63957E-09	3.23662E-06	0.0570637	3.268E-09	2.906E-06	0.309628493	1.77336E-08	1.57703E-05	0.2642229	1.513E-08	1.346E-05	0.01775	1.017E-09	9.041E-07	0.0193	1.105E-09	9.83E-07
Nim Wan Road	S40a10	0700-0800	0.120349932	2.75716E-08	2.45191E-05	0.1073214	2.459E-08	2.186E-05	0.547053664	1.25327E-07	0.000111452	0.4768177	1.092E-07	9.714E-05	0.0255875	5.862E-09	5.213E-06	0.0278125	6.372E-09	5.666E-06
Nim Wan Road	S40a10	0800-0900	0.120432089	2.75904E-08	2.45358E-05	0.1071273	2.454E-08	2.183E-05	0.546885274	1.25289E-07	0.000111418	0.4755314	1.089E-07	9.688E-05	0.0255875	5.862E-09	5.213E-06	0.0278125	6.372E-09	5.666E-06
Nim Wan Road	S40a10	0900-1000	0.140171735	2.40845E-08	2.1418E-05	0.1242779	2.135E-08	1.899E-05	0.629654429	1.08188E-07	9.62103E-05	0.5484632	9.424E-08	8.38E-05	0.0282	4.845E-09	4.309E-06	0.03065	5.266E-09	4.683E-06
Nim Wan Road	S40a10	1000-1100	0.121713425	2.78839E-08	2.47969E-05	0.1074314	2.461E-08	2.189E-05	0.552593185	1.26596E-07	0.000112581	0.4766043	1.092E-07	9.71E-05	0.0255875	5.862E-09	5.213E-06	0.0278125	6.372E-09	5.666E-06
Nim Wan Road	S40a10	1100-1200	0.121805103	2.79049E-08	2.48155E-05	0.1074333	2.461E-08	2.189E-05	0.552764623	1.26636E-07	0.000112616	0.4764905	1.092E-07	9.708E-05	0.0255875	5.862E-09	5.213E-06	0.0278125	6.372E-09	5.666E-06
Nim Wan Road	S40a10	1200-1300	0.079528384	1.13872E-08	1.01265E-05	0.0697099	9.981E-09	8.876E-06	0.408489205	5.84893E-08	5.20138E-05	0.3381879	4.842E-08	4.306E-05	0.02038	2.918E-09	2.595E-06	0.02226	3.187E-09	2.834E-06
Nim Wan Road	S40a10	1300-1400	0.088118493	1.51406E-08	1.34644E-05	0.0766385	1.317E-08	1.171E-05	0.444263927	7.6334E-08	6.78829E-05	0.3642008	6.258E-08	5.565E-05	0.0220167	3.783E-09	3.364E-06	0.0240333	4.129E-09	3.672E-06
Nim Wan Road	S40a10	1400-1500	0.073978691	1.90667E-08	1.69558E-05	0.0645135	1.663E-08	1.479E-05	0.384916621	9.92053E-08	8.82221E-05	0.3165377	8.158E-08	7.255E-05	0.0192889	4.971E-09	4.421E-06	0.0210778	5.432E-09	4.831E-06
Nim Wan Road	S40a10	1500-1600	0.087872146	1.50983E-08	1.34267E-05	0.0766516	1.317E-08	1.171E-05	0.442128447	7.59671E-08	6.75566E-05	0.3641521	6.257E-08	5.564E-05	0.0220167	3.783E-09	3.364E-06	0.0240333	4.129E-09	3.672E-06
Nim Wan Road	S40a10	1600-1700	0.08748895	1.50325E-08	1.33682E-05	0.0765095	1.315E-08	1.169E-05	0.440065297	7.56126E-08	6.72414E-05	0.3633366	6.243E-08	5.552E-05	0.0220167	3.783E-09	3.364E-06	0.0240333	4.129E-09	3.672E-06
Nim Wan Road	S40a10	1700-1800	0.07881074	1.12845E-08	1.00351E-05	0.0691648	9.903E-09	8.807E-06	0.403575288	5.77857E-08	5.13881E-05	0.3346745	4.792E-08	4.261E-05	0.02038	2.918E-09	2.595E-06	0.02226	3.187E-09	2.834E-06
Nim Wan Road	S40a10	1800-1900	0.078121699	1.11858E-08	9.94741E-06	0.0689182	9.868E-09	8.776E-06	0.399447562	5.71947E-08	5.08625E-05	0.3330387	4.769E-08	4.241E-05	0.02038	2.918E-09	2.595E-06	0.02226	3.187E-09	2.834E-06
Nim Wan Road	S40a10	1900-2000	0.126088767	3.61079E-09	3.21103E-06	0.1121447	3.211E-09	2.856E-06	0.595103836	1.70419E-08	1.51552E-05	0.5026814	1.44E-08	1.28E-05	0.0302	8.648E-10	7.691E-07	0.0329	9.422E-10	8.378E-07
Nim Wan Road	S40a10	2000-2100	0.125533151	3.59488E-09	3.19688E-06	0.1122534	3.215E-09	2.859E-06	0.591790685	1.6947E-08	1.50708E-05	0.5038058	1.443E-08	1.283E-05	0.0302	8.648E-10	7.691E-07	0.0329	9.422E-10	8.378E-07
Nim Wan Road	S40a10	2100-2200	0	0	0	0	0	0	0	0	0	0	0	0	0	0	0	0	0	0
Nim Wan Road	S40a10	2200-2300	0	0	0	0	0	0	0	0	0	0	0	0	0	0	0	0	0	0
Nim Wan Road	S40a10	2300-0000	0	0	0	0	0	0	0	0	0	0	0	0	0	0	0	0	0	0
Nim Wan Road	S40a11	0000-0100	0	0	0	0	0	0	0	0	0	0	0	0	0	0	0	0	0	0
Nim Wan Road	S40a11	0100-0200	0	0	0	0	0	0	0	0	0	0	0	0	0	0	0	0	0	0
Nim Wan Road	S40a11	0200-0300	0	0	0	0	0	0	0	0	0	0	0	0	0	0	0	0	0	0
Nim Wan Road	S40a11	0300-0400	0	0	0	0	0	0	0	0	0	0	0	0	0	0	0	0	0	0
Nim Wan Road	S40a11	0400-0500	0	0	0	0	0	0	0	0	0	0	0	0	0	0	0	0	0	0
Nim Wan Road	S40a11	0500-0600	0	0	0	0	0	0	0	0	0	0	0	0	0	0	0	0	0	0
Nim Wan Road	S40a11	0600-0700	0.063546849	3.63957E-09	1.88377E-06	0.0570637	3.268E-09	1.692E-06	0.309628493	1.77336E-08	9.17855E-06	0.2642229	1.513E-08	7.833E-06	0.01775	1.017E-09	5.262E-07	0.0193	1.105E-09	5.721E-07
Nim Wan Road	S40a11	0700-0800	0.120349932	2.75716E-08	1.42705E-05	0.1073214	2.459E-08	1.273E-05	0.547053664	1.25327E-07	6.48669E-05	0.4768177	1.092E-07	5.654E-05	0.0255875	5.862E-09	3.034E-06	0.0278125	6.372E-09	3.298E-06
Nim Wan Road	S40a11	0800-0900	0.120432089	2.75904E-08	1.42802E-05	0.1071273	2.454E-08	1.27E-05	0.546885274	1.25289E-07	6.48469E-05	0.4755314	1.089E-07	5.639E-05	0.0255875	5.862E-09	3.034E-06	0.0278125	6.372E-09	3.298E-06
Nim Wan Road	S40a11	0900-1000	0.140171735	2.40845E-08	1.24656E-05	0.1242779	2.135E-08	1.105E-05	0.629654429	1.08188E-07	5.5996E-05	0.5484632	9.424E-08	4.878E-05	0.0282	4.845E-09	2.508E-06	0.03065	5.266E-09	2.726E-06
Nim Wan Road	S40a11	1000-1100	0.121713425	2.78839E-08	1.44322E-05	0.1074314	2.461E-08	1.274E-05	0.552593185	1.26596E-07	6.55237E-05	0.4766043	1.092E-07	5.651E-05	0.0255875	5.862E-09	3.034E-06	0.0278125	6.372E-09	3.298E-06
Nim Wan Road	S40a11	1100-1200	0.121805103	2.79049E-08	1.4443E-05	0.1074333	2.461E-08	1.274E-05	0.552764623	1.26636E-07	6.55441E-05	0.4764905	1.092E-07	5.65E-05	0.0255875	5.862E-09	3.034E-06	0.0278125	6.372E-09	3.298E-06
Nim Wan Road	S40a11	1200-1300	0.079528384	1.13872E-08	5.8938E-06	0.0697099	9.981E-09	5.166E-06	0.408489205	5.84893E-08	3.02729E-05	0.3381879	4.842E-08	2.506E-05	0.02038	2.918E-09	1.51E-06	0.02226	3.187E-09	1.65E-06
Nim Wan Road	S40a11	1300-1400	0.088118493	1.51406E-08	7.83649E-06	0.0766385	1.317E-08	6.816E-06	0.444263927	7.6334E-08	3.9509E-05	0.3642008	6.258E-08	3.239E-05	0.0220167	3.783E-09	1.958E-06	0.0240333	4.129E-09	2.137E-06
Nim Wan Road	S40a11	1400-1500	0.073978691	1.90667E-08	9.86853E-06	0.0645135	1.663E-08	8.606E-06	0.384916621	9.92053E-08	5.13467E-05	0.3165377	8.158E-08	4.223E-05	0.0192889	4.971E-09	2.573E-06	0.0210778	5.432E-09	2.812E-06
Nim Wan Road	S40a11	1500-1600	0.087872146	1.50983E-08	7.81458E-06	0.0766516	1.317E-08	6.817E-06	0.442128447	7.59671E-08	3.9319E-05	0.3641521	6.257E-08	3.238E-05	0.0220167	3.783E-09	1.958E-06	0.0240333	4.129E-09	2.137E-06
Nim Wan Road	S40a11	1600-1700	0.08748895	1.50325E-08	7.7805E-06	0.0765095	1.315E-08	6.804E-06	0.440065297	7.56126E-08	3.91356E-05	0.3633366	6.243E-08	3.231E-05	0.0220167	3.783E-09	1.958E-06	0.0240333	4.129E-09	2.137E-06
Nim Wan Road	S40a11	1700-1800	0.07881074	1.12845E-08	5.84062E-06	0.0691648	9.903E-09	5.126E-06	0.403575288	5.77857E-08	2.99087E-05	0.3346745	4.792E-08	2.48E-05	0.02038	2.918E-09	1.51E-06	0.02226	3.187E-09	1.65E-06
Nim Wan Road	S40a11	1800-1900	0.078121699	1.11858E-08	5.78955E-06	0.0689182	9.868E-09	5.107E-06	0.399447562	5.71947E-08	2.96028E-05	0.3330387	4.769E-08	2.468E-05	0.02038	2.918E-09	1.51E-06	0.02226	3.187E-09	1.65E-06
Nim Wan Road	S40a11	1900-2000	0.126088767	3.61079E-09	1.86887E-06	0.1121447	3.211E-09	1.662E-06	0.595103836	1.70419E-08	8.82056E-06	0.5026814	1.44E-08	7.451E-06	0.0302	8.648E-10	4.476E-07	0.0329	9.422E-10	4.876E-07
Nim Wan Road	S40a11	2000-2100	0.125533151	3.59488E-09	1.86064E-06	0.1122534	3.215E-09	1.664E-06	0.591790685	1.6947E-08	8.77145E-06	0.5038058	1.443E-08	7.467E-06	0.0302	8.648E-10	4.476E-07	0.0329	9.422E-10	4.876E-07
Nim Wan Road	S40a11	2100-2200	0	0	0	0	0	0	0	0	0	0	0	0	0	0	0	0	0	0
Nim Wan Road	S40a11	2200-2300	0	0	0	0	0	0	0	0	0	0	0	0	0	0	0	0	0	0
Nim Wan Road	S40a11	2300-0000	0	0	0	0	0	0	0	0	0	0	0	0	0	0	0	0	0	0
Nim Wan Road	S40a12	0000-0100	0	0	0	0	0	0	0	0	0	0	0	0	0	0	0	0	0	0
Nim Wan Road	S40a12	0100-0200	0	0	0	0	0	0	0	0	0	0	0	0	0	0	0	0	0	0
Nim Wan Road	S40a12	0200-0300	0	0	0	0	0	0	0	0	0	0	0	0	0	0	0	0	0	0
Nim Wan Road	S40a12	0300-0400	0	0	0	0	0	0	0	0	0	0	0	0	0	0	0	0	0	0
Nim Wan Road	S40a12	0400-0500	0	0	0	0	0	0	0	0	0	0	0	0	0	0	0	0	0	0
Nim Wan Road	S40a12	0500-0600	0	0	0	0	0	0	0	0	0	0	0	0	0	0	0	0	0	0
Nim Wan Road	S40a12	0600-0700	0.063546849	3.63957E-09	5.55141E-06	0.0570637	3.268E-09	4.985E-06	0.309628493	1.77336E-08	2.7049E-05	0.2642229	1.513E-08	2.308E-05	0.01775	1.017E-09	1.551E-06	0.0193	1.105E-09	1.686E-06
Nim Wan Road	S40a12	0700-0800	0.120349932	2.75716E-08	4.20548E-05	0.1073214	2.459E-08	3.75E-05	0.547053664	1.25327E-07	0.000191161	0.4768177	1.092E-07	0.0001666	0.0255875	5.862E-09	8.941E-06	0.0278125	6.372E-09	9.719E-06
Nim Wan Road	S40a12	0800-0900	0.120432089	2.75904E-08	4.20835E-05	0.1071273	2.454E-08	3.743E-05	0.546885274	1.25289E-07	0.000191102	0.4755314	1.089E-07	0.0001662	0.0255875	5.862E-09	8.941E-06	0.0278125	6.372E-09	9.719E-06
Nim Wan Road	S40a12	0900-1000	0.140171735	2.40845E-08	3.67359E-05	0.1242779	2.135E-08	3.257E-05	0.629654429	1.08188E-07	0.000165019	0.5484632	9.424E-08	0.0001437	0.0282	4.845E-09	7.391E-06	0.03065	5.266E-09	8.033E-06
Nim Wan Road	S40a12	1000-1100	0.121713425	2.78839E-08	4.25312E-05	0.1074314	2.461E-08	3.754E-05	0.552593185	1.26596E-07	0.000193097	0.4766043	1.092E-07	0.0001665	0.0255875	5.862E-09	8.941E-06	0.0278125	6.372E-09	9.719E-06
Nim Wan Road	S40a12	1100-1200	0.121805103	2.79049E-08	4.25633E-05	0.1074333	2.461E-08	3.754E-05	0.552764623	1.26636E-07	0.000193157	0.4764905	1.092E-07	0.0001665	0.0255875	5.862E-09	8.941E-06	0.0278125	6.372E-09	9.719E-06
Nim Wan Road	S40a12	1200-1300	0.079528384	1.13872E-08	1.73689E-05	0.0697099	9.981E-09	1.522E-05	0.408489205	5.84893E-08	8.92134E-05	0.3381879	4.842E-08	7.386E-05	0.02038	2.918E-09	4.451E-06	0.02226	3.187E-09	4.862E-06
Nim Wan Road	S40a12	1300-1400	0.088118493	1.51406E-08	2.30939E-05	0.0766385	1.317E-08	2.009E-05	0.444263927	7.6334E-08	0.000116432	0.3642008	6.258E-08	9.545E-05	0.0220167	3.783E-09	5.77E-06	0.0240333	4.129E-09	6.299E-06
Nim Wan Road	S40a12	1400-1500	0.073978691	1.90667E-08	2.90823E-05	0.0645135	1.663E-08	2.536E-05	0.384916621	9.92053E-08	0.000151317	0.3165377	8.158E-08	0.0001244	0.0192889	4.971E-09	7.583E-06	0.0210778	5.432E-09	8.286E-06
Nim Wan Road	S40a12	1500-1600	0.087872146	1.50983E-08	2.30294E-05	0.0766516	1.317E-08	2.009E-05	0.442128447	7.59671E-08	0.000115872	0.3641521	6.257E-08	9.544E-05	0.0220167	3.783E-09	5.77E-06	0.0240333	4.129E-09	6.299E-06
Nim Wan Road	S40a12	1600-1700	0.08748895	1.50325E-08	2.29289E-05	0.0765095	1.315E-08	2.005E-05	0.440065297	7.56126E-08	0.000115331	0.3633366	6.243E-08	9.522E-05	0.0220167	3.783E-09	5.77E-06	0.0240333	4.129E-09	6.299E-06
Nim Wan Road	S40a12	1700-1800	0.07881074	1.12845E-08	1.72121E-05	0.0691648	9.903E-09	1.511E-05	0.403575288	5.77857E-08	8.81402E-05	0.3346745	4.792E-08	7.309E-05	0.02038	2.918E-09	4.451E-06	0.02226	3.187E-09	4.862E-06
Nim Wan Road	S40a12	1800-1900	0.078121699	1.11858E-08	1.70617E-05	0.0689182	9.868E-09	1.505E-05	0.399447562	5.71947E-08	8.72387E-05	0.3330387	4.769E-08	7.274E-05	0.02038	2.918E-09	4.451E-06	0.02226	3.187E-09	4.862E-06
Nim Wan Road	S40a12	1900-2000	0.126088767	3.61079E-09	5.50752E-06	0.1121447	3.211E-09	4.898E-06	0.595103836	1.70419E-08	2.5994E-05	0.5026814	1.44E-08	2.196E-05	0.0302	8.648E-10	1.319E-06	0.0329	9.422E-10	1.437E-06
Nim Wan Road	S40a12	2000-2100	0.125533151	3.59488E-09	5.48325E-06	0.1122534	3.215E-09	4.903E-06	0.591790685	1.6947E-08	2.58492E-05	0.5038058	1.443E-08	2.201E-05	0.0302	8.648E-10	1.319E-06	0.0329	9.422E-10	1.437E-06
Nim Wan Road	S40a12	2100-2200	0	0	0	0	0	0	0	0	0	0	0	0	0	0	0	0	0	0
Nim Wan Road	S40a12	2200-2300	0	0	0	0	0	0	0	0	0	0	0	0	0	0	0	0	0	0
Nim Wan Road	S40a12	2300-0000	0	0	0	0	0	0	0	0	0	0	0	0	0	0	0	0	0	0
Nim Wan Road	S40a13	0000-0100	0	0	0	0	0	0	0	0	0	0	0	0	0	0	0	0	0	0
Nim Wan Road	S40a13	0100-0200	0	0	0	0	0	0	0	0	0	0	0	0	0	0	0	0	0	0
Nim Wan Road	S40a13	0200-0300	0	0	0	0	0	0	0	0	0	0	0	0	0	0	0	0	0	0
Nim Wan Road	S40a13	0300-0400	0	0	0	0	0	0	0	0	0	0	0	0	0	0	0	0	0	0
Nim Wan Road	S40a13	0400-0500	0	0	0	0	0	0	0	0	0	0	0	0	0	0	0	0	0	0
Nim Wan Road	S40a13	0500-0600	0	0	0	0	0	0	0	0	0	0	0	0	0	0	0	0	0	0
Nim Wan Road	S40a13	0600-0700	0.063546849	3.63957E-09	1.12965E-06	0.0570637	3.268E-09	1.014E-06	0.309628493	1.77336E-08	5.50416E-06	0.2642229	1.513E-08	4.697E-06	0.01775	1.017E-09	3.155E-07	0.0193	1.105E-09	3.431E-07
Nim Wan Road	S40a13	0700-0800	0.120349932	2.75716E-08	8.55768E-06	0.1073214	2.459E-08	7.631E-06	0.547053664	1.25327E-07	3.88992E-05	0.4768177	1.092E-07	3.39E-05	0.0255875	5.862E-09	1.819E-06	0.0278125	6.372E-09	1.978E-06
Nim Wan Road	S40a13	0800-0900	0.120432089	2.75904E-08	8.56352E-06	0.1071273	2.454E-08	7.617E-06	0.546885274	1.25289E-07	3.88872E-05	0.4755314	1.089E-07	3.381E-05	0.0255875	5.862E-09	1.819E-06	0.0278125	6.372E-09	1.978E-06
Nim Wan Road	S40a13	0900-1000	0.140171735	2.40845E-08	7.47536E-06	0.1242779	2.135E-08	6.628E-06	0.629654429	1.08188E-07	3.35795E-05	0.5484632	9.424E-08	2.925E-05	0.0282	4.845E-09	1.504E-06	0.03065	5.266E-09	1.635E-06
Nim Wan Road	S40a13	1000-1100	0.121713425	2.78839E-08	8.65463E-06	0.1074314	2.461E-08	7.639E-06	0.552593185	1.26596E-07	3.9293E-05	0.4766043	1.092E-07	3.389E-05	0.0255875	5.862E-09	1.819E-06	0.0278125	6.372E-09	1.978E-06
Nim Wan Road	S40a13	1100-1200	0.121805103	2.79049E-08	8.66115E-06	0.1074333	2.461E-08	7.639E-06	0.552764623	1.26636E-07	3.93052E-05	0.4764905	1.092E-07	3.388E-05	0.0255875	5.862E-09	1.819E-06	0.0278125	6.372E-09	1.978E-06
Nim Wan Road	S40a13	1200-1300	0.079528384	1.13872E-08	3.53437E-06	0.0697099	9.981E-09	3.098E-06	0.408489205	5.84893E-08	1.81539E-05	0.3381879	4.842E-08	1.503E-05	0.02038	2.918E-09	9.057E-07	0.02226	3.187E-09	9.893E-07
Nim Wan Road	S40a13	1300-1400	0.088118493	1.51406E-08	4.69936E-06	0.0766385	1.317E-08	4.087E-06	0.444263927	7.6334E-08	2.36926E-05	0.3642008	6.258E-08	1.942E-05	0.0220167	3.783E-09	1.174E-06	0.0240333	4.129E-09	1.282E-06
Nim Wan Road	S40a13	1400-1500	0.073978691	1.90667E-08	5.91792E-06	0.0645135	1.663E-08	5.161E-06	0.384916621	9.92053E-08	3.07914E-05	0.3165377	8.158E-08	2.532E-05	0.0192889	4.971E-09	1.543E-06	0.0210778	5.432E-09	1.686E-06
Nim Wan Road	S40a13	1500-1600	0.087872146	1.50983E-08	4.68622E-06	0.0766516	1.317E-08	4.088E-06	0.442128447	7.59671E-08	2.35787E-05	0.3641521	6.257E-08	1.942E-05	0.0220167	3.783E-09	1.174E-06	0.0240333	4.129E-09	1.282E-06
Nim Wan Road	S40a13	1600-1700	0.08748895	1.50325E-08	4.66578E-06	0.0765095	1.315E-08	4.08E-06	0.440065297	7.56126E-08	2.34687E-05	0.3633366	6.243E-08	1.938E-05	0.0220167	3.783E-09	1.174E-06	0.0240333	4.129E-09	1.282E-06
Nim Wan Road	S40a13	1700-1800	0.07881074	1.12845E-08	3.50248E-06	0.0691648	9.903E-09	3.074E-06	0.403575288	5.77857E-08	1.79356E-05	0.3346745	4.792E-08	1.487E-05	0.02038	2.918E-09	9.057E-07	0.02226	3.187E-09	9.893E-07
Nim Wan Road	S40a13	1800-1900	0.078121699	1.11858E-08	3.47186E-06	0.0689182	9.868E-09	3.063E-06	0.399447562	5.71947E-08	1.77521E-05	0.3330387	4.769E-08	1.48E-05	0.02038	2.918E-09	9.057E-07	0.02226	3.187E-09	9.893E-07
Nim Wan Road	S40a13	1900-2000	0.126088767	3.61079E-09	1.12072E-06	0.1121447	3.211E-09	9.968E-07	0.595103836	1.70419E-08	5.28948E-06	0.5026814	1.44E-08	4.468E-06	0.0302	8.648E-10	2.684E-07	0.0329	9.422E-10	2.924E-07
Nim Wan Road	S40a13	2000-2100	0.125533151	3.59488E-09	1.11578E-06	0.1122534	3.215E-09	9.977E-07	0.591790685	1.6947E-08	5.26003E-06	0.5038058	1.443E-08	4.478E-06	0.0302	8.648E-10	2.684E-07	0.0329	9.422E-10	2.924E-07
Nim Wan Road	S40a13	2100-2200	0	0	0	0	0	0	0	0	0	0	0	0	0	0	0	0	0	0
Nim Wan Road	S40a13	2200-2300	0	0	0	0	0	0	0	0	0	0	0	0	0	0	0	0	0	0
Nim Wan Road	S40a13	2300-0000	0	0	0	0	0	0	0	0	0	0	0	0	0	0	0	0	0	0
Nim Wan Road	S40a14	0000-0100	0	0	0	0	0	0	0	0	0	0	0	0	0	0	0	0	0	0
Nim Wan Road	S40a14	0100-0200	0	0	0	0	0	0	0	0	0	0	0	0	0	0	0	0	0	0
Nim Wan Road	S40a14	0200-0300	0	0	0	0	0	0	0	0	0	0	0	0	0	0	0	0	0	0
Nim Wan Road	S40a14	0300-0400	0	0	0	0	0	0	0	0	0	0	0	0	0	0	0	0	0	0
Nim Wan Road	S40a14	0400-0500	0	0	0	0	0	0	0	0	0	0	0	0	0	0	0	0	0	0
Nim Wan Road	S40a14	0500-0600	0	0	0	0	0	0	0	0	0	0	0	0	0	0	0	0	0	0
Nim Wan Road	S40a14	0600-0700	0.063546849	3.63957E-09	1.1827E-06	0.0570637	3.268E-09	1.062E-06	0.309628493	1.77336E-08	5.76263E-06	0.2642229	1.513E-08	4.918E-06	0.01775	1.017E-09	3.304E-07	0.0193	1.105E-09	3.592E-07
Nim Wan Road	S40a14	0700-0800	0.120349932	2.75716E-08	8.95953E-06	0.1073214	2.459E-08	7.99E-06	0.547053664	1.25327E-07	4.07258E-05	0.4768177	1.092E-07	3.55E-05	0.0255875	5.862E-09	1.905E-06	0.0278125	6.372E-09	2.071E-06

Appendix 3G_2 Year 2030
e) Emission Summary

Road Name	Road ID	Hour	NO2 Emission						NO Emission						PM25 Emission			PM10 Emission		
			MonthlyHourMin			MonthlyHourAverage			MonthlyHourMin			MonthlyHourAverage			AnnualHourMin			AnnualHourMin		
			g/km/veh	g/s/m2	tonne/year	g/km/veh	g/s/m2	tonne/year	g/km/veh	g/s/m2	tonne/year	g/km/veh	g/s/m2	tonne/year	g/km/veh	g/s/m2	tonne/year	g/km/veh	g/s/m2	tonne/year
Nim Wan Road	S40a14	0800-0900	0.120432089	2.75904E-08	8.96565E-06	0.1071273	2.454E-08	7.975E-06	0.546885274	1.25289E-07	4.07132E-05	0.4755314	1.089E-07	3.54E-05	0.0255875	5.862E-09	1.905E-06	0.0278125	6.372E-09	2.071E-06
Nim Wan Road	S40a14	0900-1000	0.140171735	2.40845E-08	7.82639E-06	0.1242779	2.135E-08	6.939E-06	0.629654429	1.08188E-07	3.51563E-05	0.5484632	9.424E-08	3.062E-05	0.0282	4.845E-09	1.575E-06	0.03065	5.266E-09	1.711E-06
Nim Wan Road	S40a14	1000-1100	0.121713425	2.78839E-08	9.06104E-06	0.1074314	2.461E-08	7.998E-06	0.552593185	1.26596E-07	4.11382E-05	0.4766043	1.092E-07	3.548E-05	0.0255875	5.862E-09	1.905E-06	0.0278125	6.372E-09	2.071E-06
Nim Wan Road	S40a14	1100-1200	0.121805103	2.79049E-08	9.06786E-06	0.1074333	2.461E-08	7.998E-06	0.552764623	1.26636E-07	4.11509E-05	0.4764905	1.092E-07	3.547E-05	0.0255875	5.862E-09	1.905E-06	0.0278125	6.372E-09	2.071E-06
Nim Wan Road	S40a14	1200-1300	0.079528384	1.13872E-08	3.70034E-06	0.0697099	9.981E-09	3.244E-06	0.408489205	5.84893E-08	1.90064E-05	0.3381879	4.842E-08	1.574E-05	0.02038	2.918E-09	9.483E-07	0.02226	3.187E-09	1.036E-06
Nim Wan Road	S40a14	1300-1400	0.088118493	1.51406E-08	4.92003E-06	0.0766385	1.317E-08	4.279E-06	0.444263927	7.6334E-08	2.48051E-05	0.3642008	6.258E-08	2.033E-05	0.0220167	3.783E-09	1.229E-06	0.0240333	4.129E-09	1.342E-06
Nim Wan Road	S40a14	1400-1500	0.073978691	1.90667E-08	6.19582E-06	0.0645135	1.663E-08	5.403E-06	0.384916621	9.92053E-08	3.22373E-05	0.3165377	8.158E-08	2.651E-05	0.0192889	4.971E-09	1.615E-06	0.0210778	5.432E-09	1.765E-06
Nim Wan Road	S40a14	1500-1600	0.087872146	1.50983E-08	4.90628E-06	0.0766516	1.317E-08	4.28E-06	0.442128447	7.59671E-08	2.46859E-05	0.3641521	6.257E-08	2.033E-05	0.0220167	3.783E-09	1.229E-06	0.0240333	4.129E-09	1.342E-06
Nim Wan Road	S40a14	1600-1700	0.08748895	1.50325E-08	4.88488E-06	0.0765095	1.315E-08	4.272E-06	0.440065297	7.56126E-08	2.45707E-05	0.3633366	6.243E-08	2.029E-05	0.0220167	3.783E-09	1.229E-06	0.0240333	4.129E-09	1.342E-06
Nim Wan Road	S40a14	1700-1800	0.07881074	1.12845E-08	3.66695E-06	0.0691648	9.903E-09	3.218E-06	0.403575288	5.77857E-08	1.87778E-05	0.3346745	4.792E-08	1.557E-05	0.02038	2.918E-09	9.483E-07	0.02226	3.187E-09	1.036E-06
Nim Wan Road	S40a14	1800-1900	0.078121699	1.11858E-08	3.63489E-06	0.0689182	9.868E-09	3.207E-06	0.399447562	5.71947E-08	1.85857E-05	0.3330387	4.769E-08	1.55E-05	0.02038	2.918E-09	9.483E-07	0.02226	3.187E-09	1.036E-06
Nim Wan Road	S40a14	1900-2000	0.126088767	3.61079E-09	1.17335E-06	0.1121447	3.211E-09	1.044E-06	0.595103836	1.70419E-08	5.53786E-06	0.5026814	1.44E-08	4.678E-06	0.0302	8.648E-10	2.81E-07	0.0329	9.422E-10	3.062E-07
Nim Wan Road	S40a14	2000-2100	0.125533151	3.59488E-09	1.16818E-06	0.1122534	3.215E-09	1.045E-06	0.591790685	1.6947E-08	5.50703E-06	0.5038058	1.443E-08	4.688E-06	0.0302	8.648E-10	2.81E-07	0.0329	9.422E-10	3.062E-07
Nim Wan Road	S40a14	2100-2200	0	0	0	0	0	0	0	0	0	0	0	0	0	0	0	0	0	0
Nim Wan Road	S40a14	2200-2300	0	0	0	0	0	0	0	0	0	0	0	0	0	0	0	0	0	0
Nim Wan Road	S40a14	2300-0000	0	0	0	0	0	0	0	0	0	0	0	0	0	0	0	0	0	0
Nim Wan Road	S40a15	0000-0100	0	0	0	0	0	0	0	0	0	0	0	0	0	0	0	0	0	0
Nim Wan Road	S40a15	0100-0200	0	0	0	0	0	0	0	0	0	0	0	0	0	0	0	0	0	0
Nim Wan Road	S40a15	0200-0300	0	0	0	0	0	0	0	0	0	0	0	0	0	0	0	0	0	0
Nim Wan Road	S40a15	0300-0400	0	0	0	0	0	0	0	0	0	0	0	0	0	0	0	0	0	0
Nim Wan Road	S40a15	0400-0500	0	0	0	0	0	0	0	0	0	0	0	0	0	0	0	0	0	0
Nim Wan Road	S40a15	0500-0600	0	0	0	0	0	0	0	0	0	0	0	0	0	0	0	0	0	0
Nim Wan Road	S40a15	0600-0700	0.063546849	3.63957E-09	3.15174E-06	0.0570637	3.268E-09	2.83E-06	0.309628493	1.77336E-08	1.53567E-05	0.2642229	1.513E-08	1.31E-05	0.01775	1.017E-09	8.803E-07	0.0193	1.105E-09	9.572E-07
Nim Wan Road	S40a15	0700-0800	0.120349932	2.75716E-08	2.3876E-05	0.1073214	2.459E-08	2.129E-05	0.547053664	1.25327E-07	0.000108529	0.4768177	1.092E-07	9.459E-05	0.0255875	5.862E-09	5.076E-06	0.0278125	6.372E-09	5.518E-06
Nim Wan Road	S40a15	0800-0900	0.120432089	2.75904E-08	2.38923E-05	0.1071273	2.454E-08	2.125E-05	0.546885274	1.25289E-07	0.000108496	0.4755314	1.089E-07	9.434E-05	0.0255875	5.862E-09	5.076E-06	0.0278125	6.372E-09	5.518E-06
Nim Wan Road	S40a15	0900-1000	0.140171735	2.40845E-08	2.08563E-05	0.1242779	2.135E-08	1.849E-05	0.629654429	1.08188E-07	9.3687E-05	0.5484632	9.424E-08	8.161E-05	0.0282	4.845E-09	4.196E-06	0.03065	5.266E-09	4.56E-06
Nim Wan Road	S40a15	1000-1100	0.121713425	2.78839E-08	2.41465E-05	0.1074314	2.461E-08	2.131E-05	0.552593185	1.26596E-07	0.000109628	0.4766043	1.092E-07	9.455E-05	0.0255875	5.862E-09	5.076E-06	0.0278125	6.372E-09	5.518E-06
Nim Wan Road	S40a15	1100-1200	0.121805103	2.79049E-08	2.41647E-05	0.1074333	2.461E-08	2.131E-05	0.552764623	1.26636E-07	0.000109662	0.4764905	1.092E-07	9.453E-05	0.0255875	5.862E-09	5.076E-06	0.0278125	6.372E-09	5.518E-06
Nim Wan Road	S40a15	1200-1300	0.079528384	1.13872E-08	9.86093E-06	0.0697099	9.981E-09	8.644E-06	0.408489205	5.84893E-08	5.06496E-05	0.3381879	4.842E-08	4.193E-05	0.02038	2.918E-09	2.527E-06	0.02226	3.187E-09	2.76E-06
Nim Wan Road	S40a15	1300-1400	0.088118493	1.51406E-08	1.31112E-05	0.0766385	1.317E-08	1.14E-05	0.444263927	7.6334E-08	6.61025E-05	0.3642008	6.258E-08	5.419E-05	0.0220167	3.783E-09	3.276E-06	0.0240333	4.129E-09	3.576E-06
Nim Wan Road	S40a15	1400-1500	0.073978691	1.90667E-08	1.65111E-05	0.0645135	1.663E-08	1.44E-05	0.384916621	9.92053E-08	8.59083E-05	0.3165377	8.158E-08	7.065E-05	0.0192889	4.971E-09	4.305E-06	0.0210778	5.432E-09	4.704E-06
Nim Wan Road	S40a15	1500-1600	0.087872146	1.50983E-08	1.30746E-05	0.0766516	1.317E-08	1.141E-05	0.442128447	7.59671E-08	6.57848E-05	0.3641521	6.257E-08	5.418E-05	0.0220167	3.783E-09	3.276E-06	0.0240333	4.129E-09	3.576E-06
Nim Wan Road	S40a15	1600-1700	0.08748895	1.50325E-08	1.30176E-05	0.0765095	1.315E-08	1.138E-05	0.440065297	7.56126E-08	6.54778E-05	0.3633366	6.243E-08	5.406E-05	0.0220167	3.783E-09	3.276E-06	0.0240333	4.129E-09	3.576E-06
Nim Wan Road	S40a15	1700-1800	0.07881074	1.12845E-08	9.77195E-06	0.0691648	9.903E-09	8.576E-06	0.403575288	5.77857E-08	5.00403E-05	0.3346745	4.792E-08	4.15E-05	0.02038	2.918E-09	2.527E-06	0.02226	3.187E-09	2.76E-06
Nim Wan Road	S40a15	1800-1900	0.078121699	1.11858E-08	9.68651E-06	0.0689182	9.868E-09	8.545E-06	0.399447562	5.71947E-08	4.95285E-05	0.3330387	4.769E-08	4.129E-05	0.02038	2.918E-09	2.527E-06	0.02226	3.187E-09	2.76E-06
Nim Wan Road	S40a15	1900-2000	0.126088767	3.61079E-09	3.12681E-06	0.1121447	3.211E-09	2.781E-06	0.595103836	1.70419E-08	1.47577E-05	0.5026814	1.44E-08	1.247E-05	0.0302	8.648E-10	7.489E-07	0.0329	9.422E-10	8.159E-07
Nim Wan Road	S40a15	2000-2100	0.125533151	3.59488E-09	3.11304E-06	0.1122534	3.215E-09	2.784E-06	0.591790685	1.6947E-08	1.46755E-05	0.5038058	1.443E-08	1.249E-05	0.0302	8.648E-10	7.489E-07	0.0329	9.422E-10	8.159E-07
Nim Wan Road	S40a15	2100-2200	0	0	0	0	0	0	0	0	0	0	0	0	0	0	0	0	0	0
Nim Wan Road	S40a15	2200-2300	0	0	0	0	0	0	0	0	0	0	0	0	0	0	0	0	0	0
Nim Wan Road	S40a15	2300-0000	0	0	0	0	0	0	0	0	0	0	0	0	0	0	0	0	0	0
Nim Wan Road	S40a16	0000-0100	0	0	0	0	0	0	0	0	0	0	0	0	0	0	0	0	0	0
Nim Wan Road	S40a16	0100-0200	0	0	0	0	0	0	0	0	0	0	0	0	0	0	0	0	0	0
Nim Wan Road	S40a16	0200-0300	0	0	0	0	0	0	0	0	0	0	0	0	0	0	0	0	0	0
Nim Wan Road	S40a16	0300-0400	0	0	0	0	0	0	0	0	0	0	0	0	0	0	0	0	0	0
Nim Wan Road	S40a16	0400-0500	0	0	0	0	0	0	0	0	0	0	0	0	0	0	0	0	0	0
Nim Wan Road	S40a16	0500-0600	0	0	0	0	0	0	0	0	0	0	0	0	0	0	0	0	0	0
Nim Wan Road	S40a16	0600-0700	0.063546849	3.63957E-09	2.95911E-06	0.0570637	3.268E-09	2.657E-06	0.309628493	1.77336E-08	1.44181E-05	0.2642229	1.513E-08	1.23E-05	0.01775	1.017E-09	8.265E-07	0.0193	1.105E-09	8.987E-07
Nim Wan Road	S40a16	0700-0800	0.120349932	2.75716E-08	2.24167E-05	0.1073214	2.459E-08	1.999E-05	0.547053664	1.25327E-07	0.000101896	0.4768177	1.092E-07	8.881E-05	0.0255875	5.862E-09	4.766E-06	0.0278125	6.372E-09	5.18E-06
Nim Wan Road	S40a16	0800-0900	0.120432089	2.75904E-08	2.2432E-05	0.1071273	2.454E-08	1.995E-05	0.546885274	1.25289E-07	0.000101865	0.4755314	1.089E-07	8.857E-05	0.0255875	5.862E-09	4.766E-06	0.0278125	6.372E-09	5.18E-06
Nim Wan Road	S40a16	0900-1000	0.140171735	2.40845E-08	1.95816E-05	0.1242779	2.135E-08	1.736E-05	0.629654429	1.08188E-07	8.7961E-05	0.5484632	9.424E-08	7.662E-05	0.0282	4.845E-09	3.939E-06	0.03065	5.266E-09	4.282E-06
Nim Wan Road	S40a16	1000-1100	0.121713425	2.78839E-08	2.26707E-05	0.1074314	2.461E-08	2.001E-05	0.552593185	1.26596E-07	0.000102928	0.4766043	1.092E-07	8.877E-05	0.0255875	5.862E-09	4.766E-06	0.0278125	6.372E-09	5.18E-06
Nim Wan Road	S40a16	1100-1200	0.121805103	2.79049E-08	2.26878E-05	0.1074333	2.461E-08	2.001E-05	0.552764623	1.26636E-07	0.00010296	0.4764905	1.092E-07	8.875E-05	0.0255875	5.862E-09	4.766E-06	0.0278125	6.372E-09	5.18E-06
Nim Wan Road	S40a16	1200-1300	0.079528384	1.13872E-08	9.25825E-06	0.0697099	9.981E-09	8.115E-06	0.408489205	5.84893E-08	4.7554E-05	0.3381879	4.842E-08	3.937E-05	0.02038	2.918E-09	2.373E-06	0.02226	3.187E-09	2.591E-06
Nim Wan Road	S40a16	1300-1400	0.088118493	1.51406E-08	1.23099E-05	0.0766385	1.317E-08	1.071E-05	0.444263927	7.6334E-08	6.20625E-05	0.3642008	6.258E-08	5.088E-05	0.0220167	3.783E-09	3.076E-06	0.0240333	4.129E-09	3.357E-06
Nim Wan Road	S40a16	1400-1500	0.073978691	1.90667E-08	1.55019E-05	0.0645135	1.663E-08	1.352E-05	0.384916621	9.92053E-08	8.06577E-05	0.3165377	8.158E-08	6.633E-05	0.0192889	4.971E-09	4.042E-06	0.0210778	5.432E-09	4.417E-06
Nim Wan Road	S40a16	1500-1600	0.087872146	1.50983E-08	1.22755E-05	0.0766516	1.317E-08	1.071E-05	0.442128447	7.59671E-08	6.17641E-05	0.3641521	6.257E-08	5.087E-05	0.0220167	3.783E-09	3.076E-06	0.0240333	4.129E-09	3.357E-06
Nim Wan Road	S40a16	1600-1700	0.08748895	1.50325E-08	1.2222E-05	0.0765095	1.315E-08	1.069E-05	0.440065297	7.56126E-08	6.14759E-05	0.3633366	6.243E-08	5.076E-05	0.0220167	3.783E-09	3.076E-06	0.0240333	4.129E-09	3.357E-06
Nim Wan Road	S40a16	1700-1800	0.07881074	1.12845E-08	9.17471E-06	0.0691648	9.903E-09	8.052E-06	0.403575288	5.77857E-08	4.6982E-05	0.3346745	4.792E-08	3.896E-05	0.02038	2.918E-09	2.373E-06	0.02226	3.187E-09	2.591E-06
Nim Wan Road	S40a16	1800-1900	0.078121699	1.11858E-08	9.09449E-06	0.0689182	9.868E-09	8.023E-06	0.399447562	5.71947E-08	4.65014E-05	0.3330387	4.769E-08	3.877E-05	0.02038	2.918E-09	2.373E-06	0.02226	3.187E-09	2.591E-06
Nim Wan Road	S40a16	1900-2000	0.126088767	3.61079E-09	2.93571E-06	0.1121447	3.211E-09	2.611E-06	0.595103836	1.70419E-08	1.38557E-05	0.5026814	1.44E-08	1.17E-05	0.0302	8.648E-10	7.031E-07	0.0329	9.422E-10	7.66E-07
Nim Wan Road	S40a16	2000-2100	0.125533151	3.59488E-09	2.92277E-06	0.1122534	3.215E-09	2.614E-06	0.591790685	1.6947E-08	1.37786E-05	0.5038058	1.443E-08	1.173E-05	0.0302	8.648E-10	7.031E-07	0.0329	9.422E-10	7.66E-07
Nim Wan Road	S40a16	2100-2200	0	0	0	0	0	0	0	0	0	0	0	0	0	0	0	0	0	0
Nim Wan Road	S40a16	2200-2300	0	0	0	0	0	0	0	0	0	0	0	0	0	0	0	0	0	0
Nim Wan Road	S40a16	2300-0000	0	0	0	0	0	0	0	0	0	0	0	0	0	0	0	0	0	0
Nim Wan Road	S40a17	0000-0100	0	0	0	0	0	0	0	0	0	0	0	0	0	0	0	0	0	0
Nim Wan Road	S40a17	0100-0200	0	0	0	0	0	0	0	0	0	0	0	0	0	0	0	0	0	0
Nim Wan Road	S40a17	0200-0300	0	0	0	0	0	0	0	0	0	0	0	0	0	0	0	0	0	0
Nim Wan Road	S40a17	0300-0400	0	0	0	0	0	0	0	0	0	0	0	0	0	0	0	0	0	0
Nim Wan Road	S40a17	0400-0500	0	0	0	0	0	0	0	0	0	0	0	0	0	0	0	0	0	0
Nim Wan Road	S40a17	0500-0600	0	0	0	0	0	0	0	0	0	0	0	0	0	0	0	0	0	0
Nim Wan Road	S40a17	0600-0700	0.063546849	3.63957E-09	3.06028E-06	0.0570637	3.268E-09	2.748E-06	0.309628493	1.77336E-08	1.4911E-05	0.2642229	1.513E-08	1.272E-05	0.01775	1.017E-09	8.548E-07	0.0193	1.105E-09	9.294E-07
Nim Wan Road	S40a17	0700-0800	0.120349932	2.75716E-08	2.31832E-05	0.1073214	2.459E-08	2.067E-05	0.547053664	1.25327E-07	0.00010538	0.4768177	1.092E-07	9.185E-05	0.0255875	5.862E-09	4.929E-06	0.0278125	6.372E-09	5.358E-06
Nim Wan Road	S40a17	0800-0900	0.120432089	2.75904E-08	2.3199E-05	0.1071273	2.454E-08	2.064E-05	0.546885274	1.25289E-07	0.000105347	0.4755314	1.089E-07	9.16E-05	0.0255875	5.862E-09	4.929E-06	0.0278125	6.372E-09	5.358E-06
Nim Wan Road	S40a17	0900-1000	0.140171735	2.40845E-08	2.02511E-05	0.1242779	2.135E-08	1.795E-05	0.629654429	1.08188E-07	9.09685E-05	0.5484632	9.424E-08	7.924E-05	0.0282	4.845E-09	4.074E-06	0.03065	5.266E-09	4.428E-06
Nim Wan Road	S40a17	1000-1100	0.121713425	2.78839E-08	2.34458E-05	0.1074314	2.461E-08	2.069E-05	0.552593185	1.26596E-07	0.000106447	0.4766043	1.092E-07	9.181E-05	0.0255875	5.862E-09	4.929E-06	0.0278125	6.372E-09	5.358E-06
Nim Wan Road	S40a17	1100-1200	0.121805103	2.79049E-08	2.34635E-05	0.1074333	2.461E-08	2.07E-05	0.552764623	1.26636E-07	0.00010648	0.4764905	1.092E-07	9.179E-05	0.0255875	5.862E-09	4.929E-06	0.0278125	6.372E-09	5.358E-06
Nim Wan Road	S40a17	1200-1300	0.079528384	1.13872E-08	9.57479E-06	0.0697099	9.981E-09	8.393E-06	0.408489205	5.84893E-08	4.91799E-05	0.3381879	4.842E-08	4.072E-05	0.02038	2.918E-09	2.454E-06	0.02226	3.187E-09	2.68E-06
Nim Wan Road	S40a17	1300-1400	0.088118493	1.51406E-08	1.27308E-05	0.0766385	1.317E-08	1.107E-05	0.444263927	7.6334E-08	6.41844E-05	0.3642008	6.258E-08	5.262E-05	0.0220167	3.783E-09	3.181E-06	0.0240333	4.129E-09	3.472E-06
Nim Wan Road	S40a17	1400-1500	0.073978691	1.90667E-08	1.6032E-05	0.0645135	1.663E-08	1.398E-05	0.384916621	9.92053E-08	8.34154E-05	0.3165377	8.158E-08	6.86E-05	0.0192889	4.971E-09	4.18E-06	0.0210778	5.432E-09	4.568E-06
Nim Wan Road	S40a17	1500-1600	0.087872146	1.50983E-08	1.26952E-05	0.0766516	1.317E-08	1.107E-05	0.442128447	7.59671E-08	6.38759E-05	0.3641521	6.257E-08	5.261E-05	0.0220167	3.783E-09	3.181E-06	0.0240333	4.129E-09	3.472E-06
Nim Wan Road	S40a17	1600-1700	0.08748895	1.50325E-08	1.26398E-05	0.0765095	1.315E-08	1.105E-05	0.440065297	7.56126E-08	6.35778E-05	0.3633366	6.243E-08	5.249E-05	0.0220167	3.783E-09	3.181E-06	0.0240333	4.129E-09	3.472E-06
Nim Wan Road	S40a17	1700-1800	0.07881074	1.12845E-08	9.48839E-06	0.0691648	9.903E-09	8.327E-06	0.403575288	5.77857E-08	4.85883E-05	0.3346745	4.792E-08	4.029E-05	0.02038	2.918E-09	2.454E-06	0.02226	3.187E-09	2.68E-06
Nim Wan Road	S40a17	1800-1900	0.078121699	1.11858E-08	9.40544E-06	0.0689182	9.868E-09	8.297E-06	0.399447562	5.71947E-08	4.80914E-05	0.3330387	4.769E-08	4.01E-05	0.02038	2.918E-09	2.454E-06	0.02226	3.187E-09	2.68E-06
Nim Wan Road	S40a17	1900-2000	0.126088767	3.61079E-09	3.03608E-06	0.1121447	3.211E-09	2.7E-06	0.595103836	1.70419E-08	1.43295E-05	0.5026814	1.44E-08	1.21E-05	0.0302	8.648E-10	7.272E-07	0.0329	9.422E-10	7.922E-07
Nim Wan Road	S40a17	2000-2100	0.125533151	3.59488E-09	3.0227E-06	0.1122534	3.215E-09	2.703E-06	0.591790685	1.6947E-08	1.42497E-05	0.5038058	1.443E-08	1.213E-05	0.0302	8.648E-10	7.272E-07	0.0329	9.422E-10	7.922E-07
Nim Wan Road	S40a17	2100-2200	0	0	0	0	0	0	0	0	0	0	0	0	0	0	0	0	0	0
Nim Wan Road	S40a17	2200-2300	0	0	0	0	0	0	0	0	0	0	0	0	0	0	0	0	0	0
Nim Wan Road	S40a17	2300-0000	0	0	0	0	0	0	0	0	0	0	0	0	0	0	0	0	0	0
Nim Wan Road	S40a18	0000-0100	0	0	0	0	0	0	0	0	0	0	0	0	0	0	0	0	0	0
Nim Wan Road	S40a18	0100-0200	0	0	0	0	0	0	0	0	0	0	0	0	0	0	0	0	0	0
Nim Wan Road	S40a18	0200-0300	0	0	0	0	0	0	0	0	0	0	0	0	0	0	0	0	0	0
Nim Wan Road	S40a18	0300-0400	0	0	0	0	0	0	0	0	0	0	0	0	0	0	0	0	0	0
Nim Wan Road	S40a18	0400-0500	0	0	0	0	0	0	0	0	0	0	0	0	0	0	0	0	0	0
Nim Wan Road	S40a18	0500-0600	0	0	0	0	0	0	0	0	0	0	0	0	0	0	0	0	0	0
Nim Wan Road	S40a18	0600-0700	0.063546849	3.63957E-09	2.27733E-06	0.0570637	3.268E-09	2.045E-06	0.309628493	1.77336E-08	1.10961E-05	0.2642229	1.513E-08	9.469E-06	0.01775	1.017E-09	6.361E-07	0.0193	1.105E-09	6.917E-07
Nim Wan Road	S40a18	0700-0800	0.120349932	2.75716E-08	1.72519E-05	0.1073214	2.459E-08	1.538E-05	0.547053664	1.25327E-07	7.8419E-05	0.4768177	1.092E-07	6.835E-05	0.0255875	5.862E-09	3.668E-06	0.0278125	6.372E-09	3.987E-06
Nim Wan Road	S40a18	0800-0900	0.120432089	2.75904E-08	1.72637E-05	0.1071273	2.454E-08	1.536E-05	0.546885274	1.25289E-07	7.83949E-05	0.4755314	1.089E-07	6.817E-05	0.0255875	5.862E-09	3.668E-06	0.0278125	6.372E-09	3.987E-06
Nim Wan Road	S40a18	0900-1000	0.140171735	2.40845E-08	1.507E-05	0.1242779	2.135E-08	1.336E-05	0.629654429	1.08188E-07	6.76947E-05	0.5484632	9.424E-08	5.897E-05	0.0282	4.845E-09	3.032E-06	0.03065	5.266E-09	3.295E-06
Nim Wan Road	S40a18	1000-1100	0.121713425	2.78839E-08	1.74474E-05	0.1074314	2.461E-08	1.54E-05	0.552593185	1.26596E-07	7.92131E-05	0.4766043	1.092E-07	6.832E-05	0.0255875	5.862E-09	3.668E-06	0.0278125	6.372E-09	3.987E-06
Nim Wan Road	S40a18	1100-1200	0.121805103	2.79049E-08	1.74605E-05	0.1074333	2.461E-08	1.54E-05	0.552764623	1.26636E-07	7.92377E-05	0.4764905	1.092E-07	6.83E-05	0.0255875	5.862E-09	3.668E-06	0.0278125	6.372E-09	3.987E-06
Nim Wan Road	S40a18	1200-1300	0.079528384	1.13872E-08	7.12514E-06	0.0697099	9.981E-09	6.245E-06	0.408489205	5.84893E-08	3.65975E-05	0.3381879	4.842E-08	3.03E-05	0.02038	2.918E-09	1.826E-06	0.02226	3.187E-09	1.994E-06
Nim Wan Road	S40a18	1300-1400	0.088118493	1.51406E-08	9.4737E-06	0.0766385	1.317E-08	8.239E-06	0.444263927	7.6334E-08	4.77632E-05	0.3642008	6.258E-08	3.916E-05	0.0220167	3.783E-09	2.367E-06	0.0240333	4.129E-09	2.584E-06
Nim Wan Road	S40a18	1400-1500	0.073978691	1.90667E-08	1.19303E-05	0.0645135	1.663E-08	1.04E-05	0.384916621	9.92053E-08	6.20741E-05	0.3165377	8.158E-08	5.105E-05	0.0192889	4.971E-09	3.111E-06	0.0210778	5.432E-09	3.399E-06
Nim Wan Road	S40a18	1500-1600	0.087872146	1.50983E-08	9.44722E-06	0.0766516	1.317E-08	8.241E-06	0.442128447	7.59671E-08	4.75336E-05	0.3641521	6.257E-08	3.915E-05	0.0220167	3.783E-09	2.367E-06	0.0240333	4.129E-09	2.584E-06
Nim Wan Road	S40a18	1600-1700	0.08748895	1.50325E-08	9.40602E-06	0.0765095	1.315E-08	8.226E-06	0.440065297	7.56126E-08	4.73118E-05	0.3633366	6.243E-08	3.906E-05	0.0220167	3.783E-09	2.367E-06	0.0240333	4.129E-09	2.584E-06
Nim Wan Road	S40a18	1700-1800	0.07881074	1.12845E-08	7.06085E-06	0.0691648	9.903E-09	6.197E-06	0.403575288	5.77857E-08	3.61573E-05	0.3346745	4.792E-08	2.998E-05	0.02038	2.918E-09	1.826E-06	0.02226	3.187E-09	1.994E-06
Nim Wan Road	S40a18	1800-1900	0.078121699	1.11858E-08	6.99911E-06	0.0689182	9.868E-09	6.175E-06	0.399447562	5.71947E-08	3.57875E-05	0.3330387	4.769E-08	2.984E-05	0.02038	2.918E-09	1.826E-06	0.02226	3.187E-09	1.994E-06
Nim Wan Road	S40a18	1900-2000	0.126088767	3.61079E-09	2.25932E-06	0.1121447	3.211E-09	2.009E-06	0.595103836	1.70419E-08	1.06634E-05	0.5026814	1.44E-08	9.007E-06	0.0302	8.648E-10	5.411E-07	0.0329	9.422E-10	5.895E-07
Nim Wan Road	S40a18	2000-2100	0.125533151	3.59488E-09	2.24936E-06	0.1122534	3.215E-09	2.011E-06	0.591790685	1.6947E-08	1.0604E-05	0.5038058	1.443E-08	9.027E-06	0.0302	8.648E-10	5.411E-07	0.0329	9.422E-10	5.895E-07
Nim Wan Road	S40a18	2100-2200	0	0	0	0	0	0	0	0	0	0	0	0	0	0	0	0	0	0
Nim Wan Road	S40a18	2200-2300	0	0	0	0	0	0	0	0	0	0	0	0	0	0	0	0	0	0
Nim Wan Road	S40a18	2300-0000	0	0	0	0	0	0	0	0	0	0	0	0	0	0	0	0	0	0
Nim Wan Road	S40a19	0000-0100	0	0	0	0	0	0	0	0	0	0	0	0	0	0	0	0	0	0
Nim Wan Road	S40a19	0100-0200	0	0	0	0	0	0	0	0	0	0	0	0	0	0	0	0	0	0
Nim Wan Road	S40a19	0200-0300	0	0	0	0	0	0	0	0	0	0	0	0	0	0	0	0	0	0
Nim Wan Road	S40a19	0300-0400	0	0	0	0	0	0	0	0	0	0	0	0	0	0	0	0	0	0
Nim Wan Road	S40a19	0400-0500	0	0	0	0	0	0	0	0	0	0	0	0	0	0	0	0	0	0
Nim Wan Road	S40a19	0500-0600	0	0	0	0	0	0	0	0	0	0	0	0	0	0	0	0	0	0
Nim Wan Road	S40a19	0600-0700	0.063546849	3.63957E-09	1.33807E-06	0.0570637	3.268E-09	1.202E-06	0.309628493	1.77336E-08	6.51967E-06	0.2642229	1.513E-08	5.564E-06	0.01775	1.017E-09	3.738E-07	0.0193	1.105E-09	4.064E-07
Nim Wan Road	S40a19	0700-0800	0.120349932	2.75716E-08	1.01366E-05	0.1073214	2.459E-08	9.039E-06	0.547053664	1.25327E-07	4.6076E-05	0.4768177	1.092E-07	4.016E-05	0.0255875	5.862E-09	2.155E-06	0.0278125	6.372E-09	2.343E-06
Nim Wan Road	S40a19	0800-0900	0.120432089	2.75904E-08	1.01435E-05	0.1071273	2.454E-08	9.023E-06	0.546885274	1.25289E-07	4.60618E-05	0.4755314	1.089E-07	4.005E-05	0.0255875	5.862E-09	2.155E-06	0.0278125	6.372E-09	2.343E-06
Nim Wan Road	S40a19	0900-1000	0.140171735	2.40845E-08	8.85454E-06	0.1242779	2.135E-08	7.851E-06	0.629654429	1.08188E-07	3.97748E-05	0.5484632	9.424E-08	3.465E-05	0.0282	4.845E-09	1.781E-06	0.03065	5.266E-09	1.936E-06
Nim Wan Road	S40a19	1000-1100	0.121713425	2.78839E-08	1.02514E-05	0.1074314	2.461E-08	9.048E-06	0.552593185	1.26596E-07	4.65425E-05	0.4766043	1.092E-07	4.014E-05	0.0255875	5.862E-09	2.155E-06	0.0278125	6.372E-09	2.343E-06
Nim Wan Road	S40a19	1100-1200	0.121805103	2.79049E-08	1.02591E-05	0.1074333	2.461E-08	9.049E-06	0.552764623	1.26636E-07	4.6557E-05	0.4764905	1.092E-07	4.013E-05	0.0255875	5.862E-09	2.155E-06	0.0278125	6.372E-09	2.343E-06
Nim Wan Road	S40a19	1200-1300	0.079528384	1.13872E-08	4.18646E-06	0.0697099	9.981E-09	3.67E-06	0.408489205	5.84893E-08	2.15033E-05	0.3381879	4.842E-08	1.78E-05	0.02038	2.918E-09	1.073E-06	0.02226	3.187E-09	1.172E-06
Nim Wan Road	S40a19	1300-1400	0.088118493	1.51406E-08	5.56638E-06	0.0766385	1.317E-08	4.841E-06	0.444263927	7.6334E-08	2.80638E-05	0.3642008	6.258E-08	2.301E-05	0.0220167	3.783E-09	1.391E-06	0.0240333	4.129E-09	1.518E-06
Nim Wan Road	S40a19	1400-1500	0.073978691	1.90667E-08	7.00977E-06	0.0645135	1.663E-08	6.113E-06	0.384916621	9.92053E-08	3.64723E-05	0.3165377	8.158E-08	2.999E-05	0.0192889	4.971E-09	1.828E-06	0.0210778	5.432E-09	1.997E-06
Nim Wan Road	S40a19	1500-1600	0.087872146	1.50983E-08	5.55082E-06	0.0766516	1.317E-08	4.842E-06	0.442128447	7.59671E-08	2.79289E-05	0.3641521	6.257E-08	2.3E-05	0.0220167	3.783E-09	1.391E-06	0.0240333	4.129E-09	1.518E-06
Nim Wan Road	S40a19	1600-1700	0.08748895	1.50325E-08	5.52661E-06	0.0765095	1.315E-08	4.833E-06	0.440065297	7.56126E-08	2.77986E-05	0.3633366	6.243E-08	2.295E-05	0.0220167	3.783E-09	1.391E-06	0.0240333	4.129E-09	1.518E-06
Nim Wan Road	S40a19	1700-1800	0.07881074	1.12845E-08	4.14868E-06	0.0691648	9.903E-09	3.641E-06	0.403575288	5.77857E-08	2.12446E-05	0.3346745	4.792E-08	1.762E-05	0.02038	2.918E-09	1.073E-06	0.02226	3.187E-09	1.172E-06
Nim Wan Road	S40a19	1800-1900	0.078121699	1.11858E-08	4.11241E-06	0.0689182	9.868E-09	3.628E-06	0.399447562	5.71947E-08	2.10273E-05	0.3330387	4.769E-08	1.753E-05	0.02038	2.918E-09	1.073E-06	0.02226	3.187E-09	1.172E-06
Nim Wan Road	S40a19	1900-2000	0.126088767	3.61079E-09	1.32749E-06	0.1121447	3.211E-09	1.181E-06	0.595103836	1.70419E-08	6.26538E-06	0.5026814	1.44E-08	5.292E-06	0.0302	8.648E-10	3.18E-07	0.0329	9.422E-10	3.464E-07
Nim Wan Road	S40a19	2000-2100	0.125533151	3.59488E-09	1.32164E-06	0.1122534	3.215E-09	1.182E-06	0.591790685	1.6947E-08	6.2305E-06	0.5038058	1.443E-08	5.304E-06	0.0302	8.648E-10	3.18E-07	0.0329	9.422E-10	3.464E-07
Nim Wan Road	S40a19	2100-2200	0	0	0	0	0	0	0	0	0	0	0	0	0	0	0	0	0	0
Nim Wan Road	S40a19	2200-2300	0	0	0	0	0	0	0	0	0	0	0	0	0	0	0	0	0	0
Nim Wan Road	S40a19	2300-0000	0	0	0	0	0	0	0	0	0	0	0	0	0	0	0	0	0	0
Nim Wan Road	S40a20	0000-0100	0	0	0	0	0	0	0	0	0	0	0	0	0	0	0	0	0	0
Nim Wan Road	S40a20	0100-0200	0	0	0	0	0	0	0	0	0	0	0	0	0	0	0	0	0	0
Nim Wan Road	S40a20	0200-0300	0	0	0	0	0	0	0	0	0	0	0	0	0	0	0	0	0	0
Nim Wan Road	S40a20	0300-0400	0	0	0	0	0	0	0	0	0	0	0	0	0	0	0	0	0	0
Nim Wan Road	S40a20	0400-0500	0	0	0	0	0	0	0	0	0	0	0	0	0	0	0	0	0	0
Nim Wan Road	S40a20	0500-0600	0	0	0	0	0	0	0	0	0	0	0	0	0	0	0	0	0	0
Nim Wan Road	S40a20	0600-0700	0.063546849	3.63957E-09	2.5552E-06	0.0570637	3.268E-09	2.295E-06	0.309628493	1.77336E-08	1.24501E-05	0.2642229	1.513E-08	1.062E-05	0.01775	1.017E-09	7.137E-07	0.0193	1.105E-09	7.76E-07
Nim Wan Road	S40a20	0700-0800	0.120349932	2.75716E-08	1.93569E-05	0.1073214	2.459E-08	1.726E-05	0.547053664	1.25327E-07	8.79874E-05	0.4768177	1.092E-07	7.669E-05	0.0255875	5.862E-09	4.115E-06	0.0278125	6.372E-09	4.473E-06
Nim Wan Road	S40a20	0800-0900	0.120432089	2.75904E-08	1.93701E-05	0.1071273	2.454E-08	1.723E-05	0.546885274	1.25289E-07	8.79603E-05	0.4755314	1.089E-07	7.648E-05	0.0255875	5.862E-09	4.115E-06	0.0278125	6.372E-09	4.473E-06
Nim Wan Road	S40a20	0900-1000	0.140171735	2.40845E-08	1.69088E-05	0.1242779	2.135E-08	1.499E-05	0.629654429	1.08188E-07	7.59546E-05	0.5484632	9.424E-08	6.616E-05	0.0282	4.845E-09	3.402E-06	0.03065	5.266E-09	3.697E-06
Nim Wan Road	S40a20	1000-1100	0.121713425	2.78839E-08	1.95762E-05	0.1074314	2.461E-08	1.728E-05	0.552593185	1.26596E-07	8.88784E-05	0.4766043	1.092E-07	7.666E-05	0.0255875	5.862E-09	4.115E-06	0.0278125	6.372E-09	4.473E-06
Nim Wan Road	S40a20	1100-1200	0.121805103	2.79049E-08	1.9591E-05	0.1074333	2.461E-08	1.728E-05	0.552764623	1.26636E-07	8.8906E-05	0.4764905	1.092E-07	7.664E-05	0.0255875	5.862E-09	4.115E-06	0.0278125	6.372E-09	4.473E-06
Nim Wan Road	S40a20	1200-1300	0.079528384	1.13872E-08	7.99453E-06	0.0697099	9.981E-09	7.008E-06	0.408489205	5.84893E-08	4.10631E-05	0.3381879	4.842E-08	3.4E-05	0.02038	2.918E-09	2.049E-06	0.02226	3.187E-09	2.238E-06
Nim Wan Road	S40a20	1300-1400	0.088118493	1.51406E-08	1.06297E-05	0.0766385	1.317E-08	9.245E-06	0.444263927	7.6334E-08	5.35911E-05	0.3642008	6.258E-08	4.393E-05	0.0220167	3.783E-09	2.656E-06	0.0240333	4.129E-09	2.899E-06
Nim Wan Road	S40a20	1400-1500	0.073978691	1.90667E-08	1.3386E-05	0.0645135	1.663E-08	1.167E-05	0.384916621	9.92053E-08	6.96482E-05	0.3165377	8.158E-08	5.728E-05	0.0192889	4.971E-09	3.49E-06	0.0210778	5.432E-09	3.814E-06
Nim Wan Road	S40a20	1500-1600	0.087872146	1.50983E-08	1.05999E-05	0.0766516	1.317E-08	9.246E-06	0.442128447	7.59671E-08	5.33335E-05	0.3641521	6.257E-08	4.393E-05	0.0220167	3.783E-09	2.656E-06	0.0240333	4.129E-09	2.899E-06
Nim Wan Road	S40a20	1600-1700	0.08748895	1.50325E-08	1.05537E-05	0.0765095	1.315E-08	9.229E-06	0.440065297	7.56126E-08	5.30847E-05	0.3633366	6.243E-08	4.383E-05	0.0220167	3.783E-09	2.656E-06	0.0240333	4.129E-09	2.899E-06
Nim Wan Road	S40a20	1700-1800	0.07881074	1.12845E-08	7.92239E-06	0.0691648	9.903E-09	6.953E-06	0.403575288	5.77857E-08	4.05691E-05	0.3346745	4.792E-08	3.364E-05	0.02038	2.918E-09	2.049E-06	0.02226	3.187E-09	2.238E-06
Nim Wan Road	S40a20	1800-1900	0.078121699	1.11858E-08	7.85312E-06	0.0689182	9.868E-09	6.928E-06	0.399447562	5.71947E-08	4.01541E-05	0.3330387	4.769E-08	3.348E-05	0.02038	2.918E-09	2.049E-06	0.02226	3.187E-09	2.238E-06
Nim Wan Road	S40a20	1900-2000	0.126088767	3.61079E-09	2.53499E-06	0.1121447	3.211E-09	2.255E-06	0.595103836	1.70419E-08	1.19645E-05	0.5026814	1.44E-08	1.011E-05	0.0302	8.648E-10	6.072E-07	0.0329	9.422E-10	6.614E-07
Nim Wan Road	S40a20	2000-2100	0.125533151	3.59488E-09	2.52382E-06	0.1122534	3.215E-09	2.257E-06	0.591790685	1.6947E-08	1.18979E-05	0.5038058	1.443E-08	1.013E-05	0.0302	8.648E-10	6.072E-07	0.0329	9.422E-10	6.614E-07
Nim Wan Road	S40a20	2100-2200	0	0	0	0	0	0	0	0	0	0	0	0	0	0	0	0	0	0
Nim Wan Road	S40a20	2200-2300	0	0	0	0	0	0	0	0	0	0	0	0	0	0	0	0	0	0
Nim Wan Road	S40a20	2300-0000	0	0	0	0	0	0	0	0	0	0	0	0	0	0	0	0	0	0
Nim Wan Road	S40a21	0000-0100	0	0	0	0	0	0	0	0	0	0	0	0	0	0	0	0	0	0
Nim Wan Road	S40a21	0100-0200	0	0	0	0	0	0	0	0	0	0	0	0	0	0	0	0	0	0
Nim Wan Road	S40a21	0200-0300	0	0	0	0	0	0	0	0	0	0	0	0	0	0	0	0	0	0
Nim Wan Road	S40a21	0300-0400	0	0	0	0	0	0	0	0	0	0	0	0	0	0	0	0	0	0
Nim Wan Road	S40a21	0400-0500	0	0	0	0	0	0	0	0	0	0	0	0	0	0	0	0	0	0
Nim Wan Road	S40a21	0500-0600	0	0	0	0	0	0	0	0	0	0	0	0	0	0	0	0	0	0
Nim Wan Road	S40a21	0600-0700	0.063546849	3.63957E-09	1.05987E-06	0.0570637	3.268E-09	9.517E-07	0.309628493	1.77336E-08	5.16415E-06	0.2642229	1.513E-08	4.407E-06	0.01775	1.017E-09	2.96E-07	0.0193	1.105E-09	3.219E-07
Nim Wan Road	S40a21	0700-0800	0.120349932	2.75716E-08	8.02905E-06	0.1073214	2.459E-08	7.16E-06	0.547053664	1.25327E-07	3.64962E-05	0.4768177	1.092E-07	3.181E-05	0.0255875	5.862E-09	1.707E-06	0.0278125	6.372E-09	1.855E-06
Nim Wan Road	S40a21	0800-0900	0.120432089	2.75904E-08	8.03453E-06	0.1071273	2.454E-08	7.147E-06	0.546885274	1.25289E-07	3.6485E-05	0.4755314	1.089E-07	3.172E-05	0.0255875	5.862E-09	1.707E-06	0.0278125	6.372E-09	1.855E-06
Nim Wan Road	S40a21	0900-1000	0.140171735	2.40845E-08	7.01358E-06	0.1242779	2.135E-08	6.218E-06	0.629654429	1.08188E-07	3.15052E-05	0.5484632	9.424E-08	2.744E-05	0.0282	4.845E-09	1.411E-06	0.03065	5.266E-09	1.534E-06
Nim Wan Road	S40a21	1000-1100	0.121713425	2.78839E-08	8.12001E-06	0.1074314	2.461E-08	7.167E-06	0.552593185	1.26596E-07	3.68658E-05	0.4766043	1.092E-07	3.18E-05	0.0255875	5.862E-09	1.707E-06	0.0278125	6.372E-09	1.855E-06
Nim Wan Road	S40a21	1100-1200	0.121805103	2.79049E-08	8.12613E-06	0.1074333	2.461E-08	7.167E-06	0.552764623	1.26636E-07	3.68772E-05	0.4764905	1.092E-07	3.179E-05	0.0255875	5.862E-09	1.707E-06	0.0278125	6.372E-09	1.855E-06
Nim Wan Road	S40a21	1200-1300	0.079528384	1.13872E-08	3.31604E-06	0.0697099	9.981E-09	2.907E-06	0.408489205	5.84893E-08	1.70325E-05	0.3381879	4.842E-08	1.41E-05	0.02038	2.918E-09	8.498E-07	0.02226	3.187E-09	9.282E-07
Nim Wan Road	S40a21	1300-1400	0.088118493	1.51406E-08	4.40906E-06	0.0766385	1.317E-08	3.835E-06	0.444263927	7.6334E-08	2.2229E-05	0.3642008	6.258E-08	1.822E-05	0.0220167	3.783E-09	1.102E-06	0.0240333	4.129E-09	1.203E-06
Nim Wan Road	S40a21	1400-1500	0.073978691	1.90667E-08	5.55236E-06	0.0645135	1.663E-08	4.842E-06	0.384916621	9.92053E-08	2.88893E-05	0.3165377	8.158E-08	2.376E-05	0.0192889	4.971E-09	1.448E-06	0.0210778	5.432E-09	1.582E-06
Nim Wan Road	S40a21	1500-1600	0.087872146	1.50983E-08	4.39674E-06	0.0766516	1.317E-08	3.835E-06	0.442128447	7.59671E-08	2.21222E-05	0.3641521	6.257E-08	1.822E-05	0.0220167	3.783E-09	1.102E-06	0.0240333	4.129E-09	1.203E-06
Nim Wan Road	S40a21	1600-1700	0.08748895	1.50325E-08	4.37756E-06	0.0765095	1.315E-08	3.828E-06	0.440065297	7.56126E-08	2.20189E-05	0.3633366	6.243E-08	1.818E-05	0.0220167	3.783E-09	1.102E-06	0.0240333	4.129E-09	1.203E-06
Nim Wan Road	S40a21	1700-1800	0.07881074	1.12845E-08	3.28612E-06	0.0691648	9.903E-09	2.884E-06	0.403575288	5.77857E-08	1.68276E-05	0.3346745	4.792E-08	1.395E-05	0.02038	2.918E-09	8.498E-07	0.02226	3.187E-09	9.282E-07
Nim Wan Road	S40a21	1800-1900	0.078121699	1.11858E-08	3.25739E-06	0.0689182	9.868E-09	2.874E-06	0.399447562	5.71947E-08	1.66555E-05	0.3330387	4.769E-08	1.389E-05	0.02038	2.918E-09	8.498E-07	0.02226	3.187E-09	9.282E-07
Nim Wan Road	S40a21	1900-2000	0.126088767	3.61079E-09	1.05149E-06	0.1121447	3.211E-09	9.352E-07	0.595103836	1.70419E-08	4.96273E-06	0.5026814	1.44E-08	4.192E-06	0.0302	8.648E-10	2.518E-07	0.0329	9.422E-10	2.744E-07
Nim Wan Road	S40a21	2000-2100	0.125533151	3.59488E-09	1.04686E-06	0.1122534	3.215E-09	9.361E-07	0.591790685	1.6947E-08	4.9351E-06	0.5038058	1.443E-08	4.201E-06	0.0302	8.648E-10	2.518E-07	0.0329	9.422E-10	2.744E-07
Nim Wan Road	S40a21	2100-2200	0	0	0	0	0	0	0	0	0	0	0	0	0	0	0	0	0	0
Nim Wan Road	S40a21	2200-2300	0	0	0	0	0	0	0	0	0	0	0	0	0	0	0	0	0	0
Nim Wan Road	S40a21	2300-0000	0	0	0	0	0	0	0	0	0	0	0	0	0	0	0	0	0	0
Nim Wan Road	S40a22	0000-0100	0	0	0	0	0	0	0	0	0	0	0	0	0	0	0	0	0	0

Appendix 3G_2 Year 2030
e) Emission Summary

Road Name	Road ID	Hour	NO2 Emission						NO Emission						PM25 Emission			PM10 Emission		
			MonthlyHourMin			MonthlyHourAverage			MonthlyHourMin			MonthlyHourAverage			AnnualHourMin			AnnualHourMin		
			g/km/veh	g/s/m2	tonne/year	g/km/veh	g/s/m2	tonne/year	g/km/veh	g/s/m2	tonne/year	g/km/veh	g/s/m2	tonne/year	g/km/veh	g/s/m2	tonne/year	g/km/veh	g/s/m2	tonne/year
Nim Wan Road	S40a22	0100-0200	0	0	0	0	0	0	0	0	0	0	0	0	0	0	0	0	0	0
Nim Wan Road	S40a22	0200-0300	0	0	0	0	0	0	0	0	0	0	0	0	0	0	0	0	0	0
Nim Wan Road	S40a22	0300-0400	0	0	0	0	0	0	0	0	0	0	0	0	0	0	0	0	0	0
Nim Wan Road	S40a22	0400-0500	0	0	0	0	0	0	0	0	0	0	0	0	0	0	0	0	0	0
Nim Wan Road	S40a22	0500-0600	0	0	0	0	0	0	0	0	0	0	0	0	0	0	0	0	0	0
Nim Wan Road	S40a22	0600-0700	0.063546849	3.63957E-09	2.09318E-06	0.0570637	3.268E-09	1.88E-06	0.309628493	1.77336E-08	1.01989E-05	0.2642229	1.513E-08	8.703E-06	0.01775	1.017E-09	5.847E-07	0.0193	1.105E-09	6.357E-07
Nim Wan Road	S40a22	0700-0800	0.120349932	2.75716E-08	1.58569E-05	0.1073214	2.459E-08	1.414E-05	0.547053664	1.25327E-07	7.20778E-05	0.4768177	1.092E-07	6.282E-05	0.0255875	5.862E-09	3.371E-06	0.0278125	6.372E-09	3.664E-06
Nim Wan Road	S40a22	0800-0900	0.120432089	2.75904E-08	1.58677E-05	0.1071273	2.454E-08	1.411E-05	0.546885274	1.25289E-07	7.20556E-05	0.4755314	1.089E-07	6.265E-05	0.0255875	5.862E-09	3.371E-06	0.0278125	6.372E-09	3.664E-06
Nim Wan Road	S40a22	0900-1000	0.140171735	2.40845E-08	1.38514E-05	0.1242779	2.135E-08	1.228E-05	0.629654429	1.08188E-07	6.22208E-05	0.5484632	9.424E-08	5.42E-05	0.0282	4.845E-09	2.787E-06	0.03065	5.266E-09	3.029E-06
Nim Wan Road	S40a22	1000-1100	0.121713425	2.78839E-08	1.60365E-05	0.1074314	2.461E-08	1.415E-05	0.552593185	1.26596E-07	7.28077E-05	0.4766043	1.092E-07	6.28E-05	0.0255875	5.862E-09	3.371E-06	0.0278125	6.372E-09	3.664E-06
Nim Wan Road	S40a22	1100-1200	0.121805103	2.79049E-08	1.60486E-05	0.1074333	2.461E-08	1.416E-05	0.552764623	1.26636E-07	7.28303E-05	0.4764905	1.092E-07	6.278E-05	0.0255875	5.862E-09	3.371E-06	0.0278125	6.372E-09	3.664E-06
Nim Wan Road	S40a22	1200-1300	0.079528384	1.13872E-08	6.54898E-06	0.0697099	9.981E-09	5.74E-06	0.408489205	5.84893E-08	3.36382E-05	0.3381879	4.842E-08	2.785E-05	0.02038	2.918E-09	1.678E-06	0.02226	3.187E-09	1.833E-06
Nim Wan Road	S40a22	1300-1400	0.088118493	1.51406E-08	8.70763E-06	0.0766385	1.317E-08	7.573E-06	0.444263927	7.6334E-08	4.3901E-05	0.3642008	6.258E-08	3.599E-05	0.0220167	3.783E-09	2.176E-06	0.0240333	4.129E-09	2.375E-06
Nim Wan Road	S40a22	1400-1500	0.073978691	1.90667E-08	1.09656E-05	0.0645135	1.663E-08	9.563E-06	0.384916621	9.92053E-08	5.70546E-05	0.3165377	8.158E-08	4.692E-05	0.0192889	4.971E-09	2.859E-06	0.0210778	5.432E-09	3.124E-06
Nim Wan Road	S40a22	1500-1600	0.087872146	1.50983E-08	8.68329E-06	0.0766516	1.317E-08	7.574E-06	0.442128447	7.59671E-08	4.36899E-05	0.3641521	6.257E-08	3.598E-05	0.0220167	3.783E-09	2.176E-06	0.0240333	4.129E-09	2.375E-06
Nim Wan Road	S40a22	1600-1700	0.08748895	1.50325E-08	8.64542E-06	0.0765095	1.315E-08	7.56E-06	0.440065297	7.56126E-08	4.34861E-05	0.3633366	6.243E-08	3.59E-05	0.0220167	3.783E-09	2.176E-06	0.0240333	4.129E-09	2.375E-06
Nim Wan Road	S40a22	1700-1800	0.07881074	1.12845E-08	6.48989E-06	0.0691648	9.903E-09	5.696E-06	0.403575288	5.77857E-08	3.32335E-05	0.3346745	4.792E-08	2.756E-05	0.02038	2.918E-09	1.678E-06	0.02226	3.187E-09	1.833E-06
Nim Wan Road	S40a22	1800-1900	0.078121699	1.11858E-08	6.43315E-06	0.0689182	9.868E-09	5.675E-06	0.399447562	5.71947E-08	3.28936E-05	0.3330387	4.769E-08	2.742E-05	0.02038	2.918E-09	1.678E-06	0.02226	3.187E-09	1.833E-06
Nim Wan Road	S40a22	1900-2000	0.126088767	3.61079E-09	2.07663E-06	0.1121447	3.211E-09	1.847E-06	0.595103836	1.70419E-08	9.80109E-06	0.5026814	1.44E-08	8.279E-06	0.0302	8.648E-10	4.974E-07	0.0329	9.422E-10	5.418E-07
Nim Wan Road	S40a22	2000-2100	0.125533151	3.59488E-09	2.06747E-06	0.1122534	3.215E-09	1.849E-06	0.591790685	1.6947E-08	9.74653E-06	0.5038058	1.443E-08	8.297E-06	0.0302	8.648E-10	4.974E-07	0.0329	9.422E-10	5.418E-07
Nim Wan Road	S40a22	2100-2200	0	0	0	0	0	0	0	0	0	0	0	0	0	0	0	0	0	0
Nim Wan Road	S40a22	2200-2300	0	0	0	0	0	0	0	0	0	0	0	0	0	0	0	0	0	0
Nim Wan Road	S40a22	2300-0000	0	0	0	0	0	0	0	0	0	0	0	0	0	0	0	0	0	0
Nim Wan Road	S40a23	0000-0100	0	0	0	0	0	0	0	0	0	0	0	0	0	0	0	0	0	0
Nim Wan Road	S40a23	0100-0200	0	0	0	0	0	0	0	0	0	0	0	0	0	0	0	0	0	0
Nim Wan Road	S40a23	0200-0300	0	0	0	0	0	0	0	0	0	0	0	0	0	0	0	0	0	0
Nim Wan Road	S40a23	0300-0400	0	0	0	0	0	0	0	0	0	0	0	0	0	0	0	0	0	0
Nim Wan Road	S40a23	0400-0500	0	0	0	0	0	0	0	0	0	0	0	0	0	0	0	0	0	0
Nim Wan Road	S40a23	0500-0600	0	0	0	0	0	0	0	0	0	0	0	0	0	0	0	0	0	0
Nim Wan Road	S40a23	0600-0700	0.063546849	3.63957E-09	4.09725E-06	0.0570637	3.268E-09	3.679E-06	0.309628493	1.77336E-08	1.99636E-05	0.2642229	1.513E-08	1.704E-05	0.01775	1.017E-09	1.144E-06	0.0193	1.105E-09	1.244E-06
Nim Wan Road	S40a23	0700-0800	0.120349932	2.75716E-08	3.10387E-05	0.1073214	2.459E-08	2.768E-05	0.547053664	1.25327E-07	0.000141087	0.4768177	1.092E-07	0.000123	0.0255875	5.862E-09	6.599E-06	0.0278125	6.372E-09	7.173E-06
Nim Wan Road	S40a23	0800-0900	0.120432089	2.75904E-08	3.10599E-05	0.1071273	2.454E-08	2.763E-05	0.546885274	1.25289E-07	0.000141044	0.4755314	1.089E-07	0.0001226	0.0255875	5.862E-09	6.599E-06	0.0278125	6.372E-09	7.173E-06
Nim Wan Road	S40a23	0900-1000	0.140171735	2.40845E-08	2.71131E-05	0.1242779	2.135E-08	2.404E-05	0.629654429	1.08188E-07	0.000121793	0.5484632	9.424E-08	0.0001061	0.0282	4.845E-09	5.455E-06	0.03065	5.266E-09	5.929E-06
Nim Wan Road	S40a23	1000-1100	0.121713425	2.78839E-08	3.13904E-05	0.1074314	2.461E-08	2.771E-05	0.552593185	1.26596E-07	0.000142516	0.4766043	1.092E-07	0.0001229	0.0255875	5.862E-09	6.599E-06	0.0278125	6.372E-09	7.173E-06
Nim Wan Road	S40a23	1100-1200	0.121805103	2.79049E-08	3.1414E-05	0.1074333	2.461E-08	2.771E-05	0.552764623	1.26636E-07	0.00014256	0.4764905	1.092E-07	0.0001229	0.0255875	5.862E-09	6.599E-06	0.0278125	6.372E-09	7.173E-06
Nim Wan Road	S40a23	1200-1300	0.079528384	1.13872E-08	1.28192E-05	0.0697099	9.981E-09	1.124E-05	0.408489205	5.84893E-08	6.58444E-05	0.3381879	4.842E-08	5.451E-05	0.02038	2.918E-09	3.285E-06	0.02226	3.187E-09	3.588E-06
Nim Wan Road	S40a23	1300-1400	0.088118493	1.51406E-08	1.70446E-05	0.0766385	1.317E-08	1.482E-05	0.444263927	7.6334E-08	8.59331E-05	0.3642008	6.258E-08	7.045E-05	0.0220167	3.783E-09	4.259E-06	0.0240333	4.129E-09	4.649E-06
Nim Wan Road	S40a23	1400-1500	0.073978691	1.90667E-08	2.14643E-05	0.0645135	1.663E-08	1.872E-05	0.384916621	9.92053E-08	0.00011168	0.3165377	8.158E-08	9.184E-05	0.0192889	4.971E-09	5.597E-06	0.0210778	5.432E-09	6.116E-06
Nim Wan Road	S40a23	1500-1600	0.087872146	1.50983E-08	1.69969E-05	0.0766516	1.317E-08	1.483E-05	0.442128447	7.59671E-08	8.552E-05	0.3641521	6.257E-08	7.044E-05	0.0220167	3.783E-09	4.259E-06	0.0240333	4.129E-09	4.649E-06
Nim Wan Road	S40a23	1600-1700	0.08748895	1.50325E-08	1.69228E-05	0.0765095	1.315E-08	1.48E-05	0.440065297	7.56126E-08	8.51209E-05	0.3633366	6.243E-08	7.028E-05	0.0220167	3.783E-09	4.259E-06	0.0240333	4.129E-09	4.649E-06
Nim Wan Road	S40a23	1700-1800	0.07881074	1.12845E-08	1.27035E-05	0.0691648	9.903E-09	1.115E-05	0.403575288	5.77857E-08	6.50523E-05	0.3346745	4.792E-08	5.395E-05	0.02038	2.918E-09	3.285E-06	0.02226	3.187E-09	3.588E-06
Nim Wan Road	S40a23	1800-1900	0.078121699	1.11858E-08	1.25924E-05	0.0689182	9.868E-09	1.111E-05	0.399447562	5.71947E-08	6.43869E-05	0.3330387	4.769E-08	5.368E-05	0.02038	2.918E-09	3.285E-06	0.02226	3.187E-09	3.588E-06
Nim Wan Road	S40a23	1900-2000	0.126088767	3.61079E-09	4.06485E-06	0.1121447	3.211E-09	3.615E-06	0.595103836	1.70419E-08	1.9185E-05	0.5026814	1.44E-08	1.621E-05	0.0302	8.648E-10	9.736E-07	0.0329	9.422E-10	1.061E-06
Nim Wan Road	S40a23	2000-2100	0.125533151	3.59488E-09	4.04694E-06	0.1122534	3.215E-09	3.619E-06	0.591790685	1.6947E-08	1.90781E-05	0.5038058	1.443E-08	1.624E-05	0.0302	8.648E-10	9.736E-07	0.0329	9.422E-10	1.061E-06
Nim Wan Road	S40a23	2100-2200	0	0	0	0	0	0	0	0	0	0	0	0	0	0	0	0	0	0
Nim Wan Road	S40a23	2200-2300	0	0	0	0	0	0	0	0	0	0	0	0	0	0	0	0	0	0
Nim Wan Road	S40a23	2300-0000	0	0	0	0	0	0	0	0	0	0	0	0	0	0	0	0	0	0
Nim Wan Road	S40a24	0000-0100	0	0	0	0	0	0	0	0	0	0	0	0	0	0	0	0	0	0
Nim Wan Road	S40a24	0100-0200	0	0	0	0	0	0	0	0	0	0	0	0	0	0	0	0	0	0
Nim Wan Road	S40a24	0200-0300	0	0	0	0	0	0	0	0	0	0	0	0	0	0	0	0	0	0
Nim Wan Road	S40a24	0300-0400	0	0	0	0	0	0	0	0	0	0	0	0	0	0	0	0	0	0
Nim Wan Road	S40a24	0400-0500	0	0	0	0	0	0	0	0	0	0	0	0	0	0	0	0	0	0
Nim Wan Road	S40a24	0500-0600	0	0	0	0	0	0	0	0	0	0	0	0	0	0	0	0	0	0
Nim Wan Road	S40a24	0600-0700	0.063546849	3.63957E-09	1.71138E-06	0.0570637	3.268E-09	1.537E-06	0.309628493	1.77336E-08	8.33859E-06	0.2642229	1.513E-08	7.116E-06	0.01775	1.017E-09	4.78E-07	0.0193	1.105E-09	5.198E-07
Nim Wan Road	S40a24	0700-0800	0.120349932	2.75716E-08	1.29646E-05	0.1073214	2.459E-08	1.156E-05	0.547053664	1.25327E-07	5.89307E-05	0.4768177	1.092E-07	5.136E-05	0.0255875	5.862E-09	2.756E-06	0.0278125	6.372E-09	2.996E-06
Nim Wan Road	S40a24	0800-0900	0.120432089	2.75904E-08	1.29734E-05	0.1071273	2.454E-08	1.154E-05	0.546885274	1.25289E-07	5.89126E-05	0.4755314	1.089E-07	5.123E-05	0.0255875	5.862E-09	2.756E-06	0.0278125	6.372E-09	2.996E-06
Nim Wan Road	S40a24	0900-1000	0.140171735	2.40845E-08	1.13249E-05	0.1242779	2.135E-08	1.004E-05	0.629654429	1.08188E-07	5.08716E-05	0.5484632	9.424E-08	4.431E-05	0.0282	4.845E-09	2.278E-06	0.03065	5.266E-09	2.476E-06
Nim Wan Road	S40a24	1000-1100	0.121713425	2.78839E-08	1.31114E-05	0.1074314	2.461E-08	1.157E-05	0.552593185	1.26596E-07	5.95275E-05	0.4766043	1.092E-07	5.134E-05	0.0255875	5.862E-09	2.756E-06	0.0278125	6.372E-09	2.996E-06
Nim Wan Road	S40a24	1100-1200	0.121805103	2.79049E-08	1.31213E-05	0.1074333	2.461E-08	1.157E-05	0.552764623	1.26636E-07	5.95459E-05	0.4764905	1.092E-07	5.133E-05	0.0255875	5.862E-09	2.756E-06	0.0278125	6.372E-09	2.996E-06
Nim Wan Road	S40a24	1200-1300	0.079528384	1.13872E-08	5.35444E-06	0.0697099	9.981E-09	4.693E-06	0.408489205	5.84893E-08	2.75025E-05	0.3381879	4.842E-08	2.277E-05	0.02038	2.918E-09	1.372E-06	0.02226	3.187E-09	1.499E-06
Nim Wan Road	S40a24	1300-1400	0.088118493	1.51406E-08	7.11935E-06	0.0766385	1.317E-08	6.192E-06	0.444263927	7.6334E-08	3.58934E-05	0.3642008	6.258E-08	2.942E-05	0.0220167	3.783E-09	1.779E-06	0.0240333	4.129E-09	1.942E-06
Nim Wan Road	S40a24	1400-1500	0.073978691	1.90667E-08	8.96543E-06	0.0645135	1.663E-08	7.818E-06	0.384916621	9.92053E-08	4.66478E-05	0.3165377	8.158E-08	3.836E-05	0.0192889	4.971E-09	2.338E-06	0.0210778	5.432E-09	2.554E-06
Nim Wan Road	S40a24	1500-1600	0.087872146	1.50983E-08	7.09945E-06	0.0766516	1.317E-08	6.193E-06	0.442128447	7.59671E-08	3.57208E-05	0.3641521	6.257E-08	2.942E-05	0.0220167	3.783E-09	1.779E-06	0.0240333	4.129E-09	1.942E-06
Nim Wan Road	S40a24	1600-1700	0.08748895	1.50325E-08	7.06849E-06	0.0765095	1.315E-08	6.181E-06	0.440065297	7.56126E-08	3.55541E-05	0.3633366	6.243E-08	2.936E-05	0.0220167	3.783E-09	1.779E-06	0.0240333	4.129E-09	1.942E-06
Nim Wan Road	S40a24	1700-1800	0.07881074	1.12845E-08	5.30612E-06	0.0691648	9.903E-09	4.657E-06	0.403575288	5.77857E-08	2.71717E-05	0.3346745	4.792E-08	2.253E-05	0.02038	2.918E-09	1.372E-06	0.02226	3.187E-09	1.499E-06
Nim Wan Road	S40a24	1800-1900	0.078121699	1.11858E-08	5.25973E-06	0.0689182	9.868E-09	4.64E-06	0.399447562	5.71947E-08	2.68938E-05	0.3330387	4.769E-08	2.242E-05	0.02038	2.918E-09	1.372E-06	0.02226	3.187E-09	1.499E-06
Nim Wan Road	S40a24	1900-2000	0.126088767	3.61079E-09	1.69785E-06	0.1121447	3.211E-09	1.51E-06	0.595103836	1.70419E-08	8.01336E-06	0.5026814	1.44E-08	6.769E-06	0.0302	8.648E-10	4.067E-07	0.0329	9.422E-10	4.43E-07
Nim Wan Road	S40a24	2000-2100	0.125533151	3.59488E-09	1.69036E-06	0.1122534	3.215E-09	1.512E-06	0.591790685	1.6947E-08	7.96875E-06	0.5038058	1.443E-08	6.784E-06	0.0302	8.648E-10	4.067E-07	0.0329	9.422E-10	4.43E-07
Nim Wan Road	S40a24	2100-2200	0	0	0	0	0	0	0	0	0	0	0	0	0	0	0	0	0	0
Nim Wan Road	S40a24	2200-2300	0	0	0	0	0	0	0	0	0	0	0	0	0	0	0	0	0	0
Nim Wan Road	S40a24	2300-0000	0	0	0	0	0	0	0	0	0	0	0	0	0	0	0	0	0	0
Nim Wan Road	S40a25	0000-0100	0	0	0	0	0	0	0	0	0	0	0	0	0	0	0	0	0	0
Nim Wan Road	S40a25	0100-0200	0	0	0	0	0	0	0	0	0	0	0	0	0	0	0	0	0	0
Nim Wan Road	S40a25	0200-0300	0	0	0	0	0	0	0	0	0	0	0	0	0	0	0	0	0	0
Nim Wan Road	S40a25	0300-0400	0	0	0	0	0	0	0	0	0	0	0	0	0	0	0	0	0	0
Nim Wan Road	S40a25	0400-0500	0	0	0	0	0	0	0	0	0	0	0	0	0	0	0	0	0	0
Nim Wan Road	S40a25	0500-0600	0	0	0	0	0	0	0	0	0	0	0	0	0	0	0	0	0	0
Nim Wan Road	S40a25	0600-0700	0.063546849	3.63957E-09	1.5854E-06	0.0570637	3.268E-09	1.424E-06	0.309628493	1.77336E-08	7.72476E-06	0.2642229	1.513E-08	6.592E-06	0.01775	1.017E-09	4.428E-07	0.0193	1.105E-09	4.815E-07
Nim Wan Road	S40a25	0700-0800	0.120349932	2.75716E-08	1.20102E-05	0.1073214	2.459E-08	1.071E-05	0.547053664	1.25327E-07	5.45927E-05	0.4768177	1.092E-07	4.758E-05	0.0255875	5.862E-09	2.553E-06	0.0278125	6.372E-09	2.776E-06
Nim Wan Road	S40a25	0800-0900	0.120432089	2.75904E-08	1.20184E-05	0.1071273	2.454E-08	1.069E-05	0.546885274	1.25289E-07	5.45758E-05	0.4755314	1.089E-07	4.746E-05	0.0255875	5.862E-09	2.553E-06	0.0278125	6.372E-09	2.776E-06
Nim Wan Road	S40a25	0900-1000	0.140171735	2.40845E-08	1.04912E-05	0.1242779	2.135E-08	9.302E-06	0.629654429	1.08188E-07	4.71268E-05	0.5484632	9.424E-08	4.105E-05	0.0282	4.845E-09	2.111E-06	0.03065	5.266E-09	2.294E-06
Nim Wan Road	S40a25	1000-1100	0.121713425	2.78839E-08	1.21463E-05	0.1074314	2.461E-08	1.072E-05	0.552593185	1.26596E-07	5.51455E-05	0.4766043	1.092E-07	4.756E-05	0.0255875	5.862E-09	2.553E-06	0.0278125	6.372E-09	2.776E-06
Nim Wan Road	S40a25	1100-1200	0.121805103	2.79049E-08	1.21554E-05	0.1074333	2.461E-08	1.072E-05	0.552764623	1.26636E-07	5.51626E-05	0.4764905	1.092E-07	4.755E-05	0.0255875	5.862E-09	2.553E-06	0.0278125	6.372E-09	2.776E-06
Nim Wan Road	S40a25	1200-1300	0.079528384	1.13872E-08	4.96028E-06	0.0697099	9.981E-09	4.348E-06	0.408489205	5.84893E-08	2.5478E-05	0.3381879	4.842E-08	2.109E-05	0.02038	2.918E-09	1.271E-06	0.02226	3.187E-09	1.388E-06
Nim Wan Road	S40a25	1300-1400	0.088118493	1.51406E-08	6.59527E-06	0.0766385	1.317E-08	5.736E-06	0.444263927	7.6334E-08	3.32511E-05	0.3642008	6.258E-08	2.726E-05	0.0220167	3.783E-09	1.648E-06	0.0240333	4.129E-09	1.799E-06
Nim Wan Road	S40a25	1400-1500	0.073978691	1.90667E-08	8.30546E-06	0.0645135	1.663E-08	7.243E-06	0.384916621	9.92053E-08	4.32139E-05	0.3165377	8.158E-08	3.554E-05	0.0192889	4.971E-09	2.166E-06	0.0210778	5.432E-09	2.366E-06
Nim Wan Road	S40a25	1500-1600	0.087872146	1.50983E-08	6.57683E-06	0.0766516	1.317E-08	5.737E-06	0.442128447	7.59671E-08	3.30913E-05	0.3641521	6.257E-08	2.726E-05	0.0220167	3.783E-09	1.648E-06	0.0240333	4.129E-09	1.799E-06
Nim Wan Road	S40a25	1600-1700	0.08748895	1.50325E-08	6.54815E-06	0.0765095	1.315E-08	5.726E-06	0.440065297	7.56126E-08	3.29369E-05	0.3633366	6.243E-08	2.719E-05	0.0220167	3.783E-09	1.648E-06	0.0240333	4.129E-09	1.799E-06
Nim Wan Road	S40a25	1700-1800	0.07881074	1.12845E-08	4.91552E-06	0.0691648	9.903E-09	4.314E-06	0.403575288	5.77857E-08	2.51715E-05	0.3346745	4.792E-08	2.087E-05	0.02038	2.918E-09	1.271E-06	0.02226	3.187E-09	1.388E-06
Nim Wan Road	S40a25	1800-1900	0.078121699	1.11858E-08	4.87255E-06	0.0689182	9.868E-09	4.299E-06	0.399447562	5.71947E-08	2.4914E-05	0.3330387	4.769E-08	2.077E-05	0.02038	2.918E-09	1.271E-06	0.02226	3.187E-09	1.388E-06
Nim Wan Road	S40a25	1900-2000	0.126088767	3.61079E-09	1.57286E-06	0.1121447	3.211E-09	1.399E-06	0.595103836	1.70419E-08	7.42347E-06	0.5026814	1.44E-08	6.271E-06	0.0302	8.648E-10	3.767E-07	0.0329	9.422E-10	4.104E-07
Nim Wan Road	S40a25	2000-2100	0.125533151	3.59488E-09	1.56593E-06	0.1122534	3.215E-09	1.4E-06	0.591790685	1.6947E-08	7.38214E-06	0.5038058	1.443E-08	6.285E-06	0.0302	8.648E-10	3.767E-07	0.0329	9.422E-10	4.104E-07
Nim Wan Road	S40a25	2100-2200	0	0	0	0	0	0	0	0	0	0	0	0	0	0	0	0	0	0
Nim Wan Road	S40a25	2200-2300	0	0	0	0	0	0	0	0	0	0	0	0	0	0	0	0	0	0
Nim Wan Road	S40a25	2300-0000	0	0	0	0	0	0	0	0	0	0	0	0	0	0	0	0	0	0
Nim Wan Road	S40a26	0000-0100	0	0	0	0	0	0	0	0	0	0	0	0	0	0	0	0	0	0
Nim Wan Road	S40a26	0100-0200	0	0	0	0	0	0	0	0	0	0	0	0	0	0	0	0	0	0
Nim Wan Road	S40a26	0200-0300	0	0	0	0	0	0	0	0	0	0	0	0	0	0	0	0	0	0
Nim Wan Road	S40a26	0300-0400	0	0	0	0	0	0	0	0	0	0	0	0	0	0	0	0	0	0
Nim Wan Road	S40a26	0400-0500	0	0	0	0	0	0	0	0	0	0	0	0	0	0	0	0	0	0
Nim Wan Road	S40a26	0500-0600	0	0	0	0	0	0	0	0	0	0	0	0	0	0	0	0	0	0
Nim Wan Road	S40a26	0600-0700	0.063546849	3.63957E-09	2.2844E-06	0.0570637	3.268E-09	2.051E-06	0.309628493	1.77336E-08	1.11306E-05	0.2642229	1.513E-08	9.498E-06	0.01775	1.017E-09	6.381E-07	0.0193	1.105E-09	6.938E-07
Nim Wan Road	S40a26	0700-0800	0.120349932	2.75716E-08	1.73055E-05	0.1073214	2.459E-08	1.543E-05	0.547053664	1.25327E-07	7.86627E-05	0.4768177	1.092E-07	6.856E-05	0.0255875	5.862E-09	3.679E-06	0.0278125	6.372E-09	3.999E-06
Nim Wan Road	S40a26	0800-0900	0.120432089	2.75904E-08	1.73173E-05	0.1071273	2.454E-08	1.54E-05	0.546885274	1.25289E-07	7.86385E-05	0.4755314	1.089E-07	6.838E-05	0.0255875	5.862E-09	3.679E-06	0.0278125	6.372E-09	3.999E-06
Nim Wan Road	S40a26	0900-1000	0.140171735	2.40845E-08	1.51168E-05	0.1242779	2.135E-08	1.34E-05	0.629654429	1.08188E-07	6.79051E-05	0.5484632	9.424E-08	5.915E-05	0.0282	4.845E-09	3.041E-06	0.03065	5.266E-09	3.305E-06
Nim Wan Road	S40a26	1000-1100	0.121713425	2.78839E-08	1.75016E-05	0.1074314	2.461E-08	1.545E-05	0.552593185	1.26596E-07	7.94592E-05	0.4766043	1.092E-07	6.853E-05	0.0255875	5.862E-09	3.679E-06	0.0278125	6.372E-09	3.999E-06
Nim Wan Road	S40a26	1100-1200	0.121805103	2.79049E-08	1.75148E-05	0.1074333	2.461E-08	1.545E-05	0.552764623	1.26636E-07	7.94839E-05	0.4764905	1.092E-07	6.852E-05	0.0255875	5.862E-09	3.679E-06	0.0278125	6.372E-09	3.999E-06
Nim Wan Road	S40a26	1200-1300	0.079528384	1.13872E-08	7.14728E-06	0.0697099	9.981E-09	6.265E-06	0.408489205	5.84893E-08	3.67113E-05	0.3381879	4.842E-08	3.039E-05	0.02038	2.918E-09	1.832E-06	0.02226	3.187E-09	2.001E-06
Nim Wan Road	S40a26	1300-1400	0.088118493	1.51406E-08	9.50314E-06	0.0766385	1.317E-08	8.265E-06	0.444263927	7.6334E-08	4.79116E-05	0.3642008	6.258E-08	3.928E-05	0.0220167	3.783E-09	2.374E-06	0.0240333	4.129E-09	2.592E-06
Nim Wan Road	S40a26	1400-1500	0.073978691	1.90667E-08	1.19673E-05	0.0645135	1.663E-08	1.044E-05	0.384916621	9.92053E-08	6.2267E-05	0.3165377	8.158E-08	5.121E-05	0.0192889	4.971E-09	3.12E-06	0.0210778	5.432E-09	3.41E-06
Nim Wan Road	S40a26	1500-1600	0.087872146	1.50983E-08	9.47657E-06	0.0766516	1.317E-08	8.266E-06	0.442128447	7.59671E-08	4.76813E-05	0.3641521	6.257E-08	3.927E-05	0.0220167	3.783E-09	2.374E-06	0.0240333	4.129E-09	2.592E-06
Nim Wan Road	S40a26	1600-1700	0.08748895	1.50325E-08	9.43525E-06	0.0765095	1.315E-08	8.251E-06	0.440065297	7.56126E-08	4.74588E-05	0.3633366	6.243E-08	3.918E-05	0.0220167	3.783E-09	2.374E-06	0.0240333	4.129E-09	2.592E-06
Nim Wan Road	S40a26	1700-1800	0.07881074	1.12845E-08	7.08279E-06	0.0691648	9.903E-09	6.216E-06	0.403575288	5.77857E-08	3.62696E-05	0.3346745	4.792E-08	3.008E-05	0.02038	2.918E-09	1.832E-06	0.02226	3.187E-09	2.001E-06
Nim Wan Road	S40a26	1800-1900	0.078121699	1.11858E-08	7.02086E-06	0.0689182	9.868E-09	6.194E-06	0.399447562	5.71947E-08	3.58987E-05	0.3330387	4.769E-08	2.993E-05	0.02038	2.918E-09	1.832E-06	0.02226	3.187E-09	2.001E-06
Nim Wan Road	S40a26	1900-2000	0.126088767	3.61079E-09	2.26634E-06	0.1121447	3.211E-09	2.016E-06	0.595103836	1.70419E-08	1.06965E-05	0.5026814	1.44E-08	9.035E-06	0.0302	8.648E-10	5.428E-07	0.0329	9.422E-10	5.914E-07
Nim Wan Road	S40a26	2000-2100	0.125533151	3.59488E-09	2.25635E-06	0.1122534	3.215E-09	2.018E-06	0.591790685	1.6947E-08	1.06369E-05	0.5038058	1.443E-08	9.055E-06	0.0302	8.648E-10	5.428E-07	0.0329	9.422E-10	5.914E-07
Nim Wan Road	S40a26	2100-2200	0	0	0	0	0	0	0	0	0	0	0	0	0	0	0	0	0	0
Nim Wan Road	S40a26	2200-2300	0	0	0	0	0	0	0	0	0	0	0	0	0	0	0	0	0	0
Nim Wan Road	S40a26	2300-0000	0	0	0	0	0	0	0	0	0	0	0	0	0	0	0	0	0	0
Nim Wan Road	S40a27	0000-0100	0	0	0	0	0	0	0	0	0	0	0	0	0	0	0	0	0	0
Nim Wan Road	S40a27	0100-0200	0	0	0	0	0	0	0	0	0	0	0	0	0	0	0	0	0	0
Nim Wan Road	S40a27	0200-0300	0	0	0	0	0	0	0	0	0	0	0	0	0	0	0	0	0	0
Nim Wan Road	S40a27	0300-0400	0	0	0	0	0	0	0	0	0	0	0	0	0	0	0	0	0	0
Nim Wan Road	S40a27	0400-0500	0	0	0	0	0	0	0	0	0	0	0	0	0	0	0	0	0	0
Nim Wan Road	S40a27	0500-0600	0	0	0	0	0	0	0	0	0	0	0	0	0	0	0	0	0	0
Nim Wan Road	S40a27	0600-0700	0.063546849	3.63957E-09	2.36767E-06	0.0570637	3.268E-09	2.126E-06	0.309628493	1.77336E-08	1.15363E-05	0.2642229	1.513E-08	9.845E-06	0.01775	1.017E-09	6.613E-07	0.0193	1.105E-09	7.191E-07
Nim Wan Road	S40a27	0700-0800	0.120349932	2.75716E-08	1.79363E-05	0.1073214	2.459E-08	1.599E-05	0.547053664	1.25327E-07	8.15299E-05	0.4768177	1.092E-07	7.106E-05	0.0255875	5.862E-09	3.813E-06	0.0278125	6.372E-09	4.145E-06
Nim Wan Road	S40a27	0800-0900	0.120432089	2.75904E-08	1.79485E-05	0.1071273	2.454E-08	1.597E-05	0.546885274	1.25289E-07	8.15048E-05	0.4755314	1.089E-07	7.087E-05	0.0255875	5.862E-09	3.813E-06	0.0278125	6.372E-09	4.145E-06
Nim Wan Road	S40a27	0900-1000	0.140171735	2.40845E-08	1.56678E-05	0.1242779	2.135E-08	1.389E-05	0.629654429	1.08188E-07	7.03802E-05	0.5484632	9.424E-08	6.13E-05	0.0282	4.845E-09	3.152E-06	0.03065	5.266E-09	3.426E-06
Nim Wan Road	S40a27	1000-1100	0.121713425	2.78839E-08	1.81395E-05	0.1074314	2.461E-08	1.601E-05	0.552593185	1.26596E-07	8.23554E-05	0.4766043	1.092E-07	7.103E-05	0.0255875	5.862E-09	3.813E-06	0.0278125	6.372E-09	4.145E-06
Nim Wan Road	S40a27	1100-1200	0.121805103	2.79049E-08	1.81532E-05	0.1074333	2.461E-08	1.601E-05	0.552764623	1.26636E-07	8.2381E-05	0.4764905	1.092E-07	7.101E-05	0.0255875	5.862E-09	3.813E-06	0.0278125	6.372E-09	4.145E-06
Nim Wan Road	S40a27	1200-1300	0.079528384	1.13872E-08	7.40779E-06	0.0697099	9.981E-09	6.493E-06	0.408489205	5.84893E-08	3.80494E-05	0.3381879	4.842E-08	3.15E-05	0.02038	2.918E-09	1.898E-06	0.02226	3.187E-09	2.073E-06
Nim Wan Road	S40a27	1300-1400	0.088118493	1.51406E-08	9.84952E-06	0.0766385	1.317E-08	8.566E-06	0.444263927	7.6334E-08	4.9658E-05	0.3642008	6.258E-08	4.071E-05	0.0220167	3.783E-09	2.461E-06	0.0240333	4.129E-09	2.686E-06
Nim Wan Road	S40a27	1400-1500	0.073978691	1.90667E-08	1.24035E-05	0.0645135	1.663E-08	1.082E-05	0.384916621	9.92053E-08	6.45366E-05	0.3165377	8.158E-08	5.307E-05	0.0192889	4.971E-09	3.234E-06	0.0210778	5.432E-09	3.534E-06
Nim Wan Road	S40a27	1500-1600	0.087872146	1.50983E-08	9.82198E-06	0.0766516	1.317E-08	8.568E-06	0.442128447	7.59671E-08	4.94193E-05	0.3641521	6.257E-08	4.07E-05	0.0220167	3.783E-09	2.461E-06	0.0240333	4.129E-09	2.686E-06
Nim Wan Road	S40a27	1600-1700	0.08748895	1.50325E-08	9.77915E-06	0.0765095	1.315E-08	8.552E-06	0.440065297	7.56126E-08	4.91887E-05	0.3633366	6.243E-08	4.061E-05	0.0220167	3.783E-09	2.461E-06	0.0240333	4.129E-09	2.686E-06
Nim Wan Road	S40a27	1700-1800	0.07881074	1.12845E-08	7.34095E-06	0.0691648	9.903E-09	6.442E-06	0.403575288	5.77857E-08	3.75916E-05	0.3346745	4.792E-08	3.117E-05	0.02038	2.918E-09	1.898E-06	0.02226	3.187E-09	2.073E-06
Nim Wan Road	S40a27	1800-1900	0.078121699	1.11858E-08	7.27677E-06	0.0689182	9.868E-09	6.419E-06	0.399447562	5.71947E-08	3.72072E-05	0.3330387	4.769E-08	3.102E-05	0.02038	2.918E-09	1.898E-06	0.02226	3.187E-09	2.073E-06
Nim Wan Road	S40a27	1900-2000	0.126088767	3.61079E-09	2.34895E-06	0.1121447	3.211E-09	2.089E-06	0.595103836	1.70419E-08	1.10864E-05	0.5026814	1.44E-08	9.365E-06	0.0302	8.648E-10	5.626E-07	0.0329	9.422E-10	6.129E-07
Nim Wan Road	S40a27	2000-2100	0.125533151	3.59488E-09	2.3386E-06	0.1122534	3.215E-09	2.091E-06	0.591790685	1.6947E-08	1.10247E-05	0.5038058	1.443E-08	9.386E-06	0.0302	8.648E-10	5.626E-07	0.0329	9.422E-10	6.129E-07
Nim Wan Road	S40a27	2100-2200	0	0	0	0	0	0	0	0	0	0	0	0	0	0	0	0	0	0
Nim Wan Road	S40a27	2200-2300	0	0	0	0	0	0	0	0	0	0	0	0	0	0	0	0	0	0
Nim Wan Road	S40a27	2300-0000	0	0	0	0	0	0	0	0	0	0	0	0	0	0	0	0	0	0
Nim Wan Road	S40a28	0000-0100	0	0	0	0	0	0	0	0	0	0	0	0	0	0	0	0	0	0
Nim Wan Road	S40a28	0100-0200	0	0	0	0	0	0	0	0	0	0	0	0	0	0	0	0	0	0
Nim Wan Road	S40a28	0200-0300	0	0	0	0	0	0	0	0	0	0	0	0	0	0	0	0	0	0
Nim Wan Road	S40a28	0300-0400	0	0	0	0	0	0	0	0	0	0	0	0	0	0	0	0	0	0
Nim Wan Road	S40a28	0400-0500	0	0	0	0	0	0	0	0	0	0	0	0	0	0	0	0	0	0
Nim Wan Road	S40a28	0500-0600	0	0	0	0	0	0	0	0	0	0	0	0	0	0	0	0	0	0
Nim Wan Road	S40a28	0600-0700	0.063546849	3.63957E-09	8.86264E-07	0.0570637	3.268E-09	7.958E-07	0.309628493	1.77336E-08	4.31827E-06	0.2642229	1.513E-08	3.685E-06	0.01775	1.017E-09	2.476E-07	0.0193	1.105E-09	2.692E-07
Nim Wan Road	S40a28	0700-0800	0.120349932	2.75716E-08	6.7139E-06	0.1073214	2.459E-08	5.987E-06	0.547053664	1.25327E-07	3.05182E-05	0.4768177	1.092E-07	2.66E-05	0.0255875	5.862E-09	1.427E-06	0.0278125	6.372E-09	1.552E-06
Nim Wan Road	S40a28	0800-0900	0.120432089	2.75904E-08	6.71849E-06	0.1071273	2.454E-08	5.976E-06	0.546885274	1.25289E-07	3.05088E-05	0.4755314	1.089E-07	2.653E-05	0.0255875	5.862E-09	1.427E-06	0.0278125	6.372E-09	1.552E-06
Nim Wan Road	S40a28	0900-1000	0.140171735	2.40845E-08	5.86477E-06	0.1242779	2.135E-08	5.2E-06	0.629654429	1.08188E-07	2.63447E-05	0.5484632	9.424E-08	2.295E-05	0.0282	4.845E-09	1.18E-06	0.03065	5.266E-09	1.282E-06
Nim Wan Road	S40a28	1000-1100	0.121713425	2.78839E-08	6.78997E-06	0.1074314	2.461E-08	5.993E-06	0.552593185	1.26596E-07	3.08273E-05	0.4766043	1.092E-07	2.659E-05	0.0255875	5.862E-09	1.427E-06	0.0278125	6.372E-09	1.552E-06
Nim Wan Road	S40a28	1100-1200	0.121805103	2.79049E-08	6.79508E-06	0.1074333	2.461E-08	5.993E-06	0.552764623	1.26636E-07	3.08368E-05	0.4764905	1.092E-07	2.658E-05	0.0255875	5.862E-09	1.427E-06	0.0278125	6.372E-09	1.552E-06
Nim Wan Road	S40a28	1200-1300	0.079528384	1.13872E-08	2.77288E-06	0.0697099	9.981E-09	2.431E-06	0.408489205	5.84893E-08	1.42426E-05	0.3381879	4.842E-08	1.179E-05	0.02038	2.918E-09	7.106E-07	0.02226	3.187E-09	7.761E-07
Nim Wan Road	S40a28	1300-1400	0.088118493	1.51406E-08	3.68687E-06	0.0766385	1.317E-08	3.207E-06	0.444263927	7.6334E-08	1.8588E-05	0.3642008	6.258E-08	1.524E-05	0.0220167	3.783E-09	9.212E-07	0.0240333	4.129E-09	1.006E-06
Nim Wan Road	S40a28	1400-1500	0.073978691	1.90667E-08	4.64289E-06	0.0645135	1.663E-08	4.049E-06	0.384916621	9.92053E-08	2.41573E-05	0.3165377	8.158E-08	1.987E-05	0.0192889	4.971E-09	1.211E-06	0.0210778	5.432E-09	1.323E-06
Nim Wan Road	S40a28	1500-1600	0.087872146	1.50983E-08	3.67656E-06	0.0766516	1.317E-08	3.207E-06	0.442128447	7.59671E-08	1.84986E-05	0.3641521	6.257E-08	1.524E-05	0.0220167	3.783E-09	9.212E-07	0.0240333	4.129E-09	1.006E-06
Nim Wan Road	S40a28	1600-1700	0.08748895	1.50325E-08	3.66053E-06	0.0765095	1.315E-08	3.201E-06	0.440065297	7.56126E-08	1.84123E-05	0.3633366	6.243E-08	1.52E-05	0.0220167	3.783E-09	9.212E-07	0.0240333	4.129E-09	1.006E-06
Nim Wan Road	S40a28	1700-1800	0.07881074	1.12845E-08	2.74786E-06	0.0691648	9.903E-09	2.412E-06	0.403575288	5.77857E-08	1.40713E-05	0.3346745	4.792E-08	1.167E-05	0.02038	2.918E-09	7.106E-07	0.02226	3.187E-09	7.761E-07
Nim Wan Road	S40a28	1800-1900	0.078121699	1.11858E-08	2.72384E-06	0.0689182	9.868E-09	2.403E-06	0.399447562	5.71947E-08	1.39274E-05	0.3330387	4.769E-08	1.161E-05	0.02038	2.918E-09	7.106E-07	0.02226	3.187E-09	7.761E-07
Nim Wan Road	S40a28	1900-2000	0.126088767	3.61079E-09	8.79257E-07	0.1121447	3.211E-09	7.82E-07	0.595103836	1.70419E-08	4.14985E-06	0.5026814	1.44E-08	3.505E-06	0.0302	8.648E-10	2.106E-07	0.0329	9.422E-10	2.294E-07
Nim Wan Road	S40a28	2000-2100	0.125533151	3.59488E-09	8.75382E-07	0.1122534	3.215E-09	7.828E-07	0.591790685	1.6947E-08	4.12674E-06	0.5038058	1.443E-08	3.513E-06	0.0302	8.648E-10	2.106E-07	0.0329	9.422E-10	2.294E-07
Nim Wan Road	S40a28	2100-2200	0	0	0	0	0	0	0	0	0	0	0	0	0	0	0	0	0	0
Nim Wan Road	S40a28	2200-2300	0	0	0	0	0	0	0	0	0	0	0	0	0	0	0	0	0	0
Nim Wan Road	S40a28	2300-0000	0	0	0	0	0	0	0	0	0	0	0	0	0	0	0	0	0	0
Nim Wan Road	S40a29	0000-0100	0	0	0	0	0	0	0	0	0	0	0	0	0	0	0	0	0	0
Nim Wan Road	S40a29	0100-0200	0	0	0	0	0	0	0	0	0	0	0	0	0	0	0	0	0	0
Nim Wan Road	S40a29	0200-0300	0	0	0	0	0	0	0	0	0	0	0	0	0	0	0	0	0	0
Nim Wan Road	S40a29	0300-0400	0	0	0	0	0	0	0	0	0	0	0	0	0	0	0	0	0	0
Nim Wan Road	S40a29	0400-0500	0	0	0	0	0	0	0	0	0	0	0	0	0	0	0	0	0	0
Nim Wan Road	S40a29	0500-0600	0	0	0	0	0	0	0	0	0	0	0	0	0	0	0	0	0	0
Nim Wan Road	S40a29	0600-0700	0.063546849	3.63957E-09	2.27496E-06	0.0570637	3.268E-09	2.043E-06	0.309628493	1.77336E-08	1.10846E-05	0.2642229	1.513E-08	9.459E-06	0.01775	1.017E-09	6.354E-07	0.0193	1.105E-09	6.909E-07
Nim Wan Road	S40a29	0700-0800	0.120349932	2.75716E-08	1.7234E-05	0.1073214	2.459E-08	1.537E-05	0.547053664	1.25327E-07	7.83376E-05	0.4768177	1.092E-07	6.828E-05	0.0255875	5.862E-09	3.664E-06	0.0278125	6.372E-09	3.983E-06
Nim Wan Road	S40a29	0800-0900	0.120432089	2.75904E-08	1.72458E-05	0.1071273	2.454E-08	1.534E-05	0.546885274	1.25289E-07	7.83135E-05	0.4755314	1.089E-07	6.81E-05	0.0255875	5.862E-09	3.664E-06	0.0278125	6.372E-09	3.983E-06
Nim Wan Road	S40a29	0900-1000	0.140171735	2.40845E-08	1.50544E-05	0.1242779	2.135E-08	1.335E-05	0.629654429	1.08188E-07	6.76245E-05	0.5484632	9.424E-08	5.89E-05	0.0282	4.845E-09	3.029E-06	0.03065	5.266E-09	3.292E-06
Nim Wan Road	S40a29	1000-1100	0.121713425	2.78839E-08	1.74293E-05	0.1074314	2.461E-08	1.538E-05	0.552593185	1.26596E-07	7.91309E-05	0.4766043	1.092E-07	6.825E-05	0.0255875	5.862E-09	3.664E-06	0.0278125	6.372E-09	3.983E-06
Nim Wan Road	S40a29	1100-1200	0.121805103	2.79049E-08	1.74424E-05	0.1074333	2.461E-08	1.538E-05	0.552764623	1.26636E-07	7.91554E-05	0.4764905	1.092E-07	6.823E-05	0.0255875	5.862E-09	3.664E-06	0.0278125	6.372E-09	3.983E-06
Nim Wan Road	S40a29	1200-1300	0.079528384	1.13872E-08	7.11775E-06	0.0697099	9.981E-09	6.239E-06	0.408489205	5.84893E-08	3.65596E-05	0.3381879	4.842E-08	3.027E-05	0.02038	2.918E-09	1.824E-06	0.02226	3.187E-09	1.992E-06
Nim Wan Road	S40a29	1300-1400	0.088118493	1.51406E-08	9.46387E-06	0.0766385	1.317E-08	8.231E-06	0.444263927	7.6334E-08	4.77137E-05	0.3642008	6.258E-08	3.911E-05	0.0220167	3.783E-09	2.365E-06	0.0240333	4.129E-09	2.581E-06
Nim Wan Road	S40a29	1400-1500	0.073978691	1.90667E-08	1.19179E-05	0.0645135	1.663E-08	1.039E-05	0.384916621	9.92053E-08	6.20097E-05	0.3165377	8.158E-08	5.099E-05	0.0192889	4.971E-09	3.107E-06	0.0210778	5.432E-09	3.396E-06
Nim Wan Road	S40a29	1500-1600	0.087872146	1.50983E-08	9.43741E-06	0.0766516	1.317E-08	8.232E-06	0.442128447	7.59671E-08	4.74843E-05	0.3641521	6.257E-08	3.911E-05	0.0220167	3.783E-09	2.365E-06	0.0240333	4.129E-09	2.581E-06
Nim Wan Road	S40a29	1600-1700	0.08748895	1.50325E-08	9.39626E-06	0.0765095	1.315E-08	8.217E-06	0.440065297	7.56126E-08	4.72627E-05	0.3633366	6.243E-08	3.902E-05	0.0220167	3.783E-09	2.365E-06	0.0240333	4.129E-09	2.581E-06
Nim Wan Road	S40a29	1700-1800	0.07881074	1.12845E-08	7.05352E-06	0.0691648	9.903E-09	6.19E-06	0.403575288	5.77857E-08	3.61198E-05	0.3346745	4.792E-08	2.995E-05	0.02038	2.918E-09	1.824E-06	0.02226	3.187E-09	1.992E-06

Road Name	Road ID	Hour	NO2 Emission						NO Emission						PM25 Emission			PM10 Emission		
			MonthlyHourMin			MonthlyHourAverage			MonthlyHourMin			MonthlyHourAverage			AnnualHourMin			AnnualHourMin		
			g/km/veh	g/s/m2	tonne/year	g/km/veh	g/s/m2	tonne/year	g/km/veh	g/s/m2	tonne/year	g/km/veh	g/s/m2	tonne/year	g/km/veh	g/s/m2	tonne/year	g/km/veh	g/s/m2	tonne/year
Nim Wan Road	S40a29	1800-1900	0.078121699	1.11858E-08	6.99185E-06	0.0689182	9.868E-09	6.168E-06	0.399447562	5.71947E-08	3.57503E-05	0.3330387	4.769E-08	2.981E-05	0.02038	2.918E-09	1.824E-06	0.02226	3.187E-09	1.992E-06
Nim Wan Road	S40a29	1900-2000	0.126088767	3.61079E-09	2.25698E-06	0.1121447	3.211E-09	2.007E-06	0.595103836	1.70419E-08	1.06523E-05	0.5026814	1.44E-08	8.998E-06	0.0302	8.648E-10	5.406E-07	0.0329	9.422E-10	5.889E-07
Nim Wan Road	S40a29	2000-2100	0.125533151	3.59488E-09	2.24703E-06	0.1122534	3.215E-09	2.009E-06	0.591790685	1.6947E-08	1.0593E-05	0.5038058	1.443E-08	9.018E-06	0.0302	8.648E-10	5.406E-07	0.0329	9.422E-10	5.889E-07
Nim Wan Road	S40a29	2100-2200	0	0	0	0	0	0	0	0	0	0	0	0	0	0	0	0	0	0
Nim Wan Road	S40a29	2200-2300	0	0	0	0	0	0	0	0	0	0	0	0	0	0	0	0	0	0
Nim Wan Road	S40a29	2300-0000	0	0	0	0	0	0	0	0	0	0	0	0	0	0	0	0	0	0
Nim Wan Road	S40a30	0000-0100	0	0	0	0	0	0	0	0	0	0	0	0	0	0	0	0	0	0
Nim Wan Road	S40a30	0100-0200	0	0	0	0	0	0	0	0	0	0	0	0	0	0	0	0	0	0
Nim Wan Road	S40a30	0200-0300	0	0	0	0	0	0	0	0	0	0	0	0	0	0	0	0	0	0
Nim Wan Road	S40a30	0300-0400	0	0	0	0	0	0	0	0	0	0	0	0	0	0	0	0	0	0
Nim Wan Road	S40a30	0400-0500	0	0	0	0	0	0	0	0	0	0	0	0	0	0	0	0	0	0
Nim Wan Road	S40a30	0500-0600	0	0	0	0	0	0	0	0	0	0	0	0	0	0	0	0	0	0
Nim Wan Road	S40a30	0600-0700	0.063546849	3.63957E-09	1.90873E-06	0.0570637	3.268E-09	1.714E-06	0.309628493	1.77336E-08	9.3002E-06	0.2642229	1.513E-08	7.936E-06	0.01775	1.017E-09	5.332E-07	0.0193	1.105E-09	5.797E-07
Nim Wan Road	S40a30	0700-0800	0.120349932	2.75716E-08	1.44596E-05	0.1073214	2.459E-08	1.289E-05	0.547053664	1.25327E-07	6.57266E-05	0.4768177	1.092E-07	5.729E-05	0.0255875	5.862E-09	3.074E-06	0.0278125	6.372E-09	3.342E-06
Nim Wan Road	S40a30	0800-0900	0.120432089	2.75904E-08	1.44695E-05	0.1071273	2.454E-08	1.287E-05	0.546885274	1.25289E-07	6.57064E-05	0.4755314	1.089E-07	5.713E-05	0.0255875	5.862E-09	3.074E-06	0.0278125	6.372E-09	3.342E-06
Nim Wan Road	S40a30	0900-1000	0.140171735	2.40845E-08	1.26309E-05	0.1242779	2.135E-08	1.12E-05	0.629654429	1.08188E-07	5.67381E-05	0.5484632	9.424E-08	4.942E-05	0.0282	4.845E-09	2.541E-06	0.03065	5.266E-09	2.762E-06
Nim Wan Road	S40a30	1000-1100	0.121713425	2.78839E-08	1.46234E-05	0.1074314	2.461E-08	1.291E-05	0.552593185	1.26596E-07	6.63922E-05	0.4766043	1.092E-07	5.726E-05	0.0255875	5.862E-09	3.074E-06	0.0278125	6.372E-09	3.342E-06
Nim Wan Road	S40a30	1100-1200	0.121805103	2.79049E-08	1.46345E-05	0.1074333	2.461E-08	1.291E-05	0.552764623	1.26636E-07	6.64128E-05	0.4764905	1.092E-07	5.725E-05	0.0255875	5.862E-09	3.074E-06	0.0278125	6.372E-09	3.342E-06
Nim Wan Road	S40a30	1200-1300	0.079528384	1.13872E-08	5.97191E-06	0.0697099	9.981E-09	5.235E-06	0.408489205	5.84893E-08	3.06741E-05	0.3381879	4.842E-08	2.54E-05	0.02038	2.918E-09	1.53E-06	0.02226	3.187E-09	1.672E-06
Nim Wan Road	S40a30	1300-1400	0.088118493	1.51406E-08	7.94035E-06	0.0766385	1.317E-08	6.906E-06	0.444263927	7.6334E-08	4.00326E-05	0.3642008	6.258E-08	3.282E-05	0.0220167	3.783E-09	1.984E-06	0.0240333	4.129E-09	2.166E-06
Nim Wan Road	S40a30	1400-1500	0.073978691	1.90667E-08	9.99932E-06	0.0645135	1.663E-08	8.72E-06	0.384916621	9.92053E-08	5.20272E-05	0.3165377	8.158E-08	4.278E-05	0.0192889	4.971E-09	2.607E-06	0.0210778	5.432E-09	2.849E-06
Nim Wan Road	S40a30	1500-1600	0.087872146	1.50983E-08	7.91815E-06	0.0766516	1.317E-08	6.907E-06	0.442128447	7.59671E-08	3.98402E-05	0.3641521	6.257E-08	3.281E-05	0.0220167	3.783E-09	1.984E-06	0.0240333	4.129E-09	2.166E-06
Nim Wan Road	S40a30	1600-1700	0.08748895	1.50325E-08	7.88362E-06	0.0765095	1.315E-08	6.894E-06	0.440065297	7.56126E-08	3.96542E-05	0.3633366	6.243E-08	3.274E-05	0.0220167	3.783E-09	1.984E-06	0.0240333	4.129E-09	2.166E-06
Nim Wan Road	S40a30	1700-1800	0.07881074	1.12845E-08	5.91802E-06	0.0691648	9.903E-09	5.194E-06	0.403575288	5.77857E-08	3.03051E-05	0.3346745	4.792E-08	2.513E-05	0.02038	2.918E-09	1.53E-06	0.02226	3.187E-09	1.672E-06
Nim Wan Road	S40a30	1800-1900	0.078121699	1.11858E-08	5.86628E-06	0.0689182	9.868E-09	5.175E-06	0.399447562	5.71947E-08	2.99952E-05	0.3330387	4.769E-08	2.501E-05	0.02038	2.918E-09	1.53E-06	0.02226	3.187E-09	1.672E-06
Nim Wan Road	S40a30	1900-2000	0.126088767	3.61079E-09	1.89364E-06	0.1121447	3.211E-09	1.684E-06	0.595103836	1.70419E-08	8.93746E-06	0.5026814	1.44E-08	7.549E-06	0.0302	8.648E-10	4.536E-07	0.0329	9.422E-10	4.941E-07
Nim Wan Road	S40a30	2000-2100	0.125533151	3.59488E-09	1.8853E-06	0.1122534	3.215E-09	1.686E-06	0.591790685	1.6947E-08	8.8877E-06	0.5038058	1.443E-08	7.566E-06	0.0302	8.648E-10	4.536E-07	0.0329	9.422E-10	4.941E-07
Nim Wan Road	S40a30	2100-2200	0	0	0	0	0	0	0	0	0	0	0	0	0	0	0	0	0	0
Nim Wan Road	S40a30	2200-2300	0	0	0	0	0	0	0	0	0	0	0	0	0	0	0	0	0	0
Nim Wan Road	S40a30	2300-0000	0	0	0	0	0	0	0	0	0	0	0	0	0	0	0	0	0	0
Nim Wan Road	S40a31	0000-0100	0	0	0	0	0	0	0	0	0	0	0	0	0	0	0	0	0	0
Nim Wan Road	S40a31	0100-0200	0	0	0	0	0	0	0	0	0	0	0	0	0	0	0	0	0	0
Nim Wan Road	S40a31	0200-0300	0	0	0	0	0	0	0	0	0	0	0	0	0	0	0	0	0	0
Nim Wan Road	S40a31	0300-0400	0	0	0	0	0	0	0	0	0	0	0	0	0	0	0	0	0	0
Nim Wan Road	S40a31	0400-0500	0	0	0	0	0	0	0	0	0	0	0	0	0	0	0	0	0	0
Nim Wan Road	S40a31	0500-0600	0	0	0	0	0	0	0	0	0	0	0	0	0	0	0	0	0	0
Nim Wan Road	S40a31	0600-0700	0.063546849	3.63957E-09	2.46518E-06	0.0570637	3.268E-09	2.214E-06	0.309628493	1.77336E-08	1.20115E-05	0.2642229	1.513E-08	1.025E-05	0.01775	1.017E-09	6.886E-07	0.0193	1.105E-09	7.487E-07
Nim Wan Road	S40a31	0700-0800	0.120349932	2.75716E-08	1.8675E-05	0.1073214	2.459E-08	1.665E-05	0.547053664	1.25327E-07	8.48878E-05	0.4768177	1.092E-07	7.399E-05	0.0255875	5.862E-09	3.97E-06	0.0278125	6.372E-09	4.316E-06
Nim Wan Road	S40a31	0800-0900	0.120432089	2.75904E-08	1.86878E-05	0.1071273	2.454E-08	1.662E-05	0.546885274	1.25289E-07	8.48616E-05	0.4755314	1.089E-07	7.379E-05	0.0255875	5.862E-09	3.97E-06	0.0278125	6.372E-09	4.316E-06
Nim Wan Road	S40a31	0900-1000	0.140171735	2.40845E-08	1.63131E-05	0.1242779	2.135E-08	1.446E-05	0.629654429	1.08188E-07	7.32789E-05	0.5484632	9.424E-08	6.383E-05	0.0282	4.845E-09	3.282E-06	0.03065	5.266E-09	3.567E-06
Nim Wan Road	S40a31	1000-1100	0.121713425	2.78839E-08	1.88866E-05	0.1074314	2.461E-08	1.667E-05	0.552593185	1.26596E-07	8.57474E-05	0.4766043	1.092E-07	7.396E-05	0.0255875	5.862E-09	3.97E-06	0.0278125	6.372E-09	4.316E-06
Nim Wan Road	S40a31	1100-1200	0.121805103	2.79049E-08	1.89008E-05	0.1074333	2.461E-08	1.667E-05	0.552764623	1.26636E-07	8.5774E-05	0.4764905	1.092E-07	7.394E-05	0.0255875	5.862E-09	3.97E-06	0.0278125	6.372E-09	4.316E-06
Nim Wan Road	S40a31	1200-1300	0.079528384	1.13872E-08	7.71289E-06	0.0697099	9.981E-09	6.761E-06	0.408489205	5.84893E-08	3.96165E-05	0.3381879	4.842E-08	3.28E-05	0.02038	2.918E-09	1.977E-06	0.02226	3.187E-09	2.159E-06
Nim Wan Road	S40a31	1300-1400	0.088118493	1.51406E-08	1.02552E-05	0.0766385	1.317E-08	8.919E-06	0.444263927	7.6334E-08	5.17032E-05	0.3642008	6.258E-08	4.239E-05	0.0220167	3.783E-09	2.562E-06	0.0240333	4.129E-09	2.797E-06
Nim Wan Road	S40a31	1400-1500	0.073978691	1.90667E-08	1.29144E-05	0.0645135	1.663E-08	1.126E-05	0.384916621	9.92053E-08	6.71946E-05	0.3165377	8.158E-08	5.526E-05	0.0192889	4.971E-09	3.367E-06	0.0210778	5.432E-09	3.68E-06
Nim Wan Road	S40a31	1500-1600	0.087872146	1.50983E-08	1.02265E-05	0.0766516	1.317E-08	8.921E-06	0.442128447	7.59671E-08	5.14547E-05	0.3641521	6.257E-08	4.238E-05	0.0220167	3.783E-09	2.562E-06	0.0240333	4.129E-09	2.797E-06
Nim Wan Road	S40a31	1600-1700	0.08748895	1.50325E-08	1.01819E-05	0.0765095	1.315E-08	8.904E-06	0.440065297	7.56126E-08	5.12146E-05	0.3633366	6.243E-08	4.228E-05	0.0220167	3.783E-09	2.562E-06	0.0240333	4.129E-09	2.797E-06
Nim Wan Road	S40a31	1700-1800	0.07881074	1.12845E-08	7.64329E-06	0.0691648	9.903E-09	6.708E-06	0.403575288	5.77857E-08	3.91399E-05	0.3346745	4.792E-08	3.246E-05	0.02038	2.918E-09	1.977E-06	0.02226	3.187E-09	2.159E-06
Nim Wan Road	S40a31	1800-1900	0.078121699	1.11858E-08	7.57647E-06	0.0689182	9.868E-09	6.684E-06	0.399447562	5.71947E-08	3.87396E-05	0.3330387	4.769E-08	3.23E-05	0.02038	2.918E-09	1.977E-06	0.02226	3.187E-09	2.159E-06
Nim Wan Road	S40a31	1900-2000	0.126088767	3.61079E-09	2.44569E-06	0.1121447	3.211E-09	2.175E-06	0.595103836	1.70419E-08	1.1543E-05	0.5026814	1.44E-08	9.75E-06	0.0302	8.648E-10	5.858E-07	0.0329	9.422E-10	6.381E-07
Nim Wan Road	S40a31	2000-2100	0.125533151	3.59488E-09	2.43491E-06	0.1122534	3.215E-09	2.177E-06	0.591790685	1.6947E-08	1.14787E-05	0.5038058	1.443E-08	9.772E-06	0.0302	8.648E-10	5.858E-07	0.0329	9.422E-10	6.381E-07
Nim Wan Road	S40a31	2100-2200	0	0	0	0	0	0	0	0	0	0	0	0	0	0	0	0	0	0
Nim Wan Road	S40a31	2200-2300	0	0	0	0	0	0	0	0	0	0	0	0	0	0	0	0	0	0
Nim Wan Road	S40a31	2300-0000	0	0	0	0	0	0	0	0	0	0	0	0	0	0	0	0	0	0
Nim Wan Road	S40a32	0000-0100	0	0	0	0	0	0	0	0	0	0	0	0	0	0	0	0	0	0
Nim Wan Road	S40a32	0100-0200	0	0	0	0	0	0	0	0	0	0	0	0	0	0	0	0	0	0
Nim Wan Road	S40a32	0200-0300	0	0	0	0	0	0	0	0	0	0	0	0	0	0	0	0	0	0
Nim Wan Road	S40a32	0300-0400	0	0	0	0	0	0	0	0	0	0	0	0	0	0	0	0	0	0
Nim Wan Road	S40a32	0400-0500	0	0	0	0	0	0	0	0	0	0	0	0	0	0	0	0	0	0
Nim Wan Road	S40a32	0500-0600	0	0	0	0	0	0	0	0	0	0	0	0	0	0	0	0	0	0
Nim Wan Road	S40a32	0600-0700	0.063546849	3.63957E-09	9.96018E-07	0.0570637	3.268E-09	8.944E-07	0.309628493	1.77336E-08	4.85304E-06	0.2642229	1.513E-08	4.141E-06	0.01775	1.017E-09	2.782E-07	0.0193	1.105E-09	3.025E-07
Nim Wan Road	S40a32	0700-0800	0.120349932	2.75716E-08	7.54535E-06	0.1073214	2.459E-08	6.729E-06	0.547053664	1.25327E-07	3.42976E-05	0.4768177	1.092E-07	2.989E-05	0.0255875	5.862E-09	1.604E-06	0.0278125	6.372E-09	1.744E-06
Nim Wan Road	S40a32	0800-0900	0.120432089	2.75904E-08	7.5505E-06	0.1071273	2.454E-08	6.716E-06	0.546885274	1.25289E-07	3.4287E-05	0.4755314	1.089E-07	2.981E-05	0.0255875	5.862E-09	1.604E-06	0.0278125	6.372E-09	1.744E-06
Nim Wan Road	S40a32	0900-1000	0.140171735	2.40845E-08	6.59106E-06	0.1242779	2.135E-08	5.844E-06	0.629654429	1.08188E-07	2.96072E-05	0.5484632	9.424E-08	2.579E-05	0.0282	4.845E-09	1.326E-06	0.03065	5.266E-09	1.441E-06
Nim Wan Road	S40a32	1000-1100	0.121713425	2.78839E-08	7.63083E-06	0.1074314	2.461E-08	6.735E-06	0.552593185	1.26596E-07	3.46449E-05	0.4766043	1.092E-07	2.988E-05	0.0255875	5.862E-09	1.604E-06	0.0278125	6.372E-09	1.744E-06
Nim Wan Road	S40a32	1100-1200	0.121805103	2.79049E-08	7.63658E-06	0.1074333	2.461E-08	6.736E-06	0.552764623	1.26636E-07	3.46556E-05	0.4764905	1.092E-07	2.987E-05	0.0255875	5.862E-09	1.604E-06	0.0278125	6.372E-09	1.744E-06
Nim Wan Road	S40a32	1200-1300	0.079528384	1.13872E-08	3.11627E-06	0.0697099	9.981E-09	2.732E-06	0.408489205	5.84893E-08	1.60064E-05	0.3381879	4.842E-08	1.325E-05	0.02038	2.918E-09	7.986E-07	0.02226	3.187E-09	8.722E-07
Nim Wan Road	S40a32	1300-1400	0.088118493	1.51406E-08	4.14345E-06	0.0766385	1.317E-08	3.604E-06	0.444263927	7.6334E-08	2.08899E-05	0.3642008	6.258E-08	1.713E-05	0.0220167	3.783E-09	1.035E-06	0.0240333	4.129E-09	1.13E-06
Nim Wan Road	S40a32	1400-1500	0.073978691	1.90667E-08	5.21786E-06	0.0645135	1.663E-08	4.55E-06	0.384916621	9.92053E-08	2.71489E-05	0.3165377	8.158E-08	2.233E-05	0.0192889	4.971E-09	1.36E-06	0.0210778	5.432E-09	1.487E-06
Nim Wan Road	S40a32	1500-1600	0.087872146	1.50983E-08	4.13186E-06	0.0766516	1.317E-08	3.604E-06	0.442128447	7.59671E-08	2.07895E-05	0.3641521	6.257E-08	1.712E-05	0.0220167	3.783E-09	1.035E-06	0.0240333	4.129E-09	1.13E-06
Nim Wan Road	S40a32	1600-1700	0.08748895	1.50325E-08	4.11384E-06	0.0765095	1.315E-08	3.598E-06	0.440065297	7.56126E-08	2.06924E-05	0.3633366	6.243E-08	1.708E-05	0.0220167	3.783E-09	1.035E-06	0.0240333	4.129E-09	1.13E-06
Nim Wan Road	S40a32	1700-1800	0.07881074	1.12845E-08	3.08815E-06	0.0691648	9.903E-09	2.71E-06	0.403575288	5.77857E-08	1.58139E-05	0.3346745	4.792E-08	1.311E-05	0.02038	2.918E-09	7.986E-07	0.02226	3.187E-09	8.722E-07
Nim Wan Road	S40a32	1800-1900	0.078121699	1.11858E-08	3.06115E-06	0.0689182	9.868E-09	2.701E-06	0.399447562	5.71947E-08	1.56521E-05	0.3330387	4.769E-08	1.305E-05	0.02038	2.918E-09	7.986E-07	0.02226	3.187E-09	8.722E-07
Nim Wan Road	S40a32	1900-2000	0.126088767	3.61079E-09	9.88143E-07	0.1121447	3.211E-09	8.789E-07	0.595103836	1.70419E-08	4.66376E-06	0.5026814	1.44E-08	3.939E-06	0.0302	8.648E-10	2.367E-07	0.0329	9.422E-10	2.578E-07
Nim Wan Road	S40a32	2000-2100	0.125533151	3.59488E-09	9.83789E-07	0.1122534	3.215E-09	8.797E-07	0.591790685	1.6947E-08	4.63779E-06	0.5038058	1.443E-08	3.948E-06	0.0302	8.648E-10	2.367E-07	0.0329	9.422E-10	2.578E-07
Nim Wan Road	S40a32	2100-2200	0	0	0	0	0	0	0	0	0	0	0	0	0	0	0	0	0	0
Nim Wan Road	S40a32	2200-2300	0	0	0	0	0	0	0	0	0	0	0	0	0	0	0	0	0	0
Nim Wan Road	S40a32	2300-0000	0	0	0	0	0	0	0	0	0	0	0	0	0	0	0	0	0	0
Nim Wan Road	S40a33	0000-0100	0	0	0	0	0	0	0	0	0	0	0	0	0	0	0	0	0	0
Nim Wan Road	S40a33	0100-0200	0	0	0	0	0	0	0	0	0	0	0	0	0	0	0	0	0	0
Nim Wan Road	S40a33	0200-0300	0	0	0	0	0	0	0	0	0	0	0	0	0	0	0	0	0	0
Nim Wan Road	S40a33	0300-0400	0	0	0	0	0	0	0	0	0	0	0	0	0	0	0	0	0	0
Nim Wan Road	S40a33	0400-0500	0	0	0	0	0	0	0	0	0	0	0	0	0	0	0	0	0	0
Nim Wan Road	S40a33	0500-0600	0	0	0	0	0	0	0	0	0	0	0	0	0	0	0	0	0	0
Nim Wan Road	S40a33	0600-0700	0.063546849	3.63957E-09	1.92445E-06	0.0570637	3.268E-09	1.728E-06	0.309628493	1.77336E-08	9.37679E-06	0.2642229	1.513E-08	8.002E-06	0.01775	1.017E-09	5.375E-07	0.0193	1.105E-09	5.845E-07
Nim Wan Road	S40a33	0700-0800	0.120349932	2.75716E-08	1.45787E-05	0.1073214	2.459E-08	1.3E-05	0.547053664	1.25327E-07	6.62679E-05	0.4768177	1.092E-07	5.776E-05	0.0255875	5.862E-09	3.1E-06	0.0278125	6.372E-09	3.369E-06
Nim Wan Road	S40a33	0800-0900	0.120432089	2.75904E-08	1.45887E-05	0.1071273	2.454E-08	1.298E-05	0.546885274	1.25289E-07	6.62475E-05	0.4755314	1.089E-07	5.76E-05	0.0255875	5.862E-09	3.1E-06	0.0278125	6.372E-09	3.369E-06
Nim Wan Road	S40a33	0900-1000	0.140171735	2.40845E-08	1.27349E-05	0.1242779	2.135E-08	1.129E-05	0.629654429	1.08188E-07	5.72054E-05	0.5484632	9.424E-08	4.983E-05	0.0282	4.845E-09	2.562E-06	0.03065	5.266E-09	2.785E-06
Nim Wan Road	S40a33	1000-1100	0.121713425	2.78839E-08	1.47439E-05	0.1074314	2.461E-08	1.301E-05	0.552593185	1.26596E-07	6.69389E-05	0.4766043	1.092E-07	5.773E-05	0.0255875	5.862E-09	3.1E-06	0.0278125	6.372E-09	3.369E-06
Nim Wan Road	S40a33	1100-1200	0.121805103	2.79049E-08	1.4755E-05	0.1074333	2.461E-08	1.301E-05	0.552764623	1.26636E-07	6.69597E-05	0.4764905	1.092E-07	5.772E-05	0.0255875	5.862E-09	3.1E-06	0.0278125	6.372E-09	3.369E-06
Nim Wan Road	S40a33	1200-1300	0.079528384	1.13872E-08	6.02109E-06	0.0697099	9.981E-09	5.278E-06	0.408489205	5.84893E-08	3.09267E-05	0.3381879	4.842E-08	2.56E-05	0.02038	2.918E-09	1.543E-06	0.02226	3.187E-09	1.685E-06
Nim Wan Road	S40a33	1300-1400	0.088118493	1.51406E-08	8.00574E-06	0.0766385	1.317E-08	6.963E-06	0.444263927	7.6334E-08	4.03623E-05	0.3642008	6.258E-08	3.309E-05	0.0220167	3.783E-09	2E-06	0.0240333	4.129E-09	2.183E-06
Nim Wan Road	S40a33	1400-1500	0.073978691	1.90667E-08	1.00817E-05	0.0645135	1.663E-08	8.792E-06	0.384916621	9.92053E-08	5.24557E-05	0.3165377	8.158E-08	4.314E-05	0.0192889	4.971E-09	2.629E-06	0.0210778	5.432E-09	2.872E-06
Nim Wan Road	S40a33	1500-1600	0.087872146	1.50983E-08	7.98336E-06	0.0766516	1.317E-08	6.964E-06	0.442128447	7.59671E-08	4.01683E-05	0.3641521	6.257E-08	3.308E-05	0.0220167	3.783E-09	2E-06	0.0240333	4.129E-09	2.183E-06
Nim Wan Road	S40a33	1600-1700	0.08748895	1.50325E-08	7.94855E-06	0.0765095	1.315E-08	6.951E-06	0.440065297	7.56126E-08	3.99808E-05	0.3633366	6.243E-08	3.301E-05	0.0220167	3.783E-09	2E-06	0.0240333	4.129E-09	2.183E-06
Nim Wan Road	S40a33	1700-1800	0.07881074	1.12845E-08	5.96676E-06	0.0691648	9.903E-09	5.236E-06	0.403575288	5.77857E-08	3.05547E-05	0.3346745	4.792E-08	2.534E-05	0.02038	2.918E-09	1.543E-06	0.02226	3.187E-09	1.685E-06
Nim Wan Road	S40a33	1800-1900	0.078121699	1.11858E-08	5.91459E-06	0.0689182	9.868E-09	5.218E-06	0.399447562	5.71947E-08	3.02422E-05	0.3330387	4.769E-08	2.521E-05	0.02038	2.918E-09	1.543E-06	0.02226	3.187E-09	1.685E-06
Nim Wan Road	S40a33	1900-2000	0.126088767	3.61079E-09	1.90924E-06	0.1121447	3.211E-09	1.698E-06	0.595103836	1.70419E-08	9.01106E-06	0.5026814	1.44E-08	7.612E-06	0.0302	8.648E-10	4.573E-07	0.0329	9.422E-10	4.982E-07
Nim Wan Road	S40a33	2000-2100	0.125533151	3.59488E-09	1.90082E-06	0.1122534	3.215E-09	1.7E-06	0.591790685	1.6947E-08	8.9609E-06	0.5038058	1.443E-08	7.629E-06	0.0302	8.648E-10	4.573E-07	0.0329	9.422E-10	4.982E-07
Nim Wan Road	S40a33	2100-2200	0	0	0	0	0	0	0	0	0	0	0	0	0	0	0	0	0	0
Nim Wan Road	S40a33	2200-2300	0	0	0	0	0	0	0	0	0	0	0	0	0	0	0	0	0	0
Nim Wan Road	S40a33	2300-0000	0	0	0	0	0	0	0	0	0	0	0	0	0	0	0	0	0	0
Nim Wan Road	S40a34	0000-0100	0	0	0	0	0	0	0	0	0	0	0	0	0	0	0	0	0	0
Nim Wan Road	S40a34	0100-0200	0	0	0	0	0	0	0	0	0	0	0	0	0	0	0	0	0	0
Nim Wan Road	S40a34	0200-0300	0	0	0	0	0	0	0	0	0	0	0	0	0	0	0	0	0	0
Nim Wan Road	S40a34	0300-0400	0	0	0	0	0	0	0	0	0	0	0	0	0	0	0	0	0	0
Nim Wan Road	S40a34	0400-0500	0	0	0	0	0	0	0	0	0	0	0	0	0	0	0	0	0	0
Nim Wan Road	S40a34	0500-0600	0	0	0	0	0	0	0	0	0	0	0	0	0	0	0	0	0	0
Nim Wan Road	S40a34	0600-0700	0.063546849	3.63957E-09	3.7538E-06	0.0570637	3.268E-09	3.371E-06	0.309628493	1.77336E-08	1.82902E-05	0.2642229	1.513E-08	1.561E-05	0.01775	1.017E-09	1.049E-06	0.0193	1.105E-09	1.14E-06
Nim Wan Road	S40a34	0700-0800	0.120349932	2.75716E-08	2.8437E-05	0.1073214	2.459E-08	2.536E-05	0.547053664	1.25327E-07	0.000129261	0.4768177	1.092E-07	0.0001127	0.0255875	5.862E-09	6.046E-06	0.0278125	6.372E-09	6.572E-06
Nim Wan Road	S40a34	0800-0900	0.120432089	2.75904E-08	2.84564E-05	0.1071273	2.454E-08	2.531E-05	0.546885274	1.25289E-07	0.000129221	0.4755314	1.089E-07	0.0001124	0.0255875	5.862E-09	6.046E-06	0.0278125	6.372E-09	6.572E-06
Nim Wan Road	S40a34	0900-1000	0.140171735	2.40845E-08	2.48404E-05	0.1242779	2.135E-08	2.202E-05	0.629654429	1.08188E-07	0.000111584	0.5484632	9.424E-08	9.72E-05	0.0282	4.845E-09	4.997E-06	0.03065	5.266E-09	5.432E-06
Nim Wan Road	S40a34	1000-1100	0.121713425	2.78839E-08	2.87591E-05	0.1074314	2.461E-08	2.538E-05	0.552593185	1.26596E-07	0.00013057	0.4766043	1.092E-07	0.0001126	0.0255875	5.862E-09	6.046E-06	0.0278125	6.372E-09	6.572E-06
Nim Wan Road	S40a34	1100-1200	0.121805103	2.79049E-08	2.87808E-05	0.1074333	2.461E-08	2.538E-05	0.552764623	1.26636E-07	0.00013061	0.4764905	1.092E-07	0.0001126	0.0255875	5.862E-09	6.046E-06	0.0278125	6.372E-09	6.572E-06
Nim Wan Road	S40a34	1200-1300	0.079528384	1.13872E-08	1.17446E-05	0.0697099	9.981E-09	1.029E-05	0.408489205	5.84893E-08	6.03251E-05	0.3381879	4.842E-08	4.994E-05	0.02038	2.918E-09	3.01E-06	0.02226	3.187E-09	3.287E-06
Nim Wan Road	S40a34	1300-1400	0.088118493	1.51406E-08	1.56158E-05	0.0766385	1.317E-08	1.358E-05	0.444263927	7.6334E-08	7.87299E-05	0.3642008	6.258E-08	6.454E-05	0.0220167	3.783E-09	3.902E-06	0.0240333	4.129E-09	4.259E-06
Nim Wan Road	S40a34	1400-1500	0.073978691	1.90667E-08	1.96651E-05	0.0645135	1.663E-08	1.715E-05	0.384916621	9.92053E-08	0.000102319	0.3165377	8.158E-08	8.414E-05	0.0192889	4.971E-09	5.127E-06	0.0210778	5.432E-09	5.603E-06
Nim Wan Road	S40a34	1500-1600	0.087872146	1.50983E-08	1.55722E-05	0.0766516	1.317E-08	1.358E-05	0.442128447	7.59671E-08	7.83514E-05	0.3641521	6.257E-08	6.453E-05	0.0220167	3.783E-09	3.902E-06	0.0240333	4.129E-09	4.259E-06
Nim Wan Road	S40a34	1600-1700	0.08748895	1.50325E-08	1.55043E-05	0.0765095	1.315E-08	1.356E-05	0.440065297	7.56126E-08	7.79858E-05	0.3633366	6.243E-08	6.439E-05	0.0220167	3.783E-09	3.902E-06	0.0240333	4.129E-09	4.259E-06
Nim Wan Road	S40a34	1700-1800	0.07881074	1.12845E-08	1.16386E-05	0.0691648	9.903E-09	1.021E-05	0.403575288	5.77857E-08	5.95994E-05	0.3346745	4.792E-08	4.942E-05	0.02038	2.918E-09	3.01E-06	0.02226	3.187E-09	3.287E-06
Nim Wan Road	S40a34	1800-1900	0.078121699	1.11858E-08	1.15369E-05	0.0689182	9.868E-09	1.018E-05	0.399447562	5.71947E-08	5.89898E-05	0.3330387	4.769E-08	4.918E-05	0.02038	2.918E-09	3.01E-06	0.02226	3.187E-09	3.287E-06
Nim Wan Road	S40a34	1900-2000	0.126088767	3.61079E-09	3.72412E-06	0.1121447	3.211E-09	3.312E-06	0.595103836	1.70419E-08	1.75768E-05	0.5026814	1.44E-08	1.485E-05	0.0302	8.648E-10	8.92E-07	0.0329	9.422E-10	9.717E-07
Nim Wan Road	S40a34	2000-2100	0.125533151	3.59488E-09	3.70771E-06	0.1122534	3.215E-09	3.315E-06	0.591790685	1.6947E-08	1.74789E-05	0.5038058	1.443E-08	1.488E-05	0.0302	8.648E-10	8.92E-07	0.0329	9.422E-10	9.717E-07
Nim Wan Road	S40a34	2100-2200	0	0	0	0	0	0	0	0	0	0	0	0	0	0	0	0	0	0
Nim Wan Road	S40a34	2200-2300	0	0	0	0	0	0	0	0	0	0	0	0	0	0	0	0	0	0
Nim Wan Road	S40a34	2300-0000	0	0	0	0	0	0	0	0	0	0	0	0	0	0	0	0	0	0
Nim Wan Road	S40b28	0000-0100	0	0	0	0	0	0	0	0	0	0	0	0	0	0	0	0	0	0
Nim Wan Road	S40b28	0100-0200	0	0	0	0	0	0	0	0	0	0	0	0	0	0	0	0	0	0
Nim Wan Road	S40b28	0200-0300	0	0	0	0	0	0	0	0	0	0	0	0	0	0	0	0	0	0
Nim Wan Road	S40b28	0300-0400	0	0	0	0	0	0	0	0	0	0	0	0	0	0	0	0	0	0
Nim Wan Road	S40b28	0400-0500	0	0	0	0	0	0	0	0	0	0	0	0	0	0	0	0	0	0
Nim Wan Road	S40b28	0500-0600	0	0	0	0	0	0	0	0	0	0	0	0	0	0	0	0	0	0
Nim Wan Road	S40b28	0600-0700	0.125969589	3.60738E-09	3.22279E-06	0.1131945	3.242E-09	2.896E-06	0.598849863	1.71492E-08	1.53209E-05	0.5118825	1.466E-08	1.31E-05	0.0302	8.648E-10	7.726E-07	0.0329	9.422E-10	8.417E-07
Nim Wan Road	S40b28	0700-0800	0.195305088	3.91505E-08	3.49766E-05	0.1739325	3.487E-08	3.115E-05	0.665307084	1.33366E-07	0.000119148	0.5781385	1.159E-07	0.0001035	0.0329143	6.598E-09	5.895E-06	0.0358429	7.185E-09	6.419E-06
Nim Wan Road	S40b28	0800-0900	0.195437691	3.91771E-08	3.50004E-05	0.1736057	3.48E-08	3.109E-05	0.665044149	1.33314E-07	0.000119101	0.5764856	1.156E-07	0.0001032	0.0329143	6.598E-09	5.895E-06	0.0358429	7.185E-09	6.419E-06
Nim Wan Road	S40b28	0900-1000	0.208276301	3.57863E-08	3.19711E-05	0.184344	3.167E-08	2.83E-05	0.680157534	1.16866E-07	0.000104406	0.589858	1.014E-07	9.055E-05	0.0333667	5.733E-09	5.122E-06	0.0363333	6.243E-09	5.577E-06
Nim Wan Road	S40b28	1000-1100	0.197525793	3.95957E-08	3.53743E-05	0.1740983	3.49E-08	3.118E-05	0.672055734	1.34719E-07	0.000120357	0.5777095	1.158E-07	0.0001035	0.0329143	6.598E-09	5.895E-06	0.0358429	7.185E-09	6.419E-06
Nim Wan Road	S40b28	1100-1200	0.197678787	3.96263E-08	3.54017E-05	0.1741098	3.49E-08	3.118E-05	0.672222192	1.34752E-07	0.000120386	0.5775193	1.158E-07	0.0001034	0.0329143	6.598E-09	5.895E-06	0.0358429	7.185E-09	6.419E-06
Nim Wan Road	S40b28	1200-1300	0.079210822	1.36101E-08	1.21591E-05	0.069617	1.196E-08	1.069E-05	0.495457991	8.51302E-08	7.60544E-05	0.4188242	7.196E-08	6.429E-05	0.0188833	3.245E-09	2.899E-06	0.0206167	3.542E-09	3.165E-06
Nim Wan Road	S40b28	1300-1400	0.086658395	1.73714E-08	1.55194E-05	0.0755337	1.514E-08	1.353E-05	0.51423546	1.03083E-07	9.20929E-05	0.4291357	8.602E-08	7.685E-05	0.0205	4.109E-09	3.671E-06	0.0223714	4.485E-09	4.006E-06
Nim Wan Road	S40b28	1400-1500	0.074627696	2.35082E-08	2.10019E-05	0.0652966	2.057E-08	1.838E-05	0.483935716	1.52443E-07	0.00013619	0.4076771	1.284E-07	0.0001147	0.0178545	5.624E-09	5.025E-06	0.0195	6.143E-09	5.488E-06
Nim Wan Road	S40b28	1500-1600	0.086423483	1.73243E-08	1.54773E-05	0.075543	1.514E-08	1.353E-05	0.512080978	1.02651E-07	9.17071E-05	0.4290897	8.601E-08	7.684E-05	0.0205	4.109E-09	3.671E-06	0.0223714	4.485E-09	4.006E-06
Nim Wan Road	S40b28	1600-1700	0.086048337	1.72491E-08	1.54101E-05	0.0754049	1.512E-08	1.35E-05	0.509744892	1.02183E-07	9.12887E-05	0.4281892	8.583E-08	7.668E-05	0.0205	4.109E-09	3.671E-06	0.0223714	4.485E-09	4.006E-06
Nim Wan Road	S40b28	1700-1800	0.078505845	1.3489E-08	1.20509E-05	0.0690854	1.187E-08	1.06E-05	0.490022009	8.41962E-08	7.522E-05	0.4148705	7.128E-08	6.368E-05	0.0188833	3.245E-09	2.899E-06	0.0206167	3.542E-09	3.165E-06
Nim Wan Road	S40b28	1800-1900	0.077833881	1.33735E-08	1.19478E-05	0.0688396	1.183E-08	1.057E-05	0.485304338	8.33856E-08	7.44958E-05	0.4130226	7.097E-08	6.34E-05	0.0188833	3.245E-09	2.899E-06	0.0206167	3.542E-09	3.165E-06
Nim Wan Road	S40b28	1900-2000	0.126088767	3.61079E-09	3.22584E-06	0.1121447	3.211E-09	2.869E-06	0.595103836	1.70419E-08	1.52251E-05	0.5026814	1.44E-08	1.286E-05	0.0302	8.648E-10	7.726E-07	0.0329	9.422E-10	8.417E-07
Nim Wan Road	S40b28	2000-2100	0.125533151	3.59488E-09	3.21162E-06	0.1122534	3.215E-09	2.872E-06	0.591790685	1.6947E-08	1.51403E-05	0.5038058	1.443E-08	1.289E-05	0.0302	8.648E-10	7.726E-07	0.0329	9.422E-10	8.417E-07
Nim Wan Road	S40b28	2100-2200	0	0	0	0	0	0	0	0	0	0	0	0	0	0	0	0	0	0
Nim Wan Road	S40b28	2200-2300	0	0	0	0	0	0	0	0	0	0	0	0	0	0	0	0	0	0
Nim Wan Road	S40b28	2300-0000	0	0	0	0	0	0	0	0	0	0	0	0	0	0	0	0	0	0
Nim Wan Road	S40b29	0000-0100	0	0	0	0	0	0	0	0	0	0	0	0	0	0	0	0	0	0
Nim Wan Road	S40b29	0100-0200	0	0	0	0	0	0	0	0	0	0	0	0	0	0	0	0	0	0
Nim Wan Road	S40b29	0200-0300	0	0	0	0	0	0	0	0	0	0	0	0	0	0	0	0	0	0
Nim Wan Road	S40b29	0300-0400	0	0	0	0	0	0	0	0	0	0	0	0	0	0	0	0	0	0
Nim Wan Road	S40b29	0400-0500	0	0	0	0	0	0	0	0	0	0	0	0	0	0	0	0	0	0
Nim Wan Road	S40b29	0500-0600	0	0	0	0	0	0	0	0	0	0	0	0	0	0	0	0	0	0
Nim Wan Road	S40b29	0600-0700	0.125969589	3.60738E-09	1.78846E-06	0.1131945	3.242E-09	1.607E-06	0.598849863	1.71492E-08	8.50218E-06	0.5118825	1.466E-08	7.267E-06	0.0302	8.648E-10	4.288E-07	0.0329	9.422E-10	4.671E-07
Nim Wan Road	S40b29	0700-0800	0.195305088	3.91505E-08	1.94099E-05	0.1739325	3.487E-08	1.729E-05	0.665307084	1.33366E-07	6.61199E-05	0.5781385	1.159E-07	5.746E-05	0.0329143	6.598E-09	3.271E-06	0.0358429	7.185E-09	3.562E-06
Nim Wan Road	S40b29	0800-0900	0.195437691	3.91771E-08	1.94231E-05	0.1736057	3.48E-08	1.725E-05	0.665044149	1.33314E-07	6.60938E-05	0.5764856	1.156E-07	5.729E-05	0.0329143	6.598E-09	3.271E-06	0.0358429	7.185E-09	3.562E-06
Nim Wan Road	S40b29	0900-1000	0.208276301	3.57863E-08	1.7742E-05	0.184344	3.167E-08	1.57E-05	0.680157534	1.16866E-07	5.79393E-05	0.589858	1.014E-07	5.025E-05	0.0333667	5.733E-09	2.842E-06	0.0363333	6.243E-09	3.095E-06
Nim Wan Road	S40b29	1000-1100	0.197525793	3.95957E-08	1.96306E-05	0.1740983	3.49E-08	1.73E-05	0.672055734	1.34719E-07	6.67906E-05	0.5777095	1.158E-07	5.741E-05	0.0329143	6.598E-09	3.271E-06	0.0358429	7.185E-09	3.562E-06
Nim Wan Road	S40b29	1100-1200	0.197678787	3.96263E-08	1.96458E-05	0.1741098	3.49E-08	1.73E-05	0.672222192	1.34752E-07	6.68072E-05	0.5775193	1.158E-07	5.74E-05	0.0329143	6.598E-09	3.271E-06	0.0358429	7.185E-09	3.562E-06
Nim Wan Road	S40b29	1200-1300	0.079210822	1.36101E-08	6.74758E-06	0.069617	1.196E-08	5.93E-06	0.495457991	8.51302E-08	4.22056E-05	0.4188242	7.196E-08	3.568E-05	0.0188833	3.245E-09	1.609E-06	0.0206167	3.542E-09	1.756E-06
Nim Wan Road	S40b29	1300-1400	0.086658395	1.73714E-08	8.61234E-06	0.0755337	1.514E-08	7.507E-06	0.51423546	1.03083E-07	5.11061E-05	0.4291357	8.602E-08	4.265E-05	0.0205	4.109E-09	2.037E-06	0.0223714	4.485E-09	2.223E-06
Nim Wan Road	S40b29	1400-1500	0.074627696	2.35082E-08	1.16548E-05	0.0652966	2.057E-08	1.02E-05	0.483935716	1.52443E-07	7.55775E-05	0.4076771	1.284E-07	6.367E-05	0.0178545	5.624E-09	2.788E-06	0.0195	6.143E-09	3.045E-06
Nim Wan Road	S40b29	1500-1600	0.086423483	1.73243E-08	8.58899E-06	0.075543	1.514E-08	7.508E-06	0.512080978	1.02651E-07	5.08919E-05	0.4290897	8.601E-08	4.264E-05	0.0205	4.109E-09	2.037E-06	0.0223714	4.485E-09	2.223E-06
Nim Wan Road	S40b29	1600-1700	0.086048337	1.72491E-08	8.55171E-06	0.0754049	1.512E-08	7.494E-06	0.509744892	1.02183E-07	5.06598E-05	0.4281892	8.583E-08	4.255E-05	0.0205	4.109E-09	2.037E-06	0.0223714	4.485E-09	2.223E-06
Nim Wan Road	S40b29	1700-1800	0.078505845	1.3489E-08	6.68753E-06	0.0690854	1.187E-08	5.885E-06	0.490022009	8.41962E-08	4.17426E-05	0.4148705	7.128E-08	3.534E-05	0.0188833	3.245E-09	1.609E-06	0.0206167	3.542E-09	1.756E-06
Nim Wan Road	S40b29	1800-1900	0.077833881	1.33735E-08	6.63029E-06	0.0688396	1.183E-08	5.864E-06	0.485304338	8.33856E-08	4.13407E-05	0.4130226	7.097E-08	3.518E-05	0.0188833	3.245E-09	1.609E-06	0.0206167	3.542E-09	1.756E-06
Nim Wan Road	S40b29	1900-2000	0.126088767	3.61079E-09	1.79015E-06	0.1121447	3.211E-09	1.592E-06	0.595103836	1.70419E-08	8.449E-06	0.5026814	1.44E-08	7.137E-06	0.0302	8.648E-10	4.288E-07	0.0329	9.422E-10	4.671E-07
Nim Wan Road	S40b29	2000-2100	0.125533151	3.59488E-09	1.78226E-06	0.1122534	3.215E-09	1.594E-06	0.591790685	1.6947E-08	8.40196E-06	0.5038058	1.443E-08	7.153E-06	0.0302	8.648E-10	4.288E-07	0.0329	9.422E-10	4.671E-07
Nim Wan Road	S40b29	2100-2200	0	0	0	0	0	0	0	0	0	0	0	0	0	0	0	0	0	0
Nim Wan Road	S40b29	2200-2300	0	0	0	0	0	0	0	0	0	0	0	0	0	0	0	0	0	0
Nim Wan Road	S40b29	2300-0000	0	0	0	0	0	0	0	0	0	0	0	0	0	0	0	0	0	0
Nim Wan Road	S40b30	0000-0100	0	0	0	0	0	0	0	0	0	0	0	0	0	0	0	0	0	0
Nim Wan Road	S40b30	0100-0200	0	0	0	0	0	0	0	0	0	0	0	0	0	0	0	0	0	0
Nim Wan Road	S40b30	0200-0300	0	0	0	0	0	0	0	0	0	0	0	0	0	0	0	0	0	0
Nim Wan Road	S40b30	0300-0400	0	0	0	0	0	0	0	0	0	0	0	0	0	0	0	0	0	0
Nim Wan Road	S40b30	0400-0500	0	0	0	0	0	0	0	0	0	0	0	0	0	0	0	0	0	0
Nim Wan Road	S40b30	0500-0600	0	0	0	0	0	0	0	0	0	0	0	0	0	0	0	0	0	0
Nim Wan Road	S40b30	0600-0700	0.125969589	3.60738E-09	1.06151E-06	0.1131945	3.242E-09	9.539E-07	0.598849863	1.71492E-08	5.04632E-06	0.5118825	1.466E-08	4.313E-06	0.0302	8.648E-10	2.545E-07	0.0329	9.422E-10	2.772E-07
Nim Wan Road	S40b30	0700-0800	0.195305088	3.91505E-08	1.15204E-05	0.1739325	3.487E-08	1.026E-05	0.665307084	1.33366E-07	3.92443E-05	0.5781385	1.159E-07	3.41E-05	0.0329143	6.598E-09	1.942E-06	0.0358429	7.185E-09	2.114E-06
Nim Wan Road	S40b30	0800-0900	0.195437691	3.91771E-08	1.15282E-05	0.1736057	3.48E-08	1.024E-05	0.665044149	1.33314E-07	3.92288E-05	0.5764856	1.156E-07	3.401E-05	0.0329143	6.598E-09	1.942E-06	0.0358429	7.185E-09	2.114E-06
Nim Wan Road	S40b30	0900-1000	0.208276301	3.57863E-08	1.05305E-05	0.184344	3.167E-08	9.32E-06	0.680157534	1.16866E-07	3.43888E-05	0.589858	1.014E-07	2.982E-05	0.0333667	5.733E-09	1.687E-06	0.0363333	6.243E-09	1.837E-06
Nim Wan Road	S40b30	1000-1100	0.197525793	3.95957E-08	1.16514E-05	0.1740983	3.49E-08	1.027E-05	0.672055734	1.34719E-07	3.96424E-05	0.5777095	1.158E-07	3.408E-05	0.0329143	6.598E-09	1.942E-06	0.0358429	7.185E-09	2.114E-06

Appendix 3G_2 Year 2030
e) Emission Summary

Road Name	Road ID	Hour	NO2 Emission						NO Emission						PM25 Emission			PM10 Emission		
			MonthlyHourMin			MonthlyHourAverage			MonthlyHourMin			MonthlyHourAverage			AnnualHourMin			AnnualHourMin		
			g/km/veh	g/s/m2	tonne/year	g/km/veh	g/s/m2	tonne/year	g/km/veh	g/s/m2	tonne/year	g/km/veh	g/s/m2	tonne/year	g/km/veh	g/s/m2	tonne/year	g/km/veh	g/s/m2	tonne/year
Nim Wan Road	S40b30	1100-1200	0.197678787	3.96263E-08	1.16604E-05	0.1741098	3.49E-08	1.027E-05	0.672222192	1.34752E-07	3.96522E-05	0.5775193	1.158E-07	3.407E-05	0.0329143	6.598E-09	1.942E-06	0.0358429	7.185E-09	2.114E-06
Nim Wan Road	S40b30	1200-1300	0.079210822	1.36101E-08	4.00491E-06	0.069617	1.196E-08	3.52E-06	0.495457991	8.51302E-08	2.50504E-05	0.4188242	7.196E-08	2.118E-05	0.0188833	3.245E-09	9.547E-07	0.0206167	3.542E-09	1.042E-06
Nim Wan Road	S40b30	1300-1400	0.086658395	1.73714E-08	5.1117E-06	0.0755337	1.514E-08	4.455E-06	0.51423546	1.03083E-07	3.03331E-05	0.4291357	8.602E-08	2.531E-05	0.0205	4.109E-09	1.209E-06	0.0223714	4.485E-09	1.32E-06
Nim Wan Road	S40b30	1400-1500	0.074627696	2.35082E-08	6.9175E-06	0.0652966	2.057E-08	6.053E-06	0.483935716	1.52443E-07	4.48577E-05	0.4076771	1.284E-07	3.779E-05	0.0178545	5.624E-09	1.655E-06	0.0195	6.143E-09	1.808E-06
Nim Wan Road	S40b30	1500-1600	0.086423483	1.73243E-08	5.09784E-06	0.075543	1.514E-08	4.456E-06	0.512080978	1.02651E-07	3.0206E-05	0.4290897	8.601E-08	2.531E-05	0.0205	4.109E-09	1.209E-06	0.0223714	4.485E-09	1.32E-06
Nim Wan Road	S40b30	1600-1700	0.086048337	1.72491E-08	5.07571E-06	0.0754049	1.512E-08	4.448E-06	0.509744892	1.02183E-07	3.00682E-05	0.4281892	8.583E-08	2.526E-05	0.0205	4.109E-09	1.209E-06	0.0223714	4.485E-09	1.32E-06
Nim Wan Road	S40b30	1700-1800	0.078505845	1.3489E-08	3.96926E-06	0.0690854	1.187E-08	3.493E-06	0.490022009	8.41962E-08	2.47756E-05	0.4148705	7.128E-08	2.098E-05	0.0188833	3.245E-09	9.547E-07	0.0206167	3.542E-09	1.042E-06
Nim Wan Road	S40b30	1800-1900	0.077833881	1.33735E-08	3.93529E-06	0.0688396	1.183E-08	3.481E-06	0.485304338	8.33856E-08	2.4537E-05	0.4130226	7.097E-08	2.088E-05	0.0188833	3.245E-09	9.547E-07	0.0206167	3.542E-09	1.042E-06
Nim Wan Road	S40b30	1900-2000	0.126088767	3.61079E-09	1.06251E-06	0.1121447	3.211E-09	9.45E-07	0.595103836	1.70419E-08	5.01475E-06	0.5026814	1.44E-08	4.236E-06	0.0302	8.648E-10	2.545E-07	0.0329	9.422E-10	2.772E-07
Nim Wan Road	S40b30	2000-2100	0.125533151	3.59488E-09	1.05783E-06	0.1122534	3.215E-09	9.459E-07	0.591790685	1.6947E-08	4.98683E-06	0.5038058	1.443E-08	4.245E-06	0.0302	8.648E-10	2.545E-07	0.0329	9.422E-10	2.772E-07
Nim Wan Road	S40b30	2100-2200	0	0	0	0	0	0	0	0	0	0	0	0	0	0	0	0	0	0
Nim Wan Road	S40b30	2200-2300	0	0	0	0	0	0	0	0	0	0	0	0	0	0	0	0	0	0
Nim Wan Road	S40b30	2300-0000	0	0	0	0	0	0	0	0	0	0	0	0	0	0	0	0	0	0
Nim Wan Road	S40b31	0000-0100	0	0	0	0	0	0	0	0	0	0	0	0	0	0	0	0	0	0
Nim Wan Road	S40b31	0100-0200	0	0	0	0	0	0	0	0	0	0	0	0	0	0	0	0	0	0
Nim Wan Road	S40b31	0200-0300	0	0	0	0	0	0	0	0	0	0	0	0	0	0	0	0	0	0
Nim Wan Road	S40b31	0300-0400	0	0	0	0	0	0	0	0	0	0	0	0	0	0	0	0	0	0
Nim Wan Road	S40b31	0400-0500	0	0	0	0	0	0	0	0	0	0	0	0	0	0	0	0	0	0
Nim Wan Road	S40b31	0500-0600	0	0	0	0	0	0	0	0	0	0	0	0	0	0	0	0	0	0
Nim Wan Road	S40b31	0600-0700	0.125969589	3.60738E-09	2.23932E-06	0.1131945	3.242E-09	2.012E-06	0.598849863	1.71492E-08	1.06456E-05	0.5118825	1.466E-08	9.1E-06	0.0302	8.648E-10	5.369E-07	0.0329	9.422E-10	5.849E-07
Nim Wan Road	S40b31	0700-0800	0.195305088	3.91505E-08	2.43031E-05	0.1739325	3.487E-08	2.164E-05	0.665307084	1.33366E-07	8.27886E-05	0.5781385	1.159E-07	7.194E-05	0.0329143	6.598E-09	4.096E-06	0.0358429	7.185E-09	4.46E-06
Nim Wan Road	S40b31	0800-0900	0.195437691	3.91771E-08	2.43196E-05	0.1736057	3.48E-08	2.16E-05	0.665044149	1.33314E-07	8.27559E-05	0.5764856	1.156E-07	7.174E-05	0.0329143	6.598E-09	4.096E-06	0.0358429	7.185E-09	4.46E-06
Nim Wan Road	S40b31	0900-1000	0.208276301	3.57863E-08	2.22147E-05	0.184344	3.167E-08	1.966E-05	0.680157534	1.16866E-07	7.25456E-05	0.589858	1.014E-07	6.291E-05	0.0333667	5.733E-09	3.559E-06	0.0363333	6.243E-09	3.875E-06
Nim Wan Road	S40b31	1000-1100	0.197525793	3.95957E-08	2.45794E-05	0.1740983	3.49E-08	2.166E-05	0.672055734	1.34719E-07	8.36284E-05	0.5777095	1.158E-07	7.189E-05	0.0329143	6.598E-09	4.096E-06	0.0358429	7.185E-09	4.46E-06
Nim Wan Road	S40b31	1100-1200	0.197678787	3.96263E-08	2.45985E-05	0.1741098	3.49E-08	2.167E-05	0.672222192	1.34752E-07	8.36491E-05	0.5775193	1.158E-07	7.186E-05	0.0329143	6.598E-09	4.096E-06	0.0358429	7.185E-09	4.46E-06
Nim Wan Road	S40b31	1200-1300	0.079210822	1.36101E-08	8.44862E-06	0.069617	1.196E-08	7.425E-06	0.495457991	8.51302E-08	5.28455E-05	0.4188242	7.196E-08	4.467E-05	0.0188833	3.245E-09	2.014E-06	0.0206167	3.542E-09	2.199E-06
Nim Wan Road	S40b31	1300-1400	0.086658395	1.73714E-08	1.07835E-05	0.0755337	1.514E-08	9.399E-06	0.51423546	1.03083E-07	6.39897E-05	0.4291357	8.602E-08	5.34E-05	0.0205	4.109E-09	2.551E-06	0.0223714	4.485E-09	2.784E-06
Nim Wan Road	S40b31	1400-1500	0.074627696	2.35082E-08	1.45929E-05	0.0652966	2.057E-08	1.277E-05	0.483935716	1.52443E-07	9.46304E-05	0.4076771	1.284E-07	7.972E-05	0.0178545	5.624E-09	3.491E-06	0.0195	6.143E-09	3.813E-06
Nim Wan Road	S40b31	1500-1600	0.086423483	1.73243E-08	1.07542E-05	0.075543	1.514E-08	9.4E-06	0.512080978	1.02651E-07	6.37216E-05	0.4290897	8.601E-08	5.339E-05	0.0205	4.109E-09	2.551E-06	0.0223714	4.485E-09	2.784E-06
Nim Wan Road	S40b31	1600-1700	0.086048337	1.72491E-08	1.07076E-05	0.0754049	1.512E-08	9.383E-06	0.509744892	1.02183E-07	6.34309E-05	0.4281892	8.583E-08	5.328E-05	0.0205	4.109E-09	2.551E-06	0.0223714	4.485E-09	2.784E-06
Nim Wan Road	S40b31	1700-1800	0.078505845	1.3489E-08	8.37343E-06	0.0690854	1.187E-08	7.369E-06	0.490022009	8.41962E-08	5.22657E-05	0.4148705	7.128E-08	4.425E-05	0.0188833	3.245E-09	2.014E-06	0.0206167	3.542E-09	2.199E-06
Nim Wan Road	S40b31	1800-1900	0.077833881	1.33735E-08	8.30176E-06	0.0688396	1.183E-08	7.342E-06	0.485304338	8.33856E-08	5.17625E-05	0.4130226	7.097E-08	4.405E-05	0.0188833	3.245E-09	2.014E-06	0.0206167	3.542E-09	2.199E-06
Nim Wan Road	S40b31	1900-2000	0.126088767	3.61079E-09	2.24144E-06	0.1121447	3.211E-09	1.994E-06	0.595103836	1.70419E-08	1.0579E-05	0.5026814	1.44E-08	8.936E-06	0.0302	8.648E-10	5.369E-07	0.0329	9.422E-10	5.849E-07
Nim Wan Road	S40b31	2000-2100	0.125533151	3.59488E-09	2.23156E-06	0.1122534	3.215E-09	1.995E-06	0.591790685	1.6947E-08	1.05201E-05	0.5038058	1.443E-08	8.956E-06	0.0302	8.648E-10	5.369E-07	0.0329	9.422E-10	5.849E-07
Nim Wan Road	S40b31	2100-2200	0	0	0	0	0	0	0	0	0	0	0	0	0	0	0	0	0	0
Nim Wan Road	S40b31	2200-2300	0	0	0	0	0	0	0	0	0	0	0	0	0	0	0	0	0	0
Nim Wan Road	S40b31	2300-0000	0	0	0	0	0	0	0	0	0	0	0	0	0	0	0	0	0	0
Nim Wan Road	S40b32	0000-0100	0	0	0	0	0	0	0	0	0	0	0	0	0	0	0	0	0	0
Nim Wan Road	S40b32	0100-0200	0	0	0	0	0	0	0	0	0	0	0	0	0	0	0	0	0	0
Nim Wan Road	S40b32	0200-0300	0	0	0	0	0	0	0	0	0	0	0	0	0	0	0	0	0	0
Nim Wan Road	S40b32	0300-0400	0	0	0	0	0	0	0	0	0	0	0	0	0	0	0	0	0	0
Nim Wan Road	S40b32	0400-0500	0	0	0	0	0	0	0	0	0	0	0	0	0	0	0	0	0	0
Nim Wan Road	S40b32	0500-0600	0	0	0	0	0	0	0	0	0	0	0	0	0	0	0	0	0	0
Nim Wan Road	S40b32	0600-0700	0.125969589	3.60738E-09	2.11803E-06	0.1131945	3.242E-09	1.903E-06	0.598849863	1.71492E-08	1.00689E-05	0.5118825	1.466E-08	8.607E-06	0.0302	8.648E-10	5.078E-07	0.0329	9.422E-10	5.532E-07
Nim Wan Road	S40b32	0700-0800	0.195305088	3.91505E-08	2.29867E-05	0.1739325	3.487E-08	2.047E-05	0.665307084	1.33366E-07	7.83043E-05	0.5781385	1.159E-07	6.804E-05	0.0329143	6.598E-09	3.874E-06	0.0358429	7.185E-09	4.219E-06
Nim Wan Road	S40b32	0800-0900	0.195437691	3.91771E-08	2.30023E-05	0.1736057	3.48E-08	2.043E-05	0.665044149	1.33314E-07	7.82734E-05	0.5764856	1.156E-07	6.785E-05	0.0329143	6.598E-09	3.874E-06	0.0358429	7.185E-09	4.219E-06
Nim Wan Road	S40b32	0900-1000	0.208276301	3.57863E-08	2.10115E-05	0.184344	3.167E-08	1.86E-05	0.680157534	1.16866E-07	6.86161E-05	0.589858	1.014E-07	5.951E-05	0.0333667	5.733E-09	3.366E-06	0.0363333	6.243E-09	3.665E-06
Nim Wan Road	S40b32	1000-1100	0.197525793	3.95957E-08	2.32481E-05	0.1740983	3.49E-08	2.049E-05	0.672055734	1.34719E-07	7.90986E-05	0.5777095	1.158E-07	6.799E-05	0.0329143	6.598E-09	3.874E-06	0.0358429	7.185E-09	4.219E-06
Nim Wan Road	S40b32	1100-1200	0.197678787	3.96263E-08	2.32661E-05	0.1741098	3.49E-08	2.049E-05	0.672222192	1.34752E-07	7.91182E-05	0.5775193	1.158E-07	6.797E-05	0.0329143	6.598E-09	3.874E-06	0.0358429	7.185E-09	4.219E-06
Nim Wan Road	S40b32	1200-1300	0.079210822	1.36101E-08	7.991E-06	0.069617	1.196E-08	7.023E-06	0.495457991	8.51302E-08	4.99832E-05	0.4188242	7.196E-08	4.225E-05	0.0188833	3.245E-09	1.905E-06	0.0206167	3.542E-09	2.08E-06
Nim Wan Road	S40b32	1300-1400	0.086658395	1.73714E-08	1.01994E-05	0.0755337	1.514E-08	8.89E-06	0.51423546	1.03083E-07	6.05237E-05	0.4291357	8.602E-08	5.051E-05	0.0205	4.109E-09	2.413E-06	0.0223714	4.485E-09	2.633E-06
Nim Wan Road	S40b32	1400-1500	0.074627696	2.35082E-08	1.38025E-05	0.0652966	2.057E-08	1.208E-05	0.483935716	1.52443E-07	8.95047E-05	0.4076771	1.284E-07	7.54E-05	0.0178545	5.624E-09	3.302E-06	0.0195	6.143E-09	3.607E-06
Nim Wan Road	S40b32	1500-1600	0.086423483	1.73243E-08	1.01717E-05	0.075543	1.514E-08	8.891E-06	0.512080978	1.02651E-07	6.02701E-05	0.4290897	8.601E-08	5.05E-05	0.0205	4.109E-09	2.413E-06	0.0223714	4.485E-09	2.633E-06
Nim Wan Road	S40b32	1600-1700	0.086048337	1.72491E-08	1.01276E-05	0.0754049	1.512E-08	8.875E-06	0.509744892	1.02183E-07	5.99952E-05	0.4281892	8.583E-08	5.04E-05	0.0205	4.109E-09	2.413E-06	0.0223714	4.485E-09	2.633E-06
Nim Wan Road	S40b32	1700-1800	0.078505845	1.3489E-08	7.91988E-06	0.0690854	1.187E-08	6.97E-06	0.490022009	8.41962E-08	4.94348E-05	0.4148705	7.128E-08	4.185E-05	0.0188833	3.245E-09	1.905E-06	0.0206167	3.542E-09	2.08E-06
Nim Wan Road	S40b32	1800-1900	0.077833881	1.33735E-08	7.85209E-06	0.0688396	1.183E-08	6.945E-06	0.485304338	8.33856E-08	4.89588E-05	0.4130226	7.097E-08	4.167E-05	0.0188833	3.245E-09	1.905E-06	0.0206167	3.542E-09	2.08E-06
Nim Wan Road	S40b32	1900-2000	0.126088767	3.61079E-09	2.12003E-06	0.1121447	3.211E-09	1.886E-06	0.595103836	1.70419E-08	1.00059E-05	0.5026814	1.44E-08	8.452E-06	0.0302	8.648E-10	5.078E-07	0.0329	9.422E-10	5.532E-07
Nim Wan Road	S40b32	2000-2100	0.125533151	3.59488E-09	2.11069E-06	0.1122534	3.215E-09	1.887E-06	0.591790685	1.6947E-08	9.95024E-06	0.5038058	1.443E-08	8.471E-06	0.0302	8.648E-10	5.078E-07	0.0329	9.422E-10	5.532E-07
Nim Wan Road	S40b32	2100-2200	0	0	0	0	0	0	0	0	0	0	0	0	0	0	0	0	0	0
Nim Wan Road	S40b32	2200-2300	0	0	0	0	0	0	0	0	0	0	0	0	0	0	0	0	0	0
Nim Wan Road	S40b32	2300-0000	0	0	0	0	0	0	0	0	0	0	0	0	0	0	0	0	0	0
Nim Wan Road	S40b33	0000-0100	0	0	0	0	0	0	0	0	0	0	0	0	0	0	0	0	0	0
Nim Wan Road	S40b33	0100-0200	0	0	0	0	0	0	0	0	0	0	0	0	0	0	0	0	0	0
Nim Wan Road	S40b33	0200-0300	0	0	0	0	0	0	0	0	0	0	0	0	0	0	0	0	0	0
Nim Wan Road	S40b33	0300-0400	0	0	0	0	0	0	0	0	0	0	0	0	0	0	0	0	0	0
Nim Wan Road	S40b33	0400-0500	0	0	0	0	0	0	0	0	0	0	0	0	0	0	0	0	0	0
Nim Wan Road	S40b33	0500-0600	0	0	0	0	0	0	0	0	0	0	0	0	0	0	0	0	0	0
Nim Wan Road	S40b33	0600-0700	0.125969589	3.60738E-09	2.11703E-06	0.1131945	3.242E-09	1.902E-06	0.598849863	1.71492E-08	1.00642E-05	0.5118825	1.466E-08	8.603E-06	0.0302	8.648E-10	5.075E-07	0.0329	9.422E-10	5.529E-07
Nim Wan Road	S40b33	0700-0800	0.195305088	3.91505E-08	2.29759E-05	0.1739325	3.487E-08	2.046E-05	0.665307084	1.33366E-07	7.82674E-05	0.5781385	1.159E-07	6.801E-05	0.0329143	6.598E-09	3.872E-06	0.0358429	7.185E-09	4.217E-06
Nim Wan Road	S40b33	0800-0900	0.195437691	3.91771E-08	2.29915E-05	0.1736057	3.48E-08	2.042E-05	0.665044149	1.33314E-07	7.82365E-05	0.5764856	1.156E-07	6.782E-05	0.0329143	6.598E-09	3.872E-06	0.0358429	7.185E-09	4.217E-06
Nim Wan Road	S40b33	0900-1000	0.208276301	3.57863E-08	2.10016E-05	0.184344	3.167E-08	1.859E-05	0.680157534	1.16866E-07	6.85838E-05	0.589858	1.014E-07	5.948E-05	0.0333667	5.733E-09	3.365E-06	0.0363333	6.243E-09	3.664E-06
Nim Wan Road	S40b33	1000-1100	0.197525793	3.95957E-08	2.32371E-05	0.1740983	3.49E-08	2.048E-05	0.672055734	1.34719E-07	7.90613E-05	0.5777095	1.158E-07	6.796E-05	0.0329143	6.598E-09	3.872E-06	0.0358429	7.185E-09	4.217E-06
Nim Wan Road	S40b33	1100-1200	0.197678787	3.96263E-08	2.32551E-05	0.1741098	3.49E-08	2.048E-05	0.672222192	1.34752E-07	7.90809E-05	0.5775193	1.158E-07	6.794E-05	0.0329143	6.598E-09	3.872E-06	0.0358429	7.185E-09	4.217E-06
Nim Wan Road	S40b33	1200-1300	0.079210822	1.36101E-08	7.98724E-06	0.069617	1.196E-08	7.02E-06	0.495457991	8.51302E-08	4.99596E-05	0.4188242	7.196E-08	4.223E-05	0.0188833	3.245E-09	1.904E-06	0.0206167	3.542E-09	2.079E-06
Nim Wan Road	S40b33	1300-1400	0.086658395	1.73714E-08	1.01946E-05	0.0755337	1.514E-08	8.886E-06	0.51423546	1.03083E-07	6.04952E-05	0.4291357	8.602E-08	5.048E-05	0.0205	4.109E-09	2.412E-06	0.0223714	4.485E-09	2.632E-06
Nim Wan Road	S40b33	1400-1500	0.074627696	2.35082E-08	1.3796E-05	0.0652966	2.057E-08	1.207E-05	0.483935716	1.52443E-07	8.94625E-05	0.4076771	1.284E-07	7.537E-05	0.0178545	5.624E-09	3.301E-06	0.0195	6.143E-09	3.605E-06
Nim Wan Road	S40b33	1500-1600	0.086423483	1.73243E-08	1.01669E-05	0.075543	1.514E-08	8.887E-06	0.512080978	1.02651E-07	6.02417E-05	0.4290897	8.601E-08	5.048E-05	0.0205	4.109E-09	2.412E-06	0.0223714	4.485E-09	2.632E-06
Nim Wan Road	S40b33	1600-1700	0.086048337	1.72491E-08	1.01228E-05	0.0754049	1.512E-08	8.871E-06	0.509744892	1.02183E-07	5.99669E-05	0.4281892	8.583E-08	5.037E-05	0.0205	4.109E-09	2.412E-06	0.0223714	4.485E-09	2.632E-06
Nim Wan Road	S40b33	1700-1800	0.078505845	1.3489E-08	7.91615E-06	0.0690854	1.187E-08	6.966E-06	0.490022009	8.41962E-08	4.94115E-05	0.4148705	7.128E-08	4.183E-05	0.0188833	3.245E-09	1.904E-06	0.0206167	3.542E-09	2.079E-06
Nim Wan Road	S40b33	1800-1900	0.077833881	1.33735E-08	7.84839E-06	0.0688396	1.183E-08	6.941E-06	0.485304338	8.33856E-08	4.89357E-05	0.4130226	7.097E-08	4.165E-05	0.0188833	3.245E-09	1.904E-06	0.0206167	3.542E-09	2.079E-06
Nim Wan Road	S40b33	1900-2000	0.126088767	3.61079E-09	2.11903E-06	0.1121447	3.211E-09	1.885E-06	0.595103836	1.70419E-08	1.00012E-05	0.5026814	1.44E-08	8.448E-06	0.0302	8.648E-10	5.075E-07	0.0329	9.422E-10	5.529E-07
Nim Wan Road	S40b33	2000-2100	0.125533151	3.59488E-09	2.10969E-06	0.1122534	3.215E-09	1.887E-06	0.591790685	1.6947E-08	9.94555E-06	0.5038058	1.443E-08	8.467E-06	0.0302	8.648E-10	5.075E-07	0.0329	9.422E-10	5.529E-07
Nim Wan Road	S40b33	2100-2200	0	0	0	0	0	0	0	0	0	0	0	0	0	0	0	0	0	0
Nim Wan Road	S40b33	2200-2300	0	0	0	0	0	0	0	0	0	0	0	0	0	0	0	0	0	0
Nim Wan Road	S40b33	2300-0000	0	0	0	0	0	0	0	0	0	0	0	0	0	0	0	0	0	0
Nim Wan Road	S40b34	0000-0100	0	0	0	0	0	0	0	0	0	0	0	0	0	0	0	0	0	0
Nim Wan Road	S40b34	0100-0200	0	0	0	0	0	0	0	0	0	0	0	0	0	0	0	0	0	0
Nim Wan Road	S40b34	0200-0300	0	0	0	0	0	0	0	0	0	0	0	0	0	0	0	0	0	0
Nim Wan Road	S40b34	0300-0400	0	0	0	0	0	0	0	0	0	0	0	0	0	0	0	0	0	0
Nim Wan Road	S40b34	0400-0500	0	0	0	0	0	0	0	0	0	0	0	0	0	0	0	0	0	0
Nim Wan Road	S40b34	0500-0600	0	0	0	0	0	0	0	0	0	0	0	0	0	0	0	0	0	0
Nim Wan Road	S40b34	0600-0700	0.125969589	3.60738E-09	9.69926E-07	0.1131945	3.242E-09	8.716E-07	0.598849863	1.71492E-08	4.61095E-06	0.5118825	1.466E-08	3.941E-06	0.0302	8.648E-10	2.325E-07	0.0329	9.422E-10	2.533E-07
Nim Wan Road	S40b34	0700-0800	0.195305088	3.91505E-08	1.05265E-05	0.1739325	3.487E-08	9.375E-06	0.665307084	1.33366E-07	3.58586E-05	0.5781385	1.159E-07	3.116E-05	0.0329143	6.598E-09	1.774E-06	0.0358429	7.185E-09	1.932E-06
Nim Wan Road	S40b34	0800-0900	0.195437691	3.91771E-08	1.05337E-05	0.1736057	3.48E-08	9.357E-06	0.665044149	1.33314E-07	3.58444E-05	0.5764856	1.156E-07	3.107E-05	0.0329143	6.598E-09	1.774E-06	0.0358429	7.185E-09	1.932E-06
Nim Wan Road	S40b34	0900-1000	0.208276301	3.57863E-08	9.62197E-06	0.184344	3.167E-08	8.516E-06	0.680157534	1.16866E-07	3.1422E-05	0.589858	1.014E-07	2.725E-05	0.0333667	5.733E-09	1.541E-06	0.0363333	6.243E-09	1.679E-06
Nim Wan Road	S40b34	1000-1100	0.197525793	3.95957E-08	1.06462E-05	0.1740983	3.49E-08	9.384E-06	0.672055734	1.34719E-07	3.62223E-05	0.5777095	1.158E-07	3.114E-05	0.0329143	6.598E-09	1.774E-06	0.0358429	7.185E-09	1.932E-06
Nim Wan Road	S40b34	1100-1200	0.197678787	3.96263E-08	1.06544E-05	0.1741098	3.49E-08	9.384E-06	0.672222192	1.34752E-07	3.62313E-05	0.5775193	1.158E-07	3.113E-05	0.0329143	6.598E-09	1.774E-06	0.0358429	7.185E-09	1.932E-06
Nim Wan Road	S40b34	1200-1300	0.079210822	1.36101E-08	3.65939E-06	0.069617	1.196E-08	3.216E-06	0.495457991	8.51302E-08	2.28892E-05	0.4188242	7.196E-08	1.935E-05	0.0188833	3.245E-09	8.724E-07	0.0206167	3.542E-09	9.525E-07
Nim Wan Road	S40b34	1300-1400	0.086658395	1.73714E-08	4.6707E-06	0.0755337	1.514E-08	4.071E-06	0.51423546	1.03083E-07	2.77162E-05	0.4291357	8.602E-08	2.313E-05	0.0205	4.109E-09	1.105E-06	0.0223714	4.485E-09	1.206E-06
Nim Wan Road	S40b34	1400-1500	0.074627696	2.35082E-08	6.32071E-06	0.0652966	2.057E-08	5.53E-06	0.483935716	1.52443E-07	4.09877E-05	0.4076771	1.284E-07	3.453E-05	0.0178545	5.624E-09	1.512E-06	0.0195	6.143E-09	1.652E-06
Nim Wan Road	S40b34	1500-1600	0.086423483	1.73243E-08	4.65803E-06	0.075543	1.514E-08	4.072E-06	0.512080978	1.02651E-07	2.76E-05	0.4290897	8.601E-08	2.313E-05	0.0205	4.109E-09	1.105E-06	0.0223714	4.485E-09	1.206E-06
Nim Wan Road	S40b34	1600-1700	0.086048337	1.72491E-08	4.63781E-06	0.0754049	1.512E-08	4.064E-06	0.509744892	1.02183E-07	2.74741E-05	0.4281892	8.583E-08	2.308E-05	0.0205	4.109E-09	1.105E-06	0.0223714	4.485E-09	1.206E-06
Nim Wan Road	S40b34	1700-1800	0.078505845	1.3489E-08	3.62682E-06	0.0690854	1.187E-08	3.192E-06	0.490022009	8.41962E-08	2.26381E-05	0.4148705	7.128E-08	1.917E-05	0.0188833	3.245E-09	8.724E-07	0.0206167	3.542E-09	9.525E-07
Nim Wan Road	S40b34	1800-1900	0.077833881	1.33735E-08	3.59578E-06	0.0688396	1.183E-08	3.18E-06	0.485304338	8.33856E-08	2.24201E-05	0.4130226	7.097E-08	1.908E-05	0.0188833	3.245E-09	8.724E-07	0.0206167	3.542E-09	9.525E-07
Nim Wan Road	S40b34	1900-2000	0.126088767	3.61079E-09	9.70844E-07	0.1121447	3.211E-09	8.635E-07	0.595103836	1.70419E-08	4.58211E-06	0.5026814	1.44E-08	3.87E-06	0.0302	8.648E-10	2.325E-07	0.0329	9.422E-10	2.533E-07
Nim Wan Road	S40b34	2000-2100	0.125533151	3.59488E-09	9.66566E-07	0.1122534	3.215E-09	8.643E-07	0.591790685	1.6947E-08	4.5566E-06	0.5038058	1.443E-08	3.879E-06	0.0302	8.648E-10	2.325E-07	0.0329	9.422E-10	2.533E-07
Nim Wan Road	S40b34	2100-2200	0	0	0	0	0	0	0	0	0	0	0	0	0	0	0	0	0	0
Nim Wan Road	S40b34	2200-2300	0	0	0	0	0	0	0	0	0	0	0	0	0	0	0	0	0	0
Nim Wan Road	S40b34	2300-0000	0	0	0	0	0	0	0	0	0	0	0	0	0	0	0	0	0	0
Nim Wan Road	S40b35	0000-0100	0	0	0	0	0	0	0	0	0	0	0	0	0	0	0	0	0	0
Nim Wan Road	S40b35	0100-0200	0	0	0	0	0	0	0	0	0	0	0	0	0	0	0	0	0	0
Nim Wan Road	S40b35	0200-0300	0	0	0	0	0	0	0	0	0	0	0	0	0	0	0	0	0	0
Nim Wan Road	S40b35	0300-0400	0	0	0	0	0	0	0	0	0	0	0	0	0	0	0	0	0	0
Nim Wan Road	S40b35	0400-0500	0	0	0	0	0	0	0	0	0	0	0	0	0	0	0	0	0	0
Nim Wan Road	S40b35	0500-0600	0	0	0	0	0	0	0	0	0	0	0	0	0	0	0	0	0	0
Nim Wan Road	S40b35	0600-0700	0.125969589	3.60738E-09	2.51249E-06	0.1131945	3.242E-09	2.258E-06	0.598849863	1.71492E-08	1.19442E-05	0.5118825	1.466E-08	1.021E-05	0.0302	8.648E-10	6.023E-07	0.0329	9.422E-10	6.562E-07
Nim Wan Road	S40b35	0700-0800	0.195305088	3.91505E-08	2.72678E-05	0.1739325	3.487E-08	2.428E-05	0.665307084	1.33366E-07	9.28876E-05	0.5781385	1.159E-07	8.072E-05	0.0329143	6.598E-09	4.595E-06	0.0358429	7.185E-09	5.004E-06
Nim Wan Road	S40b35	0800-0900	0.195437691	3.91771E-08	2.72863E-05	0.1736057	3.48E-08	2.424E-05	0.665044149	1.33314E-07	9.28509E-05	0.5764856	1.156E-07	8.049E-05	0.0329143	6.598E-09	4.595E-06	0.0358429	7.185E-09	5.004E-06
Nim Wan Road	S40b35	0900-1000	0.208276301	3.57863E-08	2.49246E-05	0.184344	3.167E-08	2.206E-05	0.680157534	1.16866E-07	8.13952E-05	0.589858	1.014E-07	7.059E-05	0.0333667	5.733E-09	3.993E-06	0.0363333	6.243E-09	4.348E-06
Nim Wan Road	S40b35	1000-1100	0.197525793	3.95957E-08	2.75778E-05	0.1740983	3.49E-08	2.431E-05	0.672055734	1.34719E-07	9.38299E-05	0.5777095	1.158E-07	8.066E-05	0.0329143	6.598E-09	4.595E-06	0.0358429	7.185E-09	5.004E-06
Nim Wan Road	S40b35	1100-1200	0.197678787	3.96263E-08	2.75992E-05	0.1741098	3.49E-08	2.431E-05	0.672222192	1.34752E-07	9.38531E-05	0.5775193	1.158E-07	8.063E-05	0.0329143	6.598E-09	4.595E-06	0.0358429	7.185E-09	5.004E-06
Nim Wan Road	S40b35	1200-1300	0.079210822	1.36101E-08	9.47924E-06	0.069617	1.196E-08	8.331E-06	0.495457991	8.51302E-08	5.9292E-05	0.4188242	7.196E-08	5.012E-05	0.0188833	3.245E-09	2.26E-06	0.0206167	3.542E-09	2.467E-06
Nim Wan Road	S40b35	1300-1400	0.086658395	1.73714E-08	1.20989E-05	0.0755337	1.514E-08	1.055E-05	0.51423546	1.03083E-07	7.17956E-05	0.4291357	8.602E-08	5.991E-05	0.0205	4.109E-09	2.862E-06	0.0223714	4.485E-09	3.123E-06
Nim Wan Road	S40b35	1400-1500	0.074627696	2.35082E-08	1.63731E-05	0.0652966	2.057E-08	1.433E-05	0.483935716	1.52443E-07	0.000106174	0.4076771	1.284E-07	8.944E-05	0.0178545	5.624E-09	3.917E-06	0.0195	6.143E-09	4.278E-06
Nim Wan Road	S40b35	1500-1600	0.086423483	1.73243E-08	1.20661E-05	0.075543	1.514E-08	1.055E-05	0.512080978	1.02651E-07	7.14948E-05	0.4290897	8.601E-08	5.991E-05	0.0205	4.109E-09	2.862E-06	0.0223714	4.485E-09	3.123E-06
Nim Wan Road	S40b35	1600-1700	0.086048337	1.72491E-08	1.20137E-05	0.0754049	1.512E-08	1.053E-05	0.509744892	1.02183E-07	7.11686E-05	0.4281892	8.583E-08	5.978E-05	0.0205	4.109E-09	2.862E-06	0.0223714	4.485E-09	3.123E-06
Nim Wan Road	S40b35	1700-1800	0.078505845	1.3489E-08	9.39488E-06	0.0690854	1.187E-08	8.268E-06	0.490022009	8.41962E-08	5.86414E-05	0.4148705	7.128E-08	4.965E-05	0.0188833	3.245E-09	2.26E-06	0.0206167	3.542E-09	2.467E-06
Nim Wan Road	S40b35	1800-1900	0.077833881	1.33735E-08	9.31446E-06	0.0688396	1.183E-08	8.238E-06	0.485304338	8.33856E-08	5.80769E-05	0.4130226	7.097E-08	4.943E-05	0.0188833	3.245E-09	2.26E-06	0.0206167	3.542E-09	2.467E-06
Nim Wan Road	S40b35	1900-2000	0.126088767	3.61079E-09	2.51486E-06	0.1121447	3.211E-09	2.237E-06	0.595103836	1.70419E-08	1.18694E-05	0.5026814	1.44E-08	1.003E-05	0.0302	8.648E-10	6.023E-07	0.0329	9.422E-10	6.562E-07
Nim Wan Road	S40b35	2000-2100	0.125533151	3.59488E-09	2.50378E-06	0.1122534	3.215E-09	2.239E-06	0.591790685	1.6947E-08	1.18034E-05	0.5038058	1.443E-08	1.005E-05	0.0302	8.648E-10	6.023E-07	0.0329	9.422E-10	6.562E-07
Nim Wan Road	S40b35	2100-2200	0	0	0	0	0	0	0	0	0	0	0	0	0	0	0	0	0	0
Nim Wan Road	S40b35	2200-2300	0	0	0	0	0	0	0	0	0	0	0	0	0	0	0	0	0	0
Nim Wan Road	S40b35	2300-0000	0	0	0	0	0	0	0	0	0	0	0	0	0	0	0	0	0	0
Nim Wan Road	S40b36	0000-0100	0	0	0	0	0	0	0	0	0	0	0	0	0	0	0	0	0	0
Nim Wan Road	S40b36	0100-0200	0	0	0	0	0	0	0	0	0	0	0	0	0	0	0	0	0	0
Nim Wan Road	S40b36	0200-0300	0	0	0	0	0	0	0	0	0	0	0	0	0	0	0	0	0	0
Nim Wan Road	S40b36	0300-0400	0	0	0	0	0	0	0	0	0	0	0	0	0	0	0	0	0	0
Nim Wan Road	S40b36	0400-0500	0	0	0	0	0	0	0	0	0	0	0	0	0	0	0	0	0	0
Nim Wan Road	S40b36	0500-0600	0	0	0	0	0	0	0	0	0	0	0	0	0	0	0	0	0	0
Nim Wan Road	S40b36	0600-0700	0.125969589	3.60738E-09	2.22416E-06	0.1131945	3.242E-09	1.999E-06	0.598849863	1.71492E-08	1.05735E-05	0.5118825	1.466E-08	9.038E-06	0.0302	8.648E-10	5.332E-07	0.0329	9.422E-10	5.809E-07
Nim Wan Road	S40b36	0700-0800	0.195305088	3.91505E-08	2.41386E-05	0.1739325	3.487E-08	2.15E-05	0.665307084	1.33366E-07	8.22282E-05	0.5781385	1.159E-07	7.145E-05	0.0329143	6.598E-09	4.068E-06	0.0358429	7.185E-09	4.43E-06
Nim Wan Road	S40b36	0800-0900	0.195437691	3.91771E-08	2.4155E-05	0.1736057	3.48E-08	2.146E-05	0.665044149	1.33314E-07	8.21957E-05	0.5764856	1.156E-07	7.125E-05	0.0329143	6.598E-09	4.068E-06	0.0358429	7.185E-09	4.43E-06
Nim Wan Road	S40b36	0900-1000	0.208276301	3.57863E-08	2.20644E-05	0.184344	3.167E-08	1.953E-05	0.680157534	1.16866E-07	7.20546E-05	0.589858	1.014E-07	6.249E-05	0.0333667	5.733E-09	3.535E-06	0.0363333	6.243E-09	3.849E-06
Nim Wan Road	S40b36	1000-1100	0.197525793	3.95957E-08	2.44131E-05	0.1740983	3.49E-08	2.152E-05	0.672055734	1.34719E-07	8.30623E-05	0.5777095	1.158E-07	7.14E-05	0.0329143	6.598E-09	4.068E-06	0.0358429	7.185E-09	4.43E-06
Nim Wan Road	S40b36	1100-1200	0.197678787	3.96263E-08	2.4432E-05	0.1741098	3.49E-08	2.152E-05	0.672222192	1.34752E-07	8.30829E-05	0.5775193	1.158E-07	7.138E-05	0.0329143	6.598E-09	4.068E-06	0.0358429	7.185E-09	4.43E-06
Nim Wan Road	S40b36	1200-1300	0.079210822	1.36101E-08	8.39144E-06	0.069617	1.196E-08	7.375E-06	0.495457991	8.51302E-08	5.24879E-05	0.4188242	7.196E-08	4.437E-05	0.0188833	3.245E-09	2E-06	0.0206167	3.542E-09	2.184E-06
Nim Wan Road	S40b36	1300-1400	0.086658395	1.73714E-08	1.07105E-05	0.0755337	1.514E-08	9.336E-06	0.51423546	1.03083E-07	6.35566E-05	0.4291357	8.602E-08	5.304E-05	0.0205	4.109E-09	2.534E-06	0.0223714	4.485E-09	2.765E-06
Nim Wan Road	S40b36	1400-1500	0.074627696	2.35082E-08	1.44942E-05	0.0652966	2.057E-08	1.268E-05	0.483935716	1.52443E-07	9.39899E-05	0.4076771	1.284E-07	7.918E-05	0.0178545	5.624E-09	3.468E-06	0.0195	6.143E-09	3.787E-06
Nim Wan Road	S40b36	1500-1600	0.086423483	1.73243E-08	1.06815E-05	0.075543	1.514E-08	9.337E-06	0.512080978	1.02651E-07	6.32903E-05	0.4290897	8.601E-08	5.303E-05	0.0205	4.109E-09	2.534E-06	0.0223714	4.485E-09	2.765E-06
Nim Wan Road	S40b36	1600-1700	0.086048337	1.72491E-08	1.06351E-05	0.0754049	1.512E-08	9.32E-06	0.509744892	1.02183E-07	6.30016E-05	0.4281892	8.583E-08	5.292E-05	0.0205	4.109E-09	2.534E-06	0.0223714	4.485E-09	2.765E-06
Nim Wan Road	S40b36	1700-1800	0.078505845	1.3489E-08	8.31676E-06	0.0690854	1.187E-08	7.319E-06	0.490022009	8.41962E-08	5.1912E-05	0.4148705	7.128E-08	4.395E-05	0.0188833	3.245E-09	2E-06	0.0206167	3.542E-09	2.184E-06
Nim Wan Road	S40b36	1800-1900	0.077833881	1.33735E-08	8.24557E-06	0.0688396	1.183E-08	7.293E-06	0.485304338	8.33856E-08	5.14122E-05	0.4130226	7.097E-08	4.375E-05	0.0188833	3.245E-09	2E-06	0.0206167	3.542E-09	2.184E-06
Nim Wan Road	S40b36	1900-2000	0.126088767	3.61079E-09	2.22627E-06	0.1121447	3.211E-09	1.98E-06	0.595103836	1.70419E-08	1.05074E-05	0.5026814	1.44E-08	8.876E-06	0.0302	8.648E-10	5.332E-07	0.0329	9.422E-10	5.809E-07
Nim Wan Road	S40b36	2000-2100	0.125533151	3.59488E-09	2.21646E-06	0.1122534	3.215E-09	1.982E-06	0.591790685	1.6947E-08	1.04489E-05	0.5038058	1.443E-08	8.895E-06	0.0302	8.648E-10	5.332E-07	0.0329	9.422E-10	5.809E-07
Nim Wan Road	S40b36	2100-2200	0	0	0	0	0	0	0	0	0	0	0	0	0	0	0	0	0	0
Nim Wan Road	S40b36	2200-2300	0	0	0	0	0	0	0	0	0	0	0	0	0	0	0	0	0	0
Nim Wan Road	S40b36	2300-0000	0	0	0	0	0	0	0	0	0	0	0	0	0	0	0	0	0	0
Nim Wan Road	S40b37	0000-0100	0	0	0	0	0	0	0	0	0	0	0	0	0	0	0	0	0	0
Nim Wan Road	S40b37	0100-0200	0	0	0	0	0	0	0	0	0	0	0	0	0	0	0	0	0	0
Nim Wan Road	S40b37	0200-0300	0	0	0	0	0	0	0	0	0	0	0	0	0	0	0	0	0	0
Nim Wan Road	S40b37	0300-0400	0	0	0	0	0	0	0	0	0	0	0	0	0	0	0	0	0	0
Nim Wan Road	S40b37	0400-0500	0	0	0	0	0	0	0	0	0	0	0	0	0	0	0	0	0	0
Nim Wan Road	S40b37	0500-0600	0	0	0	0	0	0	0	0	0	0	0	0	0	0	0	0	0	0
Nim Wan Road	S40b37	0600-0700	0.125969589	3.60738E-09	1.62495E-06	0.1131945	3.242E-09	1.46E-06	0.598849863	1.71492E-08	7.72489E-06	0.5118825	1.466E-08	6.603E-06	0.0302	8.648E-10	3.896E-07	0.0329	9.422E-10	4.244E-07
Nim Wan Road	S40b37	0700-0800	0.195305088	3.91505E-08	1.76354E-05	0.1739325	3.487E-08	1.571E-05	0.665307084	1.33366E-07	6.00751E-05	0.5781385	1.159E-07	5.22E-05	0.0329143	6.598E-09	2.972E-06	0.0358429	7.185E-09	3.236E-06
Nim Wan Road	S40b37	0800-0900	0.195437691	3.91771E-08	1.76474E-05	0.1736057	3.48E-08	1.568E-05	0.665044149	1.33314E-07	6.00513E-05	0.5764856	1.156E-07	5.205E-05	0.0329143	6.598E-09	2.972E-06	0.0358429	7.185E-09	3.236E-06
Nim Wan Road	S40b37	0900-1000	0.208276301	3.57863E-08	1.612E-05	0.184344	3.167E-08	1.427E-05	0.680157534	1.16866E-07	5.26423E-05	0.589858	1.014E-07	4.565E-05	0.0333667	5.733E-09	2.582E-06	0.0363333	6.243E-09	2.812E-06
Nim Wan Road	S40b37	1000-1100	0.197525793	3.95957E-08	1.78359E-05	0.1740983	3.49E-08	1.572E-05	0.672055734	1.34719E-07	6.06844E-05	0.5777095	1.158E-07	5.217E-05	0.0329143	6.598E-09	2.972E-06	0.0358429	7.185E-09	3.236E-06
Nim Wan Road	S40b37	1100-1200	0.197678787	3.96263E-08	1.78498E-05	0.1741098	3.49E-08	1.572E-05	0.672222192	1.34752E-07	6.06995E-05	0.5775193	1.158E-07	5.215E-05	0.0329143	6.598E-09	2.972E-06	0.0358429	7.185E-09	3.236E-06
Nim Wan Road	S40b37	1200-1300	0.079210822	1.36101E-08	6.1307E-06	0.069617	1.196E-08	5.388E-06	0.495457991	8.51302E-08	3.83471E-05	0.4188242	7.196E-08	3.242E-05	0.0188833	3.245E-09	1.462E-06	0.0206167	3.542E-09	1.596E-06
Nim Wan Road	S40b37	1300-1400	0.086658395	1.73714E-08	7.82497E-06	0.0755337	1.514E-08	6.82E-06	0.51423546	1.03083E-07	4.64338E-05	0.4291357	8.602E-08	3.875E-05	0.0205	4.109E-09	1.851E-06	0.0223714	4.485E-09	2.02E-06
Nim Wan Road	S40b37	1400-1500	0.074627696	2.35082E-08	1.05893E-05	0.0652966	2.057E-08	9.265E-06	0.483935716	1.52443E-07	6.8668E-05	0.4076771	1.284E-07	5.785E-05	0.0178545	5.624E-09	2.533E-06	0.0195	6.143E-09	2.767E-06
Nim Wan Road	S40b37	1500-1600	0.086423483	1.73243E-08	7.80376E-06	0.075543	1.514E-08	6.821E-06	0.512080978	1.02651E-07	4.62392E-05	0.4290897	8.601E-08	3.875E-05	0.0205	4.109E-09	1.851E-06	0.0223714	4.485E-09	2.02E-06
Nim Wan Road	S40b37	1600-1700	0.086048337	1.72491E-08	7.76989E-06	0.0754049	1.512E-08	6.809E-06	0.509744892	1.02183E-07	4.60283E-05	0.4281892	8.583E-08	3.866E-05	0.0205	4.109E-09	1.851E-06	0.0223714	4.485E-09	2.02E-06
Nim Wan Road	S40b37	1700-1800	0.078505845	1.3489E-08	6.07613E-06	0.0690854	1.187E-08	5.347E-06	0.490022009	8.41962E-08	3.79263E-05	0.4148705	7.128E-08	3.211E-05	0.0188833	3.245E-09	1.462E-06	0.0206167	3.542E-09	1.596E-06
Nim Wan Road	S40b37	1800-1900	0.077833881	1.33735E-08	6.02413E-06	0.0688396	1.183E-08	5.328E-06	0.485304338	8.33856E-08	3.75612E-05	0.4130226	7.097E-08	3.197E-05	0.0188833	3.245E-09	1.462E-06	0.0206167	3.542E-09	1.596E-06
Nim Wan Road	S40b37	1900-2000	0.126088767	3.61079E-09	1.62649E-06	0.1121447	3.211E-09	1.447E-06	0.595103836	1.70419E-08	7.67656E-06	0.5026814	1.44E-08	6.484E-06	0.0302	8.648E-10	3.896E-07	0.0329	9.422E-10	4.244E-07
Nim Wan Road	S40b37	2000-2100	0.125533151	3.59488E-09	1.61932E-06	0.1122534	3.215E-09	1.448E-06	0.591790685	1.6947E-08	7.63383E-06	0.5038058	1.443E-08	6.499E-06	0.0302	8.648E-10	3.896E-07	0.0329	9.422E-10	4.244E-07
Nim Wan Road	S40b37	2100-2200	0	0	0	0	0	0	0	0	0	0	0	0	0	0	0	0	0	0
Nim Wan Road	S40b37	2200-2300	0	0	0	0	0	0	0	0	0	0	0	0	0	0	0	0	0	0
Nim Wan Road	S40b37	2300-0000	0	0	0	0	0	0	0	0	0	0	0	0	0	0	0	0	0	0
Nim Wan Road	S40b38	0000-0100	0	0	0	0	0	0	0	0	0	0	0	0	0	0	0	0	0	0
Nim Wan Road	S40b38	0100-0200	0	0	0	0	0	0	0	0	0	0	0	0	0	0	0	0	0	0
Nim Wan Road	S40b38	0200-0300	0	0	0	0	0	0	0	0	0	0	0	0	0	0	0	0	0	0
Nim Wan Road	S40b38	0300-0400	0	0	0	0	0	0	0	0	0	0	0	0	0	0	0	0	0	0

Appendix 3G_2 Year 2030
e) Emission Summary

Road Name	Road ID	Hour	NO2 Emission						NO Emission						PM25 Emission			PM10 Emission		
			MonthlyHourMin			MonthlyHourAverage			MonthlyHourMin			MonthlyHourAverage			AnnualHourMin			AnnualHourMin		
			g/km/veh	g/s/m2	tonne/year	g/km/veh	g/s/m2	tonne/year	g/km/veh	g/s/m2	tonne/year	g/km/veh	g/s/m2	tonne/year	g/km/veh	g/s/m2	tonne/year	g/km/veh	g/s/m2	tonne/year
Nim Wan Road	S40b38	0400-0500	0	0	0	0	0	0	0	0	0	0	0	0	0	0	0	0	0	0
Nim Wan Road	S40b38	0500-0600	0	0	0	0	0	0	0	0	0	0	0	0	0	0	0	0	0	0
Nim Wan Road	S40b38	0600-0700	0.125969589	3.60738E-09	1.29559E-06	0.1131945	3.242E-09	1.164E-06	0.598849863	1.71492E-08	6.15915E-06	0.5118825	1.466E-08	5.265E-06	0.0302	8.648E-10	3.106E-07	0.0329	9.422E-10	3.384E-07
Nim Wan Road	S40b38	0700-0800	0.195305088	3.91505E-08	1.4061E-05	0.1739325	3.487E-08	1.252E-05	0.665307084	1.33366E-07	4.78987E-05	0.5781385	1.159E-07	4.162E-05	0.0329143	6.598E-09	2.37E-06	0.0358429	7.185E-09	2.58E-06
Nim Wan Road	S40b38	0800-0900	0.195437691	3.91771E-08	1.40705E-05	0.1736057	3.48E-08	1.25E-05	0.665044149	1.33314E-07	4.78797E-05	0.5764856	1.156E-07	4.15E-05	0.0329143	6.598E-09	2.37E-06	0.0358429	7.185E-09	2.58E-06
Nim Wan Road	S40b38	0900-1000	0.208276301	3.57863E-08	1.28527E-05	0.184344	3.167E-08	1.138E-05	0.680157534	1.16866E-07	4.19724E-05	0.589858	1.014E-07	3.64E-05	0.0333667	5.733E-09	2.059E-06	0.0363333	6.243E-09	2.242E-06
Nim Wan Road	S40b38	1000-1100	0.197525793	3.95957E-08	1.42208E-05	0.1740983	3.49E-08	1.253E-05	0.672055734	1.34719E-07	4.83845E-05	0.5777095	1.158E-07	4.159E-05	0.0329143	6.598E-09	2.37E-06	0.0358429	7.185E-09	2.58E-06
Nim Wan Road	S40b38	1100-1200	0.197678787	3.96263E-08	1.42318E-05	0.1741098	3.49E-08	1.254E-05	0.672222192	1.34752E-07	4.83965E-05	0.5775193	1.158E-07	4.158E-05	0.0329143	6.598E-09	2.37E-06	0.0358429	7.185E-09	2.58E-06
Nim Wan Road	S40b38	1200-1300	0.079210822	1.36101E-08	4.88809E-06	0.069617	1.196E-08	4.296E-06	0.495457991	8.51302E-08	3.05746E-05	0.4188242	7.196E-08	2.585E-05	0.0188833	3.245E-09	1.165E-06	0.0206167	3.542E-09	1.272E-06
Nim Wan Road	S40b38	1300-1400	0.086658395	1.73714E-08	6.23895E-06	0.0755337	1.514E-08	5.438E-06	0.51423546	1.03083E-07	3.70223E-05	0.4291357	8.602E-08	3.09E-05	0.0205	4.109E-09	1.476E-06	0.0223714	4.485E-09	1.611E-06
Nim Wan Road	S40b38	1400-1500	0.074627696	2.35082E-08	8.44298E-06	0.0652966	2.057E-08	7.387E-06	0.483935716	1.52443E-07	5.47499E-05	0.4076771	1.284E-07	4.612E-05	0.0178545	5.624E-09	2.02E-06	0.0195	6.143E-09	2.206E-06
Nim Wan Road	S40b38	1500-1600	0.086423483	1.73243E-08	6.22204E-06	0.075543	1.514E-08	5.439E-06	0.512080978	1.02651E-07	3.68672E-05	0.4290897	8.601E-08	3.089E-05	0.0205	4.109E-09	1.476E-06	0.0223714	4.485E-09	1.611E-06
Nim Wan Road	S40b38	1600-1700	0.086048337	1.72491E-08	6.19503E-06	0.0754049	1.512E-08	5.429E-06	0.509744892	1.02183E-07	3.6699E-05	0.4281892	8.583E-08	3.083E-05	0.0205	4.109E-09	1.476E-06	0.0223714	4.485E-09	1.611E-06
Nim Wan Road	S40b38	1700-1800	0.078505845	1.3489E-08	4.84458E-06	0.0690854	1.187E-08	4.263E-06	0.490022009	8.41962E-08	3.02392E-05	0.4148705	7.128E-08	2.56E-05	0.0188833	3.245E-09	1.165E-06	0.0206167	3.542E-09	1.272E-06
Nim Wan Road	S40b38	1800-1900	0.077833881	1.33735E-08	4.80312E-06	0.0688396	1.183E-08	4.248E-06	0.485304338	8.33856E-08	2.9948E-05	0.4130226	7.097E-08	2.549E-05	0.0188833	3.245E-09	1.165E-06	0.0206167	3.542E-09	1.272E-06
Nim Wan Road	S40b38	1900-2000	0.126088767	3.61079E-09	1.29682E-06	0.1121447	3.211E-09	1.153E-06	0.595103836	1.70419E-08	6.12063E-06	0.5026814	1.44E-08	5.17E-06	0.0302	8.648E-10	3.106E-07	0.0329	9.422E-10	3.384E-07
Nim Wan Road	S40b38	2000-2100	0.125533151	3.59488E-09	1.2911E-06	0.1122534	3.215E-09	1.155E-06	0.591790685	1.6947E-08	6.08655E-06	0.5038058	1.443E-08	5.182E-06	0.0302	8.648E-10	3.106E-07	0.0329	9.422E-10	3.384E-07
Nim Wan Road	S40b38	2100-2200	0	0	0	0	0	0	0	0	0	0	0	0	0	0	0	0	0	0
Nim Wan Road	S40b38	2200-2300	0	0	0	0	0	0	0	0	0	0	0	0	0	0	0	0	0	0
Nim Wan Road	S40b38	2300-0000	0	0	0	0	0	0	0	0	0	0	0	0	0	0	0	0	0	0
Nim Wan Road	S40b39	0000-0100	0	0	0	0	0	0	0	0	0	0	0	0	0	0	0	0	0	0
Nim Wan Road	S40b39	0100-0200	0	0	0	0	0	0	0	0	0	0	0	0	0	0	0	0	0	0
Nim Wan Road	S40b39	0200-0300	0	0	0	0	0	0	0	0	0	0	0	0	0	0	0	0	0	0
Nim Wan Road	S40b39	0300-0400	0	0	0	0	0	0	0	0	0	0	0	0	0	0	0	0	0	0
Nim Wan Road	S40b39	0400-0500	0	0	0	0	0	0	0	0	0	0	0	0	0	0	0	0	0	0
Nim Wan Road	S40b39	0500-0600	0	0	0	0	0	0	0	0	0	0	0	0	0	0	0	0	0	0
Nim Wan Road	S40b39	0600-0700	0.125969589	3.60738E-09	4.07218E-06	0.1131945	3.242E-09	3.659E-06	0.598849863	1.71492E-08	1.93589E-05	0.5118825	1.466E-08	1.655E-05	0.0302	8.648E-10	9.763E-07	0.0329	9.422E-10	1.064E-06
Nim Wan Road	S40b39	0700-0800	0.195305088	3.91505E-08	4.4195E-05	0.1739325	3.487E-08	3.936E-05	0.665307084	1.33366E-07	0.00015055	0.5781385	1.159E-07	0.0001308	0.0329143	6.598E-09	7.448E-06	0.0358429	7.185E-09	8.111E-06
Nim Wan Road	S40b39	0800-0900	0.195437691	3.91771E-08	4.4225E-05	0.1736057	3.48E-08	3.928E-05	0.665044149	1.33314E-07	0.000150491	0.5764856	1.156E-07	0.0001305	0.0329143	6.598E-09	7.448E-06	0.0358429	7.185E-09	8.111E-06
Nim Wan Road	S40b39	0900-1000	0.208276301	3.57863E-08	4.03973E-05	0.184344	3.167E-08	3.576E-05	0.680157534	1.16866E-07	0.000131924	0.589858	1.014E-07	0.0001144	0.0333667	5.733E-09	6.472E-06	0.0363333	6.243E-09	7.047E-06
Nim Wan Road	S40b39	1000-1100	0.197525793	3.95957E-08	4.46975E-05	0.1740983	3.49E-08	3.94E-05	0.672055734	1.34719E-07	0.000152078	0.5777095	1.158E-07	0.0001307	0.0329143	6.598E-09	7.448E-06	0.0358429	7.185E-09	8.111E-06
Nim Wan Road	S40b39	1100-1200	0.197678787	3.96263E-08	4.47321E-05	0.1741098	3.49E-08	3.94E-05	0.672222192	1.34752E-07	0.000152115	0.5775193	1.158E-07	0.0001307	0.0329143	6.598E-09	7.448E-06	0.0358429	7.185E-09	8.111E-06
Nim Wan Road	S40b39	1200-1300	0.079210822	1.36101E-08	1.53638E-05	0.069617	1.196E-08	1.35E-05	0.495457991	8.51302E-08	9.60992E-05	0.4188242	7.196E-08	8.124E-05	0.0188833	3.245E-09	3.663E-06	0.0206167	3.542E-09	3.999E-06
Nim Wan Road	S40b39	1300-1400	0.086658395	1.73714E-08	1.96097E-05	0.0755337	1.514E-08	1.709E-05	0.51423546	1.03083E-07	0.000116365	0.4291357	8.602E-08	9.711E-05	0.0205	4.109E-09	4.639E-06	0.0223714	4.485E-09	5.062E-06
Nim Wan Road	S40b39	1400-1500	0.074627696	2.35082E-08	2.65372E-05	0.0652966	2.057E-08	2.322E-05	0.483935716	1.52443E-07	0.000172085	0.4076771	1.284E-07	0.000145	0.0178545	5.624E-09	6.349E-06	0.0195	6.143E-09	6.934E-06
Nim Wan Road	S40b39	1500-1600	0.086423483	1.73243E-08	1.95565E-05	0.075543	1.514E-08	1.709E-05	0.512080978	1.02651E-07	0.000115877	0.4290897	8.601E-08	9.71E-05	0.0205	4.109E-09	4.639E-06	0.0223714	4.485E-09	5.062E-06
Nim Wan Road	S40b39	1600-1700	0.086048337	1.72491E-08	1.94716E-05	0.0754049	1.512E-08	1.706E-05	0.509744892	1.02183E-07	0.000115349	0.4281892	8.583E-08	9.689E-05	0.0205	4.109E-09	4.639E-06	0.0223714	4.485E-09	5.062E-06
Nim Wan Road	S40b39	1700-1800	0.078505845	1.3489E-08	1.5227E-05	0.0690854	1.187E-08	1.34E-05	0.490022009	8.41962E-08	9.50448E-05	0.4148705	7.128E-08	8.047E-05	0.0188833	3.245E-09	3.663E-06	0.0206167	3.542E-09	3.999E-06
Nim Wan Road	S40b39	1800-1900	0.077833881	1.33735E-08	1.50967E-05	0.0688396	1.183E-08	1.335E-05	0.485304338	8.33856E-08	9.41298E-05	0.4130226	7.097E-08	8.011E-05	0.0188833	3.245E-09	3.663E-06	0.0206167	3.542E-09	3.999E-06
Nim Wan Road	S40b39	1900-2000	0.126088767	3.61079E-09	4.07604E-06	0.1121447	3.211E-09	3.625E-06	0.595103836	1.70419E-08	1.92378E-05	0.5026814	1.44E-08	1.625E-05	0.0302	8.648E-10	9.763E-07	0.0329	9.422E-10	1.064E-06
Nim Wan Road	S40b39	2000-2100	0.125533151	3.59488E-09	4.05808E-06	0.1122534	3.215E-09	3.629E-06	0.591790685	1.6947E-08	1.91307E-05	0.5038058	1.443E-08	1.629E-05	0.0302	8.648E-10	9.763E-07	0.0329	9.422E-10	1.064E-06
Nim Wan Road	S40b39	2100-2200	0	0	0	0	0	0	0	0	0	0	0	0	0	0	0	0	0	0
Nim Wan Road	S40b39	2200-2300	0	0	0	0	0	0	0	0	0	0	0	0	0	0	0	0	0	0
Nim Wan Road	S40b39	2300-0000	0	0	0	0	0	0	0	0	0	0	0	0	0	0	0	0	0	0
Nim Wan Road	S40b40	0000-0100	0	0	0	0	0	0	0	0	0	0	0	0	0	0	0	0	0	0
Nim Wan Road	S40b40	0100-0200	0	0	0	0	0	0	0	0	0	0	0	0	0	0	0	0	0	0
Nim Wan Road	S40b40	0200-0300	0	0	0	0	0	0	0	0	0	0	0	0	0	0	0	0	0	0
Nim Wan Road	S40b40	0300-0400	0	0	0	0	0	0	0	0	0	0	0	0	0	0	0	0	0	0
Nim Wan Road	S40b40	0400-0500	0	0	0	0	0	0	0	0	0	0	0	0	0	0	0	0	0	0
Nim Wan Road	S40b40	0500-0600	0	0	0	0	0	0	0	0	0	0	0	0	0	0	0	0	0	0
Nim Wan Road	S40b40	0600-0700	0.125969589	3.60738E-09	2.16882E-06	0.1131945	3.242E-09	1.949E-06	0.598849863	1.71492E-08	1.03104E-05	0.5118825	1.466E-08	8.813E-06	0.0302	8.648E-10	5.2E-07	0.0329	9.422E-10	5.664E-07
Nim Wan Road	S40b40	0700-0800	0.195305088	3.91505E-08	2.3538E-05	0.1739325	3.487E-08	2.096E-05	0.665307084	1.33366E-07	8.01822E-05	0.5781385	1.159E-07	6.968E-05	0.0329143	6.598E-09	3.967E-06	0.0358429	7.185E-09	4.32E-06
Nim Wan Road	S40b40	0800-0900	0.195437691	3.91771E-08	2.3554E-05	0.1736057	3.48E-08	2.092E-05	0.665044149	1.33314E-07	8.01505E-05	0.5764856	1.156E-07	6.948E-05	0.0329143	6.598E-09	3.967E-06	0.0358429	7.185E-09	4.32E-06
Nim Wan Road	S40b40	0900-1000	0.208276301	3.57863E-08	2.15154E-05	0.184344	3.167E-08	1.904E-05	0.680157534	1.16866E-07	7.02617E-05	0.589858	1.014E-07	6.093E-05	0.0333667	5.733E-09	3.447E-06	0.0363333	6.243E-09	3.753E-06
Nim Wan Road	S40b40	1000-1100	0.197525793	3.95957E-08	2.38056E-05	0.1740983	3.49E-08	2.098E-05	0.672055734	1.34719E-07	8.09956E-05	0.5777095	1.158E-07	6.963E-05	0.0329143	6.598E-09	3.967E-06	0.0358429	7.185E-09	4.32E-06
Nim Wan Road	S40b40	1100-1200	0.197678787	3.96263E-08	2.38241E-05	0.1741098	3.49E-08	2.098E-05	0.672222192	1.34752E-07	8.10156E-05	0.5775193	1.158E-07	6.96E-05	0.0329143	6.598E-09	3.967E-06	0.0358429	7.185E-09	4.32E-06
Nim Wan Road	S40b40	1200-1300	0.079210822	1.36101E-08	8.18264E-06	0.069617	1.196E-08	7.192E-06	0.495457991	8.51302E-08	5.11818E-05	0.4188242	7.196E-08	4.327E-05	0.0188833	3.245E-09	1.951E-06	0.0206167	3.542E-09	2.13E-06
Nim Wan Road	S40b40	1300-1400	0.086658395	1.73714E-08	1.0444E-05	0.0755337	1.514E-08	9.103E-06	0.51423546	1.03083E-07	6.19752E-05	0.4291357	8.602E-08	5.172E-05	0.0205	4.109E-09	2.471E-06	0.0223714	4.485E-09	2.696E-06
Nim Wan Road	S40b40	1400-1500	0.074627696	2.35082E-08	1.41335E-05	0.0652966	2.057E-08	1.237E-05	0.483935716	1.52443E-07	9.16512E-05	0.4076771	1.284E-07	7.721E-05	0.0178545	5.624E-09	3.381E-06	0.0195	6.143E-09	3.693E-06
Nim Wan Road	S40b40	1500-1600	0.086423483	1.73243E-08	1.04157E-05	0.075543	1.514E-08	9.104E-06	0.512080978	1.02651E-07	6.17155E-05	0.4290897	8.601E-08	5.171E-05	0.0205	4.109E-09	2.471E-06	0.0223714	4.485E-09	2.696E-06
Nim Wan Road	S40b40	1600-1700	0.086048337	1.72491E-08	1.03705E-05	0.0754049	1.512E-08	9.088E-06	0.509744892	1.02183E-07	6.1434E-05	0.4281892	8.583E-08	5.16E-05	0.0205	4.109E-09	2.471E-06	0.0223714	4.485E-09	2.696E-06
Nim Wan Road	S40b40	1700-1800	0.078505845	1.3489E-08	8.10982E-06	0.0690854	1.187E-08	7.137E-06	0.490022009	8.41962E-08	5.06203E-05	0.4148705	7.128E-08	4.286E-05	0.0188833	3.245E-09	1.951E-06	0.0206167	3.542E-09	2.13E-06
Nim Wan Road	S40b40	1800-1900	0.077833881	1.33735E-08	8.0404E-06	0.0688396	1.183E-08	7.111E-06	0.485304338	8.33856E-08	5.0133E-05	0.4130226	7.097E-08	4.267E-05	0.0188833	3.245E-09	1.951E-06	0.0206167	3.542E-09	2.13E-06
Nim Wan Road	S40b40	1900-2000	0.126088767	3.61079E-09	2.17087E-06	0.1121447	3.211E-09	1.931E-06	0.595103836	1.70419E-08	1.02459E-05	0.5026814	1.44E-08	8.655E-06	0.0302	8.648E-10	5.2E-07	0.0329	9.422E-10	5.664E-07
Nim Wan Road	S40b40	2000-2100	0.125533151	3.59488E-09	2.16131E-06	0.1122534	3.215E-09	1.933E-06	0.591790685	1.6947E-08	1.01889E-05	0.5038058	1.443E-08	8.674E-06	0.0302	8.648E-10	5.2E-07	0.0329	9.422E-10	5.664E-07
Nim Wan Road	S40b40	2100-2200	0	0	0	0	0	0	0	0	0	0	0	0	0	0	0	0	0	0
Nim Wan Road	S40b40	2200-2300	0	0	0	0	0	0	0	0	0	0	0	0	0	0	0	0	0	0
Nim Wan Road	S40b40	2300-0000	0	0	0	0	0	0	0	0	0	0	0	0	0	0	0	0	0	0
Nim Wan Road	S40b41	0000-0100	0	0	0	0	0	0	0	0	0	0	0	0	0	0	0	0	0	0
Nim Wan Road	S40b41	0100-0200	0	0	0	0	0	0	0	0	0	0	0	0	0	0	0	0	0	0
Nim Wan Road	S40b41	0200-0300	0	0	0	0	0	0	0	0	0	0	0	0	0	0	0	0	0	0
Nim Wan Road	S40b41	0300-0400	0	0	0	0	0	0	0	0	0	0	0	0	0	0	0	0	0	0
Nim Wan Road	S40b41	0400-0500	0	0	0	0	0	0	0	0	0	0	0	0	0	0	0	0	0	0
Nim Wan Road	S40b41	0500-0600	0	0	0	0	0	0	0	0	0	0	0	0	0	0	0	0	0	0
Nim Wan Road	S40b41	0600-0700	0.125969589	3.60738E-09	1.17043E-06	0.1131945	3.242E-09	1.052E-06	0.598849863	1.71492E-08	5.56414E-06	0.5118825	1.466E-08	4.756E-06	0.0302	8.648E-10	2.806E-07	0.0329	9.422E-10	3.057E-07
Nim Wan Road	S40b41	0700-0800	0.195305088	3.91505E-08	1.27026E-05	0.1739325	3.487E-08	1.131E-05	0.665307084	1.33366E-07	4.32714E-05	0.5781385	1.159E-07	3.76E-05	0.0329143	6.598E-09	2.141E-06	0.0358429	7.185E-09	2.331E-06
Nim Wan Road	S40b41	0800-0900	0.195437691	3.91771E-08	1.27112E-05	0.1736057	3.48E-08	1.129E-05	0.665044149	1.33314E-07	4.32543E-05	0.5764856	1.156E-07	3.749E-05	0.0329143	6.598E-09	2.141E-06	0.0358429	7.185E-09	2.331E-06
Nim Wan Road	S40b41	0900-1000	0.208276301	3.57863E-08	1.1611E-05	0.184344	3.167E-08	1.028E-05	0.680157534	1.16866E-07	3.79176E-05	0.589858	1.014E-07	3.288E-05	0.0333667	5.733E-09	1.86E-06	0.0363333	6.243E-09	2.026E-06
Nim Wan Road	S40b41	1000-1100	0.197525793	3.95957E-08	1.2847E-05	0.1740983	3.49E-08	1.132E-05	0.672055734	1.34719E-07	4.37103E-05	0.5777095	1.158E-07	3.757E-05	0.0329143	6.598E-09	2.141E-06	0.0358429	7.185E-09	2.331E-06
Nim Wan Road	S40b41	1100-1200	0.197678787	3.96263E-08	1.2857E-05	0.1741098	3.49E-08	1.132E-05	0.672222192	1.34752E-07	4.37211E-05	0.5775193	1.158E-07	3.756E-05	0.0329143	6.598E-09	2.141E-06	0.0358429	7.185E-09	2.331E-06
Nim Wan Road	S40b41	1200-1300	0.079210822	1.36101E-08	4.41587E-06	0.069617	1.196E-08	3.881E-06	0.495457991	8.51302E-08	2.76209E-05	0.4188242	7.196E-08	2.335E-05	0.0188833	3.245E-09	1.053E-06	0.0206167	3.542E-09	1.149E-06
Nim Wan Road	S40b41	1300-1400	0.086658395	1.73714E-08	5.63623E-06	0.0755337	1.514E-08	4.913E-06	0.51423546	1.03083E-07	3.34457E-05	0.4291357	8.602E-08	2.791E-05	0.0205	4.109E-09	1.333E-06	0.0223714	4.485E-09	1.455E-06
Nim Wan Road	S40b41	1400-1500	0.074627696	2.35082E-08	7.62734E-06	0.0652966	2.057E-08	6.674E-06	0.483935716	1.52443E-07	4.94608E-05	0.4076771	1.284E-07	4.167E-05	0.0178545	5.624E-09	1.825E-06	0.0195	6.143E-09	1.993E-06
Nim Wan Road	S40b41	1500-1600	0.086423483	1.73243E-08	5.62096E-06	0.075543	1.514E-08	4.913E-06	0.512080978	1.02651E-07	3.33056E-05	0.4290897	8.601E-08	2.791E-05	0.0205	4.109E-09	1.333E-06	0.0223714	4.485E-09	1.455E-06
Nim Wan Road	S40b41	1600-1700	0.086048337	1.72491E-08	5.59656E-06	0.0754049	1.512E-08	4.904E-06	0.509744892	1.02183E-07	3.31536E-05	0.4281892	8.583E-08	2.785E-05	0.0205	4.109E-09	1.333E-06	0.0223714	4.485E-09	1.455E-06
Nim Wan Road	S40b41	1700-1800	0.078505845	1.3489E-08	4.37657E-06	0.0690854	1.187E-08	3.851E-06	0.490022009	8.41962E-08	2.73179E-05	0.4148705	7.128E-08	2.313E-05	0.0188833	3.245E-09	1.053E-06	0.0206167	3.542E-09	1.149E-06
Nim Wan Road	S40b41	1800-1900	0.077833881	1.33735E-08	4.33911E-06	0.0688396	1.183E-08	3.838E-06	0.485304338	8.33856E-08	2.70549E-05	0.4130226	7.097E-08	2.303E-05	0.0188833	3.245E-09	1.053E-06	0.0206167	3.542E-09	1.149E-06
Nim Wan Road	S40b41	1900-2000	0.126088767	3.61079E-09	1.17154E-06	0.1121447	3.211E-09	1.042E-06	0.595103836	1.70419E-08	5.52934E-06	0.5026814	1.44E-08	4.671E-06	0.0302	8.648E-10	2.806E-07	0.0329	9.422E-10	3.057E-07
Nim Wan Road	S40b41	2000-2100	0.125533151	3.59488E-09	1.16638E-06	0.1122534	3.215E-09	1.043E-06	0.591790685	1.6947E-08	5.49855E-06	0.5038058	1.443E-08	4.681E-06	0.0302	8.648E-10	2.806E-07	0.0329	9.422E-10	3.057E-07
Nim Wan Road	S40b41	2100-2200	0	0	0	0	0	0	0	0	0	0	0	0	0	0	0	0	0	0
Nim Wan Road	S40b41	2200-2300	0	0	0	0	0	0	0	0	0	0	0	0	0	0	0	0	0	0
Nim Wan Road	S40b41	2300-0000	0	0	0	0	0	0	0	0	0	0	0	0	0	0	0	0	0	0
Nim Wan Road	S40b42	0000-0100	0	0	0	0	0	0	0	0	0	0	0	0	0	0	0	0	0	0
Nim Wan Road	S40b42	0100-0200	0	0	0	0	0	0	0	0	0	0	0	0	0	0	0	0	0	0
Nim Wan Road	S40b42	0200-0300	0	0	0	0	0	0	0	0	0	0	0	0	0	0	0	0	0	0
Nim Wan Road	S40b42	0300-0400	0	0	0	0	0	0	0	0	0	0	0	0	0	0	0	0	0	0
Nim Wan Road	S40b42	0400-0500	0	0	0	0	0	0	0	0	0	0	0	0	0	0	0	0	0	0
Nim Wan Road	S40b42	0500-0600	0	0	0	0	0	0	0	0	0	0	0	0	0	0	0	0	0	0
Nim Wan Road	S40b42	0600-0700	0.125969589	3.60738E-09	2.34898E-06	0.1131945	3.242E-09	2.111E-06	0.598849863	1.71492E-08	1.11669E-05	0.5118825	1.466E-08	9.545E-06	0.0302	8.648E-10	5.631E-07	0.0329	9.422E-10	6.135E-07
Nim Wan Road	S40b42	0700-0800	0.195305088	3.91505E-08	2.54932E-05	0.1739325	3.487E-08	2.27E-05	0.665307084	1.33366E-07	8.68427E-05	0.5781385	1.159E-07	7.546E-05	0.0329143	6.598E-09	4.296E-06	0.0358429	7.185E-09	4.679E-06
Nim Wan Road	S40b42	0800-0900	0.195437691	3.91771E-08	2.55105E-05	0.1736057	3.48E-08	2.266E-05	0.665044149	1.33314E-07	8.68084E-05	0.5764856	1.156E-07	7.525E-05	0.0329143	6.598E-09	4.296E-06	0.0358429	7.185E-09	4.679E-06
Nim Wan Road	S40b42	0900-1000	0.208276301	3.57863E-08	2.33026E-05	0.184344	3.167E-08	2.062E-05	0.680157534	1.16866E-07	7.60981E-05	0.589858	1.014E-07	6.6E-05	0.0333667	5.733E-09	3.733E-06	0.0363333	6.243E-09	4.065E-06
Nim Wan Road	S40b42	1000-1100	0.197525793	3.95957E-08	2.57831E-05	0.1740983	3.49E-08	2.273E-05	0.672055734	1.34719E-07	8.77236E-05	0.5777095	1.158E-07	7.541E-05	0.0329143	6.598E-09	4.296E-06	0.0358429	7.185E-09	4.679E-06
Nim Wan Road	S40b42	1100-1200	0.197678787	3.96263E-08	2.58031E-05	0.1741098	3.49E-08	2.273E-05	0.672222192	1.34752E-07	8.77453E-05	0.5775193	1.158E-07	7.538E-05	0.0329143	6.598E-09	4.296E-06	0.0358429	7.185E-09	4.679E-06
Nim Wan Road	S40b42	1200-1300	0.079210822	1.36101E-08	8.86235E-06	0.069617	1.196E-08	7.789E-06	0.495457991	8.51302E-08	5.54334E-05	0.4188242	7.196E-08	4.686E-05	0.0188833	3.245E-09	2.113E-06	0.0206167	3.542E-09	2.307E-06
Nim Wan Road	S40b42	1300-1400	0.086658395	1.73714E-08	1.13115E-05	0.0755337	1.514E-08	9.859E-06	0.51423546	1.03083E-07	6.71233E-05	0.4291357	8.602E-08	5.602E-05	0.0205	4.109E-09	2.676E-06	0.0223714	4.485E-09	2.92E-06
Nim Wan Road	S40b42	1400-1500	0.074627696	2.35082E-08	1.53076E-05	0.0652966	2.057E-08	1.339E-05	0.483935716	1.52443E-07	9.92644E-05	0.4076771	1.284E-07	8.362E-05	0.0178545	5.624E-09	3.662E-06	0.0195	6.143E-09	4E-06
Nim Wan Road	S40b42	1500-1600	0.086423483	1.73243E-08	1.12809E-05	0.075543	1.514E-08	9.861E-06	0.512080978	1.02651E-07	6.68421E-05	0.4290897	8.601E-08	5.601E-05	0.0205	4.109E-09	2.676E-06	0.0223714	4.485E-09	2.92E-06
Nim Wan Road	S40b42	1600-1700	0.086048337	1.72491E-08	1.12319E-05	0.0754049	1.512E-08	9.843E-06	0.509744892	1.02183E-07	6.65371E-05	0.4281892	8.583E-08	5.589E-05	0.0205	4.109E-09	2.676E-06	0.0223714	4.485E-09	2.92E-06
Nim Wan Road	S40b42	1700-1800	0.078505845	1.3489E-08	8.78347E-06	0.0690854	1.187E-08	7.729E-06	0.490022009	8.41962E-08	5.48252E-05	0.4148705	7.128E-08	4.642E-05	0.0188833	3.245E-09	2.113E-06	0.0206167	3.542E-09	2.307E-06
Nim Wan Road	S40b42	1800-1900	0.077833881	1.33735E-08	8.70829E-06	0.0688396	1.183E-08	7.702E-06	0.485304338	8.33856E-08	5.42973E-05	0.4130226	7.097E-08	4.621E-05	0.0188833	3.245E-09	2.113E-06	0.0206167	3.542E-09	2.307E-06
Nim Wan Road	S40b42	1900-2000	0.126088767	3.61079E-09	2.3512E-06	0.1121447	3.211E-09	2.091E-06	0.595103836	1.70419E-08	1.1097E-05	0.5026814	1.44E-08	9.374E-06	0.0302	8.648E-10	5.631E-07	0.0329	9.422E-10	6.135E-07
Nim Wan Road	S40b42	2000-2100	0.125533151	3.59488E-09	2.34084E-06	0.1122534	3.215E-09	2.093E-06	0.591790685	1.6947E-08	1.10352E-05	0.5038058	1.443E-08	9.395E-06	0.0302	8.648E-10	5.631E-07	0.0329	9.422E-10	6.135E-07
Nim Wan Road	S40b42	2100-2200	0	0	0	0	0	0	0	0	0	0	0	0	0	0	0	0	0	0
Nim Wan Road	S40b42	2200-2300	0	0	0	0	0	0	0	0	0	0	0	0	0	0	0	0	0	0
Nim Wan Road	S40b42	2300-0000	0	0	0	0	0	0	0	0	0	0	0	0	0	0	0	0	0	0
Nim Wan Road	S40b43	0000-0100	0	0	0	0	0	0	0	0	0	0	0	0	0	0	0	0	0	0
Nim Wan Road	S40b43	0100-0200	0	0	0	0	0	0	0	0	0	0	0	0	0	0	0	0	0	0
Nim Wan Road	S40b43	0200-0300	0	0	0	0	0	0	0	0	0	0	0	0	0	0	0	0	0	0
Nim Wan Road	S40b43	0300-0400	0	0	0	0	0	0	0	0	0	0	0	0	0	0	0	0	0	0
Nim Wan Road	S40b43	0400-0500	0	0	0	0	0	0	0	0	0	0	0	0	0	0	0	0	0	0
Nim Wan Road	S40b43	0500-0600	0	0	0	0	0	0	0	0	0	0	0	0	0	0	0	0	0	0
Nim Wan Road	S40b43	0600-0700	0.125969589	3.60738E-09	1.33656E-06	0.1131945	3.242E-09	1.201E-06	0.598849863	1.71492E-08	6.35388E-06	0.5118825	1.466E-08	5.431E-06	0.0302	8.648E-10	3.204E-07	0.0329	9.422E-10	3.491E-07
Nim Wan Road	S40b43	0700-0800	0.195305088	3.91505E-08	1.45055E-05	0.1739325	3.487E-08	1.292E-05	0.665307084	1.33366E-07	4.9413E-05	0.5781385	1.159E-07	4.294E-05	0.0329143	6.598E-09	2.445E-06	0.0358429	7.185E-09	2.662E-06
Nim Wan Road	S40b43	0800-0900	0.195437691	3.91771E-08	1.45154E-05	0.1736057	3.48E-08	1.289E-05	0.665044149	1.33314E-07	4.93935E-05	0.5764856	1.156E-07	4.282E-05	0.0329143	6.598E-09	2.445E-06	0.0358429	7.185E-09	2.662E-06
Nim Wan Road	S40b43	0900-1000	0.208276301	3.57863E-08	1.3259E-05	0.184344	3.167E-08	1.174E-05	0.680157534	1.16866E-07	4.32994E-05	0.589858	1.014E-07	3.755E-05	0.0333667	5.733E-09	2.124E-06	0.0363333	6.243E-09	2.313E-06
Nim Wan Road	S40b43	1000-1100	0.197525793	3.95957E-08	1.46704E-05	0.1740983	3.49E-08	1.293E-05	0.672055734	1.34719E-07	4.99142E-05	0.5777095	1.158E-07	4.291E-05	0.0329143	6.598E-09	2.445E-06	0.0358429	7.185E-09	2.662E-06
Nim Wan Road	S40b43	1100-1200	0.197678787	3.96263E-08	1.46818E-05	0.1741098	3.49E-08	1.293E-05	0.672222192	1.34752E-07	4.99266E-05	0.5775193	1.158E-07	4.289E-05	0.0329143	6.598E-09	2.445E-06	0.0358429	7.185E-09	2.662E-06
Nim Wan Road	S40b43	1200-1300	0.079210822	1.36101E-08	5.04263E-06	0.069617	1.196E-08	4.432E-06	0.495457991	8.51302E-08	3.15413E-05	0.4188242	7.196E-08	2.666E-05	0.0188833	3.245E-09	1.202E-06	0.0206167	3.542E-09	1.312E-06
Nim Wan Road	S40b43	1300-1400	0.086658395	1.73714E-08	6.43621E-06	0.0755337	1.514E-08	5.61E-06	0.51423546	1.03083E-07	3.81928E-05	0.4291357	8.602E-08	3.187E-05	0.0205	4.109E-09	1.523E-06	0.0223714	4.485E-09	1.662E-06
Nim Wan Road	S40b43	1400-1500	0.074627696	2.35082E-08	8.70992E-06	0.0652966	2.057E-08	7.621E-06	0.483935716	1.52443E-07	5.64809E-05	0.4076771	1.284E-07	4.758E-05	0.0178545	5.624E-09	2.084E-06	0.0195	6.143E-09	2.276E-06
Nim Wan Road	S40b43	1500-1600	0.086423483	1.73243E-08	6.41876E-06	0.075543	1.514E-08	5.611E-06	0.512080978	1.02651E-07	3.80328E-05	0.4290897	8.601E-08	3.187E-05	0.0205	4.109E-09	1.523E-06	0.0223714	4.485E-09	1.662E-06
Nim Wan Road	S40b43	1600-1700	0.086048337	1.72491E-08	6.3909E-06	0.0754049	1.512E-08	5.6E-06	0.509744892	1.02183E-07	3.78593E-05	0.4281892	8.583E-08	3.18E-05	0.0205	4.109E-09	1.523E-06	0.0223714	4.485E-09	1.662E-06
Nim Wan Road	S40b43	1700-1800	0.078505845	1.3489E-08	4.99775E-06	0.0690854	1.187E-08	4.398E-06	0.490022009	8.41962E-08	3.11952E-05	0.4148705	7.128E-08	2.641E-05	0.0188833	3.245E-09	1.202E-06	0.0206167	3.542E-09	1.312E-06
Nim Wan Road	S40b43	1800-1900	0.077833881	1.33735E-08	4.95497E-06	0.0688396	1.183E-08	4.382E-06	0.485304338	8.33856E-08	3.08949E-05	0.4130226	7.097E-08	2.629E-05	0.0188833	3.245E-09	1.202E-06	0.0206167	3.542E-09	1.312E-06
Nim Wan Road	S40b43	1900-2000	0.126088767	3.61079E-09	1.33782E-06	0.1121447	3.211E-09	1.19E-06	0.595103836	1.70419E-08	6.31414E-06	0.5026814	1.44E-08	5.334E-06	0.0302	8.648E-10	3.204E-07	0.0329	9.422E-10	3.491E-07
Nim Wan Road	S40b43	2000-2100	0.125533151	3.59488E-09	1.33192E-06	0.1122534	3.215E-09	1.191E-06	0.591790685	1.6947E-08	6.27898E-06	0.5038058	1.443E-08	5.345E-06	0.0302	8.648E-10	3.204E-07	0.0329	9.422E-10	3.491E-07
Nim Wan Road	S40b43	2100-2200	0	0	0	0	0	0	0	0	0	0	0	0	0	0	0	0	0	0
Nim Wan Road	S40b43	2200-2300	0	0	0	0	0	0	0	0	0	0	0	0	0	0	0	0	0	0
Nim Wan Road	S40b43	2300-0000	0	0	0	0	0	0	0	0	0	0	0	0	0	0	0	0	0	0
Nim Wan Road	S40b44	0000-0100	0	0	0	0	0	0	0	0	0	0	0	0	0	0	0	0	0	0
Nim Wan Road	S40b44	0100-0200	0	0	0	0	0	0	0	0	0	0	0	0	0	0	0	0	0	0
Nim Wan Road	S40b44	0200-0300	0	0	0	0	0	0	0	0	0	0	0	0	0	0	0	0	0	0
Nim Wan Road	S40b44	0300-0400	0	0	0	0	0	0	0	0	0	0	0	0	0	0	0	0	0	0
Nim Wan Road	S40b44	0400-0500	0	0	0	0	0	0	0	0	0	0	0	0	0	0	0	0	0	0
Nim Wan Road	S40b44	0500-0600	0	0	0	0	0	0	0	0	0	0	0	0	0	0	0	0	0	0
Nim Wan Road	S40b44	0600-0700	0.125969589	3.60738E-09	3.09291E-06	0.1131945	3.242E-09	2.779E-06	0.598849863	1.71492E-08	1.47035E-05	0.5118825	1.466E-08	1.257E-05	0.0302	8.648E-10	7.415E-07	0.0329	9.422E-10	8.078E-07
Nim Wan Road	S40b44	0700-0800	0.195305088	3.91505E-08	3.35671E-05	0.1739325	3.487E-08	2.989E-05	0.665307084	1.33366E-07	0.000114346	0.5781385	1.159E-07	9.936E-05	0.0329143	6.598E-09	5.657E-06	0.0358429	7.185E-09	6.16E-06
Nim Wan Road	S40b44	0800-0900	0.195437691	3.91771E-08	3.35899E-05	0.1736057	3.48E-08	2.984E-05	0.665044149	1.33314E-07	0.000114301	0.5764856	1.156E-07	9.908E-05	0.0329143	6.598E-09	5.657E-06	0.0358429	7.185E-09	6.16E-06
Nim Wan Road	S40b44	0900-1000	0.208276301	3.57863E-08	3.06827E-05	0.184344	3.167E-08	2.716E-05	0.680157534	1.16866E-07	0.000100199	0.589858	1.014E-07	8.69E-05	0.0333667	5.733E-09	4.915E-06	0.0363333	6.243E-09	5.353E-06
Nim Wan Road	S40b44	1000-1100	0.197525793	3.95957E-08	3.39488E-05	0.1740983	3.49E-08	2.992E-05	0.672055734	1.34719E-07	0.000115506	0.5777095	1.158E-07	9.929E-05	0.0329143	6.598E-09	5.657E-06	0.0358429	7.185E-09	6.16E-06
Nim Wan Road	S40b44	1100-1200	0.197678787	3.96263E-08	3.39751E-05	0.1741098	3.49E-08	2.992E-05	0.672222192	1.34752E-07	0.000115535	0.5775193	1.158E-07	9.926E-05	0.0329143	6.598E-09	5.657E-06	0.0358429	7.185E-09	6.16E-06
Nim Wan Road	S40b44	1200-1300	0.079210822	1.36101E-08	1.16691E-05	0.069617	1.196E-08	1.026E-05	0.495457991	8.51302E-08	7.29895E-05	0.4188242	7.196E-08	6.17E-05	0.0188833	3.245E-09	2.782E-06	0.0206167	3.542E-09	3.037E-06
Nim Wan Road	S40b44	1300-1400	0.086658395	1.73714E-08	1.4894E-05	0.0755337	1.514E-08	1.298E-05	0.51423546	1.03083E-07	8.83817E-05	0.4291357	8.602E-08	7.376E-05	0.0205	4.109E-09	3.523E-06	0.0223714	4.485E-09	3.845E-06
Nim Wan Road	S40b44	1400-1500	0.074627696	2.35082E-08	2.01556E-05	0.0652966	2.057E-08	1.764E-05	0.483935716	1.52443E-07	0.000130702	0.4076771	1.284E-07	0.0001101	0.0178545	5.624E-09	4.822E-06	0.0195	6.143E-09	5.267E-06
Nim Wan Road	S40b44	1500-1600	0.086423483	1.73243E-08	1.48536E-05	0.075543	1.514E-08	1.298E-05	0.512080978	1.02651E-07	8.80114E-05	0.4290897	8.601E-08	7.375E-05	0.0205	4.109E-09	3.523E-06	0.0223714	4.485E-09	3.845E-06
Nim Wan Road	S40b44	1600-1700	0.086048337	1.72491E-08	1.47891E-05	0.0754049	1.512E-08	1.296E-05	0.509744892	1.02183E-07	8.76099E-05	0.4281892	8.583E-08	7.359E-05	0.0205	4.109E-09	3.523E-06	0.0223714	4.485E-09	3.845E-06
Nim Wan Road	S40b44	1700-1800	0.078505845	1.3489E-08	1.15653E-05	0.0690854	1.187E-08	1.018E-05	0.490022009	8.41962E-08	7.21887E-05	0.4148705	7.128E-08	6.112E-05	0.0188833	3.245E-09	2.782E-06	0.0206167	3.542E-09	3.037E-06
Nim Wan Road	S40b44	1800-1900	0.077833881	1.33735E-08	1.14663E-05	0.0688396	1.183E-08	1.014E-05	0.485304338	8.33856E-08	7.14937E-05	0.4130226	7.097E-08	6.085E-05	0.0188833	3.245E-09	2.782E-06	0.0206167	3.542E-09	3.037E-06
Nim Wan Road	S40b44	1900-2000	0.126088767	3.61079E-09	3.09584E-06	0.1121447	3.211E-09	2.753E-06	0.595103836	1.70419E-08	1.46115E-05	0.5026814	1.44E-08	1.234E-05	0.0302	8.648E-10	7.415E-07	0.0329	9.422E-10	8.078E-07
Nim Wan Road	S40b44	2000-2100	0.125533151	3.59488E-09	3.0822E-06	0.1122534	3.215E-09	2.756E-06	0.591790685	1.6947E-08	1.45302E-05	0.5038058	1.443E-08	1.237E-05	0.0302	8.648E-10	7.415E-07	0.0329	9.422E-10	8.078E-07
Nim Wan Road	S40b44	2100-2200	0	0	0	0	0	0	0	0	0	0	0	0	0	0	0	0	0	0
Nim Wan Road	S40b44	2200-2300	0	0	0	0	0	0	0	0	0	0	0	0	0	0	0	0	0	0
Nim Wan Road	S40b44	2300-0000	0	0	0	0	0	0	0	0	0	0	0	0	0	0	0	0	0	0
Nim Wan Road	S40b45	0000-0100	0	0	0	0	0	0	0	0	0	0	0	0	0	0	0	0	0	0
Nim Wan Road	S40b45	0100-0200	0	0	0	0	0	0	0	0	0	0	0	0	0	0	0	0	0	0
Nim Wan Road	S40b45	0200-0300	0	0	0	0	0	0	0	0	0	0	0	0	0	0	0	0	0	0
Nim Wan Road	S40b45	0300-0400	0	0	0	0	0	0	0	0	0	0	0	0	0	0	0	0	0	0
Nim Wan Road	S40b45	0400-0500	0	0	0	0	0	0	0	0	0	0	0	0	0	0	0	0	0	0
Nim Wan Road	S40b45	0500-0600	0	0	0	0	0	0	0	0	0	0	0	0	0	0	0	0	0	0
Nim Wan Road	S40b45	0600-0700	0.125969589	3.60738E-09	1.96422E-06	0.1131945	3.242E-09	1.765E-06	0.598849863	1.71492E-08	9.33775E-06	0.5118825	1.466E-08	7.982E-06	0.0302	8.648E-10	4.709E-07	0.0329	9.422E-10	5.13E-07
Nim Wan Road	S40b45	0700-0800	0.195305088	3.91505E-08	2.13175E-05	0.1739325	3.487E-08	1.898E-05	0.665307084	1.33366E-07	7.2618E-05	0.5781385	1.159E-07	6.31E-05	0.0329143	6.598E-09	3.593E-06	0.0358429	7.185E-09	3.912E-06
Nim Wan Road	S40b45	0800-0900	0.195437691	3.91771E-08	2.1332E-05	0.1736057	3.48E-08	1.895E-05	0.665044149	1.33314E-07	7.25893E-05	0.5764856	1.156E-07	6.292E-05	0.0329143	6.598E-09	3.593E-06	0.0358429	7.185E-09	3.912E-06
Nim Wan Road	S40b45	0900-1000	0.208276301	3.57863E-08	1.94857E-05	0.184344	3.167E-08	1.725E-05	0.680157534	1.16866E-07	6.36334E-05	0.589858	1.014E-07	5.519E-05	0.0333667	5.733E-09	3.122E-06	0.0363333	6.243E-09	3.399E-06
Nim Wan Road	S40b45	1000-1100	0.197525793	3.95957E-08	2.15599E-05	0.1740983	3.49E-08	1.9E-05	0.672055734	1.34719E-07	7.33546E-05	0.5777095	1.158E-07	6.306E-05	0.0329143	6.598E-09	3.593E-06	0.0358429	7.185E-09	3.912E-06
Nim Wan Road	S40b45	1100-1200	0.197678787	3.96263E-08	2.15766E-05	0.1741098	3.49E-08	1.9E-05	0.672222192	1.34752E-07	7.33728E-05	0.5775193	1.158E-07	6.304E-05	0.0329143	6.598E-09	3.593E-06	0.0358429	7.185E-09	3.912E-06
Nim Wan Road	S40b45	1200-1300	0.079210822	1.36101E-08	7.41071E-06	0.069617	1.196E-08	6.513E-06	0.495457991	8.51302E-08	4.63535E-05	0.4188242	7.196E-08	3.918E-05	0.0188833	3.245E-09	1.767E-06	0.0206167	3.542E-09	1.929E-06
Nim Wan Road	S40b45	1300-1400	0.086658395	1.73714E-08	9.45873E-06	0.0755337	1.514E-08	8.244E-06	0.51423546	1.03083E-07	5.61286E-05	0.4291357	8.602E-08	4.684E-05	0.0205	4.109E-09	2.238E-06	0.0223714	4.485E-09	2.442E-06
Nim Wan Road	S40b45	1400-1500	0.074627696	2.35082E-08	1.28002E-05	0.0652966	2.057E-08	1.12E-05	0.483935716	1.52443E-07	8.30051E-05	0.4076771	1.284E-07	6.993E-05	0.0178545	5.624E-09	3.062E-06	0.0195	6.143E-09	3.345E-06
Nim Wan Road	S40b45	1500-1600	0.086423483	1.73243E-08	9.43309E-06	0.075543	1.514E-08	8.245E-06	0.512080978	1.02651E-07	5.58935E-05	0.4290897	8.601E-08	4.683E-05	0.0205	4.109E-09	2.238E-06	0.0223714	4.485E-09	2.442E-06
Nim Wan Road	S40b45	1600-1700	0.086048337	1.72491E-08	9.39215E-06	0.0754049	1.512E-08	8.23E-06	0.509744892	1.02183E-07	5.56385E-05	0.4281892	8.583E-08	4.674E-05	0.0205	4.109E-09	2.238E-06	0.0223714	4.485E-09	2.442E-06
Nim Wan Road	S40b45	1700-1800	0.078505845	1.3489E-08	7.34476E-06	0.0690854	1.187E-08	6.463E-06	0.490022009	8.41962E-08	4.58449E-05	0.4148705	7.128E-08	3.881E-05	0.0188833	3.245E-09	1.767E-06	0.0206167	3.542E-09	1.929E-06
Nim Wan Road	S40b45	1800-1900	0.077833881	1.33735E-08	7.28189E-06	0.0688396	1.183E-08	6.44E-06	0.485304338	8.33856E-08	4.54035E-05	0.4130226	7.097E-08	3.864E-05	0.0188833	3.245E-09	1.767E-06	0.0206167	3.542E-09	1.929E-06
Nim Wan Road	S40b45	1900-2000	0.126088767	3.61079E-09	1.96608E-06	0.1121447	3.211E-09	1.749E-06	0.595103836	1.70419E-08	9.27934E-06	0.5026814	1.44E-08	7.838E-06	0.0302	8.648E-10	4.709E-07	0.0329	9.422E-10	5.13E-07
Nim Wan Road	S40b45	2000-2100	0.125533151	3.59488E-09	1.95741E-06	0.1122534	3.215E-09	1.75E-06	0.591790685	1.6947E-08	9.22768E-06	0.5038058	1.443E-08	7.856E-06	0.0302	8.648E-10	4.709E-07	0.0329	9.422E-10	5.13E-07

Appendix 3G_2 Year 2030
e) Emission Summary

Road Name	Road ID	Hour	NO2 Emission						NO Emission						PM25 Emission			PM10 Emission		
			MonthlyHourMin			MonthlyHourAverage			MonthlyHourMin			MonthlyHourAverage			AnnualHourMin			AnnualHourMin		
			g/km/veh	g/s/m2	tonne/year	g/km/veh	g/s/m2	tonne/year	g/km/veh	g/s/m2	tonne/year	g/km/veh	g/s/m2	tonne/year	g/km/veh	g/s/m2	tonne/year	g/km/veh	g/s/m2	tonne/year
Nim Wan Road	S40b45	2100-2200	0	0	0	0	0	0	0	0	0	0	0	0	0	0	0	0	0	0
Nim Wan Road	S40b45	2200-2300	0	0	0	0	0	0	0	0	0	0	0	0	0	0	0	0	0	0
Nim Wan Road	S40b45	2300-0000	0	0	0	0	0	0	0	0	0	0	0	0	0	0	0	0	0	0
Nim Wan Road	S40b46	0000-0100	0	0	0	0	0	0	0	0	0	0	0	0	0	0	0	0	0	0
Nim Wan Road	S40b46	0100-0200	0	0	0	0	0	0	0	0	0	0	0	0	0	0	0	0	0	0
Nim Wan Road	S40b46	0200-0300	0	0	0	0	0	0	0	0	0	0	0	0	0	0	0	0	0	0
Nim Wan Road	S40b46	0300-0400	0	0	0	0	0	0	0	0	0	0	0	0	0	0	0	0	0	0
Nim Wan Road	S40b46	0400-0500	0	0	0	0	0	0	0	0	0	0	0	0	0	0	0	0	0	0
Nim Wan Road	S40b46	0500-0600	0	0	0	0	0	0	0	0	0	0	0	0	0	0	0	0	0	0
Nim Wan Road	S40b46	0600-0700	0.125969589	3.60738E-09	3.13366E-06	0.1131945	3.242E-09	2.816E-06	0.598849863	1.71492E-08	1.48972E-05	0.5118825	1.466E-08	1.273E-05	0.0302	8.648E-10	7.513E-07	0.0329	9.422E-10	8.184E-07
Nim Wan Road	S40b46	0700-0800	0.195305088	3.91505E-08	3.40093E-05	0.1739325	3.487E-08	3.029E-05	0.665307084	1.33366E-07	0.000115853	0.5781385	1.159E-07	0.0001007	0.0329143	6.598E-09	5.731E-06	0.0358429	7.185E-09	6.241E-06
Nim Wan Road	S40b46	0800-0900	0.195437691	3.91771E-08	3.40324E-05	0.1736057	3.48E-08	3.023E-05	0.665044149	1.33314E-07	0.000115807	0.5764856	1.156E-07	0.0001004	0.0329143	6.598E-09	5.731E-06	0.0358429	7.185E-09	6.241E-06
Nim Wan Road	S40b46	0900-1000	0.208276301	3.57863E-08	3.10869E-05	0.184344	3.167E-08	2.751E-05	0.680157534	1.16866E-07	0.000101519	0.589858	1.014E-07	8.804E-05	0.0333667	5.733E-09	4.98E-06	0.0363333	6.243E-09	5.423E-06
Nim Wan Road	S40b46	1000-1100	0.197525793	3.95957E-08	3.4396E-05	0.1740983	3.49E-08	3.032E-05	0.672055734	1.34719E-07	0.000117028	0.5777095	1.158E-07	0.0001006	0.0329143	6.598E-09	5.731E-06	0.0358429	7.185E-09	6.241E-06
Nim Wan Road	S40b46	1100-1200	0.197678787	3.96263E-08	3.44226E-05	0.1741098	3.49E-08	3.032E-05	0.672222192	1.34752E-07	0.000117057	0.5775193	1.158E-07	0.0001006	0.0329143	6.598E-09	5.731E-06	0.0358429	7.185E-09	6.241E-06
Nim Wan Road	S40b46	1200-1300	0.079210822	1.36101E-08	1.18228E-05	0.069617	1.196E-08	1.039E-05	0.495457991	8.51302E-08	7.3951E-05	0.4188242	7.196E-08	6.251E-05	0.0188833	3.245E-09	2.818E-06	0.0206167	3.542E-09	3.077E-06
Nim Wan Road	S40b46	1300-1400	0.086658395	1.73714E-08	1.50902E-05	0.0755337	1.514E-08	1.315E-05	0.51423546	1.03083E-07	8.95459E-05	0.4291357	8.602E-08	7.473E-05	0.0205	4.109E-09	3.57E-06	0.0223714	4.485E-09	3.896E-06
Nim Wan Road	S40b46	1400-1500	0.074627696	2.35082E-08	2.04211E-05	0.0652966	2.057E-08	1.787E-05	0.483935716	1.52443E-07	0.000132424	0.4076771	1.284E-07	0.0001116	0.0178545	5.624E-09	4.886E-06	0.0195	6.143E-09	5.336E-06
Nim Wan Road	S40b46	1500-1600	0.086423483	1.73243E-08	1.50493E-05	0.075543	1.514E-08	1.315E-05	0.512080978	1.02651E-07	8.91707E-05	0.4290897	8.601E-08	7.472E-05	0.0205	4.109E-09	3.57E-06	0.0223714	4.485E-09	3.896E-06
Nim Wan Road	S40b46	1600-1700	0.086048337	1.72491E-08	1.49839E-05	0.0754049	1.512E-08	1.313E-05	0.509744892	1.02183E-07	8.8764E-05	0.4281892	8.583E-08	7.456E-05	0.0205	4.109E-09	3.57E-06	0.0223714	4.485E-09	3.896E-06
Nim Wan Road	S40b46	1700-1800	0.078505845	1.3489E-08	1.17176E-05	0.0690854	1.187E-08	1.031E-05	0.490022009	8.41962E-08	7.31396E-05	0.4148705	7.128E-08	6.192E-05	0.0188833	3.245E-09	2.818E-06	0.0206167	3.542E-09	3.077E-06
Nim Wan Road	S40b46	1800-1900	0.077833881	1.33735E-08	1.16173E-05	0.0688396	1.183E-08	1.027E-05	0.485304338	8.33856E-08	7.24354E-05	0.4130226	7.097E-08	6.165E-05	0.0188833	3.245E-09	2.818E-06	0.0206167	3.542E-09	3.077E-06
Nim Wan Road	S40b46	1900-2000	0.126088767	3.61079E-09	3.13662E-06	0.1121447	3.211E-09	2.79E-06	0.595103836	1.70419E-08	1.4804E-05	0.5026814	1.44E-08	1.25E-05	0.0302	8.648E-10	7.513E-07	0.0329	9.422E-10	8.184E-07
Nim Wan Road	S40b46	2000-2100	0.125533151	3.59488E-09	3.1228E-06	0.1122534	3.215E-09	2.792E-06	0.591790685	1.6947E-08	1.47216E-05	0.5038058	1.443E-08	1.253E-05	0.0302	8.648E-10	7.513E-07	0.0329	9.422E-10	8.184E-07
Nim Wan Road	S40b46	2100-2200	0	0	0	0	0	0	0	0	0	0	0	0	0	0	0	0	0	0
Nim Wan Road	S40b46	2200-2300	0	0	0	0	0	0	0	0	0	0	0	0	0	0	0	0	0	0
Nim Wan Road	S40b46	2300-0000	0	0	0	0	0	0	0	0	0	0	0	0	0	0	0	0	0	0
Nim Wan Road	S40b47	0000-0100	0	0	0	0	0	0	0	0	0	0	0	0	0	0	0	0	0	0
Nim Wan Road	S40b47	0100-0200	0	0	0	0	0	0	0	0	0	0	0	0	0	0	0	0	0	0
Nim Wan Road	S40b47	0200-0300	0	0	0	0	0	0	0	0	0	0	0	0	0	0	0	0	0	0
Nim Wan Road	S40b47	0300-0400	0	0	0	0	0	0	0	0	0	0	0	0	0	0	0	0	0	0
Nim Wan Road	S40b47	0400-0500	0	0	0	0	0	0	0	0	0	0	0	0	0	0	0	0	0	0
Nim Wan Road	S40b47	0500-0600	0	0	0	0	0	0	0	0	0	0	0	0	0	0	0	0	0	0
Nim Wan Road	S40b47	0600-0700	0.125969589	3.60738E-09	3.25705E-06	0.1131945	3.242E-09	2.927E-06	0.598849863	1.71492E-08	1.54837E-05	0.5118825	1.466E-08	1.324E-05	0.0302	8.648E-10	7.808E-07	0.0329	9.422E-10	8.507E-07
Nim Wan Road	S40b47	0700-0800	0.195305088	3.91505E-08	3.53484E-05	0.1739325	3.487E-08	3.148E-05	0.665307084	1.33366E-07	0.000120414	0.5781385	1.159E-07	0.0001046	0.0329143	6.598E-09	5.957E-06	0.0358429	7.185E-09	6.487E-06
Nim Wan Road	S40b47	0800-0900	0.195437691	3.91771E-08	3.53724E-05	0.1736057	3.48E-08	3.142E-05	0.665044149	1.33314E-07	0.000120367	0.5764856	1.156E-07	0.0001043	0.0329143	6.598E-09	5.957E-06	0.0358429	7.185E-09	6.487E-06
Nim Wan Road	S40b47	0900-1000	0.208276301	3.57863E-08	3.23109E-05	0.184344	3.167E-08	2.86E-05	0.680157534	1.16866E-07	0.000105516	0.589858	1.014E-07	9.151E-05	0.0333667	5.733E-09	5.176E-06	0.0363333	6.243E-09	5.637E-06
Nim Wan Road	S40b47	1000-1100	0.197525793	3.95957E-08	3.57503E-05	0.1740983	3.49E-08	3.151E-05	0.672055734	1.34719E-07	0.000121636	0.5777095	1.158E-07	0.0001046	0.0329143	6.598E-09	5.957E-06	0.0358429	7.185E-09	6.487E-06
Nim Wan Road	S40b47	1100-1200	0.197678787	3.96263E-08	3.5778E-05	0.1741098	3.49E-08	3.151E-05	0.672222192	1.34752E-07	0.000121666	0.5775193	1.158E-07	0.0001045	0.0329143	6.598E-09	5.957E-06	0.0358429	7.185E-09	6.487E-06
Nim Wan Road	S40b47	1200-1300	0.079210822	1.36101E-08	1.22884E-05	0.069617	1.196E-08	1.08E-05	0.495457991	8.51302E-08	7.68628E-05	0.4188242	7.196E-08	6.497E-05	0.0188833	3.245E-09	2.929E-06	0.0206167	3.542E-09	3.198E-06
Nim Wan Road	S40b47	1300-1400	0.086658395	1.73714E-08	1.56844E-05	0.0755337	1.514E-08	1.367E-05	0.51423546	1.03083E-07	9.30718E-05	0.4291357	8.602E-08	7.767E-05	0.0205	4.109E-09	3.71E-06	0.0223714	4.485E-09	4.049E-06
Nim Wan Road	S40b47	1400-1500	0.074627696	2.35082E-08	2.12252E-05	0.0652966	2.057E-08	1.857E-05	0.483935716	1.52443E-07	0.000137638	0.4076771	1.284E-07	0.0001159	0.0178545	5.624E-09	5.078E-06	0.0195	6.143E-09	5.546E-06
Nim Wan Road	S40b47	1500-1600	0.086423483	1.73243E-08	1.56418E-05	0.075543	1.514E-08	1.367E-05	0.512080978	1.02651E-07	9.26819E-05	0.4290897	8.601E-08	7.766E-05	0.0205	4.109E-09	3.71E-06	0.0223714	4.485E-09	4.049E-06
Nim Wan Road	S40b47	1600-1700	0.086048337	1.72491E-08	1.55739E-05	0.0754049	1.512E-08	1.365E-05	0.509744892	1.02183E-07	9.22591E-05	0.4281892	8.583E-08	7.75E-05	0.0205	4.109E-09	3.71E-06	0.0223714	4.485E-09	4.049E-06
Nim Wan Road	S40b47	1700-1800	0.078505845	1.3489E-08	1.2179E-05	0.0690854	1.187E-08	1.072E-05	0.490022009	8.41962E-08	7.60195E-05	0.4148705	7.128E-08	6.436E-05	0.0188833	3.245E-09	2.929E-06	0.0206167	3.542E-09	3.198E-06
Nim Wan Road	S40b47	1800-1900	0.077833881	1.33735E-08	1.20747E-05	0.0688396	1.183E-08	1.068E-05	0.485304338	8.33856E-08	7.52876E-05	0.4130226	7.097E-08	6.407E-05	0.0188833	3.245E-09	2.929E-06	0.0206167	3.542E-09	3.198E-06
Nim Wan Road	S40b47	1900-2000	0.126088767	3.61079E-09	3.26013E-06	0.1121447	3.211E-09	2.9E-06	0.595103836	1.70419E-08	1.53869E-05	0.5026814	1.44E-08	1.3E-05	0.0302	8.648E-10	7.808E-07	0.0329	9.422E-10	8.507E-07
Nim Wan Road	S40b47	2000-2100	0.125533151	3.59488E-09	3.24576E-06	0.1122534	3.215E-09	2.902E-06	0.591790685	1.6947E-08	1.53012E-05	0.5038058	1.443E-08	1.303E-05	0.0302	8.648E-10	7.808E-07	0.0329	9.422E-10	8.507E-07
Nim Wan Road	S40b47	2100-2200	0	0	0	0	0	0	0	0	0	0	0	0	0	0	0	0	0	0
Nim Wan Road	S40b47	2200-2300	0	0	0	0	0	0	0	0	0	0	0	0	0	0	0	0	0	0
Nim Wan Road	S40b47	2300-0000	0	0	0	0	0	0	0	0	0	0	0	0	0	0	0	0	0	0
Nim Wan Road	S40b48	0000-0100	0	0	0	0	0	0	0	0	0	0	0	0	0	0	0	0	0	0
Nim Wan Road	S40b48	0100-0200	0	0	0	0	0	0	0	0	0	0	0	0	0	0	0	0	0	0
Nim Wan Road	S40b48	0200-0300	0	0	0	0	0	0	0	0	0	0	0	0	0	0	0	0	0	0
Nim Wan Road	S40b48	0300-0400	0	0	0	0	0	0	0	0	0	0	0	0	0	0	0	0	0	0
Nim Wan Road	S40b48	0400-0500	0	0	0	0	0	0	0	0	0	0	0	0	0	0	0	0	0	0
Nim Wan Road	S40b48	0500-0600	0	0	0	0	0	0	0	0	0	0	0	0	0	0	0	0	0	0
Nim Wan Road	S40b48	0600-0700	0.125969589	3.60738E-09	1.16318E-06	0.1131945	3.242E-09	1.045E-06	0.598849863	1.71492E-08	5.52969E-06	0.5118825	1.466E-08	4.727E-06	0.0302	8.648E-10	2.789E-07	0.0329	9.422E-10	3.038E-07
Nim Wan Road	S40b48	0700-0800	0.195305088	3.91505E-08	1.26239E-05	0.1739325	3.487E-08	1.124E-05	0.665307084	1.33366E-07	4.30034E-05	0.5781385	1.159E-07	3.737E-05	0.0329143	6.598E-09	2.127E-06	0.0358429	7.185E-09	2.317E-06
Nim Wan Road	S40b48	0800-0900	0.195437691	3.91771E-08	1.26325E-05	0.1736057	3.48E-08	1.122E-05	0.665044149	1.33314E-07	4.29864E-05	0.5764856	1.156E-07	3.726E-05	0.0329143	6.598E-09	2.127E-06	0.0358429	7.185E-09	2.317E-06
Nim Wan Road	S40b48	0900-1000	0.208276301	3.57863E-08	1.15392E-05	0.184344	3.167E-08	1.021E-05	0.680157534	1.16866E-07	3.76828E-05	0.589858	1.014E-07	3.268E-05	0.0333667	5.733E-09	1.849E-06	0.0363333	6.243E-09	2.013E-06
Nim Wan Road	S40b48	1000-1100	0.197525793	3.95957E-08	1.27675E-05	0.1740983	3.49E-08	1.125E-05	0.672055734	1.34719E-07	4.34396E-05	0.5777095	1.158E-07	3.734E-05	0.0329143	6.598E-09	2.127E-06	0.0358429	7.185E-09	2.317E-06
Nim Wan Road	S40b48	1100-1200	0.197678787	3.96263E-08	1.27774E-05	0.1741098	3.49E-08	1.125E-05	0.672222192	1.34752E-07	4.34504E-05	0.5775193	1.158E-07	3.733E-05	0.0329143	6.598E-09	2.127E-06	0.0358429	7.185E-09	2.317E-06
Nim Wan Road	S40b48	1200-1300	0.079210822	1.36101E-08	4.38853E-06	0.069617	1.196E-08	3.857E-06	0.495457991	8.51302E-08	2.74499E-05	0.4188242	7.196E-08	2.32E-05	0.0188833	3.245E-09	1.046E-06	0.0206167	3.542E-09	1.142E-06
Nim Wan Road	S40b48	1300-1400	0.086658395	1.73714E-08	5.60133E-06	0.0755337	1.514E-08	4.882E-06	0.51423546	1.03083E-07	3.32386E-05	0.4291357	8.602E-08	2.774E-05	0.0205	4.109E-09	1.325E-06	0.0223714	4.485E-09	1.446E-06
Nim Wan Road	S40b48	1400-1500	0.074627696	2.35082E-08	7.58011E-06	0.0652966	2.057E-08	6.632E-06	0.483935716	1.52443E-07	4.91545E-05	0.4076771	1.284E-07	4.141E-05	0.0178545	5.624E-09	1.814E-06	0.0195	6.143E-09	1.981E-06
Nim Wan Road	S40b48	1500-1600	0.086423483	1.73243E-08	5.58615E-06	0.075543	1.514E-08	4.883E-06	0.512080978	1.02651E-07	3.30994E-05	0.4290897	8.601E-08	2.774E-05	0.0205	4.109E-09	1.325E-06	0.0223714	4.485E-09	1.446E-06
Nim Wan Road	S40b48	1600-1700	0.086048337	1.72491E-08	5.5619E-06	0.0754049	1.512E-08	4.874E-06	0.509744892	1.02183E-07	3.29484E-05	0.4281892	8.583E-08	2.768E-05	0.0205	4.109E-09	1.325E-06	0.0223714	4.485E-09	1.446E-06
Nim Wan Road	S40b48	1700-1800	0.078505845	1.3489E-08	4.34947E-06	0.0690854	1.187E-08	3.828E-06	0.490022009	8.41962E-08	2.71487E-05	0.4148705	7.128E-08	2.299E-05	0.0188833	3.245E-09	1.046E-06	0.0206167	3.542E-09	1.142E-06
Nim Wan Road	S40b48	1800-1900	0.077833881	1.33735E-08	4.31224E-06	0.0688396	1.183E-08	3.814E-06	0.485304338	8.33856E-08	2.68874E-05	0.4130226	7.097E-08	2.288E-05	0.0188833	3.245E-09	1.046E-06	0.0206167	3.542E-09	1.142E-06
Nim Wan Road	S40b48	1900-2000	0.126088767	3.61079E-09	1.16428E-06	0.1121447	3.211E-09	1.036E-06	0.595103836	1.70419E-08	5.4951E-06	0.5026814	1.44E-08	4.642E-06	0.0302	8.648E-10	2.789E-07	0.0329	9.422E-10	3.038E-07
Nim Wan Road	S40b48	2000-2100	0.125533151	3.59488E-09	1.15915E-06	0.1122534	3.215E-09	1.037E-06	0.591790685	1.6947E-08	5.46451E-06	0.5038058	1.443E-08	4.652E-06	0.0302	8.648E-10	2.789E-07	0.0329	9.422E-10	3.038E-07
Nim Wan Road	S40b48	2100-2200	0	0	0	0	0	0	0	0	0	0	0	0	0	0	0	0	0	0
Nim Wan Road	S40b48	2200-2300	0	0	0	0	0	0	0	0	0	0	0	0	0	0	0	0	0	0
Nim Wan Road	S40b48	2300-0000	0	0	0	0	0	0	0	0	0	0	0	0	0	0	0	0	0	0
Nim Wan Road	S40b49	0000-0100	0	0	0	0	0	0	0	0	0	0	0	0	0	0	0	0	0	0
Nim Wan Road	S40b49	0100-0200	0	0	0	0	0	0	0	0	0	0	0	0	0	0	0	0	0	0
Nim Wan Road	S40b49	0200-0300	0	0	0	0	0	0	0	0	0	0	0	0	0	0	0	0	0	0
Nim Wan Road	S40b49	0300-0400	0	0	0	0	0	0	0	0	0	0	0	0	0	0	0	0	0	0
Nim Wan Road	S40b49	0400-0500	0	0	0	0	0	0	0	0	0	0	0	0	0	0	0	0	0	0
Nim Wan Road	S40b49	0500-0600	0	0	0	0	0	0	0	0	0	0	0	0	0	0	0	0	0	0
Nim Wan Road	S40b49	0600-0700	0.125969589	3.60738E-09	9.05679E-07	0.1131945	3.242E-09	8.138E-07	0.598849863	1.71492E-08	4.30553E-06	0.5118825	1.466E-08	3.68E-06	0.0302	8.648E-10	2.171E-07	0.0329	9.422E-10	2.365E-07
Nim Wan Road	S40b49	0700-0800	0.195305088	3.91505E-08	9.82925E-06	0.1739325	3.487E-08	8.754E-06	0.665307084	1.33366E-07	3.34834E-05	0.5781385	1.159E-07	2.91E-05	0.0329143	6.598E-09	1.656E-06	0.0358429	7.185E-09	1.804E-06
Nim Wan Road	S40b49	0800-0900	0.195437691	3.91771E-08	9.83592E-06	0.1736057	3.48E-08	8.737E-06	0.665044149	1.33314E-07	3.34701E-05	0.5764856	1.156E-07	2.901E-05	0.0329143	6.598E-09	1.656E-06	0.0358429	7.185E-09	1.804E-06
Nim Wan Road	S40b49	0900-1000	0.208276301	3.57863E-08	8.98462E-06	0.184344	3.167E-08	7.952E-06	0.680157534	1.16866E-07	2.93406E-05	0.589858	1.014E-07	2.545E-05	0.0333667	5.733E-09	1.439E-06	0.0363333	6.243E-09	1.567E-06
Nim Wan Road	S40b49	1000-1100	0.197525793	3.95957E-08	9.94101E-06	0.1740983	3.49E-08	8.762E-06	0.672055734	1.34719E-07	3.3823E-05	0.5777095	1.158E-07	2.907E-05	0.0329143	6.598E-09	1.656E-06	0.0358429	7.185E-09	1.804E-06
Nim Wan Road	S40b49	1100-1200	0.197678787	3.96263E-08	9.94871E-06	0.1741098	3.49E-08	8.763E-06	0.672222192	1.34752E-07	3.38314E-05	0.5775193	1.158E-07	2.907E-05	0.0329143	6.598E-09	1.656E-06	0.0358429	7.185E-09	1.804E-06
Nim Wan Road	S40b49	1200-1300	0.079210822	1.36101E-08	3.417E-06	0.069617	1.196E-08	3.003E-06	0.495457991	8.51302E-08	2.13731E-05	0.4188242	7.196E-08	1.807E-05	0.0188833	3.245E-09	8.146E-07	0.0206167	3.542E-09	8.894E-07
Nim Wan Road	S40b49	1300-1400	0.086658395	1.73714E-08	4.36131E-06	0.0755337	1.514E-08	3.801E-06	0.51423546	1.03083E-07	2.58803E-05	0.4291357	8.602E-08	2.16E-05	0.0205	4.109E-09	1.032E-06	0.0223714	4.485E-09	1.126E-06
Nim Wan Road	S40b49	1400-1500	0.074627696	2.35082E-08	5.90203E-06	0.0652966	2.057E-08	5.164E-06	0.483935716	1.52443E-07	3.82727E-05	0.4076771	1.284E-07	3.224E-05	0.0178545	5.624E-09	1.412E-06	0.0195	6.143E-09	1.542E-06
Nim Wan Road	S40b49	1500-1600	0.086423483	1.73243E-08	4.34949E-06	0.075543	1.514E-08	3.802E-06	0.512080978	1.02651E-07	2.57718E-05	0.4290897	8.601E-08	2.16E-05	0.0205	4.109E-09	1.032E-06	0.0223714	4.485E-09	1.126E-06
Nim Wan Road	S40b49	1600-1700	0.086048337	1.72491E-08	4.33061E-06	0.0754049	1.512E-08	3.795E-06	0.509744892	1.02183E-07	2.56543E-05	0.4281892	8.583E-08	2.155E-05	0.0205	4.109E-09	1.032E-06	0.0223714	4.485E-09	1.126E-06
Nim Wan Road	S40b49	1700-1800	0.078505845	1.3489E-08	3.38658E-06	0.0690854	1.187E-08	2.98E-06	0.490022009	8.41962E-08	2.11386E-05	0.4148705	7.128E-08	1.79E-05	0.0188833	3.245E-09	8.146E-07	0.0206167	3.542E-09	8.894E-07
Nim Wan Road	S40b49	1800-1900	0.077833881	1.33735E-08	3.3576E-06	0.0688396	1.183E-08	2.97E-06	0.485304338	8.33856E-08	2.09351E-05	0.4130226	7.097E-08	1.782E-05	0.0188833	3.245E-09	8.146E-07	0.0206167	3.542E-09	8.894E-07
Nim Wan Road	S40b49	1900-2000	0.126088767	3.61079E-09	9.06536E-07	0.1121447	3.211E-09	8.063E-07	0.595103836	1.70419E-08	4.2786E-06	0.5026814	1.44E-08	3.614E-06	0.0302	8.648E-10	2.171E-07	0.0329	9.422E-10	2.365E-07
Nim Wan Road	S40b49	2000-2100	0.125533151	3.59488E-09	9.02541E-07	0.1122534	3.215E-09	8.071E-07	0.591790685	1.6947E-08	4.25478E-06	0.5038058	1.443E-08	3.622E-06	0.0302	8.648E-10	2.171E-07	0.0329	9.422E-10	2.365E-07
Nim Wan Road	S40b49	2100-2200	0	0	0	0	0	0	0	0	0	0	0	0	0	0	0	0	0	0
Nim Wan Road	S40b49	2200-2300	0	0	0	0	0	0	0	0	0	0	0	0	0	0	0	0	0	0
Nim Wan Road	S40b49	2300-0000	0	0	0	0	0	0	0	0	0	0	0	0	0	0	0	0	0	0
Nim Wan Road	S40b50	0000-0100	0	0	0	0	0	0	0	0	0	0	0	0	0	0	0	0	0	0
Nim Wan Road	S40b50	0100-0200	0	0	0	0	0	0	0	0	0	0	0	0	0	0	0	0	0	0
Nim Wan Road	S40b50	0200-0300	0	0	0	0	0	0	0	0	0	0	0	0	0	0	0	0	0	0
Nim Wan Road	S40b50	0300-0400	0	0	0	0	0	0	0	0	0	0	0	0	0	0	0	0	0	0
Nim Wan Road	S40b50	0400-0500	0	0	0	0	0	0	0	0	0	0	0	0	0	0	0	0	0	0
Nim Wan Road	S40b50	0500-0600	0	0	0	0	0	0	0	0	0	0	0	0	0	0	0	0	0	0
Nim Wan Road	S40b50	0600-0700	0.125969589	3.60738E-09	5.92611E-06	0.1131945	3.242E-09	5.325E-06	0.598849863	1.71492E-08	2.81723E-05	0.5118825	1.466E-08	2.408E-05	0.0302	8.648E-10	1.421E-06	0.0329	9.422E-10	1.548E-06
Nim Wan Road	S40b50	0700-0800	0.195305088	3.91505E-08	6.43155E-05	0.1739325	3.487E-08	5.728E-05	0.665307084	1.33366E-07	0.000219091	0.5781385	1.159E-07	0.0001904	0.0329143	6.598E-09	1.084E-05	0.0358429	7.185E-09	1.18E-05
Nim Wan Road	S40b50	0800-0900	0.195437691	3.91771E-08	6.43591E-05	0.1736057	3.48E-08	5.717E-05	0.665044149	1.33314E-07	0.000219004	0.5764856	1.156E-07	0.0001898	0.0329143	6.598E-09	1.084E-05	0.0358429	7.185E-09	1.18E-05
Nim Wan Road	S40b50	0900-1000	0.208276301	3.57863E-08	5.87888E-05	0.184344	3.167E-08	5.203E-05	0.680157534	1.16866E-07	0.000191984	0.589858	1.014E-07	0.0001665	0.0333667	5.733E-09	9.418E-06	0.0363333	6.243E-09	1.026E-05
Nim Wan Road	S40b50	1000-1100	0.197525793	3.95957E-08	6.50468E-05	0.1740983	3.49E-08	5.733E-05	0.672055734	1.34719E-07	0.000221313	0.5777095	1.158E-07	0.0001902	0.0329143	6.598E-09	1.084E-05	0.0358429	7.185E-09	1.18E-05
Nim Wan Road	S40b50	1100-1200	0.197678787	3.96263E-08	6.50971E-05	0.1741098	3.49E-08	5.734E-05	0.672222192	1.34752E-07	0.000221368	0.5775193	1.158E-07	0.0001902	0.0329143	6.598E-09	1.084E-05	0.0358429	7.185E-09	1.18E-05
Nim Wan Road	S40b50	1200-1300	0.079210822	1.36101E-08	2.23583E-05	0.069617	1.196E-08	1.965E-05	0.495457991	8.51302E-08	0.00013985	0.4188242	7.196E-08	0.0001182	0.0188833	3.245E-09	5.33E-06	0.0206167	3.542E-09	5.819E-06
Nim Wan Road	S40b50	1300-1400	0.086658395	1.73714E-08	2.85373E-05	0.0755337	1.514E-08	2.487E-05	0.51423546	1.03083E-07	0.000169342	0.4291357	8.602E-08	0.0001413	0.0205	4.109E-09	6.751E-06	0.0223714	4.485E-09	7.367E-06
Nim Wan Road	S40b50	1400-1500	0.074627696	2.35082E-08	3.86186E-05	0.0652966	2.057E-08	3.379E-05	0.483935716	1.52443E-07	0.000250429	0.4076771	1.284E-07	0.000211	0.0178545	5.624E-09	9.239E-06	0.0195	6.143E-09	1.009E-05
Nim Wan Road	S40b50	1500-1600	0.086423483	1.73243E-08	2.84599E-05	0.075543	1.514E-08	2.488E-05	0.512080978	1.02651E-07	0.000168632	0.4290897	8.601E-08	0.0001413	0.0205	4.109E-09	6.751E-06	0.0223714	4.485E-09	7.367E-06
Nim Wan Road	S40b50	1600-1700	0.086048337	1.72491E-08	2.83364E-05	0.0754049	1.512E-08	2.483E-05	0.509744892	1.02183E-07	0.000167863	0.4281892	8.583E-08	0.000141	0.0205	4.109E-09	6.751E-06	0.0223714	4.485E-09	7.367E-06
Nim Wan Road	S40b50	1700-1800	0.078505845	1.3489E-08	2.21594E-05	0.0690854	1.187E-08	1.95E-05	0.490022009	8.41962E-08	0.000138315	0.4148705	7.128E-08	0.0001171	0.0188833	3.245E-09	5.33E-06	0.0206167	3.542E-09	5.819E-06
Nim Wan Road	S40b50	1800-1900	0.077833881	1.33735E-08	2.19697E-05	0.0688396	1.183E-08	1.943E-05	0.485304338	8.33856E-08	0.000136984	0.4130226	7.097E-08	0.0001166	0.0188833	3.245E-09	5.33E-06	0.0206167	3.542E-09	5.819E-06
Nim Wan Road	S40b50	1900-2000	0.126088767	3.61079E-09	5.93171E-06	0.1121447	3.211E-09	5.276E-06	0.595103836	1.70419E-08	2.7996E-05	0.5026814	1.44E-08	2.365E-05	0.0302	8.648E-10	1.421E-06	0.0329	9.422E-10	1.548E-06
Nim Wan Road	S40b50	2000-2100	0.125533151	3.59488E-09	5.90558E-06	0.1122534	3.215E-09	5.281E-06	0.591790685	1.6947E-08	2.78402E-05	0.5038058	1.443E-08	2.37E-05	0.0302	8.648E-10	1.421E-06	0.0329	9.422E-10	1.548E-06
Nim Wan Road	S40b50	2100-2200	0	0	0	0	0	0	0	0	0	0	0	0	0	0	0	0	0	0
Nim Wan Road	S40b50	2200-2300	0	0	0	0	0	0	0	0	0	0	0	0	0	0	0	0	0	0
Nim Wan Road	S40b50	2300-0000	0	0	0	0	0	0	0	0	0	0	0	0	0	0	0	0	0	0
Nim Wan Road	S40b51	0000-0100	0	0	0	0	0	0	0	0	0	0	0	0	0	0	0	0	0	0
Nim Wan Road	S40b51	0100-0200	0	0	0	0	0	0	0	0	0	0	0	0	0	0	0	0	0	0
Nim Wan Road	S40b51	0200-0300	0	0	0	0	0	0	0	0	0	0	0	0	0	0	0	0	0	0
Nim Wan Road	S40b51	0300-0400	0	0	0	0	0	0	0	0	0	0	0	0	0	0	0	0	0	0
Nim Wan Road	S40b51	0400-0500	0	0	0	0	0	0	0	0	0	0	0	0	0	0	0	0	0	0
Nim Wan Road	S40b51	0500-0600	0	0	0	0	0	0	0	0	0	0	0	0	0	0	0	0	0	0
Nim Wan Road	S40b51	0600-0700	0.125969589	3.60738E-09	5.68728E-07	0.1131945	3.242E-09	5.111E-07	0.598849863	1.71492E-08	2.70369E-06	0.5118825	1.466E-08	2.311E-06	0.0302	8.648E-10	1.363E-07	0.0329	9.422E-10	1.485E-07
Nim Wan Road	S40b51	0700-0800	0.195305088	3.91505E-08	6.17234E-06	0.1739325	3.487E-08	5.497E-06	0.665307084	1.33366E-07	2.10261E-05	0.5781385	1.159E-07	1.827E-05	0.0329143	6.598E-09	1.04E-06	0.0358429	7.185E-09	1.133E-06
Nim Wan Road	S40b51	0800-0900	0.195437691	3.91771E-08	6.17654E-06	0.1736057	3.48E-08	5.487E-06	0.665044149	1.33314E-07	2.10178E-05	0.5764856	1.156E-07	1.822E-05	0.0329143	6.598E-09	1.04E-06	0.0358429	7.185E-09	1.133E-06
Nim Wan Road	S40b51	0900-1000	0.208276301	3.57863E-08	5.64196E-06	0.184344	3.167E-08	4.994E-06	0.680157534	1.16866E-07	1.84247E-05	0.589858	1.014E-07	1.598E-05	0.0333667	5.733E-09	9.039E-07	0.0363333	6.243E-09	9.842E-07
Nim Wan Road	S40b51	1000-1100	0.197525793	3.95957E-08	6.24253E-06	0.1740983	3.49E-08	5.502E-06	0.672055734	1.34719E-07	2.12394E-05	0.5777095	1.158E-07	1.826E-05	0.0329143	6.598E-09	1.04E-06	0.0358429	7.185E-09	1.133E-06
Nim Wan Road	S40b51	1100-1200	0.197678787	3.96263E-08	6.24736E-06	0.1741098	3.49E-08	5.502E-06	0.672222192	1.34752E-07	2.12446E-05	0.5775193	1.158E-07	1.825E-05	0.0329143	6.598E-09	1.04E-06	0.0358429	7.185E-09	1.133E-06
Nim Wan Road	S40b51	1200-1300	0.079210822	1.36101E-08	2.14573E-06	0.069617	1.196E-08	1.886E-06	0.495457991	8.51302E-08	1.34214E-05	0.4188242	7.196E-08	1.135E-05	0.0188833	3.245E-09	5.115E-07	0.0206167	3.542E-09	5.585E-07
Nim Wan Road	S40b51	1300-1400	0.086658395	1.73714E-08	2.73872E-06	0.0755337	1.514E-08	2.387E-06	0.51423546	1.03083E-07	1.62517E-05	0.4291357	8.602E-08	1.356E-05	0.0205	4.109E-09	6.479E-07	0.0223714	4.485E-09	7.07E-07
Nim Wan Road	S40b51	1400-1500	0.074627696	2.35082E-08	3.70622E-06	0.0652966	2.057E-08	3.243E-06	0.483935716	1.52443E-07	2.40336E-05	0.4076771	1.284E-07	2.025E-05	0.0178545	5.624E-09	8.867E-07	0.0195	6.143E-09	9.684E-07
Nim Wan Road	S40b51	1500-1600	0.086423483	1.73243E-08	2.73129E-06	0.075543	1.514E-08	2.387E-06	0.512080978	1.02651E-07	1.61836E-05	0.4290897	8.601E-08	1.356E-05	0.0205	4.109E-09	6.479E-07	0.0223714	4.485E-09	7.07E-07
Nim Wan Road	S40b51	1600-1700	0.086048337	1.72491E-08	2.71944E-06	0.0754049	1.512E-08	2.383E-06	0.509744892	1.02183E-07	1.61098E-05	0.4281892	8.583E-08	1.353E-05	0.0205	4.109E-09	6.479E-07	0.0223714	4.485E-09	7.07E-07
Nim Wan Road	S40b51	1700-1800	0.078505845	1.3489E-08	2.12663E-06	0.0690854	1.187E-08	1.871E-06	0.490022009	8.41962E-08	1.32741E-05	0.4148705	7.128E-08	1.124E-05	0.0188833	3.245E-09	5.115E-07	0.0206167	3.542E-09	5.585E-07
Nim Wan Road	S40b51	1800-1900	0.077833881	1.33735E-08	2.10843E-06	0.0688396	1.183E-08	1.865E-06	0.485304338	8.33856E-08	1.31463E-05	0.4130226	7.097E-08	1.119E-05	0.0188833	3.245E-09	5.115E-07	0.0206167	3.542E-09	5.585E-07
Nim Wan Road	S40b51	1900-2000	0.126088767	3.61079E-09	5.69266E-07	0.1121447	3.211E-09	5.063E-07	0.595103836	1.70419E-08	2.68678E-06	0.5026814	1.44E-08	2.27E-06	0.0302	8.648E-10	1.363E-07	0.0329	9.422E-10	1.485E-07
Nim Wan Road	S40b51	2000-2100	0.125533151	3.59488E-09	5.66757E-07	0.1122534	3.215E-09	5.068E-07	0.591790685	1.6947E-08	2.67182E-06	0.5038058	1.443E-08	2.275E-06	0.0302	8.648E-10	1.363E-07	0.0329	9.422E-10	1.485E-07
Nim Wan Road	S40b51	2100-2200	0	0	0	0	0	0	0	0	0	0	0	0	0	0	0	0	0	0
Nim Wan Road	S40b51	2200-2300	0	0	0	0	0	0	0	0	0	0	0	0	0	0	0	0	0	0
Nim Wan Road	S40b51	2300-0000	0	0	0	0	0	0	0	0	0	0	0	0	0	0	0	0	0	0
Nim Wan Road	S40b52	0000-0100	0	0	0	0	0	0	0	0	0	0	0	0	0	0	0	0	0	0
Nim Wan Road	S40b52	0100-0200	0	0	0	0	0	0	0	0	0	0	0	0	0	0	0	0	0	0
Nim Wan Road	S40b52	0200-0300	0	0	0	0	0	0	0	0	0	0	0	0	0	0	0	0	0	0
Nim Wan Road	S40b52	0300-0400	0	0	0	0	0	0	0	0	0	0	0	0	0	0	0	0	0	0
Nim Wan Road	S40b52	0400-0500	0	0	0	0	0	0	0	0	0	0	0	0	0	0	0	0	0	0
Nim Wan Road	S40b52	0500-0600	0	0	0	0	0	0	0	0	0	0	0	0	0	0	0	0	0	0
Nim Wan Road	S40b52	0600-0700	0.125969589	3.60738E-09	1.26254E-06	0.1131945	3.242E-09	1.134E-06	0.598849863	1.71492E-08	6.00201E-06	0.5118825	1.466E-08	5.13E-06	0.0302	8.648E-10	3.027E-07	0.0329	9.422E-10	3.297E-07
Nim Wan Road	S40b52	0700-0800	0.195305088	3.91505E-08	1.37022E-05	0.1739325	3.487E-08	1.22E-05	0.665307084	1.33366E-07	4.66765E-05	0.5781385	1.159E-07	4.056E-05	0.0329143	6.598E-09	2.309E-06	0.0358429	7.185E-09	2.515E-06
Nim Wan Road	S40b52	0800-0900	0.195437691	3.91771E-08	1.37115E-05	0.1736057	3.48E-08	1.218E-05	0.665044149	1.33314E-07	4.66581E-05	0.5764856	1.156E-07	4.045E-05	0.0329143	6.598E-09	2.309E-06	0.0358429	7.185E-09	2.515E-06
Nim Wan Road	S40b52	0900-1000	0.208276301	3.57863E-08	1.25248E-05	0.184344	3.167E-08	1.109E-05	0.680157534	1.16866E-07	4.09015E-05	0.589858	1.014E-07	3.547E-05	0.0333667	5.733E-09	2.007E-06	0.0363333	6.243E-09	2.185E-06
Nim Wan Road	S40b52	1000-1100	0.197525793	3.95957E-08	1.3858E-05	0.1740983	3.49E-08	1.221E-05	0.672055734	1.34719E-07	4.715E-05	0.5777095	1.158E-07	4.053E-05	0.0329143	6.598E-09	2.309E-06	0.0358429	7.185E-09	2.515E-06
Nim Wan Road	S40b52	1100-1200	0.197678787	3.96263E-08	1.38687E-05	0.1741098	3.49E-08	1.222E-05	0.672222192	1.34752E-07	4.71617E-05	0.5775193	1.158E-07	4.052E-05	0.0329143	6.598E-09	2.309E-06	0.0358429	7.185E-09	2.515E-06
Nim Wan Road	S40b52	1200-1300	0.079210822	1.36101E-08	4.76337E-06	0.069617	1.196E-08	4.186E-06	0.495457991	8.51302E-08	2.97945E-05	0.4188242	7.196E-08	2.519E-05	0.0188833	3.245E-09	1.136E-06	0.0206167	3.542E-09	1.24E-06
Nim Wan Road	S40b52	1300-1400	0.086658395	1.73714E-08	6.07977E-06	0.0755337	1.514E-08	5.299E-06	0.51423546	1.03083E-07	3.60777E-05	0.4291357	8.602E-08	3.011E-05	0.0205	4.109E-09	1.438E-06	0.0223714	4.485E-09	1.57E-06
Nim Wan Road	S40b52	1400-1500	0.074627696	2.35082E-08	8.22756E-06	0.0652966	2.057E-08	7.199E-06	0.483935716	1.52443E-07	5.3353E-05	0.4076771	1.284E-07	4.495E-05	0.0178545	5.624E-09	1.968E-06	0.0195	6.143E-09	2.15E-06
Nim Wan Road	S40b52	1500-1600	0.086423483	1.73243E-08	6.06329E-06	0.075543	1.514E-08	5.3E-06	0.512080978	1.02651E-07	3.59265E-05	0.4290897	8.601E-08	3.01E-05	0.0205	4.109E-09	1.438E-06	0.0223714	4.485E-09	1.57E-06
Nim Wan Road	S40b52	1600-1700	0.086048337	1.72491E-08	6.03697E-06	0.0754049	1.512E-08	5.29E-06	0.509744892	1.02183E-07	3.57626E-05	0.4281892	8.583E-08	3.004E-05	0.0205	4.109E-09	1.438E-06	0.0223714	4.485E-09	1.57E-06
Nim Wan Road	S40b52	1700-1800	0.078505845	1.3489E-08	4.72098E-06	0.0690854	1.187E-08	4.154E-06	0.490022009	8.41962E-08	2.94676E-05	0.4148705	7.128E-08	2.495E-05	0.0188833	3.245E-09	1.136E-06	0.0206167	3.542E-09	1.24E-06
Nim Wan Road	S40b52	1800-1900	0.077833881	1.33735E-08	4.68057E-06	0.0688396	1.183E-08	4.14E-06	0.485304338	8.33856E-08	2.91839E-05	0.4130226	7.097E-08	2.484E-05	0.0188833	3.245E-09	1.136E-06	0.0206167	3.542E-09	1.24E-06
Nim Wan Road	S40b52	1900-2000	0.126088767	3.61079E-09	1.26373E-06	0.1121447	3.211E-09	1.124E-06	0.595103836	1.70419E-08	5.96446E-06	0.5026814	1.44E-08	5.038E-06	0.0302	8.648E-10	3.027E-07	0.0329	9.422E-10	3.297E-07
Nim Wan Road	S40b52	2000-2100	0.125533151	3.59488E-09	1.25816E-06	0.1122534	3.215E-09	1.125E-06	0.591790685	1.6947E-08	5.93126E-06	0.5038058	1.443E-08	5.049E-06	0.0302	8.648E-10	3.027E-07	0.0329	9.422E-10	3.297E-07
Nim Wan Road	S40b52	2100-2200	0	0	0	0	0	0	0	0	0	0	0	0	0	0	0	0	0	0
Nim Wan Road	S40b52	2200-2300	0	0	0	0	0	0	0	0	0	0	0	0	0	0	0	0	0	0
Nim Wan Road	S40b52	2300-0000	0	0	0	0	0	0	0	0	0	0	0	0	0	0	0	0	0	0
Nim Wan Road	S40b53	0000-0100	0	0	0	0	0	0	0	0	0	0	0	0	0	0	0	0	0	0
Nim Wan Road	S40b53	0100-0200	0	0	0	0	0	0	0	0	0	0	0	0	0	0	0	0	0	0
Nim Wan Road	S40b53	0200-0300	0	0	0	0	0	0	0	0	0	0	0	0	0	0	0	0	0	0
Nim Wan Road	S40b53	0300-0400	0	0	0	0	0	0	0	0	0	0	0	0	0	0	0	0	0	0
Nim Wan Road	S40b53	0400-0500	0	0	0	0	0	0	0	0	0	0	0	0	0	0	0	0	0	0
Nim Wan Road	S40b53	0500-0600	0	0	0	0	0	0	0	0	0	0	0	0	0	0	0	0	0	0
Nim Wan Road	S40b53	0600-0700	0.125969589	3.60738E-09	2.94301E-06	0.1131945	3.242E-09	2.645E-06	0.598849863	1.71492E-08	1.39908E-05	0.5118825	1.466E-08	1.196E-05	0.0302	8.648E-10	7.056E-07	0.0329	9.422E-10	7.686E-07
Nim Wan Road	S40b53	0700-0800	0.195305088	3.91505E-08	3.19402E-05	0.1739325	3.487E-08	2.844E-05	0.665307084	1.33366E-07	0.000108804	0.5781385	1.159E-07	9.455E-05	0.0329143	6.598E-09	5.383E-06	0.0358429	7.185E-09	5.862E-06
Nim Wan Road	S40b53	0800-0900	0.195437691	3.91771E-08	3.19619E-05	0.1736057	3.48E-08	2.839E-05	0.665044149	1.33314E-07	0.000108761	0.5764856	1.156E-07	9.428E-05	0.0329143	6.598E-09	5.383E-06	0.0358429	7.185E-09	5.862E-06
Nim Wan Road	S40b53	0900-1000	0.208276301	3.57863E-08	2.91956E-05	0.184344	3.167E-08	2.584E-05	0.680157534	1.16866E-07	9.53425E-05	0.589858	1.014E-07	8.268E-05	0.0333667	5.733E-09	4.677E-06	0.0363333	6.243E-09	5.093E-06
Nim Wan Road	S40b53	1000-1100	0.197525793	3.95957E-08	3.23034E-05	0.1740983	3.49E-08	2.847E-05	0.672055734	1.34719E-07	0.000109908	0.5777095	1.158E-07	9.448E-05	0.0329143	6.598E-09	5.383E-06	0.0358429	7.185E-09	5.862E-06
Nim Wan Road	S40b53	1100-1200	0.197678787	3.96263E-08	3.23284E-05	0.1741098	3.49E-08	2.847E-05	0.672222192	1.34752E-07	0.000109935	0.5775193	1.158E-07	9.445E-05	0.0329143	6.598E-09	5.383E-06	0.0358429	7.185E-09	5.862E-06
Nim Wan Road	S40b53	1200-1300	0.079210822	1.36101E-08	1.11035E-05	0.069617	1.196E-08	9.759E-06	0.495457991	8.51302E-08	6.94519E-05	0.4188242	7.196E-08	5.871E-05	0.0188833	3.245E-09	2.647E-06	0.0206167	3.542E-09	2.89E-06
Nim Wan Road	S40b53	1300-1400	0.086658395	1.73714E-08	1.41721E-05	0.0755337	1.514E-08	1.235E-05	0.51423546	1.03083E-07	8.4098E-05	0.4291357	8.602E-08	7.018E-05	0.0205	4.109E-09	3.353E-06	0.0223714	4.485E-09	3.659E-06

Appendix 3G_2 Year 2030
e) Emission Summary

Road Name	Road ID	Hour	NO2 Emission						NO Emission						PM25 Emission			PM10 Emission		
			MonthlyHourMin			MonthlyHourAverage			MonthlyHourMin			MonthlyHourAverage			AnnualHourMin			AnnualHourMin		
			g/km/veh	g/s/m2	tonne/year	g/km/veh	g/s/m2	tonne/year	g/km/veh	g/s/m2	tonne/year	g/km/veh	g/s/m2	tonne/year	g/km/veh	g/s/m2	tonne/year	g/km/veh	g/s/m2	tonne/year
Nim Wan Road	S40b53	1400-1500	0.074627696	2.35082E-08	1.91787E-05	0.0652966	2.057E-08	1.678E-05	0.483935716	1.52443E-07	0.000124367	0.4076771	1.284E-07	0.0001048	0.0178545	5.624E-09	4.588E-06	0.0195	6.143E-09	5.011E-06
Nim Wan Road	S40b53	1500-1600	0.086423483	1.73243E-08	1.41337E-05	0.075543	1.514E-08	1.235E-05	0.512080978	1.02651E-07	8.37457E-05	0.4290897	8.601E-08	7.017E-05	0.0205	4.109E-09	3.353E-06	0.0223714	4.485E-09	3.659E-06
Nim Wan Road	S40b53	1600-1700	0.086048337	1.72491E-08	1.40723E-05	0.0754049	1.512E-08	1.233E-05	0.509744892	1.02183E-07	8.33637E-05	0.4281892	8.583E-08	7.003E-05	0.0205	4.109E-09	3.353E-06	0.0223714	4.485E-09	3.659E-06
Nim Wan Road	S40b53	1700-1800	0.078505845	1.3489E-08	1.10047E-05	0.0690854	1.187E-08	9.684E-06	0.490022009	8.41962E-08	6.86899E-05	0.4148705	7.128E-08	5.816E-05	0.0188833	3.245E-09	2.647E-06	0.0206167	3.542E-09	2.89E-06
Nim Wan Road	S40b53	1800-1900	0.077833881	1.33735E-08	1.09105E-05	0.0688396	1.183E-08	9.65E-06	0.485304338	8.33856E-08	6.80286E-05	0.4130226	7.097E-08	5.79E-05	0.0188833	3.245E-09	2.647E-06	0.0206167	3.542E-09	2.89E-06
Nim Wan Road	S40b53	1900-2000	0.126088767	3.61079E-09	2.94579E-06	0.1121447	3.211E-09	2.62E-06	0.595103836	1.70419E-08	1.39033E-05	0.5026814	1.44E-08	1.174E-05	0.0302	8.648E-10	7.056E-07	0.0329	9.422E-10	7.686E-07
Nim Wan Road	S40b53	2000-2100	0.125533151	3.59488E-09	2.93281E-06	0.1122534	3.215E-09	2.623E-06	0.591790685	1.6947E-08	1.38259E-05	0.5038058	1.443E-08	1.177E-05	0.0302	8.648E-10	7.056E-07	0.0329	9.422E-10	7.686E-07
Nim Wan Road	S40b53	2100-2200	0	0	0	0	0	0	0	0	0	0	0	0	0	0	0	0	0	0
Nim Wan Road	S40b53	2200-2300	0	0	0	0	0	0	0	0	0	0	0	0	0	0	0	0	0	0
Nim Wan Road	S40b53	2300-0000	0	0	0	0	0	0	0	0	0	0	0	0	0	0	0	0	0	0
Nim Wan Road	S40b54	0000-0100	0	0	0	0	0	0	0	0	0	0	0	0	0	0	0	0	0	0
Nim Wan Road	S40b54	0100-0200	0	0	0	0	0	0	0	0	0	0	0	0	0	0	0	0	0	0
Nim Wan Road	S40b54	0200-0300	0	0	0	0	0	0	0	0	0	0	0	0	0	0	0	0	0	0
Nim Wan Road	S40b54	0300-0400	0	0	0	0	0	0	0	0	0	0	0	0	0	0	0	0	0	0
Nim Wan Road	S40b54	0400-0500	0	0	0	0	0	0	0	0	0	0	0	0	0	0	0	0	0	0
Nim Wan Road	S40b54	0500-0600	0	0	0	0	0	0	0	0	0	0	0	0	0	0	0	0	0	0
Nim Wan Road	S40b54	0600-0700	0.125969589	3.60738E-09	1.87839E-06	0.1131945	3.242E-09	1.688E-06	0.598849863	1.71492E-08	8.92974E-06	0.5118825	1.466E-08	7.633E-06	0.0302	8.648E-10	4.503E-07	0.0329	9.422E-10	4.906E-07
Nim Wan Road	S40b54	0700-0800	0.195305088	3.91505E-08	2.0386E-05	0.1739325	3.487E-08	1.816E-05	0.665307084	1.33366E-07	6.9445E-05	0.5781385	1.159E-07	6.035E-05	0.0329143	6.598E-09	3.436E-06	0.0358429	7.185E-09	3.741E-06
Nim Wan Road	S40b54	0800-0900	0.195437691	3.91771E-08	2.03999E-05	0.1736057	3.48E-08	1.812E-05	0.665044149	1.33314E-07	6.94176E-05	0.5764856	1.156E-07	6.017E-05	0.0329143	6.598E-09	3.436E-06	0.0358429	7.185E-09	3.741E-06
Nim Wan Road	S40b54	0900-1000	0.208276301	3.57863E-08	1.86343E-05	0.184344	3.167E-08	1.649E-05	0.680157534	1.16866E-07	6.0853E-05	0.589858	1.014E-07	5.277E-05	0.0333667	5.733E-09	2.985E-06	0.0363333	6.243E-09	3.251E-06
Nim Wan Road	S40b54	1000-1100	0.197525793	3.95957E-08	2.06178E-05	0.1740983	3.49E-08	1.817E-05	0.672055734	1.34719E-07	7.01495E-05	0.5777095	1.158E-07	6.03E-05	0.0329143	6.598E-09	3.436E-06	0.0358429	7.185E-09	3.741E-06
Nim Wan Road	S40b54	1100-1200	0.197678787	3.96263E-08	2.06338E-05	0.1741098	3.49E-08	1.817E-05	0.672222192	1.34752E-07	7.01668E-05	0.5775193	1.158E-07	6.028E-05	0.0329143	6.598E-09	3.436E-06	0.0358429	7.185E-09	3.741E-06
Nim Wan Road	S40b54	1200-1300	0.079210822	1.36101E-08	7.08691E-06	0.069617	1.196E-08	6.229E-06	0.495457991	8.51302E-08	4.43281E-05	0.4188242	7.196E-08	3.747E-05	0.0188833	3.245E-09	1.689E-06	0.0206167	3.542E-09	1.845E-06
Nim Wan Road	S40b54	1300-1400	0.086658395	1.73714E-08	9.04544E-06	0.0755337	1.514E-08	7.884E-06	0.51423546	1.03083E-07	5.36761E-05	0.4291357	8.602E-08	4.479E-05	0.0205	4.109E-09	2.14E-06	0.0223714	4.485E-09	2.335E-06
Nim Wan Road	S40b54	1400-1500	0.074627696	2.35082E-08	1.22409E-05	0.0652966	2.057E-08	1.071E-05	0.483935716	1.52443E-07	7.93782E-05	0.4076771	1.284E-07	6.687E-05	0.0178545	5.624E-09	2.929E-06	0.0195	6.143E-09	3.199E-06
Nim Wan Road	S40b54	1500-1600	0.086423483	1.73243E-08	9.02092E-06	0.075543	1.514E-08	7.885E-06	0.512080978	1.02651E-07	5.34512E-05	0.4290897	8.601E-08	4.479E-05	0.0205	4.109E-09	2.14E-06	0.0223714	4.485E-09	2.335E-06
Nim Wan Road	S40b54	1600-1700	0.086048337	1.72491E-08	8.98176E-06	0.0754049	1.512E-08	7.871E-06	0.509744892	1.02183E-07	5.32074E-05	0.4281892	8.583E-08	4.469E-05	0.0205	4.109E-09	2.14E-06	0.0223714	4.485E-09	2.335E-06
Nim Wan Road	S40b54	1700-1800	0.078505845	1.3489E-08	7.02383E-06	0.0690854	1.187E-08	6.181E-06	0.490022009	8.41962E-08	4.38417E-05	0.4148705	7.128E-08	3.712E-05	0.0188833	3.245E-09	1.689E-06	0.0206167	3.542E-09	1.845E-06
Nim Wan Road	S40b54	1800-1900	0.077833881	1.33735E-08	6.96371E-06	0.0688396	1.183E-08	6.159E-06	0.485304338	8.33856E-08	4.34197E-05	0.4130226	7.097E-08	3.695E-05	0.0188833	3.245E-09	1.689E-06	0.0206167	3.542E-09	1.845E-06
Nim Wan Road	S40b54	1900-2000	0.126088767	3.61079E-09	1.88017E-06	0.1121447	3.211E-09	1.672E-06	0.595103836	1.70419E-08	8.87388E-06	0.5026814	1.44E-08	7.496E-06	0.0302	8.648E-10	4.503E-07	0.0329	9.422E-10	4.906E-07
Nim Wan Road	S40b54	2000-2100	0.125533151	3.59488E-09	1.87189E-06	0.1122534	3.215E-09	1.674E-06	0.591790685	1.6947E-08	8.82448E-06	0.5038058	1.443E-08	7.512E-06	0.0302	8.648E-10	4.503E-07	0.0329	9.422E-10	4.906E-07
Nim Wan Road	S40b54	2100-2200	0	0	0	0	0	0	0	0	0	0	0	0	0	0	0	0	0	0
Nim Wan Road	S40b54	2200-2300	0	0	0	0	0	0	0	0	0	0	0	0	0	0	0	0	0	0
Nim Wan Road	S40b54	2300-0000	0	0	0	0	0	0	0	0	0	0	0	0	0	0	0	0	0	0
Nim Wan Road	S40b55	0000-0100	0	0	0	0	0	0	0	0	0	0	0	0	0	0	0	0	0	0
Nim Wan Road	S40b55	0100-0200	0	0	0	0	0	0	0	0	0	0	0	0	0	0	0	0	0	0
Nim Wan Road	S40b55	0200-0300	0	0	0	0	0	0	0	0	0	0	0	0	0	0	0	0	0	0
Nim Wan Road	S40b55	0300-0400	0	0	0	0	0	0	0	0	0	0	0	0	0	0	0	0	0	0
Nim Wan Road	S40b55	0400-0500	0	0	0	0	0	0	0	0	0	0	0	0	0	0	0	0	0	0
Nim Wan Road	S40b55	0500-0600	0	0	0	0	0	0	0	0	0	0	0	0	0	0	0	0	0	0
Nim Wan Road	S40b55	0600-0700	0.125969589	3.60738E-09	8.92749E-07	0.1131945	3.242E-09	8.022E-07	0.598849863	1.71492E-08	4.24406E-06	0.5118825	1.466E-08	3.628E-06	0.0302	8.648E-10	2.14E-07	0.0329	9.422E-10	2.332E-07
Nim Wan Road	S40b55	0700-0800	0.195305088	3.91505E-08	9.68891E-06	0.1739325	3.487E-08	8.629E-06	0.665307084	1.33366E-07	3.30053E-05	0.5781385	1.159E-07	2.868E-05	0.0329143	6.598E-09	1.633E-06	0.0358429	7.185E-09	1.778E-06
Nim Wan Road	S40b55	0800-0900	0.195437691	3.91771E-08	9.69549E-06	0.1736057	3.48E-08	8.612E-06	0.665044149	1.33314E-07	3.29923E-05	0.5764856	1.156E-07	2.86E-05	0.0329143	6.598E-09	1.633E-06	0.0358429	7.185E-09	1.778E-06
Nim Wan Road	S40b55	0900-1000	0.208276301	3.57863E-08	8.85635E-06	0.184344	3.167E-08	7.839E-06	0.680157534	1.16866E-07	2.89217E-05	0.589858	1.014E-07	2.508E-05	0.0333667	5.733E-09	1.419E-06	0.0363333	6.243E-09	1.545E-06
Nim Wan Road	S40b55	1000-1100	0.197525793	3.95957E-08	9.79908E-06	0.1740983	3.49E-08	8.637E-06	0.672055734	1.34719E-07	3.33401E-05	0.5777095	1.158E-07	2.866E-05	0.0329143	6.598E-09	1.633E-06	0.0358429	7.185E-09	1.778E-06
Nim Wan Road	S40b55	1100-1200	0.197678787	3.96263E-08	9.80667E-06	0.1741098	3.49E-08	8.637E-06	0.672222192	1.34752E-07	3.33484E-05	0.5775193	1.158E-07	2.865E-05	0.0329143	6.598E-09	1.633E-06	0.0358429	7.185E-09	1.778E-06
Nim Wan Road	S40b55	1200-1300	0.079210822	1.36101E-08	3.36821E-06	0.069617	1.196E-08	2.96E-06	0.495457991	8.51302E-08	2.10679E-05	0.4188242	7.196E-08	1.781E-05	0.0188833	3.245E-09	8.03E-07	0.0206167	3.542E-09	8.767E-07
Nim Wan Road	S40b55	1300-1400	0.086658395	1.73714E-08	4.29905E-06	0.0755337	1.514E-08	3.747E-06	0.51423546	1.03083E-07	2.55108E-05	0.4291357	8.602E-08	2.129E-05	0.0205	4.109E-09	1.017E-06	0.0223714	4.485E-09	1.11E-06
Nim Wan Road	S40b55	1400-1500	0.074627696	2.35082E-08	5.81777E-06	0.0652966	2.057E-08	5.09E-06	0.483935716	1.52443E-07	3.77263E-05	0.4076771	1.284E-07	3.178E-05	0.0178545	5.624E-09	1.392E-06	0.0195	6.143E-09	1.52E-06
Nim Wan Road	S40b55	1500-1600	0.086423483	1.73243E-08	4.28739E-06	0.075543	1.514E-08	3.748E-06	0.512080978	1.02651E-07	2.54039E-05	0.4290897	8.601E-08	2.129E-05	0.0205	4.109E-09	1.017E-06	0.0223714	4.485E-09	1.11E-06
Nim Wan Road	S40b55	1600-1700	0.086048337	1.72491E-08	4.26878E-06	0.0754049	1.512E-08	3.741E-06	0.509744892	1.02183E-07	2.5288E-05	0.4281892	8.583E-08	2.124E-05	0.0205	4.109E-09	1.017E-06	0.0223714	4.485E-09	1.11E-06
Nim Wan Road	S40b55	1700-1800	0.078505845	1.3489E-08	3.33823E-06	0.0690854	1.187E-08	2.938E-06	0.490022009	8.41962E-08	2.08368E-05	0.4148705	7.128E-08	1.764E-05	0.0188833	3.245E-09	8.03E-07	0.0206167	3.542E-09	8.767E-07
Nim Wan Road	S40b55	1800-1900	0.077833881	1.33735E-08	3.30966E-06	0.0688396	1.183E-08	2.927E-06	0.485304338	8.33856E-08	2.06362E-05	0.4130226	7.097E-08	1.756E-05	0.0188833	3.245E-09	8.03E-07	0.0206167	3.542E-09	8.767E-07
Nim Wan Road	S40b55	1900-2000	0.126088767	3.61079E-09	8.93593E-07	0.1121447	3.211E-09	7.948E-07	0.595103836	1.70419E-08	4.21751E-06	0.5026814	1.44E-08	3.563E-06	0.0302	8.648E-10	2.14E-07	0.0329	9.422E-10	2.332E-07
Nim Wan Road	S40b55	2000-2100	0.125533151	3.59488E-09	8.89656E-07	0.1122534	3.215E-09	7.955E-07	0.591790685	1.6947E-08	4.19403E-06	0.5038058	1.443E-08	3.57E-06	0.0302	8.648E-10	2.14E-07	0.0329	9.422E-10	2.332E-07
Nim Wan Road	S40b55	2100-2200	0	0	0	0	0	0	0	0	0	0	0	0	0	0	0	0	0	0
Nim Wan Road	S40b55	2200-2300	0	0	0	0	0	0	0	0	0	0	0	0	0	0	0	0	0	0
Nim Wan Road	S40b55	2300-0000	0	0	0	0	0	0	0	0	0	0	0	0	0	0	0	0	0	0
Nim Wan Road	S40b56	0000-0100	0	0	0	0	0	0	0	0	0	0	0	0	0	0	0	0	0	0
Nim Wan Road	S40b56	0100-0200	0	0	0	0	0	0	0	0	0	0	0	0	0	0	0	0	0	0
Nim Wan Road	S40b56	0200-0300	0	0	0	0	0	0	0	0	0	0	0	0	0	0	0	0	0	0
Nim Wan Road	S40b56	0300-0400	0	0	0	0	0	0	0	0	0	0	0	0	0	0	0	0	0	0
Nim Wan Road	S40b56	0400-0500	0	0	0	0	0	0	0	0	0	0	0	0	0	0	0	0	0	0
Nim Wan Road	S40b56	0500-0600	0	0	0	0	0	0	0	0	0	0	0	0	0	0	0	0	0	0
Nim Wan Road	S40b56	0600-0700	0.125969589	3.60738E-09	2.92427E-06	0.1131945	3.242E-09	2.628E-06	0.598849863	1.71492E-08	1.39018E-05	0.5118825	1.466E-08	1.188E-05	0.0302	8.648E-10	7.011E-07	0.0329	9.422E-10	7.637E-07
Nim Wan Road	S40b56	0700-0800	0.195305088	3.91505E-08	3.17368E-05	0.1739325	3.487E-08	2.826E-05	0.665307084	1.33366E-07	0.000108112	0.5781385	1.159E-07	9.395E-05	0.0329143	6.598E-09	5.349E-06	0.0358429	7.185E-09	5.824E-06
Nim Wan Road	S40b56	0800-0900	0.195437691	3.91771E-08	3.17584E-05	0.1736057	3.48E-08	2.821E-05	0.665044149	1.33314E-07	0.000108069	0.5764856	1.156E-07	9.368E-05	0.0329143	6.598E-09	5.349E-06	0.0358429	7.185E-09	5.824E-06
Nim Wan Road	S40b56	0900-1000	0.208276301	3.57863E-08	2.90097E-05	0.184344	3.167E-08	2.568E-05	0.680157534	1.16866E-07	9.47355E-05	0.589858	1.014E-07	8.216E-05	0.0333667	5.733E-09	4.647E-06	0.0363333	6.243E-09	5.061E-06
Nim Wan Road	S40b56	1000-1100	0.197525793	3.95957E-08	3.20977E-05	0.1740983	3.49E-08	2.829E-05	0.672055734	1.34719E-07	0.000109208	0.5777095	1.158E-07	9.388E-05	0.0329143	6.598E-09	5.349E-06	0.0358429	7.185E-09	5.824E-06
Nim Wan Road	S40b56	1100-1200	0.197678787	3.96263E-08	3.21226E-05	0.1741098	3.49E-08	2.829E-05	0.672222192	1.34752E-07	0.000109235	0.5775193	1.158E-07	9.385E-05	0.0329143	6.598E-09	5.349E-06	0.0358429	7.185E-09	5.824E-06
Nim Wan Road	S40b56	1200-1300	0.079210822	1.36101E-08	1.10329E-05	0.069617	1.196E-08	9.697E-06	0.495457991	8.51302E-08	6.90097E-05	0.4188242	7.196E-08	5.834E-05	0.0188833	3.245E-09	2.63E-06	0.0206167	3.542E-09	2.872E-06
Nim Wan Road	S40b56	1300-1400	0.086658395	1.73714E-08	1.40819E-05	0.0755337	1.514E-08	1.227E-05	0.51423546	1.03083E-07	8.35626E-05	0.4291357	8.602E-08	6.973E-05	0.0205	4.109E-09	3.331E-06	0.0223714	4.485E-09	3.635E-06
Nim Wan Road	S40b56	1400-1500	0.074627696	2.35082E-08	1.90566E-05	0.0652966	2.057E-08	1.667E-05	0.483935716	1.52443E-07	0.000123576	0.4076771	1.284E-07	0.0001041	0.0178545	5.624E-09	4.559E-06	0.0195	6.143E-09	4.979E-06
Nim Wan Road	S40b56	1500-1600	0.086423483	1.73243E-08	1.40437E-05	0.075543	1.514E-08	1.228E-05	0.512080978	1.02651E-07	8.32125E-05	0.4290897	8.601E-08	6.973E-05	0.0205	4.109E-09	3.331E-06	0.0223714	4.485E-09	3.635E-06
Nim Wan Road	S40b56	1600-1700	0.086048337	1.72491E-08	1.39828E-05	0.0754049	1.512E-08	1.225E-05	0.509744892	1.02183E-07	8.28329E-05	0.4281892	8.583E-08	6.958E-05	0.0205	4.109E-09	3.331E-06	0.0223714	4.485E-09	3.635E-06
Nim Wan Road	S40b56	1700-1800	0.078505845	1.3489E-08	1.09347E-05	0.0690854	1.187E-08	9.623E-06	0.490022009	8.41962E-08	6.82526E-05	0.4148705	7.128E-08	5.779E-05	0.0188833	3.245E-09	2.63E-06	0.0206167	3.542E-09	2.872E-06
Nim Wan Road	S40b56	1800-1900	0.077833881	1.33735E-08	1.08411E-05	0.0688396	1.183E-08	9.588E-06	0.485304338	8.33856E-08	6.75955E-05	0.4130226	7.097E-08	5.753E-05	0.0188833	3.245E-09	2.63E-06	0.0206167	3.542E-09	2.872E-06
Nim Wan Road	S40b56	1900-2000	0.126088767	3.61079E-09	2.92704E-06	0.1121447	3.211E-09	2.603E-06	0.595103836	1.70419E-08	1.38148E-05	0.5026814	1.44E-08	1.167E-05	0.0302	8.648E-10	7.011E-07	0.0329	9.422E-10	7.637E-07
Nim Wan Road	S40b56	2000-2100	0.125533151	3.59488E-09	2.91414E-06	0.1122534	3.215E-09	2.606E-06	0.591790685	1.6947E-08	1.37379E-05	0.5038058	1.443E-08	1.17E-05	0.0302	8.648E-10	7.011E-07	0.0329	9.422E-10	7.637E-07
Nim Wan Road	S40b56	2100-2200	0	0	0	0	0	0	0	0	0	0	0	0	0	0	0	0	0	0
Nim Wan Road	S40b56	2200-2300	0	0	0	0	0	0	0	0	0	0	0	0	0	0	0	0	0	0
Nim Wan Road	S40b56	2300-0000	0	0	0	0	0	0	0	0	0	0	0	0	0	0	0	0	0	0
Nim Wan Road	S40b57	0000-0100	0	0	0	0	0	0	0	0	0	0	0	0	0	0	0	0	0	0
Nim Wan Road	S40b57	0100-0200	0	0	0	0	0	0	0	0	0	0	0	0	0	0	0	0	0	0
Nim Wan Road	S40b57	0200-0300	0	0	0	0	0	0	0	0	0	0	0	0	0	0	0	0	0	0
Nim Wan Road	S40b57	0300-0400	0	0	0	0	0	0	0	0	0	0	0	0	0	0	0	0	0	0
Nim Wan Road	S40b57	0400-0500	0	0	0	0	0	0	0	0	0	0	0	0	0	0	0	0	0	0
Nim Wan Road	S40b57	0500-0600	0	0	0	0	0	0	0	0	0	0	0	0	0	0	0	0	0	0
Nim Wan Road	S40b57	0600-0700	0.125969589	3.60738E-09	8.73599E-07	0.1131945	3.242E-09	7.85E-07	0.598849863	1.71492E-08	4.15302E-06	0.5118825	1.466E-08	3.55E-06	0.0302	8.648E-10	2.094E-07	0.0329	9.422E-10	2.282E-07
Nim Wan Road	S40b57	0700-0800	0.195305088	3.91505E-08	9.48109E-06	0.1739325	3.487E-08	8.444E-06	0.665307084	1.33366E-07	3.22973E-05	0.5781385	1.159E-07	2.807E-05	0.0329143	6.598E-09	1.598E-06	0.0358429	7.185E-09	1.74E-06
Nim Wan Road	S40b57	0800-0900	0.195437691	3.91771E-08	9.48752E-06	0.1736057	3.48E-08	8.428E-06	0.665044149	1.33314E-07	3.22846E-05	0.5764856	1.156E-07	2.799E-05	0.0329143	6.598E-09	1.598E-06	0.0358429	7.185E-09	1.74E-06
Nim Wan Road	S40b57	0900-1000	0.208276301	3.57863E-08	8.66638E-06	0.184344	3.167E-08	7.671E-06	0.680157534	1.16866E-07	2.83014E-05	0.589858	1.014E-07	2.454E-05	0.0333667	5.733E-09	1.388E-06	0.0363333	6.243E-09	1.512E-06
Nim Wan Road	S40b57	1000-1100	0.197525793	3.95957E-08	9.58889E-06	0.1740983	3.49E-08	8.452E-06	0.672055734	1.34719E-07	3.26249E-05	0.5777095	1.158E-07	2.804E-05	0.0329143	6.598E-09	1.598E-06	0.0358429	7.185E-09	1.74E-06
Nim Wan Road	S40b57	1100-1200	0.197678787	3.96263E-08	9.59632E-06	0.1741098	3.49E-08	8.452E-06	0.672222192	1.34752E-07	3.2633E-05	0.5775193	1.158E-07	2.804E-05	0.0329143	6.598E-09	1.598E-06	0.0358429	7.185E-09	1.74E-06
Nim Wan Road	S40b57	1200-1300	0.079210822	1.36101E-08	3.29596E-06	0.069617	1.196E-08	2.897E-06	0.495457991	8.51302E-08	2.0616E-05	0.4188242	7.196E-08	1.743E-05	0.0188833	3.245E-09	7.857E-07	0.0206167	3.542E-09	8.579E-07
Nim Wan Road	S40b57	1300-1400	0.086658395	1.73714E-08	4.20683E-06	0.0755337	1.514E-08	3.667E-06	0.51423546	1.03083E-07	2.49636E-05	0.4291357	8.602E-08	2.083E-05	0.0205	4.109E-09	9.952E-07	0.0223714	4.485E-09	1.086E-06
Nim Wan Road	S40b57	1400-1500	0.074627696	2.35082E-08	5.69297E-06	0.0652966	2.057E-08	4.981E-06	0.483935716	1.52443E-07	3.6917E-05	0.4076771	1.284E-07	3.11E-05	0.0178545	5.624E-09	1.362E-06	0.0195	6.143E-09	1.488E-06
Nim Wan Road	S40b57	1500-1600	0.086423483	1.73243E-08	4.19543E-06	0.075543	1.514E-08	3.667E-06	0.512080978	1.02651E-07	2.4859E-05	0.4290897	8.601E-08	2.083E-05	0.0205	4.109E-09	9.952E-07	0.0223714	4.485E-09	1.086E-06
Nim Wan Road	S40b57	1600-1700	0.086048337	1.72491E-08	4.17722E-06	0.0754049	1.512E-08	3.661E-06	0.509744892	1.02183E-07	2.47456E-05	0.4281892	8.583E-08	2.079E-05	0.0205	4.109E-09	9.952E-07	0.0223714	4.485E-09	1.086E-06
Nim Wan Road	S40b57	1700-1800	0.078505845	1.3489E-08	3.26663E-06	0.0690854	1.187E-08	2.875E-06	0.490022009	8.41962E-08	2.03898E-05	0.4148705	7.128E-08	1.726E-05	0.0188833	3.245E-09	7.857E-07	0.0206167	3.542E-09	8.579E-07
Nim Wan Road	S40b57	1800-1900	0.077833881	1.33735E-08	3.23867E-06	0.0688396	1.183E-08	2.864E-06	0.485304338	8.33856E-08	2.01935E-05	0.4130226	7.097E-08	1.719E-05	0.0188833	3.245E-09	7.857E-07	0.0206167	3.542E-09	8.579E-07
Nim Wan Road	S40b57	1900-2000	0.126088767	3.61079E-09	8.74426E-07	0.1121447	3.211E-09	7.777E-07	0.595103836	1.70419E-08	4.12705E-06	0.5026814	1.44E-08	3.486E-06	0.0302	8.648E-10	2.094E-07	0.0329	9.422E-10	2.282E-07
Nim Wan Road	S40b57	2000-2100	0.125533151	3.59488E-09	8.70572E-07	0.1122534	3.215E-09	7.785E-07	0.591790685	1.6947E-08	4.10407E-06	0.5038058	1.443E-08	3.494E-06	0.0302	8.648E-10	2.094E-07	0.0329	9.422E-10	2.282E-07
Nim Wan Road	S40b57	2100-2200	0	0	0	0	0	0	0	0	0	0	0	0	0	0	0	0	0	0
Nim Wan Road	S40b57	2200-2300	0	0	0	0	0	0	0	0	0	0	0	0	0	0	0	0	0	0
Nim Wan Road	S40b57	2300-0000	0	0	0	0	0	0	0	0	0	0	0	0	0	0	0	0	0	0
Nim Wan Road	S40b58	0000-0100	0	0	0	0	0	0	0	0	0	0	0	0	0	0	0	0	0	0
Nim Wan Road	S40b58	0100-0200	0	0	0	0	0	0	0	0	0	0	0	0	0	0	0	0	0	0
Nim Wan Road	S40b58	0200-0300	0	0	0	0	0	0	0	0	0	0	0	0	0	0	0	0	0	0
Nim Wan Road	S40b58	0300-0400	0	0	0	0	0	0	0	0	0	0	0	0	0	0	0	0	0	0
Nim Wan Road	S40b58	0400-0500	0	0	0	0	0	0	0	0	0	0	0	0	0	0	0	0	0	0
Nim Wan Road	S40b58	0500-0600	0	0	0	0	0	0	0	0	0	0	0	0	0	0	0	0	0	0
Nim Wan Road	S40b58	0600-0700	0.125969589	3.60738E-09	1.95613E-06	0.1131945	3.242E-09	1.758E-06	0.598849863	1.71492E-08	9.2993E-06	0.5118825	1.466E-08	7.949E-06	0.0302	8.648E-10	4.69E-07	0.0329	9.422E-10	5.109E-07
Nim Wan Road	S40b58	0700-0800	0.195305088	3.91505E-08	2.12297E-05	0.1739325	3.487E-08	1.891E-05	0.665307084	1.33366E-07	7.2319E-05	0.5781385	1.159E-07	6.284E-05	0.0329143	6.598E-09	3.578E-06	0.0358429	7.185E-09	3.896E-06
Nim Wan Road	S40b58	0800-0900	0.195437691	3.91771E-08	2.12441E-05	0.1736057	3.48E-08	1.887E-05	0.665044149	1.33314E-07	7.22904E-05	0.5764856	1.156E-07	6.266E-05	0.0329143	6.598E-09	3.578E-06	0.0358429	7.185E-09	3.896E-06
Nim Wan Road	S40b58	0900-1000	0.208276301	3.57863E-08	1.94054E-05	0.184344	3.167E-08	1.718E-05	0.680157534	1.16866E-07	6.33713E-05	0.589858	1.014E-07	5.496E-05	0.0333667	5.733E-09	3.109E-06	0.0363333	6.243E-09	3.385E-06
Nim Wan Road	S40b58	1000-1100	0.197525793	3.95957E-08	2.14711E-05	0.1740983	3.49E-08	1.892E-05	0.672055734	1.34719E-07	7.30526E-05	0.5777095	1.158E-07	6.28E-05	0.0329143	6.598E-09	3.578E-06	0.0358429	7.185E-09	3.896E-06
Nim Wan Road	S40b58	1100-1200	0.197678787	3.96263E-08	2.14877E-05	0.1741098	3.49E-08	1.893E-05	0.672222192	1.34752E-07	7.30707E-05	0.5775193	1.158E-07	6.278E-05	0.0329143	6.598E-09	3.578E-06	0.0358429	7.185E-09	3.896E-06
Nim Wan Road	S40b58	1200-1300	0.079210822	1.36101E-08	7.3802E-06	0.069617	1.196E-08	6.486E-06	0.495457991	8.51302E-08	4.61626E-05	0.4188242	7.196E-08	3.902E-05	0.0188833	3.245E-09	1.759E-06	0.0206167	3.542E-09	1.921E-06
Nim Wan Road	S40b58	1300-1400	0.086658395	1.73714E-08	9.41978E-06	0.0755337	1.514E-08	8.211E-06	0.51423546	1.03083E-07	5.58975E-05	0.4291357	8.602E-08	4.665E-05	0.0205	4.109E-09	2.228E-06	0.0223714	4.485E-09	2.432E-06
Nim Wan Road	S40b58	1400-1500	0.074627696	2.35082E-08	1.27475E-05	0.0652966	2.057E-08	1.115E-05	0.483935716	1.52443E-07	8.26633E-05	0.4076771	1.284E-07	6.964E-05	0.0178545	5.624E-09	3.05E-06	0.0195	6.143E-09	3.331E-06
Nim Wan Road	S40b58	1500-1600	0.086423483	1.73243E-08	9.39425E-06	0.075543	1.514E-08	8.212E-06	0.512080978	1.02651E-07	5.56633E-05	0.4290897	8.601E-08	4.664E-05	0.0205	4.109E-09	2.228E-06	0.0223714	4.485E-09	2.432E-06
Nim Wan Road	S40b58	1600-1700	0.086048337	1.72491E-08	9.35347E-06	0.0754049	1.512E-08	8.197E-06	0.509744892	1.02183E-07	5.54094E-05	0.4281892	8.583E-08	4.654E-05	0.0205	4.109E-09	2.228E-06	0.0223714	4.485E-09	2.432E-06
Nim Wan Road	S40b58	1700-1800	0.078505845	1.3489E-08	7.31451E-06	0.0690854	1.187E-08	6.437E-06	0.490022009	8.41962E-08	4.56561E-05	0.4148705	7.128E-08	3.865E-05	0.0188833	3.245E-09	1.759E-06	0.0206167	3.542E-09	1.921E-06
Nim Wan Road	S40b58	1800-1900	0.077833881	1.33735E-08	7.2519E-06	0.0688396	1.183E-08	6.414E-06	0.485304338	8.33856E-08	4.52166E-05	0.4130226	7.097E-08	3.848E-05	0.0188833	3.245E-09	1.759E-06	0.0206167	3.542E-09	1.921E-06
Nim Wan Road	S40b58	1900-2000	0.126088767	3.61079E-09	1.95798E-06	0.1121447	3.211E-09	1.741E-06	0.595103836	1.70419E-08	9.24113E-06	0.5026814	1.44E-08	7.806E-06	0.0302	8.648E-10	4.69E-07	0.0329	9.422E-10	5.109E-07
Nim Wan Road	S40b58	2000-2100	0.125533151	3.59488E-09	1.94935E-06	0.1122534	3.215E-09	1.743E-06	0.591790685	1.6947E-08	9.18968E-06	0.5038058	1.443E-08	7.823E-06	0.0302	8.648E-10	4.69E-07	0.0329	9.422E-10	5.109E-07
Nim Wan Road	S40b58	2100-2200	0	0	0	0	0	0	0	0	0	0	0	0	0	0	0	0	0	0
Nim Wan Road	S40b58	2200-2300	0	0	0	0	0	0	0	0	0	0	0	0	0	0	0	0	0	0
Nim Wan Road	S40b58	2300-0000	0	0	0	0	0	0	0	0	0	0	0	0	0	0	0	0	0	0
Nim Wan Road	S40b59	0000-0100	0	0	0	0	0	0	0	0	0	0	0	0	0	0	0	0	0	0
Nim Wan Road	S40b59	0100-0200	0	0	0	0	0	0	0	0	0	0	0	0	0	0	0	0	0	0
Nim Wan Road	S40b59	0200-0300	0	0	0	0	0	0	0	0	0	0	0	0	0	0	0	0	0	0
Nim Wan Road	S40b59	0300-0400	0	0	0	0	0	0	0	0	0	0	0	0	0	0	0	0	0	0
Nim Wan Road	S40b59	0400-0500	0	0	0	0	0	0	0	0	0	0	0	0	0	0	0	0	0	0
Nim Wan Road	S40b59	0500-0600	0	0	0	0	0	0	0	0	0	0	0	0	0	0	0	0	0	0
Nim Wan Road	S40b59	0600-0700	0.126017808	3.60876E-09	1.75029E-06	0.1135082	3.251E-09	1.577E-06	0.600323562	1.71914E-08	8.33801E-06	0.5145468	1.474E-08	7.147E-06	0.0302	8.648E-10	4.195E-07	0.0329	9.422E-10	4.57E-07
Nim Wan Road	S40b59	0700-0800	0.195296164	3.91487E-08	1.89875E-05	0.1740706	3.489E-08	1.692E-05	0.66556908	1.33419E-07	6.47095E-05	0.5787706	1.16E-07	5.627E-05	0.0329143	6.598E-09	3.2E-06	0.0358429	7.185E-09	3.485E-06
Nim Wan Road	S40b59	0800-0900	0.195330998	3.91557E-08	1.89909E-05	0.1738104	3.484E-08	1.69E-05	0.664701918	1.33245E-07	6.46252E-05	0.5773438	1.157E-07	5.613E-05	0.0329143	6.598E-09	3.2E-06	0.0358429	7.185E-09	3.485E-06
Nim Wan Road	S40b59	0900-1000	0.207945753	3.57295E-08	1.73292E-05	0.1841381	3.164E-08	1.535E-05	0.679074155	1.16679E-07	5.65908E-05	0.5891363	1.012E-07	4.91E-05	0.0333667	5.733E-09	2.781E-06	0.0363333	6.243E-09	3.028E-06
Nim Wan Road	S40b59	1000-1100	0.197479022	3.95863E-08	1.91998E-05	0.1744155	3.496E-08	1.696E-05	0.672202818	1.34749E-07	6.53545E-05	0.5789884	1.161E-07	5.629E-05	0.0329143	6.598E-09	3.2E-06	0.0358429	7.185E-09	3.485E-06
Nim Wan Road	S40b59	1100-1200	0.197721292	3.96349E-08	1.92233E-05	0.1740078	3.488E-08	1.692E-05	0.672793229	1.34867E-07	6.54119E-05	0.5771264	1.157E-07	5.611E-05	0.0329143	6.598E-09	3.2E-06	0.0358429	7.185E-09	3.485E-06
Nim Wan Road	S40b59	1200-1300	0.079270959	1.36204E-08	6.60606E-06	0.0698122	1.2E-08	5.818E-06	0.496282511	8.52719E-08	4.13578E-05	0.420274	7.221E-08	3.502E-05	0.0188833	3.245E-09	1.574E-06	0.0206167	3.542E-09	1.718E-06
Nim Wan Road	S40b59	1300-1400	0.086663327	1.73724E-08	8.42579E-06	0.0759204	1.522E-08	7.381E-06	0.514627436	1.03161E-07	5.00343E-05	0.4320426	8.661E-08	4.201E-05	0.0205	4.109E-09	1.993E-06	0.0223714	4.485E-09	2.175E-06
Nim Wan Road	S40b59	1400-1500	0.0747733	2.3554E-08	1.1424E-05	0.0654893	2.063E-08	1.001E-05	0.485389191	1.529E-07	7.41583E-05	0.4091262	1.289E-07	6.251E-05	0.0178545	5.624E-09	2.728E-06	0.0195	6.143E-09	2.979E-06
Nim Wan Road	S40b59	1500-1600	0.08641773	1.73231E-08	8.40191E-06	0.0756867	1.517E-08	7.359E-06	0.512288258	1.02692E-07	4.98069E-05	0.4302778	8.625E-08	4.183E-05	0.0205	4.109E-09	1.993E-06	0.0223714	4.485E-09	2.175E-06
Nim Wan Road	S40b59	1600-1700	0.085765988	1.71925E-08	8.33855E-06	0.0754874	1.513E-08	7.339E-06	0.507903953	1.01814E-07	4.93806E-05	0.4288082	8.596E-08	4.169E-05	0.0205	4.109E-09	1.993E-06	0.0223714	4.485E-09	2.175E-06
Nim Wan Road	S40b59	1700-1800	0.078560228	1.34983E-08	6.54683E-06	0.0690744	1.187E-08	5.756E-06	0.491187489	8.43965E-08	4.09332E-05	0.4150632	7.132E-08	3.459E-05	0.0188833	3.245E-09	1.574E-06	0.0206167	3.542E-09	1.718E-06
Nim Wan Road	S40b59	1800-1900	0.077764338	1.33616E-08	6.48051E-06	0.0693502	1.192E-08	5.779E-06	0.485402283	8.34025E-08	4.04511E-05	0.4176851	7.177E-08	3.481E-05	0.0188833	3.245E-09	1.574E-06	0.0206167	3.542E-09	1.718E-06
Nim Wan Road	S40b59	1900-2000	0.125622466	3.59744E-09	1.7448E-06	0.1128904	3.233E-09	1.568E-06	0.593333151	1.69912E-08	8.24092E-06	0.5080852	1.455E-08	7.057E-06	0.0302	8.648E-10	4.195E-07	0.0329	9.422E-10	4.57E-07
Nim Wan Road	S40b59	2000-2100	0.125346027	3.58952E-09	1.74096E-06	0.1121433	3.211E-09	1.558E-06	0.591992877	1.69528E-08	8.22231E-06	0.5036025	1.442E-08	6.995E-06	0.0302	8.648E-10	4.195E-07	0.0329	9.422E-10	4.57E-07
Nim Wan Road	S40b59	2100-2200	0	0	0	0	0	0	0	0	0	0	0	0	0	0	0	0	0	0
Nim Wan Road	S40b59	2200-2300	0	0	0	0	0	0	0	0	0	0	0	0	0	0	0	0	0	0
Nim Wan Road	S40b59	2300-0000	0	0	0	0	0	0	0	0	0	0	0	0	0	0	0	0	0	0
Nim Wan Road	S40b60	0000-0100	0	0	0	0	0	0	0	0	0	0	0	0	0	0	0	0	0	0
Nim Wan Road	S40b60	0100-0200	0	0	0	0	0	0	0	0	0	0	0	0	0	0	0	0	0	0
Nim Wan Road	S40b60	0200-0300	0	0	0	0	0	0	0	0	0	0	0	0	0	0	0	0	0	0
Nim Wan Road	S40b60	0300-0400	0	0	0	0	0	0	0	0	0	0	0	0	0	0	0	0	0	0
Nim Wan Road	S40b60	0400-0500	0	0	0	0	0	0	0	0	0	0	0	0	0	0	0	0	0	0
Nim Wan Road	S40b60	0500-0600	0	0	0	0	0	0	0	0	0	0	0	0	0	0	0	0	0	0
Nim Wan Road	S40b60	0600-0700	0.126017808	3.60876E-09	1.91425E-06	0.1135082	3.251E-09	1.724E-06	0.600323562	1.71914E-08	9.1191E-06	0.5145468	1.474E-08	7.816E-06	0.0302	8.648E-10	4.587E-07	0.0329	9.422E-10	4.998E-07
Nim Wan Road	S40b60	0700-0800	0.195296164	3.91487E-08	2.07663E-05	0.1740706	3.489E-08	1.851E-05	0.66556908	1.33419E-07	7.07714E-05	0.5787706	1.16E-07	6.154E-05	0.0329143	6.598E-09	3.5E-06	0.0358429	7.185E-09	3.811E-06
Nim Wan Road	S40b60	0800-0900	0.195330998	3.91557E-08	2.077E-05	0.1738104	3.484E-08	1.848E-05	0.664701918	1.33245E-07	7.06792E-05	0.5773438	1.157E-07	6.139E-05	0.0329143	6.598E-09	3.5E-06	0.0358429	7.185E-09	3.811E-06
Nim Wan Road	S40b60	0900-1000	0.207945753	3.57295E-08	1.89526E-05	0.1841381	3.164E-08	1.678E-05	0.679074155	1.16679E-07	6.18921E-05	0.5891363	1.012E-07	5.369E-05	0.0333667	5.733E-09	3.041E-06	0.0363333	6.243E-09	3.311E-06
Nim Wan Road	S40b60	1000-1100	0.197479022	3.95863E-08	2.09984E-05	0.1744155	3.496E-08	1.855E-05	0.672202818	1.34749E-07	7.14768E-05	0.5789884	1.161E-07	6.157E-05	0.0329143	6.598E-09	3.5E-06	0.0358429	7.185E-09	3.811E-06
Nim Wan Road	S40b60	1100-1200	0.197721292	3.96349E-08	2.10241E-05	0.1740078	3.488E-08	1.85E-05	0.672793229	1.34867E-07	7.15396E-05	0.5771264	1.157E-07	6.137E-05	0.0329143	6.598E-09	3.5E-06	0.0358429	7.185E-09	3.811E-06
Nim Wan Road	S40b60	1200-1300	0.079270959	1.36204E-08	7.22491E-06	0.0698122	1.2E-08	6.363E-06	0.496282511	8.52719E-08	4.52321E-05	0.420274	7.221E-08	3.83E-05	0.0188833	3.245E-09	1.721E-06	0.0206167	3.542E-09	1.879E-06
Nim Wan Road	S40b60	1300-1400	0.086663327	1.73724E-08	9.2151E-06	0.0759204	1.522E-08	8.073E-06	0.514627436	1.03161E-07	5.47215E-05	0.4320426	8.661E-08	4.594E-05	0.0205	4.109E-09	2.18E-06	0.0223714	4.485E-09	2.379E-06
Nim Wan Road	S40b60	1400-1500	0.0747733	2.3554E-08	1.24941E-05	0.0654893	2.063E-08	1.094E-05	0.485389191	1.529E-07	8.11054E-05	0.4091262	1.289E-07	6.836E-05	0.0178545	5.624E-09	2.983E-06	0.0195	6.143E-09	3.258E-06
Nim Wan Road	S40b60	1500-1600	0.08641773	1.73231E-08	9.18899E-06	0.0756867	1.517E-08	8.048E-06	0.512288258	1.02692E-07	5.44727E-05	0.4302778	8.625E-08	4.575E-05	0.0205	4.109E-09	2.18E-06	0.0223714	4.485E-09	2.379E-06
Nim Wan Road	S40b60	1600-1700	0.085765988	1.71925E-08	9.11969E-06	0.0754874	1.513E-08	8.027E-06	0.507903953	1.01814E-07	5.40066E-05	0.4288082	8.596E-08	4.56E-05	0.0205	4.109E-09	2.18E-06	0.0223714	4.485E-09	2.379E-06
Nim Wan Road	S40b60	1700-1800	0.078560228	1.34983E-08	7.16013E-06	0.0690744	1.187E-08	6.296E-06	0.491187489	8.43965E-08	4.47678E-05	0.4150632	7.132E-08	3.783E-05	0.0188833	3.245E-09	1.721E-06	0.0206167	3.542E-09	1.879E-06
Nim Wan Road	S40b60	1800-1900	0.077764338	1.33616E-08	7.08759E-06	0.0693502	1.192E-08	6.321E-06	0.485402283	8.34025E-08	4.42405E-05	0.4176851	7.177E-08	3.807E-05	0.0188833	3.245E-09	1.721E-06	0.0206167	3.542E-09	1.879E-06
Nim Wan Road	S40b60	1900-2000	0.125622466	3.59744E-09	1.90824E-06	0.1128904	3.233E-09	1.715E-06	0.593333151	1.69912E-08	9.01292E-06	0.5080852	1.455E-08	7.718E-06	0.0302	8.648E-10	4.587E-07	0.0329	9.422E-10	4.998E-07
Nim Wan Road	S40b60	2000-2100	0.125346027	3.58952E-09	1.90405E-06	0.1121433	3.211E-09	1.703E-06	0.591992877	1.69528E-08	8.99256E-06	0.5036025	1.442E-08	7.65E-06	0.0302	8.648E-10	4.587E-07	0.0329	9.422E-10	4.998E-07
Nim Wan Road	S40b60	2100-2200	0	0	0	0	0	0	0	0	0	0	0	0	0	0	0	0	0	0
Nim Wan Road	S40b60	2200-2300	0	0	0	0	0	0	0	0	0	0	0	0	0	0	0	0	0	0
Nim Wan Road	S40b60	2300-0000	0	0	0	0	0	0	0	0	0	0	0	0	0	0	0	0	0	0
Nim Wan Road	S40b61	0000-0100	0	0	0	0	0	0	0	0	0	0	0	0	0	0	0	0	0	0
Nim Wan Road	S40b61	0100-0200	0	0	0	0	0	0	0	0	0	0	0	0	0	0	0	0	0	0
Nim Wan Road	S40b61	0200-0300	0	0	0	0	0	0	0	0	0	0	0	0	0	0	0	0	0	0
Nim Wan Road	S40b61	0300-0400	0	0	0	0	0	0	0	0	0	0	0	0	0	0	0	0	0	0
Nim Wan Road	S40b61	0400-0500	0	0	0	0	0	0	0	0	0	0	0	0	0	0	0	0	0	0
Nim Wan Road	S40b61	0500-0600	0	0	0	0	0	0	0	0	0	0	0	0	0	0	0	0	0	0
Nim Wan Road	S40b61	0600-0700	0.126017808	3.60876E-09	1.76952E-06	0.1135082	3.251E-09	1.594E-06	0.600323562	1.71914E-08	8.42964E-06	0.5145468	1.474E-08	7.225E-06	0.0302	8.648E-10	4.241E-07	0.0329	9.422E-10	4.62E-07

Road Name	Road ID	Hour	NO2 Emission						NO Emission						PM25 Emission			PM10 Emission		
			MonthlyHourMin			MonthlyHourAverage			MonthlyHourMin			MonthlyHourAverage			AnnualHourMin			AnnualHourMin		
			g/km/veh	g/s/m2	tonne/year	g/km/veh	g/s/m2	tonne/year	g/km/veh	g/s/m2	tonne/year	g/km/veh	g/s/m2	tonne/year	g/km/veh	g/s/m2	tonne/year	g/km/veh	g/s/m2	tonne/year
Nim Wan Road	S40b61	0700-0800	0.195296164	3.91487E-08	1.91962E-05	0.1740706	3.489E-08	1.711E-05	0.66556908	1.33419E-07	6.54207E-05	0.5787706	1.16E-07	5.689E-05	0.0329143	6.598E-09	3.235E-06	0.0358429	7.185E-09	3.523E-06
Nim Wan Road	S40b61	0800-0900	0.195330998	3.91557E-08	1.91996E-05	0.1738104	3.484E-08	1.708E-05	0.664701918	1.33245E-07	6.53354E-05	0.5773438	1.157E-07	5.675E-05	0.0329143	6.598E-09	3.235E-06	0.0358429	7.185E-09	3.523E-06
Nim Wan Road	S40b61	0900-1000	0.207945753	3.57295E-08	1.75196E-05	0.1841381	3.164E-08	1.551E-05	0.679074155	1.16679E-07	5.72127E-05	0.5891363	1.012E-07	4.964E-05	0.0333667	5.733E-09	2.811E-06	0.0363333	6.243E-09	3.061E-06
Nim Wan Road	S40b61	1000-1100	0.197479022	3.95863E-08	1.94108E-05	0.1744155	3.496E-08	1.714E-05	0.672202818	1.34749E-07	6.60727E-05	0.5789884	1.161E-07	5.691E-05	0.0329143	6.598E-09	3.235E-06	0.0358429	7.185E-09	3.523E-06
Nim Wan Road	S40b61	1100-1200	0.197721292	3.96349E-08	1.94346E-05	0.1740078	3.488E-08	1.71E-05	0.672793229	1.34867E-07	6.61307E-05	0.5771264	1.157E-07	5.673E-05	0.0329143	6.598E-09	3.235E-06	0.0358429	7.185E-09	3.523E-06
Nim Wan Road	S40b61	1200-1300	0.079270959	1.36204E-08	6.67866E-06	0.0698122	1.2E-08	5.882E-06	0.496282511	8.52719E-08	4.18123E-05	0.420274	7.221E-08	3.541E-05	0.0188833	3.245E-09	1.591E-06	0.0206167	3.542E-09	1.737E-06
Nim Wan Road	S40b61	1300-1400	0.086663327	1.73724E-08	8.51838E-06	0.0759204	1.522E-08	7.462E-06	0.514627436	1.03161E-07	5.05842E-05	0.4320426	8.661E-08	4.247E-05	0.0205	4.109E-09	2.015E-06	0.0223714	4.485E-09	2.199E-06
Nim Wan Road	S40b61	1400-1500	0.0747733	2.3554E-08	1.15495E-05	0.0654893	2.063E-08	1.012E-05	0.485389191	1.529E-07	7.49733E-05	0.4091262	1.289E-07	6.319E-05	0.0178545	5.624E-09	2.758E-06	0.0195	6.143E-09	3.012E-06
Nim Wan Road	S40b61	1500-1600	0.08641773	1.73231E-08	8.49424E-06	0.0756867	1.517E-08	7.439E-06	0.512288258	1.02692E-07	5.03543E-05	0.4302778	8.625E-08	4.229E-05	0.0205	4.109E-09	2.015E-06	0.0223714	4.485E-09	2.199E-06
Nim Wan Road	S40b61	1600-1700	0.085765988	1.71925E-08	8.43018E-06	0.0754874	1.513E-08	7.42E-06	0.507903953	1.01814E-07	4.99233E-05	0.4288082	8.596E-08	4.215E-05	0.0205	4.109E-09	2.015E-06	0.0223714	4.485E-09	2.199E-06
Nim Wan Road	S40b61	1700-1800	0.078560228	1.34983E-08	6.61878E-06	0.0690744	1.187E-08	5.82E-06	0.491187489	8.43965E-08	4.1383E-05	0.4150632	7.132E-08	3.497E-05	0.0188833	3.245E-09	1.591E-06	0.0206167	3.542E-09	1.737E-06
Nim Wan Road	S40b61	1800-1900	0.077764338	1.33616E-08	6.55172E-06	0.0693502	1.192E-08	5.843E-06	0.485402283	8.34025E-08	4.08956E-05	0.4176851	7.177E-08	3.519E-05	0.0188833	3.245E-09	1.591E-06	0.0206167	3.542E-09	1.737E-06
Nim Wan Road	S40b61	1900-2000	0.125622466	3.59744E-09	1.76397E-06	0.1128904	3.233E-09	1.585E-06	0.593333151	1.69912E-08	8.33148E-06	0.5080852	1.455E-08	7.134E-06	0.0302	8.648E-10	4.241E-07	0.0329	9.422E-10	4.62E-07
Nim Wan Road	S40b61	2000-2100	0.125346027	3.58952E-09	1.76009E-06	0.1121433	3.211E-09	1.575E-06	0.591992877	1.69528E-08	8.31266E-06	0.5036025	1.442E-08	7.072E-06	0.0302	8.648E-10	4.241E-07	0.0329	9.422E-10	4.62E-07
Nim Wan Road	S40b61	2100-2200	0	0	0	0	0	0	0	0	0	0	0	0	0	0	0	0	0	0
Nim Wan Road	S40b61	2200-2300	0	0	0	0	0	0	0	0	0	0	0	0	0	0	0	0	0	0
Nim Wan Road	S40b61	2300-0000	0	0	0	0	0	0	0	0	0	0	0	0	0	0	0	0	0	0
Nim Wan Road	S40b62	0000-0100	0	0	0	0	0	0	0	0	0	0	0	0	0	0	0	0	0	0
Nim Wan Road	S40b62	0100-0200	0	0	0	0	0	0	0	0	0	0	0	0	0	0	0	0	0	0
Nim Wan Road	S40b62	0200-0300	0	0	0	0	0	0	0	0	0	0	0	0	0	0	0	0	0	0
Nim Wan Road	S40b62	0300-0400	0	0	0	0	0	0	0	0	0	0	0	0	0	0	0	0	0	0
Nim Wan Road	S40b62	0400-0500	0	0	0	0	0	0	0	0	0	0	0	0	0	0	0	0	0	0
Nim Wan Road	S40b62	0500-0600	0	0	0	0	0	0	0	0	0	0	0	0	0	0	0	0	0	0
Nim Wan Road	S40b62	0600-0700	0.126017808	3.60876E-09	1.44065E-06	0.1135082	3.251E-09	1.298E-06	0.600323562	1.71914E-08	6.86298E-06	0.5145468	1.474E-08	5.882E-06	0.0302	8.648E-10	3.453E-07	0.0329	9.422E-10	3.761E-07
Nim Wan Road	S40b62	0700-0800	0.195296164	3.91487E-08	1.56286E-05	0.1740706	3.489E-08	1.393E-05	0.66556908	1.33419E-07	5.32621E-05	0.5787706	1.16E-07	4.632E-05	0.0329143	6.598E-09	2.634E-06	0.0358429	7.185E-09	2.868E-06
Nim Wan Road	S40b62	0800-0900	0.195330998	3.91557E-08	1.56314E-05	0.1738104	3.484E-08	1.391E-05	0.664701918	1.33245E-07	5.31927E-05	0.5773438	1.157E-07	4.62E-05	0.0329143	6.598E-09	2.634E-06	0.0358429	7.185E-09	2.868E-06
Nim Wan Road	S40b62	0900-1000	0.207945753	3.57295E-08	1.42636E-05	0.1841381	3.164E-08	1.263E-05	0.679074155	1.16679E-07	4.65796E-05	0.5891363	1.012E-07	4.041E-05	0.0333667	5.733E-09	2.289E-06	0.0363333	6.243E-09	2.492E-06
Nim Wan Road	S40b62	1000-1100	0.197479022	3.95863E-08	1.58032E-05	0.1744155	3.496E-08	1.396E-05	0.672202818	1.34749E-07	5.3793E-05	0.5789884	1.161E-07	4.633E-05	0.0329143	6.598E-09	2.634E-06	0.0358429	7.185E-09	2.868E-06
Nim Wan Road	S40b62	1100-1200	0.197721292	3.96349E-08	1.58226E-05	0.1740078	3.488E-08	1.392E-05	0.672793229	1.34867E-07	5.38402E-05	0.5771264	1.157E-07	4.618E-05	0.0329143	6.598E-09	2.634E-06	0.0358429	7.185E-09	2.868E-06
Nim Wan Road	S40b62	1200-1300	0.079270959	1.36204E-08	5.43742E-06	0.0698122	1.2E-08	4.789E-06	0.496282511	8.52719E-08	3.40414E-05	0.420274	7.221E-08	2.883E-05	0.0188833	3.245E-09	1.295E-06	0.0206167	3.542E-09	1.414E-06
Nim Wan Road	S40b62	1300-1400	0.086663327	1.73724E-08	6.93523E-06	0.0759204	1.522E-08	6.076E-06	0.514627436	1.03161E-07	4.1183E-05	0.4320426	8.661E-08	3.457E-05	0.0205	4.109E-09	1.641E-06	0.0223714	4.485E-09	1.79E-06
Nim Wan Road	S40b62	1400-1500	0.0747733	2.3554E-08	9.403E-06	0.0654893	2.063E-08	8.236E-06	0.485389191	1.529E-07	6.10394E-05	0.4091262	1.289E-07	5.145E-05	0.0178545	5.624E-09	2.245E-06	0.0195	6.143E-09	2.452E-06
Nim Wan Road	S40b62	1500-1600	0.08641773	1.73231E-08	6.91557E-06	0.0756867	1.517E-08	6.057E-06	0.512288258	1.02692E-07	4.09958E-05	0.4302778	8.625E-08	3.443E-05	0.0205	4.109E-09	1.641E-06	0.0223714	4.485E-09	1.79E-06
Nim Wan Road	S40b62	1600-1700	0.085765988	1.71925E-08	6.86342E-06	0.0754874	1.513E-08	6.041E-06	0.507903953	1.01814E-07	4.0645E-05	0.4288082	8.596E-08	3.432E-05	0.0205	4.109E-09	1.641E-06	0.0223714	4.485E-09	1.79E-06
Nim Wan Road	S40b62	1700-1800	0.078560228	1.34983E-08	5.38867E-06	0.0690744	1.187E-08	4.738E-06	0.491187489	8.43965E-08	3.36919E-05	0.4150632	7.132E-08	2.847E-05	0.0188833	3.245E-09	1.295E-06	0.0206167	3.542E-09	1.414E-06
Nim Wan Road	S40b62	1800-1900	0.077764338	1.33616E-08	5.33407E-06	0.0693502	1.192E-08	4.757E-06	0.485402283	8.34025E-08	3.32951E-05	0.4176851	7.177E-08	2.865E-05	0.0188833	3.245E-09	1.295E-06	0.0206167	3.542E-09	1.414E-06
Nim Wan Road	S40b62	1900-2000	0.125622466	3.59744E-09	1.43613E-06	0.1128904	3.233E-09	1.291E-06	0.593333151	1.69912E-08	6.78307E-06	0.5080852	1.455E-08	5.808E-06	0.0302	8.648E-10	3.453E-07	0.0329	9.422E-10	3.761E-07
Nim Wan Road	S40b62	2000-2100	0.125346027	3.58952E-09	1.43297E-06	0.1121433	3.211E-09	1.282E-06	0.591992877	1.69528E-08	6.76774E-06	0.5036025	1.442E-08	5.757E-06	0.0302	8.648E-10	3.453E-07	0.0329	9.422E-10	3.761E-07
Nim Wan Road	S40b62	2100-2200	0	0	0	0	0	0	0	0	0	0	0	0	0	0	0	0	0	0
Nim Wan Road	S40b62	2200-2300	0	0	0	0	0	0	0	0	0	0	0	0	0	0	0	0	0	0
Nim Wan Road	S40b62	2300-0000	0	0	0	0	0	0	0	0	0	0	0	0	0	0	0	0	0	0
Future Road (Nim Wan Road (South)	S41b01	0000-0100	0	0	0	0	0	0	0	0	0	0	0	0	0	0	0	0	0	0
Future Road (Nim Wan Road (South)	S41b01	0100-0200	0	0	0	0	0	0	0	0	0	0	0	0	0	0	0	0	0	0
Future Road (Nim Wan Road (South)	S41b01	0200-0300	0	0	0	0	0	0	0	0	0	0	0	0	0	0	0	0	0	0
Future Road (Nim Wan Road (South)	S41b01	0300-0400	0	0	0	0	0	0	0	0	0	0	0	0	0	0	0	0	0	0
Future Road (Nim Wan Road (South)	S41b01	0400-0500	0	0	0	0	0	0	0	0	0	0	0	0	0	0	0	0	0	0
Future Road (Nim Wan Road (South)	S41b01	0500-0600	0	0	0	0	0	0	0	0	0	0	0	0	0	0	0	0	0	0
Future Road (Nim Wan Road (South)	S41b01	0600-0700	0	0	0	0	0	0	0	0	0	0	0	0	0	0	0	0	0	0
Future Road (Nim Wan Road (South)	S41b01	0700-0800	0.811681313	4.6488E-08	0.000170937	0.753212	4.314E-08	0.0001586	2.887759133	1.65393E-07	0.00060815	2.6768389	1.533E-07	0.0005637	0.0943	5.401E-09	1.986E-05	0.1025	5.871E-09	2.159E-05
Future Road (Nim Wan Road (South)	S41b01	0800-0900	0.784925893	7.19291E-07	0.002644834	0.7311721	6.7E-07	0.0024637	2.965611848	2.71763E-06	0.009992728	2.7719696	2.54E-06	0.0093402	0.0932951	8.549E-08	0.0003144	0.1014411	9.296E-08	0.0003418
Future Road (Nim Wan Road (South)	S41b01	0900-1000	0.783351611	6.5055E-07	0.002392073	0.7270752	6.038E-07	0.0022202	2.970731132	2.4671E-06	0.009071542	2.7681451	2.299E-06	0.0084529	0.0928946	7.715E-08	0.0002837	0.1010074	8.388E-08	0.0003084
Future Road (Nim Wan Road (South)	S41b01	1000-1100	0.821191879	1.12879E-06	0.00415055	0.762206	1.048E-06	0.0038524	3.115539305	4.28253E-06	0.01574687	2.9033567	3.991E-06	0.0146744	0.0968551	1.331E-07	0.0004895	0.1053191	1.448E-07	0.0005323
Future Road (Nim Wan Road (South)	S41b01	1100-1200	0.812750495	9.77535E-07	0.003594399	0.7540267	9.069E-07	0.0033347	3.083271454	3.7084E-06	0.013635806	2.8720666	3.454E-06	0.0127018	0.0959915	1.155E-07	0.0004245	0.1043789	1.255E-07	0.0004616
Future Road (Nim Wan Road (South)	S41b01	1200-1300	0.778539496	5.79669E-07	0.002131443	0.7214192	5.371E-07	0.0019751	2.958761364	2.20297E-06	0.008100336	2.7533096	2.05E-06	0.0075379	0.0920709	6.855E-08	0.0002521	0.1001121	7.454E-08	0.0002741
Future Road (Nim Wan Road (South)	S41b01	1300-1400	0.713807308	8.58531E-07	0.003156822	0.6601839	7.94E-07	0.0029197	2.715285286	3.26581E-06	0.012008383	2.5220207	3.033E-06	0.0111537	0.0850233	1.023E-07	0.000376	0.0924407	1.112E-07	0.0004088
Future Road (Nim Wan Road (South)	S41b01	1400-1500	0.820910656	1.10489E-06	0.004062688	0.7599882	1.023E-06	0.0037612	3.114191179	4.19149E-06	0.015412138	2.8951443	3.897E-06	0.0143281	0.0967264	1.302E-07	0.0004787	0.1051791	1.416E-07	0.0005205
Future Road (Nim Wan Road (South)	S41b01	1500-1600	0.815537085	1.00424E-06	0.003692597	0.7550286	9.297E-07	0.0034186	3.093604745	3.80942E-06	0.014007255	2.8760261	3.541E-06	0.0130221	0.0961521	1.184E-07	0.0004354	0.1045539	1.287E-07	0.0004734
Future Road (Nim Wan Road (South)	S41b01	1600-1700	0.79602751	7.5226E-07	0.002766061	0.7365828	6.961E-07	0.0025595	3.018957303	2.85297E-06	0.010490367	2.8050362	2.651E-06	0.009747	0.0941073	8.893E-08	0.000327	0.1023277	9.67E-08	0.0003556
Future Road (Nim Wan Road (South)	S41b01	1700-1800	0.748023342	4.49842E-07	0.001654071	0.6919809	4.161E-07	0.0015301	2.835298737	1.70508E-06	0.006269572	2.6333468	1.584E-06	0.005823	0.089083	5.357E-08	0.000197	0.0968579	5.825E-08	0.0002142
Future Road (Nim Wan Road (South)	S41b01	1800-1900	0.86818646	3.23208E-07	0.001188437	0.8095065	3.014E-07	0.0011081	3.297838623	1.22772E-06	0.004514322	3.0869529	1.149E-06	0.0042256	0.1029	3.831E-08	0.0001409	0.1119	4.166E-08	0.0001532
Future Road (Nim Wan Road (South)	S41b01	1900-2000	0.382309497	2.956E-07	0.001086923	0.3559506	2.752E-07	0.001012	1.455466285	1.12536E-06	0.004137954	1.3586161	1.05E-06	0.0038626	0.0501227	3.875E-08	0.0001425	0.0544473	4.21E-08	0.0001548
Future Road (Nim Wan Road (South)	S41b01	2000-2100	0.210330672	9.63714E-08	0.000354358	0.1964754	9.002E-08	0.000331	0.79855502	3.6589E-07	0.001345379	0.7458846	3.418E-07	0.0012566	0.0314356	1.44E-08	5.296E-05	0.0341039	1.563E-08	5.746E-05
Future Road (Nim Wan Road (South)	S41b01	2100-2200	0	0	0	0	0	0	0	0	0	0	0	0	0	0	0	0	0	0
Future Road (Nim Wan Road (South)	S41b01	2200-2300	0	0	0	0	0	0	0	0	0	0	0	0	0	0	0	0	0	0
Future Road (Nim Wan Road (South)	S41b01	2300-0000	0	0	0	0	0	0	0	0	0	0	0	0	0	0	0	0	0	0
Access to T-PARK	S3500	0000-0100	0.578653521	4.97125E-08	2.55423E-05	0.5401157	4.64E-08	2.384E-05	2.34464917	2.0143E-07	0.000103495	2.1802385	1.873E-07	9.624E-05	0.0686	5.893E-09	3.028E-06	0.0746	6.409E-09	3.293E-06
Access to T-PARK	S3500	0100-0200	0.860245365	2.46347E-08	1.26573E-05	0.8039706	2.302E-08	1.183E-05	3.269275883	9.36219E-08	4.81029E-05	3.0670948	8.783E-08	4.513E-05	0.1029	2.947E-09	1.514E-06	0.1119	3.204E-09	1.646E-06
Access to T-PARK	S3500	0200-0300	0.859574954	2.46155E-08	1.26475E-05	0.8065667	2.31E-08	1.187E-05	3.26682876	9.35518E-08	4.80669E-05	3.0764718	8.81E-08	4.527E-05	0.1029	2.947E-09	1.514E-06	0.1119	3.204E-09	1.646E-06
Access to T-PARK	S3500	0300-0400	0	0	0	0	0	0	0	0	0	0	0	0	0	0	0	0	0	0
Access to T-PARK	S3500	0400-0500	0	0	0	0	0	0	0	0	0	0	0	0	0	0	0	0	0	0
Access to T-PARK	S3500	0500-0600	0.860480433	2.46415E-08	1.26608E-05	0.8088807	2.316E-08	1.19E-05	3.270123828	9.36462E-08	4.81154E-05	3.0847567	8.834E-08	4.539E-05	0.1029	2.947E-09	1.514E-06	0.1119	3.204E-09	1.646E-06
Access to T-PARK	S3500	0600-0700	0.551371382	1.26316E-07	6.49014E-05	0.5152909	1.181E-07	6.065E-05	2.23217926	5.11381E-07	0.000262748	2.083769	4.774E-07	0.0002453	0.0668835	1.532E-08	7.873E-06	0.0727199	1.666E-08	8.56E-06
Access to T-PARK	S3500	0700-0800	0.667693488	1.26196E-06	0.000648396	0.6238956	1.179E-06	0.0006059	2.575183279	4.86718E-06	0.002500758	2.4078448	4.551E-06	0.0023383	0.0787886	1.489E-07	7.651E-05	0.0856714	1.619E-07	8.32E-05
Access to T-PARK	S3500	0800-0900	0.704377852	1.95661E-06	0.001005303	0.6564575	1.823E-06	0.0009369	2.700995281	7.50276E-06	0.003854918	2.5217863	7.005E-06	0.0035991	0.083503	2.32E-07	0.0001192	0.0907972	2.522E-07	0.0001296
Access to T-PARK	S3500	0900-1000	0.717358542	1.78723E-06	0.00091828	0.6675263	1.663E-06	0.0008545	2.744591752	6.8379E-06	0.003513311	2.5596662	6.377E-06	0.0032766	0.0847831	2.112E-07	0.0001085	0.0921905	2.297E-07	0.000118
Access to T-PARK	S3500	1000-1100	0.75719297	2.36352E-06	0.001214374	0.7051997	2.201E-06	0.001131	2.87955014	8.98829E-06	0.004618178	2.6888709	8.393E-06	0.0043124	0.0895119	2.794E-07	0.0001436	0.0972673	3.036E-07	0.000156
Access to T-PARK	S3500	1100-1200	0.745145196	2.28323E-06	0.001173125	0.6953937	2.131E-06	0.0010948	2.838753522	8.69836E-06	0.004469213	2.6555322	8.137E-06	0.0041808	0.0882074	2.703E-07	0.0001389	0.0958498	2.937E-07	0.0001509
Access to T-PARK	S3500	1200-1300	0.639611856	1.17226E-06	0.000602304	0.597348	1.095E-06	0.0005625	2.412107875	4.42082E-06	0.002271414	2.260549	4.143E-06	0.0021287	0.0777783	1.425E-07	7.324E-05	0.0845916	1.55E-07	7.966E-05
Access to T-PARK	S3500	1300-1400	0.631211897	1.44608E-06	0.000742993	0.5892607	1.35E-06	0.0006936	2.38554755	5.46517E-06	0.002808003	2.234941	5.12E-06	0.0026307	0.0769369	1.763E-07	9.056E-05	0.0836682	1.917E-07	9.848E-05
Access to T-PARK	S3500	1400-1500	0.658306427	1.75322E-06	0.000900805	0.6137415	1.635E-06	0.0008398	2.469963354	6.57808E-06	0.003379816	2.3107765	6.154E-06	0.003162	0.0793323	2.113E-07	0.0001086	0.0862967	2.298E-07	0.0001181
Access to T-PARK	S3500	1500-1600	0.681134351	1.59946E-06	0.0008218	0.6318894	1.484E-06	0.0007624	2.570946642	6.03716E-06	0.003101891	2.3943358	5.622E-06	0.0028888	0.0820434	1.927E-07	9.899E-05	0.0892256	2.095E-07	0.0001077
Access to T-PARK	S3500	1600-1700	0.665287687	1.35268E-06	0.000695004	0.6162507	1.253E-06	0.0006438	2.507621984	5.09854E-06	0.00261963	2.3318256	4.741E-06	0.002436	0.080134	1.629E-07	8.371E-05	0.0871515	1.772E-07	9.104E-05
Access to T-PARK	S3500	1700-1800	0.63333565	1.05193E-06	0.000540482	0.586735	9.745E-07	0.0005007	2.381702863	3.95586E-06	0.002032521	2.2147601	3.679E-06	0.0018901	0.0766494	1.273E-07	6.541E-05	0.0833659	1.385E-07	7.114E-05
Access to T-PARK	S3500	1800-1900	0.659470587	9.25374E-07	0.000475457	0.6116589	8.583E-07	0.000441	2.478644183	3.47805E-06	0.001787022	2.3077157	3.238E-06	0.0016638	0.0796648	1.118E-07	5.744E-05	0.0866565	1.216E-07	6.248E-05
Access to T-PARK	S3500	1900-2000	0.543108454	8.39858E-07	0.000431519	0.504707	7.805E-07	0.000401	2.067847118	3.1977E-06	0.001642978	1.928435	2.982E-06	0.0015322	0.0678213	1.049E-07	5.389E-05	0.0737143	1.14E-07	5.857E-05
Access to T-PARK	S3500	2000-2100	0.176885744	9.62437E-08	4.945E-05	0.1642059	8.934E-08	4.591E-05	0.676368041	3.68012E-07	0.000189085	0.6278228	3.416E-07	0.0001755	0.0279006	1.518E-08	7.8E-06	0.0302567	1.646E-08	8.459E-06
Access to T-PARK	S3500	2100-2200	0.002151178	6.1603E-11	3.16516E-08	0.001903	5.45E-11	2.8E-08	0.039640916	1.13519E-09	5.83261E-07	0.0349291	1E-09	5.139E-07	0.0090475	2.591E-10	1.331E-07	0.0097385	2.789E-10	1.433E-07
Access to T-PARK	S3500	2200-2300	0.002143781	6.13912E-11	3.15428E-08	0.0018987	5.437E-11	2.794E-08	0.039725543	1.13762E-09	5.84507E-07	0.0350155	1.003E-09	5.152E-07	0.0090475	2.591E-10	1.331E-07	0.0097385	2.789E-10	1.433E-07
Access to T-PARK	S3500	2300-0000	0.002143781	6.13912E-11	3.15428E-08	0.001912	5.475E-11	2.813E-08	0.039511079	1.13147E-09	5.81351E-07	0.0351477	1.007E-09	5.171E-07	0.0090475	2.591E-10	1.331E-07	0.0097385	2.789E-10	1.433E-07
Access to T-PARK	S3411	0000-0100	0.431654328	4.94449E-08	2.49314E-05	0.4032255	4.619E-08	2.329E-05	1.656237753	1.89718E-07	9.56605E-05	1.552136	1.778E-07	8.965E-05	0.0559737	6.412E-09	3.233E-06	0.0608193	6.967E-09	3.513E-06
Access to T-PARK	S3411	0100-0200	0.574217276	4.93314E-08	2.48741E-05	0.5366149	4.61E-08	2.325E-05	2.192854416	1.8839E-07	9.49907E-05	2.056439	1.767E-07	8.908E-05	0.0716158	6.153E-09	3.102E-06	0.0778462	6.688E-09	3.372E-06
Access to T-PARK	S3411	0200-0300	0.859574954	2.46155E-08	1.24118E-05	0.8065667	2.31E-08	1.165E-05	3.26682876	9.35518E-08	4.71711E-05	3.0764718	8.81E-08	4.442E-05	0.1029	2.947E-09	1.486E-06	0.1119	3.204E-09	1.616E-06
Access to T-PARK	S3411	0300-0400	0	0	0	0	0	0	0	0	0	0	0	0	0	0	0	0	0	0
Access to T-PARK	S3411	0400-0500	0	0	0	0	0	0	0	0	0	0	0	0	0	0	0	0	0	0
Access to T-PARK	S3411	0500-0600	0.431335253	2.47042E-08	1.24565E-05	0.4054093	2.322E-08	1.171E-05	1.655245821	9.48022E-08	4.78016E-05	1.5601758	8.936E-08	4.506E-05	0.0559737	3.206E-09	1.616E-06	0.0608193	3.483E-09	1.756E-06
Access to T-PARK	S3411	0600-0700	0.401597596	1.26506E-07	6.37872E-05	0.3752833	1.182E-07	5.961E-05	1.634503803	5.14878E-07	0.000259614	1.5251643	4.804E-07	0.0002422	0.05111	1.61E-08	8.118E-06	0.0555431	1.75E-08	8.822E-06
Access to T-PARK	S3411	0700-0800	0.495949751	1.29242E-06	0.000651672	0.4633942	1.208E-06	0.0006089	1.923517372	5.0126E-06	0.002527479	1.7993296	4.689E-06	0.0023643	0.0616588	1.607E-07	8.102E-05	0.0670677	1.748E-07	8.813E-05
Access to T-PARK	S3411	0800-0900	0.569978647	2.05662E-06	0.001037001	0.5303717	1.914E-06	0.0009649	2.180329106	7.86717E-06	0.003966821	2.0334636	7.337E-06	0.0036996	0.0699657	2.525E-07	0.0001273	0.0760614	2.744E-07	0.0001384
Access to T-PARK	S3411	0900-1000	0.638553988	1.79205E-06	0.000903595	0.5941793	1.668E-06	0.0008408	2.449381559	6.87398E-06	0.003466032	2.2851767	6.413E-06	0.0032337	0.0772093	2.167E-07	0.0001093	0.083989	2.357E-07	0.0001188
Access to T-PARK	S3411	1000-1100	0.685403438	2.39459E-06	0.001207414	0.6383191	2.23E-06	0.0011245	2.615239358	9.13686E-06	0.004607033	2.4423358	8.533E-06	0.0043024	0.0824334	2.88E-07	0.0001452	0.0896105	3.131E-07	0.0001579
Access to T-PARK	S3411	1100-1200	0.66780016	2.31397E-06	0.001166761	0.6232041	2.159E-06	0.0010888	2.549627	8.83462E-06	0.004454634	2.3857217	8.267E-06	0.0041683	0.0806345	2.794E-07	0.0001409	0.0876558	3.037E-07	0.0001531
Access to T-PARK	S3411	1200-1300	0.794772722	1.11523E-06	0.000562327	0.7424376	1.042E-06	0.0005253	3.022040766	4.24055E-06	0.002138191	2.8337676	3.976E-06	0.002005	0.0952386	1.336E-07	6.738E-05	0.1035603	1.453E-07	7.327E-05
Access to T-PARK	S3411	1300-1400	0.746223005	1.38902E-06	0.000700377	0.6967632	1.297E-06	0.000654	2.839231475	5.28494E-06	0.002664797	2.661128	4.953E-06	0.0024976	0.089905	1.673E-07	8.438E-05	0.0977546	1.82E-07	9.175E-05
Access to T-PARK	S3411	1400-1500	0.806246146	1.63927E-06	0.000826563	0.7519074	1.529E-06	0.0007709	3.062019367	6.22576E-06	0.003139181	2.8665605	5.828E-06	0.0029388	0.0961695	1.955E-07	9.859E-05	0.1045731	2.126E-07	0.0001072
Access to T-PARK	S3411	1500-1600	0.815902087	1.54208E-06	0.000777557	0.757063	1.431E-06	0.0007215	3.097873917	5.85509E-06	0.002952281	2.8862753	5.455E-06	0.0027506	0.0970817	1.835E-07	9.252E-05	0.105566	1.995E-07	0.0001006
Access to T-PARK	S3411	1600-1700	0.807688643	1.29526E-06	0.000653104	0.748332	1.2E-06	0.0006051	3.066259311	4.91725E-06	0.002479402	2.8527249	4.575E-06	0.0023067	0.0960427	1.54E-07	7.766E-05	0.1044349	1.675E-07	8.445E-05
Access to T-PARK	S3411	1700-1800	0.789401274	9.94664E-07	0.000501534	0.7315356	9.218E-07	0.0004648	2.99671186	3.77593E-06	0.001903916	2.7884479	3.514E-06	0.0017716	0.0941725	1.187E-07	5.983E-05	0.102399	1.29E-07	6.506E-05
Access to T-PARK	S3411	1800-1900	0.842342711	8.68395E-07	0.000437866	0.78154	8.057E-07	0.0004063	3.200932756	3.29993E-06	0.001663907	2.9823717	3.075E-06	0.0015503	0.100293	1.034E-07	5.213E-05	0.1090622	1.124E-07	5.669E-05
Access to T-PARK	S3411	1900-2000	0.861317358	8.38625E-07	0.000422856	0.8004754	7.794E-07	0.000393	3.260942585	3.17503E-06	0.001600929	3.0423017	2.962E-06	0.0014936	0.1023941	9.97E-08	5.027E-05	0.1113471	1.084E-07	5.466E-05
Access to T-PARK	S3411	2000-2100	0.832195393	9.53259E-08	4.80657E-05	0.7729155	8.854E-08	4.464E-05	3.064914494	3.51078E-07	0.000177022	2.851477	3.266E-07	0.0001647	0.0986	1.129E-08	5.695E-06	0.1072	1.228E-08	6.192E-06
Access to T-PARK	S3411	2100-2200	0	0	0	0	0	0	0	0	0	0	0	0	0	0	0	0	0	0
Access to T-PARK	S3411	2200-2300	0	0	0	0	0	0	0	0	0	0	0	0	0	0	0	0	0	0
Access to T-PARK	S3411	2300-0000	0	0	0	0	0	0	0	0	0	0	0	0	0	0	0	0	0	0
Future Road (Nim Wan Road (South)	S42b01	0000-0100	0	0	0	0	0	0	0	0	0	0	0	0	0	0	0	0	0	0
Future Road (Nim Wan Road (South)	S42b01	0100-0200	0	0	0	0	0	0	0	0	0	0	0	0	0	0	0	0	0	0
Future Road (Nim Wan Road (South)	S42b01	0200-0300	0	0	0	0	0	0	0	0	0	0	0	0	0	0	0	0	0	0
Future Road (Nim Wan Road (South)	S42b01	0300-0400	0	0	0	0	0	0	0	0	0	0	0	0	0	0	0	0	0	0
Future Road (Nim Wan Road (South)	S42b01	0400-0500	0	0	0	0	0	0	0	0	0	0	0	0	0	0	0	0	0	0
Future Road (Nim Wan Road (South)	S42b01	0500-0600	0	0	0	0	0	0	0	0	0	0	0	0	0	0	0	0	0	0
Future Road (Nim Wan Road (South)	S42b01	0600-0700	0	0	0	0	0	0	0	0	0	0	0	0	0	0	0	0	0	0
Future Road (Nim Wan Road (South)	S42b01	0700-0800	0.117862508	4.7253E-08	0.000172962	0.10928	4.381E-08	0.0001604	0.447890942	1.79567E-07	0.000657274	0.4131766	1.656E-07	0.0006063	0.0212264	8.51E-09	3.115E-05	0.0229902	9.217E-09	3.374E-05
Future Road (Nim Wan Road (South)	S42b01	0800-0900	0.535126953	7.20245E-07	0.002636336	0.4984457	6.709E-07	0.0024556	2.032196702	2.7352E-06	0.010011744	1.8987083	2.556E-06	0.0093541	0.0664075	8.938E-08	0.0003272	0.0721743	9.714E-08	0.0003556
Future Road (Nim Wan Road (South)	S42b01	0900-1000	0.783351611	6.5055E-07	0.002381227	0.7270752	6.038E-07	0.0022102	2.970731132	2.4671E-06	0.00903041	2.7681451	2.299E-06	0.0084146	0.0928946	7.715E-08	0.0002824	0.1010074	8.388E-08	0.000307
Future Road (Nim Wan Road (South)	S42b01	1000-1100	0.821191879	1.12879E-06	0.004131731	0.762206	1.048E-06	0.003835	3.115539305	4.28253E-06	0.015675471	2.9033567	3.991E-06	0.0146079	0.0968551	1.331E-07	0.0004873	0.1053191	1.448E-07	0.0005299
Future Road (Nim Wan Road (South)	S42b01	1100-1200	0.812750495	9.77535E-07	0.003578102	0.7540267	9.069E-07	0.0033196	3.083271454	3.7084E-06	0.013573979	2.8720666	3.454E-06	0.0126442	0.0959915	1.155E-07	0.0004226	0.1043789	1.255E-07	0.0004595
Future Road (Nim Wan Road (South)	S42b01	1200-1300	0.778539496	5.79669E-07	0.002121779	0.7214192	5.371E-07	0.0019661	2.958761364	2.20297E-06	0.008063608	2.7533096	2.05E-06	0.0075037	0.0920709	6.855E-08	0.0002509	0.1001121	7.454E-08	0.0002728
Future Road (Nim Wan Road (South)	S42b01	1300-1400	0.713807308	8.58531E-07	0.003142508	0.6601839	7.94E-07	0.0029064	2.715285286	3.26581E-06	0.011953935	2.5220207	3.033E-06	0.0111031	0.0850233	1.023E-07	0.0003743	0.0924407	1.112E-07	0.000407
Future Road (Nim Wan Road (South)	S42b01	1400-1500	0.820910656	1.10489E-06	0.004044268	0.7599882	1.023E-06	0.0037441	3.114191179	4.19149E-06	0.015342257	2.8951443	3.897E-06	0.0142631	0.0967264	1.302E-07	0.0004765	0.1051791	1.416E-07	0.0005182
Future Road (Nim Wan Road (South)	S42b01	1500-1600	0.815537085	1.00424E-06	0.003675854	0.7550286	9.297E-07	0.0034031	3.093604745	3.80942E-06	0.013943744	2.8760261	3.541E-06	0.0129631	0.0961521	1.184E-07	0.0004334	0.1045539	1.287E-07	0.0004713
Future Road (Nim Wan Road (South)	S42b01	1600-1700	0.79602751	7.5226E-07	0.002753519	0.7365828	6.961E-07	0.0025479	3.018957303	2.85297E-06	0.010442802	2.8050362	2.651E-06	0.0097028	0.0941073	8.893E-08	0.0003255	0.1023277	9.67E-08	0.000354
Future Road (Nim Wan Road (South)	S42b01	1700-1800	0.748023342	4.49842E-07	0.001646571	0.6919809	4.161E-07	0.0015232	2.835298737	1.70508E-06	0.006241145	2.6333468	1.584E-06	0.0057966	0.089083	5.357E-08	0.0001961	0.0968579	5.825E-08	0.0002132
Future Road (Nim Wan Road (South)	S42b01	1800-1900	0.86818646	3.23208E-07	0.001183048	0.8095065	3.014E-07	0.0011031	3.297838623	1.22772E-06	0.004493853	3.0869529	1.149E-06	0.0042065	0.1029	3.831E-08	0.0001402	0.1119	4.166E-08	0.0001525
Future Road (Nim Wan Road (South)	S42b01	1900-2000	0.857443411	2.94654E-07	0.001078532	0.798496	2.744E-07	0.0010044	3.224705968	1.10815E-06	0.004056183	3.0128593	1.035E-06	0.0037897	0.1014667	3.487E-08	0.0001276	0.1103333	3.792E-08	0.0001388
Future Road (Nim Wan Road (South)	S42b01	2000-2100	0.834816763	9.56262E-08	0.000350024	0.7800898	8.936E-08	0.0003271	3.074337919	3.52158E-07	0.001289014	2.8773564	3.296E-07	0.0012064	0.0986	1.129E-08	4.134E-05	0.1072	1.228E-08	4.495E-05
Future Road (Nim Wan Road (South)	S42b01	2100-2200	0	0	0	0	0	0	0	0	0	0	0	0	0	0	0	0	0	0
Future Road (Nim Wan Road (South)	S42b01	2200-2300	0	0	0	0	0	0	0	0	0	0	0	0	0	0	0	0	0	0
Future Road (Nim Wan Road (South)	S42b01	2300-0000	0	0	0	0	0	0	0	0	0	0	0	0	0	0	0	0	0	0
Access to WENT	S3101	0000-0100	0.04227897	3.63221E-09	2.72318E-06	0.0383142	3.292E-09	2.468E-06	0.521111229	4.4769E-08	3.35647E-05	0.4692023	4.031E-08	3.022E-05	0.0137384	1.18E-09	8.849E-07	0.0148658	1.277E-09	9.575E-07
Access to WENT	S3101	0100-0200	0.062201489	3.56251E-09	2.67092E-06	0.056345	3.227E-09	2.419E-06	0.759406673	4.34941E-08	3.26088E-05	0.6833219	3.914E-08	2.934E-05	0.0142839	8.181E-10	6.133E-07	0.0154794	8.866E-10	6.647E-07
Access to WENT	S3101	0200-0300	0	0	0	0	0	0	0	0	0	0	0	0	0	0	0	0	0	0
Access to WENT	S3101	0300-0400	0	0	0	0	0	0	0	0	0	0	0	0	0	0	0	0	0	0
Access to WENT	S3101	0400-0500	0	0	0	0	0	0	0	0	0	0	0	0	0	0	0	0	0	0
Access to WENT	S3101	0500-0600	0.002510957	7.1906E-11	5.39101E-08	0.0021974	6.293E-11	4.718E-08	0.046407377	1.32896E-09	9.96364E-07	0.0404252	1.158E-09	8.679E-07	0.0126475	3.622E-10	2.715E-07	0.0136385	3.906E-10	2.928E-07
Access to WENT	S3101	0600-0700	0.042531669	7.30785E-09	5.47892E-06	0.0385702	6.627E-09	4.969E-06	0.524672656	9.01499E-08	6.75882E-05	0.4726075	8.12E-08	6.088E-05	0.0137384	2.361E-09	1.77E-06	0.0148658	2.554E-09	1.915E-06
Access to WENT	S3101	0700-0800	0.211339097	1.93667E-07	0.000145198	0.1927039	1.766E-07	0.0001324	0.993196253	9.10145E-07	0.000682364	0.8961433	8.212E-07	0.0006157	0.0274949	2.52E-08	1.889E-05	0.0298305	2.734E-08	2.049E-05
Access to WENT	S3101	0800-0900	1.196742759	5.07211E-06	0.003802712	1.0937778	4.636E-06	0.0034755	4.212955271	1.78556E-05	0.013386883	3.8670901	1.639E-05	0.0122879	0.1324622	5.614E-07	0.0004209	0.1439982	6.103E-07	0.0004576
Access to WENT	S3101	0900-1000	1.210963237	4.40413E-06	0.003301913	1.1013738	4.006E-06	0.0030031	4.254301149	1.54724E-05	0.01160013	3.8868821	1.414E-05	0.0105983	0.1331545	4.843E-07	0.0003631	0.144751	5.264E-07	0.0003947
Access to WENT	S3101	1000-1100	1.340267538	9.3266E-06	0.006992439	1.2189798	8.483E-06	0.0063597	4.679449212	3.25632E-05	0.024413606	4.2771752	2.976E-05	0.0223149	0.1466469	1.02E-06	0.0007651	0.1594261	1.109E-06	0.0008318
Access to WENT	S3101	1100-1200	1.288681182	7.60219E-06	0.00569959	1.1713658	6.91E-06	0.0051807	4.512495225	2.66201E-05	0.019957902	4.1217564	2.432E-05	0.0182297	0.1413418	8.338E-07	0.0006251	0.153656	9.064E-07	0.0006796
Access to WENT	S3101	1200-1300	1.2046204	3.96711E-06	0.00297426	1.0931891	3.6E-06	0.0026991	4.270514141	1.40638E-05	0.010544085	3.8927162	1.282E-05	0.0096113	0.1315966	4.334E-07	0.0003249	0.1430601	4.711E-07	0.0003532
Access to WENT	S3101	1300-1400	1.301091308	6.18503E-06	0.004637103	1.1779724	5.6E-06	0.0041983	4.574867576	2.17477E-05	0.016304877	4.1624053	1.979E-05	0.0148349	0.1415519	6.729E-07	0.0005045	0.1538868	7.315E-07	0.0005485
Access to WENT	S3101	1400-1500	1.308874709	8.92074E-06	0.006688149	1.1865593	8.087E-06	0.0060631	4.591270844	3.12922E-05	0.02346069	4.1827203	2.851E-05	0.0213731	0.1427508	9.729E-07	0.0007294	0.1551905	1.058E-06	0.000793
Access to WENT	S3101	1500-1600	1.321193148	7.75615E-06	0.005815018	1.1977476	7.031E-06	0.0052717	4.637930482	2.72273E-05	0.020413102	4.225663	2.481E-05	0.0185986	0.1443619	8.475E-07	0.0006354	0.1569428	9.213E-07	0.0006908
Access to WENT	S3101	1600-1700	1.271470151	5.46164E-06	0.004094759	1.151893	4.948E-06	0.0037097	4.48008979	1.92444E-05	0.014428092	4.0785127	1.752E-05	0.0131348	0.1391574	5.978E-07	0.0004482	0.1512827	6.498E-07	0.0004872
Access to WENT	S3101	1700-1800	1.12853946	2.77934E-06	0.002083752	1.0220848	2.517E-06	0.0018872	4.026787109	9.91706E-06	0.007435121	3.6623091	9.019E-06	0.0067621	0.1241517	3.058E-07	0.0002292	0.1349633	3.324E-07	0.0002492
Access to WENT	S3101	1800-1900	1.019693943	1.81045E-06	0.001357352	0.932315	1.655E-06	0.001241	3.676065491	6.52681E-06	0.004893345	3.3721168	5.987E-06	0.0044887	0.1135561	2.016E-07	0.0001512	0.1234401	2.192E-07	0.0001643
Access to WENT	S3101	1900-2000	0.936738719	6.97457E-07	0.000522905	0.855807	6.372E-07	0.0004777	3.459766037	2.576E-06	0.001931306	3.1706511	2.361E-06	0.0017699	0.1064169	7.923E-08	5.94E-05	0.1156767	8.613E-08	6.457E-05
Access to WENT	S3101	2000-2100	0.628215993	1.79901E-07	0.000134878	0.5772384	1.653E-07	0.0001239	2.506534238	7.17793E-07	0.000538151	2.3046908	6.6E-07	0.0004948	0.0741703	2.124E-08	1.592E-05	0.0806077	2.308E-08	1.731E-05
Access to WENT	S3101	2100-2200	1.003971815	1.72504E-07	0.000129331	0.9198719	1.581E-07	0.0001185	3.664588145	6.29654E-07	0.000472071	3.3690949	5.789E-07	0.000434	0.1140946	1.96E-08	1.47E-05	0.1240265	2.131E-08	1.598E-05
Access to WENT	S3101	2200-2300	0.062402424	3.57402E-09	2.67955E-06	0.0560926	3.213E-09	2.409E-06	0.761704911	4.36257E-08	3.27075E-05	0.680038	3.895E-08	2.92E-05	0.0142839	8.181E-10	6.133E-07	0.0154794	8.866E-10	6.647E-07
Access to WENT	S3101	2300-0000	0.062148208	3.55946E-09	2.66864E-06	0.0562891	3.224E-09	2.417E-06	0.758408889	4.34369E-08	3.2566E-05	0.6825176	3.909E-08	2.931E-05	0.0142839	8.181E-10	6.133E-07	0.0154794	8.866E-10	6.647E-07
Access to WENT	S3102	0000-0100	0.04227897	3.63221E-09	4.20474E-06	0.0383142	3.292E-09	3.81E-06	0.521111229	4.4769E-08	5.18257E-05	0.4692023	4.031E-08	4.666E-05	0.0137384	1.18E-09	1.366E-06	0.0148658	1.277E-09	1.478E-06
Access to WENT	S3102	0100-0200	0.062201489	3.56251E-09	4.12405E-06	0.056345	3.227E-09	3.736E-06	0.759406673	4.34941E-08	5.03498E-05	0.6833219	3.914E-08	4.531E-05	0.0142839	8.181E-10	9.47E-07	0.0154794	8.866E-10	1.026E-06
Access to WENT	S3102	0200-0300	0	0	0	0	0	0	0	0	0	0	0	0	0	0	0	0	0	0
Access to WENT	S3102	0300-0400	0	0	0	0	0	0	0	0	0	0	0	0	0	0	0	0	0	0
Access to WENT	S3102	0400-0500	0	0	0	0	0	0	0	0	0	0	0	0	0	0	0	0	0	0
Access to WENT	S3102	0500-0600	0.002510957	7.1906E-11	8.32401E-08	0.0021974	6.293E-11	7.285E-08	0.046407377	1.32896E-09	1.53844E-06	0.0404252	1.158E-09	1.34E-06	0.0126475	3.622E-10	4.193E-07	0.0136385	3.906E-10	4.521E-07
Access to WENT	S3102	0600-0700	0.042531669	7.30785E-09	8.45974E-06	0.0385702	6.627E-09	7.672E-06	0.524672656	9.01499E-08	0.00010436	0.4726075	8.12E-08	9.4E-05	0.0137384	2.361E-09	2.733E-06	0.0148658	2.554E-09	2.957E-06
Access to WENT	S3102	0700-0800	0.211339097	1.93667E-07	0.000224194	0.1927039	1.766E-07	0.0002044	0.993196253	9.10145E-07	0.001053607	0.8961433	8.212E-07	0.0009507	0.0274949	2.52E-08	2.917E-05	0.0298305	2.734E-08	3.164E-05
Access to WENT	S3102	0800-0900	1.196742759	5.07211E-06	0.005871594	1.0937778	4.636E-06	0.0053664	4.212955271	1.78556E-05	0.020670076	3.8670901	1.639E-05	0.0189732	0.1324622	5.614E-07	0.0006499	0.1439982	6.103E-07	0.0007065
Access to WENT	S3102	0900-1000	1.210963237	4.40413E-06	0.005098333	1.1013738	4.006E-06	0.0046369	4.254301149	1.54724E-05	0.017911232	3.8868821	1.414E-05	0.0163643	0.1331545	4.843E-07	0.0005606	0.144751	5.264E-07	0.0006094
Access to WENT	S3102	1000-1100	1.340267538	9.3266E-06	0.010796706	1.2189798	8.483E-06	0.0098197	4.679449212	3.25632E-05	0.037695936	4.2771752	2.976E-05	0.0344554	0.1466469	1.02E-06	0.0011813	0.1594261	1.109E-06	0.0012843
Access to WENT	S3102	1100-1200	1.288681182	7.60219E-06	0.008800477	1.1713658	6.91E-06	0.0079993	4.512495225	2.66201E-05	0.030816087	4.1217564	2.432E-05	0.0281477	0.1413418	8.338E-07	0.0009652	0.153656	9.064E-07	0.0010493
Access to WENT	S3102	1200-1300	1.2046204	3.96711E-06	0.00459242	1.0931891	3.6E-06	0.0041676	4.270514141	1.40638E-05	0.016280642	3.8927162	1.282E-05	0.0148403	0.1315966	4.334E-07	0.0005017	0.1430601	4.711E-07	0.0005454
Access to WENT	S3102	1300-1400	1.301091308	6.18503E-06	0.00715994	1.1779724	5.6E-06	0.0064824	4.574867576	2.17477E-05	0.025175618	4.1624053	1.979E-05	0.0229058	0.1415519	6.729E-07	0.000779	0.1538868	7.315E-07	0.0008468
Access to WENT	S3102	1400-1500	1.308874709	8.92074E-06	0.010326866	1.1865593	8.087E-06	0.0093618	4.591270844	3.12922E-05	0.036224582	4.1827203	2.851E-05	0.0330012	0.1427508	9.729E-07	0.0011263	0.1551905	1.058E-06	0.0012244
Access to WENT	S3102	1500-1600	1.321193148	7.75615E-06	0.008978705	1.1977476	7.031E-06	0.0081398	4.637930482	2.72273E-05	0.031518941	4.225663	2.481E-05	0.0287172	0.1443619	8.475E-07	0.0009811	0.1569428	9.213E-07	0.0010666
Access to WENT	S3102	1600-1700	1.271470151	5.46164E-06	0.006322531	1.151893	4.948E-06	0.0057279	4.48008979	1.92444E-05	0.022277759	4.0785127	1.752E-05	0.0202809	0.1391574	5.978E-07	0.000692	0.1512827	6.498E-07	0.0007523
Access to WENT	S3102	1700-1800	1.12853946	2.77934E-06	0.003217427	1.0220848	2.517E-06	0.0029139	4.026787109	9.91706E-06	0.011480231	3.6623091	9.019E-06	0.0104411	0.1241517	3.058E-07	0.000354	0.1349633	3.324E-07	0.0003848
Access to WENT	S3102	1800-1900	1.019693943	1.81045E-06	0.002095825	0.932315	1.655E-06	0.0019162	3.676065491	6.52681E-06	0.007555591	3.3721168	5.987E-06	0.0069309	0.1135561	2.016E-07	0.0002334	0.1234401	2.192E-07	0.0002537
Access to WENT	S3102	1900-2000	0.936738719	6.97457E-07	0.000807394	0.855807	6.372E-07	0.0007376	3.459766037	2.576E-06	0.002982041	3.1706511	2.361E-06	0.0027328	0.1064169	7.923E-08	9.172E-05	0.1156767	8.613E-08	9.97E-05
Access to WENT	S3102	2000-2100	0.628215993	1.79901E-07	0.000208258	0.5772384	1.653E-07	0.0001914	2.506534238	7.17793E-07	0.000830935	2.3046908	6.6E-07	0.000764	0.0741703	2.124E-08	2.459E-05	0.0806077	2.308E-08	2.672E-05
Access to WENT	S3102	2100-2200	1.003971815	1.72504E-07	0.000199695	0.9198719	1.581E-07	0.000183	3.664588145	6.29654E-07	0.000728903	3.3690949	5.789E-07	0.0006701	0.1140946	1.96E-08	2.269E-05	0.1240265	2.131E-08	2.467E-05
Access to WENT	S3102	2200-2300	0.062402424	3.57402E-09	4.13738E-06	0.0560926	3.213E-09	3.719E-06	0.761704911	4.36257E-08	5.05022E-05	0.680038	3.895E-08	4.509E-05	0.0142839	8.181E-10	9.47E-07	0.0154794	8.866E-10	1.026E-06
Access to WENT	S3102	2300-0000	0.062148208	3.55946E-09	4.12052E-06	0.0562891	3.224E-09	3.732E-06	0.758408889	4.34369E-08	5.02837E-05	0.6825176	3.909E-08	4.525E-05	0.0142839	8.181E-10	9.47E-07	0.0154794	8.866E-10	1.026E-06

Appendix 3G_2 Year 2030
e) Emission Summary

Road Name	Road ID	Hour	NO2 Emission						NO Emission						PM25 Emission			PM10 Emission		
			MonthlyHourMin			MonthlyHourAverage			MonthlyHourMin			MonthlyHourAverage			AnnualHourMin			AnnualHourMin		
			g/km/veh	g/s/m2	tonne/year	g/km/veh	g/s/m2	tonne/year	g/km/veh	g/s/m2	tonne/year	g/km/veh	g/s/m2	tonne/year	g/km/veh	g/s/m2	tonne/year	g/km/veh	g/s/m2	tonne/year
Access to WENT	S3103	0000-0100	0.04227897	3.63221E-09	5.22544E-06	0.0383142	3.292E-09	4.735E-06	0.521111229	4.4769E-08	6.44064E-05	0.4692023	4.031E-08	5.799E-05	0.0137384	1.18E-09	1.698E-06	0.0148658	1.277E-09	1.837E-06
Access to WENT	S3103	0100-0200	0.062201489	3.56251E-09	5.12517E-06	0.056345	3.227E-09	4.643E-06	0.759406673	4.34941E-08	6.25723E-05	0.6833219	3.914E-08	5.63E-05	0.0142839	8.181E-10	1.177E-06	0.0154794	8.866E-10	1.275E-06
Access to WENT	S3103	0200-0300	0	0	0	0	0	0	0	0	0	0	0	0	0	0	0	0	0	0
Access to WENT	S3103	0300-0400	0	0	0	0	0	0	0	0	0	0	0	0	0	0	0	0	0	0
Access to WENT	S3103	0400-0500	0	0	0	0	0	0	0	0	0	0	0	0	0	0	0	0	0	0
Access to WENT	S3103	0500-0600	0.002510957	7.1906E-11	1.03447E-07	0.0021974	6.293E-11	9.053E-08	0.046407377	1.32896E-09	1.9119E-06	0.0404252	1.158E-09	1.665E-06	0.0126475	3.622E-10	5.211E-07	0.0136385	3.906E-10	5.619E-07
Access to WENT	S3103	0600-0700	0.042531669	7.30785E-09	1.05134E-05	0.0385702	6.627E-09	9.534E-06	0.524672656	9.01499E-08	0.000129693	0.4726075	8.12E-08	0.0001168	0.0137384	2.361E-09	3.396E-06	0.0148658	2.554E-09	3.675E-06
Access to WENT	S3103	0700-0800	0.211339097	1.93667E-07	0.000278617	0.1927039	1.766E-07	0.000254	0.993196253	9.10145E-07	0.001309371	0.8961433	8.212E-07	0.0011814	0.0274949	2.52E-08	3.625E-05	0.0298305	2.734E-08	3.933E-05
Access to WENT	S3103	0800-0900	1.196742759	5.07211E-06	0.007296929	1.0937778	4.636E-06	0.0066691	4.212955271	1.78556E-05	0.025687755	3.8670901	1.639E-05	0.0235789	0.1324622	5.614E-07	0.0008077	0.1439982	6.103E-07	0.000878
Access to WENT	S3103	0900-1000	1.210963237	4.40413E-06	0.006335958	1.1013738	4.006E-06	0.0057626	4.254301149	1.54724E-05	0.022259199	3.8868821	1.414E-05	0.0203368	0.1331545	4.843E-07	0.0006967	0.144751	5.264E-07	0.0007574
Access to WENT	S3103	1000-1100	1.340267538	9.3266E-06	0.013417616	1.2189798	8.483E-06	0.0122034	4.679449212	3.25632E-05	0.046846655	4.2771752	2.976E-05	0.0428194	0.1466469	1.02E-06	0.0014681	0.1594261	1.109E-06	0.001596
Access to WENT	S3103	1100-1200	1.288681182	7.60219E-06	0.0109368	1.1713658	6.91E-06	0.0099412	4.512495225	2.66201E-05	0.038296718	4.1217564	2.432E-05	0.0349806	0.1413418	8.338E-07	0.0011995	0.153656	9.064E-07	0.0013041
Access to WENT	S3103	1200-1300	1.2046204	3.96711E-06	0.005707233	1.0931891	3.6E-06	0.0051793	4.270514141	1.40638E-05	0.020232781	3.8927162	1.282E-05	0.0184429	0.1315966	4.334E-07	0.0006235	0.1430601	4.711E-07	0.0006778
Access to WENT	S3103	1300-1400	1.301091308	6.18503E-06	0.008898021	1.1779724	5.6E-06	0.008056	4.574867576	2.17477E-05	0.03128702	4.1624053	1.979E-05	0.0284662	0.1415519	6.729E-07	0.0009681	0.1538868	7.315E-07	0.0010524
Access to WENT	S3103	1400-1500	1.308874709	8.92074E-06	0.012833722	1.1865593	8.087E-06	0.0116344	4.591270844	3.12922E-05	0.04501813	4.1827203	2.851E-05	0.0410122	0.1427508	9.729E-07	0.0013997	0.1551905	1.058E-06	0.0015217
Access to WENT	S3103	1500-1600	1.321193148	7.75615E-06	0.011158293	1.1977476	7.031E-06	0.0101157	4.637930482	2.72273E-05	0.03917019	4.225663	2.481E-05	0.0356883	0.1443619	8.475E-07	0.0012192	0.1569428	9.213E-07	0.0013255
Access to WENT	S3103	1600-1700	1.271470151	5.46164E-06	0.00785733	1.151893	4.948E-06	0.0071184	4.48008979	1.92444E-05	0.027685703	4.0785127	1.752E-05	0.0252041	0.1391574	5.978E-07	0.00086	0.1512827	6.498E-07	0.0009349
Access to WENT	S3103	1700-1800	1.12853946	2.77934E-06	0.00399846	1.0220848	2.517E-06	0.0036213	4.026787109	9.91706E-06	0.014267067	3.6623091	9.019E-06	0.0129757	0.1241517	3.058E-07	0.0004399	0.1349633	3.324E-07	0.0004782
Access to WENT	S3103	1800-1900	1.019693943	1.81045E-06	0.002604588	0.932315	1.655E-06	0.0023814	3.676065491	6.52681E-06	0.009389717	3.3721168	5.987E-06	0.0086133	0.1135561	2.016E-07	0.0002901	0.1234401	2.192E-07	0.0003153
Access to WENT	S3103	1900-2000	0.936738719	6.97457E-07	0.001003389	0.855807	6.372E-07	0.0009167	3.459766037	2.576E-06	0.003705934	3.1706511	2.361E-06	0.0033962	0.1064169	7.923E-08	0.000114	0.1156767	8.613E-08	0.0001239
Access to WENT	S3103	2000-2100	0.628215993	1.79901E-07	0.000258813	0.5772384	1.653E-07	0.0002378	2.506534238	7.17793E-07	0.001032645	2.3046908	6.6E-07	0.0009495	0.0741703	2.124E-08	3.056E-05	0.0806077	2.308E-08	3.321E-05
Access to WENT	S3103	2100-2200	1.003971815	1.72504E-07	0.000248171	0.9198719	1.581E-07	0.0002274	3.664588145	6.29654E-07	0.000905845	3.3690949	5.789E-07	0.0008328	0.1140946	1.96E-08	2.82E-05	0.1240265	2.131E-08	3.066E-05
Access to WENT	S3103	2200-2300	0.062402424	3.57402E-09	5.14173E-06	0.0560926	3.213E-09	4.622E-06	0.761704911	4.36257E-08	6.27616E-05	0.680038	3.895E-08	5.603E-05	0.0142839	8.181E-10	1.177E-06	0.0154794	8.866E-10	1.275E-06
Access to WENT	S3103	2300-0000	0.062148208	3.55946E-09	5.12078E-06	0.0562891	3.224E-09	4.638E-06	0.758408889	4.34369E-08	6.24901E-05	0.6825176	3.909E-08	5.624E-05	0.0142839	8.181E-10	1.177E-06	0.0154794	8.866E-10	1.275E-06
Access to WENT	S3104	0000-0100	0.04227897	3.63221E-09	6.65529E-06	0.0383142	3.292E-09	6.031E-06	0.521111229	4.4769E-08	8.203E-05	0.4692023	4.031E-08	7.386E-05	0.0137384	1.18E-09	2.163E-06	0.0148658	1.277E-09	2.34E-06
Access to WENT	S3104	0100-0200	0.062201489	3.56251E-09	6.52757E-06	0.056345	3.227E-09	5.913E-06	0.759406673	4.34941E-08	7.9694E-05	0.6833219	3.914E-08	7.171E-05	0.0142839	8.181E-10	1.499E-06	0.0154794	8.866E-10	1.624E-06
Access to WENT	S3104	0200-0300	0	0	0	0	0	0	0	0	0	0	0	0	0	0	0	0	0	0
Access to WENT	S3104	0300-0400	0	0	0	0	0	0	0	0	0	0	0	0	0	0	0	0	0	0
Access to WENT	S3104	0400-0500	0	0	0	0	0	0	0	0	0	0	0	0	0	0	0	0	0	0
Access to WENT	S3104	0500-0600	0.002510957	7.1906E-11	1.31753E-07	0.0021974	6.293E-11	1.153E-07	0.046407377	1.32896E-09	2.43505E-06	0.0404252	1.158E-09	2.121E-06	0.0126475	3.622E-10	6.636E-07	0.0136385	3.906E-10	7.156E-07
Access to WENT	S3104	0600-0700	0.042531669	7.30785E-09	1.33901E-05	0.0385702	6.627E-09	1.214E-05	0.524672656	9.01499E-08	0.000165181	0.4726075	8.12E-08	0.0001488	0.0137384	2.361E-09	4.325E-06	0.0148658	2.554E-09	4.68E-06
Access to WENT	S3104	0700-0800	0.211339097	1.93667E-07	0.000354855	0.1927039	1.766E-07	0.0003236	0.993196253	9.10145E-07	0.001667655	0.8961433	8.212E-07	0.0015047	0.0274949	2.52E-08	4.617E-05	0.0298305	2.734E-08	5.009E-05
Access to WENT	S3104	0800-0900	1.196742759	5.07211E-06	0.009293592	1.0937778	4.636E-06	0.008494	4.212955271	1.78556E-05	0.032716711	3.8670901	1.639E-05	0.0300308	0.1324622	5.614E-07	0.0010287	0.1439982	6.103E-07	0.0011183
Access to WENT	S3104	0900-1000	1.210963237	4.40413E-06	0.00806967	1.1013738	4.006E-06	0.0073394	4.254301149	1.54724E-05	0.028349998	3.8868821	1.414E-05	0.0259016	0.1331545	4.843E-07	0.0008873	0.144751	5.264E-07	0.0009646
Access to WENT	S3104	1000-1100	1.340267538	9.3266E-06	0.017089087	1.2189798	8.483E-06	0.0155426	4.679449212	3.25632E-05	0.059665336	4.2771752	2.976E-05	0.0545361	0.1466469	1.02E-06	0.0018698	0.1594261	1.109E-06	0.0020328
Access to WENT	S3104	1100-1200	1.288681182	7.60219E-06	0.013929444	1.1713658	6.91E-06	0.0126614	4.512495225	2.66201E-05	0.048775873	4.1217564	2.432E-05	0.0445524	0.1413418	8.338E-07	0.0015278	0.153656	9.064E-07	0.0016609
Access to WENT	S3104	1200-1300	1.2046204	3.96711E-06	0.007268907	1.0931891	3.6E-06	0.0065965	4.270514141	1.40638E-05	0.02576909	3.8927162	1.282E-05	0.0234894	0.1315966	4.334E-07	0.0007941	0.1430601	4.711E-07	0.0008633
Access to WENT	S3104	1300-1400	1.301091308	6.18503E-06	0.011332793	1.1779724	5.6E-06	0.0102604	4.574867576	2.17477E-05	0.039848107	4.1624053	1.979E-05	0.0362555	0.1415519	6.729E-07	0.0012329	0.1538868	7.315E-07	0.0013404
Access to WENT	S3104	1400-1500	1.308874709	8.92074E-06	0.016345421	1.1865593	8.087E-06	0.0148179	4.591270844	3.12922E-05	0.057336469	4.1827203	2.851E-05	0.0522344	0.1427508	9.729E-07	0.0017827	0.1551905	1.058E-06	0.001938
Access to WENT	S3104	1500-1600	1.321193148	7.75615E-06	0.014211544	1.1977476	7.031E-06	0.0128837	4.637930482	2.72273E-05	0.049888354	4.225663	2.481E-05	0.0454538	0.1443619	8.475E-07	0.0015528	0.1569428	9.213E-07	0.0016882
Access to WENT	S3104	1600-1700	1.271470151	5.46164E-06	0.010007337	1.151893	4.948E-06	0.0090662	4.48008979	1.92444E-05	0.03526136	4.0785127	1.752E-05	0.0321007	0.1391574	5.978E-07	0.0010953	0.1512827	6.498E-07	0.0011907
Access to WENT	S3104	1700-1800	1.12853946	2.77934E-06	0.005092561	1.0220848	2.517E-06	0.0046122	4.026787109	9.91706E-06	0.018170974	3.6623091	9.019E-06	0.0165263	0.1241517	3.058E-07	0.0005602	0.1349633	3.324E-07	0.000609
Access to WENT	S3104	1800-1900	1.019693943	1.81045E-06	0.003317284	0.932315	1.655E-06	0.003033	3.676065491	6.52681E-06	0.011959031	3.3721168	5.987E-06	0.0109702	0.1135561	2.016E-07	0.0003694	0.1234401	2.192E-07	0.0004016
Access to WENT	S3104	1900-2000	0.936738719	6.97457E-07	0.001277947	0.855807	6.372E-07	0.0011675	3.459766037	2.576E-06	0.004719991	3.1706511	2.361E-06	0.0043256	0.1064169	7.923E-08	0.0001452	0.1156767	8.613E-08	0.0001578
Access to WENT	S3104	2000-2100	0.628215993	1.79901E-07	0.000329633	0.5772384	1.653E-07	0.0003029	2.506534238	7.17793E-07	0.001315209	2.3046908	6.6E-07	0.0012093	0.0741703	2.124E-08	3.892E-05	0.0806077	2.308E-08	4.23E-05
Access to WENT	S3104	2100-2200	1.003971815	1.72504E-07	0.000316078	0.9198719	1.581E-07	0.0002896	3.664588145	6.29654E-07	0.001153712	3.3690949	5.789E-07	0.0010607	0.1140946	1.96E-08	3.592E-05	0.1240265	2.131E-08	3.905E-05
Access to WENT	S3104	2200-2300	0.062402424	3.57402E-09	6.54866E-06	0.0560926	3.213E-09	5.886E-06	0.761704911	4.36257E-08	7.99352E-05	0.680038	3.895E-08	7.136E-05	0.0142839	8.181E-10	1.499E-06	0.0154794	8.866E-10	1.624E-06
Access to WENT	S3104	2300-0000	0.062148208	3.55946E-09	6.52198E-06	0.0562891	3.224E-09	5.907E-06	0.758408889	4.34369E-08	7.95893E-05	0.6825176	3.909E-08	7.163E-05	0.0142839	8.181E-10	1.499E-06	0.0154794	8.866E-10	1.624E-06
Access to WENT	S3105	0000-0100	0.04227897	3.63221E-09	2.02116E-06	0.0383142	3.292E-09	1.832E-06	0.521111229	4.4769E-08	2.49119E-05	0.4692023	4.031E-08	2.243E-05	0.0137384	1.18E-09	6.568E-07	0.0148658	1.277E-09	7.107E-07
Access to WENT	S3105	0100-0200	0.062201489	3.56251E-09	1.98237E-06	0.056345	3.227E-09	1.796E-06	0.759406673	4.34941E-08	2.42024E-05	0.6833219	3.914E-08	2.178E-05	0.0142839	8.181E-10	4.552E-07	0.0154794	8.866E-10	4.933E-07
Access to WENT	S3105	0200-0300	0	0	0	0	0	0	0	0	0	0	0	0	0	0	0	0	0	0
Access to WENT	S3105	0300-0400	0	0	0	0	0	0	0	0	0	0	0	0	0	0	0	0	0	0
Access to WENT	S3105	0400-0500	0	0	0	0	0	0	0	0	0	0	0	0	0	0	0	0	0	0
Access to WENT	S3105	0500-0600	0.002510957	7.1906E-11	4.00123E-08	0.0021974	6.293E-11	3.502E-08	0.046407377	1.32896E-09	7.39505E-07	0.0404252	1.158E-09	6.442E-07	0.0126475	3.622E-10	2.015E-07	0.0136385	3.906E-10	2.173E-07
Access to WENT	S3105	0600-0700	0.042531669	7.30785E-09	4.06647E-06	0.0385702	6.627E-09	3.688E-06	0.524672656	9.01499E-08	5.01642E-05	0.4726075	8.12E-08	4.519E-05	0.0137384	2.361E-09	1.314E-06	0.0148658	2.554E-09	1.421E-06
Access to WENT	S3105	0700-0800	0.211339097	1.93667E-07	0.000107767	0.1927039	1.766E-07	9.826E-05	0.993196253	9.10145E-07	0.000506453	0.8961433	8.212E-07	0.000457	0.0274949	2.52E-08	1.402E-05	0.0298305	2.734E-08	1.521E-05
Access to WENT	S3105	0800-0900	1.196742759	5.07211E-06	0.002822389	1.0937778	4.636E-06	0.0025796	4.212955271	1.78556E-05	0.009935801	3.8670901	1.639E-05	0.0091201	0.1324622	5.614E-07	0.0003124	0.1439982	6.103E-07	0.0003396
Access to WENT	S3105	0900-1000	1.210963237	4.40413E-06	0.002450693	1.1013738	4.006E-06	0.0022289	4.254301149	1.54724E-05	0.008609665	3.8868821	1.414E-05	0.0078661	0.1331545	4.843E-07	0.0002695	0.144751	5.264E-07	0.0002929
Access to WENT	S3105	1000-1100	1.340267538	9.3266E-06	0.005189817	1.2189798	8.483E-06	0.0047202	4.679449212	3.25632E-05	0.01811988	4.2771752	2.976E-05	0.0165622	0.1466469	1.02E-06	0.0005678	0.1594261	1.109E-06	0.0006173
Access to WENT	S3105	1100-1200	1.288681182	7.60219E-06	0.00423026	1.1713658	6.91E-06	0.0038452	4.512495225	2.66201E-05	0.014812839	4.1217564	2.432E-05	0.0135302	0.1413418	8.338E-07	0.000464	0.153656	9.064E-07	0.0005044
Access to WENT	S3105	1200-1300	1.2046204	3.96711E-06	0.002207508	1.0931891	3.6E-06	0.0020033	4.270514141	1.40638E-05	0.007825864	3.8927162	1.282E-05	0.0071335	0.1315966	4.334E-07	0.0002412	0.1430601	4.711E-07	0.0002622
Access to WENT	S3105	1300-1400	1.301091308	6.18503E-06	0.003441678	1.1779724	5.6E-06	0.003116	4.574867576	2.17477E-05	0.012101548	4.1624053	1.979E-05	0.0110105	0.1415519	6.729E-07	0.0003744	0.1538868	7.315E-07	0.0004071
Access to WENT	S3105	1400-1500	1.308874709	8.92074E-06	0.004963972	1.1865593	8.087E-06	0.0045001	4.591270844	3.12922E-05	0.017412622	4.1827203	2.851E-05	0.0158632	0.1427508	9.729E-07	0.0005414	0.1551905	1.058E-06	0.0005886
Access to WENT	S3105	1500-1600	1.321193148	7.75615E-06	0.004315931	1.1977476	7.031E-06	0.0039127	4.637930482	2.72273E-05	0.01515069	4.225663	2.481E-05	0.0138039	0.1443619	8.475E-07	0.0004716	0.1569428	9.213E-07	0.0005127
Access to WENT	S3105	1600-1700	1.271470151	5.46164E-06	0.003039147	1.151893	4.948E-06	0.0027533	4.48008979	1.92444E-05	0.01070859	4.0785127	1.752E-05	0.0097487	0.1391574	5.978E-07	0.0003326	0.1512827	6.498E-07	0.0003616
Access to WENT	S3105	1700-1800	1.12853946	2.77934E-06	0.00154657	1.0220848	2.517E-06	0.0014007	4.026787109	9.91706E-06	0.005518378	3.6623091	9.019E-06	0.0050189	0.1241517	3.058E-07	0.0001701	0.1349633	3.324E-07	0.000185
Access to WENT	S3105	1800-1900	1.019693943	1.81045E-06	0.001007432	0.932315	1.655E-06	0.0009211	3.676065491	6.52681E-06	0.003631861	3.3721168	5.987E-06	0.0033316	0.1135561	2.016E-07	0.0001122	0.1234401	2.192E-07	0.000122
Access to WENT	S3105	1900-2000	0.936738719	6.97457E-07	0.000388102	0.855807	6.372E-07	0.0003546	3.459766037	2.576E-06	0.001433423	3.1706511	2.361E-06	0.0013136	0.1064169	7.923E-08	4.409E-05	0.1156767	8.613E-08	4.793E-05
Access to WENT	S3105	2000-2100	0.628215993	1.79901E-07	0.000100107	0.5772384	1.653E-07	9.198E-05	2.506534238	7.17793E-07	0.000399418	2.3046908	6.6E-07	0.0003673	0.0741703	2.124E-08	1.182E-05	0.0806077	2.308E-08	1.284E-05
Access to WENT	S3105	2100-2200	1.003971815	1.72504E-07	9.59902E-05	0.9198719	1.581E-07	8.795E-05	3.664588145	6.29654E-07	0.000350373	3.3690949	5.789E-07	0.0003221	0.1140946	1.96E-08	1.091E-05	0.1240265	2.131E-08	1.186E-05
Access to WENT	S3105	2200-2300	0.062402424	3.57402E-09	1.98878E-06	0.0560926	3.213E-09	1.788E-06	0.761704911	4.36257E-08	2.42757E-05	0.680038	3.895E-08	2.167E-05	0.0142839	8.181E-10	4.552E-07	0.0154794	8.866E-10	4.933E-07
Access to WENT	S3105	2300-0000	0.062148208	3.55946E-09	1.98067E-06	0.0562891	3.224E-09	1.794E-06	0.758408889	4.34369E-08	2.41706E-05	0.6825176	3.909E-08	2.175E-05	0.0142839	8.181E-10	4.552E-07	0.0154794	8.866E-10	4.933E-07
Access to WENT	S3106	0000-0100	0.042670573	3.66586E-09	4.73116E-06	0.0383685	3.296E-09	4.254E-06	0.526129892	4.52002E-08	5.83355E-05	0.4698941	4.037E-08	5.21E-05	0.0137384	1.18E-09	1.523E-06	0.0148658	1.277E-09	1.648E-06
Access to WENT	S3106	0100-0200	0.062614399	3.58616E-09	4.62831E-06	0.0564756	3.235E-09	4.175E-06	0.764576468	4.37902E-08	5.65157E-05	0.6850033	3.923E-08	5.063E-05	0.0142839	8.181E-10	1.056E-06	0.0154794	8.866E-10	1.144E-06
Access to WENT	S3106	0200-0300	0	0	0	0	0	0	0	0	0	0	0	0	0	0	0	0	0	0
Access to WENT	S3106	0300-0400	0	0	0	0	0	0	0	0	0	0	0	0	0	0	0	0	0	0
Access to WENT	S3106	0400-0500	0	0	0	0	0	0	0	0	0	0	0	0	0	0	0	0	0	0
Access to WENT	S3106	0500-0600	0.002510279	7.18866E-11	9.2777E-08	0.0021834	6.253E-11	8.07E-08	0.046450908	1.33021E-09	1.71677E-06	0.0402881	1.154E-09	1.489E-06	0.0126475	3.622E-10	4.674E-07	0.0136385	3.906E-10	5.041E-07
Access to WENT	S3106	0600-0700	0.042888148	7.3691E-09	9.51058E-06	0.0386732	6.645E-09	8.576E-06	0.529215477	9.09305E-08	0.000117355	0.4738868	8.142E-08	0.0001051	0.0137384	2.361E-09	3.047E-06	0.0148658	2.554E-09	3.297E-06
Access to WENT	S3106	0700-0800	0.211946366	1.94223E-07	0.000250665	0.1936288	1.774E-07	0.000229	0.996346525	9.13032E-07	0.001178362	0.9008428	8.255E-07	0.0010654	0.0274949	2.52E-08	3.252E-05	0.0298305	2.734E-08	3.528E-05
Access to WENT	S3106	0800-0900	1.201709501	5.09316E-06	0.006573241	1.0986806	4.656E-06	0.0060097	4.229627113	1.79263E-05	0.023135673	3.8835529	1.646E-05	0.0212427	0.1324622	5.614E-07	0.0007246	0.1439982	6.103E-07	0.0007877
Access to WENT	S3106	0900-1000	1.215832163	4.42184E-06	0.00570684	1.1093108	4.034E-06	0.0052069	4.270598139	1.55317E-05	0.020045217	3.9134726	1.423E-05	0.018369	0.1331545	4.843E-07	0.000625	0.144751	5.264E-07	0.0006794
Access to WENT	S3106	1000-1100	1.346998873	9.37345E-06	0.012097395	1.2265107	8.535E-06	0.0110153	4.701612212	3.27174E-05	0.042225172	4.3021831	2.994E-05	0.0386379	0.1466469	1.02E-06	0.001317	0.1594261	1.109E-06	0.0014318
Access to WENT	S3106	1100-1200	1.29425445	7.63506E-06	0.009853834	1.1821576	6.974E-06	0.0090004	4.53106733	2.67297E-05	0.034497377	4.157648	2.453E-05	0.0316543	0.1413418	8.338E-07	0.0010761	0.153656	9.064E-07	0.0011699
Access to WENT	S3106	1200-1300	1.2094278	3.98294E-06	0.005140391	1.0991289	3.62E-06	0.0046716	4.286899785	1.41178E-05	0.018220467	3.9128654	1.289E-05	0.0166307	0.1315966	4.334E-07	0.0005593	0.1430601	4.711E-07	0.000608
Access to WENT	S3106	1300-1400	1.305612129	6.20652E-06	0.008010149	1.1841398	5.629E-06	0.0072649	4.589936932	2.18193E-05	0.028160032	4.1831112	1.989E-05	0.0256641	0.1415519	6.729E-07	0.0008684	0.1538868	7.315E-07	0.0009441
Access to WENT	S3106	1400-1500	1.315783903	8.96783E-06	0.011573904	1.1966495	8.156E-06	0.010526	4.614306027	3.14492E-05	0.040588378	4.2163974	2.874E-05	0.0370883	0.1427508	9.729E-07	0.0012557	0.1551905	1.058E-06	0.0013651
Access to WENT	S3106	1500-1600	1.329271733	7.80357E-06	0.01007131	1.2061018	7.08E-06	0.0091381	4.66493992	2.73858E-05	0.035344208	4.2535438	2.497E-05	0.0322272	0.1443619	8.475E-07	0.0010938	0.1569428	9.213E-07	0.0011891
Access to WENT	S3106	1600-1700	1.276176964	5.48186E-06	0.007074903	1.1563087	4.967E-06	0.0064104	4.495901357	1.93123E-05	0.024924495	4.0933206	1.758E-05	0.0226927	0.1391574	5.978E-07	0.0007715	0.1512827	6.498E-07	0.0008387
Access to WENT	S3106	1700-1800	1.133066873	2.79049E-06	0.003601408	1.0273972	2.53E-06	0.0032655	4.042258921	9.95516E-06	0.01284816	3.6804571	9.064E-06	0.0116982	0.1241517	3.058E-07	0.0003946	0.1349633	3.324E-07	0.000429
Access to WENT	S3106	1800-1900	1.026940581	1.82332E-06	0.002353181	0.9367306	1.663E-06	0.0021465	3.701201175	6.57143E-06	0.008481111	3.3875386	6.015E-06	0.0077624	0.1135561	2.016E-07	0.0002602	0.1234401	2.192E-07	0.0002829
Access to WENT	S3106	1900-2000	0.943087868	7.02185E-07	0.000906241	0.8596246	6.4E-07	0.000826	3.482391155	2.59285E-06	0.003346334	3.1842968	2.371E-06	0.0030599	0.1064169	7.923E-08	0.0001023	0.1156767	8.613E-08	0.0001112
Access to WENT	S3106	2000-2100	0.633311391	1.81361E-07	0.000234065	0.5768978	1.652E-07	0.0002132	2.526592928	7.23537E-07	0.000933799	2.303293	6.596E-07	0.0008513	0.0741703	2.124E-08	2.741E-05	0.0806077	2.308E-08	2.979E-05
Access to WENT	S3106	2100-2200	1.010476086	1.73621E-07	0.000224076	0.9262363	1.591E-07	0.0002054	3.68744535	6.33582E-07	0.000817702	3.3914119	5.827E-07	0.0007521	0.1140946	1.96E-08	2.53E-05	0.1240265	2.131E-08	2.75E-05
Access to WENT	S3106	2200-2300	0.062973659	3.60674E-09	4.65487E-06	0.0564249	3.232E-09	4.171E-06	0.769111107	4.40499E-08	5.68509E-05	0.6842456	3.919E-08	5.058E-05	0.0142839	8.181E-10	1.056E-06	0.0154794	8.866E-10	1.144E-06
Access to WENT	S3106	2300-0000	0.062801831	3.5969E-09	4.64217E-06	0.0563738	3.229E-09	4.167E-06	0.766766393	4.39156E-08	5.66776E-05	0.6836128	3.915E-08	5.053E-05	0.0142839	8.181E-10	1.056E-06	0.0154794	8.866E-10	1.144E-06
Access to WENT	S3107	0000-0100	0.042670573	3.66586E-09	6.08296E-06	0.0383685	3.296E-09	5.47E-06	0.526129892	4.52002E-08	7.50031E-05	0.4698941	4.037E-08	6.699E-05	0.0137384	1.18E-09	1.958E-06	0.0148658	1.277E-09	2.119E-06
Access to WENT	S3107	0100-0200	0.062614399	3.58616E-09	5.95071E-06	0.0564756	3.235E-09	5.367E-06	0.764576468	4.37902E-08	7.26634E-05	0.6850033	3.923E-08	6.51E-05	0.0142839	8.181E-10	1.358E-06	0.0154794	8.866E-10	1.471E-06
Access to WENT	S3107	0200-0300	0	0	0	0	0	0	0	0	0	0	0	0	0	0	0	0	0	0
Access to WENT	S3107	0300-0400	0	0	0	0	0	0	0	0	0	0	0	0	0	0	0	0	0	0
Access to WENT	S3107	0400-0500	0	0	0	0	0	0	0	0	0	0	0	0	0	0	0	0	0	0
Access to WENT	S3107	0500-0600	0.002510279	7.18866E-11	1.19285E-07	0.0021834	6.253E-11	1.038E-07	0.046450908	1.33021E-09	2.20729E-06	0.0402881	1.154E-09	1.914E-06	0.0126475	3.622E-10	6.01E-07	0.0136385	3.906E-10	6.481E-07
Access to WENT	S3107	0600-0700	0.042888148	7.3691E-09	1.22279E-05	0.0386732	6.645E-09	1.103E-05	0.529215477	9.09305E-08	0.000150886	0.4738868	8.142E-08	0.0001351	0.0137384	2.361E-09	3.917E-06	0.0148658	2.554E-09	4.238E-06
Access to WENT	S3107	0700-0800	0.211946366	1.94223E-07	0.000322286	0.1936288	1.774E-07	0.0002944	0.996346525	9.13032E-07	0.001515044	0.9008428	8.255E-07	0.0013698	0.0274949	2.52E-08	4.181E-05	0.0298305	2.734E-08	4.536E-05
Access to WENT	S3107	0800-0900	1.201709501	5.09316E-06	0.008451351	1.0986806	4.656E-06	0.0077268	4.229627113	1.79263E-05	0.029746009	3.8835529	1.646E-05	0.0273121	0.1324622	5.614E-07	0.0009316	0.1439982	6.103E-07	0.0010127
Access to WENT	S3107	0900-1000	1.215832163	4.42184E-06	0.007337401	1.1093108	4.034E-06	0.0066946	4.270598139	1.55317E-05	0.025772546	3.9134726	1.423E-05	0.0236173	0.1331545	4.843E-07	0.0008036	0.144751	5.264E-07	0.0008736
Access to WENT	S3107	1000-1100	1.346998873	9.37345E-06	0.015553868	1.2265107	8.535E-06	0.0141626	4.701612212	3.27174E-05	0.054289768	4.3021831	2.994E-05	0.0496775	0.1466469	1.02E-06	0.0016933	0.1594261	1.109E-06	0.0018409
Access to WENT	S3107	1100-1200	1.29425445	7.63506E-06	0.012669276	1.1821576	6.974E-06	0.011572	4.53106733	2.67297E-05	0.044353985	4.157648	2.453E-05	0.0406986	0.1413418	8.338E-07	0.0013836	0.153656	9.064E-07	0.0015041
Access to WENT	S3107	1200-1300	1.2094278	3.98294E-06	0.006609106	1.0991289	3.62E-06	0.0060064	4.286899785	1.41178E-05	0.023426428	3.9128654	1.289E-05	0.0213825	0.1315966	4.334E-07	0.0007191	0.1430601	4.711E-07	0.0007818
Access to WENT	S3107	1300-1400	1.305612129	6.20652E-06	0.010298813	1.1841398	5.629E-06	0.0093406	4.589936932	2.18193E-05	0.03620593	4.1831112	1.989E-05	0.0329968	0.1415519	6.729E-07	0.0011166	0.1538868	7.315E-07	0.0012139
Access to WENT	S3107	1400-1500	1.315783903	8.96783E-06	0.014880805	1.1966495	8.156E-06	0.0135335	4.614306027	3.14492E-05	0.052185309	4.2163974	2.874E-05	0.0476852	0.1427508	9.729E-07	0.0016144	0.1551905	1.058E-06	0.0017551
Access to WENT	S3107	1500-1600	1.329271733	7.80357E-06	0.01294889	1.2061018	7.08E-06	0.011749	4.66493992	2.73858E-05	0.045442772	4.2535438	2.497E-05	0.0414352	0.1443619	8.475E-07	0.0014063	0.1569428	9.213E-07	0.0015288
Access to WENT	S3107	1600-1700	1.276176964	5.48186E-06	0.009096348	1.1563087	4.967E-06	0.0082419	4.495901357	1.93123E-05	0.032045934	4.0933206	1.758E-05	0.0291764	0.1391574	5.978E-07	0.0009919	0.1512827	6.498E-07	0.0010783
Access to WENT	S3107	1700-1800	1.133066873	2.79049E-06	0.004630404	1.0273972	2.53E-06	0.0041986	4.042258921	9.95516E-06	0.016519142	3.6804571	9.064E-06	0.0150406	0.1241517	3.058E-07	0.0005074	0.1349633	3.324E-07	0.0005515
Access to WENT	S3107	1800-1900	1.026940581	1.82332E-06	0.003025533	0.9367306	1.663E-06	0.0027598	3.701201175	6.57143E-06	0.010904338	3.3875386	6.015E-06	0.0099802	0.1135561	2.016E-07	0.0003346	0.1234401	2.192E-07	0.0003637
Access to WENT	S3107	1900-2000	0.943087868	7.02185E-07	0.001165173	0.8596246	6.4E-07	0.0010621	3.482391155	2.59285E-06	0.00430245	3.1842968	2.371E-06	0.0039342	0.1064169	7.923E-08	0.0001315	0.1156767	8.613E-08	0.0001429
Access to WENT	S3107	2000-2100	0.633311391	1.81361E-07	0.000300942	0.5768978	1.652E-07	0.0002741	2.526592928	7.23537E-07	0.001200605	2.303293	6.596E-07	0.0010945	0.0741703	2.124E-08	3.524E-05	0.0806077	2.308E-08	3.83E-05
Access to WENT	S3107	2100-2200	1.010476086	1.73621E-07	0.000288099	0.9262363	1.591E-07	0.0002641	3.68744535	6.33582E-07	0.001051337	3.3914119	5.827E-07	0.0009669	0.1140946	1.96E-08	3.253E-05	0.1240265	2.131E-08	3.536E-05
Access to WENT	S3107	2200-2300	0.062973659	3.60674E-09	5.98486E-06	0.0564249	3.232E-09	5.362E-06	0.769111107	4.40499E-08	7.30944E-05	0.6842456	3.919E-08	6.503E-05	0.0142839	8.181E-10	1.358E-06	0.0154794	8.866E-10	1.471E-06
Access to WENT	S3107	2300-0000	0.062801831	3.5969E-09	5.96853E-06	0.0563738	3.229E-09	5.358E-06	0.766766393	4.39156E-08	7.28715E-05	0.6836128	3.915E-08	6.497E-05	0.0142839	8.181E-10	1.358E-06	0.0154794	8.866E-10	1.471E-06
Access to WENT	S3108	0000-0100	0.042670573	3.66586E-09	6.44812E-06	0.0383685	3.296E-09	5.798E-06	0.526129892	4.52002E-08	7.95056E-05	0.4698941	4.037E-08	7.101E-05	0.0137384	1.18E-09	2.076E-06	0.0148658	1.277E-09	2.246E-06
Access to WENT	S3108	0100-0200	0.062614399	3.58616E-09	6.30794E-06	0.0564756	3.235E-09	5.69E-06	0.764576468	4.37902E-08	7.70255E-05	0.6850033	3.923E-08	6.901E-05	0.0142839	8.181E-10	1.439E-06	0.0154794	8.866E-10	1.559E-06
Access to WENT	S3108	0200-0300	0	0	0	0	0	0	0	0	0	0	0	0	0	0	0	0	0	0
Access to WENT	S3108	0300-0400	0	0	0	0	0	0	0	0	0	0	0	0	0	0	0	0	0	0
Access to WENT	S3108	0400-0500	0	0	0	0	0	0	0	0	0	0	0	0	0	0	0	0	0	0
Access to WENT	S3108	0500-0600	0.002510279	7.18866E-11	1.26446E-07	0.0021834	6.253E-11	1.1E-07	0.046450908	1.33021E-09	2.33979E-06	0.0402881	1.154E-09	2.029E-06	0.0126475	3.622E-10	6.371E-07	0.0136385	3.906E-10	6.87E-07
Access to WENT	S3108	0600-0700	0.042888148	7.3691E-09	1.2962E-05	0.0386732	6.645E-09	1.169E-05	0.529215477	9.09305E-08	0.000159944	0.4738868	8.142E-08	0.0001432	0.0137384	2.361E-09	4.152E-06	0.0148658	2.554E-09	4.493E-06
Access to WENT	S3108	0700-0800	0.211946366	1.94223E-07	0.000341633	0.1936288	1.774E-07	0.0003121	0.996346525	9.13032E-07	0.001605993	0.9008428	8.255E-07	0.0014521	0.0274949	2.52E-08	4.432E-05	0.0298305	2.734E-08	4.808E-05
Access to WENT	S3108	0800-0900	1.201709501	5.09316E-06	0.008958691	1.0986806	4.656E-06	0.0081906	4.229627113	1.79263E-05	0.031531683	3.8835529	1.646E-05	0.0289517	0.1324622	5.614E-07	0.0009875	0.1439982	6.103E-07	0.0010735
Access to WENT	S3108	0900-1000	1.215832163	4.42184E-06	0.00777787	1.1093108	4.034E-06	0.0070964	4.270598139	1.55317E-05	0.027319691	3.9134726	1.423E-05	0.0250351	0.1331545	4.843E-07	0.0008518	0.144751	5.264E-07	0.000926
Access to WENT	S3108	1000-1100	1.346998873	9.37345E-06	0.016487578	1.2265107	8.535E-06	0.0150128	4.701612212	3.27174E-05	0.057548821	4.3021831	2.994E-05	0.0526597	0.1466469	1.02E-06	0.001795	0.1594261	1.109E-06	0.0019514
Access to WENT	S3108	1100-1200	1.29425445	7.63506E-06	0.013429821	1.1821576	6.974E-06	0.0122666	4.53106733	2.67297E-05	0.047016586	4.157648	2.453E-05	0.0431418	0.1413418	8.338E-07	0.0014666	0.153656	9.064E-07	0.0015944
Access to WENT	S3108	1200-1300	1.2094278	3.98294E-06	0.007005855	1.0991289	3.62E-06	0.0063669	4.286899785	1.41178E-05	0.024832733	3.9128654	1.289E-05	0.0226661	0.1315966	4.334E-07	0.0007623	0.1430601	4.711E-07	0.0008287
Access to WENT	S3108	1300-1400	1.305612129	6.20652E-06	0.010917058	1.1841398	5.629E-06	0.0099013	4.589936932	2.18193E-05	0.038379398	4.1831112	1.989E-05	0.0349777	0.1415519	6.729E-07	0.0011836	0.1538868	7.315E-07	0.0012867
Access to WENT	S3108	1400-1500	1.315783903	8.96783E-06	0.015774111	1.1966495	8.156E-06	0.0143459	4.614306027	3.14492E-05	0.05531803	4.2163974	2.874E-05	0.0505478	0.1427508	9.729E-07	0.0017113	0.1551905	1.058E-06	0.0018605
Access to WENT	S3108	1500-1600	1.329271733	7.80357E-06	0.013726221	1.2061018	7.08E-06	0.0124544	4.66493992	2.73858E-05	0.048170735	4.2535438	2.497E-05	0.0439226	0.1443619	8.475E-07	0.0014907	0.1569428	9.213E-07	0.0016206
Access to WENT	S3108	1600-1700	1.276176964	5.48186E-06	0.009642408	1.1563087	4.967E-06	0.0087367	4.495901357	1.93123E-05	0.033969675	4.0933206	1.758E-05	0.0309279	0.1391574	5.978E-07	0.0010514	0.1512827	6.498E-07	0.001143
Access to WENT	S3108	1700-1800	1.133066873	2.79049E-06	0.004908371	1.0273972	2.53E-06	0.0044506	4.042258921	9.95516E-06	0.017510798	3.6804571	9.064E-06	0.0159435	0.1241517	3.058E-07	0.0005378	0.1349633	3.324E-07	0.0005847
Access to WENT	S3108	1800-1900	1.026940581	1.82332E-06	0.003207158	0.9367306	1.663E-06	0.0029254	3.701201175	6.57143E-06	0.011558933	3.3875386	6.015E-06	0.0105794	0.1135561	2.016E-07	0.0003546	0.1234401	2.192E-07	0.0003855
Access to WENT	S3108	1900-2000	0.943087868	7.02185E-07	0.001235119	0.8596246	6.4E-07	0.0011258	3.482391155	2.59285E-06	0.004560729	3.1842968	2.371E-06	0.0041703	0.1064169	7.923E-08	0.0001394	0.1156767	8.613E-08	0.0001515
Access to WENT	S3108	2000-2100	0.633311391	1.81361E-07	0.000319007	0.5768978	1.652E-07	0.0002906	2.526592928	7.23537E-07	0.001272678	2.303293	6.596E-07	0.0011602	0.0741703	2.124E-08	3.736E-05	0.0806077	2.308E-08	4.06E-05
Access to WENT	S3108	2100-2200	1.010476086	1.73621E-07	0.000305394	0.9262363	1.591E-07	0.0002799	3.68744535	6.33582E-07	0.001114449	3.3914119	5.827E-07	0.001025	0.1140946	1.96E-08	3.448E-05	0.1240265	2.131E-08	3.748E-05
Access to WENT	S3108	2200-2300	0.062973659	3.60674E-09	6.34413E-06	0.0564249	3.232E-09	5.684E-06	0.769111107	4.40499E-08	7.74823E-05	0.6842456	3.919E-08	6.893E-05	0.0142839	8.181E-10	1.439E-06	0.0154794	8.866E-10	1.559E-06
Access to WENT	S3108	2300-0000	0.062801831	3.5969E-09	6.32682E-06	0.0563738	3.229E-09	5.679E-06	0.766766393	4.39156E-08	7.72461E-05	0.6836128	3.915E-08	6.887E-05	0.0142839	8.181E-10	1.439E-06	0.0154794	8.866E-10	1.559E-06
Access to WENT	S3109	0000-0100	0.042670573	3.66586E-09	7.89765E-06	0.0383685	3.296E-09	7.101E-06	0.526129892	4.52002E-08	9.73783E-05	0.4698941	4.037E-08	8.697E-05	0.0137384	1.18E-09	2.543E-06	0.0148658	1.277E-09	2.751E-06
Access to WENT	S3109	0100-0200	0.062614399	3.58616E-09	7.72596E-06	0.0564756	3.235E-09	6.968E-06	0.764576468	4.37902E-08	9.43407E-05	0.6850033	3.923E-08	8.452E-05	0.0142839	8.181E-10	1.762E-06	0.0154794	8.866E-10	1.91E-06
Access to WENT	S3109	0200-0300	0	0	0	0	0	0	0	0	0	0	0	0	0	0	0	0	0	0
Access to WENT	S3109	0300-0400	0	0	0	0	0	0	0	0	0	0	0	0	0	0	0	0	0	0
Access to WENT	S3109	0400-0500	0	0	0	0	0	0	0	0	0	0	0	0	0	0	0	0	0	0
Access to WENT	S3109	0500-0600	0.002510279	7.18866E-11	1.54871E-07	0.0021834	6.253E-11	1.347E-07	0.046450908	1.33021E-09	2.86578E-06	0.0402881	1.154E-09	2.486E-06	0.0126475	3.622E-10	7.803E-07	0.0136385	3.906E-10	8.414E-07
Access to WENT	S3109	0600-0700	0.042888148	7.3691E-09	1.58758E-05	0.0386732	6.645E-09	1.432E-05	0.529215477	9.09305E-08	0.000195899	0.4738868	8.142E-08	0.0001754	0.0137384	2.361E-09	5.086E-06	0.0148658	2.554E-09	5.503E-06
Access to WENT	S3109	0700-0800	0.211946366	1.94223E-07	0.000418431	0.1936288	1.774E-07	0.0003823	0.996346525	9.13032E-07	0.001967018	0.9008428	8.255E-07	0.0017785	0.0274949	2.52E-08	5.428E-05	0.0298305	2.734E-08	5.889E-05
Access to WENT	S3109	0800-0900	1.201709501	5.09316E-06	0.010972591	1.0986806	4.656E-06	0.0100319	4.229627113	1.79263E-05	0.038619957	3.8835529	1.646E-05	0.03546	0.1324622	5.614E-07	0.0012095	0.1439982	6.103E-07	0.0013148
Access to WENT	S3109	0900-1000	1.215832163	4.42184E-06	0.009526324	1.1093108	4.034E-06	0.0086917	4.270598139	1.55317E-05	0.033461115	3.9134726	1.423E-05	0.030663	0.1331545	4.843E-07	0.0010433	0.144751	5.264E-07	0.0011342
Access to WENT	S3109	1000-1100	1.346998873	9.37345E-06	0.02019396	1.2265107	8.535E-06	0.0183876	4.701612212	3.27174E-05	0.070485708	4.3021831	2.994E-05	0.0644975	0.1466469	1.02E-06	0.0021985	0.1594261	1.109E-06	0.0023901
Access to WENT	S3109	1100-1200	1.29425445	7.63506E-06	0.016448825	1.1821576	6.974E-06	0.0150242	4.53106733	2.67297E-05	0.057585842	4.157648	2.453E-05	0.05284	0.1413418	8.338E-07	0.0017963	0.153656	9.064E-07	0.0019528
Access to WENT	S3109	1200-1300	1.2094278	3.98294E-06	0.00858076	1.0991289	3.62E-06	0.0077982	4.286899785	1.41178E-05	0.030415094	3.9128654	1.289E-05	0.0277614	0.1315966	4.334E-07	0.0009337	0.1430601	4.711E-07	0.001015
Access to WENT	S3109	1300-1400	1.305612129	6.20652E-06	0.013371196	1.1841398	5.629E-06	0.0121272	4.589936932	2.18193E-05	0.047007028	4.1831112	1.989E-05	0.0428406	0.1415519	6.729E-07	0.0014497	0.1538868	7.315E-07	0.001576
Access to WENT	S3109	1400-1500	1.315783903	8.96783E-06	0.019320106	1.1966495	8.156E-06	0.0175708	4.614306027	3.14492E-05	0.067753438	4.2163974	2.874E-05	0.0619108	0.1427508	9.729E-07	0.0020961	0.1551905	1.058E-06	0.0022787
Access to WENT	S3109	1500-1600	1.329271733	7.80357E-06	0.016811854	1.2061018	7.08E-06	0.0152541	4.66493992	2.73858E-05	0.058999441	4.2535438	2.497E-05	0.0537963	0.1443619	8.475E-07	0.0018258	0.1569428	9.213E-07	0.0019849
Access to WENT	S3109	1600-1700	1.276176964	5.48186E-06	0.011810007	1.1563087	4.967E-06	0.0107007	4.495901357	1.93123E-05	0.041606005	4.0933206	1.758E-05	0.0378804	0.1391574	5.978E-07	0.0012878	0.1512827	6.498E-07	0.0014
Access to WENT	S3109	1700-1800	1.133066873	2.79049E-06	0.006011765	1.0273972	2.53E-06	0.0054511	4.042258921	9.95516E-06	0.021447198	3.6804571	9.064E-06	0.0195276	0.1241517	3.058E-07	0.0006587	0.1349633	3.324E-07	0.0007161
Access to WENT	S3109	1800-1900	1.026940581	1.82332E-06	0.003928122	0.9367306	1.663E-06	0.0035831	3.701201175	6.57143E-06	0.014157363	3.3875386	6.015E-06	0.0129576	0.1135561	2.016E-07	0.0004344	0.1234401	2.192E-07	0.0004722
Access to WENT	S3109	1900-2000	0.943087868	7.02185E-07	0.001512772	0.8596246	6.4E-07	0.0013789	3.482391155	2.59285E-06	0.005585974	3.1842968	2.371E-06	0.0051078	0.1064169	7.923E-08	0.0001707	0.1156767	8.613E-08	0.0001856
Access to WENT	S3109	2000-2100	0.633311391	1.81361E-07	0.00039072	0.5768978	1.652E-07	0.0003559	2.526592928	7.23537E-07	0.001558774	2.303293	6.596E-07	0.001421	0.0741703	2.124E-08	4.576E-05	0.0806077	2.308E-08	4.973E-05
Access to WENT	S3109	2100-2200	1.010476086	1.73621E-07	0.000374046	0.9262363	1.591E-07	0.0003429	3.68744535	6.33582E-07	0.001364975	3.3914119	5.827E-07	0.0012554	0.1140946	1.96E-08	4.223E-05	0.1240265	2.131E-08	4.591E-05
Access to WENT	S3109	2200-2300	0.062973659	3.60674E-09	7.77028E-06	0.0564249	3.232E-09	6.962E-06	0.769111107	4.40499E-08	9.49002E-05	0.6842456	3.919E-08	8.443E-05	0.0142839	8.181E-10	1.762E-06	0.0154794	8.866E-10	1.91E-06
Access to WENT	S3109	2300-0000	0.062801831	3.5969E-09	7.74908E-06	0.0563738	3.229E-09	6.956E-06	0.766766393	4.39156E-08	9.46109E-05	0.6836128	3.915E-08	8.435E-05	0.0142839	8.181E-10	1.762E-06	0.0154794	8.866E-10	1.91E-06
Access to WENT	S3110	0000-0100	0.042670573	3.66586E-09	2.90631E-06	0.0383685	3.296E-09	2.613E-06	0.526129892	4.52002E-08	3.58349E-05	0.4698941	4.037E-08	3.2E-05	0.0137384	1.18E-09	9.357E-07	0.0148658	1.277E-09	1.013E-06
Access to WENT	S3110	0100-0200	0.062614399	3.58616E-09	2.84313E-06	0.0564756	3.235E-09	2.564E-06	0.764576468	4.37902E-08	3.47171E-05	0.6850033	3.923E-08	3.11E-05	0.0142839	8.181E-10	6.486E-07	0.0154794	8.866E-10	7.029E-07
Access to WENT	S3110	0200-0300	0	0	0	0	0	0	0	0	0	0	0	0	0	0	0	0	0	0
Access to WENT	S3110	0300-0400	0	0	0	0	0	0	0	0	0	0	0	0	0	0	0	0	0	0
Access to WENT	S3110	0400-0500	0	0	0	0	0	0	0	0	0	0	0	0	0	0	0	0	0	0
Access to WENT	S3110	0500-0600	0.002510279	7.18866E-11	5.6992E-08	0.0021834	6.253E-11	4.957E-08	0.046450908	1.33021E-09	1.0546E-06	0.0402881	1.154E-09	9.147E-07	0.0126475	3.622E-10	2.871E-07	0.0136385	3.906E-10	3.096E-07
Access to WENT	S3110	0600-0700	0.042888148	7.3691E-09	5.84226E-06	0.0386732	6.645E-09	5.268E-06	0.529215477	9.09305E-08	7.20902E-05	0.4738868	8.142E-08	6.455E-05	0.0137384	2.361E-09	1.871E-06	0.0148658	2.554E-09	2.025E-06
Access to WENT	S3110	0700-0800	0.211946366	1.94223E-07	0.000153981	0.1936288	1.774E-07	0.0001407	0.996346525	9.13032E-07	0.000723857	0.9008428	8.255E-07	0.0006545	0.0274949	2.52E-08	1.998E-05	0.0298305	2.734E-08	2.167E-05
Access to WENT	S3110	0800-0900	1.201709501	5.09316E-06	0.00403788	1.0986806	4.656E-06	0.0036917	4.229627113	1.79263E-05	0.014212027	3.8835529	1.646E-05	0.0130492	0.1324622	5.614E-07	0.0004451	0.1439982	6.103E-07	0.0004839
Access to WENT	S3110	0900-1000	1.215832163	4.42184E-06	0.003505658	1.1093108	4.034E-06	0.0031985	4.270598139	1.55317E-05	0.012313589	3.9134726	1.423E-05	0.0112839	0.1331545	4.843E-07	0.0003839	0.144751	5.264E-07	0.0004174
Access to WENT	S3110	1000-1100	1.346998873	9.37345E-06	0.007431316	1.2265107	8.535E-06	0.0067666	4.701612212	3.27174E-05	0.025938527	4.3021831	2.994E-05	0.0237349	0.1466469	1.02E-06	0.000809	0.1594261	1.109E-06	0.0008795
Access to WENT	S3110	1100-1200	1.29425445	7.63506E-06	0.006053118	1.1821576	6.974E-06	0.0055289	4.53106733	2.67297E-05	0.021191415	4.157648	2.453E-05	0.019445	0.1413418	8.338E-07	0.000661	0.153656	9.064E-07	0.0007186
Access to WENT	S3110	1200-1300	1.2094278	3.98294E-06	0.003157694	1.0991289	3.62E-06	0.0028697	4.286899785	1.41178E-05	0.011192662	3.9128654	1.289E-05	0.0102161	0.1315966	4.334E-07	0.0003436	0.1430601	4.711E-07	0.0003735
Access to WENT	S3110	1300-1400	1.305612129	6.20652E-06	0.00492056	1.1841398	5.629E-06	0.0044628	4.589936932	2.18193E-05	0.017298444	4.1831112	1.989E-05	0.0157652	0.1415519	6.729E-07	0.0005335	0.1538868	7.315E-07	0.00058
Access to WENT	S3110	1400-1500	1.315783903	8.96783E-06	0.007109741	1.1966495	8.156E-06	0.006466	4.614306027	3.14492E-05	0.02493306	4.2163974	2.874E-05	0.022783	0.1427508	9.729E-07	0.0007713	0.1551905	1.058E-06	0.0008386
Access to WENT	S3110	1500-1600	1.329271733	7.80357E-06	0.006186711	1.2061018	7.08E-06	0.0056135	4.66493992	2.73858E-05	0.021711616	4.2535438	2.497E-05	0.0197969	0.1443619	8.475E-07	0.0006719	0.1569428	9.213E-07	0.0007304
Access to WENT	S3110	1600-1700	1.276176964	5.48186E-06	0.004346047	1.1563087	4.967E-06	0.0039378	4.495901357	1.93123E-05	0.015310884	4.0933206	1.758E-05	0.0139399	0.1391574	5.978E-07	0.0004739	0.1512827	6.498E-07	0.0005152

Appendix 3G_2 Year 2030
e) Emission Summary

Road Name	Road ID	Hour	NO2 Emission						NO Emission						PM25 Emission			PM10 Emission		
			MonthlyHourMin			MonthlyHourAverage			MonthlyHourMin			MonthlyHourAverage			AnnualHourMin			AnnualHourMin		
			g/km/veh	g/s/m2	tonne/year	g/km/veh	g/s/m2	tonne/year	g/km/veh	g/s/m2	tonne/year	g/km/veh	g/s/m2	tonne/year	g/km/veh	g/s/m2	tonne/year	g/km/veh	g/s/m2	tonne/year
Access to WENT	S3110	1700-1800	1.133066873	2.79049E-06	0.002212311	1.0273972	2.53E-06	0.002006	4.042258921	9.95516E-06	0.007892504	3.6804571	9.064E-06	0.0071861	0.1241517	3.058E-07	0.0002424	0.1349633	3.324E-07	0.0002635
Access to WENT	S3110	1800-1900	1.026940581	1.82332E-06	0.001445537	0.9367306	1.663E-06	0.0013186	3.701201175	6.57143E-06	0.005209867	3.3875386	6.015E-06	0.0047684	0.1135561	2.016E-07	0.0001598	0.1234401	2.192E-07	0.0001738
Access to WENT	S3110	1900-2000	0.943087868	7.02185E-07	0.000556696	0.8596246	6.4E-07	0.0005074	3.482391155	2.59285E-06	0.002055621	3.1842968	2.371E-06	0.0018797	0.1064169	7.923E-08	6.282E-05	0.1156767	8.613E-08	6.828E-05
Access to WENT	S3110	2000-2100	0.633311391	1.81361E-07	0.000143784	0.5768978	1.652E-07	0.000131	2.526592928	7.23537E-07	0.000573624	2.303293	6.596E-07	0.0005229	0.0741703	2.124E-08	1.684E-05	0.0806077	2.308E-08	1.83E-05
Access to WENT	S3110	2100-2200	1.010476086	1.73621E-07	0.000137648	0.9262363	1.591E-07	0.0001262	3.68744535	6.33582E-07	0.000502307	3.3914119	5.827E-07	0.000462	0.1140946	1.96E-08	1.554E-05	0.1240265	2.131E-08	1.689E-05
Access to WENT	S3110	2200-2300	0.062973659	3.60674E-09	2.85944E-06	0.0564249	3.232E-09	2.562E-06	0.769111107	4.40499E-08	3.4923E-05	0.6842456	3.919E-08	3.107E-05	0.0142839	8.181E-10	6.486E-07	0.0154794	8.866E-10	7.029E-07
Access to WENT	S3110	2300-0000	0.062801831	3.5969E-09	2.85164E-06	0.0563738	3.229E-09	2.56E-06	0.766766393	4.39156E-08	3.48165E-05	0.6836128	3.915E-08	3.104E-05	0.0142839	8.181E-10	6.486E-07	0.0154794	8.866E-10	7.029E-07
Access to WENT	S3111	0000-0100	0.042670573	3.66586E-09	1.68855E-06	0.0383685	3.296E-09	1.518E-06	0.526129892	4.52002E-08	2.08199E-05	0.4698941	4.037E-08	1.859E-05	0.0137384	1.18E-09	5.437E-07	0.0148658	1.277E-09	5.883E-07
Access to WENT	S3111	0100-0200	0.062614399	3.58616E-09	1.65184E-06	0.0564756	3.235E-09	1.49E-06	0.764576468	4.37902E-08	2.01704E-05	0.6850033	3.923E-08	1.807E-05	0.0142839	8.181E-10	3.768E-07	0.0154794	8.866E-10	4.084E-07
Access to WENT	S3111	0200-0300	0	0	0	0	0	0	0	0	0	0	0	0	0	0	0	0	0	0
Access to WENT	S3111	0300-0400	0	0	0	0	0	0	0	0	0	0	0	0	0	0	0	0	0	0
Access to WENT	S3111	0400-0500	0	0	0	0	0	0	0	0	0	0	0	0	0	0	0	0	0	0
Access to WENT	S3111	0500-0600	0.002510279	7.18866E-11	3.31121E-08	0.0021834	6.253E-11	2.88E-08	0.046450908	1.33021E-09	6.12715E-07	0.0402881	1.154E-09	5.314E-07	0.0126475	3.622E-10	1.668E-07	0.0136385	3.906E-10	1.799E-07
Access to WENT	S3111	0600-0700	0.042888148	7.3691E-09	3.39432E-06	0.0386732	6.645E-09	3.061E-06	0.529215477	9.09305E-08	4.1884E-05	0.4738868	8.142E-08	3.751E-05	0.0137384	2.361E-09	1.087E-06	0.0148658	2.554E-09	1.177E-06
Access to WENT	S3111	0700-0800	0.211946366	1.94223E-07	8.94624E-05	0.1936288	1.774E-07	8.173E-05	0.996346525	9.13032E-07	0.000420557	0.9008428	8.255E-07	0.0003802	0.0274949	2.52E-08	1.161E-05	0.0298305	2.734E-08	1.259E-05
Access to WENT	S3111	0800-0900	1.201709501	5.09316E-06	0.002345987	1.0986806	4.656E-06	0.0021449	4.229627113	1.79263E-05	0.008257113	3.8835529	1.646E-05	0.0075815	0.1324622	5.614E-07	0.0002586	0.1439982	6.103E-07	0.0002811
Access to WENT	S3111	0900-1000	1.215832163	4.42184E-06	0.002036769	1.1093108	4.034E-06	0.0018583	4.270598139	1.55317E-05	0.007154131	3.9134726	1.423E-05	0.0065559	0.1331545	4.843E-07	0.0002231	0.144751	5.264E-07	0.0002425
Access to WENT	S3111	1000-1100	1.346998873	9.37345E-06	0.004317556	1.2265107	8.535E-06	0.0039314	4.701612212	3.27174E-05	0.015070149	4.3021831	2.994E-05	0.0137899	0.1466469	1.02E-06	0.00047	0.1594261	1.109E-06	0.000511
Access to WENT	S3111	1100-1200	1.29425445	7.63506E-06	0.00351683	1.1821576	6.974E-06	0.0032122	4.53106733	2.67297E-05	0.012312102	4.157648	2.453E-05	0.0112974	0.1413418	8.338E-07	0.0003841	0.153656	9.064E-07	0.0004175
Access to WENT	S3111	1200-1300	1.2094278	3.98294E-06	0.001834604	1.0991289	3.62E-06	0.0016673	4.286899785	1.41178E-05	0.006502878	3.9128654	1.289E-05	0.0059355	0.1315966	4.334E-07	0.0001996	0.1430601	4.711E-07	0.000217
Access to WENT	S3111	1300-1400	1.305612129	6.20652E-06	0.002858819	1.1841398	5.629E-06	0.0025928	4.589936932	2.18193E-05	0.010050305	4.1831112	1.989E-05	0.0091595	0.1415519	6.729E-07	0.0003099	0.1538868	7.315E-07	0.000337
Access to WENT	S3111	1400-1500	1.315783903	8.96783E-06	0.004130722	1.1966495	8.156E-06	0.0037567	4.614306027	3.14492E-05	0.014485977	4.2163974	2.874E-05	0.0132368	0.1427508	9.729E-07	0.0004481	0.1551905	1.058E-06	0.0004872
Access to WENT	S3111	1500-1600	1.329271733	7.80357E-06	0.003594447	1.2061018	7.08E-06	0.0032614	4.66493992	2.73858E-05	0.012614335	4.2535438	2.497E-05	0.0115019	0.1443619	8.475E-07	0.0003904	0.1569428	9.213E-07	0.0004244
Access to WENT	S3111	1600-1700	1.276176964	5.48186E-06	0.00252503	1.1563087	4.967E-06	0.0022879	4.495901357	1.93123E-05	0.008895543	4.0933206	1.758E-05	0.008099	0.1391574	5.978E-07	0.0002753	0.1512827	6.498E-07	0.0002993
Access to WENT	S3111	1700-1800	1.133066873	2.79049E-06	0.001285341	1.0273972	2.53E-06	0.0011655	4.042258921	9.95516E-06	0.004585504	3.6804571	9.064E-06	0.0041751	0.1241517	3.058E-07	0.0001408	0.1349633	3.324E-07	0.0001531
Access to WENT	S3111	1800-1900	1.026940581	1.82332E-06	0.000839849	0.9367306	1.663E-06	0.0007661	3.701201175	6.57143E-06	0.003026905	3.3875386	6.015E-06	0.0027704	0.1135561	2.016E-07	9.287E-05	0.1234401	2.192E-07	0.000101
Access to WENT	S3111	1900-2000	0.943087868	7.02185E-07	0.000323437	0.8596246	6.4E-07	0.0002948	3.482391155	2.59285E-06	0.001194305	3.1842968	2.371E-06	0.0010921	0.1064169	7.923E-08	3.65E-05	0.1156767	8.613E-08	3.967E-05
Access to WENT	S3111	2000-2100	0.633311391	1.81361E-07	8.35376E-05	0.5768978	1.652E-07	7.61E-05	2.526592928	7.23537E-07	0.000333273	2.303293	6.596E-07	0.0003038	0.0741703	2.124E-08	9.784E-06	0.0806077	2.308E-08	1.063E-05
Access to WENT	S3111	2100-2200	1.010476086	1.73621E-07	7.99727E-05	0.9262363	1.591E-07	7.331E-05	3.68744535	6.33582E-07	0.000291838	3.3914119	5.827E-07	0.0002684	0.1140946	1.96E-08	9.03E-06	0.1240265	2.131E-08	9.816E-06
Access to WENT	S3111	2200-2300	0.062973659	3.60674E-09	1.66132E-06	0.0564249	3.232E-09	1.489E-06	0.769111107	4.40499E-08	2.02901E-05	0.6842456	3.919E-08	1.805E-05	0.0142839	8.181E-10	3.768E-07	0.0154794	8.866E-10	4.084E-07
Access to WENT	S3111	2300-0000	0.062801831	3.5969E-09	1.65679E-06	0.0563738	3.229E-09	1.487E-06	0.766766393	4.39156E-08	2.02282E-05	0.6836128	3.915E-08	1.803E-05	0.0142839	8.181E-10	3.768E-07	0.0154794	8.866E-10	4.084E-07
Access to WENT	S3112	0000-0100	0.042670573	3.66586E-09	9.11064E-06	0.0383685	3.296E-09	8.192E-06	0.526129892	4.52002E-08	0.000112334	0.4698941	4.037E-08	0.0001003	0.0137384	1.18E-09	2.933E-06	0.0148658	1.277E-09	3.174E-06
Access to WENT	S3112	0100-0200	0.062614399	3.58616E-09	8.91257E-06	0.0564756	3.235E-09	8.039E-06	0.764576468	4.37902E-08	0.00010883	0.6850033	3.923E-08	9.75E-05	0.0142839	8.181E-10	2.033E-06	0.0154794	8.866E-10	2.203E-06
Access to WENT	S3112	0200-0300	0	0	0	0	0	0	0	0	0	0	0	0	0	0	0	0	0	0
Access to WENT	S3112	0300-0400	0	0	0	0	0	0	0	0	0	0	0	0	0	0	0	0	0	0
Access to WENT	S3112	0400-0500	0	0	0	0	0	0	0	0	0	0	0	0	0	0	0	0	0	0
Access to WENT	S3112	0500-0600	0.002510279	7.18866E-11	1.78657E-07	0.0021834	6.253E-11	1.554E-07	0.046450908	1.33021E-09	3.30593E-06	0.0402881	1.154E-09	2.867E-06	0.0126475	3.622E-10	9.001E-07	0.0136385	3.906E-10	9.707E-07
Access to WENT	S3112	0600-0700	0.042888148	7.3691E-09	1.83142E-05	0.0386732	6.645E-09	1.651E-05	0.529215477	9.09305E-08	0.000225987	0.4738868	8.142E-08	0.0002024	0.0137384	2.361E-09	5.867E-06	0.0148658	2.554E-09	6.348E-06
Access to WENT	S3112	0700-0800	0.211946366	1.94223E-07	0.000482697	0.1936288	1.774E-07	0.000441	0.996346525	9.13032E-07	0.00226913	0.9008428	8.255E-07	0.0020516	0.0274949	2.52E-08	6.262E-05	0.0298305	2.734E-08	6.794E-05
Access to WENT	S3112	0800-0900	1.201709501	5.09316E-06	0.012657855	1.0986806	4.656E-06	0.0115726	4.229627113	1.79263E-05	0.04455154	3.8835529	1.646E-05	0.0409063	0.1324622	5.614E-07	0.0013953	0.1439982	6.103E-07	0.0015168
Access to WENT	S3112	0900-1000	1.215832163	4.42184E-06	0.010989458	1.1093108	4.034E-06	0.0100267	4.270598139	1.55317E-05	0.038600359	3.9134726	1.423E-05	0.0353724	0.1331545	4.843E-07	0.0012035	0.144751	5.264E-07	0.0013084
Access to WENT	S3112	1000-1100	1.346998873	9.37345E-06	0.023295521	1.2265107	8.535E-06	0.0212118	4.701612212	3.27174E-05	0.081311505	4.3021831	2.994E-05	0.0744036	0.1466469	1.02E-06	0.0025362	0.1594261	1.109E-06	0.0027572
Access to WENT	S3112	1100-1200	1.29425445	7.63506E-06	0.018975176	1.1821576	6.974E-06	0.0173317	4.53106733	2.67297E-05	0.066430368	4.157648	2.453E-05	0.0609556	0.1413418	8.338E-07	0.0020722	0.153656	9.064E-07	0.0022528
Access to WENT	S3112	1200-1300	1.2094278	3.98294E-06	0.009898667	1.0991289	3.62E-06	0.0089959	4.286899785	1.41178E-05	0.035086504	3.9128654	1.289E-05	0.0320252	0.1315966	4.334E-07	0.0010771	0.1430601	4.711E-07	0.0011709
Access to WENT	S3112	1300-1400	1.305612129	6.20652E-06	0.015424858	1.1841398	5.629E-06	0.0139898	4.589936932	2.18193E-05	0.054226769	4.1831112	1.989E-05	0.0494204	0.1415519	6.729E-07	0.0016723	0.1538868	7.315E-07	0.0018181
Access to WENT	S3112	1400-1500	1.315783903	8.96783E-06	0.022287453	1.1966495	8.156E-06	0.0202695	4.614306027	3.14492E-05	0.07815959	4.2163974	2.874E-05	0.0714196	0.1427508	9.729E-07	0.002418	0.1551905	1.058E-06	0.0026287
Access to WENT	S3112	1500-1600	1.329271733	7.80357E-06	0.019393962	1.2061018	7.08E-06	0.0175969	4.66493992	2.73858E-05	0.06806108	4.2535438	2.497E-05	0.0620588	0.1443619	8.475E-07	0.0021062	0.1569428	9.213E-07	0.0022898
Access to WENT	S3112	1600-1700	1.276176964	5.48186E-06	0.013623888	1.1563087	4.967E-06	0.0123442	4.495901357	1.93123E-05	0.047996211	4.0933206	1.758E-05	0.0436984	0.1391574	5.978E-07	0.0014856	0.1512827	6.498E-07	0.001615
Access to WENT	S3112	1700-1800	1.133066873	2.79049E-06	0.006935103	1.0273972	2.53E-06	0.0062883	4.042258921	9.95516E-06	0.024741242	3.6804571	9.064E-06	0.0225268	0.1241517	3.058E-07	0.0007599	0.1349633	3.324E-07	0.0008261
Access to WENT	S3112	1800-1900	1.026940581	1.82332E-06	0.004531437	0.9367306	1.663E-06	0.0041334	3.701201175	6.57143E-06	0.016331772	3.3875386	6.015E-06	0.0149477	0.1135561	2.016E-07	0.0005011	0.1234401	2.192E-07	0.0005447
Access to WENT	S3112	1900-2000	0.943087868	7.02185E-07	0.001745117	0.8596246	6.4E-07	0.0015907	3.482391155	2.59285E-06	0.006443915	3.1842968	2.371E-06	0.0058923	0.1064169	7.923E-08	0.0001969	0.1156767	8.613E-08	0.0002141
Access to WENT	S3112	2000-2100	0.633311391	1.81361E-07	0.00045073	0.5768978	1.652E-07	0.0004106	2.526592928	7.23537E-07	0.001798184	2.303293	6.596E-07	0.0016393	0.0741703	2.124E-08	5.279E-05	0.0806077	2.308E-08	5.737E-05
Access to WENT	S3112	2100-2200	1.010476086	1.73621E-07	0.000431495	0.9262363	1.591E-07	0.0003955	3.68744535	6.33582E-07	0.00157462	3.3914119	5.827E-07	0.0014482	0.1140946	1.96E-08	4.872E-05	0.1240265	2.131E-08	5.296E-05
Access to WENT	S3112	2200-2300	0.062973659	3.60674E-09	8.96371E-06	0.0564249	3.232E-09	8.032E-06	0.769111107	4.40499E-08	0.000109476	0.6842456	3.919E-08	9.74E-05	0.0142839	8.181E-10	2.033E-06	0.0154794	8.866E-10	2.203E-06
Access to WENT	S3112	2300-0000	0.062801831	3.5969E-09	8.93925E-06	0.0563738	3.229E-09	8.024E-06	0.766766393	4.39156E-08	0.000109142	0.6836128	3.915E-08	9.731E-05	0.0142839	8.181E-10	2.033E-06	0.0154794	8.866E-10	2.203E-06
Access to WENT	S3113	0000-0100	0.042670573	3.66586E-09	8.17194E-06	0.0383685	3.296E-09	7.348E-06	0.526129892	4.52002E-08	0.00010076	0.4698941	4.037E-08	8.999E-05	0.0137384	1.18E-09	2.631E-06	0.0148658	1.277E-09	2.847E-06
Access to WENT	S3113	0100-0200	0.062614399	3.58616E-09	7.99429E-06	0.0564756	3.235E-09	7.211E-06	0.764576468	4.37902E-08	9.76172E-05	0.6850033	3.923E-08	8.746E-05	0.0142839	8.181E-10	1.824E-06	0.0154794	8.866E-10	1.976E-06
Access to WENT	S3113	0200-0300	0	0	0	0	0	0	0	0	0	0	0	0	0	0	0	0	0	0
Access to WENT	S3113	0300-0400	0	0	0	0	0	0	0	0	0	0	0	0	0	0	0	0	0	0
Access to WENT	S3113	0400-0500	0	0	0	0	0	0	0	0	0	0	0	0	0	0	0	0	0	0
Access to WENT	S3113	0500-0600	0.002510279	7.18866E-11	1.6025E-07	0.0021834	6.253E-11	1.394E-07	0.046450908	1.33021E-09	2.96531E-06	0.0402881	1.154E-09	2.572E-06	0.0126475	3.622E-10	8.074E-07	0.0136385	3.906E-10	8.706E-07
Access to WENT	S3113	0600-0700	0.042888148	7.3691E-09	1.64272E-05	0.0386732	6.645E-09	1.481E-05	0.529215477	9.09305E-08	0.000202703	0.4738868	8.142E-08	0.0001815	0.0137384	2.361E-09	5.262E-06	0.0148658	2.554E-09	5.694E-06
Access to WENT	S3113	0700-0800	0.211946366	1.94223E-07	0.000432964	0.1936288	1.774E-07	0.0003955	0.996346525	9.13032E-07	0.002035335	0.9008428	8.255E-07	0.0018402	0.0274949	2.52E-08	5.617E-05	0.0298305	2.734E-08	6.094E-05
Access to WENT	S3113	0800-0900	1.201709501	5.09316E-06	0.011353682	1.0986806	4.656E-06	0.0103803	4.229627113	1.79263E-05	0.039961272	3.8835529	1.646E-05	0.0366916	0.1324622	5.614E-07	0.0012515	0.1439982	6.103E-07	0.0013605
Access to WENT	S3113	0900-1000	1.215832163	4.42184E-06	0.009857184	1.1093108	4.034E-06	0.0089936	4.270598139	1.55317E-05	0.034623258	3.9134726	1.423E-05	0.0317279	0.1331545	4.843E-07	0.0010795	0.144751	5.264E-07	0.0011735
Access to WENT	S3113	1000-1100	1.346998873	9.37345E-06	0.020895319	1.2265107	8.535E-06	0.0190262	4.701612212	3.27174E-05	0.072933757	4.3021831	2.994E-05	0.0667376	0.1466469	1.02E-06	0.0022749	0.1594261	1.109E-06	0.0024731
Access to WENT	S3113	1100-1200	1.29425445	7.63506E-06	0.017020111	1.1821576	6.974E-06	0.015546	4.53106733	2.67297E-05	0.059585864	4.157648	2.453E-05	0.0546752	0.1413418	8.338E-07	0.0018587	0.153656	9.064E-07	0.0020207
Access to WENT	S3113	1200-1300	1.2094278	3.98294E-06	0.00887878	1.0991289	3.62E-06	0.008069	4.286899785	1.41178E-05	0.031471444	3.9128654	1.289E-05	0.0287255	0.1315966	4.334E-07	0.0009661	0.1430601	4.711E-07	0.0010502
Access to WENT	S3113	1300-1400	1.305612129	6.20652E-06	0.013835593	1.1841398	5.629E-06	0.0125483	4.589936932	2.18193E-05	0.048639635	4.1831112	1.989E-05	0.0443285	0.1415519	6.729E-07	0.0015	0.1538868	7.315E-07	0.0016307
Access to WENT	S3113	1400-1500	1.315783903	8.96783E-06	0.019991116	1.1966495	8.156E-06	0.0181811	4.614306027	3.14492E-05	0.070106592	4.2163974	2.874E-05	0.064061	0.1427508	9.729E-07	0.0021689	0.1551905	1.058E-06	0.0023579
Access to WENT	S3113	1500-1600	1.329271733	7.80357E-06	0.017395749	1.2061018	7.08E-06	0.0157839	4.66493992	2.73858E-05	0.061048559	4.2535438	2.497E-05	0.0556648	0.1443619	8.475E-07	0.0018892	0.1569428	9.213E-07	0.0020539
Access to WENT	S3113	1600-1700	1.276176964	5.48186E-06	0.012220182	1.1563087	4.967E-06	0.0110724	4.495901357	1.93123E-05	0.043051029	4.0933206	1.758E-05	0.0391961	0.1391574	5.978E-07	0.0013325	0.1512827	6.498E-07	0.0014486
Access to WENT	S3113	1700-1800	1.133066873	2.79049E-06	0.00622056	1.0273972	2.53E-06	0.0056404	4.042258921	9.95516E-06	0.022192084	3.6804571	9.064E-06	0.0202058	0.1241517	3.058E-07	0.0006816	0.1349633	3.324E-07	0.000741
Access to WENT	S3113	1800-1900	1.026940581	1.82332E-06	0.00406455	0.9367306	1.663E-06	0.0037075	3.701201175	6.57143E-06	0.014649064	3.3875386	6.015E-06	0.0134076	0.1135561	2.016E-07	0.0004494	0.1234401	2.192E-07	0.0004886
Access to WENT	S3113	1900-2000	0.943087868	7.02185E-07	0.001565312	0.8596246	6.4E-07	0.0014268	3.482391155	2.59285E-06	0.005779981	3.1842968	2.371E-06	0.0052852	0.1064169	7.923E-08	0.0001766	0.1156767	8.613E-08	0.000192
Access to WENT	S3113	2000-2100	0.633311391	1.81361E-07	0.00040429	0.5768978	1.652E-07	0.0003683	2.526592928	7.23537E-07	0.001612912	2.303293	6.596E-07	0.0014704	0.0741703	2.124E-08	4.735E-05	0.0806077	2.308E-08	5.146E-05
Access to WENT	S3113	2100-2200	1.010476086	1.73621E-07	0.000387037	0.9262363	1.591E-07	0.0003548	3.68744535	6.33582E-07	0.001412383	3.3914119	5.827E-07	0.001299	0.1140946	1.96E-08	4.37E-05	0.1240265	2.131E-08	4.751E-05
Access to WENT	S3113	2200-2300	0.062973659	3.60674E-09	8.04016E-06	0.0564249	3.232E-09	7.204E-06	0.769111107	4.40499E-08	9.81962E-05	0.6842456	3.919E-08	8.736E-05	0.0142839	8.181E-10	1.824E-06	0.0154794	8.866E-10	1.976E-06
Access to WENT	S3113	2300-0000	0.062801831	3.5969E-09	8.01822E-06	0.0563738	3.229E-09	7.198E-06	0.766766393	4.39156E-08	9.78968E-05	0.6836128	3.915E-08	8.728E-05	0.0142839	8.181E-10	1.824E-06	0.0154794	8.866E-10	1.976E-06
Access to WENT	S3114	0000-0100	0.042670573	3.66586E-09	1.16136E-05	0.0383685	3.296E-09	1.044E-05	0.526129892	4.52002E-08	0.000143196	0.4698941	4.037E-08	0.0001279	0.0137384	1.18E-09	3.739E-06	0.0148658	1.277E-09	4.046E-06
Access to WENT	S3114	0100-0200	0.062614399	3.58616E-09	1.13611E-05	0.0564756	3.235E-09	1.025E-05	0.764576468	4.37902E-08	0.000138729	0.6850033	3.923E-08	0.0001243	0.0142839	8.181E-10	2.592E-06	0.0154794	8.866E-10	2.809E-06
Access to WENT	S3114	0200-0300	0	0	0	0	0	0	0	0	0	0	0	0	0	0	0	0	0	0
Access to WENT	S3114	0300-0400	0	0	0	0	0	0	0	0	0	0	0	0	0	0	0	0	0	0
Access to WENT	S3114	0400-0500	0	0	0	0	0	0	0	0	0	0	0	0	0	0	0	0	0	0
Access to WENT	S3114	0500-0600	0.002510279	7.18866E-11	2.2774E-07	0.0021834	6.253E-11	1.981E-07	0.046450908	1.33021E-09	4.21416E-06	0.0402881	1.154E-09	3.655E-06	0.0126475	3.622E-10	1.147E-06	0.0136385	3.906E-10	1.237E-06
Access to WENT	S3114	0600-0700	0.042888148	7.3691E-09	2.33456E-05	0.0386732	6.645E-09	2.105E-05	0.529215477	9.09305E-08	0.000288072	0.4738868	8.142E-08	0.000258	0.0137384	2.361E-09	7.478E-06	0.0148658	2.554E-09	8.092E-06
Access to WENT	S3114	0700-0800	0.211946366	1.94223E-07	0.000615308	0.1936288	1.774E-07	0.0005621	0.996346525	9.13032E-07	0.002892526	0.9008428	8.255E-07	0.0026153	0.0274949	2.52E-08	7.982E-05	0.0298305	2.734E-08	8.66E-05
Access to WENT	S3114	0800-0900	1.201709501	5.09316E-06	0.016135336	1.0986806	4.656E-06	0.014752	4.229627113	1.79263E-05	0.056791143	3.8835529	1.646E-05	0.0521444	0.1324622	5.614E-07	0.0017786	0.1439982	6.103E-07	0.0019335
Access to WENT	S3114	0900-1000	1.215832163	4.42184E-06	0.014008582	1.1093108	4.034E-06	0.0127813	4.270598139	1.55317E-05	0.049205001	3.9134726	1.423E-05	0.0450903	0.1331545	4.843E-07	0.0015342	0.144751	5.264E-07	0.0016678
Access to WENT	S3114	1000-1100	1.346998873	9.37345E-06	0.029695478	1.2265107	8.535E-06	0.0270392	4.701612212	3.27174E-05	0.103650141	4.3021831	2.994E-05	0.0948445	0.1466469	1.02E-06	0.0032329	0.1594261	1.109E-06	0.0035147
Access to WENT	S3114	1100-1200	1.29425445	7.63506E-06	0.024188209	1.1821576	6.974E-06	0.0220932	4.53106733	2.67297E-05	0.084680722	4.157648	2.453E-05	0.0777019	0.1413418	8.338E-07	0.0026415	0.153656	9.064E-07	0.0028717
Access to WENT	S3114	1200-1300	1.2094278	3.98294E-06	0.012618119	1.0991289	3.62E-06	0.0114674	4.286899785	1.41178E-05	0.044725787	3.9128654	1.289E-05	0.0408234	0.1315966	4.334E-07	0.001373	0.1430601	4.711E-07	0.0014926
Access to WENT	S3114	1300-1400	1.305612129	6.20652E-06	0.019662516	1.1841398	5.629E-06	0.0178331	4.589936932	2.18193E-05	0.069124439	4.1831112	1.989E-05	0.0629976	0.1415519	6.729E-07	0.0021318	0.1538868	7.315E-07	0.0023175
Access to WENT	S3114	1400-1500	1.315783903	8.96783E-06	0.028410465	1.1966495	8.156E-06	0.0258381	4.614306027	3.14492E-05	0.099632303	4.2163974	2.874E-05	0.0910406	0.1427508	9.729E-07	0.0030823	0.1551905	1.058E-06	0.0033509
Access to WENT	S3114	1500-1600	1.329271733	7.80357E-06	0.024722048	1.2061018	7.08E-06	0.0224313	4.66493992	2.73858E-05	0.086759438	4.2535438	2.497E-05	0.0791082	0.1443619	8.475E-07	0.0026849	0.1569428	9.213E-07	0.0029189
Access to WENT	S3114	1600-1700	1.276176964	5.48186E-06	0.017366767	1.1563087	4.967E-06	0.0157355	4.495901357	1.93123E-05	0.061182166	4.0933206	1.758E-05	0.0557037	0.1391574	5.978E-07	0.0018937	0.1512827	6.498E-07	0.0020587
Access to WENT	S3114	1700-1800	1.133066873	2.79049E-06	0.008840377	1.0273972	2.53E-06	0.0080159	4.042258921	9.95516E-06	0.031538381	3.6804571	9.064E-06	0.0287155	0.1241517	3.058E-07	0.0009687	0.1349633	3.324E-07	0.001053
Access to WENT	S3114	1800-1900	1.026940581	1.82332E-06	0.005776354	0.9367306	1.663E-06	0.0052689	3.701201175	6.57143E-06	0.020818584	3.3875386	6.015E-06	0.0190543	0.1135561	2.016E-07	0.0006387	0.1234401	2.192E-07	0.0006943
Access to WENT	S3114	1900-2000	0.943087868	7.02185E-07	0.002224551	0.8596246	6.4E-07	0.0020277	3.482391155	2.59285E-06	0.008214246	3.1842968	2.371E-06	0.0075111	0.1064169	7.923E-08	0.000251	0.1156767	8.613E-08	0.0002729
Access to WENT	S3114	2000-2100	0.633311391	1.81361E-07	0.000574558	0.5768978	1.652E-07	0.0005234	2.526592928	7.23537E-07	0.002292198	2.303293	6.596E-07	0.0020896	0.0741703	2.124E-08	6.729E-05	0.0806077	2.308E-08	7.313E-05
Access to WENT	S3114	2100-2200	1.010476086	1.73621E-07	0.00055004	0.9262363	1.591E-07	0.0005042	3.68744535	6.33582E-07	0.002007214	3.3914119	5.827E-07	0.0018461	0.1140946	1.96E-08	6.211E-05	0.1240265	2.131E-08	6.751E-05
Access to WENT	S3114	2200-2300	0.062973659	3.60674E-09	1.14263E-05	0.0564249	3.232E-09	1.024E-05	0.769111107	4.40499E-08	0.000139552	0.6842456	3.919E-08	0.0001242	0.0142839	8.181E-10	2.592E-06	0.0154794	8.866E-10	2.809E-06
Access to WENT	S3114	2300-0000	0.062801831	3.5969E-09	1.13951E-05	0.0563738	3.229E-09	1.023E-05	0.766766393	4.39156E-08	0.000139127	0.6836128	3.915E-08	0.000124	0.0142839	8.181E-10	2.592E-06	0.0154794	8.866E-10	2.809E-06
Access to WENT	S3115	0000-0100	0.042670573	3.66586E-09	9.09024E-06	0.0383685	3.296E-09	8.174E-06	0.526129892	4.52002E-08	0.000112083	0.4698941	4.037E-08	0.0001001	0.0137384	1.18E-09	2.927E-06	0.0148658	1.277E-09	3.167E-06
Access to WENT	S3115	0100-0200	0.062614399	3.58616E-09	8.89263E-06	0.0564756	3.235E-09	8.021E-06	0.764576468	4.37902E-08	0.000108587	0.6850033	3.923E-08	9.729E-05	0.0142839	8.181E-10	2.029E-06	0.0154794	8.866E-10	2.198E-06
Access to WENT	S3115	0200-0300	0	0	0	0	0	0	0	0	0	0	0	0	0	0	0	0	0	0
Access to WENT	S3115	0300-0400	0	0	0	0	0	0	0	0	0	0	0	0	0	0	0	0	0	0
Access to WENT	S3115	0400-0500	0	0	0	0	0	0	0	0	0	0	0	0	0	0	0	0	0	0
Access to WENT	S3115	0500-0600	0.002510279	7.18866E-11	1.78258E-07	0.0021834	6.253E-11	1.55E-07	0.046450908	1.33021E-09	3.29853E-06	0.0402881	1.154E-09	2.861E-06	0.0126475	3.622E-10	8.981E-07	0.0136385	3.906E-10	9.685E-07
Access to WENT	S3115	0600-0700	0.042888148	7.3691E-09	1.82732E-05	0.0386732	6.645E-09	1.648E-05	0.529215477	9.09305E-08	0.000225481	0.4738868	8.142E-08	0.0002019	0.0137384	2.361E-09	5.853E-06	0.0148658	2.554E-09	6.334E-06
Access to WENT	S3115	0700-0800	0.211946366	1.94223E-07	0.000481617	0.1936288	1.774E-07	0.00044	0.996346525	9.13032E-07	0.002264051	0.9008428	8.255E-07	0.002047	0.0274949	2.52E-08	6.248E-05	0.0298305	2.734E-08	6.779E-05
Access to WENT	S3115	0800-0900	1.201709501	5.09316E-06	0.012629525	1.0986806	4.656E-06	0.0115467	4.229627113	1.79263E-05	0.044451826	3.8835529	1.646E-05	0.0408147	0.1324622	5.614E-07	0.0013921	0.1439982	6.103E-07	0.0015134
Access to WENT	S3115	0900-1000	1.215832163	4.42184E-06	0.010964862	1.1093108	4.034E-06	0.0100042	4.270598139	1.55317E-05	0.038513965	3.9134726	1.423E-05	0.0352933	0.1331545	4.843E-07	0.0012008	0.144751	5.264E-07	0.0013054
Access to WENT	S3115	1000-1100	1.346998873	9.37345E-06	0.023243382	1.2265107	8.535E-06	0.0211643	4.701612212	3.27174E-05	0.081129516	4.3021831	2.994E-05	0.0742371	0.1466469	1.02E-06	0.0025305	0.1594261	1.109E-06	0.002751
Access to WENT	S3115	1100-1200	1.29425445	7.63506E-06	0.018932706	1.1821576	6.974E-06	0.0172929	4.53106733	2.67297E-05	0.066281685	4.157648	2.453E-05	0.0608192	0.1413418	8.338E-07	0.0020676	0.153656	9.064E-07	0.0022477
Access to WENT	S3115	1200-1300	1.2094278	3.98294E-06	0.009876512	1.0991289	3.62E-06	0.0089758	4.286899785	1.41178E-05	0.035007974	3.9128654	1.289E-05	0.0319535	0.1315966	4.334E-07	0.0010747	0.1430601	4.711E-07	0.0011683
Access to WENT	S3115	1300-1400	1.305612129	6.20652E-06	0.015390335	1.1841398	5.629E-06	0.0139584	4.589936932	2.18193E-05	0.0541054	4.1831112	1.989E-05	0.0493098	0.1415519	6.729E-07	0.0016686	0.1538868	7.315E-07	0.001814
Access to WENT	S3115	1400-1500	1.315783903	8.96783E-06	0.02223757	1.1966495	8.156E-06	0.0202241	4.614306027	3.14492E-05	0.077984655	4.2163974	2.874E-05	0.0712598	0.1427508	9.729E-07	0.0024126	0.1551905	1.058E-06	0.0026228
Access to WENT	S3115	1500-1600	1.329271733	7.80357E-06	0.019350556	1.2061018	7.08E-06	0.0175575	4.66493992	2.73858E-05	0.067908748	4.2535438	2.497E-05	0.0619199	0.1443619	8.475E-07	0.0021015	0.1569428	9.213E-07	0.0022847
Access to WENT	S3115	1600-1700	1.276176964	5.48186E-06	0.013593396	1.1563087	4.967E-06	0.0123166	4.495901357	1.93123E-05	0.047888787	4.0933206	1.758E-05	0.0436006	0.1391574	5.978E-07	0.0014823	0.1512827	6.498E-07	0.0016114
Access to WENT	S3115	1700-1800	1.133066873	2.79049E-06	0.006919581	1.0273972	2.53E-06	0.0062743	4.042258921	9.95516E-06	0.024685867	3.6804571	9.064E-06	0.0224764	0.1241517	3.058E-07	0.0007582	0.1349633	3.324E-07	0.0008242
Access to WENT	S3115	1800-1900	1.026940581	1.82332E-06	0.004521295	0.9367306	1.663E-06	0.0041241	3.701201175	6.57143E-06	0.016295218	3.3875386	6.015E-06	0.0149143	0.1135561	2.016E-07	0.0005	0.1234401	2.192E-07	0.0005435
Access to WENT	S3115	1900-2000	0.943087868	7.02185E-07	0.001741211	0.8596246	6.4E-07	0.0015871	3.482391155	2.59285E-06	0.006429493	3.1842968	2.371E-06	0.0058791	0.1064169	7.923E-08	0.0001965	0.1156767	8.613E-08	0.0002136
Access to WENT	S3115	2000-2100	0.633311391	1.81361E-07	0.000449721	0.5768978	1.652E-07	0.0004097	2.526592928	7.23537E-07	0.00179416	2.303293	6.596E-07	0.0016356	0.0741703	2.124E-08	5.267E-05	0.0806077	2.308E-08	5.724E-05
Access to WENT	S3115	2100-2200	1.010476086	1.73621E-07	0.00043053	0.9262363	1.591E-07	0.0003946	3.68744535	6.33582E-07	0.001571096	3.3914119	5.827E-07	0.001445	0.1140946	1.96E-08	4.861E-05	0.1240265	2.131E-08	5.284E-05
Access to WENT	S3115	2200-2300	0.062973659	3.60674E-09	8.94365E-06	0.0564249	3.232E-09	8.014E-06	0.769111107	4.40499E-08	0.000109231	0.6842456	3.919E-08	9.718E-05	0.0142839	8.181E-10	2.029E-06	0.0154794	8.866E-10	2.198E-06
Access to WENT	S3115	2300-0000	0.062801831	3.5969E-09	8.91925E-06	0.0563738	3.229E-09	8.006E-06	0.766766393	4.39156E-08	0.000108898	0.6836128	3.915E-08	9.709E-05	0.0142839	8.181E-10	2.029E-06	0.0154794	8.866E-10	2.198E-06
Access to WENT	S3116	0000-0100	0.042670573	3.66586E-09	2.89841E-06	0.0383685	3.296E-09	2.606E-06	0.526129892	4.52002E-08	3.57375E-05	0.4698941	4.037E-08	3.192E-05	0.0137384	1.18E-09	9.332E-07	0.0148658	1.277E-09	1.01E-06
Access to WENT	S3116	0100-0200	0.062614399	3.58616E-09	2.8354E-06	0.0564756	3.235E-09	2.557E-06	0.764576468	4.37902E-08	3.46227E-05	0.6850033	3.923E-08	3.102E-05	0.0142839	8.181E-10	6.468E-07	0.0154794	8.866E-10	7.01E-07
Access to WENT	S3116	0200-0300	0	0	0	0	0	0	0	0	0	0	0	0	0	0	0	0	0	0
Access to WENT	S3116	0300-0400	0	0	0	0	0	0	0	0	0	0	0	0	0	0	0	0	0	0
Access to WENT	S3116	0400-0500	0	0	0	0	0	0	0	0	0	0	0	0	0	0	0	0	0	0
Access to WENT	S3116	0500-0600	0.002510279	7.18866E-11	5.68372E-08	0.0021834	6.253E-11	4.944E-08	0.046450908	1.33021E-09	1.05173E-06	0.0402881	1.154E-09	9.122E-07	0.0126475	3.622E-10	2.864E-07	0.0136385	3.906E-10	3.088E-07
Access to WENT	S3116	0600-0700	0.042888148	7.3691E-09	5.82638E-06	0.0386732	6.645E-09	5.254E-06	0.529215477	9.09305E-08	7.18943E-05	0.4738868	8.142E-08	6.438E-05	0.0137384	2.361E-09	1.866E-06	0.0148658	2.554E-09	2.02E-06
Access to WENT	S3116	0700-0800	0.211946366	1.94223E-07	0.000153563	0.1936288	1.774E-07	0.0001403	0.996346525	9.13032E-07	0.00072189	0.9008428	8.255E-07	0.0006527	0.0274949	2.52E-08	1.992E-05	0.0298305	2.734E-08	2.161E-05
Access to WENT	S3116	0800-0900	1.201709501	5.09316E-06	0.004026907	1.0986806	4.656E-06	0.0036817	4.229627113	1.79263E-05	0.014173405	3.8835529	1.646E-05	0.0130137	0.1324622	5.614E-07	0.0004439	0.1439982	6.103E-07	0.0004825
Access to WENT	S3116	0900-1000	1.215832163	4.42184E-06	0.003496131	1.1093108	4.034E-06	0.0031898	4.270598139	1.55317E-05	0.012280126	3.9134726	1.423E-05	0.0112532	0.1331545	4.843E-07	0.0003829	0.144751	5.264E-07	0.0004162
Access to WENT	S3116	1000-1100	1.346998873	9.37345E-06	0.007411121	1.2265107	8.535E-06	0.0067482	4.701612212	3.27174E-05	0.025868037	4.3021831	2.994E-05	0.0236704	0.1466469	1.02E-06	0.0008068	0.1594261	1.109E-06	0.0008772
Access to WENT	S3116	1100-1200	1.29425445	7.63506E-06	0.006036668	1.1821576	6.974E-06	0.0055138	4.53106733	2.67297E-05	0.021133826	4.157648	2.453E-05	0.0193921	0.1413418	8.338E-07	0.0006592	0.153656	9.064E-07	0.0007167
Access to WENT	S3116	1200-1300	1.2094278	3.98294E-06	0.003149113	1.0991289	3.62E-06	0.0028619	4.286899785	1.41178E-05	0.011162245	3.9128654	1.289E-05	0.0101883	0.1315966	4.334E-07	0.0003427	0.1430601	4.711E-07	0.0003725
Access to WENT	S3116	1300-1400	1.305612129	6.20652E-06	0.004907188	1.1841398	5.629E-06	0.0044506	4.589936932	2.18193E-05	0.017251434	4.1831112	1.989E-05	0.0157224	0.1415519	6.729E-07	0.000532	0.1538868	7.315E-07	0.0005784
Access to WENT	S3116	1400-1500	1.315783903	8.96783E-06	0.007090419	1.1966495	8.156E-06	0.0064484	4.614306027	3.14492E-05	0.024865303	4.2163974	2.874E-05	0.0227211	0.1427508	9.729E-07	0.0007692	0.1551905	1.058E-06	0.0008363
Access to WENT	S3116	1500-1600	1.329271733	7.80357E-06	0.006169899	1.2061018	7.08E-06	0.0055982	4.66493992	2.73858E-05	0.021652613	4.2535438	2.497E-05	0.0197431	0.1443619	8.475E-07	0.0006701	0.1569428	9.213E-07	0.0007285
Access to WENT	S3116	1600-1700	1.276176964	5.48186E-06	0.004334236	1.1563087	4.967E-06	0.0039271	4.495901357	1.93123E-05	0.015269275	4.0933206	1.758E-05	0.013902	0.1391574	5.978E-07	0.0004726	0.1512827	6.498E-07	0.0005138
Access to WENT	S3116	1700-1800	1.133066873	2.79049E-06	0.002206299	1.0273972	2.53E-06	0.0020005	4.042258921	9.95516E-06	0.007871056	3.6804571	9.064E-06	0.0071666	0.1241517	3.058E-07	0.0002417	0.1349633	3.324E-07	0.0002628
Access to WENT	S3116	1800-1900	1.026940581	1.82332E-06	0.001441609	0.9367306	1.663E-06	0.001315	3.701201175	6.57143E-06	0.005195708	3.3875386	6.015E-06	0.0047554	0.1135561	2.016E-07	0.0001594	0.1234401	2.192E-07	0.0001733
Access to WENT	S3116	1900-2000	0.943087868	7.02185E-07	0.000555183	0.8596246	6.4E-07	0.000506	3.482391155	2.59285E-06	0.002050035	3.1842968	2.371E-06	0.0018746	0.1064169	7.923E-08	6.265E-05	0.1156767	8.613E-08	6.81E-05
Access to WENT	S3116	2000-2100	0.633311391	1.81361E-07	0.000143393	0.5768978	1.652E-07	0.0001306	2.526592928	7.23537E-07	0.000572065	2.303293	6.596E-07	0.0005215	0.0741703	2.124E-08	1.679E-05	0.0806077	2.308E-08	1.825E-05
Access to WENT	S3116	2100-2200	1.010476086	1.73621E-07	0.000137274	0.9262363	1.591E-07	0.0001258	3.68744535	6.33582E-07	0.000500942	3.3914119	5.827E-07	0.0004607	0.1140946	1.96E-08	1.55E-05	0.1240265	2.131E-08	1.685E-05
Access to WENT	S3116	2200-2300	0.062973659	3.60674E-09	2.85167E-06	0.0564249	3.232E-09	2.555E-06	0.769111107	4.40499E-08	3.48281E-05	0.6842456	3.919E-08	3.099E-05	0.0142839	8.181E-10	6.468E-07	0.0154794	8.866E-10	7.01E-07
Access to WENT	S3116	2300-0000	0.062801831	3.5969E-09	2.84389E-06	0.0563738	3.229E-09	2.553E-06	0.766766393	4.39156E-08	3.47219E-05	0.6836128	3.915E-08	3.096E-05	0.0142839	8.181E-10	6.468E-07	0.0154794	8.866E-10	7.01E-07
Access to WENT	S3117	0000-0100	0.042670573	3.66586E-09	1.3388E-06	0.0383685	3.296E-09	1.204E-06	0.526129892	4.52002E-08	1.65074E-05	0.4698941	4.037E-08	1.474E-05	0.0137384	1.18E-09	4.31E-07	0.0148658	1.277E-09	4.664E-07
Access to WENT	S3117	0100-0200	0.062614399	3.58616E-09	1.30969E-06	0.0564756	3.235E-09	1.181E-06	0.764576468	4.37902E-08	1.59925E-05	0.6850033	3.923E-08	1.433E-05	0.0142839	8.181E-10	2.988E-07	0.0154794	8.866E-10	3.238E-07
Access to WENT	S3117	0200-0300	0	0	0	0	0	0	0	0	0	0	0	0	0	0	0	0	0	0
Access to WENT	S3117	0300-0400	0	0	0	0	0	0	0	0	0	0	0	0	0	0	0	0	0	0
Access to WENT	S3117	0400-0500	0	0	0	0	0	0	0	0	0	0	0	0	0	0	0	0	0	0
Access to WENT	S3117	0500-0600	0.002510279	7.18866E-11	2.62535E-08	0.0021834	6.253E-11	2.284E-08	0.046450908	1.33021E-09	4.85801E-07	0.0402881	1.154E-09	4.213E-07	0.0126475	3.622E-10	1.323E-07	0.0136385	3.906E-10	1.426E-07
Access to WENT	S3117	0600-0700	0.042888148	7.3691E-09	2.69124E-06	0.0386732	6.645E-09	2.427E-06	0.529215477	9.09305E-08	3.32084E-05	0.4738868	8.142E-08	2.974E-05	0.0137384	2.361E-09	8.621E-07	0.0148658	2.554E-09	9.328E-07
Access to WENT	S3117	0700-0800	0.211946366	1.94223E-07	7.09317E-05	0.1936288	1.774E-07	6.48E-05	0.996346525	9.13032E-07	0.000333445	0.9008428	8.255E-07	0.0003015	0.0274949	2.52E-08	9.202E-06	0.0298305	2.734E-08	9.983E-06
Access to WENT	S3117	0800-0900	1.201709501	5.09316E-06	0.001860054	1.0986806	4.656E-06	0.0017006	4.229627113	1.79263E-05	0.006546787	3.8835529	1.646E-05	0.0060111	0.1324622	5.614E-07	0.000205	0.1439982	6.103E-07	0.0002229
Access to WENT	S3117	0900-1000	1.215832163	4.42184E-06	0.001614886	1.1093108	4.034E-06	0.0014734	4.270598139	1.55317E-05	0.00567227	3.9134726	1.423E-05	0.0051979	0.1331545	4.843E-07	0.0001769	0.144751	5.264E-07	0.0001923
Access to WENT	S3117	1000-1100	1.346998873	9.37345E-06	0.003423245	1.2265107	8.535E-06	0.003117	4.701612212	3.27174E-05	0.011948614	4.3021831	2.994E-05	0.0109335	0.1466469	1.02E-06	0.0003727	0.1594261	1.109E-06	0.0004052
Access to WENT	S3117	1100-1200	1.29425445	7.63506E-06	0.002788376	1.1821576	6.974E-06	0.0025469	4.53106733	2.67297E-05	0.009761851	4.157648	2.453E-05	0.0089573	0.1413418	8.338E-07	0.0003045	0.153656	9.064E-07	0.000331
Access to WENT	S3117	1200-1300	1.2094278	3.98294E-06	0.001454595	1.0991289	3.62E-06	0.0013219	4.286899785	1.41178E-05	0.005155913	3.9128654	1.289E-05	0.0047061	0.1315966	4.334E-07	0.0001583	0.1430601	4.711E-07	0.0001721
Access to WENT	S3117	1300-1400	1.305612129	6.20652E-06	0.002266662	1.1841398	5.629E-06	0.0020558	4.589936932	2.18193E-05	0.007968549	4.1831112	1.989E-05	0.0072623	0.1415519	6.729E-07	0.0002457	0.1538868	7.315E-07	0.0002672
Access to WENT	S3117	1400-1500	1.315783903	8.96783E-06	0.003275111	1.1966495	8.156E-06	0.0029786	4.614306027	3.14492E-05	0.011485444	4.2163974	2.874E-05	0.010495	0.1427508	9.729E-07	0.0003553	0.1551905	1.058E-06	0.0003863
Access to WENT	S3117	1500-1600	1.329271733	7.80357E-06	0.002849916	1.2061018	7.08E-06	0.0025858	4.66493992	2.73858E-05	0.010001482	4.2535438	2.497E-05	0.0091195	0.1443619	8.475E-07	0.0003095	0.1569428	9.213E-07	0.0003365
Access to WENT	S3117	1600-1700	1.276176964	5.48186E-06	0.002002012	1.1563087	4.967E-06	0.001814	4.495901357	1.93123E-05	0.007052977	4.0933206	1.758E-05	0.0064214	0.1391574	5.978E-07	0.0002183	0.1512827	6.498E-07	0.0002373
Access to WENT	S3117	1700-1800	1.133066873	2.79049E-06	0.001019104	1.0273972	2.53E-06	0.0009241	4.042258921	9.95516E-06	0.003635691	3.6804571	9.064E-06	0.0033103	0.1241517	3.058E-07	0.0001117	0.1349633	3.324E-07	0.0001214
Access to WENT	S3117	1800-1900	1.026940581	1.82332E-06	0.000665888	0.9367306	1.663E-06	0.0006074	3.701201175	6.57143E-06	0.002399931	3.3875386	6.015E-06	0.0021965	0.1135561	2.016E-07	7.363E-05	0.1234401	2.192E-07	8.004E-05
Access to WENT	S3117	1900-2000	0.943087868	7.02185E-07	0.000256442	0.8596246	6.4E-07	0.0002337	3.482391155	2.59285E-06	0.000946924	3.1842968	2.371E-06	0.0008659	0.1064169	7.923E-08	2.894E-05	0.1156767	8.613E-08	3.145E-05
Access to WENT	S3117	2000-2100	0.633311391	1.81361E-07	6.62341E-05	0.5768978	1.652E-07	6.033E-05	2.526592928	7.23537E-07	0.000264241	2.303293	6.596E-07	0.0002409	0.0741703	2.124E-08	7.757E-06	0.0806077	2.308E-08	8.43E-06
Access to WENT	S3117	2100-2200	1.010476086	1.73621E-07	6.34077E-05	0.9262363	1.591E-07	5.812E-05	3.68744535	6.33582E-07	0.000231388	3.3914119	5.827E-07	0.0002128	0.1140946	1.96E-08	7.159E-06	0.1240265	2.131E-08	7.783E-06
Access to WENT	S3117	2200-2300	0.062973659	3.60674E-09	1.3172E-06	0.0564249	3.232E-09	1.18E-06	0.769111107	4.40499E-08	1.60873E-05	0.6842456	3.919E-08	1.431E-05	0.0142839	8.181E-10	2.988E-07	0.0154794	8.866E-10	3.238E-07
Access to WENT	S3117	2300-0000	0.062801831	3.5969E-09	1.31361E-06	0.0563738	3.229E-09	1.179E-06	0.766766393	4.39156E-08	1.60383E-05	0.6836128	3.915E-08	1.43E-05	0.0142839	8.181E-10	2.988E-07	0.0154794	8.866E-10	3.238E-07
Access to WENT	S3118	0000-0100	0.042670573	3.66586E-09	3.32761E-06	0.0383685	3.296E-09	2.992E-06	0.526129892	4.52002E-08	4.10295E-05	0.4698941	4.037E-08	3.664E-05	0.0137384	1.18E-09	1.071E-06	0.0148658	1.277E-09	1.159E-06
Access to WENT	S3118	0100-0200	0.062614399	3.58616E-09	3.25527E-06	0.0564756	3.235E-09	2.936E-06	0.764576468	4.37902E-08	3.97497E-05	0.6850033	3.923E-08	3.561E-05	0.0142839	8.181E-10	7.426E-07	0.0154794	8.866E-10	8.048E-07
Access to WENT	S3118	0200-0300	0	0	0	0	0	0	0	0	0	0	0	0	0	0	0	0	0	0
Access to WENT	S3118	0300-0400	0	0	0	0	0	0	0	0	0	0	0	0	0	0	0	0	0	0
Access to WENT	S3118	0400-0500	0	0	0	0	0	0	0	0	0	0	0	0	0	0	0	0	0	0
Access to WENT	S3118	0500-0600	0.002510279	7.18866E-11	6.52536E-08	0.0021834	6.253E-11	5.676E-08	0.046450908	1.33021E-09	1.20747E-06	0.0402881	1.154E-09	1.047E-06	0.0126475	3.622E-10	3.288E-07	0.0136385	3.906E-10	3.545E-07
Access to WENT	S3118	0600-0700	0.042888148	7.3691E-09	6.68915E-06	0.0386732	6.645E-09	6.032E-06	0.529215477	9.09305E-08	8.25403E-05	0.4738868	8.142E-08	7.391E-05	0.0137384	2.361E-09	2.143E-06	0.0148658	2.554E-09	2.319E-06
Access to WENT	S3118	0700-0800	0.211946366	1.94223E-07	0.000176302	0.1936288	1.774E-07	0.0001611	0.996346525	9.13032E-07	0.000828787	0.9008428	8.255E-07	0.0007493	0.0274949	2.52E-08	2.287E-05	0.0298305	2.734E-08	2.481E-05
Access to WENT	S3118	0800-0900	1.201709501	5.09316E-06	0.004623211	1.0986806	4.656E-06	0.0042268	4.229627113	1.79263E-05	0.0162722	3.8835529	1.646E-05	0.0149408	0.1324622	5.614E-07	0.0005096	0.1439982	6.103E-07	0.000554
Access to WENT	S3118	0900-1000	1.215832163	4.42184E-06	0.004013838	1.1093108	4.034E-06	0.0036622	4.270598139	1.55317E-05	0.014098565	3.9134726	1.423E-05	0.0129196	0.1331545	4.843E-07	0.0004396	0.144751	5.264E-07	0.0004779

Road Name	Road ID	Hour	NO2 Emission						NO Emission						PM25 Emission			PM10 Emission		
			MonthlyHourMin			MonthlyHourAverage			MonthlyHourMin			MonthlyHourAverage			AnnualHourMin			AnnualHourMin		
			g/km/veh	g/s/m2	tonne/year	g/km/veh	g/s/m2	tonne/year	g/km/veh	g/s/m2	tonne/year	g/km/veh	g/s/m2	tonne/year	g/km/veh	g/s/m2	tonne/year	g/km/veh	g/s/m2	tonne/year
Access to WENT	S3118	1000-1100	1.346998873	9.37345E-06	0.008508559	1.2265107	8.535E-06	0.0077475	4.701612212	3.27174E-05	0.029698572	4.3021831	2.994E-05	0.0271755	0.1466469	1.02E-06	0.0009263	0.1594261	1.109E-06	0.001007
Access to WENT	S3118	1100-1200	1.29425445	7.63506E-06	0.006930577	1.1821576	6.974E-06	0.0063303	4.53106733	2.67297E-05	0.02426332	4.157648	2.453E-05	0.0222637	0.1413418	8.338E-07	0.0007569	0.153656	9.064E-07	0.0008228
Access to WENT	S3118	1200-1300	1.2094278	3.98294E-06	0.003615433	1.0991289	3.62E-06	0.0032857	4.286899785	1.41178E-05	0.012815149	3.9128654	1.289E-05	0.011697	0.1315966	4.334E-07	0.0003934	0.1430601	4.711E-07	0.0004277
Access to WENT	S3118	1300-1400	1.305612129	6.20652E-06	0.005633843	1.1841398	5.629E-06	0.0051097	4.589936932	2.18193E-05	0.019806024	4.1831112	1.989E-05	0.0180505	0.1415519	6.729E-07	0.0006108	0.1538868	7.315E-07	0.000664
Access to WENT	S3118	1400-1500	1.315783903	8.96783E-06	0.008140368	1.1966495	8.156E-06	0.0074033	4.614306027	3.14492E-05	0.028547353	4.2163974	2.874E-05	0.0260856	0.1427508	9.729E-07	0.0008832	0.1551905	1.058E-06	0.0009601
Access to WENT	S3118	1500-1600	1.329271733	7.80357E-06	0.007083536	1.2061018	7.08E-06	0.0064272	4.66493992	2.73858E-05	0.024858928	4.2535438	2.497E-05	0.0226666	0.1443619	8.475E-07	0.0007693	0.1569428	9.213E-07	0.0008363
Access to WENT	S3118	1600-1700	1.276176964	5.48186E-06	0.004976049	1.1563087	4.967E-06	0.0045087	4.495901357	1.93123E-05	0.017530347	4.0933206	1.758E-05	0.0159606	0.1391574	5.978E-07	0.0005426	0.1512827	6.498E-07	0.0005899
Access to WENT	S3118	1700-1800	1.133066873	2.79049E-06	0.002533008	1.0273972	2.53E-06	0.0022968	4.042258921	9.95516E-06	0.0090366	3.6804571	9.064E-06	0.0082278	0.1241517	3.058E-07	0.0002775	0.1349633	3.324E-07	0.0003017
Access to WENT	S3118	1800-1900	1.026940581	1.82332E-06	0.001655082	0.9367306	1.663E-06	0.0015097	3.701201175	6.57143E-06	0.005965088	3.3875386	6.015E-06	0.0054596	0.1135561	2.016E-07	0.000183	0.1234401	2.192E-07	0.0001989
Access to WENT	S3118	1900-2000	0.943087868	7.02185E-07	0.000637394	0.8596246	6.4E-07	0.000581	3.482391155	2.59285E-06	0.002353604	3.1842968	2.371E-06	0.0021521	0.1064169	7.923E-08	7.192E-05	0.1156767	8.613E-08	7.818E-05
Access to WENT	S3118	2000-2100	0.633311391	1.81361E-07	0.000164627	0.5768978	1.652E-07	0.00015	2.526592928	7.23537E-07	0.000656777	2.303293	6.596E-07	0.0005987	0.0741703	2.124E-08	1.928E-05	0.0806077	2.308E-08	2.095E-05
Access to WENT	S3118	2100-2200	1.010476086	1.73621E-07	0.000157601	0.9262363	1.591E-07	0.0001445	3.68744535	6.33582E-07	0.000575121	3.3914119	5.827E-07	0.0005289	0.1140946	1.96E-08	1.78E-05	0.1240265	2.131E-08	1.934E-05
Access to WENT	S3118	2200-2300	0.062973659	3.60674E-09	3.27395E-06	0.0564249	3.232E-09	2.933E-06	0.769111107	4.40499E-08	3.99854E-05	0.6842456	3.919E-08	3.557E-05	0.0142839	8.181E-10	7.426E-07	0.0154794	8.866E-10	8.048E-07
Access to WENT	S3118	2300-0000	0.062801831	3.5969E-09	3.26501E-06	0.0563738	3.229E-09	2.931E-06	0.766766393	4.39156E-08	3.98635E-05	0.6836128	3.915E-08	3.554E-05	0.0142839	8.181E-10	7.426E-07	0.0154794	8.866E-10	8.048E-07
Access to WENT	S3119	0000-0100	0.042670573	3.66586E-09	1.21842E-06	0.0383685	3.296E-09	1.096E-06	0.526129892	4.52002E-08	1.50232E-05	0.4698941	4.037E-08	1.342E-05	0.0137384	1.18E-09	3.923E-07	0.0148658	1.277E-09	4.245E-07
Access to WENT	S3119	0100-0200	0.062614399	3.58616E-09	1.19193E-06	0.0564756	3.235E-09	1.075E-06	0.764576468	4.37902E-08	1.45545E-05	0.6850033	3.923E-08	1.304E-05	0.0142839	8.181E-10	2.719E-07	0.0154794	8.866E-10	2.947E-07
Access to WENT	S3119	0200-0300	0	0	0	0	0	0	0	0	0	0	0	0	0	0	0	0	0	0
Access to WENT	S3119	0300-0400	0	0	0	0	0	0	0	0	0	0	0	0	0	0	0	0	0	0
Access to WENT	S3119	0400-0500	0	0	0	0	0	0	0	0	0	0	0	0	0	0	0	0	0	0
Access to WENT	S3119	0500-0600	0.002510279	7.18866E-11	2.38929E-08	0.0021834	6.253E-11	2.078E-08	0.046450908	1.33021E-09	4.42121E-07	0.0402881	1.154E-09	3.835E-07	0.0126475	3.622E-10	1.204E-07	0.0136385	3.906E-10	1.298E-07
Access to WENT	S3119	0600-0700	0.042888148	7.3691E-09	2.44927E-06	0.0386732	6.645E-09	2.209E-06	0.529215477	9.09305E-08	3.02226E-05	0.4738868	8.142E-08	2.706E-05	0.0137384	2.361E-09	7.846E-07	0.0148658	2.554E-09	8.49E-07
Access to WENT	S3119	0700-0800	0.211946366	1.94223E-07	6.4554E-05	0.1936288	1.774E-07	5.897E-05	0.996346525	9.13032E-07	0.000303464	0.9008428	8.255E-07	0.0002744	0.0274949	2.52E-08	8.374E-06	0.0298305	2.734E-08	9.086E-06
Access to WENT	S3119	0800-0900	1.201709501	5.09316E-06	0.001692811	1.0986806	4.656E-06	0.0015477	4.229627113	1.79263E-05	0.005958146	3.8835529	1.646E-05	0.0054706	0.1324622	5.614E-07	0.0001866	0.1439982	6.103E-07	0.0002028
Access to WENT	S3119	0900-1000	1.215832163	4.42184E-06	0.001469686	1.1093108	4.034E-06	0.0013409	4.270598139	1.55317E-05	0.005162259	3.9134726	1.423E-05	0.0047306	0.1331545	4.843E-07	0.000161	0.144751	5.264E-07	0.000175
Access to WENT	S3119	1000-1100	1.346998873	9.37345E-06	0.00311545	1.2265107	8.535E-06	0.0028368	4.701612212	3.27174E-05	0.010874277	4.3021831	2.994E-05	0.0099504	0.1466469	1.02E-06	0.0003392	0.1594261	1.109E-06	0.0003687
Access to WENT	S3119	1100-1200	1.29425445	7.63506E-06	0.002537665	1.1821576	6.974E-06	0.0023179	4.53106733	2.67297E-05	0.008884133	4.157648	2.453E-05	0.008152	0.1413418	8.338E-07	0.0002771	0.153656	9.064E-07	0.0003013
Access to WENT	S3119	1200-1300	1.2094278	3.98294E-06	0.001323808	1.0991289	3.62E-06	0.0012031	4.286899785	1.41178E-05	0.004692329	3.9128654	1.289E-05	0.0042829	0.1315966	4.334E-07	0.000144	0.1430601	4.711E-07	0.0001566
Access to WENT	S3119	1300-1400	1.305612129	6.20652E-06	0.002062859	1.1841398	5.629E-06	0.0018709	4.589936932	2.18193E-05	0.007252072	4.1831112	1.989E-05	0.0066093	0.1415519	6.729E-07	0.0002237	0.1538868	7.315E-07	0.0002431
Access to WENT	S3119	1400-1500	1.315783903	8.96783E-06	0.002980635	1.1966495	8.156E-06	0.0027108	4.614306027	3.14492E-05	0.010452753	4.2163974	2.874E-05	0.0095514	0.1427508	9.729E-07	0.0003234	0.1551905	1.058E-06	0.0003516
Access to WENT	S3119	1500-1600	1.329271733	7.80357E-06	0.002593671	1.2061018	7.08E-06	0.0023533	4.66493992	2.73858E-05	0.009102218	4.2535438	2.497E-05	0.0082995	0.1443619	8.475E-07	0.0002817	0.1569428	9.213E-07	0.0003062
Access to WENT	S3119	1600-1700	1.276176964	5.48186E-06	0.001822005	1.1563087	4.967E-06	0.0016509	4.495901357	1.93123E-05	0.006418822	4.0933206	1.758E-05	0.0058441	0.1391574	5.978E-07	0.0001987	0.1512827	6.498E-07	0.000216
Access to WENT	S3119	1700-1800	1.133066873	2.79049E-06	0.000927473	1.0273972	2.53E-06	0.000841	4.042258921	9.95516E-06	0.003308795	3.6804571	9.064E-06	0.0030126	0.1241517	3.058E-07	0.0001016	0.1349633	3.324E-07	0.0001105
Access to WENT	S3119	1800-1900	1.026940581	1.82332E-06	0.000606016	0.9367306	1.663E-06	0.0005528	3.701201175	6.57143E-06	0.002184146	3.3875386	6.015E-06	0.001999	0.1135561	2.016E-07	6.701E-05	0.1234401	2.192E-07	7.284E-05
Access to WENT	S3119	1900-2000	0.943087868	7.02185E-07	0.000233385	0.8596246	6.4E-07	0.0002127	3.482391155	2.59285E-06	0.000861784	3.1842968	2.371E-06	0.000788	0.1064169	7.923E-08	2.633E-05	0.1156767	8.613E-08	2.863E-05
Access to WENT	S3119	2000-2100	0.633311391	1.81361E-07	6.02788E-05	0.5768978	1.652E-07	5.491E-05	2.526592928	7.23537E-07	0.000240482	2.303293	6.596E-07	0.0002192	0.0741703	2.124E-08	7.06E-06	0.0806077	2.308E-08	7.672E-06
Access to WENT	S3119	2100-2200	1.010476086	1.73621E-07	5.77065E-05	0.9262363	1.591E-07	5.29E-05	3.68744535	6.33582E-07	0.000210583	3.3914119	5.827E-07	0.0001937	0.1140946	1.96E-08	6.516E-06	0.1240265	2.131E-08	7.083E-06
Access to WENT	S3119	2200-2300	0.062973659	3.60674E-09	1.19877E-06	0.0564249	3.232E-09	1.074E-06	0.769111107	4.40499E-08	1.46409E-05	0.6842456	3.919E-08	1.303E-05	0.0142839	8.181E-10	2.719E-07	0.0154794	8.866E-10	2.947E-07
Access to WENT	S3119	2300-0000	0.062801831	3.5969E-09	1.1955E-06	0.0563738	3.229E-09	1.073E-06	0.766766393	4.39156E-08	1.45962E-05	0.6836128	3.915E-08	1.301E-05	0.0142839	8.181E-10	2.719E-07	0.0154794	8.866E-10	2.947E-07
Access to WENT	S3120	0000-0100	0.042670573	3.66586E-09	2.58677E-06	0.0383685	3.296E-09	2.326E-06	0.526129892	4.52002E-08	3.1895E-05	0.4698941	4.037E-08	2.849E-05	0.0137384	1.18E-09	8.328E-07	0.0148658	1.277E-09	9.012E-07
Access to WENT	S3120	0100-0200	0.062614399	3.58616E-09	2.53053E-06	0.0564756	3.235E-09	2.282E-06	0.764576468	4.37902E-08	3.09E-05	0.6850033	3.923E-08	2.768E-05	0.0142839	8.181E-10	5.773E-07	0.0154794	8.866E-10	6.256E-07
Access to WENT	S3120	0200-0300	0	0	0	0	0	0	0	0	0	0	0	0	0	0	0	0	0	0
Access to WENT	S3120	0300-0400	0	0	0	0	0	0	0	0	0	0	0	0	0	0	0	0	0	0
Access to WENT	S3120	0400-0500	0	0	0	0	0	0	0	0	0	0	0	0	0	0	0	0	0	0
Access to WENT	S3120	0500-0600	0.002510279	7.18866E-11	5.07259E-08	0.0021834	6.253E-11	4.412E-08	0.046450908	1.33021E-09	9.38647E-07	0.0402881	1.154E-09	8.141E-07	0.0126475	3.622E-10	2.556E-07	0.0136385	3.906E-10	2.756E-07
Access to WENT	S3120	0600-0700	0.042888148	7.3691E-09	5.19992E-06	0.0386732	6.645E-09	4.689E-06	0.529215477	9.09305E-08	6.41641E-05	0.4738868	8.142E-08	5.746E-05	0.0137384	2.361E-09	1.666E-06	0.0148658	2.554E-09	1.802E-06
Access to WENT	S3120	0700-0800	0.211946366	1.94223E-07	0.000137052	0.1936288	1.774E-07	0.0001252	0.996346525	9.13032E-07	0.000644271	0.9008428	8.255E-07	0.0005825	0.0274949	2.52E-08	1.778E-05	0.0298305	2.734E-08	1.929E-05
Access to WENT	S3120	0800-0900	1.201709501	5.09316E-06	0.003593928	1.0986806	4.656E-06	0.0032858	4.229627113	1.79263E-05	0.012649458	3.8835529	1.646E-05	0.0116145	0.1324622	5.614E-07	0.0003962	0.1439982	6.103E-07	0.0004307
Access to WENT	S3120	0900-1000	1.215832163	4.42184E-06	0.003120222	1.1093108	4.034E-06	0.0028469	4.270598139	1.55317E-05	0.010959747	3.9134726	1.423E-05	0.0100432	0.1331545	4.843E-07	0.0003417	0.144751	5.264E-07	0.0003715
Access to WENT	S3120	1000-1100	1.346998873	9.37345E-06	0.006614265	1.2265107	8.535E-06	0.0060226	4.701612212	3.27174E-05	0.023086664	4.3021831	2.994E-05	0.0211253	0.1466469	1.02E-06	0.0007201	0.1594261	1.109E-06	0.0007828
Access to WENT	S3120	1100-1200	1.29425445	7.63506E-06	0.005387596	1.1821576	6.974E-06	0.004921	4.53106733	2.67297E-05	0.018861483	4.157648	2.453E-05	0.017307	0.1413418	8.338E-07	0.0005884	0.153656	9.064E-07	0.0006396
Access to WENT	S3120	1200-1300	1.2094278	3.98294E-06	0.002810515	1.0991289	3.62E-06	0.0025542	4.286899785	1.41178E-05	0.009962063	3.9128654	1.289E-05	0.0090929	0.1315966	4.334E-07	0.0003058	0.1430601	4.711E-07	0.0003324
Access to WENT	S3120	1300-1400	1.305612129	6.20652E-06	0.004379559	1.1841398	5.629E-06	0.0039721	4.589936932	2.18193E-05	0.015396532	4.1831112	1.989E-05	0.0140319	0.1415519	6.729E-07	0.0004748	0.1538868	7.315E-07	0.0005162
Access to WENT	S3120	1400-1500	1.315783903	8.96783E-06	0.006328046	1.1966495	8.156E-06	0.0057551	4.614306027	3.14492E-05	0.022191745	4.2163974	2.874E-05	0.0202781	0.1427508	9.729E-07	0.0006865	0.1551905	1.058E-06	0.0007464
Access to WENT	S3120	1500-1600	1.329271733	7.80357E-06	0.005506501	1.2061018	7.08E-06	0.0049963	4.66493992	2.73858E-05	0.019324489	4.2535438	2.497E-05	0.0176203	0.1443619	8.475E-07	0.000598	0.1569428	9.213E-07	0.0006501
Access to WENT	S3120	1600-1700	1.276176964	5.48186E-06	0.003868212	1.1563087	4.967E-06	0.0035049	4.495901357	1.93123E-05	0.013627498	4.0933206	1.758E-05	0.0124072	0.1391574	5.978E-07	0.0004218	0.1512827	6.498E-07	0.0004586
Access to WENT	S3120	1700-1800	1.133066873	2.79049E-06	0.001969074	1.0273972	2.53E-06	0.0017854	4.042258921	9.95516E-06	0.007024747	3.6804571	9.064E-06	0.006396	0.1241517	3.058E-07	0.0002158	0.1349633	3.324E-07	0.0002345
Access to WENT	S3120	1800-1900	1.026940581	1.82332E-06	0.001286605	0.9367306	1.663E-06	0.0011736	3.701201175	6.57143E-06	0.004637058	3.3875386	6.015E-06	0.0042441	0.1135561	2.016E-07	0.0001423	0.1234401	2.192E-07	0.0001547
Access to WENT	S3120	1900-2000	0.943087868	7.02185E-07	0.000495489	0.8596246	6.4E-07	0.0004516	3.482391155	2.59285E-06	0.001829612	3.1842968	2.371E-06	0.001673	0.1064169	7.923E-08	5.591E-05	0.1156767	8.613E-08	6.078E-05
Access to WENT	S3120	2000-2100	0.633311391	1.81361E-07	0.000127975	0.5768978	1.652E-07	0.0001166	2.526592928	7.23537E-07	0.000510556	2.303293	6.596E-07	0.0004654	0.0741703	2.124E-08	1.499E-05	0.0806077	2.308E-08	1.629E-05
Access to WENT	S3120	2100-2200	1.010476086	1.73621E-07	0.000122514	0.9262363	1.591E-07	0.0001123	3.68744535	6.33582E-07	0.00044708	3.3914119	5.827E-07	0.0004112	0.1140946	1.96E-08	1.383E-05	0.1240265	2.131E-08	1.504E-05
Access to WENT	S3120	2200-2300	0.062973659	3.60674E-09	2.54505E-06	0.0564249	3.232E-09	2.28E-06	0.769111107	4.40499E-08	3.10833E-05	0.6842456	3.919E-08	2.765E-05	0.0142839	8.181E-10	5.773E-07	0.0154794	8.866E-10	6.256E-07
Access to WENT	S3120	2300-0000	0.062801831	3.5969E-09	2.53811E-06	0.0563738	3.229E-09	2.278E-06	0.766766393	4.39156E-08	3.09885E-05	0.6836128	3.915E-08	2.763E-05	0.0142839	8.181E-10	5.773E-07	0.0154794	8.866E-10	6.256E-07
Access to WENT	S3001	0000-0100	0	0	0	0	0	0	0	0	0	0	0	0	0	0	0	0	0	0
Access to WENT	S3001	0100-0200	0	0	0	0	0	0	0	0	0	0	0	0	0	0	0	0	0	0
Access to WENT	S3001	0200-0300	0	0	0	0	0	0	0	0	0	0	0	0	0	0	0	0	0	0
Access to WENT	S3001	0300-0400	0	0	0	0	0	0	0	0	0	0	0	0	0	0	0	0	0	0
Access to WENT	S3001	0400-0500	0	0	0	0	0	0	0	0	0	0	0	0	0	0	0	0	0	0
Access to WENT	S3001	0500-0600	0	0	0	0	0	0	0	0	0	0	0	0	0	0	0	0	0	0
Access to WENT	S3001	0600-0700	0.123570856	3.53868E-09	2.41082E-06	0.1116246	3.197E-09	2.178E-06	1.493982197	4.2783E-08	2.9147E-05	1.340784	3.84E-08	2.616E-05	0.0159203	4.559E-10	3.106E-07	0.0173203	4.96E-10	3.379E-07
Access to WENT	S3001	0700-0800	0.613191061	1.40479E-07	9.57048E-05	0.559754	1.282E-07	8.736E-05	2.462578129	5.64165E-07	0.000384351	2.2343925	5.119E-07	0.0003487	0.062351	1.428E-08	9.732E-06	0.0677749	1.553E-08	1.058E-05
Access to WENT	S3001	0800-0900	1.441350586	5.03565E-06	0.003430658	1.3178066	4.604E-06	0.0031366	5.018193145	1.75321E-05	0.011944148	4.610081	1.611E-05	0.0109728	0.1573345	5.497E-07	0.0003745	0.1710525	5.976E-07	0.0004071
Access to WENT	S3001	0900-1000	1.452620114	4.36784E-06	0.002975701	1.3253654	3.985E-06	0.002715	5.049322863	1.51827E-05	0.010343569	4.6295286	1.392E-05	0.0094836	0.1576656	4.741E-07	0.000323	0.1714122	5.154E-07	0.0003511
Access to WENT	S3001	1000-1100	1.479212737	9.31921E-06	0.006348941	1.3469074	8.486E-06	0.0057811	5.137367907	3.2366E-05	0.022050139	4.7021263	2.962E-05	0.020182	0.1603037	1.01E-06	0.000688	0.1742809	1.098E-06	0.000748
Access to WENT	S3001	1100-1200	1.469971878	7.57717E-06	0.005162137	1.3426775	6.921E-06	0.0047151	5.108564394	2.63328E-05	0.017939873	4.6891873	2.417E-05	0.0164671	0.1594823	8.221E-07	0.0005601	0.1733878	8.938E-07	0.0006089
Access to WENT	S3001	1200-1300	1.163186129	4.03051E-06	0.002745886	1.0573365	3.664E-06	0.002496	4.024259772	1.39443E-05	0.009499907	3.6767677	1.274E-05	0.0086796	0.1284842	4.452E-07	0.0003033	0.1397636	4.843E-07	0.0003299
Access to WENT	S3001	1300-1400	1.2638258	6.29741E-06	0.004290268	1.1464257	5.712E-06	0.0038917	4.370652737	2.17782E-05	0.014836912	3.9859494	1.986E-05	0.013531	0.1382841	6.89E-07	0.0004694	0.1503939	7.494E-07	0.0005105
Access to WENT	S3001	1400-1500	1.278767605	9.04512E-06	0.006162211	1.1631435	8.227E-06	0.005605	4.418521224	3.12536E-05	0.021292266	4.039968	2.858E-05	0.0194681	0.1399317	9.898E-07	0.0006743	0.1521754	1.076E-06	0.0007333
Access to WENT	S3001	1500-1600	1.287606875	7.89083E-06	0.005375824	1.1684567	7.161E-06	0.0048784	4.455372639	2.73038E-05	0.018601407	4.0648415	2.491E-05	0.0169709	0.1409691	8.639E-07	0.0005886	0.1533016	9.395E-07	0.00064
Access to WENT	S3001	1600-1700	1.223827212	5.57241E-06	0.003796341	1.1090791	5.05E-06	0.0034404	4.232904287	1.92735E-05	0.013130569	3.8568217	1.756E-05	0.011964	0.1349062	6.143E-07	0.0004185	0.1467256	6.681E-07	0.0004551
Access to WENT	S3001	1700-1800	1.055584154	2.84149E-06	0.001935837	0.9574253	2.577E-06	0.0017558	3.651108688	9.8283E-06	0.006695771	3.3286706	8.96E-06	0.0061045	0.1182829	3.184E-07	0.0002169	0.1286946	3.464E-07	0.000236
Access to WENT	S3001	1800-1900	0.963718872	1.87666E-06	0.001278519	0.8794111	1.712E-06	0.0011667	3.323846678	6.47255E-06	0.004409587	3.0473478	5.934E-06	0.0040428	0.1093375	2.129E-07	0.0001451	0.1189764	2.317E-07	0.0001578
Access to WENT	S3001	1900-2000	0.877615751	7.28833E-07	0.000496536	0.8003544	6.647E-07	0.0004528	3.063103479	2.54381E-06	0.001733036	2.8068264	2.331E-06	0.001588	0.1022095	8.488E-08	5.783E-05	0.1112465	9.239E-08	6.294E-05
Access to WENT	S3001	2000-2100	0.679480409	2.1404E-07	0.00014582	0.6198133	1.952E-07	0.000133	2.354998557	7.41838E-07	0.000505395	2.157485	6.796E-07	0.000463	0.0813761	2.563E-08	1.746E-05	0.088634	2.792E-08	1.902E-05
Access to WENT	S3001	2100-2200	0.746421977	1.71002E-07	0.000116499	0.6843457	1.568E-07	0.0001068	2.65446797	6.08126E-07	0.000414301	2.4440911	5.599E-07	0.0003815	0.0914553	2.095E-08	1.427E-05	0.0996871	2.284E-08	1.556E-05
Access to WENT	S3001	2200-2300	0.002485628	1.42361E-10	9.69871E-08	0.0021627	1.239E-10	8.439E-08	0.045619103	2.61278E-09	1.78002E-06	0.0396859	2.273E-09	1.549E-06	0.0126475	7.244E-10	4.935E-07	0.0136385	7.811E-10	5.322E-07
Access to WENT	S3001	2300-0000	0.008586401	9.83551E-10	6.70068E-07	0.0076116	8.719E-10	5.94E-07	0.162070512	1.85648E-08	1.26477E-05	0.143951	1.649E-08	1.123E-05	0.0189107	2.166E-09	1.476E-06	0.0210742	2.414E-09	1.645E-06
Access to WENT	S3002	0000-0100	0	0	0	0	0	0	0	0	0	0	0	0	0	0	0	0	0	0
Access to WENT	S3002	0100-0200	0	0	0	0	0	0	0	0	0	0	0	0	0	0	0	0	0	0
Access to WENT	S3002	0200-0300	0	0	0	0	0	0	0	0	0	0	0	0	0	0	0	0	0	0
Access to WENT	S3002	0300-0400	0	0	0	0	0	0	0	0	0	0	0	0	0	0	0	0	0	0
Access to WENT	S3002	0400-0500	0	0	0	0	0	0	0	0	0	0	0	0	0	0	0	0	0	0
Access to WENT	S3002	0500-0600	0	0	0	0	0	0	0	0	0	0	0	0	0	0	0	0	0	0
Access to WENT	S3002	0600-0700	0.123570856	3.53868E-09	1.28287E-06	0.1116246	3.197E-09	1.159E-06	1.493982197	4.2783E-08	1.551E-05	1.340784	3.84E-08	1.392E-05	0.0159203	4.559E-10	1.653E-07	0.0173203	4.96E-10	1.798E-07
Access to WENT	S3002	0700-0800	0.613191061	1.40479E-07	5.09276E-05	0.559754	1.282E-07	4.649E-05	2.462578129	5.64165E-07	0.000204525	2.2343925	5.119E-07	0.0001856	0.062351	1.428E-08	5.178E-06	0.0677749	1.553E-08	5.629E-06
Access to WENT	S3002	0800-0900	1.441350586	5.03565E-06	0.001825562	1.3178066	4.604E-06	0.0016691	5.018193145	1.75321E-05	0.00635586	4.610081	1.611E-05	0.005839	0.1573345	5.497E-07	0.0001993	0.1710525	5.976E-07	0.0002166
Access to WENT	S3002	0900-1000	1.452620114	4.36784E-06	0.001583465	1.3253654	3.985E-06	0.0014447	5.049322863	1.51827E-05	0.005504141	4.6295286	1.392E-05	0.0050465	0.1576656	4.741E-07	0.0001719	0.1714122	5.154E-07	0.0001869
Access to WENT	S3002	1000-1100	1.479212737	9.31921E-06	0.003378473	1.3469074	8.486E-06	0.0030763	5.137367907	3.2366E-05	0.011733578	4.7021263	2.962E-05	0.0107395	0.1603037	1.01E-06	0.0003661	0.1742809	1.098E-06	0.0003981
Access to WENT	S3002	1100-1200	1.469971878	7.57717E-06	0.002746937	1.3426775	6.921E-06	0.0025091	5.108564394	2.63328E-05	0.009546375	4.6891873	2.417E-05	0.0087627	0.1594823	8.221E-07	0.000298	0.1733878	8.938E-07	0.000324
Access to WENT	S3002	1200-1300	1.163186129	4.03051E-06	0.001461173	1.0573365	3.664E-06	0.0013282	4.024259772	1.39443E-05	0.005055202	3.6767677	1.274E-05	0.0046187	0.1284842	4.452E-07	0.0001614	0.1397636	4.843E-07	0.0001756
Access to WENT	S3002	1300-1400	1.2638258	6.29741E-06	0.002282988	1.1464257	5.712E-06	0.0020709	4.370652737	2.17782E-05	0.007895192	3.9859494	1.986E-05	0.0072003	0.1382841	6.89E-07	0.0002498	0.1503939	7.494E-07	0.0002717
Access to WENT	S3002	1400-1500	1.278767605	9.04512E-06	0.003279108	1.1631435	8.227E-06	0.0029826	4.418521224	3.12536E-05	0.01133029	4.039968	2.858E-05	0.0103596	0.1399317	9.898E-07	0.0003588	0.1521754	1.076E-06	0.0003902
Access to WENT	S3002	1500-1600	1.287606875	7.89083E-06	0.002860646	1.1684567	7.161E-06	0.0025959	4.455372639	2.73038E-05	0.009898398	4.0648415	2.491E-05	0.0090308	0.1409691	8.639E-07	0.0003132	0.1533016	9.395E-07	0.0003406
Access to WENT	S3002	1600-1700	1.223827212	5.57241E-06	0.002020153	1.1090791	5.05E-06	0.0018307	4.232904287	1.92735E-05	0.006987192	3.8568217	1.756E-05	0.0063664	0.1349062	6.143E-07	0.0002227	0.1467256	6.681E-07	0.0002422
Access to WENT	S3002	1700-1800	1.055584154	2.84149E-06	0.00103012	0.9574253	2.577E-06	0.0009343	3.651108688	9.8283E-06	0.003563032	3.3286706	8.96E-06	0.0032484	0.1182829	3.184E-07	0.0001154	0.1286946	3.464E-07	0.0001256
Access to WENT	S3002	1800-1900	0.963718872	1.87666E-06	0.000680341	0.8794111	1.712E-06	0.0006208	3.323846678	6.47255E-06	0.002346481	3.0473478	5.934E-06	0.0021513	0.1093375	2.129E-07	7.719E-05	0.1189764	2.317E-07	8.399E-05
Access to WENT	S3002	1900-2000	0.877615751	7.28833E-07	0.000264222	0.8003544	6.647E-07	0.000241	3.063103479	2.54381E-06	0.000922204	2.8068264	2.331E-06	0.000845	0.1022095	8.488E-08	3.077E-05	0.1112465	9.239E-08	3.349E-05
Access to WENT	S3002	2000-2100	0.679480409	2.1404E-07	7.75955E-05	0.6198133	1.952E-07	7.078E-05	2.354998557	7.41838E-07	0.000268937	2.157485	6.796E-07	0.0002464	0.0813761	2.563E-08	9.293E-06	0.088634	2.792E-08	1.012E-05
Access to WENT	S3002	2100-2200	0.746421977	1.71002E-07	6.19928E-05	0.6843457	1.568E-07	5.684E-05	2.65446797	6.08126E-07	0.000220462	2.4440911	5.599E-07	0.000203	0.0914553	2.095E-08	7.596E-06	0.0996871	2.284E-08	8.279E-06
Access to WENT	S3002	2200-2300	0.002485628	1.42361E-10	5.16099E-08	0.0021627	1.239E-10	4.49E-08	0.045619103	2.61278E-09	9.47205E-07	0.0396859	2.273E-09	8.24E-07	0.0126475	7.244E-10	2.626E-07	0.0136385	7.811E-10	2.832E-07
Access to WENT	S3002	2300-0000	0.008586401	9.83551E-10	3.56565E-07	0.0076116	8.719E-10	3.161E-07	0.162070512	1.85648E-08	6.73025E-06	0.143951	1.649E-08	5.978E-06	0.0189107	2.166E-09	7.853E-07	0.0210742	2.414E-09	8.751E-07
Access to WENT	S3003	0000-0100	0	0	0	0	0	0	0	0	0	0	0	0	0	0	0	0	0	0
Access to WENT	S3003	0100-0200	0	0	0	0	0	0	0	0	0	0	0	0	0	0	0	0	0	0
Access to WENT	S3003	0200-0300	0	0	0	0	0	0	0	0	0	0	0	0	0	0	0	0	0	0
Access to WENT	S3003	0300-0400	0	0	0	0	0	0	0	0	0	0	0	0	0	0	0	0	0	0
Access to WENT	S3003	0400-0500	0	0	0	0	0	0	0	0	0	0	0	0	0	0	0	0	0	0
Access to WENT	S3003	0500-0600	0	0	0	0	0	0	0	0	0	0	0	0	0	0	0	0	0	0
Access to WENT	S3003	0600-0700	0.123570856	3.53868E-09	3.51835E-06	0.1116246	3.197E-09	3.178E-06	1.493982197	4.2783E-08	4.25372E-05	1.340784	3.84E-08	3.818E-05	0.0159203	4.559E-10	4.533E-07	0.0173203	4.96E-10	4.931E-07
Access to WENT	S3003	0700-0800	0.613191061	1.40479E-07	0.000139672	0.559754	1.282E-07	0.0001275	2.462578129	5.64165E-07	0.000560923	2.2343925	5.119E-07	0.0005089	0.062351	1.428E-08	1.42E-05	0.0677749	1.553E-08	1.544E-05
Access to WENT	S3003	0800-0900	1.441350586	5.03565E-06	0.005006712	1.3178066	4.604E-06	0.0045776	5.018193145	1.75321E-05	0.017431323	4.610081	1.611E-05	0.0160137	0.1573345	5.497E-07	0.0005465	0.1710525	5.976E-07	0.0005942
Access to WENT	S3003	0900-1000	1.452620114	4.36784E-06	0.004342747	1.3253654	3.985E-06	0.0039623	5.049322863	1.51827E-05	0.015095434	4.6295286	1.392E-05	0.0138404	0.1576656	4.741E-07	0.0004714	0.1714122	5.154E-07	0.0005125
Access to WENT	S3003	1000-1100	1.479212737	9.31921E-06	0.009265662	1.3469074	8.486E-06	0.0084369	5.137367907	3.2366E-05	0.032180034	4.7021263	2.962E-05	0.0294537	0.1603037	1.01E-06	0.0010041	0.1742809	1.098E-06	0.0010917
Access to WENT	S3003	1100-1200	1.469971878	7.57717E-06	0.007533637	1.3426775	6.921E-06	0.0068813	5.108564394	2.63328E-05	0.0261815	4.6891873	2.417E-05	0.0240322	0.1594823	8.221E-07	0.0008173	0.1733878	8.938E-07	0.0008886
Access to WENT	S3003	1200-1300	1.163186129	4.03051E-06	0.004007354	1.0573365	3.664E-06	0.0036427	4.024259772	1.39443E-05	0.013864191	3.6767677	1.274E-05	0.012667	0.1284842	4.452E-07	0.0004426	0.1397636	4.843E-07	0.0004815
Access to WENT	S3003	1300-1400	1.2638258	6.29741E-06	0.006261229	1.1464257	5.712E-06	0.0056796	4.370652737	2.17782E-05	0.021653031	3.9859494	1.986E-05	0.0197471	0.1382841	6.89E-07	0.0006851	0.1503939	7.494E-07	0.0007451
Access to WENT	S3003	1400-1500	1.278767605	9.04512E-06	0.008993148	1.1631435	8.227E-06	0.00818	4.418521224	3.12536E-05	0.031073992	4.039968	2.858E-05	0.0284118	0.1399317	9.898E-07	0.0009841	0.1521754	1.076E-06	0.0010702
Access to WENT	S3003	1500-1600	1.287606875	7.89083E-06	0.007845493	1.1684567	7.161E-06	0.0071195	4.455372639	2.73038E-05	0.027146945	4.0648415	2.491E-05	0.0247674	0.1409691	8.639E-07	0.0008589	0.1533016	9.395E-07	0.0009341
Access to WENT	S3003	1600-1700	1.223827212	5.57241E-06	0.005540391	1.1090791	5.05E-06	0.0050209	4.232904287	1.92735E-05	0.019162789	3.8568217	1.756E-05	0.0174602	0.1349062	6.143E-07	0.0006107	0.1467256	6.681E-07	0.0006642
Access to WENT	S3003	1700-1800	1.055584154	2.84149E-06	0.002825165	0.9574253	2.577E-06	0.0025625	3.651108688	9.8283E-06	0.009771827	3.3286706	8.96E-06	0.0089089	0.1182829	3.184E-07	0.0003166	0.1286946	3.464E-07	0.0003444
Access to WENT	S3003	1800-1900	0.963718872	1.87666E-06	0.001865875	0.8794111	1.712E-06	0.0017026	3.323846678	6.47255E-06	0.006435363	3.0473478	5.934E-06	0.0059	0.1093375	2.129E-07	0.0002117	0.1189764	2.317E-07	0.0002304
Access to WENT	S3003	1900-2000	0.877615751	7.28833E-07	0.000724645	0.8003544	6.647E-07	0.0006609	3.063103479	2.54381E-06	0.002529198	2.8068264	2.331E-06	0.0023176	0.1022095	8.488E-08	8.439E-05	0.1112465	9.239E-08	9.186E-05
Access to WENT	S3003	2000-2100	0.679480409	2.1404E-07	0.00021281	0.6198133	1.952E-07	0.0001941	2.354998557	7.41838E-07	0.000737576	2.157485	6.796E-07	0.0006757	0.0813761	2.563E-08	2.549E-05	0.088634	2.792E-08	2.776E-05
Access to WENT	S3003	2100-2200	0.746421977	1.71002E-07	0.000170019	0.6843457	1.568E-07	0.0001559	2.65446797	6.08126E-07	0.000604631	2.4440911	5.599E-07	0.0005567	0.0914553	2.095E-08	2.083E-05	0.0996871	2.284E-08	2.271E-05
Access to WENT	S3003	2200-2300	0.002485628	1.42361E-10	1.41543E-07	0.0021627	1.239E-10	1.232E-07	0.045619103	2.61278E-09	2.59777E-06	0.0396859	2.273E-09	2.26E-06	0.0126475	7.244E-10	7.202E-07	0.0136385	7.811E-10	7.766E-07
Access to WENT	S3003	2300-0000	0.008586401	9.83551E-10	9.779E-07	0.0076116	8.719E-10	8.669E-07	0.162070512	1.85648E-08	1.84581E-05	0.143951	1.649E-08	1.639E-05	0.0189107	2.166E-09	2.154E-06	0.0210742	2.414E-09	2.4E-06
Access to WENT	S3004	0000-0100	0	0	0	0	0	0	0	0	0	0	0	0	0	0	0	0	0	0
Access to WENT	S3004	0100-0200	0	0	0	0	0	0	0	0	0	0	0	0	0	0	0	0	0	0
Access to WENT	S3004	0200-0300	0	0	0	0	0	0	0	0	0	0	0	0	0	0	0	0	0	0
Access to WENT	S3004	0300-0400	0	0	0	0	0	0	0	0	0	0	0	0	0	0	0	0	0	0
Access to WENT	S3004	0400-0500	0	0	0	0	0	0	0	0	0	0	0	0	0	0	0	0	0	0
Access to WENT	S3004	0500-0600	0	0	0	0	0	0	0	0	0	0	0	0	0	0	0	0	0	0
Access to WENT	S3004	0600-0700	0.123570856	3.53868E-09	1.53947E-06	0.1116246	3.197E-09	1.391E-06	1.493982197	4.2783E-08	1.86124E-05	1.340784	3.84E-08	1.67E-05	0.0159203	4.559E-10	1.983E-07	0.0173203	4.96E-10	2.158E-07
Access to WENT	S3004	0700-0800	0.613191061	1.40479E-07	6.11141E-05	0.559754	1.282E-07	5.579E-05	2.462578129	5.64165E-07	0.000245435	2.2343925	5.119E-07	0.0002227	0.062351	1.428E-08	6.214E-06	0.0677749	1.553E-08	6.755E-06
Access to WENT	S3004	0800-0900	1.441350586	5.03565E-06	0.002190712	1.3178066	4.604E-06	0.0020029	5.018193145	1.75321E-05	0.007627163	4.610081	1.611E-05	0.0070069	0.1573345	5.497E-07	0.0002391	0.1710525	5.976E-07	0.00026
Access to WENT	S3004	0900-1000	1.452620114	4.36784E-06	0.001900191	1.3253654	3.985E-06	0.0017337	5.049322863	1.51827E-05	0.006605083	4.6295286	1.392E-05	0.0060559	0.1576656	4.741E-07	0.0002062	0.1714122	5.154E-07	0.0002242
Access to WENT	S3004	1000-1100	1.479212737	9.31921E-06	0.004054237	1.3469074	8.486E-06	0.0036916	5.137367907	3.2366E-05	0.014080536	4.7021263	2.962E-05	0.0128876	0.1603037	1.01E-06	0.0004394	0.1742809	1.098E-06	0.0004777
Access to WENT	S3004	1100-1200	1.469971878	7.57717E-06	0.003296381	1.3426775	6.921E-06	0.0030109	5.108564394	2.63328E-05	0.011455847	4.6891873	2.417E-05	0.0105154	0.1594823	8.221E-07	0.0003576	0.1733878	8.938E-07	0.0003888
Access to WENT	S3004	1200-1300	1.163186129	4.03051E-06	0.001753438	1.0573365	3.664E-06	0.0015939	4.024259772	1.39443E-05	0.006066346	3.6767677	1.274E-05	0.0055425	0.1284842	4.452E-07	0.0001937	0.1397636	4.843E-07	0.0002107
Access to WENT	S3004	1300-1400	1.2638258	6.29741E-06	0.002739632	1.1464257	5.712E-06	0.0024851	4.370652737	2.17782E-05	0.009474393	3.9859494	1.986E-05	0.0086405	0.1382841	6.89E-07	0.0002998	0.1503939	7.494E-07	0.000326
Access to WENT	S3004	1400-1500	1.278767605	9.04512E-06	0.003934997	1.1631435	8.227E-06	0.0035792	4.418521224	3.12536E-05	0.013596581	4.039968	2.858E-05	0.0124317	0.1399317	9.898E-07	0.0004306	0.1521754	1.076E-06	0.0004683
Access to WENT	S3004	1500-1600	1.287606875	7.89083E-06	0.003432835	1.1684567	7.161E-06	0.0031152	4.455372639	2.73038E-05	0.011878282	4.0648415	2.491E-05	0.0108371	0.1409691	8.639E-07	0.0003758	0.1533016	9.395E-07	0.0004087
Access to WENT	S3004	1600-1700	1.223827212	5.57241E-06	0.002424226	1.1090791	5.05E-06	0.0021969	4.232904287	1.92735E-05	0.008384775	3.8568217	1.756E-05	0.0076398	0.1349062	6.143E-07	0.0002672	0.1467256	6.681E-07	0.0002906
Access to WENT	S3004	1700-1800	1.055584154	2.84149E-06	0.001236165	0.9574253	2.577E-06	0.0011212	3.651108688	9.8283E-06	0.004275712	3.3286706	8.96E-06	0.0038981	0.1182829	3.184E-07	0.0001385	0.1286946	3.464E-07	0.0001507
Access to WENT	S3004	1800-1900	0.963718872	1.87666E-06	0.000816423	0.8794111	1.712E-06	0.000745	3.323846678	6.47255E-06	0.002815825	3.0473478	5.934E-06	0.0025816	0.1093375	2.129E-07	9.263E-05	0.1189764	2.317E-07	0.0001008
Access to WENT	S3004	1900-2000	0.877615751	7.28833E-07	0.000317072	0.8003544	6.647E-07	0.0002892	3.063103479	2.54381E-06	0.001106663	2.8068264	2.331E-06	0.0010141	0.1022095	8.488E-08	3.693E-05	0.1112465	9.239E-08	4.019E-05
Access to WENT	S3004	2000-2100	0.679480409	2.1404E-07	9.31162E-05	0.6198133	1.952E-07	8.494E-05	2.354998557	7.41838E-07	0.00032273	2.157485	6.796E-07	0.0002957	0.0813761	2.563E-08	1.115E-05	0.088634	2.792E-08	1.215E-05
Access to WENT	S3004	2100-2200	0.746421977	1.71002E-07	7.43927E-05	0.6843457	1.568E-07	6.821E-05	2.65446797	6.08126E-07	0.000264559	2.4440911	5.599E-07	0.0002436	0.0914553	2.095E-08	9.115E-06	0.0996871	2.284E-08	9.935E-06
Access to WENT	S3004	2200-2300	0.002485628	1.42361E-10	6.1933E-08	0.0021627	1.239E-10	5.389E-08	0.045619103	2.61278E-09	1.13667E-06	0.0396859	2.273E-09	9.888E-07	0.0126475	7.244E-10	3.151E-07	0.0136385	7.811E-10	3.398E-07
Access to WENT	S3004	2300-0000	0.008586401	9.83551E-10	4.27885E-07	0.0076116	8.719E-10	3.793E-07	0.162070512	1.85648E-08	8.07644E-06	0.143951	1.649E-08	7.173E-06	0.0189107	2.166E-09	9.424E-07	0.0210742	2.414E-09	1.05E-06
Access to WENT	S3005	0000-0100	0	0	0	0	0	0	0	0	0	0	0	0	0	0	0	0	0	0
Access to WENT	S3005	0100-0200	0	0	0	0	0	0	0	0	0	0	0	0	0	0	0	0	0	0
Access to WENT	S3005	0200-0300	0	0	0	0	0	0	0	0	0	0	0	0	0	0	0	0	0	0
Access to WENT	S3005	0300-0400	0	0	0	0	0	0	0	0	0	0	0	0	0	0	0	0	0	0
Access to WENT	S3005	0400-0500	0	0	0	0	0	0	0	0	0	0	0	0	0	0	0	0	0	0
Access to WENT	S3005	0500-0600	0	0	0	0	0	0	0	0	0	0	0	0	0	0	0	0	0	0
Access to WENT	S3005	0600-0700	0.123570856	3.53868E-09	2.93207E-06	0.1116246	3.197E-09	2.649E-06	1.493982197	4.2783E-08	3.54489E-05	1.340784	3.84E-08	3.181E-05	0.0159203	4.559E-10	3.778E-07	0.0173203	4.96E-10	4.11E-07
Access to WENT	S3005	0700-0800	0.613191061	1.40479E-07	0.000116397	0.559754	1.282E-07	0.0001063	2.462578129	5.64165E-07	0.000467453	2.2343925	5.119E-07	0.0004241	0.062351	1.428E-08	1.184E-05	0.0677749	1.553E-08	1.287E-05
Access to WENT	S3005	0800-0900	1.441350586	5.03565E-06	0.004172411	1.3178066	4.604E-06	0.0038148	5.018193145	1.75321E-05	0.014526628	4.610081	1.611E-05	0.0133452	0.1573345	5.497E-07	0.0004555	0.1710525	5.976E-07	0.0004952
Access to WENT	S3005	0900-1000	1.452620114	4.36784E-06	0.003619086	1.3253654	3.985E-06	0.003302	5.049322863	1.51827E-05	0.012579983	4.6295286	1.392E-05	0.0115341	0.1576656	4.741E-07	0.0003928	0.1714122	5.154E-07	0.0004271
Access to WENT	S3005	1000-1100	1.479212737	9.31921E-06	0.007721665	1.3469074	8.486E-06	0.007031	5.137367907	3.2366E-05	0.026817665	4.7021263	2.962E-05	0.0245457	0.1603037	1.01E-06	0.0008368	0.1742809	1.098E-06	0.0009098
Access to WENT	S3005	1100-1200	1.469971878	7.57717E-06	0.006278258	1.3426775	6.921E-06	0.0057346	5.108564394	2.63328E-05	0.021818706	4.6891873	2.417E-05	0.0200275	0.1594823	8.221E-07	0.0006811	0.1733878	8.938E-07	0.0007405
Access to WENT	S3005	1200-1300	1.163186129	4.03051E-06	0.003339583	1.0573365	3.664E-06	0.0030357	4.024259772	1.39443E-05	0.01155391	3.6767677	1.274E-05	0.0105562	0.1284842	4.452E-07	0.0003689	0.1397636	4.843E-07	0.0004013
Access to WENT	S3005	1300-1400	1.2638258	6.29741E-06	0.00521788	1.1464257	5.712E-06	0.0047332	4.370652737	2.17782E-05	0.018044845	3.9859494	1.986E-05	0.0164565	0.1382841	6.89E-07	0.0005709	0.1503939	7.494E-07	0.0006209
Access to WENT	S3005	1400-1500	1.278767605	9.04512E-06	0.007494561	1.1631435	8.227E-06	0.0068169	4.418521224	3.12536E-05	0.02589593	4.039968	2.858E-05	0.0236773	0.1399317	9.898E-07	0.0008201	0.1521754	1.076E-06	0.0008919
Access to WENT	S3005	1500-1600	1.287606875	7.89083E-06	0.006538147	1.1684567	7.161E-06	0.0059331	4.455372639	2.73038E-05	0.022623272	4.0648415	2.491E-05	0.0206403	0.1409691	8.639E-07	0.0007158	0.1533016	9.395E-07	0.0007784
Access to WENT	S3005	1600-1700	1.223827212	5.57241E-06	0.004617159	1.1090791	5.05E-06	0.0041842	4.232904287	1.92735E-05	0.015969569	3.8568217	1.756E-05	0.0145507	0.1349062	6.143E-07	0.000509	0.1467256	6.681E-07	0.0005536
Access to WENT	S3005	1700-1800	1.055584154	2.84149E-06	0.00235439	0.9574253	2.577E-06	0.0021355	3.651108688	9.8283E-06	0.008143484	3.3286706	8.96E-06	0.0074243	0.1182829	3.184E-07	0.0002638	0.1286946	3.464E-07	0.000287
Access to WENT	S3005	1800-1900	0.963718872	1.87666E-06	0.001554952	0.8794111	1.712E-06	0.0014189	3.323846678	6.47255E-06	0.005362996	3.0473478	5.934E-06	0.0049169	0.1093375	2.129E-07	0.0001764	0.1189764	2.317E-07	0.000192
Access to WENT	S3005	1900-2000	0.877615751	7.28833E-07	0.000603893	0.8003544	6.647E-07	0.0005507	3.063103479	2.54381E-06	0.002107741	2.8068264	2.331E-06	0.0019314	0.1022095	8.488E-08	7.033E-05	0.1112465	9.239E-08	7.655E-05
Access to WENT	S3005	2000-2100	0.679480409	2.1404E-07	0.000177348	0.6198133	1.952E-07	0.0001618	2.354998557	7.41838E-07	0.000614668	2.157485	6.796E-07	0.0005631	0.0813761	2.563E-08	2.124E-05	0.088634	2.792E-08	2.313E-05
Access to WENT	S3005	2100-2200	0.746421977	1.71002E-07	0.000141688	0.6843457	1.568E-07	0.0001299	2.65446797	6.08126E-07	0.000503878	2.4440911	5.599E-07	0.0004639	0.0914553	2.095E-08	1.736E-05	0.0996871	2.284E-08	1.892E-05
Access to WENT	S3005	2200-2300	0.002485628	1.42361E-10	1.17957E-07	0.0021627	1.239E-10	1.026E-07	0.045619103	2.61278E-09	2.16488E-06	0.0396859	2.273E-09	1.883E-06	0.0126475	7.244E-10	6.002E-07	0.0136385	7.811E-10	6.472E-07
Access to WENT	S3005	2300-0000	0.008586401	9.83551E-10	8.14946E-07	0.0076116	8.719E-10	7.224E-07	0.162070512	1.85648E-08	1.53823E-05	0.143951	1.649E-08	1.366E-05	0.0189107	2.166E-09	1.795E-06	0.0210742	2.414E-09	2E-06
Access to WENT	S3006	0000-0100	0	0	0	0	0	0	0	0	0	0	0	0	0	0	0	0	0	0
Access to WENT	S3006	0100-0200	0	0	0	0	0	0	0	0	0	0	0	0	0	0	0	0	0	0
Access to WENT	S3006	0200-0300	0	0	0	0	0	0	0	0	0	0	0	0	0	0	0	0	0	0

Appendix 3G_2 Year 2030
e) Emission Summary

Road Name	Road ID	Hour	NO2 Emission						NO Emission						PM25 Emission			PM10 Emission		
			MonthlyHourMin			MonthlyHourAverage			MonthlyHourMin			MonthlyHourAverage			AnnualHourMin			AnnualHourMin		
			g/km/veh	g/s/m2	tonne/year	g/km/veh	g/s/m2	tonne/year	g/km/veh	g/s/m2	tonne/year	g/km/veh	g/s/m2	tonne/year	g/km/veh	g/s/m2	tonne/year	g/km/veh	g/s/m2	tonne/year
Access to WENT	S3006	0300-0400	0	0	0	0	0	0	0	0	0	0	0	0	0	0	0	0	0	0
Access to WENT	S3006	0400-0500	0	0	0	0	0	0	0	0	0	0	0	0	0	0	0	0	0	0
Access to WENT	S3006	0500-0600	0	0	0	0	0	0	0	0	0	0	0	0	0	0	0	0	0	0
Access to WENT	S3006	0600-0700	0.123570856	3.53868E-09	8.73062E-06	0.1116246	3.197E-09	7.887E-06	1.493982197	4.2783E-08	0.000105554	1.340784	3.84E-08	9.473E-05	0.0159203	4.559E-10	1.125E-06	0.0173203	4.96E-10	1.224E-06
Access to WENT	S3006	0700-0800	0.613191061	1.40479E-07	0.000346589	0.559754	1.282E-07	0.0003164	2.462578129	5.64165E-07	0.001391903	2.2343925	5.119E-07	0.0012629	0.062351	1.428E-08	3.524E-05	0.0677749	1.553E-08	3.831E-05
Access to WENT	S3006	0800-0900	1.441350586	5.03565E-06	0.012423912	1.3178066	4.604E-06	0.011359	5.018193145	1.75321E-05	0.04325498	4.610081	1.611E-05	0.0397372	0.1573345	5.497E-07	0.0013562	0.1710525	5.976E-07	0.0014744
Access to WENT	S3006	0900-1000	1.452620114	4.36784E-06	0.010776315	1.3253654	3.985E-06	0.0098323	5.049322863	1.51827E-05	0.037458584	4.6295286	1.392E-05	0.0343443	0.1576656	4.741E-07	0.0011696	0.1714122	5.154E-07	0.0012716
Access to WENT	S3006	1000-1100	1.479212737	9.31921E-06	0.02299229	1.3469074	8.486E-06	0.0209358	5.137367907	3.2366E-05	0.079853189	4.7021263	2.962E-05	0.073088	0.1603037	1.01E-06	0.0024917	0.1742809	1.098E-06	0.002709
Access to WENT	S3006	1100-1200	1.469971878	7.57717E-06	0.018694353	1.3426775	6.921E-06	0.0170755	5.108564394	2.63328E-05	0.064968119	4.6891873	2.417E-05	0.0596347	0.1594823	8.221E-07	0.0020282	0.1733878	8.938E-07	0.0022051
Access to WENT	S3006	1200-1300	1.163186129	4.03051E-06	0.009944055	1.0573365	3.664E-06	0.0090391	4.024259772	1.39443E-05	0.034403315	3.6767677	1.274E-05	0.0314326	0.1284842	4.452E-07	0.0010984	0.1397636	4.843E-07	0.0011948
Access to WENT	S3006	1300-1400	1.2638258	6.29741E-06	0.015536936	1.1464257	5.712E-06	0.0140937	4.370652737	2.17782E-05	0.053730943	3.9859494	1.986E-05	0.0490016	0.1382841	6.89E-07	0.0017	0.1503939	7.494E-07	0.0018489
Access to WENT	S3006	1400-1500	1.278767605	9.04512E-06	0.022316059	1.1631435	8.227E-06	0.0202983	4.418521224	3.12536E-05	0.077108599	4.039968	2.858E-05	0.0705024	0.1399317	9.898E-07	0.002442	0.1521754	1.076E-06	0.0026556
Access to WENT	S3006	1500-1600	1.287606875	7.89083E-06	0.019468208	1.1684567	7.161E-06	0.0176667	4.455372639	2.73038E-05	0.067363822	4.0648415	2.491E-05	0.0614591	0.1409691	8.639E-07	0.0021314	0.1533016	9.395E-07	0.0023179
Access to WENT	S3006	1600-1700	1.223827212	5.57241E-06	0.01374821	1.1090791	5.05E-06	0.0124592	4.232904287	1.92735E-05	0.047551529	3.8568217	1.756E-05	0.0433267	0.1349062	6.143E-07	0.0015155	0.1467256	6.681E-07	0.0016483
Access to WENT	S3006	1700-1800	1.055584154	2.84149E-06	0.00701051	0.9574253	2.577E-06	0.0063586	3.651108688	9.8283E-06	0.024248313	3.3286706	8.96E-06	0.0221069	0.1182829	3.184E-07	0.0007856	0.1286946	3.464E-07	0.0008547
Access to WENT	S3006	1800-1900	0.963718872	1.87666E-06	0.004630077	0.8794111	1.712E-06	0.004225	3.323846678	6.47255E-06	0.01596904	3.0473478	5.934E-06	0.0146406	0.1093375	2.129E-07	0.0005253	0.1189764	2.317E-07	0.0005716
Access to WENT	S3006	1900-2000	0.877615751	7.28833E-07	0.001798172	0.8003544	6.647E-07	0.0016399	3.063103479	2.54381E-06	0.006276082	2.8068264	2.331E-06	0.005751	0.1022095	8.488E-08	0.0002094	0.1112465	9.239E-08	0.0002279
Access to WENT	S3006	2000-2100	0.679480409	2.1404E-07	0.000528079	0.6198133	1.952E-07	0.0004817	2.354998557	7.41838E-07	0.001830258	2.157485	6.796E-07	0.0016768	0.0813761	2.563E-08	6.324E-05	0.088634	2.792E-08	6.888E-05
Access to WENT	S3006	2100-2200	0.746421977	1.71002E-07	0.000421894	0.6843457	1.568E-07	0.0003868	2.65446797	6.08126E-07	0.001500363	2.4440911	5.599E-07	0.0013815	0.0914553	2.095E-08	5.169E-05	0.0996871	2.284E-08	5.635E-05
Access to WENT	S3006	2200-2300	0.002485628	1.42361E-10	3.51233E-07	0.0021627	1.239E-10	3.056E-07	0.045619103	2.61278E-09	6.44623E-06	0.0396859	2.273E-09	5.608E-06	0.0126475	7.244E-10	1.787E-06	0.0136385	7.811E-10	1.927E-06
Access to WENT	S3006	2300-0000	0.008586401	9.83551E-10	2.42661E-06	0.0076116	8.719E-10	2.151E-06	0.162070512	1.85648E-08	4.58029E-05	0.143951	1.649E-08	4.068E-05	0.0189107	2.166E-09	5.344E-06	0.0210742	2.414E-09	5.956E-06
Access to WENT	S3007	0000-0100	0	0	0	0	0	0	0	0	0	0	0	0	0	0	0	0	0	0
Access to WENT	S3007	0100-0200	0	0	0	0	0	0	0	0	0	0	0	0	0	0	0	0	0	0
Access to WENT	S3007	0200-0300	0	0	0	0	0	0	0	0	0	0	0	0	0	0	0	0	0	0
Access to WENT	S3007	0300-0400	0	0	0	0	0	0	0	0	0	0	0	0	0	0	0	0	0	0
Access to WENT	S3007	0400-0500	0	0	0	0	0	0	0	0	0	0	0	0	0	0	0	0	0	0
Access to WENT	S3007	0500-0600	0	0	0	0	0	0	0	0	0	0	0	0	0	0	0	0	0	0
Access to WENT	S3007	0600-0700	0.123570856	3.53868E-09	1.15359E-05	0.1116246	3.197E-09	1.042E-05	1.493982197	4.2783E-08	0.00013947	1.340784	3.84E-08	0.0001252	0.0159203	4.559E-10	1.486E-06	0.0173203	4.96E-10	1.617E-06
Access to WENT	S3007	0700-0800	0.613191061	1.40479E-07	0.000457953	0.559754	1.282E-07	0.000418	2.462578129	5.64165E-07	0.00183914	2.2343925	5.119E-07	0.0016687	0.062351	1.428E-08	4.657E-05	0.0677749	1.553E-08	5.062E-05
Access to WENT	S3007	0800-0900	1.441350586	5.03565E-06	0.016415886	1.3178066	4.604E-06	0.0150088	5.018193145	1.75321E-05	0.057153399	4.610081	1.611E-05	0.0525053	0.1573345	5.497E-07	0.0017919	0.1710525	5.976E-07	0.0019482
Access to WENT	S3007	0900-1000	1.452620114	4.36784E-06	0.014238892	1.3253654	3.985E-06	0.0129915	5.049322863	1.51827E-05	0.049494541	4.6295286	1.392E-05	0.0453796	0.1576656	4.741E-07	0.0015455	0.1714122	5.154E-07	0.0016802
Access to WENT	S3007	1000-1100	1.479212737	9.31921E-06	0.030380028	1.3469074	8.486E-06	0.0276627	5.137367907	3.2366E-05	0.105511113	4.7021263	2.962E-05	0.0965721	0.1603037	1.01E-06	0.0032923	0.1742809	1.098E-06	0.0035794
Access to WENT	S3007	1100-1200	1.469971878	7.57717E-06	0.024701105	1.3426775	6.921E-06	0.0225621	5.108564394	2.63328E-05	0.085843266	4.6891873	2.417E-05	0.0787961	0.1594823	8.221E-07	0.0026799	0.1733878	8.938E-07	0.0029136
Access to WENT	S3007	1200-1300	1.163186129	4.03051E-06	0.013139216	1.0573365	3.664E-06	0.0119436	4.024259772	1.39443E-05	0.045457572	3.6767677	1.274E-05	0.0415323	0.1284842	4.452E-07	0.0014513	0.1397636	4.843E-07	0.0015788
Access to WENT	S3007	1300-1400	1.2638258	6.29741E-06	0.020529167	1.1464257	5.712E-06	0.0186222	4.370652737	2.17782E-05	0.070995432	3.9859494	1.986E-05	0.0647464	0.1382841	6.89E-07	0.0022462	0.1503939	7.494E-07	0.0024429
Access to WENT	S3007	1400-1500	1.278767605	9.04512E-06	0.029486514	1.1631435	8.227E-06	0.0268204	4.418521224	3.12536E-05	0.101884649	4.039968	2.858E-05	0.0931558	0.1399317	9.898E-07	0.0032266	0.1521754	1.076E-06	0.0035089
Access to WENT	S3007	1500-1600	1.287606875	7.89083E-06	0.02572361	1.1684567	7.161E-06	0.0233432	4.455372639	2.73038E-05	0.089008742	4.0648415	2.491E-05	0.0812068	0.1409691	8.639E-07	0.0028163	0.1533016	9.395E-07	0.0030626
Access to WENT	S3007	1600-1700	1.223827212	5.57241E-06	0.018165698	1.1090791	5.05E-06	0.0164625	4.232904287	1.92735E-05	0.062830488	3.8568217	1.756E-05	0.0572482	0.1349062	6.143E-07	0.0020025	0.1467256	6.681E-07	0.0021779
Access to WENT	S3007	1700-1800	1.055584154	2.84149E-06	0.009263083	0.9574253	2.577E-06	0.0084017	3.651108688	9.8283E-06	0.032039629	3.3286706	8.96E-06	0.0292101	0.1182829	3.184E-07	0.001038	0.1286946	3.464E-07	0.0011293
Access to WENT	S3007	1800-1900	0.963718872	1.87666E-06	0.006117784	0.8794111	1.712E-06	0.0055826	3.323846678	6.47255E-06	0.021100112	3.0473478	5.934E-06	0.0193449	0.1093375	2.129E-07	0.0006941	0.1189764	2.317E-07	0.0007553
Access to WENT	S3007	1900-2000	0.877615751	7.28833E-07	0.00237595	0.8003544	6.647E-07	0.0021668	3.063103479	2.54381E-06	0.008292673	2.8068264	2.331E-06	0.0075989	0.1022095	8.488E-08	0.0002767	0.1112465	9.239E-08	0.0003012
Access to WENT	S3007	2000-2100	0.679480409	2.1404E-07	0.000697757	0.6198133	1.952E-07	0.0006365	2.354998557	7.41838E-07	0.002418345	2.157485	6.796E-07	0.0022155	0.0813761	2.563E-08	8.357E-05	0.088634	2.792E-08	9.102E-05
Access to WENT	S3007	2100-2200	0.746421977	1.71002E-07	0.000557454	0.6843457	1.568E-07	0.0005111	2.65446797	6.08126E-07	0.00198245	2.4440911	5.599E-07	0.0018253	0.0914553	2.095E-08	6.83E-05	0.0996871	2.284E-08	7.445E-05
Access to WENT	S3007	2200-2300	0.002485628	1.42361E-10	4.64089E-07	0.0021627	1.239E-10	4.038E-07	0.045619103	2.61278E-09	8.51749E-06	0.0396859	2.273E-09	7.41E-06	0.0126475	7.244E-10	2.361E-06	0.0136385	7.811E-10	2.546E-06
Access to WENT	S3007	2300-0000	0.008586401	9.83551E-10	3.20631E-06	0.0076116	8.719E-10	2.842E-06	0.162070512	1.85648E-08	6.052E-05	0.143951	1.649E-08	5.375E-05	0.0189107	2.166E-09	7.062E-06	0.0210742	2.414E-09	7.869E-06
Access to WENT	S3008	0000-0100	0	0	0	0	0	0	0	0	0	0	0	0	0	0	0	0	0	0
Access to WENT	S3008	0100-0200	0	0	0	0	0	0	0	0	0	0	0	0	0	0	0	0	0	0
Access to WENT	S3008	0200-0300	0	0	0	0	0	0	0	0	0	0	0	0	0	0	0	0	0	0
Access to WENT	S3008	0300-0400	0	0	0	0	0	0	0	0	0	0	0	0	0	0	0	0	0	0
Access to WENT	S3008	0400-0500	0	0	0	0	0	0	0	0	0	0	0	0	0	0	0	0	0	0
Access to WENT	S3008	0500-0600	0	0	0	0	0	0	0	0	0	0	0	0	0	0	0	0	0	0
Access to WENT	S3008	0600-0700	0.123570856	3.53868E-09	7.06051E-06	0.1116246	3.197E-09	6.378E-06	1.493982197	4.2783E-08	8.53622E-05	1.340784	3.84E-08	7.661E-05	0.0159203	4.559E-10	9.096E-07	0.0173203	4.96E-10	9.896E-07
Access to WENT	S3008	0700-0800	0.613191061	1.40479E-07	0.000280289	0.559754	1.282E-07	0.0002559	2.462578129	5.64165E-07	0.001125642	2.2343925	5.119E-07	0.0010213	0.062351	1.428E-08	2.85E-05	0.0677749	1.553E-08	3.098E-05
Access to WENT	S3008	0800-0900	1.441350586	5.03565E-06	0.010047307	1.3178066	4.604E-06	0.0091861	5.018193145	1.75321E-05	0.034980613	4.610081	1.611E-05	0.0321358	0.1573345	5.497E-07	0.0010967	0.1710525	5.976E-07	0.0011924
Access to WENT	S3008	0900-1000	1.452620114	4.36784E-06	0.008714883	1.3253654	3.985E-06	0.0079514	5.049322863	1.51827E-05	0.030293026	4.6295286	1.392E-05	0.0277745	0.1576656	4.741E-07	0.0009459	0.1714122	5.154E-07	0.0010284
Access to WENT	S3008	1000-1100	1.479212737	9.31921E-06	0.01859403	1.3469074	8.486E-06	0.0169309	5.137367907	3.2366E-05	0.064577848	4.7021263	2.962E-05	0.0591068	0.1603037	1.01E-06	0.0020151	0.1742809	1.098E-06	0.0021907
Access to WENT	S3008	1100-1200	1.469971878	7.57717E-06	0.015118258	1.3426775	6.921E-06	0.0138091	5.108564394	2.63328E-05	0.052540185	4.6891873	2.417E-05	0.048227	0.1594823	8.221E-07	0.0016402	0.1733878	8.938E-07	0.0017832
Access to WENT	S3008	1200-1300	1.163186129	4.03051E-06	0.008041828	1.0573365	3.664E-06	0.00731	4.024259772	1.39443E-05	0.027822208	3.6767677	1.274E-05	0.0254198	0.1284842	4.452E-07	0.0008883	0.1397636	4.843E-07	0.0009663
Access to WENT	S3008	1300-1400	1.2638258	6.29741E-06	0.012564832	1.1464257	5.712E-06	0.0113977	4.370652737	2.17782E-05	0.0434526	3.9859494	1.986E-05	0.0396279	0.1382841	6.89E-07	0.0013748	0.1503939	7.494E-07	0.0014952
Access to WENT	S3008	1400-1500	1.278767605	9.04512E-06	0.018047157	1.1631435	8.227E-06	0.0164154	4.418521224	3.12536E-05	0.062358278	4.039968	2.858E-05	0.0570158	0.1399317	9.898E-07	0.0019748	0.1521754	1.076E-06	0.0021476
Access to WENT	S3008	1500-1600	1.287606875	7.89083E-06	0.01574408	1.1684567	7.161E-06	0.0142872	4.455372639	2.73038E-05	0.054477607	4.0648415	2.491E-05	0.0497024	0.1409691	8.639E-07	0.0017237	0.1533016	9.395E-07	0.0018745
Access to WENT	S3008	1600-1700	1.223827212	5.57241E-06	0.011118276	1.1090791	5.05E-06	0.0100758	4.232904287	1.92735E-05	0.038455263	3.8568217	1.756E-05	0.0350386	0.1349062	6.143E-07	0.0012256	0.1467256	6.681E-07	0.001333
Access to WENT	S3008	1700-1800	1.055584154	2.84149E-06	0.00566945	0.9574253	2.577E-06	0.0051422	3.651108688	9.8283E-06	0.019609785	3.3286706	8.96E-06	0.017878	0.1182829	3.184E-07	0.0006353	0.1286946	3.464E-07	0.0006912
Access to WENT	S3008	1800-1900	0.963718872	1.87666E-06	0.003744376	0.8794111	1.712E-06	0.0034168	3.323846678	6.47255E-06	0.012914277	3.0473478	5.934E-06	0.01184	0.1093375	2.129E-07	0.0004248	0.1189764	2.317E-07	0.0004623
Access to WENT	S3008	1900-2000	0.877615751	7.28833E-07	0.001454195	0.8003544	6.647E-07	0.0013262	3.063103479	2.54381E-06	0.005075512	2.8068264	2.331E-06	0.0046509	0.1022095	8.488E-08	0.0001694	0.1112465	9.239E-08	0.0001843
Access to WENT	S3008	2000-2100	0.679480409	2.1404E-07	0.000427061	0.6198133	1.952E-07	0.0003896	2.354998557	7.41838E-07	0.001480143	2.157485	6.796E-07	0.001356	0.0813761	2.563E-08	5.115E-05	0.088634	2.792E-08	5.571E-05
Access to WENT	S3008	2100-2200	0.746421977	1.71002E-07	0.000341189	0.6843457	1.568E-07	0.0003128	2.65446797	6.08126E-07	0.001213354	2.4440911	5.599E-07	0.0011172	0.0914553	2.095E-08	4.18E-05	0.0996871	2.284E-08	4.557E-05
Access to WENT	S3008	2200-2300	0.002485628	1.42361E-10	2.84045E-07	0.0021627	1.239E-10	2.471E-07	0.045619103	2.61278E-09	5.21311E-06	0.0396859	2.273E-09	4.535E-06	0.0126475	7.244E-10	1.445E-06	0.0136385	7.811E-10	1.559E-06
Access to WENT	S3008	2300-0000	0.008586401	9.83551E-10	1.96242E-06	0.0076116	8.719E-10	1.74E-06	0.162070512	1.85648E-08	3.70411E-05	0.143951	1.649E-08	3.29E-05	0.0189107	2.166E-09	4.322E-06	0.0210742	2.414E-09	4.816E-06
Access to WENT	S3009	0000-0100	0	0	0	0	0	0	0	0	0	0	0	0	0	0	0	0	0	0
Access to WENT	S3009	0100-0200	0	0	0	0	0	0	0	0	0	0	0	0	0	0	0	0	0	0
Access to WENT	S3009	0200-0300	0	0	0	0	0	0	0	0	0	0	0	0	0	0	0	0	0	0
Access to WENT	S3009	0300-0400	0	0	0	0	0	0	0	0	0	0	0	0	0	0	0	0	0	0
Access to WENT	S3009	0400-0500	0	0	0	0	0	0	0	0	0	0	0	0	0	0	0	0	0	0
Access to WENT	S3009	0500-0600	0	0	0	0	0	0	0	0	0	0	0	0	0	0	0	0	0	0
Access to WENT	S3009	0600-0700	0.123570856	3.53868E-09	8.69794E-06	0.1116246	3.197E-09	7.857E-06	1.493982197	4.2783E-08	0.000105159	1.340784	3.84E-08	9.438E-05	0.0159203	4.559E-10	1.121E-06	0.0173203	4.96E-10	1.219E-06
Access to WENT	S3009	0700-0800	0.613191061	1.40479E-07	0.000345292	0.559754	1.282E-07	0.0003152	2.462578129	5.64165E-07	0.001386692	2.2343925	5.119E-07	0.0012582	0.062351	1.428E-08	3.511E-05	0.0677749	1.553E-08	3.816E-05
Access to WENT	S3009	0800-0900	1.441350586	5.03565E-06	0.012377404	1.3178066	4.604E-06	0.0113165	5.018193145	1.75321E-05	0.043093058	4.610081	1.611E-05	0.0395885	0.1573345	5.497E-07	0.0013511	0.1710525	5.976E-07	0.0014689
Access to WENT	S3009	0900-1000	1.452620114	4.36784E-06	0.010735974	1.3253654	3.985E-06	0.0097955	5.049322863	1.51827E-05	0.03731836	4.6295286	1.392E-05	0.0342158	0.1576656	4.741E-07	0.0011653	0.1714122	5.154E-07	0.0012669
Access to WENT	S3009	1000-1100	1.479212737	9.31921E-06	0.02290622	1.3469074	8.486E-06	0.0208574	5.137367907	3.2366E-05	0.079554264	4.7021263	2.962E-05	0.0728144	0.1603037	1.01E-06	0.0024824	0.1742809	1.098E-06	0.0026988
Access to WENT	S3009	1100-1200	1.469971878	7.57717E-06	0.018624372	1.3426775	6.921E-06	0.0170116	5.108564394	2.63328E-05	0.064724915	4.6891873	2.417E-05	0.0594115	0.1594823	8.221E-07	0.0020206	0.1733878	8.938E-07	0.0021968
Access to WENT	S3009	1200-1300	1.163186129	4.03051E-06	0.00990683	1.0573365	3.664E-06	0.0090053	4.024259772	1.39443E-05	0.034274529	3.6767677	1.274E-05	0.0313149	0.1284842	4.452E-07	0.0010943	0.1397636	4.843E-07	0.0011904
Access to WENT	S3009	1300-1400	1.2638258	6.29741E-06	0.015478775	1.1464257	5.712E-06	0.0140409	4.370652737	2.17782E-05	0.053529805	3.9859494	1.986E-05	0.0488181	0.1382841	6.89E-07	0.0016936	0.1503939	7.494E-07	0.001842
Access to WENT	S3009	1400-1500	1.278767605	9.04512E-06	0.02223252	1.1631435	8.227E-06	0.0202223	4.418521224	3.12536E-05	0.076819949	4.039968	2.858E-05	0.0702385	0.1399317	9.898E-07	0.0024328	0.1521754	1.076E-06	0.0026457
Access to WENT	S3009	1500-1600	1.287606875	7.89083E-06	0.01939533	1.1684567	7.161E-06	0.0176006	4.455372639	2.73038E-05	0.067111651	4.0648415	2.491E-05	0.061229	0.1409691	8.639E-07	0.0021234	0.1533016	9.395E-07	0.0023092
Access to WENT	S3009	1600-1700	1.223827212	5.57241E-06	0.013696744	1.1090791	5.05E-06	0.0124125	4.232904287	1.92735E-05	0.047373524	3.8568217	1.756E-05	0.0431645	0.1349062	6.143E-07	0.0015098	0.1467256	6.681E-07	0.0016421
Access to WENT	S3009	1700-1800	1.055584154	2.84149E-06	0.006984267	0.9574253	2.577E-06	0.0063348	3.651108688	9.8283E-06	0.024157541	3.3286706	8.96E-06	0.0220241	0.1182829	3.184E-07	0.0007826	0.1286946	3.464E-07	0.0008515
Access to WENT	S3009	1800-1900	0.963718872	1.87666E-06	0.004612744	0.8794111	1.712E-06	0.0042092	3.323846678	6.47255E-06	0.015909261	3.0473478	5.934E-06	0.0145858	0.1093375	2.129E-07	0.0005233	0.1189764	2.317E-07	0.0005695
Access to WENT	S3009	1900-2000	0.877615751	7.28833E-07	0.001791441	0.8003544	6.647E-07	0.0016337	3.063103479	2.54381E-06	0.006252588	2.8068264	2.331E-06	0.0057295	0.1022095	8.488E-08	0.0002086	0.1112465	9.239E-08	0.0002271
Access to WENT	S3009	2000-2100	0.679480409	2.1404E-07	0.000526102	0.6198133	1.952E-07	0.0004799	2.354998557	7.41838E-07	0.001823406	2.157485	6.796E-07	0.0016705	0.0813761	2.563E-08	6.301E-05	0.088634	2.792E-08	6.863E-05
Access to WENT	S3009	2100-2200	0.746421977	1.71002E-07	0.000420315	0.6843457	1.568E-07	0.0003854	2.65446797	6.08126E-07	0.001494747	2.4440911	5.599E-07	0.0013763	0.0914553	2.095E-08	5.15E-05	0.0996871	2.284E-08	5.613E-05
Access to WENT	S3009	2200-2300	0.002485628	1.42361E-10	3.49918E-07	0.0021627	1.239E-10	3.045E-07	0.045619103	2.61278E-09	6.4221E-06	0.0396859	2.273E-09	5.587E-06	0.0126475	7.244E-10	1.78E-06	0.0136385	7.811E-10	1.92E-06
Access to WENT	S3009	2300-0000	0.008586401	9.83551E-10	2.41753E-06	0.0076116	8.719E-10	2.143E-06	0.162070512	1.85648E-08	4.56314E-05	0.143951	1.649E-08	4.053E-05	0.0189107	2.166E-09	5.324E-06	0.0210742	2.414E-09	5.934E-06
Access to WENT	S3010	0000-0100	0	0	0	0	0	0	0	0	0	0	0	0	0	0	0	0	0	0
Access to WENT	S3010	0100-0200	0	0	0	0	0	0	0	0	0	0	0	0	0	0	0	0	0	0
Access to WENT	S3010	0200-0300	0	0	0	0	0	0	0	0	0	0	0	0	0	0	0	0	0	0
Access to WENT	S3010	0300-0400	0	0	0	0	0	0	0	0	0	0	0	0	0	0	0	0	0	0
Access to WENT	S3010	0400-0500	0	0	0	0	0	0	0	0	0	0	0	0	0	0	0	0	0	0
Access to WENT	S3010	0500-0600	0	0	0	0	0	0	0	0	0	0	0	0	0	0	0	0	0	0
Access to WENT	S3010	0600-0700	0.123570856	3.53868E-09	1.30176E-06	0.1116246	3.197E-09	1.176E-06	1.493982197	4.2783E-08	1.57384E-05	1.340784	3.84E-08	1.412E-05	0.0159203	4.559E-10	1.677E-07	0.0173203	4.96E-10	1.825E-07
Access to WENT	S3010	0700-0800	0.613191061	1.40479E-07	5.16775E-05	0.559754	1.282E-07	4.717E-05	2.462578129	5.64165E-07	0.000207537	2.2343925	5.119E-07	0.0001883	0.062351	1.428E-08	5.255E-06	0.0677749	1.553E-08	5.712E-06
Access to WENT	S3010	0800-0900	1.441350586	5.03565E-06	0.001852443	1.3178066	4.604E-06	0.0016937	5.018193145	1.75321E-05	0.006449448	4.610081	1.611E-05	0.0059249	0.1573345	5.497E-07	0.0002022	0.1710525	5.976E-07	0.0002198
Access to WENT	S3010	0900-1000	1.452620114	4.36784E-06	0.001606781	1.3253654	3.985E-06	0.001466	5.049322863	1.51827E-05	0.005585188	4.6295286	1.392E-05	0.0051208	0.1576656	4.741E-07	0.0001744	0.1714122	5.154E-07	0.0001896
Access to WENT	S3010	1000-1100	1.479212737	9.31921E-06	0.00342822	1.3469074	8.486E-06	0.0031216	5.137367907	3.2366E-05	0.011906352	4.7021263	2.962E-05	0.0108976	0.1603037	1.01E-06	0.0003715	0.1742809	1.098E-06	0.0004039
Access to WENT	S3010	1100-1200	1.469971878	7.57717E-06	0.002787385	1.3426775	6.921E-06	0.002546	5.108564394	2.63328E-05	0.009686943	4.6891873	2.417E-05	0.0088917	0.1594823	8.221E-07	0.0003024	0.1733878	8.938E-07	0.0003288
Access to WENT	S3010	1200-1300	1.163186129	4.03051E-06	0.001482689	1.0573365	3.664E-06	0.0013478	4.024259772	1.39443E-05	0.005129638	3.6767677	1.274E-05	0.0046867	0.1284842	4.452E-07	0.0001638	0.1397636	4.843E-07	0.0001782
Access to WENT	S3010	1300-1400	1.2638258	6.29741E-06	0.002316604	1.1464257	5.712E-06	0.0021014	4.370652737	2.17782E-05	0.008011446	3.9859494	1.986E-05	0.0073063	0.1382841	6.89E-07	0.0002535	0.1503939	7.494E-07	0.0002757
Access to WENT	S3010	1400-1500	1.278767605	9.04512E-06	0.003327392	1.1631435	8.227E-06	0.0030265	4.418521224	3.12536E-05	0.011497125	4.039968	2.858E-05	0.0105121	0.1399317	9.898E-07	0.0003641	0.1521754	1.076E-06	0.000396
Access to WENT	S3010	1500-1600	1.287606875	7.89083E-06	0.002902769	1.1684567	7.161E-06	0.0026342	4.455372639	2.73038E-05	0.01004415	4.0648415	2.491E-05	0.0091637	0.1409691	8.639E-07	0.0003178	0.1533016	9.395E-07	0.0003456
Access to WENT	S3010	1600-1700	1.223827212	5.57241E-06	0.0020499	1.1090791	5.05E-06	0.0018577	4.232904287	1.92735E-05	0.007090077	3.8568217	1.756E-05	0.0064601	0.1349062	6.143E-07	0.000226	0.1467256	6.681E-07	0.0002458
Access to WENT	S3010	1700-1800	1.055584154	2.84149E-06	0.001045288	0.9574253	2.577E-06	0.0009481	3.651108688	9.8283E-06	0.003615497	3.3286706	8.96E-06	0.0032962	0.1182829	3.184E-07	0.0001171	0.1286946	3.464E-07	0.0001274
Access to WENT	S3010	1800-1900	0.963718872	1.87666E-06	0.000690358	0.8794111	1.712E-06	0.00063	3.323846678	6.47255E-06	0.002381032	3.0473478	5.934E-06	0.002183	0.1093375	2.129E-07	7.832E-05	0.1189764	2.317E-07	8.523E-05
Access to WENT	S3010	1900-2000	0.877615751	7.28833E-07	0.000268113	0.8003544	6.647E-07	0.0002445	3.063103479	2.54381E-06	0.000935783	2.8068264	2.331E-06	0.0008575	0.1022095	8.488E-08	3.123E-05	0.1112465	9.239E-08	3.399E-05
Access to WENT	S3010	2000-2100	0.679480409	2.1404E-07	7.87381E-05	0.6198133	1.952E-07	7.182E-05	2.354998557	7.41838E-07	0.000272897	2.157485	6.796E-07	0.00025	0.0813761	2.563E-08	9.43E-06	0.088634	2.792E-08	1.027E-05
Access to WENT	S3010	2100-2200	0.746421977	1.71002E-07	6.29057E-05	0.6843457	1.568E-07	5.767E-05	2.65446797	6.08126E-07	0.000223709	2.4440911	5.599E-07	0.000206	0.0914553	2.095E-08	7.708E-06	0.0996871	2.284E-08	8.401E-06
Access to WENT	S3010	2200-2300	0.002485628	1.42361E-10	5.23699E-08	0.0021627	1.239E-10	4.557E-08	0.045619103	2.61278E-09	9.61152E-07	0.0396859	2.273E-09	8.361E-07	0.0126475	7.244E-10	2.665E-07	0.0136385	7.811E-10	2.874E-07
Access to WENT	S3010	2300-0000	0.008586401	9.83551E-10	3.61815E-07	0.0076116	8.719E-10	3.207E-07	0.162070512	1.85648E-08	6.82935E-06	0.143951	1.649E-08	6.066E-06	0.0189107	2.166E-09	7.969E-07	0.0210742	2.414E-09	8.88E-07
Access to WENT	S3011	0000-0100	0	0	0	0	0	0	0	0	0	0	0	0	0	0	0	0	0	0
Access to WENT	S3011	0100-0200	0	0	0	0	0	0	0	0	0	0	0	0	0	0	0	0	0	0
Access to WENT	S3011	0200-0300	0	0	0	0	0	0	0	0	0	0	0	0	0	0	0	0	0	0
Access to WENT	S3011	0300-0400	0	0	0	0	0	0	0	0	0	0	0	0	0	0	0	0	0	0
Access to WENT	S3011	0400-0500	0	0	0	0	0	0	0	0	0	0	0	0	0	0	0	0	0	0
Access to WENT	S3011	0500-0600	0	0	0	0	0	0	0	0	0	0	0	0	0	0	0	0	0	0
Access to WENT	S3011	0600-0700	0.123570856	3.53868E-09	2.58076E-06	0.1116246	3.197E-09	2.331E-06	1.493982197	4.2783E-08	3.12017E-05	1.340784	3.84E-08	2.8E-05	0.0159203	4.559E-10	3.325E-07	0.0173203	4.96E-10	3.617E-07
Access to WENT	S3011	0700-0800	0.613191061	1.40479E-07	0.000102451	0.559754	1.282E-07	9.352E-05	2.462578129	5.64165E-07	0.000411445	2.2343925	5.119E-07	0.0003733	0.062351	1.428E-08	1.042E-05	0.0677749	1.553E-08	1.132E-05
Access to WENT	S3011	0800-0900	1.441350586	5.03565E-06	0.003672499	1.3178066	4.604E-06	0.0033577	5.018193145	1.75321E-05	0.012786139	4.610081	1.611E-05	0.0117463	0.1573345	5.497E-07	0.0004009	0.1710525	5.976E-07	0.0004358
Access to WENT	S3011	0900-1000	1.452620114	4.36784E-06	0.00318547	1.3253654	3.985E-06	0.0029064	5.049322863	1.51827E-05	0.011072728	4.6295286	1.392E-05	0.0101522	0.1576656	4.741E-07	0.0003457	0.1714122	5.154E-07	0.0003759
Access to WENT	S3011	1000-1100	1.479212737	9.31921E-06	0.006796503	1.3469074	8.486E-06	0.0061886	5.137367907	3.2366E-05	0.023604541	4.7021263	2.962E-05	0.0216047	0.1603037	1.01E-06	0.0007365	0.1742809	1.098E-06	0.0008008
Access to WENT	S3011	1100-1200	1.469971878	7.57717E-06	0.005526036	1.3426775	6.921E-06	0.0050475	5.108564394	2.63328E-05	0.019204525	4.6891873	2.417E-05	0.017628	0.1594823	8.221E-07	0.0005995	0.1733878	8.938E-07	0.0006518
Access to WENT	S3011	1200-1300	1.163186129	4.03051E-06	0.002939455	1.0573365	3.664E-06	0.002672	4.024259772	1.39443E-05	0.010169593	3.6767677	1.274E-05	0.0092915	0.1284842	4.452E-07	0.0003247	0.1397636	4.843E-07	0.0003532
Access to WENT	S3011	1300-1400	1.2638258	6.29741E-06	0.004592706	1.1464257	5.712E-06	0.0041661	4.370652737	2.17782E-05	0.015882825	3.9859494	1.986E-05	0.0144848	0.1382841	6.89E-07	0.0005025	0.1503939	7.494E-07	0.0005465
Access to WENT	S3011	1400-1500	1.278767605	9.04512E-06	0.00659661	1.1631435	8.227E-06	0.0060002	4.418521224	3.12536E-05	0.022793242	4.039968	2.858E-05	0.0208404	0.1399317	9.898E-07	0.0007218	0.1521754	1.076E-06	0.000785
Access to WENT	S3011	1500-1600	1.287606875	7.89083E-06	0.005754787	1.1684567	7.161E-06	0.0052223	4.455372639	2.73038E-05	0.019912693	4.0648415	2.491E-05	0.0181673	0.1409691	8.639E-07	0.00063	0.1533016	9.395E-07	0.0006852
Access to WENT	S3011	1600-1700	1.223827212	5.57241E-06	0.00406396	1.1090791	5.05E-06	0.0036829	4.232904287	1.92735E-05	0.014056195	3.8568217	1.756E-05	0.0128073	0.1349062	6.143E-07	0.000448	0.1467256	6.681E-07	0.0004872
Access to WENT	S3011	1700-1800	1.055584154	2.84149E-06	0.002072301	0.9574253	2.577E-06	0.0018796	3.651108688	9.8283E-06	0.007167782	3.3286706	8.96E-06	0.0065348	0.1182829	3.184E-07	0.0002322	0.1286946	3.464E-07	0.0002527
Access to WENT	S3011	1800-1900	0.963718872	1.87666E-06	0.001368647	0.8794111	1.712E-06	0.0012489	3.323846678	6.47255E-06	0.004720436	3.0473478	5.934E-06	0.0043278	0.1093375	2.129E-07	0.0001553	0.1189764	2.317E-07	0.000169
Access to WENT	S3011	1900-2000	0.877615751	7.28833E-07	0.000531538	0.8003544	6.647E-07	0.0004847	3.063103479	2.54381E-06	0.001855205	2.8068264	2.331E-06	0.0017	0.1022095	8.488E-08	6.19E-05	0.1112465	9.239E-08	6.738E-05
Access to WENT	S3011	2000-2100	0.679480409	2.1404E-07	0.0001561	0.6198133	1.952E-07	0.0001424	2.354998557	7.41838E-07	0.000541023	2.157485	6.796E-07	0.0004956	0.0813761	2.563E-08	1.869E-05	0.088634	2.792E-08	2.036E-05
Access to WENT	S3011	2100-2200	0.746421977	1.71002E-07	0.000124712	0.6843457	1.568E-07	0.0001143	2.65446797	6.08126E-07	0.000443506	2.4440911	5.599E-07	0.0004084	0.0914553	2.095E-08	1.528E-05	0.0996871	2.284E-08	1.666E-05
Access to WENT	S3011	2200-2300	0.002485628	1.42361E-10	1.03824E-07	0.0021627	1.239E-10	9.034E-08	0.045619103	2.61278E-09	1.9055E-06	0.0396859	2.273E-09	1.658E-06	0.0126475	7.244E-10	5.283E-07	0.0136385	7.811E-10	5.697E-07
Access to WENT	S3011	2300-0000	0.008586401	9.83551E-10	7.17304E-07	0.0076116	8.719E-10	6.359E-07	0.162070512	1.85648E-08	1.35393E-05	0.143951	1.649E-08	1.203E-05	0.0189107	2.166E-09	1.58E-06	0.0210742	2.414E-09	1.761E-06
Access to WENT	S3012	0000-0100	0	0	0	0	0	0	0	0	0	0	0	0	0	0	0	0	0	0
Access to WENT	S3012	0100-0200	0	0	0	0	0	0	0	0	0	0	0	0	0	0	0	0	0	0
Access to WENT	S3012	0200-0300	0	0	0	0	0	0	0	0	0	0	0	0	0	0	0	0	0	0
Access to WENT	S3012	0300-0400	0	0	0	0	0	0	0	0	0	0	0	0	0	0	0	0	0	0
Access to WENT	S3012	0400-0500	0	0	0	0	0	0	0	0	0	0	0	0	0	0	0	0	0	0
Access to WENT	S3012	0500-0600	0	0	0	0	0	0	0	0	0	0	0	0	0	0	0	0	0	0
Access to WENT	S3012	0600-0700	0.123570856	3.53868E-09	7.62367E-06	0.1116246	3.197E-09	6.887E-06	1.493982197	4.2783E-08	9.21708E-05	1.340784	3.84E-08	8.272E-05	0.0159203	4.559E-10	9.822E-07	0.0173203	4.96E-10	1.069E-06
Access to WENT	S3012	0700-0800	0.613191061	1.40479E-07	0.000302645	0.559754	1.282E-07	0.0002763	2.462578129	5.64165E-07	0.001215425	2.2343925	5.119E-07	0.0011028	0.062351	1.428E-08	3.077E-05	0.0677749	1.553E-08	3.345E-05
Access to WENT	S3012	0800-0900	1.441350586	5.03565E-06	0.010848694	1.3178066	4.604E-06	0.0099188	5.018193145	1.75321E-05	0.037770713	4.610081	1.611E-05	0.034699	0.1573345	5.497E-07	0.0011842	0.1710525	5.976E-07	0.0012875
Access to WENT	S3012	0900-1000	1.452620114	4.36784E-06	0.009409994	1.3253654	3.985E-06	0.0085856	5.049322863	1.51827E-05	0.032709238	4.6295286	1.392E-05	0.0299898	0.1576656	4.741E-07	0.0010213	0.1714122	5.154E-07	0.0011104
Access to WENT	S3012	1000-1100	1.479212737	9.31921E-06	0.020077115	1.3469074	8.486E-06	0.0182814	5.137367907	3.2366E-05	0.069728662	4.7021263	2.962E-05	0.0638212	0.1603037	1.01E-06	0.0021758	0.1742809	1.098E-06	0.0023655
Access to WENT	S3012	1100-1200	1.469971878	7.57717E-06	0.01632411	1.3426775	6.921E-06	0.0149105	5.108564394	2.63328E-05	0.056730859	4.6891873	2.417E-05	0.0520737	0.1594823	8.221E-07	0.0017711	0.1733878	8.938E-07	0.0019255
Access to WENT	S3012	1200-1300	1.163186129	4.03051E-06	0.008683255	1.0573365	3.664E-06	0.0078931	4.024259772	1.39443E-05	0.030041344	3.6767677	1.274E-05	0.0274473	0.1284842	4.452E-07	0.0009591	0.1397636	4.843E-07	0.0010433
Access to WENT	S3012	1300-1400	1.2638258	6.29741E-06	0.01356702	1.1464257	5.712E-06	0.0123067	4.370652737	2.17782E-05	0.046918437	3.9859494	1.986E-05	0.0427887	0.1382841	6.89E-07	0.0014845	0.1503939	7.494E-07	0.0016145
Access to WENT	S3012	1400-1500	1.278767605	9.04512E-06	0.019486622	1.1631435	8.227E-06	0.0177247	4.418521224	3.12536E-05	0.067332057	4.039968	2.858E-05	0.0615634	0.1399317	9.898E-07	0.0021324	0.1521754	1.076E-06	0.0023189
Access to WENT	S3012	1500-1600	1.287606875	7.89083E-06	0.016999848	1.1684567	7.161E-06	0.0154267	4.455372639	2.73038E-05	0.058822813	4.0648415	2.491E-05	0.0536668	0.1409691	8.639E-07	0.0018612	0.1533016	9.395E-07	0.002024
Access to WENT	S3012	1600-1700	1.223827212	5.57241E-06	0.012005084	1.1090791	5.05E-06	0.0108795	4.232904287	1.92735E-05	0.041522506	3.8568217	1.756E-05	0.0378333	0.1349062	6.143E-07	0.0013234	0.1467256	6.681E-07	0.0014393
Access to WENT	S3012	1700-1800	1.055584154	2.84149E-06	0.006121653	0.9574253	2.577E-06	0.0055524	3.651108688	9.8283E-06	0.021173887	3.3286706	8.96E-06	0.019304	0.1182829	3.184E-07	0.000686	0.1286946	3.464E-07	0.0007463
Access to WENT	S3012	1800-1900	0.963718872	1.87666E-06	0.004043033	0.8794111	1.712E-06	0.0036893	3.323846678	6.47255E-06	0.013944337	3.0473478	5.934E-06	0.0127844	0.1093375	2.129E-07	0.0004587	0.1189764	2.317E-07	0.0004991
Access to WENT	S3012	1900-2000	0.877615751	7.28833E-07	0.001570183	0.8003544	6.647E-07	0.001432	3.063103479	2.54381E-06	0.005480342	2.8068264	2.331E-06	0.0050218	0.1022095	8.488E-08	0.0001829	0.1112465	9.239E-08	0.000199
Access to WENT	S3012	2000-2100	0.679480409	2.1404E-07	0.000461124	0.6198133	1.952E-07	0.0004206	2.354998557	7.41838E-07	0.001598201	2.157485	6.796E-07	0.0014642	0.0813761	2.563E-08	5.523E-05	0.088634	2.792E-08	6.015E-05
Access to WENT	S3012	2100-2200	0.746421977	1.71002E-07	0.000368402	0.6843457	1.568E-07	0.0003378	2.65446797	6.08126E-07	0.001310133	2.4440911	5.599E-07	0.0012063	0.0914553	2.095E-08	4.514E-05	0.0996871	2.284E-08	4.92E-05
Access to WENT	S3012	2200-2300	0.002485628	1.42361E-10	3.067E-07	0.0021627	1.239E-10	2.669E-07	0.045619103	2.61278E-09	5.62892E-06	0.0396859	2.273E-09	4.897E-06	0.0126475	7.244E-10	1.561E-06	0.0136385	7.811E-10	1.683E-06
Access to WENT	S3012	2300-0000	0.008586401	9.83551E-10	2.11894E-06	0.0076116	8.719E-10	1.878E-06	0.162070512	1.85648E-08	3.99956E-05	0.143951	1.649E-08	3.552E-05	0.0189107	2.166E-09	4.667E-06	0.0210742	2.414E-09	5.201E-06
Access to WENT	S3013	0000-0100	0	0	0	0	0	0	0	0	0	0	0	0	0	0	0	0	0	0
Access to WENT	S3013	0100-0200	0	0	0	0	0	0	0	0	0	0	0	0	0	0	0	0	0	0
Access to WENT	S3013	0200-0300	0	0	0	0	0	0	0	0	0	0	0	0	0	0	0	0	0	0
Access to WENT	S3013	0300-0400	0	0	0	0	0	0	0	0	0	0	0	0	0	0	0	0	0	0
Access to WENT	S3013	0400-0500	0	0	0	0	0	0	0	0	0	0	0	0	0	0	0	0	0	0
Access to WENT	S3013	0500-0600	0	0	0	0	0	0	0	0	0	0	0	0	0	0	0	0	0	0
Access to WENT	S3013	0600-0700	0.123570856	3.53868E-09	6.36661E-06	0.1116246	3.197E-09	5.751E-06	1.493982197	4.2783E-08	7.69728E-05	1.340784	3.84E-08	6.908E-05	0.0159203	4.559E-10	8.202E-07	0.0173203	4.96E-10	8.924E-07
Access to WENT	S3013	0700-0800	0.613191061	1.40479E-07	0.000252742	0.559754	1.282E-07	0.0002307	2.462578129	5.64165E-07	0.001015014	2.2343925	5.119E-07	0.000921	0.062351	1.428E-08	2.57E-05	0.0677749	1.553E-08	2.794E-05
Access to WENT	S3013	0800-0900	1.441350586	5.03565E-06	0.00905986	1.3178066	4.604E-06	0.0082833	5.018193145	1.75321E-05	0.031542727	4.610081	1.611E-05	0.0289775	0.1573345	5.497E-07	0.000989	0.1710525	5.976E-07	0.0010752
Access to WENT	S3013	0900-1000	1.452620114	4.36784E-06	0.007858386	1.3253654	3.985E-06	0.00717	5.049322863	1.51827E-05	0.027315834	4.6295286	1.392E-05	0.0250448	0.1576656	4.741E-07	0.0008529	0.1714122	5.154E-07	0.0009273
Access to WENT	S3013	1000-1100	1.479212737	9.31921E-06	0.016766613	1.3469074	8.486E-06	0.015267	5.137367907	3.2366E-05	0.058231152	4.7021263	2.962E-05	0.0532978	0.1603037	1.01E-06	0.001817	0.1742809	1.098E-06	0.0019754
Access to WENT	S3013	1100-1200	1.469971878	7.57717E-06	0.013632439	1.3426775	6.921E-06	0.0124519	5.108564394	2.63328E-05	0.047376547	4.6891873	2.417E-05	0.0434873	0.1594823	8.221E-07	0.001479	0.1733878	8.938E-07	0.001608
Access to WENT	S3013	1200-1300	1.163186129	4.03051E-06	0.007251479	1.0573365	3.664E-06	0.0065916	4.024259772	1.39443E-05	0.025087848	3.6767677	1.274E-05	0.0229215	0.1284842	4.452E-07	0.000801	0.1397636	4.843E-07	0.0008713
Access to WENT	S3013	1300-1400	1.2638258	6.29741E-06	0.011329963	1.1464257	5.712E-06	0.0102775	4.370652737	2.17782E-05	0.039182088	3.9859494	1.986E-05	0.0357333	0.1382841	6.89E-07	0.0012397	0.1503939	7.494E-07	0.0013483
Access to WENT	S3013	1400-1500	1.278767605	9.04512E-06	0.016273487	1.1631435	8.227E-06	0.0148021	4.418521224	3.12536E-05	0.056229721	4.039968	2.858E-05	0.0514123	0.1399317	9.898E-07	0.0017808	0.1521754	1.076E-06	0.0019366
Access to WENT	S3013	1500-1600	1.287606875	7.89083E-06	0.014196755	1.1684567	7.161E-06	0.012883	4.455372639	2.73038E-05	0.04912356	4.0648415	2.491E-05	0.0448177	0.1409691	8.639E-07	0.0015543	0.1533016	9.395E-07	0.0016903
Access to WENT	S3013	1600-1700	1.223827212	5.57241E-06	0.010025574	1.1090791	5.05E-06	0.0090856	4.232904287	1.92735E-05	0.034675889	3.8568217	1.756E-05	0.031595	0.1349062	6.143E-07	0.0011051	0.1467256	6.681E-07	0.001202
Access to WENT	S3013	1700-1800	1.055584154	2.84149E-06	0.005112258	0.9574253	2.577E-06	0.0046369	3.651108688	9.8283E-06	0.01768254	3.3286706	8.96E-06	0.016121	0.1182829	3.184E-07	0.0005729	0.1286946	3.464E-07	0.0006233
Access to WENT	S3013	1800-1900	0.963718872	1.87666E-06	0.00337638	0.8794111	1.712E-06	0.003081	3.323846678	6.47255E-06	0.011645065	3.0473478	5.934E-06	0.0106764	0.1093375	2.129E-07	0.0003831	0.1189764	2.317E-07	0.0004168
Access to WENT	S3013	1900-2000	0.877615751	7.28833E-07	0.001311277	0.8003544	6.647E-07	0.0011958	3.063103479	2.54381E-06	0.004576692	2.8068264	2.331E-06	0.0041938	0.1022095	8.488E-08	0.0001527	0.1112465	9.239E-08	0.0001662

Appendix 3G_2 Year 2030
e) Emission Summary

Road Name	Road ID	Hour	NO2 Emission						NO Emission						PM25 Emission			PM10 Emission		
			MonthlyHourMin			MonthlyHourAverage			MonthlyHourMin			MonthlyHourAverage			AnnualHourMin			AnnualHourMin		
			g/km/veh	g/s/m2	tonne/year	g/km/veh	g/s/m2	tonne/year	g/km/veh	g/s/m2	tonne/year	g/km/veh	g/s/m2	tonne/year	g/km/veh	g/s/m2	tonne/year	g/km/veh	g/s/m2	tonne/year
Access to WENT	S3013	2000-2100	0.679480409	2.1404E-07	0.000385089	0.6198133	1.952E-07	0.0003513	2.354998557	7.41838E-07	0.001334674	2.157485	6.796E-07	0.0012227	0.0813761	2.563E-08	4.612E-05	0.088634	2.792E-08	5.023E-05
Access to WENT	S3013	2100-2200	0.746421977	1.71002E-07	0.000307657	0.6843457	1.568E-07	0.0002821	2.65446797	6.08126E-07	0.001094106	2.4440911	5.599E-07	0.0010074	0.0914553	2.095E-08	3.77E-05	0.0996871	2.284E-08	4.109E-05
Access to WENT	S3013	2200-2300	0.002485628	1.42361E-10	2.56129E-07	0.0021627	1.239E-10	2.229E-07	0.045619103	2.61278E-09	4.70077E-06	0.0396859	2.273E-09	4.089E-06	0.0126475	7.244E-10	1.303E-06	0.0136385	7.811E-10	1.405E-06
Access to WENT	S3013	2300-0000	0.008586401	9.83551E-10	1.76955E-06	0.0076116	8.719E-10	1.569E-06	0.162070512	1.85648E-08	3.34007E-05	0.143951	1.649E-08	2.967E-05	0.0189107	2.166E-09	3.897E-06	0.0210742	2.414E-09	4.343E-06
Access to WENT	S3014	0000-0100	0	0	0	0	0	0	0	0	0	0	0	0	0	0	0	0	0	0
Access to WENT	S3014	0100-0200	0	0	0	0	0	0	0	0	0	0	0	0	0	0	0	0	0	0
Access to WENT	S3014	0200-0300	0	0	0	0	0	0	0	0	0	0	0	0	0	0	0	0	0	0
Access to WENT	S3014	0300-0400	0	0	0	0	0	0	0	0	0	0	0	0	0	0	0	0	0	0
Access to WENT	S3014	0400-0500	0	0	0	0	0	0	0	0	0	0	0	0	0	0	0	0	0	0
Access to WENT	S3014	0500-0600	0	0	0	0	0	0	0	0	0	0	0	0	0	0	0	0	0	0
Access to WENT	S3014	0600-0700	0.123570856	3.53868E-09	5.59936E-06	0.1116246	3.197E-09	5.058E-06	1.493982197	4.2783E-08	6.76967E-05	1.340784	3.84E-08	6.075E-05	0.0159203	4.559E-10	7.214E-07	0.0173203	4.96E-10	7.848E-07
Access to WENT	S3014	0700-0800	0.613191061	1.40479E-07	0.000222284	0.559754	1.282E-07	0.0002029	2.462578129	5.64165E-07	0.000892693	2.2343925	5.119E-07	0.00081	0.062351	1.428E-08	2.26E-05	0.0677749	1.553E-08	2.457E-05
Access to WENT	S3014	0800-0900	1.441350586	5.03565E-06	0.007968046	1.3178066	4.604E-06	0.0072851	5.018193145	1.75321E-05	0.027741476	4.610081	1.611E-05	0.0254854	0.1573345	5.497E-07	0.0008698	0.1710525	5.976E-07	0.0009456
Access to WENT	S3014	0900-1000	1.452620114	4.36784E-06	0.006911363	1.3253654	3.985E-06	0.0063059	5.049322863	1.51827E-05	0.024023972	4.6295286	1.392E-05	0.0220266	0.1576656	4.741E-07	0.0007502	0.1714122	5.154E-07	0.0008156
Access to WENT	S3014	1000-1100	1.479212737	9.31921E-06	0.014746049	1.3469074	8.486E-06	0.0134271	5.137367907	3.2366E-05	0.051213648	4.7021263	2.962E-05	0.0468748	0.1603037	1.01E-06	0.001598	0.1742809	1.098E-06	0.0017374
Access to WENT	S3014	1100-1200	1.469971878	7.57717E-06	0.011989578	1.3426775	6.921E-06	0.0109513	5.108564394	2.63328E-05	0.041667145	4.6891873	2.417E-05	0.0382466	0.1594823	8.221E-07	0.0013008	0.1733878	8.938E-07	0.0014142
Access to WENT	S3014	1200-1300	1.163186129	4.03051E-06	0.006377595	1.0573365	3.664E-06	0.0057972	4.024259772	1.39443E-05	0.022064482	3.6767677	1.274E-05	0.0201592	0.1284842	4.452E-07	0.0007045	0.1397636	4.843E-07	0.0007663
Access to WENT	S3014	1300-1400	1.2638258	6.29741E-06	0.009964576	1.1464257	5.712E-06	0.0090389	4.370652737	2.17782E-05	0.03446021	3.9859494	1.986E-05	0.031427	0.1382841	6.89E-07	0.0010903	0.1503939	7.494E-07	0.0011858
Access to WENT	S3014	1400-1500	1.278767605	9.04512E-06	0.01431235	1.1631435	8.227E-06	0.0130183	4.418521224	3.12536E-05	0.049453412	4.039968	2.858E-05	0.0452165	0.1399317	9.898E-07	0.0015662	0.1521754	1.076E-06	0.0017032
Access to WENT	S3014	1500-1600	1.287606875	7.89083E-06	0.012485888	1.1684567	7.161E-06	0.0113305	4.455372639	2.73038E-05	0.043203623	4.0648415	2.491E-05	0.0394167	0.1409691	8.639E-07	0.001367	0.1533016	9.395E-07	0.0014866
Access to WENT	S3014	1600-1700	1.223827212	5.57241E-06	0.008817381	1.1090791	5.05E-06	0.0079906	4.232904287	1.92735E-05	0.030497057	3.8568217	1.756E-05	0.0277875	0.1349062	6.143E-07	0.000972	0.1467256	6.681E-07	0.0010571
Access to WENT	S3014	1700-1800	1.055584154	2.84149E-06	0.004496174	0.9574253	2.577E-06	0.0040781	3.651108688	9.8283E-06	0.015551597	3.3286706	8.96E-06	0.0141782	0.1182829	3.184E-07	0.0005038	0.1286946	3.464E-07	0.0005482
Access to WENT	S3014	1800-1900	0.963718872	1.87666E-06	0.002969488	0.8794111	1.712E-06	0.0027097	3.323846678	6.47255E-06	0.010241705	3.0473478	5.934E-06	0.0093897	0.1093375	2.129E-07	0.0003369	0.1189764	2.317E-07	0.0003666
Access to WENT	S3014	1900-2000	0.877615751	7.28833E-07	0.001153253	0.8003544	6.647E-07	0.0010517	3.063103479	2.54381E-06	0.00402515	2.8068264	2.331E-06	0.0036884	0.1022095	8.488E-08	0.0001343	0.1112465	9.239E-08	0.0001462
Access to WENT	S3014	2000-2100	0.679480409	2.1404E-07	0.000338682	0.6198133	1.952E-07	0.0003089	2.354998557	7.41838E-07	0.001173831	2.157485	6.796E-07	0.0010754	0.0813761	2.563E-08	4.056E-05	0.088634	2.792E-08	4.418E-05
Access to WENT	S3014	2100-2200	0.746421977	1.71002E-07	0.000270581	0.6843457	1.568E-07	0.0002481	2.65446797	6.08126E-07	0.000962254	2.4440911	5.599E-07	0.000886	0.0914553	2.095E-08	3.315E-05	0.0996871	2.284E-08	3.614E-05
Access to WENT	S3014	2200-2300	0.002485628	1.42361E-10	2.25262E-07	0.0021627	1.239E-10	1.96E-07	0.045619103	2.61278E-09	4.13427E-06	0.0396859	2.273E-09	3.597E-06	0.0126475	7.244E-10	1.146E-06	0.0136385	7.811E-10	1.236E-06
Access to WENT	S3014	2300-0000	0.008586401	9.83551E-10	1.5563E-06	0.0076116	8.719E-10	1.38E-06	0.162070512	1.85648E-08	2.93756E-05	0.143951	1.649E-08	2.609E-05	0.0189107	2.166E-09	3.428E-06	0.0210742	2.414E-09	3.82E-06
Access to WENT	S3015	0000-0100	0	0	0	0	0	0	0	0	0	0	0	0	0	0	0	0	0	0
Access to WENT	S3015	0100-0200	0	0	0	0	0	0	0	0	0	0	0	0	0	0	0	0	0	0
Access to WENT	S3015	0200-0300	0	0	0	0	0	0	0	0	0	0	0	0	0	0	0	0	0	0
Access to WENT	S3015	0300-0400	0	0	0	0	0	0	0	0	0	0	0	0	0	0	0	0	0	0
Access to WENT	S3015	0400-0500	0	0	0	0	0	0	0	0	0	0	0	0	0	0	0	0	0	0
Access to WENT	S3015	0500-0600	0	0	0	0	0	0	0	0	0	0	0	0	0	0	0	0	0	0
Access to WENT	S3015	0600-0700	0.123570856	3.53868E-09	4.50424E-06	0.1116246	3.197E-09	4.069E-06	1.493982197	4.2783E-08	5.44567E-05	1.340784	3.84E-08	4.887E-05	0.0159203	4.559E-10	5.803E-07	0.0173203	4.96E-10	6.313E-07
Access to WENT	S3015	0700-0800	0.613191061	1.40479E-07	0.00017881	0.559754	1.282E-07	0.0001632	2.462578129	5.64165E-07	0.000718101	2.2343925	5.119E-07	0.0006516	0.062351	1.428E-08	1.818E-05	0.0677749	1.553E-08	1.976E-05
Access to WENT	S3015	0800-0900	1.441350586	5.03565E-06	0.006409664	1.3178066	4.604E-06	0.0058603	5.018193145	1.75321E-05	0.022315827	4.610081	1.611E-05	0.020501	0.1573345	5.497E-07	0.0006997	0.1710525	5.976E-07	0.0007607
Access to WENT	S3015	0900-1000	1.452620114	4.36784E-06	0.005559646	1.3253654	3.985E-06	0.0050726	5.049322863	1.51827E-05	0.019325388	4.6295286	1.392E-05	0.0177187	0.1576656	4.741E-07	0.0006034	0.1714122	5.154E-07	0.000656
Access to WENT	S3015	1000-1100	1.479212737	9.31921E-06	0.011862032	1.3469074	8.486E-06	0.0108011	5.137367907	3.2366E-05	0.041197335	4.7021263	2.962E-05	0.0377071	0.1603037	1.01E-06	0.0012855	0.1742809	1.098E-06	0.0013976
Access to WENT	S3015	1100-1200	1.469971878	7.57717E-06	0.009644669	1.3426775	6.921E-06	0.0088095	5.108564394	2.63328E-05	0.033517927	4.6891873	2.417E-05	0.0307663	0.1594823	8.221E-07	0.0010464	0.1733878	8.938E-07	0.0011376
Access to WENT	S3015	1200-1300	1.163186129	4.03051E-06	0.005130272	1.0573365	3.664E-06	0.0046634	4.024259772	1.39443E-05	0.017749133	3.6767677	1.274E-05	0.0162165	0.1284842	4.452E-07	0.0005667	0.1397636	4.843E-07	0.0006164
Access to WENT	S3015	1300-1400	1.2638258	6.29741E-06	0.008015714	1.1464257	5.712E-06	0.0072711	4.370652737	2.17782E-05	0.027720517	3.9859494	1.986E-05	0.0252806	0.1382841	6.89E-07	0.0008771	0.1503939	7.494E-07	0.0009539
Access to WENT	S3015	1400-1500	1.278767605	9.04512E-06	0.011513155	1.1631435	8.227E-06	0.0104722	4.418521224	3.12536E-05	0.039781364	4.039968	2.858E-05	0.0363731	0.1399317	9.898E-07	0.0012598	0.1521754	1.076E-06	0.0013701
Access to WENT	S3015	1500-1600	1.287606875	7.89083E-06	0.010043911	1.1684567	7.161E-06	0.0091145	4.455372639	2.73038E-05	0.034753903	4.0648415	2.491E-05	0.0317076	0.1409691	8.639E-07	0.0010996	0.1533016	9.395E-07	0.0011958
Access to WENT	S3015	1600-1700	1.223827212	5.57241E-06	0.007092886	1.1090791	5.05E-06	0.0064278	4.232904287	1.92735E-05	0.024532474	3.8568217	1.756E-05	0.0223528	0.1349062	6.143E-07	0.0007819	0.1467256	6.681E-07	0.0008504
Access to WENT	S3015	1700-1800	1.055584154	2.84149E-06	0.003616817	0.9574253	2.577E-06	0.0032805	3.651108688	9.8283E-06	0.012510031	3.3286706	8.96E-06	0.0114052	0.1182829	3.184E-07	0.0004053	0.1286946	3.464E-07	0.000441
Access to WENT	S3015	1800-1900	0.963718872	1.87666E-06	0.002388719	0.8794111	1.712E-06	0.0021797	3.323846678	6.47255E-06	0.008238643	3.0473478	5.934E-06	0.0075533	0.1093375	2.129E-07	0.000271	0.1189764	2.317E-07	0.0002949
Access to WENT	S3015	1900-2000	0.877615751	7.28833E-07	0.000927701	0.8003544	6.647E-07	0.000846	3.063103479	2.54381E-06	0.003237915	2.8068264	2.331E-06	0.002967	0.1022095	8.488E-08	0.000108	0.1112465	9.239E-08	0.0001176
Access to WENT	S3015	2000-2100	0.679480409	2.1404E-07	0.000272443	0.6198133	1.952E-07	0.0002485	2.354998557	7.41838E-07	0.000944255	2.157485	6.796E-07	0.0008651	0.0813761	2.563E-08	3.263E-05	0.088634	2.792E-08	3.554E-05
Access to WENT	S3015	2100-2200	0.746421977	1.71002E-07	0.000217661	0.6843457	1.568E-07	0.0001996	2.65446797	6.08126E-07	0.000774058	2.4440911	5.599E-07	0.0007127	0.0914553	2.095E-08	2.667E-05	0.0996871	2.284E-08	2.907E-05
Access to WENT	S3015	2200-2300	0.002485628	1.42361E-10	1.81206E-07	0.0021627	1.239E-10	1.577E-07	0.045619103	2.61278E-09	3.3257E-06	0.0396859	2.273E-09	2.893E-06	0.0126475	7.244E-10	9.22E-07	0.0136385	7.811E-10	9.943E-07
Access to WENT	S3015	2300-0000	0.008586401	9.83551E-10	1.25192E-06	0.0076116	8.719E-10	1.11E-06	0.162070512	1.85648E-08	2.36303E-05	0.143951	1.649E-08	2.099E-05	0.0189107	2.166E-09	2.757E-06	0.0210742	2.414E-09	3.073E-06
Access to WENT	S3016	0000-0100	0	0	0	0	0	0	0	0	0	0	0	0	0	0	0	0	0	0
Access to WENT	S3016	0100-0200	0	0	0	0	0	0	0	0	0	0	0	0	0	0	0	0	0	0
Access to WENT	S3016	0200-0300	0	0	0	0	0	0	0	0	0	0	0	0	0	0	0	0	0	0
Access to WENT	S3016	0300-0400	0	0	0	0	0	0	0	0	0	0	0	0	0	0	0	0	0	0
Access to WENT	S3016	0400-0500	0	0	0	0	0	0	0	0	0	0	0	0	0	0	0	0	0	0
Access to WENT	S3016	0500-0600	0	0	0	0	0	0	0	0	0	0	0	0	0	0	0	0	0	0
Access to WENT	S3016	0600-0700	0.122545651	3.50933E-09	2.01033E-06	0.1113049	3.187E-09	1.826E-06	1.480905173	4.24085E-08	2.42938E-05	1.3367279	3.828E-08	2.193E-05	0.0159203	4.559E-10	2.612E-07	0.0173203	4.96E-10	2.841E-07
Access to WENT	S3016	0700-0800	0.611420206	1.40073E-07	8.02414E-05	0.5570639	1.276E-07	7.311E-05	2.455009073	5.6243E-07	0.00032219	2.2230594	5.093E-07	0.0002917	0.062351	1.428E-08	8.183E-06	0.0677749	1.553E-08	8.895E-06
Access to WENT	S3016	0800-0900	1.435391773	5.01483E-06	0.002872757	1.311929	4.583E-06	0.0026257	4.998522298	1.74633E-05	0.010003915	4.5906571	1.604E-05	0.0091876	0.1573345	5.497E-07	0.0003149	0.1710525	5.976E-07	0.0003423
Access to WENT	S3016	0900-1000	1.44680038	4.35034E-06	0.002492106	1.3158829	3.957E-06	0.0022666	5.030130967	1.5125E-05	0.008664373	4.5982636	1.383E-05	0.0079205	0.1576656	4.741E-07	0.0002716	0.1714122	5.154E-07	0.0002953
Access to WENT	S3016	1000-1100	1.471821778	9.27265E-06	0.005311858	1.3386366	8.434E-06	0.0048312	5.113199935	3.22137E-05	0.018453723	4.6748805	2.945E-05	0.0168718	0.1603037	1.01E-06	0.0005785	0.1742809	1.098E-06	0.000629
Access to WENT	S3016	1100-1200	1.463641748	7.54455E-06	0.004321911	1.3304213	6.858E-06	0.0039285	5.087679993	2.62252E-05	0.015023144	4.6488856	2.396E-05	0.0137275	0.1594823	8.221E-07	0.0004709	0.1733878	8.938E-07	0.000512
Access to WENT	S3016	1200-1300	1.158576464	4.01454E-06	0.002299739	1.0516388	3.644E-06	0.0020875	4.009096318	1.38918E-05	0.007957935	3.6581068	1.268E-05	0.0072612	0.1284842	4.452E-07	0.000255	0.1397636	4.843E-07	0.0002774
Access to WENT	S3016	1300-1400	1.259460453	6.27566E-06	0.003595028	1.1404668	5.683E-06	0.0032554	4.35643752	2.17073E-05	0.0124351	3.9664059	1.976E-05	0.0113218	0.1382841	6.89E-07	0.0003947	0.1503939	7.494E-07	0.0004293
Access to WENT	S3016	1400-1500	1.272065281	8.99771E-06	0.005154362	1.153351	8.158E-06	0.0046733	4.396642675	3.10988E-05	0.017815035	4.0079436	2.835E-05	0.01624	0.1399317	9.898E-07	0.000567	0.1521754	1.076E-06	0.0006166
Access to WENT	S3016	1500-1600	1.279793742	7.84295E-06	0.004492854	1.1603756	7.111E-06	0.0040736	4.42975994	2.71469E-05	0.01555115	4.0383844	2.475E-05	0.0141772	0.1409691	8.639E-07	0.0004949	0.1533016	9.395E-07	0.0005382
Access to WENT	S3016	1600-1700	1.219322474	5.5519E-06	0.003180418	1.1048532	5.031E-06	0.0028818	4.218165911	1.92064E-05	0.011002448	3.8430096	1.75E-05	0.0100239	0.1349062	6.143E-07	0.0003519	0.1467256	6.681E-07	0.0003827
Access to WENT	S3016	1700-1800	1.051383235	2.83018E-06	0.001621278	0.9524939	2.564E-06	0.0014688	3.637410924	9.79143E-06	0.005609043	3.3125698	8.917E-06	0.0051081	0.1182829	3.184E-07	0.0001824	0.1286946	3.464E-07	0.0001985
Access to WENT	S3016	1800-1900	0.956954381	1.86349E-06	0.001067502	0.87529	1.704E-06	0.0009764	3.30182172	6.42966E-06	0.003683249	3.033869	5.908E-06	0.0033843	0.1093375	2.129E-07	0.000122	0.1189764	2.317E-07	0.0001327
Access to WENT	S3016	1900-2000	0.871742939	7.23956E-07	0.00041472	0.796828	6.617E-07	0.0003791	3.043830981	2.52781E-06	0.001448062	2.7952375	2.321E-06	0.0013298	0.1022095	8.488E-08	4.862E-05	0.1112465	9.239E-08	5.292E-05
Access to WENT	S3016	2000-2100	0.674113472	2.1235E-07	0.000121645	0.6201789	1.954E-07	0.0001119	2.337557814	7.36344E-07	0.000421817	2.1589309	6.801E-07	0.0003896	0.0813761	2.563E-08	1.468E-05	0.088634	2.792E-08	1.599E-05
Access to WENT	S3016	2100-2200	0.741661236	1.69911E-07	9.73339E-05	0.6796727	1.557E-07	8.92E-05	2.638829416	6.04543E-07	0.000346314	2.4285513	5.564E-07	0.0003187	0.0914553	2.095E-08	1.2E-05	0.0996871	2.284E-08	1.308E-05
Access to WENT	S3016	2200-2300	0.002466877	1.41287E-10	8.09368E-08	0.0021487	1.231E-10	7.05E-08	0.045309472	2.59504E-09	1.48658E-06	0.0394962	2.262E-09	1.296E-06	0.0126475	7.244E-10	4.15E-07	0.0136385	7.811E-10	4.475E-07
Access to WENT	S3016	2300-0000	0.008530771	9.77179E-10	5.59779E-07	0.0076352	8.746E-10	5.01E-07	0.161103195	1.8454E-08	1.05714E-05	0.1443997	1.654E-08	9.475E-06	0.0189107	2.166E-09	1.241E-06	0.0210742	2.414E-09	1.383E-06
Access to WENT	S3017	0000-0100	0	0	0	0	0	0	0	0	0	0	0	0	0	0	0	0	0	0
Access to WENT	S3017	0100-0200	0	0	0	0	0	0	0	0	0	0	0	0	0	0	0	0	0	0
Access to WENT	S3017	0200-0300	0	0	0	0	0	0	0	0	0	0	0	0	0	0	0	0	0	0
Access to WENT	S3017	0300-0400	0	0	0	0	0	0	0	0	0	0	0	0	0	0	0	0	0	0
Access to WENT	S3017	0400-0500	0	0	0	0	0	0	0	0	0	0	0	0	0	0	0	0	0	0
Access to WENT	S3017	0500-0600	0	0	0	0	0	0	0	0	0	0	0	0	0	0	0	0	0	0
Access to WENT	S3017	0600-0700	0.122545651	3.50933E-09	6.36916E-06	0.1113049	3.187E-09	5.785E-06	1.480905173	4.24085E-08	7.69682E-05	1.3367279	3.828E-08	6.947E-05	0.0159203	4.559E-10	8.274E-07	0.0173203	4.96E-10	9.002E-07
Access to WENT	S3017	0700-0800	0.611420206	1.40073E-07	0.000254222	0.5570639	1.276E-07	0.0002316	2.455009073	5.6243E-07	0.001020768	2.2230594	5.093E-07	0.0009243	0.062351	1.428E-08	2.592E-05	0.0677749	1.553E-08	2.818E-05
Access to WENT	S3017	0800-0900	1.435391773	5.01483E-06	0.009101528	1.311929	4.583E-06	0.0083187	4.998522298	1.74633E-05	0.031694614	4.5906571	1.604E-05	0.0291084	0.1573345	5.497E-07	0.0009976	0.1710525	5.976E-07	0.0010846
Access to WENT	S3017	0900-1000	1.44680038	4.35034E-06	0.007895541	1.3158829	3.957E-06	0.0071811	5.030130967	1.5125E-05	0.027450648	4.5982636	1.383E-05	0.0250938	0.1576656	4.741E-07	0.0008604	0.1714122	5.154E-07	0.0009354
Access to WENT	S3017	1000-1100	1.471821778	9.27265E-06	0.01682914	1.3386366	8.434E-06	0.0153063	5.113199935	3.22137E-05	0.058465472	4.6748805	2.945E-05	0.0534536	0.1603037	1.01E-06	0.0018329	0.1742809	1.098E-06	0.0019928
Access to WENT	S3017	1100-1200	1.463641748	7.54455E-06	0.01369277	1.3304213	6.858E-06	0.0124465	5.087679993	2.62252E-05	0.04759664	4.6488856	2.396E-05	0.0434916	0.1594823	8.221E-07	0.001492	0.1733878	8.938E-07	0.0016221
Access to WENT	S3017	1200-1300	1.158576464	4.01454E-06	0.007286082	1.0516388	3.644E-06	0.0066136	4.009096318	1.38918E-05	0.025212497	3.6581068	1.268E-05	0.0230052	0.1284842	4.452E-07	0.000808	0.1397636	4.843E-07	0.0008789
Access to WENT	S3017	1300-1400	1.259460453	6.27566E-06	0.011389844	1.1404668	5.683E-06	0.0103137	4.35643752	2.17073E-05	0.039397144	3.9664059	1.976E-05	0.0358699	0.1382841	6.89E-07	0.0012506	0.1503939	7.494E-07	0.0013601
Access to WENT	S3017	1400-1500	1.272065281	8.99771E-06	0.016330157	1.153351	8.158E-06	0.0148062	4.396642675	3.10988E-05	0.056441966	4.0079436	2.835E-05	0.051452	0.1399317	9.898E-07	0.0017964	0.1521754	1.076E-06	0.0019536
Access to WENT	S3017	1500-1600	1.279793742	7.84295E-06	0.014234354	1.1603756	7.111E-06	0.0129061	4.42975994	2.71469E-05	0.049269479	4.0383844	2.475E-05	0.0449165	0.1409691	8.639E-07	0.0015679	0.1533016	9.395E-07	0.0017051
Access to WENT	S3017	1600-1700	1.219322474	5.5519E-06	0.010076268	1.1048532	5.031E-06	0.0091303	4.218165911	1.92064E-05	0.034858186	3.8430096	1.75E-05	0.031758	0.1349062	6.143E-07	0.0011148	0.1467256	6.681E-07	0.0012125
Access to WENT	S3017	1700-1800	1.051383235	2.83018E-06	0.005136566	0.9524939	2.564E-06	0.0046534	3.637410924	9.79143E-06	0.017770687	3.3125698	8.917E-06	0.0161837	0.1182829	3.184E-07	0.0005779	0.1286946	3.464E-07	0.0006287
Access to WENT	S3017	1800-1900	0.956954381	1.86349E-06	0.003382082	0.87529	1.704E-06	0.0030935	3.30182172	6.42966E-06	0.011669347	3.033869	5.908E-06	0.0107223	0.1093375	2.129E-07	0.0003864	0.1189764	2.317E-07	0.0004205
Access to WENT	S3017	1900-2000	0.871742939	7.23956E-07	0.001313925	0.796828	6.617E-07	0.001201	3.043830981	2.52781E-06	0.00458778	2.7952375	2.321E-06	0.0042131	0.1022095	8.488E-08	0.0001541	0.1112465	9.239E-08	0.0001677
Access to WENT	S3017	2000-2100	0.674113472	2.1235E-07	0.000385398	0.6201789	1.954E-07	0.0003546	2.337557814	7.36344E-07	0.001336408	2.1589309	6.801E-07	0.0012343	0.0813761	2.563E-08	4.652E-05	0.088634	2.792E-08	5.067E-05
Access to WENT	S3017	2100-2200	0.741661236	1.69911E-07	0.000308375	0.6796727	1.557E-07	0.0002826	2.638829416	6.04543E-07	0.001097199	2.4285513	5.564E-07	0.0010098	0.0914553	2.095E-08	3.803E-05	0.0996871	2.284E-08	4.145E-05
Access to WENT	S3017	2200-2300	0.002466877	1.41287E-10	2.56426E-07	0.0021487	1.231E-10	2.234E-07	0.045309472	2.59504E-09	4.70981E-06	0.0394962	2.262E-09	4.106E-06	0.0126475	7.244E-10	1.315E-06	0.0136385	7.811E-10	1.418E-06
Access to WENT	S3017	2300-0000	0.008530771	9.77179E-10	1.7735E-06	0.0076352	8.746E-10	1.587E-06	0.161103195	1.8454E-08	3.34925E-05	0.1443997	1.654E-08	3.002E-05	0.0189107	2.166E-09	3.931E-06	0.0210742	2.414E-09	4.381E-06
Access to WENT	S3018	0000-0100	0	0	0	0	0	0	0	0	0	0	0	0	0	0	0	0	0	0
Access to WENT	S3018	0100-0200	0	0	0	0	0	0	0	0	0	0	0	0	0	0	0	0	0	0
Access to WENT	S3018	0200-0300	0	0	0	0	0	0	0	0	0	0	0	0	0	0	0	0	0	0
Access to WENT	S3018	0300-0400	0	0	0	0	0	0	0	0	0	0	0	0	0	0	0	0	0	0
Access to WENT	S3018	0400-0500	0	0	0	0	0	0	0	0	0	0	0	0	0	0	0	0	0	0
Access to WENT	S3018	0500-0600	0	0	0	0	0	0	0	0	0	0	0	0	0	0	0	0	0	0
Access to WENT	S3018	0600-0700	0.122545651	3.50933E-09	4.48832E-06	0.1113049	3.187E-09	4.077E-06	1.480905173	4.24085E-08	5.42392E-05	1.3367279	3.828E-08	4.896E-05	0.0159203	4.559E-10	5.831E-07	0.0173203	4.96E-10	6.344E-07
Access to WENT	S3018	0700-0800	0.611420206	1.40073E-07	0.00017915	0.5570639	1.276E-07	0.0001632	2.455009073	5.6243E-07	0.000719332	2.2230594	5.093E-07	0.0006514	0.062351	1.428E-08	1.827E-05	0.0677749	1.553E-08	1.986E-05
Access to WENT	S3018	0800-0900	1.435391773	5.01483E-06	0.006413813	1.311929	4.583E-06	0.0058621	4.998522298	1.74633E-05	0.022335079	4.5906571	1.604E-05	0.0205126	0.1573345	5.497E-07	0.000703	0.1710525	5.976E-07	0.0007643
Access to WENT	S3018	0900-1000	1.44680038	4.35034E-06	0.005563959	1.3158829	3.957E-06	0.0050605	5.030130967	1.5125E-05	0.019344372	4.5982636	1.383E-05	0.0176835	0.1576656	4.741E-07	0.0006063	0.1714122	5.154E-07	0.0006592
Access to WENT	S3018	1000-1100	1.471821778	9.27265E-06	0.011859433	1.3386366	8.434E-06	0.0107863	5.113199935	3.22137E-05	0.041200405	4.6748805	2.945E-05	0.0376686	0.1603037	1.01E-06	0.0012917	0.1742809	1.098E-06	0.0014043
Access to WENT	S3018	1100-1200	1.463641748	7.54455E-06	0.009649245	1.3304213	6.858E-06	0.008771	5.087679993	2.62252E-05	0.033541179	4.6488856	2.396E-05	0.0306484	0.1594823	8.221E-07	0.0010514	0.1733878	8.938E-07	0.0011431
Access to WENT	S3018	1200-1300	1.158576464	4.01454E-06	0.005134476	1.0516388	3.644E-06	0.0046606	4.009096318	1.38918E-05	0.017767155	3.6581068	1.268E-05	0.0162117	0.1284842	4.452E-07	0.0005694	0.1397636	4.843E-07	0.0006194
Access to WENT	S3018	1300-1400	1.259460453	6.27566E-06	0.008026382	1.1404668	5.683E-06	0.0072681	4.35643752	2.17073E-05	0.027763024	3.9664059	1.976E-05	0.0252774	0.1382841	6.89E-07	0.0008813	0.1503939	7.494E-07	0.0009584
Access to WENT	S3018	1400-1500	1.272065281	8.99771E-06	0.011507802	1.153351	8.158E-06	0.0104338	4.396642675	3.10988E-05	0.039774448	4.0079436	2.835E-05	0.0362581	0.1399317	9.898E-07	0.0012659	0.1521754	1.076E-06	0.0013767
Access to WENT	S3018	1500-1600	1.279793742	7.84295E-06	0.010030897	1.1603756	7.111E-06	0.0090949	4.42975994	2.71469E-05	0.034720023	4.0383844	2.475E-05	0.0316525	0.1409691	8.639E-07	0.0011049	0.1533016	9.395E-07	0.0012016
Access to WENT	S3018	1600-1700	1.219322474	5.5519E-06	0.007100709	1.1048532	5.031E-06	0.0064341	4.218165911	1.92064E-05	0.024564437	3.8430096	1.75E-05	0.0223797	0.1349062	6.143E-07	0.0007856	0.1467256	6.681E-07	0.0008545
Access to WENT	S3018	1700-1800	1.051383235	2.83018E-06	0.00361972	0.9524939	2.564E-06	0.0032793	3.637410924	9.79143E-06	0.012522939	3.3125698	8.917E-06	0.0114046	0.1182829	3.184E-07	0.0004072	0.1286946	3.464E-07	0.0004431
Access to WENT	S3018	1800-1900	0.956954381	1.86349E-06	0.002383341	0.87529	1.704E-06	0.00218	3.30182172	6.42966E-06	0.008223346	3.033869	5.908E-06	0.007556	0.1093375	2.129E-07	0.0002723	0.1189764	2.317E-07	0.0002963
Access to WENT	S3018	1900-2000	0.871742939	7.23956E-07	0.000925918	0.796828	6.617E-07	0.0008463	3.043830981	2.52781E-06	0.003232992	2.7952375	2.321E-06	0.0029689	0.1022095	8.488E-08	0.0001086	0.1112465	9.239E-08	0.0001182
Access to WENT	S3018	2000-2100	0.674113472	2.1235E-07	0.000271589	0.6201789	1.954E-07	0.0002499	2.337557814	7.36344E-07	0.000941762	2.1589309	6.801E-07	0.0008698	0.0813761	2.563E-08	3.279E-05	0.088634	2.792E-08	3.571E-05
Access to WENT	S3018	2100-2200	0.741661236	1.69911E-07	0.000217311	0.6796727	1.557E-07	0.0001991	2.638829416	6.04543E-07	0.000773192	2.4285513	5.564E-07	0.0007116	0.0914553	2.095E-08	2.68E-05	0.0996871	2.284E-08	2.921E-05
Access to WENT	S3018	2200-2300	0.002466877	1.41287E-10	1.80702E-07	0.0021487	1.231E-10	1.574E-07	0.045309472	2.59504E-09	3.31898E-06	0.0394962	2.262E-09	2.893E-06	0.0126475	7.244E-10	9.264E-07	0.0136385	7.811E-10	9.99E-07
Access to WENT	S3018	2300-0000	0.008530771	9.77179E-10	1.24978E-06	0.0076352	8.746E-10	1.119E-06	0.161103195	1.8454E-08	2.36021E-05	0.1443997	1.654E-08	2.115E-05	0.0189107	2.166E-09	2.77E-06	0.0210742	2.414E-09	3.087E-06
Access to WENT	S3019	0000-0100	0	0	0	0	0	0	0	0	0	0	0	0	0	0	0	0	0	0
Access to WENT	S3019	0100-0200	0	0	0	0	0	0	0	0	0	0	0	0	0	0	0	0	0	0
Access to WENT	S3019	0200-0300	0	0	0	0	0	0	0	0	0	0	0	0	0	0	0	0	0	0
Access to WENT	S3019	0300-0400	0	0	0	0	0	0	0	0	0	0	0	0	0	0	0	0	0	0
Access to WENT	S3019	0400-0500	0	0	0	0	0	0	0	0	0	0	0	0	0	0	0	0	0	0
Access to WENT	S3019	0500-0600	0	0	0	0	0	0	0	0	0	0	0	0	0	0	0	0	0	0
Access to WENT	S3019	0600-0700	0.122545651	3.50933E-09	4.04471E-06	0.1113049	3.187E-09	3.674E-06	1.480905173	4.24085E-08	4.88784E-05	1.3367279	3.828E-08	4.412E-05	0.0159203	4.559E-10	5.255E-07	0.0173203	4.96E-10	5.717E-07
Access to WENT	S3019	0700-0800	0.611420206	1.40073E-07	0.000161443	0.5570639	1.276E-07	0.0001471	2.455009073	5.6243E-07	0.000648236	2.2230594	5.093E-07	0.000587	0.062351	1.428E-08	1.646E-05	0.0677749	1.553E-08	1.79E-05
Access to WENT	S3019	0800-0900	1.435391773	5.01483E-06	0.005779898	1.311929	4.583E-06	0.0052827	4.998522298	1.74633E-05	0.020127569	4.5906571	1.604E-05	0.0184852	0.1573345	5.497E-07	0.0006335	0.1710525	5.976E-07	0.0006888
Access to WENT	S3019	0900-1000	1.44680038	4.35034E-06	0.00501404	1.3158829	3.957E-06	0.0045603	5.030130967	1.5125E-05	0.017432451	4.5982636	1.383E-05	0.0159358	0.1576656	4.741E-07	0.0005464	0.1714122	5.154E-07	0.000594
Access to WENT	S3019	1000-1100	1.471821778	9.27265E-06	0.010687294	1.3386366	8.434E-06	0.0097202	5.113199935	3.22137E-05	0.037128322	4.6748805	2.945E-05	0.0339456	0.1603037	1.01E-06	0.001164	0.1742809	1.098E-06	0.0012655
Access to WENT	S3019	1100-1200	1.463641748	7.54455E-06	0.008695552	1.3304213	6.858E-06	0.0079041	5.087679993	2.62252E-05	0.030226103	4.6488856	2.396E-05	0.0276192	0.1594823	8.221E-07	0.0009475	0.1733878	8.938E-07	0.0010301
Access to WENT	S3019	1200-1300	1.158576464	4.01454E-06	0.004627005	1.0516388	3.644E-06	0.0041999	4.009096318	1.38918E-05	0.01601112	3.6581068	1.268E-05	0.0146094	0.1284842	4.452E-07	0.0005131	0.1397636	4.843E-07	0.0005582
Access to WENT	S3019	1300-1400	1.259460453	6.27566E-06	0.007233086	1.1404668	5.683E-06	0.0065497	4.35643752	2.17073E-05	0.025019038	3.9664059	1.976E-05	0.0227791	0.1382841	6.89E-07	0.0007942	0.1503939	7.494E-07	0.0008637
Access to WENT	S3019	1400-1500	1.272065281	8.99771E-06	0.010370417	1.153351	8.158E-06	0.0094026	4.396642675	3.10988E-05	0.0358433	4.0079436	2.835E-05	0.0326745	0.1399317	9.898E-07	0.0011408	0.1521754	1.076E-06	0.0012406
Access to WENT	S3019	1500-1600	1.279793742	7.84295E-06	0.009039484	1.1603756	7.111E-06	0.008196	4.42975994	2.71469E-05	0.031288434	4.0383844	2.475E-05	0.0285241	0.1409691	8.639E-07	0.0009957	0.1533016	9.395E-07	0.0010828
Access to WENT	S3019	1600-1700	1.219322474	5.5519E-06	0.006398904	1.1048532	5.031E-06	0.0057982	4.218165911	1.92064E-05	0.022136586	3.8430096	1.75E-05	0.0201678	0.1349062	6.143E-07	0.000708	0.1467256	6.681E-07	0.00077
Access to WENT	S3019	1700-1800	1.051383235	2.83018E-06	0.003261961	0.9524939	2.564E-06	0.0029552	3.637410924	9.79143E-06	0.011285221	3.3125698	8.917E-06	0.0102774	0.1182829	3.184E-07	0.000367	0.1286946	3.464E-07	0.0003993
Access to WENT	S3019	1800-1900	0.956954381	1.86349E-06	0.002147781	0.87529	1.704E-06	0.0019645	3.30182172	6.42966E-06	0.007410583	3.033869	5.908E-06	0.0068092	0.1093375	2.129E-07	0.0002454	0.1189764	2.317E-07	0.000267
Access to WENT	S3019	1900-2000	0.871742939	7.23956E-07	0.000834404	0.796828	6.617E-07	0.0007627	3.043830981	2.52781E-06	0.002913456	2.7952375	2.321E-06	0.0026755	0.1022095	8.488E-08	9.783E-05	0.1112465	9.239E-08	0.0001065
Access to WENT	S3019	2000-2100	0.674113472	2.1235E-07	0.000244746	0.6201789	1.954E-07	0.0002252	2.337557814	7.36344E-07	0.000848682	2.1589309	6.801E-07	0.0007838	0.0813761	2.563E-08	2.954E-05	0.088634	2.792E-08	3.218E-05
Access to WENT	S3019	2100-2200	0.741661236	1.69911E-07	0.000195833	0.6796727	1.557E-07	0.0001795	2.638829416	6.04543E-07	0.000696773	2.4285513	5.564E-07	0.0006412	0.0914553	2.095E-08	2.415E-05	0.0996871	2.284E-08	2.632E-05
Access to WENT	S3019	2200-2300	0.002466877	1.41287E-10	1.62842E-07	0.0021487	1.231E-10	1.418E-07	0.045309472	2.59504E-09	2.99095E-06	0.0394962	2.262E-09	2.607E-06	0.0126475	7.244E-10	8.349E-07	0.0136385	7.811E-10	9.003E-07
Access to WENT	S3019	2300-0000	0.008530771	9.77179E-10	1.12626E-06	0.0076352	8.746E-10	1.008E-06	0.161103195	1.8454E-08	2.12693E-05	0.1443997	1.654E-08	1.906E-05	0.0189107	2.166E-09	2.497E-06	0.0210742	2.414E-09	2.782E-06
Access to WENT	S3020	0000-0100	0	0	0	0	0	0	0	0	0	0	0	0	0	0	0	0	0	0
Access to WENT	S3020	0100-0200	0	0	0	0	0	0	0	0	0	0	0	0	0	0	0	0	0	0
Access to WENT	S3020	0200-0300	0	0	0	0	0	0	0	0	0	0	0	0	0	0	0	0	0	0
Access to WENT	S3020	0300-0400	0	0	0	0	0	0	0	0	0	0	0	0	0	0	0	0	0	0
Access to WENT	S3020	0400-0500	0	0	0	0	0	0	0	0	0	0	0	0	0	0	0	0	0	0
Access to WENT	S3020	0500-0600	0	0	0	0	0	0	0	0	0	0	0	0	0	0	0	0	0	0
Access to WENT	S3020	0600-0700	0.122545651	3.50933E-09	2.93206E-06	0.1113049	3.187E-09	2.663E-06	1.480905173	4.24085E-08	3.54326E-05	1.3367279	3.828E-08	3.198E-05	0.0159203	4.559E-10	3.809E-07	0.0173203	4.96E-10	4.144E-07
Access to WENT	S3020	0700-0800	0.611420206	1.40073E-07	0.000117032	0.5570639	1.276E-07	0.0001066	2.455009073	5.6243E-07	0.000469914	2.2230594	5.093E-07	0.0004255	0.062351	1.428E-08	1.193E-05	0.0677749	1.553E-08	1.297E-05
Access to WENT	S3020	0800-0900	1.435391773	5.01483E-06	0.004189921	1.311929	4.583E-06	0.0038295	4.998522298	1.74633E-05	0.014590729	4.5906571	1.604E-05	0.0134002	0.1573345	5.497E-07	0.0004593	0.1710525	5.976E-07	0.0004993
Access to WENT	S3020	0900-1000	1.44680038	4.35034E-06	0.003634741	1.3158829	3.957E-06	0.0033058	5.030130967	1.5125E-05	0.012637004	4.5982636	1.383E-05	0.011552	0.1576656	4.741E-07	0.0003961	0.1714122	5.154E-07	0.0004306
Access to WENT	S3020	1000-1100	1.471821778	9.27265E-06	0.007747355	1.3386366	8.434E-06	0.0070463	5.113199935	3.22137E-05	0.02691479	4.6748805	2.945E-05	0.0246076	0.1603037	1.01E-06	0.0008438	0.1742809	1.098E-06	0.0009174
Access to WENT	S3020	1100-1200	1.463641748	7.54455E-06	0.006303516	1.3304213	6.858E-06	0.0057298	5.087679993	2.62252E-05	0.021911284	4.6488856	2.396E-05	0.0200215	0.1594823	8.221E-07	0.0006868	0.1733878	8.938E-07	0.0007467
Access to WENT	S3020	1200-1300	1.158576464	4.01454E-06	0.003354174	1.0516388	3.644E-06	0.0030446	4.009096318	1.38918E-05	0.011606664	3.6581068	1.268E-05	0.0105905	0.1284842	4.452E-07	0.000372	0.1397636	4.843E-07	0.0004046
Access to WENT	S3020	1300-1400	1.259460453	6.27566E-06	0.005243356	1.1404668	5.683E-06	0.004748	4.35643752	2.17073E-05	0.018136617	3.9664059	1.976E-05	0.0165128	0.1382841	6.89E-07	0.0005757	0.1503939	7.494E-07	0.0006261
Access to WENT	S3020	1400-1500	1.272065281	8.99771E-06	0.007517646	1.153351	8.158E-06	0.0068161	4.396642675	3.10988E-05	0.025983262	4.0079436	2.835E-05	0.0236861	0.1399317	9.898E-07	0.000827	0.1521754	1.076E-06	0.0008993
Access to WENT	S3020	1500-1600	1.279793742	7.84295E-06	0.006552836	1.1603756	7.111E-06	0.0059414	4.42975994	2.71469E-05	0.022681382	4.0383844	2.475E-05	0.0206774	0.1409691	8.639E-07	0.0007218	0.1533016	9.395E-07	0.0007849
Access to WENT	S3020	1600-1700	1.219322474	5.5519E-06	0.004638646	1.1048532	5.031E-06	0.0042032	4.218165911	1.92064E-05	0.016047091	3.8430096	1.75E-05	0.0146199	0.1349062	6.143E-07	0.0005132	0.1467256	6.681E-07	0.0005582
Access to WENT	S3020	1700-1800	1.051383235	2.83018E-06	0.002364637	0.9524939	2.564E-06	0.0021422	3.637410924	9.79143E-06	0.0081808	3.3125698	8.917E-06	0.0074502	0.1182829	3.184E-07	0.000266	0.1286946	3.464E-07	0.0002894
Access to WENT	S3020	1800-1900	0.956954381	1.86349E-06	0.001556954	0.87529	1.704E-06	0.0014241	3.30182172	6.42966E-06	0.005372026	3.033869	5.908E-06	0.0049361	0.1093375	2.129E-07	0.0001779	0.1189764	2.317E-07	0.0001936
Access to WENT	S3020	1900-2000	0.871742939	7.23956E-07	0.00060487	0.796828	6.617E-07	0.0005529	3.043830981	2.52781E-06	0.002112001	2.7952375	2.321E-06	0.0019395	0.1022095	8.488E-08	7.092E-05	0.1112465	9.239E-08	7.719E-05
Access to WENT	S3020	2000-2100	0.674113472	2.1235E-07	0.000177419	0.6201789	1.954E-07	0.0001632	2.337557814	7.36344E-07	0.00061522	2.1589309	6.801E-07	0.0005682	0.0813761	2.563E-08	2.142E-05	0.088634	2.792E-08	2.333E-05
Access to WENT	S3020	2100-2200	0.741661236	1.69911E-07	0.000141962	0.6796727	1.557E-07	0.0001301	2.638829416	6.04543E-07	0.000505099	2.4285513	5.564E-07	0.0004648	0.0914553	2.095E-08	1.751E-05	0.0996871	2.284E-08	1.908E-05
Access to WENT	S3020	2200-2300	0.002466877	1.41287E-10	1.18046E-07	0.0021487	1.231E-10	1.028E-07	0.045309472	2.59504E-09	2.16818E-06	0.0394962	2.262E-09	1.89E-06	0.0126475	7.244E-10	6.052E-07	0.0136385	7.811E-10	6.526E-07
Access to WENT	S3020	2300-0000	0.008530771	9.77179E-10	8.16439E-07	0.0076352	8.746E-10	7.307E-07	0.161103195	1.8454E-08	1.54184E-05	0.1443997	1.654E-08	1.382E-05	0.0189107	2.166E-09	1.81E-06	0.0210742	2.414E-09	2.017E-06
Access to WENT	S3042	0000-0100	0	0	0	0	0	0	0	0	0	0	0	0	0	0	0	0	0	0
Access to WENT	S3042	0100-0200	0	0	0	0	0	0	0	0	0	0	0	0	0	0	0	0	0	0
Access to WENT	S3042	0200-0300	0	0	0	0	0	0	0	0	0	0	0	0	0	0	0	0	0	0
Access to WENT	S3042	0300-0400	0	0	0	0	0	0	0	0	0	0	0	0	0	0	0	0	0	0
Access to WENT	S3042	0400-0500	0	0	0	0	0	0	0	0	0	0	0	0	0	0	0	0	0	0
Access to WENT	S3042	0500-0600	0	0	0	0	0	0	0	0	0	0	0	0	0	0	0	0	0	0
Access to WENT	S3042	0600-0700	0.07623661	2.18318E-09	1.485E-06	0.0693134	1.985E-09	1.35E-06	0.913559145	2.61615E-08	1.77951E-05	0.8248641	2.362E-08	1.607E-05	0.0115203	3.299E-10	2.244E-07	0.0125203	3.585E-10	2.439E-07
Access to WENT	S3042	0700-0800	0.341776267	7.82993E-08	5.32592E-05	0.3169952	7.262E-08	4.94E-05	1.493835066	3.4223E-07	0.000232785	1.3700263	3.139E-07	0.0002135	0.039876	9.135E-09	6.214E-06	0.0433249	9.926E-09	6.751E-06
Access to WENT	S3042	0800-0900	0.86669277	3.02796E-06	0.002059624	0.8063649	2.817E-06	0.0019163	3.282197694	1.1467E-05	0.007799871	3.0649624	1.071E-05	0.0072836	0.1019337	3.561E-07	0.0002422	0.1107647	3.87E-07	0.0002632
Access to WENT	S3042	0900-1000	0.872471344	2.62341E-06	0.001784446	0.8085337	2.431E-06	0.0016537	3.299303314	9.92059E-06	0.00674799	3.06939	9.229E-06	0.0062778	0.1021408	3.071E-07	0.0002089	0.1109903	3.337E-07	0.000227
Access to WENT	S3042	1000-1100	0.921335776	5.80452E-06	0.003948239	0.8523255	5.37E-06	0.0036525	3.456292645	2.1775E-05	0.014811398	3.2112506	2.023E-05	0.0137613	0.1072559	6.757E-07	0.0004596	0.1165445	7.342E-07	0.0004994
Access to WENT	S3042	1100-1200	0.916207318	4.72272E-06	0.003212396	0.8471906	4.367E-06	0.0029704	3.438912187	1.77264E-05	0.012057477	3.1935634	1.646E-05	0.0111972	0.1067128	5.501E-07	0.0003742	0.1159544	5.977E-07	0.0004066
Access to WENT	S3042	1200-1300	0.700276584	2.4265E-06	0.001650509	0.6478965	2.245E-06	0.0015271	2.638427696	9.14232E-06	0.006218611	2.4506715	8.492E-06	0.0057761	0.0837776	2.903E-07	0.0001975	0.0911272	3.158E-07	0.0002148

Appendix 3G_2 Year 2030
e) Emission Summary

Road Name	Road ID	Hour	NO2 Emission						NO Emission						PM25 Emission			PM10 Emission		
			MonthlyHourMin			MonthlyHourAverage			MonthlyHourMin			MonthlyHourAverage			AnnualHourMin			AnnualHourMin		
			g/km/veh	g/s/m2	tonne/year	g/km/veh	g/s/m2	tonne/year	g/km/veh	g/s/m2	tonne/year	g/km/veh	g/s/m2	tonne/year	g/km/veh	g/s/m2	tonne/year	g/km/veh	g/s/m2	tonne/year
Access to WENT	S3042	1300-1400	0.760402596	3.78895E-06	0.002577245	0.7021372	3.499E-06	0.0023798	2.862827347	1.42649E-05	0.009703028	2.6547391	1.323E-05	0.0089978	0.0899543	4.482E-07	0.0003049	0.0978111	4.874E-07	0.0003315
Access to WENT	S3042	1400-1500	0.797719254	5.64252E-06	0.003838043	0.7360953	5.207E-06	0.0035416	2.977500405	2.10608E-05	0.014325561	2.7597542	1.952E-05	0.0132779	0.0939426	6.645E-07	0.000452	0.1021272	7.224E-07	0.0004914
Access to WENT	S3042	1500-1600	0.802161731	4.91588E-06	0.003343787	0.7402028	4.536E-06	0.0030855	2.999673857	1.83829E-05	0.012504049	2.7805108	1.704E-05	0.0115905	0.0946331	5.799E-07	0.0003945	0.1028755	6.305E-07	0.0004288
Access to WENT	S3042	1600-1700	0.737044266	3.35596E-06	0.002282725	0.6810146	3.101E-06	0.0021092	2.775356198	1.26369E-05	0.00859565	2.5750953	1.173E-05	0.0079754	0.0878119	3.998E-07	0.000272	0.0954891	4.348E-07	0.0002957
Access to WENT	S3042	1700-1800	0.61532097	1.65636E-06	0.001126659	0.5694307	1.533E-06	0.0010426	2.334493687	6.28415E-06	0.004274481	2.1681786	5.836E-06	0.00397	0.0749989	2.019E-07	0.0001373	0.0816489	2.198E-07	0.0001495
Access to WENT	S3042	1800-1900	0.562021911	1.09443E-06	0.000744432	0.5240839	1.021E-06	0.0006942	2.125444956	4.1389E-06	0.00281528	1.9879118	3.871E-06	0.0026331	0.069489	1.353E-07	9.204E-05	0.0756632	1.473E-07	0.0001002
Access to WENT	S3042	1900-2000	0.51067916	4.24104E-07	0.000288476	0.4759535	3.953E-07	0.0002689	1.962721742	1.62998E-06	0.001108714	1.8348257	1.524E-06	0.0010365	0.0652095	5.415E-08	3.684E-05	0.0710292	5.899E-08	4.012E-05
Access to WENT	S3042	2000-2100	0.39557143	1.24607E-07	8.4758E-05	0.370625	1.167E-07	7.941E-05	1.513791587	4.76853E-07	0.000324356	1.4212568	4.477E-07	0.0003045	0.0524852	1.653E-08	1.125E-05	0.0572249	1.803E-08	1.226E-05
Access to WENT	S3042	2100-2200	0.435728394	9.98232E-08	6.78998E-05	0.4068784	9.321E-08	6.34E-05	1.715269553	3.9296E-07	0.000267292	1.6054234	3.678E-07	0.0002502	0.0590553	1.353E-08	9.203E-06	0.0644621	1.477E-08	1.005E-05
Access to WENT	S3042	2200-2300	0.002166603	1.2409E-10	8.44058E-08	0.001915	1.097E-10	7.46E-08	0.04019276	2.30199E-09	1.56582E-06	0.0353551	2.025E-09	1.377E-06	0.0090475	5.182E-10	3.525E-07	0.0097385	5.578E-10	3.794E-07
Access to WENT	S3042	2300-0000	0.007888922	9.03657E-10	6.14668E-07	0.0071352	8.173E-10	5.559E-07	0.149519565	1.71271E-08	1.16499E-05	0.135034	1.547E-08	1.052E-05	0.0152107	1.742E-09	1.185E-06	0.0170242	1.95E-09	1.326E-06
Access to WENT	S3022	0000-0100	0	0	0	0	0	0	0	0	0	0	0	0	0	0	0	0	0	0
Access to WENT	S3022	0100-0200	0	0	0	0	0	0	0	0	0	0	0	0	0	0	0	0	0	0
Access to WENT	S3022	0200-0300	0	0	0	0	0	0	0	0	0	0	0	0	0	0	0	0	0	0
Access to WENT	S3022	0300-0400	0	0	0	0	0	0	0	0	0	0	0	0	0	0	0	0	0	0
Access to WENT	S3022	0400-0500	0	0	0	0	0	0	0	0	0	0	0	0	0	0	0	0	0	0
Access to WENT	S3022	0500-0600	0	0	0	0	0	0	0	0	0	0	0	0	0	0	0	0	0	0
Access to WENT	S3022	0600-0700	0.123570856	3.53868E-09	2.3284E-06	0.1116246	3.197E-09	2.103E-06	1.493982197	4.2783E-08	2.81506E-05	1.340784	3.84E-08	2.526E-05	0.0159203	4.559E-10	3E-07	0.0173203	4.96E-10	3.264E-07
Access to WENT	S3022	0700-0800	0.613191061	1.40479E-07	9.2433E-05	0.559754	1.282E-07	8.438E-05	2.462578129	5.64165E-07	0.000371212	2.2343925	5.119E-07	0.0003368	0.062351	1.428E-08	9.399E-06	0.0677749	1.553E-08	1.022E-05
Access to WENT	S3022	0800-0900	1.441350586	5.03565E-06	0.003313378	1.3178066	4.604E-06	0.0030294	5.018193145	1.75321E-05	0.011535825	4.610081	1.611E-05	0.0105977	0.1573345	5.497E-07	0.0003617	0.1710525	5.976E-07	0.0003932
Access to WENT	S3022	0900-1000	1.452620114	4.36784E-06	0.002873974	1.3253654	3.985E-06	0.0026222	5.049322863	1.51827E-05	0.009989964	4.6295286	1.392E-05	0.0091594	0.1576656	4.741E-07	0.0003119	0.1714122	5.154E-07	0.0003391
Access to WENT	S3022	1000-1100	1.479212737	9.31921E-06	0.006131896	1.3469074	8.486E-06	0.0055834	5.137367907	3.2366E-05	0.021296333	4.7021263	2.962E-05	0.0194921	0.1603037	1.01E-06	0.0006645	0.1742809	1.098E-06	0.0007225
Access to WENT	S3022	1100-1200	1.469971878	7.57717E-06	0.004985664	1.3426775	6.921E-06	0.0045539	5.108564394	2.63328E-05	0.01732658	4.6891873	2.417E-05	0.0159042	0.1594823	8.221E-07	0.0005409	0.1733878	8.938E-07	0.0005881
Access to WENT	S3022	1200-1300	1.163186129	4.03051E-06	0.002652015	1.0573365	3.664E-06	0.0024107	4.024259772	1.39443E-05	0.009175143	3.6767677	1.274E-05	0.0083829	0.1284842	4.452E-07	0.0002929	0.1397636	4.843E-07	0.0003187
Access to WENT	S3022	1300-1400	1.2638258	6.29741E-06	0.004143601	1.1464257	5.712E-06	0.0037587	4.370652737	2.17782E-05	0.014329697	3.9859494	1.986E-05	0.0130684	0.1382841	6.89E-07	0.0004534	0.1503939	7.494E-07	0.0004931
Access to WENT	S3022	1400-1500	1.278767605	9.04512E-06	0.00595155	1.1631435	8.227E-06	0.0054134	4.418521224	3.12536E-05	0.020564368	4.039968	2.858E-05	0.0188025	0.1399317	9.898E-07	0.0006513	0.1521754	1.076E-06	0.0007082
Access to WENT	S3022	1500-1600	1.287606875	7.89083E-06	0.005192046	1.1684567	7.161E-06	0.0047116	4.455372639	2.73038E-05	0.017965499	4.0648415	2.491E-05	0.0163908	0.1409691	8.639E-07	0.0005684	0.1533016	9.395E-07	0.0006182
Access to WENT	S3022	1600-1700	1.223827212	5.57241E-06	0.003666559	1.1090791	5.05E-06	0.0033228	4.232904287	1.92735E-05	0.012681687	3.8568217	1.756E-05	0.011555	0.1349062	6.143E-07	0.0004042	0.1467256	6.681E-07	0.0004396
Access to WENT	S3022	1700-1800	1.055584154	2.84149E-06	0.001869658	0.9574253	2.577E-06	0.0016958	3.651108688	9.8283E-06	0.006466869	3.3286706	8.96E-06	0.0058958	0.1182829	3.184E-07	0.0002095	0.1286946	3.464E-07	0.0002279
Access to WENT	S3022	1800-1900	0.963718872	1.87666E-06	0.001234812	0.8794111	1.712E-06	0.0011268	3.323846678	6.47255E-06	0.00425884	3.0473478	5.934E-06	0.0039046	0.1093375	2.129E-07	0.0001401	0.1189764	2.317E-07	0.0001524
Access to WENT	S3022	1900-2000	0.877615751	7.28833E-07	0.000479561	0.8003544	6.647E-07	0.0004373	3.063103479	2.54381E-06	0.001673791	2.8068264	2.331E-06	0.0015338	0.1022095	8.488E-08	5.585E-05	0.1112465	9.239E-08	6.079E-05
Access to WENT	S3022	2000-2100	0.679480409	2.1404E-07	0.000140835	0.6198133	1.952E-07	0.0001285	2.354998557	7.41838E-07	0.000488118	2.157485	6.796E-07	0.0004472	0.0813761	2.563E-08	1.687E-05	0.088634	2.792E-08	1.837E-05
Access to WENT	S3022	2100-2200	0.746421977	1.71002E-07	0.000112516	0.6843457	1.568E-07	0.0001032	2.65446797	6.08126E-07	0.000400137	2.4440911	5.599E-07	0.0003684	0.0914553	2.095E-08	1.379E-05	0.0996871	2.284E-08	1.503E-05
Access to WENT	S3022	2200-2300	0.002485628	1.42361E-10	9.36715E-08	0.0021627	1.239E-10	8.15E-08	0.045619103	2.61278E-09	1.71917E-06	0.0396859	2.273E-09	1.496E-06	0.0126475	7.244E-10	4.766E-07	0.0136385	7.811E-10	5.14E-07
Access to WENT	S3022	2300-0000	0.008586401	9.83551E-10	6.47161E-07	0.0076116	8.719E-10	5.737E-07	0.162070512	1.85648E-08	1.22153E-05	0.143951	1.649E-08	1.085E-05	0.0189107	2.166E-09	1.425E-06	0.0210742	2.414E-09	1.588E-06
Access to WENT	S3023	0000-0100	0	0	0	0	0	0	0	0	0	0	0	0	0	0	0	0	0	0
Access to WENT	S3023	0100-0200	0	0	0	0	0	0	0	0	0	0	0	0	0	0	0	0	0	0
Access to WENT	S3023	0200-0300	0	0	0	0	0	0	0	0	0	0	0	0	0	0	0	0	0	0
Access to WENT	S3023	0300-0400	0	0	0	0	0	0	0	0	0	0	0	0	0	0	0	0	0	0
Access to WENT	S3023	0400-0500	0	0	0	0	0	0	0	0	0	0	0	0	0	0	0	0	0	0
Access to WENT	S3023	0500-0600	0	0	0	0	0	0	0	0	0	0	0	0	0	0	0	0	0	0
Access to WENT	S3023	0600-0700	0.123570856	3.53868E-09	2.29983E-06	0.1116246	3.197E-09	2.077E-06	1.493982197	4.2783E-08	2.78051E-05	1.340784	3.84E-08	2.495E-05	0.0159203	4.559E-10	2.963E-07	0.0173203	4.96E-10	3.224E-07
Access to WENT	S3023	0700-0800	0.613191061	1.40479E-07	9.12989E-05	0.559754	1.282E-07	8.334E-05	2.462578129	5.64165E-07	0.000366657	2.2343925	5.119E-07	0.0003327	0.062351	1.428E-08	9.284E-06	0.0677749	1.553E-08	1.009E-05
Access to WENT	S3023	0800-0900	1.441350586	5.03565E-06	0.003272721	1.3178066	4.604E-06	0.0029922	5.018193145	1.75321E-05	0.011394276	4.610081	1.611E-05	0.0104676	0.1573345	5.497E-07	0.0003572	0.1710525	5.976E-07	0.0003884
Access to WENT	S3023	0900-1000	1.452620114	4.36784E-06	0.002838709	1.3253654	3.985E-06	0.00259	5.049322863	1.51827E-05	0.009867383	4.6295286	1.392E-05	0.009047	0.1576656	4.741E-07	0.0003081	0.1714122	5.154E-07	0.000335
Access to WENT	S3023	1000-1100	1.479212737	9.31921E-06	0.006056655	1.3469074	8.486E-06	0.0055149	5.137367907	3.2366E-05	0.021035018	4.7021263	2.962E-05	0.0192529	0.1603037	1.01E-06	0.0006564	0.1742809	1.098E-06	0.0007136
Access to WENT	S3023	1100-1200	1.469971878	7.57717E-06	0.004924488	1.3426775	6.921E-06	0.004498	5.108564394	2.63328E-05	0.017113976	4.6891873	2.417E-05	0.015709	0.1594823	8.221E-07	0.0005343	0.1733878	8.938E-07	0.0005809
Access to WENT	S3023	1200-1300	1.163186129	4.03051E-06	0.002619474	1.0573365	3.664E-06	0.0023811	4.024259772	1.39443E-05	0.00906256	3.6767677	1.274E-05	0.00828	0.1284842	4.452E-07	0.0002893	0.1397636	4.843E-07	0.0003147
Access to WENT	S3023	1300-1400	1.2638258	6.29741E-06	0.004092757	1.1464257	5.712E-06	0.0037126	4.370652737	2.17782E-05	0.014153866	3.9859494	1.986E-05	0.012908	0.1382841	6.89E-07	0.0004478	0.1503939	7.494E-07	0.000487
Access to WENT	S3023	1400-1500	1.278767605	9.04512E-06	0.005878522	1.1631435	8.227E-06	0.005347	4.418521224	3.12536E-05	0.020312035	4.039968	2.858E-05	0.0185718	0.1399317	9.898E-07	0.0006433	0.1521754	1.076E-06	0.0006996
Access to WENT	S3023	1500-1600	1.287606875	7.89083E-06	0.005128338	1.1684567	7.161E-06	0.0046538	4.455372639	2.73038E-05	0.017745055	4.0648415	2.491E-05	0.0161896	0.1409691	8.639E-07	0.0005615	0.1533016	9.395E-07	0.0006106
Access to WENT	S3023	1600-1700	1.223827212	5.57241E-06	0.003621569	1.1090791	5.05E-06	0.003282	4.232904287	1.92735E-05	0.012526078	3.8568217	1.756E-05	0.0114132	0.1349062	6.143E-07	0.0003992	0.1467256	6.681E-07	0.0004342
Access to WENT	S3023	1700-1800	1.055584154	2.84149E-06	0.001846717	0.9574253	2.577E-06	0.001675	3.651108688	9.8283E-06	0.006387518	3.3286706	8.96E-06	0.0058234	0.1182829	3.184E-07	0.0002069	0.1286946	3.464E-07	0.0002251
Access to WENT	S3023	1800-1900	0.963718872	1.87666E-06	0.00121966	0.8794111	1.712E-06	0.001113	3.323846678	6.47255E-06	0.004206583	3.0473478	5.934E-06	0.0038567	0.1093375	2.129E-07	0.0001384	0.1189764	2.317E-07	0.0001506
Access to WENT	S3023	1900-2000	0.877615751	7.28833E-07	0.000473677	0.8003544	6.647E-07	0.000432	3.063103479	2.54381E-06	0.001653253	2.8068264	2.331E-06	0.0015149	0.1022095	8.488E-08	5.517E-05	0.1112465	9.239E-08	6.004E-05
Access to WENT	S3023	2000-2100	0.679480409	2.1404E-07	0.000139107	0.6198133	1.952E-07	0.0001269	2.354998557	7.41838E-07	0.000482129	2.157485	6.796E-07	0.0004417	0.0813761	2.563E-08	1.666E-05	0.088634	2.792E-08	1.815E-05
Access to WENT	S3023	2100-2200	0.746421977	1.71002E-07	0.000111136	0.6843457	1.568E-07	0.0001019	2.65446797	6.08126E-07	0.000395227	2.4440911	5.599E-07	0.0003639	0.0914553	2.095E-08	1.362E-05	0.0996871	2.284E-08	1.484E-05
Access to WENT	S3023	2200-2300	0.002485628	1.42361E-10	9.25222E-08	0.0021627	1.239E-10	8.05E-08	0.045619103	2.61278E-09	1.69807E-06	0.0396859	2.273E-09	1.477E-06	0.0126475	7.244E-10	4.708E-07	0.0136385	7.811E-10	5.077E-07
Access to WENT	S3023	2300-0000	0.008586401	9.83551E-10	6.39221E-07	0.0076116	8.719E-10	5.667E-07	0.162070512	1.85648E-08	1.20655E-05	0.143951	1.649E-08	1.072E-05	0.0189107	2.166E-09	1.408E-06	0.0210742	2.414E-09	1.569E-06
Access to WENT	S3024	0000-0100	0	0	0	0	0	0	0	0	0	0	0	0	0	0	0	0	0	0
Access to WENT	S3024	0100-0200	0	0	0	0	0	0	0	0	0	0	0	0	0	0	0	0	0	0
Access to WENT	S3024	0200-0300	0	0	0	0	0	0	0	0	0	0	0	0	0	0	0	0	0	0
Access to WENT	S3024	0300-0400	0	0	0	0	0	0	0	0	0	0	0	0	0	0	0	0	0	0
Access to WENT	S3024	0400-0500	0	0	0	0	0	0	0	0	0	0	0	0	0	0	0	0	0	0
Access to WENT	S3024	0500-0600	0	0	0	0	0	0	0	0	0	0	0	0	0	0	0	0	0	0
Access to WENT	S3024	0600-0700	0.123570856	3.53868E-09	6.48062E-06	0.1116246	3.197E-09	5.854E-06	1.493982197	4.2783E-08	7.83512E-05	1.340784	3.84E-08	7.032E-05	0.0159203	4.559E-10	8.349E-07	0.0173203	4.96E-10	9.084E-07
Access to WENT	S3024	0700-0800	0.613191061	1.40479E-07	0.000257268	0.559754	1.282E-07	0.0002348	2.462578129	5.64165E-07	0.00103319	2.2343925	5.119E-07	0.0009375	0.062351	1.428E-08	2.616E-05	0.0677749	1.553E-08	2.844E-05
Access to WENT	S3024	0800-0900	1.441350586	5.03565E-06	0.009222099	1.3178066	4.604E-06	0.0084316	5.018193145	1.75321E-05	0.032107575	4.610081	1.611E-05	0.0294964	0.1573345	5.497E-07	0.0010067	0.1710525	5.976E-07	0.0010944
Access to WENT	S3024	0900-1000	1.452620114	4.36784E-06	0.00799911	1.3253654	3.985E-06	0.0072984	5.049322863	1.51827E-05	0.02780499	4.6295286	1.392E-05	0.0254933	0.1576656	4.741E-07	0.0008682	0.1714122	5.154E-07	0.0009439
Access to WENT	S3024	1000-1100	1.479212737	9.31921E-06	0.01706686	1.3469074	8.486E-06	0.0155403	5.137367907	3.2366E-05	0.059273921	4.7021263	2.962E-05	0.0542522	0.1603037	1.01E-06	0.0018496	0.1742809	1.098E-06	0.0020108
Access to WENT	S3024	1100-1200	1.469971878	7.57717E-06	0.013876561	1.3426775	6.921E-06	0.0126749	5.108564394	2.63328E-05	0.048224939	4.6891873	2.417E-05	0.044266	0.1594823	8.221E-07	0.0015055	0.1733878	8.938E-07	0.0016368
Access to WENT	S3024	1200-1300	1.163186129	4.03051E-06	0.007381335	1.0573365	3.664E-06	0.0067096	4.024259772	1.39443E-05	0.025537106	3.6767677	1.274E-05	0.023332	0.1284842	4.452E-07	0.0008153	0.1397636	4.843E-07	0.0008869
Access to WENT	S3024	1300-1400	1.2638258	6.29741E-06	0.011532853	1.1464257	5.712E-06	0.0104615	4.370652737	2.17782E-05	0.039883738	3.9859494	1.986E-05	0.0363732	0.1382841	6.89E-07	0.0012619	0.1503939	7.494E-07	0.0013724
Access to WENT	S3024	1400-1500	1.278767605	9.04512E-06	0.016564903	1.1631435	8.227E-06	0.0150671	4.418521224	3.12536E-05	0.05723665	4.039968	2.858E-05	0.0523329	0.1399317	9.898E-07	0.0018126	0.1521754	1.076E-06	0.0019712
Access to WENT	S3024	1500-1600	1.287606875	7.89083E-06	0.014450982	1.1684567	7.161E-06	0.0131137	4.455372639	2.73038E-05	0.050003236	4.0648415	2.491E-05	0.0456203	0.1409691	8.639E-07	0.0015821	0.1533016	9.395E-07	0.0017205
Access to WENT	S3024	1600-1700	1.223827212	5.57241E-06	0.010205106	1.1090791	5.05E-06	0.0092483	4.232904287	1.92735E-05	0.035296844	3.8568217	1.756E-05	0.0321608	0.1349062	6.143E-07	0.0011249	0.1467256	6.681E-07	0.0012235
Access to WENT	S3024	1700-1800	1.055584154	2.84149E-06	0.005203805	0.9574253	2.577E-06	0.0047199	3.651108688	9.8283E-06	0.017999188	3.3286706	8.96E-06	0.0164096	0.1182829	3.184E-07	0.0005831	0.1286946	3.464E-07	0.0006344
Access to WENT	S3024	1800-1900	0.963718872	1.87666E-06	0.003436842	0.8794111	1.712E-06	0.0031362	3.323846678	6.47255E-06	0.011853598	3.0473478	5.934E-06	0.0108675	0.1093375	2.129E-07	0.0003899	0.1189764	2.317E-07	0.0004243
Access to WENT	S3024	1900-2000	0.877615751	7.28833E-07	0.001334759	0.8003544	6.647E-07	0.0012173	3.063103479	2.54381E-06	0.004658649	2.8068264	2.331E-06	0.0042689	0.1022095	8.488E-08	0.0001554	0.1112465	9.239E-08	0.0001692
Access to WENT	S3024	2000-2100	0.679480409	2.1404E-07	0.000391985	0.6198133	1.952E-07	0.0003576	2.354998557	7.41838E-07	0.001358575	2.157485	6.796E-07	0.0012446	0.0813761	2.563E-08	4.695E-05	0.088634	2.792E-08	5.113E-05
Access to WENT	S3024	2100-2200	0.746421977	1.71002E-07	0.000313166	0.6843457	1.568E-07	0.0002871	2.65446797	6.08126E-07	0.001113699	2.4440911	5.599E-07	0.0010254	0.0914553	2.095E-08	3.837E-05	0.0996871	2.284E-08	4.182E-05
Access to WENT	S3024	2200-2300	0.002485628	1.42361E-10	2.60715E-07	0.0021627	1.239E-10	2.268E-07	0.045619103	2.61278E-09	4.78495E-06	0.0396859	2.273E-09	4.163E-06	0.0126475	7.244E-10	1.327E-06	0.0136385	7.811E-10	1.431E-06
Access to WENT	S3024	2300-0000	0.008586401	9.83551E-10	1.80124E-06	0.0076116	8.719E-10	1.597E-06	0.162070512	1.85648E-08	3.39989E-05	0.143951	1.649E-08	3.02E-05	0.0189107	2.166E-09	3.967E-06	0.0210742	2.414E-09	4.421E-06
Access to WENT	S3025	0000-0100	0	0	0	0	0	0	0	0	0	0	0	0	0	0	0	0	0	0
Access to WENT	S3025	0100-0200	0	0	0	0	0	0	0	0	0	0	0	0	0	0	0	0	0	0
Access to WENT	S3025	0200-0300	0	0	0	0	0	0	0	0	0	0	0	0	0	0	0	0	0	0
Access to WENT	S3025	0300-0400	0	0	0	0	0	0	0	0	0	0	0	0	0	0	0	0	0	0
Access to WENT	S3025	0400-0500	0	0	0	0	0	0	0	0	0	0	0	0	0	0	0	0	0	0
Access to WENT	S3025	0500-0600	0	0	0	0	0	0	0	0	0	0	0	0	0	0	0	0	0	0
Access to WENT	S3025	0600-0700	0.123570856	3.53868E-09	3.57713E-06	0.1116246	3.197E-09	3.231E-06	1.493982197	4.2783E-08	4.32478E-05	1.340784	3.84E-08	3.881E-05	0.0159203	4.559E-10	4.609E-07	0.0173203	4.96E-10	5.014E-07
Access to WENT	S3025	0700-0800	0.613191061	1.40479E-07	0.000142005	0.559754	1.282E-07	0.0001296	2.462578129	5.64165E-07	0.000570293	2.2343925	5.119E-07	0.0005174	0.062351	1.428E-08	1.444E-05	0.0677749	1.553E-08	1.57E-05
Access to WENT	S3025	0800-0900	1.441350586	5.03565E-06	0.00509035	1.3178066	4.604E-06	0.004654	5.018193145	1.75321E-05	0.017722517	4.610081	1.611E-05	0.0162812	0.1573345	5.497E-07	0.0005557	0.1710525	5.976E-07	0.0006041
Access to WENT	S3025	0900-1000	1.452620114	4.36784E-06	0.004415293	1.3253654	3.985E-06	0.0040285	5.049322863	1.51827E-05	0.015347605	4.6295286	1.392E-05	0.0140716	0.1576656	4.741E-07	0.0004792	0.1714122	5.154E-07	0.000521
Access to WENT	S3025	1000-1100	1.479212737	9.31921E-06	0.009420447	1.3469074	8.486E-06	0.0085779	5.137367907	3.2366E-05	0.032717607	4.7021263	2.962E-05	0.0299457	0.1603037	1.01E-06	0.0010209	0.1742809	1.098E-06	0.0011099
Access to WENT	S3025	1100-1200	1.469971878	7.57717E-06	0.007659488	1.3426775	6.921E-06	0.0069962	5.108564394	2.63328E-05	0.026618867	4.6891873	2.417E-05	0.0244336	0.1594823	8.221E-07	0.000831	0.1733878	8.938E-07	0.0009035
Access to WENT	S3025	1200-1300	1.163186129	4.03051E-06	0.004074298	1.0573365	3.664E-06	0.0037035	4.024259772	1.39443E-05	0.014095795	3.6767677	1.274E-05	0.0128786	0.1284842	4.452E-07	0.00045	0.1397636	4.843E-07	0.0004896
Access to WENT	S3025	1300-1400	1.2638258	6.29741E-06	0.006365824	1.1464257	5.712E-06	0.0057745	4.370652737	2.17782E-05	0.022014749	3.9859494	1.986E-05	0.020077	0.1382841	6.89E-07	0.0006965	0.1503939	7.494E-07	0.0007575
Access to WENT	S3025	1400-1500	1.278767605	9.04512E-06	0.00914338	1.1631435	8.227E-06	0.0083167	4.418521224	3.12536E-05	0.031593089	4.039968	2.858E-05	0.0288864	0.1399317	9.898E-07	0.0010005	0.1521754	1.076E-06	0.0010881
Access to WENT	S3025	1500-1600	1.287606875	7.89083E-06	0.007976553	1.1684567	7.161E-06	0.0072384	4.455372639	2.73038E-05	0.027600439	4.0648415	2.491E-05	0.0251812	0.1409691	8.639E-07	0.0008733	0.1533016	9.395E-07	0.0009497
Access to WENT	S3025	1600-1700	1.223827212	5.57241E-06	0.005632944	1.1090791	5.05E-06	0.0051048	4.232904287	1.92735E-05	0.019482907	3.8568217	1.756E-05	0.0177519	0.1349062	6.143E-07	0.0006209	0.1467256	6.681E-07	0.0006753
Access to WENT	S3025	1700-1800	1.055584154	2.84149E-06	0.00287236	0.9574253	2.577E-06	0.0026053	3.651108688	9.8283E-06	0.009935067	3.3286706	8.96E-06	0.0090577	0.1182829	3.184E-07	0.0003219	0.1286946	3.464E-07	0.0003502
Access to WENT	S3025	1800-1900	0.963718872	1.87666E-06	0.001897044	0.8794111	1.712E-06	0.0017311	3.323846678	6.47255E-06	0.006542867	3.0473478	5.934E-06	0.0059986	0.1093375	2.129E-07	0.0002152	0.1189764	2.317E-07	0.0002342
Access to WENT	S3025	1900-2000	0.877615751	7.28833E-07	0.000736751	0.8003544	6.647E-07	0.0006719	3.063103479	2.54381E-06	0.002571449	2.8068264	2.331E-06	0.0023563	0.1022095	8.488E-08	8.58E-05	0.1112465	9.239E-08	9.339E-05
Access to WENT	S3025	2000-2100	0.679480409	2.1404E-07	0.000216365	0.6198133	1.952E-07	0.0001974	2.354998557	7.41838E-07	0.000749897	2.157485	6.796E-07	0.000687	0.0813761	2.563E-08	2.591E-05	0.088634	2.792E-08	2.822E-05
Access to WENT	S3025	2100-2200	0.746421977	1.71002E-07	0.000172859	0.6843457	1.568E-07	0.0001585	2.65446797	6.08126E-07	0.000614732	2.4440911	5.599E-07	0.000566	0.0914553	2.095E-08	2.118E-05	0.0996871	2.284E-08	2.309E-05
Access to WENT	S3025	2200-2300	0.002485628	1.42361E-10	1.43908E-07	0.0021627	1.239E-10	1.252E-07	0.045619103	2.61278E-09	2.64116E-06	0.0396859	2.273E-09	2.298E-06	0.0126475	7.244E-10	7.322E-07	0.0136385	7.811E-10	7.896E-07
Access to WENT	S3025	2300-0000	0.008586401	9.83551E-10	9.94236E-07	0.0076116	8.719E-10	8.814E-07	0.162070512	1.85648E-08	1.87665E-05	0.143951	1.649E-08	1.667E-05	0.0189107	2.166E-09	2.19E-06	0.0210742	2.414E-09	2.44E-06
Access to WENT	S3026	0000-0100	0	0	0	0	0	0	0	0	0	0	0	0	0	0	0	0	0	0
Access to WENT	S3026	0100-0200	0	0	0	0	0	0	0	0	0	0	0	0	0	0	0	0	0	0
Access to WENT	S3026	0200-0300	0	0	0	0	0	0	0	0	0	0	0	0	0	0	0	0	0	0
Access to WENT	S3026	0300-0400	0	0	0	0	0	0	0	0	0	0	0	0	0	0	0	0	0	0
Access to WENT	S3026	0400-0500	0	0	0	0	0	0	0	0	0	0	0	0	0	0	0	0	0	0
Access to WENT	S3026	0500-0600	0	0	0	0	0	0	0	0	0	0	0	0	0	0	0	0	0	0
Access to WENT	S3026	0600-0700	0.123570856	3.53868E-09	4.96075E-06	0.1116246	3.197E-09	4.481E-06	1.493982197	4.2783E-08	5.99759E-05	1.340784	3.84E-08	5.383E-05	0.0159203	4.559E-10	6.391E-07	0.0173203	4.96E-10	6.953E-07
Access to WENT	S3026	0700-0800	0.613191061	1.40479E-07	0.000196933	0.559754	1.282E-07	0.0001798	2.462578129	5.64165E-07	0.000790882	2.2343925	5.119E-07	0.0007176	0.062351	1.428E-08	2.002E-05	0.0677749	1.553E-08	2.177E-05
Access to WENT	S3026	0800-0900	1.441350586	5.03565E-06	0.007059292	1.3178066	4.604E-06	0.0064542	5.018193145	1.75321E-05	0.024577568	4.610081	1.611E-05	0.0225788	0.1573345	5.497E-07	0.0007706	0.1710525	5.976E-07	0.0008378
Access to WENT	S3026	0900-1000	1.452620114	4.36784E-06	0.006123124	1.3253654	3.985E-06	0.0055867	5.049322863	1.51827E-05	0.021284044	4.6295286	1.392E-05	0.0195145	0.1576656	4.741E-07	0.0006646	0.1714122	5.154E-07	0.0007225
Access to WENT	S3026	1000-1100	1.479212737	9.31921E-06	0.013064266	1.3469074	8.486E-06	0.0118958	5.137367907	3.2366E-05	0.045372745	4.7021263	2.962E-05	0.0415287	0.1603037	1.01E-06	0.0014158	0.1742809	1.098E-06	0.0015392
Access to WENT	S3026	1100-1200	1.469971878	7.57717E-06	0.01062217	1.3426775	6.921E-06	0.0097023	5.108564394	2.63328E-05	0.036915018	4.6891873	2.417E-05	0.0338846	0.1594823	8.221E-07	0.0011524	0.1733878	8.938E-07	0.0012529
Access to WENT	S3026	1200-1300	1.163186129	4.03051E-06	0.005650232	1.0573365	3.664E-06	0.0051361	4.024259772	1.39443E-05	0.019548034	3.6767677	1.274E-05	0.0178601	0.1284842	4.452E-07	0.0006241	0.1397636	4.843E-07	0.0006789
Access to WENT	S3026	1300-1400	1.2638258	6.29741E-06	0.008828119	1.1464257	5.712E-06	0.0080081	4.370652737	2.17782E-05	0.030530032	3.9859494	1.986E-05	0.0278428	0.1382841	6.89E-07	0.0009659	0.1503939	7.494E-07	0.0010505
Access to WENT	S3026	1400-1500	1.278767605	9.04512E-06	0.01268003	1.1631435	8.227E-06	0.0115335	4.418521224	3.12536E-05	0.043813264	4.039968	2.858E-05	0.0400596	0.1399317	9.898E-07	0.0013875	0.1521754	1.076E-06	0.0015089
Access to WENT	S3026	1500-1600	1.287606875	7.89083E-06	0.011061875	1.1684567	7.161E-06	0.0100383	4.455372639	2.73038E-05	0.038276261	4.0648415	2.491E-05	0.0349212	0.1409691	8.639E-07	0.0012111	0.1533016	9.395E-07	0.001317
Access to WENT	S3026	1600-1700	1.223827212	5.57241E-06	0.007811761	1.1090791	5.05E-06	0.0070793	4.232904287	1.92735E-05	0.027018876	3.8568217	1.756E-05	0.0246183	0.1349062	6.143E-07	0.0008611	0.1467256	6.681E-07	0.0009366
Access to WENT	S3026	1700-1800	1.055584154	2.84149E-06	0.003983386	0.9574253	2.577E-06	0.003613	3.651108688	9.8283E-06	0.013777941	3.3286706	8.96E-06	0.0125612	0.1182829	3.184E-07	0.0004464	0.1286946	3.464E-07	0.0004856
Access to WENT	S3026	1800-1900	0.963718872	1.87666E-06	0.002630819	0.8794111	1.712E-06	0.0024007	3.323846678	6.47255E-06	0.009073641	3.0473478	5.934E-06	0.0083188	0.1093375	2.129E-07	0.0002985	0.1189764	2.317E-07	0.0003248
Access to WENT	S3026	1900-2000	0.877615751	7.28833E-07	0.001021725	0.8003544	6.647E-07	0.0009318	3.063103479	2.54381E-06	0.003566082	2.8068264	2.331E-06	0.0032677	0.1022095	8.488E-08	0.000119	0.1112465	9.239E-08	0.0001295
Access to WENT	S3026	2000-2100	0.679480409	2.1404E-07	0.000300055	0.6198133	1.952E-07	0.0002737	2.354998557	7.41838E-07	0.001039956	2.157485	6.796E-07	0.0009527	0.0813761	2.563E-08	3.594E-05	0.088634	2.792E-08	3.914E-05
Access to WENT	S3026	2100-2200	0.746421977	1.71002E-07	0.000239721	0.6843457	1.568E-07	0.0002198	2.65446797	6.08126E-07	0.000852509	2.4440911	5.599E-07	0.0007849	0.0914553	2.095E-08	2.937E-05	0.0996871	2.284E-08	3.202E-05
Access to WENT	S3026	2200-2300	0.002485628	1.42361E-10	1.99571E-07	0.0021627	1.239E-10	1.736E-07	0.045619103	2.61278E-09	3.66276E-06	0.0396859	2.273E-09	3.186E-06	0.0126475	7.244E-10	1.015E-06	0.0136385	7.811E-10	1.095E-06
Access to WENT	S3026	2300-0000	0.008586401	9.83551E-10	1.37881E-06	0.0076116	8.719E-10	1.222E-06	0.162070512	1.85648E-08	2.60253E-05	0.143951	1.649E-08	2.312E-05	0.0189107	2.166E-09	3.037E-06	0.0210742	2.414E-09	3.384E-06
Access to WENT	S3027	0000-0100	0	0	0	0	0	0	0	0	0	0	0	0	0	0	0	0	0	0
Access to WENT	S3027	0100-0200	0	0	0	0	0	0	0	0	0	0	0	0	0	0	0	0	0	0
Access to WENT	S3027	0200-0300	0	0	0	0	0	0	0	0	0	0	0	0	0	0	0	0	0	0
Access to WENT	S3027	0300-0400	0	0	0	0	0	0	0	0	0	0	0	0	0	0	0	0	0	0
Access to WENT	S3027	0400-0500	0	0	0	0	0	0	0	0	0	0	0	0	0	0	0	0	0	0
Access to WENT	S3027	0500-0600	0	0	0	0	0	0	0	0	0	0	0	0	0	0	0	0	0	0
Access to WENT	S3027	0600-0700	0.122545651	3.50933E-09	2.36558E-06	0.1113049	3.187E-09	2.149E-06	1.480905173	4.24085E-08	2.85869E-05	1.3367279	3.828E-08	2.58E-05	0.0159203	4.559E-10	3.073E-07	0.0173203	4.96E-10	3.343E-07
Access to WENT	S3027	0700-0800	0.611420206	1.40073E-07	9.44211E-05	0.5570639	1.276E-07	8.603E-05	2.455009073	5.6243E-07	0.000379125	2.2230594	5.093E-07	0.0003433	0.062351	1.428E-08	9.629E-06	0.0677749	1.553E-08	1.047E-05
Access to WENT	S3027	0800-0900	1.435391773	5.01483E-06	0.00338041	1.311929	4.583E-06	0.0030896	4.998522298	1.74633E-05	0.011771737	4.5906571	1.604E-05	0.0108112	0.1573345	5.497E-07	0.0003705	0.1710525	5.976E-07	0.0004028
Access to WENT	S3027	0900-1000	1.44680038	4.35034E-06	0.002932493	1.3158829	3.957E-06	0.0026671	5.030130967	1.5125E-05	0.01019548	4.5982636	1.383E-05	0.0093201	0.1576656	4.741E-07	0.0003196	0.1714122	5.154E-07	0.0003474
Access to WENT	S3027	1000-1100	1.471821778	9.27265E-06	0.006250532	1.3386366	8.434E-06	0.0056849	5.113199935	3.22137E-05	0.021714736	4.6748805	2.945E-05	0.0198533	0.1603037	1.01E-06	0.0006808	0.1742809	1.098E-06	0.0007401
Access to WENT	S3027	1100-1200	1.463641748	7.54455E-06	0.005085649	1.3304213	6.858E-06	0.0046228	5.087679993	2.62252E-05	0.017677929	4.6488856	2.396E-05	0.0161533	0.1594823	8.221E-07	0.0005541	0.1733878	8.938E-07	0.0006025
Access to WENT	S3027	1200-1300	1.158576464	4.01454E-06	0.002706133	1.0516388	3.644E-06	0.0024564	4.009096318	1.38918E-05	0.009364206	3.6581068	1.268E-05	0.0085444	0.1284842	4.452E-07	0.0003001	0.1397636	4.843E-07	0.0003265
Access to WENT	S3027	1300-1400	1.259460453	6.27566E-06	0.004230317	1.1404668	5.683E-06	0.0038306	4.35643752	2.17073E-05	0.014632544	3.9664059	1.976E-05	0.0133225	0.1382841	6.89E-07	0.0004645	0.1503939	7.494E-07	0.0005051
Access to WENT	S3027	1400-1500	1.272065281	8.99771E-06	0.006065205	1.153351	8.158E-06	0.0054992	4.396642675	3.10988E-05	0.020963183	4.0079436	2.835E-05	0.0191099	0.1399317	9.898E-07	0.0006672	0.1521754	1.076E-06	0.0007256
Access to WENT	S3027	1500-1600	1.279793742	7.84295E-06	0.0052868	1.1603756	7.111E-06	0.0047935	4.42975994	2.71469E-05	0.01829924	4.0383844	2.475E-05	0.0166825	0.1409691	8.639E-07	0.0005823	0.1533016	9.395E-07	0.0006333
Access to WENT	S3027	1600-1700	1.219322474	5.5519E-06	0.00374244	1.1048532	5.031E-06	0.0033911	4.218165911	1.92064E-05	0.012946724	3.8430096	1.75E-05	0.0117953	0.1349062	6.143E-07	0.0004141	0.1467256	6.681E-07	0.0004503
Access to WENT	S3027	1700-1800	1.051383235	2.83018E-06	0.001907779	0.9524939	2.564E-06	0.0017283	3.637410924	9.79143E-06	0.006600234	3.3125698	8.917E-06	0.0060108	0.1182829	3.184E-07	0.0002146	0.1286946	3.464E-07	0.0002335
Access to WENT	S3027	1800-1900	0.956954381	1.86349E-06	0.001256143	0.87529	1.704E-06	0.0011489	3.30182172	6.42966E-06	0.004334127	3.033869	5.908E-06	0.0039824	0.1093375	2.129E-07	0.0001435	0.1189764	2.317E-07	0.0001562
Access to WENT	S3027	1900-2000	0.871742939	7.23956E-07	0.000488006	0.796828	6.617E-07	0.0004461	3.043830981	2.52781E-06	0.001703953	2.7952375	2.321E-06	0.0015648	0.1022095	8.488E-08	5.722E-05	0.1112465	9.239E-08	6.228E-05
Access to WENT	S3027	2000-2100	0.674113472	2.1235E-07	0.000143141	0.6201789	1.954E-07	0.0001317	2.337557814	7.36344E-07	0.000496357	2.1589309	6.801E-07	0.0004584	0.0813761	2.563E-08	1.728E-05	0.088634	2.792E-08	1.882E-05
Access to WENT	S3027	2100-2200	0.741661236	1.69911E-07	0.000114534	0.6796727	1.557E-07	0.000105	2.638829416	6.04543E-07	0.000407512	2.4285513	5.564E-07	0.000375	0.0914553	2.095E-08	1.412E-05	0.0996871	2.284E-08	1.539E-05
Access to WENT	S3027	2200-2300	0.002466877	1.41287E-10	9.52394E-08	0.0021487	1.231E-10	8.296E-08	0.045309472	2.59504E-09	1.74928E-06	0.0394962	2.262E-09	1.525E-06	0.0126475	7.244E-10	4.883E-07	0.0136385	7.811E-10	5.265E-07
Access to WENT	S3027	2300-0000	0.008530771	9.77179E-10	6.587E-07	0.0076352	8.746E-10	5.896E-07	0.161103195	1.8454E-08	1.24395E-05	0.1443997	1.654E-08	1.115E-05	0.0189107	2.166E-09	1.46E-06	0.0210742	2.414E-09	1.627E-06
Access to WENT	S3028	0000-0100	0	0	0	0	0	0	0	0	0	0	0	0	0	0	0	0	0	0
Access to WENT	S3028	0100-0200	0	0	0	0	0	0	0	0	0	0	0	0	0	0	0	0	0	0
Access to WENT	S3028	0200-0300	0	0	0	0	0	0	0	0	0	0	0	0	0	0	0	0	0	0
Access to WENT	S3028	0300-0400	0	0	0	0	0	0	0	0	0	0	0	0	0	0	0	0	0	0
Access to WENT	S3028	0400-0500	0	0	0	0	0	0	0	0	0	0	0	0	0	0	0	0	0	0
Access to WENT	S3028	0500-0600	0	0	0	0	0	0	0	0	0	0	0	0	0	0	0	0	0	0
Access to WENT	S3028	0600-0700	0.123570856	3.53868E-09	6.01754E-07	0.1116246	3.197E-09	5.436E-07	1.493982197	4.2783E-08	7.27526E-06	1.340784	3.84E-08	6.529E-06	0.0159203	4.559E-10	7.753E-08	0.0173203	4.96E-10	8.434E-08
Access to WENT	S3028	0700-0800	0.613191061	1.40479E-07	2.38885E-05	0.559754	1.282E-07	2.181E-05	2.462578129	5.64165E-07	9.59363E-05	2.2343925	5.119E-07	8.705E-05	0.062351	1.428E-08	2.429E-06	0.0677749	1.553E-08	2.64E-06
Access to WENT	S3028	0800-0900	1.441350586	5.03565E-06	0.000856313	1.3178066	4.604E-06	0.0007829	5.018193145	1.75321E-05	0.00298133	4.610081	1.611E-05	0.0027389	0.1573345	5.497E-07	9.347E-05	0.1710525	5.976E-07	0.0001016
Access to WENT	S3028	0900-1000	1.452620114	4.36784E-06	0.000742753	1.3253654	3.985E-06	0.0006777	5.049322863	1.51827E-05	0.002581816	4.6295286	1.392E-05	0.0023672	0.1576656	4.741E-07	8.062E-05	0.1714122	5.154E-07	8.765E-05
Access to WENT	S3028	1000-1100	1.479212737	9.31921E-06	0.001584733	1.3469074	8.486E-06	0.001443	5.137367907	3.2366E-05	0.005503845	4.7021263	2.962E-05	0.0050376	0.1603037	1.01E-06	0.0001717	0.1742809	1.098E-06	0.0001867
Access to WENT	S3028	1100-1200	1.469971878	7.57717E-06	0.0012885	1.3426775	6.921E-06	0.0011769	5.108564394	2.63328E-05	0.004477898	4.6891873	2.417E-05	0.0041103	0.1594823	8.221E-07	0.0001398	0.1733878	8.938E-07	0.000152
Access to WENT	S3028	1200-1300	1.163186129	4.03051E-06	0.00068539	1.0573365	3.664E-06	0.000623	4.024259772	1.39443E-05	0.002371233	3.6767677	1.274E-05	0.0021665	0.1284842	4.452E-07	7.571E-05	0.1397636	4.843E-07	8.235E-05
Access to WENT	S3028	1300-1400	1.2638258	6.29741E-06	0.001070876	1.1464257	5.712E-06	0.0009714	4.370652737	2.17782E-05	0.003703381	3.9859494	1.986E-05	0.0033774	0.1382841	6.89E-07	0.0001172	0.1503939	7.494E-07	0.0001274
Access to WENT	S3028	1400-1500	1.278767605	9.04512E-06	0.001538124	1.1631435	8.227E-06	0.001399	4.418521224	3.12536E-05	0.005314676	4.039968	2.858E-05	0.0048593	0.1399317	9.898E-07	0.0001683	0.1521754	1.076E-06	0.000183
Access to WENT	S3028	1500-1600	1.287606875	7.89083E-06	0.001341838	1.1684567	7.161E-06	0.0012177	4.455372639	2.73038E-05	0.004643021	4.0648415	2.491E-05	0.004236	0.1409691	8.639E-07	0.0001469	0.1533016	9.395E-07	0.0001598
Access to WENT	S3028	1600-1700	1.223827212	5.57241E-06	0.000947589	1.1090791	5.05E-06	0.0008587	4.232904287	1.92735E-05	0.003277468	3.8568217	1.756E-05	0.0029863	0.1349062	6.143E-07	0.0001045	0.1467256	6.681E-07	0.0001136
Access to WENT	S3028	1700-1800	1.055584154	2.84149E-06	0.000483196	0.9574253	2.577E-06	0.0004383	3.651108688	9.8283E-06	0.001671304	3.3286706	8.96E-06	0.0015237	0.1182829	3.184E-07	5.414E-05	0.1286946	3.464E-07	5.891E-05
Access to WENT	S3028	1800-1900	0.963718872	1.87666E-06	0.000319126	0.8794111	1.712E-06	0.0002912	3.323846678	6.47255E-06	0.001100659	3.0473478	5.934E-06	0.0010091	0.1093375	2.129E-07	3.621E-05	0.1189764	2.317E-07	3.94E-05
Access to WENT	S3028	1900-2000	0.877615751	7.28833E-07	0.000123938	0.8003544	6.647E-07	0.000113	3.063103479	2.54381E-06	0.000432576	2.8068264	2.331E-06	0.0003964	0.1022095	8.488E-08	1.443E-05	0.1112465	9.239E-08	1.571E-05
Access to WENT	S3028	2000-2100	0.679480409	2.1404E-07	3.63976E-05	0.6198133	1.952E-07	3.32E-05	2.354998557	7.41838E-07	0.00012615	2.157485	6.796E-07	0.0001156	0.0813761	2.563E-08	4.359E-06	0.088634	2.792E-08	4.748E-06
Access to WENT	S3028	2100-2200	0.746421977	1.71002E-07	2.90789E-05	0.6843457	1.568E-07	2.666E-05	2.65446797	6.08126E-07	0.000103412	2.4440911	5.599E-07	9.522E-05	0.0914553	2.095E-08	3.563E-06	0.0996871	2.284E-08	3.884E-06
Access to WENT	S3028	2200-2300	0.002485628	1.42361E-10	2.42086E-08	0.0021627	1.239E-10	2.106E-08	0.045619103	2.61278E-09	4.44303E-07	0.0396859	2.273E-09	3.865E-07	0.0126475	7.244E-10	1.232E-07	0.0136385	7.811E-10	1.328E-07
Access to WENT	S3028	2300-0000	0.008586401	9.83551E-10	1.67253E-07	0.0076116	8.719E-10	1.483E-07	0.162070512	1.85648E-08	3.15694E-06	0.143951	1.649E-08	2.804E-06	0.0189107	2.166E-09	3.684E-07	0.0210742	2.414E-09	4.105E-07
Access to WENT	S3029	0000-0100	0	0	0	0	0	0	0	0	0	0	0	0	0	0	0	0	0	0
Access to WENT	S3029	0100-0200	0	0	0	0	0	0	0	0	0	0	0	0	0	0	0	0	0	0
Access to WENT	S3029	0200-0300	0	0	0	0	0	0	0	0	0	0	0	0	0	0	0	0	0	0
Access to WENT	S3029	0300-0400	0	0	0	0	0	0	0	0	0	0	0	0	0	0	0	0	0	0
Access to WENT	S3029	0400-0500	0	0	0	0	0	0	0	0	0	0	0	0	0	0	0	0	0	0
Access to WENT	S3029	0500-0600	0	0	0	0	0	0	0	0	0	0	0	0	0	0	0	0	0	0

Appendix 3G_2 Year 2030
e) Emission Summary

Road Name	Road ID	Hour	NO2 Emission						NO Emission						PM25 Emission			PM10 Emission		
			MonthlyHourMin			MonthlyHourAverage			MonthlyHourMin			MonthlyHourAverage			AnnualHourMin			AnnualHourMin		
			g/km/veh	g/s/m2	tonne/year	g/km/veh	g/s/m2	tonne/year	g/km/veh	g/s/m2	tonne/year	g/km/veh	g/s/m2	tonne/year	g/km/veh	g/s/m2	tonne/year	g/km/veh	g/s/m2	tonne/year
Access to WENT	S3029	0600-0700	0.123570856	3.53868E-09	2.4125E-06	0.1116246	3.197E-09	2.179E-06	1.493982197	4.2783E-08	2.91674E-05	1.340784	3.84E-08	2.618E-05	0.0159203	4.559E-10	3.108E-07	0.0173203	4.96E-10	3.381E-07
Access to WENT	S3029	0700-0800	0.613191061	1.40479E-07	9.57718E-05	0.559754	1.282E-07	8.743E-05	2.462578129	5.64165E-07	0.00038462	2.2343925	5.119E-07	0.000349	0.062351	1.428E-08	9.738E-06	0.0677749	1.553E-08	1.059E-05
Access to WENT	S3029	0800-0900	1.441350586	5.03565E-06	0.003433059	1.3178066	4.604E-06	0.0031388	5.018193145	1.75321E-05	0.011952507	4.610081	1.611E-05	0.0109805	0.1573345	5.497E-07	0.0003747	0.1710525	5.976E-07	0.0004074
Access to WENT	S3029	0900-1000	1.452620114	4.36784E-06	0.002977784	1.3253654	3.985E-06	0.0027169	5.049322863	1.51827E-05	0.010350808	4.6295286	1.392E-05	0.0094903	0.1576656	4.741E-07	0.0003232	0.1714122	5.154E-07	0.0003514
Access to WENT	S3029	1000-1100	1.479212737	9.31921E-06	0.006353384	1.3469074	8.486E-06	0.0057851	5.137367907	3.2366E-05	0.02206557	4.7021263	2.962E-05	0.0201962	0.1603037	1.01E-06	0.0006885	0.1742809	1.098E-06	0.0007486
Access to WENT	S3029	1100-1200	1.469971878	7.57717E-06	0.005165749	1.3426775	6.921E-06	0.0047184	5.108564394	2.63328E-05	0.017952427	4.6891873	2.417E-05	0.0164787	0.1594823	8.221E-07	0.0005604	0.1733878	8.938E-07	0.0006093
Access to WENT	S3029	1200-1300	1.163186129	4.03051E-06	0.002747808	1.0573365	3.664E-06	0.0024978	4.024259772	1.39443E-05	0.009506555	3.6767677	1.274E-05	0.0086857	0.1284842	4.452E-07	0.0003035	0.1397636	4.843E-07	0.0003302
Access to WENT	S3029	1300-1400	1.2638258	6.29741E-06	0.004293271	1.1464257	5.712E-06	0.0038945	4.370652737	2.17782E-05	0.014847295	3.9859494	1.986E-05	0.0135404	0.1382841	6.89E-07	0.0004698	0.1503939	7.494E-07	0.0005109
Access to WENT	S3029	1400-1500	1.278767605	9.04512E-06	0.006166523	1.1631435	8.227E-06	0.005609	4.418521224	3.12536E-05	0.021307166	4.039968	2.858E-05	0.0194817	0.1399317	9.898E-07	0.0006748	0.1521754	1.076E-06	0.0007338
Access to WENT	S3029	1500-1600	1.287606875	7.89083E-06	0.005379586	1.1684567	7.161E-06	0.0048818	4.455372639	2.73038E-05	0.018614424	4.0648415	2.491E-05	0.0169828	0.1409691	8.639E-07	0.000589	0.1533016	9.395E-07	0.0006405
Access to WENT	S3029	1600-1700	1.223827212	5.57241E-06	0.003798998	1.1090791	5.05E-06	0.0034428	4.232904287	1.92735E-05	0.013139758	3.8568217	1.756E-05	0.0119723	0.1349062	6.143E-07	0.0004188	0.1467256	6.681E-07	0.0004555
Access to WENT	S3029	1700-1800	1.055584154	2.84149E-06	0.001937191	0.9574253	2.577E-06	0.0017571	3.651108688	9.8283E-06	0.006700457	3.3286706	8.96E-06	0.0061087	0.1182829	3.184E-07	0.0002171	0.1286946	3.464E-07	0.0002362
Access to WENT	S3029	1800-1900	0.963718872	1.87666E-06	0.001279414	0.8794111	1.712E-06	0.0011675	3.323846678	6.47255E-06	0.004412672	3.0473478	5.934E-06	0.0040456	0.1093375	2.129E-07	0.0001452	0.1189764	2.317E-07	0.000158
Access to WENT	S3029	1900-2000	0.877615751	7.28833E-07	0.000496883	0.8003544	6.647E-07	0.0004531	3.063103479	2.54381E-06	0.001734249	2.8068264	2.331E-06	0.0015892	0.1022095	8.488E-08	5.787E-05	0.1112465	9.239E-08	6.298E-05
Access to WENT	S3029	2000-2100	0.679480409	2.1404E-07	0.000145922	0.6198133	1.952E-07	0.0001331	2.354998557	7.41838E-07	0.000505749	2.157485	6.796E-07	0.0004633	0.0813761	2.563E-08	1.748E-05	0.088634	2.792E-08	1.903E-05
Access to WENT	S3029	2100-2200	0.746421977	1.71002E-07	0.000116581	0.6843457	1.568E-07	0.0001069	2.65446797	6.08126E-07	0.00041459	2.4440911	5.599E-07	0.0003817	0.0914553	2.095E-08	1.428E-05	0.0996871	2.284E-08	1.557E-05
Access to WENT	S3029	2200-2300	0.002485628	1.42361E-10	9.7055E-08	0.0021627	1.239E-10	8.445E-08	0.045619103	2.61278E-09	1.78126E-06	0.0396859	2.273E-09	1.55E-06	0.0126475	7.244E-10	4.938E-07	0.0136385	7.811E-10	5.325E-07
Access to WENT	S3029	2300-0000	0.008586401	9.83551E-10	6.70537E-07	0.0076116	8.719E-10	5.944E-07	0.162070512	1.85648E-08	1.26566E-05	0.143951	1.649E-08	1.124E-05	0.0189107	2.166E-09	1.477E-06	0.0210742	2.414E-09	1.646E-06
Access to WENT	S3039	0000-0100	0	0	0	0	0	0	0	0	0	0	0	0	0	0	0	0	0	0
Access to WENT	S3039	0100-0200	0	0	0	0	0	0	0	0	0	0	0	0	0	0	0	0	0	0
Access to WENT	S3039	0200-0300	0	0	0	0	0	0	0	0	0	0	0	0	0	0	0	0	0	0
Access to WENT	S3039	0300-0400	0	0	0	0	0	0	0	0	0	0	0	0	0	0	0	0	0	0
Access to WENT	S3039	0400-0500	0	0	0	0	0	0	0	0	0	0	0	0	0	0	0	0	0	0
Access to WENT	S3039	0500-0600	0	0	0	0	0	0	0	0	0	0	0	0	0	0	0	0	0	0
Access to WENT	S3039	0600-0700	0.123570856	3.53868E-09	2.91502E-06	0.1116246	3.197E-09	2.633E-06	1.493982197	4.2783E-08	3.52428E-05	1.340784	3.84E-08	3.163E-05	0.0159203	4.559E-10	3.756E-07	0.0173203	4.96E-10	4.086E-07
Access to WENT	S3039	0700-0800	0.613191061	1.40479E-07	0.000115721	0.559754	1.282E-07	0.0001056	2.462578129	5.64165E-07	0.000464735	2.2343925	5.119E-07	0.0004217	0.062351	1.428E-08	1.177E-05	0.0677749	1.553E-08	1.279E-05
Access to WENT	S3039	0800-0900	1.441350586	5.03565E-06	0.004148151	1.3178066	4.604E-06	0.0037926	5.018193145	1.75321E-05	0.014442165	4.610081	1.611E-05	0.0132676	0.1573345	5.497E-07	0.0004528	0.1710525	5.976E-07	0.0004923
Access to WENT	S3039	0900-1000	1.452620114	4.36784E-06	0.003598044	1.3253654	3.985E-06	0.0032828	5.049322863	1.51827E-05	0.012506839	4.6295286	1.392E-05	0.011467	0.1576656	4.741E-07	0.0003905	0.1714122	5.154E-07	0.0004246
Access to WENT	S3039	1000-1100	1.479212737	9.31921E-06	0.007676768	1.3469074	8.486E-06	0.0069901	5.137367907	3.2366E-05	0.026661738	4.7021263	2.962E-05	0.0244029	0.1603037	1.01E-06	0.0008319	0.1742809	1.098E-06	0.0009045
Access to WENT	S3039	1100-1200	1.469971878	7.57717E-06	0.006241754	1.3426775	6.921E-06	0.0057012	5.108564394	2.63328E-05	0.021691844	4.6891873	2.417E-05	0.0199111	0.1594823	8.221E-07	0.0006772	0.1733878	8.938E-07	0.0007362
Access to WENT	S3039	1200-1300	1.163186129	4.03051E-06	0.003320165	1.0573365	3.664E-06	0.003018	4.024259772	1.39443E-05	0.011486732	3.6767677	1.274E-05	0.0104949	0.1284842	4.452E-07	0.0003667	0.1397636	4.843E-07	0.0003989
Access to WENT	S3039	1300-1400	1.2638258	6.29741E-06	0.005187541	1.1464257	5.712E-06	0.0047057	4.370652737	2.17782E-05	0.017939926	3.9859494	1.986E-05	0.0163609	0.1382841	6.89E-07	0.0005676	0.1503939	7.494E-07	0.0006173
Access to WENT	S3039	1400-1500	1.278767605	9.04512E-06	0.007450985	1.1631435	8.227E-06	0.0067773	4.418521224	3.12536E-05	0.025745362	4.039968	2.858E-05	0.0235396	0.1399317	9.898E-07	0.0008153	0.1521754	1.076E-06	0.0008867
Access to WENT	S3039	1500-1600	1.287606875	7.89083E-06	0.006500132	1.1684567	7.161E-06	0.0058986	4.455372639	2.73038E-05	0.022491732	4.0648415	2.491E-05	0.0205202	0.1409691	8.639E-07	0.0007116	0.1533016	9.395E-07	0.0007739
Access to WENT	S3039	1600-1700	1.223827212	5.57241E-06	0.004590313	1.1090791	5.05E-06	0.0041599	4.232904287	1.92735E-05	0.015876716	3.8568217	1.756E-05	0.0144661	0.1349062	6.143E-07	0.000506	0.1467256	6.681E-07	0.0005503
Access to WENT	S3039	1700-1800	1.055584154	2.84149E-06	0.0023407	0.9574253	2.577E-06	0.002123	3.651108688	9.8283E-06	0.008096135	3.3286706	8.96E-06	0.0073811	0.1182829	3.184E-07	0.0002623	0.1286946	3.464E-07	0.0002854
Access to WENT	S3039	1800-1900	0.963718872	1.87666E-06	0.001545911	0.8794111	1.712E-06	0.0014107	3.323846678	6.47255E-06	0.005331814	3.0473478	5.934E-06	0.0048883	0.1093375	2.129E-07	0.0001754	0.1189764	2.317E-07	0.0001909
Access to WENT	S3039	1900-2000	0.877615751	7.28833E-07	0.000600382	0.8003544	6.647E-07	0.0005475	3.063103479	2.54381E-06	0.002095486	2.8068264	2.331E-06	0.0019202	0.1022095	8.488E-08	6.992E-05	0.1112465	9.239E-08	7.61E-05
Access to WENT	S3039	2000-2100	0.679480409	2.1404E-07	0.000176317	0.6198133	1.952E-07	0.0001608	2.354998557	7.41838E-07	0.000611095	2.157485	6.796E-07	0.0005598	0.0813761	2.563E-08	2.112E-05	0.088634	2.792E-08	2.3E-05
Access to WENT	S3039	2100-2200	0.746421977	1.71002E-07	0.000140864	0.6843457	1.568E-07	0.0001291	2.65446797	6.08126E-07	0.000500948	2.4440911	5.599E-07	0.0004612	0.0914553	2.095E-08	1.726E-05	0.0996871	2.284E-08	1.881E-05
Access to WENT	S3039	2200-2300	0.002485628	1.42361E-10	1.17271E-07	0.0021627	1.239E-10	1.02E-07	0.045619103	2.61278E-09	2.1523E-06	0.0396859	2.273E-09	1.872E-06	0.0126475	7.244E-10	5.967E-07	0.0136385	7.811E-10	6.435E-07
Access to WENT	S3039	2300-0000	0.008586401	9.83551E-10	8.10208E-07	0.0076116	8.719E-10	7.182E-07	0.162070512	1.85648E-08	1.52929E-05	0.143951	1.649E-08	1.358E-05	0.0189107	2.166E-09	1.784E-06	0.0210742	2.414E-09	1.989E-06
Access to WENT	S3031	0000-0100	0	0	0	0	0	0	0	0	0	0	0	0	0	0	0	0	0	0
Access to WENT	S3031	0100-0200	0	0	0	0	0	0	0	0	0	0	0	0	0	0	0	0	0	0
Access to WENT	S3031	0200-0300	0	0	0	0	0	0	0	0	0	0	0	0	0	0	0	0	0	0
Access to WENT	S3031	0300-0400	0	0	0	0	0	0	0	0	0	0	0	0	0	0	0	0	0	0
Access to WENT	S3031	0400-0500	0	0	0	0	0	0	0	0	0	0	0	0	0	0	0	0	0	0
Access to WENT	S3031	0500-0600	0	0	0	0	0	0	0	0	0	0	0	0	0	0	0	0	0	0
Access to WENT	S3031	0600-0700	0.122545651	3.50933E-09	3.64728E-06	0.1113049	3.187E-09	3.313E-06	1.480905173	4.24085E-08	4.40756E-05	1.3367279	3.828E-08	3.978E-05	0.0159203	4.559E-10	4.738E-07	0.0173203	4.96E-10	5.155E-07
Access to WENT	S3031	0700-0800	0.611420206	1.40073E-07	0.00014558	0.5570639	1.276E-07	0.0001326	2.455009073	5.6243E-07	0.00058454	2.2230594	5.093E-07	0.0005293	0.062351	1.428E-08	1.485E-05	0.0677749	1.553E-08	1.614E-05
Access to WENT	S3031	0800-0900	1.435391773	5.01483E-06	0.005211963	1.311929	4.583E-06	0.0047637	4.998522298	1.74633E-05	0.018149827	4.5906571	1.604E-05	0.0166689	0.1573345	5.497E-07	0.0005713	0.1710525	5.976E-07	0.0006211
Access to WENT	S3031	0900-1000	1.44680038	4.35034E-06	0.004521359	1.3158829	3.957E-06	0.0041122	5.030130967	1.5125E-05	0.015719532	4.5982636	1.383E-05	0.0143699	0.1576656	4.741E-07	0.0004927	0.1714122	5.154E-07	0.0005357
Access to WENT	S3031	1000-1100	1.471821778	9.27265E-06	0.009637157	1.3386366	8.434E-06	0.0087651	5.113199935	3.22137E-05	0.03348008	4.6748805	2.945E-05	0.0306101	0.1603037	1.01E-06	0.0010496	0.1742809	1.098E-06	0.0011412
Access to WENT	S3031	1100-1200	1.463641748	7.54455E-06	0.007841124	1.3304213	6.858E-06	0.0071274	5.087679993	2.62252E-05	0.027256075	4.6488856	2.396E-05	0.0249053	0.1594823	8.221E-07	0.0008544	0.1733878	8.938E-07	0.0009289
Access to WENT	S3031	1200-1300	1.158576464	4.01454E-06	0.004172354	1.0516388	3.644E-06	0.0037872	4.009096318	1.38918E-05	0.014437862	3.6581068	1.268E-05	0.0131739	0.1284842	4.452E-07	0.0004627	0.1397636	4.843E-07	0.0005033
Access to WENT	S3031	1300-1400	1.259460453	6.27566E-06	0.006522361	1.1404668	5.683E-06	0.0059061	4.35643752	2.17073E-05	0.022560658	3.9664059	1.976E-05	0.0205408	0.1382841	6.89E-07	0.0007161	0.1503939	7.494E-07	0.0007788
Access to WENT	S3031	1400-1500	1.272065281	8.99771E-06	0.009351416	1.153351	8.158E-06	0.0084787	4.396642675	3.10988E-05	0.032321325	4.0079436	2.835E-05	0.0294639	0.1399317	9.898E-07	0.0010287	0.1521754	1.076E-06	0.0011187
Access to WENT	S3031	1500-1600	1.279793742	7.84295E-06	0.008151261	1.1603756	7.111E-06	0.0073907	4.42975994	2.71469E-05	0.028214022	4.0383844	2.475E-05	0.0257213	0.1409691	8.639E-07	0.0008979	0.1533016	9.395E-07	0.0009764
Access to WENT	S3031	1600-1700	1.219322474	5.5519E-06	0.005770145	1.1048532	5.031E-06	0.0052284	4.218165911	1.92064E-05	0.019961437	3.8430096	1.75E-05	0.0181861	0.1349062	6.143E-07	0.0006384	0.1467256	6.681E-07	0.0006943
Access to WENT	S3031	1700-1800	1.051383235	2.83018E-06	0.00294144	0.9524939	2.564E-06	0.0026648	3.637410924	9.79143E-06	0.010176332	3.3125698	8.917E-06	0.0092675	0.1182829	3.184E-07	0.0003309	0.1286946	3.464E-07	0.00036
Access to WENT	S3031	1800-1900	0.956954381	1.86349E-06	0.001936739	0.87529	1.704E-06	0.0017715	3.30182172	6.42966E-06	0.006682417	3.033869	5.908E-06	0.0061401	0.1093375	2.129E-07	0.0002213	0.1189764	2.317E-07	0.0002408
Access to WENT	S3031	1900-2000	0.871742939	7.23956E-07	0.000752415	0.796828	6.617E-07	0.0006878	3.043830981	2.52781E-06	0.002627178	2.7952375	2.321E-06	0.0024126	0.1022095	8.488E-08	8.822E-05	0.1112465	9.239E-08	9.602E-05
Access to WENT	S3031	2000-2100	0.674113472	2.1235E-07	0.000220697	0.6201789	1.954E-07	0.000203	2.337557814	7.36344E-07	0.00076529	2.1589309	6.801E-07	0.0007068	0.0813761	2.563E-08	2.664E-05	0.088634	2.792E-08	2.902E-05
Access to WENT	S3031	2100-2200	0.741661236	1.69911E-07	0.00017659	0.6796727	1.557E-07	0.0001618	2.638829416	6.04543E-07	0.000628308	2.4285513	5.564E-07	0.0005782	0.0914553	2.095E-08	2.178E-05	0.0996871	2.284E-08	2.374E-05
Access to WENT	S3031	2200-2300	0.002466877	1.41287E-10	1.46841E-07	0.0021487	1.231E-10	1.279E-07	0.045309472	2.59504E-09	2.69706E-06	0.0394962	2.262E-09	2.351E-06	0.0126475	7.244E-10	7.528E-07	0.0136385	7.811E-10	8.118E-07
Access to WENT	S3031	2300-0000	0.008530771	9.77179E-10	1.01559E-06	0.0076352	8.746E-10	9.09E-07	0.161103195	1.8454E-08	1.91794E-05	0.1443997	1.654E-08	1.719E-05	0.0189107	2.166E-09	2.251E-06	0.0210742	2.414E-09	2.509E-06
Access to WENT	S3032	0000-0100	0	0	0	0	0	0	0	0	0	0	0	0	0	0	0	0	0	0
Access to WENT	S3032	0100-0200	0	0	0	0	0	0	0	0	0	0	0	0	0	0	0	0	0	0
Access to WENT	S3032	0200-0300	0	0	0	0	0	0	0	0	0	0	0	0	0	0	0	0	0	0
Access to WENT	S3032	0300-0400	0	0	0	0	0	0	0	0	0	0	0	0	0	0	0	0	0	0
Access to WENT	S3032	0400-0500	0	0	0	0	0	0	0	0	0	0	0	0	0	0	0	0	0	0
Access to WENT	S3032	0500-0600	0	0	0	0	0	0	0	0	0	0	0	0	0	0	0	0	0	0
Access to WENT	S3032	0600-0700	0.122545651	3.50933E-09	2.33279E-06	0.1113049	3.187E-09	2.119E-06	1.480905173	4.24085E-08	2.81906E-05	1.3367279	3.828E-08	2.545E-05	0.0159203	4.559E-10	3.031E-07	0.0173203	4.96E-10	3.297E-07
Access to WENT	S3032	0700-0800	0.611420206	1.40073E-07	9.31123E-05	0.5570639	1.276E-07	8.483E-05	2.455009073	5.6243E-07	0.00037387	2.2230594	5.093E-07	0.0003385	0.062351	1.428E-08	9.495E-06	0.0677749	1.553E-08	1.032E-05
Access to WENT	S3032	0800-0900	1.435391773	5.01483E-06	0.003333555	1.311929	4.583E-06	0.0030468	4.998522298	1.74633E-05	0.011608572	4.5906571	1.604E-05	0.0106613	0.1573345	5.497E-07	0.0003654	0.1710525	5.976E-07	0.0003973
Access to WENT	S3032	0900-1000	1.44680038	4.35034E-06	0.002891846	1.3158829	3.957E-06	0.0026302	5.030130967	1.5125E-05	0.010054163	4.5982636	1.383E-05	0.009191	0.1576656	4.741E-07	0.0003151	0.1714122	5.154E-07	0.0003426
Access to WENT	S3032	1000-1100	1.471821778	9.27265E-06	0.006163895	1.3386366	8.434E-06	0.0056061	5.113199935	3.22137E-05	0.021413752	4.6748805	2.945E-05	0.0195781	0.1603037	1.01E-06	0.0006713	0.1742809	1.098E-06	0.0007299
Access to WENT	S3032	1100-1200	1.463641748	7.54455E-06	0.005015158	1.3304213	6.858E-06	0.0045587	5.087679993	2.62252E-05	0.017432899	4.6488856	2.396E-05	0.0159294	0.1594823	8.221E-07	0.0005465	0.1733878	8.938E-07	0.0005941
Access to WENT	S3032	1200-1300	1.158576464	4.01454E-06	0.002668624	1.0516388	3.644E-06	0.0024223	4.009096318	1.38918E-05	0.009234411	3.6581068	1.268E-05	0.008426	0.1284842	4.452E-07	0.0002959	0.1397636	4.843E-07	0.0003219
Access to WENT	S3032	1300-1400	1.259460453	6.27566E-06	0.004171681	1.1404668	5.683E-06	0.0037775	4.35643752	2.17073E-05	0.014429725	3.9664059	1.976E-05	0.0131378	0.1382841	6.89E-07	0.000458	0.1503939	7.494E-07	0.0004981
Access to WENT	S3032	1400-1500	1.272065281	8.99771E-06	0.005981136	1.153351	8.158E-06	0.005423	4.396642675	3.10988E-05	0.020672616	4.0079436	2.835E-05	0.018845	0.1399317	9.898E-07	0.0006579	0.1521754	1.076E-06	0.0007155
Access to WENT	S3032	1500-1600	1.279793742	7.84295E-06	0.00521352	1.1603756	7.111E-06	0.004727	4.42975994	2.71469E-05	0.018045598	4.0383844	2.475E-05	0.0164512	0.1409691	8.639E-07	0.0005743	0.1533016	9.395E-07	0.0006245
Access to WENT	S3032	1600-1700	1.219322474	5.5519E-06	0.003690566	1.1048532	5.031E-06	0.0033441	4.218165911	1.92064E-05	0.012767272	3.8430096	1.75E-05	0.0116318	0.1349062	6.143E-07	0.0004083	0.1467256	6.681E-07	0.0004441
Access to WENT	S3032	1700-1800	1.051383235	2.83018E-06	0.001881335	0.9524939	2.564E-06	0.0017044	3.637410924	9.79143E-06	0.006508749	3.3125698	8.917E-06	0.0059275	0.1182829	3.184E-07	0.0002117	0.1286946	3.464E-07	0.0002303
Access to WENT	S3032	1800-1900	0.956954381	1.86349E-06	0.001238732	0.87529	1.704E-06	0.001133	3.30182172	6.42966E-06	0.004274052	3.033869	5.908E-06	0.0039272	0.1093375	2.129E-07	0.0001415	0.1189764	2.317E-07	0.000154
Access to WENT	S3032	1900-2000	0.871742939	7.23956E-07	0.000481242	0.796828	6.617E-07	0.0004399	3.043830981	2.52781E-06	0.001680335	2.7952375	2.321E-06	0.0015431	0.1022095	8.488E-08	5.642E-05	0.1112465	9.239E-08	6.141E-05
Access to WENT	S3032	2000-2100	0.674113472	2.1235E-07	0.000141157	0.6201789	1.954E-07	0.0001299	2.337557814	7.36344E-07	0.000489477	2.1589309	6.801E-07	0.0004521	0.0813761	2.563E-08	1.704E-05	0.088634	2.792E-08	1.856E-05
Access to WENT	S3032	2100-2200	0.741661236	1.69911E-07	0.000112947	0.6796727	1.557E-07	0.0001035	2.638829416	6.04543E-07	0.000401864	2.4285513	5.564E-07	0.0003698	0.0914553	2.095E-08	1.393E-05	0.0996871	2.284E-08	1.518E-05
Access to WENT	S3032	2200-2300	0.002466877	1.41287E-10	9.39193E-08	0.0021487	1.231E-10	8.181E-08	0.045309472	2.59504E-09	1.72503E-06	0.0394962	2.262E-09	1.504E-06	0.0126475	7.244E-10	4.815E-07	0.0136385	7.811E-10	5.192E-07
Access to WENT	S3032	2300-0000	0.008530771	9.77179E-10	6.49569E-07	0.0076352	8.746E-10	5.814E-07	0.161103195	1.8454E-08	1.22671E-05	0.1443997	1.654E-08	1.1E-05	0.0189107	2.166E-09	1.44E-06	0.0210742	2.414E-09	1.605E-06
Access to WENT	S3033	0000-0100	0	0	0	0	0	0	0	0	0	0	0	0	0	0	0	0	0	0
Access to WENT	S3033	0100-0200	0	0	0	0	0	0	0	0	0	0	0	0	0	0	0	0	0	0
Access to WENT	S3033	0200-0300	0	0	0	0	0	0	0	0	0	0	0	0	0	0	0	0	0	0
Access to WENT	S3033	0300-0400	0	0	0	0	0	0	0	0	0	0	0	0	0	0	0	0	0	0
Access to WENT	S3033	0400-0500	0	0	0	0	0	0	0	0	0	0	0	0	0	0	0	0	0	0
Access to WENT	S3033	0500-0600	0	0	0	0	0	0	0	0	0	0	0	0	0	0	0	0	0	0
Access to WENT	S3033	0600-0700	0.123570856	3.53868E-09	8.95276E-07	0.1116246	3.197E-09	8.087E-07	1.493982197	4.2783E-08	1.0824E-05	1.340784	3.84E-08	9.714E-06	0.0159203	4.559E-10	1.153E-07	0.0173203	4.96E-10	1.255E-07
Access to WENT	S3033	0700-0800	0.613191061	1.40479E-07	3.55408E-05	0.559754	1.282E-07	3.244E-05	2.462578129	5.64165E-07	0.000142732	2.2343925	5.119E-07	0.0001295	0.062351	1.428E-08	3.614E-06	0.0677749	1.553E-08	3.928E-06
Access to WENT	S3033	0800-0900	1.441350586	5.03565E-06	0.001274003	1.3178066	4.604E-06	0.0011648	5.018193145	1.75321E-05	0.004435557	4.610081	1.611E-05	0.0040748	0.1573345	5.497E-07	0.0001391	0.1710525	5.976E-07	0.0001512
Access to WENT	S3033	0900-1000	1.452620114	4.36784E-06	0.001105051	1.3253654	3.985E-06	0.0010082	5.049322863	1.51827E-05	0.003841169	4.6295286	1.392E-05	0.0035218	0.1576656	4.741E-07	0.0001199	0.1714122	5.154E-07	0.0001304
Access to WENT	S3033	1000-1100	1.479212737	9.31921E-06	0.002357731	1.3469074	8.486E-06	0.0021468	5.137367907	3.2366E-05	0.008188499	4.7021263	2.962E-05	0.0074948	0.1603037	1.01E-06	0.0002555	0.1742809	1.098E-06	0.0002778
Access to WENT	S3033	1100-1200	1.469971878	7.57717E-06	0.001917002	1.3426775	6.921E-06	0.001751	5.108564394	2.63328E-05	0.006662118	4.6891873	2.417E-05	0.0061152	0.1594823	8.221E-07	0.000208	0.1733878	8.938E-07	0.0002261
Access to WENT	S3033	1200-1300	1.163186129	4.03051E-06	0.001019707	1.0573365	3.664E-06	0.0009269	4.024259772	1.39443E-05	0.003527868	3.6767677	1.274E-05	0.0032232	0.1284842	4.452E-07	0.0001126	0.1397636	4.843E-07	0.0001225
Access to WENT	S3033	1300-1400	1.2638258	6.29741E-06	0.001593226	1.1464257	5.712E-06	0.0014452	4.370652737	2.17782E-05	0.005509809	3.9859494	1.986E-05	0.0050248	0.1382841	6.89E-07	0.0001743	0.1503939	7.494E-07	0.0001896
Access to WENT	S3033	1400-1500	1.278767605	9.04512E-06	0.002288387	1.1631435	8.227E-06	0.0020815	4.418521224	3.12536E-05	0.007907057	4.039968	2.858E-05	0.0072296	0.1399317	9.898E-07	0.0002504	0.1521754	1.076E-06	0.0002723
Access to WENT	S3033	1500-1600	1.287606875	7.89083E-06	0.001996356	1.1684567	7.161E-06	0.0018116	4.455372639	2.73038E-05	0.006907785	4.0648415	2.491E-05	0.0063023	0.1409691	8.639E-07	0.0002186	0.1533016	9.395E-07	0.0002377
Access to WENT	S3033	1600-1700	1.223827212	5.57241E-06	0.001409802	1.1090791	5.05E-06	0.0012776	4.232904287	1.92735E-05	0.004876144	3.8568217	1.756E-05	0.0044429	0.1349062	6.143E-07	0.0001554	0.1467256	6.681E-07	0.000169
Access to WENT	S3033	1700-1800	1.055584154	2.84149E-06	0.000718889	0.9574253	2.577E-06	0.000652	3.651108688	9.8283E-06	0.002486529	3.3286706	8.96E-06	0.0022669	0.1182829	3.184E-07	8.055E-05	0.1286946	3.464E-07	8.765E-05
Access to WENT	S3033	1800-1900	0.963718872	1.87666E-06	0.000474789	0.8794111	1.712E-06	0.0004333	3.323846678	6.47255E-06	0.001637536	3.0473478	5.934E-06	0.0015013	0.1093375	2.129E-07	5.387E-05	0.1189764	2.317E-07	5.862E-05
Access to WENT	S3033	1900-2000	0.877615751	7.28833E-07	0.000184393	0.8003544	6.647E-07	0.0001682	3.063103479	2.54381E-06	0.000643577	2.8068264	2.331E-06	0.0005897	0.1022095	8.488E-08	2.147E-05	0.1112465	9.239E-08	2.337E-05
Access to WENT	S3033	2000-2100	0.679480409	2.1404E-07	5.41515E-05	0.6198133	1.952E-07	4.94E-05	2.354998557	7.41838E-07	0.000187683	2.157485	6.796E-07	0.0001719	0.0813761	2.563E-08	6.485E-06	0.088634	2.792E-08	7.064E-06
Access to WENT	S3033	2100-2200	0.746421977	1.71002E-07	4.32629E-05	0.6843457	1.568E-07	3.966E-05	2.65446797	6.08126E-07	0.000153854	2.4440911	5.599E-07	0.0001417	0.0914553	2.095E-08	5.301E-06	0.0996871	2.284E-08	5.778E-06
Access to WENT	S3033	2200-2300	0.002485628	1.42361E-10	3.6017E-08	0.0021627	1.239E-10	3.134E-08	0.045619103	2.61278E-09	6.61025E-07	0.0396859	2.273E-09	5.751E-07	0.0126475	7.244E-10	1.833E-07	0.0136385	7.811E-10	1.976E-07
Access to WENT	S3033	2300-0000	0.008586401	9.83551E-10	2.48835E-07	0.0076116	8.719E-10	2.206E-07	0.162070512	1.85648E-08	4.69683E-06	0.143951	1.649E-08	4.172E-06	0.0189107	2.166E-09	5.48E-07	0.0210742	2.414E-09	6.107E-07
Access to WENT	S3034	0000-0100	0	0	0	0	0	0	0	0	0	0	0	0	0	0	0	0	0	0
Access to WENT	S3034	0100-0200	0	0	0	0	0	0	0	0	0	0	0	0	0	0	0	0	0	0
Access to WENT	S3034	0200-0300	0	0	0	0	0	0	0	0	0	0	0	0	0	0	0	0	0	0
Access to WENT	S3034	0300-0400	0	0	0	0	0	0	0	0	0	0	0	0	0	0	0	0	0	0
Access to WENT	S3034	0400-0500	0	0	0	0	0	0	0	0	0	0	0	0	0	0	0	0	0	0
Access to WENT	S3034	0500-0600	0	0	0	0	0	0	0	0	0	0	0	0	0	0	0	0	0	0
Access to WENT	S3034	0600-0700	0.123570856	3.53868E-09	3.62093E-06	0.1116246	3.197E-09	3.271E-06	1.493982197	4.2783E-08	4.37774E-05	1.340784	3.84E-08	3.929E-05	0.0159203	4.559E-10	4.665E-07	0.0173203	4.96E-10	5.075E-07
Access to WENT	S3034	0700-0800	0.613191061	1.40479E-07	0.000143744	0.559754	1.282E-07	0.0001312	2.462578129	5.64165E-07	0.000577277	2.2343925	5.119E-07	0.0005238	0.062351	1.428E-08	1.462E-05	0.0677749	1.553E-08	1.589E-05
Access to WENT	S3034	0800-0900	1.441350586	5.03565E-06	0.005152687	1.3178066	4.604E-06	0.004711	5.018193145	1.75321E-05	0.017939549	4.610081	1.611E-05	0.0164806	0.1573345	5.497E-07	0.0005625	0.1710525	5.976E-07	0.0006115
Access to WENT	S3034	0900-1000	1.452620114	4.36784E-06	0.004469363	1.3253654	3.985E-06	0.0040778	5.049322863	1.51827E-05	0.015535555	4.6295286	1.392E-05	0.0142439	0.1576656	4.741E-07	0.0004851	0.1714122	5.154E-07	0.0005274
Access to WENT	S3034	1000-1100	1.479212737	9.31921E-06	0.009535811	1.3469074	8.486E-06	0.0086829	5.137367907	3.2366E-05	0.033118272	4.7021263	2.962E-05	0.0303125	0.1603037	1.01E-06	0.0010334	0.1742809	1.098E-06	0.0011235
Access to WENT	S3034	1100-1200	1.469971878	7.57717E-06	0.007753287	1.3426775	6.921E-06	0.0070819	5.108564394	2.63328E-05	0.026944846	4.6891873	2.417E-05	0.0247329	0.1594823	8.221E-07	0.0008412	0.1733878	8.938E-07	0.0009145
Access to WENT	S3034	1200-1300	1.163186129	4.03051E-06	0.004124192	1.0573365	3.664E-06	0.0037489	4.024259772	1.39443E-05	0.014268414	3.6767677	1.274E-05	0.0130363	0.1284842	4.452E-07	0.0004556	0.1397636	4.843E-07	0.0004955
Access to WENT	S3034	1300-1400	1.2638258	6.29741E-06	0.006443781	1.1464257	5.712E-06	0.0058452	4.370652737	2.17782E-05	0.022284345	3.9859494	1.986E-05	0.0203229	0.1382841	6.89E-07	0.0007051	0.1503939	7.494E-07	0.0007668
Access to WENT	S3034	1400-1500	1.278767605	9.04512E-06	0.009255351	1.1631435	8.227E-06	0.0084185	4.418521224	3.12536E-05	0.031979983	4.039968	2.858E-05	0.0292401	0.1399317	9.898E-07	0.0010128	0.1521754	1.076E-06	0.0011014
Access to WENT	S3034	1500-1600	1.287606875	7.89083E-06	0.008074235	1.1684567	7.161E-06	0.0073271	4.455372639	2.73038E-05	0.027938439	4.0648415	2.491E-05	0.0254895	0.1409691	8.639E-07	0.000884	0.1533016	9.395E-07	0.0009613
Access to WENT	S3034	1600-1700	1.223827212	5.57241E-06	0.005701926	1.1090791	5.05E-06	0.0051673	4.232904287	1.92735E-05	0.019721498	3.8568217	1.756E-05	0.0179693	0.1349062	6.143E-07	0.0006285	0.1467256	6.681E-07	0.0006836
Access to WENT	S3034	1700-1800	1.055584154	2.84149E-06	0.002907536	0.9574253	2.577E-06	0.0026372	3.651108688	9.8283E-06	0.010056733	3.3286706	8.96E-06	0.0091686	0.1182829	3.184E-07	0.0003258	0.1286946	3.464E-07	0.0003545
Access to WENT	S3034	1800-1900	0.963718872	1.87666E-06	0.001920276	0.8794111	1.712E-06	0.0017523	3.323846678	6.47255E-06	0.006622992	3.0473478	5.934E-06	0.006072	0.1093375	2.129E-07	0.0002179	0.1189764	2.317E-07	0.0002371
Access to WENT	S3034	1900-2000	0.877615751	7.28833E-07	0.000745773	0.8003544	6.647E-07	0.0006801	3.063103479	2.54381E-06	0.002602939	2.8068264	2.331E-06	0.0023852	0.1022095	8.488E-08	8.685E-05	0.1112465	9.239E-08	9.453E-05
Access to WENT	S3034	2000-2100	0.679480409	2.1404E-07	0.000219015	0.6198133	1.952E-07	0.0001998	2.354998557	7.41838E-07	0.00075908	2.157485	6.796E-07	0.0006954	0.0813761	2.563E-08	2.623E-05	0.088634	2.792E-08	2.857E-05
Access to WENT	S3034	2100-2200	0.746421977	1.71002E-07	0.000174976	0.6843457	1.568E-07	0.0001604	2.65446797	6.08126E-07	0.00062226	2.4440911	5.599E-07	0.0005729	0.0914553	2.095E-08	2.144E-05	0.0996871	2.284E-08	2.337E-05
Access to WENT	S3034	2200-2300	0.002485628	1.42361E-10	1.4567E-07	0.0021627	1.239E-10	1.267E-07	0.045619103	2.61278E-09	2.67351E-06	0.0396859	2.273E-09	2.326E-06	0.0126475	7.244E-10	7.412E-07	0.0136385	7.811E-10	7.993E-07
Access to WENT	S3034	2300-0000	0.008586401	9.83551E-10	1.00641E-06	0.0076116	8.719E-10	8.922E-07	0.162070512	1.85648E-08	1.89963E-05	0.143951	1.649E-08	1.687E-05	0.0189107	2.166E-09	2.217E-06	0.0210742	2.414E-09	2.47E-06
Access to WENT	S3035	0000-0100	0	0	0	0	0	0	0	0	0	0	0	0	0	0	0	0	0	0
Access to WENT	S3035	0100-0200	0	0	0	0	0	0	0	0	0	0	0	0	0	0	0	0	0	0
Access to WENT	S3035	0200-0300	0	0	0	0	0	0	0	0	0	0	0	0	0	0	0	0	0	0
Access to WENT	S3035	0300-0400	0	0	0	0	0	0	0	0	0	0	0	0	0	0	0	0	0	0
Access to WENT	S3035	0400-0500	0	0	0	0	0	0	0	0	0	0	0	0	0	0	0	0	0	0
Access to WENT	S3035	0500-0600	0	0	0	0	0	0	0	0	0	0	0	0	0	0	0	0	0	0
Access to WENT	S3035	0600-0700	0.123570856	3.53868E-09	4.46728E-06	0.1116246	3.197E-09	4.035E-06	1.493982197	4.2783E-08	5.40098E-05	1.340784	3.84E-08	4.847E-05	0.0159203	4.559E-10	5.755E-07	0.0173203	4.96E-10	6.262E-07
Access to WENT	S3035	0700-0800	0.613191061	1.40479E-07	0.000177343	0.559754	1.282E-07	0.0001619	2.462578129	5.64165E-07	0.000712209	2.2343925	5.119E-07	0.0006462	0.062351	1.428E-08	1.803E-05	0.0677749	1.553E-08	1.96E-05
Access to WENT	S3035	0800-0900	1.441350586	5.03565E-06	0.006357068	1.3178066	4.604E-06	0.0058122	5.018193145	1.75321E-05	0.022132709	4.610081	1.611E-05	0.0203327	0.1573345	5.497E-07	0.0006939	0.1710525	5.976E-07	0.0007544
Access to WENT	S3035	0900-1000	1.452620114	4.36784E-06	0.005514025	1.3253654	3.985E-06	0.005031	5.049322863	1.51827E-05	0.019166809	4.6295286	1.392E-05	0.0175733	0.1576656	4.741E-07	0.0005985	0.1714122	5.154E-07	0.0006507
Access to WENT	S3035	1000-1100	1.479212737	9.31921E-06	0.011764695	1.3469074	8.486E-06	0.0107124	5.137367907	3.2366E-05	0.040859281	4.7021263	2.962E-05	0.0373977	0.1603037	1.01E-06	0.001275	0.1742809	1.098E-06	0.0013861
Access to WENT	S3035	1100-1200	1.469971878	7.57717E-06	0.009565527	1.3426775	6.921E-06	0.0087372	5.108564394	2.63328E-05	0.033242888	4.6891873	2.417E-05	0.0305139	0.1594823	8.221E-07	0.0010378	0.1733878	8.938E-07	0.0011283
Access to WENT	S3035	1200-1300	1.163186129	4.03051E-06	0.005088174	1.0573365	3.664E-06	0.0046252	4.024259772	1.39443E-05	0.017603489	3.6767677	1.274E-05	0.0160834	0.1284842	4.452E-07	0.000562	0.1397636	4.843E-07	0.0006114
Access to WENT	S3035	1300-1400	1.2638258	6.29741E-06	0.00794994	1.1464257	5.712E-06	0.0072114	4.370652737	2.17782E-05	0.02749305	3.9859494	1.986E-05	0.0250731	0.1382841	6.89E-07	0.0008699	0.1503939	7.494E-07	0.000946
Access to WENT	S3035	1400-1500	1.278767605	9.04512E-06	0.011418681	1.1631435	8.227E-06	0.0103862	4.418521224	3.12536E-05	0.039454929	4.039968	2.858E-05	0.0360747	0.1399317	9.898E-07	0.0012495	0.1521754	1.076E-06	0.0013588
Access to WENT	S3035	1500-1600	1.287606875	7.89083E-06	0.009961493	1.1684567	7.161E-06	0.0090397	4.455372639	2.73038E-05	0.034468721	4.0648415	2.491E-05	0.0314474	0.1409691	8.639E-07	0.0010906	0.1533016	9.395E-07	0.001186
Access to WENT	S3035	1600-1700	1.223827212	5.57241E-06	0.007034684	1.1090791	5.05E-06	0.0063751	4.232904287	1.92735E-05	0.024331167	3.8568217	1.756E-05	0.0221694	0.1349062	6.143E-07	0.0007755	0.1467256	6.681E-07	0.0008434
Access to WENT	S3035	1700-1800	1.055584154	2.84149E-06	0.003587138	0.9574253	2.577E-06	0.0032536	3.651108688	9.8283E-06	0.012407377	3.3286706	8.96E-06	0.0113117	0.1182829	3.184E-07	0.000402	0.1286946	3.464E-07	0.0004373
Access to WENT	S3035	1800-1900	0.963718872	1.87666E-06	0.002369118	0.8794111	1.712E-06	0.0021619	3.323846678	6.47255E-06	0.008171039	3.0473478	5.934E-06	0.0074913	0.1093375	2.129E-07	0.0002688	0.1189764	2.317E-07	0.0002925
Access to WENT	S3035	1900-2000	0.877615751	7.28833E-07	0.000920089	0.8003544	6.647E-07	0.0008391	3.063103479	2.54381E-06	0.003211346	2.8068264	2.331E-06	0.0029427	0.1022095	8.488E-08	0.0001072	0.1112465	9.239E-08	0.0001166
Access to WENT	S3035	2000-2100	0.679480409	2.1404E-07	0.000270207	0.6198133	1.952E-07	0.0002465	2.354998557	7.41838E-07	0.000936506	2.157485	6.796E-07	0.000858	0.0813761	2.563E-08	3.236E-05	0.088634	2.792E-08	3.525E-05
Access to WENT	S3035	2100-2200	0.746421977	1.71002E-07	0.000215875	0.6843457	1.568E-07	0.0001979	2.65446797	6.08126E-07	0.000767706	2.4440911	5.599E-07	0.0007069	0.0914553	2.095E-08	2.645E-05	0.0996871	2.284E-08	2.883E-05
Access to WENT	S3035	2200-2300	0.002485628	1.42361E-10	1.79719E-07	0.0021627	1.239E-10	1.564E-07	0.045619103	2.61278E-09	3.29841E-06	0.0396859	2.273E-09	2.869E-06	0.0126475	7.244E-10	9.145E-07	0.0136385	7.811E-10	9.861E-07
Access to WENT	S3035	2300-0000	0.008586401	9.83551E-10	1.24165E-06	0.0076116	8.719E-10	1.101E-06	0.162070512	1.85648E-08	2.34364E-05	0.143951	1.649E-08	2.082E-05	0.0189107	2.166E-09	2.735E-06	0.0210742	2.414E-09	3.047E-06
Access to WENT	S3036	0000-0100	0	0	0	0	0	0	0	0	0	0	0	0	0	0	0	0	0	0
Access to WENT	S3036	0100-0200	0	0	0	0	0	0	0	0	0	0	0	0	0	0	0	0	0	0
Access to WENT	S3036	0200-0300	0	0	0	0	0	0	0	0	0	0	0	0	0	0	0	0	0	0
Access to WENT	S3036	0300-0400	0	0	0	0	0	0	0	0	0	0	0	0	0	0	0	0	0	0
Access to WENT	S3036	0400-0500	0	0	0	0	0	0	0	0	0	0	0	0	0	0	0	0	0	0
Access to WENT	S3036	0500-0600	0	0	0	0	0	0	0	0	0	0	0	0	0	0	0	0	0	0
Access to WENT	S3036	0600-0700	0.123570856	3.53868E-09	6.09563E-06	0.1116246	3.197E-09	5.506E-06	1.493982197	4.2783E-08	7.36967E-05	1.340784	3.84E-08	6.614E-05	0.0159203	4.559E-10	7.853E-07	0.0173203	4.96E-10	8.544E-07
Access to WENT	S3036	0700-0800	0.613191061	1.40479E-07	0.000241985	0.559754	1.282E-07	0.0002209	2.462578129	5.64165E-07	0.000971813	2.2343925	5.119E-07	0.0008818	0.062351	1.428E-08	2.461E-05	0.0677749	1.553E-08	2.675E-05
Access to WENT	S3036	0800-0900	1.441350586	5.03565E-06	0.008674255	1.3178066	4.604E-06	0.0079307	5.018193145	1.75321E-05	0.030200206	4.610081	1.611E-05	0.0277441	0.1573345	5.497E-07	0.0009469	0.1710525	5.976E-07	0.0010294
Access to WENT	S3036	0900-1000	1.452620114	4.36784E-06	0.007523918	1.3253654	3.985E-06	0.0068648	5.049322863	1.51827E-05	0.026153219	4.6295286	1.392E-05	0.0239789	0.1576656	4.741E-07	0.0008166	0.1714122	5.154E-07	0.0008878
Access to WENT	S3036	1000-1100	1.479212737	9.31921E-06	0.016052993	1.3469074	8.486E-06	0.0146172	5.137367907	3.2366E-05	0.055752719	4.7021263	2.962E-05	0.0510293	0.1603037	1.01E-06	0.0017397	0.1742809	1.098E-06	0.0018914
Access to WENT	S3036	1100-1200	1.469971878	7.57717E-06	0.013052215	1.3426775	6.921E-06	0.0119219	5.108564394	2.63328E-05	0.045360108	4.6891873	2.417E-05	0.0416364	0.1594823	8.221E-07	0.0014161	0.1733878	8.938E-07	0.0015395
Access to WENT	S3036	1200-1300	1.163186129	4.03051E-06	0.006942842	1.0573365	3.664E-06	0.006311	4.024259772	1.39443E-05	0.02402006	3.6767677	1.274E-05	0.0219459	0.1284842	4.452E-07	0.0007669	0.1397636	4.843E-07	0.0008342
Access to WENT	S3036	1300-1400	1.2638258	6.29741E-06	0.010847738	1.1464257	5.712E-06	0.0098401	4.370652737	2.17782E-05	0.037514421	3.9859494	1.986E-05	0.0342124	0.1382841	6.89E-07	0.0011869	0.1503939	7.494E-07	0.0012909
Access to WENT	S3036	1400-1500	1.278767605	9.04512E-06	0.015580855	1.1631435	8.227E-06	0.0141721	4.418521224	3.12536E-05	0.053836473	4.039968	2.858E-05	0.0492241	0.1399317	9.898E-07	0.001705	0.1521754	1.076E-06	0.0018541
Access to WENT	S3036	1500-1600	1.287606875	7.89083E-06	0.013592513	1.1684567	7.161E-06	0.0123347	4.455372639	2.73038E-05	0.047032765	4.0648415	2.491E-05	0.0429102	0.1409691	8.639E-07	0.0014881	0.1533016	9.395E-07	0.0016183
Access to WENT	S3036	1600-1700	1.223827212	5.57241E-06	0.009598866	1.1090791	5.05E-06	0.0086989	4.232904287	1.92735E-05	0.033200015	3.8568217	1.756E-05	0.0302503	0.1349062	6.143E-07	0.0010581	0.1467256	6.681E-07	0.0011508
Access to WENT	S3036	1700-1800	1.055584154	2.84149E-06	0.00489467	0.9574253	2.577E-06	0.0044395	3.651108688	9.8283E-06	0.016929936	3.3286706	8.96E-06	0.0154348	0.1182829	3.184E-07	0.0005485	0.1286946	3.464E-07	0.0005967
Access to WENT	S3036	1800-1900	0.963718872	1.87666E-06	0.003232675	0.8794111	1.712E-06	0.0029499	3.323846678	6.47255E-06	0.011149428	3.0473478	5.934E-06	0.0102219	0.1093375	2.129E-07	0.0003668	0.1189764	2.317E-07	0.0003991
Access to WENT	S3036	1900-2000	0.877615751	7.28833E-07	0.001255466	0.8003544	6.647E-07	0.0011449	3.063103479	2.54381E-06	0.004381899	2.8068264	2.331E-06	0.0040153	0.1022095	8.488E-08	0.0001462	0.1112465	9.239E-08	0.0001591
Access to WENT	S3036	2000-2100	0.679480409	2.1404E-07	0.000368699	0.6198133	1.952E-07	0.0003363	2.354998557	7.41838E-07	0.001277868	2.157485	6.796E-07	0.0011707	0.0813761	2.563E-08	4.416E-05	0.088634	2.792E-08	4.809E-05
Access to WENT	S3036	2100-2200	0.746421977	1.71002E-07	0.000294562	0.6843457	1.568E-07	0.0002701	2.65446797	6.08126E-07	0.001047539	2.4440911	5.599E-07	0.0009645	0.0914553	2.095E-08	3.609E-05	0.0996871	2.284E-08	3.934E-05
Access to WENT	S3036	2200-2300	0.002485628	1.42361E-10	2.45227E-07	0.0021627	1.239E-10	2.134E-07	0.045619103	2.61278E-09	4.50069E-06	0.0396859	2.273E-09	3.915E-06	0.0126475	7.244E-10	1.248E-06	0.0136385	7.811E-10	1.346E-06

Road Name	Road ID	Hour	NO2 Emission						NO Emission						PM25 Emission			PM10 Emission		
			MonthlyHourMin			MonthlyHourAverage			MonthlyHourMin			MonthlyHourAverage			AnnualHourMin			AnnualHourMin		
			g/km/veh	g/s/m2	tonne/year	g/km/veh	g/s/m2	tonne/year	g/km/veh	g/s/m2	tonne/year	g/km/veh	g/s/m2	tonne/year	g/km/veh	g/s/m2	tonne/year	g/km/veh	g/s/m2	tonne/year
Access to WENT	S3036	2300-0000	0.008586401	9.83551E-10	1.69424E-06	0.0076116	8.719E-10	1.502E-06	0.162070512	1.85648E-08	3.19791E-05	0.143951	1.649E-08	2.84E-05	0.0189107	2.166E-09	3.731E-06	0.0210742	2.414E-09	4.158E-06
Access to WENT	S3037	0000-0100	0	0	0	0	0	0	0	0	0	0	0	0	0	0	0	0	0	0
Access to WENT	S3037	0100-0200	0	0	0	0	0	0	0	0	0	0	0	0	0	0	0	0	0	0
Access to WENT	S3037	0200-0300	0	0	0	0	0	0	0	0	0	0	0	0	0	0	0	0	0	0
Access to WENT	S3037	0300-0400	0	0	0	0	0	0	0	0	0	0	0	0	0	0	0	0	0	0
Access to WENT	S3037	0400-0500	0	0	0	0	0	0	0	0	0	0	0	0	0	0	0	0	0	0
Access to WENT	S3037	0500-0600	0	0	0	0	0	0	0	0	0	0	0	0	0	0	0	0	0	0
Access to WENT	S3037	0600-0700	0.123570856	3.53868E-09	3.00877E-06	0.1116246	3.197E-09	2.718E-06	1.493982197	4.2783E-08	3.63763E-05	1.340784	3.84E-08	3.265E-05	0.0159203	4.559E-10	3.876E-07	0.0173203	4.96E-10	4.217E-07
Access to WENT	S3037	0700-0800	0.613191061	1.40479E-07	0.000119442	0.559754	1.282E-07	0.000109	2.462578129	5.64165E-07	0.000479681	2.2343925	5.119E-07	0.0004352	0.062351	1.428E-08	1.215E-05	0.0677749	1.553E-08	1.32E-05
Access to WENT	S3037	0800-0900	1.441350586	5.03565E-06	0.004281563	1.3178066	4.604E-06	0.0039146	5.018193145	1.75321E-05	0.014906651	4.610081	1.611E-05	0.0136943	0.1573345	5.497E-07	0.0004674	0.1710525	5.976E-07	0.0005081
Access to WENT	S3037	0900-1000	1.452620114	4.36784E-06	0.003713763	1.3253654	3.985E-06	0.0033884	5.049322863	1.51827E-05	0.012909081	4.6295286	1.392E-05	0.0118358	0.1576656	4.741E-07	0.0004031	0.1714122	5.154E-07	0.0004382
Access to WENT	S3037	1000-1100	1.479212737	9.31921E-06	0.007923667	1.3469074	8.486E-06	0.0072149	5.137367907	3.2366E-05	0.027519226	4.7021263	2.962E-05	0.0251878	0.1603037	1.01E-06	0.0008587	0.1742809	1.098E-06	0.0009336
Access to WENT	S3037	1100-1200	1.469971878	7.57717E-06	0.0064425	1.3426775	6.921E-06	0.0058846	5.108564394	2.63328E-05	0.022389492	4.6891873	2.417E-05	0.0205515	0.1594823	8.221E-07	0.000699	0.1733878	8.938E-07	0.0007599
Access to WENT	S3037	1200-1300	1.163186129	4.03051E-06	0.003426948	1.0573365	3.664E-06	0.0031151	4.024259772	1.39443E-05	0.011856165	3.6767677	1.274E-05	0.0108324	0.1284842	4.452E-07	0.0003785	0.1397636	4.843E-07	0.0004118
Access to WENT	S3037	1300-1400	1.2638258	6.29741E-06	0.005354382	1.1464257	5.712E-06	0.004857	4.370652737	2.17782E-05	0.018516906	3.9859494	1.986E-05	0.0168871	0.1382841	6.89E-07	0.0005859	0.1503939	7.494E-07	0.0006372
Access to WENT	S3037	1400-1500	1.278767605	9.04512E-06	0.007690622	1.1631435	8.227E-06	0.0069952	4.418521224	3.12536E-05	0.026573378	4.039968	2.858E-05	0.0242967	0.1399317	9.898E-07	0.0008416	0.1521754	1.076E-06	0.0009152
Access to WENT	S3037	1500-1600	1.287606875	7.89083E-06	0.006709188	1.1684567	7.161E-06	0.0060883	4.455372639	2.73038E-05	0.023215106	4.0648415	2.491E-05	0.0211802	0.1409691	8.639E-07	0.0007345	0.1533016	9.395E-07	0.0007988
Access to WENT	S3037	1600-1700	1.223827212	5.57241E-06	0.004737946	1.1090791	5.05E-06	0.0042937	4.232904287	1.92735E-05	0.016387339	3.8568217	1.756E-05	0.0149314	0.1349062	6.143E-07	0.0005223	0.1467256	6.681E-07	0.000568
Access to WENT	S3037	1700-1800	1.055584154	2.84149E-06	0.002415981	0.9574253	2.577E-06	0.0021913	3.651108688	9.8283E-06	0.008356521	3.3286706	8.96E-06	0.0076185	0.1182829	3.184E-07	0.0002707	0.1286946	3.464E-07	0.0002946
Access to WENT	S3037	1800-1900	0.963718872	1.87666E-06	0.00159563	0.8794111	1.712E-06	0.001456	3.323846678	6.47255E-06	0.005503295	3.0473478	5.934E-06	0.0050455	0.1093375	2.129E-07	0.000181	0.1189764	2.317E-07	0.000197
Access to WENT	S3037	1900-2000	0.877615751	7.28833E-07	0.000619691	0.8003544	6.647E-07	0.0005651	3.063103479	2.54381E-06	0.002162881	2.8068264	2.331E-06	0.0019819	0.1022095	8.488E-08	7.217E-05	0.1112465	9.239E-08	7.855E-05
Access to WENT	S3037	2000-2100	0.679480409	2.1404E-07	0.000181988	0.6198133	1.952E-07	0.000166	2.354998557	7.41838E-07	0.000630748	2.157485	6.796E-07	0.0005778	0.0813761	2.563E-08	2.18E-05	0.088634	2.792E-08	2.374E-05
Access to WENT	S3037	2100-2200	0.746421977	1.71002E-07	0.000145394	0.6843457	1.568E-07	0.0001333	2.65446797	6.08126E-07	0.000517059	2.4440911	5.599E-07	0.0004761	0.0914553	2.095E-08	1.781E-05	0.0996871	2.284E-08	1.942E-05
Access to WENT	S3037	2200-2300	0.002485628	1.42361E-10	1.21043E-07	0.0021627	1.239E-10	1.053E-07	0.045619103	2.61278E-09	2.22152E-06	0.0396859	2.273E-09	1.933E-06	0.0126475	7.244E-10	6.159E-07	0.0136385	7.811E-10	6.642E-07
Access to WENT	S3037	2300-0000	0.008586401	9.83551E-10	8.36265E-07	0.0076116	8.719E-10	7.413E-07	0.162070512	1.85648E-08	1.57847E-05	0.143951	1.649E-08	1.402E-05	0.0189107	2.166E-09	1.842E-06	0.0210742	2.414E-09	2.053E-06
Access to WENT	S3038	0000-0100	0	0	0	0	0	0	0	0	0	0	0	0	0	0	0	0	0	0
Access to WENT	S3038	0100-0200	0	0	0	0	0	0	0	0	0	0	0	0	0	0	0	0	0	0
Access to WENT	S3038	0200-0300	0	0	0	0	0	0	0	0	0	0	0	0	0	0	0	0	0	0
Access to WENT	S3038	0300-0400	0	0	0	0	0	0	0	0	0	0	0	0	0	0	0	0	0	0
Access to WENT	S3038	0400-0500	0	0	0	0	0	0	0	0	0	0	0	0	0	0	0	0	0	0
Access to WENT	S3038	0500-0600	0	0	0	0	0	0	0	0	0	0	0	0	0	0	0	0	0	0
Access to WENT	S3038	0600-0700	0.123570856	3.53868E-09	4.3379E-06	0.1116246	3.197E-09	3.919E-06	1.493982197	4.2783E-08	5.24456E-05	1.340784	3.84E-08	4.707E-05	0.0159203	4.559E-10	5.589E-07	0.0173203	4.96E-10	6.08E-07
Access to WENT	S3038	0700-0800	0.613191061	1.40479E-07	0.000172206	0.559754	1.282E-07	0.0001572	2.462578129	5.64165E-07	0.000691582	2.2343925	5.119E-07	0.0006275	0.062351	1.428E-08	1.751E-05	0.0677749	1.553E-08	1.903E-05
Access to WENT	S3038	0800-0900	1.441350586	5.03565E-06	0.006172956	1.3178066	4.604E-06	0.0056438	5.018193145	1.75321E-05	0.021491708	4.610081	1.611E-05	0.0197439	0.1573345	5.497E-07	0.0006738	0.1710525	5.976E-07	0.0007326
Access to WENT	S3038	0900-1000	1.452620114	4.36784E-06	0.005354329	1.3253654	3.985E-06	0.0048853	5.049322863	1.51827E-05	0.018611705	4.6295286	1.392E-05	0.0170644	0.1576656	4.741E-07	0.0005812	0.1714122	5.154E-07	0.0006318
Access to WENT	S3038	1000-1100	1.479212737	9.31921E-06	0.01142397	1.3469074	8.486E-06	0.0104022	5.137367907	3.2366E-05	0.039675927	4.7021263	2.962E-05	0.0363146	0.1603037	1.01E-06	0.001238	0.1742809	1.098E-06	0.001346
Access to WENT	S3038	1100-1200	1.469971878	7.57717E-06	0.009288493	1.3426775	6.921E-06	0.0084841	5.108564394	2.63328E-05	0.032280118	4.6891873	2.417E-05	0.0296301	0.1594823	8.221E-07	0.0010077	0.1733878	8.938E-07	0.0010956
Access to WENT	S3038	1200-1300	1.163186129	4.03051E-06	0.004940812	1.0573365	3.664E-06	0.0044912	4.024259772	1.39443E-05	0.017093662	3.6767677	1.274E-05	0.0156176	0.1284842	4.452E-07	0.0005458	0.1397636	4.843E-07	0.0005937
Access to WENT	S3038	1300-1400	1.2638258	6.29741E-06	0.007719696	1.1464257	5.712E-06	0.0070026	4.370652737	2.17782E-05	0.026696804	3.9859494	1.986E-05	0.024347	0.1382841	6.89E-07	0.0008447	0.1503939	7.494E-07	0.0009186
Access to WENT	S3038	1400-1500	1.278767605	9.04512E-06	0.011087977	1.1631435	8.227E-06	0.0100854	4.418521224	3.12536E-05	0.038312247	4.039968	2.858E-05	0.0350299	0.1399317	9.898E-07	0.0012133	0.1521754	1.076E-06	0.0013195
Access to WENT	S3038	1500-1600	1.287606875	7.89083E-06	0.009672991	1.1684567	7.161E-06	0.0087779	4.455372639	2.73038E-05	0.033470449	4.0648415	2.491E-05	0.0305366	0.1409691	8.639E-07	0.001059	0.1533016	9.395E-07	0.0011517
Access to WENT	S3038	1600-1700	1.223827212	5.57241E-06	0.006830948	1.1090791	5.05E-06	0.0061905	4.232904287	1.92735E-05	0.023626495	3.8568217	1.756E-05	0.0215273	0.1349062	6.143E-07	0.000753	0.1467256	6.681E-07	0.000819
Access to WENT	S3038	1700-1800	1.055584154	2.84149E-06	0.003483248	0.9574253	2.577E-06	0.0031593	3.651108688	9.8283E-06	0.012048038	3.3286706	8.96E-06	0.010984	0.1182829	3.184E-07	0.0003903	0.1286946	3.464E-07	0.0004247
Access to WENT	S3038	1800-1900	0.963718872	1.87666E-06	0.002300504	0.8794111	1.712E-06	0.0020993	3.323846678	6.47255E-06	0.007934392	3.0473478	5.934E-06	0.0072744	0.1093375	2.129E-07	0.000261	0.1189764	2.317E-07	0.000284
Access to WENT	S3038	1900-2000	0.877615751	7.28833E-07	0.000893442	0.8003544	6.647E-07	0.0008148	3.063103479	2.54381E-06	0.00311834	2.8068264	2.331E-06	0.0028574	0.1022095	8.488E-08	0.0001041	0.1112465	9.239E-08	0.0001133
Access to WENT	S3038	2000-2100	0.679480409	2.1404E-07	0.000262382	0.6198133	1.952E-07	0.0002393	2.354998557	7.41838E-07	0.000909383	2.157485	6.796E-07	0.0008331	0.0813761	2.563E-08	3.142E-05	0.088634	2.792E-08	3.423E-05
Access to WENT	S3038	2100-2200	0.746421977	1.71002E-07	0.000209623	0.6843457	1.568E-07	0.0001922	2.65446797	6.08126E-07	0.000745472	2.4440911	5.599E-07	0.0006864	0.0914553	2.095E-08	2.568E-05	0.0996871	2.284E-08	2.8E-05
Access to WENT	S3038	2200-2300	0.002485628	1.42361E-10	1.74514E-07	0.0021627	1.239E-10	1.518E-07	0.045619103	2.61278E-09	3.20288E-06	0.0396859	2.273E-09	2.786E-06	0.0126475	7.244E-10	8.88E-07	0.0136385	7.811E-10	9.576E-07
Access to WENT	S3038	2300-0000	0.008586401	9.83551E-10	1.20569E-06	0.0076116	8.719E-10	1.069E-06	0.162070512	1.85648E-08	2.27577E-05	0.143951	1.649E-08	2.021E-05	0.0189107	2.166E-09	2.655E-06	0.0210742	2.414E-09	2.959E-06
Access to WENT	S3043	0000-0100	0	0	0	0	0	0	0	0	0	0	0	0	0	0	0	0	0	0
Access to WENT	S3043	0100-0200	0	0	0	0	0	0	0	0	0	0	0	0	0	0	0	0	0	0
Access to WENT	S3043	0200-0300	0	0	0	0	0	0	0	0	0	0	0	0	0	0	0	0	0	0
Access to WENT	S3043	0300-0400	0	0	0	0	0	0	0	0	0	0	0	0	0	0	0	0	0	0
Access to WENT	S3043	0400-0500	0	0	0	0	0	0	0	0	0	0	0	0	0	0	0	0	0	0
Access to WENT	S3043	0500-0600	0	0	0	0	0	0	0	0	0	0	0	0	0	0	0	0	0	0
Access to WENT	S3043	0600-0700	0.122545651	3.50933E-09	3.66042E-06	0.1113049	3.187E-09	3.325E-06	1.480905173	4.24085E-08	4.42344E-05	1.3367279	3.828E-08	3.993E-05	0.0159203	4.559E-10	4.755E-07	0.0173203	4.96E-10	5.174E-07
Access to WENT	S3043	0700-0800	0.611420206	1.40073E-07	0.000146104	0.5570639	1.276E-07	0.0001331	2.455009073	5.6243E-07	0.000586646	2.2230594	5.093E-07	0.0005312	0.062351	1.428E-08	1.49E-05	0.0677749	1.553E-08	1.62E-05
Access to WENT	S3043	0800-0900	1.435391773	5.01483E-06	0.005230742	1.311929	4.583E-06	0.0047808	4.998522298	1.74633E-05	0.018215222	4.5906571	1.604E-05	0.0167289	0.1573345	5.497E-07	0.0005733	0.1710525	5.976E-07	0.0006233
Access to WENT	S3043	0900-1000	1.44680038	4.35034E-06	0.004537649	1.3158829	3.957E-06	0.004127	5.030130967	1.5125E-05	0.015776171	4.5982636	1.383E-05	0.0144217	0.1576656	4.741E-07	0.0004945	0.1714122	5.154E-07	0.0005376
Access to WENT	S3043	1000-1100	1.471821778	9.27265E-06	0.00967188	1.3386366	8.434E-06	0.0087967	5.113199935	3.22137E-05	0.033600711	4.6748805	2.945E-05	0.0307204	0.1603037	1.01E-06	0.0010534	0.1742809	1.098E-06	0.0011453
Access to WENT	S3043	1100-1200	1.463641748	7.54455E-06	0.007869376	1.3304213	6.858E-06	0.0071531	5.087679993	2.62252E-05	0.027354281	4.6488856	2.396E-05	0.0249951	0.1594823	8.221E-07	0.0008575	0.1733878	8.938E-07	0.0009322
Access to WENT	S3043	1200-1300	1.158576464	4.01454E-06	0.004187387	1.0516388	3.644E-06	0.0038009	4.009096318	1.38918E-05	0.014489883	3.6581068	1.268E-05	0.0132213	0.1284842	4.452E-07	0.0004644	0.1397636	4.843E-07	0.0005051
Access to WENT	S3043	1300-1400	1.259460453	6.27566E-06	0.006545861	1.1404668	5.683E-06	0.0059274	4.35643752	2.17073E-05	0.022641946	3.9664059	1.976E-05	0.0206148	0.1382841	6.89E-07	0.0007187	0.1503939	7.494E-07	0.0007817
Access to WENT	S3043	1400-1500	1.272065281	8.99771E-06	0.00938511	1.153351	8.158E-06	0.0085093	4.396642675	3.10988E-05	0.032437781	4.0079436	2.835E-05	0.02957	0.1399317	9.898E-07	0.0010324	0.1521754	1.076E-06	0.0011227
Access to WENT	S3043	1500-1600	1.279793742	7.84295E-06	0.00818063	1.1603756	7.111E-06	0.0074173	4.42975994	2.71469E-05	0.028315679	4.0383844	2.475E-05	0.0258139	0.1409691	8.639E-07	0.0009011	0.1533016	9.395E-07	0.0009799
Access to WENT	S3043	1600-1700	1.219322474	5.5519E-06	0.005790935	1.1048532	5.031E-06	0.0052473	4.218165911	1.92064E-05	0.02003336	3.8430096	1.75E-05	0.0182516	0.1349062	6.143E-07	0.0006407	0.1467256	6.681E-07	0.0006968
Access to WENT	S3043	1700-1800	1.051383235	2.83018E-06	0.002952038	0.9524939	2.564E-06	0.0026744	3.637410924	9.79143E-06	0.010212998	3.3125698	8.917E-06	0.0093009	0.1182829	3.184E-07	0.0003321	0.1286946	3.464E-07	0.0003613
Access to WENT	S3043	1800-1900	0.956954381	1.86349E-06	0.001943718	0.87529	1.704E-06	0.0017778	3.30182172	6.42966E-06	0.006706494	3.033869	5.908E-06	0.0061622	0.1093375	2.129E-07	0.0002221	0.1189764	2.317E-07	0.0002417
Access to WENT	S3043	1900-2000	0.871742939	7.23956E-07	0.000755126	0.796828	6.617E-07	0.0006902	3.043830981	2.52781E-06	0.002636644	2.7952375	2.321E-06	0.0024213	0.1022095	8.488E-08	8.854E-05	0.1112465	9.239E-08	9.636E-05
Access to WENT	S3043	2000-2100	0.674113472	2.1235E-07	0.000221492	0.6201789	1.954E-07	0.0002038	2.337557814	7.36344E-07	0.000768047	2.1589309	6.801E-07	0.0007094	0.0813761	2.563E-08	2.674E-05	0.088634	2.792E-08	2.912E-05
Access to WENT	S3043	2100-2200	0.741661236	1.69911E-07	0.000177226	0.6796727	1.557E-07	0.0001624	2.638829416	6.04543E-07	0.000630571	2.4285513	5.564E-07	0.0005803	0.0914553	2.095E-08	2.185E-05	0.0996871	2.284E-08	2.382E-05
Access to WENT	S3043	2200-2300	0.002466877	1.41287E-10	1.4737E-07	0.0021487	1.231E-10	1.284E-07	0.045309472	2.59504E-09	2.70677E-06	0.0394962	2.262E-09	2.359E-06	0.0126475	7.244E-10	7.556E-07	0.0136385	7.811E-10	8.148E-07
Access to WENT	S3043	2300-0000	0.008530771	9.77179E-10	1.01925E-06	0.0076352	8.746E-10	9.123E-07	0.161103195	1.8454E-08	1.92485E-05	0.1443997	1.654E-08	1.725E-05	0.0189107	2.166E-09	2.259E-06	0.0210742	2.414E-09	2.518E-06
Access to WENT	S3040	0000-0100	0	0	0	0	0	0	0	0	0	0	0	0	0	0	0	0	0	0
Access to WENT	S3040	0100-0200	0	0	0	0	0	0	0	0	0	0	0	0	0	0	0	0	0	0
Access to WENT	S3040	0200-0300	0	0	0	0	0	0	0	0	0	0	0	0	0	0	0	0	0	0
Access to WENT	S3040	0300-0400	0	0	0	0	0	0	0	0	0	0	0	0	0	0	0	0	0	0
Access to WENT	S3040	0400-0500	0	0	0	0	0	0	0	0	0	0	0	0	0	0	0	0	0	0
Access to WENT	S3040	0500-0600	0	0	0	0	0	0	0	0	0	0	0	0	0	0	0	0	0	0
Access to WENT	S3040	0600-0700	0.123570856	3.53868E-09	1.83155E-06	0.1116246	3.197E-09	1.654E-06	1.493982197	4.2783E-08	2.21436E-05	1.340784	3.84E-08	1.987E-05	0.0159203	4.559E-10	2.36E-07	0.0173203	4.96E-10	2.567E-07
Access to WENT	S3040	0700-0800	0.613191061	1.40479E-07	7.27091E-05	0.559754	1.282E-07	6.637E-05	2.462578129	5.64165E-07	0.000292	2.2343925	5.119E-07	0.0002649	0.062351	1.428E-08	7.393E-06	0.0677749	1.553E-08	8.036E-06
Access to WENT	S3040	0800-0900	1.441350586	5.03565E-06	0.002606349	1.3178066	4.604E-06	0.0023829	5.018193145	1.75321E-05	0.009074243	4.610081	1.611E-05	0.0083363	0.1573345	5.497E-07	0.0002845	0.1710525	5.976E-07	0.0003093
Access to WENT	S3040	0900-1000	1.452620114	4.36784E-06	0.002260708	1.3253654	3.985E-06	0.0020627	5.049322863	1.51827E-05	0.007858246	4.6295286	1.392E-05	0.0072049	0.1576656	4.741E-07	0.0002454	0.1714122	5.154E-07	0.0002668
Access to WENT	S3040	1000-1100	1.479212737	9.31921E-06	0.004823436	1.3469074	8.486E-06	0.004392	5.137367907	3.2366E-05	0.016751995	4.7021263	2.962E-05	0.0153328	0.1603037	1.01E-06	0.0005227	0.1742809	1.098E-06	0.0005683
Access to WENT	S3040	1100-1200	1.469971878	7.57717E-06	0.003921794	1.3426775	6.921E-06	0.0035822	5.108564394	2.63328E-05	0.013629332	4.6891873	2.417E-05	0.0125105	0.1594823	8.221E-07	0.0004255	0.1733878	8.938E-07	0.0004626
Access to WENT	S3040	1200-1300	1.163186129	4.03051E-06	0.002086113	1.0573365	3.664E-06	0.0018963	4.024259772	1.39443E-05	0.007217297	3.6767677	1.274E-05	0.0065941	0.1284842	4.452E-07	0.0002304	0.1397636	4.843E-07	0.0002507
Access to WENT	S3040	1300-1400	1.2638258	6.29741E-06	0.003259415	1.1464257	5.712E-06	0.0029566	4.370652737	2.17782E-05	0.011271942	3.9859494	1.986E-05	0.0102798	0.1382841	6.89E-07	0.0003566	0.1503939	7.494E-07	0.0003879
Access to WENT	S3040	1400-1500	1.278767605	9.04512E-06	0.004681573	1.1631435	8.227E-06	0.0042583	4.418521224	3.12536E-05	0.016176222	4.039968	2.858E-05	0.0147903	0.1399317	9.898E-07	0.0005123	0.1521754	1.076E-06	0.0005571
Access to WENT	S3040	1500-1600	1.287606875	7.89083E-06	0.004084137	1.1684567	7.161E-06	0.0037062	4.455372639	2.73038E-05	0.014131914	4.0648415	2.491E-05	0.0128932	0.1409691	8.639E-07	0.0004471	0.1533016	9.395E-07	0.0004863
Access to WENT	S3040	1600-1700	1.223827212	5.57241E-06	0.002884167	1.1090791	5.05E-06	0.0026137	4.232904287	1.92735E-05	0.009975594	3.8568217	1.756E-05	0.0090893	0.1349062	6.143E-07	0.0003179	0.1467256	6.681E-07	0.0003458
Access to WENT	S3040	1700-1800	1.055584154	2.84149E-06	0.001470699	0.9574253	2.577E-06	0.0013339	3.651108688	9.8283E-06	0.005086931	3.3286706	8.96E-06	0.0046377	0.1182829	3.184E-07	0.0001648	0.1286946	3.464E-07	0.0001793
Access to WENT	S3040	1800-1900	0.963718872	1.87666E-06	0.00097132	0.8794111	1.712E-06	0.0008863	3.323846678	6.47255E-06	0.003350064	3.0473478	5.934E-06	0.0030714	0.1093375	2.129E-07	0.0001102	0.1189764	2.317E-07	0.0001199
Access to WENT	S3040	1900-2000	0.877615751	7.28833E-07	0.000377229	0.8003544	6.647E-07	0.000344	3.063103479	2.54381E-06	0.001316627	2.8068264	2.331E-06	0.0012065	0.1022095	8.488E-08	4.393E-05	0.1112465	9.239E-08	4.782E-05
Access to WENT	S3040	2000-2100	0.679480409	2.1404E-07	0.000110783	0.6198133	1.952E-07	0.0001011	2.354998557	7.41838E-07	0.00038396	2.157485	6.796E-07	0.0003518	0.0813761	2.563E-08	1.327E-05	0.088634	2.792E-08	1.445E-05
Access to WENT	S3040	2100-2200	0.746421977	1.71002E-07	8.8507E-05	0.6843457	1.568E-07	8.115E-05	2.65446797	6.08126E-07	0.000314754	2.4440911	5.599E-07	0.0002898	0.0914553	2.095E-08	1.084E-05	0.0996871	2.284E-08	1.182E-05
Access to WENT	S3040	2200-2300	0.002485628	1.42361E-10	7.36834E-08	0.0021627	1.239E-10	6.411E-08	0.045619103	2.61278E-09	1.35232E-06	0.0396859	2.273E-09	1.176E-06	0.0126475	7.244E-10	3.749E-07	0.0136385	7.811E-10	4.043E-07
Access to WENT	S3040	2300-0000	0.008586401	9.83551E-10	5.09066E-07	0.0076116	8.719E-10	4.513E-07	0.162070512	1.85648E-08	9.60876E-06	0.143951	1.649E-08	8.534E-06	0.0189107	2.166E-09	1.121E-06	0.0210742	2.414E-09	1.249E-06
Access to WENT	S3121	0000-0100	0.04227897	3.63221E-09	2.27273E-06	0.0383142	3.292E-09	2.06E-06	0.521111229	4.4769E-08	2.80126E-05	0.4692023	4.031E-08	2.522E-05	0.0137384	1.18E-09	7.385E-07	0.0148658	1.277E-09	7.991E-07
Access to WENT	S3121	0100-0200	0.062201489	3.56251E-09	2.22911E-06	0.056345	3.227E-09	2.019E-06	0.759406673	4.34941E-08	2.72148E-05	0.6833219	3.914E-08	2.449E-05	0.0142839	8.181E-10	5.119E-07	0.0154794	8.866E-10	5.547E-07
Access to WENT	S3121	0200-0300	0	0	0	0	0	0	0	0	0	0	0	0	0	0	0	0	0	0
Access to WENT	S3121	0300-0400	0	0	0	0	0	0	0	0	0	0	0	0	0	0	0	0	0	0
Access to WENT	S3121	0400-0500	0	0	0	0	0	0	0	0	0	0	0	0	0	0	0	0	0	0
Access to WENT	S3121	0500-0600	0.002510957	7.1906E-11	4.49925E-08	0.0021974	6.293E-11	3.937E-08	0.046407377	1.32896E-09	8.3155E-07	0.0404252	1.158E-09	7.244E-07	0.0126475	3.622E-10	2.266E-07	0.0136385	3.906E-10	2.444E-07
Access to WENT	S3121	0600-0700	0.042531669	7.30785E-09	4.57262E-06	0.0385702	6.627E-09	4.147E-06	0.524672656	9.01499E-08	5.6408E-05	0.4726075	8.12E-08	5.081E-05	0.0137384	2.361E-09	1.477E-06	0.0148658	2.554E-09	1.598E-06
Access to WENT	S3121	0700-0800	0.211339097	1.93667E-07	0.00012118	0.1927039	1.766E-07	0.0001105	0.993196253	9.10145E-07	0.00056949	0.8961433	8.212E-07	0.0005138	0.0274949	2.52E-08	1.577E-05	0.0298305	2.734E-08	1.71E-05
Access to WENT	S3121	0800-0900	1.196742759	5.07211E-06	0.003173686	1.0937778	4.636E-06	0.0029006	4.212955271	1.78556E-05	0.011172489	3.8670901	1.639E-05	0.0102553	0.1324622	5.614E-07	0.0003513	0.1439982	6.103E-07	0.0003819
Access to WENT	S3121	0900-1000	1.210963237	4.40413E-06	0.002755726	1.1013738	4.006E-06	0.0025063	4.254301149	1.54724E-05	0.009681292	3.8868821	1.414E-05	0.0088452	0.1331545	4.843E-07	0.000303	0.144751	5.264E-07	0.0003294
Access to WENT	S3121	1000-1100	1.340267538	9.3266E-06	0.005835783	1.2189798	8.483E-06	0.0053077	4.679449212	3.25632E-05	0.020375224	4.2771752	2.976E-05	0.0186236	0.1466469	1.02E-06	0.0006385	0.1594261	1.109E-06	0.0006942
Access to WENT	S3121	1100-1200	1.288681182	7.60219E-06	0.004756791	1.1713658	6.91E-06	0.0043238	4.512495225	2.66201E-05	0.016656562	4.1217564	2.432E-05	0.0152143	0.1413418	8.338E-07	0.0005217	0.153656	9.064E-07	0.0005672
Access to WENT	S3121	1200-1300	1.2046204	3.96711E-06	0.002482272	1.0931891	3.6E-06	0.0022527	4.270514141	1.40638E-05	0.008799934	3.8927162	1.282E-05	0.0080214	0.1315966	4.334E-07	0.0002712	0.1430601	4.711E-07	0.0002948
Access to WENT	S3121	1300-1400	1.301091308	6.18503E-06	0.003870056	1.1779724	5.6E-06	0.0035038	4.574867576	2.17477E-05	0.013607803	4.1624053	1.979E-05	0.0123809	0.1415519	6.729E-07	0.000421	0.1538868	7.315E-07	0.0004577
Access to WENT	S3121	1400-1500	1.308874709	8.92074E-06	0.005581828	1.1865593	8.087E-06	0.0050602	4.591270844	3.12922E-05	0.019579935	4.1827203	2.851E-05	0.0178376	0.1427508	9.729E-07	0.0006088	0.1551905	1.058E-06	0.0006618
Access to WENT	S3121	1500-1600	1.321193148	7.75615E-06	0.004853126	1.1977476	7.031E-06	0.0043997	4.637930482	2.72273E-05	0.017036465	4.225663	2.481E-05	0.0155221	0.1443619	8.475E-07	0.0005303	0.1569428	9.213E-07	0.0005765
Access to WENT	S3121	1600-1700	1.271470151	5.46164E-06	0.003417424	1.151893	4.948E-06	0.003096	4.48008979	1.92444E-05	0.012041466	4.0785127	1.752E-05	0.0109621	0.1391574	5.978E-07	0.000374	0.1512827	6.498E-07	0.0004066
Access to WENT	S3121	1700-1800	1.12853946	2.77934E-06	0.001739068	1.0220848	2.517E-06	0.001575	4.026787109	9.91706E-06	0.006205239	3.6623091	9.019E-06	0.0056436	0.1241517	3.058E-07	0.0001913	0.1349633	3.324E-07	0.000208
Access to WENT	S3121	1800-1900	1.019693943	1.81045E-06	0.001132825	0.932315	1.655E-06	0.0010358	3.676065491	6.52681E-06	0.004083911	3.3721168	5.987E-06	0.0037462	0.1135561	2.016E-07	0.0001262	0.1234401	2.192E-07	0.0001371
Access to WENT	S3121	1900-2000	0.936738719	6.97457E-07	0.000436409	0.855807	6.372E-07	0.0003987	3.459766037	2.576E-06	0.001611838	3.1706511	2.361E-06	0.0014771	0.1064169	7.923E-08	4.958E-05	0.1156767	8.613E-08	5.389E-05
Access to WENT	S3121	2000-2100	0.628215993	1.79901E-07	0.000112567	0.5772384	1.653E-07	0.0001034	2.506534238	7.17793E-07	0.000449133	2.3046908	6.6E-07	0.000413	0.0741703	2.124E-08	1.329E-05	0.0806077	2.308E-08	1.444E-05
Access to WENT	S3121	2100-2200	1.003971815	1.72504E-07	0.000107938	0.9198719	1.581E-07	9.89E-05	3.664588145	6.29654E-07	0.000393983	3.3690949	5.789E-07	0.0003622	0.1140946	1.96E-08	1.227E-05	0.1240265	2.131E-08	1.333E-05
Access to WENT	S3121	2200-2300	0.062402424	3.57402E-09	2.23631E-06	0.0560926	3.213E-09	2.01E-06	0.761704911	4.36257E-08	2.72972E-05	0.680038	3.895E-08	2.437E-05	0.0142839	8.181E-10	5.119E-07	0.0154794	8.866E-10	5.547E-07
Access to WENT	S3121	2300-0000	0.062148208	3.55946E-09	2.2272E-06	0.0562891	3.224E-09	2.017E-06	0.758408889	4.34369E-08	2.71791E-05	0.6825176	3.909E-08	2.446E-05	0.0142839	8.181E-10	5.119E-07	0.0154794	8.866E-10	5.547E-07
Access to WENT	S3122	0000-0100	0.04227897	3.63221E-09	3.69669E-06	0.0383142	3.292E-09	3.35E-06	0.521111229	4.4769E-08	4.55637E-05	0.4692023	4.031E-08	4.102E-05	0.0137384	1.18E-09	1.201E-06	0.0148658	1.277E-09	1.3E-06
Access to WENT	S3122	0100-0200	0.062201489	3.56251E-09	3.62575E-06	0.056345	3.227E-09	3.284E-06	0.759406673	4.34941E-08	4.42661E-05	0.6833219	3.914E-08	3.983E-05	0.0142839	8.181E-10	8.326E-07	0.0154794	8.866E-10	9.023E-07
Access to WENT	S3122	0200-0300	0	0	0	0	0	0	0	0	0	0	0	0	0	0	0	0	0	0
Access to WENT	S3122	0300-0400	0	0	0	0	0	0	0	0	0	0	0	0	0	0	0	0	0	0
Access to WENT	S3122	0400-0500	0	0	0	0	0	0	0	0	0	0	0	0	0	0	0	0	0	0
Access to WENT	S3122	0500-0600	0.002510957	7.1906E-11	7.31823E-08	0.0021974	6.293E-11	6.404E-08	0.046407377	1.32896E-09	1.35255E-06	0.0404252	1.158E-09	1.178E-06	0.0126475	3.622E-10	3.686E-07	0.0136385	3.906E-10	3.975E-07
Access to WENT	S3122	0600-0700	0.042531669	7.30785E-09	7.43756E-06	0.0385702	6.627E-09	6.745E-06	0.524672656	9.01499E-08	9.17501E-05	0.4726075	8.12E-08	8.265E-05	0.0137384	2.361E-09	2.402E-06	0.0148658	2.554E-09	2.6E-06
Access to WENT	S3122	0700-0800	0.211339097	1.93667E-07	0.000197105	0.1927039	1.766E-07	0.0001797	0.993196253	9.10145E-07	0.000926301	0.8961433	8.212E-07	0.0008358	0.0274949	2.52E-08	2.564E-05	0.0298305	2.734E-08	2.782E-05
Access to WENT	S3122	0800-0900	1.196742759	5.07211E-06	0.005162137	1.0937778	4.636E-06	0.004718	4.212955271	1.78556E-05	0.018172538	3.8670901	1.639E-05	0.0166807	0.1324622	5.614E-07	0.0005714	0.1439982	6.103E-07	0.0006211
Access to WENT	S3122	0900-1000	1.210963237	4.40413E-06	0.004482308	1.1013738	4.006E-06	0.0040767	4.254301149	1.54724E-05	0.015747041	3.8868821	1.414E-05	0.0143871	0.1331545	4.843E-07	0.0004929	0.144751	5.264E-07	0.0005358
Access to WENT	S3122	1000-1100	1.340267538	9.3266E-06	0.009492154	1.2189798	8.483E-06	0.0086332	4.679449212	3.25632E-05	0.033141185	4.2771752	2.976E-05	0.0302922	0.1466469	1.02E-06	0.0010386	0.1594261	1.109E-06	0.0011291
Access to WENT	S3122	1100-1200	1.288681182	7.60219E-06	0.007737127	1.1713658	6.91E-06	0.0070328	4.512495225	2.66201E-05	0.027092619	4.1217564	2.432E-05	0.0247467	0.1413418	8.338E-07	0.0008486	0.153656	9.064E-07	0.0009225
Access to WENT	S3122	1200-1300	1.2046204	3.96711E-06	0.004037524	1.0931891	3.6E-06	0.003664	4.270514141	1.40638E-05	0.014313473	3.8927162	1.282E-05	0.0130472	0.1315966	4.334E-07	0.0004411	0.1430601	4.711E-07	0.0004795
Access to WENT	S3122	1300-1400	1.301091308	6.18503E-06	0.006294814	1.1779724	5.6E-06	0.0056992	4.574867576	2.17477E-05	0.02213368	4.1624053	1.979E-05	0.0201381	0.1415519	6.729E-07	0.0006848	0.1538868	7.315E-07	0.0007445
Access to WENT	S3122	1400-1500	1.308874709	8.92074E-06	0.009079084	1.1865593	8.087E-06	0.0082306	4.591270844	3.12922E-05	0.031847613	4.1827203	2.851E-05	0.0290137	0.1427508	9.729E-07	0.0009902	0.1551905	1.058E-06	0.0010765
Access to WENT	S3122	1500-1600	1.321193148	7.75615E-06	0.00789382	1.1977476	7.031E-06	0.0071563	4.637930482	2.72273E-05	0.027710548	4.225663	2.481E-05	0.0252473	0.1443619	8.475E-07	0.0008625	0.1569428	9.213E-07	0.0009377
Access to WENT	S3122	1600-1700	1.271470151	5.46164E-06	0.005558588	1.151893	4.948E-06	0.0050358	4.48008979	1.92444E-05	0.019585966	4.0785127	1.752E-05	0.0178304	0.1391574	5.978E-07	0.0006084	0.1512827	6.498E-07	0.0006614
Access to WENT	S3122	1700-1800	1.12853946	2.77934E-06	0.00282867	1.0220848	2.517E-06	0.0025618	4.026787109	9.91706E-06	0.01009309	3.6623091	9.019E-06	0.0091795	0.1241517	3.058E-07	0.0003112	0.1349633	3.324E-07	0.0003383
Access to WENT	S3122	1800-1900	1.019693943	1.81045E-06	0.001842589	0.932315	1.655E-06	0.0016847	3.676065491	6.52681E-06	0.006642659	3.3721168	5.987E-06	0.0060934	0.1135561	2.016E-07	0.0002052	0.1234401	2.192E-07	0.0002231
Access to WENT	S3122	1900-2000	0.936738719	6.97457E-07	0.000709837	0.855807	6.372E-07	0.0006485	3.459766037	2.576E-06	0.002621725	3.1706511	2.361E-06	0.0024026	0.1064169	7.923E-08	8.064E-05	0.1156767	8.613E-08	8.766E-05
Access to WENT	S3122	2000-2100	0.628215993	1.79901E-07	0.000183095	0.5772384	1.653E-07	0.0001682	2.506534238	7.17793E-07	0.000730534	2.3046908	6.6E-07	0.0006717	0.0741703	2.124E-08	2.162E-05	0.0806077	2.308E-08	2.349E-05
Access to WENT	S3122	2100-2200	1.003971815	1.72504E-07	0.000175566	0.9198719	1.581E-07	0.0001609	3.664588145	6.29654E-07	0.000640831	3.3690949	5.789E-07	0.0005892	0.1140946	1.96E-08	1.995E-05	0.1240265	2.131E-08	2.169E-05
Access to WENT	S3122	2200-2300	0.062402424	3.57402E-09	3.63746E-06	0.0560926	3.213E-09	3.27E-06	0.761704911	4.36257E-08	4.44001E-05	0.680038	3.895E-08	3.964E-05	0.0142839	8.181E-10	8.326E-07	0.0154794	8.866E-10	9.023E-07
Access to WENT	S3122	2300-0000	0.062148208	3.55946E-09	3.62264E-06	0.0562891	3.224E-09	3.281E-06	0.758408889	4.34369E-08	4.4208E-05	0.6825176	3.909E-08	3.978E-05	0.0142839	8.181E-10	8.326E-07	0.0154794	8.866E-10	9.023E-07
Access to WENT	S3123	0000-0100	0.04227897	3.63221E-09	3.72355E-06	0.0383142	3.292E-09	3.374E-06	0.521111229	4.4769E-08	4.58948E-05	0.4692023	4.031E-08	4.132E-05	0.0137384	1.18E-09	1.21E-06	0.0148658	1.277E-09	1.309E-06
Access to WENT	S3123	0100-0200	0.062201489	3.56251E-09	3.6521E-06	0.056345	3.227E-09	3.308E-06	0.759406673	4.34941E-08	4.45878E-05	0.6833219	3.914E-08	4.012E-05	0.0142839	8.181E-10	8.387E-07	0.0154794	8.866E-10	9.089E-07
Access to WENT	S3123	0200-0300	0	0	0	0	0	0	0	0	0	0	0	0	0	0	0	0	0	0
Access to WENT	S3123	0300-0400	0	0	0	0	0	0	0	0	0	0	0	0	0	0	0	0	0	0
Access to WENT	S3123	0400-0500	0	0	0	0	0	0	0	0	0	0	0	0	0	0	0	0	0	0
Access to WENT	S3123	0500-0600	0.002510957	7.1906E-11	7.37141E-08	0.0021974	6.293E-11	6.451E-08	0.046407377	1.32896E-09	1.36238E-06	0.0404252	1.158E-09	1.187E-06	0.0126475	3.622E-10	3.713E-07	0.0136385	3.906E-10	4.004E-07
Access to WENT	S3123	0600-0700	0.042531669	7.30785E-09	7.49161E-06	0.0385702	6.627E-09	6.794E-06	0.524672656	9.01499E-08	9.24168E-05	0.4726075	8.12E-08	8.325E-05	0.0137384	2.361E-09	2.42E-06	0.0148658	2.554E-09	2.618E-06
Access to WENT	S3123	0700-0800	0.211339097	1.93667E-07	0.000198537	0.1927039	1.766E-07	0.000181	0.993196253	9.10145E-07	0.000933032	0.8961433	8.212E-07	0.0008419	0.0274949	2.52E-08	2.583E-05	0.0298305	2.734E-08	2.802E-05
Access to WENT	S3123	0800-0900	1.196742759	5.07211E-06	0.005199648	1.0937778	4.636E-06	0.0047523	4.212955271	1.78556E-05	0.01830459	3.8670901	1.639E-05	0.0168019	0.1324622	5.614E-07	0.0005755	0.1439982	6.103E-07	0.0006256
Access to WENT	S3123	0900-1000	1.210963237	4.40413E-06	0.004514879	1.1013738	4.006E-06	0.0041063	4.254301149	1.54724E-05	0.015861468	3.8868821	1.414E-05	0.0144916	0.1331545	4.843E-07	0.0004964	0.144751	5.264E-07	0.0005397
Access to WENT	S3123	1000-1100	1.340267538	9.3266E-06	0.00956113	1.2189798	8.483E-06	0.0086959	4.679449212	3.25632E-05	0.033382008	4.2771752	2.976E-05	0.0305123	0.1466469	1.02E-06	0.0010461	0.1594261	1.109E-06	0.0011373
Access to WENT	S3123	1100-1200	1.288681182	7.60219E-06	0.007793349	1.1713658	6.91E-06	0.0070839	4.512495225	2.66201E-05	0.02728949	4.1217564	2.432E-05	0.0249265	0.1413418	8.338E-07	0.0008548	0.153656	9.064E-07	0.0009292
Access to WENT	S3123	1200-1300	1.2046204	3.96711E-06	0.004066863	1.0931891	3.6E-06	0.0036907	4.270514141	1.40638E-05	0.014417483	3.8927162	1.282E-05	0.013142	0.1315966	4.334E-07	0.0004443	0.1430601	4.711E-07	0.000483
Access to WENT	S3123	1300-1400	1.301091308	6.18503E-06	0.006340555	1.1779724	5.6E-06	0.0057406	4.574867576	2.17477E-05	0.022294516	4.1624053	1.979E-05	0.0202845	0.1415519	6.729E-07	0.0006898	0.1538868	7.315E-07	0.0007499
Access to WENT	S3123	1400-1500	1.308874709	8.92074E-06	0.009145058	1.1865593	8.087E-06	0.0082904	4.591270844	3.12922E-05	0.032079036	4.1827203	2.851E-05	0.0292245	0.1427508	9.729E-07	0.0009974	0.1551905	1.058E-06	0.0010843
Access to WENT	S3123	1500-1600	1.321193148	7.75615E-06	0.007951181	1.1977476	7.031E-06	0.0072083	4.637930482	2.72273E-05	0.027911909	4.225663	2.481E-05	0.0254308	0.1443619	8.475E-07	0.0008688	0.1569428	9.213E-07	0.0009445
Access to WENT	S3123	1600-1700	1.271470151	5.46164E-06	0.005598979	1.151893	4.948E-06	0.0050724	4.48008979	1.92444E-05	0.019728289	4.0785127	1.752E-05	0.0179599	0.1391574	5.978E-07	0.0006128	0.1512827	6.498E-07	0.0006662
Access to WENT	S3123	1700-1800	1.12853946	2.77934E-06	0.002849224	1.0220848	2.517E-06	0.0025805	4.026787109	9.91706E-06	0.010166432	3.6623091	9.019E-06	0.0092462	0.1241517	3.058E-07	0.0003134	0.1349633	3.324E-07	0.0003407
Access to WENT	S3123	1800-1900	1.019693943	1.81045E-06	0.001855979	0.932315	1.655E-06	0.0016969	3.676065491	6.52681E-06	0.006690928	3.3721168	5.987E-06	0.0061377	0.1135561	2.016E-07	0.0002067	0.1234401	2.192E-07	0.0002247
Access to WENT	S3123	1900-2000	0.936738719	6.97457E-07	0.000714995	0.855807	6.372E-07	0.0006532	3.459766037	2.576E-06	0.002640776	3.1706511	2.361E-06	0.0024201	0.1064169	7.923E-08	8.123E-05	0.1156767	8.613E-08	8.829E-05
Access to WENT	S3123	2000-2100	0.628215993	1.79901E-07	0.000184425	0.5772384	1.653E-07	0.0001695	2.506534238	7.17793E-07	0.000735843	2.3046908	6.6E-07	0.0006766	0.0741703	2.124E-08	2.177E-05	0.0806077	2.308E-08	2.366E-05
Access to WENT	S3123	2100-2200	1.003971815	1.72504E-07	0.000176842	0.9198719	1.581E-07	0.000162	3.664588145	6.29654E-07	0.000645488	3.3690949	5.789E-07	0.0005934	0.1140946	1.96E-08	2.01E-05	0.1240265	2.131E-08	2.185E-05
Access to WENT	S3123	2200-2300	0.062402424	3.57402E-09	3.66389E-06	0.0560926	3.213E-09	3.293E-06	0.761704911	4.36257E-08	4.47227E-05	0.680038	3.895E-08	3.993E-05	0.0142839	8.181E-10	8.387E-07	0.0154794	8.866E-10	9.089E-07
Access to WENT	S3123	2300-0000	0.062148208	3.55946E-09	3.64897E-06	0.0562891	3.224E-09	3.305E-06	0.758408889	4.34369E-08	4.45292E-05	0.6825176	3.909E-08	4.007E-05	0.0142839	8.181E-10	8.387E-07	0.0154794	8.866E-10	9.089E-07
Access to WENT	S3124	0000-0100	0.042670573	3.66586E-09	2.97021E-06	0.0383685	3.296E-09	2.671E-06	0.526129892	4.52002E-08	3.66228E-05	0.4698941	4.037E-08	3.271E-05	0.0137384	1.18E-09	9.563E-07	0.0148658	1.277E-09	1.035E-06
Access to WENT	S3124	0100-0200	0.062614399	3.58616E-09	2.90564E-06	0.0564756	3.235E-09	2.621E-06	0.764576468	4.37902E-08	3.54804E-05	0.6850033	3.923E-08	3.179E-05	0.0142839	8.181E-10	6.628E-07	0.0154794	8.866E-10	7.183E-07
Access to WENT	S3124	0200-0300	0	0	0	0	0	0	0	0	0	0	0	0	0	0	0	0	0	0
Access to WENT	S3124	0300-0400	0	0	0	0	0	0	0	0	0	0	0	0	0	0	0	0	0	0
Access to WENT	S3124	0400-0500	0	0	0	0	0	0	0	0	0	0	0	0	0	0	0	0	0	0
Access to WENT	S3124	0500-0600	0.002510279	7.18866E-11	5.82451E-08	0.0021834	6.253E-11	5.066E-08	0.046450908	1.33021E-09	1.07778E-06	0.0402881	1.154E-09	9.348E-07	0.0126475	3.622E-10	2.935E-07	0.0136385	3.906E-10	3.165E-07
Access to WENT	S3124	0600-0700	0.042888148	7.3691E-09	5.97071E-06	0.0386732	6.645E-09	5.384E-06	0.529215477	9.09305E-08	7.36752E-05	0.4738868	8.142E-08	6.597E-05	0.0137384	2.361E-09	1.913E-06	0.0148658	2.554E-09	2.07E-06
Access to WENT	S3124	0700-0800	0.211946366	1.94223E-07	0.000157367	0.1936288	1.774E-07	0.0001438	0.996346525	9.13032E-07	0.000739772	0.9008428	8.255E-07	0.0006689	0.0274949	2.52E-08	2.041E-05	0.0298305	2.734E-08	2.215E-05
Access to WENT	S3124	0800-0900	1.201709501	5.09316E-06	0.004126658	1.0986806	4.656E-06	0.0037729	4.229627113	1.79263E-05	0.014524497	3.8835529	1.646E-05	0.0133361	0.1324622	5.614E-07	0.0004549	0.1439982	6.103E-07	0.0004945
Access to WENT	S3124	0900-1000	1.215832163	4.42184E-06	0.003582735	1.1093108	4.034E-06	0.0032688	4.270598139	1.55317E-05	0.012584319	3.9134726	1.423E-05	0.011532	0.1331545	4.843E-07	0.0003924	0.144751	5.264E-07	0.0004265
Access to WENT	S3124	1000-1100	1.346998873	9.37345E-06	0.007594703	1.2265107	8.535E-06	0.0069154	4.701612212	3.27174E-05	0.026508818	4.3021831	2.994E-05	0.0242567	0.1466469	1.02E-06	0.0008268	0.1594261	1.109E-06	0.0008989
Access to WENT	S3124	1100-1200	1.29425445	7.63506E-06	0.006186203	1.1821576	6.974E-06	0.0056504	4.53106733	2.67297E-05	0.021657336	4.157648	2.453E-05	0.0198725	0.1413418	8.338E-07	0.0006756	0.153656	9.064E-07	0.0007344
Access to WENT	S3124	1200-1300	1.2094278	3.98294E-06	0.00322712	1.0991289	3.62E-06	0.0029328	4.286899785	1.41178E-05	0.011438747	3.9128654	1.289E-05	0.0104407	0.1315966	4.334E-07	0.0003511	0.1430601	4.711E-07	0.0003817
Access to WENT	S3124	1300-1400	1.305612129	6.20652E-06	0.005028744	1.1841398	5.629E-06	0.0045609	4.589936932	2.18193E-05	0.017678772	4.1831112	1.989E-05	0.0161118	0.1415519	6.729E-07	0.0005452	0.1538868	7.315E-07	0.0005927
Access to WENT	S3124	1400-1500	1.315783903	8.96783E-06	0.007266057	1.1966495	8.156E-06	0.0066082	4.614306027	3.14492E-05	0.025481245	4.2163974	2.874E-05	0.0232839	0.1427508	9.729E-07	0.0007883	0.1551905	1.058E-06	0.000857
Access to WENT	S3124	1500-1600	1.329271733	7.80357E-06	0.006322734	1.2061018	7.08E-06	0.0057369	4.66493992	2.73858E-05	0.022188973	4.2535438	2.497E-05	0.0202322	0.1443619	8.475E-07	0.0006867	0.1569428	9.213E-07	0.0007465

Appendix 3G_2 Year 2030
e) Emission Summary

Road Name	Road ID	Hour	NO2 Emission						NO Emission						PM25 Emission			PM10 Emission		
			MonthlyHourMin			MonthlyHourAverage			MonthlyHourMin			MonthlyHourAverage			AnnualHourMin			AnnualHourMin		
			g/km/veh	g/s/m2	tonne/year	g/km/veh	g/s/m2	tonne/year	g/km/veh	g/s/m2	tonne/year	g/km/veh	g/s/m2	tonne/year	g/km/veh	g/s/m2	tonne/year	g/km/veh	g/s/m2	tonne/year
Access to WENT	S3124	1600-1700	1.276176964	5.48186E-06	0.0044416	1.1563087	4.967E-06	0.0040244	4.495901357	1.93123E-05	0.015647513	4.0933206	1.758E-05	0.0142464	0.1391574	5.978E-07	0.0004843	0.1512827	6.498E-07	0.0005265
Access to WENT	S3124	1700-1800	1.133066873	2.79049E-06	0.002260952	1.0273972	2.53E-06	0.0020501	4.042258921	9.95516E-06	0.008066031	3.6804571	9.064E-06	0.0073441	0.1241517	3.058E-07	0.0002477	0.1349633	3.324E-07	0.0002693
Access to WENT	S3124	1800-1900	1.026940581	1.82332E-06	0.001477319	0.9367306	1.663E-06	0.0013475	3.701201175	6.57143E-06	0.005324412	3.3875386	6.015E-06	0.0048732	0.1135561	2.016E-07	0.0001634	0.1234401	2.192E-07	0.0001776
Access to WENT	S3124	1900-2000	0.943087868	7.02185E-07	0.000568935	0.8596246	6.4E-07	0.0005186	3.482391155	2.59285E-06	0.002100817	3.1842968	2.371E-06	0.001921	0.1064169	7.923E-08	6.42E-05	0.1156767	8.613E-08	6.978E-05
Access to WENT	S3124	2000-2100	0.633311391	1.81361E-07	0.000146945	0.5768978	1.652E-07	0.0001339	2.526592928	7.23537E-07	0.000586236	2.303293	6.596E-07	0.0005344	0.0741703	2.124E-08	1.721E-05	0.0806077	2.308E-08	1.87E-05
Access to WENT	S3124	2100-2200	1.010476086	1.73621E-07	0.000140674	0.9262363	1.591E-07	0.0001289	3.68744535	6.33582E-07	0.000513351	3.3914119	5.827E-07	0.0004721	0.1140946	1.96E-08	1.588E-05	0.1240265	2.131E-08	1.727E-05
Access to WENT	S3124	2200-2300	0.062973659	3.60674E-09	2.92231E-06	0.0564249	3.232E-09	2.618E-06	0.769111107	4.40499E-08	3.56908E-05	0.6842456	3.919E-08	3.175E-05	0.0142839	8.181E-10	6.628E-07	0.0154794	8.866E-10	7.183E-07
Access to WENT	S3124	2300-0000	0.062801831	3.5969E-09	2.91434E-06	0.0563738	3.229E-09	2.616E-06	0.766766393	4.39156E-08	3.5582E-05	0.6836128	3.915E-08	3.172E-05	0.0142839	8.181E-10	6.628E-07	0.0154794	8.866E-10	7.183E-07
Access to WENT	S3125	0000-0100	0.042670573	3.66586E-09	8.16004E-07	0.0383685	3.296E-09	7.337E-07	0.526129892	4.52002E-08	1.00614E-05	0.4698941	4.037E-08	8.986E-06	0.0137384	1.18E-09	2.627E-07	0.0148658	1.277E-09	2.843E-07
Access to WENT	S3125	0100-0200	0.062614399	3.58616E-09	7.98265E-07	0.0564756	3.235E-09	7.2E-07	0.764576468	4.37902E-08	9.74751E-06	0.6850033	3.923E-08	8.733E-06	0.0142839	8.181E-10	1.821E-07	0.0154794	8.866E-10	1.973E-07
Access to WENT	S3125	0200-0300	0	0	0	0	0	0	0	0	0	0	0	0	0	0	0	0	0	0
Access to WENT	S3125	0300-0400	0	0	0	0	0	0	0	0	0	0	0	0	0	0	0	0	0	0
Access to WENT	S3125	0400-0500	0	0	0	0	0	0	0	0	0	0	0	0	0	0	0	0	0	0
Access to WENT	S3125	0500-0600	0.002510279	7.18866E-11	1.60017E-08	0.0021834	6.253E-11	1.392E-08	0.046450908	1.33021E-09	2.96099E-07	0.0402881	1.154E-09	2.568E-07	0.0126475	3.622E-10	8.062E-08	0.0136385	3.906E-10	8.694E-08
Access to WENT	S3125	0600-0700	0.042888148	7.3691E-09	1.64033E-06	0.0386732	6.645E-09	1.479E-06	0.529215477	9.09305E-08	2.02407E-05	0.4738868	8.142E-08	1.812E-05	0.0137384	2.361E-09	5.254E-07	0.0148658	2.554E-09	5.686E-07
Access to WENT	S3125	0700-0800	0.211946366	1.94223E-07	4.32333E-05	0.1936288	1.774E-07	3.95E-05	0.996346525	9.13032E-07	0.000203237	0.9008428	8.255E-07	0.0001838	0.0274949	2.52E-08	5.608E-06	0.0298305	2.734E-08	6.085E-06
Access to WENT	S3125	0800-0900	1.201709501	5.09316E-06	0.001133715	1.0986806	4.656E-06	0.0010365	4.229627113	1.79263E-05	0.003990309	3.8835529	1.646E-05	0.0036638	0.1324622	5.614E-07	0.000125	0.1439982	6.103E-07	0.0001359
Access to WENT	S3125	0900-1000	1.215832163	4.42184E-06	0.000984283	1.1093108	4.034E-06	0.000898	4.270598139	1.55317E-05	0.003457285	3.9134726	1.423E-05	0.0031682	0.1331545	4.843E-07	0.0001078	0.144751	5.264E-07	0.0001172
Access to WENT	S3125	1000-1100	1.346998873	9.37345E-06	0.00208649	1.2265107	8.535E-06	0.0018999	4.701612212	3.27174E-05	0.007282758	4.3021831	2.994E-05	0.006664	0.1466469	1.02E-06	0.0002272	0.1594261	1.109E-06	0.0002469
Access to WENT	S3125	1100-1200	1.29425445	7.63506E-06	0.001699533	1.1821576	6.974E-06	0.0015523	4.53106733	2.67297E-05	0.005949912	4.157648	2.453E-05	0.0054596	0.1413418	8.338E-07	0.0001856	0.153656	9.064E-07	0.0002018
Access to WENT	S3125	1200-1300	1.2094278	3.98294E-06	0.000886585	1.0991289	3.62E-06	0.0008057	4.286899785	1.41178E-05	0.003142563	3.9128654	1.289E-05	0.0028684	0.1315966	4.334E-07	9.647E-05	0.1430601	4.711E-07	0.0001049
Access to WENT	S3125	1300-1400	1.305612129	6.20652E-06	0.001381545	1.1841398	5.629E-06	0.001253	4.589936932	2.18193E-05	0.004856882	4.1831112	1.989E-05	0.0044264	0.1415519	6.729E-07	0.0001498	0.1538868	7.315E-07	0.0001628
Access to WENT	S3125	1400-1500	1.315783903	8.96783E-06	0.001996201	1.1966495	8.156E-06	0.0018155	4.614306027	3.14492E-05	0.007000453	4.2163974	2.874E-05	0.0063968	0.1427508	9.729E-07	0.0002166	0.1551905	1.058E-06	0.0002354
Access to WENT	S3125	1500-1600	1.329271733	7.80357E-06	0.001737042	1.2061018	7.08E-06	0.0015761	4.66493992	2.73858E-05	0.006095968	4.2535438	2.497E-05	0.0055584	0.1443619	8.475E-07	0.0001886	0.1569428	9.213E-07	0.0002051
Access to WENT	S3125	1600-1700	1.276176964	5.48186E-06	0.001220239	1.1563087	4.967E-06	0.0011056	4.495901357	1.93123E-05	0.004298835	4.0933206	1.758E-05	0.0039139	0.1391574	5.978E-07	0.0001331	0.1512827	6.498E-07	0.0001447
Access to WENT	S3125	1700-1800	1.133066873	2.79049E-06	0.00062115	1.0273972	2.53E-06	0.0005632	4.042258921	9.95516E-06	0.002215978	3.6804571	9.064E-06	0.0020176	0.1241517	3.058E-07	6.806E-05	0.1349633	3.324E-07	7.399E-05
Access to WENT	S3125	1800-1900	1.026940581	1.82332E-06	0.000405863	0.9367306	1.663E-06	0.0003702	3.701201175	6.57143E-06	0.001462774	3.3875386	6.015E-06	0.0013388	0.1135561	2.016E-07	4.488E-05	0.1234401	2.192E-07	4.879E-05
Access to WENT	S3125	1900-2000	0.943087868	7.02185E-07	0.000156303	0.8596246	6.4E-07	0.0001425	3.482391155	2.59285E-06	0.000577157	3.1842968	2.371E-06	0.0005278	0.1064169	7.923E-08	1.764E-05	0.1156767	8.613E-08	1.917E-05
Access to WENT	S3125	2000-2100	0.633311391	1.81361E-07	4.03701E-05	0.5768978	1.652E-07	3.677E-05	2.526592928	7.23537E-07	0.000161056	2.303293	6.596E-07	0.0001468	0.0741703	2.124E-08	4.728E-06	0.0806077	2.308E-08	5.138E-06
Access to WENT	S3125	2100-2200	1.010476086	1.73621E-07	3.86474E-05	0.9262363	1.591E-07	3.543E-05	3.68744535	6.33582E-07	0.000141033	3.3914119	5.827E-07	0.0001297	0.1140946	1.96E-08	4.364E-06	0.1240265	2.131E-08	4.744E-06
Access to WENT	S3125	2200-2300	0.062973659	3.60674E-09	8.02845E-07	0.0564249	3.232E-09	7.194E-07	0.769111107	4.40499E-08	9.80532E-06	0.6842456	3.919E-08	8.723E-06	0.0142839	8.181E-10	1.821E-07	0.0154794	8.866E-10	1.973E-07
Access to WENT	S3125	2300-0000	0.062801831	3.5969E-09	8.00654E-07	0.0563738	3.229E-09	7.187E-07	0.766766393	4.39156E-08	9.77543E-06	0.6836128	3.915E-08	8.715E-06	0.0142839	8.181E-10	1.821E-07	0.0154794	8.866E-10	1.973E-07
Access to WENT	S3126	0000-0100	0.04227897	3.63221E-09	2.22459E-06	0.0383142	3.292E-09	2.016E-06	0.521111229	4.4769E-08	2.74193E-05	0.4692023	4.031E-08	2.469E-05	0.0137384	1.18E-09	7.229E-07	0.0148658	1.277E-09	7.822E-07
Access to WENT	S3126	0100-0200	0.062201489	3.56251E-09	2.1819E-06	0.056345	3.227E-09	1.976E-06	0.759406673	4.34941E-08	2.66385E-05	0.6833219	3.914E-08	2.397E-05	0.0142839	8.181E-10	5.011E-07	0.0154794	8.866E-10	5.43E-07
Access to WENT	S3126	0200-0300	0	0	0	0	0	0	0	0	0	0	0	0	0	0	0	0	0	0
Access to WENT	S3126	0300-0400	0	0	0	0	0	0	0	0	0	0	0	0	0	0	0	0	0	0
Access to WENT	S3126	0400-0500	0	0	0	0	0	0	0	0	0	0	0	0	0	0	0	0	0	0
Access to WENT	S3126	0500-0600	0.002510957	7.1906E-11	4.40397E-08	0.0021974	6.293E-11	3.854E-08	0.046407377	1.32896E-09	8.13939E-07	0.0404252	1.158E-09	7.09E-07	0.0126475	3.622E-10	2.218E-07	0.0136385	3.906E-10	2.392E-07
Access to WENT	S3126	0600-0700	0.042531669	7.30785E-09	4.47578E-06	0.0385702	6.627E-09	4.059E-06	0.524672656	9.01499E-08	5.52134E-05	0.4726075	8.12E-08	4.973E-05	0.0137384	2.361E-09	1.446E-06	0.0148658	2.554E-09	1.564E-06
Access to WENT	S3126	0700-0800	0.211339097	1.93667E-07	0.000118614	0.1927039	1.766E-07	0.0001082	0.993196253	9.10145E-07	0.000557429	0.8961433	8.212E-07	0.000503	0.0274949	2.52E-08	1.543E-05	0.0298305	2.734E-08	1.674E-05
Access to WENT	S3126	0800-0900	1.196742759	5.07211E-06	0.003106471	1.0937778	4.636E-06	0.0028392	4.212955271	1.78556E-05	0.010935871	3.8670901	1.639E-05	0.0100381	0.1324622	5.614E-07	0.0003438	0.1439982	6.103E-07	0.0003738
Access to WENT	S3126	0900-1000	1.210963237	4.40413E-06	0.002697364	1.1013738	4.006E-06	0.0024533	4.254301149	1.54724E-05	0.009476256	3.8868821	1.414E-05	0.0086578	0.1331545	4.843E-07	0.0002966	0.144751	5.264E-07	0.0003224
Access to WENT	S3126	1000-1100	1.340267538	9.3266E-06	0.005712189	1.2189798	8.483E-06	0.0051953	4.679449212	3.25632E-05	0.019943705	4.2771752	2.976E-05	0.0182292	0.1466469	1.02E-06	0.000625	0.1594261	1.109E-06	0.0006795
Access to WENT	S3126	1100-1200	1.288681182	7.60219E-06	0.004656049	1.1713658	6.91E-06	0.0042322	4.512495225	2.66201E-05	0.016303799	4.1217564	2.432E-05	0.014892	0.1413418	8.338E-07	0.0005107	0.153656	9.064E-07	0.0005552
Access to WENT	S3126	1200-1300	1.2046204	3.96711E-06	0.002429701	1.0931891	3.6E-06	0.0022049	4.270514141	1.40638E-05	0.008613563	3.8927162	1.282E-05	0.0078516	0.1315966	4.334E-07	0.0002654	0.1430601	4.711E-07	0.0002885
Access to WENT	S3126	1300-1400	1.301091308	6.18503E-06	0.003788094	1.1779724	5.6E-06	0.0034296	4.574867576	2.17477E-05	0.013319608	4.1624053	1.979E-05	0.0121187	0.1415519	6.729E-07	0.0004121	0.1538868	7.315E-07	0.000448
Access to WENT	S3126	1400-1500	1.308874709	8.92074E-06	0.005463612	1.1865593	8.087E-06	0.004953	4.591270844	3.12922E-05	0.019165259	4.1827203	2.851E-05	0.0174599	0.1427508	9.729E-07	0.0005959	0.1551905	1.058E-06	0.0006478
Access to WENT	S3126	1500-1600	1.321193148	7.75615E-06	0.004750343	1.1977476	7.031E-06	0.0043065	4.637930482	2.72273E-05	0.016675656	4.225663	2.481E-05	0.0151934	0.1443619	8.475E-07	0.0005191	0.1569428	9.213E-07	0.0005643
Access to WENT	S3126	1600-1700	1.271470151	5.46164E-06	0.003345047	1.151893	4.948E-06	0.0030305	4.48008979	1.92444E-05	0.011786444	4.0785127	1.752E-05	0.01073	0.1391574	5.978E-07	0.0003661	0.1512827	6.498E-07	0.000398
Access to WENT	S3126	1700-1800	1.12853946	2.77934E-06	0.001702237	1.0220848	2.517E-06	0.0015417	4.026787109	9.91706E-06	0.00607382	3.6623091	9.019E-06	0.0055241	0.1241517	3.058E-07	0.0001873	0.1349633	3.324E-07	0.0002036
Access to WENT	S3126	1800-1900	1.019693943	1.81045E-06	0.001108834	0.932315	1.655E-06	0.0010138	3.676065491	6.52681E-06	0.00399742	3.3721168	5.987E-06	0.0036669	0.1135561	2.016E-07	0.0001235	0.1234401	2.192E-07	0.0001342
Access to WENT	S3126	1900-2000	0.936738719	6.97457E-07	0.000427166	0.855807	6.372E-07	0.0003903	3.459766037	2.576E-06	0.001577702	3.1706511	2.361E-06	0.0014459	0.1064169	7.923E-08	4.853E-05	0.1156767	8.613E-08	5.275E-05
Access to WENT	S3126	2000-2100	0.628215993	1.79901E-07	0.000110183	0.5772384	1.653E-07	0.0001012	2.506534238	7.17793E-07	0.000439621	2.3046908	6.6E-07	0.0004042	0.0741703	2.124E-08	1.301E-05	0.0806077	2.308E-08	1.414E-05
Access to WENT	S3126	2100-2200	1.003971815	1.72504E-07	0.000105652	0.9198719	1.581E-07	9.68E-05	3.664588145	6.29654E-07	0.000385639	3.3690949	5.789E-07	0.0003545	0.1140946	1.96E-08	1.201E-05	0.1240265	2.131E-08	1.305E-05
Access to WENT	S3126	2200-2300	0.062402424	3.57402E-09	2.18895E-06	0.0560926	3.213E-09	1.968E-06	0.761704911	4.36257E-08	2.67191E-05	0.680038	3.895E-08	2.385E-05	0.0142839	8.181E-10	5.011E-07	0.0154794	8.866E-10	5.43E-07
Access to WENT	S3126	2300-0000	0.062148208	3.55946E-09	2.18003E-06	0.0562891	3.224E-09	1.975E-06	0.758408889	4.34369E-08	2.66035E-05	0.6825176	3.909E-08	2.394E-05	0.0142839	8.181E-10	5.011E-07	0.0154794	8.866E-10	5.43E-07
Access to WENT	S3127	0000-0100	0.042670573	3.66586E-09	5.08608E-06	0.0383685	3.296E-09	4.573E-06	0.526129892	4.52002E-08	6.27116E-05	0.4698941	4.037E-08	5.601E-05	0.0137384	1.18E-09	1.638E-06	0.0148658	1.277E-09	1.772E-06
Access to WENT	S3127	0100-0200	0.062614399	3.58616E-09	4.97551E-06	0.0564756	3.235E-09	4.488E-06	0.764576468	4.37902E-08	6.07554E-05	0.6850033	3.923E-08	5.443E-05	0.0142839	8.181E-10	1.135E-06	0.0154794	8.866E-10	1.23E-06
Access to WENT	S3127	0200-0300	0	0	0	0	0	0	0	0	0	0	0	0	0	0	0	0	0	0
Access to WENT	S3127	0300-0400	0	0	0	0	0	0	0	0	0	0	0	0	0	0	0	0	0	0
Access to WENT	S3127	0400-0500	0	0	0	0	0	0	0	0	0	0	0	0	0	0	0	0	0	0
Access to WENT	S3127	0500-0600	0.002510279	7.18866E-11	9.97369E-08	0.0021834	6.253E-11	8.675E-08	0.046450908	1.33021E-09	1.84556E-06	0.0402881	1.154E-09	1.601E-06	0.0126475	3.622E-10	5.025E-07	0.0136385	3.906E-10	5.419E-07
Access to WENT	S3127	0600-0700	0.042888148	7.3691E-09	1.0224E-05	0.0386732	6.645E-09	9.219E-06	0.529215477	9.09305E-08	0.000126159	0.4738868	8.142E-08	0.000113	0.0137384	2.361E-09	3.275E-06	0.0148658	2.554E-09	3.544E-06
Access to WENT	S3127	0700-0800	0.211946366	1.94223E-07	0.00026947	0.1936288	1.774E-07	0.0002462	0.996346525	9.13032E-07	0.001266759	0.9008428	8.255E-07	0.0011453	0.0274949	2.52E-08	3.496E-05	0.0298305	2.734E-08	3.793E-05
Access to WENT	S3127	0800-0900	1.201709501	5.09316E-06	0.007066346	1.0986806	4.656E-06	0.0064605	4.229627113	1.79263E-05	0.024871244	3.8835529	1.646E-05	0.0228362	0.1324622	5.614E-07	0.0007789	0.1439982	6.103E-07	0.0008467
Access to WENT	S3127	0900-1000	1.215832163	4.42184E-06	0.006134951	1.1093108	4.034E-06	0.0055975	4.270598139	1.55317E-05	0.021548951	3.9134726	1.423E-05	0.0197469	0.1331545	4.843E-07	0.0006719	0.144751	5.264E-07	0.0007304
Access to WENT	S3127	1000-1100	1.346998873	9.37345E-06	0.013004906	1.2265107	8.535E-06	0.0118416	4.701612212	3.27174E-05	0.045392781	4.3021831	2.994E-05	0.0415364	0.1466469	1.02E-06	0.0014158	0.1594261	1.109E-06	0.0015392
Access to WENT	S3127	1100-1200	1.29425445	7.63506E-06	0.01059304	1.1821576	6.974E-06	0.0096756	4.53106733	2.67297E-05	0.03708527	4.157648	2.453E-05	0.034029	0.1413418	8.338E-07	0.0011568	0.153656	9.064E-07	0.0012576
Access to WENT	S3127	1200-1300	1.2094278	3.98294E-06	0.005526008	1.0991289	3.62E-06	0.005022	4.286899785	1.41178E-05	0.019587314	3.9128654	1.289E-05	0.0178783	0.1315966	4.334E-07	0.0006013	0.1430601	4.711E-07	0.0006537
Access to WENT	S3127	1300-1400	1.305612129	6.20652E-06	0.008611047	1.1841398	5.629E-06	0.0078099	4.589936932	2.18193E-05	0.030272516	4.1831112	1.989E-05	0.0275893	0.1415519	6.729E-07	0.0009336	0.1538868	7.315E-07	0.0010149
Access to WENT	S3127	1400-1500	1.315783903	8.96783E-06	0.012442144	1.1966495	8.156E-06	0.0113156	4.614306027	3.14492E-05	0.0436332	4.2163974	2.874E-05	0.0398705	0.1427508	9.729E-07	0.0013499	0.1551905	1.058E-06	0.0014675
Access to WENT	S3127	1500-1600	1.329271733	7.80357E-06	0.010826831	1.2061018	7.08E-06	0.0098236	4.66493992	2.73858E-05	0.037995628	4.2535438	2.497E-05	0.0346448	0.1443619	8.475E-07	0.0011758	0.1569428	9.213E-07	0.0012783
Access to WENT	S3127	1600-1700	1.276176964	5.48186E-06	0.007605642	1.1563087	4.967E-06	0.0068913	4.495901357	1.93123E-05	0.026794259	4.0933206	1.758E-05	0.024395	0.1391574	5.978E-07	0.0008293	0.1512827	6.498E-07	0.0009016
Access to WENT	S3127	1700-1800	1.133066873	2.79049E-06	0.003871575	1.0273972	2.53E-06	0.0035105	4.042258921	9.95516E-06	0.013811991	3.6804571	9.064E-06	0.0125758	0.1241517	3.058E-07	0.0004242	0.1349633	3.324E-07	0.0004612
Access to WENT	S3127	1800-1900	1.026940581	1.82332E-06	0.00252971	0.9367306	1.663E-06	0.0023075	3.701201175	6.57143E-06	0.009117339	3.3875386	6.015E-06	0.0083447	0.1135561	2.016E-07	0.0002797	0.1234401	2.192E-07	0.0003041
Access to WENT	S3127	1900-2000	0.943087868	7.02185E-07	0.000974225	0.8596246	6.4E-07	0.000888	3.482391155	2.59285E-06	0.003597366	3.1842968	2.371E-06	0.0032894	0.1064169	7.923E-08	0.0001099	0.1156767	8.613E-08	0.0001195
Access to WENT	S3127	2000-2100	0.633311391	1.81361E-07	0.000251623	0.5768978	1.652E-07	0.0002292	2.526592928	7.23537E-07	0.00100385	2.303293	6.596E-07	0.0009151	0.0741703	2.124E-08	2.947E-05	0.0806077	2.308E-08	3.203E-05
Access to WENT	S3127	2100-2200	1.010476086	1.73621E-07	0.000240886	0.9262363	1.591E-07	0.0002208	3.68744535	6.33582E-07	0.000879044	3.3914119	5.827E-07	0.0008085	0.1140946	1.96E-08	2.72E-05	0.1240265	2.131E-08	2.957E-05
Access to WENT	S3127	2200-2300	0.062973659	3.60674E-09	5.00406E-06	0.0564249	3.232E-09	4.484E-06	0.769111107	4.40499E-08	6.11157E-05	0.6842456	3.919E-08	5.437E-05	0.0142839	8.181E-10	1.135E-06	0.0154794	8.866E-10	1.23E-06
Access to WENT	S3127	2300-0000	0.062801831	3.5969E-09	4.99041E-06	0.0563738	3.229E-09	4.48E-06	0.766766393	4.39156E-08	6.09294E-05	0.6836128	3.915E-08	5.432E-05	0.0142839	8.181E-10	1.135E-06	0.0154794	8.866E-10	1.23E-06
Access to WENT	S3128	0000-0100	0.042670573	3.66586E-09	4.01856E-06	0.0383685	3.296E-09	3.613E-06	0.526129892	4.52002E-08	4.9549E-05	0.4698941	4.037E-08	4.425E-05	0.0137384	1.18E-09	1.294E-06	0.0148658	1.277E-09	1.4E-06
Access to WENT	S3128	0100-0200	0.062614399	3.58616E-09	3.9312E-06	0.0564756	3.235E-09	3.546E-06	0.764576468	4.37902E-08	4.80034E-05	0.6850033	3.923E-08	4.301E-05	0.0142839	8.181E-10	8.968E-07	0.0154794	8.866E-10	9.719E-07
Access to WENT	S3128	0200-0300	0	0	0	0	0	0	0	0	0	0	0	0	0	0	0	0	0	0
Access to WENT	S3128	0300-0400	0	0	0	0	0	0	0	0	0	0	0	0	0	0	0	0	0	0
Access to WENT	S3128	0400-0500	0	0	0	0	0	0	0	0	0	0	0	0	0	0	0	0	0	0
Access to WENT	S3128	0500-0600	0.002510279	7.18866E-11	7.8803E-08	0.0021834	6.253E-11	6.854E-08	0.046450908	1.33021E-09	1.45819E-06	0.0402881	1.154E-09	1.265E-06	0.0126475	3.622E-10	3.97E-07	0.0136385	3.906E-10	4.281E-07
Access to WENT	S3128	0600-0700	0.042888148	7.3691E-09	8.0781E-06	0.0386732	6.645E-09	7.284E-06	0.529215477	9.09305E-08	9.96792E-05	0.4738868	8.142E-08	8.926E-05	0.0137384	2.361E-09	2.588E-06	0.0148658	2.554E-09	2.8E-06
Access to WENT	S3128	0700-0800	0.211946366	1.94223E-07	0.00021291	0.1936288	1.774E-07	0.0001945	0.996346525	9.13032E-07	0.001000878	0.9008428	8.255E-07	0.0009049	0.0274949	2.52E-08	2.762E-05	0.0298305	2.734E-08	2.997E-05
Access to WENT	S3128	0800-0900	1.201709501	5.09316E-06	0.005583183	1.0986806	4.656E-06	0.0051045	4.229627113	1.79263E-05	0.019650992	3.8835529	1.646E-05	0.0180431	0.1324622	5.614E-07	0.0006154	0.1439982	6.103E-07	0.000669
Access to WENT	S3128	0900-1000	1.215832163	4.42184E-06	0.004847279	1.1093108	4.034E-06	0.0044226	4.270598139	1.55317E-05	0.017026019	3.9134726	1.423E-05	0.0156022	0.1331545	4.843E-07	0.0005309	0.144751	5.264E-07	0.0005771
Access to WENT	S3128	1000-1100	1.346998873	9.37345E-06	0.010275292	1.2265107	8.535E-06	0.0093562	4.701612212	3.27174E-05	0.035865241	4.3021831	2.994E-05	0.0328183	0.1466469	1.02E-06	0.0011187	0.1594261	1.109E-06	0.0012161
Access to WENT	S3128	1100-1200	1.29425445	7.63506E-06	0.008369655	1.1821576	6.974E-06	0.0076447	4.53106733	2.67297E-05	0.029301403	4.157648	2.453E-05	0.0268866	0.1413418	8.338E-07	0.000914	0.153656	9.064E-07	0.0009937
Access to WENT	S3128	1200-1300	1.2094278	3.98294E-06	0.004366148	1.0991289	3.62E-06	0.003968	4.286899785	1.41178E-05	0.015476111	3.9128654	1.289E-05	0.0141258	0.1315966	4.334E-07	0.0004751	0.1430601	4.711E-07	0.0005165
Access to WENT	S3128	1300-1400	1.305612129	6.20652E-06	0.006803665	1.1841398	5.629E-06	0.0061707	4.589936932	2.18193E-05	0.023918585	4.1831112	1.989E-05	0.0217986	0.1415519	6.729E-07	0.0007376	0.1538868	7.315E-07	0.0008019
Access to WENT	S3128	1400-1500	1.315783903	8.96783E-06	0.009830649	1.1966495	8.156E-06	0.0089406	4.614306027	3.14492E-05	0.03447498	4.2163974	2.874E-05	0.0315021	0.1427508	9.729E-07	0.0010665	0.1551905	1.058E-06	0.0011595
Access to WENT	S3128	1500-1600	1.329271733	7.80357E-06	0.008554375	1.2061018	7.08E-06	0.0077617	4.66493992	2.73858E-05	0.030020684	4.2535438	2.497E-05	0.0273732	0.1443619	8.475E-07	0.000929	0.1569428	9.213E-07	0.00101
Access to WENT	S3128	1600-1700	1.276176964	5.48186E-06	0.006009285	1.1563087	4.967E-06	0.0054448	4.495901357	1.93123E-05	0.021170383	4.0933206	1.758E-05	0.0192747	0.1391574	5.978E-07	0.0006553	0.1512827	6.498E-07	0.0007124
Access to WENT	S3128	1700-1800	1.133066873	2.79049E-06	0.003058966	1.0273972	2.53E-06	0.0027737	4.042258921	9.95516E-06	0.010912977	3.6804571	9.064E-06	0.0099362	0.1241517	3.058E-07	0.0003352	0.1349633	3.324E-07	0.0003644
Access to WENT	S3128	1800-1900	1.026940581	1.82332E-06	0.001998746	0.9367306	1.663E-06	0.0018232	3.701201175	6.57143E-06	0.007203691	3.3875386	6.015E-06	0.0065932	0.1135561	2.016E-07	0.000221	0.1234401	2.192E-07	0.0002403
Access to WENT	S3128	1900-2000	0.943087868	7.02185E-07	0.000769744	0.8596246	6.4E-07	0.0007016	3.482391155	2.59285E-06	0.002842311	3.1842968	2.371E-06	0.002599	0.1064169	7.923E-08	8.686E-05	0.1156767	8.613E-08	9.441E-05
Access to WENT	S3128	2000-2100	0.633311391	1.81361E-07	0.00019881	0.5768978	1.652E-07	0.0001811	2.526592928	7.23537E-07	0.000793151	2.303293	6.596E-07	0.0007231	0.0741703	2.124E-08	2.328E-05	0.0806077	2.308E-08	2.53E-05
Access to WENT	S3128	2100-2200	1.010476086	1.73621E-07	0.000190326	0.9262363	1.591E-07	0.0001745	3.68744535	6.33582E-07	0.00069454	3.3914119	5.827E-07	0.0006388	0.1140946	1.96E-08	2.149E-05	0.1240265	2.131E-08	2.336E-05
Access to WENT	S3128	2200-2300	0.062973659	3.60674E-09	3.95375E-06	0.0564249	3.232E-09	3.543E-06	0.769111107	4.40499E-08	4.82881E-05	0.6842456	3.919E-08	4.296E-05	0.0142839	8.181E-10	8.968E-07	0.0154794	8.866E-10	9.719E-07
Access to WENT	S3128	2300-0000	0.062801831	3.5969E-09	3.94297E-06	0.0563738	3.229E-09	3.539E-06	0.766766393	4.39156E-08	4.81408E-05	0.6836128	3.915E-08	4.292E-05	0.0142839	8.181E-10	8.968E-07	0.0154794	8.866E-10	9.719E-07
Access to WENT	S3129	0000-0100	0.042670573	3.66586E-09	2.15388E-06	0.0383685	3.296E-09	1.937E-06	0.526129892	4.52002E-08	2.65575E-05	0.4698941	4.037E-08	2.372E-05	0.0137384	1.18E-09	6.935E-07	0.0148658	1.277E-09	7.504E-07
Access to WENT	S3129	0100-0200	0.062614399	3.58616E-09	2.10706E-06	0.0564756	3.235E-09	1.9E-06	0.764576468	4.37902E-08	2.5729E-05	0.6850033	3.923E-08	2.305E-05	0.0142839	8.181E-10	4.807E-07	0.0154794	8.866E-10	5.209E-07
Access to WENT	S3129	0200-0300	0	0	0	0	0	0	0	0	0	0	0	0	0	0	0	0	0	0
Access to WENT	S3129	0300-0400	0	0	0	0	0	0	0	0	0	0	0	0	0	0	0	0	0	0
Access to WENT	S3129	0400-0500	0	0	0	0	0	0	0	0	0	0	0	0	0	0	0	0	0	0
Access to WENT	S3129	0500-0600	0.002510279	7.18866E-11	4.22371E-08	0.0021834	6.253E-11	3.674E-08	0.046450908	1.33021E-09	7.81568E-07	0.0402881	1.154E-09	6.779E-07	0.0126475	3.622E-10	2.128E-07	0.0136385	3.906E-10	2.295E-07
Access to WENT	S3129	0600-0700	0.042888148	7.3691E-09	4.32973E-06	0.0386732	6.645E-09	3.904E-06	0.529215477	9.09305E-08	5.34264E-05	0.4738868	8.142E-08	4.784E-05	0.0137384	2.361E-09	1.387E-06	0.0148658	2.554E-09	1.501E-06
Access to WENT	S3129	0700-0800	0.211946366	1.94223E-07	0.000114116	0.1936288	1.774E-07	0.0001043	0.996346525	9.13032E-07	0.000536454	0.9008428	8.255E-07	0.000485	0.0274949	2.52E-08	1.48E-05	0.0298305	2.734E-08	1.606E-05
Access to WENT	S3129	0800-0900	1.201709501	5.09316E-06	0.002992496	1.0986806	4.656E-06	0.0027359	4.229627113	1.79263E-05	0.010532613	3.8835529	1.646E-05	0.0096708	0.1324622	5.614E-07	0.0003299	0.1439982	6.103E-07	0.0003586
Access to WENT	S3129	0900-1000	1.215832163	4.42184E-06	0.002598063	1.1093108	4.034E-06	0.0023704	4.270598139	1.55317E-05	0.00912567	3.9134726	1.423E-05	0.0083625	0.1331545	4.843E-07	0.0002845	0.144751	5.264E-07	0.0003093
Access to WENT	S3129	1000-1100	1.346998873	9.37345E-06	0.00550739	1.2265107	8.535E-06	0.0050148	4.701612212	3.27174E-05	0.019223188	4.3021831	2.994E-05	0.0175901	0.1466469	1.02E-06	0.0005996	0.1594261	1.109E-06	0.0006518
Access to WENT	S3129	1100-1200	1.29425445	7.63506E-06	0.004485999	1.1821576	6.974E-06	0.0040975	4.53106733	2.67297E-05	0.015705077	4.157648	2.453E-05	0.0144108	0.1413418	8.338E-07	0.0004899	0.153656	9.064E-07	0.0005326
Access to WENT	S3129	1200-1300	1.2094278	3.98294E-06	0.002340185	1.0991289	3.62E-06	0.0021268	4.286899785	1.41178E-05	0.008294945	3.9128654	1.289E-05	0.0075712	0.1315966	4.334E-07	0.0002546	0.1430601	4.711E-07	0.0002768
Access to WENT	S3129	1300-1400	1.305612129	6.20652E-06	0.003646654	1.1841398	5.629E-06	0.0033074	4.589936932	2.18193E-05	0.012819974	4.1831112	1.989E-05	0.0116837	0.1415519	6.729E-07	0.0003954	0.1538868	7.315E-07	0.0004298
Access to WENT	S3129	1400-1500	1.315783903	8.96783E-06	0.005269069	1.1966495	8.156E-06	0.004792	4.614306027	3.14492E-05	0.018478031	4.2163974	2.874E-05	0.0168846	0.1427508	9.729E-07	0.0005716	0.1551905	1.058E-06	0.0006215
Access to WENT	S3129	1500-1600	1.329271733	7.80357E-06	0.004585007	1.2061018	7.08E-06	0.0041602	4.66493992	2.73858E-05	0.0160906	4.2535438	2.497E-05	0.0146716	0.1443619	8.475E-07	0.0004979	0.1569428	9.213E-07	0.0005413
Access to WENT	S3129	1600-1700	1.276176964	5.48186E-06	0.00322088	1.1563087	4.967E-06	0.0029184	4.495901357	1.93123E-05	0.011346982	4.0933206	1.758E-05	0.0103309	0.1391574	5.978E-07	0.0003512	0.1512827	6.498E-07	0.0003818
Access to WENT	S3129	1700-1800	1.133066873	2.79049E-06	0.001639556	1.0273972	2.53E-06	0.0014867	4.042258921	9.95516E-06	0.005849179	3.6804571	9.064E-06	0.0053256	0.1241517	3.058E-07	0.0001796	0.1349633	3.324E-07	0.0001953
Access to WENT	S3129	1800-1900	1.026940581	1.82332E-06	0.001071296	0.9367306	1.663E-06	0.0009772	3.701201175	6.57143E-06	0.003861061	3.3875386	6.015E-06	0.0035339	0.1135561	2.016E-07	0.0001185	0.1234401	2.192E-07	0.0001288
Access to WENT	S3129	1900-2000	0.943087868	7.02185E-07	0.00041257	0.8596246	6.4E-07	0.0003761	3.482391155	2.59285E-06	0.001523433	3.1842968	2.371E-06	0.001393	0.1064169	7.923E-08	4.655E-05	0.1156767	8.613E-08	5.06E-05
Access to WENT	S3129	2000-2100	0.633311391	1.81361E-07	0.000106559	0.5768978	1.652E-07	9.707E-05	2.526592928	7.23537E-07	0.000425116	2.303293	6.596E-07	0.0003875	0.0741703	2.124E-08	1.248E-05	0.0806077	2.308E-08	1.356E-05
Access to WENT	S3129	2100-2200	1.010476086	1.73621E-07	0.000102012	0.9262363	1.591E-07	9.351E-05	3.68744535	6.33582E-07	0.000372262	3.3914119	5.827E-07	0.0003424	0.1140946	1.96E-08	1.152E-05	0.1240265	2.131E-08	1.252E-05
Access to WENT	S3129	2200-2300	0.062973659	3.60674E-09	2.11915E-06	0.0564249	3.232E-09	1.899E-06	0.769111107	4.40499E-08	2.58816E-05	0.6842456	3.919E-08	2.303E-05	0.0142839	8.181E-10	4.807E-07	0.0154794	8.866E-10	5.209E-07
Access to WENT	S3129	2300-0000	0.062801831	3.5969E-09	2.11337E-06	0.0563738	3.229E-09	1.897E-06	0.766766393	4.39156E-08	2.58027E-05	0.6836128	3.915E-08	2.3E-05	0.0142839	8.181E-10	4.807E-07	0.0154794	8.866E-10	5.209E-07
Access to WENT	S3130	0000-0100	0.042670573	3.66586E-09	2.82247E-06	0.0383685	3.296E-09	2.538E-06	0.526129892	4.52002E-08	3.48012E-05	0.4698941	4.037E-08	3.108E-05	0.0137384	1.18E-09	9.087E-07	0.0148658	1.277E-09	9.833E-07
Access to WENT	S3130	0100-0200	0.062614399	3.58616E-09	2.76111E-06	0.0564756	3.235E-09	2.49E-06	0.764576468	4.37902E-08	3.37156E-05	0.6850033	3.923E-08	3.021E-05	0.0142839	8.181E-10	6.299E-07	0.0154794	8.866E-10	6.826E-07
Access to WENT	S3130	0200-0300	0	0	0	0	0	0	0	0	0	0	0	0	0	0	0	0	0	0
Access to WENT	S3130	0300-0400	0	0	0	0	0	0	0	0	0	0	0	0	0	0	0	0	0	0
Access to WENT	S3130	0400-0500	0	0	0	0	0	0	0	0	0	0	0	0	0	0	0	0	0	0
Access to WENT	S3130	0500-0600	0.002510279	7.18866E-11	5.5348E-08	0.0021834	6.253E-11	4.814E-08	0.046450908	1.33021E-09	1.02417E-06	0.0402881	1.154E-09	8.883E-07	0.0126475	3.622E-10	2.789E-07	0.0136385	3.906E-10	3.007E-07
Access to WENT	S3130	0600-0700	0.042888148	7.3691E-09	5.67373E-06	0.0386732	6.645E-09	5.116E-06	0.529215477	9.09305E-08	7.00106E-05	0.4738868	8.142E-08	6.269E-05	0.0137384	2.361E-09	1.817E-06	0.0148658	2.554E-09	1.967E-06
Access to WENT	S3130	0700-0800	0.211946366	1.94223E-07	0.000149539	0.1936288	1.774E-07	0.0001366	0.996346525	9.13032E-07	0.000702975	0.9008428	8.255E-07	0.0006356	0.0274949	2.52E-08	1.94E-05	0.0298305	2.734E-08	2.105E-05
Access to WENT	S3130	0800-0900	1.201709501	5.09316E-06	0.003921399	1.0986806	4.656E-06	0.0035852	4.229627113	1.79263E-05	0.01380205	3.8835529	1.646E-05	0.0126727	0.1324622	5.614E-07	0.0004322	0.1439982	6.103E-07	0.0004699
Access to WENT	S3130	0900-1000	1.215832163	4.42184E-06	0.00340453	1.1093108	4.034E-06	0.0031063	4.270598139	1.55317E-05	0.011958377	3.9134726	1.423E-05	0.0109584	0.1331545	4.843E-07	0.0003729	0.144751	5.264E-07	0.0004053
Access to WENT	S3130	1000-1100	1.346998873	9.37345E-06	0.007216943	1.2265107	8.535E-06	0.0065714	4.701612212	3.27174E-05	0.025190273	4.3021831	2.994E-05	0.0230502	0.1466469	1.02E-06	0.0007857	0.1594261	1.109E-06	0.0008542
Access to WENT	S3130	1100-1200	1.29425445	7.63506E-06	0.005878502	1.1821576	6.974E-06	0.0053694	4.53106733	2.67297E-05	0.020580102	4.157648	2.453E-05	0.018884	0.1413418	8.338E-07	0.000642	0.153656	9.064E-07	0.0006979
Access to WENT	S3130	1200-1300	1.2094278	3.98294E-06	0.003066603	1.0991289	3.62E-06	0.0027869	4.286899785	1.41178E-05	0.010869785	3.9128654	1.289E-05	0.0099214	0.1315966	4.334E-07	0.0003337	0.1430601	4.711E-07	0.0003627
Access to WENT	S3130	1300-1400	1.305612129	6.20652E-06	0.004778615	1.1841398	5.629E-06	0.004334	4.589936932	2.18193E-05	0.016799432	4.1831112	1.989E-05	0.0153104	0.1415519	6.729E-07	0.0005181	0.1538868	7.315E-07	0.0005632
Access to WENT	S3130	1400-1500	1.315783903	8.96783E-06	0.006904644	1.1966495	8.156E-06	0.0062795	4.614306027	3.14492E-05	0.024213811	4.2163974	2.874E-05	0.0221258	0.1427508	9.729E-07	0.0007491	0.1551905	1.058E-06	0.0008144
Access to WENT	S3130	1500-1600	1.329271733	7.80357E-06	0.006008242	1.2061018	7.08E-06	0.0054515	4.66493992	2.73858E-05	0.021085296	4.2535438	2.497E-05	0.0192258	0.1443619	8.475E-07	0.0006525	0.1569428	9.213E-07	0.0007094
Access to WENT	S3130	1600-1700	1.276176964	5.48186E-06	0.004220675	1.1563087	4.967E-06	0.0038242	4.495901357	1.93123E-05	0.014869208	4.0933206	1.758E-05	0.0135378	0.1391574	5.978E-07	0.0004602	0.1512827	6.498E-07	0.0005003
Access to WENT	S3130	1700-1800	1.133066873	2.79049E-06	0.002148492	1.0273972	2.53E-06	0.0019481	4.042258921	9.95516E-06	0.007664827	3.6804571	9.064E-06	0.0069788	0.1241517	3.058E-07	0.0002354	0.1349633	3.324E-07	0.0002559
Access to WENT	S3130	1800-1900	1.026940581	1.82332E-06	0.001403837	0.9367306	1.663E-06	0.0012805	3.701201175	6.57143E-06	0.005059577	3.3875386	6.015E-06	0.0046308	0.1135561	2.016E-07	0.0001552	0.1234401	2.192E-07	0.0001687
Access to WENT	S3130	1900-2000	0.943087868	7.02185E-07	0.000540636	0.8596246	6.4E-07	0.0004928	3.482391155	2.59285E-06	0.001996322	3.1842968	2.371E-06	0.0018254	0.1064169	7.923E-08	6.1E-05	0.1156767	8.613E-08	6.631E-05
Access to WENT	S3130	2000-2100	0.633311391	1.81361E-07	0.000139636	0.5768978	1.652E-07	0.0001272	2.526592928	7.23537E-07	0.000557077	2.303293	6.596E-07	0.0005078	0.0741703	2.124E-08	1.635E-05	0.0806077	2.308E-08	1.777E-05
Access to WENT	S3130	2100-2200	1.010476086	1.73621E-07	0.000133677	0.9262363	1.591E-07	0.0001225	3.68744535	6.33582E-07	0.000487817	3.3914119	5.827E-07	0.0004487	0.1140946	1.96E-08	1.509E-05	0.1240265	2.131E-08	1.641E-05
Access to WENT	S3130	2200-2300	0.062973659	3.60674E-09	2.77695E-06	0.0564249	3.232E-09	2.488E-06	0.769111107	4.40499E-08	3.39156E-05	0.6842456	3.919E-08	3.017E-05	0.0142839	8.181E-10	6.299E-07	0.0154794	8.866E-10	6.826E-07
Access to WENT	S3130	2300-0000	0.062801831	3.5969E-09	2.76938E-06	0.0563738	3.229E-09	2.486E-06	0.766766393	4.39156E-08	3.38122E-05	0.6836128	3.915E-08	3.015E-05	0.0142839	8.181E-10	6.299E-07	0.0154794	8.866E-10	6.826E-07
Access to WENT	S3131	0000-0100	0.042670573	3.66586E-09	1.90885E-06	0.0383685	3.296E-09	1.716E-06	0.526129892	4.52002E-08	2.35361E-05	0.4698941	4.037E-08	2.102E-05	0.0137384	1.18E-09	6.146E-07	0.0148658	1.277E-09	6.65E-07
Access to WENT	S3131	0100-0200	0.062614399	3.58616E-09	1.86735E-06	0.0564756	3.235E-09	1.684E-06	0.764576468	4.37902E-08	2.28019E-05	0.6850033	3.923E-08	2.043E-05	0.0142839	8.181E-10	4.26E-07	0.0154794	8.866E-10	4.616E-07
Access to WENT	S3131	0200-0300	0	0	0	0	0	0	0	0	0	0	0	0	0	0	0	0	0	0
Access to WENT	S3131	0300-0400	0	0	0	0	0	0	0	0	0	0	0	0	0	0	0	0	0	0
Access to WENT	S3131	0400-0500	0	0	0	0	0	0	0	0	0	0	0	0	0	0	0	0	0	0
Access to WENT	S3131	0500-0600	0.002510279	7.18866E-11	3.7432E-08	0.0021834	6.253E-11	3.256E-08	0.046450908	1.33021E-09	6.92652E-07	0.0402881	1.154E-09	6.008E-07	0.0126475	3.622E-10	1.886E-07	0.0136385	3.906E-10	2.034E-07
Access to WENT	S3131	0600-0700	0.042888148	7.3691E-09	3.83716E-06	0.0386732	6.645E-09	3.46E-06	0.529215477	9.09305E-08	4.73483E-05	0.4738868	8.142E-08	4.24E-05	0.0137384	2.361E-09	1.229E-06	0.0148658	2.554E-09	1.33E-06
Access to WENT	S3131	0700-0800	0.211946366	1.94223E-07	0.000101134	0.1936288	1.774E-07	9.239E-05	0.996346525	9.13032E-07	0.000475424	0.9008428	8.255E-07	0.0004299	0.0274949	2.52E-08	1.312E-05	0.0298305	2.734E-08	1.423E-05
Access to WENT	S3131	0800-0900	1.201709501	5.09316E-06	0.002652053	1.0986806	4.656E-06	0.0024247	4.229627113	1.79263E-05	0.009334366	3.8835529	1.646E-05	0.0085706	0.1324622	5.614E-07	0.0002923	0.1439982	6.103E-07	0.0003178
Access to WENT	S3131	0900-1000	1.215832163	4.42184E-06	0.002302493	1.1093108	4.034E-06	0.0021008	4.270598139	1.55317E-05	0.008087484	3.9134726	1.423E-05	0.0074112	0.1331545	4.843E-07	0.0002522	0.144751	5.264E-07	0.0002741
Access to WENT	S3131	1000-1100	1.346998873	9.37345E-06	0.00488084	1.2265107	8.535E-06	0.0044443	4.701612212	3.27174E-05	0.017036254	4.3021831	2.994E-05	0.0155889	0.1466469	1.02E-06	0.0005314	0.1594261	1.109E-06	0.0005777
Access to WENT	S3131	1100-1200	1.29425445	7.63506E-06	0.003975648	1.1821576	6.974E-06	0.0036313	4.53106733	2.67297E-05	0.013918383	4.157648	2.453E-05	0.0127713	0.1413418	8.338E-07	0.0004342	0.153656	9.064E-07	0.000472
Access to WENT	S3131	1200-1300	1.2094278	3.98294E-06	0.002073953	1.0991289	3.62E-06	0.0018848	4.286899785	1.41178E-05	0.007351267	3.9128654	1.289E-05	0.0067099	0.1315966	4.334E-07	0.0002257	0.1430601	4.711E-07	0.0002453
Access to WENT	S3131	1300-1400	1.305612129	6.20652E-06	0.003231791	1.1841398	5.629E-06	0.0029311	4.589936932	2.18193E-05	0.011361504	4.1831112	1.989E-05	0.0103545	0.1415519	6.729E-07	0.0003504	0.1538868	7.315E-07	0.0003809
Access to WENT	S3131	1400-1500	1.315783903	8.96783E-06	0.004669631	1.1966495	8.156E-06	0.0042468	4.614306027	3.14492E-05	0.01637587	4.2163974	2.874E-05	0.0149637	0.1427508	9.729E-07	0.0005066	0.1551905	1.058E-06	0.0005508
Access to WENT	S3131	1500-1600	1.329271733	7.80357E-06	0.004063391	1.2061018	7.08E-06	0.0036869	4.66493992	2.73858E-05	0.014260047	4.2535438	2.497E-05	0.0130025	0.1443619	8.475E-07	0.0004413	0.1569428	9.213E-07	0.0004798
Access to WENT	S3131	1600-1700	1.276176964	5.48186E-06	0.002854455	1.1563087	4.967E-06	0.0025863	4.495901357	1.93123E-05	0.010056088	4.0933206	1.758E-05	0.0091556	0.1391574	5.978E-07	0.0003113	0.1512827	6.498E-07	0.0003384
Access to WENT	S3131	1700-1800	1.133066873	2.79049E-06	0.001453031	1.0273972	2.53E-06	0.0013175	4.042258921	9.95516E-06	0.005183745	3.6804571	9.064E-06	0.0047198	0.1241517	3.058E-07	0.0001592	0.1349633	3.324E-07	0.0001731
Access to WENT	S3131	1800-1900	1.026940581	1.82332E-06	0.000949419	0.9367306	1.663E-06	0.000866	3.701201175	6.57143E-06	0.003421806	3.3875386	6.015E-06	0.0031318	0.1135561	2.016E-07	0.000105	0.1234401	2.192E-07	0.0001141
Access to WENT	S3131	1900-2000	0.943087868	7.02185E-07	0.000365634	0.8596246	6.4E-07	0.0003333	3.482391155	2.59285E-06	0.001350119	3.1842968	2.371E-06	0.0012345	0.1064169	7.923E-08	4.126E-05	0.1156767	8.613E-08	4.485E-05
Access to WENT	S3131	2000-2100	0.633311391	1.81361E-07	9.44362E-05	0.5768978	1.652E-07	8.602E-05	2.526592928	7.23537E-07	0.000376753	2.303293	6.596E-07	0.0003435	0.0741703	2.124E-08	1.106E-05	0.0806077	2.308E-08	1.202E-05
Access to WENT	S3131	2100-2200	1.010476086	1.73621E-07	9.04062E-05	0.9262363	1.591E-07	8.287E-05	3.68744535	6.33582E-07	0.000329912	3.3914119	5.827E-07	0.0003034	0.1140946	1.96E-08	1.021E-05	0.1240265	2.131E-08	1.11E-05
Access to WENT	S3131	2200-2300	0.062973659	3.60674E-09	1.87806E-06	0.0564249	3.232E-09	1.683E-06	0.769111107	4.40499E-08	2.29372E-05	0.6842456	3.919E-08	2.041E-05	0.0142839	8.181E-10	4.26E-07	0.0154794	8.866E-10	4.616E-07
Access to WENT	S3131	2300-0000	0.062801831	3.5969E-09	1.87294E-06	0.0563738	3.229E-09	1.681E-06	0.766766393	4.39156E-08	2.28673E-05	0.6836128	3.915E-08	2.039E-05	0.0142839	8.181E-10	4.26E-07	0.0154794	8.866E-10	4.616E-07
Access to WENT	S3132	0000-0100	0.042670573	3.66586E-09	2.67637E-06	0.0383685	3.296E-09	2.407E-06	0.526129892	4.52002E-08	3.29997E-05	0.4698941	4.037E-08	2.947E-05	0.0137384	1.18E-09	8.617E-07	0.0148658	1.277E-09	9.324E-07
Access to WENT	S3132	0100-0200	0.062614399	3.58616E-09	2.61818E-06	0.0564756	3.235E-09	2.361E-06	0.764576468	4.37902E-08	3.19703E-05	0.6850033	3.923E-08	2.864E-05	0.0142839	8.181E-10	5.973E-07	0.0154794	8.866E-10	6.473E-07
Access to WENT	S3132	0200-0300	0	0	0	0	0	0	0	0	0	0	0	0	0	0	0	0	0	0
Access to WENT	S3132	0300-0400	0	0	0	0	0	0	0	0	0	0	0	0	0	0	0	0	0	0
Access to WENT	S3132	0400-0500	0	0	0	0	0	0	0	0	0	0	0	0	0	0	0	0	0	0
Access to WENT	S3132	0500-0600	0.002510279	7.18866E-11	5.24829E-08	0.0021834	6.253E-11	4.565E-08	0.046450908	1.33021E-09	9.71159E-07	0.0402881	1.154E-09	8.423E-07	0.0126475	3.622E-10	2.644E-07	0.0136385	3.906E-10	2.851E-07
Access to WENT	S3132	0600-0700	0.042888148	7.3691E-09	5.38003E-06	0.0386732	6.645E-09	4.851E-06	0.529215477	9.09305E-08	6.63865E-05	0.4738868	8.142E-08	5.945E-05	0.0137384	2.361E-09	1.723E-06	0.0148658	2.554E-09	1.865E-06
Access to WENT	S3132	0700-0800	0.211946366	1.94223E-07	0.000141799	0.1936288	1.774E-07	0.0001295	0.996346525	9.13032E-07	0.000666586	0.9008428	8.255E-07	0.0006027	0.0274949	2.52E-08	1.839E-05	0.0298305	2.734E-08	1.996E-05
Access to WENT	S3132	0800-0900	1.201709501	5.09316E-06	0.003718409	1.0986806	4.656E-06	0.0033996	4.229627113	1.79263E-05	0.013087593	3.8835529	1.646E-05	0.0120167	0.1324622	5.614E-07	0.0004099	0.1439982	6.103E-07	0.0004456

Appendix 3G_2 Year 2030
e) Emission Summary

Road Name	Road ID	Hour	NO2 Emission						NO Emission						PM25 Emission			PM10 Emission		
			MonthlyHourMin			MonthlyHourAverage			MonthlyHourMin			MonthlyHourAverage			AnnualHourMin			AnnualHourMin		
			g/km/veh	g/s/m2	tonne/year	g/km/veh	g/s/m2	tonne/year	g/km/veh	g/s/m2	tonne/year	g/km/veh	g/s/m2	tonne/year	g/km/veh	g/s/m2	tonne/year	g/km/veh	g/s/m2	tonne/year
Access to WENT	S3132	0900-1000	1.215832163	4.42184E-06	0.003228296	1.1093108	4.034E-06	0.0029455	4.270598139	1.55317E-05	0.011339356	3.9134726	1.423E-05	0.0103911	0.1331545	4.843E-07	0.0003536	0.144751	5.264E-07	0.0003843
Access to WENT	S3132	1000-1100	1.346998873	9.37345E-06	0.006843362	1.2265107	8.535E-06	0.0062312	4.701612212	3.27174E-05	0.02388631	4.3021831	2.994E-05	0.021857	0.1466469	1.02E-06	0.000745	0.1594261	1.109E-06	0.00081
Access to WENT	S3132	1100-1200	1.29425445	7.63506E-06	0.005574204	1.1821576	6.974E-06	0.0050914	4.53106733	2.67297E-05	0.019514783	4.157648	2.453E-05	0.0179065	0.1413418	8.338E-07	0.0006087	0.153656	9.064E-07	0.0006618
Access to WENT	S3132	1200-1300	1.2094278	3.98294E-06	0.002907862	1.0991289	3.62E-06	0.0026427	4.286899785	1.41178E-05	0.010307116	3.9128654	1.289E-05	0.0094078	0.1315966	4.334E-07	0.0003164	0.1430601	4.711E-07	0.000344
Access to WENT	S3132	1300-1400	1.305612129	6.20652E-06	0.004531252	1.1841398	5.629E-06	0.0041097	4.589936932	2.18193E-05	0.015929817	4.1831112	1.989E-05	0.0145179	0.1415519	6.729E-07	0.0004913	0.1538868	7.315E-07	0.0005341
Access to WENT	S3132	1400-1500	1.315783903	8.96783E-06	0.006547229	1.1966495	8.156E-06	0.0059544	4.614306027	3.14492E-05	0.022960394	4.2163974	2.874E-05	0.0209804	0.1427508	9.729E-07	0.0007103	0.1551905	1.058E-06	0.0007722
Access to WENT	S3132	1500-1600	1.329271733	7.80357E-06	0.005697228	1.2061018	7.08E-06	0.0051693	4.66493992	2.73858E-05	0.019993825	4.2535438	2.497E-05	0.0182306	0.1443619	8.475E-07	0.0006187	0.1569428	9.213E-07	0.0006727
Access to WENT	S3132	1600-1700	1.276176964	5.48186E-06	0.004002194	1.1563087	4.967E-06	0.0036263	4.495901357	1.93123E-05	0.01409951	4.0933206	1.758E-05	0.012837	0.1391574	5.978E-07	0.0004364	0.1512827	6.498E-07	0.0004744
Access to WENT	S3132	1700-1800	1.133066873	2.79049E-06	0.002037276	1.0273972	2.53E-06	0.0018473	4.042258921	9.95516E-06	0.007268061	3.6804571	9.064E-06	0.0066175	0.1241517	3.058E-07	0.0002232	0.1349633	3.324E-07	0.0002427
Access to WENT	S3132	1800-1900	1.026940581	1.82332E-06	0.001331168	0.9367306	1.663E-06	0.0012142	3.701201175	6.57143E-06	0.00479767	3.3875386	6.015E-06	0.0043911	0.1135561	2.016E-07	0.0001472	0.1234401	2.192E-07	0.00016
Access to WENT	S3132	1900-2000	0.943087868	7.02185E-07	0.000512651	0.8596246	6.4E-07	0.0004673	3.482391155	2.59285E-06	0.001892984	3.1842968	2.371E-06	0.0017309	0.1064169	7.923E-08	5.785E-05	0.1156767	8.613E-08	6.288E-05
Access to WENT	S3132	2000-2100	0.633311391	1.81361E-07	0.000132408	0.5768978	1.652E-07	0.0001206	2.526592928	7.23537E-07	0.00052824	2.303293	6.596E-07	0.0004816	0.0741703	2.124E-08	1.551E-05	0.0806077	2.308E-08	1.685E-05
Access to WENT	S3132	2100-2200	1.010476086	1.73621E-07	0.000126757	0.9262363	1.591E-07	0.0001162	3.68744535	6.33582E-07	0.000462565	3.3914119	5.827E-07	0.0004254	0.1140946	1.96E-08	1.431E-05	0.1240265	2.131E-08	1.556E-05
Access to WENT	S3132	2200-2300	0.062973659	3.60674E-09	2.63321E-06	0.0564249	3.232E-09	2.359E-06	0.769111107	4.40499E-08	3.21599E-05	0.6842456	3.919E-08	2.861E-05	0.0142839	8.181E-10	5.973E-07	0.0154794	8.866E-10	6.473E-07
Access to WENT	S3132	2300-0000	0.062801831	3.5969E-09	2.62602E-06	0.0563738	3.229E-09	2.357E-06	0.766766393	4.39156E-08	3.20619E-05	0.6836128	3.915E-08	2.858E-05	0.0142839	8.181E-10	5.973E-07	0.0154794	8.866E-10	6.473E-07
Access to WENT	S3133	0000-0100	0.042670573	3.66586E-09	9.07221E-07	0.0383685	3.296E-09	8.158E-07	0.526129892	4.52002E-08	1.11861E-05	0.4698941	4.037E-08	9.99E-06	0.0137384	1.18E-09	2.921E-07	0.0148658	1.277E-09	3.161E-07
Access to WENT	S3133	0100-0200	0.062614399	3.58616E-09	8.87499E-07	0.0564756	3.235E-09	8.005E-07	0.764576468	4.37902E-08	1.08371E-05	0.6850033	3.923E-08	9.709E-06	0.0142839	8.181E-10	2.025E-07	0.0154794	8.866E-10	2.194E-07
Access to WENT	S3133	0200-0300	0	0	0	0	0	0	0	0	0	0	0	0	0	0	0	0	0	0
Access to WENT	S3133	0300-0400	0	0	0	0	0	0	0	0	0	0	0	0	0	0	0	0	0	0
Access to WENT	S3133	0400-0500	0	0	0	0	0	0	0	0	0	0	0	0	0	0	0	0	0	0
Access to WENT	S3133	0500-0600	0.002510279	7.18866E-11	1.77904E-08	0.0021834	6.253E-11	1.547E-08	0.046450908	1.33021E-09	3.29198E-07	0.0402881	1.154E-09	2.855E-07	0.0126475	3.622E-10	8.963E-08	0.0136385	3.906E-10	9.666E-08
Access to WENT	S3133	0600-0700	0.042888148	7.3691E-09	1.82369E-06	0.0386732	6.645E-09	1.644E-06	0.529215477	9.09305E-08	2.25034E-05	0.4738868	8.142E-08	2.015E-05	0.0137384	2.361E-09	5.842E-07	0.0148658	2.554E-09	6.321E-07
Access to WENT	S3133	0700-0800	0.211946366	1.94223E-07	4.80662E-05	0.1936288	1.774E-07	4.391E-05	0.996346525	9.13032E-07	0.000225956	0.9008428	8.255E-07	0.0002043	0.0274949	2.52E-08	6.235E-06	0.0298305	2.734E-08	6.765E-06
Access to WENT	S3133	0800-0900	1.201709501	5.09316E-06	0.001260447	1.0986806	4.656E-06	0.0011524	4.229627113	1.79263E-05	0.004436366	3.8835529	1.646E-05	0.0040734	0.1324622	5.614E-07	0.0001389	0.1439982	6.103E-07	0.000151
Access to WENT	S3133	0900-1000	1.215832163	4.42184E-06	0.001094311	1.1093108	4.034E-06	0.0009984	4.270598139	1.55317E-05	0.003843757	3.9134726	1.423E-05	0.0035223	0.1331545	4.843E-07	0.0001198	0.144751	5.264E-07	0.0001303
Access to WENT	S3133	1000-1100	1.346998873	9.37345E-06	0.002319728	1.2265107	8.535E-06	0.0021122	4.701612212	3.27174E-05	0.00809686	4.3021831	2.994E-05	0.007409	0.1466469	1.02E-06	0.0002525	0.1594261	1.109E-06	0.0002746
Access to WENT	S3133	1100-1200	1.29425445	7.63506E-06	0.001889515	1.1821576	6.974E-06	0.0017259	4.53106733	2.67297E-05	0.006615022	4.157648	2.453E-05	0.0060699	0.1413418	8.338E-07	0.0002063	0.153656	9.064E-07	0.0002243
Access to WENT	S3133	1200-1300	1.2094278	3.98294E-06	0.000985692	1.0991289	3.62E-06	0.0008958	4.286899785	1.41178E-05	0.003493854	3.9128654	1.289E-05	0.003189	0.1315966	4.334E-07	0.0001073	0.1430601	4.711E-07	0.0001166
Access to WENT	S3133	1300-1400	1.305612129	6.20652E-06	0.001535981	1.1841398	5.629E-06	0.0013931	4.589936932	2.18193E-05	0.005399808	4.1831112	1.989E-05	0.0049212	0.1415519	6.729E-07	0.0001665	0.1538868	7.315E-07	0.000181
Access to WENT	S3133	1400-1500	1.315783903	8.96783E-06	0.002219346	1.1966495	8.156E-06	0.0020184	4.614306027	3.14492E-05	0.007782997	4.2163974	2.874E-05	0.0071118	0.1427508	9.729E-07	0.0002408	0.1551905	1.058E-06	0.0002618
Access to WENT	S3133	1500-1600	1.329271733	7.80357E-06	0.001931217	1.2061018	7.08E-06	0.0017523	4.66493992	2.73858E-05	0.006777405	4.2535438	2.497E-05	0.0061797	0.1443619	8.475E-07	0.0002097	0.1569428	9.213E-07	0.000228
Access to WENT	S3133	1600-1700	1.276176964	5.48186E-06	0.001356643	1.1563087	4.967E-06	0.0012292	4.495901357	1.93123E-05	0.00477938	4.0933206	1.758E-05	0.0043514	0.1391574	5.978E-07	0.0001479	0.1512827	6.498E-07	0.0001608
Access to WENT	S3133	1700-1800	1.133066873	2.79049E-06	0.000690586	1.0273972	2.53E-06	0.0006262	4.042258921	9.95516E-06	0.00246369	3.6804571	9.064E-06	0.0022432	0.1241517	3.058E-07	7.567E-05	0.1349633	3.324E-07	8.226E-05
Access to WENT	S3133	1800-1900	1.026940581	1.82332E-06	0.000451233	0.9367306	1.663E-06	0.0004116	3.701201175	6.57143E-06	0.00162629	3.3875386	6.015E-06	0.0014885	0.1135561	2.016E-07	4.99E-05	0.1234401	2.192E-07	5.424E-05
Access to WENT	S3133	1900-2000	0.943087868	7.02185E-07	0.000173776	0.8596246	6.4E-07	0.0001584	3.482391155	2.59285E-06	0.000641674	3.1842968	2.371E-06	0.0005867	0.1064169	7.923E-08	1.961E-05	0.1156767	8.613E-08	2.131E-05
Access to WENT	S3133	2000-2100	0.633311391	1.81361E-07	4.48829E-05	0.5768978	1.652E-07	4.088E-05	2.526592928	7.23537E-07	0.00017906	2.303293	6.596E-07	0.0001632	0.0741703	2.124E-08	5.256E-06	0.0806077	2.308E-08	5.713E-06
Access to WENT	S3133	2100-2200	1.010476086	1.73621E-07	4.29676E-05	0.9262363	1.591E-07	3.939E-05	3.68744535	6.33582E-07	0.000156798	3.3914119	5.827E-07	0.0001442	0.1140946	1.96E-08	4.852E-06	0.1240265	2.131E-08	5.274E-06
Access to WENT	S3133	2200-2300	0.062973659	3.60674E-09	8.92591E-07	0.0564249	3.232E-09	7.998E-07	0.769111107	4.40499E-08	1.09014E-05	0.6842456	3.919E-08	9.699E-06	0.0142839	8.181E-10	2.025E-07	0.0154794	8.866E-10	2.194E-07
Access to WENT	S3133	2300-0000	0.062801831	3.5969E-09	8.90155E-07	0.0563738	3.229E-09	7.99E-07	0.766766393	4.39156E-08	1.08682E-05	0.6836128	3.915E-08	9.69E-06	0.0142839	8.181E-10	2.025E-07	0.0154794	8.866E-10	2.194E-07
Access to WENT	S3134	0000-0100	0.042670573	3.66586E-09	5.25331E-06	0.0383685	3.296E-09	4.724E-06	0.526129892	4.52002E-08	6.47736E-05	0.4698941	4.037E-08	5.785E-05	0.0137384	1.18E-09	1.691E-06	0.0148658	1.277E-09	1.83E-06
Access to WENT	S3134	0100-0200	0.062614399	3.58616E-09	5.13911E-06	0.0564756	3.235E-09	4.635E-06	0.764576468	4.37902E-08	6.2753E-05	0.6850033	3.923E-08	5.622E-05	0.0142839	8.181E-10	1.172E-06	0.0154794	8.866E-10	1.27E-06
Access to WENT	S3134	0200-0300	0	0	0	0	0	0	0	0	0	0	0	0	0	0	0	0	0	0
Access to WENT	S3134	0300-0400	0	0	0	0	0	0	0	0	0	0	0	0	0	0	0	0	0	0
Access to WENT	S3134	0400-0500	0	0	0	0	0	0	0	0	0	0	0	0	0	0	0	0	0	0
Access to WENT	S3134	0500-0600	0.002510279	7.18866E-11	1.03016E-07	0.0021834	6.253E-11	8.96E-08	0.046450908	1.33021E-09	1.90624E-06	0.0402881	1.154E-09	1.653E-06	0.0126475	3.622E-10	5.19E-07	0.0136385	3.906E-10	5.597E-07
Access to WENT	S3134	0600-0700	0.042888148	7.3691E-09	1.05602E-05	0.0386732	6.645E-09	9.522E-06	0.529215477	9.09305E-08	0.000130307	0.4738868	8.142E-08	0.0001167	0.0137384	2.361E-09	3.383E-06	0.0148658	2.554E-09	3.66E-06
Access to WENT	S3134	0700-0800	0.211946366	1.94223E-07	0.00027833	0.1936288	1.774E-07	0.0002543	0.996346525	9.13032E-07	0.00130841	0.9008428	8.255E-07	0.001183	0.0274949	2.52E-08	3.611E-05	0.0298305	2.734E-08	3.917E-05
Access to WENT	S3134	0800-0900	1.201709501	5.09316E-06	0.007298688	1.0986806	4.656E-06	0.0066729	4.229627113	1.79263E-05	0.025689011	3.8835529	1.646E-05	0.0235871	0.1324622	5.614E-07	0.0008045	0.1439982	6.103E-07	0.0008746
Access to WENT	S3134	0900-1000	1.215832163	4.42184E-06	0.006336668	1.1093108	4.034E-06	0.0057815	4.270598139	1.55317E-05	0.022257481	3.9134726	1.423E-05	0.0203962	0.1331545	4.843E-07	0.000694	0.144751	5.264E-07	0.0007544
Access to WENT	S3134	1000-1100	1.346998873	9.37345E-06	0.013432507	1.2265107	8.535E-06	0.012231	4.701612212	3.27174E-05	0.046885296	4.3021831	2.994E-05	0.0429021	0.1466469	1.02E-06	0.0014624	0.1594261	1.109E-06	0.0015898
Access to WENT	S3134	1100-1200	1.29425445	7.63506E-06	0.010941339	1.1821576	6.974E-06	0.0099937	4.53106733	2.67297E-05	0.038304634	4.157648	2.453E-05	0.0351478	0.1413418	8.338E-07	0.0011949	0.153656	9.064E-07	0.001299
Access to WENT	S3134	1200-1300	1.2094278	3.98294E-06	0.005707703	1.0991289	3.62E-06	0.0051872	4.286899785	1.41178E-05	0.020231345	3.9128654	1.289E-05	0.0184661	0.1315966	4.334E-07	0.000621	0.1430601	4.711E-07	0.0006751
Access to WENT	S3134	1300-1400	1.305612129	6.20652E-06	0.008894179	1.1841398	5.629E-06	0.0080667	4.589936932	2.18193E-05	0.031267876	4.1831112	1.989E-05	0.0284965	0.1415519	6.729E-07	0.0009643	0.1538868	7.315E-07	0.0010483
Access to WENT	S3134	1400-1500	1.315783903	8.96783E-06	0.012851242	1.1966495	8.156E-06	0.0116877	4.614306027	3.14492E-05	0.045067859	4.2163974	2.874E-05	0.0411815	0.1427508	9.729E-07	0.0013942	0.1551905	1.058E-06	0.0015157
Access to WENT	S3134	1500-1600	1.329271733	7.80357E-06	0.011182817	1.2061018	7.08E-06	0.0101466	4.66493992	2.73858E-05	0.039244924	4.2535438	2.497E-05	0.035784	0.1443619	8.475E-07	0.0012145	0.1569428	9.213E-07	0.0013203
Access to WENT	S3134	1600-1700	1.276176964	5.48186E-06	0.007855715	1.1563087	4.967E-06	0.0071178	4.495901357	1.93123E-05	0.027675254	4.0933206	1.758E-05	0.0251971	0.1391574	5.978E-07	0.0008566	0.1512827	6.498E-07	0.0009312
Access to WENT	S3134	1700-1800	1.133066873	2.79049E-06	0.003998873	1.0273972	2.53E-06	0.0036259	4.042258921	9.95516E-06	0.014266129	3.6804571	9.064E-06	0.0129892	0.1241517	3.058E-07	0.0004382	0.1349633	3.324E-07	0.0004763
Access to WENT	S3134	1800-1900	1.026940581	1.82332E-06	0.002612887	0.9367306	1.663E-06	0.0023834	3.701201175	6.57143E-06	0.009417117	3.3875386	6.015E-06	0.0086191	0.1135561	2.016E-07	0.0002889	0.1234401	2.192E-07	0.0003141
Access to WENT	S3134	1900-2000	0.943087868	7.02185E-07	0.001006257	0.8596246	6.4E-07	0.0009172	3.482391155	2.59285E-06	0.003715647	3.1842968	2.371E-06	0.0033976	0.1064169	7.923E-08	0.0001135	0.1156767	8.613E-08	0.0001234
Access to WENT	S3134	2000-2100	0.633311391	1.81361E-07	0.000259897	0.5768978	1.652E-07	0.0002367	2.526592928	7.23537E-07	0.001036857	2.303293	6.596E-07	0.0009452	0.0741703	2.124E-08	3.044E-05	0.0806077	2.308E-08	3.308E-05
Access to WENT	S3134	2100-2200	1.010476086	1.73621E-07	0.000248806	0.9262363	1.591E-07	0.0002281	3.68744535	6.33582E-07	0.000907947	3.3914119	5.827E-07	0.0008351	0.1140946	1.96E-08	2.809E-05	0.1240265	2.131E-08	3.054E-05
Access to WENT	S3134	2200-2300	0.062973659	3.60674E-09	5.16859E-06	0.0564249	3.232E-09	4.631E-06	0.769111107	4.40499E-08	6.31252E-05	0.6842456	3.919E-08	5.616E-05	0.0142839	8.181E-10	1.172E-06	0.0154794	8.866E-10	1.27E-06
Access to WENT	S3134	2300-0000	0.062801831	3.5969E-09	5.15449E-06	0.0563738	3.229E-09	4.627E-06	0.766766393	4.39156E-08	6.29327E-05	0.6836128	3.915E-08	5.611E-05	0.0142839	8.181E-10	1.172E-06	0.0154794	8.866E-10	1.27E-06
Access to WENT	S3135	0000-0100	0.042670573	3.66586E-09	5.4797E-06	0.0383685	3.296E-09	4.927E-06	0.526129892	4.52002E-08	6.7565E-05	0.4698941	4.037E-08	6.034E-05	0.0137384	1.18E-09	1.764E-06	0.0148658	1.277E-09	1.909E-06
Access to WENT	S3135	0100-0200	0.062614399	3.58616E-09	5.36058E-06	0.0564756	3.235E-09	4.835E-06	0.764576468	4.37902E-08	6.54573E-05	0.6850033	3.923E-08	5.864E-05	0.0142839	8.181E-10	1.223E-06	0.0154794	8.866E-10	1.325E-06
Access to WENT	S3135	0200-0300	0	0	0	0	0	0	0	0	0	0	0	0	0	0	0	0	0	0
Access to WENT	S3135	0300-0400	0	0	0	0	0	0	0	0	0	0	0	0	0	0	0	0	0	0
Access to WENT	S3135	0400-0500	0	0	0	0	0	0	0	0	0	0	0	0	0	0	0	0	0	0
Access to WENT	S3135	0500-0600	0.002510279	7.18866E-11	1.07456E-07	0.0021834	6.253E-11	9.347E-08	0.046450908	1.33021E-09	1.98839E-06	0.0402881	1.154E-09	1.725E-06	0.0126475	3.622E-10	5.414E-07	0.0136385	3.906E-10	5.838E-07
Access to WENT	S3135	0600-0700	0.042888148	7.3691E-09	1.10153E-05	0.0386732	6.645E-09	9.933E-06	0.529215477	9.09305E-08	0.000135922	0.4738868	8.142E-08	0.0001217	0.0137384	2.361E-09	3.529E-06	0.0148658	2.554E-09	3.818E-06
Access to WENT	S3135	0700-0800	0.211946366	1.94223E-07	0.000290324	0.1936288	1.774E-07	0.0002652	0.996346525	9.13032E-07	0.001364796	0.9008428	8.255E-07	0.001234	0.0274949	2.52E-08	3.766E-05	0.0298305	2.734E-08	4.086E-05
Access to WENT	S3135	0800-0900	1.201709501	5.09316E-06	0.007613224	1.0986806	4.656E-06	0.0069605	4.229627113	1.79263E-05	0.026796074	3.8835529	1.646E-05	0.0246036	0.1324622	5.614E-07	0.0008392	0.1439982	6.103E-07	0.0009123
Access to WENT	S3135	0900-1000	1.215832163	4.42184E-06	0.006609745	1.1093108	4.034E-06	0.0060307	4.270598139	1.55317E-05	0.023216663	3.9134726	1.423E-05	0.0212752	0.1331545	4.843E-07	0.0007239	0.144751	5.264E-07	0.0007869
Access to WENT	S3135	1000-1100	1.346998873	9.37345E-06	0.014011379	1.2265107	8.535E-06	0.0127581	4.701612212	3.27174E-05	0.04890581	4.3021831	2.994E-05	0.044751	0.1466469	1.02E-06	0.0015254	0.1594261	1.109E-06	0.0016583
Access to WENT	S3135	1100-1200	1.29425445	7.63506E-06	0.011412854	1.1821576	6.974E-06	0.0104244	4.53106733	2.67297E-05	0.039955366	4.157648	2.453E-05	0.0366625	0.1413418	8.338E-07	0.0012464	0.153656	9.064E-07	0.001355
Access to WENT	S3135	1200-1300	1.2094278	3.98294E-06	0.005953676	1.0991289	3.62E-06	0.0054107	4.286899785	1.41178E-05	0.021103211	3.9128654	1.289E-05	0.0192619	0.1315966	4.334E-07	0.0006478	0.1430601	4.711E-07	0.0007042
Access to WENT	S3135	1300-1400	1.305612129	6.20652E-06	0.009277472	1.1841398	5.629E-06	0.0084143	4.589936932	2.18193E-05	0.03261536	4.1831112	1.989E-05	0.0297245	0.1415519	6.729E-07	0.0010058	0.1538868	7.315E-07	0.0010935
Access to WENT	S3135	1400-1500	1.315783903	8.96783E-06	0.013405064	1.1966495	8.156E-06	0.0121913	4.614306027	3.14492E-05	0.047010051	4.2163974	2.874E-05	0.0429562	0.1427508	9.729E-07	0.0014543	0.1551905	1.058E-06	0.0015811
Access to WENT	S3135	1500-1600	1.329271733	7.80357E-06	0.011664738	1.2061018	7.08E-06	0.0105839	4.66493992	2.73858E-05	0.040936178	4.2535438	2.497E-05	0.0373261	0.1443619	8.475E-07	0.0012668	0.1569428	9.213E-07	0.0013772
Access to WENT	S3135	1600-1700	1.276176964	5.48186E-06	0.008194256	1.1563087	4.967E-06	0.0074246	4.495901357	1.93123E-05	0.028867914	4.0933206	1.758E-05	0.026283	0.1391574	5.978E-07	0.0008935	0.1512827	6.498E-07	0.0009714
Access to WENT	S3135	1700-1800	1.133066873	2.79049E-06	0.004171203	1.0273972	2.53E-06	0.0037822	4.042258921	9.95516E-06	0.014880926	3.6804571	9.064E-06	0.013549	0.1241517	3.058E-07	0.000457	0.1349633	3.324E-07	0.0004968
Access to WENT	S3135	1800-1900	1.026940581	1.82332E-06	0.002725489	0.9367306	1.663E-06	0.0024861	3.701201175	6.57143E-06	0.009822946	3.3875386	6.015E-06	0.0089905	0.1135561	2.016E-07	0.0003014	0.1234401	2.192E-07	0.0003276
Access to WENT	S3135	1900-2000	0.943087868	7.02185E-07	0.001049622	0.8596246	6.4E-07	0.0009567	3.482391155	2.59285E-06	0.003875772	3.1842968	2.371E-06	0.003544	0.1064169	7.923E-08	0.0001184	0.1156767	8.613E-08	0.0001287
Access to WENT	S3135	2000-2100	0.633311391	1.81361E-07	0.000271097	0.5768978	1.652E-07	0.0002469	2.526592928	7.23537E-07	0.00108154	2.303293	6.596E-07	0.000986	0.0741703	2.124E-08	3.175E-05	0.0806077	2.308E-08	3.451E-05
Access to WENT	S3135	2100-2200	1.010476086	1.73621E-07	0.000259528	0.9262363	1.591E-07	0.0002379	3.68744535	6.33582E-07	0.000947075	3.3914119	5.827E-07	0.000871	0.1140946	1.96E-08	2.93E-05	0.1240265	2.131E-08	3.185E-05
Access to WENT	S3135	2200-2300	0.062973659	3.60674E-09	5.39133E-06	0.0564249	3.232E-09	4.831E-06	0.769111107	4.40499E-08	6.58456E-05	0.6842456	3.919E-08	5.858E-05	0.0142839	8.181E-10	1.223E-06	0.0154794	8.866E-10	1.325E-06
Access to WENT	S3135	2300-0000	0.062801831	3.5969E-09	5.37662E-06	0.0563738	3.229E-09	4.826E-06	0.766766393	4.39156E-08	6.56448E-05	0.6836128	3.915E-08	5.853E-05	0.0142839	8.181E-10	1.223E-06	0.0154794	8.866E-10	1.325E-06
Access to WENT	S3136	0000-0100	0.042670573	3.66586E-09	5.23833E-06	0.0383685	3.296E-09	4.71E-06	0.526129892	4.52002E-08	6.45888E-05	0.4698941	4.037E-08	5.769E-05	0.0137384	1.18E-09	1.687E-06	0.0148658	1.277E-09	1.825E-06
Access to WENT	S3136	0100-0200	0.062614399	3.58616E-09	5.12445E-06	0.0564756	3.235E-09	4.622E-06	0.764576468	4.37902E-08	6.2574E-05	0.6850033	3.923E-08	5.606E-05	0.0142839	8.181E-10	1.169E-06	0.0154794	8.866E-10	1.267E-06
Access to WENT	S3136	0200-0300	0	0	0	0	0	0	0	0	0	0	0	0	0	0	0	0	0	0
Access to WENT	S3136	0300-0400	0	0	0	0	0	0	0	0	0	0	0	0	0	0	0	0	0	0
Access to WENT	S3136	0400-0500	0	0	0	0	0	0	0	0	0	0	0	0	0	0	0	0	0	0
Access to WENT	S3136	0500-0600	0.002510279	7.18866E-11	1.02722E-07	0.0021834	6.253E-11	8.935E-08	0.046450908	1.33021E-09	1.9008E-06	0.0402881	1.154E-09	1.649E-06	0.0126475	3.622E-10	5.175E-07	0.0136385	3.906E-10	5.581E-07
Access to WENT	S3136	0600-0700	0.042888148	7.3691E-09	1.05301E-05	0.0386732	6.645E-09	9.495E-06	0.529215477	9.09305E-08	0.000129935	0.4738868	8.142E-08	0.0001164	0.0137384	2.361E-09	3.373E-06	0.0148658	2.554E-09	3.65E-06
Access to WENT	S3136	0700-0800	0.211946366	1.94223E-07	0.000277536	0.1936288	1.774E-07	0.0002535	0.996346525	9.13032E-07	0.001304679	0.9008428	8.255E-07	0.0011796	0.0274949	2.52E-08	3.6E-05	0.0298305	2.734E-08	3.906E-05
Access to WENT	S3136	0800-0900	1.201709501	5.09316E-06	0.007277872	1.0986806	4.656E-06	0.0066539	4.229627113	1.79263E-05	0.025615747	3.8835529	1.646E-05	0.0235198	0.1324622	5.614E-07	0.0008022	0.1439982	6.103E-07	0.0008721
Access to WENT	S3136	0900-1000	1.215832163	4.42184E-06	0.006318596	1.1093108	4.034E-06	0.005765	4.270598139	1.55317E-05	0.022194004	3.9134726	1.423E-05	0.020338	0.1331545	4.843E-07	0.000692	0.144751	5.264E-07	0.0007523
Access to WENT	S3136	1000-1100	1.346998873	9.37345E-06	0.013394199	1.2265107	8.535E-06	0.0121961	4.701612212	3.27174E-05	0.046751582	4.3021831	2.994E-05	0.0427798	0.1466469	1.02E-06	0.0014582	0.1594261	1.109E-06	0.0015853
Access to WENT	S3136	1100-1200	1.29425445	7.63506E-06	0.010910135	1.1821576	6.974E-06	0.0099652	4.53106733	2.67297E-05	0.038195391	4.157648	2.453E-05	0.0350476	0.1413418	8.338E-07	0.0011915	0.153656	9.064E-07	0.0012953
Access to WENT	S3136	1200-1300	1.2094278	3.98294E-06	0.005691425	1.0991289	3.62E-06	0.0051724	4.286899785	1.41178E-05	0.020173646	3.9128654	1.289E-05	0.0184135	0.1315966	4.334E-07	0.0006193	0.1430601	4.711E-07	0.0006732
Access to WENT	S3136	1300-1400	1.305612129	6.20652E-06	0.008868813	1.1841398	5.629E-06	0.0080437	4.589936932	2.18193E-05	0.031178702	4.1831112	1.989E-05	0.0284152	0.1415519	6.729E-07	0.0009615	0.1538868	7.315E-07	0.0010453
Access to WENT	S3136	1400-1500	1.315783903	8.96783E-06	0.012814591	1.1966495	8.156E-06	0.0116543	4.614306027	3.14492E-05	0.044939328	4.2163974	2.874E-05	0.041064	0.1427508	9.729E-07	0.0013903	0.1551905	1.058E-06	0.0015114
Access to WENT	S3136	1500-1600	1.329271733	7.80357E-06	0.011150924	1.2061018	7.08E-06	0.0101177	4.66493992	2.73858E-05	0.039133	4.2535438	2.497E-05	0.0356819	0.1443619	8.475E-07	0.001211	0.1569428	9.213E-07	0.0013166
Access to WENT	S3136	1600-1700	1.276176964	5.48186E-06	0.007833311	1.1563087	4.967E-06	0.0070975	4.495901357	1.93123E-05	0.027596326	4.0933206	1.758E-05	0.0251252	0.1391574	5.978E-07	0.0008542	0.1512827	6.498E-07	0.0009286
Access to WENT	S3136	1700-1800	1.133066873	2.79049E-06	0.003987468	1.0273972	2.53E-06	0.0036156	4.042258921	9.95516E-06	0.014225443	3.6804571	9.064E-06	0.0129522	0.1241517	3.058E-07	0.0004369	0.1349633	3.324E-07	0.000475
Access to WENT	S3136	1800-1900	1.026940581	1.82332E-06	0.002605435	0.9367306	1.663E-06	0.0023766	3.701201175	6.57143E-06	0.00939026	3.3875386	6.015E-06	0.0085945	0.1135561	2.016E-07	0.0002881	0.1234401	2.192E-07	0.0003132
Access to WENT	S3136	1900-2000	0.943087868	7.02185E-07	0.001003388	0.8596246	6.4E-07	0.0009146	3.482391155	2.59285E-06	0.00370505	3.1842968	2.371E-06	0.0033879	0.1064169	7.923E-08	0.0001132	0.1156767	8.613E-08	0.0001231
Access to WENT	S3136	2000-2100	0.633311391	1.81361E-07	0.000259156	0.5768978	1.652E-07	0.0002361	2.526592928	7.23537E-07	0.0010339	2.303293	6.596E-07	0.0009425	0.0741703	2.124E-08	3.035E-05	0.0806077	2.308E-08	3.299E-05
Access to WENT	S3136	2100-2200	1.010476086	1.73621E-07	0.000248096	0.9262363	1.591E-07	0.0002274	3.68744535	6.33582E-07	0.000905357	3.3914119	5.827E-07	0.0008327	0.1140946	1.96E-08	2.801E-05	0.1240265	2.131E-08	3.045E-05
Access to WENT	S3136	2200-2300	0.062973659	3.60674E-09	5.15385E-06	0.0564249	3.232E-09	4.618E-06	0.769111107	4.40499E-08	6.29452E-05	0.6842456	3.919E-08	5.6E-05	0.0142839	8.181E-10	1.169E-06	0.0154794	8.866E-10	1.267E-06
Access to WENT	S3136	2300-0000	0.062801831	3.5969E-09	5.13979E-06	0.0563738	3.229E-09	4.614E-06	0.766766393	4.39156E-08	6.27533E-05	0.6836128	3.915E-08	5.595E-05	0.0142839	8.181E-10	1.169E-06	0.0154794	8.866E-10	1.267E-06
Access to WENT	S3137	0000-0100	0.042670573	3.66586E-09	1.75138E-06	0.0383685	3.296E-09	1.575E-06	0.526129892	4.52002E-08	2.15946E-05	0.4698941	4.037E-08	1.929E-05	0.0137384	1.18E-09	5.639E-07	0.0148658	1.277E-09	6.102E-07
Access to WENT	S3137	0100-0200	0.062614399	3.58616E-09	1.71331E-06	0.0564756	3.235E-09	1.545E-06	0.764576468	4.37902E-08	2.0921E-05	0.6850033	3.923E-08	1.874E-05	0.0142839	8.181E-10	3.908E-07	0.0154794	8.866E-10	4.236E-07
Access to WENT	S3137	0200-0300	0	0	0	0	0	0	0	0	0	0	0	0	0	0	0	0	0	0
Access to WENT	S3137	0300-0400	0	0	0	0	0	0	0	0	0	0	0	0	0	0	0	0	0	0
Access to WENT	S3137	0400-0500	0	0	0	0	0	0	0	0	0	0	0	0	0	0	0	0	0	0
Access to WENT	S3137	0500-0600	0.002510279	7.18866E-11	3.43442E-08	0.0021834	6.253E-11	2.987E-08	0.046450908	1.33021E-09	6.35514E-07	0.0402881	1.154E-09	5.512E-07	0.0126475	3.622E-10	1.73E-07	0.0136385	3.906E-10	1.866E-07
Access to WENT	S3137	0600-0700	0.042888148	7.3691E-09	3.52062E-06	0.0386732	6.645E-09	3.175E-06	0.529215477	9.09305E-08	4.34425E-05	0.4738868	8.142E-08	3.89E-05	0.0137384	2.361E-09	1.128E-06	0.0148658	2.554E-09	1.22E-06
Access to WENT	S3137	0700-0800	0.211946366	1.94223E-07	9.27912E-05	0.1936288	1.774E-07	8.477E-05	0.996346525	9.13032E-07	0.000436206	0.9008428	8.255E-07	0.0003944	0.0274949	2.52E-08	1.204E-05	0.0298305	2.734E-08	1.306E-05
Access to WENT	S3137	0800-0900	1.201709501	5.09316E-06	0.002433281	1.0986806	4.656E-06	0.0022247	4.229627113	1.79263E-05	0.008564358	3.8835529	1.646E-05	0.0078636	0.1324622	5.614E-07	0.0002682	0.1439982	6.103E-07	0.0002916
Access to WENT	S3137	0900-1000	1.215832163	4.42184E-06	0.002112557	1.1093108	4.034E-06	0.0019275	4.270598139	1.55317E-05	0.007420334	3.9134726	1.423E-05	0.0067998	0.1331545	4.843E-07	0.0002314	0.144751	5.264E-07	0.0002515
Access to WENT	S3137	1000-1100	1.346998873	9.37345E-06	0.004478211	1.2265107	8.535E-06	0.0040776	4.701612212	3.27174E-05	0.015630904	4.3021831	2.994E-05	0.014303	0.1466469	1.02E-06	0.0004875	0.1594261	1.109E-06	0.00053
Access to WENT	S3137	1100-1200	1.29425445	7.63506E-06	0.00364769	1.1821576	6.974E-06	0.0033318	4.53106733	2.67297E-05	0.012770231	4.157648	2.453E-05	0.0117178	0.1413418	8.338E-07	0.0003984	0.153656	9.064E-07	0.0004331
Access to WENT	S3137	1200-1300	1.2094278	3.98294E-06	0.001902869	1.0991289	3.62E-06	0.0017293	4.286899785	1.41178E-05	0.006744848	3.9128654	1.289E-05	0.0061564	0.1315966	4.334E-07	0.000207	0.1430601	4.711E-07	0.0002251
Access to WENT	S3137	1300-1400	1.305612129	6.20652E-06	0.002965195	1.1841398	5.629E-06	0.0026893	4.589936932	2.18193E-05	0.010424274	4.1831112	1.989E-05	0.0095003	0.1415519	6.729E-07	0.0003215	0.1538868	7.315E-07	0.0003495
Access to WENT	S3137	1400-1500	1.315783903	8.96783E-06	0.004284425	1.1966495	8.156E-06	0.0038965	4.614306027	3.14492E-05	0.015024996	4.2163974	2.874E-05	0.0137293	0.1427508	9.729E-07	0.0004648	0.1551905	1.058E-06	0.0005053
Access to WENT	S3137	1500-1600	1.329271733	7.80357E-06	0.003728195	1.2061018	7.08E-06	0.0033827	4.66493992	2.73858E-05	0.013083711	4.2535438	2.497E-05	0.0119299	0.1443619	8.475E-07	0.0004049	0.1569428	9.213E-07	0.0004402
Access to WENT	S3137	1600-1700	1.276176964	5.48186E-06	0.002618986	1.1563087	4.967E-06	0.002373	4.495901357	1.93123E-05	0.009226544	4.0933206	1.758E-05	0.0084004	0.1391574	5.978E-07	0.0002856	0.1512827	6.498E-07	0.0003105
Access to WENT	S3137	1700-1800	1.133066873	2.79049E-06	0.001333168	1.0273972	2.53E-06	0.0012088	4.042258921	9.95516E-06	0.004756129	3.6804571	9.064E-06	0.0043304	0.1241517	3.058E-07	0.0001461	0.1349633	3.324E-07	0.0001588
Access to WENT	S3137	1800-1900	1.026940581	1.82332E-06	0.0008711	0.9367306	1.663E-06	0.0007946	3.701201175	6.57143E-06	0.003139536	3.3875386	6.015E-06	0.0028735	0.1135561	2.016E-07	9.632E-05	0.1234401	2.192E-07	0.0001047
Access to WENT	S3137	1900-2000	0.943087868	7.02185E-07	0.000335472	0.8596246	6.4E-07	0.0003058	3.482391155	2.59285E-06	0.001238745	3.1842968	2.371E-06	0.0011327	0.1064169	7.923E-08	3.785E-05	0.1156767	8.613E-08	4.115E-05
Access to WENT	S3137	2000-2100	0.633311391	1.81361E-07	8.6646E-05	0.5768978	1.652E-07	7.893E-05	2.526592928	7.23537E-07	0.000345674	2.303293	6.596E-07	0.0003151	0.0741703	2.124E-08	1.015E-05	0.0806077	2.308E-08	1.103E-05
Access to WENT	S3137	2100-2200	1.010476086	1.73621E-07	8.29485E-05	0.9262363	1.591E-07	7.603E-05	3.68744535	6.33582E-07	0.000302697	3.3914119	5.827E-07	0.0002784	0.1140946	1.96E-08	9.366E-06	0.1240265	2.131E-08	1.018E-05
Access to WENT	S3137	2200-2300	0.062973659	3.60674E-09	1.72314E-06	0.0564249	3.232E-09	1.544E-06	0.769111107	4.40499E-08	2.10451E-05	0.6842456	3.919E-08	1.872E-05	0.0142839	8.181E-10	3.908E-07	0.0154794	8.866E-10	4.236E-07
Access to WENT	S3137	2300-0000	0.062801831	3.5969E-09	1.71844E-06	0.0563738	3.229E-09	1.543E-06	0.766766393	4.39156E-08	2.09809E-05	0.6836128	3.915E-08	1.871E-05	0.0142839	8.181E-10	3.908E-07	0.0154794	8.866E-10	4.236E-07
Access to WENT	S3138	0000-0100	0.042670573	3.66586E-09	2.16803E-06	0.0383685	3.296E-09	1.949E-06	0.526129892	4.52002E-08	2.67319E-05	0.4698941	4.037E-08	2.387E-05	0.0137384	1.18E-09	6.98E-07	0.0148658	1.277E-09	7.553E-07
Access to WENT	S3138	0100-0200	0.062614399	3.58616E-09	2.12089E-06	0.0564756	3.235E-09	1.913E-06	0.764576468	4.37902E-08	2.5898E-05	0.6850033	3.923E-08	2.32E-05	0.0142839	8.181E-10	4.838E-07	0.0154794	8.866E-10	5.243E-07
Access to WENT	S3138	0200-0300	0	0	0	0	0	0	0	0	0	0	0	0	0	0	0	0	0	0
Access to WENT	S3138	0300-0400	0	0	0	0	0	0	0	0	0	0	0	0	0	0	0	0	0	0
Access to WENT	S3138	0400-0500	0	0	0	0	0	0	0	0	0	0	0	0	0	0	0	0	0	0
Access to WENT	S3138	0500-0600	0.002510279	7.18866E-11	4.25145E-08	0.0021834	6.253E-11	3.698E-08	0.046450908	1.33021E-09	7.867E-07	0.0402881	1.154E-09	6.823E-07	0.0126475	3.622E-10	2.142E-07	0.0136385	3.906E-10	2.31E-07
Access to WENT	S3138	0600-0700	0.042888148	7.3691E-09	4.35816E-06	0.0386732	6.645E-09	3.93E-06	0.529215477	9.09305E-08	5.37773E-05	0.4738868	8.142E-08	4.815E-05	0.0137384	2.361E-09	1.396E-06	0.0148658	2.554E-09	1.511E-06
Access to WENT	S3138	0700-0800	0.211946366	1.94223E-07	0.000114866	0.1936288	1.774E-07	0.0001049	0.996346525	9.13032E-07	0.000539977	0.9008428	8.255E-07	0.0004882	0.0274949	2.52E-08	1.49E-05	0.0298305	2.734E-08	1.617E-05
Access to WENT	S3138	0800-0900	1.201709501	5.09316E-06	0.003012146	1.0986806	4.656E-06	0.0027539	4.229627113	1.79263E-05	0.010601777	3.8835529	1.646E-05	0.0097343	0.1324622	5.614E-07	0.000332	0.1439982	6.103E-07	0.0003609
Access to WENT	S3138	0900-1000	1.215832163	4.42184E-06	0.002615124	1.1093108	4.034E-06	0.002386	4.270598139	1.55317E-05	0.009185595	3.9134726	1.423E-05	0.0084175	0.1331545	4.843E-07	0.0002864	0.144751	5.264E-07	0.0003113
Access to WENT	S3138	1000-1100	1.346998873	9.37345E-06	0.005543555	1.2265107	8.535E-06	0.0050477	4.701612212	3.27174E-05	0.01934942	4.3021831	2.994E-05	0.0177056	0.1466469	1.02E-06	0.0006035	0.1594261	1.109E-06	0.0006561
Access to WENT	S3138	1100-1200	1.29425445	7.63506E-06	0.004515458	1.1821576	6.974E-06	0.0041244	4.53106733	2.67297E-05	0.015808207	4.157648	2.453E-05	0.0145054	0.1413418	8.338E-07	0.0004931	0.153656	9.064E-07	0.0005361
Access to WENT	S3138	1200-1300	1.2094278	3.98294E-06	0.002355552	1.0991289	3.62E-06	0.0021407	4.286899785	1.41178E-05	0.008349415	3.9128654	1.289E-05	0.0076209	0.1315966	4.334E-07	0.0002563	0.1430601	4.711E-07	0.0002786
Access to WENT	S3138	1300-1400	1.305612129	6.20652E-06	0.003670601	1.1841398	5.629E-06	0.0033291	4.589936932	2.18193E-05	0.012904158	4.1831112	1.989E-05	0.0117604	0.1415519	6.729E-07	0.000398	0.1538868	7.315E-07	0.0004326
Access to WENT	S3138	1400-1500	1.315783903	8.96783E-06	0.005303669	1.1966495	8.156E-06	0.0048235	4.614306027	3.14492E-05	0.01859937	4.2163974	2.874E-05	0.0169955	0.1427508	9.729E-07	0.0005754	0.1551905	1.058E-06	0.0006255
Access to WENT	S3138	1500-1600	1.329271733	7.80357E-06	0.004615115	1.2061018	7.08E-06	0.0041875	4.66493992	2.73858E-05	0.016196262	4.2535438	2.497E-05	0.0147679	0.1443619	8.475E-07	0.0005012	0.1569428	9.213E-07	0.0005449
Access to WENT	S3138	1600-1700	1.276176964	5.48186E-06	0.00324203	1.1563087	4.967E-06	0.0029375	4.495901357	1.93123E-05	0.011421494	4.0933206	1.758E-05	0.0103988	0.1391574	5.978E-07	0.0003535	0.1512827	6.498E-07	0.0003843
Access to WENT	S3138	1700-1800	1.133066873	2.79049E-06	0.001650323	1.0273972	2.53E-06	0.0014964	4.042258921	9.95516E-06	0.005887589	3.6804571	9.064E-06	0.0053606	0.1241517	3.058E-07	0.0001808	0.1349633	3.324E-07	0.0001966
Access to WENT	S3138	1800-1900	1.026940581	1.82332E-06	0.00107833	0.9367306	1.663E-06	0.0009836	3.701201175	6.57143E-06	0.003886416	3.3875386	6.015E-06	0.0035571	0.1135561	2.016E-07	0.0001192	0.1234401	2.192E-07	0.0001296
Access to WENT	S3138	1900-2000	0.943087868	7.02185E-07	0.000415279	0.8596246	6.4E-07	0.0003785	3.482391155	2.59285E-06	0.001533436	3.1842968	2.371E-06	0.0014022	0.1064169	7.923E-08	4.686E-05	0.1156767	8.613E-08	5.094E-05
Access to WENT	S3138	2000-2100	0.633311391	1.81361E-07	0.000107259	0.5768978	1.652E-07	9.77E-05	2.526592928	7.23537E-07	0.000427908	2.303293	6.596E-07	0.0003901	0.0741703	2.124E-08	1.256E-05	0.0806077	2.308E-08	1.365E-05
Access to WENT	S3138	2100-2200	1.010476086	1.73621E-07	0.000102681	0.9262363	1.591E-07	9.412E-05	3.68744535	6.33582E-07	0.000374707	3.3914119	5.827E-07	0.0003446	0.1140946	1.96E-08	1.159E-05	0.1240265	2.131E-08	1.26E-05
Access to WENT	S3138	2200-2300	0.062973659	3.60674E-09	2.13306E-06	0.0564249	3.232E-09	1.911E-06	0.769111107	4.40499E-08	2.60516E-05	0.6842456	3.919E-08	2.318E-05	0.0142839	8.181E-10	4.838E-07	0.0154794	8.866E-10	5.243E-07
Access to WENT	S3138	2300-0000	0.062801831	3.5969E-09	2.12724E-06	0.0563738	3.229E-09	1.91E-06	0.766766393	4.39156E-08	2.59722E-05	0.6836128	3.915E-08	2.316E-05	0.0142839	8.181E-10	4.838E-07	0.0154794	8.866E-10	5.243E-07
Access to WENT	S3139	0000-0100	0.042670573	3.66586E-09	3.25766E-06	0.0383685	3.296E-09	2.929E-06	0.526129892	4.52002E-08	4.0167E-05	0.4698941	4.037E-08	3.587E-05	0.0137384	1.18E-09	1.049E-06	0.0148658	1.277E-09	1.135E-06
Access to WENT	S3139	0100-0200	0.062614399	3.58616E-09	3.18684E-06	0.0564756	3.235E-09	2.874E-06	0.764576468	4.37902E-08	3.89141E-05	0.6850033	3.923E-08	3.486E-05	0.0142839	8.181E-10	7.27E-07	0.0154794	8.866E-10	7.878E-07
Access to WENT	S3139	0200-0300	0	0	0	0	0	0	0	0	0	0	0	0	0	0	0	0	0	0
Access to WENT	S3139	0300-0400	0	0	0	0	0	0	0	0	0	0	0	0	0	0	0	0	0	0
Access to WENT	S3139	0400-0500	0	0	0	0	0	0	0	0	0	0	0	0	0	0	0	0	0	0
Access to WENT	S3139	0500-0600	0.002510279	7.18866E-11	6.38819E-08	0.0021834	6.253E-11	5.556E-08	0.046450908	1.33021E-09	1.18209E-06	0.0402881	1.154E-09	1.025E-06	0.0126475	3.622E-10	3.219E-07	0.0136385	3.906E-10	3.471E-07
Access to WENT	S3139	0600-0700	0.042888148	7.3691E-09	6.54854E-06	0.0386732	6.645E-09	5.905E-06	0.529215477	9.09305E-08	8.08052E-05	0.4738868	8.142E-08	7.236E-05	0.0137384	2.361E-09	2.098E-06	0.0148658	2.554E-09	2.27E-06
Access to WENT	S3139	0700-0800	0.211946366	1.94223E-07	0.000172596	0.1936288	1.774E-07	0.0001577	0.996346525	9.13032E-07	0.000811365	0.9008428	8.255E-07	0.0007336	0.0274949	2.52E-08	2.239E-05	0.0298305	2.734E-08	2.429E-05
Access to WENT	S3139	0800-0900	1.201709501	5.09316E-06	0.004526024	1.0986806	4.656E-06	0.004138	4.229627113	1.79263E-05	0.015930136	3.8835529	1.646E-05	0.0146267	0.1324622	5.614E-07	0.0004989	0.1439982	6.103E-07	0.0005423
Access to WENT	S3139	0900-1000	1.215832163	4.42184E-06	0.003929461	1.1093108	4.034E-06	0.0035852	4.270598139	1.55317E-05	0.013802193	3.9134726	1.423E-05	0.012648	0.1331545	4.843E-07	0.0004303	0.144751	5.264E-07	0.0004678
Access to WENT	S3139	1000-1100	1.346998873	9.37345E-06	0.008329697	1.2265107	8.535E-06	0.0075846	4.701612212	3.27174E-05	0.029074266	4.3021831	2.994E-05	0.0266042	0.1466469	1.02E-06	0.0009068	0.1594261	1.109E-06	0.0009859
Access to WENT	S3139	1100-1200	1.29425445	7.63506E-06	0.006784886	1.1821576	6.974E-06	0.0061972	4.53106733	2.67297E-05	0.02375327	4.157648	2.453E-05	0.0217957	0.1413418	8.338E-07	0.000741	0.153656	9.064E-07	0.0008055
Access to WENT	S3139	1200-1300	1.2094278	3.98294E-06	0.003539431	1.0991289	3.62E-06	0.0032166	4.286899785	1.41178E-05	0.012545756	3.9128654	1.289E-05	0.0114511	0.1315966	4.334E-07	0.0003851	0.1430601	4.711E-07	0.0004187
Access to WENT	S3139	1300-1400	1.305612129	6.20652E-06	0.005515412	1.1841398	5.629E-06	0.0050023	4.589936932	2.18193E-05	0.019389673	4.1831112	1.989E-05	0.0176711	0.1415519	6.729E-07	0.000598	0.1538868	7.315E-07	0.0006501
Access to WENT	S3139	1400-1500	1.315783903	8.96783E-06	0.007969245	1.1966495	8.156E-06	0.0072477	4.614306027	3.14492E-05	0.027947247	4.2163974	2.874E-05	0.0255373	0.1427508	9.729E-07	0.0008646	0.1551905	1.058E-06	0.0009399
Access to WENT	S3139	1500-1600	1.329271733	7.80357E-06	0.00693463	1.2061018	7.08E-06	0.0062921	4.66493992	2.73858E-05	0.024336358	4.2535438	2.497E-05	0.0221902	0.1443619	8.475E-07	0.0007531	0.1569428	9.213E-07	0.0008187
Access to WENT	S3139	1600-1700	1.276176964	5.48186E-06	0.004871445	1.1563087	4.967E-06	0.0044139	4.495901357	1.93123E-05	0.017161834	4.0933206	1.758E-05	0.0156251	0.1391574	5.978E-07	0.0005312	0.1512827	6.498E-07	0.0005775
Access to WENT	S3139	1700-1800	1.133066873	2.79049E-06	0.00247976	1.0273972	2.53E-06	0.0022485	4.042258921	9.95516E-06	0.008846638	3.6804571	9.064E-06	0.0080548	0.1241517	3.058E-07	0.0002717	0.1349633	3.324E-07	0.0002954
Access to WENT	S3139	1800-1900	1.026940581	1.82332E-06	0.00162029	0.9367306	1.663E-06	0.001478	3.701201175	6.57143E-06	0.005839694	3.3875386	6.015E-06	0.0053448	0.1135561	2.016E-07	0.0001792	0.1234401	2.192E-07	0.0001948
Access to WENT	S3139	1900-2000	0.943087868	7.02185E-07	0.000623995	0.8596246	6.4E-07	0.0005688	3.482391155	2.59285E-06	0.002304128	3.1842968	2.371E-06	0.0021069	0.1064169	7.923E-08	7.041E-05	0.1156767	8.613E-08	7.654E-05
Access to WENT	S3139	2000-2100	0.633311391	1.81361E-07	0.000161166	0.5768978	1.652E-07	0.0001468	2.526592928	7.23537E-07	0.00064297	2.303293	6.596E-07	0.0005861	0.0741703	2.124E-08	1.887E-05	0.0806077	2.308E-08	2.051E-05
Access to WENT	S3139	2100-2200	1.010476086	1.73621E-07	0.000154288	0.9262363	1.591E-07	0.0001414	3.68744535	6.33582E-07	0.000563031	3.3914119	5.827E-07	0.0005178	0.1140946	1.96E-08	1.742E-05	0.1240265	2.131E-08	1.894E-05
Access to WENT	S3139	2200-2300	0.062973659	3.60674E-09	3.20512E-06	0.0564249	3.232E-09	2.872E-06	0.769111107	4.40499E-08	3.91449E-05	0.6842456	3.919E-08	3.483E-05	0.0142839	8.181E-10	7.27E-07	0.0154794	8.866E-10	7.878E-07
Access to WENT	S3139	2300-0000	0.062801831	3.5969E-09	3.19638E-06	0.0563738	3.229E-09	2.869E-06	0.766766393	4.39156E-08	3.90255E-05	0.6836128	3.915E-08	3.479E-05	0.0142839	8.181E-10	7.27E-07	0.0154794	8.866E-10	7.878E-07
Access to WENT	S3140	0000-0100	0.042670573	3.66586E-09	4.43389E-06	0.0383685	3.296E-09	3.987E-06	0.526129892	4.52002E-08	5.467E-05	0.4698941	4.037E-08	4.883E-05	0.0137384	1.18E-09	1.428E-06	0.0148658	1.277E-09	1.545E-06
Access to WENT	S3140	0100-0200	0.062614399	3.58616E-09	4.33749E-06	0.0564756	3.235E-09	3.912E-06	0.764576468	4.37902E-08	5.29646E-05	0.6850033	3.923E-08	4.745E-05	0.0142839	8.181E-10	9.895E-07	0.0154794	8.866E-10	1.072E-06

Appendix 3G_2 Year 2030
e) Emission Summary

Road Name	Road ID	Hour	NO2 Emission						NO Emission						PM25 Emission			PM10 Emission		
			MonthlyHourMin			MonthlyHourAverage			MonthlyHourMin			MonthlyHourAverage			AnnualHourMin			AnnualHourMin		
			g/km/veh	g/s/m2	tonne/year	g/km/veh	g/s/m2	tonne/year	g/km/veh	g/s/m2	tonne/year	g/km/veh	g/s/m2	tonne/year	g/km/veh	g/s/m2	tonne/year	g/km/veh	g/s/m2	tonne/year
Access to WENT	S3140	0200-0300	0	0	0	0	0	0	0	0	0	0	0	0	0	0	0	0	0	0
Access to WENT	S3140	0300-0400	0	0	0	0	0	0	0	0	0	0	0	0	0	0	0	0	0	0
Access to WENT	S3140	0400-0500	0	0	0	0	0	0	0	0	0	0	0	0	0	0	0	0	0	0
Access to WENT	S3140	0500-0600	0.002510279	7.18866E-11	8.69474E-08	0.0021834	6.253E-11	7.563E-08	0.046450908	1.33021E-09	1.6089E-06	0.0402881	1.154E-09	1.395E-06	0.0126475	3.622E-10	4.381E-07	0.0136385	3.906E-10	4.724E-07
Access to WENT	S3140	0600-0700	0.042888148	7.3691E-09	8.91299E-06	0.0386732	6.645E-09	8.037E-06	0.529215477	9.09305E-08	0.000109981	0.4738868	8.142E-08	9.848E-05	0.0137384	2.361E-09	2.855E-06	0.0148658	2.554E-09	3.089E-06
Access to WENT	S3140	0700-0800	0.211946366	1.94223E-07	0.000234915	0.1936288	1.774E-07	0.0002146	0.996346525	9.13032E-07	0.00110432	0.9008428	8.255E-07	0.0009985	0.0274949	2.52E-08	3.047E-05	0.0298305	2.734E-08	3.306E-05
Access to WENT	S3140	0800-0900	1.201709501	5.09316E-06	0.006160216	1.0986806	4.656E-06	0.0056321	4.229627113	1.79263E-05	0.021681959	3.8835529	1.646E-05	0.0199079	0.1324622	5.614E-07	0.000679	0.1439982	6.103E-07	0.0007382
Access to WENT	S3140	0900-1000	1.215832163	4.42184E-06	0.005348255	1.1093108	4.034E-06	0.0048797	4.270598139	1.55317E-05	0.01878569	3.9134726	1.423E-05	0.0172148	0.1331545	4.843E-07	0.0005857	0.144751	5.264E-07	0.0006367
Access to WENT	S3140	1000-1100	1.346998873	9.37345E-06	0.011337263	1.2265107	8.535E-06	0.0103232	4.701612212	3.27174E-05	0.039571982	4.3021831	2.994E-05	0.0362101	0.1466469	1.02E-06	0.0012343	0.1594261	1.109E-06	0.0013418
Access to WENT	S3140	1100-1200	1.29425445	7.63506E-06	0.009234675	1.1821576	6.974E-06	0.0084348	4.53106733	2.67297E-05	0.032329758	4.157648	2.453E-05	0.0296654	0.1413418	8.338E-07	0.0010085	0.153656	9.064E-07	0.0010964
Access to WENT	S3140	1200-1300	1.2094278	3.98294E-06	0.004817398	1.0991289	3.62E-06	0.0043781	4.286899785	1.41178E-05	0.017075597	3.9128654	1.289E-05	0.0155857	0.1315966	4.334E-07	0.0005242	0.1430601	4.711E-07	0.0005698
Access to WENT	S3140	1300-1400	1.305612129	6.20652E-06	0.007506837	1.1841398	5.629E-06	0.0068084	4.589936932	2.18193E-05	0.026390616	4.1831112	1.989E-05	0.0240515	0.1415519	6.729E-07	0.0008139	0.1538868	7.315E-07	0.0008848
Access to WENT	S3140	1400-1500	1.315783903	8.96783E-06	0.010846666	1.1966495	8.156E-06	0.0098646	4.614306027	3.14492E-05	0.038038035	4.2163974	2.874E-05	0.0347579	0.1427508	9.729E-07	0.0011768	0.1551905	1.058E-06	0.0012793
Access to WENT	S3140	1500-1600	1.329271733	7.80357E-06	0.009438486	1.2061018	7.08E-06	0.0085639	4.66493992	2.73858E-05	0.033123379	4.2535438	2.497E-05	0.0302023	0.1443619	8.475E-07	0.001025	0.1569428	9.213E-07	0.0011144
Access to WENT	S3140	1600-1700	1.276176964	5.48186E-06	0.006630357	1.1563087	4.967E-06	0.0060076	4.495901357	1.93123E-05	0.023358382	4.0933206	1.758E-05	0.0212668	0.1391574	5.978E-07	0.000723	0.1512827	6.498E-07	0.000786
Access to WENT	S3140	1700-1800	1.133066873	2.79049E-06	0.003375116	1.0273972	2.53E-06	0.0030604	4.042258921	9.95516E-06	0.012040854	3.6804571	9.064E-06	0.0109631	0.1241517	3.058E-07	0.0003698	0.1349633	3.324E-07	0.000402
Access to WENT	S3140	1800-1900	1.026940581	1.82332E-06	0.002205321	0.9367306	1.663E-06	0.0020116	3.701201175	6.57143E-06	0.007948206	3.3875386	6.015E-06	0.0072746	0.1135561	2.016E-07	0.0002439	0.1234401	2.192E-07	0.0002651
Access to WENT	S3140	1900-2000	0.943087868	7.02185E-07	0.000849298	0.8596246	6.4E-07	0.0007741	3.482391155	2.59285E-06	0.003136069	3.1842968	2.371E-06	0.0028676	0.1064169	7.923E-08	9.583E-05	0.1156767	8.613E-08	0.0001042
Access to WENT	S3140	2000-2100	0.633311391	1.81361E-07	0.000219357	0.5768978	1.652E-07	0.0001998	2.526592928	7.23537E-07	0.000875125	2.303293	6.596E-07	0.0007978	0.0741703	2.124E-08	2.569E-05	0.0806077	2.308E-08	2.792E-05
Access to WENT	S3140	2100-2200	1.010476086	1.73621E-07	0.000209996	0.9262363	1.591E-07	0.0001925	3.68744535	6.33582E-07	0.000766322	3.3914119	5.827E-07	0.0007048	0.1140946	1.96E-08	2.371E-05	0.1240265	2.131E-08	2.578E-05
Access to WENT	S3140	2200-2300	0.062973659	3.60674E-09	4.36238E-06	0.0564249	3.232E-09	3.909E-06	0.769111107	4.40499E-08	5.32787E-05	0.6842456	3.919E-08	4.74E-05	0.0142839	8.181E-10	9.895E-07	0.0154794	8.866E-10	1.072E-06
Access to WENT	S3140	2300-0000	0.062801831	3.5969E-09	4.35048E-06	0.0563738	3.229E-09	3.905E-06	0.766766393	4.39156E-08	5.31163E-05	0.6836128	3.915E-08	4.736E-05	0.0142839	8.181E-10	9.895E-07	0.0154794	8.866E-10	1.072E-06
Lung Kwu Tan Road	S3141	0000-0100	0.04190758	3.60031E-09	3.35742E-06	0.0376514	3.235E-09	3.016E-06	0.511704932	4.39609E-08	4.09951E-05	0.4562351	3.92E-08	3.655E-05	0.0112	9.622E-10	8.973E-07	0.0121333	1.042E-09	9.721E-07
Lung Kwu Tan Road	S3141	0100-0200	0.062006438	3.55134E-09	3.31176E-06	0.0559062	3.202E-09	2.986E-06	0.753068767	4.31311E-08	4.02213E-05	0.674121	3.861E-08	3.6E-05	0.01235	7.073E-10	6.596E-07	0.0134	7.675E-10	7.157E-07
Lung Kwu Tan Road	S3141	0200-0300	0	0	0	0	0	0	0	0	0	0	0	0	0	0	0	0	0	0
Lung Kwu Tan Road	S3141	0300-0400	0	0	0	0	0	0	0	0	0	0	0	0	0	0	0	0	0	0
Lung Kwu Tan Road	S3141	0400-0500	0	0	0	0	0	0	0	0	0	0	0	0	0	0	0	0	0	0
Lung Kwu Tan Road	S3141	0500-0600	0.00141589	4.05467E-11	3.78113E-08	0.0011586	3.318E-11	3.094E-08	0.025684932	7.35536E-10	6.85914E-07	0.0208304	5.965E-10	5.563E-07	0.0089	2.549E-10	2.377E-07	0.0096	2.749E-10	2.564E-07
Lung Kwu Tan Road	S3141	0600-0700	0.042110868	7.23554E-09	6.74741E-06	0.0379436	6.52E-09	6.08E-06	0.514437626	8.83913E-08	8.24281E-05	0.4600611	7.905E-08	7.372E-05	0.0112	1.924E-09	1.795E-06	0.0121333	2.085E-09	1.944E-06
Lung Kwu Tan Road	S3141	0700-0800	0.171521318	1.57179E-07	0.000146575	0.1532462	1.404E-07	0.000131	0.858294897	7.86525E-07	0.000733463	0.7636851	6.998E-07	0.0006526	0.0253531	2.323E-08	2.167E-05	0.027525	2.522E-08	2.352E-05
Lung Kwu Tan Road	S3141	0800-0900	0.932905787	3.9539E-06	0.003687152	0.8298859	3.517E-06	0.00328	3.127309178	1.32543E-05	0.012360158	2.7814153	1.179E-05	0.0109931	0.131973	5.593E-07	0.0005216	0.1434716	6.081E-07	0.000567
Lung Kwu Tan Road	S3141	0900-1000	0.945144459	3.43738E-06	0.003205482	0.838631	3.05E-06	0.0028442	3.161959612	1.14997E-05	0.01072387	2.8049993	1.02E-05	0.0095132	0.1326748	4.825E-07	0.00045	0.1442346	5.246E-07	0.0004892
Lung Kwu Tan Road	S3141	1000-1100	1.047135464	7.28677E-06	0.006795175	0.9266515	6.448E-06	0.0060133	3.4689981	2.41399E-05	0.022511365	3.0696506	2.136E-05	0.0199199	0.1463802	1.019E-06	0.0009499	0.1591391	1.107E-06	0.0010327
Lung Kwu Tan Road	S3141	1100-1200	1.006079419	5.93506E-06	0.00553466	0.8939871	5.274E-06	0.004918	3.347205469	1.97458E-05	0.018413701	2.973873	1.754E-05	0.0163599	0.1409903	8.317E-07	0.0007756	0.1532777	9.042E-07	0.0008432
Lung Kwu Tan Road	S3141	1200-1300	0.942334454	3.10334E-06	0.002893972	0.8320414	2.74E-06	0.0025553	3.193326616	1.05164E-05	0.009806921	2.8193882	9.285E-06	0.0086585	0.131193	4.321E-07	0.0004029	0.1426261	4.697E-07	0.000438
Lung Kwu Tan Road	S3141	1300-1400	1.016851495	4.83383E-06	0.004507722	0.8953831	4.256E-06	0.0039693	3.404628927	1.61847E-05	0.015092784	2.9978612	1.425E-05	0.0132896	0.1412723	6.716E-07	0.0006263	0.1535861	7.301E-07	0.0006809
Lung Kwu Tan Road	S3141	1400-1500	1.023662696	6.97685E-06	0.006506169	0.9045314	6.165E-06	0.005749	3.417863048	2.32947E-05	0.021723165	3.0200026	2.058E-05	0.0191945	0.1424908	9.712E-07	0.0009056	0.1549109	1.056E-06	0.0009846
Lung Kwu Tan Road	S3141	1500-1600	1.03450478	6.07312E-06	0.005663408	0.911338	5.35E-06	0.0049891	3.45375245	2.02755E-05	0.018907606	3.0424044	1.786E-05	0.0166557	0.1441166	8.46E-07	0.000789	0.156679	9.198E-07	0.0008577
Lung Kwu Tan Road	S3141	1600-1700	0.992627808	4.26387E-06	0.003976209	0.872764	3.749E-06	0.0034961	3.332657669	1.43155E-05	0.01334976	2.9301466	1.259E-05	0.0117374	0.138848	5.964E-07	0.0005562	0.15095	6.484E-07	0.0006047
Lung Kwu Tan Road	S3141	1700-1800	0.881916744	2.17196E-06	0.002025431	0.7762534	1.912E-06	0.0017828	3.017260714	7.43083E-06	0.006929514	2.6555731	6.54E-06	0.0060989	0.123657	3.045E-07	0.000284	0.1344314	3.311E-07	0.0003087
Lung Kwu Tan Road	S3141	1800-1900	0.798389894	1.41753E-06	0.001321899	0.7081874	1.257E-06	0.0011726	2.773785046	4.92482E-06	0.004592572	2.4602703	4.368E-06	0.0040735	0.1129323	2.005E-07	0.000187	0.1227694	2.18E-07	0.0002033
Lung Kwu Tan Road	S3141	1900-2000	0.735094257	5.47321E-07	0.000510397	0.6516434	4.852E-07	0.0004525	2.621329631	1.95173E-06	0.001820063	2.323451	1.73E-06	0.0016132	0.1056731	7.868E-08	7.337E-05	0.1148769	8.553E-08	7.976E-05
Lung Kwu Tan Road	S3141	2000-2100	0.497908685	1.42586E-07	0.000132966	0.4415134	1.264E-07	0.0001179	1.962972027	5.62134E-07	0.00052421	1.7399858	4.983E-07	0.0004647	0.07301	2.091E-08	1.95E-05	0.07936	2.273E-08	2.119E-05
Lung Kwu Tan Road	S3141	2100-2200	0.785200274	1.34914E-07	0.000125812	0.7009692	1.204E-07	0.0001123	2.755557032	4.73463E-07	0.000441522	2.4596962	4.226E-07	0.0003941	0.11345	1.949E-08	1.818E-05	0.1233333	2.119E-08	1.976E-05
Lung Kwu Tan Road	S3141	2200-2300	0.062378219	3.57264E-09	3.33161E-06	0.0558585	3.199E-09	2.983E-06	0.757734384	4.33983E-08	4.04705E-05	0.6734205	3.857E-08	3.597E-05	0.01235	7.073E-10	6.596E-07	0.0134	7.675E-10	7.157E-07
Lung Kwu Tan Road	S3141	2300-0000	0.0622	3.56243E-09	3.32209E-06	0.0558074	3.196E-09	2.981E-06	0.75536411	4.32625E-08	4.03439E-05	0.6727799	3.853E-08	3.593E-05	0.01235	7.073E-10	6.596E-07	0.0134	7.675E-10	7.157E-07
Lung Kwu Tan Road	S1a01	0000-0100	0.154557408	1.63764E-07	0.000152387	0.1377991	1.46E-07	0.0001359	0.703134602	7.45017E-07	0.000693261	0.6223069	6.594E-07	0.0006136	0.0314459	3.332E-08	3.1E-05	0.0341757	3.621E-08	3.37E-05
Lung Kwu Tan Road	S1a01	0100-0200	0.17209763	1.13352E-07	0.000105477	0.1534751	1.011E-07	9.406E-05	0.758257391	4.99425E-07	0.00046473	0.6725977	4.43E-07	0.0004122	0.0345304	2.274E-08	2.116E-05	0.0375174	2.471E-08	2.299E-05
Lung Kwu Tan Road	S1a01	0200-0300	0.120932986	3.46314E-08	3.22256E-05	0.1090845	3.124E-08	2.907E-05	0.605390082	1.73365E-07	0.000161321	0.5420889	1.552E-07	0.0001445	0.02551	7.305E-09	6.798E-06	0.02771	7.935E-09	7.384E-06
Lung Kwu Tan Road	S1a01	0300-0400	0.161825088	3.24392E-08	3.01856E-05	0.1457041	2.921E-08	2.718E-05	0.731434481	1.46622E-07	0.000136436	0.6531918	1.309E-07	0.0001218	0.0333	6.675E-09	6.212E-06	0.0361857	7.254E-09	6.75E-06
Lung Kwu Tan Road	S1a01	0400-0500	0.150667945	1.72586E-08	1.60597E-05	0.1351401	1.548E-08	1.44E-05	0.707583151	8.10519E-08	7.54213E-05	0.6337759	7.26E-08	6.755E-05	0.031225	3.577E-09	3.328E-06	0.033925	3.886E-09	3.616E-06
Lung Kwu Tan Road	S1a01	0500-0600	0.158195814	8.15442E-08	7.58794E-05	0.1420727	7.323E-08	6.815E-05	0.710859909	3.66423E-07	0.000340968	0.6338942	3.267E-07	0.0003041	0.0319444	1.647E-08	1.532E-05	0.0347056	1.789E-08	1.665E-05
Lung Kwu Tan Road	S1a01	0600-0700	0.166492666	4.14801E-07	0.000385985	0.1497668	3.731E-07	0.0003472	0.714755141	1.78075E-06	0.00165704	0.6383584	1.59E-06	0.0014799	0.0322632	8.038E-08	7.48E-05	0.0350632	8.736E-08	8.129E-05
Lung Kwu Tan Road	S1a01	0700-0800	0.210562131	2.56871E-06	0.002390267	0.1878761	2.292E-06	0.0021327	0.86735152	1.05811E-05	0.009846031	0.7692141	9.384E-06	0.008732	0.0382289	4.664E-07	0.000434	0.0415563	5.07E-07	0.0004717
Lung Kwu Tan Road	S1a01	0800-0900	0.305871552	4.87888E-06	0.004539947	0.2729904	4.354E-06	0.0040519	1.170478038	1.867E-05	0.017373005	1.0408451	1.66E-05	0.0154489	0.0539772	8.61E-07	0.0008012	0.0586429	9.354E-07	0.0008704
Lung Kwu Tan Road	S1a01	0900-1000	0.300445103	3.90613E-06	0.003634774	0.2668032	3.469E-06	0.0032278	1.158615332	1.50633E-05	0.014016888	1.0252948	1.333E-05	0.012404	0.0542134	7.048E-07	0.0006559	0.0589372	7.663E-07	0.000713
Lung Kwu Tan Road	S1a01	1000-1100	0.398894258	6.60255E-06	0.006143871	0.3552487	5.88E-06	0.0054716	1.467099244	2.42836E-05	0.022596637	1.3035667	2.158E-05	0.0200779	0.0681875	1.129E-06	0.0010502	0.0741569	1.227E-06	0.0011422
Lung Kwu Tan Road	S1a01	1100-1200	0.366582796	6.13071E-06	0.005704813	0.3264341	5.459E-06	0.00508	1.364904516	2.28266E-05	0.021240835	1.2121508	2.027E-05	0.0188637	0.0629038	1.052E-06	0.0009789	0.0684106	1.144E-06	0.0010646
Lung Kwu Tan Road	S1a01	1200-1300	0.355161744	3.6818E-06	0.00342603	0.3164484	3.28E-06	0.0030526	1.284818423	1.33191E-05	0.012393866	1.1419271	1.184E-05	0.0110155	0.0627594	6.506E-07	0.0006054	0.0682238	7.072E-07	0.0006581
Lung Kwu Tan Road	S1a01	1300-1400	0.377255202	4.60225E-06	0.004282539	0.3365908	4.106E-06	0.0038209	1.356093405	1.65434E-05	0.015394149	1.2073998	1.473E-05	0.0137062	0.0669972	8.173E-07	0.0007605	0.0728329	8.885E-07	0.0008268
Lung Kwu Tan Road	S1a01	1400-1500	0.436418494	6.9362E-06	0.006454351	0.3872404	6.155E-06	0.005727	1.542997838	2.45236E-05	0.022819954	1.3666007	2.172E-05	0.0202112	0.0731034	1.162E-06	0.0010812	0.0794993	1.264E-06	0.0011757
Lung Kwu Tan Road	S1a01	1500-1600	0.416011298	5.70646E-06	0.005310032	0.3682285	5.051E-06	0.0047001	1.483097829	2.03438E-05	0.018930487	1.3103445	1.797E-05	0.0167254	0.0716299	9.826E-07	0.0009143	0.0778303	1.068E-06	0.0009934
Lung Kwu Tan Road	S1a01	1600-1700	0.373829709	4.38918E-06	0.004084267	0.3297634	3.872E-06	0.0036028	1.347395427	1.58199E-05	0.014720935	1.1860577	1.393E-05	0.0129582	0.0656759	7.711E-07	0.0007175	0.0713959	8.383E-07	0.00078
Lung Kwu Tan Road	S1a01	1700-1800	0.322196857	3.0725E-06	0.002859052	0.2831064	2.7E-06	0.0025122	1.179831057	1.1251E-05	0.010469369	1.03377	9.858E-06	0.0091733	0.057645	5.497E-07	0.0005115	0.0626444	5.974E-07	0.0005559
Lung Kwu Tan Road	S1a01	1800-1900	0.311526813	2.50685E-06	0.002332696	0.2761062	2.222E-06	0.0020675	1.144253604	9.20777E-06	0.008568111	1.0111813	8.137E-06	0.0075717	0.056169	4.52E-07	0.0004206	0.0610413	4.912E-07	0.0004571
Lung Kwu Tan Road	S1a01	1900-2000	0.320910165	1.3601E-06	0.001265615	0.2846343	1.206E-06	0.0011225	1.184436305	5.01995E-06	0.004671215	1.0477555	4.441E-06	0.0041322	0.0596196	2.527E-07	0.0002351	0.0647993	2.746E-07	0.0002556
Lung Kwu Tan Road	S1a01	2000-2100	0.237560454	4.14982E-07	0.000386154	0.2122814	3.708E-07	0.0003451	0.897818576	1.56835E-06	0.001459402	0.7986909	1.395E-06	0.0012983	0.0441016	7.704E-08	7.169E-05	0.0479361	8.374E-08	7.792E-05
Lung Kwu Tan Road	S1a01	2100-2200	0.238538406	2.25423E-07	0.000209763	0.2122541	2.006E-07	0.0001866	0.894255633	8.45087E-07	0.000786379	0.7924851	7.489E-07	0.0006969	0.0439	4.149E-08	3.86E-05	0.0477121	4.509E-08	4.196E-05
Lung Kwu Tan Road	S1a01	2200-2300	0.200959684	1.49626E-07	0.000139232	0.179143	1.334E-07	0.0001241	0.768964478	5.72539E-07	0.000532766	0.6813486	5.073E-07	0.0004721	0.0376423	2.803E-08	2.608E-05	0.0409038	3.046E-08	2.834E-05
Lung Kwu Tan Road	S1a01	2300-0000	0.209625023	1.8009E-07	0.000167579	0.1869317	1.606E-07	0.0001494	0.794284603	6.82375E-07	0.000634971	0.70451	6.052E-07	0.0005632	0.038	3.265E-08	3.038E-05	0.0412933	3.548E-08	3.301E-05
Lung Kwu Tan Road	S1a02	0000-0100	0.154557408	1.63764E-07	0.000165543	0.1377991	1.46E-07	0.0001476	0.703134602	7.45017E-07	0.00075311	0.6223069	6.594E-07	0.0006665	0.0314459	3.332E-08	3.368E-05	0.0341757	3.621E-08	3.66E-05
Lung Kwu Tan Road	S1a02	0100-0200	0.17209763	1.13352E-07	0.000114583	0.1534751	1.011E-07	0.0001022	0.758257391	4.99425E-07	0.00050485	0.6725977	4.43E-07	0.0004478	0.0345304	2.274E-08	2.299E-05	0.0375174	2.471E-08	2.498E-05
Lung Kwu Tan Road	S1a02	0200-0300	0.120932986	3.46314E-08	3.50077E-05	0.1090845	3.124E-08	3.158E-05	0.605390082	1.73365E-07	0.000175248	0.5420889	1.552E-07	0.0001569	0.02551	7.305E-09	7.385E-06	0.02771	7.935E-09	8.021E-06
Lung Kwu Tan Road	S1a02	0300-0400	0.161825088	3.24392E-08	3.27916E-05	0.1457041	2.921E-08	2.952E-05	0.731434481	1.46622E-07	0.000148215	0.6531918	1.309E-07	0.0001324	0.0333	6.675E-09	6.748E-06	0.0361857	7.254E-09	7.333E-06
Lung Kwu Tan Road	S1a02	0400-0500	0.150667945	1.72586E-08	1.74461E-05	0.1351401	1.548E-08	1.565E-05	0.707583151	8.10519E-08	8.19324E-05	0.6337759	7.26E-08	7.339E-05	0.031225	3.577E-09	3.616E-06	0.033925	3.886E-09	3.928E-06
Lung Kwu Tan Road	S1a02	0500-0600	0.158195814	8.15442E-08	8.24301E-05	0.1420727	7.323E-08	7.403E-05	0.710859909	3.66423E-07	0.000370403	0.6338942	3.267E-07	0.0003303	0.0319444	1.647E-08	1.665E-05	0.0347056	1.789E-08	1.808E-05
Lung Kwu Tan Road	S1a02	0600-0700	0.166492666	4.14801E-07	0.000419307	0.1497668	3.731E-07	0.0003772	0.714755141	1.78075E-06	0.001800092	0.6383584	1.59E-06	0.0016077	0.0322632	8.038E-08	8.125E-05	0.0350632	8.736E-08	8.831E-05
Lung Kwu Tan Road	S1a02	0700-0800	0.210562131	2.56871E-06	0.002596618	0.1878761	2.292E-06	0.0023169	0.86735152	1.05811E-05	0.010696038	0.7692141	9.384E-06	0.0094858	0.0382289	4.664E-07	0.0004714	0.0415563	5.07E-07	0.0005125
Lung Kwu Tan Road	S1a02	0800-0900	0.305871552	4.87888E-06	0.00493188	0.2729904	4.354E-06	0.0044017	1.170478038	1.867E-05	0.018872814	1.0408451	1.66E-05	0.0167826	0.0539772	8.61E-07	0.0008703	0.0586429	9.354E-07	0.0009456
Lung Kwu Tan Road	S1a02	0900-1000	0.300445103	3.90613E-06	0.003948564	0.2668032	3.469E-06	0.0035064	1.158615332	1.50633E-05	0.015226964	1.0252948	1.333E-05	0.0134748	0.0542134	7.048E-07	0.0007125	0.0589372	7.663E-07	0.0007746
Lung Kwu Tan Road	S1a02	1000-1100	0.398894258	6.60255E-06	0.006674271	0.3552487	5.88E-06	0.005944	1.467099244	2.42836E-05	0.024547401	1.3035667	2.158E-05	0.0218112	0.0681875	1.129E-06	0.0011409	0.0741569	1.227E-06	0.0012408
Lung Kwu Tan Road	S1a02	1100-1200	0.366582796	6.13071E-06	0.006197308	0.3264341	5.459E-06	0.0055186	1.364904516	2.28266E-05	0.023074553	1.2121508	2.027E-05	0.0204922	0.0629038	1.052E-06	0.0010634	0.0684106	1.144E-06	0.0011565
Lung Kwu Tan Road	S1a02	1200-1300	0.355161744	3.6818E-06	0.003721799	0.3164484	3.28E-06	0.0033161	1.284818423	1.33191E-05	0.013463827	1.1419271	1.184E-05	0.0119664	0.0627594	6.506E-07	0.0006577	0.0682238	7.072E-07	0.0007149
Lung Kwu Tan Road	S1a02	1300-1400	0.377255202	4.60225E-06	0.00465225	0.3365908	4.106E-06	0.0041508	1.356093405	1.65434E-05	0.016723123	1.2073998	1.473E-05	0.0148895	0.0669972	8.173E-07	0.0008262	0.0728329	8.885E-07	0.0008982
Lung Kwu Tan Road	S1a02	1400-1500	0.436418494	6.9362E-06	0.007011555	0.3872404	6.155E-06	0.0062215	1.542997838	2.45236E-05	0.024789998	1.3666007	2.172E-05	0.021956	0.0731034	1.162E-06	0.0011745	0.0794993	1.264E-06	0.0012772
Lung Kwu Tan Road	S1a02	1500-1600	0.416011298	5.70646E-06	0.005768446	0.3682285	5.051E-06	0.0051059	1.483097829	2.03438E-05	0.020564753	1.3103445	1.797E-05	0.0181693	0.0716299	9.826E-07	0.0009932	0.0778303	1.068E-06	0.0010792
Lung Kwu Tan Road	S1a02	1600-1700	0.373829709	4.38918E-06	0.004436861	0.3297634	3.872E-06	0.0039139	1.347395427	1.58199E-05	0.015991791	1.1860577	1.393E-05	0.0140769	0.0656759	7.711E-07	0.0007795	0.0713959	8.383E-07	0.0008474
Lung Kwu Tan Road	S1a02	1700-1800	0.322196857	3.0725E-06	0.003105873	0.2831064	2.7E-06	0.0027291	1.179831057	1.1251E-05	0.011373189	1.03377	9.858E-06	0.0099652	0.057645	5.497E-07	0.0005557	0.0626444	5.974E-07	0.0006039
Lung Kwu Tan Road	S1a02	1800-1900	0.311526813	2.50685E-06	0.002534078	0.2761062	2.222E-06	0.002246	1.144253604	9.20777E-06	0.009307795	1.0111813	8.137E-06	0.0082253	0.056169	4.52E-07	0.0004569	0.0610413	4.912E-07	0.0004965
Lung Kwu Tan Road	S1a02	1900-2000	0.320910165	1.3601E-06	0.001374876	0.2846343	1.206E-06	0.0012195	1.184436305	5.01995E-06	0.005074481	1.0477555	4.441E-06	0.0044889	0.0596196	2.527E-07	0.0002554	0.0647993	2.746E-07	0.0002776
Lung Kwu Tan Road	S1a02	2000-2100	0.237560454	4.14982E-07	0.000419491	0.2122814	3.708E-07	0.0003749	0.897818576	1.56835E-06	0.001585392	0.7986909	1.395E-06	0.0014103	0.0441016	7.704E-08	7.788E-05	0.0479361	8.374E-08	8.465E-05
Lung Kwu Tan Road	S1a02	2100-2200	0.238538406	2.25423E-07	0.000227872	0.2122541	2.006E-07	0.0002028	0.894255633	8.45087E-07	0.000854267	0.7924851	7.489E-07	0.000757	0.0439	4.149E-08	4.194E-05	0.0477121	4.509E-08	4.558E-05
Lung Kwu Tan Road	S1a02	2200-2300	0.200959684	1.49626E-07	0.000151252	0.179143	1.334E-07	0.0001348	0.768964478	5.72539E-07	0.000578759	0.6813486	5.073E-07	0.0005128	0.0376423	2.803E-08	2.833E-05	0.0409038	3.046E-08	3.079E-05
Lung Kwu Tan Road	S1a02	2300-0000	0.209625023	1.8009E-07	0.000182047	0.1869317	1.606E-07	0.0001623	0.794284603	6.82375E-07	0.000689788	0.70451	6.052E-07	0.0006118	0.038	3.265E-08	3.3E-05	0.0412933	3.548E-08	3.586E-05
Lung Kwu Tan Road	S1a03	0000-0100	0.154557408	1.63764E-07	0.000165055	0.1377991	1.46E-07	0.0001472	0.703134602	7.45017E-07	0.000750892	0.6223069	6.594E-07	0.0006646	0.0314459	3.332E-08	3.358E-05	0.0341757	3.621E-08	3.65E-05
Lung Kwu Tan Road	S1a03	0100-0200	0.17209763	1.13352E-07	0.000114246	0.1534751	1.011E-07	0.0001019	0.758257391	4.99425E-07	0.000503363	0.6725977	4.43E-07	0.0004465	0.0345304	2.274E-08	2.292E-05	0.0375174	2.471E-08	2.491E-05
Lung Kwu Tan Road	S1a03	0200-0300	0.120932986	3.46314E-08	3.49045E-05	0.1090845	3.124E-08	3.148E-05	0.605390082	1.73365E-07	0.000174732	0.5420889	1.552E-07	0.0001565	0.02551	7.305E-09	7.363E-06	0.02771	7.935E-09	7.998E-06
Lung Kwu Tan Road	S1a03	0300-0400	0.161825088	3.24392E-08	3.2695E-05	0.1457041	2.921E-08	2.944E-05	0.731434481	1.46622E-07	0.000147778	0.6531918	1.309E-07	0.000132	0.0333	6.675E-09	6.728E-06	0.0361857	7.254E-09	7.311E-06
Lung Kwu Tan Road	S1a03	0400-0500	0.150667945	1.72586E-08	1.73947E-05	0.1351401	1.548E-08	1.56E-05	0.707583151	8.10519E-08	8.16911E-05	0.6337759	7.26E-08	7.317E-05	0.031225	3.577E-09	3.605E-06	0.033925	3.886E-09	3.917E-06
Lung Kwu Tan Road	S1a03	0500-0600	0.158195814	8.15442E-08	8.21873E-05	0.1420727	7.323E-08	7.381E-05	0.710859909	3.66423E-07	0.000369312	0.6338942	3.267E-07	0.0003293	0.0319444	1.647E-08	1.66E-05	0.0347056	1.789E-08	1.803E-05
Lung Kwu Tan Road	S1a03	0600-0700	0.166492666	4.14801E-07	0.000418072	0.1497668	3.731E-07	0.0003761	0.714755141	1.78075E-06	0.00179479	0.6383584	1.59E-06	0.001603	0.0322632	8.038E-08	8.101E-05	0.0350632	8.736E-08	8.805E-05
Lung Kwu Tan Road	S1a03	0700-0800	0.210562131	2.56871E-06	0.00258897	0.1878761	2.292E-06	0.00231	0.86735152	1.05811E-05	0.010664532	0.7692141	9.384E-06	0.0094579	0.0382289	4.664E-07	0.00047	0.0415563	5.07E-07	0.000511
Lung Kwu Tan Road	S1a03	0800-0900	0.305871552	4.87888E-06	0.004917353	0.2729904	4.354E-06	0.0043887	1.170478038	1.867E-05	0.018817224	1.0408451	1.66E-05	0.0167332	0.0539772	8.61E-07	0.0008678	0.0586429	9.354E-07	0.0009428
Lung Kwu Tan Road	S1a03	0900-1000	0.300445103	3.90613E-06	0.003936933	0.2668032	3.469E-06	0.0034961	1.158615332	1.50633E-05	0.015182112	1.0252948	1.333E-05	0.0134351	0.0542134	7.048E-07	0.0007104	0.0589372	7.663E-07	0.0007723
Lung Kwu Tan Road	S1a03	1000-1100	0.398894258	6.60255E-06	0.006654611	0.3552487	5.88E-06	0.0059265	1.467099244	2.42836E-05	0.024475096	1.3035667	2.158E-05	0.0217469	0.0681875	1.129E-06	0.0011375	0.0741569	1.227E-06	0.0012371
Lung Kwu Tan Road	S1a03	1100-1200	0.366582796	6.13071E-06	0.006179054	0.3264341	5.459E-06	0.0055023	1.364904516	2.28266E-05	0.023006587	1.2121508	2.027E-05	0.0204318	0.0629038	1.052E-06	0.0010603	0.0684106	1.144E-06	0.0011531
Lung Kwu Tan Road	S1a03	1200-1300	0.355161744	3.6818E-06	0.003710837	0.3164484	3.28E-06	0.0033063	1.284818423	1.33191E-05	0.013424169	1.1419271	1.184E-05	0.0119312	0.0627594	6.506E-07	0.0006557	0.0682238	7.072E-07	0.0007128
Lung Kwu Tan Road	S1a03	1300-1400	0.377255202	4.60225E-06	0.004638546	0.3365908	4.106E-06	0.0041386	1.356093405	1.65434E-05	0.016673865	1.2073998	1.473E-05	0.0148456	0.0669972	8.173E-07	0.0008238	0.0728329	8.885E-07	0.0008955
Lung Kwu Tan Road	S1a03	1400-1500	0.436418494	6.9362E-06	0.006990902	0.3872404	6.155E-06	0.0062031	1.542997838	2.45236E-05	0.024716978	1.3666007	2.172E-05	0.0218913	0.0731034	1.162E-06	0.001171	0.0794993	1.264E-06	0.0012735
Lung Kwu Tan Road	S1a03	1500-1600	0.416011298	5.70646E-06	0.005751455	0.3682285	5.051E-06	0.0050908	1.483097829	2.03438E-05	0.020504179	1.3103445	1.797E-05	0.0181158	0.0716299	9.826E-07	0.0009903	0.0778303	1.068E-06	0.001076
Lung Kwu Tan Road	S1a03	1600-1700	0.373829709	4.38918E-06	0.004423792	0.3297634	3.872E-06	0.0039023	1.347395427	1.58199E-05	0.015944687	1.1860577	1.393E-05	0.0140355	0.0656759	7.711E-07	0.0007772	0.0713959	8.383E-07	0.0008449
Lung Kwu Tan Road	S1a03	1700-1800	0.322196857	3.0725E-06	0.003096725	0.2831064	2.7E-06	0.002721	1.179831057	1.1251E-05	0.011339689	1.03377	9.858E-06	0.0099359	0.057645	5.497E-07	0.000554	0.0626444	5.974E-07	0.0006021
Lung Kwu Tan Road	S1a03	1800-1900	0.311526813	2.50685E-06	0.002526614	0.2761062	2.222E-06	0.0022393	1.144253604	9.20777E-06	0.009280378	1.0111813	8.137E-06	0.0082011	0.056169	4.52E-07	0.0004556	0.0610413	4.912E-07	0.0004951
Lung Kwu Tan Road	S1a03	1900-2000	0.320910165	1.3601E-06	0.001370826	0.2846343	1.206E-06	0.0012159	1.184436305	5.01995E-06	0.005059534	1.0477555	4.441E-06	0.0044757	0.0596196	2.527E-07	0.0002547	0.0647993	2.746E-07	0.0002768
Lung Kwu Tan Road	S1a03	2000-2100	0.237560454	4.14982E-07	0.000418255	0.2122814	3.708E-07	0.0003737	0.897818576	1.56835E-06	0.001580722	0.7986909	1.395E-06	0.0014062	0.0441016	7.704E-08	7.765E-05	0.0479361	8.374E-08	8.44E-05
Lung Kwu Tan Road	S1a03	2100-2200	0.238538406	2.25423E-07	0.000227201	0.2122541	2.006E-07	0.0002022	0.894255633	8.45087E-07	0.000851751	0.7924851	7.489E-07	0.0007548	0.0439	4.149E-08	4.181E-05	0.0477121	4.509E-08	4.544E-05
Lung Kwu Tan Road	S1a03	2200-2300	0.200959684	1.49626E-07	0.000150806	0.179143	1.334E-07	0.0001344	0.768964478	5.72539E-07	0.000577054	0.6813486	5.073E-07	0.0005113	0.0376423	2.803E-08	2.825E-05	0.0409038	3.046E-08	3.07E-05
Lung Kwu Tan Road	S1a03	2300-0000	0.209625023	1.8009E-07	0.00018151	0.1869317	1.606E-07	0.0001619	0.794284603	6.82375E-07	0.000687756	0.70451	6.052E-07	0.00061	0.038	3.265E-08	3.29E-05	0.0412933	3.548E-08	3.576E-05
Lung Kwu Tan Road	S1b01	0000-0100	0.165913658	1.61543E-07	0.000225372	0.1479075	1.44E-07	0.0002009	0.737492554	7.18063E-07	0.001001788	0.6525503	6.354E-07	0.0008864	0.0335735	3.269E-08	4.561E-05	0.0364912	3.553E-08	4.957E-05
Lung Kwu Tan Road	S1b01	0100-0200	0.176975081	1.11496E-07	0.000155551	0.1577469	9.938E-08	0.0001387	0.769731333	4.8494E-07	0.000676552	0.6809144	4.29E-07	0.0005985	0.0353409	2.227E-08	3.106E-05	0.0384	2.419E-08	3.375E-05
Lung Kwu Tan Road	S1b01	0200-0300	0.141630308	3.24468E-08	4.52674E-05	0.1276805	2.925E-08	4.081E-05	0.641849692	1.47045E-07	0.000205146	0.5739052	1.315E-07	0.0001834	0.0298	6.827E-09	9.525E-06	0.032375	7.417E-09	1.035E-05
Lung Kwu Tan Road	S1b01	0300-0400	0.161825088	3.24392E-08	4.52567E-05	0.1457041	2.921E-08	4.075E-05	0.731434481	1.46622E-07	0.000204556	0.6531918	1.309E-07	0.0001827	0.0333	6.675E-09	9.313E-06	0.0361857	7.254E-09	1.012E-05
Lung Kwu Tan Road	S1b01	0400-0500	0.26292726	1.50588E-08	2.1009E-05	0.2355632	1.349E-08	1.882E-05	0.952308904	5.45423E-08	7.60934E-05	0.8524738	4.882E-08	6.812E-05	0.0541	3.099E-09	4.323E-06	0.0588	3.368E-09	4.698E-06
Lung Kwu Tan Road	S1b01	0500-0600	0.167435826	8.15123E-08	0.00011372	0.150376	7.321E-08	0.0001021	0.751499452	3.6585E-07	0.000510407	0.6702306	3.263E-07	0.0004552	0.0335118	1.631E-08	2.276E-05	0.0364118	1.773E-08	2.473E-05
Lung Kwu Tan Road	S1b01	0600-0700	0.175692589	4.12566E-07	0.000575581	0.1580363	3.711E-07	0.0005177	0.749207885	1.75931E-06	0.002454458	0.6688757	1.571E-06	0.0021913	0.0337598	7.928E-08	0.0001106	0.0366878	8.615E-08	0.0001202
Lung Kwu Tan Road	S1b01	0700-0800	0.209601218	2.40693E-06	0.003357976	0.1870091	2.147E-06	0.002996	0.862624778	9.90586E-06	0.013819925	0.7646127	8.78E-06	0.0122497	0.038713	4.446E-07	0.0006202	0.0420776	4.832E-07	0.0006741
Lung Kwu Tan Road	S1b01	0800-0900	0.319682105	4.86115E-06	0.006781913	0.2853046	4.338E-06	0.0060526	1.215162946	1.8478E-05	0.025779141	1.0803669	1.643E-05	0.0229195	0.0561847	8.544E-07	0.0011919	0.0610426	9.282E-07	0.001295
Lung Kwu Tan Road	S1b01	0900-1000	0.313846156	3.89162E-06	0.005429303	0.2786903	3.456E-06	0.0048211	1.202457429	1.49102E-05	0.020801613	1.0638476	1.319E-05	0.0184038	0.0564155	6.995E-07	0.0009759	0.0613312	7.605E-07	0.001061
Lung Kwu Tan Road	S1b01	1000-1100	0.41443573	6.58682E-06	0.009189451	0.3690796	5.866E-06	0.0081838	1.517398278	2.41167E-05	0.033645886	1.348078	2.143E-05	0.0298915	0.0706276	1.123E-06	0.0015661	0.0768099	1.221E-06	0.0017031
Lung Kwu Tan Road	S1b01	1100-1200	0.357965594	5.72007E-06	0.00798022	0.3187346	5.093E-06	0.0071056	1.338980838	2.13961E-05	0.029850249	1.1888987	1.9E-05	0.0265044	0.0629862	1.006E-06	0.0014042	0.0684355	1.094E-06	0.0015257
Lung Kwu Tan Road	S1b01	1200-1300	0.413001119	3.37071E-06	0.004702572	0.3679881	3.003E-06	0.00419	1.485056708	1.21203E-05	0.016909365	1.320636	1.078E-05	0.0150372	0.0742063	6.056E-07	0.0008449	0.0806375	6.581E-07	0.0009182
Lung Kwu Tan Road	S1b01	1300-1400	0.453645835	4.49489E-06	0.006270937	0.4047654	4.011E-06	0.0055952	1.609617564	1.59487E-05	0.022250419	1.43386	1.421E-05	0.0198208	0.0798616	7.913E-07	0.001104	0.0868197	8.602E-07	0.0012001
Lung Kwu Tan Road	S1b01	1400-1500	0.492875458	6.35149E-06	0.00886113	0.4373577	5.636E-06	0.007863	1.73657291	2.23785E-05	0.031220865	1.5386321	1.983E-05	0.0276622	0.0841427	1.084E-06	0.0015128	0.0914324	1.178E-06	0.0016438
Lung Kwu Tan Road	S1b01	1500-1600	0.469951706	5.2486E-06	0.007322464	0.4159976	4.646E-06	0.0064818	1.669008518	1.86401E-05	0.026005341	1.4752431	1.648E-05	0.0229862	0.0823677	9.199E-07	0.0012834	0.0895446	1E-06	0.0013952
Lung Kwu Tan Road	S1b01	1600-1700	0.456896421	4.2785E-06	0.005969046	0.4030472	3.774E-06	0.0052655	1.622113247	1.51899E-05	0.021191823	1.4286119	1.338E-05	0.0186639	0.0794917	7.444E-07	0.0010385	0.0864171	8.092E-07	0.001129
Lung Kwu Tan Road	S1b01	1700-1800	0.402261858	2.97204E-06	0.004146369	0.3534675	2.612E-06	0.0036434	1.44852926	1.07022E-05	0.014930913	1.2700648	9.384E-06	0.0130914	0.0713198	5.269E-07	0.0007351	0.0775016	5.726E-07	0.0007989
Lung Kwu Tan Road	S1b01	1800-1900	0.393776051	2.42445E-06	0.003382417	0.3490162	2.149E-06	0.0029979	1.419545302	8.74004E-06	0.012193464	1.2552902	7.729E-06	0.0107826	0.0701372	4.318E-07	0.0006025	0.0762172	4.693E-07	0.0006547
Lung Kwu Tan Road	S1b01	1900-2000	0.397515801	1.3205E-06	0.001842264	0.3525938	1.171E-06	0.0016341	1.442319218	4.79121E-06	0.006684344	1.2766707	4.241E-06	0.0059167	0.0733724	2.437E-07	0.00034	0.0797405	2.649E-07	0.0003696
Lung Kwu Tan Road	S1b01	2000-2100	0.313948711	3.95583E-07	0.000551888	0.2805679	3.535E-07	0.0004932	1.149656357	1.44859E-06	0.002020971	1.0237475	1.29E-06	0.0017996	0.0570682	7.191E-08	0.0001003	0.0620386	7.817E-08	0.0001091
Lung Kwu Tan Road	S1b01	2100-2200	0.317896188	2.09382E-07	0.000292114	0.2829048	1.863E-07	0.00026	1.175135497	7.74001E-07	0.001079829	1.0427686	6.868E-07	0.0009582	0.0590652	3.89E-08	5.427E-05	0.064213	4.229E-08	5.901E-05
Lung Kwu Tan Road	S1b01	2200-2300	0.261920624	1.35011E-07	0.000188357	0.2335563	1.204E-07	0.000168	0.995026301	5.129E-07	0.000715561	0.8833517	4.553E-07	0.0006353	0.0477833	2.463E-08	3.436E-05	0.0519444	2.678E-08	3.736E-05
Lung Kwu Tan Road	S1b01	2300-0000	0.273404384	1.64418E-07	0.000229385	0.2437916	1.466E-07	0.0002045	1.036206119	6.23148E-07	0.00086937	0.9190049	5.527E-07	0.000771	0.0499905	3.006E-08	4.194E-05	0.0543429	3.268E-08	4.559E-05
Lung Kwu Tan Road	S1b02	0000-0100	0.165913658	1.61543E-07	0.00016072	0.1479075	1.44E-07	0.0001433	0.737492554	7.18063E-07	0.000714406	0.6525503	6.354E-07	0.0006321	0.0335735	3.269E-08	3.252E-05	0.0364912	3.553E-08	3.535E-05
Lung Kwu Tan Road	S1b02	0100-0200	0.176975081	1.11496E-07	0.000110929	0.1577469	9.938E-08	9.888E-05	0.769731333	4.8494E-07	0.00048247	0.6809144	4.29E-07	0.0004268	0.0353409	2.227E-08	2.215E-05	0.0384	2.419E-08	2.407E-05
Lung Kwu Tan Road	S1b02	0200-0300	0.141630308	3.24468E-08	3.22816E-05	0.1276805	2.925E-08	2.91E-05	0.641849692	1.47045E-07	0.000146296	0.5739052	1.315E-07	0.0001308	0.0298	6.827E-09	6.792E-06	0.032375	7.417E-09	7.379E-06
Lung Kwu Tan Road	S1b02	0300-0400	0.161825088	3.24392E-08	3.2274E-05	0.1457041	2.921E-08	2.906E-05	0.731434481	1.46622E-07	0.000145875	0.6531918	1.309E-07	0.0001303	0.0333	6.675E-09	6.641E-06	0.0361857	7.254E-09	7.217E-06
Lung Kwu Tan Road	S1b02	0400-0500	0.26292726	1.50588E-08	1.49821E-05	0.2355632	1.349E-08	1.342E-05	0.952308904	5.45423E-08	5.42646E-05	0.8524738	4.882E-08	4.858E-05	0.0541	3.099E-09	3.083E-06	0.0588	3.368E-09	3.351E-06
Lung Kwu Tan Road	S1b02	0500-0600	0.167435826	8.15123E-08	8.10972E-05	0.150376	7.321E-08	7.283E-05	0.751499452	3.6585E-07	0.000363987	0.6702306	3.263E-07	0.0003246	0.0335118	1.631E-08	1.623E-05	0.0364118	1.773E-08	1.764E-05
Lung Kwu Tan Road	S1b02	0600-0700	0.175692589	4.12566E-07	0.000410465	0.1580363	3.711E-07	0.0003692	0.749207885	1.75931E-06	0.001750349	0.6688757	1.571E-06	0.0015627	0.0337598	7.928E-08	7.887E-05	0.0366878	8.615E-08	8.571E-05
Lung Kwu Tan Road	S1b02	0700-0800	0.209601218	2.40693E-06	0.002394675	0.1870091	2.147E-06	0.0021366	0.862624778	9.90586E-06	0.009855411	0.7646127	8.78E-06	0.0087356	0.038713	4.446E-07	0.0004423	0.0420776	4.832E-07	0.0004807
Lung Kwu Tan Road	S1b02	0800-0900	0.319682105	4.86115E-06	0.00483639	0.2853046	4.338E-06	0.0043163	1.215162946	1.8478E-05	0.018383893	1.0803669	1.643E-05	0.0163446	0.0561847	8.544E-07	0.00085	0.0610426	9.282E-07	0.0009235
Lung Kwu Tan Road	S1b02	0900-1000	0.313846156	3.89162E-06	0.003871802	0.2786903	3.456E-06	0.0034381	1.202457429	1.49102E-05	0.014834266	1.0638476	1.319E-05	0.0131243	0.0564155	6.995E-07	0.000696	0.0613312	7.605E-07	0.0007566
Lung Kwu Tan Road	S1b02	1000-1100	0.41443573	6.58682E-06	0.006553279	0.3690796	5.866E-06	0.0058361	1.517398278	2.41167E-05	0.02399391	1.348078	2.143E-05	0.0213165	0.0706276	1.123E-06	0.0011168	0.0768099	1.221E-06	0.0012146
Lung Kwu Tan Road	S1b02	1100-1200	0.357965594	5.72007E-06	0.005690939	0.3187346	5.093E-06	0.0050672	1.338980838	2.13961E-05	0.021287125	1.1888987	1.9E-05	0.0189011	0.0629862	1.006E-06	0.0010014	0.0684355	1.094E-06	0.001088
Lung Kwu Tan Road	S1b02	1200-1300	0.413001119	3.37071E-06	0.003353548	0.3679881	3.003E-06	0.002988	1.485056708	1.21203E-05	0.012058585	1.320636	1.078E-05	0.0107235	0.0742063	6.056E-07	0.0006026	0.0806375	6.581E-07	0.0006548
Lung Kwu Tan Road	S1b02	1300-1400	0.453645835	4.49489E-06	0.004471997	0.4047654	4.011E-06	0.0039901	1.609617564	1.59487E-05	0.015867454	1.43386	1.421E-05	0.0141349	0.0798616	7.913E-07	0.0007873	0.0868197	8.602E-07	0.0008559
Lung Kwu Tan Road	S1b02	1400-1500	0.492875458	6.35149E-06	0.006319143	0.4373577	5.636E-06	0.0056074	1.73657291	2.23785E-05	0.022264553	1.5386321	1.983E-05	0.0197268	0.0841427	1.084E-06	0.0010788	0.0914324	1.178E-06	0.0011723
Lung Kwu Tan Road	S1b02	1500-1600	0.469951706	5.2486E-06	0.005221873	0.4159976	4.646E-06	0.0046224	1.669008518	1.86401E-05	0.018545204	1.4752431	1.648E-05	0.0163922	0.0823677	9.199E-07	0.0009152	0.0895446	1E-06	0.000995
Lung Kwu Tan Road	S1b02	1600-1700	0.456896421	4.2785E-06	0.004256709	0.4030472	3.774E-06	0.003755	1.622113247	1.51899E-05	0.015112537	1.4286119	1.338E-05	0.0133098	0.0794917	7.444E-07	0.0007406	0.0864171	8.092E-07	0.0008051
Lung Kwu Tan Road	S1b02	1700-1800	0.402261858	2.97204E-06	0.002956903	0.3534675	2.612E-06	0.0025982	1.44852926	1.07022E-05	0.010647691	1.2700648	9.384E-06	0.0093359	0.0713198	5.269E-07	0.0005242	0.0775016	5.726E-07	0.0005697
Lung Kwu Tan Road	S1b02	1800-1900	0.393776051	2.42445E-06	0.002412105	0.3490162	2.149E-06	0.0021379	1.419545302	8.74004E-06	0.008695532	1.2552902	7.729E-06	0.0076894	0.0701372	4.318E-07	0.0004296	0.0762172	4.693E-07	0.0004669
Lung Kwu Tan Road	S1b02	1900-2000	0.397515801	1.3205E-06	0.001313775	0.3525938	1.171E-06	0.0011653	1.442319218	4.79121E-06	0.00476681	1.2766707	4.241E-06	0.0042193	0.0733724	2.437E-07	0.0002425	0.0797405	2.649E-07	0.0002635
Lung Kwu Tan Road	S1b02	2000-2100	0.313948711	3.95583E-07	0.000393568	0.2805679	3.535E-07	0.0003517	1.149656357	1.44859E-06	0.001441216	1.0237475	1.29E-06	0.0012834	0.0570682	7.191E-08	7.154E-05	0.0620386	7.817E-08	7.777E-05
Lung Kwu Tan Road	S1b02	2100-2200	0.317896188	2.09382E-07	0.000208316	0.2829048	1.863E-07	0.0001854	1.175135497	7.74001E-07	0.000770059	1.0427686	6.868E-07	0.0006833	0.0590652	3.89E-08	3.871E-05	0.064213	4.229E-08	4.208E-05
Lung Kwu Tan Road	S1b02	2200-2300	0.261920624	1.35011E-07	0.000134323	0.2335563	1.204E-07	0.0001198	0.995026301	5.129E-07	0.000510288	0.8833517	4.553E-07	0.000453	0.0477833	2.463E-08	2.451E-05	0.0519444	2.678E-08	2.664E-05
Lung Kwu Tan Road	S1b02	2300-0000	0.273404384	1.64418E-07	0.000163581	0.2437916	1.466E-07	0.0001459	1.036206119	6.23148E-07	0.000619975	0.9190049	5.527E-07	0.0005499	0.0499905	3.006E-08	2.991E-05	0.0543429	3.268E-08	3.251E-05
Lung Kwu Tan Road	S1b03	0000-0100	0.165913658	1.61543E-07	0.000276672	0.1479075	1.44E-07	0.0002466	0.737492554	7.18063E-07	0.001229816	0.6525503	6.354E-07	0.0010882	0.0335735	3.269E-08	5.599E-05	0.0364912	3.553E-08	6.085E-05
Lung Kwu Tan Road	S1b03	0100-0200	0.176975081	1.11496E-07	0.000190958	0.1577469	9.938E-08	0.0001702	0.769731333	4.8494E-07	0.000830549	0.6809144	4.29E-07	0.0007347	0.0353409	2.227E-08	3.813E-05	0.0384	2.419E-08	4.143E-05
Lung Kwu Tan Road	S1b03	0200-0300	0.141630308	3.24468E-08	5.55712E-05	0.1276805	2.925E-08	5.01E-05	0.641849692	1.47045E-07	0.000251841	0.5739052	1.315E-07	0.0002252	0.0298	6.827E-09	1.169E-05	0.032375	7.417E-09	1.27E-05
Lung Kwu Tan Road	S1b03	0300-0400	0.161825088	3.24392E-08	5.55581E-05	0.1457041	2.921E-08	5.002E-05	0.731434481	1.46622E-07	0.000251118	0.6531918	1.309E-07	0.0002243	0.0333	6.675E-09	1.143E-05	0.0361857	7.254E-09	1.242E-05
Lung Kwu Tan Road	S1b03	0400-0500	0.26292726	1.50588E-08	2.57911E-05	0.2355632	1.349E-08	2.311E-05	0.952308904	5.45423E-08	9.34139E-05	0.8524738	4.882E-08	8.362E-05	0.0541	3.099E-09	5.307E-06	0.0588	3.368E-09	5.768E-06
Lung Kwu Tan Road	S1b03	0500-0600	0.167435826	8.15123E-08	0.000139605	0.150376	7.321E-08	0.0001254	0.751499452	3.6585E-07	0.000626587	0.6702306	3.263E-07	0.0005588	0.0335118	1.631E-08	2.794E-05	0.0364118	1.773E-08	3.036E-05
Lung Kwu Tan Road	S1b03	0600-0700	0.175692589	4.12566E-07	0.000706596	0.1580363	3.711E-07	0.0006356	0.749207885	1.75931E-06	0.003013144	0.6688757	1.571E-06	0.0026901	0.0337598	7.928E-08	0.0001358	0.0366878	8.615E-08	0.0001476
Lung Kwu Tan Road	S1b03	0700-0800	0.209601218	2.40693E-06	0.004122321	0.1870091	2.147E-06	0.003678	0.862624778	9.90586E-06	0.016965628	0.7646127	8.78E-06	0.015038	0.038713	4.446E-07	0.0007614	0.0420776	4.832E-07	0.0008276
Lung Kwu Tan Road	S1b03	0800-0900	0.319682105	4.86115E-06	0.008325618	0.2853046	4.338E-06	0.0074303	1.215162946	1.8478E-05	0.031647009	1.0803669	1.643E-05	0.0281365	0.0561847	8.544E-07	0.0014632	0.0610426	9.282E-07	0.0015898
Lung Kwu Tan Road	S1b03	0900-1000	0.313846156	3.89162E-06	0.006665126	0.2786903	3.456E-06	0.0059185	1.202457429	1.49102E-05	0.025536492	1.0638476	1.319E-05	0.0225928	0.0564155	6.995E-07	0.0011981	0.0613312	7.605E-07	0.0013025
Lung Kwu Tan Road	S1b03	1000-1100	0.41443573	6.58682E-06	0.011281161	0.3690796	5.866E-06	0.0100465	1.517398278	2.41167E-05	0.041304389	1.348078	2.143E-05	0.0366954	0.0706276	1.123E-06	0.0019225	0.0768099	1.221E-06	0.0020908
Lung Kwu Tan Road	S1b03	1100-1200	0.357965594	5.72007E-06	0.009796685	0.3187346	5.093E-06	0.008723	1.338980838	2.13961E-05	0.036644787	1.1888987	1.9E-05	0.0325374	0.0629862	1.006E-06	0.0017238	0.0684355	1.094E-06	0.0018729
Lung Kwu Tan Road	S1b03	1200-1300	0.413001119	3.37071E-06	0.005772976	0.3679881	3.003E-06	0.0051438	1.485056708	1.21203E-05	0.020758288	1.320636	1.078E-05	0.01846	0.0742063	6.056E-07	0.0010373	0.0806375	6.581E-07	0.0011272
Lung Kwu Tan Road	S1b03	1300-1400	0.453645835	4.49489E-06	0.007698332	0.4047654	4.011E-06	0.0068688	1.609617564	1.59487E-05	0.027315078	1.43386	1.421E-05	0.0243325	0.0798616	7.913E-07	0.0013552	0.0868197	8.602E-07	0.0014733
Lung Kwu Tan Road	S1b03	1400-1500	0.492875458	6.35149E-06	0.010878107	0.4373577	5.636E-06	0.0096528	1.73657291	2.23785E-05	0.038327384	1.5386321	1.983E-05	0.0339587	0.0841427	1.084E-06	0.0018571	0.0914324	1.178E-06	0.002018
Lung Kwu Tan Road	S1b03	1500-1600	0.469951706	5.2486E-06	0.008989209	0.4159976	4.646E-06	0.0079572	1.669008518	1.86401E-05	0.031924698	1.4752431	1.648E-05	0.0282184	0.0823677	9.199E-07	0.0015755	0.0895446	1E-06	0.0017128
Lung Kwu Tan Road	S1b03	1600-1700	0.456896421	4.2785E-06	0.007327725	0.4030472	3.774E-06	0.0064641	1.622113247	1.51899E-05	0.026015523	1.4286119	1.338E-05	0.0229121	0.0794917	7.444E-07	0.0012749	0.0864171	8.092E-07	0.001386
Lung Kwu Tan Road	S1b03	1700-1800	0.402261858	2.97204E-06	0.005090169	0.3534675	2.612E-06	0.0044727	1.44852926	1.07022E-05	0.0183295	1.2700648	9.384E-06	0.0160712	0.0713198	5.269E-07	0.0009025	0.0775016	5.726E-07	0.0009807
Lung Kwu Tan Road	S1b03	1800-1900	0.393776051	2.42445E-06	0.004152326	0.3490162	2.149E-06	0.0036803	1.419545302	8.74004E-06	0.014968951	1.2552902	7.729E-06	0.0132369	0.0701372	4.318E-07	0.0007396	0.0762172	4.693E-07	0.0008037

Appendix 3G_2 Year 2030
e) Emission Summary

Road Name	Road ID	Hour	NO2 Emission						NO Emission						PM25 Emission			PM10 Emission		
			MonthlyHourMin			MonthlyHourAverage			MonthlyHourMin			MonthlyHourAverage			AnnualHourMin			AnnualHourMin		
			g/km/veh	g/s/m2	tonne/year	g/km/veh	g/s/m2	tonne/year	g/km/veh	g/s/m2	tonne/year	g/km/veh	g/s/m2	tonne/year	g/km/veh	g/s/m2	tonne/year	g/km/veh	g/s/m2	tonne/year
Lung Kwu Tan Road	S1b03	1900-2000	0.397515801	1.3205E-06	0.002261601	0.3525938	1.171E-06	0.002006	1.442319218	4.79121E-06	0.008205839	1.2766707	4.241E-06	0.0072634	0.0733724	2.437E-07	0.0004174	0.0797405	2.649E-07	0.0004537
Lung Kwu Tan Road	S1b03	2000-2100	0.313948711	3.95583E-07	0.000677509	0.2805679	3.535E-07	0.0006055	1.149656357	1.44859E-06	0.002480986	1.0237475	1.29E-06	0.0022093	0.0570682	7.191E-08	0.0001232	0.0620386	7.817E-08	0.0001339
Lung Kwu Tan Road	S1b03	2100-2200	0.317896188	2.09382E-07	0.000358605	0.2829048	1.863E-07	0.0003191	1.175135497	7.74001E-07	0.001325621	1.0427686	6.868E-07	0.0011763	0.0590652	3.89E-08	6.663E-05	0.064213	4.229E-08	7.244E-05
Lung Kwu Tan Road	S1b03	2200-2300	0.261920624	1.35011E-07	0.000231231	0.2335563	1.204E-07	0.0002062	0.995026301	5.129E-07	0.000878437	0.8833517	4.553E-07	0.0007798	0.0477833	2.463E-08	4.218E-05	0.0519444	2.678E-08	4.586E-05
Lung Kwu Tan Road	S1b03	2300-0000	0.273404384	1.64418E-07	0.000281597	0.2437916	1.466E-07	0.0002511	1.036206119	6.23148E-07	0.001067257	0.9190049	5.527E-07	0.0009465	0.0499905	3.006E-08	5.149E-05	0.0543429	3.268E-08	5.597E-05
Lung Kwu Tan Road	S1b04	0000-0100	0.165913658	1.61543E-07	0.000372563	0.1479075	1.44E-07	0.0003321	0.737492554	7.18063E-07	0.001656057	0.6525503	6.354E-07	0.0014653	0.0335735	3.269E-08	7.539E-05	0.0364912	3.553E-08	8.194E-05
Lung Kwu Tan Road	S1b04	0100-0200	0.176975081	1.11496E-07	0.000257142	0.1577469	9.938E-08	0.0002292	0.769731333	4.8494E-07	0.001118409	0.6809144	4.29E-07	0.0009894	0.0353409	2.227E-08	5.135E-05	0.0384	2.419E-08	5.579E-05
Lung Kwu Tan Road	S1b04	0200-0300	0.141630308	3.24468E-08	7.48316E-05	0.1276805	2.925E-08	6.746E-05	0.641849692	1.47045E-07	0.000339127	0.5739052	1.315E-07	0.0003032	0.0298	6.827E-09	1.575E-05	0.032375	7.417E-09	1.711E-05
Lung Kwu Tan Road	S1b04	0300-0400	0.161825088	3.24392E-08	7.4814E-05	0.1457041	2.921E-08	6.736E-05	0.731434481	1.46622E-07	0.000338152	0.6531918	1.309E-07	0.000302	0.0333	6.675E-09	1.54E-05	0.0361857	7.254E-09	1.673E-05
Lung Kwu Tan Road	S1b04	0400-0500	0.26292726	1.50588E-08	3.473E-05	0.2355632	1.349E-08	3.112E-05	0.952308904	5.45423E-08	0.00012579	0.8524738	4.882E-08	0.0001126	0.0541	3.099E-09	7.146E-06	0.0588	3.368E-09	7.767E-06
Lung Kwu Tan Road	S1b04	0500-0600	0.167435826	8.15123E-08	0.000187991	0.150376	7.321E-08	0.0001688	0.751499452	3.6585E-07	0.000843755	0.6702306	3.263E-07	0.0007525	0.0335118	1.631E-08	3.763E-05	0.0364118	1.773E-08	4.088E-05
Lung Kwu Tan Road	S1b04	0600-0700	0.175692589	4.12566E-07	0.000951494	0.1580363	3.711E-07	0.0008559	0.749207885	1.75931E-06	0.004057467	0.6688757	1.571E-06	0.0036224	0.0337598	7.928E-08	0.0001828	0.0366878	8.615E-08	0.0001987
Lung Kwu Tan Road	S1b04	0700-0800	0.209601218	2.40693E-06	0.005551074	0.1870091	2.147E-06	0.0049527	0.862624778	9.90586E-06	0.022845735	0.7646127	8.78E-06	0.02025	0.038713	4.446E-07	0.0010253	0.0420776	4.832E-07	0.0011144
Lung Kwu Tan Road	S1b04	0800-0900	0.319682105	4.86115E-06	0.011211189	0.2853046	4.338E-06	0.0100056	1.215162946	1.8478E-05	0.042615528	1.0803669	1.643E-05	0.0378883	0.0561847	8.544E-07	0.0019704	0.0610426	9.282E-07	0.0021408
Lung Kwu Tan Road	S1b04	0900-1000	0.313846156	3.89162E-06	0.008975188	0.2786903	3.456E-06	0.0079698	1.202457429	1.49102E-05	0.03438717	1.0638476	1.319E-05	0.0304233	0.0564155	6.995E-07	0.0016133	0.0613312	7.605E-07	0.0017539
Lung Kwu Tan Road	S1b04	1000-1100	0.41443573	6.58682E-06	0.015191093	0.3690796	5.866E-06	0.0135286	1.517398278	2.41167E-05	0.055620054	1.348078	2.143E-05	0.0494136	0.0706276	1.123E-06	0.0025888	0.0768099	1.221E-06	0.0028155
Lung Kwu Tan Road	S1b04	1100-1200	0.357965594	5.72007E-06	0.013192112	0.3187346	5.093E-06	0.0117463	1.338980838	2.13961E-05	0.049345482	1.1888987	1.9E-05	0.0438145	0.0629862	1.006E-06	0.0023212	0.0684355	1.094E-06	0.0025221
Lung Kwu Tan Road	S1b04	1200-1300	0.413001119	3.37071E-06	0.007773828	0.3679881	3.003E-06	0.0069266	1.485056708	1.21203E-05	0.027952891	1.320636	1.078E-05	0.024858	0.0742063	6.056E-07	0.0013968	0.0806375	6.581E-07	0.0015178
Lung Kwu Tan Road	S1b04	1300-1400	0.453645835	4.49489E-06	0.010366493	0.4047654	4.011E-06	0.0092495	1.609617564	1.59487E-05	0.036782194	1.43386	1.421E-05	0.0327659	0.0798616	7.913E-07	0.001825	0.0868197	8.602E-07	0.001984
Lung Kwu Tan Road	S1b04	1400-1500	0.492875458	6.35149E-06	0.014648344	0.4373577	5.636E-06	0.0129983	1.73657291	2.23785E-05	0.051611249	1.5386321	1.983E-05	0.0457284	0.0841427	1.084E-06	0.0025007	0.0914324	1.178E-06	0.0027174
Lung Kwu Tan Road	S1b04	1500-1600	0.469951706	5.2486E-06	0.012104774	0.4159976	4.646E-06	0.0107151	1.669008518	1.86401E-05	0.04298946	1.4752431	1.648E-05	0.0379985	0.0823677	9.199E-07	0.0021216	0.0895446	1E-06	0.0023064
Lung Kwu Tan Road	S1b04	1600-1700	0.456896421	4.2785E-06	0.009867437	0.4030472	3.774E-06	0.0087045	1.622113247	1.51899E-05	0.035032228	1.4286119	1.338E-05	0.0308532	0.0794917	7.444E-07	0.0017168	0.0864171	8.092E-07	0.0018663
Lung Kwu Tan Road	S1b04	1700-1800	0.402261858	2.97204E-06	0.006854368	0.3534675	2.612E-06	0.0060229	1.44852926	1.07022E-05	0.024682311	1.2700648	9.384E-06	0.0216414	0.0713198	5.269E-07	0.0012153	0.0775016	5.726E-07	0.0013206
Lung Kwu Tan Road	S1b04	1800-1900	0.393776051	2.42445E-06	0.005591478	0.3490162	2.149E-06	0.0049559	1.419545302	8.74004E-06	0.02015703	1.2552902	7.729E-06	0.0178247	0.0701372	4.318E-07	0.0009959	0.0762172	4.693E-07	0.0010823
Lung Kwu Tan Road	S1b04	1900-2000	0.397515801	1.3205E-06	0.003045448	0.3525938	1.171E-06	0.0027013	1.442319218	4.79121E-06	0.011049897	1.2766707	4.241E-06	0.0097808	0.0733724	2.437E-07	0.0005621	0.0797405	2.649E-07	0.0006109
Lung Kwu Tan Road	S1b04	2000-2100	0.313948711	3.95583E-07	0.000912326	0.2805679	3.535E-07	0.0008153	1.149656357	1.44859E-06	0.00334087	1.0237475	1.29E-06	0.002975	0.0570682	7.191E-08	0.0001658	0.0620386	7.817E-08	0.0001803
Lung Kwu Tan Road	S1b04	2100-2200	0.317896188	2.09382E-07	0.000482894	0.2829048	1.863E-07	0.0004297	1.175135497	7.74001E-07	0.001785067	1.0427686	6.868E-07	0.001584	0.0590652	3.89E-08	8.972E-05	0.064213	4.229E-08	9.754E-05
Lung Kwu Tan Road	S1b04	2200-2300	0.261920624	1.35011E-07	0.000311373	0.2335563	1.204E-07	0.0002777	0.995026301	5.129E-07	0.001182894	0.8833517	4.553E-07	0.0010501	0.0477833	2.463E-08	5.681E-05	0.0519444	2.678E-08	6.175E-05
Lung Kwu Tan Road	S1b04	2300-0000	0.273404384	1.64418E-07	0.000379196	0.2437916	1.466E-07	0.0003381	1.036206119	6.23148E-07	0.001437157	0.9190049	5.527E-07	0.0012746	0.0499905	3.006E-08	6.933E-05	0.0543429	3.268E-08	7.537E-05
Lung Kwu Tan Road	S1b05	0000-0100	0.165913658	1.61543E-07	0.000208812	0.1479075	1.44E-07	0.0001862	0.737492554	7.18063E-07	0.000928179	0.6525503	6.354E-07	0.0008213	0.0335735	3.269E-08	4.225E-05	0.0364912	3.553E-08	4.593E-05
Lung Kwu Tan Road	S1b05	0100-0200	0.176975081	1.11496E-07	0.000144122	0.1577469	9.938E-08	0.0001285	0.769731333	4.8494E-07	0.00062684	0.6809144	4.29E-07	0.0005545	0.0353409	2.227E-08	2.878E-05	0.0384	2.419E-08	3.127E-05
Lung Kwu Tan Road	S1b05	0200-0300	0.141630308	3.24468E-08	4.19412E-05	0.1276805	2.925E-08	3.781E-05	0.641849692	1.47045E-07	0.000190072	0.5739052	1.315E-07	0.00017	0.0298	6.827E-09	8.825E-06	0.032375	7.417E-09	9.587E-06
Lung Kwu Tan Road	S1b05	0300-0400	0.161825088	3.24392E-08	4.19314E-05	0.1457041	2.921E-08	3.775E-05	0.731434481	1.46622E-07	0.000189526	0.6531918	1.309E-07	0.0001693	0.0333	6.675E-09	8.629E-06	0.0361857	7.254E-09	9.376E-06
Lung Kwu Tan Road	S1b05	0400-0500	0.26292726	1.50588E-08	1.94653E-05	0.2355632	1.349E-08	1.744E-05	0.952308904	5.45423E-08	7.05022E-05	0.8524738	4.882E-08	6.311E-05	0.0541	3.099E-09	4.005E-06	0.0588	3.368E-09	4.353E-06
Lung Kwu Tan Road	S1b05	0500-0600	0.167435826	8.15123E-08	0.000105364	0.150376	7.321E-08	9.463E-05	0.751499452	3.6585E-07	0.000472904	0.6702306	3.263E-07	0.0004218	0.0335118	1.631E-08	2.109E-05	0.0364118	1.773E-08	2.291E-05
Lung Kwu Tan Road	S1b05	0600-0700	0.175692589	4.12566E-07	0.000533289	0.1580363	3.711E-07	0.0004797	0.749207885	1.75931E-06	0.002274109	0.6688757	1.571E-06	0.0020303	0.0337598	7.928E-08	0.0001025	0.0366878	8.615E-08	0.0001114
Lung Kwu Tan Road	S1b05	0700-0800	0.209601218	2.40693E-06	0.003111238	0.1870091	2.147E-06	0.0027759	0.862624778	9.90586E-06	0.012804461	0.7646127	8.78E-06	0.0113496	0.038713	4.446E-07	0.0005746	0.0420776	4.832E-07	0.0006246
Lung Kwu Tan Road	S1b05	0800-0900	0.319682105	4.86115E-06	0.00628359	0.2853046	4.338E-06	0.0056079	1.215162946	1.8478E-05	0.023884934	1.0803669	1.643E-05	0.0212354	0.0561847	8.544E-07	0.0011044	0.0610426	9.282E-07	0.0011998
Lung Kwu Tan Road	S1b05	0900-1000	0.313846156	3.89162E-06	0.005030368	0.2786903	3.456E-06	0.0044669	1.202457429	1.49102E-05	0.019273146	1.0638476	1.319E-05	0.0170515	0.0564155	6.995E-07	0.0009042	0.0613312	7.605E-07	0.000983
Lung Kwu Tan Road	S1b05	1000-1100	0.41443573	6.58682E-06	0.008514226	0.3690796	5.866E-06	0.0075824	1.517398278	2.41167E-05	0.031173645	1.348078	2.143E-05	0.0276951	0.0706276	1.123E-06	0.001451	0.0768099	1.221E-06	0.001578
Lung Kwu Tan Road	S1b05	1100-1200	0.357965594	5.72007E-06	0.007393848	0.3187346	5.093E-06	0.0065835	1.338980838	2.13961E-05	0.027656905	1.1888987	1.9E-05	0.0245569	0.0629862	1.006E-06	0.001301	0.0684355	1.094E-06	0.0014135
Lung Kwu Tan Road	S1b05	1200-1300	0.413001119	3.37071E-06	0.004357036	0.3679881	3.003E-06	0.0038822	1.485056708	1.21203E-05	0.015666894	1.320636	1.078E-05	0.0139323	0.0742063	6.056E-07	0.0007829	0.0806375	6.581E-07	0.0008507
Lung Kwu Tan Road	S1b05	1300-1400	0.453645835	4.49489E-06	0.005810159	0.4047654	4.011E-06	0.0051841	1.609617564	1.59487E-05	0.020615497	1.43386	1.421E-05	0.0183644	0.0798616	7.913E-07	0.0010228	0.0868197	8.602E-07	0.001112
Lung Kwu Tan Road	S1b05	1400-1500	0.492875458	6.35149E-06	0.00821003	0.4373577	5.636E-06	0.0072852	1.73657291	2.23785E-05	0.02892681	1.5386321	1.983E-05	0.0256296	0.0841427	1.084E-06	0.0014016	0.0914324	1.178E-06	0.001523
Lung Kwu Tan Road	S1b05	1500-1600	0.469951706	5.2486E-06	0.006784422	0.4159976	4.646E-06	0.0060055	1.669008518	1.86401E-05	0.024094514	1.4752431	1.648E-05	0.0212972	0.0823677	9.199E-07	0.0011891	0.0895446	1E-06	0.0012927
Lung Kwu Tan Road	S1b05	1600-1700	0.456896421	4.2785E-06	0.005530451	0.4030472	3.774E-06	0.0048786	1.622113247	1.51899E-05	0.019634685	1.4286119	1.338E-05	0.0172925	0.0794917	7.444E-07	0.0009622	0.0864171	8.092E-07	0.001046
Lung Kwu Tan Road	S1b05	1700-1800	0.402261858	2.97204E-06	0.003841701	0.3534675	2.612E-06	0.0033757	1.44852926	1.07022E-05	0.013833816	1.2700648	9.384E-06	0.0121294	0.0713198	5.269E-07	0.0006811	0.0775016	5.726E-07	0.0007402
Lung Kwu Tan Road	S1b05	1800-1900	0.393776051	2.42445E-06	0.003133883	0.3490162	2.149E-06	0.0027777	1.419545302	8.74004E-06	0.01129751	1.2552902	7.729E-06	0.0099903	0.0701372	4.318E-07	0.0005582	0.0762172	4.693E-07	0.0006066
Lung Kwu Tan Road	S1b05	1900-2000	0.397515801	1.3205E-06	0.001706897	0.3525938	1.171E-06	0.001514	1.442319218	4.79121E-06	0.00619319	1.2766707	4.241E-06	0.0054819	0.0733724	2.437E-07	0.0003151	0.0797405	2.649E-07	0.0003424
Lung Kwu Tan Road	S1b05	2000-2100	0.313948711	3.95583E-07	0.000511336	0.2805679	3.535E-07	0.000457	1.149656357	1.44859E-06	0.001872474	1.0237475	1.29E-06	0.0016674	0.0570682	7.191E-08	9.295E-05	0.0620386	7.817E-08	0.000101
Lung Kwu Tan Road	S1b05	2100-2200	0.317896188	2.09382E-07	0.00027065	0.2829048	1.863E-07	0.0002409	1.175135497	7.74001E-07	0.001000485	1.0427686	6.868E-07	0.0008878	0.0590652	3.89E-08	5.029E-05	0.064213	4.229E-08	5.467E-05
Lung Kwu Tan Road	S1b05	2200-2300	0.261920624	1.35011E-07	0.000174517	0.2335563	1.204E-07	0.0001556	0.995026301	5.129E-07	0.000662983	0.8833517	4.553E-07	0.0005886	0.0477833	2.463E-08	3.184E-05	0.0519444	2.678E-08	3.461E-05
Lung Kwu Tan Road	S1b05	2300-0000	0.273404384	1.64418E-07	0.00021253	0.2437916	1.466E-07	0.0001895	1.036206119	6.23148E-07	0.000805491	0.9190049	5.527E-07	0.0007144	0.0499905	3.006E-08	3.886E-05	0.0543429	3.268E-08	4.224E-05
Lung Kwu Tan Road	S2b04	0000-0100	0.235571836	1.01191E-07	0.000245934	0.2100499	9.023E-08	0.0002193	1.02751558	4.41373E-07	0.001072715	0.9089134	3.904E-07	0.0009489	0.0450333	1.934E-08	4.701E-05	0.04896	2.103E-08	5.111E-05
Lung Kwu Tan Road	S2b04	0100-0200	0.217579178	4.98463E-08	0.000121147	0.1939457	4.443E-08	0.000108	1.034344007	2.36963E-07	0.000575917	0.9133792	2.093E-07	0.0005086	0.0421	9.645E-09	2.344E-05	0.045775	1.049E-08	2.549E-05
Lung Kwu Tan Road	S2b04	0200-0300	0.152204315	1.74346E-08	4.23732E-05	0.1371963	1.572E-08	3.82E-05	0.801134247	9.1768E-08	0.000223033	0.7137592	8.176E-08	0.0001987	0.0299	3.425E-09	8.324E-06	0.0325	3.723E-09	9.048E-06
Lung Kwu Tan Road	S2b04	0300-0400	0.202722831	1.74161E-08	4.23281E-05	0.1825216	1.568E-08	3.811E-05	1.062793333	9.13053E-08	0.000221909	0.9457055	8.125E-08	0.0001975	0.0381	3.273E-09	7.955E-06	0.0414333	3.56E-09	8.651E-06
Lung Kwu Tan Road	S2b04	0400-0500	0	0	0	0	0	0	0	0	0	0	0	0	0	0	0	0	0	0
Lung Kwu Tan Road	S2b04	0500-0600	0.191204977	3.28531E-08	7.98464E-05	0.1715109	2.947E-08	7.162E-05	0.92075411	1.58205E-07	0.000384503	0.8143594	1.399E-07	0.0003401	0.0370833	6.372E-09	1.549E-05	0.0403167	6.927E-09	1.684E-05
Lung Kwu Tan Road	S2b04	0600-0700	0.241766134	2.49243E-07	0.000605763	0.2174352	2.242E-07	0.0005448	1.006279498	1.0374E-06	0.002521308	0.8969815	9.247E-07	0.0022475	0.0434056	4.475E-08	0.0001088	0.0471889	4.865E-08	0.0001182
Lung Kwu Tan Road	S2b04	0700-0800	0.292306086	1.55696E-06	0.003784039	0.2608145	1.389E-06	0.0033764	1.173128648	6.24862E-06	0.015186699	1.0396474	5.538E-06	0.0134587	0.0523774	2.79E-07	0.0006781	0.056922	3.032E-07	0.0007369
Lung Kwu Tan Road	S2b04	0800-0900	0.404855431	3.50133E-06	0.00850965	0.3613352	3.125E-06	0.0075949	1.51964769	1.31424E-05	0.031941452	1.3516592	1.169E-05	0.0284105	0.0730013	6.313E-07	0.0015344	0.0793285	6.861E-07	0.0016674
Lung Kwu Tan Road	S2b04	0900-1000	0.408676631	2.99603E-06	0.007281562	0.3628831	2.66E-06	0.0064656	1.533766724	1.12441E-05	0.027327763	1.3575866	9.953E-06	0.0241887	0.0737559	5.407E-07	0.0013141	0.080148	5.876E-07	0.001428
Lung Kwu Tan Road	S2b04	1000-1100	0.481112341	5.01503E-06	0.012188568	0.4284719	4.466E-06	0.010855	1.751421069	1.82565E-05	0.044370749	1.5566099	1.623E-05	0.0394354	0.0853071	8.892E-07	0.0021612	0.0927448	9.668E-07	0.0023496
Lung Kwu Tan Road	S2b04	1100-1200	0.455713183	4.52842E-06	0.011005908	0.4057817	4.032E-06	0.0098	1.674455265	1.66391E-05	0.040439691	1.4874368	1.478E-05	0.035923	0.08083	8.032E-07	0.0019521	0.0878764	8.732E-07	0.0021223
Lung Kwu Tan Road	S2b04	1200-1300	0.309182778	3.8338E-06	0.009317684	0.2754586	3.416E-06	0.0083014	1.147445207	1.42281E-05	0.034579973	1.019304	1.264E-05	0.0307182	0.0558162	6.921E-07	0.0016821	0.0606965	7.526E-07	0.0018292
Lung Kwu Tan Road	S2b04	1300-1400	0.354235771	5.08225E-06	0.012351933	0.316028	4.534E-06	0.0110197	1.289483497	1.85003E-05	0.044963314	1.1476978	1.647E-05	0.0400194	0.0623629	8.947E-07	0.0021745	0.0677786	9.724E-07	0.0023634
Lung Kwu Tan Road	S2b04	1400-1500	0.384718688	7.20521E-06	0.0175116	0.3413439	6.393E-06	0.0155373	1.386520917	2.59675E-05	0.063111569	1.2274614	2.299E-05	0.0558715	0.0654713	1.226E-06	0.0029801	0.0712209	1.334E-06	0.0032418
Lung Kwu Tan Road	S2b04	1500-1600	0.367508098	5.91465E-06	0.014375006	0.3252767	5.235E-06	0.0127231	1.334908359	2.14839E-05	0.052214674	1.1788923	1.897E-05	0.0461121	0.0642265	1.034E-06	0.0025122	0.0698044	1.123E-06	0.0027304
Lung Kwu Tan Road	S2b04	1600-1700	0.348475082	4.83993E-06	0.011763005	0.3073712	4.269E-06	0.0103755	1.271706501	1.76626E-05	0.042927286	1.118919	1.554E-05	0.0377698	0.0608025	8.445E-07	0.0020524	0.0660837	9.178E-07	0.0022307
Lung Kwu Tan Road	S2b04	1700-1800	0.296439285	3.40413E-06	0.008273417	0.260453	2.991E-06	0.0072691	1.10558587	1.26959E-05	0.030856144	0.9681559	1.112E-05	0.0270206	0.0529963	6.086E-07	0.0014791	0.0576307	6.618E-07	0.0016084
Lung Kwu Tan Road	S2b04	1800-1900	0.269291621	2.63739E-06	0.006409937	0.2386481	2.337E-06	0.0056805	1.017917618	9.9693E-06	0.024229449	0.8989463	8.804E-06	0.0213976	0.0497108	4.869E-07	0.0011833	0.0540412	5.293E-07	0.0012863
Lung Kwu Tan Road	S2b04	1900-2000	0.253401497	1.39327E-06	0.00338622	0.2247239	1.236E-06	0.003003	0.963303262	5.29651E-06	0.012872683	0.8513923	4.681E-06	0.0113772	0.0486464	2.675E-07	0.0006501	0.0528938	2.908E-07	0.0007068
Lung Kwu Tan Road	S2b04	2000-2100	0.174345781	4.49345E-07	0.001092091	0.1557621	4.014E-07	0.0009757	0.690100913	1.77861E-06	0.004322748	0.6132951	1.581E-06	0.0038416	0.0343478	8.853E-08	0.0002152	0.0373456	9.625E-08	0.0002339
Lung Kwu Tan Road	S2b04	2100-2200	0.205768577	2.2981E-07	0.000558533	0.1830562	2.044E-07	0.0004969	0.806367004	9.00582E-07	0.00218878	0.7142141	7.977E-07	0.0019386	0.0398769	4.454E-08	0.0001082	0.0433667	4.843E-08	0.0001177
Lung Kwu Tan Road	S2b04	2200-2300	0.183965487	1.84387E-07	0.000448135	0.1639878	1.644E-07	0.0003995	0.735126192	7.3681E-07	0.001790749	0.6517729	6.533E-07	0.0015877	0.0354629	3.554E-08	8.639E-05	0.0385686	3.866E-08	9.395E-05
Lung Kwu Tan Road	S2b04	2300-0000	0.178525514	2.04497E-07	0.00049701	0.1591452	1.823E-07	0.0004431	0.713697397	8.17523E-07	0.001986913	0.6320499	7.24E-07	0.0017596	0.0346025	3.964E-08	9.633E-05	0.03763	4.31E-08	0.0001048
Lung Kwu Tan Road	S2b05	0000-0100	0.235571836	1.01191E-07	0.000293773	0.2100499	9.023E-08	0.0002619	1.02751558	4.41373E-07	0.001281376	0.9089134	3.904E-07	0.0011335	0.0450333	1.934E-08	5.616E-05	0.04896	2.103E-08	6.106E-05
Lung Kwu Tan Road	S2b05	0100-0200	0.217579178	4.98463E-08	0.000144712	0.1939457	4.443E-08	0.000129	1.034344007	2.36963E-07	0.000687942	0.9133792	2.093E-07	0.0006075	0.0421	9.645E-09	2.8E-05	0.045775	1.049E-08	3.044E-05
Lung Kwu Tan Road	S2b05	0200-0300	0.152204315	1.74346E-08	5.06156E-05	0.1371963	1.572E-08	4.562E-05	0.801134247	9.1768E-08	0.000266417	0.7137592	8.176E-08	0.0002374	0.0299	3.425E-09	9.943E-06	0.0325	3.723E-09	1.081E-05
Lung Kwu Tan Road	S2b05	0300-0400	0.202722831	1.74161E-08	5.05616E-05	0.1825216	1.568E-08	4.552E-05	1.062793333	9.13053E-08	0.000265074	0.9457055	8.125E-08	0.0002359	0.0381	3.273E-09	9.503E-06	0.0414333	3.56E-09	1.033E-05
Lung Kwu Tan Road	S2b05	0400-0500	0	0	0	0	0	0	0	0	0	0	0	0	0	0	0	0	0	0
Lung Kwu Tan Road	S2b05	0500-0600	0.191204977	3.28531E-08	9.53778E-05	0.1715109	2.947E-08	8.555E-05	0.92075411	1.58205E-07	0.000459295	0.8143594	1.399E-07	0.0004062	0.0370833	6.372E-09	1.85E-05	0.0403167	6.927E-09	2.011E-05
Lung Kwu Tan Road	S2b05	0600-0700	0.241766134	2.49243E-07	0.000723594	0.2174352	2.242E-07	0.0006508	1.006279498	1.0374E-06	0.003011745	0.8969815	9.247E-07	0.0026846	0.0434056	4.475E-08	0.0001299	0.0471889	4.865E-08	0.0001412
Lung Kwu Tan Road	S2b05	0700-0800	0.292306086	1.55696E-06	0.004520098	0.2608145	1.389E-06	0.0040331	1.173128648	6.24862E-06	0.018140766	1.0396474	5.538E-06	0.0160767	0.0523774	2.79E-07	0.0008099	0.056922	3.032E-07	0.0008802
Lung Kwu Tan Road	S2b05	0800-0900	0.404855431	3.50133E-06	0.01016492	0.3613352	3.125E-06	0.0090722	1.51964769	1.31424E-05	0.038154599	1.3516592	1.169E-05	0.0339368	0.0730013	6.313E-07	0.0018329	0.0793285	6.861E-07	0.0019917
Lung Kwu Tan Road	S2b05	0900-1000	0.408676631	2.99603E-06	0.008697948	0.3628831	2.66E-06	0.0077233	1.533766724	1.12441E-05	0.032643469	1.3575866	9.953E-06	0.0288938	0.0737559	5.407E-07	0.0015698	0.080148	5.876E-07	0.0017058
Lung Kwu Tan Road	S2b05	1000-1100	0.481112341	5.01503E-06	0.014559448	0.4284719	4.466E-06	0.0129664	1.751421069	1.82565E-05	0.053001601	1.5566099	1.623E-05	0.0471062	0.0853071	8.892E-07	0.0025816	0.0927448	9.668E-07	0.0028066
Lung Kwu Tan Road	S2b05	1100-1200	0.455713183	4.52842E-06	0.013146741	0.4057817	4.032E-06	0.0117063	1.674455265	1.66391E-05	0.048305887	1.4874368	1.478E-05	0.0429106	0.08083	8.032E-07	0.0023318	0.0878764	8.732E-07	0.0025351
Lung Kwu Tan Road	S2b05	1200-1300	0.309182778	3.8338E-06	0.01113013	0.2754586	3.416E-06	0.0099161	1.147445207	1.42281E-05	0.041306356	1.019304	1.264E-05	0.0366935	0.0558162	6.921E-07	0.0020093	0.0606965	7.526E-07	0.002185
Lung Kwu Tan Road	S2b05	1300-1400	0.354235771	5.08225E-06	0.014754591	0.316028	4.534E-06	0.0131632	1.289483497	1.85003E-05	0.053709431	1.1476978	1.647E-05	0.0478038	0.0623629	8.947E-07	0.0025975	0.0677786	9.724E-07	0.0028231
Lung Kwu Tan Road	S2b05	1400-1500	0.384718688	7.20521E-06	0.020917899	0.3413439	6.393E-06	0.0185595	1.386520917	2.59675E-05	0.075387824	1.2274614	2.299E-05	0.0667395	0.0654713	1.226E-06	0.0035598	0.0712209	1.334E-06	0.0038724
Lung Kwu Tan Road	S2b05	1500-1600	0.367508098	5.91465E-06	0.017171185	0.3252767	5.235E-06	0.015198	1.334908359	2.14839E-05	0.062371301	1.1788923	1.897E-05	0.0550817	0.0642265	1.034E-06	0.0030009	0.0698044	1.123E-06	0.0032615
Lung Kwu Tan Road	S2b05	1600-1700	0.348475082	4.83993E-06	0.014051106	0.3073712	4.269E-06	0.0123937	1.271706501	1.76626E-05	0.051277361	1.118919	1.554E-05	0.0451167	0.0608025	8.445E-07	0.0024517	0.0660837	9.178E-07	0.0026646
Lung Kwu Tan Road	S2b05	1700-1800	0.296439285	3.40413E-06	0.009882735	0.260453	2.991E-06	0.008683	1.10558587	1.26959E-05	0.03685818	0.9681559	1.112E-05	0.0322765	0.0529963	6.086E-07	0.0017668	0.0576307	6.618E-07	0.0019213
Lung Kwu Tan Road	S2b05	1800-1900	0.269291621	2.63739E-06	0.007656777	0.2386481	2.337E-06	0.0067855	1.017917618	9.9693E-06	0.028942482	0.8989463	8.804E-06	0.0255598	0.0497108	4.869E-07	0.0014134	0.0540412	5.293E-07	0.0015366
Lung Kwu Tan Road	S2b05	1900-2000	0.253401497	1.39327E-06	0.004044897	0.2247239	1.236E-06	0.0035871	0.963303262	5.29651E-06	0.015376635	0.8513923	4.681E-06	0.0135903	0.0486464	2.675E-07	0.0007765	0.0528938	2.908E-07	0.0008443
Lung Kwu Tan Road	S2b05	2000-2100	0.174345781	4.49345E-07	0.001304521	0.1557621	4.014E-07	0.0011655	0.690100913	1.77861E-06	0.005163595	0.6132951	1.581E-06	0.0045889	0.0343478	8.853E-08	0.000257	0.0373456	9.625E-08	0.0002794
Lung Kwu Tan Road	S2b05	2100-2200	0.205768577	2.2981E-07	0.000667176	0.1830562	2.044E-07	0.0005935	0.806367004	9.00582E-07	0.002614535	0.7142141	7.977E-07	0.0023157	0.0398769	4.454E-08	0.0001293	0.0433667	4.843E-08	0.0001406
Lung Kwu Tan Road	S2b05	2200-2300	0.183965487	1.84387E-07	0.000535305	0.1639878	1.644E-07	0.0004772	0.735126192	7.3681E-07	0.00213908	0.6517729	6.533E-07	0.0018965	0.0354629	3.554E-08	0.0001032	0.0385686	3.866E-08	0.0001122
Lung Kwu Tan Road	S2b05	2300-0000	0.178525514	2.04497E-07	0.000593687	0.1591452	1.823E-07	0.0005292	0.713697397	8.17523E-07	0.002373401	0.6320499	7.24E-07	0.0021019	0.0346025	3.964E-08	0.0001151	0.03763	4.31E-08	0.0001251
Lung Kwu Tan Road	S2b06	0000-0100	0.235571836	1.01191E-07	0.000103253	0.2100499	9.023E-08	9.207E-05	1.02751558	4.41373E-07	0.000450368	0.9089134	3.904E-07	0.0003984	0.0450333	1.934E-08	1.974E-05	0.04896	2.103E-08	2.146E-05
Lung Kwu Tan Road	S2b06	0100-0200	0.217579178	4.98463E-08	5.08622E-05	0.1939457	4.443E-08	4.534E-05	1.034344007	2.36963E-07	0.000241793	0.9133792	2.093E-07	0.0002135	0.0421	9.645E-09	9.841E-06	0.045775	1.049E-08	1.07E-05
Lung Kwu Tan Road	S2b06	0200-0300	0.152204315	1.74346E-08	1.779E-05	0.1371963	1.572E-08	1.604E-05	0.801134247	9.1768E-08	9.36383E-05	0.7137592	8.176E-08	8.343E-05	0.0299	3.425E-09	3.495E-06	0.0325	3.723E-09	3.799E-06
Lung Kwu Tan Road	S2b06	0300-0400	0.202722831	1.74161E-08	1.7771E-05	0.1825216	1.568E-08	1.6E-05	1.062793333	9.13053E-08	9.31661E-05	0.9457055	8.125E-08	8.29E-05	0.0381	3.273E-09	3.34E-06	0.0414333	3.56E-09	3.632E-06
Lung Kwu Tan Road	S2b06	0400-0500	0	0	0	0	0	0	0	0	0	0	0	0	0	0	0	0	0	0
Lung Kwu Tan Road	S2b06	0500-0600	0.191204977	3.28531E-08	3.35227E-05	0.1715109	2.947E-08	3.007E-05	0.92075411	1.58205E-07	0.00016143	0.8143594	1.399E-07	0.0001428	0.0370833	6.372E-09	6.502E-06	0.0403167	6.927E-09	7.068E-06
Lung Kwu Tan Road	S2b06	0600-0700	0.241766134	2.49243E-07	0.000254323	0.2174352	2.242E-07	0.0002287	1.006279498	1.0374E-06	0.001058545	0.8969815	9.247E-07	0.0009436	0.0434056	4.475E-08	4.566E-05	0.0471889	4.865E-08	4.964E-05
Lung Kwu Tan Road	S2b06	0700-0800	0.292306086	1.55696E-06	0.001588689	0.2608145	1.389E-06	0.0014175	1.173128648	6.24862E-06	0.006375975	1.0396474	5.538E-06	0.0056505	0.0523774	2.79E-07	0.0002847	0.056922	3.032E-07	0.0003094
Lung Kwu Tan Road	S2b06	0800-0900	0.404855431	3.50133E-06	0.003572687	0.3613352	3.125E-06	0.0031886	1.51964769	1.31424E-05	0.01341028	1.3516592	1.169E-05	0.0119278	0.0730013	6.313E-07	0.0006442	0.0793285	6.861E-07	0.0007
Lung Kwu Tan Road	S2b06	0900-1000	0.408676631	2.99603E-06	0.003057087	0.3628831	2.66E-06	0.0027145	1.533766724	1.12441E-05	0.011473272	1.3575866	9.953E-06	0.0101554	0.0737559	5.407E-07	0.0005517	0.080148	5.876E-07	0.0005995
Lung Kwu Tan Road	S2b06	1000-1100	0.481112341	5.01503E-06	0.005117241	0.4284719	4.466E-06	0.0045573	1.751421069	1.82565E-05	0.018628589	1.5566099	1.623E-05	0.0165565	0.0853071	8.892E-07	0.0009073	0.0927448	9.668E-07	0.0009865
Lung Kwu Tan Road	S2b06	1100-1200	0.455713183	4.52842E-06	0.004620714	0.4057817	4.032E-06	0.0041144	1.674455265	1.66391E-05	0.016978176	1.4874368	1.478E-05	0.0150819	0.08083	8.032E-07	0.0008196	0.0878764	8.732E-07	0.000891
Lung Kwu Tan Road	S2b06	1200-1300	0.309182778	3.8338E-06	0.003911931	0.2754586	3.416E-06	0.0034852	1.147445207	1.42281E-05	0.014518035	1.019304	1.264E-05	0.0128967	0.0558162	6.921E-07	0.0007062	0.0606965	7.526E-07	0.000768
Lung Kwu Tan Road	S2b06	1300-1400	0.354235771	5.08225E-06	0.005185828	0.316028	4.534E-06	0.0046265	1.289483497	1.85003E-05	0.018877371	1.1476978	1.647E-05	0.0168017	0.0623629	8.947E-07	0.000913	0.0677786	9.724E-07	0.0009922
Lung Kwu Tan Road	S2b06	1400-1500	0.384718688	7.20521E-06	0.00735206	0.3413439	6.393E-06	0.0065232	1.386520917	2.59675E-05	0.026496724	1.2274614	2.299E-05	0.0234571	0.0654713	1.226E-06	0.0012512	0.0712209	1.334E-06	0.001361
Lung Kwu Tan Road	S2b06	1500-1600	0.367508098	5.91465E-06	0.006035194	0.3252767	5.235E-06	0.0053417	1.334908359	2.14839E-05	0.021921778	1.1788923	1.897E-05	0.0193597	0.0642265	1.034E-06	0.0010547	0.0698044	1.123E-06	0.0011463
Lung Kwu Tan Road	S2b06	1600-1700	0.348475082	4.83993E-06	0.004938573	0.3073712	4.269E-06	0.0043561	1.271706501	1.76626E-05	0.018022566	1.118919	1.554E-05	0.0158573	0.0608025	8.445E-07	0.0008617	0.0660837	9.178E-07	0.0009365
Lung Kwu Tan Road	S2b06	1700-1800	0.296439285	3.40413E-06	0.003473507	0.260453	2.991E-06	0.0030518	1.10558587	1.26959E-05	0.012954625	0.9681559	1.112E-05	0.0113443	0.0529963	6.086E-07	0.000621	0.0576307	6.618E-07	0.0006753
Lung Kwu Tan Road	S2b06	1800-1900	0.269291621	2.63739E-06	0.002691144	0.2386481	2.337E-06	0.0023849	1.017917618	9.9693E-06	0.010172477	0.8989463	8.804E-06	0.0089835	0.0497108	4.869E-07	0.0004968	0.0540412	5.293E-07	0.0005401
Lung Kwu Tan Road	S2b06	1900-2000	0.253401497	1.39327E-06	0.001421669	0.2247239	1.236E-06	0.0012608	0.963303262	5.29651E-06	0.005404459	0.8513923	4.681E-06	0.0047766	0.0486464	2.675E-07	0.0002729	0.0528938	2.908E-07	0.0002968
Lung Kwu Tan Road	S2b06	2000-2100	0.174345781	4.49345E-07	0.000458503	0.1557621	4.014E-07	0.0004096	0.690100913	1.77861E-06	0.00181486	0.6132951	1.581E-06	0.0016129	0.0343478	8.853E-08	9.033E-05	0.0373456	9.625E-08	9.821E-05
Lung Kwu Tan Road	S2b06	2100-2200	0.205768577	2.2981E-07	0.000234494	0.1830562	2.044E-07	0.0002086	0.806367004	9.00582E-07	0.000918936	0.7142141	7.977E-07	0.0008139	0.0398769	4.454E-08	4.544E-05	0.0433667	4.843E-08	4.942E-05
Lung Kwu Tan Road	S2b06	2200-2300	0.183965487	1.84387E-07	0.000188145	0.1639878	1.644E-07	0.0001677	0.735126192	7.3681E-07	0.000751827	0.6517729	6.533E-07	0.0006666	0.0354629	3.554E-08	3.627E-05	0.0385686	3.866E-08	3.944E-05
Lung Kwu Tan Road	S2b06	2300-0000	0.178525514	2.04497E-07	0.000208664	0.1591452	1.823E-07	0.000186	0.713697397	8.17523E-07	0.000834184	0.6320499	7.24E-07	0.0007388	0.0346025	3.964E-08	4.044E-05	0.03763	4.31E-08	4.398E-05
Lung Kwu Tan Road	S2b07	0000-0100	0.235571836	1.01191E-07	0.000142458	0.2100499	9.023E-08	0.000127	1.02751558	4.41373E-07	0.000621373	0.9089134	3.904E-07	0.0005497	0.0450333	1.934E-08	2.723E-05	0.04896	2.103E-08	2.961E-05
Lung Kwu Tan Road	S2b07	0100-0200	0.217579178	4.98463E-08	7.01746E-05	0.1939457	4.443E-08	6.255E-05	1.034344007	2.36963E-07	0.000333601	0.9133792	2.093E-07	0.0002946	0.0421	9.645E-09	1.358E-05	0.045775	1.049E-08	1.476E-05
Lung Kwu Tan Road	S2b07	0200-0300	0.152204315	1.74346E-08	2.45448E-05	0.1371963	1.572E-08	2.212E-05	0.801134247	9.1768E-08	0.000129193	0.7137592	8.176E-08	0.0001151	0.0299	3.425E-09	4.822E-06	0.0325	3.723E-09	5.241E-06
Lung Kwu Tan Road	S2b07	0300-0400	0.202722831	1.74161E-08	2.45187E-05	0.1825216	1.568E-08	2.208E-05	1.062793333	9.13053E-08	0.000128541	0.9457055	8.125E-08	0.0001144	0.0381	3.273E-09	4.608E-06	0.0414333	3.56E-09	5.011E-06
Lung Kwu Tan Road	S2b07	0400-0500	0	0	0	0	0	0	0	0	0	0	0	0	0	0	0	0	0	0
Lung Kwu Tan Road	S2b07	0500-0600	0.191204977	3.28531E-08	4.62512E-05	0.1715109	2.947E-08	4.149E-05	0.92075411	1.58205E-07	0.000222724	0.8143594	1.399E-07	0.000197	0.0370833	6.372E-09	8.97E-06	0.0403167	6.927E-09	9.752E-06
Lung Kwu Tan Road	S2b07	0600-0700	0.241766134	2.49243E-07	0.00035089	0.2174352	2.242E-07	0.0003156	1.006279498	1.0374E-06	0.001460474	0.8969815	9.247E-07	0.0013018	0.0434056	4.475E-08	6.3E-05	0.0471889	4.865E-08	6.849E-05
Lung Kwu Tan Road	S2b07	0700-0800	0.292306086	1.55696E-06	0.002191914	0.2608145	1.389E-06	0.0019558	1.173128648	6.24862E-06	0.008796935	1.0396474	5.538E-06	0.007796	0.0523774	2.79E-07	0.0003928	0.056922	3.032E-07	0.0004268
Lung Kwu Tan Road	S2b07	0800-0900	0.404855431	3.50133E-06	0.004929237	0.3613352	3.125E-06	0.0043994	1.51964769	1.31424E-05	0.018502169	1.3516592	1.169E-05	0.0164569	0.0730013	6.313E-07	0.0008888	0.0793285	6.861E-07	0.0009658
Lung Kwu Tan Road	S2b07	0900-1000	0.408676631	2.99603E-06	0.004217864	0.3628831	2.66E-06	0.0037452	1.533766724	1.12441E-05	0.015829677	1.3575866	9.953E-06	0.0140114	0.0737559	5.407E-07	0.0007612	0.080148	5.876E-07	0.0008272
Lung Kwu Tan Road	S2b07	1000-1100	0.481112341	5.01503E-06	0.007060259	0.4284719	4.466E-06	0.0062878	1.751421069	1.82565E-05	0.025701871	1.5566099	1.623E-05	0.022843	0.0853071	8.892E-07	0.0012519	0.0927448	9.668E-07	0.001361
Lung Kwu Tan Road	S2b07	1100-1200	0.455713183	4.52842E-06	0.0063752	0.4057817	4.032E-06	0.0056767	1.674455265	1.66391E-05	0.023424795	1.4874368	1.478E-05	0.0208085	0.08083	8.032E-07	0.0011308	0.0878764	8.732E-07	0.0012293
Lung Kwu Tan Road	S2b07	1200-1300	0.309182778	3.8338E-06	0.005397293	0.2754586	3.416E-06	0.0048086	1.147445207	1.42281E-05	0.020030539	1.019304	1.264E-05	0.0177936	0.0558162	6.921E-07	0.0009744	0.0606965	7.526E-07	0.0010596
Lung Kwu Tan Road	S2b07	1300-1400	0.354235771	5.08225E-06	0.007154889	0.316028	4.534E-06	0.0063832	1.289483497	1.85003E-05	0.026045116	1.1476978	1.647E-05	0.0231813	0.0623629	8.947E-07	0.0012596	0.0677786	9.724E-07	0.001369
Lung Kwu Tan Road	S2b07	1400-1500	0.384718688	7.20521E-06	0.01014364	0.3413439	6.393E-06	0.009	1.386520917	2.59675E-05	0.036557539	1.2274614	2.299E-05	0.0323637	0.0654713	1.226E-06	0.0017262	0.0712209	1.334E-06	0.0018778
Lung Kwu Tan Road	S2b07	1500-1600	0.367508098	5.91465E-06	0.008326759	0.3252767	5.235E-06	0.0073699	1.334908359	2.14839E-05	0.030245485	1.1788923	1.897E-05	0.0267106	0.0642265	1.034E-06	0.0014552	0.0698044	1.123E-06	0.0015816
Lung Kwu Tan Road	S2b07	1600-1700	0.348475082	4.83993E-06	0.006813751	0.3073712	4.269E-06	0.00601	1.271706501	1.76626E-05	0.024865741	1.118919	1.554E-05	0.0218783	0.0608025	8.445E-07	0.0011889	0.0660837	9.178E-07	0.0012921
Lung Kwu Tan Road	S2b07	1700-1800	0.296439285	3.40413E-06	0.004792398	0.260453	2.991E-06	0.0042106	1.10558587	1.26959E-05	0.017873501	0.9681559	1.112E-05	0.0156517	0.0529963	6.086E-07	0.0008568	0.0576307	6.618E-07	0.0009317
Lung Kwu Tan Road	S2b07	1800-1900	0.269291621	2.63739E-06	0.003712972	0.2386481	2.337E-06	0.0032905	1.017917618	9.9693E-06	0.014034971	0.8989463	8.804E-06	0.0123946	0.0497108	4.869E-07	0.0006854	0.0540412	5.293E-07	0.0007451
Lung Kwu Tan Road	S2b07	1900-2000	0.253401497	1.39327E-06	0.001961477	0.2247239	1.236E-06	0.0017395	0.963303262	5.29651E-06	0.007456535	0.8513923	4.681E-06	0.0065903	0.0486464	2.675E-07	0.0003766	0.0528938	2.908E-07	0.0004094
Lung Kwu Tan Road	S2b07	2000-2100	0.174345781	4.49345E-07	0.000632596	0.1557621	4.014E-07	0.0005652	0.690100913	1.77861E-06	0.002503963	0.6132951	1.581E-06	0.0022253	0.0343478	8.853E-08	0.0001246	0.0373456	9.625E-08	0.0001355
Lung Kwu Tan Road	S2b07	2100-2200	0.205768577	2.2981E-07	0.000323531	0.1830562	2.044E-07	0.0002878	0.806367004	9.00582E-07	0.001267857	0.7142141	7.977E-07	0.001123	0.0398769	4.454E-08	6.27E-05	0.0433667	4.843E-08	6.819E-05
Lung Kwu Tan Road	S2b07	2200-2300	0.183965487	1.84387E-07	0.000259584	0.1639878	1.644E-07	0.0002314	0.735126192	7.3681E-07	0.001037296	0.6517729	6.533E-07	0.0009197	0.0354629	3.554E-08	5.004E-05	0.0385686	3.866E-08	5.442E-05
Lung Kwu Tan Road	S2b07	2300-0000	0.178525514	2.04497E-07	0.000287894	0.1591452	1.823E-07	0.0002566	0.713697397	8.17523E-07	0.001150925	0.6320499	7.24E-07	0.0010193	0.0346025	3.964E-08	5.58E-05	0.03763	4.31E-08	6.068E-05
Lung Kwu Tan Road	S2a01	0000-0100	0.202321769	1.39053E-07	0.000134907	0.1803565	1.24E-07	0.0001203	1.019434658	7.00642E-07	0.000679756	0.9026487	6.204E-07	0.0006019	0.0478417	3.288E-08	3.19E-05	0.052	3.574E-08	3.467E-05
Lung Kwu Tan Road	S2a01	0100-0200	0.212196839	7.89965E-08	7.66416E-05	0.189161	7.042E-08	6.832E-05	0.905106533	3.36953E-07	0.000326908	0.8012023	2.983E-07	0.0002894	0.0417231	1.553E-08	1.507E-05	0.0453462	1.688E-08	1.638E-05
Lung Kwu Tan Road	S2a01	0200-0300	0.188476667	3.23843E-08	3.14189E-05	0.169938	2.92E-08	2.833E-05	0.849224703	1.45915E-07	0.000141565	0.7598293	1.306E-07	0.0001267	0.0379667	6.523E-09	6.329E-06	0.0412667	7.09E-09	6.879E-06
Lung Kwu Tan Road	S2a01	0300-0400	0.152318904	1.74478E-08	1.69276E-05	0.1371161	1.571E-08	1.524E-05	0.802048082	9.18726E-08	8.91338E-05	0.7133102	8.171E-08	7.927E-05	0.0299	3.425E-09	3.323E-06	0.0325	3.723E-09	3.612E-06
Lung Kwu Tan Road	S2a01	0400-0500	0.26292726	1.50588E-08	1.46099E-05	0.2355632	1.349E-08	1.309E-05	0.952308904	5.45423E-08	5.29164E-05	0.8524738	4.882E-08	4.737E-05	0.0541	3.099E-09	3.006E-06	0.0588	3.368E-09	3.267E-06
Lung Kwu Tan Road	S2a01	0500-0600	0.185889924	4.79098E-08	4.64815E-05	0.1668026	4.299E-08	4.171E-05	0.827206362	2.13198E-07	0.000206842	0.7341909	1.892E-07	0.0001836	0.0373333	9.622E-09	9.335E-06	0.0405778	1.046E-08	1.015E-05
Lung Kwu Tan Road	S2a01	0600-0700	0.225369944	3.4851E-07	0.000338121	0.2027237	3.135E-07	0.0003041	0.983812669	1.52136E-06	0.001476007	0.879337	1.36E-06	0.0013193	0.0457167	7.07E-08	6.859E-05	0.0496907	7.684E-08	7.455E-05
Lung Kwu Tan Road	S2a01	0700-0800	0.283510434	2.21645E-06	0.002150373	0.2529659	1.978E-06	0.0019187	1.212668266	9.48048E-06	0.009197859	1.0765269	8.416E-06	0.0081653	0.0560637	4.383E-07	0.0004252	0.0609286	4.763E-07	0.0004621
Lung Kwu Tan Road	S2a01	0800-0900	0.385566338	4.36136E-06	0.004231344	0.3441188	3.893E-06	0.0037765	1.507849965	1.70561E-05	0.016547688	1.3416844	1.518E-05	0.0147241	0.072061	8.151E-07	0.0007908	0.07834	8.861E-07	0.0008597
Lung Kwu Tan Road	S2a01	0900-1000	0.39067301	3.72549E-06	0.003614429	0.3469171	3.308E-06	0.0032096	1.526491839	1.45568E-05	0.014122801	1.3516775	1.289E-05	0.0125055	0.0730312	6.964E-07	0.0006757	0.0793955	7.571E-07	0.0007346
Lung Kwu Tan Road	S2a01	1000-1100	0.465309756	5.94296E-06	0.005765794	0.4143849	5.293E-06	0.0051348	1.740773603	2.22332E-05	0.021570453	1.5472699	1.976E-05	0.0191727	0.083722	1.069E-06	0.0010374	0.0909715	1.162E-06	0.0011273
Lung Kwu Tan Road	S2a01	1100-1200	0.438048284	5.50696E-06	0.005342796	0.3900446	4.903E-06	0.0047573	1.66609079	2.09454E-05	0.02032101	1.4803135	1.861E-05	0.0180551	0.0795715	1E-06	0.0009705	0.0864606	1.087E-06	0.0010545
Lung Kwu Tan Road	S2a01	1200-1300	0.288787491	3.93651E-06	0.003819156	0.2572832	3.507E-06	0.0034025	1.175885073	1.60287E-05	0.015550843	1.0445202	1.424E-05	0.0138136	0.056659	7.723E-07	0.0007493	0.0616111	8.398E-07	0.0008148
Lung Kwu Tan Road	S2a01	1300-1400	0.332602722	5.20049E-06	0.005045457	0.2967237	4.639E-06	0.0045012	1.314546986	2.05539E-05	0.019941181	1.1699345	1.829E-05	0.0177475	0.0630128	9.853E-07	0.0009559	0.0684837	1.071E-06	0.0010389
Lung Kwu Tan Road	S2a01	1400-1500	0.386840739	7.89855E-06	0.007663089	0.3432407	7.008E-06	0.0067994	1.491767346	3.04591E-05	0.029551038	1.3206583	2.697E-05	0.0261615	0.0686118	1.401E-06	0.0013592	0.074578	1.523E-06	0.0014773
Lung Kwu Tan Road	S2a01	1500-1600	0.368353705	6.45568E-06	0.006263233	0.3260073	5.714E-06	0.0055432	1.431466637	2.50876E-05	0.024339674	1.2641655	2.216E-05	0.021495	0.0670592	1.175E-06	0.0011402	0.0729435	1.278E-06	0.0012403
Lung Kwu Tan Road	S2a01	1600-1700	0.326739531	4.95911E-06	0.004811269	0.2881966	4.374E-06	0.0042437	1.30011508	1.97326E-05	0.019144313	1.1438788	1.736E-05	0.0168437	0.0616045	9.35E-07	0.0009071	0.066954	1.016E-06	0.0009859
Lung Kwu Tan Road	S2a01	1700-1800	0.276922287	3.50514E-06	0.003400653	0.2433002	3.08E-06	0.0029878	1.144042128	1.44807E-05	0.014049032	1.0018197	1.268E-05	0.0123025	0.0543762	6.883E-07	0.0006677	0.0591292	7.484E-07	0.0007261
Lung Kwu Tan Road	S2a01	1800-1900	0.26603655	2.8874E-06	0.002801319	0.2357697	2.559E-06	0.0024826	1.112244605	1.20716E-05	0.011711746	0.9823984	1.066E-05	0.0103445	0.0530509	5.758E-07	0.0005586	0.0576889	6.261E-07	0.0006075
Lung Kwu Tan Road	S2a01	1900-2000	0.238964069	1.43023E-06	0.001387589	0.2119162	1.268E-06	0.0012305	0.994918499	5.9547E-06	0.00577718	0.8793277	5.263E-06	0.005106	0.049755	2.978E-07	0.0002889	0.0540976	3.238E-07	0.0003141
Lung Kwu Tan Road	S2a01	2000-2100	0.164683957	4.66888E-07	0.000452969	0.1471269	4.171E-07	0.0004047	0.738211119	2.09287E-06	0.002030476	0.6562473	1.86E-06	0.001805	0.0364646	1.034E-07	0.0001003	0.0396424	1.124E-07	0.000109
Lung Kwu Tan Road	S2a01	2100-2200	0.186130277	2.39859E-07	0.000232708	0.1655774	2.134E-07	0.000207	0.835820396	1.07709E-06	0.001044979	0.7401159	9.538E-07	0.0009253	0.0405089	5.22E-08	5.065E-05	0.0440467	5.676E-08	5.507E-05
Lung Kwu Tan Road	S2a01	2200-2300	0.172113305	1.92223E-07	0.000186492	0.1533975	1.713E-07	0.0001662	0.793784391	8.86529E-07	0.000860101	0.7035487	7.858E-07	0.0007623	0.0382615	4.273E-08	4.146E-05	0.0416051	4.647E-08	4.508E-05
Lung Kwu Tan Road	S2a01	2300-0000	0.166213187	2.14192E-07	0.000207807	0.1481852	1.91E-07	0.0001853	0.761971251	9.81922E-07	0.00095265	0.6755652	8.706E-07	0.0008446	0.0367067	4.73E-08	4.589E-05	0.0399111	5.143E-08	4.99E-05
Lung Kwu Tan Road	S2a02	0000-0100	0.202321769	1.39053E-07	0.000141266	0.1803565	1.24E-07	0.0001259	1.019434658	7.00642E-07	0.000711792	0.9026487	6.204E-07	0.0006302	0.0478417	3.288E-08	3.34E-05	0.052	3.574E-08	3.631E-05
Lung Kwu Tan Road	S2a02	0100-0200	0.212196839	7.89965E-08	8.02536E-05	0.189161	7.042E-08	7.154E-05	0.905106533	3.36953E-07	0.000342315	0.8012023	2.983E-07	0.000303	0.0417231	1.553E-08	1.578E-05	0.0453462	1.688E-08	1.715E-05
Lung Kwu Tan Road	S2a02	0200-0300	0.188476667	3.23843E-08	3.28996E-05	0.169938	2.92E-08	2.966E-05	0.849224703	1.45915E-07	0.000148237	0.7598293	1.306E-07	0.0001326	0.0379667	6.523E-09	6.627E-06	0.0412667	7.09E-09	7.203E-06
Lung Kwu Tan Road	S2a02	0300-0400	0.152318904	1.74478E-08	1.77254E-05	0.1371161	1.571E-08	1.596E-05	0.802048082	9.18726E-08	9.33346E-05	0.7133102	8.171E-08	8.301E-05	0.0299	3.425E-09	3.479E-06	0.0325	3.723E-09	3.782E-06
Lung Kwu Tan Road	S2a02	0400-0500	0.26292726	1.50588E-08	1.52985E-05	0.2355632	1.349E-08	1.371E-05	0.952308904	5.45423E-08	5.54103E-05	0.8524738	4.882E-08	4.96E-05	0.0541	3.099E-09	3.148E-06	0.0588	3.368E-09	3.421E-06
Lung Kwu Tan Road	S2a02	0500-0600	0.185889924	4.79098E-08	4.86722E-05	0.1668026	4.299E-08	4.367E-05	0.827206362	2.13198E-07	0.00021659	0.7341909	1.892E-07	0.0001922	0.0373333	9.622E-09	9.775E-06	0.0405778	1.046E-08	1.062E-05
Lung Kwu Tan Road	S2a02	0600-0700	0.225369944	3.4851E-07	0.000354056	0.2027237	3.135E-07	0.0003185	0.983812669	1.52136E-06	0.001545569	0.879337	1.36E-06	0.0013814	0.0457167	7.07E-08	7.182E-05	0.0496907	7.684E-08	7.806E-05
Lung Kwu Tan Road	S2a02	0700-0800	0.283510434	2.21645E-06	0.002251718	0.2529659	1.978E-06	0.0020091	1.212668266	9.48048E-06	0.009631345	1.0765269	8.416E-06	0.0085501	0.0560637	4.383E-07	0.0004453	0.0609286	4.763E-07	0.0004839
Lung Kwu Tan Road	S2a02	0800-0900	0.385566338	4.36136E-06	0.004430763	0.3441188	3.893E-06	0.0039545	1.507849965	1.70561E-05	0.017327564	1.3416844	1.518E-05	0.0154181	0.072061	8.151E-07	0.0008281	0.07834	8.861E-07	0.0009002
Lung Kwu Tan Road	S2a02	0900-1000	0.39067301	3.72549E-06	0.003784774	0.3469171	3.308E-06	0.0033609	1.526491839	1.45568E-05	0.014788394	1.3516775	1.289E-05	0.0130948	0.0730312	6.964E-07	0.0007075	0.0793955	7.571E-07	0.0007692
Lung Kwu Tan Road	S2a02	1000-1100	0.465309756	5.94296E-06	0.00603753	0.4143849	5.293E-06	0.0053768	1.740773603	2.22332E-05	0.022587046	1.5472699	1.976E-05	0.0200763	0.083722	1.069E-06	0.0010863	0.0909715	1.162E-06	0.0011804
Lung Kwu Tan Road	S2a02	1100-1200	0.438048284	5.50696E-06	0.005594597	0.3900446	4.903E-06	0.0049815	1.66609079	2.09454E-05	0.021278719	1.4803135	1.861E-05	0.018906	0.0795715	1E-06	0.0010163	0.0864606	1.087E-06	0.0011042

Appendix 3G_2 Year 2030
e) Emission Summary

Road Name	Road ID	Hour	NO2 Emission						NO Emission						PM25 Emission			PM10 Emission		
			MonthlyHourMin			MonthlyHourAverage			MonthlyHourMin			MonthlyHourAverage			AnnualHourMin			AnnualHourMin		
			g/km/veh	g/s/m2	tonne/year	g/km/veh	g/s/m2	tonne/year	g/km/veh	g/s/m2	tonne/year	g/km/veh	g/s/m2	tonne/year	g/km/veh	g/s/m2	tonne/year	g/km/veh	g/s/m2	tonne/year
Lung Kwu Tan Road	S2a02	1200-1300	0.288787491	3.93651E-06	0.003999149	0.2572832	3.507E-06	0.0035629	1.175885073	1.60287E-05	0.016283739	1.0445202	1.424E-05	0.0144646	0.056659	7.723E-07	0.0007846	0.0616111	8.398E-07	0.0008532
Lung Kwu Tan Road	S2a02	1300-1400	0.332602722	5.20049E-06	0.005283245	0.2967237	4.639E-06	0.0047133	1.314546986	2.05539E-05	0.020880988	1.1699345	1.829E-05	0.0185839	0.0630128	9.853E-07	0.0010009	0.0684837	1.071E-06	0.0010878
Lung Kwu Tan Road	S2a02	1400-1500	0.386840739	7.89855E-06	0.008024242	0.3432407	7.008E-06	0.0071198	1.491767346	3.04591E-05	0.030943748	1.3206583	2.697E-05	0.0273944	0.0686118	1.401E-06	0.0014232	0.074578	1.523E-06	0.001547
Lung Kwu Tan Road	S2a02	1500-1600	0.368353705	6.45568E-06	0.006558413	0.3260073	5.714E-06	0.0058045	1.431466637	2.50876E-05	0.025486779	1.2641655	2.216E-05	0.022508	0.0670592	1.175E-06	0.001194	0.0729435	1.278E-06	0.0012987
Lung Kwu Tan Road	S2a02	1600-1700	0.326739531	4.95911E-06	0.005038019	0.2881966	4.374E-06	0.0044437	1.30011508	1.97326E-05	0.020046565	1.1438788	1.736E-05	0.0176375	0.0616045	9.35E-07	0.0009499	0.066954	1.016E-06	0.0010324
Lung Kwu Tan Road	S2a02	1700-1800	0.276922287	3.50514E-06	0.003560922	0.2433002	3.08E-06	0.0031286	1.144042128	1.44807E-05	0.014711148	1.0018197	1.268E-05	0.0128823	0.0543762	6.883E-07	0.0006992	0.0591292	7.484E-07	0.0007603
Lung Kwu Tan Road	S2a02	1800-1900	0.26603655	2.8874E-06	0.002933343	0.2357697	2.559E-06	0.0025996	1.112244605	1.20716E-05	0.012263708	0.9823984	1.066E-05	0.010832	0.0530509	5.758E-07	0.0005849	0.0576889	6.261E-07	0.0006361
Lung Kwu Tan Road	S2a02	1900-2000	0.238964069	1.43023E-06	0.001452985	0.2119162	1.268E-06	0.0012885	0.994918499	5.9547E-06	0.006049453	0.8793277	5.263E-06	0.0053466	0.049755	2.978E-07	0.0003025	0.0540976	3.238E-07	0.0003289
Lung Kwu Tan Road	S2a02	2000-2100	0.164683957	4.66888E-07	0.000474317	0.1471269	4.171E-07	0.0004237	0.738211119	2.09287E-06	0.00212617	0.6562473	1.86E-06	0.0018901	0.0364646	1.034E-07	0.000105	0.0396424	1.124E-07	0.0001142
Lung Kwu Tan Road	S2a02	2100-2200	0.186130277	2.39859E-07	0.000243675	0.1655774	2.134E-07	0.0002168	0.835820396	1.07709E-06	0.001094228	0.7401159	9.538E-07	0.0009689	0.0405089	5.22E-08	5.303E-05	0.0440467	5.676E-08	5.766E-05
Lung Kwu Tan Road	S2a02	2200-2300	0.172113305	1.92223E-07	0.000195282	0.1533975	1.713E-07	0.000174	0.793784391	8.86529E-07	0.000900636	0.7035487	7.858E-07	0.0007983	0.0382615	4.273E-08	4.341E-05	0.0416051	4.647E-08	4.721E-05
Lung Kwu Tan Road	S2a02	2300-0000	0.166213187	2.14192E-07	0.000217601	0.1481852	1.91E-07	0.000194	0.761971251	9.81922E-07	0.000997547	0.6755652	8.706E-07	0.0008844	0.0367067	4.73E-08	4.806E-05	0.0399111	5.143E-08	5.225E-05
Nim Wan Road	S2a03	0000-0100	0.202321769	1.39053E-07	0.000130336	0.1803565	1.24E-07	0.0001162	1.019434658	7.00642E-07	0.000656722	0.9026487	6.204E-07	0.0005815	0.0478417	3.288E-08	3.082E-05	0.052	3.574E-08	3.35E-05
Nim Wan Road	S2a03	0100-0200	0.212196839	7.89965E-08	7.40446E-05	0.189161	7.042E-08	6.601E-05	0.905106533	3.36953E-07	0.000315831	0.8012023	2.983E-07	0.0002796	0.0417231	1.553E-08	1.456E-05	0.0453462	1.688E-08	1.582E-05
Nim Wan Road	S2a03	0200-0300	0.188476667	3.23843E-08	3.03543E-05	0.169938	2.92E-08	2.737E-05	0.849224703	1.45915E-07	0.000136768	0.7598293	1.306E-07	0.0001224	0.0379667	6.523E-09	6.115E-06	0.0412667	7.09E-09	6.646E-06
Nim Wan Road	S2a03	0300-0400	0.152318904	1.74478E-08	1.6354E-05	0.1371161	1.571E-08	1.472E-05	0.802048082	9.18726E-08	8.61136E-05	0.7133102	8.171E-08	7.659E-05	0.0299	3.425E-09	3.21E-06	0.0325	3.723E-09	3.489E-06
Nim Wan Road	S2a03	0400-0500	0.26292726	1.50588E-08	1.41149E-05	0.2355632	1.349E-08	1.265E-05	0.952308904	5.45423E-08	5.11233E-05	0.8524738	4.882E-08	4.576E-05	0.0541	3.099E-09	2.904E-06	0.0588	3.368E-09	3.157E-06
Nim Wan Road	S2a03	0500-0600	0.185889924	4.79098E-08	4.49065E-05	0.1668026	4.299E-08	4.03E-05	0.827206362	2.13198E-07	0.000199833	0.7341909	1.892E-07	0.0001774	0.0373333	9.622E-09	9.019E-06	0.0405778	1.046E-08	9.803E-06
Nim Wan Road	S2a03	0600-0700	0.225369944	3.4851E-07	0.000326664	0.2027237	3.135E-07	0.0002938	0.983812669	1.52136E-06	0.001425993	0.879337	1.36E-06	0.0012746	0.0457167	7.07E-08	6.626E-05	0.0496907	7.684E-08	7.202E-05
Nim Wan Road	S2a03	0700-0800	0.283510434	2.21645E-06	0.002077509	0.2529659	1.978E-06	0.0018537	1.212668266	9.48048E-06	0.008886196	1.0765269	8.416E-06	0.0078886	0.0560637	4.383E-07	0.0004108	0.0609286	4.763E-07	0.0004465
Nim Wan Road	S2a03	0800-0900	0.385566338	4.36136E-06	0.004087967	0.3441188	3.893E-06	0.0036485	1.507849965	1.70561E-05	0.01598698	1.3416844	1.518E-05	0.0142252	0.072061	8.151E-07	0.000764	0.07834	8.861E-07	0.0008306
Nim Wan Road	S2a03	0900-1000	0.39067301	3.72549E-06	0.003491957	0.3469171	3.308E-06	0.0031009	1.526491839	1.45568E-05	0.013644258	1.3516775	1.289E-05	0.0120817	0.0730312	6.964E-07	0.0006528	0.0793955	7.571E-07	0.0007097
Nim Wan Road	S2a03	1000-1100	0.465309756	5.94296E-06	0.005570424	0.4143849	5.293E-06	0.0049608	1.740773603	2.22332E-05	0.020839551	1.5472699	1.976E-05	0.018523	0.083722	1.069E-06	0.0010023	0.0909715	1.162E-06	0.0010891
Nim Wan Road	S2a03	1100-1200	0.438048284	5.50696E-06	0.005161759	0.3900446	4.903E-06	0.0045961	1.66609079	2.09454E-05	0.019632445	1.4803135	1.861E-05	0.0174433	0.0795715	1E-06	0.0009376	0.0864606	1.087E-06	0.0010188
Nim Wan Road	S2a03	1200-1300	0.288787491	3.93651E-06	0.003689747	0.2572832	3.507E-06	0.0032872	1.175885073	1.60287E-05	0.015023912	1.0445202	1.424E-05	0.0133455	0.056659	7.723E-07	0.0007239	0.0616111	8.398E-07	0.0007872
Nim Wan Road	S2a03	1300-1400	0.332602722	5.20049E-06	0.004874495	0.2967237	4.639E-06	0.0043487	1.314546986	2.05539E-05	0.019265486	1.1699345	1.829E-05	0.0171461	0.0630128	9.853E-07	0.0009235	0.0684837	1.071E-06	0.0010037
Nim Wan Road	S2a03	1400-1500	0.386840739	7.89855E-06	0.007403429	0.3432407	7.008E-06	0.006569	1.491767346	3.04591E-05	0.028549719	1.3206583	2.697E-05	0.025275	0.0686118	1.401E-06	0.0013131	0.074578	1.523E-06	0.0014273
Nim Wan Road	S2a03	1500-1600	0.368353705	6.45568E-06	0.006051007	0.3260073	5.714E-06	0.0053554	1.431466637	2.50876E-05	0.023514939	1.2641655	2.216E-05	0.0207667	0.0670592	1.175E-06	0.0011016	0.0729435	1.278E-06	0.0011983
Nim Wan Road	S2a03	1600-1700	0.326739531	4.95911E-06	0.004648242	0.2881966	4.374E-06	0.0040999	1.30011508	1.97326E-05	0.018495619	1.1438788	1.736E-05	0.016273	0.0616045	9.35E-07	0.0008764	0.066954	1.016E-06	0.0009525
Nim Wan Road	S2a03	1700-1800	0.276922287	3.50514E-06	0.003285424	0.2433002	3.08E-06	0.0028865	1.144042128	1.44807E-05	0.013572989	1.0018197	1.268E-05	0.0118857	0.0543762	6.883E-07	0.0006451	0.0591292	7.484E-07	0.0007015
Nim Wan Road	S2a03	1800-1900	0.26603655	2.8874E-06	0.002706398	0.2357697	2.559E-06	0.0023985	1.112244605	1.20716E-05	0.0113149	0.9823984	1.066E-05	0.009994	0.0530509	5.758E-07	0.0005397	0.0576889	6.261E-07	0.0005869
Nim Wan Road	S2a03	1900-2000	0.238964069	1.43023E-06	0.001340572	0.2119162	1.268E-06	0.0011888	0.994918499	5.9547E-06	0.005581424	0.8793277	5.263E-06	0.004933	0.049755	2.978E-07	0.0002791	0.0540976	3.238E-07	0.0003035
Nim Wan Road	S2a03	2000-2100	0.164683957	4.66888E-07	0.000437621	0.1471269	4.171E-07	0.000391	0.738211119	2.09287E-06	0.001961675	0.6562473	1.86E-06	0.0017439	0.0364646	1.034E-07	9.69E-05	0.0396424	1.124E-07	0.0001053
Nim Wan Road	S2a03	2100-2200	0.186130277	2.39859E-07	0.000224823	0.1655774	2.134E-07	0.0002	0.835820396	1.07709E-06	0.001009571	0.7401159	9.538E-07	0.000894	0.0405089	5.22E-08	4.893E-05	0.0440467	5.676E-08	5.32E-05
Nim Wan Road	S2a03	2200-2300	0.172113305	1.92223E-07	0.000180173	0.1533975	1.713E-07	0.0001606	0.793784391	8.86529E-07	0.000830957	0.7035487	7.858E-07	0.0007365	0.0382615	4.273E-08	4.005E-05	0.0416051	4.647E-08	4.355E-05
Nim Wan Road	S2a03	2300-0000	0.166213187	2.14192E-07	0.000200766	0.1481852	1.91E-07	0.000179	0.761971251	9.81922E-07	0.00092037	0.6755652	8.706E-07	0.000816	0.0367067	4.73E-08	4.434E-05	0.0399111	5.143E-08	4.821E-05
Nim Wan Road	S40a35	0000-0100	0	0	0	0	0	0	0	0	0	0	0	0	0	0	0	0	0	0
Nim Wan Road	S40a35	0100-0200	0	0	0	0	0	0	0	0	0	0	0	0	0	0	0	0	0	0
Nim Wan Road	S40a35	0200-0300	0	0	0	0	0	0	0	0	0	0	0	0	0	0	0	0	0	0
Nim Wan Road	S40a35	0300-0400	0	0	0	0	0	0	0	0	0	0	0	0	0	0	0	0	0	0
Nim Wan Road	S40a35	0400-0500	0	0	0	0	0	0	0	0	0	0	0	0	0	0	0	0	0	0
Nim Wan Road	S40a35	0500-0600	0	0	0	0	0	0	0	0	0	0	0	0	0	0	0	0	0	0
Nim Wan Road	S40a35	0600-0700	0.063367945	3.62932E-09	1.70593E-06	0.0567344	3.249E-09	1.527E-06	0.307590411	1.76169E-08	8.28066E-06	0.2616156	1.498E-08	7.043E-06	0.01775	1.017E-09	4.778E-07	0.0193	1.105E-09	5.196E-07
Nim Wan Road	S40a35	0700-0800	0.11975863	2.74361E-08	1.28961E-05	0.1069776	2.451E-08	1.152E-05	0.543754384	1.24571E-07	5.85538E-05	0.475133	1.089E-07	5.116E-05	0.0255875	5.862E-09	2.755E-06	0.0278125	6.372E-09	2.995E-06
Nim Wan Road	S40a35	0800-0900	0.119912158	2.74713E-08	1.29127E-05	0.106927	2.45E-08	1.151E-05	0.544228904	1.2468E-07	5.86049E-05	0.4745599	1.087E-07	5.11E-05	0.0255875	5.862E-09	2.755E-06	0.0278125	6.372E-09	2.995E-06
Nim Wan Road	S40a35	0900-1000	0.138600731	2.38146E-08	1.11938E-05	0.1232496	2.118E-08	9.954E-06	0.621947123	1.06864E-07	5.02304E-05	0.5434315	9.337E-08	4.389E-05	0.0282	4.845E-09	2.278E-06	0.03065	5.266E-09	2.475E-06
Nim Wan Road	S40a35	1000-1100	0.120204315	2.75382E-08	1.29441E-05	0.1067686	2.446E-08	1.15E-05	0.544979623	1.24852E-07	5.86857E-05	0.4734391	1.085E-07	5.098E-05	0.0255875	5.862E-09	2.755E-06	0.0278125	6.372E-09	2.995E-06
Nim Wan Road	S40a35	1100-1200	0.120308904	2.75622E-08	1.29554E-05	0.1064907	2.44E-08	1.147E-05	0.545414521	1.24952E-07	5.87326E-05	0.4717233	1.081E-07	5.08E-05	0.0255875	5.862E-09	2.755E-06	0.0278125	6.372E-09	2.995E-06
Nim Wan Road	S40a35	1200-1300	0.077900219	1.11541E-08	5.24289E-06	0.0688791	9.862E-09	4.636E-06	0.397555507	5.69238E-08	2.67565E-05	0.3328306	4.766E-08	2.24E-05	0.02038	2.918E-09	1.372E-06	0.02226	3.187E-09	1.498E-06
Nim Wan Road	S40a35	1300-1400	0.085896986	1.47589E-08	6.93732E-06	0.0760636	1.307E-08	6.143E-06	0.429545251	7.3805E-08	3.46915E-05	0.3608142	6.2E-08	2.914E-05	0.0220167	3.783E-09	1.778E-06	0.0240333	4.129E-09	1.941E-06
Nim Wan Road	S40a35	1400-1500	0.073059269	1.88297E-08	8.85075E-06	0.064346	1.658E-08	7.795E-06	0.378551507	9.75648E-08	4.58596E-05	0.3154985	8.131E-08	3.822E-05	0.0192889	4.971E-09	2.337E-06	0.0210778	5.432E-09	2.553E-06
Nim Wan Road	S40a35	1500-1600	0.086683333	1.4894E-08	7.00082E-06	0.075808	1.303E-08	6.122E-06	0.434192511	7.46035E-08	3.50668E-05	0.3586993	6.163E-08	2.897E-05	0.0220167	3.783E-09	1.778E-06	0.0240333	4.129E-09	1.941E-06
Nim Wan Road	S40a35	1600-1700	0.086622831	1.48836E-08	6.99594E-06	0.0758063	1.303E-08	6.122E-06	0.433871735	7.45484E-08	3.50409E-05	0.3587179	6.164E-08	2.897E-05	0.0220167	3.783E-09	1.778E-06	0.0240333	4.129E-09	1.941E-06
Nim Wan Road	S40a35	1700-1800	0.078311397	1.1213E-08	5.27057E-06	0.0684169	9.796E-09	4.605E-06	0.399638904	5.72221E-08	2.68968E-05	0.3290835	4.712E-08	2.215E-05	0.02038	2.918E-09	1.372E-06	0.02226	3.187E-09	1.498E-06
Nim Wan Road	S40a35	1800-1900	0.077875014	1.11505E-08	5.2412E-06	0.0683347	9.784E-09	4.599E-06	0.397041151	5.68501E-08	2.67219E-05	0.3287226	4.707E-08	2.212E-05	0.02038	2.918E-09	1.372E-06	0.02226	3.187E-09	1.498E-06
Nim Wan Road	S40a35	1900-2000	0.125846027	3.60384E-09	1.69395E-06	0.1112345	3.185E-09	1.497E-06	0.592636438	1.69713E-08	7.9772E-06	0.496031	1.42E-08	6.677E-06	0.0302	8.648E-10	4.065E-07	0.0329	9.422E-10	4.429E-07
Nim Wan Road	S40a35	2000-2100	0.125080822	3.58193E-09	1.68365E-06	0.110829	3.174E-09	1.492E-06	0.587588767	1.68267E-08	7.90926E-06	0.4940545	1.415E-08	6.65E-06	0.0302	8.648E-10	4.065E-07	0.0329	9.422E-10	4.429E-07
Nim Wan Road	S40a35	2100-2200	0	0	0	0	0	0	0	0	0	0	0	0	0	0	0	0	0	0
Nim Wan Road	S40a35	2200-2300	0	0	0	0	0	0	0	0	0	0	0	0	0	0	0	0	0	0
Nim Wan Road	S40a35	2300-0000	0	0	0	0	0	0	0	0	0	0	0	0	0	0	0	0	0	0
Nim Wan Road	S40a36	0000-0100	0	0	0	0	0	0	0	0	0	0	0	0	0	0	0	0	0	0
Nim Wan Road	S40a36	0100-0200	0	0	0	0	0	0	0	0	0	0	0	0	0	0	0	0	0	0
Nim Wan Road	S40a36	0200-0300	0	0	0	0	0	0	0	0	0	0	0	0	0	0	0	0	0	0
Nim Wan Road	S40a36	0300-0400	0	0	0	0	0	0	0	0	0	0	0	0	0	0	0	0	0	0
Nim Wan Road	S40a36	0400-0500	0	0	0	0	0	0	0	0	0	0	0	0	0	0	0	0	0	0
Nim Wan Road	S40a36	0500-0600	0	0	0	0	0	0	0	0	0	0	0	0	0	0	0	0	0	0
Nim Wan Road	S40a36	0600-0700	0.063462877	3.63476E-09	2.91019E-06	0.0569264	3.26E-09	2.61E-06	0.309102192	1.77034E-08	1.41744E-05	0.2635252	1.509E-08	1.208E-05	0.01775	1.017E-09	8.14E-07	0.0193	1.105E-09	8.85E-07
Nim Wan Road	S40a36	0700-0800	0.120270514	2.75534E-08	2.20608E-05	0.106926	2.45E-08	1.961E-05	0.54669226	1.25245E-07	0.000100278	0.4748164	1.088E-07	8.709E-05	0.0255875	5.862E-09	4.693E-06	0.0278125	6.372E-09	5.102E-06
Nim Wan Road	S40a36	0800-0900	0.120799863	2.76747E-08	2.21579E-05	0.1071848	2.456E-08	1.966E-05	0.548807055	1.25729E-07	0.000100666	0.4758719	1.09E-07	8.729E-05	0.0255875	5.862E-09	4.693E-06	0.0278125	6.372E-09	5.102E-06
Nim Wan Road	S40a36	0900-1000	0.140003744	2.40556E-08	1.92603E-05	0.1241509	2.133E-08	1.708E-05	0.628870548	1.08053E-07	8.65135E-05	0.5478515	9.413E-08	7.537E-05	0.0282	4.845E-09	3.879E-06	0.03065	5.266E-09	4.217E-06
Nim Wan Road	S40a36	1000-1100	0.121963219	2.79412E-08	2.23713E-05	0.1072917	2.458E-08	1.968E-05	0.553994041	1.26917E-07	0.000101617	0.4758804	1.09E-07	8.729E-05	0.0255875	5.862E-09	4.693E-06	0.0278125	6.372E-09	5.102E-06
Nim Wan Road	S40a36	1100-1200	0.121937877	2.79354E-08	2.23666E-05	0.1071065	2.454E-08	1.965E-05	0.553662568	1.26841E-07	0.000101556	0.4747781	1.088E-07	8.709E-05	0.0255875	5.862E-09	4.693E-06	0.0278125	6.372E-09	5.102E-06
Nim Wan Road	S40a36	1200-1300	0.079544219	1.13895E-08	9.11906E-06	0.0696272	9.97E-09	7.982E-06	0.40849463	5.84901E-08	4.68304E-05	0.3376164	4.834E-08	3.87E-05	0.02038	2.918E-09	2.336E-06	0.02226	3.187E-09	2.552E-06
Nim Wan Road	S40a36	1300-1400	0.087879954	1.50996E-08	1.20896E-05	0.0766751	1.317E-08	1.055E-05	0.4429721	7.6112E-08	6.09395E-05	0.3643023	6.259E-08	5.012E-05	0.0220167	3.783E-09	3.029E-06	0.0240333	4.129E-09	3.306E-06
Nim Wan Road	S40a36	1400-1500	0.074021157	1.90776E-08	1.52746E-05	0.0643728	1.659E-08	1.328E-05	0.385397321	9.93292E-08	7.95285E-05	0.3155069	8.132E-08	6.511E-05	0.0192889	4.971E-09	3.98E-06	0.0210778	5.432E-09	4.349E-06
Nim Wan Road	S40a36	1500-1600	0.087652374	1.50605E-08	1.20583E-05	0.0762465	1.31E-08	1.049E-05	0.440570868	7.56995E-08	6.06092E-05	0.3615281	6.212E-08	4.974E-05	0.0220167	3.783E-09	3.029E-06	0.0240333	4.129E-09	3.306E-06
Nim Wan Road	S40a36	1600-1700	0.087246393	1.49908E-08	1.20025E-05	0.076151	1.308E-08	1.048E-05	0.438332192	7.53148E-08	6.03012E-05	0.3609606	6.202E-08	4.966E-05	0.0220167	3.783E-09	3.029E-06	0.0240333	4.129E-09	3.306E-06
Nim Wan Road	S40a36	1700-1800	0.078812877	1.12848E-08	9.03522E-06	0.0690786	9.891E-09	7.919E-06	0.404124603	5.78643E-08	4.63294E-05	0.3343548	4.787E-08	3.833E-05	0.02038	2.918E-09	2.336E-06	0.02226	3.187E-09	2.552E-06
Nim Wan Road	S40a36	1800-1900	0.07801474	1.11705E-08	8.94372E-06	0.069129	9.898E-09	7.925E-06	0.399204877	5.71599E-08	4.57654E-05	0.3349429	4.796E-08	3.84E-05	0.02038	2.918E-09	2.336E-06	0.02226	3.187E-09	2.552E-06
Nim Wan Road	S40a36	1900-2000	0.125912877	3.60575E-09	2.88697E-06	0.112709	3.228E-09	2.584E-06	0.594732055	1.70313E-08	1.36362E-05	0.506911	1.452E-08	1.162E-05	0.0302	8.648E-10	6.924E-07	0.0329	9.422E-10	7.543E-07
Nim Wan Road	S40a36	2000-2100	0.125283836	3.58774E-09	2.87254E-06	0.1122745	3.215E-09	2.574E-06	0.590995616	1.69243E-08	1.35505E-05	0.5042584	1.444E-08	1.156E-05	0.0302	8.648E-10	6.924E-07	0.0329	9.422E-10	7.543E-07
Nim Wan Road	S40a36	2100-2200	0	0	0	0	0	0	0	0	0	0	0	0	0	0	0	0	0	0
Nim Wan Road	S40a36	2200-2300	0	0	0	0	0	0	0	0	0	0	0	0	0	0	0	0	0	0
Nim Wan Road	S40a36	2300-0000	0	0	0	0	0	0	0	0	0	0	0	0	0	0	0	0	0	0
Nim Wan Road	S40a37	0000-0100	0	0	0	0	0	0	0	0	0	0	0	0	0	0	0	0	0	0
Nim Wan Road	S40a37	0100-0200	0	0	0	0	0	0	0	0	0	0	0	0	0	0	0	0	0	0
Nim Wan Road	S40a37	0200-0300	0	0	0	0	0	0	0	0	0	0	0	0	0	0	0	0	0	0
Nim Wan Road	S40a37	0300-0400	0	0	0	0	0	0	0	0	0	0	0	0	0	0	0	0	0	0
Nim Wan Road	S40a37	0400-0500	0	0	0	0	0	0	0	0	0	0	0	0	0	0	0	0	0	0
Nim Wan Road	S40a37	0500-0600	0	0	0	0	0	0	0	0	0	0	0	0	0	0	0	0	0	0
Nim Wan Road	S40a37	0600-0700	0.063462877	3.63476E-09	3.35741E-06	0.0569264	3.26E-09	3.012E-06	0.309102192	1.77034E-08	1.63526E-05	0.2635252	1.509E-08	1.394E-05	0.01775	1.017E-09	9.39E-07	0.0193	1.105E-09	1.021E-06
Nim Wan Road	S40a37	0700-0800	0.120270514	2.75534E-08	2.5451E-05	0.106926	2.45E-08	2.263E-05	0.54669226	1.25245E-07	0.000115688	0.4748164	1.088E-07	0.0001005	0.0255875	5.862E-09	5.415E-06	0.0278125	6.372E-09	5.886E-06
Nim Wan Road	S40a37	0800-0900	0.120799863	2.76747E-08	2.5563E-05	0.1071848	2.456E-08	2.268E-05	0.548807055	1.25729E-07	0.000116135	0.4758719	1.09E-07	0.0001007	0.0255875	5.862E-09	5.415E-06	0.0278125	6.372E-09	5.886E-06
Nim Wan Road	S40a37	0900-1000	0.140003744	2.40556E-08	2.22201E-05	0.1241509	2.133E-08	1.97E-05	0.628870548	1.08053E-07	9.98085E-05	0.5478515	9.413E-08	8.695E-05	0.0282	4.845E-09	4.476E-06	0.03065	5.266E-09	4.864E-06
Nim Wan Road	S40a37	1000-1100	0.121963219	2.79412E-08	2.58092E-05	0.1072917	2.458E-08	2.27E-05	0.553994041	1.26917E-07	0.000117233	0.4758804	1.09E-07	0.0001007	0.0255875	5.862E-09	5.415E-06	0.0278125	6.372E-09	5.886E-06
Nim Wan Road	S40a37	1100-1200	0.121937877	2.79354E-08	2.58038E-05	0.1071065	2.454E-08	2.267E-05	0.553662568	1.26841E-07	0.000117163	0.4747781	1.088E-07	0.0001005	0.0255875	5.862E-09	5.415E-06	0.0278125	6.372E-09	5.886E-06
Nim Wan Road	S40a37	1200-1300	0.079544219	1.13895E-08	1.05204E-05	0.0696272	9.97E-09	9.209E-06	0.40849463	5.84901E-08	5.40271E-05	0.3376164	4.834E-08	4.465E-05	0.02038	2.918E-09	2.695E-06	0.02226	3.187E-09	2.944E-06
Nim Wan Road	S40a37	1300-1400	0.087879954	1.50996E-08	1.39475E-05	0.0766751	1.317E-08	1.217E-05	0.4429721	7.6112E-08	7.03045E-05	0.3643023	6.259E-08	5.782E-05	0.0220167	3.783E-09	3.494E-06	0.0240333	4.129E-09	3.814E-06
Nim Wan Road	S40a37	1400-1500	0.074021157	1.90776E-08	1.76219E-05	0.0643728	1.659E-08	1.532E-05	0.385397321	9.93292E-08	9.17501E-05	0.3155069	8.132E-08	7.511E-05	0.0192889	4.971E-09	4.592E-06	0.0210778	5.432E-09	5.018E-06
Nim Wan Road	S40a37	1500-1600	0.087652374	1.50605E-08	1.39114E-05	0.0762465	1.31E-08	1.21E-05	0.440570868	7.56995E-08	6.99234E-05	0.3615281	6.212E-08	5.738E-05	0.0220167	3.783E-09	3.494E-06	0.0240333	4.129E-09	3.814E-06
Nim Wan Road	S40a37	1600-1700	0.087246393	1.49908E-08	1.38469E-05	0.076151	1.308E-08	1.209E-05	0.438332192	7.53148E-08	6.95681E-05	0.3609606	6.202E-08	5.729E-05	0.0220167	3.783E-09	3.494E-06	0.0240333	4.129E-09	3.814E-06
Nim Wan Road	S40a37	1700-1800	0.078812877	1.12848E-08	1.04237E-05	0.0690786	9.891E-09	9.136E-06	0.404124603	5.78643E-08	5.34491E-05	0.3343548	4.787E-08	4.422E-05	0.02038	2.918E-09	2.695E-06	0.02226	3.187E-09	2.944E-06
Nim Wan Road	S40a37	1800-1900	0.07801474	1.11705E-08	1.03182E-05	0.069129	9.898E-09	9.143E-06	0.399204877	5.71599E-08	5.27984E-05	0.3349429	4.796E-08	4.43E-05	0.02038	2.918E-09	2.695E-06	0.02226	3.187E-09	2.944E-06
Nim Wan Road	S40a37	1900-2000	0.125912877	3.60575E-09	3.33062E-06	0.112709	3.228E-09	2.981E-06	0.594732055	1.70313E-08	1.57317E-05	0.506911	1.452E-08	1.341E-05	0.0302	8.648E-10	7.988E-07	0.0329	9.422E-10	8.703E-07
Nim Wan Road	S40a37	2000-2100	0.125283836	3.58774E-09	3.31398E-06	0.1122745	3.215E-09	2.97E-06	0.590995616	1.69243E-08	1.56329E-05	0.5042584	1.444E-08	1.334E-05	0.0302	8.648E-10	7.988E-07	0.0329	9.422E-10	8.703E-07
Nim Wan Road	S40a37	2100-2200	0	0	0	0	0	0	0	0	0	0	0	0	0	0	0	0	0	0
Nim Wan Road	S40a37	2200-2300	0	0	0	0	0	0	0	0	0	0	0	0	0	0	0	0	0	0
Nim Wan Road	S40a37	2300-0000	0	0	0	0	0	0	0	0	0	0	0	0	0	0	0	0	0	0
Nim Wan Road	S40a38	0000-0100	0	0	0	0	0	0	0	0	0	0	0	0	0	0	0	0	0	0
Nim Wan Road	S40a38	0100-0200	0	0	0	0	0	0	0	0	0	0	0	0	0	0	0	0	0	0
Nim Wan Road	S40a38	0200-0300	0	0	0	0	0	0	0	0	0	0	0	0	0	0	0	0	0	0
Nim Wan Road	S40a38	0300-0400	0	0	0	0	0	0	0	0	0	0	0	0	0	0	0	0	0	0
Nim Wan Road	S40a38	0400-0500	0	0	0	0	0	0	0	0	0	0	0	0	0	0	0	0	0	0
Nim Wan Road	S40a38	0500-0600	0	0	0	0	0	0	0	0	0	0	0	0	0	0	0	0	0	0
Nim Wan Road	S40a38	0600-0700	0.063462877	3.63476E-09	1.13574E-06	0.0569264	3.26E-09	1.019E-06	0.309102192	1.77034E-08	5.53175E-06	0.2635252	1.509E-08	4.716E-06	0.01775	1.017E-09	3.177E-07	0.0193	1.105E-09	3.454E-07
Nim Wan Road	S40a38	0700-0800	0.120270514	2.75534E-08	8.60953E-06	0.106926	2.45E-08	7.654E-06	0.54669226	1.25245E-07	3.91348E-05	0.4748164	1.088E-07	3.399E-05	0.0255875	5.862E-09	1.832E-06	0.0278125	6.372E-09	1.991E-06
Nim Wan Road	S40a38	0800-0900	0.120799863	2.76747E-08	8.64742E-06	0.1071848	2.456E-08	7.673E-06	0.548807055	1.25729E-07	3.92862E-05	0.4758719	1.09E-07	3.407E-05	0.0255875	5.862E-09	1.832E-06	0.0278125	6.372E-09	1.991E-06
Nim Wan Road	S40a38	0900-1000	0.140003744	2.40556E-08	7.51659E-06	0.1241509	2.133E-08	6.665E-06	0.628870548	1.08053E-07	3.37631E-05	0.5478515	9.413E-08	2.941E-05	0.0282	4.845E-09	1.514E-06	0.03065	5.266E-09	1.646E-06
Nim Wan Road	S40a38	1000-1100	0.121963219	2.79412E-08	8.7307E-06	0.1072917	2.458E-08	7.68E-06	0.553994041	1.26917E-07	3.96575E-05	0.4758804	1.09E-07	3.407E-05	0.0255875	5.862E-09	1.832E-06	0.0278125	6.372E-09	1.991E-06
Nim Wan Road	S40a38	1100-1200	0.121937877	2.79354E-08	8.72888E-06	0.1071065	2.454E-08	7.667E-06	0.553662568	1.26841E-07	3.96338E-05	0.4747781	1.088E-07	3.399E-05	0.0255875	5.862E-09	1.832E-06	0.0278125	6.372E-09	1.991E-06
Nim Wan Road	S40a38	1200-1300	0.079544219	1.13895E-08	3.55884E-06	0.0696272	9.97E-09	3.115E-06	0.40849463	5.84901E-08	1.82762E-05	0.3376164	4.834E-08	1.511E-05	0.02038	2.918E-09	9.118E-07	0.02226	3.187E-09	9.959E-07
Nim Wan Road	S40a38	1300-1400	0.087879954	1.50996E-08	4.71814E-06	0.0766751	1.317E-08	4.117E-06	0.4429721	7.6112E-08	2.37825E-05	0.3643023	6.259E-08	1.956E-05	0.0220167	3.783E-09	1.182E-06	0.0240333	4.129E-09	1.29E-06
Nim Wan Road	S40a38	1400-1500	0.074021157	1.90776E-08	5.96113E-06	0.0643728	1.659E-08	5.184E-06	0.385397321	9.93292E-08	3.10371E-05	0.3155069	8.132E-08	2.541E-05	0.0192889	4.971E-09	1.553E-06	0.0210778	5.432E-09	1.697E-06
Nim Wan Road	S40a38	1500-1600	0.087652374	1.50605E-08	4.70593E-06	0.0762465	1.31E-08	4.094E-06	0.440570868	7.56995E-08	2.36536E-05	0.3615281	6.212E-08	1.941E-05	0.0220167	3.783E-09	1.182E-06	0.0240333	4.129E-09	1.29E-06
Nim Wan Road	S40a38	1600-1700	0.087246393	1.49908E-08	4.68413E-06	0.076151	1.308E-08	4.088E-06	0.438332192	7.53148E-08	2.35334E-05	0.3609606	6.202E-08	1.938E-05	0.0220167	3.783E-09	1.182E-06	0.0240333	4.129E-09	1.29E-06
Nim Wan Road	S40a38	1700-1800	0.078812877	1.12848E-08	3.52612E-06	0.0690786	9.891E-09	3.091E-06	0.404124603	5.78643E-08	1.80807E-05	0.3343548	4.787E-08	1.496E-05	0.02038	2.918E-09	9.118E-07	0.02226	3.187E-09	9.959E-07
Nim Wan Road	S40a38	1800-1900	0.07801474	1.11705E-08	3.49041E-06	0.069129	9.898E-09	3.093E-06	0.399204877	5.71599E-08	1.78606E-05	0.3349429	4.796E-08	1.499E-05	0.02038	2.918E-09	9.118E-07	0.02226	3.187E-09	9.959E-07
Nim Wan Road	S40a38	1900-2000	0.125912877	3.60575E-09	1.12668E-06	0.112709	3.228E-09	1.009E-06	0.594732055	1.70313E-08	5.32171E-06	0.506911	1.452E-08	4.536E-06	0.0302	8.648E-10	2.702E-07	0.0329	9.422E-10	2.944E-07
Nim Wan Road	S40a38	2000-2100	0.125283836	3.58774E-09	1.12105E-06	0.1122745	3.215E-09	1.005E-06	0.590995616	1.69243E-08	5.28828E-06	0.5042584	1.444E-08	4.512E-06	0.0302	8.648E-10	2.702E-07	0.0329	9.422E-10	2.944E-07
Nim Wan Road	S40a38	2100-2200	0	0	0	0	0	0	0	0	0	0	0	0	0	0	0	0	0	0
Nim Wan Road	S40a38	2200-2300	0	0	0	0	0	0	0	0	0	0	0	0	0	0	0	0	0	0
Nim Wan Road	S40a38	2300-0000	0	0	0	0	0	0	0	0	0	0	0	0	0	0	0	0	0	0
Nim Wan Road	S40a39	0000-0100	0	0	0	0	0	0	0	0	0	0	0	0	0	0	0	0	0	0
Nim Wan Road	S40a39	0100-0200	0	0	0	0	0	0	0	0	0	0	0	0	0	0	0	0	0	0
Nim Wan Road	S40a39	0200-0300	0	0	0	0	0	0	0	0	0	0	0	0	0	0	0	0	0	0
Nim Wan Road	S40a39	0300-0400	0	0	0	0	0	0	0	0	0	0	0	0	0	0	0	0	0	0
Nim Wan Road	S40a39	0400-0500	0	0	0	0	0	0	0	0	0	0	0	0	0	0	0	0	0	0
Nim Wan Road	S40a39	0500-0600	0	0	0	0	0	0	0	0	0	0	0	0	0	0	0	0	0	0
Nim Wan Road	S40a39	0600-0700	0.063462877	3.63476E-09	8.85093E-07	0.0569264	3.26E-09	7.939E-07	0.309102192	1.77034E-08	4.31093E-06	0.2635252	1.509E-08	3.675E-06	0.01775	1.017E-09	2.476E-07	0.0193	1.105E-09	2.692E-07
Nim Wan Road	S40a39	0700-0800	0.120270514	2.75534E-08	6.70947E-06	0.106926	2.45E-08	5.965E-06	0.54669226	1.25245E-07	3.04981E-05	0.4748164	1.088E-07	2.649E-05	0.0255875	5.862E-09	1.427E-06	0.0278125	6.372E-09	1.552E-06
Nim Wan Road	S40a39	0800-0900	0.120799863	2.76747E-08	6.739E-06	0.1071848	2.456E-08	5.979E-06	0.548807055	1.25729E-07	3.0616E-05	0.4758719	1.09E-07	2.655E-05	0.0255875	5.862E-09	1.427E-06	0.0278125	6.372E-09	1.552E-06
Nim Wan Road	S40a39	0900-1000	0.140003744	2.40556E-08	5.85774E-06	0.1241509	2.133E-08	5.194E-06	0.628870548	1.08053E-07	2.63119E-05	0.5478515	9.413E-08	2.292E-05	0.0282	4.845E-09	1.18E-06	0.03065	5.266E-09	1.282E-06
Nim Wan Road	S40a39	1000-1100	0.121963219	2.79412E-08	6.8039E-06	0.1072917	2.458E-08	5.985E-06	0.553994041	1.26917E-07	3.09054E-05	0.4758804	1.09E-07	2.655E-05	0.0255875	5.862E-09	1.427E-06	0.0278125	6.372E-09	1.552E-06
Nim Wan Road	S40a39	1100-1200	0.121937877	2.79354E-08	6.80249E-06	0.1071065	2.454E-08	5.975E-06	0.553662568	1.26841E-07	3.08869E-05	0.4747781	1.088E-07	2.649E-05	0.0255875	5.862E-09	1.427E-06	0.0278125	6.372E-09	1.552E-06
Nim Wan Road	S40a39	1200-1300	0.079544219	1.13895E-08	2.77343E-06	0.0696272	9.97E-09	2.428E-06	0.40849463	5.84901E-08	1.42428E-05	0.3376164	4.834E-08	1.177E-05	0.02038	2.918E-09	7.106E-07	0.02226	3.187E-09	7.761E-07
Nim Wan Road	S40a39	1300-1400	0.087879954	1.50996E-08	3.67689E-06	0.0766751	1.317E-08	3.208E-06	0.4429721	7.6112E-08	1.85339E-05	0.3643023	6.259E-08	1.524E-05	0.0220167	3.783E-09	9.212E-07	0.0240333	4.129E-09	1.006E-06
Nim Wan Road	S40a39	1400-1500	0.074021157	1.90776E-08	4.64556E-06	0.0643728	1.659E-08	4.04E-06	0.385397321	9.93292E-08	2.41875E-05	0.3155069	8.132E-08	1.98E-05	0.0192889	4.971E-09	1.211E-06	0.0210778	5.432E-09	1.323E-06
Nim Wan Road	S40a39	1500-1600	0.087652374	1.50605E-08	3.66737E-06	0.0762465	1.31E-08	3.19E-06	0.440570868	7.56995E-08	1.84334E-05	0.3615281	6.212E-08	1.513E-05	0.0220167	3.783E-09	9.212E-07	0.0240333	4.129E-09	1.006E-06
Nim Wan Road	S40a39	1600-1700	0.087246393	1.49908E-08	3.65038E-06	0.076151	1.308E-08	3.186E-06	0.438332192	7.53148E-08	1.83398E-05	0.3609606	6.202E-08	1.51E-05	0.0220167	3.783E-09	9.212E-07	0.0240333	4.129E-09	1.006E-06
Nim Wan Road	S40a39	1700-1800	0.078812877	1.12848E-08	2.74794E-06	0.0690786	9.891E-09	2.409E-06	0.404124603	5.78643E-08	1.40904E-05	0.3343548	4.787E-08	1.166E-05	0.02038	2.918E-09	7.106E-07	0.02226	3.187E-09	7.761E-07
Nim Wan Road	S40a39	1800-1900	0.07801474	1.11705E-08	2.72011E-06	0.069129	9.898E-09	2.41E-06	0.399204877	5.71599E-08	1.39189E-05	0.3349429	4.796E-08	1.168E-05	0.02038	2.918E-09	7.106E-07	0.02226	3.187E-09	7.761E-07
Nim Wan Road	S40a39	1900-2000	0.125912877	3.60575E-09	8.7803E-07	0.112709	3.228E-09	7.86E-07	0.594732055	1.70313E-08	4.14725E-06	0.506911	1.452E-08	3.535E-06	0.0302	8.648E-10	2.106E-07	0.0329	9.422E-10	2.294E-07
Nim Wan Road	S40a39	2000-2100	0.125283836	3.58774E-09	8.73644E-07	0.1122745	3.215E-09	7.829E-07	0.590995616	1.69243E-08	4.1212E-06	0.5042584	1.444E-08	3.516E-06	0.0302	8.648E-10	2.106E-07	0.0329	9.422E-10	2.294E-07
Nim Wan Road	S40a39	2100-2200	0	0	0	0	0	0	0	0	0	0	0	0	0	0	0	0	0	0
Nim Wan Road	S40a39	2200-2300	0	0	0	0	0	0	0	0	0	0	0	0	0	0	0	0	0	0
Nim Wan Road	S40a39	2300-0000	0	0	0	0	0	0	0	0	0	0	0	0	0	0	0	0	0	0
Nim Wan Road	S40a40	0000-0100	0	0	0	0	0	0	0	0	0	0	0	0	0	0	0	0	0	0
Nim Wan Road	S40a40	0100-0200	0	0	0	0	0	0	0	0	0	0	0	0	0	0	0	0	0	0
Nim Wan Road	S40a40	0200-0300	0	0	0	0	0	0	0	0	0	0	0	0	0	0	0	0	0	0
Nim Wan Road	S40a40	0300-0400	0	0	0	0	0	0	0	0	0	0	0	0	0	0	0	0	0	0
Nim Wan Road	S40a40	0400-0500	0	0	0	0	0	0	0	0	0	0	0	0	0	0	0	0	0	0
Nim Wan Road	S40a40	0500-0600	0	0	0	0	0	0	0	0	0	0	0	0	0	0	0	0	0	0
Nim Wan Road	S40a40	0600-0700	0.063462877	3.63476E-09	2.9249E-06	0.0569264	3.26E-09	2.624E-06	0.309102192	1.77034E-08	1.4246E-05	0.2635252	1.509E-08	1.215E-05	0.01775	1.017E-09	8.181E-07	0.0193	1.105E-09	8.895E-07
Nim Wan Road	S40a40	0700-0800	0.120270514	2.75534E-08	2.21723E-05	0.106926	2.45E-08	1.971E-05	0.54669226	1.25245E-07	0.000100785	0.4748164	1.088E-07	8.753E-05	0.0255875	5.862E-09	4.717E-06	0.0278125	6.372E-09	5.127E-06
Nim Wan Road	S40a40	0800-0900	0.120799863	2.76747E-08	2.22699E-05	0.1071848	2.456E-08	1.976E-05	0.548807055	1.25729E-07	0.000101175	0.4758719	1.09E-07	8.773E-05	0.0255875	5.862E-09	4.717E-06	0.0278125	6.372E-09	5.127E-06
Nim Wan Road	S40a40	0900-1000	0.140003744	2.40556E-08	1.93576E-05	0.1241509	2.133E-08	1.717E-05	0.628870548	1.08053E-07	8.69509E-05	0.5478515	9.413E-08	7.575E-05	0.0282	4.845E-09	3.899E-06	0.03065	5.266E-09	4.238E-06
Nim Wan Road	S40a40	1000-1100	0.121963219	2.79412E-08	2.24844E-05	0.1072917	2.458E-08	1.978E-05	0.553994041	1.26917E-07	0.000102131	0.4758804	1.09E-07	8.773E-05	0.0255875	5.862E-09	4.717E-06	0.0278125	6.372E-09	5.127E-06
Nim Wan Road	S40a40	1100-1200	0.121937877	2.79354E-08	2.24797E-05	0.1071065	2.454E-08	1.975E-05	0.553662568	1.26841E-07	0.00010207	0.4747781	1.088E-07	8.753E-05	0.0255875	5.862E-09	4.717E-06	0.0278125	6.372E-09	5.127E-06
Nim Wan Road	S40a40	1200-1300	0.079544219	1.13895E-08	9.16516E-06	0.0696272	9.97E-09	8.023E-06	0.40849463	5.84901E-08	4.70671E-05	0.3376164	4.834E-08	3.89E-05	0.02038	2.918E-09	2.348E-06	0.02226	3.187E-09	2.565E-06
Nim Wan Road	S40a40	1300-1400	0.087879954	1.50996E-08	1.21507E-05	0.0766751	1.317E-08	1.06E-05	0.4429721	7.6112E-08	6.12476E-05	0.3643023	6.259E-08	5.037E-05	0.0220167	3.783E-09	3.044E-06	0.0240333	4.129E-09	3.323E-06
Nim Wan Road	S40a40	1400-1500	0.074021157	1.90776E-08	1.53518E-05	0.0643728	1.659E-08	1.335E-05	0.385397321	9.93292E-08	7.99305E-05	0.3155069	8.132E-08	6.544E-05	0.0192889	4.971E-09	4E-06	0.0210778	5.432E-09	4.371E-06
Nim Wan Road	S40a40	1500-1600	0.087652374	1.50605E-08	1.21193E-05	0.0762465	1.31E-08	1.054E-05	0.440570868	7.56995E-08	6.09156E-05	0.3615281	6.212E-08	4.999E-05	0.0220167	3.783E-09	3.044E-06	0.0240333	4.129E-09	3.323E-06
Nim Wan Road	S40a40	1600-1700	0.087246393	1.49908E-08	1.20631E-05	0.076151	1.308E-08	1.053E-05	0.438332192	7.53148E-08	6.06061E-05	0.3609606	6.202E-08	4.991E-05	0.0220167	3.783E-09	3.044E-06	0.0240333	4.129E-09	3.323E-06
Nim Wan Road	S40a40	1700-1800	0.078812877	1.12848E-08	9.0809E-06	0.0690786	9.891E-09	7.959E-06	0.404124603	5.78643E-08	4.65636E-05	0.3343548	4.787E-08	3.852E-05	0.02038	2.918E-09	2.348E-06	0.02226	3.187E-09	2.565E-06
Nim Wan Road	S40a40	1800-1900	0.07801474	1.11705E-08	8.98893E-06	0.069129	9.898E-09	7.965E-06	0.399204877	5.71599E-08	4.59968E-05	0.3349429	4.796E-08	3.859E-05	0.02038	2.918E-09	2.348E-06	0.02226	3.187E-09	2.565E-06
Nim Wan Road	S40a40	1900-2000	0.125912877	3.60575E-09	2.90156E-06	0.112709	3.228E-09	2.597E-06	0.594732055	1.70313E-08	1.37051E-05	0.506911	1.452E-08	1.168E-05	0.0302	8.648E-10	6.959E-07	0.0329	9.422E-10	7.582E-07
Nim Wan Road	S40a40	2000-2100	0.125283836	3.58774E-09	2.88706E-06	0.1122745	3.215E-09	2.587E-06	0.590995616	1.69243E-08	1.3619E-05	0.5042584	1.444E-08	1.162E-05	0.0302	8.648E-10	6.959E-07	0.0329	9.422E-10	7.582E-07
Nim Wan Road	S40a40	2100-2200	0	0	0	0	0	0	0	0	0	0	0	0	0	0	0	0	0	0
Nim Wan Road	S40a40	2200-2300	0	0	0	0	0	0	0	0	0	0	0	0	0	0	0	0	0	0
Nim Wan Road	S40a40	2300-0000	0	0	0	0	0	0	0	0	0	0	0	0	0	0	0	0	0	0
Nim Wan Road	S40a41	0000-0100	0	0	0	0	0	0	0	0	0	0	0	0	0	0	0	0	0	0
Nim Wan Road	S40a41	0100-0200	0	0	0	0	0	0	0	0	0	0	0	0	0	0	0	0	0	0
Nim Wan Road	S40a41	0200-0300	0	0	0	0	0	0	0	0	0	0	0	0	0	0	0	0	0	0
Nim Wan Road	S40a41	0300-0400	0	0	0	0	0	0	0	0	0	0	0	0	0	0	0	0	0	0
Nim Wan Road	S40a41	0400-0500	0	0	0	0	0	0	0	0	0	0	0	0	0	0	0	0	0	0

Appendix 3G_2 Year 2030
e) Emission Summary

Road Name	Road ID	Hour	NO2 Emission						NO Emission						PM25 Emission			PM10 Emission		
			MonthlyHourMin			MonthlyHourAverage			MonthlyHourMin			MonthlyHourAverage			AnnualHourMin			AnnualHourMin		
			g/km/veh	g/s/m2	tonne/year	g/km/veh	g/s/m2	tonne/year	g/km/veh	g/s/m2	tonne/year	g/km/veh	g/s/m2	tonne/year	g/km/veh	g/s/m2	tonne/year	g/km/veh	g/s/m2	tonne/year
Nim Wan Road	S40a41	0500-0600	0	0	0	0	0	0	0	0	0	0	0	0	0	0	0	0	0	0
Nim Wan Road	S40a41	0600-0700	0.063462877	3.63476E-09	7.88936E-07	0.0569264	3.26E-09	7.077E-07	0.309102192	1.77034E-08	3.84259E-06	0.2635252	1.509E-08	3.276E-06	0.01775	1.017E-09	2.207E-07	0.0193	1.105E-09	2.399E-07
Nim Wan Road	S40a41	0700-0800	0.120270514	2.75534E-08	5.98055E-06	0.106926	2.45E-08	5.317E-06	0.54669226	1.25245E-07	2.71847E-05	0.4748164	1.088E-07	2.361E-05	0.0255875	5.862E-09	1.272E-06	0.0278125	6.372E-09	1.383E-06
Nim Wan Road	S40a41	0800-0900	0.120799863	2.76747E-08	6.00687E-06	0.1071848	2.456E-08	5.33E-06	0.548807055	1.25729E-07	2.72899E-05	0.4758719	1.09E-07	2.366E-05	0.0255875	5.862E-09	1.272E-06	0.0278125	6.372E-09	1.383E-06
Nim Wan Road	S40a41	0900-1000	0.140003744	2.40556E-08	5.22135E-06	0.1241509	2.133E-08	4.63E-06	0.628870548	1.08053E-07	2.34533E-05	0.5478515	9.413E-08	2.043E-05	0.0282	4.845E-09	1.052E-06	0.03065	5.266E-09	1.143E-06
Nim Wan Road	S40a41	1000-1100	0.121963219	2.79412E-08	6.06472E-06	0.1072917	2.458E-08	5.335E-06	0.553994041	1.26917E-07	2.75478E-05	0.4758804	1.09E-07	2.366E-05	0.0255875	5.862E-09	1.272E-06	0.0278125	6.372E-09	1.383E-06
Nim Wan Road	S40a41	1100-1200	0.121937877	2.79354E-08	6.06346E-06	0.1071065	2.454E-08	5.326E-06	0.553662568	1.26841E-07	2.75313E-05	0.4747781	1.088E-07	2.361E-05	0.0255875	5.862E-09	1.272E-06	0.0278125	6.372E-09	1.383E-06
Nim Wan Road	S40a41	1200-1300	0.079544219	1.13895E-08	2.47213E-06	0.0696272	9.97E-09	2.164E-06	0.40849463	5.84901E-08	1.26955E-05	0.3376164	4.834E-08	1.049E-05	0.02038	2.918E-09	6.334E-07	0.02226	3.187E-09	6.918E-07
Nim Wan Road	S40a41	1300-1400	0.087879954	1.50996E-08	3.27743E-06	0.0766751	1.317E-08	2.86E-06	0.4429721	7.6112E-08	1.65204E-05	0.3643023	6.259E-08	1.359E-05	0.0220167	3.783E-09	8.211E-07	0.0240333	4.129E-09	8.963E-07
Nim Wan Road	S40a41	1400-1500	0.074021157	1.90776E-08	4.14086E-06	0.0643728	1.659E-08	3.601E-06	0.385397321	9.93292E-08	2.15597E-05	0.3155069	8.132E-08	1.765E-05	0.0192889	4.971E-09	1.079E-06	0.0210778	5.432E-09	1.179E-06
Nim Wan Road	S40a41	1500-1600	0.087652374	1.50605E-08	3.26894E-06	0.0762465	1.31E-08	2.844E-06	0.440570868	7.56995E-08	1.64308E-05	0.3615281	6.212E-08	1.348E-05	0.0220167	3.783E-09	8.211E-07	0.0240333	4.129E-09	8.963E-07
Nim Wan Road	S40a41	1600-1700	0.087246393	1.49908E-08	3.2538E-06	0.076151	1.308E-08	2.84E-06	0.438332192	7.53148E-08	1.63473E-05	0.3609606	6.202E-08	1.346E-05	0.0220167	3.783E-09	8.211E-07	0.0240333	4.129E-09	8.963E-07
Nim Wan Road	S40a41	1700-1800	0.078812877	1.12848E-08	2.4494E-06	0.0690786	9.891E-09	2.147E-06	0.404124603	5.78643E-08	1.25596E-05	0.3343548	4.787E-08	1.039E-05	0.02038	2.918E-09	6.334E-07	0.02226	3.187E-09	6.918E-07
Nim Wan Road	S40a41	1800-1900	0.07801474	1.11705E-08	2.42459E-06	0.069129	9.898E-09	2.148E-06	0.399204877	5.71599E-08	1.24067E-05	0.3349429	4.796E-08	1.041E-05	0.02038	2.918E-09	6.334E-07	0.02226	3.187E-09	6.918E-07
Nim Wan Road	S40a41	1900-2000	0.125912877	3.60575E-09	7.8264E-07	0.112709	3.228E-09	7.006E-07	0.594732055	1.70313E-08	3.69669E-06	0.506911	1.452E-08	3.151E-06	0.0302	8.648E-10	1.877E-07	0.0329	9.422E-10	2.045E-07
Nim Wan Road	S40a41	2000-2100	0.125283836	3.58774E-09	7.7873E-07	0.1122745	3.215E-09	6.979E-07	0.590995616	1.69243E-08	3.67347E-06	0.5042584	1.444E-08	3.134E-06	0.0302	8.648E-10	1.877E-07	0.0329	9.422E-10	2.045E-07
Nim Wan Road	S40a41	2100-2200	0	0	0	0	0	0	0	0	0	0	0	0	0	0	0	0	0	0
Nim Wan Road	S40a41	2200-2300	0	0	0	0	0	0	0	0	0	0	0	0	0	0	0	0	0	0
Nim Wan Road	S40a41	2300-0000	0	0	0	0	0	0	0	0	0	0	0	0	0	0	0	0	0	0
Nim Wan Road	S40a42	0000-0100	0	0	0	0	0	0	0	0	0	0	0	0	0	0	0	0	0	0
Nim Wan Road	S40a42	0100-0200	0	0	0	0	0	0	0	0	0	0	0	0	0	0	0	0	0	0
Nim Wan Road	S40a42	0200-0300	0	0	0	0	0	0	0	0	0	0	0	0	0	0	0	0	0	0
Nim Wan Road	S40a42	0300-0400	0	0	0	0	0	0	0	0	0	0	0	0	0	0	0	0	0	0
Nim Wan Road	S40a42	0400-0500	0	0	0	0	0	0	0	0	0	0	0	0	0	0	0	0	0	0
Nim Wan Road	S40a42	0500-0600	0	0	0	0	0	0	0	0	0	0	0	0	0	0	0	0	0	0
Nim Wan Road	S40a42	0600-0700	0.063462877	3.63476E-09	1.88584E-06	0.0569264	3.26E-09	1.692E-06	0.309102192	1.77034E-08	9.18515E-06	0.2635252	1.509E-08	7.831E-06	0.01775	1.017E-09	5.275E-07	0.0193	1.105E-09	5.735E-07
Nim Wan Road	S40a42	0700-0800	0.120270514	2.75534E-08	1.42956E-05	0.106926	2.45E-08	1.271E-05	0.54669226	1.25245E-07	6.49811E-05	0.4748164	1.088E-07	5.644E-05	0.0255875	5.862E-09	3.041E-06	0.0278125	6.372E-09	3.306E-06
Nim Wan Road	S40a42	0800-0900	0.120799863	2.76747E-08	1.43585E-05	0.1071848	2.456E-08	1.274E-05	0.548807055	1.25729E-07	6.52325E-05	0.4758719	1.09E-07	5.656E-05	0.0255875	5.862E-09	3.041E-06	0.0278125	6.372E-09	3.306E-06
Nim Wan Road	S40a42	0900-1000	0.140003744	2.40556E-08	1.24809E-05	0.1241509	2.133E-08	1.107E-05	0.628870548	1.08053E-07	5.60617E-05	0.5478515	9.413E-08	4.884E-05	0.0282	4.845E-09	2.514E-06	0.03065	5.266E-09	2.732E-06
Nim Wan Road	S40a42	1000-1100	0.121963219	2.79412E-08	1.44968E-05	0.1072917	2.458E-08	1.275E-05	0.553994041	1.26917E-07	6.5849E-05	0.4758804	1.09E-07	5.656E-05	0.0255875	5.862E-09	3.041E-06	0.0278125	6.372E-09	3.306E-06
Nim Wan Road	S40a42	1100-1200	0.121937877	2.79354E-08	1.44938E-05	0.1071065	2.454E-08	1.273E-05	0.553662568	1.26841E-07	6.58096E-05	0.4747781	1.088E-07	5.643E-05	0.0255875	5.862E-09	3.041E-06	0.0278125	6.372E-09	3.306E-06
Nim Wan Road	S40a42	1200-1300	0.079544219	1.13895E-08	5.90926E-06	0.0696272	9.97E-09	5.173E-06	0.40849463	5.84901E-08	3.03466E-05	0.3376164	4.834E-08	2.508E-05	0.02038	2.918E-09	1.514E-06	0.02226	3.187E-09	1.654E-06
Nim Wan Road	S40a42	1300-1400	0.087879954	1.50996E-08	7.83421E-06	0.0766751	1.317E-08	6.835E-06	0.4429721	7.6112E-08	3.94895E-05	0.3643023	6.259E-08	3.248E-05	0.0220167	3.783E-09	1.963E-06	0.0240333	4.129E-09	2.142E-06
Nim Wan Road	S40a42	1400-1500	0.074021157	1.90776E-08	9.89812E-06	0.0643728	1.659E-08	8.608E-06	0.385397321	9.93292E-08	5.15354E-05	0.3155069	8.132E-08	4.219E-05	0.0192889	4.971E-09	2.579E-06	0.0210778	5.432E-09	2.819E-06
Nim Wan Road	S40a42	1500-1600	0.087652374	1.50605E-08	7.81392E-06	0.0762465	1.31E-08	6.797E-06	0.440570868	7.56995E-08	3.92754E-05	0.3615281	6.212E-08	3.223E-05	0.0220167	3.783E-09	1.963E-06	0.0240333	4.129E-09	2.142E-06
Nim Wan Road	S40a42	1600-1700	0.087246393	1.49908E-08	7.77773E-06	0.076151	1.308E-08	6.789E-06	0.438332192	7.53148E-08	3.90759E-05	0.3609606	6.202E-08	3.218E-05	0.0220167	3.783E-09	1.963E-06	0.0240333	4.129E-09	2.142E-06
Nim Wan Road	S40a42	1700-1800	0.078812877	1.12848E-08	5.85492E-06	0.0690786	9.891E-09	5.132E-06	0.404124603	5.78643E-08	3.0022E-05	0.3343548	4.787E-08	2.484E-05	0.02038	2.918E-09	1.514E-06	0.02226	3.187E-09	1.654E-06
Nim Wan Road	S40a42	1800-1900	0.07801474	1.11705E-08	5.79563E-06	0.069129	9.898E-09	5.136E-06	0.399204877	5.71599E-08	2.96565E-05	0.3349429	4.796E-08	2.488E-05	0.02038	2.918E-09	1.514E-06	0.02226	3.187E-09	1.654E-06
Nim Wan Road	S40a42	1900-2000	0.125912877	3.60575E-09	1.87079E-06	0.112709	3.228E-09	1.675E-06	0.594732055	1.70313E-08	8.8364E-06	0.506911	1.452E-08	7.532E-06	0.0302	8.648E-10	4.487E-07	0.0329	9.422E-10	4.888E-07
Nim Wan Road	S40a42	2000-2100	0.125283836	3.58774E-09	1.86144E-06	0.1122745	3.215E-09	1.668E-06	0.590995616	1.69243E-08	8.78089E-06	0.5042584	1.444E-08	7.492E-06	0.0302	8.648E-10	4.487E-07	0.0329	9.422E-10	4.888E-07
Nim Wan Road	S40a42	2100-2200	0	0	0	0	0	0	0	0	0	0	0	0	0	0	0	0	0	0
Nim Wan Road	S40a42	2200-2300	0	0	0	0	0	0	0	0	0	0	0	0	0	0	0	0	0	0
Nim Wan Road	S40a42	2300-0000	0	0	0	0	0	0	0	0	0	0	0	0	0	0	0	0	0	0
Nim Wan Road	S40a43	0000-0100	0	0	0	0	0	0	0	0	0	0	0	0	0	0	0	0	0	0
Nim Wan Road	S40a43	0100-0200	0	0	0	0	0	0	0	0	0	0	0	0	0	0	0	0	0	0
Nim Wan Road	S40a43	0200-0300	0	0	0	0	0	0	0	0	0	0	0	0	0	0	0	0	0	0
Nim Wan Road	S40a43	0300-0400	0	0	0	0	0	0	0	0	0	0	0	0	0	0	0	0	0	0
Nim Wan Road	S40a43	0400-0500	0	0	0	0	0	0	0	0	0	0	0	0	0	0	0	0	0	0
Nim Wan Road	S40a43	0500-0600	0	0	0	0	0	0	0	0	0	0	0	0	0	0	0	0	0	0
Nim Wan Road	S40a43	0600-0700	0.063462877	3.63476E-09	1.54001E-06	0.0569264	3.26E-09	1.381E-06	0.309102192	1.77034E-08	7.50077E-06	0.2635252	1.509E-08	6.395E-06	0.01775	1.017E-09	4.307E-07	0.0193	1.105E-09	4.683E-07
Nim Wan Road	S40a43	0700-0800	0.120270514	2.75534E-08	1.16741E-05	0.106926	2.45E-08	1.038E-05	0.54669226	1.25245E-07	5.30648E-05	0.4748164	1.088E-07	4.609E-05	0.0255875	5.862E-09	2.484E-06	0.0278125	6.372E-09	2.7E-06
Nim Wan Road	S40a43	0800-0900	0.120799863	2.76747E-08	1.17255E-05	0.1071848	2.456E-08	1.04E-05	0.548807055	1.25729E-07	5.32701E-05	0.4758719	1.09E-07	4.619E-05	0.0255875	5.862E-09	2.484E-06	0.0278125	6.372E-09	2.7E-06
Nim Wan Road	S40a43	0900-1000	0.140003744	2.40556E-08	1.01921E-05	0.1241509	2.133E-08	9.038E-06	0.628870548	1.08053E-07	4.57811E-05	0.5478515	9.413E-08	3.988E-05	0.0282	4.845E-09	2.053E-06	0.03065	5.266E-09	2.231E-06
Nim Wan Road	S40a43	1000-1100	0.121963219	2.79412E-08	1.18384E-05	0.1072917	2.458E-08	1.041E-05	0.553994041	1.26917E-07	5.37736E-05	0.4758804	1.09E-07	4.619E-05	0.0255875	5.862E-09	2.484E-06	0.0278125	6.372E-09	2.7E-06
Nim Wan Road	S40a43	1100-1200	0.121937877	2.79354E-08	1.18359E-05	0.1071065	2.454E-08	1.04E-05	0.553662568	1.26841E-07	5.37414E-05	0.4747781	1.088E-07	4.608E-05	0.0255875	5.862E-09	2.484E-06	0.0278125	6.372E-09	2.7E-06
Nim Wan Road	S40a43	1200-1300	0.079544219	1.13895E-08	4.82561E-06	0.0696272	9.97E-09	4.224E-06	0.40849463	5.84901E-08	2.47817E-05	0.3376164	4.834E-08	2.048E-05	0.02038	2.918E-09	1.236E-06	0.02226	3.187E-09	1.35E-06
Nim Wan Road	S40a43	1300-1400	0.087879954	1.50996E-08	6.39757E-06	0.0766751	1.317E-08	5.582E-06	0.4429721	7.6112E-08	3.22479E-05	0.3643023	6.259E-08	2.652E-05	0.0220167	3.783E-09	1.603E-06	0.0240333	4.129E-09	1.75E-06
Nim Wan Road	S40a43	1400-1500	0.074021157	1.90776E-08	8.083E-06	0.0643728	1.659E-08	7.029E-06	0.385397321	9.93292E-08	4.20848E-05	0.3155069	8.132E-08	3.445E-05	0.0192889	4.971E-09	2.106E-06	0.0210778	5.432E-09	2.302E-06
Nim Wan Road	S40a43	1500-1600	0.087652374	1.50605E-08	6.381E-06	0.0762465	1.31E-08	5.551E-06	0.440570868	7.56995E-08	3.20731E-05	0.3615281	6.212E-08	2.632E-05	0.0220167	3.783E-09	1.603E-06	0.0240333	4.129E-09	1.75E-06
Nim Wan Road	S40a43	1600-1700	0.087246393	1.49908E-08	6.35145E-06	0.076151	1.308E-08	5.544E-06	0.438332192	7.53148E-08	3.19101E-05	0.3609606	6.202E-08	2.628E-05	0.0220167	3.783E-09	1.603E-06	0.0240333	4.129E-09	1.75E-06
Nim Wan Road	S40a43	1700-1800	0.078812877	1.12848E-08	4.78125E-06	0.0690786	9.891E-09	4.191E-06	0.404124603	5.78643E-08	2.45165E-05	0.3343548	4.787E-08	2.028E-05	0.02038	2.918E-09	1.236E-06	0.02226	3.187E-09	1.35E-06
Nim Wan Road	S40a43	1800-1900	0.07801474	1.11705E-08	4.73283E-06	0.069129	9.898E-09	4.194E-06	0.399204877	5.71599E-08	2.42181E-05	0.3349429	4.796E-08	2.032E-05	0.02038	2.918E-09	1.236E-06	0.02226	3.187E-09	1.35E-06
Nim Wan Road	S40a43	1900-2000	0.125912877	3.60575E-09	1.52772E-06	0.112709	3.228E-09	1.368E-06	0.594732055	1.70313E-08	7.21598E-06	0.506911	1.452E-08	6.15E-06	0.0302	8.648E-10	3.664E-07	0.0329	9.422E-10	3.992E-07
Nim Wan Road	S40a43	2000-2100	0.125283836	3.58774E-09	1.52009E-06	0.1122745	3.215E-09	1.362E-06	0.590995616	1.69243E-08	7.17065E-06	0.5042584	1.444E-08	6.118E-06	0.0302	8.648E-10	3.664E-07	0.0329	9.422E-10	3.992E-07
Nim Wan Road	S40a43	2100-2200	0	0	0	0	0	0	0	0	0	0	0	0	0	0	0	0	0	0
Nim Wan Road	S40a43	2200-2300	0	0	0	0	0	0	0	0	0	0	0	0	0	0	0	0	0	0
Nim Wan Road	S40a43	2300-0000	0	0	0	0	0	0	0	0	0	0	0	0	0	0	0	0	0	0
Nim Wan Road	S40a44	0000-0100	0	0	0	0	0	0	0	0	0	0	0	0	0	0	0	0	0	0
Nim Wan Road	S40a44	0100-0200	0	0	0	0	0	0	0	0	0	0	0	0	0	0	0	0	0	0
Nim Wan Road	S40a44	0200-0300	0	0	0	0	0	0	0	0	0	0	0	0	0	0	0	0	0	0
Nim Wan Road	S40a44	0300-0400	0	0	0	0	0	0	0	0	0	0	0	0	0	0	0	0	0	0
Nim Wan Road	S40a44	0400-0500	0	0	0	0	0	0	0	0	0	0	0	0	0	0	0	0	0	0
Nim Wan Road	S40a44	0500-0600	0	0	0	0	0	0	0	0	0	0	0	0	0	0	0	0	0	0
Nim Wan Road	S40a44	0600-0700	0.063462877	3.63476E-09	3.79125E-06	0.0569264	3.26E-09	3.401E-06	0.309102192	1.77034E-08	1.84657E-05	0.2635252	1.509E-08	1.574E-05	0.01775	1.017E-09	1.06E-06	0.0193	1.105E-09	1.153E-06
Nim Wan Road	S40a44	0700-0800	0.120270514	2.75534E-08	2.87397E-05	0.106926	2.45E-08	2.555E-05	0.54669226	1.25245E-07	0.000130637	0.4748164	1.088E-07	0.0001135	0.0255875	5.862E-09	6.114E-06	0.0278125	6.372E-09	6.646E-06
Nim Wan Road	S40a44	0800-0900	0.120799863	2.76747E-08	2.88662E-05	0.1071848	2.456E-08	2.561E-05	0.548807055	1.25729E-07	0.000131142	0.4758719	1.09E-07	0.0001137	0.0255875	5.862E-09	6.114E-06	0.0278125	6.372E-09	6.646E-06
Nim Wan Road	S40a44	0900-1000	0.140003744	2.40556E-08	2.50913E-05	0.1241509	2.133E-08	2.225E-05	0.628870548	1.08053E-07	0.000112706	0.5478515	9.413E-08	9.819E-05	0.0282	4.845E-09	5.054E-06	0.03065	5.266E-09	5.493E-06
Nim Wan Road	S40a44	1000-1100	0.121963219	2.79412E-08	2.91442E-05	0.1072917	2.458E-08	2.564E-05	0.553994041	1.26917E-07	0.000132382	0.4758804	1.09E-07	0.0001137	0.0255875	5.862E-09	6.114E-06	0.0278125	6.372E-09	6.646E-06
Nim Wan Road	S40a44	1100-1200	0.121937877	2.79354E-08	2.91381E-05	0.1071065	2.454E-08	2.559E-05	0.553662568	1.26841E-07	0.000132303	0.4747781	1.088E-07	0.0001135	0.0255875	5.862E-09	6.114E-06	0.0278125	6.372E-09	6.646E-06
Nim Wan Road	S40a44	1200-1300	0.079544219	1.13895E-08	1.18799E-05	0.0696272	9.97E-09	1.04E-05	0.40849463	5.84901E-08	6.10084E-05	0.3376164	4.834E-08	5.042E-05	0.02038	2.918E-09	3.044E-06	0.02226	3.187E-09	3.325E-06
Nim Wan Road	S40a44	1300-1400	0.087879954	1.50996E-08	1.57498E-05	0.0766751	1.317E-08	1.374E-05	0.4429721	7.6112E-08	7.93891E-05	0.3643023	6.259E-08	6.529E-05	0.0220167	3.783E-09	3.946E-06	0.0240333	4.129E-09	4.307E-06
Nim Wan Road	S40a44	1400-1500	0.074021157	1.90776E-08	1.9899E-05	0.0643728	1.659E-08	1.731E-05	0.385397321	9.93292E-08	0.000103606	0.3155069	8.132E-08	8.482E-05	0.0192889	4.971E-09	5.185E-06	0.0210778	5.432E-09	5.666E-06
Nim Wan Road	S40a44	1500-1600	0.087652374	1.50605E-08	1.5709E-05	0.0762465	1.31E-08	1.366E-05	0.440570868	7.56995E-08	7.89587E-05	0.3615281	6.212E-08	6.479E-05	0.0220167	3.783E-09	3.946E-06	0.0240333	4.129E-09	4.307E-06
Nim Wan Road	S40a44	1600-1700	0.087246393	1.49908E-08	1.56362E-05	0.076151	1.308E-08	1.365E-05	0.438332192	7.53148E-08	7.85575E-05	0.3609606	6.202E-08	6.469E-05	0.0220167	3.783E-09	3.946E-06	0.0240333	4.129E-09	4.307E-06
Nim Wan Road	S40a44	1700-1800	0.078812877	1.12848E-08	1.17706E-05	0.0690786	9.891E-09	1.032E-05	0.404124603	5.78643E-08	6.03557E-05	0.3343548	4.787E-08	4.994E-05	0.02038	2.918E-09	3.044E-06	0.02226	3.187E-09	3.325E-06
Nim Wan Road	S40a44	1800-1900	0.07801474	1.11705E-08	1.16514E-05	0.069129	9.898E-09	1.032E-05	0.399204877	5.71599E-08	5.96209E-05	0.3349429	4.796E-08	5.002E-05	0.02038	2.918E-09	3.044E-06	0.02226	3.187E-09	3.325E-06
Nim Wan Road	S40a44	1900-2000	0.125912877	3.60575E-09	3.761E-06	0.112709	3.228E-09	3.367E-06	0.594732055	1.70313E-08	1.77646E-05	0.506911	1.452E-08	1.514E-05	0.0302	8.648E-10	9.021E-07	0.0329	9.422E-10	9.827E-07
Nim Wan Road	S40a44	2000-2100	0.125283836	3.58774E-09	3.74221E-06	0.1122745	3.215E-09	3.354E-06	0.590995616	1.69243E-08	1.76529E-05	0.5042584	1.444E-08	1.506E-05	0.0302	8.648E-10	9.021E-07	0.0329	9.422E-10	9.827E-07
Nim Wan Road	S40a44	2100-2200	0	0	0	0	0	0	0	0	0	0	0	0	0	0	0	0	0	0
Nim Wan Road	S40a44	2200-2300	0	0	0	0	0	0	0	0	0	0	0	0	0	0	0	0	0	0
Nim Wan Road	S40a44	2300-0000	0	0	0	0	0	0	0	0	0	0	0	0	0	0	0	0	0	0
Nim Wan Road	S40a45	0000-0100	0	0	0	0	0	0	0	0	0	0	0	0	0	0	0	0	0	0
Nim Wan Road	S40a45	0100-0200	0	0	0	0	0	0	0	0	0	0	0	0	0	0	0	0	0	0
Nim Wan Road	S40a45	0200-0300	0	0	0	0	0	0	0	0	0	0	0	0	0	0	0	0	0	0
Nim Wan Road	S40a45	0300-0400	0	0	0	0	0	0	0	0	0	0	0	0	0	0	0	0	0	0
Nim Wan Road	S40a45	0400-0500	0	0	0	0	0	0	0	0	0	0	0	0	0	0	0	0	0	0
Nim Wan Road	S40a45	0500-0600	0	0	0	0	0	0	0	0	0	0	0	0	0	0	0	0	0	0
Nim Wan Road	S40a45	0600-0700	0.063462877	3.63476E-09	3.10639E-06	0.0569264	3.26E-09	2.786E-06	0.309102192	1.77034E-08	1.513E-05	0.2635252	1.509E-08	1.29E-05	0.01775	1.017E-09	8.688E-07	0.0193	1.105E-09	9.447E-07
Nim Wan Road	S40a45	0700-0800	0.120270514	2.75534E-08	2.35481E-05	0.106926	2.45E-08	2.094E-05	0.54669226	1.25245E-07	0.000107038	0.4748164	1.088E-07	9.297E-05	0.0255875	5.862E-09	5.01E-06	0.0278125	6.372E-09	5.445E-06
Nim Wan Road	S40a45	0800-0900	0.120799863	2.76747E-08	2.36517E-05	0.1071848	2.456E-08	2.099E-05	0.548807055	1.25729E-07	0.000107452	0.4758719	1.09E-07	9.317E-05	0.0255875	5.862E-09	5.01E-06	0.0278125	6.372E-09	5.445E-06
Nim Wan Road	S40a45	0900-1000	0.140003744	2.40556E-08	2.05588E-05	0.1241509	2.133E-08	1.823E-05	0.628870548	1.08053E-07	9.23461E-05	0.5478515	9.413E-08	8.045E-05	0.0282	4.845E-09	4.141E-06	0.03065	5.266E-09	4.501E-06
Nim Wan Road	S40a45	1000-1100	0.121963219	2.79412E-08	2.38795E-05	0.1072917	2.458E-08	2.101E-05	0.553994041	1.26917E-07	0.000108468	0.4758804	1.09E-07	9.317E-05	0.0255875	5.862E-09	5.01E-06	0.0278125	6.372E-09	5.445E-06
Nim Wan Road	S40a45	1100-1200	0.121937877	2.79354E-08	2.38745E-05	0.1071065	2.454E-08	2.097E-05	0.553662568	1.26841E-07	0.000108403	0.4747781	1.088E-07	9.296E-05	0.0255875	5.862E-09	5.01E-06	0.0278125	6.372E-09	5.445E-06
Nim Wan Road	S40a45	1200-1300	0.079544219	1.13895E-08	9.73385E-06	0.0696272	9.97E-09	8.52E-06	0.40849463	5.84901E-08	4.99876E-05	0.3376164	4.834E-08	4.131E-05	0.02038	2.918E-09	2.494E-06	0.02226	3.187E-09	2.724E-06
Nim Wan Road	S40a45	1300-1400	0.087879954	1.50996E-08	1.29047E-05	0.0766751	1.317E-08	1.126E-05	0.4429721	7.6112E-08	6.5048E-05	0.3643023	6.259E-08	5.35E-05	0.0220167	3.783E-09	3.233E-06	0.0240333	4.129E-09	3.529E-06
Nim Wan Road	S40a45	1400-1500	0.074021157	1.90776E-08	1.63044E-05	0.0643728	1.659E-08	1.418E-05	0.385397321	9.93292E-08	8.48901E-05	0.3155069	8.132E-08	6.95E-05	0.0192889	4.971E-09	4.249E-06	0.0210778	5.432E-09	4.643E-06
Nim Wan Road	S40a45	1500-1600	0.087652374	1.50605E-08	1.28713E-05	0.0762465	1.31E-08	1.12E-05	0.440570868	7.56995E-08	6.46953E-05	0.3615281	6.212E-08	5.309E-05	0.0220167	3.783E-09	3.233E-06	0.0240333	4.129E-09	3.529E-06
Nim Wan Road	S40a45	1600-1700	0.087246393	1.49908E-08	1.28116E-05	0.076151	1.308E-08	1.118E-05	0.438332192	7.53148E-08	6.43666E-05	0.3609606	6.202E-08	5.301E-05	0.0220167	3.783E-09	3.233E-06	0.0240333	4.129E-09	3.529E-06
Nim Wan Road	S40a45	1700-1800	0.078812877	1.12848E-08	9.64436E-06	0.0690786	9.891E-09	8.453E-06	0.404124603	5.78643E-08	4.94528E-05	0.3343548	4.787E-08	4.092E-05	0.02038	2.918E-09	2.494E-06	0.02226	3.187E-09	2.724E-06
Nim Wan Road	S40a45	1800-1900	0.07801474	1.11705E-08	9.54669E-06	0.069129	9.898E-09	8.459E-06	0.399204877	5.71599E-08	4.88508E-05	0.3349429	4.796E-08	4.099E-05	0.02038	2.918E-09	2.494E-06	0.02226	3.187E-09	2.724E-06
Nim Wan Road	S40a45	1900-2000	0.125912877	3.60575E-09	3.0816E-06	0.112709	3.228E-09	2.758E-06	0.594732055	1.70313E-08	1.45555E-05	0.506911	1.452E-08	1.241E-05	0.0302	8.648E-10	7.391E-07	0.0329	9.422E-10	8.052E-07
Nim Wan Road	S40a45	2000-2100	0.125283836	3.58774E-09	3.0662E-06	0.1122745	3.215E-09	2.748E-06	0.590995616	1.69243E-08	1.44641E-05	0.5042584	1.444E-08	1.234E-05	0.0302	8.648E-10	7.391E-07	0.0329	9.422E-10	8.052E-07
Nim Wan Road	S40a45	2100-2200	0	0	0	0	0	0	0	0	0	0	0	0	0	0	0	0	0	0
Nim Wan Road	S40a45	2200-2300	0	0	0	0	0	0	0	0	0	0	0	0	0	0	0	0	0	0
Nim Wan Road	S40a45	2300-0000	0	0	0	0	0	0	0	0	0	0	0	0	0	0	0	0	0	0
Nim Wan Road	S40a46	0000-0100	0	0	0	0	0	0	0	0	0	0	0	0	0	0	0	0	0	0
Nim Wan Road	S40a46	0100-0200	0	0	0	0	0	0	0	0	0	0	0	0	0	0	0	0	0	0
Nim Wan Road	S40a46	0200-0300	0	0	0	0	0	0	0	0	0	0	0	0	0	0	0	0	0	0
Nim Wan Road	S40a46	0300-0400	0	0	0	0	0	0	0	0	0	0	0	0	0	0	0	0	0	0
Nim Wan Road	S40a46	0400-0500	0	0	0	0	0	0	0	0	0	0	0	0	0	0	0	0	0	0
Nim Wan Road	S40a46	0500-0600	0	0	0	0	0	0	0	0	0	0	0	0	0	0	0	0	0	0
Nim Wan Road	S40a46	0600-0700	0.063462877	3.63476E-09	1.48322E-06	0.0569264	3.26E-09	1.33E-06	0.309102192	1.77034E-08	7.22415E-06	0.2635252	1.509E-08	6.159E-06	0.01775	1.017E-09	4.148E-07	0.0193	1.105E-09	4.511E-07
Nim Wan Road	S40a46	0700-0800	0.120270514	2.75534E-08	1.12436E-05	0.106926	2.45E-08	9.996E-06	0.54669226	1.25245E-07	5.11079E-05	0.4748164	1.088E-07	4.439E-05	0.0255875	5.862E-09	2.392E-06	0.0278125	6.372E-09	2.6E-06
Nim Wan Road	S40a46	0800-0900	0.120799863	2.76747E-08	1.1293E-05	0.1071848	2.456E-08	1.002E-05	0.548807055	1.25729E-07	5.13056E-05	0.4758719	1.09E-07	4.449E-05	0.0255875	5.862E-09	2.392E-06	0.0278125	6.372E-09	2.6E-06
Nim Wan Road	S40a46	0900-1000	0.140003744	2.40556E-08	9.81625E-06	0.1241509	2.133E-08	8.705E-06	0.628870548	1.08053E-07	4.40928E-05	0.5478515	9.413E-08	3.841E-05	0.0282	4.845E-09	1.977E-06	0.03065	5.266E-09	2.149E-06
Nim Wan Road	S40a46	1000-1100	0.121963219	2.79412E-08	1.14018E-05	0.1072917	2.458E-08	1.003E-05	0.553994041	1.26917E-07	5.17905E-05	0.4758804	1.09E-07	4.449E-05	0.0255875	5.862E-09	2.392E-06	0.0278125	6.372E-09	2.6E-06
Nim Wan Road	S40a46	1100-1200	0.121937877	2.79354E-08	1.13994E-05	0.1071065	2.454E-08	1.001E-05	0.553662568	1.26841E-07	5.17595E-05	0.4747781	1.088E-07	4.438E-05	0.0255875	5.862E-09	2.392E-06	0.0278125	6.372E-09	2.6E-06
Nim Wan Road	S40a46	1200-1300	0.079544219	1.13895E-08	4.64765E-06	0.0696272	9.97E-09	4.068E-06	0.40849463	5.84901E-08	2.38677E-05	0.3376164	4.834E-08	1.973E-05	0.02038	2.918E-09	1.191E-06	0.02226	3.187E-09	1.301E-06
Nim Wan Road	S40a46	1300-1400	0.087879954	1.50996E-08	6.16163E-06	0.0766751	1.317E-08	5.376E-06	0.4429721	7.6112E-08	3.10586E-05	0.3643023	6.259E-08	2.554E-05	0.0220167	3.783E-09	1.544E-06	0.0240333	4.129E-09	1.685E-06
Nim Wan Road	S40a46	1400-1500	0.074021157	1.90776E-08	7.7849E-06	0.0643728	1.659E-08	6.77E-06	0.385397321	9.93292E-08	4.05327E-05	0.3155069	8.132E-08	3.318E-05	0.0192889	4.971E-09	2.029E-06	0.0210778	5.432E-09	2.217E-06
Nim Wan Road	S40a46	1500-1600	0.087652374	1.50605E-08	6.14568E-06	0.0762465	1.31E-08	5.346E-06	0.440570868	7.56995E-08	3.08903E-05	0.3615281	6.212E-08	2.535E-05	0.0220167	3.783E-09	1.544E-06	0.0240333	4.129E-09	1.685E-06
Nim Wan Road	S40a46	1600-1700	0.087246393	1.49908E-08	6.11721E-06	0.076151	1.308E-08	5.339E-06	0.438332192	7.53148E-08	3.07333E-05	0.3609606	6.202E-08	2.531E-05	0.0220167	3.783E-09	1.544E-06	0.0240333	4.129E-09	1.685E-06
Nim Wan Road	S40a46	1700-1800	0.078812877	1.12848E-08	4.60492E-06	0.0690786	9.891E-09	4.036E-06	0.404124603	5.78643E-08	2.36124E-05	0.3343548	4.787E-08	1.954E-05	0.02038	2.918E-09	1.191E-06	0.02226	3.187E-09	1.301E-06
Nim Wan Road	S40a46	1800-1900	0.07801474	1.11705E-08	4.55828E-06	0.069129	9.898E-09	4.039E-06	0.399204877	5.71599E-08	2.33249E-05	0.3349429	4.796E-08	1.957E-05	0.02038	2.918E-09	1.191E-06	0.02226	3.187E-09	1.301E-06
Nim Wan Road	S40a46	1900-2000	0.125912877	3.60575E-09	1.47138E-06	0.112709	3.228E-09	1.317E-06	0.594732055	1.70313E-08	6.94986E-06	0.506911	1.452E-08	5.924E-06	0.0302	8.648E-10	3.529E-07	0.0329	9.422E-10	3.845E-07
Nim Wan Road	S40a46	2000-2100	0.125283836	3.58774E-09	1.46403E-06	0.1122745	3.215E-09	1.312E-06	0.590995616	1.69243E-08	6.9062E-06	0.5042584	1.444E-08	5.893E-06	0.0302	8.648E-10	3.529E-07	0.0329	9.422E-10	3.845E-07
Nim Wan Road	S40a46	2100-2200	0	0	0	0	0	0	0	0	0	0	0	0	0	0	0	0	0	0
Nim Wan Road	S40a46	2200-2300	0	0	0	0	0	0	0	0	0	0	0	0	0	0	0	0	0	0
Nim Wan Road	S40a46	2300-0000	0	0	0	0	0	0	0	0	0	0	0	0	0	0	0	0	0	0
Nim Wan Road	S40a47	0000-0100	0	0	0	0	0	0	0	0	0	0	0	0	0	0	0	0	0	0
Nim Wan Road	S40a47	0100-0200	0	0	0	0	0	0	0	0	0	0	0	0	0	0	0	0	0	0
Nim Wan Road	S40a47	0200-0300	0	0	0	0	0	0	0	0	0	0	0	0	0	0	0	0	0	0
Nim Wan Road	S40a47	0300-0400	0	0	0	0	0	0	0	0	0	0	0	0	0	0	0	0	0	0
Nim Wan Road	S40a47	0400-0500	0	0	0	0	0	0	0	0	0	0	0	0	0	0	0	0	0	0
Nim Wan Road	S40a47	0500-0600	0	0	0	0	0	0	0	0	0	0	0	0	0	0	0	0	0	0
Nim Wan Road	S40a47	0600-0700	0.063462877	3.63476E-09	9.27715E-07	0.0569264	3.26E-09	8.322E-07	0.309102192	1.77034E-08	4.51853E-06	0.2635252	1.509E-08	3.852E-06	0.01775	1.017E-09	2.595E-07	0.0193	1.105E-09	2.821E-07
Nim Wan Road	S40a47	0700-0800	0.120270514	2.75534E-08	7.03257E-06	0.106926	2.45E-08	6.252E-06	0.54669226	1.25245E-07	3.19667E-05	0.4748164	1.088E-07	2.776E-05	0.0255875	5.862E-09	1.496E-06	0.0278125	6.372E-09	1.626E-06
Nim Wan Road	S40a47	0800-0900	0.120799863	2.76747E-08	7.06352E-06	0.1071848	2.456E-08	6.267E-06	0.548807055	1.25729E-07	3.20904E-05	0.4758719	1.09E-07	2.783E-05	0.0255875	5.862E-09	1.496E-06	0.0278125	6.372E-09	1.626E-06
Nim Wan Road	S40a47	0900-1000	0.140003744	2.40556E-08	6.13982E-06	0.1241509	2.133E-08	5.445E-06	0.628870548	1.08053E-07	2.75789E-05	0.5478515	9.413E-08	2.403E-05	0.0282	4.845E-09	1.237E-06	0.03065	5.266E-09	1.344E-06
Nim Wan Road	S40a47	1000-1100	0.121963219	2.79412E-08	7.13155E-06	0.1072917	2.458E-08	6.274E-06	0.553994041	1.26917E-07	3.23937E-05	0.4758804	1.09E-07	2.783E-05	0.0255875	5.862E-09	1.496E-06	0.0278125	6.372E-09	1.626E-06
Nim Wan Road	S40a47	1100-1200	0.121937877	2.79354E-08	7.13007E-06	0.1071065	2.454E-08	6.263E-06	0.553662568	1.26841E-07	3.23743E-05	0.4747781	1.088E-07	2.776E-05	0.0255875	5.862E-09	1.496E-06	0.0278125	6.372E-09	1.626E-06
Nim Wan Road	S40a47	1200-1300	0.079544219	1.13895E-08	2.90699E-06	0.0696272	9.97E-09	2.545E-06	0.40849463	5.84901E-08	1.49287E-05	0.3376164	4.834E-08	1.234E-05	0.02038	2.918E-09	7.448E-07	0.02226	3.187E-09	8.135E-07
Nim Wan Road	S40a47	1300-1400	0.087879954	1.50996E-08	3.85395E-06	0.0766751	1.317E-08	3.363E-06	0.4429721	7.6112E-08	1.94264E-05	0.3643023	6.259E-08	1.598E-05	0.0220167	3.783E-09	9.655E-07	0.0240333	4.129E-09	1.054E-06
Nim Wan Road	S40a47	1400-1500	0.074021157	1.90776E-08	4.86927E-06	0.0643728	1.659E-08	4.235E-06	0.385397321	9.93292E-08	2.53522E-05	0.3155069	8.132E-08	2.075E-05	0.0192889	4.971E-09	1.269E-06	0.0210778	5.432E-09	1.387E-06
Nim Wan Road	S40a47	1500-1600	0.087652374	1.50605E-08	3.84397E-06	0.0762465	1.31E-08	3.344E-06	0.440570868	7.56995E-08	1.93211E-05	0.3615281	6.212E-08	1.585E-05	0.0220167	3.783E-09	9.655E-07	0.0240333	4.129E-09	1.054E-06
Nim Wan Road	S40a47	1600-1700	0.087246393	1.49908E-08	3.82617E-06	0.076151	1.308E-08	3.34E-06	0.438332192	7.53148E-08	1.92229E-05	0.3609606	6.202E-08	1.583E-05	0.0220167	3.783E-09	9.655E-07	0.0240333	4.129E-09	1.054E-06
Nim Wan Road	S40a47	1700-1800	0.078812877	1.12848E-08	2.88026E-06	0.0690786	9.891E-09	2.525E-06	0.404124603	5.78643E-08	1.4769E-05	0.3343548	4.787E-08	1.222E-05	0.02038	2.918E-09	7.448E-07	0.02226	3.187E-09	8.135E-07
Nim Wan Road	S40a47	1800-1900	0.07801474	1.11705E-08	2.8511E-06	0.069129	9.898E-09	2.526E-06	0.399204877	5.71599E-08	1.45892E-05	0.3349429	4.796E-08	1.224E-05	0.02038	2.918E-09	7.448E-07	0.02226	3.187E-09	8.135E-07
Nim Wan Road	S40a47	1900-2000	0.125912877	3.60575E-09	9.20312E-07	0.112709	3.228E-09	8.238E-07	0.594732055	1.70313E-08	4.34697E-06	0.506911	1.452E-08	3.705E-06	0.0302	8.648E-10	2.207E-07	0.0329	9.422E-10	2.405E-07
Nim Wan Road	S40a47	2000-2100	0.125283836	3.58774E-09	9.15715E-07	0.1122745	3.215E-09	8.206E-07	0.590995616	1.69243E-08	4.31966E-06	0.5042584	1.444E-08	3.686E-06	0.0302	8.648E-10	2.207E-07	0.0329	9.422E-10	2.405E-07
Nim Wan Road	S40a47	2100-2200	0	0	0	0	0	0	0	0	0	0	0	0	0	0	0	0	0	0
Nim Wan Road	S40a47	2200-2300	0	0	0	0	0	0	0	0	0	0	0	0	0	0	0	0	0	0
Nim Wan Road	S40a47	2300-0000	0	0	0	0	0	0	0	0	0	0	0	0	0	0	0	0	0	0
Nim Wan Road	S40a48	0000-0100	0	0	0	0	0	0	0	0	0	0	0	0	0	0	0	0	0	0
Nim Wan Road	S40a48	0100-0200	0	0	0	0	0	0	0	0	0	0	0	0	0	0	0	0	0	0
Nim Wan Road	S40a48	0200-0300	0	0	0	0	0	0	0	0	0	0	0	0	0	0	0	0	0	0
Nim Wan Road	S40a48	0300-0400	0	0	0	0	0	0	0	0	0	0	0	0	0	0	0	0	0	0
Nim Wan Road	S40a48	0400-0500	0	0	0	0	0	0	0	0	0	0	0	0	0	0	0	0	0	0
Nim Wan Road	S40a48	0500-0600	0	0	0	0	0	0	0	0	0	0	0	0	0	0	0	0	0	0
Nim Wan Road	S40a48	0600-0700	0.063462877	3.63476E-09	9.73988E-07	0.0569264	3.26E-09	8.737E-07	0.309102192	1.77034E-08	4.74391E-06	0.2635252	1.509E-08	4.044E-06	0.01775	1.017E-09	2.724E-07	0.0193	1.105E-09	2.962E-07
Nim Wan Road	S40a48	0700-0800	0.120270514	2.75534E-08	7.38334E-06	0.106926	2.45E-08	6.564E-06	0.54669226	1.25245E-07	3.35612E-05	0.4748164	1.088E-07	2.915E-05	0.0255875	5.862E-09	1.571E-06	0.0278125	6.372E-09	1.707E-06
Nim Wan Road	S40a48	0800-0900	0.120799863	2.76747E-08	7.41584E-06	0.1071848	2.456E-08	6.58E-06	0.548807055	1.25729E-07	3.3691E-05	0.4758719	1.09E-07	2.921E-05	0.0255875	5.862E-09	1.571E-06	0.0278125	6.372E-09	1.707E-06
Nim Wan Road	S40a48	0900-1000	0.140003744	2.40556E-08	6.44607E-06	0.1241509	2.133E-08	5.716E-06	0.628870548	1.08053E-07	2.89545E-05	0.5478515	9.413E-08	2.522E-05	0.0282	4.845E-09	1.298E-06	0.03065	5.266E-09	1.411E-06
Nim Wan Road	S40a48	1000-1100	0.121963219	2.79412E-08	7.48726E-06	0.1072917	2.458E-08	6.587E-06	0.553994041	1.26917E-07	3.40094E-05	0.4758804	1.09E-07	2.921E-05	0.0255875	5.862E-09	1.571E-06	0.0278125	6.372E-09	1.707E-06
Nim Wan Road	S40a48	1100-1200	0.121937877	2.79354E-08	7.4857E-06	0.1071065	2.454E-08	6.575E-06	0.553662568	1.26841E-07	3.39891E-05	0.4747781	1.088E-07	2.915E-05	0.0255875	5.862E-09	1.571E-06	0.0278125	6.372E-09	1.707E-06
Nim Wan Road	S40a48	1200-1300	0.079544219	1.13895E-08	3.05199E-06	0.0696272	9.97E-09	2.671E-06	0.40849463	5.84901E-08	1.56733E-05	0.3376164	4.834E-08	1.295E-05	0.02038	2.918E-09	7.819E-07	0.02226	3.187E-09	8.541E-07
Nim Wan Road	S40a48	1300-1400	0.087879954	1.50996E-08	4.04618E-06	0.0766751	1.317E-08	3.53E-06	0.4429721	7.6112E-08	2.03954E-05	0.3643023	6.259E-08	1.677E-05	0.0220167	3.783E-09	1.014E-06	0.0240333	4.129E-09	1.107E-06
Nim Wan Road	S40a48	1400-1500	0.074021157	1.90776E-08	5.11214E-06	0.0643728	1.659E-08	4.446E-06	0.385397321	9.93292E-08	2.66168E-05	0.3155069	8.132E-08	2.179E-05	0.0192889	4.971E-09	1.332E-06	0.0210778	5.432E-09	1.456E-06
Nim Wan Road	S40a48	1500-1600	0.087652374	1.50605E-08	4.0357E-06	0.0762465	1.31E-08	3.511E-06	0.440570868	7.56995E-08	2.02848E-05	0.3615281	6.212E-08	1.665E-05	0.0220167	3.783E-09	1.014E-06	0.0240333	4.129E-09	1.107E-06
Nim Wan Road	S40a48	1600-1700	0.087246393	1.49908E-08	4.01701E-06	0.076151	1.308E-08	3.506E-06	0.438332192	7.53148E-08	2.01817E-05	0.3609606	6.202E-08	1.662E-05	0.0220167	3.783E-09	1.014E-06	0.0240333	4.129E-09	1.107E-06
Nim Wan Road	S40a48	1700-1800	0.078812877	1.12848E-08	3.02393E-06	0.0690786	9.891E-09	2.65E-06	0.404124603	5.78643E-08	1.55056E-05	0.3343548	4.787E-08	1.283E-05	0.02038	2.918E-09	7.819E-07	0.02226	3.187E-09	8.541E-07
Nim Wan Road	S40a48	1800-1900	0.07801474	1.11705E-08	2.9933E-06	0.069129	9.898E-09	2.652E-06	0.399204877	5.71599E-08	1.53169E-05	0.3349429	4.796E-08	1.285E-05	0.02038	2.918E-09	7.819E-07	0.02226	3.187E-09	8.541E-07
Nim Wan Road	S40a48	1900-2000	0.125912877	3.60575E-09	9.66216E-07	0.112709	3.228E-09	8.649E-07	0.594732055	1.70313E-08	4.56379E-06	0.506911	1.452E-08	3.89E-06	0.0302	8.648E-10	2.317E-07	0.0329	9.422E-10	2.525E-07
Nim Wan Road	S40a48	2000-2100	0.125283836	3.58774E-09	9.61389E-07	0.1122745	3.215E-09	8.616E-07	0.590995616	1.69243E-08	4.53511E-06	0.5042584	1.444E-08	3.87E-06	0.0302	8.648E-10	2.317E-07	0.0329	9.422E-10	2.525E-07
Nim Wan Road	S40a48	2100-2200	0	0	0	0	0	0	0	0	0	0	0	0	0	0	0	0	0	0

Road Name	Road ID	Hour	NO2 Emission						NO Emission						PM25 Emission			PM10 Emission		
			MonthlyHourMin			MonthlyHourAverage			MonthlyHourMin			MonthlyHourAverage			AnnualHourMin			AnnualHourMin		
			g/km/veh	g/s/m2	tonne/year	g/km/veh	g/s/m2	tonne/year	g/km/veh	g/s/m2	tonne/year	g/km/veh	g/s/m2	tonne/year	g/km/veh	g/s/m2	tonne/year	g/km/veh	g/s/m2	tonne/year
Nim Wan Road	S40a48	2200-2300	0	0	0	0	0	0	0	0	0	0	0	0	0	0	0	0	0	0
Nim Wan Road	S40a48	2300-0000	0	0	0	0	0	0	0	0	0	0	0	0	0	0	0	0	0	0
Nim Wan Road	S40a49	0000-0100	0	0	0	0	0	0	0	0	0	0	0	0	0	0	0	0	0	0
Nim Wan Road	S40a49	0100-0200	0	0	0	0	0	0	0	0	0	0	0	0	0	0	0	0	0	0
Nim Wan Road	S40a49	0200-0300	0	0	0	0	0	0	0	0	0	0	0	0	0	0	0	0	0	0
Nim Wan Road	S40a49	0300-0400	0	0	0	0	0	0	0	0	0	0	0	0	0	0	0	0	0	0
Nim Wan Road	S40a49	0400-0500	0	0	0	0	0	0	0	0	0	0	0	0	0	0	0	0	0	0
Nim Wan Road	S40a49	0500-0600	0	0	0	0	0	0	0	0	0	0	0	0	0	0	0	0	0	0
Nim Wan Road	S40a49	0600-0700	0.063462877	3.63476E-09	3.57086E-06	0.0569264	3.26E-09	3.203E-06	0.309102192	1.77034E-08	1.73922E-05	0.2635252	1.509E-08	1.483E-05	0.01775	1.017E-09	9.987E-07	0.0193	1.105E-09	1.086E-06
Nim Wan Road	S40a49	0700-0800	0.120270514	2.75534E-08	2.7069E-05	0.106926	2.45E-08	2.407E-05	0.54669226	1.25245E-07	0.000123043	0.4748164	1.088E-07	0.0001069	0.0255875	5.862E-09	5.759E-06	0.0278125	6.372E-09	6.26E-06
Nim Wan Road	S40a49	0800-0900	0.120799863	2.76747E-08	2.71881E-05	0.1071848	2.456E-08	2.412E-05	0.548807055	1.25729E-07	0.000123519	0.4758719	1.09E-07	0.0001071	0.0255875	5.862E-09	5.759E-06	0.0278125	6.372E-09	6.26E-06
Nim Wan Road	S40a49	0900-1000	0.140003744	2.40556E-08	2.36327E-05	0.1241509	2.133E-08	2.096E-05	0.628870548	1.08053E-07	0.000106154	0.5478515	9.413E-08	9.248E-05	0.0282	4.845E-09	4.76E-06	0.03065	5.266E-09	5.174E-06
Nim Wan Road	S40a49	1000-1100	0.121963219	2.79412E-08	2.74499E-05	0.1072917	2.458E-08	2.415E-05	0.553994041	1.26917E-07	0.000124686	0.4758804	1.09E-07	0.0001071	0.0255875	5.862E-09	5.759E-06	0.0278125	6.372E-09	6.26E-06
Nim Wan Road	S40a49	1100-1200	0.121937877	2.79354E-08	2.74442E-05	0.1071065	2.454E-08	2.411E-05	0.553662568	1.26841E-07	0.000124611	0.4747781	1.088E-07	0.0001069	0.0255875	5.862E-09	5.759E-06	0.0278125	6.372E-09	6.26E-06
Nim Wan Road	S40a49	1200-1300	0.079544219	1.13895E-08	1.11893E-05	0.0696272	9.97E-09	9.794E-06	0.40849463	5.84901E-08	5.74618E-05	0.3376164	4.834E-08	4.749E-05	0.02038	2.918E-09	2.867E-06	0.02226	3.187E-09	3.131E-06
Nim Wan Road	S40a49	1300-1400	0.087879954	1.50996E-08	1.48342E-05	0.0766751	1.317E-08	1.294E-05	0.4429721	7.6112E-08	7.47739E-05	0.3643023	6.259E-08	6.149E-05	0.0220167	3.783E-09	3.716E-06	0.0240333	4.129E-09	4.057E-06
Nim Wan Road	S40a49	1400-1500	0.074021157	1.90776E-08	1.87422E-05	0.0643728	1.659E-08	1.63E-05	0.385397321	9.93292E-08	9.75829E-05	0.3155069	8.132E-08	7.989E-05	0.0192889	4.971E-09	4.884E-06	0.0210778	5.432E-09	5.337E-06
Nim Wan Road	S40a49	1500-1600	0.087652374	1.50605E-08	1.47958E-05	0.0762465	1.31E-08	1.287E-05	0.440570868	7.56995E-08	7.43686E-05	0.3615281	6.212E-08	6.103E-05	0.0220167	3.783E-09	3.716E-06	0.0240333	4.129E-09	4.057E-06
Nim Wan Road	S40a49	1600-1700	0.087246393	1.49908E-08	1.47272E-05	0.076151	1.308E-08	1.285E-05	0.438332192	7.53148E-08	7.39907E-05	0.3609606	6.202E-08	6.093E-05	0.0220167	3.783E-09	3.716E-06	0.0240333	4.129E-09	4.057E-06
Nim Wan Road	S40a49	1700-1800	0.078812877	1.12848E-08	1.10864E-05	0.0690786	9.891E-09	9.717E-06	0.404124603	5.78643E-08	5.68471E-05	0.3343548	4.787E-08	4.703E-05	0.02038	2.918E-09	2.867E-06	0.02226	3.187E-09	3.131E-06
Nim Wan Road	S40a49	1800-1900	0.07801474	1.11705E-08	1.09741E-05	0.069129	9.898E-09	9.724E-06	0.399204877	5.71599E-08	5.6155E-05	0.3349429	4.796E-08	4.712E-05	0.02038	2.918E-09	2.867E-06	0.02226	3.187E-09	3.131E-06
Nim Wan Road	S40a49	1900-2000	0.125912877	3.60575E-09	3.54236E-06	0.112709	3.228E-09	3.171E-06	0.594732055	1.70313E-08	1.67319E-05	0.506911	1.452E-08	1.426E-05	0.0302	8.648E-10	8.496E-07	0.0329	9.422E-10	9.256E-07
Nim Wan Road	S40a49	2000-2100	0.125283836	3.58774E-09	3.52466E-06	0.1122745	3.215E-09	3.159E-06	0.590995616	1.69243E-08	1.66267E-05	0.5042584	1.444E-08	1.419E-05	0.0302	8.648E-10	8.496E-07	0.0329	9.422E-10	9.256E-07
Nim Wan Road	S40a49	2100-2200	0	0	0	0	0	0	0	0	0	0	0	0	0	0	0	0	0	0
Nim Wan Road	S40a49	2200-2300	0	0	0	0	0	0	0	0	0	0	0	0	0	0	0	0	0	0
Nim Wan Road	S40a49	2300-0000	0	0	0	0	0	0	0	0	0	0	0	0	0	0	0	0	0	0
Nim Wan Road	S40a50	0000-0100	0	0	0	0	0	0	0	0	0	0	0	0	0	0	0	0	0	0
Nim Wan Road	S40a50	0100-0200	0	0	0	0	0	0	0	0	0	0	0	0	0	0	0	0	0	0
Nim Wan Road	S40a50	0200-0300	0	0	0	0	0	0	0	0	0	0	0	0	0	0	0	0	0	0
Nim Wan Road	S40a50	0300-0400	0	0	0	0	0	0	0	0	0	0	0	0	0	0	0	0	0	0
Nim Wan Road	S40a50	0400-0500	0	0	0	0	0	0	0	0	0	0	0	0	0	0	0	0	0	0
Nim Wan Road	S40a50	0500-0600	0	0	0	0	0	0	0	0	0	0	0	0	0	0	0	0	0	0
Nim Wan Road	S40a50	0600-0700	0.063462877	3.63476E-09	3.98016E-06	0.0569264	3.26E-09	3.57E-06	0.309102192	1.77034E-08	1.93857E-05	0.2635252	1.509E-08	1.653E-05	0.01775	1.017E-09	1.113E-06	0.0193	1.105E-09	1.21E-06
Nim Wan Road	S40a50	0700-0800	0.120270514	2.75534E-08	3.01717E-05	0.106926	2.45E-08	2.682E-05	0.54669226	1.25245E-07	0.000137146	0.4748164	1.088E-07	0.0001191	0.0255875	5.862E-09	6.419E-06	0.0278125	6.372E-09	6.977E-06
Nim Wan Road	S40a50	0800-0900	0.120799863	2.76747E-08	3.03045E-05	0.1071848	2.456E-08	2.689E-05	0.548807055	1.25729E-07	0.000137677	0.4758719	1.09E-07	0.0001194	0.0255875	5.862E-09	6.419E-06	0.0278125	6.372E-09	6.977E-06
Nim Wan Road	S40a50	0900-1000	0.140003744	2.40556E-08	2.63416E-05	0.1241509	2.133E-08	2.336E-05	0.628870548	1.08053E-07	0.000118321	0.5478515	9.413E-08	0.0001031	0.0282	4.845E-09	5.306E-06	0.03065	5.266E-09	5.767E-06
Nim Wan Road	S40a50	1000-1100	0.121963219	2.79412E-08	3.05963E-05	0.1072917	2.458E-08	2.692E-05	0.553994041	1.26917E-07	0.000138978	0.4758804	1.09E-07	0.0001194	0.0255875	5.862E-09	6.419E-06	0.0278125	6.372E-09	6.977E-06
Nim Wan Road	S40a50	1100-1200	0.121937877	2.79354E-08	3.059E-05	0.1071065	2.454E-08	2.687E-05	0.553662568	1.26841E-07	0.000138895	0.4747781	1.088E-07	0.0001191	0.0255875	5.862E-09	6.419E-06	0.0278125	6.372E-09	6.977E-06
Nim Wan Road	S40a50	1200-1300	0.079544219	1.13895E-08	1.24718E-05	0.0696272	9.97E-09	1.092E-05	0.40849463	5.84901E-08	6.40482E-05	0.3376164	4.834E-08	5.294E-05	0.02038	2.918E-09	3.195E-06	0.02226	3.187E-09	3.49E-06
Nim Wan Road	S40a50	1300-1400	0.087879954	1.50996E-08	1.65345E-05	0.0766751	1.317E-08	1.443E-05	0.4429721	7.6112E-08	8.33447E-05	0.3643023	6.259E-08	6.854E-05	0.0220167	3.783E-09	4.142E-06	0.0240333	4.129E-09	4.522E-06
Nim Wan Road	S40a50	1400-1500	0.074021157	1.90776E-08	2.08905E-05	0.0643728	1.659E-08	1.817E-05	0.385397321	9.93292E-08	0.000108768	0.3155069	8.132E-08	8.904E-05	0.0192889	4.971E-09	5.444E-06	0.0210778	5.432E-09	5.949E-06
Nim Wan Road	S40a50	1500-1600	0.087652374	1.50605E-08	1.64917E-05	0.0762465	1.31E-08	1.435E-05	0.440570868	7.56995E-08	8.28929E-05	0.3615281	6.212E-08	6.802E-05	0.0220167	3.783E-09	4.142E-06	0.0240333	4.129E-09	4.522E-06
Nim Wan Road	S40a50	1600-1700	0.087246393	1.49908E-08	1.64153E-05	0.076151	1.308E-08	1.433E-05	0.438332192	7.53148E-08	8.24717E-05	0.3609606	6.202E-08	6.791E-05	0.0220167	3.783E-09	4.142E-06	0.0240333	4.129E-09	4.522E-06
Nim Wan Road	S40a50	1700-1800	0.078812877	1.12848E-08	1.23571E-05	0.0690786	9.891E-09	1.083E-05	0.404124603	5.78643E-08	6.3363E-05	0.3343548	4.787E-08	5.242E-05	0.02038	2.918E-09	3.195E-06	0.02226	3.187E-09	3.49E-06
Nim Wan Road	S40a50	1800-1900	0.07801474	1.11705E-08	1.2232E-05	0.069129	9.898E-09	1.084E-05	0.399204877	5.71599E-08	6.25916E-05	0.3349429	4.796E-08	5.252E-05	0.02038	2.918E-09	3.195E-06	0.02226	3.187E-09	3.49E-06
Nim Wan Road	S40a50	1900-2000	0.125912877	3.60575E-09	3.9484E-06	0.112709	3.228E-09	3.534E-06	0.594732055	1.70313E-08	1.86497E-05	0.506911	1.452E-08	1.59E-05	0.0302	8.648E-10	9.47E-07	0.0329	9.422E-10	1.032E-06
Nim Wan Road	S40a50	2000-2100	0.125283836	3.58774E-09	3.92867E-06	0.1122745	3.215E-09	3.521E-06	0.590995616	1.69243E-08	1.85325E-05	0.5042584	1.444E-08	1.581E-05	0.0302	8.648E-10	9.47E-07	0.0329	9.422E-10	1.032E-06
Nim Wan Road	S40a50	2100-2200	0	0	0	0	0	0	0	0	0	0	0	0	0	0	0	0	0	0
Nim Wan Road	S40a50	2200-2300	0	0	0	0	0	0	0	0	0	0	0	0	0	0	0	0	0	0
Nim Wan Road	S40a50	2300-0000	0	0	0	0	0	0	0	0	0	0	0	0	0	0	0	0	0	0
Nim Wan Road	S40a51	0000-0100	0	0	0	0	0	0	0	0	0	0	0	0	0	0	0	0	0	0
Nim Wan Road	S40a51	0100-0200	0	0	0	0	0	0	0	0	0	0	0	0	0	0	0	0	0	0
Nim Wan Road	S40a51	0200-0300	0	0	0	0	0	0	0	0	0	0	0	0	0	0	0	0	0	0
Nim Wan Road	S40a51	0300-0400	0	0	0	0	0	0	0	0	0	0	0	0	0	0	0	0	0	0
Nim Wan Road	S40a51	0400-0500	0	0	0	0	0	0	0	0	0	0	0	0	0	0	0	0	0	0
Nim Wan Road	S40a51	0500-0600	0	0	0	0	0	0	0	0	0	0	0	0	0	0	0	0	0	0
Nim Wan Road	S40a51	0600-0700	0.063462877	3.63476E-09	1.75129E-06	0.0569264	3.26E-09	1.571E-06	0.309102192	1.77034E-08	8.52984E-06	0.2635252	1.509E-08	7.272E-06	0.01775	1.017E-09	4.898E-07	0.0193	1.105E-09	5.326E-07
Nim Wan Road	S40a51	0700-0800	0.120270514	2.75534E-08	1.32757E-05	0.106926	2.45E-08	1.18E-05	0.54669226	1.25245E-07	6.03451E-05	0.4748164	1.088E-07	5.241E-05	0.0255875	5.862E-09	2.824E-06	0.0278125	6.372E-09	3.07E-06
Nim Wan Road	S40a51	0800-0900	0.120799863	2.76747E-08	1.33342E-05	0.1071848	2.456E-08	1.183E-05	0.548807055	1.25729E-07	6.05785E-05	0.4758719	1.09E-07	5.253E-05	0.0255875	5.862E-09	2.824E-06	0.0278125	6.372E-09	3.07E-06
Nim Wan Road	S40a51	0900-1000	0.140003744	2.40556E-08	1.15904E-05	0.1241509	2.133E-08	1.028E-05	0.628870548	1.08053E-07	5.20621E-05	0.5478515	9.413E-08	4.535E-05	0.0282	4.845E-09	2.335E-06	0.03065	5.266E-09	2.537E-06
Nim Wan Road	S40a51	1000-1100	0.121963219	2.79412E-08	1.34626E-05	0.1072917	2.458E-08	1.184E-05	0.553994041	1.26917E-07	6.11511E-05	0.4758804	1.09E-07	5.253E-05	0.0255875	5.862E-09	2.824E-06	0.0278125	6.372E-09	3.07E-06
Nim Wan Road	S40a51	1100-1200	0.121937877	2.79354E-08	1.34598E-05	0.1071065	2.454E-08	1.182E-05	0.553662568	1.26841E-07	6.11145E-05	0.4747781	1.088E-07	5.241E-05	0.0255875	5.862E-09	2.824E-06	0.0278125	6.372E-09	3.07E-06
Nim Wan Road	S40a51	1200-1300	0.079544219	1.13895E-08	5.48767E-06	0.0696272	9.97E-09	4.803E-06	0.40849463	5.84901E-08	2.81816E-05	0.3376164	4.834E-08	2.329E-05	0.02038	2.918E-09	1.406E-06	0.02226	3.187E-09	1.536E-06
Nim Wan Road	S40a51	1300-1400	0.087879954	1.50996E-08	7.27529E-06	0.0766751	1.317E-08	6.348E-06	0.4429721	7.6112E-08	3.66722E-05	0.3643023	6.259E-08	3.016E-05	0.0220167	3.783E-09	1.823E-06	0.0240333	4.129E-09	1.99E-06
Nim Wan Road	S40a51	1400-1500	0.074021157	1.90776E-08	9.19194E-06	0.0643728	1.659E-08	7.994E-06	0.385397321	9.93292E-08	4.78586E-05	0.3155069	8.132E-08	3.918E-05	0.0192889	4.971E-09	2.395E-06	0.0210778	5.432E-09	2.617E-06
Nim Wan Road	S40a51	1500-1600	0.087652374	1.50605E-08	7.25645E-06	0.0762465	1.31E-08	6.312E-06	0.440570868	7.56995E-08	3.64734E-05	0.3615281	6.212E-08	2.993E-05	0.0220167	3.783E-09	1.823E-06	0.0240333	4.129E-09	1.99E-06
Nim Wan Road	S40a51	1600-1700	0.087246393	1.49908E-08	7.22284E-06	0.076151	1.308E-08	6.304E-06	0.438332192	7.53148E-08	3.6288E-05	0.3609606	6.202E-08	2.988E-05	0.0220167	3.783E-09	1.823E-06	0.0240333	4.129E-09	1.99E-06
Nim Wan Road	S40a51	1700-1800	0.078812877	1.12848E-08	5.43721E-06	0.0690786	9.891E-09	4.766E-06	0.404124603	5.78643E-08	2.78801E-05	0.3343548	4.787E-08	2.307E-05	0.02038	2.918E-09	1.406E-06	0.02226	3.187E-09	1.536E-06
Nim Wan Road	S40a51	1800-1900	0.07801474	1.11705E-08	5.38215E-06	0.069129	9.898E-09	4.769E-06	0.399204877	5.71599E-08	2.75407E-05	0.3349429	4.796E-08	2.311E-05	0.02038	2.918E-09	1.406E-06	0.02226	3.187E-09	1.536E-06
Nim Wan Road	S40a51	1900-2000	0.125912877	3.60575E-09	1.73732E-06	0.112709	3.228E-09	1.555E-06	0.594732055	1.70313E-08	8.20598E-06	0.506911	1.452E-08	6.994E-06	0.0302	8.648E-10	4.167E-07	0.0329	9.422E-10	4.539E-07
Nim Wan Road	S40a51	2000-2100	0.125283836	3.58774E-09	1.72864E-06	0.1122745	3.215E-09	1.549E-06	0.590995616	1.69243E-08	8.15442E-06	0.5042584	1.444E-08	6.958E-06	0.0302	8.648E-10	4.167E-07	0.0329	9.422E-10	4.539E-07
Nim Wan Road	S40a51	2100-2200	0	0	0	0	0	0	0	0	0	0	0	0	0	0	0	0	0	0
Nim Wan Road	S40a51	2200-2300	0	0	0	0	0	0	0	0	0	0	0	0	0	0	0	0	0	0
Nim Wan Road	S40a51	2300-0000	0	0	0	0	0	0	0	0	0	0	0	0	0	0	0	0	0	0
Nim Wan Road	S40a52	0000-0100	0	0	0	0	0	0	0	0	0	0	0	0	0	0	0	0	0	0
Nim Wan Road	S40a52	0100-0200	0	0	0	0	0	0	0	0	0	0	0	0	0	0	0	0	0	0
Nim Wan Road	S40a52	0200-0300	0	0	0	0	0	0	0	0	0	0	0	0	0	0	0	0	0	0
Nim Wan Road	S40a52	0300-0400	0	0	0	0	0	0	0	0	0	0	0	0	0	0	0	0	0	0
Nim Wan Road	S40a52	0400-0500	0	0	0	0	0	0	0	0	0	0	0	0	0	0	0	0	0	0
Nim Wan Road	S40a52	0500-0600	0	0	0	0	0	0	0	0	0	0	0	0	0	0	0	0	0	0
Nim Wan Road	S40a52	0600-0700	0.063462877	3.63476E-09	1.15076E-06	0.0569264	3.26E-09	1.032E-06	0.309102192	1.77034E-08	5.6049E-06	0.2635252	1.509E-08	4.778E-06	0.01775	1.017E-09	3.219E-07	0.0193	1.105E-09	3.5E-07
Nim Wan Road	S40a52	0700-0800	0.120270514	2.75534E-08	8.72338E-06	0.106926	2.45E-08	7.755E-06	0.54669226	1.25245E-07	3.96523E-05	0.4748164	1.088E-07	3.444E-05	0.0255875	5.862E-09	1.856E-06	0.0278125	6.372E-09	2.017E-06
Nim Wan Road	S40a52	0800-0900	0.120799863	2.76747E-08	8.76177E-06	0.1071848	2.456E-08	7.774E-06	0.548807055	1.25729E-07	3.98057E-05	0.4758719	1.09E-07	3.452E-05	0.0255875	5.862E-09	1.856E-06	0.0278125	6.372E-09	2.017E-06
Nim Wan Road	S40a52	0900-1000	0.140003744	2.40556E-08	7.61599E-06	0.1241509	2.133E-08	6.754E-06	0.628870548	1.08053E-07	3.42096E-05	0.5478515	9.413E-08	2.98E-05	0.0282	4.845E-09	1.534E-06	0.03065	5.266E-09	1.667E-06
Nim Wan Road	S40a52	1000-1100	0.121963219	2.79412E-08	8.84615E-06	0.1072917	2.458E-08	7.782E-06	0.553994041	1.26917E-07	4.01819E-05	0.4758804	1.09E-07	3.452E-05	0.0255875	5.862E-09	1.856E-06	0.0278125	6.372E-09	2.017E-06
Nim Wan Road	S40a52	1100-1200	0.121937877	2.79354E-08	8.84431E-06	0.1071065	2.454E-08	7.769E-06	0.553662568	1.26841E-07	4.01579E-05	0.4747781	1.088E-07	3.444E-05	0.0255875	5.862E-09	1.856E-06	0.0278125	6.372E-09	2.017E-06
Nim Wan Road	S40a52	1200-1300	0.079544219	1.13895E-08	3.6059E-06	0.0696272	9.97E-09	3.156E-06	0.40849463	5.84901E-08	1.85179E-05	0.3376164	4.834E-08	1.53E-05	0.02038	2.918E-09	9.239E-07	0.02226	3.187E-09	1.009E-06
Nim Wan Road	S40a52	1300-1400	0.087879954	1.50996E-08	4.78054E-06	0.0766751	1.317E-08	4.171E-06	0.4429721	7.6112E-08	2.4097E-05	0.3643023	6.259E-08	1.982E-05	0.0220167	3.783E-09	1.198E-06	0.0240333	4.129E-09	1.307E-06
Nim Wan Road	S40a52	1400-1500	0.074021157	1.90776E-08	6.03996E-06	0.0643728	1.659E-08	5.253E-06	0.385397321	9.93292E-08	3.14475E-05	0.3155069	8.132E-08	2.574E-05	0.0192889	4.971E-09	1.574E-06	0.0210778	5.432E-09	1.72E-06
Nim Wan Road	S40a52	1500-1600	0.087652374	1.50605E-08	4.76816E-06	0.0762465	1.31E-08	4.148E-06	0.440570868	7.56995E-08	2.39664E-05	0.3615281	6.212E-08	1.967E-05	0.0220167	3.783E-09	1.198E-06	0.0240333	4.129E-09	1.307E-06
Nim Wan Road	S40a52	1600-1700	0.087246393	1.49908E-08	4.74607E-06	0.076151	1.308E-08	4.142E-06	0.438332192	7.53148E-08	2.38446E-05	0.3609606	6.202E-08	1.964E-05	0.0220167	3.783E-09	1.198E-06	0.0240333	4.129E-09	1.307E-06
Nim Wan Road	S40a52	1700-1800	0.078812877	1.12848E-08	3.57275E-06	0.0690786	9.891E-09	3.131E-06	0.404124603	5.78643E-08	1.83198E-05	0.3343548	4.787E-08	1.516E-05	0.02038	2.918E-09	9.239E-07	0.02226	3.187E-09	1.009E-06
Nim Wan Road	S40a52	1800-1900	0.07801474	1.11705E-08	3.53657E-06	0.069129	9.898E-09	3.134E-06	0.399204877	5.71599E-08	1.80968E-05	0.3349429	4.796E-08	1.518E-05	0.02038	2.918E-09	9.239E-07	0.02226	3.187E-09	1.009E-06
Nim Wan Road	S40a52	1900-2000	0.125912877	3.60575E-09	1.14158E-06	0.112709	3.228E-09	1.022E-06	0.594732055	1.70313E-08	5.39209E-06	0.506911	1.452E-08	4.596E-06	0.0302	8.648E-10	2.738E-07	0.0329	9.422E-10	2.983E-07
Nim Wan Road	S40a52	2000-2100	0.125283836	3.58774E-09	1.13587E-06	0.1122745	3.215E-09	1.018E-06	0.590995616	1.69243E-08	5.35821E-06	0.5042584	1.444E-08	4.572E-06	0.0302	8.648E-10	2.738E-07	0.0329	9.422E-10	2.983E-07
Nim Wan Road	S40a52	2100-2200	0	0	0	0	0	0	0	0	0	0	0	0	0	0	0	0	0	0
Nim Wan Road	S40a52	2200-2300	0	0	0	0	0	0	0	0	0	0	0	0	0	0	0	0	0	0
Nim Wan Road	S40a52	2300-0000	0	0	0	0	0	0	0	0	0	0	0	0	0	0	0	0	0	0
Nim Wan Road	S40a53	0000-0100	0	0	0	0	0	0	0	0	0	0	0	0	0	0	0	0	0	0
Nim Wan Road	S40a53	0100-0200	0	0	0	0	0	0	0	0	0	0	0	0	0	0	0	0	0	0
Nim Wan Road	S40a53	0200-0300	0	0	0	0	0	0	0	0	0	0	0	0	0	0	0	0	0	0
Nim Wan Road	S40a53	0300-0400	0	0	0	0	0	0	0	0	0	0	0	0	0	0	0	0	0	0
Nim Wan Road	S40a53	0400-0500	0	0	0	0	0	0	0	0	0	0	0	0	0	0	0	0	0	0
Nim Wan Road	S40a53	0500-0600	0	0	0	0	0	0	0	0	0	0	0	0	0	0	0	0	0	0
Nim Wan Road	S40a53	0600-0700	0.063462877	3.63476E-09	4.47826E-06	0.0569264	3.26E-09	4.017E-06	0.309102192	1.77034E-08	2.18118E-05	0.2635252	1.509E-08	1.86E-05	0.01775	1.017E-09	1.253E-06	0.0193	1.105E-09	1.362E-06
Nim Wan Road	S40a53	0700-0800	0.120270514	2.75534E-08	3.39475E-05	0.106926	2.45E-08	3.018E-05	0.54669226	1.25245E-07	0.000154309	0.4748164	1.088E-07	0.000134	0.0255875	5.862E-09	7.222E-06	0.0278125	6.372E-09	7.85E-06
Nim Wan Road	S40a53	0800-0900	0.120799863	2.76747E-08	3.4097E-05	0.1071848	2.456E-08	3.025E-05	0.548807055	1.25729E-07	0.000154906	0.4758719	1.09E-07	0.0001343	0.0255875	5.862E-09	7.222E-06	0.0278125	6.372E-09	7.85E-06
Nim Wan Road	S40a53	0900-1000	0.140003744	2.40556E-08	2.96381E-05	0.1241509	2.133E-08	2.628E-05	0.628870548	1.08053E-07	0.000133129	0.5478515	9.413E-08	0.000116	0.0282	4.845E-09	5.97E-06	0.03065	5.266E-09	6.488E-06
Nim Wan Road	S40a53	1000-1100	0.121963219	2.79412E-08	3.44253E-05	0.1072917	2.458E-08	3.028E-05	0.553994041	1.26917E-07	0.00015637	0.4758804	1.09E-07	0.0001343	0.0255875	5.862E-09	7.222E-06	0.0278125	6.372E-09	7.85E-06
Nim Wan Road	S40a53	1100-1200	0.121937877	2.79354E-08	3.44182E-05	0.1071065	2.454E-08	3.023E-05	0.553662568	1.26841E-07	0.000156277	0.4747781	1.088E-07	0.000134	0.0255875	5.862E-09	7.222E-06	0.0278125	6.372E-09	7.85E-06
Nim Wan Road	S40a53	1200-1300	0.079544219	1.13895E-08	1.40326E-05	0.0696272	9.97E-09	1.228E-05	0.40849463	5.84901E-08	7.20635E-05	0.3376164	4.834E-08	5.956E-05	0.02038	2.918E-09	3.595E-06	0.02226	3.187E-09	3.927E-06
Nim Wan Road	S40a53	1300-1400	0.087879954	1.50996E-08	1.86037E-05	0.0766751	1.317E-08	1.623E-05	0.4429721	7.6112E-08	9.3775E-05	0.3643023	6.259E-08	7.712E-05	0.0220167	3.783E-09	4.661E-06	0.0240333	4.129E-09	5.088E-06
Nim Wan Road	S40a53	1400-1500	0.074021157	1.90776E-08	2.35049E-05	0.0643728	1.659E-08	2.044E-05	0.385397321	9.93292E-08	0.00012238	0.3155069	8.132E-08	0.0001002	0.0192889	4.971E-09	6.125E-06	0.0210778	5.432E-09	6.693E-06
Nim Wan Road	S40a53	1500-1600	0.087652374	1.50605E-08	1.85556E-05	0.0762465	1.31E-08	1.614E-05	0.440570868	7.56995E-08	9.32666E-05	0.3615281	6.212E-08	7.653E-05	0.0220167	3.783E-09	4.661E-06	0.0240333	4.129E-09	5.088E-06
Nim Wan Road	S40a53	1600-1700	0.087246393	1.49908E-08	1.84696E-05	0.076151	1.308E-08	1.612E-05	0.438332192	7.53148E-08	9.27927E-05	0.3609606	6.202E-08	7.641E-05	0.0220167	3.783E-09	4.661E-06	0.0240333	4.129E-09	5.088E-06
Nim Wan Road	S40a53	1700-1800	0.078812877	1.12848E-08	1.39036E-05	0.0690786	9.891E-09	1.219E-05	0.404124603	5.78643E-08	7.12926E-05	0.3343548	4.787E-08	5.898E-05	0.02038	2.918E-09	3.595E-06	0.02226	3.187E-09	3.927E-06
Nim Wan Road	S40a53	1800-1900	0.07801474	1.11705E-08	1.37628E-05	0.069129	9.898E-09	1.22E-05	0.399204877	5.71599E-08	7.04247E-05	0.3349429	4.796E-08	5.909E-05	0.02038	2.918E-09	3.595E-06	0.02226	3.187E-09	3.927E-06
Nim Wan Road	S40a53	1900-2000	0.125912877	3.60575E-09	4.44252E-06	0.112709	3.228E-09	3.977E-06	0.594732055	1.70313E-08	2.09836E-05	0.506911	1.452E-08	1.789E-05	0.0302	8.648E-10	1.066E-06	0.0329	9.422E-10	1.161E-06
Nim Wan Road	S40a53	2000-2100	0.125283836	3.58774E-09	4.42033E-06	0.1122745	3.215E-09	3.961E-06	0.590995616	1.69243E-08	2.08518E-05	0.5042584	1.444E-08	1.779E-05	0.0302	8.648E-10	1.066E-06	0.0329	9.422E-10	1.161E-06
Nim Wan Road	S40a53	2100-2200	0	0	0	0	0	0	0	0	0	0	0	0	0	0	0	0	0	0
Nim Wan Road	S40a53	2200-2300	0	0	0	0	0	0	0	0	0	0	0	0	0	0	0	0	0	0
Nim Wan Road	S40a53	2300-0000	0	0	0	0	0	0	0	0	0	0	0	0	0	0	0	0	0	0
Nim Wan Road	S40a54	0000-0100	0	0	0	0	0	0	0	0	0	0	0	0	0	0	0	0	0	0
Nim Wan Road	S40a54	0100-0200	0	0	0	0	0	0	0	0	0	0	0	0	0	0	0	0	0	0
Nim Wan Road	S40a54	0200-0300	0	0	0	0	0	0	0	0	0	0	0	0	0	0	0	0	0	0
Nim Wan Road	S40a54	0300-0400	0	0	0	0	0	0	0	0	0	0	0	0	0	0	0	0	0	0
Nim Wan Road	S40a54	0400-0500	0	0	0	0	0	0	0	0	0	0	0	0	0	0	0	0	0	0
Nim Wan Road	S40a54	0500-0600	0	0	0	0	0	0	0	0	0	0	0	0	0	0	0	0	0	0
Nim Wan Road	S40a54	0600-0700	0.063462877	3.63476E-09	1.83449E-06	0.0569264	3.26E-09	1.646E-06	0.309102192	1.77034E-08	8.93507E-06	0.2635252	1.509E-08	7.618E-06	0.01775	1.017E-09	5.131E-07	0.0193	1.105E-09	5.579E-07
Nim Wan Road	S40a54	0700-0800	0.120270514	2.75534E-08	1.39064E-05	0.106926	2.45E-08	1.236E-05	0.54669226	1.25245E-07	6.32119E-05	0.4748164	1.088E-07	5.49E-05	0.0255875	5.862E-09	2.959E-06	0.0278125	6.372E-09	3.216E-06
Nim Wan Road	S40a54	0800-0900	0.120799863	2.76747E-08	1.39676E-05	0.1071848	2.456E-08	1.239E-05	0.548807055	1.25729E-07	6.34564E-05	0.4758719	1.09E-07	5.502E-05	0.0255875	5.862E-09	2.959E-06	0.0278125	6.372E-09	3.216E-06
Nim Wan Road	S40a54	0900-1000	0.140003744	2.40556E-08	1.21411E-05	0.1241509	2.133E-08	1.077E-05	0.628870548	1.08053E-07	5.45354E-05	0.5478515	9.413E-08	4.751E-05	0.0282	4.845E-09	2.445E-06	0.03065	5.266E-09	2.658E-06
Nim Wan Road	S40a54	1000-1100	0.121963219	2.79412E-08	1.41021E-05	0.1072917	2.458E-08	1.241E-05	0.553994041	1.26917E-07	6.40562E-05	0.4758804	1.09E-07	5.502E-05	0.0255875	5.862E-09	2.959E-06	0.0278125	6.372E-09	3.216E-06
Nim Wan Road	S40a54	1100-1200	0.121937877	2.79354E-08	1.40992E-05	0.1071065	2.454E-08	1.238E-05	0.553662568	1.26841E-07	6.40178E-05	0.4747781	1.088E-07	5.49E-05	0.0255875	5.862E-09	2.959E-06	0.0278125	6.372E-09	3.216E-06
Nim Wan Road	S40a54	1200-1300	0.079544219	1.13895E-08	5.74837E-06	0.0696272	9.97E-09	5.032E-06	0.40849463	5.84901E-08	2.95204E-05	0.3376164	4.834E-08	2.44E-05	0.02038	2.918E-09	1.473E-06	0.02226	3.187E-09	1.609E-06
Nim Wan Road	S40a54	1300-1400	0.087879954	1.50996E-08	7.62091E-06	0.0766751	1.317E-08	6.649E-06	0.4429721	7.6112E-08	3.84144E-05	0.3643023	6.259E-08	3.159E-05	0.0220167	3.783E-09	1.909E-06	0.0240333	4.129E-09	2.084E-06
Nim Wan Road	S40a54	1400-1500	0.074021157	1.90776E-08	9.62862E-06	0.0643728	1.659E-08	8.374E-06	0.385397321	9.93292E-08	5.01322E-05	0.3155069	8.132E-08	4.104E-05	0.0192889	4.971E-09	2.509E-06	0.0210778	5.432E-09	2.742E-06
Nim Wan Road	S40a54	1500-1600	0.087652374	1.50605E-08	7.60118E-06	0.0762465	1.31E-08	6.612E-06	0.440570868	7.56995E-08	3.82061E-05	0.3615281	6.212E-08	3.135E-05	0.0220167	3.783E-09	1.909E-06	0.0240333	4.129E-09	2.084E-06
Nim Wan Road	S40a54	1600-1700	0.087246393	1.49908E-08	7.56597E-06	0.076151	1.308E-08	6.604E-06	0.438332192	7.53148E-08	3.8012E-05	0.3609606	6.202E-08	3.13E-05	0.0220167	3.783E-09	1.909E-06	0.0240333	4.129E-09	2.084E-06
Nim Wan Road	S40a54	1700-1800	0.078812877	1.12848E-08	5.69552E-06	0.0690786	9.891E-09	4.992E-06	0.404124603	5.78643E-08	2.92046E-05	0.3343548	4.787E-08	2.416E-05	0.02038	2.918E-09	1.473E-06	0.02226	3.187E-09	1.609E-06
Nim Wan Road	S40a54	1800-1900	0.07801474	1.11705E-08	5.63784E-06	0.069129	9.898E-09	4.996E-06	0.399204877	5.71599E-08	2.88491E-05	0.3349429	4.796E-08	2.421E-05	0.02038	2.918E-09	1.473E-06	0.02226	3.187E-09	1.609E-06
Nim Wan Road	S40a54	1900-2000	0.125912877	3.60575E-09	1.81985E-06	0.112709	3.228E-09	1.629E-06	0.594732055	1.70313E-08	8.59582E-06	0.506911	1.452E-08	7.327E-06	0.0302	8.648E-10	4.365E-07	0.0329	9.422E-10	4.755E-07
Nim Wan Road	S40a54	2000-2100	0.125283836	3.58774E-09	1.81076E-06	0.1122745	3.215E-09	1.623E-06	0.590995616	1.69243E-08	8.54181E-06	0.5042584	1.444E-08	7.288E-06	0.0302	8.648E-10	4.365E-07	0.0329	9.422E-10	4.755E-07
Nim Wan Road	S40a54	2100-2200	0	0	0	0	0	0	0	0	0	0	0	0	0	0	0	0	0	0
Nim Wan Road	S40a54	2200-2300	0	0	0	0	0	0	0	0	0	0	0	0	0	0	0	0	0	0
Nim Wan Road	S40a54	2300-0000	0	0	0	0	0	0	0	0	0	0	0	0	0	0	0	0	0	0
Nim Wan Road	S40a55	0000-0100	0	0	0	0	0	0	0	0	0	0	0	0	0	0	0	0	0	0
Nim Wan Road	S40a55	0100-0200	0	0	0	0	0	0	0	0	0	0	0	0	0	0	0	0	0	0
Nim Wan Road	S40a55	0200-0300	0	0	0	0	0	0	0	0	0	0	0	0	0	0	0	0	0	0
Nim Wan Road	S40a55	0300-0400	0	0	0	0	0	0	0	0	0	0	0	0	0	0	0	0	0	0
Nim Wan Road	S40a55	0400-0500	0	0	0	0	0	0	0	0	0	0	0	0	0	0	0	0	0	0
Nim Wan Road	S40a55	0500-0600	0	0	0	0	0	0	0	0	0	0	0	0	0	0	0	0	0	0
Nim Wan Road	S40a55	0600-0700	0.063462877	3.63476E-09	1.88128E-06	0.0569264	3.26E-09	1.688E-06	0.309102192	1.77034E-08	9.16295E-06	0.2635252	1.509E-08	7.812E-06	0.01775	1.017E-09	5.262E-07	0.0193	1.105E-09	5.721E-07
Nim Wan Road	S40a55	0700-0800	0.120270514	2.75534E-08	1.42611E-05	0.106926	2.45E-08	1.268E-05	0.54669226	1.25245E-07	6.4824E-05	0.4748164	1.088E-07	5.63E-05	0.0255875	5.862E-09	3.034E-06	0.0278125	6.372E-09	3.298E-06
Nim Wan Road	S40a55	0800-0900	0.120799863	2.76747E-08	1.43238E-05	0.1071848	2.456E-08	1.271E-05	0.548807055	1.25729E-07	6.50748E-05	0.4758719	1.09E-07	5.643E-05	0.0255875	5.862E-09	3.034E-06	0.0278125	6.372E-09	3.298E-06
Nim Wan Road	S40a55	0900-1000	0.140003744	2.40556E-08	1.24507E-05	0.1241509	2.133E-08	1.104E-05	0.628870548	1.08053E-07	5.59262E-05	0.5478515	9.413E-08	4.872E-05	0.0282	4.845E-09	2.508E-06	0.03065	5.266E-09	2.726E-06
Nim Wan Road	S40a55	1000-1100	0.121963219	2.79412E-08	1.44618E-05	0.1072917	2.458E-08	1.272E-05	0.553994041	1.26917E-07	6.56899E-05	0.4758804	1.09E-07	5.643E-05	0.0255875	5.862E-09	3.034E-06	0.0278125	6.372E-09	3.298E-06
Nim Wan Road	S40a55	1100-1200	0.121937877	2.79354E-08	1.44588E-05	0.1071065	2.454E-08	1.27E-05	0.553662568	1.26841E-07	6.56505E-05	0.4747781	1.088E-07	5.63E-05	0.0255875	5.862E-09	3.034E-06	0.0278125	6.372E-09	3.298E-06
Nim Wan Road	S40a55	1200-1300	0.079544219	1.13895E-08	5.89497E-06	0.0696272	9.97E-09	5.16E-06	0.40849463	5.84901E-08	3.02733E-05	0.3376164	4.834E-08	2.502E-05	0.02038	2.918E-09	1.51E-06	0.02226	3.187E-09	1.65E-06
Nim Wan Road	S40a55	1300-1400	0.087879954	1.50996E-08	7.81528E-06	0.0766751	1.317E-08	6.819E-06	0.4429721	7.6112E-08	3.93941E-05	0.3643023	6.259E-08	3.24E-05	0.0220167	3.783E-09	1.958E-06	0.0240333	4.129E-09	2.137E-06
Nim Wan Road	S40a55	1400-1500	0.074021157	1.90776E-08	9.87419E-06	0.0643728	1.659E-08	8.587E-06	0.385397321	9.93292E-08	5.14108E-05	0.3155069	8.132E-08	4.209E-05	0.0192889	4.971E-09	2.573E-06	0.0210778	5.432E-09	2.812E-06
Nim Wan Road	S40a55	1500-1600	0.087652374	1.50605E-08	7.79504E-06	0.0762465	1.31E-08	6.781E-06	0.440570868	7.56995E-08	3.91805E-05	0.3615281	6.212E-08	3.215E-05	0.0220167	3.783E-09	1.958E-06	0.0240333	4.129E-09	2.137E-06
Nim Wan Road	S40a55	1600-1700	0.087246393	1.49908E-08	7.75893E-06	0.076151	1.308E-08	6.772E-06	0.438332192	7.53148E-08	3.89814E-05	0.3609606	6.202E-08	3.21E-05	0.0220167	3.783E-09	1.958E-06	0.0240333	4.129E-09	2.137E-06
Nim Wan Road	S40a55	1700-1800	0.078812877	1.12848E-08	5.84077E-06	0.0690786	9.891E-09	5.119E-06	0.404124603	5.78643E-08	2.99494E-05	0.3343548	4.787E-08	2.478E-05	0.02038	2.918E-09	1.51E-06	0.02226	3.187E-09	1.65E-06
Nim Wan Road	S40a55	1800-1900	0.07801474	1.11705E-08	5.78162E-06	0.069129	9.898E-09	5.123E-06	0.399204877	5.71599E-08	2.95848E-05	0.3349429	4.796E-08	2.482E-05	0.02038	2.918E-09	1.51E-06	0.02226	3.187E-09	1.65E-06
Nim Wan Road	S40a55	1900-2000	0.125912877	3.60575E-09	1.86627E-06	0.112709	3.228E-09	1.671E-06	0.594732055	1.70313E-08	8.81505E-06	0.506911	1.452E-08	7.513E-06	0.0302	8.648E-10	4.476E-07	0.0329	9.422E-10	4.876E-07
Nim Wan Road	S40a55	2000-2100	0.125283836	3.58774E-09	1.85694E-06	0.1122745	3.215E-09	1.664E-06	0.590995616	1.69243E-08	8.75966E-06	0.5042584	1.444E-08	7.474E-06	0.0302	8.648E-10	4.476E-07	0.0329	9.422E-10	4.876E-07
Nim Wan Road	S40a55	2100-2200	0	0	0	0	0	0	0	0	0	0	0	0	0	0	0	0	0	0
Nim Wan Road	S40a55	2200-2300	0	0	0	0	0	0	0	0	0	0	0	0	0	0	0	0	0	0
Nim Wan Road	S40a55	2300-0000	0	0	0	0	0	0	0	0	0	0	0	0	0	0	0	0	0	0
Nim Wan Road	S40a56	0000-0100	0	0	0	0	0	0	0	0	0	0	0	0	0	0	0	0	0	0
Nim Wan Road	S40a56	0100-0200	0	0	0	0	0	0	0	0	0	0	0	0	0	0	0	0	0	0
Nim Wan Road	S40a56	0200-0300	0	0	0	0	0	0	0	0	0	0	0	0	0	0	0	0	0	0
Nim Wan Road	S40a56	0300-0400	0	0	0	0	0	0	0	0	0	0	0	0	0	0	0	0	0	0
Nim Wan Road	S40a56	0400-0500	0	0	0	0	0	0	0	0	0	0	0	0	0	0	0	0	0	0
Nim Wan Road	S40a56	0500-0600	0	0	0	0	0	0	0	0	0	0	0	0	0	0	0	0	0	0
Nim Wan Road	S40a56	0600-0700	0.063462877	3.63476E-09	1.63794E-06	0.0569264	3.26E-09	1.469E-06	0.309102192	1.77034E-08	7.97774E-06	0.2635252	1.509E-08	6.801E-06	0.01775	1.017E-09	4.581E-07	0.0193	1.105E-09	4.981E-07
Nim Wan Road	S40a56	0700-0800	0.120270514	2.75534E-08	1.24164E-05	0.106926	2.45E-08	1.104E-05	0.54669226	1.25245E-07	5.64392E-05	0.4748164	1.088E-07	4.902E-05	0.0255875	5.862E-09	2.642E-06	0.0278125	6.372E-09	2.871E-06
Nim Wan Road	S40a56	0800-0900	0.120799863	2.76747E-08	1.24711E-05	0.1071848	2.456E-08	1.107E-05	0.548807055	1.25729E-07	5.66575E-05	0.4758719	1.09E-07	4.913E-05	0.0255875	5.862E-09	2.642E-06	0.0278125	6.372E-09	2.871E-06
Nim Wan Road	S40a56	0900-1000	0.140003744	2.40556E-08	1.08402E-05	0.1241509	2.133E-08	9.613E-06	0.628870548	1.08053E-07	4.86923E-05	0.5478515	9.413E-08	4.242E-05	0.0282	4.845E-09	2.183E-06	0.03065	5.266E-09	2.373E-06
Nim Wan Road	S40a56	1000-1100	0.121963219	2.79412E-08	1.25912E-05	0.1072917	2.458E-08	1.108E-05	0.553994041	1.26917E-07	5.7193E-05	0.4758804	1.09E-07	4.913E-05	0.0255875	5.862E-09	2.642E-06	0.0278125	6.372E-09	2.871E-06
Nim Wan Road	S40a56	1100-1200	0.121937877	2.79354E-08	1.25886E-05	0.1071065	2.454E-08	1.106E-05	0.553662568	1.26841E-07	5.71588E-05	0.4747781	1.088E-07	4.901E-05	0.0255875	5.862E-09	2.642E-06	0.0278125	6.372E-09	2.871E-06
Nim Wan Road	S40a56	1200-1300	0.079544219	1.13895E-08	5.13247E-06	0.0696272	9.97E-09	4.493E-06	0.40849463	5.84901E-08	2.63575E-05	0.3376164	4.834E-08	2.178E-05	0.02038	2.918E-09	1.315E-06	0.02226	3.187E-09	1.436E-06
Nim Wan Road	S40a56	1300-1400	0.087879954	1.50996E-08	6.80439E-06	0.0766751	1.317E-08	5.937E-06	0.4429721	7.6112E-08	3.42985E-05	0.3643023	6.259E-08	2.821E-05	0.0220167	3.783E-09	1.705E-06	0.0240333	4.129E-09	1.861E-06
Nim Wan Road	S40a56	1400-1500	0.074021157	1.90776E-08	8.59699E-06	0.0643728	1.659E-08	7.476E-06	0.385397321	9.93292E-08	4.47609E-05	0.3155069	8.132E-08	3.664E-05	0.0192889	4.971E-09	2.24E-06	0.0210778	5.432E-09	2.448E-06

Appendix 3G_2 Year 2030
e) Emission Summary

Road Name	Road ID	Hour	NO2 Emission						NO Emission						PM25 Emission			PM10 Emission		
			MonthlyHourMin			MonthlyHourAverage			MonthlyHourMin			MonthlyHourAverage			AnnualHourMin			AnnualHourMin		
			g/km/veh	g/s/m2	tonne/year	g/km/veh	g/s/m2	tonne/year	g/km/veh	g/s/m2	tonne/year	g/km/veh	g/s/m2	tonne/year	g/km/veh	g/s/m2	tonne/year	g/km/veh	g/s/m2	tonne/year
Nim Wan Road	S40a56	1500-1600	0.087652374	1.50605E-08	6.78676E-06	0.0762465	1.31E-08	5.904E-06	0.440570868	7.56995E-08	3.41126E-05	0.3615281	6.212E-08	2.799E-05	0.0220167	3.783E-09	1.705E-06	0.0240333	4.129E-09	1.861E-06
Nim Wan Road	S40a56	1600-1700	0.087246393	1.49908E-08	6.75533E-06	0.076151	1.308E-08	5.896E-06	0.438332192	7.53148E-08	3.39393E-05	0.3609606	6.202E-08	2.795E-05	0.0220167	3.783E-09	1.705E-06	0.0240333	4.129E-09	1.861E-06
Nim Wan Road	S40a56	1700-1800	0.078812877	1.12848E-08	5.08528E-06	0.0690786	9.891E-09	4.457E-06	0.404124603	5.78643E-08	2.60755E-05	0.3343548	4.787E-08	2.157E-05	0.02038	2.918E-09	1.315E-06	0.02226	3.187E-09	1.436E-06
Nim Wan Road	S40a56	1800-1900	0.07801474	1.11705E-08	5.03378E-06	0.069129	9.898E-09	4.46E-06	0.399204877	5.71599E-08	2.57581E-05	0.3349429	4.796E-08	2.161E-05	0.02038	2.918E-09	1.315E-06	0.02226	3.187E-09	1.436E-06
Nim Wan Road	S40a56	1900-2000	0.125912877	3.60575E-09	1.62487E-06	0.112709	3.228E-09	1.454E-06	0.594732055	1.70313E-08	7.67484E-06	0.506911	1.452E-08	6.542E-06	0.0302	8.648E-10	3.897E-07	0.0329	9.422E-10	4.246E-07
Nim Wan Road	S40a56	2000-2100	0.125283836	3.58774E-09	1.61675E-06	0.1122745	3.215E-09	1.449E-06	0.590995616	1.69243E-08	7.62662E-06	0.5042584	1.444E-08	6.507E-06	0.0302	8.648E-10	3.897E-07	0.0329	9.422E-10	4.246E-07
Nim Wan Road	S40a56	2100-2200	0	0	0	0	0	0	0	0	0	0	0	0	0	0	0	0	0	0
Nim Wan Road	S40a56	2200-2300	0	0	0	0	0	0	0	0	0	0	0	0	0	0	0	0	0	0
Nim Wan Road	S40a56	2300-0000	0	0	0	0	0	0	0	0	0	0	0	0	0	0	0	0	0	0
Nim Wan Road	S40a57	0000-0100	0	0	0	0	0	0	0	0	0	0	0	0	0	0	0	0	0	0
Nim Wan Road	S40a57	0100-0200	0	0	0	0	0	0	0	0	0	0	0	0	0	0	0	0	0	0
Nim Wan Road	S40a57	0200-0300	0	0	0	0	0	0	0	0	0	0	0	0	0	0	0	0	0	0
Nim Wan Road	S40a57	0300-0400	0	0	0	0	0	0	0	0	0	0	0	0	0	0	0	0	0	0
Nim Wan Road	S40a57	0400-0500	0	0	0	0	0	0	0	0	0	0	0	0	0	0	0	0	0	0
Nim Wan Road	S40a57	0500-0600	0	0	0	0	0	0	0	0	0	0	0	0	0	0	0	0	0	0
Nim Wan Road	S40a57	0600-0700	0.063462877	3.63476E-09	2.84455E-06	0.0569264	3.26E-09	2.552E-06	0.309102192	1.77034E-08	1.38547E-05	0.2635252	1.509E-08	1.181E-05	0.01775	1.017E-09	7.956E-07	0.0193	1.105E-09	8.651E-07
Nim Wan Road	S40a57	0700-0800	0.120270514	2.75534E-08	2.15632E-05	0.106926	2.45E-08	1.917E-05	0.54669226	1.25245E-07	9.80159E-05	0.4748164	1.088E-07	8.513E-05	0.0255875	5.862E-09	4.588E-06	0.0278125	6.372E-09	4.986E-06
Nim Wan Road	S40a57	0800-0900	0.120799863	2.76747E-08	2.16581E-05	0.1071848	2.456E-08	1.922E-05	0.548807055	1.25729E-07	9.8395E-05	0.4758719	1.09E-07	8.532E-05	0.0255875	5.862E-09	4.588E-06	0.0278125	6.372E-09	4.986E-06
Nim Wan Road	S40a57	0900-1000	0.140003744	2.40556E-08	1.88258E-05	0.1241509	2.133E-08	1.669E-05	0.628870548	1.08053E-07	8.45622E-05	0.5478515	9.413E-08	7.367E-05	0.0282	4.845E-09	3.792E-06	0.03065	5.266E-09	4.121E-06
Nim Wan Road	S40a57	1000-1100	0.121963219	2.79412E-08	2.18667E-05	0.1072917	2.458E-08	1.924E-05	0.553994041	1.26917E-07	9.9325E-05	0.4758804	1.09E-07	8.532E-05	0.0255875	5.862E-09	4.588E-06	0.0278125	6.372E-09	4.986E-06
Nim Wan Road	S40a57	1100-1200	0.121937877	2.79354E-08	2.18621E-05	0.1071065	2.454E-08	1.92E-05	0.553662568	1.26841E-07	9.92656E-05	0.4747781	1.088E-07	8.512E-05	0.0255875	5.862E-09	4.588E-06	0.0278125	6.372E-09	4.986E-06
Nim Wan Road	S40a57	1200-1300	0.079544219	1.13895E-08	8.91337E-06	0.0696272	9.97E-09	7.802E-06	0.40849463	5.84901E-08	4.57741E-05	0.3376164	4.834E-08	3.783E-05	0.02038	2.918E-09	2.284E-06	0.02226	3.187E-09	2.494E-06
Nim Wan Road	S40a57	1300-1400	0.087879954	1.50996E-08	1.18169E-05	0.0766751	1.317E-08	1.031E-05	0.4429721	7.6112E-08	5.9565E-05	0.3643023	6.259E-08	4.899E-05	0.0220167	3.783E-09	2.961E-06	0.0240333	4.129E-09	3.232E-06
Nim Wan Road	S40a57	1400-1500	0.074021157	1.90776E-08	1.49301E-05	0.0643728	1.659E-08	1.298E-05	0.385397321	9.93292E-08	7.77347E-05	0.3155069	8.132E-08	6.364E-05	0.0192889	4.971E-09	3.891E-06	0.0210778	5.432E-09	4.251E-06
Nim Wan Road	S40a57	1500-1600	0.087652374	1.50605E-08	1.17863E-05	0.0762465	1.31E-08	1.025E-05	0.440570868	7.56995E-08	5.92421E-05	0.3615281	6.212E-08	4.861E-05	0.0220167	3.783E-09	2.961E-06	0.0240333	4.129E-09	3.232E-06
Nim Wan Road	S40a57	1600-1700	0.087246393	1.49908E-08	1.17317E-05	0.076151	1.308E-08	1.024E-05	0.438332192	7.53148E-08	5.89411E-05	0.3609606	6.202E-08	4.854E-05	0.0220167	3.783E-09	2.961E-06	0.0240333	4.129E-09	3.232E-06
Nim Wan Road	S40a57	1700-1800	0.078812877	1.12848E-08	8.83142E-06	0.0690786	9.891E-09	7.741E-06	0.404124603	5.78643E-08	4.52844E-05	0.3343548	4.787E-08	3.747E-05	0.02038	2.918E-09	2.284E-06	0.02226	3.187E-09	2.494E-06
Nim Wan Road	S40a57	1800-1900	0.07801474	1.11705E-08	8.74199E-06	0.069129	9.898E-09	7.746E-06	0.399204877	5.71599E-08	4.47331E-05	0.3349429	4.796E-08	3.753E-05	0.02038	2.918E-09	2.284E-06	0.02226	3.187E-09	2.494E-06
Nim Wan Road	S40a57	1900-2000	0.125912877	3.60575E-09	2.82185E-06	0.112709	3.228E-09	2.526E-06	0.594732055	1.70313E-08	1.33286E-05	0.506911	1.452E-08	1.136E-05	0.0302	8.648E-10	6.768E-07	0.0329	9.422E-10	7.373E-07
Nim Wan Road	S40a57	2000-2100	0.125283836	3.58774E-09	2.80775E-06	0.1122745	3.215E-09	2.516E-06	0.590995616	1.69243E-08	1.32449E-05	0.5042584	1.444E-08	1.13E-05	0.0302	8.648E-10	6.768E-07	0.0329	9.422E-10	7.373E-07
Nim Wan Road	S40a57	2100-2200	0	0	0	0	0	0	0	0	0	0	0	0	0	0	0	0	0	0
Nim Wan Road	S40a57	2200-2300	0	0	0	0	0	0	0	0	0	0	0	0	0	0	0	0	0	0
Nim Wan Road	S40a57	2300-0000	0	0	0	0	0	0	0	0	0	0	0	0	0	0	0	0	0	0
Nim Wan Road	S40a58	0000-0100	0	0	0	0	0	0	0	0	0	0	0	0	0	0	0	0	0	0
Nim Wan Road	S40a58	0100-0200	0	0	0	0	0	0	0	0	0	0	0	0	0	0	0	0	0	0
Nim Wan Road	S40a58	0200-0300	0	0	0	0	0	0	0	0	0	0	0	0	0	0	0	0	0	0
Nim Wan Road	S40a58	0300-0400	0	0	0	0	0	0	0	0	0	0	0	0	0	0	0	0	0	0
Nim Wan Road	S40a58	0400-0500	0	0	0	0	0	0	0	0	0	0	0	0	0	0	0	0	0	0
Nim Wan Road	S40a58	0500-0600	0	0	0	0	0	0	0	0	0	0	0	0	0	0	0	0	0	0
Nim Wan Road	S40a58	0600-0700	0.063462877	3.63476E-09	2.46759E-06	0.0569264	3.26E-09	2.213E-06	0.309102192	1.77034E-08	1.20186E-05	0.2635252	1.509E-08	1.025E-05	0.01775	1.017E-09	6.902E-07	0.0193	1.105E-09	7.504E-07
Nim Wan Road	S40a58	0700-0800	0.120270514	2.75534E-08	1.87056E-05	0.106926	2.45E-08	1.663E-05	0.54669226	1.25245E-07	8.50267E-05	0.4748164	1.088E-07	7.385E-05	0.0255875	5.862E-09	3.98E-06	0.0278125	6.372E-09	4.326E-06
Nim Wan Road	S40a58	0800-0900	0.120799863	2.76747E-08	1.87879E-05	0.1071848	2.456E-08	1.667E-05	0.548807055	1.25729E-07	8.53556E-05	0.4758719	1.09E-07	7.401E-05	0.0255875	5.862E-09	3.98E-06	0.0278125	6.372E-09	4.326E-06
Nim Wan Road	S40a58	0900-1000	0.140003744	2.40556E-08	1.6331E-05	0.1241509	2.133E-08	1.448E-05	0.628870548	1.08053E-07	7.33559E-05	0.5478515	9.413E-08	6.391E-05	0.0282	4.845E-09	3.289E-06	0.03065	5.266E-09	3.575E-06
Nim Wan Road	S40a58	1000-1100	0.121963219	2.79412E-08	1.89689E-05	0.1072917	2.458E-08	1.669E-05	0.553994041	1.26917E-07	8.61624E-05	0.4758804	1.09E-07	7.401E-05	0.0255875	5.862E-09	3.98E-06	0.0278125	6.372E-09	4.326E-06
Nim Wan Road	S40a58	1100-1200	0.121937877	2.79354E-08	1.89649E-05	0.1071065	2.454E-08	1.666E-05	0.553662568	1.26841E-07	8.61108E-05	0.4747781	1.088E-07	7.384E-05	0.0255875	5.862E-09	3.98E-06	0.0278125	6.372E-09	4.326E-06
Nim Wan Road	S40a58	1200-1300	0.079544219	1.13895E-08	7.73217E-06	0.0696272	9.97E-09	6.768E-06	0.40849463	5.84901E-08	3.97081E-05	0.3376164	4.834E-08	3.282E-05	0.02038	2.918E-09	1.981E-06	0.02226	3.187E-09	2.164E-06
Nim Wan Road	S40a58	1300-1400	0.087879954	1.50996E-08	1.02509E-05	0.0766751	1.317E-08	8.944E-06	0.4429721	7.6112E-08	5.16714E-05	0.3643023	6.259E-08	4.249E-05	0.0220167	3.783E-09	2.568E-06	0.0240333	4.129E-09	2.803E-06
Nim Wan Road	S40a58	1400-1500	0.074021157	1.90776E-08	1.29515E-05	0.0643728	1.659E-08	1.126E-05	0.385397321	9.93292E-08	6.74332E-05	0.3155069	8.132E-08	5.52E-05	0.0192889	4.971E-09	3.375E-06	0.0210778	5.432E-09	3.688E-06
Nim Wan Road	S40a58	1500-1600	0.087652374	1.50605E-08	1.02244E-05	0.0762465	1.31E-08	8.894E-06	0.440570868	7.56995E-08	5.13913E-05	0.3615281	6.212E-08	4.217E-05	0.0220167	3.783E-09	2.568E-06	0.0240333	4.129E-09	2.803E-06
Nim Wan Road	S40a58	1600-1700	0.087246393	1.49908E-08	1.0177E-05	0.076151	1.308E-08	8.883E-06	0.438332192	7.53148E-08	5.11302E-05	0.3609606	6.202E-08	4.21E-05	0.0220167	3.783E-09	2.568E-06	0.0240333	4.129E-09	2.803E-06
Nim Wan Road	S40a58	1700-1800	0.078812877	1.12848E-08	7.66108E-06	0.0690786	9.891E-09	6.715E-06	0.404124603	5.78643E-08	3.92833E-05	0.3343548	4.787E-08	3.25E-05	0.02038	2.918E-09	1.981E-06	0.02226	3.187E-09	2.164E-06
Nim Wan Road	S40a58	1800-1900	0.07801474	1.11705E-08	7.58349E-06	0.069129	9.898E-09	6.72E-06	0.399204877	5.71599E-08	3.88051E-05	0.3349429	4.796E-08	3.256E-05	0.02038	2.918E-09	1.981E-06	0.02226	3.187E-09	2.164E-06
Nim Wan Road	S40a58	1900-2000	0.125912877	3.60575E-09	2.44789E-06	0.112709	3.228E-09	2.191E-06	0.594732055	1.70313E-08	1.15623E-05	0.506911	1.452E-08	9.855E-06	0.0302	8.648E-10	5.871E-07	0.0329	9.422E-10	6.396E-07
Nim Wan Road	S40a58	2000-2100	0.125283836	3.58774E-09	2.43567E-06	0.1122745	3.215E-09	2.183E-06	0.590995616	1.69243E-08	1.14896E-05	0.5042584	1.444E-08	9.803E-06	0.0302	8.648E-10	5.871E-07	0.0329	9.422E-10	6.396E-07
Nim Wan Road	S40a58	2100-2200	0	0	0	0	0	0	0	0	0	0	0	0	0	0	0	0	0	0
Nim Wan Road	S40a58	2200-2300	0	0	0	0	0	0	0	0	0	0	0	0	0	0	0	0	0	0
Nim Wan Road	S40a58	2300-0000	0	0	0	0	0	0	0	0	0	0	0	0	0	0	0	0	0	0
Nim Wan Road	S40a59	0000-0100	0	0	0	0	0	0	0	0	0	0	0	0	0	0	0	0	0	0
Nim Wan Road	S40a59	0100-0200	0	0	0	0	0	0	0	0	0	0	0	0	0	0	0	0	0	0
Nim Wan Road	S40a59	0200-0300	0	0	0	0	0	0	0	0	0	0	0	0	0	0	0	0	0	0
Nim Wan Road	S40a59	0300-0400	0	0	0	0	0	0	0	0	0	0	0	0	0	0	0	0	0	0
Nim Wan Road	S40a59	0400-0500	0	0	0	0	0	0	0	0	0	0	0	0	0	0	0	0	0	0
Nim Wan Road	S40a59	0500-0600	0	0	0	0	0	0	0	0	0	0	0	0	0	0	0	0	0	0
Nim Wan Road	S40a59	0600-0700	0.063462877	3.63476E-09	1.90452E-06	0.0569264	3.26E-09	1.708E-06	0.309102192	1.77034E-08	9.27616E-06	0.2635252	1.509E-08	7.908E-06	0.01775	1.017E-09	5.327E-07	0.0193	1.105E-09	5.792E-07
Nim Wan Road	S40a59	0700-0800	0.120270514	2.75534E-08	1.44373E-05	0.106926	2.45E-08	1.284E-05	0.54669226	1.25245E-07	6.5625E-05	0.4748164	1.088E-07	5.7E-05	0.0255875	5.862E-09	3.072E-06	0.0278125	6.372E-09	3.339E-06
Nim Wan Road	S40a59	0800-0900	0.120799863	2.76747E-08	1.45008E-05	0.1071848	2.456E-08	1.287E-05	0.548807055	1.25729E-07	6.58788E-05	0.4758719	1.09E-07	5.712E-05	0.0255875	5.862E-09	3.072E-06	0.0278125	6.372E-09	3.339E-06
Nim Wan Road	S40a59	0900-1000	0.140003744	2.40556E-08	1.26045E-05	0.1241509	2.133E-08	1.118E-05	0.628870548	1.08053E-07	5.66172E-05	0.5478515	9.413E-08	4.932E-05	0.0282	4.845E-09	2.539E-06	0.03065	5.266E-09	2.759E-06
Nim Wan Road	S40a59	1000-1100	0.121963219	2.79412E-08	1.46405E-05	0.1072917	2.458E-08	1.288E-05	0.553994041	1.26917E-07	6.65015E-05	0.4758804	1.09E-07	5.712E-05	0.0255875	5.862E-09	3.072E-06	0.0278125	6.372E-09	3.339E-06
Nim Wan Road	S40a59	1100-1200	0.121937877	2.79354E-08	1.46374E-05	0.1071065	2.454E-08	1.286E-05	0.553662568	1.26841E-07	6.64617E-05	0.4747781	1.088E-07	5.699E-05	0.0255875	5.862E-09	3.072E-06	0.0278125	6.372E-09	3.339E-06
Nim Wan Road	S40a59	1200-1300	0.079544219	1.13895E-08	5.96781E-06	0.0696272	9.97E-09	5.224E-06	0.40849463	5.84901E-08	3.06473E-05	0.3376164	4.834E-08	2.533E-05	0.02038	2.918E-09	1.529E-06	0.02226	3.187E-09	1.67E-06
Nim Wan Road	S40a59	1300-1400	0.087879954	1.50996E-08	7.91184E-06	0.0766751	1.317E-08	6.903E-06	0.4429721	7.6112E-08	3.98808E-05	0.3643023	6.259E-08	3.28E-05	0.0220167	3.783E-09	1.982E-06	0.0240333	4.129E-09	2.164E-06
Nim Wan Road	S40a59	1400-1500	0.074021157	1.90776E-08	9.99619E-06	0.0643728	1.659E-08	8.693E-06	0.385397321	9.93292E-08	5.2046E-05	0.3155069	8.132E-08	4.261E-05	0.0192889	4.971E-09	2.605E-06	0.0210778	5.432E-09	2.846E-06
Nim Wan Road	S40a59	1500-1600	0.087652374	1.50605E-08	7.89135E-06	0.0762465	1.31E-08	6.864E-06	0.440570868	7.56995E-08	3.96646E-05	0.3615281	6.212E-08	3.255E-05	0.0220167	3.783E-09	1.982E-06	0.0240333	4.129E-09	2.164E-06
Nim Wan Road	S40a59	1600-1700	0.087246393	1.49908E-08	7.8548E-06	0.076151	1.308E-08	6.856E-06	0.438332192	7.53148E-08	3.94631E-05	0.3609606	6.202E-08	3.25E-05	0.0220167	3.783E-09	1.982E-06	0.0240333	4.129E-09	2.164E-06
Nim Wan Road	S40a59	1700-1800	0.078812877	1.12848E-08	5.91294E-06	0.0690786	9.891E-09	5.183E-06	0.404124603	5.78643E-08	3.03195E-05	0.3343548	4.787E-08	2.508E-05	0.02038	2.918E-09	1.529E-06	0.02226	3.187E-09	1.67E-06
Nim Wan Road	S40a59	1800-1900	0.07801474	1.11705E-08	5.85306E-06	0.069129	9.898E-09	5.186E-06	0.399204877	5.71599E-08	2.99504E-05	0.3349429	4.796E-08	2.513E-05	0.02038	2.918E-09	1.529E-06	0.02226	3.187E-09	1.67E-06
Nim Wan Road	S40a59	1900-2000	0.125912877	3.60575E-09	1.88932E-06	0.112709	3.228E-09	1.691E-06	0.594732055	1.70313E-08	8.92396E-06	0.506911	1.452E-08	7.606E-06	0.0302	8.648E-10	4.532E-07	0.0329	9.422E-10	4.937E-07
Nim Wan Road	S40a59	2000-2100	0.125283836	3.58774E-09	1.87988E-06	0.1122745	3.215E-09	1.685E-06	0.590995616	1.69243E-08	8.86789E-06	0.5042584	1.444E-08	7.566E-06	0.0302	8.648E-10	4.532E-07	0.0329	9.422E-10	4.937E-07
Nim Wan Road	S40a59	2100-2200	0	0	0	0	0	0	0	0	0	0	0	0	0	0	0	0	0	0
Nim Wan Road	S40a59	2200-2300	0	0	0	0	0	0	0	0	0	0	0	0	0	0	0	0	0	0
Nim Wan Road	S40a59	2300-0000	0	0	0	0	0	0	0	0	0	0	0	0	0	0	0	0	0	0
Nim Wan Road	S40a60	0000-0100	0	0	0	0	0	0	0	0	0	0	0	0	0	0	0	0	0	0
Nim Wan Road	S40a60	0100-0200	0	0	0	0	0	0	0	0	0	0	0	0	0	0	0	0	0	0
Nim Wan Road	S40a60	0200-0300	0	0	0	0	0	0	0	0	0	0	0	0	0	0	0	0	0	0
Nim Wan Road	S40a60	0300-0400	0	0	0	0	0	0	0	0	0	0	0	0	0	0	0	0	0	0
Nim Wan Road	S40a60	0400-0500	0	0	0	0	0	0	0	0	0	0	0	0	0	0	0	0	0	0
Nim Wan Road	S40a60	0500-0600	0	0	0	0	0	0	0	0	0	0	0	0	0	0	0	0	0	0
Nim Wan Road	S40a60	0600-0700	0.063462877	3.63476E-09	1.95513E-06	0.0569264	3.26E-09	1.754E-06	0.309102192	1.77034E-08	9.52263E-06	0.2635252	1.509E-08	8.119E-06	0.01775	1.017E-09	5.468E-07	0.0193	1.105E-09	5.946E-07
Nim Wan Road	S40a60	0700-0800	0.120270514	2.75534E-08	1.48209E-05	0.106926	2.45E-08	1.318E-05	0.54669226	1.25245E-07	6.73686E-05	0.4748164	1.088E-07	5.851E-05	0.0255875	5.862E-09	3.153E-06	0.0278125	6.372E-09	3.427E-06
Nim Wan Road	S40a60	0800-0900	0.120799863	2.76747E-08	1.48861E-05	0.1071848	2.456E-08	1.321E-05	0.548807055	1.25729E-07	6.76292E-05	0.4758719	1.09E-07	5.864E-05	0.0255875	5.862E-09	3.153E-06	0.0278125	6.372E-09	3.427E-06
Nim Wan Road	S40a60	0900-1000	0.140003744	2.40556E-08	1.29394E-05	0.1241509	2.133E-08	1.147E-05	0.628870548	1.08053E-07	5.81216E-05	0.5478515	9.413E-08	5.063E-05	0.0282	4.845E-09	2.606E-06	0.03065	5.266E-09	2.833E-06
Nim Wan Road	S40a60	1000-1100	0.121963219	2.79412E-08	1.50295E-05	0.1072917	2.458E-08	1.322E-05	0.553994041	1.26917E-07	6.82684E-05	0.4758804	1.09E-07	5.864E-05	0.0255875	5.862E-09	3.153E-06	0.0278125	6.372E-09	3.427E-06
Nim Wan Road	S40a60	1100-1200	0.121937877	2.79354E-08	1.50263E-05	0.1071065	2.454E-08	1.32E-05	0.553662568	1.26841E-07	6.82276E-05	0.4747781	1.088E-07	5.851E-05	0.0255875	5.862E-09	3.153E-06	0.0278125	6.372E-09	3.427E-06
Nim Wan Road	S40a60	1200-1300	0.079544219	1.13895E-08	6.12637E-06	0.0696272	9.97E-09	5.363E-06	0.40849463	5.84901E-08	3.14616E-05	0.3376164	4.834E-08	2.6E-05	0.02038	2.918E-09	1.57E-06	0.02226	3.187E-09	1.714E-06
Nim Wan Road	S40a60	1300-1400	0.087879954	1.50996E-08	8.12205E-06	0.0766751	1.317E-08	7.086E-06	0.4429721	7.6112E-08	4.09404E-05	0.3643023	6.259E-08	3.367E-05	0.0220167	3.783E-09	2.035E-06	0.0240333	4.129E-09	2.221E-06
Nim Wan Road	S40a60	1400-1500	0.074021157	1.90776E-08	1.02618E-05	0.0643728	1.659E-08	8.924E-06	0.385397321	9.93292E-08	5.34289E-05	0.3155069	8.132E-08	4.374E-05	0.0192889	4.971E-09	2.674E-06	0.0210778	5.432E-09	2.922E-06
Nim Wan Road	S40a60	1500-1600	0.087652374	1.50605E-08	8.10102E-06	0.0762465	1.31E-08	7.047E-06	0.440570868	7.56995E-08	4.07185E-05	0.3615281	6.212E-08	3.341E-05	0.0220167	3.783E-09	2.035E-06	0.0240333	4.129E-09	2.221E-06
Nim Wan Road	S40a60	1600-1700	0.087246393	1.49908E-08	8.0635E-06	0.076151	1.308E-08	7.038E-06	0.438332192	7.53148E-08	4.05116E-05	0.3609606	6.202E-08	3.336E-05	0.0220167	3.783E-09	2.035E-06	0.0240333	4.129E-09	2.221E-06
Nim Wan Road	S40a60	1700-1800	0.078812877	1.12848E-08	6.07005E-06	0.0690786	9.891E-09	5.32E-06	0.404124603	5.78643E-08	3.11251E-05	0.3343548	4.787E-08	2.575E-05	0.02038	2.918E-09	1.57E-06	0.02226	3.187E-09	1.714E-06
Nim Wan Road	S40a60	1800-1900	0.07801474	1.11705E-08	6.00858E-06	0.069129	9.898E-09	5.324E-06	0.399204877	5.71599E-08	3.07461E-05	0.3349429	4.796E-08	2.58E-05	0.02038	2.918E-09	1.57E-06	0.02226	3.187E-09	1.714E-06
Nim Wan Road	S40a60	1900-2000	0.125912877	3.60575E-09	1.93952E-06	0.112709	3.228E-09	1.736E-06	0.594732055	1.70313E-08	9.16107E-06	0.506911	1.452E-08	7.808E-06	0.0302	8.648E-10	4.652E-07	0.0329	9.422E-10	5.068E-07
Nim Wan Road	S40a60	2000-2100	0.125283836	3.58774E-09	1.92983E-06	0.1122745	3.215E-09	1.729E-06	0.590995616	1.69243E-08	9.10351E-06	0.5042584	1.444E-08	7.767E-06	0.0302	8.648E-10	4.652E-07	0.0329	9.422E-10	5.068E-07
Nim Wan Road	S40a60	2100-2200	0	0	0	0	0	0	0	0	0	0	0	0	0	0	0	0	0	0
Nim Wan Road	S40a60	2200-2300	0	0	0	0	0	0	0	0	0	0	0	0	0	0	0	0	0	0
Nim Wan Road	S40a60	2300-0000	0	0	0	0	0	0	0	0	0	0	0	0	0	0	0	0	0	0
Nim Wan Road	S40a61	0000-0100	0	0	0	0	0	0	0	0	0	0	0	0	0	0	0	0	0	0
Nim Wan Road	S40a61	0100-0200	0	0	0	0	0	0	0	0	0	0	0	0	0	0	0	0	0	0
Nim Wan Road	S40a61	0200-0300	0	0	0	0	0	0	0	0	0	0	0	0	0	0	0	0	0	0
Nim Wan Road	S40a61	0300-0400	0	0	0	0	0	0	0	0	0	0	0	0	0	0	0	0	0	0
Nim Wan Road	S40a61	0400-0500	0	0	0	0	0	0	0	0	0	0	0	0	0	0	0	0	0	0
Nim Wan Road	S40a61	0500-0600	0	0	0	0	0	0	0	0	0	0	0	0	0	0	0	0	0	0
Nim Wan Road	S40a61	0600-0700	0.063462877	3.63476E-09	2.91719E-06	0.0569264	3.26E-09	2.617E-06	0.309102192	1.77034E-08	1.42084E-05	0.2635252	1.509E-08	1.211E-05	0.01775	1.017E-09	8.159E-07	0.0193	1.105E-09	8.872E-07
Nim Wan Road	S40a61	0700-0800	0.120270514	2.75534E-08	2.21138E-05	0.106926	2.45E-08	1.966E-05	0.54669226	1.25245E-07	0.000100519	0.4748164	1.088E-07	8.73E-05	0.0255875	5.862E-09	4.705E-06	0.0278125	6.372E-09	5.114E-06
Nim Wan Road	S40a61	0800-0900	0.120799863	2.76747E-08	2.22111E-05	0.1071848	2.456E-08	1.971E-05	0.548807055	1.25729E-07	0.000100908	0.4758719	1.09E-07	8.75E-05	0.0255875	5.862E-09	4.705E-06	0.0278125	6.372E-09	5.114E-06
Nim Wan Road	S40a61	0900-1000	0.140003744	2.40556E-08	1.93066E-05	0.1241509	2.133E-08	1.712E-05	0.628870548	1.08053E-07	8.67215E-05	0.5478515	9.413E-08	7.555E-05	0.0282	4.845E-09	3.889E-06	0.03065	5.266E-09	4.227E-06
Nim Wan Road	S40a61	1000-1100	0.121963219	2.79412E-08	2.2425E-05	0.1072917	2.458E-08	1.973E-05	0.553994041	1.26917E-07	0.000101861	0.4758804	1.09E-07	8.75E-05	0.0255875	5.862E-09	4.705E-06	0.0278125	6.372E-09	5.114E-06
Nim Wan Road	S40a61	1100-1200	0.121937877	2.79354E-08	2.24204E-05	0.1071065	2.454E-08	1.969E-05	0.553662568	1.26841E-07	0.0001018	0.4747781	1.088E-07	8.73E-05	0.0255875	5.862E-09	4.705E-06	0.0278125	6.372E-09	5.114E-06
Nim Wan Road	S40a61	1200-1300	0.079544219	1.13895E-08	9.14099E-06	0.0696272	9.97E-09	8.001E-06	0.40849463	5.84901E-08	4.6943E-05	0.3376164	4.834E-08	3.88E-05	0.02038	2.918E-09	2.342E-06	0.02226	3.187E-09	2.558E-06
Nim Wan Road	S40a61	1300-1400	0.087879954	1.50996E-08	1.21187E-05	0.0766751	1.317E-08	1.057E-05	0.4429721	7.6112E-08	6.10861E-05	0.3643023	6.259E-08	5.024E-05	0.0220167	3.783E-09	3.036E-06	0.0240333	4.129E-09	3.314E-06
Nim Wan Road	S40a61	1400-1500	0.074021157	1.90776E-08	1.53113E-05	0.0643728	1.659E-08	1.332E-05	0.385397321	9.93292E-08	7.97197E-05	0.3155069	8.132E-08	6.526E-05	0.0192889	4.971E-09	3.99E-06	0.0210778	5.432E-09	4.36E-06
Nim Wan Road	S40a61	1500-1600	0.087652374	1.50605E-08	1.20873E-05	0.0762465	1.31E-08	1.051E-05	0.440570868	7.56995E-08	6.07549E-05	0.3615281	6.212E-08	4.985E-05	0.0220167	3.783E-09	3.036E-06	0.0240333	4.129E-09	3.314E-06
Nim Wan Road	S40a61	1600-1700	0.087246393	1.49908E-08	1.20313E-05	0.076151	1.308E-08	1.05E-05	0.438332192	7.53148E-08	6.04462E-05	0.3609606	6.202E-08	4.978E-05	0.0220167	3.783E-09	3.036E-06	0.0240333	4.129E-09	3.314E-06
Nim Wan Road	S40a61	1700-1800	0.078812877	1.12848E-08	9.05694E-06	0.0690786	9.891E-09	7.938E-06	0.404124603	5.78643E-08	4.64408E-05	0.3343548	4.787E-08	3.842E-05	0.02038	2.918E-09	2.342E-06	0.02226	3.187E-09	2.558E-06
Nim Wan Road	S40a61	1800-1900	0.07801474	1.11705E-08	8.96522E-06	0.069129	9.898E-09	7.944E-06	0.399204877	5.71599E-08	4.58754E-05	0.3349429	4.796E-08	3.849E-05	0.02038	2.918E-09	2.342E-06	0.02226	3.187E-09	2.558E-06
Nim Wan Road	S40a61	1900-2000	0.125912877	3.60575E-09	2.89391E-06	0.112709	3.228E-09	2.59E-06	0.594732055	1.70313E-08	1.3669E-05	0.506911	1.452E-08	1.165E-05	0.0302	8.648E-10	6.941E-07	0.0329	9.422E-10	7.562E-07
Nim Wan Road	S40a61	2000-2100	0.125283836	3.58774E-09	2.87945E-06	0.1122745	3.215E-09	2.58E-06	0.590995616	1.69243E-08	1.35831E-05	0.5042584	1.444E-08	1.159E-05	0.0302	8.648E-10	6.941E-07	0.0329	9.422E-10	7.562E-07
Nim Wan Road	S40a61	2100-2200	0	0	0	0	0	0	0	0	0	0	0	0	0	0	0	0	0	0
Nim Wan Road	S40a61	2200-2300	0	0	0	0	0	0	0	0	0	0	0	0	0	0	0	0	0	0
Nim Wan Road	S40a61	2300-0000	0	0	0	0	0	0	0	0	0	0	0	0	0	0	0	0	0	0
Deep Bay Road	S40a62	0000-0100	0	0	0	0	0	0	0	0	0	0	0	0	0	0	0	0	0	0
Deep Bay Road	S40a62	0100-0200	0	0	0	0	0	0	0	0	0	0	0	0	0	0	0	0	0	0
Deep Bay Road	S40a62	0200-0300	0	0	0	0	0	0	0	0	0	0	0	0	0	0	0	0	0	0
Deep Bay Road	S40a62	0300-0400	0	0	0	0	0	0	0	0	0	0	0	0	0	0	0	0	0	0
Deep Bay Road	S40a62	0400-0500	0	0	0	0	0	0	0	0	0	0	0	0	0	0	0	0	0	0
Deep Bay Road	S40a62	0500-0600	0	0	0	0	0	0	0	0	0	0	0	0	0	0	0	0	0	0
Deep Bay Road	S40a62	0600-0700	0.087715432	5.02379E-09	1.76641E-06	0.0811317	4.647E-09	1.634E-06	0.464717973	2.66161E-08	9.35847E-06	0.4156465	2.381E-08	8.37E-06	0.0196237	1.124E-09	3.952E-07	0.0213193	1.221E-09	4.293E-07
Deep Bay Road	S40a62	0700-0800	0.183429797	4.20229E-08	1.47756E-05	0.1700472	3.896E-08	1.37E-05	0.82116018	1.88124E-07	6.61459E-05	0.7465944	1.71E-07	6.014E-05	0.0270078	6.187E-09	2.176E-06	0.029342	6.722E-09	2.364E-06
Deep Bay Road	S40a62	0800-0900	0.183950112	4.21421E-08	1.48175E-05	0.1703007	3.902E-08	1.372E-05	0.822650335	1.88465E-07	6.6266E-05	0.7473622	1.712E-07	6.02E-05	0.0270078	6.187E-09	2.176E-06	0.029342	6.722E-09	2.364E-06
Deep Bay Road	S40a62	0900-1000	0.216120131	3.7134E-08	1.30566E-05	0.20024	3.441E-08	1.21E-05	0.94223665	1.61896E-07	5.69241E-05	0.8592113	1.476E-07	5.191E-05	0.0294692	5.063E-09	1.78E-06	0.0320162	5.501E-09	1.934E-06
Deep Bay Road	S40a62	1000-1100	0.185099754	4.24054E-08	1.49101E-05	0.1703998	3.904E-08	1.373E-05	0.82700542	1.89463E-07	6.66168E-05	0.7467487	1.711E-07	6.015E-05	0.0270078	6.187E-09	2.176E-06	0.029342	6.722E-09	2.364E-06
Deep Bay Road	S40a62	1100-1200	0.185071647	4.2399E-08	1.49079E-05	0.1702117	3.899E-08	1.371E-05	0.826443837	1.89334E-07	6.65715E-05	0.7453931	1.708E-07	6.004E-05	0.0270078	6.187E-09	2.176E-06	0.029342	6.722E-09	2.364E-06
Deep Bay Road	S40a62	1200-1300	0.111203345	1.59226E-08	5.59852E-06	0.1011939	1.449E-08	5.095E-06	0.641014569	9.17833E-08	3.22718E-05	0.5660625	8.105E-08	2.85E-05	0.0266695	3.819E-09	1.343E-06	0.0294639	4.219E-09	1.483E-06
Deep Bay Road	S40a62	1300-1400	0.122159034	2.09895E-08	7.3801E-06	0.1108708	1.905E-08	6.698E-06	0.684149694	1.17551E-07	4.13321E-05	0.6011211	1.033E-07	3.632E-05	0.027258	4.683E-09	1.647E-06	0.0300366	5.161E-09	1.815E-06
Deep Bay Road	S40a62	1400-1500	0.103923206	2.67843E-08	9.4176E-06	0.0941829	2.427E-08	8.535E-06	0.611579502	1.57624E-07	5.54218E-05	0.5378426	1.386E-07	4.874E-05	0.0262773	6.772E-09	2.381E-06	0.0290822	7.495E-09	2.635E-06
Deep Bay Road	S40a62	1500-1600	0.121912356	2.09471E-08	7.36519E-06	0.1104422	1.898E-08	6.672E-06	0.680735809	1.16965E-07	4.11259E-05	0.5983554	1.028E-07	3.615E-05	0.027258	4.683E-09	1.647E-06	0.0300366	5.161E-09	1.815E-06
Deep Bay Road	S40a62	1600-1700	0.121520681	2.08798E-08	7.34153E-06	0.1103479	1.896E-08	6.667E-06	0.679172917	1.16696E-07	4.10314E-05	0.597912	1.027E-07	3.612E-05	0.027258	4.683E-09	1.647E-06	0.0300366	5.161E-09	1.815E-06
Deep Bay Road	S40a62	1700-1800	0.110498457	1.58217E-08	5.56303E-06	0.1006661	1.441E-08	5.068E-06	0.637550974	9.12874E-08	3.20974E-05	0.5636583	8.071E-08	2.838E-05	0.0266695	3.819E-09	1.343E-06	0.0294639	4.219E-09	1.483E-06
Deep Bay Road	S40a62	1800-1900	0.109716834	1.57097E-08	5.52368E-06	0.1007178	1.442E-08	5.071E-06	0.633312815	9.06805E-08	3.1884E-05	0.5644951	8.083E-08	2.842E-05	0.0266695	3.819E-09	1.343E-06	0.0294639	4.219E-09	1.483E-06
Deep Bay Road	S40a62	1900-2000	0.173302011	4.96283E-09	1.74497E-06	0.1600731	4.584E-09	1.612E-06	0.88190458	2.5255E-08	8.87987E-06	0.7893133	2.26E-08	7.948E-06	0.0302	8.648E-10	3.041E-07	0.0329	9.422E-10	3.313E-07
Deep Bay Road	S40a62	2000-2100	0.172673857	4.94484E-09	1.73865E-06	0.1596395	4.572E-09	1.607E-06	0.878330804	2.51527E-08	8.84389E-06	0.7868167	2.253E-08	7.922E-06	0.0302	8.648E-10	3.041E-07	0.0329	9.422E-10	3.313E-07
Deep Bay Road	S40a62	2100-2200	0	0	0	0	0	0	0	0	0	0	0	0	0	0	0	0	0	0
Deep Bay Road	S40a62	2200-2300	0	0	0	0	0	0	0	0	0	0	0	0	0	0	0	0	0	0
Deep Bay Road	S40a62	2300-0000	0	0	0	0	0	0	0	0	0	0	0	0	0	0	0	0	0	0
Deep Bay Road	S4901	0000-0100	0.002193437	6.28132E-11	2.9795E-08	0.0019328	5.535E-11	2.625E-08	0.040439666	1.15807E-09	5.4932E-07	0.0357141	1.023E-09	4.851E-07	0.0090475	2.591E-10	1.229E-07	0.0097385	2.789E-10	1.323E-07
Deep Bay Road	S4901	0100-0200	0.00221623	6.34659E-11	3.01046E-08	0.0019358	5.544E-11	2.63E-08	0.040637423	1.16373E-09	5.52006E-07	0.0357769	1.025E-09	4.86E-07	0.0090475	2.591E-10	1.229E-07	0.0097385	2.789E-10	1.323E-07
Deep Bay Road	S4901	0200-0300	0	0	0	0	0	0	0	0	0	0	0	0	0	0	0	0	0	0
Deep Bay Road	S4901	0300-0400	0	0	0	0	0	0	0	0	0	0	0	0	0	0	0	0	0	0
Deep Bay Road	S4901	0400-0500	0	0	0	0	0	0	0	0	0	0	0	0	0	0	0	0	0	0
Deep Bay Road	S4901	0500-0600	0.002230659	6.38791E-11	3.03006E-08	0.0019757	5.658E-11	2.684E-08	0.041298377	1.18266E-09	5.60984E-07	0.0364644	1.044E-09	4.953E-07	0.0090475	2.591E-10	1.229E-07	0.0097385	2.789E-10	1.323E-07
Deep Bay Road	S4901	0600-0700	0.044970055	5.15121E-09	2.44344E-06	0.0415382	4.758E-09	2.257E-06	0.252976089	2.89778E-08	1.37454E-05	0.2259151	2.588E-08	1.228E-05	0.0143356	1.642E-09	7.789E-07	0.0155289	1.779E-09	8.438E-07
Deep Bay Road	S4901	0700-0800	0.080967772	4.40546E-08	2.0897E-05	0.0749137	4.076E-08	1.933E-05	0.41629731	2.26508E-07	0.000107442	0.3769884	2.051E-07	9.73E-05	0.0192048	1.045E-08	4.957E-06	0.0210603	1.146E-08	5.435E-06
Deep Bay Road	S4901	0800-0900	0.077223151	4.42286E-08	2.09795E-05	0.0713781	4.088E-08	1.939E-05	0.397781169	2.27824E-07	0.000108067	0.3600988	2.062E-07	9.783E-05	0.0186969	1.071E-08	5.079E-06	0.0204942	1.174E-08	5.568E-06
Deep Bay Road	S4901	0900-1000	0.080424093	3.91526E-08	1.85718E-05	0.0743799	3.621E-08	1.718E-05	0.410660922	1.99921E-07	9.48309E-05	0.3728693	1.815E-07	8.61E-05	0.0191555	9.325E-09	4.423E-06	0.0210298	1.024E-08	4.856E-06
Deep Bay Road	S4901	1000-1100	0.081649569	4.44256E-08	2.10729E-05	0.0750492	4.083E-08	1.937E-05	0.41811934	2.27499E-07	0.000107912	0.3764917	2.048E-07	9.717E-05	0.0192048	1.045E-08	4.957E-06	0.0210603	1.146E-08	5.435E-06
Deep Bay Road	S4901	1100-1200	0.07764883	4.44724E-08	2.10952E-05	0.071305	4.084E-08	1.937E-05	0.398812346	2.28415E-07	0.000108347	0.3586682	2.054E-07	9.744E-05	0.0186969	1.071E-08	5.079E-06	0.0204942	1.174E-08	5.568E-06
Deep Bay Road	S4901	1200-1300	0.049524615	1.70188E-08	8.07272E-06	0.0450113	1.547E-08	7.337E-06	0.32710527	1.12407E-07	5.33196E-05	0.2893434	9.943E-08	4.716E-05	0.0184444	6.338E-09	3.007E-06	0.020386	7.006E-09	3.323E-06
Deep Bay Road	S4901	1300-1400	0.059323743	2.2085E-08	1.04759E-05	0.0537924	2.003E-08	9.499E-06	0.371173448	1.3818E-07	6.55448E-05	0.3266333	1.216E-07	5.768E-05	0.0193487	7.203E-09	3.417E-06	0.0213486	7.948E-09	3.77E-06
Deep Bay Road	S4901	1400-1500	0.054320718	2.80004E-08	1.32818E-05	0.0491963	2.536E-08	1.203E-05	0.350086938	1.80457E-07	8.55985E-05	0.3082829	1.589E-07	7.538E-05	0.019032	9.81E-09	4.653E-06	0.0210294	1.084E-08	5.142E-06
Deep Bay Road	S4901	1500-1600	0.053109245	2.28132E-08	1.08213E-05	0.0480612	2.064E-08	9.793E-06	0.354307701	1.52194E-07	7.21921E-05	0.3125664	1.343E-07	6.369E-05	0.0196187	8.427E-09	3.997E-06	0.0217435	9.34E-09	4.43E-06
Deep Bay Road	S4901	1600-1700	0.059013559	2.19695E-08	1.04211E-05	0.0535371	1.993E-08	9.454E-06	0.368468673	1.37173E-07	6.50671E-05	0.3249266	1.21E-07	5.738E-05	0.0193487	7.203E-09	3.417E-06	0.0213486	7.948E-09	3.77E-06
Deep Bay Road	S4901	1700-1800	0.049225287	1.69159E-08	8.02393E-06	0.0447907	1.539E-08	7.301E-06	0.32553735	1.11869E-07	5.3064E-05	0.2882191	9.904E-08	4.698E-05	0.0184444	6.338E-09	3.007E-06	0.020386	7.006E-09	3.323E-06
Deep Bay Road	S4901	1800-1900	0.053133464	1.67373E-08	7.93923E-06	0.0487008	1.534E-08	7.277E-06	0.349374034	1.10055E-07	5.22037E-05	0.3116839	9.818E-08	4.657E-05	0.0192987	6.079E-09	2.884E-06	0.021354	6.727E-09	3.191E-06
Deep Bay Road	S4901	1900-2000	0.040981827	5.86796E-09	2.78342E-06	0.0377172	5.401E-09	2.562E-06	0.29595078	4.23755E-08	2.01005E-05	0.2656119	3.803E-08	1.804E-05	0.0182085	2.607E-09	1.237E-06	0.0201994	2.892E-09	1.372E-06
Deep Bay Road	S4901	2000-2100	0.050509969	5.78579E-09	2.74445E-06	0.0465385	5.331E-09	2.529E-06	0.358691593	4.10872E-08	1.94894E-05	0.3222922	3.692E-08	1.751E-05	0.0204988	2.348E-09	1.114E-06	0.0228146	2.613E-09	1.24E-06
Deep Bay Road	S4901	2100-2200	0.002178186	6.23765E-11	2.95878E-08	0.0019269	5.518E-11	2.617E-08	0.040293995	1.15389E-09	5.47341E-07	0.0354801	1.016E-09	4.82E-07	0.0090475	2.591E-10	1.229E-07	0.0097385	2.789E-10	1.323E-07
Deep Bay Road	S4901	2200-2300	0.00219585	6.28823E-11	2.98277E-08	0.0019384	5.551E-11	2.633E-08	0.040487155	1.15943E-09	5.49965E-07	0.0356352	1.02E-09	4.841E-07	0.0090475	2.591E-10	1.229E-07	0.0097385	2.789E-10	1.323E-07
Deep Bay Road	S4901	2300-0000	0.002190347	6.27247E-11	2.9753E-08	0.0019382	5.55E-11	2.633E-08	0.040311958	1.15441E-09	5.47585E-07	0.035679	1.022E-09	4.847E-07	0.0090475	2.591E-10	1.229E-07	0.0097385	2.789E-10	1.323E-07
Nim Wan Road	S5009	0000-0100	0.001108219	3.17359E-11	1.3753E-08	0.0009079	2.6E-11	1.127E-08	0.01992	5.70447E-10	2.47207E-07	0.0162564	4.655E-10	2.017E-07	0.0053	1.518E-10	6.577E-08	0.0057	1.632E-10	7.074E-08
Nim Wan Road	S5009	0100-0200	0	0	0	0	0	0	0	0	0	0	0	0	0	0	0	0	0	0
Nim Wan Road	S5009	0200-0300	0	0	0	0	0	0	0	0	0	0	0	0	0	0	0	0	0	0
Nim Wan Road	S5009	0300-0400	0	0	0	0	0	0	0	0	0	0	0	0	0	0	0	0	0	0
Nim Wan Road	S5009	0400-0500	0	0	0	0	0	0	0	0	0	0	0	0	0	0	0	0	0	0
Nim Wan Road	S5009	0500-0600	0	0	0	0	0	0	0	0	0	0	0	0	0	0	0	0	0	0
Nim Wan Road	S5009	0600-0700	0.063462877	3.63476E-09	1.57515E-06	0.0569264	3.26E-09	1.413E-06	0.309102192	1.77034E-08	7.67192E-06	0.2635252	1.509E-08	6.541E-06	0.01775	1.017E-09	4.406E-07	0.0193	1.105E-09	4.79E-07
Nim Wan Road	S5009	0700-0800	0.106295595	3.95717E-08	1.71487E-05	0.0942643	3.509E-08	1.521E-05	0.380406386	1.41617E-07	6.1371E-05	0.3276666	1.22E-07	5.286E-05	0.0202231	7.529E-09	3.263E-06	0.0220231	8.199E-09	3.553E-06

Appendix 3G_2 Year 2030
e) Emission Summary

Road Name	Road ID	Hour	NO2 Emission						NO Emission						PM25 Emission			PM10 Emission		
			MonthlyHourMin			MonthlyHourAverage			MonthlyHourMin			MonthlyHourAverage			AnnualHourMin			AnnualHourMin		
			g/km/veh	g/s/m2	tonne/year	g/km/veh	g/s/m2	tonne/year	g/km/veh	g/s/m2	tonne/year	g/km/veh	g/s/m2	tonne/year	g/km/veh	g/s/m2	tonne/year	g/km/veh	g/s/m2	tonne/year
Nim Wan Road	S5009	0800-0900	0.106763414	3.97458E-08	1.72241E-05	0.0944952	3.518E-08	1.524E-05	0.381810558	1.4214E-07	6.15975E-05	0.3283924	1.223E-07	5.298E-05	0.0202231	7.529E-09	3.263E-06	0.0220231	8.199E-09	3.553E-06
Nim Wan Road	S5009	0900-1000	0.114787497	3.61587E-08	1.56696E-05	0.1014995	3.197E-08	1.386E-05	0.395163686	1.24479E-07	5.39438E-05	0.3408609	1.074E-07	4.653E-05	0.0206727	6.512E-09	2.822E-06	0.0225182	7.093E-09	3.074E-06
Nim Wan Road	S5009	1000-1100	0.116687785	4.00989E-08	1.73771E-05	0.1023839	3.518E-08	1.525E-05	0.415808059	1.42889E-07	6.19221E-05	0.354293	1.218E-07	5.276E-05	0.0214667	7.377E-09	3.197E-06	0.0233833	8.036E-09	3.482E-06
Nim Wan Road	S5009	1100-1200	0.107769336	4.01203E-08	1.73864E-05	0.0944194	3.515E-08	1.523E-05	0.385138124	1.43379E-07	6.21343E-05	0.327471	1.219E-07	5.283E-05	0.0202231	7.529E-09	3.263E-06	0.0220231	8.199E-09	3.553E-06
Nim Wan Road	S5009	1200-1300	0.025459671	1.45817E-08	6.31909E-06	0.0222031	1.272E-08	5.511E-06	0.179982068	1.03083E-07	4.46715E-05	0.1501786	8.601E-08	3.727E-05	0.009445	5.41E-09	2.344E-06	0.010295	5.896E-09	2.555E-06
Nim Wan Road	S5009	1300-1400	0.029490747	1.85795E-08	8.05156E-06	0.0256109	1.614E-08	6.992E-06	0.200346887	1.26221E-07	5.46987E-05	0.1655854	1.043E-07	4.521E-05	0.0102318	6.446E-09	2.793E-06	0.0111682	7.036E-09	3.049E-06
Nim Wan Road	S5009	1400-1500	0.028985105	2.49013E-08	1.07912E-05	0.0251601	2.162E-08	9.367E-06	0.207486731	1.78253E-07	7.72473E-05	0.172394	1.481E-07	6.418E-05	0.0099733	8.568E-09	3.713E-06	0.01088	9.347E-09	4.051E-06
Nim Wan Road	S5009	1500-1600	0.027053436	1.85934E-08	8.0576E-06	0.0234175	1.609E-08	6.975E-06	0.184341804	1.26695E-07	5.49044E-05	0.1520419	1.045E-07	4.528E-05	0.0098208	6.75E-09	2.925E-06	0.0107125	7.363E-09	3.191E-06
Nim Wan Road	S5009	1600-1700	0.028051447	1.8476E-08	8.00672E-06	0.0243614	1.605E-08	6.953E-06	0.190517189	1.25484E-07	5.43793E-05	0.1576366	1.038E-07	4.499E-05	0.0100174	6.598E-09	2.859E-06	0.0109304	7.199E-09	3.12E-06
Nim Wan Road	S5009	1700-1800	0.026487397	1.44118E-08	6.24546E-06	0.023137	1.259E-08	5.455E-06	0.186352516	1.01395E-07	4.39401E-05	0.1556373	8.468E-08	3.67E-05	0.0096632	5.258E-09	2.278E-06	0.0105368	5.733E-09	2.484E-06
Nim Wan Road	S5009	1800-1900	0.027607945	1.42309E-08	6.16706E-06	0.0243742	1.256E-08	5.445E-06	0.193288234	9.96331E-08	4.31767E-05	0.1636001	8.433E-08	3.654E-05	0.0099056	5.106E-09	2.213E-06	0.0108056	5.57E-09	2.414E-06
Nim Wan Road	S5009	1900-2000	0.020171468	4.04354E-09	1.7523E-06	0.0178733	3.583E-09	1.553E-06	0.12555135	2.51678E-08	1.09066E-05	0.1051575	2.108E-08	9.135E-06	0.0089571	1.796E-09	7.781E-07	0.0097571	1.956E-09	8.476E-07
Nim Wan Road	S5009	2000-2100	0.027648877	3.95889E-09	1.71561E-06	0.0245506	3.515E-09	1.523E-06	0.16669463	2.38681E-08	1.03434E-05	0.1398933	2.003E-08	8.68E-06	0.01042	1.492E-09	6.466E-07	0.01138	1.629E-09	7.061E-07
Nim Wan Road	S5009	2100-2200	0.001108219	3.17359E-11	1.3753E-08	0.0009082	2.601E-11	1.127E-08	0.019945479	5.71176E-10	2.47523E-07	0.0162148	4.643E-10	2.012E-07	0.0053	1.518E-10	6.577E-08	0.0057	1.632E-10	7.074E-08
Nim Wan Road	S5009	2200-2300	0.001116712	3.19792E-11	1.38584E-08	0.0009167	2.625E-11	1.138E-08	0.020028493	5.73554E-10	2.48554E-07	0.0162666	4.658E-10	2.019E-07	0.0053	1.518E-10	6.577E-08	0.0057	1.632E-10	7.074E-08
Nim Wan Road	S5009	2300-0000	0.001108219	6.34719E-11	2.7506E-08	0.0009164	5.249E-11	2.275E-08	0.019860274	1.13747E-09	4.92932E-07	0.0162553	9.31E-10	4.035E-07	0.0053	3.036E-10	1.315E-07	0.0057	3.265E-10	1.415E-07
Nim Wan Road	S40b01	0000-0100	0	0	0	0	0	0	0	0	0	0	0	0	0	0	0	0	0	0
Nim Wan Road	S40b01	0100-0200	0	0	0	0	0	0	0	0	0	0	0	0	0	0	0	0	0	0
Nim Wan Road	S40b01	0200-0300	0	0	0	0	0	0	0	0	0	0	0	0	0	0	0	0	0	0
Nim Wan Road	S40b01	0300-0400	0	0	0	0	0	0	0	0	0	0	0	0	0	0	0	0	0	0
Nim Wan Road	S40b01	0400-0500	0	0	0	0	0	0	0	0	0	0	0	0	0	0	0	0	0	0
Nim Wan Road	S40b01	0500-0600	0	0	0	0	0	0	0	0	0	0	0	0	0	0	0	0	0	0
Nim Wan Road	S40b01	0600-0700	0.125801644	3.60257E-09	1.20528E-06	0.1129449	3.234E-09	1.082E-06	0.597847397	1.71205E-08	5.72787E-06	0.5105033	1.462E-08	4.891E-06	0.0302	8.648E-10	2.893E-07	0.0329	9.422E-10	3.152E-07
Nim Wan Road	S40b01	0700-0800	0.195174364	3.91243E-08	1.30895E-05	0.1732925	3.474E-08	1.162E-05	0.664870646	1.33279E-07	4.459E-05	0.5756584	1.154E-07	3.861E-05	0.0329143	6.598E-09	2.207E-06	0.0358429	7.185E-09	2.404E-06
Nim Wan Road	S40b01	0800-0900	0.196040078	3.92978E-08	1.31476E-05	0.1737012	3.482E-08	1.165E-05	0.667442583	1.33794E-07	4.47625E-05	0.5769262	1.156E-07	3.869E-05	0.0329143	6.598E-09	2.207E-06	0.0358429	7.185E-09	2.404E-06
Nim Wan Road	S40b01	0900-1000	0.208017763	3.57419E-08	1.19579E-05	0.1841536	3.164E-08	1.059E-05	0.679313516	1.16721E-07	3.90503E-05	0.5891943	1.012E-07	3.387E-05	0.0333667	5.733E-09	1.918E-06	0.0363333	6.243E-09	2.089E-06
Nim Wan Road	S40b01	1000-1100	0.197937299	3.96782E-08	1.32748E-05	0.1738671	3.485E-08	1.166E-05	0.673798395	1.35068E-07	4.51888E-05	0.5768394	1.156E-07	3.869E-05	0.0329143	6.598E-09	2.207E-06	0.0358429	7.185E-09	2.404E-06
Nim Wan Road	S40b01	1100-1200	0.197887241	3.96681E-08	1.32714E-05	0.1735711	3.479E-08	1.164E-05	0.673362622	1.34981E-07	4.51595E-05	0.5754079	1.153E-07	3.859E-05	0.0329143	6.598E-09	2.207E-06	0.0358429	7.185E-09	2.404E-06
Nim Wan Road	S40b01	1200-1300	0.079223927	1.36124E-08	4.55418E-06	0.0695363	1.195E-08	3.997E-06	0.49547484	8.51331E-08	2.84823E-05	0.4181988	7.186E-08	2.404E-05	0.0188833	3.245E-09	1.086E-06	0.0206167	3.542E-09	1.185E-06
Nim Wan Road	S40b01	1300-1400	0.086429002	1.73254E-08	5.79642E-06	0.0755681	1.515E-08	5.068E-06	0.512781644	1.02791E-07	3.43901E-05	0.4292502	8.605E-08	2.879E-05	0.0205	4.109E-09	1.375E-06	0.0223714	4.485E-09	1.5E-06
Nim Wan Road	S40b01	1400-1500	0.074671656	2.3522E-08	7.86957E-06	0.0651565	2.052E-08	6.867E-06	0.484430984	1.52599E-07	5.10537E-05	0.4065197	1.281E-07	4.284E-05	0.0178545	5.624E-09	1.882E-06	0.0195	6.143E-09	2.055E-06
Nim Wan Road	S40b01	1500-1600	0.086211076	1.72817E-08	5.78181E-06	0.0751519	1.506E-08	5.04E-06	0.510410959	1.02316E-07	3.42311E-05	0.4262716	8.545E-08	2.859E-05	0.0205	4.109E-09	1.375E-06	0.0223714	4.485E-09	1.5E-06
Nim Wan Road	S40b01	1600-1700	0.085812955	1.72019E-08	5.75511E-06	0.0750607	1.505E-08	5.034E-06	0.50788865	1.0181E-07	3.40619E-05	0.4256398	8.532E-08	2.855E-05	0.0205	4.109E-09	1.375E-06	0.0223714	4.485E-09	1.5E-06
Nim Wan Road	S40b01	1700-1800	0.078506073	1.3489E-08	4.51291E-06	0.0689967	1.186E-08	3.966E-06	0.490475023	8.42741E-08	2.81949E-05	0.4144214	7.121E-08	2.382E-05	0.0188833	3.245E-09	1.086E-06	0.0206167	3.542E-09	1.185E-06
Nim Wan Road	S40b01	1800-1900	0.077725845	1.3355E-08	4.46806E-06	0.0690462	1.186E-08	3.969E-06	0.484888995	8.33143E-08	2.78738E-05	0.415024	7.131E-08	2.386E-05	0.0188833	3.245E-09	1.086E-06	0.0206167	3.542E-09	1.185E-06
Nim Wan Road	S40b01	1900-2000	0.125912877	3.60575E-09	1.20635E-06	0.112709	3.228E-09	1.08E-06	0.594732055	1.70313E-08	5.69802E-06	0.506911	1.452E-08	4.857E-06	0.0302	8.648E-10	2.893E-07	0.0329	9.422E-10	3.152E-07
Nim Wan Road	S40b01	2000-2100	0.125283836	3.58774E-09	1.20032E-06	0.1122745	3.215E-09	1.076E-06	0.590995616	1.69243E-08	5.66222E-06	0.5042584	1.444E-08	4.831E-06	0.0302	8.648E-10	2.893E-07	0.0329	9.422E-10	3.152E-07
Nim Wan Road	S40b01	2100-2200	0	0	0	0	0	0	0	0	0	0	0	0	0	0	0	0	0	0
Nim Wan Road	S40b01	2200-2300	0	0	0	0	0	0	0	0	0	0	0	0	0	0	0	0	0	0
Nim Wan Road	S40b01	2300-0000	0	0	0	0	0	0	0	0	0	0	0	0	0	0	0	0	0	0
Nim Wan Road	S40b02	0000-0100	0	0	0	0	0	0	0	0	0	0	0	0	0	0	0	0	0	0
Nim Wan Road	S40b02	0100-0200	0	0	0	0	0	0	0	0	0	0	0	0	0	0	0	0	0	0
Nim Wan Road	S40b02	0200-0300	0	0	0	0	0	0	0	0	0	0	0	0	0	0	0	0	0	0
Nim Wan Road	S40b02	0300-0400	0	0	0	0	0	0	0	0	0	0	0	0	0	0	0	0	0	0
Nim Wan Road	S40b02	0400-0500	0	0	0	0	0	0	0	0	0	0	0	0	0	0	0	0	0	0
Nim Wan Road	S40b02	0500-0600	0	0	0	0	0	0	0	0	0	0	0	0	0	0	0	0	0	0
Nim Wan Road	S40b02	0600-0700	0.125801644	3.60257E-09	2.80549E-06	0.1129449	3.234E-09	2.519E-06	0.597847397	1.71205E-08	1.33325E-05	0.5105033	1.462E-08	1.138E-05	0.0302	8.648E-10	6.735E-07	0.0329	9.422E-10	7.337E-07
Nim Wan Road	S40b02	0700-0800	0.195174364	3.91243E-08	3.04679E-05	0.1732925	3.474E-08	2.705E-05	0.664870646	1.33279E-07	0.00010379	0.5756584	1.154E-07	8.986E-05	0.0329143	6.598E-09	5.138E-06	0.0358429	7.185E-09	5.595E-06
Nim Wan Road	S40b02	0800-0900	0.196040078	3.92978E-08	3.06031E-05	0.1737012	3.482E-08	2.712E-05	0.667442583	1.33794E-07	0.000104192	0.5769262	1.156E-07	9.006E-05	0.0329143	6.598E-09	5.138E-06	0.0358429	7.185E-09	5.595E-06
Nim Wan Road	S40b02	0900-1000	0.208017763	3.57419E-08	2.78339E-05	0.1841536	3.164E-08	2.464E-05	0.679313516	1.16721E-07	9.08957E-05	0.5891943	1.012E-07	7.884E-05	0.0333667	5.733E-09	4.465E-06	0.0363333	6.243E-09	4.862E-06
Nim Wan Road	S40b02	1000-1100	0.197937299	3.96782E-08	3.08992E-05	0.1738671	3.485E-08	2.714E-05	0.673798395	1.35068E-07	0.000105184	0.5768394	1.156E-07	9.005E-05	0.0329143	6.598E-09	5.138E-06	0.0358429	7.185E-09	5.595E-06
Nim Wan Road	S40b02	1100-1200	0.197887241	3.96681E-08	3.08914E-05	0.1735711	3.479E-08	2.71E-05	0.673362622	1.34981E-07	0.000105116	0.5754079	1.153E-07	8.982E-05	0.0329143	6.598E-09	5.138E-06	0.0358429	7.185E-09	5.595E-06
Nim Wan Road	S40b02	1200-1300	0.079223927	1.36124E-08	1.06006E-05	0.0695363	1.195E-08	9.304E-06	0.49547484	8.51331E-08	6.62971E-05	0.4181988	7.186E-08	5.596E-05	0.0188833	3.245E-09	2.527E-06	0.0206167	3.542E-09	2.759E-06
Nim Wan Road	S40b02	1300-1400	0.086429002	1.73254E-08	1.34921E-05	0.0755681	1.515E-08	1.18E-05	0.512781644	1.02791E-07	8.00483E-05	0.4292502	8.605E-08	6.701E-05	0.0205	4.109E-09	3.2E-06	0.0223714	4.485E-09	3.492E-06
Nim Wan Road	S40b02	1400-1500	0.074671656	2.3522E-08	1.83177E-05	0.0651565	2.052E-08	1.598E-05	0.484430984	1.52599E-07	0.000118836	0.4065197	1.281E-07	9.972E-05	0.0178545	5.624E-09	4.38E-06	0.0195	6.143E-09	4.784E-06
Nim Wan Road	S40b02	1500-1600	0.086211076	1.72817E-08	1.34581E-05	0.0751519	1.506E-08	1.173E-05	0.510410959	1.02316E-07	7.96783E-05	0.4262716	8.545E-08	6.654E-05	0.0205	4.109E-09	3.2E-06	0.0223714	4.485E-09	3.492E-06
Nim Wan Road	S40b02	1600-1700	0.085812955	1.72019E-08	1.33959E-05	0.0750607	1.505E-08	1.172E-05	0.50788865	1.0181E-07	7.92845E-05	0.4256398	8.532E-08	6.644E-05	0.0205	4.109E-09	3.2E-06	0.0223714	4.485E-09	3.492E-06
Nim Wan Road	S40b02	1700-1800	0.078506073	1.3489E-08	1.05045E-05	0.0689967	1.186E-08	9.232E-06	0.490475023	8.42741E-08	6.56281E-05	0.4144214	7.121E-08	5.545E-05	0.0188833	3.245E-09	2.527E-06	0.0206167	3.542E-09	2.759E-06
Nim Wan Road	S40b02	1800-1900	0.077725845	1.3355E-08	1.04001E-05	0.0690462	1.186E-08	9.239E-06	0.484888995	8.33143E-08	6.48807E-05	0.415024	7.131E-08	5.553E-05	0.0188833	3.245E-09	2.527E-06	0.0206167	3.542E-09	2.759E-06
Nim Wan Road	S40b02	1900-2000	0.125912877	3.60575E-09	2.80797E-06	0.112709	3.228E-09	2.514E-06	0.594732055	1.70313E-08	1.3263E-05	0.506911	1.452E-08	1.13E-05	0.0302	8.648E-10	6.735E-07	0.0329	9.422E-10	7.337E-07
Nim Wan Road	S40b02	2000-2100	0.125283836	3.58774E-09	2.79394E-06	0.1122745	3.215E-09	2.504E-06	0.590995616	1.69243E-08	1.31797E-05	0.5042584	1.444E-08	1.125E-05	0.0302	8.648E-10	6.735E-07	0.0329	9.422E-10	7.337E-07
Nim Wan Road	S40b02	2100-2200	0	0	0	0	0	0	0	0	0	0	0	0	0	0	0	0	0	0
Nim Wan Road	S40b02	2200-2300	0	0	0	0	0	0	0	0	0	0	0	0	0	0	0	0	0	0
Nim Wan Road	S40b02	2300-0000	0	0	0	0	0	0	0	0	0	0	0	0	0	0	0	0	0	0
Nim Wan Road	S40b03	0000-0100	0	0	0	0	0	0	0	0	0	0	0	0	0	0	0	0	0	0
Nim Wan Road	S40b03	0100-0200	0	0	0	0	0	0	0	0	0	0	0	0	0	0	0	0	0	0
Nim Wan Road	S40b03	0200-0300	0	0	0	0	0	0	0	0	0	0	0	0	0	0	0	0	0	0
Nim Wan Road	S40b03	0300-0400	0	0	0	0	0	0	0	0	0	0	0	0	0	0	0	0	0	0
Nim Wan Road	S40b03	0400-0500	0	0	0	0	0	0	0	0	0	0	0	0	0	0	0	0	0	0
Nim Wan Road	S40b03	0500-0600	0	0	0	0	0	0	0	0	0	0	0	0	0	0	0	0	0	0
Nim Wan Road	S40b03	0600-0700	0.125801644	3.60257E-09	1.85952E-06	0.1129449	3.234E-09	1.669E-06	0.597847397	1.71205E-08	8.83701E-06	0.5105033	1.462E-08	7.546E-06	0.0302	8.648E-10	4.464E-07	0.0329	9.422E-10	4.863E-07
Nim Wan Road	S40b03	0700-0800	0.195174364	3.91243E-08	2.01946E-05	0.1732925	3.474E-08	1.793E-05	0.664870646	1.33279E-07	6.87939E-05	0.5756584	1.154E-07	5.956E-05	0.0329143	6.598E-09	3.406E-06	0.0358429	7.185E-09	3.709E-06
Nim Wan Road	S40b03	0800-0900	0.196040078	3.92978E-08	2.02842E-05	0.1737012	3.482E-08	1.797E-05	0.667442583	1.33794E-07	6.906E-05	0.5769262	1.156E-07	5.969E-05	0.0329143	6.598E-09	3.406E-06	0.0358429	7.185E-09	3.709E-06
Nim Wan Road	S40b03	0900-1000	0.208017763	3.57419E-08	1.84487E-05	0.1841536	3.164E-08	1.633E-05	0.679313516	1.16721E-07	6.02471E-05	0.5891943	1.012E-07	5.225E-05	0.0333667	5.733E-09	2.959E-06	0.0363333	6.243E-09	3.222E-06
Nim Wan Road	S40b03	1000-1100	0.197937299	3.96782E-08	2.04805E-05	0.1738671	3.485E-08	1.799E-05	0.673798395	1.35068E-07	6.97177E-05	0.5768394	1.156E-07	5.969E-05	0.0329143	6.598E-09	3.406E-06	0.0358429	7.185E-09	3.709E-06
Nim Wan Road	S40b03	1100-1200	0.197887241	3.96681E-08	2.04753E-05	0.1735711	3.479E-08	1.796E-05	0.673362622	1.34981E-07	6.96726E-05	0.5754079	1.153E-07	5.954E-05	0.0329143	6.598E-09	3.406E-06	0.0358429	7.185E-09	3.709E-06
Nim Wan Road	S40b03	1200-1300	0.079223927	1.36124E-08	7.02623E-06	0.0695363	1.195E-08	6.167E-06	0.49547484	8.51331E-08	4.39428E-05	0.4181988	7.186E-08	3.709E-05	0.0188833	3.245E-09	1.675E-06	0.0206167	3.542E-09	1.828E-06
Nim Wan Road	S40b03	1300-1400	0.086429002	1.73254E-08	8.94278E-06	0.0755681	1.515E-08	7.819E-06	0.512781644	1.02791E-07	5.30573E-05	0.4292502	8.605E-08	4.441E-05	0.0205	4.109E-09	2.121E-06	0.0223714	4.485E-09	2.315E-06
Nim Wan Road	S40b03	1400-1500	0.074671656	2.3522E-08	1.21412E-05	0.0651565	2.052E-08	1.059E-05	0.484430984	1.52599E-07	7.87661E-05	0.4065197	1.281E-07	6.61E-05	0.0178545	5.624E-09	2.903E-06	0.0195	6.143E-09	3.171E-06
Nim Wan Road	S40b03	1500-1600	0.086211076	1.72817E-08	8.92023E-06	0.0751519	1.506E-08	7.776E-06	0.510410959	1.02316E-07	5.2812E-05	0.4262716	8.545E-08	4.411E-05	0.0205	4.109E-09	2.121E-06	0.0223714	4.485E-09	2.315E-06
Nim Wan Road	S40b03	1600-1700	0.085812955	1.72019E-08	8.87903E-06	0.0750607	1.505E-08	7.767E-06	0.50788865	1.0181E-07	5.2551E-05	0.4256398	8.532E-08	4.404E-05	0.0205	4.109E-09	2.121E-06	0.0223714	4.485E-09	2.315E-06
Nim Wan Road	S40b03	1700-1800	0.078506073	1.3489E-08	6.96257E-06	0.0689967	1.186E-08	6.119E-06	0.490475023	8.42741E-08	4.34994E-05	0.4144214	7.121E-08	3.675E-05	0.0188833	3.245E-09	1.675E-06	0.0206167	3.542E-09	1.828E-06
Nim Wan Road	S40b03	1800-1900	0.077725845	1.3355E-08	6.89337E-06	0.0690462	1.186E-08	6.124E-06	0.484888995	8.33143E-08	4.3004E-05	0.415024	7.131E-08	3.681E-05	0.0188833	3.245E-09	1.675E-06	0.0206167	3.542E-09	1.828E-06
Nim Wan Road	S40b03	1900-2000	0.125912877	3.60575E-09	1.86117E-06	0.112709	3.228E-09	1.666E-06	0.594732055	1.70313E-08	8.79096E-06	0.506911	1.452E-08	7.493E-06	0.0302	8.648E-10	4.464E-07	0.0329	9.422E-10	4.863E-07
Nim Wan Road	S40b03	2000-2100	0.125283836	3.58774E-09	1.85187E-06	0.1122745	3.215E-09	1.66E-06	0.590995616	1.69243E-08	8.73573E-06	0.5042584	1.444E-08	7.454E-06	0.0302	8.648E-10	4.464E-07	0.0329	9.422E-10	4.863E-07
Nim Wan Road	S40b03	2100-2200	0	0	0	0	0	0	0	0	0	0	0	0	0	0	0	0	0	0
Nim Wan Road	S40b03	2200-2300	0	0	0	0	0	0	0	0	0	0	0	0	0	0	0	0	0	0
Nim Wan Road	S40b03	2300-0000	0	0	0	0	0	0	0	0	0	0	0	0	0	0	0	0	0	0
Nim Wan Road	S40b04	0000-0100	0	0	0	0	0	0	0	0	0	0	0	0	0	0	0	0	0	0
Nim Wan Road	S40b04	0100-0200	0	0	0	0	0	0	0	0	0	0	0	0	0	0	0	0	0	0
Nim Wan Road	S40b04	0200-0300	0	0	0	0	0	0	0	0	0	0	0	0	0	0	0	0	0	0
Nim Wan Road	S40b04	0300-0400	0	0	0	0	0	0	0	0	0	0	0	0	0	0	0	0	0	0
Nim Wan Road	S40b04	0400-0500	0	0	0	0	0	0	0	0	0	0	0	0	0	0	0	0	0	0
Nim Wan Road	S40b04	0500-0600	0	0	0	0	0	0	0	0	0	0	0	0	0	0	0	0	0	0
Nim Wan Road	S40b04	0600-0700	0.125801644	3.60257E-09	4.28119E-06	0.1129449	3.234E-09	3.844E-06	0.597847397	1.71205E-08	2.03455E-05	0.5105033	1.462E-08	1.737E-05	0.0302	8.648E-10	1.028E-06	0.0329	9.422E-10	1.12E-06
Nim Wan Road	S40b04	0700-0800	0.195174364	3.91243E-08	4.64942E-05	0.1732925	3.474E-08	4.128E-05	0.664870646	1.33279E-07	0.000158385	0.5756584	1.154E-07	0.0001371	0.0329143	6.598E-09	7.841E-06	0.0358429	7.185E-09	8.538E-06
Nim Wan Road	S40b04	0800-0900	0.196040078	3.92978E-08	4.67004E-05	0.1737012	3.482E-08	4.138E-05	0.667442583	1.33794E-07	0.000158997	0.5769262	1.156E-07	0.0001374	0.0329143	6.598E-09	7.841E-06	0.0358429	7.185E-09	8.538E-06
Nim Wan Road	S40b04	0900-1000	0.208017763	3.57419E-08	4.24746E-05	0.1841536	3.164E-08	3.76E-05	0.679313516	1.16721E-07	0.000138707	0.5891943	1.012E-07	0.0001203	0.0333667	5.733E-09	6.813E-06	0.0363333	6.243E-09	7.419E-06
Nim Wan Road	S40b04	1000-1100	0.197937299	3.96782E-08	4.71524E-05	0.1738671	3.485E-08	4.142E-05	0.673798395	1.35068E-07	0.000160511	0.5768394	1.156E-07	0.0001374	0.0329143	6.598E-09	7.841E-06	0.0358429	7.185E-09	8.538E-06
Nim Wan Road	S40b04	1100-1200	0.197887241	3.96681E-08	4.71404E-05	0.1735711	3.479E-08	4.135E-05	0.673362622	1.34981E-07	0.000160408	0.5754079	1.153E-07	0.0001371	0.0329143	6.598E-09	7.841E-06	0.0358429	7.185E-09	8.538E-06
Nim Wan Road	S40b04	1200-1300	0.079223927	1.36124E-08	1.61765E-05	0.0695363	1.195E-08	1.42E-05	0.49547484	8.51331E-08	0.00010117	0.4181988	7.186E-08	8.539E-05	0.0188833	3.245E-09	3.856E-06	0.0206167	3.542E-09	4.21E-06
Nim Wan Road	S40b04	1300-1400	0.086429002	1.73254E-08	2.0589E-05	0.0755681	1.515E-08	1.8E-05	0.512781644	1.02791E-07	0.000122154	0.4292502	8.605E-08	0.0001023	0.0205	4.109E-09	4.883E-06	0.0223714	4.485E-09	5.329E-06
Nim Wan Road	S40b04	1400-1500	0.074671656	2.3522E-08	2.79529E-05	0.0651565	2.052E-08	2.439E-05	0.484430984	1.52599E-07	0.000181344	0.4065197	1.281E-07	0.0001522	0.0178545	5.624E-09	6.684E-06	0.0195	6.143E-09	7.3E-06
Nim Wan Road	S40b04	1500-1600	0.086211076	1.72817E-08	2.05371E-05	0.0751519	1.506E-08	1.79E-05	0.510410959	1.02316E-07	0.000121589	0.4262716	8.545E-08	0.0001015	0.0205	4.109E-09	4.883E-06	0.0223714	4.485E-09	5.329E-06
Nim Wan Road	S40b04	1600-1700	0.085812955	1.72019E-08	2.04422E-05	0.0750607	1.505E-08	1.788E-05	0.50788865	1.0181E-07	0.000120989	0.4256398	8.532E-08	0.0001014	0.0205	4.109E-09	4.883E-06	0.0223714	4.485E-09	5.329E-06
Nim Wan Road	S40b04	1700-1800	0.078506073	1.3489E-08	1.603E-05	0.0689967	1.186E-08	1.409E-05	0.490475023	8.42741E-08	0.000100149	0.4144214	7.121E-08	8.462E-05	0.0188833	3.245E-09	3.856E-06	0.0206167	3.542E-09	4.21E-06
Nim Wan Road	S40b04	1800-1900	0.077725845	1.3355E-08	1.58706E-05	0.0690462	1.186E-08	1.41E-05	0.484888995	8.33143E-08	9.90082E-05	0.415024	7.131E-08	8.474E-05	0.0188833	3.245E-09	3.856E-06	0.0206167	3.542E-09	4.21E-06
Nim Wan Road	S40b04	1900-2000	0.125912877	3.60575E-09	4.28497E-06	0.112709	3.228E-09	3.836E-06	0.594732055	1.70313E-08	2.02395E-05	0.506911	1.452E-08	1.725E-05	0.0302	8.648E-10	1.028E-06	0.0329	9.422E-10	1.12E-06
Nim Wan Road	S40b04	2000-2100	0.125283836	3.58774E-09	4.26356E-06	0.1122745	3.215E-09	3.821E-06	0.590995616	1.69243E-08	2.01123E-05	0.5042584	1.444E-08	1.716E-05	0.0302	8.648E-10	1.028E-06	0.0329	9.422E-10	1.12E-06
Nim Wan Road	S40b04	2100-2200	0	0	0	0	0	0	0	0	0	0	0	0	0	0	0	0	0	0
Nim Wan Road	S40b04	2200-2300	0	0	0	0	0	0	0	0	0	0	0	0	0	0	0	0	0	0
Nim Wan Road	S40b04	2300-0000	0	0	0	0	0	0	0	0	0	0	0	0	0	0	0	0	0	0
Nim Wan Road	S40b05	0000-0100	0	0	0	0	0	0	0	0	0	0	0	0	0	0	0	0	0	0
Nim Wan Road	S40b05	0100-0200	0	0	0	0	0	0	0	0	0	0	0	0	0	0	0	0	0	0
Nim Wan Road	S40b05	0200-0300	0	0	0	0	0	0	0	0	0	0	0	0	0	0	0	0	0	0
Nim Wan Road	S40b05	0300-0400	0	0	0	0	0	0	0	0	0	0	0	0	0	0	0	0	0	0
Nim Wan Road	S40b05	0400-0500	0	0	0	0	0	0	0	0	0	0	0	0	0	0	0	0	0	0
Nim Wan Road	S40b05	0500-0600	0	0	0	0	0	0	0	0	0	0	0	0	0	0	0	0	0	0
Nim Wan Road	S40b05	0600-0700	0.125801644	3.60257E-09	2.75506E-06	0.1129449	3.234E-09	2.473E-06	0.597847397	1.71205E-08	1.30929E-05	0.5105033	1.462E-08	1.118E-05	0.0302	8.648E-10	6.614E-07	0.0329	9.422E-10	7.205E-07
Nim Wan Road	S40b05	0700-0800	0.195174364	3.91243E-08	2.99202E-05	0.1732925	3.474E-08	2.657E-05	0.664870646	1.33279E-07	0.000101925	0.5756584	1.154E-07	8.825E-05	0.0329143	6.598E-09	5.046E-06	0.0358429	7.185E-09	5.495E-06
Nim Wan Road	S40b05	0800-0900	0.196040078	3.92978E-08	3.00529E-05	0.1737012	3.482E-08	2.663E-05	0.667442583	1.33794E-07	0.000102319	0.5769262	1.156E-07	8.844E-05	0.0329143	6.598E-09	5.046E-06	0.0358429	7.185E-09	5.495E-06
Nim Wan Road	S40b05	0900-1000	0.208017763	3.57419E-08	2.73335E-05	0.1841536	3.164E-08	2.42E-05	0.679313516	1.16721E-07	8.92618E-05	0.5891943	1.012E-07	7.742E-05	0.0333667	5.733E-09	4.384E-06	0.0363333	6.243E-09	4.774E-06
Nim Wan Road	S40b05	1000-1100	0.197937299	3.96782E-08	3.03438E-05	0.1738671	3.485E-08	2.665E-05	0.673798395	1.35068E-07	0.000103293	0.5768394	1.156E-07	8.843E-05	0.0329143	6.598E-09	5.046E-06	0.0358429	7.185E-09	5.495E-06
Nim Wan Road	S40b05	1100-1200	0.197887241	3.96681E-08	3.03361E-05	0.1735711	3.479E-08	2.661E-05	0.673362622	1.34981E-07	0.000103226	0.5754079	1.153E-07	8.821E-05	0.0329143	6.598E-09	5.046E-06	0.0358429	7.185E-09	5.495E-06
Nim Wan Road	S40b05	1200-1300	0.079223927	1.36124E-08	1.041E-05	0.0695363	1.195E-08	9.137E-06	0.49547484	8.51331E-08	6.51054E-05	0.4181988	7.186E-08	5.495E-05	0.0188833	3.245E-09	2.481E-06	0.0206167	3.542E-09	2.709E-06
Nim Wan Road	S40b05	1300-1400	0.086429002	1.73254E-08	1.32496E-05	0.0755681	1.515E-08	1.158E-05	0.512781644	1.02791E-07	7.86094E-05	0.4292502	8.605E-08	6.58E-05	0.0205	4.109E-09	3.143E-06	0.0223714	4.485E-09	3.43E-06
Nim Wan Road	S40b05	1400-1500	0.074671656	2.3522E-08	1.79884E-05	0.0651565	2.052E-08	1.57E-05	0.484430984	1.52599E-07	0.000116699	0.4065197	1.281E-07	9.793E-05	0.0178545	5.624E-09	4.301E-06	0.0195	6.143E-09	4.698E-06
Nim Wan Road	S40b05	1500-1600	0.086211076	1.72817E-08	1.32162E-05	0.0751519	1.506E-08	1.152E-05	0.510410959	1.02316E-07	0.000078246	0.4262716	8.545E-08	6.535E-05	0.0205	4.109E-09	3.143E-06	0.0223714	4.485E-09	3.43E-06
Nim Wan Road	S40b05	1600-1700	0.085812955	1.72019E-08	1.31551E-05	0.0750607	1.505E-08	1.151E-05	0.50788865	1.0181E-07	7.78593E-05	0.4256398	8.532E-08	6.525E-05	0.0205	4.109E-09	3.143E-06	0.0223714	4.485E-09	3.43E-06
Nim Wan Road	S40b05	1700-1800	0.078506073	1.3489E-08	1.03157E-05	0.0689967	1.186E-08	9.066E-06	0.490475023	8.42741E-08	6.44484E-05	0.4144214	7.121E-08	5.445E-05	0.0188833	3.245E-09	2.481E-06	0.0206167	3.542E-09	2.709E-06
Nim Wan Road	S40b05	1800-1900	0.077725845	1.3355E-08	1.02132E-05	0.0690462	1.186E-08	9.073E-06	0.484888995	8.33143E-08	6.37144E-05	0.415024	7.131E-08	5.453E-05	0.0188833	3.245E-09	2.481E-06	0.0206167	3.542E-09	2.709E-06
Nim Wan Road	S40b05	1900-2000	0.125912877	3.60575E-09	2.75749E-06	0.112709	3.228E-09	2.468E-06	0.594732055	1.70313E-08	1.30246E-05	0.506911	1.452E-08	1.11E-05	0.0302	8.648E-10	6.614E-07	0.0329	9.422E-10	7.205E-07
Nim Wan Road	S40b05	2000-2100	0.125283836	3.58774E-09	2.74372E-06	0.1122745	3.215E-09	2.459E-06	0.590995616	1.69243E-08	1.29428E-05	0.5042584	1.444E-08	1.104E-05	0.0302	8.648E-10	6.614E-07	0.0329	9.422E-10	7.205E-07
Nim Wan Road	S40b05	2100-2200	0	0	0	0	0	0	0	0	0	0	0	0	0	0	0	0	0	0
Nim Wan Road	S40b05	2200-2300	0	0	0	0	0	0	0	0	0	0	0	0	0	0	0	0	0	0
Nim Wan Road	S40b05	2300-0000	0	0	0	0	0	0	0	0	0	0	0	0	0	0	0	0	0	0
Nim Wan Road	S40b06	0000-0100	0	0	0	0	0	0	0	0	0	0	0	0	0	0	0	0	0	0
Nim Wan Road	S40b06	0100-0200	0	0	0	0	0	0	0	0	0	0	0	0	0	0	0	0	0	0
Nim Wan Road	S40b06	0200-0300	0	0	0	0	0	0	0	0	0	0	0	0	0	0	0	0	0	0
Nim Wan Road	S40b06	0300-0400	0	0	0	0	0	0	0	0	0	0	0	0	0	0	0	0	0	0
Nim Wan Road	S40b06	0400-0500	0	0	0	0	0	0	0	0	0	0	0	0	0	0	0	0	0	0
Nim Wan Road	S40b06	0500-0600	0	0	0	0	0	0	0	0	0	0	0	0	0	0	0	0	0	0
Nim Wan Road	S40b06	0600-0700	0.125801644	3.60257E-09	1.5585E-06	0.1129449	3.234E-09	1.399E-06	0.597847397	1.71205E-08	7.40644E-06	0.5105033	1.462E-08	6.324E-06	0.0302	8.648E-10	3.741E-07	0.0329	9.422E-10	4.076E-07
Nim Wan Road	S40b06	0700-0800	0.195174364	3.91243E-08	1.69254E-05	0.1732925	3.474E-08	1.503E-05	0.664870646	1.33279E-07	5.76573E-05	0.5756584	1.154E-07	4.992E-05	0.0329143	6.598E-09	2.854E-06	0.0358429	7.185E-09	3.108E-06
Nim Wan Road	S40b06	0800-0900	0.196040078	3.92978E-08	1.70005E-05	0.1737012	3.482E-08	1.506E-05	0.667442583	1.33794E-07	5.78803E-05	0.5769262	1.156E-07	5.003E-05	0.0329143	6.598E-09	2.854E-06	0.0358429	7.185E-09	3.108E-06
Nim Wan Road	S40b06	0900-1000	0.208017763	3.57419E-08	1.54622E-05	0.1841536	3.164E-08	1.369E-05	0.679313516	1.16721E-07	5.04941E-05	0.5891943	1.012E-07	4.38E-05	0.0333667	5.733E-09	2.48E-06	0.0363333	6.243E-09	2.701E-06
Nim Wan Road	S40b06	1000-1100	0.197937299	3.96782E-08	1.7165E-05	0.1738671	3.485E-08	1.508E-05	0.673798395	1.35068E-07	5.84315E-05	0.5768394	1.156E-07	5.002E-05	0.0329143	6.598E-09	2.854E-06	0.0358429	7.185E-09	3.108E-06
Nim Wan Road	S40b06	1100-1200	0.197887241	3.96681E-08	1.71607E-05	0.1735711	3.479E-08	1.505E-05	0.673362622	1.34981E-07	5.83937E-05	0.5754079	1.153E-07	4.99E-05	0.0329143	6.598E-09	2.854E-06	0.0358429	7.185E-09	3.108E-06
Nim Wan Road	S40b06	1200-1300	0.079223927	1.36124E-08	5.8888E-06	0.0695363	1.195E-08	5.169E-06	0.49547484	8.51331E-08	3.68292E-05	0.4181988	7.186E-08	3.109E-05	0.0188833	3.245E-09	1.404E-06	0.0206167	3.542E-09	1.532E-06
Nim Wan Road	S40b06	1300-1400	0.086429002	1.73254E-08	7.49509E-06	0.0755681	1.515E-08	6.553E-06	0.512781644	1.02791E-07	4.44682E-05	0.4292502	8.605E-08	3.722E-05	0.0205	4.109E-09	1.778E-06	0.0223714	4.485E-09	1.94E-06
Nim Wan Road	S40b06	1400-1500	0.074671656	2.3522E-08	1.01758E-05	0.0651565	2.052E-08	8.879E-06	0.484430984	1.52599E-07	6.60152E-05	0.4065197	1.281E-07	5.54E-05	0.0178545	5.624E-09	2.433E-06	0.0195	6.143E-09	2.657E-06
Nim Wan Road	S40b06	1500-1600	0.086211076	1.72817E-08	7.47619E-06	0.0751519	1.506E-08	6.517E-06	0.510410959	1.02316E-07	4.42626E-05	0.4262716	8.545E-08	3.697E-05	0.0205	4.109E-09	1.778E-06	0.0223714	4.485E-09	1.94E-06
Nim Wan Road	S40b06	1600-1700	0.085812955	1.72019E-08	7.44166E-06	0.0750607	1.505E-08	6.509E-06	0.50788865	1.0181E-07	4.40439E-05	0.4256398	8.532E-08	3.691E-05	0.0205	4.109E-09	1.778E-06	0.0223714	4.485E-09	1.94E-06
Nim Wan Road	S40b06	1700-1800	0.078506073	1.3489E-08	5.83544E-06	0.0689967	1.186E-08	5.129E-06	0.490475023	8.42741E-08	3.64575E-05	0.4144214	7.121E-08	3.08E-05	0.0188833	3.245E-09	1.404E-06	0.0206167	3.542E-09	1.532E-06
Nim Wan Road	S40b06	1800-1900	0.077725845	1.3355E-08	5.77744E-06	0.0690462	1.186E-08	5.132E-06	0.484888995	8.33143E-08	3.60423E-05	0.415024	7.131E-08	3.085E-05	0.0188833	3.245E-09	1.404E-06	0.0206167	3.542E-09	1.532E-06
Nim Wan Road	S40b06	1900-2000	0.125912877	3.60575E-09	1.55987E-06	0.112709	3.228E-09	1.396E-06	0.594732055	1.70313E-08	7.36784E-06	0.506911	1.452E-08	6.28E-06	0.0302	8.648E-10	3.741E-07	0.0329	9.422E-10	4.076E-07
Nim Wan Road	S40b06	2000-2100	0.125283836	3.58774E-09	1.55208E-06	0.1122745	3.215E-09	1.391E-06	0.590995616	1.69243E-08	7.32156E-06	0.5042584	1.444E-08	6.247E-06	0.0302	8.648E-10	3.741E-07	0.0329	9.422E-10	4.076E-07
Nim Wan Road	S40b06	2100-2200	0	0	0	0	0	0	0	0	0	0	0	0	0	0	0	0	0	0
Nim Wan Road	S40b06	2200-2300	0	0	0	0	0	0	0	0	0	0	0	0	0	0	0	0	0	0
Nim Wan Road	S40b06	2300-0000	0	0	0	0	0	0	0	0	0	0	0	0	0	0	0	0	0	0
Nim Wan Road	S40b07	0000-0100	0	0	0	0	0	0	0	0	0	0	0	0	0	0	0	0	0	0
Nim Wan Road	S40b07	0100-0200	0	0	0	0	0	0	0	0	0	0	0	0	0	0	0	0	0	0
Nim Wan Road	S40b07	0200-0300	0	0	0	0	0	0	0	0	0	0	0	0	0	0	0	0	0	0
Nim Wan Road	S40b07	0300-0400	0	0	0	0	0	0	0	0	0	0	0	0	0	0	0	0	0	0
Nim Wan Road	S40b07	0400-0500	0	0	0	0	0	0	0	0	0	0	0	0	0	0	0	0	0	0
Nim Wan Road	S40b07	0500-0600	0	0	0	0	0	0	0	0	0	0	0	0	0	0	0	0	0	0
Nim Wan Road	S40b07	0600-0700	0.125801644	3.60257E-09	1.91812E-06	0.1129449	3.234E-09	1.722E-06	0.597847397	1.71205E-08	9.11551E-06	0.5105033	1.462E-08	7.784E-06	0.0302	8.648E-10	4.605E-07	0.0329	9.422E-10	5.016E-07
Nim Wan Road	S40b07	0700-0800	0.195174364	3.91243E-08	2.08311E-05	0.1732925	3.474E-08	1.85E-05	0.664870646	1.33279E-07	7.0962E-05	0.5756584	1.154E-07	6.144E-05	0.0329143	6.598E-09	3.513E-06	0.0358429	7.185E-09	3.826E-06
Nim Wan Road	S40b07	0800-0900	0.196040078	3.92978E-08	2.09235E-05	0.1737012	3.482E-08	1.854E-05	0.667442583	1.33794E-07	7.12365E-05	0.5769262	1.156E-07	6.158E-05	0.0329143	6.598E-09	3.513E-06	0.0358429	7.185E-09	3.826E-06
Nim Wan Road	S40b07	0900-1000	0.208017763	3.57419E-08	1.90302E-05	0.1841536	3.164E-08	1.685E-05	0.679313516	1.16721E-07	6.21458E-05	0.5891943	1.012E-07	5.39E-05	0.0333667	5.733E-09	3.052E-06	0.0363333	6.243E-09	3.324E-06
Nim Wan Road	S40b07	1000-1100	0.197937299	3.96782E-08	2.1126E-05	0.1738671	3.485E-08	1.856E-05	0.673798395	1.35068E-07	7.19149E-05	0.5768394	1.156E-07	6.157E-05	0.0329143	6.598E-09	3.513E-06	0.0358429	7.185E-09	3.826E-06
Nim Wan Road	S40b07	1100-1200	0.197887241	3.96681E-08	2.11206E-05	0.1735711	3.479E-08	1.853E-05	0.673362622	1.34981E-07	7.18683E-05	0.5754079	1.153E-07	6.141E-05	0.0329143	6.598E-09	3.513E-06	0.0358429	7.185E-09	3.826E-06
Nim Wan Road	S40b07	1200-1300	0.079223927	1.36124E-08	7.24767E-06	0.0695363	1.195E-08	6.361E-06	0.49547484	8.51331E-08	4.53277E-05	0.4181988	7.186E-08	3.826E-05	0.0188833	3.245E-09	1.728E-06	0.0206167	3.542E-09	1.886E-06
Nim Wan Road	S40b07	1300-1400	0.086429002	1.73254E-08	9.22461E-06	0.0755681	1.515E-08	8.065E-06	0.512781644	1.02791E-07	5.47295E-05	0.4292502	8.605E-08	4.581E-05	0.0205	4.109E-09	2.188E-06	0.0223714	4.485E-09	2.388E-06
Nim Wan Road	S40b07	1400-1500	0.074671656	2.3522E-08	1.25239E-05	0.0651565	2.052E-08	1.093E-05	0.484430984	1.52599E-07	8.12485E-05	0.4065197	1.281E-07	6.818E-05	0.0178545	5.624E-09	2.995E-06	0.0195	6.143E-09	3.271E-06
Nim Wan Road	S40b07	1500-1600	0.086211076	1.72817E-08	9.20135E-06	0.0751519	1.506E-08	8.021E-06	0.510410959	1.02316E-07	5.44764E-05	0.4262716	8.545E-08	4.55E-05	0.0205	4.109E-09	2.188E-06	0.0223714	4.485E-09	2.388E-06
Nim Wan Road	S40b07	1600-1700	0.085812955	1.72019E-08	9.15886E-06	0.0750607	1.505E-08	8.011E-06	0.50788865	1.0181E-07	5.42072E-05	0.4256398	8.532E-08	4.543E-05	0.0205	4.109E-09	2.188E-06	0.0223714	4.485E-09	2.388E-06
Nim Wan Road	S40b07	1700-1800	0.078506073	1.3489E-08	7.18199E-06	0.0689967	1.186E-08	6.312E-06	0.490475023	8.42741E-08	4.48703E-05	0.4144214	7.121E-08	3.791E-05	0.0188833	3.245E-09	1.728E-06	0.0206167	3.542E-09	1.886E-06
Nim Wan Road	S40b07	1800-1900	0.077725845	1.3355E-08	7.11062E-06	0.0690462	1.186E-08	6.317E-06	0.484888995	8.33143E-08	4.43592E-05	0.415024	7.131E-08	3.797E-05	0.0188833	3.245E-09	1.728E-06	0.0206167	3.542E-09	1.886E-06
Nim Wan Road	S40b07	1900-2000	0.125912877	3.60575E-09	1.91982E-06	0.112709	3.228E-09	1.718E-06	0.594732055	1.70313E-08	9.06801E-06	0.506911	1.452E-08	7.729E-06	0.0302	8.648E-10	4.605E-07	0.0329	9.422E-10	5.016E-07
Nim Wan Road	S40b07	2000-2100	0.125283836	3.58774E-09	1.91023E-06	0.1122745	3.215E-09	1.712E-06	0.590995616	1.69243E-08	9.01104E-06	0.5042584	1.444E-08	7.689E-06	0.0302	8.648E-10	4.605E-07	0.0329	9.422E-10	5.016E-07
Nim Wan Road	S40b07	2100-2200	0	0	0	0	0	0	0	0	0	0	0	0	0	0	0	0	0	0
Nim Wan Road	S40b07	2200-2300	0	0	0	0	0	0	0	0	0	0	0	0	0	0	0	0	0	0
Nim Wan Road	S40b07	2300-0000	0	0	0	0	0	0	0	0	0	0	0	0	0	0	0	0	0	0
Nim Wan Road	S40b08	0000-0100	0	0	0	0	0	0	0	0	0	0	0	0	0	0	0	0	0	0

Road Name	Road ID	Hour	NO2 Emission						NO Emission						PM25 Emission			PM10 Emission		
			MonthlyHourMin			MonthlyHourAverage			MonthlyHourMin			MonthlyHourAverage			AnnualHourMin			AnnualHourMin		
			g/km/veh	g/s/m2	tonne/year	g/km/veh	g/s/m2	tonne/year	g/km/veh	g/s/m2	tonne/year	g/km/veh	g/s/m2	tonne/year	g/km/veh	g/s/m2	tonne/year	g/km/veh	g/s/m2	tonne/year
Nim Wan Road	S40b08	0100-0200	0	0	0	0	0	0	0	0	0	0	0	0	0	0	0	0	0	0
Nim Wan Road	S40b08	0200-0300	0	0	0	0	0	0	0	0	0	0	0	0	0	0	0	0	0	0
Nim Wan Road	S40b08	0300-0400	0	0	0	0	0	0	0	0	0	0	0	0	0	0	0	0	0	0
Nim Wan Road	S40b08	0400-0500	0	0	0	0	0	0	0	0	0	0	0	0	0	0	0	0	0	0
Nim Wan Road	S40b08	0500-0600	0	0	0	0	0	0	0	0	0	0	0	0	0	0	0	0	0	0
Nim Wan Road	S40b08	0600-0700	0.125801644	3.60257E-09	1.75331E-06	0.1129449	3.234E-09	1.574E-06	0.597847397	1.71205E-08	8.33224E-06	0.5105033	1.462E-08	7.115E-06	0.0302	8.648E-10	4.209E-07	0.0329	9.422E-10	4.585E-07
Nim Wan Road	S40b08	0700-0800	0.195174364	3.91243E-08	1.90411E-05	0.1732925	3.474E-08	1.691E-05	0.664870646	1.33279E-07	6.48645E-05	0.5756584	1.154E-07	5.616E-05	0.0329143	6.598E-09	3.211E-06	0.0358429	7.185E-09	3.497E-06
Nim Wan Road	S40b08	0800-0900	0.196040078	3.92978E-08	1.91256E-05	0.1737012	3.482E-08	1.695E-05	0.667442583	1.33794E-07	6.51154E-05	0.5769262	1.156E-07	5.628E-05	0.0329143	6.598E-09	3.211E-06	0.0358429	7.185E-09	3.497E-06
Nim Wan Road	S40b08	0900-1000	0.208017763	3.57419E-08	1.7395E-05	0.1841536	3.164E-08	1.54E-05	0.679313516	1.16721E-07	5.68059E-05	0.5891943	1.012E-07	4.927E-05	0.0333667	5.733E-09	2.79E-06	0.0363333	6.243E-09	3.038E-06
Nim Wan Road	S40b08	1000-1100	0.197937299	3.96782E-08	1.93107E-05	0.1738671	3.485E-08	1.696E-05	0.673798395	1.35068E-07	6.57354E-05	0.5768394	1.156E-07	5.628E-05	0.0329143	6.598E-09	3.211E-06	0.0358429	7.185E-09	3.497E-06
Nim Wan Road	S40b08	1100-1200	0.197887241	3.96681E-08	1.93058E-05	0.1735711	3.479E-08	1.693E-05	0.673362622	1.34981E-07	6.56929E-05	0.5754079	1.153E-07	5.614E-05	0.0329143	6.598E-09	3.211E-06	0.0358429	7.185E-09	3.497E-06
Nim Wan Road	S40b08	1200-1300	0.079223927	1.36124E-08	6.6249E-06	0.0695363	1.195E-08	5.815E-06	0.49547484	8.51331E-08	4.14328E-05	0.4181988	7.186E-08	3.497E-05	0.0188833	3.245E-09	1.579E-06	0.0206167	3.542E-09	1.724E-06
Nim Wan Road	S40b08	1300-1400	0.086429002	1.73254E-08	8.43197E-06	0.0755681	1.515E-08	7.372E-06	0.512781644	1.02791E-07	5.00267E-05	0.4292502	8.605E-08	4.188E-05	0.0205	4.109E-09	2E-06	0.0223714	4.485E-09	2.183E-06
Nim Wan Road	S40b08	1400-1500	0.074671656	2.3522E-08	1.14477E-05	0.0651565	2.052E-08	9.989E-06	0.484430984	1.52599E-07	7.42671E-05	0.4065197	1.281E-07	6.232E-05	0.0178545	5.624E-09	2.737E-06	0.0195	6.143E-09	2.99E-06
Nim Wan Road	S40b08	1500-1600	0.086211076	1.72817E-08	8.41071E-06	0.0751519	1.506E-08	7.332E-06	0.510410959	1.02316E-07	4.97954E-05	0.4262716	8.545E-08	4.159E-05	0.0205	4.109E-09	2E-06	0.0223714	4.485E-09	2.183E-06
Nim Wan Road	S40b08	1600-1700	0.085812955	1.72019E-08	8.37187E-06	0.0750607	1.505E-08	7.323E-06	0.50788865	1.0181E-07	4.95494E-05	0.4256398	8.532E-08	4.153E-05	0.0205	4.109E-09	2E-06	0.0223714	4.485E-09	2.183E-06
Nim Wan Road	S40b08	1700-1800	0.078506073	1.3489E-08	6.56487E-06	0.0689967	1.186E-08	5.77E-06	0.490475023	8.42741E-08	4.10147E-05	0.4144214	7.121E-08	3.465E-05	0.0188833	3.245E-09	1.579E-06	0.0206167	3.542E-09	1.724E-06
Nim Wan Road	S40b08	1800-1900	0.077725845	1.3355E-08	6.49963E-06	0.0690462	1.186E-08	5.774E-06	0.484888995	8.33143E-08	4.05476E-05	0.415024	7.131E-08	3.471E-05	0.0188833	3.245E-09	1.579E-06	0.0206167	3.542E-09	1.724E-06
Nim Wan Road	S40b08	1900-2000	0.125912877	3.60575E-09	1.75486E-06	0.112709	3.228E-09	1.571E-06	0.594732055	1.70313E-08	8.28883E-06	0.506911	1.452E-08	7.065E-06	0.0302	8.648E-10	4.209E-07	0.0329	9.422E-10	4.585E-07
Nim Wan Road	S40b08	2000-2100	0.125283836	3.58774E-09	1.74609E-06	0.1122745	3.215E-09	1.565E-06	0.590995616	1.69243E-08	8.23675E-06	0.5042584	1.444E-08	7.028E-06	0.0302	8.648E-10	4.209E-07	0.0329	9.422E-10	4.585E-07
Nim Wan Road	S40b08	2100-2200	0	0	0	0	0	0	0	0	0	0	0	0	0	0	0	0	0	0
Nim Wan Road	S40b08	2200-2300	0	0	0	0	0	0	0	0	0	0	0	0	0	0	0	0	0	0
Nim Wan Road	S40b08	2300-0000	0	0	0	0	0	0	0	0	0	0	0	0	0	0	0	0	0	0
Nim Wan Road	S40b09	0000-0100	0	0	0	0	0	0	0	0	0	0	0	0	0	0	0	0	0	0
Nim Wan Road	S40b09	0100-0200	0	0	0	0	0	0	0	0	0	0	0	0	0	0	0	0	0	0
Nim Wan Road	S40b09	0200-0300	0	0	0	0	0	0	0	0	0	0	0	0	0	0	0	0	0	0
Nim Wan Road	S40b09	0300-0400	0	0	0	0	0	0	0	0	0	0	0	0	0	0	0	0	0	0
Nim Wan Road	S40b09	0400-0500	0	0	0	0	0	0	0	0	0	0	0	0	0	0	0	0	0	0
Nim Wan Road	S40b09	0500-0600	0	0	0	0	0	0	0	0	0	0	0	0	0	0	0	0	0	0
Nim Wan Road	S40b09	0600-0700	0.125801644	3.60257E-09	4.45779E-06	0.1129449	3.234E-09	4.002E-06	0.597847397	1.71205E-08	2.11848E-05	0.5105033	1.462E-08	1.809E-05	0.0302	8.648E-10	1.07E-06	0.0329	9.422E-10	1.166E-06
Nim Wan Road	S40b09	0700-0800	0.195174364	3.91243E-08	4.84121E-05	0.1732925	3.474E-08	4.298E-05	0.664870646	1.33279E-07	0.000164918	0.5756584	1.154E-07	0.0001428	0.0329143	6.598E-09	8.164E-06	0.0358429	7.185E-09	8.891E-06
Nim Wan Road	S40b09	0800-0900	0.196040078	3.92978E-08	4.86269E-05	0.1737012	3.482E-08	4.309E-05	0.667442583	1.33794E-07	0.000165556	0.5769262	1.156E-07	0.0001431	0.0329143	6.598E-09	8.164E-06	0.0358429	7.185E-09	8.891E-06
Nim Wan Road	S40b09	0900-1000	0.208017763	3.57419E-08	4.42268E-05	0.1841536	3.164E-08	3.915E-05	0.679313516	1.16721E-07	0.000144429	0.5891943	1.012E-07	0.0001253	0.0333667	5.733E-09	7.094E-06	0.0363333	6.243E-09	7.725E-06
Nim Wan Road	S40b09	1000-1100	0.197937299	3.96782E-08	4.90975E-05	0.1738671	3.485E-08	4.313E-05	0.673798395	1.35068E-07	0.000167133	0.5768394	1.156E-07	0.0001431	0.0329143	6.598E-09	8.164E-06	0.0358429	7.185E-09	8.891E-06
Nim Wan Road	S40b09	1100-1200	0.197887241	3.96681E-08	4.90851E-05	0.1735711	3.479E-08	4.305E-05	0.673362622	1.34981E-07	0.000167025	0.5754079	1.153E-07	0.0001427	0.0329143	6.598E-09	8.164E-06	0.0358429	7.185E-09	8.891E-06
Nim Wan Road	S40b09	1200-1300	0.079223927	1.36124E-08	1.68438E-05	0.0695363	1.195E-08	1.478E-05	0.49547484	8.51331E-08	0.000105343	0.4181988	7.186E-08	8.891E-05	0.0188833	3.245E-09	4.015E-06	0.0206167	3.542E-09	4.383E-06
Nim Wan Road	S40b09	1300-1400	0.086429002	1.73254E-08	2.14383E-05	0.0755681	1.515E-08	1.874E-05	0.512781644	1.02791E-07	0.000127193	0.4292502	8.605E-08	0.0001065	0.0205	4.109E-09	5.085E-06	0.0223714	4.485E-09	5.549E-06
Nim Wan Road	S40b09	1400-1500	0.074671656	2.3522E-08	2.9106E-05	0.0651565	2.052E-08	2.54E-05	0.484430984	1.52599E-07	0.000188824	0.4065197	1.281E-07	0.0001585	0.0178545	5.624E-09	6.959E-06	0.0195	6.143E-09	7.601E-06
Nim Wan Road	S40b09	1500-1600	0.086211076	1.72817E-08	2.13843E-05	0.0751519	1.506E-08	1.864E-05	0.510410959	1.02316E-07	0.000126605	0.4262716	8.545E-08	0.0001057	0.0205	4.109E-09	5.085E-06	0.0223714	4.485E-09	5.549E-06
Nim Wan Road	S40b09	1600-1700	0.085812955	1.72019E-08	2.12855E-05	0.0750607	1.505E-08	1.862E-05	0.50788865	1.0181E-07	0.00012598	0.4256398	8.532E-08	0.0001056	0.0205	4.109E-09	5.085E-06	0.0223714	4.485E-09	5.549E-06
Nim Wan Road	S40b09	1700-1800	0.078506073	1.3489E-08	1.66912E-05	0.0689967	1.186E-08	1.467E-05	0.490475023	8.42741E-08	0.00010428	0.4144214	7.121E-08	8.811E-05	0.0188833	3.245E-09	4.015E-06	0.0206167	3.542E-09	4.383E-06
Nim Wan Road	S40b09	1800-1900	0.077725845	1.3355E-08	1.65253E-05	0.0690462	1.186E-08	1.468E-05	0.484888995	8.33143E-08	0.000103093	0.415024	7.131E-08	8.824E-05	0.0188833	3.245E-09	4.015E-06	0.0206167	3.542E-09	4.383E-06
Nim Wan Road	S40b09	1900-2000	0.125912877	3.60575E-09	4.46173E-06	0.112709	3.228E-09	3.994E-06	0.594732055	1.70313E-08	2.10744E-05	0.506911	1.452E-08	1.796E-05	0.0302	8.648E-10	1.07E-06	0.0329	9.422E-10	1.166E-06
Nim Wan Road	S40b09	2000-2100	0.125283836	3.58774E-09	4.43944E-06	0.1122745	3.215E-09	3.978E-06	0.590995616	1.69243E-08	2.0942E-05	0.5042584	1.444E-08	1.787E-05	0.0302	8.648E-10	1.07E-06	0.0329	9.422E-10	1.166E-06
Nim Wan Road	S40b09	2100-2200	0	0	0	0	0	0	0	0	0	0	0	0	0	0	0	0	0	0
Nim Wan Road	S40b09	2200-2300	0	0	0	0	0	0	0	0	0	0	0	0	0	0	0	0	0	0
Nim Wan Road	S40b09	2300-0000	0	0	0	0	0	0	0	0	0	0	0	0	0	0	0	0	0	0
Nim Wan Road	S40b10	0000-0100	0	0	0	0	0	0	0	0	0	0	0	0	0	0	0	0	0	0
Nim Wan Road	S40b10	0100-0200	0	0	0	0	0	0	0	0	0	0	0	0	0	0	0	0	0	0
Nim Wan Road	S40b10	0200-0300	0	0	0	0	0	0	0	0	0	0	0	0	0	0	0	0	0	0
Nim Wan Road	S40b10	0300-0400	0	0	0	0	0	0	0	0	0	0	0	0	0	0	0	0	0	0
Nim Wan Road	S40b10	0400-0500	0	0	0	0	0	0	0	0	0	0	0	0	0	0	0	0	0	0
Nim Wan Road	S40b10	0500-0600	0	0	0	0	0	0	0	0	0	0	0	0	0	0	0	0	0	0
Nim Wan Road	S40b10	0600-0700	0.125801644	3.60257E-09	1.14057E-06	0.1129449	3.234E-09	1.024E-06	0.597847397	1.71205E-08	5.42033E-06	0.5105033	1.462E-08	4.628E-06	0.0302	8.648E-10	2.738E-07	0.0329	9.422E-10	2.983E-07
Nim Wan Road	S40b10	0700-0800	0.195174364	3.91243E-08	1.23867E-05	0.1732925	3.474E-08	1.1E-05	0.664870646	1.33279E-07	4.21959E-05	0.5756584	1.154E-07	3.653E-05	0.0329143	6.598E-09	2.089E-06	0.0358429	7.185E-09	2.275E-06
Nim Wan Road	S40b10	0800-0900	0.196040078	3.92978E-08	1.24417E-05	0.1737012	3.482E-08	1.102E-05	0.667442583	1.33794E-07	4.23592E-05	0.5769262	1.156E-07	3.661E-05	0.0329143	6.598E-09	2.089E-06	0.0358429	7.185E-09	2.275E-06
Nim Wan Road	S40b10	0900-1000	0.208017763	3.57419E-08	1.13158E-05	0.1841536	3.164E-08	1.002E-05	0.679313516	1.16721E-07	3.69536E-05	0.5891943	1.012E-07	3.205E-05	0.0333667	5.733E-09	1.815E-06	0.0363333	6.243E-09	1.976E-06
Nim Wan Road	S40b10	1000-1100	0.197937299	3.96782E-08	1.25621E-05	0.1738671	3.485E-08	1.103E-05	0.673798395	1.35068E-07	4.27625E-05	0.5768394	1.156E-07	3.661E-05	0.0329143	6.598E-09	2.089E-06	0.0358429	7.185E-09	2.275E-06
Nim Wan Road	S40b10	1100-1200	0.197887241	3.96681E-08	1.25589E-05	0.1735711	3.479E-08	1.102E-05	0.673362622	1.34981E-07	4.27349E-05	0.5754079	1.153E-07	3.652E-05	0.0329143	6.598E-09	2.089E-06	0.0358429	7.185E-09	2.275E-06
Nim Wan Road	S40b10	1200-1300	0.079223927	1.36124E-08	4.30966E-06	0.0695363	1.195E-08	3.783E-06	0.49547484	8.51331E-08	2.69531E-05	0.4181988	7.186E-08	2.275E-05	0.0188833	3.245E-09	1.027E-06	0.0206167	3.542E-09	1.122E-06
Nim Wan Road	S40b10	1300-1400	0.086429002	1.73254E-08	5.48521E-06	0.0755681	1.515E-08	4.796E-06	0.512781644	1.02791E-07	3.25436E-05	0.4292502	8.605E-08	2.724E-05	0.0205	4.109E-09	1.301E-06	0.0223714	4.485E-09	1.42E-06
Nim Wan Road	S40b10	1400-1500	0.074671656	2.3522E-08	7.44704E-06	0.0651565	2.052E-08	6.498E-06	0.484430984	1.52599E-07	4.83126E-05	0.4065197	1.281E-07	4.054E-05	0.0178545	5.624E-09	1.781E-06	0.0195	6.143E-09	1.945E-06
Nim Wan Road	S40b10	1500-1600	0.086211076	1.72817E-08	5.47138E-06	0.0751519	1.506E-08	4.77E-06	0.510410959	1.02316E-07	3.23932E-05	0.4262716	8.545E-08	2.705E-05	0.0205	4.109E-09	1.301E-06	0.0223714	4.485E-09	1.42E-06
Nim Wan Road	S40b10	1600-1700	0.085812955	1.72019E-08	5.44611E-06	0.0750607	1.505E-08	4.764E-06	0.50788865	1.0181E-07	3.22331E-05	0.4256398	8.532E-08	2.701E-05	0.0205	4.109E-09	1.301E-06	0.0223714	4.485E-09	1.42E-06
Nim Wan Road	S40b10	1700-1800	0.078506073	1.3489E-08	4.27061E-06	0.0689967	1.186E-08	3.753E-06	0.490475023	8.42741E-08	2.66811E-05	0.4144214	7.121E-08	2.254E-05	0.0188833	3.245E-09	1.027E-06	0.0206167	3.542E-09	1.122E-06
Nim Wan Road	S40b10	1800-1900	0.077725845	1.3355E-08	4.22817E-06	0.0690462	1.186E-08	3.756E-06	0.484888995	8.33143E-08	2.63772E-05	0.415024	7.131E-08	2.258E-05	0.0188833	3.245E-09	1.027E-06	0.0206167	3.542E-09	1.122E-06
Nim Wan Road	S40b10	1900-2000	0.125912877	3.60575E-09	1.14158E-06	0.112709	3.228E-09	1.022E-06	0.594732055	1.70313E-08	5.39209E-06	0.506911	1.452E-08	4.596E-06	0.0302	8.648E-10	2.738E-07	0.0329	9.422E-10	2.983E-07
Nim Wan Road	S40b10	2000-2100	0.125283836	3.58774E-09	1.13587E-06	0.1122745	3.215E-09	1.018E-06	0.590995616	1.69243E-08	5.35821E-06	0.5042584	1.444E-08	4.572E-06	0.0302	8.648E-10	2.738E-07	0.0329	9.422E-10	2.983E-07
Nim Wan Road	S40b10	2100-2200	0	0	0	0	0	0	0	0	0	0	0	0	0	0	0	0	0	0
Nim Wan Road	S40b10	2200-2300	0	0	0	0	0	0	0	0	0	0	0	0	0	0	0	0	0	0
Nim Wan Road	S40b10	2300-0000	0	0	0	0	0	0	0	0	0	0	0	0	0	0	0	0	0	0
Nim Wan Road	S40b11	0000-0100	0	0	0	0	0	0	0	0	0	0	0	0	0	0	0	0	0	0
Nim Wan Road	S40b11	0100-0200	0	0	0	0	0	0	0	0	0	0	0	0	0	0	0	0	0	0
Nim Wan Road	S40b11	0200-0300	0	0	0	0	0	0	0	0	0	0	0	0	0	0	0	0	0	0
Nim Wan Road	S40b11	0300-0400	0	0	0	0	0	0	0	0	0	0	0	0	0	0	0	0	0	0
Nim Wan Road	S40b11	0400-0500	0	0	0	0	0	0	0	0	0	0	0	0	0	0	0	0	0	0
Nim Wan Road	S40b11	0500-0600	0	0	0	0	0	0	0	0	0	0	0	0	0	0	0	0	0	0
Nim Wan Road	S40b11	0600-0700	0.125801644	3.60257E-09	1.73578E-06	0.1129449	3.234E-09	1.558E-06	0.597847397	1.71205E-08	8.24896E-06	0.5105033	1.462E-08	7.044E-06	0.0302	8.648E-10	4.167E-07	0.0329	9.422E-10	4.539E-07
Nim Wan Road	S40b11	0700-0800	0.195174364	3.91243E-08	1.88508E-05	0.1732925	3.474E-08	1.674E-05	0.664870646	1.33279E-07	6.42161E-05	0.5756584	1.154E-07	5.56E-05	0.0329143	6.598E-09	3.179E-06	0.0358429	7.185E-09	3.462E-06
Nim Wan Road	S40b11	0800-0900	0.196040078	3.92978E-08	1.89344E-05	0.1737012	3.482E-08	1.678E-05	0.667442583	1.33794E-07	6.44645E-05	0.5769262	1.156E-07	5.572E-05	0.0329143	6.598E-09	3.179E-06	0.0358429	7.185E-09	3.462E-06
Nim Wan Road	S40b11	0900-1000	0.208017763	3.57419E-08	1.72211E-05	0.1841536	3.164E-08	1.525E-05	0.679313516	1.16721E-07	5.62381E-05	0.5891943	1.012E-07	4.878E-05	0.0333667	5.733E-09	2.762E-06	0.0363333	6.243E-09	3.008E-06
Nim Wan Road	S40b11	1000-1100	0.197937299	3.96782E-08	1.91177E-05	0.1738671	3.485E-08	1.679E-05	0.673798395	1.35068E-07	6.50784E-05	0.5768394	1.156E-07	5.571E-05	0.0329143	6.598E-09	3.179E-06	0.0358429	7.185E-09	3.462E-06
Nim Wan Road	S40b11	1100-1200	0.197887241	3.96681E-08	1.91128E-05	0.1735711	3.479E-08	1.676E-05	0.673362622	1.34981E-07	6.50363E-05	0.5754079	1.153E-07	5.558E-05	0.0329143	6.598E-09	3.179E-06	0.0358429	7.185E-09	3.462E-06
Nim Wan Road	S40b11	1200-1300	0.079223927	1.36124E-08	6.55868E-06	0.0695363	1.195E-08	5.757E-06	0.49547484	8.51331E-08	4.10187E-05	0.4181988	7.186E-08	3.462E-05	0.0188833	3.245E-09	1.563E-06	0.0206167	3.542E-09	1.707E-06
Nim Wan Road	S40b11	1300-1400	0.086429002	1.73254E-08	8.34769E-06	0.0755681	1.515E-08	7.299E-06	0.512781644	1.02791E-07	4.95267E-05	0.4292502	8.605E-08	4.146E-05	0.0205	4.109E-09	1.98E-06	0.0223714	4.485E-09	2.161E-06
Nim Wan Road	S40b11	1400-1500	0.074671656	2.3522E-08	1.13333E-05	0.0651565	2.052E-08	9.889E-06	0.484430984	1.52599E-07	7.35248E-05	0.4065197	1.281E-07	6.17E-05	0.0178545	5.624E-09	2.71E-06	0.0195	6.143E-09	2.96E-06
Nim Wan Road	S40b11	1500-1600	0.086211076	1.72817E-08	8.32665E-06	0.0751519	1.506E-08	7.259E-06	0.510410959	1.02316E-07	4.92977E-05	0.4262716	8.545E-08	4.117E-05	0.0205	4.109E-09	1.98E-06	0.0223714	4.485E-09	2.161E-06
Nim Wan Road	S40b11	1600-1700	0.085812955	1.72019E-08	8.28819E-06	0.0750607	1.505E-08	7.25E-06	0.50788865	1.0181E-07	4.90541E-05	0.4256398	8.532E-08	4.111E-05	0.0205	4.109E-09	1.98E-06	0.0223714	4.485E-09	2.161E-06
Nim Wan Road	S40b11	1700-1800	0.078506073	1.3489E-08	6.49925E-06	0.0689967	1.186E-08	5.712E-06	0.490475023	8.42741E-08	4.06048E-05	0.4144214	7.121E-08	3.431E-05	0.0188833	3.245E-09	1.563E-06	0.0206167	3.542E-09	1.707E-06
Nim Wan Road	S40b11	1800-1900	0.077725845	1.3355E-08	6.43466E-06	0.0690462	1.186E-08	5.716E-06	0.484888995	8.33143E-08	4.01423E-05	0.415024	7.131E-08	3.436E-05	0.0188833	3.245E-09	1.563E-06	0.0206167	3.542E-09	1.707E-06
Nim Wan Road	S40b11	1900-2000	0.125912877	3.60575E-09	1.73732E-06	0.112709	3.228E-09	1.555E-06	0.594732055	1.70313E-08	8.20598E-06	0.506911	1.452E-08	6.994E-06	0.0302	8.648E-10	4.167E-07	0.0329	9.422E-10	4.539E-07
Nim Wan Road	S40b11	2000-2100	0.125283836	3.58774E-09	1.72864E-06	0.1122745	3.215E-09	1.549E-06	0.590995616	1.69243E-08	8.15442E-06	0.5042584	1.444E-08	6.958E-06	0.0302	8.648E-10	4.167E-07	0.0329	9.422E-10	4.539E-07
Nim Wan Road	S40b11	2100-2200	0	0	0	0	0	0	0	0	0	0	0	0	0	0	0	0	0	0
Nim Wan Road	S40b11	2200-2300	0	0	0	0	0	0	0	0	0	0	0	0	0	0	0	0	0	0
Nim Wan Road	S40b11	2300-0000	0	0	0	0	0	0	0	0	0	0	0	0	0	0	0	0	0	0
Nim Wan Road	S40b12	0000-0100	0	0	0	0	0	0	0	0	0	0	0	0	0	0	0	0	0	0
Nim Wan Road	S40b12	0100-0200	0	0	0	0	0	0	0	0	0	0	0	0	0	0	0	0	0	0
Nim Wan Road	S40b12	0200-0300	0	0	0	0	0	0	0	0	0	0	0	0	0	0	0	0	0	0
Nim Wan Road	S40b12	0300-0400	0	0	0	0	0	0	0	0	0	0	0	0	0	0	0	0	0	0
Nim Wan Road	S40b12	0400-0500	0	0	0	0	0	0	0	0	0	0	0	0	0	0	0	0	0	0
Nim Wan Road	S40b12	0500-0600	0	0	0	0	0	0	0	0	0	0	0	0	0	0	0	0	0	0
Nim Wan Road	S40b12	0600-0700	0.125801644	3.60257E-09	3.93956E-06	0.1129449	3.234E-09	3.537E-06	0.597847397	1.71205E-08	1.8722E-05	0.5105033	1.462E-08	1.599E-05	0.0302	8.648E-10	9.457E-07	0.0329	9.422E-10	1.03E-06
Nim Wan Road	S40b12	0700-0800	0.195174364	3.91243E-08	4.27841E-05	0.1732925	3.474E-08	3.799E-05	0.664870646	1.33279E-07	0.000145746	0.5756584	1.154E-07	0.0001262	0.0329143	6.598E-09	7.215E-06	0.0358429	7.185E-09	7.857E-06
Nim Wan Road	S40b12	0800-0900	0.196040078	3.92978E-08	4.29738E-05	0.1737012	3.482E-08	3.808E-05	0.667442583	1.33794E-07	0.00014631	0.5769262	1.156E-07	0.0001265	0.0329143	6.598E-09	7.215E-06	0.0358429	7.185E-09	7.857E-06
Nim Wan Road	S40b12	0900-1000	0.208017763	3.57419E-08	3.90853E-05	0.1841536	3.164E-08	3.46E-05	0.679313516	1.16721E-07	0.000127639	0.5891943	1.012E-07	0.0001107	0.0333667	5.733E-09	6.269E-06	0.0363333	6.243E-09	6.827E-06
Nim Wan Road	S40b12	1000-1100	0.197937299	3.96782E-08	4.33897E-05	0.1738671	3.485E-08	3.811E-05	0.673798395	1.35068E-07	0.000147703	0.5768394	1.156E-07	0.0001264	0.0329143	6.598E-09	7.215E-06	0.0358429	7.185E-09	7.857E-06
Nim Wan Road	S40b12	1100-1200	0.197887241	3.96681E-08	4.33788E-05	0.1735711	3.479E-08	3.805E-05	0.673362622	1.34981E-07	0.000147607	0.5754079	1.153E-07	0.0001261	0.0329143	6.598E-09	7.215E-06	0.0358429	7.185E-09	7.857E-06
Nim Wan Road	S40b12	1200-1300	0.079223927	1.36124E-08	1.48857E-05	0.0695363	1.195E-08	1.307E-05	0.49547484	8.51331E-08	9.30967E-05	0.4181988	7.186E-08	7.858E-05	0.0188833	3.245E-09	3.548E-06	0.0206167	3.542E-09	3.874E-06
Nim Wan Road	S40b12	1300-1400	0.086429002	1.73254E-08	1.89461E-05	0.0755681	1.515E-08	1.657E-05	0.512781644	1.02791E-07	0.000112407	0.4292502	8.605E-08	9.41E-05	0.0205	4.109E-09	4.494E-06	0.0223714	4.485E-09	4.904E-06
Nim Wan Road	S40b12	1400-1500	0.074671656	2.3522E-08	2.57223E-05	0.0651565	2.052E-08	2.244E-05	0.484430984	1.52599E-07	0.000166873	0.4065197	1.281E-07	0.00014	0.0178545	5.624E-09	6.15E-06	0.0195	6.143E-09	6.717E-06
Nim Wan Road	S40b12	1500-1600	0.086211076	1.72817E-08	1.88983E-05	0.0751519	1.506E-08	1.647E-05	0.510410959	1.02316E-07	0.000111887	0.4262716	8.545E-08	9.344E-05	0.0205	4.109E-09	4.494E-06	0.0223714	4.485E-09	4.904E-06
Nim Wan Road	S40b12	1600-1700	0.085812955	1.72019E-08	1.8811E-05	0.0750607	1.505E-08	1.645E-05	0.50788865	1.0181E-07	0.000111334	0.4256398	8.532E-08	9.33E-05	0.0205	4.109E-09	4.494E-06	0.0223714	4.485E-09	4.904E-06
Nim Wan Road	S40b12	1700-1800	0.078506073	1.3489E-08	1.47508E-05	0.0689967	1.186E-08	1.296E-05	0.490475023	8.42741E-08	9.21572E-05	0.4144214	7.121E-08	7.787E-05	0.0188833	3.245E-09	3.548E-06	0.0206167	3.542E-09	3.874E-06
Nim Wan Road	S40b12	1800-1900	0.077725845	1.3355E-08	1.46042E-05	0.0690462	1.186E-08	1.297E-05	0.484888995	8.33143E-08	9.11077E-05	0.415024	7.131E-08	7.798E-05	0.0188833	3.245E-09	3.548E-06	0.0206167	3.542E-09	3.874E-06
Nim Wan Road	S40b12	1900-2000	0.125912877	3.60575E-09	3.94304E-06	0.112709	3.228E-09	3.53E-06	0.594732055	1.70313E-08	1.86244E-05	0.506911	1.452E-08	1.587E-05	0.0302	8.648E-10	9.457E-07	0.0329	9.422E-10	1.03E-06
Nim Wan Road	S40b12	2000-2100	0.125283836	3.58774E-09	3.92334E-06	0.1122745	3.215E-09	3.516E-06	0.590995616	1.69243E-08	1.85074E-05	0.5042584	1.444E-08	1.579E-05	0.0302	8.648E-10	9.457E-07	0.0329	9.422E-10	1.03E-06
Nim Wan Road	S40b12	2100-2200	0	0	0	0	0	0	0	0	0	0	0	0	0	0	0	0	0	0
Nim Wan Road	S40b12	2200-2300	0	0	0	0	0	0	0	0	0	0	0	0	0	0	0	0	0	0
Nim Wan Road	S40b12	2300-0000	0	0	0	0	0	0	0	0	0	0	0	0	0	0	0	0	0	0
Nim Wan Road	S40b13	0000-0100	0	0	0	0	0	0	0	0	0	0	0	0	0	0	0	0	0	0
Nim Wan Road	S40b13	0100-0200	0	0	0	0	0	0	0	0	0	0	0	0	0	0	0	0	0	0
Nim Wan Road	S40b13	0200-0300	0	0	0	0	0	0	0	0	0	0	0	0	0	0	0	0	0	0
Nim Wan Road	S40b13	0300-0400	0	0	0	0	0	0	0	0	0	0	0	0	0	0	0	0	0	0
Nim Wan Road	S40b13	0400-0500	0	0	0	0	0	0	0	0	0	0	0	0	0	0	0	0	0	0
Nim Wan Road	S40b13	0500-0600	0	0	0	0	0	0	0	0	0	0	0	0	0	0	0	0	0	0
Nim Wan Road	S40b13	0600-0700	0.125801644	3.60257E-09	3.50722E-06	0.1129449	3.234E-09	3.149E-06	0.597847397	1.71205E-08	1.66673E-05	0.5105033	1.462E-08	1.423E-05	0.0302	8.648E-10	8.419E-07	0.0329	9.422E-10	9.172E-07
Nim Wan Road	S40b13	0700-0800	0.195174364	3.91243E-08	3.80888E-05	0.1732925	3.474E-08	3.382E-05	0.664870646	1.33279E-07	0.000129751	0.5756584	1.154E-07	0.0001123	0.0329143	6.598E-09	6.423E-06	0.0358429	7.185E-09	6.995E-06
Nim Wan Road	S40b13	0800-0900	0.196040078	3.92978E-08	3.82577E-05	0.1737012	3.482E-08	3.39E-05	0.667442583	1.33794E-07	0.000130253	0.5769262	1.156E-07	0.0001126	0.0329143	6.598E-09	6.423E-06	0.0358429	7.185E-09	6.995E-06
Nim Wan Road	S40b13	0900-1000	0.208017763	3.57419E-08	3.47959E-05	0.1841536	3.164E-08	3.08E-05	0.679313516	1.16721E-07	0.000113631	0.5891943	1.012E-07	9.856E-05	0.0333667	5.733E-09	5.581E-06	0.0363333	6.243E-09	6.078E-06
Nim Wan Road	S40b13	1000-1100	0.197937299	3.96782E-08	3.8628E-05	0.1738671	3.485E-08	3.393E-05	0.673798395	1.35068E-07	0.000131493	0.5768394	1.156E-07	0.0001126	0.0329143	6.598E-09	6.423E-06	0.0358429	7.185E-09	6.995E-06
Nim Wan Road	S40b13	1100-1200	0.197887241	3.96681E-08	3.86182E-05	0.1735711	3.479E-08	3.387E-05	0.673362622	1.34981E-07	0.000131408	0.5754079	1.153E-07	0.0001123	0.0329143	6.598E-09	6.423E-06	0.0358429	7.185E-09	6.995E-06
Nim Wan Road	S40b13	1200-1300	0.079223927	1.36124E-08	1.32521E-05	0.0695363	1.195E-08	1.163E-05	0.49547484	8.51331E-08	8.28798E-05	0.4181988	7.186E-08	6.995E-05	0.0188833	3.245E-09	3.159E-06	0.0206167	3.542E-09	3.449E-06
Nim Wan Road	S40b13	1300-1400	0.086429002	1.73254E-08	1.68668E-05	0.0755681	1.515E-08	1.475E-05	0.512781644	1.02791E-07	0.000100071	0.4292502	8.605E-08	8.377E-05	0.0205	4.109E-09	4.001E-06	0.0223714	4.485E-09	4.366E-06
Nim Wan Road	S40b13	1400-1500	0.074671656	2.3522E-08	2.28994E-05	0.0651565	2.052E-08	1.998E-05	0.484430984	1.52599E-07	0.00014856	0.4065197	1.281E-07	0.0001247	0.0178545	5.624E-09	5.475E-06	0.0195	6.143E-09	5.98E-06
Nim Wan Road	S40b13	1500-1600	0.086211076	1.72817E-08	1.68243E-05	0.0751519	1.506E-08	1.467E-05	0.510410959	1.02316E-07	9.9608E-05	0.4262716	8.545E-08	8.319E-05	0.0205	4.109E-09	4.001E-06	0.0223714	4.485E-09	4.366E-06
Nim Wan Road	S40b13	1600-1700	0.085812955	1.72019E-08	1.67466E-05	0.0750607	1.505E-08	1.465E-05	0.50788865	1.0181E-07	9.91157E-05	0.4256398	8.532E-08	8.306E-05	0.0205	4.109E-09	4.001E-06	0.0223714	4.485E-09	4.366E-06
Nim Wan Road	S40b13	1700-1800	0.078506073	1.3489E-08	1.3132E-05	0.0689967	1.186E-08	1.154E-05	0.490475023	8.42741E-08	8.20435E-05	0.4144214	7.121E-08	6.932E-05	0.0188833	3.245E-09	3.159E-06	0.0206167	3.542E-09	3.449E-06
Nim Wan Road	S40b13	1800-1900	0.077725845	1.3355E-08	1.30015E-05	0.0690462	1.186E-08	1.155E-05	0.484888995	8.33143E-08	8.11091E-05	0.415024	7.131E-08	6.942E-05	0.0188833	3.245E-09	3.159E-06	0.0206167	3.542E-09	3.449E-06
Nim Wan Road	S40b13	1900-2000	0.125912877	3.60575E-09	3.51032E-06	0.112709	3.228E-09	3.142E-06	0.594732055	1.70313E-08	1.65805E-05	0.506911	1.452E-08	1.413E-05	0.0302	8.648E-10	8.419E-07	0.0329	9.422E-10	9.172E-07
Nim Wan Road	S40b13	2000-2100	0.125283836	3.58774E-09	3.49278E-06	0.1122745	3.215E-09	3.13E-06	0.590995616	1.69243E-08	1.64763E-05	0.5042584	1.444E-08	1.406E-05	0.0302	8.648E-10	8.419E-07	0.0329	9.422E-10	9.172E-07
Nim Wan Road	S40b13	2100-2200	0	0	0	0	0	0	0	0	0	0	0	0	0	0	0	0	0	0
Nim Wan Road	S40b13	2200-2300	0	0	0	0	0	0	0	0	0	0	0	0	0	0	0	0	0	0
Nim Wan Road	S40b13	2300-0000	0	0	0	0	0	0	0	0	0	0	0	0	0	0	0	0	0	0
Nim Wan Road	S40b14	0000-0100	0	0	0	0	0	0	0	0	0	0	0	0	0	0	0	0	0	0
Nim Wan Road	S40b14	0100-0200	0	0	0	0	0	0	0	0	0	0	0	0	0	0	0	0	0	0
Nim Wan Road	S40b14	0200-0300	0	0	0	0	0	0	0	0	0	0	0	0	0	0	0	0	0	0
Nim Wan Road	S40b14	0300-0400	0	0	0	0	0	0	0	0	0	0	0	0	0	0	0	0	0	0
Nim Wan Road	S40b14	0400-0500	0	0	0	0	0	0	0	0	0	0	0	0	0	0	0	0	0	0
Nim Wan Road	S40b14	0500-0600	0	0	0	0	0	0	0	0	0	0	0	0	0	0	0	0	0	0
Nim Wan Road	S40b14	0600-0700	0.125801644	3.60257E-09	1.02675E-06	0.1129449	3.234E-09	9.218E-07	0.597847397	1.71205E-08	4.87942E-06	0.5105033	1.462E-08	4.167E-06	0.0302	8.648E-10	2.465E-07	0.0329	9.422E-10	2.685E-07
Nim Wan Road	S40b14	0700-0800	0.195174364	3.91243E-08	1.11506E-05	0.1732925	3.474E-08	9.9E-06	0.664870646	1.33279E-07	3.79851E-05	0.5756584	1.154E-07	3.289E-05	0.0329143	6.598E-09	1.88E-06	0.0358429	7.185E-09	2.048E-06
Nim Wan Road	S40b14	0800-0900	0.196040078	3.92978E-08	1.12001E-05	0.1737012	3.482E-08	9.924E-06	0.667442583	1.33794E-07	3.8132E-05	0.5769262	1.156E-07	3.296E-05	0.0329143	6.598E-09	1.88E-06	0.0358429	7.185E-09	2.048E-06
Nim Wan Road	S40b14	0900-1000	0.208017763	3.57419E-08	1.01866E-05	0.1841536	3.164E-08	9.018E-06	0.679313516	1.16721E-07	3.32659E-05	0.5891943	1.012E-07	2.885E-05	0.0333667	5.733E-09	1.634E-06	0.0363333	6.243E-09	1.779E-06
Nim Wan Road	S40b14	1000-1100	0.197937299	3.96782E-08	1.13085E-05	0.1738671	3.485E-08	9.933E-06	0.673798395	1.35068E-07	3.84951E-05	0.5768394	1.156E-07	3.296E-05	0.0329143	6.598E-09	1.88E-06	0.0358429	7.185E-09	2.048E-06
Nim Wan Road	S40b14	1100-1200	0.197887241	3.96681E-08	1.13056E-05	0.1735711	3.479E-08	9.916E-06	0.673362622	1.34981E-07	3.84702E-05	0.5754079	1.153E-07	3.287E-05	0.0329143	6.598E-09	1.88E-06	0.0358429	7.185E-09	2.048E-06
Nim Wan Road	S40b14	1200-1300	0.079223927	1.36124E-08	3.87959E-06	0.0695363	1.195E-08	3.405E-06	0.49547484	8.51331E-08	2.42633E-05	0.4181988	7.186E-08	2.048E-05	0.0188833	3.245E-09	9.247E-07	0.0206167	3.542E-09	1.01E-06
Nim Wan Road	S40b14	1300-1400	0.086429002	1.73254E-08	4.93782E-06	0.0755681	1.515E-08	4.317E-06	0.512781644	1.02791E-07	2.9296E-05	0.4292502	8.605E-08	2.452E-05	0.0205	4.109E-09	1.171E-06	0.0223714	4.485E-09	1.278E-06
Nim Wan Road	S40b14	1400-1500	0.074671656	2.3522E-08	6.70388E-06	0.0651565	2.052E-08	5.85E-06	0.484430984	1.52599E-07	4.34913E-05	0.4065197	1.281E-07	3.65E-05	0.0178545	5.624E-09	1.603E-06	0.0195	6.143E-09	1.751E-06
Nim Wan Road	S40b14	1500-1600	0.086211076	1.72817E-08	4.92537E-06	0.0751519	1.506E-08	4.294E-06	0.510410959	1.02316E-07	2.91606E-05	0.4262716	8.545E-08	2.435E-05	0.0205	4.109E-09	1.171E-06	0.0223714	4.485E-09	1.278E-06
Nim Wan Road	S40b14	1600-1700	0.085812955	1.72019E-08	4.90263E-06	0.0750607	1.505E-08	4.288E-06	0.50788865	1.0181E-07	2.90165E-05	0.4256398	8.532E-08	2.432E-05	0.0205	4.109E-09	1.171E-06	0.0223714	4.485E-09	1.278E-06
Nim Wan Road	S40b14	1700-1800	0.078506073	1.3489E-08	3.84443E-06	0.0689967	1.186E-08	3.379E-06	0.490475023	8.42741E-08	2.40185E-05	0.4144214	7.121E-08	2.029E-05	0.0188833	3.245E-09	9.247E-07	0.0206167	3.542E-09	1.01E-06
Nim Wan Road	S40b14	1800-1900	0.077725845	1.3355E-08	3.80623E-06	0.0690462	1.186E-08	3.381E-06	0.484888995	8.33143E-08	2.3745E-05	0.415024	7.131E-08	2.032E-05	0.0188833	3.245E-09	9.247E-07	0.0206167	3.542E-09	1.01E-06
Nim Wan Road	S40b14	1900-2000	0.125912877	3.60575E-09	1.02766E-06	0.112709	3.228E-09	9.199E-07	0.594732055	1.70313E-08	4.85399E-06	0.506911	1.452E-08	4.137E-06	0.0302	8.648E-10	2.465E-07	0.0329	9.422E-10	2.685E-07
Nim Wan Road	S40b14	2000-2100	0.125283836	3.58774E-09	1.02252E-06	0.1122745	3.215E-09	9.163E-07	0.590995616	1.69243E-08	4.8235E-06	0.5042584	1.444E-08	4.116E-06	0.0302	8.648E-10	2.465E-07	0.0329	9.422E-10	2.685E-07
Nim Wan Road	S40b14	2100-2200	0	0	0	0	0	0	0	0	0	0	0	0	0	0	0	0	0	0
Nim Wan Road	S40b14	2200-2300	0	0	0	0	0	0	0	0	0	0	0	0	0	0	0	0	0	0
Nim Wan Road	S40b14	2300-0000	0	0	0	0	0	0	0	0	0	0	0	0	0	0	0	0	0	0
Nim Wan Road	S40b15	0000-0100	0	0	0	0	0	0	0	0	0	0	0	0	0	0	0	0	0	0
Nim Wan Road	S40b15	0100-0200	0	0	0	0	0	0	0	0	0	0	0	0	0	0	0	0	0	0
Nim Wan Road	S40b15	0200-0300	0	0	0	0	0	0	0	0	0	0	0	0	0	0	0	0	0	0
Nim Wan Road	S40b15	0300-0400	0	0	0	0	0	0	0	0	0	0	0	0	0	0	0	0	0	0
Nim Wan Road	S40b15	0400-0500	0	0	0	0	0	0	0	0	0	0	0	0	0	0	0	0	0	0
Nim Wan Road	S40b15	0500-0600	0	0	0	0	0	0	0	0	0	0	0	0	0	0	0	0	0	0
Nim Wan Road	S40b15	0600-0700	0.125801644	3.60257E-09	9.65362E-07	0.1129449	3.234E-09	8.667E-07	0.597847397	1.71205E-08	4.58769E-06	0.5105033	1.462E-08	3.917E-06	0.0302	8.648E-10	2.317E-07	0.0329	9.422E-10	2.525E-07
Nim Wan Road	S40b15	0700-0800	0.195174364	3.91243E-08	1.04839E-05	0.1732925	3.474E-08	9.309E-06	0.664870646	1.33279E-07	3.57141E-05	0.5756584	1.154E-07	3.092E-05	0.0329143	6.598E-09	1.768E-06	0.0358429	7.185E-09	1.925E-06
Nim Wan Road	S40b15	0800-0900	0.196040078	3.92978E-08	1.05304E-05	0.1737012	3.482E-08	9.33E-06	0.667442583	1.33794E-07	3.58522E-05	0.5769262	1.156E-07	3.099E-05	0.0329143	6.598E-09	1.768E-06	0.0358429	7.185E-09	1.925E-06
Nim Wan Road	S40b15	0900-1000	0.208017763	3.57419E-08	9.57758E-06	0.1841536	3.164E-08	8.479E-06	0.679313516	1.16721E-07	3.1277E-05	0.5891943	1.012E-07	2.713E-05	0.0333667	5.733E-09	1.536E-06	0.0363333	6.243E-09	1.673E-06
Nim Wan Road	S40b15	1000-1100	0.197937299	3.96782E-08	1.06324E-05	0.1738671	3.485E-08	9.339E-06	0.673798395	1.35068E-07	3.61936E-05	0.5768394	1.156E-07	3.099E-05	0.0329143	6.598E-09	1.768E-06	0.0358429	7.185E-09	1.925E-06
Nim Wan Road	S40b15	1100-1200	0.197887241	3.96681E-08	1.06297E-05	0.1735711	3.479E-08	9.324E-06	0.673362622	1.34981E-07	3.61702E-05	0.5754079	1.153E-07	3.091E-05	0.0329143	6.598E-09	1.768E-06	0.0358429	7.185E-09	1.925E-06
Nim Wan Road	S40b15	1200-1300	0.079223927	1.36124E-08	3.64764E-06	0.0695363	1.195E-08	3.202E-06	0.49547484	8.51331E-08	2.28127E-05	0.4181988	7.186E-08	1.925E-05	0.0188833	3.245E-09	8.694E-07	0.0206167	3.542E-09	9.492E-07
Nim Wan Road	S40b15	1300-1400	0.086429002	1.73254E-08	4.6426E-06	0.0755681	1.515E-08	4.059E-06	0.512781644	1.02791E-07	2.75445E-05	0.4292502	8.605E-08	2.306E-05	0.0205	4.109E-09	1.101E-06	0.0223714	4.485E-09	1.202E-06
Nim Wan Road	S40b15	1400-1500	0.074671656	2.3522E-08	6.30307E-06	0.0651565	2.052E-08	5.5E-06	0.484430984	1.52599E-07	4.08911E-05	0.4065197	1.281E-07	3.431E-05	0.0178545	5.624E-09	1.507E-06	0.0195	6.143E-09	1.646E-06
Nim Wan Road	S40b15	1500-1600	0.086211076	1.72817E-08	4.6309E-06	0.0751519	1.506E-08	4.037E-06	0.510410959	1.02316E-07	2.74171E-05	0.4262716	8.545E-08	2.29E-05	0.0205	4.109E-09	1.101E-06	0.0223714	4.485E-09	1.202E-06
Nim Wan Road	S40b15	1600-1700	0.085812955	1.72019E-08	4.60951E-06	0.0750607	1.505E-08	4.032E-06	0.50788865	1.0181E-07	2.72816E-05	0.4256398	8.532E-08	2.286E-05	0.0205	4.109E-09	1.101E-06	0.0223714	4.485E-09	1.202E-06
Nim Wan Road	S40b15	1700-1800	0.078506073	1.3489E-08	3.61459E-06	0.0689967	1.186E-08	3.177E-06	0.490475023	8.42741E-08	2.25825E-05	0.4144214	7.121E-08	1.908E-05	0.0188833	3.245E-09	8.694E-07	0.0206167	3.542E-09	9.492E-07

Appendix 3G_2 Year 2030
e) Emission Summary

Road Name	Road ID	Hour	NO2 Emission						NO Emission						PM25 Emission			PM10 Emission		
			MonthlyHourMin			MonthlyHourAverage			MonthlyHourMin			MonthlyHourAverage			AnnualHourMin			AnnualHourMin		
			g/km/veh	g/s/m2	tonne/year	g/km/veh	g/s/m2	tonne/year	g/km/veh	g/s/m2	tonne/year	g/km/veh	g/s/m2	tonne/year	g/km/veh	g/s/m2	tonne/year	g/km/veh	g/s/m2	tonne/year
Nim Wan Road	S40b15	1800-1900	0.077725845	1.3355E-08	3.57866E-06	0.0690462	1.186E-08	3.179E-06	0.484888995	8.33143E-08	2.23253E-05	0.415024	7.131E-08	1.911E-05	0.0188833	3.245E-09	8.694E-07	0.0206167	3.542E-09	9.492E-07
Nim Wan Road	S40b15	1900-2000	0.125912877	3.60575E-09	9.66216E-07	0.112709	3.228E-09	8.649E-07	0.594732055	1.70313E-08	4.56379E-06	0.506911	1.452E-08	3.89E-06	0.0302	8.648E-10	2.317E-07	0.0329	9.422E-10	2.525E-07
Nim Wan Road	S40b15	2000-2100	0.125283836	3.58774E-09	9.61389E-07	0.1122745	3.215E-09	8.616E-07	0.590995616	1.69243E-08	4.53511E-06	0.5042584	1.444E-08	3.87E-06	0.0302	8.648E-10	2.317E-07	0.0329	9.422E-10	2.525E-07
Nim Wan Road	S40b15	2100-2200	0	0	0	0	0	0	0	0	0	0	0	0	0	0	0	0	0	0
Nim Wan Road	S40b15	2200-2300	0	0	0	0	0	0	0	0	0	0	0	0	0	0	0	0	0	0
Nim Wan Road	S40b15	2300-0000	0	0	0	0	0	0	0	0	0	0	0	0	0	0	0	0	0	0
Nim Wan Road	S40b16	0000-0100	0	0	0	0	0	0	0	0	0	0	0	0	0	0	0	0	0	0
Nim Wan Road	S40b16	0100-0200	0	0	0	0	0	0	0	0	0	0	0	0	0	0	0	0	0	0
Nim Wan Road	S40b16	0200-0300	0	0	0	0	0	0	0	0	0	0	0	0	0	0	0	0	0	0
Nim Wan Road	S40b16	0300-0400	0	0	0	0	0	0	0	0	0	0	0	0	0	0	0	0	0	0
Nim Wan Road	S40b16	0400-0500	0	0	0	0	0	0	0	0	0	0	0	0	0	0	0	0	0	0
Nim Wan Road	S40b16	0500-0600	0	0	0	0	0	0	0	0	0	0	0	0	0	0	0	0	0	0
Nim Wan Road	S40b16	0600-0700	0.125801644	3.60257E-09	1.47008E-06	0.1129449	3.234E-09	1.32E-06	0.597847397	1.71205E-08	6.98627E-06	0.5105033	1.462E-08	5.966E-06	0.0302	8.648E-10	3.529E-07	0.0329	9.422E-10	3.845E-07
Nim Wan Road	S40b16	0700-0800	0.195174364	3.91243E-08	1.59652E-05	0.1732925	3.474E-08	1.418E-05	0.664870646	1.33279E-07	5.43864E-05	0.5756584	1.154E-07	4.709E-05	0.0329143	6.598E-09	2.692E-06	0.0358429	7.185E-09	2.932E-06
Nim Wan Road	S40b16	0800-0900	0.196040078	3.92978E-08	1.60361E-05	0.1737012	3.482E-08	1.421E-05	0.667442583	1.33794E-07	5.45967E-05	0.5769262	1.156E-07	4.719E-05	0.0329143	6.598E-09	2.692E-06	0.0358429	7.185E-09	2.932E-06
Nim Wan Road	S40b16	0900-1000	0.208017763	3.57419E-08	1.4585E-05	0.1841536	3.164E-08	1.291E-05	0.679313516	1.16721E-07	4.76295E-05	0.5891943	1.012E-07	4.131E-05	0.0333667	5.733E-09	2.339E-06	0.0363333	6.243E-09	2.547E-06
Nim Wan Road	S40b16	1000-1100	0.197937299	3.96782E-08	1.61913E-05	0.1738671	3.485E-08	1.422E-05	0.673798395	1.35068E-07	5.51166E-05	0.5768394	1.156E-07	4.719E-05	0.0329143	6.598E-09	2.692E-06	0.0358429	7.185E-09	2.932E-06
Nim Wan Road	S40b16	1100-1200	0.197887241	3.96681E-08	1.61872E-05	0.1735711	3.479E-08	1.42E-05	0.673362622	1.34981E-07	5.5081E-05	0.5754079	1.153E-07	4.707E-05	0.0329143	6.598E-09	2.692E-06	0.0358429	7.185E-09	2.932E-06
Nim Wan Road	S40b16	1200-1300	0.079223927	1.36124E-08	5.55472E-06	0.0695363	1.195E-08	4.875E-06	0.49547484	8.51331E-08	3.47398E-05	0.4181988	7.186E-08	2.932E-05	0.0188833	3.245E-09	1.324E-06	0.0206167	3.542E-09	1.446E-06
Nim Wan Road	S40b16	1300-1400	0.086429002	1.73254E-08	7.06988E-06	0.0755681	1.515E-08	6.181E-06	0.512781644	1.02791E-07	4.19455E-05	0.4292502	8.605E-08	3.511E-05	0.0205	4.109E-09	1.677E-06	0.0223714	4.485E-09	1.83E-06
Nim Wan Road	S40b16	1400-1500	0.074671656	2.3522E-08	9.5985E-06	0.0651565	2.052E-08	8.375E-06	0.484430984	1.52599E-07	6.22701E-05	0.4065197	1.281E-07	5.226E-05	0.0178545	5.624E-09	2.295E-06	0.0195	6.143E-09	2.507E-06
Nim Wan Road	S40b16	1500-1600	0.086211076	1.72817E-08	7.05206E-06	0.0751519	1.506E-08	6.147E-06	0.510410959	1.02316E-07	4.17516E-05	0.4262716	8.545E-08	3.487E-05	0.0205	4.109E-09	1.677E-06	0.0223714	4.485E-09	1.83E-06
Nim Wan Road	S40b16	1600-1700	0.085812955	1.72019E-08	7.01949E-06	0.0750607	1.505E-08	6.14E-06	0.50788865	1.0181E-07	4.15452E-05	0.4256398	8.532E-08	3.482E-05	0.0205	4.109E-09	1.677E-06	0.0223714	4.485E-09	1.83E-06
Nim Wan Road	S40b16	1700-1800	0.078506073	1.3489E-08	5.50439E-06	0.0689967	1.186E-08	4.838E-06	0.490475023	8.42741E-08	3.43893E-05	0.4144214	7.121E-08	2.906E-05	0.0188833	3.245E-09	1.324E-06	0.0206167	3.542E-09	1.446E-06
Nim Wan Road	S40b16	1800-1900	0.077725845	1.3355E-08	5.44969E-06	0.0690462	1.186E-08	4.841E-06	0.484888995	8.33143E-08	3.39976E-05	0.415024	7.131E-08	2.91E-05	0.0188833	3.245E-09	1.324E-06	0.0206167	3.542E-09	1.446E-06
Nim Wan Road	S40b16	1900-2000	0.125912877	3.60575E-09	1.47138E-06	0.112709	3.228E-09	1.317E-06	0.594732055	1.70313E-08	6.94986E-06	0.506911	1.452E-08	5.924E-06	0.0302	8.648E-10	3.529E-07	0.0329	9.422E-10	3.845E-07
Nim Wan Road	S40b16	2000-2100	0.125283836	3.58774E-09	1.46403E-06	0.1122745	3.215E-09	1.312E-06	0.590995616	1.69243E-08	6.9062E-06	0.5042584	1.444E-08	5.893E-06	0.0302	8.648E-10	3.529E-07	0.0329	9.422E-10	3.845E-07
Nim Wan Road	S40b16	2100-2200	0	0	0	0	0	0	0	0	0	0	0	0	0	0	0	0	0	0
Nim Wan Road	S40b16	2200-2300	0	0	0	0	0	0	0	0	0	0	0	0	0	0	0	0	0	0
Nim Wan Road	S40b16	2300-0000	0	0	0	0	0	0	0	0	0	0	0	0	0	0	0	0	0	0
Nim Wan Road	S40b17	0000-0100	0	0	0	0	0	0	0	0	0	0	0	0	0	0	0	0	0	0
Nim Wan Road	S40b17	0100-0200	0	0	0	0	0	0	0	0	0	0	0	0	0	0	0	0	0	0
Nim Wan Road	S40b17	0200-0300	0	0	0	0	0	0	0	0	0	0	0	0	0	0	0	0	0	0
Nim Wan Road	S40b17	0300-0400	0	0	0	0	0	0	0	0	0	0	0	0	0	0	0	0	0	0
Nim Wan Road	S40b17	0400-0500	0	0	0	0	0	0	0	0	0	0	0	0	0	0	0	0	0	0
Nim Wan Road	S40b17	0500-0600	0	0	0	0	0	0	0	0	0	0	0	0	0	0	0	0	0	0
Nim Wan Road	S40b17	0600-0700	0.125801644	3.60257E-09	2.99135E-06	0.1129449	3.234E-09	2.686E-06	0.597847397	1.71205E-08	1.42158E-05	0.5105033	1.462E-08	1.214E-05	0.0302	8.648E-10	7.181E-07	0.0329	9.422E-10	7.823E-07
Nim Wan Road	S40b17	0700-0800	0.195174364	3.91243E-08	3.24864E-05	0.1732925	3.474E-08	2.884E-05	0.664870646	1.33279E-07	0.000110666	0.5756584	1.154E-07	9.582E-05	0.0329143	6.598E-09	5.479E-06	0.0358429	7.185E-09	5.966E-06
Nim Wan Road	S40b17	0800-0900	0.196040078	3.92978E-08	3.26305E-05	0.1737012	3.482E-08	2.891E-05	0.667442583	1.33794E-07	0.000111094	0.5769262	1.156E-07	9.603E-05	0.0329143	6.598E-09	5.479E-06	0.0358429	7.185E-09	5.966E-06
Nim Wan Road	S40b17	0900-1000	0.208017763	3.57419E-08	2.96778E-05	0.1841536	3.164E-08	2.627E-05	0.679313516	1.16721E-07	9.69175E-05	0.5891943	1.012E-07	8.406E-05	0.0333667	5.733E-09	4.76E-06	0.0363333	6.243E-09	5.184E-06
Nim Wan Road	S40b17	1000-1100	0.197937299	3.96782E-08	3.29463E-05	0.1738671	3.485E-08	2.894E-05	0.673798395	1.35068E-07	0.000112152	0.5768394	1.156E-07	9.601E-05	0.0329143	6.598E-09	5.479E-06	0.0358429	7.185E-09	5.966E-06
Nim Wan Road	S40b17	1100-1200	0.197887241	3.96681E-08	3.29379E-05	0.1735711	3.479E-08	2.889E-05	0.673362622	1.34981E-07	0.00011208	0.5754079	1.153E-07	9.578E-05	0.0329143	6.598E-09	5.479E-06	0.0358429	7.185E-09	5.966E-06
Nim Wan Road	S40b17	1200-1300	0.079223927	1.36124E-08	1.13029E-05	0.0695363	1.195E-08	9.921E-06	0.49547484	8.51331E-08	7.06893E-05	0.4181988	7.186E-08	5.966E-05	0.0188833	3.245E-09	2.694E-06	0.0206167	3.542E-09	2.941E-06
Nim Wan Road	S40b17	1300-1400	0.086429002	1.73254E-08	1.43859E-05	0.0755681	1.515E-08	1.258E-05	0.512781644	1.02791E-07	8.53515E-05	0.4292502	8.605E-08	7.145E-05	0.0205	4.109E-09	3.412E-06	0.0223714	4.485E-09	3.724E-06
Nim Wan Road	S40b17	1400-1500	0.074671656	2.3522E-08	1.95312E-05	0.0651565	2.052E-08	1.704E-05	0.484430984	1.52599E-07	0.000126708	0.4065197	1.281E-07	0.0001063	0.0178545	5.624E-09	4.67E-06	0.0195	6.143E-09	5.1E-06
Nim Wan Road	S40b17	1500-1600	0.086211076	1.72817E-08	1.43497E-05	0.0751519	1.506E-08	1.251E-05	0.510410959	1.02316E-07	8.49569E-05	0.4262716	8.545E-08	7.095E-05	0.0205	4.109E-09	3.412E-06	0.0223714	4.485E-09	3.724E-06
Nim Wan Road	S40b17	1600-1700	0.085812955	1.72019E-08	1.42834E-05	0.0750607	1.505E-08	1.249E-05	0.50788865	1.0181E-07	8.45371E-05	0.4256398	8.532E-08	7.085E-05	0.0205	4.109E-09	3.412E-06	0.0223714	4.485E-09	3.724E-06
Nim Wan Road	S40b17	1700-1800	0.078506073	1.3489E-08	1.12004E-05	0.0689967	1.186E-08	9.844E-06	0.490475023	8.42741E-08	6.99759E-05	0.4144214	7.121E-08	5.913E-05	0.0188833	3.245E-09	2.694E-06	0.0206167	3.542E-09	2.941E-06
Nim Wan Road	S40b17	1800-1900	0.077725845	1.3355E-08	1.10891E-05	0.0690462	1.186E-08	9.851E-06	0.484888995	8.33143E-08	6.9179E-05	0.415024	7.131E-08	5.921E-05	0.0188833	3.245E-09	2.694E-06	0.0206167	3.542E-09	2.941E-06
Nim Wan Road	S40b17	1900-2000	0.125912877	3.60575E-09	2.99399E-06	0.112709	3.228E-09	2.68E-06	0.594732055	1.70313E-08	1.41417E-05	0.506911	1.452E-08	1.205E-05	0.0302	8.648E-10	7.181E-07	0.0329	9.422E-10	7.823E-07
Nim Wan Road	S40b17	2000-2100	0.125283836	3.58774E-09	2.97903E-06	0.1122745	3.215E-09	2.67E-06	0.590995616	1.69243E-08	1.40529E-05	0.5042584	1.444E-08	1.199E-05	0.0302	8.648E-10	7.181E-07	0.0329	9.422E-10	7.823E-07
Nim Wan Road	S40b17	2100-2200	0	0	0	0	0	0	0	0	0	0	0	0	0	0	0	0	0	0
Nim Wan Road	S40b17	2200-2300	0	0	0	0	0	0	0	0	0	0	0	0	0	0	0	0	0	0
Nim Wan Road	S40b17	2300-0000	0	0	0	0	0	0	0	0	0	0	0	0	0	0	0	0	0	0
Nim Wan Road	S40b18	0000-0100	0	0	0	0	0	0	0	0	0	0	0	0	0	0	0	0	0	0
Nim Wan Road	S40b18	0100-0200	0	0	0	0	0	0	0	0	0	0	0	0	0	0	0	0	0	0
Nim Wan Road	S40b18	0200-0300	0	0	0	0	0	0	0	0	0	0	0	0	0	0	0	0	0	0
Nim Wan Road	S40b18	0300-0400	0	0	0	0	0	0	0	0	0	0	0	0	0	0	0	0	0	0
Nim Wan Road	S40b18	0400-0500	0	0	0	0	0	0	0	0	0	0	0	0	0	0	0	0	0	0
Nim Wan Road	S40b18	0500-0600	0	0	0	0	0	0	0	0	0	0	0	0	0	0	0	0	0	0
Nim Wan Road	S40b18	0600-0700	0.125801644	3.60257E-09	3.90974E-06	0.1129449	3.234E-09	3.51E-06	0.597847397	1.71205E-08	1.85803E-05	0.5105033	1.462E-08	1.587E-05	0.0302	8.648E-10	9.386E-07	0.0329	9.422E-10	1.022E-06
Nim Wan Road	S40b18	0700-0800	0.195174364	3.91243E-08	4.24603E-05	0.1732925	3.474E-08	3.77E-05	0.664870646	1.33279E-07	0.000144643	0.5756584	1.154E-07	0.0001252	0.0329143	6.598E-09	7.161E-06	0.0358429	7.185E-09	7.798E-06
Nim Wan Road	S40b18	0800-0900	0.196040078	3.92978E-08	4.26486E-05	0.1737012	3.482E-08	3.779E-05	0.667442583	1.33794E-07	0.000145202	0.5769262	1.156E-07	0.0001255	0.0329143	6.598E-09	7.161E-06	0.0358429	7.185E-09	7.798E-06
Nim Wan Road	S40b18	0900-1000	0.208017763	3.57419E-08	3.87894E-05	0.1841536	3.164E-08	3.434E-05	0.679313516	1.16721E-07	0.000126673	0.5891943	1.012E-07	0.0001099	0.0333667	5.733E-09	6.222E-06	0.0363333	6.243E-09	6.775E-06
Nim Wan Road	S40b18	1000-1100	0.197937299	3.96782E-08	4.30613E-05	0.1738671	3.485E-08	3.782E-05	0.673798395	1.35068E-07	0.000146585	0.5768394	1.156E-07	0.0001255	0.0329143	6.598E-09	7.161E-06	0.0358429	7.185E-09	7.798E-06
Nim Wan Road	S40b18	1100-1200	0.197887241	3.96681E-08	4.30505E-05	0.1735711	3.479E-08	3.776E-05	0.673362622	1.34981E-07	0.00014649	0.5754079	1.153E-07	0.0001252	0.0329143	6.598E-09	7.161E-06	0.0358429	7.185E-09	7.798E-06
Nim Wan Road	S40b18	1200-1300	0.079223927	1.36124E-08	1.4773E-05	0.0695363	1.195E-08	1.297E-05	0.49547484	8.51331E-08	9.23921E-05	0.4181988	7.186E-08	7.798E-05	0.0188833	3.245E-09	3.521E-06	0.0206167	3.542E-09	3.844E-06
Nim Wan Road	S40b18	1300-1400	0.086429002	1.73254E-08	1.88027E-05	0.0755681	1.515E-08	1.644E-05	0.512781644	1.02791E-07	0.000111556	0.4292502	8.605E-08	9.338E-05	0.0205	4.109E-09	4.46E-06	0.0223714	4.485E-09	4.867E-06
Nim Wan Road	S40b18	1400-1500	0.074671656	2.3522E-08	2.55276E-05	0.0651565	2.052E-08	2.227E-05	0.484430984	1.52599E-07	0.00016561	0.4065197	1.281E-07	0.000139	0.0178545	5.624E-09	6.104E-06	0.0195	6.143E-09	6.666E-06
Nim Wan Road	S40b18	1500-1600	0.086211076	1.72817E-08	1.87553E-05	0.0751519	1.506E-08	1.635E-05	0.510410959	1.02316E-07	0.00011104	0.4262716	8.545E-08	9.274E-05	0.0205	4.109E-09	4.46E-06	0.0223714	4.485E-09	4.867E-06
Nim Wan Road	S40b18	1600-1700	0.085812955	1.72019E-08	1.86686E-05	0.0750607	1.505E-08	1.633E-05	0.50788865	1.0181E-07	0.000110491	0.4256398	8.532E-08	9.26E-05	0.0205	4.109E-09	4.46E-06	0.0223714	4.485E-09	4.867E-06
Nim Wan Road	S40b18	1700-1800	0.078506073	1.3489E-08	1.46392E-05	0.0689967	1.186E-08	1.287E-05	0.490475023	8.42741E-08	9.14598E-05	0.4144214	7.121E-08	7.728E-05	0.0188833	3.245E-09	3.521E-06	0.0206167	3.542E-09	3.844E-06
Nim Wan Road	S40b18	1800-1900	0.077725845	1.3355E-08	1.44937E-05	0.0690462	1.186E-08	1.288E-05	0.484888995	8.33143E-08	9.04181E-05	0.415024	7.131E-08	7.739E-05	0.0188833	3.245E-09	3.521E-06	0.0206167	3.542E-09	3.844E-06
Nim Wan Road	S40b18	1900-2000	0.125912877	3.60575E-09	3.9132E-06	0.112709	3.228E-09	3.503E-06	0.594732055	1.70313E-08	1.84835E-05	0.506911	1.452E-08	1.575E-05	0.0302	8.648E-10	9.386E-07	0.0329	9.422E-10	1.022E-06
Nim Wan Road	S40b18	2000-2100	0.125283836	3.58774E-09	3.89365E-06	0.1122745	3.215E-09	3.489E-06	0.590995616	1.69243E-08	1.83673E-05	0.5042584	1.444E-08	1.567E-05	0.0302	8.648E-10	9.386E-07	0.0329	9.422E-10	1.022E-06
Nim Wan Road	S40b18	2100-2200	0	0	0	0	0	0	0	0	0	0	0	0	0	0	0	0	0	0
Nim Wan Road	S40b18	2200-2300	0	0	0	0	0	0	0	0	0	0	0	0	0	0	0	0	0	0
Nim Wan Road	S40b18	2300-0000	0	0	0	0	0	0	0	0	0	0	0	0	0	0	0	0	0	0
Nim Wan Road	S40b19	0000-0100	0	0	0	0	0	0	0	0	0	0	0	0	0	0	0	0	0	0
Nim Wan Road	S40b19	0100-0200	0	0	0	0	0	0	0	0	0	0	0	0	0	0	0	0	0	0
Nim Wan Road	S40b19	0200-0300	0	0	0	0	0	0	0	0	0	0	0	0	0	0	0	0	0	0
Nim Wan Road	S40b19	0300-0400	0	0	0	0	0	0	0	0	0	0	0	0	0	0	0	0	0	0
Nim Wan Road	S40b19	0400-0500	0	0	0	0	0	0	0	0	0	0	0	0	0	0	0	0	0	0
Nim Wan Road	S40b19	0500-0600	0	0	0	0	0	0	0	0	0	0	0	0	0	0	0	0	0	0
Nim Wan Road	S40b19	0600-0700	0.125801644	3.60257E-09	1.4808E-06	0.1129449	3.234E-09	1.329E-06	0.597847397	1.71205E-08	7.0372E-06	0.5105033	1.462E-08	6.009E-06	0.0302	8.648E-10	3.555E-07	0.0329	9.422E-10	3.873E-07
Nim Wan Road	S40b19	0700-0800	0.195174364	3.91243E-08	1.60816E-05	0.1732925	3.474E-08	1.428E-05	0.664870646	1.33279E-07	5.47829E-05	0.5756584	1.154E-07	4.743E-05	0.0329143	6.598E-09	2.712E-06	0.0358429	7.185E-09	2.953E-06
Nim Wan Road	S40b19	0800-0900	0.196040078	3.92978E-08	1.6153E-05	0.1737012	3.482E-08	1.431E-05	0.667442583	1.33794E-07	5.49948E-05	0.5769262	1.156E-07	4.754E-05	0.0329143	6.598E-09	2.712E-06	0.0358429	7.185E-09	2.953E-06
Nim Wan Road	S40b19	0900-1000	0.208017763	3.57419E-08	1.46913E-05	0.1841536	3.164E-08	1.301E-05	0.679313516	1.16721E-07	4.79768E-05	0.5891943	1.012E-07	4.161E-05	0.0333667	5.733E-09	2.357E-06	0.0363333	6.243E-09	2.566E-06
Nim Wan Road	S40b19	1000-1100	0.197937299	3.96782E-08	1.63093E-05	0.1738671	3.485E-08	1.433E-05	0.673798395	1.35068E-07	5.55185E-05	0.5768394	1.156E-07	4.753E-05	0.0329143	6.598E-09	2.712E-06	0.0358429	7.185E-09	2.953E-06
Nim Wan Road	S40b19	1100-1200	0.197887241	3.96681E-08	1.63052E-05	0.1735711	3.479E-08	1.43E-05	0.673362622	1.34981E-07	5.54826E-05	0.5754079	1.153E-07	4.741E-05	0.0329143	6.598E-09	2.712E-06	0.0358429	7.185E-09	2.953E-06
Nim Wan Road	S40b19	1200-1300	0.079223927	1.36124E-08	5.59522E-06	0.0695363	1.195E-08	4.911E-06	0.49547484	8.51331E-08	3.49931E-05	0.4181988	7.186E-08	2.954E-05	0.0188833	3.245E-09	1.334E-06	0.0206167	3.542E-09	1.456E-06
Nim Wan Road	S40b19	1300-1400	0.086429002	1.73254E-08	7.12143E-06	0.0755681	1.515E-08	6.227E-06	0.512781644	1.02791E-07	4.22513E-05	0.4292502	8.605E-08	3.537E-05	0.0205	4.109E-09	1.689E-06	0.0223714	4.485E-09	1.843E-06
Nim Wan Road	S40b19	1400-1500	0.074671656	2.3522E-08	9.66848E-06	0.0651565	2.052E-08	8.436E-06	0.484430984	1.52599E-07	6.27241E-05	0.4065197	1.281E-07	5.264E-05	0.0178545	5.624E-09	2.312E-06	0.0195	6.143E-09	2.525E-06
Nim Wan Road	S40b19	1500-1600	0.086211076	1.72817E-08	7.10347E-06	0.0751519	1.506E-08	6.192E-06	0.510410959	1.02316E-07	4.2056E-05	0.4262716	8.545E-08	3.512E-05	0.0205	4.109E-09	1.689E-06	0.0223714	4.485E-09	1.843E-06
Nim Wan Road	S40b19	1600-1700	0.085812955	1.72019E-08	7.07067E-06	0.0750607	1.505E-08	6.185E-06	0.50788865	1.0181E-07	4.18481E-05	0.4256398	8.532E-08	3.507E-05	0.0205	4.109E-09	1.689E-06	0.0223714	4.485E-09	1.843E-06
Nim Wan Road	S40b19	1700-1800	0.078506073	1.3489E-08	5.54452E-06	0.0689967	1.186E-08	4.873E-06	0.490475023	8.42741E-08	3.464E-05	0.4144214	7.121E-08	2.927E-05	0.0188833	3.245E-09	1.334E-06	0.0206167	3.542E-09	1.456E-06
Nim Wan Road	S40b19	1800-1900	0.077725845	1.3355E-08	5.48942E-06	0.0690462	1.186E-08	4.876E-06	0.484888995	8.33143E-08	3.42455E-05	0.415024	7.131E-08	2.931E-05	0.0188833	3.245E-09	1.334E-06	0.0206167	3.542E-09	1.456E-06
Nim Wan Road	S40b19	1900-2000	0.125912877	3.60575E-09	1.48211E-06	0.112709	3.228E-09	1.327E-06	0.594732055	1.70313E-08	7.00053E-06	0.506911	1.452E-08	5.967E-06	0.0302	8.648E-10	3.555E-07	0.0329	9.422E-10	3.873E-07
Nim Wan Road	S40b19	2000-2100	0.125283836	3.58774E-09	1.4747E-06	0.1122745	3.215E-09	1.322E-06	0.590995616	1.69243E-08	6.95655E-06	0.5042584	1.444E-08	5.936E-06	0.0302	8.648E-10	3.555E-07	0.0329	9.422E-10	3.873E-07
Nim Wan Road	S40b19	2100-2200	0	0	0	0	0	0	0	0	0	0	0	0	0	0	0	0	0	0
Nim Wan Road	S40b19	2200-2300	0	0	0	0	0	0	0	0	0	0	0	0	0	0	0	0	0	0
Nim Wan Road	S40b19	2300-0000	0	0	0	0	0	0	0	0	0	0	0	0	0	0	0	0	0	0
Nim Wan Road	S40b20	0000-0100	0	0	0	0	0	0	0	0	0	0	0	0	0	0	0	0	0	0
Nim Wan Road	S40b20	0100-0200	0	0	0	0	0	0	0	0	0	0	0	0	0	0	0	0	0	0
Nim Wan Road	S40b20	0200-0300	0	0	0	0	0	0	0	0	0	0	0	0	0	0	0	0	0	0
Nim Wan Road	S40b20	0300-0400	0	0	0	0	0	0	0	0	0	0	0	0	0	0	0	0	0	0
Nim Wan Road	S40b20	0400-0500	0	0	0	0	0	0	0	0	0	0	0	0	0	0	0	0	0	0
Nim Wan Road	S40b20	0500-0600	0	0	0	0	0	0	0	0	0	0	0	0	0	0	0	0	0	0
Nim Wan Road	S40b20	0600-0700	0.125801644	3.60257E-09	1.86913E-06	0.1129449	3.234E-09	1.678E-06	0.597847397	1.71205E-08	8.88269E-06	0.5105033	1.462E-08	7.585E-06	0.0302	8.648E-10	4.487E-07	0.0329	9.422E-10	4.888E-07
Nim Wan Road	S40b20	0700-0800	0.195174364	3.91243E-08	2.0299E-05	0.1732925	3.474E-08	1.802E-05	0.664870646	1.33279E-07	6.91495E-05	0.5756584	1.154E-07	5.987E-05	0.0329143	6.598E-09	3.423E-06	0.0358429	7.185E-09	3.728E-06
Nim Wan Road	S40b20	0800-0900	0.196040078	3.92978E-08	2.03891E-05	0.1737012	3.482E-08	1.807E-05	0.667442583	1.33794E-07	6.9417E-05	0.5769262	1.156E-07	6E-05	0.0329143	6.598E-09	3.423E-06	0.0358429	7.185E-09	3.728E-06
Nim Wan Road	S40b20	0900-1000	0.208017763	3.57419E-08	1.85441E-05	0.1841536	3.164E-08	1.642E-05	0.679313516	1.16721E-07	6.05586E-05	0.5891943	1.012E-07	5.252E-05	0.0333667	5.733E-09	2.975E-06	0.0363333	6.243E-09	3.239E-06
Nim Wan Road	S40b20	1000-1100	0.197937299	3.96782E-08	2.05864E-05	0.1738671	3.485E-08	1.808E-05	0.673798395	1.35068E-07	7.00781E-05	0.5768394	1.156E-07	5.999E-05	0.0329143	6.598E-09	3.423E-06	0.0358429	7.185E-09	3.728E-06
Nim Wan Road	S40b20	1100-1200	0.197887241	3.96681E-08	2.05812E-05	0.1735711	3.479E-08	1.805E-05	0.673362622	1.34981E-07	7.00327E-05	0.5754079	1.153E-07	5.985E-05	0.0329143	6.598E-09	3.423E-06	0.0358429	7.185E-09	3.728E-06
Nim Wan Road	S40b20	1200-1300	0.079223927	1.36124E-08	7.06255E-06	0.0695363	1.195E-08	6.199E-06	0.49547484	8.51331E-08	4.417E-05	0.4181988	7.186E-08	3.728E-05	0.0188833	3.245E-09	1.683E-06	0.0206167	3.542E-09	1.838E-06
Nim Wan Road	S40b20	1300-1400	0.086429002	1.73254E-08	8.98901E-06	0.0755681	1.515E-08	7.859E-06	0.512781644	1.02791E-07	5.33316E-05	0.4292502	8.605E-08	4.464E-05	0.0205	4.109E-09	2.132E-06	0.0223714	4.485E-09	2.327E-06
Nim Wan Road	S40b20	1400-1500	0.074671656	2.3522E-08	1.2204E-05	0.0651565	2.052E-08	1.065E-05	0.484430984	1.52599E-07	7.91733E-05	0.4065197	1.281E-07	6.644E-05	0.0178545	5.624E-09	2.918E-06	0.0195	6.143E-09	3.187E-06
Nim Wan Road	S40b20	1500-1600	0.086211076	1.72817E-08	8.96634E-06	0.0751519	1.506E-08	7.816E-06	0.510410959	1.02316E-07	5.3085E-05	0.4262716	8.545E-08	4.433E-05	0.0205	4.109E-09	2.132E-06	0.0223714	4.485E-09	2.327E-06
Nim Wan Road	S40b20	1600-1700	0.085812955	1.72019E-08	8.92493E-06	0.0750607	1.505E-08	7.807E-06	0.50788865	1.0181E-07	5.28227E-05	0.4256398	8.532E-08	4.427E-05	0.0205	4.109E-09	2.132E-06	0.0223714	4.485E-09	2.327E-06
Nim Wan Road	S40b20	1700-1800	0.078506073	1.3489E-08	6.99856E-06	0.0689967	1.186E-08	6.151E-06	0.490475023	8.42741E-08	4.37242E-05	0.4144214	7.121E-08	3.694E-05	0.0188833	3.245E-09	1.683E-06	0.0206167	3.542E-09	1.838E-06
Nim Wan Road	S40b20	1800-1900	0.077725845	1.3355E-08	6.929E-06	0.0690462	1.186E-08	6.155E-06	0.484888995	8.33143E-08	4.32263E-05	0.415024	7.131E-08	3.7E-05	0.0188833	3.245E-09	1.683E-06	0.0206167	3.542E-09	1.838E-06
Nim Wan Road	S40b20	1900-2000	0.125912877	3.60575E-09	1.87079E-06	0.112709	3.228E-09	1.675E-06	0.594732055	1.70313E-08	8.8364E-06	0.506911	1.452E-08	7.532E-06	0.0302	8.648E-10	4.487E-07	0.0329	9.422E-10	4.888E-07
Nim Wan Road	S40b20	2000-2100	0.125283836	3.58774E-09	1.86144E-06	0.1122745	3.215E-09	1.668E-06	0.590995616	1.69243E-08	8.78089E-06	0.5042584	1.444E-08	7.492E-06	0.0302	8.648E-10	4.487E-07	0.0329	9.422E-10	4.888E-07
Nim Wan Road	S40b20	2100-2200	0	0	0	0	0	0	0	0	0	0	0	0	0	0	0	0	0	0
Nim Wan Road	S40b20	2200-2300	0	0	0	0	0	0	0	0	0	0	0	0	0	0	0	0	0	0
Nim Wan Road	S40b20	2300-0000	0	0	0	0	0	0	0	0	0	0	0	0	0	0	0	0	0	0
Nim Wan Road	S40b21	0000-0100	0	0	0	0	0	0	0	0	0	0	0	0	0	0	0	0	0	0
Nim Wan Road	S40b21	0100-0200	0	0	0	0	0	0	0	0	0	0	0	0	0	0	0	0	0	0
Nim Wan Road	S40b21	0200-0300	0	0	0	0	0	0	0	0	0	0	0	0	0	0	0	0	0	0
Nim Wan Road	S40b21	0300-0400	0	0	0	0	0	0	0	0	0	0	0	0	0	0	0	0	0	0
Nim Wan Road	S40b21	0400-0500	0	0	0	0	0	0	0	0	0	0	0	0	0	0	0	0	0	0
Nim Wan Road	S40b21	0500-0600	0	0	0	0	0	0	0	0	0	0	0	0	0	0	0	0	0	0
Nim Wan Road	S40b21	0600-0700	0.125801644	3.60257E-09	8.1754E-07	0.1129449	3.234E-09	7.34E-07	0.597847397	1.71205E-08	3.8852E-06	0.5105033	1.462E-08	3.318E-06	0.0302	8.648E-10	1.963E-07	0.0329	9.422E-10	2.138E-07
Nim Wan Road	S40b21	0700-0800	0.195174364	3.91243E-08	8.87858E-06	0.1732925	3.474E-08	7.883E-06	0.664870646	1.33279E-07	3.02453E-05	0.5756584	1.154E-07	2.619E-05	0.0329143	6.598E-09	1.497E-06	0.0358429	7.185E-09	1.631E-06
Nim Wan Road	S40b21	0800-0900	0.196040078	3.92978E-08	8.91796E-06	0.1737012	3.482E-08	7.902E-06	0.667442583	1.33794E-07	3.03623E-05	0.5769262	1.156E-07	2.624E-05	0.0329143	6.598E-09	1.497E-06	0.0358429	7.185E-09	1.631E-06
Nim Wan Road	S40b21	0900-1000	0.208017763	3.57419E-08	8.111E-06	0.1841536	3.164E-08	7.18E-06	0.679313516	1.16721E-07	2.64877E-05	0.5891943	1.012E-07	2.297E-05	0.0333667	5.733E-09	1.301E-06	0.0363333	6.243E-09	1.417E-06
Nim Wan Road	S40b21	1000-1100	0.197937299	3.96782E-08	9.00426E-06	0.1738671	3.485E-08	7.909E-06	0.673798395	1.35068E-07	3.06514E-05	0.5768394	1.156E-07	2.624E-05	0.0329143	6.598E-09	1.497E-06	0.0358429	7.185E-09	1.631E-06
Nim Wan Road	S40b21	1100-1200	0.197887241	3.96681E-08	9.00199E-06	0.1735711	3.479E-08	7.896E-06	0.673362622	1.34981E-07	3.06316E-05	0.5754079	1.153E-07	2.618E-05	0.0329143	6.598E-09	1.497E-06	0.0358429	7.185E-09	1.631E-06
Nim Wan Road	S40b21	1200-1300	0.079223927	1.36124E-08	3.08909E-06	0.0695363	1.195E-08	2.711E-06	0.49547484	8.51331E-08	1.93195E-05	0.4181988	7.186E-08	1.631E-05	0.0188833	3.245E-09	7.363E-07	0.0206167	3.542E-09	8.039E-07
Nim Wan Road	S40b21	1300-1400	0.086429002	1.73254E-08	3.9317E-06	0.0755681	1.515E-08	3.438E-06	0.512781644	1.02791E-07	2.33267E-05	0.4292502	8.605E-08	1.953E-05	0.0205	4.109E-09	9.326E-07	0.0223714	4.485E-09	1.018E-06
Nim Wan Road	S40b21	1400-1500	0.074671656	2.3522E-08	5.33791E-06	0.0651565	2.052E-08	4.658E-06	0.484430984	1.52599E-07	3.46296E-05	0.4065197	1.281E-07	2.906E-05	0.0178545	5.624E-09	1.276E-06	0.0195	6.143E-09	1.394E-06
Nim Wan Road	S40b21	1500-1600	0.086211076	1.72817E-08	3.92178E-06	0.0751519	1.506E-08	3.419E-06	0.510410959	1.02316E-07	2.32188E-05	0.4262716	8.545E-08	1.939E-05	0.0205	4.109E-09	9.326E-07	0.0223714	4.485E-09	1.018E-06
Nim Wan Road	S40b21	1600-1700	0.085812955	1.72019E-08	3.90367E-06	0.0750607	1.505E-08	3.415E-06	0.50788865	1.0181E-07	2.31041E-05	0.4256398	8.532E-08	1.936E-05	0.0205	4.109E-09	9.326E-07	0.0223714	4.485E-09	1.018E-06
Nim Wan Road	S40b21	1700-1800	0.078506073	1.3489E-08	3.0611E-06	0.0689967	1.186E-08	2.69E-06	0.490475023	8.42741E-08	1.91245E-05	0.4144214	7.121E-08	1.616E-05	0.0188833	3.245E-09	7.363E-07	0.0206167	3.542E-09	8.039E-07
Nim Wan Road	S40b21	1800-1900	0.077725845	1.3355E-08	3.03067E-06	0.0690462	1.186E-08	2.692E-06	0.484888995	8.33143E-08	1.89067E-05	0.415024	7.131E-08	1.618E-05	0.0188833	3.245E-09	7.363E-07	0.0206167	3.542E-09	8.039E-07
Nim Wan Road	S40b21	1900-2000	0.125912877	3.60575E-09	8.18262E-07	0.112709	3.228E-09	7.325E-07	0.594732055	1.70313E-08	3.86495E-06	0.506911	1.452E-08	3.294E-06	0.0302	8.648E-10	1.963E-07	0.0329	9.422E-10	2.138E-07
Nim Wan Road	S40b21	2000-2100	0.125283836	3.58774E-09	8.14175E-07	0.1122745	3.215E-09	7.296E-07	0.590995616	1.69243E-08	3.84067E-06	0.5042584	1.444E-08	3.277E-06	0.0302	8.648E-10	1.963E-07	0.0329	9.422E-10	2.138E-07
Nim Wan Road	S40b21	2100-2200	0	0	0	0	0	0	0	0	0	0	0	0	0	0	0	0	0	0
Nim Wan Road	S40b21	2200-2300	0	0	0	0	0	0	0	0	0	0	0	0	0	0	0	0	0	0
Nim Wan Road	S40b21	2300-0000	0	0	0	0	0	0	0	0	0	0	0	0	0	0	0	0	0	0
Nim Wan Road	S40b22	0000-0100	0	0	0	0	0	0	0	0	0	0	0	0	0	0	0	0	0	0
Nim Wan Road	S40b22	0100-0200	0	0	0	0	0	0	0	0	0	0	0	0	0	0	0	0	0	0
Nim Wan Road	S40b22	0200-0300	0	0	0	0	0	0	0	0	0	0	0	0	0	0	0	0	0	0
Nim Wan Road	S40b22	0300-0400	0	0	0	0	0	0	0	0	0	0	0	0	0	0	0	0	0	0
Nim Wan Road	S40b22	0400-0500	0	0	0	0	0	0	0	0	0	0	0	0	0	0	0	0	0	0
Nim Wan Road	S40b22	0500-0600	0	0	0	0	0	0	0	0	0	0	0	0	0	0	0	0	0	0
Nim Wan Road	S40b22	0600-0700	0.125801644	3.60257E-09	2.92182E-06	0.1129449	3.234E-09	2.623E-06	0.597847397	1.71205E-08	1.38854E-05	0.5105033	1.462E-08	1.186E-05	0.0302	8.648E-10	7.014E-07	0.0329	9.422E-10	7.641E-07
Nim Wan Road	S40b22	0700-0800	0.195174364	3.91243E-08	3.17313E-05	0.1732925	3.474E-08	2.817E-05	0.664870646	1.33279E-07	0.000108094	0.5756584	1.154E-07	9.359E-05	0.0329143	6.598E-09	5.351E-06	0.0358429	7.185E-09	5.827E-06
Nim Wan Road	S40b22	0800-0900	0.196040078	3.92978E-08	3.1872E-05	0.1737012	3.482E-08	2.824E-05	0.667442583	1.33794E-07	0.000108512	0.5769262	1.156E-07	9.38E-05	0.0329143	6.598E-09	5.351E-06	0.0358429	7.185E-09	5.827E-06
Nim Wan Road	S40b22	0900-1000	0.208017763	3.57419E-08	2.8988E-05	0.1841536	3.164E-08	2.566E-05	0.679313516	1.16721E-07	9.46647E-05	0.5891943	1.012E-07	8.211E-05	0.0333667	5.733E-09	4.65E-06	0.0363333	6.243E-09	5.063E-06
Nim Wan Road	S40b22	1000-1100	0.197937299	3.96782E-08	3.21805E-05	0.1738671	3.485E-08	2.827E-05	0.673798395	1.35068E-07	0.000109546	0.5768394	1.156E-07	9.378E-05	0.0329143	6.598E-09	5.351E-06	0.0358429	7.185E-09	5.827E-06
Nim Wan Road	S40b22	1100-1200	0.197887241	3.96681E-08	3.21723E-05	0.1735711	3.479E-08	2.822E-05	0.673362622	1.34981E-07	0.000109475	0.5754079	1.153E-07	9.355E-05	0.0329143	6.598E-09	5.351E-06	0.0358429	7.185E-09	5.827E-06
Nim Wan Road	S40b22	1200-1300	0.079223927	1.36124E-08	1.10401E-05	0.0695363	1.195E-08	9.69E-06	0.49547484	8.51331E-08	6.90462E-05	0.4181988	7.186E-08	5.828E-05	0.0188833	3.245E-09	2.631E-06	0.0206167	3.542E-09	2.873E-06
Nim Wan Road	S40b22	1300-1400	0.086429002	1.73254E-08	1.40516E-05	0.0755681	1.515E-08	1.229E-05	0.512781644	1.02791E-07	8.33676E-05	0.4292502	8.605E-08	6.979E-05	0.0205	4.109E-09	3.333E-06	0.0223714	4.485E-09	3.637E-06
Nim Wan Road	S40b22	1400-1500	0.074671656	2.3522E-08	1.90772E-05	0.0651565	2.052E-08	1.665E-05	0.484430984	1.52599E-07	0.000123763	0.4065197	1.281E-07	0.0001039	0.0178545	5.624E-09	4.562E-06	0.0195	6.143E-09	4.982E-06
Nim Wan Road	S40b22	1500-1600	0.086211076	1.72817E-08	1.40161E-05	0.0751519	1.506E-08	1.222E-05	0.510410959	1.02316E-07	8.29822E-05	0.4262716	8.545E-08	6.93E-05	0.0205	4.109E-09	3.333E-06	0.0223714	4.485E-09	3.637E-06
Nim Wan Road	S40b22	1600-1700	0.085812955	1.72019E-08	1.39514E-05	0.0750607	1.505E-08	1.22E-05	0.50788865	1.0181E-07	8.25721E-05	0.4256398	8.532E-08	6.92E-05	0.0205	4.109E-09	3.333E-06	0.0223714	4.485E-09	3.637E-06
Nim Wan Road	S40b22	1700-1800	0.078506073	1.3489E-08	1.09401E-05	0.0689967	1.186E-08	9.615E-06	0.490475023	8.42741E-08	6.83494E-05	0.4144214	7.121E-08	5.775E-05	0.0188833	3.245E-09	2.631E-06	0.0206167	3.542E-09	2.873E-06
Nim Wan Road	S40b22	1800-1900	0.077725845	1.3355E-08	1.08314E-05	0.0690462	1.186E-08	9.622E-06	0.484888995	8.33143E-08	6.7571E-05	0.415024	7.131E-08	5.784E-05	0.0188833	3.245E-09	2.631E-06	0.0206167	3.542E-09	2.873E-06
Nim Wan Road	S40b22	1900-2000	0.125912877	3.60575E-09	2.9244E-06	0.112709	3.228E-09	2.618E-06	0.594732055	1.70313E-08	1.3813E-05	0.506911	1.452E-08	1.177E-05	0.0302	8.648E-10	7.014E-07	0.0329	9.422E-10	7.641E-07
Nim Wan Road	S40b22	2000-2100	0.125283836	3.58774E-09	2.90979E-06	0.1122745	3.215E-09	2.608E-06	0.590995616	1.69243E-08	1.37262E-05	0.5042584	1.444E-08	1.171E-05	0.0302	8.648E-10	7.014E-07	0.0329	9.422E-10	7.641E-07
Nim Wan Road	S40b22	2100-2200	0	0	0	0	0	0	0	0	0	0	0	0	0	0	0	0	0	0
Nim Wan Road	S40b22	2200-2300	0	0	0	0	0	0	0	0	0	0	0	0	0	0	0	0	0	0
Nim Wan Road	S40b22	2300-0000	0	0	0	0	0	0	0	0	0	0	0	0	0	0	0	0	0	0
Nim Wan Road	S40b23	0000-0100	0	0	0	0	0	0	0	0	0	0	0	0	0	0	0	0	0	0
Nim Wan Road	S40b23	0100-0200	0	0	0	0	0	0	0	0	0	0	0	0	0	0	0	0	0	0
Nim Wan Road	S40b23	0200-0300	0	0	0	0	0	0	0	0	0	0	0	0	0	0	0	0	0	0
Nim Wan Road	S40b23	0300-0400	0	0	0	0	0	0	0	0	0	0	0	0	0	0	0	0	0	0
Nim Wan Road	S40b23	0400-0500	0	0	0	0	0	0	0	0	0	0	0	0	0	0	0	0	0	0
Nim Wan Road	S40b23	0500-0600	0	0	0	0	0	0	0	0	0	0	0	0	0	0	0	0	0	0
Nim Wan Road	S40b23	0600-0700	0.125801644	3.60257E-09	9.22932E-07	0.1129449	3.234E-09	8.286E-07	0.597847397	1.71205E-08	4.38605E-06	0.5105033	1.462E-08	3.745E-06	0.0302	8.648E-10	2.216E-07	0.0329	9.422E-10	2.414E-07
Nim Wan Road	S40b23	0700-0800	0.195174364	3.91243E-08	1.00232E-05	0.1732925	3.474E-08	8.899E-06	0.664870646	1.33279E-07	3.41443E-05	0.5756584	1.154E-07	2.956E-05	0.0329143	6.598E-09	1.69E-06	0.0358429	7.185E-09	1.841E-06
Nim Wan Road	S40b23	0800-0900	0.196040078	3.92978E-08	1.00676E-05	0.1737012	3.482E-08	8.92E-06	0.667442583	1.33794E-07	3.42764E-05	0.5769262	1.156E-07	2.963E-05	0.0329143	6.598E-09	1.69E-06	0.0358429	7.185E-09	1.841E-06
Nim Wan Road	S40b23	0900-1000	0.208017763	3.57419E-08	9.15662E-06	0.1841536	3.164E-08	8.106E-06	0.679313516	1.16721E-07	2.99023E-05	0.5891943	1.012E-07	2.594E-05	0.0333667	5.733E-09	1.469E-06	0.0363333	6.243E-09	1.599E-06
Nim Wan Road	S40b23	1000-1100	0.197937299	3.96782E-08	1.0165E-05	0.1738671	3.485E-08	8.929E-06	0.673798395	1.35068E-07	3.46028E-05	0.5768394	1.156E-07	2.962E-05	0.0329143	6.598E-09	1.69E-06	0.0358429	7.185E-09	1.841E-06

Road Name	Road ID	Hour	NO2 Emission						NO Emission						PM25 Emission			PM10 Emission		
			MonthlyHourMin			MonthlyHourAverage			MonthlyHourMin			MonthlyHourAverage			AnnualHourMin			AnnualHourMin		
			g/km/veh	g/s/m2	tonne/year	g/km/veh	g/s/m2	tonne/year	g/km/veh	g/s/m2	tonne/year	g/km/veh	g/s/m2	tonne/year	g/km/veh	g/s/m2	tonne/year	g/km/veh	g/s/m2	tonne/year
Nim Wan Road	S40b23	1100-1200	0.197887241	3.96681E-08	1.01625E-05	0.1735711	3.479E-08	8.914E-06	0.673362622	1.34981E-07	3.45804E-05	0.5754079	1.153E-07	2.955E-05	0.0329143	6.598E-09	1.69E-06	0.0358429	7.185E-09	1.841E-06
Nim Wan Road	S40b23	1200-1300	0.079223927	1.36124E-08	3.48731E-06	0.0695363	1.195E-08	3.061E-06	0.49547484	8.51331E-08	2.181E-05	0.4181988	7.186E-08	1.841E-05	0.0188833	3.245E-09	8.312E-07	0.0206167	3.542E-09	9.075E-07
Nim Wan Road	S40b23	1300-1400	0.086429002	1.73254E-08	4.43855E-06	0.0755681	1.515E-08	3.881E-06	0.512781644	1.02791E-07	2.63338E-05	0.4292502	8.605E-08	2.204E-05	0.0205	4.109E-09	1.053E-06	0.0223714	4.485E-09	1.149E-06
Nim Wan Road	S40b23	1400-1500	0.074671656	2.3522E-08	6.02604E-06	0.0651565	2.052E-08	5.258E-06	0.484430984	1.52599E-07	3.90938E-05	0.4065197	1.281E-07	3.281E-05	0.0178545	5.624E-09	1.441E-06	0.0195	6.143E-09	1.574E-06
Nim Wan Road	S40b23	1500-1600	0.086211076	1.72817E-08	4.42736E-06	0.0751519	1.506E-08	3.859E-06	0.510410959	1.02316E-07	2.62121E-05	0.4262716	8.545E-08	2.189E-05	0.0205	4.109E-09	1.053E-06	0.0223714	4.485E-09	1.149E-06
Nim Wan Road	S40b23	1600-1700	0.085812955	1.72019E-08	4.40691E-06	0.0750607	1.505E-08	3.855E-06	0.50788865	1.0181E-07	2.60826E-05	0.4256398	8.532E-08	2.186E-05	0.0205	4.109E-09	1.053E-06	0.0223714	4.485E-09	1.149E-06
Nim Wan Road	S40b23	1700-1800	0.078506073	1.3489E-08	3.45572E-06	0.0689967	1.186E-08	3.037E-06	0.490475023	8.42741E-08	2.159E-05	0.4144214	7.121E-08	1.824E-05	0.0188833	3.245E-09	8.312E-07	0.0206167	3.542E-09	9.075E-07
Nim Wan Road	S40b23	1800-1900	0.077725845	1.3355E-08	3.42137E-06	0.0690462	1.186E-08	3.039E-06	0.484888995	8.33143E-08	2.13441E-05	0.415024	7.131E-08	1.827E-05	0.0188833	3.245E-09	8.312E-07	0.0206167	3.542E-09	9.075E-07
Nim Wan Road	S40b23	1900-2000	0.125912877	3.60575E-09	9.23748E-07	0.112709	3.228E-09	8.269E-07	0.594732055	1.70313E-08	4.3632E-06	0.506911	1.452E-08	3.719E-06	0.0302	8.648E-10	2.216E-07	0.0329	9.422E-10	2.414E-07
Nim Wan Road	S40b23	2000-2100	0.125283836	3.58774E-09	9.19133E-07	0.1122745	3.215E-09	8.237E-07	0.590995616	1.69243E-08	4.33579E-06	0.5042584	1.444E-08	3.699E-06	0.0302	8.648E-10	2.216E-07	0.0329	9.422E-10	2.414E-07
Nim Wan Road	S40b23	2100-2200	0	0	0	0	0	0	0	0	0	0	0	0	0	0	0	0	0	0
Nim Wan Road	S40b23	2200-2300	0	0	0	0	0	0	0	0	0	0	0	0	0	0	0	0	0	0
Nim Wan Road	S40b23	2300-0000	0	0	0	0	0	0	0	0	0	0	0	0	0	0	0	0	0	0
Nim Wan Road	S40b24	0000-0100	0	0	0	0	0	0	0	0	0	0	0	0	0	0	0	0	0	0
Nim Wan Road	S40b24	0100-0200	0	0	0	0	0	0	0	0	0	0	0	0	0	0	0	0	0	0
Nim Wan Road	S40b24	0200-0300	0	0	0	0	0	0	0	0	0	0	0	0	0	0	0	0	0	0
Nim Wan Road	S40b24	0300-0400	0	0	0	0	0	0	0	0	0	0	0	0	0	0	0	0	0	0
Nim Wan Road	S40b24	0400-0500	0	0	0	0	0	0	0	0	0	0	0	0	0	0	0	0	0	0
Nim Wan Road	S40b24	0500-0600	0	0	0	0	0	0	0	0	0	0	0	0	0	0	0	0	0	0
Nim Wan Road	S40b24	0600-0700	0.125801644	3.60257E-09	1.11722E-06	0.1129449	3.234E-09	1.003E-06	0.597847397	1.71205E-08	5.30938E-06	0.5105033	1.462E-08	4.534E-06	0.0302	8.648E-10	2.682E-07	0.0329	9.422E-10	2.922E-07
Nim Wan Road	S40b24	0700-0800	0.195174364	3.91243E-08	1.21332E-05	0.1732925	3.474E-08	1.077E-05	0.664870646	1.33279E-07	4.13322E-05	0.5756584	1.154E-07	3.579E-05	0.0329143	6.598E-09	2.046E-06	0.0358429	7.185E-09	2.228E-06
Nim Wan Road	S40b24	0800-0900	0.196040078	3.92978E-08	1.2187E-05	0.1737012	3.482E-08	1.08E-05	0.667442583	1.33794E-07	4.14921E-05	0.5769262	1.156E-07	3.587E-05	0.0329143	6.598E-09	2.046E-06	0.0358429	7.185E-09	2.228E-06
Nim Wan Road	S40b24	0900-1000	0.208017763	3.57419E-08	1.10842E-05	0.1841536	3.164E-08	9.813E-06	0.679313516	1.16721E-07	3.61972E-05	0.5891943	1.012E-07	3.14E-05	0.0333667	5.733E-09	1.778E-06	0.0363333	6.243E-09	1.936E-06
Nim Wan Road	S40b24	1000-1100	0.197937299	3.96782E-08	1.23049E-05	0.1738671	3.485E-08	1.081E-05	0.673798395	1.35068E-07	4.18872E-05	0.5768394	1.156E-07	3.586E-05	0.0329143	6.598E-09	2.046E-06	0.0358429	7.185E-09	2.228E-06
Nim Wan Road	S40b24	1100-1200	0.197887241	3.96681E-08	1.23018E-05	0.1735711	3.479E-08	1.079E-05	0.673362622	1.34981E-07	4.18601E-05	0.5754079	1.153E-07	3.577E-05	0.0329143	6.598E-09	2.046E-06	0.0358429	7.185E-09	2.228E-06
Nim Wan Road	S40b24	1200-1300	0.079223927	1.36124E-08	4.22145E-06	0.0695363	1.195E-08	3.705E-06	0.49547484	8.51331E-08	2.64014E-05	0.4181988	7.186E-08	2.228E-05	0.0188833	3.245E-09	1.006E-06	0.0206167	3.542E-09	1.099E-06
Nim Wan Road	S40b24	1300-1400	0.086429002	1.73254E-08	5.37293E-06	0.0755681	1.515E-08	4.698E-06	0.512781644	1.02791E-07	3.18775E-05	0.4292502	8.605E-08	2.668E-05	0.0205	4.109E-09	1.274E-06	0.0223714	4.485E-09	1.391E-06
Nim Wan Road	S40b24	1400-1500	0.074671656	2.3522E-08	7.29461E-06	0.0651565	2.052E-08	6.365E-06	0.484430984	1.52599E-07	4.73237E-05	0.4065197	1.281E-07	3.971E-05	0.0178545	5.624E-09	1.744E-06	0.0195	6.143E-09	1.905E-06
Nim Wan Road	S40b24	1500-1600	0.086211076	1.72817E-08	5.35938E-06	0.0751519	1.506E-08	4.672E-06	0.510410959	1.02316E-07	3.17301E-05	0.4262716	8.545E-08	2.65E-05	0.0205	4.109E-09	1.274E-06	0.0223714	4.485E-09	1.391E-06
Nim Wan Road	S40b24	1600-1700	0.085812955	1.72019E-08	5.33463E-06	0.0750607	1.505E-08	4.666E-06	0.50788865	1.0181E-07	3.15733E-05	0.4256398	8.532E-08	2.646E-05	0.0205	4.109E-09	1.274E-06	0.0223714	4.485E-09	1.391E-06
Nim Wan Road	S40b24	1700-1800	0.078506073	1.3489E-08	4.1832E-06	0.0689967	1.186E-08	3.676E-06	0.490475023	8.42741E-08	2.6135E-05	0.4144214	7.121E-08	2.208E-05	0.0188833	3.245E-09	1.006E-06	0.0206167	3.542E-09	1.099E-06
Nim Wan Road	S40b24	1800-1900	0.077725845	1.3355E-08	4.14162E-06	0.0690462	1.186E-08	3.679E-06	0.484888995	8.33143E-08	2.58373E-05	0.415024	7.131E-08	2.211E-05	0.0188833	3.245E-09	1.006E-06	0.0206167	3.542E-09	1.099E-06
Nim Wan Road	S40b24	1900-2000	0.125912877	3.60575E-09	1.11821E-06	0.112709	3.228E-09	1.001E-06	0.594732055	1.70313E-08	5.28172E-06	0.506911	1.452E-08	4.502E-06	0.0302	8.648E-10	2.682E-07	0.0329	9.422E-10	2.922E-07
Nim Wan Road	S40b24	2000-2100	0.125283836	3.58774E-09	1.11262E-06	0.1122745	3.215E-09	9.971E-07	0.590995616	1.69243E-08	5.24853E-06	0.5042584	1.444E-08	4.478E-06	0.0302	8.648E-10	2.682E-07	0.0329	9.422E-10	2.922E-07
Nim Wan Road	S40b24	2100-2200	0	0	0	0	0	0	0	0	0	0	0	0	0	0	0	0	0	0
Nim Wan Road	S40b24	2200-2300	0	0	0	0	0	0	0	0	0	0	0	0	0	0	0	0	0	0
Nim Wan Road	S40b24	2300-0000	0	0	0	0	0	0	0	0	0	0	0	0	0	0	0	0	0	0
Nim Wan Road	S40b25	0000-0100	0	0	0	0	0	0	0	0	0	0	0	0	0	0	0	0	0	0
Nim Wan Road	S40b25	0100-0200	0	0	0	0	0	0	0	0	0	0	0	0	0	0	0	0	0	0
Nim Wan Road	S40b25	0200-0300	0	0	0	0	0	0	0	0	0	0	0	0	0	0	0	0	0	0
Nim Wan Road	S40b25	0300-0400	0	0	0	0	0	0	0	0	0	0	0	0	0	0	0	0	0	0
Nim Wan Road	S40b25	0400-0500	0	0	0	0	0	0	0	0	0	0	0	0	0	0	0	0	0	0
Nim Wan Road	S40b25	0500-0600	0	0	0	0	0	0	0	0	0	0	0	0	0	0	0	0	0	0
Nim Wan Road	S40b25	0600-0700	0.125801644	3.60257E-09	3.26564E-06	0.1129449	3.234E-09	2.932E-06	0.597847397	1.71205E-08	1.55193E-05	0.5105033	1.462E-08	1.325E-05	0.0302	8.648E-10	7.84E-07	0.0329	9.422E-10	8.54E-07
Nim Wan Road	S40b25	0700-0800	0.195174364	3.91243E-08	3.54653E-05	0.1732925	3.474E-08	3.149E-05	0.664870646	1.33279E-07	0.000120814	0.5756584	1.154E-07	0.0001046	0.0329143	6.598E-09	5.981E-06	0.0358429	7.185E-09	6.513E-06
Nim Wan Road	S40b25	0800-0900	0.196040078	3.92978E-08	3.56226E-05	0.1737012	3.482E-08	3.156E-05	0.667442583	1.33794E-07	0.000121281	0.5769262	1.156E-07	0.0001048	0.0329143	6.598E-09	5.981E-06	0.0358429	7.185E-09	6.513E-06
Nim Wan Road	S40b25	0900-1000	0.208017763	3.57419E-08	3.23992E-05	0.1841536	3.164E-08	2.868E-05	0.679313516	1.16721E-07	0.000105804	0.5891943	1.012E-07	9.177E-05	0.0333667	5.733E-09	5.197E-06	0.0363333	6.243E-09	5.659E-06
Nim Wan Road	S40b25	1000-1100	0.197937299	3.96782E-08	3.59673E-05	0.1738671	3.485E-08	3.159E-05	0.673798395	1.35068E-07	0.000122436	0.5768394	1.156E-07	0.0001048	0.0329143	6.598E-09	5.981E-06	0.0358429	7.185E-09	6.513E-06
Nim Wan Road	S40b25	1100-1200	0.197887241	3.96681E-08	3.59582E-05	0.1735711	3.479E-08	3.154E-05	0.673362622	1.34981E-07	0.000122357	0.5754079	1.153E-07	0.0001046	0.0329143	6.598E-09	5.981E-06	0.0358429	7.185E-09	6.513E-06
Nim Wan Road	S40b25	1200-1300	0.079223927	1.36124E-08	1.23393E-05	0.0695363	1.195E-08	1.083E-05	0.49547484	8.51331E-08	7.71712E-05	0.4181988	7.186E-08	6.514E-05	0.0188833	3.245E-09	2.941E-06	0.0206167	3.542E-09	3.211E-06
Nim Wan Road	S40b25	1300-1400	0.086429002	1.73254E-08	1.57051E-05	0.0755681	1.515E-08	1.373E-05	0.512781644	1.02791E-07	9.31779E-05	0.4292502	8.605E-08	7.8E-05	0.0205	4.109E-09	3.725E-06	0.0223714	4.485E-09	4.065E-06
Nim Wan Road	S40b25	1400-1500	0.074671656	2.3522E-08	2.13221E-05	0.0651565	2.052E-08	1.861E-05	0.484430984	1.52599E-07	0.000138327	0.4065197	1.281E-07	0.0001161	0.0178545	5.624E-09	5.098E-06	0.0195	6.143E-09	5.568E-06
Nim Wan Road	S40b25	1500-1600	0.086211076	1.72817E-08	1.56655E-05	0.0751519	1.506E-08	1.366E-05	0.510410959	1.02316E-07	9.27471E-05	0.4262716	8.545E-08	7.746E-05	0.0205	4.109E-09	3.725E-06	0.0223714	4.485E-09	4.065E-06
Nim Wan Road	S40b25	1600-1700	0.085812955	1.72019E-08	1.55931E-05	0.0750607	1.505E-08	1.364E-05	0.50788865	1.0181E-07	9.22888E-05	0.4256398	8.532E-08	7.734E-05	0.0205	4.109E-09	3.725E-06	0.0223714	4.485E-09	4.065E-06
Nim Wan Road	S40b25	1700-1800	0.078506073	1.3489E-08	1.22275E-05	0.0689967	1.186E-08	1.075E-05	0.490475023	8.42741E-08	7.63924E-05	0.4144214	7.121E-08	6.455E-05	0.0188833	3.245E-09	2.941E-06	0.0206167	3.542E-09	3.211E-06
Nim Wan Road	S40b25	1800-1900	0.077725845	1.3355E-08	1.2106E-05	0.0690462	1.186E-08	1.075E-05	0.484888995	8.33143E-08	7.55224E-05	0.415024	7.131E-08	6.464E-05	0.0188833	3.245E-09	2.941E-06	0.0206167	3.542E-09	3.211E-06
Nim Wan Road	S40b25	1900-2000	0.125912877	3.60575E-09	3.26853E-06	0.112709	3.228E-09	2.926E-06	0.594732055	1.70313E-08	1.54384E-05	0.506911	1.452E-08	1.316E-05	0.0302	8.648E-10	7.84E-07	0.0329	9.422E-10	8.54E-07
Nim Wan Road	S40b25	2000-2100	0.125283836	3.58774E-09	3.2522E-06	0.1122745	3.215E-09	2.914E-06	0.590995616	1.69243E-08	1.53415E-05	0.5042584	1.444E-08	1.309E-05	0.0302	8.648E-10	7.84E-07	0.0329	9.422E-10	8.54E-07
Nim Wan Road	S40b25	2100-2200	0	0	0	0	0	0	0	0	0	0	0	0	0	0	0	0	0	0
Nim Wan Road	S40b25	2200-2300	0	0	0	0	0	0	0	0	0	0	0	0	0	0	0	0	0	0
Nim Wan Road	S40b25	2300-0000	0	0	0	0	0	0	0	0	0	0	0	0	0	0	0	0	0	0
Nim Wan Road	S40b26	0000-0100	0	0	0	0	0	0	0	0	0	0	0	0	0	0	0	0	0	0
Nim Wan Road	S40b26	0100-0200	0	0	0	0	0	0	0	0	0	0	0	0	0	0	0	0	0	0
Nim Wan Road	S40b26	0200-0300	0	0	0	0	0	0	0	0	0	0	0	0	0	0	0	0	0	0
Nim Wan Road	S40b26	0300-0400	0	0	0	0	0	0	0	0	0	0	0	0	0	0	0	0	0	0
Nim Wan Road	S40b26	0400-0500	0	0	0	0	0	0	0	0	0	0	0	0	0	0	0	0	0	0
Nim Wan Road	S40b26	0500-0600	0	0	0	0	0	0	0	0	0	0	0	0	0	0	0	0	0	0
Nim Wan Road	S40b26	0600-0700	0.125801644	3.60257E-09	2.88441E-06	0.1129449	3.234E-09	2.59E-06	0.597847397	1.71205E-08	1.37076E-05	0.5105033	1.462E-08	1.17E-05	0.0302	8.648E-10	6.924E-07	0.0329	9.422E-10	7.543E-07
Nim Wan Road	S40b26	0700-0800	0.195174364	3.91243E-08	3.13251E-05	0.1732925	3.474E-08	2.781E-05	0.664870646	1.33279E-07	0.00010671	0.5756584	1.154E-07	9.239E-05	0.0329143	6.598E-09	5.283E-06	0.0358429	7.185E-09	5.753E-06
Nim Wan Road	S40b26	0800-0900	0.196040078	3.92978E-08	3.1464E-05	0.1737012	3.482E-08	2.788E-05	0.667442583	1.33794E-07	0.000107123	0.5769262	1.156E-07	9.26E-05	0.0329143	6.598E-09	5.283E-06	0.0358429	7.185E-09	5.753E-06
Nim Wan Road	S40b26	0900-1000	0.208017763	3.57419E-08	2.86169E-05	0.1841536	3.164E-08	2.533E-05	0.679313516	1.16721E-07	9.34529E-05	0.5891943	1.012E-07	8.106E-05	0.0333667	5.733E-09	4.59E-06	0.0363333	6.243E-09	4.998E-06
Nim Wan Road	S40b26	1000-1100	0.197937299	3.96782E-08	3.17685E-05	0.1738671	3.485E-08	2.791E-05	0.673798395	1.35068E-07	0.000108143	0.5768394	1.156E-07	9.258E-05	0.0329143	6.598E-09	5.283E-06	0.0358429	7.185E-09	5.753E-06
Nim Wan Road	S40b26	1100-1200	0.197887241	3.96681E-08	3.17605E-05	0.1735711	3.479E-08	2.786E-05	0.673362622	1.34981E-07	0.000108073	0.5754079	1.153E-07	9.235E-05	0.0329143	6.598E-09	5.283E-06	0.0358429	7.185E-09	5.753E-06
Nim Wan Road	S40b26	1200-1300	0.079223927	1.36124E-08	1.08988E-05	0.0695363	1.195E-08	9.566E-06	0.49547484	8.51331E-08	6.81623E-05	0.4181988	7.186E-08	5.753E-05	0.0188833	3.245E-09	2.598E-06	0.0206167	3.542E-09	2.836E-06
Nim Wan Road	S40b26	1300-1400	0.086429002	1.73254E-08	1.38717E-05	0.0755681	1.515E-08	1.213E-05	0.512781644	1.02791E-07	8.23004E-05	0.4292502	8.605E-08	6.889E-05	0.0205	4.109E-09	3.29E-06	0.0223714	4.485E-09	3.591E-06
Nim Wan Road	S40b26	1400-1500	0.074671656	2.3522E-08	1.8833E-05	0.0651565	2.052E-08	1.643E-05	0.484430984	1.52599E-07	0.000122179	0.4065197	1.281E-07	0.0001025	0.0178545	5.624E-09	4.503E-06	0.0195	6.143E-09	4.918E-06
Nim Wan Road	S40b26	1500-1600	0.086211076	1.72817E-08	1.38367E-05	0.0751519	1.506E-08	1.206E-05	0.510410959	1.02316E-07	8.19199E-05	0.4262716	8.545E-08	6.842E-05	0.0205	4.109E-09	3.29E-06	0.0223714	4.485E-09	3.591E-06
Nim Wan Road	S40b26	1600-1700	0.085812955	1.72019E-08	1.37728E-05	0.0750607	1.505E-08	1.205E-05	0.50788865	1.0181E-07	8.15151E-05	0.4256398	8.532E-08	6.831E-05	0.0205	4.109E-09	3.29E-06	0.0223714	4.485E-09	3.591E-06
Nim Wan Road	S40b26	1700-1800	0.078506073	1.3489E-08	1.08001E-05	0.0689967	1.186E-08	9.492E-06	0.490475023	8.42741E-08	6.74745E-05	0.4144214	7.121E-08	5.701E-05	0.0188833	3.245E-09	2.598E-06	0.0206167	3.542E-09	2.836E-06
Nim Wan Road	S40b26	1800-1900	0.077725845	1.3355E-08	1.06927E-05	0.0690462	1.186E-08	9.499E-06	0.484888995	8.33143E-08	6.6706E-05	0.415024	7.131E-08	5.709E-05	0.0188833	3.245E-09	2.598E-06	0.0206167	3.542E-09	2.836E-06
Nim Wan Road	S40b26	1900-2000	0.125912877	3.60575E-09	2.88697E-06	0.112709	3.228E-09	2.584E-06	0.594732055	1.70313E-08	1.36362E-05	0.506911	1.452E-08	1.162E-05	0.0302	8.648E-10	6.924E-07	0.0329	9.422E-10	7.543E-07
Nim Wan Road	S40b26	2000-2100	0.125283836	3.58774E-09	2.87254E-06	0.1122745	3.215E-09	2.574E-06	0.590995616	1.69243E-08	1.35505E-05	0.5042584	1.444E-08	1.156E-05	0.0302	8.648E-10	6.924E-07	0.0329	9.422E-10	7.543E-07
Nim Wan Road	S40b26	2100-2200	0	0	0	0	0	0	0	0	0	0	0	0	0	0	0	0	0	0
Nim Wan Road	S40b26	2200-2300	0	0	0	0	0	0	0	0	0	0	0	0	0	0	0	0	0	0
Nim Wan Road	S40b26	2300-0000	0	0	0	0	0	0	0	0	0	0	0	0	0	0	0	0	0	0
Future Road (Access to IPARK2)	S40b27	0000-0100	0	0	0	0	0	0	0	0	0	0	0	0	0	0	0	0	0	0
Future Road (Access to IPARK2)	S40b27	0100-0200	0	0	0	0	0	0	0	0	0	0	0	0	0	0	0	0	0	0
Future Road (Access to IPARK2)	S40b27	0200-0300	0	0	0	0	0	0	0	0	0	0	0	0	0	0	0	0	0	0
Future Road (Access to IPARK2)	S40b27	0300-0400	0	0	0	0	0	0	0	0	0	0	0	0	0	0	0	0	0	0
Future Road (Access to IPARK2)	S40b27	0400-0500	0	0	0	0	0	0	0	0	0	0	0	0	0	0	0	0	0	0
Future Road (Access to IPARK2)	S40b27	0500-0600	0	0	0	0	0	0	0	0	0	0	0	0	0	0	0	0	0	0
Future Road (Access to IPARK2)	S40b27	0600-0700	0.173017999	4.9547E-09	2.15086E-06	0.1599213	4.58E-09	1.988E-06	0.883982275	2.53145E-08	1.09892E-05	0.7904846	2.264E-08	9.827E-06	0.0302	8.648E-10	3.754E-07	0.0329	9.422E-10	4.09E-07
Future Road (Access to IPARK2)	S40b27	0700-0800	0.318720974	6.38902E-08	2.77352E-05	0.297668	5.967E-08	2.59E-05	1.117774952	2.24067E-07	9.7269E-05	1.029066	2.063E-07	8.955E-05	0.0374068	7.499E-09	3.255E-06	0.0409885	8.216E-09	3.567E-06
Future Road (Access to IPARK2)	S40b27	0800-0900	0.318961033	6.39384E-08	2.7756E-05	0.297575	5.965E-08	2.59E-05	1.117833211	2.24079E-07	9.7274E-05	1.0278408	2.06E-07	8.944E-05	0.0374068	7.499E-09	3.255E-06	0.0409885	8.216E-09	3.567E-06
Future Road (Access to IPARK2)	S40b27	0900-1000	0.343105726	5.89529E-08	2.55918E-05	0.319909	5.497E-08	2.386E-05	1.155186495	1.98486E-07	8.61639E-05	1.0647205	1.829E-07	7.942E-05	0.038608	6.634E-09	2.88E-06	0.0423366	7.274E-09	3.158E-06
Future Road (Access to IPARK2)	S40b27	1000-1100	0.319407198	6.40278E-08	2.77949E-05	0.2973036	5.96E-08	2.587E-05	1.117521939	2.24016E-07	9.72469E-05	1.0256973	2.056E-07	8.926E-05	0.0374068	7.499E-09	3.255E-06	0.0409885	8.216E-09	3.567E-06
Future Road (Access to IPARK2)	S40b27	1100-1200	0.319573469	6.40611E-08	2.78093E-05	0.296829	5.95E-08	2.583E-05	1.117815477	2.24075E-07	9.72725E-05	1.0231044	2.051E-07	8.903E-05	0.0374068	7.499E-09	3.255E-06	0.0409885	8.216E-09	3.567E-06
Future Road (Access to IPARK2)	S40b27	1200-1300	0.104027395	1.78741E-08	7.75927E-06	0.0951449	1.635E-08	7.097E-06	0.677796434	1.1646E-07	5.0556E-05	0.6040475	1.038E-07	4.506E-05	0.0241447	4.149E-09	1.801E-06	0.02664	4.577E-09	1.987E-06
Future Road (Access to IPARK2)	S40b27	1300-1400	0.113902886	2.28328E-08	9.91185E-06	0.1043184	2.091E-08	9.078E-06	0.70547578	1.41418E-07	6.13906E-05	0.629454	1.262E-07	5.478E-05	0.0250097	5.013E-09	2.176E-06	0.0275343	5.519E-09	2.396E-06
Future Road (Access to IPARK2)	S40b27	1400-1500	0.098204996	3.09351E-08	1.34291E-05	0.0895461	2.821E-08	1.225E-05	0.662135662	2.08577E-07	9.05444E-05	0.5890368	1.855E-07	8.055E-05	0.0235942	7.432E-09	3.226E-06	0.0260709	8.212E-09	3.565E-06
Future Road (Access to IPARK2)	S40b27	1500-1600	0.114651651	2.29829E-08	9.97701E-06	0.1040574	2.086E-08	9.055E-06	0.709906038	1.42306E-07	6.17761E-05	0.6266883	1.256E-07	5.453E-05	0.0250097	5.013E-09	2.176E-06	0.0275343	5.519E-09	2.396E-06
Future Road (Access to IPARK2)	S40b27	1600-1700	0.114596105	2.29717E-08	9.97217E-06	0.104056	2.086E-08	9.055E-06	0.709668839	1.42259E-07	6.17555E-05	0.626683	1.256E-07	5.453E-05	0.0250097	5.013E-09	2.176E-06	0.0275343	5.519E-09	2.396E-06
Future Road (Access to IPARK2)	S40b27	1700-1800	0.104414035	1.79406E-08	7.78811E-06	0.0946778	1.627E-08	7.062E-06	0.679684363	1.16784E-07	5.06968E-05	0.5994205	1.03E-07	4.471E-05	0.0241447	4.149E-09	1.801E-06	0.02664	4.577E-09	1.987E-06
Future Road (Access to IPARK2)	S40b27	1800-1900	0.103994007	1.78684E-08	7.75678E-06	0.0946007	1.625E-08	7.056E-06	0.677116456	1.16343E-07	5.05052E-05	0.5991971	1.03E-07	4.469E-05	0.0241447	4.149E-09	1.801E-06	0.02664	4.577E-09	1.987E-06
Future Road (Access to IPARK2)	S40b27	1900-2000	0.173225366	4.96063E-09	2.15344E-06	0.158591	4.542E-09	1.972E-06	0.87810574	2.51462E-08	1.09161E-05	0.7768663	2.225E-08	9.658E-06	0.0302	8.648E-10	3.754E-07	0.0329	9.422E-10	4.09E-07
Future Road (Access to IPARK2)	S40b27	2000-2100	0.17246016	4.93872E-09	2.14393E-06	0.1581873	4.53E-09	1.966E-06	0.873059338	2.50017E-08	1.08534E-05	0.7755198	2.221E-08	9.641E-06	0.0302	8.648E-10	3.754E-07	0.0329	9.422E-10	4.09E-07
Future Road (Access to IPARK2)	S40b27	2100-2200	0	0	0	0	0	0	0	0	0	0	0	0	0	0	0	0	0	0
Future Road (Access to IPARK2)	S40b27	2200-2300	0	0	0	0	0	0	0	0	0	0	0	0	0	0	0	0	0	0
Future Road (Access to IPARK2)	S40b27	2300-0000	0	0	0	0	0	0	0	0	0	0	0	0	0	0	0	0	0	0
Future Road (Access to IPARK2)	S41b02	0000-0100	0	0	0	0	0	0	0	0	0	0	0	0	0	0	0	0	0	0
Future Road (Access to IPARK2)	S41b02	0100-0200	0	0	0	0	0	0	0	0	0	0	0	0	0	0	0	0	0	0
Future Road (Access to IPARK2)	S41b02	0200-0300	0	0	0	0	0	0	0	0	0	0	0	0	0	0	0	0	0	0
Future Road (Access to IPARK2)	S41b02	0300-0400	0	0	0	0	0	0	0	0	0	0	0	0	0	0	0	0	0	0
Future Road (Access to IPARK2)	S41b02	0400-0500	0	0	0	0	0	0	0	0	0	0	0	0	0	0	0	0	0	0
Future Road (Access to IPARK2)	S41b02	0500-0600	0	0	0	0	0	0	0	0	0	0	0	0	0	0	0	0	0	0
Future Road (Access to IPARK2)	S41b02	0600-0700	0	0	0	0	0	0	0	0	0	0	0	0	0	0	0	0	0	0
Future Road (Access to IPARK2)	S41b02	0700-0800	1.506810902	8.63007E-08	0.000279116	1.371992	7.858E-08	0.0002541	4.907020229	2.81044E-07	0.000908957	4.4743405	2.563E-07	0.0008288	0.1501	8.597E-09	2.78E-05	0.1632	9.347E-09	3.023E-05
Future Road (Access to IPARK2)	S41b02	0800-0900	1.354878128	1.24158E-06	0.004015555	1.2378383	1.134E-06	0.0036687	4.671144451	4.28054E-06	0.013844224	4.2882006	3.93E-06	0.0127093	0.1485076	1.361E-07	0.0004401	0.1614474	1.479E-07	0.0004785
Future Road (Access to IPARK2)	S41b02	0900-1000	1.34668565	1.11838E-06	0.003617092	1.2247291	1.017E-06	0.0032895	4.660547031	3.87044E-06	0.012517864	4.2608947	3.539E-06	0.0114444	0.1478635	1.228E-07	0.0003971	0.1607454	1.335E-07	0.0004317
Future Road (Access to IPARK2)	S41b02	1000-1100	1.410576337	1.93894E-06	0.006270947	1.2828641	1.763E-06	0.0057032	4.884325675	6.71385E-06	0.021714067	4.4658607	6.139E-06	0.0198537	0.1542509	2.12E-07	0.0006857	0.1676941	2.305E-07	0.0007455
Future Road (Access to IPARK2)	S41b02	1100-1200	1.3962536	1.67934E-06	0.005431364	1.2690935	1.526E-06	0.0049367	4.834175172	5.8143E-06	0.018804726	4.4175983	5.313E-06	0.0171843	0.1528582	1.839E-07	0.0005946	0.1661789	1.999E-07	0.0006464
Future Road (Access to IPARK2)	S41b02	1200-1300	1.335949685	9.94693E-07	0.003217057	1.2125417	9.028E-07	0.0029199	4.633170996	3.44967E-06	0.011156989	4.228458	3.148E-06	0.0101824	0.1465362	1.091E-07	0.0003529	0.1593006	1.186E-07	0.0003836
Future Road (Access to IPARK2)	S41b02	1300-1400	1.225284451	1.47371E-06	0.004766302	1.1094324	1.334E-06	0.0043156	4.252143564	5.11426E-06	0.016540649	3.8717171	4.657E-06	0.0150608	0.1351709	1.626E-07	0.0005258	0.1469359	1.767E-07	0.0005716
Future Road (Access to IPARK2)	S41b02	1400-1500	1.410562028	1.89852E-06	0.00614024	1.2786696	1.721E-06	0.0055661	4.883748842	6.5732E-06	0.02125918	4.4516402	5.992E-06	0.0193782	0.1540435	2.073E-07	0.0006706	0.1674684	2.254E-07	0.000729
Future Road (Access to IPARK2)	S41b02	1500-1600	1.401557965	1.72586E-06	0.005581807	1.2705344	1.565E-06	0.00506	4.852119565	5.97483E-06	0.019323922	4.42286	5.446E-06	0.0176144	0.1531173	1.885E-07	0.0006098	0.1664608	2.05E-07	0.0006629
Future Road (Access to IPARK2)	S41b02	1600-1700	1.368634824	1.29338E-06	0.004183087	1.239822	1.172E-06	0.0037894	4.736788295	4.47635E-06	0.014477489	4.3148109	4.078E-06	0.0131878	0.1498195	1.416E-07	0.0004579	0.1628732	1.539E-07	0.0004978
Future Road (Access to IPARK2)	S41b02	1700-1800	1.287599428	7.7433E-07	0.002504352	1.1659947	7.012E-07	0.0022678	4.4530074	2.67793E-06	0.008661	4.0545066	2.438E-06	0.0078859	0.1417163	8.522E-08	0.0002756	0.1540579	9.265E-08	0.0002996
Future Road (Access to IPARK2)	S41b02	1800-1900	1.484806186	5.52763E-07	0.001787757	1.3578796	5.055E-07	0.0016349	5.149489855	1.91705E-06	0.00620016	4.7337899	1.762E-06	0.0056996	0.164	6.105E-08	0.0001975	0.1783	6.638E-08	0.0002147
Future Road (Access to IPARK2)	S41b02	1900-2000	0.661588513	5.11538E-07	0.001654425	0.6041583	4.671E-07	0.0015108	2.291571947	1.77183E-06	0.005730501	2.1014124	1.625E-06	0.005255	0.0788856	6.099E-08	0.0001973	0.0857029	6.627E-08	0.0002143
Future Road (Access to IPARK2)	S41b02	2000-2100	0.372908446	1.70863E-07	0.000552608	0.342118	1.568E-07	0.000507	1.281539335	5.87189E-07	0.001899097	1.1783689	5.399E-07	0.0017462	0.0487481	2.234E-08	7.224E-05	0.0529164	2.425E-08	7.842E-05
Future Road (Access to IPARK2)	S41b02	2100-2200	0	0	0	0	0	0	0	0	0	0	0	0	0	0	0	0	0	0
Future Road (Access to IPARK2)	S41b02	2200-2300	0	0	0	0	0	0	0	0	0	0	0	0	0	0	0	0	0	0
Future Road (Access to IPARK2)	S41b02	2300-0000	0	0	0	0	0	0	0	0	0	0	0	0	0	0	0	0	0	0
Future Road (Access to IPARK2)	S41b03	0000-0100	0	0	0	0	0	0	0	0	0	0	0	0	0	0	0	0	0	0
Future Road (Access to IPARK2)	S41b03	0100-0200	0	0	0	0	0	0	0	0	0	0	0	0	0	0	0	0	0	0
Future Road (Access to IPARK2)	S41b03	0200-0300	0	0	0	0	0	0	0	0	0	0	0	0	0	0	0	0	0	0
Future Road (Access to IPARK2)	S41b03	0300-0400	0	0	0	0	0	0	0	0	0	0	0	0	0	0	0	0	0	0
Future Road (Access to IPARK2)	S41b03	0400-0500	0	0	0	0	0	0	0	0	0	0	0	0	0	0	0	0	0	0
Future Road (Access to IPARK2)	S41b03	0500-0600	0	0	0	0	0	0	0	0	0	0	0	0	0	0	0	0	0	0
Future Road (Access to IPARK2)	S41b03	0600-0700	0	0	0	0	0	0	0	0	0	0	0	0	0	0	0	0	0	0
Future Road (Access to IPARK2)	S41b03	0700-0800	1.506810902	8.63007E-08	0.000153208	1.371992	7.858E-08	0.0001395	4.907020229	2.81044E-07	0.000498932	4.4743405	2.563E-07	0.0004549	0.1501	8.597E-09	1.526E-05	0.1632	9.347E-09	1.659E-05
Future Road (Access to IPARK2)	S41b03	0800-0900	1.354878128	1.24158E-06	0.002204164	1.2378383	1.134E-06	0.0020138	4.671144451	4.28054E-06	0.007599185	4.2882006	3.93E-06	0.0069762	0.1485076	1.361E-07	0.0002416	0.1614474	1.479E-07	0.0002626
Future Road (Access to IPARK2)	S41b03	0900-1000	1.34668565	1.11838E-06	0.001985445	1.2247291	1.017E-06	0.0018056	4.660547031	3.87044E-06	0.006871137	4.2608947	3.539E-06	0.0062819	0.1478635	1.228E-07	0.000218	0.1607454	1.335E-07	0.000237
Future Road (Access to IPARK2)	S41b03	1000-1100	1.410576337	1.93894E-06	0.003442164	1.2828641	1.763E-06	0.0031305	4.884325675	6.71385E-06	0.011918993	4.4658607	6.139E-06	0.0108978	0.1542509	2.12E-07	0.0003764	0.1676941	2.305E-07	0.0004092
Future Road (Access to IPARK2)	S41b03	1100-1200	1.3962536	1.67934E-06	0.002981311	1.2690935	1.526E-06	0.0027098	4.834175172	5.8143E-06	0.010322037	4.4175983	5.313E-06	0.0094326	0.1528582	1.839E-07	0.0003264	0.1661789	1.999E-07	0.0003548
Future Road (Access to IPARK2)	S41b03	1200-1300	1.335949685	9.94693E-07	0.001765864	1.2125417	9.028E-07	0.0016027	4.633170996	3.44967E-06	0.006124144	4.228458	3.148E-06	0.0055892	0.1465362	1.091E-07	0.0001937	0.1593006	1.186E-07	0.0002106
Future Road (Access to IPARK2)	S41b03	1300-1400	1.225284451	1.47371E-06	0.002616254	1.1094324	1.334E-06	0.0023689	4.252143564	5.11426E-06	0.00907927	3.8717171	4.657E-06	0.008267	0.1351709	1.626E-07	0.0002886	0.1469359	1.767E-07	0.0003137
Future Road (Access to IPARK2)	S41b03	1400-1500	1.410562028	1.89852E-06	0.003370418	1.2786696	1.721E-06	0.0030553	4.883748842	6.5732E-06	0.011669303	4.4516402	5.992E-06	0.0106368	0.1540435	2.073E-07	0.0003681	0.1674684	2.254E-07	0.0004002
Future Road (Access to IPARK2)	S41b03	1500-1600	1.401557965	1.72586E-06	0.003063891	1.2705344	1.565E-06	0.0027775	4.852119565	5.97483E-06	0.010607027	4.42286	5.446E-06	0.0096686	0.1531173	1.885E-07	0.0003347	0.1664608	2.05E-07	0.0003639
Future Road (Access to IPARK2)	S41b03	1600-1700	1.368634824	1.29338E-06	0.002296124	1.239822	1.172E-06	0.00208	4.736788295	4.47635E-06	0.007946788	4.3148109	4.078E-06	0.0072388	0.1498195	1.416E-07	0.0002513	0.1628732	1.539E-07	0.0002732
Future Road (Access to IPARK2)	S41b03	1700-1800	1.287599428	7.7433E-07	0.001374655	1.1659947	7.012E-07	0.0012448	4.4530074	2.67793E-06	0.00475408	4.0545066	2.438E-06	0.0043286	0.1417163	8.522E-08	0.0001513	0.1540579	9.265E-08	0.0001645
Future Road (Access to IPARK2)	S41b03	1800-1900	1.484806186	5.52763E-07	0.000981311	1.3578796	5.055E-07	0.0008974	5.149489855	1.91705E-06	0.003403308	4.7337899	1.762E-06	0.0031286	0.164	6.105E-08	0.0001084	0.1783	6.638E-08	0.0001178
Future Road (Access to IPARK2)	S41b03	1900-2000	0.661588513	5.11538E-07	0.000908125	0.6041583	4.671E-07	0.0008293	2.291571947	1.77183E-06	0.003145509	2.1014124	1.625E-06	0.0028845	0.0788856	6.099E-08	0.0001083	0.0857029	6.627E-08	0.0001176
Future Road (Access to IPARK2)	S41b03	2000-2100	0.372908446	1.70863E-07	0.00030333	0.342118	1.568E-07	0.0002783	1.281539335	5.87189E-07	0.001042427	1.1783689	5.399E-07	0.0009585	0.0487481	2.234E-08	3.965E-05	0.0529164	2.425E-08	4.304E-05
Future Road (Access to IPARK2)	S41b03	2100-2200	0	0	0	0	0	0	0	0	0	0	0	0	0	0	0	0	0	0
Future Road (Access to IPARK2)	S41b03	2200-2300	0	0	0	0	0	0	0	0	0	0	0	0	0	0	0	0	0	0
Future Road (Access to IPARK2)	S41b03	2300-0000	0	0	0	0	0	0	0	0	0	0	0	0	0	0	0	0	0	0
Future Road (Access to IPARK2)	S41b04	0000-0100	0	0	0	0	0	0	0	0	0	0	0	0	0	0	0	0	0	0
Future Road (Access to IPARK2)	S41b04	0100-0200	0	0	0	0	0	0	0	0	0	0	0	0	0	0	0	0	0	0
Future Road (Access to IPARK2)	S41b04	0200-0300	0	0	0	0	0	0	0	0	0	0	0	0	0	0	0	0	0	0
Future Road (Access to IPARK2)	S41b04	0300-0400	0	0	0	0	0	0	0	0	0	0	0	0	0	0	0	0	0	0
Future Road (Access to IPARK2)	S41b04	0400-0500	0	0	0	0	0	0	0	0	0	0	0	0	0	0	0	0	0	0
Future Road (Access to IPARK2)	S41b04	0500-0600	0	0	0	0	0	0	0	0	0	0	0	0	0	0	0	0	0	0
Future Road (Access to IPARK2)	S41b04	0600-0700	0	0	0	0	0	0	0	0	0	0	0	0	0	0	0	0	0	0
Future Road (Access to IPARK2)	S41b04	0700-0800	1.506810902	8.63007E-08	0.0001773	1.371992	7.858E-08	0.0001614	4.907020229	2.81044E-07	0.000577389	4.4743405	2.563E-07	0.0005265	0.1501	8.597E-09	1.766E-05	0.1632	9.347E-09	1.92E-05
Future Road (Access to IPARK2)	S41b04	0800-0900	1.354878128	1.24158E-06	0.002550768	1.2378383	1.134E-06	0.0023304	4.671144451	4.28054E-06	0.008794154	4.2882006	3.93E-06	0.0080732	0.1485076	1.361E-07	0.0002796	0.1614474	1.479E-07	0.0003039
Future Road (Access to IPARK2)	S41b04	0900-1000	1.34668565	1.11838E-06	0.002297656	1.2247291	1.017E-06	0.0020896	4.660547031	3.87044E-06	0.007951621	4.2608947	3.539E-06	0.0072698	0.1478635	1.228E-07	0.0002523	0.1607454	1.335E-07	0.0002743
Future Road (Access to IPARK2)	S41b04	1000-1100	1.410576337	1.93894E-06	0.003983443	1.2828641	1.763E-06	0.0036228	4.884325675	6.71385E-06	0.013793251	4.4658607	6.139E-06	0.0126115	0.1542509	2.12E-07	0.0004356	0.1676941	2.305E-07	0.0004736
Future Road (Access to IPARK2)	S41b04	1100-1200	1.3962536	1.67934E-06	0.003450122	1.2690935	1.526E-06	0.0031359	4.834175172	5.8143E-06	0.011945174	4.4175983	5.313E-06	0.0109158	0.1528582	1.839E-07	0.0003777	0.1661789	1.999E-07	0.0004106
Future Road (Access to IPARK2)	S41b04	1200-1300	1.335949685	9.94693E-07	0.002043545	1.2125417	9.028E-07	0.0018548	4.633170996	3.44967E-06	0.007087164	4.228458	3.148E-06	0.0064681	0.1465362	1.091E-07	0.0002242	0.1593006	1.186E-07	0.0002437
Future Road (Access to IPARK2)	S41b04	1300-1400	1.225284451	1.47371E-06	0.003027659	1.1094324	1.334E-06	0.0027414	4.252143564	5.11426E-06	0.010506982	3.8717171	4.657E-06	0.009567	0.1351709	1.626E-07	0.000334	0.1469359	1.767E-07	0.0003631
Future Road (Access to IPARK2)	S41b04	1400-1500	1.410562028	1.89852E-06	0.003900415	1.2786696	1.721E-06	0.0035357	4.883748842	6.5732E-06	0.013504297	4.4516402	5.992E-06	0.0123095	0.1540435	2.073E-07	0.000426	0.1674684	2.254E-07	0.0004631
Future Road (Access to IPARK2)	S41b04	1500-1600	1.401557965	1.72586E-06	0.003545686	1.2705344	1.565E-06	0.0032142	4.852119565	5.97483E-06	0.012274979	4.42286	5.446E-06	0.011189	0.1531173	1.885E-07	0.0003874	0.1664608	2.05E-07	0.0004211
Future Road (Access to IPARK2)	S41b04	1600-1700	1.368634824	1.29338E-06	0.002657188	1.239822	1.172E-06	0.0024071	4.736788295	4.47635E-06	0.009196418	4.3148109	4.078E-06	0.0083772	0.1498195	1.416E-07	0.0002909	0.1628732	1.539E-07	0.0003162
Future Road (Access to IPARK2)	S41b04	1700-1800	1.287599428	7.7433E-07	0.001590819	1.1659947	7.012E-07	0.0014406	4.4530074	2.67793E-06	0.005501657	4.0545066	2.438E-06	0.0050093	0.1417163	8.522E-08	0.0001751	0.1540579	9.265E-08	0.0001903
Future Road (Access to IPARK2)	S41b04	1800-1900	1.484806186	5.52763E-07	0.001135622	1.3578796	5.055E-07	0.0010385	5.149489855	1.91705E-06	0.003938477	4.7337899	1.762E-06	0.0036205	0.164	6.105E-08	0.0001254	0.1783	6.638E-08	0.0001364
Future Road (Access to IPARK2)	S41b04	1900-2000	0.661588513	5.11538E-07	0.001050927	0.6041583	4.671E-07	0.0009597	2.291571947	1.77183E-06	0.00364014	2.1014124	1.625E-06	0.0033381	0.0788856	6.099E-08	0.0001253	0.0857029	6.627E-08	0.0001361
Future Road (Access to IPARK2)	S41b04	2000-2100	0.372908446	1.70863E-07	0.000351029	0.342118	1.568E-07	0.000322	1.281539335	5.87189E-07	0.001206348	1.1783689	5.399E-07	0.0011092	0.0487481	2.234E-08	4.589E-05	0.0529164	2.425E-08	4.981E-05
Future Road (Access to IPARK2)	S41b04	2100-2200	0	0	0	0	0	0	0	0	0	0	0	0	0	0	0	0	0	0
Future Road (Access to IPARK2)	S41b04	2200-2300	0	0	0	0	0	0	0	0	0	0	0	0	0	0	0	0	0	0
Future Road (Access to IPARK2)	S41b04	2300-0000	0	0	0	0	0	0	0	0	0	0	0	0	0	0	0	0	0	0
Future Road (Access to IPARK2)	S41b05	0000-0100	0	0	0	0	0	0	0	0	0	0	0	0	0	0	0	0	0	0
Future Road (Access to IPARK2)	S41b05	0100-0200	0	0	0	0	0	0	0	0	0	0	0	0	0	0	0	0	0	0
Future Road (Access to IPARK2)	S41b05	0200-0300	0	0	0	0	0	0	0	0	0	0	0	0	0	0	0	0	0	0
Future Road (Access to IPARK2)	S41b05	0300-0400	0	0	0	0	0	0	0	0	0	0	0	0	0	0	0	0	0	0

Appendix 3G_2 Year 2030
e) Emission Summary

Road Name	Road ID	Hour	NO2 Emission						NO Emission						PM25 Emission			PM10 Emission		
			MonthlyHourMin			MonthlyHourAverage			MonthlyHourMin			MonthlyHourAverage			AnnualHourMin			AnnualHourMin		
			g/km/veh	g/s/m2	tonne/year	g/km/veh	g/s/m2	tonne/year	g/km/veh	g/s/m2	tonne/year	g/km/veh	g/s/m2	tonne/year	g/km/veh	g/s/m2	tonne/year	g/km/veh	g/s/m2	tonne/year
Future Road (Access to IPARK2)	S41b05	0400-0500	0	0	0	0	0	0	0	0	0	0	0	0	0	0	0	0	0	0
Future Road (Access to IPARK2)	S41b05	0500-0600	0	0	0	0	0	0	0	0	0	0	0	0	0	0	0	0	0	0
Future Road (Access to IPARK2)	S41b05	0600-0700	0	0	0	0	0	0	0	0	0	0	0	0	0	0	0	0	0	0
Future Road (Access to IPARK2)	S41b05	0700-0800	1.506810902	8.63007E-08	8.41245E-05	1.371992	7.858E-08	7.66E-05	4.907020229	2.81044E-07	0.000273956	4.4743405	2.563E-07	0.0002498	0.1501	8.597E-09	8.38E-06	0.1632	9.347E-09	9.111E-06
Future Road (Access to IPARK2)	S41b05	0800-0900	1.354878128	1.24158E-06	0.001210275	1.2378383	1.134E-06	0.0011057	4.671144451	4.28054E-06	0.004172602	4.2882006	3.93E-06	0.0038305	0.1485076	1.361E-07	0.0001327	0.1614474	1.479E-07	0.0001442
Future Road (Access to IPARK2)	S41b05	0900-1000	1.34668565	1.11838E-06	0.001090179	1.2247291	1.017E-06	0.0009915	4.660547031	3.87044E-06	0.003772842	4.2608947	3.539E-06	0.0034493	0.1478635	1.228E-07	0.0001197	0.1607454	1.335E-07	0.0001301
Future Road (Access to IPARK2)	S41b05	1000-1100	1.410576337	1.93894E-06	0.001890042	1.2828641	1.763E-06	0.0017189	4.884325675	6.71385E-06	0.006544546	4.4658607	6.139E-06	0.0059838	0.1542509	2.12E-07	0.0002067	0.1676941	2.305E-07	0.0002247
Future Road (Access to IPARK2)	S41b05	1100-1200	1.3962536	1.67934E-06	0.001636995	1.2690935	1.526E-06	0.0014879	4.834175172	5.8143E-06	0.00566768	4.4175983	5.313E-06	0.0051793	0.1528582	1.839E-07	0.0001792	0.1661789	1.999E-07	0.0001948
Future Road (Access to IPARK2)	S41b05	1200-1300	1.335949685	9.94693E-07	0.00096961	1.2125417	9.028E-07	0.00088	4.633170996	3.44967E-06	0.003362679	4.228458	3.148E-06	0.0030689	0.1465362	1.091E-07	0.0001064	0.1593006	1.186E-07	0.0001156
Future Road (Access to IPARK2)	S41b05	1300-1400	1.225284451	1.47371E-06	0.001436547	1.1094324	1.334E-06	0.0013007	4.252143564	5.11426E-06	0.004985295	3.8717171	4.657E-06	0.0045393	0.1351709	1.626E-07	0.0001585	0.1469359	1.767E-07	0.0001723
Future Road (Access to IPARK2)	S41b05	1400-1500	1.410562028	1.89852E-06	0.001850648	1.2786696	1.721E-06	0.0016776	4.883748842	6.5732E-06	0.006407445	4.4516402	5.992E-06	0.0058405	0.1540435	2.073E-07	0.0002021	0.1674684	2.254E-07	0.0002197
Future Road (Access to IPARK2)	S41b05	1500-1600	1.401557965	1.72586E-06	0.001682338	1.2705344	1.565E-06	0.0015251	4.852119565	5.97483E-06	0.005824164	4.42286	5.446E-06	0.0053089	0.1531173	1.885E-07	0.0001838	0.1664608	2.05E-07	0.0001998
Future Road (Access to IPARK2)	S41b05	1600-1700	1.368634824	1.29338E-06	0.001260768	1.239822	1.172E-06	0.0011421	4.736788295	4.47635E-06	0.004363466	4.3148109	4.078E-06	0.0039747	0.1498195	1.416E-07	0.000138	0.1628732	1.539E-07	0.00015
Future Road (Access to IPARK2)	S41b05	1700-1800	1.287599428	7.7433E-07	0.000754803	1.1659947	7.012E-07	0.0006835	4.4530074	2.67793E-06	0.002610396	4.0545066	2.438E-06	0.0023768	0.1417163	8.522E-08	8.308E-05	0.1540579	9.265E-08	9.031E-05
Future Road (Access to IPARK2)	S41b05	1800-1900	1.484806186	5.52763E-07	0.000538824	1.3578796	5.055E-07	0.0004928	5.149489855	1.91705E-06	0.001868707	4.7337899	1.762E-06	0.0017179	0.164	6.105E-08	5.951E-05	0.1783	6.638E-08	6.47E-05
Future Road (Access to IPARK2)	S41b05	1900-2000	0.661588513	5.11538E-07	0.000498638	0.6041583	4.671E-07	0.0004554	2.291571947	1.77183E-06	0.001727153	2.1014124	1.625E-06	0.0015838	0.0788856	6.099E-08	5.946E-05	0.0857029	6.627E-08	6.459E-05
Future Road (Access to IPARK2)	S41b05	2000-2100	0.372908446	1.70863E-07	0.000166554	0.342118	1.568E-07	0.0001528	1.281539335	5.87189E-07	0.000572382	1.1783689	5.399E-07	0.0005263	0.0487481	2.234E-08	2.177E-05	0.0529164	2.425E-08	2.363E-05
Future Road (Access to IPARK2)	S41b05	2100-2200	0	0	0	0	0	0	0	0	0	0	0	0	0	0	0	0	0	0
Future Road (Access to IPARK2)	S41b05	2200-2300	0	0	0	0	0	0	0	0	0	0	0	0	0	0	0	0	0	0
Future Road (Access to IPARK2)	S41b05	2300-0000	0	0	0	0	0	0	0	0	0	0	0	0	0	0	0	0	0	0
Future Road (Access to IPARK2)	S41b06	0000-0100	0	0	0	0	0	0	0	0	0	0	0	0	0	0	0	0	0	0
Future Road (Access to IPARK2)	S41b06	0100-0200	0	0	0	0	0	0	0	0	0	0	0	0	0	0	0	0	0	0
Future Road (Access to IPARK2)	S41b06	0200-0300	0	0	0	0	0	0	0	0	0	0	0	0	0	0	0	0	0	0
Future Road (Access to IPARK2)	S41b06	0300-0400	0	0	0	0	0	0	0	0	0	0	0	0	0	0	0	0	0	0
Future Road (Access to IPARK2)	S41b06	0400-0500	0	0	0	0	0	0	0	0	0	0	0	0	0	0	0	0	0	0
Future Road (Access to IPARK2)	S41b06	0500-0600	0	0	0	0	0	0	0	0	0	0	0	0	0	0	0	0	0	0
Future Road (Access to IPARK2)	S41b06	0600-0700	0	0	0	0	0	0	0	0	0	0	0	0	0	0	0	0	0	0
Future Road (Access to IPARK2)	S41b06	0700-0800	1.506810902	8.63007E-08	0.000132605	1.371992	7.858E-08	0.0001207	4.907020229	2.81044E-07	0.000431836	4.4743405	2.563E-07	0.0003938	0.1501	8.597E-09	1.321E-05	0.1632	9.347E-09	1.436E-05
Future Road (Access to IPARK2)	S41b06	0800-0900	1.354878128	1.24158E-06	0.001907747	1.2378383	1.134E-06	0.0017429	4.671144451	4.28054E-06	0.006577241	4.2882006	3.93E-06	0.006038	0.1485076	1.361E-07	0.0002091	0.1614474	1.479E-07	0.0002273
Future Road (Access to IPARK2)	S41b06	0900-1000	1.34668565	1.11838E-06	0.001718441	1.2247291	1.017E-06	0.0015628	4.660547031	3.87044E-06	0.005947102	4.2608947	3.539E-06	0.0054371	0.1478635	1.228E-07	0.0001887	0.1607454	1.335E-07	0.0002051
Future Road (Access to IPARK2)	S41b06	1000-1100	1.410576337	1.93894E-06	0.002979259	1.2828641	1.763E-06	0.0027095	4.884325675	6.71385E-06	0.010316119	4.4658607	6.139E-06	0.0094323	0.1542509	2.12E-07	0.0003258	0.1676941	2.305E-07	0.0003542
Future Road (Access to IPARK2)	S41b06	1100-1200	1.3962536	1.67934E-06	0.002580383	1.2690935	1.526E-06	0.0023454	4.834175172	5.8143E-06	0.008933922	4.4175983	5.313E-06	0.0081641	0.1528582	1.839E-07	0.0002825	0.1661789	1.999E-07	0.0003071
Future Road (Access to IPARK2)	S41b06	1200-1300	1.335949685	9.94693E-07	0.001528389	1.2125417	9.028E-07	0.0013872	4.633170996	3.44967E-06	0.005300565	4.228458	3.148E-06	0.0048376	0.1465362	1.091E-07	0.0001676	0.1593006	1.186E-07	0.0001822
Future Road (Access to IPARK2)	S41b06	1300-1400	1.225284451	1.47371E-06	0.002264419	1.1094324	1.334E-06	0.0020503	4.252143564	5.11426E-06	0.007858284	3.8717171	4.657E-06	0.0071552	0.1351709	1.626E-07	0.0002498	0.1469359	1.767E-07	0.0002715
Future Road (Access to IPARK2)	S41b06	1400-1500	1.410562028	1.89852E-06	0.002917162	1.2786696	1.721E-06	0.0026444	4.883748842	6.5732E-06	0.010100007	4.4516402	5.992E-06	0.0092064	0.1540435	2.073E-07	0.0003186	0.1674684	2.254E-07	0.0003463
Future Road (Access to IPARK2)	S41b06	1500-1600	1.401557965	1.72586E-06	0.002651857	1.2705344	1.565E-06	0.0024039	4.852119565	5.97483E-06	0.009180587	4.42286	5.446E-06	0.0083684	0.1531173	1.885E-07	0.0002897	0.1664608	2.05E-07	0.000315
Future Road (Access to IPARK2)	S41b06	1600-1700	1.368634824	1.29338E-06	0.001987339	1.239822	1.172E-06	0.0018003	4.736788295	4.47635E-06	0.006878099	4.3148109	4.078E-06	0.0062654	0.1498195	1.416E-07	0.0002175	0.1628732	1.539E-07	0.0002365
Future Road (Access to IPARK2)	S41b06	1700-1800	1.287599428	7.7433E-07	0.001189791	1.1659947	7.012E-07	0.0010774	4.4530074	2.67793E-06	0.004114748	4.0545066	2.438E-06	0.0037465	0.1417163	8.522E-08	0.000131	0.1540579	9.265E-08	0.0001424
Future Road (Access to IPARK2)	S41b06	1800-1900	1.484806186	5.52763E-07	0.000849344	1.3578796	5.055E-07	0.0007767	5.149489855	1.91705E-06	0.002945629	4.7337899	1.762E-06	0.0027078	0.164	6.105E-08	9.381E-05	0.1783	6.638E-08	0.000102
Future Road (Access to IPARK2)	S41b06	1900-2000	0.661588513	5.11538E-07	0.000785999	0.6041583	4.671E-07	0.0007178	2.291571947	1.77183E-06	0.002722499	2.1014124	1.625E-06	0.0024966	0.0788856	6.099E-08	9.372E-05	0.0857029	6.627E-08	0.0001018
Future Road (Access to IPARK2)	S41b06	2000-2100	0.372908446	1.70863E-07	0.000262538	0.342118	1.568E-07	0.0002409	1.281539335	5.87189E-07	0.000902241	1.1783689	5.399E-07	0.0008296	0.0487481	2.234E-08	3.432E-05	0.0529164	2.425E-08	3.725E-05
Future Road (Access to IPARK2)	S41b06	2100-2200	0	0	0	0	0	0	0	0	0	0	0	0	0	0	0	0	0	0
Future Road (Access to IPARK2)	S41b06	2200-2300	0	0	0	0	0	0	0	0	0	0	0	0	0	0	0	0	0	0
Future Road (Access to IPARK2)	S41b06	2300-0000	0	0	0	0	0	0	0	0	0	0	0	0	0	0	0	0	0	0
Future Road (Access to IPARK2)	S42b02	0000-0100	0	0	0	0	0	0	0	0	0	0	0	0	0	0	0	0	0	0
Future Road (Access to IPARK2)	S42b02	0100-0200	0	0	0	0	0	0	0	0	0	0	0	0	0	0	0	0	0	0
Future Road (Access to IPARK2)	S42b02	0200-0300	0	0	0	0	0	0	0	0	0	0	0	0	0	0	0	0	0	0
Future Road (Access to IPARK2)	S42b02	0300-0400	0	0	0	0	0	0	0	0	0	0	0	0	0	0	0	0	0	0
Future Road (Access to IPARK2)	S42b02	0400-0500	0	0	0	0	0	0	0	0	0	0	0	0	0	0	0	0	0	0
Future Road (Access to IPARK2)	S42b02	0500-0600	0	0	0	0	0	0	0	0	0	0	0	0	0	0	0	0	0	0
Future Road (Access to IPARK2)	S42b02	0600-0700	0	0	0	0	0	0	0	0	0	0	0	0	0	0	0	0	0	0
Future Road (Access to IPARK2)	S42b02	0700-0800	0.217424112	8.71689E-08	0.000134229	0.1978701	7.933E-08	0.0001222	0.740911411	2.97044E-07	0.000457408	0.6736058	2.701E-07	0.0004159	0.0322836	1.294E-08	1.993E-05	0.0350045	1.403E-08	2.161E-05
Future Road (Access to IPARK2)	S42b02	0800-0900	0.923272485	1.24266E-06	0.00191354	0.8434791	1.135E-06	0.0017482	3.195096108	4.30039E-06	0.006622037	2.9323945	3.947E-06	0.0060776	0.105148	1.415E-07	0.0002179	0.1142743	1.538E-07	0.0002368
Future Road (Access to IPARK2)	S42b02	0900-1000	1.34668565	1.11838E-06	0.001722162	1.2247291	1.017E-06	0.0015662	4.660547031	3.87044E-06	0.005959978	4.2608947	3.539E-06	0.0054489	0.1478635	1.228E-07	0.0001891	0.1607454	1.335E-07	0.0002056
Future Road (Access to IPARK2)	S42b02	1000-1100	1.410576337	1.93894E-06	0.00298571	1.2828641	1.763E-06	0.0027154	4.884325675	6.71385E-06	0.010338455	4.4658607	6.139E-06	0.0094527	0.1542509	2.12E-07	0.0003265	0.1676941	2.305E-07	0.000355
Future Road (Access to IPARK2)	S42b02	1100-1200	1.3962536	1.67934E-06	0.002585969	1.2690935	1.526E-06	0.0023505	4.834175172	5.8143E-06	0.008953266	4.4175983	5.313E-06	0.0081817	0.1528582	1.839E-07	0.0002831	0.1661789	1.999E-07	0.0003078
Future Road (Access to IPARK2)	S42b02	1200-1300	1.335949685	9.94693E-07	0.001531698	1.2125417	9.028E-07	0.0013902	4.633170996	3.44967E-06	0.005312042	4.228458	3.148E-06	0.004848	0.1465362	1.091E-07	0.000168	0.1593006	1.186E-07	0.0001826
Future Road (Access to IPARK2)	S42b02	1300-1400	1.225284451	1.47371E-06	0.002269321	1.1094324	1.334E-06	0.0020548	4.252143564	5.11426E-06	0.007875298	3.8717171	4.657E-06	0.0071707	0.1351709	1.626E-07	0.0002503	0.1469359	1.767E-07	0.0002721
Future Road (Access to IPARK2)	S42b02	1400-1500	1.410562028	1.89852E-06	0.002923478	1.2786696	1.721E-06	0.0026501	4.883748842	6.5732E-06	0.010121875	4.4516402	5.992E-06	0.0092263	0.1540435	2.073E-07	0.0003193	0.1674684	2.254E-07	0.0003471
Future Road (Access to IPARK2)	S42b02	1500-1600	1.401557965	1.72586E-06	0.002657598	1.2705344	1.565E-06	0.0024092	4.852119565	5.97483E-06	0.009200464	4.42286	5.446E-06	0.0083865	0.1531173	1.885E-07	0.0002903	0.1664608	2.05E-07	0.0003156
Future Road (Access to IPARK2)	S42b02	1600-1700	1.368634824	1.29338E-06	0.001991642	1.239822	1.172E-06	0.0018042	4.736788295	4.47635E-06	0.006892991	4.3148109	4.078E-06	0.0062789	0.1498195	1.416E-07	0.000218	0.1628732	1.539E-07	0.000237
Future Road (Access to IPARK2)	S42b02	1700-1800	1.287599428	7.7433E-07	0.001192367	1.1659947	7.012E-07	0.0010798	4.4530074	2.67793E-06	0.004123657	4.0545066	2.438E-06	0.0037546	0.1417163	8.522E-08	0.0001312	0.1540579	9.265E-08	0.0001427
Future Road (Access to IPARK2)	S42b02	1800-1900	1.484806186	5.52763E-07	0.000851183	1.3578796	5.055E-07	0.0007784	5.149489855	1.91705E-06	0.002952007	4.7337899	1.762E-06	0.0027137	0.164	6.105E-08	9.401E-05	0.1783	6.638E-08	0.0001022
Future Road (Access to IPARK2)	S42b02	1900-2000	1.48550921	5.10484E-07	0.000786079	1.3566709	4.662E-07	0.0007179	5.099466653	1.75239E-06	0.002698459	4.678955	1.608E-06	0.0024759	0.1616833	5.556E-08	8.556E-05	0.1757833	6.041E-08	9.302E-05
Future Road (Access to IPARK2)	S42b02	2000-2100	1.484254161	1.70018E-07	0.000261805	1.3620103	1.56E-07	0.0002402	4.990934083	5.71699E-07	0.000880342	4.5946737	5.263E-07	0.0008104	0.15705	1.799E-08	2.77E-05	0.17075	1.956E-08	3.012E-05
Future Road (Access to IPARK2)	S42b02	2100-2200	0	0	0	0	0	0	0	0	0	0	0	0	0	0	0	0	0	0
Future Road (Access to IPARK2)	S42b02	2200-2300	0	0	0	0	0	0	0	0	0	0	0	0	0	0	0	0	0	0
Future Road (Access to IPARK2)	S42b02	2300-0000	0	0	0	0	0	0	0	0	0	0	0	0	0	0	0	0	0	0
Future Road (Access to IPARK2)	S42b03	0000-0100	0	0	0	0	0	0	0	0	0	0	0	0	0	0	0	0	0	0
Future Road (Access to IPARK2)	S42b03	0100-0200	0	0	0	0	0	0	0	0	0	0	0	0	0	0	0	0	0	0
Future Road (Access to IPARK2)	S42b03	0200-0300	0	0	0	0	0	0	0	0	0	0	0	0	0	0	0	0	0	0
Future Road (Access to IPARK2)	S42b03	0300-0400	0	0	0	0	0	0	0	0	0	0	0	0	0	0	0	0	0	0
Future Road (Access to IPARK2)	S42b03	0400-0500	0	0	0	0	0	0	0	0	0	0	0	0	0	0	0	0	0	0
Future Road (Access to IPARK2)	S42b03	0500-0600	0	0	0	0	0	0	0	0	0	0	0	0	0	0	0	0	0	0
Future Road (Access to IPARK2)	S42b03	0600-0700	0	0	0	0	0	0	0	0	0	0	0	0	0	0	0	0	0	0
Future Road (Access to IPARK2)	S42b03	0700-0800	0.217424112	8.71689E-08	8.39844E-05	0.1978701	7.933E-08	7.643E-05	0.740911411	2.97044E-07	0.000286192	0.6736058	2.701E-07	0.0002602	0.0322836	1.294E-08	1.247E-05	0.0350045	1.403E-08	1.352E-05
Future Road (Access to IPARK2)	S42b03	0800-0900	0.923272485	1.24266E-06	0.001197266	0.8434791	1.135E-06	0.0010938	3.195096108	4.30039E-06	0.004143285	2.9323945	3.947E-06	0.0038026	0.105148	1.415E-07	0.0001364	0.1142743	1.538E-07	0.0001482
Future Road (Access to IPARK2)	S42b03	0900-1000	1.34668565	1.11838E-06	0.001077525	1.2247291	1.017E-06	0.0009799	4.660547031	3.87044E-06	0.003729047	4.2608947	3.539E-06	0.0034093	0.1478635	1.228E-07	0.0001183	0.1607454	1.335E-07	0.0001286
Future Road (Access to IPARK2)	S42b03	1000-1100	1.410576337	1.93894E-06	0.001868103	1.2828641	1.763E-06	0.001699	4.884325675	6.71385E-06	0.006468578	4.4658607	6.139E-06	0.0059144	0.1542509	2.12E-07	0.0002043	0.1676941	2.305E-07	0.0002221
Future Road (Access to IPARK2)	S42b03	1100-1200	1.3962536	1.67934E-06	0.001617993	1.2690935	1.526E-06	0.0014706	4.834175172	5.8143E-06	0.005601891	4.4175983	5.313E-06	0.0051192	0.1528582	1.839E-07	0.0001771	0.1661789	1.999E-07	0.0001926
Future Road (Access to IPARK2)	S42b03	1200-1300	1.335949685	9.94693E-07	0.000958355	1.2125417	9.028E-07	0.0008698	4.633170996	3.44967E-06	0.003323645	4.228458	3.148E-06	0.0030333	0.1465362	1.091E-07	0.0001051	0.1593006	1.186E-07	0.0001143
Future Road (Access to IPARK2)	S42b03	1300-1400	1.225284451	1.47371E-06	0.001419872	1.1094324	1.334E-06	0.0012856	4.252143564	5.11426E-06	0.004927427	3.8717171	4.657E-06	0.0044866	0.1351709	1.626E-07	0.0001566	0.1469359	1.767E-07	0.0001703
Future Road (Access to IPARK2)	S42b03	1400-1500	1.410562028	1.89852E-06	0.001829166	1.2786696	1.721E-06	0.0016581	4.883748842	6.5732E-06	0.006333068	4.4516402	5.992E-06	0.0057727	0.1540435	2.073E-07	0.0001998	0.1674684	2.254E-07	0.0002172
Future Road (Access to IPARK2)	S42b03	1500-1600	1.401557965	1.72586E-06	0.00166281	1.2705344	1.565E-06	0.0015074	4.852119565	5.97483E-06	0.005756559	4.42286	5.446E-06	0.0052473	0.1531173	1.885E-07	0.0001817	0.1664608	2.05E-07	0.0001975
Future Road (Access to IPARK2)	S42b03	1600-1700	1.368634824	1.29338E-06	0.001246133	1.239822	1.172E-06	0.0011289	4.736788295	4.47635E-06	0.004312816	4.3148109	4.078E-06	0.0039286	0.1498195	1.416E-07	0.0001364	0.1628732	1.539E-07	0.0001483
Future Road (Access to IPARK2)	S42b03	1700-1800	1.287599428	7.7433E-07	0.000746042	1.1659947	7.012E-07	0.0006756	4.4530074	2.67793E-06	0.002580095	4.0545066	2.438E-06	0.0023492	0.1417163	8.522E-08	8.211E-05	0.1540579	9.265E-08	8.926E-05
Future Road (Access to IPARK2)	S42b03	1800-1900	1.484806186	5.52763E-07	0.000532569	1.3578796	5.055E-07	0.000487	5.149489855	1.91705E-06	0.001847016	4.7337899	1.762E-06	0.0016979	0.164	6.105E-08	5.882E-05	0.1783	6.638E-08	6.395E-05
Future Road (Access to IPARK2)	S42b03	1900-2000	1.48550921	5.10484E-07	0.000491835	1.3566709	4.662E-07	0.0004492	5.099466653	1.75239E-06	0.001688375	4.678955	1.608E-06	0.0015491	0.1616833	5.556E-08	5.353E-05	0.1757833	6.041E-08	5.82E-05
Future Road (Access to IPARK2)	S42b03	2000-2100	1.484254161	1.70018E-07	0.000163807	1.3620103	1.56E-07	0.0001503	4.990934083	5.71699E-07	0.000550814	4.5946737	5.263E-07	0.0005071	0.15705	1.799E-08	1.733E-05	0.17075	1.956E-08	1.884E-05
Future Road (Access to IPARK2)	S42b03	2100-2200	0	0	0	0	0	0	0	0	0	0	0	0	0	0	0	0	0	0
Future Road (Access to IPARK2)	S42b03	2200-2300	0	0	0	0	0	0	0	0	0	0	0	0	0	0	0	0	0	0
Future Road (Access to IPARK2)	S42b03	2300-0000	0	0	0	0	0	0	0	0	0	0	0	0	0	0	0	0	0	0
Future Road (Access to IPARK2)	S42b04	0000-0100	0	0	0	0	0	0	0	0	0	0	0	0	0	0	0	0	0	0
Future Road (Access to IPARK2)	S42b04	0100-0200	0	0	0	0	0	0	0	0	0	0	0	0	0	0	0	0	0	0
Future Road (Access to IPARK2)	S42b04	0200-0300	0	0	0	0	0	0	0	0	0	0	0	0	0	0	0	0	0	0
Future Road (Access to IPARK2)	S42b04	0300-0400	0	0	0	0	0	0	0	0	0	0	0	0	0	0	0	0	0	0
Future Road (Access to IPARK2)	S42b04	0400-0500	0	0	0	0	0	0	0	0	0	0	0	0	0	0	0	0	0	0
Future Road (Access to IPARK2)	S42b04	0500-0600	0	0	0	0	0	0	0	0	0	0	0	0	0	0	0	0	0	0
Future Road (Access to IPARK2)	S42b04	0600-0700	0	0	0	0	0	0	0	0	0	0	0	0	0	0	0	0	0	0
Future Road (Access to IPARK2)	S42b04	0700-0800	0.217424112	8.71689E-08	0.00017334	0.1978701	7.933E-08	0.0001578	0.740911411	2.97044E-07	0.000590686	0.6736058	2.701E-07	0.000537	0.0322836	1.294E-08	2.574E-05	0.0350045	1.403E-08	2.791E-05
Future Road (Access to IPARK2)	S42b04	0800-0900	0.923272485	1.24266E-06	0.002471097	0.8434791	1.135E-06	0.0022575	3.195096108	4.30039E-06	0.008551531	2.9323945	3.947E-06	0.0078484	0.105148	1.415E-07	0.0002814	0.1142743	1.538E-07	0.0003059
Future Road (Access to IPARK2)	S42b04	0900-1000	1.34668565	1.11838E-06	0.002223957	1.2247291	1.017E-06	0.0020226	4.660547031	3.87044E-06	0.007696565	4.2608947	3.539E-06	0.0070366	0.1478635	1.228E-07	0.0002442	0.1607454	1.335E-07	0.0002655
Future Road (Access to IPARK2)	S42b04	1000-1100	1.410576337	1.93894E-06	0.00385567	1.2828641	1.763E-06	0.0035066	4.884325675	6.71385E-06	0.013350819	4.4658607	6.139E-06	0.012207	0.1542509	2.12E-07	0.0004216	0.1676941	2.305E-07	0.0004584
Future Road (Access to IPARK2)	S42b04	1100-1200	1.3962536	1.67934E-06	0.003339456	1.2690935	1.526E-06	0.0030353	4.834175172	5.8143E-06	0.011562021	4.4175983	5.313E-06	0.0105657	0.1528582	1.839E-07	0.0003656	0.1661789	1.999E-07	0.0003975
Future Road (Access to IPARK2)	S42b04	1200-1300	1.335949685	9.94693E-07	0.001977997	1.2125417	9.028E-07	0.0017953	4.633170996	3.44967E-06	0.006859836	4.228458	3.148E-06	0.0062606	0.1465362	1.091E-07	0.000217	0.1593006	1.186E-07	0.0002359
Future Road (Access to IPARK2)	S42b04	1300-1400	1.225284451	1.47371E-06	0.002930544	1.1094324	1.334E-06	0.0026535	4.252143564	5.11426E-06	0.010169961	3.8717171	4.657E-06	0.0092601	0.1351709	1.626E-07	0.0003233	0.1469359	1.767E-07	0.0003514
Future Road (Access to IPARK2)	S42b04	1400-1500	1.410562028	1.89852E-06	0.003775306	1.2786696	1.721E-06	0.0034223	4.883748842	6.5732E-06	0.013071134	4.4516402	5.992E-06	0.0119146	0.1540435	2.073E-07	0.0004123	0.1674684	2.254E-07	0.0004482
Future Road (Access to IPARK2)	S42b04	1500-1600	1.401557965	1.72586E-06	0.003431955	1.2705344	1.565E-06	0.0031111	4.852119565	5.97483E-06	0.011881247	4.42286	5.446E-06	0.0108301	0.1531173	1.885E-07	0.0003749	0.1664608	2.05E-07	0.0004076
Future Road (Access to IPARK2)	S42b04	1600-1700	1.368634824	1.29338E-06	0.002571956	1.239822	1.172E-06	0.0023299	4.736788295	4.47635E-06	0.008901434	4.3148109	4.078E-06	0.0081084	0.1498195	1.416E-07	0.0002815	0.1628732	1.539E-07	0.0003061
Future Road (Access to IPARK2)	S42b04	1700-1800	1.287599428	7.7433E-07	0.001539792	1.1659947	7.012E-07	0.0013944	4.4530074	2.67793E-06	0.005325186	4.0545066	2.438E-06	0.0048486	0.1417163	8.522E-08	0.0001695	0.1540579	9.265E-08	0.0001842
Future Road (Access to IPARK2)	S42b04	1800-1900	1.484806186	5.52763E-07	0.001099196	1.3578796	5.055E-07	0.0010052	5.149489855	1.91705E-06	0.003812147	4.7337899	1.762E-06	0.0035044	0.164	6.105E-08	0.0001214	0.1783	6.638E-08	0.000132
Future Road (Access to IPARK2)	S42b04	1900-2000	1.48550921	5.10484E-07	0.001015123	1.3566709	4.662E-07	0.0009271	5.099466653	1.75239E-06	0.003484721	4.678955	1.608E-06	0.0031974	0.1616833	5.556E-08	0.0001105	0.1757833	6.041E-08	0.0001201
Future Road (Access to IPARK2)	S42b04	2000-2100	1.484254161	1.70018E-07	0.000338088	1.3620103	1.56E-07	0.0003102	4.990934083	5.71699E-07	0.001136852	4.5946737	5.263E-07	0.0010466	0.15705	1.799E-08	3.577E-05	0.17075	1.956E-08	3.889E-05
Future Road (Access to IPARK2)	S42b04	2100-2200	0	0	0	0	0	0	0	0	0	0	0	0	0	0	0	0	0	0
Future Road (Access to IPARK2)	S42b04	2200-2300	0	0	0	0	0	0	0	0	0	0	0	0	0	0	0	0	0	0
Future Road (Access to IPARK2)	S42b04	2300-0000	0	0	0	0	0	0	0	0	0	0	0	0	0	0	0	0	0	0
Future Road (Access to IPARK2)	S42b05	0000-0100	0	0	0	0	0	0	0	0	0	0	0	0	0	0	0	0	0	0
Future Road (Access to IPARK2)	S42b05	0100-0200	0	0	0	0	0	0	0	0	0	0	0	0	0	0	0	0	0	0
Future Road (Access to IPARK2)	S42b05	0200-0300	0	0	0	0	0	0	0	0	0	0	0	0	0	0	0	0	0	0
Future Road (Access to IPARK2)	S42b05	0300-0400	0	0	0	0	0	0	0	0	0	0	0	0	0	0	0	0	0	0
Future Road (Access to IPARK2)	S42b05	0400-0500	0	0	0	0	0	0	0	0	0	0	0	0	0	0	0	0	0	0
Future Road (Access to IPARK2)	S42b05	0500-0600	0	0	0	0	0	0	0	0	0	0	0	0	0	0	0	0	0	0
Future Road (Access to IPARK2)	S42b05	0600-0700	0	0	0	0	0	0	0	0	0	0	0	0	0	0	0	0	0	0
Future Road (Access to IPARK2)	S42b05	0700-0800	0.217424112	8.71689E-08	0.00017334	0.1978701	7.933E-08	0.0001578	0.740911411	2.97044E-07	0.000590686	0.6736058	2.701E-07	0.000537	0.0322836	1.294E-08	2.574E-05	0.0350045	1.403E-08	2.791E-05
Future Road (Access to IPARK2)	S42b05	0800-0900	0.923272485	1.24266E-06	0.002471097	0.8434791	1.135E-06	0.0022575	3.195096108	4.30039E-06	0.008551531	2.9323945	3.947E-06	0.0078484	0.105148	1.415E-07	0.0002814	0.1142743	1.538E-07	0.0003059
Future Road (Access to IPARK2)	S42b05	0900-1000	1.34668565	1.11838E-06	0.002223957	1.2247291	1.017E-06	0.0020226	4.660547031	3.87044E-06	0.007696565	4.2608947	3.539E-06	0.0070366	0.1478635	1.228E-07	0.0002442	0.1607454	1.335E-07	0.0002655
Future Road (Access to IPARK2)	S42b05	1000-1100	1.410576337	1.93894E-06	0.00385567	1.2828641	1.763E-06	0.0035066	4.884325675	6.71385E-06	0.013350819	4.4658607	6.139E-06	0.012207	0.1542509	2.12E-07	0.0004216	0.1676941	2.305E-07	0.0004584
Future Road (Access to IPARK2)	S42b05	1100-1200	1.3962536	1.67934E-06	0.003339456	1.2690935	1.526E-06	0.0030353	4.834175172	5.8143E-06	0.011562021	4.4175983	5.313E-06	0.0105657	0.1528582	1.839E-07	0.0003656	0.1661789	1.999E-07	0.0003975
Future Road (Access to IPARK2)	S42b05	1200-1300	1.335949685	9.94693E-07	0.001977997	1.2125417	9.028E-07	0.0017953	4.633170996	3.44967E-06	0.006859836	4.228458	3.148E-06	0.0062606	0.1465362	1.091E-07	0.000217	0.1593006	1.186E-07	0.0002359
Future Road (Access to IPARK2)	S42b05	1300-1400	1.225284451	1.47371E-06	0.002930544	1.1094324	1.334E-06	0.0026535	4.252143564	5.11426E-06	0.010169961	3.8717171	4.657E-06	0.0092601	0.1351709	1.626E-07	0.0003233	0.1469359	1.767E-07	0.0003514
Future Road (Access to IPARK2)	S42b05	1400-1500	1.410562028	1.89852E-06	0.003775306	1.2786696	1.721E-06	0.0034223	4.883748842	6.5732E-06	0.013071134	4.4516402	5.992E-06	0.0119146	0.1540435	2.073E-07	0.0004123	0.1674684	2.254E-07	0.0004482
Future Road (Access to IPARK2)	S42b05	1500-1600	1.401557965	1.72586E-06	0.003431955	1.2705344	1.565E-06	0.0031111	4.852119565	5.97483E-06	0.011881247	4.42286	5.446E-06	0.0108301	0.1531173	1.885E-07	0.0003749	0.1664608	2.05E-07	0.0004076
Future Road (Access to IPARK2)	S42b05	1600-1700	1.368634824	1.29338E-06	0.002571956	1.239822	1.172E-06	0.0023299	4.736788295	4.47635E-06	0.008901434	4.3148109	4.078E-06	0.0081084	0.1498195	1.416E-07	0.0002815	0.1628732	1.539E-07	0.0003061
Future Road (Access to IPARK2)	S42b05	1700-1800	1.287599428	7.7433E-07	0.001539792	1.1659947	7.012E-07	0.0013944	4.4530074	2.67793E-06	0.005325186	4.0545066	2.438E-06	0.0048486	0.1417163	8.522E-08	0.0001695	0.1540579	9.265E-08	0.0001842
Future Road (Access to IPARK2)	S42b05	1800-1900	1.484806186	5.52763E-07	0.001099196	1.3578796	5.055E-07	0.0010052	5.149489855	1.91705E-06	0.003812147	4.7337899	1.762E-06	0.0035044	0.164	6.105E-08	0.0001214	0.1783	6.638E-08	0.000132
Future Road (Access to IPARK2)	S42b05	1900-2000	1.48550921	5.10484E-07	0.001015123	1.3566709	4.662E-07	0.0009271	5.099466653	1.75239E-06	0.003484721	4.678955	1.608E-06	0.0031974	0.1616833	5.556E-08	0.0001105	0.1757833	6.041E-08	0.0001201
Future Road (Access to IPARK2)	S42b05	2000-2100	1.484254161	1.70018E-07	0.000338088	1.3620103	1.56E-07	0.0003102	4.990934083	5.71699E-07	0.001136852	4.5946737	5.263E-07	0.0010466	0.15705	1.799E-08	3.577E-05	0.17075	1.956E-08	3.889E-05
Future Road (Access to IPARK2)	S42b05	2100-2200	0	0	0	0	0	0	0	0	0	0	0	0	0	0	0	0	0	0
Future Road (Access to IPARK2)	S42b05	2200-2300	0	0	0	0	0	0	0	0	0	0	0	0	0	0	0	0	0	0
Future Road (Access to IPARK2)	S42b05	2300-0000	0	0	0	0	0	0	0	0	0	0	0	0	0	0	0	0	0	0
Access to WENT	S42b06	0000-0100	0	0	0	0	0	0	0	0	0	0	0	0	0	0	0	0	0	0
Access to WENT	S42b06	0100-0200	0	0	0	0	0	0	0	0	0	0	0	0	0	0	0	0	0	0
Access to WENT	S42b06	0200-0300	0	0	0	0	0	0	0	0	0	0	0	0	0	0	0	0	0	0
Access to WENT	S42b06	0300-0400	0	0	0	0	0	0	0	0	0	0	0	0	0	0	0	0	0	0
Access to WENT	S42b06	0400-0500	0	0	0	0	0	0	0	0	0	0	0	0	0	0	0	0	0	0
Access to WENT	S42b06	0500-0600	0	0	0	0	0	0	0	0	0	0	0	0	0	0	0	0	0	0
Access to WENT	S42b06	0600-0700	0	0	0	0	0	0	0	0	0	0	0	0	0	0	0	0	0	0
Access to WENT	S42b06	0700-0800	0.217424112	8.71689E-08	0.000275118	0.1978701	7.933E-08	0.0002504	0.740911411	2.97044E-07	0.000937514	0.6736058	2.701E-07	0.0008523	0.0322836	1.294E-08	4.085E-05	0.0350045	1.403E-08	4.429E-05
Access to WENT	S42b06	0800-0900	0.923272485	1.24266E-06	0.003922031	0.8434791	1.135E-06	0.0035831	3.195096108	4.30039E-06	0.013572664	2.9323945	3.947E-06	0.0124567	0.105148	1.415E-07	0.0004467	0.1142743	1.538E-07	0.0004854
Access to WENT	S42b06	0900-1000	1.34668565	1.11838E-06	0.003529779	1.2247291	1.017E-06	0.0032101	4.660547031	3.87044E-06	0.012215696	4.2608947	3.539E-06	0.0111682	0.1478635	1.228E-07	0.0003876	0.1607454	1.335E-07	0.0004213
Access to WENT	S42b06	1000-1100	1.410576337	1.93894E-06	0.006119573	1.2828641	1.763E-06	0.0055655	4.884325675	6.71385E-06	0.021189913	4.4658607	6.139E-06	0.0193745	0.1542509	2.12E-07	0.0006692	0.1676941	2.305E-07	0.0007275
Access to WENT	S42b06	1100-1200	1.3962536	1.67934E-06	0.005300257	1.2690935	1.526E-06	0.0048175	4.834175172	5.8143E-06	0.018350799	4.4175983	5.313E-06	0.0167695	0.1528582	1.839E-07	0.0005803	0.1661789	1.999E-07	0.0006308
Access to WENT	S42b06	1200-1300	1.335949685	9.94693E-07	0.003139401	1.2125417	9.028E-07	0.0028494	4.633170996	3.44967E-06	0.010887671	4.228458	3.148E-06	0.0099366	0.1465362	1.091E-07	0.0003444	0.1593006	1.186E-07	0.0003743
Access to WENT	S42b06	1300-1400	1.225284451	1.47371E-06	0.004651248	1.1094324	1.334E-06	0.0042115	4.252143564	5.11426E-06	0.016141375	3.8717171	4.657E-06	0.0146973	0.1351709	1.626E-07	0.0005131	0.1469359	1.767E-07	0.0005578
Access to WENT	S42b06	1400-1500	1.410562028	1.89852E-06	0.005992021	1.2786696	1.721E-06	0.0054317	4.883748842	6.5732E-06	0.020746006	4.4516402	5.992E-06	0.0189104	0.1540435	2.073E-07	0.0006544	0.1674684	2.254E-07	0.0007114
Access to WENT	S42b06	1500-1600	1.401557965	1.72586E-06	0.005447068	1.2705344	1.565E-06	0.0049379	4.852119565	5.97483E-06	0.018857463	4.42286	5.446E-06	0.0171892	0.1531173	1.885E-07	0.0005951	0.1664608	2.05E-07	0.0006469
Access to WENT	S42b06	1600-1700	1.368634824	1.29338E-06	0.004082111	1.239822	1.172E-06	0.0036979	4.736788295	4.47635E-06	0.014128018	4.3148109	4.078E-06	0.0128694	0.1498195	1.416E-07	0.0004469	0.1628732	1.539E-07	0.0004858
Access to WENT	S42b06	1700-1800	1.287599428	7.7433E-07	0.0024439	1.1659947	7.012E-07	0.0022131	4.4530074	2.67793E-06	0.008451933	4.0545066	2.438E-06	0.0076956	0.1417163	8.522E-08	0.000269	0.1540579	9.265E-08	0.0002924
Access to WENT	S42b06	1800-1900	1.484806186	5.52763E-07	0.001744602	1.3578796	5.055E-07	0.0015955	5.149489855	1.91705E-06	0.006050495	4.7337899	1.762E-06	0.0055621	0.164	6.105E-08	0.0001927	0.1783	6.638E-08	0.0002095
Access to WENT	S42b06	1900-2000	1.48550921	5.10484E-07	0.001611165	1.3566709	4.662E-07	0.0014714	5.099466653	1.75239E-06	0.005530817	4.678955	1.608E-06	0.0050747	0.1616833	5.556E-08	0.0001754	0.1757833	6.041E-08	0.0001907
Access to WENT	S42b06	2000-2100	1.484254161	1.70018E-07	0.000536601	1.3620103	1.56E-07	0.0004924	4.990934083	5.71699E-07	0.001804368	4.5946737	5.263E-07	0.0016611	0.15705	1.799E-08	5.678E-05	0.17075	1.956E-08	6.173E-05
Access to WENT	S42b06	2100-2200	0	0	0	0	0	0	0	0	0	0	0	0	0	0	0	0	0	0
Access to WENT	S42b06	2200-2300	0	0	0	0	0	0	0	0	0	0	0	0	0	0	0	0	0	0
Access to WENT	S42b06	2300-0000	0	0	0	0	0	0	0	0	0	0	0	0	0	0	0	0	0	0
Access Road to Lung Kwu Tan	S3041	0000-0100	0	0	0	0	0	0	0	0	0	0	0	0	0	0	0	0	0	0
Access Road to Lung Kwu Tan	S3041	0100-0200	0	0	0	0	0	0	0	0	0	0	0	0	0	0	0	0	0	0
Access Road to Lung Kwu Tan	S3041	0200-0300	0	0	0	0	0	0	0	0	0	0	0	0	0	0	0	0	0	0
Access Road to Lung Kwu Tan	S3041	0300-0400	0	0	0	0	0	0	0	0	0	0	0	0	0	0	0	0	0	0
Access Road to Lung Kwu Tan	S3041	0400-0500	0	0	0	0	0	0	0	0	0	0	0	0	0	0	0	0	0	0
Access Road to Lung Kwu Tan	S3041	0500-0600	0	0	0	0	0	0	0	0	0	0	0	0	0	0	0	0	0	0
Access Road to Lung Kwu Tan	S3041	0600-0700	0.123570856	3.53868E-09	2.03516E-06	0.1116246	3.197E-09	1.838E-06	1.493982197	4.2783E-08	2.46052E-05	1.340784	3.84E-08	2.208E-05	0.0159203	4.559E-10	2.622E-07	0.0173203	4.96E-10	2.853E-07
Access Road to Lung Kwu Tan	S3041	0700-0800	0.613191061	1.40479E-07	8.07919E-05	0.559754	1.282E-07	7.375E-05	2.462578129	5.64165E-07	0.00032446	2.2343925	5.119E-07	0.0002944	0.062351	1.428E-08	8.215E-06	0.0677749	1.553E-08	8.93E-06
Access Road to Lung Kwu Tan	S3041	0800-0900	1.441350586	5.03565E-06	0.002896084	1.3178066	4.604E-06	0.0026478	5.018193145	1.75321E-05	0.010082981	4.610081	1.611E-05	0.009263	0.1573345	5.497E-07	0.0003161	0.1710525	5.976E-07	0.0003437
Access Road to Lung Kwu Tan	S3041	0900-1000	1.452620114	4.36784E-06	0.00251202	1.3253654	3.985E-06	0.002292	5.049322863	1.51827E-05	0.008731808	4.6295286	1.392E-05	0.0080059	0.1576656	4.741E-07	0.0002727	0.1714122	5.154E-07	0.0002964
Access Road to Lung Kwu Tan	S3041	1000-1100	1.479212737	9.31921E-06	0.005359633	1.3469074	8.486E-06	0.0048803	5.137367907	3.2366E-05	0.018614231	4.7021263	2.962E-05	0.0170372	0.1603037	1.01E-06	0.0005808	0.1742809	1.098E-06	0.0006315
Access Road to Lung Kwu Tan	S3041	1100-1200	1.469971878	7.57717E-06	0.00435776	1.3426775	6.921E-06	0.0039804	5.108564394	2.63328E-05	0.015144437	4.6891873	2.417E-05	0.0139012	0.1594823	8.221E-07	0.0004728	0.1733878	8.938E-07	0.000514
Access Road to Lung Kwu Tan	S3041	1200-1300	1.163186129	4.03051E-06	0.002318016	1.0573365	3.664E-06	0.0021071	4.024259772	1.39443E-05	0.008019608	3.6767677	1.274E-05	0.0073271	0.1284842	4.452E-07	0.000256	0.1397636	4.843E-07	0.0002785
Access Road to Lung Kwu Tan	S3041	1300-1400	1.2638258	6.29741E-06	0.003621748	1.1464257	5.712E-06	0.0032853	4.370652737	2.17782E-05	0.012524988	3.9859494	1.986E-05	0.0114225	0.1382841	6.89E-07	0.0003963	0.1503939	7.494E-07	0.000431
Access Road to Lung Kwu Tan	S3041	1400-1500	1.278767605	9.04512E-06	0.005202	1.1631435	8.227E-06	0.0047316	4.418521224	3.12536E-05	0.017974452	4.039968	2.858E-05	0.0164345	0.1399317	9.898E-07	0.0005692	0.1521754	1.076E-06	0.000619
Access Road to Lung Kwu Tan	S3041	1500-1600	1.287606875	7.89083E-06	0.00453815	1.1684567	7.161E-06	0.0041182	4.455372639	2.73038E-05	0.015702889	4.0648415	2.491E-05	0.0143265	0.1409691	8.639E-07	0.0004968	0.1533016	9.395E-07	0.0005403
Access Road to Lung Kwu Tan	S3041	1600-1700	1.223827212	5.57241E-06	0.003204786	1.1090791	5.05E-06	0.0029043	4.232904287	1.92735E-05	0.011084531	3.8568217	1.756E-05	0.0100997	0.1349062	6.143E-07	0.0003533	0.1467256	6.681E-07	0.0003842
Access Road to Lung Kwu Tan	S3041	1700-1800	1.055584154	2.84149E-06	0.00163419	0.9574253	2.577E-06	0.0014822	3.651108688	9.8283E-06	0.005652419	3.3286706	8.96E-06	0.0051532	0.1182829	3.184E-07	0.0001831	0.1286946	3.464E-07	0.0001992
Access Road to Lung Kwu Tan	S3041	1800-1900	0.963718872	1.87666E-06	0.001079297	0.8794111	1.712E-06	0.0009849	3.323846678	6.47255E-06	0.003722474	3.0473478	5.934E-06	0.0034128	0.1093375	2.129E-07	0.0001225	0.1189764	2.317E-07	0.0001332
Access Road to Lung Kwu Tan	S3041	1900-2000	0.877615751	7.28833E-07	0.000419164	0.8003544	6.647E-07	0.0003823	3.063103479	2.54381E-06	0.00146299	2.8068264	2.331E-06	0.0013406	0.1022095	8.488E-08	4.882E-05	0.1112465	9.239E-08	5.313E-05
Access Road to Lung Kwu Tan	S3041	2000-2100	0.679480409	2.1404E-07	0.000123098	0.6198133	1.952E-07	0.0001123	2.354998557	7.41838E-07	0.000426643	2.157485	6.796E-07	0.0003909	0.0813761	2.563E-08	1.474E-05	0.088634	2.792E-08	1.606E-05

Road Name	Road ID	Hour	NO2 Emission						NO Emission						PM25 Emission			PM10 Emission		
			MonthlyHourMin			MonthlyHourAverage			MonthlyHourMin			MonthlyHourAverage			AnnualHourMin			AnnualHourMin		
			g/km/veh	g/s/m2	tonne/year	g/km/veh	g/s/m2	tonne/year	g/km/veh	g/s/m2	tonne/year	g/km/veh	g/s/m2	tonne/year	g/km/veh	g/s/m2	tonne/year	g/km/veh	g/s/m2	tonne/year
Access Road to Lung Kwu Tan	S3041	2100-2200	0.746421977	1.71002E-07	9.83459E-05	0.6843457	1.568E-07	9.017E-05	2.65446797	6.08126E-07	0.000349743	2.4440911	5.599E-07	0.000322	0.0914553	2.095E-08	1.205E-05	0.0996871	2.284E-08	1.313E-05
Access Road to Lung Kwu Tan	S3041	2200-2300	0.002485628	1.42361E-10	8.18744E-08	0.0021627	1.239E-10	7.124E-08	0.045619103	2.61278E-09	1.50265E-06	0.0396859	2.273E-09	1.307E-06	0.0126475	7.244E-10	4.166E-07	0.0136385	7.811E-10	4.492E-07
Access Road to Lung Kwu Tan	S3041	2300-0000	0.008586401	9.83551E-10	5.65657E-07	0.0076116	8.719E-10	5.014E-07	0.162070512	1.85648E-08	1.06769E-05	0.143951	1.649E-08	9.483E-06	0.0189107	2.166E-09	1.246E-06	0.0210742	2.414E-09	1.388E-06
Access Road to Dragon Cove III	S4501	0000-0100	0	0	0	0	0	0	0	0	0	0	0	0	0	0	0	0	0	0
Access Road to Dragon Cove III	S4501	0100-0200	0	0	0	0	0	0	0	0	0	0	0	0	0	0	0	0	0	0
Access Road to Dragon Cove III	S4501	0200-0300	0	0	0	0	0	0	0	0	0	0	0	0	0	0	0	0	0	0
Access Road to Dragon Cove III	S4501	0300-0400	0	0	0	0	0	0	0	0	0	0	0	0	0	0	0	0	0	0
Access Road to Dragon Cove III	S4501	0400-0500	0	0	0	0	0	0	0	0	0	0	0	0	0	0	0	0	0	0
Access Road to Dragon Cove III	S4501	0500-0600	0	0	0	0	0	0	0	0	0	0	0	0	0	0	0	0	0	0
Access Road to Dragon Cove III	S4501	0600-0700	0.002203925	6.31135E-11	3.89216E-08	0.0019464	5.574E-11	3.437E-08	0.040628085	1.16346E-09	7.17497E-07	0.0356566	1.021E-09	6.297E-07	0.0090475	2.591E-10	1.598E-07	0.0097385	2.789E-10	1.72E-07
Access Road to Dragon Cove III	S4501	0700-0800	0.15915527	2.73463E-08	1.68642E-05	0.148433	2.55E-08	1.573E-05	0.729074934	1.25271E-07	7.72533E-05	0.6675005	1.147E-07	7.073E-05	0.0209105	3.593E-09	2.216E-06	0.0226727	3.896E-09	2.402E-06
Access Road to Dragon Cove III	S4501	0800-0900	0.159321331	2.73748E-08	1.68818E-05	0.1486045	2.553E-08	1.575E-05	0.729545624	1.25351E-07	7.73032E-05	0.6682821	1.148E-07	7.081E-05	0.0209105	3.593E-09	2.216E-06	0.0226727	3.896E-09	2.402E-06
Access Road to Dragon Cove III	S4501	0900-1000	0.191048023	2.73551E-08	1.68697E-05	0.1776988	2.544E-08	1.569E-05	0.868176097	1.24309E-07	7.66605E-05	0.7932268	1.136E-07	7.004E-05	0.023283	3.334E-09	2.056E-06	0.0252595	3.617E-09	2.23E-06
Access Road to Dragon Cove III	S4501	1000-1100	0.159197553	2.73535E-08	1.68687E-05	0.1483326	2.549E-08	1.572E-05	0.727829757	1.25057E-07	7.71214E-05	0.6666043	1.145E-07	7.063E-05	0.0209105	3.593E-09	2.216E-06	0.0226727	3.896E-09	2.402E-06
Access Road to Dragon Cove III	S4501	1100-1200	0.158890717	2.73008E-08	1.68362E-05	0.1480537	2.544E-08	1.569E-05	0.72593686	1.24731E-07	7.69208E-05	0.6651118	1.143E-07	7.048E-05	0.0209105	3.593E-09	2.216E-06	0.0226727	3.896E-09	2.402E-06
Access Road to Dragon Cove III	S4501	1200-1300	0.008415957	4.57913E-09	2.82391E-06	0.0074775	4.069E-09	2.509E-06	0.155019462	8.43462E-08	5.20156E-05	0.1356606	7.381E-08	4.552E-05	0.0095228	5.181E-09	3.195E-06	0.0103937	5.655E-09	3.488E-06
Access Road to Dragon Cove III	S4501	1300-1400	0.008095232	4.63644E-09	2.85925E-06	0.0071962	4.122E-09	2.542E-06	0.148986202	8.533E-08	5.26223E-05	0.1307364	7.488E-08	4.618E-05	0.009499	5.44E-09	3.355E-06	0.0103609	5.934E-09	3.659E-06
Access Road to Dragon Cove III	S4501	1400-1500	0.010275357	8.23912E-09	5.08099E-06	0.0091344	7.324E-09	4.517E-06	0.180587333	1.44801E-07	8.92974E-05	0.158441	1.27E-07	7.835E-05	0.0100156	8.031E-09	4.953E-06	0.0109754	8.8E-09	5.427E-06
Access Road to Dragon Cove III	S4501	1500-1600	0.007853443	5.17266E-09	3.18993E-06	0.0069186	4.557E-09	2.81E-06	0.154501265	1.01762E-07	6.27557E-05	0.1342384	8.842E-08	5.453E-05	0.0090467	5.959E-09	3.675E-06	0.0098563	6.492E-09	4.003E-06
Access Road to Dragon Cove III	S4501	1600-1700	0.008136542	4.6601E-09	2.87385E-06	0.007188	4.117E-09	2.539E-06	0.149463294	8.56033E-08	5.27908E-05	0.1303218	7.464E-08	4.603E-05	0.009499	5.44E-09	3.355E-06	0.0103609	5.934E-09	3.659E-06
Access Road to Dragon Cove III	S4501	1700-1800	0.008477681	4.61271E-09	2.84462E-06	0.0074326	4.044E-09	2.494E-06	0.155619888	8.46729E-08	5.2217E-05	0.1347601	7.332E-08	4.522E-05	0.0095228	5.181E-09	3.195E-06	0.0103937	5.655E-09	3.488E-06
Access Road to Dragon Cove III	S4501	1800-1900	0.009146712	4.45287E-09	2.74604E-06	0.0080862	3.937E-09	2.428E-06	0.167880253	8.17286E-08	5.04013E-05	0.1464478	7.129E-08	4.397E-05	0.0095787	4.663E-09	2.876E-06	0.0104707	5.097E-09	3.144E-06
Access Road to Dragon Cove III	S4501	1900-2000	0.003771916	7.56111E-10	4.66287E-07	0.0032258	6.466E-10	3.988E-07	0.102960187	2.06392E-08	1.2728E-05	0.087168	1.747E-08	1.078E-05	0.007755	1.555E-09	9.587E-07	0.0083473	1.673E-09	1.032E-06
Access Road to Dragon Cove III	S4501	2000-2100	0.004968755	5.69159E-10	3.50995E-07	0.0042363	4.853E-10	2.993E-07	0.149516743	1.71268E-08	1.05619E-05	0.1264405	1.448E-08	8.932E-06	0.0067856	7.773E-10	4.793E-07	0.0073039	8.366E-10	5.16E-07
Access Road to Dragon Cove III	S4501	2100-2200	0.002159671	1.23692E-10	7.62801E-08	0.0018735	1.073E-10	6.617E-08	0.039455162	2.25975E-09	1.39357E-06	0.0349407	2.001E-09	1.234E-06	0.0090475	5.182E-10	3.196E-07	0.0097385	5.578E-10	3.44E-07
Access Road to Dragon Cove III	S4501	2200-2300	0.002143781	1.22782E-10	7.57188E-08	0.0018837	1.079E-10	6.653E-08	0.039436821	2.2587E-09	1.39292E-06	0.0349257	2E-09	1.234E-06	0.0090475	5.182E-10	3.196E-07	0.0097385	5.578E-10	3.44E-07
Access Road to Dragon Cove III	S4501	2300-0000	0.002129884	1.21987E-10	7.5228E-08	0.0018953	1.086E-10	6.694E-08	0.039602663	2.26819E-09	1.39878E-06	0.0349978	2.004E-09	1.236E-06	0.0090475	5.182E-10	3.196E-07	0.0097385	5.578E-10	3.44E-07
Access Road to Dragon Cove III	S4701	0000-0100	0.026612115	2.28626E-09	8.33432E-07	0.0239517	2.058E-09	7.501E-07	0.328079232	2.81855E-08	1.02747E-05	0.2931532	2.518E-08	9.181E-06	0.0098717	8.481E-10	3.092E-07	0.0106658	9.163E-10	3.34E-07
Access Road to Dragon Cove III	S4701	0100-0200	0.00216419	6.19757E-11	2.25925E-08	0.0018953	5.428E-11	1.979E-08	0.040046825	1.14682E-09	4.18059E-07	0.0350598	1.004E-09	3.66E-07	0.0090475	2.591E-10	9.445E-08	0.0097385	2.789E-10	1.017E-07
Access Road to Dragon Cove III	S4701	0200-0300	0.002170371	6.21527E-11	2.26571E-08	0.0019266	5.517E-11	2.011E-08	0.04007417	1.1476E-09	4.18344E-07	0.0354285	1.015E-09	3.698E-07	0.0090475	2.591E-10	9.445E-08	0.0097385	2.789E-10	1.017E-07
Access Road to Dragon Cove III	S4701	0300-0400	0	0	0	0	0	0	0	0	0	0	0	0	0	0	0	0	0	0
Access Road to Dragon Cove III	S4701	0400-0500	0	0	0	0	0	0	0	0	0	0	0	0	0	0	0	0	0	0
Access Road to Dragon Cove III	S4701	0500-0600	0.002203925	6.31135E-11	2.30073E-08	0.0019379	5.55E-11	2.023E-08	0.040571233	1.16183E-09	4.23533E-07	0.0355367	1.018E-09	3.71E-07	0.0090475	2.591E-10	9.445E-08	0.0097385	2.789E-10	1.017E-07
Access Road to Dragon Cove III	S4701	0600-0700	0.024901991	4.99181E-09	1.81971E-06	0.0224396	4.498E-09	1.64E-06	0.353391284	7.08402E-08	2.5824E-05	0.3131353	6.277E-08	2.288E-05	0.0084615	1.696E-09	6.183E-07	0.0091421	1.833E-09	6.681E-07
Access Road to Dragon Cove III	S4701	0700-0800	0.022280249	2.10552E-08	7.67544E-06	0.019919	1.882E-08	6.862E-06	0.321267442	3.03603E-07	0.000110675	0.2827118	2.672E-07	9.739E-05	0.0092973	8.786E-09	3.203E-06	0.0101156	9.559E-09	3.485E-06
Access Road to Dragon Cove III	S4701	0800-0900	0.021711175	2.11392E-08	7.70605E-06	0.0194296	1.892E-08	6.896E-06	0.313084985	3.04836E-07	0.000111125	0.2758148	2.685E-07	9.79E-05	0.00929	9.045E-09	3.297E-06	0.0101045	9.838E-09	3.586E-06
Access Road to Dragon Cove III	S4701	0900-1000	0.022847694	1.832E-08	6.67836E-06	0.0203969	1.635E-08	5.962E-06	0.32405904	2.59841E-07	9.47222E-05	0.2849594	2.285E-07	8.329E-05	0.0095768	7.679E-09	2.799E-06	0.0104314	8.364E-09	3.049E-06
Access Road to Dragon Cove III	S4701	1000-1100	0.021133721	1.87613E-08	6.83923E-06	0.0188926	1.677E-08	6.114E-06	0.309691257	2.74926E-07	0.000100221	0.2726118	2.42E-07	8.822E-05	0.0092337	8.197E-09	2.988E-06	0.0100502	8.922E-09	3.252E-06
Access Road to Dragon Cove III	S4701	1100-1200	0.021560823	2.09928E-08	7.65268E-06	0.0192946	1.879E-08	6.848E-06	0.310389291	3.02212E-07	0.000110168	0.2737734	2.666E-07	9.717E-05	0.00929	9.045E-09	3.297E-06	0.0101045	9.838E-09	3.586E-06
Access Road to Dragon Cove III	S4701	1200-1300	0.057651126	1.20519E-07	4.39339E-05	0.0535457	1.119E-07	4.081E-05	0.310296788	6.48673E-07	0.000236467	0.2817056	5.889E-07	0.0002147	0.0126791	2.651E-08	9.662E-06	0.0137379	2.872E-08	1.047E-05
Access Road to Dragon Cove III	S4701	1300-1400	0.066797019	1.4729E-07	5.3693E-05	0.0621463	1.37E-07	4.995E-05	0.343579342	7.57606E-07	0.000276177	0.3133413	6.909E-07	0.0002519	0.0135323	2.984E-08	1.088E-05	0.0146644	3.234E-08	1.179E-05
Access Road to Dragon Cove III	S4701	1400-1500	0.069312878	2.0246E-07	7.38046E-05	0.0643266	1.879E-07	6.85E-05	0.340221966	9.93776E-07	0.00036227	0.3096292	9.044E-07	0.0003297	0.013717	4.007E-08	1.461E-05	0.0148796	4.346E-08	1.584E-05
Access Road to Dragon Cove III	S4701	1500-1600	0.062380651	1.4827E-07	5.40502E-05	0.0577474	1.373E-07	5.004E-05	0.322865977	7.67408E-07	0.00027975	0.2929351	6.963E-07	0.0002538	0.0132081	3.139E-08	1.144E-05	0.0143083	3.401E-08	1.24E-05
Access Road to Dragon Cove III	S4701	1600-1700	0.06629837	1.48089E-07	5.39842E-05	0.061261	1.368E-07	4.988E-05	0.34131539	7.62388E-07	0.00027792	0.3090253	6.903E-07	0.0002516	0.0134748	3.01E-08	1.097E-05	0.0146013	3.261E-08	1.189E-05
Access Road to Dragon Cove III	S4701	1700-1800	0.059529478	1.21036E-07	4.41225E-05	0.0547973	1.114E-07	4.062E-05	0.319499335	6.49612E-07	0.000236809	0.2872896	5.841E-07	0.0002129	0.0127814	2.599E-08	9.473E-06	0.0138505	2.816E-08	1.027E-05
Access Road to Dragon Cove III	S4701	1800-1900	0.065090465	1.17431E-07	4.28082E-05	0.0603203	1.088E-07	3.967E-05	0.331823272	5.9865E-07	0.000218231	0.3011808	5.434E-07	0.0001981	0.0133599	2.41E-08	8.786E-06	0.0144831	2.613E-08	9.525E-06
Access Road to Dragon Cove III	S4701	1900-2000	0.041335584	3.31442E-08	1.20824E-05	0.0381391	3.058E-08	1.115E-05	0.264079052	2.11747E-07	7.71901E-05	0.2375327	1.905E-07	6.943E-05	0.011443	9.175E-09	3.345E-06	0.012361	9.911E-09	3.613E-06
Access Road to Dragon Cove III	S4701	2000-2100	0.065154505	2.98532E-08	1.08826E-05	0.060655	2.779E-08	1.013E-05	0.348775354	1.59805E-07	5.82553E-05	0.3185498	1.46E-07	5.321E-05	0.0136506	6.255E-09	2.28E-06	0.0147627	6.764E-09	2.466E-06
Access Road to Dragon Cove III	S4701	2100-2200	0.012749266	2.92079E-09	1.06474E-06	0.0113068	2.59E-09	9.443E-07	0.202906607	4.64849E-08	1.69456E-05	0.1772505	4.061E-08	1.48E-05	0.0082256	1.884E-09	6.87E-07	0.0088689	2.032E-09	7.407E-07
Access Road to Dragon Cove III	S4701	2200-2300	0.012607083	2.52719E-09	9.2126E-07	0.0113251	2.27E-09	8.276E-07	0.162773475	3.26293E-08	1.18946E-05	0.1453558	2.914E-08	1.062E-05	0.0094007	1.884E-09	6.87E-07	0.0101359	2.032E-09	7.407E-07
Access Road to Dragon Cove III	S4701	2300-0000	0.011534064	2.9727E-09	1.08366E-06	0.0102753	2.648E-09	9.654E-07	0.184736519	4.76125E-08	1.73566E-05	0.1614959	4.162E-08	1.517E-05	0.008317	2.144E-09	7.814E-07	0.0089656	2.311E-09	8.423E-07
Access Road to Lung Kwu Tan	S4702	0000-0100	0.026612115	2.28626E-09	1.50433E-06	0.0239517	2.058E-09	1.354E-06	0.328079232	2.81855E-08	1.85456E-05	0.2931532	2.518E-08	1.657E-05	0.0098717	8.481E-10	5.58E-07	0.0106658	9.163E-10	6.029E-07
Access Road to Lung Kwu Tan	S4702	0100-0200	0.00216419	6.19757E-11	4.0779E-08	0.0018953	5.428E-11	3.571E-08	0.040046825	1.14682E-09	7.54587E-07	0.0350598	1.004E-09	6.606E-07	0.0090475	2.591E-10	1.705E-07	0.0097385	2.789E-10	1.835E-07
Access Road to Lung Kwu Tan	S4702	0200-0300	0.002170371	6.21527E-11	4.08955E-08	0.0019266	5.517E-11	3.63E-08	0.04007417	1.1476E-09	7.55103E-07	0.0354285	1.015E-09	6.676E-07	0.0090475	2.591E-10	1.705E-07	0.0097385	2.789E-10	1.835E-07
Access Road to Lung Kwu Tan	S4702	0300-0400	0	0	0	0	0	0	0	0	0	0	0	0	0	0	0	0	0	0
Access Road to Lung Kwu Tan	S4702	0400-0500	0	0	0	0	0	0	0	0	0	0	0	0	0	0	0	0	0	0
Access Road to Lung Kwu Tan	S4702	0500-0600	0.002203925	6.31135E-11	4.15277E-08	0.0019379	5.55E-11	3.651E-08	0.040571233	1.16183E-09	7.64469E-07	0.0355367	1.018E-09	6.696E-07	0.0090475	2.591E-10	1.705E-07	0.0097385	2.789E-10	1.835E-07
Access Road to Lung Kwu Tan	S4702	0600-0700	0.024901991	4.99181E-09	3.28453E-06	0.0224396	4.498E-09	2.96E-06	0.353391284	7.08402E-08	4.66117E-05	0.3131353	6.277E-08	4.13E-05	0.0084615	1.696E-09	1.116E-06	0.0091421	1.833E-09	1.206E-06
Access Road to Lung Kwu Tan	S4702	0700-0800	0.022280249	2.10552E-08	1.3854E-05	0.019919	1.882E-08	1.239E-05	0.321267442	3.03603E-07	0.000199766	0.2827118	2.672E-07	0.0001758	0.0092973	8.786E-09	5.781E-06	0.0101156	9.559E-09	6.29E-06
Access Road to Lung Kwu Tan	S4702	0800-0900	0.021711175	2.11392E-08	1.39092E-05	0.0194296	1.892E-08	1.245E-05	0.313084985	3.04836E-07	0.000200578	0.2758148	2.685E-07	0.0001767	0.00929	9.045E-09	5.952E-06	0.0101045	9.838E-09	6.473E-06
Access Road to Lung Kwu Tan	S4702	0900-1000	0.022847694	1.832E-08	1.20543E-05	0.0203969	1.635E-08	1.076E-05	0.32405904	2.59841E-07	0.000170971	0.2849594	2.285E-07	0.0001503	0.0095768	7.679E-09	5.053E-06	0.0104314	8.364E-09	5.504E-06
Access Road to Lung Kwu Tan	S4702	1000-1100	0.021133721	1.87613E-08	1.23447E-05	0.0188926	1.677E-08	1.104E-05	0.309691257	2.74926E-07	0.000180897	0.2726118	2.42E-07	0.0001592	0.0092337	8.197E-09	5.394E-06	0.0100502	8.922E-09	5.871E-06
Access Road to Lung Kwu Tan	S4702	1100-1200	0.021560823	2.09928E-08	1.38129E-05	0.0192946	1.879E-08	1.236E-05	0.310389291	3.02212E-07	0.000198851	0.2737734	2.666E-07	0.0001754	0.00929	9.045E-09	5.952E-06	0.0101045	9.838E-09	6.473E-06
Access Road to Lung Kwu Tan	S4702	1200-1300	0.057651126	1.20519E-07	7.92998E-05	0.0535457	1.119E-07	7.365E-05	0.310296788	6.48673E-07	0.000426817	0.2817056	5.889E-07	0.0003875	0.0126791	2.651E-08	1.744E-05	0.0137379	2.872E-08	1.89E-05
Access Road to Lung Kwu Tan	S4702	1300-1400	0.066797019	1.4729E-07	9.69146E-05	0.0621463	1.37E-07	9.017E-05	0.343579342	7.57606E-07	0.000498493	0.3133413	6.909E-07	0.0004546	0.0135323	2.984E-08	1.963E-05	0.0146644	3.234E-08	2.128E-05
Access Road to Lung Kwu Tan	S4702	1400-1500	0.069312878	2.0246E-07	0.000133216	0.0643266	1.879E-07	0.0001236	0.340221966	9.93776E-07	0.000653889	0.3096292	9.044E-07	0.0005951	0.013717	4.007E-08	2.636E-05	0.0148796	4.346E-08	2.86E-05
Access Road to Lung Kwu Tan	S4702	1500-1600	0.062380651	1.4827E-07	9.75595E-05	0.0577474	1.373E-07	9.031E-05	0.322865977	7.67408E-07	0.000504942	0.2929351	6.963E-07	0.0004581	0.0132081	3.139E-08	2.066E-05	0.0143083	3.401E-08	2.238E-05
Access Road to Lung Kwu Tan	S4702	1600-1700	0.06629837	1.48089E-07	9.74404E-05	0.061261	1.368E-07	9.004E-05	0.34131539	7.62388E-07	0.00050164	0.3090253	6.903E-07	0.0004542	0.0134748	3.01E-08	1.98E-05	0.0146013	3.261E-08	2.146E-05
Access Road to Lung Kwu Tan	S4702	1700-1800	0.059529478	1.21036E-07	7.96401E-05	0.0547973	1.114E-07	7.331E-05	0.319499335	6.49612E-07	0.000427435	0.2872896	5.841E-07	0.0003843	0.0127814	2.599E-08	1.71E-05	0.0138505	2.816E-08	1.853E-05
Access Road to Lung Kwu Tan	S4702	1800-1900	0.065090465	1.17431E-07	7.7268E-05	0.0603203	1.088E-07	7.161E-05	0.331823272	5.9865E-07	0.000393903	0.3011808	5.434E-07	0.0003575	0.0133599	2.41E-08	1.586E-05	0.0144831	2.613E-08	1.719E-05
Access Road to Lung Kwu Tan	S4702	1900-2000	0.041335584	3.31442E-08	2.18084E-05	0.0381391	3.058E-08	2.012E-05	0.264079052	2.11747E-07	0.000139326	0.2375327	1.905E-07	0.0001253	0.011443	9.175E-09	6.037E-06	0.012361	9.911E-09	6.522E-06
Access Road to Lung Kwu Tan	S4702	2000-2100	0.065154505	2.98532E-08	1.96429E-05	0.060655	2.779E-08	1.829E-05	0.348775354	1.59805E-07	0.00010515	0.3185498	1.46E-07	9.604E-05	0.0136506	6.255E-09	4.115E-06	0.0147627	6.764E-09	4.451E-06
Access Road to Lung Kwu Tan	S4702	2100-2200	0.012749266	2.92079E-09	1.92184E-06	0.0113068	2.59E-09	1.704E-06	0.202906607	4.64849E-08	3.05863E-05	0.1772505	4.061E-08	2.672E-05	0.0082256	1.884E-09	1.24E-06	0.0088689	2.032E-09	1.337E-06
Access Road to Lung Kwu Tan	S4702	2200-2300	0.012607083	2.52719E-09	1.66285E-06	0.0113251	2.27E-09	1.494E-06	0.162773475	3.26293E-08	2.14696E-05	0.1453558	2.914E-08	1.917E-05	0.0094007	1.884E-09	1.24E-06	0.0101359	2.032E-09	1.337E-06
Access Road to Lung Kwu Tan	S4702	2300-0000	0.011534064	2.9727E-09	1.95599E-06	0.0102753	2.648E-09	1.743E-06	0.184736519	4.76125E-08	3.13283E-05	0.1614959	4.162E-08	2.739E-05	0.008317	2.144E-09	1.41E-06	0.0089656	2.311E-09	1.52E-06
Access Road to Dragon Cove III	S4801	0000-0100	0.431053643	2.46881E-08	8.99976E-06	0.4027094	2.306E-08	8.408E-06	1.654060356	9.47343E-08	3.45343E-05	1.5503266	8.879E-08	3.237E-05	0.0559737	3.206E-09	1.169E-06	0.0608193	3.483E-09	1.27E-06
Access Road to Dragon Cove III	S4801	0100-0200	0	0	0	0	0	0	0	0	0	0	0	0	0	0	0	0	0	0
Access Road to Dragon Cove III	S4801	0200-0300	0	0	0	0	0	0	0	0	0	0	0	0	0	0	0	0	0	0
Access Road to Dragon Cove III	S4801	0300-0400	0	0	0	0	0	0	0	0	0	0	0	0	0	0	0	0	0	0
Access Road to Dragon Cove III	S4801	0400-0500	0	0	0	0	0	0	0	0	0	0	0	0	0	0	0	0	0	0
Access Road to Dragon Cove III	S4801	0500-0600	0	0	0	0	0	0	0	0	0	0	0	0	0	0	0	0	0	0
Access Road to Dragon Cove III	S4801	0600-0700	0.43218711	2.4753E-08	9.02342E-06	0.4058142	2.324E-08	8.473E-06	1.658393354	9.49824E-08	3.46248E-05	1.5616256	8.944E-08	3.26E-05	0.0559737	3.206E-09	1.169E-06	0.0608193	3.483E-09	1.27E-06
Access Road to Dragon Cove III	S4801	0700-0800	0.413071115	2.01094E-07	7.33066E-05	0.3858813	1.879E-07	6.848E-05	1.620825968	7.89062E-07	0.000287644	1.5140609	7.371E-07	0.0002687	0.0518796	2.526E-08	9.207E-06	0.05637	2.744E-08	1E-05
Access Road to Dragon Cove III	S4801	0800-0900	0.413538185	2.01322E-07	7.33895E-05	0.3863127	1.881E-07	6.856E-05	1.622389476	7.89823E-07	0.000287921	1.5156616	7.379E-07	0.000269	0.0518796	2.526E-08	9.207E-06	0.05637	2.744E-08	1E-05
Access Road to Dragon Cove III	S4801	0900-1000	0.411465745	1.76746E-07	6.44309E-05	0.3832102	1.646E-07	6.001E-05	1.618974962	6.95436E-07	0.000253513	1.5074282	6.475E-07	0.000236	0.0513337	2.205E-08	8.038E-06	0.0557768	2.396E-08	8.734E-06
Access Road to Dragon Cove III	S4801	1000-1100	0.410550825	1.76353E-07	6.42877E-05	0.3830457	1.645E-07	5.998E-05	1.615238764	6.93831E-07	0.000252928	1.506812	6.473E-07	0.0002359	0.0513337	2.205E-08	8.038E-06	0.0557768	2.396E-08	8.734E-06
Access Road to Dragon Cove III	S4801	1100-1200	0.412570338	2.0085E-07	7.32178E-05	0.3849383	1.874E-07	6.831E-05	1.61807307	7.87722E-07	0.000287155	1.5102499	7.352E-07	0.000268	0.0518796	2.526E-08	9.207E-06	0.05637	2.744E-08	1E-05
Access Road to Dragon Cove III	S4801	1200-1300	0.00818028	3.74812E-09	1.36634E-06	0.0072407	3.318E-09	1.209E-06	0.149669026	6.85769E-08	2.49989E-05	0.129994	5.956E-08	2.171E-05	0.0080711	3.698E-09	1.348E-06	0.0086951	3.984E-09	1.452E-06
Access Road to Dragon Cove III	S4801	1300-1400	0.008172897	3.74474E-09	1.3651E-06	0.0072377	3.316E-09	1.209E-06	0.149407164	6.84569E-08	2.49552E-05	0.1301093	5.961E-08	2.173E-05	0.0080711	3.698E-09	1.348E-06	0.0086951	3.984E-09	1.452E-06
Access Road to Dragon Cove III	S4801	1400-1500	0.010079484	6.63884E-09	2.42011E-06	0.0089237	5.878E-09	2.143E-06	0.173702106	1.14409E-07	4.17064E-05	0.1512435	9.962E-08	3.631E-05	0.0080824	5.323E-09	1.941E-06	0.0087102	5.737E-09	2.091E-06
Access Road to Dragon Cove III	S4801	1500-1600	0.00786498	4.27934E-09	1.55999E-06	0.0068975	3.753E-09	1.368E-06	0.155988238	8.48733E-08	3.09396E-05	0.1345621	7.322E-08	2.669E-05	0.0077491	4.216E-09	1.537E-06	0.0083473	4.542E-09	1.656E-06
Access Road to Dragon Cove III	S4801	1600-1700	0.007865237	3.82901E-09	1.39582E-06	0.0069176	3.368E-09	1.228E-06	0.143491837	6.98557E-08	2.54651E-05	0.1241944	6.046E-08	2.204E-05	0.0081285	3.957E-09	1.443E-06	0.0087565	4.263E-09	1.554E-06
Access Road to Dragon Cove III	S4801	1700-1800	0.008652078	3.71653E-09	1.35482E-06	0.0075511	3.244E-09	1.182E-06	0.157717595	6.77481E-08	2.46968E-05	0.1354423	5.818E-08	2.121E-05	0.008006	3.439E-09	1.254E-06	0.0086255	3.705E-09	1.351E-06
Access Road to Dragon Cove III	S4801	1800-1900	0.009037562	3.62331E-09	1.32084E-06	0.0079566	3.19E-09	1.163E-06	0.164650647	6.60111E-08	2.40636E-05	0.1425242	5.714E-08	2.083E-05	0.0079316	3.18E-09	1.159E-06	0.008546	3.426E-09	1.249E-06
Access Road to Dragon Cove III	S4801	1900-2000	0.004043052	6.94682E-10	2.53239E-07	0.0034482	5.925E-10	2.16E-07	0.113543432	1.95092E-08	7.11185E-06	0.0958855	1.648E-08	6.006E-06	0.0075396	1.295E-09	4.722E-07	0.0081155	1.394E-09	5.083E-07
Access Road to Dragon Cove III	S4801	2000-2100	0.004968755	5.69159E-10	2.0748E-07	0.0042363	4.853E-10	1.769E-07	0.149516743	1.71268E-08	6.24337E-06	0.1264405	1.448E-08	5.28E-06	0.0067856	7.773E-10	2.833E-07	0.0073039	8.366E-10	3.05E-07
Access Road to Dragon Cove III	S4801	2100-2200	0.002159671	6.18462E-11	2.25454E-08	0.0018735	5.365E-11	1.956E-08	0.039455162	1.12987E-09	4.11883E-07	0.0349407	1.001E-09	3.648E-07	0.0090475	2.591E-10	9.445E-08	0.0097385	2.789E-10	1.017E-07
Access Road to Dragon Cove III	S4801	2200-2300	0.002143781	6.13912E-11	2.23795E-08	0.0018837	5.394E-11	1.966E-08	0.039436821	1.12935E-09	4.11691E-07	0.0349257	1E-09	3.646E-07	0.0090475	2.591E-10	9.445E-08	0.0097385	2.789E-10	1.017E-07
Access Road to Dragon Cove III	S4801	2300-0000	0.002129884	1.21987E-10	4.44688E-08	0.0018953	1.086E-10	3.957E-08	0.039602663	2.26819E-09	8.26845E-07	0.0349978	2.004E-09	7.307E-07	0.0090475	5.182E-10	1.889E-07	0.0097385	5.578E-10	2.033E-07
Access Road to Dragon Cove III	S4802	0000-0100	0.318863433	7.305E-08	4.80658E-05	0.3008066	6.891E-08	4.534E-05	2.408426881	5.51759E-07	0.000363049	2.2799373	5.223E-07	0.0003437	0.0602987	1.381E-08	9.089E-06	0.0655068	1.501E-08	9.875E-06
Access Road to Dragon Cove III	S4802	0100-0200	0.219372878	2.51286E-08	1.65342E-05	0.204514	2.343E-08	1.541E-05	0.958548142	1.09799E-07	7.22463E-05	0.8836891	1.012E-07	6.66E-05	0.0302487	3.465E-09	2.28E-06	0.0328443	3.762E-09	2.475E-06
Access Road to Dragon Cove III	S4802	0200-0300	0.430370059	2.46489E-08	1.62186E-05	0.4047399	2.318E-08	1.525E-05	1.651673656	9.45976E-08	6.22437E-05	1.5577107	8.922E-08	5.87E-05	0.0559737	3.206E-09	2.109E-06	0.0608193	3.483E-09	2.292E-06
Access Road to Dragon Cove III	S4802	0300-0400	0.002189251	6.26933E-11	4.12513E-08	0.0019181	5.493E-11	3.614E-08	0.040307474	1.15428E-09	7.59499E-07	0.03542	1.014E-09	6.674E-07	0.0090475	2.591E-10	1.705E-07	0.0097385	2.789E-10	1.835E-07
Access Road to Dragon Cove III	S4802	0400-0500	0	0	0	0	0	0	0	0	0	0	0	0	0	0	0	0	0	0
Access Road to Dragon Cove III	S4802	0500-0600	0.28852477	2.47874E-08	1.63097E-05	0.2706065	2.325E-08	1.53E-05	1.117895431	9.60391E-08	6.31923E-05	1.0508245	9.028E-08	5.94E-05	0.0403317	3.465E-09	2.28E-06	0.0437924	3.762E-09	2.475E-06
Access Road to Dragon Cove III	S4802	0600-0700	0.29093528	1.49967E-07	9.86757E-05	0.2742876	1.414E-07	9.303E-05	1.683460519	8.67763E-07	0.000570975	1.589279	8.192E-07	0.000539	0.0462082	2.382E-08	1.567E-05	0.0501871	2.587E-08	1.702E-05
Access Road to Dragon Cove III	S4802	0700-0800	0.310369277	7.73257E-07	0.000508791	0.2918273	7.271E-07	0.0004784	1.974464759	4.9192E-06	0.003236757	1.8614312	4.638E-06	0.0030515	0.0515983	1.286E-07	8.459E-05	0.0560743	1.397E-07	9.192E-05
Access Road to Dragon Cove III	S4802	0800-0900	0.310000006	7.98969E-07	0.000525709	0.2914233	7.511E-07	0.0004942	1.947582609	5.01954E-06	0.003302782	1.8360674	4.732E-06	0.0031137	0.0512227	1.32E-07	8.687E-05	0.0556649	1.435E-07	9.44E-05
Access Road to Dragon Cove III	S4802	0900-1000	0.318149049	6.74199E-07	0.000443613	0.2983307	6.322E-07	0.000416	2.004906689	4.24866E-06	0.002795551	1.8863904	3.998E-06	0.0026303	0.0525709	1.114E-07	7.33E-05	0.0571366	1.211E-07	7.967E-05
Access Road to Dragon Cove III	S4802	1000-1100	0.315503358	7.22803E-07	0.000475593	0.2962158	6.786E-07	0.0004465	1.93508693	4.43319E-06	0.00291697	1.8226181	4.176E-06	0.0027474	0.0513386	1.176E-07	7.739E-05	0.0557941	1.278E-07	8.41E-05
Access Road to Dragon Cove III	S4802	1100-1200	0.312764084	7.97136E-07	0.000524503	0.29372	7.486E-07	0.0004926	1.964087039	5.00583E-06	0.003293762	1.8505454	4.716E-06	0.0031034	0.0516966	1.318E-07	8.669E-05	0.0561809	1.432E-07	9.422E-05
Access Road to Dragon Cove III	S4802	1200-1300	0.200088803	2.46387E-07	0.000162119	0.1921872	2.367E-07	0.0001557	3.002002179	3.69662E-06	0.002432321	2.856964	3.518E-06	0.0023148	0.0620859	7.645E-08	5.03E-05	0.0674323	8.304E-08	5.464E-05
Access Road to Dragon Cove III	S4802	1300-1400	0.209216875	2.69609E-07	0.000177399	0.2011143	2.592E-07	0.0001705	3.137890686	4.04367E-06	0.002660675	2.9893548	3.852E-06	0.0025347	0.0648698	8.36E-08	5.5E-05	0.0704584	9.08E-08	5.974E-05
Access Road to Dragon Cove III	S4802	1400-1500	0.206397543	3.42814E-07	0.000225566	0.1980733	3.29E-07	0.0002165	3.09643458	5.14299E-06	0.003384008	2.9438756	4.89E-06	0.0032173	0.0642111	1.067E-07	7.017E-05	0.0697406	1.158E-07	7.622E-05
Access Road to Dragon Cove III	S4802	1500-1600	0.209284904	2.9367E-07	0.00019323	0.2006876	2.816E-07	0.0001853	3.139836825	4.40584E-06	0.002898976	2.9824637	4.185E-06	0.0027537	0.0650344	9.126E-08	6.005E-05	0.0706356	9.912E-08	6.522E-05
Access Road to Dragon Cove III	S4802	1600-1700	0.205291529	2.7043E-07	0.000177939	0.1965759	2.589E-07	0.0001704	3.080776444	4.0583E-06	0.002670297	2.9212643	3.848E-06	0.002532	0.0636563	8.385E-08	5.517E-05	0.0691384	9.108E-08	5.993E-05
Access Road to Dragon Cove III	S4802	1700-1800	0.200670761	2.47103E-07	0.00016259	0.1918062	2.362E-07	0.0001554	3.012108557	3.70907E-06	0.00244051	2.8500842	3.51E-06	0.0023092	0.0620859	7.645E-08	5.03E-05	0.0674323	8.304E-08	5.464E-05
Access Road to Dragon Cove III	S4802	1800-1900	0.207989099	2.20378E-07	0.000145005	0.1995164	2.114E-07	0.0001391	3.119145675	3.30494E-06	0.002174597	2.9640121	3.141E-06	0.0020664	0.0646116	6.846E-08	4.505E-05	0.0701771	7.436E-08	4.893E-05
Access Road to Dragon Cove III	S4802	1900-2000	0.191151818	9.85319E-08	6.48324E-05	0.1833293	9.45E-08	6.218E-05	2.867693052	1.47819E-06	0.000972628	2.7240662	1.404E-06	0.0009239	0.0597286	3.079E-08	2.026E-05	0.0648681	3.344E-08	2.2E-05
Access Road to Dragon Cove III	S4802	2000-2100	0.190730662	4.91574E-08	3.23448E-05	0.1834041	4.727E-08	3.11E-05	2.859841615	7.37073E-07	0.000484982	2.7254794	7.024E-07	0.0004622	0.0597286	1.539E-08	1.013E-05	0.0648681	1.672E-08	1.1E-05
Access Road to Dragon Cove III	S4802	2100-2200	0.150747273	2.59016E-08	1.70428E-05	0.1441929	2.478E-08	1.63E-05	2.265535292	3.89267E-07	0.000256132	2.145772	3.687E-07	0.0002426	0.0465105	7.991E-09	5.258E-06	0.050506	8.678E-09	5.71E-06
Access Road to Dragon Cove III	S4802	2200-2300	0.270868375	2.32705E-08	1.53116E-05	0.2613274	2.245E-08	1.477E-05	4.051679615	3.48082E-07	0.000229033	3.8763982	3.33E-07	0.0002191	0.086165	7.402E-09	4.871E-06	0.0935924	8.041E-09	5.291E-06
Access Road to Dragon Cove III	S4802	2300-0000	0.150611635	2.58783E-08	1.70275E-05	0.1442007	2.478E-08	1.63E-05	2.263616975	3.88938E-07	0.000255915	2.1457435	3.687E-07	0.0002426	0.0465105	7.991E-09	5.258E-06	0.050506	8.678E-09	5.71E-06
Access Road to Dragon Cove III	S4803	0000-0100	0.320079315	7.33286E-08	6.77334E-05	0.3027072	6.935E-08	6.406E-05	2.417757569	5.53896E-07	0.000511632	2.2934979	5.254E-07	0.0004853	0.0602987	1.381E-08	1.276E-05	0.0655068	1.501E-08	1.386E-05
Access Road to Dragon Cove III	S4803	0100-0200	0.220560917	2.52647E-08	2.33369E-05	0.206892	2.37E-08	2.189E-05	0.965855083	1.10636E-07	0.000102194	0.895696	1.026E-07	9.477E-05	0.0302487	3.465E-09	3.201E-06	0.0328443	3.762E-09	3.475E-06
Access Road to Dragon Cove III	S4803	0200-0300	0.432470874	2.47692E-08	2.28793E-05	0.4081916	2.338E-08	2.159E-05	1.659642099	9.5054E-08	8.7801E-05	1.5704362	8.994E-08	8.308E-05	0.0559737	3.206E-09	2.961E-06	0.0608193	3.483E-09	3.218E-06
Access Road to Dragon Cove III	S4803	0300-0400	0.002215886	6.34561E-11	5.86142E-08	0.0019675	5.634E-11	5.204E-08	0.04116035	1.1787E-09	1.08877E-06	0.0363603	1.041E-09	9.618E-07	0.0090475	2.591E-10	2.393E-07	0.0097385	2.789E-10	2.576E-07
Access Road to Dragon Cove III	S4803	0400-0500	0	0	0	0	0	0	0	0	0	0	0	0	0	0	0	0	0	0
Access Road to Dragon Cove III	S4803	0500-0600	0.289843485	2.49006E-08	2.30006E-05	0.2730601	2.346E-08	2.167E-05	1.123244309	9.64987E-08	8.91355E-05	1.0602009	9.108E-08	8.413E-05	0.0403317	3.465E-09	3.201E-06	0.0437924	3.762E-09	3.475E-06
Access Road to Dragon Cove III	S4803	0600-0700	0.291891275	1.50459E-07	0.000138979	0.2754725	1.42E-07	0.0001312	1.689924242	8.71095E-07	0.000804628	1.5964463	8.229E-07	0.0007601	0.0462082	2.382E-08	2.2E-05	0.0501871	2.587E-08	2.39E-05
Access Road to Dragon Cove III	S4803	0700-0800	0.311417483	7.75868E-07	0.000716667	0.2927417	7.293E-07	0.0006737	1.981315911	4.93627E-06	0.004559615	1.8670477	4.652E-06	0.0042966	0.0515983	1.286E-07	0.0001187	0.0560743	1.397E-07	0.000129
Access Road to Dragon Cove III	S4803	0800-0900	0.311540079	8.02938E-07	0.000741672	0.2917507	7.519E-07	0.0006946	1.95716527	5.04424E-06	0.004659349	1.8380238	4.737E-06	0.0043757	0.0512227	1.32E-07	0.0001219	0.0556649	1.435E-07	0.0001325
Access Road to Dragon Cove III	S4803	0900-1000	0.31968007	6.77443E-07	0.000625752	0.2992759	6.342E-07	0.0005858	2.014143178	4.26823E-06	0.003942551	1.8919879	4.009E-06	0.0037034	0.0525709	1.114E-07	0.0001029	0.0571366	1.211E-07	0.0001118
Access Road to Dragon Cove III	S4803	1000-1100	0.317736841	7.27919E-07	0.000672377	0.2975205	6.816E-07	0.0006296	1.947951267	4.46266E-06	0.004122145	1.8300866	4.193E-06	0.0038727	0.0513386	1.176E-07	0.0001086	0.0557941	1.278E-07	0.0001181
Access Road to Dragon Cove III	S4803	1100-1200	0.315589038	8.04336E-07	0.000742963	0.2954433	7.53E-07	0.0006955	1.980897325	5.04868E-06	0.004663449	1.8606	4.742E-06	0.0043802	0.0516966	1.318E-07	0.0001217	0.0561809	1.432E-07	0.0001323
Access Road to Dragon Cove III	S4803	1200-1300	0.201724802	2.48401E-07	0.000229447	0.1929086	2.375E-07	0.0002194	3.031830905	3.73335E-06	0.003448487	2.870026	3.534E-06	0.0032644	0.0620859	7.645E-08	7.062E-05	0.0674323	8.304E-08	7.67E-05
Access Road to Dragon Cove III	S4803	1300-1400	0.21085468	2.7172E-07	0.000250987	0.2018552	2.601E-07	0.0002403	3.167948054	4.08241E-06	0.003770907	3.0027717	3.87E-06	0.0035743	0.0648698	8.36E-08	7.722E-05	0.0704584	9.08E-08	8.387E-05
Access Road to Dragon Cove III	S4803	1400-1500	0.207429026	3.44527E-07	0.000318239	0.1987898	3.302E-07	0.000305	3.115262912	5.17426E-06	0.00477945	2.956839	4.911E-06	0.0045364	0.0642111	1.067E-07	9.851E-05	0.0697406	1.158E-07	0.000107
Access Road to Dragon Cove III	S4803	1500-1600	0.21046182	2.95322E-07	0.000272788	0.2014311	2.826E-07	0.0002611	3.161681134	4.43649E-06	0.004097976	2.9959575	4.204E-06	0.0038832	0.0650344	9.126E-08	8.429E-05	0.0706356	9.912E-08	9.155E-05
Access Road to Dragon Cove III	S4803	1600-1700	0.206108483	2.71506E-07	0.000250789	0.1973388	2.6E-07	0.0002401	3.095937515	4.07827E-06	0.003767083	2.9350649	3.866E-06	0.0035713	0.0636563	8.385E-08	7.746E-05	0.0691384	9.108E-08	8.413E-05
Access Road to Dragon Cove III	S4803	1700-1800	0.201161445	2.47707E-07	0.000228807	0.19262	2.372E-07	0.0002191	3.021405012	3.72052E-06	0.003436629	2.8647235	3.528E-06	0.0032584	0.0620859	7.645E-08	7.062E-05	0.0674323	8.304E-08	7.67E-05
Access Road to Dragon Cove III	S4803	1800-1900	0.208559257	2.20982E-07	0.00020412	0.2005559	2.125E-07	0.0001963	3.13007243	3.31651E-06	0.003063454	2.982881	3.161E-06	0.0029194	0.0646116	6.846E-08	6.324E-05	0.0701771	7.436E-08	6.868E-05
Access Road to Dragon Cove III	S4803	1900-2000	0.191478339	9.87002E-08	9.1169E-05	0.1841832	9.494E-08	8.77E-05	2.873767962	1.48132E-06	0.001368294	2.7396068	1.412E-06	0.0013044	0.0597286	3.079E-08	2.844E-05	0.0648681	3.344E-08	3.089E-05
Access Road to Dragon Cove III	S4803	2000-2100	0.191387783	4.93267E-08	4.5563E-05	0.1843755	4.752E-08	4.389E-05	2.872430744	7.40317E-07	0.000683829	2.7432732	7.07E-07	0.0006531	0.0597286	1.539E-08	1.422E-05	0.0648681	1.672E-08	1.544E-05
Access Road to Dragon Cove III	S4803	2100-2200	0.151148436	2.59705E-08	2.39889E-05	0.1449325	2.49E-08	2.3E-05	2.273528449	3.90641E-07	0.000360834	2.1591418	3.71E-07	0.0003427	0.0465105	7.991E-09	7.382E-06	0.050506	8.678E-09	8.016E-06
Access Road to Dragon Cove III	S4803	2200-2300	0.271651459	2.33378E-08	2.1557E-05	0.2624746	2.255E-08	2.083E-05	4.06621283	3.49331E-07	0.000322676	3.8973477	3.348E-07	0.0003093	0.086165	7.402E-09	6.838E-06	0.0935924	8.041E-09	7.427E-06
Access Road to Dragon Cove III	S4803	2300-0000	0.151287415	2.59944E-08	2.40109E-05	0.1448851	2.489E-08	2.299E-05	2.276225844	3.91104E-07	0.000361262	2.1583511	3.709E-07	0.0003426	0.0465105	7.991E-09	7.382E-06	0.050506	8.678E-09	8.016E-06
Access Road to Dragon Cove III	S4804	0000-0100	0.320079315	7.33286E-08	3.74086E-05	0.3027072	6.935E-08	3.538E-05	2.417757569	5.53896E-07	0.000282571	2.2934979	5.254E-07	0.000268	0.0602987	1.381E-08	7.047E-06	0.0655068	1.501E-08	7.656E-06
Access Road to Dragon Cove III	S4804	0100-0200	0.220560917	2.52647E-08	1.28888E-05	0.206892	2.37E-08	1.209E-05	0.965855083	1.10636E-07	5.64412E-05	0.895696	1.026E-07	5.234E-05	0.0302487	3.465E-09	1.768E-06	0.0328443	3.762E-09	1.919E-06
Access Road to Dragon Cove III	S4804	0200-0300	0.432470874	2.47692E-08	1.2636E-05	0.4081916	2.338E-08	1.193E-05	1.659642099	9.5054E-08	4.84918E-05	1.5704362	8.994E-08	4.589E-05	0.0559737	3.206E-09	1.635E-06	0.0608193	3.483E-09	1.777E-06
Access Road to Dragon Cove III	S4804	0300-0400	0.002215886	6.34561E-11	3.23722E-08	0.0019675	5.634E-11	2.874E-08	0.04116035	1.1787E-09	6.01317E-07	0.0363603	1.041E-09	5.312E-07	0.0090475	2.591E-10	1.322E-07	0.0097385	2.789E-10	1.423E-07
Access Road to Dragon Cove III	S4804	0400-0500	0	0	0	0	0	0	0	0	0	0	0	0	0	0	0	0	0	0
Access Road to Dragon Cove III	S4804	0500-0600	0.289843485	2.49006E-08	1.27031E-05	0.2730601	2.346E-08	1.197E-05	1.123244309	9.64987E-08	4.92288E-05	1.0602009	9.108E-08	4.647E-05	0.0403317	3.465E-09	1.768E-06	0.0437924	3.762E-09	1.919E-06
Access Road to Dragon Cove III	S4804	0600-0700	0.291891275	1.50459E-07	7.6757E-05	0.2754725	1.42E-07	7.244E-05	1.689924242	8.71095E-07	0.00044439	1.5964463	8.229E-07	0.0004198	0.0462082	2.382E-08	1.215E-05	0.0501871	2.587E-08	1.32E-05
Access Road to Dragon Cove III	S4804	0700-0800	0.311417483	7.75868E-07	0.00039581	0.2927417	7.293E-07	0.0003721	1.981315911	4.93627E-06	0.00251824	1.8670477	4.652E-06	0.002373	0.0515983	1.286E-07	6.558E-05	0.0560743	1.397E-07	7.127E-05
Access Road to Dragon Cove III	S4804	0800-0900	0.311540619	8.02938E-07	0.000409619	0.2917507	7.519E-07	0.0003836	1.95716527	5.04424E-06	0.002573322	1.8380238	4.737E-06	0.0024167	0.0512227	1.32E-07	6.735E-05	0.0556649	1.435E-07	7.319E-05
Access Road to Dragon Cove III	S4804	0900-1000	0.31968007	6.77443E-07	0.000345598	0.2992759	6.342E-07	0.0003235	2.014143178	4.26823E-06	0.00217744	1.8919879	4.009E-06	0.0020454	0.0525709	1.114E-07	5.683E-05	0.0571366	1.211E-07	6.177E-05
Access Road to Dragon Cove III	S4804	1000-1100	0.317736841	7.27919E-07	0.000371349	0.2975205	6.816E-07	0.0003477	1.947951267	4.46266E-06	0.002276629	1.8300866	4.193E-06	0.0021389	0.0513386	1.176E-07	6E-05	0.0557941	1.278E-07	6.521E-05
Access Road to Dragon Cove III	S4804	1100-1200	0.315589038	8.04336E-07	0.000410333	0.2954433	7.53E-07	0.0003841	1.980897325	5.04868E-06	0.002575586	1.8606	4.742E-06	0.0024192	0.0516966	1.318E-07	6.722E-05	0.0561809	1.432E-07	7.305E-05
Access Road to Dragon Cove III	S4804	1200-1300	0.201724802	2.48401E-07	0.000126722	0.1929086	2.375E-07	0.0001212	3.031830905	3.73335E-06	0.001904573	2.870026	3.534E-06	0.0018029	0.0620859	7.645E-08	3.9E-05	0.0674323	8.304E-08	4.236E-05
Access Road to Dragon Cove III	S4804	1300-1400	0.21085468	2.7172E-07	0.000138618	0.2018552	2.601E-07	0.0001327	3.167948054	4.08241E-06	0.002082642	3.0027717	3.87E-06	0.0019741	0.0648698	8.36E-08	4.265E-05	0.0704584	9.08E-08	4.632E-05
Access Road to Dragon Cove III	S4804	1400-1500	0.207429026	3.44527E-07	0.000175761	0.1987898	3.302E-07	0.0001684	3.115262912	5.17426E-06	0.002639653	2.956839	4.911E-06	0.0025054	0.0642111	1.067E-07	5.441E-05	0.0697406	1.158E-07	5.909E-05
Access Road to Dragon Cove III	S4804	1500-1600	0.21046182	2.95322E-07	0.000150658	0.2014311	2.826E-07	0.0001442	3.161681134	4.43649E-06	0.00226328	2.9959575	4.204E-06	0.0021446	0.0650344	9.126E-08	4.655E-05	0.0706356	9.912E-08	5.056E-05
Access Road to Dragon Cove III	S4804	1600-1700	0.206108483	2.71506E-07	0.000138509	0.1973388	2.6E-07	0.0001326	3.095937515	4.07827E-06	0.002080531	2.9350649	3.866E-06	0.0019724	0.0636563	8.385E-08	4.278E-05	0.0691384	9.108E-08	4.646E-05
Access Road to Dragon Cove III	S4804	1700-1800	0.201161445	2.47707E-07	0.000126368	0.19262	2.372E-07	0.000121	3.021405012	3.72052E-06	0.001898023	2.8647235	3.528E-06	0.0017996	0.0620859	7.645E-08	3.9E-05	0.0674323	8.304E-08	4.236E-05
Access Road to Dragon Cove III	S4804	1800-1900	0.208559257	2.20982E-07	0.000112734	0.2005559	2.125E-07	0.0001084	3.13007243	3.31651E-06	0.001691922	2.982881	3.161E-06	0.0016124	0.0646116	6.846E-08	3.493E-05	0.0701771	7.436E-08	3.793E-05
Access Road to Dragon Cove III	S4804	1900-2000	0.191478339	9.87002E-08	5.03519E-05	0.1841832	9.494E-08	4.843E-05	2.873767962	1.48132E-06	0.000755698	2.7396068	1.412E-06	0.0007204	0.0597286	3.079E-08	1.571E-05	0.0648681	3.344E-08	1.706E-05
Access Road to Dragon Cove III	S4804	2000-2100	0.191387783	4.93267E-08	2.51641E-05	0.1843755	4.752E-08	2.424E-05	2.872430744	7.40317E-07	0.000377673	2.7432732	7.07E-07	0.0003607	0.0597286	1.539E-08	7.853E-06	0.0648681	1.672E-08	8.529E-06
Access Road to Dragon Cove III	S4804	2100-2200	0.151148436	2.59705E-08	1.32489E-05	0.1449325	2.49E-08	1.27E-05	2.273528449	3.90641E-07	0.000199286	2.1591418	3.71E-07	0.0001893	0.0465105	7.991E-09	4.077E-06	0.050506	8.678E-09	4.427E-06
Access Road to Dragon Cove III	S4804	2200-2300	0.271651459	2.33378E-08	1.19058E-05	0.2624746	2.255E-08	1.15E-05	4.06621283	3.49331E-07	0.000178211	3.8973477	3.348E-07	0.0001708	0.086165	7.402E-09	3.776E-06	0.0935924	8.041E-09	4.102E-06
Access Road to Dragon Cove III	S4804	2300-0000	0.151287415	2.59944E-08	1.32611E-05	0.1448851	2.489E-08	1.27E-05	2.276225844	3.91104E-07	0.000199522	2.1583511	3.709E-07	0.0001892	0.0465105	7.991E-09	4.077E-06	0.050506	8.678E-09	4.427E-06
Access Road to Dragon Cove III	S4805	0000-0100	0.320079315	7.33286E-08	3.9299E-05	0.3027072	6.935E-08	3.717E-05	2.417757569	5.53896E-07	0.00029685	2.2934979	5.254E-07	0.0002816	0.0602987	1.381E-08	7.403E-06	0.0655068	1.501E-08	8.043E-06
Access Road to Dragon Cove III	S4805	0100-0200	0.220560917	2.52647E-08	1.35401E-05	0.206892	2.37E-08	1.27E-05	0.965855083	1.10636E-07	5.92933E-05	0.895696	1.026E-07	5.499E-05	0.0302487	3.465E-09	1.857E-06	0.0328443	3.762E-09	2.016E-06
Access Road to Dragon Cove III	S4805	0200-0300	0.432470874	2.47692E-08	1.32746E-05	0.4081916	2.338E-08	1.253E-05	1.659642099	9.5054E-08	5.09423E-05	1.5704362	8.994E-08	4.82E-05	0.0559737	3.206E-09	1.718E-06	0.0608193	3.483E-09	1.867E-06
Access Road to Dragon Cove III	S4805	0300-0400	0.002215886	6.34561E-11	3.4008E-08	0.0019675	5.634E-11	3.02E-08	0.04116035	1.1787E-09	6.31703E-07	0.0363603	1.041E-09	5.58E-07	0.0090475	2.591E-10	1.389E-07	0.0097385	2.789E-10	1.495E-07
Access Road to Dragon Cove III	S4805	0400-0500	0	0	0	0	0	0	0	0	0	0	0	0	0	0	0	0	0	0
Access Road to Dragon Cove III	S4805	0500-0600	0.289843485	2.49006E-08	1.3345E-05	0.2730601	2.346E-08	1.257E-05	1.123244309	9.64987E-08	5.17165E-05	1.0602009	9.108E-08	4.881E-05	0.0403317	3.465E-09	1.857E-06	0.0437924	3.762E-09	2.016E-06
Access Road to Dragon Cove III	S4805	0600-0700	0.291891275	1.50459E-07	8.06357E-05	0.2754725	1.42E-07	7.61E-05	1.689924242	8.71095E-07	0.000466846	1.5964463	8.229E-07	0.000441	0.0462082	2.382E-08	1.277E-05	0.0501871	2.587E-08	1.386E-05
Access Road to Dragon Cove III	S4805	0700-0800	0.311417483	7.75868E-07	0.000415811	0.2927417	7.293E-07	0.0003909	1.981315911	4.93627E-06	0.002645495	1.8670477	4.652E-06	0.0024929	0.0515983	1.286E-07	6.89E-05	0.0560743	1.397E-07	7.487E-05
Access Road to Dragon Cove III	S4805	0800-0900	0.311540079	8.02938E-07	0.000430319	0.2917507	7.519E-07	0.000403	1.95716527	5.04424E-06	0.002703361	1.8380238	4.737E-06	0.0025388	0.0512227	1.32E-07	7.075E-05	0.0556649	1.435E-07	7.689E-05
Access Road to Dragon Cove III	S4805	0900-1000	0.31968007	6.77443E-07	0.000363062	0.2992759	6.342E-07	0.0003399	2.014143178	4.26823E-06	0.002287473	1.8919879	4.009E-06	0.0021487	0.0525709	1.114E-07	5.971E-05	0.0571366	1.211E-07	6.489E-05
Access Road to Dragon Cove III	S4805	1000-1100	0.317736841	7.27919E-07	0.000390114	0.2975205	6.816E-07	0.0003653	1.947951267	4.46266E-06	0.002391674	1.8300866	4.193E-06	0.002247	0.0513386	1.176E-07	6.303E-05	0.0557941	1.278E-07	6.85E-05
Access Road to Dragon Cove III	S4805	1100-1200	0.315589038	8.04336E-07	0.000431068	0.2954433	7.53E-07	0.0004036	1.980897325	5.04868E-06	0.002705739	1.8606	4.742E-06	0.0025414	0.0516966	1.318E-07	7.061E-05	0.0561809	1.432E-07	7.674E-05
Access Road to Dragon Cove III	S4805	1200-1300	0.201724802	2.48401E-07	0.000133126	0.1929086	2.375E-07	0.0001273	3.031830905	3.73335E-06	0.002000817	2.870026	3.534E-06	0.001894	0.0620859	7.645E-08	4.097E-05	0.0674323	8.304E-08	4.45E-05
Access Road to Dragon Cove III	S4805	1300-1400	0.21085468	2.7172E-07	0.000145623	0.2018552	2.601E-07	0.0001394	3.167948054	4.08241E-06	0.002187885	3.0027717	3.87E-06	0.0020738	0.0648698	8.36E-08	4.48E-05	0.0704584	9.08E-08	4.866E-05

Appendix 3G_2 Year 2030
e) Emission Summary

Road Name	Road ID	Hour	NO2 Emission						NO Emission						PM25 Emission			PM10 Emission		
			MonthlyHourMin			MonthlyHourAverage			MonthlyHourMin			MonthlyHourAverage			AnnualHourMin			AnnualHourMin		
			g/km/veh	g/s/m2	tonne/year	g/km/veh	g/s/m2	tonne/year	g/km/veh	g/s/m2	tonne/year	g/km/veh	g/s/m2	tonne/year	g/km/veh	g/s/m2	tonne/year	g/km/veh	g/s/m2	tonne/year
Access Road to Dragon Cove III	S4805	1400-1500	0.207429026	3.44527E-07	0.000184642	0.1987898	3.302E-07	0.000177	3.115262912	5.17426E-06	0.002773044	2.956839	4.911E-06	0.002632	0.0642111	1.067E-07	5.716E-05	0.0697406	1.158E-07	6.208E-05
Access Road to Dragon Cove III	S4805	1500-1600	0.21046182	2.95322E-07	0.000158272	0.2014311	2.826E-07	0.0001515	3.161681134	4.43649E-06	0.002377651	2.9959575	4.204E-06	0.002253	0.0650344	9.126E-08	4.891E-05	0.0706356	9.912E-08	5.312E-05
Access Road to Dragon Cove III	S4805	1600-1700	0.206108483	2.71506E-07	0.000145508	0.1973388	2.6E-07	0.0001393	3.095937515	4.07827E-06	0.002185667	2.9350649	3.866E-06	0.0020721	0.0636563	8.385E-08	4.494E-05	0.0691384	9.108E-08	4.881E-05
Access Road to Dragon Cove III	S4805	1700-1800	0.201161445	2.47707E-07	0.000132754	0.19262	2.372E-07	0.0001271	3.021405012	3.72052E-06	0.001993937	2.8647235	3.528E-06	0.0018905	0.0620859	7.645E-08	4.097E-05	0.0674323	8.304E-08	4.45E-05
Access Road to Dragon Cove III	S4805	1800-1900	0.208559257	2.20982E-07	0.000118431	0.2005559	2.125E-07	0.0001139	3.13007243	3.31651E-06	0.00177742	2.982881	3.161E-06	0.0016938	0.0646116	6.846E-08	3.669E-05	0.0701771	7.436E-08	3.985E-05
Access Road to Dragon Cove III	S4805	1900-2000	0.191478339	9.87002E-08	5.28964E-05	0.1841832	9.494E-08	5.088E-05	2.873767962	1.48132E-06	0.000793886	2.7396068	1.412E-06	0.0007568	0.0597286	3.079E-08	1.65E-05	0.0648681	3.344E-08	1.792E-05
Access Road to Dragon Cove III	S4805	2000-2100	0.191387783	4.93267E-08	2.64357E-05	0.1843755	4.752E-08	2.547E-05	2.872430744	7.40317E-07	0.000396758	2.7432732	7.07E-07	0.0003789	0.0597286	1.539E-08	8.25E-06	0.0648681	1.672E-08	8.96E-06
Access Road to Dragon Cove III	S4805	2100-2200	0.151148436	2.59705E-08	1.39184E-05	0.1449325	2.49E-08	1.335E-05	2.273528449	3.90641E-07	0.000209356	2.1591418	3.71E-07	0.0001988	0.0465105	7.991E-09	4.283E-06	0.050506	8.678E-09	4.651E-06
Access Road to Dragon Cove III	S4805	2200-2300	0.271651459	2.33378E-08	1.25074E-05	0.2624746	2.255E-08	1.208E-05	4.06621283	3.49331E-07	0.000187217	3.8973477	3.348E-07	0.0001794	0.086165	7.402E-09	3.967E-06	0.0935924	8.041E-09	4.309E-06
Access Road to Dragon Cove III	S4805	2300-0000	0.151287415	2.59944E-08	1.39312E-05	0.1448851	2.489E-08	1.334E-05	2.276225844	3.91104E-07	0.000209604	2.1583511	3.709E-07	0.0001988	0.0465105	7.991E-09	4.283E-06	0.050506	8.678E-09	4.651E-06
Access Road to Dragon Cove III	S4806	0000-0100	0.320079315	7.33286E-08	1.21502E-05	0.3027072	6.935E-08	1.149E-05	2.417757569	5.53896E-07	9.17781E-05	2.2934979	5.254E-07	8.706E-05	0.0602987	1.381E-08	2.289E-06	0.0655068	1.501E-08	2.487E-06
Access Road to Dragon Cove III	S4806	0100-0200	0.220560917	2.52647E-08	4.18625E-06	0.206892	2.37E-08	3.927E-06	0.965855083	1.10636E-07	1.83319E-05	0.895696	1.026E-07	1.7E-05	0.0302487	3.465E-09	5.741E-07	0.0328443	3.762E-09	6.234E-07
Access Road to Dragon Cove III	S4806	0200-0300	0.432470874	2.47692E-08	4.10415E-06	0.4081916	2.338E-08	3.874E-06	1.659642099	9.5054E-08	1.575E-05	1.5704362	8.994E-08	1.49E-05	0.0559737	3.206E-09	5.312E-07	0.0608193	3.483E-09	5.772E-07
Access Road to Dragon Cove III	S4806	0300-0400	0.002215886	6.34561E-11	1.05144E-08	0.0019675	5.634E-11	9.336E-09	0.04116035	1.1787E-09	1.95306E-07	0.0363603	1.041E-09	1.725E-07	0.0090475	2.591E-10	4.293E-08	0.0097385	2.789E-10	4.621E-08
Access Road to Dragon Cove III	S4806	0400-0500	0	0	0	0	0	0	0	0	0	0	0	0	0	0	0	0	0	0
Access Road to Dragon Cove III	S4806	0500-0600	0.289843485	2.49006E-08	4.12592E-06	0.2730601	2.346E-08	3.887E-06	1.123244309	9.64987E-08	1.59894E-05	1.0602009	9.108E-08	1.509E-05	0.0403317	3.465E-09	5.741E-07	0.0437924	3.762E-09	6.234E-07
Access Road to Dragon Cove III	S4806	0600-0700	0.291891275	1.50459E-07	2.49304E-05	0.2754725	1.42E-07	2.353E-05	1.689924242	8.71095E-07	0.000144336	1.5964463	8.229E-07	0.0001364	0.0462082	2.382E-08	3.947E-06	0.0501871	2.587E-08	4.286E-06
Access Road to Dragon Cove III	S4806	0700-0800	0.311417483	7.75868E-07	0.000128558	0.2927417	7.293E-07	0.0001208	1.981315911	4.93627E-06	0.000817917	1.8670477	4.652E-06	0.0007707	0.0515983	1.286E-07	2.13E-05	0.0560743	1.397E-07	2.315E-05
Access Road to Dragon Cove III	S4806	0800-0900	0.311540079	8.02938E-07	0.000133043	0.2917507	7.519E-07	0.0001246	1.95716527	5.04424E-06	0.000835807	1.8380238	4.737E-06	0.0007849	0.0512227	1.32E-07	2.187E-05	0.0556649	1.435E-07	2.377E-05
Access Road to Dragon Cove III	S4806	0900-1000	0.31968007	6.77443E-07	0.000112249	0.2992759	6.342E-07	0.0001051	2.014143178	4.26823E-06	0.000707226	1.8919879	4.009E-06	0.0006643	0.0525709	1.114E-07	1.846E-05	0.0571366	1.211E-07	2.006E-05
Access Road to Dragon Cove III	S4806	1000-1100	0.317736841	7.27919E-07	0.000120613	0.2975205	6.816E-07	0.0001129	1.947951267	4.46266E-06	0.000739442	1.8300866	4.193E-06	0.0006947	0.0513386	1.176E-07	1.949E-05	0.0557941	1.278E-07	2.118E-05
Access Road to Dragon Cove III	S4806	1100-1200	0.315589038	8.04336E-07	0.000133275	0.2954433	7.53E-07	0.0001248	1.980897325	5.04868E-06	0.000836543	1.8606	4.742E-06	0.0007857	0.0516966	1.318E-07	2.183E-05	0.0561809	1.432E-07	2.373E-05
Access Road to Dragon Cove III	S4806	1200-1300	0.201724802	2.48401E-07	4.11589E-05	0.1929086	2.375E-07	3.936E-05	3.031830905	3.73335E-06	0.0006186	2.870026	3.534E-06	0.0005856	0.0620859	7.645E-08	1.267E-05	0.0674323	8.304E-08	1.376E-05
Access Road to Dragon Cove III	S4806	1300-1400	0.21085468	2.7172E-07	4.50227E-05	0.2018552	2.601E-07	4.31E-05	3.167948054	4.08241E-06	0.000676436	3.0027717	3.87E-06	0.0006412	0.0648698	8.36E-08	1.385E-05	0.0704584	9.08E-08	1.504E-05
Access Road to Dragon Cove III	S4806	1400-1500	0.207429026	3.44527E-07	5.70865E-05	0.1987898	3.302E-07	5.471E-05	3.115262912	5.17426E-06	0.000857352	2.956839	4.911E-06	0.0008138	0.0642111	1.067E-07	1.767E-05	0.0697406	1.158E-07	1.919E-05
Access Road to Dragon Cove III	S4806	1500-1600	0.21046182	2.95322E-07	4.89334E-05	0.2014311	2.826E-07	4.683E-05	3.161681134	4.43649E-06	0.000735107	2.9959575	4.204E-06	0.0006966	0.0650344	9.126E-08	1.512E-05	0.0706356	9.912E-08	1.642E-05
Access Road to Dragon Cove III	S4806	1600-1700	0.206108483	2.71506E-07	4.49873E-05	0.1973388	2.6E-07	4.307E-05	3.095937515	4.07827E-06	0.00067575	2.9350649	3.866E-06	0.0006406	0.0636563	8.385E-08	1.389E-05	0.0691384	9.108E-08	1.509E-05
Access Road to Dragon Cove III	S4806	1700-1800	0.201161445	2.47707E-07	4.1044E-05	0.19262	2.372E-07	3.93E-05	3.021405012	3.72052E-06	0.000616472	2.8647235	3.528E-06	0.0005845	0.0620859	7.645E-08	1.267E-05	0.0674323	8.304E-08	1.376E-05
Access Road to Dragon Cove III	S4806	1800-1900	0.208559257	2.20982E-07	3.66157E-05	0.2005559	2.125E-07	3.521E-05	3.13007243	3.31651E-06	0.000549531	2.982881	3.161E-06	0.0005237	0.0646116	6.846E-08	1.134E-05	0.0701771	7.436E-08	1.232E-05
Access Road to Dragon Cove III	S4806	1900-2000	0.191478339	9.87002E-08	1.63542E-05	0.1841832	9.494E-08	1.573E-05	2.873767962	1.48132E-06	0.000245449	2.7396068	1.412E-06	0.000234	0.0597286	3.079E-08	5.101E-06	0.0648681	3.344E-08	5.54E-06
Access Road to Dragon Cove III	S4806	2000-2100	0.191387783	4.93267E-08	8.17322E-06	0.1843755	4.752E-08	7.874E-06	2.872430744	7.40317E-07	0.000122667	2.7432732	7.07E-07	0.0001172	0.0597286	1.539E-08	2.551E-06	0.0648681	1.672E-08	2.77E-06
Access Road to Dragon Cove III	S4806	2100-2200	0.151148436	2.59705E-08	4.3032E-06	0.1449325	2.49E-08	4.126E-06	2.273528449	3.90641E-07	6.47274E-05	2.1591418	3.71E-07	6.147E-05	0.0465105	7.991E-09	1.324E-06	0.050506	8.678E-09	1.438E-06
Access Road to Dragon Cove III	S4806	2200-2300	0.271651459	2.33378E-08	3.86696E-06	0.2624746	2.255E-08	3.736E-06	4.06621283	3.49331E-07	5.78825E-05	3.8973477	3.348E-07	5.548E-05	0.086165	7.402E-09	1.227E-06	0.0935924	8.041E-09	1.332E-06
Access Road to Dragon Cove III	S4806	2300-0000	0.151287415	2.59944E-08	4.30715E-06	0.1448851	2.489E-08	4.125E-06	2.276225844	3.91104E-07	6.48041E-05	2.1583511	3.709E-07	6.145E-05	0.0465105	7.991E-09	1.324E-06	0.050506	8.678E-09	1.438E-06
Access Road to Dragon Cove III	S4807	0000-0100	0.320079315	7.33286E-08	2.19986E-05	0.3027072	6.935E-08	2.08E-05	2.417757569	5.53896E-07	0.000166169	2.2934979	5.254E-07	0.0001576	0.0602987	1.381E-08	4.144E-06	0.0655068	1.501E-08	4.502E-06
Access Road to Dragon Cove III	S4807	0100-0200	0.220560917	2.52647E-08	7.57943E-06	0.206892	2.37E-08	7.11E-06	0.965855083	1.10636E-07	3.3191E-05	0.895696	1.026E-07	3.078E-05	0.0302487	3.465E-09	1.039E-06	0.0328443	3.762E-09	1.129E-06
Access Road to Dragon Cove III	S4807	0200-0300	0.432470874	2.47692E-08	7.43078E-06	0.4081916	2.338E-08	7.014E-06	1.659642099	9.5054E-08	2.85162E-05	1.5704362	8.994E-08	2.698E-05	0.0559737	3.206E-09	9.617E-07	0.0608193	3.483E-09	1.045E-06
Access Road to Dragon Cove III	S4807	0300-0400	0.002215886	6.34561E-11	1.90369E-08	0.0019675	5.634E-11	1.69E-08	0.04116035	1.1787E-09	3.53612E-07	0.0363603	1.041E-09	3.124E-07	0.0090475	2.591E-10	7.773E-08	0.0097385	2.789E-10	8.366E-08
Access Road to Dragon Cove III	S4807	0400-0500	0	0	0	0	0	0	0	0	0	0	0	0	0	0	0	0	0	0
Access Road to Dragon Cove III	S4807	0500-0600	0.289843485	2.49006E-08	7.47021E-06	0.2730601	2.346E-08	7.038E-06	1.123244309	9.64987E-08	2.89496E-05	1.0602009	9.108E-08	2.732E-05	0.0403317	3.465E-09	1.039E-06	0.0437924	3.762E-09	1.129E-06
Access Road to Dragon Cove III	S4807	0600-0700	0.291891275	1.50459E-07	4.51379E-05	0.2754725	1.42E-07	4.26E-05	1.689924242	8.71095E-07	0.000261329	1.5964463	8.229E-07	0.0002469	0.0462082	2.382E-08	7.146E-06	0.0501871	2.587E-08	7.761E-06
Access Road to Dragon Cove III	S4807	0700-0800	0.311417483	7.75868E-07	0.000232761	0.2927417	7.293E-07	0.0002188	1.981315911	4.93627E-06	0.001480883	1.8670477	4.652E-06	0.0013955	0.0515983	1.286E-07	3.857E-05	0.0560743	1.397E-07	4.191E-05
Access Road to Dragon Cove III	S4807	0800-0900	0.311540079	8.02938E-07	0.000240882	0.2917507	7.519E-07	0.0002256	1.95716527	5.04424E-06	0.001513275	1.8380238	4.737E-06	0.0014212	0.0512227	1.32E-07	3.961E-05	0.0556649	1.435E-07	4.304E-05
Access Road to Dragon Cove III	S4807	0900-1000	0.31968007	6.77443E-07	0.000203233	0.2992759	6.342E-07	0.0001903	2.014143178	4.26823E-06	0.001280471	1.8919879	4.009E-06	0.0012028	0.0525709	1.114E-07	3.342E-05	0.0571366	1.211E-07	3.632E-05
Access Road to Dragon Cove III	S4807	1000-1100	0.317736841	7.27919E-07	0.000218376	0.2975205	6.816E-07	0.0002045	1.947951267	4.46266E-06	0.0013388	1.8300866	4.193E-06	0.0012578	0.0513386	1.176E-07	3.528E-05	0.0557941	1.278E-07	3.835E-05
Access Road to Dragon Cove III	S4807	1100-1200	0.315589038	8.04336E-07	0.000241301	0.2954433	7.53E-07	0.0002259	1.980897325	5.04868E-06	0.001514606	1.8606	4.742E-06	0.0014226	0.0516966	1.318E-07	3.953E-05	0.0561809	1.432E-07	4.296E-05
Access Road to Dragon Cove III	S4807	1200-1300	0.201724802	2.48401E-07	7.45205E-05	0.1929086	2.375E-07	7.126E-05	3.031830905	3.73335E-06	0.001120008	2.870026	3.534E-06	0.0010602	0.0620859	7.645E-08	2.294E-05	0.0674323	8.304E-08	2.491E-05
Access Road to Dragon Cove III	S4807	1300-1400	0.21085468	2.7172E-07	8.15161E-05	0.2018552	2.601E-07	7.804E-05	3.167948054	4.08241E-06	0.001224724	3.0027717	3.87E-06	0.0011609	0.0648698	8.36E-08	2.508E-05	0.0704584	9.08E-08	2.724E-05
Access Road to Dragon Cove III	S4807	1400-1500	0.207429026	3.44527E-07	0.000103358	0.1987898	3.302E-07	9.905E-05	3.115262912	5.17426E-06	0.001552281	2.956839	4.911E-06	0.0014733	0.0642111	1.067E-07	3.2E-05	0.0697406	1.158E-07	3.475E-05
Access Road to Dragon Cove III	S4807	1500-1600	0.21046182	2.95322E-07	8.85966E-05	0.2014311	2.826E-07	8.48E-05	3.161681134	4.43649E-06	0.00133095	2.9959575	4.204E-06	0.0012612	0.0650344	9.126E-08	2.738E-05	0.0706356	9.912E-08	2.973E-05
Access Road to Dragon Cove III	S4807	1600-1700	0.206108483	2.71506E-07	8.14519E-05	0.1973388	2.6E-07	7.799E-05	3.095937515	4.07827E-06	0.001223483	2.9350649	3.866E-06	0.0011599	0.0636563	8.385E-08	2.516E-05	0.0691384	9.108E-08	2.732E-05
Access Road to Dragon Cove III	S4807	1700-1800	0.201161445	2.47707E-07	7.43123E-05	0.19262	2.372E-07	7.116E-05	3.021405012	3.72052E-06	0.001116157	2.8647235	3.528E-06	0.0010583	0.0620859	7.645E-08	2.294E-05	0.0674323	8.304E-08	2.491E-05
Access Road to Dragon Cove III	S4807	1800-1900	0.208559257	2.20982E-07	6.62947E-05	0.2005559	2.125E-07	6.375E-05	3.13007243	3.31651E-06	0.000994956	2.982881	3.161E-06	0.0009482	0.0646116	6.846E-08	2.054E-05	0.0701771	7.436E-08	2.231E-05
Access Road to Dragon Cove III	S4807	1900-2000	0.191478339	9.87002E-08	2.96101E-05	0.1841832	9.494E-08	2.848E-05	2.873767962	1.48132E-06	0.000444398	2.7396068	1.412E-06	0.0004237	0.0597286	3.079E-08	9.236E-06	0.0648681	3.344E-08	1.003E-05
Access Road to Dragon Cove III	S4807	2000-2100	0.191387783	4.93267E-08	1.4798E-05	0.1843755	4.752E-08	1.426E-05	2.872430744	7.40317E-07	0.000222096	2.7432732	7.07E-07	0.0002121	0.0597286	1.539E-08	4.618E-06	0.0648681	1.672E-08	5.016E-06
Access Road to Dragon Cove III	S4807	2100-2200	0.151148436	2.59705E-08	7.79117E-06	0.1449325	2.49E-08	7.471E-06	2.273528449	3.90641E-07	0.000117192	2.1591418	3.71E-07	0.0001113	0.0465105	7.991E-09	2.397E-06	0.050506	8.678E-09	2.603E-06
Access Road to Dragon Cove III	S4807	2200-2300	0.271651459	2.33378E-08	7.00134E-06	0.2624746	2.255E-08	6.765E-06	4.06621283	3.49331E-07	0.000104799	3.8973477	3.348E-07	0.0001004	0.086165	7.402E-09	2.221E-06	0.0935924	8.041E-09	2.412E-06
Access Road to Dragon Cove III	S4807	2300-0000	0.151287415	2.59944E-08	7.79833E-06	0.1448851	2.489E-08	7.468E-06	2.276225844	3.91104E-07	0.000117331	2.1583511	3.709E-07	0.0001113	0.0465105	7.991E-09	2.397E-06	0.050506	8.678E-09	2.603E-06
Access Road to Dragon Cove III	S4808	0000-0100	0.320079315	7.33286E-08	2.56641E-05	0.3027072	6.935E-08	2.427E-05	2.417757569	5.53896E-07	0.000193857	2.2934979	5.254E-07	0.0001839	0.0602987	1.381E-08	4.835E-06	0.0655068	1.501E-08	5.252E-06
Access Road to Dragon Cove III	S4808	0100-0200	0.220560917	2.52647E-08	8.84234E-06	0.206892	2.37E-08	8.294E-06	0.965855083	1.10636E-07	3.87214E-05	0.895696	1.026E-07	3.591E-05	0.0302487	3.465E-09	1.213E-06	0.0328443	3.762E-09	1.317E-06
Access Road to Dragon Cove III	S4808	0200-0300	0.432470874	2.47692E-08	8.66893E-06	0.4081916	2.338E-08	8.182E-06	1.659642099	9.5054E-08	3.32677E-05	1.5704362	8.994E-08	3.148E-05	0.0559737	3.206E-09	1.122E-06	0.0608193	3.483E-09	1.219E-06
Access Road to Dragon Cove III	S4808	0300-0400	0.002215886	6.34561E-11	2.22088E-08	0.0019675	5.634E-11	1.972E-08	0.04116035	1.1787E-09	4.12532E-07	0.0363603	1.041E-09	3.644E-07	0.0090475	2.591E-10	9.068E-08	0.0097385	2.789E-10	9.761E-08
Access Road to Dragon Cove III	S4808	0400-0500	0	0	0	0	0	0	0	0	0	0	0	0	0	0	0	0	0	0
Access Road to Dragon Cove III	S4808	0500-0600	0.289843485	2.49006E-08	8.71492E-06	0.2730601	2.346E-08	8.21E-06	1.123244309	9.64987E-08	3.37733E-05	1.0602009	9.108E-08	3.188E-05	0.0403317	3.465E-09	1.213E-06	0.0437924	3.762E-09	1.317E-06
Access Road to Dragon Cove III	S4808	0600-0700	0.291891275	1.50459E-07	5.26589E-05	0.2754725	1.42E-07	4.97E-05	1.689924242	8.71095E-07	0.000304873	1.5964463	8.229E-07	0.000288	0.0462082	2.382E-08	8.336E-06	0.0501871	2.587E-08	9.054E-06
Access Road to Dragon Cove III	S4808	0700-0800	0.311417483	7.75868E-07	0.000271544	0.2927417	7.293E-07	0.0002553	1.981315911	4.93627E-06	0.001727633	1.8670477	4.652E-06	0.001628	0.0515983	1.286E-07	4.499E-05	0.0560743	1.397E-07	4.889E-05
Access Road to Dragon Cove III	S4808	0800-0900	0.311540079	8.02938E-07	0.000281019	0.2917507	7.519E-07	0.0002632	1.95716527	5.04424E-06	0.001765422	1.8380238	4.737E-06	0.001658	0.0512227	1.32E-07	4.62E-05	0.0556649	1.435E-07	5.021E-05
Access Road to Dragon Cove III	S4808	0900-1000	0.31968007	6.77443E-07	0.000237097	0.2992759	6.342E-07	0.000222	2.014143178	4.26823E-06	0.001493828	1.8919879	4.009E-06	0.0014032	0.0525709	1.114E-07	3.899E-05	0.0571366	1.211E-07	4.238E-05
Access Road to Dragon Cove III	S4808	1000-1100	0.317736841	7.27919E-07	0.000254763	0.2975205	6.816E-07	0.0002386	1.947951267	4.46266E-06	0.001561876	1.8300866	4.193E-06	0.0014674	0.0513386	1.176E-07	4.116E-05	0.0557941	1.278E-07	4.474E-05
Access Road to Dragon Cove III	S4808	1100-1200	0.315589038	8.04336E-07	0.000281508	0.2954433	7.53E-07	0.0002635	1.980897325	5.04868E-06	0.001766975	1.8606	4.742E-06	0.0016597	0.0516966	1.318E-07	4.611E-05	0.0561809	1.432E-07	5.011E-05
Access Road to Dragon Cove III	S4808	1200-1300	0.201724802	2.48401E-07	8.69373E-05	0.1929086	2.375E-07	8.314E-05	3.031830905	3.73335E-06	0.001306628	2.870026	3.534E-06	0.0012369	0.0620859	7.645E-08	2.676E-05	0.0674323	8.304E-08	2.906E-05
Access Road to Dragon Cove III	S4808	1300-1400	0.21085468	2.7172E-07	9.50986E-05	0.2018552	2.601E-07	9.104E-05	3.167948054	4.08241E-06	0.001428792	3.0027717	3.87E-06	0.0013543	0.0648698	8.36E-08	2.926E-05	0.0704584	9.08E-08	3.178E-05
Access Road to Dragon Cove III	S4808	1400-1500	0.207429026	3.44527E-07	0.00012058	0.1987898	3.302E-07	0.0001156	3.115262912	5.17426E-06	0.001810928	2.956839	4.911E-06	0.0017188	0.0642111	1.067E-07	3.733E-05	0.0697406	1.158E-07	4.054E-05
Access Road to Dragon Cove III	S4808	1500-1600	0.21046182	2.95322E-07	0.000103359	0.2014311	2.826E-07	9.892E-05	3.161681134	4.43649E-06	0.001552718	2.9959575	4.204E-06	0.0014713	0.0650344	9.126E-08	3.194E-05	0.0706356	9.912E-08	3.469E-05
Access Road to Dragon Cove III	S4808	1600-1700	0.206108483	2.71506E-07	9.50238E-05	0.1973388	2.6E-07	9.098E-05	3.095937515	4.07827E-06	0.001427344	2.9350649	3.866E-06	0.0013532	0.0636563	8.385E-08	2.935E-05	0.0691384	9.108E-08	3.188E-05
Access Road to Dragon Cove III	S4808	1700-1800	0.201161445	2.47707E-07	8.66945E-05	0.19262	2.372E-07	8.301E-05	3.021405012	3.72052E-06	0.001302135	2.8647235	3.528E-06	0.0012346	0.0620859	7.645E-08	2.676E-05	0.0674323	8.304E-08	2.906E-05
Access Road to Dragon Cove III	S4808	1800-1900	0.208559257	2.20982E-07	7.7341E-05	0.2005559	2.125E-07	7.437E-05	3.13007243	3.31651E-06	0.001160739	2.982881	3.161E-06	0.0011062	0.0646116	6.846E-08	2.396E-05	0.0701771	7.436E-08	2.602E-05
Access Road to Dragon Cove III	S4808	1900-2000	0.191478339	9.87002E-08	3.45438E-05	0.1841832	9.494E-08	3.323E-05	2.873767962	1.48132E-06	0.000518445	2.7396068	1.412E-06	0.0004942	0.0597286	3.079E-08	1.078E-05	0.0648681	3.344E-08	1.17E-05
Access Road to Dragon Cove III	S4808	2000-2100	0.191387783	4.93267E-08	1.72638E-05	0.1843755	4.752E-08	1.663E-05	2.872430744	7.40317E-07	0.000259102	2.7432732	7.07E-07	0.0002475	0.0597286	1.539E-08	5.388E-06	0.0648681	1.672E-08	5.851E-06
Access Road to Dragon Cove III	S4808	2100-2200	0.151148436	2.59705E-08	9.08936E-06	0.1449325	2.49E-08	8.716E-06	2.273528449	3.90641E-07	0.000136719	2.1591418	3.71E-07	0.0001298	0.0465105	7.991E-09	2.797E-06	0.050506	8.678E-09	3.037E-06
Access Road to Dragon Cove III	S4808	2200-2300	0.271651459	2.33378E-08	8.16793E-06	0.2624746	2.255E-08	7.892E-06	4.06621283	3.49331E-07	0.000122262	3.8973477	3.348E-07	0.0001172	0.086165	7.402E-09	2.591E-06	0.0935924	8.041E-09	2.814E-06
Access Road to Dragon Cove III	S4808	2300-0000	0.151287415	2.59944E-08	9.09772E-06	0.1448851	2.489E-08	8.713E-06	2.276225844	3.91104E-07	0.000136882	2.1583511	3.709E-07	0.0001298	0.0465105	7.991E-09	2.797E-06	0.050506	8.678E-09	3.037E-06
Access Road to Dragon Cove III	S4809	0000-0100	0.320079315	7.33286E-08	6.48408E-05	0.3027072	6.935E-08	6.132E-05	2.417757569	5.53896E-07	0.000489783	2.2934979	5.254E-07	0.0004646	0.0602987	1.381E-08	1.222E-05	0.0655068	1.501E-08	1.327E-05
Access Road to Dragon Cove III	S4809	0100-0200	0.220560917	2.52647E-08	2.23403E-05	0.206892	2.37E-08	2.096E-05	0.965855083	1.10636E-07	9.78302E-05	0.895696	1.026E-07	9.072E-05	0.0302487	3.465E-09	3.064E-06	0.0328443	3.762E-09	3.327E-06
Access Road to Dragon Cove III	S4809	0200-0300	0.432470874	2.47692E-08	2.19022E-05	0.4081916	2.338E-08	2.067E-05	1.659642099	9.5054E-08	8.40515E-05	1.5704362	8.994E-08	7.953E-05	0.0559737	3.206E-09	2.835E-06	0.0608193	3.483E-09	3.08E-06
Access Road to Dragon Cove III	S4809	0300-0400	0.002215886	6.34561E-11	5.6111E-08	0.0019675	5.634E-11	4.982E-08	0.04116035	1.1787E-09	1.04227E-06	0.0363603	1.041E-09	9.207E-07	0.0090475	2.591E-10	2.291E-07	0.0097385	2.789E-10	2.466E-07
Access Road to Dragon Cove III	S4809	0400-0500	0	0	0	0	0	0	0	0	0	0	0	0	0	0	0	0	0	0
Access Road to Dragon Cove III	S4809	0500-0600	0.289843485	2.49006E-08	2.20184E-05	0.2730601	2.346E-08	2.074E-05	1.123244309	9.64987E-08	8.53289E-05	1.0602009	9.108E-08	8.054E-05	0.0403317	3.465E-09	3.064E-06	0.0437924	3.762E-09	3.327E-06
Access Road to Dragon Cove III	S4809	0600-0700	0.291891275	1.50459E-07	0.000133044	0.2754725	1.42E-07	0.0001256	1.689924242	8.71095E-07	0.000770266	1.5964463	8.229E-07	0.0007277	0.0462082	2.382E-08	2.106E-05	0.0501871	2.587E-08	2.288E-05
Access Road to Dragon Cove III	S4809	0700-0800	0.311417483	7.75868E-07	0.000686061	0.2927417	7.293E-07	0.0006449	1.981315911	4.93627E-06	0.004364895	1.8670477	4.652E-06	0.0041132	0.0515983	1.286E-07	0.0001137	0.0560743	1.397E-07	0.0001235
Access Road to Dragon Cove III	S4809	0800-0900	0.311540079	8.02938E-07	0.000709998	0.2917507	7.519E-07	0.0006649	1.95716527	5.04424E-06	0.004460369	1.8380238	4.737E-06	0.0041888	0.0512227	1.32E-07	0.0001167	0.0556649	1.435E-07	0.0001269
Access Road to Dragon Cove III	S4809	0900-1000	0.31968007	6.77443E-07	0.000599029	0.2992759	6.342E-07	0.0005608	2.014143178	4.26823E-06	0.003774182	1.8919879	4.009E-06	0.0035453	0.0525709	1.114E-07	9.851E-05	0.0571366	1.211E-07	0.0001071
Access Road to Dragon Cove III	S4809	1000-1100	0.317736841	7.27919E-07	0.000643663	0.2975205	6.816E-07	0.0006027	1.947951267	4.46266E-06	0.003946107	1.8300866	4.193E-06	0.0037073	0.0513386	1.176E-07	0.000104	0.0557941	1.278E-07	0.000113
Access Road to Dragon Cove III	S4809	1100-1200	0.315589038	8.04336E-07	0.000711234	0.2954433	7.53E-07	0.0006658	1.980897325	5.04868E-06	0.004464294	1.8606	4.742E-06	0.0041932	0.0516966	1.318E-07	0.0001165	0.0561809	1.432E-07	0.0001266
Access Road to Dragon Cove III	S4809	1200-1300	0.201724802	2.48401E-07	0.000219649	0.1929086	2.375E-07	0.00021	3.031830905	3.73335E-06	0.003301218	2.870026	3.534E-06	0.003125	0.0620859	7.645E-08	6.76E-05	0.0674323	8.304E-08	7.342E-05
Access Road to Dragon Cove III	S4809	1300-1400	0.21085468	2.7172E-07	0.000240268	0.2018552	2.601E-07	0.00023	3.167948054	4.08241E-06	0.003609868	3.0027717	3.87E-06	0.0034217	0.0648698	8.36E-08	7.392E-05	0.0704584	9.08E-08	8.029E-05
Access Road to Dragon Cove III	S4809	1400-1500	0.207429026	3.44527E-07	0.000304648	0.1987898	3.302E-07	0.000292	3.115262912	5.17426E-06	0.004575341	2.956839	4.911E-06	0.0043427	0.0642111	1.067E-07	9.431E-05	0.0697406	1.158E-07	0.0001024
Access Road to Dragon Cove III	S4809	1500-1600	0.21046182	2.95322E-07	0.000261138	0.2014311	2.826E-07	0.0002499	3.161681134	4.43649E-06	0.00392297	2.9959575	4.204E-06	0.0037173	0.0650344	9.126E-08	8.069E-05	0.0706356	9.912E-08	8.764E-05
Access Road to Dragon Cove III	S4809	1600-1700	0.206108483	2.71506E-07	0.000240079	0.1973388	2.6E-07	0.0002299	3.095937515	4.07827E-06	0.003606208	2.9350649	3.866E-06	0.0034188	0.0636563	8.385E-08	7.415E-05	0.0691384	9.108E-08	8.053E-05
Access Road to Dragon Cove III	S4809	1700-1800	0.201161445	2.47707E-07	0.000219035	0.19262	2.372E-07	0.0002097	3.021405012	3.72052E-06	0.003289866	2.8647235	3.528E-06	0.0031193	0.0620859	7.645E-08	6.76E-05	0.0674323	8.304E-08	7.342E-05
Access Road to Dragon Cove III	S4809	1800-1900	0.208559257	2.20982E-07	0.000195403	0.2005559	2.125E-07	0.0001879	3.13007243	3.31651E-06	0.002932628	2.982881	3.161E-06	0.0027947	0.0646116	6.846E-08	6.054E-05	0.0701771	7.436E-08	6.575E-05
Access Road to Dragon Cove III	S4809	1900-2000	0.191478339	9.87002E-08	8.72756E-05	0.1841832	9.494E-08	8.395E-05	2.873767962	1.48132E-06	0.00130986	2.7396068	1.412E-06	0.0012487	0.0597286	3.079E-08	2.722E-05	0.0648681	3.344E-08	2.957E-05
Access Road to Dragon Cove III	S4809	2000-2100	0.191387783	4.93267E-08	4.36172E-05	0.1843755	4.752E-08	4.202E-05	2.872430744	7.40317E-07	0.000654625	2.7432732	7.07E-07	0.0006252	0.0597286	1.539E-08	1.361E-05	0.0648681	1.672E-08	1.478E-05
Access Road to Dragon Cove III	S4809	2100-2200	0.151148436	2.59705E-08	2.29644E-05	0.1449325	2.49E-08	2.202E-05	2.273528449	3.90641E-07	0.000345424	2.1591418	3.71E-07	0.000328	0.0465105	7.991E-09	7.066E-06	0.050506	8.678E-09	7.674E-06
Access Road to Dragon Cove III	S4809	2200-2300	0.271651459	2.33378E-08	2.06364E-05	0.2624746	2.255E-08	1.994E-05	4.06621283	3.49331E-07	0.000308896	3.8973477	3.348E-07	0.0002961	0.086165	7.402E-09	6.546E-06	0.0935924	8.041E-09	7.11E-06
Access Road to Dragon Cove III	S4809	2300-0000	0.151287415	2.59944E-08	2.29855E-05	0.1448851	2.489E-08	2.201E-05	2.276225844	3.91104E-07	0.000345834	2.1583511	3.709E-07	0.0003279	0.0465105	7.991E-09	7.066E-06	0.050506	8.678E-09	7.674E-06
Access Road to Dragon Cove III	S4703	0000-0100	0.320079315	7.33286E-08	6.77334E-05	0.3027072	6.935E-08	6.406E-05	2.417757569	5.53896E-07	0.000511632	2.2934979	5.254E-07	0.0004853	0.0602987	1.381E-08	1.276E-05	0.0655068	1.501E-08	1.386E-05
Access Road to Dragon Cove III	S4703	0100-0200	0.220560917	2.52647E-08	2.33369E-05	0.206892	2.37E-08	2.189E-05	0.965855083	1.10636E-07	0.000102194	0.895696	1.026E-07	9.477E-05	0.0302487	3.465E-09	3.201E-06	0.0328443	3.762E-09	3.475E-06
Access Road to Dragon Cove III	S4703	0200-0300	0.432470874	2.47692E-08	2.28793E-05	0.4081916	2.338E-08	2.159E-05	1.659642099	9.5054E-08	8.7801E-05	1.5704362	8.994E-08	8.308E-05	0.0559737	3.206E-09	2.961E-06	0.0608193	3.483E-09	3.218E-06
Access Road to Dragon Cove III	S4703	0300-0400	0.002215886	6.34561E-11	5.86142E-08	0.0019675	5.634E-11	5.204E-08	0.04116035	1.1787E-09	1.08877E-06	0.0363603	1.041E-09	9.618E-07	0.0090475	2.591E-10	2.393E-07	0.0097385	2.789E-10	2.576E-07
Access Road to Dragon Cove III	S4703	0400-0500	0	0	0	0	0	0	0	0	0	0	0	0	0	0	0	0	0	0
Access Road to Dragon Cove III	S4703	0500-0600	0.289843485	2.49006E-08	2.30006E-05	0.2730601	2.346E-08	2.167E-05	1.123244309	9.64987E-08	8.91355E-05	1.0602009	9.108E-08	8.413E-05	0.0403317	3.465E-09	3.201E-06	0.0437924	3.762E-09	3.475E-06
Access Road to Dragon Cove III	S4703	0600-0700	0.291891275	1.50459E-07	0.000138979	0.2754725	1.42E-07	0.0001312	1.689924242	8.71095E-07	0.000804628	1.5964463	8.229E-07	0.0007601	0.0462082	2.382E-08	2.2E-05	0.0501871	2.587E-08	2.39E-05
Access Road to Dragon Cove III	S4703	0700-0800	0.311417483	7.75868E-07	0.000716667	0.2927417	7.293E-07	0.0006737	1.981315911	4.93627E-06	0.004559615	1.8670477	4.652E-06	0.0042966	0.0515983	1.286E-07	0.0001187	0.0560743	1.397E-07	0.000129
Access Road to Dragon Cove III	S4703	0800-0900	0.311540079	8.02938E-07	0.000741672	0.2917507	7.519E-07	0.0006946	1.95716527	5.04424E-06	0.004659349	1.8380238	4.737E-06	0.0043757	0.0512227	1.32E-07	0.0001219	0.0556649	1.435E-07	0.0001325
Access Road to Dragon Cove III	S4703	0900-1000	0.31968007	6.77443E-07	0.000625752	0.2992759	6.342E-07	0.0005858	2.014143178	4.26823E-06	0.003942551	1.8919879	4.009E-06	0.0037034	0.0525709	1.114E-07	0.0001029	0.0571366	1.211E-07	0.0001118
Access Road to Dragon Cove III	S4703	1000-1100	0.317736841	7.27919E-07	0.000672377	0.2975205	6.816E-07	0.0006296	1.947951267	4.46266E-06	0.004122145	1.8300866	4.193E-06	0.0038727	0.0513386	1.176E-07	0.0001086	0.0557941	1.278E-07	0.0001181
Access Road to Dragon Cove III	S4703	1100-1200	0.315589038	8.04336E-07	0.000742963	0.2954433	7.53E-07	0.0006955	1.980897325	5.04868E-06	0.004663449	1.8606	4.742E-06	0.0043802	0.0516966	1.318E-07	0.0001217	0.0561809	1.432E-07	0.0001323
Access Road to Dragon Cove III	S4703	1200-1300	0.201724802	2.48401E-07	0.000229447	0.1929086	2.375E-07	0.0002194	3.031830905	3.73335E-06	0.003448487	2.870026	3.534E-06	0.0032644	0.0620859	7.645E-08	7.062E-05	0.0674323	8.304E-08	7.67E-05
Access Road to Dragon Cove III	S4703	1300-1400	0.21085468	2.7172E-07	0.000250987	0.2018552	2.601E-07	0.0002403	3.167948054	4.08241E-06	0.003770907	3.0027717	3.87E-06	0.0035743	0.0648698	8.36E-08	7.722E-05	0.0704584	9.08E-08	8.387E-05
Access Road to Dragon Cove III	S4703	1400-1500	0.207429026	3.44527E-07	0.000318239	0.1987898	3.302E-07	0.000305	3.115262912	5.17426E-06	0.00477945	2.956839	4.911E-06	0.0045364	0.0642111	1.067E-07	9.851E-05	0.0697406	1.158E-07	0.000107
Access Road to Dragon Cove III	S4703	1500-1600	0.21046182	2.95322E-07	0.000272788	0.2014311	2.826E-07	0.0002611	3.161681134	4.43649E-06	0.004097976	2.9959575	4.204E-06	0.0038832	0.0650344	9.126E-08	8.429E-05	0.0706356	9.912E-08	9.155E-05
Access Road to Dragon Cove III	S4703	1600-1700	0.206108483	2.71506E-07	0.000250789	0.1973388	2.6E-07	0.0002401	3.095937515	4.07827E-06	0.003767083	2.9350649	3.866E-06	0.0035713	0.0636563	8.385E-08	7.746E-05	0.0691384	9.108E-08	8.413E-05
Access Road to Dragon Cove III	S4703	1700-1800	0.201161445	2.47707E-07	0.000228807	0.19262	2.372E-07	0.0002191	3.021405012	3.72052E-06	0.003436629	2.8647235	3.528E-06	0.0032584	0.0620859	7.645E-08	7.062E-05	0.0674323	8.304E-08	7.67E-05
Access Road to Dragon Cove III	S4703	1800-1900	0.208559257	2.20982E-07	0.00020412	0.2005559	2.125E-07	0.0001963	3.13007243	3.31651E-06	0.003063454	2.982881	3.161E-06	0.0029194	0.0646116	6.846E-08	6.324E-05	0.0701771	7.436E-08	6.868E-05
Access Road to Dragon Cove III	S4703	1900-2000	0.191478339	9.87002E-08	9.1169E-05	0.1841832	9.494E-08	8.77E-05	2.873767962	1.48132E-06	0.001368294	2.7396068	1.412E-06	0.0013044	0.0597286	3.079E-08	2.844E-05	0.0648681	3.344E-08	3.089E-05
Access Road to Dragon Cove III	S4703	2000-2100	0.191387783	4.93267E-08	4.5563E-05	0.1843755	4.752E-08	4.389E-05	2.872430744	7.40317E-07	0.000683829	2.7432732	7.07E-07	0.0006531	0.0597286	1.539E-08	1.422E-05	0.0648681	1.672E-08	1.544E-05
Access Road to Dragon Cove III	S4703	2100-2200	0.151148436	2.59705E-08	2.39889E-05	0.1449325	2.49E-08	2.3E-05	2.273528449	3.90641E-07	0.000360834	2.1591418	3.71E-07	0.0003427	0.0465105	7.991E-09	7.382E-06	0.050506	8.678E-09	8.016E-06
Access Road to Dragon Cove III	S4703	2200-2300	0.271651459	2.33378E-08	2.1557E-05	0.2624746	2.255E-08	2.083E-05	4.06621283	3.49331E-07	0.000322676	3.8973477	3.348E-07	0.0003093	0.086165	7.402E-09	6.838E-06	0.0935924	8.041E-09	7.427E-06
Access Road to Dragon Cove III	S4703	2300-0000	0.151287415	2.59944E-08	2.40109E-05	0.1448851	2.489E-08	2.299E-05	2.276225844	3.91104E-07	0.000361262	2.1583511	3.709E-07	0.0003426	0.0465105	7.991E-09	7.382E-06	0.050506	8.678E-09	8.016E-06
Access Road to Dragon Cove III	S4704	0000-0100	0.026812886	2.30351E-09	1.17514E-06	0.0242488	2.083E-09	1.063E-06	0.330771651	2.84168E-08	1.44969E-05	0.2969247	2.551E-08	1.301E-05	0.0098717	8.481E-10	4.327E-07	0.0106658	9.163E-10	4.675E-07
Access Road to Dragon Cove III	S4704	0100-0200	0.002227814	6.37976E-11	3.25464E-08	0.0019616	5.617E-11	2.866E-08	0.041006166	1.17429E-09	5.99064E-07	0.0360641	1.033E-09	5.269E-07	0.0090475	2.591E-10	1.322E-07	0.0097385	2.789E-10	1.423E-07
Access Road to Dragon Cove III	S4704	0200-0300	0.00222241	6.36429E-11	3.24675E-08	0.0019845	5.683E-11	2.899E-08	0.041086946	1.1766E-09	6.00244E-07	0.036291	1.039E-09	5.302E-07	0.0090475	2.591E-10	1.322E-07	0.0097385	2.789E-10	1.423E-07
Access Road to Dragon Cove III	S4704	0300-0400	0	0	0	0	0	0	0	0	0	0	0	0	0	0	0	0	0	0
Access Road to Dragon Cove III	S4704	0400-0500	0	0	0	0	0	0	0	0	0	0	0	0	0	0	0	0	0	0
Access Road to Dragon Cove III	S4704	0500-0600	0.002248024	6.43764E-11	3.28417E-08	0.001976	5.659E-11	2.887E-08	0.041640851	1.19246E-09	6.08336E-07	0.0365211	1.046E-09	5.335E-07	0.0090475	2.591E-10	1.322E-07	0.0097385	2.789E-10	1.423E-07
Access Road to Dragon Cove III	S4704	0600-0700	0.025069951	5.02548E-09	2.56375E-06	0.0226193	4.534E-09	2.313E-06	0.35716112	7.15959E-08	3.65247E-05	0.3166147	6.347E-08	3.238E-05	0.0084615	1.696E-09	8.653E-07	0.0091421	1.833E-09	9.349E-07
Access Road to Dragon Cove III	S4704	0700-0800	0.022436287	2.12027E-08	1.08166E-05	0.0200487	1.895E-08	9.665E-06	0.324133399	3.06312E-07	0.000156265	0.284703	2.69E-07	0.0001373	0.0092973	8.786E-09	4.482E-06	0.0101156	9.559E-09	4.877E-06
Access Road to Dragon Cove III	S4704	0800-0900	0.021919811	2.13423E-08	1.08878E-05	0.0194618	1.895E-08	9.667E-06	0.316695231	3.08352E-07	0.000157306	0.2764386	2.692E-07	0.0001373	0.00929	9.045E-09	4.614E-06	0.0101045	9.838E-09	5.019E-06
Access Road to Dragon Cove III	S4704	0900-1000	0.023054378	1.84858E-08	9.43052E-06	0.020505	1.644E-08	8.388E-06	0.32727787	2.62422E-07	0.000133875	0.286707	2.299E-07	0.0001173	0.0095768	7.679E-09	3.917E-06	0.0104314	8.364E-09	4.267E-06
Access Road to Dragon Cove III	S4704	1000-1100	0.021392971	1.89915E-08	9.68851E-06	0.019049	1.691E-08	8.627E-06	0.31377331	2.7855E-07	0.000142103	0.2749421	2.441E-07	0.0001245	0.0092337	8.197E-09	4.182E-06	0.0100502	8.922E-09	4.552E-06
Access Road to Dragon Cove III	S4704	1100-1200	0.021907773	2.13306E-08	1.08818E-05	0.0195087	1.899E-08	9.69E-06	0.315835247	3.07514E-07	0.000156879	0.2768583	2.696E-07	0.0001375	0.00929	9.045E-09	4.614E-06	0.0101045	9.838E-09	5.019E-06
Access Road to Dragon Cove III	S4704	1200-1300	0.058508514	1.22312E-07	6.23973E-05	0.0539289	1.127E-07	5.751E-05	0.316111348	6.60828E-07	0.000337122	0.2842358	5.942E-07	0.0003031	0.0126791	2.651E-08	1.352E-05	0.0137379	2.872E-08	1.465E-05
Access Road to Dragon Cove III	S4704	1300-1400	0.06773094	1.49349E-07	7.61907E-05	0.0625841	1.38E-07	7.04E-05	0.349586264	7.70852E-07	0.00039325	0.316009	6.968E-07	0.0003555	0.0135323	2.984E-08	1.522E-05	0.0146644	3.234E-08	1.65E-05
Access Road to Dragon Cove III	S4704	1400-1500	0.069934301	2.04275E-07	0.000104211	0.0647628	1.892E-07	9.65E-05	0.343944724	1.00465E-06	0.000512523	0.3121462	9.118E-07	0.0004651	0.013717	4.007E-08	2.044E-05	0.0148796	4.346E-08	2.217E-05
Access Road to Dragon Cove III	S4704	1500-1600	0.063012383	1.49772E-07	7.64061E-05	0.0581528	1.382E-07	7.051E-05	0.327291181	7.77926E-07	0.000396859	0.2954534	7.023E-07	0.0003583	0.0132081	3.139E-08	1.602E-05	0.0143083	3.401E-08	1.735E-05
Access Road to Dragon Cove III	S4704	1600-1700	0.06677742	1.49159E-07	7.60936E-05	0.0617068	1.378E-07	7.032E-05	0.344803617	7.7018E-07	0.000392908	0.3117367	6.963E-07	0.0003552	0.0134748	3.01E-08	1.535E-05	0.0146013	3.261E-08	1.664E-05
Access Road to Dragon Cove III	S4704	1700-1800	0.059804693	1.21596E-07	6.20323E-05	0.0552424	1.123E-07	5.73E-05	0.321990072	6.54676E-07	0.000333983	0.2903335	5.903E-07	0.0003011	0.0127814	2.599E-08	1.326E-05	0.0138505	2.816E-08	1.437E-05
Access Road to Dragon Cove III	S4704	1800-1900	0.065424175	1.18033E-07	6.02148E-05	0.0609147	1.099E-07	5.606E-05	0.334861988	6.04132E-07	0.000308199	0.3050734	5.504E-07	0.0002808	0.0133599	2.41E-08	1.23E-05	0.0144831	2.613E-08	1.333E-05
Access Road to Dragon Cove III	S4704	1900-2000	0.041500445	3.32764E-08	1.6976E-05	0.0384986	3.087E-08	1.575E-05	0.265916604	2.13221E-07	0.000108775	0.2404283	1.928E-07	9.835E-05	0.011443	9.175E-09	4.681E-06	0.012361	9.911E-09	5.056E-06
Access Road to Dragon Cove III	S4704	2000-2100	0.065566213	3.00418E-08	1.53258E-05	0.0612548	2.807E-08	1.432E-05	0.352268869	1.61406E-07	8.23414E-05	0.3227175	1.479E-07	7.543E-05	0.0136506	6.255E-09	3.191E-06	0.0147627	6.764E-09	3.451E-06
Access Road to Dragon Cove III	S4704	2100-2200	0.012873791	2.94932E-09	1.5046E-06	0.011492	2.633E-09	1.343E-06	0.205769651	4.71408E-08	2.40489E-05	0.1802796	4.13E-08	2.107E-05	0.0082256	1.884E-09	9.614E-07	0.0088689	2.032E-09	1.037E-06
Access Road to Dragon Cove III	S4704	2200-2300	0.01273541	2.55292E-09	1.30237E-06	0.0115043	2.306E-09	1.176E-06	0.164801626	3.30358E-08	1.68532E-05	0.1475909	2.959E-08	1.509E-05	0.0094007	1.884E-09	9.614E-07	0.0101359	2.032E-09	1.037E-06
Access Road to Dragon Cove III	S4704	2300-0000	0.011721735	3.02107E-09	1.5412E-06	0.0104247	2.687E-09	1.371E-06	0.188146496	4.84914E-08	2.47379E-05	0.1641527	4.231E-08	2.158E-05	0.008317	2.144E-09	1.094E-06	0.0089656	2.311E-09	1.179E-06
Access Road to Dragon Cove III	S4705	0000-0100	0.026812886	2.30351E-09	1.23452E-06	0.0242488	2.083E-09	1.116E-06	0.330771651	2.84168E-08	1.52294E-05	0.2969247	2.551E-08	1.367E-05	0.0098717	8.481E-10	4.545E-07	0.0106658	9.163E-10	4.911E-07
Access Road to Dragon Cove III	S4705	0100-0200	0.002227814	6.37976E-11	3.41911E-08	0.0019616	5.617E-11	3.011E-08	0.041006166	1.17429E-09	6.29337E-07	0.0360641	1.033E-09	5.535E-07	0.0090475	2.591E-10	1.389E-07	0.0097385	2.789E-10	1.495E-07
Access Road to Dragon Cove III	S4705	0200-0300	0.00222241	6.36429E-11	3.41082E-08	0.0019845	5.683E-11	3.046E-08	0.041086946	1.1766E-09	6.30577E-07	0.036291	1.039E-09	5.57E-07	0.0090475	2.591E-10	1.389E-07	0.0097385	2.789E-10	1.495E-07
Access Road to Dragon Cove III	S4705	0300-0400	0	0	0	0	0	0	0	0	0	0	0	0	0	0	0	0	0	0
Access Road to Dragon Cove III	S4705	0400-0500	0	0	0	0	0	0	0	0	0	0	0	0	0	0	0	0	0	0
Access Road to Dragon Cove III	S4705	0500-0600	0.002248024	6.43764E-11	3.45013E-08	0.001976	5.659E-11	3.033E-08	0.041640851	1.19246E-09	6.39078E-07	0.0365211	1.046E-09	5.605E-07	0.0090475	2.591E-10	1.389E-07	0.0097385	2.789E-10	1.495E-07
Access Road to Dragon Cove III	S4705	0600-0700	0.025069951	5.02548E-09	2.6933E-06	0.0226193	4.534E-09	2.43E-06	0.35716112	7.15959E-08	3.83704E-05	0.3166147	6.347E-08	3.401E-05	0.0084615	1.696E-09	9.09E-07	0.0091421	1.833E-09	9.822E-07
Access Road to Dragon Cove III	S4705	0700-0800	0.022436287	2.12027E-08	1.13632E-05	0.0200487	1.895E-08	1.015E-05	0.324133399	3.06312E-07	0.000164162	0.284703	2.69E-07	0.0001442	0.0092973	8.786E-09	4.709E-06	0.0101156	9.559E-09	5.123E-06
Access Road to Dragon Cove III	S4705	0800-0900	0.021919811	2.13423E-08	1.1438E-05	0.0194618	1.895E-08	1.016E-05	0.316695231	3.08352E-07	0.000165255	0.2764386	2.692E-07	0.0001442	0.00929	9.045E-09	4.848E-06	0.0101045	9.838E-09	5.273E-06
Access Road to Dragon Cove III	S4705	0900-1000	0.023054378	1.84858E-08	9.90707E-06	0.020505	1.644E-08	8.812E-06	0.32727787	2.62422E-07	0.00014064	0.286707	2.299E-07	0.0001232	0.0095768	7.679E-09	4.115E-06	0.0104314	8.364E-09	4.483E-06
Access Road to Dragon Cove III	S4705	1000-1100	0.021392971	1.89915E-08	1.01781E-05	0.019049	1.691E-08	9.063E-06	0.31377331	2.7855E-07	0.000149283	0.2749421	2.441E-07	0.0001308	0.0092337	8.197E-09	4.393E-06	0.0100502	8.922E-09	4.782E-06
Access Road to Dragon Cove III	S4705	1100-1200	0.021907773	2.13306E-08	1.14317E-05	0.0195087	1.899E-08	1.018E-05	0.315835247	3.07514E-07	0.000164806	0.2768583	2.696E-07	0.0001445	0.00929	9.045E-09	4.848E-06	0.0101045	9.838E-09	5.273E-06
Access Road to Dragon Cove III	S4705	1200-1300	0.058508514	1.22312E-07	6.55505E-05	0.0539289	1.127E-07	6.042E-05	0.316111348	6.60828E-07	0.000354158	0.2842358	5.942E-07	0.0003184	0.0126791	2.651E-08	1.421E-05	0.0137379	2.872E-08	1.539E-05
Access Road to Dragon Cove III	S4705	1300-1400	0.06773094	1.49349E-07	8.00409E-05	0.0625841	1.38E-07	7.396E-05	0.349586264	7.70852E-07	0.000413123	0.316009	6.968E-07	0.0003734	0.0135323	2.984E-08	1.599E-05	0.0146644	3.234E-08	1.733E-05
Access Road to Dragon Cove III	S4705	1400-1500	0.069934301	2.04275E-07	0.000109477	0.0647628	1.892E-07	0.0001014	0.343944724	1.00465E-06	0.000538422	0.3121462	9.118E-07	0.0004886	0.013717	4.007E-08	2.147E-05	0.0148796	4.346E-08	2.329E-05
Access Road to Dragon Cove III	S4705	1500-1600	0.063012383	1.49772E-07	8.02672E-05	0.0581528	1.382E-07	7.408E-05	0.327291181	7.77926E-07	0.000416914	0.2954534	7.023E-07	0.0003764	0.0132081	3.139E-08	1.682E-05	0.0143083	3.401E-08	1.823E-05
Access Road to Dragon Cove III	S4705	1600-1700	0.06677742	1.49159E-07	7.99389E-05	0.0617068	1.378E-07	7.387E-05	0.344803617	7.7018E-07	0.000412763	0.3117367	6.963E-07	0.0003732	0.0134748	3.01E-08	1.613E-05	0.0146013	3.261E-08	1.748E-05
Access Road to Dragon Cove III	S4705	1700-1800	0.059804693	1.21596E-07	6.5167E-05	0.0552424	1.123E-07	6.02E-05	0.321990072	6.54676E-07	0.000350861	0.2903335	5.903E-07	0.0003164	0.0127814	2.599E-08	1.393E-05	0.0138505	2.816E-08	1.509E-05
Access Road to Dragon Cove III	S4705	1800-1900	0.065424175	1.18033E-07	6.32576E-05	0.0609147	1.099E-07	5.89E-05	0.334861988	6.04132E-07	0.000323773	0.3050734	5.504E-07	0.000295	0.0133599	2.41E-08	1.292E-05	0.0144831	2.613E-08	1.4E-05
Access Road to Dragon Cove III	S4705	1900-2000	0.041500445	3.32764E-08	1.78338E-05	0.0384986	3.087E-08	1.654E-05	0.265916604	2.13221E-07	0.000114271	0.2404283	1.928E-07	0.0001033	0.011443	9.175E-09	4.917E-06	0.012361	9.911E-09	5.312E-06
Access Road to Dragon Cove III	S4705	2000-2100	0.065566213	3.00418E-08	1.61003E-05	0.0612548	2.807E-08	1.504E-05	0.352268869	1.61406E-07	8.65024E-05	0.3227175	1.479E-07	7.925E-05	0.0136506	6.255E-09	3.352E-06	0.0147627	6.764E-09	3.625E-06
Access Road to Dragon Cove III	S4705	2100-2200	0.012873791	2.94932E-09	1.58063E-06	0.011492	2.633E-09	1.411E-06	0.205769651	4.71408E-08	2.52642E-05	0.1802796	4.13E-08	2.213E-05	0.0082256	1.884E-09	1.01E-06	0.0088689	2.032E-09	1.089E-06
Access Road to Dragon Cove III	S4705	2200-2300	0.01273541	2.55292E-09	1.36819E-06	0.0115043	2.306E-09	1.236E-06	0.164801626	3.30358E-08	1.77049E-05	0.1475909	2.959E-08	1.586E-05	0.0094007	1.884E-09	1.01E-06	0.0101359	2.032E-09	1.089E-06
Access Road to Dragon Cove III	S4705	2300-0000	0.011721735	3.02107E-09	1.61908E-06	0.0104247	2.687E-09	1.44E-06	0.188146496	4.84914E-08	2.5988E-05	0.1641527	4.231E-08	2.267E-05	0.008317	2.144E-09	1.149E-06	0.0089656	2.311E-09	1.238E-06
Access Road to Dragon Cove III	S4706	0000-0100	0.026812886	2.30351E-09	3.81681E-07	0.0242488	2.083E-09	3.452E-07	0.330771651	2.84168E-08	4.70853E-06	0.2969247	2.551E-08	4.227E-06	0.0098717	8.481E-10	1.405E-07	0.0106658	9.163E-10	1.518E-07
Access Road to Dragon Cove III	S4706	0100-0200	0.002227814	6.37976E-11	1.0571E-08	0.0019616	5.617E-11	9.308E-09	0.041006166	1.17429E-09	1.94574E-07	0.0360641	1.033E-09	1.711E-07	0.0090475	2.591E-10	4.293E-08	0.0097385	2.789E-10	4.621E-08
Access Road to Dragon Cove III	S4706	0200-0300	0.00222241	6.36429E-11	1.05453E-08	0.0019845	5.683E-11	9.416E-09	0.041086946	1.1766E-09	1.94958E-07	0.036291	1.039E-09	1.722E-07	0.0090475	2.591E-10	4.293E-08	0.0097385	2.789E-10	4.621E-08
Access Road to Dragon Cove III	S4706	0300-0400	0	0	0	0	0	0	0	0	0	0	0	0	0	0	0	0	0	0
Access Road to Dragon Cove III	S4706	0400-0500	0	0	0	0	0	0	0	0	0	0	0	0	0	0	0	0	0	0
Access Road to Dragon Cove III	S4706	0500-0600	0.002248024	6.43764E-11	1.06669E-08	0.001976	5.659E-11	9.376E-09	0.041640851	1.19246E-09	1.97586E-07	0.0365211	1.046E-09	1.733E-07	0.0090475	2.591E-10	4.293E-08	0.0097385	2.789E-10	4.621E-08
Access Road to Dragon Cove III	S4706	0600-0700	0.025069951	5.02548E-09	8.32698E-07	0.0226193	4.534E-09	7.513E-07	0.35716112	7.15959E-08	1.18631E-05	0.3166147	6.347E-08	1.052E-05	0.0084615	1.696E-09	2.81E-07	0.0091421	1.833E-09	3.037E-07

Appendix 3G_2 Year 2030
e) Emission Summary

Road Name	Road ID	Hour	NO2 Emission						NO Emission						PM25 Emission			PM10 Emission		
			MonthlyHourMin			MonthlyHourAverage			MonthlyHourMin			MonthlyHourAverage			AnnualHourMin			AnnualHourMin		
			g/km/veh	g/s/m2	tonne/year	g/km/veh	g/s/m2	tonne/year	g/km/veh	g/s/m2	tonne/year	g/km/veh	g/s/m2	tonne/year	g/km/veh	g/s/m2	tonne/year	g/km/veh	g/s/m2	tonne/year
Access Road to Dragon Cove III	S4706	0700-0800	0.022436287	2.12027E-08	3.51319E-06	0.0200487	1.895E-08	3.139E-06	0.324133399	3.06312E-07	5.07544E-05	0.284703	2.69E-07	4.458E-05	0.0092973	8.786E-09	1.456E-06	0.0101156	9.559E-09	1.584E-06
Access Road to Dragon Cove III	S4706	0800-0900	0.021919811	2.13423E-08	3.53632E-06	0.0194618	1.895E-08	3.14E-06	0.316695231	3.08352E-07	5.10924E-05	0.2764386	2.692E-07	4.46E-05	0.00929	9.045E-09	1.499E-06	0.0101045	9.838E-09	1.63E-06
Access Road to Dragon Cove III	S4706	0900-1000	0.023054378	1.84858E-08	3.063E-06	0.020505	1.644E-08	2.724E-06	0.32727787	2.62422E-07	4.34821E-05	0.286707	2.299E-07	3.809E-05	0.0095768	7.679E-09	1.272E-06	0.0104314	8.364E-09	1.386E-06
Access Road to Dragon Cove III	S4706	1000-1100	0.021392971	1.89915E-08	3.1468E-06	0.019049	1.691E-08	2.802E-06	0.31377331	2.7855E-07	4.61545E-05	0.2749421	2.441E-07	4.044E-05	0.0092337	8.197E-09	1.358E-06	0.0100502	8.922E-09	1.478E-06
Access Road to Dragon Cove III	S4706	1100-1200	0.021907773	2.13306E-08	3.53438E-06	0.0195087	1.899E-08	3.147E-06	0.315835247	3.07514E-07	5.09537E-05	0.2768583	2.696E-07	4.467E-05	0.00929	9.045E-09	1.499E-06	0.0101045	9.838E-09	1.63E-06
Access Road to Dragon Cove III	S4706	1200-1300	0.058508514	1.22312E-07	2.02665E-05	0.0539289	1.127E-07	1.868E-05	0.316111348	6.60828E-07	0.000109496	0.2842358	5.942E-07	9.846E-05	0.0126791	2.651E-08	4.392E-06	0.0137379	2.872E-08	4.759E-06
Access Road to Dragon Cove III	S4706	1300-1400	0.06773094	1.49349E-07	2.47465E-05	0.0625841	1.38E-07	2.287E-05	0.349586264	7.70852E-07	0.000127727	0.316009	6.968E-07	0.0001155	0.0135323	2.984E-08	4.944E-06	0.0146644	3.234E-08	5.358E-06
Access Road to Dragon Cove III	S4706	1400-1500	0.069934301	2.04275E-07	3.38475E-05	0.0647628	1.892E-07	3.134E-05	0.343944724	1.00465E-06	0.000166466	0.3121462	9.118E-07	0.0001511	0.013717	4.007E-08	6.639E-06	0.0148796	4.346E-08	7.202E-06
Access Road to Dragon Cove III	S4706	1500-1600	0.063012383	1.49772E-07	2.48165E-05	0.0581528	1.382E-07	2.29E-05	0.327291181	7.77926E-07	0.000128899	0.2954534	7.023E-07	0.0001164	0.0132081	3.139E-08	5.202E-06	0.0143083	3.401E-08	5.635E-06
Access Road to Dragon Cove III	S4706	1600-1700	0.06677742	1.49159E-07	2.4715E-05	0.0617068	1.378E-07	2.284E-05	0.344803617	7.7018E-07	0.000127615	0.3117367	6.963E-07	0.0001154	0.0134748	3.01E-08	4.987E-06	0.0146013	3.261E-08	5.404E-06
Access Road to Dragon Cove III	S4706	1700-1800	0.059804693	1.21596E-07	2.01479E-05	0.0552424	1.123E-07	1.861E-05	0.321990072	6.54676E-07	0.000108477	0.2903335	5.903E-07	9.781E-05	0.0127814	2.599E-08	4.306E-06	0.0138505	2.816E-08	4.666E-06
Access Road to Dragon Cove III	S4706	1800-1900	0.065424175	1.18033E-07	1.95576E-05	0.0609147	1.099E-07	1.821E-05	0.334861988	6.04132E-07	0.000100102	0.3050734	5.504E-07	9.12E-05	0.0133599	2.41E-08	3.994E-06	0.0144831	2.613E-08	4.33E-06
Access Road to Dragon Cove III	S4706	1900-2000	0.041500445	3.32764E-08	5.51375E-06	0.0384986	3.087E-08	5.115E-06	0.265916604	2.13221E-07	3.53297E-05	0.2404283	1.928E-07	3.194E-05	0.011443	9.175E-09	1.52E-06	0.012361	9.911E-09	1.642E-06
Access Road to Dragon Cove III	S4706	2000-2100	0.065566213	3.00418E-08	4.97779E-06	0.0612548	2.807E-08	4.65E-06	0.352268869	1.61406E-07	2.67443E-05	0.3227175	1.479E-07	2.45E-05	0.0136506	6.255E-09	1.036E-06	0.0147627	6.764E-09	1.121E-06
Access Road to Dragon Cove III	S4706	2100-2200	0.012873791	2.94932E-09	4.88689E-07	0.011492	2.633E-09	4.362E-07	0.205769651	4.71408E-08	7.81102E-06	0.1802796	4.13E-08	6.843E-06	0.0082256	1.884E-09	3.122E-07	0.0088689	2.032E-09	3.367E-07
Access Road to Dragon Cove III	S4706	2200-2300	0.01273541	2.55292E-09	4.23007E-07	0.0115043	2.306E-09	3.821E-07	0.164801626	3.30358E-08	5.47389E-06	0.1475909	2.959E-08	4.902E-06	0.0094007	1.884E-09	3.122E-07	0.0101359	2.032E-09	3.367E-07
Access Road to Dragon Cove III	S4706	2300-0000	0.011721735	3.02107E-09	5.00577E-07	0.0104247	2.687E-09	4.452E-07	0.188146496	4.84914E-08	8.0348E-06	0.1641527	4.231E-08	7.01E-06	0.008317	2.144E-09	3.552E-07	0.0089656	2.311E-09	3.829E-07
Access Road to Dragon Cove III	S4707	0000-0100	0.026812886	2.30351E-09	6.91055E-07	0.0242488	2.083E-09	6.25E-07	0.330771651	2.84168E-08	8.52506E-06	0.2969247	2.551E-08	7.653E-06	0.0098717	8.481E-10	2.544E-07	0.0106658	9.163E-10	2.749E-07
Access Road to Dragon Cove III	S4707	0100-0200	0.002227814	6.37976E-11	1.91393E-08	0.0019616	5.617E-11	1.685E-08	0.041006166	1.17429E-09	3.52287E-07	0.0360641	1.033E-09	3.098E-07	0.0090475	2.591E-10	7.773E-08	0.0097385	2.789E-10	8.366E-08
Access Road to Dragon Cove III	S4707	0200-0300	0.00222241	6.36429E-11	1.90929E-08	0.0019845	5.683E-11	1.705E-08	0.041086946	1.1766E-09	3.52981E-07	0.036291	1.039E-09	3.118E-07	0.0090475	2.591E-10	7.773E-08	0.0097385	2.789E-10	8.366E-08
Access Road to Dragon Cove III	S4707	0300-0400	0	0	0	0	0	0	0	0	0	0	0	0	0	0	0	0	0	0
Access Road to Dragon Cove III	S4707	0400-0500	0	0	0	0	0	0	0	0	0	0	0	0	0	0	0	0	0	0
Access Road to Dragon Cove III	S4707	0500-0600	0.002248024	6.43764E-11	1.9313E-08	0.001976	5.659E-11	1.698E-08	0.041640851	1.19246E-09	3.5774E-07	0.0365211	1.046E-09	3.138E-07	0.0090475	2.591E-10	7.773E-08	0.0097385	2.789E-10	8.366E-08
Access Road to Dragon Cove III	S4707	0600-0700	0.025069951	5.02548E-09	1.50765E-06	0.0226193	4.534E-09	1.36E-06	0.35716112	7.15959E-08	2.14788E-05	0.3166147	6.347E-08	1.904E-05	0.0084615	1.696E-09	5.089E-07	0.0091421	1.833E-09	5.498E-07
Access Road to Dragon Cove III	S4707	0700-0800	0.022436287	2.12027E-08	6.36081E-06	0.0200487	1.895E-08	5.684E-06	0.324133399	3.06312E-07	9.18936E-05	0.284703	2.69E-07	8.071E-05	0.0092973	8.786E-09	2.636E-06	0.0101156	9.559E-09	2.868E-06
Access Road to Dragon Cove III	S4707	0800-0900	0.021919811	2.13423E-08	6.4027E-06	0.0194618	1.895E-08	5.685E-06	0.316695231	3.08352E-07	9.25056E-05	0.2764386	2.692E-07	8.075E-05	0.00929	9.045E-09	2.714E-06	0.0101045	9.838E-09	2.951E-06
Access Road to Dragon Cove III	S4707	0900-1000	0.023054378	1.84858E-08	5.54574E-06	0.020505	1.644E-08	4.932E-06	0.32727787	2.62422E-07	7.87268E-05	0.286707	2.299E-07	6.897E-05	0.0095768	7.679E-09	2.304E-06	0.0104314	8.364E-09	2.509E-06
Access Road to Dragon Cove III	S4707	1000-1100	0.021392971	1.89915E-08	5.69745E-06	0.019049	1.691E-08	5.073E-06	0.31377331	2.7855E-07	8.35652E-05	0.2749421	2.441E-07	7.322E-05	0.0092337	8.197E-09	2.459E-06	0.0100502	8.922E-09	2.677E-06
Access Road to Dragon Cove III	S4707	1100-1200	0.021907773	2.13306E-08	6.39919E-06	0.0195087	1.899E-08	5.698E-06	0.315835247	3.07514E-07	9.22544E-05	0.2768583	2.696E-07	8.087E-05	0.00929	9.045E-09	2.714E-06	0.0101045	9.838E-09	2.951E-06
Access Road to Dragon Cove III	S4707	1200-1300	0.058508514	1.22312E-07	3.66935E-05	0.0539289	1.127E-07	3.382E-05	0.316111348	6.60828E-07	0.000198249	0.2842358	5.942E-07	0.0001783	0.0126791	2.651E-08	7.952E-06	0.0137379	2.872E-08	8.616E-06
Access Road to Dragon Cove III	S4707	1300-1400	0.06773094	1.49349E-07	4.48049E-05	0.0625841	1.38E-07	4.14E-05	0.349586264	7.70852E-07	0.000231256	0.316009	6.968E-07	0.000209	0.0135323	2.984E-08	8.952E-06	0.0146644	3.234E-08	9.701E-06
Access Road to Dragon Cove III	S4707	1400-1500	0.069934301	2.04275E-07	6.12827E-05	0.0647628	1.892E-07	5.675E-05	0.343944724	1.00465E-06	0.000301395	0.3121462	9.118E-07	0.0002735	0.013717	4.007E-08	1.202E-05	0.0148796	4.346E-08	1.304E-05
Access Road to Dragon Cove III	S4707	1500-1600	0.063012383	1.49772E-07	4.49316E-05	0.0581528	1.382E-07	4.147E-05	0.327291181	7.77926E-07	0.000233378	0.2954534	7.023E-07	0.0002107	0.0132081	3.139E-08	9.418E-06	0.0143083	3.401E-08	1.02E-05
Access Road to Dragon Cove III	S4707	1600-1700	0.06677742	1.49159E-07	4.47478E-05	0.0617068	1.378E-07	4.135E-05	0.344803617	7.7018E-07	0.000231054	0.3117367	6.963E-07	0.0002089	0.0134748	3.01E-08	9.03E-06	0.0146013	3.261E-08	9.784E-06
Access Road to Dragon Cove III	S4707	1700-1800	0.059804693	1.21596E-07	3.64789E-05	0.0552424	1.123E-07	3.37E-05	0.321990072	6.54676E-07	0.000196403	0.2903335	5.903E-07	0.0001771	0.0127814	2.599E-08	7.796E-06	0.0138505	2.816E-08	8.448E-06
Access Road to Dragon Cove III	S4707	1800-1900	0.065424175	1.18033E-07	3.54101E-05	0.0609147	1.099E-07	3.297E-05	0.334861988	6.04132E-07	0.00018124	0.3050734	5.504E-07	0.0001651	0.0133599	2.41E-08	7.231E-06	0.0144831	2.613E-08	7.839E-06
Access Road to Dragon Cove III	S4707	1900-2000	0.041500445	3.32764E-08	9.98294E-06	0.0384986	3.087E-08	9.261E-06	0.265916604	2.13221E-07	6.39663E-05	0.2404283	1.928E-07	5.784E-05	0.011443	9.175E-09	2.753E-06	0.012361	9.911E-09	2.973E-06
Access Road to Dragon Cove III	S4707	2000-2100	0.065566213	3.00418E-08	9.01255E-06	0.0612548	2.807E-08	8.42E-06	0.352268869	1.61406E-07	4.84219E-05	0.3227175	1.479E-07	4.436E-05	0.0136506	6.255E-09	1.876E-06	0.0147627	6.764E-09	2.029E-06
Access Road to Dragon Cove III	S4707	2100-2200	0.012873791	2.94932E-09	8.84798E-07	0.011492	2.633E-09	7.898E-07	0.205769651	4.71408E-08	1.41423E-05	0.1802796	4.13E-08	1.239E-05	0.0082256	1.884E-09	5.653E-07	0.0088689	2.032E-09	6.096E-07
Access Road to Dragon Cove III	S4707	2200-2300	0.01273541	2.55292E-09	7.65876E-07	0.0115043	2.306E-09	6.918E-07	0.164801626	3.30358E-08	9.91077E-06	0.1475909	2.959E-08	8.876E-06	0.0094007	1.884E-09	5.653E-07	0.0101359	2.032E-09	6.096E-07
Access Road to Dragon Cove III	S4707	2300-0000	0.011721735	3.02107E-09	9.06321E-07	0.0104247	2.687E-09	8.06E-07	0.188146496	4.84914E-08	1.45474E-05	0.1641527	4.231E-08	1.269E-05	0.008317	2.144E-09	6.431E-07	0.0089656	2.311E-09	6.932E-07
Access Road to Dragon Cove III	S4708	0000-0100	0.026812886	2.30351E-09	8.06201E-07	0.0242488	2.083E-09	7.291E-07	0.330771651	2.84168E-08	9.94553E-06	0.2969247	2.551E-08	8.928E-06	0.0098717	8.481E-10	2.968E-07	0.0106658	9.163E-10	3.207E-07
Access Road to Dragon Cove III	S4708	0100-0200	0.002227814	6.37976E-11	2.23284E-08	0.0019616	5.617E-11	1.966E-08	0.041006166	1.17429E-09	4.10987E-07	0.0360641	1.033E-09	3.615E-07	0.0090475	2.591E-10	9.068E-08	0.0097385	2.789E-10	9.761E-08
Access Road to Dragon Cove III	S4708	0200-0300	0.00222241	6.36429E-11	2.22742E-08	0.0019845	5.683E-11	1.989E-08	0.041086946	1.1766E-09	4.11796E-07	0.036291	1.039E-09	3.637E-07	0.0090475	2.591E-10	9.068E-08	0.0097385	2.789E-10	9.761E-08
Access Road to Dragon Cove III	S4708	0300-0400	0	0	0	0	0	0	0	0	0	0	0	0	0	0	0	0	0	0
Access Road to Dragon Cove III	S4708	0400-0500	0	0	0	0	0	0	0	0	0	0	0	0	0	0	0	0	0	0
Access Road to Dragon Cove III	S4708	0500-0600	0.002248024	6.43764E-11	2.25309E-08	0.001976	5.659E-11	1.98E-08	0.041640851	1.19246E-09	4.17348E-07	0.0365211	1.046E-09	3.66E-07	0.0090475	2.591E-10	9.068E-08	0.0097385	2.789E-10	9.761E-08
Access Road to Dragon Cove III	S4708	0600-0700	0.025069951	5.02548E-09	1.75886E-06	0.0226193	4.534E-09	1.587E-06	0.35716112	7.15959E-08	2.50577E-05	0.3166147	6.347E-08	2.221E-05	0.0084615	1.696E-09	5.936E-07	0.0091421	1.833E-09	6.414E-07
Access Road to Dragon Cove III	S4708	0700-0800	0.022436287	2.12027E-08	7.42068E-06	0.0200487	1.895E-08	6.631E-06	0.324133399	3.06312E-07	0.000107205	0.284703	2.69E-07	9.416E-05	0.0092973	8.786E-09	3.075E-06	0.0101156	9.559E-09	3.346E-06
Access Road to Dragon Cove III	S4708	0800-0900	0.021919811	2.13423E-08	7.46955E-06	0.0194618	1.895E-08	6.632E-06	0.316695231	3.08352E-07	0.000107919	0.2764386	2.692E-07	9.42E-05	0.00929	9.045E-09	3.166E-06	0.0101045	9.838E-09	3.443E-06
Access Road to Dragon Cove III	S4708	0900-1000	0.023054378	1.84858E-08	6.46979E-06	0.020505	1.644E-08	5.754E-06	0.32727787	2.62422E-07	9.18445E-05	0.286707	2.299E-07	8.046E-05	0.0095768	7.679E-09	2.688E-06	0.0104314	8.364E-09	2.927E-06
Access Road to Dragon Cove III	S4708	1000-1100	0.021392971	1.89915E-08	6.64678E-06	0.019049	1.691E-08	5.919E-06	0.31377331	2.7855E-07	9.74891E-05	0.2749421	2.441E-07	8.542E-05	0.0092337	8.197E-09	2.869E-06	0.0100502	8.922E-09	3.123E-06
Access Road to Dragon Cove III	S4708	1100-1200	0.021907773	2.13306E-08	7.46544E-06	0.0195087	1.899E-08	6.648E-06	0.315835247	3.07514E-07	0.000107626	0.2768583	2.696E-07	9.434E-05	0.00929	9.045E-09	3.166E-06	0.0101045	9.838E-09	3.443E-06
Access Road to Dragon Cove III	S4708	1200-1300	0.058508514	1.22312E-07	4.28076E-05	0.0539289	1.127E-07	3.946E-05	0.316111348	6.60828E-07	0.000231282	0.2842358	5.942E-07	0.000208	0.0126791	2.651E-08	9.277E-06	0.0137379	2.872E-08	1.005E-05
Access Road to Dragon Cove III	S4708	1300-1400	0.06773094	1.49349E-07	5.22705E-05	0.0625841	1.38E-07	4.83E-05	0.349586264	7.70852E-07	0.000269789	0.316009	6.968E-07	0.0002439	0.0135323	2.984E-08	1.044E-05	0.0146644	3.234E-08	1.132E-05
Access Road to Dragon Cove III	S4708	1400-1500	0.069934301	2.04275E-07	7.14939E-05	0.0647628	1.892E-07	6.621E-05	0.343944724	1.00465E-06	0.000351615	0.3121462	9.118E-07	0.0003191	0.013717	4.007E-08	1.402E-05	0.0148796	4.346E-08	1.521E-05
Access Road to Dragon Cove III	S4708	1500-1600	0.063012383	1.49772E-07	5.24183E-05	0.0581528	1.382E-07	4.838E-05	0.327291181	7.77926E-07	0.000272264	0.2954534	7.023E-07	0.0002458	0.0132081	3.139E-08	1.099E-05	0.0143083	3.401E-08	1.19E-05
Access Road to Dragon Cove III	S4708	1600-1700	0.06677742	1.49159E-07	5.22039E-05	0.0617068	1.378E-07	4.824E-05	0.344803617	7.7018E-07	0.000269553	0.3117367	6.963E-07	0.0002437	0.0134748	3.01E-08	1.053E-05	0.0146013	3.261E-08	1.141E-05
Access Road to Dragon Cove III	S4708	1700-1800	0.059804693	1.21596E-07	4.25571E-05	0.0552424	1.123E-07	3.931E-05	0.321990072	6.54676E-07	0.000229129	0.2903335	5.903E-07	0.0002066	0.0127814	2.599E-08	9.095E-06	0.0138505	2.816E-08	9.856E-06
Access Road to Dragon Cove III	S4708	1800-1900	0.065424175	1.18033E-07	4.13102E-05	0.0609147	1.099E-07	3.846E-05	0.334861988	6.04132E-07	0.000211439	0.3050734	5.504E-07	0.0001926	0.0133599	2.41E-08	8.436E-06	0.0144831	2.613E-08	9.145E-06
Access Road to Dragon Cove III	S4708	1900-2000	0.041500445	3.32764E-08	1.16463E-05	0.0384986	3.087E-08	1.08E-05	0.265916604	2.13221E-07	7.46246E-05	0.2404283	1.928E-07	6.747E-05	0.011443	9.175E-09	3.211E-06	0.012361	9.911E-09	3.469E-06
Access Road to Dragon Cove III	S4708	2000-2100	0.065566213	3.00418E-08	1.05143E-05	0.0612548	2.807E-08	9.823E-06	0.352268869	1.61406E-07	5.64902E-05	0.3227175	1.479E-07	5.175E-05	0.0136506	6.255E-09	2.189E-06	0.0147627	6.764E-09	2.367E-06
Access Road to Dragon Cove III	S4708	2100-2200	0.012873791	2.94932E-09	1.03223E-06	0.011492	2.633E-09	9.214E-07	0.205769651	4.71408E-08	1.64987E-05	0.1802796	4.13E-08	1.445E-05	0.0082256	1.884E-09	6.595E-07	0.0088689	2.032E-09	7.111E-07
Access Road to Dragon Cove III	S4708	2200-2300	0.01273541	2.55292E-09	8.9349E-07	0.0115043	2.306E-09	8.071E-07	0.164801626	3.30358E-08	1.15621E-05	0.1475909	2.959E-08	1.035E-05	0.0094007	1.884E-09	6.595E-07	0.0101359	2.032E-09	7.111E-07
Access Road to Dragon Cove III	S4708	2300-0000	0.011721735	3.02107E-09	1.05734E-06	0.0104247	2.687E-09	9.403E-07	0.188146496	4.84914E-08	1.69714E-05	0.1641527	4.231E-08	1.481E-05	0.008317	2.144E-09	7.502E-07	0.0089656	2.311E-09	8.087E-07
Deep Bay Road	S4709	0000-0100	0.026812886	2.30351E-09	2.03688E-06	0.0242488	2.083E-09	1.842E-06	0.330771651	2.84168E-08	2.51276E-05	0.2969247	2.551E-08	2.256E-05	0.0098717	8.481E-10	7.499E-07	0.0106658	9.163E-10	8.102E-07
Deep Bay Road	S4709	0100-0200	0.002227814	6.37976E-11	5.64131E-08	0.0019616	5.617E-11	4.967E-08	0.041006166	1.17429E-09	1.03836E-06	0.0360641	1.033E-09	9.132E-07	0.0090475	2.591E-10	2.291E-07	0.0097385	2.789E-10	2.466E-07
Deep Bay Road	S4709	0200-0300	0.00222241	6.36429E-11	5.62762E-08	0.0019845	5.683E-11	5.025E-08	0.041086946	1.1766E-09	1.04041E-06	0.036291	1.039E-09	9.19E-07	0.0090475	2.591E-10	2.291E-07	0.0097385	2.789E-10	2.466E-07
Deep Bay Road	S4709	0300-0400	0	0	0	0	0	0	0	0	0	0	0	0	0	0	0	0	0	0
Deep Bay Road	S4709	0400-0500	0	0	0	0	0	0	0	0	0	0	0	0	0	0	0	0	0	0
Deep Bay Road	S4709	0500-0600	0.002248024	6.43764E-11	5.69248E-08	0.001976	5.659E-11	5.004E-08	0.041640851	1.19246E-09	1.05444E-06	0.0365211	1.046E-09	9.248E-07	0.0090475	2.591E-10	2.291E-07	0.0097385	2.789E-10	2.466E-07
Deep Bay Road	S4709	0600-0700	0.025069951	5.02548E-09	4.44378E-06	0.0226193	4.534E-09	4.009E-06	0.35716112	7.15959E-08	6.33086E-05	0.3166147	6.347E-08	5.612E-05	0.0084615	1.696E-09	1.5E-06	0.0091421	1.833E-09	1.62E-06
Deep Bay Road	S4709	0700-0800	0.022436287	2.12027E-08	1.87485E-05	0.0200487	1.895E-08	1.675E-05	0.324133399	3.06312E-07	0.000270856	0.284703	2.69E-07	0.0002379	0.0092973	8.786E-09	7.769E-06	0.0101156	9.559E-09	8.453E-06
Deep Bay Road	S4709	0800-0900	0.021919811	2.13423E-08	1.88719E-05	0.0194618	1.895E-08	1.676E-05	0.316695231	3.08352E-07	0.00027266	0.2764386	2.692E-07	0.000238	0.00929	9.045E-09	7.998E-06	0.0101045	9.838E-09	8.7E-06
Deep Bay Road	S4709	0900-1000	0.023054378	1.84858E-08	1.6346E-05	0.020505	1.644E-08	1.454E-05	0.32727787	2.62422E-07	0.000232047	0.286707	2.299E-07	0.0002033	0.0095768	7.679E-09	6.79E-06	0.0104314	8.364E-09	7.396E-06
Deep Bay Road	S4709	1000-1100	0.021392971	1.89915E-08	1.67932E-05	0.019049	1.691E-08	1.495E-05	0.31377331	2.7855E-07	0.000246308	0.2749421	2.441E-07	0.0002158	0.0092337	8.197E-09	7.248E-06	0.0100502	8.922E-09	7.889E-06
Deep Bay Road	S4709	1100-1200	0.021907773	2.13306E-08	1.88616E-05	0.0195087	1.899E-08	1.68E-05	0.315835247	3.07514E-07	0.000271919	0.2768583	2.696E-07	0.0002384	0.00929	9.045E-09	7.998E-06	0.0101045	9.838E-09	8.7E-06
Deep Bay Road	S4709	1200-1300	0.058508514	1.22312E-07	0.000108154	0.0539289	1.127E-07	9.969E-05	0.316111348	6.60828E-07	0.000584337	0.2842358	5.942E-07	0.0005254	0.0126791	2.651E-08	2.344E-05	0.0137379	2.872E-08	2.539E-05
Deep Bay Road	S4709	1300-1400	0.06773094	1.49349E-07	0.000132062	0.0625841	1.38E-07	0.000122	0.349586264	7.70852E-07	0.000681626	0.316009	6.968E-07	0.0006162	0.0135323	2.984E-08	2.639E-05	0.0146644	3.234E-08	2.859E-05
Deep Bay Road	S4709	1400-1500	0.069934301	2.04275E-07	0.000180631	0.0647628	1.892E-07	0.0001673	0.343944724	1.00465E-06	0.000888361	0.3121462	9.118E-07	0.0008062	0.013717	4.007E-08	3.543E-05	0.0148796	4.346E-08	3.843E-05
Deep Bay Road	S4709	1500-1600	0.063012383	1.49772E-07	0.000132436	0.0581528	1.382E-07	0.0001222	0.327291181	7.77926E-07	0.000687881	0.2954534	7.023E-07	0.000621	0.0132081	3.139E-08	2.776E-05	0.0143083	3.401E-08	3.007E-05
Deep Bay Road	S4709	1600-1700	0.06677742	1.49159E-07	0.000131894	0.0617068	1.378E-07	0.0001219	0.344803617	7.7018E-07	0.000681032	0.3117367	6.963E-07	0.0006157	0.0134748	3.01E-08	2.661E-05	0.0146013	3.261E-08	2.884E-05
Deep Bay Road	S4709	1700-1800	0.059804693	1.21596E-07	0.000107521	0.0552424	1.123E-07	9.932E-05	0.321990072	6.54676E-07	0.000578897	0.2903335	5.903E-07	0.000522	0.0127814	2.599E-08	2.298E-05	0.0138505	2.816E-08	2.49E-05
Deep Bay Road	S4709	1800-1900	0.065424175	1.18033E-07	0.000104371	0.0609147	1.099E-07	9.718E-05	0.334861988	6.04132E-07	0.000534204	0.3050734	5.504E-07	0.0004867	0.0133599	2.41E-08	2.131E-05	0.0144831	2.613E-08	2.31E-05
Deep Bay Road	S4709	1900-2000	0.041500445	3.32764E-08	2.94247E-05	0.0384986	3.087E-08	2.73E-05	0.265916604	2.13221E-07	0.00018854	0.2404283	1.928E-07	0.0001705	0.011443	9.175E-09	8.113E-06	0.012361	9.911E-09	8.764E-06
Deep Bay Road	S4709	2000-2100	0.065566213	3.00418E-08	2.65645E-05	0.0612548	2.807E-08	2.482E-05	0.352268869	1.61406E-07	0.000142723	0.3227175	1.479E-07	0.0001308	0.0136506	6.255E-09	5.531E-06	0.0147627	6.764E-09	5.981E-06
Deep Bay Road	S4709	2100-2200	0.012873791	2.94932E-09	2.60794E-06	0.011492	2.633E-09	2.328E-06	0.205769651	4.71408E-08	4.16843E-05	0.1802796	4.13E-08	3.652E-05	0.0082256	1.884E-09	1.666E-06	0.0088689	2.032E-09	1.797E-06
Deep Bay Road	S4709	2200-2300	0.01273541	2.55292E-09	2.25742E-06	0.0115043	2.306E-09	2.039E-06	0.164801626	3.30358E-08	2.92119E-05	0.1475909	2.959E-08	2.616E-05	0.0094007	1.884E-09	1.666E-06	0.0101359	2.032E-09	1.797E-06
Deep Bay Road	S4709	2300-0000	0.011721735	3.02107E-09	2.67138E-06	0.0104247	2.687E-09	2.376E-06	0.188146496	4.84914E-08	4.28785E-05	0.1641527	4.231E-08	3.741E-05	0.008317	2.144E-09	1.895E-06	0.0089656	2.311E-09	2.043E-06
Deep Bay Road	S4902	0000-0100	0.026799553	2.30237E-09	7.54471E-07	0.0243241	2.09E-09	6.848E-07	0.330634197	2.8405E-08	9.30813E-06	0.2978279	2.559E-08	8.385E-06	0.0098717	8.481E-10	2.779E-07	0.0106658	9.163E-10	3.003E-07
Deep Bay Road	S4902	0100-0200	0.002235485	6.40173E-11	2.09781E-08	0.0019697	5.64E-11	1.848E-08	0.041078162	1.17635E-09	3.85482E-07	0.0360459	1.032E-09	3.383E-07	0.0090475	2.591E-10	8.49E-08	0.0097385	2.789E-10	9.139E-08
Deep Bay Road	S4902	0200-0300	0.002241565	6.41914E-11	2.10351E-08	0.0019845	5.683E-11	1.862E-08	0.041091971	1.17675E-09	3.85612E-07	0.0362546	1.038E-09	3.402E-07	0.0090475	2.591E-10	8.49E-08	0.0097385	2.789E-10	9.139E-08
Deep Bay Road	S4902	0300-0400	0	0	0	0	0	0	0	0	0	0	0	0	0	0	0	0	0	0
Deep Bay Road	S4902	0400-0500	0	0	0	0	0	0	0	0	0	0	0	0	0	0	0	0	0	0
Deep Bay Road	S4902	0500-0600	0.002259607	6.47081E-11	2.12044E-08	0.001976	5.659E-11	1.854E-08	0.041690762	1.19389E-09	3.91231E-07	0.0364959	1.045E-09	3.425E-07	0.0090475	2.591E-10	8.49E-08	0.0097385	2.789E-10	9.139E-08
Deep Bay Road	S4902	0600-0700	0.025143239	5.04017E-09	1.65163E-06	0.0226442	4.539E-09	1.487E-06	0.358198543	7.18038E-08	2.35296E-05	0.3170994	6.357E-08	2.083E-05	0.0084615	1.696E-09	5.558E-07	0.0091421	1.833E-09	6.005E-07
Deep Bay Road	S4902	0700-0800	0.022465517	2.12303E-08	6.95703E-06	0.0200843	1.898E-08	6.22E-06	0.324553711	3.06709E-07	0.000100506	0.2852162	2.695E-07	8.832E-05	0.0092973	8.786E-09	2.879E-06	0.0101156	9.559E-09	3.133E-06
Deep Bay Road	S4902	0800-0900	0.021910333	2.13331E-08	6.99071E-06	0.0195221	1.901E-08	6.229E-06	0.316413403	3.08077E-07	0.000100955	0.2772145	2.699E-07	8.845E-05	0.00929	9.045E-09	2.964E-06	0.0101045	9.838E-09	3.224E-06
Deep Bay Road	S4902	0900-1000	0.023079004	1.85055E-08	6.06413E-06	0.0205199	1.645E-08	5.392E-06	0.32764386	2.62716E-07	8.60902E-05	0.2869647	2.301E-07	7.54E-05	0.0095768	7.679E-09	2.516E-06	0.0104314	8.364E-09	2.741E-06
Deep Bay Road	S4902	1000-1100	0.021538954	1.91211E-08	6.26585E-06	0.0190576	1.692E-08	5.544E-06	0.31617411	2.80681E-07	9.19775E-05	0.2752844	2.444E-07	8.008E-05	0.0092337	8.197E-09	2.686E-06	0.0100502	8.922E-09	2.924E-06
Deep Bay Road	S4902	1100-1200	0.022056629	2.14755E-08	7.03739E-06	0.0195282	1.901E-08	6.231E-06	0.318058452	3.09679E-07	0.00010148	0.2773834	2.701E-07	8.85E-05	0.00929	9.045E-09	2.964E-06	0.0101045	9.838E-09	3.224E-06
Deep Bay Road	S4902	1200-1300	0.058661739	1.22632E-07	4.01857E-05	0.0540467	1.13E-07	3.702E-05	0.317220588	6.63147E-07	0.000217309	0.2852485	5.963E-07	0.0001954	0.0126791	2.651E-08	8.686E-06	0.0137379	2.872E-08	9.411E-06
Deep Bay Road	S4902	1300-1400	0.068009136	1.49963E-07	4.91419E-05	0.0626091	1.381E-07	4.524E-05	0.351258575	7.74539E-07	0.000253811	0.3163921	6.977E-07	0.0002286	0.0135323	2.984E-08	9.778E-06	0.0146644	3.234E-08	1.06E-05
Deep Bay Road	S4902	1400-1500	0.070324045	2.05414E-07	6.73128E-05	0.0647032	1.89E-07	6.193E-05	0.346303987	1.01154E-06	0.000331475	0.3119142	9.111E-07	0.0002986	0.013717	4.007E-08	1.313E-05	0.0148796	4.346E-08	1.424E-05
Deep Bay Road	S4902	1500-1600	0.06325816	1.50356E-07	4.92706E-05	0.0581225	1.381E-07	4.527E-05	0.328554677	7.80929E-07	0.000255905	0.2953916	7.021E-07	0.0002301	0.0132081	3.139E-08	1.029E-05	0.0143083	3.401E-08	1.114E-05
Deep Bay Road	S4902	1600-1700	0.066920332	1.49478E-07	4.89831E-05	0.0615569	1.375E-07	4.506E-05	0.345489502	7.71712E-07	0.000252885	0.310921	6.945E-07	0.0002276	0.0134748	3.01E-08	9.863E-06	0.0146013	3.261E-08	1.069E-05
Deep Bay Road	S4902	1700-1800	0.059910545	1.21811E-07	3.99168E-05	0.0552059	1.122E-07	3.678E-05	0.322717623	6.56156E-07	0.000215018	0.2900952	5.898E-07	0.0001933	0.0127814	2.599E-08	8.516E-06	0.0138505	2.816E-08	9.228E-06
Deep Bay Road	S4902	1800-1900	0.065477393	1.18129E-07	3.87102E-05	0.0608386	1.098E-07	3.597E-05	0.334926852	6.04249E-07	0.000198009	0.3045021	5.494E-07	0.00018	0.0133599	2.41E-08	7.898E-06	0.0144831	2.613E-08	8.562E-06
Deep Bay Road	S4902	1900-2000	0.041528782	3.32991E-08	1.09119E-05	0.0385362	3.09E-08	1.013E-05	0.266237142	2.13478E-07	6.99552E-05	0.2407701	1.931E-07	6.326E-05	0.011443	9.175E-09	3.007E-06	0.012361	9.911E-09	3.248E-06
Deep Bay Road	S4902	2000-2100	0.065531691	3.0026E-08	9.83932E-06	0.0610017	2.795E-08	9.159E-06	0.351969351	1.61269E-07	5.28468E-05	0.3210012	1.471E-07	4.82E-05	0.0136506	6.255E-09	2.05E-06	0.0147627	6.764E-09	2.217E-06
Deep Bay Road	S4902	2100-2200	0.012918022	2.95946E-09	9.69794E-07	0.0114999	2.635E-09	8.633E-07	0.206384485	4.72817E-08	1.54939E-05	0.1802551	4.13E-08	1.353E-05	0.0082256	1.884E-09	6.175E-07	0.0088689	2.032E-09	6.658E-07
Deep Bay Road	S4902	2200-2300	0.012765528	2.55895E-09	8.38553E-07	0.0115168	2.309E-09	7.565E-07	0.16512112	3.30999E-08	1.08466E-05	0.1477728	2.962E-08	9.707E-06	0.0094007	1.884E-09	6.175E-07	0.0101359	2.032E-09	6.658E-07
Deep Bay Road	S4902	2300-0000	0.011706539	3.01715E-09	9.887E-07	0.0104287	2.688E-09	8.808E-07	0.187860942	4.84178E-08	1.58662E-05	0.1644458	4.238E-08	1.389E-05	0.008317	2.144E-09	7.024E-07	0.0089656	2.311E-09	7.572E-07
Deep Bay Road	S4903	0000-0100	0.002208011	6.32306E-11	1.20245E-07	0.0019612	5.616E-11	1.068E-07	0.040852715	1.16989E-09	2.22478E-06	0.0359825	1.03E-09	1.96E-06	0.0090475	2.591E-10	4.927E-07	0.0097385	2.789E-10	5.303E-07
Deep Bay Road	S4903	0100-0200	0.002235485	6.40173E-11	1.21741E-07	0.0019697	5.64E-11	1.073E-07	0.041078162	1.17635E-09	2.23705E-06	0.0360459	1.032E-09	1.963E-06	0.0090475	2.591E-10	4.927E-07	0.0097385	2.789E-10	5.303E-07
Deep Bay Road	S4903	0200-0300	0	0	0	0	0	0	0	0	0	0	0	0	0	0	0	0	0	0
Deep Bay Road	S4903	0300-0400	0	0	0	0	0	0	0	0	0	0	0	0	0	0	0	0	0	0
Deep Bay Road	S4903	0400-0500	0	0	0	0	0	0	0	0	0	0	0	0	0	0	0	0	0	0
Deep Bay Road	S4903	0500-0600	0.002259607	6.47081E-11	1.23055E-07	0.001976	5.659E-11	1.076E-07	0.041690762	1.19389E-09	2.27041E-06	0.0364959	1.045E-09	1.988E-06	0.0090475	2.591E-10	4.927E-07	0.0097385	2.789E-10	5.303E-07
Deep Bay Road	S4903	0600-0700	0.045123501	5.16879E-09	9.82942E-06	0.041725	4.779E-09	9.089E-06	0.254822313	2.91893E-08	5.55089E-05	0.2274157	2.605E-08	4.954E-05	0.0143356	1.642E-09	3.123E-06	0.0155289	1.779E-09	3.383E-06
Deep Bay Road	S4903	0700-0800	0.081063242	4.41066E-08	8.3877E-05	0.0751828	4.091E-08	7.779E-05	0.417231347	2.27016E-07	0.000431714	0.378731	2.061E-07	0.0003919	0.0192048	1.045E-08	1.987E-05	0.0210603	1.146E-08	2.179E-05
Deep Bay Road	S4903	0800-0900	0.077265279	4.42527E-08	8.41549E-05	0.0714638	4.093E-08	7.784E-05	0.398359564	2.28156E-07	0.000433881	0.3606156	2.065E-07	0.0003928	0.0186969	1.071E-08	2.036E-05	0.0204942	1.174E-08	2.232E-05
Deep Bay Road	S4903	0900-1000	0.08049898	3.91891E-08	7.45254E-05	0.0743508	3.62E-08	6.883E-05	0.411279565	2.00222E-07	0.00038076	0.3727043	1.814E-07	0.000345	0.0191555	9.325E-09	1.773E-05	0.0210298	1.024E-08	1.947E-05
Deep Bay Road	S4903	1000-1100	0.081658172	4.44303E-08	8.44926E-05	0.0751353	4.088E-08	7.774E-05	0.418388575	2.27646E-07	0.000432911	0.377032	2.051E-07	0.0003901	0.0192048	1.045E-08	1.987E-05	0.0210603	1.146E-08	2.179E-05
Deep Bay Road	S4903	1100-1200	0.077716627	4.45112E-08	8.46465E-05	0.0714727	4.094E-08	7.785E-05	0.399312234	2.28701E-07	0.000434918	0.3596751	2.06E-07	0.0003917	0.0186969	1.071E-08	2.036E-05	0.0204942	1.174E-08	2.232E-05
Deep Bay Road	S4903	1200-1300	0.049598007	1.7044E-08	3.24124E-05	0.0451038	1.55E-08	2.948E-05	0.328313477	1.12823E-07	0.000214553	0.2900741	9.968E-08	0.0001896	0.0184444	6.338E-09	1.205E-05	0.020386	7.006E-09	1.332E-05
Deep Bay Road	S4903	1300-1400	0.059374128	2.21038E-08	4.20345E-05	0.0539198	2.007E-08	3.817E-05	0.371927139	1.38461E-07	0.000263309	0.3276252	1.22E-07	0.0002319	0.0193487	7.203E-09	1.37E-05	0.0213486	7.948E-09	1.511E-05
Deep Bay Road	S4903	1400-1500	0.054408079	2.80454E-08	5.33336E-05	0.0493194	2.542E-08	4.835E-05	0.351074438	1.80966E-07	0.000344141	0.3092201	1.594E-07	0.0003031	0.019032	9.81E-09	1.866E-05	0.0210294	1.084E-08	2.061E-05
Deep Bay Road	S4903	1500-1600	0.053285404	2.28889E-08	4.35276E-05	0.0482666	2.073E-08	3.943E-05	0.356445493	1.53112E-07	0.000291172	0.3142871	1.35E-07	0.0002567	0.0196187	8.427E-09	1.603E-05	0.0217435	9.34E-09	1.776E-05
Deep Bay Road	S4903	1600-1700	0.059128037	2.20122E-08	4.18603E-05	0.0536522	1.997E-08	3.798E-05	0.369830882	1.3768E-07	0.000261825	0.3258954	1.213E-07	0.0002307	0.0193487	7.203E-09	1.37E-05	0.0213486	7.948E-09	1.511E-05
Deep Bay Road	S4903	1700-1800	0.049302008	1.69423E-08	3.22189E-05	0.0448444	1.541E-08	2.931E-05	0.326525229	1.12208E-07	0.000213385	0.2887618	9.923E-08	0.0001887	0.0184444	6.338E-09	1.205E-05	0.020386	7.006E-09	1.332E-05
Deep Bay Road	S4903	1800-1900	0.053234163	1.67691E-08	3.18895E-05	0.0488371	1.538E-08	2.926E-05	0.350539492	1.10422E-07	0.000209988	0.3128782	9.856E-08	0.0001874	0.0192987	6.079E-09	1.156E-05	0.021354	6.727E-09	1.279E-05
Deep Bay Road	S4903	1900-2000	0.041042433	5.87664E-09	1.11755E-05	0.0377502	5.405E-09	1.028E-05	0.296854533	4.25049E-08	8.08312E-05	0.2659844	3.808E-08	7.243E-05	0.0182085	2.607E-09	4.958E-06	0.0201994	2.892E-09	5.5E-06
Deep Bay Road	S4903	2000-2100	0.050639161	5.80059E-09	1.10309E-05	0.0465357	5.331E-09	1.014E-05	0.360439666	4.12875E-08	7.85159E-05	0.3223238	3.692E-08	7.021E-05	0.0204988	2.348E-09	4.465E-06	0.0228146	2.613E-09	4.97E-06
Deep Bay Road	S4903	2100-2200	0.002212288	6.3353E-11	1.20478E-07	0.0019467	5.575E-11	1.06E-07	0.040486576	1.15941E-09	2.20484E-06	0.0355859	1.019E-09	1.938E-06	0.0090475	2.591E-10	4.927E-07	0.0097385	2.789E-10	5.303E-07
Deep Bay Road	S4903	2200-2300	0.002198567	6.29601E-11	1.19731E-07	0.0019467	5.575E-11	1.06E-07	0.040539205	1.16092E-09	2.2077E-06	0.0356966	1.022E-09	1.944E-06	0.0090475	2.591E-10	4.927E-07	0.0097385	2.789E-10	5.303E-07
Deep Bay Road	S4903	2300-0000	0.002216405	6.34709E-11	1.20702E-07	0.0019358	5.544E-11	1.054E-07	0.040677755	1.16488E-09	2.21525E-06	0.035786	1.025E-09	1.949E-06	0.0090475	2.591E-10	4.927E-07	0.0097385	2.789E-10	5.303E-07
Deep Bay Road	S4904	0000-0100	0.002208011	6.32306E-11	8.94902E-08	0.0019612	5.616E-11	7.949E-08	0.040852715	1.16989E-09	1.65575E-06	0.0359825	1.03E-09	1.458E-06	0.0090475	2.591E-10	3.667E-07	0.0097385	2.789E-10	3.947E-07
Deep Bay Road	S4904	0100-0200	0.002235485	6.40173E-11	9.06037E-08	0.0019697	5.64E-11	7.983E-08	0.041078162	1.17635E-09	1.66489E-06	0.0360459	1.032E-09	1.461E-06	0.0090475	2.591E-10	3.667E-07	0.0097385	2.789E-10	3.947E-07
Deep Bay Road	S4904	0200-0300	0	0	0	0	0	0	0	0	0	0	0	0	0	0	0	0	0	0
Deep Bay Road	S4904	0300-0400	0	0	0	0	0	0	0	0	0	0	0	0	0	0	0	0	0	0
Deep Bay Road	S4904	0400-0500	0	0	0	0	0	0	0	0	0	0	0	0	0	0	0	0	0	0
Deep Bay Road	S4904	0500-0600	0.002259607	6.47081E-11	9.15814E-08	0.001976	5.659E-11	8.009E-08	0.041690762	1.19389E-09	1.68972E-06	0.0364959	1.045E-09	1.479E-06	0.0090475	2.591E-10	3.667E-07	0.0097385	2.789E-10	3.947E-07
Deep Bay Road	S4904	0600-0700	0.045123501	5.16879E-09	7.31538E-06	0.041725	4.779E-09	6.764E-06	0.254822313	2.91893E-08	4.13116E-05	0.2274157	2.605E-08	3.687E-05	0.0143356	1.642E-09	2.324E-06	0.0155289	1.779E-09	2.518E-06
Deep Bay Road	S4904	0700-0800	0.081063242	4.41066E-08	6.24241E-05	0.0751828	4.091E-08	5.79E-05	0.417231347	2.27016E-07	0.000321296	0.378731	2.061E-07	0.0002916	0.0192048	1.045E-08	1.479E-05	0.0210603	1.146E-08	1.622E-05
Deep Bay Road	S4904	0800-0900	0.077265279	4.42527E-08	6.26309E-05	0.0714638	4.093E-08	5.793E-05	0.398359564	2.28156E-07	0.000322909	0.3606156	2.065E-07	0.0002923	0.0186969	1.071E-08	1.516E-05	0.0204942	1.174E-08	1.661E-05
Deep Bay Road	S4904	0900-1000	0.08049898	3.91891E-08	5.54643E-05	0.0743508	3.62E-08	5.123E-05	0.411279565	2.00222E-07	0.000283374	0.3727043	1.814E-07	0.0002568	0.0191555	9.325E-09	1.32E-05	0.0210298	1.024E-08	1.449E-05
Deep Bay Road	S4904	1000-1100	0.081658172	4.44303E-08	6.28822E-05	0.0751353	4.088E-08	5.786E-05	0.418388575	2.27646E-07	0.000322187	0.377032	2.051E-07	0.0002903	0.0192048	1.045E-08	1.479E-05	0.0210603	1.146E-08	1.622E-05
Deep Bay Road	S4904	1100-1200	0.077716627	4.45112E-08	6.29968E-05	0.0714727	4.094E-08	5.794E-05	0.399312234	2.28701E-07	0.000323681	0.3596751	2.06E-07	0.0002916	0.0186969	1.071E-08	1.516E-05	0.0204942	1.174E-08	1.661E-05
Deep Bay Road	S4904	1200-1300	0.049598007	1.7044E-08	2.41224E-05	0.0451038	1.55E-08	2.194E-05	0.328313477	1.12823E-07	0.000159678	0.2900741	9.968E-08	0.0001411	0.0184444	6.338E-09	8.971E-06	0.020386	7.006E-09	9.915E-06
Deep Bay Road	S4904	1300-1400	0.059374128	2.21038E-08	3.12835E-05	0.0539198	2.007E-08	2.841E-05	0.371927139	1.38461E-07	0.000195964	0.3276252	1.22E-07	0.0001726	0.0193487	7.203E-09	1.019E-05	0.0213486	7.948E-09	1.125E-05
Deep Bay Road	S4904	1400-1500	0.054408079	2.80454E-08	3.96927E-05	0.0493194	2.542E-08	3.598E-05	0.351074438	1.80966E-07	0.000256122	0.3092201	1.594E-07	0.0002256	0.019032	9.81E-09	1.388E-05	0.0210294	1.084E-08	1.534E-05
Deep Bay Road	S4904	1500-1600	0.053285404	2.28889E-08	3.23947E-05	0.0482666	2.073E-08	2.934E-05	0.356445493	1.53112E-07	0.0002167	0.3142871	1.35E-07	0.0001911	0.0196187	8.427E-09	1.193E-05	0.0217435	9.34E-09	1.322E-05
Deep Bay Road	S4904	1600-1700	0.059128037	2.20122E-08	3.11538E-05	0.0536522	1.997E-08	2.827E-05	0.369830882	1.3768E-07	0.000194859	0.3258954	1.213E-07	0.0001717	0.0193487	7.203E-09	1.019E-05	0.0213486	7.948E-09	1.125E-05
Deep Bay Road	S4904	1700-1800	0.049302008	1.69423E-08	2.39784E-05	0.0448444	1.541E-08	2.181E-05	0.326525229	1.12208E-07	0.000158808	0.2887618	9.923E-08	0.0001404	0.0184444	6.338E-09	8.971E-06	0.020386	7.006E-09	9.915E-06
Deep Bay Road	S4904	1800-1900	0.053234163	1.67691E-08	2.37333E-05	0.0488371	1.538E-08	2.177E-05	0.350539492	1.10422E-07	0.00015628	0.3128782	9.856E-08	0.0001395	0.0192987	6.079E-09	8.604E-06	0.021354	6.727E-09	9.52E-06
Deep Bay Road	S4904	1900-2000	0.041042433	5.87664E-09	8.31721E-06	0.0377502	5.405E-09	7.65E-06	0.296854533	4.25049E-08	6.01573E-05	0.2659844	3.808E-08	5.39E-05	0.0182085	2.607E-09	3.69E-06	0.0201994	2.892E-09	4.093E-06
Deep Bay Road	S4904	2000-2100	0.050639161	5.80059E-09	8.20958E-06	0.0465357	5.331E-09	7.544E-06	0.360439666	4.12875E-08	5.84342E-05	0.3223238	3.692E-08	5.225E-05	0.0204988	2.348E-09	3.323E-06	0.0228146	2.613E-09	3.699E-06
Deep Bay Road	S4904	2100-2200	0.002212288	6.3353E-11	8.96636E-08	0.0019467	5.575E-11	7.89E-08	0.040486576	1.15941E-09	1.64091E-06	0.0355859	1.019E-09	1.442E-06	0.0090475	2.591E-10	3.667E-07	0.0097385	2.789E-10	3.947E-07
Deep Bay Road	S4904	2200-2300	0.002198567	6.29601E-11	8.91075E-08	0.0019467	5.575E-11	7.89E-08	0.040539205	1.16092E-09	1.64305E-06	0.0356966	1.022E-09	1.447E-06	0.0090475	2.591E-10	3.667E-07	0.0097385	2.789E-10	3.947E-07
Deep Bay Road	S4904	2300-0000	0.002216405	6.34709E-11	8.98304E-08	0.0019358	5.544E-11	7.846E-08	0.040677755	1.16488E-09	1.64866E-06	0.035786	1.025E-09	1.45E-06	0.0090475	2.591E-10	3.667E-07	0.0097385	2.789E-10	3.947E-07
Deep Bay Road	S4905	0000-0100	0.002208011	6.32306E-11	9.07586E-08	0.0019612	5.616E-11	8.061E-08	0.040852715	1.16989E-09	1.67922E-06	0.0359825	1.03E-09	1.479E-06	0.0090475	2.591E-10	3.719E-07	0.0097385	2.789E-10	4.003E-07
Deep Bay Road	S4905	0100-0200	0.002235485	6.40173E-11	9.18879E-08	0.0019697	5.64E-11	8.096E-08	0.041078162	1.17635E-09	1.68849E-06	0.0360459	1.032E-09	1.482E-06	0.0090475	2.591E-10	3.719E-07	0.0097385	2.789E-10	4.003E-07
Deep Bay Road	S4905	0200-0300	0	0	0	0	0	0	0	0	0	0	0	0	0	0	0	0	0	0
Deep Bay Road	S4905	0300-0400	0	0	0	0	0	0	0	0	0	0	0	0	0	0	0	0	0	0
Deep Bay Road	S4905	0400-0500	0	0	0	0	0	0	0	0	0	0	0	0	0	0	0	0	0	0
Deep Bay Road	S4905	0500-0600	0.002259607	6.47081E-11	9.28795E-08	0.001976	5.659E-11	8.122E-08	0.041690762	1.19389E-09	1.71367E-06	0.0364959	1.045E-09	1.5E-06	0.0090475	2.591E-10	3.719E-07	0.0097385	2.789E-10	4.003E-07
Deep Bay Road	S4905	0600-0700	0.045123501	5.16879E-09	7.41907E-06	0.041725	4.779E-09	6.86E-06	0.254822313	2.91893E-08	4.18971E-05	0.2274157	2.605E-08	3.739E-05	0.0143356	1.642E-09	2.357E-06	0.0155289	1.779E-09	2.553E-06
Deep Bay Road	S4905	0700-0800	0.081063242	4.41066E-08	6.33088E-05	0.0751828	4.091E-08	5.872E-05	0.417231347	2.27016E-07	0.00032585	0.378731	2.061E-07	0.0002958	0.0192048	1.045E-08	1.5E-05	0.0210603	1.146E-08	1.645E-05
Deep Bay Road	S4905	0800-0900	0.077265279	4.42527E-08	6.35186E-05	0.0714638	4.093E-08	5.875E-05	0.398359564	2.28156E-07	0.000327485	0.3606156	2.065E-07	0.0002965	0.0186969	1.071E-08	1.537E-05	0.0204942	1.174E-08	1.685E-05
Deep Bay Road	S4905	0900-1000	0.08049898	3.91891E-08	5.62505E-05	0.0743508	3.62E-08	5.195E-05	0.411279565	2.00222E-07	0.000287391	0.3727043	1.814E-07	0.0002604	0.0191555	9.325E-09	1.339E-05	0.0210298	1.024E-08	1.47E-05
Deep Bay Road	S4905	1000-1100	0.081658172	4.44303E-08	6.37735E-05	0.0751353	4.088E-08	5.868E-05	0.418388575	2.27646E-07	0.000326753	0.377032	2.051E-07	0.0002945	0.0192048	1.045E-08	1.5E-05	0.0210603	1.146E-08	1.645E-05
Deep Bay Road	S4905	1100-1200	0.077716627	4.45112E-08	6.38897E-05	0.0714727	4.094E-08	5.876E-05	0.399312234	2.28701E-07	0.000328269	0.3596751	2.06E-07	0.0002957	0.0186969	1.071E-08	1.537E-05	0.0204942	1.174E-08	1.685E-05
Deep Bay Road	S4905	1200-1300	0.049598007	1.7044E-08	2.44643E-05	0.0451038	1.55E-08	2.225E-05	0.328313477	1.12823E-07	0.000161941	0.2900741	9.968E-08	0.0001431	0.0184444	6.338E-09	9.098E-06	0.020386	7.006E-09	1.006E-05
Deep Bay Road	S4905	1300-1400	0.059374128	2.21038E-08	3.17269E-05	0.0539198	2.007E-08	2.881E-05	0.371927139	1.38461E-07	0.000198741	0.3276252	1.22E-07	0.0001751	0.0193487	7.203E-09	1.034E-05	0.0213486	7.948E-09	1.141E-05
Deep Bay Road	S4905	1400-1500	0.054408079	2.80454E-08	4.02553E-05	0.0493194	2.542E-08	3.649E-05	0.351074438	1.80966E-07	0.000259752	0.3092201	1.594E-07	0.0002288	0.019032	9.81E-09	1.408E-05	0.0210294	1.084E-08	1.556E-05
Deep Bay Road	S4905	1500-1600	0.053285404	2.28889E-08	3.28538E-05	0.0482666	2.073E-08	2.976E-05	0.356445493	1.53112E-07	0.000219771	0.3142871	1.35E-07	0.0001938	0.0196187	8.427E-09	1.21E-05	0.0217435	9.34E-09	1.341E-05
Deep Bay Road	S4905	1600-1700	0.059128037	2.20122E-08	3.15954E-05	0.0536522	1.997E-08	2.867E-05	0.369830882	1.3768E-07	0.000197621	0.3258954	1.213E-07	0.0001741	0.0193487	7.203E-09	1.034E-05	0.0213486	7.948E-09	1.141E-05
Deep Bay Road	S4905	1700-1800	0.049302008	1.69423E-08	2.43183E-05	0.0448444	1.541E-08	2.212E-05	0.326525229	1.12208E-07	0.000161059	0.2887618	9.923E-08	0.0001424	0.0184444	6.338E-09	9.098E-06	0.020386	7.006E-09	1.006E-05
Deep Bay Road	S4905	1800-1900	0.053234163	1.67691E-08	2.40697E-05	0.0488371	1.538E-08	2.208E-05	0.350539492	1.10422E-07	0.000158495	0.3128782	9.856E-08	0.0001415	0.0192987	6.079E-09	8.726E-06	0.021354	6.727E-09	9.655E-06
Deep Bay Road	S4905	1900-2000	0.041042433	5.87664E-09	8.43509E-06	0.0377502	5.405E-09	7.758E-06	0.296854533	4.25049E-08	6.10099E-05	0.2659844	3.808E-08	5.467E-05	0.0182085	2.607E-09	3.742E-06	0.0201994	2.892E-09	4.151E-06
Deep Bay Road	S4905	2000-2100	0.050639161	5.80059E-09	8.32594E-06	0.0465357	5.331E-09	7.651E-06	0.360439666	4.12875E-08	5.92624E-05	0.3223238	3.692E-08	5.3E-05	0.0204988	2.348E-09	3.37E-06	0.0228146	2.613E-09	3.751E-06
Deep Bay Road	S4905	2100-2200	0.002212288	6.3353E-11	9.09345E-08	0.0019467	5.575E-11	8.002E-08	0.040486576	1.15941E-09	1.66417E-06	0.0355859	1.019E-09	1.463E-06	0.0090475	2.591E-10	3.719E-07	0.0097385	2.789E-10	4.003E-07
Deep Bay Road	S4905	2200-2300	0.002198567	6.29601E-11	9.03704E-08	0.0019467	5.575E-11	8.002E-08	0.040539205	1.16092E-09	1.66633E-06	0.0356966	1.022E-09	1.467E-06	0.0090475	2.591E-10	3.719E-07	0.0097385	2.789E-10	4.003E-07
Deep Bay Road	S4905	2300-0000	0.002216405	6.34709E-11	9.11036E-08	0.0019358	5.544E-11	7.957E-08	0.040677755	1.16488E-09	1.67203E-06	0.035786	1.025E-09	1.471E-06	0.0090475	2.591E-10	3.719E-07	0.0097385	2.789E-10	4.003E-07

Road Name	Road ID	Hour	NO2 Emission						NO Emission						PM25 Emission			PM10 Emission		
			MonthlyHourMin			MonthlyHourAverage			MonthlyHourMin			MonthlyHourAverage			AnnualHourMin			AnnualHourMin		
			g/km/veh	g/s/m2	tonne/year	g/km/veh	g/s/m2	tonne/year	g/km/veh	g/s/m2	tonne/year	g/km/veh	g/s/m2	tonne/year	g/km/veh	g/s/m2	tonne/year	g/km/veh	g/s/m2	tonne/year
Deep Bay Road	S4906	0000-0100	0.002208011	6.32306E-11	7.69056E-08	0.0019612	5.616E-11	6.831E-08	0.040852715	1.16989E-09	1.42291E-06	0.0359825	1.03E-09	1.253E-06	0.0090475	2.591E-10	3.151E-07	0.0097385	2.789E-10	3.392E-07
Deep Bay Road	S4906	0100-0200	0.002235485	6.40173E-11	7.78625E-08	0.0019697	5.64E-11	6.86E-08	0.041078162	1.17635E-09	1.43076E-06	0.0360459	1.032E-09	1.255E-06	0.0090475	2.591E-10	3.151E-07	0.0097385	2.789E-10	3.392E-07
Deep Bay Road	S4906	0200-0300	0	0	0	0	0	0	0	0	0	0	0	0	0	0	0	0	0	0
Deep Bay Road	S4906	0300-0400	0	0	0	0	0	0	0	0	0	0	0	0	0	0	0	0	0	0
Deep Bay Road	S4906	0400-0500	0	0	0	0	0	0	0	0	0	0	0	0	0	0	0	0	0	0
Deep Bay Road	S4906	0500-0600	0.002259607	6.47081E-11	7.87027E-08	0.001976	5.659E-11	6.882E-08	0.041690762	1.19389E-09	1.4521E-06	0.0364959	1.045E-09	1.271E-06	0.0090475	2.591E-10	3.151E-07	0.0097385	2.789E-10	3.392E-07
Deep Bay Road	S4906	0600-0700	0.045123501	5.16879E-09	6.28665E-06	0.041725	4.779E-09	5.813E-06	0.254822313	2.91893E-08	3.55021E-05	0.2274157	2.605E-08	3.168E-05	0.0143356	1.642E-09	1.997E-06	0.0155289	1.779E-09	2.164E-06
Deep Bay Road	S4906	0700-0800	0.081063242	4.41066E-08	5.36456E-05	0.0751828	4.091E-08	4.975E-05	0.417231347	2.27016E-07	0.000276113	0.378731	2.061E-07	0.0002506	0.0192048	1.045E-08	1.271E-05	0.0210603	1.146E-08	1.394E-05
Deep Bay Road	S4906	0800-0900	0.077265279	4.42527E-08	5.38234E-05	0.0714638	4.093E-08	4.978E-05	0.398359564	2.28156E-07	0.000277499	0.3606156	2.065E-07	0.0002512	0.0186969	1.071E-08	1.302E-05	0.0204942	1.174E-08	1.428E-05
Deep Bay Road	S4906	0900-1000	0.08049898	3.91891E-08	4.76646E-05	0.0743508	3.62E-08	4.402E-05	0.411279565	2.00222E-07	0.000243525	0.3727043	1.814E-07	0.0002207	0.0191555	9.325E-09	1.134E-05	0.0210298	1.024E-08	1.245E-05
Deep Bay Road	S4906	1000-1100	0.081658172	4.44303E-08	5.40393E-05	0.0751353	4.088E-08	4.972E-05	0.418388575	2.27646E-07	0.000276879	0.377032	2.051E-07	0.0002495	0.0192048	1.045E-08	1.271E-05	0.0210603	1.146E-08	1.394E-05
Deep Bay Road	S4906	1100-1200	0.077716627	4.45112E-08	5.41378E-05	0.0714727	4.094E-08	4.979E-05	0.399312234	2.28701E-07	0.000278163	0.3596751	2.06E-07	0.0002506	0.0186969	1.071E-08	1.302E-05	0.0204942	1.174E-08	1.428E-05
Deep Bay Road	S4906	1200-1300	0.049598007	1.7044E-08	2.07301E-05	0.0451038	1.55E-08	1.885E-05	0.328313477	1.12823E-07	0.000137223	0.2900741	9.968E-08	0.0001212	0.0184444	6.338E-09	7.709E-06	0.020386	7.006E-09	8.521E-06
Deep Bay Road	S4906	1300-1400	0.059374128	2.21038E-08	2.68842E-05	0.0539198	2.007E-08	2.441E-05	0.371927139	1.38461E-07	0.000168406	0.3276252	1.22E-07	0.0001483	0.0193487	7.203E-09	8.761E-06	0.0213486	7.948E-09	9.667E-06
Deep Bay Road	S4906	1400-1500	0.054408079	2.80454E-08	3.41109E-05	0.0493194	2.542E-08	3.092E-05	0.351074438	1.80966E-07	0.000220104	0.3092201	1.594E-07	0.0001939	0.019032	9.81E-09	1.193E-05	0.0210294	1.084E-08	1.318E-05
Deep Bay Road	S4906	1500-1600	0.053285404	2.28889E-08	2.78392E-05	0.0482666	2.073E-08	2.522E-05	0.356445493	1.53112E-07	0.000186226	0.3142871	1.35E-07	0.0001642	0.0196187	8.427E-09	1.025E-05	0.0217435	9.34E-09	1.136E-05
Deep Bay Road	S4906	1600-1700	0.059128037	2.20122E-08	2.67728E-05	0.0536522	1.997E-08	2.429E-05	0.369830882	1.3768E-07	0.000167457	0.3258954	1.213E-07	0.0001476	0.0193487	7.203E-09	8.761E-06	0.0213486	7.948E-09	9.667E-06
Deep Bay Road	S4906	1700-1800	0.049302008	1.69423E-08	2.06064E-05	0.0448444	1.541E-08	1.874E-05	0.326525229	1.12208E-07	0.000136475	0.2887618	9.923E-08	0.0001207	0.0184444	6.338E-09	7.709E-06	0.020386	7.006E-09	8.521E-06
Deep Bay Road	S4906	1800-1900	0.053234163	1.67691E-08	2.03958E-05	0.0488371	1.538E-08	1.871E-05	0.350539492	1.10422E-07	0.000134303	0.3128782	9.856E-08	0.0001199	0.0192987	6.079E-09	7.394E-06	0.021354	6.727E-09	8.181E-06
Deep Bay Road	S4906	1900-2000	0.041042433	5.87664E-09	7.14759E-06	0.0377502	5.405E-09	6.574E-06	0.296854533	4.25049E-08	5.16976E-05	0.2659844	3.808E-08	4.632E-05	0.0182085	2.607E-09	3.171E-06	0.0201994	2.892E-09	3.518E-06
Deep Bay Road	S4906	2000-2100	0.050639161	5.80059E-09	7.0551E-06	0.0465357	5.331E-09	6.483E-06	0.360439666	4.12875E-08	5.02168E-05	0.3223238	3.692E-08	4.491E-05	0.0204988	2.348E-09	2.856E-06	0.0228146	2.613E-09	3.179E-06
Deep Bay Road	S4906	2100-2200	0.002212288	6.3353E-11	7.70546E-08	0.0019467	5.575E-11	6.78E-08	0.040486576	1.15941E-09	1.41016E-06	0.0355859	1.019E-09	1.239E-06	0.0090475	2.591E-10	3.151E-07	0.0097385	2.789E-10	3.392E-07
Deep Bay Road	S4906	2200-2300	0.002198567	6.29601E-11	7.65766E-08	0.0019467	5.575E-11	6.78E-08	0.040539205	1.16092E-09	1.41199E-06	0.0356966	1.022E-09	1.243E-06	0.0090475	2.591E-10	3.151E-07	0.0097385	2.789E-10	3.392E-07
Deep Bay Road	S4906	2300-0000	0.002216405	6.34709E-11	7.71979E-08	0.0019358	5.544E-11	6.743E-08	0.040677755	1.16488E-09	1.41682E-06	0.035786	1.025E-09	1.246E-06	0.0090475	2.591E-10	3.151E-07	0.0097385	2.789E-10	3.392E-07
Deep Bay Road	S4907	0000-0100	0.002190073	6.27169E-11	6.30039E-08	0.0019299	5.527E-11	5.552E-08	0.040444013	1.15819E-09	1.16349E-06	0.0356756	1.022E-09	1.026E-06	0.0090475	2.591E-10	2.603E-07	0.0097385	2.789E-10	2.802E-07
Deep Bay Road	S4907	0100-0200	0.002198567	6.29601E-11	6.32482E-08	0.0019328	5.535E-11	5.56E-08	0.040504872	1.15993E-09	1.16524E-06	0.0357475	1.024E-09	1.028E-06	0.0090475	2.591E-10	2.603E-07	0.0097385	2.789E-10	2.802E-07
Deep Bay Road	S4907	0200-0300	0	0	0	0	0	0	0	0	0	0	0	0	0	0	0	0	0	0
Deep Bay Road	S4907	0300-0400	0	0	0	0	0	0	0	0	0	0	0	0	0	0	0	0	0	0
Deep Bay Road	S4907	0400-0500	0	0	0	0	0	0	0	0	0	0	0	0	0	0	0	0	0	0
Deep Bay Road	S4907	0500-0600	0.002216185	6.34646E-11	6.37551E-08	0.0019699	5.641E-11	5.667E-08	0.041183353	1.17936E-09	1.18476E-06	0.0360813	1.033E-09	1.038E-06	0.0090475	2.591E-10	2.603E-07	0.0097385	2.789E-10	2.802E-07
Deep Bay Road	S4907	0600-0700	0.045081083	5.16393E-09	5.18756E-06	0.0416036	4.766E-09	4.787E-06	0.253773966	2.90692E-08	2.92022E-05	0.2261272	2.59E-08	2.602E-05	0.0143356	1.642E-09	1.65E-06	0.0155289	1.779E-09	1.787E-06
Deep Bay Road	S4907	0700-0800	0.081148183	4.41528E-08	4.43548E-05	0.0750615	4.084E-08	4.103E-05	0.41724242	2.27022E-07	0.000228061	0.377808	2.056E-07	0.0002065	0.0192048	1.045E-08	1.05E-05	0.0210603	1.146E-08	1.151E-05
Deep Bay Road	S4907	0800-0900	0.077319439	4.42838E-08	4.44864E-05	0.0714406	4.092E-08	4.11E-05	0.398363016	2.28158E-07	0.000229202	0.3604355	2.064E-07	0.0002074	0.0186969	1.071E-08	1.076E-05	0.0204942	1.174E-08	1.179E-05
Deep Bay Road	S4907	0900-1000	0.080607896	3.92421E-08	3.94217E-05	0.0745593	3.63E-08	3.646E-05	0.411687658	2.00421E-07	0.000201338	0.373967	1.821E-07	0.0001829	0.0191555	9.325E-09	9.368E-06	0.0210298	1.024E-08	1.028E-05
Deep Bay Road	S4907	1000-1100	0.081733405	4.44712E-08	4.46747E-05	0.0751644	4.09E-08	4.108E-05	0.418618686	2.27771E-07	0.000228813	0.3771751	2.052E-07	0.0002062	0.0192048	1.045E-08	1.05E-05	0.0210603	1.146E-08	1.151E-05
Deep Bay Road	S4907	1100-1200	0.077818228	4.45694E-08	4.47734E-05	0.0715546	4.098E-08	4.117E-05	0.399541804	2.28833E-07	0.00022988	0.3602275	2.063E-07	0.0002073	0.0186969	1.071E-08	1.076E-05	0.0204942	1.174E-08	1.179E-05
Deep Bay Road	S4907	1200-1300	0.049610917	1.70484E-08	1.71264E-05	0.0449946	1.546E-08	1.553E-05	0.327841679	1.1266E-07	0.000113176	0.2890828	9.934E-08	9.98E-05	0.0184444	6.338E-09	6.367E-06	0.020386	7.006E-09	7.038E-06
Deep Bay Road	S4907	1300-1400	0.05937864	2.21055E-08	2.22066E-05	0.053907	2.007E-08	2.016E-05	0.370975607	1.38107E-07	0.000138739	0.3275553	1.219E-07	0.0001225	0.0193487	7.203E-09	7.236E-06	0.0213486	7.948E-09	7.984E-06
Deep Bay Road	S4907	1400-1500	0.054384386	2.80332E-08	2.81615E-05	0.0493118	2.542E-08	2.553E-05	0.350273829	1.80554E-07	0.00018138	0.3092015	1.594E-07	0.0001601	0.019032	9.81E-09	9.855E-06	0.0210294	1.084E-08	1.089E-05
Deep Bay Road	S4907	1500-1600	0.053256532	2.28765E-08	2.29812E-05	0.0482212	2.071E-08	2.081E-05	0.355410057	1.52668E-07	0.000153366	0.3137564	1.348E-07	0.0001354	0.0196187	8.427E-09	8.466E-06	0.0217435	9.34E-09	9.383E-06
Deep Bay Road	S4907	1600-1700	0.059139655	2.20165E-08	2.21172E-05	0.0536781	1.998E-08	2.007E-05	0.369147071	1.37426E-07	0.000138055	0.326004	1.214E-07	0.0001219	0.0193487	7.203E-09	7.236E-06	0.0213486	7.948E-09	7.984E-06
Deep Bay Road	S4907	1700-1800	0.049352307	1.69596E-08	1.70372E-05	0.0448223	1.54E-08	1.547E-05	0.325988328	1.12023E-07	0.000112536	0.287961	9.896E-08	9.941E-05	0.0184444	6.338E-09	6.367E-06	0.020386	7.006E-09	7.038E-06
Deep Bay Road	S4907	1800-1900	0.053147482	1.67418E-08	1.68184E-05	0.0485805	1.53E-08	1.537E-05	0.348312033	1.0972E-07	0.000110222	0.3100476	9.767E-08	9.811E-05	0.0192987	6.079E-09	6.107E-06	0.021354	6.727E-09	6.757E-06
Deep Bay Road	S4907	1900-2000	0.04094453	5.86262E-09	5.88945E-06	0.0375346	5.374E-09	5.399E-06	0.294808558	4.2212E-08	4.24052E-05	0.263506	3.773E-08	3.79E-05	0.0182085	2.607E-09	2.619E-06	0.0201994	2.892E-09	2.905E-06
Deep Bay Road	S4907	2000-2100	0.05056101	5.79164E-09	5.81814E-06	0.0464566	5.321E-09	5.346E-06	0.358280573	4.10402E-08	4.1228E-05	0.3211083	3.678E-08	3.695E-05	0.0204988	2.348E-09	2.359E-06	0.0228146	2.613E-09	2.625E-06
Deep Bay Road	S4907	2100-2200	0.002165851	6.20232E-11	6.2307E-08	0.0019202	5.499E-11	5.524E-08	0.039996657	1.14538E-09	1.15062E-06	0.0353141	1.011E-09	1.016E-06	0.0090475	2.591E-10	2.603E-07	0.0097385	2.789E-10	2.802E-07
Deep Bay Road	S4907	2200-2300	0.002180499	6.24427E-11	6.27284E-08	0.0019147	5.483E-11	5.508E-08	0.040150231	1.14978E-09	1.15504E-06	0.035266	1.01E-09	1.015E-06	0.0090475	2.591E-10	2.603E-07	0.0097385	2.789E-10	2.802E-07
Deep Bay Road	S4907	2300-0000	0.002169594	6.21304E-11	6.24147E-08	0.0019299	5.527E-11	5.552E-08	0.040121772	1.14896E-09	1.15422E-06	0.0354228	1.014E-09	1.019E-06	0.0090475	2.591E-10	2.603E-07	0.0097385	2.789E-10	2.802E-07
Deep Bay Road	S4908	0000-0100	0.002190073	6.27169E-11	9.94349E-08	0.0019299	5.527E-11	8.762E-08	0.040444013	1.15819E-09	1.83626E-06	0.0356756	1.022E-09	1.62E-06	0.0090475	2.591E-10	4.108E-07	0.0097385	2.789E-10	4.422E-07
Deep Bay Road	S4908	0100-0200	0.002198567	6.29601E-11	9.98205E-08	0.0019328	5.535E-11	8.775E-08	0.040504872	1.15993E-09	1.83902E-06	0.0357475	1.024E-09	1.623E-06	0.0090475	2.591E-10	4.108E-07	0.0097385	2.789E-10	4.422E-07
Deep Bay Road	S4908	0200-0300	0	0	0	0	0	0	0	0	0	0	0	0	0	0	0	0	0	0
Deep Bay Road	S4908	0300-0400	0	0	0	0	0	0	0	0	0	0	0	0	0	0	0	0	0	0
Deep Bay Road	S4908	0400-0500	0	0	0	0	0	0	0	0	0	0	0	0	0	0	0	0	0	0
Deep Bay Road	S4908	0500-0600	0.002216185	6.34646E-11	1.0062E-07	0.0019699	5.641E-11	8.944E-08	0.041183353	1.17936E-09	1.86983E-06	0.0360813	1.033E-09	1.638E-06	0.0090475	2.591E-10	4.108E-07	0.0097385	2.789E-10	4.422E-07
Deep Bay Road	S4908	0600-0700	0.045081083	5.16393E-09	8.18718E-06	0.0416036	4.766E-09	7.556E-06	0.253773966	2.90692E-08	4.60879E-05	0.2261272	2.59E-08	4.107E-05	0.0143356	1.642E-09	2.603E-06	0.0155289	1.779E-09	2.82E-06
Deep Bay Road	S4908	0700-0800	0.081148183	4.41528E-08	7.00023E-05	0.0750615	4.084E-08	6.475E-05	0.41724242	2.27022E-07	0.000359933	0.377808	2.056E-07	0.0003259	0.0192048	1.045E-08	1.657E-05	0.0210603	1.146E-08	1.817E-05
Deep Bay Road	S4908	0800-0900	0.077319439	4.42838E-08	7.021E-05	0.0714406	4.092E-08	6.487E-05	0.398363016	2.28158E-07	0.000361734	0.3604355	2.064E-07	0.0003273	0.0186969	1.071E-08	1.698E-05	0.0204942	1.174E-08	1.861E-05
Deep Bay Road	S4908	0900-1000	0.080607896	3.92421E-08	6.22167E-05	0.0745593	3.63E-08	5.755E-05	0.411687658	2.00421E-07	0.000317758	0.373967	1.821E-07	0.0002886	0.0191555	9.325E-09	1.479E-05	0.0210298	1.024E-08	1.623E-05
Deep Bay Road	S4908	1000-1100	0.081733405	4.44712E-08	7.05072E-05	0.0751644	4.09E-08	6.484E-05	0.418618686	2.27771E-07	0.000361121	0.3771751	2.052E-07	0.0003254	0.0192048	1.045E-08	1.657E-05	0.0210603	1.146E-08	1.817E-05
Deep Bay Road	S4908	1100-1200	0.077818228	4.45694E-08	7.06629E-05	0.0715546	4.098E-08	6.498E-05	0.399541804	2.28833E-07	0.000362804	0.3602275	2.063E-07	0.0003271	0.0186969	1.071E-08	1.698E-05	0.0204942	1.174E-08	1.861E-05
Deep Bay Road	S4908	1200-1300	0.049610917	1.70484E-08	2.70295E-05	0.0449946	1.546E-08	2.451E-05	0.327841679	1.1266E-07	0.000178618	0.2890828	9.934E-08	0.0001575	0.0184444	6.338E-09	1.005E-05	0.020386	7.006E-09	1.111E-05
Deep Bay Road	S4908	1300-1400	0.05937864	2.21055E-08	3.50472E-05	0.053907	2.007E-08	3.182E-05	0.370975607	1.38107E-07	0.000218962	0.3275553	1.219E-07	0.0001933	0.0193487	7.203E-09	1.142E-05	0.0213486	7.948E-09	1.26E-05
Deep Bay Road	S4908	1400-1500	0.054384386	2.80332E-08	4.44454E-05	0.0493118	2.542E-08	4.03E-05	0.350273829	1.80554E-07	0.00028626	0.3092015	1.594E-07	0.0002527	0.019032	9.81E-09	1.555E-05	0.0210294	1.084E-08	1.719E-05
Deep Bay Road	S4908	1500-1600	0.053256532	2.28765E-08	3.62697E-05	0.0482212	2.071E-08	3.284E-05	0.355410057	1.52668E-07	0.000242048	0.3137564	1.348E-07	0.0002137	0.0196187	8.427E-09	1.336E-05	0.0217435	9.34E-09	1.481E-05
Deep Bay Road	S4908	1600-1700	0.059139655	2.20165E-08	3.49062E-05	0.0536781	1.998E-08	3.168E-05	0.369147071	1.37426E-07	0.000217883	0.326004	1.214E-07	0.0001924	0.0193487	7.203E-09	1.142E-05	0.0213486	7.948E-09	1.26E-05
Deep Bay Road	S4908	1700-1800	0.049352307	1.69596E-08	2.68886E-05	0.0448223	1.54E-08	2.442E-05	0.325988328	1.12023E-07	0.000177608	0.287961	9.896E-08	0.0001569	0.0184444	6.338E-09	1.005E-05	0.020386	7.006E-09	1.111E-05
Deep Bay Road	S4908	1800-1900	0.053147482	1.67418E-08	2.65433E-05	0.0485805	1.53E-08	2.426E-05	0.348312033	1.0972E-07	0.000173957	0.3100476	9.767E-08	0.0001548	0.0192987	6.079E-09	9.638E-06	0.021354	6.727E-09	1.066E-05
Deep Bay Road	S4908	1900-2000	0.04094453	5.86262E-09	9.29493E-06	0.0375346	5.374E-09	8.521E-06	0.294808558	4.2212E-08	6.69253E-05	0.263506	3.773E-08	5.982E-05	0.0182085	2.607E-09	4.134E-06	0.0201994	2.892E-09	4.586E-06
Deep Bay Road	S4908	2000-2100	0.05056101	5.79164E-09	9.18239E-06	0.0464566	5.321E-09	8.437E-06	0.358280573	4.10402E-08	6.50674E-05	0.3211083	3.678E-08	5.832E-05	0.0204988	2.348E-09	3.723E-06	0.0228146	2.613E-09	4.143E-06
Deep Bay Road	S4908	2100-2200	0.002165851	6.20232E-11	9.83351E-08	0.0019202	5.499E-11	8.718E-08	0.039996657	1.14538E-09	1.81595E-06	0.0353141	1.011E-09	1.603E-06	0.0090475	2.591E-10	4.108E-07	0.0097385	2.789E-10	4.422E-07
Deep Bay Road	S4908	2200-2300	0.002180499	6.24427E-11	9.90002E-08	0.0019147	5.483E-11	8.693E-08	0.040150231	1.14978E-09	1.82292E-06	0.035266	1.01E-09	1.601E-06	0.0090475	2.591E-10	4.108E-07	0.0097385	2.789E-10	4.422E-07
Deep Bay Road	S4908	2300-0000	0.002169594	6.21304E-11	9.85051E-08	0.0019299	5.527E-11	8.762E-08	0.040121772	1.14896E-09	1.82163E-06	0.0354228	1.014E-09	1.608E-06	0.0090475	2.591E-10	4.108E-07	0.0097385	2.789E-10	4.422E-07
Deep Bay Road	S4909	0000-0100	0.002190073	6.27169E-11	1.90226E-07	0.0019299	5.527E-11	1.676E-07	0.040444013	1.15819E-09	3.51291E-06	0.0356756	1.022E-09	3.099E-06	0.0090475	2.591E-10	7.859E-07	0.0097385	2.789E-10	8.459E-07
Deep Bay Road	S4909	0100-0200	0.002198567	6.29601E-11	1.90964E-07	0.0019328	5.535E-11	1.679E-07	0.040504872	1.15993E-09	3.51819E-06	0.0357475	1.024E-09	3.105E-06	0.0090475	2.591E-10	7.859E-07	0.0097385	2.789E-10	8.459E-07
Deep Bay Road	S4909	0200-0300	0	0	0	0	0	0	0	0	0	0	0	0	0	0	0	0	0	0
Deep Bay Road	S4909	0300-0400	0	0	0	0	0	0	0	0	0	0	0	0	0	0	0	0	0	0
Deep Bay Road	S4909	0400-0500	0	0	0	0	0	0	0	0	0	0	0	0	0	0	0	0	0	0
Deep Bay Road	S4909	0500-0600	0.002216185	6.34646E-11	1.92495E-07	0.0019699	5.641E-11	1.711E-07	0.041183353	1.17936E-09	3.57712E-06	0.0360813	1.033E-09	3.134E-06	0.0090475	2.591E-10	7.859E-07	0.0097385	2.789E-10	8.459E-07
Deep Bay Road	S4909	0600-0700	0.045081083	5.16393E-09	1.56627E-05	0.0416036	4.766E-09	1.445E-05	0.253773966	2.90692E-08	8.81697E-05	0.2261272	2.59E-08	7.856E-05	0.0143356	1.642E-09	4.981E-06	0.0155289	1.779E-09	5.395E-06
Deep Bay Road	S4909	0700-0800	0.081148183	4.41528E-08	0.00013392	0.0750615	4.084E-08	0.0001239	0.41724242	2.27022E-07	0.00068858	0.377808	2.056E-07	0.0006235	0.0192048	1.045E-08	3.169E-05	0.0210603	1.146E-08	3.476E-05
Deep Bay Road	S4909	0800-0900	0.077319439	4.42838E-08	0.000134317	0.0714406	4.092E-08	0.0001241	0.398363016	2.28158E-07	0.000692024	0.3604355	2.064E-07	0.0006261	0.0186969	1.071E-08	3.248E-05	0.0204942	1.174E-08	3.56E-05
Deep Bay Road	S4909	0900-1000	0.080607896	3.92421E-08	0.000119025	0.0745593	3.63E-08	0.0001101	0.411687658	2.00421E-07	0.000607896	0.373967	1.821E-07	0.0005522	0.0191555	9.325E-09	2.828E-05	0.0210298	1.024E-08	3.105E-05
Deep Bay Road	S4909	1000-1100	0.081733405	4.44712E-08	0.000134886	0.0751644	4.09E-08	0.000124	0.418618686	2.27771E-07	0.000690851	0.3771751	2.052E-07	0.0006225	0.0192048	1.045E-08	3.169E-05	0.0210603	1.146E-08	3.476E-05
Deep Bay Road	S4909	1100-1200	0.077818228	4.45694E-08	0.000135183	0.0715546	4.098E-08	0.0001243	0.399541804	2.28833E-07	0.000694072	0.3602275	2.063E-07	0.0006258	0.0186969	1.071E-08	3.248E-05	0.0204942	1.174E-08	3.56E-05
Deep Bay Road	S4909	1200-1300	0.049610917	1.70484E-08	5.17096E-05	0.0449946	1.546E-08	4.69E-05	0.327841679	1.1266E-07	0.00034171	0.2890828	9.934E-08	0.0003013	0.0184444	6.338E-09	1.922E-05	0.020386	7.006E-09	2.125E-05
Deep Bay Road	S4909	1300-1400	0.05937864	2.21055E-08	6.7048E-05	0.053907	2.007E-08	6.087E-05	0.370975607	1.38107E-07	0.000418891	0.3275553	1.219E-07	0.0003699	0.0193487	7.203E-09	2.185E-05	0.0213486	7.948E-09	2.411E-05
Deep Bay Road	S4909	1400-1500	0.054384386	2.80332E-08	8.50274E-05	0.0493118	2.542E-08	7.71E-05	0.350273829	1.80554E-07	0.000547637	0.3092015	1.594E-07	0.0004834	0.019032	9.81E-09	2.976E-05	0.0210294	1.084E-08	3.288E-05
Deep Bay Road	S4909	1500-1600	0.053256532	2.28765E-08	6.93867E-05	0.0482212	2.071E-08	6.283E-05	0.355410057	1.52668E-07	0.000463056	0.3137564	1.348E-07	0.0004088	0.0196187	8.427E-09	2.556E-05	0.0217435	9.34E-09	2.833E-05
Deep Bay Road	S4909	1600-1700	0.059139655	2.20165E-08	6.67782E-05	0.0536781	1.998E-08	6.061E-05	0.369147071	1.37426E-07	0.000416826	0.326004	1.214E-07	0.0003681	0.0193487	7.203E-09	2.185E-05	0.0213486	7.948E-09	2.411E-05
Deep Bay Road	S4909	1700-1800	0.049352307	1.69596E-08	5.144E-05	0.0448223	1.54E-08	4.672E-05	0.325988328	1.12023E-07	0.000339778	0.287961	9.896E-08	0.0003001	0.0184444	6.338E-09	1.922E-05	0.020386	7.006E-09	2.125E-05
Deep Bay Road	S4909	1800-1900	0.053147482	1.67418E-08	5.07794E-05	0.0485805	1.53E-08	4.642E-05	0.348312033	1.0972E-07	0.000332792	0.3100476	9.767E-08	0.0002962	0.0192987	6.079E-09	1.844E-05	0.021354	6.727E-09	2.04E-05
Deep Bay Road	S4909	1900-2000	0.04094453	5.86262E-09	1.77819E-05	0.0375346	5.374E-09	1.63E-05	0.294808558	4.2212E-08	0.000128033	0.263506	3.773E-08	0.0001144	0.0182085	2.607E-09	7.908E-06	0.0201994	2.892E-09	8.772E-06
Deep Bay Road	S4909	2000-2100	0.05056101	5.79164E-09	1.75666E-05	0.0464566	5.321E-09	1.614E-05	0.358280573	4.10402E-08	0.000124479	0.3211083	3.678E-08	0.0001116	0.0204988	2.348E-09	7.122E-06	0.0228146	2.613E-09	7.927E-06
Deep Bay Road	S4909	2100-2200	0.002165851	6.20232E-11	1.88123E-07	0.0019202	5.499E-11	1.668E-07	0.039996657	1.14538E-09	3.47405E-06	0.0353141	1.011E-09	3.067E-06	0.0090475	2.591E-10	7.859E-07	0.0097385	2.789E-10	8.459E-07
Deep Bay Road	S4909	2200-2300	0.002180499	6.24427E-11	1.89395E-07	0.0019147	5.483E-11	1.663E-07	0.040150231	1.14978E-09	3.48739E-06	0.035266	1.01E-09	3.063E-06	0.0090475	2.591E-10	7.859E-07	0.0097385	2.789E-10	8.459E-07
Deep Bay Road	S4909	2300-0000	0.002169594	6.21304E-11	1.88448E-07	0.0019299	5.527E-11	1.676E-07	0.040121772	1.14896E-09	3.48492E-06	0.0354228	1.014E-09	3.077E-06	0.0090475	2.591E-10	7.859E-07	0.0097385	2.789E-10	8.459E-07
Deep Bay Road	S5001	0000-0100	0.002190073	6.27169E-11	1.90226E-07	0.0019299	5.527E-11	1.676E-07	0.040444013	1.15819E-09	3.51291E-06	0.0356756	1.022E-09	3.099E-06	0.0090475	2.591E-10	7.859E-07	0.0097385	2.789E-10	8.459E-07
Deep Bay Road	S5001	0100-0200	0.002198567	6.29601E-11	1.90964E-07	0.0019328	5.535E-11	1.679E-07	0.040504872	1.15993E-09	3.51819E-06	0.0357475	1.024E-09	3.105E-06	0.0090475	2.591E-10	7.859E-07	0.0097385	2.789E-10	8.459E-07
Deep Bay Road	S5001	0200-0300	0	0	0	0	0	0	0	0	0	0	0	0	0	0	0	0	0	0
Deep Bay Road	S5001	0300-0400	0	0	0	0	0	0	0	0	0	0	0	0	0	0	0	0	0	0
Deep Bay Road	S5001	0400-0500	0	0	0	0	0	0	0	0	0	0	0	0	0	0	0	0	0	0
Deep Bay Road	S5001	0500-0600	0.002216185	6.34646E-11	1.92495E-07	0.0019699	5.641E-11	1.711E-07	0.041183353	1.17936E-09	3.57712E-06	0.0360813	1.033E-09	3.134E-06	0.0090475	2.591E-10	7.859E-07	0.0097385	2.789E-10	8.459E-07
Deep Bay Road	S5001	0600-0700	0.045081083	5.16393E-09	1.56627E-05	0.0416036	4.766E-09	1.445E-05	0.253773966	2.90692E-08	8.81697E-05	0.2261272	2.59E-08	7.856E-05	0.0143356	1.642E-09	4.981E-06	0.0155289	1.779E-09	5.395E-06
Deep Bay Road	S5001	0700-0800	0.081148183	4.41528E-08	0.00013392	0.0750615	4.084E-08	0.0001239	0.41724242	2.27022E-07	0.00068858	0.377808	2.056E-07	0.0006235	0.0192048	1.045E-08	3.169E-05	0.0210603	1.146E-08	3.476E-05
Deep Bay Road	S5001	0800-0900	0.077319439	4.42838E-08	0.000134317	0.0714406	4.092E-08	0.0001241	0.398363016	2.28158E-07	0.000692024	0.3604355	2.064E-07	0.0006261	0.0186969	1.071E-08	3.248E-05	0.0204942	1.174E-08	3.56E-05
Deep Bay Road	S5001	0900-1000	0.080607896	3.92421E-08	0.000119025	0.0745593	3.63E-08	0.0001101	0.411687658	2.00421E-07	0.000607896	0.373967	1.821E-07	0.0005522	0.0191555	9.325E-09	2.828E-05	0.0210298	1.024E-08	3.105E-05
Deep Bay Road	S5001	1000-1100	0.081733405	4.44712E-08	0.000134886	0.0751644	4.09E-08	0.000124	0.418618686	2.27771E-07	0.000690851	0.3771751	2.052E-07	0.0006225	0.0192048	1.045E-08	3.169E-05	0.0210603	1.146E-08	3.476E-05
Deep Bay Road	S5001	1100-1200	0.077818228	4.45694E-08	0.000135183	0.0715546	4.098E-08	0.0001243	0.399541804	2.28833E-07	0.000694072	0.3602275	2.063E-07	0.0006258	0.0186969	1.071E-08	3.248E-05	0.0204942	1.174E-08	3.56E-05
Deep Bay Road	S5001	1200-1300	0.049610917	1.70484E-08	5.17096E-05	0.0449946	1.546E-08	4.69E-05	0.327841679	1.1266E-07	0.00034171	0.2890828	9.934E-08	0.0003013	0.0184444	6.338E-09	1.922E-05	0.020386	7.006E-09	2.125E-05
Deep Bay Road	S5001	1300-1400	0.05937864	2.21055E-08	6.7048E-05	0.053907	2.007E-08	6.087E-05	0.370975607	1.38107E-07	0.000418891	0.3275553	1.219E-07	0.0003699	0.0193487	7.203E-09	2.185E-05	0.0213486	7.948E-09	2.411E-05
Deep Bay Road	S5001	1400-1500	0.054384386	2.80332E-08	8.50274E-05	0.0493118	2.542E-08	7.71E-05	0.350273829	1.80554E-07	0.000547637	0.3092015	1.594E-07	0.0004834	0.019032	9.81E-09	2.976E-05	0.0210294	1.084E-08	3.288E-05
Deep Bay Road	S5001	1500-1600	0.053256532	2.28765E-08	6.93867E-05	0.0482212	2.071E-08	6.283E-05	0.355410057	1.52668E-07	0.000463056	0.3137564	1.348E-07	0.0004088	0.0196187	8.427E-09	2.556E-05	0.0217435	9.34E-09	2.833E-05
Deep Bay Road	S5001	1600-1700	0.059139655	2.20165E-08	6.67782E-05	0.0536781	1.998E-08	6.061E-05	0.369147071	1.37426E-07	0.000416826	0.326004	1.214E-07	0.0003681	0.0193487	7.203E-09	2.185E-05	0.0213486	7.948E-09	2.411E-05
Deep Bay Road	S5001	1700-1800	0.049352307	1.69596E-08	5.144E-05	0.0448223	1.54E-08	4.672E-05	0.325988328	1.12023E-07	0.000339778	0.287961	9.896E-08	0.0003001	0.0184444	6.338E-09	1.922E-05	0.020386	7.006E-09	2.125E-05
Deep Bay Road	S5001	1800-1900	0.053147482	1.67418E-08	5.07794E-05	0.0485805	1.53E-08	4.642E-05	0.348312033	1.0972E-07	0.000332792	0.3100476	9.767E-08	0.0002962	0.0192987	6.079E-09	1.844E-05	0.021354	6.727E-09	2.04E-05
Deep Bay Road	S5001	1900-2000	0.04094453	5.86262E-09	1.77819E-05	0.0375346	5.374E-09	1.63E-05	0.294808558	4.2212E-08	0.000128033	0.263506	3.773E-08	0.0001144	0.0182085	2.607E-09	7.908E-06	0.0201994	2.892E-09	8.772E-06
Deep Bay Road	S5001	2000-2100	0.05056101	5.79164E-09	1.75666E-05	0.0464566	5.321E-09	1.614E-05	0.358280573	4.10402E-08	0.000124479	0.3211083	3.678E-08	0.0001116	0.0204988	2.348E-09	7.122E-06	0.0228146	2.613E-09	7.927E-06
Deep Bay Road	S5001	2100-2200	0.002165851	6.20232E-11	1.88123E-07	0.0019202	5.499E-11	1.668E-07	0.039996657	1.14538E-09	3.47405E-06	0.0353141	1.011E-09	3.067E-06	0.0090475	2.591E-10	7.859E-07	0.0097385	2.789E-10	8.459E-07
Deep Bay Road	S5001	2200-2300	0.002180499	6.24427E-11	1.89395E-07	0.0019147	5.483E-11	1.663E-07	0.040150231	1.14978E-09	3.48739E-06	0.035266	1.01E-09	3.063E-06	0.0090475	2.591E-10	7.859E-07	0.0097385	2.789E-10	8.459E-07
Deep Bay Road	S5001	2300-0000	0.002169594	6.21304E-11	1.88448E-07	0.0019299	5.527E-11	1.676E-07	0.040121772	1.14896E-09	3.48492E-06	0.0354228	1.014E-09	3.077E-06	0.0090475	2.591E-10	7.859E-07	0.0097385	2.789E-10	8.459E-07
Deep Bay Road	S5002	0000-0100	0.002190073	6.27169E-11	9.90486E-08	0.0019299	5.527E-11	8.728E-08	0.040444013	1.15819E-09	1.82913E-06	0.0356756	1.022E-09	1.613E-06	0.0090475	2.591E-10	4.092E-07	0.0097385	2.789E-10	4.404E-07
Deep Bay Road	S5002	0100-0200	0	0	0	0	0	0	0	0	0	0	0	0	0	0	0	0	0	0
Deep Bay Road	S5002	0200-0300	0	0	0	0	0	0	0	0	0	0	0	0	0	0	0	0	0	0
Deep Bay Road	S5002	0300-0400	0	0	0	0	0	0	0	0	0	0	0	0	0	0	0	0	0	0
Deep Bay Road	S5002	0400-0500	0	0	0	0	0	0	0	0	0	0	0	0	0	0	0	0	0	0
Deep Bay Road	S5002	0500-0600	0	0	0	0	0	0	0	0	0	0	0	0	0	0	0	0	0	0
Deep Bay Road	S5002	0600-0700	0.087937486	5.03651E-09	7.95415E-06	0.0812376	4.653E-09	7.348E-06	0.466188247	2.67004E-08	4.21678E-05	0.4160723	2.383E-08	3.763E-05	0.0196237	1.124E-09	1.775E-06	0.0213193	1.221E-09	1.928E-06
Deep Bay Road	S5002	0700-0800	0.175250971	6.52423E-08	0.000103037	0.1630256	6.069E-08	9.585E-05	0.658623089	2.45192E-07	0.000387231	0.6021738	2.242E-07	0.000354	0.0262143	9.759E-09	1.541E-05	0.0288072	1.072E-08	1.694E-05
Deep Bay Road	S5002	0800-0900	0.175540479	6.53501E-08	0.000103207	0.1631097	6.072E-08	9.59E-05	0.658715603	2.45226E-07	0.000387285	0.6018226	2.24E-07	0.0003538	0.0262143	9.759E-09	1.541E-05	0.0288072	1.072E-08	1.694E-05
Deep Bay Road	S5002	0900-1000	0.191796363	6.0417E-08	9.54163E-05	0.1784209	5.62E-08	8.876E-05	0.694315788	2.18713E-07	0.000345413	0.6371528	2.007E-07	0.000317	0.0274125	8.635E-09	1.364E-05	0.0301686	9.503E-09	1.501E-05
Deep Bay Road	S5002	1000-1100	0.191028056	6.56454E-08	0.000103674	0.1767082	6.072E-08	9.59E-05	0.712767023	2.44937E-07	0.000386828	0.6485332	2.229E-07	0.000352	0.0276448	9.5E-09	1.5E-05	0.0303963	1.045E-08	1.65E-05
Deep Bay Road	S5002	1100-1200	0.176667842	6.57698E-08	0.00010387	0.1633879	6.083E-08	9.606E-05	0.660980159	2.46069E-07	0.000388617	0.601575	2.24E-07	0.0003537	0.0262143	9.759E-09	1.541E-05	0.0288072	1.072E-08	1.694E-05
Deep Bay Road	S5002	1200-1300	0.035579564	2.03778E-08	3.21825E-05	0.032164	1.842E-08	2.909E-05	0.279547578	1.60107E-07	0.000252857	0.2466785	1.413E-07	0.0002231	0.0160419	9.188E-09	1.451E-05	0.0177232	1.015E-08	1.603E-05
Deep Bay Road	S5002	1300-1400	0.041508247	2.61507E-08	4.12997E-05	0.0375781	2.367E-08	3.739E-05	0.316147518	1.99177E-07	0.000314559	0.2796292	1.762E-07	0.0002782	0.0174881	1.102E-08	1.74E-05	0.0193748	1.221E-08	1.928E-05
Deep Bay Road	S5002	1400-1500	0.040071531	3.44257E-08	5.43684E-05	0.0362044	3.11E-08	4.912E-05	0.314919743	2.7055E-07	0.000427278	0.2782033	2.39E-07	0.0003775	0.0168465	1.447E-08	2.286E-05	0.0186413	1.601E-08	2.529E-05
Deep Bay Road	S5002	1500-1600	0.038212559	2.62629E-08	4.1477E-05	0.0345147	2.372E-08	3.746E-05	0.292620414	2.01114E-07	0.000317618	0.2584118	1.776E-07	0.0002805	0.0167847	1.154E-08	1.822E-05	0.0185718	1.276E-08	2.016E-05
Deep Bay Road	S5002	1600-1700	0.039636323	2.61064E-08	4.12297E-05	0.0358702	2.363E-08	3.731E-05	0.302669111	1.99353E-07	0.000314837	0.2677379	1.763E-07	0.0002785	0.0171211	1.128E-08	1.781E-05	0.0189559	1.249E-08	1.972E-05
Deep Bay Road	S5002	1700-1800	0.037138254	2.0207E-08	3.19128E-05	0.0336199	1.829E-08	2.889E-05	0.290451226	1.58035E-07	0.000249584	0.2567347	1.397E-07	0.0002206	0.01641	8.929E-09	1.41E-05	0.0181435	9.872E-09	1.559E-05
Deep Bay Road	S5002	1800-1900	0.038715445	1.99564E-08	3.15171E-05	0.0352801	1.819E-08	2.872E-05	0.3011479	1.55231E-07	0.000245156	0.2682221	1.383E-07	0.0002184	0.0168191	8.67E-09	1.369E-05	0.0186104	9.593E-09	1.515E-05
Deep Bay Road	S5002	1900-2000	0.029864025	5.98649E-09	9.45444E-06	0.0273598	5.484E-09	8.662E-06	0.221950206	4.44917E-08	7.02657E-05	0.198263	3.974E-08	6.277E-05	0.0155911	3.125E-09	4.936E-06	0.0172106	3.45E-09	5.449E-06
Deep Bay Road	S5002	2000-2100	0.04088022	5.85341E-09	9.24427E-06	0.0375482	5.376E-09	8.491E-06	0.29459649	4.21816E-08	6.66173E-05	0.263926	3.779E-08	5.968E-05	0.0182085	2.607E-09	4.118E-06	0.0201994	2.892E-09	4.568E-06
Deep Bay Road	S5002	2100-2200	0.002165851	6.20232E-11	9.79531E-08	0.0019202	5.499E-11	8.684E-08	0.039996657	1.14538E-09	1.80889E-06	0.0353141	1.011E-09	1.597E-06	0.0090475	2.591E-10	4.092E-07	0.0097385	2.789E-10	4.404E-07
Deep Bay Road	S5002	2200-2300	0.002180499	6.24427E-11	9.86156E-08	0.0019147	5.483E-11	8.66E-08	0.040150231	1.14978E-09	1.81584E-06	0.035266	1.01E-09	1.595E-06	0.0090475	2.591E-10	4.092E-07	0.0097385	2.789E-10	4.404E-07
Deep Bay Road	S5002	2300-0000	0.002169594	1.24261E-10	1.96245E-07	0.0019299	1.105E-10	1.746E-07	0.040121772	2.29793E-09	3.62911E-06	0.0354228	2.029E-09	3.204E-06	0.0090475	5.182E-10	8.184E-07	0.0097385	5.578E-10	8.809E-07
Deep Bay Road	S5003	0000-0100	0.002190073	6.27169E-11	6.23001E-08	0.0019299	5.527E-11	5.49E-08	0.040444013	1.15819E-09	1.15049E-06	0.0356756	1.022E-09	1.015E-06	0.0090475	2.591E-10	2.574E-07	0.0097385	2.789E-10	2.77E-07
Deep Bay Road	S5003	0100-0200	0	0	0	0	0	0	0	0	0	0	0	0	0	0	0	0	0	0
Deep Bay Road	S5003	0200-0300	0	0	0	0	0	0	0	0	0	0	0	0	0	0	0	0	0	0
Deep Bay Road	S5003	0300-0400	0	0	0	0	0	0	0	0	0	0	0	0	0	0	0	0	0	0
Deep Bay Road	S5003	0400-0500	0	0	0	0	0	0	0	0	0	0	0	0	0	0	0	0	0	0
Deep Bay Road	S5003	0500-0600	0	0	0	0	0	0	0	0	0	0	0	0	0	0	0	0	0	0
Deep Bay Road	S5003	0600-0700	0.087937486	5.03651E-09	5.00304E-06	0.0812376	4.653E-09	4.622E-06	0.466188247	2.67004E-08	2.65229E-05	0.4160723	2.383E-08	2.367E-05	0.0196237	1.124E-09	1.116E-06	0.0213193	1.221E-09	1.213E-06
Deep Bay Road	S5003	0700-0800	0.175250971	6.52423E-08	6.48088E-05	0.1630256	6.069E-08	6.029E-05	0.658623089	2.45192E-07	0.000243563	0.6021738	2.242E-07	0.0002227	0.0262143	9.759E-09	9.694E-06	0.0288072	1.072E-08	1.065E-05
Deep Bay Road	S5003	0800-0900	0.175540479	6.53501E-08	6.49159E-05	0.1631097	6.072E-08	6.032E-05	0.658715603	2.45226E-07	0.000243597	0.6018226	2.24E-07	0.0002226	0.0262143	9.759E-09	9.694E-06	0.0288072	1.072E-08	1.065E-05
Deep Bay Road	S5003	0900-1000	0.191796363	6.0417E-08	6.00155E-05	0.1784209	5.62E-08	5.583E-05	0.694315788	2.18713E-07	0.00021726	0.6371528	2.007E-07	0.0001994	0.0274125	8.635E-09	8.578E-06	0.0301686	9.503E-09	9.44E-06
Deep Bay Road	S5003	1000-1100	0.191028056	6.56454E-08	6.52092E-05	0.1767082	6.072E-08	6.032E-05	0.712767023	2.44937E-07	0.00024331	0.6485332	2.229E-07	0.0002214	0.0276448	9.5E-09	9.437E-06	0.0303963	1.045E-08	1.038E-05
Deep Bay Road	S5003	1100-1200	0.176667842	6.57698E-08	6.53328E-05	0.1633879	6.083E-08	6.042E-05	0.660980159	2.46069E-07	0.000244434	0.601575	2.24E-07	0.0002225	0.0262143	9.759E-09	9.694E-06	0.0288072	1.072E-08	1.065E-05
Deep Bay Road	S5003	1200-1300	0.035579564	2.03778E-08	2.02423E-05	0.032164	1.842E-08	1.83E-05	0.279547578	1.60107E-07	0.000159044	0.2466785	1.413E-07	0.0001403	0.0160419	9.188E-09	9.127E-06	0.0177232	1.015E-08	1.008E-05
Deep Bay Road	S5003	1300-1400	0.041508247	2.61507E-08	2.59769E-05	0.0375781	2.367E-08	2.352E-05	0.316147518	1.99177E-07	0.000197853	0.2796292	1.762E-07	0.000175	0.0174881	1.102E-08	1.094E-05	0.0193748	1.221E-08	1.213E-05
Deep Bay Road	S5003	1400-1500	0.040071531	3.44257E-08	3.4197E-05	0.0362044	3.11E-08	3.09E-05	0.314919743	2.7055E-07	0.000268752	0.2782033	2.39E-07	0.0002374	0.0168465	1.447E-08	1.438E-05	0.0186413	1.601E-08	1.591E-05
Deep Bay Road	S5003	1500-1600	0.038212559	2.62629E-08	2.60884E-05	0.0345147	2.372E-08	2.356E-05	0.292620414	2.01114E-07	0.000199777	0.2584118	1.776E-07	0.0001764	0.0167847	1.154E-08	1.146E-05	0.0185718	1.276E-08	1.268E-05
Deep Bay Road	S5003	1600-1700	0.039636323	2.61064E-08	2.59329E-05	0.0358702	2.363E-08	2.347E-05	0.302669111	1.99353E-07	0.000198028	0.2677379	1.763E-07	0.0001752	0.0171211	1.128E-08	1.12E-05	0.0189559	1.249E-08	1.24E-05
Deep Bay Road	S5003	1700-1800	0.037138254	2.0207E-08	2.00727E-05	0.0336199	1.829E-08	1.817E-05	0.290451226	1.58035E-07	0.000156985	0.2567347	1.397E-07	0.0001388	0.01641	8.929E-09	8.869E-06	0.0181435	9.872E-09	9.806E-06
Deep Bay Road	S5003	1800-1900	0.038715445	1.99564E-08	1.98238E-05	0.0352801	1.819E-08	1.806E-05	0.3011479	1.55231E-07	0.000154199	0.2682221	1.383E-07	0.0001373	0.0168191	8.67E-09	8.612E-06	0.0186104	9.593E-09	9.529E-06
Deep Bay Road	S5003	1900-2000	0.029864025	5.98649E-09	5.94671E-06	0.0273598	5.484E-09	5.448E-06	0.221950206	4.44917E-08	4.41961E-05	0.198263	3.974E-08	3.948E-05	0.0155911	3.125E-09	3.105E-06	0.0172106	3.45E-09	3.427E-06
Deep Bay Road	S5003	2000-2100	0.04088022	5.85341E-09	5.81451E-06	0.0375482	5.376E-09	5.341E-06	0.29459649	4.21816E-08	4.19013E-05	0.263926	3.779E-08	3.754E-05	0.0182085	2.607E-09	2.59E-06	0.0201994	2.892E-09	2.873E-06
Deep Bay Road	S5003	2100-2200	0.002165851	6.20232E-11	6.16111E-08	0.0019202	5.499E-11	5.462E-08	0.039996657	1.14538E-09	1.13777E-06	0.0353141	1.011E-09	1.005E-06	0.0090475	2.591E-10	2.574E-07	0.0097385	2.789E-10	2.77E-07
Deep Bay Road	S5003	2200-2300	0.002180499	6.24427E-11	6.20278E-08	0.0019147	5.483E-11	5.447E-08	0.040150231	1.14978E-09	1.14214E-06	0.035266	1.01E-09	1.003E-06	0.0090475	2.591E-10	2.574E-07	0.0097385	2.789E-10	2.77E-07
Deep Bay Road	S5003	2300-0000	0.002169594	1.24261E-10	1.23435E-07	0.0019299	1.105E-10	1.098E-07	0.040121772	2.29793E-09	2.28266E-06	0.0354228	2.029E-09	2.015E-06	0.0090475	5.182E-10	5.147E-07	0.0097385	5.578E-10	5.541E-07
Deep Bay Road	S5004	0000-0100	0.002208011	6.32306E-11	7.30196E-08	0.0019612	5.616E-11	6.486E-08	0.040852715	1.16989E-09	1.35101E-06	0.0359825	1.03E-09	1.19E-06	0.0090475	2.591E-10	2.992E-07	0.0097385	2.789E-10	3.221E-07
Deep Bay Road	S5004	0100-0200	0	0	0	0	0	0	0	0	0	0	0	0	0	0	0	0	0	0
Deep Bay Road	S5004	0200-0300	0	0	0	0	0	0	0	0	0	0	0	0	0	0	0	0	0	0
Deep Bay Road	S5004	0300-0400	0	0	0	0	0	0	0	0	0	0	0	0	0	0	0	0	0	0
Deep Bay Road	S5004	0400-0500	0	0	0	0	0	0	0	0	0	0	0	0	0	0	0	0	0	0
Deep Bay Road	S5004	0500-0600	0	0	0	0	0	0	0	0	0	0	0	0	0	0	0	0	0	0
Deep Bay Road	S5004	0600-0700	0.088001967	5.0402E-09	5.8205E-06	0.081477	4.666E-09	5.389E-06	0.467897639	2.67983E-08	3.0947E-05	0.4183536	2.396E-08	2.767E-05	0.0196237	1.124E-09	1.298E-06	0.0213193	1.221E-09	1.41E-06
Deep Bay Road	S5004	0700-0800	0.175077023	6.51776E-08	7.5268E-05	0.1632649	6.078E-08	7.019E-05	0.658516022	2.45152E-07	0.000283105	0.6034651	2.247E-07	0.0002594	0.0262143	9.759E-09	1.127E-05	0.0288072	1.072E-08	1.238E-05
Deep Bay Road	S5004	0800-0900	0.175412205	6.53024E-08	7.54121E-05	0.1631541	6.074E-08	7.014E-05	0.658634469	2.45196E-07	0.000283156	0.6021037	2.242E-07	0.0002589	0.0262143	9.759E-09	1.127E-05	0.0288072	1.072E-08	1.238E-05
Deep Bay Road	S5004	0900-1000	0.191558465	6.0342E-08	6.96838E-05	0.17794	5.605E-08	6.473E-05	0.693644409	2.18502E-07	0.000252329	0.6352274	2.001E-07	0.0002311	0.0274125	8.635E-09	9.972E-06	0.0301686	9.503E-09	1.097E-05
Deep Bay Road	S5004	1000-1100	0.190853861	6.55855E-08	7.57391E-05	0.1766401	6.07E-08	7.01E-05	0.712354237	2.44795E-07	0.000282693	0.648319	2.228E-07	0.0002573	0.0276448	9.5E-09	1.097E-05	0.0303963	1.045E-08	1.206E-05
Deep Bay Road	S5004	1100-1200	0.176430853	6.56816E-08	7.58501E-05	0.1632103	6.076E-08	7.017E-05	0.660498239	2.4589E-07	0.000283957	0.6007787	2.237E-07	0.0002583	0.0262143	9.759E-09	1.127E-05	0.0288072	1.072E-08	1.238E-05
Deep Bay Road	S5004	1200-1300	0.035573345	2.03742E-08	2.35284E-05	0.0322412	1.847E-08	2.132E-05	0.279904441	1.60312E-07	0.00018513	0.247504	1.418E-07	0.0001637	0.0160419	9.188E-09	1.061E-05	0.0177232	1.015E-08	1.172E-05
Deep Bay Road	S5004	1300-1400	0.041517018	2.61562E-08	3.02056E-05	0.0375846	2.368E-08	2.734E-05	0.316955838	1.99686E-07	0.0002306	0.2796814	1.762E-07	0.0002035	0.0174881	1.102E-08	1.272E-05	0.0193748	1.221E-08	1.41E-05
Deep Bay Road	S5004	1400-1500	0.040093832	3.44449E-08	3.97774E-05	0.0362078	3.111E-08	3.592E-05	0.315571723	2.7111E-07	0.000313081	0.2782156	2.39E-07	0.000276	0.0168465	1.447E-08	1.671E-05	0.0186413	1.601E-08	1.849E-05
Deep Bay Road	S5004	1500-1600	0.038237417	2.628E-08	3.03485E-05	0.0345438	2.374E-08	2.742E-05	0.293431525	2.01671E-07	0.000232893	0.2588234	1.779E-07	0.0002054	0.0167847	1.154E-08	1.332E-05	0.0185718	1.276E-08	1.474E-05
Deep Bay Road	S5004	1600-1700	0.039635776	2.6106E-08	3.01476E-05	0.0358525	2.361E-08	2.727E-05	0.303225434	1.99719E-07	0.000230638	0.2676445	1.763E-07	0.0002036	0.0171211	1.128E-08	1.302E-05	0.0189559	1.249E-08	1.442E-05

Appendix 3G_2 Year 2030
e) Emission Summary

Road Name	Road ID	Hour	NO2 Emission						NO Emission						PM25 Emission			PM10 Emission		
			MonthlyHourMin			MonthlyHourAverage			MonthlyHourMin			MonthlyHourAverage			AnnualHourMin			AnnualHourMin		
			g/km/veh	g/s/m2	tonne/year	g/km/veh	g/s/m2	tonne/year	g/km/veh	g/s/m2	tonne/year	g/km/veh	g/s/m2	tonne/year	g/km/veh	g/s/m2	tonne/year	g/km/veh	g/s/m2	tonne/year
Deep Bay Road	S5004	1700-1800	0.037108383	2.01907E-08	2.33165E-05	0.0336379	1.83E-08	2.114E-05	0.290833729	1.58243E-07	0.000182741	0.2573823	1.4E-07	0.0001617	0.01641	8.929E-09	1.031E-05	0.0181435	9.872E-09	1.14E-05
Deep Bay Road	S5004	1800-1900	0.038789572	1.99946E-08	2.30901E-05	0.0354716	1.828E-08	2.112E-05	0.302939646	1.56154E-07	0.000180329	0.270593	1.395E-07	0.0001611	0.0168191	8.67E-09	1.001E-05	0.0186104	9.593E-09	1.108E-05
Deep Bay Road	S5004	1900-2000	0.029943031	6.00233E-09	6.93157E-06	0.0275188	5.516E-09	6.37E-06	0.223556123	4.48137E-08	5.17515E-05	0.2001339	4.012E-08	4.633E-05	0.0155911	3.125E-09	3.609E-06	0.0172106	3.45E-09	3.984E-06
Deep Bay Road	S5004	2000-2100	0.040949771	5.86337E-09	6.7711E-06	0.0376132	5.386E-09	6.219E-06	0.296416252	4.24422E-08	4.90129E-05	0.2649413	3.794E-08	4.381E-05	0.0182085	2.607E-09	3.011E-06	0.0201994	2.892E-09	3.34E-06
Deep Bay Road	S5004	2100-2200	0.002212288	6.3353E-11	7.3161E-08	0.0019467	5.575E-11	6.438E-08	0.040486576	1.15941E-09	1.3389E-06	0.0355859	1.019E-09	1.177E-06	0.0090475	2.591E-10	2.992E-07	0.0097385	2.789E-10	3.221E-07
Deep Bay Road	S5004	2200-2300	0.002198567	6.29601E-11	7.27072E-08	0.0019467	5.575E-11	6.438E-08	0.040539205	1.16092E-09	1.34064E-06	0.0356966	1.022E-09	1.18E-06	0.0090475	2.591E-10	2.992E-07	0.0097385	2.789E-10	3.221E-07
Deep Bay Road	S5004	2300-0000	0.002216405	1.26942E-10	1.46594E-07	0.0019358	1.109E-10	1.28E-07	0.040677755	2.32977E-09	2.69045E-06	0.035786	2.05E-09	2.367E-06	0.0090475	5.182E-10	5.984E-07	0.0097385	5.578E-10	6.441E-07
Deep Bay Road	S5005	0000-0100	0.002208011	6.32306E-11	8.91375E-08	0.0019612	5.616E-11	7.917E-08	0.040852715	1.16989E-09	1.64923E-06	0.0359825	1.03E-09	1.453E-06	0.0090475	2.591E-10	3.652E-07	0.0097385	2.789E-10	3.931E-07
Deep Bay Road	S5005	0100-0200	0	0	0	0	0	0	0	0	0	0	0	0	0	0	0	0	0	0
Deep Bay Road	S5005	0200-0300	0	0	0	0	0	0	0	0	0	0	0	0	0	0	0	0	0	0
Deep Bay Road	S5005	0300-0400	0	0	0	0	0	0	0	0	0	0	0	0	0	0	0	0	0	0
Deep Bay Road	S5005	0400-0500	0	0	0	0	0	0	0	0	0	0	0	0	0	0	0	0	0	0
Deep Bay Road	S5005	0500-0600	0	0	0	0	0	0	0	0	0	0	0	0	0	0	0	0	0	0
Deep Bay Road	S5005	0600-0700	0.088001967	5.0402E-09	7.10529E-06	0.081477	4.666E-09	6.578E-06	0.467897639	2.67983E-08	3.77781E-05	0.4183536	2.396E-08	3.378E-05	0.0196237	1.124E-09	1.584E-06	0.0213193	1.221E-09	1.721E-06
Deep Bay Road	S5005	0700-0800	0.175077023	6.51776E-08	9.18823E-05	0.1632649	6.078E-08	8.568E-05	0.658516022	2.45152E-07	0.000345596	0.6034651	2.247E-07	0.0003167	0.0262143	9.759E-09	1.376E-05	0.0288072	1.072E-08	1.512E-05
Deep Bay Road	S5005	0800-0900	0.175412205	6.53024E-08	9.20582E-05	0.1631541	6.074E-08	8.563E-05	0.658634469	2.45196E-07	0.000345658	0.6021037	2.242E-07	0.000316	0.0262143	9.759E-09	1.376E-05	0.0288072	1.072E-08	1.512E-05
Deep Bay Road	S5005	0900-1000	0.191558465	6.0342E-08	8.50655E-05	0.17794	5.605E-08	7.902E-05	0.693644409	2.18502E-07	0.000308027	0.6352274	2.001E-07	0.0002821	0.0274125	8.635E-09	1.217E-05	0.0301686	9.503E-09	1.34E-05
Deep Bay Road	S5005	1000-1100	0.190853861	6.55855E-08	9.24574E-05	0.1766401	6.07E-08	8.557E-05	0.712354237	2.44795E-07	0.000345093	0.648319	2.228E-07	0.0003141	0.0276448	9.5E-09	1.339E-05	0.0303963	1.045E-08	1.473E-05
Deep Bay Road	S5005	1100-1200	0.176430853	6.56816E-08	9.25928E-05	0.1632103	6.076E-08	8.565E-05	0.660498239	2.4589E-07	0.000346637	0.6007787	2.237E-07	0.0003153	0.0262143	9.759E-09	1.376E-05	0.0288072	1.072E-08	1.512E-05
Deep Bay Road	S5005	1200-1300	0.035573345	2.03742E-08	2.8722E-05	0.0322412	1.847E-08	2.603E-05	0.279904441	1.60312E-07	0.000225995	0.247504	1.418E-07	0.0001998	0.0160419	9.188E-09	1.295E-05	0.0177232	1.015E-08	1.431E-05
Deep Bay Road	S5005	1300-1400	0.041517018	2.61562E-08	3.6873E-05	0.0375846	2.368E-08	3.338E-05	0.316955838	1.99686E-07	0.000281502	0.2796814	1.762E-07	0.0002484	0.0174881	1.102E-08	1.553E-05	0.0193748	1.221E-08	1.721E-05
Deep Bay Road	S5005	1400-1500	0.040093832	3.44449E-08	4.85577E-05	0.0362078	3.111E-08	4.385E-05	0.315571723	2.7111E-07	0.000382189	0.2782156	2.39E-07	0.0003369	0.0168465	1.447E-08	2.04E-05	0.0186413	1.601E-08	2.258E-05
Deep Bay Road	S5005	1500-1600	0.038237417	2.628E-08	3.70475E-05	0.0345438	2.374E-08	3.347E-05	0.293431525	2.01671E-07	0.0002843	0.2588234	1.779E-07	0.0002508	0.0167847	1.154E-08	1.626E-05	0.0185718	1.276E-08	1.799E-05
Deep Bay Road	S5005	1600-1700	0.039635776	2.6106E-08	3.68023E-05	0.0358525	2.361E-08	3.329E-05	0.303225434	1.99719E-07	0.000281548	0.2676445	1.763E-07	0.0002485	0.0171211	1.128E-08	1.59E-05	0.0189559	1.249E-08	1.76E-05
Deep Bay Road	S5005	1700-1800	0.037108383	2.01907E-08	2.84633E-05	0.0336379	1.83E-08	2.58E-05	0.290833729	1.58243E-07	0.000223079	0.2573823	1.4E-07	0.0001974	0.01641	8.929E-09	1.259E-05	0.0181435	9.872E-09	1.392E-05
Deep Bay Road	S5005	1800-1900	0.038789572	1.99946E-08	2.81869E-05	0.0354716	1.828E-08	2.578E-05	0.302939646	1.56154E-07	0.000220134	0.270593	1.395E-07	0.0001966	0.0168191	8.67E-09	1.222E-05	0.0186104	9.593E-09	1.352E-05
Deep Bay Road	S5005	1900-2000	0.029943031	6.00233E-09	8.46161E-06	0.0275188	5.516E-09	7.777E-06	0.223556123	4.48137E-08	6.31748E-05	0.2001339	4.012E-08	5.656E-05	0.0155911	3.125E-09	4.406E-06	0.0172106	3.45E-09	4.864E-06
Deep Bay Road	S5005	2000-2100	0.040949771	5.86337E-09	8.26572E-06	0.0376132	5.386E-09	7.592E-06	0.296416252	4.24422E-08	5.98317E-05	0.2649413	3.794E-08	5.348E-05	0.0182085	2.607E-09	3.675E-06	0.0201994	2.892E-09	4.077E-06
Deep Bay Road	S5005	2100-2200	0.002212288	6.3353E-11	8.93102E-08	0.0019467	5.575E-11	7.859E-08	0.040486576	1.15941E-09	1.63445E-06	0.0355859	1.019E-09	1.437E-06	0.0090475	2.591E-10	3.652E-07	0.0097385	2.789E-10	3.931E-07
Deep Bay Road	S5005	2200-2300	0.002198567	6.29601E-11	8.87563E-08	0.0019467	5.575E-11	7.859E-08	0.040539205	1.16092E-09	1.63657E-06	0.0356966	1.022E-09	1.441E-06	0.0090475	2.591E-10	3.652E-07	0.0097385	2.789E-10	3.931E-07
Deep Bay Road	S5005	2300-0000	0.002216405	1.26942E-10	1.78953E-07	0.0019358	1.109E-10	1.563E-07	0.040677755	2.32977E-09	3.28433E-06	0.035786	2.05E-09	2.889E-06	0.0090475	5.182E-10	7.305E-07	0.0097385	5.578E-10	7.863E-07
Deep Bay Road	S5006	0000-0100	0.002208011	6.32306E-11	8.67296E-08	0.0019612	5.616E-11	7.703E-08	0.040852715	1.16989E-09	1.60467E-06	0.0359825	1.03E-09	1.413E-06	0.0090475	2.591E-10	3.554E-07	0.0097385	2.789E-10	3.825E-07
Deep Bay Road	S5006	0100-0200	0	0	0	0	0	0	0	0	0	0	0	0	0	0	0	0	0	0
Deep Bay Road	S5006	0200-0300	0	0	0	0	0	0	0	0	0	0	0	0	0	0	0	0	0	0
Deep Bay Road	S5006	0300-0400	0	0	0	0	0	0	0	0	0	0	0	0	0	0	0	0	0	0
Deep Bay Road	S5006	0400-0500	0	0	0	0	0	0	0	0	0	0	0	0	0	0	0	0	0	0
Deep Bay Road	S5006	0500-0600	0	0	0	0	0	0	0	0	0	0	0	0	0	0	0	0	0	0
Deep Bay Road	S5006	0600-0700	0.088001967	5.0402E-09	6.91335E-06	0.081477	4.666E-09	6.401E-06	0.467897639	2.67983E-08	3.67576E-05	0.4183536	2.396E-08	3.287E-05	0.0196237	1.124E-09	1.542E-06	0.0213193	1.221E-09	1.675E-06
Deep Bay Road	S5006	0700-0800	0.175077023	6.51776E-08	8.94002E-05	0.1632649	6.078E-08	8.337E-05	0.658516022	2.45152E-07	0.00033626	0.6034651	2.247E-07	0.0003081	0.0262143	9.759E-09	1.339E-05	0.0288072	1.072E-08	1.471E-05
Deep Bay Road	S5006	0800-0900	0.175412205	6.53024E-08	8.95713E-05	0.1631541	6.074E-08	8.331E-05	0.658634469	2.45196E-07	0.000336321	0.6021037	2.242E-07	0.0003075	0.0262143	9.759E-09	1.339E-05	0.0288072	1.072E-08	1.471E-05
Deep Bay Road	S5006	0900-1000	0.191558465	6.0342E-08	8.27675E-05	0.17794	5.605E-08	7.688E-05	0.693644409	2.18502E-07	0.000299706	0.6352274	2.001E-07	0.0002745	0.0274125	8.635E-09	1.184E-05	0.0301686	9.503E-09	1.304E-05
Deep Bay Road	S5006	1000-1100	0.190853861	6.55855E-08	8.99597E-05	0.1766401	6.07E-08	8.326E-05	0.712354237	2.44795E-07	0.000335771	0.648319	2.228E-07	0.0003056	0.0276448	9.5E-09	1.303E-05	0.0303963	1.045E-08	1.433E-05
Deep Bay Road	S5006	1100-1200	0.176430853	6.56816E-08	9.00915E-05	0.1632103	6.076E-08	8.334E-05	0.660498239	2.4589E-07	0.000337272	0.6007787	2.237E-07	0.0003068	0.0262143	9.759E-09	1.339E-05	0.0288072	1.072E-08	1.471E-05
Deep Bay Road	S5006	1200-1300	0.035573345	2.03742E-08	2.79461E-05	0.0322412	1.847E-08	2.533E-05	0.279904441	1.60312E-07	0.00021989	0.247504	1.418E-07	0.0001944	0.0160419	9.188E-09	1.26E-05	0.0177232	1.015E-08	1.392E-05
Deep Bay Road	S5006	1300-1400	0.041517018	2.61562E-08	3.58769E-05	0.0375846	2.368E-08	3.248E-05	0.316955838	1.99686E-07	0.000273897	0.2796814	1.762E-07	0.0002417	0.0174881	1.102E-08	1.511E-05	0.0193748	1.221E-08	1.674E-05
Deep Bay Road	S5006	1400-1500	0.040093832	3.44449E-08	4.7246E-05	0.0362078	3.111E-08	4.267E-05	0.315571723	2.7111E-07	0.000371865	0.2782156	2.39E-07	0.0003278	0.0168465	1.447E-08	1.985E-05	0.0186413	1.601E-08	2.197E-05
Deep Bay Road	S5006	1500-1600	0.038237417	2.628E-08	3.60467E-05	0.0345438	2.374E-08	3.256E-05	0.293431525	2.01671E-07	0.00027662	0.2588234	1.779E-07	0.000244	0.0167847	1.154E-08	1.582E-05	0.0185718	1.276E-08	1.751E-05
Deep Bay Road	S5006	1600-1700	0.039635776	2.6106E-08	3.58081E-05	0.0358525	2.361E-08	3.239E-05	0.303225434	1.99719E-07	0.000273942	0.2676445	1.763E-07	0.0002418	0.0171211	1.128E-08	1.547E-05	0.0189559	1.249E-08	1.713E-05
Deep Bay Road	S5006	1700-1800	0.037108383	2.01907E-08	2.76944E-05	0.0336379	1.83E-08	2.51E-05	0.290833729	1.58243E-07	0.000217052	0.2573823	1.4E-07	0.0001921	0.01641	8.929E-09	1.225E-05	0.0181435	9.872E-09	1.354E-05
Deep Bay Road	S5006	1800-1900	0.038789572	1.99946E-08	2.74254E-05	0.0354716	1.828E-08	2.508E-05	0.302939646	1.56154E-07	0.000214188	0.270593	1.395E-07	0.0001913	0.0168191	8.67E-09	1.189E-05	0.0186104	9.593E-09	1.316E-05
Deep Bay Road	S5006	1900-2000	0.029943031	6.00233E-09	8.23303E-06	0.0275188	5.516E-09	7.566E-06	0.223556123	4.48137E-08	6.14682E-05	0.2001339	4.012E-08	5.503E-05	0.0155911	3.125E-09	4.287E-06	0.0172106	3.45E-09	4.732E-06
Deep Bay Road	S5006	2000-2100	0.040949771	5.86337E-09	8.04243E-06	0.0376132	5.386E-09	7.387E-06	0.296416252	4.24422E-08	5.82154E-05	0.2649413	3.794E-08	5.203E-05	0.0182085	2.607E-09	3.576E-06	0.0201994	2.892E-09	3.967E-06
Deep Bay Road	S5006	2100-2200	0.002212288	6.3353E-11	8.68976E-08	0.0019467	5.575E-11	7.646E-08	0.040486576	1.15941E-09	1.59029E-06	0.0355859	1.019E-09	1.398E-06	0.0090475	2.591E-10	3.554E-07	0.0097385	2.789E-10	3.825E-07
Deep Bay Road	S5006	2200-2300	0.002198567	6.29601E-11	8.63586E-08	0.0019467	5.575E-11	7.646E-08	0.040539205	1.16092E-09	1.59236E-06	0.0356966	1.022E-09	1.402E-06	0.0090475	2.591E-10	3.554E-07	0.0097385	2.789E-10	3.825E-07
Deep Bay Road	S5006	2300-0000	0.002216405	1.26942E-10	1.74119E-07	0.0019358	1.109E-10	1.521E-07	0.040677755	2.32977E-09	3.1956E-06	0.035786	2.05E-09	2.811E-06	0.0090475	5.182E-10	7.108E-07	0.0097385	5.578E-10	7.651E-07
Deep Bay Road	S5007	0000-0100	0.002208011	6.32306E-11	1.18632E-07	0.0019612	5.616E-11	1.054E-07	0.040852715	1.16989E-09	2.19494E-06	0.0359825	1.03E-09	1.933E-06	0.0090475	2.591E-10	4.861E-07	0.0097385	2.789E-10	5.232E-07
Deep Bay Road	S5007	0100-0200	0	0	0	0	0	0	0	0	0	0	0	0	0	0	0	0	0	0
Deep Bay Road	S5007	0200-0300	0	0	0	0	0	0	0	0	0	0	0	0	0	0	0	0	0	0
Deep Bay Road	S5007	0300-0400	0	0	0	0	0	0	0	0	0	0	0	0	0	0	0	0	0	0
Deep Bay Road	S5007	0400-0500	0	0	0	0	0	0	0	0	0	0	0	0	0	0	0	0	0	0
Deep Bay Road	S5007	0500-0600	0	0	0	0	0	0	0	0	0	0	0	0	0	0	0	0	0	0
Deep Bay Road	S5007	0600-0700	0.088001967	5.0402E-09	9.45637E-06	0.081477	4.666E-09	8.755E-06	0.467897639	2.67983E-08	5.02786E-05	0.4183536	2.396E-08	4.495E-05	0.0196237	1.124E-09	2.109E-06	0.0213193	1.221E-09	2.291E-06
Deep Bay Road	S5007	0700-0800	0.175077023	6.51776E-08	0.000122285	0.1632649	6.078E-08	0.000114	0.658516022	2.45152E-07	0.000459951	0.6034651	2.247E-07	0.0004215	0.0262143	9.759E-09	1.831E-05	0.0288072	1.072E-08	2.012E-05
Deep Bay Road	S5007	0800-0900	0.175412205	6.53024E-08	0.00012252	0.1631541	6.074E-08	0.000114	0.658634469	2.45196E-07	0.000460034	0.6021037	2.242E-07	0.0004205	0.0262143	9.759E-09	1.831E-05	0.0288072	1.072E-08	2.012E-05
Deep Bay Road	S5007	0900-1000	0.191558465	6.0342E-08	0.000113213	0.17794	5.605E-08	0.0001052	0.693644409	2.18502E-07	0.000409951	0.6352274	2.001E-07	0.0003754	0.0274125	8.635E-09	1.62E-05	0.0301686	9.503E-09	1.783E-05
Deep Bay Road	S5007	1000-1100	0.190853861	6.55855E-08	0.000123051	0.1766401	6.07E-08	0.0001139	0.712354237	2.44795E-07	0.000459282	0.648319	2.228E-07	0.000418	0.0276448	9.5E-09	1.782E-05	0.0303963	1.045E-08	1.96E-05
Deep Bay Road	S5007	1100-1200	0.176430853	6.56816E-08	0.000123231	0.1632103	6.076E-08	0.000114	0.660498239	2.4589E-07	0.000461336	0.6007787	2.237E-07	0.0004196	0.0262143	9.759E-09	1.831E-05	0.0288072	1.072E-08	2.012E-05
Deep Bay Road	S5007	1200-1300	0.035573345	2.03742E-08	3.82258E-05	0.0322412	1.847E-08	3.465E-05	0.279904441	1.60312E-07	0.000300775	0.247504	1.418E-07	0.000266	0.0160419	9.188E-09	1.724E-05	0.0177232	1.015E-08	1.904E-05
Deep Bay Road	S5007	1300-1400	0.041517018	2.61562E-08	4.9074E-05	0.0375846	2.368E-08	4.443E-05	0.316955838	1.99686E-07	0.000374648	0.2796814	1.762E-07	0.0003306	0.0174881	1.102E-08	2.067E-05	0.0193748	1.221E-08	2.29E-05
Deep Bay Road	S5007	1400-1500	0.040093832	3.44449E-08	6.46251E-05	0.0362078	3.111E-08	5.836E-05	0.315571723	2.7111E-07	0.000508653	0.2782156	2.39E-07	0.0004484	0.0168465	1.447E-08	2.715E-05	0.0186413	1.601E-08	3.005E-05
Deep Bay Road	S5007	1500-1600	0.038237417	2.628E-08	4.93063E-05	0.0345438	2.374E-08	4.454E-05	0.293431525	2.01671E-07	0.000378373	0.2588234	1.779E-07	0.0003337	0.0167847	1.154E-08	2.164E-05	0.0185718	1.276E-08	2.395E-05
Deep Bay Road	S5007	1600-1700	0.039635776	2.6106E-08	4.89799E-05	0.0358525	2.361E-08	4.43E-05	0.303225434	1.99719E-07	0.00037471	0.2676445	1.763E-07	0.0003307	0.0171211	1.128E-08	2.116E-05	0.0189559	1.249E-08	2.342E-05
Deep Bay Road	S5007	1700-1800	0.037108383	2.01907E-08	3.78816E-05	0.0336379	1.83E-08	3.434E-05	0.290833729	1.58243E-07	0.000296893	0.2573823	1.4E-07	0.0002627	0.01641	8.929E-09	1.675E-05	0.0181435	9.872E-09	1.852E-05
Deep Bay Road	S5007	1800-1900	0.038789572	1.99946E-08	3.75137E-05	0.0354716	1.828E-08	3.43E-05	0.302939646	1.56154E-07	0.000292975	0.270593	1.395E-07	0.0002617	0.0168191	8.67E-09	1.627E-05	0.0186104	9.593E-09	1.8E-05
Deep Bay Road	S5007	1900-2000	0.029943031	6.00233E-09	1.12615E-05	0.0275188	5.516E-09	1.035E-05	0.223556123	4.48137E-08	8.40789E-05	0.2001339	4.012E-08	7.527E-05	0.0155911	3.125E-09	5.864E-06	0.0172106	3.45E-09	6.473E-06
Deep Bay Road	S5007	2000-2100	0.040949771	5.86337E-09	1.10008E-05	0.0376132	5.386E-09	1.01E-05	0.296416252	4.24422E-08	7.96296E-05	0.2649413	3.794E-08	7.117E-05	0.0182085	2.607E-09	4.892E-06	0.0201994	2.892E-09	5.426E-06
Deep Bay Road	S5007	2100-2200	0.002212288	6.3353E-11	1.18862E-07	0.0019467	5.575E-11	1.046E-07	0.040486576	1.15941E-09	2.17527E-06	0.0355859	1.019E-09	1.912E-06	0.0090475	2.591E-10	4.861E-07	0.0097385	2.789E-10	5.232E-07
Deep Bay Road	S5007	2200-2300	0.002198567	6.29601E-11	1.18125E-07	0.0019467	5.575E-11	1.046E-07	0.040539205	1.16092E-09	2.1781E-06	0.0356966	1.022E-09	1.918E-06	0.0090475	2.591E-10	4.861E-07	0.0097385	2.789E-10	5.232E-07
Deep Bay Road	S5007	2300-0000	0.002216405	1.26942E-10	2.38167E-07	0.0019358	1.109E-10	2.08E-07	0.040677755	2.32977E-09	4.37108E-06	0.035786	2.05E-09	3.845E-06	0.0090475	5.182E-10	9.722E-07	0.0097385	5.578E-10	1.046E-06
Access to WENT	S5008	0000-0100	0.002208011	6.32306E-11	1.88145E-08	0.0019612	5.616E-11	1.671E-08	0.040852715	1.16989E-09	3.48106E-07	0.0359825	1.03E-09	3.066E-07	0.0090475	2.591E-10	7.709E-08	0.0097385	2.789E-10	8.298E-08
Access to WENT	S5008	0100-0200	0	0	0	0	0	0	0	0	0	0	0	0	0	0	0	0	0	0
Access to WENT	S5008	0200-0300	0	0	0	0	0	0	0	0	0	0	0	0	0	0	0	0	0	0
Access to WENT	S5008	0300-0400	0	0	0	0	0	0	0	0	0	0	0	0	0	0	0	0	0	0
Access to WENT	S5008	0400-0500	0	0	0	0	0	0	0	0	0	0	0	0	0	0	0	0	0	0
Access to WENT	S5008	0500-0600	0	0	0	0	0	0	0	0	0	0	0	0	0	0	0	0	0	0
Access to WENT	S5008	0600-0700	0.088001967	5.0402E-09	1.49973E-06	0.081477	4.666E-09	1.389E-06	0.467897639	2.67983E-08	7.97392E-06	0.4183536	2.396E-08	7.13E-06	0.0196237	1.124E-09	3.344E-07	0.0213193	1.221E-09	3.633E-07
Access to WENT	S5008	0700-0800	0.175077023	6.51776E-08	1.93938E-05	0.1632649	6.078E-08	1.809E-05	0.658516022	2.45152E-07	7.29459E-05	0.6034651	2.247E-07	6.685E-05	0.0262143	9.759E-09	2.904E-06	0.0288072	1.072E-08	3.191E-06
Access to WENT	S5008	0800-0900	0.175412205	6.53024E-08	1.9431E-05	0.1631541	6.074E-08	1.807E-05	0.658634469	2.45196E-07	7.2959E-05	0.6021037	2.242E-07	6.67E-05	0.0262143	9.759E-09	2.904E-06	0.0288072	1.072E-08	3.191E-06
Access to WENT	S5008	0900-1000	0.191558465	6.0342E-08	1.7955E-05	0.17794	5.605E-08	1.668E-05	0.693644409	2.18502E-07	6.50161E-05	0.6352274	2.001E-07	5.954E-05	0.0274125	8.635E-09	2.569E-06	0.0301686	9.503E-09	2.828E-06
Access to WENT	S5008	1000-1100	0.190853861	6.55855E-08	1.95152E-05	0.1766401	6.07E-08	1.806E-05	0.712354237	2.44795E-07	7.28397E-05	0.648319	2.228E-07	6.629E-05	0.0276448	9.5E-09	2.827E-06	0.0303963	1.045E-08	3.108E-06
Access to WENT	S5008	1100-1200	0.176430853	6.56816E-08	1.95438E-05	0.1632103	6.076E-08	1.808E-05	0.660498239	2.4589E-07	7.31655E-05	0.6007787	2.237E-07	6.655E-05	0.0262143	9.759E-09	2.904E-06	0.0288072	1.072E-08	3.191E-06
Access to WENT	S5008	1200-1300	0.035573345	2.03742E-08	6.06242E-06	0.0322412	1.847E-08	5.495E-06	0.279904441	1.60312E-07	4.77014E-05	0.247504	1.418E-07	4.218E-05	0.0160419	9.188E-09	2.734E-06	0.0177232	1.015E-08	3.02E-06
Access to WENT	S5008	1300-1400	0.041517018	2.61562E-08	7.78287E-06	0.0375846	2.368E-08	7.046E-06	0.316955838	1.99686E-07	5.94173E-05	0.2796814	1.762E-07	5.243E-05	0.0174881	1.102E-08	3.278E-06	0.0193748	1.221E-08	3.632E-06
Access to WENT	S5008	1400-1500	0.040093832	3.44449E-08	1.02492E-05	0.0362078	3.111E-08	9.256E-06	0.315571723	2.7111E-07	8.06697E-05	0.2782156	2.39E-07	7.112E-05	0.0168465	1.447E-08	4.306E-06	0.0186413	1.601E-08	4.765E-06
Access to WENT	S5008	1500-1600	0.038237417	2.628E-08	7.81971E-06	0.0345438	2.374E-08	7.064E-06	0.293431525	2.01671E-07	6.0008E-05	0.2588234	1.779E-07	5.293E-05	0.0167847	1.154E-08	3.433E-06	0.0185718	1.276E-08	3.798E-06
Access to WENT	S5008	1600-1700	0.039635776	2.6106E-08	7.76795E-06	0.0358525	2.361E-08	7.026E-06	0.303225434	1.99719E-07	5.94271E-05	0.2676445	1.763E-07	5.245E-05	0.0171211	1.128E-08	3.355E-06	0.0189559	1.249E-08	3.715E-06
Access to WENT	S5008	1700-1800	0.037108383	2.01907E-08	6.00782E-06	0.0336379	1.83E-08	5.446E-06	0.290833729	1.58243E-07	4.70857E-05	0.2573823	1.4E-07	4.167E-05	0.01641	8.929E-09	2.657E-06	0.0181435	9.872E-09	2.937E-06
Access to WENT	S5008	1800-1900	0.038789572	1.99946E-08	5.94947E-06	0.0354716	1.828E-08	5.441E-06	0.302939646	1.56154E-07	4.64643E-05	0.270593	1.395E-07	4.15E-05	0.0168191	8.67E-09	2.58E-06	0.0186104	9.593E-09	2.854E-06
Access to WENT	S5008	1900-2000	0.029943031	6.00233E-09	1.78601E-06	0.0275188	5.516E-09	1.641E-06	0.223556123	4.48137E-08	1.33345E-05	0.2001339	4.012E-08	1.194E-05	0.0155911	3.125E-09	9.3E-07	0.0172106	3.45E-09	1.027E-06
Access to WENT	S5008	2000-2100	0.040949771	5.86337E-09	1.74467E-06	0.0376132	5.386E-09	1.603E-06	0.296416252	4.24422E-08	1.26288E-05	0.2649413	3.794E-08	1.129E-05	0.0182085	2.607E-09	7.758E-07	0.0201994	2.892E-09	8.606E-07
Access to WENT	S5008	2100-2200	0.002212288	6.3353E-11	1.88509E-08	0.0019467	5.575E-11	1.659E-08	0.040486576	1.15941E-09	3.44987E-07	0.0355859	1.019E-09	3.032E-07	0.0090475	2.591E-10	7.709E-08	0.0097385	2.789E-10	8.298E-08
Access to WENT	S5008	2200-2300	0.002198567	6.29601E-11	1.8734E-08	0.0019467	5.575E-11	1.659E-08	0.040539205	1.16092E-09	3.45435E-07	0.0356966	1.022E-09	3.042E-07	0.0090475	2.591E-10	7.709E-08	0.0097385	2.789E-10	8.298E-08
Access to WENT	S5008	2300-0000	0.002216405	1.26942E-10	3.7772E-08	0.0019358	1.109E-10	3.299E-08	0.040677755	2.32977E-09	6.93231E-07	0.035786	2.05E-09	6.099E-07	0.0090475	5.182E-10	1.542E-07	0.0097385	5.578E-10	1.66E-07
Access Road to Dragon Cove III	S4502	0000-0100	0.0021611	6.18872E-11	9.13002E-08	0.0018871	5.404E-11	7.972E-08	0.04000072	1.1455E-09	1.68991E-06	0.0351012	1.005E-09	1.483E-06	0.0090475	2.591E-10	3.822E-07	0.0097385	2.789E-10	4.114E-07
Access Road to Dragon Cove III	S4502	0100-0200	0	0	0	0	0	0	0	0	0	0	0	0	0	0	0	0	0	0
Access Road to Dragon Cove III	S4502	0200-0300	0	0	0	0	0	0	0	0	0	0	0	0	0	0	0	0	0	0
Access Road to Dragon Cove III	S4502	0300-0400	0	0	0	0	0	0	0	0	0	0	0	0	0	0	0	0	0	0
Access Road to Dragon Cove III	S4502	0400-0500	0	0	0	0	0	0	0	0	0	0	0	0	0	0	0	0	0	0
Access Road to Dragon Cove III	S4502	0500-0600	0	0	0	0	0	0	0	0	0	0	0	0	0	0	0	0	0	0
Access Road to Dragon Cove III	S4502	0600-0700	0.087435563	5.00776E-09	7.38779E-06	0.0809602	4.637E-09	6.841E-06	0.461252351	2.64177E-08	3.89731E-05	0.4129325	2.365E-08	3.489E-05	0.0196237	1.124E-09	1.658E-06	0.0213193	1.221E-09	1.801E-06
Access Road to Dragon Cove III	S4502	0700-0800	0.174195892	6.48496E-08	9.56705E-05	0.1625184	6.05E-08	8.926E-05	0.653869439	2.43422E-07	0.000359113	0.6000163	2.234E-07	0.0003295	0.0262143	9.759E-09	1.44E-05	0.0288072	1.072E-08	1.582E-05
Access Road to Dragon Cove III	S4502	0800-0900	0.174374389	6.4916E-08	9.57685E-05	0.1626958	6.057E-08	8.935E-05	0.653800871	2.43397E-07	0.000359075	0.6003107	2.235E-07	0.0003297	0.0262143	9.759E-09	1.44E-05	0.0288072	1.072E-08	1.582E-05
Access Road to Dragon Cove III	S4502	0900-1000	0.190379038	5.99705E-08	8.84725E-05	0.1773144	5.586E-08	8.24E-05	0.688694322	2.16943E-07	0.000320049	0.6329476	1.994E-07	0.0002941	0.0274125	8.635E-09	1.274E-05	0.0301686	9.503E-09	1.402E-05
Access Road to Dragon Cove III	S4502	1000-1100	0.188582152	6.48049E-08	9.56045E-05	0.1757599	6.04E-08	8.91E-05	0.702508303	2.41412E-07	0.000356147	0.6451354	2.217E-07	0.0003271	0.0276448	9.5E-09	1.401E-05	0.0303963	1.045E-08	1.541E-05
Access Road to Dragon Cove III	S4502	1100-1200	0.1739012	6.47399E-08	9.55086E-05	0.1620793	6.034E-08	8.902E-05	0.649727275	2.4188E-07	0.000356838	0.5968396	2.222E-07	0.0003278	0.0262143	9.759E-09	1.44E-05	0.0288072	1.072E-08	1.582E-05
Access Road to Dragon Cove III	S4502	1200-1300	0.034856089	1.99634E-08	2.94514E-05	0.0319062	1.827E-08	2.696E-05	0.273374287	1.56572E-07	0.000230985	0.2448994	1.403E-07	0.0002069	0.0160419	9.188E-09	1.355E-05	0.0177232	1.015E-08	1.498E-05
Access Road to Dragon Cove III	S4502	1300-1400	0.040661444	2.56172E-08	3.77922E-05	0.0372794	2.349E-08	3.465E-05	0.309423804	1.94941E-07	0.00028759	0.2777775	1.75E-07	0.0002582	0.0174881	1.102E-08	1.625E-05	0.0193748	1.221E-08	1.801E-05
Access Road to Dragon Cove III	S4502	1400-1500	0.039408116	3.38558E-08	4.99463E-05	0.0359675	3.09E-08	4.559E-05	0.309495014	2.65889E-07	0.000392258	0.2764695	2.375E-07	0.0003504	0.0168465	1.447E-08	2.135E-05	0.0186413	1.601E-08	2.363E-05
Access Road to Dragon Cove III	S4502	1500-1600	0.037616931	2.58536E-08	3.81409E-05	0.034291	2.357E-08	3.477E-05	0.287899246	1.97869E-07	0.00029191	0.2567595	1.765E-07	0.0002603	0.0167847	1.154E-08	1.702E-05	0.0185718	1.276E-08	1.883E-05
Access Road to Dragon Cove III	S4502	1600-1700	0.039192942	2.58144E-08	3.80831E-05	0.0356542	2.348E-08	3.464E-05	0.298764778	1.96781E-07	0.000290305	0.2659858	1.752E-07	0.0002585	0.0171211	1.128E-08	1.664E-05	0.0189559	1.249E-08	1.842E-05
Access Road to Dragon Cove III	S4502	1700-1800	0.036795934	2.00207E-08	2.95359E-05	0.033331	1.814E-08	2.675E-05	0.286982519	1.56147E-07	0.000230359	0.2542047	1.383E-07	0.000204	0.01641	8.929E-09	1.317E-05	0.0181435	9.872E-09	1.456E-05
Access Road to Dragon Cove III	S4502	1800-1900	0.038473029	1.98315E-08	2.92567E-05	0.0350797	1.808E-08	2.668E-05	0.2987263	1.53983E-07	0.000227166	0.2664903	1.374E-07	0.0002027	0.0168191	8.67E-09	1.279E-05	0.0186104	9.593E-09	1.415E-05
Access Road to Dragon Cove III	S4502	1900-2000	0.029751879	5.96401E-09	8.79851E-06	0.0271789	5.448E-09	8.038E-06	0.220651449	4.42314E-08	6.52531E-05	0.1966023	3.941E-08	5.814E-05	0.0155911	3.125E-09	4.611E-06	0.0172106	3.45E-09	5.09E-06
Access Road to Dragon Cove III	S4502	2000-2100	0.04062477	5.81683E-09	8.58139E-06	0.0373449	5.347E-09	7.889E-06	0.2917717	4.17772E-08	6.16325E-05	0.2619959	3.751E-08	5.534E-05	0.0182085	2.607E-09	3.846E-06	0.0201994	2.892E-09	4.267E-06
Access Road to Dragon Cove III	S4502	2100-2200	0.002159671	6.18462E-11	9.12398E-08	0.0018735	5.365E-11	7.915E-08	0.039455162	1.12987E-09	1.66687E-06	0.0349407	1.001E-09	1.476E-06	0.0090475	2.591E-10	3.822E-07	0.0097385	2.789E-10	4.114E-07
Access Road to Dragon Cove III	S4502	2200-2300	0.002143781	6.13912E-11	9.05685E-08	0.0018837	5.394E-11	7.958E-08	0.039436821	1.12935E-09	1.66609E-06	0.0349257	1E-09	1.476E-06	0.0090475	2.591E-10	3.822E-07	0.0097385	2.789E-10	4.114E-07
Access Road to Dragon Cove III	S4502	2300-0000	0.002129884	1.21987E-10	1.79963E-07	0.0018953	1.086E-10	1.601E-07	0.039602663	2.26819E-09	3.34619E-06	0.0349978	2.004E-09	2.957E-06	0.0090475	5.182E-10	7.645E-07	0.0097385	5.578E-10	8.228E-07
Access Road to Dragon Cove III	S4503	0000-0100	0	0	0	0	0	0	0	0	0	0	0	0	0	0	0	0	0	0
Access Road to Dragon Cove III	S4503	0100-0200	0	0	0	0	0	0	0	0	0	0	0	0	0	0	0	0	0	0
Access Road to Dragon Cove III	S4503	0200-0300	0	0	0	0	0	0	0	0	0	0	0	0	0	0	0	0	0	0
Access Road to Dragon Cove III	S4503	0300-0400	0	0	0	0	0	0	0	0	0	0	0	0	0	0	0	0	0	0
Access Road to Dragon Cove III	S4503	0400-0500	0	0	0	0	0	0	0	0	0	0	0	0	0	0	0	0	0	0
Access Road to Dragon Cove III	S4503	0500-0600	0	0	0	0	0	0	0	0	0	0	0	0	0	0	0	0	0	0
Access Road to Dragon Cove III	S4503	0600-0700	0.002203925	6.31135E-11	1.62686E-08	0.0019464	5.574E-11	1.437E-08	0.040628085	1.16346E-09	2.99903E-07	0.0356566	1.021E-09	2.632E-07	0.0090475	2.591E-10	6.679E-08	0.0097385	2.789E-10	7.189E-08
Access Road to Dragon Cove III	S4503	0700-0800	0.15915527	2.73463E-08	7.04899E-06	0.148433	2.55E-08	6.574E-06	0.729074934	1.25271E-07	3.22907E-05	0.6675005	1.147E-07	2.956E-05	0.0209105	3.593E-09	9.261E-07	0.0226727	3.896E-09	1.004E-06
Access Road to Dragon Cove III	S4503	0800-0900	0.159321331	2.73748E-08	7.05634E-06	0.1486045	2.553E-08	6.582E-06	0.729545624	1.25351E-07	3.23116E-05	0.6682821	1.148E-07	2.96E-05	0.0209105	3.593E-09	9.261E-07	0.0226727	3.896E-09	1.004E-06
Access Road to Dragon Cove III	S4503	0900-1000	0.191048023	2.73551E-08	7.05127E-06	0.1776988	2.544E-08	6.559E-06	0.868176097	1.24309E-07	3.20429E-05	0.7932268	1.136E-07	2.928E-05	0.023283	3.334E-09	8.593E-07	0.0252595	3.617E-09	9.323E-07
Access Road to Dragon Cove III	S4503	1000-1100	0.159197553	2.73535E-08	7.05086E-06	0.1483326	2.549E-08	6.57E-06	0.727829757	1.25057E-07	3.22356E-05	0.6666043	1.145E-07	2.952E-05	0.0209105	3.593E-09	9.261E-07	0.0226727	3.896E-09	1.004E-06
Access Road to Dragon Cove III	S4503	1100-1200	0.158890717	2.73008E-08	7.03727E-06	0.1480537	2.544E-08	6.557E-06	0.72593686	1.24731E-07	3.21518E-05	0.6651118	1.143E-07	2.946E-05	0.0209105	3.593E-09	9.261E-07	0.0226727	3.896E-09	1.004E-06
Access Road to Dragon Cove III	S4503	1200-1300	0.008415957	4.57913E-09	1.18035E-06	0.0074775	4.069E-09	1.049E-06	0.155019462	8.43462E-08	2.17417E-05	0.1356606	7.381E-08	1.903E-05	0.0095228	5.181E-09	1.336E-06	0.0103937	5.655E-09	1.458E-06
Access Road to Dragon Cove III	S4503	1300-1400	0.008095232	4.63644E-09	1.19513E-06	0.0071962	4.122E-09	1.062E-06	0.148986202	8.533E-08	2.19953E-05	0.1307364	7.488E-08	1.93E-05	0.009499	5.44E-09	1.402E-06	0.0103609	5.934E-09	1.53E-06
Access Road to Dragon Cove III	S4503	1400-1500	0.010275357	8.23912E-09	2.12378E-06	0.0091344	7.324E-09	1.888E-06	0.180587333	1.44801E-07	3.7325E-05	0.158441	1.27E-07	3.275E-05	0.0100156	8.031E-09	2.07E-06	0.0109754	8.8E-09	2.268E-06
Access Road to Dragon Cove III	S4503	1500-1600	0.007853443	5.17266E-09	1.33334E-06	0.0069186	4.557E-09	1.175E-06	0.154501265	1.01762E-07	2.6231E-05	0.1342384	8.842E-08	2.279E-05	0.0090467	5.959E-09	1.536E-06	0.0098563	6.492E-09	1.673E-06
Access Road to Dragon Cove III	S4503	1600-1700	0.008136542	4.6601E-09	1.20123E-06	0.007188	4.117E-09	1.061E-06	0.149463294	8.56033E-08	2.20658E-05	0.1303218	7.464E-08	1.924E-05	0.009499	5.44E-09	1.402E-06	0.0103609	5.934E-09	1.53E-06
Access Road to Dragon Cove III	S4503	1700-1800	0.008477681	4.61271E-09	1.18901E-06	0.0074326	4.044E-09	1.042E-06	0.155619888	8.46729E-08	2.1826E-05	0.1347601	7.332E-08	1.89E-05	0.0095228	5.181E-09	1.336E-06	0.0103937	5.655E-09	1.458E-06
Access Road to Dragon Cove III	S4503	1800-1900	0.009146712	4.45287E-09	1.14781E-06	0.0080862	3.937E-09	1.015E-06	0.167880253	8.17286E-08	2.1067E-05	0.1464478	7.129E-08	1.838E-05	0.0095787	4.663E-09	1.202E-06	0.0104707	5.097E-09	1.314E-06
Access Road to Dragon Cove III	S4503	1900-2000	0.003771916	7.56111E-10	1.94901E-07	0.0032258	6.466E-10	1.667E-07	0.102960187	2.06392E-08	5.32013E-06	0.087168	1.747E-08	4.504E-06	0.007755	1.555E-09	4.007E-07	0.0083473	1.673E-09	4.313E-07
Access Road to Dragon Cove III	S4503	2000-2100	0.004968755	5.69159E-10	1.46711E-07	0.0042363	4.853E-10	1.251E-07	0.149516743	1.71268E-08	4.41473E-06	0.1264405	1.448E-08	3.733E-06	0.0067856	7.773E-10	2.004E-07	0.0073039	8.366E-10	2.157E-07
Access Road to Dragon Cove III	S4503	2100-2200	0.002159671	1.23692E-10	3.18839E-08	0.0018735	1.073E-10	2.766E-08	0.039455162	2.25975E-09	5.8249E-07	0.0349407	2.001E-09	5.158E-07	0.0090475	5.182E-10	1.336E-07	0.0097385	5.578E-10	1.438E-07
Access Road to Dragon Cove III	S4503	2200-2300	0.002143781	1.22782E-10	3.16494E-08	0.0018837	1.079E-10	2.781E-08	0.039436821	2.2587E-09	5.82219E-07	0.0349257	2E-09	5.156E-07	0.0090475	5.182E-10	1.336E-07	0.0097385	5.578E-10	1.438E-07
Access Road to Dragon Cove III	S4503	2300-0000	0.002129884	1.21987E-10	3.14442E-08	0.0018953	1.086E-10	2.798E-08	0.039602663	2.26819E-09	5.84667E-07	0.0349978	2.004E-09	5.167E-07	0.0090475	5.182E-10	1.336E-07	0.0097385	5.578E-10	1.438E-07
Access Road to Dragon Cove III	S4504	0000-0100	0	0	0	0	0	0	0	0	0	0	0	0	0	0	0	0	0	0
Access Road to Dragon Cove III	S4504	0100-0200	0	0	0	0	0	0	0	0	0	0	0	0	0	0	0	0	0	0
Access Road to Dragon Cove III	S4504	0200-0300	0	0	0	0	0	0	0	0	0	0	0	0	0	0	0	0	0	0
Access Road to Dragon Cove III	S4504	0300-0400	0	0	0	0	0	0	0	0	0	0	0	0	0	0	0	0	0	0
Access Road to Dragon Cove III	S4504	0400-0500	0	0	0	0	0	0	0	0	0	0	0	0	0	0	0	0	0	0
Access Road to Dragon Cove III	S4504	0500-0600	0	0	0	0	0	0	0	0	0	0	0	0	0	0	0	0	0	0
Access Road to Dragon Cove III	S4504	0600-0700	0.002203925	6.31135E-11	4.89317E-08	0.0019464	5.574E-11	4.321E-08	0.040628085	1.16346E-09	9.02028E-07	0.0356566	1.021E-09	7.917E-07	0.0090475	2.591E-10	2.009E-07	0.0097385	2.789E-10	2.162E-07
Access Road to Dragon Cove III	S4504	0700-0800	0.15915527	2.73463E-08	2.12015E-05	0.148433	2.55E-08	1.977E-05	0.729074934	1.25271E-07	9.71219E-05	0.6675005	1.147E-07	8.892E-05	0.0209105	3.593E-09	2.786E-06	0.0226727	3.896E-09	3.02E-06
Access Road to Dragon Cove III	S4504	0800-0900	0.159321331	2.73748E-08	2.12236E-05	0.1486045	2.553E-08	1.98E-05	0.729545624	1.25351E-07	9.71846E-05	0.6682821	1.148E-07	8.902E-05	0.0209105	3.593E-09	2.786E-06	0.0226727	3.896E-09	3.02E-06
Access Road to Dragon Cove III	S4504	0900-1000	0.191048023	2.73551E-08	2.12083E-05	0.1776988	2.544E-08	1.973E-05	0.868176097	1.24309E-07	9.63766E-05	0.7932268	1.136E-07	8.806E-05	0.023283	3.334E-09	2.585E-06	0.0252595	3.617E-09	2.804E-06
Access Road to Dragon Cove III	S4504	1000-1100	0.159197553	2.73535E-08	2.12071E-05	0.1483326	2.549E-08	1.976E-05	0.727829757	1.25057E-07	9.6956E-05	0.6666043	1.145E-07	8.88E-05	0.0209105	3.593E-09	2.786E-06	0.0226727	3.896E-09	3.02E-06
Access Road to Dragon Cove III	S4504	1100-1200	0.158890717	2.73008E-08	2.11662E-05	0.1480537	2.544E-08	1.972E-05	0.72593686	1.24731E-07	9.67039E-05	0.6651118	1.143E-07	8.86E-05	0.0209105	3.593E-09	2.786E-06	0.0226727	3.896E-09	3.02E-06
Access Road to Dragon Cove III	S4504	1200-1300	0.008415957	4.57913E-09	3.55018E-06	0.0074775	4.069E-09	3.154E-06	0.155019462	8.43462E-08	6.53933E-05	0.1356606	7.381E-08	5.723E-05	0.0095228	5.181E-09	4.017E-06	0.0103937	5.655E-09	4.384E-06
Access Road to Dragon Cove III	S4504	1300-1400	0.008095232	4.63644E-09	3.59462E-06	0.0071962	4.122E-09	3.195E-06	0.148986202	8.533E-08	6.61561E-05	0.1307364	7.488E-08	5.805E-05	0.009499	5.44E-09	4.218E-06	0.0103609	5.934E-09	4.601E-06
Access Road to Dragon Cove III	S4504	1400-1500	0.010275357	8.23912E-09	6.38776E-06	0.0091344	7.324E-09	5.678E-06	0.180587333	1.44801E-07	0.000112264	0.158441	1.27E-07	9.85E-05	0.0100156	8.031E-09	6.226E-06	0.0109754	8.8E-09	6.823E-06
Access Road to Dragon Cove III	S4504	1500-1600	0.007853443	5.17266E-09	4.01034E-06	0.0069186	4.557E-09	3.533E-06	0.154501265	1.01762E-07	7.88957E-05	0.1342384	8.842E-08	6.855E-05	0.0090467	5.959E-09	4.62E-06	0.0098563	6.492E-09	5.033E-06
Access Road to Dragon Cove III	S4504	1600-1700	0.008136542	4.6601E-09	3.61296E-06	0.007188	4.117E-09	3.192E-06	0.149463294	8.56033E-08	6.63679E-05	0.1303218	7.464E-08	5.787E-05	0.009499	5.44E-09	4.218E-06	0.0103609	5.934E-09	4.601E-06
Access Road to Dragon Cove III	S4504	1700-1800	0.008477681	4.61271E-09	3.57622E-06	0.0074326	4.044E-09	3.135E-06	0.155619888	8.46729E-08	6.56466E-05	0.1347601	7.332E-08	5.685E-05	0.0095228	5.181E-09	4.017E-06	0.0103937	5.655E-09	4.384E-06
Access Road to Dragon Cove III	S4504	1800-1900	0.009146712	4.45287E-09	3.45229E-06	0.0080862	3.937E-09	3.052E-06	0.167880253	8.17286E-08	6.3364E-05	0.1464478	7.129E-08	5.527E-05	0.0095787	4.663E-09	3.615E-06	0.0104707	5.097E-09	3.952E-06
Access Road to Dragon Cove III	S4504	1900-2000	0.003771916	7.56111E-10	5.86211E-07	0.0032258	6.466E-10	5.013E-07	0.102960187	2.06392E-08	1.60015E-05	0.087168	1.747E-08	1.355E-05	0.007755	1.555E-09	1.205E-06	0.0083473	1.673E-09	1.297E-06
Access Road to Dragon Cove III	S4504	2000-2100	0.004968755	5.69159E-10	4.41267E-07	0.0042363	4.853E-10	3.762E-07	0.149516743	1.71268E-08	1.32783E-05	0.1264405	1.448E-08	1.123E-05	0.0067856	7.773E-10	6.026E-07	0.0073039	8.366E-10	6.486E-07
Access Road to Dragon Cove III	S4504	2100-2200	0.002159671	1.23692E-10	9.58984E-08	0.0018735	1.073E-10	8.319E-08	0.039455162	2.25975E-09	1.75197E-06	0.0349407	2.001E-09	1.552E-06	0.0090475	5.182E-10	4.017E-07	0.0097385	5.578E-10	4.324E-07
Access Road to Dragon Cove III	S4504	2200-2300	0.002143781	1.22782E-10	9.51928E-08	0.0018837	1.079E-10	8.364E-08	0.039436821	2.2587E-09	1.75116E-06	0.0349257	2E-09	1.551E-06	0.0090475	5.182E-10	4.017E-07	0.0097385	5.578E-10	4.324E-07
Access Road to Dragon Cove III	S4504	2300-0000	0.002129884	1.21987E-10	9.45757E-08	0.0018953	1.086E-10	8.416E-08	0.039602663	2.26819E-09	1.75852E-06	0.0349978	2.004E-09	1.554E-06	0.0090475	5.182E-10	4.017E-07	0.0097385	5.578E-10	4.324E-07
Access Road to Dragon Cove III	S4505	0000-0100	0	0	0	0	0	0	0	0	0	0	0	0	0	0	0	0	0	0
Access Road to Dragon Cove III	S4505	0100-0200	0	0	0	0	0	0	0	0	0	0	0	0	0	0	0	0	0	0
Access Road to Dragon Cove III	S4505	0200-0300	0	0	0	0	0	0	0	0	0	0	0	0	0	0	0	0	0	0
Access Road to Dragon Cove III	S4505	0300-0400	0	0	0	0	0	0	0	0	0	0	0	0	0	0	0	0	0	0
Access Road to Dragon Cove III	S4505	0400-0500	0	0	0	0	0	0	0	0	0	0	0	0	0	0	0	0	0	0
Access Road to Dragon Cove III	S4505	0500-0600	0	0	0	0	0	0	0	0	0	0	0	0	0	0	0	0	0	0
Access Road to Dragon Cove III	S4505	0600-0700	0.002203925	6.31135E-11	4.24753E-08	0.0019464	5.574E-11	3.751E-08	0.040628085	1.16346E-09	7.83007E-07	0.0356566	1.021E-09	6.872E-07	0.0090475	2.591E-10	1.744E-07	0.0097385	2.789E-10	1.877E-07
Access Road to Dragon Cove III	S4505	0700-0800	0.15915527	2.73463E-08	1.8404E-05	0.148433	2.55E-08	1.716E-05	0.729074934	1.25271E-07	8.43068E-05	0.6675005	1.147E-07	7.719E-05	0.0209105	3.593E-09	2.418E-06	0.0226727	3.896E-09	2.622E-06
Access Road to Dragon Cove III	S4505	0800-0900	0.159321331	2.73748E-08	1.84232E-05	0.1486045	2.553E-08	1.718E-05	0.729545624	1.25351E-07	8.43612E-05	0.6682821	1.148E-07	7.728E-05	0.0209105	3.593E-09	2.418E-06	0.0226727	3.896E-09	2.622E-06
Access Road to Dragon Cove III	S4505	0900-1000	0.191048023	2.73551E-08	1.84099E-05	0.1776988	2.544E-08	1.712E-05	0.868176097	1.24309E-07	8.36598E-05	0.7932268	1.136E-07	7.644E-05	0.023283	3.334E-09	2.244E-06	0.0252595	3.617E-09	2.434E-06

Road Name	Road ID	Hour	NO2 Emission						NO Emission						PM25 Emission			PM10 Emission		
			MonthlyHourMin			MonthlyHourAverage			MonthlyHourMin			MonthlyHourAverage			AnnualHourMin			AnnualHourMin		
			g/km/veh	g/s/m2	tonne/year	g/km/veh	g/s/m2	tonne/year	g/km/veh	g/s/m2	tonne/year	g/km/veh	g/s/m2	tonne/year	g/km/veh	g/s/m2	tonne/year	g/km/veh	g/s/m2	tonne/year
Access Road to Dragon Cove III	S4505	1000-1100	0.159197553	2.73535E-08	1.84089E-05	0.1483326	2.549E-08	1.715E-05	0.727829757	1.25057E-07	8.41628E-05	0.6666043	1.145E-07	7.708E-05	0.0209105	3.593E-09	2.418E-06	0.0226727	3.896E-09	2.622E-06
Access Road to Dragon Cove III	S4505	1100-1200	0.158890717	2.73008E-08	1.83734E-05	0.1480537	2.544E-08	1.712E-05	0.72593686	1.24731E-07	8.39439E-05	0.6651118	1.143E-07	7.691E-05	0.0209105	3.593E-09	2.418E-06	0.0226727	3.896E-09	2.622E-06
Access Road to Dragon Cove III	S4505	1200-1300	0.008415957	4.57913E-09	3.08174E-06	0.0074775	4.069E-09	2.738E-06	0.155019462	8.43462E-08	5.67648E-05	0.1356606	7.381E-08	4.968E-05	0.0095228	5.181E-09	3.487E-06	0.0103937	5.655E-09	3.806E-06
Access Road to Dragon Cove III	S4505	1300-1400	0.008095232	4.63644E-09	3.12032E-06	0.0071962	4.122E-09	2.774E-06	0.148986202	8.533E-08	5.74269E-05	0.1307364	7.488E-08	5.039E-05	0.009499	5.44E-09	3.661E-06	0.0103609	5.934E-09	3.994E-06
Access Road to Dragon Cove III	S4505	1400-1500	0.010275357	8.23912E-09	5.54491E-06	0.0091344	7.324E-09	4.929E-06	0.180587333	1.44801E-07	9.74506E-05	0.158441	1.27E-07	8.55E-05	0.0100156	8.031E-09	5.405E-06	0.0109754	8.8E-09	5.923E-06
Access Road to Dragon Cove III	S4505	1500-1600	0.007853443	5.17266E-09	3.48119E-06	0.0069186	4.557E-09	3.067E-06	0.154501265	1.01762E-07	6.84856E-05	0.1342384	8.842E-08	5.95E-05	0.0090467	5.959E-09	4.01E-06	0.0098563	6.492E-09	4.369E-06
Access Road to Dragon Cove III	S4505	1600-1700	0.008136542	4.6601E-09	3.13624E-06	0.007188	4.117E-09	2.771E-06	0.149463294	8.56033E-08	5.76108E-05	0.1303218	7.464E-08	5.023E-05	0.009499	5.44E-09	3.661E-06	0.0103609	5.934E-09	3.994E-06
Access Road to Dragon Cove III	S4505	1700-1800	0.008477681	4.61271E-09	3.10434E-06	0.0074326	4.044E-09	2.722E-06	0.155619888	8.46729E-08	5.69847E-05	0.1347601	7.332E-08	4.935E-05	0.0095228	5.181E-09	3.487E-06	0.0103937	5.655E-09	3.806E-06
Access Road to Dragon Cove III	S4505	1800-1900	0.009146712	4.45287E-09	2.99677E-06	0.0080862	3.937E-09	2.649E-06	0.167880253	8.17286E-08	5.50032E-05	0.1464478	7.129E-08	4.798E-05	0.0095787	4.663E-09	3.138E-06	0.0104707	5.097E-09	3.431E-06
Access Road to Dragon Cove III	S4505	1900-2000	0.003771916	7.56111E-10	5.08861E-07	0.0032258	6.466E-10	4.352E-07	0.102960187	2.06392E-08	1.38901E-05	0.087168	1.747E-08	1.176E-05	0.007755	1.555E-09	1.046E-06	0.0083473	1.673E-09	1.126E-06
Access Road to Dragon Cove III	S4505	2000-2100	0.004968755	5.69159E-10	3.83042E-07	0.0042363	4.853E-10	3.266E-07	0.149516743	1.71268E-08	1.15263E-05	0.1264405	1.448E-08	9.747E-06	0.0067856	7.773E-10	5.231E-07	0.0073039	8.366E-10	5.631E-07
Access Road to Dragon Cove III	S4505	2100-2200	0.002159671	1.23692E-10	8.32447E-08	0.0018735	1.073E-10	7.222E-08	0.039455162	2.25975E-09	1.5208E-06	0.0349407	2.001E-09	1.347E-06	0.0090475	5.182E-10	3.487E-07	0.0097385	5.578E-10	3.754E-07
Access Road to Dragon Cove III	S4505	2200-2300	0.002143781	1.22782E-10	8.26322E-08	0.0018837	1.079E-10	7.261E-08	0.039436821	2.2587E-09	1.5201E-06	0.0349257	2E-09	1.346E-06	0.0090475	5.182E-10	3.487E-07	0.0097385	5.578E-10	3.754E-07
Access Road to Dragon Cove III	S4505	2300-0000	0.002129884	1.21987E-10	8.20966E-08	0.0018953	1.086E-10	7.305E-08	0.039602663	2.26819E-09	1.52649E-06	0.0349978	2.004E-09	1.349E-06	0.0090475	5.182E-10	3.487E-07	0.0097385	5.578E-10	3.754E-07
Access Road to Dragon Cove III	S4506	0000-0100	0	0	0	0	0	0	0	0	0	0	0	0	0	0	0	0	0	0
Access Road to Dragon Cove III	S4506	0100-0200	0	0	0	0	0	0	0	0	0	0	0	0	0	0	0	0	0	0
Access Road to Dragon Cove III	S4506	0200-0300	0	0	0	0	0	0	0	0	0	0	0	0	0	0	0	0	0	0
Access Road to Dragon Cove III	S4506	0300-0400	0	0	0	0	0	0	0	0	0	0	0	0	0	0	0	0	0	0
Access Road to Dragon Cove III	S4506	0400-0500	0	0	0	0	0	0	0	0	0	0	0	0	0	0	0	0	0	0
Access Road to Dragon Cove III	S4506	0500-0600	0	0	0	0	0	0	0	0	0	0	0	0	0	0	0	0	0	0
Access Road to Dragon Cove III	S4506	0600-0700	0.002203925	6.31135E-11	6.53326E-08	0.0019464	5.574E-11	5.77E-08	0.040628085	1.16346E-09	1.20437E-06	0.0356566	1.021E-09	1.057E-06	0.0090475	2.591E-10	2.682E-07	0.0097385	2.789E-10	2.887E-07
Access Road to Dragon Cove III	S4506	0700-0800	0.15915527	2.73463E-08	2.83078E-05	0.148433	2.55E-08	2.64E-05	0.729074934	1.25271E-07	0.000129675	0.6675005	1.147E-07	0.0001187	0.0209105	3.593E-09	3.719E-06	0.0226727	3.896E-09	4.033E-06
Access Road to Dragon Cove III	S4506	0800-0900	0.159321331	2.73748E-08	2.83373E-05	0.1486045	2.553E-08	2.643E-05	0.729545624	1.25351E-07	0.000129759	0.6682821	1.148E-07	0.0001189	0.0209105	3.593E-09	3.719E-06	0.0226727	3.896E-09	4.033E-06
Access Road to Dragon Cove III	S4506	0900-1000	0.191048023	2.73551E-08	2.83169E-05	0.1776988	2.544E-08	2.634E-05	0.868176097	1.24309E-07	0.00012868	0.7932268	1.136E-07	0.0001176	0.023283	3.334E-09	3.451E-06	0.0252595	3.617E-09	3.744E-06
Access Road to Dragon Cove III	S4506	1000-1100	0.159197553	2.73535E-08	2.83153E-05	0.1483326	2.549E-08	2.638E-05	0.727829757	1.25057E-07	0.000129454	0.6666043	1.145E-07	0.0001186	0.0209105	3.593E-09	3.719E-06	0.0226727	3.896E-09	4.033E-06
Access Road to Dragon Cove III	S4506	1100-1200	0.158890717	2.73008E-08	2.82607E-05	0.1480537	2.544E-08	2.633E-05	0.72593686	1.24731E-07	0.000129117	0.6651118	1.143E-07	0.0001183	0.0209105	3.593E-09	3.719E-06	0.0226727	3.896E-09	4.033E-06
Access Road to Dragon Cove III	S4506	1200-1300	0.008415957	4.57913E-09	4.74013E-06	0.0074775	4.069E-09	4.212E-06	0.155019462	8.43462E-08	8.73118E-05	0.1356606	7.381E-08	7.641E-05	0.0095228	5.181E-09	5.364E-06	0.0103937	5.655E-09	5.854E-06
Access Road to Dragon Cove III	S4506	1300-1400	0.008095232	4.63644E-09	4.79946E-06	0.0071962	4.122E-09	4.266E-06	0.148986202	8.533E-08	8.83302E-05	0.1307364	7.488E-08	7.751E-05	0.009499	5.44E-09	5.632E-06	0.0103609	5.934E-09	6.143E-06
Access Road to Dragon Cove III	S4506	1400-1500	0.010275357	8.23912E-09	8.5288E-06	0.0091344	7.324E-09	7.582E-06	0.180587333	1.44801E-07	0.000149892	0.158441	1.27E-07	0.0001315	0.0100156	8.031E-09	8.313E-06	0.0109754	8.8E-09	9.11E-06
Access Road to Dragon Cove III	S4506	1500-1600	0.007853443	5.17266E-09	5.35453E-06	0.0069186	4.557E-09	4.717E-06	0.154501265	1.01762E-07	0.00010534	0.1342384	8.842E-08	9.152E-05	0.0090467	5.959E-09	6.168E-06	0.0098563	6.492E-09	6.72E-06
Access Road to Dragon Cove III	S4506	1600-1700	0.008136542	4.6601E-09	4.82395E-06	0.007188	4.117E-09	4.262E-06	0.149463294	8.56033E-08	8.86131E-05	0.1303218	7.464E-08	7.726E-05	0.009499	5.44E-09	5.632E-06	0.0103609	5.934E-09	6.143E-06
Access Road to Dragon Cove III	S4506	1700-1800	0.008477681	4.61271E-09	4.7749E-06	0.0074326	4.044E-09	4.186E-06	0.155619888	8.46729E-08	8.765E-05	0.1347601	7.332E-08	7.59E-05	0.0095228	5.181E-09	5.364E-06	0.0103937	5.655E-09	5.854E-06
Access Road to Dragon Cove III	S4506	1800-1900	0.009146712	4.45287E-09	4.60943E-06	0.0080862	3.937E-09	4.075E-06	0.167880253	8.17286E-08	8.46022E-05	0.1464478	7.129E-08	7.38E-05	0.0095787	4.663E-09	4.827E-06	0.0104707	5.097E-09	5.277E-06
Access Road to Dragon Cove III	S4506	1900-2000	0.003771916	7.56111E-10	7.82696E-07	0.0032258	6.466E-10	6.694E-07	0.102960187	2.06392E-08	2.13649E-05	0.087168	1.747E-08	1.809E-05	0.007755	1.555E-09	1.609E-06	0.0083473	1.673E-09	1.732E-06
Access Road to Dragon Cove III	S4506	2000-2100	0.004968755	5.69159E-10	5.8917E-07	0.0042363	4.853E-10	5.023E-07	0.149516743	1.71268E-08	1.77289E-05	0.1264405	1.448E-08	1.499E-05	0.0067856	7.773E-10	8.046E-07	0.0073039	8.366E-10	8.661E-07
Access Road to Dragon Cove III	S4506	2100-2200	0.002159671	1.23692E-10	1.28042E-07	0.0018735	1.073E-10	1.111E-07	0.039455162	2.25975E-09	2.3392E-06	0.0349407	2.001E-09	2.072E-06	0.0090475	5.182E-10	5.364E-07	0.0097385	5.578E-10	5.774E-07
Access Road to Dragon Cove III	S4506	2200-2300	0.002143781	1.22782E-10	1.27099E-07	0.0018837	1.079E-10	1.117E-07	0.039436821	2.2587E-09	2.33811E-06	0.0349257	2E-09	2.071E-06	0.0090475	5.182E-10	5.364E-07	0.0097385	5.578E-10	5.774E-07
Access Road to Dragon Cove III	S4506	2300-0000	0.002129884	1.21987E-10	1.26276E-07	0.0018953	1.086E-10	1.124E-07	0.039602663	2.26819E-09	2.34794E-06	0.0349978	2.004E-09	2.075E-06	0.0090475	5.182E-10	5.364E-07	0.0097385	5.578E-10	5.774E-07
Access Road to Dragon Cove III	S4507	0000-0100	0	0	0	0	0	0	0	0	0	0	0	0	0	0	0	0	0	0
Access Road to Dragon Cove III	S4507	0100-0200	0	0	0	0	0	0	0	0	0	0	0	0	0	0	0	0	0	0
Access Road to Dragon Cove III	S4507	0200-0300	0	0	0	0	0	0	0	0	0	0	0	0	0	0	0	0	0	0
Access Road to Dragon Cove III	S4507	0300-0400	0	0	0	0	0	0	0	0	0	0	0	0	0	0	0	0	0	0
Access Road to Dragon Cove III	S4507	0400-0500	0	0	0	0	0	0	0	0	0	0	0	0	0	0	0	0	0	0
Access Road to Dragon Cove III	S4507	0500-0600	0	0	0	0	0	0	0	0	0	0	0	0	0	0	0	0	0	0
Access Road to Dragon Cove III	S4507	0600-0700	0.002203925	6.31135E-11	4.6664E-08	0.0019464	5.574E-11	4.121E-08	0.040628085	1.16346E-09	8.60224E-07	0.0356566	1.021E-09	7.55E-07	0.0090475	2.591E-10	1.916E-07	0.0097385	2.789E-10	2.062E-07
Access Road to Dragon Cove III	S4507	0700-0800	0.15915527	2.73463E-08	2.02189E-05	0.148433	2.55E-08	1.886E-05	0.729074934	1.25271E-07	9.26209E-05	0.6675005	1.147E-07	8.48E-05	0.0209105	3.593E-09	2.656E-06	0.0226727	3.896E-09	2.88E-06
Access Road to Dragon Cove III	S4507	0800-0900	0.159321331	2.73748E-08	2.024E-05	0.1486045	2.553E-08	1.888E-05	0.729545624	1.25351E-07	9.26807E-05	0.6682821	1.148E-07	8.49E-05	0.0209105	3.593E-09	2.656E-06	0.0226727	3.896E-09	2.88E-06
Access Road to Dragon Cove III	S4507	0900-1000	0.191048023	2.73551E-08	2.02254E-05	0.1776988	2.544E-08	1.881E-05	0.868176097	1.24309E-07	9.19101E-05	0.7932268	1.136E-07	8.398E-05	0.023283	3.334E-09	2.465E-06	0.0252595	3.617E-09	2.674E-06
Access Road to Dragon Cove III	S4507	1000-1100	0.159197553	2.73535E-08	2.02243E-05	0.1483326	2.549E-08	1.884E-05	0.727829757	1.25057E-07	9.24627E-05	0.6666043	1.145E-07	8.468E-05	0.0209105	3.593E-09	2.656E-06	0.0226727	3.896E-09	2.88E-06
Access Road to Dragon Cove III	S4507	1100-1200	0.158890717	2.73008E-08	2.01853E-05	0.1480537	2.544E-08	1.881E-05	0.72593686	1.24731E-07	9.22222E-05	0.6651118	1.143E-07	8.45E-05	0.0209105	3.593E-09	2.656E-06	0.0226727	3.896E-09	2.88E-06
Access Road to Dragon Cove III	S4507	1200-1300	0.008415957	4.57913E-09	3.38565E-06	0.0074775	4.069E-09	3.008E-06	0.155019462	8.43462E-08	6.23627E-05	0.1356606	7.381E-08	5.457E-05	0.0095228	5.181E-09	3.831E-06	0.0103937	5.655E-09	4.181E-06
Access Road to Dragon Cove III	S4507	1300-1400	0.008095232	4.63644E-09	3.42803E-06	0.0071962	4.122E-09	3.047E-06	0.148986202	8.533E-08	6.30901E-05	0.1307364	7.488E-08	5.536E-05	0.009499	5.44E-09	4.022E-06	0.0103609	5.934E-09	4.387E-06
Access Road to Dragon Cove III	S4507	1400-1500	0.010275357	8.23912E-09	6.09173E-06	0.0091344	7.324E-09	5.415E-06	0.180587333	1.44801E-07	0.000107061	0.158441	1.27E-07	9.393E-05	0.0100156	8.031E-09	5.938E-06	0.0109754	8.8E-09	6.507E-06
Access Road to Dragon Cove III	S4507	1500-1600	0.007853443	5.17266E-09	3.82449E-06	0.0069186	4.557E-09	3.369E-06	0.154501265	1.01762E-07	7.52394E-05	0.1342384	8.842E-08	6.537E-05	0.0090467	5.959E-09	4.406E-06	0.0098563	6.492E-09	4.8E-06
Access Road to Dragon Cove III	S4507	1600-1700	0.008136542	4.6601E-09	3.44552E-06	0.007188	4.117E-09	3.044E-06	0.149463294	8.56033E-08	6.32922E-05	0.1303218	7.464E-08	5.519E-05	0.009499	5.44E-09	4.022E-06	0.0103609	5.934E-09	4.387E-06
Access Road to Dragon Cove III	S4507	1700-1800	0.008477681	4.61271E-09	3.41048E-06	0.0074326	4.044E-09	2.99E-06	0.155619888	8.46729E-08	6.26043E-05	0.1347601	7.332E-08	5.421E-05	0.0095228	5.181E-09	3.831E-06	0.0103937	5.655E-09	4.181E-06
Access Road to Dragon Cove III	S4507	1800-1900	0.009146712	4.45287E-09	3.2923E-06	0.0080862	3.937E-09	2.911E-06	0.167880253	8.17286E-08	6.04274E-05	0.1464478	7.129E-08	5.271E-05	0.0095787	4.663E-09	3.448E-06	0.0104707	5.097E-09	3.769E-06
Access Road to Dragon Cove III	S4507	1900-2000	0.003771916	7.56111E-10	5.59043E-07	0.0032258	6.466E-10	4.781E-07	0.102960187	2.06392E-08	1.52599E-05	0.087168	1.747E-08	1.292E-05	0.007755	1.555E-09	1.149E-06	0.0083473	1.673E-09	1.237E-06
Access Road to Dragon Cove III	S4507	2000-2100	0.004968755	5.69159E-10	4.20817E-07	0.0042363	4.853E-10	3.588E-07	0.149516743	1.71268E-08	1.2663E-05	0.1264405	1.448E-08	1.071E-05	0.0067856	7.773E-10	5.747E-07	0.0073039	8.366E-10	6.186E-07
Access Road to Dragon Cove III	S4507	2100-2200	0.002159671	1.23692E-10	9.14541E-08	0.0018735	1.073E-10	7.934E-08	0.039455162	2.25975E-09	1.67078E-06	0.0349407	2.001E-09	1.48E-06	0.0090475	5.182E-10	3.831E-07	0.0097385	5.578E-10	4.124E-07
Access Road to Dragon Cove III	S4507	2200-2300	0.002143781	1.22782E-10	9.07812E-08	0.0018837	1.079E-10	7.977E-08	0.039436821	2.2587E-09	1.67E-06	0.0349257	2E-09	1.479E-06	0.0090475	5.182E-10	3.831E-07	0.0097385	5.578E-10	4.124E-07
Access Road to Dragon Cove III	S4507	2300-0000	0.002129884	1.21987E-10	9.01927E-08	0.0018953	1.086E-10	8.026E-08	0.039602663	2.26819E-09	1.67703E-06	0.0349978	2.004E-09	1.482E-06	0.0090475	5.182E-10	3.831E-07	0.0097385	5.578E-10	4.124E-07
Access Road to Dragon Cove III	S4508	0000-0100	0	0	0	0	0	0	0	0	0	0	0	0	0	0	0	0	0	0
Access Road to Dragon Cove III	S4508	0100-0200	0	0	0	0	0	0	0	0	0	0	0	0	0	0	0	0	0	0
Access Road to Dragon Cove III	S4508	0200-0300	0	0	0	0	0	0	0	0	0	0	0	0	0	0	0	0	0	0
Access Road to Dragon Cove III	S4508	0300-0400	0	0	0	0	0	0	0	0	0	0	0	0	0	0	0	0	0	0
Access Road to Dragon Cove III	S4508	0400-0500	0	0	0	0	0	0	0	0	0	0	0	0	0	0	0	0	0	0
Access Road to Dragon Cove III	S4508	0500-0600	0	0	0	0	0	0	0	0	0	0	0	0	0	0	0	0	0	0
Access Road to Dragon Cove III	S4508	0600-0700	0.002203925	6.31135E-11	2.076E-08	0.0019464	5.574E-11	1.833E-08	0.040628085	1.16346E-09	3.82698E-07	0.0356566	1.021E-09	3.359E-07	0.0090475	2.591E-10	8.522E-08	0.0097385	2.789E-10	9.173E-08
Access Road to Dragon Cove III	S4508	0700-0800	0.15915527	2.73463E-08	8.99502E-06	0.148433	2.55E-08	8.389E-06	0.729074934	1.25271E-07	4.12053E-05	0.6675005	1.147E-07	3.773E-05	0.0209105	3.593E-09	1.182E-06	0.0226727	3.896E-09	1.281E-06
Access Road to Dragon Cove III	S4508	0800-0900	0.159321331	2.73748E-08	9.00441E-06	0.1486045	2.553E-08	8.399E-06	0.729545624	1.25351E-07	4.12319E-05	0.6682821	1.148E-07	3.777E-05	0.0209105	3.593E-09	1.182E-06	0.0226727	3.896E-09	1.281E-06
Access Road to Dragon Cove III	S4508	0900-1000	0.191048023	2.73551E-08	8.99793E-06	0.1776988	2.544E-08	8.369E-06	0.868176097	1.24309E-07	4.08891E-05	0.7932268	1.136E-07	3.736E-05	0.023283	3.334E-09	1.097E-06	0.0252595	3.617E-09	1.19E-06
Access Road to Dragon Cove III	S4508	1000-1100	0.159197553	2.73535E-08	8.99741E-06	0.1483326	2.549E-08	8.383E-06	0.727829757	1.25057E-07	4.1135E-05	0.6666043	1.145E-07	3.767E-05	0.0209105	3.593E-09	1.182E-06	0.0226727	3.896E-09	1.281E-06
Access Road to Dragon Cove III	S4508	1100-1200	0.158890717	2.73008E-08	8.98007E-06	0.1480537	2.544E-08	8.368E-06	0.72593686	1.24731E-07	4.1028E-05	0.6651118	1.143E-07	3.759E-05	0.0209105	3.593E-09	1.182E-06	0.0226727	3.896E-09	1.281E-06
Access Road to Dragon Cove III	S4508	1200-1300	0.008415957	4.57913E-09	1.50622E-06	0.0074775	4.069E-09	1.338E-06	0.155019462	8.43462E-08	2.7744E-05	0.1356606	7.381E-08	2.428E-05	0.0095228	5.181E-09	1.704E-06	0.0103937	5.655E-09	1.86E-06
Access Road to Dragon Cove III	S4508	1300-1400	0.008095232	4.63644E-09	1.52507E-06	0.0071962	4.122E-09	1.356E-06	0.148986202	8.533E-08	2.80676E-05	0.1307364	7.488E-08	2.463E-05	0.009499	5.44E-09	1.79E-06	0.0103609	5.934E-09	1.952E-06
Access Road to Dragon Cove III	S4508	1400-1500	0.010275357	8.23912E-09	2.7101E-06	0.0091344	7.324E-09	2.409E-06	0.180587333	1.44801E-07	4.76294E-05	0.158441	1.27E-07	4.179E-05	0.0100156	8.031E-09	2.642E-06	0.0109754	8.8E-09	2.895E-06
Access Road to Dragon Cove III	S4508	1500-1600	0.007853443	5.17266E-09	1.70145E-06	0.0069186	4.557E-09	1.499E-06	0.154501265	1.01762E-07	3.34726E-05	0.1342384	8.842E-08	2.908E-05	0.0090467	5.959E-09	1.96E-06	0.0098563	6.492E-09	2.135E-06
Access Road to Dragon Cove III	S4508	1600-1700	0.008136542	4.6601E-09	1.53285E-06	0.007188	4.117E-09	1.354E-06	0.149463294	8.56033E-08	2.81575E-05	0.1303218	7.464E-08	2.455E-05	0.009499	5.44E-09	1.79E-06	0.0103609	5.934E-09	1.952E-06
Access Road to Dragon Cove III	S4508	1700-1800	0.008477681	4.61271E-09	1.51726E-06	0.0074326	4.044E-09	1.33E-06	0.155619888	8.46729E-08	2.78515E-05	0.1347601	7.332E-08	2.412E-05	0.0095228	5.181E-09	1.704E-06	0.0103937	5.655E-09	1.86E-06
Access Road to Dragon Cove III	S4508	1800-1900	0.009146712	4.45287E-09	1.46468E-06	0.0080862	3.937E-09	1.295E-06	0.167880253	8.17286E-08	2.6883E-05	0.1464478	7.129E-08	2.345E-05	0.0095787	4.663E-09	1.534E-06	0.0104707	5.097E-09	1.677E-06
Access Road to Dragon Cove III	S4508	1900-2000	0.003771916	7.56111E-10	2.48708E-07	0.0032258	6.466E-10	2.127E-07	0.102960187	2.06392E-08	6.78887E-06	0.087168	1.747E-08	5.748E-06	0.007755	1.555E-09	5.113E-07	0.0083473	1.673E-09	5.504E-07
Access Road to Dragon Cove III	S4508	2000-2100	0.004968755	5.69159E-10	1.87214E-07	0.0042363	4.853E-10	1.596E-07	0.149516743	1.71268E-08	5.63352E-06	0.1264405	1.448E-08	4.764E-06	0.0067856	7.773E-10	2.557E-07	0.0073039	8.366E-10	2.752E-07
Access Road to Dragon Cove III	S4508	2100-2200	0.002159671	1.23692E-10	4.06862E-08	0.0018735	1.073E-10	3.53E-08	0.039455162	2.25975E-09	7.43299E-07	0.0349407	2.001E-09	6.583E-07	0.0090475	5.182E-10	1.704E-07	0.0097385	5.578E-10	1.835E-07
Access Road to Dragon Cove III	S4508	2200-2300	0.002143781	1.22782E-10	4.03869E-08	0.0018837	1.079E-10	3.549E-08	0.039436821	2.2587E-09	7.42954E-07	0.0349257	2E-09	6.58E-07	0.0090475	5.182E-10	1.704E-07	0.0097385	5.578E-10	1.835E-07
Access Road to Dragon Cove III	S4508	2300-0000	0.002129884	1.21987E-10	4.01251E-08	0.0018953	1.086E-10	3.571E-08	0.039602663	2.26819E-09	7.46078E-07	0.0349978	2.004E-09	6.593E-07	0.0090475	5.182E-10	1.704E-07	0.0097385	5.578E-10	1.835E-07
Access Road to Dragon Cove III	S4509	0000-0100	0	0	0	0	0	0	0	0	0	0	0	0	0	0	0	0	0	0
Access Road to Dragon Cove III	S4509	0100-0200	0	0	0	0	0	0	0	0	0	0	0	0	0	0	0	0	0	0
Access Road to Dragon Cove III	S4509	0200-0300	0	0	0	0	0	0	0	0	0	0	0	0	0	0	0	0	0	0
Access Road to Dragon Cove III	S4509	0300-0400	0	0	0	0	0	0	0	0	0	0	0	0	0	0	0	0	0	0
Access Road to Dragon Cove III	S4509	0400-0500	0	0	0	0	0	0	0	0	0	0	0	0	0	0	0	0	0	0
Access Road to Dragon Cove III	S4509	0500-0600	0	0	0	0	0	0	0	0	0	0	0	0	0	0	0	0	0	0
Access Road to Dragon Cove III	S4509	0600-0700	0.002203925	6.31135E-11	1.77158E-08	0.0019464	5.574E-11	1.565E-08	0.040628085	1.16346E-09	3.2658E-07	0.0356566	1.021E-09	2.866E-07	0.0090475	2.591E-10	7.273E-08	0.0097385	2.789E-10	7.828E-08
Access Road to Dragon Cove III	S4509	0700-0800	0.15915527	2.73463E-08	7.67602E-06	0.148433	2.55E-08	7.159E-06	0.729074934	1.25271E-07	3.51631E-05	0.6675005	1.147E-07	3.219E-05	0.0209105	3.593E-09	1.009E-06	0.0226727	3.896E-09	1.093E-06
Access Road to Dragon Cove III	S4509	0800-0900	0.159321331	2.73748E-08	7.68403E-06	0.1486045	2.553E-08	7.167E-06	0.729545624	1.25351E-07	3.51858E-05	0.6682821	1.148E-07	3.223E-05	0.0209105	3.593E-09	1.009E-06	0.0226727	3.896E-09	1.093E-06
Access Road to Dragon Cove III	S4509	0900-1000	0.191048023	2.73551E-08	7.6785E-06	0.1776988	2.544E-08	7.142E-06	0.868176097	1.24309E-07	3.48933E-05	0.7932268	1.136E-07	3.188E-05	0.023283	3.334E-09	9.358E-07	0.0252595	3.617E-09	1.015E-06
Access Road to Dragon Cove III	S4509	1000-1100	0.159197553	2.73535E-08	7.67806E-06	0.1483326	2.549E-08	7.154E-06	0.727829757	1.25057E-07	3.5103E-05	0.6666043	1.145E-07	3.215E-05	0.0209105	3.593E-09	1.009E-06	0.0226727	3.896E-09	1.093E-06
Access Road to Dragon Cove III	S4509	1100-1200	0.158890717	2.73008E-08	7.66326E-06	0.1480537	2.544E-08	7.141E-06	0.72593686	1.24731E-07	3.50118E-05	0.6651118	1.143E-07	3.208E-05	0.0209105	3.593E-09	1.009E-06	0.0226727	3.896E-09	1.093E-06
Access Road to Dragon Cove III	S4509	1200-1300	0.008415957	4.57913E-09	1.28535E-06	0.0074775	4.069E-09	1.142E-06	0.155019462	8.43462E-08	2.36757E-05	0.1356606	7.381E-08	2.072E-05	0.0095228	5.181E-09	1.454E-06	0.0103937	5.655E-09	1.587E-06
Access Road to Dragon Cove III	S4509	1300-1400	0.008095232	4.63644E-09	1.30144E-06	0.0071962	4.122E-09	1.157E-06	0.148986202	8.533E-08	2.39519E-05	0.1307364	7.488E-08	2.102E-05	0.009499	5.44E-09	1.527E-06	0.0103609	5.934E-09	1.666E-06
Access Road to Dragon Cove III	S4509	1400-1500	0.010275357	8.23912E-09	2.3127E-06	0.0091344	7.324E-09	2.056E-06	0.180587333	1.44801E-07	4.06452E-05	0.158441	1.27E-07	3.566E-05	0.0100156	8.031E-09	2.254E-06	0.0109754	8.8E-09	2.47E-06
Access Road to Dragon Cove III	S4509	1500-1600	0.007853443	5.17266E-09	1.45195E-06	0.0069186	4.557E-09	1.279E-06	0.154501265	1.01762E-07	2.85643E-05	0.1342384	8.842E-08	2.482E-05	0.0090467	5.959E-09	1.673E-06	0.0098563	6.492E-09	1.822E-06
Access Road to Dragon Cove III	S4509	1600-1700	0.008136542	4.6601E-09	1.30808E-06	0.007188	4.117E-09	1.156E-06	0.149463294	8.56033E-08	2.40286E-05	0.1303218	7.464E-08	2.095E-05	0.009499	5.44E-09	1.527E-06	0.0103609	5.934E-09	1.666E-06
Access Road to Dragon Cove III	S4509	1700-1800	0.008477681	4.61271E-09	1.29478E-06	0.0074326	4.044E-09	1.135E-06	0.155619888	8.46729E-08	2.37674E-05	0.1347601	7.332E-08	2.058E-05	0.0095228	5.181E-09	1.454E-06	0.0103937	5.655E-09	1.587E-06
Access Road to Dragon Cove III	S4509	1800-1900	0.009146712	4.45287E-09	1.24991E-06	0.0080862	3.937E-09	1.105E-06	0.167880253	8.17286E-08	2.2941E-05	0.1464478	7.129E-08	2.001E-05	0.0095787	4.663E-09	1.309E-06	0.0104707	5.097E-09	1.431E-06
Access Road to Dragon Cove III	S4509	1900-2000	0.003771916	7.56111E-10	2.12238E-07	0.0032258	6.466E-10	1.815E-07	0.102960187	2.06392E-08	5.79337E-06	0.087168	1.747E-08	4.905E-06	0.007755	1.555E-09	4.364E-07	0.0083473	1.673E-09	4.697E-07
Access Road to Dragon Cove III	S4509	2000-2100	0.004968755	5.69159E-10	1.59761E-07	0.0042363	4.853E-10	1.362E-07	0.149516743	1.71268E-08	4.80744E-06	0.1264405	1.448E-08	4.065E-06	0.0067856	7.773E-10	2.182E-07	0.0073039	8.366E-10	2.348E-07
Access Road to Dragon Cove III	S4509	2100-2200	0.002159671	1.23692E-10	3.47201E-08	0.0018735	1.073E-10	3.012E-08	0.039455162	2.25975E-09	6.34304E-07	0.0349407	2.001E-09	5.617E-07	0.0090475	5.182E-10	1.455E-07	0.0097385	5.578E-10	1.566E-07
Access Road to Dragon Cove III	S4509	2200-2300	0.002143781	1.22782E-10	3.44647E-08	0.0018837	1.079E-10	3.028E-08	0.039436821	2.2587E-09	6.34009E-07	0.0349257	2E-09	5.615E-07	0.0090475	5.182E-10	1.455E-07	0.0097385	5.578E-10	1.566E-07
Access Road to Dragon Cove III	S4509	2300-0000	0.002129884	1.21987E-10	3.42413E-08	0.0018953	1.086E-10	3.047E-08	0.039602663	2.26819E-09	6.36675E-07	0.0349978	2.004E-09	5.626E-07	0.0090475	5.182E-10	1.455E-07	0.0097385	5.578E-10	1.566E-07
Access Road to Dragon Cove III	S4510	0000-0100	0	0	0	0	0	0	0	0	0	0	0	0	0	0	0	0	0	0
Access Road to Dragon Cove III	S4510	0100-0200	0	0	0	0	0	0	0	0	0	0	0	0	0	0	0	0	0	0
Access Road to Dragon Cove III	S4510	0200-0300	0	0	0	0	0	0	0	0	0	0	0	0	0	0	0	0	0	0
Access Road to Dragon Cove III	S4510	0300-0400	0	0	0	0	0	0	0	0	0	0	0	0	0	0	0	0	0	0
Access Road to Dragon Cove III	S4510	0400-0500	0	0	0	0	0	0	0	0	0	0	0	0	0	0	0	0	0	0
Access Road to Dragon Cove III	S4510	0500-0600	0	0	0	0	0	0	0	0	0	0	0	0	0	0	0	0	0	0
Access Road to Dragon Cove III	S4510	0600-0700	0.002203925	6.31135E-11	2.06819E-08	0.0019464	5.574E-11	1.827E-08	0.040628085	1.16346E-09	3.81259E-07	0.0356566	1.021E-09	3.346E-07	0.0090475	2.591E-10	8.49E-08	0.0097385	2.789E-10	9.139E-08
Access Road to Dragon Cove III	S4510	0700-0800	0.15915527	2.73463E-08	8.96119E-06	0.148433	2.55E-08	8.357E-06	0.729074934	1.25271E-07	4.10504E-05	0.6675005	1.147E-07	3.758E-05	0.0209105	3.593E-09	1.177E-06	0.0226727	3.896E-09	1.277E-06
Access Road to Dragon Cove III	S4510	0800-0900	0.159321331	2.73748E-08	8.97054E-06	0.1486045	2.553E-08	8.367E-06	0.729545624	1.25351E-07	4.10769E-05	0.6682821	1.148E-07	3.763E-05	0.0209105	3.593E-09	1.177E-06	0.0226727	3.896E-09	1.277E-06
Access Road to Dragon Cove III	S4510	0900-1000	0.191048023	2.73551E-08	8.96409E-06	0.1776988	2.544E-08	8.338E-06	0.868176097	1.24309E-07	4.07353E-05	0.7932268	1.136E-07	3.722E-05	0.023283	3.334E-09	1.092E-06	0.0252595	3.617E-09	1.185E-06
Access Road to Dragon Cove III	S4510	1000-1100	0.159197553	2.73535E-08	8.96357E-06	0.1483326	2.549E-08	8.352E-06	0.727829757	1.25057E-07	4.09803E-05	0.6666043	1.145E-07	3.753E-05	0.0209105	3.593E-09	1.177E-06	0.0226727	3.896E-09	1.277E-06
Access Road to Dragon Cove III	S4510	1100-1200	0.158890717	2.73008E-08	8.9463E-06	0.1480537	2.544E-08	8.336E-06	0.72593686	1.24731E-07	4.08737E-05	0.6651118	1.143E-07	3.745E-05	0.0209105	3.593E-09	1.177E-06	0.0226727	3.896E-09	1.277E-06
Access Road to Dragon Cove III	S4510	1200-1300	0.008415957	4.57913E-09	1.50055E-06	0.0074775	4.069E-09	1.333E-06	0.155019462	8.43462E-08	2.76397E-05	0.1356606	7.381E-08	2.419E-05	0.0095228	5.181E-09	1.698E-06	0.0103937	5.655E-09	1.853E-06
Access Road to Dragon Cove III	S4510	1300-1400	0.008095232	4.63644E-09	1.51933E-06	0.0071962	4.122E-09	1.351E-06	0.148986202	8.533E-08	2.79621E-05	0.1307364	7.488E-08	2.454E-05	0.009499	5.44E-09	1.783E-06	0.0103609	5.934E-09	1.945E-06
Access Road to Dragon Cove III	S4510	1400-1500	0.010275357	8.23912E-09	2.69991E-06	0.0091344	7.324E-09	2.4E-06	0.180587333	1.44801E-07	4.74503E-05	0.158441	1.27E-07	4.163E-05	0.0100156	8.031E-09	2.632E-06	0.0109754	8.8E-09	2.884E-06
Access Road to Dragon Cove III	S4510	1500-1600	0.007853443	5.17266E-09	1.69505E-06	0.0069186	4.557E-09	1.493E-06	0.154501265	1.01762E-07	3.33467E-05	0.1342384	8.842E-08	2.897E-05	0.0090467	5.959E-09	1.953E-06	0.0098563	6.492E-09	2.127E-06
Access Road to Dragon Cove III	S4510	1600-1700	0.008136542	4.6601E-09	1.52709E-06	0.007188	4.117E-09	1.349E-06	0.149463294	8.56033E-08	2.80516E-05	0.1303218	7.464E-08	2.446E-05	0.009499	5.44E-09	1.783E-06	0.0103609	5.934E-09	1.945E-06
Access Road to Dragon Cove III	S4510	1700-1800	0.008477681	4.61271E-09	1.51156E-06	0.0074326	4.044E-09	1.325E-06	0.155619888	8.46729E-08	2.77468E-05	0.1347601	7.332E-08	2.403E-05	0.0095228	5.181E-09	1.698E-06	0.0103937	5.655E-09	1.853E-06
Access Road to Dragon Cove III	S4510	1800-1900	0.009146712	4.45287E-09	1.45918E-06	0.0080862	3.937E-09	1.29E-06	0.167880253	8.17286E-08	2.67819E-05	0.1464478	7.129E-08	2.336E-05	0.0095787	4.663E-09	1.528E-06	0.0104707	5.097E-09	1.67E-06
Access Road to Dragon Cove III	S4510	1900-2000	0.003771916	7.56111E-10	2.47773E-07	0.0032258	6.466E-10	2.119E-07	0.102960187	2.06392E-08	6.76334E-06	0.087168	1.747E-08	5.726E-06	0.007755	1.555E-09	5.094E-07	0.0083473	1.673E-09	5.483E-07
Access Road to Dragon Cove III	S4510	2000-2100	0.004968755	5.69159E-10	1.8651E-07	0.0042363	4.853E-10	1.59E-07	0.149516743	1.71268E-08	5.61233E-06	0.1264405	1.448E-08	4.746E-06	0.0067856	7.773E-10	2.547E-07	0.0073039	8.366E-10	2.742E-07
Access Road to Dragon Cove III	S4510	2100-2200	0.002159671	1.23692E-10	4.05332E-08	0.0018735	1.073E-10	3.516E-08	0.039455162	2.25975E-09	7.40504E-07	0.0349407	2.001E-09	6.558E-07	0.0090475	5.182E-10	1.698E-07	0.0097385	5.578E-10	1.828E-07
Access Road to Dragon Cove III	S4510	2200-2300	0.002143781	1.22782E-10	4.0235E-08	0.0018837	1.079E-10	3.535E-08	0.039436821	2.2587E-09	7.4016E-07	0.0349257	2E-09	6.555E-07	0.0090475	5.182E-10	1.698E-07	0.0097385	5.578E-10	1.828E-07
Access Road to Dragon Cove III	S4510	2300-0000	0.002129884	1.21987E-10	3.99742E-08	0.0018953	1.086E-10	3.557E-08	0.039602663	2.26819E-09	7.43272E-07	0.0349978	2.004E-09	6.568E-07	0.0090475	5.182E-10	1.698E-07	0.0097385	5.578E-10	1.828E-07
Access Road to Dragon Cove III	S4511	0000-0100	0	0	0	0	0	0	0	0	0	0	0	0	0	0	0	0	0	0
Access Road to Dragon Cove III	S4511	0100-0200	0	0	0	0	0	0	0	0	0	0	0	0	0	0	0	0	0	0
Access Road to Dragon Cove III	S4511	0200-0300	0	0	0	0	0	0	0	0	0	0	0	0	0	0	0	0	0	0
Access Road to Dragon Cove III	S4511	0300-0400	0	0	0	0	0	0	0	0	0	0	0	0	0	0	0	0	0	0
Access Road to Dragon Cove III	S4511	0400-0500	0	0	0	0	0	0	0	0	0	0	0	0	0	0	0	0	0	0
Access Road to Dragon Cove III	S4511	0500-0600	0	0	0	0	0	0	0	0	0	0	0	0	0	0	0	0	0	0
Access Road to Dragon Cove III	S4511	0600-0700	0.002203925	6.31135E-11	5.03976E-08	0.0019464	5.574E-11	4.451E-08	0.040628085	1.16346E-09	9.2905E-07	0.0356566	1.021E-09	8.154E-07	0.0090475	2.591E-10	2.069E-07	0.0097385	2.789E-10	2.227E-07
Access Road to Dragon Cove III	S4511	0700-0800	0.15915527	2.73463E-08	2.18366E-05	0.148433	2.55E-08	2.037E-05	0.729074934	1.25271E-07	0.000100031	0.6675005	1.147E-07	9.158E-05	0.0209105	3.593E-09	2.869E-06	0.0226727	3.896E-09	3.111E-06
Access Road to Dragon Cove III	S4511	0800-0900	0.159321331	2.73748E-08	2.18594E-05	0.1486045	2.553E-08	2.039E-05	0.729545624	1.25351E-07	0.000100096	0.6682821	1.148E-07	9.169E-05	0.0209105	3.593E-09	2.869E-06	0.0226727	3.896E-09	3.111E-06
Access Road to Dragon Cove III	S4511	0900-1000	0.191048023	2.73551E-08	2.18437E-05	0.1776988	2.544E-08	2.032E-05	0.868176097	1.24309E-07	9.92637E-05	0.7932268	1.136E-07	9.069E-05	0.023283	3.334E-09	2.662E-06	0.0252595	3.617E-09	2.888E-06
Access Road to Dragon Cove III	S4511	1000-1100	0.159197553	2.73535E-08	2.18424E-05	0.1483326	2.549E-08	2.035E-05	0.727829757	1.25057E-07	9.98605E-05	0.6666043	1.145E-07	9.146E-05	0.0209105	3.593E-09	2.869E-06	0.0226727	3.896E-09	3.111E-06
Access Road to Dragon Cove III	S4511	1100-1200	0.158890717	2.73008E-08	2.18003E-05	0.1480537	2.544E-08	2.031E-05	0.72593686	1.24731E-07	9.96008E-05	0.6651118	1.143E-07	9.126E-05	0.0209105	3.593E-09	2.869E-06	0.0226727	3.896E-09	3.111E-06
Access Road to Dragon Cove III	S4511	1200-1300	0.008415957	4.57913E-09	3.65654E-06	0.0074775	4.069E-09	3.249E-06	0.155019462	8.43462E-08	6.73523E-05	0.1356606	7.381E-08	5.894E-05	0.0095228	5.181E-09	4.137E-06	0.0103937	5.655E-09	4.516E-06
Access Road to Dragon Cove III	S4511	1300-1400	0.008095232	4.63644E-09	3.7023E-06	0.0071962	4.122E-09	3.291E-06	0.148986202	8.533E-08	6.81379E-05	0.1307364	7.488E-08	5.979E-05	0.009499	5.44E-09	4.344E-06	0.0103609	5.934E-09	4.738E-06
Access Road to Dragon Cove III	S4511	1400-1500	0.010275357	8.23912E-09	6.57912E-06	0.0091344	7.324E-09	5.849E-06	0.180587333	1.44801E-07	0.000115627	0.158441	1.27E-07	0.0001014	0.0100156	8.031E-09	6.413E-06	0.0109754	8.8E-09	7.027E-06
Access Road to Dragon Cove III	S4511	1500-1600	0.007853443	5.17266E-09	4.13048E-06	0.0069186	4.557E-09	3.639E-06	0.154501265	1.01762E-07	8.12592E-05	0.1342384	8.842E-08	7.06E-05	0.0090467	5.959E-09	4.758E-06	0.0098563	6.492E-09	5.184E-06
Access Road to Dragon Cove III	S4511	1600-1700	0.008136542	4.6601E-09	3.7212E-06	0.007188	4.117E-09	3.287E-06	0.149463294	8.56033E-08	6.83561E-05	0.1303218	7.464E-08	5.96E-05	0.009499	5.44E-09	4.344E-06	0.0103609	5.934E-09	4.738E-06
Access Road to Dragon Cove III	S4511	1700-1800	0.008477681	4.61271E-09	3.68335E-06	0.0074326	4.044E-09	3.229E-06	0.155619888	8.46729E-08	6.76132E-05	0.1347601	7.332E-08	5.855E-05	0.0095228	5.181E-09	4.137E-06	0.0103937	5.655E-09	4.516E-06
Access Road to Dragon Cove III	S4511	1800-1900	0.009146712	4.45287E-09	3.55571E-06	0.0080862	3.937E-09	3.143E-06	0.167880253	8.17286E-08	6.52621E-05	0.1464478	7.129E-08	5.693E-05	0.0095787	4.663E-09	3.724E-06	0.0104707	5.097E-09	4.07E-06
Access Road to Dragon Cove III	S4511	1900-2000	0.003771916	7.56111E-10	6.03772E-07	0.0032258	6.466E-10	5.164E-07	0.102960187	2.06392E-08	1.64809E-05	0.087168	1.747E-08	1.395E-05	0.007755	1.555E-09	1.241E-06	0.0083473	1.673E-09	1.336E-06
Access Road to Dragon Cove III	S4511	2000-2100	0.004968755	5.69159E-10	4.54486E-07	0.0042363	4.853E-10	3.875E-07	0.149516743	1.71268E-08	1.36761E-05	0.1264405	1.448E-08	1.157E-05	0.0067856	7.773E-10	6.207E-07	0.0073039	8.366E-10	6.681E-07
Access Road to Dragon Cove III	S4511	2100-2200	0.002159671	1.23692E-10	9.87712E-08	0.0018735	1.073E-10	8.568E-08	0.039455162	2.25975E-09	1.80446E-06	0.0349407	2.001E-09	1.598E-06	0.0090475	5.182E-10	4.138E-07	0.0097385	5.578E-10	4.454E-07
Access Road to Dragon Cove III	S4511	2200-2300	0.002143781	1.22782E-10	9.80444E-08	0.0018837	1.079E-10	8.615E-08	0.039436821	2.2587E-09	1.80362E-06	0.0349257	2E-09	1.597E-06	0.0090475	5.182E-10	4.138E-07	0.0097385	5.578E-10	4.454E-07
Access Road to Dragon Cove III	S4511	2300-0000	0.002129884	1.21987E-10	9.74089E-08	0.0018953	1.086E-10	8.668E-08	0.039602663	2.26819E-09	1.8112E-06	0.0349978	2.004E-09	1.601E-06	0.0090475	5.182E-10	4.138E-07	0.0097385	5.578E-10	4.454E-07
Access Road to Dragon Cove III	S4512	0000-0100	0	0	0	0	0	0	0	0	0	0	0	0	0	0	0	0	0	0
Access Road to Dragon Cove III	S4512	0100-0200	0	0	0	0	0	0	0	0	0	0	0	0	0	0	0	0	0	0
Access Road to Dragon Cove III	S4512	0200-0300	0	0	0	0	0	0	0	0	0	0	0	0	0	0	0	0	0	0
Access Road to Dragon Cove III	S4512	0300-0400	0	0	0	0	0	0	0	0	0	0	0	0	0	0	0	0	0	0
Access Road to Dragon Cove III	S4512	0400-0500	0	0	0	0	0	0	0	0	0	0	0	0	0	0	0	0	0	0
Access Road to Dragon Cove III	S4512	0500-0600	0	0	0	0	0	0	0	0	0	0	0	0	0	0	0	0	0	0
Access Road to Dragon Cove III	S4512	0600-0700	0.002203925	6.31135E-11	4.46804E-08	0.0019464	5.574E-11	3.946E-08	0.040628085	1.16346E-09	8.23658E-07	0.0356566	1.021E-09	7.229E-07	0.0090475	2.591E-10	1.834E-07	0.0097385	2.789E-10	1.974E-07
Access Road to Dragon Cove III	S4512	0700-0800	0.15915527	2.73463E-08	1.93594E-05	0.148433	2.55E-08	1.806E-05	0.729074934	1.25271E-07	8.86837E-05	0.6675005	1.147E-07	8.119E-05	0.0209105	3.593E-09	2.544E-06	0.0226727	3.896E-09	2.758E-06
Access Road to Dragon Cove III	S4512	0800-0900	0.159321331	2.73748E-08	1.93796E-05	0.1486045	2.553E-08	1.808E-05	0.729545624	1.25351E-07	8.8741E-05	0.6682821	1.148E-07	8.129E-05	0.0209105	3.593E-09	2.544E-06	0.0226727	3.896E-09	2.758E-06
Access Road to Dragon Cove III	S4512	0900-1000	0.191048023	2.73551E-08	1.93657E-05	0.1776988	2.544E-08	1.801E-05	0.868176097	1.24309E-07	8.80032E-05	0.7932268	1.136E-07	8.041E-05	0.023283	3.334E-09	2.36E-06	0.0252595	3.617E-09	2.56E-06
Access Road to Dragon Cove III	S4512	1000-1100	0.159197553	2.73535E-08	1.93646E-05	0.1483326	2.549E-08	1.804E-05	0.727829757	1.25057E-07	8.85323E-05	0.6666043	1.145E-07	8.108E-05	0.0209105	3.593E-09	2.544E-06	0.0226727	3.896E-09	2.758E-06
Access Road to Dragon Cove III	S4512	1100-1200	0.158890717	2.73008E-08	1.93273E-05	0.1480537	2.544E-08	1.801E-05	0.72593686	1.24731E-07	8.8302E-05	0.6651118	1.143E-07	8.09E-05	0.0209105	3.593E-09	2.544E-06	0.0226727	3.896E-09	2.758E-06
Access Road to Dragon Cove III	S4512	1200-1300	0.008415957	4.57913E-09	3.24174E-06	0.0074775	4.069E-09	2.88E-06	0.155019462	8.43462E-08	5.97118E-05	0.1356606	7.381E-08	5.225E-05	0.0095228	5.181E-09	3.668E-06	0.0103937	5.655E-09	4.004E-06
Access Road to Dragon Cove III	S4512	1300-1400	0.008095232	4.63644E-09	3.28231E-06	0.0071962	4.122E-09	2.918E-06	0.148986202	8.533E-08	6.04083E-05	0.1307364	7.488E-08	5.301E-05	0.009499	5.44E-09	3.851E-06	0.0103609	5.934E-09	4.201E-06
Access Road to Dragon Cove III	S4512	1400-1500	0.010275357	8.23912E-09	5.83278E-06	0.0091344	7.324E-09	5.185E-06	0.180587333	1.44801E-07	0.00010251	0.158441	1.27E-07	8.994E-05	0.0100156	8.031E-09	5.685E-06	0.0109754	8.8E-09	6.23E-06
Access Road to Dragon Cove III	S4512	1500-1600	0.007853443	5.17266E-09	3.66192E-06	0.0069186	4.557E-09	3.226E-06	0.154501265	1.01762E-07	7.20411E-05	0.1342384	8.842E-08	6.259E-05	0.0090467	5.959E-09	4.218E-06	0.0098563	6.492E-09	4.596E-06
Access Road to Dragon Cove III	S4512	1600-1700	0.008136542	4.6601E-09	3.29906E-06	0.007188	4.117E-09	2.914E-06	0.149463294	8.56033E-08	6.06017E-05	0.1303218	7.464E-08	5.284E-05	0.009499	5.44E-09	3.851E-06	0.0103609	5.934E-09	4.201E-06
Access Road to Dragon Cove III	S4512	1700-1800	0.008477681	4.61271E-09	3.26551E-06	0.0074326	4.044E-09	2.863E-06	0.155619888	8.46729E-08	5.99431E-05	0.1347601	7.332E-08	5.191E-05	0.0095228	5.181E-09	3.668E-06	0.0103937	5.655E-09	4.004E-06
Access Road to Dragon Cove III	S4512	1800-1900	0.009146712	4.45287E-09	3.15235E-06	0.0080862	3.937E-09	2.787E-06	0.167880253	8.17286E-08	5.78587E-05	0.1464478	7.129E-08	5.047E-05	0.0095787	4.663E-09	3.301E-06	0.0104707	5.097E-09	3.609E-06
Access Road to Dragon Cove III	S4512	1900-2000	0.003771916	7.56111E-10	5.35279E-07	0.0032258	6.466E-10	4.578E-07	0.102960187	2.06392E-08	1.46113E-05	0.087168	1.747E-08	1.237E-05	0.007755	1.555E-09	1.101E-06	0.0083473	1.673E-09	1.185E-06
Access Road to Dragon Cove III	S4512	2000-2100	0.004968755	5.69159E-10	4.02929E-07	0.0042363	4.853E-10	3.435E-07	0.149516743	1.71268E-08	1.21247E-05	0.1264405	1.448E-08	1.025E-05	0.0067856	7.773E-10	5.503E-07	0.0073039	8.366E-10	5.923E-07
Access Road to Dragon Cove III	S4512	2100-2200	0.002159671	1.23692E-10	8.75665E-08	0.0018735	1.073E-10	7.596E-08	0.039455162	2.25975E-09	1.59976E-06	0.0349407	2.001E-09	1.417E-06	0.0090475	5.182E-10	3.668E-07	0.0097385	5.578E-10	3.949E-07
Access Road to Dragon Cove III	S4512	2200-2300	0.002143781	1.22782E-10	8.69222E-08	0.0018837	1.079E-10	7.638E-08	0.039436821	2.2587E-09	1.59901E-06	0.0349257	2E-09	1.416E-06	0.0090475	5.182E-10	3.668E-07	0.0097385	5.578E-10	3.949E-07
Access Road to Dragon Cove III	S4512	2300-0000	0.002129884	1.21987E-10	8.63588E-08	0.0018953	1.086E-10	7.685E-08	0.039602663	2.26819E-09	1.60574E-06	0.0349978	2.004E-09	1.419E-06	0.0090475	5.182E-10	3.668E-07	0.0097385	5.578E-10	3.949E-07
Access Road to Dragon Cove III	S4513	0000-0100	0	0	0	0	0	0	0	0	0	0	0	0	0	0	0	0	0	0
Access Road to Dragon Cove III	S4513	0100-0200	0	0	0	0	0	0	0	0	0	0	0	0	0	0	0	0	0	0
Access Road to Dragon Cove III	S4513	0200-0300	0	0	0	0	0	0	0	0	0	0	0	0	0	0	0	0	0	0

Appendix 3G_2 Year 2030
e) Emission Summary

Road Name	Road ID	Hour	NO2 Emission						NO Emission						PM25 Emission			PM10 Emission		
			MonthlyHourMin			MonthlyHourAverage			MonthlyHourMin			MonthlyHourAverage			AnnualHourMin			AnnualHourMin		
			g/km/veh	g/s/m2	tonne/year	g/km/veh	g/s/m2	tonne/year	g/km/veh	g/s/m2	tonne/year	g/km/veh	g/s/m2	tonne/year	g/km/veh	g/s/m2	tonne/year	g/km/veh	g/s/m2	tonne/year
Access Road to Dragon Cove III	S4513	0300-0400	0	0	0	0	0	0	0	0	0	0	0	0	0	0	0	0	0	0
Access Road to Dragon Cove III	S4513	0400-0500	0	0	0	0	0	0	0	0	0	0	0	0	0	0	0	0	0	0
Access Road to Dragon Cove III	S4513	0500-0600	0	0	0	0	0	0	0	0	0	0	0	0	0	0	0	0	0	0
Access Road to Dragon Cove III	S4513	0600-0700	0.002203925	6.31135E-11	3.30992E-08	0.0019464	5.574E-11	2.923E-08	0.040628085	1.16346E-09	6.10166E-07	0.0356566	1.021E-09	5.355E-07	0.0090475	2.591E-10	1.359E-07	0.0097385	2.789E-10	1.463E-07
Access Road to Dragon Cove III	S4513	0700-0800	0.15915527	2.73463E-08	1.43415E-05	0.148433	2.55E-08	1.338E-05	0.729074934	1.25271E-07	6.56969E-05	0.6675005	1.147E-07	6.015E-05	0.0209105	3.593E-09	1.884E-06	0.0226727	3.896E-09	2.043E-06
Access Road to Dragon Cove III	S4513	0800-0900	0.159321331	2.73748E-08	1.43564E-05	0.1486045	2.553E-08	1.339E-05	0.729545624	1.25351E-07	6.57393E-05	0.6682821	1.148E-07	6.022E-05	0.0209105	3.593E-09	1.884E-06	0.0226727	3.896E-09	2.043E-06
Access Road to Dragon Cove III	S4513	0900-1000	0.191048023	2.73551E-08	1.43461E-05	0.1776988	2.544E-08	1.334E-05	0.868176097	1.24309E-07	6.51927E-05	0.7932268	1.136E-07	5.956E-05	0.023283	3.334E-09	1.748E-06	0.0252595	3.617E-09	1.897E-06
Access Road to Dragon Cove III	S4513	1000-1100	0.159197553	2.73535E-08	1.43453E-05	0.1483326	2.549E-08	1.337E-05	0.727829757	1.25057E-07	6.55847E-05	0.6666043	1.145E-07	6.007E-05	0.0209105	3.593E-09	1.884E-06	0.0226727	3.896E-09	2.043E-06
Access Road to Dragon Cove III	S4513	1100-1200	0.158890717	2.73008E-08	1.43176E-05	0.1480537	2.544E-08	1.334E-05	0.72593686	1.24731E-07	6.54141E-05	0.6651118	1.143E-07	5.993E-05	0.0209105	3.593E-09	1.884E-06	0.0226727	3.896E-09	2.043E-06
Access Road to Dragon Cove III	S4513	1200-1300	0.008415957	4.57913E-09	2.40148E-06	0.0074775	4.069E-09	2.134E-06	0.155019462	8.43462E-08	4.42345E-05	0.1356606	7.381E-08	3.871E-05	0.0095228	5.181E-09	2.717E-06	0.0103937	5.655E-09	2.966E-06
Access Road to Dragon Cove III	S4513	1300-1400	0.008095232	4.63644E-09	2.43154E-06	0.0071962	4.122E-09	2.161E-06	0.148986202	8.533E-08	4.47504E-05	0.1307364	7.488E-08	3.927E-05	0.009499	5.44E-09	2.853E-06	0.0103609	5.934E-09	3.112E-06
Access Road to Dragon Cove III	S4513	1400-1500	0.010275357	8.23912E-09	4.32092E-06	0.0091344	7.324E-09	3.841E-06	0.180587333	1.44801E-07	7.59393E-05	0.158441	1.27E-07	6.663E-05	0.0100156	8.031E-09	4.212E-06	0.0109754	8.8E-09	4.615E-06
Access Road to Dragon Cove III	S4513	1500-1600	0.007853443	5.17266E-09	2.71275E-06	0.0069186	4.557E-09	2.39E-06	0.154501265	1.01762E-07	5.3368E-05	0.1342384	8.842E-08	4.637E-05	0.0090467	5.959E-09	3.125E-06	0.0098563	6.492E-09	3.405E-06
Access Road to Dragon Cove III	S4513	1600-1700	0.008136542	4.6601E-09	2.44394E-06	0.007188	4.117E-09	2.159E-06	0.149463294	8.56033E-08	4.48938E-05	0.1303218	7.464E-08	3.914E-05	0.009499	5.44E-09	2.853E-06	0.0103609	5.934E-09	3.112E-06
Access Road to Dragon Cove III	S4513	1700-1800	0.008477681	4.61271E-09	2.41909E-06	0.0074326	4.044E-09	2.121E-06	0.155619888	8.46729E-08	4.44058E-05	0.1347601	7.332E-08	3.845E-05	0.0095228	5.181E-09	2.717E-06	0.0103937	5.655E-09	2.966E-06
Access Road to Dragon Cove III	S4513	1800-1900	0.009146712	4.45287E-09	2.33526E-06	0.0080862	3.937E-09	2.065E-06	0.167880253	8.17286E-08	4.28617E-05	0.1464478	7.129E-08	3.739E-05	0.0095787	4.663E-09	2.446E-06	0.0104707	5.097E-09	2.673E-06
Access Road to Dragon Cove III	S4513	1900-2000	0.003771916	7.56111E-10	3.96535E-07	0.0032258	6.466E-10	3.391E-07	0.102960187	2.06392E-08	1.0824E-05	0.087168	1.747E-08	9.164E-06	0.007755	1.555E-09	8.153E-07	0.0083473	1.673E-09	8.775E-07
Access Road to Dragon Cove III	S4513	2000-2100	0.004968755	5.69159E-10	2.98489E-07	0.0042363	4.853E-10	2.545E-07	0.149516743	1.71268E-08	8.98196E-06	0.1264405	1.448E-08	7.596E-06	0.0067856	7.773E-10	4.076E-07	0.0073039	8.366E-10	4.388E-07
Access Road to Dragon Cove III	S4513	2100-2200	0.002159671	1.23692E-10	6.48693E-08	0.0018735	1.073E-10	5.627E-08	0.039455162	2.25975E-09	1.1851E-06	0.0349407	2.001E-09	1.05E-06	0.0090475	5.182E-10	2.718E-07	0.0097385	5.578E-10	2.925E-07
Access Road to Dragon Cove III	S4513	2200-2300	0.002143781	1.22782E-10	6.4392E-08	0.0018837	1.079E-10	5.658E-08	0.039436821	2.2587E-09	1.18455E-06	0.0349257	2E-09	1.049E-06	0.0090475	5.182E-10	2.718E-07	0.0097385	5.578E-10	2.925E-07
Access Road to Dragon Cove III	S4513	2300-0000	0.002129884	1.21987E-10	6.39746E-08	0.0018953	1.086E-10	5.693E-08	0.039602663	2.26819E-09	1.18953E-06	0.0349978	2.004E-09	1.051E-06	0.0090475	5.182E-10	2.718E-07	0.0097385	5.578E-10	2.925E-07
Access Road to Dragon Cove III	S4514	0000-0100	0	0	0	0	0	0	0	0	0	0	0	0	0	0	0	0	0	0
Access Road to Dragon Cove III	S4514	0100-0200	0	0	0	0	0	0	0	0	0	0	0	0	0	0	0	0	0	0
Access Road to Dragon Cove III	S4514	0200-0300	0	0	0	0	0	0	0	0	0	0	0	0	0	0	0	0	0	0
Access Road to Dragon Cove III	S4514	0300-0400	0	0	0	0	0	0	0	0	0	0	0	0	0	0	0	0	0	0
Access Road to Dragon Cove III	S4514	0400-0500	0	0	0	0	0	0	0	0	0	0	0	0	0	0	0	0	0	0
Access Road to Dragon Cove III	S4514	0500-0600	0	0	0	0	0	0	0	0	0	0	0	0	0	0	0	0	0	0
Access Road to Dragon Cove III	S4514	0600-0700	0.002227769	6.37964E-11	7.1004E-08	0.0019501	5.585E-11	6.216E-08	0.04139795	1.18551E-09	1.31945E-06	0.0362587	1.038E-09	1.156E-06	0.0090475	2.591E-10	2.884E-07	0.0097385	2.789E-10	3.104E-07
Access Road to Dragon Cove III	S4514	0700-0800	0.159927484	2.74789E-08	3.05835E-05	0.1486946	2.555E-08	2.844E-05	0.73370089	1.26065E-07	0.000140308	0.6690395	1.15E-07	0.0001279	0.0209105	3.593E-09	3.999E-06	0.0226727	3.896E-09	4.336E-06
Access Road to Dragon Cove III	S4514	0800-0900	0.160042192	2.74987E-08	3.06054E-05	0.1488539	2.558E-08	2.847E-05	0.733486135	1.26029E-07	0.000140267	0.6696516	1.151E-07	0.0001281	0.0209105	3.593E-09	3.999E-06	0.0226727	3.896E-09	4.336E-06
Access Road to Dragon Cove III	S4514	0900-1000	0.192151187	2.75131E-08	3.06215E-05	0.1780681	2.55E-08	2.838E-05	0.874204723	1.25172E-07	0.000139314	0.7954813	1.139E-07	0.0001268	0.023283	3.334E-09	3.71E-06	0.0252595	3.617E-09	4.025E-06
Access Road to Dragon Cove III	S4514	1000-1100	0.160639755	2.76013E-08	3.07197E-05	0.1487382	2.556E-08	2.844E-05	0.735834253	1.26432E-07	0.000140716	0.6687722	1.149E-07	0.0001279	0.0209105	3.593E-09	3.999E-06	0.0226727	3.896E-09	4.336E-06
Access Road to Dragon Cove III	S4514	1100-1200	0.160291971	2.75416E-08	3.06532E-05	0.1485775	2.553E-08	2.841E-05	0.733556022	1.26041E-07	0.000140281	0.6680389	1.148E-07	0.0001278	0.0209105	3.593E-09	3.999E-06	0.0226727	3.896E-09	4.336E-06
Access Road to Dragon Cove III	S4514	1200-1300	0.008580209	4.6685E-09	5.19594E-06	0.0075241	4.094E-09	4.556E-06	0.158197266	8.60753E-08	9.58E-05	0.1362061	7.411E-08	8.248E-05	0.0095228	5.181E-09	5.767E-06	0.0103937	5.655E-09	6.294E-06
Access Road to Dragon Cove III	S4514	1300-1400	0.008227489	4.71219E-09	5.24457E-06	0.0072476	4.151E-09	4.62E-06	0.151738424	8.69063E-08	9.67249E-05	0.1312433	7.517E-08	8.366E-05	0.009499	5.44E-09	6.055E-06	0.0103609	5.934E-09	6.605E-06
Access Road to Dragon Cove III	S4514	1400-1500	0.010383443	8.32579E-09	9.26643E-06	0.009215	7.389E-09	8.224E-06	0.182637412	1.46445E-07	0.00016299	0.1596109	1.28E-07	0.0001424	0.0100156	8.031E-09	8.938E-06	0.0109754	8.8E-09	9.795E-06
Access Road to Dragon Cove III	S4514	1500-1600	0.007949672	5.23604E-09	5.8276E-06	0.0069786	4.596E-09	5.116E-06	0.156650025	1.03177E-07	0.000114834	0.135106	8.899E-08	9.904E-05	0.0090467	5.959E-09	6.632E-06	0.0098563	6.492E-09	7.225E-06
Access Road to Dragon Cove III	S4514	1600-1700	0.00824061	4.71971E-09	5.25294E-06	0.0072366	4.145E-09	4.613E-06	0.151652565	8.68571E-08	9.66702E-05	0.1312476	7.517E-08	8.366E-05	0.009499	5.44E-09	6.055E-06	0.0103609	5.934E-09	6.605E-06
Access Road to Dragon Cove III	S4514	1700-1800	0.008542525	4.64799E-09	5.17312E-06	0.0075129	4.088E-09	4.55E-06	0.157256832	8.55636E-08	9.52305E-05	0.1361093	7.406E-08	8.242E-05	0.0095228	5.181E-09	5.767E-06	0.0103937	5.655E-09	6.294E-06
Access Road to Dragon Cove III	S4514	1800-1900	0.009202482	4.48002E-09	4.98617E-06	0.0081438	3.965E-09	4.413E-06	0.169313972	8.24266E-08	9.17391E-05	0.1477837	7.195E-08	8.007E-05	0.0095787	4.663E-09	5.19E-06	0.0104707	5.097E-09	5.673E-06
Access Road to Dragon Cove III	S4514	1900-2000	0.003837489	7.69256E-10	8.56166E-07	0.0032875	6.59E-10	7.335E-07	0.104294107	2.09066E-08	2.32686E-05	0.0888258	1.781E-08	1.982E-05	0.007755	1.555E-09	1.73E-06	0.0083473	1.673E-09	1.862E-06
Access Road to Dragon Cove III	S4514	2000-2100	0.005050122	5.78479E-10	6.43835E-07	0.0042823	4.905E-10	5.459E-07	0.151898653	1.73996E-08	1.93654E-05	0.1281151	1.468E-08	1.633E-05	0.0067856	7.773E-10	8.651E-07	0.0073039	8.366E-10	9.312E-07
Access Road to Dragon Cove III	S4514	2100-2200	0.002177813	1.24732E-10	1.38824E-07	0.0019153	1.097E-10	1.221E-07	0.04010596	2.29702E-09	2.55653E-06	0.0352747	2.02E-09	2.249E-06	0.0090475	5.182E-10	5.767E-07	0.0097385	5.578E-10	6.208E-07
Access Road to Dragon Cove III	S4514	2200-2300	0.002167281	1.24128E-10	1.38152E-07	0.0019384	1.11E-10	1.236E-07	0.040286328	2.30735E-09	2.56803E-06	0.0355199	2.034E-09	2.264E-06	0.0090475	5.182E-10	5.767E-07	0.0097385	5.578E-10	6.208E-07
Access Road to Dragon Cove III	S4514	2300-0000	0.00220706	1.26407E-10	1.40688E-07	0.0019382	1.11E-10	1.235E-07	0.040493333	2.31921E-09	2.58123E-06	0.0356708	2.043E-09	2.274E-06	0.0090475	5.182E-10	5.767E-07	0.0097385	5.578E-10	6.208E-07
Access Road to Dragon Cove III	S4515	0000-0100	0	0	0	0	0	0	0	0	0	0	0	0	0	0	0	0	0	0
Access Road to Dragon Cove III	S4515	0100-0200	0	0	0	0	0	0	0	0	0	0	0	0	0	0	0	0	0	0
Access Road to Dragon Cove III	S4515	0200-0300	0	0	0	0	0	0	0	0	0	0	0	0	0	0	0	0	0	0
Access Road to Dragon Cove III	S4515	0300-0400	0	0	0	0	0	0	0	0	0	0	0	0	0	0	0	0	0	0
Access Road to Dragon Cove III	S4515	0400-0500	0	0	0	0	0	0	0	0	0	0	0	0	0	0	0	0	0	0
Access Road to Dragon Cove III	S4515	0500-0600	0	0	0	0	0	0	0	0	0	0	0	0	0	0	0	0	0	0
Access Road to Dragon Cove III	S4515	0600-0700	0.002227769	6.37964E-11	6.50559E-08	0.0019501	5.585E-11	5.695E-08	0.04139795	1.18551E-09	1.20891E-06	0.0362587	1.038E-09	1.059E-06	0.0090475	2.591E-10	2.642E-07	0.0097385	2.789E-10	2.844E-07
Access Road to Dragon Cove III	S4515	0700-0800	0.159927484	2.74789E-08	2.80215E-05	0.1486946	2.555E-08	2.605E-05	0.73370089	1.26065E-07	0.000128554	0.6690395	1.15E-07	0.0001172	0.0209105	3.593E-09	3.664E-06	0.0226727	3.896E-09	3.973E-06
Access Road to Dragon Cove III	S4515	0800-0900	0.160042192	2.74987E-08	2.80416E-05	0.1488539	2.558E-08	2.608E-05	0.733486135	1.26029E-07	0.000128517	0.6696516	1.151E-07	0.0001173	0.0209105	3.593E-09	3.664E-06	0.0226727	3.896E-09	3.973E-06
Access Road to Dragon Cove III	S4515	0900-1000	0.192151187	2.75131E-08	2.80563E-05	0.1780681	2.55E-08	2.6E-05	0.874204723	1.25172E-07	0.000127644	0.7954813	1.139E-07	0.0001161	0.023283	3.334E-09	3.4E-06	0.0252595	3.617E-09	3.688E-06
Access Road to Dragon Cove III	S4515	1000-1100	0.160639755	2.76013E-08	2.81463E-05	0.1487382	2.556E-08	2.606E-05	0.735834253	1.26432E-07	0.000128928	0.6687722	1.149E-07	0.0001172	0.0209105	3.593E-09	3.664E-06	0.0226727	3.896E-09	3.973E-06
Access Road to Dragon Cove III	S4515	1100-1200	0.160291971	2.75416E-08	2.80853E-05	0.1485775	2.553E-08	2.603E-05	0.733556022	1.26041E-07	0.000128529	0.6680389	1.148E-07	0.000117	0.0209105	3.593E-09	3.664E-06	0.0226727	3.896E-09	3.973E-06
Access Road to Dragon Cove III	S4515	1200-1300	0.008580209	4.6685E-09	4.76067E-06	0.0075241	4.094E-09	4.175E-06	0.158197266	8.60753E-08	8.77747E-05	0.1362061	7.411E-08	7.557E-05	0.0095228	5.181E-09	5.284E-06	0.0103937	5.655E-09	5.767E-06
Access Road to Dragon Cove III	S4515	1300-1400	0.008227489	4.71219E-09	4.80523E-06	0.0072476	4.151E-09	4.233E-06	0.151738424	8.69063E-08	8.86222E-05	0.1312433	7.517E-08	7.665E-05	0.009499	5.44E-09	5.548E-06	0.0103609	5.934E-09	6.051E-06
Access Road to Dragon Cove III	S4515	1400-1500	0.010383443	8.32579E-09	8.49017E-06	0.009215	7.389E-09	7.535E-06	0.182637412	1.46445E-07	0.000149336	0.1596109	1.28E-07	0.0001305	0.0100156	8.031E-09	8.189E-06	0.0109754	8.8E-09	8.974E-06
Access Road to Dragon Cove III	S4515	1500-1600	0.007949672	5.23604E-09	5.33942E-06	0.0069786	4.596E-09	4.687E-06	0.156650025	1.03177E-07	0.000105214	0.135106	8.899E-08	9.074E-05	0.0090467	5.959E-09	6.076E-06	0.0098563	6.492E-09	6.62E-06
Access Road to Dragon Cove III	S4515	1600-1700	0.00824061	4.71971E-09	4.81289E-06	0.0072366	4.145E-09	4.227E-06	0.151652565	8.68571E-08	8.8572E-05	0.1312476	7.517E-08	7.665E-05	0.009499	5.44E-09	5.548E-06	0.0103609	5.934E-09	6.051E-06
Access Road to Dragon Cove III	S4515	1700-1800	0.008542525	4.64799E-09	4.73976E-06	0.0075129	4.088E-09	4.168E-06	0.157256832	8.55636E-08	8.72529E-05	0.1361093	7.406E-08	7.552E-05	0.0095228	5.181E-09	5.284E-06	0.0103937	5.655E-09	5.767E-06
Access Road to Dragon Cove III	S4515	1800-1900	0.009202482	4.48002E-09	4.56847E-06	0.0081438	3.965E-09	4.043E-06	0.169313972	8.24266E-08	8.4054E-05	0.1477837	7.195E-08	7.337E-05	0.0095787	4.663E-09	4.755E-06	0.0104707	5.097E-09	5.198E-06
Access Road to Dragon Cove III	S4515	1900-2000	0.003837489	7.69256E-10	7.84444E-07	0.0032875	6.59E-10	6.72E-07	0.104294107	2.09066E-08	2.13194E-05	0.0888258	1.781E-08	1.816E-05	0.007755	1.555E-09	1.585E-06	0.0083473	1.673E-09	1.706E-06
Access Road to Dragon Cove III	S4515	2000-2100	0.005050122	5.78479E-10	5.899E-07	0.0042823	4.905E-10	5.002E-07	0.151898653	1.73996E-08	1.77431E-05	0.1281151	1.468E-08	1.497E-05	0.0067856	7.773E-10	7.926E-07	0.0073039	8.366E-10	8.532E-07
Access Road to Dragon Cove III	S4515	2100-2200	0.002177813	1.24732E-10	1.27194E-07	0.0019153	1.097E-10	1.119E-07	0.04010596	2.29702E-09	2.34237E-06	0.0352747	2.02E-09	2.06E-06	0.0090475	5.182E-10	5.284E-07	0.0097385	5.578E-10	5.688E-07
Access Road to Dragon Cove III	S4515	2200-2300	0.002167281	1.24128E-10	1.26579E-07	0.0019384	1.11E-10	1.132E-07	0.040286328	2.30735E-09	2.35291E-06	0.0355199	2.034E-09	2.075E-06	0.0090475	5.182E-10	5.284E-07	0.0097385	5.578E-10	5.688E-07
Access Road to Dragon Cove III	S4515	2300-0000	0.00220706	1.26407E-10	1.28902E-07	0.0019382	1.11E-10	1.132E-07	0.040493333	2.31921E-09	2.365E-06	0.0356708	2.043E-09	2.083E-06	0.0090475	5.182E-10	5.284E-07	0.0097385	5.578E-10	5.688E-07
Access Road to Dragon Cove III	S4516	0000-0100	0	0	0	0	0	0	0	0	0	0	0	0	0	0	0	0	0	0
Access Road to Dragon Cove III	S4516	0100-0200	0	0	0	0	0	0	0	0	0	0	0	0	0	0	0	0	0	0
Access Road to Dragon Cove III	S4516	0200-0300	0	0	0	0	0	0	0	0	0	0	0	0	0	0	0	0	0	0
Access Road to Dragon Cove III	S4516	0300-0400	0	0	0	0	0	0	0	0	0	0	0	0	0	0	0	0	0	0
Access Road to Dragon Cove III	S4516	0400-0500	0	0	0	0	0	0	0	0	0	0	0	0	0	0	0	0	0	0
Access Road to Dragon Cove III	S4516	0500-0600	0	0	0	0	0	0	0	0	0	0	0	0	0	0	0	0	0	0
Access Road to Dragon Cove III	S4516	0600-0700	0.002227769	6.37964E-11	1.64647E-08	0.0019501	5.585E-11	1.441E-08	0.04139795	1.18551E-09	3.05959E-07	0.0362587	1.038E-09	2.68E-07	0.0090475	2.591E-10	6.687E-08	0.0097385	2.789E-10	7.197E-08
Access Road to Dragon Cove III	S4516	0700-0800	0.159927484	2.74789E-08	7.09184E-06	0.1486946	2.555E-08	6.594E-06	0.73370089	1.26065E-07	3.25353E-05	0.6690395	1.15E-07	2.967E-05	0.0209105	3.593E-09	9.273E-07	0.0226727	3.896E-09	1.005E-06
Access Road to Dragon Cove III	S4516	0800-0900	0.160042192	2.74987E-08	7.09693E-06	0.1488539	2.558E-08	6.601E-06	0.733486135	1.26029E-07	3.25258E-05	0.6696516	1.151E-07	2.97E-05	0.0209105	3.593E-09	9.273E-07	0.0226727	3.896E-09	1.005E-06
Access Road to Dragon Cove III	S4516	0900-1000	0.192151187	2.75131E-08	7.10065E-06	0.1780681	2.55E-08	6.58E-06	0.874204723	1.25172E-07	3.23049E-05	0.7954813	1.139E-07	2.94E-05	0.023283	3.334E-09	8.604E-07	0.0252595	3.617E-09	9.334E-07
Access Road to Dragon Cove III	S4516	1000-1100	0.160639755	2.76013E-08	7.12343E-06	0.1487382	2.556E-08	6.596E-06	0.735834253	1.26432E-07	3.26299E-05	0.6687722	1.149E-07	2.966E-05	0.0209105	3.593E-09	9.273E-07	0.0226727	3.896E-09	1.005E-06
Access Road to Dragon Cove III	S4516	1100-1200	0.160291971	2.75416E-08	7.10801E-06	0.1485775	2.553E-08	6.589E-06	0.733556022	1.26041E-07	3.25289E-05	0.6680389	1.148E-07	2.962E-05	0.0209105	3.593E-09	9.273E-07	0.0226727	3.896E-09	1.005E-06
Access Road to Dragon Cove III	S4516	1200-1300	0.008580209	4.6685E-09	1.20486E-06	0.0075241	4.094E-09	1.057E-06	0.158197266	8.60753E-08	2.22145E-05	0.1362061	7.411E-08	1.913E-05	0.0095228	5.181E-09	1.337E-06	0.0103937	5.655E-09	1.46E-06
Access Road to Dragon Cove III	S4516	1300-1400	0.008227489	4.71219E-09	1.21614E-06	0.0072476	4.151E-09	1.071E-06	0.151738424	8.69063E-08	2.2429E-05	0.1312433	7.517E-08	1.94E-05	0.009499	5.44E-09	1.404E-06	0.0103609	5.934E-09	1.531E-06
Access Road to Dragon Cove III	S4516	1400-1500	0.010383443	8.32579E-09	2.14874E-06	0.009215	7.389E-09	1.907E-06	0.182637412	1.46445E-07	3.77948E-05	0.1596109	1.28E-07	3.303E-05	0.0100156	8.031E-09	2.073E-06	0.0109754	8.8E-09	2.271E-06
Access Road to Dragon Cove III	S4516	1500-1600	0.007949672	5.23604E-09	1.35133E-06	0.0069786	4.596E-09	1.186E-06	0.156650025	1.03177E-07	2.66283E-05	0.135106	8.899E-08	2.297E-05	0.0090467	5.959E-09	1.538E-06	0.0098563	6.492E-09	1.675E-06
Access Road to Dragon Cove III	S4516	1600-1700	0.00824061	4.71971E-09	1.21808E-06	0.0072366	4.145E-09	1.07E-06	0.151652565	8.68571E-08	2.24163E-05	0.1312476	7.517E-08	1.94E-05	0.009499	5.44E-09	1.404E-06	0.0103609	5.934E-09	1.531E-06
Access Road to Dragon Cove III	S4516	1700-1800	0.008542525	4.64799E-09	1.19957E-06	0.0075129	4.088E-09	1.055E-06	0.157256832	8.55636E-08	2.20825E-05	0.1361093	7.406E-08	1.911E-05	0.0095228	5.181E-09	1.337E-06	0.0103937	5.655E-09	1.46E-06
Access Road to Dragon Cove III	S4516	1800-1900	0.009202482	4.48002E-09	1.15622E-06	0.0081438	3.965E-09	1.023E-06	0.169313972	8.24266E-08	2.12729E-05	0.1477837	7.195E-08	1.857E-05	0.0095787	4.663E-09	1.203E-06	0.0104707	5.097E-09	1.316E-06
Access Road to Dragon Cove III	S4516	1900-2000	0.003837489	7.69256E-10	1.98532E-07	0.0032875	6.59E-10	1.701E-07	0.104294107	2.09066E-08	5.39564E-06	0.0888258	1.781E-08	4.595E-06	0.007755	1.555E-09	4.012E-07	0.0083473	1.673E-09	4.318E-07
Access Road to Dragon Cove III	S4516	2000-2100	0.005050122	5.78479E-10	1.49295E-07	0.0042823	4.905E-10	1.266E-07	0.151898653	1.73996E-08	4.49054E-06	0.1281151	1.468E-08	3.787E-06	0.0067856	7.773E-10	2.006E-07	0.0073039	8.366E-10	2.159E-07
Access Road to Dragon Cove III	S4516	2100-2200	0.002177813	1.24732E-10	3.21911E-08	0.0019153	1.097E-10	2.831E-08	0.04010596	2.29702E-09	5.92821E-07	0.0352747	2.02E-09	5.214E-07	0.0090475	5.182E-10	1.337E-07	0.0097385	5.578E-10	1.439E-07
Access Road to Dragon Cove III	S4516	2200-2300	0.002167281	1.24128E-10	3.20354E-08	0.0019384	1.11E-10	2.865E-08	0.040286328	2.30735E-09	5.95487E-07	0.0355199	2.034E-09	5.25E-07	0.0090475	5.182E-10	1.337E-07	0.0097385	5.578E-10	1.439E-07
Access Road to Dragon Cove III	S4516	2300-0000	0.00220706	1.26407E-10	3.26234E-08	0.0019382	1.11E-10	2.865E-08	0.040493333	2.31921E-09	5.98547E-07	0.0356708	2.043E-09	5.273E-07	0.0090475	5.182E-10	1.337E-07	0.0097385	5.578E-10	1.439E-07
Access Road to Dragon Cove III	S4517	0000-0100	0	0	0	0	0	0	0	0	0	0	0	0	0	0	0	0	0	0
Access Road to Dragon Cove III	S4517	0100-0200	0	0	0	0	0	0	0	0	0	0	0	0	0	0	0	0	0	0
Access Road to Dragon Cove III	S4517	0200-0300	0	0	0	0	0	0	0	0	0	0	0	0	0	0	0	0	0	0
Access Road to Dragon Cove III	S4517	0300-0400	0	0	0	0	0	0	0	0	0	0	0	0	0	0	0	0	0	0
Access Road to Dragon Cove III	S4517	0400-0500	0	0	0	0	0	0	0	0	0	0	0	0	0	0	0	0	0	0
Access Road to Dragon Cove III	S4517	0500-0600	0	0	0	0	0	0	0	0	0	0	0	0	0	0	0	0	0	0
Access Road to Dragon Cove III	S4517	0600-0700	0.002227769	6.37964E-11	6.21078E-08	0.0019501	5.585E-11	5.437E-08	0.04139795	1.18551E-09	1.15413E-06	0.0362587	1.038E-09	1.011E-06	0.0090475	2.591E-10	2.522E-07	0.0097385	2.789E-10	2.715E-07
Access Road to Dragon Cove III	S4517	0700-0800	0.159927484	2.74789E-08	2.67516E-05	0.1486946	2.555E-08	2.487E-05	0.73370089	1.26065E-07	0.000122729	0.6690395	1.15E-07	0.0001119	0.0209105	3.593E-09	3.498E-06	0.0226727	3.896E-09	3.793E-06
Access Road to Dragon Cove III	S4517	0800-0900	0.160042192	2.74987E-08	2.67708E-05	0.1488539	2.558E-08	2.49E-05	0.733486135	1.26029E-07	0.000122693	0.6696516	1.151E-07	0.000112	0.0209105	3.593E-09	3.498E-06	0.0226727	3.896E-09	3.793E-06
Access Road to Dragon Cove III	S4517	0900-1000	0.192151187	2.75131E-08	2.67848E-05	0.1780681	2.55E-08	2.482E-05	0.874204723	1.25172E-07	0.000121859	0.7954813	1.139E-07	0.0001109	0.023283	3.334E-09	3.246E-06	0.0252595	3.617E-09	3.521E-06
Access Road to Dragon Cove III	S4517	1000-1100	0.160639755	2.76013E-08	2.68708E-05	0.1487382	2.556E-08	2.488E-05	0.735834253	1.26432E-07	0.000123086	0.6687722	1.149E-07	0.0001119	0.0209105	3.593E-09	3.498E-06	0.0226727	3.896E-09	3.793E-06
Access Road to Dragon Cove III	S4517	1100-1200	0.160291971	2.75416E-08	2.68126E-05	0.1485775	2.553E-08	2.485E-05	0.733556022	1.26041E-07	0.000122705	0.6680389	1.148E-07	0.0001117	0.0209105	3.593E-09	3.498E-06	0.0226727	3.896E-09	3.793E-06
Access Road to Dragon Cove III	S4517	1200-1300	0.008580209	4.6685E-09	4.54493E-06	0.0075241	4.094E-09	3.986E-06	0.158197266	8.60753E-08	8.3797E-05	0.1362061	7.411E-08	7.215E-05	0.0095228	5.181E-09	5.044E-06	0.0103937	5.655E-09	5.506E-06
Access Road to Dragon Cove III	S4517	1300-1400	0.008227489	4.71219E-09	4.58747E-06	0.0072476	4.151E-09	4.041E-06	0.151738424	8.69063E-08	8.46061E-05	0.1312433	7.517E-08	7.318E-05	0.009499	5.44E-09	5.296E-06	0.0103609	5.934E-09	5.777E-06
Access Road to Dragon Cove III	S4517	1400-1500	0.010383443	8.32579E-09	8.10542E-06	0.009215	7.389E-09	7.193E-06	0.182637412	1.46445E-07	0.000142569	0.1596109	1.28E-07	0.0001246	0.0100156	8.031E-09	7.818E-06	0.0109754	8.8E-09	8.568E-06
Access Road to Dragon Cove III	S4517	1500-1600	0.007949672	5.23604E-09	5.09745E-06	0.0069786	4.596E-09	4.475E-06	0.156650025	1.03177E-07	0.000100446	0.135106	8.899E-08	8.663E-05	0.0090467	5.959E-09	5.801E-06	0.0098563	6.492E-09	6.32E-06
Access Road to Dragon Cove III	S4517	1600-1700	0.00824061	4.71971E-09	4.59479E-06	0.0072366	4.145E-09	4.035E-06	0.151652565	8.68571E-08	8.45582E-05	0.1312476	7.517E-08	7.318E-05	0.009499	5.44E-09	5.296E-06	0.0103609	5.934E-09	5.777E-06
Access Road to Dragon Cove III	S4517	1700-1800	0.008542525	4.64799E-09	4.52497E-06	0.0075129	4.088E-09	3.98E-06	0.157256832	8.55636E-08	8.32989E-05	0.1361093	7.406E-08	7.21E-05	0.0095228	5.181E-09	5.044E-06	0.0103937	5.655E-09	5.506E-06
Access Road to Dragon Cove III	S4517	1800-1900	0.009202482	4.48002E-09	4.36144E-06	0.0081438	3.965E-09	3.86E-06	0.169313972	8.24266E-08	8.0245E-05	0.1477837	7.195E-08	7.004E-05	0.0095787	4.663E-09	4.54E-06	0.0104707	5.097E-09	4.963E-06
Access Road to Dragon Cove III	S4517	1900-2000	0.003837489	7.69256E-10	7.48896E-07	0.0032875	6.59E-10	6.416E-07	0.104294107	2.09066E-08	2.03533E-05	0.0888258	1.781E-08	1.733E-05	0.007755	1.555E-09	1.513E-06	0.0083473	1.673E-09	1.629E-06
Access Road to Dragon Cove III	S4517	2000-2100	0.005050122	5.78479E-10	5.63168E-07	0.0042823	4.905E-10	4.775E-07	0.151898653	1.73996E-08	1.69391E-05	0.1281151	1.468E-08	1.429E-05	0.0067856	7.773E-10	7.567E-07	0.0073039	8.366E-10	8.145E-07
Access Road to Dragon Cove III	S4517	2100-2200	0.002177813	1.24732E-10	1.2143E-07	0.0019153	1.097E-10	1.068E-07	0.04010596	2.29702E-09	2.23622E-06	0.0352747	2.02E-09	1.967E-06	0.0090475	5.182E-10	5.045E-07	0.0097385	5.578E-10	5.43E-07
Access Road to Dragon Cove III	S4517	2200-2300	0.002167281	1.24128E-10	1.20843E-07	0.0019384	1.11E-10	1.081E-07	0.040286328	2.30735E-09	2.24628E-06	0.0355199	2.034E-09	1.981E-06	0.0090475	5.182E-10	5.045E-07	0.0097385	5.578E-10	5.43E-07
Access Road to Dragon Cove III	S4517	2300-0000	0.00220706	1.26407E-10	1.23061E-07	0.0019382	1.11E-10	1.081E-07	0.040493333	2.31921E-09	2.25782E-06	0.0356708	2.043E-09	1.989E-06	0.0090475	5.182E-10	5.045E-07	0.0097385	5.578E-10	5.43E-07
Access Road to Dragon Cove III	S4518	0000-0100	0	0	0	0	0	0	0	0	0	0	0	0	0	0	0	0	0	0
Access Road to Dragon Cove III	S4518	0100-0200	0	0	0	0	0	0	0	0	0	0	0	0	0	0	0	0	0	0
Access Road to Dragon Cove III	S4518	0200-0300	0	0	0	0	0	0	0	0	0	0	0	0	0	0	0	0	0	0
Access Road to Dragon Cove III	S4518	0300-0400	0	0	0	0	0	0	0	0	0	0	0	0	0	0	0	0	0	0
Access Road to Dragon Cove III	S4518	0400-0500	0	0	0	0	0	0	0	0	0	0	0	0	0	0	0	0	0	0
Access Road to Dragon Cove III	S4518	0500-0600	0	0	0	0	0	0	0	0	0	0	0	0	0	0	0	0	0	0
Access Road to Dragon Cove III	S4518	0600-0700	0.002227769	6.37964E-11	1.89654E-08	0.0019501	5.585E-11	1.66E-08	0.04139795	1.18551E-09	3.52429E-07	0.0362587	1.038E-09	3.087E-07	0.0090475	2.591E-10	7.702E-08	0.0097385	2.789E-10	8.291E-08
Access Road to Dragon Cove III	S4518	0700-0800	0.159927484	2.74789E-08	8.16896E-06	0.1486946	2.555E-08	7.595E-06	0.73370089	1.26065E-07	3.74768E-05	0.6690395	1.15E-07	3.417E-05	0.0209105	3.593E-09	1.068E-06	0.0226727	3.896E-09	1.158E-06
Access Road to Dragon Cove III	S4518	0800-0900	0.160042192	2.74987E-08	8.17482E-06	0.1488539	2.558E-08	7.603E-06	0.733486135	1.26029E-07	3.74658E-05	0.6696516	1.151E-07	3.421E-05	0.0209105	3.593E-09	1.068E-06	0.0226727	3.896E-09	1.158E-06
Access Road to Dragon Cove III	S4518	0900-1000	0.192151187	2.75131E-08	8.1791E-06	0.1780681	2.55E-08	7.58E-06	0.874204723	1.25172E-07	3.72114E-05	0.7954813	1.139E-07	3.386E-05	0.023283	3.334E-09	9.911E-07	0.0252595	3.617E-09	1.075E-06
Access Road to Dragon Cove III	S4518	1000-1100	0.160639755	2.76013E-08	8.20534E-06	0.1487382	2.556E-08	7.597E-06	0.735834253	1.26432E-07	3.75858E-05	0.6687722	1.149E-07	3.416E-05	0.0209105	3.593E-09	1.068E-06	0.0226727	3.896E-09	1.158E-06
Access Road to Dragon Cove III	S4518	1100-1200	0.160291971	2.75416E-08	8.18758E-06	0.1485775	2.553E-08	7.589E-06	0.733556022	1.26041E-07	3.74694E-05	0.6680389	1.148E-07	3.412E-05	0.0209105	3.593E-09	1.068E-06	0.0226727	3.896E-09	1.158E-06
Access Road to Dragon Cove III	S4518	1200-1300	0.008580209	4.6685E-09	1.38785E-06	0.0075241	4.094E-09	1.217E-06	0.158197266	8.60753E-08	2.55885E-05	0.1362061	7.411E-08	2.203E-05	0.0095228	5.181E-09	1.54E-06	0.0103937	5.655E-09	1.681E-06
Access Road to Dragon Cove III	S4518	1300-1400	0.008227489	4.71219E-09	1.40084E-06	0.0072476	4.151E-09	1.234E-06	0.151738424	8.69063E-08	2.58356E-05	0.1312433	7.517E-08	2.235E-05	0.009499	5.44E-09	1.617E-06	0.0103609	5.934E-09	1.764E-06
Access Road to Dragon Cove III	S4518	1400-1500	0.010383443	8.32579E-09	2.47509E-06	0.009215	7.389E-09	2.197E-06	0.182637412	1.46445E-07	4.35352E-05	0.1596109	1.28E-07	3.805E-05	0.0100156	8.031E-09	2.387E-06	0.0109754	8.8E-09	2.616E-06
Access Road to Dragon Cove III	S4518	1500-1600	0.007949672	5.23604E-09	1.55657E-06	0.0069786	4.596E-09	1.366E-06	0.156650025	1.03177E-07	3.06726E-05	0.135106	8.899E-08	2.645E-05	0.0090467	5.959E-09	1.771E-06	0.0098563	6.492E-09	1.93E-06
Access Road to Dragon Cove III	S4518	1600-1700	0.00824061	4.71971E-09	1.40308E-06	0.0072366	4.145E-09	1.232E-06	0.151652565	8.68571E-08	2.58209E-05	0.1312476	7.517E-08	2.235E-05	0.009499	5.44E-09	1.617E-06	0.0103609	5.934E-09	1.764E-06
Access Road to Dragon Cove III	S4518	1700-1800	0.008542525	4.64799E-09	1.38176E-06	0.0075129	4.088E-09	1.215E-06	0.157256832	8.55636E-08	2.54364E-05	0.1361093	7.406E-08	2.202E-05	0.0095228	5.181E-09	1.54E-06	0.0103937	5.655E-09	1.681E-06
Access Road to Dragon Cove III	S4518	1800-1900	0.009202482	4.48002E-09	1.33182E-06	0.0081438	3.965E-09	1.179E-06	0.169313972	8.24266E-08	2.45038E-05	0.1477837	7.195E-08	2.139E-05	0.0095787	4.663E-09	1.386E-06	0.0104707	5.097E-09	1.515E-06
Access Road to Dragon Cove III	S4518	1900-2000	0.003837489	7.69256E-10	2.28685E-07	0.0032875	6.59E-10	1.959E-07	0.104294107	2.09066E-08	6.21513E-06	0.0888258	1.781E-08	5.293E-06	0.007755	1.555E-09	4.621E-07	0.0083473	1.673E-09	4.974E-07
Access Road to Dragon Cove III	S4518	2000-2100	0.005050122	5.78479E-10	1.71971E-07	0.0042823	4.905E-10	1.458E-07	0.151898653	1.73996E-08	5.17257E-06	0.1281151	1.468E-08	4.363E-06	0.0067856	7.773E-10	2.311E-07	0.0073039	8.366E-10	2.487E-07
Access Road to Dragon Cove III	S4518	2100-2200	0.002177813	1.24732E-10	3.70803E-08	0.0019153	1.097E-10	3.261E-08	0.04010596	2.29702E-09	6.82859E-07	0.0352747	2.02E-09	6.006E-07	0.0090475	5.182E-10	1.54E-07	0.0097385	5.578E-10	1.658E-07
Access Road to Dragon Cove III	S4518	2200-2300	0.002167281	1.24128E-10	3.69009E-08	0.0019384	1.11E-10	3.3E-08	0.040286328	2.30735E-09	6.8593E-07	0.0355199	2.034E-09	6.048E-07	0.0090475	5.182E-10	1.54E-07	0.0097385	5.578E-10	1.658E-07
Access Road to Dragon Cove III	S4518	2300-0000	0.00220706	1.26407E-10	3.75782E-08	0.0019382	1.11E-10	3.3E-08	0.040493333	2.31921E-09	6.89455E-07	0.0356708	2.043E-09	6.073E-07	0.0090475	5.182E-10	1.54E-07	0.0097385	5.578E-10	1.658E-07
Nim Wan Path (South)	S5401	0000-0100	0	0	0	0	0	0	0	0	0	0	0	0	0	0	0	0	0	0
Nim Wan Path (South)	S5401	0100-0200	0	0	0	0	0	0	0	0	0	0	0	0	0	0	0	0	0	0
Nim Wan Path (South)	S5401	0200-0300	0	0	0	0	0	0	0	0	0	0	0	0	0	0	0	0	0	0
Nim Wan Path (South)	S5401	0300-0400	0	0	0	0	0	0	0	0	0	0	0	0	0	0	0	0	0	0
Nim Wan Path (South)	S5401	0400-0500	0	0	0	0	0	0	0	0	0	0	0	0	0	0	0	0	0	0
Nim Wan Path (South)	S5401	0500-0600	0	0	0	0	0	0	0	0	0	0	0	0	0	0	0	0	0	0
Nim Wan Path (South)	S5401	0600-0700	0.002227769	6.37964E-11	5.16453E-08	0.0019501	5.585E-11	4.521E-08	0.04139795	1.18551E-09	9.59709E-07	0.0362587	1.038E-09	8.406E-07	0.0090475	2.591E-10	2.097E-07	0.0097385	2.789E-10	2.258E-07
Nim Wan Path (South)	S5401	0700-0800	0.159927484	2.74789E-08	2.22451E-05	0.1486946	2.555E-08	2.068E-05	0.73370089	1.26065E-07	0.000102054	0.6690395	1.15E-07	9.306E-05	0.0209105	3.593E-09	2.909E-06	0.0226727	3.896E-09	3.154E-06
Nim Wan Path (South)	S5401	0800-0900	0.160042192	2.74987E-08	2.22611E-05	0.1488539	2.558E-08	2.07E-05	0.733486135	1.26029E-07	0.000102024	0.6696516	1.151E-07	9.315E-05	0.0209105	3.593E-09	2.909E-06	0.0226727	3.896E-09	3.154E-06
Nim Wan Path (South)	S5401	0900-1000	0.192151187	2.75131E-08	2.22728E-05	0.1780681	2.55E-08	2.064E-05	0.874204723	1.25172E-07	0.000101331	0.7954813	1.139E-07	9.221E-05	0.023283	3.334E-09	2.699E-06	0.0252595	3.617E-09	2.928E-06
Nim Wan Path (South)	S5401	1000-1100	0.160639755	2.76013E-08	2.23442E-05	0.1487382	2.556E-08	2.069E-05	0.735834253	1.26432E-07	0.000102351	0.6687722	1.149E-07	9.302E-05	0.0209105	3.593E-09	2.909E-06	0.0226727	3.896E-09	3.154E-06
Nim Wan Path (South)	S5401	1100-1200	0.160291971	2.75416E-08	2.22958E-05	0.1485775	2.553E-08	2.067E-05	0.733556022	1.26041E-07	0.000102034	0.6680389	1.148E-07	9.292E-05	0.0209105	3.593E-09	2.909E-06	0.0226727	3.896E-09	3.154E-06
Nim Wan Path (South)	S5401	1200-1300	0.008580209	4.6685E-09	3.77931E-06	0.0075241	4.094E-09	3.314E-06	0.158197266	8.60753E-08	6.96808E-05	0.1362061	7.411E-08	5.999E-05	0.0095228	5.181E-09	4.194E-06	0.0103937	5.655E-09	4.578E-06
Nim Wan Path (South)	S5401	1300-1400	0.008227489	4.71219E-09	3.81468E-06	0.0072476	4.151E-09	3.36E-06	0.151738424	8.69063E-08	7.03536E-05	0.1312433	7.517E-08	6.085E-05	0.009499	5.44E-09	4.404E-06	0.0103609	5.934E-09	4.804E-06
Nim Wan Path (South)	S5401	1400-1500	0.010383443	8.32579E-09	6.74001E-06	0.009215	7.389E-09	5.982E-06	0.182637412	1.46445E-07	0.000118552	0.1596109	1.28E-07	0.0001036	0.0100156	8.031E-09	6.501E-06	0.0109754	8.8E-09	7.124E-06
Nim Wan Path (South)	S5401	1500-1600	0.007949672	5.23604E-09	4.23875E-06	0.0069786	4.596E-09	3.721E-06	0.156650025	1.03177E-07	8.35255E-05	0.135106	8.899E-08	7.204E-05	0.0090467	5.959E-09	4.824E-06	0.0098563	6.492E-09	5.255E-06
Nim Wan Path (South)	S5401	1600-1700	0.00824061	4.71971E-09	3.82076E-06	0.0072366	4.145E-09	3.355E-06	0.151652565	8.68571E-08	7.03138E-05	0.1312476	7.517E-08	6.085E-05	0.009499	5.44E-09	4.404E-06	0.0103609	5.934E-09	4.804E-06
Nim Wan Path (South)	S5401	1700-1800	0.008542525	4.64799E-09	3.76271E-06	0.0075129	4.088E-09	3.309E-06	0.157256832	8.55636E-08	6.92666E-05	0.1361093	7.406E-08	5.995E-05	0.0095228	5.181E-09	4.194E-06	0.0103937	5.655E-09	4.578E-06
Nim Wan Path (South)	S5401	1800-1900	0.009202482	4.48002E-09	3.62673E-06	0.0081438	3.965E-09	3.209E-06	0.169313972	8.24266E-08	6.67271E-05	0.1477837	7.195E-08	5.824E-05	0.0095787	4.663E-09	3.775E-06	0.0104707	5.097E-09	4.127E-06
Nim Wan Path (South)	S5401	1900-2000	0.003837489	7.69256E-10	6.22739E-07	0.0032875	6.59E-10	5.335E-07	0.104294107	2.09066E-08	1.69246E-05	0.0888258	1.781E-08	1.441E-05	0.007755	1.555E-09	1.258E-06	0.0083473	1.673E-09	1.355E-06
Nim Wan Path (South)	S5401	2000-2100	0.005050122	5.78479E-10	4.68298E-07	0.0042823	4.905E-10	3.971E-07	0.151898653	1.73996E-08	1.40856E-05	0.1281151	1.468E-08	1.188E-05	0.0067856	7.773E-10	6.292E-07	0.0073039	8.366E-10	6.773E-07
Nim Wan Path (South)	S5401	2100-2200	0.002177813	1.24732E-10	1.00974E-07	0.0019153	1.097E-10	8.88E-08	0.04010596	2.29702E-09	1.85952E-06	0.0352747	2.02E-09	1.636E-06	0.0090475	5.182E-10	4.195E-07	0.0097385	5.578E-10	4.515E-07
Nim Wan Path (South)	S5401	2200-2300	0.002167281	1.24128E-10	1.00486E-07	0.0019384	1.11E-10	8.988E-08	0.040286328	2.30735E-09	1.86788E-06	0.0355199	2.034E-09	1.647E-06	0.0090475	5.182E-10	4.195E-07	0.0097385	5.578E-10	4.515E-07
Nim Wan Path (South)	S5401	2300-0000	0.00220706	1.26407E-10	1.0233E-07	0.0019382	1.11E-10	8.986E-08	0.040493333	2.31921E-09	1.87748E-06	0.0356708	2.043E-09	1.654E-06	0.0090475	5.182E-10	4.195E-07	0.0097385	5.578E-10	4.515E-07
Nim Wan Path (South)	S5402	0000-0100	0.86265057	2.47036E-08	1.53544E-05	0.8092884	2.318E-08	1.44E-05	3.277924376	9.38695E-08	5.83442E-05	3.0862079	8.838E-08	5.493E-05	0.1029	2.947E-09	1.832E-06	0.1119	3.204E-09	1.992E-06
Nim Wan Path (South)	S5402	0100-0200	0	0	0	0	0	0	0	0	0	0	0	0	0	0	0	0	0	0
Nim Wan Path (South)	S5402	0200-0300	0	0	0	0	0	0	0	0	0	0	0	0	0	0	0	0	0	0
Nim Wan Path (South)	S5402	0300-0400	0	0	0	0	0	0	0	0	0	0	0	0	0	0	0	0	0	0
Nim Wan Path (South)	S5402	0400-0500	0	0	0	0	0	0	0	0	0	0	0	0	0	0	0	0	0	0
Nim Wan Path (South)	S5402	0500-0600	0	0	0	0	0	0	0	0	0	0	0	0	0	0	0	0	0	0
Nim Wan Path (South)	S5402	0600-0700	0.57724644	4.95916E-08	3.08235E-05	0.5420443	4.657E-08	2.894E-05	2.204124791	1.89358E-07	0.000117695	2.0762539	1.784E-07	0.0001109	0.0716158	6.153E-09	3.824E-06	0.0778462	6.688E-09	4.157E-06
Nim Wan Path (South)	S5402	0700-0800	0.565425764	2.26688E-07	0.000140897	0.5266939	2.112E-07	0.0001312	2.201683782	8.82691E-07	0.000548633	2.0521793	8.228E-07	0.0005114	0.0677616	2.717E-08	1.689E-05	0.0736597	2.953E-08	1.836E-05
Nim Wan Path (South)	S5402	0800-0900	0.565932537	2.26892E-07	0.000141023	0.5272429	2.114E-07	0.0001314	2.203230257	8.83311E-07	0.000549018	2.054181	8.236E-07	0.0005119	0.0677616	2.717E-08	1.689E-05	0.0736597	2.953E-08	1.836E-05
Nim Wan Path (South)	S5402	0900-1000	0.589265941	2.02497E-07	0.000125861	0.5468898	1.879E-07	0.0001168	2.297851735	7.8964E-07	0.000490797	2.1338885	7.333E-07	0.0004558	0.0697263	2.396E-08	1.489E-05	0.0757998	2.605E-08	1.619E-05
Nim Wan Path (South)	S5402	1000-1100	0.544640204	2.02758E-07	0.000126024	0.5050407	1.88E-07	0.0001169	2.126163034	7.91527E-07	0.00049197	1.9727323	7.344E-07	0.0004565	0.0650587	2.422E-08	1.505E-05	0.0707181	2.633E-08	1.636E-05
Nim Wan Path (South)	S5402	1100-1200	0.567013675	2.27325E-07	0.000141293	0.5262988	2.11E-07	0.0001311	2.206744514	8.8472E-07	0.000549894	2.0504841	8.221E-07	0.000511	0.0677616	2.717E-08	1.689E-05	0.0736597	2.953E-08	1.836E-05
Nim Wan Path (South)	S5402	1200-1300	0.348305891	2.89257E-07	0.000179787	0.3217686	2.672E-07	0.0001661	1.375905733	1.14265E-06	0.000710208	1.2713836	1.056E-06	0.0006563	0.0446519	3.708E-08	2.305E-05	0.0485062	4.028E-08	2.504E-05
Nim Wan Path (South)	S5402	1300-1400	0.353764671	3.14052E-07	0.000195198	0.3272592	2.905E-07	0.0001806	1.394123358	1.23762E-06	0.00076924	1.2903997	1.146E-06	0.000712	0.0453823	4.029E-08	2.504E-05	0.0493006	4.377E-08	2.72E-05
Nim Wan Path (South)	S5402	1400-1500	0.352671541	4.24175E-07	0.000263644	0.3274558	3.938E-07	0.0002448	1.390607042	1.67255E-06	0.001039567	1.290892	1.553E-06	0.000965	0.0447491	5.382E-08	3.345E-05	0.0486141	5.847E-08	3.634E-05
Nim Wan Path (South)	S5402	1500-1600	0.350381302	3.4115E-07	0.00021204	0.3243312	3.158E-07	0.0001963	1.396255519	1.35947E-06	0.000844973	1.2927007	1.259E-06	0.0007823	0.0450094	4.382E-08	2.724E-05	0.0488964	4.761E-08	2.959E-05
Nim Wan Path (South)	S5402	1600-1700	0.353818662	3.141E-07	0.000195228	0.3271556	2.904E-07	0.0001805	1.394246917	1.23773E-06	0.000769308	1.2900573	1.145E-06	0.0007118	0.0453823	4.029E-08	2.504E-05	0.0493006	4.377E-08	2.72E-05
Nim Wan Path (South)	S5402	1700-1800	0.346853311	2.88051E-07	0.000179037	0.3215231	2.67E-07	0.000166	1.370270709	1.13797E-06	0.000707299	1.2704804	1.055E-06	0.0006558	0.0446519	3.708E-08	2.305E-05	0.0485062	4.028E-08	2.504E-05
Nim Wan Path (South)	S5402	1800-1900	0.350877418	2.61249E-07	0.000162378	0.3272035	2.436E-07	0.0001514	1.389000198	1.03419E-06	0.000642798	1.2951314	9.643E-07	0.0005994	0.0451504	3.362E-08	2.089E-05	0.0490501	3.652E-08	2.27E-05
Nim Wan Path (South)	S5402	1900-2000	0.322615328	1.01626E-07	6.3165E-05	0.3017287	9.505E-08	5.908E-05	1.299614348	4.09386E-07	0.000254452	1.2165878	3.832E-07	0.0002382	0.0434005	1.367E-08	8.497E-06	0.0471411	1.485E-08	9.23E-06

Road Name	Road ID	Hour	NO2 Emission						NO Emission						PM25 Emission			PM10 Emission		
			MonthlyHourMin			MonthlyHourAverage			MonthlyHourMin			MonthlyHourAverage			AnnualHourMin			AnnualHourMin		
			g/km/veh	g/s/m2	tonne/year	g/km/veh	g/s/m2	tonne/year	g/km/veh	g/s/m2	tonne/year	g/km/veh	g/s/m2	tonne/year	g/km/veh	g/s/m2	tonne/year	g/km/veh	g/s/m2	tonne/year
Nim Wan Path (South)	S5402	2000-2100	0.300811918	5.16859E-08	3.21251E-05	0.2816196	4.839E-08	3.008E-05	1.262097565	2.16855E-07	0.000134785	1.180481	2.028E-07	0.0001261	0.0407438	7.001E-09	4.351E-06	0.044256	7.604E-09	4.726E-06
Nim Wan Path (South)	S5402	2100-2200	0.288797134	2.48108E-08	1.5421E-05	0.2701966	2.321E-08	1.443E-05	1.118622509	9.61016E-08	5.97315E-05	1.049207	9.014E-08	5.602E-05	0.0403317	3.465E-09	2.154E-06	0.0437924	3.762E-09	2.338E-06
Nim Wan Path (South)	S5402	2200-2300	0.432052761	2.47453E-08	1.53803E-05	0.4049986	2.32E-08	1.442E-05	1.657821653	9.49497E-08	5.90156E-05	1.5586338	8.927E-08	5.548E-05	0.0559737	3.206E-09	1.993E-06	0.0608193	3.483E-09	2.165E-06
Nim Wan Path (South)	S5402	2300-0000	0.289265764	2.4851E-08	1.5446E-05	0.2711239	2.329E-08	1.448E-05	1.120517836	9.62644E-08	5.98327E-05	1.0527621	9.044E-08	5.621E-05	0.0403317	3.465E-09	2.154E-06	0.0437924	3.762E-09	2.338E-06
Nim Wan Path (South)	S5403	0000-0100	0.86265057	2.47036E-08	1.58469E-05	0.8092884	2.318E-08	1.487E-05	3.277924376	9.38695E-08	6.02157E-05	3.0862079	8.838E-08	5.669E-05	0.1029	2.947E-09	1.89E-06	0.1119	3.204E-09	2.056E-06
Nim Wan Path (South)	S5403	0100-0200	0	0	0	0	0	0	0	0	0	0	0	0	0	0	0	0	0	0
Nim Wan Path (South)	S5403	0200-0300	0	0	0	0	0	0	0	0	0	0	0	0	0	0	0	0	0	0
Nim Wan Path (South)	S5403	0300-0400	0	0	0	0	0	0	0	0	0	0	0	0	0	0	0	0	0	0
Nim Wan Path (South)	S5403	0400-0500	0	0	0	0	0	0	0	0	0	0	0	0	0	0	0	0	0	0
Nim Wan Path (South)	S5403	0500-0600	0	0	0	0	0	0	0	0	0	0	0	0	0	0	0	0	0	0
Nim Wan Path (South)	S5403	0600-0700	0.57724644	4.95916E-08	3.18121E-05	0.5420443	4.657E-08	2.987E-05	2.204124791	1.89358E-07	0.00012147	2.0762539	1.784E-07	0.0001144	0.0716158	6.153E-09	3.947E-06	0.0778462	6.688E-09	4.29E-06
Nim Wan Path (South)	S5403	0700-0800	0.565425764	2.26688E-07	0.000145417	0.5266939	2.112E-07	0.0001355	2.201683782	8.82691E-07	0.000566231	2.0521793	8.228E-07	0.0005278	0.0677616	2.717E-08	1.743E-05	0.0736597	2.953E-08	1.894E-05
Nim Wan Path (South)	S5403	0800-0900	0.565932537	2.26892E-07	0.000145547	0.5272429	2.114E-07	0.0001356	2.203230257	8.83311E-07	0.000566628	2.054181	8.236E-07	0.0005283	0.0677616	2.717E-08	1.743E-05	0.0736597	2.953E-08	1.894E-05
Nim Wan Path (South)	S5403	0900-1000	0.589265941	2.02497E-07	0.000129898	0.5468898	1.879E-07	0.0001206	2.297851735	7.8964E-07	0.00050654	2.1338885	7.333E-07	0.0004704	0.0697263	2.396E-08	1.537E-05	0.0757998	2.605E-08	1.671E-05
Nim Wan Path (South)	S5403	1000-1100	0.544640204	2.02758E-07	0.000130066	0.5050407	1.88E-07	0.0001206	2.126163034	7.91527E-07	0.000507751	1.9727323	7.344E-07	0.0004711	0.0650587	2.422E-08	1.554E-05	0.0707181	2.633E-08	1.689E-05
Nim Wan Path (South)	S5403	1100-1200	0.567013675	2.27325E-07	0.000145825	0.5262988	2.11E-07	0.0001354	2.206744514	8.8472E-07	0.000567532	2.0504841	8.221E-07	0.0005273	0.0677616	2.717E-08	1.743E-05	0.0736597	2.953E-08	1.894E-05
Nim Wan Path (South)	S5403	1200-1300	0.348305891	2.89257E-07	0.000185554	0.3217686	2.672E-07	0.0001714	1.375905733	1.14265E-06	0.000732988	1.2713836	1.056E-06	0.0006773	0.0446519	3.708E-08	2.379E-05	0.0485062	4.028E-08	2.584E-05
Nim Wan Path (South)	S5403	1300-1400	0.353764671	3.14052E-07	0.000201459	0.3272592	2.905E-07	0.0001864	1.394123358	1.23762E-06	0.000793914	1.2903997	1.146E-06	0.0007348	0.0453823	4.029E-08	2.584E-05	0.0493006	4.377E-08	2.808E-05
Nim Wan Path (South)	S5403	1400-1500	0.352671541	4.24175E-07	0.000272101	0.3274558	3.938E-07	0.0002526	1.390607042	1.67255E-06	0.001072912	1.290892	1.553E-06	0.000996	0.0447491	5.382E-08	3.453E-05	0.0486141	5.847E-08	3.751E-05
Nim Wan Path (South)	S5403	1500-1600	0.350381302	3.4115E-07	0.000218842	0.3243312	3.158E-07	0.0002026	1.396255519	1.35947E-06	0.000872076	1.2927007	1.259E-06	0.0008074	0.0450094	4.382E-08	2.811E-05	0.0488964	4.761E-08	3.054E-05
Nim Wan Path (South)	S5403	1600-1700	0.353818662	3.141E-07	0.00020149	0.3271556	2.904E-07	0.0001863	1.394246917	1.23773E-06	0.000793984	1.2900573	1.145E-06	0.0007347	0.0453823	4.029E-08	2.584E-05	0.0493006	4.377E-08	2.808E-05
Nim Wan Path (South)	S5403	1700-1800	0.346853311	2.88051E-07	0.00018478	0.3215231	2.67E-07	0.0001713	1.370270709	1.13797E-06	0.000729987	1.2704804	1.055E-06	0.0006768	0.0446519	3.708E-08	2.379E-05	0.0485062	4.028E-08	2.584E-05
Nim Wan Path (South)	S5403	1800-1900	0.350877418	2.61249E-07	0.000167587	0.3272035	2.436E-07	0.0001563	1.389000198	1.03419E-06	0.000663416	1.2951314	9.643E-07	0.0006186	0.0451504	3.362E-08	2.156E-05	0.0490501	3.652E-08	2.343E-05
Nim Wan Path (South)	S5403	1900-2000	0.322615328	1.01626E-07	6.51911E-05	0.3017287	9.505E-08	6.097E-05	1.299614348	4.09386E-07	0.000262614	1.2165878	3.832E-07	0.0002458	0.0434005	1.367E-08	8.77E-06	0.0471411	1.485E-08	9.526E-06
Nim Wan Path (South)	S5403	2000-2100	0.300811918	5.16859E-08	3.31556E-05	0.2816196	4.839E-08	3.104E-05	1.262097565	2.16855E-07	0.000139109	1.180481	2.028E-07	0.0001301	0.0407438	7.001E-09	4.491E-06	0.044256	7.604E-09	4.878E-06
Nim Wan Path (South)	S5403	2100-2200	0.288797134	2.48108E-08	1.59157E-05	0.2701966	2.321E-08	1.489E-05	1.118622509	9.61016E-08	6.16475E-05	1.049207	9.014E-08	5.782E-05	0.0403317	3.465E-09	2.223E-06	0.0437924	3.762E-09	2.413E-06
Nim Wan Path (South)	S5403	2200-2300	0.432052761	2.47453E-08	1.58737E-05	0.4049986	2.32E-08	1.488E-05	1.657821653	9.49497E-08	6.09086E-05	1.5586338	8.927E-08	5.726E-05	0.0559737	3.206E-09	2.056E-06	0.0608193	3.483E-09	2.235E-06
Nim Wan Path (South)	S5403	2300-0000	0.289265764	2.4851E-08	1.59415E-05	0.2711239	2.329E-08	1.494E-05	1.120517836	9.62644E-08	6.17519E-05	1.0527621	9.044E-08	5.802E-05	0.0403317	3.465E-09	2.223E-06	0.0437924	3.762E-09	2.413E-06
Nim Wan Path (South)	S5404	0000-0100	0.86265057	2.47036E-08	1.16544E-05	0.8092884	2.318E-08	1.093E-05	3.277924376	9.38695E-08	4.42845E-05	3.0862079	8.838E-08	4.169E-05	0.1029	2.947E-09	1.39E-06	0.1119	3.204E-09	1.512E-06
Nim Wan Path (South)	S5404	0100-0200	0	0	0	0	0	0	0	0	0	0	0	0	0	0	0	0	0	0
Nim Wan Path (South)	S5404	0200-0300	0	0	0	0	0	0	0	0	0	0	0	0	0	0	0	0	0	0
Nim Wan Path (South)	S5404	0300-0400	0	0	0	0	0	0	0	0	0	0	0	0	0	0	0	0	0	0
Nim Wan Path (South)	S5404	0400-0500	0	0	0	0	0	0	0	0	0	0	0	0	0	0	0	0	0	0
Nim Wan Path (South)	S5404	0500-0600	0	0	0	0	0	0	0	0	0	0	0	0	0	0	0	0	0	0
Nim Wan Path (South)	S5404	0600-0700	0.57724644	4.95916E-08	2.33957E-05	0.5420443	4.657E-08	2.197E-05	2.204124791	1.89358E-07	8.93327E-05	2.0762539	1.784E-07	8.415E-05	0.0716158	6.153E-09	2.903E-06	0.0778462	6.688E-09	3.155E-06
Nim Wan Path (South)	S5404	0700-0800	0.565425764	2.26688E-07	0.000106944	0.5266939	2.112E-07	9.962E-05	2.201683782	8.82691E-07	0.000416424	2.0521793	8.228E-07	0.0003881	0.0677616	2.717E-08	1.282E-05	0.0736597	2.953E-08	1.393E-05
Nim Wan Path (South)	S5404	0800-0900	0.565932537	2.26892E-07	0.00010704	0.5272429	2.114E-07	9.972E-05	2.203230257	8.83311E-07	0.000416717	2.054181	8.236E-07	0.0003885	0.0677616	2.717E-08	1.282E-05	0.0736597	2.953E-08	1.393E-05
Nim Wan Path (South)	S5404	0900-1000	0.589265941	2.02497E-07	9.55313E-05	0.5468898	1.879E-07	8.866E-05	2.297851735	7.8964E-07	0.000372526	2.1338885	7.333E-07	0.0003459	0.0697263	2.396E-08	1.13E-05	0.0757998	2.605E-08	1.229E-05
Nim Wan Path (South)	S5404	1000-1100	0.544640204	2.02758E-07	9.56547E-05	0.5050407	1.88E-07	8.87E-05	2.126163034	7.91527E-07	0.000373416	1.9727323	7.344E-07	0.0003465	0.0650587	2.422E-08	1.143E-05	0.0707181	2.633E-08	1.242E-05
Nim Wan Path (South)	S5404	1100-1200	0.567013675	2.27325E-07	0.000107244	0.5262988	2.11E-07	9.954E-05	2.206744514	8.8472E-07	0.000417382	2.0504841	8.221E-07	0.0003878	0.0677616	2.717E-08	1.282E-05	0.0736597	2.953E-08	1.393E-05
Nim Wan Path (South)	S5404	1200-1300	0.348305891	2.89257E-07	0.000136462	0.3217686	2.672E-07	0.0001261	1.375905733	1.14265E-06	0.000539063	1.2713836	1.056E-06	0.0004981	0.0446519	3.708E-08	1.749E-05	0.0485062	4.028E-08	1.9E-05
Nim Wan Path (South)	S5404	1300-1400	0.353764671	3.14052E-07	0.000148159	0.3272592	2.905E-07	0.0001371	1.394123358	1.23762E-06	0.00058387	1.2903997	1.146E-06	0.0005404	0.0453823	4.029E-08	1.901E-05	0.0493006	4.377E-08	2.065E-05
Nim Wan Path (South)	S5404	1400-1500	0.352671541	4.24175E-07	0.000200112	0.3274558	3.938E-07	0.0001858	1.390607042	1.67255E-06	0.000789054	1.290892	1.553E-06	0.0007325	0.0447491	5.382E-08	2.539E-05	0.0486141	5.847E-08	2.758E-05
Nim Wan Path (South)	S5404	1500-1600	0.350381302	3.4115E-07	0.000160943	0.3243312	3.158E-07	0.000149	1.396255519	1.35947E-06	0.000641353	1.2927007	1.259E-06	0.0005938	0.0450094	4.382E-08	2.067E-05	0.0488964	4.761E-08	2.246E-05
Nim Wan Path (South)	S5404	1600-1700	0.353818662	3.141E-07	0.000148182	0.3271556	2.904E-07	0.000137	1.394246917	1.23773E-06	0.000583922	1.2900573	1.145E-06	0.0005403	0.0453823	4.029E-08	1.901E-05	0.0493006	4.377E-08	2.065E-05
Nim Wan Path (South)	S5404	1700-1800	0.346853311	2.88051E-07	0.000135893	0.3215231	2.67E-07	0.000126	1.370270709	1.13797E-06	0.000536856	1.2704804	1.055E-06	0.0004978	0.0446519	3.708E-08	1.749E-05	0.0485062	4.028E-08	1.9E-05
Nim Wan Path (South)	S5404	1800-1900	0.350877418	2.61249E-07	0.000123249	0.3272035	2.436E-07	0.0001149	1.389000198	1.03419E-06	0.000487898	1.2951314	9.643E-07	0.0004549	0.0451504	3.362E-08	1.586E-05	0.0490501	3.652E-08	1.723E-05
Nim Wan Path (South)	S5404	1900-2000	0.129577284	4.08176E-08	1.92564E-05	0.1191227	3.752E-08	1.77E-05	0.507972613	1.60014E-07	7.54894E-05	0.459615	1.448E-07	6.83E-05	0.0144295	4.545E-09	2.144E-06	0.0157004	4.946E-09	2.333E-06
Nim Wan Path (South)	S5404	2000-2100	0.128917447	2.21508E-08	1.045E-05	0.1187457	2.04E-08	9.625E-06	0.505454876	8.68479E-08	4.0972E-05	0.4579988	7.869E-08	3.713E-05	0.0144295	2.479E-09	1.17E-06	0.0157004	2.698E-09	1.273E-06
Nim Wan Path (South)	S5404	2100-2200	0.129055372	1.10872E-08	5.23059E-06	0.1185771	1.019E-08	4.806E-06	0.506111355	4.34804E-08	2.05126E-05	0.4571711	3.928E-08	1.853E-05	0.0144295	1.24E-09	5.848E-07	0.0157004	1.349E-09	6.363E-07
Nim Wan Path (South)	S5404	2200-2300	0.129044897	7.39089E-09	3.48678E-06	0.1188327	6.806E-09	3.211E-06	0.50640496	2.90037E-08	1.3683E-05	0.4585822	2.626E-08	1.239E-05	0.0144295	8.264E-10	3.899E-07	0.0157004	8.992E-10	4.242E-07
Nim Wan Path (South)	S5404	2300-0000	0.129344148	1.1112E-08	5.24229E-06	0.1191084	1.023E-08	4.827E-06	0.507942904	4.36377E-08	2.05868E-05	0.4598548	3.951E-08	1.864E-05	0.0144295	1.24E-09	5.848E-07	0.0157004	1.349E-09	6.363E-07
Nim Wan Path (South)	S5405	0000-0100	0.129207032	3.70009E-09	4.80945E-06	0.1190686	3.41E-09	4.432E-06	0.507588361	1.45357E-08	1.88939E-05	0.4598381	1.317E-08	1.712E-05	0.0144295	4.132E-10	5.371E-07	0.0157004	4.496E-10	5.844E-07
Nim Wan Path (South)	S5405	0100-0200	0	0	0	0	0	0	0	0	0	0	0	0	0	0	0	0	0	0
Nim Wan Path (South)	S5405	0200-0300	0	0	0	0	0	0	0	0	0	0	0	0	0	0	0	0	0	0
Nim Wan Path (South)	S5405	0300-0400	0	0	0	0	0	0	0	0	0	0	0	0	0	0	0	0	0	0
Nim Wan Path (South)	S5405	0400-0500	0	0	0	0	0	0	0	0	0	0	0	0	0	0	0	0	0	0
Nim Wan Path (South)	S5405	0500-0600	0	0	0	0	0	0	0	0	0	0	0	0	0	0	0	0	0	0
Nim Wan Path (South)	S5405	0600-0700	0.129648512	1.11382E-08	1.44777E-05	0.1196166	1.028E-08	1.336E-05	0.510949146	4.3896E-08	5.70569E-05	0.4629804	3.977E-08	5.17E-05	0.0144295	1.24E-09	1.611E-06	0.0157004	1.349E-09	1.753E-06
Nim Wan Path (South)	S5405	0700-0800	0.130515183	5.23257E-08	6.8014E-05	0.1192418	4.781E-08	6.214E-05	0.513932812	2.06044E-07	0.000267821	0.4606	1.847E-07	0.00024	0.0144295	5.785E-09	7.519E-06	0.0157004	6.295E-09	8.182E-06
Nim Wan Path (South)	S5405	0800-0900	0.130632407	5.23727E-08	6.80751E-05	0.1193926	4.787E-08	6.222E-05	0.513560602	2.05895E-07	0.000267627	0.4609972	1.848E-07	0.0002402	0.0144295	5.785E-09	7.519E-06	0.0157004	6.295E-09	8.182E-06
Nim Wan Path (South)	S5405	0900-1000	0.131089287	4.50479E-08	5.85542E-05	0.1192505	4.098E-08	5.327E-05	0.514831569	1.76918E-07	0.000229962	0.4602044	1.581E-07	0.0002056	0.0144295	4.959E-09	6.445E-06	0.0157004	5.395E-09	7.013E-06
Nim Wan Path (South)	S5405	1000-1100	0.131232218	4.88551E-08	6.35029E-05	0.1192649	4.44E-08	5.771E-05	0.515200925	1.91799E-07	0.000249304	0.4600739	1.713E-07	0.0002226	0.0144295	5.372E-09	6.982E-06	0.0157004	5.845E-09	7.597E-06
Nim Wan Path (South)	S5405	1100-1200	0.13088787	5.24751E-08	6.82083E-05	0.119104	4.775E-08	6.207E-05	0.513246382	2.05769E-07	0.000267463	0.4594227	1.842E-07	0.0002394	0.0144295	5.785E-09	7.519E-06	0.0157004	6.295E-09	8.182E-06
Nim Wan Path (South)	S5405	1200-1300	0.13136502	1.09095E-07	0.000141804	0.1188752	9.872E-08	0.0001283	0.515047817	4.27732E-07	0.000555975	0.4582859	3.806E-07	0.0004947	0.0144295	1.198E-08	1.558E-05	0.0157004	1.304E-08	1.695E-05
Nim Wan Path (South)	S5405	1300-1400	0.131192256	1.16465E-07	0.000151384	0.1189306	1.056E-07	0.0001372	0.514041804	4.56337E-07	0.000593157	0.4585253	4.071E-07	0.0005291	0.0144295	1.281E-08	1.665E-05	0.0157004	1.394E-08	1.812E-05
Nim Wan Path (South)	S5405	1400-1500	0.130866284	1.57399E-07	0.000204591	0.1191807	1.433E-07	0.0001863	0.512469241	6.16372E-07	0.000801174	0.4596781	5.529E-07	0.0007186	0.0144295	1.736E-08	2.256E-05	0.0157004	1.888E-08	2.455E-05
Nim Wan Path (South)	S5405	1500-1600	0.131100826	1.27647E-07	0.000165918	0.118975	1.158E-07	0.0001506	0.513464808	4.99937E-07	0.000649829	0.4587627	4.467E-07	0.0005806	0.0144295	1.405E-08	1.826E-05	0.0157004	1.529E-08	1.987E-05
Nim Wan Path (South)	S5405	1600-1700	0.131216349	1.16486E-07	0.000151412	0.118885	1.055E-07	0.0001372	0.514015733	4.56314E-07	0.000593127	0.4584	4.069E-07	0.000529	0.0144295	1.281E-08	1.665E-05	0.0157004	1.394E-08	1.812E-05
Nim Wan Path (South)	S5405	1700-1800	0.130691658	1.08535E-07	0.000141077	0.1187662	9.863E-08	0.0001282	0.512179457	4.25349E-07	0.000552878	0.4578547	3.802E-07	0.0004942	0.0144295	1.198E-08	1.558E-05	0.0157004	1.304E-08	1.695E-05
Nim Wan Path (South)	S5405	1800-1900	0.129622906	9.65119E-08	0.000125448	0.1186674	8.835E-08	0.0001148	0.507585611	3.77927E-07	0.000491238	0.4574288	3.406E-07	0.0004427	0.0144295	1.074E-08	1.396E-05	0.0157004	1.169E-08	1.519E-05
Nim Wan Path (South)	S5405	1900-2000	0.129577284	4.08176E-08	5.30556E-05	0.1191227	3.752E-08	4.877E-05	0.507972613	1.60014E-07	0.00020799	0.459615	1.448E-07	0.0001882	0.0144295	4.545E-09	5.908E-06	0.0157004	4.946E-09	6.429E-06
Nim Wan Path (South)	S5405	2000-2100	0.128917447	2.21508E-08	2.8792E-05	0.1187457	2.04E-08	2.652E-05	0.505454876	8.68479E-08	0.000112887	0.4579988	7.869E-08	0.0001023	0.0144295	2.479E-09	3.223E-06	0.0157004	2.698E-09	3.506E-06
Nim Wan Path (South)	S5405	2100-2200	0.129055372	1.10872E-08	1.44114E-05	0.1185771	1.019E-08	1.324E-05	0.506111355	4.34804E-08	5.65167E-05	0.4571711	3.928E-08	5.105E-05	0.0144295	1.24E-09	1.611E-06	0.0157004	1.349E-09	1.753E-06
Nim Wan Path (South)	S5405	2200-2300	0.129044897	7.39089E-09	9.60684E-06	0.1188327	6.806E-09	8.847E-06	0.50640496	2.90037E-08	3.76997E-05	0.4585822	2.626E-08	3.414E-05	0.0144295	8.264E-10	1.074E-06	0.0157004	8.992E-10	1.169E-06
Nim Wan Path (South)	S5405	2300-0000	0.129344148	1.1112E-08	1.44437E-05	0.1191084	1.023E-08	1.33E-05	0.507942904	4.36377E-08	5.67212E-05	0.4598548	3.951E-08	5.135E-05	0.0144295	1.24E-09	1.611E-06	0.0157004	1.349E-09	1.753E-06
Nim Wan Path (South)	S5406	0000-0100	0.129207032	3.70009E-09	9.28955E-07	0.1190686	3.41E-09	8.561E-07	0.507588361	1.45357E-08	3.64939E-06	0.4598381	1.317E-08	3.306E-06	0.0144295	4.132E-10	1.037E-07	0.0157004	4.496E-10	1.129E-07
Nim Wan Path (South)	S5406	0100-0200	0	0	0	0	0	0	0	0	0	0	0	0	0	0	0	0	0	0
Nim Wan Path (South)	S5406	0200-0300	0	0	0	0	0	0	0	0	0	0	0	0	0	0	0	0	0	0
Nim Wan Path (South)	S5406	0300-0400	0	0	0	0	0	0	0	0	0	0	0	0	0	0	0	0	0	0
Nim Wan Path (South)	S5406	0400-0500	0	0	0	0	0	0	0	0	0	0	0	0	0	0	0	0	0	0
Nim Wan Path (South)	S5406	0500-0600	0	0	0	0	0	0	0	0	0	0	0	0	0	0	0	0	0	0
Nim Wan Path (South)	S5406	0600-0700	0.129648512	1.11382E-08	2.79639E-06	0.1196166	1.028E-08	2.58E-06	0.510949146	4.3896E-08	1.10207E-05	0.4629804	3.977E-08	9.986E-06	0.0144295	1.24E-09	3.112E-07	0.0157004	1.349E-09	3.386E-07
Nim Wan Path (South)	S5406	0700-0800	0.130515183	5.23257E-08	1.3137E-05	0.1192418	4.781E-08	1.2E-05	0.513932812	2.06044E-07	5.17301E-05	0.4606	1.847E-07	4.636E-05	0.0144295	5.785E-09	1.452E-06	0.0157004	6.295E-09	1.58E-06
Nim Wan Path (South)	S5406	0800-0900	0.130632407	5.23727E-08	1.31488E-05	0.1193926	4.787E-08	1.202E-05	0.513560602	2.05895E-07	5.16926E-05	0.4609972	1.848E-07	4.64E-05	0.0144295	5.785E-09	1.452E-06	0.0157004	6.295E-09	1.58E-06
Nim Wan Path (South)	S5406	0900-1000	0.131089287	4.50479E-08	1.13099E-05	0.1192505	4.098E-08	1.029E-05	0.514831569	1.76918E-07	4.44176E-05	0.4602044	1.581E-07	3.97E-05	0.0144295	4.959E-09	1.245E-06	0.0157004	5.395E-09	1.355E-06
Nim Wan Path (South)	S5406	1000-1100	0.131232218	4.88551E-08	1.22657E-05	0.1192649	4.44E-08	1.115E-05	0.515200925	1.91799E-07	4.81536E-05	0.4600739	1.713E-07	4.3E-05	0.0144295	5.372E-09	1.349E-06	0.0157004	5.845E-09	1.467E-06
Nim Wan Path (South)	S5406	1100-1200	0.13088787	5.24751E-08	1.31746E-05	0.119104	4.775E-08	1.199E-05	0.513246382	2.05769E-07	5.1661E-05	0.4594227	1.842E-07	4.624E-05	0.0144295	5.785E-09	1.452E-06	0.0157004	6.295E-09	1.58E-06
Nim Wan Path (South)	S5406	1200-1300	0.13136502	1.09095E-07	2.73896E-05	0.1188752	9.872E-08	2.479E-05	0.515047817	4.27732E-07	0.000107388	0.4582859	3.806E-07	9.555E-05	0.0144295	1.198E-08	3.009E-06	0.0157004	1.304E-08	3.274E-06
Nim Wan Path (South)	S5406	1300-1400	0.131192256	1.16465E-07	2.92401E-05	0.1189306	1.056E-07	2.651E-05	0.514041804	4.56337E-07	0.000114569	0.4585253	4.071E-07	0.0001022	0.0144295	1.281E-08	3.216E-06	0.0157004	1.394E-08	3.499E-06
Nim Wan Path (South)	S5406	1400-1500	0.130866284	1.57399E-07	3.95172E-05	0.1191807	1.433E-07	3.599E-05	0.512469241	6.16372E-07	0.000154748	0.4596781	5.529E-07	0.0001388	0.0144295	1.736E-08	4.357E-06	0.0157004	1.888E-08	4.741E-06
Nim Wan Path (South)	S5406	1500-1600	0.131100826	1.27647E-07	3.20474E-05	0.118975	1.158E-07	2.908E-05	0.513464808	4.99937E-07	0.000125516	0.4587627	4.467E-07	0.0001121	0.0144295	1.405E-08	3.527E-06	0.0157004	1.529E-08	3.838E-06
Nim Wan Path (South)	S5406	1600-1700	0.131216349	1.16486E-07	2.92455E-05	0.118885	1.055E-07	2.65E-05	0.514015733	4.56314E-07	0.000114564	0.4584	4.069E-07	0.0001022	0.0144295	1.281E-08	3.216E-06	0.0157004	1.394E-08	3.499E-06
Nim Wan Path (South)	S5406	1700-1800	0.130691658	1.08535E-07	2.72493E-05	0.1187662	9.863E-08	2.476E-05	0.512179457	4.25349E-07	0.00010679	0.4578547	3.802E-07	9.546E-05	0.0144295	1.198E-08	3.009E-06	0.0157004	1.304E-08	3.274E-06
Nim Wan Path (South)	S5406	1800-1900	0.129622906	9.65119E-08	2.42306E-05	0.1186674	8.835E-08	2.218E-05	0.507585611	3.77927E-07	9.48836E-05	0.4574288	3.406E-07	8.551E-05	0.0144295	1.074E-08	2.697E-06	0.0157004	1.169E-08	2.935E-06
Nim Wan Path (South)	S5406	1900-2000	0.129577284	4.08176E-08	1.02478E-05	0.1191227	3.752E-08	9.421E-06	0.507972613	1.60014E-07	4.01737E-05	0.459615	1.448E-07	3.635E-05	0.0144295	4.545E-09	1.141E-06	0.0157004	4.946E-09	1.242E-06
Nim Wan Path (South)	S5406	2000-2100	0.128917447	2.21508E-08	5.56124E-06	0.1187457	2.04E-08	5.122E-06	0.505454876	8.68479E-08	2.18043E-05	0.4579988	7.869E-08	1.976E-05	0.0144295	2.479E-09	6.225E-07	0.0157004	2.698E-09	6.773E-07
Nim Wan Path (South)	S5406	2100-2200	0.129055372	1.10872E-08	2.7836E-06	0.1185771	1.019E-08	2.558E-06	0.506111355	4.34804E-08	1.09163E-05	0.4571711	3.928E-08	9.861E-06	0.0144295	1.24E-09	3.112E-07	0.0157004	1.349E-09	3.386E-07
Nim Wan Path (South)	S5406	2200-2300	0.129044897	7.39089E-09	1.85558E-06	0.1188327	6.806E-09	1.709E-06	0.50640496	2.90037E-08	7.28177E-06	0.4585822	2.626E-08	6.594E-06	0.0144295	8.264E-10	2.075E-07	0.0157004	8.992E-10	2.258E-07
Nim Wan Path (South)	S5406	2300-0000	0.129344148	1.1112E-08	2.78982E-06	0.1191084	1.023E-08	2.569E-06	0.507942904	4.36377E-08	1.09558E-05	0.4598548	3.951E-08	9.919E-06	0.0144295	1.24E-09	3.112E-07	0.0157004	1.349E-09	3.386E-07
Nim Wan Path (South)	S5407	0000-0100	0.129207032	3.70009E-09	2.1436E-06	0.1190686	3.41E-09	1.975E-06	0.507588361	1.45357E-08	8.42112E-06	0.4598381	1.317E-08	7.629E-06	0.0144295	4.132E-10	2.394E-07	0.0157004	4.496E-10	2.605E-07
Nim Wan Path (South)	S5407	0100-0200	0	0	0	0	0	0	0	0	0	0	0	0	0	0	0	0	0	0
Nim Wan Path (South)	S5407	0200-0300	0	0	0	0	0	0	0	0	0	0	0	0	0	0	0	0	0	0
Nim Wan Path (South)	S5407	0300-0400	0	0	0	0	0	0	0	0	0	0	0	0	0	0	0	0	0	0
Nim Wan Path (South)	S5407	0400-0500	0	0	0	0	0	0	0	0	0	0	0	0	0	0	0	0	0	0
Nim Wan Path (South)	S5407	0500-0600	0	0	0	0	0	0	0	0	0	0	0	0	0	0	0	0	0	0
Nim Wan Path (South)	S5407	0600-0700	0.129648512	1.11382E-08	6.45278E-06	0.1196166	1.028E-08	5.953E-06	0.510949146	4.3896E-08	2.54306E-05	0.4629804	3.977E-08	2.304E-05	0.0144295	1.24E-09	7.182E-07	0.0157004	1.349E-09	7.814E-07
Nim Wan Path (South)	S5407	0700-0800	0.130515183	5.23257E-08	3.03143E-05	0.1192418	4.781E-08	2.77E-05	0.513932812	2.06044E-07	0.000119369	0.4606	1.847E-07	0.000107	0.0144295	5.785E-09	3.351E-06	0.0157004	6.295E-09	3.647E-06
Nim Wan Path (South)	S5407	0800-0900	0.130632407	5.23727E-08	3.03415E-05	0.1193926	4.787E-08	2.773E-05	0.513560602	2.05895E-07	0.000119283	0.4609972	1.848E-07	0.0001071	0.0144295	5.785E-09	3.351E-06	0.0157004	6.295E-09	3.647E-06
Nim Wan Path (South)	S5407	0900-1000	0.131089287	4.50479E-08	2.6098E-05	0.1192505	4.098E-08	2.374E-05	0.514831569	1.76918E-07	0.000102495	0.4602044	1.581E-07	9.162E-05	0.0144295	4.959E-09	2.873E-06	0.0157004	5.395E-09	3.126E-06
Nim Wan Path (South)	S5407	1000-1100	0.131232218	4.88551E-08	2.83036E-05	0.1192649	4.44E-08	2.572E-05	0.515200925	1.91799E-07	0.000111116	0.4600739	1.713E-07	9.923E-05	0.0144295	5.372E-09	3.112E-06	0.0157004	5.845E-09	3.386E-06
Nim Wan Path (South)	S5407	1100-1200	0.13088787	5.24751E-08	3.04008E-05	0.119104	4.775E-08	2.766E-05	0.513246382	2.05769E-07	0.00011921	0.4594227	1.842E-07	0.0001067	0.0144295	5.785E-09	3.351E-06	0.0157004	6.295E-09	3.647E-06
Nim Wan Path (South)	S5407	1200-1300	0.13136502	1.09095E-07	6.32027E-05	0.1188752	9.872E-08	5.719E-05	0.515047817	4.27732E-07	0.000247801	0.4582859	3.806E-07	0.0002205	0.0144295	1.198E-08	6.942E-06	0.0157004	1.304E-08	7.554E-06
Nim Wan Path (South)	S5407	1300-1400	0.131192256	1.16465E-07	6.74727E-05	0.1189306	1.056E-07	6.117E-05	0.514041804	4.56337E-07	0.000264374	0.4585253	4.071E-07	0.0002358	0.0144295	1.281E-08	7.421E-06	0.0157004	1.394E-08	8.075E-06
Nim Wan Path (South)	S5407	1400-1500	0.130866284	1.57399E-07	9.11875E-05	0.1191807	1.433E-07	8.304E-05	0.512469241	6.16372E-07	0.000357088	0.4596781	5.529E-07	0.0003203	0.0144295	1.736E-08	1.005E-05	0.0157004	1.888E-08	1.094E-05
Nim Wan Path (South)	S5407	1500-1600	0.131100826	1.27647E-07	7.39507E-05	0.118975	1.158E-07	6.711E-05	0.513464808	4.99937E-07	0.000289633	0.4587627	4.467E-07	0.0002588	0.0144295	1.405E-08	8.139E-06	0.0157004	1.529E-08	8.856E-06
Nim Wan Path (South)	S5407	1600-1700	0.131216349	1.16486E-07	6.74851E-05	0.118885	1.055E-07	6.114E-05	0.514015733	4.56314E-07	0.00026436	0.4584	4.069E-07	0.0002358	0.0144295	1.281E-08	7.421E-06	0.0157004	1.394E-08	8.075E-06
Nim Wan Path (South)	S5407	1700-1800	0.130691658	1.08535E-07	6.28787E-05	0.1187662	9.863E-08	5.714E-05	0.512179457	4.25349E-07	0.000246421	0.4578547	3.802E-07	0.0002203	0.0144295	1.198E-08	6.942E-06	0.0157004	1.304E-08	7.554E-06
Nim Wan Path (South)	S5407	1800-1900	0.129622906	9.65119E-08	5.5913E-05	0.1186674	8.835E-08	5.119E-05	0.507585611	3.77927E-07	0.000218948	0.4574288	3.406E-07	0.0001973	0.0144295	1.074E-08	6.224E-06	0.0157004	1.169E-08	6.772E-06
Nim Wan Path (South)	S5407	1900-2000	0.129577284	4.08176E-08	2.36472E-05	0.1191227	3.752E-08	2.174E-05	0.507972613	1.60014E-07	9.27024E-05	0.459615	1.448E-07	8.388E-05	0.0144295	4.545E-09	2.633E-06	0.0157004	4.946E-09	2.865E-06
Nim Wan Path (South)	S5407	2000-2100	0.128917447	2.21508E-08	1.28328E-05	0.1187457	2.04E-08	1.182E-05	0.505454876	8.68479E-08	5.03143E-05	0.4579988	7.869E-08	4.559E-05	0.0144295	2.479E-09	1.436E-06	0.0157004	2.698E-09	1.563E-06
Nim Wan Path (South)	S5407	2100-2200	0.129055372	1.10872E-08	6.42326E-06	0.1185771	1.019E-08	5.902E-06	0.506111355	4.34804E-08	2.51898E-05	0.4571711	3.928E-08	2.275E-05	0.0144295	1.24E-09	7.182E-07	0.0157004	1.349E-09	7.814E-07
Nim Wan Path (South)	S5407	2200-2300	0.129044897	7.39089E-09	4.28182E-06	0.1188327	6.806E-09	3.943E-06	0.50640496	2.90037E-08	1.6803E-05	0.4585822	2.626E-08	1.522E-05	0.0144295	8.264E-10	4.788E-07	0.0157004	8.992E-10	5.21E-07
Nim Wan Path (South)	S5407	2300-0000	0.129344148	1.1112E-08	6.43763E-06	0.1191084	1.023E-08	5.928E-06	0.507942904	4.36377E-08	2.5281E-05	0.4598548	3.951E-08	2.289E-05	0.0144295	1.24E-09	7.182E-07	0.0157004	1.349E-09	7.814E-07
Access Road to Dragon Cove III	S4601	0000-0100	0.129207032	7.40017E-09	2.32956E-06	0.1190686	6.82E-09	2.147E-06	0.507588361	2.90715E-08	9.15165E-06	0.4598381	2.634E-08	8.291E-06	0.0144295	8.264E-10	2.602E-07	0.0157004	8.992E-10	2.831E-07
Access Road to Dragon Cove III	S4601	0100-0200	0	0	0	0	0	0	0	0	0	0	0	0	0	0	0	0	0	0
Access Road to Dragon Cove III	S4601	0200-0300	0	0	0	0	0	0	0	0	0	0	0	0	0	0	0	0	0	0
Access Road to Dragon Cove III	S4601	0300-0400	0	0	0	0	0	0	0	0	0	0	0	0	0	0	0	0	0	0
Access Road to Dragon Cove III	S4601	0400-0500	0	0	0	0	0	0	0	0	0	0	0	0	0	0	0	0	0	0
Access Road to Dragon Cove III	S4601	0500-0600	0	0	0	0	0	0	0	0	0	0	0	0	0	0	0	0	0	0
Access Road to Dragon Cove III	S4601	0600-0700	0.129648512	7.42546E-09	2.33752E-06	0.1196166	6.851E-09	2.157E-06	0.510949146	2.9264E-08	9.21224E-06	0.4629804	2.652E-08	8.347E-06	0.0144295	8.264E-10	2.602E-07	0.0157004	8.992E-10	2.831E-07
Access Road to Dragon Cove III	S4601	0700-0800	0.130515183	6.35383E-08	2.00017E-05	0.1192418	5.805E-08	1.827E-05	0.513932812	2.50196E-07	7.87613E-05	0.4606	2.242E-07	7.059E-05	0.0144295	7.025E-09	2.211E-06	0.0157004	7.643E-09	2.406E-06
Access Road to Dragon Cove III	S4601	0800-0900	0.130632407	6.35954E-08	2.00197E-05	0.1193926	5.812E-08	1.83E-05	0.513560602	2.50015E-07	7.87043E-05	0.4609972	2.244E-07	7.065E-05	0.0144295	7.025E-09	2.211E-06	0.0157004	7.643E-09	2.406E-06
Access Road to Dragon Cove III	S4601	0900-1000	0.131089287	5.63098E-08	1.77262E-05	0.1192505	5.122E-08	1.613E-05	0.514831569	2.21148E-07	6.96168E-05	0.4602044	1.977E-07	6.223E-05	0.0144295	6.198E-09	1.951E-06	0.0157004	6.744E-09	2.123E-06
Access Road to Dragon Cove III	S4601	1000-1100	0.131232218	5.63712E-08	1.77456E-05	0.1192649	5.123E-08	1.613E-05	0.515200925	2.21306E-07	6.96668E-05	0.4600739	1.976E-07	6.221E-05	0.0144295	6.198E-09	1.951E-06	0.0157004	6.744E-09	2.123E-06
Access Road to Dragon Cove III	S4601	1100-1200	0.13088787	6.37198E-08	2.00589E-05	0.119104	5.798E-08	1.825E-05	0.513246382	2.49862E-07	7.86561E-05	0.4594227	2.237E-07	7.041E-05	0.0144295	7.025E-09	2.211E-06	0.0157004	7.643E-09	2.406E-06
Access Road to Dragon Cove III	S4601	1200-1300	0.13136502	6.01902E-08	1.89477E-05	0.1188752	5.447E-08	1.715E-05	0.515047817	2.3599E-07	7.42891E-05	0.4582859	2.1E-07	6.61E-05	0.0144295	6.611E-09	2.081E-06	0.0157004	7.194E-09	2.265E-06
Access Road to Dragon Cove III	S4601	1300-1400	0.131192256	6.0111E-08	1.89228E-05	0.1189306	5.449E-08	1.715E-05	0.514041804	2.35529E-07	7.4144E-05	0.4585253	2.101E-07	6.614E-05	0.0144295	6.611E-09	2.081E-06	0.0157004	7.194E-09	2.265E-06
Access Road to Dragon Cove III	S4601	1400-1500	0.130866284	8.61949E-08	2.7134E-05	0.1191807	7.85E-08	2.471E-05	0.512469241	3.37537E-07	0.000106256	0.4596781	3.028E-07	9.531E-05	0.0144295	9.504E-09	2.992E-06	0.0157004	1.034E-08	3.255E-06
Access Road to Dragon Cove III	S4601	1500-1600	0.131100826	7.13321E-08	2.24552E-05	0.118975	6.473E-08	2.038E-05	0.513464808	2.79377E-07	8.79472E-05	0.4587627	2.496E-07	7.858E-05	0.0144295	7.851E-09	2.472E-06	0.0157004	8.543E-09	2.689E-06
Access Road to Dragon Cove III	S4601	1600-1700	0.131216349	6.38797E-08	2.01092E-05	0.118885	5.788E-08	1.822E-05	0.514015733	2.50237E-07	7.8774E-05	0.4584	2.232E-07	7.025E-05	0.0144295	7.025E-09	2.211E-06	0.0157004	7.643E-09	2.406E-06
Access Road to Dragon Cove III	S4601	1700-1800	0.130691658	5.6139E-08	1.76725E-05	0.1187662	5.102E-08	1.606E-05	0.512179457	2.20008E-07	6.92582E-05	0.4578547	1.967E-07	6.191E-05	0.0144295	6.198E-09	1.951E-06	0.0157004	6.744E-09	2.123E-06
Access Road to Dragon Cove III	S4601	1800-1900	0.129622906	5.19679E-08	1.63594E-05	0.1186674	4.758E-08	1.498E-05	0.507585611	2.03499E-07	6.40612E-05	0.4574288	1.834E-07	5.773E-05	0.0144295	5.785E-09	1.821E-06	0.0157004	6.295E-09	1.982E-06
Access Road to Dragon Cove III	S4601	1900-2000	0.129577284	2.22641E-08	7.00871E-06	0.1191227	2.047E-08	6.443E-06	0.507972613	8.72805E-08	2.74757E-05	0.459615	7.897E-08	2.486E-05	0.0144295	2.479E-09	7.805E-07	0.0157004	2.698E-09	8.492E-07
Access Road to Dragon Cove III	S4601	2000-2100	0.128917447	1.47672E-08	4.64868E-06	0.1187457	1.36E-08	4.282E-06	0.505454876	5.78986E-08	1.82264E-05	0.4579988	5.246E-08	1.652E-05	0.0144295	1.653E-09	5.203E-07	0.0157004	1.798E-09	5.661E-07
Access Road to Dragon Cove III	S4601	2100-2200	0.129055372	3.69574E-09	1.16341E-06	0.1185771	3.396E-09	1.069E-06	0.506111355	1.44935E-08	4.56251E-06	0.4571711	1.309E-08	4.121E-06	0.0144295	4.132E-10	1.301E-07	0.0157004	4.496E-10	1.415E-07
Access Road to Dragon Cove III	S4601	2200-2300	0.129044897	3.69544E-09	1.16332E-06	0.1188327	3.403E-09	1.071E-06	0.50640496	1.45019E-08	4.56516E-06	0.4585822	1.313E-08	4.134E-06	0.0144295	4.132E-10	1.301E-07	0.0157004	4.496E-10	1.415E-07
Access Road to Dragon Cove III	S4601	2300-0000	0.129344148	7.40803E-09	2.33203E-06	0.1191084	6.822E-09	2.147E-06	0.507942904	2.90918E-08	9.15804E-06	0.4598548	2.634E-08	8.291E-06	0.0144295	8.264E-10	2.602E-07	0.0157004	8.992E-10	2.831E-07
Access Road to Dragon Cove III	S4602	0000-0100	0.129207032	7.40017E-09	7.47104E-06	0.1190686	6.82E-09	6.885E-06	0.507588361	2.90715E-08	2.93499E-05	0.4598381	2.634E-08	2.659E-05	0.0144295	8.264E-10	8.343E-07	0.0157004	8.992E-10	9.078E-07
Access Road to Dragon Cove III	S4602	0100-0200	0	0	0	0	0	0	0	0	0	0	0	0	0	0	0	0	0	0
Access Road to Dragon Cove III	S4602	0200-0300	0	0	0	0	0	0	0	0	0	0	0	0	0	0	0	0	0	0
Access Road to Dragon Cove III	S4602	0300-0400	0	0	0	0	0	0	0	0	0	0	0	0	0	0	0	0	0	0
Access Road to Dragon Cove III	S4602	0400-0500	0	0	0	0	0	0	0	0	0	0	0	0	0	0	0	0	0	0
Access Road to Dragon Cove III	S4602	0500-0600	0	0	0	0	0	0	0	0	0	0	0	0	0	0	0	0	0	0
Access Road to Dragon Cove III	S4602	0600-0700	0.129648512	7.42546E-09	7.49657E-06	0.1196166	6.851E-09	6.917E-06	0.510949146	2.9264E-08	2.95442E-05	0.4629804	2.652E-08	2.677E-05	0.0144295	8.264E-10	8.343E-07	0.0157004	8.992E-10	9.078E-07
Access Road to Dragon Cove III	S4602	0700-0800	0.130515183	6.35383E-08	6.41468E-05	0.1192418	5.805E-08	5.861E-05	0.513932812	2.50196E-07	0.000252592	0.4606	2.242E-07	0.0002264	0.0144295	7.025E-09	7.092E-06	0.0157004	7.643E-09	7.717E-06
Access Road to Dragon Cove III	S4602	0800-0900	0.130632407	6.35954E-08	6.42044E-05	0.1193926	5.812E-08	5.868E-05	0.513560602	2.50015E-07	0.00025241	0.4609972	2.244E-07	0.0002266	0.0144295	7.025E-09	7.092E-06	0.0157004	7.643E-09	7.717E-06
Access Road to Dragon Cove III	S4602	0900-1000	0.131089287	5.63098E-08	5.68491E-05	0.1192505	5.122E-08	5.172E-05	0.514831569	2.21148E-07	0.000223265	0.4602044	1.977E-07	0.0001996	0.0144295	6.198E-09	6.258E-06	0.0157004	6.744E-09	6.809E-06
Access Road to Dragon Cove III	S4602	1000-1100	0.131232218	5.63712E-08	5.69111E-05	0.1192649	5.123E-08	5.172E-05	0.515200925	2.21306E-07	0.000223426	0.4600739	1.976E-07	0.0001995	0.0144295	6.198E-09	6.258E-06	0.0157004	6.744E-09	6.809E-06

Appendix 3G_3 Year 2037
a) Road Segment

Road Name	Road ID	X coordinate of endpoint 1	Y coordinate of endpoint 1	X coordinate of endpoint 2	Y coordinate of endpoint 2	Grid (i,j)	Vehicle height	Release height	Szinit	Width	Elevation
Lung Kwu Tan Road	S1b06	809709.00	828519.00	809686.00	828623.00	14,42	2.9722E+00	2.5264E+00	2.3501E+00	9.7	25
Lung Kwu Tan Road	S1b07	809687.00	828622.00	809621.00	828800.00	14,42	2.9722E+00	2.5264E+00	2.3501E+00	9.7	19
Lung Kwu Tan Road	S1b08	809621.00	828800.00	809536.00	829118.00	14,42	2.9722E+00	2.5264E+00	2.3501E+00	9.7	8
Lung Kwu Tan Road	S2b01	809541.00	829122.00	809635.00	828770.00	14,42	2.8570E+00	2.4285E+00	2.2591E+00	9.7	7
Lung Kwu Tan Road	S2b02	809635.00	828770.00	809694.00	828614.00	14,42	2.8570E+00	2.4285E+00	2.2591E+00	9.7	21
Lung Kwu Tan Road	S2b03	809694.00	828614.00	809715.00	828520.00	14,42	2.8570E+00	2.4285E+00	2.2591E+00	9.7	25
Nim Wan Path	S301	809537.00	829118.00	809389.00	829102.00	14,42	3.2452E+00	2.7584E+00	2.5660E+00	9.7	5
Nim Wan Path	S302	809389.00	829103.00	809349.00	829134.00	14,42	3.2452E+00	2.7584E+00	2.5660E+00	9.7	5
Nim Wan Path	S303	809349.00	829134.00	809272.00	829255.00	14,42	3.2452E+00	2.7584E+00	2.5660E+00	9.7	6
Nim Wan Path	S401	809269.00	829262.00	809292.00	829240.00	14,42	2.6805E+00	2.2784E+00	2.1194E+00	9.7	6
Nim Wan Path	S402	809292.00	829240.00	809357.00	829136.00	14,42	2.6805E+00	2.2784E+00	2.1194E+00	9.7	6
Nim Wan Path	S403	809357.00	829137.00	809392.00	829108.00	14,42	2.6805E+00	2.2784E+00	2.1194E+00	9.7	5
Nim Wan Path	S404	809392.00	829108.00	809536.00	829122.00	14,42	2.6805E+00	2.2784E+00	2.1194E+00	9.7	5
Access Road in Lung Kwu Sheung Tan	S501	809273.00	829254.00	809154.00	829241.00	14,42	3.1167E+00	2.6492E+00	2.4644E+00	9.7	5
Access Road in Lung Kwu Sheung Tan	S502	809154.00	829241.00	809095.00	829332.00	14,42	3.1167E+00	2.6492E+00	2.4644E+00	9.7	6
Access Road in Lung Kwu Sheung Tan	S503	809095.00	829332.00	809021.00	829405.00	14,42	3.1167E+00	2.6492E+00	2.4644E+00	9.7	6
Access Road in Lung Kwu Sheung Tan	S504	809021.00	829405.00	809033.00	829442.00	14,42	3.1167E+00	2.6492E+00	2.4644E+00	9.7	5
Access Road in Lung Kwu Sheung Tan	S505	809033.00	829442.00	809092.00	829477.00	14,42	3.1167E+00	2.6492E+00	2.4644E+00	9.7	5
Access Road in Lung Kwu Sheung Tan	S506	809092.00	829477.00	809176.00	829513.00	14,42	3.1167E+00	2.6492E+00	2.4644E+00	9.7	9
Access Road in Lung Kwu Sheung Tan	S507	809176.00	829513.00	809201.00	829532.00	14,43	3.1167E+00	2.6492E+00	2.4644E+00	9.7	11
Access Road in Lung Kwu Sheung Tan	S508	809201.00	829532.00	809238.00	829512.00	14,43	3.1167E+00	2.6492E+00	2.4644E+00	9.7	10
Access Road in Lung Kwu Sheung Tan	S509	809237.00	829512.00	809374.00	829465.00	14,42	3.1167E+00	2.6492E+00	2.4644E+00	9.7	8
Access Road in Lung Kwu Sheung Tan	S601	809370.00	829461.00	809197.00	829525.00	14,42	2.7586E+00	2.3448E+00	2.1812E+00	9.7	8
Access Road in Lung Kwu Sheung Tan	S602	809197.00	829525.00	809164.00	829501.00	14,42	2.7586E+00	2.3448E+00	2.1812E+00	9.7	10
Access Road in Lung Kwu Sheung Tan	S603	809163.00	829501.00	809079.00	829466.00	14,42	2.7586E+00	2.3448E+00	2.1812E+00	9.7	8
Access Road in Lung Kwu Sheung Tan	S604	809079.00	829466.00	809025.00	829411.00	14,42	2.7586E+00	2.3448E+00	2.1812E+00	9.7	5
Access Road in Lung Kwu Sheung Tan	S605	809025.00	829411.00	809105.00	829328.00	14,42	2.7586E+00	2.3448E+00	2.1812E+00	9.7	6
Access Road in Lung Kwu Sheung Tan	S606	809105.00	829328.00	809156.00	829246.00	14,42	2.7586E+00	2.3448E+00	2.1812E+00	9.7	6
Access Road in Lung Kwu Sheung Tan	S607	809156.00	829246.00	809266.00	829258.00	14,42	2.7586E+00	2.3448E+00	2.1812E+00	9.7	5
Access Road in Lung Kwu Sheung Tan	S701	809373.00	829465.00	809388.00	829516.00	14,42	1.6441E+00	1.3975E+00	1.3000E+00	9.7	8
Access Road in Lung Kwu Sheung Tan	S801	809392.00	829513.00	809378.00	829464.00	14,42	1.7033E+00	1.4478E+00	1.3468E+00	9.7	8
Access Road in Lung Kwu Sheung Tan	S901	809376.00	829465.00	809444.00	829457.00	14,42	1.6000E+00	1.3600E+00	1.2651E+00	9.7	7
Access Road in Lung Kwu Sheung Tan	S1001	809443.00	829451.00	809375.00	829461.00	14,42	1.6000E+00	1.3600E+00	1.2651E+00	9.7	7
Access Road in Lung Kwu Sheung Tan	S1101	809355.00	829339.00	809329.00	829379.00	14,42	2.8360E+00	2.4106E+00	2.2424E+00	9.7	6
Access Road in Lung Kwu Sheung Tan	S1102	809329.00	829379.00	809371.00	829461.00	14,42	2.8360E+00	2.4106E+00	2.2424E+00	9.7	7
Access Road in Lung Kwu Sheung Tan	S1201	809376.00	829462.00	809336.00	829382.00	14,42	2.8259E+00	2.4020E+00	2.2344E+00	9.7	7
Access Road in Lung Kwu Sheung Tan	S1202	809335.00	829382.00	809358.00	829343.00	14,42	2.8259E+00	2.4020E+00	2.2344E+00	9.7	6
Access Road in Lung Kwu Sheung Tan	S1301	809358.00	829343.00	809397.00	829368.00	14,42	1.6000E+00	1.3600E+00	1.2651E+00	9.7	6
Access Road in Lung Kwu Sheung Tan	S1401	809399.00	829365.00	809358.00	829339.00	14,42	1.6000E+00	1.3600E+00	1.2651E+00	9.7	6
Access Road in Lung Kwu Sheung Tan	S1501	809266.00	829258.00	809264.00	829279.00	14,42	3.1175E+00	2.6499E+00	2.4650E+00	9.7	5
Access Road in Lung Kwu Sheung Tan	S1502	809264.00	829279.00	809351.00	829341.00	14,42	3.1175E+00	2.6499E+00	2.4650E+00	9.7	6
Access Road in Lung Kwu Sheung Tan	S1601	809357.00	829339.00	809269.00	829278.00	14,42	2.8259E+00	2.4020E+00	2.2344E+00	9.7	6
Access Road in Lung Kwu Sheung Tan	S1602	809269.00	829278.00	809269.00	829262.00	14,42	2.8259E+00	2.4020E+00	2.2344E+00	9.7	6
Lung Kwu Tan Road	S1701	809536.00	829123.00	809500.00	829297.00	14,42	2.9402E+00	2.4992E+00	2.3248E+00	9.7	6
Lung Kwu Tan Road	S1702	809500.00	829297.00	809497.00	829395.00	14,42	2.9402E+00	2.4992E+00	2.3248E+00	9.7	12
Lung Kwu Tan Road	S1703	809497.00	829395.00	809514.00	829493.00	14,42	2.9402E+00	2.4992E+00	2.3248E+00	9.7	19
Lung Kwu Tan Road	S1704	809514.00	829493.00	809595.00	829717.00	14,43	2.9402E+00	2.4992E+00	2.3248E+00	9.7	30
Lung Kwu Tan Road	S1705	809595.00	829717.00	809599.00	829785.00	14,43	2.9402E+00	2.4992E+00	2.3248E+00	9.7	40
Lung Kwu Tan Road	S1706	809600.00	829786.00	809597.00	829801.00	14,43	2.9402E+00	2.4992E+00	2.3248E+00	9.7	43
Lung Kwu Tan Road	S1707	809597.00	829801.00	809583.00	829839.00	14,43	2.9402E+00	2.4992E+00	2.3248E+00	9.7	46
Lung Kwu Tan Road	S1801	809589.00	829836.00	809602.00	829798.00	14,43	2.9217E+00	2.4834E+00	2.3101E+00	9.7	45
Lung Kwu Tan Road	S1802	809602.00	829798.00	809605.00	829751.00	14,43	2.9217E+00	2.4834E+00	2.3101E+00	9.7	42
Lung Kwu Tan Road	S1803	809605.00	829751.00	809598.00	829708.00	14,43	2.9217E+00	2.4834E+00	2.3101E+00	9.7	39
Lung Kwu Tan Road	S1804	809598.00	829708.00	809518.00	829488.00	14,43	2.9217E+00	2.4834E+00	2.3101E+00	9.7	30
Lung Kwu Tan Road	S1805	809518.00	829488.00	809505.00	829418.00	14,42	2.9217E+00	2.4834E+00	2.3101E+00	9.7	19
Lung Kwu Tan Road	S1806	809505.00	829418.00	809503.00	829314.00	14,42	2.9217E+00	2.4834E+00	2.3101E+00	9.7	12
Lung Kwu Tan Road	S1807	809503.00	829314.00	809541.00	829122.00	14,42	2.9217E+00	2.4834E+00	2.3101E+00	9.7	6
Yung Long Road	S1901	809597.00	829801.00	809574.00	829811.00	14,43	2.2810E+00	1.9389E+00	1.8036E+00	9.7	45
Yung Long Road	S1902	809574.00	829811.00	809474.00	829801.00	14,43	2.2810E+00	1.9389E+00	1.8036E+00	9.7	47
Yung Long Road	S1903	809474.00	829801.00	809431.00	829807.00	14,43	2.2810E+00	1.9389E+00	1.8036E+00	9.7	49
Yung Long Road	S1904	809431.00	829807.00	809380.00	829837.00	14,43	2.2810E+00	1.9389E+00	1.8036E+00	9.7	47
Yung Long Road	S1905	809380.00	829837.00	809338.00	829901.00	14,43	2.2810E+00	1.9389E+00	1.8036E+00	9.7	47
Yung Long Road	S1906	809338.00	829901.00	809311.00	829954.00	14,43	2.2810E+00	1.9389E+00	1.8036E+00	9.7	44
Yung Long Road	S1907	809311.00	829954.00	809272.00	829991.00	14,43	2.2810E+00	1.9389E+00	1.8036E+00	9.7	38
Yung Long Road	S1908	809272.00	829991.00	809209.00	830014.00	14,43	2.2810E+00	1.9389E+00	1.8036E+00	9.7	32
Yung Long Road	S1909	809209.00	830014.00	809075.00	830053.00	14,43	2.2810E+00	1.9389E+00	1.8036E+00	9.7	22
Yung Long Road	S1910	809075.00	830053.00	809027.00	830076.00	14,43	2.2810E+00	1.9389E+00	1.8036E+00	9.7	15
Yung Long Road	S2001	809028.00	830080.00	809085.00	830053.00	14,43	2.1094E+00	1.7930E+00	1.6679E+00	9.7	15
Yung Long Road	S2002	809085.00	830053.00	809267.00	830000.00	14,43	2.1094E+00	1.7930E+00	1.6679E+00	9.7	25
Yung Long Road	S2003	809267.00	830000.00	809319.00	829951.00	14,43	2.1094E+00	1.7930E+00	1.6679E+00	9.7	38
Yung Long Road	S2004	809319.00	829951.00	809365.00	829864.00	14,43	2.1094E+00	1.7930E+00	1.6679E+00	9.7	46
Yung Long Road	S2005	809365.00	829864.00	809393.00	829834.00	14,43	2.1094E+00	1.7930E+00	1.6679E+00	9.7	46
Yung Long Road	S2006	809393.00	829834.00	809446.00	829807.00	14,43	2.1094E+00	1.7930E+00	1.6679E+00	9.7	47
Yung Long Road	S2007	809446.00	829807.00	809481.00	829805.00	14,43	2.1094E+00	1.7930E+00	1.6679E+00	9.7	49
Yung Long Road	S2008	809481.00	829805.00	809577.00	829817.00	14,43	2.1094E+00	1.7930E+00	1.6679E+00	9.7	47
Yung Long Road	S2009	809577.00	829817.00	809587.00	829825.00	14,43	2.1094E+00	1.7930E+00	1.6679E+00	9.7	46
Nim Wan Road	S21a01	809583.00	829839.00	809559.00	829878.00	14,43	3.2617E+00	2.7725E+00	2.5790E+00	9.7	49
Nim Wan Road	S21a02	809559.00	829878.00	809452.00	829976.00	14,43	3.2617E+00	2.7725E+00	2.5790E+00	9.7	55
Nim Wan Road	S21a03	809452.00	829976.00	809415.00	830029.00	14,43	3.2617E+00	2.7725E+00	2.5790E+00	9.7	62
Nim Wan Road	S21a04	809415.00	830029.00	809396.00	830088.00	14,43	3.2617E+00	2.7725E+00	2.5790E+00	9.7	67
Nim Wan Road	S21a05	809396.00	830088.00	809400.00	830163.00	14,43	3.2617E+00	2.7725E+00	2.5790E+00	9.7	72
Nim Wan Road	S21a06	809400.00	830163.00	809426.00	830226.00	14,43	3.2617E+00	2.7725E+00	2.5790E+00	9.7	75
Nim Wan Road	S21a07	809426.00	830226.00	809493.00	830296.00	14,43	3.2617E+00	2.7725E+00	2.5790E+00	9.7	76
Nim Wan Road	S21a08	809493.00	830296.00	809609.00	830387.00	14,43	3.2617E+00	2.7725E+00	2.5790E+00	9.7	74
Nim Wan Road	S22a01	809614.00	830383.00	809478.00	830277.00	14,43	3.2773E+00	2.7857E+00	2.5913E+00	9.7	74
Nim Wan Road	S22a02	809479.00	830277.00	809433.00	830229.00	14,43	3.2773E+00	2.7857E+00	2.5913E+00	9.7	76
Nim Wan Road	S22a03	809433.00	830229.00	809414.00	830186.00	14,43	3.2773E+00	2.7857E+00	2.5913E+00	9.7	76
Nim Wan Road	S22a04	809414.00	830186.00	809405.00	830152.00	14,43	3.2773E+00	2.7857E+00	2.5913E+00	9.7	74
Nim Wan Road	S22a05	809405.00	830152.00	809401.00	830098.00	14,43	3.2773E+00	2.7857E+00	2.5913E+00	9.7	72
Nim Wan Road	S22a06	809401.00	830098.00	809415.00	830036.00	14,43	3.2773E+00	2.7857E+00	2.5913E+00	9.7	68
Nim Wan Road	S22a07	809415.00	830036.00	809463.00	829969.00	14,43	3.2773E+00	2.7857E+00	2.5913E+00	9.7	62
Nim Wan Road	S22a08	809463.00	829969.00	809566.00	829877.00	14,43	3.2773E+00	2.7857E+00	2.5913E+00	9.7	54
Nim Wan Road	S22a09	809566.00	829877.00	809589.00	829836.00	14,43	3.2773E+00	2.7857E+00	2.5913E+00	9.7	48
Nim Wan Road	S21b01	809614.00	830391.00	810088.00	830761.00	,43 14,44 15,	3.5618E+00	3.0275E+00	2.8163E+00	9.7	49
Nim Wan Road	S21b02	810088.00	830761.00	810143.00	830821.00	15,44	3.5618E+00	3.0275E+00	2.8163E+00	9.7	26
Nim Wan Road	S21b03	810143.00	830821.00	810184.00	830907.00	15,44	3.5618E+00	3.0275E+00	2.8163E+00	9.7	20
Nim Wan Road	S21b04	810184.00	830907.00	810224.00	831007.00	15,44	3.5618E+00	3.0275E+00	2.8163E+00	9.7	18
Nim Wan Road	S21b05	810224.00	831007.00	810261.00	831067.00	15,44	3.5618E+00	3.0275E+00	2.8163E+00	9.7	18
Nim Wan Road	S21b06	810261.00	831067.00	810317.00	831118.00	15,44	3.5618E+00	3.0275E+00	2.8163E+00	9.7	18
Nim Wan Road	S21b07	810317.00	831118.00	810368.00	831145.00	15,44	3.5618E+00	3.0275E+00	2.8163E+00	9.7	18
Nim Wan Road	S21b08	810367.00	831144.00	810410.00	831158.00	15,44	3.5618E+00	3.0275E+00	2.8163E+00	9.7	18
Nim Wan Road	S22b01	810416.00	831156.00	810350.00	831132.00	15,44	3.5742E+00	3.0381E+00	2.8261E+00	9.7	18
Nim Wan Road	S22b02	810350.00	831132.00	810296.00	831094.00	15,44	3.5742E+00	3.0381E+00	2.8261E+00	9.7	19
Nim Wan Road	S22b03	810296.00	831094.00	810254.00	831049.00	15,44	3.5742E+00	3.0381E+00	2.8261E+00	9.7	19
Nim Wan Road	S22b04	810254.00	831049.00	810225.00	830996.00	15,44	3.5742E+00	3.0381E+00	2.8261E+00	9.7	18
Nim Wan Road	S22b05	810225.00	830997.00	810163.00	830850.00	15,44	3.5742E+00	3.0381E+00	2.8261E+00	9.7	19
Nim Wan Road	S22b06	810163.00	830850.00	810133.00	830802.00	15,44	3.5742E+00	3.0381E+00	2.8261E+00	9.7	22
Nim Wan Road	S22b07	810133.00	830802.00	810085.00	830752.00	15,44	3.5742E+00	3.0381E+00	2.8261E+00	9.7	27
Nim Wan Road	S22b08	810085.00	830752.00	809614.00	830383.00	,43 14,44 15,	3.5742E+00	3.0381E+00	2.8261E+00	9.7	50
Access Road to Tsang Tsui Columbarium	S2301	810409.00	831158.00	810391.00	831215.00	15,44	2.3450E+00	1.9933E+00	1.8542E+00	9.7	17
Access Road to Tsang Tsui Columbarium	S2302	810391.00	831215.00	810363.00	831231.00	15,44	2.3450E+00	1.9933E+00	1.8542E+00	9.7	2
Access Road to Tsang Tsui Columbarium	S2303	810363.00	831231.00	810338.00	831231.00	15,44	2.3450E+00	1.9933E+00	1.8542E+00	9.7	5
Access Road to Tsang Tsui Columbarium	S2304	810338.00	831231.00	810305.00	831214.00	15,44	2.3450E+00	1.9933E+00	1.8542E+00	9.7	7
Access Road to Tsang Tsui Columbarium	S2305	810305.00	831214.00	810218.00	831141.00	15,44	2.3450E+00	1.9933E+00	1.8542E+00	9.7	10
Access Road to Tsang Tsui Columbarium	S2306	810218.00	831141.00	810117.00	831098.00	15,44	2.3450E+00	1.9933E+00	1.8542E+00	9.7	9
Access Road to Tsang Tsui Columbarium	S2307	810117.00	831098.00	809999.00	831072.00	15,44	2.3450E+00	1.9933E+00	1.8542E+00	9.7	7
Access Road to Tsang Tsui Columbarium	S2308	809999.00	831072.00	809897.00	831071.00	15,44	2.3450E+00	1.9933E+00	1.8542E+00	9.7	7
Access Road to Tsang Tsui Columbarium	S2309	809897.00	831071.00	809850.00	831100.00	14,44	2.3450E+00	1.9933E+00	1.8542E+00	9.7	7
Access Road to Tsang Tsui Columbarium	S2310	809850.00	831100.00	809800.00	831185.00	14,44	2.3450E+00	1.9933E+00	1.8542E+00	9.7	7
Access Road to Tsang Tsui Columbarium	S2401	809804.00	831187.00	809855.00	831101.00	14,44	2.1103E+00	1.7938E+00	1.6686E+00	9.7	7
Access Road to Tsang Tsui Columbarium	S2402	809855.00	831101.00	809900.00	831076.00	14,44	2.1103E+00	1.7938E+00	1.6686E+00	9.7	7
Access Road to Tsang Tsui Columbarium	S2403	809900.00	831076.00	809995.00	831075.00	15,44	2.1103E+00	1.7938E+00	1.6686E+00	9.7	6
Access Road to Tsang Tsui Columbarium	S2404	809995.00	831075.00	810127.00	831106.00	15,44	2.1103E+00	1.7938E+00	1.6686E+00	9.7	7
Access Road to Tsang Tsui Columbarium	S2405	810127.00	831106.00	810219.00	831149.00	15,44	2.1103E+00	1.7938E+00	1.6686E+00	9.7	9
Access Road to Tsang Tsui Columbarium	S2406	810219.00	831149.00	810331.00	831236.00	15,44	2.1103E+00	1.7938E+00	1.6686E+00	9.7	9
Access Road to Tsang Tsui Columbarium	S2407	810331.00	831236.00	810381.00	831233.00	15,44	2.1103E+00	1.7938E+00	1.6686E+00	9.7	6
Access Road to Tsang Tsui Columbarium	S2408	810381.00	831233.00	810398.00	831214.00	15,44	2.1103E+00	1.7938E+00	1.6686E+00	9.7	3
Access Road to Tsang Tsui Columbarium	S2409	810398.00	831214.00	810418.00	831160.00	15,44	2.1103E+00	1.7938E+00	1.6686E+00	9.7	21
Nim Wan Road	S2501	810417.00	831160.00	810466.00	831167.00	15,44	3.6150E+00	3.0727E+00	2.8583E+00	9.7	15
Nim Wan Road	S2601	810468.00	831164.00	810416.00	831156.00	15,44	3.6283E+00	3.0840E+00	2.8689E+00	9.7	15
Access to STF	S27a01	810465.00	831167.00	810424.00	831262.00	15,44	2.7225E+00	2.3141E+00	2.1527E+00	9.7	11
Access to STF	S27b01	810427.00	831260.00	810466.00	831169.00	15,44	2.9903E+00	2.5417E+00	2.3644E+00	9.7	11
Nim Wan Road	S2801	810466.00	831167.00	810562.00	831170.00	15,44	3.6305E+00	3.0859E+00	2.8706E+00	9.7	9
Nim Wan Road	S2901	810559.00	831163.00	810468.00	831164.00	15,44	3.6399E+00	3.0939E+00	2.8781E+00	9.7	9
Access to WENT	S3100	810566.00	831164.00	810579.00	831112.00	15,44	3.4847E+00	2.9620E+00	2.7554E+00	9.7	7
Access to WENT	S3021	811295.00	831187.00	811285.00	831194.00	16,44	3.5277E+00	2.9985E+00	2.7893E+00	9.7	48
Nim Wan Road	S3201	810562.00	831170.00	810609.00	831200.00	15,44	3.1188E+00	2.6510E+00	2.4660E+00	9.7	7
Nim Wan Road	S3301	810610.00	831193.00	810566.00	831165.00	15,44	3.1016E+00	2.6363E+00	2.4524E+00	9.7	7
Access to T-Park	S3401	810608.00	831199.00	810592.00	831300.00	15,44	3.4078E+00	2.8966E+00	2.6945E+00	9.7	4
Access to T-Park	S3402	810592.00	831300.00	810600.00	831337.00	15,44	3.4078E+00	2.8966E+00	2.6945E+00	9.7	7
Access to T-Park	S3403	810600.00	831337.00	810631.00	831388.00	15,44	3.4078E+00	2.8966E+00	2.6945E+00	9.7	7
Access to T-Park	S3404	810631.00	831388.00	810636.00	831418.00	15,44	3.4078E+00	2.8966E+00	2.6945E+00	9.7	7
Access to T-Park	S3405	810636.00	831418.00	810628.00	831501.00	15,44	3.4078E+00	2.8966E+00	2.6945E+00	9.7	7
Access to T-Park	S3406	810628.00	831501.00	810610.00	831525.00	15,44	3.4078E+00	2.8966E+00	2.6945E+00	9.7	8
Access to T-Park	S3407	810610.00	831525.00	810571.00	831540.00	15,44	3.4078E+00	2.8966E+00	2.6945E+00	9.7	8
Access to T-Park	S3408	810571.00	831540.00	810349.00	831585.00	15,45	3.4078E+00	2.8966E+00	2.6945E+00	9.7	7
Access to T-Park	S3409	810349.00	831585.00	810237.00	831587.00	15,45	3.4078E+00	2.8966E+00	2.6945E+00	9.7	7
Access to T-Park	S3410	810237.00	831587.00	810167.00	831578.00	15,45	3.4078E+00	2.8966E+00	2.6945E+00	9.7	7
Access to T-Park	S3501	810166.00	831582.00	810247.00	831592.00	15,45	3.3572E+00	2.8536E+00	2.6545E+00	9.7	7
Access to T-Park	S3502	810247.00	831592.00	810356.00	831589.00	15,45	3.3572E+00	2.8536E+00	2.6545E+00	9.7	7
Access to T-Park	S3503	810356.00	831589.00	810600.00	831537.00	15,45	3.3572E+00	2.8536E+00	2.6545E+00	9.7	7
Access to T-Park	S3504	810599.00	831538.00	810625.00	831517.00	15,44	3.3572E+00	2.8536E+00	2.6545E+00	9.7	8
Access to T-Park	S3505	810625.00	831517.00	810635.00	831496.00	15,44	3.3572E+00	2.8536E+00	2.6545E+00	9.7	8

Road Name	Road ID	X coordinate of endpoint 1	Y coordinate of endpoint 1	X coordinate of endpoint 2	Y coordinate of endpoint 2	Grid (i,j)	Vehicle height	Release height	Szinit	Width	Elevation
Access to T-Park	S3506	810635.00	831496.00	810642.00	831407.00	15,44	3.3572E+00	2.8536E+00	2.6545E+00	9.7	7
Access to T-Park	S3507	810642.00	831407.00	810604.00	831327.00	15,44	3.3572E+00	2.8536E+00	2.6545E+00	9.7	7
Access to T-Park	S3508	810604.00	831327.00	810597.00	831289.00	15,44	3.3572E+00	2.8536E+00	2.6545E+00	9.7	7
Access to T-Park	S3509	810597.00	831289.00	810613.00	831200.00	15,44	3.3572E+00	2.8536E+00	2.6545E+00	9.7	2
Nim Wan Road	S3601	810613.00	831200.00	810699.00	831257.00	15,44	2.9017E+00	2.4665E+00	2.2944E+00	9.7	6
Nim Wan Road	S3602	810699.00	831257.00	810719.00	831292.00	15,44	2.9017E+00	2.4665E+00	2.2944E+00	9.7	6
Nim Wan Road	S3603	810719.00	831292.00	810757.00	831492.00	15,44	2.9017E+00	2.4665E+00	2.2944E+00	9.7	7
Nim Wan Road	S3604	810757.00	831492.00	810808.00	831573.00	15,44	2.9017E+00	2.4665E+00	2.2944E+00	9.7	7
Nim Wan Road	S3605	810808.00	831573.00	811585.00	831852.00	16,45	2.9017E+00	2.4665E+00	2.2944E+00	9.7	7
Nim Wan Road	S3606	811585.00	831852.00	811621.00	831844.00	16,45	2.9017E+00	2.4665E+00	2.2944E+00	9.7	7
Nim Wan Road	S3607	811621.00	831845.00	811655.00	831815.00	16,45	2.9017E+00	2.4665E+00	2.2944E+00	9.7	7
Nim Wan Road	S3608	811655.00	831815.00	811771.00	831385.00	16,45	2.9017E+00	2.4665E+00	2.2944E+00	9.7	7
Nim Wan Road	S3609	811770.00	831386.00	811768.00	831293.00	16,44	2.9017E+00	2.4665E+00	2.2944E+00	9.7	7
Nim Wan Road	S3610	811768.00	831293.00	811723.00	831174.00	16,44	2.9017E+00	2.4665E+00	2.2944E+00	9.7	7
Nim Wan Road	S3701	811717.00	831178.00	811763.00	831290.00	16,44	2.9148E+00	2.4776E+00	2.3048E+00	9.7	7
Nim Wan Road	S3702	811763.00	831290.00	811767.00	831385.00	16,44	2.9148E+00	2.4776E+00	2.3048E+00	9.7	7
Nim Wan Road	S3703	811767.00	831385.00	811650.00	831815.00	16,45	2.9148E+00	2.4776E+00	2.3048E+00	9.7	7
Nim Wan Road	S3704	811650.00	831815.00	811617.00	831841.00	16,45	2.9148E+00	2.4776E+00	2.3048E+00	9.7	7
Nim Wan Road	S3705	811617.00	831841.00	811583.00	831846.00	16,45	2.9148E+00	2.4776E+00	2.3048E+00	9.7	7
Nim Wan Road	S3706	811583.00	831846.00	810805.00	831562.00	16,45	2.9148E+00	2.4776E+00	2.3048E+00	9.7	6
Nim Wan Road	S3707	810805.00	831562.00	810757.00	831465.00	15,44	2.9148E+00	2.4776E+00	2.3048E+00	9.7	7
Nim Wan Road	S3708	810757.00	831465.00	810721.00	831273.00	15,44	2.9148E+00	2.4776E+00	2.3048E+00	9.7	7
Nim Wan Road	S3709	810721.00	831273.00	810692.00	831242.00	15,44	2.9148E+00	2.4776E+00	2.3048E+00	9.7	7
Nim Wan Road	S3710	810692.00	831242.00	810611.00	831193.00	15,44	2.9148E+00	2.4776E+00	2.3048E+00	9.7	7
Nim Wan Road	S38a01	811724.00	831173.00	811871.00	831149.00	16,44	1.8408E+00	1.5647E+00	1.4555E+00	9.7	8
Nim Wan Road	S38a02	811871.00	831149.00	811887.00	831164.00	16,44	1.8408E+00	1.5647E+00	1.4555E+00	9.7	17
Nim Wan Road	S38a03	811887.00	831164.00	811876.00	831229.00	16,44	1.8408E+00	1.5647E+00	1.4555E+00	9.7	20
Nim Wan Road	S38a04	811876.00	831229.00	811904.00	831259.00	16,44	1.8408E+00	1.5647E+00	1.4555E+00	9.7	24
Nim Wan Road	S38a05	811904.00	831259.00	811965.00	831269.00	17,44	1.8408E+00	1.5647E+00	1.4555E+00	9.7	21
Nim Wan Road	S38a06	811965.00	831269.00	811974.00	831298.00	17,44	1.8408E+00	1.5647E+00	1.4555E+00	9.7	13
Nim Wan Road	S38a07	811974.00	831298.00	811964.00	831357.00	17,44	1.8408E+00	1.5647E+00	1.4555E+00	9.7	17
Nim Wan Road	S38a08	811964.00	831357.00	812068.00	831461.00	17,44	1.8408E+00	1.5647E+00	1.4555E+00	9.7	18
Nim Wan Road	S38a09	812068.00	831461.00	812117.00	831463.00	17,44	1.8408E+00	1.5647E+00	1.4555E+00	9.7	12
Nim Wan Road	S38a10	812117.00	831463.00	812133.00	831485.00	17,44	1.8408E+00	1.5647E+00	1.4555E+00	9.7	16
Nim Wan Road	S38a11	812133.00	831485.00	812158.00	831553.00	17,44	1.8408E+00	1.5647E+00	1.4555E+00	9.7	17
Nim Wan Road	S38a12	812158.00	831553.00	812178.00	831560.00	17,45	1.8408E+00	1.5647E+00	1.4555E+00	9.7	16
Nim Wan Road	S38a13	812179.00	831560.00	812223.00	831540.00	17,45	1.8408E+00	1.5647E+00	1.4555E+00	9.7	12
Nim Wan Road	S38a14	812223.00	831540.00	812249.00	831536.00	17,44	1.8408E+00	1.5647E+00	1.4555E+00	9.7	13
Nim Wan Road	S38a15	812249.00	831536.00	812299.00	831519.00	17,44	1.8408E+00	1.5647E+00	1.4555E+00	9.7	13
Nim Wan Road	S38a16	812299.00	831519.00	812338.00	831527.00	17,44	1.8408E+00	1.5647E+00	1.4555E+00	9.7	10
Nim Wan Road	S38a17	812338.00	831527.00	812343.00	831542.00	17,44	1.8408E+00	1.5647E+00	1.4555E+00	9.7	13
Nim Wan Road	S38a18	812343.00	831542.00	812314.00	831579.00	17,45	1.8408E+00	1.5647E+00	1.4555E+00	9.7	15
Nim Wan Road	S38a19	812314.00	831579.00	812287.00	831600.00	17,45	1.8408E+00	1.5647E+00	1.4555E+00	9.7	20
Nim Wan Road	S38a20	812287.00	831600.00	812274.00	831646.00	17,45	1.8408E+00	1.5647E+00	1.4555E+00	9.7	19
Nim Wan Road	S38a21	812274.00	831646.00	812280.00	831678.00	17,45	1.8408E+00	1.5647E+00	1.4555E+00	9.7	17
Nim Wan Road	S38a22	812280.00	831678.00	812306.00	831681.00	17,45	1.8408E+00	1.5647E+00	1.4555E+00	9.7	14
Nim Wan Road	S38a23	812306.00	831681.00	812413.00	831683.00	17,45	1.8408E+00	1.5647E+00	1.4555E+00	9.7	11
Nim Wan Road	S38a24	812413.00	831683.00	812455.00	831732.00	17,45	1.8408E+00	1.5647E+00	1.4555E+00	9.7	15
Nim Wan Road	S38a25	812455.00	831732.00	812500.00	831752.00	17,45	1.8408E+00	1.5647E+00	1.4555E+00	9.7	18
Nim Wan Road	S38a26	812500.00	831752.00	812502.00	831780.00	17,45	1.8408E+00	1.5647E+00	1.4555E+00	9.7	17
Nim Wan Road	S38a27	812502.00	831780.00	812478.00	831863.00	17,45	1.8408E+00	1.5647E+00	1.4555E+00	9.7	14
Nim Wan Road	S38a28	812477.00	831863.00	812514.00	831970.00	17,45	1.8408E+00	1.5647E+00	1.4555E+00	9.7	24
Nim Wan Road	S38a29	812514.00	831970.00	812537.00	832005.00	17,45	1.8408E+00	1.5647E+00	1.4555E+00	9.7	26
Nim Wan Road	S38a30	812537.00	832005.00	812559.00	832013.00	17,45	1.8408E+00	1.5647E+00	1.4555E+00	9.7	26
Nim Wan Road	S38a31	812559.00	832013.00	812585.00	832054.00	17,45	1.8408E+00	1.5647E+00	1.4555E+00	9.7	27
Nim Wan Road	S38a32	812585.00	832054.00	812596.00	832101.00	17,45	1.8408E+00	1.5647E+00	1.4555E+00	9.7	30
Nim Wan Road	S38a33	812596.00	832101.00	812623.00	832145.00	17,45	1.8408E+00	1.5647E+00	1.4555E+00	9.7	31
Nim Wan Road	S38a34	812623.00	832145.00	812707.00	832175.00	17,45	1.8408E+00	1.5647E+00	1.4555E+00	9.7	31
Nim Wan Road	S38a35	812707.00	832175.00	812714.00	832193.00	17,45	1.8408E+00	1.5647E+00	1.4555E+00	9.7	31
Nim Wan Road	S38a36	812714.00	832193.00	812706.00	832226.00	17,45	1.8408E+00	1.5647E+00	1.4555E+00	9.7	30
Nim Wan Road	S38a37	812706.00	832226.00	812704.00	832298.00	17,45	1.8408E+00	1.5647E+00	1.4555E+00	9.7	29
Nim Wan Road	S38a38	812704.00	832298.00	812722.00	832313.00	17,45	1.8408E+00	1.5647E+00	1.4555E+00	9.7	32
Nim Wan Road	S38a39	812722.00	832313.00	812745.00	832320.00	17,45	1.8408E+00	1.5647E+00	1.4555E+00	9.7	31
Nim Wan Road	S38a40	812745.00	832320.00	812746.00	832344.00	17,45	1.8408E+00	1.5647E+00	1.4555E+00	9.7	30
Nim Wan Road	S38a41	812746.00	832344.00	812721.00	832380.00	17,45	1.8408E+00	1.5647E+00	1.4555E+00	9.7	31
Nim Wan Road	S38a42	812721.00	832380.00	812758.00	832436.00	17,45	1.8408E+00	1.5647E+00	1.4555E+00	9.7	30
Nim Wan Road	S38a43	812758.00	832436.00	812749.00	832455.00	17,45	1.8408E+00	1.5647E+00	1.4555E+00	9.7	29
Nim Wan Road	S38a44	812749.00	832455.00	812734.00	832458.00	17,45	1.8408E+00	1.5647E+00	1.4555E+00	9.7	29
Nim Wan Road	S38a45	812734.00	832458.00	812639.00	832426.00	17,45	1.8408E+00	1.5647E+00	1.4555E+00	9.7	27
Nim Wan Road	S38a46	812639.00	832426.00	812552.00	832427.00	17,45	1.8408E+00	1.5647E+00	1.4555E+00	9.7	22
Nim Wan Road	S38a47	812552.00	832427.00	812534.00	832465.00	17,45	1.8408E+00	1.5647E+00	1.4555E+00	9.7	17
Nim Wan Road	S38b01	811873.00	831148.00	811722.00	831167.00	16,44	1.6153E+00	1.3730E+00	1.2772E+00	9.7	8
Nim Wan Road	S38b02	812540.00	832465.00	812554.00	832432.00	17,45	1.6153E+00	1.3730E+00	1.2772E+00	9.7	16
Nim Wan Road	S38b03	812554.00	832432.00	812638.00	832428.00	17,45	1.6153E+00	1.3730E+00	1.2772E+00	9.7	23
Nim Wan Road	S38b04	812638.00	832428.00	812739.00	832459.00	17,45	1.6153E+00	1.3730E+00	1.2772E+00	9.7	27
Nim Wan Road	S38b05	812739.00	832459.00	812752.00	832457.00	17,45	1.6153E+00	1.3730E+00	1.2772E+00	9.7	31
Nim Wan Road	S38b06	812752.00	832457.00	812761.00	832434.00	17,45	1.6153E+00	1.3730E+00	1.2772E+00	9.7	29
Nim Wan Road	S38b07	812761.00	832434.00	812725.00	832379.00	17,45	1.6153E+00	1.3730E+00	1.2772E+00	9.7	32
Nim Wan Road	S38b08	812725.00	832379.00	812750.00	832341.00	17,45	1.6153E+00	1.3730E+00	1.2772E+00	9.7	32
Nim Wan Road	S38b09	812750.00	832341.00	812748.00	832320.00	17,45	1.6153E+00	1.3730E+00	1.2772E+00	9.7	31
Nim Wan Road	S38b10	812748.00	832320.00	812718.00	832307.00	17,45	1.6153E+00	1.3730E+00	1.2772E+00	9.7	31
Nim Wan Road	S38b11	812718.00	832307.00	812706.00	832297.00	17,45	1.6153E+00	1.3730E+00	1.2772E+00	9.7	33
Nim Wan Road	S38b12	812706.00	832297.00	812710.00	832220.00	17,45	1.6153E+00	1.3730E+00	1.2772E+00	9.7	30
Nim Wan Road	S38b13	812710.00	832220.00	812718.00	832188.00	17,45	1.6153E+00	1.3730E+00	1.2772E+00	9.7	31
Nim Wan Road	S38b14	812718.00	832188.00	812709.00	832175.00	17,45	1.6153E+00	1.3730E+00	1.2772E+00	9.7	32
Nim Wan Road	S38b15	812709.00	832175.00	812625.00	832139.00	17,45	1.6153E+00	1.3730E+00	1.2772E+00	9.7	32
Nim Wan Road	S38b16	812625.00	832139.00	812597.00	832099.00	17,45	1.6153E+00	1.3730E+00	1.2772E+00	9.7	31
Nim Wan Road	S38b17	812597.00	832099.00	812587.00	832048.00	17,45	1.6153E+00	1.3730E+00	1.2772E+00	9.7	30
Nim Wan Road	S38b18	812587.00	832048.00	812556.00	832010.00	17,45	1.6153E+00	1.3730E+00	1.2772E+00	9.7	27
Nim Wan Road	S38b19	812556.00	832010.00	812535.00	831997.00	17,45	1.6153E+00	1.3730E+00	1.2772E+00	9.7	27
Nim Wan Road	S38b20	812535.00	831997.00	812515.00	831964.00	17,45	1.6153E+00	1.3730E+00	1.2772E+00	9.7	26
Nim Wan Road	S38b21	812515.00	831964.00	812482.00	831866.00	17,45	1.6153E+00	1.3730E+00	1.2772E+00	9.7	25
Nim Wan Road	S38b22	812482.00	831866.00	812504.00	831777.00	17,45	1.6153E+00	1.3730E+00	1.2772E+00	9.7	15
Nim Wan Road	S38b23	812504.00	831777.00	812502.00	831753.00	17,45	1.6153E+00	1.3730E+00	1.2772E+00	9.7	17
Nim Wan Road	S38b24	812502.00	831753.00	812455.00	831728.00	17,45	1.6153E+00	1.3730E+00	1.2772E+00	9.7	18
Nim Wan Road	S38b25	812455.00	831728.00	812411.00	831680.00	17,45	1.6153E+00	1.3730E+00	1.2772E+00	9.7	15
Nim Wan Road	S38b26	812411.00	831680.00	812286.00	831677.00	17,45	1.6153E+00	1.3730E+00	1.2772E+00	9.7	11
Nim Wan Road	S38b27	812286.00	831677.00	812277.00	831641.00	17,45	1.6153E+00	1.3730E+00	1.2772E+00	9.7	19
Nim Wan Road	S38b28	812277.00	831641.00	812291.00	831600.00	17,45	1.6153E+00	1.3730E+00	1.2772E+00	9.7	20
Nim Wan Road	S38b29	812291.00	831600.00	812331.00	831565.00	17,45	1.6153E+00	1.3730E+00	1.2772E+00	9.7	19
Nim Wan Road	S38b30	812331.00	831565.00	812347.00	831539.00	17,45	1.6153E+00	1.3730E+00	1.2772E+00	9.7	14
Nim Wan Road	S38b31	812347.00	831539.00	812341.00	831524.00	17,44	1.6153E+00	1.3730E+00	1.2772E+00	9.7	14
Nim Wan Road	S38b32	812341.00	831524.00	812296.00	831518.00	17,44	1.6153E+00	1.3730E+00	1.2772E+00	9.7	11
Nim Wan Road	S38b33	812296.00	831518.00	812227.00	831538.00	17,44	1.6153E+00	1.3730E+00	1.2772E+00	9.7	14
Nim Wan Road	S38b34	812227.00	831538.00	812173.00	831555.00	17,44	1.6153E+00	1.3730E+00	1.2772E+00	9.7	13
Nim Wan Road	S38b35	812173.00	831555.00	812159.00	831547.00	17,45	1.6153E+00	1.3730E+00	1.2772E+00	9.7	18
Nim Wan Road	S38b36	812159.00	831547.00	812131.00	831477.00	17,44	1.6153E+00	1.3730E+00	1.2772E+00	9.7	18
Nim Wan Road	S38b37	812131.00	831477.00	812119.00	831459.00	17,44	1.6153E+00	1.3730E+00	1.2772E+00	9.7	16
Nim Wan Road	S38b38	812119.00	831459.00	812069.00	831457.00	17,44	1.6153E+00	1.3730E+00	1.2772E+00	9.7	12
Nim Wan Road	S38b39	812069.00	831457.00	811966.00	831352.00	17,44	1.6153E+00	1.3730E+00	1.2772E+00	9.7	22
Nim Wan Road	S38b40	811966.00	831352.00	811978.00	831295.00	17,44	1.6153E+00	1.3730E+00	1.2772E+00	9.7	17
Nim Wan Road	S38b41	811978.00	831295.00	811964.00	831267.00	17,44	1.6153E+00	1.3730E+00	1.2772E+00	9.7	14
Nim Wan Road	S38b42	811964.00	831267.00	811904.00	831255.00	17,44	1.6153E+00	1.3730E+00	1.2772E+00	9.7	22
Nim Wan Road	S38b43	811904.00	831255.00	811880.00	831227.00	16,44	1.6153E+00	1.3730E+00	1.2772E+00	9.7	25
Nim Wan Road	S38b44	811880.00	831227.00	811890.00	831163.00	16,44	1.6153E+00	1.3730E+00	1.2772E+00	9.7	20
Nim Wan Road	S38b45	811890.00	831163.00	811873.00	831148.00	16,44	1.6153E+00	1.3730E+00	1.2772E+00	9.7	17
Access to Ha Pak Nai	S39a01	812535.00	832465.00	812517.00	832443.00	17,45	1.9704E+00	1.6749E+00	1.5580E+00	9.7	13
Access to Ha Pak Nai	S39a02	812517.00	832443.00	812490.00	832438.00	17,45	1.9704E+00	1.6749E+00	1.5580E+00	9.7	12
Access to Ha Pak Nai	S39a03	812490.00	832438.00	812473.00	832416.00	17,45	1.9704E+00	1.6749E+00	1.5580E+00	9.7	9
Access to Ha Pak Nai	S39a04	812473.00	832416.00	812454.00	832381.00	17,45	1.9704E+00	1.6749E+00	1.5580E+00	9.7	6
Access to Ha Pak Nai	S39a05	812454.00	832381.00	812424.00	832360.00	17,45	1.9704E+00	1.6749E+00	1.5580E+00	9.7	5
Access to Ha Pak Nai	S39a06	812424.00	832360.00	812382.00	832312.00	17,45	1.9704E+00	1.6749E+00	1.5580E+00	9.7	5
Access to Ha Pak Nai	S39a07	812382.00	832312.00	812322.00	832266.00	17,45	1.9704E+00	1.6749E+00	1.5580E+00	9.7	5
Access to Ha Pak Nai	S39a08	812322.00	832266.00	812312.00	832218.00	17,45	1.9704E+00	1.6749E+00	1.5580E+00	9.7	5
Access to Ha Pak Nai	S39a09	812312.00	832218.00	812316.00	832186.00	17,45	1.9704E+00	1.6749E+00	1.5580E+00	9.7	5
Access to Ha Pak Nai	S39a10	812316.00	832186.00	812237.00	832107.00	17,45	1.9704E+00	1.6749E+00	1.5580E+00	9.7	5
Access to Ha Pak Nai	S39a11	812237.00	832107.00	812248.00	832066.00	17,45	1.9704E+00	1.6749E+00	1.5580E+00	9.7	4
Access to Ha Pak Nai	S39a12	812248.00	832066.00	812199.00	831966.00	17,45	1.9704E+00	1.6749E+00	1.5580E+00	9.7	5
Access to Ha Pak Nai	S39a13	812199.00	831966.00	812168.00	831940.00	17,45	1.9704E+00	1.6749E+00	1.5580E+00	9.7	5
Access to Ha Pak Nai	S39b01	812169.00	831944.00	812196.00	831968.00	17,45	2.0587E+00	1.7499E+00	1.6278E+00	9.7	5
Access to Ha Pak Nai	S39b02	812196.00	831968.00	812245.00	832066.00	17,45	2.0587E+00	1.7499E+00	1.6278E+00	9.7	5
Access to Ha Pak Nai	S39b03	812245.00	832066.00	812235.00	832107.00	17,45	2.0587E+00	1.7499E+00	1.6278E+00	9.7	5
Access to Ha Pak Nai	S39b04	812235.00	832107.00	812313.00	832186.00	17,45	2.0587E+00	1.7499E+00	1.6278E+00	9.7	5
Access to Ha Pak Nai	S39b05	812313.00	832186.00	812310.00	832221.00	17,45	2.0587E+00	1.7499E+00	1.6278E+00	9.7	5
Access to Ha Pak Nai	S39b06	812310.00	832221.00	812320.00	832266.00	17,45	2.0587E+00	1.7499E+00	1.6278E+00	9.7	5
Access to Ha Pak Nai	S39b07	812320.00	832266.00	812380.00	832314.00	17,45	2.0587E+00	1.7499E+00	1.6278E+00	9.7	5
Access to Ha Pak Nai	S39b08	812380.00	832314.00	812424.00	832361.00	17,45	2.0587E+00	1.7499E+00	1.6278E+00	9.7	5
Access to Ha Pak Nai	S39b09	812426.00	832363.00	812455.00	832386.00	17,45	2.0587E+00	1.7499E+00	1.6278E+00	9.7	5
Access to Ha Pak Nai	S39b10	812455.00	832386.00	812476.00	832426.00	17,45	2.0587E+00	1.7499E+00	1.6278E+00	9.7	5
Access to Ha Pak Nai	S39b11	812476.00	832426.00	812492.00	832441.00	17,45	2.0587E+00	1.7499E+00	1.6278E+00	9.7	9
Access to Ha Pak Nai	S39b12	812492.00	832441.00	812514.00	832445.00	17,45	2.0587E+00	1.7499E+00	1.6278E+00	9.7	12
Access to Ha Pak Nai	S39b13	812514.00	832445.00	812530.00	832464.00	17,45	2.0587E+00	1.7499E+00	1.6278E+00	9.7	13
Nim Wan Road	S40a01	812535.00	832465.00	812551.00	832517.00	17,45	2.3798E+00	2.0228E+00	1.8817E+00	9.7	14
Nim Wan Road	S40a02	812551.00	832517.00	812553.00	832537.00	17,45	2.3798E+00	2.0228E+00	1.8817E+00	9.7	14
Nim Wan Road	S40a03	812553.00	832537.00	812588.00	832565.00	17,45	2.3798E+00	2.0228E+00	1.8817E+00	9.7	16
Nim Wan Road	S40a04	812588.00	832565.00	812629.00	832563.00	17,46	2.3798E+00	2.0228E+00	1.8817E+00	9.7	16
Nim Wan Road	S40a05	812629.00	832563.00	812662.00	832578.00	17,46	2.3798E+00	2.0228E+00	1.8817E+00	9.7	19
Nim Wan Road	S40a06	812662.00	832578.00	812660.00	832598.00	17,46	2.3798E+00	2.0228E+00	1.8817E+00	9.7	20
Nim Wan Road	S40a07	812660.00	832598.00	812607.00	832630.00	17,46	2.3798E+00	2.0228E+00	1.8817E+00	9.7	22
Nim Wan Road	S40a08	812607.00	832630.00	812601.00	832652.00	17,46	2.3798E+00	2.0228E+00	1.8817E+00	9.7	20
Nim Wan Road	S40a09	812601.00	832652.00	812619.00	832690.00	17,46	2.3798E+00	2.0228E+00	1.8817E+00	9.7	19
Nim Wan Road	S40a10	812619.00	832690.00	812681.00	832722.00	17,46	2.3798E+00	2.0228E+00	1.8817E+00	9.7	20
Nim Wan Road	S40a11	812681.00	832722.00	812721.00	832729.00	17,46	2.3798E+00	2.0228E+00	1.8817E+00	9.7	21

Road Name	Road ID	X coordinate of endpoint 1	Y coordinate of endpoint 1	X coordinate of endpoint 2	Y coordinate of endpoint 2	Grid (i,j)	Vehicle height	Release height	Szinit	Width	Elevation
Nim Wan Road	S40a12	812721.00	832729.00	812810.00	832809.00	17,46	2.3798E+00	2.0228E+00	1.8817E+00	9.7	22
Nim Wan Road	S40a13	812810.00	832809.00	812818.00	832832.00	17,46	2.3798E+00	2.0228E+00	1.8817E+00	9.7	23
Nim Wan Road	S40a14	812818.00	832832.00	812807.00	832855.00	17,46	2.3798E+00	2.0228E+00	1.8817E+00	9.7	23
Nim Wan Road	S40a15	812807.00	832855.00	812761.00	832905.00	17,46	2.3798E+00	2.0228E+00	1.8817E+00	9.7	21
Nim Wan Road	S40a16	812761.00	832905.00	812746.00	832967.00	17,46	2.3798E+00	2.0228E+00	1.8817E+00	9.7	18
Nim Wan Road	S40a17	812746.00	832967.00	812762.00	833031.00	17,46	2.3798E+00	2.0228E+00	1.8817E+00	9.7	16
Nim Wan Road	S40a18	812762.00	833031.00	812765.00	833080.00	17,46	2.3798E+00	2.0228E+00	1.8817E+00	9.7	17
Nim Wan Road	S40a19	812765.00	833080.00	812789.00	833096.00	17,46	2.3798E+00	2.0228E+00	1.8817E+00	9.7	14
Nim Wan Road	S40a20	812789.00	833096.00	812844.00	833099.00	17,46	2.3798E+00	2.0228E+00	1.8817E+00	9.7	10
Nim Wan Road	S40a21	812843.00	833099.00	812852.00	833120.00	17,46	2.3798E+00	2.0228E+00	1.8817E+00	9.7	5
Nim Wan Road	S40a22	812852.00	833120.00	812842.00	833164.00	17,46	2.3798E+00	2.0228E+00	1.8817E+00	9.7	5
Nim Wan Road	S40a23	812842.00	833164.00	812797.00	833240.00	17,46	2.3798E+00	2.0228E+00	1.8817E+00	9.7	4
Nim Wan Road	S40a24	812797.00	833240.00	812817.00	833271.00	17,46	2.3798E+00	2.0228E+00	1.8817E+00	9.7	4
Nim Wan Road	S40a25	812817.00	833271.00	812849.00	833283.00	17,46	2.3798E+00	2.0228E+00	1.8817E+00	9.7	6
Nim Wan Road	S40a26	812849.00	833283.00	812873.00	833326.00	17,46	2.3798E+00	2.0228E+00	1.8817E+00	9.7	8
Nim Wan Road	S40a27	812873.00	833326.00	812915.00	833355.00	17,46	2.3798E+00	2.0228E+00	1.8817E+00	9.7	9
Nim Wan Road	S40a28	812915.00	833355.00	812913.00	833374.00	17,46	2.3798E+00	2.0228E+00	1.8817E+00	9.7	12
Nim Wan Road	S40a29	812913.00	833374.00	812882.00	833412.00	17,46	2.3798E+00	2.0228E+00	1.8817E+00	9.7	15
Nim Wan Road	S40a30	812882.00	833412.00	812845.00	833430.00	17,46	2.3798E+00	2.0228E+00	1.8817E+00	9.7	15
Nim Wan Road	S40a31	812845.00	833430.00	812863.00	833480.00	17,46	2.3798E+00	2.0228E+00	1.8817E+00	9.7	14
Nim Wan Road	S40a32	812863.00	833479.00	812853.00	833498.00	17,46	2.3798E+00	2.0228E+00	1.8817E+00	9.7	13
Nim Wan Road	S40a33	812853.00	833498.00	812864.00	833538.00	17,46	2.3798E+00	2.0228E+00	1.8817E+00	9.7	7
Nim Wan Road	S40a34	812863.00	833536.00	812925.00	833588.00	17,46	2.3798E+00	2.0228E+00	1.8817E+00	9.7	5
Nim Wan Road	S40b28	812922.00	833583.00	812870.00	833536.00	17,46	2.4263E+00	2.0624E+00	1.9185E+00	9.7	5
Nim Wan Road	S40b29	812870.00	833536.00	812858.00	833499.00	17,46	2.4263E+00	2.0624E+00	1.9185E+00	9.7	10
Nim Wan Road	S40b30	812858.00	833499.00	812865.00	833477.00	17,46	2.4263E+00	2.0624E+00	1.9185E+00	9.7	13
Nim Wan Road	S40b31	812865.00	833477.00	812849.00	833431.00	17,46	2.4263E+00	2.0624E+00	1.9185E+00	9.7	14
Nim Wan Road	S40b32	812849.00	833431.00	812890.00	833410.00	17,46	2.4263E+00	2.0624E+00	1.9185E+00	9.7	16
Nim Wan Road	S40b33	812890.00	833410.00	812916.00	833372.00	17,46	2.4263E+00	2.0624E+00	1.9185E+00	9.7	14
Nim Wan Road	S40b34	812916.00	833372.00	812918.00	833351.00	17,46	2.4263E+00	2.0624E+00	1.9185E+00	9.7	11
Nim Wan Road	S40b35	812918.00	833351.00	812873.00	833320.00	17,46	2.4263E+00	2.0624E+00	1.9185E+00	9.7	9
Nim Wan Road	S40b36	812873.00	833320.00	812849.00	833278.00	17,46	2.4263E+00	2.0624E+00	1.9185E+00	9.7	7
Nim Wan Road	S40b37	812849.00	833278.00	812817.00	833263.00	17,46	2.4263E+00	2.0624E+00	1.9185E+00	9.7	5
Nim Wan Road	S40b38	812817.00	833263.00	812804.00	833238.00	17,46	2.4263E+00	2.0624E+00	1.9185E+00	9.7	4
Nim Wan Road	S40b39	812804.00	833238.00	812842.00	833158.00	17,46	2.4263E+00	2.0624E+00	1.9185E+00	9.7	4
Nim Wan Road	S40b40	812842.00	833158.00	812859.00	833114.00	17,46	2.4263E+00	2.0624E+00	1.9185E+00	9.7	4
Nim Wan Road	S40b41	812859.00	833114.00	812841.00	833096.00	17,46	2.4263E+00	2.0624E+00	1.9185E+00	9.7	5
Nim Wan Road	S40b42	812841.00	833096.00	812790.00	833093.00	17,46	2.4263E+00	2.0624E+00	1.9185E+00	9.7	10
Nim Wan Road	S40b43	812790.00	833093.00	812768.00	833074.00	17,46	2.4263E+00	2.0624E+00	1.9185E+00	9.7	14
Nim Wan Road	S40b44	812768.00	833074.00	812762.00	833007.00	17,46	2.4263E+00	2.0624E+00	1.9185E+00	9.7	17
Nim Wan Road	S40b45	812762.00	833007.00	812750.00	832966.00	17,46	2.4263E+00	2.0624E+00	1.9185E+00	9.7	17
Nim Wan Road	S40b46	812750.00	832966.00	812767.00	832900.00	17,46	2.4263E+00	2.0624E+00	1.9185E+00	9.7	20
Nim Wan Road	S40b47	812767.00	832900.00	812814.00	832847.00	17,46	2.4263E+00	2.0624E+00	1.9185E+00	9.7	22
Nim Wan Road	S40b48	812814.00	832847.00	812822.00	832823.00	17,46	2.4263E+00	2.0624E+00	1.9185E+00	9.7	23
Nim Wan Road	S40b49	812820.00	832824.00	812812.00	832806.00	17,46	2.4263E+00	2.0624E+00	1.9185E+00	9.7	23
Nim Wan Road	S40b50	812812.00	832806.00	812716.00	832720.00	17,46	2.4263E+00	2.0624E+00	1.9185E+00	9.7	23
Nim Wan Road	S40b51	812716.00	832720.00	812704.00	832723.00	17,46	2.4263E+00	2.0624E+00	1.9185E+00	9.7	23
Nim Wan Road	S40b52	812704.00	832723.00	812677.00	832718.00	17,46	2.4263E+00	2.0624E+00	1.9185E+00	9.7	22
Nim Wan Road	S40b53	812677.00	832718.00	812621.00	832687.00	17,46	2.4263E+00	2.0624E+00	1.9185E+00	9.7	21
Nim Wan Road	S40b54	812621.00	832686.00	812606.00	832648.00	17,46	2.4263E+00	2.0624E+00	1.9185E+00	9.7	20
Nim Wan Road	S40b55	812604.00	832649.00	812615.00	832633.00	17,46	2.4263E+00	2.0624E+00	1.9185E+00	9.7	20
Nim Wan Road	S40b56	812615.00	832632.00	812666.00	832594.00	17,46	2.4263E+00	2.0624E+00	1.9185E+00	9.7	23
Nim Wan Road	S40b57	812666.00	832594.00	812666.00	832575.00	17,46	2.4263E+00	2.0624E+00	1.9185E+00	9.7	20
Nim Wan Road	S40b58	812666.00	832575.00	812627.00	832558.00	17,46	2.4263E+00	2.0624E+00	1.9185E+00	9.7	20
Nim Wan Road	S40b59	812627.00	832558.00	812589.00	832560.00	17,45	2.4263E+00	2.0624E+00	1.9185E+00	9.7	18
Nim Wan Road	S40b60	812589.00	832560.00	812555.00	832536.00	17,45	2.4263E+00	2.0624E+00	1.9185E+00	9.7	16
Nim Wan Road	S40b61	812555.00	832536.00	812549.00	832498.00	17,45	2.4263E+00	2.0624E+00	1.9185E+00	9.7	14
Nim Wan Road	S40b62	812549.00	832498.00	812540.00	832468.00	17,45	2.4263E+00	2.0624E+00	1.9185E+00	9.7	15
Future Road (Nim Wan Road (South)	S41b01	810280.00	831288.00	810147.00	831544.00	15,44	3.5493E+00	3.0169E+00	2.8065E+00	9.7	11
Access to T-PARK	S3500	810148.00	831543.00	810164.00	831580.00	15,45	3.3572E+00	2.8536E+00	2.6545E+00	9.7	7
Access to T-PARK	S3411	810167.00	831578.00	810153.00	831541.00	15,45	3.4078E+00	2.8966E+00	2.6947E+00	9.7	7
Future Road (Nim Wan Road (South)	S42b01	810153.00	831545.00	810287.00	831291.00	15,44	3.5493E+00	3.0169E+00	2.8065E+00	9.7	9
Access to WENT	S3101	810579.00	831112.00	810635.00	831130.00	15,44	3.4847E+00	2.9620E+00	2.7554E+00	9.7	7
Access to WENT	S3102	810635.00	831130.00	810678.00	831210.00	15,44	3.4847E+00	2.9620E+00	2.7554E+00	9.7	7
Access to WENT	S3103	810678.00	831210.00	810776.00	831266.00	15,44	3.4847E+00	2.9620E+00	2.7554E+00	9.7	7
Access to WENT	S3104	810776.00	831266.00	810847.00	831391.00	15,44	3.4847E+00	2.9620E+00	2.7554E+00	9.7	11
Access to WENT	S3105	810847.00	831391.00	810888.00	831406.00	15,44	3.4847E+00	2.9620E+00	2.7554E+00	9.7	10
Access to WENT	S3106	810888.00	831406.00	810946.00	831489.00	16,44	3.4847E+00	2.9620E+00	2.7554E+00	9.7	7
Access to WENT	S3107	810946.00	831489.00	811076.00	831496.00	16,44	3.4847E+00	2.9620E+00	2.7554E+00	9.7	10
Access to WENT	S3108	811076.00	831496.00	811210.00	831529.00	16,44	3.4847E+00	2.9620E+00	2.7554E+00	9.7	33
Access to WENT	S3109	811210.00	831529.00	811379.00	831532.00	16,44	3.4847E+00	2.9620E+00	2.7554E+00	9.7	49
Access to WENT	S3110	811379.00	831532.00	811441.00	831537.00	16,44	3.4847E+00	2.9620E+00	2.7554E+00	9.7	40
Access to WENT	S3111	811441.00	831537.00	811450.00	831502.00	16,44	3.4847E+00	2.9620E+00	2.7554E+00	9.7	34
Access to WENT	S3112	811450.00	831502.00	811416.00	831310.00	16,44	3.4847E+00	2.9620E+00	2.7554E+00	9.7	48
Access to WENT	S3113	811416.00	831310.00	811299.00	831180.00	16,44	3.4847E+00	2.9620E+00	2.7554E+00	9.7	64
Access to WENT	S3114	811299.00	831180.00	811157.00	830976.00	16,44	3.4847E+00	2.9620E+00	2.7554E+00	9.7	45
Access to WENT	S3115	811157.00	830976.00	811120.00	830785.00	16,44	3.4847E+00	2.9620E+00	2.7554E+00	9.7	64
Access to WENT	S3116	811120.00	830785.00	811122.00	830723.00	16,44	3.4847E+00	2.9620E+00	2.7554E+00	9.7	85
Access to WENT	S3117	811122.00	830723.00	811136.00	830698.00	16,44	3.4847E+00	2.9620E+00	2.7554E+00	9.7	92
Access to WENT	S3118	811136.00	830698.00	811192.00	830654.00	16,44	3.4847E+00	2.9620E+00	2.7554E+00	9.7	101
Access to WENT	S3119	811192.00	830654.00	811218.00	830652.00	16,44	3.4847E+00	2.9620E+00	2.7554E+00	9.7	106
Access to WENT	S3120	811218.00	830652.00	811270.00	830671.00	16,44	3.4847E+00	2.9620E+00	2.7554E+00	9.7	105
Access to WENT	S3001	811275.00	830659.00	811224.00	830643.00	16,44	3.5277E+00	2.9985E+00	2.7893E+00	9.7	106
Access to WENT	S3002	811220.00	830642.00	811192.00	830647.00	16,44	3.5277E+00	2.9985E+00	2.7893E+00	9.7	109
Access to WENT	S3003	811192.00	830647.00	811129.00	830693.00	16,44	3.5277E+00	2.9985E+00	2.7893E+00	9.7	102
Access to WENT	S3004	811129.00	830693.00	811111.00	830722.00	16,44	3.5277E+00	2.9985E+00	2.7893E+00	9.7	94
Access to WENT	S3005	811111.00	830722.00	811112.00	830787.00	16,44	3.5277E+00	2.9985E+00	2.7893E+00	9.7	86
Access to WENT	S3006	811112.00	830787.00	811149.00	830977.00	16,44	3.5277E+00	2.9985E+00	2.7893E+00	9.7	64
Access to WENT	S3007	811149.00	830977.00	811295.00	831187.00	16,44	3.5277E+00	2.9985E+00	2.7893E+00	9.7	42
Access to WENT	S3008	811306.00	831196.00	811410.00	831313.00	16,44	3.5277E+00	2.9985E+00	2.7893E+00	9.7	63
Access to WENT	S3009	811410.00	831313.00	811443.00	831503.00	16,44	3.5277E+00	2.9985E+00	2.7893E+00	9.7	47
Access to WENT	S3010	811443.00	831503.00	811436.00	831531.00	16,44	3.5277E+00	2.9985E+00	2.7893E+00	9.7	34
Access to WENT	S3011	811436.00	831531.00	811379.00	831526.00	16,44	3.5277E+00	2.9985E+00	2.7893E+00	9.7	39
Access to WENT	S3012	811379.00	831526.00	811210.00	831523.00	16,44	3.5277E+00	2.9985E+00	2.7893E+00	9.7	49
Access to WENT	S3013	811210.00	831523.00	811073.00	831489.00	16,44	3.5277E+00	2.9985E+00	2.7893E+00	9.7	31
Access to WENT	S3014	811073.00	831489.00	810949.00	831483.00	16,44	3.5277E+00	2.9985E+00	2.7893E+00	9.7	10
Access to WENT	S3015	810949.00	831483.00	810892.00	831401.00	16,44	3.5277E+00	2.9985E+00	2.7893E+00	9.7	8
Access to WENT	S3016	810892.00	831401.00	810850.00	831385.00	15,44	3.5277E+00	2.9985E+00	2.7893E+00	9.7	11
Access to WENT	S3017	810850.00	831385.00	810780.00	831261.00	15,44	3.5277E+00	2.9985E+00	2.7893E+00	9.7	10
Access to WENT	S3018	810769.00	831255.00	810682.00	831205.00	15,44	3.5277E+00	2.9985E+00	2.7893E+00	9.7	7
Access to WENT	S3019	810682.00	831205.00	810638.00	831126.00	15,44	3.5277E+00	2.9985E+00	2.7893E+00	9.7	7
Access to WENT	S3020	810638.00	831126.00	810577.00	831102.00	15,44	3.5277E+00	2.9985E+00	2.7893E+00	9.7	7
Access to WENT	S3042	810571.00	831111.00	810559.00	831163.00	15,44	3.5277E+00	2.9985E+00	2.7893E+00	9.7	7
Access to WENT	S3022	811285.00	831194.00	811249.00	831157.00	16,44	3.5277E+00	2.9985E+00	2.7893E+00	9.7	48
Access to WENT	S3023	811244.00	831155.00	811198.00	831177.00	16,44	3.5277E+00	2.9985E+00	2.7893E+00	9.7	43
Access to WENT	S3024	811197.00	831185.00	811054.00	831171.00	16,44	3.5277E+00	2.9985E+00	2.7893E+00	9.7	16
Access to WENT	S3025	811046.00	831168.00	810973.00	831137.00	16,44	3.5277E+00	2.9985E+00	2.7893E+00	9.7	11
Access to WENT	S3026	810973.00	831137.00	810902.00	831053.00	16,44	3.5277E+00	2.9985E+00	2.7893E+00	9.7	21
Access to WENT	S3027	810902.00	831053.00	810851.00	831039.00	15,44	3.5277E+00	2.9985E+00	2.7893E+00	9.7	27
Access to WENT	S3028	810967.00	831142.00	810964.00	831155.00	16,44	3.5277E+00	2.9985E+00	2.7893E+00	9.7	11
Access to WENT	S3029	810956.00	831156.00	810906.00	831175.00	16,44	3.5277E+00	2.9985E+00	2.7893E+00	9.7	11
Access to WENT	S3039	811125.00	831334.00	811134.00	831398.00	16,44	3.5277E+00	2.9985E+00	2.7893E+00	9.7	17
Access to WENT	S3031	810895.00	831190.00	810820.00	831222.00	15,44	3.5277E+00	2.9985E+00	2.7893E+00	9.7	7
Access to WENT	S3032	810820.00	831222.00	810776.00	831250.00	15,44	3.5277E+00	2.9985E+00	2.7893E+00	9.7	8
Access to WENT	S3033	811092.00	831467.00	811079.00	831482.00	16,44	3.5277E+00	2.9985E+00	2.7893E+00	9.7	17
Access to WENT	S3034	811165.00	831410.00	811103.00	831461.00	16,44	3.5277E+00	2.9985E+00	2.7893E+00	9.7	23
Access to WENT	S3035	811168.00	831311.00	811165.00	831410.00	16,44	3.5277E+00	2.9985E+00	2.7893E+00	9.7	23
Access to WENT	S3036	811110.00	831180.00	811166.00	831303.00	16,44	3.5277E+00	2.9985E+00	2.7893E+00	9.7	19
Access to WENT	S3037	811053.00	831188.00	811080.00	831249.00	16,44	3.5277E+00	2.9985E+00	2.7893E+00	9.7	7
Access to WENT	S3038	811080.00	831249.00	811125.00	831334.00	16,44	3.5277E+00	2.9985E+00	2.7893E+00	9.7	13
Access to WENT	S3043	810903.00	831177.00	810852.00	831113.00	15,44	3.5277E+00	2.9985E+00	2.7893E+00	9.7	14
Access to WENT	S3040	811134.00	831398.00	811102.00	831423.00	16,44	3.5277E+00	2.9985E+00	2.7893E+00	9.7	18
Access to WENT	S3121	810781.00	831254.00	810822.00	831227.00	15,44	3.4847E+00	2.9620E+00	2.7554E+00	9.7	7
Access to WENT	S3122	810822.00	831227.00	810896.00	831197.00	15,44	3.4847E+00	2.9620E+00	2.7554E+00	9.7	7
Access to WENT	S3123	810850.00	831117.00	810900.00	831180.00	15,44	3.4847E+00	2.9620E+00	2.7554E+00	9.7	13
Access to WENT	S3124	810905.00	831180.00	810965.00	831159.00	16,44	3.4847E+00	2.9620E+00	2.7554E+00	9.7	11
Access to WENT	S3125	810965.00	831159.00	810972.00	831143.00	16,44	3.4847E+00	2.9620E+00	2.7554E+00	9.7	12
Access to WENT	S3126	810852.00	831047.00	810899.00	831057.00	15,44	3.4847E+00	2.9620E+00	2.7554E+00	9.7	26
Access to WENT	S3127	810899.00	831057.00	810967.00	831142.00	16,44	3.4847E+00	2.9620E+00	2.7554E+00	9.7	21
Access to WENT	S3128	810972.00	831143.00	811051.00	831177.00	16,44	3.4847E+00	2.9620E+00	2.7554E+00	9.7	10
Access to WENT	S3129	811061.00	831179.00	811107.00	831182.00	16,44	3.4847E+00	2.9620E+00	2.7554E+00	9.7	7
Access to WENT	S3130	811126.00	831184.00	811186.00	831191.00	16,44	3.4847E+00	2.9620E+00	2.7554E+00	9.7	22
Access to WENT	S3131	811209.00	831180.00	811247.00	831165.00	16,44	3.4847E+00	2.9620E+00	2.7554E+00	9.7	44
Access to WENT	S3132	811247.00	831165.00	811288.00	831205.00	16,44	3.4847E+00	2.9620E+00	2.7554E+00	9.7	45
Access to WENT	S3133	811290.00	831207.00	811306.00	831196.00	16,44	3.4847E+00	2.9620E+00	2.7554E+00	9.7	46
Access to WENT	S3134	811089.00	831491.00	811169.00	831412.00	16,44	3.4847E+00	2.9620E+00	2.7554E+00	9.7	23
Access to WENT	S3135	811169.00	831412.00	811192.00	831297.00	16,44	3.4847E+00	2.9620E+00	2.7554E+00	9.7	23
Access to WENT	S3136	811192.00	831297.00	811197.00	831185.00	16,44	3.4847E+00	2.9620E+00	2.7554E+00	9.7	29
Access to WENT	S3137	811098.00	831465.00	811104.00	831428.00	16,44	3.4847E+00	2.9620E+00	2.7554E+00	9.7	17
Access to WENT	S3138	811104.00	831428.00	811141.00	831400.00	16,44	3.4847E+00	2.9620E+00	2.7554E+00	9.7	19
Access to WENT	S3139	811141.00	831400.00	811131.00	831331.00	16,44	3.4847E+00	2.9620E+00	2.7554E+00	9.7	18
Access to WENT	S3140	811131.00	831331.00	811085.00	831248.00	16,44	3.4847E+00	2.9620E+00	2.7554E+00	9.7	13
Lung Kwu Tan Road	S3141	811085.00	831248.00	811058.00	831180.00	16,44	3.4847E+00	2.9620E+00	2.7554E+00	9.7	8
Lung Kwu Tan Road	S1a01	809878.00	827707.00	809849.00	827774.00	14,41	2.8069E+00	2.3859E+00	2.2194E+00	9.7	5
Lung Kwu Tan Road	S1a02	809849.00	827774.00	809818.00	827847.00	14,41	2.8069E+00	2.3859E+00	2.2194E+00	9.7	6
Lung Kwu Tan Road	S1a03	809818.00	827847.00	809805.00	827925.00	14,41	2.8069E+00	2.3859E+00	2.2194E+00	9.7	7
Lung Kwu Tan Road	S1b01	809805.00	827925.00	809815.00	828034.00	14,41	2.9722E+00	2.5264E+00	2.3501E+00	9.7	5
Lung Kwu Tan Road	S1b02	809815.00	828034.00	809812.00	828112.00	14,41	2.9722E+00	2.5264E+00	2.3501E+00	9.7	6
Lung Kwu Tan Road	S1b03	809812.00	828112.00	809778.00	828242.00	14,41	2.9722E+00	2.5264E+00	2.3501E+00	9.7	6
Lung Kwu Tan Road	S1b04	809778.00	828242.00	809732.00	828417.00	14,41	2.9722E+00	2.5264E+00	2.3501E+00	9.7	13
Lung Kwu Tan Road	S1b05	809731.00	828420.00	809709.00	828519.00	14,41	2.9722E+00	2.5264E+00	2.3501E+00	9.7	22
Lung Kwu Tan Road	S2b04	809715.00	828520.00	809757.00	828334.00	14,41	2.8570E+00	2.4285E+00	2.2591E+00	9.7	19
Lung Kwu Tan Road	S2b05	809757.00	828334.00	809816.00	828114.00	14,41	2.8570E+00	2.4285E+00	2.2591E+00	9.7	7

Road Name	Road ID	X coordinate of endpoint 1	Y coordinate of endpoint 1	X coordinate of endpoint 2	Y coordinate of endpoint 2	Grid (i,j)	Vehicle height	Release height	Szinit	Width	Elevation
Lung Kwu Tan Road	S2b06	809816.00	828114.00	809819.00	828034.00	14,41	2.8570E+00	2.4285E+00	2.2591E+00	9.7	6
Lung Kwu Tan Road	S2b07	809819.00	828034.00	809809.00	827924.00	14,41	2.8570E+00	2.4285E+00	2.2591E+00	9.7	5
Lung Kwu Tan Road	S2a01	809809.00	827924.00	809822.00	827849.00	14,41	2.8029E+00	2.3824E+00	2.2162E+00	9.7	6
Lung Kwu Tan Road	S2a02	809822.00	827849.00	809854.00	827776.00	14,41	2.8029E+00	2.3824E+00	2.2162E+00	9.7	6
Nim Wan Road	S2a03	809854.00	827776.00	809882.00	827708.00	14,41	2.8029E+00	2.3824E+00	2.2162E+00	9.7	5
Nim Wan Road	S40a35	812925.00	833588.00	812953.00	833612.00	17,47	2.3798E+00	2.0228E+00	1.8817E+00	9.7	4
Nim Wan Road	S40a36	812953.00	833612.00	813014.00	833627.00	18,47	2.3798E+00	2.0228E+00	1.8817E+00	9.7	8
Nim Wan Road	S40a37	813014.00	833627.00	813078.00	833661.00	18,47	2.3798E+00	2.0228E+00	1.8817E+00	9.7	15
Nim Wan Road	S40a38	813078.00	833661.00	813102.00	833656.00	18,47	2.3798E+00	2.0228E+00	1.8817E+00	9.7	16
Nim Wan Road	S40a39	813102.00	833656.00	813121.00	833658.00	18,47	2.3798E+00	2.0228E+00	1.8817E+00	9.7	15
Nim Wan Road	S40a40	813121.00	833658.00	813176.00	833689.00	18,47	2.3798E+00	2.0228E+00	1.8817E+00	9.7	11
Nim Wan Road	S40a41	813176.00	833689.00	813189.00	833700.00	18,47	2.3798E+00	2.0228E+00	1.8817E+00	9.7	6
Nim Wan Road	S40a42	813189.00	833700.00	813225.00	833719.00	18,47	2.3798E+00	2.0228E+00	1.8817E+00	9.7	6
Nim Wan Road	S40a43	813225.00	833719.00	813229.00	833752.00	18,47	2.3798E+00	2.0228E+00	1.8817E+00	9.7	5
Nim Wan Road	S40a44	813231.00	833755.00	813300.00	833799.00	18,47	2.3798E+00	2.0228E+00	1.8817E+00	9.7	4
Nim Wan Road	S40a45	813300.00	833799.00	813364.00	833819.00	18,47	2.3798E+00	2.0228E+00	1.8817E+00	9.7	4
Nim Wan Road	S40a46	813364.00	833819.00	813389.00	833799.00	18,47	2.3798E+00	2.0228E+00	1.8817E+00	9.7	5
Nim Wan Road	S40a47	813389.00	833799.00	813409.00	833798.00	18,47	2.3798E+00	2.0228E+00	1.8817E+00	9.7	4
Nim Wan Road	S40a48	813409.00	833798.00	813428.00	833807.00	18,47	2.3798E+00	2.0228E+00	1.8817E+00	9.7	5
Nim Wan Road	S40a49	813428.00	833807.00	813483.00	833861.00	18,47	2.3798E+00	2.0228E+00	1.8817E+00	9.7	5
Nim Wan Road	S40a50	813483.00	833861.00	813549.00	833916.00	18,47	2.3798E+00	2.0228E+00	1.8817E+00	9.7	5
Nim Wan Road	S40a51	813549.00	833916.00	813572.00	833946.00	18,47	2.3798E+00	2.0228E+00	1.8817E+00	9.7	5
Nim Wan Road	S40a52	813572.00	833946.00	813591.00	833962.00	18,47	2.3798E+00	2.0228E+00	1.8817E+00	9.7	6
Nim Wan Road	S40a53	813591.00	833962.00	813631.00	834050.00	18,47	2.3798E+00	2.0228E+00	1.8817E+00	9.7	5
Nim Wan Road	S40a54	813631.00	834050.00	813659.00	834078.00	18,47	2.3798E+00	2.0228E+00	1.8817E+00	9.7	5
Nim Wan Road	S40a55	813659.00	834078.00	813699.00	834085.00	18,47	2.3798E+00	2.0228E+00	1.8817E+00	9.7	4
Nim Wan Road	S40a56	813698.00	834087.00	813723.00	834112.00	18,47	2.3798E+00	2.0228E+00	1.8817E+00	9.7	5
Nim Wan Road	S40a57	813723.00	834112.00	813760.00	834161.00	18,47	2.3798E+00	2.0228E+00	1.8817E+00	9.7	5
Nim Wan Road	S40a58	813761.00	834163.00	813795.00	834204.00	18,47	2.3798E+00	2.0228E+00	1.8817E+00	9.7	5
Nim Wan Road	S40a59	813795.00	834204.00	813822.00	834235.00	18,47	2.3798E+00	2.0228E+00	1.8817E+00	9.7	6
Nim Wan Road	S40a60	813822.00	834235.00	813856.00	834260.00	18,47	2.3798E+00	2.0228E+00	1.8817E+00	9.7	6
Nim Wan Road	S40a61	813859.00	834257.00	813918.00	834279.00	18,47	2.3798E+00	2.0228E+00	1.8817E+00	9.7	8
Deep Bay Road	S40a62	813916.00	834279.00	813936.00	834298.00	18,47	2.3798E+00	2.0228E+00	1.8817E+00	9.7	13
Deep Bay Road	S4901	813936.00	834298.00	813973.00	834294.00	18,47	1.8236E+00	1.5500E+00	1.4419E+00	9.7	13
Nim Wan Road	S5009	813973.00	834294.00	813939.00	834294.00	18,47	1.8031E+00	1.5327E+00	1.4257E+00	9.7	13
Nim Wan Road	S40b01	813939.00	834294.00	813919.00	834277.00	18,47	2.4263E+00	2.0624E+00	1.9185E+00	9.7	13
Nim Wan Road	S40b02	813919.00	834277.00	813862.00	834255.00	18,47	2.4263E+00	2.0624E+00	1.9185E+00	9.7	7
Nim Wan Road	S40b03	813857.00	834256.00	813823.00	834234.00	18,47	2.4263E+00	2.0624E+00	1.9185E+00	9.7	6
Nim Wan Road	S40b04	813823.00	834234.00	813765.00	834161.00	18,47	2.4263E+00	2.0624E+00	1.9185E+00	9.7	5
Nim Wan Road	S40b05	813762.00	834159.00	813726.00	834111.00	18,47	2.4263E+00	2.0624E+00	1.9185E+00	9.7	5
Nim Wan Road	S40b06	813725.00	834108.00	813701.00	834084.00	18,47	2.4263E+00	2.0624E+00	1.9185E+00	9.7	5
Nim Wan Road	S40b07	813701.00	834084.00	813660.00	834076.00	18,47	2.4263E+00	2.0624E+00	1.9185E+00	9.7	4
Nim Wan Road	S40b08	813660.00	834076.00	813633.00	834049.00	18,47	2.4263E+00	2.0624E+00	1.9185E+00	9.7	5
Nim Wan Road	S40b09	813633.00	834049.00	813592.00	833961.00	18,47	2.4263E+00	2.0624E+00	1.9185E+00	9.7	5
Nim Wan Road	S40b10	813592.00	833961.00	813573.00	833945.00	18,47	2.4263E+00	2.0624E+00	1.9185E+00	9.7	6
Nim Wan Road	S40b11	813573.00	833945.00	813550.00	833915.00	18,47	2.4263E+00	2.0624E+00	1.9185E+00	9.7	5
Nim Wan Road	S40b12	813550.00	833915.00	813485.00	833859.00	18,47	2.4263E+00	2.0624E+00	1.9185E+00	9.7	5
Nim Wan Road	S40b13	813485.00	833859.00	813430.00	833806.00	18,47	2.4263E+00	2.0624E+00	1.9185E+00	9.7	6
Nim Wan Road	S40b14	813430.00	833806.00	813410.00	833796.00	18,47	2.4263E+00	2.0624E+00	1.9185E+00	9.7	5
Nim Wan Road	S40b15	813410.00	833796.00	813389.00	833797.00	18,47	2.4263E+00	2.0624E+00	1.9185E+00	9.7	5
Nim Wan Road	S40b16	813389.00	833797.00	813364.00	833817.00	18,47	2.4263E+00	2.0624E+00	1.9185E+00	9.7	5
Nim Wan Road	S40b17	813364.00	833817.00	813302.00	833797.00	18,47	2.4263E+00	2.0624E+00	1.9185E+00	9.7	4
Nim Wan Road	S40b18	813302.00	833797.00	813231.00	833750.00	18,47	2.4263E+00	2.0624E+00	1.9185E+00	9.7	4
Nim Wan Road	S40b19	813231.00	833750.00	813227.00	833718.00	18,47	2.4263E+00	2.0624E+00	1.9185E+00	9.7	5
Nim Wan Road	S40b20	813227.00	833718.00	813191.00	833699.00	18,47	2.4263E+00	2.0624E+00	1.9185E+00	9.7	6
Nim Wan Road	S40b21	813191.00	833699.00	813177.00	833688.00	18,47	2.4263E+00	2.0624E+00	1.9185E+00	9.7	6
Nim Wan Road	S40b22	813177.00	833688.00	813122.00	833656.00	18,47	2.4263E+00	2.0624E+00	1.9185E+00	9.7	12
Nim Wan Road	S40b23	813122.00	833656.00	813102.00	833654.00	18,47	2.4263E+00	2.0624E+00	1.9185E+00	9.7	15
Nim Wan Road	S40b24	813102.00	833654.00	813078.00	833658.00	18,47	2.4263E+00	2.0624E+00	1.9185E+00	9.7	16
Nim Wan Road	S40b25	813078.00	833658.00	813015.00	833625.00	18,47	2.4263E+00	2.0624E+00	1.9185E+00	9.7	16
Nim Wan Road	S40b26	813015.00	833625.00	812954.00	833610.00	18,47	2.4263E+00	2.0624E+00	1.9185E+00	9.7	9
Future Road (Access to IPARK2)	S40b27	812954.00	833607.00	812928.00	833585.00	17,47	2.4263E+00	2.0624E+00	1.9185E+00	9.7	5
Future Road (Access to IPARK2)	S41b02	810062.00	831467.00	810150.00	831229.00	15,44	3.5493E+00	3.0169E+00	2.8065E+00	9.7	9
Future Road (Access to IPARK2)	S41b03	810156.00	831233.00	810286.00	831283.00	15,44	3.5493E+00	3.0169E+00	2.8065E+00	9.7	9
Future Road (Access to IPARK2)	S41b04	810229.00	831269.00	810170.00	831419.00	15,44	3.5493E+00	3.0169E+00	2.8065E+00	9.7	10
Future Road (Access to IPARK2)	S41b05	810168.00	831425.00	810133.00	831493.00	15,44	3.5493E+00	3.0169E+00	2.8065E+00	9.7	11
Future Road (Access to IPARK2)	S41b06	810161.00	831511.00	810048.00	831469.00	15,44	3.5493E+00	3.0169E+00	2.8065E+00	9.7	8
Future Road (Access to IPARK2)	S42b02	810043.00	831479.00	810157.00	831519.00	15,44	3.5493E+00	3.0169E+00	2.8065E+00	9.7	8
Future Road (Access to IPARK2)	S42b03	810138.00	831502.00	810173.00	831435.00	15,44	3.5493E+00	3.0169E+00	2.8065E+00	9.7	7
Future Road (Access to IPARK2)	S42b04	810181.00	831421.00	810236.00	831275.00	15,44	3.5493E+00	3.0169E+00	2.8065E+00	9.7	9
Future Road (Access to IPARK2)	S42b05	810290.00	831273.00	810144.00	831218.00	15,44	3.5493E+00	3.0169E+00	2.8065E+00	9.7	9
Access to WENT	S42b06	810138.00	831227.00	810057.00	831461.00	15,44	3.5493E+00	3.0169E+00	2.8065E+00	9.7	9
Access Road to Lung Kwu Tan	S3041	811102.00	831423.00	811092.00	831467.00	16,44	3.5277E+00	2.9985E+00	2.7893E+00	9.7	16
Access Road to Dragon Cove III	S4501	809801.00	827926.00	809755.00	827911.00	14,41	1.6194E+00	1.3765E+00	1.2804E+00	9.7	5
Access Road to Dragon Cove III	S4701	809814.00	827929.00	809837.00	827946.00	14,41	1.7206E+00	1.4625E+00	1.3605E+00	9.7	5
Access Road to Lung Kwu Tan	S4702	809837.00	827946.00	809873.00	827983.00	14,41	1.7206E+00	1.4625E+00	1.3605E+00	9.7	6
Access Road to Dragon Cove III	S4801	809837.00	827946.00	809814.00	827929.00	14,41	2.0178E+00	1.7151E+00	1.5954E+00	9.7	5
Access Road to Dragon Cove III	S4802	809873.00	827983.00	809837.00	827946.00	14,41	2.3705E+00	2.0149E+00	1.8743E+00	9.7	6
Access Road to Dragon Cove III	S4803	809937.00	828017.00	809873.00	827983.00	15,41	2.3705E+00	2.0149E+00	1.8743E+00	9.7	7
Access Road to Dragon Cove III	S4804	809976.00	828026.00	809937.00	828017.00	15,41	2.3705E+00	2.0149E+00	1.8743E+00	9.7	9
Access Road to Dragon Cove III	S4805	810018.00	828024.00	809976.00	828026.00	15,41	2.3705E+00	2.0149E+00	1.8743E+00	9.7	11
Access Road to Dragon Cove III	S4806	810018.00	828011.00	810018.00	828024.00	15,41	2.3705E+00	2.0149E+00	1.8743E+00	9.7	11
Access Road to Dragon Cove III	S4807	810041.00	828006.00	810018.00	828011.00	15,41	2.3705E+00	2.0149E+00	1.8743E+00	9.7	10
Access Road to Dragon Cove III	S4808	810064.00	827991.00	810041.00	828006.00	15,41	2.3705E+00	2.0149E+00	1.8743E+00	9.7	10
Access Road to Dragon Cove III	S4809	810131.00	827973.00	810064.00	827991.00	15,41	2.3705E+00	2.0149E+00	1.8743E+00	9.7	9
Access Road to Dragon Cove III	S4703	809873.00	827983.00	809937.00	828017.00	15,41	2.3705E+00	2.0149E+00	1.8743E+00	9.7	7
Access Road to Dragon Cove III	S4704	809937.00	828017.00	809976.00	828026.00	15,41	1.7206E+00	1.4625E+00	1.3605E+00	9.7	9
Access Road to Dragon Cove III	S4705	809976.00	828026.00	810018.00	828024.00	15,41	1.7206E+00	1.4625E+00	1.3605E+00	9.7	11
Access Road to Dragon Cove III	S4706	810018.00	828024.00	810018.00	828011.00	15,41	1.7206E+00	1.4625E+00	1.3605E+00	9.7	11
Access Road to Dragon Cove III	S4707	810018.00	828011.00	810041.00	828006.00	15,41	1.7206E+00	1.4625E+00	1.3605E+00	9.7	10
Access Road to Dragon Cove III	S4708	810041.00	828006.00	810064.00	827991.00	15,41	1.7206E+00	1.4625E+00	1.3605E+00	9.7	10
Deep Bay Road	S4709	810064.00	827991.00	810131.00	827973.00	15,41	1.7206E+00	1.4625E+00	1.3605E+00	9.7	9
Deep Bay Road	S4902	813975.00	834296.00	814000.00	834302.00	19,47	1.7206E+00	1.4625E+00	1.3605E+00	9.7	13
Deep Bay Road	S4903	814002.00	834303.00	814121.00	834393.00	19,47	1.8236E+00	1.5500E+00	1.4419E+00	9.7	8
Deep Bay Road	S4904	814124.00	834394.00	814211.00	834463.00	19,47	1.8236E+00	1.5500E+00	1.4419E+00	9.7	5
Deep Bay Road	S4905	814213.00	834463.00	814302.00	834532.00	19,47	1.8236E+00	1.5500E+00	1.4419E+00	9.7	6
Deep Bay Road	S4906	814304.00	834533.00	814379.00	834592.00	19,47	1.8236E+00	1.5500E+00	1.4419E+00	9.7	6
Deep Bay Road	S4907	814383.00	834593.00	814447.00	834639.00	19,48	1.8236E+00	1.5500E+00	1.4419E+00	9.7	6
Deep Bay Road	S4908	814457.00	834642.00	814570.00	834694.00	19,48	1.8236E+00	1.5500E+00	1.4419E+00	9.7	5
Deep Bay Road	S4909	814575.00	834696.00	814790.00	834798.00	19,48	1.8236E+00	1.5500E+00	1.4419E+00	9.7	6
Deep Bay Road	S5001	814792.00	834794.00	814577.00	834692.00	19,48	1.8236E+00	1.5500E+00	1.4419E+00	9.7	6
Deep Bay Road	S5002	814571.00	834690.00	814459.00	834637.00	19,48	1.8031E+00	1.5327E+00	1.4257E+00	9.7	5
Deep Bay Road	S5003	814449.00	834634.00	814384.00	834591.00	19,48	1.8031E+00	1.5327E+00	1.4257E+00	9.7	5
Deep Bay Road	S5004	814378.00	834586.00	814306.00	834531.00	19,47	1.8031E+00	1.5327E+00	1.4257E+00	9.7	6
Deep Bay Road	S5005	814303.00	834528.00	814215.00	834461.00	19,47	1.8031E+00	1.5327E+00	1.4257E+00	9.7	6
Deep Bay Road	S5006	814210.00	834457.00	814125.00	834391.00	19,47	1.8031E+00	1.5327E+00	1.4257E+00	9.7	6
Deep Bay Road	S5007	814123.00	834388.00	814005.00	834300.00	19,47	1.8031E+00	1.5327E+00	1.4257E+00	9.7	8
Access to WENT	S5008	814000.00	834296.00	813977.00	834292.00	19,47	1.8031E+00	1.5327E+00	1.4257E+00	9.7	13
Access Road to Dragon Cove III	S4502	809751.00	827910.00	809677.00	827999.00	14,41	1.8031E+00	1.5327E+00	1.4257E+00	9.7	5
Access Road to Dragon Cove III	S4503	809677.00	827999.00	809674.00	828019.00	14,41	1.6194E+00	1.3765E+00	1.2804E+00	9.7	6
Access Road to Dragon Cove III	S4504	809674.00	828019.00	809684.00	828079.00	14,41	1.6194E+00	1.3765E+00	1.2804E+00	9.7	6
Access Road to Dragon Cove III	S4505	809684.00	828079.00	809706.00	828127.00	14,41	1.6194E+00	1.3765E+00	1.2804E+00	9.7	8
Access Road to Dragon Cove III	S4506	809707.00	828130.00	809721.00	828210.00	14,41	1.6194E+00	1.3765E+00	1.2804E+00	9.7	9
Access Road to Dragon Cove III	S4507	809722.00	828213.00	809721.00	828271.00	14,41	1.6194E+00	1.3765E+00	1.2804E+00	9.7	9
Access Road to Dragon Cove III	S4508	809721.00	828272.00	809736.00	828293.00	14,41	1.6194E+00	1.3765E+00	1.2804E+00	9.7	9
Access Road to Dragon Cove III	S4509	809736.00	828294.00	809735.00	828316.00	14,41	1.6194E+00	1.3765E+00	1.2804E+00	9.7	10
Access Road to Dragon Cove III	S4510	809735.00	828316.00	809729.00	828341.00	14,41	1.6194E+00	1.3765E+00	1.2804E+00	9.7	10
Access Road to Dragon Cove III	S4511	809730.00	828344.00	809700.00	828399.00	14,41	1.6194E+00	1.3765E+00	1.2804E+00	9.7	12
Access Road to Dragon Cove III	S4512	809699.00	828403.00	809686.00	828457.00	14,41	1.6194E+00	1.3765E+00	1.2804E+00	9.7	10
Access Road to Dragon Cove III	S4513	809687.00	828462.00	809705.00	828499.00	14,41	1.6194E+00	1.3765E+00	1.2804E+00	9.7	10
Access Road to Dragon Cove III	S4514	809704.00	828502.00	809684.00	828587.00	14,42	1.6194E+00	1.3765E+00	1.2804E+00	9.7	15
Access Road to Dragon Cove III	S4515	809684.00	828593.00	809659.00	828669.00	14,42	1.6194E+00	1.3765E+00	1.2804E+00	9.7	17
Access Road to Dragon Cove III	S4516	809659.00	828669.00	809642.00	828680.00	14,42	1.6194E+00	1.3765E+00	1.2804E+00	9.7	13
Access Road to Dragon Cove III	S4517	809639.00	828683.00	809584.00	828736.00	14,42	1.6194E+00	1.3765E+00	1.2804E+00	9.7	9
Access Road to Dragon Cove III	S4518	809580.00	828744.00	809568.00	828764.00	14,42	1.6194E+00	1.3765E+00	1.2804E+00	9.7	7
Nim Wan Path (South)	S5401	809565.00	828767.00	809530.00	828820.00	14,42	1.6194E+00	1.3765E+00	1.2804E+00	9.7	7
Nim Wan Path (South)	S5402	809529.00	828824.00	809516.00	828871.00	14,42	2.6590E+00	2.2602E+00	2.1025E+00	9.7	7
Nim Wan Path (South)	S5403	809514.00	828874.00	809496.00	828921.00	14,42	2.6590E+00	2.2602E+00	2.1025E+00	9.7	6
Nim Wan Path (South)	S5404	809492.00	828926.00	809493.00	828963.00	14,42	2.6382E+00	2.2425E+00	2.0860E+00	9.7	5
Nim Wan Path (South)	S5405	809492.00	828966.00	809424.00	829042.00	14,42	2.1897E+00	1.8613E+00	1.7314E+00	9.7	4
Nim Wan Path (South)	S5406	809423.00	829044.00	809415.00	829062.00	14,42	2.1897E+00	1.8613E+00	1.7314E+00	9.7	5
Nim Wan Path (South)	S5407	809415.00	829064.00	809386.00	829099.00	14,42	2.1897E+00	1.8613E+00	1.7314E+00	9.7	5
Access Road to Dragon Cove III	S4601	809571.00	828765.00	809584.00	828744.00	14,42	2.1897E+00	1.8613E+00	1.7314E+00	9.7	7
Access Road to Dragon Cove III	S4602	809587.00	828742.00	809642.00	828685.00	14,42	2.1897E+00	1.8613E+00	1.7314E+00	9.7	9
Access Road to Dragon Cove III	S4603	809646.00	828683.00	809663.00	828673.00	14,42	2.1897E+00	1.8613E+00	1.7314E+00	9.7	17
Access Road to Dragon Cove III	S4604	809665.00	828670.00	809689.00	828591.00	14,42	2.1897E+00	1.8613E+00	1.7314E+00	9.7	17
Access Road to Dragon Cove III	S4605	809689.00	828589.00	809709.00	828499.00	14,42	2.1897E+00	1.8613E+00	1.7314E+00	9.7	21
Access Road to Dragon Cove III	S4606	809708.00	828496.00	809690.00	828456.00	14,41	2.1897E+00	1.8613E+00	1.7314E+00	9.7	10
Access Road to Dragon Cove III	S4607	809690.00	828452.00	809703.00	828405.00	14,41	2.1897E+00	1.8613E+00	1.7314E+00	9.7	10
Access Road to Dragon Cove III	S4608	809703.00	828402.00	809733.00	828345.00	14,41	2.1897E+00	1.8613E+00	1.7314E+00	9.7	11
Access Road to Dragon Cove III	S4609	809733.00	828342.00	809740.00	828316.00	14,41	2.1897E+00	1.8613E+00	1.7314E+00	9.7	9
Access Road to Dragon Cove III	S4610	809740.00	828314.00	809740.00	828292.00	14,41	2.1897E+00	1.8613E+00	1.7314E+00	9.7	9
Access Road to Dragon Cove III	S4611	809741.00	828291.00	809725.00	828269.00	14,41	2.1897E+00	1.8613E+00	1.7314E+00	9.7	9
Access Road to Dragon Cove III	S4612	809726.00	828266.00	809726.00	828212.00	14,41	2.1897E+00	1.8613E+00	1.7314E+00	9.7	9
Access Road to Dragon Cove III	S4613	809726.00	828210.00	809711.00	828130.00	14,41	2.1897E+00	1.8613E+00	1.7314E+00	9.7	7
Access Road to Dragon Cove III	S4614	809712.00	828128.00	809688.00	828079.00	14,41	2.1897E+00	1.8613E+00	1.7314E+00	9.7	7
Access Road to Dragon Cove III	S4615	809687.00	828077.00	809678.00	828018.00	14,41	2.1897E+00	1.8613E+00	1.7314E+00	9.7	5
Access Road to Dragon Cove III	S4616	809678.00	828018.00	809680.00	828002.00	14,41	2.1897E+00	1.8613E+00	1.7314E+00	9.7	5
Access Road to Dragon Cove III	S4617	809682.00	827999.00	809751.00	827916.00	14,41	2.1897E+00	1.8613E+00	1.7314E+00	9.7	5
Access Road to Dragon Cove III	S4618	809755.00	827916.00	809800.00	827930.00	14,41	2.1897E+00	1.8613E+00	1.7314E+00	9.7	5
Nim Wan Path (South)	S5301	809389.00	829102.00	809418.00	829067.00	14,42	2.1897E+00	1.8613E+00	1.7314E+00	9.7	5
Nim Wan Path (South)	S5302	809418.00	829067.00	809427.00	829044.00	14,42	2.1897E+00	1.8613E+00	1.7314E+00	9.7	5
Nim Wan Path (South)	S5303	809427.00	829044.00	809497.00	828967.00	14,42	2.1897E+00	1.8613E+00	1.7314E+00	9.7	4

Appendix 3G_3 Year 2037
a) Road Segment

Road Name	Road ID	X coordinate of endpoint 1	Y coordinate of endpoint 1	X coordinate of endpoint 2	Y coordinate of endpoint 2	Grid (I,J)	Vehicle height	Release height	Szinit	Width	Elevation
Nim Wan Path (South)	S5304	809497.00	828964.00	809499.00	828924.00	14,42	2.1897E+00	1.8613E+00	1.7314E+00	9.7	5
Nim Wan Path (South)	S5305	809500.00	828921.00	809519.00	828875.00	14,42	2.1897E+00	1.8613E+00	1.7314E+00	9.7	6
Nim Wan Path (South)	S5306	809520.00	828870.00	809533.00	828821.00	14,42	2.1897E+00	1.8613E+00	1.7314E+00	9.7	7
Nim Wan Path (South)	S5307	809537.00	828818.00	809568.00	828770.00	14,42	2.1897E+00	1.8613E+00	1.7314E+00	9.7	7
Access Road to Nim Wan Path	S5101	809626.00	828786.00	809569.00	828766.00	14,42	2.1897E+00	1.8613E+00	1.7314E+00	9.7	9
Access Road to Nim Wan Path	S5201	809569.00	828772.00	809623.00	828790.00	14,42	2.1897E+00	1.8613E+00	1.7314E+00	9.7	10

Road Name	Road ID	Road Type	Speed Limit (km/hr)	Average Speed (km/hr)	Start Emission Estimated by Broad Brush Approach (Y/N)	With barrier (N / Cantilever / vertical / semi-enclosure / full enclosure)	Barrier width (m)	Barrier height (m)	Hour	Total Vehicles (Veh/hr)	01 - Private Cars	02 - Taxi	03 - Light Goods Vehicles <=2.5t	04 - Light Goods Vehicles 2.5-3.5t	05 - Light Goods Vehicles >3.5t	06 - Medium Goods Vehicles <=15t	07 - Medium Goods Vehicles 15-24t	08 - Public Light Buses	09 - Private Light Bus <=3.5t	10 - Private Light Bus >3.5t	11 - Non-franchised Bus<=6.4t	12 - Non-franchised Bus 6.4-15t	13 - Non-franchised Bus 15-24t	14 - Franchised Bus Single Deck	15 - Franchised Bus Double Deck	16 - Motorcycles	17 - Heavy Goods Vehicles >24t	18 - Non-franchised Bus >24t	Total
											PC	TAXI	LGV3	LGV4	LGV6	HGV7	HGV8	PLB	PV4	PV5	NFB6	NFB7	NFB8	FBSD	FBDD	MC	HGV9	NFB9	
Access Road in Lung Kwu Sheung Tan	S1001	LD	50	21.0	Y	N	0	0	0000-0100	1	100%	0%	0%	0%	0%	0%	0%	0%	0%	0%	0%	0%	0%	0%	0%	0%	0%	0%	100%
Access Road in Lung Kwu Sheung Tan	S1001	LD	50	21.0	Y	N	0	0	0100-0200	1	100%	0%	0%	0%	0%	0%	0%	0%	0%	0%	0%	0%	0%	0%	0%	0%	0%	0%	100%
Access Road in Lung Kwu Sheung Tan	S1001	LD	50	21.0	Y	N	0	0	0200-0300	0	0%	0%	0%	0%	0%	0%	0%	0%	0%	0%	0%	0%	0%	0%	0%	0%	0%	0%	100%
Access Road in Lung Kwu Sheung Tan	S1001	LD	50	21.0	Y	N	0	0	0300-0400	0	0%	0%	0%	0%	0%	0%	0%	0%	0%	0%	0%	0%	0%	0%	0%	0%	0%	0%	100%
Access Road in Lung Kwu Sheung Tan	S1001	LD	50	21.0	Y	N	0	0	0400-0500	0	0%	0%	0%	0%	0%	0%	0%	0%	0%	0%	0%	0%	0%	0%	0%	0%	0%	0%	100%
Access Road in Lung Kwu Sheung Tan	S1001	LD	50	21.0	Y	N	0	0	0500-0600	0	0%	0%	0%	0%	0%	0%	0%	0%	0%	0%	0%	0%	0%	0%	0%	0%	0%	0%	100%
Access Road in Lung Kwu Sheung Tan	S1001	LD	50	21.0	Y	N	0	0	0600-0700	2	100%	0%	0%	0%	0%	0%	0%	0%	0%	0%	0%	0%	0%	0%	0%	0%	0%	0%	100%
Access Road in Lung Kwu Sheung Tan	S1001	LD	50	21.0	Y	N	0	0	0700-0800	9	100%	0%	0%	0%	0%	0%	0%	0%	0%	0%	0%	0%	0%	0%	0%	0%	0%	0%	100%
Access Road in Lung Kwu Sheung Tan	S1001	LD	50	21.0	Y	N	0	0	0800-0900	10	100%	0%	0%	0%	0%	0%	0%	0%	0%	0%	0%	0%	0%	0%	0%	0%	0%	0%	100%
Access Road in Lung Kwu Sheung Tan	S1001	LD	50	21.0	Y	N	0	0	0900-1000	8	100%	0%	0%	0%	0%	0%	0%	0%	0%	0%	0%	0%	0%	0%	0%	0%	0%	0%	100%
Access Road in Lung Kwu Sheung Tan	S1001	LD	50	21.0	Y	N	0	0	1000-1100	9	100%	0%	0%	0%	0%	0%	0%	0%	0%	0%	0%	0%	0%	0%	0%	0%	0%	0%	100%
Access Road in Lung Kwu Sheung Tan	S1001	LD	50	21.0	Y	N	0	0	1100-1200	10	100%	0%	0%	0%	0%	0%	0%	0%	0%	0%	0%	0%	0%	0%	0%	0%	0%	0%	100%
Access Road in Lung Kwu Sheung Tan	S1001	LD	50	21.0	Y	N	0	0	1200-1300	0	0%	0%	0%	0%	0%	0%	0%	0%	0%	0%	0%	0%	0%	0%	0%	0%	0%	0%	100%
Access Road in Lung Kwu Sheung Tan	S1001	LD	50	21.0	Y	N	0	0	1300-1400	0	0%	0%	0%	0%	0%	0%	0%	0%	0%	0%	0%	0%	0%	0%	0%	0%	0%	0%	100%
Access Road in Lung Kwu Sheung Tan	S1001	LD	50	21.0	Y	N	0	0	1400-1500	0	0%	0%	0%	0%	0%	0%	0%	0%	0%	0%	0%	0%	0%	0%	0%	0%	0%	0%	100%
Access Road in Lung Kwu Sheung Tan	S1001	LD	50	21.0	Y	N	0	0	1500-1600	0	0%	0%	0%	0%	0%	0%	0%	0%	0%	0%	0%	0%	0%	0%	0%	0%	0%	0%	100%
Access Road in Lung Kwu Sheung Tan	S1001	LD	50	21.0	Y	N	0	0	1600-1700	0	0%	0%	0%	0%	0%	0%	0%	0%	0%	0%	0%	0%	0%	0%	0%	0%	0%	0%	100%
Access Road in Lung Kwu Sheung Tan	S1001	LD	50	21.0	Y	N	0	0	1700-1800	0	0%	0%	0%	0%	0%	0%	0%	0%	0%	0%	0%	0%	0%	0%	0%	0%	0%	0%	100%
Access Road in Lung Kwu Sheung Tan	S1001	LD	50	21.0	Y	N	0	0	1800-1900	0	0%	0%	0%	0%	0%	0%	0%	0%	0%	0%	0%	0%	0%	0%	0%	0%	0%	0%	100%
Access Road in Lung Kwu Sheung Tan	S1001	LD	50	21.0	Y	N	0	0	1900-2000	0	0%	0%	0%	0%	0%	0%	0%	0%	0%	0%	0%	0%	0%	0%	0%	0%	0%	0%	100%
Access Road in Lung Kwu Sheung Tan	S1001	LD	50	21.0	Y	N	0	0	2000-2100	0	0%	0%	0%	0%	0%	0%	0%	0%	0%	0%	0%	0%	0%	0%	0%	0%	0%	0%	100%
Access Road in Lung Kwu Sheung Tan	S1001	LD	50	21.0	Y	N	0	0	2100-2200	0	0%	0%	0%	0%	0%	0%	0%	0%	0%	0%	0%	0%	0%	0%	0%	0%	0%	0%	100%
Access Road in Lung Kwu Sheung Tan	S1001	LD	50	21.0	Y	N	0	0	2200-2300	0	0%	0%	0%	0%	0%	0%	0%	0%	0%	0%	0%	0%	0%	0%	0%	0%	0%	0%	100%
Access Road in Lung Kwu Sheung Tan	S1001	LD	50	21.0	Y	N	0	0	2300-0000	0	0%	0%	0%	0%	0%	0%	0%	0%	0%	0%	0%	0%	0%	0%	0%	0%	0%	0%	100%
Access Road in Lung Kwu Sheung Tan	S1101	LD	50	21.0	Y	N	0	0	0000-0100	8	50%	0%	13%	0%	0%	0%	0%	0%	0%	0%	0%	0%	0%	0%	0%	0%	38%	0%	100%
Access Road in Lung Kwu Sheung Tan	S1101	LD	50	21.0	Y	N	0	0	0100-0200	5	40%	0%	20%	0%	0%	0%	0%	0%	0%	0%	0%	0%	0%	0%	0%	0%	40%	0%	100%
Access Road in Lung Kwu Sheung Tan	S1101	LD	50	21.0	Y	N	0	0	0200-0300	2	50%	0%	0%	0%	0%	0%	0%	0%	0%	0%	0%	0%	0%	0%	0%	0%	50%	0%	100%
Access Road in Lung Kwu Sheung Tan	S1101	LD	50	21.0	Y	N	0	0	0300-0400	2	50%	0%	0%	0%	0%	0%	0%	0%	0%	0%	0%	0%	0%	0%	0%	0%	50%	0%	100%
Access Road in Lung Kwu Sheung Tan	S1101	LD	50	21.0	Y	N	0	0	0400-0500	0	0%	0%	0%	0%	0%	0%	0%	0%	0%	0%	0%	0%	0%	0%	0%	0%	0%	0%	100%
Access Road in Lung Kwu Sheung Tan	S1101	LD	50	21.0	Y	N	0	0	0500-0600	3	67%	0%	0%	0%	0%	0%	0%	0%	0%	0%	0%	0%	0%	0%	0%	0%	33%	0%	100%
Access Road in Lung Kwu Sheung Tan	S1101	LD	50	21.0	Y	N	0	0	0600-0700	17	47%	0%	12%	0%	0%	0%	0%	0%	0%	0%	0%	0%	0%	0%	0%	0%	41%	0%	100%
Access Road in Lung Kwu Sheung Tan	S1101	LD	50	21.0	Y	N	0	0	0700-0800	88	43%	2%	10%	0%	0%	2%	2%	0%	0%	2%	0%	0%	2%	0%	0%	2%	33%	0%	100%
Access Road in Lung Kwu Sheung Tan	S1101	LD	50	21.0	Y	N	0	0	0800-0900	92	43%	2%	10%	0%	0%	2%	2%	0%	0%	2%	0%	0%	2%	0%	0%	2%	34%	0%	100%
Access Road in Lung Kwu Sheung Tan	S1101	LD	50	21.0	Y	N	0	0	0900-1000	78	42%	3%	9%	0%	0%	3%	3%	0%	0%	3%	0%	0%	3%	0%	0%	3%	33%	0%	100%
Access Road in Lung Kwu Sheung Tan	S1101	LD	50	21.0	Y	N	0	0	1000-1100	82	43%	2%	10%	0%	0%	2%	2%	0%	0%	2%	0%	0%	2%	0%	0%	2%	33%	0%	100%
Access Road in Lung Kwu Sheung Tan	S1101	LD	50	21.0	Y	N	0	0	1100-1200	91	43%	2%	10%	0%	0%	2%	2%	0%	0%	2%	0%	0%	2%	0%	0%	2%	34%	0%	100%
Access Road in Lung Kwu Sheung Tan	S1101	LD	50	21.0	Y	N	0	0	1200-1300	75	25%	8%	4%	0%	0%	3%	4%	0%	0%	0%	0%	0%	0%	0%	0%	0%	56%	0%	100%
Access Road in Lung Kwu Sheung Tan	S1101	LD	50	21.0	Y	N	0	0	1300-1400	79	24%	8%	5%	0%	0%	3%	5%	0%	0%	0%	0%	0%	0%	0%	0%	0%	56%	0%	100%
Access Road in Lung Kwu Sheung Tan	S1101	LD	50	20.8	Y	N	0	0	1400-1500	105	25%	8%	5%	0%	0%	3%	5%	0%	0%	0%	0%	0%	0%	0%	0%	0%	55%	0%	100%
Access Road in Lung Kwu Sheung Tan	S1101	LD	50	20.9	Y	N	0	0	1500-1600	89	25%	8%	4%	0%	0%	3%	4%	0%	0%	0%	0%	0%	0%	0%	0%	0%	55%	0%	100%
Access Road in Lung Kwu Sheung Tan	S1101	LD	50	21.0	Y	N	0	0	1600-1700	81	25%	7%	5%	0%	0%	2%	5%	0%	0%	0%	0%	0%	0%	0%	0%	0%	56%	0%	100%
Access Road in Lung Kwu Sheung Tan	S1101	LD	50	21.0	Y	N	0	0	1700-1800	73	25%	8%	4%	0%	0%	3%	4%	0%	0%	0%	0%	0%	0%	0%	0%	0%	56%	0%	100%
Access Road in Lung Kwu Sheung Tan	S1101	LD	50	21.0	Y	N	0	0	1800-1900	65	25%	8%	5%	0%	0%	3%	5%	0%	0%	0%	0%	0%	0%	0%	0%	0%	55%	0%	100%
Access Road in Lung Kwu Sheung Tan	S1101	LD	50	21.0	Y	N	0	0	1900-2000	30	27%	7%	3%	0%	0%	3%	3%	0%	0%	0%	0%	0%	0%	0%	0%	0%	57%	0%	100%
Access Road in Lung Kwu Sheung Tan	S1101	LD	50	21.0	Y	N	0	0	2000-2100	17	24%	6%	6%	0%	0%	6%	6%	0%	0%	0%	0%	0%	0%	0%	0%	0%	53%	0%	100%
Access Road in Lung Kwu Sheung Tan	S1101	LD	50	21.0	Y	N	0	0	2100-2200	8	25%	13%	0%	0%	0%	0%	0%	0%	0%	0%	0%	0%	0%	0%	0%	0%	63%	0%	100%
Access Road in Lung Kwu Sheung Tan	S1101	LD	50	21.0	Y	N	0	0	2200-2300	7	29%	14%	0%	0%	0%	0%	0%	0%	0%	0%	0%	0%	0%	0%	0%	0%	57%	0%	100%
Access Road in Lung Kwu Sheung Tan	S1101	LD	50	21.0	Y	N	0	0	2300-0000	8	25%	13%	0%	0%	0%	0%	0%	0%	0%	0%	0%	0%	0%	0%	0%	0%	63%	0%	100%
Access Road in Lung Kwu Sheung Tan	S1102	LD	50	21.0	Y	N	0	0	0000-0100	8	50%	0%	13%	0%	0%	0%	0%	0%	0%	0%	0%	0%	0%	0%	0%	0%	38%	0%	100%
Access Road in Lung Kwu Sheung Tan	S1102	LD	50	21.0	Y	N	0	0	0100-0200	5	40%	0%	20%	0%	0%	0%	0%	0%	0%	0%	0%	0%	0%	0%	0%	0%	40%	0%	100%
Access Road in Lung Kwu Sheung Tan	S1102	LD	50	21.0	Y	N	0	0	0200-0300	2	50%	0%	0%	0%	0%	0%	0%	0%	0%	0%	0%	0%	0%	0%	0%	0%	50%	0%	100%
Access Road in Lung Kwu Sheung Tan	S1102	LD	50	21.0	Y	N	0	0	0300-0400	2	50%	0%	0%	0%	0%	0%	0%	0%	0%	0%	0%	0%	0%	0%	0%	0%	50%	0%	100%
Access Road in Lung Kwu Sheung Tan	S1102	LD	50	21.0	Y	N	0	0	0400-0500	0	0%	0%	0%	0%	0%	0%	0%	0%	0%	0%	0%	0%	0%	0%	0%	0%	0%	0%	100%
Access Road in Lung Kwu Sheung Tan	S1102	LD	50	21.0	Y	N	0	0	0500-0600	3	67%	0%	0%	0%	0%	0%	0%	0%	0%	0%	0%	0%	0%	0%	0%	0%	33%	0%	100%
Access Road in Lung Kwu Sheung Tan	S1102	LD	50	21.0	Y	N	0	0	0600-0700	17	47%	0%	12%	0%	0%	0%	0%	0%	0%	0%	0%	0%	0%	0%	0%	0%	41%	0%	100%
Access Road in Lung Kwu Sheung Tan	S1102	LD	50	21.0	Y	N	0	0	0700-0800	88	43%	2%	10%	0%	0%	2%	2%	0%	0%	2%	0%	0%	2%	0%	0%	2%	33%	0%	100%
Access Road in Lung Kwu Sheung Tan	S1102	LD	50	21.0	Y	N	0	0	0800-0900	92	43%	2%	10%	0%	0%	2%	2%	0%	0%	2%	0%	0%	2%	0%	0%	2%	34%	0%	100%
Access Road in Lung Kwu Sheung Tan	S1102	LD	50	21.0	Y	N	0	0	0900-1000	78	42%	3%	9%	0%	0%	3%	3%	0%	0%	3%	0%	0%	3%	0%	0%	3%	33%	0%	100%
Access Road in Lung Kwu Sheung Tan	S1102	LD	50	21.0	Y	N	0	0	1000-1100	82	43%	2%	10%	0%	0%	2%	2%	0%	0%	2%	0%	0%	2%	0%	0%	2%	33%	0%	100%
Access Road in Lung Kwu Sheung Tan	S1102	LD	50	21.0	Y	N	0	0	1100-1200	91	43%	2%	10%	0%	0%	2%	2%	0%	0%	2%	0%	0%	2%	0%	0%	2%	34%	0%	100%
Access Road in Lung Kwu Sheung Tan	S1102	LD	50	21.0	Y	N	0	0	1200-1300	75	25%	8%	4%	0%	0%	3%	4%	0%	0%	0%	0%	0%	0%	0%	0%	0%	56%	0%	100%
Access Road in Lung Kwu Sheung Tan	S1102	LD	50	21.0	Y	N	0	0	1300-1400	79	24%	8%	5%	0%	0%	3%	5%	0%	0%	0%	0%	0%	0%	0%	0%	0%	56%	0%	100%
Access Road in Lung Kwu Sheung Tan	S1102	LD	50	20.8	Y	N	0	0	1400-1500	105	25%	8%	5%	0%	0%	3%	5%	0%	0%	0%	0%	0%	0%	0%	0%	0%	55%	0%	100%
Access Road in Lung Kwu Sheung Tan	S1102	LD	50	20.9	Y	N	0	0	1500-1600	89	25%	8%	4%	0%	0%	3%	4%	0%	0%	0%	0%	0%	0%	0%	0%	0%	55%	0%	100%
Access Road in Lung Kwu Sheung Tan	S1102	LD	50	21.0	Y	N	0	0	1600-1700	81	25%	7%	5%	0%	0%	2%	5%	0%	0%	0%	0%	0%	0%	0%	0%	0%	56%	0%	100%
Access Road in Lung Kwu Sheung Tan	S1102	LD	50	21.0	Y	N	0	0	1700-1800	73	25%	8%	4%	0%	0%	3%	4%	0%	0%	0%	0%	0%	0%	0%	0%	0%	56%	0%	100%
Access Road in Lung Kwu Sheung Tan	S1102	LD	50	21.0	Y	N	0	0	1800-1900	65	25%	8%	5%	0%	0%	3%	5%	0%	0%	0%	0%	0%	0%	0%	0%	0%	55%	0%	100%
Access Road in Lung Kwu Sheung Tan	S1102	LD	50	21.0	Y	N	0	0	1900-2000	30	27%	7%	3%	0%	0%	3%	3%	0%	0%	0%	0%	0%	0%	0%	0%	0%	57%	0%	100%
Access Road in Lung Kwu Sheung Tan	S1102	LD	50	21.0	Y	N	0	0	2000-2100	17	24%	6%	6%	0%	0%	6%	6%	0%	0%	0%	0%	0%	0%	0%	0%	0%	53%	0%	100%
Access Road in Lung Kwu Sheung Tan	S1102	LD	50	21.0	Y	N	0	0	2100-2200	8	25%	13%	0%	0%	0%	0%	0%	0%	0%	0%	0%	0%	0%	0%	0%	0%	63%	0%	100%
Access Road in Lung Kwu Sheung Tan	S1102	LD	50	21.0	Y	N	0	0	2200-2300	7	29%	14%	0%	0%	0%	0%	0%	0%	0%	0%	0%	0%	0%	0%	0%	0%	57%	0%	100%
Access Road in Lung Kwu Sheung Tan	S1102	LD	50	21.0	Y	N	0	0	2300-0000	8	25%	13%	0%	0%	0%	0%	0%	0%	0%	0%	0%	0%	0%	0%	0%	0%	63%	0%	100%
Access Road in Lung Kwu Sheung Tan	S1201	LD	50	21.0	Y	N	0	0	0000-0100	8	50%	0%	13%	0%	0%	0%	0%	0%	0%	0%	0%	0%	0%	0%	0%	0%	38%	0%	100%
Access Road in Lung Kwu Sheung Tan	S1201	LD	50	21.0	Y	N	0	0	0100-0200	4	50%	0%	0%	0%	0%	0%	0%	0%	0%	0%	0%	0%	0%	0%	0%	0%	50%	0%	100%
Access Road in Lung Kwu Sheung Tan	S1201	LD	50	21.0	Y	N	0	0	0200-0300	2	50%	0%	0%	0%	0%	0%	0%	0%	0%	0%	0%	0%	0%	0%	0%	0%	50%	0%	100%
Access Road in Lung Kwu Sheung Tan	S1201	LD	50	21.0	Y	N	0	0	0300-0400	2	50%	0%	0%	0%	0%	0%	0%	0%	0%	0%	0%	0%	0%	0%	0%	0%	50%	0%	100%
Access Road in Lung Kwu Sheung Tan	S1201	LD	50	21.0	Y	N	0	0	0400-0500	0	0%	0%	0%	0%	0%	0%	0%	0%	0%	0%	0%	0%	0%	0%	0%	0%	0%	0%	100%
Access Road in Lung Kwu Sheung Tan	S1201	LD	50	21.0	Y	N	0	0	0500-0600	3	67%	0%	0%	0%	0%	0%	0%	0%	0%	0%	0%	0%	0%	0%	0%	0%	33%	0%	100%
Access Road in Lung Kwu Sheung Tan	S1201	LD	50	21.0	Y	N	0	0	0600-0700	16	50%	0%	6%	0%	0%	0%	0%	0%	0%	0%	0%	0%	0%	0%	0%	0%	44%	0%	100%
Access Road in Lung Kwu Sheung Tan	S1201	LD	50	21.0	Y	N	0	0	0700-0800	78	46%	3%	9%	0%	0%	0%	3%	0%	0%	3%	0%	0%	0%	0%	0%	0%	37%	0%	100%
Access Road in Lung Kwu Sheung Tan	S1201	LD	50	21.0	Y	N	0	0	0800-0900	82	46%	2%	9%	0%	0%	0%	2%	0%	0%	2%	0%	0%	0%	0%	0%	0%	38%	0%	100%
Access Road in Lung Kwu Sheung Tan	S1201	LD	50	21.0	Y	N	0	0	0900-1000	69	45%	3%	9%	0%	0%	0%	3%	0%	0%	3%	0%	0%	0%	0%	0%	0%	38%	0%	100%
Access Road in Lung Kwu Sheung Tan	S1201	LD	50	21.0	Y	N	0	0	1000-1100	73	47%	3%	8%	0%	0%	0%	3%	0%	0%	3%	0%	0%	0%	0%	0%	0%	37%	0%	100%
Access Road in Lung Kwu Sheung Tan	S1201	LD	50	21.0	Y	N	0	0	1100-1200	81	46%	2%	9%	0%	0%	0%	2%	0%	0%	2%	0%	0%	0%	0%	0%	0%	38%	0%	100%
Access Road in Lung Kwu Sheung Tan	S1201	LD	50	21.0	Y	N	0	0	1200-1300	54	22%	6%	6%	0%	0%	4%	4%	0%	0%	0%	0%	0%	0%	0%	4%	0%	56%	0%	100%
Access Road in Lung Kwu Sheung Tan	S1201	LD	50	21.0	Y	N	0	0	1300-1400	58	21%	7%	7%	0%	0%	3%	3%	0%	0%	0%	0%	0%	0%	0%	3%	0%	55%	0%	100%
Access Road in Lung Kwu Sheung Tan	S1201	LD	50	21.0	Y	N	0	0	1400-1500	77	21%	6%	6%	0%	0%	4%	4%	0%	0%	0%	0%	0%	0%	0%	4%	0%	55%	0%	100%
Access Road in Lung Kwu Sheung Tan	S1201	LD	50	21.0	Y	N	0	0	1500-1600	65	20%	6%	6%	0%	0%	5%	5%	0%	0%	0%	0%	0%	0%	0%	5%	0%	54%	0%	100%
Access Road in Lung Kwu Sheung Tan	S1201	LD	50	21.0	Y	N	0	0	1600-1700	58	21%	7%	7%	0%	0%	3%	3%	0%	0%	0%	0%	0%	0%	0%	3%	0%	55%	0%	100%
Access Road in Lung Kwu Sheung Tan	S1201	LD	50	21.0	Y	N	0	0	1700-1800	52	21%	6%	6%	0%	0%	4%	4%	0%	0%	0%	0%	0%	0%	0%	4%	0%	56%	0%	100%
Access Road in Lung Kwu Sheung Tan	S1201	LD	50	21.0	Y	N	0	0	1800-1900	48	21%	6%	6%	0%	0%	4%	4%	0%	0%	0%	0%	0%	0%	0%	4%	0%	54%	0%	100%
Access Road in Lung Kwu Sheung Tan	S1201	LD	50	21.0	Y	N	0	0	1900-2000	22	23%	5%	5%	0%	0%	5%	5%	0%	0%	0%	0%	0%	0%	0%	5%	0%	55%	0%	100%
Access Road in Lung Kwu Sheung Tan	S1201	LD	50	21.0	Y	N	0	0	2000-2100	15	20%	7%	7%	0%	0%	7%	7%	0%	0%	0%	0%	0%	0%	0%	7%	0%	47%	0%	100%
Access Road in Lung Kwu Sheung Tan	S1201	LD	50	21.0	Y	N	0	0	2100-2200	5	20%	0%	0%	0%	0%	0%	0%	0%	0%	0%	0%	0%	0%	0%	0%	0%	80%	0%	100%
Access Road in Lung Kwu Sheung Tan	S1201	LD	50	21.0	Y	N	0	0	2200-2300	4	25%	0%	0%	0%	0%	0%	0%	0%	0%	0%	0%	0%	0%	0%	0%	0%	75%	0%	100%
Access Road in Lung Kwu Sheung Tan	S1201	LD	50	21.0	Y	N	0	0	2300-0000	5	20%	0%	0%	0%	0%	0%	0%	0%	0%	0%	0%	0%	0%	0%	0%	0%	80%	0%	100%
Access Road in Lung Kwu Sheung Tan	S1202	LD	50	21.0	Y	N	0	0	0000-0100	8	50%	0%	13%	0%	0%	0%	0%	0%	0%	0%	0%	0%	0%	0%	0%	0%	38%	0%	100%
Access Road in Lung Kwu Sheung Tan	S1202	LD	50	21.0	Y	N	0	0	0100-0200	4	50%	0%	0%	0%	0%	0%	0%	0%	0%	0%	0%	0%	0%	0%	0%	0%	50%	0%	100%
Access Road in Lung Kwu Sheung Tan	S1202	LD	50	21.0	Y	N	0	0	0200-0300	2	50%	0%	0%	0%	0%	0%	0%	0%	0%	0%	0%	0%	0%	0%	0%	0%	50%	0%	100%
Access Road in Lung Kwu Sheung Tan	S1202	LD	50	21.0	Y	N	0	0	0300-0400	2	50%	0%	0%	0%	0%	0%	0%	0%	0%	0%	0%	0%	0%	0%	0%	0%	50%	0%	100%
Access Road in Lung Kwu Sheung Tan	S1202	LD	50	21.0	Y	N	0	0	0400-0500	0	0%	0%	0%	0%	0%	0%	0%	0%	0%	0%	0%	0%	0%	0%	0%	0%	0%	0%	100%
Access Road in Lung Kwu Sheung Tan	S1202	LD	50	21.0	Y	N	0	0	0500-0600	3	67%	0%	0%	0%	0%	0%	0%	0%	0%	0%	0%	0%	0%	0%	0%	0%	33%	0%	100%
Access Road in Lung Kwu Sheung Tan	S1202	LD	50	21.0	Y	N	0	0	0600-0700	16	50%	0%	6%	0%	0%	0%	0%	0%	0%	0%	0%	0%	0%	0%	0%	0%	44%	0%	100%
Access Road in Lung Kwu Sheung Tan	S1202	LD	50	21.0	Y	N	0	0	0700-0800	78	46%	3%	9%	0%	0%	0%	3%	0%	0%	3%	0%	0%	0%	0%	0%	0%	37%	0%	100%
Access Road in Lung Kwu Sheung Tan	S1202	LD	50	21.0	Y	N	0	0	0800-0900	82	46%	2%	9%	0%	0%	0%	2%	0%	0%	2%	0%	0%	0%	0%	0%	0%	38%	0%	100%
Access Road in Lung Kwu Sheung Tan	S1202	LD	50	21.0	Y	N	0	0	0900-1000	69	45%	3%	9%	0%	0%	0%	3%	0%	0%	3%	0%	0%	0%	0%	0%	0%	38%	0%	100%
Access Road in Lung Kwu Sheung Tan	S1202	LD	50	21.0	Y	N	0	0	1000-1100	73	47%	3%	8%	0%	0%	0%	3%	0%	0%	3%	0%	0%	0%	0%	0%	0%	37%	0%	100%
Access Road in Lung Kwu Sheung Tan	S1202	LD	50	21.0	Y	N	0	0	1100-1200	81	46%	2%	9%	0%	0%	0%	2%	0%	0%	2%	0%	0%	0%	0%	0%	0%	38%	0%	100%
Access Road in Lung Kwu Sheung Tan	S1202	LD	50	21.0	Y	N	0	0	1200-1300	54	22%	6%	6%	0%	0%	4%	4%	0%	0%	0%	0%	0%	0%	0%	4%	0%	56%	0%	100%
Access Road in Lung Kwu Sheung Tan	S1202	LD	50	21.0	Y	N	0	0	1300-1400	58	21%	7%	7%	0%	0%	3%	3%	0%	0%	0%	0%	0%	0%	0%	3%	0%	55%	0%	100%
Access Road in Lung Kwu Sheung Tan	S1202	LD	50	21.0	Y	N	0	0	1400-1500	77	21%	6%	6%	0%	0%	4%	4%	0%	0%	0%	0%	0%	0%	0%	4%	0%	55%	0%	100%
Access Road in Lung Kwu Sheung Tan	S1202	LD	50	21.0	Y	N	0	0	1500-1600	65	20%	6%	6%	0%	0%	5%	5%	0%	0%	0%	0%	0%	0%	0%	5%	0%	54%	0%	100%
Access Road in Lung Kwu Sheung Tan	S1202	LD	50	21.0	Y	N	0	0	1600-1700	58	21%	7%	7%	0%	0%	3%	3%	0%	0%	0%	0%	0%	0%	0%	3%	0%	55%	0%	100%
Access Road in Lung Kwu Sheung Tan	S1202	LD	50	21.0	Y	N	0	0	1700-1800	52	21%	6%	6%	0%	0%	4%	4%	0%	0%	0%	0%	0%	0%	0%	4%	0%	56%	0%	100%
Access Road in Lung Kwu Sheung Tan	S1202	LD	50	21.0	Y	N	0	0	1800-1900	48	21%	6%	6%	0%	0%	4%	4%	0%	0%	0%	0%	0%	0%	0%	4%	0%	54%	0%	100%
Access Road in Lung Kwu Sheung Tan	S1202	LD	50	21.0	Y	N	0	0	1900-2000	22	23%	5%	5%	0%	0%	5%	5%	0%	0%	0%	0%	0%	0%	0%	5%	0%	55%	0%	100%
Access Road in Lung Kwu Sheung Tan	S1202	LD	50	21.0	Y	N	0	0	2000-2100	15	20%	7%	7%	0%	0%	7%	7%	0%	0%	0%	0%	0%	0%	0%	7%	0%	47%	0%	100%
Access Road in Lung Kwu Sheung Tan	S1202	LD	50	21.0	Y	N	0	0	2100-2200	5	20%	0%	0%	0%	0%	0%	0%	0%	0%	0%	0%	0%	0%	0%	0%	0%	80%	0%	100%
Access Road in Lung Kwu Sheung Tan	S1202	LD	50	21.0	Y	N	0	0	2200-2300	4	25%	0%	0%	0%	0%	0%	0%	0%	0%	0%	0%	0%	0%	0%	0%	0%	75%	0%	100%
Access Road in Lung Kwu Sheung Tan	S1202	LD	50	21.0	Y	N	0	0	2300-0000	5	20%	0%	0%	0%	0%	0%	0%	0%	0%	0%	0%	0%	0%	0%	0%	0%	80%	0%	100%
Access Road in Lung Kwu Sheung Tan	S1301	LD	50	21.0	Y	N	0	0	0000-0100	1	100%	0%	0%	0%	0%	0%	0%	0%	0%	0%	0%	0%	0%	0%	0%	0%	0%	0%	100%
Access Road in Lung Kwu Sheung Tan	S1301	LD	50	21.0	Y	N	0	0	0100-0200	1	100%	0%	0%	0%	0%	0%	0%	0%	0%	0%	0%	0%	0%	0%	0%	0%	0%	0%	100%
Access Road in Lung Kwu Sheung Tan	S1301	LD	50	21.0	Y	N	0	0	0200-0300	0	0%	0%	0%	0%	0%	0%	0%	0%	0%	0%	0%	0%	0%	0%	0%	0%	0%	0%	100%
Access Road in Lung Kwu Sheung Tan	S1301	LD	50	21.0	Y	N	0	0	0300-0400	0	0%	0%	0%	0%	0%	0%	0%	0%	0%	0%	0%	0%	0%	0%	0%	0%	0%	0%	100%
Access Road in Lung Kwu Sheung Tan	S1301	LD	50	21.0	Y	N	0	0	0400-0500	0	0%	0%	0%	0%	0%	0%	0%	0%	0%	0%	0%	0%	0%	0%	0%	0%	0%	0%	100%
Access Road in Lung Kwu Sheung Tan	S1301	LD	50	21.0	Y	N	0	0	0500-0600	0	0%	0%	0%	0%	0%	0%	0%	0%	0%	0%	0%	0%	0%	0%	0%	0%	0%	0%	100%
Access Road in Lung Kwu Sheung Tan	S1301	LD	50	21.0	Y	N	0	0	0600-0700	2	100%	0%	0%	0%	0%	0%	0%	0%	0%	0%	0%	0%	0%	0%	0%	0%	0%	0%	100%
Access Road in Lung Kwu Sheung Tan	S1301	LD	50	21.0	Y	N	0	0	0700-0800	9	100%	0%	0%	0%	0%	0%	0%	0%	0%	0%	0%	0%	0%	0%	0%	0%	0%	0%	100%
Access Road in Lung Kwu Sheung Tan	S1301	LD	50	21.0	Y	N	0	0	0800-0900	10	100%	0%	0%	0%	0%	0%	0%	0%	0%	0%	0%	0%	0%	0%	0%	0%	0%	0%	100%
Access Road in Lung Kwu Sheung Tan	S1301	LD	50	21.0	Y	N	0	0	0900-1000	8	100%	0%	0%	0%	0%	0%	0%	0%	0%	0%	0%	0%	0%	0%	0%	0%	0%	0%	100%
Access Road in Lung Kwu Sheung Tan	S1301	LD	50	21.0	Y	N	0	0	1000-1100	9	100%	0%	0%	0%	0%	0%	0%	0%	0%	0%	0%	0%	0%	0%	0%	0%	0%	0%	100%
Access Road in Lung Kwu Sheung Tan	S1301	LD	50	21.0	Y	N	0	0	1100-1200	10	100%	0%	0%	0%	0%	0%	0%	0%	0%	0%	0%	0%	0%	0%	0%	0%	0%	0%	100%
Access Road in Lung Kwu Sheung Tan	S1301	LD	50	21.0	Y	N	0	0	1200-1300	0	0%	0%	0%	0%	0%	0%	0%	0%	0%	0%	0%	0%	0%	0%	0%	0%	0%	0%	100%
Access Road in Lung Kwu Sheung Tan	S1301	LD	50	21.0	Y	N	0	0	1300-1400	0	0%	0%	0%	0%	0%	0%	0%	0%	0%	0%	0%	0%	0%	0%	0%	0%	0%	0%	100%
Access Road in Lung Kwu Sheung Tan	S1301	LD	50	21.0	Y	N	0	0	1400-1500	0	0%	0%	0%	0%	0%	0%	0%	0%	0%	0%	0%	0%	0%	0%	0%	0%	0%	0%	100%
Access Road in Lung Kwu Sheung Tan	S1301	LD	50	21.0	Y	N	0	0	1500-1600	0	0%	0%	0%	0%	0%	0%	0%	0%	0%	0%	0%	0%	0%	0%	0%	0%	0%	0%	100%
Access Road in Lung Kwu Sheung Tan	S1301	LD	50	21.0	Y	N	0	0	1600-1700	0	0%	0%	0%	0%	0%	0%	0%	0%	0%	0%	0%	0%	0%	0%	0%	0%	0%	0%	100%
Access Road in Lung Kwu Sheung Tan	S1301	LD	50	21.0	Y	N	0	0	1700-1800	0	0%	0%	0%	0%	0%	0%	0%	0%	0%	0%	0%	0%	0%	0%	0%	0%	0%	0%	100%
Access Road in Lung Kwu Sheung Tan	S1301	LD	50	21.0	Y	N	0	0	1800-1900	0	0%	0%	0%	0%	0%	0%	0%	0%	0%	0%	0%	0%	0%	0%	0%	0%	0%	0%	100%
Access Road in Lung Kwu Sheung Tan	S1301	LD	50	21.0	Y	N	0	0	1900-2000	0	0%	0%	0%	0%	0%	0%	0%	0%	0%	0%	0%	0%	0%	0%	0%	0%	0%	0%	100%
Access Road in Lung Kwu Sheung Tan	S1301	LD	50	21.0	Y	N	0	0	2000-2100	0	0%	0%	0%	0%	0%	0%	0%	0%	0%	0%	0%	0%	0%	0%	0%	0%	0%	0%	100%
Access Road in Lung Kwu Sheung Tan	S1301	LD	50	21.0	Y	N	0	0	2100-2200	0	0%	0%	0%	0%	0%	0%	0%	0%	0%	0%	0%	0%	0%	0%	0%	0%	0%	0%	100%
Access Road in Lung Kwu Sheung Tan	S1301	LD	50	21.0	Y	N	0	0	2200-2300	0	0%	0%	0%	0%	0%	0%	0%	0%	0%	0%	0%	0%	0%	0%	0%	0%	0%	0%	100%
Access Road in Lung Kwu Sheung Tan	S1301	LD	50	21.0	Y	N	0	0	2300-0000	0	0%	0%	0%	0%	0%	0%	0%	0%	0%	0%	0%	0%	0%	0%	0%	0%	0%	0%	100%
Access Road in Lung Kwu Sheung Tan	S1401	LD	50	21.0	Y	N	0	0	0000-0100	1	100%	0%	0%	0%	0%	0%	0%	0%	0%	0%	0%	0%	0%	0%	0%	0%	0%	0%	100%
Access Road in Lung Kwu Sheung Tan	S1401	LD	50	21.0	Y	N	0	0	0100-0200	1	100%	0%	0%	0%	0%	0%	0%	0%	0%	0%	0%	0%	0%	0%	0%	0%	0%	0%	100%
Access Road in Lung Kwu Sheung Tan	S1401	LD	50	21.0	Y	N	0	0	0200-0300	0	0%	0%	0%	0%	0%	0%	0%	0%	0%	0%	0%	0%	0%	0%	0%	0%	0%	0%	100%
Access Road in Lung Kwu Sheung Tan	S1401	LD	50	21.0	Y	N	0	0	0300-0400	0	0%	0%	0%	0%	0%	0%	0%	0%	0%	0%	0%	0%	0%	0%	0%	0%	0%	0%	100%
Access Road in Lung Kwu Sheung Tan	S1401	LD	50	21.0	Y	N	0	0	0400-0500	0	0%	0%	0%	0%	0%	0%	0%	0%	0%	0%	0%	0%	0%	0%	0%	0%	0%	0%	100%
Access Road in Lung Kwu Sheung Tan	S1401	LD	50	21.0	Y	N	0	0	0500-0600	0	0%	0%	0%	0%	0%	0%	0%	0%	0%	0%	0%	0%	0%	0%	0%	0%	0%	0%	100%
Access Road in Lung Kwu Sheung Tan	S1401	LD	50	21.0	Y	N	0	0	0600-0700	2	100%	0%	0%	0%	0%	0%	0%	0%	0%	0%	0%	0%	0%	0%	0%	0%	0%	0%	100%
Access Road in Lung Kwu Sheung Tan	S1401	LD	50	21.0	Y	N	0	0	0700-0800	9	100%	0%	0%	0%	0%	0%	0%	0%	0%	0%	0%	0%	0%	0%	0%	0%	0%	0%	100%
Access Road in Lung Kwu Sheung Tan	S1401	LD	50	21.0	Y	N	0	0	0800-0900	10	100%	0%	0%	0%	0%	0%	0%	0%	0%	0%	0%	0%	0%	0%	0%	0%	0%	0%	100%
Access Road in Lung Kwu Sheung Tan	S1401	LD	50	21.0	Y	N	0	0	0900-1000	8	100%	0%	0%	0%	0%	0%	0%	0%	0%	0%	0%	0%	0%	0%	0%	0%	0%	0%	100%
Access Road in Lung Kwu Sheung Tan	S1401	LD	50	21.0	Y	N	0	0	1000-1100	9	100%	0%	0%	0%	0%	0%	0%	0%	0%	0%	0%	0%	0%	0%	0%	0%	0%	0%	100%
Access Road in Lung Kwu Sheung Tan	S1401	LD	50	21.0	Y	N	0	0	1100-1200	10	100%	0%	0%	0%	0%	0%	0%	0%	0%	0%	0%	0%	0%	0%	0%	0%	0%	0%	100%
Access Road in Lung Kwu Sheung Tan	S1401	LD	50	21.0	Y	N	0	0	1200-1300	0	0%	0%	0%	0%	0%	0%	0%	0%	0%	0%	0%	0%	0%	0%	0%	0%	0%	0%	100%
Access Road in Lung Kwu Sheung Tan	S1401	LD	50	21.0	Y	N	0	0	1300-1400	0	0%	0%	0%	0%	0%	0%	0%	0%	0%	0%	0%	0%	0%	0%	0%	0%	0%	0%	100%
Access Road in Lung Kwu Sheung Tan	S1401	LD	50	21.0	Y	N	0	0	1400-1500	0	0%	0%	0%	0%	0%	0%	0%	0%	0%	0%	0%	0%	0%	0%	0%	0%	0%	0%	100%
Access Road in Lung Kwu Sheung Tan	S1401	LD	50	21.0	Y	N	0	0	1500-1600	0	0%	0%	0%	0%	0%	0%	0%	0%	0%	0%	0%	0%	0%	0%	0%	0%	0%	0%	100%
Access Road in Lung Kwu Sheung Tan	S1401	LD	50	21.0	Y	N	0	0	1600-1700	0	0%	0%	0%	0%	0%	0%	0%	0%	0%	0%	0%	0%	0%	0%	0%	0%	0%	0%	100%
Access Road in Lung Kwu Sheung Tan	S1401	LD	50	21.0	Y	N	0	0	1700-1800	0	0%	0%	0%	0%	0%	0%	0%	0%	0%	0%	0%	0%	0%	0%	0%	0%	0%	0%	100%
Access Road in Lung Kwu Sheung Tan	S1401	LD	50	21.0	Y	N	0	0	1800-1900	0	0%	0%	0%	0%	0%	0%	0%	0%	0%	0%	0%	0%	0%	0%	0%	0%	0%	0%	100%
Access Road in Lung Kwu Sheung Tan	S1401	LD	50	21.0	Y	N	0	0	1900-2000	0	0%	0%	0%	0%	0%	0%	0%	0%	0%	0%	0%	0%	0%	0%	0%	0%	0%	0%	100%
Access Road in Lung Kwu Sheung Tan	S1401	LD	50	21.0	Y	N	0	0	2000-2100	0	0%	0%	0%	0%	0%	0%	0%	0%	0%	0%	0%	0%	0%	0%	0%	0%	0%	0%	100%
Access Road in Lung Kwu Sheung Tan	S1401	LD	50	21.0	Y	N	0	0	2100-2200	0	0%	0%	0%	0%	0%	0%	0%	0%	0%	0%	0%	0%	0%	0%	0%	0%	0%	0%	100%
Access Road in Lung Kwu Sheung Tan	S1401	LD	50	21.0	Y	N	0	0	2200-2300	0	0%	0%	0%	0%	0%	0%	0%	0%	0%	0%	0%	0%	0%	0%	0%	0%	0%	0%	100%
Access Road in Lung Kwu Sheung Tan	S1401	LD	50	21.0	Y	N	0	0	2300-0000	0	0%	0%	0%	0%	0%	0%	0%	0%	0%	0%	0%	0%	0%	0%	0%	0%	0%	0%	100%
Access Road in Lung Kwu Sheung Tan	S1501	LD	50	21.0	Y	N	0	0	0000-0100	2	0%	0%	0%	0%	0%	0%	0%	0%	0%	0%	0%	0%	0%	0%	0%	0%	100%	0%	100%
Access Road in Lung Kwu Sheung Tan	S1501	LD	50	21.0	Y	N	0	0	0100-0200	1	0%	0%	0%	0%	0%	0%	0%	0%	0%	0%	0%	0%	0%	0%	0%	0%	100%	0%	100%
Access Road in Lung Kwu Sheung Tan	S1501	LD	50	21.0	Y	N	0	0	0200-0300	1	0%	0%	0%	0%	0%	0%	0%	0%	0%	0%	0%	0%	0%	0%	0%	0%	100%	0%	100%
Access Road in Lung Kwu Sheung Tan	S1501	LD	50	21.0	Y	N	0	0	0300-0400	0	0%	0%	0%	0%	0%	0%	0%	0%	0%	0%	0%	0%	0%	0%	0%	0%	0%	0%	100%
Access Road in Lung Kwu Sheung Tan	S1501	LD	50	21.0	Y	N	0	0	0400-0500	0	0%	0%	0%	0%	0%	0%	0%	0%	0%	0%	0%	0%	0%	0%	0%	0%	0%	0%	100%
Access Road in Lung Kwu Sheung Tan	S1501	LD	50	21.0	Y	N	0	0	0500-0600	1	0%	0%	0%	0%	0%	0%	0%	0%	0%	0%	0%	0%	0%	0%	0%	0%	100%	0%	100%
Access Road in Lung Kwu Sheung Tan	S1501	LD	50	21.0	Y	N	0	0	0600-0700	6	0%	0%	17%	0%	0%	0%	0%	0%	0%	0%	0%	0%	0%	0%	0%	0%	83%	0%	100%
Access Road in Lung Kwu Sheung Tan	S1501	LD	50	21.0	Y	N	0	0	0700-0800	28	0%	7%	11%	0%	0%	0%	7%	0%	0%	0%	0%	0%	0%	0%	0%	0%	75%	0%	100%
Access Road in Lung Kwu Sheung Tan	S1501	LD	50	21.0	Y	N	0	0	0800-0900	29	0%	7%	10%	0%	0%	0%	7%	0%	0%	0%	0%	0%	0%	0%	0%	0%	76%	0%	100%
Access Road in Lung Kwu Sheung Tan	S1501	LD	50	21.0	Y	N	0	0	0900-1000	24	0%	8%	8%	0%	0%	0%	8%	0%	0%	0%	0%	0%	0%	0%	0%	0%	75%	0%	100%
Access Road in Lung Kwu Sheung Tan	S1501	LD	50	21.0	Y	N	0	0	1000-1100	27	0%	7%	11%	0%	0%	0%	7%	0%	0%	0%	0%	0%	0%	0%	0%	0%	74%	0%	100%
Access Road in Lung Kwu Sheung Tan	S1501	LD	50	21.0	Y	N	0	0	1100-1200	29	0%	7%	10%	0%	0%	0%	7%	0%	0%	0%	0%	0%	0%	0%	0%	0%	76%	0%	100%
Access Road in Lung Kwu Sheung Tan	S1501	LD	50	21.0	Y	N	0	0	1200-1300	75	25%	8%	4%	0%	0%	3%	4%	0%	0%	0%	0%	0%	0%	0%	0%	0%	56%	0%	100%
Access Road in Lung Kwu Sheung Tan	S1501	LD	50	21.0	Y	N	0	0	1300-1400	79	24%	8%	5%	0%	0%	3%	5%	0%	0%	0%	0%	0%	0%	0%	0%	0%	56%	0%	100%
Access Road in Lung Kwu Sheung Tan	S1501	LD	50	20.8	Y	N	0	0	1400-1500	105	25%	8%	5%	0%	0%	3%	5%	0%	0%	0%	0%	0%	0%	0%	0%	0%	55%	0%	100%
Access Road in Lung Kwu Sheung Tan	S1501	LD	50	20.9	Y	N	0	0	1500-1600	89	25%	8%	4%	0%	0%	3%	4%	0%	0%	0%	0%	0%	0%	0%	0%	0%	55%	0%	100%

Appendix 3G_3 Year 2037
b) Traffic Data

Road Name	Road ID	Road Type	Speed Limit (km/hr)	Average Speed (km/hr)	Start Emission Estimated by Broad Brush Approach (Y/N)	With barrier (N / Cantilever / vertical / semi-enclosure / full enclosure)	Barrier width (m)	Barrier height (m)	Hour	Total Vehicles (Veh/hr)	01 - Private Cars	02 - Taxi	03 - Light Goods Vehicles <=2.5t	04 - Light Goods Vehicles 2.5-3.5t	05 - Light Goods Vehicles >3.5t	06 - Medium Goods Vehicles <=15t	07 - Medium Goods Vehicles 15-24t	08 - Public Light Buses	09 - Private Light Bus <=3.5t	10 - Private Light Bus >3.5t	11 - Non-franchised Bus<=6.4t	12 - Non-franchised Bus 6.4-15t	13 - Non-franchised Bus 15-24t	14 - Franchised Bus Single Deck	15 - Franchised Bus Double Deck	16 - Motorcycles	17 - Heavy Goods Vehicles >24t	18 - Non-franchised Bus >24t	Total
											PC	TAXI	LGV3	LGV4	LGV6	HGV7	HGV8	PLB	PV4	PV5	NFB6	NFB7	NFB8	FBSD	FBDD	MC	HGV9	NFB9	
Access Road in Lung Kwu Sheung Tan	S1501	LD	50	21.0	Y	N	0	0	1600-1700	81	25%	7%	5%	0%	0%	2%	5%	0%	0%	0%	0%	0%	0%	0%	0%	0%	56%	0%	100%
Access Road in Lung Kwu Sheung Tan	S1501	LD	50	21.0	Y	N	0	0	1700-1800	73	25%	8%	4%	0%	0%	3%	4%	0%	0%	0%	0%	0%	0%	0%	0%	0%	56%	0%	100%
Access Road in Lung Kwu Sheung Tan	S1501	LD	50	21.0	Y	N	0	0	1800-1900	65	25%	8%	5%	0%	0%	3%	5%	0%	0%	0%	0%	0%	0%	0%	0%	0%	55%	0%	100%
Access Road in Lung Kwu Sheung Tan	S1501	LD	50	21.0	Y	N	0	0	1900-2000	30	27%	7%	3%	0%	0%	3%	3%	0%	0%	0%	0%	0%	0%	0%	0%	0%	57%	0%	100%
Access Road in Lung Kwu Sheung Tan	S1501	LD	50	21.0	Y	N	0	0	2000-2100	17	24%	6%	6%	0%	0%	6%	6%	0%	0%	0%	0%	0%	0%	0%	0%	0%	53%	0%	100%
Access Road in Lung Kwu Sheung Tan	S1501	LD	50	21.0	Y	N	0	0	2100-2200	8	25%	13%	0%	0%	0%	0%	0%	0%	0%	0%	0%	0%	0%	0%	0%	0%	63%	0%	100%
Access Road in Lung Kwu Sheung Tan	S1501	LD	50	21.0	Y	N	0	0	2200-2300	7	29%	14%	0%	0%	0%	0%	0%	0%	0%	0%	0%	0%	0%	0%	0%	0%	57%	0%	100%
Access Road in Lung Kwu Sheung Tan	S1501	LD	50	21.0	Y	N	0	0	2300-0000	8	25%	13%	0%	0%	0%	0%	0%	0%	0%	0%	0%	0%	0%	0%	0%	0%	63%	0%	100%
Access Road in Lung Kwu Sheung Tan	S1502	LD	50	21.0	Y	N	0	0	0000-0100	2	0%	0%	0%	0%	0%	0%	0%	0%	0%	0%	0%	0%	0%	0%	0%	0%	100%	0%	100%
Access Road in Lung Kwu Sheung Tan	S1502	LD	50	21.0	Y	N	0	0	0100-0200	1	0%	0%	0%	0%	0%	0%	0%	0%	0%	0%	0%	0%	0%	0%	0%	0%	100%	0%	100%
Access Road in Lung Kwu Sheung Tan	S1502	LD	50	21.0	Y	N	0	0	0200-0300	1	0%	0%	0%	0%	0%	0%	0%	0%	0%	0%	0%	0%	0%	0%	0%	0%	100%	0%	100%
Access Road in Lung Kwu Sheung Tan	S1502	LD	50	21.0	Y	N	0	0	0300-0400	0	0%	0%	0%	0%	0%	0%	0%	0%	0%	0%	0%	0%	0%	0%	0%	0%	0%	0%	100%
Access Road in Lung Kwu Sheung Tan	S1502	LD	50	21.0	Y	N	0	0	0400-0500	0	0%	0%	0%	0%	0%	0%	0%	0%	0%	0%	0%	0%	0%	0%	0%	0%	0%	0%	100%
Access Road in Lung Kwu Sheung Tan	S1502	LD	50	21.0	Y	N	0	0	0500-0600	1	0%	0%	0%	0%	0%	0%	0%	0%	0%	0%	0%	0%	0%	0%	0%	0%	100%	0%	100%
Access Road in Lung Kwu Sheung Tan	S1502	LD	50	21.0	Y	N	0	0	0600-0700	6	0%	0%	17%	0%	0%	0%	0%	0%	0%	0%	0%	0%	0%	0%	0%	0%	83%	0%	100%
Access Road in Lung Kwu Sheung Tan	S1502	LD	50	21.0	Y	N	0	0	0700-0800	28	0%	7%	11%	0%	0%	0%	7%	0%	0%	0%	0%	0%	0%	0%	0%	0%	75%	0%	100%
Access Road in Lung Kwu Sheung Tan	S1502	LD	50	21.0	Y	N	0	0	0800-0900	29	0%	7%	10%	0%	0%	0%	7%	0%	0%	0%	0%	0%	0%	0%	0%	0%	76%	0%	100%
Access Road in Lung Kwu Sheung Tan	S1502	LD	50	21.0	Y	N	0	0	0900-1000	24	0%	8%	8%	0%	0%	0%	8%	0%	0%	0%	0%	0%	0%	0%	0%	0%	75%	0%	100%
Access Road in Lung Kwu Sheung Tan	S1502	LD	50	21.0	Y	N	0	0	1000-1100	27	0%	7%	11%	0%	0%	0%	7%	0%	0%	0%	0%	0%	0%	0%	0%	0%	74%	0%	100%
Access Road in Lung Kwu Sheung Tan	S1502	LD	50	21.0	Y	N	0	0	1100-1200	29	0%	7%	10%	0%	0%	0%	7%	0%	0%	0%	0%	0%	0%	0%	0%	0%	76%	0%	100%
Access Road in Lung Kwu Sheung Tan	S1502	LD	50	21.0	Y	N	0	0	1200-1300	75	25%	8%	4%	0%	0%	3%	4%	0%	0%	0%	0%	0%	0%	0%	0%	0%	56%	0%	100%
Access Road in Lung Kwu Sheung Tan	S1502	LD	50	21.0	Y	N	0	0	1300-1400	79	24%	8%	5%	0%	0%	3%	5%	0%	0%	0%	0%	0%	0%	0%	0%	0%	56%	0%	100%
Access Road in Lung Kwu Sheung Tan	S1502	LD	50	20.8	Y	N	0	0	1400-1500	105	25%	8%	5%	0%	0%	3%	5%	0%	0%	0%	0%	0%	0%	0%	0%	0%	55%	0%	100%
Access Road in Lung Kwu Sheung Tan	S1502	LD	50	20.9	Y	N	0	0	1500-1600	89	25%	8%	4%	0%	0%	3%	4%	0%	0%	0%	0%	0%	0%	0%	0%	0%	55%	0%	100%
Access Road in Lung Kwu Sheung Tan	S1502	LD	50	21.0	Y	N	0	0	1600-1700	81	25%	7%	5%	0%	0%	2%	5%	0%	0%	0%	0%	0%	0%	0%	0%	0%	56%	0%	100%
Access Road in Lung Kwu Sheung Tan	S1502	LD	50	21.0	Y	N	0	0	1700-1800	73	25%	8%	4%	0%	0%	3%	4%	0%	0%	0%	0%	0%	0%	0%	0%	0%	56%	0%	100%
Access Road in Lung Kwu Sheung Tan	S1502	LD	50	21.0	Y	N	0	0	1800-1900	65	25%	8%	5%	0%	0%	3%	5%	0%	0%	0%	0%	0%	0%	0%	0%	0%	55%	0%	100%
Access Road in Lung Kwu Sheung Tan	S1502	LD	50	21.0	Y	N	0	0	1900-2000	30	27%	7%	3%	0%	0%	3%	3%	0%	0%	0%	0%	0%	0%	0%	0%	0%	57%	0%	100%
Access Road in Lung Kwu Sheung Tan	S1502	LD	50	21.0	Y	N	0	0	2000-2100	17	24%	6%	6%	0%	0%	6%	6%	0%	0%	0%	0%	0%	0%	0%	0%	0%	53%	0%	100%
Access Road in Lung Kwu Sheung Tan	S1502	LD	50	21.0	Y	N	0	0	2100-2200	8	25%	13%	0%	0%	0%	0%	0%	0%	0%	0%	0%	0%	0%	0%	0%	0%	63%	0%	100%
Access Road in Lung Kwu Sheung Tan	S1502	LD	50	21.0	Y	N	0	0	2200-2300	7	29%	14%	0%	0%	0%	0%	0%	0%	0%	0%	0%	0%	0%	0%	0%	0%	57%	0%	100%
Access Road in Lung Kwu Sheung Tan	S1502	LD	50	21.0	Y	N	0	0	2300-0000	8	25%	13%	0%	0%	0%	0%	0%	0%	0%	0%	0%	0%	0%	0%	0%	0%	63%	0%	100%
Access Road in Lung Kwu Sheung Tan	S1601	LD	50	21.0	Y	N	0	0	0000-0100	8	50%	0%	13%	0%	0%	0%	0%	0%	0%	0%	0%	0%	0%	0%	0%	0%	38%	0%	100%
Access Road in Lung Kwu Sheung Tan	S1601	LD	50	21.0	Y	N	0	0	0100-0200	4	50%	0%	0%	0%	0%	0%	0%	0%	0%	0%	0%	0%	0%	0%	0%	0%	50%	0%	100%
Access Road in Lung Kwu Sheung Tan	S1601	LD	50	21.0	Y	N	0	0	0200-0300	2	50%	0%	0%	0%	0%	0%	0%	0%	0%	0%	0%	0%	0%	0%	0%	0%	50%	0%	100%
Access Road in Lung Kwu Sheung Tan	S1601	LD	50	21.0	Y	N	0	0	0300-0400	2	50%	0%	0%	0%	0%	0%	0%	0%	0%	0%	0%	0%	0%	0%	0%	0%	50%	0%	100%
Access Road in Lung Kwu Sheung Tan	S1601	LD	50	21.0	Y	N	0	0	0400-0500	0	0%	0%	0%	0%	0%	0%	0%	0%	0%	0%	0%	0%	0%	0%	0%	0%	0%	0%	100%
Access Road in Lung Kwu Sheung Tan	S1601	LD	50	21.0	Y	N	0	0	0500-0600	3	67%	0%	0%	0%	0%	0%	0%	0%	0%	0%	0%	0%	0%	0%	0%	0%	33%	0%	100%
Access Road in Lung Kwu Sheung Tan	S1601	LD	50	21.0	Y	N	0	0	0600-0700	16	50%	0%	6%	0%	0%	0%	0%	0%	0%	0%	0%	0%	0%	0%	0%	0%	44%	0%	100%
Access Road in Lung Kwu Sheung Tan	S1601	LD	50	21.0	Y	N	0	0	0700-0800	78	46%	3%	9%	0%	0%	0%	3%	0%	0%	3%	0%	0%	0%	0%	0%	0%	37%	0%	100%
Access Road in Lung Kwu Sheung Tan	S1601	LD	50	21.0	Y	N	0	0	0800-0900	82	46%	2%	9%	0%	0%	0%	2%	0%	0%	2%	0%	0%	0%	0%	0%	0%	38%	0%	100%
Access Road in Lung Kwu Sheung Tan	S1601	LD	50	21.0	Y	N	0	0	0900-1000	69	45%	3%	9%	0%	0%	0%	3%	0%	0%	3%	0%	0%	0%	0%	0%	0%	38%	0%	100%
Access Road in Lung Kwu Sheung Tan	S1601	LD	50	21.0	Y	N	0	0	1000-1100	73	47%	3%	8%	0%	0%	0%	3%	0%	0%	3%	0%	0%	0%	0%	0%	0%	37%	0%	100%
Access Road in Lung Kwu Sheung Tan	S1601	LD	50	21.0	Y	N	0	0	1100-1200	81	46%	2%	9%	0%	0%	0%	2%	0%	0%	2%	0%	0%	0%	0%	0%	0%	38%	0%	100%
Access Road in Lung Kwu Sheung Tan	S1601	LD	50	21.0	Y	N	0	0	1200-1300	54	22%	6%	6%	0%	0%	4%	4%	0%	0%	0%	0%	0%	0%	0%	4%	0%	56%	0%	100%
Access Road in Lung Kwu Sheung Tan	S1601	LD	50	21.0	Y	N	0	0	1300-1400	58	21%	7%	7%	0%	0%	3%	3%	0%	0%	0%	0%	0%	0%	0%	3%	0%	55%	0%	100%
Access Road in Lung Kwu Sheung Tan	S1601	LD	50	21.0	Y	N	0	0	1400-1500	77	21%	6%	6%	0%	0%	4%	4%	0%	0%	0%	0%	0%	0%	0%	4%	0%	55%	0%	100%
Access Road in Lung Kwu Sheung Tan	S1601	LD	50	21.0	Y	N	0	0	1500-1600	65	20%	6%	6%	0%	0%	5%	5%	0%	0%	0%	0%	0%	0%	0%	5%	0%	54%	0%	100%
Access Road in Lung Kwu Sheung Tan	S1601	LD	50	21.0	Y	N	0	0	1600-1700	58	21%	7%	7%	0%	0%	3%	3%	0%	0%	0%	0%	0%	0%	0%	3%	0%	55%	0%	100%
Access Road in Lung Kwu Sheung Tan	S1601	LD	50	21.0	Y	N	0	0	1700-1800	52	21%	6%	6%	0%	0%	4%	4%	0%	0%	0%	0%	0%	0%	0%	4%	0%	56%	0%	100%
Access Road in Lung Kwu Sheung Tan	S1601	LD	50	21.0	Y	N	0	0	1800-1900	48	21%	6%	6%	0%	0%	4%	4%	0%	0%	0%	0%	0%	0%	0%	4%	0%	54%	0%	100%
Access Road in Lung Kwu Sheung Tan	S1601	LD	50	21.0	Y	N	0	0	1900-2000	22	23%	5%	5%	0%	0%	5%	5%	0%	0%	0%	0%	0%	0%	0%	5%	0%	55%	0%	100%
Access Road in Lung Kwu Sheung Tan	S1601	LD	50	21.0	Y	N	0	0	2000-2100	15	20%	7%	7%	0%	0%	7%	7%	0%	0%	0%	0%	0%	0%	0%	7%	0%	47%	0%	100%
Access Road in Lung Kwu Sheung Tan	S1601	LD	50	21.0	Y	N	0	0	2100-2200	5	20%	0%	0%	0%	0%	0%	0%	0%	0%	0%	0%	0%	0%	0%	0%	0%	80%	0%	100%
Access Road in Lung Kwu Sheung Tan	S1601	LD	50	21.0	Y	N	0	0	2200-2300	4	25%	0%	0%	0%	0%	0%	0%	0%	0%	0%	0%	0%	0%	0%	0%	0%	75%	0%	100%
Access Road in Lung Kwu Sheung Tan	S1601	LD	50	21.0	Y	N	0	0	2300-0000	5	20%	0%	0%	0%	0%	0%	0%	0%	0%	0%	0%	0%	0%	0%	0%	0%	80%	0%	100%
Access Road in Lung Kwu Sheung Tan	S1602	LD	50	21.0	Y	N	0	0	0000-0100	8	50%	0%	13%	0%	0%	0%	0%	0%	0%	0%	0%	0%	0%	0%	0%	0%	38%	0%	100%
Access Road in Lung Kwu Sheung Tan	S1602	LD	50	21.0	Y	N	0	0	0100-0200	4	50%	0%	0%	0%	0%	0%	0%	0%	0%	0%	0%	0%	0%	0%	0%	0%	50%	0%	100%
Access Road in Lung Kwu Sheung Tan	S1602	LD	50	21.0	Y	N	0	0	0200-0300	2	50%	0%	0%	0%	0%	0%	0%	0%	0%	0%	0%	0%	0%	0%	0%	0%	50%	0%	100%
Access Road in Lung Kwu Sheung Tan	S1602	LD	50	21.0	Y	N	0	0	0300-0400	2	50%	0%	0%	0%	0%	0%	0%	0%	0%	0%	0%	0%	0%	0%	0%	0%	50%	0%	100%
Access Road in Lung Kwu Sheung Tan	S1602	LD	50	21.0	Y	N	0	0	0400-0500	0	0%	0%	0%	0%	0%	0%	0%	0%	0%	0%	0%	0%	0%	0%	0%	0%	0%	0%	100%
Access Road in Lung Kwu Sheung Tan	S1602	LD	50	21.0	Y	N	0	0	0500-0600	3	67%	0%	0%	0%	0%	0%	0%	0%	0%	0%	0%	0%	0%	0%	0%	0%	33%	0%	100%
Access Road in Lung Kwu Sheung Tan	S1602	LD	50	21.0	Y	N	0	0	0600-0700	16	50%	0%	6%	0%	0%	0%	0%	0%	0%	0%	0%	0%	0%	0%	0%	0%	44%	0%	100%
Access Road in Lung Kwu Sheung Tan	S1602	LD	50	21.0	Y	N	0	0	0700-0800	78	46%	3%	9%	0%	0%	0%	3%	0%	0%	3%	0%	0%	0%	0%	0%	0%	37%	0%	100%
Access Road in Lung Kwu Sheung Tan	S1602	LD	50	21.0	Y	N	0	0	0800-0900	82	46%	2%	9%	0%	0%	0%	2%	0%	0%	2%	0%	0%	0%	0%	0%	0%	38%	0%	100%
Access Road in Lung Kwu Sheung Tan	S1602	LD	50	21.0	Y	N	0	0	0900-1000	69	45%	3%	9%	0%	0%	0%	3%	0%	0%	3%	0%	0%	0%	0%	0%	0%	38%	0%	100%
Access Road in Lung Kwu Sheung Tan	S1602	LD	50	21.0	Y	N	0	0	1000-1100	73	47%	3%	8%	0%	0%	0%	3%	0%	0%	3%	0%	0%	0%	0%	0%	0%	37%	0%	100%
Access Road in Lung Kwu Sheung Tan	S1602	LD	50	21.0	Y	N	0	0	1100-1200	81	46%	2%	9%	0%	0%	0%	2%	0%	0%	2%	0%	0%	0%	0%	0%	0%	38%	0%	100%
Access Road in Lung Kwu Sheung Tan	S1602	LD	50	21.0	Y	N	0	0	1200-1300	54	22%	6%	6%	0%	0%	4%	4%	0%	0%	0%	0%	0%	0%	0%	4%	0%	56%	0%	100%
Access Road in Lung Kwu Sheung Tan	S1602	LD	50	21.0	Y	N	0	0	1300-1400	58	21%	7%	7%	0%	0%	3%	3%	0%	0%	0%	0%	0%	0%	0%	3%	0%	55%	0%	100%
Access Road in Lung Kwu Sheung Tan	S1602	LD	50	21.0	Y	N	0	0	1400-1500	77	21%	6%	6%	0%	0%	4%	4%	0%	0%	0%	0%	0%	0%	0%	4%	0%	55%	0%	100%
Access Road in Lung Kwu Sheung Tan	S1602	LD	50	21.0	Y	N	0	0	1500-1600	65	20%	6%	6%	0%	0%	5%	5%	0%	0%	0%	0%	0%	0%	0%	5%	0%	54%	0%	100%
Access Road in Lung Kwu Sheung Tan	S1602	LD	50	21.0	Y	N	0	0	1600-1700	58	21%	7%	7%	0%	0%	3%	3%	0%	0%	0%	0%	0%	0%	0%	3%	0%	55%	0%	100%
Access Road in Lung Kwu Sheung Tan	S1602	LD	50	21.0	Y	N	0	0	1700-1800	52	21%	6%	6%	0%	0%	4%	4%	0%	0%	0%	0%	0%	0%	0%	4%	0%	56%	0%	100%
Access Road in Lung Kwu Sheung Tan	S1602	LD	50	21.0	Y	N	0	0	1800-1900	48	21%	6%	6%	0%	0%	4%	4%	0%	0%	0%	0%	0%	0%	0%	4%	0%	54%	0%	100%
Access Road in Lung Kwu Sheung Tan	S1602	LD	50	21.0	Y	N	0	0	1900-2000	22	23%	5%	5%	0%	0%	5%	5%	0%	0%	0%	0%	0%	0%	0%	5%	0%	55%	0%	100%
Access Road in Lung Kwu Sheung Tan	S1602	LD	50	21.0	Y	N	0	0	2000-2100	15	20%	7%	7%	0%	0%	7%	7%	0%	0%	0%	0%	0%	0%	0%	7%	0%	47%	0%	100%
Access Road in Lung Kwu Sheung Tan	S1602	LD	50	21.0	Y	N	0	0	2100-2200	5	20%	0%	0%	0%	0%	0%	0%	0%	0%	0%	0%	0%	0%	0%	0%	0%	80%	0%	100%
Access Road in Lung Kwu Sheung Tan	S1602	LD	50	21.0	Y	N	0	0	2200-2300	4	25%	0%	0%	0%	0%	0%	0%	0%	0%	0%	0%	0%	0%	0%	0%	0%	75%	0%	100%
Access Road in Lung Kwu Sheung Tan	S1602	LD	50	21.0	Y	N	0	0	2300-0000	5	20%	0%	0%	0%	0%	0%	0%	0%	0%	0%	0%	0%	0%	0%	0%	0%	80%	0%	100%
Lung Kwu Tan Road	S1701	LD	50	21.0	N	N	0	0	0000-0100	35	40%	14%	20%	0%	0%	0%	3%	0%	0%	3%	0%	0%	3%	0%	0%	3%	14%	0%	100%
Lung Kwu Tan Road	S1701	LD	50	21.0	N	N	0	0	0100-0200	21	43%	14%	19%	0%	0%	0%	5%	0%	0%	0%	0%	0%	0%	0%	0%	5%	14%	0%	100%
Lung Kwu Tan Road	S1701	LD	50	21.0	N	N	0	0	0200-0300	8	50%	13%	25%	0%	0%	0%	0%	0%	0%	0%	0%	0%	0%	0%	0%	0%	13%	0%	100%
Lung Kwu Tan Road	S1701	LD	50	21.0	N	N	0	0	0300-0400	6	50%	17%	17%	0%	0%	0%	0%	0%	0%	0%	0%	0%	0%	0%	0%	0%	17%	0%	100%
Lung Kwu Tan Road	S1701	LD	50	21.0	N	N	0	0	0400-0500	2	50%	0%	50%	0%	0%	0%	0%	0%	0%	0%	0%	0%	0%	0%	0%	0%	0%	0%	100%
Lung Kwu Tan Road	S1701	LD	50	21.0	N	N	0	0	0500-0600	14	50%	14%	21%	0%	0%	0%	0%	0%	0%	0%	0%	0%	0%	0%	0%	0%	14%	0%	100%
Lung Kwu Tan Road	S1701	LD	50	21.0	N	N	0	0	0600-0700	80	41%	14%	20%	0%	0%	1%	3%	0%	0%	1%	1%	1%	1%	0%	0%	3%	14%	0%	100%
Lung Kwu Tan Road	S1701	LD	50	19.3	N	N	0	0	0700-0800	408	39%	12%	17%	0%	0%	1%	2%	0%	0%	2%	1%	1%	2%	0%	0%	2%	20%	0%	100%
Lung Kwu Tan Road	S1701	LD	50	17.9	N	N	0	0	0800-0900	538	33%	9%	14%	0%	0%	1%	2%	0%	0%	1%	1%	1%	2%	0%	0%	2%	35%	0%	100%
Lung Kwu Tan Road	S1701	LD	50	18.5	N	N	0	0	0900-1000	440	30%	9%	14%	0%	0%	0%	2%	0%	0%	1%	1%	0%	2%	0%	0%	2%	38%	0%	100%
Lung Kwu Tan Road	S1701	LD	50	17.2	N	N	0	0	1000-1100	561	25%	8%	12%	0%	0%	1%	1%	0%	0%	1%	1%	1%	1%	0%	0%	1%	47%	0%	100%
Lung Kwu Tan Road	S1701	LD	50	17.4	N	N	0	0	1100-1200	565	28%	9%	13%	0%	0%	1%	2%	0%	0%	1%	1%	1%	1%	0%	0%	2%	42%	0%	100%
Lung Kwu Tan Road	S1701	LD	50	19.4	N	N	0	0	1200-1300	272	11%	9%	7%	1%	0%	1%	3%	0%	0%	4%	5%	4%	8%	0%	0%	1%	47%	0%	100%
Lung Kwu Tan Road	S1701	LD	50	18.7	N	N	0	0	1300-1400	332	11%	8%	6%	1%	0%	1%	3%	0%	0%	3%	5%	3%	7%	0%	0%	1%	52%	0%	100%
Lung Kwu Tan Road	S1701	LD	50	17.8	N	N	0	0	1400-1500	428	10%	8%	6%	1%	0%	1%	3%	0%	0%	3%	4%	3%	7%	0%	0%	1%	53%	0%	100%
Lung Kwu Tan Road	S1701	LD	50	18.3	N	N	0	0	1500-1600	374	9%	7%	6%	1%	0%	1%	2%	0%	0%	3%	4%	3%	7%	0%	0%	1%	54%	0%	100%
Lung Kwu Tan Road	S1701	LD	50	18.9	N	N	0	0	1600-1700	313	11%	8%	7%	1%	0%	1%	3%	0%	0%	4%	5%	4%	8%	0%	0%	1%	50%	0%	100%
Lung Kwu Tan Road	S1701	LD	50	19.7	N	N	0	0	1700-1800	245	12%	10%	8%	1%	0%	1%	3%	0%	0%	4%	6%	4%	9%	0%	0%	1%	42%	0%	100%
Lung Kwu Tan Road	S1701	LD	50	20.0	N	N	0	0	1800-1900	206	12%	10%	8%	1%	0%	1%	3%	0%	0%	4%	6%	4%	9%	0%	0%	1%	40%	0%	100%
Lung Kwu Tan Road	S1701	LD	50	20.7	N	N	0	0	1900-2000	117	9%	9%	7%	1%	0%	1%	3%	0%	0%	3%	5%	3%	9%	0%	0%	1%	49%	0%	100%
Lung Kwu Tan Road	S1701	LD	50	21.0	N	N	0	0	2000-2100	41	15%	12%	10%	2%	0%	2%	5%	0%	0%	5%	7%	5%	17%	0%	0%	2%	17%	0%	100%
Lung Kwu Tan Road	S1701	LD	50	21.0	N	N	0	0	2100-2200	20	15%	15%	10%	0%	0%	0%	5%	0%	0%	5%	10%	5%	15%	0%	0%	0%	20%	0%	100%
Lung Kwu Tan Road	S1701	LD	50	21.0	N	N	0	0	2200-2300	15	20%	20%	13%	0%	0%	0%	7%	0%	0%	7%	7%	7%	13%	0%	0%	0%	7%	0%	100%
Lung Kwu Tan Road	S1701	LD	50	21.0	N	N	0	0	2300-0000	17	18%	18%	12%	0%	0%	0%	6%	0%	0%	6%	12%	6%	18%	0%	0%	0%	6%	0%	100%
Lung Kwu Tan Road	S1702	LD	50	21.0	N	N	0	0	0000-0100	35	40%	14%	20%	0%	0%	0%	3%	0%	0%	3%	0%	0%	3%	0%	0%	3%	14%	0%	100%
Lung Kwu Tan Road	S1702	LD	50	21.0	N	N	0	0	0100-0200	21	43%	14%	19%	0%	0%	0%	5%	0%	0%	0%	0%	0%	0%	0%	0%	5%	14%	0%	100%
Lung Kwu Tan Road	S1702	LD	50	21.0	N	N	0	0	0200-0300	8	50%	13%	25%	0%	0%	0%	0%	0%	0%	0%	0%	0%	0%	0%	0%	0%	13%	0%	100%
Lung Kwu Tan Road	S1702	LD	50	21.0	N	N	0	0	0300-0400	6	50%	17%	17%	0%	0%	0%	0%	0%	0%	0%	0%	0%	0%	0%	0%	0%	17%	0%	100%
Lung Kwu Tan Road	S1702	LD	50	21.0	N	N	0	0	0400-0500	2	50%	0%	50%	0%	0%	0%	0%	0%	0%	0%	0%	0%	0%	0%	0%	0%	0%	0%	100%
Lung Kwu Tan Road	S1702	LD	50	21.0	N	N	0	0	0500-0600	14	50%	14%	21%	0%	0%	0%	0%	0%	0%	0%	0%	0%	0%	0%	0%	0%	14%	0%	100%
Lung Kwu Tan Road	S1702	LD	50	21.0	N	N	0	0	0600-0700	80	41%	14%	20%	0%	0%	1%	3%	0%	0%	1%	1%	1%	1%	0%	0%	3%	14%	0%	100%
Lung Kwu Tan Road	S1702	LD	50	19.3	N	N	0	0	0700-0800	408	39%	12%	17%	0%	0%	1%	2%	0%	0%	2%	1%	1%	2%	0%	0%	2%	20%	0%	100%
Lung Kwu Tan Road	S1702	LD	50	17.9	N	N	0	0	0800-0900	538	33%	9%	14%	0%	0%	1%	2%	0%	0%	1%	1%	1%	2%	0%	0%	2%	35%	0%	100%
Lung Kwu Tan Road	S1702	LD	50	18.5	N	N	0	0	0900-1000	440	30%	9%	14%	0%	0%	0%	2%	0%	0%	1%	1%	0%	2%	0%	0%	2%	38%	0%	100%
Lung Kwu Tan Road	S1702	LD	50	17.2	N	N	0	0	1000-1100	561	25%	8%	12%	0%	0%	1%	1%	0%	0%	1%	1%	1%	1%	0%	0%	1%	47%	0%	100%
Lung Kwu Tan Road	S1702	LD	50	17.4	N	N	0	0	1100-1200	565	28%	9%	13%	0%	0%	1%	2%	0%	0%	1%	1%	1%	1%	0%	0%	2%	42%	0%	100%
Lung Kwu Tan Road	S1702	LD	50	19.4	N	N	0	0	1200-1300	272	11%	9%	7%	1%	0%	1%	3%	0%	0%	4%	5%	4%	8%	0%	0%	1%	47%	0%	100%
Lung Kwu Tan Road	S1702	LD	50	18.7	N	N	0	0	1300-1400	332	11%	8%	6%	1%	0%	1%	3%	0%	0%	3%	5%	3%	7%	0%	0%	1%	52%	0%	100%
Lung Kwu Tan Road	S1702	LD	50	17.8	N	N	0	0	1400-1500	428	10%	8%	6%	1%	0%	1%	3%	0%	0%	3%	4%	3%	7%	0%	0%	1%	53%	0%	100%
Lung Kwu Tan Road	S1702	LD	50	18.3	N	N	0	0	1500-1600	374	9%	7%	6%	1%	0%	1%	2%	0%	0%	3%	4%	3%	7%	0%	0%	1%	54%	0%	100%
Lung Kwu Tan Road	S1702	LD	50	18.9	N	N	0	0	1600-1700	313	11%	8%	7%	1%	0%	1%	3%	0%	0%	4%	5%	4%	8%	0%	0%	1%	50%	0%	100%
Lung Kwu Tan Road	S1702	LD	50	19.7	N	N	0	0	1700-1800	245	12%	10%	8%	1%	0%	1%	3%	0%	0%	4%	6%	4%	9%	0%	0%	1%	42%	0%	100%
Lung Kwu Tan Road	S1702	LD	50	20.0	N	N	0	0	1800-1900	206	12%	10%	8%	1%	0%	1%	3%	0%	0%	4%	6%	4%	9%	0%	0%	1%	40%	0%	100%
Lung Kwu Tan Road	S1702	LD	50	20.7	N	N	0	0	1900-2000	117	9%	9%	7%	1%	0%	1%	3%	0%	0%	3%	5%	3%	9%	0%	0%	1%	49%	0%	100%
Lung Kwu Tan Road	S1702	LD	50	21.0	N	N	0	0	2000-2100	41	15%	12%	10%	2%	0%	2%	5%	0%	0%	5%	7%	5%	17%	0%	0%	2%	17%	0%	100%
Lung Kwu Tan Road	S1702	LD	50	21.0	N	N	0	0	2100-2200	20	15%	15%	10%	0%	0%	0%	5%	0%	0%	5%	10%	5%	15%	0%	0%	0%	20%	0%	100%
Lung Kwu Tan Road	S1702	LD	50	21.0	N	N	0	0	2200-2300	15	20%	20%	13%	0%	0%	0%	7%	0%	0%	7%	7%	7%	13%	0%	0%	0%	7%	0%	100%
Lung Kwu Tan Road	S1702	LD	50	21.0	N	N	0	0	2300-0000	17	18%	18%	12%	0%	0%	0%	6%	0%	0%	6%	12%	6%	18%	0%	0%	0%	6%	0%	100%
Lung Kwu Tan Road	S1703	LD	50	21.0	N	N	0	0	0000-0100	35	40%	14%	20%	0%	0%	0%	3%	0%	0%	3%	0%	0%	3%	0%	0%	3%	14%	0%	100%
Lung Kwu Tan Road	S1703	LD	50	21.0	N	N	0	0	0100-0200	21	43%	14%	19%	0%	0%	0%	5%	0%	0%	0%	0%	0%	0%	0%	0%	5%	14%	0%	100%
Lung Kwu Tan Road	S1703	LD	50	21.0	N	N	0	0	0200-0300	8	50%	13%	25%	0%	0%	0%	0%	0%	0%	0%	0%	0%	0%	0%	0%	0%	13%	0%	100%
Lung Kwu Tan Road	S1703	LD	50	21.0	N	N	0	0	0300-0400	6	50%	17%	17%	0%	0%	0%	0%	0%	0%	0%	0%	0%	0%	0%	0%	0%	17%	0%	100%
Lung Kwu Tan Road	S1703	LD	50	21.0	N	N	0	0	0400-0500	2	50%	0%	50%	0%	0%	0%	0%	0%	0%	0%	0%	0%	0%	0%	0%	0%	0%	0%	100%
Lung Kwu Tan Road	S1703	LD	50	21.0	N	N	0	0	0500-0600	14	50%	14%	21%	0%	0%	0%	0%	0%	0%	0%	0%	0%	0%	0%	0%	0%	14%	0%	100%
Lung Kwu Tan Road	S1703	LD	50	21.0	N	N	0	0	0600-0700	80	41%	14%	20%	0%	0%	1%	3%	0%	0%	1%	1%	1%	1%	0%	0%	3%	14%	0%	100%
Lung Kwu Tan Road	S1703	LD	50	19.3	N	N	0	0	0700-0800	408	39%	12%	17%	0%	0%	1%	2%	0%	0%	2%	1%	1%	2%	0%	0%	2%	20%	0%	100%
Lung Kwu Tan Road	S1703	LD	50	17.9	N	N	0	0	0800-0900	538	33%	9%	14%	0%	0%	1%	2%	0%	0%	1%	1%	1%	2%	0%	0%	2%	35%	0%	100%
Lung Kwu Tan Road	S1703	LD	50	18.5	N	N	0	0	0900-1000	440	30%	9%	14%	0%	0%	0%	2%	0%	0%	1%	1%	0%	2%	0%	0%	2%	38%	0%	100%
Lung Kwu Tan Road	S1703	LD	50	17.2	N	N	0	0	1000-1100	561	25%	8%	12%	0%	0%	1%	1%	0%	0%	1%	1%	1%	1%	0%	0%	1%	47%	0%	100%
Lung Kwu Tan Road	S1703	LD	50	17.4	N	N	0	0	1100-1200	565	28%	9%	13%	0%	0%	1%	2%	0%	0%	1%	1%	1%	1%	0%	0%	2%	42%	0%	100%
Lung Kwu Tan Road	S1703	LD	50	19.4	N	N	0	0	1200-1300	272	11%	9%	7%	1%	0%	1%	3%	0%	0%	4%	5%	4%	8%	0%	0%	1%	47%	0%	100%
Lung Kwu Tan Road	S1703	LD	50	18.7	N	N	0	0	1300-1400	332	11%	8%	6%	1%	0%	1%	3%	0%	0%	3%	5%	3%	7%	0%	0%	1%	52%	0%	100%
Lung Kwu Tan Road	S1703	LD	50	17.8	N	N	0	0	1400-1500	428	10%	8%	6%	1%	0%	1%	3%	0%	0%	3%	4%	3%	7%	0%	0%	1%	53%	0%	100%
Lung Kwu Tan Road	S1703	LD	50	18.3	N	N	0	0	1500-1600	374	9%	7%	6%	1%	0%	1%	2%	0%	0%	3%	4%	3%	7%	0%	0%	1%	54%	0%	100%
Lung Kwu Tan Road	S1703	LD	50	18.9	N	N	0	0	1600-1700	313	11%	8%	7%	1%	0%	1%	3%	0%	0%	4%	5%	4%	8%	0%	0%	1%	50%	0%	100%
Lung Kwu Tan Road	S1703	LD	50	19.7	N	N	0	0	1700-1800	245	12%	10%	8%	1%	0%	1%	3%	0%	0%	4%	6%	4%	9%	0%	0%	1%	42%	0%	100%
Lung Kwu Tan Road	S1703	LD	50	20.0	N	N	0	0	1800-1900	206	12%	10%	8%	1%	0%	1%	3%	0%	0%	4%	6%	4%	9%	0%	0%	1%	40%	0%	100%
Lung Kwu Tan Road	S1703	LD	50	20.7	N	N	0	0	1900-2000	117	9%	9%	7%	1%	0%	1%	3%	0%	0%	3%	5%	3%	9%	0%	0%	1%	49%	0%	100%
Lung Kwu Tan Road	S1703	LD	50	21.0	N	N	0	0	2000-2100	41	15%	12%	10%	2%	0%	2%	5%	0%	0%	5%	7%	5%	17%	0%	0%	2%	17%	0%	100%
Lung Kwu Tan Road	S1703	LD	50	21.0	N	N	0	0	2100-2200	20	15%	15%	10%	0%	0%	0%	5%	0%	0%	5%	10%	5%	15%	0%	0%	0%	20%	0%	100%
Lung Kwu Tan Road	S1703	LD	50	21.0	N	N	0	0	2200-2300	15	20%	20%	13%	0%	0%	0%	7%	0%	0%	7%	7%	7%	13%	0%	0%	0%	7%	0%	100%
Lung Kwu Tan Road	S1703	LD	50	21.0	N	N	0	0	2300-0000	17	18%	18%	12%	0%	0%	0%	6%	0%	0%	6%	12%	6%	18%	0%	0%	0%	6%	0%	100%
Lung Kwu Tan Road	S1704	LD	50	21.0	N	N	0	0	0000-0100	35	40%	14%	20%	0%	0%	0%	3%	0%	0%	3%	0%	0%	3%	0%	0%	3%	14%	0%	100%
Lung Kwu Tan Road	S1704	LD	50	21.0	N	N	0	0	0100-0200	21	43%	14%	19%	0%	0%	0%	5%	0%	0%	0%	0%	0%	0%	0%	0%	5%	14%	0%	100%
Lung Kwu Tan Road	S1704	LD	50	21.0	N	N	0	0	0200-0300	8	50%	13%	25%	0%	0%	0%	0%	0%	0%	0%	0%	0%	0%	0%	0%	0%	13%	0%	100%
Lung Kwu Tan Road	S1704	LD	50	21.0	N	N	0	0	0300-0400	6	50%	17%	17%	0%	0%	0%	0%	0%	0%	0%	0%	0%	0%	0%	0%	0%	17%	0%	100%
Lung Kwu Tan Road	S1704	LD	50	21.0	N	N	0	0	0400-0500	2	50%	0%	50%	0%	0%	0%	0%	0%	0%	0%	0%	0%	0%	0%	0%	0%	0%	0%	100%
Lung Kwu Tan Road	S1704	LD	50	21.0	N	N	0	0	0500-0600	14	50%	14%	21%	0%	0%	0%	0%	0%	0%	0%	0%	0%	0%	0%	0%	0%	14%	0%	100%
Lung Kwu Tan Road	S1704	LD	50	21.0	N	N	0	0	0600-0700	80	41%	14%	20%	0%	0%	1%	3%	0%	0%	1%	1%	1%	1%	0%	0%	3%	14%	0%	100%
Lung Kwu Tan Road	S1704	LD	50	19.3	N	N	0	0	0700-0800	408	39%	12%	17%	0%	0%	1%	2%	0%	0%	2%	1%	1%	2%	0%	0%	2%	20%	0%	100%
Lung Kwu Tan Road	S1704	LD	50	17.9	N	N	0	0	0800-0900	538	33%	9%	14%	0%	0%	1%	2%	0%	0%	1%	1%	1%	2%	0%	0%	2%	35%	0%	100%
Lung Kwu Tan Road	S1704	LD	50	18.5	N	N	0	0	0900-1000	440	30%	9%	14%	0%	0%	0%	2%	0%	0%	1%	1%	0%	2%	0%	0%	2%	38%	0%	100%
Lung Kwu Tan Road	S1704	LD	50	17.2	N	N	0	0	1000-1100	561	25%	8%	12%	0%	0%	1%	1%	0%	0%	1%	1%	1%	1%	0%	0%	1%	47%	0%	100%
Lung Kwu Tan Road	S1704	LD	50	17.4	N	N	0	0	1100-1200	565	28%	9%	13%	0%	0%	1%	2%	0%	0%	1%	1%	1%	1%	0%	0%	2%	42%	0%	100%
Lung Kwu Tan Road	S1704	LD	50	19.4	N	N	0	0	1200-1300	272	11%	9%	7%	1%	0%	1%	3%	0%	0%	4%	5%	4%	8%	0%	0%	1%	47%	0%	100%
Lung Kwu Tan Road	S1704	LD	50	18.7	N	N	0	0	1300-1400	332	11%	8%	6%	1%	0%	1%	3%	0%	0%	3%	5%	3%	7%	0%	0%	1%	52%	0%	100%
Lung Kwu Tan Road	S1704	LD	50	17.8	N	N	0	0	1400-1500	428	10%	8%	6%	1%	0%	1%	3%	0%	0%	3%	4%	3%	7%	0%	0%	1%	53%	0%	100%
Lung Kwu Tan Road	S1704	LD	50	18.3	N	N	0	0	1500-1600	374	9%	7%	6%	1%	0%	1%	2%	0%	0%	3%	4%	3%	7%	0%	0%	1%	54%	0%	100%
Lung Kwu Tan Road	S1704	LD	50	18.9	N	N	0	0	1600-1700	313	11%	8%	7%	1%	0%	1%	3%	0%	0%	4%	5%	4%	8%	0%	0%	1%	50%	0%	100%
Lung Kwu Tan Road	S1704	LD	50	19.7	N	N	0	0	1700-1800	245	12%	10%	8%	1%	0%	1%	3%	0%	0%	4%	6%	4%	9%	0%	0%	1%	42%	0%	100%
Lung Kwu Tan Road	S1704	LD	50	20.0	N	N	0	0	1800-1900	206	12%	10%	8%	1%	0%	1%	3%	0%	0%	4%	6%	4%	9%	0%	0%	1%	40%	0%	100%
Lung Kwu Tan Road	S1704	LD	50	20.7	N	N	0	0	1900-2000	117	9%	9%	7%	1%	0%	1%	3%	0%	0%	3%	5%	3%	9%	0%	0%	1%	49%	0%	100%
Lung Kwu Tan Road	S1704	LD	50	21.0	N	N	0	0	2000-2100	41	15%	12%	10%	2%	0%	2%	5%	0%	0%	5%	7%	5%	17%	0%	0%	2%	17%	0%	100%
Lung Kwu Tan Road	S1704	LD	50	21.0	N	N	0	0	2100-2200	20	15%	15%	10%	0%	0%	0%	5%	0%	0%	5%	10%	5%	15%	0%	0%	0%	20%	0%	100%
Lung Kwu Tan Road	S1704	LD	50	21.0	N	N	0	0	2200-2300	15	20%	20%	13%	0%	0%	0%	7%	0%	0%	7%	7%	7%	13%	0%	0%	0%	7%	0%	100%
Lung Kwu Tan Road	S1704	LD	50	21.0	N	N	0	0	2300-0000	17	18%	18%	12%	0%	0%	0%	6%	0%	0%	6%	12%	6%	18%	0%	0%	0%	6%	0%	100%
Lung Kwu Tan Road	S1705	LD	50	21.0	N	N	0	0	0000-0100	35	40%	14%	20%	0%	0%	0%	3%	0%	0%	3%	0%	0%	3%	0%	0%	3%	14%	0%	100%
Lung Kwu Tan Road	S1705	LD	50	21.0	N	N	0	0	0100-0200	21	43%	14%	19%	0%	0%	0%	5%	0%	0%	0%	0%	0%	0%	0%	0%	5%	14%	0%	100%
Lung Kwu Tan Road	S1705	LD	50	21.0	N	N	0	0	0200-0300	8	50%	13%	25%	0%	0%	0%	0%	0%	0%	0%	0%	0%	0%	0%	0%	0%	13%	0%	100%
Lung Kwu Tan Road	S1705	LD	50	21.0	N	N	0	0	0300-0400	6	50%	17%	17%	0%	0%	0%	0%	0%	0%	0%	0%	0%	0%	0%	0%	0%	17%	0%	100%
Lung Kwu Tan Road	S1705	LD	50	21.0	N	N	0	0	0400-0500	2	50%	0%	50%	0%	0%	0%	0%	0%	0%	0%	0%	0%	0%	0%	0%	0%	0%	0%	100%
Lung Kwu Tan Road	S1705	LD	50	21.0	N	N	0	0	0500-0600	14	50%	14%	21%	0%	0%	0%	0%	0%	0%	0%	0%	0%	0%	0%	0%	0%	14%	0%	100%
Lung Kwu Tan Road	S1705	LD	50	21.0	N	N	0	0	0600-0700	80	41%	14%	20%	0%	0%	1%	3%	0%	0%	1%	1%	1%	1%	0%	0%	3%	14%	0%	100%
Lung Kwu Tan Road	S1705	LD	50	19.3	N	N	0	0	0700-0800	408	39%	12%	17%	0%	0%	1%	2%	0%	0%	2%	1%	1%	2%	0%	0%	2%	20%	0%	100%

Appendix 3G_3 Year 2037
b) Traffic Data

Road Name	Road ID	Road Type	Speed Limit (km/hr)	Average Speed (km/hr)	Start Emission Estimated by Broad Brush Approach (Y/N)	With barrier (N / Cantilever / vertical / semi-enclosure / full enclosure)	Barrier width (m)	Barrier height (m)	Hour	Total Vehicles (Veh/hr)	01 - Private Cars	02 - Taxi	03 - Light Goods Vehicles <=2.5t	04 - Light Goods Vehicles 2.5-3.5t	05 - Light Goods Vehicles >3.5t	06 - Medium Goods Vehicles <=15t	07 - Medium Goods Vehicles 15-24t	08 - Public Light Buses	09 - Private Light Bus <=3.5t	10 - Private Light Bus >3.5t	11 - Non-franchised Bus<=6.4t	12 - Non-franchised Bus 6.4-15t	13 - Non-franchised Bus 15-24t	14 - Franchised Bus Single Deck	15 - Franchised Bus Double Deck	16 - Motorcycles	17 - Heavy Goods Vehicles >24t	18 - Non-franchised Bus >24t	Total
											PC	TAXI	LGV3	LGV4	LGV6	HGV7	HGV8	PLB	PV4	PV5	NFB6	NFB7	NFB8	FBSD	FBDD	MC	HGV9	NFB9	
Lung Kwu Tan Road	S1705	LD	50	17.9	N	N	0	0	0800-0900	538	33%	9%	14%	0%	0%	1%	2%	0%	0%	1%	1%	1%	2%	0%	0%	2%	35%	0%	100%
Lung Kwu Tan Road	S1705	LD	50	18.5	N	N	0	0	0900-1000	440	30%	9%	14%	0%	0%	0%	2%	0%	0%	1%	1%	0%	2%	0%	0%	2%	38%	0%	100%
Lung Kwu Tan Road	S1705	LD	50	17.2	N	N	0	0	1000-1100	561	25%	8%	12%	0%	0%	1%	1%	0%	0%	1%	1%	1%	1%	0%	0%	1%	47%	0%	100%
Lung Kwu Tan Road	S1705	LD	50	17.4	N	N	0	0	1100-1200	565	28%	9%	13%	0%	0%	1%	2%	0%	0%	1%	1%	1%	1%	0%	0%	2%	42%	0%	100%
Lung Kwu Tan Road	S1705	LD	50	19.4	N	N	0	0	1200-1300	272	11%	9%	7%	1%	0%	1%	3%	0%	0%	4%	5%	4%	8%	0%	0%	1%	47%	0%	100%
Lung Kwu Tan Road	S1705	LD	50	18.7	N	N	0	0	1300-1400	332	11%	8%	6%	1%	0%	1%	3%	0%	0%	3%	5%	3%	7%	0%	0%	1%	52%	0%	100%
Lung Kwu Tan Road	S1705	LD	50	17.8	N	N	0	0	1400-1500	428	10%	8%	6%	1%	0%	1%	3%	0%	0%	3%	4%	3%	7%	0%	0%	1%	53%	0%	100%
Lung Kwu Tan Road	S1705	LD	50	18.3	N	N	0	0	1500-1600	374	9%	7%	6%	1%	0%	1%	2%	0%	0%	3%	4%	3%	7%	0%	0%	1%	54%	0%	100%
Lung Kwu Tan Road	S1705	LD	50	18.9	N	N	0	0	1600-1700	313	11%	8%	7%	1%	0%	1%	3%	0%	0%	4%	5%	4%	8%	0%	0%	1%	50%	0%	100%
Lung Kwu Tan Road	S1705	LD	50	19.7	N	N	0	0	1700-1800	245	12%	10%	8%	1%	0%	1%	3%	0%	0%	4%	6%	4%	9%	0%	0%	1%	42%	0%	100%
Lung Kwu Tan Road	S1705	LD	50	20.0	N	N	0	0	1800-1900	206	12%	10%	8%	1%	0%	1%	3%	0%	0%	4%	6%	4%	9%	0%	0%	1%	40%	0%	100%
Lung Kwu Tan Road	S1705	LD	50	20.7	N	N	0	0	1900-2000	117	9%	9%	7%	1%	0%	1%	3%	0%	0%	3%	5%	3%	9%	0%	0%	1%	49%	0%	100%
Lung Kwu Tan Road	S1705	LD	50	21.0	N	N	0	0	2000-2100	41	15%	12%	10%	2%	0%	2%	5%	0%	0%	5%	7%	5%	17%	0%	0%	2%	17%	0%	100%
Lung Kwu Tan Road	S1705	LD	50	21.0	N	N	0	0	2100-2200	20	15%	15%	10%	0%	0%	0%	5%	0%	0%	5%	10%	5%	15%	0%	0%	0%	20%	0%	100%
Lung Kwu Tan Road	S1705	LD	50	21.0	N	N	0	0	2200-2300	15	20%	20%	13%	0%	0%	0%	7%	0%	0%	7%	7%	7%	13%	0%	0%	0%	7%	0%	100%
Lung Kwu Tan Road	S1705	LD	50	21.0	N	N	0	0	2300-0000	17	18%	18%	12%	0%	0%	0%	6%	0%	0%	6%	12%	6%	18%	0%	0%	0%	6%	0%	100%
Lung Kwu Tan Road	S1706	LD	50	21.0	N	N	0	0	0000-0100	35	40%	14%	20%	0%	0%	0%	3%	0%	0%	3%	0%	0%	3%	0%	0%	3%	14%	0%	100%
Lung Kwu Tan Road	S1706	LD	50	21.0	N	N	0	0	0100-0200	21	43%	14%	19%	0%	0%	0%	5%	0%	0%	0%	0%	0%	0%	0%	0%	5%	14%	0%	100%
Lung Kwu Tan Road	S1706	LD	50	21.0	N	N	0	0	0200-0300	8	50%	13%	25%	0%	0%	0%	0%	0%	0%	0%	0%	0%	0%	0%	0%	0%	13%	0%	100%
Lung Kwu Tan Road	S1706	LD	50	21.0	N	N	0	0	0300-0400	6	50%	17%	17%	0%	0%	0%	0%	0%	0%	0%	0%	0%	0%	0%	0%	0%	17%	0%	100%
Lung Kwu Tan Road	S1706	LD	50	21.0	N	N	0	0	0400-0500	2	50%	0%	50%	0%	0%	0%	0%	0%	0%	0%	0%	0%	0%	0%	0%	0%	0%	0%	100%
Lung Kwu Tan Road	S1706	LD	50	21.0	N	N	0	0	0500-0600	14	50%	14%	21%	0%	0%	0%	0%	0%	0%	0%	0%	0%	0%	0%	0%	0%	14%	0%	100%
Lung Kwu Tan Road	S1706	LD	50	21.0	N	N	0	0	0600-0700	80	41%	14%	20%	0%	0%	1%	3%	0%	0%	1%	1%	1%	1%	0%	0%	3%	14%	0%	100%
Lung Kwu Tan Road	S1706	LD	50	19.3	N	N	0	0	0700-0800	408	39%	12%	17%	0%	0%	1%	2%	0%	0%	2%	1%	1%	2%	0%	0%	2%	20%	0%	100%
Lung Kwu Tan Road	S1706	LD	50	17.9	N	N	0	0	0800-0900	538	33%	9%	14%	0%	0%	1%	2%	0%	0%	1%	1%	1%	2%	0%	0%	2%	35%	0%	100%
Lung Kwu Tan Road	S1706	LD	50	18.5	N	N	0	0	0900-1000	440	30%	9%	14%	0%	0%	0%	2%	0%	0%	1%	1%	0%	2%	0%	0%	2%	38%	0%	100%
Lung Kwu Tan Road	S1706	LD	50	17.2	N	N	0	0	1000-1100	561	25%	8%	12%	0%	0%	1%	1%	0%	0%	1%	1%	1%	1%	0%	0%	1%	47%	0%	100%
Lung Kwu Tan Road	S1706	LD	50	17.4	N	N	0	0	1100-1200	565	28%	9%	13%	0%	0%	1%	2%	0%	0%	1%	1%	1%	1%	0%	0%	2%	42%	0%	100%
Lung Kwu Tan Road	S1706	LD	50	19.4	N	N	0	0	1200-1300	272	11%	9%	7%	1%	0%	1%	3%	0%	0%	4%	5%	4%	8%	0%	0%	1%	47%	0%	100%
Lung Kwu Tan Road	S1706	LD	50	18.7	N	N	0	0	1300-1400	332	11%	8%	6%	1%	0%	1%	3%	0%	0%	3%	5%	3%	7%	0%	0%	1%	52%	0%	100%
Lung Kwu Tan Road	S1706	LD	50	17.8	N	N	0	0	1400-1500	428	10%	8%	6%	1%	0%	1%	3%	0%	0%	3%	4%	3%	7%	0%	0%	1%	53%	0%	100%
Lung Kwu Tan Road	S1706	LD	50	18.3	N	N	0	0	1500-1600	374	9%	7%	6%	1%	0%	1%	2%	0%	0%	3%	4%	3%	7%	0%	0%	1%	54%	0%	100%
Lung Kwu Tan Road	S1706	LD	50	18.9	N	N	0	0	1600-1700	313	11%	8%	7%	1%	0%	1%	3%	0%	0%	4%	5%	4%	8%	0%	0%	1%	50%	0%	100%
Lung Kwu Tan Road	S1706	LD	50	19.7	N	N	0	0	1700-1800	245	12%	10%	8%	1%	0%	1%	3%	0%	0%	4%	6%	4%	9%	0%	0%	1%	42%	0%	100%
Lung Kwu Tan Road	S1706	LD	50	20.0	N	N	0	0	1800-1900	206	12%	10%	8%	1%	0%	1%	3%	0%	0%	4%	6%	4%	9%	0%	0%	1%	40%	0%	100%
Lung Kwu Tan Road	S1706	LD	50	20.7	N	N	0	0	1900-2000	117	9%	9%	7%	1%	0%	1%	3%	0%	0%	3%	5%	3%	9%	0%	0%	1%	49%	0%	100%
Lung Kwu Tan Road	S1706	LD	50	21.0	N	N	0	0	2000-2100	41	15%	12%	10%	2%	0%	2%	5%	0%	0%	5%	7%	5%	17%	0%	0%	2%	17%	0%	100%
Lung Kwu Tan Road	S1706	LD	50	21.0	N	N	0	0	2100-2200	20	15%	15%	10%	0%	0%	0%	5%	0%	0%	5%	10%	5%	15%	0%	0%	0%	20%	0%	100%
Lung Kwu Tan Road	S1706	LD	50	21.0	N	N	0	0	2200-2300	15	20%	20%	13%	0%	0%	0%	7%	0%	0%	7%	7%	7%	13%	0%	0%	0%	7%	0%	100%
Lung Kwu Tan Road	S1706	LD	50	21.0	N	N	0	0	2300-0000	17	18%	18%	12%	0%	0%	0%	6%	0%	0%	6%	12%	6%	18%	0%	0%	0%	6%	0%	100%
Lung Kwu Tan Road	S1707	LD	50	21.0	N	N	0	0	0000-0100	35	40%	14%	20%	0%	0%	0%	3%	0%	0%	3%	0%	0%	3%	0%	0%	3%	14%	0%	100%
Lung Kwu Tan Road	S1707	LD	50	21.0	N	N	0	0	0100-0200	21	43%	14%	19%	0%	0%	0%	5%	0%	0%	0%	0%	0%	0%	0%	0%	5%	14%	0%	100%
Lung Kwu Tan Road	S1707	LD	50	21.0	N	N	0	0	0200-0300	8	50%	13%	25%	0%	0%	0%	0%	0%	0%	0%	0%	0%	0%	0%	0%	0%	13%	0%	100%
Lung Kwu Tan Road	S1707	LD	50	21.0	N	N	0	0	0300-0400	6	50%	17%	17%	0%	0%	0%	0%	0%	0%	0%	0%	0%	0%	0%	0%	0%	17%	0%	100%
Lung Kwu Tan Road	S1707	LD	50	21.0	N	N	0	0	0400-0500	2	50%	0%	50%	0%	0%	0%	0%	0%	0%	0%	0%	0%	0%	0%	0%	0%	0%	0%	100%
Lung Kwu Tan Road	S1707	LD	50	21.0	N	N	0	0	0500-0600	14	50%	14%	21%	0%	0%	0%	0%	0%	0%	0%	0%	0%	0%	0%	0%	0%	14%	0%	100%
Lung Kwu Tan Road	S1707	LD	50	21.0	N	N	0	0	0600-0700	80	41%	14%	20%	0%	0%	1%	3%	0%	0%	1%	1%	1%	1%	0%	0%	3%	14%	0%	100%
Lung Kwu Tan Road	S1707	LD	50	19.3	N	N	0	0	0700-0800	408	39%	12%	17%	0%	0%	1%	2%	0%	0%	2%	1%	1%	2%	0%	0%	2%	20%	0%	100%
Lung Kwu Tan Road	S1707	LD	50	17.9	N	N	0	0	0800-0900	538	33%	9%	14%	0%	0%	1%	2%	0%	0%	1%	1%	1%	2%	0%	0%	2%	35%	0%	100%
Lung Kwu Tan Road	S1707	LD	50	18.5	N	N	0	0	0900-1000	440	30%	9%	14%	0%	0%	0%	2%	0%	0%	1%	1%	0%	2%	0%	0%	2%	38%	0%	100%
Lung Kwu Tan Road	S1707	LD	50	17.2	N	N	0	0	1000-1100	561	25%	8%	12%	0%	0%	1%	1%	0%	0%	1%	1%	1%	1%	0%	0%	1%	47%	0%	100%
Lung Kwu Tan Road	S1707	LD	50	17.4	N	N	0	0	1100-1200	565	28%	9%	13%	0%	0%	1%	2%	0%	0%	1%	1%	1%	1%	0%	0%	2%	42%	0%	100%
Lung Kwu Tan Road	S1707	LD	50	19.4	N	N	0	0	1200-1300	272	11%	9%	7%	1%	0%	1%	3%	0%	0%	4%	5%	4%	8%	0%	0%	1%	47%	0%	100%
Lung Kwu Tan Road	S1707	LD	50	18.7	N	N	0	0	1300-1400	332	11%	8%	6%	1%	0%	1%	3%	0%	0%	3%	5%	3%	7%	0%	0%	1%	52%	0%	100%
Lung Kwu Tan Road	S1707	LD	50	17.8	N	N	0	0	1400-1500	428	10%	8%	6%	1%	0%	1%	3%	0%	0%	3%	4%	3%	7%	0%	0%	1%	53%	0%	100%
Lung Kwu Tan Road	S1707	LD	50	18.3	N	N	0	0	1500-1600	374	9%	7%	6%	1%	0%	1%	2%	0%	0%	3%	4%	3%	7%	0%	0%	1%	54%	0%	100%
Lung Kwu Tan Road	S1707	LD	50	18.9	N	N	0	0	1600-1700	313	11%	8%	7%	1%	0%	1%	3%	0%	0%	4%	5%	4%	8%	0%	0%	1%	50%	0%	100%
Lung Kwu Tan Road	S1707	LD	50	19.7	N	N	0	0	1700-1800	245	12%	10%	8%	1%	0%	1%	3%	0%	0%	4%	6%	4%	9%	0%	0%	1%	42%	0%	100%
Lung Kwu Tan Road	S1707	LD	50	20.0	N	N	0	0	1800-1900	206	12%	10%	8%	1%	0%	1%	3%	0%	0%	4%	6%	4%	9%	0%	0%	1%	40%	0%	100%
Lung Kwu Tan Road	S1707	LD	50	20.7	N	N	0	0	1900-2000	117	9%	9%	7%	1%	0%	1%	3%	0%	0%	3%	5%	3%	9%	0%	0%	1%	49%	0%	100%
Lung Kwu Tan Road	S1707	LD	50	21.0	N	N	0	0	2000-2100	41	15%	12%	10%	2%	0%	2%	5%	0%	0%	5%	7%	5%	17%	0%	0%	2%	17%	0%	100%
Lung Kwu Tan Road	S1707	LD	50	21.0	N	N	0	0	2100-2200	20	15%	15%	10%	0%	0%	0%	5%	0%	0%	5%	10%	5%	15%	0%	0%	0%	20%	0%	100%
Lung Kwu Tan Road	S1707	LD	50	21.0	N	N	0	0	2200-2300	15	20%	20%	13%	0%	0%	0%	7%	0%	0%	7%	7%	7%	13%	0%	0%	0%	7%	0%	100%
Lung Kwu Tan Road	S1707	LD	50	21.0	N	N	0	0	2300-0000	17	18%	18%	12%	0%	0%	0%	6%	0%	0%	6%	12%	6%	18%	0%	0%	0%	6%	0%	100%
Lung Kwu Tan Road	S1801	LD	50	21.0	N	N	0	0	0000-0100	12	8%	33%	25%	0%	0%	0%	0%	0%	0%	8%	0%	0%	8%	0%	0%	0%	17%	0%	100%
Lung Kwu Tan Road	S1801	LD	50	21.0	N	N	0	0	0100-0200	8	13%	25%	25%	0%	0%	0%	0%	0%	0%	13%	0%	0%	0%	0%	0%	0%	25%	0%	100%
Lung Kwu Tan Road	S1801	LD	50	21.0	N	N	0	0	0200-0300	3	0%	33%	33%	0%	0%	0%	0%	0%	0%	0%	0%	0%	0%	0%	0%	0%	33%	0%	100%
Lung Kwu Tan Road	S1801	LD	50	21.0	N	N	0	0	0300-0400	2	0%	50%	50%	0%	0%	0%	0%	0%	0%	0%	0%	0%	0%	0%	0%	0%	0%	0%	100%
Lung Kwu Tan Road	S1801	LD	50	21.0	N	N	0	0	0400-0500	0	0%	0%	0%	0%	0%	0%	0%	0%	0%	0%	0%	0%	0%	0%	0%	0%	0%	0%	100%
Lung Kwu Tan Road	S1801	LD	50	21.0	N	N	0	0	0500-0600	6	17%	33%	33%	0%	0%	0%	0%	0%	0%	0%	0%	0%	0%	0%	0%	0%	17%	0%	100%
Lung Kwu Tan Road	S1801	LD	50	21.0	N	N	0	0	0600-0700	29	10%	28%	24%	0%	0%	0%	3%	0%	0%	7%	3%	3%	3%	0%	0%	0%	17%	0%	100%
Lung Kwu Tan Road	S1801	LD	50	20.5	N	N	0	0	0700-0800	175	9%	22%	18%	0%	0%	1%	3%	0%	1%	5%	2%	2%	5%	0%	0%	0%	33%	0%	100%
Lung Kwu Tan Road	S1801	LD	50	19.1	N	N	0	0	0800-0900	290	7%	14%	12%	0%	0%	1%	2%	0%	1%	3%	1%	1%	3%	0%	0%	0%	56%	0%	100%
Lung Kwu Tan Road	S1801	LD	50	19.5	N	N	0	0	0900-1000	247	6%	13%	11%	0%	0%	1%	2%	0%	1%	3%	1%	1%	3%	0%	0%	0%	58%	0%	100%
Lung Kwu Tan Road	S1801	LD	50	18.2	N	N	0	0	1000-1100	354	5%	10%	8%	0%	0%	1%	1%	0%	1%	2%	1%	1%	2%	0%	0%	0%	69%	0%	100%
Lung Kwu Tan Road	S1801	LD	50	18.5	N	N	0	0	1100-1200	336	6%	12%	10%	0%	0%	1%	1%	0%	1%	3%	1%	1%	2%	0%	0%	0%	63%	0%	100%
Lung Kwu Tan Road	S1801	LD	50	19.0	N	N	0	0	1200-1300	370	21%	6%	11%	0%	0%	2%	2%	0%	1%	4%	3%	2%	5%	0%	0%	9%	34%	0%	100%
Lung Kwu Tan Road	S1801	LD	50	18.3	N	N	0	0	1300-1400	432	20%	6%	9%	0%	0%	1%	2%	0%	0%	3%	3%	2%	4%	0%	0%	8%	40%	0%	100%
Lung Kwu Tan Road	S1801	LD	50	17.3	N	N	0	0	1400-1500	561	19%	6%	10%	0%	0%	1%	2%	0%	1%	3%	3%	2%	5%	0%	0%	8%	40%	0%	100%
Lung Kwu Tan Road	S1801	LD	50	17.8	N	N	0	0	1500-1600	484	18%	6%	10%	0%	0%	1%	2%	0%	1%	3%	3%	2%	5%	0%	0%	8%	42%	0%	100%
Lung Kwu Tan Road	S1801	LD	50	18.5	N	N	0	0	1600-1700	415	20%	6%	10%	0%	0%	1%	2%	0%	0%	4%	3%	2%	5%	0%	0%	8%	38%	0%	100%
Lung Kwu Tan Road	S1801	LD	50	19.3	N	N	0	0	1700-1800	339	22%	7%	11%	0%	0%	2%	2%	0%	1%	4%	3%	2%	6%	0%	0%	9%	30%	0%	100%
Lung Kwu Tan Road	S1801	LD	50	19.7	N	N	0	0	1800-1900	288	22%	7%	12%	0%	0%	2%	2%	0%	1%	4%	3%	2%	6%	0%	0%	10%	28%	0%	100%
Lung Kwu Tan Road	S1801	LD	50	20.5	N	N	0	0	1900-2000	172	27%	6%	9%	0%	0%	1%	2%	0%	1%	3%	3%	2%	6%	0%	0%	8%	33%	0%	100%
Lung Kwu Tan Road	S1801	LD	50	21.0	N	N	0	0	2000-2100	74	38%	7%	12%	0%	0%	1%	3%	0%	1%	4%	4%	3%	8%	0%	0%	9%	9%	0%	100%
Lung Kwu Tan Road	S1801	LD	50	21.0	N	N	0	0	2100-2200	33	27%	9%	15%	0%	0%	3%	3%	0%	0%	6%	3%	3%	6%	0%	0%	12%	12%	0%	100%
Lung Kwu Tan Road	S1801	LD	50	21.0	N	N	0	0	2200-2300	26	31%	12%	15%	0%	0%	4%	4%	0%	0%	4%	4%	4%	8%	0%	0%	12%	4%	0%	100%
Lung Kwu Tan Road	S1801	LD	50	21.0	N	N	0	0	2300-0000	30	30%	10%	17%	0%	0%	3%	3%	0%	0%	7%	3%	3%	7%	0%	0%	13%	3%	0%	100%
Lung Kwu Tan Road	S1802	LD	50	21.0	N	N	0	0	0000-0100	12	8%	33%	25%	0%	0%	0%	0%	0%	0%	8%	0%	0%	8%	0%	0%	0%	17%	0%	100%
Lung Kwu Tan Road	S1802	LD	50	21.0	N	N	0	0	0100-0200	8	13%	25%	25%	0%	0%	0%	0%	0%	0%	13%	0%	0%	0%	0%	0%	0%	25%	0%	100%
Lung Kwu Tan Road	S1802	LD	50	21.0	N	N	0	0	0200-0300	3	0%	33%	33%	0%	0%	0%	0%	0%	0%	0%	0%	0%	0%	0%	0%	0%	33%	0%	100%
Lung Kwu Tan Road	S1802	LD	50	21.0	N	N	0	0	0300-0400	2	0%	50%	50%	0%	0%	0%	0%	0%	0%	0%	0%	0%	0%	0%	0%	0%	0%	0%	100%
Lung Kwu Tan Road	S1802	LD	50	21.0	N	N	0	0	0400-0500	0	0%	0%	0%	0%	0%	0%	0%	0%	0%	0%	0%	0%	0%	0%	0%	0%	0%	0%	100%
Lung Kwu Tan Road	S1802	LD	50	21.0	N	N	0	0	0500-0600	6	17%	33%	33%	0%	0%	0%	0%	0%	0%	0%	0%	0%	0%	0%	0%	0%	17%	0%	100%
Lung Kwu Tan Road	S1802	LD	50	21.0	N	N	0	0	0600-0700	29	10%	28%	24%	0%	0%	0%	3%	0%	0%	7%	3%	3%	3%	0%	0%	0%	17%	0%	100%
Lung Kwu Tan Road	S1802	LD	50	20.5	N	N	0	0	0700-0800	175	9%	22%	18%	0%	0%	1%	3%	0%	1%	5%	2%	2%	5%	0%	0%	0%	33%	0%	100%
Lung Kwu Tan Road	S1802	LD	50	19.1	N	N	0	0	0800-0900	290	7%	14%	12%	0%	0%	1%	2%	0%	1%	3%	1%	1%	3%	0%	0%	0%	56%	0%	100%
Lung Kwu Tan Road	S1802	LD	50	19.5	N	N	0	0	0900-1000	247	6%	13%	11%	0%	0%	1%	2%	0%	1%	3%	1%	1%	3%	0%	0%	0%	58%	0%	100%
Lung Kwu Tan Road	S1802	LD	50	18.2	N	N	0	0	1000-1100	354	5%	10%	8%	0%	0%	1%	1%	0%	1%	2%	1%	1%	2%	0%	0%	0%	69%	0%	100%
Lung Kwu Tan Road	S1802	LD	50	18.5	N	N	0	0	1100-1200	336	6%	12%	10%	0%	0%	1%	1%	0%	1%	3%	1%	1%	2%	0%	0%	0%	63%	0%	100%
Lung Kwu Tan Road	S1802	LD	50	19.0	N	N	0	0	1200-1300	370	21%	6%	11%	0%	0%	2%	2%	0%	1%	4%	3%	2%	5%	0%	0%	9%	34%	0%	100%
Lung Kwu Tan Road	S1802	LD	50	18.3	N	N	0	0	1300-1400	432	20%	6%	9%	0%	0%	1%	2%	0%	0%	3%	3%	2%	4%	0%	0%	8%	40%	0%	100%
Lung Kwu Tan Road	S1802	LD	50	17.3	N	N	0	0	1400-1500	561	19%	6%	10%	0%	0%	1%	2%	0%	1%	3%	3%	2%	5%	0%	0%	8%	40%	0%	100%
Lung Kwu Tan Road	S1802	LD	50	17.8	N	N	0	0	1500-1600	484	18%	6%	10%	0%	0%	1%	2%	0%	1%	3%	3%	2%	5%	0%	0%	8%	42%	0%	100%
Lung Kwu Tan Road	S1802	LD	50	18.5	N	N	0	0	1600-1700	415	20%	6%	10%	0%	0%	1%	2%	0%	0%	4%	3%	2%	5%	0%	0%	8%	38%	0%	100%
Lung Kwu Tan Road	S1802	LD	50	19.3	N	N	0	0	1700-1800	339	22%	7%	11%	0%	0%	2%	2%	0%	1%	4%	3%	2%	6%	0%	0%	9%	30%	0%	100%
Lung Kwu Tan Road	S1802	LD	50	19.7	N	N	0	0	1800-1900	288	22%	7%	12%	0%	0%	2%	2%	0%	1%	4%	3%	2%	6%	0%	0%	10%	28%	0%	100%
Lung Kwu Tan Road	S1802	LD	50	20.5	N	N	0	0	1900-2000	172	27%	6%	9%	0%	0%	1%	2%	0%	1%	3%	3%	2%	6%	0%	0%	8%	33%	0%	100%
Lung Kwu Tan Road	S1802	LD	50	21.0	N	N	0	0	2000-2100	74	38%	7%	12%	0%	0%	1%	3%	0%	1%	4%	4%	3%	8%	0%	0%	9%	9%	0%	100%
Lung Kwu Tan Road	S1802	LD	50	21.0	N	N	0	0	2100-2200	33	27%	9%	15%	0%	0%	3%	3%	0%	0%	6%	3%	3%	6%	0%	0%	12%	12%	0%	100%
Lung Kwu Tan Road	S1802	LD	50	21.0	N	N	0	0	2200-2300	26	31%	12%	15%	0%	0%	4%	4%	0%	0%	4%	4%	4%	8%	0%	0%	12%	4%	0%	100%
Lung Kwu Tan Road	S1802	LD	50	21.0	N	N	0	0	2300-0000	30	30%	10%	17%	0%	0%	3%	3%	0%	0%	7%	3%	3%	7%	0%	0%	13%	3%	0%	100%
Lung Kwu Tan Road	S1803	LD	50	21.0	N	N	0	0	0000-0100	12	8%	33%	25%	0%	0%	0%	0%	0%	0%	8%	0%	0%	8%	0%	0%	0%	17%	0%	100%
Lung Kwu Tan Road	S1803	LD	50	21.0	N	N	0	0	0100-0200	8	13%	25%	25%	0%	0%	0%	0%	0%	0%	13%	0%	0%	0%	0%	0%	0%	25%	0%	100%
Lung Kwu Tan Road	S1803	LD	50	21.0	N	N	0	0	0200-0300	3	0%	33%	33%	0%	0%	0%	0%	0%	0%	0%	0%	0%	0%	0%	0%	0%	33%	0%	100%
Lung Kwu Tan Road	S1803	LD	50	21.0	N	N	0	0	0300-0400	2	0%	50%	50%	0%	0%	0%	0%	0%	0%	0%	0%	0%	0%	0%	0%	0%	0%	0%	100%
Lung Kwu Tan Road	S1803	LD	50	21.0	N	N	0	0	0400-0500	0	0%	0%	0%	0%	0%	0%	0%	0%	0%	0%	0%	0%	0%	0%	0%	0%	0%	0%	100%
Lung Kwu Tan Road	S1803	LD	50	21.0	N	N	0	0	0500-0600	6	17%	33%	33%	0%	0%	0%	0%	0%	0%	0%	0%	0%	0%	0%	0%	0%	17%	0%	100%
Lung Kwu Tan Road	S1803	LD	50	21.0	N	N	0	0	0600-0700	29	10%	28%	24%	0%	0%	0%	3%	0%	0%	7%	3%	3%	3%	0%	0%	0%	17%	0%	100%
Lung Kwu Tan Road	S1803	LD	50	20.5	N	N	0	0	0700-0800	175	9%	22%	18%	0%	0%	1%	3%	0%	1%	5%	2%	2%	5%	0%	0%	0%	33%	0%	100%
Lung Kwu Tan Road	S1803	LD	50	19.1	N	N	0	0	0800-0900	290	7%	14%	12%	0%	0%	1%	2%	0%	1%	3%	1%	1%	3%	0%	0%	0%	56%	0%	100%
Lung Kwu Tan Road	S1803	LD	50	19.5	N	N	0	0	0900-1000	247	6%	13%	11%	0%	0%	1%	2%	0%	1%	3%	1%	1%	3%	0%	0%	0%	58%	0%	100%
Lung Kwu Tan Road	S1803	LD	50	18.2	N	N	0	0	1000-1100	354	5%	10%	8%	0%	0%	1%	1%	0%	1%	2%	1%	1%	2%	0%	0%	0%	69%	0%	100%
Lung Kwu Tan Road	S1803	LD	50	18.5	N	N	0	0	1100-1200	336	6%	12%	10%	0%	0%	1%	1%	0%	1%	3%	1%	1%	2%	0%	0%	0%	63%	0%	100%
Lung Kwu Tan Road	S1803	LD	50	19.0	N	N	0	0	1200-1300	370	21%	6%	11%	0%	0%	2%	2%	0%	1%	4%	3%	2%	5%	0%	0%	9%	34%	0%	100%
Lung Kwu Tan Road	S1803	LD	50	18.3	N	N	0	0	1300-1400	432	20%	6%	9%	0%	0%	1%	2%	0%	0%	3%	3%	2%	4%	0%	0%	8%	40%	0%	100%
Lung Kwu Tan Road	S1803	LD	50	17.3	N	N	0	0	1400-1500	561	19%	6%	10%	0%	0%	1%	2%	0%	1%	3%	3%	2%	5%	0%	0%	8%	40%	0%	100%
Lung Kwu Tan Road	S1803	LD	50	17.8	N	N	0	0	1500-1600	484	18%	6%	10%	0%	0%	1%	2%	0%	1%	3%	3%	2%	5%	0%	0%	8%	42%	0%	100%
Lung Kwu Tan Road	S1803	LD	50	18.5	N	N	0	0	1600-1700	415	20%	6%	10%	0%	0%	1%	2%	0%	0%	4%	3%	2%	5%	0%	0%	8%	38%	0%	100%
Lung Kwu Tan Road	S1803	LD	50	19.3	N	N	0	0	1700-1800	339	22%	7%	11%	0%	0%	2%	2%	0%	1%	4%	3%	2%	6%	0%	0%	9%	30%	0%	100%
Lung Kwu Tan Road	S1803	LD	50	19.7	N	N	0	0	1800-1900	288	22%	7%	12%	0%	0%	2%	2%	0%	1%	4%	3%	2%	6%	0%	0%	10%	28%	0%	100%
Lung Kwu Tan Road	S1803	LD	50	20.5	N	N	0	0	1900-2000	172	27%	6%	9%	0%	0%	1%	2%	0%	1%	3%	3%	2%	6%	0%	0%	8%	33%	0%	100%
Lung Kwu Tan Road	S1803	LD	50	21.0	N	N	0	0	2000-2100	74	38%	7%	12%	0%	0%	1%	3%	0%	1%	4%	4%	3%	8%	0%	0%	9%	9%	0%	100%
Lung Kwu Tan Road	S1803	LD	50	21.0	N	N	0	0	2100-2200	33	27%	9%	15%	0%	0%	3%	3%	0%	0%	6%	3%	3%	6%	0%	0%	12%	12%	0%	100%
Lung Kwu Tan Road	S1803	LD	50	21.0	N	N	0	0	2200-2300	26	31%	12%	15%	0%	0%	4%	4%	0%	0%	4%	4%	4%	8%	0%	0%	12%	4%	0%	100%
Lung Kwu Tan Road	S1803	LD	50	21.0	N	N	0	0	2300-0000	30	30%	10%	17%	0%	0%	3%	3%	0%	0%	7%	3%	3%	7%	0%	0%	13%	3%	0%	100%
Lung Kwu Tan Road	S1804	LD	50	21.0	N	N	0	0	0000-0100	12	8%	33%	25%	0%	0%	0%	0%	0%	0%	8%	0%	0%	8%	0%	0%	0%	17%	0%	100%
Lung Kwu Tan Road	S1804	LD	50	21.0	N	N	0	0	0100-0200	8	13%	25%	25%	0%	0%	0%	0%	0%	0%	13%	0%	0%	0%	0%	0%	0%	25%	0%	100%
Lung Kwu Tan Road	S1804	LD	50	21.0	N	N	0	0	0200-0300	3	0%	33%	33%	0%	0%	0%	0%	0%	0%	0%	0%	0%	0%	0%	0%	0%	33%	0%	100%
Lung Kwu Tan Road	S1804	LD	50	21.0	N	N	0	0	0300-0400	2	0%	50%	50%	0%	0%	0%	0%	0%	0%	0%	0%	0%	0%	0%	0%	0%	0%	0%	100%
Lung Kwu Tan Road	S1804	LD	50	21.0	N	N	0	0	0400-0500	0	0%	0%	0%	0%	0%	0%	0%	0%	0%	0%	0%	0%	0%	0%	0%	0%	0%	0%	100%
Lung Kwu Tan Road	S1804	LD	50	21.0	N	N	0	0	0500-0600	6	17%	33%	33%	0%	0%	0%	0%	0%	0%	0%	0%	0%	0%	0%	0%	0%	17%	0%	100%
Lung Kwu Tan Road	S1804	LD	50	21.0	N	N	0	0	0600-0700	29	10%	28%	24%	0%	0%	0%	3%	0%	0%	7%	3%	3%	3%	0%	0%	0%	17%	0%	100%
Lung Kwu Tan Road	S1804	LD	50	20.5	N	N	0	0	0700-0800	175	9%	22%	18%	0%	0%	1%	3%	0%	1%	5%	2%	2%	5%	0%	0%	0%	33%	0%	100%
Lung Kwu Tan Road	S1804	LD	50	19.1	N	N	0	0	0800-0900	290	7%	14%	12%	0%	0%	1%	2%	0%	1%	3%	1%	1%	3%	0%	0%	0%	56%	0%	100%
Lung Kwu Tan Road	S1804	LD	50	19.5	N	N	0	0	0900-1000	247	6%	13%	11%	0%	0%	1%	2%	0%	1%	3%	1%	1%	3%	0%	0%	0%	58%	0%	100%
Lung Kwu Tan Road	S1804	LD	50	18.2	N	N	0	0	1000-1100	354	5%	10%	8%	0%	0%	1%	1%	0%	1%	2%	1%	1%	2%	0%	0%	0%	69%	0%	100%
Lung Kwu Tan Road	S1804	LD	50	18.5	N	N	0	0	1100-1200	336	6%	12%	10%	0%	0%	1%	1%	0%	1%	3%	1%	1%	2%	0%	0%	0%	63%	0%	100%
Lung Kwu Tan Road	S1804	LD	50	19.0	N	N	0	0	1200-1300	370	21%	6%	11%	0%	0%	2%	2%	0%	1%	4%	3%	2%	5%	0%	0%	9%	34%	0%	100%
Lung Kwu Tan Road	S1804	LD	50	18.3	N	N	0	0	1300-1400	432	20%	6%	9%	0%	0%	1%	2%	0%	0%	3%	3%	2%	4%	0%	0%	8%	40%	0%	100%
Lung Kwu Tan Road	S1804	LD	50	17.3	N	N	0	0	1400-1500	561	19%	6%	10%	0%	0%	1%	2%	0%	1%	3%	3%	2%	5%	0%	0%	8%	40%	0%	100%
Lung Kwu Tan Road	S1804	LD	50	17.8	N	N	0	0	1500-1600	484	18%	6%	10%	0%	0%	1%	2%	0%	1%	3%	3%	2%	5%	0%	0%	8%	42%	0%	100%
Lung Kwu Tan Road	S1804	LD	50	18.5	N	N	0	0	1600-1700	415	20%	6%	10%	0%	0%	1%	2%	0%	0%	4%	3%	2%	5%	0%	0%	8%	38%	0%	100%
Lung Kwu Tan Road	S1804	LD	50	19.3	N	N	0	0	1700-1800	339	22%	7%	11%	0%	0%	2%	2%	0%	1%	4%	3%	2%	6%	0%	0%	9%	30%	0%	100%
Lung Kwu Tan Road	S1804	LD	50	19.7	N	N	0	0	1800-1900	288	22%	7%	12%	0%	0%	2%	2%	0%	1%	4%	3%	2%	6%	0%	0%	10%	28%	0%	100%
Lung Kwu Tan Road	S1804	LD	50	20.5	N	N	0	0	1900-2000	172	27%	6%	9%	0%	0%	1%	2%	0%	1%	3%	3%	2%	6%	0%	0%	8%	33%	0%	100%
Lung Kwu Tan Road	S1804	LD	50	21.0	N	N	0	0	2000-2100	74	38%	7%	12%	0%	0%	1%	3%	0%	1%	4%	4%	3%	8%	0%	0%	9%	9%	0%	100%
Lung Kwu Tan Road	S1804	LD	50	21.0	N	N	0	0	2100-2200	33	27%	9%	15%	0%	0%	3%	3%	0%	0%	6%	3%	3%	6%	0%	0%	12%	12%	0%	100%
Lung Kwu Tan Road	S1804	LD	50	21.0	N	N	0	0	2200-2300	26	31%	12%	15%	0%	0%	4%	4%	0%	0%	4%	4%	4%	8%	0%	0%	12%	4%	0%	100%
Lung Kwu Tan Road	S1804	LD	50	21.0	N	N	0	0	2300-0000	30	30%	10%	17%	0%	0%	3%	3%	0%	0%	7%	3%	3%	7%	0%	0%	13%	3%	0%	100%
Lung Kwu Tan Road	S1805	LD	50	21.0	N	N	0	0	0000-0100	12	8%	33%	25%	0%	0%	0%	0%	0%	0%	8%	0%	0%	8%	0%	0%	0%	17%	0%	100%
Lung Kwu Tan Road	S1805	LD	50	21.0	N	N	0	0	0100-0200	8	13%	25%	25%	0%	0%	0%	0%	0%	0%	13%	0%	0%	0%	0%	0%	0%	25%	0%	100%
Lung Kwu Tan Road	S1805	LD	50	21.0	N	N	0	0	0200-0300	3	0%	33%	33%	0%	0%	0%	0%	0%	0%	0%	0%	0%	0%	0%	0%	0%	33%	0%	100%
Lung Kwu Tan Road	S1805	LD	50	21.0	N	N	0	0	0300-0400	2	0%	50%	50%	0%	0%	0%	0%	0%	0%	0%	0%	0%	0%	0%	0%	0%	0%	0%	100%
Lung Kwu Tan Road	S1805	LD	50	21.0	N	N	0	0	0400-0500	0	0%	0%	0%	0%	0%	0%	0%	0%	0%	0%	0%	0%	0%	0%	0%	0%	0%	0%	100%
Lung Kwu Tan Road	S1805	LD	50	21.0	N	N	0	0	0500-0600	6	17%	33%	33%	0%	0%	0%	0%	0%	0%	0%	0%	0%	0%	0%	0%	0%	17%	0%	100%
Lung Kwu Tan Road	S1805	LD	50	21.0	N	N	0	0	0600-0700	29	10%	28%	24%	0%	0%	0%	3%	0%	0%	7%	3%	3%	3%	0%	0%	0%	17%	0%	100%
Lung Kwu Tan Road	S1805	LD	50	20.5	N	N	0	0	0700-0800	175	9%	22%	18%	0%	0%	1%	3%	0%	1%	5%	2%	2%	5%	0%	0%	0%	33%	0%	100%
Lung Kwu Tan Road	S1805	LD	50	19.1	N	N	0	0	0800-0900	290	7%	14%	12%	0%	0%	1%	2%	0%	1%	3%	1%	1%	3%	0%	0%	0%	56%	0%	100%
Lung Kwu Tan Road	S1805	LD	50	19.5	N	N	0	0	0900-1000	247	6%	13%	11%	0%	0%	1%	2%	0%	1%	3%	1%	1%	3%	0%	0%	0%	58%	0%	100%
Lung Kwu Tan Road	S1805	LD	50	18.2	N	N	0	0	1000-1100	354	5%	10%	8%	0%	0%	1%	1%	0%	1%	2%	1%	1%	2%	0%	0%	0%	69%	0%	100%
Lung Kwu Tan Road	S1805	LD	50	18.5	N	N	0	0	1100-1200	336	6%	12%	10%	0%	0%	1%	1%	0%	1%	3%	1%	1%	2%	0%	0%	0%	63%	0%	100%
Lung Kwu Tan Road	S1805	LD	50	19.0	N	N	0	0	1200-1300	370	21%	6%	11%	0%	0%	2%	2%	0%	1%	4%	3%	2%	5%	0%	0%	9%	34%	0%	100%
Lung Kwu Tan Road	S1805	LD	50	18.3	N	N	0	0	1300-1400	432	20%	6%	9%	0%	0%	1%	2%	0%	0%	3%	3%	2%	4%	0%	0%	8%	40%	0%	100%
Lung Kwu Tan Road	S1805	LD	50	17.3	N	N	0	0	1400-1500	561	19%	6%	10%	0%	0%	1%	2%	0%	1%	3%	3%	2%	5%	0%	0%	8%	40%	0%	100%
Lung Kwu Tan Road	S1805	LD	50	17.8	N	N	0	0	1500-1600	484	18%	6%	10%	0%	0%	1%	2%	0%	1%	3%	3%	2%	5%	0%	0%	8%	42%	0%	100%
Lung Kwu Tan Road	S1805	LD	50	18.5	N	N	0	0	1600-1700	415	20%	6%	10%	0%	0%	1%	2%	0%	0%	4%	3%	2%	5%	0%	0%	8%	38%	0%	100%
Lung Kwu Tan Road	S1805	LD	50	19.3	N	N	0	0	1700-1800	339	22%	7%	11%	0%	0%	2%	2%	0%	1%	4%	3%	2%	6%	0%	0%	9%	30%	0%	100%
Lung Kwu Tan Road	S1805	LD	50	19.7	N	N	0	0	1800-1900	288	22%	7%	12%	0%	0%	2%	2%	0%	1%	4%	3%	2%	6%	0%	0%	10%	28%	0%	100%
Lung Kwu Tan Road	S1805	LD	50	20.5	N	N	0	0	1900-2000	172	27%	6%	9%	0%	0%	1%	2%	0%	1%	3%	3%	2%	6%	0%	0%	8%	33%	0%	100%
Lung Kwu Tan Road	S1805	LD	50	21.0	N	N	0	0	2000-2100	74	38%	7%	12%	0%	0%	1%	3%	0%	1%	4%	4%	3%	8%	0%	0%	9%	9%	0%	100%
Lung Kwu Tan Road	S1805	LD	50	21.0	N	N	0	0	2100-2200	33	27%	9%	15%	0%	0%	3%	3%	0%	0%	6%	3%	3%	6%	0%	0%	12%	12%	0%	100%
Lung Kwu Tan Road	S1805	LD	50	21.0	N	N	0	0	2200-2300	26	31%	12%	15%	0%	0%	4%	4%	0%	0%	4%	4%	4%	8%	0%	0%	12%	4%	0%	100%
Lung Kwu Tan Road	S1805	LD	50	21.0	N	N	0	0	2300-0000	30	30%	10%	17%	0%	0%	3%	3%	0%	0%	7%	3%	3%	7%	0%	0%	13%	3%	0%	100%

Appendix 3G_3 Year 2037
b) Traffic Data

Road Name	Road ID	Road Type	Speed Limit (km/hr)	Average Speed (km/hr)	Start Emission Estimated by Broad Brush Approach (Y/N)	With barrier (N / Cantilever / vertical / semi-enclosure / full enclosure)	Barrier width (m)	Barrier height (m)	Hour	Total Vehicles (Veh/hr)	01 - Private Cars PC	02 - Taxi TAXI	03 - Light Goods Vehicles <=2.5t LGV3	04 - Light Goods Vehicles 2.5-3.5t LGV4	05 - Light Goods Vehicles >3.5t LGV6	06 - Medium Goods Vehicles <=15t HGV7	07 - Medium Goods Vehicles 15-24t HGV8	08 - Public Light Buses PLB	09 - Private Light Bus <=3.5t PV4	10 - Private Light Bus >3.5t PV5	11 - Non-franchised Bus<=6.4t NFB6	12 - Non-franchised Bus 6.4-15t NFB7	13 - Non-franchised Bus 15-24t NFB8	14 - Franchised Bus Single Deck FBSD	15 - Franchised Bus Double Deck FBDD	16 - Motorcycles MC	17 - Heavy Goods Vehicles >24t HGV9	18 - Non-franchised Bus >24t NFB9	Total
Lung Kwu Tan Road	S1806	LD	50	21.0	N	N	0	0	0000-0100	12	8%	33%	25%	0%	0%	0%	0%	0%	0%	8%	0%	0%	8%	0%	0%	0%	17%	0%	100%
Lung Kwu Tan Road	S1806	LD	50	21.0	N	N	0	0	0100-0200	8	13%	25%	25%	0%	0%	0%	0%	0%	0%	13%	0%	0%	0%	0%	0%	0%	25%	0%	100%
Lung Kwu Tan Road	S1806	LD	50	21.0	N	N	0	0	0200-0300	3	0%	33%	33%	0%	0%	0%	0%	0%	0%	0%	0%	0%	0%	0%	0%	0%	33%	0%	100%
Lung Kwu Tan Road	S1806	LD	50	21.0	N	N	0	0	0300-0400	2	0%	50%	50%	0%	0%	0%	0%	0%	0%	0%	0%	0%	0%	0%	0%	0%	0%	0%	100%
Lung Kwu Tan Road	S1806	LD	50	21.0	N	N	0	0	0400-0500	0	0%	0%	0%	0%	0%	0%	0%	0%	0%	0%	0%	0%	0%	0%	0%	0%	0%	0%	100%
Lung Kwu Tan Road	S1806	LD	50	21.0	N	N	0	0	0500-0600	6	17%	33%	33%	0%	0%	0%	0%	0%	0%	0%	0%	0%	0%	0%	0%	0%	17%	0%	100%
Lung Kwu Tan Road	S1806	LD	50	21.0	N	N	0	0	0600-0700	29	10%	28%	24%	0%	0%	0%	3%	0%	0%	7%	3%	3%	3%	0%	0%	0%	17%	0%	100%
Lung Kwu Tan Road	S1806	LD	50	20.5	N	N	0	0	0700-0800	175	9%	22%	18%	0%	0%	1%	3%	0%	1%	5%	2%	2%	5%	0%	0%	0%	33%	0%	100%
Lung Kwu Tan Road	S1806	LD	50	19.1	N	N	0	0	0800-0900	290	7%	14%	12%	0%	0%	1%	2%	0%	1%	3%	1%	1%	3%	0%	0%	0%	56%	0%	100%
Lung Kwu Tan Road	S1806	LD	50	19.5	N	N	0	0	0900-1000	247	6%	13%	11%	0%	0%	1%	2%	0%	1%	3%	1%	1%	3%	0%	0%	0%	58%	0%	100%
Lung Kwu Tan Road	S1806	LD	50	18.2	N	N	0	0	1000-1100	354	5%	10%	8%	0%	0%	1%	1%	0%	1%	2%	1%	1%	2%	0%	0%	0%	69%	0%	100%
Lung Kwu Tan Road	S1806	LD	50	18.5	N	N	0	0	1100-1200	336	6%	12%	10%	0%	0%	1%	1%	0%	1%	3%	1%	1%	2%	0%	0%	0%	63%	0%	100%
Lung Kwu Tan Road	S1806	LD	50	19.0	N	N	0	0	1200-1300	370	21%	6%	11%	0%	0%	2%	2%	0%	1%	4%	3%	2%	5%	0%	0%	9%	34%	0%	100%
Lung Kwu Tan Road	S1806	LD	50	18.3	N	N	0	0	1300-1400	432	20%	6%	9%	0%	0%	1%	2%	0%	0%	3%	3%	2%	4%	0%	0%	8%	40%	0%	100%
Lung Kwu Tan Road	S1806	LD	50	17.3	N	N	0	0	1400-1500	561	19%	6%	10%	0%	0%	1%	2%	0%	1%	3%	3%	2%	5%	0%	0%	8%	40%	0%	100%
Lung Kwu Tan Road	S1806	LD	50	17.8	N	N	0	0	1500-1600	484	18%	6%	10%	0%	0%	1%	2%	0%	1%	3%	3%	2%	5%	0%	0%	8%	42%	0%	100%
Lung Kwu Tan Road	S1806	LD	50	18.5	N	N	0	0	1600-1700	415	20%	6%	10%	0%	0%	1%	2%	0%	0%	4%	3%	2%	5%	0%	0%	8%	38%	0%	100%
Lung Kwu Tan Road	S1806	LD	50	19.3	N	N	0	0	1700-1800	339	22%	7%	11%	0%	0%	2%	2%	0%	1%	4%	3%	2%	6%	0%	0%	9%	30%	0%	100%
Lung Kwu Tan Road	S1806	LD	50	19.7	N	N	0	0	1800-1900	288	22%	7%	12%	0%	0%	2%	2%	0%	1%	4%	3%	2%	6%	0%	0%	10%	28%	0%	100%
Lung Kwu Tan Road	S1806	LD	50	20.5	N	N	0	0	1900-2000	172	27%	6%	9%	0%	0%	1%	2%	0%	1%	3%	3%	2%	6%	0%	0%	8%	33%	0%	100%
Lung Kwu Tan Road	S1806	LD	50	21.0	N	N	0	0	2000-2100	74	38%	7%	12%	0%	0%	1%	3%	0%	1%	4%	4%	3%	8%	0%	0%	9%	9%	0%	100%
Lung Kwu Tan Road	S1806	LD	50	21.0	N	N	0	0	2100-2200	33	27%	9%	15%	0%	0%	3%	3%	0%	0%	6%	3%	3%	6%	0%	0%	12%	12%	0%	100%
Lung Kwu Tan Road	S1806	LD	50	21.0	N	N	0	0	2200-2300	26	31%	12%	15%	0%	0%	4%	4%	0%	0%	4%	4%	4%	8%	0%	0%	12%	4%	0%	100%
Lung Kwu Tan Road	S1806	LD	50	21.0	N	N	0	0	2300-0000	30	30%	10%	17%	0%	0%	3%	3%	0%	0%	7%	3%	3%	7%	0%	0%	13%	3%	0%	100%
Lung Kwu Tan Road	S1807	LD	50	21.0	N	N	0	0	0000-0100	12	8%	33%	25%	0%	0%	0%	0%	0%	0%	8%	0%	0%	8%	0%	0%	0%	17%	0%	100%
Lung Kwu Tan Road	S1807	LD	50	21.0	N	N	0	0	0100-0200	8	13%	25%	25%	0%	0%	0%	0%	0%	0%	13%	0%	0%	0%	0%	0%	0%	25%	0%	100%
Lung Kwu Tan Road	S1807	LD	50	21.0	N	N	0	0	0200-0300	3	0%	33%	33%	0%	0%	0%	0%	0%	0%	0%	0%	0%	0%	0%	0%	0%	33%	0%	100%
Lung Kwu Tan Road	S1807	LD	50	21.0	N	N	0	0	0300-0400	2	0%	50%	50%	0%	0%	0%	0%	0%	0%	0%	0%	0%	0%	0%	0%	0%	0%	0%	100%
Lung Kwu Tan Road	S1807	LD	50	21.0	N	N	0	0	0400-0500	0	0%	0%	0%	0%	0%	0%	0%	0%	0%	0%	0%	0%	0%	0%	0%	0%	0%	0%	100%
Lung Kwu Tan Road	S1807	LD	50	21.0	N	N	0	0	0500-0600	6	17%	33%	33%	0%	0%	0%	0%	0%	0%	0%	0%	0%	0%	0%	0%	0%	17%	0%	100%
Lung Kwu Tan Road	S1807	LD	50	21.0	N	N	0	0	0600-0700	29	10%	28%	24%	0%	0%	0%	3%	0%	0%	7%	3%	3%	3%	0%	0%	0%	17%	0%	100%
Lung Kwu Tan Road	S1807	LD	50	20.5	N	N	0	0	0700-0800	175	9%	22%	18%	0%	0%	1%	3%	0%	1%	5%	2%	2%	5%	0%	0%	0%	33%	0%	100%
Lung Kwu Tan Road	S1807	LD	50	19.1	N	N	0	0	0800-0900	290	7%	14%	12%	0%	0%	1%	2%	0%	1%	3%	1%	1%	3%	0%	0%	0%	56%	0%	100%
Lung Kwu Tan Road	S1807	LD	50	19.5	N	N	0	0	0900-1000	247	6%	13%	11%	0%	0%	1%	2%	0%	1%	3%	1%	1%	3%	0%	0%	0%	58%	0%	100%
Lung Kwu Tan Road	S1807	LD	50	18.2	N	N	0	0	1000-1100	354	5%	10%	8%	0%	0%	1%	1%	0%	1%	2%	1%	1%	2%	0%	0%	0%	69%	0%	100%
Lung Kwu Tan Road	S1807	LD	50	18.5	N	N	0	0	1100-1200	336	6%	12%	10%	0%	0%	1%	1%	0%	1%	3%	1%	1%	2%	0%	0%	0%	63%	0%	100%
Lung Kwu Tan Road	S1807	LD	50	19.0	N	N	0	0	1200-1300	370	21%	6%	11%	0%	0%	2%	2%	0%	1%	4%	3%	2%	5%	0%	0%	9%	34%	0%	100%
Lung Kwu Tan Road	S1807	LD	50	18.3	N	N	0	0	1300-1400	432	20%	6%	9%	0%	0%	1%	2%	0%	0%	3%	3%	2%	4%	0%	0%	8%	40%	0%	100%
Lung Kwu Tan Road	S1807	LD	50	17.3	N	N	0	0	1400-1500	561	19%	6%	10%	0%	0%	1%	2%	0%	1%	3%	3%	2%	5%	0%	0%	8%	40%	0%	100%
Lung Kwu Tan Road	S1807	LD	50	17.8	N	N	0	0	1500-1600	484	18%	6%	10%	0%	0%	1%	2%	0%	1%	3%	3%	2%	5%	0%	0%	8%	42%	0%	100%
Lung Kwu Tan Road	S1807	LD	50	18.5	N	N	0	0	1600-1700	415	20%	6%	10%	0%	0%	1%	2%	0%	0%	4%	3%	2%	5%	0%	0%	8%	38%	0%	100%
Lung Kwu Tan Road	S1807	LD	50	19.3	N	N	0	0	1700-1800	339	22%	7%	11%	0%	0%	2%	2%	0%	1%	4%	3%	2%	6%	0%	0%	9%	30%	0%	100%
Lung Kwu Tan Road	S1807	LD	50	19.7	N	N	0	0	1800-1900	288	22%	7%	12%	0%	0%	2%	2%	0%	1%	4%	3%	2%	6%	0%	0%	10%	28%	0%	100%
Lung Kwu Tan Road	S1807	LD	50	20.5	N	N	0	0	1900-2000	172	27%	6%	9%	0%	0%	1%	2%	0%	1%	3%	3%	2%	6%	0%	0%	8%	33%	0%	100%
Lung Kwu Tan Road	S1807	LD	50	21.0	N	N	0	0	2000-2100	74	38%	7%	12%	0%	0%	1%	3%	0%	1%	4%	4%	3%	8%	0%	0%	9%	9%	0%	100%
Lung Kwu Tan Road	S1807	LD	50	21.0	N	N	0	0	2100-2200	33	27%	9%	15%	0%	0%	3%	3%	0%	0%	6%	3%	3%	6%	0%	0%	12%	12%	0%	100%
Lung Kwu Tan Road	S1807	LD	50	21.0	N	N	0	0	2200-2300	26	31%	12%	15%	0%	0%	4%	4%	0%	0%	4%	4%	4%	8%	0%	0%	12%	4%	0%	100%
Lung Kwu Tan Road	S1807	LD	50	21.0	N	N	0	0	2300-0000	30	30%	10%	17%	0%	0%	3%	3%	0%	0%	7%	3%	3%	7%	0%	0%	13%	3%	0%	100%
Yung Long Road	S1901	LD	50	21.0	Y	N	0	0	0000-0100	19	47%	16%	32%	0%	0%	0%	0%	0%	0%	0%	0%	0%	0%	0%	0%	0%	5%	0%	100%
Yung Long Road	S1901	LD	50	21.0	Y	N	0	0	0100-0200	12	50%	17%	33%	0%	0%	0%	0%	0%	0%	0%	0%	0%	0%	0%	0%	0%	0%	0%	100%
Yung Long Road	S1901	LD	50	21.0	Y	N	0	0	0200-0300	6	50%	17%	33%	0%	0%	0%	0%	0%	0%	0%	0%	0%	0%	0%	0%	0%	0%	0%	100%
Yung Long Road	S1901	LD	50	21.0	Y	N	0	0	0300-0400	4	50%	25%	25%	0%	0%	0%	0%	0%	0%	0%	0%	0%	0%	0%	0%	0%	0%	0%	100%
Yung Long Road	S1901	LD	50	21.0	Y	N	0	0	0400-0500	2	50%	0%	50%	0%	0%	0%	0%	0%	0%	0%	0%	0%	0%	0%	0%	0%	0%	0%	100%
Yung Long Road	S1901	LD	50	21.0	Y	N	0	0	0500-0600	8	50%	13%	38%	0%	0%	0%	0%	0%	0%	0%	0%	0%	0%	0%	0%	0%	0%	0%	100%
Yung Long Road	S1901	LD	50	21.0	Y	N	0	0	0600-0700	44	48%	14%	30%	0%	0%	0%	0%	0%	0%	2%	0%	0%	2%	0%	0%	2%	2%	0%	100%
Yung Long Road	S1901	LD	50	20.6	Y	N	0	0	0700-0800	207	44%	14%	29%	1%	1%	1%	1%	0%	0%	1%	1%	1%	1%	0%	0%	1%	3%	0%	100%
Yung Long Road	S1901	LD	50	20.6	Y	N	0	0	0800-0900	217	45%	14%	29%	1%	1%	1%	1%	0%	0%	1%	1%	1%	1%	0%	0%	1%	3%	0%	100%
Yung Long Road	S1901	LD	50	20.8	Y	N	0	0	0900-1000	180	44%	14%	28%	1%	1%	1%	1%	0%	0%	1%	1%	1%	1%	0%	0%	1%	3%	0%	100%
Yung Long Road	S1901	LD	50	20.7	Y	N	0	0	1000-1100	195	44%	14%	28%	1%	1%	1%	1%	0%	0%	2%	1%	1%	2%	0%	0%	2%	3%	0%	100%
Yung Long Road	S1901	LD	50	20.6	Y	N	0	0	1100-1200	215	45%	14%	28%	1%	1%	1%	1%	0%	0%	1%	1%	1%	1%	0%	0%	1%	3%	0%	100%
Yung Long Road	S1901	LD	50	21.0	Y	N	0	0	1200-1300	92	9%	17%	13%	0%	0%	0%	0%	0%	2%	9%	15%	11%	21%	0%	0%	0%	3%	0%	100%
Yung Long Road	S1901	LD	50	21.0	Y	N	0	0	1300-1400	98	9%	17%	12%	0%	0%	0%	0%	0%	2%	9%	15%	11%	19%	0%	0%	0%	4%	0%	100%
Yung Long Road	S1901	LD	50	20.8	Y	N	0	0	1400-1500	128	9%	18%	13%	0%	0%	0%	0%	0%	2%	9%	15%	11%	20%	0%	0%	0%	4%	0%	100%
Yung Long Road	S1901	LD	50	20.9	Y	N	0	0	1500-1600	107	8%	18%	12%	0%	0%	0%	0%	0%	3%	8%	15%	11%	21%	0%	0%	0%	4%	0%	100%
Yung Long Road	S1901	LD	50	21.0	Y	N	0	0	1600-1700	99	9%	17%	12%	0%	0%	0%	0%	0%	2%	9%	15%	11%	20%	0%	0%	0%	4%	0%	100%
Yung Long Road	S1901	LD	50	21.0	Y	N	0	0	1700-1800	90	9%	18%	12%	0%	0%	0%	0%	0%	2%	9%	16%	11%	20%	0%	0%	0%	3%	0%	100%
Yung Long Road	S1901	LD	50	21.0	Y	N	0	0	1800-1900	80	9%	18%	13%	0%	0%	0%	0%	0%	3%	9%	15%	11%	20%	0%	0%	0%	4%	0%	100%
Yung Long Road	S1901	LD	50	21.0	Y	N	0	0	1900-2000	38	8%	18%	13%	0%	0%	0%	0%	0%	3%	8%	16%	11%	21%	0%	0%	0%	3%	0%	100%
Yung Long Road	S1901	LD	50	21.0	Y	N	0	0	2000-2100	22	9%	18%	14%	0%	0%	0%	0%	0%	5%	9%	14%	9%	18%	0%	0%	0%	5%	0%	100%
Yung Long Road	S1901	LD	50	21.0	Y	N	0	0	2100-2200	10	10%	20%	10%	0%	0%	0%	0%	0%	0%	10%	20%	10%	20%	0%	0%	0%	0%	0%	100%
Yung Long Road	S1901	LD	50	21.0	Y	N	0	0	2200-2300	9	11%	22%	11%	0%	0%	0%	0%	0%	0%	11%	11%	11%	22%	0%	0%	0%	0%	0%	100%
Yung Long Road	S1901	LD	50	21.0	Y	N	0	0	2300-0000	10	10%	20%	10%	0%	0%	0%	0%	0%	0%	10%	20%	10%	20%	0%	0%	0%	0%	0%	100%
Yung Long Road	S1902	LD	50	21.0	Y	N	0	0	0000-0100	19	47%	16%	32%	0%	0%	0%	0%	0%	0%	0%	0%	0%	0%	0%	0%	0%	5%	0%	100%
Yung Long Road	S1902	LD	50	21.0	Y	N	0	0	0100-0200	12	50%	17%	33%	0%	0%	0%	0%	0%	0%	0%	0%	0%	0%	0%	0%	0%	0%	0%	100%
Yung Long Road	S1902	LD	50	21.0	Y	N	0	0	0200-0300	6	50%	17%	33%	0%	0%	0%	0%	0%	0%	0%	0%	0%	0%	0%	0%	0%	0%	0%	100%
Yung Long Road	S1902	LD	50	21.0	Y	N	0	0	0300-0400	4	50%	25%	25%	0%	0%	0%	0%	0%	0%	0%	0%	0%	0%	0%	0%	0%	0%	0%	100%
Yung Long Road	S1902	LD	50	21.0	Y	N	0	0	0400-0500	2	50%	0%	50%	0%	0%	0%	0%	0%	0%	0%	0%	0%	0%	0%	0%	0%	0%	0%	100%
Yung Long Road	S1902	LD	50	21.0	Y	N	0	0	0500-0600	8	50%	13%	38%	0%	0%	0%	0%	0%	0%	0%	0%	0%	0%	0%	0%	0%	0%	0%	100%
Yung Long Road	S1902	LD	50	21.0	Y	N	0	0	0600-0700	44	48%	14%	30%	0%	0%	0%	0%	0%	0%	2%	0%	0%	2%	0%	0%	2%	2%	0%	100%
Yung Long Road	S1902	LD	50	20.6	Y	N	0	0	0700-0800	207	44%	14%	29%	1%	1%	1%	1%	0%	0%	1%	1%	1%	1%	0%	0%	1%	3%	0%	100%
Yung Long Road	S1902	LD	50	20.6	Y	N	0	0	0800-0900	217	45%	14%	29%	1%	1%	1%	1%	0%	0%	1%	1%	1%	1%	0%	0%	1%	3%	0%	100%
Yung Long Road	S1902	LD	50	20.8	Y	N	0	0	0900-1000	180	44%	14%	28%	1%	1%	1%	1%	0%	0%	1%	1%	1%	1%	0%	0%	1%	3%	0%	100%
Yung Long Road	S1902	LD	50	20.7	Y	N	0	0	1000-1100	195	44%	14%	28%	1%	1%	1%	1%	0%	0%	2%	1%	1%	2%	0%	0%	2%	3%	0%	100%
Yung Long Road	S1902	LD	50	20.6	Y	N	0	0	1100-1200	215	45%	14%	28%	1%	1%	1%	1%	0%	0%	1%	1%	1%	1%	0%	0%	1%	3%	0%	100%
Yung Long Road	S1902	LD	50	21.0	Y	N	0	0	1200-1300	92	9%	17%	13%	0%	0%	0%	0%	0%	2%	9%	15%	11%	21%	0%	0%	0%	3%	0%	100%
Yung Long Road	S1902	LD	50	21.0	Y	N	0	0	1300-1400	98	9%	17%	12%	0%	0%	0%	0%	0%	2%	9%	15%	11%	19%	0%	0%	0%	4%	0%	100%
Yung Long Road	S1902	LD	50	20.8	Y	N	0	0	1400-1500	128	9%	18%	13%	0%	0%	0%	0%	0%	2%	9%	15%	11%	20%	0%	0%	0%	4%	0%	100%
Yung Long Road	S1902	LD	50	20.9	Y	N	0	0	1500-1600	107	8%	18%	12%	0%	0%	0%	0%	0%	3%	8%	15%	11%	21%	0%	0%	0%	4%	0%	100%
Yung Long Road	S1902	LD	50	21.0	Y	N	0	0	1600-1700	99	9%	17%	12%	0%	0%	0%	0%	0%	2%	9%	15%	11%	20%	0%	0%	0%	4%	0%	100%
Yung Long Road	S1902	LD	50	21.0	Y	N	0	0	1700-1800	90	9%	18%	12%	0%	0%	0%	0%	0%	2%	9%	16%	11%	20%	0%	0%	0%	3%	0%	100%
Yung Long Road	S1902	LD	50	21.0	Y	N	0	0	1800-1900	80	9%	18%	13%	0%	0%	0%	0%	0%	3%	9%	15%	11%	20%	0%	0%	0%	4%	0%	100%
Yung Long Road	S1902	LD	50	21.0	Y	N	0	0	1900-2000	38	8%	18%	13%	0%	0%	0%	0%	0%	3%	8%	16%	11%	21%	0%	0%	0%	3%	0%	100%
Yung Long Road	S1902	LD	50	21.0	Y	N	0	0	2000-2100	22	9%	18%	14%	0%	0%	0%	0%	0%	5%	9%	14%	9%	18%	0%	0%	0%	5%	0%	100%
Yung Long Road	S1902	LD	50	21.0	Y	N	0	0	2100-2200	10	10%	20%	10%	0%	0%	0%	0%	0%	0%	10%	20%	10%	20%	0%	0%	0%	0%	0%	100%
Yung Long Road	S1902	LD	50	21.0	Y	N	0	0	2200-2300	9	11%	22%	11%	0%	0%	0%	0%	0%	0%	11%	11%	11%	22%	0%	0%	0%	0%	0%	100%
Yung Long Road	S1902	LD	50	21.0	Y	N	0	0	2300-0000	10	10%	20%	10%	0%	0%	0%	0%	0%	0%	10%	20%	10%	20%	0%	0%	0%	0%	0%	100%
Yung Long Road	S1903	LD	50	21.0	Y	N	0	0	0000-0100	19	47%	16%	32%	0%	0%	0%	0%	0%	0%	0%	0%	0%	0%	0%	0%	0%	5%	0%	100%
Yung Long Road	S1903	LD	50	21.0	Y	N	0	0	0100-0200	12	50%	17%	33%	0%	0%	0%	0%	0%	0%	0%	0%	0%	0%	0%	0%	0%	0%	0%	100%
Yung Long Road	S1903	LD	50	21.0	Y	N	0	0	0200-0300	6	50%	17%	33%	0%	0%	0%	0%	0%	0%	0%	0%	0%	0%	0%	0%	0%	0%	0%	100%
Yung Long Road	S1903	LD	50	21.0	Y	N	0	0	0300-0400	4	50%	25%	25%	0%	0%	0%	0%	0%	0%	0%	0%	0%	0%	0%	0%	0%	0%	0%	100%
Yung Long Road	S1903	LD	50	21.0	Y	N	0	0	0400-0500	2	50%	0%	50%	0%	0%	0%	0%	0%	0%	0%	0%	0%	0%	0%	0%	0%	0%	0%	100%
Yung Long Road	S1903	LD	50	21.0	Y	N	0	0	0500-0600	8	50%	13%	38%	0%	0%	0%	0%	0%	0%	0%	0%	0%	0%	0%	0%	0%	0%	0%	100%
Yung Long Road	S1903	LD	50	21.0	Y	N	0	0	0600-0700	44	48%	14%	30%	0%	0%	0%	0%	0%	0%	2%	0%	0%	2%	0%	0%	2%	2%	0%	100%
Yung Long Road	S1903	LD	50	20.6	Y	N	0	0	0700-0800	207	44%	14%	29%	1%	1%	1%	1%	0%	0%	1%	1%	1%	1%	0%	0%	1%	3%	0%	100%
Yung Long Road	S1903	LD	50	20.6	Y	N	0	0	0800-0900	217	45%	14%	29%	1%	1%	1%	1%	0%	0%	1%	1%	1%	1%	0%	0%	1%	3%	0%	100%
Yung Long Road	S1903	LD	50	20.8	Y	N	0	0	0900-1000	180	44%	14%	28%	1%	1%	1%	1%	0%	0%	1%	1%	1%	1%	0%	0%	1%	3%	0%	100%
Yung Long Road	S1903	LD	50	20.7	Y	N	0	0	1000-1100	195	44%	14%	28%	1%	1%	1%	1%	0%	0%	2%	1%	1%	2%	0%	0%	2%	3%	0%	100%
Yung Long Road	S1903	LD	50	20.6	Y	N	0	0	1100-1200	215	45%	14%	28%	1%	1%	1%	1%	0%	0%	1%	1%	1%	1%	0%	0%	1%	3%	0%	100%
Yung Long Road	S1903	LD	50	21.0	Y	N	0	0	1200-1300	92	9%	17%	13%	0%	0%	0%	0%	0%	2%	9%	15%	11%	21%	0%	0%	0%	3%	0%	100%
Yung Long Road	S1903	LD	50	21.0	Y	N	0	0	1300-1400	98	9%	17%	12%	0%	0%	0%	0%	0%	2%	9%	15%	11%	19%	0%	0%	0%	4%	0%	100%
Yung Long Road	S1903	LD	50	20.8	Y	N	0	0	1400-1500	128	9%	18%	13%	0%	0%	0%	0%	0%	2%	9%	15%	11%	20%	0%	0%	0%	4%	0%	100%
Yung Long Road	S1903	LD	50	20.9	Y	N	0	0	1500-1600	107	8%	18%	12%	0%	0%	0%	0%	0%	3%	8%	15%	11%	21%	0%	0%	0%	4%	0%	100%
Yung Long Road	S1903	LD	50	21.0	Y	N	0	0	1600-1700	99	9%	17%	12%	0%	0%	0%	0%	0%	2%	9%	15%	11%	20%	0%	0%	0%	4%	0%	100%
Yung Long Road	S1903	LD	50	21.0	Y	N	0	0	1700-1800	90	9%	18%	12%	0%	0%	0%	0%	0%	2%	9%	16%	11%	20%	0%	0%	0%	3%	0%	100%
Yung Long Road	S1903	LD	50	21.0	Y	N	0	0	1800-1900	80	9%	18%	13%	0%	0%	0%	0%	0%	3%	9%	15%	11%	20%	0%	0%	0%	4%	0%	100%
Yung Long Road	S1903	LD	50	21.0	Y	N	0	0	1900-2000	38	8%	18%	13%	0%	0%	0%	0%	0%	3%	8%	16%	11%	21%	0%	0%	0%	3%	0%	100%
Yung Long Road	S1903	LD	50	21.0	Y	N	0	0	2000-2100	22	9%	18%	14%	0%	0%	0%	0%	0%	5%	9%	14%	9%	18%	0%	0%	0%	5%	0%	100%
Yung Long Road	S1903	LD	50	21.0	Y	N	0	0	2100-2200	10	10%	20%	10%	0%	0%	0%	0%	0%	0%	10%	20%	10%	20%	0%	0%	0%	0%	0%	100%
Yung Long Road	S1903	LD	50	21.0	Y	N	0	0	2200-2300	9	11%	22%	11%	0%	0%	0%	0%	0%	0%	11%	11%	11%	22%	0%	0%	0%	0%	0%	100%
Yung Long Road	S1903	LD	50	21.0	Y	N	0	0	2300-0000	10	10%	20%	10%	0%	0%	0%	0%	0%	0%	10%	20%	10%	20%	0%	0%	0%	0%	0%	100%
Yung Long Road	S1904	LD	50	21.0	Y	N	0	0	0000-0100	19	47%	16%	32%	0%	0%	0%	0%	0%	0%	0%	0%	0%	0%	0%	0%	0%	5%	0%	100%
Yung Long Road	S1904	LD	50	21.0	Y	N	0	0	0100-0200	12	50%	17%	33%	0%	0%	0%	0%	0%	0%	0%	0%	0%	0%	0%	0%	0%	0%	0%	100%
Yung Long Road	S1904	LD	50	21.0	Y	N	0	0	0200-0300	6	50%	17%	33%	0%	0%	0%	0%	0%	0%	0%	0%	0%	0%	0%	0%	0%	0%	0%	100%
Yung Long Road	S1904	LD	50	21.0	Y	N	0	0	0300-0400	4	50%	25%	25%	0%	0%	0%	0%	0%	0%	0%	0%	0%	0%	0%	0%	0%	0%	0%	100%
Yung Long Road	S1904	LD	50	21.0	Y	N	0	0	0400-0500	2	50%	0%	50%	0%	0%	0%	0%	0%	0%	0%	0%	0%	0%	0%	0%	0%	0%	0%	100%
Yung Long Road	S1904	LD	50	21.0	Y	N	0	0	0500-0600	8	50%	13%	38%	0%	0%	0%	0%	0%	0%	0%	0%	0%	0%	0%	0%	0%	0%	0%	100%
Yung Long Road	S1904	LD	50	21.0	Y	N	0	0	0600-0700	44	48%	14%	30%	0%	0%	0%	0%	0%	0%	2%	0%	0%	2%	0%	0%	2%	2%	0%	100%
Yung Long Road	S1904	LD	50	20.6	Y	N	0	0	0700-0800	207	44%	14%	29%	1%	1%	1%	1%	0%	0%	1%	1%	1%	1%	0%	0%	1%	3%	0%	100%
Yung Long Road	S1904	LD	50	20.6	Y	N	0	0	0800-0900	217	45%	14%	29%	1%	1%	1%	1%	0%	0%	1%	1%	1%	1%	0%	0%	1%	3%	0%	100%
Yung Long Road	S1904	LD	50	20.8	Y	N	0	0	0900-1000	180	44%	14%	28%	1%	1%	1%	1%	0%	0%	1%	1%	1%	1%	0%	0%	1%	3%	0%	100%
Yung Long Road	S1904	LD	50	20.7	Y	N	0	0	1000-1100	195	44%	14%	28%	1%	1%	1%	1%	0%	0%	2%	1%	1%	2%	0%	0%	2%	3%	0%	100%
Yung Long Road	S1904	LD	50	20.6	Y	N	0	0	1100-1200	215	45%	14%	28%	1%	1%	1%	1%	0%	0%	1%	1%	1%	1%	0%	0%	1%	3%	0%	100%
Yung Long Road	S1904	LD	50	21.0	Y	N	0	0	1200-1300	92	9%	17%	13%	0%	0%	0%	0%	0%	2%	9%	15%	11%	21%	0%	0%	0%	3%	0%	100%
Yung Long Road	S1904	LD	50	21.0	Y	N	0	0	1300-1400	98	9%	17%	12%	0%	0%	0%	0%	0%	2%	9%	15%	11%	19%	0%	0%	0%	4%	0%	100%
Yung Long Road	S1904	LD	50	20.8	Y	N	0	0	1400-1500	128	9%	18%	13%	0%	0%	0%	0%	0%	2%	9%	15%	11%	20%	0%	0%	0%	4%	0%	100%
Yung Long Road	S1904	LD	50	20.9	Y	N	0	0	1500-1600	107	8%	18%	12%	0%	0%	0%	0%	0%	3%	8%	15%	11%	21%	0%	0%	0%	4%	0%	100%
Yung Long Road	S1904	LD	50	21.0	Y	N	0	0	1600-1700	99	9%	17%	12%	0%	0%	0%	0%	0%	2%	9%	15%	11%	20%	0%	0%	0%	4%	0%	100%
Yung Long Road	S1904	LD	50	21.0	Y	N	0	0	1700-1800	90	9%	18%	12%	0%	0%	0%	0%	0%	2%	9%	16%	11%	20%	0%	0%	0%	3%	0%	100%
Yung Long Road	S1904	LD	50	21.0	Y	N	0	0	1800-1900	80	9%	18%	13%	0%	0%	0%	0%	0%	3%	9%	15%	11%	20%	0%	0%	0%	4%	0%	100%
Yung Long Road	S1904	LD	50	21.0	Y	N	0	0	1900-2000	38	8%	18%	13%	0%	0%	0%	0%	0%	3%	8%	16%	11%	21%	0%	0%	0%	3%	0%	100%
Yung Long Road	S1904	LD	50	21.0	Y	N	0	0	2000-2100	22	9%	18%	14%	0%	0%	0%	0%	0%	5%	9%	14%	9%	18%	0%	0%	0%	5%	0%	100%
Yung Long Road	S1904	LD	50	21.0	Y	N	0	0	2100-2200	10	10%	20%	10%	0%	0%	0%	0%	0%	0%	10%	20%	10%	20%	0%	0%	0%	0%	0%	100%
Yung Long Road	S1904	LD	50	21.0	Y	N	0	0	2200-2300	9	11%	22%	11%	0%	0%	0%	0%	0%	0%	11%	11%	11%	22%	0%	0%	0%	0%	0%	100%
Yung Long Road	S1904	LD	50	21.0	Y	N	0	0	2300-0000	10	10%	20%	10%	0%	0%	0%	0%	0%	0%	10%	20%	10%	20%	0%	0%	0%	0%	0%	100%
Yung Long Road	S1905	LD	50	21.0	Y	N	0	0	0000-0100	19	47%	16%	32%	0%	0%	0%	0%	0%	0%	0%	0%	0%	0%	0%	0%	0%	5%	0%	100%
Yung Long Road	S1905	LD	50	21.0	Y	N	0	0	0100-0200	12	50%	17%	33%	0%	0%	0%	0%	0%	0%	0%	0%	0%	0%	0%	0%	0%	0%	0%	100%
Yung Long Road	S1905	LD	50	21.0	Y	N	0	0	0200-0300	6	50%	17%	33%	0%	0%	0%	0%	0%	0%	0%	0%	0%	0%	0%	0%	0%	0%	0%	100%
Yung Long Road	S1905	LD	50	21.0	Y	N	0	0	0300-0400	4	50%	25%	25%	0%	0%	0%	0%	0%	0%	0%	0%	0%	0%	0%	0%	0%	0%	0%	100%
Yung Long Road	S1905	LD	50	21.0	Y	N	0	0	0400-0500	2	50%	0%	50%	0%	0%	0%	0%	0%	0%	0%	0%	0%	0%	0%	0%	0%	0%	0%	100%
Yung Long Road	S1905	LD	50	21.0	Y	N	0	0	0500-0600	8	50%	13%	38%	0%	0%	0%	0%	0%	0%	0%	0%	0%	0%	0%	0%	0%	0%	0%	100%
Yung Long Road	S1905	LD	50	21.0	Y	N	0	0	0600-0700	44	48%	14%	30%	0%	0%	0%	0%	0%	0%	2%	0%	0%	2%	0%	0%	2%	2%	0%	100%
Yung Long Road	S1905	LD	50	20.6	Y	N	0	0	0700-0800	207	44%	14%	29%	1%	1%	1%	1%	0%	0%	1%	1%	1%	1%	0%	0%	1%	3%	0%	100%
Yung Long Road	S1905	LD	50	20.6	Y	N	0	0	0800-0900	217	45%	14%	29%	1%	1%	1%	1%	0%	0%	1%	1%	1%	1%	0%	0%	1%	3%	0%	100%
Yung Long Road	S1905	LD	50	20.8	Y	N	0	0	0900-1000	180	44%	14%	28%	1%	1%	1%	1%	0%	0%	1%	1%	1%	1%	0%	0%	1%	3%	0%	100%
Yung Long Road	S1905	LD	50	20.7	Y	N	0	0	1000-1100	195	44%	14%	28%	1%	1%	1%	1%	0%	0%	2%	1%	1%	2%	0%	0%	2%	3%	0%	100%
Yung Long Road	S1905	LD	50	20.6	Y	N	0	0	1100-1200	215	45%	14%	28%	1%	1%	1%	1%	0%	0%	1%	1%	1%	1%	0%	0%	1%	3%	0%	100%
Yung Long Road	S1905	LD	50	21.0	Y	N	0	0	1200-1300	92	9%	17%	13%	0%	0%	0%	0%	0%	2%	9%	15%	11%	21%	0%	0%	0%	3%	0%	100%
Yung Long Road	S1905	LD	50	21.0	Y	N	0	0	1300-1400	98	9%	17%	12%	0%	0%	0%	0%	0%	2%	9%	15%	11%	19%	0%	0%	0%	4%	0%	100%
Yung Long Road	S1905	LD	50	20.8	Y	N	0	0	1400-1500	128	9%	18%	13%	0%	0%	0%	0%	0%	2%	9%	15%	11%	20%	0%	0%	0%	4%	0%	100%
Yung Long Road	S1905	LD	50	20.9	Y	N	0	0	1500-1600	107	8%	18%	12%	0%	0%	0%	0%	0%	3%	8%	15%	11%	21%	0%	0%	0%	4%	0%	100%
Yung Long Road	S1905	LD	50	21.0	Y	N	0	0	1600-1700	99	9%	17%	12%	0%	0%	0%	0%	0%	2%	9%	15%	11%	20%	0%	0%	0%	4%	0%	100%
Yung Long Road	S1905	LD	50	21.0	Y	N	0	0	1700-1800	90	9%	18%	12%	0%	0%	0%	0%	0%	2%	9%	16%	11%	20%	0%	0%	0%	3%	0%	100%
Yung Long Road	S1905	LD	50	21.0	Y	N	0	0	1800-1900	80	9%	18%	13%	0%	0%	0%	0%	0%	3%	9%	15%	11%	20%	0%	0%	0%	4%	0%	100%
Yung Long Road	S1905	LD	50	21.0	Y	N	0	0	1900-2000	38	8%	18%	13%	0%	0%	0%	0%	0%	3%	8%	16%	11%	21%	0%	0%	0%	3%	0%	100%
Yung Long Road	S1905	LD	50	21.0	Y	N	0	0	2000-2100	22	9%	18%	14%	0%	0%	0%	0%	0%	5%	9%	14%	9%	18%	0%	0%	0%	5%	0%	100%
Yung Long Road	S1905	LD	50	21.0	Y	N	0	0	2100-2200	10	10%	20%	10%	0%	0%	0%	0%	0%	0%	10%	20%	10%	20%	0%	0%	0%	0%	0%	100%
Yung Long Road	S1905	LD	50	21.0	Y	N	0	0	2200-2300	9	11%	22%	11%	0%	0%	0%	0%	0%	0%	11%	11%	11%	22%	0%	0%	0%	0%	0%	100%
Yung Long Road	S1905	LD	50	21.0	Y	N	0	0	2300-0000	10	10%	20%	10%	0%	0%	0%	0%	0%	0%	10%	20%	10%	20%	0%	0%	0%	0%	0%	100%
Yung Long Road	S1906	LD	50	21.0	Y	N	0	0	0000-0100	19	47%	16%	32%	0%	0%	0%	0%	0%	0%	0%	0%	0%	0%	0%	0%	0%	5%	0%	100%
Yung Long Road	S1906	LD	50	21.0	Y	N	0	0	0100-0200	12	50%	17%	33%	0%	0%	0%	0%	0%	0%	0%	0%	0%	0%	0%	0%	0%	0%	0%	100%
Yung Long Road	S1906	LD	50	21.0	Y	N	0	0	0200-0300	6	50%	17%	33%	0%	0%	0%	0%	0%	0%	0%	0%	0%	0%	0%	0%	0%	0%	0%	100%
Yung Long Road	S1906	LD	50	21.0	Y	N	0	0	0300-0400	4	50%	25%	25%	0%	0%	0%	0%	0%	0%	0%	0%	0%	0%	0%	0%	0%	0%	0%	100%
Yung Long Road	S1906	LD	50	21.0	Y	N	0	0	0400-0500	2	50%	0%	50%	0%	0%	0%	0%	0%	0%	0%	0%	0%	0%	0%	0%	0%	0%	0%	100%
Yung Long Road	S1906	LD	50	21.0	Y	N	0	0	0500-0600	8	50%	13%	38%	0%	0%	0%	0%	0%	0%	0%	0%	0%	0%	0%	0%	0%	0%	0%	100%
Yung Long Road	S1906	LD	50	21.0	Y	N	0	0	0600-0700	44	48%	14%	30%	0%	0%	0%	0%	0%	0%	2%	0%	0%	2%	0%	0%	2%	2%	0%	100%
Yung Long Road	S1906	LD	50	20.6	Y	N	0	0	0700-0800	207	44%	14%	29%	1%	1%	1%	1%	0%	0%	1%	1%	1%	1%	0%	0%	1%	3%	0%	100%
Yung Long Road	S1906	LD	50	20.6	Y	N	0	0	0800-0900	217	45%	14%	29%	1%	1%	1%	1%	0%	0%	1%	1%	1%	1%	0%	0%	1%	3%	0%	100%
Yung Long Road	S1906	LD	50	20.8	Y	N	0	0	0900-1000	180	44%	14%	28%	1%	1%	1%	1%	0%	0%	1%	1%	1%	1%	0%	0%	1%	3%	0%	100%
Yung Long Road	S1906	LD	50	20.7	Y	N	0	0	1000-1100	195	44%	14%	28%	1%	1%	1%	1%	0%	0%	2%	1%	1%	2%	0%	0%	2%	3%	0%	100%
Yung Long Road	S1906	LD	50	20.6	Y	N	0	0	1100-1200	215	45%	14%	28%	1%	1%	1%	1%	0%	0%	1%	1%	1%	1%	0%	0%	1%	3%	0%	100%
Yung Long Road	S1906	LD	50	21.0	Y	N	0	0	1200-1300	92	9%	17%	13%	0%	0%	0%	0%	0%	2%	9%	15%	11%	21%	0%	0%	0%	3%	0%	100%
Yung Long Road	S1906	LD	50	21.0	Y	N	0	0	1300-1400	98	9%	17%	12%	0%	0%	0%	0%	0%	2%	9%	15%	11%	19%	0%	0%	0%	4%	0%	100%
Yung Long Road	S1906	LD	50	20.8	Y	N	0	0	1400-1500	128	9%	18%	13%	0%	0%	0%	0%	0%	2%	9%	15%	11%	20%	0%	0%	0%	4%	0%	100%
Yung Long Road	S1906	LD	50	20.9	Y	N	0	0	1500-1600	107	8%	18%	12%	0%	0%	0%	0%	0%	3%	8%	15%	11%	21%	0%	0%	0%	4%	0%	100%

Appendix 3G_3 Year 2037
b) Traffic Data

Road Name	Road ID	Road Type	Speed Limit (km/hr)	Average Speed (km/hr)	Start Emission Estimated by Broad Brush Approach (Y/N)	With barrier (N / Cantilever / vertical / semi-enclosure / full enclosure)	Barrier width (m)	Barrier height (m)	Hour	Total Vehicles (Veh/hr)	01 - Private Cars	02 - Taxi	03 - Light Goods Vehicles <=2.5t	04 - Light Goods Vehicles 2.5-3.5t	05 - Light Goods Vehicles >3.5t	06 - Medium Goods Vehicles <=15t	07 - Medium Goods Vehicles 15-24t	08 - Public Light Buses	09 - Private Light Bus <=3.5t	10 - Private Light Bus >3.5t	11 - Non-franchised Bus<=6.4t	12 - Non-franchised Bus 6.4-15t	13 - Non-franchised Bus 15-24t	14 - Franchised Bus Single Deck	15 - Franchised Bus Double Deck	16 - Motorcycles	17 - Heavy Goods Vehicles >24t	18 - Non-franchised Bus >24t	Total
											PC	TAXI	LGV3	LGV4	LGV6	HGV7	HGV8	PLB	PV4	PV5	NFB6	NFB7	NFB8	FBSD	FBDD	MC	HGV9	NFB9	
Yung Long Road	S1906	LD	50	21.0	Y	N	0	0	1600-1700	99	9%	17%	12%	0%	0%	0%	0%	0%	2%	9%	15%	11%	20%	0%	0%	0%	4%	0%	100%
Yung Long Road	S1906	LD	50	21.0	Y	N	0	0	1700-1800	90	9%	18%	12%	0%	0%	0%	0%	0%	2%	9%	16%	11%	20%	0%	0%	0%	3%	0%	100%
Yung Long Road	S1906	LD	50	21.0	Y	N	0	0	1800-1900	80	9%	18%	13%	0%	0%	0%	0%	0%	3%	9%	15%	11%	20%	0%	0%	0%	4%	0%	100%
Yung Long Road	S1906	LD	50	21.0	Y	N	0	0	1900-2000	38	8%	18%	13%	0%	0%	0%	0%	0%	3%	8%	16%	11%	21%	0%	0%	0%	3%	0%	100%
Yung Long Road	S1906	LD	50	21.0	Y	N	0	0	2000-2100	22	9%	18%	14%	0%	0%	0%	0%	0%	5%	9%	14%	9%	18%	0%	0%	0%	5%	0%	100%
Yung Long Road	S1906	LD	50	21.0	Y	N	0	0	2100-2200	10	10%	20%	10%	0%	0%	0%	0%	0%	0%	10%	20%	10%	20%	0%	0%	0%	0%	0%	100%
Yung Long Road	S1906	LD	50	21.0	Y	N	0	0	2200-2300	9	11%	22%	11%	0%	0%	0%	0%	0%	0%	11%	11%	11%	22%	0%	0%	0%	0%	0%	100%
Yung Long Road	S1906	LD	50	21.0	Y	N	0	0	2300-0000	10	10%	20%	10%	0%	0%	0%	0%	0%	0%	10%	20%	10%	20%	0%	0%	0%	0%	0%	100%
Yung Long Road	S1907	LD	50	21.0	Y	N	0	0	0000-0100	19	47%	16%	32%	0%	0%	0%	0%	0%	0%	0%	0%	0%	0%	0%	0%	0%	5%	0%	100%
Yung Long Road	S1907	LD	50	21.0	Y	N	0	0	0100-0200	12	50%	17%	33%	0%	0%	0%	0%	0%	0%	0%	0%	0%	0%	0%	0%	0%	0%	0%	100%
Yung Long Road	S1907	LD	50	21.0	Y	N	0	0	0200-0300	6	50%	17%	33%	0%	0%	0%	0%	0%	0%	0%	0%	0%	0%	0%	0%	0%	0%	0%	100%
Yung Long Road	S1907	LD	50	21.0	Y	N	0	0	0300-0400	4	50%	25%	25%	0%	0%	0%	0%	0%	0%	0%	0%	0%	0%	0%	0%	0%	0%	0%	100%
Yung Long Road	S1907	LD	50	21.0	Y	N	0	0	0400-0500	2	50%	0%	50%	0%	0%	0%	0%	0%	0%	0%	0%	0%	0%	0%	0%	0%	0%	0%	100%
Yung Long Road	S1907	LD	50	21.0	Y	N	0	0	0500-0600	8	50%	13%	38%	0%	0%	0%	0%	0%	0%	0%	0%	0%	0%	0%	0%	0%	0%	0%	100%
Yung Long Road	S1907	LD	50	21.0	Y	N	0	0	0600-0700	44	48%	14%	30%	0%	0%	0%	0%	0%	0%	2%	0%	0%	2%	0%	0%	2%	2%	0%	100%
Yung Long Road	S1907	LD	50	20.6	Y	N	0	0	0700-0800	207	44%	14%	29%	1%	1%	1%	1%	0%	0%	1%	1%	1%	1%	0%	0%	1%	3%	0%	100%
Yung Long Road	S1907	LD	50	20.6	Y	N	0	0	0800-0900	217	45%	14%	29%	1%	1%	1%	1%	0%	0%	1%	1%	1%	1%	0%	0%	1%	3%	0%	100%
Yung Long Road	S1907	LD	50	20.8	Y	N	0	0	0900-1000	180	44%	14%	28%	1%	1%	1%	1%	0%	0%	1%	1%	1%	1%	0%	0%	1%	3%	0%	100%
Yung Long Road	S1907	LD	50	20.7	Y	N	0	0	1000-1100	195	44%	14%	28%	1%	1%	1%	1%	0%	0%	2%	1%	1%	2%	0%	0%	2%	3%	0%	100%
Yung Long Road	S1907	LD	50	20.6	Y	N	0	0	1100-1200	215	45%	14%	28%	1%	1%	1%	1%	0%	0%	1%	1%	1%	1%	0%	0%	1%	3%	0%	100%
Yung Long Road	S1907	LD	50	21.0	Y	N	0	0	1200-1300	92	9%	17%	13%	0%	0%	0%	0%	0%	2%	9%	15%	11%	21%	0%	0%	0%	3%	0%	100%
Yung Long Road	S1907	LD	50	21.0	Y	N	0	0	1300-1400	98	9%	17%	12%	0%	0%	0%	0%	0%	2%	9%	15%	11%	19%	0%	0%	0%	4%	0%	100%
Yung Long Road	S1907	LD	50	20.8	Y	N	0	0	1400-1500	128	9%	18%	13%	0%	0%	0%	0%	0%	2%	9%	15%	11%	20%	0%	0%	0%	4%	0%	100%
Yung Long Road	S1907	LD	50	20.9	Y	N	0	0	1500-1600	107	8%	18%	12%	0%	0%	0%	0%	0%	3%	8%	15%	11%	21%	0%	0%	0%	4%	0%	100%
Yung Long Road	S1907	LD	50	21.0	Y	N	0	0	1600-1700	99	9%	17%	12%	0%	0%	0%	0%	0%	2%	9%	15%	11%	20%	0%	0%	0%	4%	0%	100%
Yung Long Road	S1907	LD	50	21.0	Y	N	0	0	1700-1800	90	9%	18%	12%	0%	0%	0%	0%	0%	2%	9%	16%	11%	20%	0%	0%	0%	3%	0%	100%
Yung Long Road	S1907	LD	50	21.0	Y	N	0	0	1800-1900	80	9%	18%	13%	0%	0%	0%	0%	0%	3%	9%	15%	11%	20%	0%	0%	0%	4%	0%	100%
Yung Long Road	S1907	LD	50	21.0	Y	N	0	0	1900-2000	38	8%	18%	13%	0%	0%	0%	0%	0%	3%	8%	16%	11%	21%	0%	0%	0%	3%	0%	100%
Yung Long Road	S1907	LD	50	21.0	Y	N	0	0	2000-2100	22	9%	18%	14%	0%	0%	0%	0%	0%	5%	9%	14%	9%	18%	0%	0%	0%	5%	0%	100%
Yung Long Road	S1907	LD	50	21.0	Y	N	0	0	2100-2200	10	10%	20%	10%	0%	0%	0%	0%	0%	0%	10%	20%	10%	20%	0%	0%	0%	0%	0%	100%
Yung Long Road	S1907	LD	50	21.0	Y	N	0	0	2200-2300	9	11%	22%	11%	0%	0%	0%	0%	0%	0%	11%	11%	11%	22%	0%	0%	0%	0%	0%	100%
Yung Long Road	S1907	LD	50	21.0	Y	N	0	0	2300-0000	10	10%	20%	10%	0%	0%	0%	0%	0%	0%	10%	20%	10%	20%	0%	0%	0%	0%	0%	100%
Yung Long Road	S1908	LD	50	21.0	Y	N	0	0	0000-0100	19	47%	16%	32%	0%	0%	0%	0%	0%	0%	0%	0%	0%	0%	0%	0%	0%	5%	0%	100%
Yung Long Road	S1908	LD	50	21.0	Y	N	0	0	0100-0200	12	50%	17%	33%	0%	0%	0%	0%	0%	0%	0%	0%	0%	0%	0%	0%	0%	0%	0%	100%
Yung Long Road	S1908	LD	50	21.0	Y	N	0	0	0200-0300	6	50%	17%	33%	0%	0%	0%	0%	0%	0%	0%	0%	0%	0%	0%	0%	0%	0%	0%	100%
Yung Long Road	S1908	LD	50	21.0	Y	N	0	0	0300-0400	4	50%	25%	25%	0%	0%	0%	0%	0%	0%	0%	0%	0%	0%	0%	0%	0%	0%	0%	100%
Yung Long Road	S1908	LD	50	21.0	Y	N	0	0	0400-0500	2	50%	0%	50%	0%	0%	0%	0%	0%	0%	0%	0%	0%	0%	0%	0%	0%	0%	0%	100%
Yung Long Road	S1908	LD	50	21.0	Y	N	0	0	0500-0600	8	50%	13%	38%	0%	0%	0%	0%	0%	0%	0%	0%	0%	0%	0%	0%	0%	0%	0%	100%
Yung Long Road	S1908	LD	50	21.0	Y	N	0	0	0600-0700	44	48%	14%	30%	0%	0%	0%	0%	0%	0%	2%	0%	0%	2%	0%	0%	2%	2%	0%	100%
Yung Long Road	S1908	LD	50	20.6	Y	N	0	0	0700-0800	207	44%	14%	29%	1%	1%	1%	1%	0%	0%	1%	1%	1%	1%	0%	0%	1%	3%	0%	100%
Yung Long Road	S1908	LD	50	20.6	Y	N	0	0	0800-0900	217	45%	14%	29%	1%	1%	1%	1%	0%	0%	1%	1%	1%	1%	0%	0%	1%	3%	0%	100%
Yung Long Road	S1908	LD	50	20.8	Y	N	0	0	0900-1000	180	44%	14%	28%	1%	1%	1%	1%	0%	0%	1%	1%	1%	1%	0%	0%	1%	3%	0%	100%
Yung Long Road	S1908	LD	50	20.7	Y	N	0	0	1000-1100	195	44%	14%	28%	1%	1%	1%	1%	0%	0%	2%	1%	1%	2%	0%	0%	2%	3%	0%	100%
Yung Long Road	S1908	LD	50	20.6	Y	N	0	0	1100-1200	215	45%	14%	28%	1%	1%	1%	1%	0%	0%	1%	1%	1%	1%	0%	0%	1%	3%	0%	100%
Yung Long Road	S1908	LD	50	21.0	Y	N	0	0	1200-1300	92	9%	17%	13%	0%	0%	0%	0%	0%	2%	9%	15%	11%	21%	0%	0%	0%	3%	0%	100%
Yung Long Road	S1908	LD	50	21.0	Y	N	0	0	1300-1400	98	9%	17%	12%	0%	0%	0%	0%	0%	2%	9%	15%	11%	19%	0%	0%	0%	4%	0%	100%
Yung Long Road	S1908	LD	50	20.8	Y	N	0	0	1400-1500	128	9%	18%	13%	0%	0%	0%	0%	0%	2%	9%	15%	11%	20%	0%	0%	0%	4%	0%	100%
Yung Long Road	S1908	LD	50	20.9	Y	N	0	0	1500-1600	107	8%	18%	12%	0%	0%	0%	0%	0%	3%	8%	15%	11%	21%	0%	0%	0%	4%	0%	100%
Yung Long Road	S1908	LD	50	21.0	Y	N	0	0	1600-1700	99	9%	17%	12%	0%	0%	0%	0%	0%	2%	9%	15%	11%	20%	0%	0%	0%	4%	0%	100%
Yung Long Road	S1908	LD	50	21.0	Y	N	0	0	1700-1800	90	9%	18%	12%	0%	0%	0%	0%	0%	2%	9%	16%	11%	20%	0%	0%	0%	3%	0%	100%
Yung Long Road	S1908	LD	50	21.0	Y	N	0	0	1800-1900	80	9%	18%	13%	0%	0%	0%	0%	0%	3%	9%	15%	11%	20%	0%	0%	0%	4%	0%	100%
Yung Long Road	S1908	LD	50	21.0	Y	N	0	0	1900-2000	38	8%	18%	13%	0%	0%	0%	0%	0%	3%	8%	16%	11%	21%	0%	0%	0%	3%	0%	100%
Yung Long Road	S1908	LD	50	21.0	Y	N	0	0	2000-2100	22	9%	18%	14%	0%	0%	0%	0%	0%	5%	9%	14%	9%	18%	0%	0%	0%	5%	0%	100%
Yung Long Road	S1908	LD	50	21.0	Y	N	0	0	2100-2200	10	10%	20%	10%	0%	0%	0%	0%	0%	0%	10%	20%	10%	20%	0%	0%	0%	0%	0%	100%
Yung Long Road	S1908	LD	50	21.0	Y	N	0	0	2200-2300	9	11%	22%	11%	0%	0%	0%	0%	0%	0%	11%	11%	11%	22%	0%	0%	0%	0%	0%	100%
Yung Long Road	S1908	LD	50	21.0	Y	N	0	0	2300-0000	10	10%	20%	10%	0%	0%	0%	0%	0%	0%	10%	20%	10%	20%	0%	0%	0%	0%	0%	100%
Yung Long Road	S1909	LD	50	21.0	Y	N	0	0	0000-0100	19	47%	16%	32%	0%	0%	0%	0%	0%	0%	0%	0%	0%	0%	0%	0%	0%	5%	0%	100%
Yung Long Road	S1909	LD	50	21.0	Y	N	0	0	0100-0200	12	50%	17%	33%	0%	0%	0%	0%	0%	0%	0%	0%	0%	0%	0%	0%	0%	0%	0%	100%
Yung Long Road	S1909	LD	50	21.0	Y	N	0	0	0200-0300	6	50%	17%	33%	0%	0%	0%	0%	0%	0%	0%	0%	0%	0%	0%	0%	0%	0%	0%	100%
Yung Long Road	S1909	LD	50	21.0	Y	N	0	0	0300-0400	4	50%	25%	25%	0%	0%	0%	0%	0%	0%	0%	0%	0%	0%	0%	0%	0%	0%	0%	100%
Yung Long Road	S1909	LD	50	21.0	Y	N	0	0	0400-0500	2	50%	0%	50%	0%	0%	0%	0%	0%	0%	0%	0%	0%	0%	0%	0%	0%	0%	0%	100%
Yung Long Road	S1909	LD	50	21.0	Y	N	0	0	0500-0600	8	50%	13%	38%	0%	0%	0%	0%	0%	0%	0%	0%	0%	0%	0%	0%	0%	0%	0%	100%
Yung Long Road	S1909	LD	50	21.0	Y	N	0	0	0600-0700	44	48%	14%	30%	0%	0%	0%	0%	0%	0%	2%	0%	0%	2%	0%	0%	2%	2%	0%	100%
Yung Long Road	S1909	LD	50	20.6	Y	N	0	0	0700-0800	207	44%	14%	29%	1%	1%	1%	1%	0%	0%	1%	1%	1%	1%	0%	0%	1%	3%	0%	100%
Yung Long Road	S1909	LD	50	20.6	Y	N	0	0	0800-0900	217	45%	14%	29%	1%	1%	1%	1%	0%	0%	1%	1%	1%	1%	0%	0%	1%	3%	0%	100%
Yung Long Road	S1909	LD	50	20.8	Y	N	0	0	0900-1000	180	44%	14%	28%	1%	1%	1%	1%	0%	0%	1%	1%	1%	1%	0%	0%	1%	3%	0%	100%
Yung Long Road	S1909	LD	50	20.7	Y	N	0	0	1000-1100	195	44%	14%	28%	1%	1%	1%	1%	0%	0%	2%	1%	1%	2%	0%	0%	2%	3%	0%	100%
Yung Long Road	S1909	LD	50	20.6	Y	N	0	0	1100-1200	215	45%	14%	28%	1%	1%	1%	1%	0%	0%	1%	1%	1%	1%	0%	0%	1%	3%	0%	100%
Yung Long Road	S1909	LD	50	21.0	Y	N	0	0	1200-1300	92	9%	17%	13%	0%	0%	0%	0%	0%	2%	9%	15%	11%	21%	0%	0%	0%	3%	0%	100%
Yung Long Road	S1909	LD	50	21.0	Y	N	0	0	1300-1400	98	9%	17%	12%	0%	0%	0%	0%	0%	2%	9%	15%	11%	19%	0%	0%	0%	4%	0%	100%
Yung Long Road	S1909	LD	50	20.8	Y	N	0	0	1400-1500	128	9%	18%	13%	0%	0%	0%	0%	0%	2%	9%	15%	11%	20%	0%	0%	0%	4%	0%	100%
Yung Long Road	S1909	LD	50	20.9	Y	N	0	0	1500-1600	107	8%	18%	12%	0%	0%	0%	0%	0%	3%	8%	15%	11%	21%	0%	0%	0%	4%	0%	100%
Yung Long Road	S1909	LD	50	21.0	Y	N	0	0	1600-1700	99	9%	17%	12%	0%	0%	0%	0%	0%	2%	9%	15%	11%	20%	0%	0%	0%	4%	0%	100%
Yung Long Road	S1909	LD	50	21.0	Y	N	0	0	1700-1800	90	9%	18%	12%	0%	0%	0%	0%	0%	2%	9%	16%	11%	20%	0%	0%	0%	3%	0%	100%
Yung Long Road	S1909	LD	50	21.0	Y	N	0	0	1800-1900	80	9%	18%	13%	0%	0%	0%	0%	0%	3%	9%	15%	11%	20%	0%	0%	0%	4%	0%	100%
Yung Long Road	S1909	LD	50	21.0	Y	N	0	0	1900-2000	38	8%	18%	13%	0%	0%	0%	0%	0%	3%	8%	16%	11%	21%	0%	0%	0%	3%	0%	100%
Yung Long Road	S1909	LD	50	21.0	Y	N	0	0	2000-2100	22	9%	18%	14%	0%	0%	0%	0%	0%	5%	9%	14%	9%	18%	0%	0%	0%	5%	0%	100%
Yung Long Road	S1909	LD	50	21.0	Y	N	0	0	2100-2200	10	10%	20%	10%	0%	0%	0%	0%	0%	0%	10%	20%	10%	20%	0%	0%	0%	0%	0%	100%
Yung Long Road	S1909	LD	50	21.0	Y	N	0	0	2200-2300	9	11%	22%	11%	0%	0%	0%	0%	0%	0%	11%	11%	11%	22%	0%	0%	0%	0%	0%	100%
Yung Long Road	S1909	LD	50	21.0	Y	N	0	0	2300-0000	10	10%	20%	10%	0%	0%	0%	0%	0%	0%	10%	20%	10%	20%	0%	0%	0%	0%	0%	100%
Yung Long Road	S1910	LD	50	21.0	Y	N	0	0	0000-0100	19	47%	16%	32%	0%	0%	0%	0%	0%	0%	0%	0%	0%	0%	0%	0%	0%	5%	0%	100%
Yung Long Road	S1910	LD	50	21.0	Y	N	0	0	0100-0200	12	50%	17%	33%	0%	0%	0%	0%	0%	0%	0%	0%	0%	0%	0%	0%	0%	0%	0%	100%
Yung Long Road	S1910	LD	50	21.0	Y	N	0	0	0200-0300	6	50%	17%	33%	0%	0%	0%	0%	0%	0%	0%	0%	0%	0%	0%	0%	0%	0%	0%	100%
Yung Long Road	S1910	LD	50	21.0	Y	N	0	0	0300-0400	4	50%	25%	25%	0%	0%	0%	0%	0%	0%	0%	0%	0%	0%	0%	0%	0%	0%	0%	100%
Yung Long Road	S1910	LD	50	21.0	Y	N	0	0	0400-0500	2	50%	0%	50%	0%	0%	0%	0%	0%	0%	0%	0%	0%	0%	0%	0%	0%	0%	0%	100%
Yung Long Road	S1910	LD	50	21.0	Y	N	0	0	0500-0600	8	50%	13%	38%	0%	0%	0%	0%	0%	0%	0%	0%	0%	0%	0%	0%	0%	0%	0%	100%
Yung Long Road	S1910	LD	50	21.0	Y	N	0	0	0600-0700	44	48%	14%	30%	0%	0%	0%	0%	0%	0%	2%	0%	0%	2%	0%	0%	2%	2%	0%	100%
Yung Long Road	S1910	LD	50	20.6	Y	N	0	0	0700-0800	207	44%	14%	29%	1%	1%	1%	1%	0%	0%	1%	1%	1%	1%	0%	0%	1%	3%	0%	100%
Yung Long Road	S1910	LD	50	20.6	Y	N	0	0	0800-0900	217	45%	14%	29%	1%	1%	1%	1%	0%	0%	1%	1%	1%	1%	0%	0%	1%	3%	0%	100%
Yung Long Road	S1910	LD	50	20.8	Y	N	0	0	0900-1000	180	44%	14%	28%	1%	1%	1%	1%	0%	0%	1%	1%	1%	1%	0%	0%	1%	3%	0%	100%
Yung Long Road	S1910	LD	50	20.7	Y	N	0	0	1000-1100	195	44%	14%	28%	1%	1%	1%	1%	0%	0%	2%	1%	1%	2%	0%	0%	2%	3%	0%	100%
Yung Long Road	S1910	LD	50	20.6	Y	N	0	0	1100-1200	215	45%	14%	28%	1%	1%	1%	1%	0%	0%	1%	1%	1%	1%	0%	0%	1%	3%	0%	100%
Yung Long Road	S1910	LD	50	21.0	Y	N	0	0	1200-1300	92	9%	17%	13%	0%	0%	0%	0%	0%	2%	9%	15%	11%	21%	0%	0%	0%	3%	0%	100%
Yung Long Road	S1910	LD	50	21.0	Y	N	0	0	1300-1400	98	9%	17%	12%	0%	0%	0%	0%	0%	2%	9%	15%	11%	19%	0%	0%	0%	4%	0%	100%
Yung Long Road	S1910	LD	50	20.8	Y	N	0	0	1400-1500	128	9%	18%	13%	0%	0%	0%	0%	0%	2%	9%	15%	11%	20%	0%	0%	0%	4%	0%	100%
Yung Long Road	S1910	LD	50	20.9	Y	N	0	0	1500-1600	107	8%	18%	12%	0%	0%	0%	0%	0%	3%	8%	15%	11%	21%	0%	0%	0%	4%	0%	100%
Yung Long Road	S1910	LD	50	21.0	Y	N	0	0	1600-1700	99	9%	17%	12%	0%	0%	0%	0%	0%	2%	9%	15%	11%	20%	0%	0%	0%	4%	0%	100%
Yung Long Road	S1910	LD	50	21.0	Y	N	0	0	1700-1800	90	9%	18%	12%	0%	0%	0%	0%	0%	2%	9%	16%	11%	20%	0%	0%	0%	3%	0%	100%
Yung Long Road	S1910	LD	50	21.0	Y	N	0	0	1800-1900	80	9%	18%	13%	0%	0%	0%	0%	0%	3%	9%	15%	11%	20%	0%	0%	0%	4%	0%	100%
Yung Long Road	S1910	LD	50	21.0	Y	N	0	0	1900-2000	38	8%	18%	13%	0%	0%	0%	0%	0%	3%	8%	16%	11%	21%	0%	0%	0%	3%	0%	100%
Yung Long Road	S1910	LD	50	21.0	Y	N	0	0	2000-2100	22	9%	18%	14%	0%	0%	0%	0%	0%	5%	9%	14%	9%	18%	0%	0%	0%	5%	0%	100%
Yung Long Road	S1910	LD	50	21.0	Y	N	0	0	2100-2200	10	10%	20%	10%	0%	0%	0%	0%	0%	0%	10%	20%	10%	20%	0%	0%	0%	0%	0%	100%
Yung Long Road	S1910	LD	50	21.0	Y	N	0	0	2200-2300	9	11%	22%	11%	0%	0%	0%	0%	0%	0%	11%	11%	11%	22%	0%	0%	0%	0%	0%	100%
Yung Long Road	S1910	LD	50	21.0	Y	N	0	0	2300-0000	10	10%	20%	10%	0%	0%	0%	0%	0%	0%	10%	20%	10%	20%	0%	0%	0%	0%	0%	100%
Lung Kwu Tan Road	S1a01	LD	50	21.0	N	N	0	0	0000-0100	49	43%	10%	16%	0%	0%	2%	2%	0%	0%	2%	0%	0%	2%	0%	0%	2%	20%	0%	100%
Lung Kwu Tan Road	S1a01	LD	50	21.0	N	N	0	0	0100-0200	30	43%	10%	17%	0%	0%	0%	3%	0%	0%	0%	0%	0%	3%	0%	0%	3%	20%	0%	100%
Lung Kwu Tan Road	S1a01	LD	50	21.0	N	N	0	0	0200-0300	12	50%	8%	17%	0%	0%	0%	0%	0%	0%	0%	0%	0%	0%	0%	0%	0%	25%	0%	100%
Lung Kwu Tan Road	S1a01	LD	50	21.0	N	N	0	0	0300-0400	9	44%	11%	22%	0%	0%	0%	0%	0%	0%	0%	0%	0%	0%	0%	0%	0%	22%	0%	100%
Lung Kwu Tan Road	S1a01	LD	50	21.0	N	N	0	0	0400-0500	4	50%	0%	25%	0%	0%	0%	0%	0%	0%	0%	0%	0%	0%	0%	0%	0%	25%	0%	100%
Lung Kwu Tan Road	S1a01	LD	50	21.0	N	N	0	0	0500-0600	24	42%	13%	17%	0%	0%	0%	4%	0%	0%	0%	0%	0%	4%	0%	0%	0%	21%	0%	100%
Lung Kwu Tan Road	S1a01	LD	50	21.0	N	N	0	0	0600-0700	113	42%	11%	16%	0%	0%	1%	3%	0%	0%	1%	1%	1%	3%	0%	0%	2%	20%	0%	100%
Lung Kwu Tan Road	S1a01	LD	50	18.4	N	N	0	0	0700-0800	556	40%	10%	14%	0%	0%	1%	3%	0%	0%	1%	1%	1%	2%	0%	0%	2%	24%	0%	100%
Lung Kwu Tan Road	S1a01	LD	50	16.9	N	N	0	0	0800-0900	696	35%	8%	12%	0%	0%	1%	2%	0%	0%	1%	1%	0%	2%	0%	0%	2%	35%	0%	100%
Lung Kwu Tan Road	S1a01	LD	50	17.7	N	N	0	0	0900-1000	572	33%	8%	12%	0%	0%	1%	2%	0%	0%	1%	1%	0%	2%	0%	0%	2%	37%	0%	100%
Lung Kwu Tan Road	S1a01	LD	50	16.3	N	N	0	0	1000-1100	703	29%	7%	11%	0%	0%	1%	2%	0%	0%	1%	1%	0%	2%	0%	0%	1%	45%	0%	100%
Lung Kwu Tan Road	S1a01	LD	50	16.4	N	N	0	0	1100-1200	721	31%	8%	11%	0%	0%	1%	2%	0%	0%	1%	1%	0%	2%	0%	0%	2%	40%	0%	100%
Lung Kwu Tan Road	S1a01	LD	50	18.3	N	N	0	0	1200-1300	451	28%	8%	7%	0%	0%	1%	2%	0%	0%	2%	3%	2%	5%	0%	0%	2%	40%	0%	100%
Lung Kwu Tan Road	S1a01	LD	50	17.6	N	N	0	0	1300-1400	521	26%	7%	6%	0%	0%	1%	2%	0%	0%	2%	3%	2%	5%	0%	0%	1%	45%	0%	100%
Lung Kwu Tan Road	S1a01	LD	50	16.3	N	N	0	0	1400-1500	677	25%	7%	6%	0%	0%	1%	2%	0%	0%	2%	3%	2%	5%	0%	0%	1%	45%	0%	100%
Lung Kwu Tan Road	S1a01	LD	50	17.0	N	N	0	0	1500-1600	582	25%	7%	6%	1%	0%	1%	2%	0%	0%	2%	3%	2%	5%	0%	0%	1%	46%	0%	100%
Lung Kwu Tan Road	S1a01	LD	50	17.8	N	N	0	0	1600-1700	504	26%	7%	6%	0%	0%	1%	2%	0%	0%	2%	3%	2%	5%	0%	0%	1%	43%	0%	100%
Lung Kwu Tan Road	S1a01	LD	50	18.6	N	N	0	0	1700-1800	420	29%	8%	7%	0%	0%	1%	2%	0%	0%	2%	3%	2%	6%	0%	0%	2%	37%	0%	100%
Lung Kwu Tan Road	S1a01	LD	50	19.1	N	N	0	0	1800-1900	360	29%	8%	7%	1%	0%	1%	2%	0%	0%	2%	3%	3%	6%	0%	0%	2%	36%	0%	100%
Lung Kwu Tan Road	S1a01	LD	50	20.3	N	N	0	0	1900-2000	191	26%	7%	6%	1%	0%	1%	2%	0%	0%	2%	3%	2%	6%	0%	0%	2%	42%	0%	100%
Lung Kwu Tan Road	S1a01	LD	50	21.0	N	N	0	0	2000-2100	79	33%	9%	9%	1%	0%	1%	3%	0%	0%	3%	4%	3%	9%	0%	0%	3%	24%	0%	100%
Lung Kwu Tan Road	S1a01	LD	50	21.0	N	N	0	0	2100-2200	43	33%	9%	9%	0%	0%	2%	2%	0%	0%	2%	5%	2%	7%	0%	0%	2%	26%	0%	100%
Lung Kwu Tan Road	S1a01	LD	50	21.0	N	N	0	0	2200-2300	35	37%	9%	9%	0%	0%	3%	3%	0%	0%	3%	3%	3%	9%	0%	0%	3%	20%	0%	100%
Lung Kwu Tan Road	S1a01	LD	50	21.0	N	N	0	0	2300-0000	41	37%	10%	10%	0%	0%	2%	2%	0%	0%	2%	5%	2%	7%	0%	0%	2%	20%	0%	100%
Lung Kwu Tan Road	S1a02	LD	50	21.0	N	N	0	0	0000-0100	49	43%	10%	16%	0%	0%	2%	2%	0%	0%	2%	0%	0%	2%	0%	0%	2%	20%	0%	100%
Lung Kwu Tan Road	S1a02	LD	50	21.0	N	N	0	0	0100-0200	30	43%	10%	17%	0%	0%	0%	3%	0%	0%	0%	0%	0%	3%	0%	0%	3%	20%	0%	100%
Lung Kwu Tan Road	S1a02	LD	50	21.0	N	N	0	0	0200-0300	12	50%	8%	17%	0%	0%	0%	0%	0%	0%	0%	0%	0%	0%	0%	0%	0%	25%	0%	100%
Lung Kwu Tan Road	S1a02	LD	50	21.0	N	N	0	0	0300-0400	9	44%	11%	22%	0%	0%	0%	0%	0%	0%	0%	0%	0%	0%	0%	0%	0%	22%	0%	100%
Lung Kwu Tan Road	S1a02	LD	50	21.0	N	N	0	0	0400-0500	4	50%	0%	25%	0%	0%	0%	0%	0%	0%	0%	0%	0%	0%	0%	0%	0%	25%	0%	100%
Lung Kwu Tan Road	S1a02	LD	50	21.0	N	N	0	0	0500-0600	24	42%	13%	17%	0%	0%	0%	4%	0%	0%	0%	0%	0%	4%	0%	0%	0%	21%	0%	100%
Lung Kwu Tan Road	S1a02	LD	50	21.0	N	N	0	0	0600-0700	113	42%	11%	16%	0%	0%	1%	3%	0%	0%	1%	1%	1%	3%	0%	0%	2%	20%	0%	100%
Lung Kwu Tan Road	S1a02	LD	50	18.4	N	N	0	0	0700-0800	556	40%	10%	14%	0%	0%	1%	3%	0%	0%	1%	1%	1%	2%	0%	0%	2%	24%	0%	100%
Lung Kwu Tan Road	S1a02	LD	50	16.9	N	N	0	0	0800-0900	696	35%	8%	12%	0%	0%	1%	2%	0%	0%	1%	1%	0%	2%	0%	0%	2%	35%	0%	100%
Lung Kwu Tan Road	S1a02	LD	50	17.7	N	N	0	0	0900-1000	572	33%	8%	12%	0%	0%	1%	2%	0%	0%	1%	1%	0%	2%	0%	0%	2%	37%	0%	100%
Lung Kwu Tan Road	S1a02	LD	50	16.3	N	N	0	0	1000-1100	703	29%	7%	11%	0%	0%	1%	2%	0%	0%	1%	1%	0%	2%	0%	0%	1%	45%	0%	100%
Lung Kwu Tan Road	S1a02	LD	50	16.4	N	N	0	0	1100-1200	721	31%	8%	11%	0%	0%	1%	2%	0%	0%	1%	1%	0%	2%	0%	0%	2%	40%	0%	100%
Lung Kwu Tan Road	S1a02	LD	50	18.3	N	N	0	0	1200-1300	451	28%	8%	7%	0%	0%	1%	2%	0%	0%	2%	3%	2%	5%	0%	0%	2%	40%	0%	100%
Lung Kwu Tan Road	S1a02	LD	50	17.6	N	N	0	0	1300-1400	521	26%	7%	6%	0%	0%	1%	2%	0%	0%	2%	3%	2%	5%	0%	0%	1%	45%	0%	100%
Lung Kwu Tan Road	S1a02	LD	50	16.3	N	N	0	0	1400-1500	677	25%	7%	6%	0%	0%	1%	2%	0%	0%	2%	3%	2%	5%	0%	0%	1%	45%	0%	100%
Lung Kwu Tan Road	S1a02	LD	50	17.0	N	N	0	0	1500-1600	582	25%	7%	6%	1%	0%	1%	2%	0%	0%	2%	3%	2%	5%	0%	0%	1%	46%	0%	100%
Lung Kwu Tan Road	S1a02	LD	50	17.8	N	N	0	0	1600-1700	504	26%	7%	6%	0%	0%	1%	2%	0%	0%	2%	3%	2%	5%	0%	0%	1%	43%	0%	100%
Lung Kwu Tan Road	S1a02	LD	50	18.6	N	N	0	0	1700-1800	420	29%	8%	7%	0%	0%	1%	2%	0%	0%	2%	3%	2%	6%	0%	0%	2%	37%	0%	100%
Lung Kwu Tan Road	S1a02	LD	50	19.1	N	N	0	0	1800-1900	360	29%	8%	7%	1%	0%	1%	2%	0%	0%	2%	3%	3%	6%	0%	0%	2%	36%	0%	100%
Lung Kwu Tan Road	S1a02	LD	50	20.3	N	N	0	0	1900-2000	191	26%	7%	6%	1%	0%	1%	2%	0%	0%	2%	3%	2%	6%	0%	0%	2%	42%	0%	100%
Lung Kwu Tan Road	S1a02	LD	50	21.0	N	N	0	0	2000-2100	79	33%	9%	9%	1%	0%	1%	3%	0%	0%	3%	4%	3%	9%	0%	0%	3%	24%	0%	100%
Lung Kwu Tan Road	S1a02	LD	50	21.0	N	N	0	0	2100-2200	43	33%	9%	9%	0%	0%	2%	2%	0%	0%	2%	5%	2%	7%	0%	0%	2%	26%	0%	100%
Lung Kwu Tan Road	S1a02	LD	50	21.0	N	N	0	0	2200-2300	35	37%	9%	9%	0%	0%	3%	3%	0%	0%	3%	3%	3%	9%	0%	0%	3%	20%	0%	100%
Lung Kwu Tan Road	S1a02	LD	50	21.0	N	N	0	0	2300-0000	41	37%	10%	10%	0%	0%	2%	2%	0%	0%	2%	5%	2%	7%	0%	0%	2%	20%	0%	100%
Lung Kwu Tan Road	S1a03	LD	50	21.0	N	N	0	0	0000-0100	49	43%	10%	16%	0%	0%	2%	2%	0%	0%	2%	0%	0%	2%	0%	0%	2%	20%	0%	100%
Lung Kwu Tan Road	S1a03	LD	50	21.0	N	N	0	0	0100-0200	30	43%	10%	17%	0%	0%	0%	3%	0%	0%	0%	0%	0%	3%	0%	0%	3%	20%	0%	100%
Lung Kwu Tan Road	S1a03	LD	50	21.0	N	N	0	0	0200-0300	12	50%	8%	17%	0%	0%	0%	0%	0%	0%	0%	0%	0%	0%	0%	0%	0%	25%	0%	100%
Lung Kwu Tan Road	S1a03	LD	50	21.0	N	N	0	0	0300-0400	9	44%	11%	22%	0%	0%	0%	0%	0%	0%	0%	0%	0%	0%	0%	0%	0%	22%	0%	100%
Lung Kwu Tan Road	S1a03	LD	50	21.0	N	N	0	0	0400-0500	4	50%	0%	25%	0%	0%	0%	0%	0%	0%	0%	0%	0%	0%	0%	0%	0%	25%	0%	100%
Lung Kwu Tan Road	S1a03	LD	50	21.0	N	N	0	0	0500-0600	24	42%	13%	17%	0%	0%	0%	4%	0%	0%	0%	0%	0%	4%	0%	0%	0%	21%	0%	100%
Lung Kwu Tan Road	S1a03	LD	50	21.0	N	N	0	0	0600-0700	113	42%	11%	16%	0%	0%	1%	3%	0%	0%	1%	1%	1%	3%	0%	0%	2%	20%	0%	100%
Lung Kwu Tan Road	S1a03	LD	50	18.4	N	N	0	0	0700-0800	556	40%	10%	14%	0%	0%	1%	3%	0%	0%	1%	1%	1%	2%	0%	0%	2%	24%	0%	100%
Lung Kwu Tan Road	S1a03	LD	50	16.9	N	N	0	0	0800-0900	696	35%	8%	12%	0%	0%	1%	2%	0%	0%	1%	1%	0%	2%	0%	0%	2%	35%	0%	100%
Lung Kwu Tan Road	S1a03	LD	50	17.7	N	N	0	0	0900-1000	572	33%	8%	12%	0%	0%	1%	2%	0%	0%	1%	1%	0%	2%	0%	0%	2%	37%	0%	100%
Lung Kwu Tan Road	S1a03	LD	50	16.3	N	N	0	0	1000-1100	703	29%	7%	11%	0%	0%	1%	2%	0%	0%	1%	1%	0%	2%	0%	0%	1%	45%	0%	100%
Lung Kwu Tan Road	S1a03	LD	50	16.4	N	N	0	0	1100-1200	721	31%	8%	11%	0%	0%	1%	2%	0%	0%	1%	1%	0%	2%	0%	0%	2%	40%	0%	100%
Lung Kwu Tan Road	S1a03	LD	50	18.3	N	N	0	0	1200-1300	451	28%	8%	7%	0%	0%	1%	2%	0%	0%	2%	3%	2%	5%	0%	0%	2%	40%	0%	100%
Lung Kwu Tan Road	S1a03	LD	50	17.6	N	N	0	0	1300-1400	521	26%	7%	6%	0%	0%	1%	2%	0%	0%	2%	3%	2%	5%	0%	0%	1%	45%	0%	100%
Lung Kwu Tan Road	S1a03	LD	50	16.3	N	N	0	0	1400-1500	677	25%	7%	6%	0%	0%	1%	2%	0%	0%	2%	3%	2%	5%	0%	0%	1%	45%	0%	100%
Lung Kwu Tan Road	S1a03	LD	50	17.0	N	N	0	0	1500-1600	582	25%	7%	6%	1%	0%	1%	2%	0%	0%	2%	3%	2%	5%	0%	0%	1%	46%	0%	100%
Lung Kwu Tan Road	S1a03	LD	50	17.8	N	N	0	0	1600-1700	504	26%	7%	6%	0%	0%	1%	2%	0%	0%	2%	3%	2%	5%	0%	0%	1%	43%	0%	100%
Lung Kwu Tan Road	S1a03	LD	50	18.6	N	N	0	0	1700-1800	420	29%	8%	7%	0%	0%	1%	2%	0%	0%	2%	3%	2%	6%	0%	0%	2%	37%	0%	100%
Lung Kwu Tan Road	S1a03	LD	50	19.1	N	N	0	0	1800-1900	360	29%	8%	7%	1%	0%	1%	2%	0%	0%	2%	3%	3%	6%	0%	0%	2%	36%	0%	100%
Lung Kwu Tan Road	S1a03	LD	50	20.3	N	N	0	0	1900-2000	191	26%	7%	6%	1%	0%	1%	2%	0%	0%	2%	3%	2%	6%	0%	0%	2%	42%	0%	100%
Lung Kwu Tan Road	S1a03	LD	50	21.0	N	N	0	0	2000-2100	79	33%	9%	9%	1%	0%	1%	3%	0%	0%	3%	4%	3%	9%	0%	0%	3%	24%	0%	100%
Lung Kwu Tan Road	S1a03	LD	50	21.0	N	N	0	0	2100-2200	43	33%	9%	9%	0%	0%	2%	2%	0%	0%	2%	5%	2%	7%	0%	0%	2%	26%	0%	100%
Lung Kwu Tan Road	S1a03	LD	50	21.0	N	N	0	0	2200-2300	35	37%	9%	9%	0%	0%	3%	3%	0%	0%	3%	3%	3%	9%	0%	0%	3%	20%	0%	100%
Lung Kwu Tan Road	S1a03	LD	50	21.0	N	N	0	0	2300-0000	41	37%	10%	10%	0%	0%	2%	2%	0%	0%	2%	5%	2%	7%	0%	0%	2%	20%	0%	100%
Lung Kwu Tan Road	S1b01	LD	50	21.0	N	N	0	0	0000-0100	46	39%	13%	15%	0%	0%	2%	2%	0%	0%	2%	0%	0%	2%	0%	0%	2%	22%	0%	100%
Lung Kwu Tan Road	S1b01	LD	50	21.0	N	N	0	0	0100-0200	27	41%	11%	15%	0%	0%	0%	4%	0%	0%	0%	0%	0%	4%	0%	0%	4%	22%	0%	100%
Lung Kwu Tan Road	S1b01	LD	50	21.0	N	N	0	0	0200-0300	12	42%	17%	17%	0%	0%	0%	0%	0%	0%	0%	0%	0%	0%	0%	0%	0%	25%	0%	100%
Lung Kwu Tan Road	S1b01	LD	50	21.0	N	N	0	0	0300-0400	8	50%	13%	13%	0%	0%	0%	0%	0%	0%	0%	0%	0%	0%	0%	0%	0%	25%	0%	100%
Lung Kwu Tan Road	S1b01	LD	50	21.0	N	N	0	0	0400-0500	5	40%	20%	20%	0%	0%	0%	0%	0%	0%	0%	0%	0%	0%	0%	0%	0%	20%	0%	100%
Lung Kwu Tan Road	S1b01	LD	50	21.0	N	N	0	0	0500-0600	22	41%	14%	14%	0%	0%	0%	5%	0%	0%	0%	0%	0%	5%	0%	0%	0%	23%	0%	100%
Lung Kwu Tan Road	S1b01	LD	50	21.0	N	N	0	0	0600-0700	106	40%	12%	15%	0%	0%	1%	3%	0%	0%	1%	1%	1%	3%	0%	0%	2%	22%	0%	100%
Lung Kwu Tan Road	S1b01	LD	50	18.5	N	N	0	0	0700-0800	524	38%	11%	13%	0%	0%	1%	3%	0%	0%	1%	1%	1%	2%	0%	0%	2%	26%	0%	100%

Appendix 3G_3 Year 2037
b) Traffic Data

Road Name	Road ID	Road Type	Speed Limit (km/hr)	Average Speed (km/hr)	Start Emission Estimated by Broad Brush Approach (Y/N)	With barrier (N / Cantilever / vertical / semi-enclosure / full enclosure)	Barrier width (m)	Barrier height (m)	Hour	Total Vehicles (Veh/hr)	01 - Private Cars PC	02 - Taxi TAXI	03 - Light Goods Vehicles <=2.5t LGV3	04 - Light Goods Vehicles 2.5-3.5t LGV4	05 - Light Goods Vehicles >3.5t LGV6	06 - Medium Goods Vehicles <=15t HGV7	07 - Medium Goods Vehicles 15-24t HGV8	08 - Public Light Buses PLB	09 - Private Light Bus <=3.5t PV4	10 - Private Light Bus >3.5t PV5	11 - Non-franchised Bus<=6.4t NFB6	12 - Non-franchised Bus 6.4-15t NFB7	13 - Non-franchised Bus 15-24t NFB8	14 - Franchised Bus Single Deck FBSD	15 - Franchised Bus Double Deck FBDD	16 - Motorcycles MC	17 - Heavy Goods Vehicles >24t HGV9	18 - Non-franchised Bus >24t NFB9	Total
Lung Kwu Tan Road	S1b01	LD	50	17.0	N	N	0	0	0800-0900	661	33%	9%	11%	0%	0%	1%	2%	0%	0%	1%	1%	0%	2%	0%	0%	1%	37%	0%	100%
Lung Kwu Tan Road	S1b01	LD	50	17.8	N	N	0	0	0900-1000	542	31%	9%	11%	0%	0%	1%	2%	0%	0%	1%	1%	0%	2%	0%	0%	1%	39%	0%	100%
Lung Kwu Tan Road	S1b01	LD	50	16.4	N	N	0	0	1000-1100	671	27%	8%	10%	0%	0%	1%	2%	0%	0%	1%	1%	0%	2%	0%	0%	1%	47%	0%	100%
Lung Kwu Tan Road	S1b01	LD	50	16.5	N	N	0	0	1100-1200	686	29%	9%	11%	0%	0%	1%	2%	0%	0%	1%	1%	0%	2%	0%	0%	1%	43%	0%	100%
Lung Kwu Tan Road	S1b01	LD	50	18.7	N	N	0	0	1200-1300	351	15%	8%	6%	1%	0%	1%	2%	0%	0%	2%	4%	3%	7%	0%	0%	1%	52%	0%	100%
Lung Kwu Tan Road	S1b01	LD	50	18.0	N	N	0	0	1300-1400	416	14%	7%	5%	0%	0%	1%	1%	0%	0%	2%	4%	3%	6%	0%	0%	0%	56%	0%	100%
Lung Kwu Tan Road	S1b01	LD	50	16.9	N	N	0	0	1400-1500	538	13%	7%	5%	1%	0%	1%	1%	0%	0%	2%	4%	3%	7%	0%	0%	1%	56%	0%	100%
Lung Kwu Tan Road	S1b01	LD	50	17.5	N	N	0	0	1500-1600	466	13%	7%	5%	1%	0%	1%	2%	0%	0%	2%	3%	3%	6%	0%	0%	1%	58%	0%	100%
Lung Kwu Tan Road	S1b01	LD	50	18.2	N	N	0	0	1600-1700	398	14%	8%	5%	1%	0%	1%	2%	0%	0%	2%	4%	3%	7%	0%	0%	1%	54%	0%	100%
Lung Kwu Tan Road	S1b01	LD	50	19.0	N	N	0	0	1700-1800	322	16%	8%	6%	1%	0%	1%	2%	0%	0%	2%	4%	3%	8%	0%	0%	1%	48%	0%	100%
Lung Kwu Tan Road	S1b01	LD	50	19.5	N	N	0	0	1800-1900	274	15%	9%	6%	1%	0%	1%	2%	0%	0%	3%	4%	3%	8%	0%	0%	1%	47%	0%	100%
Lung Kwu Tan Road	S1b01	LD	50	20.4	N	N	0	0	1900-2000	149	13%	7%	5%	1%	0%	1%	1%	0%	0%	2%	4%	3%	8%	0%	0%	1%	54%	0%	100%
Lung Kwu Tan Road	S1b01	LD	50	21.0	N	N	0	0	2000-2100	58	19%	10%	7%	2%	0%	2%	2%	0%	0%	3%	5%	3%	12%	0%	0%	2%	33%	0%	100%
Lung Kwu Tan Road	S1b01	LD	50	21.0	N	N	0	0	2100-2200	30	20%	10%	7%	0%	0%	0%	3%	0%	0%	3%	7%	3%	10%	0%	0%	0%	37%	0%	100%
Lung Kwu Tan Road	S1b01	LD	50	21.0	N	N	0	0	2200-2300	24	21%	13%	8%	0%	0%	0%	4%	0%	0%	4%	4%	4%	13%	0%	0%	0%	29%	0%	100%
Lung Kwu Tan Road	S1b01	LD	50	21.0	N	N	0	0	2300-0000	27	22%	11%	7%	0%	0%	0%	4%	0%	0%	4%	7%	4%	11%	0%	0%	0%	30%	0%	100%
Lung Kwu Tan Road	S1b02	LD	50	21.0	N	N	0	0	0000-0100	46	39%	13%	15%	0%	0%	2%	2%	0%	0%	2%	0%	0%	2%	0%	0%	2%	22%	0%	100%
Lung Kwu Tan Road	S1b02	LD	50	21.0	N	N	0	0	0100-0200	27	41%	11%	15%	0%	0%	0%	4%	0%	0%	0%	0%	0%	4%	0%	0%	4%	22%	0%	100%
Lung Kwu Tan Road	S1b02	LD	50	21.0	N	N	0	0	0200-0300	12	42%	17%	17%	0%	0%	0%	0%	0%	0%	0%	0%	0%	0%	0%	0%	0%	25%	0%	100%
Lung Kwu Tan Road	S1b02	LD	50	21.0	N	N	0	0	0300-0400	8	50%	13%	13%	0%	0%	0%	0%	0%	0%	0%	0%	0%	0%	0%	0%	0%	25%	0%	100%
Lung Kwu Tan Road	S1b02	LD	50	21.0	N	N	0	0	0400-0500	5	40%	20%	20%	0%	0%	0%	0%	0%	0%	0%	0%	0%	0%	0%	0%	0%	20%	0%	100%
Lung Kwu Tan Road	S1b02	LD	50	21.0	N	N	0	0	0500-0600	22	41%	14%	14%	0%	0%	0%	5%	0%	0%	0%	0%	0%	5%	0%	0%	0%	23%	0%	100%
Lung Kwu Tan Road	S1b02	LD	50	21.0	N	N	0	0	0600-0700	106	40%	12%	15%	0%	0%	1%	3%	0%	0%	1%	1%	1%	3%	0%	0%	2%	22%	0%	100%
Lung Kwu Tan Road	S1b02	LD	50	18.5	N	N	0	0	0700-0800	524	38%	11%	13%	0%	0%	1%	3%	0%	0%	1%	1%	1%	2%	0%	0%	2%	26%	0%	100%
Lung Kwu Tan Road	S1b02	LD	50	17.0	N	N	0	0	0800-0900	661	33%	9%	11%	0%	0%	1%	2%	0%	0%	1%	1%	0%	2%	0%	0%	1%	37%	0%	100%
Lung Kwu Tan Road	S1b02	LD	50	17.8	N	N	0	0	0900-1000	542	31%	9%	11%	0%	0%	1%	2%	0%	0%	1%	1%	0%	2%	0%	0%	1%	39%	0%	100%
Lung Kwu Tan Road	S1b02	LD	50	16.4	N	N	0	0	1000-1100	671	27%	8%	10%	0%	0%	1%	2%	0%	0%	1%	1%	0%	2%	0%	0%	1%	47%	0%	100%
Lung Kwu Tan Road	S1b02	LD	50	16.5	N	N	0	0	1100-1200	686	29%	9%	11%	0%	0%	1%	2%	0%	0%	1%	1%	0%	2%	0%	0%	1%	43%	0%	100%
Lung Kwu Tan Road	S1b02	LD	50	18.7	N	N	0	0	1200-1300	351	15%	8%	6%	1%	0%	1%	2%	0%	0%	2%	4%	3%	7%	0%	0%	1%	52%	0%	100%
Lung Kwu Tan Road	S1b02	LD	50	18.0	N	N	0	0	1300-1400	416	14%	7%	5%	0%	0%	1%	1%	0%	0%	2%	4%	3%	6%	0%	0%	0%	56%	0%	100%
Lung Kwu Tan Road	S1b02	LD	50	16.9	N	N	0	0	1400-1500	538	13%	7%	5%	1%	0%	1%	1%	0%	0%	2%	4%	3%	7%	0%	0%	1%	56%	0%	100%
Lung Kwu Tan Road	S1b02	LD	50	17.5	N	N	0	0	1500-1600	466	13%	7%	5%	1%	0%	1%	2%	0%	0%	2%	3%	3%	6%	0%	0%	1%	58%	0%	100%
Lung Kwu Tan Road	S1b02	LD	50	18.2	N	N	0	0	1600-1700	398	14%	8%	5%	1%	0%	1%	2%	0%	0%	2%	4%	3%	7%	0%	0%	1%	54%	0%	100%
Lung Kwu Tan Road	S1b02	LD	50	19.0	N	N	0	0	1700-1800	322	16%	8%	6%	1%	0%	1%	2%	0%	0%	2%	4%	3%	8%	0%	0%	1%	48%	0%	100%
Lung Kwu Tan Road	S1b02	LD	50	19.5	N	N	0	0	1800-1900	274	15%	9%	6%	1%	0%	1%	2%	0%	0%	3%	4%	3%	8%	0%	0%	1%	47%	0%	100%
Lung Kwu Tan Road	S1b02	LD	50	20.4	N	N	0	0	1900-2000	149	13%	7%	5%	1%	0%	1%	1%	0%	0%	2%	4%	3%	8%	0%	0%	1%	54%	0%	100%
Lung Kwu Tan Road	S1b02	LD	50	21.0	N	N	0	0	2000-2100	58	19%	10%	7%	2%	0%	2%	2%	0%	0%	3%	5%	3%	12%	0%	0%	2%	33%	0%	100%
Lung Kwu Tan Road	S1b02	LD	50	21.0	N	N	0	0	2100-2200	30	20%	10%	7%	0%	0%	0%	3%	0%	0%	3%	7%	3%	10%	0%	0%	0%	37%	0%	100%
Lung Kwu Tan Road	S1b02	LD	50	21.0	N	N	0	0	2200-2300	24	21%	13%	8%	0%	0%	0%	4%	0%	0%	4%	4%	4%	13%	0%	0%	0%	29%	0%	100%
Lung Kwu Tan Road	S1b02	LD	50	21.0	N	N	0	0	2300-0000	27	22%	11%	7%	0%	0%	0%	4%	0%	0%	4%	7%	4%	11%	0%	0%	0%	30%	0%	100%
Lung Kwu Tan Road	S1b03	LD	50	21.0	N	N	0	0	0000-0100	46	39%	13%	15%	0%	0%	2%	2%	0%	0%	2%	0%	0%	2%	0%	0%	2%	22%	0%	100%
Lung Kwu Tan Road	S1b03	LD	50	21.0	N	N	0	0	0100-0200	27	41%	11%	15%	0%	0%	0%	4%	0%	0%	0%	0%	0%	4%	0%	0%	4%	22%	0%	100%
Lung Kwu Tan Road	S1b03	LD	50	21.0	N	N	0	0	0200-0300	12	42%	17%	17%	0%	0%	0%	0%	0%	0%	0%	0%	0%	0%	0%	0%	0%	25%	0%	100%
Lung Kwu Tan Road	S1b03	LD	50	21.0	N	N	0	0	0300-0400	8	50%	13%	13%	0%	0%	0%	0%	0%	0%	0%	0%	0%	0%	0%	0%	0%	25%	0%	100%
Lung Kwu Tan Road	S1b03	LD	50	21.0	N	N	0	0	0400-0500	5	40%	20%	20%	0%	0%	0%	0%	0%	0%	0%	0%	0%	0%	0%	0%	0%	20%	0%	100%
Lung Kwu Tan Road	S1b03	LD	50	21.0	N	N	0	0	0500-0600	22	41%	14%	14%	0%	0%	0%	5%	0%	0%	0%	0%	0%	5%	0%	0%	0%	23%	0%	100%
Lung Kwu Tan Road	S1b03	LD	50	21.0	N	N	0	0	0600-0700	106	40%	12%	15%	0%	0%	1%	3%	0%	0%	1%	1%	1%	3%	0%	0%	2%	22%	0%	100%
Lung Kwu Tan Road	S1b03	LD	50	18.5	N	N	0	0	0700-0800	524	38%	11%	13%	0%	0%	1%	3%	0%	0%	1%	1%	1%	2%	0%	0%	2%	26%	0%	100%
Lung Kwu Tan Road	S1b03	LD	50	17.0	N	N	0	0	0800-0900	661	33%	9%	11%	0%	0%	1%	2%	0%	0%	1%	1%	0%	2%	0%	0%	1%	37%	0%	100%
Lung Kwu Tan Road	S1b03	LD	50	17.8	N	N	0	0	0900-1000	542	31%	9%	11%	0%	0%	1%	2%	0%	0%	1%	1%	0%	2%	0%	0%	1%	39%	0%	100%
Lung Kwu Tan Road	S1b03	LD	50	16.4	N	N	0	0	1000-1100	671	27%	8%	10%	0%	0%	1%	2%	0%	0%	1%	1%	0%	2%	0%	0%	1%	47%	0%	100%
Lung Kwu Tan Road	S1b03	LD	50	16.5	N	N	0	0	1100-1200	686	29%	9%	11%	0%	0%	1%	2%	0%	0%	1%	1%	0%	2%	0%	0%	1%	43%	0%	100%
Lung Kwu Tan Road	S1b03	LD	50	18.7	N	N	0	0	1200-1300	351	15%	8%	6%	1%	0%	1%	2%	0%	0%	2%	4%	3%	7%	0%	0%	1%	52%	0%	100%
Lung Kwu Tan Road	S1b03	LD	50	18.0	N	N	0	0	1300-1400	416	14%	7%	5%	0%	0%	1%	1%	0%	0%	2%	4%	3%	6%	0%	0%	0%	56%	0%	100%
Lung Kwu Tan Road	S1b03	LD	50	16.9	N	N	0	0	1400-1500	538	13%	7%	5%	1%	0%	1%	1%	0%	0%	2%	4%	3%	7%	0%	0%	1%	56%	0%	100%
Lung Kwu Tan Road	S1b03	LD	50	17.5	N	N	0	0	1500-1600	466	13%	7%	5%	1%	0%	1%	2%	0%	0%	2%	3%	3%	6%	0%	0%	1%	58%	0%	100%
Lung Kwu Tan Road	S1b03	LD	50	18.2	N	N	0	0	1600-1700	398	14%	8%	5%	1%	0%	1%	2%	0%	0%	2%	4%	3%	7%	0%	0%	1%	54%	0%	100%
Lung Kwu Tan Road	S1b03	LD	50	19.0	N	N	0	0	1700-1800	322	16%	8%	6%	1%	0%	1%	2%	0%	0%	2%	4%	3%	8%	0%	0%	1%	48%	0%	100%
Lung Kwu Tan Road	S1b03	LD	50	19.5	N	N	0	0	1800-1900	274	15%	9%	6%	1%	0%	1%	2%	0%	0%	3%	4%	3%	8%	0%	0%	1%	47%	0%	100%
Lung Kwu Tan Road	S1b03	LD	50	20.4	N	N	0	0	1900-2000	149	13%	7%	5%	1%	0%	1%	1%	0%	0%	2%	4%	3%	8%	0%	0%	1%	54%	0%	100%
Lung Kwu Tan Road	S1b03	LD	50	21.0	N	N	0	0	2000-2100	58	19%	10%	7%	2%	0%	2%	2%	0%	0%	3%	5%	3%	12%	0%	0%	2%	33%	0%	100%
Lung Kwu Tan Road	S1b03	LD	50	21.0	N	N	0	0	2100-2200	30	20%	10%	7%	0%	0%	0%	3%	0%	0%	3%	7%	3%	10%	0%	0%	0%	37%	0%	100%
Lung Kwu Tan Road	S1b03	LD	50	21.0	N	N	0	0	2200-2300	24	21%	13%	8%	0%	0%	0%	4%	0%	0%	4%	4%	4%	13%	0%	0%	0%	29%	0%	100%
Lung Kwu Tan Road	S1b03	LD	50	21.0	N	N	0	0	2300-0000	27	22%	11%	7%	0%	0%	0%	4%	0%	0%	4%	7%	4%	11%	0%	0%	0%	30%	0%	100%
Lung Kwu Tan Road	S1b04	LD	50	21.0	N	N	0	0	0000-0100	46	39%	13%	15%	0%	0%	2%	2%	0%	0%	2%	0%	0%	2%	0%	0%	2%	22%	0%	100%
Lung Kwu Tan Road	S1b04	LD	50	21.0	N	N	0	0	0100-0200	27	41%	11%	15%	0%	0%	0%	4%	0%	0%	0%	0%	0%	4%	0%	0%	4%	22%	0%	100%
Lung Kwu Tan Road	S1b04	LD	50	21.0	N	N	0	0	0200-0300	12	42%	17%	17%	0%	0%	0%	0%	0%	0%	0%	0%	0%	0%	0%	0%	0%	25%	0%	100%
Lung Kwu Tan Road	S1b04	LD	50	21.0	N	N	0	0	0300-0400	8	50%	13%	13%	0%	0%	0%	0%	0%	0%	0%	0%	0%	0%	0%	0%	0%	25%	0%	100%
Lung Kwu Tan Road	S1b04	LD	50	21.0	N	N	0	0	0400-0500	5	40%	20%	20%	0%	0%	0%	0%	0%	0%	0%	0%	0%	0%	0%	0%	0%	20%	0%	100%
Lung Kwu Tan Road	S1b04	LD	50	21.0	N	N	0	0	0500-0600	22	41%	14%	14%	0%	0%	0%	5%	0%	0%	0%	0%	0%	5%	0%	0%	0%	23%	0%	100%
Lung Kwu Tan Road	S1b04	LD	50	21.0	N	N	0	0	0600-0700	106	40%	12%	15%	0%	0%	1%	3%	0%	0%	1%	1%	1%	3%	0%	0%	2%	22%	0%	100%
Lung Kwu Tan Road	S1b04	LD	50	18.5	N	N	0	0	0700-0800	524	38%	11%	13%	0%	0%	1%	3%	0%	0%	1%	1%	1%	2%	0%	0%	2%	26%	0%	100%
Lung Kwu Tan Road	S1b04	LD	50	17.0	N	N	0	0	0800-0900	661	33%	9%	11%	0%	0%	1%	2%	0%	0%	1%	1%	0%	2%	0%	0%	1%	37%	0%	100%
Lung Kwu Tan Road	S1b04	LD	50	17.8	N	N	0	0	0900-1000	542	31%	9%	11%	0%	0%	1%	2%	0%	0%	1%	1%	0%	2%	0%	0%	1%	39%	0%	100%
Lung Kwu Tan Road	S1b04	LD	50	16.4	N	N	0	0	1000-1100	671	27%	8%	10%	0%	0%	1%	2%	0%	0%	1%	1%	0%	2%	0%	0%	1%	47%	0%	100%
Lung Kwu Tan Road	S1b04	LD	50	16.5	N	N	0	0	1100-1200	686	29%	9%	11%	0%	0%	1%	2%	0%	0%	1%	1%	0%	2%	0%	0%	1%	43%	0%	100%
Lung Kwu Tan Road	S1b04	LD	50	18.7	N	N	0	0	1200-1300	351	15%	8%	6%	1%	0%	1%	2%	0%	0%	2%	4%	3%	7%	0%	0%	1%	52%	0%	100%
Lung Kwu Tan Road	S1b04	LD	50	18.0	N	N	0	0	1300-1400	416	14%	7%	5%	0%	0%	1%	1%	0%	0%	2%	4%	3%	6%	0%	0%	0%	56%	0%	100%
Lung Kwu Tan Road	S1b04	LD	50	16.9	N	N	0	0	1400-1500	538	13%	7%	5%	1%	0%	1%	1%	0%	0%	2%	4%	3%	7%	0%	0%	1%	56%	0%	100%
Lung Kwu Tan Road	S1b04	LD	50	17.5	N	N	0	0	1500-1600	466	13%	7%	5%	1%	0%	1%	2%	0%	0%	2%	3%	3%	6%	0%	0%	1%	58%	0%	100%
Lung Kwu Tan Road	S1b04	LD	50	18.2	N	N	0	0	1600-1700	398	14%	8%	5%	1%	0%	1%	2%	0%	0%	2%	4%	3%	7%	0%	0%	1%	54%	0%	100%
Lung Kwu Tan Road	S1b04	LD	50	19.0	N	N	0	0	1700-1800	322	16%	8%	6%	1%	0%	1%	2%	0%	0%	2%	4%	3%	8%	0%	0%	1%	48%	0%	100%
Lung Kwu Tan Road	S1b04	LD	50	19.5	N	N	0	0	1800-1900	274	15%	9%	6%	1%	0%	1%	2%	0%	0%	3%	4%	3%	8%	0%	0%	1%	47%	0%	100%
Lung Kwu Tan Road	S1b04	LD	50	20.4	N	N	0	0	1900-2000	149	13%	7%	5%	1%	0%	1%	1%	0%	0%	2%	4%	3%	8%	0%	0%	1%	54%	0%	100%
Lung Kwu Tan Road	S1b04	LD	50	21.0	N	N	0	0	2000-2100	58	19%	10%	7%	2%	0%	2%	2%	0%	0%	3%	5%	3%	12%	0%	0%	2%	33%	0%	100%
Lung Kwu Tan Road	S1b04	LD	50	21.0	N	N	0	0	2100-2200	30	20%	10%	7%	0%	0%	0%	3%	0%	0%	3%	7%	3%	10%	0%	0%	0%	37%	0%	100%
Lung Kwu Tan Road	S1b04	LD	50	21.0	N	N	0	0	2200-2300	24	21%	13%	8%	0%	0%	0%	4%	0%	0%	4%	4%	4%	13%	0%	0%	0%	29%	0%	100%
Lung Kwu Tan Road	S1b04	LD	50	21.0	N	N	0	0	2300-0000	27	22%	11%	7%	0%	0%	0%	4%	0%	0%	4%	7%	4%	11%	0%	0%	0%	30%	0%	100%
Lung Kwu Tan Road	S1b05	LD	50	21.0	N	N	0	0	0000-0100	46	39%	13%	15%	0%	0%	2%	2%	0%	0%	2%	0%	0%	2%	0%	0%	2%	22%	0%	100%
Lung Kwu Tan Road	S1b05	LD	50	21.0	N	N	0	0	0100-0200	27	41%	11%	15%	0%	0%	0%	4%	0%	0%	0%	0%	0%	4%	0%	0%	4%	22%	0%	100%
Lung Kwu Tan Road	S1b05	LD	50	21.0	N	N	0	0	0200-0300	12	42%	17%	17%	0%	0%	0%	0%	0%	0%	0%	0%	0%	0%	0%	0%	0%	25%	0%	100%
Lung Kwu Tan Road	S1b05	LD	50	21.0	N	N	0	0	0300-0400	8	50%	13%	13%	0%	0%	0%	0%	0%	0%	0%	0%	0%	0%	0%	0%	0%	25%	0%	100%
Lung Kwu Tan Road	S1b05	LD	50	21.0	N	N	0	0	0400-0500	5	40%	20%	20%	0%	0%	0%	0%	0%	0%	0%	0%	0%	0%	0%	0%	0%	20%	0%	100%
Lung Kwu Tan Road	S1b05	LD	50	21.0	N	N	0	0	0500-0600	22	41%	14%	14%	0%	0%	0%	5%	0%	0%	0%	0%	0%	5%	0%	0%	0%	23%	0%	100%
Lung Kwu Tan Road	S1b05	LD	50	21.0	N	N	0	0	0600-0700	106	40%	12%	15%	0%	0%	1%	3%	0%	0%	1%	1%	1%	3%	0%	0%	2%	22%	0%	100%
Lung Kwu Tan Road	S1b05	LD	50	18.5	N	N	0	0	0700-0800	524	38%	11%	13%	0%	0%	1%	3%	0%	0%	1%	1%	1%	2%	0%	0%	2%	26%	0%	100%
Lung Kwu Tan Road	S1b05	LD	50	17.0	N	N	0	0	0800-0900	661	33%	9%	11%	0%	0%	1%	2%	0%	0%	1%	1%	0%	2%	0%	0%	1%	37%	0%	100%
Lung Kwu Tan Road	S1b05	LD	50	17.8	N	N	0	0	0900-1000	542	31%	9%	11%	0%	0%	1%	2%	0%	0%	1%	1%	0%	2%	0%	0%	1%	39%	0%	100%
Lung Kwu Tan Road	S1b05	LD	50	16.4	N	N	0	0	1000-1100	671	27%	8%	10%	0%	0%	1%	2%	0%	0%	1%	1%	0%	2%	0%	0%	1%	47%	0%	100%
Lung Kwu Tan Road	S1b05	LD	50	16.5	N	N	0	0	1100-1200	686	29%	9%	11%	0%	0%	1%	2%	0%	0%	1%	1%	0%	2%	0%	0%	1%	43%	0%	100%
Lung Kwu Tan Road	S1b05	LD	50	18.7	N	N	0	0	1200-1300	351	15%	8%	6%	1%	0%	1%	2%	0%	0%	2%	4%	3%	7%	0%	0%	1%	52%	0%	100%
Lung Kwu Tan Road	S1b05	LD	50	18.0	N	N	0	0	1300-1400	416	14%	7%	5%	0%	0%	1%	1%	0%	0%	2%	4%	3%	6%	0%	0%	0%	56%	0%	100%
Lung Kwu Tan Road	S1b05	LD	50	16.9	N	N	0	0	1400-1500	538	13%	7%	5%	1%	0%	1%	1%	0%	0%	2%	4%	3%	7%	0%	0%	1%	56%	0%	100%
Lung Kwu Tan Road	S1b05	LD	50	17.5	N	N	0	0	1500-1600	466	13%	7%	5%	1%	0%	1%	2%	0%	0%	2%	3%	3%	6%	0%	0%	1%	58%	0%	100%
Lung Kwu Tan Road	S1b05	LD	50	18.2	N	N	0	0	1600-1700	398	14%	8%	5%	1%	0%	1%	2%	0%	0%	2%	4%	3%	7%	0%	0%	1%	54%	0%	100%
Lung Kwu Tan Road	S1b05	LD	50	19.0	N	N	0	0	1700-1800	322	16%	8%	6%	1%	0%	1%	2%	0%	0%	2%	4%	3%	8%	0%	0%	1%	48%	0%	100%
Lung Kwu Tan Road	S1b05	LD	50	19.5	N	N	0	0	1800-1900	274	15%	9%	6%	1%	0%	1%	2%	0%	0%	3%	4%	3%	8%	0%	0%	1%	47%	0%	100%
Lung Kwu Tan Road	S1b05	LD	50	20.4	N	N	0	0	1900-2000	149	13%	7%	5%	1%	0%	1%	1%	0%	0%	2%	4%	3%	8%	0%	0%	1%	54%	0%	100%
Lung Kwu Tan Road	S1b05	LD	50	21.0	N	N	0	0	2000-2100	58	19%	10%	7%	2%	0%	2%	2%	0%	0%	3%	5%	3%	12%	0%	0%	2%	33%	0%	100%
Lung Kwu Tan Road	S1b05	LD	50	21.0	N	N	0	0	2100-2200	30	20%	10%	7%	0%	0%	0%	3%	0%	0%	3%	7%	3%	10%	0%	0%	0%	37%	0%	100%
Lung Kwu Tan Road	S1b05	LD	50	21.0	N	N	0	0	2200-2300	24	21%	13%	8%	0%	0%	0%	4%	0%	0%	4%	4%	4%	13%	0%	0%	0%	29%	0%	100%
Lung Kwu Tan Road	S1b05	LD	50	21.0	N	N	0	0	2300-0000	27	22%	11%	7%	0%	0%	0%	4%	0%	0%	4%	7%	4%	11%	0%	0%	0%	30%	0%	100%
Lung Kwu Tan Road	S1b06	LD	50	21.0	N	N	0	0	0000-0100	46	39%	13%	15%	0%	0%	2%	2%	0%	0%	2%	0%	0%	2%	0%	0%	2%	22%	0%	100%
Lung Kwu Tan Road	S1b06	LD	50	21.0	N	N	0	0	0100-0200	27	41%	11%	15%	0%	0%	0%	4%	0%	0%	0%	0%	0%	4%	0%	0%	4%	22%	0%	100%
Lung Kwu Tan Road	S1b06	LD	50	21.0	N	N	0	0	0200-0300	12	42%	17%	17%	0%	0%	0%	0%	0%	0%	0%	0%	0%	0%	0%	0%	0%	25%	0%	100%
Lung Kwu Tan Road	S1b06	LD	50	21.0	N	N	0	0	0300-0400	8	50%	13%	13%	0%	0%	0%	0%	0%	0%	0%	0%	0%	0%	0%	0%	0%	25%	0%	100%
Lung Kwu Tan Road	S1b06	LD	50	21.0	N	N	0	0	0400-0500	5	40%	20%	20%	0%	0%	0%	0%	0%	0%	0%	0%	0%	0%	0%	0%	0%	20%	0%	100%
Lung Kwu Tan Road	S1b06	LD	50	21.0	N	N	0	0	0500-0600	22	41%	14%	14%	0%	0%	0%	5%	0%	0%	0%	0%	0%	5%	0%	0%	0%	23%	0%	100%
Lung Kwu Tan Road	S1b06	LD	50	21.0	N	N	0	0	0600-0700	106	40%	12%	15%	0%	0%	1%	3%	0%	0%	1%	1%	1%	3%	0%	0%	2%	22%	0%	100%
Lung Kwu Tan Road	S1b06	LD	50	18.5	N	N	0	0	0700-0800	524	38%	11%	13%	0%	0%	1%	3%	0%	0%	1%	1%	1%	2%	0%	0%	2%	26%	0%	100%
Lung Kwu Tan Road	S1b06	LD	50	17.0	N	N	0	0	0800-0900	661	33%	9%	11%	0%	0%	1%	2%	0%	0%	1%	1%	0%	2%	0%	0%	1%	37%	0%	100%
Lung Kwu Tan Road	S1b06	LD	50	17.8	N	N	0	0	0900-1000	542	31%	9%	11%	0%	0%	1%	2%	0%	0%	1%	1%	0%	2%	0%	0%	1%	39%	0%	100%
Lung Kwu Tan Road	S1b06	LD	50	16.4	N	N	0	0	1000-1100	671	27%	8%	10%	0%	0%	1%	2%	0%	0%	1%	1%	0%	2%	0%	0%	1%	47%	0%	100%
Lung Kwu Tan Road	S1b06	LD	50	16.5	N	N	0	0	1100-1200	686	29%	9%	11%	0%	0%	1%	2%	0%	0%	1%	1%	0%	2%	0%	0%	1%	43%	0%	100%
Lung Kwu Tan Road	S1b06	LD	50	18.7	N	N	0	0	1200-1300	351	15%	8%	6%	1%	0%	1%	2%	0%	0%	2%	4%	3%	7%	0%	0%	1%	52%	0%	100%
Lung Kwu Tan Road	S1b06	LD	50	18.0	N	N	0	0	1300-1400	416	14%	7%	5%	0%	0%	1%	1%	0%	0%	2%	4%	3%	6%	0%	0%	0%	56%	0%	100%
Lung Kwu Tan Road	S1b06	LD	50	16.9	N	N	0	0	1400-1500	538	13%	7%	5%	1%	0%	1%	1%	0%	0%	2%	4%	3%	7%	0%	0%	1%	56%	0%	100%
Lung Kwu Tan Road	S1b06	LD	50	17.5	N	N	0	0	1500-1600	466	13%	7%	5%	1%	0%	1%	2%	0%	0%	2%	3%	3%	6%	0%	0%	1%	58%	0%	100%
Lung Kwu Tan Road	S1b06	LD	50	18.2	N	N	0	0	1600-1700	398	14%	8%	5%	1%	0%	1%	2%	0%	0%	2%	4%	3%	7%	0%	0%	1%	54%	0%	100%
Lung Kwu Tan Road	S1b06	LD	50	19.0	N	N	0	0	1700-1800	322	16%	8%	6%	1%	0%	1%	2%	0%	0%	2%	4%	3%	8%	0%	0%	1%	48%	0%	100%
Lung Kwu Tan Road	S1b06	LD	50	19.5	N	N	0	0	1800-1900	274	15%	9%	6%	1%	0%	1%	2%	0%	0%	3%	4%	3%	8%	0%	0%	1%	47%	0%	100%
Lung Kwu Tan Road	S1b06	LD	50	20.4	N	N	0	0	1900-2000	149	13%	7%	5%	1%	0%	1%	1%	0%	0%	2%	4%	3%	8%	0%	0%	1%	54%	0%	100%
Lung Kwu Tan Road	S1b06	LD	50	21.0	N	N	0	0	2000-2100	58	19%	10%	7%	2%	0%	2%	2%	0%	0%	3%	5%	3%	12%	0%	0%	2%	33%	0%	100%
Lung Kwu Tan Road	S1b06	LD	50	21.0	N	N	0	0	2100-2200	30	20%	10%	7%	0%	0%	0%	3%	0%	0%	3%	7%	3%	10%	0%	0%	0%	37%	0%	100%
Lung Kwu Tan Road	S1b06	LD	50	21.0	N	N	0	0	2200-2300	24	21%	13%	8%	0%	0%	0%	4%	0%	0%	4%	4%	4%	13%	0%	0%	0%	29%	0%	100%
Lung Kwu Tan Road	S1b06	LD	50	21.0	N	N	0	0	2300-0000	27	22%	11%	7%	0%	0%	0%	4%	0%	0%	4%	7%	4%	11%	0%	0%	0%	30%	0%	100%
Lung Kwu Tan Road	S1b07	LD	50	21.0	N	N	0	0	0000-0100	46	39%	13%	15%	0%	0%	2%	2%	0%	0%	2%	0%	0%	2%	0%	0%	2%	22%	0%	100%
Lung Kwu Tan Road	S1b07	LD	50	21.0	N	N	0	0	0100-0200	27	41%	11%	15%	0%	0%	0%	4%	0%	0%	0%	0%	0%	4%	0%	0%	4%	22%	0%	100%
Lung Kwu Tan Road	S1b07	LD	50	21.0	N	N	0	0	0200-0300	12	42%	17%	17%	0%	0%	0%	0%	0%	0%	0%	0%	0%	0%	0%	0%	0%	25%	0%	100%
Lung Kwu Tan Road	S1b07	LD	50	21.0	N	N	0	0	0300-0400	8	50%	13%	13%	0%	0%	0%	0%	0%	0%	0%	0%	0%	0%	0%	0%	0%	25%	0%	100%
Lung Kwu Tan Road	S1b07	LD	50	21.0	N	N	0	0	0400-0500	5	40%	20%	20%	0%	0%	0%	0%	0%	0%	0%	0%	0%	0%	0%	0%	0%	20%	0%	100%
Lung Kwu Tan Road	S1b07	LD	50	21.0	N	N	0	0	0500-0600	22	41%	14%	14%	0%	0%	0%	5%	0%	0%	0%	0%	0%	5%	0%	0%	0%	23%	0%	100%
Lung Kwu Tan Road	S1b07	LD	50	21.0	N	N	0	0	0600-0700	106	40%	12%	15%	0%	0%	1%	3%	0%	0%	1%	1%	1%	3%	0%	0%	2%	22%	0%	100%
Lung Kwu Tan Road	S1b07	LD	50	18.5	N	N	0	0	0700-0800	524	38%	11%	13%	0%	0%	1%	3%	0%	0%	1%	1%	1%	2%	0%	0%	2%	26%	0%	100%
Lung Kwu Tan Road	S1b07	LD	50	17.0	N	N	0	0	0800-0900	661	33%	9%	11%	0%	0%	1%	2%	0%	0%	1%	1%	0%	2%	0%	0%	1%	37%	0%	100%
Lung Kwu Tan Road	S1b07	LD	50	17.8	N	N	0	0	0900-1000	542	31%	9%	11%	0%	0%	1%	2%	0%	0%	1%	1%	0%	2%	0%	0%	1%	39%	0%	100%
Lung Kwu Tan Road	S1b07	LD	50	16.4	N	N	0	0	1000-1100	671	27%	8%	10%	0%	0%	1%	2%	0%	0%	1%	1%	0%	2%	0%	0%	1%	47%	0%	100%
Lung Kwu Tan Road	S1b07	LD	50	16.5	N	N	0	0	1100-1200	686	29%	9%	11%	0%	0%	1%	2%	0%	0%	1%	1%	0%	2%	0%	0%	1%	43%	0%	100%
Lung Kwu Tan Road	S1b07	LD	50	18.7	N	N	0	0	1200-1300	351	15%	8%	6%	1%	0%	1%	2%	0%	0%	2%	4%	3%	7%	0%	0%	1%	52%	0%	100%
Lung Kwu Tan Road	S1b07	LD	50	18.0	N	N	0	0	1300-1400	416	14%	7%	5%	0%	0%	1%	1%	0%	0%	2%	4%	3%	6%	0%	0%	0%	56%	0%	100%
Lung Kwu Tan Road	S1b07	LD	50	16.9	N	N	0	0	1400-1500	538	13%	7%	5%	1%	0%	1%	1%	0%	0%	2%	4%	3%	7%	0%	0%	1%	56%	0%	100%
Lung Kwu Tan Road	S1b07	LD	50	17.5	N	N	0	0	1500-1600	466	13%	7%	5%	1%	0%	1%	2%	0%	0%	2%	3%	3%	6%	0%	0%	1%	58%	0%	100%
Lung Kwu Tan Road	S1b07	LD	50	18.2	N	N	0	0	1600-1700	398	14%	8%	5%	1%	0%	1%	2%	0%	0%	2%	4%	3%	7%	0%	0%	1%	54%	0%	100%
Lung Kwu Tan Road	S1b07	LD	50	19.0	N	N	0	0	1700-1800	322	16%	8%	6%	1%	0%	1%	2%	0%	0%	2%	4%	3%	8%	0%	0%	1%	48%	0%	100%
Lung Kwu Tan Road	S1b07	LD	50	19.5	N	N	0	0	1800-1900	274	15%	9%	6%	1%	0%	1%	2%	0%	0%	3%	4%	3%	8%	0%	0%	1%	47%	0%	100%
Lung Kwu Tan Road	S1b07	LD	50	20.4	N	N	0	0	1900-2000	149	13%	7%	5%	1%	0%	1%	1%	0%	0%	2%	4%	3%	8%	0%	0%	1%	54%	0%	100%
Lung Kwu Tan Road	S1b07	LD	50	21.0	N	N	0	0	2000-2100	58	19%	10%	7%	2%	0%	2%	2%	0%	0%	3%	5%	3%	12%	0%	0%	2%	33%	0%	100%
Lung Kwu Tan Road	S1b07	LD	50	21.0	N	N	0	0	2100-2200	30	20%	10%	7%	0%	0%	0%	3%	0%	0%	3%	7%	3%	10%	0%	0%	0%	37%	0%	100%
Lung Kwu Tan Road	S1b07	LD	50	21.0	N	N	0	0	2200-2300	24	21%	13%	8%	0%	0%	0%	4%	0%	0%	4%	4%	4%	13%	0%	0%	0%	29%	0%	100%
Lung Kwu Tan Road	S1b07	LD	50	21.0	N	N	0	0	2300-0000	27	22%	11%	7%	0%	0%	0%	4%	0%	0%	4%	7%	4%	11%	0%	0%	0%	30%	0%	100%
Lung Kwu Tan Road	S1b08	LD	50	21.0	N	N	0	0	0000-0100	46	39%	13%	15%	0%	0%	2%	2%	0%	0%	2%	0%	0%	2%	0%	0%	2%	22%	0%	100%
Lung Kwu Tan Road	S1b08	LD	50	21.0	N	N	0	0	0100-0200	27	41%	11%	15%	0%	0%	0%	4%	0%	0%	0%	0%	0%	4%	0%	0%	4%	22%	0%	100%
Lung Kwu Tan Road	S1b08	LD	50	21.0	N	N	0	0	0200-0300	12	42%	17%	17%	0%	0%	0%	0%	0%	0%	0%	0%	0%	0%	0%	0%	0%	25%	0%	100%
Lung Kwu Tan Road	S1b08	LD	50	21.0	N	N	0	0	0300-0400	8	50%	13%	13%	0%	0%	0%	0%	0%	0%	0%	0%	0%	0%	0%	0%	0%	25%	0%	100%
Lung Kwu Tan Road	S1b08	LD	50	21.0	N	N	0	0	0400-0500	5	40%	20%	20%	0%	0%	0%	0%	0%	0%	0%	0%	0%	0%	0%	0%	0%	20%	0%	100%
Lung Kwu Tan Road	S1b08	LD	50	21.0	N	N	0	0	0500-0600	22	41%	14%	14%	0%	0%	0%	5%	0%	0%	0%	0%	0%	5%	0%	0%	0%	23%	0%	100%
Lung Kwu Tan Road	S1b08	LD	50	21.0	N	N	0	0	0600-0700	106	40%	12%	15%	0%	0%	1%	3%	0%	0%	1%	1%	1%	3%	0%	0%	2%	22%	0%	100%
Lung Kwu Tan Road	S1b08	LD	50	18.5	N	N	0	0	0700-0800	524	38%	11%	13%	0%	0%	1%	3%	0%	0%	1%	1%	1%	2%	0%	0%	2%	26%	0%	100%
Lung Kwu Tan Road	S1b08	LD	50	17.0	N	N	0	0	0800-0900	661	33%	9%	11%	0%	0%	1%	2%	0%	0%	1%	1%	0%	2%	0%	0%	1%	37%	0%	100%
Lung Kwu Tan Road	S1b08	LD	50	17.8	N	N	0	0	0900-1000	542	31%	9%	11%	0%	0%	1%	2%	0%	0%	1%	1%	0%	2%	0%	0%	1%	39%	0%	100%
Lung Kwu Tan Road	S1b08	LD	50	16.4	N	N	0	0	1000-1100	671	27%	8%	10%	0%	0%	1%	2%	0%	0%	1%	1%	0%	2%	0%	0%	1%	47%	0%	100%
Lung Kwu Tan Road	S1b08	LD	50	16.5	N	N	0	0	1100-1200	686	29%	9%	11%	0%	0%	1%	2%	0%	0%	1%	1%	0%	2%	0%	0%	1%	43%	0%	100%
Lung Kwu Tan Road	S1b08	LD	50	18.7	N	N	0	0	1200-1300	351	15%	8%	6%	1%	0%	1%	2%	0%	0%	2%	4%	3%	7%	0%	0%	1%	52%	0%	100%
Lung Kwu Tan Road	S1b08	LD	50	18.0	N	N	0	0	1300-1400	416	14%	7%	5%	0%	0%	1%	1%	0%	0%	2%	4%	3%	6%	0%	0%	0%	56%	0%	100%
Lung Kwu Tan Road	S1b08	LD	50	16.9	N	N	0	0	1400-1500	538	13%	7%	5%	1%	0%	1%	1%	0%	0%	2%	4%	3%	7%	0%	0%	1%	56%	0%	100%
Lung Kwu Tan Road	S1b08	LD	50	17.5	N	N	0	0	1500-1600	466	13%	7%	5%	1%	0%	1%	2%	0%	0%	2%	3%	3%	6%	0%	0%	1%	58%	0%	100%
Lung Kwu Tan Road	S1b08	LD	50	18.2	N	N	0	0	1600-1700	398	14%	8%	5%	1%	0%	1%	2%	0%	0%	2%	4%	3%	7%	0%	0%	1%	54%	0%	100%
Lung Kwu Tan Road	S1b08	LD	50	19.0	N	N	0	0	1700-1800	322	16%	8%	6%	1%	0%	1%	2%	0%	0%	2%	4%	3%	8%	0%	0%	1%	48%	0%	100%
Lung Kwu Tan Road	S1b08	LD	50	19.5	N	N	0	0	1800-1900	274	15%	9%	6%	1%	0%	1%	2%	0%	0%	3%	4%	3%	8%	0%	0%	1%	47%	0%	100%
Lung Kwu Tan Road	S1b08	LD	50	20.4	N	N	0	0	1900-2000	149	13%	7%	5%	1%	0%	1%	1%	0%	0%	2%	4%	3%	8%	0%	0%	1%	54%	0%	100%
Lung Kwu Tan Road	S1b08	LD	50	21.0	N	N	0	0	2000-2100	58	19%	10%	7%	2%	0%	2%	2%	0%	0%	3%	5%	3%	12%	0%	0%	2%	33%	0%	100%
Lung Kwu Tan Road	S1b08	LD	50	21.0	N	N	0	0	2100-2200	30	20%	10%	7%	0%	0%	0%	3%	0%	0%	3%	7%	3%	10%	0%	0%	0%	37%	0%	100%
Lung Kwu Tan Road	S1b08	LD	50	21.0	N	N	0	0	2200-2300	24	21%	13%	8%	0%	0%	0%	4%	0%	0%	4%	4%	4%	13%	0%	0%	0%	29%	0%	100%
Lung Kwu Tan Road	S1b08	LD	50	21.0	N	N	0	0	2300-0000	27	22%	11%	7%	0%	0%	0%	4%	0%	0%	4%	7%	4%	11%	0%	0%	0%	30%	0%	100%

Appendix 3G_3 Year 2037
b) Traffic Data

Road Name	Road ID	Road Type	Speed Limit (km/hr)	Average Speed (km/hr)	Start Emission Estimated by Broad Brush Approach (Y/N)	With barrier (N / Cantilever / vertical / semi-enclosure / full enclosure)	Barrier width (m)	Barrier height (m)	Hour	Total Vehicles (Veh/hr)	01 - Private Cars	02 - Taxi	03 - Light Goods Vehicles <=2.5t	04 - Light Goods Vehicles 2.5-3.5t	05 - Light Goods Vehicles >3.5t	06 - Medium Goods Vehicles <=15t	07 - Medium Goods Vehicles 15-24t	08 - Public Light Buses	09 - Private Light Bus <=3.5t	10 - Private Light Bus >3.5t	11 - Non-franchised Bus<=6.4t	12 - Non-franchised Bus 6.4-15t	13 - Non-franchised Bus 15-24t	14 - Franchised Bus Single Deck	15 - Franchised Bus Double Deck	16 - Motorcycles	17 - Heavy Goods Vehicles >24t	18 - Non-franchised Bus >24t	Total
											PC	TAXI	LGV3	LGV4	LGV6	HGV7	HGV8	PLB	PV4	PV5	NFB6	NFB7	NFB8	FBSD	FBDD	MC	HGV9	NFB9	
Yung Long Road	S2001	LD	50	21.0	Y	N	0	0	0000-0100	7	14%	29%	43%	0%	0%	0%	0%	0%	0%	14%	0%	0%	0%	0%	0%	0%	0%	0%	100%
Yung Long Road	S2001	LD	50	21.0	Y	N	0	0	0100-0200	4	25%	25%	50%	0%	0%	0%	0%	0%	0%	0%	0%	0%	0%	0%	0%	0%	0%	0%	100%
Yung Long Road	S2001	LD	50	21.0	Y	N	0	0	0200-0300	2	0%	50%	50%	0%	0%	0%	0%	0%	0%	0%	0%	0%	0%	0%	0%	0%	0%	0%	100%
Yung Long Road	S2001	LD	50	21.0	Y	N	0	0	0300-0400	1	0%	0%	100%	0%	0%	0%	0%	0%	0%	0%	0%	0%	0%	0%	0%	0%	0%	0%	100%
Yung Long Road	S2001	LD	50	21.0	Y	N	0	0	0400-0500	0	0%	0%	0%	0%	0%	0%	0%	0%	0%	0%	0%	0%	0%	0%	0%	0%	0%	0%	100%
Yung Long Road	S2001	LD	50	21.0	Y	N	0	0	0500-0600	4	25%	25%	50%	0%	0%	0%	0%	0%	0%	0%	0%	0%	0%	0%	0%	0%	0%	0%	100%
Yung Long Road	S2001	LD	50	21.0	Y	N	0	0	0600-0700	18	17%	28%	44%	0%	0%	0%	0%	0%	0%	6%	0%	0%	0%	0%	0%	0%	6%	0%	100%
Yung Long Road	S2001	LD	50	21.0	Y	N	0	0	0700-0800	85	13%	26%	40%	0%	0%	0%	2%	0%	0%	8%	2%	2%	2%	0%	0%	0%	4%	0%	100%
Yung Long Road	S2001	LD	50	21.0	Y	N	0	0	0800-0900	89	13%	26%	40%	0%	0%	0%	2%	0%	0%	8%	2%	2%	2%	0%	0%	0%	3%	0%	100%
Yung Long Road	S2001	LD	50	21.0	Y	N	0	0	0900-1000	75	13%	25%	40%	0%	0%	0%	3%	0%	0%	8%	3%	3%	3%	0%	0%	0%	3%	0%	100%
Yung Long Road	S2001	LD	50	21.0	Y	N	0	0	1000-1100	80	14%	25%	40%	0%	0%	0%	3%	0%	0%	8%	3%	3%	3%	0%	0%	0%	4%	0%	100%
Yung Long Road	S2001	LD	50	21.0	Y	N	0	0	1100-1200	88	14%	26%	40%	0%	0%	0%	2%	0%	0%	8%	2%	2%	2%	0%	0%	0%	3%	0%	100%
Yung Long Road	S2001	LD	50	20.9	Y	N	0	0	1200-1300	142	17%	11%	25%	0%	0%	1%	1%	0%	1%	10%	6%	4%	7%	0%	0%	14%	1%	0%	100%
Yung Long Road	S2001	LD	50	20.9	Y	N	0	0	1300-1400	151	17%	11%	25%	0%	0%	1%	1%	0%	1%	10%	6%	4%	7%	0%	0%	14%	1%	0%	100%
Yung Long Road	S2001	LD	50	20.6	Y	N	0	0	1400-1500	198	17%	12%	25%	0%	0%	2%	2%	0%	2%	10%	6%	4%	7%	0%	0%	14%	2%	0%	100%
Yung Long Road	S2001	LD	50	20.8	Y	N	0	0	1500-1600	168	17%	11%	25%	0%	0%	2%	2%	0%	2%	10%	5%	4%	7%	0%	0%	14%	2%	0%	100%
Yung Long Road	S2001	LD	50	20.8	Y	N	0	0	1600-1700	151	17%	11%	25%	0%	0%	1%	1%	0%	1%	10%	6%	4%	7%	0%	0%	14%	1%	0%	100%
Yung Long Road	S2001	LD	50	20.9	Y	N	0	0	1700-1800	140	17%	11%	25%	0%	0%	1%	1%	0%	1%	10%	6%	4%	7%	0%	0%	14%	1%	0%	100%
Yung Long Road	S2001	LD	50	21.0	Y	N	0	0	1800-1900	124	17%	11%	25%	0%	0%	2%	2%	0%	2%	10%	6%	4%	7%	0%	0%	14%	2%	0%	100%
Yung Long Road	S2001	LD	50	21.0	Y	N	0	0	1900-2000	59	17%	12%	25%	0%	0%	2%	2%	0%	2%	10%	5%	3%	7%	0%	0%	14%	2%	0%	100%
Yung Long Road	S2001	LD	50	21.0	Y	N	0	0	2000-2100	33	15%	12%	24%	0%	0%	3%	3%	0%	3%	9%	6%	3%	6%	0%	0%	12%	3%	0%	100%
Yung Long Road	S2001	LD	50	21.0	Y	N	0	0	2100-2200	16	19%	13%	25%	0%	0%	0%	0%	0%	0%	13%	6%	6%	6%	0%	0%	13%	0%	0%	100%
Yung Long Road	S2001	LD	50	21.0	Y	N	0	0	2200-2300	15	20%	13%	27%	0%	0%	0%	0%	0%	0%	7%	7%	7%	7%	0%	0%	13%	0%	0%	100%
Yung Long Road	S2001	LD	50	21.0	Y	N	0	0	2300-0000	16	19%	13%	25%	0%	0%	0%	0%	0%	0%	13%	6%	6%	6%	0%	0%	13%	0%	0%	100%
Yung Long Road	S2002	LD	50	21.0	Y	N	0	0	0000-0100	7	14%	29%	43%	0%	0%	0%	0%	0%	0%	14%	0%	0%	0%	0%	0%	0%	0%	0%	100%
Yung Long Road	S2002	LD	50	21.0	Y	N	0	0	0100-0200	4	25%	25%	50%	0%	0%	0%	0%	0%	0%	0%	0%	0%	0%	0%	0%	0%	0%	0%	100%
Yung Long Road	S2002	LD	50	21.0	Y	N	0	0	0200-0300	2	0%	50%	50%	0%	0%	0%	0%	0%	0%	0%	0%	0%	0%	0%	0%	0%	0%	0%	100%
Yung Long Road	S2002	LD	50	21.0	Y	N	0	0	0300-0400	1	0%	0%	100%	0%	0%	0%	0%	0%	0%	0%	0%	0%	0%	0%	0%	0%	0%	0%	100%
Yung Long Road	S2002	LD	50	21.0	Y	N	0	0	0400-0500	0	0%	0%	0%	0%	0%	0%	0%	0%	0%	0%	0%	0%	0%	0%	0%	0%	0%	0%	100%
Yung Long Road	S2002	LD	50	21.0	Y	N	0	0	0500-0600	4	25%	25%	50%	0%	0%	0%	0%	0%	0%	0%	0%	0%	0%	0%	0%	0%	0%	0%	100%
Yung Long Road	S2002	LD	50	21.0	Y	N	0	0	0600-0700	18	17%	28%	44%	0%	0%	0%	0%	0%	0%	6%	0%	0%	0%	0%	0%	0%	6%	0%	100%
Yung Long Road	S2002	LD	50	21.0	Y	N	0	0	0700-0800	85	13%	26%	40%	0%	0%	0%	2%	0%	0%	8%	2%	2%	2%	0%	0%	0%	4%	0%	100%
Yung Long Road	S2002	LD	50	21.0	Y	N	0	0	0800-0900	89	13%	26%	40%	0%	0%	0%	2%	0%	0%	8%	2%	2%	2%	0%	0%	0%	3%	0%	100%
Yung Long Road	S2002	LD	50	21.0	Y	N	0	0	0900-1000	75	13%	25%	40%	0%	0%	0%	3%	0%	0%	8%	3%	3%	3%	0%	0%	0%	3%	0%	100%
Yung Long Road	S2002	LD	50	21.0	Y	N	0	0	1000-1100	80	14%	25%	40%	0%	0%	0%	3%	0%	0%	8%	3%	3%	3%	0%	0%	0%	4%	0%	100%
Yung Long Road	S2002	LD	50	21.0	Y	N	0	0	1100-1200	88	14%	26%	40%	0%	0%	0%	2%	0%	0%	8%	2%	2%	2%	0%	0%	0%	3%	0%	100%
Yung Long Road	S2002	LD	50	20.9	Y	N	0	0	1200-1300	142	17%	11%	25%	0%	0%	1%	1%	0%	1%	10%	6%	4%	7%	0%	0%	14%	1%	0%	100%
Yung Long Road	S2002	LD	50	20.9	Y	N	0	0	1300-1400	151	17%	11%	25%	0%	0%	1%	1%	0%	1%	10%	6%	4%	7%	0%	0%	14%	1%	0%	100%
Yung Long Road	S2002	LD	50	20.6	Y	N	0	0	1400-1500	198	17%	12%	25%	0%	0%	2%	2%	0%	2%	10%	6%	4%	7%	0%	0%	14%	2%	0%	100%
Yung Long Road	S2002	LD	50	20.8	Y	N	0	0	1500-1600	168	17%	11%	25%	0%	0%	2%	2%	0%	2%	10%	5%	4%	7%	0%	0%	14%	2%	0%	100%
Yung Long Road	S2002	LD	50	20.8	Y	N	0	0	1600-1700	151	17%	11%	25%	0%	0%	1%	1%	0%	1%	10%	6%	4%	7%	0%	0%	14%	1%	0%	100%
Yung Long Road	S2002	LD	50	20.9	Y	N	0	0	1700-1800	140	17%	11%	25%	0%	0%	1%	1%	0%	1%	10%	6%	4%	7%	0%	0%	14%	1%	0%	100%
Yung Long Road	S2002	LD	50	21.0	Y	N	0	0	1800-1900	124	17%	11%	25%	0%	0%	2%	2%	0%	2%	10%	6%	4%	7%	0%	0%	14%	2%	0%	100%
Yung Long Road	S2002	LD	50	21.0	Y	N	0	0	1900-2000	59	17%	12%	25%	0%	0%	2%	2%	0%	2%	10%	5%	3%	7%	0%	0%	14%	2%	0%	100%
Yung Long Road	S2002	LD	50	21.0	Y	N	0	0	2000-2100	33	15%	12%	24%	0%	0%	3%	3%	0%	3%	9%	6%	3%	6%	0%	0%	12%	3%	0%	100%
Yung Long Road	S2002	LD	50	21.0	Y	N	0	0	2100-2200	16	19%	13%	25%	0%	0%	0%	0%	0%	0%	13%	6%	6%	6%	0%	0%	13%	0%	0%	100%
Yung Long Road	S2002	LD	50	21.0	Y	N	0	0	2200-2300	15	20%	13%	27%	0%	0%	0%	0%	0%	0%	7%	7%	7%	7%	0%	0%	13%	0%	0%	100%
Yung Long Road	S2002	LD	50	21.0	Y	N	0	0	2300-0000	16	19%	13%	25%	0%	0%	0%	0%	0%	0%	13%	6%	6%	6%	0%	0%	13%	0%	0%	100%
Yung Long Road	S2003	LD	50	21.0	Y	N	0	0	0000-0100	7	14%	29%	43%	0%	0%	0%	0%	0%	0%	14%	0%	0%	0%	0%	0%	0%	0%	0%	100%
Yung Long Road	S2003	LD	50	21.0	Y	N	0	0	0100-0200	4	25%	25%	50%	0%	0%	0%	0%	0%	0%	0%	0%	0%	0%	0%	0%	0%	0%	0%	100%
Yung Long Road	S2003	LD	50	21.0	Y	N	0	0	0200-0300	2	0%	50%	50%	0%	0%	0%	0%	0%	0%	0%	0%	0%	0%	0%	0%	0%	0%	0%	100%
Yung Long Road	S2003	LD	50	21.0	Y	N	0	0	0300-0400	1	0%	0%	100%	0%	0%	0%	0%	0%	0%	0%	0%	0%	0%	0%	0%	0%	0%	0%	100%
Yung Long Road	S2003	LD	50	21.0	Y	N	0	0	0400-0500	0	0%	0%	0%	0%	0%	0%	0%	0%	0%	0%	0%	0%	0%	0%	0%	0%	0%	0%	100%
Yung Long Road	S2003	LD	50	21.0	Y	N	0	0	0500-0600	4	25%	25%	50%	0%	0%	0%	0%	0%	0%	0%	0%	0%	0%	0%	0%	0%	0%	0%	100%
Yung Long Road	S2003	LD	50	21.0	Y	N	0	0	0600-0700	18	17%	28%	44%	0%	0%	0%	0%	0%	0%	6%	0%	0%	0%	0%	0%	0%	6%	0%	100%
Yung Long Road	S2003	LD	50	21.0	Y	N	0	0	0700-0800	85	13%	26%	40%	0%	0%	0%	2%	0%	0%	8%	2%	2%	2%	0%	0%	0%	4%	0%	100%
Yung Long Road	S2003	LD	50	21.0	Y	N	0	0	0800-0900	89	13%	26%	40%	0%	0%	0%	2%	0%	0%	8%	2%	2%	2%	0%	0%	0%	3%	0%	100%
Yung Long Road	S2003	LD	50	21.0	Y	N	0	0	0900-1000	75	13%	25%	40%	0%	0%	0%	3%	0%	0%	8%	3%	3%	3%	0%	0%	0%	3%	0%	100%
Yung Long Road	S2003	LD	50	21.0	Y	N	0	0	1000-1100	80	14%	25%	40%	0%	0%	0%	3%	0%	0%	8%	3%	3%	3%	0%	0%	0%	4%	0%	100%
Yung Long Road	S2003	LD	50	21.0	Y	N	0	0	1100-1200	88	14%	26%	40%	0%	0%	0%	2%	0%	0%	8%	2%	2%	2%	0%	0%	0%	3%	0%	100%
Yung Long Road	S2003	LD	50	20.9	Y	N	0	0	1200-1300	142	17%	11%	25%	0%	0%	1%	1%	0%	1%	10%	6%	4%	7%	0%	0%	14%	1%	0%	100%
Yung Long Road	S2003	LD	50	20.9	Y	N	0	0	1300-1400	151	17%	11%	25%	0%	0%	1%	1%	0%	1%	10%	6%	4%	7%	0%	0%	14%	1%	0%	100%
Yung Long Road	S2003	LD	50	20.6	Y	N	0	0	1400-1500	198	17%	12%	25%	0%	0%	2%	2%	0%	2%	10%	6%	4%	7%	0%	0%	14%	2%	0%	100%
Yung Long Road	S2003	LD	50	20.8	Y	N	0	0	1500-1600	168	17%	11%	25%	0%	0%	2%	2%	0%	2%	10%	5%	4%	7%	0%	0%	14%	2%	0%	100%
Yung Long Road	S2003	LD	50	20.8	Y	N	0	0	1600-1700	151	17%	11%	25%	0%	0%	1%	1%	0%	1%	10%	6%	4%	7%	0%	0%	14%	1%	0%	100%
Yung Long Road	S2003	LD	50	20.9	Y	N	0	0	1700-1800	140	17%	11%	25%	0%	0%	1%	1%	0%	1%	10%	6%	4%	7%	0%	0%	14%	1%	0%	100%
Yung Long Road	S2003	LD	50	21.0	Y	N	0	0	1800-1900	124	17%	11%	25%	0%	0%	2%	2%	0%	2%	10%	6%	4%	7%	0%	0%	14%	2%	0%	100%
Yung Long Road	S2003	LD	50	21.0	Y	N	0	0	1900-2000	59	17%	12%	25%	0%	0%	2%	2%	0%	2%	10%	5%	3%	7%	0%	0%	14%	2%	0%	100%
Yung Long Road	S2003	LD	50	21.0	Y	N	0	0	2000-2100	33	15%	12%	24%	0%	0%	3%	3%	0%	3%	9%	6%	3%	6%	0%	0%	12%	3%	0%	100%
Yung Long Road	S2003	LD	50	21.0	Y	N	0	0	2100-2200	16	19%	13%	25%	0%	0%	0%	0%	0%	0%	13%	6%	6%	6%	0%	0%	13%	0%	0%	100%
Yung Long Road	S2003	LD	50	21.0	Y	N	0	0	2200-2300	15	20%	13%	27%	0%	0%	0%	0%	0%	0%	7%	7%	7%	7%	0%	0%	13%	0%	0%	100%
Yung Long Road	S2003	LD	50	21.0	Y	N	0	0	2300-0000	16	19%	13%	25%	0%	0%	0%	0%	0%	0%	13%	6%	6%	6%	0%	0%	13%	0%	0%	100%
Yung Long Road	S2004	LD	50	21.0	Y	N	0	0	0000-0100	7	14%	29%	43%	0%	0%	0%	0%	0%	0%	14%	0%	0%	0%	0%	0%	0%	0%	0%	100%
Yung Long Road	S2004	LD	50	21.0	Y	N	0	0	0100-0200	4	25%	25%	50%	0%	0%	0%	0%	0%	0%	0%	0%	0%	0%	0%	0%	0%	0%	0%	100%
Yung Long Road	S2004	LD	50	21.0	Y	N	0	0	0200-0300	2	0%	50%	50%	0%	0%	0%	0%	0%	0%	0%	0%	0%	0%	0%	0%	0%	0%	0%	100%
Yung Long Road	S2004	LD	50	21.0	Y	N	0	0	0300-0400	1	0%	0%	100%	0%	0%	0%	0%	0%	0%	0%	0%	0%	0%	0%	0%	0%	0%	0%	100%
Yung Long Road	S2004	LD	50	21.0	Y	N	0	0	0400-0500	0	0%	0%	0%	0%	0%	0%	0%	0%	0%	0%	0%	0%	0%	0%	0%	0%	0%	0%	100%
Yung Long Road	S2004	LD	50	21.0	Y	N	0	0	0500-0600	4	25%	25%	50%	0%	0%	0%	0%	0%	0%	0%	0%	0%	0%	0%	0%	0%	0%	0%	100%
Yung Long Road	S2004	LD	50	21.0	Y	N	0	0	0600-0700	18	17%	28%	44%	0%	0%	0%	0%	0%	0%	6%	0%	0%	0%	0%	0%	0%	6%	0%	100%
Yung Long Road	S2004	LD	50	21.0	Y	N	0	0	0700-0800	85	13%	26%	40%	0%	0%	0%	2%	0%	0%	8%	2%	2%	2%	0%	0%	0%	4%	0%	100%
Yung Long Road	S2004	LD	50	21.0	Y	N	0	0	0800-0900	89	13%	26%	40%	0%	0%	0%	2%	0%	0%	8%	2%	2%	2%	0%	0%	0%	3%	0%	100%
Yung Long Road	S2004	LD	50	21.0	Y	N	0	0	0900-1000	75	13%	25%	40%	0%	0%	0%	3%	0%	0%	8%	3%	3%	3%	0%	0%	0%	3%	0%	100%
Yung Long Road	S2004	LD	50	21.0	Y	N	0	0	1000-1100	80	14%	25%	40%	0%	0%	0%	3%	0%	0%	8%	3%	3%	3%	0%	0%	0%	4%	0%	100%
Yung Long Road	S2004	LD	50	21.0	Y	N	0	0	1100-1200	88	14%	26%	40%	0%	0%	0%	2%	0%	0%	8%	2%	2%	2%	0%	0%	0%	3%	0%	100%
Yung Long Road	S2004	LD	50	20.9	Y	N	0	0	1200-1300	142	17%	11%	25%	0%	0%	1%	1%	0%	1%	10%	6%	4%	7%	0%	0%	14%	1%	0%	100%
Yung Long Road	S2004	LD	50	20.9	Y	N	0	0	1300-1400	151	17%	11%	25%	0%	0%	1%	1%	0%	1%	10%	6%	4%	7%	0%	0%	14%	1%	0%	100%
Yung Long Road	S2004	LD	50	20.6	Y	N	0	0	1400-1500	198	17%	12%	25%	0%	0%	2%	2%	0%	2%	10%	6%	4%	7%	0%	0%	14%	2%	0%	100%
Yung Long Road	S2004	LD	50	20.8	Y	N	0	0	1500-1600	168	17%	11%	25%	0%	0%	2%	2%	0%	2%	10%	5%	4%	7%	0%	0%	14%	2%	0%	100%
Yung Long Road	S2004	LD	50	20.8	Y	N	0	0	1600-1700	151	17%	11%	25%	0%	0%	1%	1%	0%	1%	10%	6%	4%	7%	0%	0%	14%	1%	0%	100%
Yung Long Road	S2004	LD	50	20.9	Y	N	0	0	1700-1800	140	17%	11%	25%	0%	0%	1%	1%	0%	1%	10%	6%	4%	7%	0%	0%	14%	1%	0%	100%
Yung Long Road	S2004	LD	50	21.0	Y	N	0	0	1800-1900	124	17%	11%	25%	0%	0%	2%	2%	0%	2%	10%	6%	4%	7%	0%	0%	14%	2%	0%	100%
Yung Long Road	S2004	LD	50	21.0	Y	N	0	0	1900-2000	59	17%	12%	25%	0%	0%	2%	2%	0%	2%	10%	5%	3%	7%	0%	0%	14%	2%	0%	100%
Yung Long Road	S2004	LD	50	21.0	Y	N	0	0	2000-2100	33	15%	12%	24%	0%	0%	3%	3%	0%	3%	9%	6%	3%	6%	0%	0%	12%	3%	0%	100%
Yung Long Road	S2004	LD	50	21.0	Y	N	0	0	2100-2200	16	19%	13%	25%	0%	0%	0%	0%	0%	0%	13%	6%	6%	6%	0%	0%	13%	0%	0%	100%
Yung Long Road	S2004	LD	50	21.0	Y	N	0	0	2200-2300	15	20%	13%	27%	0%	0%	0%	0%	0%	0%	7%	7%	7%	7%	0%	0%	13%	0%	0%	100%
Yung Long Road	S2004	LD	50	21.0	Y	N	0	0	2300-0000	16	19%	13%	25%	0%	0%	0%	0%	0%	0%	13%	6%	6%	6%	0%	0%	13%	0%	0%	100%
Yung Long Road	S2005	LD	50	21.0	Y	N	0	0	0000-0100	7	14%	29%	43%	0%	0%	0%	0%	0%	0%	14%	0%	0%	0%	0%	0%	0%	0%	0%	100%
Yung Long Road	S2005	LD	50	21.0	Y	N	0	0	0100-0200	4	25%	25%	50%	0%	0%	0%	0%	0%	0%	0%	0%	0%	0%	0%	0%	0%	0%	0%	100%
Yung Long Road	S2005	LD	50	21.0	Y	N	0	0	0200-0300	2	0%	50%	50%	0%	0%	0%	0%	0%	0%	0%	0%	0%	0%	0%	0%	0%	0%	0%	100%
Yung Long Road	S2005	LD	50	21.0	Y	N	0	0	0300-0400	1	0%	0%	100%	0%	0%	0%	0%	0%	0%	0%	0%	0%	0%	0%	0%	0%	0%	0%	100%
Yung Long Road	S2005	LD	50	21.0	Y	N	0	0	0400-0500	0	0%	0%	0%	0%	0%	0%	0%	0%	0%	0%	0%	0%	0%	0%	0%	0%	0%	0%	100%
Yung Long Road	S2005	LD	50	21.0	Y	N	0	0	0500-0600	4	25%	25%	50%	0%	0%	0%	0%	0%	0%	0%	0%	0%	0%	0%	0%	0%	0%	0%	100%
Yung Long Road	S2005	LD	50	21.0	Y	N	0	0	0600-0700	18	17%	28%	44%	0%	0%	0%	0%	0%	0%	6%	0%	0%	0%	0%	0%	0%	6%	0%	100%
Yung Long Road	S2005	LD	50	21.0	Y	N	0	0	0700-0800	85	13%	26%	40%	0%	0%	0%	2%	0%	0%	8%	2%	2%	2%	0%	0%	0%	4%	0%	100%
Yung Long Road	S2005	LD	50	21.0	Y	N	0	0	0800-0900	89	13%	26%	40%	0%	0%	0%	2%	0%	0%	8%	2%	2%	2%	0%	0%	0%	3%	0%	100%
Yung Long Road	S2005	LD	50	21.0	Y	N	0	0	0900-1000	75	13%	25%	40%	0%	0%	0%	3%	0%	0%	8%	3%	3%	3%	0%	0%	0%	3%	0%	100%
Yung Long Road	S2005	LD	50	21.0	Y	N	0	0	1000-1100	80	14%	25%	40%	0%	0%	0%	3%	0%	0%	8%	3%	3%	3%	0%	0%	0%	4%	0%	100%
Yung Long Road	S2005	LD	50	21.0	Y	N	0	0	1100-1200	88	14%	26%	40%	0%	0%	0%	2%	0%	0%	8%	2%	2%	2%	0%	0%	0%	3%	0%	100%
Yung Long Road	S2005	LD	50	20.9	Y	N	0	0	1200-1300	142	17%	11%	25%	0%	0%	1%	1%	0%	1%	10%	6%	4%	7%	0%	0%	14%	1%	0%	100%
Yung Long Road	S2005	LD	50	20.9	Y	N	0	0	1300-1400	151	17%	11%	25%	0%	0%	1%	1%	0%	1%	10%	6%	4%	7%	0%	0%	14%	1%	0%	100%
Yung Long Road	S2005	LD	50	20.6	Y	N	0	0	1400-1500	198	17%	12%	25%	0%	0%	2%	2%	0%	2%	10%	6%	4%	7%	0%	0%	14%	2%	0%	100%
Yung Long Road	S2005	LD	50	20.8	Y	N	0	0	1500-1600	168	17%	11%	25%	0%	0%	2%	2%	0%	2%	10%	5%	4%	7%	0%	0%	14%	2%	0%	100%
Yung Long Road	S2005	LD	50	20.8	Y	N	0	0	1600-1700	151	17%	11%	25%	0%	0%	1%	1%	0%	1%	10%	6%	4%	7%	0%	0%	14%	1%	0%	100%
Yung Long Road	S2005	LD	50	20.9	Y	N	0	0	1700-1800	140	17%	11%	25%	0%	0%	1%	1%	0%	1%	10%	6%	4%	7%	0%	0%	14%	1%	0%	100%
Yung Long Road	S2005	LD	50	21.0	Y	N	0	0	1800-1900	124	17%	11%	25%	0%	0%	2%	2%	0%	2%	10%	6%	4%	7%	0%	0%	14%	2%	0%	100%
Yung Long Road	S2005	LD	50	21.0	Y	N	0	0	1900-2000	59	17%	12%	25%	0%	0%	2%	2%	0%	2%	10%	5%	3%	7%	0%	0%	14%	2%	0%	100%
Yung Long Road	S2005	LD	50	21.0	Y	N	0	0	2000-2100	33	15%	12%	24%	0%	0%	3%	3%	0%	3%	9%	6%	3%	6%	0%	0%	12%	3%	0%	100%
Yung Long Road	S2005	LD	50	21.0	Y	N	0	0	2100-2200	16	19%	13%	25%	0%	0%	0%	0%	0%	0%	13%	6%	6%	6%	0%	0%	13%	0%	0%	100%
Yung Long Road	S2005	LD	50	21.0	Y	N	0	0	2200-2300	15	20%	13%	27%	0%	0%	0%	0%	0%	0%	7%	7%	7%	7%	0%	0%	13%	0%	0%	100%
Yung Long Road	S2005	LD	50	21.0	Y	N	0	0	2300-0000	16	19%	13%	25%	0%	0%	0%	0%	0%	0%	13%	6%	6%	6%	0%	0%	13%	0%	0%	100%
Yung Long Road	S2006	LD	50	21.0	Y	N	0	0	0000-0100	7	14%	29%	43%	0%	0%	0%	0%	0%	0%	14%	0%	0%	0%	0%	0%	0%	0%	0%	100%
Yung Long Road	S2006	LD	50	21.0	Y	N	0	0	0100-0200	4	25%	25%	50%	0%	0%	0%	0%	0%	0%	0%	0%	0%	0%	0%	0%	0%	0%	0%	100%
Yung Long Road	S2006	LD	50	21.0	Y	N	0	0	0200-0300	2	0%	50%	50%	0%	0%	0%	0%	0%	0%	0%	0%	0%	0%	0%	0%	0%	0%	0%	100%
Yung Long Road	S2006	LD	50	21.0	Y	N	0	0	0300-0400	1	0%	0%	100%	0%	0%	0%	0%	0%	0%	0%	0%	0%	0%	0%	0%	0%	0%	0%	100%
Yung Long Road	S2006	LD	50	21.0	Y	N	0	0	0400-0500	0	0%	0%	0%	0%	0%	0%	0%	0%	0%	0%	0%	0%	0%	0%	0%	0%	0%	0%	100%
Yung Long Road	S2006	LD	50	21.0	Y	N	0	0	0500-0600	4	25%	25%	50%	0%	0%	0%	0%	0%	0%	0%	0%	0%	0%	0%	0%	0%	0%	0%	100%
Yung Long Road	S2006	LD	50	21.0	Y	N	0	0	0600-0700	18	17%	28%	44%	0%	0%	0%	0%	0%	0%	6%	0%	0%	0%	0%	0%	0%	6%	0%	100%
Yung Long Road	S2006	LD	50	21.0	Y	N	0	0	0700-0800	85	13%	26%	40%	0%	0%	0%	2%	0%	0%	8%	2%	2%	2%	0%	0%	0%	4%	0%	100%
Yung Long Road	S2006	LD	50	21.0	Y	N	0	0	0800-0900	89	13%	26%	40%	0%	0%	0%	2%	0%	0%	8%	2%	2%	2%	0%	0%	0%	3%	0%	100%
Yung Long Road	S2006	LD	50	21.0	Y	N	0	0	0900-1000	75	13%	25%	40%	0%	0%	0%	3%	0%	0%	8%	3%	3%	3%	0%	0%	0%	3%	0%	100%
Yung Long Road	S2006	LD	50	21.0	Y	N	0	0	1000-1100	80	14%	25%	40%	0%	0%	0%	3%	0%	0%	8%	3%	3%	3%	0%	0%	0%	4%	0%	100%
Yung Long Road	S2006	LD	50	21.0	Y	N	0	0	1100-1200	88	14%	26%	40%	0%	0%	0%	2%	0%	0%	8%	2%	2%	2%	0%	0%	0%	3%	0%	100%
Yung Long Road	S2006	LD	50	20.9	Y	N	0	0	1200-1300	142	17%	11%	25%	0%	0%	1%	1%	0%	1%	10%	6%	4%	7%	0%	0%	14%	1%	0%	100%
Yung Long Road	S2006	LD	50	20.9	Y	N	0	0	1300-1400	151	17%	11%	25%	0%	0%	1%	1%	0%	1%	10%	6%	4%	7%	0%	0%	14%	1%	0%	100%
Yung Long Road	S2006	LD	50	20.6	Y	N	0	0	1400-1500	198	17%	12%	25%	0%	0%	2%	2%	0%	2%	10%	6%	4%	7%	0%	0%	14%	2%	0%	100%
Yung Long Road	S2006	LD	50	20.8	Y	N	0	0	1500-1600	168	17%	11%	25%	0%	0%	2%	2%	0%	2%	10%	5%	4%	7%	0%	0%	14%	2%	0%	100%
Yung Long Road	S2006	LD	50	20.8	Y	N	0	0	1600-1700	151	17%	11%	25%	0%	0%	1%	1%	0%	1%	10%	6%	4%	7%	0%	0%	14%	1%	0%	100%
Yung Long Road	S2006	LD	50	20.9	Y	N	0	0	1700-1800	140	17%	11%	25%	0%	0%	1%	1%	0%	1%	10%	6%	4%	7%	0%	0%	14%	1%	0%	100%
Yung Long Road	S2006	LD	50	21.0	Y	N	0	0	1800-1900	124	17%	11%	25%	0%	0%	2%	2%	0%	2%	10%	6%	4%	7%	0%	0%	14%	2%	0%	100%
Yung Long Road	S2006	LD	50	21.0	Y	N	0	0	1900-2000	59	17%	12%	25%	0%	0%	2%	2%	0%	2%	10%	5%	3%	7%	0%	0%	14%	2%	0%	100%
Yung Long Road	S2006	LD	50	21.0	Y	N	0	0	2000-2100	33	15%	12%	24%	0%	0%	3%	3%	0%	3%	9%	6%	3%	6%	0%	0%	12%	3%	0%	100%
Yung Long Road	S2006	LD	50	21.0	Y	N	0	0	2100-2200	16	19%	13%	25%	0%	0%	0%	0%	0%	0%	13%	6%	6%	6%	0%	0%	13%	0%	0%	100%
Yung Long Road	S2006	LD	50	21.0	Y	N	0	0	2200-2300	15	20%	13%	27%	0%	0%	0%	0%	0%	0%	7%	7%	7%	7%	0%	0%	13%	0%	0%	100%
Yung Long Road	S2006	LD	50	21.0	Y	N	0	0	2300-0000	16	19%	13%	25%	0%	0%	0%	0%	0%	0%	13%	6%	6%	6%	0%	0%	13%	0%	0%	100%
Yung Long Road	S2007	LD	50	21.0	Y	N	0	0	0000-0100	7	14%	29%	43%	0%	0%	0%	0%	0%	0%	14%	0%	0%	0%	0%	0%	0%	0%	0%	100%
Yung Long Road	S2007	LD	50	21.0	Y	N	0	0	0100-0200	4	25%	25%	50%	0%	0%	0%	0%	0%	0%	0%	0%	0%	0%	0%	0%	0%	0%	0%	100%
Yung Long Road	S2007	LD	50	21.0	Y	N	0	0	0200-0300	2	0%	50%	50%	0%	0%	0%	0%	0%	0%	0%	0%	0%	0%	0%	0%	0%	0%	0%	100%
Yung Long Road	S2007	LD	50	21.0	Y	N	0	0	0300-0400	1	0%	0%	100%	0%	0%	0%	0%	0%	0%	0%	0%	0%	0%	0%	0%	0%	0%	0%	100%
Yung Long Road	S2007	LD	50	21.0	Y	N	0	0	0400-0500	0	0%	0%	0%	0%	0%	0%	0%	0%	0%	0%	0%	0%	0%	0%	0%	0%	0%	0%	100%
Yung Long Road	S2007	LD	50	21.0	Y	N	0	0	0500-0600	4	25%	25%	50%	0%	0%	0%	0%	0%	0%	0%	0%	0%	0%	0%	0%	0%	0%	0%	100%
Yung Long Road	S2007	LD	50	21.0	Y	N	0	0	0600-0700	18	17%	28%	44%	0%	0%	0%	0%	0%	0%	6%	0%	0%	0%	0%	0%	0%	6%	0%	100%
Yung Long Road	S2007	LD	50	21.0	Y	N	0	0	0700-0800	85	13%	26%	40%	0%	0%	0%	2%	0%	0%	8%	2%	2%	2%	0%	0%	0%	4%	0%	100%
Yung Long Road	S2007	LD	50	21.0	Y	N	0	0	0800-0900	89	13%	26%	40%	0%	0%	0%	2%	0%	0%	8%	2%	2%	2%	0%	0%	0%	3%	0%	100%
Yung Long Road	S2007	LD	50	21.0	Y	N	0	0	0900-1000	75	13%	25%	40%	0%	0%	0%	3%	0%	0%	8%	3%	3%	3%	0%	0%	0%	3%	0%	100%
Yung Long Road	S2007	LD	50	21.0	Y	N	0	0	1000-1100	80	14%	25%	40%	0%	0%	0%	3%	0%	0%	8%	3%	3%	3%	0%	0%	0%	4%	0%	100%
Yung Long Road	S2007	LD	50	21.0	Y	N	0	0	1100-1200	88	14%	26%	40%	0%	0%	0%	2%	0%	0%	8%	2%	2%	2%	0%	0%	0%	3%	0%	100%
Yung Long Road	S2007	LD	50	20.9	Y	N	0	0	1200-1300	142	17%	11%	25%	0%	0%	1%	1%	0%	1%	10%	6%	4%	7%	0%	0%	14%	1%	0%	100%
Yung Long Road	S2007	LD	50	20.9	Y	N	0	0	1300-1400	151	17%	11%	25%	0%	0%	1%	1%	0%	1%	10%	6%	4%	7%	0%	0%	14%	1%	0%	100%
Yung Long Road	S2007	LD	50	20.6	Y	N	0	0	1400-1500	198	17%	12%	25%	0%	0%	2%	2%	0%	2%	10%	6%	4%	7%	0%	0%	14%	2%	0%	100%
Yung Long Road	S2007	LD	50	20.8	Y	N	0	0	1500-1600	168	17%	11%	25%	0%	0%	2%	2%	0%	2%	10%	5%	4%	7%	0%	0%	14%	2%	0%	100%
Yung Long Road	S2007	LD	50	20.8	Y	N	0	0	1600-1700	151	17%	11%	25%	0%	0%	1%	1%	0%	1%	10%	6%	4%	7%	0%	0%	14%	1%	0%	100%
Yung Long Road	S2007	LD	50	20.9	Y	N	0	0	1700-1800	140	17%	11%	25%	0%	0%	1%	1%	0%	1%	10%	6%	4%	7%	0%	0%	14%	1%	0%	100%
Yung Long Road	S2007	LD	50	21.0	Y	N	0	0	1800-1900	124	17%	11%	25%	0%	0%	2%	2%	0%	2%	10%	6%	4%	7%	0%	0%	14%	2%	0%	100%
Yung Long Road	S2007	LD	50	21.0	Y	N	0	0	1900-2000	59	17%	12%	25%	0%	0%	2%	2%	0%	2%	10%	5%	3%	7%	0%	0%	14%	2%	0%	100%
Yung Long Road	S2007	LD	50	21.0	Y	N	0	0	2000-2100	33	15%	12%	24%	0%	0%	3%	3%	0%	3%	9%	6%	3%	6%	0%	0%	12%	3%	0%	100%
Yung Long Road	S2007	LD	50	21.0	Y	N	0	0	2100-2200	16	19%	13%	25%	0%	0%	0%	0%	0%	0%	13%	6%	6%	6%	0%	0%	13%	0%	0%	100%
Yung Long Road	S2007	LD	50	21.0	Y	N	0	0	2200-2300	15	20%	13%	27%	0%	0%	0%	0%	0%	0%	7%	7%	7%	7%	0%	0%	13%	0%	0%	100%
Yung Long Road	S2007	LD	50	21.0	Y	N	0	0	2300-0000	16	19%	13%	25%	0%	0%	0%	0%	0%	0%	13%	6%	6%	6%	0%	0%	13%	0%	0%	100%
Yung Long Road	S2008	LD	50	21.0	Y	N	0	0	0000-0100	7	14%	29%	43%	0%	0%	0%	0%	0%	0%	14%	0%	0%	0%	0%	0%	0%	0%	0%	100%
Yung Long Road	S2008	LD	50	21.0	Y	N	0	0	0100-0200	4	25%	25%	50%	0%	0%	0%	0%	0%	0%	0%	0%	0%	0%	0%	0%	0%	0%	0%	100%
Yung Long Road	S2008	LD	50	21.0	Y	N	0	0	0200-0300	2	0%	50%	50%	0%	0%	0%	0%	0%	0%	0%	0%	0%	0%	0%	0%	0%	0%	0%	100%
Yung Long Road	S2008	LD	50	21.0	Y	N	0	0	0300-0400	1	0%	0%	100%	0%	0%	0%	0%	0%	0%	0%	0%	0%	0%	0%	0%	0%	0%	0%	100%
Yung Long Road	S2008	LD	50	21.0	Y	N	0	0	0400-0500	0	0%	0%	0%	0%	0%	0%	0%	0%	0%	0%	0%	0%	0%	0%	0%	0%	0%	0%	100%
Yung Long Road	S2008	LD	50	21.0	Y	N	0	0	0500-0600	4	25%	25%	50%	0%	0%	0%	0%	0%	0%	0%	0%	0%	0%	0%	0%	0%	0%	0%	100%
Yung Long Road	S2008	LD	50	21.0	Y	N	0	0	0600-0700	18	17%	28%	44%	0%	0%	0%	0%	0%	0%	6%	0%	0%	0%	0%	0%	0%	6%	0%	100%
Yung Long Road	S2008	LD	50	21.0	Y	N	0	0	0700-0800	85	13%	26%	40%	0%	0%	0%	2%	0%	0%	8%	2%	2%	2%	0%	0%	0%	4%	0%	100%
Yung Long Road	S2008	LD	50	21.0	Y	N	0	0	0800-0900	89	13%	26%	40%	0%	0%	0%	2%	0%	0%	8%	2%	2%	2%	0%	0%	0%	3%	0%	100%
Yung Long Road	S2008	LD	50	21.0	Y	N	0	0	0900-1000	75	13%	25%	40%	0%	0%	0%	3%	0%	0%	8%	3%	3%	3%	0%	0%	0%	3%	0%	100%
Yung Long Road	S2008	LD	50	21.0	Y	N	0	0	1000-1100	80	14%	25%	40%	0%	0%	0%	3%	0%	0%	8%	3%	3%	3%	0%	0%	0%	4%	0%	100%
Yung Long Road	S2008	LD	50	21.0	Y	N	0	0	1100-1200	88	14%	26%	40%	0%	0%	0%	2%	0%	0%	8%	2%	2%	2%	0%	0%	0%	3%	0%	100%
Yung Long Road	S2008	LD	50	20.9	Y	N	0	0	1200-1300	142	17%	11%	25%	0%	0%	1%	1%	0%	1%	10%	6%	4%	7%	0%	0%	14%	1%	0%	100%
Yung Long Road	S2008	LD	50	20.9	Y	N	0	0	1300-1400	151	17%	11%	25%	0%	0%	1%	1%	0%	1%	10%	6%	4%	7%	0%	0%	14%	1%	0%	100%
Yung Long Road	S2008	LD	50	20.6	Y	N	0	0	1400-1500	198	17%	12%	25%	0%	0%	2%	2%	0%	2%	10%	6%	4%	7%	0%	0%	14%	2%	0%	100%
Yung Long Road	S2008	LD	50	20.8	Y	N	0	0	1500-1600	168	17%	11%	25%	0%	0%	2%	2%	0%	2%	10%	5%	4%	7%	0%	0%	14%	2%	0%	100%

Road Name	Road ID	Road Type	Speed Limit (km/hr)	Average Speed (km/hr)	Start Emission Estimated by Broad Brush Approach (Y/N)	With barrier (N / Cantilever / vertical / semi-enclosure / full enclosure)	Barrier width (m)	Barrier height (m)	Hour	Total Vehicles (Veh/hr)	01 - Private Cars	02 - Taxi	03 - Light Goods Vehicles <=2.5t	04 - Light Goods Vehicles 2.5-3.5t	05 - Light Goods Vehicles >3.5t	06 - Medium Goods Vehicles <=15t	07 - Medium Goods Vehicles 15-24t	08 - Public Light Buses	09 - Private Light Bus <=3.5t	10 - Private Light Bus >3.5t	11 - Non-franchised Bus<=6.4 t	12 - Non-franchised Bus 6.4-15t	13 - Non-franchised Bus 15-24t	14 - Franchised Bus Single Deck	15 - Franchised Bus Double Deck	16 - Motorcycles	17 - Heavy Goods Vehicles >24t	18 - Non-franchised Bus >24t	Total
											PC	TAXI	LGV3	LGV4	LGV5	HGV7	HGV8	PLB	PV4	PV5	NFB6	NFB7	NFB8	FBSD	FBDD	MC	HGV9	NFB9	
Yung Long Road	S2008	LD	50	20.8	Y	N	0	0	1600-1700	151	17%	11%	25%	0%	0%	1%	1%	0%	1%	10%	6%	4%	7%	0%	0%	14%	1%	0%	100%
Yung Long Road	S2008	LD	50	20.9	Y	N	0	0	1700-1800	140	17%	11%	25%	0%	0%	1%	1%	0%	1%	10%	6%	4%	7%	0%	0%	14%	1%	0%	100%
Yung Long Road	S2008	LD	50	21.0	Y	N	0	0	1800-1900	124	17%	11%	25%	0%	0%	2%	2%	0%	2%	10%	6%	4%	7%	0%	0%	14%	2%	0%	100%
Yung Long Road	S2008	LD	50	21.0	Y	N	0	0	1900-2000	59	17%	12%	25%	0%	0%	2%	2%	0%	2%	10%	5%	3%	7%	0%	0%	14%	2%	0%	100%
Yung Long Road	S2008	LD	50	21.0	Y	N	0	0	2000-2100	33	15%	12%	24%	0%	0%	3%	3%	0%	3%	9%	6%	3%	6%	0%	0%	12%	3%	0%	100%
Yung Long Road	S2008	LD	50	21.0	Y	N	0	0	2100-2200	16	19%	13%	25%	0%	0%	0%	0%	0%	0%	13%	6%	6%	6%	0%	0%	13%	0%	0%	100%
Yung Long Road	S2008	LD	50	21.0	Y	N	0	0	2200-2300	15	20%	13%	27%	0%	0%	0%	0%	0%	0%	7%	7%	7%	7%	0%	0%	13%	0%	0%	100%
Yung Long Road	S2008	LD	50	21.0	Y	N	0	0	2300-0000	16	19%	13%	25%	0%	0%	0%	0%	0%	0%	13%	6%	6%	6%	0%	0%	13%	0%	0%	100%
Yung Long Road	S2009	LD	50	21.0	Y	N	0	0	0000-0100	7	14%	29%	43%	0%	0%	0%	0%	0%	0%	14%	0%	0%	0%	0%	0%	0%	0%	0%	100%
Yung Long Road	S2009	LD	50	21.0	Y	N	0	0	0100-0200	4	25%	25%	50%	0%	0%	0%	0%	0%	0%	0%	0%	0%	0%	0%	0%	0%	0%	0%	100%
Yung Long Road	S2009	LD	50	21.0	Y	N	0	0	0200-0300	2	0%	50%	50%	0%	0%	0%	0%	0%	0%	0%	0%	0%	0%	0%	0%	0%	0%	0%	100%
Yung Long Road	S2009	LD	50	21.0	Y	N	0	0	0300-0400	1	0%	0%	100%	0%	0%	0%	0%	0%	0%	0%	0%	0%	0%	0%	0%	0%	0%	0%	100%
Yung Long Road	S2009	LD	50	21.0	Y	N	0	0	0400-0500	0	0%	0%	0%	0%	0%	0%	0%	0%	0%	0%	0%	0%	0%	0%	0%	0%	0%	0%	100%
Yung Long Road	S2009	LD	50	21.0	Y	N	0	0	0500-0600	4	25%	25%	50%	0%	0%	0%	0%	0%	0%	0%	0%	0%	0%	0%	0%	0%	0%	0%	100%
Yung Long Road	S2009	LD	50	21.0	Y	N	0	0	0600-0700	18	17%	28%	44%	0%	0%	0%	0%	0%	0%	6%	0%	0%	0%	0%	0%	6%	0%	0%	100%
Yung Long Road	S2009	LD	50	21.0	Y	N	0	0	0700-0800	85	13%	26%	40%	0%	0%	0%	2%	0%	0%	8%	2%	2%	2%	0%	0%	4%	0%	0%	100%
Yung Long Road	S2009	LD	50	21.0	Y	N	0	0	0800-0900	89	13%	26%	40%	0%	0%	0%	2%	0%	0%	8%	2%	2%	2%	0%	0%	3%	0%	0%	100%
Yung Long Road	S2009	LD	50	21.0	Y	N	0	0	0900-1000	75	13%	25%	40%	0%	0%	0%	3%	0%	0%	8%	3%	3%	3%	0%	0%	3%	0%	0%	100%
Yung Long Road	S2009	LD	50	21.0	Y	N	0	0	1000-1100	80	14%	25%	40%	0%	0%	0%	3%	0%	0%	8%	3%	3%	3%	0%	0%	4%	0%	0%	100%
Yung Long Road	S2009	LD	50	21.0	Y	N	0	0	1100-1200	88	14%	26%	40%	0%	0%	0%	2%	0%	0%	8%	2%	2%	2%	0%	0%	3%	0%	0%	100%
Yung Long Road	S2009	LD	50	20.9	Y	N	0	0	1200-1300	142	17%	11%	25%	0%	0%	1%	1%	0%	1%	10%	6%	4%	7%	0%	0%	14%	1%	0%	100%
Yung Long Road	S2009	LD	50	20.9	Y	N	0	0	1300-1400	151	17%	11%	25%	0%	0%	1%	1%	0%	1%	10%	6%	4%	7%	0%	0%	14%	1%	0%	100%
Yung Long Road	S2009	LD	50	20.6	Y	N	0	0	1400-1500	198	17%	12%	25%	0%	0%	2%	2%	0%	2%	10%	6%	4%	7%	0%	0%	14%	2%	0%	100%
Yung Long Road	S2009	LD	50	20.8	Y	N	0	0	1500-1600	168	17%	11%	25%	0%	0%	2%	2%	0%	2%	10%	5%	4%	7%	0%	0%	14%	2%	0%	100%
Yung Long Road	S2009	LD	50	20.8	Y	N	0	0	1600-1700	151	17%	11%	25%	0%	0%	1%	1%	0%	1%	10%	6%	4%	7%	0%	0%	14%	1%	0%	100%
Yung Long Road	S2009	LD	50	20.9	Y	N	0	0	1700-1800	140	17%	11%	25%	0%	0%	1%	1%	0%	1%	10%	6%	4%	7%	0%	0%	14%	1%	0%	100%
Yung Long Road	S2009	LD	50	21.0	Y	N	0	0	1800-1900	124	17%	11%	25%	0%	0%	2%	2%	0%	2%	10%	6%	4%	7%	0%	0%	14%	2%	0%	100%
Yung Long Road	S2009	LD	50	21.0	Y	N	0	0	1900-2000	59	17%	12%	25%	0%	0%	2%	2%	0%	2%	10%	5%	3%	7%	0%	0%	14%	2%	0%	100%
Yung Long Road	S2009	LD	50	21.0	Y	N	0	0	2000-2100	33	15%	12%	24%	0%	0%	3%	3%	0%	3%	9%	6%	3%	6%	0%	0%	12%	3%	0%	100%
Yung Long Road	S2009	LD	50	21.0	Y	N	0	0	2100-2200	16	19%	13%	25%	0%	0%	0%	0%	0%	0%	13%	6%	6%	6%	0%	0%	13%	0%	0%	100%
Yung Long Road	S2009	LD	50	21.0	Y	N	0	0	2200-2300	15	20%	13%	27%	0%	0%	0%	0%	0%	0%	7%	7%	7%	7%	0%	0%	13%	0%	0%	100%
Yung Long Road	S2009	LD	50	21.0	Y	N	0	0	2300-0000	16	19%	13%	25%	0%	0%	0%	0%	0%	0%	13%	6%	6%	6%	0%	0%	13%	0%	0%	100%
Nim Wan Road	S21a01	LD	50	21.0	N	N	0	0	0000-0100	14	43%	14%	14%	0%	0%	0%	0%	0%	0%	0%	0%	0%	0%	0%	0%	0%	29%	0%	100%
Nim Wan Road	S21a01	LD	50	21.0	N	N	0	0	0100-0200	9	44%	11%	11%	0%	0%	0%	0%	0%	0%	0%	0%	0%	0%	0%	0%	0%	33%	0%	100%
Nim Wan Road	S21a01	LD	50	21.0	N	N	0	0	0200-0300	4	50%	25%	0%	0%	0%	0%	0%	0%	0%	0%	0%	0%	0%	0%	0%	0%	25%	0%	100%
Nim Wan Road	S21a01	LD	50	21.0	N	N	0	0	0300-0400	2	50%	0%	0%	0%	0%	0%	0%	0%	0%	0%	0%	0%	0%	0%	0%	0%	50%	0%	100%
Nim Wan Road	S21a01	LD	50	21.0	N	N	0	0	0400-0500	1	100%	0%	0%	0%	0%	0%	0%	0%	0%	0%	0%	0%	0%	0%	0%	0%	0%	0%	100%
Nim Wan Road	S21a01	LD	50	21.0	N	N	0	0	0500-0600	7	43%	14%	14%	0%	0%	0%	0%	0%	0%	0%	0%	0%	0%	0%	0%	0%	29%	0%	100%
Nim Wan Road	S21a01	LD	50	21.0	N	N	0	0	0600-0700	38	34%	13%	11%	0%	0%	3%	3%	0%	3%	3%	0%	3%	3%	0%	0%	3%	26%	0%	100%
Nim Wan Road	S21a01	LD	50	21.0	N	N	0	0	0700-0800	216	33%	11%	8%	0%	0%	1%	2%	0%	1%	1%	1%	1%	2%	0%	0%	2%	36%	0%	100%
Nim Wan Road	S21a01	LD	50	21.0	N	N	0	0	0800-0900	335	24%	7%	6%	0%	0%	1%	1%	0%	1%	1%	1%	1%	2%	0%	0%	1%	55%	0%	100%
Nim Wan Road	S21a01	LD	50	19.3	N	N	0	0	0900-1000	272	20%	7%	6%	0%	0%	1%	1%	0%	1%	1%	1%	1%	2%	0%	0%	1%	60%	0%	100%
Nim Wan Road	S21a01	LD	50	18.0	N	N	0	0	1000-1100	382	15%	5%	4%	0%	0%	1%	1%	0%	1%	1%	1%	1%	2%	0%	0%	1%	69%	0%	100%
Nim Wan Road	S21a01	LD	50	18.3	N	N	0	0	1100-1200	365	18%	7%	5%	0%	0%	1%	1%	0%	0%	1%	1%	1%	1%	0%	0%	1%	64%	0%	100%
Nim Wan Road	S21a01	LD	50	19.9	N	N	0	0	1200-1300	181	14%	4%	4%	1%	0%	2%	3%	0%	0%	1%	1%	1%	1%	0%	0%	1%	68%	0%	100%
Nim Wan Road	S21a01	LD	50	19.3	N	N	0	0	1300-1400	237	13%	4%	4%	1%	0%	2%	3%	0%	0%	1%	1%	1%	1%	0%	0%	1%	72%	0%	100%
Nim Wan Road	S21a01	LD	50	18.6	N	N	0	0	1400-1500	303	11%	4%	4%	1%	0%	2%	3%	0%	0%	0%	1%	1%	1%	0%	0%	1%	73%	0%	100%
Nim Wan Road	S21a01	LD	50	18.9	N	N	0	0	1500-1600	270	11%	3%	3%	1%	0%	1%	3%	0%	0%	0%	1%	1%	1%	0%	0%	1%	74%	0%	100%
Nim Wan Road	S21a01	LD	50	19.5	N	N	0	0	1600-1700	217	12%	4%	4%	1%	0%	2%	3%	0%	0%	0%	1%	1%	1%	0%	0%	1%	71%	0%	100%
Nim Wan Road	S21a01	LD	50	20.2	N	N	0	0	1700-1800	157	15%	5%	5%	1%	0%	2%	4%	0%	0%	0%	1%	2%	2%	0%	0%	1%	63%	0%	100%
Nim Wan Road	S21a01	LD	50	20.5	N	N	0	0	1800-1900	128	15%	5%	5%	2%	0%	2%	4%	0%	0%	0%	2%	2%	2%	0%	0%	2%	62%	0%	100%
Nim Wan Road	S21a01	LD	50	21.0	N	N	0	0	1900-2000	79	11%	4%	4%	1%	0%	3%	3%	0%	0%	0%	1%	0%	4%	0%	0%	1%	70%	0%	100%
Nim Wan Road	S21a01	LD	50	21.0	N	N	0	0	2000-2100	23	22%	9%	9%	4%	0%	4%	4%	0%	0%	4%	0%	0%	13%	0%	0%	4%	26%	0%	100%
Nim Wan Road	S21a01	LD	50	21.0	N	N	0	0	2100-2200	10	10%	10%	10%	0%	0%	0%	0%	0%	0%	0%	0%	0%	0%	0%	0%	0%	40%	0%	100%
Nim Wan Road	S21a01	LD	50	21.0	N	N	0	0	2200-2300	6	33%	17%	17%	0%	0%	0%	0%	0%	0%	0%	0%	0%	0%	0%	0%	0%	17%	0%	100%
Nim Wan Road	S21a01	LD	50	21.0	N	N	0	0	2300-0000	7	43%	14%	14%	0%	0%	0%	0%	0%	0%	0%	0%	0%	0%	0%	0%	0%	14%	0%	100%
Nim Wan Road	S21a01	LD	50	21.0	N	N	0	0	0000-0100	14	43%	14%	14%	0%	0%	0%	0%	0%	0%	0%	0%	0%	0%	0%	0%	0%	29%	0%	100%
Nim Wan Road	S21a02	LD	50	21.0	N	N	0	0	0100-0200	9	44%	11%	11%	0%	0%	0%	0%	0%	0%	0%	0%	0%	0%	0%	0%	0%	33%	0%	100%
Nim Wan Road	S21a02	LD	50	21.0	N	N	0	0	0200-0300	4	50%	25%	0%	0%	0%	0%	0%	0%	0%	0%	0%	0%	0%	0%	0%	0%	25%	0%	100%
Nim Wan Road	S21a02	LD	50	21.0	N	N	0	0	0300-0400	2	50%	0%	0%	0%	0%	0%	0%	0%	0%	0%	0%	0%	0%	0%	0%	0%	50%	0%	100%
Nim Wan Road	S21a02	LD	50	21.0	N	N	0	0	0400-0500	1	100%	0%	0%	0%	0%	0%	0%	0%	0%	0%	0%	0%	0%	0%	0%	0%	0%	0%	100%
Nim Wan Road	S21a02	LD	50	21.0	N	N	0	0	0500-0600	7	43%	14%	14%	0%	0%	0%	0%	0%	0%	0%	0%	0%	0%	0%	0%	0%	29%	0%	100%
Nim Wan Road	S21a02	LD	50	21.0	N	N	0	0	0600-0700	38	34%	13%	11%	0%	0%	3%	3%	0%	3%	3%	0%	3%	3%	0%	0%	3%	26%	0%	100%
Nim Wan Road	S21a02	LD	50	20.2	N	N	0	0	0700-0800	216	33%	11%	8%	0%	0%	1%	2%	0%	1%	1%	1%	1%	2%	0%	0%	2%	36%	0%	100%
Nim Wan Road	S21a02	LD	50	18.8	N	N	0	0	0800-0900	335	24%	7%	6%	0%	0%	1%	1%	0%	1%	1%	1%	1%	2%	0%	0%	1%	55%	0%	100%
Nim Wan Road	S21a02	LD	50	19.3	N	N	0	0	0900-1000	272	20%	7%	6%	0%	0%	1%	1%	0%	1%	1%	1%	1%	2%	0%	0%	1%	60%	0%	100%
Nim Wan Road	S21a02	LD	50	18.0	N	N	0	0	1000-1100	382	15%	5%	4%	0%	0%	1%	1%	0%	1%	1%	1%	1%	2%	0%	0%	1%	69%	0%	100%
Nim Wan Road	S21a02	LD	50	18.3	N	N	0	0	1100-1200	365	18%	7%	5%	0%	0%	1%	1%	0%	0%	1%	1%	1%	1%	0%	0%	1%	64%	0%	100%
Nim Wan Road	S21a02	LD	50	19.9	N	N	0	0	1200-1300	181	14%	4%	4%	1%	0%	2%	3%	0%	0%	1%	1%	1%	1%	0%	0%	1%	68%	0%	100%
Nim Wan Road	S21a02	LD	50	19.3	N	N	0	0	1300-1400	237	13%	4%	4%	1%	0%	2%	3%	0%	0%	1%	1%	1%	1%	0%	0%	1%	72%	0%	100%
Nim Wan Road	S21a02	LD	50	18.6	N	N	0	0	1400-1500	303	11%	4%	4%	1%	0%	2%	3%	0%	0%	0%	1%	1%	1%	0%	0%	1%	73%	0%	100%
Nim Wan Road	S21a02	LD	50	18.9	N	N	0	0	1500-1600	270	11%	3%	3%	1%	0%	1%	3%	0%	0%	0%	1%	1%	1%	0%	0%	1%	74%	0%	100%
Nim Wan Road	S21a02	LD	50	19.5	N	N	0	0	1600-1700	217	12%	4%	4%	1%	0%	2%	3%	0%	0%	0%	1%	1%	1%	0%	0%	1%	71%	0%	100%
Nim Wan Road	S21a02	LD	50	20.2	N	N	0	0	1700-1800	157	15%	5%	5%	1%	0%	2%	4%	0%	0%	0%	1%	2%	2%	0%	0%	1%	63%	0%	100%
Nim Wan Road	S21a02	LD	50	20.5	N	N	0	0	1800-1900	128	15%	5%	5%	2%	0%	2%	4%	0%	0%	0%	2%	2%	2%	0%	0%	2%	62%	0%	100%
Nim Wan Road	S21a02	LD	50	21.0	N	N	0	0	1900-2000	79	11%	4%	4%	1%	0%	3%	3%	0%	0%	0%	1%	0%	4%	0%	0%	1%	70%	0%	100%
Nim Wan Road	S21a02	LD	50	21.0	N	N	0	0	2000-2100	23	22%	9%	9%	4%	0%	4%	4%	0%	0%	4%	0%	0%	13%	0%	0%	4%	26%	0%	100%
Nim Wan Road	S21a02	LD	50	21.0	N	N	0	0	2100-2200	10	30%	10%	10%	0%	0%	0%	0%	0%	0%	0%	0%	0%	0%	0%	0%	0%	40%	0%	100%
Nim Wan Road	S21a02	LD	50	21.0	N	N	0	0	2200-2300	6	33%	17%	17%	0%	0%	0%	0%	0%	0%	0%	0%	0%	0%	0%	0%	0%	17%	0%	100%
Nim Wan Road	S21a02	LD	50	21.0	N	N	0	0	2300-0000	7	43%	14%	14%	0%	0%	0%	0%	0%	0%	0%	0%	0%	0%	0%	0%	0%	14%	0%	100%
Nim Wan Road	S21a03	LD	50	21.0	N	N	0	0	0000-0100	14	43%	14%	14%	0%	0%	0%	0%	0%	0%	0%	0%	0%	0%	0%	0%	0%	29%	0%	100%
Nim Wan Road	S21a03	LD	50	21.0	N	N	0	0	0100-0200	9	44%	11%	11%	0%	0%	0%	0%	0%	0%	0%	0%	0%	0%	0%	0%	0%	33%	0%	100%
Nim Wan Road	S21a03	LD	50	21.0	N	N	0	0	0200-0300	4	50%	25%	0%	0%	0%	0%	0%	0%	0%	0%	0%	0%	0%	0%	0%	0%	25%	0%	100%
Nim Wan Road	S21a03	LD	50	21.0	N	N	0	0	0300-0400	2	50%	0%	0%	0%	0%	0%	0%	0%	0%	0%	0%	0%	0%	0%	0%	0%	50%	0%	100%
Nim Wan Road	S21a03	LD	50	21.0	N	N	0	0	0400-0500	1	100%	0%	0%	0%	0%	0%	0%	0%	0%	0%	0%	0%	0%	0%	0%	0%	0%	0%	100%
Nim Wan Road	S21a03	LD	50	21.0	N	N	0	0	0500-0600	7	43%	14%	14%	0%	0%	0%	0%	0%	0%	0%	0%	0%	0%	0%	0%	0%	29%	0%	100%
Nim Wan Road	S21a03	LD	50	21.0	N	N	0	0	0600-0700	38	34%	13%	11%	0%	0%	3%	3%	0%	3%	3%	0%	3%	3%	0%	0%	3%	26%	0%	100%
Nim Wan Road	S21a03	LD	50	20.2	N	N	0	0	0700-0800	216	33%	11%	8%	0%	0%	1%	2%	0%	1%	1%	1%	1%	2%	0%	0%	2%	36%	0%	100%
Nim Wan Road	S21a03	LD	50	18.8	N	N	0	0	0800-0900	335	24%	7%	6%	0%	0%	1%	1%	0%	1%	1%	1%	1%	2%	0%	0%	1%	55%	0%	100%
Nim Wan Road	S21a03	LD	50	19.3	N	N	0	0	0900-1000	272	20%	7%	6%	0%	0%	1%	1%	0%	1%	1%	1%	1%	2%	0%	0%	1%	60%	0%	100%
Nim Wan Road	S21a03	LD	50	18.0	N	N	0	0	1000-1100	382	15%	5%	4%	0%	0%	1%	1%	0%	1%	1%	1%	1%	2%	0%	0%	1%	69%	0%	100%
Nim Wan Road	S21a03	LD	50	18.3	N	N	0	0	1100-1200	365	18%	7%	5%	0%	0%	1%	1%	0%	0%	1%	1%	1%	1%	0%	0%	1%	64%	0%	100%
Nim Wan Road	S21a03	LD	50	19.9	N	N	0	0	1200-1300	181	14%	4%	4%	1%	0%	2%	3%	0%	0%	1%	1%	1%	1%	0%	0%	1%	68%	0%	100%
Nim Wan Road	S21a03	LD	50	19.3	N	N	0	0	1300-1400	237	13%	4%	4%	1%	0%	2%	3%	0%	0%	1%	1%	1%	1%	0%	0%	1%	72%	0%	100%
Nim Wan Road	S21a03	LD	50	18.6	N	N	0	0	1400-1500	303	11%	4%	4%	1%	0%	2%	3%	0%	0%	0%	1%	1%	1%	0%	0%	1%	73%	0%	100%
Nim Wan Road	S21a03	LD	50	18.9	N	N	0	0	1500-1600	270	11%	3%	3%	1%	0%	1%	3%	0%	0%	0%	1%	1%	1%	0%	0%	1%	74%	0%	100%
Nim Wan Road	S21a03	LD	50	19.5	N	N	0	0	1600-1700	217	12%	4%	4%	1%	0%	2%	3%	0%	0%	0%	1%	1%	1%	0%	0%	1%	71%	0%	100%
Nim Wan Road	S21a03	LD	50	20.2	N	N	0	0	1700-1800	157	15%	5%	5%	1%	0%	2%	4%	0%	0%	0%	1%	2%	2%	0%	0%	1%	63%	0%	100%
Nim Wan Road	S21a03	LD	50	20.5	N	N	0	0	1800-1900	128	15%	5%	5%	2%	0%	2%	4%	0%	0%	0%	2%	2%	2%	0%	0%	2%	62%	0%	100%
Nim Wan Road	S21a03	LD	50	21.0	N	N	0	0	1900-2000	79	11%	4%	4%	1%	0%	3%	3%	0%	0%	0%	1%	0%	4%	0%	0%	1%	70%	0%	100%
Nim Wan Road	S21a03	LD	50	21.0	N	N	0	0	2000-2100	23	22%	9%	9%	4%	0%	4%	4%	0%	0%	4%	0%	0%	13%	0%	0%	4%	26%	0%	100%
Nim Wan Road	S21a03	LD	50	21.0	N	N	0	0	2100-2200	10	30%	10%	10%	0%	0%	0%	0%	0%	0%	0%	0%	0%	0%	0%	0%	0%	40%	0%	100%
Nim Wan Road	S21a03	LD	50	21.0	N	N	0	0	2200-2300	6	33%	17%	17%	0%	0%	0%	0%	0%	0%	0%	0%	0%	0%	0%	0%	0%	17%	0%	100%
Nim Wan Road	S21a03	LD	50	21.0	N	N	0	0	2300-0000	7	43%	14%	14%	0%	0%	0%	0%	0%	0%	0%	0%	0%	0%	0%	0%	0%	14%	0%	100%
Nim Wan Road	S21a07	LD	50	21.0	N	N	0	0	0000-0100	14	43%	14%	14%	0%	0%	0%	0%	0%	0%	0%	0%	0%	0%	0%	0%	0%	29%	0%	100%
Nim Wan Road	S21a07	LD	50	21.0	N	N	0	0	0100-0200	9	44%	11%	11%	0%	0%	0%	0%	0%	0%	0%	0%	0%	0%	0%	0%	0%	33%	0%	100%
Nim Wan Road	S21a07	LD	50	21.0	N	N	0	0	0200-0300	4	50%	25%	0%	0%	0%	0%	0%	0%	0%	0%	0%	0%	0%	0%	0%	0%	25%	0%	100%
Nim Wan Road	S21a07	LD	50	21.0	N	N	0	0	0300-0400	2	50%	0%	0%	0%	0%	0%	0%	0%	0%	0%	0%	0%	0%	0%	0%	0%	50%	0%	100%
Nim Wan Road	S21a07	LD	50	21.0	N	N	0	0	0400-0500	1	100%	0%	0%	0%	0%	0%	0%	0%	0%	0%	0%	0%	0%	0%	0%	0%	0%	0%	100%
Nim Wan Road	S21a07	LD	50	21.0	N	N	0	0	0500-0600	7	43%	14%	14%	0%	0%	0%	0%	0%	0%	0%	0%	0%	0%	0%	0%	0%	29%	0%	100%
Nim Wan Road	S21a07	LD	50	21.0	N	N	0	0	0600-0700	38	34%	13%	11%	0%	0%	3%	3%	0%	0%	3%	3%	0%	3%	0%	0%	3%	26%	0%	100%
Nim Wan Road	S21a07	LD	50	20.2	N	N	0	0	0700-0800	216	33%	11%	8%	0%	0%	1%	2%	0%	0%	1%	1%	1%	2%	0%	0%	2%	36%	0%	100%

Road Name	Road ID	Road Type	Speed Limit (km/hr)	Average Speed (km/hr)	Start Emission Estimated by Broad Brush Approach (Y/N)	With barrier (N / Cantilever / vertical / semi-enclosure / full enclosure)	Barrier width (m)	Barrier height (m)	Hour	Total Vehicles (Veh/hr)	01 - Private Cars	02 - Taxi	03 - Light Goods Vehicles <=2.5t	04 - Light Goods Vehicles 2.5-3.5t	05 - Light Goods Vehicles >3.5t	06 - Medium Goods Vehicles <=15t	07 - Medium Goods Vehicles 15-24t	08 - Public Light Buses	09 - Private Light Bus <=3.5t	10 - Private Light Bus >3.5t	11 - Non-franchised Bus<=6.4 t	12 - Non-franchised Bus 6.4-15t	13 - Non-franchised Bus 15-24t	14 - Franchised Bus Single Deck	15 - Franchised Bus Double Deck	16 - Motorcycles	17 - Heavy Goods Vehicles >24t	18 - Non-franchised Bus >24t	Total
											PC	TAXI	LGV3	LGV4	LGV5	HGV7	HGV8	PLB	PV4	PV5	NFB6	NFB7	NFB8	FBSD	FBDD	MC	HGV9	NFB9	
Nim Wan Road	S21a07	LD	50	18.8	N	N	0	0	0800-0900	335	24%	7%	6%	0%	0%	1%	1%	0%	0%	1%	1%	1%	2%	0%	0%	1%	55%	0%	100%
Nim Wan Road	S21a07	LD	50	19.3	N	N	0	0	0900-1000	272	20%	7%	6%	0%	0%	1%	1%	0%	0%	1%	1%	1%	1%	0%	0%	1%	60%	0%	100%
Nim Wan Road	S21a07	LD	50	18.0	N	N	0	0	1000-1100	382	15%	5%	4%	0%	0%	1%	1%	0%	0%	1%	1%	1%	1%	0%	0%	1%	69%	0%	100%
Nim Wan Road	S21a07	LD	50	18.3	N	N	0	0	1100-1200	365	18%	7%	5%	0%	0%	1%	1%	0%	0%	1%	1%	1%	1%	0%	0%	1%	64%	0%	100%
Nim Wan Road	S21a07	LD	50	19.9	N	N	0	0	1200-1300	181	14%	4%	4%	1%	0%	2%	3%	0%	0%	1%	1%	0%	1%	0%	0%	1%	68%	0%	100%
Nim Wan Road	S21a07	LD	50	19.3	N	N	0	0	1300-1400	237	13%	4%	4%	1%	0%	2%	3%	0%	0%	1%	1%	0%	1%	0%	0%	1%	72%	0%	100%
Nim Wan Road	S21a07	LD	50	18.6	N	N	0	0	1400-1500	303	11%	4%	4%	1%	0%	2%	3%	0%	0%	1%	1%	0%	1%	0%	0%	1%	73%	0%	100%
Nim Wan Road	S21a07	LD	50	18.9	N	N	0	0	1500-1600	270	11%	3%	3%	1%	0%	1%	3%	0%	0%	0%	1%	0%	1%	0%	0%	1%	74%	0%	100%
Nim Wan Road	S21a07	LD	50	19.5	N	N	0	0	1600-1700	217	12%	4%	4%	1%	0%	2%	3%	0%	0%	0%	1%	0%	1%	0%	0%	1%	71%	0%	100%
Nim Wan Road	S21a07	LD	50	20.2	N	N	0	0	1700-1800	157	15%	5%	5%	1%	0%	2%	4%	0%	0%	0%	1%	0%	2%	0%	0%	1%	63%	0%	100%
Nim Wan Road	S21a07	LD	50	20.5	N	N	0	0	1800-1900	128	15%	5%	5%	2%	0%	2%	4%	0%	0%	0%	2%	0%	2%	0%	0%	2%	62%	0%	100%
Nim Wan Road	S21a07	LD	50	21.0	N	N	0	0	1900-2000	79	11%	4%	4%	1%	0%	1%	3%	0%	0%	0%	1%	0%	4%	0%	0%	1%	70%	0%	100%
Nim Wan Road	S21a07	LD	50	21.0	N	N	0	0	2000-2100	23	22%	9%	9%	4%	0%	4%	4%	0%	0%	0%	4%	0%	13%	0%	0%	4%	26%	0%	100%
Nim Wan Road	S21a07	LD	50	21.0	N	N	0	0	2100-2200	10	30%	10%	10%	0%	0%	10%	10%	0%	0%	0%	0%	0%	0%	0%	0%	0%	40%	0%	100%
Nim Wan Road	S21a07	LD	50	21.0	N	N	0	0	2200-2300	6	33%	17%	17%	0%	0%	0%	17%	0%	0%	0%	0%	0%	0%	0%	0%	0%	17%	0%	100%
Nim Wan Road	S21a07	LD	50	21.0	N	N	0	0	2300-0000	7	43%	14%	14%	0%	0%	0%	14%	0%	0%	0%	0%	0%	0%	0%	0%	0%	14%	0%	100%
Nim Wan Road	S21a08	LD	50	21.0	N	N	0	0	0000-0100	14	43%	14%	14%	0%	0%	0%	0%	0%	0%	0%	0%	0%	0%	0%	0%	0%	29%	0%	100%
Nim Wan Road	S21a08	LD	50	21.0	N	N	0	0	0100-0200	9	44%	11%	11%	0%	0%	0%	0%	0%	0%	0%	0%	0%	0%	0%	0%	0%	33%	0%	100%
Nim Wan Road	S21a08	LD	50	21.0	N	N	0	0	0200-0300	4	50%	25%	0%	0%	0%	0%	0%	0%	0%	0%	0%	0%	0%	0%	0%	0%	25%	0%	100%
Nim Wan Road	S21a08	LD	50	21.0	N	N	0	0	0300-0400	2	50%	0%	0%	0%	0%	0%	0%	0%	0%	0%	0%	0%	0%	0%	0%	0%	50%	0%	100%
Nim Wan Road	S21a08	LD	50	21.0	N	N	0	0	0400-0500	1	100%	0%	0%	0%	0%	0%	0%	0%	0%	0%	0%	0%	0%	0%	0%	0%	0%	0%	100%
Nim Wan Road	S21a08	LD	50	21.0	N	N	0	0	0500-0600	7	43%	14%	14%	0%	0%	0%	0%	0%	0%	0%	0%	0%	0%	0%	0%	0%	29%	0%	100%
Nim Wan Road	S21a08	LD	50	18.9	N	N	0	0	0600-0700	38	34%	13%	11%	0%	0%	3%	3%	0%	0%	3%	3%	0%	3%	0%	0%	3%	26%	0%	100%
Nim Wan Road	S21a08	LD	50	20.2	N	N	0	0	0700-0800	216	33%	11%	8%	0%	0%	1%	2%	0%	0%	1%	1%	1%	2%	0%	0%	2%	36%	0%	100%
Nim Wan Road	S21a08	LD	50	18.8	N	N	0	0	0800-0900	335	24%	7%	6%	0%	0%	1%	1%	0%	0%	1%	1%	1%	2%	0%	0%	1%	55%	0%	100%
Nim Wan Road	S21a08	LD	50	19.3	N	N	0	0	0900-1000	272	20%	7%	6%	0%	0%	1%	1%	0%	0%	1%	1%	1%	1%	0%	0%	1%	60%	0%	100%
Nim Wan Road	S21a08	LD	50	18.0	N	N	0	0	1000-1100	382	15%	5%	4%	0%	0%	1%	1%	0%	0%	1%	1%	1%	1%	0%	0%	1%	69%	0%	100%
Nim Wan Road	S21a08	LD	50	18.3	N	N	0	0	1100-1200	365	18%	7%	5%	0%	0%	1%	1%	0%	0%	1%	1%	1%	1%	0%	0%	1%	64%	0%	100%
Nim Wan Road	S21a08	LD	50	19.9	N	N	0	0	1200-1300	181	14%	4%	4%	1%	0%	2%	3%	0%	0%	1%	1%	0%	1%	0%	0%	1%	68%	0%	100%
Nim Wan Road	S21a08	LD	50	19.3	N	N	0	0	1300-1400	237	13%	4%	4%	1%	0%	2%	3%	0%	0%	1%	1%	0%	1%	0%	0%	1%	72%	0%	100%
Nim Wan Road	S21a08	LD	50	18.6	N	N	0	0	1400-1500	303	11%	4%	4%	1%	0%	2%	3%	0%	0%	1%	1%	0%	1%	0%	0%	1%	73%	0%	100%
Nim Wan Road	S21a08	LD	50	18.9	N	N	0	0	1500-1600	270	11%	3%	3%	1%	0%	1%	3%	0%	0%	0%	1%	0%	1%	0%	0%	1%	74%	0%	100%
Nim Wan Road	S21a08	LD	50	19.5	N	N	0	0	1600-1700	217	12%	4%	4%	1%	0%	2%	3%	0%	0%	0%	1%	0%	1%	0%	0%	1%	71%	0%	100%
Nim Wan Road	S21a08	LD	50	20.2	N	N	0	0	1700-1800	157	15%	5%	5%	1%	0%	2%	4%	0%	0%	0%	1%	0%	2%	0%	0%	1%	63%	0%	100%
Nim Wan Road	S21a08	LD	50	20.5	N	N	0	0	1800-1900	128	15%	5%	5%	2%	0%	2%	4%	0%	0%	0%	2%	0%	2%	0%	0%	2%	62%	0%	100%
Nim Wan Road	S21a08	LD	50	21.0	N	N	0	0	1900-2000	79	11%	4%	4%	1%	0%	1%	3%	0%	0%	0%	1%	0%	4%	0%	0%	1%	70%	0%	100%
Nim Wan Road	S21a08	LD	50	21.0	N	N	0	0	2000-2100	23	22%	9%	9%	4%	0%	4%	4%	0%	0%	0%	4%	0%	13%	0%	0%	4%	26%	0%	100%
Nim Wan Road	S21a08	LD	50	21.0	N	N	0	0	2100-2200	10	30%	10%	10%	0%	0%	10%	10%	0%	0%	0%	0%	0%	0%	0%	0%	0%	40%	0%	100%
Nim Wan Road	S21a08	LD	50	21.0	N	N	0	0	2200-2300	6	33%	17%	17%	0%	0%	0%	17%	0%	0%	0%	0%	0%	0%	0%	0%	0%	17%	0%	100%
Nim Wan Road	S21a08	LD	50	21.0	N	N	0	0	2300-0000	7	43%	14%	14%	0%	0%	0%	14%	0%	0%	0%	0%	0%	0%	0%	0%	0%	14%	0%	100%
Nim Wan Road	S21b01	LD	50	21.0	N	N	0	0	0000-0100	14	43%	14%	14%	0%	0%	0%	0%	0%	0%	0%	0%	0%	0%	0%	0%	0%	29%	0%	100%
Nim Wan Road	S21b01	LD	50	21.0	N	N	0	0	0100-0200	9	44%	11%	11%	0%	0%	0%	0%	0%	0%	0%	0%	0%	0%	0%	0%	0%	33%	0%	100%
Nim Wan Road	S21b01	LD	50	21.0	N	N	0	0	0200-0300	4	50%	25%	0%	0%	0%	0%	0%	0%	0%	0%	0%	0%	0%	0%	0%	0%	25%	0%	100%
Nim Wan Road	S21b01	LD	50	21.0	N	N	0	0	0300-0400	2	50%	0%	0%	0%	0%	0%	0%	0%	0%	0%	0%	0%	0%	0%	0%	0%	50%	0%	100%
Nim Wan Road	S21b01	LD	50	21.0	N	N	0	0	0400-0500	1	100%	0%	0%	0%	0%	0%	0%	0%	0%	0%	0%	0%	0%	0%	0%	0%	0%	0%	100%
Nim Wan Road	S21b01	LD	50	21.0	N	N	0	0	0500-0600	7	43%	14%	14%	0%	0%	0%	0%	0%	0%	0%	0%	0%	0%	0%	0%	0%	29%	0%	100%
Nim Wan Road	S21b01	LD	50	21.0	N	N	0	0	0600-0700	38	34%	13%	11%	0%	0%	3%	3%	0%	0%	3%	3%	0%	3%	0%	0%	3%	26%	0%	100%
Nim Wan Road	S21b01	LD	50	20.2	N	N	0	0	0700-0800	216	33%	11%	8%	0%	0%	1%	2%	0%	0%	1%	1%	1%	2%	0%	0%	2%	36%	0%	100%
Nim Wan Road	S21b01	LD	50	15.6	N	N	0	0	0800-0900	557	14%	4%	3%	0%	0%	1%	1%	0%	0%	1%	1%	1%	2%	0%	0%	1%	73%	0%	100%
Nim Wan Road	S21b01	LD	50	16.1	N	N	0	0	0900-1000	494	11%	4%	3%	0%	0%	1%	1%	0%	0%	1%	1%	0%	1%	0%	0%	1%	78%	0%	100%
Nim Wan Road	S21b01	LD	50	11.6	N	N	0	0	1000-1100	604	10%	3%	3%	0%	0%	0%	0%	0%	0%	0%	0%	0%	1%	0%	0%	1%	80%	0%	100%
Nim Wan Road	S21b01	LD	50	13.7	N	N	0	0	1100-1200	587	11%	4%	3%	0%	0%	1%	1%	0%	0%	0%	1%	0%	1%	0%	0%	1%	78%	0%	100%
Nim Wan Road	S21b01	LD	50	16.7	N	N	0	0	1200-1300	403	6%	2%	2%	0%	0%	1%	1%	0%	0%	0%	1%	0%	1%	0%	0%	1%	86%	0%	100%
Nim Wan Road	S21b01	LD	50	16.1	N	N	0	0	1300-1400	459	7%	2%	2%	0%	0%	1%	1%	0%	0%	0%	0%	0%	0%	0%	0%	0%	85%	0%	100%
Nim Wan Road	S21b01	LD	50	15.4	N	N	0	0	1400-1500	525	6%	2%	2%	1%	0%	1%	2%	0%	0%	0%	1%	0%	1%	0%	0%	1%	84%	0%	100%
Nim Wan Road	S21b01	LD	50	15.7	N	N	0	0	1500-1600	492	6%	2%	2%	1%	0%	1%	1%	0%	0%	0%	1%	0%	1%	0%	0%	1%	86%	0%	100%
Nim Wan Road	S21b01	LD	50	16.4	N	N	0	0	1600-1700	439	6%	2%	2%	0%	0%	1%	1%	0%	0%	0%	1%	0%	1%	0%	0%	1%	85%	0%	100%
Nim Wan Road	S21b02	LD	50	17.0	N	N	0	0	1700-1800	379	6%	2%	2%	1%	0%	1%	2%	0%	0%	0%	1%	0%	1%	0%	0%	1%	85%	0%	100%
Nim Wan Road	S21b02	LD	50	20.5	N	N	0	0	1800-1900	128	15%	5%	5%	2%	0%	2%	4%	0%	0%	0%	2%	0%	2%	0%	0%	2%	62%	0%	100%
Nim Wan Road	S21b02	LD	50	21.0	N	N	0	0	1900-2000	79	11%	4%	4%	1%	0%	1%	3%	0%	0%	0%	1%	0%	4%	0%	0%	1%	70%	0%	100%
Nim Wan Road	S21b02	LD	50	21.0	N	N	0	0	2000-2100	23	22%	9%	9%	4%	0%	4%	4%	0%	0%	0%	4%	0%	13%	0%	0%	4%	26%	0%	100%
Nim Wan Road	S21b02	LD	50	21.0	N	N	0	0	2100-2200	10	30%	10%	10%	0%	0%	10%	10%	0%	0%	0%	0%	0%	0%	0%	0%	0%	40%	0%	100%
Nim Wan Road	S21b02	LD	50	21.0	N	N	0	0	2200-2300	6	33%	17%	17%	0%	0%	0%	17%	0%	0%	0%	0%	0%	0%	0%	0%	0%	17%	0%	100%
Nim Wan Road	S21b02	LD	50	21.0	N	N	0	0	2300-0000	7	43%	14%	14%	0%	0%	0%	14%	0%	0%	0%	0%	0%	0%	0%	0%	0%	14%	0%	100%
Nim Wan Road	S21b03	LD	50	21.0	N	N	0	0	0000-0100	14	43%	14%	14%	0%	0%	0%	0%	0%	0%	0%	0%	0%	0%	0%	0%	0%	29%	0%	100%
Nim Wan Road	S21b03	LD	50	21.0	N	N	0	0	0100-0200	9	44%	11%	11%	0%	0%	0%	0%	0%	0%	0%	0%	0%	0%	0%	0%	0%	33%	0%	100%
Nim Wan Road	S21b03	LD	50	21.0	N	N	0	0	0200-0300	4	50%	25%	0%	0%	0%	0%	0%	0%	0%	0%	0%	0%	0%	0%	0%	0%	25%	0%	100%
Nim Wan Road	S21b03	LD	50	21.0	N	N	0	0	0300-0400	2	50%	0%	0%	0%	0%	0%	0%	0%	0%	0%	0%	0%	0%	0%	0%	0%	50%	0%	100%
Nim Wan Road	S21b03	LD	50	21.0	N	N	0	0	0400-0500	1	100%	0%	0%	0%	0%	0%	0%	0%	0%	0%	0%	0%	0%	0%	0%	0%	0%	0%	100%
Nim Wan Road	S21b03	LD	50	21.0	N	N	0	0	0500-0600	7	43%	14%	14%	0%	0%	0%	0%	0%	0%	0%	0%	0%	0%	0%	0%	0%	29%	0%	100%
Nim Wan Road	S21b03	LD	50	21.0	N	N	0	0	0600-0700	38	34%	13%	11%	0%	0%	3%	3%	0%	0%	3%	3%	0%	3%	0%	0%	3%	26%	0%	100%
Nim Wan Road	S21b03	LD	50	20.2	N	N	0	0	0700-0800	216	33%	11%	8%	0%	0%	1%	2%	0%	0%	1%	1%	1%	2%	0%	0%	2%	36%	0%	100%
Nim Wan Road	S21b03	LD	50	15.6	N	N	0	0	0800-0900	557	14%	4%	3%	0%	0%	1%	1%	0%	0%	1%	1%	1%	2%	0%	0%	1%	73%	0%	100%
Nim Wan Road	S21b03	LD	50	16.1	N	N	0	0	0900-1000	494	11%	4%	3%	0%	0%	1%	1%	0%	0%	1%	1%	0%	1%	0%	0%	1%	78%	0%	100%
Nim Wan Road	S21b03	LD	50	11.6	N	N	0	0	1000-1100	604	10%	3%	3%	0%	0%	0%	0%	0%	0%	0%	0%	0%	1%	0%	0%	1%	80%	0%	100%
Nim Wan Road	S21b03	LD	50	13.7	N	N	0	0	1100-1200	587	11%	4%	3%	0%	0%	1%	1%	0%	0%	0%	1%	0%	1%	0%	0%	1%	78%	0%	100%
Nim Wan Road	S21b03	LD	50	16.7	N	N	0	0	1200-1300	403	6%	2%	2%	0%	0%	1%	1%	0%	0%	0%	1%	0%	1%	0%	0%	1%	86%	0%	100%
Nim Wan Road	S21b03	LD	50	16.1	N	N	0	0	1300-1400	459	7%	2%	2%	0%	0%	1%	1%	0%	0%	0%	0%	0%	0%	0%	0%	0%	85%	0%	100%
Nim Wan Road	S21b03	LD	50	15.4	N	N	0	0	1400-1500	525	6%	2%	2%	1%	0%	1%	2%	0%	0%	0%	1%	0%	1%	0%	0%	1%	84%	0%	100%
Nim Wan Road	S21b03	LD	50	15.7	N	N	0	0	1500-1600	492	6%	2%	2%	1%	0%	1%	1%	0%	0%	0%	1%	0%	1%	0%	0%	1%	86%	0%	100%
Nim Wan Road	S21b03	LD	50	16.4	N	N	0	0	1600-1700	439	6%	2%	2%	0%	0%	1%	1%	0%	0%	0%	1%	0%	1%	0%	0%	1%	85%	0%	100%
Nim Wan Road	S21b03	LD	50	17.0	N	N	0	0	1700-1800	379	6%	2%	2%	1%	0%	1%	2%	0%	0%	0%	1%	0%	1%	0%	0%	1%	85%	0%	100%
Nim Wan Road	S21b03	LD	50	20.5	N	N	0	0	1800-1900	128	15%	5%	5%	2%	0%	2%	4%	0%	0%	0%	2%	0%	2%	0%	0%	2%	62%	0%	100%
Nim Wan Road	S21b04	LD	50	21.0	N	N	0	0	1900-2000	79	11%	4%	4%	1%	0%	1%	3%	0%	0%	0%	1%	0%	4%	0%	0%	1%	70%	0%	100%
Nim Wan Road	S21b04	LD	50	21.0	N	N	0	0	2000-2100	23	22%	9%	9%	4%	0%	4%	4%	0%	0%	0%	4%	0%	13%	0%	0%	4%	26%	0%	100%
Nim Wan Road	S21b04	LD	50	21.0	N	N	0	0	2100-2200	10	30%	10%	10%	0%	0%	10%	10%	0%	0%	0%	0%	0%	0%	0%	0%	0%	40%	0%	100%
Nim Wan Road	S21b04	LD	50	21.0	N	N	0	0	2200-2300	6	33%	17%	17%	0%	0%	0%	17%	0%	0%	0%	0%	0%	0%	0%	0%	0%	17%	0%	100%
Nim Wan Road	S21b04	LD	50	21.0	N	N	0	0	2300-0000	7	43%	14%	14%	0%	0%	0%	14%	0%	0%	0%	0%	0%	0%	0%	0%	0%	14%	0%	100%
Nim Wan Road	S21b05	LD	50	21.0	N	N	0	0	0000-0100	14	43%	14%	14%	0%	0%	0%	0%	0%	0%	0%	0%	0%	0%	0%	0%	0%	29%	0%	100%
Nim Wan Road	S21b05	LD	50	21.0	N	N	0	0	0100-0200	9	44%	11%	11%	0%	0%	0%	0%	0%	0%	0%	0%	0%	0%	0%	0%	0%	33%	0%	100%
Nim Wan Road	S21b05	LD	50	21.0	N	N	0	0	0200-0300	4	50%	25%	0%	0%	0%	0%	0%	0%	0%	0%	0%	0%	0%	0%	0%	0%	25%	0%	100%
Nim Wan Road	S21b05	LD	50	21.0	N	N	0	0	0300-0400	2	50%	0%	0%	0%	0%	0%	0%	0%	0%	0%	0%	0%	0%	0%	0%	0%	50%	0%	100%
Nim Wan Road	S21b05	LD	50	21.0	N	N	0	0	0400-0500	1	100%	0%	0%	0%	0%	0%	0%	0%	0%	0%	0%	0%	0%	0%	0%	0%	0%	0%	100%
Nim Wan Road	S21b05	LD	50	21.0	N	N	0	0	0500-0600	7	43%	14%	14%	0%	0%	0%	0%	0%	0%	0%	0%	0%	0%	0%	0%	0%	29%	0%	100%
Nim Wan Road	S21b05	LD	50	21.0	N	N	0	0	0600-0700	38	34%	13%	11%	0%	0%	3%	3%	0%	0%	3%	3%	0%	3%	0%	0%	3%	26%	0%	100%
Nim Wan Road	S21b05	LD	50	20.2	N	N	0	0	0700-0800	216	33%	11%	8%	0%	0%	1%	2%	0%	0%	1%	1%	1%	2%	0%	0%	2%	36%	0%	100%
Nim Wan Road	S21b05	LD	50	15.6	N	N	0	0	0800-0900	557	14%	4%	3%	0%	0%	1%	1%	0%	0%	1%	1%	1%	2%	0%	0%	1%	73%	0%	100%
Nim Wan Road	S21b05	LD	50	16.1	N	N	0	0	0900-1000	494	11%	4%	3%	0%	0%	1%	1%	0%	0%	1%	1%	0%	1%	0%	0%	1%	78%	0%	100%
Nim Wan Road	S21b05	LD	50	11.6	N	N	0	0	1000-1100	604	10%	3%	3%	0%	0%	0%	0%	0%	0%	0%	0%	0%	1%	0%	0%	1%	80%	0%	100%
Nim Wan Road	S21b05	LD	50	13.7	N	N	0	0	1100-1200	587	11%	4%	3%	0%	0%	1%	1%	0%	0%	0%	1%	0%	1%	0%	0%	1%	78%	0%	100%
Nim Wan Road	S21b05	LD	50	16.7	N	N	0	0	1200-1300	403	6%	2%	2%	0%	0%	1%	1%	0%	0%	0%	1%	0%	1%	0%	0%	1%	86%	0%	100%
Nim Wan Road	S21b05	LD	50	16.1	N	N	0	0	1300-1400	459	7%	2%	2%	0%	0%	1%	1%	0%	0%	0%	0%	0%	0%	0%	0%	0%	85%	0%	100%
Nim Wan Road	S21b05	LD	50	15.4	N	N	0	0	1400-1500	525	6%	2%	2%	1%	0%	1%	2%	0%	0%	0%	1%	0%	1%	0%	0%	1%	84%	0%	100%
Nim Wan Road	S21b05	LD	50	15.7	N	N	0	0	1500-1600	492	6%	2%	2%	1%	0%	1%	1%	0%	0%	0%	1%	0%	1%	0%	0%	1%	86%	0%	100%
Nim Wan Road	S21b05	LD	50	16.4	N	N	0	0	1600-1700	439	6%	2%	2%	0%	0%	1%	1%	0%	0%	0%	1%	0%	1%	0%	0%	1%	85%	0%	100%
Nim Wan Road	S21b06	LD	50	17.0	N	N	0	0	1700-1800	379	6%	2%	2%	1%	0%	1%	2%	0%	0%	0%	1%	0%	1%	0%	0%	1%	85%	0%	100%
Nim Wan Road	S21b06	LD	50	20.5	N	N	0	0	1800-1900	128	15%	5%	5%	2%	0%	2%	4%	0%	0%	0%	2%	0%	2%	0%	0%	2%	62%	0%	100%
Nim Wan Road	S21b06	LD	50	21.0	N	N	0	0	1900-2000	79	11%	4%	4%	1%	0%	1%	3%	0%	0%	0%	1%	0%	4%	0%	0%	1%	70%	0%	100%
Nim Wan Road	S21b06	LD	50	21.0	N	N	0	0	2000-2100	23	22%	9%	9%	4%	0%	4%	4%	0%	0%	0%	4%	0%	13%	0%	0%	4%	26%	0%	100%
Nim Wan Road	S21b06	LD	50	21.0	N	N	0	0	2100-2200	10	30%	10%	10%	0%	0%	10%	10%	0%	0%	0%	0%	0%	0%	0%	0%	0%	40%	0%	100%
Nim Wan Road	S21b06	LD	50	21.0	N	N	0	0	2200-2300	6	33%	17%	17%	0%	0%	0%	17%	0%	0%	0%	0%	0%	0%	0%	0%	0%	17%	0%	100%
Nim Wan Road	S21b06	LD	50	21.0	N	N	0	0	2300-0000	7	43%	14%	14%	0%	0%	0%	14%	0%	0%	0%	0%	0%	0%	0%	0%	0%	14%	0%	100%

Appendix 3G_3 Year 2037
b) Traffic Data

Road Name	Road ID	Road Type	Speed Limit (km/hr)	Average Speed (km/hr)	Start Emission Estimated by Broad Brush Approach (Y/N)	With barrier (N / Cantilever / vertical / semi-enclosure / full enclosure)	Barrier width (m)	Barrier height (m)	Hour	Total Vehicles (Veh/hr)	01 - Private Cars	02 - Taxi	03 - Light Goods Vehicles <=2.5t	04 - Light Goods Vehicles 2.5-3.5t	05 - Light Goods Vehicles >3.5t	06 - Medium Goods Vehicles <=15t	07 - Medium Goods Vehicles 15-24t	08 - Public Light Buses	09 - Private Light Bus <=3.5t	10 - Private Light Bus >3.5t	11 - Non-franchised Bus<=6.4t	12 - Non-franchised Bus 6.4-15t	13 - Non-franchised Bus 15-24t	14 - Franchised Bus Single Deck	15 - Franchised Bus Double Deck	16 - Motorcycles	17 - Heavy Goods Vehicles >24t	18 - Non-franchised Bus >24t	Total
											PC	TAXI	LGV3	LGV4	LGV6	HGV7	HGV8	PLB	PV4	PV5	NFB6	NFB7	NFB8	FBSD	FBDD	MC	HGV9	NFB9	
Nim Wan Road	S21b07	LD	50	21.0	N	N	0	0	0000-0100	14	43%	14%	14%	0%	0%	0%	0%	0%	0%	0%	0%	0%	0%	0%	0%	0%	29%	0%	100%
Nim Wan Road	S21b07	LD	50	21.0	N	N	0	0	0100-0200	9	44%	11%	11%	0%	0%	0%	0%	0%	0%	0%	0%	0%	0%	0%	0%	0%	33%	0%	100%
Nim Wan Road	S21b07	LD	50	21.0	N	N	0	0	0200-0300	4	50%	25%	0%	0%	0%	0%	0%	0%	0%	0%	0%	0%	0%	0%	0%	0%	25%	0%	100%
Nim Wan Road	S21b07	LD	50	21.0	N	N	0	0	0300-0400	2	50%	0%	0%	0%	0%	0%	0%	0%	0%	0%	0%	0%	0%	0%	0%	0%	50%	0%	100%
Nim Wan Road	S21b07	LD	50	21.0	N	N	0	0	0400-0500	1	100%	0%	0%	0%	0%	0%	0%	0%	0%	0%	0%	0%	0%	0%	0%	0%	0%	0%	100%
Nim Wan Road	S21b07	LD	50	21.0	N	N	0	0	0500-0600	7	43%	14%	14%	0%	0%	0%	0%	0%	0%	0%	0%	0%	0%	0%	0%	0%	29%	0%	100%
Nim Wan Road	S21b07	LD	50	21.0	N	N	0	0	0600-0700	38	34%	13%	11%	0%	0%	3%	3%	0%	0%	3%	3%	0%	3%	0%	0%	3%	26%	0%	100%
Nim Wan Road	S21b07	LD	50	20.2	N	N	0	0	0700-0800	216	33%	11%	8%	0%	0%	1%	2%	0%	0%	1%	1%	1%	2%	0%	0%	2%	36%	0%	100%
Nim Wan Road	S21b07	LD	50	15.6	N	N	0	0	0800-0900	557	14%	4%	3%	0%	0%	1%	1%	0%	0%	1%	1%	0%	1%	0%	0%	1%	73%	0%	100%
Nim Wan Road	S21b07	LD	50	16.1	N	N	0	0	0900-1000	494	11%	4%	3%	0%	0%	0%	1%	0%	0%	0%	0%	0%	1%	0%	0%	1%	78%	0%	100%
Nim Wan Road	S21b07	LD	50	11.6	N	N	0	0	1000-1100	604	10%	3%	3%	0%	0%	0%	1%	0%	0%	0%	0%	0%	1%	0%	0%	1%	80%	0%	100%
Nim Wan Road	S21b07	LD	50	13.7	N	N	0	0	1100-1200	587	11%	4%	3%	0%	0%	1%	1%	0%	0%	1%	1%	0%	1%	0%	0%	1%	78%	0%	100%
Nim Wan Road	S21b07	LD	50	16.7	N	N	0	0	1200-1300	403	6%	2%	2%	0%	0%	1%	1%	0%	0%	0%	0%	0%	0%	0%	0%	0%	86%	0%	100%
Nim Wan Road	S21b07	LD	50	16.1	N	N	0	0	1300-1400	459	7%	2%	2%	0%	0%	1%	1%	0%	0%	0%	0%	0%	0%	0%	0%	0%	85%	0%	100%
Nim Wan Road	S21b07	LD	50	15.4	N	N	0	0	1400-1500	525	6%	2%	2%	1%	0%	1%	2%	0%	0%	0%	1%	0%	1%	0%	0%	1%	84%	0%	100%
Nim Wan Road	S21b07	LD	50	15.7	N	N	0	0	1500-1600	492	6%	2%	2%	1%	0%	1%	1%	0%	0%	0%	1%	0%	1%	0%	0%	1%	86%	0%	100%
Nim Wan Road	S21b07	LD	50	16.4	N	N	0	0	1600-1700	439	6%	2%	2%	0%	0%	1%	1%	0%	0%	0%	0%	0%	1%	0%	0%	0%	85%	0%	100%
Nim Wan Road	S21b07	LD	50	17.0	N	N	0	0	1700-1800	379	6%	2%	2%	1%	0%	1%	2%	0%	0%	0%	1%	0%	1%	0%	0%	1%	85%	0%	100%
Nim Wan Road	S21b07	LD	50	20.5	N	N	0	0	1800-1900	128	15%	5%	5%	2%	0%	2%	4%	0%	0%	0%	2%	0%	2%	0%	0%	2%	62%	0%	100%
Nim Wan Road	S21b07	LD	50	21.0	N	N	0	0	1900-2000	79	11%	4%	4%	1%	0%	1%	3%	0%	0%	0%	1%	0%	4%	0%	0%	1%	70%	0%	100%
Nim Wan Road	S21b07	LD	50	21.0	N	N	0	0	2000-2100	23	22%	9%	9%	4%	0%	4%	4%	0%	0%	0%	4%	0%	13%	0%	0%	4%	26%	0%	100%
Nim Wan Road	S21b07	LD	50	21.0	N	N	0	0	2100-2200	10	30%	10%	10%	0%	0%	0%	10%	0%	0%	0%	0%	0%	0%	0%	0%	0%	40%	0%	100%
Nim Wan Road	S21b07	LD	50	21.0	N	N	0	0	2200-2300	6	33%	17%	17%	0%	0%	0%	17%	0%	0%	0%	0%	0%	0%	0%	0%	0%	17%	0%	100%
Nim Wan Road	S21b07	LD	50	21.0	N	N	0	0	2300-0000	7	43%	14%	14%	0%	0%	0%	14%	0%	0%	0%	0%	0%	0%	0%	0%	0%	14%	0%	100%
Nim Wan Road	S21b08	LD	50	21.0	N	N	0	0	0000-0100	14	43%	14%	14%	0%	0%	0%	0%	0%	0%	0%	0%	0%	0%	0%	0%	0%	29%	0%	100%
Nim Wan Road	S21b08	LD	50	21.0	N	N	0	0	0100-0200	9	44%	11%	11%	0%	0%	0%	0%	0%	0%	0%	0%	0%	0%	0%	0%	0%	33%	0%	100%
Nim Wan Road	S21b08	LD	50	21.0	N	N	0	0	0200-0300	4	50%	25%	0%	0%	0%	0%	0%	0%	0%	0%	0%	0%	0%	0%	0%	0%	25%	0%	100%
Nim Wan Road	S21b08	LD	50	21.0	N	N	0	0	0300-0400	2	50%	0%	0%	0%	0%	0%	0%	0%	0%	0%	0%	0%	0%	0%	0%	0%	50%	0%	100%
Nim Wan Road	S21b08	LD	50	21.0	N	N	0	0	0400-0500	1	100%	0%	0%	0%	0%	0%	0%	0%	0%	0%	0%	0%	0%	0%	0%	0%	0%	0%	100%
Nim Wan Road	S21b08	LD	50	21.0	N	N	0	0	0500-0600	7	43%	14%	14%	0%	0%	0%	0%	0%	0%	0%	0%	0%	0%	0%	0%	0%	29%	0%	100%
Nim Wan Road	S21b08	LD	50	21.0	N	N	0	0	0600-0700	38	34%	13%	11%	0%	0%	3%	3%	0%	0%	3%	3%	0%	3%	0%	0%	3%	26%	0%	100%
Nim Wan Road	S21b08	LD	50	20.2	N	N	0	0	0700-0800	216	33%	11%	8%	0%	0%	1%	2%	0%	0%	1%	1%	1%	2%	0%	0%	2%	36%	0%	100%
Nim Wan Road	S21b08	LD	50	15.6	N	N	0	0	0800-0900	557	14%	4%	3%	0%	0%	1%	1%	0%	0%	1%	1%	0%	1%	0%	0%	1%	73%	0%	100%
Nim Wan Road	S21b08	LD	50	16.1	N	N	0	0	0900-1000	494	11%	4%	3%	0%	0%	0%	1%	0%	0%	0%	0%	0%	1%	0%	0%	1%	78%	0%	100%
Nim Wan Road	S21b08	LD	50	11.6	N	N	0	0	1000-1100	604	10%	3%	3%	0%	0%	0%	1%	0%	0%	0%	0%	0%	1%	0%	0%	1%	80%	0%	100%
Nim Wan Road	S21b08	LD	50	13.7	N	N	0	0	1100-1200	587	11%	4%	3%	0%	0%	1%	1%	0%	0%	1%	1%	0%	1%	0%	0%	1%	78%	0%	100%
Nim Wan Road	S21b08	LD	50	16.7	N	N	0	0	1200-1300	403	6%	2%	2%	0%	0%	1%	1%	0%	0%	0%	0%	0%	0%	0%	0%	0%	86%	0%	100%
Nim Wan Road	S21b08	LD	50	16.1	N	N	0	0	1300-1400	459	7%	2%	2%	0%	0%	1%	1%	0%	0%	0%	0%	0%	0%	0%	0%	0%	85%	0%	100%
Nim Wan Road	S21b08	LD	50	15.4	N	N	0	0	1400-1500	525	6%	2%	2%	1%	0%	1%	2%	0%	0%	0%	1%	0%	1%	0%	0%	1%	84%	0%	100%
Nim Wan Road	S21b08	LD	50	15.7	N	N	0	0	1500-1600	492	6%	2%	2%	1%	0%	1%	1%	0%	0%	0%	1%	0%	1%	0%	0%	1%	86%	0%	100%
Nim Wan Road	S21b08	LD	50	16.4	N	N	0	0	1600-1700	439	6%	2%	2%	0%	0%	1%	1%	0%	0%	0%	0%	0%	1%	0%	0%	0%	85%	0%	100%
Nim Wan Road	S21b08	LD	50	17.0	N	N	0	0	1700-1800	379	6%	2%	2%	1%	0%	1%	2%	0%	0%	0%	1%	0%	1%	0%	0%	1%	85%	0%	100%
Nim Wan Road	S21b08	LD	50	20.5	N	N	0	0	1800-1900	128	15%	5%	5%	2%	0%	2%	4%	0%	0%	0%	2%	0%	2%	0%	0%	2%	62%	0%	100%
Nim Wan Road	S21b08	LD	50	21.0	N	N	0	0	1900-2000	79	11%	4%	4%	1%	0%	1%	3%	0%	0%	0%	1%	0%	4%	0%	0%	1%	70%	0%	100%
Nim Wan Road	S21b08	LD	50	21.0	N	N	0	0	2000-2100	23	22%	9%	9%	4%	0%	4%	4%	0%	0%	0%	4%	0%	13%	0%	0%	4%	26%	0%	100%
Nim Wan Road	S21b08	LD	50	21.0	N	N	0	0	2100-2200	10	30%	10%	10%	0%	0%	0%	10%	0%	0%	0%	0%	0%	0%	0%	0%	0%	40%	0%	100%
Nim Wan Road	S21b08	LD	50	21.0	N	N	0	0	2200-2300	6	33%	17%	17%	0%	0%	0%	17%	0%	0%	0%	0%	0%	0%	0%	0%	0%	17%	0%	100%
Nim Wan Road	S21b08	LD	50	21.0	N	N	0	0	2300-0000	7	43%	14%	14%	0%	0%	0%	14%	0%	0%	0%	0%	0%	0%	0%	0%	0%	14%	0%	100%
Nim Wan Road	S22a01	LD	50	21.0	N	N	0	0	0000-0100	4	0%	50%	0%	0%	0%	0%	0%	0%	0%	0%	0%	0%	0%	0%	0%	0%	50%	0%	100%
Nim Wan Road	S22a01	LD	50	21.0	N	N	0	0	0100-0200	3	0%	33%	0%	0%	0%	0%	0%	0%	0%	0%	0%	0%	0%	0%	0%	0%	67%	0%	100%
Nim Wan Road	S22a01	LD	50	21.0	N	N	0	0	0200-0300	2	0%	50%	0%	0%	0%	0%	0%	0%	0%	0%	0%	0%	0%	0%	0%	0%	50%	0%	100%
Nim Wan Road	S22a01	LD	50	21.0	N	N	0	0	0300-0400	0	0%	0%	0%	0%	0%	0%	0%	0%	0%	0%	0%	0%	0%	0%	0%	0%	0%	0%	100%
Nim Wan Road	S22a01	LD	50	21.0	N	N	0	0	0400-0500	0	0%	0%	0%	0%	0%	0%	0%	0%	0%	0%	0%	0%	0%	0%	0%	0%	0%	0%	100%
Nim Wan Road	S22a01	LD	50	21.0	N	N	0	0	0500-0600	2	0%	50%	0%	0%	0%	0%	0%	0%	0%	0%	0%	0%	0%	0%	0%	0%	50%	0%	100%
Nim Wan Road	S22a01	LD	50	21.0	N	N	0	0	0600-0700	15	7%	27%	7%	0%	0%	0%	7%	0%	0%	7%	7%	0%	7%	0%	0%	0%	33%	0%	100%
Nim Wan Road	S22a01	LD	50	20.8	N	N	0	0	0700-0800	105	5%	19%	5%	0%	0%	2%	3%	0%	0%	3%	3%	2%	5%	0%	0%	0%	54%	0%	100%
Nim Wan Road	S22a01	LD	50	19.5	N	N	0	0	0800-0900	216	4%	10%	2%	0%	0%	1%	1%	0%	0%	1%	1%	1%	3%	0%	0%	0%	75%	0%	100%
Nim Wan Road	S22a01	LD	50	19.8	N	N	0	0	0900-1000	185	4%	9%	2%	0%	0%	1%	1%	0%	0%	1%	1%	1%	2%	0%	0%	0%	78%	0%	100%
Nim Wan Road	S22a01	LD	50	18.5	N	N	0	0	1000-1100	290	2%	7%	1%	0%	0%	1%	1%	0%	0%	1%	1%	1%	1%	0%	0%	0%	84%	0%	100%
Nim Wan Road	S22a01	LD	50	18.9	N	N	0	0	1100-1200	263	3%	8%	2%	0%	0%	1%	1%	0%	0%	1%	1%	1%	2%	0%	0%	0%	81%	0%	100%
Nim Wan Road	S22a01	LD	50	19.7	N	N	0	0	1200-1300	224	25%	4%	1%	0%	0%	1%	3%	0%	0%	0%	1%	1%	3%	0%	0%	5%	56%	0%	100%
Nim Wan Road	S22a01	LD	50	19.0	N	N	0	0	1300-1400	284	22%	3%	1%	0%	0%	1%	2%	0%	0%	0%	1%	1%	2%	0%	0%	4%	61%	0%	100%
Nim Wan Road	S22a01	LD	50	18.3	N	N	0	0	1400-1500	363	21%	3%	1%	0%	0%	1%	2%	0%	0%	0%	1%	1%	2%	0%	0%	4%	62%	0%	100%
Nim Wan Road	S22a01	LD	50	18.7	N	N	0	0	1500-1600	319	20%	3%	1%	0%	0%	1%	2%	0%	0%	0%	1%	1%	3%	0%	0%	4%	63%	0%	100%
Nim Wan Road	S22a01	LD	50	19.3	N	N	0	0	1600-1700	264	22%	3%	2%	0%	0%	2%	2%	0%	0%	0%	2%	2%	3%	0%	0%	5%	59%	0%	100%
Nim Wan Road	S22a01	LD	50	20.0	N	N	0	0	1700-1800	199	27%	4%	2%	0%	0%	2%	3%	0%	0%	0%	2%	2%	4%	0%	0%	6%	51%	0%	100%
Nim Wan Road	S22a01	LD	50	20.3	N	N	0	0	1800-1900	165	27%	4%	2%	0%	0%	2%	3%	0%	0%	0%	2%	2%	3%	0%	0%	6%	49%	0%	100%
Nim Wan Road	S22a01	LD	50	20.8	N	N	0	0	1900-2000	111	33%	3%	1%	0%	0%	1%	2%	0%	0%	0%	1%	1%	4%	0%	0%	5%	50%	0%	100%
Nim Wan Road	S22a01	LD	50	21.0	N	N	0	0	2000-2100	42	55%	5%	2%	0%	0%	2%	2%	0%	0%	0%	2%	2%	7%	0%	0%	7%	14%	0%	100%
Nim Wan Road	S22a01	LD	50	21.0	N	N	0	0	2100-2200	14	43%	7%	0%	0%	0%	0%	7%	0%	0%	0%	0%	0%	7%	0%	0%	7%	29%	0%	100%
Nim Wan Road	S22a01	LD	50	21.0	N	N	0	0	2200-2300	10	50%	10%	0%	0%	0%	0%	10%	0%	0%	0%	0%	0%	10%	0%	0%	10%	10%	0%	100%
Nim Wan Road	S22a01	LD	50	21.0	N	N	0	0	2300-0000	11	55%	9%	0%	0%	0%	0%	9%	0%	0%	0%	0%	0%	9%	0%	0%	9%	9%	0%	100%
Nim Wan Road	S22a02	LD	50	21.0	N	N	0	0	0000-0100	4	0%	50%	0%	0%	0%	0%	0%	0%	0%	0%	0%	0%	0%	0%	0%	0%	50%	0%	100%
Nim Wan Road	S22a02	LD	50	21.0	N	N	0	0	0100-0200	3	0%	33%	0%	0%	0%	0%	0%	0%	0%	0%	0%	0%	0%	0%	0%	0%	67%	0%	100%
Nim Wan Road	S22a02	LD	50	21.0	N	N	0	0	0200-0300	2	0%	50%	0%	0%	0%	0%	0%	0%	0%	0%	0%	0%	0%	0%	0%	0%	50%	0%	100%
Nim Wan Road	S22a02	LD	50	21.0	N	N	0	0	0300-0400	0	0%	0%	0%	0%	0%	0%	0%	0%	0%	0%	0%	0%	0%	0%	0%	0%	0%	0%	100%
Nim Wan Road	S22a02	LD	50	21.0	N	N	0	0	0400-0500	0	0%	0%	0%	0%	0%	0%	0%	0%	0%	0%	0%	0%	0%	0%	0%	0%	0%	0%	100%
Nim Wan Road	S22a02	LD	50	21.0	N	N	0	0	0500-0600	2	0%	50%	0%	0%	0%	0%	0%	0%	0%	0%	0%	0%	0%	0%	0%	0%	50%	0%	100%
Nim Wan Road	S22a02	LD	50	21.0	N	N	0	0	0600-0700	15	7%	27%	7%	0%	0%	0%	7%	0%	0%	7%	7%	0%	7%	0%	0%	0%	33%	0%	100%
Nim Wan Road	S22a02	LD	50	20.8	N	N	0	0	0700-0800	105	5%	19%	5%	0%	0%	2%	3%	0%	0%	3%	3%	2%	5%	0%	0%	0%	54%	0%	100%
Nim Wan Road	S22a02	LD	50	19.5	N	N	0	0	0800-0900	216	4%	10%	2%	0%	0%	1%	1%	0%	0%	1%	1%	1%	3%	0%	0%	0%	75%	0%	100%
Nim Wan Road	S22a02	LD	50	19.8	N	N	0	0	0900-1000	185	4%	9%	2%	0%	0%	1%	1%	0%	0%	1%	1%	1%	2%	0%	0%	0%	78%	0%	100%
Nim Wan Road	S22a02	LD	50	18.5	N	N	0	0	1000-1100	290	2%	7%	1%	0%	0%	1%	1%	0%	0%	1%	1%	1%	1%	0%	0%	0%	84%	0%	100%
Nim Wan Road	S22a02	LD	50	18.9	N	N	0	0	1100-1200	263	3%	8%	2%	0%	0%	1%	1%	0%	0%	1%	1%	1%	2%	0%	0%	0%	81%	0%	100%
Nim Wan Road	S22a02	LD	50	19.7	N	N	0	0	1200-1300	224	25%	4%	1%	0%	0%	1%	3%	0%	0%	0%	1%	1%	3%	0%	0%	5%	56%	0%	100%
Nim Wan Road	S22a02	LD	50	19.0	N	N	0	0	1300-1400	284	22%	3%	1%	0%	0%	1%	2%	0%	0%	0%	1%	1%	2%	0%	0%	4%	61%	0%	100%
Nim Wan Road	S22a02	LD	50	18.3	N	N	0	0	1400-1500	363	21%	3%	1%	0%	0%	1%	2%	0%	0%	0%	1%	1%	2%	0%	0%	4%	62%	0%	100%
Nim Wan Road	S22a02	LD	50	18.7	N	N	0	0	1500-1600	319	20%	3%	1%	0%	0%	1%	2%	0%	0%	0%	1%	1%	3%	0%	0%	4%	63%	0%	100%
Nim Wan Road	S22a02	LD	50	19.3	N	N	0	0	1600-1700	264	22%	3%	2%	0%	0%	2%	2%	0%	0%	0%	2%	2%	3%	0%	0%	5%	59%	0%	100%
Nim Wan Road	S22a02	LD	50	20.0	N	N	0	0	1700-1800	199	27%	4%	2%	0%	0%	2%	3%	0%	0%	0%	2%	2%	4%	0%	0%	6%	51%	0%	100%
Nim Wan Road	S22a02	LD	50	20.3	N	N	0	0	1800-1900	165	27%	4%	2%	0%	0%	2%	3%	0%	0%	0%	2%	2%	3%	0%	0%	6%	49%	0%	100%
Nim Wan Road	S22a02	LD	50	20.8	N	N	0	0	1900-2000	111	33%	3%	1%	0%	0%	1%	2%	0%	0%	0%	1%	1%	4%	0%	0%	5%	50%	0%	100%
Nim Wan Road	S22a02	LD	50	21.0	N	N	0	0	2000-2100	42	55%	5%	2%	0%	0%	2%	2%	0%	0%	0%	2%	2%	7%	0%	0%	7%	14%	0%	100%
Nim Wan Road	S22a02	LD	50	21.0	N	N	0	0	2100-2200	14	43%	7%	0%	0%	0%	0%	7%	0%	0%	0%	0%	0%	7%	0%	0%	7%	29%	0%	100%
Nim Wan Road	S22a02	LD	50	21.0	N	N	0	0	2200-2300	10	50%	10%	0%	0%	0%	0%	10%	0%	0%	0%	0%	0%	10%	0%	0%	10%	10%	0%	100%
Nim Wan Road	S22a02	LD	50	21.0	N	N	0	0	2300-0000	11	55%	9%	0%	0%	0%	0%	9%	0%	0%	0%	0%	0%	9%	0%	0%	9%	9%	0%	100%
Nim Wan Road	S22a03	LD	50	21.0	N	N	0	0	0000-0100	4	0%	50%	0%	0%	0%	0%	0%	0%	0%	0%	0%	0%	0%	0%	0%	0%	50%	0%	100%
Nim Wan Road	S22a03	LD	50	21.0	N	N	0	0	0100-0200	3	0%	33%	0%	0%	0%	0%	0%	0%	0%	0%	0%	0%	0%	0%	0%	0%	67%	0%	100%
Nim Wan Road	S22a03	LD	50	21.0	N	N	0	0	0200-0300	2	0%	50%	0%	0%	0%	0%	0%	0%	0%	0%	0%	0%	0%	0%	0%	0%	50%	0%	100%
Nim Wan Road	S22a03	LD	50	21.0	N	N	0	0	0300-0400	0	0%	0%	0%	0%	0%	0%	0%	0%	0%	0%	0%	0%	0%	0%	0%	0%	0%	0%	100%
Nim Wan Road	S22a03	LD	50	21.0	N	N	0	0	0400-0500	0	0%	0%	0%	0%	0%	0%	0%	0%	0%	0%	0%	0%	0%	0%	0%	0%	0%	0%	100%
Nim Wan Road	S22a03	LD	50	21.0	N	N	0	0	0500-0600	2	0%	50%	0%	0%	0%	0%	0%	0%	0%	0%	0%	0%	0%	0%	0%	0%	50%	0%	100%
Nim Wan Road	S22a03	LD	50	21.0	N	N	0	0	0600-0700	15	7%	27%	7%	0%	0%	0%	7%	0%	0%	7%	7%	0%	7%	0%	0%	0%	33%	0%	100%
Nim Wan Road	S22a03	LD	50	20.8	N	N	0	0	0700-0800	105	5%	19%	5%	0%	0%	2%	3%	0%	0%	3%	3%	2%	5%	0%	0%	0%	54%	0%	100%
Nim Wan Road	S22a03	LD	50	19.5	N	N	0	0	0800-0900	216	4%	10%	2%	0%	0%	1%	1%	0%	0%	1%	1%	1%	3%	0%	0%	0%	75%	0%	100%
Nim Wan Road	S22a03	LD	50	19.8	N	N	0	0	0900-1000	185	4%	9%	2%	0%	0%	1%	1%	0%	0%	1%	1%	1%	2%	0%	0%	0%	78%	0%	100%
Nim Wan Road	S22a03	LD	50	18.5	N	N	0	0	1000-1100	290	2%	7%	1%	0%	0%	1%	1%	0%	0%	1%	1%	1%	1%	0%	0%	0%	84%	0%	100%
Nim Wan Road	S22a03	LD	50	18.9	N	N	0	0	1100-1200	263	3%	8%	2%	0%	0%	1%	1%	0%	0%	1%	1%	1%	2%	0%	0%	0%	81%	0%	100%
Nim Wan Road	S22a03	LD	50	19.7	N	N	0	0	1200-1300	224	25%	4%	1%	0%	0%	1%	3%	0%	0%	0%	1%	1%	3%	0%	0%	5%	56%	0%	100%
Nim Wan Road	S22a03	LD	50	19.0	N	N	0	0	1300-1400	284	22%	3%	1%	0%	0%	1%	2%	0%	0%	0%	1%	1%	2%	0%	0%	4%	61%	0%	100%
Nim Wan Road	S22a03	LD	50	18.3	N	N	0	0	1400-1500	363	21%	3%	1%	0%	0%	1%	2%	0%	0%	0%	1%	1%	2%	0%	0%	4%	62%	0%	100%
Nim Wan Road	S22a03	LD	50	18.7	N	N	0	0	1500-1600	319	20%	3%	1%	0%	0%	1%	2%	0%	0%	0%	1%	1%	3%	0%	0%	4%	63%	0%	100%
Nim Wan Road	S22a03	LD	50	19.3	N	N	0	0	1600-1700	264	22%	3%	2%	0%	0%	2%	2%	0%	0%	0%	2%	2%	3%	0%	0%	5%	59%	0%	100%
Nim Wan Road	S22a03	LD	50	20.0	N	N	0	0	1700-1800	199	27%	4%	2%	0%	0%	2%	3%	0%	0%	0%	2%	2%	4%	0%	0%	6%	51%	0%	100%
Nim Wan Road	S22a03	LD	50	20.3	N	N	0	0	1800-1900	165	27%	4%	2%	0%	0%	2%	3%	0%	0%	0%	2%	2%	3%	0%	0%	6%	49%	0%	100%
Nim Wan Road	S22a03	LD	50	20.8	N	N	0	0	1900-2000	111	33%	3%	1%	0%	0%	1%	2%	0%	0%	0%	1%	1%	4%	0%	0%	5%	50%	0%	100%
Nim Wan Road	S22a03	LD	50	21.0	N	N	0	0	2000-2100	42	55%	5%	2%	0%	0%	2%	2%	0%	0%	0%	2%	2%	7%	0%	0%	7%	14%	0%	100%
Nim Wan Road	S22a03	LD	50	21.0	N	N	0	0	2100-2200	14	43%	7%	0%	0%	0%	0%	7%	0%	0%	0%	0%	0%	7%	0%	0%	7%	29%	0%	100%
Nim Wan Road	S22a03	LD	50	21.0	N	N	0	0	2200-2300	10	50%	10%	0%	0%	0%	0%	10%	0%	0%	0%	0%	0%	10%	0%	0%	10%	10%	0%	100%
Nim Wan Road	S22a03	LD	50	21.0	N	N	0	0	2300-0000	11	55%	9%	0%	0%	0%	0%	9%	0%	0%	0%	0%	0%	9%	0%	0%	9%	9%	0%	100%
Nim Wan Road	S22a04	LD	50	21.0	N	N	0	0	0000-0100	4	0%	50%	0%	0%	0%	0%	0%	0%	0%	0%	0%	0%	0%	0%	0%	0%	50%	0%	100%
Nim Wan Road	S22a04	LD	50	21.0	N	N	0	0	0100-0200	3	0%	33%	0%	0%	0%	0%	0%	0%	0%	0%	0%	0%	0%	0%	0%	0%	67%	0%	100%
Nim Wan Road	S22a04	LD	50	21.0	N	N	0	0	0200-0300	2	0%	50%	0%	0%	0%	0%	0%	0%	0%	0%	0%	0%	0%	0%	0%	0%	50%	0%	100%
Nim Wan Road	S22a04	LD	50	21.0	N	N	0	0	0300-0400	0	0%	0%	0%	0%	0%	0%	0%	0%	0%	0%	0%	0%	0%	0%	0%	0%	0%	0%	100%
Nim Wan Road	S22a04	LD	50	21.0	N	N	0	0	0400-0500	0	0%	0%	0%	0%	0%	0%	0%	0%	0%	0%	0%	0%	0%	0%	0%	0%	0%	0%	100%
Nim Wan Road	S22a04	LD	50	21.0	N	N	0	0	0500-0600	2	0%	50%	0%	0%	0%	0%	0%	0%	0%	0%	0%	0%	0%	0%	0%	0%	50%	0%	100%
Nim Wan Road	S22a04	LD	50	21.0	N	N	0	0	0600-0700	15	7%	27%	7%	0%	0%	0%	7%	0%	0%	7%	7%	0%	7%	0%	0%	0%	33%	0%	100%
Nim Wan Road	S22a04	LD	50	20.8	N	N	0	0	0700-0800	105	5%	19%	5%	0%	0%	2%	3%	0%	0%	3%	3%	2%	5%	0%	0%	0%	54%	0%	100%
Nim Wan Road	S22a04	LD	50	19.5	N	N	0	0	0800-0900	216	4%	10%	2%	0%	0%	1%	1%	0%	0%	1%	1%	1%	3%	0%	0%	0%	75%	0%	100%
Nim Wan Road	S22a04	LD	50	19.8	N	N	0	0	0900-1000	185	4%	9%	2%	0%	0%	1%	1%	0%	0%	1%	1%	1%	2%	0%	0%	0%	78%	0%	100%
Nim Wan Road	S22a04	LD	50	18.5	N	N	0	0	1000-1100	290	2%	7%	1%	0%	0%	1%	1%	0%	0%	1%	1%	1%	1%	0%	0%	0%	84%	0%	100%
Nim Wan Road	S22a04	LD	50	18.9	N	N	0	0	1100-1200	263	3%	8%	2%	0%	0%	1%	1%	0%	0%	1%	1%	1%	2%	0%	0%	0%	81%	0%	100%
Nim Wan Road	S22a04	LD	50	19.7	N	N	0	0	1200-1300	224	25%	4%	1%	0%	0%	1%	3%	0%	0%	0%	1%	1%	3%	0%	0%	5%	56%	0%	100%
Nim Wan Road	S22a04	LD	50	19.0	N	N	0	0	1300-1400	284	22%	3%	1%	0%	0%	1%	2%	0%	0%	0%	1%	1%	2%	0%	0%	4%	61%	0%	100%
Nim Wan Road	S22a04	LD	50	18.3	N	N	0	0	1400-1500	363	21%	3%	1%	0%	0%	1%	2%	0%	0%	0%	1%	1%	2%	0%	0%	4%	62%	0%	100%
Nim Wan Road	S22a04	LD	50	18.7	N	N	0	0	1500-1600	319	20%	3%	1%	0%	0%	1%	2%	0%	0%	0%	1%	1%	3%	0%	0%	4%	63%	0%	100%
Nim Wan Road	S22a04	LD	50	19.3	N	N	0	0	1600-1700	264	22%	3%	2%	0%	0%	2%	2%	0%	0%	0%	2%	2%	3%	0%	0%	5%	59%	0%	100%
Nim Wan Road	S22a04	LD	50	20.0	N	N	0	0	1700-1800	199	27%	4%	2%	0%	0%	2%	3%	0%	0%	0%	2%	2%	4%	0%	0%	6%	51%	0%	100%
Nim Wan Road	S22a04	LD	50	20.3	N	N	0	0	1800-1900	165	27%	4%	2%	0%	0%	2%	3%	0%	0%	0%	2%	2%	3%	0%	0%	6%	49%	0%	100%
Nim Wan Road	S22a04	LD	50	20.8	N	N	0	0	1900-2000	111	33%	3%	1%	0%	0%	1%	2%	0%	0%	0%	1%	1%	4%	0%	0%	5%	50%	0%	100%
Nim Wan Road	S22a04	LD	50	21.0	N	N	0	0	2000-2100	42	55%	5%	2%	0%	0%	2%	2%	0%	0%	0%	2%	2%	7%	0%	0%	7%	14%	0%	100%
Nim Wan Road	S22a04	LD	50	21.0	N	N	0	0	2100-2200	14	43%	7%	0%	0%	0%	0%	7%	0%	0%	0%	0%	0%	7%	0%	0%	7%	29%	0%	100%
Nim Wan Road	S22a04	LD	50	21.0	N	N	0	0	2200-2300	10	50%	10%	0%	0%	0%	0%	10%	0%	0%	0%	0%	0%	10%	0%	0%	10%	10%	0%	100%
Nim Wan Road	S22a04	LD	50	21.0	N	N	0	0	2300-0000	11	55%	9%	0%	0%	0%	0%	9%	0%	0%	0%	0%	0%	9%	0%	0%	9%	9%	0%	100%
Nim Wan Road	S22a05	LD	50	21.0	N	N	0	0	0000-0100	4	0%	50%	0%	0%	0%	0%	0%	0%	0%	0%	0%	0%	0%	0%	0%	0%	50%	0%	100%
Nim Wan Road	S22a05	LD	50	21.0	N	N	0	0	0100-0200	3	0%	33%	0%	0%	0%	0%	0%	0%	0%	0%	0%	0%	0%	0%	0%	0%	67%	0%	100%
Nim Wan Road	S22a05	LD	50	21.0	N	N	0	0	0200-0300	2	0%	50%	0%	0%	0%	0%	0%	0%	0%	0%	0%	0%	0%	0%	0%	0%	50%	0%	100%
Nim Wan Road	S22a05	LD	50	21.0	N	N	0	0	0300-0400	0	0%	0%	0%	0%	0%	0%	0%	0%	0%	0%	0%	0%	0%	0%	0%	0%	0%	0%	100%
Nim Wan Road	S22a05	LD	50	21.0	N	N	0	0	0400-0500	0	0%	0%	0%	0%	0%	0%	0%	0%	0%	0%	0%	0%	0%	0%	0%	0%	0%	0%	100%
Nim Wan Road	S22a05	LD	50	21.0	N	N	0	0	0500-0600	2	0%	50%	0%	0%	0%	0%	0%	0%	0%	0%	0%	0%	0%	0%	0%	0%	50%	0%	100%
Nim Wan Road	S22a05	LD	50	21.0	N	N	0	0	0600-0700	15	7%	27%	7%	0%	0%	0%	7%	0%	0%	7%	7%	0%	7%	0%	0%	0%	33%	0%	100%
Nim Wan Road	S22a05	LD	50	20.8	N	N	0	0	0700-0800	105	5%	19%	5%	0%	0%	2%	3%	0%	0%	3%	3%	2%	5%	0%	0%	0%	54%	0%	100%
Nim Wan Road	S22a05	LD	50	19.5	N	N	0	0	0800-0900	216	4%	10%	2%	0%	0%	1%	1%	0%	0%	1%	1%	1%	3%	0%	0%	0%	75%	0%	100%
Nim Wan Road	S22a05	LD	50	19.8	N	N	0	0	0900-1000	185	4%	9%	2%	0%	0%	1%	1%	0%	0%	1%	1%	1%	2%	0%	0%	0%	78%	0%	100%
Nim Wan Road	S22a05	LD	50	18.5	N	N	0	0	1000-1100	290	2%	7%	1%	0%	0%	1%	1%	0%	0%	1%	1%	1%	1%	0%	0%	0%	84%	0%	100%
Nim Wan Road	S22a05	LD	50	18.9	N	N	0	0	1100-1200	263	3%	8%	2%	0%	0%	1%	1%	0%	0%	1%	1%	1%	2%	0%	0%	0%	81%	0%	100%
Nim Wan Road	S22a05	LD	50	19.7	N	N	0	0	1200-1300	224	25%	4%	1%	0%	0%	1%	3%	0%	0%	0%	1%	1%	3%	0%	0%	5%	56%	0%	100%
Nim Wan Road	S22a05	LD	50	19.0	N	N	0	0	1300-1400	284	22%	3%	1%	0%	0%	1%	2%	0%	0%	0%	1%	1%	2%	0%	0%	4%	61%	0%	100%
Nim Wan Road	S22a05	LD	50	18.3	N	N	0	0	1400-1500	363	21%	3%	1%	0%	0%	1%	2%	0%	0%	0%	1%	1%	2%	0%	0%	4%	62%	0%	100%
Nim Wan Road	S22a05	LD	50	18.7	N	N	0	0	1500-1600	319	20%	3%	1%	0%	0%	1%	2%	0%	0%	0%	1%	1%	3%	0%	0%	4%	63%	0%	100%
Nim Wan Road	S22a05	LD	50	19.3	N	N	0	0	1600-1700	264	22%	3%	2%	0%	0%	2%	2%	0%	0%	0%	2%	2%	3%	0%	0%	5%	59%	0%	100%
Nim Wan Road	S22a05	LD	50	20.0	N	N	0	0	1700-1800	199	27%	4%	2%	0%	0%	2%	3%	0%	0%	0%	2%	2%	4%	0%	0%	6%	51%	0%	100%
Nim Wan Road	S22a05	LD	50	20.3	N	N	0	0	1800-1900	165	27%	4%	2%	0%	0%	2%	3%	0%	0%	0%	2%	2%	3%	0%	0%	6%	49%	0%	100%
Nim Wan Road	S22a05	LD	50	20.8	N	N	0	0	1900-2000	111	33%	3%	1%	0%	0%	1%	2%	0%	0%	0%	1%	1%	4%	0%	0%	5%	50%	0%	100%
Nim Wan Road	S22a05	LD	50	21.0	N	N	0	0	2000-2100	42	55%	5%	2%	0%	0%	2%	2%	0%	0%	0%	2%	2%	7%	0%	0%	7%	14%	0%	100%
Nim Wan Road	S22a05	LD	50	21.0	N	N	0	0	2100-2200	14	43%	7%	0%	0%	0%	0%	7%	0%	0%	0%	0%	0%	7%	0%	0%	7%	29%	0%	100%
Nim Wan Road	S22a05	LD	50	21.0	N	N	0	0	2200-2300	10	50%	10%	0%	0%	0%	0%	10%	0%	0%	0%	0%	0%	10%	0%	0%	10%	10%	0%	100%
Nim Wan Road	S22a05	LD	50	21.0	N	N	0	0	2300-0000	11	55%	9%	0%	0%	0%	0%	9%	0%	0%	0%	0%	0%	9%	0%	0%	9%	9%	0%	100%
Nim Wan Road	S22a06	LD	50	21.0	N	N	0	0	0000-0100	4	0%	50%	0%	0%	0%	0%	0%	0%	0%	0%	0%	0%	0%	0%	0%	0%	50%	0%	100%
Nim Wan Road	S22a06	LD	50	21.0	N	N	0	0	0100-0200	3	0%	33%	0%	0%	0%	0%	0%	0%	0%	0%	0%	0%	0%	0%	0%	0%	67%	0%	100%
Nim Wan Road	S22a06	LD	50	21.0	N	N	0	0	0200-0300	2	0%	50%	0%	0%	0%	0%	0%	0%	0%	0%	0%	0%	0%	0%	0%	0%	50%	0%	100%
Nim Wan Road	S22a06	LD	50	21.0	N	N	0	0	0300-0400	0	0%	0%	0%	0%	0%	0%	0%	0%	0%	0%	0%	0%	0%	0%	0%	0%	0%	0%	100%
Nim Wan Road	S22a06	LD	50	21.0	N	N	0	0	0400-0500	0	0%	0%	0%	0%	0%	0%	0%	0%	0%	0%	0%	0%	0%	0%	0%	0%	0%	0%	100%
Nim Wan Road	S22a06	LD	50	21.0	N	N	0	0	0500-0600	2	0%	50%	0%	0%	0%	0%	0%	0%	0%	0%	0%	0%	0%	0%	0%	0%	50%	0%	100%
Nim Wan Road	S22a06	LD	50	21.0	N	N	0	0	0600-0700	15	7%	27%	7%	0%	0%	0%	7%	0%	0%	7%	7%	0%	7%	0%	0%	0%	33%	0%	100%
Nim Wan Road	S22a06	LD	50	20.8	N	N	0	0	0700-0800	105	5%	19%	5%	0%	0%	2%	3%	0%	0%	3%	3%	2%	5%	0%	0%	0%	54%	0%	100%
Nim Wan Road	S22a06	LD	50	19.5	N	N	0	0	0800-0900	216	4%	10%	2%	0%	0%	1%	1%	0%	0%	1%	1%	1%	3%	0%	0%	0%	75%	0%	100%
Nim Wan Road	S22a06	LD	50	19.8	N	N	0	0	0900-1000	185	4%	9%	2%	0%	0%	1%	1%	0%	0%	1%	1%	1%	2%	0%	0%	0%	78%	0%	100%
Nim Wan Road	S22a06	LD	50	18.5	N	N	0	0	1000-1100	290	2%	7%	1%	0%	0%	1%	1%	0%	0%	1%	1%	1%	1%	0%	0%	0%	84%	0%	100%
Nim Wan Road	S22a06	LD	50	18.9	N	N	0	0	1100-1200	263	3%	8%	2%	0%	0%	1%	1%	0%	0%	1%	1%	1%	2%	0%	0%	0%	81%	0%	100%
Nim Wan Road	S22a06	LD	50	19.7	N	N	0	0	1200-1300	224	25%	4%	1%	0%	0%	1%	3%	0%	0%	0%	1%	1%	3%	0%	0%	5%	56%	0%	100%
Nim Wan Road	S22a06	LD	50	19.0	N	N	0	0	1300-1400	284	22%	3%	1%	0%	0%	1%	2%	0%	0%	0%	1%	1%	2%	0%	0%	4%	61%	0%	100%
Nim Wan Road	S22a06	LD	50	18.3	N	N	0	0	1400-1500	363	21%	3%	1%	0%	0%	1%	2%	0%	0%	0%	1%	1%	2%	0%	0%	4%	62%	0%	100%
Nim Wan Road	S22a06	LD	50	18.7	N	N	0	0	1500-1600	319	20%	3%	1%	0%	0%	1%	2%	0%	0%	0%	1%	1%	3%	0%	0%	4%	63%	0%	100%

Appendix 3G_3 Year 2037
b) Traffic Data

Road Name	Road ID	Road Type	Speed Limit (km/hr)	Average Speed (km/hr)	Start Emission Estimated by Broad Brush Approach (Y/N)	With barrier (N / Cantilever / vertical / semi-enclosure / full enclosure)	Barrier width (m)	Barrier height (m)	Hour	Total Vehicles (Veh/hr)	01 - Private Cars	02 - Taxi	03 - Light Goods Vehicles <=2.5t	04 - Light Goods Vehicles 2.5-3.5t	05 - Light Goods Vehicles >3.5t	06 - Medium Goods Vehicles <=15t	07 - Medium Goods Vehicles 15-24t	08 - Public Light Buses	09 - Private Light Bus <=3.5t	10 - Private Light Bus >3.5t	11 - Non-franchised Bus<=6.4t	12 - Non-franchised Bus 6.4-15t	13 - Non-franchised Bus 15-24t	14 - Franchised Bus Single Deck	15 - Franchised Bus Double Deck	16 - Motorcycles	17 - Heavy Goods Vehicles >24t	18 - Non-franchised Bus >24t	Total
											PC	TAXI	LGV3	LGV4	LGV6	HGV7	HGV8	PLB	PV4	PV5	NFB6	NFB7	NFB8	FBSD	FBDD	MC	HGV9	NFB9	
Nim Wan Road	S22a06	LD	50	19.3	N	N	0	0	1600-1700	264	22%	3%	2%	0%	0%	2%	2%	0%	0%	0%	2%	2%	3%	0%	0%	5%	59%	0%	100%
Nim Wan Road	S22a06	LD	50	20.0	N	N	0	0	1700-1800	199	27%	4%	2%	0%	0%	2%	3%	0%	0%	0%	2%	2%	4%	0%	0%	6%	51%	0%	100%
Nim Wan Road	S22a06	LD	50	20.3	N	N	0	0	1800-1900	165	27%	4%	2%	0%	0%	2%	3%	0%	0%	0%	2%	2%	3%	0%	0%	6%	49%	0%	100%
Nim Wan Road	S22a06	LD	50	20.8	N	N	0	0	1900-2000	111	33%	3%	1%	0%	0%	1%	2%	0%	0%	0%	1%	1%	4%	0%	0%	5%	50%	0%	100%
Nim Wan Road	S22a06	LD	50	21.0	N	N	0	0	2000-2100	42	55%	5%	2%	0%	0%	2%	2%	0%	0%	0%	2%	2%	7%	0%	0%	7%	14%	0%	100%
Nim Wan Road	S22a06	LD	50	21.0	N	N	0	0	2100-2200	14	43%	7%	0%	0%	0%	0%	7%	0%	0%	0%	0%	0%	7%	0%	0%	7%	29%	0%	100%
Nim Wan Road	S22a06	LD	50	21.0	N	N	0	0	2200-2300	10	50%	10%	0%	0%	0%	0%	10%	0%	0%	0%	0%	0%	10%	0%	0%	10%	10%	0%	100%
Nim Wan Road	S22a06	LD	50	21.0	N	N	0	0	2300-0000	11	55%	9%	0%	0%	0%	0%	9%	0%	0%	0%	0%	0%	9%	0%	0%	9%	9%	0%	100%
Nim Wan Road	S22a07	LD	50	21.0	N	N	0	0	0000-0100	4	0%	50%	0%	0%	0%	0%	0%	0%	0%	0%	0%	0%	0%	0%	0%	0%	50%	0%	100%
Nim Wan Road	S22a07	LD	50	21.0	N	N	0	0	0100-0200	3	0%	33%	0%	0%	0%	0%	0%	0%	0%	0%	0%	0%	0%	0%	0%	0%	67%	0%	100%
Nim Wan Road	S22a07	LD	50	21.0	N	N	0	0	0200-0300	2	0%	50%	0%	0%	0%	0%	0%	0%	0%	0%	0%	0%	0%	0%	0%	0%	50%	0%	100%
Nim Wan Road	S22a07	LD	50	21.0	N	N	0	0	0300-0400	0	0%	0%	0%	0%	0%	0%	0%	0%	0%	0%	0%	0%	0%	0%	0%	0%	0%	0%	100%
Nim Wan Road	S22a07	LD	50	21.0	N	N	0	0	0400-0500	0	0%	0%	0%	0%	0%	0%	0%	0%	0%	0%	0%	0%	0%	0%	0%	0%	0%	0%	100%
Nim Wan Road	S22a07	LD	50	21.0	N	N	0	0	0500-0600	2	0%	50%	0%	0%	0%	0%	0%	0%	0%	0%	0%	0%	0%	0%	0%	0%	50%	0%	100%
Nim Wan Road	S22a07	LD	50	21.0	N	N	0	0	0600-0700	15	7%	27%	7%	0%	0%	0%	7%	0%	0%	7%	7%	0%	7%	0%	0%	0%	33%	0%	100%
Nim Wan Road	S22a07	LD	50	20.8	N	N	0	0	0700-0800	105	5%	19%	5%	0%	0%	2%	3%	0%	0%	3%	3%	2%	5%	0%	0%	0%	54%	0%	100%
Nim Wan Road	S22a07	LD	50	19.5	N	N	0	0	0800-0900	216	4%	10%	2%	0%	0%	1%	1%	0%	0%	1%	1%	1%	3%	0%	0%	0%	75%	0%	100%
Nim Wan Road	S22a07	LD	50	19.8	N	N	0	0	0900-1000	185	4%	9%	2%	0%	0%	1%	1%	0%	0%	1%	1%	1%	2%	0%	0%	0%	78%	0%	100%
Nim Wan Road	S22a07	LD	50	18.5	N	N	0	0	1000-1100	290	2%	7%	1%	0%	0%	1%	1%	0%	0%	1%	1%	1%	1%	0%	0%	0%	84%	0%	100%
Nim Wan Road	S22a07	LD	50	18.9	N	N	0	0	1100-1200	263	3%	8%	2%	0%	0%	1%	1%	0%	0%	1%	1%	1%	2%	0%	0%	0%	81%	0%	100%
Nim Wan Road	S22a07	LD	50	19.7	N	N	0	0	1200-1300	224	25%	4%	1%	0%	0%	1%	3%	0%	0%	0%	1%	1%	3%	0%	0%	5%	56%	0%	100%
Nim Wan Road	S22a07	LD	50	19.0	N	N	0	0	1300-1400	284	22%	3%	1%	0%	0%	1%	2%	0%	0%	0%	1%	1%	2%	0%	0%	4%	61%	0%	100%
Nim Wan Road	S22a07	LD	50	18.3	N	N	0	0	1400-1500	363	21%	3%	1%	0%	0%	1%	2%	0%	0%	0%	1%	1%	2%	0%	0%	4%	62%	0%	100%
Nim Wan Road	S22a07	LD	50	18.7	N	N	0	0	1500-1600	319	20%	3%	1%	0%	0%	1%	2%	0%	0%	0%	1%	1%	3%	0%	0%	4%	63%	0%	100%
Nim Wan Road	S22a07	LD	50	19.3	N	N	0	0	1600-1700	264	22%	3%	2%	0%	0%	2%	2%	0%	0%	0%	2%	2%	3%	0%	0%	5%	59%	0%	100%
Nim Wan Road	S22a07	LD	50	20.0	N	N	0	0	1700-1800	199	27%	4%	2%	0%	0%	2%	3%	0%	0%	0%	2%	2%	4%	0%	0%	6%	51%	0%	100%
Nim Wan Road	S22a07	LD	50	20.3	N	N	0	0	1800-1900	165	27%	4%	2%	0%	0%	2%	3%	0%	0%	0%	2%	2%	3%	0%	0%	6%	49%	0%	100%
Nim Wan Road	S22a07	LD	50	20.8	N	N	0	0	1900-2000	111	33%	3%	1%	0%	0%	1%	2%	0%	0%	0%	1%	1%	4%	0%	0%	5%	50%	0%	100%
Nim Wan Road	S22a07	LD	50	21.0	N	N	0	0	2000-2100	42	55%	5%	2%	0%	0%	2%	2%	0%	0%	0%	2%	2%	7%	0%	0%	7%	14%	0%	100%
Nim Wan Road	S22a07	LD	50	21.0	N	N	0	0	2100-2200	14	43%	7%	0%	0%	0%	0%	7%	0%	0%	0%	0%	0%	7%	0%	0%	7%	29%	0%	100%
Nim Wan Road	S22a07	LD	50	21.0	N	N	0	0	2200-2300	10	50%	10%	0%	0%	0%	0%	10%	0%	0%	0%	0%	0%	10%	0%	0%	10%	10%	0%	100%
Nim Wan Road	S22a07	LD	50	21.0	N	N	0	0	2300-0000	11	55%	9%	0%	0%	0%	0%	9%	0%	0%	0%	0%	0%	9%	0%	0%	9%	9%	0%	100%
Nim Wan Road	S22a08	LD	50	21.0	N	N	0	0	0000-0100	4	0%	50%	0%	0%	0%	0%	0%	0%	0%	0%	0%	0%	0%	0%	0%	0%	50%	0%	100%
Nim Wan Road	S22a08	LD	50	21.0	N	N	0	0	0100-0200	3	0%	33%	0%	0%	0%	0%	0%	0%	0%	0%	0%	0%	0%	0%	0%	0%	67%	0%	100%
Nim Wan Road	S22a08	LD	50	21.0	N	N	0	0	0200-0300	2	0%	50%	0%	0%	0%	0%	0%	0%	0%	0%	0%	0%	0%	0%	0%	0%	50%	0%	100%
Nim Wan Road	S22a08	LD	50	21.0	N	N	0	0	0300-0400	0	0%	0%	0%	0%	0%	0%	0%	0%	0%	0%	0%	0%	0%	0%	0%	0%	0%	0%	100%
Nim Wan Road	S22a08	LD	50	21.0	N	N	0	0	0400-0500	0	0%	0%	0%	0%	0%	0%	0%	0%	0%	0%	0%	0%	0%	0%	0%	0%	0%	0%	100%
Nim Wan Road	S22a08	LD	50	21.0	N	N	0	0	0500-0600	2	0%	50%	0%	0%	0%	0%	0%	0%	0%	0%	0%	0%	0%	0%	0%	0%	50%	0%	100%
Nim Wan Road	S22a08	LD	50	21.0	N	N	0	0	0600-0700	15	7%	27%	7%	0%	0%	0%	7%	0%	0%	7%	7%	0%	7%	0%	0%	0%	33%	0%	100%
Nim Wan Road	S22a08	LD	50	20.8	N	N	0	0	0700-0800	105	5%	19%	5%	0%	0%	2%	3%	0%	0%	3%	3%	2%	5%	0%	0%	0%	54%	0%	100%
Nim Wan Road	S22a08	LD	50	19.5	N	N	0	0	0800-0900	216	4%	10%	2%	0%	0%	1%	1%	0%	0%	1%	1%	1%	3%	0%	0%	0%	75%	0%	100%
Nim Wan Road	S22a08	LD	50	19.8	N	N	0	0	0900-1000	185	4%	9%	2%	0%	0%	1%	1%	0%	0%	1%	1%	1%	2%	0%	0%	0%	78%	0%	100%
Nim Wan Road	S22a08	LD	50	18.5	N	N	0	0	1000-1100	290	2%	7%	1%	0%	0%	1%	1%	0%	0%	1%	1%	1%	1%	0%	0%	0%	84%	0%	100%
Nim Wan Road	S22a08	LD	50	18.9	N	N	0	0	1100-1200	263	3%	8%	2%	0%	0%	1%	1%	0%	0%	1%	1%	1%	2%	0%	0%	0%	81%	0%	100%
Nim Wan Road	S22a08	LD	50	19.7	N	N	0	0	1200-1300	224	25%	4%	1%	0%	0%	1%	3%	0%	0%	0%	1%	1%	3%	0%	0%	5%	56%	0%	100%
Nim Wan Road	S22a08	LD	50	19.0	N	N	0	0	1300-1400	284	22%	3%	1%	0%	0%	1%	2%	0%	0%	0%	1%	1%	2%	0%	0%	4%	61%	0%	100%
Nim Wan Road	S22a08	LD	50	18.3	N	N	0	0	1400-1500	363	21%	3%	1%	0%	0%	1%	2%	0%	0%	0%	1%	1%	2%	0%	0%	4%	62%	0%	100%
Nim Wan Road	S22a08	LD	50	18.7	N	N	0	0	1500-1600	319	20%	3%	1%	0%	0%	1%	2%	0%	0%	0%	1%	1%	3%	0%	0%	4%	63%	0%	100%
Nim Wan Road	S22a08	LD	50	19.3	N	N	0	0	1600-1700	264	22%	3%	2%	0%	0%	2%	2%	0%	0%	0%	2%	2%	3%	0%	0%	5%	59%	0%	100%
Nim Wan Road	S22a08	LD	50	20.0	N	N	0	0	1700-1800	199	27%	4%	2%	0%	0%	2%	3%	0%	0%	0%	2%	2%	4%	0%	0%	6%	51%	0%	100%
Nim Wan Road	S22a08	LD	50	20.3	N	N	0	0	1800-1900	165	27%	4%	2%	0%	0%	2%	3%	0%	0%	0%	2%	2%	3%	0%	0%	6%	49%	0%	100%
Nim Wan Road	S22a08	LD	50	20.8	N	N	0	0	1900-2000	111	33%	3%	1%	0%	0%	1%	2%	0%	0%	0%	1%	1%	4%	0%	0%	5%	50%	0%	100%
Nim Wan Road	S22a08	LD	50	21.0	N	N	0	0	2000-2100	42	55%	5%	2%	0%	0%	2%	2%	0%	0%	0%	2%	2%	7%	0%	0%	7%	14%	0%	100%
Nim Wan Road	S22a08	LD	50	21.0	N	N	0	0	2100-2200	14	43%	7%	0%	0%	0%	0%	7%	0%	0%	0%	0%	0%	7%	0%	0%	7%	29%	0%	100%
Nim Wan Road	S22a08	LD	50	21.0	N	N	0	0	2200-2300	10	50%	10%	0%	0%	0%	0%	10%	0%	0%	0%	0%	0%	10%	0%	0%	10%	10%	0%	100%
Nim Wan Road	S22a08	LD	50	21.0	N	N	0	0	2300-0000	11	55%	9%	0%	0%	0%	0%	9%	0%	0%	0%	0%	0%	9%	0%	0%	9%	9%	0%	100%
Nim Wan Road	S22a09	LD	50	21.0	N	N	0	0	0000-0100	4	0%	50%	0%	0%	0%	0%	0%	0%	0%	0%	0%	0%	0%	0%	0%	0%	50%	0%	100%
Nim Wan Road	S22a09	LD	50	21.0	N	N	0	0	0100-0200	3	0%	33%	0%	0%	0%	0%	0%	0%	0%	0%	0%	0%	0%	0%	0%	0%	67%	0%	100%
Nim Wan Road	S22a09	LD	50	21.0	N	N	0	0	0200-0300	2	0%	50%	0%	0%	0%	0%	0%	0%	0%	0%	0%	0%	0%	0%	0%	0%	50%	0%	100%
Nim Wan Road	S22a09	LD	50	21.0	N	N	0	0	0300-0400	0	0%	0%	0%	0%	0%	0%	0%	0%	0%	0%	0%	0%	0%	0%	0%	0%	0%	0%	100%
Nim Wan Road	S22a09	LD	50	21.0	N	N	0	0	0400-0500	0	0%	0%	0%	0%	0%	0%	0%	0%	0%	0%	0%	0%	0%	0%	0%	0%	0%	0%	100%
Nim Wan Road	S22a09	LD	50	21.0	N	N	0	0	0500-0600	2	0%	50%	0%	0%	0%	0%	0%	0%	0%	0%	0%	0%	0%	0%	0%	0%	50%	0%	100%
Nim Wan Road	S22a09	LD	50	21.0	N	N	0	0	0600-0700	15	7%	27%	7%	0%	0%	0%	7%	0%	0%	7%	7%	0%	7%	0%	0%	0%	33%	0%	100%
Nim Wan Road	S22a09	LD	50	20.8	N	N	0	0	0700-0800	105	5%	19%	5%	0%	0%	2%	3%	0%	0%	3%	3%	2%	5%	0%	0%	0%	54%	0%	100%
Nim Wan Road	S22a09	LD	50	19.5	N	N	0	0	0800-0900	216	4%	10%	2%	0%	0%	1%	1%	0%	0%	1%	1%	1%	3%	0%	0%	0%	75%	0%	100%
Nim Wan Road	S22a09	LD	50	19.8	N	N	0	0	0900-1000	185	4%	9%	2%	0%	0%	1%	1%	0%	0%	1%	1%	1%	2%	0%	0%	0%	78%	0%	100%
Nim Wan Road	S22a09	LD	50	18.5	N	N	0	0	1000-1100	290	2%	7%	1%	0%	0%	1%	1%	0%	0%	1%	1%	1%	1%	0%	0%	0%	84%	0%	100%
Nim Wan Road	S22a09	LD	50	18.9	N	N	0	0	1100-1200	263	3%	8%	2%	0%	0%	1%	1%	0%	0%	1%	1%	1%	2%	0%	0%	0%	81%	0%	100%
Nim Wan Road	S22a09	LD	50	19.7	N	N	0	0	1200-1300	224	25%	4%	1%	0%	0%	1%	3%	0%	0%	0%	1%	1%	3%	0%	0%	5%	56%	0%	100%
Nim Wan Road	S22a09	LD	50	19.0	N	N	0	0	1300-1400	284	22%	3%	1%	0%	0%	1%	2%	0%	0%	0%	1%	1%	2%	0%	0%	4%	61%	0%	100%
Nim Wan Road	S22a09	LD	50	18.3	N	N	0	0	1400-1500	363	21%	3%	1%	0%	0%	1%	2%	0%	0%	0%	1%	1%	2%	0%	0%	4%	62%	0%	100%
Nim Wan Road	S22a09	LD	50	18.7	N	N	0	0	1500-1600	319	20%	3%	1%	0%	0%	1%	2%	0%	0%	0%	1%	1%	3%	0%	0%	4%	63%	0%	100%
Nim Wan Road	S22a09	LD	50	19.3	N	N	0	0	1600-1700	264	22%	3%	2%	0%	0%	2%	2%	0%	0%	0%	2%	2%	3%	0%	0%	5%	59%	0%	100%
Nim Wan Road	S22a09	LD	50	20.0	N	N	0	0	1700-1800	199	27%	4%	2%	0%	0%	2%	3%	0%	0%	0%	2%	2%	4%	0%	0%	6%	51%	0%	100%
Nim Wan Road	S22a09	LD	50	20.3	N	N	0	0	1800-1900	165	27%	4%	2%	0%	0%	2%	3%	0%	0%	0%	2%	2%	3%	0%	0%	6%	49%	0%	100%
Nim Wan Road	S22a09	LD	50	20.8	N	N	0	0	1900-2000	111	33%	3%	1%	0%	0%	1%	2%	0%	0%	0%	1%	1%	4%	0%	0%	5%	50%	0%	100%
Nim Wan Road	S22a09	LD	50	21.0	N	N	0	0	2000-2100	42	55%	5%	2%	0%	0%	2%	2%	0%	0%	0%	2%	2%	7%	0%	0%	7%	14%	0%	100%
Nim Wan Road	S22a09	LD	50	21.0	N	N	0	0	2100-2200	14	43%	7%	0%	0%	0%	0%	7%	0%	0%	0%	0%	0%	7%	0%	0%	7%	29%	0%	100%
Nim Wan Road	S22a09	LD	50	21.0	N	N	0	0	2200-2300	10	50%	10%	0%	0%	0%	0%	10%	0%	0%	0%	0%	0%	10%	0%	0%	10%	10%	0%	100%
Nim Wan Road	S22a09	LD	50	21.0	N	N	0	0	2300-0000	11	55%	9%	0%	0%	0%	0%	9%	0%	0%	0%	0%	0%	9%	0%	0%	9%	9%	0%	100%
Nim Wan Road	S22b01	LD	50	21.0	N	N	0	0	0000-0100	4	0%	50%	0%	0%	0%	0%	0%	0%	0%	0%	0%	0%	0%	0%	0%	0%	50%	0%	100%
Nim Wan Road	S22b01	LD	50	21.0	N	N	0	0	0100-0200	3	0%	33%	0%	0%	0%	0%	0%	0%	0%	0%	0%	0%	0%	0%	0%	0%	67%	0%	100%
Nim Wan Road	S22b01	LD	50	21.0	N	N	0	0	0200-0300	2	0%	50%	0%	0%	0%	0%	0%	0%	0%	0%	0%	0%	0%	0%	0%	0%	50%	0%	100%
Nim Wan Road	S22b01	LD	50	21.0	N	N	0	0	0300-0400	0	0%	0%	0%	0%	0%	0%	0%	0%	0%	0%	0%	0%	0%	0%	0%	0%	0%	0%	100%
Nim Wan Road	S22b01	LD	50	21.0	N	N	0	0	0400-0500	0	0%	0%	0%	0%	0%	0%	0%	0%	0%	0%	0%	0%	0%	0%	0%	0%	0%	0%	100%
Nim Wan Road	S22b01	LD	50	21.0	N	N	0	0	0500-0600	2	0%	50%	0%	0%	0%	0%	0%	0%	0%	0%	0%	0%	0%	0%	0%	0%	50%	0%	100%
Nim Wan Road	S22b01	LD	50	21.0	N	N	0	0	0600-0700	15	7%	27%	7%	0%	0%	0%	7%	0%	0%	7%	7%	0%	7%	0%	0%	0%	33%	0%	100%
Nim Wan Road	S22b01	LD	50	20.8	N	N	0	0	0700-0800	105	5%	19%	5%	0%	0%	2%	3%	0%	0%	3%	3%	2%	5%	0%	0%	0%	54%	0%	100%
Nim Wan Road	S22b01	LD	50	16.3	N	N	0	0	0800-0900	438	2%	5%	1%	0%	0%	0%	1%	0%	0%	1%	1%	0%	1%	0%	0%	0%	88%	0%	100%
Nim Wan Road	S22b01	LD	50	16.6	N	N	0	0	0900-1000	407	2%	4%	1%	0%	0%	0%	0%	0%	0%	0%	0%	0%	1%	0%	0%	0%	90%	0%	100%
Nim Wan Road	S22b01	LD	50	14.7	N	N	0	0	1000-1100	512	1%	4%	1%	0%	0%	0%	1%	0%	0%	1%	1%	0%	1%	0%	0%	0%	91%	0%	100%
Nim Wan Road	S22b01	LD	50	15.7	N	N	0	0	1100-1200	485	2%	4%	1%	0%	0%	0%	1%	0%	0%	1%	1%	0%	1%	0%	0%	0%	89%	0%	100%
Nim Wan Road	S22b01	LD	50	16.5	N	N	0	0	1200-1300	446	12%	2%	1%	0%	0%	1%	1%	0%	0%	0%	1%	1%	1%	0%	0%	3%	78%	0%	100%
Nim Wan Road	S22b01	LD	50	15.9	N	N	0	0	1300-1400	506	12%	2%	1%	0%	0%	1%	1%	0%	0%	0%	1%	1%	1%	0%	0%	2%	78%	0%	100%
Nim Wan Road	S22b01	LD	50	13.4	N	N	0	0	1400-1500	585	13%	2%	1%	0%	0%	1%	1%	0%	0%	0%	1%	1%	2%	0%	0%	3%	76%	0%	100%
Nim Wan Road	S22b01	LD	50	15.5	N	N	0	0	1500-1600	541	12%	2%	1%	0%	0%	1%	1%	0%	0%	0%	1%	1%	1%	0%	0%	2%	78%	0%	100%
Nim Wan Road	S22b01	LD	50	16.1	N	N	0	0	1600-1700	486	12%	2%	1%	0%	0%	1%	1%	0%	0%	0%	1%	1%	1%	0%	0%	2%	78%	0%	100%
Nim Wan Road	S22b01	LD	50	16.8	N	N	0	0	1700-1800	421	13%	2%	1%	0%	0%	1%	1%	0%	0%	0%	1%	1%	2%	0%	0%	3%	77%	0%	100%
Nim Wan Road	S22b01	LD	50	20.3	N	N	0	0	1800-1900	165	27%	4%	2%	0%	0%	2%	3%	0%	0%	0%	2%	2%	3%	0%	0%	6%	49%	0%	100%
Nim Wan Road	S22b01	LD	50	20.8	N	N	0	0	1900-2000	111	33%	3%	1%	0%	0%	1%	2%	0%	0%	0%	1%	1%	4%	0%	0%	5%	50%	0%	100%
Nim Wan Road	S22b01	LD	50	21.0	N	N	0	0	2000-2100	42	55%	5%	2%	0%	0%	2%	2%	0%	0%	0%	2%	2%	7%	0%	0%	7%	14%	0%	100%
Nim Wan Road	S22b01	LD	50	21.0	N	N	0	0	2100-2200	14	43%	7%	0%	0%	0%	0%	7%	0%	0%	0%	0%	0%	7%	0%	0%	7%	29%	0%	100%
Nim Wan Road	S22b01	LD	50	21.0	N	N	0	0	2200-2300	10	50%	10%	0%	0%	0%	0%	10%	0%	0%	0%	0%	0%	10%	0%	0%	10%	10%	0%	100%
Nim Wan Road	S22b01	LD	50	21.0	N	N	0	0	2300-0000	11	55%	9%	0%	0%	0%	0%	9%	0%	0%	0%	0%	0%	9%	0%	0%	9%	9%	0%	100%
Nim Wan Road	S22b02	LD	50	21.0	N	N	0	0	0000-0100	4	0%	50%	0%	0%	0%	0%	0%	0%	0%	0%	0%	0%	0%	0%	0%	0%	50%	0%	100%
Nim Wan Road	S22b02	LD	50	21.0	N	N	0	0	0100-0200	3	0%	33%	0%	0%	0%	0%	0%	0%	0%	0%	0%	0%	0%	0%	0%	0%	67%	0%	100%
Nim Wan Road	S22b02	LD	50	21.0	N	N	0	0	0200-0300	2	0%	50%	0%	0%	0%	0%	0%	0%	0%	0%	0%	0%	0%	0%	0%	0%	50%	0%	100%
Nim Wan Road	S22b02	LD	50	21.0	N	N	0	0	0300-0400	0	0%	0%	0%	0%	0%	0%	0%	0%	0%	0%	0%	0%	0%	0%	0%	0%	0%	0%	100%
Nim Wan Road	S22b02	LD	50	21.0	N	N	0	0	0400-0500	0	0%	0%	0%	0%	0%	0%	0%	0%	0%	0%	0%	0%	0%	0%	0%	0%	0%	0%	100%
Nim Wan Road	S22b02	LD	50	21.0	N	N	0	0	0500-0600	2	0%	50%	0%	0%	0%	0%	0%	0%	0%	0%	0%	0%	0%	0%	0%	0%	50%	0%	100%
Nim Wan Road	S22b02	LD	50	21.0	N	N	0	0	0600-0700	15	7%	27%	7%	0%	0%	0%	7%	0%	0%	7%	7%	0%	7%	0%	0%	0%	33%	0%	100%
Nim Wan Road	S22b02	LD	50	20.8	N	N	0	0	0700-0800	105	5%	19%	5%	0%	0%	2%	3%	0%	0%	3%	3%	2%	5%	0%	0%	0%	54%	0%	100%
Nim Wan Road	S22b02	LD	50	16.3	N	N	0	0	0800-0900	438	2%	5%	1%	0%	0%	0%	1%	0%	0%	1%	1%	0%	1%	0%	0%	0%	88%	0%	100%
Nim Wan Road	S22b02	LD	50	16.6	N	N	0	0	0900-1000	407	2%	4%	1%	0%	0%	0%	0%	0%	0%	0%	0%	0%	1%	0%	0%	0%	90%	0%	100%
Nim Wan Road	S22b02	LD	50	14.7	N	N	0	0	1000-1100	512	1%	4%	1%	0%	0%	0%	1%	0%	0%	1%	1%	0%	1%	0%	0%	0%	91%	0%	100%
Nim Wan Road	S22b02	LD	50	15.7	N	N	0	0	1100-1200	485	2%	4%	1%	0%	0%	0%	1%	0%	0%	1%	1%	0%	1%	0%	0%	0%	89%	0%	100%
Nim Wan Road	S22b02	LD	50	16.5	N	N	0	0	1200-1300	446	12%	2%	1%	0%	0%	1%	1%	0%	0%	0%	1%	1%	1%	0%	0%	3%	78%	0%	100%
Nim Wan Road	S22b02	LD	50	15.9	N	N	0	0	1300-1400	506	12%	2%	1%	0%	0%	1%	1%	0%	0%	0%	1%	1%	1%	0%	0%	2%	78%	0%	100%
Nim Wan Road	S22b02	LD	50	13.4	N	N	0	0	1400-1500	585	13%	2%	1%	0%	0%	1%	1%	0%	0%	0%	1%	1%	2%	0%	0%	3%	76%	0%	100%
Nim Wan Road	S22b02	LD	50	15.5	N	N	0	0	1500-1600	541	12%	2%	1%	0%	0%	1%	1%	0%	0%	0%	1%	1%	1%	0%	0%	2%	78%	0%	100%
Nim Wan Road	S22b02	LD	50	16.1	N	N	0	0	1600-1700	486	12%	2%	1%	0%	0%	1%	1%	0%	0%	0%	1%	1%	1%	0%	0%	2%	78%	0%	100%
Nim Wan Road	S22b02	LD	50	16.8	N	N	0	0	1700-1800	421	13%	2%	1%	0%	0%	1%	1%	0%	0%	0%	1%	1%	2%	0%	0%	3%	77%	0%	100%
Nim Wan Road	S22b02	LD	50	20.3	N	N	0	0	1800-1900	165	27%	4%	2%	0%	0%	2%	3%	0%	0%	0%	2%	2%	3%	0%	0%	6%	49%	0%	100%
Nim Wan Road	S22b02	LD	50	20.8	N	N	0	0	1900-2000	111	33%	3%	1%	0%	0%	1%	2%	0%	0%	0%	1%	1%	4%	0%	0%	5%	50%	0%	100%
Nim Wan Road	S22b02	LD	50	21.0	N	N	0	0	2000-2100	42	55%	5%	2%	0%	0%	2%	2%	0%	0%	0%	2%	2%	7%	0%	0%	7%	14%	0%	100%
Nim Wan Road	S22b02	LD	50	21.0	N	N	0	0	2100-2200	14	43%	7%	0%	0%	0%	0%	7%	0%	0%	0%	0%	0%	7%	0%	0%	7%	29%	0%	100%
Nim Wan Road	S22b02	LD	50	21.0	N	N	0	0	2200-2300	10	50%	10%	0%	0%	0%	0%	10%	0%	0%	0%	0%	0%	10%	0%	0%	10%	10%	0%	100%
Nim Wan Road	S22b02	LD	50	21.0	N	N	0	0	2300-0000	11	55%	9%	0%	0%	0%	0%	9%	0%	0%	0%	0%	0%	9%	0%	0%	9%	9%	0%	100%
Nim Wan Road	S22b03	LD	50	21.0	N	N	0	0	0000-0100	4	0%	50%	0%	0%	0%	0%	0%	0%	0%	0%	0%	0%	0%	0%	0%	0%	50%	0%	100%
Nim Wan Road	S22b03	LD	50	21.0	N	N	0	0	0100-0200	3	0%	33%	0%	0%	0%	0%	0%	0%	0%	0%	0%	0%	0%	0%	0%	0%	67%	0%	100%
Nim Wan Road	S22b03	LD	50	21.0	N	N	0	0	0200-0300	2	0%	50%	0%	0%	0%	0%	0%	0%	0%	0%	0%	0%	0%	0%	0%	0%	50%	0%	100%
Nim Wan Road	S22b03	LD	50	21.0	N	N	0	0	0300-0400	0	0%	0%	0%	0%	0%	0%	0%	0%	0%	0%	0%	0%	0%	0%	0%	0%	0%	0%	100%
Nim Wan Road	S22b03	LD	50	21.0	N	N	0	0	0400-0500	0	0%	0%	0%	0%	0%	0%	0%	0%	0%	0%	0%	0%	0%	0%	0%	0%	0%	0%	100%
Nim Wan Road	S22b03	LD	50	21.0	N	N	0	0	0500-0600	2	0%	50%	0%	0%	0%	0%	0%	0%	0%	0%	0%	0%	0%	0%	0%	0%	50%	0%	100%
Nim Wan Road	S22b03	LD	50	21.0	N	N	0	0	0600-0700	15	7%	27%	7%	0%	0%	0%	7%	0%	0%	7%	7%	0%	7%	0%	0%	0%	33%	0%	100%
Nim Wan Road	S22b03	LD	50	20.8	N	N	0	0	0700-0800	105	5%	19%	5%	0%	0%	2%	3%	0%	0%	3%	3%	2%	5%	0%	0%	0%	54%	0%	100%
Nim Wan Road	S22b03	LD	50	16.3	N	N	0	0	0800-0900	438	2%	5%	1%	0%	0%	0%	1%	0%	0%	1%	1%	0%	1%	0%	0%	0%	88%	0%	100%
Nim Wan Road	S22b03	LD	50	16.6	N	N	0	0	0900-1000	407	2%	4%	1%	0%	0%	0%	0%	0%	0%	0%	0%	0%	1%	0%	0%	0%	90%	0%	100%
Nim Wan Road	S22b03	LD	50	14.7	N	N	0	0	1000-1100	512	1%	4%	1%	0%	0%	0%	1%	0%	0%	1%	1%	0%	1%	0%	0%	0%	91%	0%	100%
Nim Wan Road	S22b03	LD	50	15.7	N	N	0	0	1100-1200	485	2%	4%	1%	0%	0%	0%	1%	0%	0%	1%	1%	0%	1%	0%	0%	0%	89%	0%	100%
Nim Wan Road	S22b03	LD	50	16.5	N	N	0	0	1200-1300	446	12%	2%	1%	0%	0%	1%	1%	0%	0%	0%	1%	1%	1%	0%	0%	3%	78%	0%	100%
Nim Wan Road	S22b03	LD	50	15.9	N	N	0	0	1300-1400	506	12%	2%	1%	0%	0%	1%	1%	0%	0%	0%	1%	1%	1%	0%	0%	2%	78%	0%	100%
Nim Wan Road	S22b03	LD	50	13.4	N	N	0	0	1400-1500	585	13%	2%	1%	0%	0%	1%	1%	0%	0%	0%	1%	1%	2%	0%	0%	3%	76%	0%	100%
Nim Wan Road	S22b03	LD	50	15.5	N	N	0	0	1500-1600	541	12%	2%	1%	0%	0%	1%	1%	0%	0%	0%	1%	1%	1%	0%	0%	2%	78%	0%	100%
Nim Wan Road	S22b03	LD	50	16.1	N	N	0	0	1600-1700	486	12%	2%	1%	0%	0%	1%	1%	0%	0%	0%	1%	1%	1%	0%	0%	2%	78%	0%	100%
Nim Wan Road	S22b03	LD	50	16.8	N	N	0	0	1700-1800	421	13%	2%	1%	0%	0%	1%	1%	0%	0%	0%	1%	1%	2%	0%	0%	3%	77%	0%	100%
Nim Wan Road	S22b03	LD	50	20.3	N	N	0	0	1800-1900	165	27%	4%	2%	0%	0%	2%	3%	0%	0%	0%	2%	2%	3%	0%	0%	6%	49%	0%	100%
Nim Wan Road	S22b03	LD	50	20.8	N	N	0	0	1900-2000	111	33%	3%	1%	0%	0%	1%	2%	0%	0%	0%	1%	1%	4%	0%	0%	5%	50%	0%	100%
Nim Wan Road	S22b03	LD	50	21.0	N	N	0	0	2000-2100	42	55%	5%	2%	0%	0%	2%	2%	0%	0%	0%	2%	2%	7%	0%	0%	7%	14%	0%	100%
Nim Wan Road	S22b03	LD	50	21.0	N	N	0	0	2100-2200	14	43%	7%	0%	0%	0%	0%	7%	0%	0%	0%	0%	0%	7%	0%	0%	7%	29%	0%	100%
Nim Wan Road	S22b03	LD	50	21.0	N	N	0	0	2200-2300	10	50%	10%	0%	0%	0%	0%	10%	0%	0%	0%	0%	0%	10%	0%	0%	10%	10%	0%	100%
Nim Wan Road	S22b03	LD	50	21.0	N	N	0	0	2300-0000	11	55%	9%	0%	0%	0%	0%	9%	0%	0%	0%	0%	0%	9%	0%	0%	9%	9%	0%	100%
Nim Wan Road	S22b04	LD	50	21.0	N	N	0	0	0000-0100	4	0%	50%	0%	0%	0%	0%	0%	0%	0%	0%	0%	0%	0%	0%	0%	0%	50%	0%	100%
Nim Wan Road	S22b04	LD	50	21.0	N	N	0	0	0100-0200	3	0%	33%	0%	0%	0%	0%	0%	0%	0%	0%	0%	0%	0%	0%	0%	0%	67%	0%	100%
Nim Wan Road	S22b04	LD	50	21.0	N	N	0	0	0200-0300	2	0%	50%	0%	0%	0%	0%	0%	0%	0%	0%	0%	0%	0%	0%	0%	0%	50%	0%	100%
Nim Wan Road	S22b04	LD	50	21.0	N	N	0	0	0300-0400	0	0%	0%	0%	0%	0%	0%	0%	0%	0%	0%	0%	0%	0%	0%	0%	0%	0%	0%	100%
Nim Wan Road	S22b04	LD	50	21.0	N	N	0	0	0400-0500	0	0%	0%	0%	0%	0%	0%	0%	0%	0%	0%	0%	0%	0%	0%	0%	0%	0%	0%	100%
Nim Wan Road	S22b04	LD	50	21.0	N	N	0	0	0500-0600	2	0%	50%	0%	0%	0%	0%	0%	0%	0%	0%	0%	0%	0%	0%	0%	0%	50%	0%	100%
Nim Wan Road	S22b04	LD	50	21.0	N	N	0	0	0600-0700	15	7%	27%	7%	0%	0%	0%	7%	0%	0%	7%	7%	0%	7%	0%	0%	0%	33%	0%	100%
Nim Wan Road	S22b04	LD	50	20.8	N	N	0	0	0700-0800	105	5%	19%	5%	0%	0%	2%	3%	0%	0%	3%	3%	2%	5%	0%	0%	0%	54%	0%	100%
Nim Wan Road	S22b04	LD	50	16.3	N	N	0	0	0800-0900	438	2%	5%	1%	0%	0%	0%	1%	0%	0%	1%	1%	0%	1%	0%	0%	0%	88%	0%	100%
Nim Wan Road	S22b04	LD	50	16.6	N	N	0	0	0900-1000	407	2%	4%	1%	0%	0%	0%	0%	0%	0%	0%	0%	0%	1%	0%	0%	0%	90%	0%	100%
Nim Wan Road	S22b04	LD	50	14.7	N	N	0	0	1000-1100	512	1%	4%	1%	0%	0%	0%	1%	0%	0%	1%	1%	0%	1%	0%	0%	0%	91%	0%	100%
Nim Wan Road	S22b04	LD	50	15.7	N	N	0	0	1100-1200	485	2%	4%	1%	0%	0%	0%	1%	0%	0%	1%	1%	0%	1%	0%	0%	0%	89%	0%	100%
Nim Wan Road	S22b04	LD	50	16.5	N	N	0	0	1200-1300	446	12%	2%	1%	0%	0%	1%	1%	0%	0%	0%	1%	1%	1%	0%	0%	3%	78%	0%	100%
Nim Wan Road	S22b04	LD	50	15.9	N	N	0	0	1300-1400	506	12%	2%	1%	0%	0%	1%	1%	0%	0%	0%	1%	1%	1%	0%	0%	2%	78%	0%	100%
Nim Wan Road	S22b04	LD	50	13.4	N	N	0	0	1400-1500	585	13%	2%	1%	0%	0%	1%	1%	0%	0%	0%	1%	1%	2%	0%	0%	3%	76%	0%	100%
Nim Wan Road	S22b04	LD	50	15.5	N	N	0	0	1500-1600	541	12%	2%	1%	0%	0%	1%	1%	0%	0%	0%	1%	1%	1%	0%	0%	2%	78%	0%	100%
Nim Wan Road	S22b04	LD	50	16.1	N	N	0	0	1600-1700	486	12%	2%	1%	0%	0%	1%	1%	0%	0%	0%	1%	1%	1%	0%	0%	2%	78%	0%	100%
Nim Wan Road	S22b04	LD	50	16.8	N	N	0	0	1700-1800	421	13%	2%	1%	0%	0%	1%	1%	0%	0%	0%	1%	1%	2%	0%	0%	3%	77%	0%	100%
Nim Wan Road	S22b04	LD	50	20.3	N	N	0	0	1800-1900	165	27%	4%	2%	0%	0%	2%	3%	0%	0%	0%	2%	2%	3%	0%	0%	6%	49%	0%	100%
Nim Wan Road	S22b04	LD	50	20.8	N	N	0	0	1900-2000	111	33%	3%	1%	0%	0%	1%	2%	0%	0%	0%	1%	1%	4%	0%	0%	5%	50%	0%	100%
Nim Wan Road	S22b04	LD	50	21.0	N	N	0	0	2000-2100	42	55%	5%	2%	0%	0%	2%	2%	0%	0%	0%	2%	2%	7%	0%	0%	7%	14%	0%	100%
Nim Wan Road	S22b04	LD	50	21.0	N	N	0	0	2100-2200	14	43%	7%	0%	0%	0%	0%	7%	0%	0%	0%	0%	0%	7%	0%	0%	7%	29%	0%	100%
Nim Wan Road	S22b04	LD	50	21.0	N	N	0	0	2200-2300	10	50%	10%	0%	0%	0%	0%	10%	0%	0%	0%	0%	0%	10%	0%	0%	10%	10%	0%	100%
Nim Wan Road	S22b04	LD	50	21.0	N	N	0	0	2300-0000	11	55%	9%	0%	0%	0%	0%	9%	0%	0%	0%	0%	0%	9%	0%	0%	9%	9%	0%	100%
Nim Wan Road	S22b05	LD	50	21.0	N	N	0	0	0000-0100	4	0%	50%	0%	0%	0%	0%	0%	0%	0%	0%	0%	0%	0%	0%	0%	0%	50%	0%	100%
Nim Wan Road	S22b05	LD	50	21.0	N	N	0	0	0100-0200	3	0%	33%	0%	0%	0%	0%	0%	0%	0%	0%	0%	0%	0%	0%	0%	0%	67%	0%	100%
Nim Wan Road	S22b05	LD	50	21.0	N	N	0	0	0200-0300	2	0%	50%	0%	0%	0%	0%	0%	0%	0%	0%	0%	0%	0%	0%	0%	0%	50%	0%	100%
Nim Wan Road	S22b05	LD	50	21.0	N	N	0	0	0300-0400	0	0%	0%	0%	0%	0%	0%	0%	0%	0%	0%	0%	0%	0%	0%	0%	0%	0%	0%	100%
Nim Wan Road	S22b05	LD	50	21.0	N	N	0	0	0400-0500	0	0%	0%	0%	0%	0%	0%	0%	0%	0%	0%	0%	0%	0%	0%	0%	0%	0%	0%	100%
Nim Wan Road	S22b05	LD	50	21.0	N	N	0	0	0500-0600	2	0%	50%	0%	0%	0%	0%	0%	0%	0%	0%	0%	0%	0%	0%	0%	0%	50%	0%	100%
Nim Wan Road	S22b05	LD	50	21.0	N	N	0	0	0600-0700	15	7%	27%	7%	0%	0%	0%	7%	0%	0%	7%	7%	0%	7%	0%	0%	0%	33%	0%	100%
Nim Wan Road	S22b05	LD	50	20.8	N	N	0	0	0700-0800	105	5%	19%	5%	0%	0%	2%	3%	0%	0%	3%	3%	2%	5%	0%	0%	0%	54%	0%	100%

Road Name	Road ID	Road Type	Speed Limit (km/hr)	Average Speed (km/hr)	Start Emission Estimated by Broad Brush Approach (Y/N)	With barrier (N / Cantilever / vertical / semi-enclosure / full enclosure)	Barrier width (m)	Barrier height (m)	Hour	Total Vehicles (Veh/hr)	01 - Private Cars	02 - Taxi	03 - Light Goods Vehicles <=2.5t	04 - Light Goods Vehicles 2.5-3.5t	05 - Light Goods Vehicles >3.5t	06 - Medium Goods Vehicles <=15t	07 - Medium Goods Vehicles 15-24t	08 - Public Light Buses	09 - Private Light Bus <=3.5t	10 - Private Light Bus >3.5t	11 - Non-franchised Bus<=6.4t	12 - Non-franchised Bus 6.4-15t	13 - Non-franchised Bus 15-24t	14 - Franchised Bus Single Deck	15 - Franchised Bus Double Deck	16 - Motorcycles	17 - Heavy Goods Vehicles >24t	18 - Non-franchised Bus >24t	Total
											PC	TAXI	LGV3	LGV4	LGV6	HGV7	HGV8	PLB	PV4	PV5	NFB6	NFB7	NFB8	FBSD	FBDD	MC	HGV9	NFB9	
Nim Wan Road	S22b05	LD	50	16.3	N	N	0	0	0800-0900	438	2%	5%	1%	0%	0%	0%	1%	0%	0%	1%	1%	0%	1%	0%	0%	0%	88%	0%	100%
Nim Wan Road	S22b05	LD	50	16.6	N	N	0	0	0900-1000	407	2%	4%	1%	0%	0%	0%	0%	0%	0%	0%	0%	0%	1%	0%	0%	0%	90%	0%	100%
Nim Wan Road	S22b05	LD	50	14.7	N	N	0	0	1000-1100	512	1%	4%	1%	0%	0%	0%	1%	0%	0%	1%	1%	0%	1%	0%	0%	0%	91%	0%	100%
Nim Wan Road	S22b05	LD	50	15.7	N	N	0	0	1100-1200	485	2%	4%	1%	0%	0%	0%	1%	0%	0%	1%	1%	0%	1%	0%	0%	0%	89%	0%	100%
Nim Wan Road	S22b05	LD	50	16.5	N	N	0	0	1200-1300	446	12%	2%	1%	0%	0%	1%	1%	0%	0%	0%	1%	1%	1%	0%	0%	3%	78%	0%	100%
Nim Wan Road	S22b05	LD	50	15.9	N	N	0	0	1300-1400	506	12%	2%	1%	0%	0%	1%	1%	0%	0%	0%	1%	1%	1%	0%	0%	2%	78%	0%	100%
Nim Wan Road	S22b05	LD	50	13.4	N	N	0	0	1400-1500	585	13%	2%	1%	0%	0%	1%	1%	0%	0%	0%	1%	1%	2%	0%	0%	3%	76%	0%	100%
Nim Wan Road	S22b05	LD	50	15.5	N	N	0	0	1500-1600	541	12%	2%	1%	0%	0%	1%	1%	0%	0%	0%	1%	1%	1%	0%	0%	2%	78%	0%	100%
Nim Wan Road	S22b05	LD	50	16.1	N	N	0	0	1600-1700	486	12%	2%	1%	0%	0%	1%	1%	0%	0%	0%	1%	1%	1%	0%	0%	2%	78%	0%	100%
Nim Wan Road	S22b05	LD	50	16.8	N	N	0	0	1700-1800	421	13%	2%	1%	0%	0%	1%	1%	0%	0%	0%	1%	1%	2%	0%	0%	3%	77%	0%	100%
Nim Wan Road	S22b05	LD	50	20.3	N	N	0	0	1800-1900	165	27%	4%	2%	0%	0%	2%	3%	0%	0%	0%	2%	2%	3%	0%	0%	6%	49%	0%	100%
Nim Wan Road	S22b05	LD	50	20.8	N	N	0	0	1900-2000	111	33%	3%	1%	0%	0%	1%	2%	0%	0%	0%	1%	1%	4%	0%	0%	5%	50%	0%	100%
Nim Wan Road	S22b05	LD	50	21.0	N	N	0	0	2000-2100	42	55%	5%	2%	0%	0%	2%	2%	0%	0%	0%	2%	2%	7%	0%	0%	7%	14%	0%	100%
Nim Wan Road	S22b05	LD	50	21.0	N	N	0	0	2100-2200	14	43%	7%	0%	0%	0%	0%	7%	0%	0%	0%	0%	0%	7%	0%	0%	7%	29%	0%	100%
Nim Wan Road	S22b05	LD	50	21.0	N	N	0	0	2200-2300	10	50%	10%	0%	0%	0%	0%	10%	0%	0%	0%	0%	0%	10%	0%	0%	10%	10%	0%	100%
Nim Wan Road	S22b05	LD	50	21.0	N	N	0	0	2300-0000	11	55%	9%	0%	0%	0%	0%	9%	0%	0%	0%	0%	0%	9%	0%	0%	9%	9%	0%	100%
Nim Wan Road	S22b06	LD	50	21.0	N	N	0	0	0000-0100	4	0%	50%	0%	0%	0%	0%	0%	0%	0%	0%	0%	0%	0%	0%	0%	0%	50%	0%	100%
Nim Wan Road	S22b06	LD	50	21.0	N	N	0	0	0100-0200	3	0%	33%	0%	0%	0%	0%	0%	0%	0%	0%	0%	0%	0%	0%	0%	0%	67%	0%	100%
Nim Wan Road	S22b06	LD	50	21.0	N	N	0	0	0200-0300	2	0%	50%	0%	0%	0%	0%	0%	0%	0%	0%	0%	0%	0%	0%	0%	0%	50%	0%	100%
Nim Wan Road	S22b06	LD	50	21.0	N	N	0	0	0300-0400	0	0%	0%	0%	0%	0%	0%	0%	0%	0%	0%	0%	0%	0%	0%	0%	0%	0%	0%	100%
Nim Wan Road	S22b06	LD	50	21.0	N	N	0	0	0400-0500	0	0%	0%	0%	0%	0%	0%	0%	0%	0%	0%	0%	0%	0%	0%	0%	0%	0%	0%	100%
Nim Wan Road	S22b06	LD	50	21.0	N	N	0	0	0500-0600	2	0%	50%	0%	0%	0%	0%	0%	0%	0%	0%	0%	0%	0%	0%	0%	0%	50%	0%	100%
Nim Wan Road	S22b06	LD	50	21.0	N	N	0	0	0600-0700	15	7%	27%	7%	0%	0%	0%	7%	0%	0%	7%	7%	0%	7%	0%	0%	0%	33%	0%	100%
Nim Wan Road	S22b06	LD	50	20.8	N	N	0	0	0700-0800	105	5%	19%	5%	0%	0%	2%	3%	0%	0%	3%	3%	2%	5%	0%	0%	0%	54%	0%	100%
Nim Wan Road	S22b06	LD	50	16.3	N	N	0	0	0800-0900	438	2%	5%	1%	0%	0%	0%	1%	0%	0%	1%	1%	0%	1%	0%	0%	0%	88%	0%	100%
Nim Wan Road	S22b06	LD	50	16.6	N	N	0	0	0900-1000	407	2%	4%	1%	0%	0%	0%	0%	0%	0%	0%	0%	0%	1%	0%	0%	0%	90%	0%	100%
Nim Wan Road	S22b06	LD	50	14.7	N	N	0	0	1000-1100	512	1%	4%	1%	0%	0%	0%	1%	0%	0%	1%	1%	0%	1%	0%	0%	0%	91%	0%	100%
Nim Wan Road	S22b06	LD	50	15.7	N	N	0	0	1100-1200	485	2%	4%	1%	0%	0%	0%	1%	0%	0%	1%	1%	0%	1%	0%	0%	0%	89%	0%	100%
Nim Wan Road	S22b06	LD	50	16.5	N	N	0	0	1200-1300	446	12%	2%	1%	0%	0%	1%	1%	0%	0%	0%	1%	1%	1%	0%	0%	3%	78%	0%	100%
Nim Wan Road	S22b06	LD	50	15.9	N	N	0	0	1300-1400	506	12%	2%	1%	0%	0%	1%	1%	0%	0%	0%	1%	1%	1%	0%	0%	2%	78%	0%	100%
Nim Wan Road	S22b06	LD	50	13.4	N	N	0	0	1400-1500	585	13%	2%	1%	0%	0%	1%	1%	0%	0%	0%	1%	1%	2%	0%	0%	3%	76%	0%	100%
Nim Wan Road	S22b06	LD	50	15.5	N	N	0	0	1500-1600	541	12%	2%	1%	0%	0%	1%	1%	0%	0%	0%	1%	1%	1%	0%	0%	2%	78%	0%	100%
Nim Wan Road	S22b06	LD	50	16.1	N	N	0	0	1600-1700	486	12%	2%	1%	0%	0%	1%	1%	0%	0%	0%	1%	1%	1%	0%	0%	2%	78%	0%	100%
Nim Wan Road	S22b06	LD	50	16.8	N	N	0	0	1700-1800	421	13%	2%	1%	0%	0%	1%	1%	0%	0%	0%	1%	1%	2%	0%	0%	3%	77%	0%	100%
Nim Wan Road	S22b06	LD	50	20.3	N	N	0	0	1800-1900	165	27%	4%	2%	0%	0%	2%	3%	0%	0%	0%	2%	2%	3%	0%	0%	6%	49%	0%	100%
Nim Wan Road	S22b06	LD	50	20.8	N	N	0	0	1900-2000	111	33%	3%	1%	0%	0%	1%	2%	0%	0%	0%	1%	1%	4%	0%	0%	5%	50%	0%	100%
Nim Wan Road	S22b06	LD	50	21.0	N	N	0	0	2000-2100	42	55%	5%	2%	0%	0%	2%	2%	0%	0%	0%	2%	2%	7%	0%	0%	7%	14%	0%	100%
Nim Wan Road	S22b06	LD	50	21.0	N	N	0	0	2100-2200	14	43%	7%	0%	0%	0%	0%	7%	0%	0%	0%	0%	0%	7%	0%	0%	7%	29%	0%	100%
Nim Wan Road	S22b06	LD	50	21.0	N	N	0	0	2200-2300	10	50%	10%	0%	0%	0%	0%	10%	0%	0%	0%	0%	0%	10%	0%	0%	10%	10%	0%	100%
Nim Wan Road	S22b06	LD	50	21.0	N	N	0	0	2300-0000	11	55%	9%	0%	0%	0%	0%	9%	0%	0%	0%	0%	0%	9%	0%	0%	9%	9%	0%	100%
Nim Wan Road	S22b07	LD	50	21.0	N	N	0	0	0000-0100	4	0%	50%	0%	0%	0%	0%	0%	0%	0%	0%	0%	0%	0%	0%	0%	0%	50%	0%	100%
Nim Wan Road	S22b07	LD	50	21.0	N	N	0	0	0100-0200	3	0%	33%	0%	0%	0%	0%	0%	0%	0%	0%	0%	0%	0%	0%	0%	0%	67%	0%	100%
Nim Wan Road	S22b07	LD	50	21.0	N	N	0	0	0200-0300	2	0%	50%	0%	0%	0%	0%	0%	0%	0%	0%	0%	0%	0%	0%	0%	0%	50%	0%	100%
Nim Wan Road	S22b07	LD	50	21.0	N	N	0	0	0300-0400	0	0%	0%	0%	0%	0%	0%	0%	0%	0%	0%	0%	0%	0%	0%	0%	0%	0%	0%	100%
Nim Wan Road	S22b07	LD	50	21.0	N	N	0	0	0400-0500	0	0%	0%	0%	0%	0%	0%	0%	0%	0%	0%	0%	0%	0%	0%	0%	0%	0%	0%	100%
Nim Wan Road	S22b07	LD	50	21.0	N	N	0	0	0500-0600	2	0%	50%	0%	0%	0%	0%	0%	0%	0%	0%	0%	0%	0%	0%	0%	0%	50%	0%	100%
Nim Wan Road	S22b07	LD	50	21.0	N	N	0	0	0600-0700	15	7%	27%	7%	0%	0%	0%	7%	0%	0%	7%	7%	0%	7%	0%	0%	0%	33%	0%	100%
Nim Wan Road	S22b07	LD	50	20.8	N	N	0	0	0700-0800	105	5%	19%	5%	0%	0%	2%	3%	0%	0%	3%	3%	2%	5%	0%	0%	0%	54%	0%	100%
Nim Wan Road	S22b07	LD	50	16.3	N	N	0	0	0800-0900	438	2%	5%	1%	0%	0%	0%	1%	0%	0%	1%	1%	0%	1%	0%	0%	0%	88%	0%	100%
Nim Wan Road	S22b07	LD	50	16.6	N	N	0	0	0900-1000	407	2%	4%	1%	0%	0%	0%	0%	0%	0%	0%	0%	0%	1%	0%	0%	0%	90%	0%	100%
Nim Wan Road	S22b07	LD	50	14.7	N	N	0	0	1000-1100	512	1%	4%	1%	0%	0%	0%	1%	0%	0%	1%	1%	0%	1%	0%	0%	0%	91%	0%	100%
Nim Wan Road	S22b07	LD	50	15.7	N	N	0	0	1100-1200	485	2%	4%	1%	0%	0%	0%	1%	0%	0%	1%	1%	0%	1%	0%	0%	0%	89%	0%	100%
Nim Wan Road	S22b07	LD	50	16.5	N	N	0	0	1200-1300	446	12%	2%	1%	0%	0%	1%	1%	0%	0%	0%	1%	1%	1%	0%	0%	3%	78%	0%	100%
Nim Wan Road	S22b07	LD	50	15.9	N	N	0	0	1300-1400	506	12%	2%	1%	0%	0%	1%	1%	0%	0%	0%	1%	1%	1%	0%	0%	2%	78%	0%	100%
Nim Wan Road	S22b07	LD	50	13.4	N	N	0	0	1400-1500	585	13%	2%	1%	0%	0%	1%	1%	0%	0%	0%	1%	1%	2%	0%	0%	3%	76%	0%	100%
Nim Wan Road	S22b07	LD	50	15.5	N	N	0	0	1500-1600	541	12%	2%	1%	0%	0%	1%	1%	0%	0%	0%	1%	1%	1%	0%	0%	2%	78%	0%	100%
Nim Wan Road	S22b07	LD	50	16.1	N	N	0	0	1600-1700	486	12%	2%	1%	0%	0%	1%	1%	0%	0%	0%	1%	1%	1%	0%	0%	2%	78%	0%	100%
Nim Wan Road	S22b07	LD	50	16.8	N	N	0	0	1700-1800	421	13%	2%	1%	0%	0%	1%	1%	0%	0%	0%	1%	1%	2%	0%	0%	3%	77%	0%	100%
Nim Wan Road	S22b07	LD	50	20.3	N	N	0	0	1800-1900	165	27%	4%	2%	0%	0%	2%	3%	0%	0%	0%	2%	2%	3%	0%	0%	6%	49%	0%	100%
Nim Wan Road	S22b07	LD	50	20.8	N	N	0	0	1900-2000	111	33%	3%	1%	0%	0%	1%	2%	0%	0%	0%	1%	1%	4%	0%	0%	5%	50%	0%	100%
Nim Wan Road	S22b07	LD	50	21.0	N	N	0	0	2000-2100	42	55%	5%	2%	0%	0%	2%	2%	0%	0%	0%	2%	2%	7%	0%	0%	7%	14%	0%	100%
Nim Wan Road	S22b07	LD	50	21.0	N	N	0	0	2100-2200	14	43%	7%	0%	0%	0%	0%	7%	0%	0%	0%	0%	0%	7%	0%	0%	7%	29%	0%	100%
Nim Wan Road	S22b07	LD	50	21.0	N	N	0	0	2200-2300	10	50%	10%	0%	0%	0%	0%	10%	0%	0%	0%	0%	0%	10%	0%	0%	10%	10%	0%	100%
Nim Wan Road	S22b07	LD	50	21.0	N	N	0	0	2300-0000	11	55%	9%	0%	0%	0%	0%	9%	0%	0%	0%	0%	0%	9%	0%	0%	9%	9%	0%	100%
Nim Wan Road	S22b08	LD	50	21.0	N	N	0	0	0000-0100	4	0%	50%	0%	0%	0%	0%	0%	0%	0%	0%	0%	0%	0%	0%	0%	0%	50%	0%	100%
Nim Wan Road	S22b08	LD	50	21.0	N	N	0	0	0100-0200	3	0%	33%	0%	0%	0%	0%	0%	0%	0%	0%	0%	0%	0%	0%	0%	0%	67%	0%	100%
Nim Wan Road	S22b08	LD	50	21.0	N	N	0	0	0200-0300	2	0%	50%	0%	0%	0%	0%	0%	0%	0%	0%	0%	0%	0%	0%	0%	0%	50%	0%	100%
Nim Wan Road	S22b08	LD	50	21.0	N	N	0	0	0300-0400	0	0%	0%	0%	0%	0%	0%	0%	0%	0%	0%	0%	0%	0%	0%	0%	0%	0%	0%	100%
Nim Wan Road	S22b08	LD	50	21.0	N	N	0	0	0400-0500	0	0%	0%	0%	0%	0%	0%	0%	0%	0%	0%	0%	0%	0%	0%	0%	0%	0%	0%	100%
Nim Wan Road	S22b08	LD	50	21.0	N	N	0	0	0500-0600	2	0%	50%	0%	0%	0%	0%	0%	0%	0%	0%	0%	0%	0%	0%	0%	0%	50%	0%	100%
Nim Wan Road	S22b08	LD	50	21.0	N	N	0	0	0600-0700	15	7%	27%	7%	0%	0%	0%	7%	0%	0%	7%	7%	0%	7%	0%	0%	0%	33%	0%	100%
Nim Wan Road	S22b08	LD	50	20.8	N	N	0	0	0700-0800	105	5%	19%	5%	0%	0%	2%	3%	0%	0%	3%	3%	2%	5%	0%	0%	0%	54%	0%	100%
Nim Wan Road	S22b08	LD	50	16.3	N	N	0	0	0800-0900	438	2%	5%	1%	0%	0%	0%	1%	0%	0%	1%	1%	0%	1%	0%	0%	0%	88%	0%	100%
Nim Wan Road	S22b08	LD	50	16.6	N	N	0	0	0900-1000	407	2%	4%	1%	0%	0%	0%	0%	0%	0%	0%	0%	0%	1%	0%	0%	0%	90%	0%	100%
Nim Wan Road	S22b08	LD	50	14.7	N	N	0	0	1000-1100	512	1%	4%	1%	0%	0%	0%	1%	0%	0%	1%	1%	0%	1%	0%	0%	0%	91%	0%	100%
Nim Wan Road	S22b08	LD	50	15.7	N	N	0	0	1100-1200	485	2%	4%	1%	0%	0%	0%	1%	0%	0%	1%	1%	0%	1%	0%	0%	0%	89%	0%	100%
Nim Wan Road	S22b08	LD	50	16.5	N	N	0	0	1200-1300	446	12%	2%	1%	0%	0%	1%	1%	0%	0%	0%	1%	1%	1%	0%	0%	3%	78%	0%	100%
Nim Wan Road	S22b08	LD	50	15.9	N	N	0	0	1300-1400	506	12%	2%	1%	0%	0%	1%	1%	0%	0%	0%	1%	1%	1%	0%	0%	2%	78%	0%	100%
Nim Wan Road	S22b08	LD	50	13.4	N	N	0	0	1400-1500	585	13%	2%	1%	0%	0%	1%	1%	0%	0%	0%	1%	1%	2%	0%	0%	3%	76%	0%	100%
Nim Wan Road	S22b08	LD	50	15.5	N	N	0	0	1500-1600	541	12%	2%	1%	0%	0%	1%	1%	0%	0%	0%	1%	1%	1%	0%	0%	2%	78%	0%	100%
Nim Wan Road	S22b08	LD	50	16.1	N	N	0	0	1600-1700	486	12%	2%	1%	0%	0%	1%	1%	0%	0%	0%	1%	1%	1%	0%	0%	2%	78%	0%	100%
Nim Wan Road	S22b08	LD	50	16.8	N	N	0	0	1700-1800	421	13%	2%	1%	0%	0%	1%	1%	0%	0%	0%	1%	1%	2%	0%	0%	3%	77%	0%	100%
Nim Wan Road	S22b08	LD	50	20.3	N	N	0	0	1800-1900	165	27%	4%	2%	0%	0%	2%	3%	0%	0%	0%	2%	2%	3%	0%	0%	6%	49%	0%	100%
Nim Wan Road	S22b08	LD	50	20.8	N	N	0	0	1900-2000	111	33%	3%	1%	0%	0%	1%	2%	0%	0%	0%	1%	1%	4%	0%	0%	5%	50%	0%	100%
Nim Wan Road	S22b08	LD	50	21.0	N	N	0	0	2000-2100	42	55%	5%	2%	0%	0%	2%	2%	0%	0%	0%	2%	2%	7%	0%	0%	7%	14%	0%	100%
Nim Wan Road	S22b08	LD	50	21.0	N	N	0	0	2100-2200	14	43%	7%	0%	0%	0%	0%	7%	0%	0%	0%	0%	0%	7%	0%	0%	7%	29%	0%	100%
Nim Wan Road	S22b08	LD	50	21.0	N	N	0	0	2200-2300	10	50%	10%	0%	0%	0%	0%	10%	0%	0%	0%	0%	0%	10%	0%	0%	10%	10%	0%	100%
Nim Wan Road	S22b08	LD	50	21.0	N	N	0	0	2300-0000	11	55%	9%	0%	0%	0%	0%	9%	0%	0%	0%	0%	0%	9%	0%	0%	9%	9%	0%	100%
Access Road to Tsang Tsui Columbarium	S2301	LD	50	21.0	Y	N	0	0	0000-0100	5	40%	40%	0%	0%	0%	0%	0%	0%	0%	0%	0%	0%	0%	0%	0%	0%	20%	0%	100%
Access Road to Tsang Tsui Columbarium	S2301	LD	50	21.0	Y	N	0	0	0100-0200	3	33%	33%	0%	0%	0%	0%	0%	0%	0%	0%	0%	0%	0%	0%	0%	0%	33%	0%	100%
Access Road to Tsang Tsui Columbarium	S2301	LD	50	21.0	Y	N	0	0	0200-0300	0	0%	0%	0%	0%	0%	0%	0%	0%	0%	0%	0%	0%	0%	0%	0%	0%	0%	0%	100%
Access Road to Tsang Tsui Columbarium	S2301	LD	50	21.0	Y	N	0	0	0300-0400	0	0%	0%	0%	0%	0%	0%	0%	0%	0%	0%	0%	0%	0%	0%	0%	0%	0%	0%	100%
Access Road to Tsang Tsui Columbarium	S2301	LD	50	21.0	Y	N	0	0	0400-0500	0	0%	0%	0%	0%	0%	0%	0%	0%	0%	0%	0%	0%	0%	0%	0%	0%	0%	0%	100%
Access Road to Tsang Tsui Columbarium	S2301	LD	50	21.0	Y	N	0	0	0500-0600	2	50%	50%	0%	0%	0%	0%	0%	0%	0%	0%	0%	0%	0%	0%	0%	0%	0%	0%	100%
Access Road to Tsang Tsui Columbarium	S2301	LD	50	21.0	Y	N	0	0	0600-0700	11	36%	36%	0%	0%	0%	0%	9%	0%	0%	0%	0%	0%	0%	0%	0%	0%	18%	0%	100%
Access Road to Tsang Tsui Columbarium	S2301	LD	50	21.0	Y	N	0	0	0700-0800	47	34%	36%	0%	0%	0%	0%	9%	0%	0%	0%	0%	0%	0%	0%	0%	0%	21%	0%	100%
Access Road to Tsang Tsui Columbarium	S2301	LD	50	21.0	Y	N	0	0	0800-0900	50	34%	36%	0%	0%	0%	0%	8%	0%	0%	0%	0%	0%	0%	0%	0%	0%	22%	0%	100%
Access Road to Tsang Tsui Columbarium	S2301	LD	50	21.0	Y	N	0	0	0900-1000	41	34%	37%	0%	0%	0%	0%	7%	0%	0%	0%	0%	0%	0%	0%	0%	0%	22%	0%	100%
Access Road to Tsang Tsui Columbarium	S2301	LD	50	21.0	Y	N	0	0	1000-1100	45	33%	36%	0%	0%	0%	0%	9%	0%	0%	0%	0%	0%	0%	0%	0%	0%	22%	0%	100%
Access Road to Tsang Tsui Columbarium	S2301	LD	50	21.0	Y	N	0	0	1100-1200	50	34%	36%	0%	0%	0%	0%	8%	0%	0%	0%	0%	0%	0%	0%	0%	0%	22%	0%	100%
Access Road to Tsang Tsui Columbarium	S2301	LD	50	21.0	Y	N	0	0	1200-1300	9	0%	33%	0%	0%	0%	0%	0%	0%	0%	0%	0%	0%	0%	0%	0%	0%	67%	0%	100%
Access Road to Tsang Tsui Columbarium	S2301	LD	50	21.0	Y	N	0	0	1300-1400	10	0%	40%	0%	0%	0%	0%	0%	0%	0%	0%	0%	0%	0%	0%	0%	0%	60%	0%	100%
Access Road to Tsang Tsui Columbarium	S2301	LD	50	21.0	Y	N	0	0	1400-1500	13	0%	38%	0%	0%	0%	0%	0%	0%	0%	0%	0%	0%	0%	0%	0%	0%	62%	0%	100%
Access Road to Tsang Tsui Columbarium	S2301	LD	50	21.0	Y	N	0	0	1500-1600	11	0%	36%	0%	0%	0%	0%	0%	0%	0%	0%	0%	0%	0%	0%	0%	0%	64%	0%	100%
Access Road to Tsang Tsui Columbarium	S2301	LD	50	21.0	Y	N	0	0	1600-1700	10	0%	40%	0%	0%	0%	0%	0%	0%	0%	0%	0%	0%	0%	0%	0%	0%	60%	0%	100%
Access Road to Tsang Tsui Columbarium	S2301	LD	50	21.0	Y	N	0	0	1700-1800	9	0%	33%	0%	0%	0%	0%	0%	0%	0%	0%	0%	0%	0%	0%	0%	0%	67%	0%	100%
Access Road to Tsang Tsui Columbarium	S2301	LD	50	21.0	Y	N	0	0	1800-1900	8	0%	38%	0%	0%	0%	0%	0%	0%	0%	0%	0%	0%	0%	0%	0%	0%	63%	0%	100%
Access Road to Tsang Tsui Columbarium	S2301	LD	50	21.0	Y	N	0	0	1900-2000	3	0%	33%	0%	0%	0%	0%	0%	0%	0%	0%	0%	0%	0%	0%	0%	0%	67%	0%	100%
Access Road to Tsang Tsui Columbarium	S2301	LD	50	21.0	Y	N	0	0	2000-2100	2	0%	50%	0%	0%	0%	0%	0%	0%	0%	0%	0%	0%	0%	0%	0%	0%	50%	0%	100%
Access Road to Tsang Tsui Columbarium	S2301	LD	50	21.0	Y	N	0	0	2100-2200	1	0%	0%	0%	0%	0%	0%	0%	0%	0%	0%	0%	0%	0%	0%	0%	0%	100%	0%	100%
Access Road to Tsang Tsui Columbarium	S2301	LD	50	21.0	Y	N	0	0	2200-2300	1	0%	0%	0%	0%	0%	0%	0%	0%	0%	0%	0%	0%	0%	0%	0%	0%	100%	0%	100%
Access Road to Tsang Tsui Columbarium	S2301	LD	50	21.0	Y	N	0	0	2300-0000	1	0%	0%	0%	0%	0%	0%	0%	0%	0%	0%	0%	0%	0%	0%	0%	0%	100%	0%	100%
Access Road to Tsang Tsui Columbarium	S2302	LD	50	21.0	Y	N	0	0	0000-0100	5	40%	40%	0%	0%	0%	0%	0%	0%	0%	0%	0%	0%	0%	0%	0%	0%	20%	0%	100%
Access Road to Tsang Tsui Columbarium	S2302	LD	50	21.0	Y	N	0	0	0100-0200	3	33%	33%	0%	0%	0%	0%	0%	0%	0%	0%	0%	0%	0%	0%	0%	0%	33%	0%	100%
Access Road to Tsang Tsui Columbarium	S2302	LD	50	21.0	Y	N	0	0	0200-0300	0	0%	0%	0%	0%	0%	0%	0%	0%	0%	0%	0%	0%	0%	0%	0%	0%	0%	0%	100%
Access Road to Tsang Tsui Columbarium	S2302	LD	50	21.0	Y	N	0	0	0300-0400	0	0%	0%	0%	0%	0%	0%	0%	0%	0%	0%	0%	0%	0%	0%	0%	0%	0%	0%	100%
Access Road to Tsang Tsui Columbarium	S2302	LD	50	21.0	Y	N	0	0	0400-0500	0	0%	0%	0%	0%	0%	0%	0%	0%	0%	0%	0%	0%	0%	0%	0%	0%	0%	0%	100%
Access Road to Tsang Tsui Columbarium	S2302	LD	50	21.0	Y	N	0	0	0500-0600	2	50%	50%	0%	0%	0%	0%	0%	0%	0%	0%	0%	0%	0%	0%	0%	0%	0%	0%	100%
Access Road to Tsang Tsui Columbarium	S2302	LD	50	21.0	Y	N	0	0	0600-0700	11	36%	36%	0%	0%	0%	0%	9%	0%	0%	0%	0%	0%	0%	0%	0%	0%	18%	0%	100%
Access Road to Tsang Tsui Columbarium	S2302	LD	50	21.0	Y	N	0	0	0700-0800	47	34%	36%	0%	0%	0%	0%	9%	0%	0%	0%	0%	0%	0%	0%	0%	0%	21%	0%	100%
Access Road to Tsang Tsui Columbarium	S2302	LD	50	21.0	Y	N	0	0	0800-0900	50	34%	36%	0%	0%	0%	0%	8%	0%	0%	0%	0%	0%	0%	0%	0%	0%	22%	0%	100%
Access Road to Tsang Tsui Columbarium	S2302	LD	50	21.0	Y	N	0	0	0900-1000	41	34%	37%	0%	0%	0%	0%	7%	0%	0%	0%	0%	0%	0%	0%	0%	0%	22%	0%	100%
Access Road to Tsang Tsui Columbarium	S2302	LD	50	21.0	Y	N	0	0	1000-1100	45	33%	36%	0%	0%	0%	0%	9%	0%	0%	0%	0%	0%	0%	0%	0%	0%	22%	0%	100%
Access Road to Tsang Tsui Columbarium	S2302	LD	50	21.0	Y	N	0	0	1100-1200	50	34%	36%	0%	0%	0%	0%	8%	0%	0%	0%	0%	0%	0%	0%	0%	0%	22%	0%	100%
Access Road to Tsang Tsui Columbarium	S2302	LD	50	21.0	Y	N	0	0	1200-1300	9	0%	33%	0%	0%	0%	0%	0%	0%	0%	0%	0%	0%	0%	0%	0%	0%	67%	0%	100%
Access Road to Tsang Tsui Columbarium	S2302	LD	50	21.0	Y	N	0	0	1300-1400	10	0%	40%	0%	0%	0%	0%	0%	0%	0%	0%	0%	0%	0%	0%	0%	0%	60%	0%	100%
Access Road to Tsang Tsui Columbarium	S2302	LD	50	21.0	Y	N	0	0	1400-1500	13	0%	38%	0%	0%	0%	0%	0%	0%	0%	0%	0%	0%	0%	0%	0%	0%	62%	0%	100%
Access Road to Tsang Tsui Columbarium	S2302	LD	50	21.0	Y	N	0	0	1500-1600	11	0%	36%	0%	0%	0%	0%	0%	0%	0%	0%	0%	0%	0%	0%	0%	0%	64%	0%	100%
Access Road to Tsang Tsui Columbarium	S2302	LD	50	21.0	Y	N	0	0	1600-1700	10	0%	40%	0%	0%	0%	0%	0%	0%	0%	0%	0%	0%	0%	0%	0%	0%	60%	0%	100%
Access Road to Tsang Tsui Columbarium	S2302	LD	50	21.0	Y	N	0	0	1700-1800	9	0%	33%	0%	0%	0%	0%	0%	0%	0%	0%	0%	0%	0%	0%	0%	0%	67%	0%	100%
Access Road to Tsang Tsui Columbarium	S2302	LD	50	21.0	Y	N	0	0	1800-1900	8	0%	38%	0%	0%	0%	0%	0%	0%	0%	0%	0%	0%	0%	0%	0%	0%	63%	0%	100%
Access Road to Tsang Tsui Columbarium	S2302	LD	50	21.0	Y	N	0	0	1900-2000	3	0%	33%	0%	0%	0%	0%	0%	0%	0%	0%	0%	0%	0%	0%	0%	0%	67%	0%	100%
Access Road to Tsang Tsui Columbarium	S2302	LD	50	21.0	Y	N	0	0	2000-2100	2	0%	50%	0%	0%	0%	0%	0%	0%	0%	0%	0%	0%	0%	0%	0%	0%	50%	0%	100%
Access Road to Tsang Tsui Columbarium	S2302	LD	50	21.0	Y	N	0	0	2100-2200	1	0%	0%	0%	0%	0%	0%	0%	0%	0%	0%	0%	0%	0%	0%	0%	0%	100%	0%	100%
Access Road to Tsang Tsui Columbarium	S2302	LD	50	21.0	Y	N	0	0	2200-2300	1	0%	0%	0%	0%	0%	0%	0%	0%	0%	0%	0%	0%	0%	0%	0%	0%	100%	0%	100%
Access Road to Tsang Tsui Columbarium	S2302	LD	50	21.0	Y	N	0	0	2300-0000	1	0%	0%	0%	0%	0%	0%	0%	0%	0%	0%	0%	0%	0%	0%	0%	0%	100%	0%	100%
Access Road to Tsang Tsui Columbarium	S2303	LD	50	21.0	Y	N	0	0	0000-0100	5	40%	40%	0%	0%	0%	0%	0%	0%	0%	0%	0%	0%	0%	0%	0%	0%	20%	0%	100%
Access Road to Tsang Tsui Columbarium	S2303	LD	50	21.0	Y	N	0	0	0100-0200	3	33%	33%	0%	0%	0%	0%	0%	0%	0%	0%	0%	0%	0%	0%	0%	0%	33%	0%	100%
Access Road to Tsang Tsui Columbarium	S2303	LD	50	21.0	Y	N	0	0	0200-0300	0	0%	0%	0%	0%	0%	0%	0%	0%	0%	0%	0%	0%	0%	0%	0%	0%	0%	0%	100%
Access Road to Tsang Tsui Columbarium	S2303	LD	50	21.0	Y	N	0	0	0300-0400	0	0%	0%	0%	0%	0%	0%	0%	0%	0%	0%	0%	0%	0%	0%	0%	0%	0%	0%	100%
Access Road to Tsang Tsui Columbarium	S2303	LD	50	21.0	Y	N	0	0	0400-0500	0	0%	0%	0%	0%	0%	0%	0%	0%	0%	0%	0%	0%	0%	0%	0%	0%	0%	0%	100%
Access Road to Tsang Tsui Columbarium	S2303	LD	50	21.0	Y	N	0	0	0500-0600	2	50%	50%	0%	0%	0%	0%	0%	0%	0%	0%	0%	0%	0%	0%	0%	0%	0%	0%	100%
Access Road to Tsang Tsui Columbarium	S2303	LD	50	21.0	Y	N	0	0	0600-0700	11	36%	36%	0%	0%	0%	0%	9%	0%	0%	0%	0%	0%	0%	0%	0%	0%	18%	0%	100%
Access Road to Tsang Tsui Columbarium	S2303	LD	50	21.0	Y	N	0	0	0700-0800	47	34%	36%	0%	0%	0%	0%	9%	0%	0%	0%	0%	0%	0%	0%	0%	0%	21%	0%	100%
Access Road to Tsang Tsui Columbarium	S2303	LD	50	21.0	Y	N	0	0	0800-0900	50	34%	36%	0%	0%	0%	0%	8%	0%	0%	0%	0%	0%	0%	0%	0%	0%	22%	0%	100%
Access Road to Tsang Tsui Columbarium	S2303	LD	50	21.0	Y	N	0	0	0900-1000	41	34%	37%	0%	0%	0%	0%	7%	0%	0%	0%	0%	0%	0%	0%	0%	0%	22%	0%	100%
Access Road to Tsang Tsui Columbarium	S2303	LD	50	21.0	Y	N	0	0	1000-1100	45	33%	36%	0%	0%	0%	0%	9%	0%	0%	0%	0%	0%	0%	0%	0%	0%	22%	0%	100%
Access Road to Tsang Tsui Columbarium	S2303	LD	50	21.0	Y	N	0	0	1100-1200	50	34%	36%	0%	0%	0%	0%	8%	0%	0%	0%	0%	0%	0%	0%	0%	0%	22%	0%	100%
Access Road to Tsang Tsui Columbarium	S2303	LD	50	21.0	Y	N	0	0	1200-1300	9	0%	33%	0%	0%	0%	0%	0%	0%	0%	0%	0%	0%	0%	0%	0%	0%	67%	0%	100%
Access Road to Tsang Tsui Columbarium	S2303	LD	50	21.0	Y	N	0	0	1300-1400	10	0%	40%	0%	0%	0%	0%	0%	0%	0%	0%	0%	0%	0%	0%	0%	0%	60%	0%	100%
Access Road to Tsang Tsui Columbarium	S2303	LD	50	21.0	Y	N	0	0	1400-1500	13	0%	38%	0%	0%	0%	0%	0%	0%	0%	0%	0%	0%	0%	0%	0%	0%	62%	0%	100%
Access Road to Tsang Tsui Columbarium	S2303	LD	50	21.0	Y	N	0	0	1500-1600	11	0%	36%	0%	0%	0%	0%	0%	0%	0%	0%	0%	0%	0%	0%	0%	0%	64%	0%	100%
Access Road to Tsang Tsui Columbarium	S2303	LD	50	21.0	Y	N	0	0	1600-1700	10	0%	40%	0%	0%	0%	0%	0%	0%	0%	0%	0%	0%	0%	0%	0%	0%	60%	0%	100%
Access Road to Tsang Tsui Columbarium	S2303	LD	50	21.0	Y	N	0	0	1700-1800	9	0%	33%	0%	0%	0%	0%	0%	0%	0%	0%	0%	0%	0%	0%	0%	0%	67%	0%	100%
Access Road to Tsang Tsui Columbarium	S2303	LD	50	21.0	Y	N	0	0	1800-1900	8	0%	38%	0%	0%	0%	0%	0%	0%	0%	0%	0%	0%	0%	0%	0%	0%	63%	0%	100%
Access Road to Tsang Tsui Columbarium	S2303	LD	50	21.0	Y	N	0	0	1900-2000	3	0%	33%	0%	0%	0%	0%	0%	0%	0%	0%	0%	0%	0%	0%	0%	0%	67%	0%	100%
Access Road to Tsang Tsui Columbarium	S2303	LD	50	21.0	Y	N	0	0	2000-2100	2	0%	50%	0%	0%	0%	0%	0%	0%	0%	0%	0%	0%	0%	0%	0%	0%	50%	0%	100%
Access Road to Tsang Tsui Columbarium	S2303	LD	50	21.0	Y	N	0	0	2100-2200	1	0%	0%	0%	0%	0%	0%	0%	0%	0%	0%	0%	0%	0%	0%	0%	0%	100%	0%	100%
Access Road to Tsang Tsui Columbarium	S2303	LD	50	21.0	Y	N	0	0	2200-2300	1	0%	0%	0%	0%	0%	0%	0%	0%	0%	0%	0%	0%	0%	0%	0%	0%	100%	0%	100%
Access Road to Tsang Tsui Columbarium	S2303	LD	50	21.0	Y	N	0	0	2300-0000	1	0%	0%	0%	0%	0%	0%	0%	0%	0%	0%	0%	0%	0%	0%	0%	0%	100%	0%	100%
Access Road to Tsang Tsui Columbarium	S2304	LD	50	21.0	Y	N	0	0	0000-0100	5	40%	40%	0%	0%	0%	0%	0%	0%	0%	0%	0%	0%	0%	0%	0%	0%	20%	0%	100%
Access Road to Tsang Tsui Columbarium	S2304	LD	50	21.0	Y	N	0	0	0100-0200	3	33%	33%	0%	0%	0%	0%	0%	0%	0%	0%	0%	0%	0%	0%	0%	0%	33%	0%	100%
Access Road to Tsang Tsui Columbarium	S2304	LD	50	21.0	Y	N	0	0	0200-0300	0	0%	0%	0%	0%	0%	0%	0%	0%	0%	0%	0%	0%	0%	0%	0%	0%	0%	0%	100%
Access Road to Tsang Tsui Columbarium	S2304	LD	50	21.0	Y	N	0	0	0300-0400	0	0%	0%	0%	0%	0%	0%	0%	0%	0%	0%	0%	0%	0%	0%	0%	0%	0%	0%	100%
Access Road to Tsang Tsui Columbarium	S2304	LD	50	21.0	Y	N	0	0	0400-0500	0	0%	0%	0%	0%	0%	0%	0%	0%	0%	0%	0%	0%	0%	0%	0%	0%	0%	0%	100%
Access Road to Tsang Tsui Columbarium	S2304	LD	50	21.0	Y	N	0	0	0500-0600	2	50%	50%	0%	0%	0%	0%	0%	0%	0%	0%	0%	0%	0%	0%	0%	0%	0%	0%	100%
Access Road to Tsang Tsui Columbarium	S2304	LD	50	21.0	Y	N	0	0	0600-0700	11	36%	36%	0%	0%	0%	0%	9%	0%	0%	0%	0%	0%	0%	0%	0%	0%	18%	0%	100%
Access Road to Tsang Tsui Columbarium	S2304	LD	50	21.0	Y	N	0	0	0700-0800	47	34%	36%	0%	0%	0%	0%	9%	0%	0%	0%	0%	0%	0%	0%	0%	0%	21%	0%	100%
Access Road to Tsang Tsui Columbarium	S2304	LD	50	21.0	Y	N	0	0	0800-0900	50	34%	36%	0%	0%	0%	0%	8%	0%	0%	0%	0%	0%	0%	0%	0%	0%	22%	0%	100%
Access Road to Tsang Tsui Columbarium	S2304	LD	50	21.0	Y	N	0	0	0900-1000	41	34%	37%	0%	0%	0%	0%	7%	0%	0%	0%	0%	0%	0%	0%	0%	0%	22%	0%	100%
Access Road to Tsang Tsui Columbarium	S2304	LD	50	21.0	Y	N	0	0	1000-1100	45	33%	36%	0%	0%	0%	0%	9%	0%	0%	0%	0%	0%	0%	0%	0%	0%	22%	0%	100%
Access Road to Tsang Tsui Columbarium	S2304	LD	50	21.0	Y	N	0	0	1100-1200	50	34%	36%	0%	0%	0%	0%	8%	0%	0%	0%	0%	0%	0%	0%	0%	0%	22%	0%	100%
Access Road to Tsang Tsui Columbarium	S2304	LD	50	21.0	Y	N	0	0	1200-1300	9	0%	33%	0%	0%	0%	0%	0%	0%	0%	0%	0%	0%	0%	0%	0%	0%	67%	0%	100%
Access Road to Tsang Tsui Columbarium	S2304	LD	50	21.0	Y	N	0	0	1300-1400	10	0%	40%	0%	0%	0%	0%	0%	0%	0%	0%	0%	0%	0%	0%	0%	0%	60%	0%	100%
Access Road to Tsang Tsui Columbarium	S2304	LD	50	21.0	Y	N	0	0	1400-1500	13	0%	38%	0%	0%	0%	0%	0%	0%	0%	0%	0%	0%	0%	0%	0%	0%	62%	0%	100%
Access Road to Tsang Tsui Columbarium	S2304	LD	50	21.0	Y	N	0	0	1500-1600	11	0%	36%	0%	0%	0%	0%	0%	0%	0%	0%	0%	0%	0%	0%	0%	0%	64%	0%	100%
Access Road to Tsang Tsui Columbarium	S2304	LD	50	21.0	Y	N	0	0	1600-1700	10	0%	40%	0%	0%	0%	0%	0%	0%	0%	0%	0%	0%	0%	0%	0%	0%	60%	0%	100%
Access Road to Tsang Tsui Columbarium	S2304	LD	50	21.0	Y	N	0	0	1700-1800	9	0%	33%	0%	0%	0%	0%	0%	0%	0%	0%	0%	0%	0%	0%	0%	0%	67%	0%	100%
Access Road to Tsang Tsui Columbarium	S2304	LD	50	21.0	Y	N	0	0	1800-1900	8	0%	38%	0%	0%	0%	0%	0%	0%	0%	0%	0%	0%	0%	0%	0%	0%	63%	0%	100%
Access Road to Tsang Tsui Columbarium	S2304	LD	50	21.0	Y	N	0	0	1900-2000	3	0%	33%	0%	0%	0%	0%	0%	0%	0%	0%	0%	0%	0%	0%	0%	0%	67%	0%	100%
Access Road to Tsang Tsui Columbarium	S2304	LD	50	21.0	Y	N	0	0	2000-2100	2	0%	50%	0%	0%	0%	0%	0%	0%	0%	0%	0%	0%	0%	0%	0%	0%	50%	0%	100%
Access Road to Tsang Tsui Columbarium	S2304	LD	50	21.0	Y	N	0	0	2100-2200	1	0%	0%	0%	0%	0%	0%	0%	0%	0%	0%	0%	0%	0%	0%	0%	0%	100%	0%	100%
Access Road to Tsang Tsui Columbarium	S2304	LD	50	21.0	Y	N	0	0	2200-2300	1	0%	0%	0%	0%	0%	0%	0%	0%	0%	0%	0%	0%	0%	0%	0%	0%	100%	0%	100%
Access Road to Tsang Tsui Columbarium	S2304	LD	50	21.0	Y	N	0	0	2300-0000	1	0%	0%	0%	0%	0%	0%	0%	0%	0%	0%	0%	0%	0%	0%	0%	0%	100%	0%	100%

Road Name	Road ID	Road Type	Speed Limit (km/hr)	Average Speed (km/hr)	Start Emission Estimated by Broad Brush Approach (Y/N)	With barrier (N / Cantilever / vertical / semi-enclosure / full enclosure)	Barrier width (m)	Barrier height (m)	Hour	Total Vehicles (Veh/hr)	01 - Private Cars	02 - Taxi	03 - Light Goods Vehicles <=2.5t	04 - Light Goods Vehicles 2.5-3.5t	05 - Light Goods Vehicles >3.5t	06 - Medium Goods Vehicles <=15t	07 - Medium Goods Vehicles 15-24t	08 - Public Light Buses	09 - Private Light Bus <=3.5t	10 - Private Light Bus >3.5t	11 - Non-franchised Bus<=6.4t	12 - Non-franchised Bus 6.4-15t	13 - Non-franchised Bus 15-24t	14 - Franchised Bus Single Deck	15 - Franchised Bus Double Deck	16 - Motorcycles	17 - Heavy Goods Vehicles >24t	18 - Non-franchised Bus >24t	Total
											PC	TAXI	LGV3	LGV4	LGV6	HGV7	HGV8	PLB	PV4	PV5	NFB6	NFB7	NFB8	FBSD	FBDD	MC	HGV9	NFB9	
Access Road to Tsang Tsui Columbarium	S2305	LD	50	21.0	Y	N	0	0	0000-0100	5	40%	40%	0%	0%	0%	0%	0%	0%	0%	0%	0%	0%	0%	0%	0%	0%	20%	0%	100%
Access Road to Tsang Tsui Columbarium	S2305	LD	50	21.0	Y	N	0	0	0100-0200	3	33%	33%	0%	0%	0%	0%	0%	0%	0%	0%	0%	0%	0%	0%	0%	0%	33%	0%	100%
Access Road to Tsang Tsui Columbarium	S2305	LD	50	21.0	Y	N	0	0	0200-0300	0	0%	0%	0%	0%	0%	0%	0%	0%	0%	0%	0%	0%	0%	0%	0%	0%	0%	0%	100%
Access Road to Tsang Tsui Columbarium	S2305	LD	50	21.0	Y	N	0	0	0300-0400	0	0%	0%	0%	0%	0%	0%	0%	0%	0%	0%	0%	0%	0%	0%	0%	0%	0%	0%	100%
Access Road to Tsang Tsui Columbarium	S2305	LD	50	21.0	Y	N	0	0	0400-0500	0	0%	0%	0%	0%	0%	0%	0%	0%	0%	0%	0%	0%	0%	0%	0%	0%	0%	0%	100%
Access Road to Tsang Tsui Columbarium	S2305	LD	50	21.0	Y	N	0	0	0500-0600	2	50%	50%	0%	0%	0%	0%	0%	0%	0%	0%	0%	0%	0%	0%	0%	0%	0%	0%	100%
Access Road to Tsang Tsui Columbarium	S2305	LD	50	21.0	Y	N	0	0	0600-0700	11	36%	36%	0%	0%	0%	0%	9%	0%	0%	0%	0%	0%	0%	0%	0%	0%	18%	0%	100%
Access Road to Tsang Tsui Columbarium	S2305	LD	50	21.0	Y	N	0	0	0700-0800	47	34%	36%	0%	0%	0%	0%	9%	0%	0%	0%	0%	0%	0%	0%	0%	0%	21%	0%	100%
Access Road to Tsang Tsui Columbarium	S2305	LD	50	21.0	Y	N	0	0	0800-0900	50	34%	36%	0%	0%	0%	0%	8%	0%	0%	0%	0%	0%	0%	0%	0%	0%	22%	0%	100%
Access Road to Tsang Tsui Columbarium	S2305	LD	50	21.0	Y	N	0	0	0900-1000	41	34%	37%	0%	0%	0%	0%	7%	0%	0%	0%	0%	0%	0%	0%	0%	0%	22%	0%	100%
Access Road to Tsang Tsui Columbarium	S2305	LD	50	21.0	Y	N	0	0	1000-1100	45	33%	36%	0%	0%	0%	0%	9%	0%	0%	0%	0%	0%	0%	0%	0%	0%	22%	0%	100%
Access Road to Tsang Tsui Columbarium	S2305	LD	50	21.0	Y	N	0	0	1100-1200	50	34%	36%	0%	0%	0%	0%	8%	0%	0%	0%	0%	0%	0%	0%	0%	0%	22%	0%	100%
Access Road to Tsang Tsui Columbarium	S2305	LD	50	21.0	Y	N	0	0	1200-1300	9	0%	33%	0%	0%	0%	0%	0%	0%	0%	0%	0%	0%	0%	0%	0%	0%	67%	0%	100%
Access Road to Tsang Tsui Columbarium	S2305	LD	50	21.0	Y	N	0	0	1300-1400	10	0%	40%	0%	0%	0%	0%	0%	0%	0%	0%	0%	0%	0%	0%	0%	0%	60%	0%	100%
Access Road to Tsang Tsui Columbarium	S2305	LD	50	21.0	Y	N	0	0	1400-1500	13	0%	38%	0%	0%	0%	0%	0%	0%	0%	0%	0%	0%	0%	0%	0%	0%	62%	0%	100%
Access Road to Tsang Tsui Columbarium	S2305	LD	50	21.0	Y	N	0	0	1500-1600	11	0%	36%	0%	0%	0%	0%	0%	0%	0%	0%	0%	0%	0%	0%	0%	0%	64%	0%	100%
Access Road to Tsang Tsui Columbarium	S2305	LD	50	21.0	Y	N	0	0	1600-1700	10	0%	40%	0%	0%	0%	0%	0%	0%	0%	0%	0%	0%	0%	0%	0%	0%	60%	0%	100%
Access Road to Tsang Tsui Columbarium	S2305	LD	50	21.0	Y	N	0	0	1700-1800	9	0%	33%	0%	0%	0%	0%	0%	0%	0%	0%	0%	0%	0%	0%	0%	0%	67%	0%	100%
Access Road to Tsang Tsui Columbarium	S2305	LD	50	21.0	Y	N	0	0	1800-1900	8	0%	38%	0%	0%	0%	0%	0%	0%	0%	0%	0%	0%	0%	0%	0%	0%	63%	0%	100%
Access Road to Tsang Tsui Columbarium	S2305	LD	50	21.0	Y	N	0	0	1900-2000	3	0%	33%	0%	0%	0%	0%	0%	0%	0%	0%	0%	0%	0%	0%	0%	0%	67%	0%	100%
Access Road to Tsang Tsui Columbarium	S2305	LD	50	21.0	Y	N	0	0	2000-2100	2	0%	50%	0%	0%	0%	0%	0%	0%	0%	0%	0%	0%	0%	0%	0%	0%	50%	0%	100%
Access Road to Tsang Tsui Columbarium	S2305	LD	50	21.0	Y	N	0	0	2100-2200	1	0%	0%	0%	0%	0%	0%	0%	0%	0%	0%	0%	0%	0%	0%	0%	0%	100%	0%	100%
Access Road to Tsang Tsui Columbarium	S2305	LD	50	21.0	Y	N	0	0	2200-2300	1	0%	0%	0%	0%	0%	0%	0%	0%	0%	0%	0%	0%	0%	0%	0%	0%	100%	0%	100%
Access Road to Tsang Tsui Columbarium	S2305	LD	50	21.0	Y	N	0	0	2300-0000	1	0%	0%	0%	0%	0%	0%	0%	0%	0%	0%	0%	0%	0%	0%	0%	0%	100%	0%	100%
Access Road to Tsang Tsui Columbarium	S2306	LD	50	21.0	Y	N	0	0	0000-0100	5	40%	40%	0%	0%	0%	0%	0%	0%	0%	0%	0%	0%	0%	0%	0%	0%	20%	0%	100%
Access Road to Tsang Tsui Columbarium	S2306	LD	50	21.0	Y	N	0	0	0100-0200	3	33%	33%	0%	0%	0%	0%	0%	0%	0%	0%	0%	0%	0%	0%	0%	0%	33%	0%	100%
Access Road to Tsang Tsui Columbarium	S2306	LD	50	21.0	Y	N	0	0	0200-0300	0	0%	0%	0%	0%	0%	0%	0%	0%	0%	0%	0%	0%	0%	0%	0%	0%	0%	0%	100%
Access Road to Tsang Tsui Columbarium	S2306	LD	50	21.0	Y	N	0	0	0300-0400	0	0%	0%	0%	0%	0%	0%	0%	0%	0%	0%	0%	0%	0%	0%	0%	0%	0%	0%	100%
Access Road to Tsang Tsui Columbarium	S2306	LD	50	21.0	Y	N	0	0	0400-0500	0	0%	0%	0%	0%	0%	0%	0%	0%	0%	0%	0%	0%	0%	0%	0%	0%	0%	0%	100%
Access Road to Tsang Tsui Columbarium	S2306	LD	50	21.0	Y	N	0	0	0500-0600	2	50%	50%	0%	0%	0%	0%	0%	0%	0%	0%	0%	0%	0%	0%	0%	0%	0%	0%	100%
Access Road to Tsang Tsui Columbarium	S2306	LD	50	21.0	Y	N	0	0	0600-0700	11	36%	36%	0%	0%	0%	0%	9%	0%	0%	0%	0%	0%	0%	0%	0%	0%	18%	0%	100%
Access Road to Tsang Tsui Columbarium	S2306	LD	50	21.0	Y	N	0	0	0700-0800	47	34%	36%	0%	0%	0%	0%	9%	0%	0%	0%	0%	0%	0%	0%	0%	0%	21%	0%	100%
Access Road to Tsang Tsui Columbarium	S2306	LD	50	21.0	Y	N	0	0	0800-0900	50	34%	36%	0%	0%	0%	0%	8%	0%	0%	0%	0%	0%	0%	0%	0%	0%	22%	0%	100%
Access Road to Tsang Tsui Columbarium	S2306	LD	50	21.0	Y	N	0	0	0900-1000	41	34%	37%	0%	0%	0%	0%	7%	0%	0%	0%	0%	0%	0%	0%	0%	0%	22%	0%	100%
Access Road to Tsang Tsui Columbarium	S2306	LD	50	21.0	Y	N	0	0	1000-1100	45	33%	36%	0%	0%	0%	0%	9%	0%	0%	0%	0%	0%	0%	0%	0%	0%	22%	0%	100%
Access Road to Tsang Tsui Columbarium	S2306	LD	50	21.0	Y	N	0	0	1100-1200	50	34%	36%	0%	0%	0%	0%	8%	0%	0%	0%	0%	0%	0%	0%	0%	0%	22%	0%	100%
Access Road to Tsang Tsui Columbarium	S2306	LD	50	21.0	Y	N	0	0	1200-1300	9	0%	33%	0%	0%	0%	0%	0%	0%	0%	0%	0%	0%	0%	0%	0%	0%	67%	0%	100%
Access Road to Tsang Tsui Columbarium	S2306	LD	50	21.0	Y	N	0	0	1300-1400	10	0%	40%	0%	0%	0%	0%	0%	0%	0%	0%	0%	0%	0%	0%	0%	0%	60%	0%	100%
Access Road to Tsang Tsui Columbarium	S2306	LD	50	21.0	Y	N	0	0	1400-1500	13	0%	38%	0%	0%	0%	0%	0%	0%	0%	0%	0%	0%	0%	0%	0%	0%	62%	0%	100%
Access Road to Tsang Tsui Columbarium	S2306	LD	50	21.0	Y	N	0	0	1500-1600	11	0%	36%	0%	0%	0%	0%	0%	0%	0%	0%	0%	0%	0%	0%	0%	0%	64%	0%	100%
Access Road to Tsang Tsui Columbarium	S2306	LD	50	21.0	Y	N	0	0	1600-1700	10	0%	40%	0%	0%	0%	0%	0%	0%	0%	0%	0%	0%	0%	0%	0%	0%	60%	0%	100%
Access Road to Tsang Tsui Columbarium	S2306	LD	50	21.0	Y	N	0	0	1700-1800	9	0%	33%	0%	0%	0%	0%	0%	0%	0%	0%	0%	0%	0%	0%	0%	0%	67%	0%	100%
Access Road to Tsang Tsui Columbarium	S2306	LD	50	21.0	Y	N	0	0	1800-1900	8	0%	38%	0%	0%	0%	0%	0%	0%	0%	0%	0%	0%	0%	0%	0%	0%	63%	0%	100%
Access Road to Tsang Tsui Columbarium	S2306	LD	50	21.0	Y	N	0	0	1900-2000	3	0%	33%	0%	0%	0%	0%	0%	0%	0%	0%	0%	0%	0%	0%	0%	0%	67%	0%	100%
Access Road to Tsang Tsui Columbarium	S2306	LD	50	21.0	Y	N	0	0	2000-2100	2	0%	50%	0%	0%	0%	0%	0%	0%	0%	0%	0%	0%	0%	0%	0%	0%	50%	0%	100%
Access Road to Tsang Tsui Columbarium	S2306	LD	50	21.0	Y	N	0	0	2100-2200	1	0%	0%	0%	0%	0%	0%	0%	0%	0%	0%	0%	0%	0%	0%	0%	0%	100%	0%	100%
Access Road to Tsang Tsui Columbarium	S2306	LD	50	21.0	Y	N	0	0	2200-2300	1	0%	0%	0%	0%	0%	0%	0%	0%	0%	0%	0%	0%	0%	0%	0%	0%	100%	0%	100%
Access Road to Tsang Tsui Columbarium	S2306	LD	50	21.0	Y	N	0	0	2300-0000	1	0%	0%	0%	0%	0%	0%	0%	0%	0%	0%	0%	0%	0%	0%	0%	0%	100%	0%	100%
Access Road to Tsang Tsui Columbarium	S2307	LD	50	21.0	Y	N	0	0	0000-0100	5	40%	40%	0%	0%	0%	0%	0%	0%	0%	0%	0%	0%	0%	0%	0%	0%	20%	0%	100%
Access Road to Tsang Tsui Columbarium	S2307	LD	50	21.0	Y	N	0	0	0100-0200	3	33%	33%	0%	0%	0%	0%	0%	0%	0%	0%	0%	0%	0%	0%	0%	0%	33%	0%	100%
Access Road to Tsang Tsui Columbarium	S2307	LD	50	21.0	Y	N	0	0	0200-0300	0	0%	0%	0%	0%	0%	0%	0%	0%	0%	0%	0%	0%	0%	0%	0%	0%	0%	0%	100%
Access Road to Tsang Tsui Columbarium	S2307	LD	50	21.0	Y	N	0	0	0300-0400	0	0%	0%	0%	0%	0%	0%	0%	0%	0%	0%	0%	0%	0%	0%	0%	0%	0%	0%	100%
Access Road to Tsang Tsui Columbarium	S2307	LD	50	21.0	Y	N	0	0	0400-0500	0	0%	0%	0%	0%	0%	0%	0%	0%	0%	0%	0%	0%	0%	0%	0%	0%	0%	0%	100%
Access Road to Tsang Tsui Columbarium	S2307	LD	50	21.0	Y	N	0	0	0500-0600	2	50%	50%	0%	0%	0%	0%	0%	0%	0%	0%	0%	0%	0%	0%	0%	0%	0%	0%	100%
Access Road to Tsang Tsui Columbarium	S2307	LD	50	21.0	Y	N	0	0	0600-0700	11	36%	36%	0%	0%	0%	0%	9%	0%	0%	0%	0%	0%	0%	0%	0%	0%	18%	0%	100%
Access Road to Tsang Tsui Columbarium	S2307	LD	50	21.0	Y	N	0	0	0700-0800	47	34%	36%	0%	0%	0%	0%	9%	0%	0%	0%	0%	0%	0%	0%	0%	0%	21%	0%	100%
Access Road to Tsang Tsui Columbarium	S2307	LD	50	21.0	Y	N	0	0	0800-0900	50	34%	36%	0%	0%	0%	0%	8%	0%	0%	0%	0%	0%	0%	0%	0%	0%	22%	0%	100%
Access Road to Tsang Tsui Columbarium	S2307	LD	50	21.0	Y	N	0	0	0900-1000	41	34%	37%	0%	0%	0%	0%	7%	0%	0%	0%	0%	0%	0%	0%	0%	0%	22%	0%	100%
Access Road to Tsang Tsui Columbarium	S2307	LD	50	21.0	Y	N	0	0	1000-1100	45	33%	36%	0%	0%	0%	0%	9%	0%	0%	0%	0%	0%	0%	0%	0%	0%	22%	0%	100%
Access Road to Tsang Tsui Columbarium	S2307	LD	50	21.0	Y	N	0	0	1100-1200	50	34%	36%	0%	0%	0%	0%	8%	0%	0%	0%	0%	0%	0%	0%	0%	0%	22%	0%	100%
Access Road to Tsang Tsui Columbarium	S2307	LD	50	21.0	Y	N	0	0	1200-1300	9	0%	33%	0%	0%	0%	0%	0%	0%	0%	0%	0%	0%	0%	0%	0%	0%	67%	0%	100%
Access Road to Tsang Tsui Columbarium	S2307	LD	50	21.0	Y	N	0	0	1300-1400	10	0%	40%	0%	0%	0%	0%	0%	0%	0%	0%	0%	0%	0%	0%	0%	0%	60%	0%	100%
Access Road to Tsang Tsui Columbarium	S2307	LD	50	21.0	Y	N	0	0	1400-1500	13	0%	38%	0%	0%	0%	0%	0%	0%	0%	0%	0%	0%	0%	0%	0%	0%	62%	0%	100%
Access Road to Tsang Tsui Columbarium	S2307	LD	50	21.0	Y	N	0	0	1500-1600	11	0%	36%	0%	0%	0%	0%	0%	0%	0%	0%	0%	0%	0%	0%	0%	0%	64%	0%	100%
Access Road to Tsang Tsui Columbarium	S2307	LD	50	21.0	Y	N	0	0	1600-1700	10	0%	40%	0%	0%	0%	0%	0%	0%	0%	0%	0%	0%	0%	0%	0%	0%	60%	0%	100%
Access Road to Tsang Tsui Columbarium	S2307	LD	50	21.0	Y	N	0	0	1700-1800	9	0%	33%	0%	0%	0%	0%	0%	0%	0%	0%	0%	0%	0%	0%	0%	0%	67%	0%	100%
Access Road to Tsang Tsui Columbarium	S2307	LD	50	21.0	Y	N	0	0	1800-1900	8	0%	38%	0%	0%	0%	0%	0%	0%	0%	0%	0%	0%	0%	0%	0%	0%	63%	0%	100%
Access Road to Tsang Tsui Columbarium	S2307	LD	50	21.0	Y	N	0	0	1900-2000	3	0%	33%	0%	0%	0%	0%	0%	0%	0%	0%	0%	0%	0%	0%	0%	0%	67%	0%	100%
Access Road to Tsang Tsui Columbarium	S2307	LD	50	21.0	Y	N	0	0	2000-2100	2	0%	50%	0%	0%	0%	0%	0%	0%	0%	0%	0%	0%	0%	0%	0%	0%	50%	0%	100%
Access Road to Tsang Tsui Columbarium	S2307	LD	50	21.0	Y	N	0	0	2100-2200	1	0%	0%	0%	0%	0%	0%	0%	0%	0%	0%	0%	0%	0%	0%	0%	0%	100%	0%	100%
Access Road to Tsang Tsui Columbarium	S2307	LD	50	21.0	Y	N	0	0	2200-2300	1	0%	0%	0%	0%	0%	0%	0%	0%	0%	0%	0%	0%	0%	0%	0%	0%	100%	0%	100%
Access Road to Tsang Tsui Columbarium	S2307	LD	50	21.0	Y	N	0	0	2300-0000	1	0%	0%	0%	0%	0%	0%	0%	0%	0%	0%	0%	0%	0%	0%	0%	0%	100%	0%	100%
Access Road to Tsang Tsui Columbarium	S2308	LD	50	21.0	Y	N	0	0	0000-0100	5	40%	40%	0%	0%	0%	0%	0%	0%	0%	0%	0%	0%	0%	0%	0%	0%	20%	0%	100%
Access Road to Tsang Tsui Columbarium	S2308	LD	50	21.0	Y	N	0	0	0100-0200	3	33%	33%	0%	0%	0%	0%	0%	0%	0%	0%	0%	0%	0%	0%	0%	0%	33%	0%	100%
Access Road to Tsang Tsui Columbarium	S2308	LD	50	21.0	Y	N	0	0	0200-0300	0	0%	0%	0%	0%	0%	0%	0%	0%	0%	0%	0%	0%	0%	0%	0%	0%	0%	0%	100%
Access Road to Tsang Tsui Columbarium	S2308	LD	50	21.0	Y	N	0	0	0300-0400	0	0%	0%	0%	0%	0%	0%	0%	0%	0%	0%	0%	0%	0%	0%	0%	0%	0%	0%	100%
Access Road to Tsang Tsui Columbarium	S2308	LD	50	21.0	Y	N	0	0	0400-0500	0	0%	0%	0%	0%	0%	0%	0%	0%	0%	0%	0%	0%	0%	0%	0%	0%	0%	0%	100%
Access Road to Tsang Tsui Columbarium	S2308	LD	50	21.0	Y	N	0	0	0500-0600	2	50%	50%	0%	0%	0%	0%	0%	0%	0%	0%	0%	0%	0%	0%	0%	0%	0%	0%	100%
Access Road to Tsang Tsui Columbarium	S2308	LD	50	21.0	Y	N	0	0	0600-0700	11	36%	36%	0%	0%	0%	0%	9%	0%	0%	0%	0%	0%	0%	0%	0%	0%	18%	0%	100%
Access Road to Tsang Tsui Columbarium	S2308	LD	50	21.0	Y	N	0	0	0700-0800	47	34%	36%	0%	0%	0%	0%	9%	0%	0%	0%	0%	0%	0%	0%	0%	0%	21%	0%	100%
Access Road to Tsang Tsui Columbarium	S2308	LD	50	21.0	Y	N	0	0	0800-0900	50	34%	36%	0%	0%	0%	0%	8%	0%	0%	0%	0%	0%	0%	0%	0%	0%	22%	0%	100%
Access Road to Tsang Tsui Columbarium	S2308	LD	50	21.0	Y	N	0	0	0900-1000	41	34%	37%	0%	0%	0%	0%	7%	0%	0%	0%	0%	0%	0%	0%	0%	0%	22%	0%	100%
Access Road to Tsang Tsui Columbarium	S2308	LD	50	21.0	Y	N	0	0	1000-1100	45	33%	36%	0%	0%	0%	0%	9%	0%	0%	0%	0%	0%	0%	0%	0%	0%	22%	0%	100%
Access Road to Tsang Tsui Columbarium	S2308	LD	50	21.0	Y	N	0	0	1100-1200	50	34%	36%	0%	0%	0%	0%	8%	0%	0%	0%	0%	0%	0%	0%	0%	0%	22%	0%	100%
Access Road to Tsang Tsui Columbarium	S2308	LD	50	21.0	Y	N	0	0	1200-1300	9	0%	33%	0%	0%	0%	0%	0%	0%	0%	0%	0%	0%	0%	0%	0%	0%	67%	0%	100%
Access Road to Tsang Tsui Columbarium	S2308	LD	50	21.0	Y	N	0	0	1300-1400	10	0%	40%	0%	0%	0%	0%	0%	0%	0%	0%	0%	0%	0%	0%	0%	0%	60%	0%	100%
Access Road to Tsang Tsui Columbarium	S2308	LD	50	21.0	Y	N	0	0	1400-1500	13	0%	38%	0%	0%	0%	0%	0%	0%	0%	0%	0%	0%	0%	0%	0%	0%	62%	0%	100%
Access Road to Tsang Tsui Columbarium	S2308	LD	50	21.0	Y	N	0	0	1500-1600	11	0%	36%	0%	0%	0%	0%	0%	0%	0%	0%	0%	0%	0%	0%	0%	0%	64%	0%	100%
Access Road to Tsang Tsui Columbarium	S2308	LD	50	21.0	Y	N	0	0	1600-1700	10	0%	40%	0%	0%	0%	0%	0%	0%	0%	0%	0%	0%	0%	0%	0%	0%	60%	0%	100%
Access Road to Tsang Tsui Columbarium	S2308	LD	50	21.0	Y	N	0	0	1700-1800	9	0%	33%	0%	0%	0%	0%	0%	0%	0%	0%	0%	0%	0%	0%	0%	0%	67%	0%	100%
Access Road to Tsang Tsui Columbarium	S2308	LD	50	21.0	Y	N	0	0	1800-1900	8	0%	38%	0%	0%	0%	0%	0%	0%	0%	0%	0%	0%	0%	0%	0%	0%	63%	0%	100%
Access Road to Tsang Tsui Columbarium	S2308	LD	50	21.0	Y	N	0	0	1900-2000	3	0%	33%	0%	0%	0%	0%	0%	0%	0%	0%	0%	0%	0%	0%	0%	0%	67%	0%	100%
Access Road to Tsang Tsui Columbarium	S2308	LD	50	21.0	Y	N	0	0	2000-2100	2	0%	50%	0%	0%	0%	0%	0%	0%	0%	0%	0%	0%	0%	0%	0%	0%	50%	0%	100%
Access Road to Tsang Tsui Columbarium	S2308	LD	50	21.0	Y	N	0	0	2100-2200	1	0%	0%	0%	0%	0%	0%	0%	0%	0%	0%	0%	0%	0%	0%	0%	0%	100%	0%	100%
Access Road to Tsang Tsui Columbarium	S2308	LD	50	21.0	Y	N	0	0	2200-2300	1	0%	0%	0%	0%	0%	0%	0%	0%	0%	0%	0%	0%	0%	0%	0%	0%	100%	0%	100%
Access Road to Tsang Tsui Columbarium	S2308	LD	50	21.0	Y	N	0	0	2300-0000	1	0%	0%	0%	0%	0%	0%	0%	0%	0%	0%	0%	0%	0%	0%	0%	0%	100%	0%	100%
Access Road to Tsang Tsui Columbarium	S2309	LD	50	21.0	Y	N	0	0	0000-0100	5	40%	40%	0%	0%	0%	0%	0%	0%	0%	0%	0%	0%	0%	0%	0%	0%	20%	0%	100%
Access Road to Tsang Tsui Columbarium	S2309	LD	50	21.0	Y	N	0	0	0100-0200	3	33%	33%	0%	0%	0%	0%	0%	0%	0%	0%	0%	0%	0%	0%	0%	0%	33%	0%	100%
Access Road to Tsang Tsui Columbarium	S2309	LD	50	21.0	Y	N	0	0	0200-0300	0	0%	0%	0%	0%	0%	0%	0%	0%	0%	0%	0%	0%	0%	0%	0%	0%	0%	0%	100%
Access Road to Tsang Tsui Columbarium	S2309	LD	50	21.0	Y	N	0	0	0300-0400	0	0%	0%	0%	0%	0%	0%	0%	0%	0%	0%	0%	0%	0%	0%	0%	0%	0%	0%	100%
Access Road to Tsang Tsui Columbarium	S2309	LD	50	21.0	Y	N	0	0	0400-0500	0	0%	0%	0%	0%	0%	0%	0%	0%	0%	0%	0%	0%	0%	0%	0%	0%	0%	0%	100%
Access Road to Tsang Tsui Columbarium	S2309	LD	50	21.0	Y	N	0	0	0500-0600	2	50%	50%	0%	0%	0%	0%	0%	0%	0%	0%	0%	0%	0%	0%	0%	0%	0%	0%	100%
Access Road to Tsang Tsui Columbarium	S2309	LD	50	21.0	Y	N	0	0	0600-0700	11	36%	36%	0%	0%	0%	0%	9%	0%	0%	0%	0%	0%	0%	0%	0%	0%	18%	0%	100%
Access Road to Tsang Tsui Columbarium	S2309	LD	50	21.0	Y	N	0	0	0700-0800	47	34%	36%	0%	0%	0%	0%	9%	0%	0%	0%	0%	0%	0%	0%	0%	0%	21%	0%	100%
Access Road to Tsang Tsui Columbarium	S2309	LD	50	21.0	Y	N	0	0	0800-0900	50	34%	36%	0%	0%	0%	0%	8%	0%	0%	0%	0%	0%	0%	0%	0%	0%	22%	0%	100%
Access Road to Tsang Tsui Columbarium	S2309	LD	50	21.0	Y	N	0	0	0900-1000	41	34%	37%	0%	0%	0%	0%	7%	0%	0%	0%	0%	0%	0%	0%	0%	0%	22%	0%	100%
Access Road to Tsang Tsui Columbarium	S2309	LD	50	21.0	Y	N	0	0	1000-1100	45	33%	36%	0%	0%	0%	0%	9%	0%	0%	0%	0%	0%	0%	0%	0%	0%	22%	0%	100%
Access Road to Tsang Tsui Columbarium	S2309	LD	50	21.0	Y	N	0	0	1100-1200	50	34%	36%	0%	0%	0%	0%	8%	0%	0%	0%	0%	0%	0%	0%	0%	0%	22%	0%	100%
Access Road to Tsang Tsui Columbarium	S2309	LD	50	21.0	Y	N	0	0	1200-1300	9	0%	33%	0%	0%	0%	0%	0%	0%	0%	0%	0%	0%	0%	0%	0%	0%	67%	0%	100%
Access Road to Tsang Tsui Columbarium	S2309	LD	50	21.0	Y	N	0	0	1300-1400	10	0%	40%	0%	0%	0%	0%	0%	0%	0%	0%	0%	0%	0%	0%	0%	0%	60%	0%	100%
Access Road to Tsang Tsui Columbarium	S2309	LD	50	21.0	Y	N	0	0	1400-1500	13	0%	38%	0%	0%	0%	0%	0%	0%	0%	0%	0%	0%	0%	0%	0%	0%	62%	0%	100%
Access Road to Tsang Tsui Columbarium	S2309	LD	50	21.0	Y	N	0	0	1500-1600	11	0%	36%	0%	0%	0%	0%	0%	0%	0%	0%	0%	0%	0%	0%	0%	0%	64%	0%	100%
Access Road to Tsang Tsui Columbarium	S2309	LD	50	21.0	Y	N	0	0	1600-1700	10	0%	40%	0%	0%	0%	0%	0%	0%	0%	0%	0%	0%	0%	0%	0%	0%	60%	0%	100%
Access Road to Tsang Tsui Columbarium	S2309	LD	50	21.0	Y	N	0	0	1700-1800	9	0%	33%	0%	0%	0%	0%	0%	0%	0%	0%	0%	0%	0%	0%	0%	0%	67%	0%	100%
Access Road to Tsang Tsui Columbarium	S2309	LD	50	21.0	Y	N	0	0	1800-1900	8	0%	38%	0%	0%	0%	0%	0%	0%	0%	0%	0%	0%	0%	0%	0%	0%	63%	0%	100%
Access Road to Tsang Tsui Columbarium	S2309	LD	50	21.0	Y	N	0	0	1900-2000	3	0%	33%	0%	0%	0%	0%	0%	0%	0%	0%	0%	0%	0%	0%	0%	0%	67%	0%	100%
Access Road to Tsang Tsui Columbarium	S2309	LD	50	21.0	Y	N	0	0	2000-2100	2	0%	50%	0%	0%	0%	0%	0%	0%	0%	0%	0%	0%	0%	0%	0%	0%	50%	0%	100%
Access Road to Tsang Tsui Columbarium	S2309	LD	50	21.0	Y	N	0	0	2100-2200	1	0%	0%	0%	0%	0%	0%	0%	0%	0%	0%	0%	0%	0%	0%	0%	0%	100%	0%	100%
Access Road to Tsang Tsui Columbarium	S2309	LD	50	21.0	Y	N	0	0	2200-2300	1	0%	0%	0%	0%	0%	0%	0%	0%	0%	0%	0%	0%	0%	0%	0%	0%	100%	0%	100%
Access Road to Tsang Tsui Columbarium	S2309	LD	50	21.0	Y	N	0	0	2300-0000	1	0%	0%	0%	0%	0%	0%	0%	0%	0%	0%	0%	0%	0%	0%	0%	0%	100%	0%	100%
Access Road to Tsang Tsui Columbarium	S2310	LD	50	21.0	Y	N	0	0	0000-0100	5	40%	40%	0%	0%	0%	0%	0%	0%	0%	0%	0%	0%	0%	0%	0%	0%	20%	0%	100%
Access Road to Tsang Tsui Columbarium	S2310	LD	50	21.0	Y	N	0	0	0100-0200	3	33%	33%	0%	0%	0%	0%	0%	0%	0%	0%	0%	0%	0%	0%	0%	0%	33%	0%	100%
Access Road to Tsang Tsui Columbarium	S2310	LD	50	21.0	Y	N	0	0	0200-0300	0	0%	0%	0%	0%	0%	0%	0%	0%	0%	0%	0%	0%	0%	0%	0%	0%	0%	0%	100%
Access Road to Tsang Tsui Columbarium	S2310	LD	50	21.0	Y	N	0	0	0300-0400	0	0%	0%	0%	0%	0%	0%	0%	0%	0%	0%	0%	0%	0%	0%	0%	0%	0%	0%	100%
Access Road to Tsang Tsui Columbarium	S2310	LD	50	21.0	Y	N	0	0	0400-0500	0	0%	0%	0%	0%	0%	0%	0%	0%	0%	0%	0%	0%	0%	0%	0%	0%	0%	0%	100%
Access Road to Tsang Tsui Columbarium	S2310	LD	50	21.0	Y	N	0	0	0500-0600	2	50%	50%	0%	0%	0%	0%	0%	0%	0%	0%	0%	0%	0%	0%	0%	0%	0%	0%	100%
Access Road to Tsang Tsui Columbarium	S2310	LD	50	21.0	Y	N	0	0	0600-0700	11	36%	36%	0%	0%	0%	0%	9%	0%	0%	0%	0%	0%	0%	0%	0%	0%	18%	0%	100%
Access Road to Tsang Tsui Columbarium	S2310	LD	50	21.0	Y	N	0	0	0700-0800	47	34%	36%	0%	0%	0%	0%	9%	0%	0%	0%	0%	0%	0%	0%	0%	0%	21%	0%	100%
Access Road to Tsang Tsui Columbarium	S2310	LD	50	21.0	Y	N	0	0	0800-0900	50	34%	36%	0%	0%	0%	0%	8%	0%	0%	0%	0%	0%	0%	0%	0%	0%	22%	0%	100%
Access Road to Tsang Tsui Columbarium	S2310	LD	50	21.0	Y	N	0	0	0900-1000	41	34%	37%	0%	0%	0%	0%	7%	0%	0%	0%	0%	0%	0%	0%	0%	0%	22%	0%	100%
Access Road to Tsang Tsui Columbarium	S2310	LD	50	21.0	Y	N	0	0	1000-1100	45	33%	36%	0%	0%	0%	0%	9%	0%	0%	0%	0%	0%	0%	0%	0%	0%	22%	0%	100%
Access Road to Tsang Tsui Columbarium	S2310	LD	50	21.0	Y	N	0	0	1100-1200	50	34%	36%	0%	0%	0%	0%	8%	0%	0%	0%	0%	0%	0%	0%	0%	0%	22%	0%	100%
Access Road to Tsang Tsui Columbarium	S2310	LD	50	21.0	Y	N	0	0	1200-1300	9	0%	33%	0%	0%	0%	0%	0%	0%	0%	0%	0%	0%	0%	0%	0%	0%	67%	0%	100%
Access Road to Tsang Tsui Columbarium	S2310	LD	50	21.0	Y	N	0	0	1300-1400	10	0%	40%	0%	0%	0%	0%	0%	0%	0%	0%	0%	0%	0%	0%	0%	0%	60%	0%	100%
Access Road to Tsang Tsui Columbarium	S2310	LD	50	21.0	Y	N	0	0	1400-1500	13	0%	38%	0%	0%	0%	0%	0%	0%	0%	0%	0%	0%	0%	0%	0%	0%	62%	0%	100%
Access Road to Tsang Tsui Columbarium	S2310	LD	50	21.0	Y	N	0	0	1500-1600	11	0%	36%	0%	0%	0%	0%	0%	0%	0%	0%	0%	0%	0%	0%	0%	0%	64%	0%	100%
Access Road to Tsang Tsui Columbarium	S2310	LD	50	21.0	Y	N	0	0	1600-1700	10	0%	40%	0%	0%	0%	0%	0%	0%	0%	0%	0%	0%	0%	0%	0%	0%	60%	0%	100%
Access Road to Tsang Tsui Columbarium	S2310	LD	50	21.0	Y	N	0	0	1700-1800	9	0%	33%	0%	0%	0%	0%	0%	0%	0%	0%	0%	0%	0%	0%	0%	0%	67%	0%	100%
Access Road to Tsang Tsui Columbarium	S2310	LD	50	21.0	Y	N	0	0	1800-1900	8	0%	38%	0%	0%	0%	0%	0%	0%	0%	0%	0%	0%	0%	0%	0%	0%	63%	0%	100%
Access Road to Tsang Tsui Columbarium	S2310	LD	50	21.0	Y	N	0	0	1900-2000	3	0%	33%	0%	0%	0%	0%	0%	0%	0%	0%	0%	0%	0%	0%	0%	0%	67%	0%	100%
Access Road to Tsang Tsui Columbarium	S2310	LD	50	21.0	Y	N	0	0	2000-2100	2	0%	50%	0%	0%	0%	0%	0%	0%	0%	0%	0%	0%	0%	0%	0%	0%	50%	0%	100%
Access Road to Tsang Tsui Columbarium	S2310	LD	50	21.0	Y	N	0	0	2100-2200	1	0%	0%	0%	0%	0%	0%	0%	0%	0%	0%	0%	0%	0%	0%	0%	0%	100%	0%	100%
Access Road to Tsang Tsui Columbarium	S2310	LD	50	21.0	Y	N	0	0	2200-2300	1	0%	0%	0%	0%	0%	0%	0%	0%	0%	0%	0%	0%	0%	0%	0%	0%	100%	0%	100%
Access Road to Tsang Tsui Columbarium	S2310	LD	50	21.0	Y	N	0	0	2300-0000	1	0%	0%	0%	0%	0%	0%	0%	0%	0%	0%	0%	0%	0%	0%	0%	0%	100%	0%	100%
Access Road to Tsang Tsui Columbarium	S2401	LD	50	21.0	Y	N	0	0	0000-0100	1	0%	100%	0%	0%	0%	0%	0%	0%	0%	0%	0%	0%	0%	0%	0%	0%	0%	0%	100%
Access Road to Tsang Tsui Columbarium	S2401	LD	50	21.0	Y	N	0	0	0100-0200	1	0%	100%	0%	0%	0%	0%	0%	0%	0%	0%	0%	0%	0%	0%	0%	0%	0%	0%	100%
Access Road to Tsang Tsui Columbarium	S2401	LD	50	21.0	Y	N	0	0	0200-0300	0	0%	0%	0%	0%	0%	0%	0%	0%	0%	0%	0%	0%	0%	0%	0%	0%	0%	0%	100%
Access Road to Tsang Tsui Columbarium	S2401	LD	50	21.0	Y	N	0	0	0300-0400	0	0%	0%	0%	0%	0%	0%	0%	0%	0%	0%	0%	0%	0%	0%	0%	0%	0%	0%	100%
Access Road to Tsang Tsui Columbarium	S2401	LD	50	21.0	Y	N	0	0	0400-0500	0	0%	0%	0%	0%	0%	0%	0%	0%	0%	0%	0%	0%	0%	0%	0%	0%	0%	0%	100%
Access Road to Tsang Tsui Columbarium	S2401	LD	50	21.0	Y	N	0	0	0500-0600	0	0%	0%	0%	0%	0%	0%	0%	0%	0%	0%	0%	0%	0%	0%	0%	0%	0%	0%	100%
Access Road to Tsang Tsui Columbarium	S2401	LD	50	21.0	Y	N	0	0	0600-0700	3	0%	67%	0%	0%	0%	0%	0%	0%	0%	0%	0%	0%	0%	0%	0%	0%	33%	0%	100%
Access Road to Tsang Tsui Columbarium	S2401	LD	50	21.0	Y	N	0	0	0700-0800	16	13%	56%	0%	0%	0%	0%	13%	0%	0%	0%	0%	0%	0%	0%	0%	0%	19%	0%	100%
Access Road to Tsang Tsui Columbarium	S2401	LD	50	21.0	Y	N	0	0	0800-0900	16	13%	56%	0%	0%	0%	0%	13%	0%	0%	0%	0%	0%	0%	0%	0%	0%	19%	0%	100%
Access Road to Tsang Tsui Columbarium	S2401	LD	50	21.0	Y	N	0	0	0900-1000	13	15%	54%	0%	0%	0%	0%	15%	0%	0%	0%	0%	0%	0%	0%	0%	0%	15%	0%	100%
Access Road to Tsang Tsui Columbarium	S2401	LD	50	21.0	Y	N	0	0	1000-1100	15	13%	53%	0%	0%	0%	0%	13%	0%	0%	0%	0%	0%	0%	0%	0%	0%	20%	0%	100%
Access Road to Tsang Tsui Columbarium	S2401	LD	50	21.0	Y	N	0	0	1100-1200	16	13%	56%	0%	0%	0%	0%	13%	0%	0%	0%	0%	0%	0%	0%	0%	0%	19%	0%	100%
Access Road to Tsang Tsui Columbarium	S2401	LD	50	21.0	Y	N	0	0	1200-1300	24	42%	13%	0%	0%	0%	0%	8%	0%	0%	0%	0%	0%	0%	0%	0%	13%	25%	0%	100%
Access Road to Tsang Tsui Columbarium	S2401	LD	50	21.0	Y	N	0	0	1300-1400	27	41%	15%	0%	0%	0%	0%	7%	0%	0%	0%	0%	0%	0%	0%	0%	15%	22%	0%	100%
Access Road to Tsang Tsui Columbarium	S2401	LD	50	21.0	Y	N	0	0	1400-1500	35	40%	14%	0%	0%	0%	0%	9%	0%	0%	0%	0%	0%	0%	0%	0%	14%	23%	0%	100%
Access Road to Tsang Tsui Columbarium	S2401	LD	50	21.0	Y	N	0	0	1500-1600	30	40%	13%	0%	0%	0%	0%	10%	0%	0%	0%	0%	0%	0%	0%	0%	13%	23%	0%	100%
Access Road to Tsang Tsui Columbarium	S2401	LD	50	21.0	Y	N	0	0	1600-1700	27	41%	15%	0%	0%	0%	0%	7%	0%	0%	0%	0%	0%	0%	0%	0%	15%	22%	0%	100%
Access Road to Tsang Tsui Columbarium	S2401	LD	50	21.0	Y	N	0	0	1700-1800	24	42%	13%	0%	0%	0%	0%	8%	0%	0%	0%	0%	0%	0%	0%	0%	13%	25%	0%	100%
Access Road to Tsang Tsui Columbarium	S2401	LD	50	21.0	Y	N	0	0	1800-1900	22	41%	14%	0%	0%	0%	0%	9%	0%	0%	0%	0%	0%	0%	0%	0%	14%	23%	0%	100%
Access Road to Tsang Tsui Columbarium	S2401	LD	50	21.0	Y	N	0	0	1900-2000	9	44%	11%	0%	0%	0%	0%	11%	0%	0%	0%	0%	0%	0%	0%	0%	11%	22%	0%	100%
Access Road to Tsang Tsui Columbarium	S2401	LD	50	21.0	Y	N	0	0	2000-2100	6	33%	17%	0%	0%	0%	0%	17%	0%	0%	0%	0%	0%	0%	0%	0%	17%	17%	0%	100%
Access Road to Tsang Tsui Columbarium	S2401	LD	50	21.0	Y	N	0	0	2100-2200	2	50%	0%	0%	0%	0%	0%	0%	0%	0%	0%	0%	0%	0%	0%	0%	0%	50%	0%	100%
Access Road to Tsang Tsui Columbarium	S2401	LD	50	21.0	Y	N	0	0	2200-2300	2	50%	0%	0%	0%	0%	0%	0%	0%	0%	0%	0%	0%	0%	0%	0%	0%	50%	0%	100%
Access Road to Tsang Tsui Columbarium	S2401	LD	50	21.0	Y	N	0	0	2300-0000	2	50%	0%	0%	0%	0%	0%	0%	0%	0%	0%	0%	0%	0%	0%	0%	0%	50%	0%	100%
Access Road to Tsang Tsui Columbarium	S2402	LD	50	21.0	Y	N	0	0	0000-0100	1	0%	100%	0%	0%	0%	0%	0%	0%	0%	0%	0%	0%	0%	0%	0%	0%	0%	0%	100%
Access Road to Tsang Tsui Columbarium	S2402	LD	50	21.0	Y	N	0	0	0100-0200	1	0%	100%	0%	0%	0%	0%	0%	0%	0%	0%	0%	0%	0%	0%	0%	0%	0%	0%	100%
Access Road to Tsang Tsui Columbarium	S2402	LD	50	21.0	Y	N	0	0	0200-0300	0	0%	0%	0%	0%	0%	0%	0%	0%	0%	0%	0%	0%	0%	0%	0%	0%	0%	0%	100%
Access Road to Tsang Tsui Columbarium	S2402	LD	50	21.0	Y	N	0	0	0300-0400	0	0%	0%	0%	0%	0%	0%	0%	0%	0%	0%	0%	0%	0%	0%	0%	0%	0%	0%	100%
Access Road to Tsang Tsui Columbarium	S2402	LD	50	21.0	Y	N	0	0	0400-0500	0	0%	0%	0%	0%	0%	0%	0%	0%	0%	0%	0%	0%	0%	0%	0%	0%	0%	0%	100%
Access Road to Tsang Tsui Columbarium	S2402	LD	50	21.0	Y	N	0	0	0500-0600	0	0%	0%	0%	0%	0%	0%	0%	0%	0%	0%	0%	0%	0%	0%	0%	0%	0%	0%	100%
Access Road to Tsang Tsui Columbarium	S2402	LD	50	21.0	Y	N	0	0	0600-0700	3	0%	67%	0%	0%	0%	0%	0%	0%	0%	0%	0%	0%	0%	0%	0%	0%	33%	0%	100%
Access Road to Tsang Tsui Columbarium	S2402	LD	50	21.0	Y	N	0	0	0700-0800	16	13%	56%	0%	0%	0%	0%	13%	0%	0%	0%	0%	0%	0%	0%	0%	0%	19%	0%	100%
Access Road to Tsang Tsui Columbarium	S2402	LD	50	21.0	Y	N	0	0	0800-0900	16	13%	56%	0%	0%	0%	0%	13%	0%	0%	0%	0%	0%	0%	0%	0%	0%	19%	0%	100%
Access Road to Tsang Tsui Columbarium	S2402	LD	50	21.0	Y	N	0	0	0900-1000	13	15%	54%	0%	0%	0%	0%	15%	0%	0%	0%	0%	0%	0%	0%	0%	0%	15%	0%	100%
Access Road to Tsang Tsui Columbarium	S2402	LD	50	21.0	Y	N	0	0	1000-1100	15	13%	53%	0%	0%	0%	0%	13%	0%	0%	0%	0%	0%	0%	0%	0%	0%	20%	0%	100%
Access Road to Tsang Tsui Columbarium	S2402	LD	50	21.0	Y	N	0	0	1100-1200	16	13%	56%	0%	0%	0%	0%	13%	0%	0%	0%	0%	0%	0%	0%	0%	0%	19%	0%	100%
Access Road to Tsang Tsui Columbarium	S2402	LD	50	21.0	Y	N	0	0	1200-1300	24	42%	13%	0%	0%	0%	0%	8%	0%	0%	0%	0%	0%	0%	0%	0%	13%	25%	0%	100%
Access Road to Tsang Tsui Columbarium	S2402	LD	50	21.0	Y	N	0	0	1300-1400	27	41%	15%	0%	0%	0%	0%	7%	0%	0%	0%	0%	0%	0%	0%	0%	15%	22%	0%	100%
Access Road to Tsang Tsui Columbarium	S2402	LD	50	21.0	Y	N	0	0	1400-1500	35	40%	14%	0%	0%	0%	0%	9%	0%	0%	0%	0%	0%	0%	0%	0%	14%	23%	0%	100%
Access Road to Tsang Tsui Columbarium	S2402	LD	50	21.0	Y	N	0	0	1500-1600	30	40%	13%	0%	0%	0%	0%	10%	0%	0%	0%	0%	0%	0%	0%	0%	13%	23%	0%	100%

Road Name	Road ID	Road Type	Speed Limit (km/hr)	Average Speed (km/hr)	Start Emission Estimated by Broad Brush Approach (Y/N)	With barrier (N / Cantilever / vertical / semi-enclosure / full enclosure)	Barrier width (m)	Barrier height (m)	Hour	Total Vehicles (Veh/hr)	01 - Private Cars	02 - Taxi	03 - Light Goods Vehicles <=2.5t	04 - Light Goods Vehicles 2.5-3.5t	05 - Light Goods Vehicles >3.5t	06 - Medium Goods Vehicles <=15t	07 - Medium Goods Vehicles 15-24t	08 - Public Light Buses	09 - Private Light Bus <=3.5t	10 - Private Light Bus >3.5t	11 - Non-franchised Bus<=6.4t	12 - Non-franchised Bus 6.4-15t	13 - Non-franchised Bus 15-24t	14 - Franchised Bus Single Deck	15 - Franchised Bus Double Deck	16 - Motorcycles	17 - Heavy Goods Vehicles >24t	18 - Non-franchised Bus >24t	Total
											PC	TAXI	LGV3	LGV4	LGV6	HGV7	HGV8	PLB	PV4	PV5	NFB6	NFB7	NFB8	FBSD	FBDD	MC	HGV9	NFB9	
Access Road to Tsang Tsui Columbarium	S2402	LD	50	21.0	Y	N	0	0	1600-1700	27	41%	15%	0%	0%	0%	0%	7%	0%	0%	0%	0%	0%	0%	0%	0%	15%	22%	0%	100%
Access Road to Tsang Tsui Columbarium	S2402	LD	50	21.0	Y	N	0	0	1700-1800	24	42%	13%	0%	0%	0%	0%	8%	0%	0%	0%	0%	0%	0%	0%	0%	13%	25%	0%	100%
Access Road to Tsang Tsui Columbarium	S2402	LD	50	21.0	Y	N	0	0	1800-1900	22	41%	14%	0%	0%	0%	0%	9%	0%	0%	0%	0%	0%	0%	0%	0%	14%	23%	0%	100%
Access Road to Tsang Tsui Columbarium	S2402	LD	50	21.0	Y	N	0	0	1900-2000	9	44%	11%	0%	0%	0%	0%	11%	0%	0%	0%	0%	0%	0%	0%	0%	11%	22%	0%	100%
Access Road to Tsang Tsui Columbarium	S2402	LD	50	21.0	Y	N	0	0	2000-2100	6	33%	17%	0%	0%	0%	0%	17%	0%	0%	0%	0%	0%	0%	0%	0%	17%	17%	0%	100%
Access Road to Tsang Tsui Columbarium	S2402	LD	50	21.0	Y	N	0	0	2100-2200	2	50%	0%	0%	0%	0%	0%	0%	0%	0%	0%	0%	0%	0%	0%	0%	0%	50%	0%	100%
Access Road to Tsang Tsui Columbarium	S2402	LD	50	21.0	Y	N	0	0	2200-2300	2	50%	0%	0%	0%	0%	0%	0%	0%	0%	0%	0%	0%	0%	0%	0%	0%	50%	0%	100%
Access Road to Tsang Tsui Columbarium	S2402	LD	50	21.0	Y	N	0	0	2300-0000	2	50%	0%	0%	0%	0%	0%	0%	0%	0%	0%	0%	0%	0%	0%	0%	0%	50%	0%	100%
Access Road to Tsang Tsui Columbarium	S2403	LD	50	21.0	Y	N	0	0	0000-0100	1	0%	100%	0%	0%	0%	0%	0%	0%	0%	0%	0%	0%	0%	0%	0%	0%	0%	0%	100%
Access Road to Tsang Tsui Columbarium	S2403	LD	50	21.0	Y	N	0	0	0100-0200	1	0%	100%	0%	0%	0%	0%	0%	0%	0%	0%	0%	0%	0%	0%	0%	0%	0%	0%	100%
Access Road to Tsang Tsui Columbarium	S2403	LD	50	21.0	Y	N	0	0	0200-0300	0	0%	0%	0%	0%	0%	0%	0%	0%	0%	0%	0%	0%	0%	0%	0%	0%	0%	0%	100%
Access Road to Tsang Tsui Columbarium	S2403	LD	50	21.0	Y	N	0	0	0300-0400	0	0%	0%	0%	0%	0%	0%	0%	0%	0%	0%	0%	0%	0%	0%	0%	0%	0%	0%	100%
Access Road to Tsang Tsui Columbarium	S2403	LD	50	21.0	Y	N	0	0	0400-0500	0	0%	0%	0%	0%	0%	0%	0%	0%	0%	0%	0%	0%	0%	0%	0%	0%	0%	0%	100%
Access Road to Tsang Tsui Columbarium	S2403	LD	50	21.0	Y	N	0	0	0500-0600	0	0%	0%	0%	0%	0%	0%	0%	0%	0%	0%	0%	0%	0%	0%	0%	0%	0%	0%	100%
Access Road to Tsang Tsui Columbarium	S2403	LD	50	21.0	Y	N	0	0	0600-0700	3	0%	67%	0%	0%	0%	0%	0%	0%	0%	0%	0%	0%	0%	0%	0%	0%	33%	0%	100%
Access Road to Tsang Tsui Columbarium	S2403	LD	50	21.0	Y	N	0	0	0700-0800	16	13%	56%	0%	0%	0%	0%	13%	0%	0%	0%	0%	0%	0%	0%	0%	0%	19%	0%	100%
Access Road to Tsang Tsui Columbarium	S2403	LD	50	21.0	Y	N	0	0	0800-0900	16	13%	56%	0%	0%	0%	0%	13%	0%	0%	0%	0%	0%	0%	0%	0%	0%	19%	0%	100%
Access Road to Tsang Tsui Columbarium	S2403	LD	50	21.0	Y	N	0	0	0900-1000	13	15%	54%	0%	0%	0%	0%	15%	0%	0%	0%	0%	0%	0%	0%	0%	0%	15%	0%	100%
Access Road to Tsang Tsui Columbarium	S2403	LD	50	21.0	Y	N	0	0	1000-1100	15	13%	53%	0%	0%	0%	0%	13%	0%	0%	0%	0%	0%	0%	0%	0%	0%	20%	0%	100%
Access Road to Tsang Tsui Columbarium	S2403	LD	50	21.0	Y	N	0	0	1100-1200	16	13%	56%	0%	0%	0%	0%	13%	0%	0%	0%	0%	0%	0%	0%	0%	0%	19%	0%	100%
Access Road to Tsang Tsui Columbarium	S2403	LD	50	21.0	Y	N	0	0	1200-1300	24	42%	13%	0%	0%	0%	0%	8%	0%	0%	0%	0%	0%	0%	0%	0%	13%	25%	0%	100%
Access Road to Tsang Tsui Columbarium	S2403	LD	50	21.0	Y	N	0	0	1300-1400	27	41%	15%	0%	0%	0%	0%	7%	0%	0%	0%	0%	0%	0%	0%	0%	15%	22%	0%	100%
Access Road to Tsang Tsui Columbarium	S2403	LD	50	21.0	Y	N	0	0	1400-1500	35	40%	14%	0%	0%	0%	0%	9%	0%	0%	0%	0%	0%	0%	0%	0%	14%	23%	0%	100%
Access Road to Tsang Tsui Columbarium	S2403	LD	50	21.0	Y	N	0	0	1500-1600	30	40%	13%	0%	0%	0%	0%	10%	0%	0%	0%	0%	0%	0%	0%	0%	13%	23%	0%	100%
Access Road to Tsang Tsui Columbarium	S2403	LD	50	21.0	Y	N	0	0	1600-1700	27	41%	15%	0%	0%	0%	0%	7%	0%	0%	0%	0%	0%	0%	0%	0%	15%	22%	0%	100%
Access Road to Tsang Tsui Columbarium	S2403	LD	50	21.0	Y	N	0	0	1700-1800	24	42%	13%	0%	0%	0%	0%	8%	0%	0%	0%	0%	0%	0%	0%	0%	13%	25%	0%	100%
Access Road to Tsang Tsui Columbarium	S2403	LD	50	21.0	Y	N	0	0	1800-1900	22	41%	14%	0%	0%	0%	0%	9%	0%	0%	0%	0%	0%	0%	0%	0%	14%	23%	0%	100%
Access Road to Tsang Tsui Columbarium	S2403	LD	50	21.0	Y	N	0	0	1900-2000	9	44%	11%	0%	0%	0%	0%	11%	0%	0%	0%	0%	0%	0%	0%	0%	11%	22%	0%	100%
Access Road to Tsang Tsui Columbarium	S2403	LD	50	21.0	Y	N	0	0	2000-2100	6	33%	17%	0%	0%	0%	0%	17%	0%	0%	0%	0%	0%	0%	0%	0%	17%	17%	0%	100%
Access Road to Tsang Tsui Columbarium	S2403	LD	50	21.0	Y	N	0	0	2100-2200	2	50%	0%	0%	0%	0%	0%	0%	0%	0%	0%	0%	0%	0%	0%	0%	0%	50%	0%	100%
Access Road to Tsang Tsui Columbarium	S2403	LD	50	21.0	Y	N	0	0	2200-2300	2	50%	0%	0%	0%	0%	0%	0%	0%	0%	0%	0%	0%	0%	0%	0%	0%	50%	0%	100%
Access Road to Tsang Tsui Columbarium	S2403	LD	50	21.0	Y	N	0	0	2300-0000	2	50%	0%	0%	0%	0%	0%	0%	0%	0%	0%	0%	0%	0%	0%	0%	0%	50%	0%	100%
Access Road to Tsang Tsui Columbarium	S2404	LD	50	21.0	Y	N	0	0	0000-0100	1	0%	100%	0%	0%	0%	0%	0%	0%	0%	0%	0%	0%	0%	0%	0%	0%	0%	0%	100%
Access Road to Tsang Tsui Columbarium	S2404	LD	50	21.0	Y	N	0	0	0100-0200	1	0%	100%	0%	0%	0%	0%	0%	0%	0%	0%	0%	0%	0%	0%	0%	0%	0%	0%	100%
Access Road to Tsang Tsui Columbarium	S2404	LD	50	21.0	Y	N	0	0	0200-0300	0	0%	0%	0%	0%	0%	0%	0%	0%	0%	0%	0%	0%	0%	0%	0%	0%	0%	0%	100%
Access Road to Tsang Tsui Columbarium	S2404	LD	50	21.0	Y	N	0	0	0300-0400	0	0%	0%	0%	0%	0%	0%	0%	0%	0%	0%	0%	0%	0%	0%	0%	0%	0%	0%	100%
Access Road to Tsang Tsui Columbarium	S2404	LD	50	21.0	Y	N	0	0	0400-0500	0	0%	0%	0%	0%	0%	0%	0%	0%	0%	0%	0%	0%	0%	0%	0%	0%	0%	0%	100%
Access Road to Tsang Tsui Columbarium	S2404	LD	50	21.0	Y	N	0	0	0500-0600	0	0%	0%	0%	0%	0%	0%	0%	0%	0%	0%	0%	0%	0%	0%	0%	0%	0%	0%	100%
Access Road to Tsang Tsui Columbarium	S2404	LD	50	21.0	Y	N	0	0	0600-0700	3	0%	67%	0%	0%	0%	0%	0%	0%	0%	0%	0%	0%	0%	0%	0%	0%	33%	0%	100%
Access Road to Tsang Tsui Columbarium	S2404	LD	50	21.0	Y	N	0	0	0700-0800	16	13%	56%	0%	0%	0%	0%	13%	0%	0%	0%	0%	0%	0%	0%	0%	0%	19%	0%	100%
Access Road to Tsang Tsui Columbarium	S2404	LD	50	21.0	Y	N	0	0	0800-0900	16	13%	56%	0%	0%	0%	0%	13%	0%	0%	0%	0%	0%	0%	0%	0%	0%	19%	0%	100%
Access Road to Tsang Tsui Columbarium	S2404	LD	50	21.0	Y	N	0	0	0900-1000	13	15%	54%	0%	0%	0%	0%	15%	0%	0%	0%	0%	0%	0%	0%	0%	0%	15%	0%	100%
Access Road to Tsang Tsui Columbarium	S2404	LD	50	21.0	Y	N	0	0	1000-1100	15	13%	53%	0%	0%	0%	0%	13%	0%	0%	0%	0%	0%	0%	0%	0%	0%	20%	0%	100%
Access Road to Tsang Tsui Columbarium	S2404	LD	50	21.0	Y	N	0	0	1100-1200	16	13%	56%	0%	0%	0%	0%	13%	0%	0%	0%	0%	0%	0%	0%	0%	0%	19%	0%	100%
Access Road to Tsang Tsui Columbarium	S2404	LD	50	21.0	Y	N	0	0	1200-1300	24	42%	13%	0%	0%	0%	0%	8%	0%	0%	0%	0%	0%	0%	0%	0%	13%	25%	0%	100%
Access Road to Tsang Tsui Columbarium	S2404	LD	50	21.0	Y	N	0	0	1300-1400	27	41%	15%	0%	0%	0%	0%	7%	0%	0%	0%	0%	0%	0%	0%	0%	15%	22%	0%	100%
Access Road to Tsang Tsui Columbarium	S2404	LD	50	21.0	Y	N	0	0	1400-1500	35	40%	14%	0%	0%	0%	0%	9%	0%	0%	0%	0%	0%	0%	0%	0%	14%	23%	0%	100%
Access Road to Tsang Tsui Columbarium	S2404	LD	50	21.0	Y	N	0	0	1500-1600	30	40%	13%	0%	0%	0%	0%	10%	0%	0%	0%	0%	0%	0%	0%	0%	13%	23%	0%	100%
Access Road to Tsang Tsui Columbarium	S2404	LD	50	21.0	Y	N	0	0	1600-1700	27	41%	15%	0%	0%	0%	0%	7%	0%	0%	0%	0%	0%	0%	0%	0%	15%	22%	0%	100%
Access Road to Tsang Tsui Columbarium	S2404	LD	50	21.0	Y	N	0	0	1700-1800	24	42%	13%	0%	0%	0%	0%	8%	0%	0%	0%	0%	0%	0%	0%	0%	13%	25%	0%	100%
Access Road to Tsang Tsui Columbarium	S2404	LD	50	21.0	Y	N	0	0	1800-1900	22	41%	14%	0%	0%	0%	0%	9%	0%	0%	0%	0%	0%	0%	0%	0%	14%	23%	0%	100%
Access Road to Tsang Tsui Columbarium	S2404	LD	50	21.0	Y	N	0	0	1900-2000	9	44%	11%	0%	0%	0%	0%	11%	0%	0%	0%	0%	0%	0%	0%	0%	11%	22%	0%	100%
Access Road to Tsang Tsui Columbarium	S2404	LD	50	21.0	Y	N	0	0	2000-2100	6	33%	17%	0%	0%	0%	0%	17%	0%	0%	0%	0%	0%	0%	0%	0%	17%	17%	0%	100%
Access Road to Tsang Tsui Columbarium	S2404	LD	50	21.0	Y	N	0	0	2100-2200	2	50%	0%	0%	0%	0%	0%	0%	0%	0%	0%	0%	0%	0%	0%	0%	0%	50%	0%	100%
Access Road to Tsang Tsui Columbarium	S2404	LD	50	21.0	Y	N	0	0	2200-2300	2	50%	0%	0%	0%	0%	0%	0%	0%	0%	0%	0%	0%	0%	0%	0%	0%	50%	0%	100%
Access Road to Tsang Tsui Columbarium	S2404	LD	50	21.0	Y	N	0	0	2300-0000	2	50%	0%	0%	0%	0%	0%	0%	0%	0%	0%	0%	0%	0%	0%	0%	0%	50%	0%	100%
Access Road to Tsang Tsui Columbarium	S2405	LD	50	21.0	Y	N	0	0	0000-0100	1	0%	100%	0%	0%	0%	0%	0%	0%	0%	0%	0%	0%	0%	0%	0%	0%	0%	0%	100%
Access Road to Tsang Tsui Columbarium	S2405	LD	50	21.0	Y	N	0	0	0100-0200	1	0%	100%	0%	0%	0%	0%	0%	0%	0%	0%	0%	0%	0%	0%	0%	0%	0%	0%	100%
Access Road to Tsang Tsui Columbarium	S2405	LD	50	21.0	Y	N	0	0	0200-0300	0	0%	0%	0%	0%	0%	0%	0%	0%	0%	0%	0%	0%	0%	0%	0%	0%	0%	0%	100%
Access Road to Tsang Tsui Columbarium	S2405	LD	50	21.0	Y	N	0	0	0300-0400	0	0%	0%	0%	0%	0%	0%	0%	0%	0%	0%	0%	0%	0%	0%	0%	0%	0%	0%	100%
Access Road to Tsang Tsui Columbarium	S2405	LD	50	21.0	Y	N	0	0	0400-0500	0	0%	0%	0%	0%	0%	0%	0%	0%	0%	0%	0%	0%	0%	0%	0%	0%	0%	0%	100%
Access Road to Tsang Tsui Columbarium	S2405	LD	50	21.0	Y	N	0	0	0500-0600	0	0%	0%	0%	0%	0%	0%	0%	0%	0%	0%	0%	0%	0%	0%	0%	0%	0%	0%	100%
Access Road to Tsang Tsui Columbarium	S2405	LD	50	21.0	Y	N	0	0	0600-0700	3	0%	67%	0%	0%	0%	0%	0%	0%	0%	0%	0%	0%	0%	0%	0%	0%	33%	0%	100%
Access Road to Tsang Tsui Columbarium	S2405	LD	50	21.0	Y	N	0	0	0700-0800	16	13%	56%	0%	0%	0%	0%	13%	0%	0%	0%	0%	0%	0%	0%	0%	0%	19%	0%	100%
Access Road to Tsang Tsui Columbarium	S2405	LD	50	21.0	Y	N	0	0	0800-0900	16	13%	56%	0%	0%	0%	0%	13%	0%	0%	0%	0%	0%	0%	0%	0%	0%	19%	0%	100%
Access Road to Tsang Tsui Columbarium	S2405	LD	50	21.0	Y	N	0	0	0900-1000	13	15%	54%	0%	0%	0%	0%	15%	0%	0%	0%	0%	0%	0%	0%	0%	0%	15%	0%	100%
Access Road to Tsang Tsui Columbarium	S2405	LD	50	21.0	Y	N	0	0	1000-1100	15	13%	53%	0%	0%	0%	0%	13%	0%	0%	0%	0%	0%	0%	0%	0%	0%	20%	0%	100%
Access Road to Tsang Tsui Columbarium	S2405	LD	50	21.0	Y	N	0	0	1100-1200	16	13%	56%	0%	0%	0%	0%	13%	0%	0%	0%	0%	0%	0%	0%	0%	0%	19%	0%	100%
Access Road to Tsang Tsui Columbarium	S2405	LD	50	21.0	Y	N	0	0	1200-1300	24	42%	13%	0%	0%	0%	0%	8%	0%	0%	0%	0%	0%	0%	0%	0%	13%	25%	0%	100%
Access Road to Tsang Tsui Columbarium	S2405	LD	50	21.0	Y	N	0	0	1300-1400	27	41%	15%	0%	0%	0%	0%	7%	0%	0%	0%	0%	0%	0%	0%	0%	15%	22%	0%	100%
Access Road to Tsang Tsui Columbarium	S2405	LD	50	21.0	Y	N	0	0	1400-1500	35	40%	14%	0%	0%	0%	0%	9%	0%	0%	0%	0%	0%	0%	0%	0%	14%	23%	0%	100%
Access Road to Tsang Tsui Columbarium	S2405	LD	50	21.0	Y	N	0	0	1500-1600	30	40%	13%	0%	0%	0%	0%	10%	0%	0%	0%	0%	0%	0%	0%	0%	13%	23%	0%	100%
Access Road to Tsang Tsui Columbarium	S2405	LD	50	21.0	Y	N	0	0	1600-1700	27	41%	15%	0%	0%	0%	0%	7%	0%	0%	0%	0%	0%	0%	0%	0%	15%	22%	0%	100%
Access Road to Tsang Tsui Columbarium	S2405	LD	50	21.0	Y	N	0	0	1700-1800	24	42%	13%	0%	0%	0%	0%	8%	0%	0%	0%	0%	0%	0%	0%	0%	13%	25%	0%	100%
Access Road to Tsang Tsui Columbarium	S2405	LD	50	21.0	Y	N	0	0	1800-1900	22	41%	14%	0%	0%	0%	0%	9%	0%	0%	0%	0%	0%	0%	0%	0%	14%	23%	0%	100%
Access Road to Tsang Tsui Columbarium	S2405	LD	50	21.0	Y	N	0	0	1900-2000	9	44%	11%	0%	0%	0%	0%	11%	0%	0%	0%	0%	0%	0%	0%	0%	11%	22%	0%	100%
Access Road to Tsang Tsui Columbarium	S2405	LD	50	21.0	Y	N	0	0	2000-2100	6	33%	17%	0%	0%	0%	0%	17%	0%	0%	0%	0%	0%	0%	0%	0%	17%	17%	0%	100%
Access Road to Tsang Tsui Columbarium	S2405	LD	50	21.0	Y	N	0	0	2100-2200	2	50%	0%	0%	0%	0%	0%	0%	0%	0%	0%	0%	0%	0%	0%	0%	0%	50%	0%	100%
Access Road to Tsang Tsui Columbarium	S2405	LD	50	21.0	Y	N	0	0	2200-2300	2	50%	0%	0%	0%	0%	0%	0%	0%	0%	0%	0%	0%	0%	0%	0%	0%	50%	0%	100%
Access Road to Tsang Tsui Columbarium	S2405	LD	50	21.0	Y	N	0	0	2300-0000	2	50%	0%	0%	0%	0%	0%	0%	0%	0%	0%	0%	0%	0%	0%	0%	0%	50%	0%	100%
Access Road to Tsang Tsui Columbarium	S2406	LD	50	21.0	Y	N	0	0	0000-0100	1	0%	100%	0%	0%	0%	0%	0%	0%	0%	0%	0%	0%	0%	0%	0%	0%	0%	0%	100%
Access Road to Tsang Tsui Columbarium	S2406	LD	50	21.0	Y	N	0	0	0100-0200	1	0%	100%	0%	0%	0%	0%	0%	0%	0%	0%	0%	0%	0%	0%	0%	0%	0%	0%	100%
Access Road to Tsang Tsui Columbarium	S2406	LD	50	21.0	Y	N	0	0	0200-0300	0	0%	0%	0%	0%	0%	0%	0%	0%	0%	0%	0%	0%	0%	0%	0%	0%	0%	0%	100%
Access Road to Tsang Tsui Columbarium	S2406	LD	50	21.0	Y	N	0	0	0300-0400	0	0%	0%	0%	0%	0%	0%	0%	0%	0%	0%	0%	0%	0%	0%	0%	0%	0%	0%	100%
Access Road to Tsang Tsui Columbarium	S2406	LD	50	21.0	Y	N	0	0	0400-0500	0	0%	0%	0%	0%	0%	0%	0%	0%	0%	0%	0%	0%	0%	0%	0%	0%	0%	0%	100%
Access Road to Tsang Tsui Columbarium	S2406	LD	50	21.0	Y	N	0	0	0500-0600	0	0%	0%	0%	0%	0%	0%	0%	0%	0%	0%	0%	0%	0%	0%	0%	0%	0%	0%	100%
Access Road to Tsang Tsui Columbarium	S2406	LD	50	21.0	Y	N	0	0	0600-0700	3	0%	67%	0%	0%	0%	0%	0%	0%	0%	0%	0%	0%	0%	0%	0%	0%	33%	0%	100%
Access Road to Tsang Tsui Columbarium	S2406	LD	50	21.0	Y	N	0	0	0700-0800	16	13%	56%	0%	0%	0%	0%	13%	0%	0%	0%	0%	0%	0%	0%	0%	0%	19%	0%	100%
Access Road to Tsang Tsui Columbarium	S2406	LD	50	21.0	Y	N	0	0	0800-0900	16	13%	56%	0%	0%	0%	0%	13%	0%	0%	0%	0%	0%	0%	0%	0%	0%	19%	0%	100%
Access Road to Tsang Tsui Columbarium	S2406	LD	50	21.0	Y	N	0	0	0900-1000	13	15%	54%	0%	0%	0%	0%	15%	0%	0%	0%	0%	0%	0%	0%	0%	0%	15%	0%	100%
Access Road to Tsang Tsui Columbarium	S2406	LD	50	21.0	Y	N	0	0	1000-1100	15	13%	53%	0%	0%	0%	0%	13%	0%	0%	0%	0%	0%	0%	0%	0%	0%	20%	0%	100%
Access Road to Tsang Tsui Columbarium	S2406	LD	50	21.0	Y	N	0	0	1100-1200	16	13%	56%	0%	0%	0%	0%	13%	0%	0%	0%	0%	0%	0%	0%	0%	0%	19%	0%	100%
Access Road to Tsang Tsui Columbarium	S2406	LD	50	21.0	Y	N	0	0	1200-1300	24	42%	13%	0%	0%	0%	0%	8%	0%	0%	0%	0%	0%	0%	0%	0%	13%	25%	0%	100%
Access Road to Tsang Tsui Columbarium	S2406	LD	50	21.0	Y	N	0	0	1300-1400	27	41%	15%	0%	0%	0%	0%	7%	0%	0%	0%	0%	0%	0%	0%	0%	15%	22%	0%	100%
Access Road to Tsang Tsui Columbarium	S2406	LD	50	21.0	Y	N	0	0	1400-1500	35	40%	14%	0%	0%	0%	0%	9%	0%	0%	0%	0%	0%	0%	0%	0%	14%	23%	0%	100%
Access Road to Tsang Tsui Columbarium	S2406	LD	50	21.0	Y	N	0	0	1500-1600	30	40%	13%	0%	0%	0%	0%	10%	0%	0%	0%	0%	0%	0%	0%	0%	13%	23%	0%	100%
Access Road to Tsang Tsui Columbarium	S2406	LD	50	21.0	Y	N	0	0	1600-1700	27	41%	15%	0%	0%	0%	0%	7%	0%	0%	0%	0%	0%	0%	0%	0%	15%	22%	0%	100%
Access Road to Tsang Tsui Columbarium	S2406	LD	50	21.0	Y	N	0	0	1700-1800	24	42%	13%	0%	0%	0%	0%	8%	0%	0%	0%	0%	0%	0%	0%	0%	13%	25%	0%	100%
Access Road to Tsang Tsui Columbarium	S2406	LD	50	21.0	Y	N	0	0	1800-1900	22	41%	14%	0%	0%	0%	0%	9%	0%	0%	0%	0%	0%	0%	0%	0%	14%	23%	0%	100%
Access Road to Tsang Tsui Columbarium	S2406	LD	50	21.0	Y	N	0	0	1900-2000	9	44%	11%	0%	0%	0%	0%	11%	0%	0%	0%	0%	0%	0%	0%	0%	11%	22%	0%	100%
Access Road to Tsang Tsui Columbarium	S2406	LD	50	21.0	Y	N	0	0	2000-2100	6	33%	17%	0%	0%	0%	0%	17%	0%	0%	0%	0%	0%	0%	0%	0%	17%	17%	0%	100%
Access Road to Tsang Tsui Columbarium	S2406	LD	50	21.0	Y	N	0	0	2100-2200	2	50%	0%	0%	0%	0%	0%	0%	0%	0%	0%	0%	0%	0%	0%	0%	0%	50%	0%	100%
Access Road to Tsang Tsui Columbarium	S2406	LD	50	21.0	Y	N	0	0	2200-2300	2	50%	0%	0%	0%	0%	0%	0%	0%	0%	0%	0%	0%	0%	0%	0%	0%	50%	0%	100%
Access Road to Tsang Tsui Columbarium	S2406	LD	50	21.0	Y	N	0	0	2300-0000	2	50%	0%	0%	0%	0%	0%	0%	0%	0%	0%	0%	0%	0%	0%	0%	0%	50%	0%	100%
Access Road to Tsang Tsui Columbarium	S2407	LD	50	21.0	Y	N	0	0	0000-0100	1	0%	100%	0%	0%	0%	0%	0%	0%	0%	0%	0%	0%	0%	0%	0%	0%	0%	0%	100%
Access Road to Tsang Tsui Columbarium	S2407	LD	50	21.0	Y	N	0	0	0100-0200	1	0%	100%	0%	0%	0%	0%	0%	0%	0%	0%	0%	0%	0%	0%	0%	0%	0%	0%	100%
Access Road to Tsang Tsui Columbarium	S2407	LD	50	21.0	Y	N	0	0	0200-0300	0	0%	0%	0%	0%	0%	0%	0%	0%	0%	0%	0%	0%	0%	0%	0%	0%	0%	0%	100%
Access Road to Tsang Tsui Columbarium	S2407	LD	50	21.0	Y	N	0	0	0300-0400	0	0%	0%	0%	0%	0%	0%	0%	0%	0%	0%	0%	0%	0%	0%	0%	0%	0%	0%	100%
Access Road to Tsang Tsui Columbarium	S2407	LD	50	21.0	Y	N	0	0	0400-0500	0	0%	0%	0%	0%	0%	0%	0%	0%	0%	0%	0%	0%	0%	0%	0%	0%	0%	0%	100%
Access Road to Tsang Tsui Columbarium	S2407	LD	50	21.0	Y	N	0	0	0500-0600	0	0%	0%	0%	0%	0%	0%	0%	0%	0%	0%	0%	0%	0%	0%	0%	0%	0%	0%	100%
Access Road to Tsang Tsui Columbarium	S2407	LD	50	21.0	Y	N	0	0	0600-0700	3	0%	67%	0%	0%	0%	0%	0%	0%	0%	0%	0%	0%	0%	0%	0%	0%	33%	0%	100%
Access Road to Tsang Tsui Columbarium	S2407	LD	50	21.0	Y	N	0	0	0700-0800	16	13%	56%	0%	0%	0%	0%	13%	0%	0%	0%	0%	0%	0%	0%	0%	0%	19%	0%	100%
Access Road to Tsang Tsui Columbarium	S2407	LD	50	21.0	Y	N	0	0	0800-0900	16	13%	56%	0%	0%	0%	0%	13%	0%	0%	0%	0%	0%	0%	0%	0%	0%	19%	0%	100%
Access Road to Tsang Tsui Columbarium	S2407	LD	50	21.0	Y	N	0	0	0900-1000	13	15%	54%	0%	0%	0%	0%	15%	0%	0%	0%	0%	0%	0%	0%	0%	0%	15%	0%	100%
Access Road to Tsang Tsui Columbarium	S2407	LD	50	21.0	Y	N	0	0	1000-1100	15	13%	53%	0%	0%	0%	0%	13%	0%	0%	0%	0%	0%	0%	0%	0%	0%	20%	0%	100%
Access Road to Tsang Tsui Columbarium	S2407	LD	50	21.0	Y	N	0	0	1100-1200	16	13%	56%	0%	0%	0%	0%	13%	0%	0%	0%	0%	0%	0%	0%	0%	0%	19%	0%	100%
Access Road to Tsang Tsui Columbarium	S2407	LD	50	21.0	Y	N	0	0	1200-1300	24	42%	13%	0%	0%	0%	0%	8%	0%	0%	0%	0%	0%	0%	0%	0%	13%	25%	0%	100%
Access Road to Tsang Tsui Columbarium	S2407	LD	50	21.0	Y	N	0	0	1300-1400	27	41%	15%	0%	0%	0%	0%	7%	0%	0%	0%	0%	0%	0%	0%	0%	15%	22%	0%	100%
Access Road to Tsang Tsui Columbarium	S2407	LD	50	21.0	Y	N	0	0	1400-1500	35	40%	14%	0%	0%	0%	0%	9%	0%	0%	0%	0%	0%	0%	0%	0%	14%	23%	0%	100%
Access Road to Tsang Tsui Columbarium	S2407	LD	50	21.0	Y	N	0	0	1500-1600	30	40%	13%	0%	0%	0%	0%	10%	0%	0%	0%	0%	0%	0%	0%	0%	13%	23%	0%	100%
Access Road to Tsang Tsui Columbarium	S2407	LD	50	21.0	Y	N	0	0	1600-1700	27	41%	15%	0%	0%	0%	0%	7%	0%	0%	0%	0%	0%	0%	0%	0%	15%	22%	0%	100%
Access Road to Tsang Tsui Columbarium	S2407	LD	50	21.0	Y	N	0	0	1700-1800	24	42%	13%	0%	0%	0%	0%	8%	0%	0%	0%	0%	0%	0%	0%	0%	13%	25%	0%	100%
Access Road to Tsang Tsui Columbarium	S2407	LD	50	21.0	Y	N	0	0	1800-1900	22	41%	14%	0%	0%	0%	0%	9%	0%	0%	0%	0%	0%	0%	0%	0%	14%	23%	0%	100%
Access Road to Tsang Tsui Columbarium	S2407	LD	50	21.0	Y	N	0	0	1900-2000	9	44%	11%	0%	0%	0%	0%	11%	0%	0%	0%	0%	0%	0%	0%	0%	11%	22%	0%	100%
Access Road to Tsang Tsui Columbarium	S2407	LD	50	21.0	Y	N	0	0	2000-2100	6	33%	17%	0%	0%	0%	0%	17%	0%	0%	0%	0%	0%	0%	0%	0%	17%	17%	0%	100%
Access Road to Tsang Tsui Columbarium	S2407	LD	50	21.0	Y	N	0	0	2100-2200	2	50%	0%	0%	0%	0%	0%	0%	0%	0%	0%	0%	0%	0%	0%	0%	0%	50%	0%	100%
Access Road to Tsang Tsui Columbarium	S2407	LD	50	21.0	Y	N	0	0	2200-2300	2	50%	0%	0%	0%	0%	0%	0%	0%	0%	0%	0%	0%	0%	0%	0%	0%	50%	0%	100%
Access Road to Tsang Tsui Columbarium	S2407	LD	50	21.0	Y	N	0	0	2300-0000	2	50%	0%	0%	0%	0%	0%	0%	0%	0%	0%	0%	0%	0%	0%	0%	0%	50%	0%	100%
Access Road to Tsang Tsui Columbarium	S2408	LD	50	21.0	Y	N	0	0	0000-0100	1	0%	100%	0%	0%	0%	0%	0%	0%	0%	0%	0%	0%	0%	0%	0%	0%	0%	0%	100%
Access Road to Tsang Tsui Columbarium	S2408	LD	50	21.0	Y	N	0	0	0100-0200	1	0%	100%	0%	0%	0%	0%	0%	0%	0%	0%	0%	0%	0%	0%	0%	0%	0%	0%	100%
Access Road to Tsang Tsui Columbarium	S2408	LD	50	21.0	Y	N	0	0	0200-0300	0	0%	0%	0%	0%	0%	0%	0%	0%	0%	0%	0%	0%	0%	0%	0%	0%	0%	0%	100%
Access Road to Tsang Tsui Columbarium	S2408	LD	50	21.0	Y	N	0	0	0300-0400	0	0%	0%	0%	0%	0%	0%	0%	0%	0%	0%	0%	0%	0%	0%	0%	0%	0%	0%	100%
Access Road to Tsang Tsui Columbarium	S2408	LD	50	21.0	Y	N	0	0	0400-0500	0	0%	0%	0%	0%	0%	0%	0%	0%	0%	0%	0%	0%	0%	0%	0%	0%	0%	0%	100%
Access Road to Tsang Tsui Columbarium	S2408	LD	50	21.0	Y	N	0	0	0500-0600	0	0%	0%	0%	0%	0%	0%	0%	0%	0%	0%	0%	0%	0%	0%	0%	0%	0%	0%	100%
Access Road to Tsang Tsui Columbarium	S2408	LD	50	21.0	Y	N	0	0	0600-0700	3	0%	67%	0%	0%	0%	0%	0%	0%	0%	0%	0%	0%	0%	0%	0%	0%	33%	0%	100%
Access Road to Tsang Tsui Columbarium	S2408	LD	50	21.0	Y	N	0	0	0700-0800	16	13%	56%	0%	0%	0%	0%	13%	0%	0%	0%	0%	0%	0%	0%	0%	0%	19%	0%	100%
Access Road to Tsang Tsui Columbarium	S2408	LD	50	21.0	Y	N	0	0	0800-0900	16	13%	56%	0%	0%	0%	0%	13%	0%	0%	0%	0%	0%	0%	0%	0%	0%	19%	0%	100%
Access Road to Tsang Tsui Columbarium	S2408	LD	50	21.0	Y	N	0	0	0900-1000	13	15%	54%	0%	0%	0%	0%	15%	0%	0%	0%	0%	0%	0%	0%	0%	0%	15%	0%	100%
Access Road to Tsang Tsui Columbarium	S2408	LD	50	21.0	Y	N	0	0	1000-1100	15	13%	53%	0%	0%	0%	0%	13%	0%	0%	0%	0%	0%	0%	0%	0%	0%	20%	0%	100%
Access Road to Tsang Tsui Columbarium	S2408	LD	50	21.0	Y	N	0	0	1100-1200	16	13%	56%	0%	0%	0%	0%	13%	0%	0%	0%	0%	0%	0%	0%	0%	0%	19%	0%	100%
Access Road to Tsang Tsui Columbarium	S2408	LD	50	21.0	Y	N	0	0	1200-1300	24	42%	13%	0%	0%	0%	0%	8%	0%	0%	0%	0%	0%	0%	0%	0%	13%	25%	0%	100%
Access Road to Tsang Tsui Columbarium	S2408	LD	50	21.0	Y	N	0	0	1300-1400	27	41%	15%	0%	0%	0%	0%	7%	0%	0%	0%	0%	0%	0%	0%	0%	15%	22%	0%	100%
Access Road to Tsang Tsui Columbarium	S2408	LD	50	21.0	Y	N	0	0	1400-1500	35	40%	14%	0%	0%	0%	0%	9%	0%	0%	0%	0%	0%	0%	0%	0%	14%	23%	0%	100%
Access Road to Tsang Tsui Columbarium	S2408	LD	50	21.0	Y	N	0	0	1500-1600	30	40%	13%	0%	0%	0%	0%	10%	0%	0%	0%	0%	0%	0%	0%	0%	13%	23%	0%	100%
Access Road to Tsang Tsui Columbarium	S2408	LD	50	21.0	Y	N	0	0	1600-1700	27	41%	15%	0%	0%	0%	0%	7%	0%	0%	0%	0%	0%	0%	0%	0%	15%	22%	0%	100%
Access Road to Tsang Tsui Columbarium	S2408	LD	50	21.0	Y	N	0	0	1700-1800	24	42%	13%	0%	0%	0%	0%	8%	0%	0%	0%	0%	0%	0%	0%	0%	13%	25%	0%	100%
Access Road to Tsang Tsui Columbarium	S2408	LD	50	21.0	Y	N	0	0	1800-1900	22	41%	14%	0%	0%	0%	0%	9%	0%	0%	0%	0%	0%	0%	0%	0%	14%	23%	0%	100%
Access Road to Tsang Tsui Columbarium	S2408	LD	50	21.0	Y	N	0	0	1900-2000	9	44%	11%	0%	0%	0%	0%	11%	0%	0%	0%	0%	0%	0%	0%	0%	11%	22%	0%	100%
Access Road to Tsang Tsui Columbarium	S2408	LD	50	21.0	Y	N	0	0	2000-2100	6	33%	17%	0%	0%	0%	0%	17%	0%	0%	0%	0%	0%	0%	0%	0%	17%	17%	0%	100%
Access Road to Tsang Tsui Columbarium	S2408	LD	50	21.0	Y	N	0	0	2100-2200	2	50%	0%	0%	0%	0%	0%	0%	0%	0%	0%	0%	0%	0%	0%	0%	0%	50%	0%	100%
Access Road to Tsang Tsui Columbarium	S2408	LD	50	21.0	Y	N	0	0	2200-2300	2	50%	0%	0%	0%	0%	0%	0%	0%	0%	0%	0%	0%	0%	0%	0%	0%	50%	0%	100%
Access Road to Tsang Tsui Columbarium	S2408	LD	50	21.0	Y	N	0	0	2300-0000	2	50%	0%	0%	0%	0%	0%	0%	0%	0%	0%	0%	0%	0%	0%	0%	0%	50%	0%	100%
Access Road to Tsang Tsui Columbarium	S2409	LD	50	21.0	Y	N	0	0	0000-0100	1	0%	100%	0%	0%	0%	0%	0%	0%	0%	0%	0%	0%	0%	0%	0%	0%	0%	0%	100%
Access Road to Tsang Tsui Columbarium	S2409	LD	50	21.0	Y	N	0	0	0100-0200	1	0%	100%	0%	0%	0%	0%	0%	0%	0%	0%	0%	0%	0%	0%	0%	0%	0%	0%	100%
Access Road to Tsang Tsui Columbarium	S2409	LD	50	21.0	Y	N	0	0	0200-0300	0	0%	0%	0%	0%	0%	0%	0%	0%	0%	0%	0%	0%	0%	0%	0%	0%	0%	0%	100%
Access Road to Tsang Tsui Columbarium	S2409	LD	50	21.0	Y	N	0	0	0300-0400	0	0%	0%	0%	0%	0%	0%	0%	0%	0%	0%	0%	0%	0%	0%	0%	0%	0%	0%	100%
Access Road to Tsang Tsui Columbarium	S2409	LD	50	21.0	Y	N	0	0	0400-0500	0	0%	0%	0%	0%	0%	0%	0%	0%	0%	0%	0%	0%	0%	0%	0%	0%	0%	0%	100%
Access Road to Tsang Tsui Columbarium	S2409	LD	50	21.0	Y	N	0	0	0500-0600	0	0%	0%	0%	0%	0%	0%	0%	0%	0%	0%	0%	0%	0%	0%	0%	0%	0%	0%	100%
Access Road to Tsang Tsui Columbarium	S2409	LD	50	21.0	Y	N	0	0	0600-0700	3	0%	67%	0%	0%	0%	0%	0%	0%	0%	0%	0%	0%	0%	0%	0%	0%	33%	0%	100%
Access Road to Tsang Tsui Columbarium	S2409	LD	50	21.0	Y	N	0	0	0700-0800	16	13%	56%	0%	0%	0%	0%	13%	0%	0%	0%	0%	0%	0%	0%	0%	0%	19%	0%	100%
Access Road to Tsang Tsui Columbarium	S2409	LD	50	21.0	Y	N	0	0	0800-0900	16	13%	56%	0%	0%	0%	0%	13%	0%	0%	0%	0%	0%	0%	0%	0%	0%	19%	0%	100%
Access Road to Tsang Tsui Columbarium	S2409	LD	50	21.0	Y	N	0	0	0900-1000	13	15%	54%	0%	0%	0%	0%	15%	0%	0%	0%	0%	0%	0%	0%	0%	0%	15%	0%	100%
Access Road to Tsang Tsui Columbarium	S2409	LD	50	21.0	Y	N	0	0	1000-1100	15	13%	53%	0%	0%	0%	0%	13%	0%	0%	0%	0%	0%	0%	0%	0%	0%	20%	0%	100%
Access Road to Tsang Tsui Columbarium	S2409	LD	50	21.0	Y	N	0	0	1100-1200	16	13%	56%	0%	0%	0%	0%	13%	0%	0%	0%	0%	0%	0%	0%	0%	0%	19%	0%	100%
Access Road to Tsang Tsui Columbarium	S2409	LD	50	21.0	Y	N	0	0	1200-1300	24	42%	13%	0%	0%	0%	0%	8%	0%	0%	0%	0%	0%	0%	0%	0%	13%	25%	0%	100%
Access Road to Tsang Tsui Columbarium	S2409	LD	50	21.0	Y	N	0	0	1300-1400	27	41%	15%	0%	0%	0%	0%	7%	0%	0%	0%	0%	0%	0%	0%	0%	15%	22%	0%	100%
Access Road to Tsang Tsui Columbarium	S2409	LD	50	21.0	Y	N	0	0	1400-1500	35	40%	14%	0%	0%	0%	0%	9%	0%	0%	0%	0%	0%	0%	0%	0%	14%	23%	0%	100%
Access Road to Tsang Tsui Columbarium	S2409	LD	50	21.0	Y	N	0	0	1500-1600	30	40%	13%	0%	0%	0%	0%	10%	0%	0%	0%	0%	0%	0%	0%	0%	13%	23%	0%	100%
Access Road to Tsang Tsui Columbarium	S2409	LD	50	21.0	Y	N	0	0	1600-1700	27	41%	15%	0%	0%	0%	0%	7%	0%	0%	0%	0%	0%	0%	0%	0%	15%	22%	0%	100%
Access Road to Tsang Tsui Columbarium	S2409	LD	50	21.0	Y	N	0	0	1700-1800	24	42%	13%	0%	0%	0%	0%	8%	0%	0%	0%	0%	0%	0%	0%	0%	13%	25%	0%	100%
Access Road to Tsang Tsui Columbarium	S2409	LD	50	21.0	Y	N	0	0	1800-1900	22	41%	14%	0%	0%	0%	0%	9%	0%	0%	0%	0%	0%	0%	0%	0%	14%	23%	0%	100%
Access Road to Tsang Tsui Columbarium	S2409	LD	50	21.0	Y	N	0	0	1900-2000	9	44%	11%	0%	0%	0%	0%	11%	0%	0%	0%	0%	0%	0%	0%	0%	11%	22%	0%	100%
Access Road to Tsang Tsui Columbarium	S2409	LD	50	21.0	Y	N	0	0	2000-2100	6	33%	17%	0%	0%	0%	0%	17%	0%	0%	0%	0%	0%	0%	0%	0%	17%	17%	0%	100%
Access Road to Tsang Tsui Columbarium	S2409	LD	50	21.0	Y	N	0	0	2100-2200	2	50%	0%	0%	0%	0%	0%	0%	0%	0%	0%	0%	0%	0%	0%	0%	0%	50%	0%	100%
Access Road to Tsang Tsui Columbarium	S2409	LD	50	21.0	Y	N	0	0	2200-2300	2	50%	0%	0%	0%	0%	0%	0%	0%	0%	0%	0%	0%	0%	0%	0%	0%	50%	0%	100%
Access Road to Tsang Tsui Columbarium	S2409	LD	50	21.0	Y	N	0	0	2300-0000	2	50%	0%	0%	0%	0%	0%	0%	0%	0%	0%	0%	0%	0%	0%	0%	0%	50%	0%	100%
Nim Wan Road	S2501	LD	50	21.0	N	N	0	0	0000-0100	11	36%	9%	18%	0%	0%	0%	0%	0%	0%	0%	0%	0%	0%	0%	0%	0%	36%	0%	100%
Nim Wan Road	S2501	LD	50	21.0	N	N	0	0	0100-0200	7	43%	14%	14%	0%	0%	0%	0%	0%	0%	0%	0%	0%	0%	0%	0%	0%	29%	0%	100%
Nim Wan Road	S2501	LD	50	21.0	N	N	0	0	0200-0300	2	50%	0%	0%	0%	0%	0%	0%	0%	0%	0%	0%	0%	0%	0%	0%	0%	50%	0%	100%
Nim Wan Road	S2501	LD	50	21.0	N	N	0	0	0300-0400	2	50%	0%	0%	0%	0%	0%	0%	0%	0%	0%	0%	0%	0%	0%	0%	0%	50%	0%	100%
Nim Wan Road	S2501	LD	50	21.0	N	N	0	0	0400-0500	0	0%	0%	0%	0%	0%	0%	0%	0%	0%	0%	0%	0%	0%	0%	0%	0%	0%	0%	100%
Nim Wan Road	S2501	LD	50	21.0	N	N	0	0	0500-0600	5	40%	0%	20%	0%	0%	0%	0%	0%	0%	0%	0%	0%	0%	0%	0%	0%	40%	0%	100%
Nim Wan Road	S2501	LD	50	21.0	N	N	0	0	0600-0700	30	33%	7%	13%	0%	0%	0%	3%	0%	0%	3%	3%	0%	3%	0%	0%	3%	30%	0%	100%
Nim Wan Road	S2501	LD	50	20.4	N	N	0	0	0700-0800	179	31%	6%	10%	0%	0%	1%	3%	0%	0%	2%	2%	1%	3%	0%	0%	3%	40%	0%	100%

Road Name	Road ID	Road Type	Speed Limit (km/hr)	Average Speed (km/hr)	Start Emission Estimated by Broad Brush Approach (Y/N)	With barrier (N / Cantilever / vertical / semi-enclosure / full enclosure)	Barrier width (m)	Barrier height (m)	Hour	Total Vehicles (Veh/hr)	01 - Private Cars	02 - Taxi	03 - Light Goods Vehicles <=2.5t	04 - Light Goods Vehicles 2.5-3.5t	05 - Light Goods Vehicles >3.5t	06 - Medium Goods Vehicles <=15t	07 - Medium Goods Vehicles 15-24t	08 - Public Light Buses	09 - Private Light Bus <=3.5t	10 - Private Light Bus >3.5t	11 - Non-franchised Bus<=6.4t	12 - Non-franchised Bus 6.4-15t	13 - Non-franchised Bus 15-24t	14 - Franchised Bus Single Deck	15 - Franchised Bus Double Deck	16 - Motorcycles	17 - Heavy Goods Vehicles >24t	18 - Non-franchised Bus >24t	Total
											PC	TAXI	LGV3	LGV4	LGV6	HGV7	HGV8	PLB	PV4	PV5	NFB6	NFB7	NFB8	FBSD	FBDD	MC	HGV9	NFB9	
Nim Wan Road	S2501	LD	50	15.8	N	N	0	0	0800-0900	519	12%	2%	4%	0%	0%	0%	1%	0%	0%	1%	1%	0%	1%	0%	0%	1%	77%	0%	100%
Nim Wan Road	S2501	LD	50	16.3	N	N	0	0	0900-1000	463	9%	2%	3%	0%	0%	0%	1%	0%	0%	0%	0%	0%	1%	0%	0%	1%	82%	0%	100%
Nim Wan Road	S2501	LD	50	12.8	N	N	0	0	1000-1100	570	8%	2%	3%	0%	0%	0%	1%	0%	0%	1%	1%	0%	1%	0%	0%	1%	84%	0%	100%
Nim Wan Road	S2501	LD	50	14.9	N	N	0	0	1100-1200	549	9%	2%	3%	0%	0%	0%	1%	0%	0%	1%	1%	0%	1%	0%	0%	1%	82%	0%	100%
Nim Wan Road	S2501	LD	50	16.8	N	N	0	0	1200-1300	392	6%	1%	2%	1%	0%	1%	2%	0%	0%	0%	1%	0%	1%	0%	0%	1%	86%	0%	100%
Nim Wan Road	S2501	LD	50	16.2	N	N	0	0	1300-1400	447	7%	1%	2%	0%	0%	1%	1%	0%	0%	0%	0%	0%	0%	0%	0%	0%	86%	0%	100%
Nim Wan Road	S2501	LD	50	15.5	N	N	0	0	1400-1500	511	7%	1%	2%	1%	0%	1%	2%	0%	0%	0%	1%	0%	1%	0%	0%	1%	85%	0%	100%
Nim Wan Road	S2501	LD	50	15.8	N	N	0	0	1500-1600	481	6%	1%	2%	1%	0%	1%	1%	0%	0%	0%	1%	0%	1%	0%	0%	1%	86%	0%	100%
Nim Wan Road	S2501	LD	50	16.4	N	N	0	0	1600-1700	427	6%	1%	2%	0%	0%	1%	1%	0%	0%	0%	0%	0%	1%	0%	0%	0%	86%	0%	100%
Nim Wan Road	S2501	LD	50	17.1	N	N	0	0	1700-1800	368	7%	1%	2%	1%	0%	1%	2%	0%	0%	0%	1%	0%	1%	0%	0%	1%	86%	0%	100%
Nim Wan Road	S2501	LD	50	20.6	N	N	0	0	1800-1900	119	16%	3%	6%	2%	0%	3%	4%	0%	0%	0%	2%	0%	2%	0%	0%	2%	62%	0%	100%
Nim Wan Road	S2501	LD	50	21.0	N	N	0	0	1900-2000	75	12%	1%	4%	1%	0%	1%	3%	0%	0%	0%	1%	0%	4%	0%	0%	1%	71%	0%	100%
Nim Wan Road	S2501	LD	50	21.0	N	N	0	0	2000-2100	21	24%	5%	10%	5%	0%	5%	5%	0%	0%	0%	5%	0%	14%	0%	0%	5%	24%	0%	100%
Nim Wan Road	S2501	LD	50	21.0	N	N	0	0	2100-2200	8	38%	0%	13%	0%	0%	0%	13%	0%	0%	0%	0%	0%	0%	0%	0%	0%	38%	0%	100%
Nim Wan Road	S2501	LD	50	21.0	N	N	0	0	2200-2300	4	50%	0%	25%	0%	0%	0%	25%	0%	0%	0%	0%	0%	0%	0%	0%	0%	0%	0%	100%
Nim Wan Road	S2501	LD	50	21.0	N	N	0	0	2300-0000	5	60%	0%	20%	0%	0%	0%	20%	0%	0%	0%	0%	0%	0%	0%	0%	0%	0%	0%	100%
Nim Wan Road	S2601	LD	50	21.0	N	N	0	0	0000-0100	3	0%	33%	0%	0%	0%	0%	0%	0%	0%	0%	0%	0%	0%	0%	0%	0%	67%	0%	100%
Nim Wan Road	S2601	LD	50	21.0	N	N	0	0	0100-0200	3	0%	33%	0%	0%	0%	0%	0%	0%	0%	0%	0%	0%	0%	0%	0%	0%	67%	0%	100%
Nim Wan Road	S2601	LD	50	21.0	N	N	0	0	0200-0300	1	0%	0%	0%	0%	0%	0%	0%	0%	0%	0%	0%	0%	0%	0%	0%	0%	100%	0%	100%
Nim Wan Road	S2601	LD	50	21.0	N	N	0	0	0300-0400	0	0%	0%	0%	0%	0%	0%	0%	0%	0%	0%	0%	0%	0%	0%	0%	0%	0%	0%	100%
Nim Wan Road	S2601	LD	50	21.0	N	N	0	0	0400-0500	0	0%	0%	0%	0%	0%	0%	0%	0%	0%	0%	0%	0%	0%	0%	0%	0%	0%	0%	100%
Nim Wan Road	S2601	LD	50	21.0	N	N	0	0	0500-0600	2	0%	50%	0%	0%	0%	0%	0%	0%	0%	0%	0%	0%	0%	0%	0%	0%	50%	0%	100%
Nim Wan Road	S2601	LD	50	21.0	N	N	0	0	0600-0700	14	7%	21%	7%	0%	0%	0%	7%	0%	0%	7%	7%	0%	7%	0%	0%	0%	36%	0%	100%
Nim Wan Road	S2601	LD	50	20.9	N	N	0	0	0700-0800	99	3%	15%	5%	0%	0%	2%	4%	0%	0%	3%	3%	2%	5%	0%	0%	0%	58%	0%	100%
Nim Wan Road	S2601	LD	50	16.3	N	N	0	0	0800-0900	432	1%	4%	1%	0%	0%	0%	1%	0%	0%	1%	1%	0%	1%	0%	0%	0%	89%	0%	100%
Nim Wan Road	S2601	LD	50	16.6	N	N	0	0	0900-1000	402	1%	3%	1%	0%	0%	0%	1%	0%	0%	0%	0%	0%	1%	0%	0%	0%	91%	0%	100%
Nim Wan Road	S2601	LD	50	14.9	N	N	0	0	1000-1100	507	1%	3%	1%	0%	0%	0%	1%	0%	0%	1%	1%	0%	1%	0%	0%	0%	92%	0%	100%
Nim Wan Road	S2601	LD	50	15.7	N	N	0	0	1100-1200	479	1%	3%	1%	0%	0%	0%	1%	0%	0%	1%	1%	0%	1%	0%	0%	0%	91%	0%	100%
Nim Wan Road	S2601	LD	50	16.7	N	N	0	0	1200-1300	419	11%	1%	1%	0%	0%	0%	1%	0%	0%	0%	1%	1%	1%	0%	0%	2%	81%	0%	100%
Nim Wan Road	S2601	LD	50	16.0	N	N	0	0	1300-1400	478	11%	1%	1%	0%	0%	0%	1%	0%	0%	0%	1%	1%	1%	0%	0%	2%	81%	0%	100%
Nim Wan Road	S2601	LD	50	14.6	N	N	0	0	1400-1500	549	11%	1%	1%	0%	0%	1%	1%	0%	0%	0%	1%	1%	2%	0%	0%	2%	80%	0%	100%
Nim Wan Road	S2601	LD	50	15.6	N	N	0	0	1500-1600	511	10%	1%	1%	0%	0%	1%	1%	0%	0%	0%	1%	1%	2%	0%	0%	2%	81%	0%	100%
Nim Wan Road	S2601	LD	50	16.2	N	N	0	0	1600-1700	458	10%	1%	1%	0%	0%	0%	1%	0%	0%	0%	1%	1%	2%	0%	0%	2%	81%	0%	100%
Nim Wan Road	S2601	LD	50	17.0	N	N	0	0	1700-1800	395	11%	1%	1%	0%	0%	1%	2%	0%	0%	0%	1%	1%	2%	0%	0%	2%	80%	0%	100%
Nim Wan Road	S2601	LD	50	20.4	N	N	0	0	1800-1900	142	25%	2%	2%	0%	0%	1%	4%	0%	0%	0%	2%	2%	4%	0%	0%	5%	53%	0%	100%
Nim Wan Road	S2601	LD	50	20.8	N	N	0	0	1900-2000	99	32%	1%	1%	0%	0%	1%	2%	0%	0%	0%	1%	1%	4%	0%	0%	3%	54%	0%	100%
Nim Wan Road	S2601	LD	50	21.0	N	N	0	0	2000-2100	37	57%	3%	3%	0%	0%	3%	3%	0%	0%	0%	3%	3%	8%	0%	0%	5%	14%	0%	100%
Nim Wan Road	S2601	LD	50	21.0	N	N	0	0	2100-2200	11	45%	0%	0%	0%	0%	0%	9%	0%	0%	0%	0%	0%	9%	0%	0%	9%	27%	0%	100%
Nim Wan Road	S2601	LD	50	21.0	N	N	0	0	2200-2300	7	57%	0%	0%	0%	0%	0%	14%	0%	0%	0%	0%	0%	14%	0%	0%	14%	0%	0%	100%
Nim Wan Road	S2601	LD	50	21.0	N	N	0	0	2300-0000	8	63%	0%	0%	0%	0%	0%	13%	0%	0%	0%	0%	0%	13%	0%	0%	13%	0%	0%	100%
Access to STF	S27a01	LD	50	21.0	Y	N	0	0	0000-0100	1	0%	0%	0%	0%	0%	0%	0%	0%	0%	0%	0%	0%	0%	0%	0%	0%	100%	0%	100%
Access to STF	S27a01	LD	50	21.0	Y	N	0	0	0100-0200	1	0%	0%	0%	0%	0%	0%	0%	0%	0%	0%	0%	0%	0%	0%	0%	0%	100%	0%	100%
Access to STF	S27a01	LD	50	21.0	Y	N	0	0	0200-0300	0	0%	0%	0%	0%	0%	0%	0%	0%	0%	0%	0%	0%	0%	0%	0%	0%	0%	0%	100%
Access to STF	S27a01	LD	50	21.0	Y	N	0	0	0300-0400	0	0%	0%	0%	0%	0%	0%	0%	0%	0%	0%	0%	0%	0%	0%	0%	0%	0%	0%	100%
Access to STF	S27a01	LD	50	21.0	Y	N	0	0	0400-0500	0	0%	0%	0%	0%	0%	0%	0%	0%	0%	0%	0%	0%	0%	0%	0%	0%	0%	0%	100%
Access to STF	S27a01	LD	50	21.0	Y	N	0	0	0500-0600	0	0%	0%	0%	0%	0%	0%	0%	0%	0%	0%	0%	0%	0%	0%	0%	0%	0%	0%	100%
Access to STF	S27a01	LD	50	21.0	Y	N	0	0	0600-0700	3	0%	0%	0%	0%	0%	0%	0%	0%	0%	0%	0%	0%	0%	0%	0%	33%	67%	0%	100%
Access to STF	S27a01	LD	50	21.0	Y	N	0	0	0700-0800	18	11%	0%	0%	0%	0%	0%	0%	0%	0%	11%	0%	0%	11%	0%	0%	17%	50%	0%	100%
Access to STF	S27a01	LD	50	21.0	Y	N	0	0	0800-0900	18	11%	0%	0%	0%	0%	0%	0%	0%	0%	11%	0%	0%	11%	0%	0%	17%	50%	0%	100%
Access to STF	S27a01	LD	50	21.0	Y	N	0	0	0900-1000	15	13%	0%	0%	0%	0%	0%	0%	0%	0%	13%	0%	0%	13%	0%	0%	13%	47%	0%	100%
Access to STF	S27a01	LD	50	21.0	Y	N	0	0	1000-1100	17	12%	0%	0%	0%	0%	0%	0%	0%	0%	12%	0%	0%	12%	0%	0%	18%	47%	0%	100%
Access to STF	S27a01	LD	50	21.0	Y	N	0	0	1100-1200	18	11%	0%	0%	0%	0%	0%	0%	0%	0%	11%	0%	0%	11%	0%	0%	17%	50%	0%	100%
Access to STF	S27a01	LD	50	21.0	Y	N	0	0	1200-1300	6	33%	33%	0%	0%	0%	0%	0%	0%	0%	0%	0%	0%	33%	0%	0%	0%	0%	0%	100%
Access to STF	S27a01	LD	50	21.0	Y	N	0	0	1300-1400	6	33%	33%	0%	0%	0%	0%	0%	0%	0%	0%	0%	0%	33%	0%	0%	0%	0%	0%	100%
Access to STF	S27a01	LD	50	21.0	Y	N	0	0	1400-1500	9	33%	33%	0%	0%	0%	0%	0%	0%	0%	0%	0%	0%	33%	0%	0%	0%	0%	0%	100%
Access to STF	S27a01	LD	50	21.0	Y	N	0	0	1500-1600	9	33%	33%	0%	0%	0%	0%	0%	0%	0%	0%	0%	0%	33%	0%	0%	0%	0%	0%	100%
Access to STF	S27a01	LD	50	21.0	Y	N	0	0	1600-1700	6	33%	33%	0%	0%	0%	0%	0%	0%	0%	0%	0%	0%	33%	0%	0%	0%	0%	0%	100%
Access to STF	S27a01	LD	50	21.0	Y	N	0	0	1700-1800	6	33%	33%	0%	0%	0%	0%	0%	0%	0%	0%	0%	0%	33%	0%	0%	0%	0%	0%	100%
Access to STF	S27a01	LD	50	21.0	Y	N	0	0	1800-1900	6	33%	33%	0%	0%	0%	0%	0%	0%	0%	0%	0%	0%	33%	0%	0%	0%	0%	0%	100%
Access to STF	S27a01	LD	50	21.0	Y	N	0	0	1900-2000	3	33%	33%	0%	0%	0%	0%	0%	0%	0%	0%	0%	0%	33%	0%	0%	0%	0%	0%	100%
Access to STF	S27a01	LD	50	21.0	Y	N	0	0	2000-2100	3	33%	33%	0%	0%	0%	0%	0%	0%	0%	0%	0%	0%	33%	0%	0%	0%	0%	0%	100%
Access to STF	S27a01	LD	50	21.0	Y	N	0	0	2100-2200	0	0%	0%	0%	0%	0%	0%	0%	0%	0%	0%	0%	0%	0%	0%	0%	0%	0%	0%	100%
Access to STF	S27a01	LD	50	21.0	Y	N	0	0	2200-2300	0	0%	0%	0%	0%	0%	0%	0%	0%	0%	0%	0%	0%	0%	0%	0%	0%	0%	0%	100%
Access to STF	S27a01	LD	50	21.0	Y	N	0	0	2300-0000	0	0%	0%	0%	0%	0%	0%	0%	0%	0%	0%	0%	0%	0%	0%	0%	0%	0%	0%	100%
Access to STF	S27b01	LD	50	21.0	Y	N	0	0	0000-0100	0	0%	0%	0%	0%	0%	0%	0%	0%	0%	0%	0%	0%	0%	0%	0%	0%	0%	0%	100%
Access to STF	S27b01	LD	50	21.0	Y	N	0	0	0100-0200	0	0%	0%	0%	0%	0%	0%	0%	0%	0%	0%	0%	0%	0%	0%	0%	0%	0%	0%	100%
Access to STF	S27b01	LD	50	21.0	Y	N	0	0	0200-0300	0	0%	0%	0%	0%	0%	0%	0%	0%	0%	0%	0%	0%	0%	0%	0%	0%	0%	0%	100%
Access to STF	S27b01	LD	50	21.0	Y	N	0	0	0300-0400	0	0%	0%	0%	0%	0%	0%	0%	0%	0%	0%	0%	0%	0%	0%	0%	0%	0%	0%	100%
Access to STF	S27b01	LD	50	21.0	Y	N	0	0	0400-0500	0	0%	0%	0%	0%	0%	0%	0%	0%	0%	0%	0%	0%	0%	0%	0%	0%	0%	0%	100%
Access to STF	S27b01	LD	50	21.0	Y	N	0	0	0500-0600	0	0%	0%	0%	0%	0%	0%	0%	0%	0%	0%	0%	0%	0%	0%	0%	0%	0%	0%	100%
Access to STF	S27b01	LD	50	21.0	Y	N	0	0	0600-0700	1	0%	0%	0%	0%	0%	0%	0%	0%	0%	0%	0%	0%	0%	0%	0%	0%	100%	0%	100%
Access to STF	S27b01	LD	50	21.0	Y	N	0	0	0700-0800	7	0%	0%	0%	0%	0%	0%	0%	0%	0%	29%	0%	0%	29%	0%	0%	0%	43%	0%	100%
Access to STF	S27b01	LD	50	21.0	Y	N	0	0	0800-0900	7	0%	0%	0%	0%	0%	0%	0%	0%	0%	29%	0%	0%	29%	0%	0%	0%	43%	0%	100%
Access to STF	S27b01	LD	50	21.0	Y	N	0	0	0900-1000	6	0%	0%	0%	0%	0%	0%	0%	0%	0%	33%	0%	0%	33%	0%	0%	0%	33%	0%	100%
Access to STF	S27b01	LD	50	21.0	Y	N	0	0	1000-1100	7	0%	0%	0%	0%	0%	0%	0%	0%	0%	29%	0%	0%	29%	0%	0%	0%	43%	0%	100%
Access to STF	S27b01	LD	50	21.0	Y	N	0	0	1100-1200	7	0%	0%	0%	0%	0%	0%	0%	0%	0%	29%	0%	0%	29%	0%	0%	0%	43%	0%	100%
Access to STF	S27b01	LD	50	21.0	Y	N	0	0	1200-1300	13	38%	15%	0%	0%	0%	0%	0%	0%	0%	0%	15%	0%	15%	0%	0%	0%	15%	0%	100%
Access to STF	S27b01	LD	50	21.0	Y	N	0	0	1300-1400	13	38%	15%	0%	0%	0%	0%	0%	0%	0%	0%	15%	0%	15%	0%	0%	0%	15%	0%	100%
Access to STF	S27b01	LD	50	21.0	Y	N	0	0	1400-1500	18	33%	17%	0%	0%	0%	0%	0%	0%	0%	0%	17%	0%	17%	0%	0%	0%	17%	0%	100%
Access to STF	S27b01	LD	50	21.0	Y	N	0	0	1500-1600	17	29%	18%	0%	0%	0%	0%	0%	0%	0%	0%	18%	0%	18%	0%	0%	0%	18%	0%	100%
Access to STF	S27b01	LD	50	21.0	Y	N	0	0	1600-1700	13	38%	15%	0%	0%	0%	0%	0%	0%	0%	0%	15%	0%	15%	0%	0%	0%	15%	0%	100%
Access to STF	S27b01	LD	50	21.0	Y	N	0	0	1700-1800	13	38%	15%	0%	0%	0%	0%	0%	0%	0%	0%	15%	0%	15%	0%	0%	0%	15%	0%	100%
Access to STF	S27b01	LD	50	21.0	Y	N	0	0	1800-1900	12	33%	17%	0%	0%	0%	0%	0%	0%	0%	0%	17%	0%	17%	0%	0%	0%	17%	0%	100%
Access to STF	S27b01	LD	50	21.0	Y	N	0	0	1900-2000	6	33%	17%	0%	0%	0%	0%	0%	0%	0%	0%	17%	0%	17%	0%	0%	0%	17%	0%	100%
Access to STF	S27b01	LD	50	21.0	Y	N	0	0	2000-2100	5	20%	20%	0%	0%	0%	0%	0%	0%	0%	0%	20%	0%	20%	0%	0%	0%	20%	0%	100%
Access to STF	S27b01	LD	50	21.0	Y	N	0	0	2100-2200	1	100%	0%	0%	0%	0%	0%	0%	0%	0%	0%	0%	0%	0%	0%	0%	0%	0%	0%	100%
Access to STF	S27b01	LD	50	21.0	Y	N	0	0	2200-2300	0	0%	0%	0%	0%	0%	0%	0%	0%	0%	0%	0%	0%	0%	0%	0%	0%	0%	0%	100%
Access to STF	S27b01	LD	50	21.0	Y	N	0	0	2300-0000	1	100%	0%	0%	0%	0%	0%	0%	0%	0%	0%	0%	0%	0%	0%	0%	0%	0%	0%	100%
Nim Wan Road	S2801	LD	50	21.0	N	N	0	0	0000-0100	10	40%	10%	20%	0%	0%	0%	0%	0%	0%	0%	0%	0%	0%	0%	0%	0%	30%	0%	100%
Nim Wan Road	S2801	LD	50	21.0	N	N	0	0	0100-0200	6	33%	17%	17%	0%	0%	0%	0%	0%	0%	0%	0%	0%	0%	0%	0%	0%	33%	0%	100%
Nim Wan Road	S2801	LD	50	21.0	N	N	0	0	0200-0300	2	50%	0%	0%	0%	0%	0%	0%	0%	0%	0%	0%	0%	0%	0%	0%	0%	50%	0%	100%
Nim Wan Road	S2801	LD	50	21.0	N	N	0	0	0300-0400	2	50%	0%	0%	0%	0%	0%	0%	0%	0%	0%	0%	0%	0%	0%	0%	0%	50%	0%	100%
Nim Wan Road	S2801	LD	50	21.0	N	N	0	0	0400-0500	0	0%	0%	0%	0%	0%	0%	0%	0%	0%	0%	0%	0%	0%	0%	0%	0%	0%	0%	100%
Nim Wan Road	S2801	LD	50	21.0	N	N	0	0	0500-0600	4	50%	0%	25%	0%	0%	0%	0%	0%	0%	0%	0%	0%	0%	0%	0%	0%	25%	0%	100%
Nim Wan Road	S2801	LD	50	21.0	N	N	0	0	0600-0700	24	38%	8%	17%	0%	0%	0%	4%	0%	0%	0%	0%	0%	4%	0%	0%	0%	29%	0%	100%
Nim Wan Road	S2801	LD	50	20.5	N	N	0	0	0700-0800	163	33%	6%	11%	0%	0%	1%	3%	0%	0%	1%	1%	1%	3%	0%	0%	1%	39%	0%	100%
Nim Wan Road	S2801	LD	50	16.0	N	N	0	0	0800-0900	503	12%	2%	4%	0%	0%	0%	1%	0%	0%	0%	0%	0%	1%	0%	0%	0%	78%	0%	100%
Nim Wan Road	S2801	LD	50	16.4	N	N	0	0	0900-1000	451	8%	2%	4%	0%	0%	0%	1%	0%	0%	0%	0%	0%	1%	0%	0%	0%	82%	0%	100%
Nim Wan Road	S2801	LD	50	13.6	N	N	0	0	1000-1100	556	7%	2%	3%	0%	0%	0%	1%	0%	0%	0%	0%	0%	1%	0%	0%	0%	85%	0%	100%
Nim Wan Road	S2801	LD	50	15.5	N	N	0	0	1100-1200	534	8%	2%	4%	0%	0%	0%	1%	0%	0%	0%	0%	0%	1%	0%	0%	0%	83%	0%	100%
Nim Wan Road	S2801	LD	50	16.8	N	N	0	0	1200-1300	391	7%	1%	2%	1%	0%	1%	2%	0%	0%	0%	0%	0%	1%	0%	0%	1%	87%	0%	100%
Nim Wan Road	S2801	LD	50	16.2	N	N	0	0	1300-1400	446	8%	0%	2%	0%	0%	1%	1%	0%	0%	0%	0%	0%	0%	0%	0%	0%	86%	0%	100%
Nim Wan Road	S2801	LD	50	15.5	N	N	0	0	1400-1500	509	7%	1%	2%	1%	0%	1%	2%	0%	0%	0%	0%	0%	1%	0%	0%	1%	85%	0%	100%
Nim Wan Road	S2801	LD	50	15.9	N	N	0	0	1500-1600	479	6%	1%	2%	1%	0%	1%	1%	0%	0%	0%	0%	0%	1%	0%	0%	1%	87%	0%	100%
Nim Wan Road	S2801	LD	50	16.4	N	N	0	0	1600-1700	425	7%	0%	2%	0%	0%	1%	1%	0%	0%	0%	0%	0%	1%	0%	0%	0%	87%	0%	100%
Nim Wan Road	S2801	LD	50	17.1	N	N	0	0	1700-1800	368	7%	1%	2%	1%	0%	1%	2%	0%	0%	0%	0%	0%	1%	0%	0%	1%	86%	0%	100%
Nim Wan Road	S2801	LD	50	20.6	N	N	0	0	1800-1900	118	18%	2%	6%	2%	0%	3%	4%	0%	0%	0%	0%	0%	2%	0%	0%	2%	63%	0%	100%
Nim Wan Road	S2801	LD	50	21.0	N	N	0	0	1900-2000	75	13%	1%	4%	1%	0%	1%	3%	0%	0%	0%	0%	0%	4%	0%	0%	1%	71%	0%	100%
Nim Wan Road	S2801	LD	50	21.0	N	N	0	0	2000-2100	20	25%	5%	10%	5%	0%	5%	5%	0%	0%	0%	0%	0%	15%	0%	0%	5%	25%	0%	100%
Nim Wan Road	S2801	LD	50	21.0	N	N	0	0	2100-2200	8	38%	0%	13%	0%	0%	0%	13%	0%	0%	0%	0%	0%	0%	0%	0%	0%	38%	0%	100%
Nim Wan Road	S2801	LD	50	21.0	N	N	0	0	2200-2300	5	60%	0%	20%	0%	0%	0%	20%	0%	0%	0%	0%	0%	0%	0%	0%	0%	0%	0%	100%
Nim Wan Road	S2801	LD	50	21.0	N	N	0	0	2300-0000	5	60%	0%	20%	0%	0%	0%	20%	0%	0%	0%	0%	0%	0%	0%	0%	0%	0%	0%	100%
Nim Wan Road	S2901	LD	50	21.0	N	N	0	0	0000-0100	3	0%	33%	0%	0%	0%	0%	0%	0%	0%	0%	0%	0%	0%	0%	0%	0%	67%	0%	100%
Nim Wan Road	S2901	LD	50	21.0	N	N	0	0	0100-0200	2	0%	50%	0%	0%	0%	0%	0%	0%	0%	0%	0%	0%	0%	0%	0%	0%	50%	0%	100%
Nim Wan Road	S2901	LD	50	21.0	N	N	0	0	0200-0300	1	0%	0%	0%	0%	0%	0%	0%	0%	0%	0%	0%	0%	0%	0%	0%	0%	100%	0%	100%
Nim Wan Road	S2901	LD	50	21.0	N	N	0	0	0300-0400	0	0%	0%	0%	0%	0%	0%	0%	0%	0%	0%	0%	0%	0%	0%	0%	0%	0%	0%	100%
Nim Wan Road	S2901	LD	50	21.0	N	N	0	0	0400-0500	0	0%	0%	0%	0%	0%	0%	0%	0%	0%	0%	0%	0%	0%	0%	0%	0%	0%	0%	100%
Nim Wan Road	S2901	LD	50	21.0	N	N	0	0	0500-0600	2	0%	50%	0%	0%	0%	0%	0%	0%	0%	0%	0%	0%	0%	0%	0%	0%	50%	0%	100%
Nim Wan Road	S2901	LD	50	21.0	N	N	0	0	0600-0700	12	8%	25%	8%	0%	0%	0%	8%	0%	0%	0%	0%	0%	8%	0%	0%	0%	42%	0%	100%
Nim Wan Road	S2901	LD	50	20.9	N	N	0	0	0700-0800	92	3%	16%	5%	0%	0%	2%	3%	0%	0%	2%	2%	2%	5%	0%	0%	0%	58%	0%	100%
Nim Wan Road	S2901	LD	50	16.4	N	N	0	0	0800-0900	425	1%	4%	1%	0%	0%	0%	1%	0%	0%	0%	0%	0%	1%	0%	0%	0%	90%	0%	100%
Nim Wan Road	S2901	LD	50	16.6	N	N	0	0	0900-1000	398	1%	3%	1%	0%	0%	1%	1%	0%	0%	1%	1%	1%	1%	0%	0%	0%	91%	0%	100%
Nim Wan Road	S2901	LD	50	15.3	N	N	0	0	1000-1100	501	1%	3%	1%	0%	0%	0%	1%	0%	0%	0%	0%	0%	1%	0%	0%	0%	92%	0%	100%
Nim Wan Road	S2901	LD	50	15.8	N	N	0	0	1100-1200	472	1%	3%	1%	0%	0%	0%	1%	0%	0%	0%	0%	0%	1%	0%	0%	0%	91%	0%	100%
Nim Wan Road	S2901	LD	50	16.7	N	N	0	0	1200-1300	413	11%	0%	1%	0%	0%	0%	1%	0%	0%	0%	1%	0%	1%	0%	0%	2%	82%	0%	100%
Nim Wan Road	S2901	LD	50	16.1	N	N	0	0	1300-1400	470	11%	0%	1%	0%	0%	0%	1%	0%	0%	0%	1%	0%	1%	0%	0%	2%	82%	0%	100%
Nim Wan Road	S2901	LD	50	15.2	N	N	0	0	1400-1500	540	11%	1%	1%	0%	0%	1%	1%	0%	0%	0%	1%	1%	1%	0%	0%	2%	81%	0%	100%
Nim Wan Road	S2901	LD	50	15.7	N	N	0	0	1500-1600	505	10%	1%	1%	0%	0%	1%	1%	0%	0%	0%	1%	1%	1%	0%	0%	2%	82%	0%	100%
Nim Wan Road	S2901	LD	50	16.3	N	N	0	0	1600-1700	450	11%	0%	1%	0%	0%	0%	1%	0%	0%	0%	1%	0%	1%	0%	0%	2%	82%	0%	100%
Nim Wan Road	S2901	LD	50	17.0	N	N	0	0	1700-1800	389	11%	1%	1%	0%	0%	1%	2%	0%	0%	0%	1%	1%	1%	0%	0%	2%	81%	0%	100%
Nim Wan Road	S2901	LD	50	20.5	N	N	0	0	1800-1900	137	26%	1%	2%	0%	0%	1%	4%	0%	0%	0%	2%	1%	2%	0%	0%	5%	54%	0%	100%
Nim Wan Road	S2901	LD	50	20.9	N	N	0	0	1900-2000	98	33%	1%	1%	0%	0%	1%	2%	0%	0%	0%	1%	1%	3%	0%	0%	3%	54%	0%	100%
Nim Wan Road	S2901	LD	50	21.0	N	N	0	0	2000-2100	37	57%	3%	3%	0%	0%	3%	3%	0%	0%	0%	3%	3%	8%	0%	0%	5%	14%	0%	100%
Nim Wan Road	S2901	LD	50	21.0	N	N	0	0	2100-2200	10	50%	0%	0%	0%	0%	0%	10%	0%	0%	0%	0%	0%	0%	0%	0%	10%	30%	0%	100%
Nim Wan Road	S2901	LD	50	21.0	N	N	0	0	2200-2300	6	67%	0%	0%	0%	0%	0%	17%	0%	0%	0%	0%	0%	0%	0%	0%	17%	0%	0%	100%
Nim Wan Road	S2901	LD	50	21.0	N	N	0	0	2300-0000	7	71%	0%	0%	0%	0%	0%	14%	0%	0%	0%	0%	0%	0%	0%	0%	14%	0%	0%	100%
Lung Kwu Tan Road	S2a01	LD	50	21.0	N	N	0	0	0000-0100	32	28%	16%	13%	0%	0%	3%	3%	0%	0%	3%	0%	0%	3%	0%	3%	0%	28%	0%	100%
Lung Kwu Tan Road	S2a01	LD	50	21.0	N	N	0	0	0100-0200	19	26%	16%	11%	0%	0%	0%	5%	0%	0%	5%	0%	0%	0%	0%	5%	0%	32%	0%	100%
Lung Kwu Tan Road	S2a01	LD	50	21.0	N	N	0	0	0200-0300	7	29%	14%	14%	0%	0%	0%	0%	0%	0%	0%	0%	0%	0%	0%	0%	0%	43%	0%	100%
Lung Kwu Tan Road	S2a01	LD	50	21.0	N	N	0	0	0300-0400	6	33%	17%	17%	0%	0%	0%	0%	0%	0%	0%	0%	0%	0%	0%	0%	0%	33%	0%	100%
Lung Kwu Tan Road	S2a01	LD	50	21.0	N	N	0	0	0400-0500	2	50%	0%	0%	0%	0%	0%	0%	0%	0%	0%	0%	0%	0%	0%	0%	0%	50%	0%	100%
Lung Kwu Tan Road	S2a01	LD	50	21.0	N	N	0	0	0500-0600	14	29%	14%	14%	0%	0%	0%	7%	0%	0%	0%	0%	0%	0%	0%	0%	0%	36%	0%	100%
Lung Kwu Tan Road	S2a01	LD	50	21.0	N	N	0	0	0600-0700	72	28%	15%	13%	0%	0%	1%	4%	0%	0%	3%	1%	1%	1%	0%	3%	0%	29%	0%	100%
Lung Kwu Tan Road	S2a01	LD	50	19.2	N	N	0	0	0700-0800	361	24%	13%	11%	0%	0%	2%	4%	0%	1%	2%	1%	1%	2%	0%	2%	1%	35%	0%	100%
Lung Kwu Tan Road	S2a01	LD	50	17.8	N	N	0	0	0800-0900	486	20%	10%	9%	0%	0%	1%	3%	0%	0%	2%	1%	1%	2%	0%	2%	0%	49%	0%	100%
Lung Kwu Tan Road	S2a01	LD	50	18.4	N	N	0	0	0900-1000	409	20%	10%	9%	0%	0%	1%	3%	0%	0%	2%	0%	0%	2%	0%	2%	0%	50%	0%	100%
Lung Kwu Tan Road	S2a01	LD	50	17.0	N	N	0	0	1000-1100	528	16%	8%	7%	0%	0%	1%	2%	0%	0%	2%	1%	1%	1%	0%	2%	0%	59%	0%	100%
Lung Kwu Tan Road	S2a01	LD	50	17.2	N	N	0	0	1100-1200	529	18%	9%	8%	0%	0%	1%	3%	0%	0%	2%	1%	1%	2%	0%	2%	0%	54%	0%	100%
Lung Kwu Tan Road	S2a01	LD	50	17.6	N	N	0	0	1200-1300	604	32%	6%	9%	0%	0%	0%	2%	0%	0%	3%	2%	1%	3%	0%	2%	6%	33%	0%	100%
Lung Kwu Tan Road	S2a01	LD	50	16.8	N	N	0	0	1300-1400	678	31%	5%	8%	0%	0%	1%	2%	0%	0%	3%	2%	1%	3%	0%	2%	5%	37%	0%	100%
Lung Kwu Tan Road	S2a01	LD	50	14.8	N	N	0	0	1400-1500	886	30%	5%	9%	0%	0%	1%	2%	0%	0%	3%	2%	1%	3%	0%	2%	5%	37%	0%	100%
Lung Kwu Tan Road	S2a01	LD	50	16.2	N	N	0	0	1500-1600	756	30%	5%	8%	0%	0%	1%	2%	0%	0%	3%	2%	1%	3%	0%	2%	5%	38%	0%	100%
Lung Kwu Tan Road	S2a01	LD	50	17.0	N	N	0	0	1600-1700	666	31%	5%	9%	0%	0%	1%	2%	0%	0%	3%	2%	1%	3%	0%	2%	5%	35%	0%	100%
Lung Kwu Tan Road	S2a01	LD	50	17.9	N	N	0	0	1700-1800	566	34%	6%	9%	0%	0%	1%	2%	0%	0%	3%	2%	1%	4%	0%	2%	6%	31%	0%	100%
Lung Kwu Tan Road	S2a01	LD	50	18.5	N	N	0	0	1800-1900	490	34%	6%	10%	0%	0%	1%	2%	0%	0%	3%	2%	1%	3%	0%	2%	6%	30%	0%	100%
Lung Kwu Tan Road	S2a01	LD	50	19.9	N	N	0	0	1900-2000	268	35%	5%	8%	0%	0%	0%	1%	0%	0%	3%	2%	1%	4%	0%	2%	5%	32%	0%	100%
Lung Kwu Tan Road	S2a01	LD	50	20.9	N	N	0	0	2000-2100	124	44%	6%	10%	0%	0%	1%	2%	0%	1%	3%	2%	2%	5%	0%	2%	6%	18%	0%	100%
Lung Kwu Tan Road	S2a01	LD	50	21.0	N	N	0	0	2100-2200	59	39%	7%	10%	0%	0%	0%	2%	0%	0%	3%	2%	2%	3%	0%	3%	7%	22%	0%	100%
Lung Kwu Tan Road	S2a01	LD	50	21.0	N	N	0	0	2200-2300	49	41%	6%	12%	0%	0%	0%	2%	0%	0%	4%	2%	2%	4%	0%	2%	6%	18%	0%	100%
Lung Kwu Tan Road	S2a01	LD	50	21.0	N	N	0	0	2300-0000	57	40%	7%	12%	0%	0%	0%	2%	0%	0%	4%	2%	2%	4%	0%	4%	7%	18%	0%	100%
Lung Kwu Tan Road	S2a02	LD	50	21.0	N	N	0	0	0000-0100	32	28%	16%	13%	0%	0%	3%	3%	0%	0%	3%	0%	0%	3%	0%	3%	0%	28%	0%	100%
Lung Kwu Tan Road	S2a02	LD	50	21.0	N	N	0	0	0100-0200	19	26%	16%	11%	0%	0%	0%	5%	0%	0%	5%	0%	0%	0%	0%	5%	0%	32%	0%	100%
Lung Kwu Tan Road	S2a02	LD	50	21.0	N	N	0	0	0200-0300	7	29%	14%	14%	0%	0%	0%	0%	0%	0%	0%	0%	0%	0%	0%	0%	0%	43%	0%	100%
Lung Kwu Tan Road	S2a02	LD	50	21.0	N	N	0	0	0300-0400	6	33%	17%	17%	0%	0%	0%	0%	0%	0%	0%	0%	0%	0%	0%	0%	0%	33%	0%	100%
Lung Kwu Tan Road	S2a02	LD	50	21.0	N	N	0	0	0400-0500	2	50%	0%	0%	0%	0%	0%	0%	0%	0%	0%	0%	0%	0%	0%	0%	0%	50%	0%	100%
Lung Kwu Tan Road	S2a02	LD	50	21.0	N	N	0	0	0500-0600	14	29%	14%	14%	0%	0%	0%	7%	0%	0%	0%	0%	0%	0%	0%	0%	0%	36%	0%	100%
Lung Kwu Tan Road	S2a02	LD	50	21.0	N	N	0	0	0600-0700	72	28%	15%	13%	0%	0%	1%	4%	0%	0%	3%	1%	1%	1%	0%	3%	0%	29%	0%	100%
Lung Kwu Tan Road	S2a02	LD	50	19.2	N	N	0	0	0700-0800	361	24%	13%	11%	0%	0%	2%	4%	0%	1%	2%	1%	1%	2%	0%	2%	1%	35%	0%	100%
Lung Kwu Tan Road	S2a02	LD	50	17.8	N	N	0	0	0800-0900	486	20%	10%	9%	0%	0%	1%	3%	0%	0%	2%	1%	1%	2%	0%	2%	0%	49%	0%	100%
Lung Kwu Tan Road	S2a02	LD	50	18.4	N	N	0	0	0900-1000	409	20%	10%	9%	0%	0%	1%	3%	0%	0%	2%	0%	0%	2%	0%	2%	0%	50%	0%	100%
Lung Kwu Tan Road	S2a02	LD	50	17.0	N	N	0	0	1000-1100	528	16%	8%	7%	0%	0%	1%	2%	0%	0%	2%	1%	1%	1%	0%	2%	0%	59%	0%	100%
Lung Kwu Tan Road	S2a02	LD	50	17.2	N	N	0	0	1100-1200	529	18%	9%	8%	0%	0%	1%	3%	0%	0%	2%	1%	1%	2%	0%	2%	0%	54%	0%	100%
Lung Kwu Tan Road	S2a02	LD	50	17.6	N	N	0	0	1200-1300	604	32%	6%	9%	0%	0%	0%	2%	0%	0%	3%	2%	1%	3%	0%	2%	6%	33%	0%	100%
Lung Kwu Tan Road	S2a02	LD	50	16.8	N	N	0	0	1300-1400	678	31%	5%	8%	0%	0%	1%	2%	0%	0%	3%	2%	1%	3%	0%	2%	5%	37%	0%	100%
Lung Kwu Tan Road	S2a02	LD	50	14.8	N	N	0	0	1400-1500	886	30%	5%	9%	0%	0%	1%	2%	0%	0%	3%	2%	1%	3%	0%	2%	5%	37%	0%	100%
Lung Kwu Tan Road	S2a02	LD	50	16.2	N	N	0	0	1500-1600	756	30%	5%	8%	0%	0%	1%	2%	0%	0%	3%	2%	1%	3%	0%	2%	5%	38%	0%	100%
Lung Kwu Tan Road	S2a02	LD	50	17.0	N	N	0	0	1600-1700	666	31%	5%	9%	0%	0%	1%	2%	0%	0%	3%	2%	1%	3%	0%	2%	5%	35%	0%	100%
Lung Kwu Tan Road	S2a02	LD	50	17.9	N	N	0	0	1700-1800	566	34%	6%	9%	0%	0%	1%	2%	0%	0%	3%	2%	1%	4%	0%	2%	6%	31%	0%	100%
Lung Kwu Tan Road	S2a02	LD	50	18.5	N	N	0	0	1800-1900	490	34%	6%	10%	0%	0%	1%	2%	0%	0%	3%	2%	1%	3%	0%	2%	6%	30%	0%	100%
Lung Kwu Tan Road	S2a02	LD	50	19.9	N	N	0	0	1900-2000	268	35%	5%	8%	0%	0%	0%	1%	0%	0%	3%	2%	1%	4%	0%	2%	5%	32%	0%	100%
Lung Kwu Tan Road	S2a02	LD	50	20.9	N	N	0	0	2000-2100	124	44%	6%	10%	0%	0%	1%	2%	0%	1%	3%	2%	2%	5%	0%	2%	6%	18%	0%	100%
Lung Kwu Tan Road	S2a02	LD	50	21.0	N	N	0	0	2100-2200	59	39%	7%	10%	0%	0%	0%	2%	0%	0%	3%	2%	2%	3%	0%	3%	7%	22%	0%	100%
Lung Kwu Tan Road	S2a02	LD	50	21.0	N	N	0	0	2200-2300	49	41%	6%	12%	0%	0%	0%	2%	0%	0%	4%	2%	2%	4%	0%	2%	6%	18%	0%	100%
Lung Kwu Tan Road	S2a02	LD	50	21.0	N	N	0	0	2300-0000	57	40%	7%	12%	0%	0%	0%	2%	0%	0%	4%	2%	2%	4%	0%	4%	7%	18%	0%	100%

Road Name	Road ID	Road Type	Speed Limit (km/hr)	Average Speed (km/hr)	Start Emission Estimated by Broad Brush Approach (Y/N)	With barrier (N / Cantilever / vertical / semi-enclosure / full enclosure)	Barrier width (m)	Barrier height (m)	Hour	Total Vehicles (Veh/hr)	01 - Private Cars	02 - Taxi	03 - Light Goods Vehicles <=2.5t	04 - Light Goods Vehicles 2.5-3.5t	05 - Light Goods Vehicles >3.5t	06 - Medium Goods Vehicles <=15t	07 - Medium Goods Vehicles 15-24t	08 - Public Light Buses	09 - Private Light Bus <=3.5t	10 - Private Light Bus >3.5t	11 - Non-franchised Bus<=6.4t	12 - Non-franchised Bus 6.4-15t	13 - Non-franchised Bus 15-24t	14 - Franchised Bus Single Deck	15 - Franchised Bus Double Deck	16 - Motorcycles	17 - Heavy Goods Vehicles >24t	18 - Non-franchised Bus >24t	Total
											PC	TAXI	LGV3	LGV4	LGV6	HGV7	HGV8	PLB	PV4	PV5	NFB6	NFB7	NFB8	FBSD	FBDD	MC	HGV9	NFB9	
Nim Wan Road	S2a03	LD	50	21.0	N	N	0	0	0000-0100	32	28%	16%	13%	0%	0%	3%	3%	0%	0%	3%	0%	0%	3%	0%	3%	0%	28%	0%	100%
Nim Wan Road	S2a03	LD	50	21.0	N	N	0	0	0100-0200	19	26%	16%	11%	0%	0%	0%	5%	0%	0%	5%	0%	0%	0%	0%	5%	0%	32%	0%	100%
Nim Wan Road	S2a03	LD	50	21.0	N	N	0	0	0200-0300	7	29%	14%	14%	0%	0%	0%	0%	0%	0%	0%	0%	0%	0%	0%	0%	0%	43%	0%	100%
Nim Wan Road	S2a03	LD	50	21.0	N	N	0	0	0300-0400	6	33%	17%	17%	0%	0%	0%	0%	0%	0%	0%	0%	0%	0%	0%	0%	0%	33%	0%	100%
Nim Wan Road	S2a03	LD	50	21.0	N	N	0	0	0400-0500	2	50%	0%	0%	0%	0%	0%	0%	0%	0%	0%	0%	0%	0%	0%	0%	0%	50%	0%	100%
Nim Wan Road	S2a03	LD	50	21.0	N	N	0	0	0500-0600	14	29%	14%	14%	0%	0%	0%	7%	0%	0%	0%	0%	0%	0%	0%	0%	0%	36%	0%	100%
Nim Wan Road	S2a03	LD	50	21.0	N	N	0	0	0600-0700	72	28%	15%	13%	0%	0%	1%	4%	0%	0%	3%	1%	1%	1%	0%	3%	0%	29%	0%	100%
Nim Wan Road	S2a03	LD	50	19.2	N	N	0	0	0700-0800	361	24%	13%	11%	0%	0%	2%	4%	0%	1%	2%	1%	1%	2%	0%	2%	1%	35%	0%	100%
Nim Wan Road	S2a03	LD	50	17.8	N	N	0	0	0800-0900	486	20%	10%	9%	0%	0%	1%	3%	0%	0%	2%	1%	1%	2%	0%	2%	0%	49%	0%	100%
Nim Wan Road	S2a03	LD	50	18.4	N	N	0	0	0900-1000	409	20%	10%	9%	0%	0%	1%	3%	0%	0%	2%	0%	0%	2%	0%	2%	0%	50%	0%	100%
Nim Wan Road	S2a03	LD	50	17.0	N	N	0	0	1000-1100	528	16%	8%	7%	0%	0%	1%	2%	0%	0%	2%	1%	1%	1%	0%	2%	0%	59%	0%	100%
Nim Wan Road	S2a03	LD	50	17.2	N	N	0	0	1100-1200	529	18%	9%	8%	0%	0%	1%	3%	0%	0%	2%	1%	1%	2%	0%	2%	0%	54%	0%	100%
Nim Wan Road	S2a03	LD	50	17.6	N	N	0	0	1200-1300	604	32%	6%	9%	0%	0%	0%	2%	0%	0%	3%	2%	1%	3%	0%	2%	6%	33%	0%	100%
Nim Wan Road	S2a03	LD	50	16.8	N	N	0	0	1300-1400	678	31%	5%	8%	0%	0%	1%	2%	0%	0%	3%	2%	1%	3%	0%	2%	5%	37%	0%	100%
Nim Wan Road	S2a03	LD	50	14.8	N	N	0	0	1400-1500	886	30%	5%	9%	0%	0%	1%	2%	0%	0%	3%	2%	1%	3%	0%	2%	5%	37%	0%	100%
Nim Wan Road	S2a03	LD	50	16.2	N	N	0	0	1500-1600	756	30%	5%	8%	0%	0%	1%	2%	0%	0%	3%	2%	1%	3%	0%	2%	5%	38%	0%	100%
Nim Wan Road	S2a03	LD	50	17.0	N	N	0	0	1600-1700	666	31%	5%	9%	0%	0%	1%	2%	0%	0%	3%	2%	1%	3%	0%	2%	5%	35%	0%	100%
Nim Wan Road	S2a03	LD	50	17.9	N	N	0	0	1700-1800	566	34%	6%	9%	0%	0%	1%	2%	0%	0%	3%	2%	1%	4%	0%	2%	6%	31%	0%	100%
Nim Wan Road	S2a03	LD	50	18.5	N	N	0	0	1800-1900	490	34%	6%	10%	0%	0%	1%	2%	0%	0%	3%	2%	1%	3%	0%	2%	6%	30%	0%	100%
Nim Wan Road	S2a03	LD	50	19.9	N	N	0	0	1900-2000	268	35%	5%	8%	0%	0%	0%	1%	0%	0%	3%	2%	1%	4%	0%	2%	5%	32%	0%	100%
Nim Wan Road	S2a03	LD	50	20.9	N	N	0	0	2000-2100	124	44%	6%	10%	0%	0%	1%	2%	0%	1%	3%	2%	2%	5%	0%	2%	6%	18%	0%	100%
Nim Wan Road	S2a03	LD	50	21.0	N	N	0	0	2100-2200	59	39%	7%	10%	0%	0%	0%	2%	0%	0%	3%	2%	2%	3%	0%	3%	7%	22%	0%	100%
Nim Wan Road	S2a03	LD	50	21.0	N	N	0	0	2200-2300	49	41%	6%	12%	0%	0%	0%	2%	0%	0%	4%	2%	2%	4%	0%	2%	6%	18%	0%	100%
Nim Wan Road	S2a03	LD	50	21.0	N	N	0	0	2300-0000	57	40%	7%	12%	0%	0%	0%	2%	0%	0%	4%	2%	2%	4%	0%	4%	7%	18%	0%	100%
Lung Kwu Tan Road	S2b01	LD	50	21.0	N	N	0	0	0000-0100	20	15%	20%	20%	0%	0%	0%	5%	0%	0%	5%	0%	0%	5%	0%	0%	0%	30%	0%	100%
Lung Kwu Tan Road	S2b01	LD	50	21.0	N	N	0	0	0100-0200	13	15%	23%	15%	0%	0%	0%	8%	0%	0%	8%	0%	0%	0%	0%	0%	0%	31%	0%	100%
Lung Kwu Tan Road	S2b01	LD	50	21.0	N	N	0	0	0200-0300	5	20%	20%	20%	0%	0%	0%	0%	0%	0%	0%	0%	0%	0%	0%	0%	0%	40%	0%	100%
Lung Kwu Tan Road	S2b01	LD	50	21.0	N	N	0	0	0300-0400	4	25%	25%	25%	0%	0%	0%	0%	0%	0%	0%	0%	0%	0%	0%	0%	0%	25%	0%	100%
Lung Kwu Tan Road	S2b01	LD	50	21.0	N	N	0	0	0400-0500	1	0%	0%	0%	0%	0%	0%	0%	0%	0%	0%	0%	0%	0%	0%	0%	0%	100%	0%	100%
Lung Kwu Tan Road	S2b01	LD	50	21.0	N	N	0	0	0500-0600	8	13%	25%	25%	0%	0%	0%	0%	0%	0%	0%	0%	0%	0%	0%	0%	0%	38%	0%	100%
Lung Kwu Tan Road	S2b01	LD	50	21.0	N	N	0	0	0600-0700	47	15%	21%	17%	0%	0%	2%	4%	0%	0%	4%	2%	2%	2%	0%	0%	0%	30%	0%	100%
Lung Kwu Tan Road	S2b01	LD	50	19.9	N	N	0	0	0700-0800	244	12%	18%	15%	0%	0%	2%	4%	0%	1%	4%	1%	1%	4%	0%	0%	0%	39%	0%	100%
Lung Kwu Tan Road	S2b01	LD	50	18.5	N	N	0	0	0800-0900	362	9%	13%	10%	0%	0%	1%	2%	0%	1%	2%	1%	1%	3%	0%	0%	0%	56%	0%	100%
Lung Kwu Tan Road	S2b01	LD	50	19.0	N	N	0	0	0900-1000	306	9%	12%	10%	0%	0%	1%	2%	0%	1%	2%	1%	1%	2%	0%	0%	0%	58%	0%	100%
Lung Kwu Tan Road	S2b01	LD	50	17.7	N	N	0	0	1000-1100	419	7%	10%	8%	0%	0%	1%	2%	0%	0%	2%	1%	1%	2%	0%	0%	0%	67%	0%	100%
Lung Kwu Tan Road	S2b01	LD	50	18.0	N	N	0	0	1100-1200	406	8%	11%	9%	0%	0%	1%	2%	0%	0%	2%	1%	1%	2%	0%	0%	0%	62%	0%	100%
Lung Kwu Tan Road	S2b01	LD	50	17.9	N	N	0	0	1200-1300	548	30%	5%	9%	0%	0%	1%	2%	0%	0%	3%	2%	1%	4%	0%	0%	6%	36%	0%	100%
Lung Kwu Tan Road	S2b01	LD	50	17.1	N	N	0	0	1300-1400	620	29%	5%	8%	0%	0%	1%	2%	0%	0%	3%	2%	1%	3%	0%	0%	6%	40%	0%	100%
Lung Kwu Tan Road	S2b01	LD	50	15.7	N	N	0	0	1400-1500	809	28%	5%	8%	0%	0%	1%	2%	0%	0%	3%	2%	1%	3%	0%	0%	6%	40%	0%	100%
Lung Kwu Tan Road	S2b01	LD	50	16.5	N	N	0	0	1500-1600	692	28%	5%	8%	0%	0%	1%	2%	0%	0%	3%	2%	1%	3%	0%	0%	6%	42%	0%	100%
Lung Kwu Tan Road	S2b01	LD	50	17.3	N	N	0	0	1600-1700	607	29%	5%	9%	0%	0%	1%	2%	0%	0%	3%	2%	1%	4%	0%	0%	6%	39%	0%	100%
Lung Kwu Tan Road	S2b01	LD	50	18.2	N	N	0	0	1700-1800	511	32%	5%	9%	0%	0%	1%	2%	0%	0%	3%	2%	2%	4%	0%	0%	6%	34%	0%	100%
Lung Kwu Tan Road	S2b01	LD	50	18.7	N	N	0	0	1800-1900	442	32%	5%	10%	0%	0%	1%	2%	0%	0%	3%	2%	2%	4%	0%	0%	7%	33%	0%	100%
Lung Kwu Tan Road	S2b01	LD	50	20.0	N	N	0	0	1900-2000	245	33%	4%	8%	0%	0%	0%	2%	0%	0%	3%	2%	1%	4%	0%	0%	6%	36%	0%	100%
Lung Kwu Tan Road	S2b01	LD	50	21.0	N	N	0	0	2000-2100	112	42%	5%	10%	0%	0%	1%	2%	0%	1%	4%	3%	2%	5%	0%	0%	6%	20%	0%	100%
Lung Kwu Tan Road	S2b01	LD	50	21.0	N	N	0	0	2100-2200	52	37%	6%	12%	0%	0%	0%	2%	0%	0%	4%	2%	2%	4%	0%	0%	8%	25%	0%	100%
Lung Kwu Tan Road	S2b01	LD	50	21.0	N	N	0	0	2200-2300	44	39%	7%	11%	0%	0%	0%	2%	0%	0%	5%	2%	2%	5%	0%	0%	7%	20%	0%	100%
Lung Kwu Tan Road	S2b01	LD	50	21.0	N	N	0	0	2300-0000	49	39%	6%	12%	0%	0%	0%	2%	0%	0%	4%	2%	2%	4%	0%	0%	8%	20%	0%	100%
Lung Kwu Tan Road	S2b02	LD	50	21.0	N	N	0	0	0000-0100	20	15%	20%	20%	0%	0%	0%	5%	0%	0%	5%	0%	0%	5%	0%	0%	0%	30%	0%	100%
Lung Kwu Tan Road	S2b02	LD	50	21.0	N	N	0	0	0100-0200	13	15%	23%	15%	0%	0%	0%	8%	0%	0%	8%	0%	0%	0%	0%	0%	0%	31%	0%	100%
Lung Kwu Tan Road	S2b02	LD	50	21.0	N	N	0	0	0200-0300	5	20%	20%	20%	0%	0%	0%	0%	0%	0%	0%	0%	0%	0%	0%	0%	0%	40%	0%	100%
Lung Kwu Tan Road	S2b02	LD	50	21.0	N	N	0	0	0300-0400	4	25%	25%	25%	0%	0%	0%	0%	0%	0%	0%	0%	0%	0%	0%	0%	0%	25%	0%	100%
Lung Kwu Tan Road	S2b02	LD	50	21.0	N	N	0	0	0400-0500	1	0%	0%	0%	0%	0%	0%	0%	0%	0%	0%	0%	0%	0%	0%	0%	0%	100%	0%	100%
Lung Kwu Tan Road	S2b02	LD	50	21.0	N	N	0	0	0500-0600	8	13%	25%	25%	0%	0%	0%	0%	0%	0%	0%	0%	0%	0%	0%	0%	0%	38%	0%	100%
Lung Kwu Tan Road	S2b02	LD	50	21.0	N	N	0	0	0600-0700	47	15%	21%	17%	0%	0%	2%	4%	0%	0%	4%	2%	2%	2%	0%	0%	0%	30%	0%	100%
Lung Kwu Tan Road	S2b02	LD	50	19.9	N	N	0	0	0700-0800	244	12%	18%	15%	0%	0%	2%	4%	0%	1%	4%	1%	1%	4%	0%	0%	0%	39%	0%	100%
Lung Kwu Tan Road	S2b02	LD	50	18.5	N	N	0	0	0800-0900	362	9%	13%	10%	0%	0%	1%	2%	0%	1%	2%	1%	1%	3%	0%	0%	0%	56%	0%	100%
Lung Kwu Tan Road	S2b02	LD	50	19.0	N	N	0	0	0900-1000	306	9%	12%	10%	0%	0%	1%	2%	0%	1%	2%	1%	1%	2%	0%	0%	0%	58%	0%	100%
Lung Kwu Tan Road	S2b02	LD	50	17.7	N	N	0	0	1000-1100	419	7%	10%	8%	0%	0%	1%	2%	0%	0%	2%	1%	1%	2%	0%	0%	0%	67%	0%	100%
Lung Kwu Tan Road	S2b02	LD	50	18.0	N	N	0	0	1100-1200	406	8%	11%	9%	0%	0%	1%	2%	0%	0%	2%	1%	1%	2%	0%	0%	0%	62%	0%	100%
Lung Kwu Tan Road	S2b02	LD	50	17.9	N	N	0	0	1200-1300	548	30%	5%	9%	0%	0%	1%	2%	0%	0%	3%	2%	1%	4%	0%	0%	6%	36%	0%	100%
Lung Kwu Tan Road	S2b02	LD	50	17.1	N	N	0	0	1300-1400	620	29%	5%	8%	0%	0%	1%	2%	0%	0%	3%	2%	1%	3%	0%	0%	6%	40%	0%	100%
Lung Kwu Tan Road	S2b02	LD	50	15.7	N	N	0	0	1400-1500	809	28%	5%	8%	0%	0%	1%	2%	0%	0%	3%	2%	1%	3%	0%	0%	6%	40%	0%	100%
Lung Kwu Tan Road	S2b02	LD	50	16.5	N	N	0	0	1500-1600	692	28%	5%	8%	0%	0%	1%	2%	0%	0%	3%	2%	1%	3%	0%	0%	6%	42%	0%	100%
Lung Kwu Tan Road	S2b02	LD	50	17.3	N	N	0	0	1600-1700	607	29%	5%	9%	0%	0%	1%	2%	0%	0%	3%	2%	1%	4%	0%	0%	6%	39%	0%	100%
Lung Kwu Tan Road	S2b02	LD	50	18.2	N	N	0	0	1700-1800	511	32%	5%	9%	0%	0%	1%	2%	0%	0%	3%	2%	2%	4%	0%	0%	6%	34%	0%	100%
Lung Kwu Tan Road	S2b02	LD	50	18.7	N	N	0	0	1800-1900	442	32%	5%	10%	0%	0%	1%	2%	0%	0%	3%	2%	2%	4%	0%	0%	7%	33%	0%	100%
Lung Kwu Tan Road	S2b02	LD	50	20.0	N	N	0	0	1900-2000	245	33%	4%	8%	0%	0%	0%	2%	0%	0%	3%	2%	1%	4%	0%	0%	6%	36%	0%	100%
Lung Kwu Tan Road	S2b02	LD	50	21.0	N	N	0	0	2000-2100	112	42%	5%	10%	0%	0%	1%	2%	0%	1%	4%	3%	2%	5%	0%	0%	6%	20%	0%	100%
Lung Kwu Tan Road	S2b02	LD	50	21.0	N	N	0	0	2100-2200	52	37%	6%	12%	0%	0%	0%	2%	0%	0%	4%	2%	2%	4%	0%	0%	8%	25%	0%	100%
Lung Kwu Tan Road	S2b02	LD	50	21.0	N	N	0	0	2200-2300	44	39%	7%	11%	0%	0%	0%	2%	0%	0%	5%	2%	2%	5%	0%	0%	7%	20%	0%	100%
Lung Kwu Tan Road	S2b02	LD	50	21.0	N	N	0	0	2300-0000	49	39%	6%	12%	0%	0%	0%	2%	0%	0%	4%	2%	2%	4%	0%	0%	8%	20%	0%	100%
Lung Kwu Tan Road	S2b03	LD	50	21.0	N	N	0	0	0000-0100	20	15%	20%	20%	0%	0%	0%	5%	0%	0%	5%	0%	0%	5%	0%	0%	0%	30%	0%	100%
Lung Kwu Tan Road	S2b03	LD	50	21.0	N	N	0	0	0100-0200	13	15%	23%	15%	0%	0%	0%	8%	0%	0%	8%	0%	0%	0%	0%	0%	0%	31%	0%	100%
Lung Kwu Tan Road	S2b03	LD	50	21.0	N	N	0	0	0200-0300	5	20%	20%	20%	0%	0%	0%	0%	0%	0%	0%	0%	0%	0%	0%	0%	0%	40%	0%	100%
Lung Kwu Tan Road	S2b03	LD	50	21.0	N	N	0	0	0300-0400	4	25%	25%	25%	0%	0%	0%	0%	0%	0%	0%	0%	0%	0%	0%	0%	0%	25%	0%	100%
Lung Kwu Tan Road	S2b03	LD	50	21.0	N	N	0	0	0400-0500	1	0%	0%	0%	0%	0%	0%	0%	0%	0%	0%	0%	0%	0%	0%	0%	0%	100%	0%	100%
Lung Kwu Tan Road	S2b03	LD	50	21.0	N	N	0	0	0500-0600	8	13%	25%	25%	0%	0%	0%	0%	0%	0%	0%	0%	0%	0%	0%	0%	0%	38%	0%	100%
Lung Kwu Tan Road	S2b03	LD	50	21.0	N	N	0	0	0600-0700	47	15%	21%	17%	0%	0%	2%	4%	0%	0%	4%	2%	2%	2%	0%	0%	0%	30%	0%	100%
Lung Kwu Tan Road	S2b03	LD	50	19.9	N	N	0	0	0700-0800	244	12%	18%	15%	0%	0%	2%	4%	0%	1%	4%	1%	1%	4%	0%	0%	0%	39%	0%	100%
Lung Kwu Tan Road	S2b03	LD	50	18.5	N	N	0	0	0800-0900	362	9%	13%	10%	0%	0%	1%	2%	0%	1%	2%	1%	1%	3%	0%	0%	0%	56%	0%	100%
Lung Kwu Tan Road	S2b03	LD	50	19.0	N	N	0	0	0900-1000	306	9%	12%	10%	0%	0%	1%	2%	0%	1%	2%	1%	1%	2%	0%	0%	0%	58%	0%	100%
Lung Kwu Tan Road	S2b03	LD	50	17.7	N	N	0	0	1000-1100	419	7%	10%	8%	0%	0%	1%	2%	0%	0%	2%	1%	1%	2%	0%	0%	0%	67%	0%	100%
Lung Kwu Tan Road	S2b03	LD	50	18.0	N	N	0	0	1100-1200	406	8%	11%	9%	0%	0%	1%	2%	0%	0%	2%	1%	1%	2%	0%	0%	0%	62%	0%	100%
Lung Kwu Tan Road	S2b03	LD	50	17.9	N	N	0	0	1200-1300	548	30%	5%	9%	0%	0%	1%	2%	0%	0%	3%	2%	1%	4%	0%	0%	6%	36%	0%	100%
Lung Kwu Tan Road	S2b03	LD	50	17.1	N	N	0	0	1300-1400	620	29%	5%	8%	0%	0%	1%	2%	0%	0%	3%	2%	1%	3%	0%	0%	6%	40%	0%	100%
Lung Kwu Tan Road	S2b03	LD	50	15.7	N	N	0	0	1400-1500	809	28%	5%	8%	0%	0%	1%	2%	0%	0%	3%	2%	1%	3%	0%	0%	6%	40%	0%	100%
Lung Kwu Tan Road	S2b03	LD	50	16.5	N	N	0	0	1500-1600	692	28%	5%	8%	0%	0%	1%	2%	0%	0%	3%	2%	1%	3%	0%	0%	6%	42%	0%	100%
Lung Kwu Tan Road	S2b03	LD	50	17.3	N	N	0	0	1600-1700	607	29%	5%	9%	0%	0%	1%	2%	0%	0%	3%	2%	1%	4%	0%	0%	6%	39%	0%	100%
Lung Kwu Tan Road	S2b03	LD	50	18.2	N	N	0	0	1700-1800	511	32%	5%	9%	0%	0%	1%	2%	0%	0%	3%	2%	2%	4%	0%	0%	6%	34%	0%	100%
Lung Kwu Tan Road	S2b03	LD	50	18.7	N	N	0	0	1800-1900	442	32%	5%	10%	0%	0%	1%	2%	0%	0%	3%	2%	2%	4%	0%	0%	7%	33%	0%	100%
Lung Kwu Tan Road	S2b03	LD	50	20.0	N	N	0	0	1900-2000	245	33%	4%	8%	0%	0%	0%	2%	0%	0%	3%	2%	1%	4%	0%	0%	6%	36%	0%	100%
Lung Kwu Tan Road	S2b03	LD	50	21.0	N	N	0	0	2000-2100	112	42%	5%	10%	0%	0%	1%	2%	0%	1%	4%	3%	2%	5%	0%	0%	6%	20%	0%	100%
Lung Kwu Tan Road	S2b03	LD	50	21.0	N	N	0	0	2100-2200	52	37%	6%	12%	0%	0%	0%	2%	0%	0%	4%	2%	2%	4%	0%	0%	8%	25%	0%	100%
Lung Kwu Tan Road	S2b03	LD	50	21.0	N	N	0	0	2200-2300	44	39%	7%	11%	0%	0%	0%	2%	0%	0%	5%	2%	2%	5%	0%	0%	7%	20%	0%	100%
Lung Kwu Tan Road	S2b03	LD	50	21.0	N	N	0	0	2300-0000	49	39%	6%	12%	0%	0%	0%	2%	0%	0%	4%	2%	2%	4%	0%	0%	8%	20%	0%	100%
Lung Kwu Tan Road	S2b04	LD	50	21.0	N	N	0	0	0000-0100	20	15%	20%	20%	0%	0%	0%	5%	0%	0%	5%	0%	0%	5%	0%	0%	0%	30%	0%	100%
Lung Kwu Tan Road	S2b04	LD	50	21.0	N	N	0	0	0100-0200	13	15%	23%	15%	0%	0%	0%	8%	0%	0%	8%	0%	0%	0%	0%	0%	0%	31%	0%	100%
Lung Kwu Tan Road	S2b04	LD	50	21.0	N	N	0	0	0200-0300	5	20%	20%	20%	0%	0%	0%	0%	0%	0%	0%	0%	0%	0%	0%	0%	0%	40%	0%	100%
Lung Kwu Tan Road	S2b04	LD	50	21.0	N	N	0	0	0300-0400	4	25%	25%	25%	0%	0%	0%	0%	0%	0%	0%	0%	0%	0%	0%	0%	0%	25%	0%	100%
Lung Kwu Tan Road	S2b04	LD	50	21.0	N	N	0	0	0400-0500	1	0%	0%	0%	0%	0%	0%	0%	0%	0%	0%	0%	0%	0%	0%	0%	0%	100%	0%	100%
Lung Kwu Tan Road	S2b04	LD	50	21.0	N	N	0	0	0500-0600	8	13%	25%	25%	0%	0%	0%	0%	0%	0%	0%	0%	0%	0%	0%	0%	0%	38%	0%	100%
Lung Kwu Tan Road	S2b04	LD	50	21.0	N	N	0	0	0600-0700	47	15%	21%	17%	0%	0%	2%	4%	0%	0%	4%	2%	2%	2%	0%	0%	0%	30%	0%	100%
Lung Kwu Tan Road	S2b04	LD	50	19.9	N	N	0	0	0700-0800	244	12%	18%	15%	0%	0%	2%	4%	0%	1%	4%	1%	1%	4%	0%	0%	0%	39%	0%	100%
Lung Kwu Tan Road	S2b04	LD	50	18.5	N	N	0	0	0800-0900	362	9%	13%	10%	0%	0%	1%	2%	0%	1%	2%	1%	1%	3%	0%	0%	0%	56%	0%	100%
Lung Kwu Tan Road	S2b04	LD	50	19.0	N	N	0	0	0900-1000	306	9%	12%	10%	0%	0%	1%	2%	0%	1%	2%	1%	1%	2%	0%	0%	0%	58%	0%	100%
Lung Kwu Tan Road	S2b04	LD	50	17.7	N	N	0	0	1000-1100	419	7%	10%	8%	0%	0%	1%	2%	0%	0%	2%	1%	1%	2%	0%	0%	0%	67%	0%	100%
Lung Kwu Tan Road	S2b04	LD	50	18.0	N	N	0	0	1100-1200	406	8%	11%	9%	0%	0%	1%	2%	0%	0%	2%	1%	1%	2%	0%	0%	0%	62%	0%	100%
Lung Kwu Tan Road	S2b04	LD	50	17.9	N	N	0	0	1200-1300	548	30%	5%	9%	0%	0%	1%	2%	0%	0%	3%	2%	1%	4%	0%	0%	6%	36%	0%	100%
Lung Kwu Tan Road	S2b04	LD	50	17.1	N	N	0	0	1300-1400	620	29%	5%	8%	0%	0%	1%	2%	0%	0%	3%	2%	1%	3%	0%	0%	6%	40%	0%	100%
Lung Kwu Tan Road	S2b04	LD	50	15.7	N	N	0	0	1400-1500	809	28%	5%	8%	0%	0%	1%	2%	0%	0%	3%	2%	1%	3%	0%	0%	6%	40%	0%	100%
Lung Kwu Tan Road	S2b04	LD	50	16.5	N	N	0	0	1500-1600	692	28%	5%	8%	0%	0%	1%	2%	0%	0%	3%	2%	1%	3%	0%	0%	6%	42%	0%	100%
Lung Kwu Tan Road	S2b04	LD	50	17.3	N	N	0	0	1600-1700	607	29%	5%	9%	0%	0%	1%	2%	0%	0%	3%	2%	1%	4%	0%	0%	6%	39%	0%	100%
Lung Kwu Tan Road	S2b04	LD	50	18.2	N	N	0	0	1700-1800	511	32%	5%	9%	0%	0%	1%	2%	0%	0%	3%	2%	2%	4%	0%	0%	6%	34%	0%	100%
Lung Kwu Tan Road	S2b04	LD	50	18.7	N	N	0	0	1800-1900	442	32%	5%	10%	0%	0%	1%	2%	0%	0%	3%	2%	2%	4%	0%	0%	7%	33%	0%	100%
Lung Kwu Tan Road	S2b04	LD	50	20.0	N	N	0	0	1900-2000	245	33%	4%	8%	0%	0%	0%	2%	0%	0%	3%	2%	1%	4%	0%	0%	6%	36%	0%	100%
Lung Kwu Tan Road	S2b04	LD	50	21.0	N	N	0	0	2000-2100	112	42%	5%	10%	0%	0%	1%	2%	0%	1%	4%	3%	2%	5%	0%	0%	6%	20%	0%	100%
Lung Kwu Tan Road	S2b04	LD	50	21.0	N	N	0	0	2100-2200	52	37%	6%	12%	0%	0%	0%	2%	0%	0%	4%	2%	2%	4%	0%	0%	8%	25%	0%	100%
Lung Kwu Tan Road	S2b04	LD	50	21.0	N	N	0	0	2200-2300	44	39%	7%	11%	0%	0%	0%	2%	0%	0%	5%	2%	2%	5%	0%	0%	7%	20%	0%	100%
Lung Kwu Tan Road	S2b04	LD	50	21.0	N	N	0	0	2300-0000	49	39%	6%	12%	0%	0%	0%	2%	0%	0%	4%	2%	2%	4%	0%	0%	8%	20%	0%	100%
Lung Kwu Tan Road	S2b05	LD	50	21.0	N	N	0	0	0000-0100	20	15%	20%	20%	0%	0%	0%	5%	0%	0%	5%	0%	0%	5%	0%	0%	0%	30%	0%	100%
Lung Kwu Tan Road	S2b05	LD	50	21.0	N	N	0	0	0100-0200	13	15%	23%	15%	0%	0%	0%	8%	0%	0%	8%	0%	0%	0%	0%	0%	0%	31%	0%	100%
Lung Kwu Tan Road	S2b05	LD	50	21.0	N	N	0	0	0200-0300	5	20%	20%	20%	0%	0%	0%	0%	0%	0%	0%	0%	0%	0%	0%	0%	0%	40%	0%	100%
Lung Kwu Tan Road	S2b05	LD	50	21.0	N	N	0	0	0300-0400	4	25%	25%	25%	0%	0%	0%	0%	0%	0%	0%	0%	0%	0%	0%	0%	0%	25%	0%	100%
Lung Kwu Tan Road	S2b05	LD	50	21.0	N	N	0	0	0400-0500	1	0%	0%	0%	0%	0%	0%	0%	0%	0%	0%	0%	0%	0%	0%	0%	0%	100%	0%	100%
Lung Kwu Tan Road	S2b05	LD	50	21.0	N	N	0	0	0500-0600	8	13%	25%	25%	0%	0%	0%	0%	0%	0%	0%	0%	0%	0%	0%	0%	0%	38%	0%	100%
Lung Kwu Tan Road	S2b05	LD	50	21.0	N	N	0	0	0600-0700	47	15%	21%	17%	0%	0%	2%	4%	0%	0%	4%	2%	2%	2%	0%	0%	0%	30%	0%	100%
Lung Kwu Tan Road	S2b05	LD	50	19.9	N	N	0	0	0700-0800	244	12%	18%	15%	0%	0%	2%	4%	0%	1%	4%	1%	1%	4%	0%	0%	0%	39%	0%	100%
Lung Kwu Tan Road	S2b05	LD	50	18.5	N	N	0	0	0800-0900	362	9%	13%	10%	0%	0%	1%	2%	0%	1%	2%	1%	1%	3%	0%	0%	0%	56%	0%	100%
Lung Kwu Tan Road	S2b05	LD	50	19.0	N	N	0	0	0900-1000	306	9%	12%	10%	0%	0%	1%	2%	0%	1%	2%	1%	1%	2%	0%	0%	0%	58%	0%	100%
Lung Kwu Tan Road	S2b05	LD	50	17.7	N	N	0	0	1000-1100	419	7%	10%	8%	0%	0%	1%	2%	0%	0%	2%	1%	1%	2%	0%	0%	0%	67%	0%	100%
Lung Kwu Tan Road	S2b05	LD	50	18.0	N	N	0	0	1100-1200	406	8%	11%	9%	0%	0%	1%	2%	0%	0%	2%	1%	1%	2%	0%	0%	0%	62%	0%	100%
Lung Kwu Tan Road	S2b05	LD	50	17.9	N	N	0	0	1200-1300	548	30%	5%	9%	0%	0%	1%	2%	0%	0%	3%	2%	1%	4%	0%	0%	6%	36%	0%	100%
Lung Kwu Tan Road	S2b05	LD	50	17.1	N	N	0	0	1300-1400	620	29%	5%	8%	0%	0%	1%	2%	0%	0%	3%	2%	1%	3%	0%	0%	6%	40%	0%	100%
Lung Kwu Tan Road	S2b05	LD	50	15.7	N	N	0	0	1400-1500	809	28%	5%	8%	0%	0%	1%	2%	0%	0%	3%	2%	1%	3%	0%	0%	6%	40%	0%	100%
Lung Kwu Tan Road	S2b05	LD	50	16.5	N	N	0	0	1500-1600	692	28%	5%	8%	0%	0%	1%	2%	0%	0%	3%	2%	1%	3%	0%	0%	6%	42%	0%	100%
Lung Kwu Tan Road	S2b05	LD	50	17.3	N	N	0	0	1600-1700	607	29%	5%	9%	0%	0%	1%	2%	0%	0%	3%	2%	1%	4%	0%	0%	6%	39%	0%	100%
Lung Kwu Tan Road	S2b05	LD	50	18.2	N	N	0	0	1700-1800	511	32%	5%	9%	0%	0%	1%	2%	0%	0%	3%	2%	2%	4%	0%	0%	6%	34%	0%	100%
Lung Kwu Tan Road	S2b05	LD	50	18.7	N	N	0	0	1800-1900	442	32%	5%	10%	0%	0%	1%	2%	0%	0%	3%	2%	2%	4%	0%	0%	7%	33%	0%	100%
Lung Kwu Tan Road	S2b05	LD	50	20.0	N	N	0	0	1900-2000	245	33%	4%	8%	0%	0%	0%	2%	0%	0%	3%	2%	1%	4%	0%	0%	6%	36%	0%	100%
Lung Kwu Tan Road	S2b05	LD	50	21.0	N	N	0	0	2000-2100	112	42%	5%	10%	0%	0%	1%	2%	0%	1%	4%	3%	2%	5%	0%	0%	6%	20%	0%	100%
Lung Kwu Tan Road	S2b05	LD	50	21.0	N	N	0	0	2100-2200	52	37%	6%	12%	0%	0%	0%	2%	0%	0%	4%	2%	2%	4%	0%	0%	8%	25%	0%	100%
Lung Kwu Tan Road	S2b05	LD	50	21.0	N	N	0	0	2200-2300	44	39%	7%	11%	0%	0%	0%	2%	0%	0%	5%	2%	2%	5%	0%	0%	7%	20%	0%	100%
Lung Kwu Tan Road	S2b05	LD	50	21.0	N	N	0	0	2300-0000	49	39%	6%	12%	0%	0%	0%	2%	0%	0%	4%	2%	2%	4%	0%	0%	8%	20%	0%	100%
Lung Kwu Tan Road	S2b06	LD	50	21.0	N	N	0	0	0000-0100	20	15%	20%	20%	0%	0%	0%	5%	0%	0%	5%	0%	0%	5%	0%	0%	0%	30%	0%	100%
Lung Kwu Tan Road	S2b06	LD	50	21.0	N	N	0	0	0100-0200	13	15%	23%	15%	0%	0%	0%	8%	0%	0%	8%	0%	0%	0%	0%	0%	0%	31%	0%	100%
Lung Kwu Tan Road	S2b06	LD	50	21.0	N	N	0	0	0200-0300	5	20%	20%	20%	0%	0%	0%	0%	0%	0%	0%	0%	0%	0%	0%	0%	0%	40%	0%	100%
Lung Kwu Tan Road	S2b06	LD	50	21.0	N	N	0	0	0300-0400	4	25%	25%	25%	0%	0%	0%	0%	0%	0%	0%	0%	0%	0%	0%	0%	0%	25%	0%	100%
Lung Kwu Tan Road	S2b06	LD	50	21.0	N	N	0	0	0400-0500	1	0%	0%	0%	0%	0%	0%	0%	0%	0%	0%	0%	0%	0%	0%	0%	0%	100%	0%	100%
Lung Kwu Tan Road	S2b06	LD	50	21.0	N	N	0	0	0500-0600	8	13%	25%	25%	0%	0%	0%	0%	0%	0%	0%	0%	0%	0%	0%	0%	0%	38%	0%	100%
Lung Kwu Tan Road	S2b06	LD	50	21.0	N	N	0	0	0600-0700	47	15%	21%	17%	0%	0%	2%	4%	0%	0%	4%	2%	2%	2%	0%	0%	0%	30%	0%	100%
Lung Kwu Tan Road	S2b06	LD	50	19.9	N	N	0	0	0700-0800	244	12%	18%	15%	0%	0%	2%	4%	0%	1%	4%	1%	1%	4%	0%	0%	0%	39%	0%	100%
Lung Kwu Tan Road	S2b06	LD	50	18.5	N	N	0	0	0800-0900	362	9%	13%	10%	0%	0%	1%	2%	0%	1%	2%	1%	1%	3%	0%	0%	0%	56%	0%	100%
Lung Kwu Tan Road	S2b06	LD	50	19.0	N	N	0	0	0900-1000	306	9%	12%	10%	0%	0%	1%	2%	0%	1%	2%	1%	1%	2%	0%	0%	0%	58%	0%	100%
Lung Kwu Tan Road	S2b06	LD	50	17.7	N	N	0	0	1000-1100	419	7%	10%	8%	0%	0%	1%	2%	0%	0%	2%	1%	1%	2%	0%	0%	0%	67%	0%	100%
Lung Kwu Tan Road	S2b06	LD	50	18.0	N	N	0	0	1100-1200	406	8%	11%	9%	0%	0%	1%	2%	0%	0%	2%	1%	1%	2%	0%	0%	0%	62%	0%	100%
Lung Kwu Tan Road	S2b06	LD	50	17.9	N	N	0	0	1200-1300	548	30%	5%	9%	0%	0%	1%	2%	0%	0%	3%	2%	1%	4%	0%	0%	6%	36%	0%	100%
Lung Kwu Tan Road	S2b06	LD	50	17.1	N	N	0	0	1300-1400	620	29%	5%	8%	0%	0%	1%	2%	0%	0%	3%	2%	1%	3%	0%	0%	6%	40%	0%	100%
Lung Kwu Tan Road	S2b06	LD	50	15.7	N	N	0	0	1400-1500	809	28%	5%	8%	0%	0%	1%	2%	0%	0%	3%	2%	1%	3%	0%	0%	6%	40%	0%	100%
Lung Kwu Tan Road	S2b06	LD	50	16.5	N	N	0	0	1500-1600	692	28%	5%	8%	0%	0%	1%	2%	0%	0%	3%	2%	1%	3%	0%	0%	6%	42%	0%	100%
Lung Kwu Tan Road	S2b06	LD	50	17.3	N	N	0	0	1600-1700	607	29%	5%	9%	0%	0%	1%	2%	0%	0%	3%	2%	1%	4%	0%	0%	6%	39%	0%	100%
Lung Kwu Tan Road	S2b06	LD	50	18.2	N	N	0	0	1700-1800	511	32%	5%	9%	0%	0%	1%	2%	0%	0%	3%	2%	2%	4%	0%	0%	6%	34%	0%	100%
Lung Kwu Tan Road	S2b06	LD	50	18.7	N	N	0	0	1800-1900	442	32%	5%	10%	0%	0%	1%	2%	0%	0%	3%	2%	2%	4%	0%	0%	7%	33%	0%	100%
Lung Kwu Tan Road	S2b06	LD	50	20.0	N	N	0	0	1900-2000	245	33%	4%	8%	0%	0%	0%	2%	0%	0%	3%	2%	1%	4%	0%	0%	6%	36%	0%	100%
Lung Kwu Tan Road	S2b06	LD	50	21.0	N	N	0	0	2000-2100	112	42%	5%	10%	0%	0%	1%	2%	0%	1%	4%	3%	2%	5%	0%	0%	6%	20%	0%	100%
Lung Kwu Tan Road	S2b06	LD	50	21.0	N	N	0	0	2100-2200	52	37%	6%	12%	0%	0%	0%	2%	0%	0%	4%	2%	2%	4%	0%	0%	8%	25%	0%	100%
Lung Kwu Tan Road	S2b06	LD	50	21.0	N	N	0	0	2200-2300	44	39%	7%	11%	0%	0%	0%	2%	0%	0%	5%	2%	2%	5%	0%	0%	7%	20%	0%	100%
Lung Kwu Tan Road	S2b06	LD	50	21.0	N	N	0	0	2300-0000	49	39%	6%	12%	0%	0%	0%	2%	0%	0%	4%	2%	2%	4%	0%	0%	8%	20%	0%	100%
Lung Kwu Tan Road	S2b07	LD	50	21.0	N	N	0	0	0000-0100	20	15%	20%	20%	0%	0%	0%	5%	0%	0%	5%	0%	0%	5%	0%	0%	0%	30%	0%	100%
Lung Kwu Tan Road	S2b07	LD	50	21.0	N	N	0	0	0100-0200	13	15%	23%	15%	0%	0%	0%	8%	0%	0%	8%	0%	0%	0%	0%	0%	0%	31%	0%	100%
Lung Kwu Tan Road	S2b07	LD	50	21.0	N	N	0	0	0200-0300	5	20%	20%	20%	0%	0%	0%	0%	0%	0%	0%	0%	0%	0%	0%	0%	0%	40%	0%	100%
Lung Kwu Tan Road	S2b07	LD	50	21.0	N	N	0	0	0300-0400	4	25%	25%	25%	0%	0%	0%	0%	0%	0%	0%	0%	0%	0%	0%	0%	0%	25%	0%	100%
Lung Kwu Tan Road	S2b07	LD	50	21.0	N	N	0	0	0400-0500	1	0%	0%	0%	0%	0%	0%	0%	0%	0%	0%	0%	0%	0%	0%	0%	0%	100%	0%	100%
Lung Kwu Tan Road	S2b07	LD	50	21.0	N	N	0	0	0500-0600	8	13%	25%	25%	0%	0%	0%	0%	0%	0%	0%	0%	0%	0%	0%	0%	0%	38%	0%	100%
Lung Kwu Tan Road	S2b07	LD	50	21.0	N	N	0	0	0600-0700	47	15%	21%	17%	0%	0%	2%	4%	0%	0%	4%	2%	2%	2%	0%	0%	0%	30%	0%	100%
Lung Kwu Tan Road	S2b07	LD	50	19.9	N	N	0	0	0700-0800	244	12%	18%	15%	0%	0%	2%	4%	0%	1%	4%	1%	1%	4%	0%	0%	0%	39%	0%	100%
Lung Kwu Tan Road	S2b07	LD	50	18.5	N	N	0	0	0800-0900	362	9%	13%	10%	0%	0%	1%	2%	0%	1%	2%	1%	1%	3%	0%	0%	0%	56%	0%	100%
Lung Kwu Tan Road	S2b07	LD	50	19.0	N	N	0	0	0900-1000	306	9%	12%	10%	0%	0%	1%	2%	0%	1%	2%	1%	1%	2%	0%	0%	0%	58%	0%	100%
Lung Kwu Tan Road	S2b07	LD	50	17.7	N	N	0	0	1000-1100	419	7%	10%	8%	0%	0%	1%	2%	0%	0%	2%	1%	1%	2%	0%	0%	0%	67%	0%	100%
Lung Kwu Tan Road	S2b07	LD	50	18.0	N	N	0	0	1100-1200	406	8%	11%	9%	0%	0%	1%	2%	0%	0%	2%	1%	1%	2%	0%	0%	0%	62%	0%	100%
Lung Kwu Tan Road	S2b07	LD	50	17.9	N	N	0	0	1200-1300	548	30%	5%	9%	0%	0%	1%	2%	0%	0%	3%	2%	1%	4%	0%	0%	6%	36%	0%	100%
Lung Kwu Tan Road	S2b07	LD	50	17.1	N	N	0	0	1300-1400	620	29%	5%	8%	0%	0%	1%	2%	0%	0%	3%	2%	1%	3%	0%	0%	6%	40%	0%	100%
Lung Kwu Tan Road	S2b07	LD	50	15.7	N	N	0	0	1400-1500	809	28%	5%	8%	0%	0%	1%	2%	0%	0%	3%	2%	1%	3%	0%	0%	6%	40%	0%	100%
Lung Kwu Tan Road	S2b07	LD	50	16.5	N	N	0	0	1500-1600	692	28%	5%	8%	0%	0%	1%	2%	0%	0%	3%	2%	1%	3%	0%	0%	6%	42%	0%	100%

Appendix 3G_3 Year 2037
b) Traffic Data

Road Name	Road ID	Road Type	Speed Limit (km/hr)	Average Speed (km/hr)	Start Emission Estimated by Broad Brush Approach (Y/N)	With barrier (N / Cantilever / vertical / semi-enclosure / full enclosure)	Barrier width (m)	Barrier height (m)	Hour	Total Vehicles (Veh/hr)	01 - Private Cars	02 - Taxi	03 - Light Goods Vehicles <=2.5t	04 - Light Goods Vehicles 2.5-3.5t	05 - Light Goods Vehicles >3.5t	06 - Medium Goods Vehicles <=15t	07 - Medium Goods Vehicles 15-24t	08 - Public Light Buses	09 - Private Light Bus <=3.5t	10 - Private Light Bus >3.5t	11 - Non-franchised Bus<=6.4t	12 - Non-franchised Bus 6.4-15t	13 - Non-franchised Bus 15-24t	14 - Franchised Bus Single Deck	15 - Franchised Bus Double Deck	16 - Motorcycles	17 - Heavy Goods Vehicles >24t	18 - Non-franchised Bus >24t	Total
											PC	TAXI	LGV3	LGV4	LGV6	HGV7	HGV8	PLB	PV4	PV5	NFB6	NFB7	NFB8	FBSD	FBDD	MC	HGV9	NFB9	
Lung Kwu Tan Road	S2b07	LD	50	17.3	N	N	0	0	1600-1700	607	29%	5%	9%	0%	0%	1%	2%	0%	0%	3%	2%	1%	4%	0%	0%	6%	39%	0%	100%
Lung Kwu Tan Road	S2b07	LD	50	18.2	N	N	0	0	1700-1800	511	32%	5%	9%	0%	0%	1%	2%	0%	0%	3%	2%	2%	4%	0%	0%	6%	34%	0%	100%
Lung Kwu Tan Road	S2b07	LD	50	18.7	N	N	0	0	1800-1900	442	32%	5%	10%	0%	0%	1%	2%	0%	0%	3%	2%	2%	4%	0%	0%	7%	33%	0%	100%
Lung Kwu Tan Road	S2b07	LD	50	20.0	N	N	0	0	1900-2000	245	33%	4%	8%	0%	0%	0%	2%	0%	0%	3%	2%	1%	4%	0%	0%	6%	36%	0%	100%
Lung Kwu Tan Road	S2b07	LD	50	21.0	N	N	0	0	2000-2100	112	42%	5%	10%	0%	0%	1%	2%	0%	1%	4%	3%	2%	5%	0%	0%	6%	20%	0%	100%
Lung Kwu Tan Road	S2b07	LD	50	21.0	N	N	0	0	2100-2200	52	37%	6%	12%	0%	0%	0%	2%	0%	0%	4%	2%	2%	4%	0%	0%	8%	25%	0%	100%
Lung Kwu Tan Road	S2b07	LD	50	21.0	N	N	0	0	2200-2300	44	39%	7%	11%	0%	0%	0%	2%	0%	0%	5%	2%	2%	5%	0%	0%	7%	20%	0%	100%
Lung Kwu Tan Road	S2b07	LD	50	21.0	N	N	0	0	2300-0000	49	39%	6%	12%	0%	0%	0%	2%	0%	0%	4%	2%	2%	4%	0%	0%	8%	20%	0%	100%
Access to WENT	S3001	LD	10	10.0	Y	N	0	0	0000-0100	0	0%	0%	0%	0%	0%	0%	0%	0%	0%	0%	0%	0%	0%	0%	0%	0%	0%	0%	100%
Access to WENT	S3001	LD	10	10.0	Y	N	0	0	0100-0200	0	0%	0%	0%	0%	0%	0%	0%	0%	0%	0%	0%	0%	0%	0%	0%	0%	0%	0%	100%
Access to WENT	S3001	LD	10	10.0	Y	N	0	0	0200-0300	0	0%	0%	0%	0%	0%	0%	0%	0%	0%	0%	0%	0%	0%	0%	0%	0%	0%	0%	100%
Access to WENT	S3001	LD	10	10.0	Y	N	0	0	0300-0400	0	0%	0%	0%	0%	0%	0%	0%	0%	0%	0%	0%	0%	0%	0%	0%	0%	0%	0%	100%
Access to WENT	S3001	LD	10	10.0	Y	N	0	0	0400-0500	0	0%	0%	0%	0%	0%	0%	0%	0%	0%	0%	0%	0%	0%	0%	0%	0%	0%	0%	100%
Access to WENT	S3001	LD	10	10.0	Y	N	0	0	0500-0600	0	0%	0%	0%	0%	0%	0%	0%	0%	0%	0%	0%	0%	0%	0%	0%	0%	0%	0%	100%
Access to WENT	S3001	LD	10	10.0	Y	N	0	0	0600-0700	2	0%	0%	50%	0%	0%	0%	0%	0%	0%	0%	0%	0%	50%	0%	0%	0%	0%	0%	100%
Access to WENT	S3001	LD	10	10.0	Y	N	0	0	0700-0800	13	15%	15%	23%	0%	0%	0%	15%	0%	0%	0%	0%	0%	31%	0%	0%	0%	0%	0%	100%
Access to WENT	S3001	LD	10	10.0	Y	N	0	0	0800-0900	127	2%	2%	2%	0%	0%	0%	2%	0%	0%	0%	0%	0%	3%	0%	0%	0%	90%	0%	100%
Access to WENT	S3001	LD	10	10.0	Y	N	0	0	0900-1000	109	2%	2%	2%	0%	0%	0%	2%	0%	0%	0%	0%	0%	3%	0%	0%	0%	90%	0%	100%
Access to WENT	S3001	LD	10	10.0	Y	N	0	0	1000-1100	225	1%	1%	1%	0%	0%	0%	1%	0%	0%	0%	0%	0%	2%	0%	0%	0%	94%	0%	100%
Access to WENT	S3001	LD	10	10.0	Y	N	0	0	1100-1200	185	1%	1%	2%	0%	0%	0%	1%	0%	0%	0%	0%	0%	2%	0%	0%	0%	93%	0%	100%
Access to WENT	S3001	LD	10	10.0	Y	N	0	0	1200-1300	130	22%	0%	0%	0%	0%	2%	2%	0%	0%	0%	0%	0%	2%	0%	0%	5%	68%	0%	100%
Access to WENT	S3001	LD	10	10.0	Y	N	0	0	1300-1400	183	16%	0%	0%	0%	0%	1%	2%	0%	0%	0%	0%	0%	1%	0%	0%	3%	76%	0%	100%
Access to WENT	S3001	LD	10	10.0	Y	N	0	0	1400-1500	259	15%	0%	0%	0%	0%	1%	2%	0%	0%	0%	0%	0%	1%	0%	0%	3%	77%	0%	100%
Access to WENT	S3001	LD	10	10.0	Y	N	0	0	1500-1600	227	15%	0%	0%	0%	0%	1%	2%	0%	0%	0%	0%	0%	1%	0%	0%	3%	78%	0%	100%
Access to WENT	S3001	LD	10	10.0	Y	N	0	0	1600-1700	168	18%	0%	0%	0%	0%	1%	2%	0%	0%	0%	0%	0%	1%	0%	0%	4%	73%	0%	100%
Access to WENT	S3001	LD	10	10.0	Y	N	0	0	1700-1800	102	27%	0%	0%	0%	0%	2%	3%	0%	0%	0%	0%	0%	2%	0%	0%	6%	60%	0%	100%
Access to WENT	S3001	LD	10	10.0	Y	N	0	0	1800-1900	76	33%	0%	0%	0%	0%	3%	4%	0%	0%	0%	0%	0%	3%	0%	0%	7%	51%	0%	100%
Access to WENT	S3001	LD	10	10.0	Y	N	0	0	1900-2000	33	36%	0%	0%	0%	0%	3%	3%	0%	0%	0%	0%	0%	3%	0%	0%	6%	48%	0%	100%
Access to WENT	S3001	LD	10	10.0	Y	N	0	0	2000-2100	14	43%	0%	0%	0%	0%	7%	7%	0%	0%	0%	0%	0%	7%	0%	0%	7%	29%	0%	100%
Access to WENT	S3001	LD	10	10.0	Y	N	0	0	2100-2200	8	38%	0%	0%	0%	0%	0%	0%	0%	0%	0%	0%	0%	0%	0%	0%	13%	50%	0%	100%
Access to WENT	S3001	LD	10	10.0	Y	N	0	0	2200-2300	4	75%	0%	0%	0%	0%	0%	0%	0%	0%	0%	0%	0%	0%	0%	0%	25%	0%	0%	100%
Access to WENT	S3001	LD	10	10.0	Y	N	0	0	2300-0000	4	75%	0%	0%	0%	0%	0%	0%	0%	0%	0%	0%	0%	0%	0%	0%	25%	0%	0%	100%
Access to WENT	S3002	LD	10	10.0	Y	N	0	0	0000-0100	0	0%	0%	0%	0%	0%	0%	0%	0%	0%	0%	0%	0%	0%	0%	0%	0%	0%	0%	100%
Access to WENT	S3002	LD	10	10.0	Y	N	0	0	0100-0200	0	0%	0%	0%	0%	0%	0%	0%	0%	0%	0%	0%	0%	0%	0%	0%	0%	0%	0%	100%
Access to WENT	S3002	LD	10	10.0	Y	N	0	0	0200-0300	0	0%	0%	0%	0%	0%	0%	0%	0%	0%	0%	0%	0%	0%	0%	0%	0%	0%	0%	100%
Access to WENT	S3002	LD	10	10.0	Y	N	0	0	0300-0400	0	0%	0%	0%	0%	0%	0%	0%	0%	0%	0%	0%	0%	0%	0%	0%	0%	0%	0%	100%
Access to WENT	S3002	LD	10	10.0	Y	N	0	0	0400-0500	0	0%	0%	0%	0%	0%	0%	0%	0%	0%	0%	0%	0%	0%	0%	0%	0%	0%	0%	100%
Access to WENT	S3002	LD	10	10.0	Y	N	0	0	0500-0600	0	0%	0%	0%	0%	0%	0%	0%	0%	0%	0%	0%	0%	0%	0%	0%	0%	0%	0%	100%
Access to WENT	S3002	LD	10	10.0	Y	N	0	0	0600-0700	2	0%	0%	50%	0%	0%	0%	0%	0%	0%	0%	0%	0%	50%	0%	0%	0%	0%	0%	100%
Access to WENT	S3002	LD	10	10.0	Y	N	0	0	0700-0800	13	15%	15%	23%	0%	0%	0%	15%	0%	0%	0%	0%	0%	31%	0%	0%	0%	0%	0%	100%
Access to WENT	S3002	LD	10	10.0	Y	N	0	0	0800-0900	127	2%	2%	2%	0%	0%	0%	2%	0%	0%	0%	0%	0%	3%	0%	0%	0%	90%	0%	100%
Access to WENT	S3002	LD	10	10.0	Y	N	0	0	0900-1000	109	2%	2%	2%	0%	0%	0%	2%	0%	0%	0%	0%	0%	3%	0%	0%	0%	90%	0%	100%
Access to WENT	S3002	LD	10	10.0	Y	N	0	0	1000-1100	225	1%	1%	1%	0%	0%	0%	1%	0%	0%	0%	0%	0%	2%	0%	0%	0%	94%	0%	100%
Access to WENT	S3002	LD	10	10.0	Y	N	0	0	1100-1200	185	1%	1%	2%	0%	0%	0%	1%	0%	0%	0%	0%	0%	2%	0%	0%	0%	93%	0%	100%
Access to WENT	S3002	LD	10	10.0	Y	N	0	0	1200-1300	130	22%	0%	0%	0%	0%	2%	2%	0%	0%	0%	0%	0%	2%	0%	0%	5%	68%	0%	100%
Access to WENT	S3002	LD	10	10.0	Y	N	0	0	1300-1400	183	16%	0%	0%	0%	0%	1%	2%	0%	0%	0%	0%	0%	1%	0%	0%	3%	76%	0%	100%
Access to WENT	S3002	LD	10	10.0	Y	N	0	0	1400-1500	259	15%	0%	0%	0%	0%	1%	2%	0%	0%	0%	0%	0%	1%	0%	0%	3%	77%	0%	100%
Access to WENT	S3002	LD	10	10.0	Y	N	0	0	1500-1600	227	15%	0%	0%	0%	0%	1%	2%	0%	0%	0%	0%	0%	1%	0%	0%	3%	78%	0%	100%
Access to WENT	S3002	LD	10	10.0	Y	N	0	0	1600-1700	168	18%	0%	0%	0%	0%	1%	2%	0%	0%	0%	0%	0%	1%	0%	0%	4%	73%	0%	100%
Access to WENT	S3002	LD	10	10.0	Y	N	0	0	1700-1800	102	27%	0%	0%	0%	0%	2%	3%	0%	0%	0%	0%	0%	2%	0%	0%	6%	60%	0%	100%
Access to WENT	S3002	LD	10	10.0	Y	N	0	0	1800-1900	76	33%	0%	0%	0%	0%	3%	4%	0%	0%	0%	0%	0%	3%	0%	0%	7%	51%	0%	100%
Access to WENT	S3002	LD	10	10.0	Y	N	0	0	1900-2000	33	36%	0%	0%	0%	0%	3%	3%	0%	0%	0%	0%	0%	3%	0%	0%	6%	48%	0%	100%
Access to WENT	S3002	LD	10	10.0	Y	N	0	0	2000-2100	14	43%	0%	0%	0%	0%	7%	7%	0%	0%	0%	0%	0%	7%	0%	0%	7%	29%	0%	100%
Access to WENT	S3002	LD	10	10.0	Y	N	0	0	2100-2200	8	38%	0%	0%	0%	0%	0%	0%	0%	0%	0%	0%	0%	0%	0%	0%	13%	50%	0%	100%
Access to WENT	S3002	LD	10	10.0	Y	N	0	0	2200-2300	4	75%	0%	0%	0%	0%	0%	0%	0%	0%	0%	0%	0%	0%	0%	0%	25%	0%	0%	100%
Access to WENT	S3002	LD	10	10.0	Y	N	0	0	2300-0000	4	75%	0%	0%	0%	0%	0%	0%	0%	0%	0%	0%	0%	0%	0%	0%	25%	0%	0%	100%
Access to WENT	S3003	LD	10	10.0	Y	N	0	0	0000-0100	0	0%	0%	0%	0%	0%	0%	0%	0%	0%	0%	0%	0%	0%	0%	0%	0%	0%	0%	100%
Access to WENT	S3003	LD	10	10.0	Y	N	0	0	0100-0200	0	0%	0%	0%	0%	0%	0%	0%	0%	0%	0%	0%	0%	0%	0%	0%	0%	0%	0%	100%
Access to WENT	S3003	LD	10	10.0	Y	N	0	0	0200-0300	0	0%	0%	0%	0%	0%	0%	0%	0%	0%	0%	0%	0%	0%	0%	0%	0%	0%	0%	100%
Access to WENT	S3003	LD	10	10.0	Y	N	0	0	0300-0400	0	0%	0%	0%	0%	0%	0%	0%	0%	0%	0%	0%	0%	0%	0%	0%	0%	0%	0%	100%
Access to WENT	S3003	LD	10	10.0	Y	N	0	0	0400-0500	0	0%	0%	0%	0%	0%	0%	0%	0%	0%	0%	0%	0%	0%	0%	0%	0%	0%	0%	100%
Access to WENT	S3003	LD	10	10.0	Y	N	0	0	0500-0600	0	0%	0%	0%	0%	0%	0%	0%	0%	0%	0%	0%	0%	0%	0%	0%	0%	0%	0%	100%
Access to WENT	S3003	LD	10	10.0	Y	N	0	0	0600-0700	2	0%	0%	50%	0%	0%	0%	0%	0%	0%	0%	0%	0%	50%	0%	0%	0%	0%	0%	100%
Access to WENT	S3003	LD	10	10.0	Y	N	0	0	0700-0800	13	15%	15%	23%	0%	0%	0%	15%	0%	0%	0%	0%	0%	31%	0%	0%	0%	0%	0%	100%
Access to WENT	S3003	LD	10	10.0	Y	N	0	0	0800-0900	127	2%	2%	2%	0%	0%	0%	2%	0%	0%	0%	0%	0%	3%	0%	0%	0%	90%	0%	100%
Access to WENT	S3003	LD	10	10.0	Y	N	0	0	0900-1000	109	2%	2%	2%	0%	0%	0%	2%	0%	0%	0%	0%	0%	3%	0%	0%	0%	90%	0%	100%
Access to WENT	S3003	LD	10	10.0	Y	N	0	0	1000-1100	225	1%	1%	1%	0%	0%	0%	1%	0%	0%	0%	0%	0%	2%	0%	0%	0%	94%	0%	100%
Access to WENT	S3003	LD	10	10.0	Y	N	0	0	1100-1200	185	1%	1%	2%	0%	0%	0%	1%	0%	0%	0%	0%	0%	2%	0%	0%	0%	93%	0%	100%
Access to WENT	S3003	LD	10	10.0	Y	N	0	0	1200-1300	130	22%	0%	0%	0%	0%	2%	2%	0%	0%	0%	0%	0%	2%	0%	0%	5%	68%	0%	100%
Access to WENT	S3003	LD	10	10.0	Y	N	0	0	1300-1400	183	16%	0%	0%	0%	0%	1%	2%	0%	0%	0%	0%	0%	1%	0%	0%	3%	76%	0%	100%
Access to WENT	S3003	LD	10	10.0	Y	N	0	0	1400-1500	259	15%	0%	0%	0%	0%	1%	2%	0%	0%	0%	0%	0%	1%	0%	0%	3%	77%	0%	100%
Access to WENT	S3003	LD	10	10.0	Y	N	0	0	1500-1600	227	15%	0%	0%	0%	0%	1%	2%	0%	0%	0%	0%	0%	1%	0%	0%	3%	78%	0%	100%
Access to WENT	S3003	LD	10	10.0	Y	N	0	0	1600-1700	168	18%	0%	0%	0%	0%	1%	2%	0%	0%	0%	0%	0%	1%	0%	0%	4%	73%	0%	100%
Access to WENT	S3003	LD	10	10.0	Y	N	0	0	1700-1800	102	27%	0%	0%	0%	0%	2%	3%	0%	0%	0%	0%	0%	2%	0%	0%	6%	60%	0%	100%
Access to WENT	S3003	LD	10	10.0	Y	N	0	0	1800-1900	76	33%	0%	0%	0%	0%	3%	4%	0%	0%	0%	0%	0%	3%	0%	0%	7%	51%	0%	100%
Access to WENT	S3003	LD	10	10.0	Y	N	0	0	1900-2000	33	36%	0%	0%	0%	0%	3%	3%	0%	0%	0%	0%	0%	3%	0%	0%	6%	48%	0%	100%
Access to WENT	S3003	LD	10	10.0	Y	N	0	0	2000-2100	14	43%	0%	0%	0%	0%	7%	7%	0%	0%	0%	0%	0%	7%	0%	0%	7%	29%	0%	100%
Access to WENT	S3003	LD	10	10.0	Y	N	0	0	2100-2200	8	38%	0%	0%	0%	0%	0%	0%	0%	0%	0%	0%	0%	0%	0%	0%	13%	50%	0%	100%
Access to WENT	S3003	LD	10	10.0	Y	N	0	0	2200-2300	4	75%	0%	0%	0%	0%	0%	0%	0%	0%	0%	0%	0%	0%	0%	0%	25%	0%	0%	100%
Access to WENT	S3003	LD	10	10.0	Y	N	0	0	2300-0000	4	75%	0%	0%	0%	0%	0%	0%	0%	0%	0%	0%	0%	0%	0%	0%	25%	0%	0%	100%
Access to WENT	S3004	LD	10	10.0	Y	N	0	0	0000-0100	0	0%	0%	0%	0%	0%	0%	0%	0%	0%	0%	0%	0%	0%	0%	0%	0%	0%	0%	100%
Access to WENT	S3004	LD	10	10.0	Y	N	0	0	0100-0200	0	0%	0%	0%	0%	0%	0%	0%	0%	0%	0%	0%	0%	0%	0%	0%	0%	0%	0%	100%
Access to WENT	S3004	LD	10	10.0	Y	N	0	0	0200-0300	0	0%	0%	0%	0%	0%	0%	0%	0%	0%	0%	0%	0%	0%	0%	0%	0%	0%	0%	100%
Access to WENT	S3004	LD	10	10.0	Y	N	0	0	0300-0400	0	0%	0%	0%	0%	0%	0%	0%	0%	0%	0%	0%	0%	0%	0%	0%	0%	0%	0%	100%
Access to WENT	S3004	LD	10	10.0	Y	N	0	0	0400-0500	0	0%	0%	0%	0%	0%	0%	0%	0%	0%	0%	0%	0%	0%	0%	0%	0%	0%	0%	100%
Access to WENT	S3004	LD	10	10.0	Y	N	0	0	0500-0600	0	0%	0%	0%	0%	0%	0%	0%	0%	0%	0%	0%	0%	0%	0%	0%	0%	0%	0%	100%
Access to WENT	S3004	LD	10	10.0	Y	N	0	0	0600-0700	2	0%	0%	50%	0%	0%	0%	0%	0%	0%	0%	0%	0%	50%	0%	0%	0%	0%	0%	100%
Access to WENT	S3004	LD	10	10.0	Y	N	0	0	0700-0800	13	15%	15%	23%	0%	0%	0%	15%	0%	0%	0%	0%	0%	31%	0%	0%	0%	0%	0%	100%
Access to WENT	S3004	LD	10	10.0	Y	N	0	0	0800-0900	127	2%	2%	2%	0%	0%	0%	2%	0%	0%	0%	0%	0%	3%	0%	0%	0%	90%	0%	100%
Access to WENT	S3004	LD	10	10.0	Y	N	0	0	0900-1000	109	2%	2%	2%	0%	0%	0%	2%	0%	0%	0%	0%	0%	3%	0%	0%	0%	90%	0%	100%
Access to WENT	S3004	LD	10	10.0	Y	N	0	0	1000-1100	225	1%	1%	1%	0%	0%	0%	1%	0%	0%	0%	0%	0%	2%	0%	0%	0%	94%	0%	100%
Access to WENT	S3004	LD	10	10.0	Y	N	0	0	1100-1200	185	1%	1%	2%	0%	0%	0%	1%	0%	0%	0%	0%	0%	2%	0%	0%	0%	93%	0%	100%
Access to WENT	S3004	LD	10	10.0	Y	N	0	0	1200-1300	130	22%	0%	0%	0%	0%	2%	2%	0%	0%	0%	0%	0%	2%	0%	0%	5%	68%	0%	100%
Access to WENT	S3004	LD	10	10.0	Y	N	0	0	1300-1400	183	16%	0%	0%	0%	0%	1%	2%	0%	0%	0%	0%	0%	1%	0%	0%	3%	76%	0%	100%
Access to WENT	S3004	LD	10	10.0	Y	N	0	0	1400-1500	259	15%	0%	0%	0%	0%	1%	2%	0%	0%	0%	0%	0%	1%	0%	0%	3%	77%	0%	100%
Access to WENT	S3004	LD	10	10.0	Y	N	0	0	1500-1600	227	15%	0%	0%	0%	0%	1%	2%	0%	0%	0%	0%	0%	1%	0%	0%	3%	78%	0%	100%
Access to WENT	S3004	LD	10	10.0	Y	N	0	0	1600-1700	168	18%	0%	0%	0%	0%	1%	2%	0%	0%	0%	0%	0%	1%	0%	0%	4%	73%	0%	100%
Access to WENT	S3004	LD	10	10.0	Y	N	0	0	1700-1800	102	27%	0%	0%	0%	0%	2%	3%	0%	0%	0%	0%	0%	2%	0%	0%	6%	60%	0%	100%
Access to WENT	S3004	LD	10	10.0	Y	N	0	0	1800-1900	76	33%	0%	0%	0%	0%	3%	4%	0%	0%	0%	0%	0%	3%	0%	0%	7%	51%	0%	100%
Access to WENT	S3004	LD	10	10.0	Y	N	0	0	1900-2000	33	36%	0%	0%	0%	0%	3%	3%	0%	0%	0%	0%	0%	3%	0%	0%	6%	48%	0%	100%
Access to WENT	S3004	LD	10	10.0	Y	N	0	0	2000-2100	14	43%	0%	0%	0%	0%	7%	7%	0%	0%	0%	0%	0%	7%	0%	0%	7%	29%	0%	100%
Access to WENT	S3004	LD	10	10.0	Y	N	0	0	2100-2200	8	38%	0%	0%	0%	0%	0%	0%	0%	0%	0%	0%	0%	0%	0%	0%	13%	50%	0%	100%
Access to WENT	S3004	LD	10	10.0	Y	N	0	0	2200-2300	4	75%	0%	0%	0%	0%	0%	0%	0%	0%	0%	0%	0%	0%	0%	0%	25%	0%	0%	100%
Access to WENT	S3004	LD	10	10.0	Y	N	0	0	2300-0000	4	75%	0%	0%	0%	0%	0%	0%	0%	0%	0%	0%	0%	0%	0%	0%	25%	0%	0%	100%
Access to WENT	S3005	LD	10	10.0	Y	N	0	0	0000-0100	0	0%	0%	0%	0%	0%	0%	0%	0%	0%	0%	0%	0%	0%	0%	0%	0%	0%	0%	100%
Access to WENT	S3005	LD	10	10.0	Y	N	0	0	0100-0200	0	0%	0%	0%	0%	0%	0%	0%	0%	0%	0%	0%	0%	0%	0%	0%	0%	0%	0%	100%
Access to WENT	S3005	LD	10	10.0	Y	N	0	0	0200-0300	0	0%	0%	0%	0%	0%	0%	0%	0%	0%	0%	0%	0%	0%	0%	0%	0%	0%	0%	100%
Access to WENT	S3005	LD	10	10.0	Y	N	0	0	0300-0400	0	0%	0%	0%	0%	0%	0%	0%	0%	0%	0%	0%	0%	0%	0%	0%	0%	0%	0%	100%
Access to WENT	S3005	LD	10	10.0	Y	N	0	0	0400-0500	0	0%	0%	0%	0%	0%	0%	0%	0%	0%	0%	0%	0%	0%	0%	0%	0%	0%	0%	100%
Access to WENT	S3005	LD	10	10.0	Y	N	0	0	0500-0600	0	0%	0%	0%	0%	0%	0%	0%	0%	0%	0%	0%	0%	0%	0%	0%	0%	0%	0%	100%
Access to WENT	S3005	LD	10	10.0	Y	N	0	0	0600-0700	2	0%	0%	50%	0%	0%	0%	0%	0%	0%	0%	0%	0%	50%	0%	0%	0%	0%	0%	100%
Access to WENT	S3005	LD	10	10.0	Y	N	0	0	0700-0800	13	15%	15%	23%	0%	0%	0%	15%	0%	0%	0%	0%	0%	31%	0%	0%	0%	0%	0%	100%
Access to WENT	S3005	LD	10	10.0	Y	N	0	0	0800-0900	127	2%	2%	2%	0%	0%	0%	2%	0%	0%	0%	0%	0%	3%	0%	0%	0%	90%	0%	100%
Access to WENT	S3005	LD	10	10.0	Y	N	0	0	0900-1000	109	2%	2%	2%	0%	0%	0%	2%	0%	0%	0%	0%	0%	3%	0%	0%	0%	90%	0%	100%
Access to WENT	S3005	LD	10	10.0	Y	N	0	0	1000-1100	225	1%	1%	1%	0%	0%	0%	1%	0%	0%	0%	0%	0%	2%	0%	0%	0%	94%	0%	100%
Access to WENT	S3005	LD	10	10.0	Y	N	0	0	1100-1200	185	1%	1%	2%	0%	0%	0%	1%	0%	0%	0%	0%	0%	2%	0%	0%	0%	93%	0%	100%
Access to WENT	S3005	LD	10	10.0	Y	N	0	0	1200-1300	130	22%	0%	0%	0%	0%	2%	2%	0%	0%	0%	0%	0%	2%	0%	0%	5%	68%	0%	100%
Access to WENT	S3005	LD	10	10.0	Y	N	0	0	1300-1400	183	16%	0%	0%	0%	0%	1%	2%	0%	0%	0%	0%	0%	1%	0%	0%	3%	76%	0%	100%
Access to WENT	S3005	LD	10	10.0	Y	N	0	0	1400-1500	259	15%	0%	0%	0%	0%	1%	2%	0%	0%	0%	0%	0%	1%	0%	0%	3%	77%	0%	100%
Access to WENT	S3005	LD	10	10.0	Y	N	0	0	1500-1600	227	15%	0%	0%	0%	0%	1%	2%	0%	0%	0%	0%	0%	1%	0%	0%	3%	78%	0%	100%
Access to WENT	S3005	LD	10	10.0	Y	N	0	0	1600-1700	168	18%	0%	0%	0%	0%	1%	2%	0%	0%	0%	0%	0%	1%	0%	0%	4%	73%	0%	100%
Access to WENT	S3005	LD	10	10.0	Y	N	0	0	1700-1800	102	27%	0%	0%	0%	0%	2%	3%	0%	0%	0%	0%	0%	2%	0%	0%	6%	60%	0%	100%
Access to WENT	S3005	LD	10	10.0	Y	N	0	0	1800-1900	76	33%	0%	0%	0%	0%	3%	4%	0%	0%	0%	0%	0%	3%	0%	0%	7%	51%	0%	100%
Access to WENT	S3005	LD	10	10.0	Y	N	0	0	1900-2000	33	36%	0%	0%	0%	0%	3%	3%	0%	0%	0%	0%	0%	3%	0%	0%	6%	48%	0%	100%
Access to WENT	S3005	LD	10	10.0	Y	N	0	0	2000-2100	14	43%	0%	0%	0%	0%	7%	7%	0%	0%	0%	0%	0%	7%	0%	0%	7%	29%	0%	100%
Access to WENT	S3005	LD	10	10.0	Y	N	0	0	2100-2200	8	38%	0%	0%	0%	0%	0%	0%	0%	0%	0%	0%	0%	0%	0%	0%	13%	50%	0%	100%
Access to WENT	S3005	LD	10	10.0	Y	N	0	0	2200-2300	4	75%	0%	0%	0%	0%	0%	0%	0%	0%	0%	0%	0%	0%	0%	0%	25%	0%	0%	100%
Access to WENT	S3005	LD	10	10.0	Y	N	0	0	2300-0000	4	75%	0%	0%	0%	0%	0%	0%	0%	0%	0%	0%	0%	0%	0%	0%	25%	0%	0%	100%
Access to WENT	S3006	LD	10	10.0	Y	N	0	0	0000-0100	0	0%	0%	0%	0%	0%	0%	0%	0%	0%	0%	0%	0%	0%	0%	0%	0%	0%	0%	100%
Access to WENT	S3006	LD	10	10.0	Y	N	0	0	0100-0200	0	0%	0%	0%	0%	0%	0%	0%	0%	0%	0%	0%	0%	0%	0%	0%	0%	0%	0%	100%
Access to WENT	S3006	LD	10	10.0	Y	N	0	0	0200-0300	0	0%	0%	0%	0%	0%	0%	0%	0%	0%	0%	0%	0%	0%	0%	0%	0%	0%	0%	100%
Access to WENT	S3006	LD	10	10.0	Y	N	0	0	0300-0400	0	0%	0%	0%	0%	0%	0%	0%	0%	0%	0%	0%	0%	0%	0%	0%	0%	0%	0%	100%
Access to WENT	S3006	LD	10	10.0	Y	N	0	0	0400-0500	0	0%	0%	0%	0%	0%	0%	0%	0%	0%	0%	0%	0%	0%	0%	0%	0%	0%	0%	100%
Access to WENT	S3006	LD	10	10.0	Y	N	0	0	0500-0600	0	0%	0%	0%	0%	0%	0%	0%	0%	0%	0%	0%	0%	0%	0%	0%	0%	0%	0%	100%
Access to WENT	S3006	LD	10	10.0	Y	N	0	0	0600-0700	2	0%	0%	50%	0%	0%	0%	0%	0%	0%	0%	0%	0%	50%	0%	0%	0%	0%	0%	100%
Access to WENT	S3006	LD	10	10.0	Y	N	0	0	0700-0800	13	15%	15%	23%	0%	0%	0%	15%	0%	0%	0%	0%	0%	31%	0%	0%	0%	0%	0%	100%
Access to WENT	S3006	LD	10	10.0	Y	N	0	0	0800-0900	127	2%	2%	2%	0%	0%	0%	2%	0%	0%	0%	0%	0%	3%	0%	0%	0%	90%	0%	100%
Access to WENT	S3006	LD	10	10.0	Y	N	0	0	0900-1000	109	2%	2%	2%	0%	0%	0%	2%	0%	0%	0%	0%	0%	3%	0%	0%	0%	90%	0%	100%
Access to WENT	S3006	LD	10	10.0	Y	N	0	0	1000-1100	225	1%	1%	1%	0%	0%	0%	1%	0%	0%	0%	0%	0%	2%	0%	0%	0%	94%	0%	100%
Access to WENT	S3006	LD	10	10.0	Y	N	0	0	1100-1200	185	1%	1%	2%	0%	0%	0%	1%	0%	0%	0%	0%	0%	2%	0%	0%	0%	93%	0%	100%
Access to WENT	S3006	LD	10	10.0	Y	N	0	0	1200-1300	130	22%	0%	0%	0%	0%	2%	2%	0%	0%	0%	0%	0%	2%	0%	0%	5%	68%	0%	100%
Access to WENT	S3006	LD	10	10.0	Y	N	0	0	1300-1400	183	16%	0%	0%	0%	0%	1%	2%	0%	0%	0%	0%	0%	1%	0%	0%	3%	76%	0%	100%
Access to WENT	S3006	LD	10	10.0	Y	N	0	0	1400-1500	259	15%	0%	0%	0%	0%	1%	2%	0%	0%	0%	0%	0%	1%	0%	0%	3%	77%	0%	100%
Access to WENT	S3006	LD	10	10.0	Y	N	0	0	1500-1600	227	15%	0%	0%	0%	0%	1%	2%	0%	0%	0%	0%	0%	1%	0%	0%	3%	78%	0%	100%
Access to WENT	S3006	LD	10	10.0	Y	N	0	0	1600-1700	168	18%	0%	0%	0%	0%	1%	2%	0%	0%	0%	0%	0%	1%	0%	0%	4%	73%	0%	100%
Access to WENT	S3006	LD	10	10.0	Y	N	0	0	1700-1800	102	27%	0%	0%	0%	0%	2%	3%	0%	0%	0%	0%	0%	2%	0%	0%	6%	60%	0%	100%
Access to WENT	S3006	LD	10	10.0	Y	N	0	0	1800-1900	76	33%	0%	0%	0%	0%	3%	4%	0%	0%	0%	0%	0%	3%	0%	0%	7%	51%	0%	100%
Access to WENT	S3006	LD	10	10.0	Y	N	0	0	1900-2000	33	36%	0%	0%	0%	0%	3%	3%	0%	0%	0%	0%	0%	3%	0%	0%	6%	48%	0%	100%
Access to WENT	S3006	LD	10	10.0	Y	N	0	0	2000-2100	14	43%	0%	0%	0%	0%	7%	7%	0%	0%	0%	0%	0%	7%	0%	0%	7%	29%	0%	100%
Access to WENT	S3006	LD	10	10.0	Y	N	0	0	2100-2200	8	38%	0%	0%	0%	0%	0%	0%	0%	0%	0%	0%	0%	0%	0%	0%	13%	50%	0%	100%
Access to WENT	S3006	LD	10	10.0	Y	N	0	0	2200-2300	4	75%	0%	0%	0%	0%	0%	0%	0%	0%	0%	0%	0%	0%	0%	0%	25%	0%	0%	100%
Access to WENT	S3006	LD	10	10.0	Y	N	0	0	2300-0000	4	75%	0%	0%	0%	0%	0%	0%	0%	0%	0%	0%	0%	0%	0%	0%	25%	0%	0%	100%
Access to WENT	S3007	LD	10	10.0	Y	N	0	0	0000-0100	0	0%	0%	0%	0%	0%	0%	0%	0%	0%	0%	0%	0%	0%	0%	0%	0%	0%	0%	100%
Access to WENT	S3007	LD	10	10.0	Y	N	0	0	0100-0200	0	0%	0%	0%	0%	0%	0%	0%	0%	0%	0%	0%	0%	0%	0%	0%	0%	0%	0%	100%
Access to WENT	S3007	LD	10	10.0	Y	N	0	0	0200-0300	0	0%	0%	0%	0%	0%	0%	0%	0%	0%	0%	0%	0%	0%	0%	0%	0%	0%	0%	100%
Access to WENT	S3007	LD	10	10.0	Y	N	0	0	0300-0400	0	0%	0%	0%	0%	0%	0%	0%	0%	0%	0%	0%	0%	0%	0%	0%	0%	0%	0%	100%
Access to WENT	S3007	LD	10	10.0	Y	N	0	0	0400-0500	0	0%	0%	0%	0%	0%	0%	0%	0%	0%	0%	0%	0%	0%	0%	0%	0%	0%	0%	100%
Access to WENT	S3007	LD	10	10.0	Y	N	0	0	0500-0600	0	0%	0%	0%	0%	0%	0%	0%	0%	0%	0%	0%	0%	0%	0%	0%	0%	0%	0%	100%
Access to WENT	S3007	LD	10	10.0	Y	N	0	0	0600-0700	2	0%	0%	50%	0%	0%	0%	0%	0%	0%	0%	0%	0%	50%	0%	0%	0%	0%	0%	100%
Access to WENT	S3007	LD	10	10.0	Y	N	0	0	0700-0800	13	15%	15%	23%	0%	0%	0%	15%	0%	0%	0%	0%	0%	31%	0%	0%	0%	0%	0%	100%
Access to WENT	S3007	LD	10	10.0	Y	N	0	0	0800-0900	127	2%	2%	2%	0%	0%	0%	2%	0%	0%	0%	0%	0%	3%	0%	0%	0%	90%	0%	100%
Access to WENT	S3007	LD	10	10.0	Y	N	0	0	0900-1000	109	2%	2%	2%	0%	0%	0%	2%	0%	0%	0%	0%	0%	3%	0%	0%	0%	90%	0%	100%
Access to WENT	S3007	LD	10	10.0	Y	N	0	0	1000-1100	225	1%	1%	1%	0%	0%	0%	1%	0%	0%	0%	0%	0%	2%	0%	0%	0%	94%	0%	100%
Access to WENT	S3007	LD	10	10.0	Y	N	0	0	1100-1200	185	1%	1%	2%	0%	0%	0%	1%	0%	0%	0%	0%	0%	2%	0%	0%	0%	93%	0%	100%
Access to WENT	S3007	LD	10	10.0	Y	N	0	0	1200-1300	130	22%	0%	0%	0%	0%	2%	2%	0%	0%	0%	0%	0%	2%	0%	0%	5%	68%	0%	100%
Access to WENT	S3007	LD	10	10.0	Y	N	0	0	1300-1400	183	16%	0%	0%	0%	0%	1%	2%	0%	0%	0%	0%	0%	1%	0%	0%	3%	76%	0%	100%
Access to WENT	S3007	LD	10	10.0	Y	N	0	0	1400-1500	259	15%	0%	0%	0%	0%	1%	2%	0%	0%	0%	0%	0%	1%	0%	0%	3%	77%	0%	100%
Access to WENT	S3007	LD	10	10.0	Y	N	0	0	1500-1600	227	15%	0%	0%	0%	0%	1%	2%	0%	0%	0%	0%	0%	1%	0%	0%	3%	78%	0%	100%
Access to WENT	S3007	LD	10	10.0	Y	N	0	0	1600-1700	168	18%	0%	0%	0%	0%	1%	2%	0%	0%	0%	0%	0%	1%	0%	0%	4%	73%	0%	100%
Access to WENT	S3007	LD	10	10.0	Y	N	0	0	1700-1800	102	27%	0%	0%	0%	0%	2%	3%	0%	0%	0%	0%	0%	2%	0%	0%	6%	60%	0%	100%
Access to WENT	S3007	LD	10	10.0	Y	N	0	0	1800-1900	76	33%	0%	0%	0%	0%	3%	4%	0%	0%	0%	0%	0%	3%	0%	0%	7%	51%	0%	100%
Access to WENT	S3007	LD	10	10.0	Y	N	0	0	1900-2000	33	36%	0%	0%	0%	0%	3%	3%	0%	0%	0%	0%	0%	3%	0%	0%	6%	48%	0%	100%
Access to WENT	S3007	LD	10	10.0	Y	N	0	0	2000-2100	14	43%	0%	0%	0%	0%	7%	7%	0%	0%	0%	0%	0%	7%	0%	0%	7%	29%	0%	100%
Access to WENT	S3007	LD	10	10.0	Y	N	0	0	2100-2200	8	38%	0%	0%	0%	0%	0%	0%	0%	0%	0%	0%	0%	0%	0%	0%	13%	50%	0%	100%
Access to WENT	S3007	LD	10	10.0	Y	N	0	0	2200-2300	4	75%	0%	0%	0%	0%	0%	0%	0%	0%	0%	0%	0%	0%	0%	0%	25%	0%	0%	100%
Access to WENT	S3007	LD	10	10.0	Y	N	0	0	2300-0000	4	75%	0%	0%	0%	0%	0%	0%	0%	0%	0%	0%	0%	0%	0%	0%	25%	0%	0%	100%
Access to WENT	S3008	LD	10	10.0	Y	N	0	0	0000-0100	0	0%	0%	0%	0%	0%	0%	0%	0%	0%	0%	0%	0%	0%	0%	0%	0%	0%	0%	100%
Access to WENT	S3008	LD	10	10.0	Y	N	0	0	0100-0200	0	0%	0%	0%	0%	0%	0%	0%	0%	0%	0%	0%	0%	0%	0%	0%	0%	0%	0%	100%
Access to WENT	S3008	LD	10	10.0	Y	N	0	0	0200-0300	0	0%	0%	0%	0%	0%	0%	0%	0%	0%	0%	0%	0%	0%	0%	0%	0%	0%	0%	100%
Access to WENT	S3008	LD	10	10.0	Y	N	0	0	0300-0400	0	0%	0%	0%	0%	0%	0%	0%	0%	0%	0%	0%	0%	0%	0%	0%	0%	0%	0%	100%
Access to WENT	S3008	LD	10	10.0	Y	N	0	0	0400-0500	0	0%	0%	0%	0%	0%	0%	0%	0%	0%	0%	0%	0%	0%	0%	0%	0%	0%	0%	100%
Access to WENT	S3008	LD	10	10.0	Y	N	0	0	0500-0600	0	0%	0%	0%	0%	0%	0%	0%	0%	0%	0%	0%	0%	0%	0%	0%	0%	0%	0%	100%
Access to WENT	S3008	LD	10	10.0	Y	N	0	0	0600-0700	2	0%	0%	50%	0%	0%	0%	0%	0%	0%	0%	0%	0%	50%	0%	0%	0%	0%	0%	100%
Access to WENT	S3008	LD	10	10.0	Y	N	0	0	0700-0800	13	15%	15%	23%	0%	0%	0%	15%	0%	0%	0%	0%	0%	31%	0%	0%	0%	0%	0%	100%

Road Name	Road ID	Road Type	Speed Limit (km/hr)	Average Speed (km/hr)	Start Emission Estimated by Broad Brush Approach (Y/N)	With barrier (N / Cantilever / vertical / semi-enclosure / full enclosure)	Barrier width (m)	Barrier height (m)	Hour	Total Vehicles (Veh/hr)	01 - Private Cars PC	02 - Taxi TAXI	03 - Light Goods Vehicles <=2.5t LGV3	04 - Light Goods Vehicles 2.5-3.5t LGV4	05 - Light Goods Vehicles >3.5t LGV6	06 - Medium Goods Vehicles <=15t HGV7	07 - Medium Goods Vehicles 15-24t HGV8	08 - Public Light Buses PLB	09 - Private Light Bus <=3.5t PV4	10 - Private Light Bus >3.5t PV5	11 - Non-franchised Bus<=6.4t NFB6	12 - Non-franchised Bus 6.4-15t NFB7	13 - Non-franchised Bus 15-24t NFB8	14 - Franchised Bus Single Deck FBSD	15 - Franchised Bus Double Deck FBDD	16 - Motorcycles MC	17 - Heavy Goods Vehicles >24t HGV9	18 - Non-franchised Bus >24t NFB9	Total
Access to WENT	S3008	LD	10	10.0	Y	N	0	0	0800-0900	127	2%	2%	2%	0%	0%	0%	2%	0%	0%	0%	0%	0%	3%	0%	0%	0%	90%	0%	100%
Access to WENT	S3008	LD	10	10.0	Y	N	0	0	0900-1000	109	2%	2%	2%	0%	0%	0%	2%	0%	0%	0%	0%	0%	3%	0%	0%	0%	90%	0%	100%
Access to WENT	S3008	LD	10	10.0	Y	N	0	0	1000-1100	225	1%	1%	1%	0%	0%	0%	1%	0%	0%	0%	0%	0%	2%	0%	0%	0%	94%	0%	100%
Access to WENT	S3008	LD	10	10.0	Y	N	0	0	1100-1200	185	1%	1%	2%	0%	0%	0%	1%	0%	0%	0%	0%	0%	2%	0%	0%	0%	93%	0%	100%
Access to WENT	S3008	LD	10	10.0	Y	N	0	0	1200-1300	130	22%	0%	0%	0%	0%	2%	2%	0%	0%	0%	0%	0%	2%	0%	0%	5%	68%	0%	100%
Access to WENT	S3008	LD	10	10.0	Y	N	0	0	1300-1400	183	16%	0%	0%	0%	0%	1%	2%	0%	0%	0%	0%	0%	1%	0%	0%	3%	76%	0%	100%
Access to WENT	S3008	LD	10	10.0	Y	N	0	0	1400-1500	259	15%	0%	0%	0%	0%	1%	2%	0%	0%	0%	0%	0%	1%	0%	0%	3%	77%	0%	100%
Access to WENT	S3008	LD	10	10.0	Y	N	0	0	1500-1600	227	15%	0%	0%	0%	0%	1%	2%	0%	0%	0%	0%	0%	1%	0%	0%	3%	78%	0%	100%
Access to WENT	S3008	LD	10	10.0	Y	N	0	0	1600-1700	168	18%	0%	0%	0%	0%	1%	2%	0%	0%	0%	0%	0%	1%	0%	0%	4%	73%	0%	100%
Access to WENT	S3008	LD	10	10.0	Y	N	0	0	1700-1800	102	27%	0%	0%	0%	0%	2%	3%	0%	0%	0%	0%	0%	2%	0%	0%	6%	60%	0%	100%
Access to WENT	S3008	LD	10	10.0	Y	N	0	0	1800-1900	76	33%	0%	0%	0%	0%	3%	4%	0%	0%	0%	0%	0%	3%	0%	0%	7%	51%	0%	100%
Access to WENT	S3008	LD	10	10.0	Y	N	0	0	1900-2000	33	36%	0%	0%	0%	0%	3%	3%	0%	0%	0%	0%	0%	3%	0%	0%	6%	48%	0%	100%
Access to WENT	S3008	LD	10	10.0	Y	N	0	0	2000-2100	14	43%	0%	0%	0%	0%	7%	7%	0%	0%	0%	0%	0%	7%	0%	0%	7%	29%	0%	100%
Access to WENT	S3008	LD	10	10.0	Y	N	0	0	2100-2200	8	38%	0%	0%	0%	0%	0%	0%	0%	0%	0%	0%	0%	0%	0%	0%	13%	50%	0%	100%
Access to WENT	S3008	LD	10	10.0	Y	N	0	0	2200-2300	4	75%	0%	0%	0%	0%	0%	0%	0%	0%	0%	0%	0%	0%	0%	0%	25%	0%	0%	100%
Access to WENT	S3008	LD	10	10.0	Y	N	0	0	2300-0000	4	75%	0%	0%	0%	0%	0%	0%	0%	0%	0%	0%	0%	0%	0%	0%	25%	0%	0%	100%
Access to WENT	S3009	LD	10	10.0	Y	N	0	0	0000-0100	0	0%	0%	0%	0%	0%	0%	0%	0%	0%	0%	0%	0%	0%	0%	0%	0%	0%	0%	100%
Access to WENT	S3009	LD	10	10.0	Y	N	0	0	0100-0200	0	0%	0%	0%	0%	0%	0%	0%	0%	0%	0%	0%	0%	0%	0%	0%	0%	0%	0%	100%
Access to WENT	S3009	LD	10	10.0	Y	N	0	0	0200-0300	0	0%	0%	0%	0%	0%	0%	0%	0%	0%	0%	0%	0%	0%	0%	0%	0%	0%	0%	100%
Access to WENT	S3009	LD	10	10.0	Y	N	0	0	0300-0400	0	0%	0%	0%	0%	0%	0%	0%	0%	0%	0%	0%	0%	0%	0%	0%	0%	0%	0%	100%
Access to WENT	S3009	LD	10	10.0	Y	N	0	0	0400-0500	0	0%	0%	0%	0%	0%	0%	0%	0%	0%	0%	0%	0%	0%	0%	0%	0%	0%	0%	100%
Access to WENT	S3009	LD	10	10.0	Y	N	0	0	0500-0600	0	0%	0%	0%	0%	0%	0%	0%	0%	0%	0%	0%	0%	0%	0%	0%	0%	0%	0%	100%
Access to WENT	S3009	LD	10	10.0	Y	N	0	0	0600-0700	2	0%	0%	50%	0%	0%	0%	0%	0%	0%	0%	0%	0%	50%	0%	0%	0%	0%	0%	100%
Access to WENT	S3009	LD	10	10.0	Y	N	0	0	0700-0800	13	15%	15%	23%	0%	0%	0%	15%	0%	0%	0%	0%	0%	31%	0%	0%	0%	0%	0%	100%
Access to WENT	S3009	LD	10	10.0	Y	N	0	0	0800-0900	127	2%	2%	2%	0%	0%	0%	2%	0%	0%	0%	0%	0%	3%	0%	0%	0%	90%	0%	100%
Access to WENT	S3009	LD	10	10.0	Y	N	0	0	0900-1000	109	2%	2%	2%	0%	0%	0%	2%	0%	0%	0%	0%	0%	3%	0%	0%	0%	90%	0%	100%
Access to WENT	S3009	LD	10	10.0	Y	N	0	0	1000-1100	225	1%	1%	1%	0%	0%	0%	1%	0%	0%	0%	0%	0%	2%	0%	0%	0%	94%	0%	100%
Access to WENT	S3009	LD	10	10.0	Y	N	0	0	1100-1200	185	1%	1%	2%	0%	0%	0%	1%	0%	0%	0%	0%	0%	2%	0%	0%	0%	93%	0%	100%
Access to WENT	S3009	LD	10	10.0	Y	N	0	0	1200-1300	130	22%	0%	0%	0%	0%	2%	2%	0%	0%	0%	0%	0%	2%	0%	0%	5%	68%	0%	100%
Access to WENT	S3009	LD	10	10.0	Y	N	0	0	1300-1400	183	16%	0%	0%	0%	0%	1%	2%	0%	0%	0%	0%	0%	1%	0%	0%	3%	76%	0%	100%
Access to WENT	S3009	LD	10	10.0	Y	N	0	0	1400-1500	259	15%	0%	0%	0%	0%	1%	2%	0%	0%	0%	0%	0%	1%	0%	0%	3%	77%	0%	100%
Access to WENT	S3009	LD	10	10.0	Y	N	0	0	1500-1600	227	15%	0%	0%	0%	0%	1%	2%	0%	0%	0%	0%	0%	1%	0%	0%	3%	78%	0%	100%
Access to WENT	S3009	LD	10	10.0	Y	N	0	0	1600-1700	168	18%	0%	0%	0%	0%	1%	2%	0%	0%	0%	0%	0%	1%	0%	0%	4%	73%	0%	100%
Access to WENT	S3009	LD	10	10.0	Y	N	0	0	1700-1800	102	27%	0%	0%	0%	0%	2%	3%	0%	0%	0%	0%	0%	2%	0%	0%	6%	60%	0%	100%
Access to WENT	S3009	LD	10	10.0	Y	N	0	0	1800-1900	76	33%	0%	0%	0%	0%	3%	4%	0%	0%	0%	0%	0%	3%	0%	0%	7%	51%	0%	100%
Access to WENT	S3009	LD	10	10.0	Y	N	0	0	1900-2000	33	36%	0%	0%	0%	0%	3%	3%	0%	0%	0%	0%	0%	3%	0%	0%	6%	48%	0%	100%
Access to WENT	S3009	LD	10	10.0	Y	N	0	0	2000-2100	14	43%	0%	0%	0%	0%	7%	7%	0%	0%	0%	0%	0%	7%	0%	0%	7%	29%	0%	100%
Access to WENT	S3009	LD	10	10.0	Y	N	0	0	2100-2200	8	38%	0%	0%	0%	0%	0%	0%	0%	0%	0%	0%	0%	0%	0%	0%	13%	50%	0%	100%
Access to WENT	S3009	LD	10	10.0	Y	N	0	0	2200-2300	4	75%	0%	0%	0%	0%	0%	0%	0%	0%	0%	0%	0%	0%	0%	0%	25%	0%	0%	100%
Access to WENT	S3009	LD	10	10.0	Y	N	0	0	2300-0000	4	75%	0%	0%	0%	0%	0%	0%	0%	0%	0%	0%	0%	0%	0%	0%	25%	0%	0%	100%
Nim Wan Path	S301	LD	50	21.0	Y	N	0	0	0000-0100	8	25%	13%	0%	0%	0%	0%	0%	0%	0%	0%	0%	0%	0%	0%	0%	0%	63%	0%	100%
Nim Wan Path	S301	LD	50	21.0	Y	N	0	0	0100-0200	5	20%	20%	0%	0%	0%	0%	0%	0%	0%	0%	0%	0%	0%	0%	0%	0%	60%	0%	100%
Nim Wan Path	S301	LD	50	21.0	Y	N	0	0	0200-0300	2	50%	0%	0%	0%	0%	0%	0%	0%	0%	0%	0%	0%	0%	0%	0%	0%	50%	0%	100%
Nim Wan Path	S301	LD	50	21.0	Y	N	0	0	0300-0400	1	0%	0%	0%	0%	0%	0%	0%	0%	0%	0%	0%	0%	0%	0%	0%	0%	100%	0%	100%
Nim Wan Path	S301	LD	50	21.0	Y	N	0	0	0400-0500	0	0%	0%	0%	0%	0%	0%	0%	0%	0%	0%	0%	0%	0%	0%	0%	0%	0%	0%	100%
Nim Wan Path	S301	LD	50	21.0	Y	N	0	0	0500-0600	4	25%	0%	0%	0%	0%	0%	0%	0%	0%	0%	0%	0%	0%	0%	0%	0%	75%	0%	100%
Nim Wan Path	S301	LD	50	21.0	Y	N	0	0	0600-0700	22	23%	9%	5%	0%	0%	5%	5%	0%	0%	0%	0%	0%	0%	0%	0%	0%	55%	0%	100%
Nim Wan Path	S301	LD	50	20.9	Y	N	0	0	0700-0800	96	24%	9%	3%	0%	0%	3%	5%	0%	0%	0%	0%	0%	0%	0%	0%	0%	55%	0%	100%
Nim Wan Path	S301	LD	50	20.9	Y	N	0	0	0800-0900	100	24%	9%	3%	0%	0%	3%	5%	0%	0%	0%	0%	0%	0%	0%	0%	0%	56%	0%	100%
Nim Wan Path	S301	LD	50	21.0	Y	N	0	0	0900-1000	81	25%	9%	2%	0%	0%	2%	5%	0%	0%	0%	0%	0%	0%	0%	0%	0%	57%	0%	100%
Nim Wan Path	S301	LD	50	20.9	Y	N	0	0	1000-1100	89	24%	9%	3%	0%	0%	3%	4%	0%	0%	0%	0%	0%	0%	0%	0%	0%	56%	0%	100%
Nim Wan Path	S301	LD	50	20.9	Y	N	0	0	1100-1200	99	24%	9%	3%	0%	0%	3%	5%	0%	0%	0%	0%	0%	0%	0%	0%	0%	56%	0%	100%
Nim Wan Path	S301	LD	50	21.0	Y	N	0	0	1200-1300	62	3%	5%	13%	0%	0%	3%	5%	0%	0%	0%	0%	0%	0%	0%	0%	0%	71%	0%	100%
Nim Wan Path	S301	LD	50	21.0	Y	N	0	0	1300-1400	67	3%	6%	13%	0%	0%	3%	6%	0%	0%	0%	0%	0%	0%	0%	0%	0%	69%	0%	100%
Nim Wan Path	S301	LD	50	20.8	Y	N	0	0	1400-1500	88	3%	6%	13%	0%	0%	3%	6%	0%	0%	0%	0%	0%	0%	0%	0%	0%	69%	0%	100%
Nim Wan Path	S301	LD	50	21.0	Y	N	0	0	1500-1600	74	4%	5%	12%	0%	0%	4%	5%	0%	0%	0%	0%	0%	0%	0%	0%	0%	69%	0%	100%
Nim Wan Path	S301	LD	50	21.0	Y	N	0	0	1600-1700	68	3%	6%	13%	0%	0%	3%	6%	0%	0%	0%	0%	0%	0%	0%	0%	0%	69%	0%	100%
Nim Wan Path	S301	LD	50	21.0	Y	N	0	0	1700-1800	61	3%	5%	13%	0%	0%	3%	5%	0%	0%	0%	0%	0%	0%	0%	0%	0%	70%	0%	100%
Nim Wan Path	S301	LD	50	21.0	Y	N	0	0	1800-1900	55	4%	5%	13%	0%	0%	4%	5%	0%	0%	0%	0%	0%	0%	0%	0%	0%	69%	0%	100%
Nim Wan Path	S301	LD	50	21.0	Y	N	0	0	1900-2000	25	4%	4%	12%	0%	0%	4%	4%	0%	0%	0%	0%	0%	0%	0%	0%	0%	72%	0%	100%
Nim Wan Path	S301	LD	50	21.0	Y	N	0	0	2000-2100	16	6%	6%	13%	0%	0%	6%	6%	0%	0%	0%	0%	0%	0%	0%	0%	0%	63%	0%	100%
Nim Wan Path	S301	LD	50	21.0	Y	N	0	0	2100-2200	6	0%	0%	17%	0%	0%	0%	0%	0%	0%	0%	0%	0%	0%	0%	0%	0%	83%	0%	100%
Nim Wan Path	S301	LD	50	21.0	Y	N	0	0	2200-2300	6	0%	0%	17%	0%	0%	0%	0%	0%	0%	0%	0%	0%	0%	0%	0%	0%	83%	0%	100%
Nim Wan Path	S301	LD	50	21.0	Y	N	0	0	2300-0000	6	0%	0%	17%	0%	0%	0%	0%	0%	0%	0%	0%	0%	0%	0%	0%	0%	83%	0%	100%
Access to WENT	S3010	LD	10	10.0	Y	N	0	0	0000-0100	0	0%	0%	0%	0%	0%	0%	0%	0%	0%	0%	0%	0%	0%	0%	0%	0%	0%	0%	100%
Access to WENT	S3010	LD	10	10.0	Y	N	0	0	0100-0200	0	0%	0%	0%	0%	0%	0%	0%	0%	0%	0%	0%	0%	0%	0%	0%	0%	0%	0%	100%
Access to WENT	S3010	LD	10	10.0	Y	N	0	0	0200-0300	0	0%	0%	0%	0%	0%	0%	0%	0%	0%	0%	0%	0%	0%	0%	0%	0%	0%	0%	100%
Access to WENT	S3010	LD	10	10.0	Y	N	0	0	0300-0400	0	0%	0%	0%	0%	0%	0%	0%	0%	0%	0%	0%	0%	0%	0%	0%	0%	0%	0%	100%
Access to WENT	S3010	LD	10	10.0	Y	N	0	0	0400-0500	0	0%	0%	0%	0%	0%	0%	0%	0%	0%	0%	0%	0%	0%	0%	0%	0%	0%	0%	100%
Access to WENT	S3010	LD	10	10.0	Y	N	0	0	0500-0600	0	0%	0%	0%	0%	0%	0%	0%	0%	0%	0%	0%	0%	0%	0%	0%	0%	0%	0%	100%
Access to WENT	S3010	LD	10	10.0	Y	N	0	0	0600-0700	2	0%	0%	50%	0%	0%	0%	0%	0%	0%	0%	0%	0%	50%	0%	0%	0%	0%	0%	100%
Access to WENT	S3010	LD	10	10.0	Y	N	0	0	0700-0800	13	15%	15%	23%	0%	0%	0%	15%	0%	0%	0%	0%	0%	31%	0%	0%	0%	0%	0%	100%
Access to WENT	S3010	LD	10	10.0	Y	N	0	0	0800-0900	127	2%	2%	2%	0%	0%	0%	2%	0%	0%	0%	0%	0%	3%	0%	0%	0%	90%	0%	100%
Access to WENT	S3010	LD	10	10.0	Y	N	0	0	0900-1000	109	2%	2%	2%	0%	0%	0%	2%	0%	0%	0%	0%	0%	3%	0%	0%	0%	90%	0%	100%
Access to WENT	S3010	LD	10	10.0	Y	N	0	0	1000-1100	225	1%	1%	1%	0%	0%	0%	1%	0%	0%	0%	0%	0%	2%	0%	0%	0%	94%	0%	100%
Access to WENT	S3010	LD	10	10.0	Y	N	0	0	1100-1200	185	1%	1%	2%	0%	0%	0%	1%	0%	0%	0%	0%	0%	2%	0%	0%	0%	93%	0%	100%
Access to WENT	S3010	LD	10	10.0	Y	N	0	0	1200-1300	130	22%	0%	0%	0%	0%	2%	2%	0%	0%	0%	0%	0%	2%	0%	0%	5%	68%	0%	100%
Access to WENT	S3010	LD	10	10.0	Y	N	0	0	1300-1400	183	16%	0%	0%	0%	0%	1%	2%	0%	0%	0%	0%	0%	1%	0%	0%	3%	76%	0%	100%
Access to WENT	S3010	LD	10	10.0	Y	N	0	0	1400-1500	259	15%	0%	0%	0%	0%	1%	2%	0%	0%	0%	0%	0%	1%	0%	0%	3%	77%	0%	100%
Access to WENT	S3010	LD	10	10.0	Y	N	0	0	1500-1600	227	15%	0%	0%	0%	0%	1%	2%	0%	0%	0%	0%	0%	1%	0%	0%	3%	78%	0%	100%
Access to WENT	S3010	LD	10	10.0	Y	N	0	0	1600-1700	168	18%	0%	0%	0%	0%	1%	2%	0%	0%	0%	0%	0%	1%	0%	0%	4%	73%	0%	100%
Access to WENT	S3010	LD	10	10.0	Y	N	0	0	1700-1800	102	27%	0%	0%	0%	0%	2%	3%	0%	0%	0%	0%	0%	2%	0%	0%	6%	60%	0%	100%
Access to WENT	S3010	LD	10	10.0	Y	N	0	0	1800-1900	76	33%	0%	0%	0%	0%	3%	4%	0%	0%	0%	0%	0%	3%	0%	0%	7%	51%	0%	100%
Access to WENT	S3010	LD	10	10.0	Y	N	0	0	1900-2000	33	36%	0%	0%	0%	0%	3%	3%	0%	0%	0%	0%	0%	3%	0%	0%	6%	48%	0%	100%
Access to WENT	S3010	LD	10	10.0	Y	N	0	0	2000-2100	14	43%	0%	0%	0%	0%	7%	7%	0%	0%	0%	0%	0%	7%	0%	0%	7%	29%	0%	100%
Access to WENT	S3010	LD	10	10.0	Y	N	0	0	2100-2200	8	38%	0%	0%	0%	0%	0%	0%	0%	0%	0%	0%	0%	0%	0%	0%	13%	50%	0%	100%
Access to WENT	S3010	LD	10	10.0	Y	N	0	0	2200-2300	4	75%	0%	0%	0%	0%	0%	0%	0%	0%	0%	0%	0%	0%	0%	0%	25%	0%	0%	100%
Access to WENT	S3010	LD	10	10.0	Y	N	0	0	2300-0000	4	75%	0%	0%	0%	0%	0%	0%	0%	0%	0%	0%	0%	0%	0%	0%	25%	0%	0%	100%
Access to WENT	S3011	LD	10	10.0	Y	N	0	0	0000-0100	0	0%	0%	0%	0%	0%	0%	0%	0%	0%	0%	0%	0%	0%	0%	0%	0%	0%	0%	100%
Access to WENT	S3011	LD	10	10.0	Y	N	0	0	0100-0200	0	0%	0%	0%	0%	0%	0%	0%	0%	0%	0%	0%	0%	0%	0%	0%	0%	0%	0%	100%
Access to WENT	S3011	LD	10	10.0	Y	N	0	0	0200-0300	0	0%	0%	0%	0%	0%	0%	0%	0%	0%	0%	0%	0%	0%	0%	0%	0%	0%	0%	100%
Access to WENT	S3011	LD	10	10.0	Y	N	0	0	0300-0400	0	0%	0%	0%	0%	0%	0%	0%	0%	0%	0%	0%	0%	0%	0%	0%	0%	0%	0%	100%
Access to WENT	S3011	LD	10	10.0	Y	N	0	0	0400-0500	0	0%	0%	0%	0%	0%	0%	0%	0%	0%	0%	0%	0%	0%	0%	0%	0%	0%	0%	100%
Access to WENT	S3011	LD	10	10.0	Y	N	0	0	0500-0600	0	0%	0%	0%	0%	0%	0%	0%	0%	0%	0%	0%	0%	0%	0%	0%	0%	0%	0%	100%
Access to WENT	S3011	LD	10	10.0	Y	N	0	0	0600-0700	2	0%	0%	50%	0%	0%	0%	0%	0%	0%	0%	0%	0%	50%	0%	0%	0%	0%	0%	100%
Access to WENT	S3011	LD	10	10.0	Y	N	0	0	0700-0800	13	15%	15%	23%	0%	0%	0%	15%	0%	0%	0%	0%	0%	31%	0%	0%	0%	0%	0%	100%
Access to WENT	S3011	LD	10	10.0	Y	N	0	0	0800-0900	127	2%	2%	2%	0%	0%	0%	2%	0%	0%	0%	0%	0%	3%	0%	0%	0%	90%	0%	100%
Access to WENT	S3011	LD	10	10.0	Y	N	0	0	0900-1000	109	2%	2%	2%	0%	0%	0%	2%	0%	0%	0%	0%	0%	3%	0%	0%	0%	90%	0%	100%
Access to WENT	S3011	LD	10	10.0	Y	N	0	0	1000-1100	225	1%	1%	1%	0%	0%	0%	1%	0%	0%	0%	0%	0%	2%	0%	0%	0%	94%	0%	100%
Access to WENT	S3011	LD	10	10.0	Y	N	0	0	1100-1200	185	1%	1%	2%	0%	0%	0%	1%	0%	0%	0%	0%	0%	2%	0%	0%	0%	93%	0%	100%
Access to WENT	S3011	LD	10	10.0	Y	N	0	0	1200-1300	130	22%	0%	0%	0%	0%	2%	2%	0%	0%	0%	0%	0%	2%	0%	0%	5%	68%	0%	100%
Access to WENT	S3011	LD	10	10.0	Y	N	0	0	1300-1400	183	16%	0%	0%	0%	0%	1%	2%	0%	0%	0%	0%	0%	1%	0%	0%	3%	76%	0%	100%
Access to WENT	S3011	LD	10	10.0	Y	N	0	0	1400-1500	259	15%	0%	0%	0%	0%	1%	2%	0%	0%	0%	0%	0%	1%	0%	0%	3%	77%	0%	100%
Access to WENT	S3011	LD	10	10.0	Y	N	0	0	1500-1600	227	15%	0%	0%	0%	0%	1%	2%	0%	0%	0%	0%	0%	1%	0%	0%	3%	78%	0%	100%
Access to WENT	S3011	LD	10	10.0	Y	N	0	0	1600-1700	168	18%	0%	0%	0%	0%	1%	2%	0%	0%	0%	0%	0%	1%	0%	0%	4%	73%	0%	100%
Access to WENT	S3011	LD	10	10.0	Y	N	0	0	1700-1800	102	27%	0%	0%	0%	0%	2%	3%	0%	0%	0%	0%	0%	2%	0%	0%	6%	60%	0%	100%
Access to WENT	S3011	LD	10	10.0	Y	N	0	0	1800-1900	76	33%	0%	0%	0%	0%	3%	4%	0%	0%	0%	0%	0%	3%	0%	0%	7%	51%	0%	100%
Access to WENT	S3011	LD	10	10.0	Y	N	0	0	1900-2000	33	36%	0%	0%	0%	0%	3%	3%	0%	0%	0%	0%	0%	3%	0%	0%	6%	48%	0%	100%
Access to WENT	S3011	LD	10	10.0	Y	N	0	0	2000-2100	14	43%	0%	0%	0%	0%	7%	7%	0%	0%	0%	0%	0%	7%	0%	0%	7%	29%	0%	100%
Access to WENT	S3011	LD	10	10.0	Y	N	0	0	2100-2200	8	38%	0%	0%	0%	0%	0%	0%	0%	0%	0%	0%	0%	0%	0%	0%	13%	50%	0%	100%
Access to WENT	S3011	LD	10	10.0	Y	N	0	0	2200-2300	4	75%	0%	0%	0%	0%	0%	0%	0%	0%	0%	0%	0%	0%	0%	0%	25%	0%	0%	100%
Access to WENT	S3011	LD	10	10.0	Y	N	0	0	2300-0000	4	75%	0%	0%	0%	0%	0%	0%	0%	0%	0%	0%	0%	0%	0%	0%	25%	0%	0%	100%
Access to WENT	S3012	LD	10	10.0	Y	N	0	0	0000-0100	0	0%	0%	0%	0%	0%	0%	0%	0%	0%	0%	0%	0%	0%	0%	0%	0%	0%	0%	100%
Access to WENT	S3012	LD	10	10.0	Y	N	0	0	0100-0200	0	0%	0%	0%	0%	0%	0%	0%	0%	0%	0%	0%	0%	0%	0%	0%	0%	0%	0%	100%
Access to WENT	S3012	LD	10	10.0	Y	N	0	0	0200-0300	0	0%	0%	0%	0%	0%	0%	0%	0%	0%	0%	0%	0%	0%	0%	0%	0%	0%	0%	100%
Access to WENT	S3012	LD	10	10.0	Y	N	0	0	0300-0400	0	0%	0%	0%	0%	0%	0%	0%	0%	0%	0%	0%	0%	0%	0%	0%	0%	0%	0%	100%
Access to WENT	S3012	LD	10	10.0	Y	N	0	0	0400-0500	0	0%	0%	0%	0%	0%	0%	0%	0%	0%	0%	0%	0%	0%	0%	0%	0%	0%	0%	100%
Access to WENT	S3012	LD	10	10.0	Y	N	0	0	0500-0600	0	0%	0%	0%	0%	0%	0%	0%	0%	0%	0%	0%	0%	0%	0%	0%	0%	0%	0%	100%
Access to WENT	S3012	LD	10	10.0	Y	N	0	0	0600-0700	2	0%	0%	50%	0%	0%	0%	0%	0%	0%	0%	0%	0%	50%	0%	0%	0%	0%	0%	100%
Access to WENT	S3012	LD	10	10.0	Y	N	0	0	0700-0800	13	15%	15%	23%	0%	0%	0%	15%	0%	0%	0%	0%	0%	31%	0%	0%	0%	0%	0%	100%
Access to WENT	S3012	LD	10	10.0	Y	N	0	0	0800-0900	127	2%	2%	2%	0%	0%	0%	2%	0%	0%	0%	0%	0%	3%	0%	0%	0%	90%	0%	100%
Access to WENT	S3012	LD	10	10.0	Y	N	0	0	0900-1000	109	2%	2%	2%	0%	0%	0%	2%	0%	0%	0%	0%	0%	3%	0%	0%	0%	90%	0%	100%
Access to WENT	S3012	LD	10	10.0	Y	N	0	0	1000-1100	225	1%	1%	1%	0%	0%	0%	1%	0%	0%	0%	0%	0%	2%	0%	0%	0%	94%	0%	100%
Access to WENT	S3012	LD	10	10.0	Y	N	0	0	1100-1200	185	1%	1%	2%	0%	0%	0%	1%	0%	0%	0%	0%	0%	2%	0%	0%	0%	93%	0%	100%
Access to WENT	S3012	LD	10	10.0	Y	N	0	0	1200-1300	130	22%	0%	0%	0%	0%	2%	2%	0%	0%	0%	0%	0%	2%	0%	0%	5%	68%	0%	100%
Access to WENT	S3012	LD	10	10.0	Y	N	0	0	1300-1400	183	16%	0%	0%	0%	0%	1%	2%	0%	0%	0%	0%	0%	1%	0%	0%	3%	76%	0%	100%
Access to WENT	S3012	LD	10	10.0	Y	N	0	0	1400-1500	259	15%	0%	0%	0%	0%	1%	2%	0%	0%	0%	0%	0%	1%	0%	0%	3%	77%	0%	100%
Access to WENT	S3012	LD	10	10.0	Y	N	0	0	1500-1600	227	15%	0%	0%	0%	0%	1%	2%	0%	0%	0%	0%	0%	1%	0%	0%	3%	78%	0%	100%
Access to WENT	S3012	LD	10	10.0	Y	N	0	0	1600-1700	168	18%	0%	0%	0%	0%	1%	2%	0%	0%	0%	0%	0%	1%	0%	0%	4%	73%	0%	100%
Access to WENT	S3012	LD	10	10.0	Y	N	0	0	1700-1800	102	27%	0%	0%	0%	0%	2%	3%	0%	0%	0%	0%	0%	2%	0%	0%	6%	60%	0%	100%
Access to WENT	S3012	LD	10	10.0	Y	N	0	0	1800-1900	76	33%	0%	0%	0%	0%	3%	4%	0%	0%	0%	0%	0%	3%	0%	0%	7%	51%	0%	100%
Access to WENT	S3012	LD	10	10.0	Y	N	0	0	1900-2000	33	36%	0%	0%	0%	0%	3%	3%	0%	0%	0%	0%	0%	3%	0%	0%	6%	48%	0%	100%
Access to WENT	S3012	LD	10	10.0	Y	N	0	0	2000-2100	14	43%	0%	0%	0%	0%	7%	7%	0%	0%	0%	0%	0%	7%	0%	0%	7%	29%	0%	100%
Access to WENT	S3012	LD	10	10.0	Y	N	0	0	2100-2200	8	38%	0%	0%	0%	0%	0%	0%	0%	0%	0%	0%	0%	0%	0%	0%	13%	50%	0%	100%
Access to WENT	S3012	LD	10	10.0	Y	N	0	0	2200-2300	4	75%	0%	0%	0%	0%	0%	0%	0%	0%	0%	0%	0%	0%	0%	0%	25%	0%	0%	100%
Access to WENT	S3012	LD	10	10.0	Y	N	0	0	2300-0000	4	75%	0%	0%	0%	0%	0%	0%	0%	0%	0%	0%	0%	0%	0%	0%	25%	0%	0%	100%
Access to WENT	S3013	LD	10	10.0	Y	N	0	0	0000-0100	0	0%	0%	0%	0%	0%	0%	0%	0%	0%	0%	0%	0%	0%	0%	0%	0%	0%	0%	100%
Access to WENT	S3013	LD	10	10.0	Y	N	0	0	0100-0200	0	0%	0%	0%	0%	0%	0%	0%	0%	0%	0%	0%	0%	0%	0%	0%	0%	0%	0%	100%
Access to WENT	S3013	LD	10	10.0	Y	N	0	0	0200-0300	0	0%	0%	0%	0%	0%	0%	0%	0%	0%	0%	0%	0%	0%	0%	0%	0%	0%	0%	100%
Access to WENT	S3013	LD	10	10.0	Y	N	0	0	0300-0400	0	0%	0%	0%	0%	0%	0%	0%	0%	0%	0%	0%	0%	0%	0%	0%	0%	0%	0%	100%
Access to WENT	S3013	LD	10	10.0	Y	N	0	0	0400-0500	0	0%	0%	0%	0%	0%	0%	0%	0%	0%	0%	0%	0%	0%	0%	0%	0%	0%	0%	100%
Access to WENT	S3013	LD	10	10.0	Y	N	0	0	0500-0600	0	0%	0%	0%	0%	0%	0%	0%	0%	0%	0%	0%	0%	0%	0%	0%	0%	0%	0%	100%
Access to WENT	S3013	LD	10	10.0	Y	N	0	0	0600-0700	2	0%	0%	50%	0%	0%	0%	0%	0%	0%	0%	0%	0%	50%	0%	0%	0%	0%	0%	100%
Access to WENT	S3013	LD	10	10.0	Y	N	0	0	0700-0800	13	15%	15%	23%	0%	0%	0%	15%	0%	0%	0%	0%	0%	31%	0%	0%	0%	0%	0%	100%
Access to WENT	S3013	LD	10	10.0	Y	N	0	0	0800-0900	127	2%	2%	2%	0%	0%	0%	2%	0%	0%	0%	0%	0%	3%	0%	0%	0%	90%	0%	100%
Access to WENT	S3013	LD	10	10.0	Y	N	0	0	0900-1000	109	2%	2%	2%	0%	0%	0%	2%	0%	0%	0%	0%	0%	3%	0%	0%	0%	90%	0%	100%
Access to WENT	S3013	LD	10	10.0	Y	N	0	0	1000-1100	225	1%	1%	1%	0%	0%	0%	1%	0%	0%	0%	0%	0%	2%	0%	0%	0%	94%	0%	100%
Access to WENT	S3013	LD	10	10.0	Y	N	0	0	1100-1200	185	1%	1%	2%	0%	0%	0%	1%	0%	0%	0%	0%	0%	2%	0%	0%	0%	93%	0%	100%
Access to WENT	S3013	LD	10	10.0	Y	N	0	0	1200-1300	130	22%	0%	0%	0%	0%	2%	2%	0%	0%	0%	0%	0%	2%	0%	0%	5%	68%	0%	100%
Access to WENT	S3013	LD	10	10.0	Y	N	0	0	1300-1400	183	16%	0%	0%	0%	0%	1%	2%	0%	0%	0%	0%	0%	1%	0%	0%	3%	76%	0%	100%
Access to WENT	S3013	LD	10	10.0	Y	N	0	0	1400-1500	259	15%	0%	0%	0%	0%	1%	2%	0%	0%	0%	0%	0%	1%	0%	0%	3%	77%	0%	100%
Access to WENT	S3013	LD	10	10.0	Y	N	0	0	1500-1600	227	15%	0%	0%	0%	0%	1%	2%	0%	0%	0%	0%	0%	1%	0%	0%	3%	78%	0%	100%
Access to WENT	S3013	LD	10	10.0	Y	N	0	0	1600-1700	168	18%	0%	0%	0%	0%	1%	2%	0%	0%	0%	0%	0%	1%	0%	0%	4%	73%	0%	100%
Access to WENT	S3013	LD	10	10.0	Y	N	0	0	1700-1800	102	27%	0%	0%	0%	0%	2%	3%	0%	0%	0%	0%	0%	2%	0%	0%	6%	60%	0%	100%
Access to WENT	S3013	LD	10	10.0	Y	N	0	0	1800-1900	76	33%	0%	0%	0%	0%	3%	4%	0%	0%	0%	0%	0%	3%	0%	0%	7%	51%	0%	100%
Access to WENT	S3013	LD	10	10.0	Y	N	0	0	1900-2000	33	36%	0%	0%	0%	0%	3%	3%	0%	0%	0%	0%	0%	3%	0%	0%	6%	48%	0%	100%
Access to WENT	S3013	LD	10	10.0	Y	N	0	0	2000-2100	14	43%	0%	0%	0%	0%	7%	7%	0%	0%	0%	0%	0%	7%	0%	0%	7%	29%	0%	100%
Access to WENT	S3013	LD	10	10.0	Y	N	0	0	2100-2200	8	38%	0%	0%	0%	0%	0%	0%	0%	0%	0%	0%	0%	0%	0%	0%	13%	50%	0%	100%
Access to WENT	S3013	LD	10	10.0	Y	N	0	0	2200-2300	4	75%	0%	0%	0%	0%	0%	0%	0%	0%	0%	0%	0%	0%	0%	0%	25%	0%	0%	100%
Access to WENT	S3013	LD	10	10.0	Y	N	0	0	2300-0000	4	75%	0%	0%	0%	0%	0%	0%	0%	0%	0%	0%	0%	0%	0%	0%	25%	0%	0%	100%
Access to WENT	S3014	LD	10	10.0	Y	N	0	0	0000-0100	0	0%	0%	0%	0%	0%	0%	0%	0%	0%	0%	0%	0%	0%	0%	0%	0%	0%	0%	100%
Access to WENT	S3014	LD	10	10.0	Y	N	0	0	0100-0200	0	0%	0%	0%	0%	0%	0%	0%	0%	0%	0%	0%	0%	0%	0%	0%	0%	0%	0%	100%
Access to WENT	S3014	LD	10	10.0	Y	N	0	0	0200-0300	0	0%	0%	0%	0%	0%	0%	0%	0%	0%	0%	0%	0%	0%	0%	0%	0%	0%	0%	100%
Access to WENT	S3014	LD	10	10.0	Y	N	0	0	0300-0400	0	0%	0%	0%	0%	0%	0%	0%	0%	0%	0%	0%	0%	0%	0%	0%	0%	0%	0%	100%
Access to WENT	S3014	LD	10	10.0	Y	N	0	0	0400-0500	0	0%	0%	0%	0%	0%	0%	0%	0%	0%	0%	0%	0%	0%	0%	0%	0%	0%	0%	100%
Access to WENT	S3014	LD	10	10.0	Y	N	0	0	0500-0600	0	0%	0%	0%	0%	0%	0%	0%	0%	0%	0%	0%	0%	0%	0%	0%	0%	0%	0%	100%
Access to WENT	S3014	LD	10	10.0	Y	N	0	0	0600-0700	2	0%	0%	50%	0%	0%	0%	0%	0%	0%	0%	0%	0%	50%	0%	0%	0%	0%	0%	100%
Access to WENT	S3014	LD	10	10.0	Y	N	0	0	0700-0800	13	15%	15%	23%	0%	0%	0%	15%	0%	0%	0%	0%	0%	31%	0%	0%	0%	0%	0%	100%
Access to WENT	S3014	LD	10	10.0	Y	N	0	0	0800-0900	127	2%	2%	2%	0%	0%	0%	2%	0%	0%	0%	0%	0%	3%	0%	0%	0%	90%	0%	100%
Access to WENT	S3014	LD	10	10.0	Y	N	0	0	0900-1000	109	2%	2%	2%	0%	0%	0%	2%	0%	0%	0%	0%	0%	3%	0%	0%	0%	90%	0%	100%
Access to WENT	S3014	LD	10	10.0	Y	N	0	0	1000-1100	225	1%	1%	1%	0%	0%	0%	1%	0%	0%	0%	0%	0%	2%	0%	0%	0%	94%	0%	100%
Access to WENT	S3014	LD	10	10.0	Y	N	0	0	1100-1200	185	1%	1%	2%	0%	0%	0%	1%	0%	0%	0%	0%	0%	2%	0%	0%	0%	93%	0%	100%
Access to WENT	S3014	LD	10	10.0	Y	N	0	0	1200-1300	130	22%	0%	0%	0%	0%	2%	2%	0%	0%	0%	0%	0%	2%	0%	0%	5%	68%	0%	100%
Access to WENT	S3014	LD	10	10.0	Y	N	0	0	1300-1400	183	16%	0%	0%	0%	0%	1%	2%	0%	0%	0%	0%	0%	1%	0%	0%	3%	76%	0%	100%
Access to WENT	S3014	LD	10	10.0	Y	N	0	0	1400-1500	259	15%	0%	0%	0%	0%	1%	2%	0%	0%	0%	0%	0%	1%	0%	0%	3%	77%	0%	100%
Access to WENT	S3014	LD	10	10.0	Y	N	0	0	1500-1600	227	15%	0%	0%	0%	0%	1%	2%	0%	0%	0%	0%	0%	1%	0%	0%	3%	78%	0%	100%
Access to WENT	S3014	LD	10	10.0	Y	N	0	0	1600-1700	168	18%	0%	0%	0%	0%	1%	2%	0%	0%	0%	0%	0%	1%	0%	0%	4%	73%	0%	100%
Access to WENT	S3014	LD	10	10.0	Y	N	0	0	1700-1800	102	27%	0%	0%	0%	0%	2%	3%	0%	0%	0%	0%	0%	2%	0%	0%	6%	60%	0%	100%
Access to WENT	S3014	LD	10	10.0	Y	N	0	0	1800-1900	76	33%	0%	0%	0%	0%	3%	4%	0%	0%	0%	0%	0%	3%	0%	0%	7%	51%	0%	100%
Access to WENT	S3014	LD	10	10.0	Y	N	0	0	1900-2000	33	36%	0%	0%	0%	0%	3%	3%	0%	0%	0%	0%	0%	3%	0%	0%	6%	48%	0%	100%
Access to WENT	S3014	LD	10	10.0	Y	N	0	0	2000-2100	14	43%	0%	0%	0%	0%	7%	7%	0%	0%	0%	0%	0%	7%	0%	0%	7%	29%	0%	100%
Access to WENT	S3014	LD	10	10.0	Y	N	0	0	2100-2200	8	38%	0%	0%	0%	0%	0%	0%	0%	0%	0%	0%	0%	0%	0%	0%	13%	50%	0%	100%
Access to WENT	S3014	LD	10	10.0	Y	N	0	0	2200-2300	4	75%	0%	0%	0%	0%	0%	0%	0%	0%	0%	0%	0%	0%	0%	0%	25%	0%	0%	100%
Access to WENT	S3014	LD	10	10.0	Y	N	0	0	2300-0000	4	75%	0%	0%	0%	0%	0%	0%	0%	0%	0%	0%	0%	0%	0%	0%	25%	0%	0%	100%

Road Name	Road ID	Road Type	Speed Limit (km/hr)	Average Speed (km/hr)	Start Emission Estimated by Broad Brush Approach (Y/N)	With barrier (N / Cantilever / vertical / semi-enclosure / full enclosure)	Barrier width (m)	Barrier height (m)	Hour	Total Vehicles (Veh/hr)	01 - Private Cars PC	02 - Taxi TAXI	03 - Light Goods Vehicles <=2.5t LGV3	04 - Light Goods Vehicles 2.5-3.5t LGV4	05 - Light Goods Vehicles >3.5t LGV6	06 - Medium Goods Vehicles <=15t HGV7	07 - Medium Goods Vehicles 15-24t HGV8	08 - Public Light Buses PLB	09 - Private Light Bus <=3.5t PV4	10 - Private Light Bus >3.5t PV5	11 - Non-franchised Bus<=6.4t NFB6	12 - Non-franchised Bus 6.4-15t NFB7	13 - Non-franchised Bus 15-24t NFB8	14 - Franchised Bus Single Deck FBSD	15 - Franchised Bus Double Deck FBDD	16 - Motorcycles MC	17 - Heavy Goods Vehicles >24t HGV9	18 - Non-franchised Bus >24t NFB9	Total
Access to WENT	S3015	LD	10	10.0	Y	N	0	0	0000-0100	0	0%	0%	0%	0%	0%	0%	0%	0%	0%	0%	0%	0%	0%	0%	0%	0%	0%	0%	100%
Access to WENT	S3015	LD	10	10.0	Y	N	0	0	0100-0200	0	0%	0%	0%	0%	0%	0%	0%	0%	0%	0%	0%	0%	0%	0%	0%	0%	0%	0%	100%
Access to WENT	S3015	LD	10	10.0	Y	N	0	0	0200-0300	0	0%	0%	0%	0%	0%	0%	0%	0%	0%	0%	0%	0%	0%	0%	0%	0%	0%	0%	100%
Access to WENT	S3015	LD	10	10.0	Y	N	0	0	0300-0400	0	0%	0%	0%	0%	0%	0%	0%	0%	0%	0%	0%	0%	0%	0%	0%	0%	0%	0%	100%
Access to WENT	S3015	LD	10	10.0	Y	N	0	0	0400-0500	0	0%	0%	0%	0%	0%	0%	0%	0%	0%	0%	0%	0%	0%	0%	0%	0%	0%	0%	100%
Access to WENT	S3015	LD	10	10.0	Y	N	0	0	0500-0600	0	0%	0%	0%	0%	0%	0%	0%	0%	0%	0%	0%	0%	0%	0%	0%	0%	0%	0%	100%
Access to WENT	S3015	LD	10	10.0	Y	N	0	0	0600-0700	2	0%	0%	50%	0%	0%	0%	0%	0%	0%	0%	0%	0%	50%	0%	0%	0%	0%	0%	100%
Access to WENT	S3015	LD	10	10.0	Y	N	0	0	0700-0800	13	15%	15%	23%	0%	0%	0%	15%	0%	0%	0%	0%	0%	31%	0%	0%	0%	0%	0%	100%
Access to WENT	S3015	LD	10	10.0	Y	N	0	0	0800-0900	127	2%	2%	2%	0%	0%	0%	2%	0%	0%	0%	0%	0%	3%	0%	0%	0%	90%	0%	100%
Access to WENT	S3015	LD	10	10.0	Y	N	0	0	0900-1000	109	2%	2%	2%	0%	0%	0%	2%	0%	0%	0%	0%	0%	3%	0%	0%	0%	90%	0%	100%
Access to WENT	S3015	LD	10	10.0	Y	N	0	0	1000-1100	225	1%	1%	1%	0%	0%	0%	1%	0%	0%	0%	0%	0%	2%	0%	0%	0%	94%	0%	100%
Access to WENT	S3015	LD	10	10.0	Y	N	0	0	1100-1200	185	1%	1%	2%	0%	0%	0%	1%	0%	0%	0%	0%	0%	2%	0%	0%	0%	93%	0%	100%
Access to WENT	S3015	LD	10	10.0	Y	N	0	0	1200-1300	130	22%	0%	0%	0%	0%	2%	2%	0%	0%	0%	0%	0%	2%	0%	0%	5%	68%	0%	100%
Access to WENT	S3015	LD	10	10.0	Y	N	0	0	1300-1400	183	16%	0%	0%	0%	0%	1%	2%	0%	0%	0%	0%	0%	1%	0%	0%	3%	76%	0%	100%
Access to WENT	S3015	LD	10	10.0	Y	N	0	0	1400-1500	259	15%	0%	0%	0%	0%	1%	2%	0%	0%	0%	0%	0%	1%	0%	0%	3%	77%	0%	100%
Access to WENT	S3015	LD	10	10.0	Y	N	0	0	1500-1600	227	15%	0%	0%	0%	0%	1%	2%	0%	0%	0%	0%	0%	1%	0%	0%	3%	78%	0%	100%
Access to WENT	S3015	LD	10	10.0	Y	N	0	0	1600-1700	168	18%	0%	0%	0%	0%	1%	2%	0%	0%	0%	0%	0%	1%	0%	0%	4%	73%	0%	100%
Access to WENT	S3015	LD	10	10.0	Y	N	0	0	1700-1800	102	27%	0%	0%	0%	0%	2%	3%	0%	0%	0%	0%	0%	2%	0%	0%	6%	60%	0%	100%
Access to WENT	S3015	LD	10	10.0	Y	N	0	0	1800-1900	76	33%	0%	0%	0%	0%	3%	4%	0%	0%	0%	0%	0%	3%	0%	0%	7%	51%	0%	100%
Access to WENT	S3015	LD	10	10.0	Y	N	0	0	1900-2000	33	36%	0%	0%	0%	0%	3%	3%	0%	0%	0%	0%	0%	3%	0%	0%	6%	48%	0%	100%
Access to WENT	S3015	LD	10	10.0	Y	N	0	0	2000-2100	14	43%	0%	0%	0%	0%	7%	7%	0%	0%	0%	0%	0%	7%	0%	0%	7%	29%	0%	100%
Access to WENT	S3015	LD	10	10.0	Y	N	0	0	2100-2200	8	38%	0%	0%	0%	0%	0%	0%	0%	0%	0%	0%	0%	0%	0%	0%	13%	50%	0%	100%
Access to WENT	S3015	LD	10	10.0	Y	N	0	0	2200-2300	4	75%	0%	0%	0%	0%	0%	0%	0%	0%	0%	0%	0%	0%	0%	0%	25%	0%	0%	100%
Access to WENT	S3015	LD	10	10.0	Y	N	0	0	2300-0000	4	75%	0%	0%	0%	0%	0%	0%	0%	0%	0%	0%	0%	0%	0%	0%	25%	0%	0%	100%
Access to WENT	S3016	LD	10	10.0	Y	N	0	0	0000-0100	0	0%	0%	0%	0%	0%	0%	0%	0%	0%	0%	0%	0%	0%	0%	0%	0%	0%	0%	100%
Access to WENT	S3016	LD	10	10.0	Y	N	0	0	0100-0200	0	0%	0%	0%	0%	0%	0%	0%	0%	0%	0%	0%	0%	0%	0%	0%	0%	0%	0%	100%
Access to WENT	S3016	LD	10	10.0	Y	N	0	0	0200-0300	0	0%	0%	0%	0%	0%	0%	0%	0%	0%	0%	0%	0%	0%	0%	0%	0%	0%	0%	100%
Access to WENT	S3016	LD	10	10.0	Y	N	0	0	0300-0400	0	0%	0%	0%	0%	0%	0%	0%	0%	0%	0%	0%	0%	0%	0%	0%	0%	0%	0%	100%
Access to WENT	S3016	LD	10	10.0	Y	N	0	0	0400-0500	0	0%	0%	0%	0%	0%	0%	0%	0%	0%	0%	0%	0%	0%	0%	0%	0%	0%	0%	100%
Access to WENT	S3016	LD	10	10.0	Y	N	0	0	0500-0600	0	0%	0%	0%	0%	0%	0%	0%	0%	0%	0%	0%	0%	0%	0%	0%	0%	0%	0%	100%
Access to WENT	S3016	LD	10	10.0	Y	N	0	0	0600-0700	2	0%	0%	50%	0%	0%	0%	0%	0%	0%	0%	0%	0%	50%	0%	0%	0%	0%	0%	100%
Access to WENT	S3016	LD	10	10.0	Y	N	0	0	0700-0800	13	15%	15%	23%	0%	0%	0%	15%	0%	0%	0%	0%	0%	31%	0%	0%	0%	0%	0%	100%
Access to WENT	S3016	LD	10	10.0	Y	N	0	0	0800-0900	127	2%	2%	2%	0%	0%	0%	2%	0%	0%	0%	0%	0%	3%	0%	0%	0%	90%	0%	100%
Access to WENT	S3016	LD	10	10.0	Y	N	0	0	0900-1000	109	2%	2%	2%	0%	0%	0%	2%	0%	0%	0%	0%	0%	3%	0%	0%	0%	90%	0%	100%
Access to WENT	S3016	LD	10	10.0	Y	N	0	0	1000-1100	225	1%	1%	1%	0%	0%	0%	1%	0%	0%	0%	0%	0%	2%	0%	0%	0%	94%	0%	100%
Access to WENT	S3016	LD	10	10.0	Y	N	0	0	1100-1200	185	1%	1%	2%	0%	0%	0%	1%	0%	0%	0%	0%	0%	2%	0%	0%	0%	93%	0%	100%
Access to WENT	S3016	LD	10	10.0	Y	N	0	0	1200-1300	130	22%	0%	0%	0%	0%	2%	2%	0%	0%	0%	0%	0%	2%	0%	0%	5%	68%	0%	100%
Access to WENT	S3016	LD	10	10.0	Y	N	0	0	1300-1400	183	16%	0%	0%	0%	0%	1%	2%	0%	0%	0%	0%	0%	1%	0%	0%	3%	76%	0%	100%
Access to WENT	S3016	LD	10	10.0	Y	N	0	0	1400-1500	259	15%	0%	0%	0%	0%	1%	2%	0%	0%	0%	0%	0%	1%	0%	0%	3%	77%	0%	100%
Access to WENT	S3016	LD	10	10.0	Y	N	0	0	1500-1600	227	15%	0%	0%	0%	0%	1%	2%	0%	0%	0%	0%	0%	1%	0%	0%	3%	78%	0%	100%
Access to WENT	S3016	LD	10	10.0	Y	N	0	0	1600-1700	168	18%	0%	0%	0%	0%	1%	2%	0%	0%	0%	0%	0%	1%	0%	0%	4%	73%	0%	100%
Access to WENT	S3016	LD	10	10.0	Y	N	0	0	1700-1800	102	27%	0%	0%	0%	0%	2%	3%	0%	0%	0%	0%	0%	2%	0%	0%	6%	60%	0%	100%
Access to WENT	S3016	LD	10	10.0	Y	N	0	0	1800-1900	76	33%	0%	0%	0%	0%	3%	4%	0%	0%	0%	0%	0%	3%	0%	0%	7%	51%	0%	100%
Access to WENT	S3016	LD	10	10.0	Y	N	0	0	1900-2000	33	36%	0%	0%	0%	0%	3%	3%	0%	0%	0%	0%	0%	3%	0%	0%	6%	48%	0%	100%
Access to WENT	S3016	LD	10	10.0	Y	N	0	0	2000-2100	14	43%	0%	0%	0%	0%	7%	7%	0%	0%	0%	0%	0%	7%	0%	0%	7%	29%	0%	100%
Access to WENT	S3016	LD	10	10.0	Y	N	0	0	2100-2200	8	38%	0%	0%	0%	0%	0%	0%	0%	0%	0%	0%	0%	0%	0%	0%	13%	50%	0%	100%
Access to WENT	S3016	LD	10	10.0	Y	N	0	0	2200-2300	4	75%	0%	0%	0%	0%	0%	0%	0%	0%	0%	0%	0%	0%	0%	0%	25%	0%	0%	100%
Access to WENT	S3016	LD	10	10.0	Y	N	0	0	2300-0000	4	75%	0%	0%	0%	0%	0%	0%	0%	0%	0%	0%	0%	0%	0%	0%	25%	0%	0%	100%
Access to WENT	S3017	LD	10	10.0	Y	N	0	0	0000-0100	0	0%	0%	0%	0%	0%	0%	0%	0%	0%	0%	0%	0%	0%	0%	0%	0%	0%	0%	100%
Access to WENT	S3017	LD	10	10.0	Y	N	0	0	0100-0200	0	0%	0%	0%	0%	0%	0%	0%	0%	0%	0%	0%	0%	0%	0%	0%	0%	0%	0%	100%
Access to WENT	S3017	LD	10	10.0	Y	N	0	0	0200-0300	0	0%	0%	0%	0%	0%	0%	0%	0%	0%	0%	0%	0%	0%	0%	0%	0%	0%	0%	100%
Access to WENT	S3017	LD	10	10.0	Y	N	0	0	0300-0400	0	0%	0%	0%	0%	0%	0%	0%	0%	0%	0%	0%	0%	0%	0%	0%	0%	0%	0%	100%
Access to WENT	S3017	LD	10	10.0	Y	N	0	0	0400-0500	0	0%	0%	0%	0%	0%	0%	0%	0%	0%	0%	0%	0%	0%	0%	0%	0%	0%	0%	100%
Access to WENT	S3017	LD	10	10.0	Y	N	0	0	0500-0600	0	0%	0%	0%	0%	0%	0%	0%	0%	0%	0%	0%	0%	0%	0%	0%	0%	0%	0%	100%
Access to WENT	S3017	LD	10	10.0	Y	N	0	0	0600-0700	2	0%	0%	50%	0%	0%	0%	0%	0%	0%	0%	0%	0%	50%	0%	0%	0%	0%	0%	100%
Access to WENT	S3017	LD	10	10.0	Y	N	0	0	0700-0800	13	15%	15%	23%	0%	0%	0%	15%	0%	0%	0%	0%	0%	31%	0%	0%	0%	0%	0%	100%
Access to WENT	S3017	LD	10	10.0	Y	N	0	0	0800-0900	127	2%	2%	2%	0%	0%	0%	2%	0%	0%	0%	0%	0%	3%	0%	0%	0%	90%	0%	100%
Access to WENT	S3017	LD	10	10.0	Y	N	0	0	0900-1000	109	2%	2%	2%	0%	0%	0%	2%	0%	0%	0%	0%	0%	3%	0%	0%	0%	90%	0%	100%
Access to WENT	S3017	LD	10	10.0	Y	N	0	0	1000-1100	225	1%	1%	1%	0%	0%	0%	1%	0%	0%	0%	0%	0%	2%	0%	0%	0%	94%	0%	100%
Access to WENT	S3017	LD	10	10.0	Y	N	0	0	1100-1200	185	1%	1%	2%	0%	0%	0%	1%	0%	0%	0%	0%	0%	2%	0%	0%	0%	93%	0%	100%
Access to WENT	S3017	LD	10	10.0	Y	N	0	0	1200-1300	130	22%	0%	0%	0%	0%	2%	2%	0%	0%	0%	0%	0%	2%	0%	0%	5%	68%	0%	100%
Access to WENT	S3017	LD	10	10.0	Y	N	0	0	1300-1400	183	16%	0%	0%	0%	0%	1%	2%	0%	0%	0%	0%	0%	1%	0%	0%	3%	76%	0%	100%
Access to WENT	S3017	LD	10	10.0	Y	N	0	0	1400-1500	259	15%	0%	0%	0%	0%	1%	2%	0%	0%	0%	0%	0%	1%	0%	0%	3%	77%	0%	100%
Access to WENT	S3017	LD	10	10.0	Y	N	0	0	1500-1600	227	15%	0%	0%	0%	0%	1%	2%	0%	0%	0%	0%	0%	1%	0%	0%	3%	78%	0%	100%
Access to WENT	S3017	LD	10	10.0	Y	N	0	0	1600-1700	168	18%	0%	0%	0%	0%	1%	2%	0%	0%	0%	0%	0%	1%	0%	0%	4%	73%	0%	100%
Access to WENT	S3017	LD	10	10.0	Y	N	0	0	1700-1800	102	27%	0%	0%	0%	0%	2%	3%	0%	0%	0%	0%	0%	2%	0%	0%	6%	60%	0%	100%
Access to WENT	S3017	LD	10	10.0	Y	N	0	0	1800-1900	76	33%	0%	0%	0%	0%	3%	4%	0%	0%	0%	0%	0%	3%	0%	0%	7%	51%	0%	100%
Access to WENT	S3017	LD	10	10.0	Y	N	0	0	1900-2000	33	36%	0%	0%	0%	0%	3%	3%	0%	0%	0%	0%	0%	3%	0%	0%	6%	48%	0%	100%
Access to WENT	S3017	LD	10	10.0	Y	N	0	0	2000-2100	14	43%	0%	0%	0%	0%	7%	7%	0%	0%	0%	0%	0%	7%	0%	0%	7%	29%	0%	100%
Access to WENT	S3017	LD	10	10.0	Y	N	0	0	2100-2200	8	38%	0%	0%	0%	0%	0%	0%	0%	0%	0%	0%	0%	0%	0%	0%	13%	50%	0%	100%
Access to WENT	S3017	LD	10	10.0	Y	N	0	0	2200-2300	4	75%	0%	0%	0%	0%	0%	0%	0%	0%	0%	0%	0%	0%	0%	0%	25%	0%	0%	100%
Access to WENT	S3017	LD	10	10.0	Y	N	0	0	2300-0000	4	75%	0%	0%	0%	0%	0%	0%	0%	0%	0%	0%	0%	0%	0%	0%	25%	0%	0%	100%
Access to WENT	S3018	LD	10	10.0	Y	N	0	0	0000-0100	0	0%	0%	0%	0%	0%	0%	0%	0%	0%	0%	0%	0%	0%	0%	0%	0%	0%	0%	100%
Access to WENT	S3018	LD	10	10.0	Y	N	0	0	0100-0200	0	0%	0%	0%	0%	0%	0%	0%	0%	0%	0%	0%	0%	0%	0%	0%	0%	0%	0%	100%
Access to WENT	S3018	LD	10	10.0	Y	N	0	0	0200-0300	0	0%	0%	0%	0%	0%	0%	0%	0%	0%	0%	0%	0%	0%	0%	0%	0%	0%	0%	100%
Access to WENT	S3018	LD	10	10.0	Y	N	0	0	0300-0400	0	0%	0%	0%	0%	0%	0%	0%	0%	0%	0%	0%	0%	0%	0%	0%	0%	0%	0%	100%
Access to WENT	S3018	LD	10	10.0	Y	N	0	0	0400-0500	0	0%	0%	0%	0%	0%	0%	0%	0%	0%	0%	0%	0%	0%	0%	0%	0%	0%	0%	100%
Access to WENT	S3018	LD	10	10.0	Y	N	0	0	0500-0600	0	0%	0%	0%	0%	0%	0%	0%	0%	0%	0%	0%	0%	0%	0%	0%	0%	0%	0%	100%
Access to WENT	S3018	LD	10	10.0	Y	N	0	0	0600-0700	2	0%	0%	50%	0%	0%	0%	0%	0%	0%	0%	0%	0%	50%	0%	0%	0%	0%	0%	100%
Access to WENT	S3018	LD	10	10.0	Y	N	0	0	0700-0800	13	15%	15%	23%	0%	0%	0%	15%	0%	0%	0%	0%	0%	31%	0%	0%	0%	0%	0%	100%
Access to WENT	S3018	LD	10	10.0	Y	N	0	0	0800-0900	127	2%	2%	2%	0%	0%	0%	2%	0%	0%	0%	0%	0%	3%	0%	0%	0%	90%	0%	100%
Access to WENT	S3018	LD	10	10.0	Y	N	0	0	0900-1000	109	2%	2%	2%	0%	0%	0%	2%	0%	0%	0%	0%	0%	3%	0%	0%	0%	90%	0%	100%
Access to WENT	S3018	LD	10	10.0	Y	N	0	0	1000-1100	225	1%	1%	1%	0%	0%	0%	1%	0%	0%	0%	0%	0%	2%	0%	0%	0%	94%	0%	100%
Access to WENT	S3018	LD	10	10.0	Y	N	0	0	1100-1200	185	1%	1%	2%	0%	0%	0%	1%	0%	0%	0%	0%	0%	2%	0%	0%	0%	93%	0%	100%
Access to WENT	S3018	LD	10	10.0	Y	N	0	0	1200-1300	130	22%	0%	0%	0%	0%	2%	2%	0%	0%	0%	0%	0%	2%	0%	0%	5%	68%	0%	100%
Access to WENT	S3018	LD	10	10.0	Y	N	0	0	1300-1400	183	16%	0%	0%	0%	0%	1%	2%	0%	0%	0%	0%	0%	1%	0%	0%	3%	76%	0%	100%
Access to WENT	S3018	LD	10	10.0	Y	N	0	0	1400-1500	259	15%	0%	0%	0%	0%	1%	2%	0%	0%	0%	0%	0%	1%	0%	0%	3%	77%	0%	100%
Access to WENT	S3018	LD	10	10.0	Y	N	0	0	1500-1600	227	15%	0%	0%	0%	0%	1%	2%	0%	0%	0%	0%	0%	1%	0%	0%	3%	78%	0%	100%
Access to WENT	S3018	LD	10	10.0	Y	N	0	0	1600-1700	168	18%	0%	0%	0%	0%	1%	2%	0%	0%	0%	0%	0%	1%	0%	0%	4%	73%	0%	100%
Access to WENT	S3018	LD	10	10.0	Y	N	0	0	1700-1800	102	27%	0%	0%	0%	0%	2%	3%	0%	0%	0%	0%	0%	2%	0%	0%	6%	60%	0%	100%
Access to WENT	S3018	LD	10	10.0	Y	N	0	0	1800-1900	76	33%	0%	0%	0%	0%	3%	4%	0%	0%	0%	0%	0%	3%	0%	0%	7%	51%	0%	100%
Access to WENT	S3018	LD	10	10.0	Y	N	0	0	1900-2000	33	36%	0%	0%	0%	0%	3%	3%	0%	0%	0%	0%	0%	3%	0%	0%	6%	48%	0%	100%
Access to WENT	S3018	LD	10	10.0	Y	N	0	0	2000-2100	14	43%	0%	0%	0%	0%	7%	7%	0%	0%	0%	0%	0%	7%	0%	0%	7%	29%	0%	100%
Access to WENT	S3018	LD	10	10.0	Y	N	0	0	2100-2200	8	38%	0%	0%	0%	0%	0%	0%	0%	0%	0%	0%	0%	0%	0%	0%	13%	50%	0%	100%
Access to WENT	S3018	LD	10	10.0	Y	N	0	0	2200-2300	4	75%	0%	0%	0%	0%	0%	0%	0%	0%	0%	0%	0%	0%	0%	0%	25%	0%	0%	100%
Access to WENT	S3018	LD	10	10.0	Y	N	0	0	2300-0000	4	75%	0%	0%	0%	0%	0%	0%	0%	0%	0%	0%	0%	0%	0%	0%	25%	0%	0%	100%
Access to WENT	S3019	LD	10	10.0	Y	N	0	0	0000-0100	0	0%	0%	0%	0%	0%	0%	0%	0%	0%	0%	0%	0%	0%	0%	0%	0%	0%	0%	100%
Access to WENT	S3019	LD	10	10.0	Y	N	0	0	0100-0200	0	0%	0%	0%	0%	0%	0%	0%	0%	0%	0%	0%	0%	0%	0%	0%	0%	0%	0%	100%
Access to WENT	S3019	LD	10	10.0	Y	N	0	0	0200-0300	0	0%	0%	0%	0%	0%	0%	0%	0%	0%	0%	0%	0%	0%	0%	0%	0%	0%	0%	100%
Access to WENT	S3019	LD	10	10.0	Y	N	0	0	0300-0400	0	0%	0%	0%	0%	0%	0%	0%	0%	0%	0%	0%	0%	0%	0%	0%	0%	0%	0%	100%
Access to WENT	S3019	LD	10	10.0	Y	N	0	0	0400-0500	0	0%	0%	0%	0%	0%	0%	0%	0%	0%	0%	0%	0%	0%	0%	0%	0%	0%	0%	100%
Access to WENT	S3019	LD	10	10.0	Y	N	0	0	0500-0600	0	0%	0%	0%	0%	0%	0%	0%	0%	0%	0%	0%	0%	0%	0%	0%	0%	0%	0%	100%
Access to WENT	S3019	LD	10	10.0	Y	N	0	0	0600-0700	2	0%	0%	50%	0%	0%	0%	0%	0%	0%	0%	0%	0%	50%	0%	0%	0%	0%	0%	100%
Access to WENT	S3019	LD	10	10.0	Y	N	0	0	0700-0800	13	15%	15%	23%	0%	0%	0%	15%	0%	0%	0%	0%	0%	31%	0%	0%	0%	0%	0%	100%
Access to WENT	S3019	LD	10	10.0	Y	N	0	0	0800-0900	127	2%	2%	2%	0%	0%	0%	2%	0%	0%	0%	0%	0%	3%	0%	0%	0%	90%	0%	100%
Access to WENT	S3019	LD	10	10.0	Y	N	0	0	0900-1000	109	2%	2%	2%	0%	0%	0%	2%	0%	0%	0%	0%	0%	3%	0%	0%	0%	90%	0%	100%
Access to WENT	S3019	LD	10	10.0	Y	N	0	0	1000-1100	225	1%	1%	1%	0%	0%	0%	1%	0%	0%	0%	0%	0%	2%	0%	0%	0%	94%	0%	100%
Access to WENT	S3019	LD	10	10.0	Y	N	0	0	1100-1200	185	1%	1%	2%	0%	0%	0%	1%	0%	0%	0%	0%	0%	2%	0%	0%	0%	93%	0%	100%
Access to WENT	S3019	LD	10	10.0	Y	N	0	0	1200-1300	130	22%	0%	0%	0%	0%	2%	2%	0%	0%	0%	0%	0%	2%	0%	0%	5%	68%	0%	100%
Access to WENT	S3019	LD	10	10.0	Y	N	0	0	1300-1400	183	16%	0%	0%	0%	0%	1%	2%	0%	0%	0%	0%	0%	1%	0%	0%	3%	76%	0%	100%
Access to WENT	S3019	LD	10	10.0	Y	N	0	0	1400-1500	259	15%	0%	0%	0%	0%	1%	2%	0%	0%	0%	0%	0%	1%	0%	0%	3%	77%	0%	100%
Access to WENT	S3019	LD	10	10.0	Y	N	0	0	1500-1600	227	15%	0%	0%	0%	0%	1%	2%	0%	0%	0%	0%	0%	1%	0%	0%	3%	78%	0%	100%
Access to WENT	S3019	LD	10	10.0	Y	N	0	0	1600-1700	168	18%	0%	0%	0%	0%	1%	2%	0%	0%	0%	0%	0%	1%	0%	0%	4%	73%	0%	100%
Access to WENT	S3019	LD	10	10.0	Y	N	0	0	1700-1800	102	27%	0%	0%	0%	0%	2%	3%	0%	0%	0%	0%	0%	2%	0%	0%	6%	60%	0%	100%
Access to WENT	S3019	LD	10	10.0	Y	N	0	0	1800-1900	76	33%	0%	0%	0%	0%	3%	4%	0%	0%	0%	0%	0%	3%	0%	0%	7%	51%	0%	100%
Access to WENT	S3019	LD	10	10.0	Y	N	0	0	1900-2000	33	36%	0%	0%	0%	0%	3%	3%	0%	0%	0%	0%	0%	3%	0%	0%	6%	48%	0%	100%
Access to WENT	S3019	LD	10	10.0	Y	N	0	0	2000-2100	14	43%	0%	0%	0%	0%	7%	7%	0%	0%	0%	0%	0%	7%	0%	0%	7%	29%	0%	100%
Access to WENT	S3019	LD	10	10.0	Y	N	0	0	2100-2200	8	38%	0%	0%	0%	0%	0%	0%	0%	0%	0%	0%	0%	0%	0%	0%	13%	50%	0%	100%
Access to WENT	S3019	LD	10	10.0	Y	N	0	0	2200-2300	4	75%	0%	0%	0%	0%	0%	0%	0%	0%	0%	0%	0%	0%	0%	0%	25%	0%	0%	100%
Access to WENT	S3019	LD	10	10.0	Y	N	0	0	2300-0000	4	75%	0%	0%	0%	0%	0%	0%	0%	0%	0%	0%	0%	0%	0%	0%	25%	0%	0%	100%
Nim Wan Path	S302	LD	50	21.0	Y	N	0	0	0000-0100	8	25%	13%	0%	0%	0%	0%	0%	0%	0%	0%	0%	0%	0%	0%	0%	0%	63%	0%	100%
Nim Wan Path	S302	LD	50	21.0	Y	N	0	0	0100-0200	5	20%	20%	0%	0%	0%	0%	0%	0%	0%	0%	0%	0%	0%	0%	0%	0%	60%	0%	100%
Nim Wan Path	S302	LD	50	21.0	Y	N	0	0	0200-0300	2	50%	0%	0%	0%	0%	0%	0%	0%	0%	0%	0%	0%	0%	0%	0%	0%	50%	0%	100%
Nim Wan Path	S302	LD	50	21.0	Y	N	0	0	0300-0400	1	0%	0%	0%	0%	0%	0%	0%	0%	0%	0%	0%	0%	0%	0%	0%	0%	100%	0%	100%
Nim Wan Path	S302	LD	50	21.0	Y	N	0	0	0400-0500	0	0%	0%	0%	0%	0%	0%	0%	0%	0%	0%	0%	0%	0%	0%	0%	0%	0%	0%	100%
Nim Wan Path	S302	LD	50	21.0	Y	N	0	0	0500-0600	4	25%	0%	0%	0%	0%	0%	0%	0%	0%	0%	0%	0%	0%	0%	0%	0%	75%	0%	100%
Nim Wan Path	S302	LD	50	21.0	Y	N	0	0	0600-0700	22	23%	9%	5%	0%	0%	5%	5%	0%	0%	0%	0%	0%	0%	0%	0%	0%	55%	0%	100%
Nim Wan Path	S302	LD	50	20.9	Y	N	0	0	0700-0800	96	24%	9%	3%	0%	0%	3%	5%	0%	0%	0%	0%	0%	0%	0%	0%	0%	55%	0%	100%
Nim Wan Path	S302	LD	50	20.9	Y	N	0	0	0800-0900	100	24%	9%	3%	0%	0%	3%	5%	0%	0%	0%	0%	0%	0%	0%	0%	0%	56%	0%	100%
Nim Wan Path	S302	LD	50	21.0	Y	N	0	0	0900-1000	81	25%	9%	2%	0%	0%	2%	5%	0%	0%	0%	0%	0%	0%	0%	0%	0%	57%	0%	100%
Nim Wan Path	S302	LD	50	20.9	Y	N	0	0	1000-1100	89	24%	9%	3%	0%	0%	3%	4%	0%	0%	0%	0%	0%	0%	0%	0%	0%	56%	0%	100%
Nim Wan Path	S302	LD	50	20.9	Y	N	0	0	1100-1200	99	24%	9%	3%	0%	0%	3%	5%	0%	0%	0%	0%	0%	0%	0%	0%	0%	56%	0%	100%
Nim Wan Path	S302	LD	50	21.0	Y	N	0	0	1200-1300	62	3%	5%	13%	0%	0%	3%	5%	0%	0%	0%	0%	0%	0%	0%	0%	0%	71%	0%	100%
Nim Wan Path	S302	LD	50	21.0	Y	N	0	0	1300-1400	67	3%	6%	13%	0%	0%	3%	6%	0%	0%	0%	0%	0%	0%	0%	0%	0%	69%	0%	100%
Nim Wan Path	S302	LD	50	20.8	Y	N	0	0	1400-1500	88	3%	6%	13%	0%	0%	3%	6%	0%	0%	0%	0%	0%	0%	0%	0%	0%	69%	0%	100%
Nim Wan Path	S302	LD	50	21.0	Y	N	0	0	1500-1600	74	4%	5%	12%	0%	0%	4%	5%	0%	0%	0%	0%	0%	0%	0%	0%	0%	69%	0%	100%
Nim Wan Path	S302	LD	50	21.0	Y	N	0	0	1600-1700	68	3%	6%	13%	0%	0%	3%	6%	0%	0%	0%	0%	0%	0%	0%	0%	0%	69%	0%	100%
Nim Wan Path	S302	LD	50	21.0	Y	N	0	0	1700-1800	61	3%	5%	13%	0%	0%	3%	5%	0%	0%	0%	0%	0%	0%	0%	0%	0%	70%	0%	100%
Nim Wan Path	S302	LD	50	21.0	Y	N	0	0	1800-1900	55	4%	5%	13%	0%	0%	4%	5%	0%	0%	0%	0%	0%	0%	0%	0%	0%	69%	0%	100%
Nim Wan Path	S302	LD	50	21.0	Y	N	0	0	1900-2000	25	4%	4%	12%	0%	0%	4%	4%	0%	0%	0%	0%	0%	0%	0%	0%	0%	72%	0%	100%
Nim Wan Path	S302	LD	50	21.0	Y	N	0	0	2000-2100	16	6%	6%	13%	0%	0%	6%	6%	0%	0%	0%	0%	0%	0%	0%	0%	0%	63%	0%	100%
Nim Wan Path	S302	LD	50	21.0	Y	N	0	0	2100-2200	6	0%	0%	17%	0%	0%	0%	0%	0%	0%	0%	0%	0%	0%	0%	0%	0%	83%	0%	100%
Nim Wan Path	S302	LD	50	21.0	Y	N	0	0	2200-2300	6	0%	0%	17%	0%	0%	0%	0%	0%	0%	0%	0%	0%	0%	0%	0%	0%	83%	0%	100%
Nim Wan Path	S302	LD	50	21.0	Y	N	0	0	2300-0000	6	0%	0%	17%	0%	0%	0%	0%	0%	0%	0%	0%	0%	0%	0%	0%	0%	83%	0%	100%
Access to WENT	S3020	LD	10	10.0	Y	N	0	0	0000-0100	0	0%	0%	0%	0%	0%	0%	0%	0%	0%	0%	0%	0%	0%	0%	0%	0%	0%	0%	100%
Access to WENT	S3020	LD	10	10.0	Y	N	0	0	0100-0200	0	0%	0%	0%	0%	0%	0%	0%	0%	0%	0%	0%	0%	0%	0%	0%	0%	0%	0%	100%
Access to WENT	S3020	LD	10	10.0	Y	N	0	0	0200-0300	0	0%	0%	0%	0%	0%	0%	0%	0%	0%	0%	0%	0%	0%	0%	0%	0%	0%	0%	100%
Access to WENT	S3020	LD	10	10.0	Y	N	0	0	0300-0400	0	0%	0%	0%	0%	0%	0%	0%	0%	0%	0%	0%	0%	0%	0%	0%	0%	0%	0%	100%
Access to WENT	S3020	LD	10	10.0	Y	N	0	0	0400-0500	0	0%	0%	0%	0%	0%	0%	0%	0%	0%	0%	0%	0%	0%	0%	0%	0%	0%	0%	100%
Access to WENT	S3020	LD	10	10.0	Y	N	0	0	0500-0600	0	0%	0%	0%	0%	0%	0%	0%	0%	0%	0%	0%	0%	0%	0%	0%	0%	0%	0%	100%
Access to WENT	S3020	LD	10	10.0	Y	N	0	0	0600-0700	2	0%	0%	50%	0%	0%	0%	0%	0%	0%	0%	0%	0%	50%	0%	0%	0%	0%	0%	100%
Access to WENT	S3020	LD	10	10.0	Y	N	0	0	0700-0800	13	15%	15%	23%	0%	0%	0%	15%	0%	0%	0%	0%	0%	31%	0%	0%	0%	0%	0%	100%
Access to WENT	S3020	LD	10	10.0	Y	N	0	0	0800-0900	127	2%	2%	2%	0%	0%	0%	2%	0%	0%	0%	0%	0%	3%	0%	0%	0%	90%	0%	100%
Access to WENT	S3020	LD	10	10.0	Y	N	0	0	0900-1000	109	2%	2%	2%	0%	0%	0%	2%	0%	0%	0%	0%	0%	3%	0%	0%	0%	90%	0%	100%
Access to WENT	S3020	LD	10	10.0	Y	N	0	0	1000-1100	225	1%	1%	1%	0%	0%	0%	1%	0%	0%	0%	0%	0%	2%	0%	0%	0%	94%	0%	100%
Access to WENT	S3020	LD	10	10.0	Y	N	0	0	1100-1200	185	1%	1%	2%	0%	0%	0%	1%	0%	0%	0%	0%	0%	2%	0%	0%	0%	93%	0%	100%
Access to WENT	S3020	LD	10	10.0	Y	N	0	0	1200-1300	130	22%	0%	0%	0%	0%	2%	2%	0%	0%	0%	0%	0%	2%	0%	0%	5%	68%	0%	100%
Access to WENT	S3020	LD	10	10.0	Y	N	0	0	1300-1400	183	16%	0%	0%	0%	0%	1%	2%	0%	0%	0%	0%	0%	1%	0%	0%	3%	76%	0%	100%
Access to WENT	S3020	LD	10	10.0	Y	N	0	0	1400-1500	259	15%	0%	0%	0%	0%	1%	2%	0%	0%	0%	0%	0%	1%	0%	0%	3%	77%	0%	100%
Access to WENT	S3020	LD	10	10.0	Y	N	0	0	1500-1600	227	15%	0%	0%	0%	0%	1%	2%	0%	0%	0%	0%	0%	1%	0%	0%	3%	78%	0%	100%
Access to WENT	S3020	LD	10	10.0	Y	N	0	0	1600-1700	168	18%	0%	0%	0%	0%	1%	2%	0%	0%	0%	0%	0%	1%	0%	0%	4%	73%	0%	100%
Access to WENT	S3020	LD	10	10.0	Y	N	0	0	1700-1800	102	27%	0%	0%	0%	0%	2%	3%	0%	0%	0%	0%	0%	2%	0%	0%	6%	60%	0%	100%
Access to WENT	S3020	LD	10	10.0	Y	N	0	0	1800-1900	76	33%	0%	0%	0%	0%	3%	4%	0%	0%	0%	0%	0%	3%	0%	0%	7%	51%	0%	100%
Access to WENT	S3020	LD	10	10.0	Y	N	0	0	1900-2000	33	36%	0%	0%	0%	0%	3%	3%	0%	0%	0%	0%	0%	3%	0%	0%	6%	48%	0%	100%
Access to WENT	S3020	LD	10	10.0	Y	N	0	0	2000-2100	14	43%	0%	0%	0%	0%	7%	7%	0%	0%	0%	0%	0%	7%	0%	0%	7%	29%	0%	100%
Access to WENT	S3020	LD	10	10.0	Y	N	0	0	2100-2200	8	38%	0%	0%	0%	0%	0%	0%	0%	0%	0%	0%	0%	0%	0%	0%	13%	50%	0%	100%
Access to WENT	S3020	LD	10	10.0	Y	N	0	0	2200-2300	4	75%	0%	0%	0%	0%	0%	0%	0%	0%	0%	0%	0%	0%	0%	0%	25%	0%	0%	100%
Access to WENT	S3020	LD	10	10.0	Y	N	0	0	2300-0000	4	75%	0%	0%	0%	0%	0%	0%	0%	0%	0%	0%	0%	0%	0%	0%	25%	0%	0%	100%
Access to WENT	S3021	LD	10	10.0	Y	N	0	0	0000-0100	0	0%	0%	0%	0%	0%	0%	0%	0%	0%	0%	0%	0%	0%	0%	0%	0%	0%	0%	100%
Access to WENT	S3021	LD	10	10.0	Y	N	0	0	0100-0200	0	0%	0%	0%	0%	0%	0%	0%	0%	0%	0%	0%	0%	0%	0%	0%	0%	0%	0%	100%
Access to WENT	S3021	LD	10	10.0	Y	N	0	0	0200-0300	0	0%	0%	0%	0%	0%	0%	0%	0%	0%	0%	0%	0%	0%	0%	0%	0%	0%	0%	100%
Access to WENT	S3021	LD	10	10.0	Y	N	0	0	0300-0400	0	0%	0%	0%	0%	0%	0%	0%	0%	0%	0%	0%	0%	0%	0%	0%	0%	0%	0%	100%
Access to WENT	S3021	LD	10	10.0	Y	N	0	0	0400-0500	0	0%	0%	0%	0%	0%	0%	0%	0%	0%	0%	0%	0%	0%	0%	0%	0%	0%	0%	100%
Access to WENT	S3021	LD	10	10.0	Y	N	0	0	0500-0600	0	0%	0%	0%	0%	0%	0%	0%	0%	0%	0%	0%	0%	0%	0%	0%	0%	0%	0%	100%
Access to WENT	S3021	LD	10	10.0	Y	N	0	0	0600-0700	2	0%	0%	50%	0%	0%	0%	0%	0%	0%	0%	0%	0%	50%	0%	0%	0%	0%	0%	100%
Access to WENT	S3021	LD	10	10.0	Y	N	0	0	0700-0800	13	15%	15%	23%	0%	0%	0%	15%	0%	0%	0%	0%	0%	31%	0%	0%	0%	0%	0%	100%
Access to WENT	S3021	LD	10	10.0	Y	N	0	0	0800-0900	127	2%	2%	2%	0%	0%	0%	2%	0%	0%	0%	0%	0%	3%	0%	0%	0%	90%	0%	100%
Access to WENT	S3021	LD	10	10.0	Y	N	0	0	0900-1000	109	2%	2%	2%	0%	0%	0%	2%	0%	0%	0%	0%	0%	3%	0%	0%	0%	90%	0%	100%
Access to WENT	S3021	LD	10	10.0	Y	N	0	0	1000-1100	225	1%	1%	1%	0%	0%	0%	1%	0%	0%	0%	0%	0%	2%	0%	0%	0%	94%	0%	100%
Access to WENT	S3021	LD	10	10.0	Y	N	0	0	1100-1200	185	1%	1%	2%	0%	0%	0%	1%	0%	0%	0%	0%	0%	2%	0%	0%	0%	93%	0%	100%
Access to WENT	S3021	LD	10	10.0	Y	N	0	0	1200-1300	130	22%	0%	0%	0%	0%	2%	2%	0%	0%	0%	0%	0%	2%	0%	0%	5%	68%	0%	100%
Access to WENT	S3021	LD	10	10.0	Y	N	0	0	1300-1400	183	16%	0%	0%	0%	0%	1%	2%	0%	0%	0%	0%	0%	1%	0%	0%	3%	76%	0%	100%
Access to WENT	S3021	LD	10	10.0	Y	N	0	0	1400-1500	259	15%	0%	0%	0%	0%	1%	2%	0%	0%	0%	0%	0%	1%	0%	0%	3%	77%	0%	100%
Access to WENT	S3021	LD	10	10.0	Y	N	0	0	1500-1600	227	15%	0%	0%	0%	0%	1%	2%	0%	0%	0%	0%	0%	1%	0%	0%	3%	78%	0%	100%

Road Name	Road ID	Road Type	Speed Limit (km/hr)	Average Speed (km/hr)	Start Emission Estimated by Broad Brush Approach (Y/N)	With barrier (N / Cantilever / vertical / semi-enclosure / full enclosure)	Barrier width (m)	Barrier height (m)	Hour	Total Vehicles (Veh/hr)	01 - Private Cars	02 - Taxi	03 - Light Goods Vehicles <=2.5t	04 - Light Goods Vehicles 2.5-3.5t	05 - Light Goods Vehicles >3.5t	06 - Medium Goods Vehicles <=15t	07 - Medium Goods Vehicles 15-24t	08 - Public Light Buses	09 - Private Light Bus <=3.5t	10 - Private Light Bus >3.5t	11 - Non-franchised Bus<=6.4t	12 - Non-franchised Bus 6.4-15t	13 - Non-franchised Bus 15-24t	14 - Franchised Bus Single Deck	15 - Franchised Bus Double Deck	16 - Motorcycles	17 - Heavy Goods Vehicles >24t	18 - Non-franchised Bus >24t	Total
											PC	TAXI	LGV3	LGV4	LGV6	HGV7	HGV8	PLB	PV4	PV5	NFB6	NFB7	NFB8	FBSD	FBDD	MC	HGV9	NFB9	
Access to WENT	S3021	LD	10	10.0	Y	N	0	0	1600-1700	168	18%	0%	0%	0%	0%	1%	2%	0%	0%	0%	0%	0%	1%	0%	0%	4%	73%	0%	100%
Access to WENT	S3021	LD	10	10.0	Y	N	0	0	1700-1800	102	27%	0%	0%	0%	0%	2%	3%	0%	0%	0%	0%	0%	2%	0%	0%	6%	60%	0%	100%
Access to WENT	S3021	LD	10	10.0	Y	N	0	0	1800-1900	76	33%	0%	0%	0%	0%	3%	4%	0%	0%	0%	0%	0%	3%	0%	0%	7%	51%	0%	100%
Access to WENT	S3021	LD	10	10.0	Y	N	0	0	1900-2000	33	36%	0%	0%	0%	0%	3%	3%	0%	0%	0%	0%	0%	3%	0%	0%	6%	48%	0%	100%
Access to WENT	S3021	LD	10	10.0	Y	N	0	0	2000-2100	14	43%	0%	0%	0%	0%	7%	7%	0%	0%	0%	0%	0%	7%	0%	0%	7%	29%	0%	100%
Access to WENT	S3021	LD	10	10.0	Y	N	0	0	2100-2200	8	38%	0%	0%	0%	0%	0%	0%	0%	0%	0%	0%	0%	0%	0%	0%	13%	50%	0%	100%
Access to WENT	S3021	LD	10	10.0	Y	N	0	0	2200-2300	4	75%	0%	0%	0%	0%	0%	0%	0%	0%	0%	0%	0%	0%	0%	0%	25%	0%	0%	100%
Access to WENT	S3021	LD	10	10.0	Y	N	0	0	2300-0000	4	75%	0%	0%	0%	0%	0%	0%	0%	0%	0%	0%	0%	0%	0%	0%	25%	0%	0%	100%
Access to WENT	S3022	LD	10	10.0	Y	N	0	0	0000-0100	0	0%	0%	0%	0%	0%	0%	0%	0%	0%	0%	0%	0%	0%	0%	0%	0%	0%	0%	100%
Access to WENT	S3022	LD	10	10.0	Y	N	0	0	0100-0200	0	0%	0%	0%	0%	0%	0%	0%	0%	0%	0%	0%	0%	0%	0%	0%	0%	0%	0%	100%
Access to WENT	S3022	LD	10	10.0	Y	N	0	0	0200-0300	0	0%	0%	0%	0%	0%	0%	0%	0%	0%	0%	0%	0%	0%	0%	0%	0%	0%	0%	100%
Access to WENT	S3022	LD	10	10.0	Y	N	0	0	0300-0400	0	0%	0%	0%	0%	0%	0%	0%	0%	0%	0%	0%	0%	0%	0%	0%	0%	0%	0%	100%
Access to WENT	S3022	LD	10	10.0	Y	N	0	0	0400-0500	0	0%	0%	0%	0%	0%	0%	0%	0%	0%	0%	0%	0%	0%	0%	0%	0%	0%	0%	100%
Access to WENT	S3022	LD	10	10.0	Y	N	0	0	0500-0600	0	0%	0%	0%	0%	0%	0%	0%	0%	0%	0%	0%	0%	0%	0%	0%	0%	0%	0%	100%
Access to WENT	S3022	LD	10	10.0	Y	N	0	0	0600-0700	2	0%	0%	50%	0%	0%	0%	0%	0%	0%	0%	0%	0%	50%	0%	0%	0%	0%	0%	100%
Access to WENT	S3022	LD	10	10.0	Y	N	0	0	0700-0800	13	15%	15%	23%	0%	0%	0%	15%	0%	0%	0%	0%	0%	31%	0%	0%	0%	0%	0%	100%
Access to WENT	S3022	LD	10	10.0	Y	N	0	0	0800-0900	127	2%	2%	2%	0%	0%	0%	2%	0%	0%	0%	0%	0%	3%	0%	0%	0%	90%	0%	100%
Access to WENT	S3022	LD	10	10.0	Y	N	0	0	0900-1000	109	2%	2%	2%	0%	0%	0%	2%	0%	0%	0%	0%	0%	3%	0%	0%	0%	90%	0%	100%
Access to WENT	S3022	LD	10	10.0	Y	N	0	0	1000-1100	225	1%	1%	1%	0%	0%	0%	1%	0%	0%	0%	0%	0%	2%	0%	0%	0%	94%	0%	100%
Access to WENT	S3022	LD	10	10.0	Y	N	0	0	1100-1200	185	1%	1%	2%	0%	0%	0%	1%	0%	0%	0%	0%	0%	2%	0%	0%	0%	93%	0%	100%
Access to WENT	S3022	LD	10	10.0	Y	N	0	0	1200-1300	130	22%	0%	0%	0%	0%	2%	2%	0%	0%	0%	0%	0%	2%	0%	0%	5%	68%	0%	100%
Access to WENT	S3022	LD	10	10.0	Y	N	0	0	1300-1400	183	16%	0%	0%	0%	0%	1%	2%	0%	0%	0%	0%	0%	1%	0%	0%	3%	76%	0%	100%
Access to WENT	S3022	LD	10	10.0	Y	N	0	0	1400-1500	259	15%	0%	0%	0%	0%	1%	2%	0%	0%	0%	0%	0%	1%	0%	0%	3%	77%	0%	100%
Access to WENT	S3022	LD	10	10.0	Y	N	0	0	1500-1600	227	15%	0%	0%	0%	0%	1%	2%	0%	0%	0%	0%	0%	1%	0%	0%	3%	78%	0%	100%
Access to WENT	S3022	LD	10	10.0	Y	N	0	0	1600-1700	168	18%	0%	0%	0%	0%	1%	2%	0%	0%	0%	0%	0%	1%	0%	0%	4%	73%	0%	100%
Access to WENT	S3022	LD	10	10.0	Y	N	0	0	1700-1800	102	27%	0%	0%	0%	0%	2%	3%	0%	0%	0%	0%	0%	2%	0%	0%	6%	60%	0%	100%
Access to WENT	S3022	LD	10	10.0	Y	N	0	0	1800-1900	76	33%	0%	0%	0%	0%	3%	4%	0%	0%	0%	0%	0%	3%	0%	0%	7%	51%	0%	100%
Access to WENT	S3022	LD	10	10.0	Y	N	0	0	1900-2000	33	36%	0%	0%	0%	0%	3%	3%	0%	0%	0%	0%	0%	3%	0%	0%	6%	48%	0%	100%
Access to WENT	S3022	LD	10	10.0	Y	N	0	0	2000-2100	14	43%	0%	0%	0%	0%	7%	7%	0%	0%	0%	0%	0%	7%	0%	0%	7%	29%	0%	100%
Access to WENT	S3022	LD	10	10.0	Y	N	0	0	2100-2200	8	38%	0%	0%	0%	0%	0%	0%	0%	0%	0%	0%	0%	0%	0%	0%	13%	50%	0%	100%
Access to WENT	S3022	LD	10	10.0	Y	N	0	0	2200-2300	4	75%	0%	0%	0%	0%	0%	0%	0%	0%	0%	0%	0%	0%	0%	0%	25%	0%	0%	100%
Access to WENT	S3022	LD	10	10.0	Y	N	0	0	2300-0000	4	75%	0%	0%	0%	0%	0%	0%	0%	0%	0%	0%	0%	0%	0%	0%	25%	0%	0%	100%
Access to WENT	S3023	LD	10	10.0	Y	N	0	0	0000-0100	0	0%	0%	0%	0%	0%	0%	0%	0%	0%	0%	0%	0%	0%	0%	0%	0%	0%	0%	100%
Access to WENT	S3023	LD	10	10.0	Y	N	0	0	0100-0200	0	0%	0%	0%	0%	0%	0%	0%	0%	0%	0%	0%	0%	0%	0%	0%	0%	0%	0%	100%
Access to WENT	S3023	LD	10	10.0	Y	N	0	0	0200-0300	0	0%	0%	0%	0%	0%	0%	0%	0%	0%	0%	0%	0%	0%	0%	0%	0%	0%	0%	100%
Access to WENT	S3023	LD	10	10.0	Y	N	0	0	0300-0400	0	0%	0%	0%	0%	0%	0%	0%	0%	0%	0%	0%	0%	0%	0%	0%	0%	0%	0%	100%
Access to WENT	S3023	LD	10	10.0	Y	N	0	0	0400-0500	0	0%	0%	0%	0%	0%	0%	0%	0%	0%	0%	0%	0%	0%	0%	0%	0%	0%	0%	100%
Access to WENT	S3023	LD	10	10.0	Y	N	0	0	0500-0600	0	0%	0%	0%	0%	0%	0%	0%	0%	0%	0%	0%	0%	0%	0%	0%	0%	0%	0%	100%
Access to WENT	S3023	LD	10	10.0	Y	N	0	0	0600-0700	2	0%	0%	50%	0%	0%	0%	0%	0%	0%	0%	0%	0%	50%	0%	0%	0%	0%	0%	100%
Access to WENT	S3023	LD	10	10.0	Y	N	0	0	0700-0800	13	15%	15%	23%	0%	0%	0%	15%	0%	0%	0%	0%	0%	31%	0%	0%	0%	0%	0%	100%
Access to WENT	S3023	LD	10	10.0	Y	N	0	0	0800-0900	127	2%	2%	2%	0%	0%	0%	2%	0%	0%	0%	0%	0%	3%	0%	0%	0%	90%	0%	100%
Access to WENT	S3023	LD	10	10.0	Y	N	0	0	0900-1000	109	2%	2%	2%	0%	0%	0%	2%	0%	0%	0%	0%	0%	3%	0%	0%	0%	90%	0%	100%
Access to WENT	S3023	LD	10	10.0	Y	N	0	0	1000-1100	225	1%	1%	1%	0%	0%	0%	1%	0%	0%	0%	0%	0%	2%	0%	0%	0%	94%	0%	100%
Access to WENT	S3023	LD	10	10.0	Y	N	0	0	1100-1200	185	1%	1%	2%	0%	0%	0%	1%	0%	0%	0%	0%	0%	2%	0%	0%	0%	93%	0%	100%
Access to WENT	S3023	LD	10	10.0	Y	N	0	0	1200-1300	130	22%	0%	0%	0%	0%	2%	2%	0%	0%	0%	0%	0%	2%	0%	0%	5%	68%	0%	100%
Access to WENT	S3023	LD	10	10.0	Y	N	0	0	1300-1400	183	16%	0%	0%	0%	0%	1%	2%	0%	0%	0%	0%	0%	1%	0%	0%	3%	76%	0%	100%
Access to WENT	S3023	LD	10	10.0	Y	N	0	0	1400-1500	259	15%	0%	0%	0%	0%	1%	2%	0%	0%	0%	0%	0%	1%	0%	0%	3%	77%	0%	100%
Access to WENT	S3023	LD	10	10.0	Y	N	0	0	1500-1600	227	15%	0%	0%	0%	0%	1%	2%	0%	0%	0%	0%	0%	1%	0%	0%	3%	78%	0%	100%
Access to WENT	S3023	LD	10	10.0	Y	N	0	0	1600-1700	168	18%	0%	0%	0%	0%	1%	2%	0%	0%	0%	0%	0%	1%	0%	0%	4%	73%	0%	100%
Access to WENT	S3023	LD	10	10.0	Y	N	0	0	1700-1800	102	27%	0%	0%	0%	0%	2%	3%	0%	0%	0%	0%	0%	2%	0%	0%	6%	60%	0%	100%
Access to WENT	S3023	LD	10	10.0	Y	N	0	0	1800-1900	76	33%	0%	0%	0%	0%	3%	4%	0%	0%	0%	0%	0%	3%	0%	0%	7%	51%	0%	100%
Access to WENT	S3023	LD	10	10.0	Y	N	0	0	1900-2000	33	36%	0%	0%	0%	0%	3%	3%	0%	0%	0%	0%	0%	3%	0%	0%	6%	48%	0%	100%
Access to WENT	S3023	LD	10	10.0	Y	N	0	0	2000-2100	14	43%	0%	0%	0%	0%	7%	7%	0%	0%	0%	0%	0%	7%	0%	0%	7%	29%	0%	100%
Access to WENT	S3023	LD	10	10.0	Y	N	0	0	2100-2200	8	38%	0%	0%	0%	0%	0%	0%	0%	0%	0%	0%	0%	0%	0%	0%	13%	50%	0%	100%
Access to WENT	S3023	LD	10	10.0	Y	N	0	0	2200-2300	4	75%	0%	0%	0%	0%	0%	0%	0%	0%	0%	0%	0%	0%	0%	0%	25%	0%	0%	100%
Access to WENT	S3023	LD	10	10.0	Y	N	0	0	2300-0000	4	75%	0%	0%	0%	0%	0%	0%	0%	0%	0%	0%	0%	0%	0%	0%	25%	0%	0%	100%
Access to WENT	S3024	LD	10	10.0	Y	N	0	0	0000-0100	0	0%	0%	0%	0%	0%	0%	0%	0%	0%	0%	0%	0%	0%	0%	0%	0%	0%	0%	100%
Access to WENT	S3024	LD	10	10.0	Y	N	0	0	0100-0200	0	0%	0%	0%	0%	0%	0%	0%	0%	0%	0%	0%	0%	0%	0%	0%	0%	0%	0%	100%
Access to WENT	S3024	LD	10	10.0	Y	N	0	0	0200-0300	0	0%	0%	0%	0%	0%	0%	0%	0%	0%	0%	0%	0%	0%	0%	0%	0%	0%	0%	100%
Access to WENT	S3024	LD	10	10.0	Y	N	0	0	0300-0400	0	0%	0%	0%	0%	0%	0%	0%	0%	0%	0%	0%	0%	0%	0%	0%	0%	0%	0%	100%
Access to WENT	S3024	LD	10	10.0	Y	N	0	0	0400-0500	0	0%	0%	0%	0%	0%	0%	0%	0%	0%	0%	0%	0%	0%	0%	0%	0%	0%	0%	100%
Access to WENT	S3024	LD	10	10.0	Y	N	0	0	0500-0600	0	0%	0%	0%	0%	0%	0%	0%	0%	0%	0%	0%	0%	0%	0%	0%	0%	0%	0%	100%
Access to WENT	S3024	LD	10	10.0	Y	N	0	0	0600-0700	2	0%	0%	50%	0%	0%	0%	0%	0%	0%	0%	0%	0%	50%	0%	0%	0%	0%	0%	100%
Access to WENT	S3024	LD	10	10.0	Y	N	0	0	0700-0800	13	15%	15%	23%	0%	0%	0%	15%	0%	0%	0%	0%	0%	31%	0%	0%	0%	0%	0%	100%
Access to WENT	S3024	LD	10	10.0	Y	N	0	0	0800-0900	127	2%	2%	2%	0%	0%	0%	2%	0%	0%	0%	0%	0%	3%	0%	0%	0%	90%	0%	100%
Access to WENT	S3024	LD	10	10.0	Y	N	0	0	0900-1000	109	2%	2%	2%	0%	0%	0%	2%	0%	0%	0%	0%	0%	3%	0%	0%	0%	90%	0%	100%
Access to WENT	S3024	LD	10	10.0	Y	N	0	0	1000-1100	225	1%	1%	1%	0%	0%	0%	1%	0%	0%	0%	0%	0%	2%	0%	0%	0%	94%	0%	100%
Access to WENT	S3024	LD	10	10.0	Y	N	0	0	1100-1200	185	1%	1%	2%	0%	0%	0%	1%	0%	0%	0%	0%	0%	2%	0%	0%	0%	93%	0%	100%
Access to WENT	S3024	LD	10	10.0	Y	N	0	0	1200-1300	130	22%	0%	0%	0%	0%	2%	2%	0%	0%	0%	0%	0%	2%	0%	0%	5%	68%	0%	100%
Access to WENT	S3024	LD	10	10.0	Y	N	0	0	1300-1400	183	16%	0%	0%	0%	0%	1%	2%	0%	0%	0%	0%	0%	1%	0%	0%	3%	76%	0%	100%
Access to WENT	S3024	LD	10	10.0	Y	N	0	0	1400-1500	259	15%	0%	0%	0%	0%	1%	2%	0%	0%	0%	0%	0%	1%	0%	0%	3%	77%	0%	100%
Access to WENT	S3024	LD	10	10.0	Y	N	0	0	1500-1600	227	15%	0%	0%	0%	0%	1%	2%	0%	0%	0%	0%	0%	1%	0%	0%	3%	78%	0%	100%
Access to WENT	S3024	LD	10	10.0	Y	N	0	0	1600-1700	168	18%	0%	0%	0%	0%	1%	2%	0%	0%	0%	0%	0%	1%	0%	0%	4%	73%	0%	100%
Access to WENT	S3024	LD	10	10.0	Y	N	0	0	1700-1800	102	27%	0%	0%	0%	0%	2%	3%	0%	0%	0%	0%	0%	2%	0%	0%	6%	60%	0%	100%
Access to WENT	S3024	LD	10	10.0	Y	N	0	0	1800-1900	76	33%	0%	0%	0%	0%	3%	4%	0%	0%	0%	0%	0%	3%	0%	0%	7%	51%	0%	100%
Access to WENT	S3024	LD	10	10.0	Y	N	0	0	1900-2000	33	36%	0%	0%	0%	0%	3%	3%	0%	0%	0%	0%	0%	3%	0%	0%	6%	48%	0%	100%
Access to WENT	S3024	LD	10	10.0	Y	N	0	0	2000-2100	14	43%	0%	0%	0%	0%	7%	7%	0%	0%	0%	0%	0%	7%	0%	0%	7%	29%	0%	100%
Access to WENT	S3024	LD	10	10.0	Y	N	0	0	2100-2200	8	38%	0%	0%	0%	0%	0%	0%	0%	0%	0%	0%	0%	0%	0%	0%	13%	50%	0%	100%
Access to WENT	S3024	LD	10	10.0	Y	N	0	0	2200-2300	4	75%	0%	0%	0%	0%	0%	0%	0%	0%	0%	0%	0%	0%	0%	0%	25%	0%	0%	100%
Access to WENT	S3024	LD	10	10.0	Y	N	0	0	2300-0000	4	75%	0%	0%	0%	0%	0%	0%	0%	0%	0%	0%	0%	0%	0%	0%	25%	0%	0%	100%
Access to WENT	S3025	LD	10	10.0	Y	N	0	0	0000-0100	0	0%	0%	0%	0%	0%	0%	0%	0%	0%	0%	0%	0%	0%	0%	0%	0%	0%	0%	100%
Access to WENT	S3025	LD	10	10.0	Y	N	0	0	0100-0200	0	0%	0%	0%	0%	0%	0%	0%	0%	0%	0%	0%	0%	0%	0%	0%	0%	0%	0%	100%
Access to WENT	S3025	LD	10	10.0	Y	N	0	0	0200-0300	0	0%	0%	0%	0%	0%	0%	0%	0%	0%	0%	0%	0%	0%	0%	0%	0%	0%	0%	100%
Access to WENT	S3025	LD	10	10.0	Y	N	0	0	0300-0400	0	0%	0%	0%	0%	0%	0%	0%	0%	0%	0%	0%	0%	0%	0%	0%	0%	0%	0%	100%
Access to WENT	S3025	LD	10	10.0	Y	N	0	0	0400-0500	0	0%	0%	0%	0%	0%	0%	0%	0%	0%	0%	0%	0%	0%	0%	0%	0%	0%	0%	100%
Access to WENT	S3025	LD	10	10.0	Y	N	0	0	0500-0600	0	0%	0%	0%	0%	0%	0%	0%	0%	0%	0%	0%	0%	0%	0%	0%	0%	0%	0%	100%
Access to WENT	S3025	LD	10	10.0	Y	N	0	0	0600-0700	2	0%	0%	50%	0%	0%	0%	0%	0%	0%	0%	0%	0%	50%	0%	0%	0%	0%	0%	100%
Access to WENT	S3025	LD	10	10.0	Y	N	0	0	0700-0800	13	15%	15%	23%	0%	0%	0%	15%	0%	0%	0%	0%	0%	31%	0%	0%	0%	0%	0%	100%
Access to WENT	S3025	LD	10	10.0	Y	N	0	0	0800-0900	127	2%	2%	2%	0%	0%	0%	2%	0%	0%	0%	0%	0%	3%	0%	0%	0%	90%	0%	100%
Access to WENT	S3025	LD	10	10.0	Y	N	0	0	0900-1000	109	2%	2%	2%	0%	0%	0%	2%	0%	0%	0%	0%	0%	3%	0%	0%	0%	90%	0%	100%
Access to WENT	S3025	LD	10	10.0	Y	N	0	0	1000-1100	225	1%	1%	1%	0%	0%	0%	1%	0%	0%	0%	0%	0%	2%	0%	0%	0%	94%	0%	100%
Access to WENT	S3025	LD	10	10.0	Y	N	0	0	1100-1200	185	1%	1%	2%	0%	0%	0%	1%	0%	0%	0%	0%	0%	2%	0%	0%	0%	93%	0%	100%
Access to WENT	S3025	LD	10	10.0	Y	N	0	0	1200-1300	130	22%	0%	0%	0%	0%	2%	2%	0%	0%	0%	0%	0%	2%	0%	0%	5%	68%	0%	100%
Access to WENT	S3025	LD	10	10.0	Y	N	0	0	1300-1400	183	16%	0%	0%	0%	0%	1%	2%	0%	0%	0%	0%	0%	1%	0%	0%	3%	76%	0%	100%
Access to WENT	S3025	LD	10	10.0	Y	N	0	0	1400-1500	259	15%	0%	0%	0%	0%	1%	2%	0%	0%	0%	0%	0%	1%	0%	0%	3%	77%	0%	100%
Access to WENT	S3025	LD	10	10.0	Y	N	0	0	1500-1600	227	15%	0%	0%	0%	0%	1%	2%	0%	0%	0%	0%	0%	1%	0%	0%	3%	78%	0%	100%
Access to WENT	S3025	LD	10	10.0	Y	N	0	0	1600-1700	168	18%	0%	0%	0%	0%	1%	2%	0%	0%	0%	0%	0%	1%	0%	0%	4%	73%	0%	100%
Access to WENT	S3025	LD	10	10.0	Y	N	0	0	1700-1800	102	27%	0%	0%	0%	0%	2%	3%	0%	0%	0%	0%	0%	2%	0%	0%	6%	60%	0%	100%
Access to WENT	S3025	LD	10	10.0	Y	N	0	0	1800-1900	76	33%	0%	0%	0%	0%	3%	4%	0%	0%	0%	0%	0%	3%	0%	0%	7%	51%	0%	100%
Access to WENT	S3025	LD	10	10.0	Y	N	0	0	1900-2000	33	36%	0%	0%	0%	0%	3%	3%	0%	0%	0%	0%	0%	3%	0%	0%	6%	48%	0%	100%
Access to WENT	S3025	LD	10	10.0	Y	N	0	0	2000-2100	14	43%	0%	0%	0%	0%	7%	7%	0%	0%	0%	0%	0%	7%	0%	0%	7%	29%	0%	100%
Access to WENT	S3025	LD	10	10.0	Y	N	0	0	2100-2200	8	38%	0%	0%	0%	0%	0%	0%	0%	0%	0%	0%	0%	0%	0%	0%	13%	50%	0%	100%
Access to WENT	S3025	LD	10	10.0	Y	N	0	0	2200-2300	4	75%	0%	0%	0%	0%	0%	0%	0%	0%	0%	0%	0%	0%	0%	0%	25%	0%	0%	100%
Access to WENT	S3025	LD	10	10.0	Y	N	0	0	2300-0000	4	75%	0%	0%	0%	0%	0%	0%	0%	0%	0%	0%	0%	0%	0%	0%	25%	0%	0%	100%
Access to WENT	S3026	LD	10	10.0	Y	N	0	0	0000-0100	0	0%	0%	0%	0%	0%	0%	0%	0%	0%	0%	0%	0%	0%	0%	0%	0%	0%	0%	100%
Access to WENT	S3026	LD	10	10.0	Y	N	0	0	0100-0200	0	0%	0%	0%	0%	0%	0%	0%	0%	0%	0%	0%	0%	0%	0%	0%	0%	0%	0%	100%
Access to WENT	S3026	LD	10	10.0	Y	N	0	0	0200-0300	0	0%	0%	0%	0%	0%	0%	0%	0%	0%	0%	0%	0%	0%	0%	0%	0%	0%	0%	100%
Access to WENT	S3026	LD	10	10.0	Y	N	0	0	0300-0400	0	0%	0%	0%	0%	0%	0%	0%	0%	0%	0%	0%	0%	0%	0%	0%	0%	0%	0%	100%
Access to WENT	S3026	LD	10	10.0	Y	N	0	0	0400-0500	0	0%	0%	0%	0%	0%	0%	0%	0%	0%	0%	0%	0%	0%	0%	0%	0%	0%	0%	100%
Access to WENT	S3026	LD	10	10.0	Y	N	0	0	0500-0600	0	0%	0%	0%	0%	0%	0%	0%	0%	0%	0%	0%	0%	0%	0%	0%	0%	0%	0%	100%
Access to WENT	S3026	LD	10	10.0	Y	N	0	0	0600-0700	2	0%	0%	50%	0%	0%	0%	0%	0%	0%	0%	0%	0%	50%	0%	0%	0%	0%	0%	100%
Access to WENT	S3026	LD	10	10.0	Y	N	0	0	0700-0800	13	15%	15%	23%	0%	0%	0%	15%	0%	0%	0%	0%	0%	31%	0%	0%	0%	0%	0%	100%
Access to WENT	S3026	LD	10	10.0	Y	N	0	0	0800-0900	127	2%	2%	2%	0%	0%	0%	2%	0%	0%	0%	0%	0%	3%	0%	0%	0%	90%	0%	100%
Access to WENT	S3026	LD	10	10.0	Y	N	0	0	0900-1000	109	2%	2%	2%	0%	0%	0%	2%	0%	0%	0%	0%	0%	3%	0%	0%	0%	90%	0%	100%
Access to WENT	S3026	LD	10	10.0	Y	N	0	0	1000-1100	225	1%	1%	1%	0%	0%	0%	1%	0%	0%	0%	0%	0%	2%	0%	0%	0%	94%	0%	100%
Access to WENT	S3026	LD	10	10.0	Y	N	0	0	1100-1200	185	1%	1%	2%	0%	0%	0%	1%	0%	0%	0%	0%	0%	2%	0%	0%	0%	93%	0%	100%
Access to WENT	S3026	LD	10	10.0	Y	N	0	0	1200-1300	130	22%	0%	0%	0%	0%	2%	2%	0%	0%	0%	0%	0%	2%	0%	0%	5%	68%	0%	100%
Access to WENT	S3026	LD	10	10.0	Y	N	0	0	1300-1400	183	16%	0%	0%	0%	0%	1%	2%	0%	0%	0%	0%	0%	1%	0%	0%	3%	76%	0%	100%
Access to WENT	S3026	LD	10	10.0	Y	N	0	0	1400-1500	259	15%	0%	0%	0%	0%	1%	2%	0%	0%	0%	0%	0%	1%	0%	0%	3%	77%	0%	100%
Access to WENT	S3026	LD	10	10.0	Y	N	0	0	1500-1600	227	15%	0%	0%	0%	0%	1%	2%	0%	0%	0%	0%	0%	1%	0%	0%	3%	78%	0%	100%
Access to WENT	S3026	LD	10	10.0	Y	N	0	0	1600-1700	168	18%	0%	0%	0%	0%	1%	2%	0%	0%	0%	0%	0%	1%	0%	0%	4%	73%	0%	100%
Access to WENT	S3026	LD	10	10.0	Y	N	0	0	1700-1800	102	27%	0%	0%	0%	0%	2%	3%	0%	0%	0%	0%	0%	2%	0%	0%	6%	60%	0%	100%
Access to WENT	S3026	LD	10	10.0	Y	N	0	0	1800-1900	76	33%	0%	0%	0%	0%	3%	4%	0%	0%	0%	0%	0%	3%	0%	0%	7%	51%	0%	100%
Access to WENT	S3026	LD	10	10.0	Y	N	0	0	1900-2000	33	36%	0%	0%	0%	0%	3%	3%	0%	0%	0%	0%	0%	3%	0%	0%	6%	48%	0%	100%
Access to WENT	S3026	LD	10	10.0	Y	N	0	0	2000-2100	14	43%	0%	0%	0%	0%	7%	7%	0%	0%	0%	0%	0%	7%	0%	0%	7%	29%	0%	100%
Access to WENT	S3026	LD	10	10.0	Y	N	0	0	2100-2200	8	38%	0%	0%	0%	0%	0%	0%	0%	0%	0%	0%	0%	0%	0%	0%	13%	50%	0%	100%
Access to WENT	S3026	LD	10	10.0	Y	N	0	0	2200-2300	4	75%	0%	0%	0%	0%	0%	0%	0%	0%	0%	0%	0%	0%	0%	0%	25%	0%	0%	100%
Access to WENT	S3026	LD	10	10.0	Y	N	0	0	2300-0000	4	75%	0%	0%	0%	0%	0%	0%	0%	0%	0%	0%	0%	0%	0%	0%	25%	0%	0%	100%
Access to WENT	S3027	LD	10	10.0	Y	N	0	0	0000-0100	0	0%	0%	0%	0%	0%	0%	0%	0%	0%	0%	0%	0%	0%	0%	0%	0%	0%	0%	100%
Access to WENT	S3027	LD	10	10.0	Y	N	0	0	0100-0200	0	0%	0%	0%	0%	0%	0%	0%	0%	0%	0%	0%	0%	0%	0%	0%	0%	0%	0%	100%
Access to WENT	S3027	LD	10	10.0	Y	N	0	0	0200-0300	0	0%	0%	0%	0%	0%	0%	0%	0%	0%	0%	0%	0%	0%	0%	0%	0%	0%	0%	100%
Access to WENT	S3027	LD	10	10.0	Y	N	0	0	0300-0400	0	0%	0%	0%	0%	0%	0%	0%	0%	0%	0%	0%	0%	0%	0%	0%	0%	0%	0%	100%
Access to WENT	S3027	LD	10	10.0	Y	N	0	0	0400-0500	0	0%	0%	0%	0%	0%	0%	0%	0%	0%	0%	0%	0%	0%	0%	0%	0%	0%	0%	100%
Access to WENT	S3027	LD	10	10.0	Y	N	0	0	0500-0600	0	0%	0%	0%	0%	0%	0%	0%	0%	0%	0%	0%	0%	0%	0%	0%	0%	0%	0%	100%
Access to WENT	S3027	LD	10	10.0	Y	N	0	0	0600-0700	2	0%	0%	50%	0%	0%	0%	0%	0%	0%	0%	0%	0%	50%	0%	0%	0%	0%	0%	100%
Access to WENT	S3027	LD	10	10.0	Y	N	0	0	0700-0800	13	15%	15%	23%	0%	0%	0%	15%	0%	0%	0%	0%	0%	31%	0%	0%	0%	0%	0%	100%
Access to WENT	S3027	LD	10	10.0	Y	N	0	0	0800-0900	127	2%	2%	2%	0%	0%	0%	2%	0%	0%	0%	0%	0%	3%	0%	0%	0%	90%	0%	100%
Access to WENT	S3027	LD	10	10.0	Y	N	0	0	0900-1000	109	2%	2%	2%	0%	0%	0%	2%	0%	0%	0%	0%	0%	3%	0%	0%	0%	90%	0%	100%
Access to WENT	S3027	LD	10	10.0	Y	N	0	0	1000-1100	225	1%	1%	1%	0%	0%	0%	1%	0%	0%	0%	0%	0%	2%	0%	0%	0%	94%	0%	100%
Access to WENT	S3027	LD	10	10.0	Y	N	0	0	1100-1200	185	1%	1%	2%	0%	0%	0%	1%	0%	0%	0%	0%	0%	2%	0%	0%	0%	93%	0%	100%
Access to WENT	S3027	LD	10	10.0	Y	N	0	0	1200-1300	130	22%	0%	0%	0%	0%	2%	2%	0%	0%	0%	0%	0%	2%	0%	0%	5%	68%	0%	100%
Access to WENT	S3027	LD	10	10.0	Y	N	0	0	1300-1400	183	16%	0%	0%	0%	0%	1%	2%	0%	0%	0%	0%	0%	1%	0%	0%	3%	76%	0%	100%
Access to WENT	S3027	LD	10	10.0	Y	N	0	0	1400-1500	259	15%	0%	0%	0%	0%	1%	2%	0%	0%	0%	0%	0%	1%	0%	0%	3%	77%	0%	100%
Access to WENT	S3027	LD	10	10.0	Y	N	0	0	1500-1600	227	15%	0%	0%	0%	0%	1%	2%	0%	0%	0%	0%	0%	1%	0%	0%	3%	78%	0%	100%
Access to WENT	S3027	LD	10	10.0	Y	N	0	0	1600-1700	168	18%	0%	0%	0%	0%	1%	2%	0%	0%	0%	0%	0%	1%	0%	0%	4%	73%	0%	100%
Access to WENT	S3027	LD	10	10.0	Y	N	0	0	1700-1800	102	27%	0%	0%	0%	0%	2%	3%	0%	0%	0%	0%	0%	2%	0%	0%	6%	60%	0%	100%
Access to WENT	S3027	LD	10	10.0	Y	N	0	0	1800-1900	76	33%	0%	0%	0%	0%	3%	4%	0%	0%	0%	0%	0%	3%	0%	0%	7%	51%	0%	100%
Access to WENT	S3027	LD	10	10.0	Y	N	0	0	1900-2000	33	36%	0%	0%	0%	0%	3%	3%	0%	0%	0%	0%	0%	3%	0%	0%	6%	48%	0%	100%
Access to WENT	S3027	LD	10	10.0	Y	N	0	0	2000-2100	14	43%	0%	0%	0%	0%	7%	7%	0%	0%	0%	0%	0%	7%	0%	0%	7%	29%	0%	100%
Access to WENT	S3027	LD	10	10.0	Y	N	0	0	2100-2200	8	38%	0%	0%	0%	0%	0%	0%	0%	0%	0%	0%	0%	0%	0%	0%	13%	50%	0%	100%
Access to WENT	S3027	LD	10	10.0	Y	N	0	0	2200-2300	4	75%	0%	0%	0%	0%	0%	0%	0%	0%	0%	0%	0%	0%	0%	0%	25%	0%	0%	100%
Access to WENT	S3027	LD	10	10.0	Y	N	0	0	2300-0000	4	75%	0%	0%	0%	0%	0%	0%	0%	0%	0%	0%	0%	0%	0%	0%	25%	0%	0%	100%
Access to WENT	S3028	LD	10	10.0	Y	N	0	0	0000-0100	0	0%	0%	0%	0%	0%	0%	0%	0%	0%	0%	0%	0%	0%	0%	0%	0%	0%	0%	100%
Access to WENT	S3028	LD	10	10.0	Y	N	0	0	0100-0200	0	0%	0%	0%	0%	0%	0%	0%	0%	0%	0%	0%	0%	0%	0%	0%	0%	0%	0%	100%
Access to WENT	S3028	LD	10	10.0	Y	N	0	0	0200-0300	0	0%	0%	0%	0%	0%	0%	0%	0%	0%	0%	0%	0%	0%	0%	0%	0%	0%	0%	100%
Access to WENT	S3028	LD	10	10.0	Y	N	0	0	0300-0400	0	0%	0%	0%	0%	0%	0%	0%	0%	0%	0%	0%	0%	0%	0%	0%	0%	0%	0%	100%
Access to WENT	S3028	LD	10	10.0	Y	N	0	0	0400-0500	0	0%	0%	0%	0%	0%	0%	0%	0%	0%	0%	0%	0%	0%	0%	0%	0%	0%	0%	100%
Access to WENT	S3028	LD	10	10.0	Y	N	0	0	0500-0600	0	0%	0%	0%	0%	0%	0%	0%	0%	0%	0%	0%	0%	0%	0%	0%	0%	0%	0%	100%
Access to WENT	S3028	LD	10	10.0	Y	N	0	0	0600-0700	2	0%	0%	50%	0%	0%	0%	0%	0%	0%	0%	0%	0%	50%	0%	0%	0%	0%	0%	100%
Access to WENT	S3028	LD	10	10.0	Y	N	0	0	0700-0800	13	15%	15%	23%	0%	0%	0%	15%	0%	0%	0%	0%	0%	31%	0%	0%	0%	0%	0%	100%
Access to WENT	S3028	LD	10	10.0	Y	N	0	0	0800-0900	127	2%	2%	2%	0%	0%	0%	2%	0%	0%	0%	0%	0%	3%	0%	0%	0%	90%	0%	100%
Access to WENT	S3028	LD	10	10.0	Y	N	0	0	0900-1000	109	2%	2%	2%	0%	0%	0%	2%	0%	0%	0%	0%	0%	3%	0%	0%	0%	90%	0%	100%
Access to WENT	S3028	LD	10	10.0	Y	N	0	0	1000-1100	225	1%	1%	1%	0%	0%	0%	1%	0%	0%	0%	0%	0%	2%	0%	0%	0%	94%	0%	100%
Access to WENT	S3028	LD	10	10.0	Y	N	0	0	1100-1200	185	1%	1%	2%	0%	0%	0%	1%	0%	0%	0%	0%	0%	2%	0%	0%	0%	93%	0%	100%
Access to WENT	S3028	LD	10	10.0	Y	N	0	0	1200-1300	130	22%	0%	0%	0%	0%	2%	2%	0%	0%	0%	0%	0%	2%	0%	0%	5%	68%	0%	100%
Access to WENT	S3028	LD	10	10.0	Y	N	0	0	1300-1400	183	16%	0%	0%	0%	0%	1%	2%	0%	0%	0%	0%	0%	1%	0%	0%	3%	76%	0%	100%
Access to WENT	S3028	LD	10	10.0	Y	N	0	0	1400-1500	259	15%	0%	0%	0%	0%	1%	2%	0%	0%	0%	0%	0%	1%	0%	0%	3%	77%	0%	100%
Access to WENT	S3028	LD	10	10.0	Y	N	0	0	1500-1600	227	15%	0%	0%	0%	0%	1%	2%	0%	0%	0%	0%	0%	1%	0%	0%	3%	78%	0%	100%
Access to WENT	S3028	LD	10	10.0	Y	N	0	0	1600-1700	168	18%	0%	0%	0%	0%	1%	2%	0%	0%	0%	0%	0%	1%	0%	0%	4%	73%	0%	100%
Access to WENT	S3028	LD	10	10.0	Y	N	0	0	1700-1800	102	27%	0%	0%	0%	0%	2%	3%	0%	0%	0%	0%	0%	2%	0%	0%	6%	60%	0%	100%
Access to WENT	S3028	LD	10	10.0	Y	N	0	0	1800-1900	76	33%	0%	0%	0%	0%	3%	4%	0%	0%	0%	0%	0%	3%	0%	0%	7%	51%	0%	100%
Access to WENT	S3028	LD	10	10.0	Y	N	0	0	1900-2000	33	36%	0%	0%	0%	0%	3%	3%	0%	0%	0%	0%	0%	3%	0%	0%	6%	48%	0%	100%
Access to WENT	S3028	LD	10	10.0	Y	N	0	0	2000-2100	14	43%	0%	0%	0%	0%	7%	7%	0%	0%	0%	0%	0%	7%	0%	0%	7%	29%	0%	100%
Access to WENT	S3028	LD	10	10.0	Y	N	0	0	2100-2200	8	38%	0%	0%	0%	0%	0%	0%	0%	0%	0%	0%	0%	0%	0%	0%	13%	50%	0%	100%
Access to WENT	S3028	LD	10	10.0	Y	N	0	0	2200-2300	4	75%	0%	0%	0%	0%	0%	0%	0%	0%	0%	0%	0%	0%	0%	0%	25%	0%	0%	100%
Access to WENT	S3028	LD	10	10.0	Y	N	0	0	2300-0000	4	75%	0%	0%	0%	0%	0%	0%	0%	0%	0%	0%	0%	0%	0%	0%	25%	0%	0%	100%
Access to WENT	S3029	LD	10	10.0	Y	N	0	0	0000-0100	0	0%	0%	0%	0%	0%	0%	0%	0%	0%	0%	0%	0%	0%	0%	0%	0%	0%	0%	100%
Access to WENT	S3029	LD	10	10.0	Y	N	0	0	0100-0200	0	0%	0%	0%	0%	0%	0%	0%	0%	0%	0%	0%	0%	0%	0%	0%	0%	0%	0%	100%
Access to WENT	S3029	LD	10	10.0	Y	N	0	0	0200-0300	0	0%	0%	0%	0%	0%	0%	0%	0%	0%	0%	0%	0%	0%	0%	0%	0%	0%	0%	100%
Access to WENT	S3029	LD	10	10.0	Y	N	0	0	0300-0400	0	0%	0%	0%	0%	0%	0%	0%	0%	0%	0%	0%	0%	0%	0%	0%	0%	0%	0%	100%
Access to WENT	S3029	LD	10	10.0	Y	N	0	0	0400-0500	0	0%	0%	0%	0%	0%	0%	0%	0%	0%	0%	0%	0%	0%	0%	0%	0%	0%	0%	100%
Access to WENT	S3029	LD	10	10.0	Y	N	0	0	0500-0600	0	0%	0%	0%	0%	0%	0%	0%	0%	0%	0%	0%	0%	0%	0%	0%	0%	0%	0%	100%
Access to WENT	S3029	LD	10	10.0	Y	N	0	0	0600-0700	2	0%	0%	50%	0%	0%	0%	0%	0%	0%	0%	0%	0%	50%	0%	0%	0%	0%	0%	100%
Access to WENT	S3029	LD	10	10.0	Y	N	0	0	0700-0800	13	15%	15%	23%	0%	0%	0%	15%	0%	0%	0%	0%	0%	31%	0%	0%	0%	0%	0%	100%

Road Name	Road ID	Road Type	Speed Limit (km/hr)	Average Speed (km/hr)	Start Emission Estimated by Broad Brush Approach (Y/N)	With barrier (N / Cantilever / vertical / semi-enclosure / full enclosure)	Barrier width (m)	Barrier height (m)	Hour	Total Vehicles (Veh/hr)	01 - Private Cars	02 - Taxi	03 - Light Goods Vehicles <=2.5t	04 - Light Goods Vehicles 2.5-3.5t	05 - Light Goods Vehicles >3.5t	06 - Medium Goods Vehicles <=15t	07 - Medium Goods Vehicles 15-24t	08 - Public Light Buses	09 - Private Light Bus <=3.5t	10 - Private Light Bus >3.5t	11 - Non-franchised Bus<=6.4t	12 - Non-franchised Bus 6.4-15t	13 - Non-franchised Bus 15-24t	14 - Franchised Bus Single Deck	15 - Franchised Bus Double Deck	16 - Motorcycles	17 - Heavy Goods Vehicles >24t	18 - Non-franchised Bus >24t	Total
											PC	TAXI	LGV3	LGV4	LGV6	HGV7	HGV8	PLB	PV4	PV5	NFB6	NFB7	NFB8	FBSD	FBDD	MC	HGV9	NFB9	
Access to WENT	S3029	LD	10	10.0	Y	N	0	0	0800-0900	127	2%	2%	2%	0%	0%	0%	2%	0%	0%	0%	0%	0%	3%	0%	0%	0%	90%	0%	100%
Access to WENT	S3029	LD	10	10.0	Y	N	0	0	0900-1000	109	2%	2%	2%	0%	0%	0%	2%	0%	0%	0%	0%	0%	3%	0%	0%	0%	90%	0%	100%
Access to WENT	S3029	LD	10	10.0	Y	N	0	0	1000-1100	225	1%	1%	1%	0%	0%	0%	1%	0%	0%	0%	0%	0%	2%	0%	0%	0%	94%	0%	100%
Access to WENT	S3029	LD	10	10.0	Y	N	0	0	1100-1200	185	1%	1%	2%	0%	0%	0%	1%	0%	0%	0%	0%	0%	2%	0%	0%	0%	93%	0%	100%
Access to WENT	S3029	LD	10	10.0	Y	N	0	0	1200-1300	130	22%	0%	0%	0%	0%	2%	2%	0%	0%	0%	0%	0%	2%	0%	0%	5%	68%	0%	100%
Access to WENT	S3029	LD	10	10.0	Y	N	0	0	1300-1400	183	16%	0%	0%	0%	0%	1%	2%	0%	0%	0%	0%	0%	1%	0%	0%	3%	76%	0%	100%
Access to WENT	S3029	LD	10	10.0	Y	N	0	0	1400-1500	259	15%	0%	0%	0%	0%	1%	2%	0%	0%	0%	0%	0%	1%	0%	0%	3%	77%	0%	100%
Access to WENT	S3029	LD	10	10.0	Y	N	0	0	1500-1600	227	15%	0%	0%	0%	0%	1%	2%	0%	0%	0%	0%	0%	1%	0%	0%	3%	78%	0%	100%
Access to WENT	S3029	LD	10	10.0	Y	N	0	0	1600-1700	168	18%	0%	0%	0%	0%	1%	2%	0%	0%	0%	0%	0%	1%	0%	0%	4%	73%	0%	100%
Access to WENT	S3029	LD	10	10.0	Y	N	0	0	1700-1800	102	27%	0%	0%	0%	0%	2%	3%	0%	0%	0%	0%	0%	2%	0%	0%	6%	60%	0%	100%
Access to WENT	S3029	LD	10	10.0	Y	N	0	0	1800-1900	76	33%	0%	0%	0%	0%	3%	4%	0%	0%	0%	0%	0%	3%	0%	0%	7%	51%	0%	100%
Access to WENT	S3029	LD	10	10.0	Y	N	0	0	1900-2000	33	36%	0%	0%	0%	0%	3%	3%	0%	0%	0%	0%	0%	3%	0%	0%	6%	48%	0%	100%
Access to WENT	S3029	LD	10	10.0	Y	N	0	0	2000-2100	14	43%	0%	0%	0%	0%	7%	7%	0%	0%	0%	0%	0%	7%	0%	0%	7%	29%	0%	100%
Access to WENT	S3029	LD	10	10.0	Y	N	0	0	2100-2200	8	38%	0%	0%	0%	0%	0%	0%	0%	0%	0%	0%	0%	0%	0%	0%	13%	50%	0%	100%
Access to WENT	S3029	LD	10	10.0	Y	N	0	0	2200-2300	4	75%	0%	0%	0%	0%	0%	0%	0%	0%	0%	0%	0%	0%	0%	0%	25%	0%	0%	100%
Access to WENT	S3029	LD	10	10.0	Y	N	0	0	2300-0000	4	75%	0%	0%	0%	0%	0%	0%	0%	0%	0%	0%	0%	0%	0%	0%	25%	0%	0%	100%
Nim Wan Path	S303	LD	50	21.0	Y	N	0	0	0000-0100	8	25%	13%	0%	0%	0%	0%	0%	0%	0%	0%	0%	0%	0%	0%	0%	0%	63%	0%	100%
Nim Wan Path	S303	LD	50	21.0	Y	N	0	0	0100-0200	5	20%	20%	0%	0%	0%	0%	0%	0%	0%	0%	0%	0%	0%	0%	0%	0%	60%	0%	100%
Nim Wan Path	S303	LD	50	21.0	Y	N	0	0	0200-0300	2	50%	0%	0%	0%	0%	0%	0%	0%	0%	0%	0%	0%	0%	0%	0%	0%	50%	0%	100%
Nim Wan Path	S303	LD	50	21.0	Y	N	0	0	0300-0400	1	0%	0%	0%	0%	0%	0%	0%	0%	0%	0%	0%	0%	0%	0%	0%	0%	100%	0%	100%
Nim Wan Path	S303	LD	50	21.0	Y	N	0	0	0400-0500	0	0%	0%	0%	0%	0%	0%	0%	0%	0%	0%	0%	0%	0%	0%	0%	0%	0%	0%	100%
Nim Wan Path	S303	LD	50	21.0	Y	N	0	0	0500-0600	4	25%	0%	0%	0%	0%	0%	0%	0%	0%	0%	0%	0%	0%	0%	0%	0%	75%	0%	100%
Nim Wan Path	S303	LD	50	21.0	Y	N	0	0	0600-0700	22	23%	9%	5%	0%	0%	5%	5%	0%	0%	0%	0%	0%	0%	0%	0%	0%	55%	0%	100%
Nim Wan Path	S303	LD	50	20.9	Y	N	0	0	0700-0800	96	24%	9%	3%	0%	0%	3%	5%	0%	0%	0%	0%	0%	0%	0%	0%	0%	55%	0%	100%
Nim Wan Path	S303	LD	50	20.9	Y	N	0	0	0800-0900	100	24%	9%	3%	0%	0%	3%	5%	0%	0%	0%	0%	0%	0%	0%	0%	0%	56%	0%	100%
Nim Wan Path	S303	LD	50	21.0	Y	N	0	0	0900-1000	81	25%	9%	2%	0%	0%	2%	5%	0%	0%	0%	0%	0%	0%	0%	0%	0%	57%	0%	100%
Nim Wan Path	S303	LD	50	20.9	Y	N	0	0	1000-1100	89	24%	9%	3%	0%	0%	3%	4%	0%	0%	0%	0%	0%	0%	0%	0%	0%	56%	0%	100%
Nim Wan Path	S303	LD	50	20.9	Y	N	0	0	1100-1200	99	24%	9%	3%	0%	0%	3%	5%	0%	0%	0%	0%	0%	0%	0%	0%	0%	56%	0%	100%
Nim Wan Path	S303	LD	50	21.0	Y	N	0	0	1200-1300	62	3%	5%	13%	0%	0%	3%	5%	0%	0%	0%	0%	0%	0%	0%	0%	0%	71%	0%	100%
Nim Wan Path	S303	LD	50	21.0	Y	N	0	0	1300-1400	67	3%	6%	13%	0%	0%	3%	6%	0%	0%	0%	0%	0%	0%	0%	0%	0%	69%	0%	100%
Nim Wan Path	S303	LD	50	20.8	Y	N	0	0	1400-1500	88	3%	6%	13%	0%	0%	3%	6%	0%	0%	0%	0%	0%	0%	0%	0%	0%	69%	0%	100%
Nim Wan Path	S303	LD	50	21.0	Y	N	0	0	1500-1600	74	4%	5%	12%	0%	0%	4%	5%	0%	0%	0%	0%	0%	0%	0%	0%	0%	69%	0%	100%
Nim Wan Path	S303	LD	50	21.0	Y	N	0	0	1600-1700	68	3%	6%	13%	0%	0%	3%	6%	0%	0%	0%	0%	0%	0%	0%	0%	0%	69%	0%	100%
Nim Wan Path	S303	LD	50	21.0	Y	N	0	0	1700-1800	61	3%	5%	13%	0%	0%	3%	5%	0%	0%	0%	0%	0%	0%	0%	0%	0%	70%	0%	100%
Nim Wan Path	S303	LD	50	21.0	Y	N	0	0	1800-1900	55	4%	5%	13%	0%	0%	4%	5%	0%	0%	0%	0%	0%	0%	0%	0%	0%	69%	0%	100%
Nim Wan Path	S303	LD	50	21.0	Y	N	0	0	1900-2000	25	4%	4%	12%	0%	0%	4%	4%	0%	0%	0%	0%	0%	0%	0%	0%	0%	72%	0%	100%
Nim Wan Path	S303	LD	50	21.0	Y	N	0	0	2000-2100	16	6%	6%	13%	0%	0%	6%	6%	0%	0%	0%	0%	0%	0%	0%	0%	0%	63%	0%	100%
Nim Wan Path	S303	LD	50	21.0	Y	N	0	0	2100-2200	6	0%	0%	17%	0%	0%	0%	0%	0%	0%	0%	0%	0%	0%	0%	0%	0%	83%	0%	100%
Nim Wan Path	S303	LD	50	21.0	Y	N	0	0	2200-2300	6	0%	0%	17%	0%	0%	0%	0%	0%	0%	0%	0%	0%	0%	0%	0%	0%	83%	0%	100%
Nim Wan Path	S303	LD	50	21.0	Y	N	0	0	2300-0000	6	0%	0%	17%	0%	0%	0%	0%	0%	0%	0%	0%	0%	0%	0%	0%	0%	83%	0%	100%
Access to WENT	S3031	LD	10	10.0	Y	N	0	0	0000-0100	0	0%	0%	0%	0%	0%	0%	0%	0%	0%	0%	0%	0%	0%	0%	0%	0%	0%	0%	100%
Access to WENT	S3031	LD	10	10.0	Y	N	0	0	0100-0200	0	0%	0%	0%	0%	0%	0%	0%	0%	0%	0%	0%	0%	0%	0%	0%	0%	0%	0%	100%
Access to WENT	S3031	LD	10	10.0	Y	N	0	0	0200-0300	0	0%	0%	0%	0%	0%	0%	0%	0%	0%	0%	0%	0%	0%	0%	0%	0%	0%	0%	100%
Access to WENT	S3031	LD	10	10.0	Y	N	0	0	0300-0400	0	0%	0%	0%	0%	0%	0%	0%	0%	0%	0%	0%	0%	0%	0%	0%	0%	0%	0%	100%
Access to WENT	S3031	LD	10	10.0	Y	N	0	0	0400-0500	0	0%	0%	0%	0%	0%	0%	0%	0%	0%	0%	0%	0%	0%	0%	0%	0%	0%	0%	100%
Access to WENT	S3031	LD	10	10.0	Y	N	0	0	0500-0600	0	0%	0%	0%	0%	0%	0%	0%	0%	0%	0%	0%	0%	0%	0%	0%	0%	0%	0%	100%
Access to WENT	S3031	LD	10	10.0	Y	N	0	0	0600-0700	2	0%	0%	50%	0%	0%	0%	0%	0%	0%	0%	0%	0%	50%	0%	0%	0%	0%	0%	100%
Access to WENT	S3031	LD	10	10.0	Y	N	0	0	0700-0800	13	15%	15%	23%	0%	0%	0%	15%	0%	0%	0%	0%	0%	31%	0%	0%	0%	0%	0%	100%
Access to WENT	S3031	LD	10	10.0	Y	N	0	0	0800-0900	127	2%	2%	2%	0%	0%	0%	2%	0%	0%	0%	0%	0%	3%	0%	0%	0%	90%	0%	100%
Access to WENT	S3031	LD	10	10.0	Y	N	0	0	0900-1000	109	2%	2%	2%	0%	0%	0%	2%	0%	0%	0%	0%	0%	3%	0%	0%	0%	90%	0%	100%
Access to WENT	S3031	LD	10	10.0	Y	N	0	0	1000-1100	225	1%	1%	1%	0%	0%	0%	1%	0%	0%	0%	0%	0%	2%	0%	0%	0%	94%	0%	100%
Access to WENT	S3031	LD	10	10.0	Y	N	0	0	1100-1200	185	1%	1%	2%	0%	0%	0%	1%	0%	0%	0%	0%	0%	2%	0%	0%	0%	93%	0%	100%
Access to WENT	S3031	LD	10	10.0	Y	N	0	0	1200-1300	130	22%	0%	0%	0%	0%	2%	2%	0%	0%	0%	0%	0%	2%	0%	0%	5%	68%	0%	100%
Access to WENT	S3031	LD	10	10.0	Y	N	0	0	1300-1400	183	16%	0%	0%	0%	0%	1%	2%	0%	0%	0%	0%	0%	1%	0%	0%	3%	76%	0%	100%
Access to WENT	S3031	LD	10	10.0	Y	N	0	0	1400-1500	259	15%	0%	0%	0%	0%	1%	2%	0%	0%	0%	0%	0%	1%	0%	0%	3%	77%	0%	100%
Access to WENT	S3031	LD	10	10.0	Y	N	0	0	1500-1600	227	15%	0%	0%	0%	0%	1%	2%	0%	0%	0%	0%	0%	1%	0%	0%	3%	78%	0%	100%
Access to WENT	S3031	LD	10	10.0	Y	N	0	0	1600-1700	168	18%	0%	0%	0%	0%	1%	2%	0%	0%	0%	0%	0%	1%	0%	0%	4%	73%	0%	100%
Access to WENT	S3031	LD	10	10.0	Y	N	0	0	1700-1800	102	27%	0%	0%	0%	0%	2%	3%	0%	0%	0%	0%	0%	2%	0%	0%	6%	60%	0%	100%
Access to WENT	S3031	LD	10	10.0	Y	N	0	0	1800-1900	76	33%	0%	0%	0%	0%	3%	4%	0%	0%	0%	0%	0%	3%	0%	0%	7%	51%	0%	100%
Access to WENT	S3031	LD	10	10.0	Y	N	0	0	1900-2000	33	36%	0%	0%	0%	0%	3%	3%	0%	0%	0%	0%	0%	3%	0%	0%	6%	48%	0%	100%
Access to WENT	S3031	LD	10	10.0	Y	N	0	0	2000-2100	14	43%	0%	0%	0%	0%	7%	7%	0%	0%	0%	0%	0%	7%	0%	0%	7%	29%	0%	100%
Access to WENT	S3031	LD	10	10.0	Y	N	0	0	2100-2200	8	38%	0%	0%	0%	0%	0%	0%	0%	0%	0%	0%	0%	0%	0%	0%	13%	50%	0%	100%
Access to WENT	S3031	LD	10	10.0	Y	N	0	0	2200-2300	4	75%	0%	0%	0%	0%	0%	0%	0%	0%	0%	0%	0%	0%	0%	0%	25%	0%	0%	100%
Access to WENT	S3031	LD	10	10.0	Y	N	0	0	2300-0000	4	75%	0%	0%	0%	0%	0%	0%	0%	0%	0%	0%	0%	0%	0%	0%	25%	0%	0%	100%
Access to WENT	S3032	LD	10	10.0	Y	N	0	0	0000-0100	0	0%	0%	0%	0%	0%	0%	0%	0%	0%	0%	0%	0%	0%	0%	0%	0%	0%	0%	100%
Access to WENT	S3032	LD	10	10.0	Y	N	0	0	0100-0200	0	0%	0%	0%	0%	0%	0%	0%	0%	0%	0%	0%	0%	0%	0%	0%	0%	0%	0%	100%
Access to WENT	S3032	LD	10	10.0	Y	N	0	0	0200-0300	0	0%	0%	0%	0%	0%	0%	0%	0%	0%	0%	0%	0%	0%	0%	0%	0%	0%	0%	100%
Access to WENT	S3032	LD	10	10.0	Y	N	0	0	0300-0400	0	0%	0%	0%	0%	0%	0%	0%	0%	0%	0%	0%	0%	0%	0%	0%	0%	0%	0%	100%
Access to WENT	S3032	LD	10	10.0	Y	N	0	0	0400-0500	0	0%	0%	0%	0%	0%	0%	0%	0%	0%	0%	0%	0%	0%	0%	0%	0%	0%	0%	100%
Access to WENT	S3032	LD	10	10.0	Y	N	0	0	0500-0600	0	0%	0%	0%	0%	0%	0%	0%	0%	0%	0%	0%	0%	0%	0%	0%	0%	0%	0%	100%
Access to WENT	S3032	LD	10	10.0	Y	N	0	0	0600-0700	2	0%	0%	50%	0%	0%	0%	0%	0%	0%	0%	0%	0%	50%	0%	0%	0%	0%	0%	100%
Access to WENT	S3032	LD	10	10.0	Y	N	0	0	0700-0800	13	15%	15%	23%	0%	0%	0%	15%	0%	0%	0%	0%	0%	31%	0%	0%	0%	0%	0%	100%
Access to WENT	S3032	LD	10	10.0	Y	N	0	0	0800-0900	127	2%	2%	2%	0%	0%	0%	2%	0%	0%	0%	0%	0%	3%	0%	0%	0%	90%	0%	100%
Access to WENT	S3032	LD	10	10.0	Y	N	0	0	0900-1000	109	2%	2%	2%	0%	0%	0%	2%	0%	0%	0%	0%	0%	3%	0%	0%	0%	90%	0%	100%
Access to WENT	S3032	LD	10	10.0	Y	N	0	0	1000-1100	225	1%	1%	1%	0%	0%	0%	1%	0%	0%	0%	0%	0%	2%	0%	0%	0%	94%	0%	100%
Access to WENT	S3032	LD	10	10.0	Y	N	0	0	1100-1200	185	1%	1%	2%	0%	0%	0%	1%	0%	0%	0%	0%	0%	2%	0%	0%	0%	93%	0%	100%
Access to WENT	S3032	LD	10	10.0	Y	N	0	0	1200-1300	130	22%	0%	0%	0%	0%	2%	2%	0%	0%	0%	0%	0%	2%	0%	0%	5%	68%	0%	100%
Access to WENT	S3032	LD	10	10.0	Y	N	0	0	1300-1400	183	16%	0%	0%	0%	0%	1%	2%	0%	0%	0%	0%	0%	1%	0%	0%	3%	76%	0%	100%
Access to WENT	S3032	LD	10	10.0	Y	N	0	0	1400-1500	259	15%	0%	0%	0%	0%	1%	2%	0%	0%	0%	0%	0%	1%	0%	0%	3%	77%	0%	100%
Access to WENT	S3032	LD	10	10.0	Y	N	0	0	1500-1600	227	15%	0%	0%	0%	0%	1%	2%	0%	0%	0%	0%	0%	1%	0%	0%	3%	78%	0%	100%
Access to WENT	S3032	LD	10	10.0	Y	N	0	0	1600-1700	168	18%	0%	0%	0%	0%	1%	2%	0%	0%	0%	0%	0%	1%	0%	0%	4%	73%	0%	100%
Access to WENT	S3032	LD	10	10.0	Y	N	0	0	1700-1800	102	27%	0%	0%	0%	0%	2%	3%	0%	0%	0%	0%	0%	2%	0%	0%	6%	60%	0%	100%
Access to WENT	S3032	LD	10	10.0	Y	N	0	0	1800-1900	76	33%	0%	0%	0%	0%	3%	4%	0%	0%	0%	0%	0%	3%	0%	0%	7%	51%	0%	100%
Access to WENT	S3032	LD	10	10.0	Y	N	0	0	1900-2000	33	36%	0%	0%	0%	0%	3%	3%	0%	0%	0%	0%	0%	3%	0%	0%	6%	48%	0%	100%
Access to WENT	S3032	LD	10	10.0	Y	N	0	0	2000-2100	14	43%	0%	0%	0%	0%	7%	7%	0%	0%	0%	0%	0%	7%	0%	0%	7%	29%	0%	100%
Access to WENT	S3032	LD	10	10.0	Y	N	0	0	2100-2200	8	38%	0%	0%	0%	0%	0%	0%	0%	0%	0%	0%	0%	0%	0%	0%	13%	50%	0%	100%
Access to WENT	S3032	LD	10	10.0	Y	N	0	0	2200-2300	4	75%	0%	0%	0%	0%	0%	0%	0%	0%	0%	0%	0%	0%	0%	0%	25%	0%	0%	100%
Access to WENT	S3032	LD	10	10.0	Y	N	0	0	2300-0000	4	75%	0%	0%	0%	0%	0%	0%	0%	0%	0%	0%	0%	0%	0%	0%	25%	0%	0%	100%
Access to WENT	S3033	LD	10	10.0	Y	N	0	0	0000-0100	0	0%	0%	0%	0%	0%	0%	0%	0%	0%	0%	0%	0%	0%	0%	0%	0%	0%	0%	100%
Access to WENT	S3033	LD	10	10.0	Y	N	0	0	0100-0200	0	0%	0%	0%	0%	0%	0%	0%	0%	0%	0%	0%	0%	0%	0%	0%	0%	0%	0%	100%
Access to WENT	S3033	LD	10	10.0	Y	N	0	0	0200-0300	0	0%	0%	0%	0%	0%	0%	0%	0%	0%	0%	0%	0%	0%	0%	0%	0%	0%	0%	100%
Access to WENT	S3033	LD	10	10.0	Y	N	0	0	0300-0400	0	0%	0%	0%	0%	0%	0%	0%	0%	0%	0%	0%	0%	0%	0%	0%	0%	0%	0%	100%
Access to WENT	S3033	LD	10	10.0	Y	N	0	0	0400-0500	0	0%	0%	0%	0%	0%	0%	0%	0%	0%	0%	0%	0%	0%	0%	0%	0%	0%	0%	100%
Access to WENT	S3033	LD	10	10.0	Y	N	0	0	0500-0600	0	0%	0%	0%	0%	0%	0%	0%	0%	0%	0%	0%	0%	0%	0%	0%	0%	0%	0%	100%
Access to WENT	S3033	LD	10	10.0	Y	N	0	0	0600-0700	2	0%	0%	50%	0%	0%	0%	0%	0%	0%	0%	0%	0%	50%	0%	0%	0%	0%	0%	100%
Access to WENT	S3033	LD	10	10.0	Y	N	0	0	0700-0800	13	15%	15%	23%	0%	0%	0%	15%	0%	0%	0%	0%	0%	31%	0%	0%	0%	0%	0%	100%
Access to WENT	S3033	LD	10	10.0	Y	N	0	0	0800-0900	127	2%	2%	2%	0%	0%	0%	2%	0%	0%	0%	0%	0%	3%	0%	0%	0%	90%	0%	100%
Access to WENT	S3033	LD	10	10.0	Y	N	0	0	0900-1000	109	2%	2%	2%	0%	0%	0%	2%	0%	0%	0%	0%	0%	3%	0%	0%	0%	90%	0%	100%
Access to WENT	S3033	LD	10	10.0	Y	N	0	0	1000-1100	225	1%	1%	1%	0%	0%	0%	1%	0%	0%	0%	0%	0%	2%	0%	0%	0%	94%	0%	100%
Access to WENT	S3033	LD	10	10.0	Y	N	0	0	1100-1200	185	1%	1%	2%	0%	0%	0%	1%	0%	0%	0%	0%	0%	2%	0%	0%	0%	93%	0%	100%
Access to WENT	S3033	LD	10	10.0	Y	N	0	0	1200-1300	130	22%	0%	0%	0%	0%	2%	2%	0%	0%	0%	0%	0%	2%	0%	0%	5%	68%	0%	100%
Access to WENT	S3033	LD	10	10.0	Y	N	0	0	1300-1400	183	16%	0%	0%	0%	0%	1%	2%	0%	0%	0%	0%	0%	1%	0%	0%	3%	76%	0%	100%
Access to WENT	S3033	LD	10	10.0	Y	N	0	0	1400-1500	259	15%	0%	0%	0%	0%	1%	2%	0%	0%	0%	0%	0%	1%	0%	0%	3%	77%	0%	100%
Access to WENT	S3033	LD	10	10.0	Y	N	0	0	1500-1600	227	15%	0%	0%	0%	0%	1%	2%	0%	0%	0%	0%	0%	1%	0%	0%	3%	78%	0%	100%
Access to WENT	S3033	LD	10	10.0	Y	N	0	0	1600-1700	168	18%	0%	0%	0%	0%	1%	2%	0%	0%	0%	0%	0%	1%	0%	0%	4%	73%	0%	100%
Access to WENT	S3033	LD	10	10.0	Y	N	0	0	1700-1800	102	27%	0%	0%	0%	0%	2%	3%	0%	0%	0%	0%	0%	2%	0%	0%	6%	60%	0%	100%
Access to WENT	S3033	LD	10	10.0	Y	N	0	0	1800-1900	76	33%	0%	0%	0%	0%	3%	4%	0%	0%	0%	0%	0%	3%	0%	0%	7%	51%	0%	100%
Access to WENT	S3033	LD	10	10.0	Y	N	0	0	1900-2000	33	36%	0%	0%	0%	0%	3%	3%	0%	0%	0%	0%	0%	3%	0%	0%	6%	48%	0%	100%
Access to WENT	S3033	LD	10	10.0	Y	N	0	0	2000-2100	14	43%	0%	0%	0%	0%	7%	7%	0%	0%	0%	0%	0%	7%	0%	0%	7%	29%	0%	100%
Access to WENT	S3033	LD	10	10.0	Y	N	0	0	2100-2200	8	38%	0%	0%	0%	0%	0%	0%	0%	0%	0%	0%	0%	0%	0%	0%	13%	50%	0%	100%
Access to WENT	S3033	LD	10	10.0	Y	N	0	0	2200-2300	4	75%	0%	0%	0%	0%	0%	0%	0%	0%	0%	0%	0%	0%	0%	0%	25%	0%	0%	100%
Access to WENT	S3033	LD	10	10.0	Y	N	0	0	2300-0000	4	75%	0%	0%	0%	0%	0%	0%	0%	0%	0%	0%	0%	0%	0%	0%	25%	0%	0%	100%
Access to WENT	S3034	LD	10	10.0	Y	N	0	0	0000-0100	0	0%	0%	0%	0%	0%	0%	0%	0%	0%	0%	0%	0%	0%	0%	0%	0%	0%	0%	100%
Access to WENT	S3034	LD	10	10.0	Y	N	0	0	0100-0200	0	0%	0%	0%	0%	0%	0%	0%	0%	0%	0%	0%	0%	0%	0%	0%	0%	0%	0%	100%
Access to WENT	S3034	LD	10	10.0	Y	N	0	0	0200-0300	0	0%	0%	0%	0%	0%	0%	0%	0%	0%	0%	0%	0%	0%	0%	0%	0%	0%	0%	100%
Access to WENT	S3034	LD	10	10.0	Y	N	0	0	0300-0400	0	0%	0%	0%	0%	0%	0%	0%	0%	0%	0%	0%	0%	0%	0%	0%	0%	0%	0%	100%
Access to WENT	S3034	LD	10	10.0	Y	N	0	0	0400-0500	0	0%	0%	0%	0%	0%	0%	0%	0%	0%	0%	0%	0%	0%	0%	0%	0%	0%	0%	100%
Access to WENT	S3034	LD	10	10.0	Y	N	0	0	0500-0600	0	0%	0%	0%	0%	0%	0%	0%	0%	0%	0%	0%	0%	0%	0%	0%	0%	0%	0%	100%
Access to WENT	S3034	LD	10	10.0	Y	N	0	0	0600-0700	2	0%	0%	50%	0%	0%	0%	0%	0%	0%	0%	0%	0%	50%	0%	0%	0%	0%	0%	100%
Access to WENT	S3034	LD	10	10.0	Y	N	0	0	0700-0800	13	15%	15%	23%	0%	0%	0%	15%	0%	0%	0%	0%	0%	31%	0%	0%	0%	0%	0%	100%
Access to WENT	S3034	LD	10	10.0	Y	N	0	0	0800-0900	127	2%	2%	2%	0%	0%	0%	2%	0%	0%	0%	0%	0%	3%	0%	0%	0%	90%	0%	100%
Access to WENT	S3034	LD	10	10.0	Y	N	0	0	0900-1000	109	2%	2%	2%	0%	0%	0%	2%	0%	0%	0%	0%	0%	3%	0%	0%	0%	90%	0%	100%
Access to WENT	S3034	LD	10	10.0	Y	N	0	0	1000-1100	225	1%	1%	1%	0%	0%	0%	1%	0%	0%	0%	0%	0%	2%	0%	0%	0%	94%	0%	100%
Access to WENT	S3034	LD	10	10.0	Y	N	0	0	1100-1200	185	1%	1%	2%	0%	0%	0%	1%	0%	0%	0%	0%	0%	2%	0%	0%	0%	93%	0%	100%
Access to WENT	S3034	LD	10	10.0	Y	N	0	0	1200-1300	130	22%	0%	0%	0%	0%	2%	2%	0%	0%	0%	0%	0%	2%	0%	0%	5%	68%	0%	100%
Access to WENT	S3034	LD	10	10.0	Y	N	0	0	1300-1400	183	16%	0%	0%	0%	0%	1%	2%	0%	0%	0%	0%	0%	1%	0%	0%	3%	76%	0%	100%
Access to WENT	S3034	LD	10	10.0	Y	N	0	0	1400-1500	259	15%	0%	0%	0%	0%	1%	2%	0%	0%	0%	0%	0%	1%	0%	0%	3%	77%	0%	100%
Access to WENT	S3034	LD	10	10.0	Y	N	0	0	1500-1600	227	15%	0%	0%	0%	0%	1%	2%	0%	0%	0%	0%	0%	1%	0%	0%	3%	78%	0%	100%
Access to WENT	S3034	LD	10	10.0	Y	N	0	0	1600-1700	168	18%	0%	0%	0%	0%	1%	2%	0%	0%	0%	0%	0%	1%	0%	0%	4%	73%	0%	100%
Access to WENT	S3034	LD	10	10.0	Y	N	0	0	1700-1800	102	27%	0%	0%	0%	0%	2%	3%	0%	0%	0%	0%	0%	2%	0%	0%	6%	60%	0%	100%
Access to WENT	S3034	LD	10	10.0	Y	N	0	0	1800-1900	76	33%	0%	0%	0%	0%	3%	4%	0%	0%	0%	0%	0%	3%	0%	0%	7%	51%	0%	100%
Access to WENT	S3034	LD	10	10.0	Y	N	0	0	1900-2000	33	36%	0%	0%	0%	0%	3%	3%	0%	0%	0%	0%	0%	3%	0%	0%	6%	48%	0%	100%
Access to WENT	S3034	LD	10	10.0	Y	N	0	0	2000-2100	14	43%	0%	0%	0%	0%	7%	7%	0%	0%	0%	0%	0%	7%	0%	0%	7%	29%	0%	100%
Access to WENT	S3034	LD	10	10.0	Y	N	0	0	2100-2200	8	38%	0%	0%	0%	0%	0%	0%	0%	0%	0%	0%	0%	0%	0%	0%	13%	50%	0%	100%
Access to WENT	S3034	LD	10	10.0	Y	N	0	0	2200-2300	4	75%	0%	0%	0%	0%	0%	0%	0%	0%	0%	0%	0%	0%	0%	0%	25%	0%	0%	100%
Access to WENT	S3034	LD	10	10.0	Y	N	0	0	2300-0000	4	75%	0%	0%	0%	0%	0%	0%	0%	0%	0%	0%	0%	0%	0%	0%	25%	0%	0%	100%
Access to WENT	S3035	LD	10	10.0	Y	N	0	0	0000-0100	0	0%	0%	0%	0%	0%	0%	0%	0%	0%	0%	0%	0%	0%	0%	0%	0%	0%	0%	100%
Access to WENT	S3035	LD	10	10.0	Y	N	0	0	0100-0200	0	0%	0%	0%	0%	0%	0%	0%	0%	0%	0%	0%	0%	0%	0%	0%	0%	0%	0%	100%
Access to WENT	S3035	LD	10	10.0	Y	N	0	0	0200-0300	0	0%	0%	0%	0%	0%	0%	0%	0%	0%	0%	0%	0%	0%	0%	0%	0%	0%	0%	100%
Access to WENT	S3035	LD	10	10.0	Y	N	0	0	0300-0400	0	0%	0%	0%	0%	0%	0%	0%	0%	0%	0%	0%	0%	0%	0%	0%	0%	0%	0%	100%
Access to WENT	S3035	LD	10	10.0	Y	N	0	0	0400-0500	0	0%	0%	0%	0%	0%	0%	0%	0%	0%	0%	0%	0%	0%	0%	0%	0%	0%	0%	100%
Access to WENT	S3035	LD	10	10.0	Y	N	0	0	0500-0600	0	0%	0%	0%	0%	0%	0%	0%	0%	0%	0%	0%	0%	0%	0%	0%	0%	0%	0%	100%
Access to WENT	S3035	LD	10	10.0	Y	N	0	0	0600-0700	2	0%	0%	50%	0%	0%	0%	0%	0%	0%	0%	0%	0%	50%	0%	0%	0%	0%	0%	100%
Access to WENT	S3035	LD	10	10.0	Y	N	0	0	0700-0800	13	15%	15%	23%	0%	0%	0%	15%	0%	0%	0%	0%	0%	31%	0%	0%	0%	0%	0%	100%
Access to WENT	S3035	LD	10	10.0	Y	N	0	0	0800-0900	127	2%	2%	2%	0%	0%	0%	2%	0%	0%	0%	0%	0%	3%	0%	0%	0%	90%	0%	100%
Access to WENT	S3035	LD	10	10.0	Y	N	0	0	0900-1000	109	2%	2%	2%	0%	0%	0%	2%	0%	0%	0%	0%	0%	3%	0%	0%	0%	90%	0%	100%
Access to WENT	S3035	LD	10	10.0	Y	N	0	0	1000-1100	225	1%	1%	1%	0%	0%	0%	1%	0%	0%	0%	0%	0%	2%	0%	0%	0%	94%	0%	100%
Access to WENT	S3035	LD	10	10.0	Y	N	0	0	1100-1200	185	1%	1%	2%	0%	0%	0%	1%	0%	0%	0%	0%	0%	2%	0%	0%	0%	93%	0%	100%
Access to WENT	S3035	LD	10	10.0	Y	N	0	0	1200-1300	130	22%	0%	0%	0%	0%	2%	2%	0%	0%	0%	0%	0%	2%	0%	0%	5%	68%	0%	100%
Access to WENT	S3035	LD	10	10.0	Y	N	0	0	1300-1400	183	16%	0%	0%	0%	0%	1%	2%	0%	0%	0%	0%	0%	1%	0%	0%	3%	76%	0%	100%
Access to WENT	S3035	LD	10	10.0	Y	N	0	0	1400-1500	259	15%	0%	0%	0%	0%	1%	2%	0%	0%	0%	0%	0%	1%	0%	0%	3%	77%	0%	100%
Access to WENT	S3035	LD	10	10.0	Y	N	0	0	1500-1600	227	15%	0%	0%	0%	0%	1%	2%	0%	0%	0%	0%	0%	1%	0%	0%	3%	78%	0%	100%
Access to WENT	S3035	LD	10	10.0	Y	N	0	0	1600-1700	168	18%	0%	0%	0%	0%	1%	2%	0%	0%	0%	0%	0%	1%	0%	0%	4%	73%	0%	100%
Access to WENT	S3035	LD	10	10.0	Y	N	0	0	1700-1800	102	27%	0%	0%	0%	0%	2%	3%	0%	0%	0%	0%	0%	2%	0%	0%	6%	60%	0%	100%
Access to WENT	S3035	LD	10	10.0	Y	N	0	0	1800-1900	76	33%	0%	0%	0%	0%	3%	4%	0%	0%	0%	0%	0%	3%	0%	0%	7%	51%	0%	100%
Access to WENT	S3035	LD	10	10.0	Y	N	0	0	1900-2000	33	36%	0%	0%	0%	0%	3%	3%	0%	0%	0%	0%	0%	3%	0%	0%	6%	48%	0%	100%
Access to WENT	S3035	LD	10	10.0	Y	N	0	0	2000-2100	14	43%	0%	0%	0%	0%	7%	7%	0%	0%	0%	0%	0%	7%	0%	0%	7%	29%	0%	100%
Access to WENT	S3035	LD	10	10.0	Y	N	0	0	2100-2200	8	38%	0%	0%	0%	0%	0%	0%	0%	0%	0%	0%	0%	0%	0%	0%	13%	50%	0%	100%
Access to WENT	S3035	LD	10	10.0	Y	N	0	0	2200-2300	4	75%	0%	0%	0%	0%	0%	0%	0%	0%	0%	0%	0%	0%	0%	0%	25%	0%	0%	100%
Access to WENT	S3035	LD	10	10.0	Y	N	0	0	2300-0000	4	75%	0%	0%	0%	0%	0%	0%	0%	0%	0%	0%	0%	0%	0%	0%	25%	0%	0%	100%
Access to WENT	S3036	LD	10	10.0	Y	N	0	0	0000-0100	0	0%	0%	0%	0%	0%	0%	0%	0%	0%	0%	0%	0%	0%	0%	0%	0%	0%	0%	100%
Access to WENT	S3036	LD	10	10.0	Y	N	0	0	0100-0200	0	0%	0%	0%	0%	0%	0%	0%	0%	0%	0%	0%	0%	0%	0%	0%	0%	0%	0%	100%
Access to WENT	S3036	LD	10	10.0	Y	N	0	0	0200-0300	0	0%	0%	0%	0%	0%	0%	0%	0%	0%	0%	0%	0%	0%	0%	0%	0%	0%	0%	100%
Access to WENT	S3036	LD	10	10.0	Y	N	0	0	0300-0400	0	0%	0%	0%	0%	0%	0%	0%	0%	0%	0%	0%	0%	0%	0%	0%	0%	0%	0%	100%
Access to WENT	S3036	LD	10	10.0	Y	N	0	0	0400-0500	0	0%	0%	0%	0%	0%	0%	0%	0%	0%	0%	0%	0%	0%	0%	0%	0%	0%	0%	100%
Access to WENT	S3036	LD	10	10.0	Y	N	0	0	0500-0600	0	0%	0%	0%	0%	0%	0%	0%	0%	0%	0%	0%	0%	0%	0%	0%	0%	0%	0%	100%
Access to WENT	S3036	LD	10	10.0	Y	N	0	0	0600-0700	2	0%	0%	50%	0%	0%	0%	0%	0%	0%	0%	0%	0%	50%	0%	0%	0%	0%	0%	100%
Access to WENT	S3036	LD	10	10.0	Y	N	0	0	0700-0800	13	15%	15%	23%	0%	0%	0%	15%	0%	0%	0%	0%	0%	31%	0%	0%	0%	0%	0%	100%
Access to WENT	S3036	LD	10	10.0	Y	N	0	0	0800-0900	127	2%	2%	2%	0%	0%	0%	2%	0%	0%	0%	0%	0%	3%	0%	0%	0%	90%	0%	100%
Access to WENT	S3036	LD	10	10.0	Y	N	0	0	0900-1000	109	2%	2%	2%	0%	0%	0%	2%	0%	0%	0%	0%	0%	3%	0%	0%	0%	90%	0%	100%
Access to WENT	S3036	LD	10	10.0	Y	N	0	0	1000-1100	225	1%	1%	1%	0%	0%	0%	1%	0%	0%	0%	0%	0%	2%	0%	0%	0%	94%	0%	100%
Access to WENT	S3036	LD	10	10.0	Y	N	0	0	1100-1200	185	1%	1%	2%	0%	0%	0%	1%	0%	0%	0%	0%	0%	2%	0%	0%	0%	93%	0%	100%
Access to WENT	S3036	LD	10	10.0	Y	N	0	0	1200-1300	130	22%	0%	0%	0%	0%	2%	2%	0%	0%	0%	0%	0%	2%	0%	0%	5%	68%	0%	100%
Access to WENT	S3036	LD	10	10.0	Y	N	0	0	1300-1400	183	16%	0%	0%	0%	0%	1%	2%	0%	0%	0%	0%	0%	1%	0%	0%	3%	76%	0%	100%
Access to WENT	S3036	LD	10	10.0	Y	N	0	0	1400-1500	259	15%	0%	0%	0%	0%	1%	2%	0%	0%	0%	0%	0%	1%	0%	0%	3%	77%	0%	100%
Access to WENT	S3036	LD	10	10.0	Y	N	0	0	1500-1600	227	15%	0%	0%	0%	0%	1%	2%	0%	0%	0%	0%	0%	1%	0%	0%	3%	78%	0%	100%
Access to WENT	S3036	LD	10	10.0	Y	N	0	0	1600-1700	168	18%	0%	0%	0%	0%	1%	2%	0%	0%	0%	0%	0%	1%	0%	0%	4%	73%	0%	100%
Access to WENT	S3036	LD	10	10.0	Y	N	0	0	1700-1800	102	27%	0%	0%	0%	0%	2%	3%	0%	0%	0%	0%	0%	2%	0%	0%	6%	60%	0%	100%
Access to WENT	S3036	LD	10	10.0	Y	N	0	0	1800-1900	76	33%	0%	0%	0%	0%	3%	4%	0%	0%	0%	0%	0%	3%	0%	0%	7%	51%	0%	100%
Access to WENT	S3036	LD	10	10.0	Y	N	0	0	1900-2000	33	36%	0%	0%	0%	0%	3%	3%	0%	0%	0%	0%	0%	3%	0%	0%	6%	48%	0%	100%
Access to WENT	S3036	LD	10	10.0	Y	N	0	0	2000-2100	14	43%	0%	0%	0%	0%	7%	7%	0%	0%	0%	0%	0%	7%	0%	0%	7%	29%	0%	100%
Access to WENT	S3036	LD	10	10.0	Y	N	0	0	2100-2200	8	38%	0%	0%	0%	0%	0%	0%	0%	0%	0%	0%	0%	0%	0%	0%	13%	50%	0%	100%
Access to WENT	S3036	LD	10	10.0	Y	N	0	0	2200-2300	4	75%	0%	0%	0%	0%	0%	0%	0%	0%	0%	0%	0%	0%	0%	0%	25%	0%	0%	100%
Access to WENT	S3036	LD	10	10.0	Y	N	0	0	2300-0000	4	75%	0%	0%	0%	0%	0%	0%	0%	0%	0%	0%	0%	0%	0%	0%	25%	0%	0%	100%

Appendix 3G_3 Year 2037
b) Traffic Data

Road Name	Road ID	Road Type	Speed Limit (km/hr)	Average Speed (km/hr)	Start Emission Estimated by Broad Brush Approach (Y/N)	With barrier (N / Cantilever / vertical / semi-enclosure / full enclosure)	Barrier width (m)	Barrier height (m)	Hour	Total Vehicles (Veh/hr)	01 - Private Cars	02 - Taxi	03 - Light Goods Vehicles <=2.5t	04 - Light Goods Vehicles 2.5-3.5t	05 - Light Goods Vehicles >3.5t	06 - Medium Goods Vehicles <=15t	07 - Medium Goods Vehicles 15-24t	08 - Public Light Buses	09 - Private Light Bus <=3.5t	10 - Private Light Bus >3.5t	11 - Non-franchised Bus<=6.4t	12 - Non-franchised Bus 6.4-15t	13 - Non-franchised Bus 15-24t	14 - Franchised Bus Single Deck	15 - Franchised Bus Double Deck	16 - Motorcycles	17 - Heavy Goods Vehicles >24t	18 - Non-franchised Bus >24t	Total
											PC	TAXI	LGV3	LGV4	LGV6	HGV7	HGV8	PLB	PV4	PV5	NFB6	NFB7	NFB8	FBSD	FBDD	MC	HGV9	NFB9	
Access to WENT	S3037	LD	10	10.0	Y	N	0	0	0000-0100	0	0%	0%	0%	0%	0%	0%	0%	0%	0%	0%	0%	0%	0%	0%	0%	0%	0%	0%	100%
Access to WENT	S3037	LD	10	10.0	Y	N	0	0	0100-0200	0	0%	0%	0%	0%	0%	0%	0%	0%	0%	0%	0%	0%	0%	0%	0%	0%	0%	0%	100%
Access to WENT	S3037	LD	10	10.0	Y	N	0	0	0200-0300	0	0%	0%	0%	0%	0%	0%	0%	0%	0%	0%	0%	0%	0%	0%	0%	0%	0%	0%	100%
Access to WENT	S3037	LD	10	10.0	Y	N	0	0	0300-0400	0	0%	0%	0%	0%	0%	0%	0%	0%	0%	0%	0%	0%	0%	0%	0%	0%	0%	0%	100%
Access to WENT	S3037	LD	10	10.0	Y	N	0	0	0400-0500	0	0%	0%	0%	0%	0%	0%	0%	0%	0%	0%	0%	0%	0%	0%	0%	0%	0%	0%	100%
Access to WENT	S3037	LD	10	10.0	Y	N	0	0	0500-0600	0	0%	0%	0%	0%	0%	0%	0%	0%	0%	0%	0%	0%	0%	0%	0%	0%	0%	0%	100%
Access to WENT	S3037	LD	10	10.0	Y	N	0	0	0600-0700	2	0%	0%	50%	0%	0%	0%	0%	0%	0%	0%	0%	0%	50%	0%	0%	0%	0%	0%	100%
Access to WENT	S3037	LD	10	10.0	Y	N	0	0	0700-0800	13	15%	15%	23%	0%	0%	0%	15%	0%	0%	0%	0%	0%	31%	0%	0%	0%	0%	0%	100%
Access to WENT	S3037	LD	10	10.0	Y	N	0	0	0800-0900	127	2%	2%	2%	0%	0%	0%	2%	0%	0%	0%	0%	0%	3%	0%	0%	0%	90%	0%	100%
Access to WENT	S3037	LD	10	10.0	Y	N	0	0	0900-1000	109	2%	2%	2%	0%	0%	0%	2%	0%	0%	0%	0%	0%	3%	0%	0%	0%	90%	0%	100%
Access to WENT	S3037	LD	10	10.0	Y	N	0	0	1000-1100	225	1%	1%	1%	0%	0%	0%	1%	0%	0%	0%	0%	0%	2%	0%	0%	0%	94%	0%	100%
Access to WENT	S3037	LD	10	10.0	Y	N	0	0	1100-1200	185	1%	1%	2%	0%	0%	0%	1%	0%	0%	0%	0%	0%	2%	0%	0%	0%	93%	0%	100%
Access to WENT	S3037	LD	10	10.0	Y	N	0	0	1200-1300	130	22%	0%	0%	0%	0%	2%	2%	0%	0%	0%	0%	0%	2%	0%	0%	5%	68%	0%	100%
Access to WENT	S3037	LD	10	10.0	Y	N	0	0	1300-1400	183	16%	0%	0%	0%	0%	1%	2%	0%	0%	0%	0%	0%	1%	0%	0%	3%	76%	0%	100%
Access to WENT	S3037	LD	10	10.0	Y	N	0	0	1400-1500	259	15%	0%	0%	0%	0%	1%	2%	0%	0%	0%	0%	0%	1%	0%	0%	3%	77%	0%	100%
Access to WENT	S3037	LD	10	10.0	Y	N	0	0	1500-1600	227	15%	0%	0%	0%	0%	1%	2%	0%	0%	0%	0%	0%	1%	0%	0%	3%	78%	0%	100%
Access to WENT	S3037	LD	10	10.0	Y	N	0	0	1600-1700	168	18%	0%	0%	0%	0%	1%	2%	0%	0%	0%	0%	0%	1%	0%	0%	4%	73%	0%	100%
Access to WENT	S3037	LD	10	10.0	Y	N	0	0	1700-1800	102	27%	0%	0%	0%	0%	2%	3%	0%	0%	0%	0%	0%	2%	0%	0%	6%	60%	0%	100%
Access to WENT	S3037	LD	10	10.0	Y	N	0	0	1800-1900	76	33%	0%	0%	0%	0%	3%	4%	0%	0%	0%	0%	0%	3%	0%	0%	7%	51%	0%	100%
Access to WENT	S3037	LD	10	10.0	Y	N	0	0	1900-2000	33	36%	0%	0%	0%	0%	3%	3%	0%	0%	0%	0%	0%	3%	0%	0%	6%	48%	0%	100%
Access to WENT	S3037	LD	10	10.0	Y	N	0	0	2000-2100	14	43%	0%	0%	0%	0%	7%	7%	0%	0%	0%	0%	0%	7%	0%	0%	7%	29%	0%	100%
Access to WENT	S3037	LD	10	10.0	Y	N	0	0	2100-2200	8	38%	0%	0%	0%	0%	0%	0%	0%	0%	0%	0%	0%	0%	0%	0%	13%	50%	0%	100%
Access to WENT	S3037	LD	10	10.0	Y	N	0	0	2200-2300	4	75%	0%	0%	0%	0%	0%	0%	0%	0%	0%	0%	0%	0%	0%	0%	25%	0%	0%	100%
Access to WENT	S3037	LD	10	10.0	Y	N	0	0	2300-0000	4	75%	0%	0%	0%	0%	0%	0%	0%	0%	0%	0%	0%	0%	0%	0%	25%	0%	0%	100%
Access to WENT	S3038	LD	10	10.0	Y	N	0	0	0000-0100	0	0%	0%	0%	0%	0%	0%	0%	0%	0%	0%	0%	0%	0%	0%	0%	0%	0%	0%	100%
Access to WENT	S3038	LD	10	10.0	Y	N	0	0	0100-0200	0	0%	0%	0%	0%	0%	0%	0%	0%	0%	0%	0%	0%	0%	0%	0%	0%	0%	0%	100%
Access to WENT	S3038	LD	10	10.0	Y	N	0	0	0200-0300	0	0%	0%	0%	0%	0%	0%	0%	0%	0%	0%	0%	0%	0%	0%	0%	0%	0%	0%	100%
Access to WENT	S3038	LD	10	10.0	Y	N	0	0	0300-0400	0	0%	0%	0%	0%	0%	0%	0%	0%	0%	0%	0%	0%	0%	0%	0%	0%	0%	0%	100%
Access to WENT	S3038	LD	10	10.0	Y	N	0	0	0400-0500	0	0%	0%	0%	0%	0%	0%	0%	0%	0%	0%	0%	0%	0%	0%	0%	0%	0%	0%	100%
Access to WENT	S3038	LD	10	10.0	Y	N	0	0	0500-0600	0	0%	0%	0%	0%	0%	0%	0%	0%	0%	0%	0%	0%	0%	0%	0%	0%	0%	0%	100%
Access to WENT	S3038	LD	10	10.0	Y	N	0	0	0600-0700	2	0%	0%	50%	0%	0%	0%	0%	0%	0%	0%	0%	0%	50%	0%	0%	0%	0%	0%	100%
Access to WENT	S3038	LD	10	10.0	Y	N	0	0	0700-0800	13	15%	15%	23%	0%	0%	0%	15%	0%	0%	0%	0%	0%	31%	0%	0%	0%	0%	0%	100%
Access to WENT	S3038	LD	10	10.0	Y	N	0	0	0800-0900	127	2%	2%	2%	0%	0%	0%	2%	0%	0%	0%	0%	0%	3%	0%	0%	0%	90%	0%	100%
Access to WENT	S3038	LD	10	10.0	Y	N	0	0	0900-1000	109	2%	2%	2%	0%	0%	0%	2%	0%	0%	0%	0%	0%	3%	0%	0%	0%	90%	0%	100%
Access to WENT	S3038	LD	10	10.0	Y	N	0	0	1000-1100	225	1%	1%	1%	0%	0%	0%	1%	0%	0%	0%	0%	0%	2%	0%	0%	0%	94%	0%	100%
Access to WENT	S3038	LD	10	10.0	Y	N	0	0	1100-1200	185	1%	1%	2%	0%	0%	0%	1%	0%	0%	0%	0%	0%	2%	0%	0%	0%	93%	0%	100%
Access to WENT	S3038	LD	10	10.0	Y	N	0	0	1200-1300	130	22%	0%	0%	0%	0%	2%	2%	0%	0%	0%	0%	0%	2%	0%	0%	5%	68%	0%	100%
Access to WENT	S3038	LD	10	10.0	Y	N	0	0	1300-1400	183	16%	0%	0%	0%	0%	1%	2%	0%	0%	0%	0%	0%	1%	0%	0%	3%	76%	0%	100%
Access to WENT	S3038	LD	10	10.0	Y	N	0	0	1400-1500	259	15%	0%	0%	0%	0%	1%	2%	0%	0%	0%	0%	0%	1%	0%	0%	3%	77%	0%	100%
Access to WENT	S3038	LD	10	10.0	Y	N	0	0	1500-1600	227	15%	0%	0%	0%	0%	1%	2%	0%	0%	0%	0%	0%	1%	0%	0%	3%	78%	0%	100%
Access to WENT	S3038	LD	10	10.0	Y	N	0	0	1600-1700	168	18%	0%	0%	0%	0%	1%	2%	0%	0%	0%	0%	0%	1%	0%	0%	4%	73%	0%	100%
Access to WENT	S3038	LD	10	10.0	Y	N	0	0	1700-1800	102	27%	0%	0%	0%	0%	2%	3%	0%	0%	0%	0%	0%	2%	0%	0%	6%	60%	0%	100%
Access to WENT	S3038	LD	10	10.0	Y	N	0	0	1800-1900	76	33%	0%	0%	0%	0%	3%	4%	0%	0%	0%	0%	0%	3%	0%	0%	7%	51%	0%	100%
Access to WENT	S3038	LD	10	10.0	Y	N	0	0	1900-2000	33	36%	0%	0%	0%	0%	3%	3%	0%	0%	0%	0%	0%	3%	0%	0%	6%	48%	0%	100%
Access to WENT	S3038	LD	10	10.0	Y	N	0	0	2000-2100	14	43%	0%	0%	0%	0%	7%	7%	0%	0%	0%	0%	0%	7%	0%	0%	7%	29%	0%	100%
Access to WENT	S3038	LD	10	10.0	Y	N	0	0	2100-2200	8	38%	0%	0%	0%	0%	0%	0%	0%	0%	0%	0%	0%	0%	0%	0%	13%	50%	0%	100%
Access to WENT	S3038	LD	10	10.0	Y	N	0	0	2200-2300	4	75%	0%	0%	0%	0%	0%	0%	0%	0%	0%	0%	0%	0%	0%	0%	25%	0%	0%	100%
Access to WENT	S3038	LD	10	10.0	Y	N	0	0	2300-0000	4	75%	0%	0%	0%	0%	0%	0%	0%	0%	0%	0%	0%	0%	0%	0%	25%	0%	0%	100%
Access to WENT	S3039	LD	10	10.0	Y	N	0	0	0000-0100	0	0%	0%	0%	0%	0%	0%	0%	0%	0%	0%	0%	0%	0%	0%	0%	0%	0%	0%	100%
Access to WENT	S3039	LD	10	10.0	Y	N	0	0	0100-0200	0	0%	0%	0%	0%	0%	0%	0%	0%	0%	0%	0%	0%	0%	0%	0%	0%	0%	0%	100%
Access to WENT	S3039	LD	10	10.0	Y	N	0	0	0200-0300	0	0%	0%	0%	0%	0%	0%	0%	0%	0%	0%	0%	0%	0%	0%	0%	0%	0%	0%	100%
Access to WENT	S3039	LD	10	10.0	Y	N	0	0	0300-0400	0	0%	0%	0%	0%	0%	0%	0%	0%	0%	0%	0%	0%	0%	0%	0%	0%	0%	0%	100%
Access to WENT	S3039	LD	10	10.0	Y	N	0	0	0400-0500	0	0%	0%	0%	0%	0%	0%	0%	0%	0%	0%	0%	0%	0%	0%	0%	0%	0%	0%	100%
Access to WENT	S3039	LD	10	10.0	Y	N	0	0	0500-0600	0	0%	0%	0%	0%	0%	0%	0%	0%	0%	0%	0%	0%	0%	0%	0%	0%	0%	0%	100%
Access to WENT	S3039	LD	10	10.0	Y	N	0	0	0600-0700	2	0%	0%	50%	0%	0%	0%	0%	0%	0%	0%	0%	0%	50%	0%	0%	0%	0%	0%	100%
Access to WENT	S3039	LD	10	10.0	Y	N	0	0	0700-0800	13	15%	15%	23%	0%	0%	0%	15%	0%	0%	0%	0%	0%	31%	0%	0%	0%	0%	0%	100%
Access to WENT	S3039	LD	10	10.0	Y	N	0	0	0800-0900	127	2%	2%	2%	0%	0%	0%	2%	0%	0%	0%	0%	0%	3%	0%	0%	0%	90%	0%	100%
Access to WENT	S3039	LD	10	10.0	Y	N	0	0	0900-1000	109	2%	2%	2%	0%	0%	0%	2%	0%	0%	0%	0%	0%	3%	0%	0%	0%	90%	0%	100%
Access to WENT	S3039	LD	10	10.0	Y	N	0	0	1000-1100	225	1%	1%	1%	0%	0%	0%	1%	0%	0%	0%	0%	0%	2%	0%	0%	0%	94%	0%	100%
Access to WENT	S3039	LD	10	10.0	Y	N	0	0	1100-1200	185	1%	1%	2%	0%	0%	0%	1%	0%	0%	0%	0%	0%	2%	0%	0%	0%	93%	0%	100%
Access to WENT	S3039	LD	10	10.0	Y	N	0	0	1200-1300	130	22%	0%	0%	0%	0%	2%	2%	0%	0%	0%	0%	0%	2%	0%	0%	5%	68%	0%	100%
Access to WENT	S3039	LD	10	10.0	Y	N	0	0	1300-1400	183	16%	0%	0%	0%	0%	1%	2%	0%	0%	0%	0%	0%	1%	0%	0%	3%	76%	0%	100%
Access to WENT	S3039	LD	10	10.0	Y	N	0	0	1400-1500	259	15%	0%	0%	0%	0%	1%	2%	0%	0%	0%	0%	0%	1%	0%	0%	3%	77%	0%	100%
Access to WENT	S3039	LD	10	10.0	Y	N	0	0	1500-1600	227	15%	0%	0%	0%	0%	1%	2%	0%	0%	0%	0%	0%	1%	0%	0%	3%	78%	0%	100%
Access to WENT	S3039	LD	10	10.0	Y	N	0	0	1600-1700	168	18%	0%	0%	0%	0%	1%	2%	0%	0%	0%	0%	0%	1%	0%	0%	4%	73%	0%	100%
Access to WENT	S3039	LD	10	10.0	Y	N	0	0	1700-1800	102	27%	0%	0%	0%	0%	2%	3%	0%	0%	0%	0%	0%	2%	0%	0%	6%	60%	0%	100%
Access to WENT	S3039	LD	10	10.0	Y	N	0	0	1800-1900	76	33%	0%	0%	0%	0%	3%	4%	0%	0%	0%	0%	0%	3%	0%	0%	7%	51%	0%	100%
Access to WENT	S3039	LD	10	10.0	Y	N	0	0	1900-2000	33	36%	0%	0%	0%	0%	3%	3%	0%	0%	0%	0%	0%	3%	0%	0%	6%	48%	0%	100%
Access to WENT	S3039	LD	10	10.0	Y	N	0	0	2000-2100	14	43%	0%	0%	0%	0%	7%	7%	0%	0%	0%	0%	0%	7%	0%	0%	7%	29%	0%	100%
Access to WENT	S3039	LD	10	10.0	Y	N	0	0	2100-2200	8	38%	0%	0%	0%	0%	0%	0%	0%	0%	0%	0%	0%	0%	0%	0%	13%	50%	0%	100%
Access to WENT	S3039	LD	10	10.0	Y	N	0	0	2200-2300	4	75%	0%	0%	0%	0%	0%	0%	0%	0%	0%	0%	0%	0%	0%	0%	25%	0%	0%	100%
Access to WENT	S3039	LD	10	10.0	Y	N	0	0	2300-0000	4	75%	0%	0%	0%	0%	0%	0%	0%	0%	0%	0%	0%	0%	0%	0%	25%	0%	0%	100%
Access to WENT	S3040	LD	10	10.0	Y	N	0	0	0000-0100	0	0%	0%	0%	0%	0%	0%	0%	0%	0%	0%	0%	0%	0%	0%	0%	0%	0%	0%	100%
Access to WENT	S3040	LD	10	10.0	Y	N	0	0	0100-0200	0	0%	0%	0%	0%	0%	0%	0%	0%	0%	0%	0%	0%	0%	0%	0%	0%	0%	0%	100%
Access to WENT	S3040	LD	10	10.0	Y	N	0	0	0200-0300	0	0%	0%	0%	0%	0%	0%	0%	0%	0%	0%	0%	0%	0%	0%	0%	0%	0%	0%	100%
Access to WENT	S3040	LD	10	10.0	Y	N	0	0	0300-0400	0	0%	0%	0%	0%	0%	0%	0%	0%	0%	0%	0%	0%	0%	0%	0%	0%	0%	0%	100%
Access to WENT	S3040	LD	10	10.0	Y	N	0	0	0400-0500	0	0%	0%	0%	0%	0%	0%	0%	0%	0%	0%	0%	0%	0%	0%	0%	0%	0%	0%	100%
Access to WENT	S3040	LD	10	10.0	Y	N	0	0	0500-0600	0	0%	0%	0%	0%	0%	0%	0%	0%	0%	0%	0%	0%	0%	0%	0%	0%	0%	0%	100%
Access to WENT	S3040	LD	10	10.0	Y	N	0	0	0600-0700	2	0%	0%	50%	0%	0%	0%	0%	0%	0%	0%	0%	0%	50%	0%	0%	0%	0%	0%	100%
Access to WENT	S3040	LD	10	10.0	Y	N	0	0	0700-0800	13	15%	15%	23%	0%	0%	0%	15%	0%	0%	0%	0%	0%	31%	0%	0%	0%	0%	0%	100%
Access to WENT	S3040	LD	10	10.0	Y	N	0	0	0800-0900	127	2%	2%	2%	0%	0%	0%	2%	0%	0%	0%	0%	0%	3%	0%	0%	0%	90%	0%	100%
Access to WENT	S3040	LD	10	10.0	Y	N	0	0	0900-1000	109	2%	2%	2%	0%	0%	0%	2%	0%	0%	0%	0%	0%	3%	0%	0%	0%	90%	0%	100%
Access to WENT	S3040	LD	10	10.0	Y	N	0	0	1000-1100	225	1%	1%	1%	0%	0%	0%	1%	0%	0%	0%	0%	0%	2%	0%	0%	0%	94%	0%	100%
Access to WENT	S3040	LD	10	10.0	Y	N	0	0	1100-1200	185	1%	1%	2%	0%	0%	0%	1%	0%	0%	0%	0%	0%	2%	0%	0%	0%	93%	0%	100%
Access to WENT	S3040	LD	10	10.0	Y	N	0	0	1200-1300	130	22%	0%	0%	0%	0%	2%	2%	0%	0%	0%	0%	0%	2%	0%	0%	5%	68%	0%	100%
Access to WENT	S3040	LD	10	10.0	Y	N	0	0	1300-1400	183	16%	0%	0%	0%	0%	1%	2%	0%	0%	0%	0%	0%	1%	0%	0%	3%	76%	0%	100%
Access to WENT	S3040	LD	10	10.0	Y	N	0	0	1400-1500	259	15%	0%	0%	0%	0%	1%	2%	0%	0%	0%	0%	0%	1%	0%	0%	3%	77%	0%	100%
Access to WENT	S3040	LD	10	10.0	Y	N	0	0	1500-1600	227	15%	0%	0%	0%	0%	1%	2%	0%	0%	0%	0%	0%	1%	0%	0%	3%	78%	0%	100%
Access to WENT	S3040	LD	10	10.0	Y	N	0	0	1600-1700	168	18%	0%	0%	0%	0%	1%	2%	0%	0%	0%	0%	0%	1%	0%	0%	4%	73%	0%	100%
Access to WENT	S3040	LD	10	10.0	Y	N	0	0	1700-1800	102	27%	0%	0%	0%	0%	2%	3%	0%	0%	0%	0%	0%	2%	0%	0%	6%	60%	0%	100%
Access to WENT	S3040	LD	10	10.0	Y	N	0	0	1800-1900	76	33%	0%	0%	0%	0%	3%	4%	0%	0%	0%	0%	0%	3%	0%	0%	7%	51%	0%	100%
Access to WENT	S3040	LD	10	10.0	Y	N	0	0	1900-2000	33	36%	0%	0%	0%	0%	3%	3%	0%	0%	0%	0%	0%	3%	0%	0%	6%	48%	0%	100%
Access to WENT	S3040	LD	10	10.0	Y	N	0	0	2000-2100	14	43%	0%	0%	0%	0%	7%	7%	0%	0%	0%	0%	0%	7%	0%	0%	7%	29%	0%	100%
Access to WENT	S3040	LD	10	10.0	Y	N	0	0	2100-2200	8	38%	0%	0%	0%	0%	0%	0%	0%	0%	0%	0%	0%	0%	0%	0%	13%	50%	0%	100%
Access to WENT	S3040	LD	10	10.0	Y	N	0	0	2200-2300	4	75%	0%	0%	0%	0%	0%	0%	0%	0%	0%	0%	0%	0%	0%	0%	25%	0%	0%	100%
Access to WENT	S3040	LD	10	10.0	Y	N	0	0	2300-0000	4	75%	0%	0%	0%	0%	0%	0%	0%	0%	0%	0%	0%	0%	0%	0%	25%	0%	0%	100%
Access Road to Lung Kwu Tan	S3041	LD	10	10.0	Y	N	0	0	0000-0100	0	0%	0%	0%	0%	0%	0%	0%	0%	0%	0%	0%	0%	0%	0%	0%	0%	0%	0%	100%
Access Road to Lung Kwu Tan	S3041	LD	10	10.0	Y	N	0	0	0100-0200	0	0%	0%	0%	0%	0%	0%	0%	0%	0%	0%	0%	0%	0%	0%	0%	0%	0%	0%	100%
Access Road to Lung Kwu Tan	S3041	LD	10	10.0	Y	N	0	0	0200-0300	0	0%	0%	0%	0%	0%	0%	0%	0%	0%	0%	0%	0%	0%	0%	0%	0%	0%	0%	100%
Access Road to Lung Kwu Tan	S3041	LD	10	10.0	Y	N	0	0	0300-0400	0	0%	0%	0%	0%	0%	0%	0%	0%	0%	0%	0%	0%	0%	0%	0%	0%	0%	0%	100%
Access Road to Lung Kwu Tan	S3041	LD	10	10.0	Y	N	0	0	0400-0500	0	0%	0%	0%	0%	0%	0%	0%	0%	0%	0%	0%	0%	0%	0%	0%	0%	0%	0%	100%
Access Road to Lung Kwu Tan	S3041	LD	10	10.0	Y	N	0	0	0500-0600	0	0%	0%	0%	0%	0%	0%	0%	0%	0%	0%	0%	0%	0%	0%	0%	0%	0%	0%	100%
Access Road to Lung Kwu Tan	S3041	LD	10	10.0	Y	N	0	0	0600-0700	2	0%	0%	50%	0%	0%	0%	0%	0%	0%	0%	0%	0%	50%	0%	0%	0%	0%	0%	100%
Access Road to Lung Kwu Tan	S3041	LD	10	10.0	Y	N	0	0	0700-0800	13	15%	15%	23%	0%	0%	0%	15%	0%	0%	0%	0%	0%	31%	0%	0%	0%	0%	0%	100%
Access Road to Lung Kwu Tan	S3041	LD	10	10.0	Y	N	0	0	0800-0900	127	2%	2%	2%	0%	0%	0%	2%	0%	0%	0%	0%	0%	3%	0%	0%	0%	90%	0%	100%
Access Road to Lung Kwu Tan	S3041	LD	10	10.0	Y	N	0	0	0900-1000	109	2%	2%	2%	0%	0%	0%	2%	0%	0%	0%	0%	0%	3%	0%	0%	0%	90%	0%	100%
Access Road to Lung Kwu Tan	S3041	LD	10	10.0	Y	N	0	0	1000-1100	225	1%	1%	1%	0%	0%	0%	1%	0%	0%	0%	0%	0%	2%	0%	0%	0%	94%	0%	100%
Access Road to Lung Kwu Tan	S3041	LD	10	10.0	Y	N	0	0	1100-1200	185	1%	1%	2%	0%	0%	0%	1%	0%	0%	0%	0%	0%	2%	0%	0%	0%	93%	0%	100%
Access Road to Lung Kwu Tan	S3041	LD	10	10.0	Y	N	0	0	1200-1300	130	22%	0%	0%	0%	0%	2%	2%	0%	0%	0%	0%	0%	2%	0%	0%	5%	68%	0%	100%
Access Road to Lung Kwu Tan	S3041	LD	10	10.0	Y	N	0	0	1300-1400	183	16%	0%	0%	0%	0%	1%	2%	0%	0%	0%	0%	0%	1%	0%	0%	3%	76%	0%	100%
Access Road to Lung Kwu Tan	S3041	LD	10	10.0	Y	N	0	0	1400-1500	259	15%	0%	0%	0%	0%	1%	2%	0%	0%	0%	0%	0%	1%	0%	0%	3%	77%	0%	100%
Access Road to Lung Kwu Tan	S3041	LD	10	10.0	Y	N	0	0	1500-1600	227	15%	0%	0%	0%	0%	1%	2%	0%	0%	0%	0%	0%	1%	0%	0%	3%	78%	0%	100%
Access Road to Lung Kwu Tan	S3041	LD	10	10.0	Y	N	0	0	1600-1700	168	18%	0%	0%	0%	0%	1%	2%	0%	0%	0%	0%	0%	1%	0%	0%	4%	73%	0%	100%
Access Road to Lung Kwu Tan	S3041	LD	10	10.0	Y	N	0	0	1700-1800	102	27%	0%	0%	0%	0%	2%	3%	0%	0%	0%	0%	0%	2%	0%	0%	6%	60%	0%	100%
Access Road to Lung Kwu Tan	S3041	LD	10	10.0	Y	N	0	0	1800-1900	76	33%	0%	0%	0%	0%	3%	4%	0%	0%	0%	0%	0%	3%	0%	0%	7%	51%	0%	100%
Access Road to Lung Kwu Tan	S3041	LD	10	10.0	Y	N	0	0	1900-2000	33	36%	0%	0%	0%	0%	3%	3%	0%	0%	0%	0%	0%	3%	0%	0%	6%	48%	0%	100%
Access Road to Lung Kwu Tan	S3041	LD	10	10.0	Y	N	0	0	2000-2100	14	43%	0%	0%	0%	0%	7%	7%	0%	0%	0%	0%	0%	7%	0%	0%	7%	29%	0%	100%
Access Road to Lung Kwu Tan	S3041	LD	10	10.0	Y	N	0	0	2100-2200	8	38%	0%	0%	0%	0%	0%	0%	0%	0%	0%	0%	0%	0%	0%	0%	13%	50%	0%	100%
Access Road to Lung Kwu Tan	S3041	LD	10	10.0	Y	N	0	0	2200-2300	4	75%	0%	0%	0%	0%	0%	0%	0%	0%	0%	0%	0%	0%	0%	0%	25%	0%	0%	100%
Access Road to Lung Kwu Tan	S3041	LD	10	10.0	Y	N	0	0	2300-0000	4	75%	0%	0%	0%	0%	0%	0%	0%	0%	0%	0%	0%	0%	0%	0%	25%	0%	0%	100%
Access to WENT	S3042	LD	50	21.0	Y	N	0	0	0000-0100	0	0%	0%	0%	0%	0%	0%	0%	0%	0%	0%	0%	0%	0%	0%	0%	0%	0%	0%	100%
Access to WENT	S3042	LD	50	21.0	Y	N	0	0	0100-0200	0	0%	0%	0%	0%	0%	0%	0%	0%	0%	0%	0%	0%	0%	0%	0%	0%	0%	0%	100%
Access to WENT	S3042	LD	50	21.0	Y	N	0	0	0200-0300	0	0%	0%	0%	0%	0%	0%	0%	0%	0%	0%	0%	0%	0%	0%	0%	0%	0%	0%	100%
Access to WENT	S3042	LD	50	21.0	Y	N	0	0	0300-0400	0	0%	0%	0%	0%	0%	0%	0%	0%	0%	0%	0%	0%	0%	0%	0%	0%	0%	0%	100%
Access to WENT	S3042	LD	50	21.0	Y	N	0	0	0400-0500	0	0%	0%	0%	0%	0%	0%	0%	0%	0%	0%	0%	0%	0%	0%	0%	0%	0%	0%	100%
Access to WENT	S3042	LD	50	21.0	Y	N	0	0	0500-0600	0	0%	0%	0%	0%	0%	0%	0%	0%	0%	0%	0%	0%	0%	0%	0%	0%	0%	0%	100%
Access to WENT	S3042	LD	50	21.0	Y	N	0	0	0600-0700	2	0%	0%	50%	0%	0%	0%	0%	0%	0%	0%	0%	0%	50%	0%	0%	0%	0%	0%	100%
Access to WENT	S3042	LD	50	21.0	Y	N	0	0	0700-0800	13	15%	15%	23%	0%	0%	0%	15%	0%	0%	0%	0%	0%	31%	0%	0%	0%	0%	0%	100%
Access to WENT	S3042	LD	50	20.1	Y	N	0	0	0800-0900	127	2%	2%	2%	0%	0%	0%	2%	0%	0%	0%	0%	0%	3%	0%	0%	0%	90%	0%	100%
Access to WENT	S3042	LD	50	20.3	Y	N	0	0	0900-1000	109	2%	2%	2%	0%	0%	0%	2%	0%	0%	0%	0%	0%	3%	0%	0%	0%	90%	0%	100%
Access to WENT	S3042	LD	50	18.9	Y	N	0	0	1000-1100	225	1%	1%	1%	0%	0%	0%	1%	0%	0%	0%	0%	0%	2%	0%	0%	0%	94%	0%	100%
Access to WENT	S3042	LD	50	19.4	Y	N	0	0	1100-1200	185	1%	1%	2%	0%	0%	0%	1%	0%	0%	0%	0%	0%	2%	0%	0%	0%	93%	0%	100%
Access to WENT	S3042	LD	50	20.3	Y	N	0	0	1200-1300	130	22%	0%	0%	0%	0%	2%	2%	0%	0%	0%	0%	0%	2%	0%	0%	5%	68%	0%	100%
Access to WENT	S3042	LD	50	19.7	Y	N	0	0	1300-1400	183	16%	0%	0%	0%	0%	1%	2%	0%	0%	0%	0%	0%	1%	0%	0%	3%	76%	0%	100%
Access to WENT	S3042	LD	50	18.8	Y	N	0	0	1400-1500	259	15%	0%	0%	0%	0%	1%	2%	0%	0%	0%	0%	0%	1%	0%	0%	3%	77%	0%	100%
Access to WENT	S3042	LD	50	19.2	Y	N	0	0	1500-1600	227	15%	0%	0%	0%	0%	1%	2%	0%	0%	0%	0%	0%	1%	0%	0%	3%	78%	0%	100%
Access to WENT	S3042	LD	50	19.9	Y	N	0	0	1600-1700	168	18%	0%	0%	0%	0%	1%	2%	0%	0%	0%	0%	0%	1%	0%	0%	4%	73%	0%	100%
Access to WENT	S3042	LD	50	20.7	Y	N	0	0	1700-1800	102	27%	0%	0%	0%	0%	2%	3%	0%	0%	0%	0%	0%	2%	0%	0%	6%	60%	0%	100%
Access to WENT	S3042	LD	50	21.0	Y	N	0	0	1800-1900	76	33%	0%	0%	0%	0%	3%	4%	0%	0%	0%	0%	0%	3%	0%	0%	7%	51%	0%	100%
Access to WENT	S3042	LD	50	21.0	Y	N	0	0	1900-2000	33	36%	0%	0%	0%	0%	3%	3%	0%	0%	0%	0%	0%	3%	0%	0%	6%	48%	0%	100%
Access to WENT	S3042	LD	50	21.0	Y	N	0	0	2000-2100	14	43%	0%	0%	0%	0%	7%	7%	0%	0%	0%	0%	0%	7%	0%	0%	7%	29%	0%	100%
Access to WENT	S3042	LD	50	21.0	Y	N	0	0	2100-2200	8	38%	0%	0%	0%	0%	0%	0%	0%	0%	0%	0%	0%	0%	0%	0%	13%	50%	0%	100%
Access to WENT	S3042	LD	50	21.0	Y	N	0	0	2200-2300	4	75%	0%	0%	0%	0%	0%	0%	0%	0%	0%	0%	0%	0%	0%	0%	25%	0%	0%	100%
Access to WENT	S3042	LD	50	21.0	Y	N	0	0	2300-0000	4	75%	0%	0%	0%	0%	0%	0%	0%	0%	0%	0%	0%	0%	0%	0%	25%	0%	0%	100%
Access to WENT	S3043	LD	10	10.0	Y	N	0	0	0000-0100	0	0%	0%	0%	0%	0%	0%	0%	0%	0%	0%	0%	0%	0%	0%	0%	0%	0%	0%	100%
Access to WENT	S3043	LD	10	10.0	Y	N	0	0	0100-0200	0	0%	0%	0%	0%	0%	0%	0%	0%	0%	0%	0%	0%	0%	0%	0%	0%	0%	0%	100%
Access to WENT	S3043	LD	10	10.0	Y	N	0	0	0200-0300	0	0%	0%	0%	0%	0%	0%	0%	0%	0%	0%	0%	0%	0%	0%	0%	0%	0%	0%	100%
Access to WENT	S3043	LD	10	10.0	Y	N	0	0	0300-0400	0	0%	0%	0%	0%	0%	0%	0%	0%	0%	0%	0%	0%	0%	0%	0%	0%	0%	0%	100%
Access to WENT	S3043	LD	10	10.0	Y	N	0	0	0400-0500	0	0%	0%	0%	0%	0%	0%	0%	0%	0%	0%	0%	0%	0%	0%	0%	0%	0%	0%	100%
Access to WENT	S3043	LD	10	10.0	Y	N	0	0	0500-0600	0	0%	0%	0%	0%	0%	0%	0%	0%	0%	0%	0%	0%	0%	0%	0%	0%	0%	0%	100%
Access to WENT	S3043	LD	10	10.0	Y	N	0	0	0600-0700	2	0%	0%	50%	0%	0%	0%	0%	0%	0%	0%	0%	0%	50%	0%	0%	0%	0%	0%	100%
Access to WENT	S3043	LD	10	10.0	Y	N	0	0	0700-0800	13	15%	15%	23%	0%	0%	0%	15%	0%	0%	0%	0%	0%	31%	0%	0%	0%	0%	0%	100%
Access to WENT	S3043	LD	10	10.0	Y	N	0	0	0800-0900	127	2%	2%	2%	0%	0%	0%	2%	0%	0%	0%	0%	0%	3%	0%	0%	0%	90%	0%	100%
Access to WENT	S3043	LD	10	10.0	Y	N	0	0	0900-1000	109	2%	2%	2%	0%	0%	0%	2%	0%	0%	0%	0%	0%	3%	0%	0%	0%	90%	0%	100%
Access to WENT	S3043	LD	10	10.0	Y	N	0	0	1000-1100	225	1%	1%	1%	0%	0%	0%	1%	0%	0%	0%	0%	0%	2%	0%	0%	0%	94%	0%	100%
Access to WENT	S3043	LD	10	10.0	Y	N	0	0	1100-1200	185	1%	1%	2%	0%	0%	0%	1%	0%	0%	0%	0%	0%	2%	0%	0%	0%	93%	0%	100%
Access to WENT	S3043	LD	10	10.0	Y	N	0	0	1200-1300	130	22%	0%	0%	0%	0%	2%	2%	0%	0%	0%	0%	0%	2%	0%	0%	5%	68%	0%	100%
Access to WENT	S3043	LD	10	10.0	Y	N	0	0	1300-1400	183	16%	0%	0%	0%	0%	1%	2%	0%	0%	0%	0%	0%	1%	0%	0%	3%	76%	0%	100%
Access to WENT	S3043	LD	10	10.0	Y	N	0	0	1400-1500	259	15%	0%	0%	0%	0%	1%	2%	0%	0%	0%	0%	0%	1%	0%	0%	3%	77%	0%	100%
Access to WENT	S3043	LD	10	10.0	Y	N	0	0	1500-1600	227	15%	0%	0%	0%	0%	1%	2%	0%	0%	0%	0%	0%	1%	0%	0%	3%	78%	0%	100%
Access to WENT	S3043	LD	10	10.0	Y	N	0	0	1600-1700	168	18%	0%	0%	0%	0%	1%	2%	0%	0%	0%	0%	0%	1%	0%	0%	4%	73%	0%	100%
Access to WENT	S3043	LD	10	10.0	Y	N	0	0	1700-1800	102	27%	0%	0%	0%	0%	2%	3%	0%	0%	0%	0%	0%	2%	0%	0%	6%	60%	0%	100%
Access to WENT	S3043	LD	10	10.0	Y	N	0	0	1800-1900	76	33%	0%	0%	0%	0%	3%	4%	0%	0%	0%	0%	0%	3%	0%	0%	7%	51%	0%	100%
Access to WENT	S3043	LD	10	10.0	Y	N	0	0	1900-2000	33	36%	0%	0%	0%	0%	3%	3%	0%	0%	0%	0%	0%	3%	0%	0%	6%	48%	0%	100%
Access to WENT	S3043	LD	10	10.0	Y	N	0	0	2000-2100	14	43%	0%	0%	0%	0%	7%	7%	0%	0%	0%	0%	0%	7%	0%	0%	7%	29%	0%	100%
Access to WENT	S3043	LD	10	10.0	Y	N	0	0	2100-2200	8	38%	0%	0%	0%	0%	0%	0%	0%	0%	0%	0%	0%	0%	0%	0%	13%	50%	0%	100%
Access to WENT	S3043	LD	10	10.0	Y	N	0	0	2200-2300	4	75%	0%	0%	0%	0%	0%	0%	0%	0%	0%	0%	0%	0%	0%	0%	25%	0%	0%	100%
Access to WENT	S3043	LD	10	10.0	Y	N	0	0	2300-0000	4	75%	0%	0%	0%	0%	0%	0%	0%	0%	0%	0%	0%	0%	0%	0%	25%	0%	0%	100%
Access to WENT	S3100	LD	50	21.0	Y	N	0	0	0000-0100	3	67%	0%	33%	0%	0%	0%	0%	0%	0%	0%	0%	0%	0%	0%	0%	0%	0%	0%	100%
Access to WENT	S3100	LD	50	21.0	Y	N	0	0	0100-0200	3	67%	0%	33%	0%	0%	0%	0%	0%	0%	0%	0%	0%	0%	0%	0%	0%	0%	0%	100%
Access to WENT	S3100	LD	50	21.0	Y	N	0	0	0200-0300	1	100%	0%	0%	0%	0%	0%	0%	0%	0%	0%	0%	0%	0%	0%	0%	0%	0%	0%	100%
Access to WENT	S3100	LD	50	21.0	Y	N	0	0	0300-0400	0	0%	0%	0%	0%	0%	0%	0%	0%	0%	0%	0%	0%	0%	0%	0%	0%	0%	0%	100%
Access to WENT	S3100	LD	50	21.0	Y	N	0	0	0400-0500	0	0%	0%	0%	0%	0%	0%	0%	0%	0%	0%	0%	0%	0%	0%	0%	0%	0%	0%	100%
Access to WENT	S3100	LD	50	21.0	Y	N	0	0	0500-0600	2	50%	0%	50%	0%	0%	0%	0%	0%	0%	0%	0%	0%	0%	0%	0%	0%	0%	0%	100%
Access to WENT	S3100	LD	50	21.0	Y	N	0	0	0600-0700	9	56%	0%	33%	0%	0%	0%	0%	0%	0%	0%	0%	0%	11%	0%	0%	0%	0%	0%	100%
Access to WENT	S3100	LD	50	21.0	Y	N	0	0	0700-0800	46	54%	4%	24%	0%	0%	4%	4%	0%	0%	0%	0%	0%	9%	0%	0%	0%	0%	0%	100%
Access to WENT	S3100	LD	50	20.0	Y	N	0	0	0800-0900	162	16%	1%	7%	0%	0%	1%	1%	0%	0%	0%	0%	0%	2%	0%	0%	0%	70%	0%	100%
Access to WENT	S3100	LD	50	20.2	Y	N	0	0	0900-1000	138	15%	1%	7%	0%	0%	1%	1%	0%	0%	0%	0%	0%	2%	0%	0%	0%	71%	0%	100%
Access to WENT	S3100	LD	50	18.8	Y	N	0	0	1000-1100	256	9%	1%	4%	0%	0%	1%	1%	0%	0%	0%	0%	0%	2%	0%	0%	0%	83%	0%	100%
Access to WENT	S3100	LD	50	19.2	Y	N	0	0	1100-1200	220	12%	1%	5%	0%	0%	1%	1%	0%	0%	0%	0%	0%	2%	0%	0%	0%	78%	0%	100%
Access to WENT	S3100	LD	50	20.3	Y	N	0	0	1200-1300	122	11%	0%	11%	0%	0%	2%	2%	0%	0%	0%	0%	0%	2%	0%	0%	0%	72%	0%	100%
Access to WENT	S3100	LD	50	19.7	Y	N	0	0	1300-1400	175	9%	0%	9%	0%	0%	1%	1%	0%	0%	0%	0%	0%	1%	0%	0%	0%	79%	0%	100%
Access to WENT	S3100	LD	50	18.8	Y	N	0	0	1400-1500	247	8%	0%	8%	0%	0%	1%	1%	0%	0%	0%	0%	0%	1%	0%	0%	0%	81%	0%	100%
Access to WENT	S3100	LD	50	19.2	Y	N	0	0	1500-1600	217	7%	0%	7%	0%	0%	1%	1%	0%	0%	0%	0%	0%	1%	0%	0%	0%	81%	0%	100%

Appendix 3G_3 Year 2037
b) Traffic Data

Road Name	Road ID	Road Type	Speed Limit (km/hr)	Average Speed (km/hr)	Start Emission Estimated by Broad Brush Approach (Y/N)	With barrier (N / Cantilever / vertical / semi-enclosure / full enclosure)	Barrier width (m)	Barrier height (m)	Hour	Total Vehicles (Veh/hr)	01 - Private Cars	02 - Taxi	03 - Light Goods Vehicles <=2.5t	04 - Light Goods Vehicles 2.5-3.5t	05 - Light Goods Vehicles >3.5t	06 - Medium Goods Vehicles <=15t	07 - Medium Goods Vehicles 15-24t	08 - Public Light Buses	09 - Private Light Bus <=3.5t	10 - Private Light Bus >3.5t	11 - Non-franchised Bus<=6.4t	12 - Non-franchised Bus 6.4-15t	13 - Non-franchised Bus 15-24t	14 - Franchised Bus Single Deck	15 - Franchised Bus Double Deck	16 - Motorcycles	17 - Heavy Goods Vehicles >24t	18 - Non-franchised Bus >24t	Total
											PC	TAXI	LGV3	LGV4	LGV6	HGV7	HGV8	PLB	PV4	PV5	NFB6	NFB7	NFB8	FBSD	FBDD	MC	HGV9	NFB9	
Access to WENT	S3100	LD	50	19.9	Y	N	0	0	1600-1700	159	9%	0%	9%	0%	0%	1%	1%	0%	0%	0%	0%	0%	1%	0%	0%	0%	77%	0%	100%
Access to WENT	S3100	LD	50	20.7	Y	N	0	0	1700-1800	95	15%	0%	15%	0%	0%	2%	2%	0%	0%	0%	0%	0%	2%	0%	0%	0%	64%	0%	100%
Access to WENT	S3100	LD	50	21.0	Y	N	0	0	1800-1900	69	17%	0%	17%	0%	0%	3%	3%	0%	0%	0%	0%	0%	3%	0%	0%	0%	57%	0%	100%
Access to WENT	S3100	LD	50	21.0	Y	N	0	0	1900-2000	31	19%	0%	19%	0%	0%	3%	3%	0%	0%	0%	0%	0%	3%	0%	0%	0%	52%	0%	100%
Access to WENT	S3100	LD	50	21.0	Y	N	0	0	2000-2100	13	23%	0%	23%	0%	0%	8%	8%	0%	0%	0%	0%	0%	8%	0%	0%	0%	31%	0%	100%
Access to WENT	S3100	LD	50	21.0	Y	N	0	0	2100-2200	8	25%	0%	25%	0%	0%	0%	0%	0%	0%	0%	0%	0%	0%	0%	0%	0%	50%	0%	100%
Access to WENT	S3100	LD	50	21.0	Y	N	0	0	2200-2300	2	50%	0%	50%	0%	0%	0%	0%	0%	0%	0%	0%	0%	0%	0%	0%	0%	0%	0%	100%
Access to WENT	S3100	LD	50	21.0	Y	N	0	0	2300-0000	4	50%	0%	50%	0%	0%	0%	0%	0%	0%	0%	0%	0%	0%	0%	0%	0%	0%	0%	100%
Access to WENT	S3101	LD	10	10.0	Y	N	0	0	0000-0100	3	67%	0%	33%	0%	0%	0%	0%	0%	0%	0%	0%	0%	0%	0%	0%	0%	0%	0%	100%
Access to WENT	S3101	LD	10	10.0	Y	N	0	0	0100-0200	3	67%	0%	33%	0%	0%	0%	0%	0%	0%	0%	0%	0%	0%	0%	0%	0%	0%	0%	100%
Access to WENT	S3101	LD	10	10.0	Y	N	0	0	0200-0300	1	100%	0%	0%	0%	0%	0%	0%	0%	0%	0%	0%	0%	0%	0%	0%	0%	0%	0%	100%
Access to WENT	S3101	LD	10	10.0	Y	N	0	0	0300-0400	0	0%	0%	0%	0%	0%	0%	0%	0%	0%	0%	0%	0%	0%	0%	0%	0%	0%	0%	100%
Access to WENT	S3101	LD	10	10.0	Y	N	0	0	0400-0500	0	0%	0%	0%	0%	0%	0%	0%	0%	0%	0%	0%	0%	0%	0%	0%	0%	0%	0%	100%
Access to WENT	S3101	LD	10	10.0	Y	N	0	0	0500-0600	2	50%	0%	50%	0%	0%	0%	0%	0%	0%	0%	0%	0%	0%	0%	0%	0%	0%	0%	100%
Access to WENT	S3101	LD	10	10.0	Y	N	0	0	0600-0700	9	56%	0%	33%	0%	0%	0%	0%	0%	0%	0%	0%	0%	11%	0%	0%	0%	0%	0%	100%
Access to WENT	S3101	LD	10	10.0	Y	N	0	0	0700-0800	46	54%	4%	24%	0%	0%	4%	4%	0%	0%	0%	0%	0%	9%	0%	0%	0%	0%	0%	100%
Access to WENT	S3101	LD	10	10.0	Y	N	0	0	0800-0900	162	16%	1%	7%	0%	0%	1%	1%	0%	0%	0%	0%	0%	2%	0%	0%	0%	70%	0%	100%
Access to WENT	S3101	LD	10	10.0	Y	N	0	0	0900-1000	138	15%	1%	7%	0%	0%	1%	1%	0%	0%	0%	0%	0%	2%	0%	0%	0%	71%	0%	100%
Access to WENT	S3101	LD	10	10.0	Y	N	0	0	1000-1100	256	9%	1%	4%	0%	0%	1%	1%	0%	0%	0%	0%	0%	2%	0%	0%	0%	83%	0%	100%
Access to WENT	S3101	LD	10	10.0	Y	N	0	0	1100-1200	220	12%	1%	5%	0%	0%	1%	1%	0%	0%	0%	0%	0%	2%	0%	0%	0%	78%	0%	100%
Access to WENT	S3101	LD	10	10.0	Y	N	0	0	1200-1300	122	11%	0%	11%	0%	0%	2%	2%	0%	0%	0%	0%	0%	2%	0%	0%	0%	72%	0%	100%
Access to WENT	S3101	LD	10	10.0	Y	N	0	0	1300-1400	175	9%	0%	9%	0%	0%	1%	1%	0%	0%	0%	0%	0%	1%	0%	0%	0%	79%	0%	100%
Access to WENT	S3101	LD	10	10.0	Y	N	0	0	1400-1500	247	8%	0%	8%	0%	0%	1%	1%	0%	0%	0%	0%	0%	1%	0%	0%	0%	81%	0%	100%
Access to WENT	S3101	LD	10	10.0	Y	N	0	0	1500-1600	217	7%	0%	7%	0%	0%	1%	1%	0%	0%	0%	0%	0%	1%	0%	0%	0%	81%	0%	100%
Access to WENT	S3101	LD	10	10.0	Y	N	0	0	1600-1700	159	9%	0%	9%	0%	0%	1%	1%	0%	0%	0%	0%	0%	1%	0%	0%	0%	77%	0%	100%
Access to WENT	S3101	LD	10	10.0	Y	N	0	0	1700-1800	95	15%	0%	15%	0%	0%	2%	2%	0%	0%	0%	0%	0%	2%	0%	0%	0%	64%	0%	100%
Access to WENT	S3101	LD	10	10.0	Y	N	0	0	1800-1900	69	17%	0%	17%	0%	0%	3%	3%	0%	0%	0%	0%	0%	3%	0%	0%	0%	57%	0%	100%
Access to WENT	S3101	LD	10	10.0	Y	N	0	0	1900-2000	31	19%	0%	19%	0%	0%	3%	3%	0%	0%	0%	0%	0%	3%	0%	0%	0%	52%	0%	100%
Access to WENT	S3101	LD	10	10.0	Y	N	0	0	2000-2100	13	23%	0%	23%	0%	0%	8%	8%	0%	0%	0%	0%	0%	8%	0%	0%	0%	31%	0%	100%
Access to WENT	S3101	LD	10	10.0	Y	N	0	0	2100-2200	8	25%	0%	25%	0%	0%	0%	0%	0%	0%	0%	0%	0%	0%	0%	0%	0%	50%	0%	100%
Access to WENT	S3101	LD	10	10.0	Y	N	0	0	2200-2300	2	50%	0%	50%	0%	0%	0%	0%	0%	0%	0%	0%	0%	0%	0%	0%	0%	0%	0%	100%
Access to WENT	S3101	LD	10	10.0	Y	N	0	0	2300-0000	4	50%	0%	50%	0%	0%	0%	0%	0%	0%	0%	0%	0%	0%	0%	0%	0%	0%	0%	100%
Access to WENT	S3102	LD	10	10.0	Y	N	0	0	0000-0100	3	67%	0%	33%	0%	0%	0%	0%	0%	0%	0%	0%	0%	0%	0%	0%	0%	0%	0%	100%
Access to WENT	S3102	LD	10	10.0	Y	N	0	0	0100-0200	3	67%	0%	33%	0%	0%	0%	0%	0%	0%	0%	0%	0%	0%	0%	0%	0%	0%	0%	100%
Access to WENT	S3102	LD	10	10.0	Y	N	0	0	0200-0300	1	100%	0%	0%	0%	0%	0%	0%	0%	0%	0%	0%	0%	0%	0%	0%	0%	0%	0%	100%
Access to WENT	S3102	LD	10	10.0	Y	N	0	0	0300-0400	0	0%	0%	0%	0%	0%	0%	0%	0%	0%	0%	0%	0%	0%	0%	0%	0%	0%	0%	100%
Access to WENT	S3102	LD	10	10.0	Y	N	0	0	0400-0500	0	0%	0%	0%	0%	0%	0%	0%	0%	0%	0%	0%	0%	0%	0%	0%	0%	0%	0%	100%
Access to WENT	S3102	LD	10	10.0	Y	N	0	0	0500-0600	2	50%	0%	50%	0%	0%	0%	0%	0%	0%	0%	0%	0%	0%	0%	0%	0%	0%	0%	100%
Access to WENT	S3102	LD	10	10.0	Y	N	0	0	0600-0700	9	56%	0%	33%	0%	0%	0%	0%	0%	0%	0%	0%	0%	11%	0%	0%	0%	0%	0%	100%
Access to WENT	S3102	LD	10	10.0	Y	N	0	0	0700-0800	46	54%	4%	24%	0%	0%	4%	4%	0%	0%	0%	0%	0%	9%	0%	0%	0%	0%	0%	100%
Access to WENT	S3102	LD	10	10.0	Y	N	0	0	0800-0900	162	16%	1%	7%	0%	0%	1%	1%	0%	0%	0%	0%	0%	2%	0%	0%	0%	70%	0%	100%
Access to WENT	S3102	LD	10	10.0	Y	N	0	0	0900-1000	138	15%	1%	7%	0%	0%	1%	1%	0%	0%	0%	0%	0%	2%	0%	0%	0%	71%	0%	100%
Access to WENT	S3102	LD	10	10.0	Y	N	0	0	1000-1100	256	9%	1%	4%	0%	0%	1%	1%	0%	0%	0%	0%	0%	2%	0%	0%	0%	83%	0%	100%
Access to WENT	S3102	LD	10	10.0	Y	N	0	0	1100-1200	220	12%	1%	5%	0%	0%	1%	1%	0%	0%	0%	0%	0%	2%	0%	0%	0%	78%	0%	100%
Access to WENT	S3102	LD	10	10.0	Y	N	0	0	1200-1300	122	11%	0%	11%	0%	0%	2%	2%	0%	0%	0%	0%	0%	2%	0%	0%	0%	72%	0%	100%
Access to WENT	S3102	LD	10	10.0	Y	N	0	0	1300-1400	175	9%	0%	9%	0%	0%	1%	1%	0%	0%	0%	0%	0%	1%	0%	0%	0%	79%	0%	100%
Access to WENT	S3102	LD	10	10.0	Y	N	0	0	1400-1500	247	8%	0%	8%	0%	0%	1%	1%	0%	0%	0%	0%	0%	1%	0%	0%	0%	81%	0%	100%
Access to WENT	S3102	LD	10	10.0	Y	N	0	0	1500-1600	217	7%	0%	7%	0%	0%	1%	1%	0%	0%	0%	0%	0%	1%	0%	0%	0%	81%	0%	100%
Access to WENT	S3102	LD	10	10.0	Y	N	0	0	1600-1700	159	9%	0%	9%	0%	0%	1%	1%	0%	0%	0%	0%	0%	1%	0%	0%	0%	77%	0%	100%
Access to WENT	S3102	LD	10	10.0	Y	N	0	0	1700-1800	95	15%	0%	15%	0%	0%	2%	2%	0%	0%	0%	0%	0%	2%	0%	0%	0%	64%	0%	100%
Access to WENT	S3102	LD	10	10.0	Y	N	0	0	1800-1900	69	17%	0%	17%	0%	0%	3%	3%	0%	0%	0%	0%	0%	3%	0%	0%	0%	57%	0%	100%
Access to WENT	S3102	LD	10	10.0	Y	N	0	0	1900-2000	31	19%	0%	19%	0%	0%	3%	3%	0%	0%	0%	0%	0%	3%	0%	0%	0%	52%	0%	100%
Access to WENT	S3102	LD	10	10.0	Y	N	0	0	2000-2100	13	23%	0%	23%	0%	0%	8%	8%	0%	0%	0%	0%	0%	8%	0%	0%	0%	31%	0%	100%
Access to WENT	S3102	LD	10	10.0	Y	N	0	0	2100-2200	8	25%	0%	25%	0%	0%	0%	0%	0%	0%	0%	0%	0%	0%	0%	0%	0%	50%	0%	100%
Access to WENT	S3102	LD	10	10.0	Y	N	0	0	2200-2300	2	50%	0%	50%	0%	0%	0%	0%	0%	0%	0%	0%	0%	0%	0%	0%	0%	0%	0%	100%
Access to WENT	S3102	LD	10	10.0	Y	N	0	0	2300-0000	4	50%	0%	50%	0%	0%	0%	0%	0%	0%	0%	0%	0%	0%	0%	0%	0%	0%	0%	100%
Access to WENT	S3103	LD	10	10.0	Y	N	0	0	0000-0100	3	67%	0%	33%	0%	0%	0%	0%	0%	0%	0%	0%	0%	0%	0%	0%	0%	0%	0%	100%
Access to WENT	S3103	LD	10	10.0	Y	N	0	0	0100-0200	3	67%	0%	33%	0%	0%	0%	0%	0%	0%	0%	0%	0%	0%	0%	0%	0%	0%	0%	100%
Access to WENT	S3103	LD	10	10.0	Y	N	0	0	0200-0300	1	100%	0%	0%	0%	0%	0%	0%	0%	0%	0%	0%	0%	0%	0%	0%	0%	0%	0%	100%
Access to WENT	S3103	LD	10	10.0	Y	N	0	0	0300-0400	0	0%	0%	0%	0%	0%	0%	0%	0%	0%	0%	0%	0%	0%	0%	0%	0%	0%	0%	100%
Access to WENT	S3103	LD	10	10.0	Y	N	0	0	0400-0500	0	0%	0%	0%	0%	0%	0%	0%	0%	0%	0%	0%	0%	0%	0%	0%	0%	0%	0%	100%
Access to WENT	S3103	LD	10	10.0	Y	N	0	0	0500-0600	2	50%	0%	50%	0%	0%	0%	0%	0%	0%	0%	0%	0%	0%	0%	0%	0%	0%	0%	100%
Access to WENT	S3103	LD	10	10.0	Y	N	0	0	0600-0700	9	56%	0%	33%	0%	0%	0%	0%	0%	0%	0%	0%	0%	11%	0%	0%	0%	0%	0%	100%
Access to WENT	S3103	LD	10	10.0	Y	N	0	0	0700-0800	46	54%	4%	24%	0%	0%	4%	4%	0%	0%	0%	0%	0%	9%	0%	0%	0%	0%	0%	100%
Access to WENT	S3103	LD	10	10.0	Y	N	0	0	0800-0900	162	16%	1%	7%	0%	0%	1%	1%	0%	0%	0%	0%	0%	2%	0%	0%	0%	70%	0%	100%
Access to WENT	S3103	LD	10	10.0	Y	N	0	0	0900-1000	138	15%	1%	7%	0%	0%	1%	1%	0%	0%	0%	0%	0%	2%	0%	0%	0%	71%	0%	100%
Access to WENT	S3103	LD	10	10.0	Y	N	0	0	1000-1100	256	9%	1%	4%	0%	0%	1%	1%	0%	0%	0%	0%	0%	2%	0%	0%	0%	83%	0%	100%
Access to WENT	S3103	LD	10	10.0	Y	N	0	0	1100-1200	220	12%	1%	5%	0%	0%	1%	1%	0%	0%	0%	0%	0%	2%	0%	0%	0%	78%	0%	100%
Access to WENT	S3103	LD	10	10.0	Y	N	0	0	1200-1300	122	11%	0%	11%	0%	0%	2%	2%	0%	0%	0%	0%	0%	2%	0%	0%	0%	72%	0%	100%
Access to WENT	S3103	LD	10	10.0	Y	N	0	0	1300-1400	175	9%	0%	9%	0%	0%	1%	1%	0%	0%	0%	0%	0%	1%	0%	0%	0%	79%	0%	100%
Access to WENT	S3103	LD	10	10.0	Y	N	0	0	1400-1500	247	8%	0%	8%	0%	0%	1%	1%	0%	0%	0%	0%	0%	1%	0%	0%	0%	81%	0%	100%
Access to WENT	S3103	LD	10	10.0	Y	N	0	0	1500-1600	217	7%	0%	7%	0%	0%	1%	1%	0%	0%	0%	0%	0%	1%	0%	0%	0%	81%	0%	100%
Access to WENT	S3103	LD	10	10.0	Y	N	0	0	1600-1700	159	9%	0%	9%	0%	0%	1%	1%	0%	0%	0%	0%	0%	1%	0%	0%	0%	77%	0%	100%
Access to WENT	S3103	LD	10	10.0	Y	N	0	0	1700-1800	95	15%	0%	15%	0%	0%	2%	2%	0%	0%	0%	0%	0%	2%	0%	0%	0%	64%	0%	100%
Access to WENT	S3103	LD	10	10.0	Y	N	0	0	1800-1900	69	17%	0%	17%	0%	0%	3%	3%	0%	0%	0%	0%	0%	3%	0%	0%	0%	57%	0%	100%
Access to WENT	S3103	LD	10	10.0	Y	N	0	0	1900-2000	31	19%	0%	19%	0%	0%	3%	3%	0%	0%	0%	0%	0%	3%	0%	0%	0%	52%	0%	100%
Access to WENT	S3103	LD	10	10.0	Y	N	0	0	2000-2100	13	23%	0%	23%	0%	0%	8%	8%	0%	0%	0%	0%	0%	8%	0%	0%	0%	31%	0%	100%
Access to WENT	S3103	LD	10	10.0	Y	N	0	0	2100-2200	8	25%	0%	25%	0%	0%	0%	0%	0%	0%	0%	0%	0%	0%	0%	0%	0%	50%	0%	100%
Access to WENT	S3103	LD	10	10.0	Y	N	0	0	2200-2300	2	50%	0%	50%	0%	0%	0%	0%	0%	0%	0%	0%	0%	0%	0%	0%	0%	0%	0%	100%
Access to WENT	S3103	LD	10	10.0	Y	N	0	0	2300-0000	4	50%	0%	50%	0%	0%	0%	0%	0%	0%	0%	0%	0%	0%	0%	0%	0%	0%	0%	100%
Access to WENT	S3104	LD	10	10.0	Y	N	0	0	0000-0100	3	67%	0%	33%	0%	0%	0%	0%	0%	0%	0%	0%	0%	0%	0%	0%	0%	0%	0%	100%
Access to WENT	S3104	LD	10	10.0	Y	N	0	0	0100-0200	3	67%	0%	33%	0%	0%	0%	0%	0%	0%	0%	0%	0%	0%	0%	0%	0%	0%	0%	100%
Access to WENT	S3104	LD	10	10.0	Y	N	0	0	0200-0300	1	100%	0%	0%	0%	0%	0%	0%	0%	0%	0%	0%	0%	0%	0%	0%	0%	0%	0%	100%
Access to WENT	S3104	LD	10	10.0	Y	N	0	0	0300-0400	0	0%	0%	0%	0%	0%	0%	0%	0%	0%	0%	0%	0%	0%	0%	0%	0%	0%	0%	100%
Access to WENT	S3104	LD	10	10.0	Y	N	0	0	0400-0500	0	0%	0%	0%	0%	0%	0%	0%	0%	0%	0%	0%	0%	0%	0%	0%	0%	0%	0%	100%
Access to WENT	S3104	LD	10	10.0	Y	N	0	0	0500-0600	2	50%	0%	50%	0%	0%	0%	0%	0%	0%	0%	0%	0%	0%	0%	0%	0%	0%	0%	100%
Access to WENT	S3104	LD	10	10.0	Y	N	0	0	0600-0700	9	56%	0%	33%	0%	0%	0%	0%	0%	0%	0%	0%	0%	11%	0%	0%	0%	0%	0%	100%
Access to WENT	S3104	LD	10	10.0	Y	N	0	0	0700-0800	46	54%	4%	24%	0%	0%	4%	4%	0%	0%	0%	0%	0%	9%	0%	0%	0%	0%	0%	100%
Access to WENT	S3104	LD	10	10.0	Y	N	0	0	0800-0900	162	16%	1%	7%	0%	0%	1%	1%	0%	0%	0%	0%	0%	2%	0%	0%	0%	70%	0%	100%
Access to WENT	S3104	LD	10	10.0	Y	N	0	0	0900-1000	138	15%	1%	7%	0%	0%	1%	1%	0%	0%	0%	0%	0%	2%	0%	0%	0%	71%	0%	100%
Access to WENT	S3104	LD	10	10.0	Y	N	0	0	1000-1100	256	9%	1%	4%	0%	0%	1%	1%	0%	0%	0%	0%	0%	2%	0%	0%	0%	83%	0%	100%
Access to WENT	S3104	LD	10	10.0	Y	N	0	0	1100-1200	220	12%	1%	5%	0%	0%	1%	1%	0%	0%	0%	0%	0%	2%	0%	0%	0%	78%	0%	100%
Access to WENT	S3104	LD	10	10.0	Y	N	0	0	1200-1300	122	11%	0%	11%	0%	0%	2%	2%	0%	0%	0%	0%	0%	2%	0%	0%	0%	72%	0%	100%
Access to WENT	S3104	LD	10	10.0	Y	N	0	0	1300-1400	175	9%	0%	9%	0%	0%	1%	1%	0%	0%	0%	0%	0%	1%	0%	0%	0%	79%	0%	100%
Access to WENT	S3104	LD	10	10.0	Y	N	0	0	1400-1500	247	8%	0%	8%	0%	0%	1%	1%	0%	0%	0%	0%	0%	1%	0%	0%	0%	81%	0%	100%
Access to WENT	S3104	LD	10	10.0	Y	N	0	0	1500-1600	217	7%	0%	7%	0%	0%	1%	1%	0%	0%	0%	0%	0%	1%	0%	0%	0%	81%	0%	100%
Access to WENT	S3104	LD	10	10.0	Y	N	0	0	1600-1700	159	9%	0%	9%	0%	0%	1%	1%	0%	0%	0%	0%	0%	1%	0%	0%	0%	77%	0%	100%
Access to WENT	S3104	LD	10	10.0	Y	N	0	0	1700-1800	95	15%	0%	15%	0%	0%	2%	2%	0%	0%	0%	0%	0%	2%	0%	0%	0%	64%	0%	100%
Access to WENT	S3104	LD	10	10.0	Y	N	0	0	1800-1900	69	17%	0%	17%	0%	0%	3%	3%	0%	0%	0%	0%	0%	3%	0%	0%	0%	57%	0%	100%
Access to WENT	S3104	LD	10	10.0	Y	N	0	0	1900-2000	31	19%	0%	19%	0%	0%	3%	3%	0%	0%	0%	0%	0%	3%	0%	0%	0%	52%	0%	100%
Access to WENT	S3104	LD	10	10.0	Y	N	0	0	2000-2100	13	23%	0%	23%	0%	0%	8%	8%	0%	0%	0%	0%	0%	8%	0%	0%	0%	31%	0%	100%
Access to WENT	S3104	LD	10	10.0	Y	N	0	0	2100-2200	8	25%	0%	25%	0%	0%	0%	0%	0%	0%	0%	0%	0%	0%	0%	0%	0%	50%	0%	100%
Access to WENT	S3104	LD	10	10.0	Y	N	0	0	2200-2300	2	50%	0%	50%	0%	0%	0%	0%	0%	0%	0%	0%	0%	0%	0%	0%	0%	0%	0%	100%
Access to WENT	S3104	LD	10	10.0	Y	N	0	0	2300-0000	4	50%	0%	50%	0%	0%	0%	0%	0%	0%	0%	0%	0%	0%	0%	0%	0%	0%	0%	100%
Access to WENT	S3105	LD	10	10.0	Y	N	0	0	0000-0100	3	67%	0%	33%	0%	0%	0%	0%	0%	0%	0%	0%	0%	0%	0%	0%	0%	0%	0%	100%
Access to WENT	S3105	LD	10	10.0	Y	N	0	0	0100-0200	3	67%	0%	33%	0%	0%	0%	0%	0%	0%	0%	0%	0%	0%	0%	0%	0%	0%	0%	100%
Access to WENT	S3105	LD	10	10.0	Y	N	0	0	0200-0300	1	100%	0%	0%	0%	0%	0%	0%	0%	0%	0%	0%	0%	0%	0%	0%	0%	0%	0%	100%
Access to WENT	S3105	LD	10	10.0	Y	N	0	0	0300-0400	0	0%	0%	0%	0%	0%	0%	0%	0%	0%	0%	0%	0%	0%	0%	0%	0%	0%	0%	100%
Access to WENT	S3105	LD	10	10.0	Y	N	0	0	0400-0500	0	0%	0%	0%	0%	0%	0%	0%	0%	0%	0%	0%	0%	0%	0%	0%	0%	0%	0%	100%
Access to WENT	S3105	LD	10	10.0	Y	N	0	0	0500-0600	2	50%	0%	50%	0%	0%	0%	0%	0%	0%	0%	0%	0%	0%	0%	0%	0%	0%	0%	100%
Access to WENT	S3105	LD	10	10.0	Y	N	0	0	0600-0700	9	56%	0%	33%	0%	0%	0%	0%	0%	0%	0%	0%	0%	11%	0%	0%	0%	0%	0%	100%
Access to WENT	S3105	LD	10	10.0	Y	N	0	0	0700-0800	46	54%	4%	24%	0%	0%	4%	4%	0%	0%	0%	0%	0%	9%	0%	0%	0%	0%	0%	100%
Access to WENT	S3105	LD	10	10.0	Y	N	0	0	0800-0900	162	16%	1%	7%	0%	0%	1%	1%	0%	0%	0%	0%	0%	2%	0%	0%	0%	70%	0%	100%
Access to WENT	S3105	LD	10	10.0	Y	N	0	0	0900-1000	138	15%	1%	7%	0%	0%	1%	1%	0%	0%	0%	0%	0%	2%	0%	0%	0%	71%	0%	100%
Access to WENT	S3105	LD	10	10.0	Y	N	0	0	1000-1100	256	9%	1%	4%	0%	0%	1%	1%	0%	0%	0%	0%	0%	2%	0%	0%	0%	83%	0%	100%
Access to WENT	S3105	LD	10	10.0	Y	N	0	0	1100-1200	220	12%	1%	5%	0%	0%	1%	1%	0%	0%	0%	0%	0%	2%	0%	0%	0%	78%	0%	100%
Access to WENT	S3105	LD	10	10.0	Y	N	0	0	1200-1300	122	11%	0%	11%	0%	0%	2%	2%	0%	0%	0%	0%	0%	2%	0%	0%	0%	72%	0%	100%
Access to WENT	S3105	LD	10	10.0	Y	N	0	0	1300-1400	175	9%	0%	9%	0%	0%	1%	1%	0%	0%	0%	0%	0%	1%	0%	0%	0%	79%	0%	100%
Access to WENT	S3105	LD	10	10.0	Y	N	0	0	1400-1500	247	8%	0%	8%	0%	0%	1%	1%	0%	0%	0%	0%	0%	1%	0%	0%	0%	81%	0%	100%
Access to WENT	S3105	LD	10	10.0	Y	N	0	0	1500-1600	217	7%	0%	7%	0%	0%	1%	1%	0%	0%	0%	0%	0%	1%	0%	0%	0%	81%	0%	100%
Access to WENT	S3105	LD	10	10.0	Y	N	0	0	1600-1700	159	9%	0%	9%	0%	0%	1%	1%	0%	0%	0%	0%	0%	1%	0%	0%	0%	77%	0%	100%
Access to WENT	S3105	LD	10	10.0	Y	N	0	0	1700-1800	95	15%	0%	15%	0%	0%	2%	2%	0%	0%	0%	0%	0%	2%	0%	0%	0%	64%	0%	100%
Access to WENT	S3105	LD	10	10.0	Y	N	0	0	1800-1900	69	17%	0%	17%	0%	0%	3%	3%	0%	0%	0%	0%	0%	3%	0%	0%	0%	57%	0%	100%
Access to WENT	S3105	LD	10	10.0	Y	N	0	0	1900-2000	31	19%	0%	19%	0%	0%	3%	3%	0%	0%	0%	0%	0%	3%	0%	0%	0%	52%	0%	100%
Access to WENT	S3105	LD	10	10.0	Y	N	0	0	2000-2100	13	23%	0%	23%	0%	0%	8%	8%	0%	0%	0%	0%	0%	8%	0%	0%	0%	31%	0%	100%
Access to WENT	S3105	LD	10	10.0	Y	N	0	0	2100-2200	8	25%	0%	25%	0%	0%	0%	0%	0%	0%	0%	0%	0%	0%	0%	0%	0%	50%	0%	100%
Access to WENT	S3105	LD	10	10.0	Y	N	0	0	2200-2300	2	50%	0%	50%	0%	0%	0%	0%	0%	0%	0%	0%	0%	0%	0%	0%	0%	0%	0%	100%
Access to WENT	S3105	LD	10	10.0	Y	N	0	0	2300-0000	4	50%	0%	50%	0%	0%	0%	0%	0%	0%	0%	0%	0%	0%	0%	0%	0%	0%	0%	100%
Access to WENT	S3106	LD	10	10.0	Y	N	0	0	0000-0100	3	67%	0%	33%	0%	0%	0%	0%	0%	0%	0%	0%	0%	0%	0%	0%	0%	0%	0%	100%
Access to WENT	S3106	LD	10	10.0	Y	N	0	0	0100-0200	3	67%	0%	33%	0%	0%	0%	0%	0%	0%	0%	0%	0%	0%	0%	0%	0%	0%	0%	100%
Access to WENT	S3106	LD	10	10.0	Y	N	0	0	0200-0300	1	100%	0%	0%	0%	0%	0%	0%	0%	0%	0%	0%	0%	0%	0%	0%	0%	0%	0%	100%
Access to WENT	S3106	LD	10	10.0	Y	N	0	0	0300-0400	0	0%	0%	0%	0%	0%	0%	0%	0%	0%	0%	0%	0%	0%	0%	0%	0%	0%	0%	100%
Access to WENT	S3106	LD	10	10.0	Y	N	0	0	0400-0500	0	0%	0%	0%	0%	0%	0%	0%	0%	0%	0%	0%	0%	0%	0%	0%	0%	0%	0%	100%
Access to WENT	S3106	LD	10	10.0	Y	N	0	0	0500-0600	2	50%	0%	50%	0%	0%	0%	0%	0%	0%	0%	0%	0%	0%	0%	0%	0%	0%	0%	100%
Access to WENT	S3106	LD	10	10.0	Y	N	0	0	0600-0700	9	56%	0%	33%	0%	0%	0%	0%	0%	0%	0%	0%	0%	11%	0%	0%	0%	0%	0%	100%
Access to WENT	S3106	LD	10	10.0	Y	N	0	0	0700-0800	46	54%	4%	24%	0%	0%	4%	4%	0%	0%	0%	0%	0%	9%	0%	0%	0%	0%	0%	100%
Access to WENT	S3106	LD	10	10.0	Y	N	0	0	0800-0900	162	16%	1%	7%	0%	0%	1%	1%	0%	0%	0%	0%	0%	2%	0%	0%	0%	70%	0%	100%
Access to WENT	S3106	LD	10	10.0	Y	N	0	0	0900-1000	138	15%	1%	7%	0%	0%	1%	1%	0%	0%	0%	0%	0%	2%	0%	0%	0%	71%	0%	100%
Access to WENT	S3106	LD	10	10.0	Y	N	0	0	1000-1100	256	9%	1%	4%	0%	0%	1%	1%	0%	0%	0%	0%	0%	2%	0%	0%	0%	83%	0%	100%
Access to WENT	S3106	LD	10	10.0	Y	N	0	0	1100-1200	220	12%	1%	5%	0%	0%	1%	1%	0%	0%	0%	0%	0%	2%	0%	0%	0%	78%	0%	100%
Access to WENT	S3106	LD	10	10.0	Y	N	0	0	1200-1300	122	11%	0%	11%	0%	0%	2%	2%	0%	0%	0%	0%	0%	2%	0%	0%	0%	72%	0%	100%
Access to WENT	S3106	LD	10	10.0	Y	N	0	0	1300-1400	175	9%	0%	9%	0%	0%	1%	1%	0%	0%	0%	0%	0%	1%	0%	0%	0%	79%	0%	100%
Access to WENT	S3106	LD	10	10.0	Y	N	0	0	1400-1500	247	8%	0%	8%	0%	0%	1%	1%	0%	0%	0%	0%	0%	1%	0%	0%	0%	81%	0%	100%
Access to WENT	S3106	LD	10	10.0	Y	N	0	0	1500-1600	217	7%	0%	7%	0%	0%	1%	1%	0%	0%	0%	0%	0%	1%	0%	0%	0%	81%	0%	100%
Access to WENT	S3106	LD	10	10.0	Y	N	0	0	1600-1700	159	9%	0%	9%	0%	0%	1%	1%	0%	0%	0%	0%	0%	1%	0%	0%	0%	77%	0%	100%
Access to WENT	S3106	LD	10	10.0	Y	N	0	0	1700-1800	95	15%	0%	15%	0%	0%	2%	2%	0%	0%	0%	0%	0%	2%	0%	0%	0%	64%	0%	100%
Access to WENT	S3106	LD	10	10.0	Y	N	0	0	1800-1900	69	17%	0%	17%	0%	0%	3%	3%	0%	0%	0%	0%	0%	3%	0%	0%	0%	57%	0%	100%
Access to WENT	S3106	LD	10	10.0	Y	N	0	0	1900-2000	31	19%	0%	19%	0%	0%	3%	3%	0%	0%	0%	0%	0%	3%	0%	0%	0%	52%	0%	100%
Access to WENT	S3106	LD	10	10.0	Y	N	0	0	2000-2100	13	23%	0%	23%	0%	0%	8%	8%	0%	0%	0%	0%	0%	8%	0%	0%	0%	31%	0%	100%
Access to WENT	S3106	LD	10	10.0	Y	N	0	0	2100-2200	8	25%	0%	25%	0%	0%	0%	0%	0%	0%	0%	0%	0%	0%	0%	0%	0%	50%	0%	100%
Access to WENT	S3106	LD	10	10.0	Y	N	0	0	2200-2300	2	50%	0%	50%	0%	0%	0%	0%	0%	0%	0%	0%	0%	0%	0%	0%	0%	0%	0%	100%
Access to WENT	S3106	LD	10	10.0	Y	N	0	0	2300-0000	4	50%	0%	50%	0%	0%	0%	0%	0%	0%	0%	0%	0%	0%	0%	0%	0%	0%	0%	100%
Access to WENT	S3107	LD	10	10.0	Y	N	0	0	0000-0100	3	67%	0%	33%	0%	0%	0%	0%	0%	0%	0%	0%	0%	0%	0%	0%	0%	0%	0%	100%
Access to WENT	S3107	LD	10	10.0	Y	N	0	0	0100-0200	3	67%	0%	33%	0%	0%	0%	0%	0%	0%	0%	0%	0%	0%	0%	0%	0%	0%	0%	100%
Access to WENT	S3107	LD	10	10.0	Y	N	0	0	0200-0300	1	100%	0%	0%	0%	0%	0%	0%	0%	0%	0%	0%	0%	0%	0%	0%	0%	0%	0%	100%
Access to WENT	S3107	LD	10	10.0	Y	N	0	0	0300-0400	0	0%	0%	0%	0%	0%	0%	0%	0%	0%	0%	0%	0%	0%	0%	0%	0%	0%	0%	100%
Access to WENT	S3107	LD	10	10.0	Y	N	0	0	0400-0500	0	0%	0%	0%	0%	0%	0%	0%	0%	0%	0%	0%	0%	0%	0%	0%	0%	0%	0%	100%
Access to WENT	S3107	LD	10	10.0	Y	N	0	0	0500-0600	2	50%	0%	50%	0%	0%	0%	0%	0%	0%	0%	0%	0%	0%	0%	0%	0%	0%	0%	100%
Access to WENT	S3107	LD	10	10.0	Y	N	0	0	0600-0700	9	56%	0%	33%	0%	0%	0%	0%	0%	0%	0%	0%	0%	11%	0%	0%	0%	0%	0%	100%
Access to WENT	S3107	LD	10	10.0	Y	N	0	0	0700-0800	46	54%	4%	24%	0%	0%	4%	4%	0%	0%	0%	0%	0%	9%	0%	0%	0%	0%	0%	100%
Access to WENT	S3107	LD	10	10.0	Y	N	0	0	0800-0900	162	16%	1%	7%	0%	0%	1%	1%	0%	0%	0%	0%	0%	2%	0%	0%	0%	70%	0%	100%
Access to WENT	S3107	LD	10	10.0	Y	N	0	0	0900-1000	138	15%	1%	7%	0%	0%	1%	1%	0%	0%	0%	0%	0%	2%	0%	0%	0%	71%	0%	100%
Access to WENT	S3107	LD	10	10.0	Y	N	0	0	1000-1100	256	9%	1%	4%	0%	0%	1%	1%	0%	0%	0%	0%	0%	2%	0%	0%	0%	83%	0%	100%
Access to WENT	S3107	LD	10	10.0	Y	N	0	0	1100-1200	220	12%	1%	5%	0%	0%	1%	1%	0%	0%	0%	0%	0%	2%	0%	0%	0%	78%	0%	100%
Access to WENT	S3107	LD	10	10.0	Y	N	0	0	1200-1300	122	11%	0%	11%	0%	0%	2%	2%	0%	0%	0%	0%	0%	2%	0%	0%	0%	72%	0%	100%
Access to WENT	S3107	LD	10	10.0	Y	N	0	0	1300-1400	175	9%	0%	9%	0%	0%	1%	1%	0%	0%	0%	0%	0%	1%	0%	0%	0%	79%	0%	100%
Access to WENT	S3107	LD	10	10.0	Y	N	0	0	1400-1500	247	8%	0%	8%	0%	0%	1%	1%	0%	0%	0%	0%	0%	1%	0%	0%	0%	81%	0%	100%
Access to WENT	S3107	LD	10	10.0	Y	N	0	0	1500-1600	217	7%	0%	7%	0%	0%	1%	1%	0%	0%	0%	0%	0%	1%	0%	0%	0%	81%	0%	100%
Access to WENT	S3107	LD	10	10.0	Y	N	0	0	1600-1700	159	9%	0%	9%	0%	0%	1%	1%	0%	0%	0%	0%	0%	1%	0%	0%	0%	77%	0%	100%
Access to WENT	S3107	LD	10	10.0	Y	N	0	0	1700-1800	95	15%	0%	15%	0%	0%	2%	2%	0%	0%	0%	0%	0%	2%	0%	0%	0%	64%	0%	100%
Access to WENT	S3107	LD	10	10.0	Y	N	0	0	1800-1900	69	17%	0%	17%	0%	0%	3%	3%	0%	0%	0%	0%	0%	3%	0%	0%	0%	57%	0%	100%
Access to WENT	S3107	LD	10	10.0	Y	N	0	0	1900-2000	31	19%	0%	19%	0%	0%	3%	3%	0%	0%	0%	0%	0%	3%	0%	0%	0%	52%	0%	100%
Access to WENT	S3107	LD	10	10.0	Y	N	0	0	2000-2100	13	23%	0%	23%	0%	0%	8%	8%	0%	0%	0%	0%	0%	8%	0%	0%	0%	31%	0%	100%
Access to WENT	S3107	LD	10	10.0	Y	N	0	0	2100-2200	8	25%	0%	25%	0%	0%	0%	0%	0%	0%	0%	0%	0%	0%	0%	0%	0%	50%	0%	100%
Access to WENT	S3107	LD	10	10.0	Y	N	0	0	2200-2300	2	50%	0%	50%	0%	0%	0%	0%	0%	0%	0%	0%	0%	0%	0%	0%	0%	0%	0%	100%
Access to WENT	S3107	LD	10	10.0	Y	N	0	0	2300-0000	4	50%	0%	50%	0%	0%	0%	0%	0%	0%	0%	0%	0%	0%	0%	0%	0%	0%	0%	100%
Access to WENT	S3108	LD	10	10.0	Y	N	0	0	0000-0100	3	67%	0%	33%	0%	0%	0%	0%	0%	0%	0%	0%	0%	0%	0%	0%	0%	0%	0%	100%
Access to WENT	S3108	LD	10	10.0	Y	N	0	0	0100-0200	3	67%	0%	33%	0%	0%	0%	0%	0%	0%	0%	0%	0%	0%	0%	0%	0%	0%	0%	100%
Access to WENT	S3108	LD	10	10.0	Y	N	0	0	0200-0300	1	100%	0%	0%	0%	0%	0%	0%	0%	0%	0%	0%	0%	0%	0%	0%	0%	0%	0%	100%
Access to WENT	S3108	LD	10	10.0	Y	N	0	0	0300-0400	0	0%	0%	0%	0%	0%	0%	0%	0%	0%	0%	0%	0%	0%	0%	0%	0%	0%	0%	100%
Access to WENT	S3108	LD	10	10.0	Y	N	0	0	0400-0500	0	0%	0%	0%	0%	0%	0%	0%	0%	0%	0%	0%	0%	0%	0%	0%	0%	0%	0%	100%
Access to WENT	S3108	LD	10	10.0	Y	N	0	0	0500-0600	2	50%	0%	50%	0%	0%	0%	0%	0%	0%	0%	0%	0%	0%	0%	0%	0%	0%	0%	100%
Access to WENT	S3108	LD	10	10.0	Y	N	0	0	0600-0700	9	56%	0%	33%	0%	0%	0%	0%	0%	0%	0%	0%	0%	11%	0%	0%	0%	0%	0%	100%
Access to WENT	S3108	LD	10	10.0	Y	N	0	0	0700-0800	46	54%	4%	24%	0%	0%	4%	4%	0%	0%	0%	0%	0%	9%	0%	0%	0%	0%	0%	100%

Appendix 3G_3 Year 2037
b) Traffic Data

Road Name	Road ID	Road Type	Speed Limit (km/hr)	Average Speed (km/hr)	Start Emission Estimated by Broad Brush Approach (Y/N)	With barrier (N / Cantilever / vertical / semi-enclosure / full enclosure)	Barrier width (m)	Barrier height (m)	Hour	Total Vehicles (Veh/hr)	01 - Private Cars	02 - Taxi	03 - Light Goods Vehicles <=2.5t	04 - Light Goods Vehicles 2.5-3.5t	05 - Light Goods Vehicles >3.5t	06 - Medium Goods Vehicles <=15t	07 - Medium Goods Vehicles 15-24t	08 - Public Light Buses	09 - Private Light Bus <=3.5t	10 - Private Light Bus >3.5t	11 - Non-franchised Bus<=6.4t	12 - Non-franchised Bus 6.4-15t	13 - Non-franchised Bus 15-24t	14 - Franchised Bus Single Deck	15 - Franchised Bus Double Deck	16 - Motorcycles	17 - Heavy Goods Vehicles >24t	18 - Non-franchised Bus >24t	Total
											PC	TAXI	LGV3	LGV4	LGV6	HGV7	HGV8	PLB	PV4	PV5	NFB6	NFB7	NFB8	FBSD	FBDD	MC	HGV9	NFB9	
Access to WENT	S3108	LD	10	10.0	Y	N	0	0	0800-0900	162	16%	1%	7%	0%	0%	1%	1%	0%	0%	0%	0%	0%	2%	0%	0%	0%	70%	0%	100%
Access to WENT	S3108	LD	10	10.0	Y	N	0	0	0900-1000	138	15%	1%	7%	0%	0%	1%	1%	0%	0%	0%	0%	0%	2%	0%	0%	0%	71%	0%	100%
Access to WENT	S3108	LD	10	10.0	Y	N	0	0	1000-1100	256	9%	1%	4%	0%	0%	1%	1%	0%	0%	0%	0%	0%	2%	0%	0%	0%	83%	0%	100%
Access to WENT	S3108	LD	10	10.0	Y	N	0	0	1100-1200	220	12%	1%	5%	0%	0%	1%	1%	0%	0%	0%	0%	0%	2%	0%	0%	0%	78%	0%	100%
Access to WENT	S3108	LD	10	10.0	Y	N	0	0	1200-1300	122	11%	0%	11%	0%	0%	2%	2%	0%	0%	0%	0%	0%	2%	0%	0%	0%	72%	0%	100%
Access to WENT	S3108	LD	10	10.0	Y	N	0	0	1300-1400	175	9%	0%	9%	0%	0%	1%	1%	0%	0%	0%	0%	0%	1%	0%	0%	0%	79%	0%	100%
Access to WENT	S3108	LD	10	10.0	Y	N	0	0	1400-1500	247	8%	0%	8%	0%	0%	1%	1%	0%	0%	0%	0%	0%	1%	0%	0%	0%	81%	0%	100%
Access to WENT	S3108	LD	10	10.0	Y	N	0	0	1500-1600	217	7%	0%	7%	0%	0%	1%	1%	0%	0%	0%	0%	0%	1%	0%	0%	0%	81%	0%	100%
Access to WENT	S3108	LD	10	10.0	Y	N	0	0	1600-1700	159	9%	0%	9%	0%	0%	1%	1%	0%	0%	0%	0%	0%	1%	0%	0%	0%	77%	0%	100%
Access to WENT	S3108	LD	10	10.0	Y	N	0	0	1700-1800	95	15%	0%	15%	0%	0%	2%	2%	0%	0%	0%	0%	0%	2%	0%	0%	0%	64%	0%	100%
Access to WENT	S3108	LD	10	10.0	Y	N	0	0	1800-1900	69	17%	0%	17%	0%	0%	3%	3%	0%	0%	0%	0%	0%	3%	0%	0%	0%	57%	0%	100%
Access to WENT	S3108	LD	10	10.0	Y	N	0	0	1900-2000	31	19%	0%	19%	0%	0%	3%	3%	0%	0%	0%	0%	0%	3%	0%	0%	0%	52%	0%	100%
Access to WENT	S3108	LD	10	10.0	Y	N	0	0	2000-2100	13	23%	0%	23%	0%	0%	8%	8%	0%	0%	0%	0%	0%	8%	0%	0%	0%	31%	0%	100%
Access to WENT	S3108	LD	10	10.0	Y	N	0	0	2100-2200	8	25%	0%	25%	0%	0%	0%	0%	0%	0%	0%	0%	0%	0%	0%	0%	0%	50%	0%	100%
Access to WENT	S3108	LD	10	10.0	Y	N	0	0	2200-2300	2	50%	0%	50%	0%	0%	0%	0%	0%	0%	0%	0%	0%	0%	0%	0%	0%	0%	0%	100%
Access to WENT	S3108	LD	10	10.0	Y	N	0	0	2300-0000	4	50%	0%	50%	0%	0%	0%	0%	0%	0%	0%	0%	0%	0%	0%	0%	0%	0%	0%	100%
Access to WENT	S3109	LD	10	10.0	Y	N	0	0	0000-0100	3	67%	0%	33%	0%	0%	0%	0%	0%	0%	0%	0%	0%	0%	0%	0%	0%	0%	0%	100%
Access to WENT	S3109	LD	10	10.0	Y	N	0	0	0100-0200	3	67%	0%	33%	0%	0%	0%	0%	0%	0%	0%	0%	0%	0%	0%	0%	0%	0%	0%	100%
Access to WENT	S3109	LD	10	10.0	Y	N	0	0	0200-0300	1	100%	0%	0%	0%	0%	0%	0%	0%	0%	0%	0%	0%	0%	0%	0%	0%	0%	0%	100%
Access to WENT	S3109	LD	10	10.0	Y	N	0	0	0300-0400	0	0%	0%	0%	0%	0%	0%	0%	0%	0%	0%	0%	0%	0%	0%	0%	0%	0%	0%	100%
Access to WENT	S3109	LD	10	10.0	Y	N	0	0	0400-0500	0	0%	0%	0%	0%	0%	0%	0%	0%	0%	0%	0%	0%	0%	0%	0%	0%	0%	0%	100%
Access to WENT	S3109	LD	10	10.0	Y	N	0	0	0500-0600	2	50%	0%	50%	0%	0%	0%	0%	0%	0%	0%	0%	0%	0%	0%	0%	0%	0%	0%	100%
Access to WENT	S3109	LD	10	10.0	Y	N	0	0	0600-0700	9	56%	0%	33%	0%	0%	0%	0%	0%	0%	0%	0%	0%	11%	0%	0%	0%	0%	0%	100%
Access to WENT	S3109	LD	10	10.0	Y	N	0	0	0700-0800	46	54%	4%	24%	0%	0%	4%	4%	0%	0%	0%	0%	0%	9%	0%	0%	0%	0%	0%	100%
Access to WENT	S3109	LD	10	10.0	Y	N	0	0	0800-0900	162	16%	1%	7%	0%	0%	1%	1%	0%	0%	0%	0%	0%	2%	0%	0%	0%	70%	0%	100%
Access to WENT	S3109	LD	10	10.0	Y	N	0	0	0900-1000	138	15%	1%	7%	0%	0%	1%	1%	0%	0%	0%	0%	0%	2%	0%	0%	0%	71%	0%	100%
Access to WENT	S3109	LD	10	10.0	Y	N	0	0	1000-1100	256	9%	1%	4%	0%	0%	1%	1%	0%	0%	0%	0%	0%	2%	0%	0%	0%	83%	0%	100%
Access to WENT	S3109	LD	10	10.0	Y	N	0	0	1100-1200	220	12%	1%	5%	0%	0%	1%	1%	0%	0%	0%	0%	0%	2%	0%	0%	0%	78%	0%	100%
Access to WENT	S3109	LD	10	10.0	Y	N	0	0	1200-1300	122	11%	0%	11%	0%	0%	2%	2%	0%	0%	0%	0%	0%	2%	0%	0%	0%	72%	0%	100%
Access to WENT	S3109	LD	10	10.0	Y	N	0	0	1300-1400	175	9%	0%	9%	0%	0%	1%	1%	0%	0%	0%	0%	0%	1%	0%	0%	0%	79%	0%	100%
Access to WENT	S3109	LD	10	10.0	Y	N	0	0	1400-1500	247	8%	0%	8%	0%	0%	1%	1%	0%	0%	0%	0%	0%	1%	0%	0%	0%	81%	0%	100%
Access to WENT	S3109	LD	10	10.0	Y	N	0	0	1500-1600	217	7%	0%	7%	0%	0%	1%	1%	0%	0%	0%	0%	0%	1%	0%	0%	0%	81%	0%	100%
Access to WENT	S3109	LD	10	10.0	Y	N	0	0	1600-1700	159	9%	0%	9%	0%	0%	1%	1%	0%	0%	0%	0%	0%	1%	0%	0%	0%	77%	0%	100%
Access to WENT	S3109	LD	10	10.0	Y	N	0	0	1700-1800	95	15%	0%	15%	0%	0%	2%	2%	0%	0%	0%	0%	0%	2%	0%	0%	0%	64%	0%	100%
Access to WENT	S3109	LD	10	10.0	Y	N	0	0	1800-1900	69	17%	0%	17%	0%	0%	3%	3%	0%	0%	0%	0%	0%	3%	0%	0%	0%	57%	0%	100%
Access to WENT	S3109	LD	10	10.0	Y	N	0	0	1900-2000	31	19%	0%	19%	0%	0%	3%	3%	0%	0%	0%	0%	0%	3%	0%	0%	0%	52%	0%	100%
Access to WENT	S3109	LD	10	10.0	Y	N	0	0	2000-2100	13	23%	0%	23%	0%	0%	8%	8%	0%	0%	0%	0%	0%	8%	0%	0%	0%	31%	0%	100%
Access to WENT	S3109	LD	10	10.0	Y	N	0	0	2100-2200	8	25%	0%	25%	0%	0%	0%	0%	0%	0%	0%	0%	0%	0%	0%	0%	0%	50%	0%	100%
Access to WENT	S3109	LD	10	10.0	Y	N	0	0	2200-2300	2	50%	0%	50%	0%	0%	0%	0%	0%	0%	0%	0%	0%	0%	0%	0%	0%	0%	0%	100%
Access to WENT	S3109	LD	10	10.0	Y	N	0	0	2300-0000	4	50%	0%	50%	0%	0%	0%	0%	0%	0%	0%	0%	0%	0%	0%	0%	0%	0%	0%	100%
Access to WENT	S3110	LD	10	10.0	Y	N	0	0	0000-0100	3	67%	0%	33%	0%	0%	0%	0%	0%	0%	0%	0%	0%	0%	0%	0%	0%	0%	0%	100%
Access to WENT	S3110	LD	10	10.0	Y	N	0	0	0100-0200	3	67%	0%	33%	0%	0%	0%	0%	0%	0%	0%	0%	0%	0%	0%	0%	0%	0%	0%	100%
Access to WENT	S3110	LD	10	10.0	Y	N	0	0	0200-0300	1	100%	0%	0%	0%	0%	0%	0%	0%	0%	0%	0%	0%	0%	0%	0%	0%	0%	0%	100%
Access to WENT	S3110	LD	10	10.0	Y	N	0	0	0300-0400	0	0%	0%	0%	0%	0%	0%	0%	0%	0%	0%	0%	0%	0%	0%	0%	0%	0%	0%	100%
Access to WENT	S3110	LD	10	10.0	Y	N	0	0	0400-0500	0	0%	0%	0%	0%	0%	0%	0%	0%	0%	0%	0%	0%	0%	0%	0%	0%	0%	0%	100%
Access to WENT	S3110	LD	10	10.0	Y	N	0	0	0500-0600	2	50%	0%	50%	0%	0%	0%	0%	0%	0%	0%	0%	0%	0%	0%	0%	0%	0%	0%	100%
Access to WENT	S3110	LD	10	10.0	Y	N	0	0	0600-0700	9	56%	0%	33%	0%	0%	0%	0%	0%	0%	0%	0%	0%	11%	0%	0%	0%	0%	0%	100%
Access to WENT	S3110	LD	10	10.0	Y	N	0	0	0700-0800	46	54%	4%	24%	0%	0%	4%	4%	0%	0%	0%	0%	0%	9%	0%	0%	0%	0%	0%	100%
Access to WENT	S3110	LD	10	10.0	Y	N	0	0	0800-0900	162	16%	1%	7%	0%	0%	1%	1%	0%	0%	0%	0%	0%	2%	0%	0%	0%	70%	0%	100%
Access to WENT	S3110	LD	10	10.0	Y	N	0	0	0900-1000	138	15%	1%	7%	0%	0%	1%	1%	0%	0%	0%	0%	0%	2%	0%	0%	0%	71%	0%	100%
Access to WENT	S3110	LD	10	10.0	Y	N	0	0	1000-1100	256	9%	1%	4%	0%	0%	1%	1%	0%	0%	0%	0%	0%	2%	0%	0%	0%	83%	0%	100%
Access to WENT	S3110	LD	10	10.0	Y	N	0	0	1100-1200	220	12%	1%	5%	0%	0%	1%	1%	0%	0%	0%	0%	0%	2%	0%	0%	0%	78%	0%	100%
Access to WENT	S3110	LD	10	10.0	Y	N	0	0	1200-1300	122	11%	0%	11%	0%	0%	2%	2%	0%	0%	0%	0%	0%	2%	0%	0%	0%	72%	0%	100%
Access to WENT	S3110	LD	10	10.0	Y	N	0	0	1300-1400	175	9%	0%	9%	0%	0%	1%	1%	0%	0%	0%	0%	0%	1%	0%	0%	0%	79%	0%	100%
Access to WENT	S3110	LD	10	10.0	Y	N	0	0	1400-1500	247	8%	0%	8%	0%	0%	1%	1%	0%	0%	0%	0%	0%	1%	0%	0%	0%	81%	0%	100%
Access to WENT	S3110	LD	10	10.0	Y	N	0	0	1500-1600	217	7%	0%	7%	0%	0%	1%	1%	0%	0%	0%	0%	0%	1%	0%	0%	0%	81%	0%	100%
Access to WENT	S3110	LD	10	10.0	Y	N	0	0	1600-1700	159	9%	0%	9%	0%	0%	1%	1%	0%	0%	0%	0%	0%	1%	0%	0%	0%	77%	0%	100%
Access to WENT	S3110	LD	10	10.0	Y	N	0	0	1700-1800	95	15%	0%	15%	0%	0%	2%	2%	0%	0%	0%	0%	0%	2%	0%	0%	0%	64%	0%	100%
Access to WENT	S3110	LD	10	10.0	Y	N	0	0	1800-1900	69	17%	0%	17%	0%	0%	3%	3%	0%	0%	0%	0%	0%	3%	0%	0%	0%	57%	0%	100%
Access to WENT	S3110	LD	10	10.0	Y	N	0	0	1900-2000	31	19%	0%	19%	0%	0%	3%	3%	0%	0%	0%	0%	0%	3%	0%	0%	0%	52%	0%	100%
Access to WENT	S3110	LD	10	10.0	Y	N	0	0	2000-2100	13	23%	0%	23%	0%	0%	8%	8%	0%	0%	0%	0%	0%	8%	0%	0%	0%	31%	0%	100%
Access to WENT	S3110	LD	10	10.0	Y	N	0	0	2100-2200	8	25%	0%	25%	0%	0%	0%	0%	0%	0%	0%	0%	0%	0%	0%	0%	0%	50%	0%	100%
Access to WENT	S3110	LD	10	10.0	Y	N	0	0	2200-2300	2	50%	0%	50%	0%	0%	0%	0%	0%	0%	0%	0%	0%	0%	0%	0%	0%	0%	0%	100%
Access to WENT	S3110	LD	10	10.0	Y	N	0	0	2300-0000	4	50%	0%	50%	0%	0%	0%	0%	0%	0%	0%	0%	0%	0%	0%	0%	0%	0%	0%	100%
Access to WENT	S3111	LD	10	10.0	Y	N	0	0	0000-0100	3	67%	0%	33%	0%	0%	0%	0%	0%	0%	0%	0%	0%	0%	0%	0%	0%	0%	0%	100%
Access to WENT	S3111	LD	10	10.0	Y	N	0	0	0100-0200	3	67%	0%	33%	0%	0%	0%	0%	0%	0%	0%	0%	0%	0%	0%	0%	0%	0%	0%	100%
Access to WENT	S3111	LD	10	10.0	Y	N	0	0	0200-0300	1	100%	0%	0%	0%	0%	0%	0%	0%	0%	0%	0%	0%	0%	0%	0%	0%	0%	0%	100%
Access to WENT	S3111	LD	10	10.0	Y	N	0	0	0300-0400	0	0%	0%	0%	0%	0%	0%	0%	0%	0%	0%	0%	0%	0%	0%	0%	0%	0%	0%	100%
Access to WENT	S3111	LD	10	10.0	Y	N	0	0	0400-0500	0	0%	0%	0%	0%	0%	0%	0%	0%	0%	0%	0%	0%	0%	0%	0%	0%	0%	0%	100%
Access to WENT	S3111	LD	10	10.0	Y	N	0	0	0500-0600	2	50%	0%	50%	0%	0%	0%	0%	0%	0%	0%	0%	0%	0%	0%	0%	0%	0%	0%	100%
Access to WENT	S3111	LD	10	10.0	Y	N	0	0	0600-0700	9	56%	0%	33%	0%	0%	0%	0%	0%	0%	0%	0%	0%	11%	0%	0%	0%	0%	0%	100%
Access to WENT	S3111	LD	10	10.0	Y	N	0	0	0700-0800	46	54%	4%	24%	0%	0%	4%	4%	0%	0%	0%	0%	0%	9%	0%	0%	0%	0%	0%	100%
Access to WENT	S3111	LD	10	10.0	Y	N	0	0	0800-0900	162	16%	1%	7%	0%	0%	1%	1%	0%	0%	0%	0%	0%	2%	0%	0%	0%	70%	0%	100%
Access to WENT	S3111	LD	10	10.0	Y	N	0	0	0900-1000	138	15%	1%	7%	0%	0%	1%	1%	0%	0%	0%	0%	0%	2%	0%	0%	0%	71%	0%	100%
Access to WENT	S3111	LD	10	10.0	Y	N	0	0	1000-1100	256	9%	1%	4%	0%	0%	1%	1%	0%	0%	0%	0%	0%	2%	0%	0%	0%	83%	0%	100%
Access to WENT	S3111	LD	10	10.0	Y	N	0	0	1100-1200	220	12%	1%	5%	0%	0%	1%	1%	0%	0%	0%	0%	0%	2%	0%	0%	0%	78%	0%	100%
Access to WENT	S3111	LD	10	10.0	Y	N	0	0	1200-1300	122	11%	0%	11%	0%	0%	2%	2%	0%	0%	0%	0%	0%	2%	0%	0%	0%	72%	0%	100%
Access to WENT	S3111	LD	10	10.0	Y	N	0	0	1300-1400	175	9%	0%	9%	0%	0%	1%	1%	0%	0%	0%	0%	0%	1%	0%	0%	0%	79%	0%	100%
Access to WENT	S3111	LD	10	10.0	Y	N	0	0	1400-1500	247	8%	0%	8%	0%	0%	1%	1%	0%	0%	0%	0%	0%	1%	0%	0%	0%	81%	0%	100%
Access to WENT	S3111	LD	10	10.0	Y	N	0	0	1500-1600	217	7%	0%	7%	0%	0%	1%	1%	0%	0%	0%	0%	0%	1%	0%	0%	0%	81%	0%	100%
Access to WENT	S3111	LD	10	10.0	Y	N	0	0	1600-1700	159	9%	0%	9%	0%	0%	1%	1%	0%	0%	0%	0%	0%	1%	0%	0%	0%	77%	0%	100%
Access to WENT	S3111	LD	10	10.0	Y	N	0	0	1700-1800	95	15%	0%	15%	0%	0%	2%	2%	0%	0%	0%	0%	0%	2%	0%	0%	0%	64%	0%	100%
Access to WENT	S3111	LD	10	10.0	Y	N	0	0	1800-1900	69	17%	0%	17%	0%	0%	3%	3%	0%	0%	0%	0%	0%	3%	0%	0%	0%	57%	0%	100%
Access to WENT	S3111	LD	10	10.0	Y	N	0	0	1900-2000	31	19%	0%	19%	0%	0%	3%	3%	0%	0%	0%	0%	0%	3%	0%	0%	0%	52%	0%	100%
Access to WENT	S3111	LD	10	10.0	Y	N	0	0	2000-2100	13	23%	0%	23%	0%	0%	8%	8%	0%	0%	0%	0%	0%	8%	0%	0%	0%	31%	0%	100%
Access to WENT	S3111	LD	10	10.0	Y	N	0	0	2100-2200	8	25%	0%	25%	0%	0%	0%	0%	0%	0%	0%	0%	0%	0%	0%	0%	0%	50%	0%	100%
Access to WENT	S3111	LD	10	10.0	Y	N	0	0	2200-2300	2	50%	0%	50%	0%	0%	0%	0%	0%	0%	0%	0%	0%	0%	0%	0%	0%	0%	0%	100%
Access to WENT	S3111	LD	10	10.0	Y	N	0	0	2300-0000	4	50%	0%	50%	0%	0%	0%	0%	0%	0%	0%	0%	0%	0%	0%	0%	0%	0%	0%	100%
Access to WENT	S3112	LD	10	10.0	Y	N	0	0	0000-0100	3	67%	0%	33%	0%	0%	0%	0%	0%	0%	0%	0%	0%	0%	0%	0%	0%	0%	0%	100%
Access to WENT	S3112	LD	10	10.0	Y	N	0	0	0100-0200	3	67%	0%	33%	0%	0%	0%	0%	0%	0%	0%	0%	0%	0%	0%	0%	0%	0%	0%	100%
Access to WENT	S3112	LD	10	10.0	Y	N	0	0	0200-0300	1	100%	0%	0%	0%	0%	0%	0%	0%	0%	0%	0%	0%	0%	0%	0%	0%	0%	0%	100%
Access to WENT	S3112	LD	10	10.0	Y	N	0	0	0300-0400	0	0%	0%	0%	0%	0%	0%	0%	0%	0%	0%	0%	0%	0%	0%	0%	0%	0%	0%	100%
Access to WENT	S3112	LD	10	10.0	Y	N	0	0	0400-0500	0	0%	0%	0%	0%	0%	0%	0%	0%	0%	0%	0%	0%	0%	0%	0%	0%	0%	0%	100%
Access to WENT	S3112	LD	10	10.0	Y	N	0	0	0500-0600	2	50%	0%	50%	0%	0%	0%	0%	0%	0%	0%	0%	0%	0%	0%	0%	0%	0%	0%	100%
Access to WENT	S3112	LD	10	10.0	Y	N	0	0	0600-0700	9	56%	0%	33%	0%	0%	0%	0%	0%	0%	0%	0%	0%	11%	0%	0%	0%	0%	0%	100%
Access to WENT	S3112	LD	10	10.0	Y	N	0	0	0700-0800	46	54%	4%	24%	0%	0%	4%	4%	0%	0%	0%	0%	0%	9%	0%	0%	0%	0%	0%	100%
Access to WENT	S3112	LD	10	10.0	Y	N	0	0	0800-0900	162	16%	1%	7%	0%	0%	1%	1%	0%	0%	0%	0%	0%	2%	0%	0%	0%	70%	0%	100%
Access to WENT	S3112	LD	10	10.0	Y	N	0	0	0900-1000	138	15%	1%	7%	0%	0%	1%	1%	0%	0%	0%	0%	0%	2%	0%	0%	0%	71%	0%	100%
Access to WENT	S3112	LD	10	10.0	Y	N	0	0	1000-1100	256	9%	1%	4%	0%	0%	1%	1%	0%	0%	0%	0%	0%	2%	0%	0%	0%	83%	0%	100%
Access to WENT	S3112	LD	10	10.0	Y	N	0	0	1100-1200	220	12%	1%	5%	0%	0%	1%	1%	0%	0%	0%	0%	0%	2%	0%	0%	0%	78%	0%	100%
Access to WENT	S3112	LD	10	10.0	Y	N	0	0	1200-1300	122	11%	0%	11%	0%	0%	2%	2%	0%	0%	0%	0%	0%	2%	0%	0%	0%	72%	0%	100%
Access to WENT	S3112	LD	10	10.0	Y	N	0	0	1300-1400	175	9%	0%	9%	0%	0%	1%	1%	0%	0%	0%	0%	0%	1%	0%	0%	0%	79%	0%	100%
Access to WENT	S3112	LD	10	10.0	Y	N	0	0	1400-1500	247	8%	0%	8%	0%	0%	1%	1%	0%	0%	0%	0%	0%	1%	0%	0%	0%	81%	0%	100%
Access to WENT	S3112	LD	10	10.0	Y	N	0	0	1500-1600	217	7%	0%	7%	0%	0%	1%	1%	0%	0%	0%	0%	0%	1%	0%	0%	0%	81%	0%	100%
Access to WENT	S3112	LD	10	10.0	Y	N	0	0	1600-1700	159	9%	0%	9%	0%	0%	1%	1%	0%	0%	0%	0%	0%	1%	0%	0%	0%	77%	0%	100%
Access to WENT	S3112	LD	10	10.0	Y	N	0	0	1700-1800	95	15%	0%	15%	0%	0%	2%	2%	0%	0%	0%	0%	0%	2%	0%	0%	0%	64%	0%	100%
Access to WENT	S3112	LD	10	10.0	Y	N	0	0	1800-1900	69	17%	0%	17%	0%	0%	3%	3%	0%	0%	0%	0%	0%	3%	0%	0%	0%	57%	0%	100%
Access to WENT	S3112	LD	10	10.0	Y	N	0	0	1900-2000	31	19%	0%	19%	0%	0%	3%	3%	0%	0%	0%	0%	0%	3%	0%	0%	0%	52%	0%	100%
Access to WENT	S3112	LD	10	10.0	Y	N	0	0	2000-2100	13	23%	0%	23%	0%	0%	8%	8%	0%	0%	0%	0%	0%	8%	0%	0%	0%	31%	0%	100%
Access to WENT	S3112	LD	10	10.0	Y	N	0	0	2100-2200	8	25%	0%	25%	0%	0%	0%	0%	0%	0%	0%	0%	0%	0%	0%	0%	0%	50%	0%	100%
Access to WENT	S3112	LD	10	10.0	Y	N	0	0	2200-2300	2	50%	0%	50%	0%	0%	0%	0%	0%	0%	0%	0%	0%	0%	0%	0%	0%	0%	0%	100%
Access to WENT	S3112	LD	10	10.0	Y	N	0	0	2300-0000	4	50%	0%	50%	0%	0%	0%	0%	0%	0%	0%	0%	0%	0%	0%	0%	0%	0%	0%	100%
Access to WENT	S3113	LD	10	10.0	Y	N	0	0	0000-0100	3	67%	0%	33%	0%	0%	0%	0%	0%	0%	0%	0%	0%	0%	0%	0%	0%	0%	0%	100%
Access to WENT	S3113	LD	10	10.0	Y	N	0	0	0100-0200	3	67%	0%	33%	0%	0%	0%	0%	0%	0%	0%	0%	0%	0%	0%	0%	0%	0%	0%	100%
Access to WENT	S3113	LD	10	10.0	Y	N	0	0	0200-0300	1	100%	0%	0%	0%	0%	0%	0%	0%	0%	0%	0%	0%	0%	0%	0%	0%	0%	0%	100%
Access to WENT	S3113	LD	10	10.0	Y	N	0	0	0300-0400	0	0%	0%	0%	0%	0%	0%	0%	0%	0%	0%	0%	0%	0%	0%	0%	0%	0%	0%	100%
Access to WENT	S3113	LD	10	10.0	Y	N	0	0	0400-0500	0	0%	0%	0%	0%	0%	0%	0%	0%	0%	0%	0%	0%	0%	0%	0%	0%	0%	0%	100%
Access to WENT	S3113	LD	10	10.0	Y	N	0	0	0500-0600	2	50%	0%	50%	0%	0%	0%	0%	0%	0%	0%	0%	0%	0%	0%	0%	0%	0%	0%	100%
Access to WENT	S3113	LD	10	10.0	Y	N	0	0	0600-0700	9	56%	0%	33%	0%	0%	0%	0%	0%	0%	0%	0%	0%	11%	0%	0%	0%	0%	0%	100%
Access to WENT	S3113	LD	10	10.0	Y	N	0	0	0700-0800	46	54%	4%	24%	0%	0%	4%	4%	0%	0%	0%	0%	0%	9%	0%	0%	0%	0%	0%	100%
Access to WENT	S3113	LD	10	10.0	Y	N	0	0	0800-0900	162	16%	1%	7%	0%	0%	1%	1%	0%	0%	0%	0%	0%	2%	0%	0%	0%	70%	0%	100%
Access to WENT	S3113	LD	10	10.0	Y	N	0	0	0900-1000	138	15%	1%	7%	0%	0%	1%	1%	0%	0%	0%	0%	0%	2%	0%	0%	0%	71%	0%	100%
Access to WENT	S3113	LD	10	10.0	Y	N	0	0	1000-1100	256	9%	1%	4%	0%	0%	1%	1%	0%	0%	0%	0%	0%	2%	0%	0%	0%	83%	0%	100%
Access to WENT	S3113	LD	10	10.0	Y	N	0	0	1100-1200	220	12%	1%	5%	0%	0%	1%	1%	0%	0%	0%	0%	0%	2%	0%	0%	0%	78%	0%	100%
Access to WENT	S3113	LD	10	10.0	Y	N	0	0	1200-1300	122	11%	0%	11%	0%	0%	2%	2%	0%	0%	0%	0%	0%	2%	0%	0%	0%	72%	0%	100%
Access to WENT	S3113	LD	10	10.0	Y	N	0	0	1300-1400	175	9%	0%	9%	0%	0%	1%	1%	0%	0%	0%	0%	0%	1%	0%	0%	0%	79%	0%	100%
Access to WENT	S3113	LD	10	10.0	Y	N	0	0	1400-1500	247	8%	0%	8%	0%	0%	1%	1%	0%	0%	0%	0%	0%	1%	0%	0%	0%	81%	0%	100%
Access to WENT	S3113	LD	10	10.0	Y	N	0	0	1500-1600	217	7%	0%	7%	0%	0%	1%	1%	0%	0%	0%	0%	0%	1%	0%	0%	0%	81%	0%	100%
Access to WENT	S3113	LD	10	10.0	Y	N	0	0	1600-1700	159	9%	0%	9%	0%	0%	1%	1%	0%	0%	0%	0%	0%	1%	0%	0%	0%	77%	0%	100%
Access to WENT	S3113	LD	10	10.0	Y	N	0	0	1700-1800	95	15%	0%	15%	0%	0%	2%	2%	0%	0%	0%	0%	0%	2%	0%	0%	0%	64%	0%	100%
Access to WENT	S3113	LD	10	10.0	Y	N	0	0	1800-1900	69	17%	0%	17%	0%	0%	3%	3%	0%	0%	0%	0%	0%	3%	0%	0%	0%	57%	0%	100%
Access to WENT	S3113	LD	10	10.0	Y	N	0	0	1900-2000	31	19%	0%	19%	0%	0%	3%	3%	0%	0%	0%	0%	0%	3%	0%	0%	0%	52%	0%	100%
Access to WENT	S3113	LD	10	10.0	Y	N	0	0	2000-2100	13	23%	0%	23%	0%	0%	8%	8%	0%	0%	0%	0%	0%	8%	0%	0%	0%	31%	0%	100%
Access to WENT	S3113	LD	10	10.0	Y	N	0	0	2100-2200	8	25%	0%	25%	0%	0%	0%	0%	0%	0%	0%	0%	0%	0%	0%	0%	0%	50%	0%	100%
Access to WENT	S3113	LD	10	10.0	Y	N	0	0	2200-2300	2	50%	0%	50%	0%	0%	0%	0%	0%	0%	0%	0%	0%	0%	0%	0%	0%	0%	0%	100%
Access to WENT	S3113	LD	10	10.0	Y	N	0	0	2300-0000	4	50%	0%	50%	0%	0%	0%	0%	0%	0%	0%	0%	0%	0%	0%	0%	0%	0%	0%	100%
Access to WENT	S3114	LD	10	10.0	Y	N	0	0	0000-0100	3	67%	0%	33%	0%	0%	0%	0%	0%	0%	0%	0%	0%	0%	0%	0%	0%	0%	0%	100%
Access to WENT	S3114	LD	10	10.0	Y	N	0	0	0100-0200	3	67%	0%	33%	0%	0%	0%	0%	0%	0%	0%	0%	0%	0%	0%	0%	0%	0%	0%	100%
Access to WENT	S3114	LD	10	10.0	Y	N	0	0	0200-0300	1	100%	0%	0%	0%	0%	0%	0%	0%	0%	0%	0%	0%	0%	0%	0%	0%	0%	0%	100%
Access to WENT	S3114	LD	10	10.0	Y	N	0	0	0300-0400	0	0%	0%	0%	0%	0%	0%	0%	0%	0%	0%	0%	0%	0%	0%	0%	0%	0%	0%	100%
Access to WENT	S3114	LD	10	10.0	Y	N	0	0	0400-0500	0	0%	0%	0%	0%	0%	0%	0%	0%	0%	0%	0%	0%	0%	0%	0%	0%	0%	0%	100%
Access to WENT	S3114	LD	10	10.0	Y	N	0	0	0500-0600	2	50%	0%	50%	0%	0%	0%	0%	0%	0%	0%	0%	0%	0%	0%	0%	0%	0%	0%	100%
Access to WENT	S3114	LD	10	10.0	Y	N	0	0	0600-0700	9	56%	0%	33%	0%	0%	0%	0%	0%	0%	0%	0%	0%	11%	0%	0%	0%	0%	0%	100%
Access to WENT	S3114	LD	10	10.0	Y	N	0	0	0700-0800	46	54%	4%	24%	0%	0%	4%	4%	0%	0%	0%	0%	0%	9%	0%	0%	0%	0%	0%	100%
Access to WENT	S3114	LD	10	10.0	Y	N	0	0	0800-0900	162	16%	1%	7%	0%	0%	1%	1%	0%	0%	0%	0%	0%	2%	0%	0%	0%	70%	0%	100%
Access to WENT	S3114	LD	10	10.0	Y	N	0	0	0900-1000	138	15%	1%	7%	0%	0%	1%	1%	0%	0%	0%	0%	0%	2%	0%	0%	0%	71%	0%	100%
Access to WENT	S3114	LD	10	10.0	Y	N	0	0	1000-1100	256	9%	1%	4%	0%	0%	1%	1%	0%	0%	0%	0%	0%	2%	0%	0%	0%	83%	0%	100%
Access to WENT	S3114	LD	10	10.0	Y	N	0	0	1100-1200	220	12%	1%	5%	0%	0%	1%	1%	0%	0%	0%	0%	0%	2%	0%	0%	0%	78%	0%	100%
Access to WENT	S3114	LD	10	10.0	Y	N	0	0	1200-1300	122	11%	0%	11%	0%	0%	2%	2%	0%	0%	0%	0%	0%	2%	0%	0%	0%	72%	0%	100%
Access to WENT	S3114	LD	10	10.0	Y	N	0	0	1300-1400	175	9%	0%	9%	0%	0%	1%	1%	0%	0%	0%	0%	0%	1%	0%	0%	0%	79%	0%	100%
Access to WENT	S3114	LD	10	10.0	Y	N	0	0	1400-1500	247	8%	0%	8%	0%	0%	1%	1%	0%	0%	0%	0%	0%	1%	0%	0%	0%	81%	0%	100%
Access to WENT	S3114	LD	10	10.0	Y	N	0	0	1500-1600	217	7%	0%	7%	0%	0%	1%	1%	0%	0%	0%	0%	0%	1%	0%	0%	0%	81%	0%	100%
Access to WENT	S3114	LD	10	10.0	Y	N	0	0	1600-1700	159	9%	0%	9%	0%	0%	1%	1%	0%	0%	0%	0%	0%	1%	0%	0%	0%	77%	0%	100%
Access to WENT	S3114	LD	10	10.0	Y	N	0	0	1700-1800	95	15%	0%	15%	0%	0%	2%	2%	0%	0%	0%	0%	0%	2%	0%	0%	0%	64%	0%	100%
Access to WENT	S3114	LD	10	10.0	Y	N	0	0	1800-1900	69	17%	0%	17%	0%	0%	3%	3%	0%	0%	0%	0%	0%	3%	0%	0%	0%	57%	0%	100%
Access to WENT	S3114	LD	10	10.0	Y	N	0	0	1900-2000	31	19%	0%	19%	0%	0%	3%	3%	0%	0%	0%	0%	0%	3%	0%	0%	0%	52%	0%	100%
Access to WENT	S3114	LD	10	10.0	Y	N	0	0	2000-2100	13	23%	0%	23%	0%	0%	8%	8%	0%	0%	0%	0%	0%	8%	0%	0%	0%	31%	0%	100%
Access to WENT	S3114	LD	10	10.0	Y	N	0	0	2100-2200	8	25%	0%	25%	0%	0%	0%	0%	0%	0%	0%	0%	0%	0%	0%	0%	0%	50%	0%	100%
Access to WENT	S3114	LD	10	10.0	Y	N	0	0	2200-2300	2	50%	0%	50%	0%	0%	0%	0%	0%	0%	0%	0%	0%	0%	0%	0%	0%	0%	0%	100%
Access to WENT	S3114	LD	10	10.0	Y	N	0	0	2300-0000	4	50%	0%	50%	0%	0%	0%	0%	0%	0%	0%	0%	0%	0%	0%	0%	0%	0%	0%	100%
Access to WENT	S3115	LD	10	10.0	Y	N	0	0	0000-0100	3	67%	0%	33%	0%	0%	0%	0%	0%	0%	0%	0%	0%	0%	0%	0%	0%	0%	0%	100%
Access to WENT	S3115	LD	10	10.0	Y	N	0	0	0100-0200	3	67%	0%	33%	0%	0%	0%	0%	0%	0%	0%	0%	0%	0%	0%	0%	0%	0%	0%	100%
Access to WENT	S3115	LD	10	10.0	Y	N	0	0	0200-0300	1	100%	0%	0%	0%	0%	0%	0%	0%	0%	0%	0%	0%	0%	0%	0%	0%	0%	0%	100%
Access to WENT	S3115	LD	10	10.0	Y	N	0	0	0300-0400	0	0%	0%	0%	0%	0%	0%	0%	0%	0%	0%	0%	0%	0%	0%	0%	0%	0%	0%	100%
Access to WENT	S3115	LD	10	10.0	Y	N	0	0	0400-0500	0	0%	0%	0%	0%	0%	0%	0%	0%	0%	0%	0%	0%	0%	0%	0%	0%	0%	0%	100%
Access to WENT	S3115	LD	10	10.0	Y	N	0	0	0500-0600	2	50%	0%	50%	0%	0%	0%	0%	0%	0%	0%	0%	0%	0%	0%	0%	0%	0%	0%	100%
Access to WENT	S3115	LD	10	10.0	Y	N	0	0	0600-0700	9	56%	0%	33%	0%	0%	0%	0%	0%	0%	0%	0%	0%	11%	0%	0%	0%	0%	0%	100%
Access to WENT	S3115	LD	10	10.0	Y	N	0	0	0700-0800	46	54%	4%	24%	0%	0%	4%	4%	0%	0%	0%	0%	0%	9%	0%	0%	0%	0%	0%	100%
Access to WENT	S3115	LD	10	10.0	Y	N	0	0	0800-0900	162	16%	1%	7%	0%	0%	1%	1%	0%	0%	0%	0%	0%	2%	0%	0%	0%	70%	0%	100%
Access to WENT	S3115	LD	10	10.0	Y	N	0	0	0900-1000	138	15%	1%	7%	0%	0%	1%	1%	0%	0%	0%	0%	0%	2%	0%	0%	0%	71%	0%	100%
Access to WENT	S3115	LD	10	10.0	Y	N	0	0	1000-1100	256	9%	1%	4%	0%	0%	1%	1%	0%	0%	0%	0%	0%	2%	0%	0%	0%	83%	0%	100%
Access to WENT	S3115	LD	10	10.0	Y	N	0	0	1100-1200	220	12%	1%	5%	0%	0%	1%	1%	0%	0%	0%	0%	0%	2%	0%	0%	0%	78%	0%	100%
Access to WENT	S3115	LD	10	10.0	Y	N	0	0	1200-1300	122	11%	0%	11%	0%	0%	2%	2%	0%	0%	0%	0%	0%	2%	0%	0%	0%	72%	0%	100%
Access to WENT	S3115	LD	10	10.0	Y	N	0	0	1300-1400	175	9%	0%	9%	0%	0%	1%	1%	0%	0%	0%	0%	0%	1%	0%	0%	0%	79%	0%	100%
Access to WENT	S3115	LD	10	10.0	Y	N	0	0	1400-1500	247	8%	0%	8%	0%	0%	1%	1%	0%	0%	0%	0%	0%	1%	0%	0%	0%	81%	0%	100%
Access to WENT	S3115	LD	10	10.0	Y	N	0	0	1500-1600	217	7%	0%	7%	0%	0%	1%	1%	0%	0%	0%	0%	0%	1%	0%	0%	0%	81%	0%	100%
Access to WENT	S3115	LD	10	10.0	Y	N	0	0	1600-1700	159	9%	0%	9%	0%	0%	1%	1%	0%	0%	0%	0%	0%	1%	0%	0%	0%	77%	0%	100%
Access to WENT	S3115	LD	10	10.0	Y	N	0	0	1700-1800	95	15%	0%	15%	0%	0%	2%	2%	0%	0%	0%	0%	0%	2%	0%	0%	0%	64%	0%	100%
Access to WENT	S3115	LD	10	10.0	Y	N	0	0	1800-1900	69	17%	0%	17%	0%	0%	3%	3%	0%	0%	0%	0%	0%	3%	0%	0%	0%	57%	0%	100%
Access to WENT	S3115	LD	10	10.0	Y	N	0	0	1900-2000	31	19%	0%	19%	0%	0%	3%	3%	0%	0%	0%	0%	0%	3%	0%	0%	0%	52%	0%	100%
Access to WENT	S3115	LD	10	10.0	Y	N	0	0	2000-2100	13	23%	0%	23%	0%	0%	8%	8%	0%	0%	0%	0%	0%	8%	0%	0%	0%	31%	0%	100%
Access to WENT	S3115	LD	10	10.0	Y	N	0	0	2100-2200	8	25%	0%	25%	0%	0%	0%	0%	0%	0%	0%	0%	0%	0%	0%	0%	0%	50%	0%	100%
Access to WENT	S3115	LD	10	10.0	Y	N	0	0	2200-2300	2	50%	0%	50%	0%	0%	0%	0%	0%	0%	0%	0%	0%	0%	0%	0%	0%	0%	0%	100%
Access to WENT	S3115	LD	10	10.0	Y	N	0	0	2300-0000	4	50%	0%	50%	0%	0%	0%	0%	0%	0%	0%	0%	0%	0%	0%	0%	0%	0%	0%	100%

Road Name	Road ID	Road Type	Speed Limit (km/hr)	Average Speed (km/hr)	Start Emission Estimated by Broad Brush Approach (Y/N)	With barrier (N / Cantilever / vertical / semi-enclosure / full enclosure)	Barrier width (m)	Barrier height (m)	Hour	Total Vehicles (Veh/hr)	01 - Private Cars	02 - Taxi	03 - Light Goods Vehicles <=2.5t	04 - Light Goods Vehicles 2.5-3.5t	05 - Light Goods Vehicles >3.5t	06 - Medium Goods Vehicles <=15t	07 - Medium Goods Vehicles 15-24t	08 - Public Light Buses	09 - Private Light Bus <=3.5t	10 - Private Light Bus >3.5t	11 - Non-franchised Bus<=6.4t	12 - Non-franchised Bus 6.4-15t	13 - Non-franchised Bus 15-24t	14 - Franchised Bus Single Deck	15 - Franchised Bus Double Deck	16 - Motorcycles	17 - Heavy Goods Vehicles >24t	18 - Non-franchised Bus >24t	Total
											PC	TAXI	LGV3	LGV4	LGV6	HGV7	HGV8	PLB	PV4	PV5	NFB6	NFB7	NFB8	FBSD	FBDD	MC	HGV9	NFB9	
Access to WENT	S3116	LD	10	10.0	Y	N	0	0	0000-0100	3	67%	0%	33%	0%	0%	0%	0%	0%	0%	0%	0%	0%	0%	0%	0%	0%	0%	0%	100%
Access to WENT	S3116	LD	10	10.0	Y	N	0	0	0100-0200	3	67%	0%	33%	0%	0%	0%	0%	0%	0%	0%	0%	0%	0%	0%	0%	0%	0%	0%	100%
Access to WENT	S3116	LD	10	10.0	Y	N	0	0	0200-0300	1	100%	0%	0%	0%	0%	0%	0%	0%	0%	0%	0%	0%	0%	0%	0%	0%	0%	0%	100%
Access to WENT	S3116	LD	10	10.0	Y	N	0	0	0300-0400	0	0%	0%	0%	0%	0%	0%	0%	0%	0%	0%	0%	0%	0%	0%	0%	0%	0%	0%	100%
Access to WENT	S3116	LD	10	10.0	Y	N	0	0	0400-0500	0	0%	0%	0%	0%	0%	0%	0%	0%	0%	0%	0%	0%	0%	0%	0%	0%	0%	0%	100%
Access to WENT	S3116	LD	10	10.0	Y	N	0	0	0500-0600	2	50%	0%	50%	0%	0%	0%	0%	0%	0%	0%	0%	0%	0%	0%	0%	0%	0%	0%	100%
Access to WENT	S3116	LD	10	10.0	Y	N	0	0	0600-0700	9	56%	0%	33%	0%	0%	0%	0%	0%	0%	0%	0%	0%	11%	0%	0%	0%	0%	0%	100%
Access to WENT	S3116	LD	10	10.0	Y	N	0	0	0700-0800	46	54%	4%	24%	0%	0%	4%	4%	0%	0%	0%	0%	0%	9%	0%	0%	0%	0%	0%	100%
Access to WENT	S3116	LD	10	10.0	Y	N	0	0	0800-0900	162	16%	1%	7%	0%	0%	1%	1%	0%	0%	0%	0%	0%	2%	0%	0%	0%	70%	0%	100%
Access to WENT	S3116	LD	10	10.0	Y	N	0	0	0900-1000	138	15%	1%	7%	0%	0%	1%	1%	0%	0%	0%	0%	0%	2%	0%	0%	0%	71%	0%	100%
Access to WENT	S3116	LD	10	10.0	Y	N	0	0	1000-1100	256	9%	1%	4%	0%	0%	1%	1%	0%	0%	0%	0%	0%	2%	0%	0%	0%	83%	0%	100%
Access to WENT	S3116	LD	10	10.0	Y	N	0	0	1100-1200	220	12%	1%	5%	0%	0%	1%	1%	0%	0%	0%	0%	0%	2%	0%	0%	0%	78%	0%	100%
Access to WENT	S3116	LD	10	10.0	Y	N	0	0	1200-1300	122	11%	0%	11%	0%	0%	2%	2%	0%	0%	0%	0%	0%	2%	0%	0%	0%	72%	0%	100%
Access to WENT	S3116	LD	10	10.0	Y	N	0	0	1300-1400	175	9%	0%	9%	0%	0%	1%	1%	0%	0%	0%	0%	0%	1%	0%	0%	0%	79%	0%	100%
Access to WENT	S3116	LD	10	10.0	Y	N	0	0	1400-1500	247	8%	0%	8%	0%	0%	1%	1%	0%	0%	0%	0%	0%	1%	0%	0%	0%	81%	0%	100%
Access to WENT	S3116	LD	10	10.0	Y	N	0	0	1500-1600	217	7%	0%	7%	0%	0%	1%	1%	0%	0%	0%	0%	0%	1%	0%	0%	0%	81%	0%	100%
Access to WENT	S3116	LD	10	10.0	Y	N	0	0	1600-1700	159	9%	0%	9%	0%	0%	1%	1%	0%	0%	0%	0%	0%	1%	0%	0%	0%	77%	0%	100%
Access to WENT	S3116	LD	10	10.0	Y	N	0	0	1700-1800	95	15%	0%	15%	0%	0%	2%	2%	0%	0%	0%	0%	0%	2%	0%	0%	0%	64%	0%	100%
Access to WENT	S3116	LD	10	10.0	Y	N	0	0	1800-1900	69	17%	0%	17%	0%	0%	3%	3%	0%	0%	0%	0%	0%	3%	0%	0%	0%	57%	0%	100%
Access to WENT	S3116	LD	10	10.0	Y	N	0	0	1900-2000	31	19%	0%	19%	0%	0%	3%	3%	0%	0%	0%	0%	0%	3%	0%	0%	0%	52%	0%	100%
Access to WENT	S3116	LD	10	10.0	Y	N	0	0	2000-2100	13	23%	0%	23%	0%	0%	8%	8%	0%	0%	0%	0%	0%	8%	0%	0%	0%	31%	0%	100%
Access to WENT	S3116	LD	10	10.0	Y	N	0	0	2100-2200	8	25%	0%	25%	0%	0%	0%	0%	0%	0%	0%	0%	0%	0%	0%	0%	0%	50%	0%	100%
Access to WENT	S3116	LD	10	10.0	Y	N	0	0	2200-2300	2	50%	0%	50%	0%	0%	0%	0%	0%	0%	0%	0%	0%	0%	0%	0%	0%	0%	0%	100%
Access to WENT	S3116	LD	10	10.0	Y	N	0	0	2300-0000	4	50%	0%	50%	0%	0%	0%	0%	0%	0%	0%	0%	0%	0%	0%	0%	0%	0%	0%	100%
Access to WENT	S3117	LD	10	10.0	Y	N	0	0	0000-0100	3	67%	0%	33%	0%	0%	0%	0%	0%	0%	0%	0%	0%	0%	0%	0%	0%	0%	0%	100%
Access to WENT	S3117	LD	10	10.0	Y	N	0	0	0100-0200	3	67%	0%	33%	0%	0%	0%	0%	0%	0%	0%	0%	0%	0%	0%	0%	0%	0%	0%	100%
Access to WENT	S3117	LD	10	10.0	Y	N	0	0	0200-0300	1	100%	0%	0%	0%	0%	0%	0%	0%	0%	0%	0%	0%	0%	0%	0%	0%	0%	0%	100%
Access to WENT	S3117	LD	10	10.0	Y	N	0	0	0300-0400	0	0%	0%	0%	0%	0%	0%	0%	0%	0%	0%	0%	0%	0%	0%	0%	0%	0%	0%	100%
Access to WENT	S3117	LD	10	10.0	Y	N	0	0	0400-0500	0	0%	0%	0%	0%	0%	0%	0%	0%	0%	0%	0%	0%	0%	0%	0%	0%	0%	0%	100%
Access to WENT	S3117	LD	10	10.0	Y	N	0	0	0500-0600	2	50%	0%	50%	0%	0%	0%	0%	0%	0%	0%	0%	0%	0%	0%	0%	0%	0%	0%	100%
Access to WENT	S3117	LD	10	10.0	Y	N	0	0	0600-0700	9	56%	0%	33%	0%	0%	0%	0%	0%	0%	0%	0%	0%	11%	0%	0%	0%	0%	0%	100%
Access to WENT	S3117	LD	10	10.0	Y	N	0	0	0700-0800	46	54%	4%	24%	0%	0%	4%	4%	0%	0%	0%	0%	0%	9%	0%	0%	0%	0%	0%	100%
Access to WENT	S3117	LD	10	10.0	Y	N	0	0	0800-0900	162	16%	1%	7%	0%	0%	1%	1%	0%	0%	0%	0%	0%	2%	0%	0%	0%	70%	0%	100%
Access to WENT	S3117	LD	10	10.0	Y	N	0	0	0900-1000	138	15%	1%	7%	0%	0%	1%	1%	0%	0%	0%	0%	0%	2%	0%	0%	0%	71%	0%	100%
Access to WENT	S3117	LD	10	10.0	Y	N	0	0	1000-1100	256	9%	1%	4%	0%	0%	1%	1%	0%	0%	0%	0%	0%	2%	0%	0%	0%	83%	0%	100%
Access to WENT	S3117	LD	10	10.0	Y	N	0	0	1100-1200	220	12%	1%	5%	0%	0%	1%	1%	0%	0%	0%	0%	0%	2%	0%	0%	0%	78%	0%	100%
Access to WENT	S3117	LD	10	10.0	Y	N	0	0	1200-1300	122	11%	0%	11%	0%	0%	2%	2%	0%	0%	0%	0%	0%	2%	0%	0%	0%	72%	0%	100%
Access to WENT	S3117	LD	10	10.0	Y	N	0	0	1300-1400	175	9%	0%	9%	0%	0%	1%	1%	0%	0%	0%	0%	0%	1%	0%	0%	0%	79%	0%	100%
Access to WENT	S3117	LD	10	10.0	Y	N	0	0	1400-1500	247	8%	0%	8%	0%	0%	1%	1%	0%	0%	0%	0%	0%	1%	0%	0%	0%	81%	0%	100%
Access to WENT	S3117	LD	10	10.0	Y	N	0	0	1500-1600	217	7%	0%	7%	0%	0%	1%	1%	0%	0%	0%	0%	0%	1%	0%	0%	0%	81%	0%	100%
Access to WENT	S3117	LD	10	10.0	Y	N	0	0	1600-1700	159	9%	0%	9%	0%	0%	1%	1%	0%	0%	0%	0%	0%	1%	0%	0%	0%	77%	0%	100%
Access to WENT	S3117	LD	10	10.0	Y	N	0	0	1700-1800	95	15%	0%	15%	0%	0%	2%	2%	0%	0%	0%	0%	0%	2%	0%	0%	0%	64%	0%	100%
Access to WENT	S3117	LD	10	10.0	Y	N	0	0	1800-1900	69	17%	0%	17%	0%	0%	3%	3%	0%	0%	0%	0%	0%	3%	0%	0%	0%	57%	0%	100%
Access to WENT	S3117	LD	10	10.0	Y	N	0	0	1900-2000	31	19%	0%	19%	0%	0%	3%	3%	0%	0%	0%	0%	0%	3%	0%	0%	0%	52%	0%	100%
Access to WENT	S3117	LD	10	10.0	Y	N	0	0	2000-2100	13	23%	0%	23%	0%	0%	8%	8%	0%	0%	0%	0%	0%	8%	0%	0%	0%	31%	0%	100%
Access to WENT	S3117	LD	10	10.0	Y	N	0	0	2100-2200	8	25%	0%	25%	0%	0%	0%	0%	0%	0%	0%	0%	0%	0%	0%	0%	0%	50%	0%	100%
Access to WENT	S3117	LD	10	10.0	Y	N	0	0	2200-2300	2	50%	0%	50%	0%	0%	0%	0%	0%	0%	0%	0%	0%	0%	0%	0%	0%	0%	0%	100%
Access to WENT	S3117	LD	10	10.0	Y	N	0	0	2300-0000	4	50%	0%	50%	0%	0%	0%	0%	0%	0%	0%	0%	0%	0%	0%	0%	0%	0%	0%	100%
Access to WENT	S3118	LD	10	10.0	Y	N	0	0	0000-0100	3	67%	0%	33%	0%	0%	0%	0%	0%	0%	0%	0%	0%	0%	0%	0%	0%	0%	0%	100%
Access to WENT	S3118	LD	10	10.0	Y	N	0	0	0100-0200	3	67%	0%	33%	0%	0%	0%	0%	0%	0%	0%	0%	0%	0%	0%	0%	0%	0%	0%	100%
Access to WENT	S3118	LD	10	10.0	Y	N	0	0	0200-0300	1	100%	0%	0%	0%	0%	0%	0%	0%	0%	0%	0%	0%	0%	0%	0%	0%	0%	0%	100%
Access to WENT	S3118	LD	10	10.0	Y	N	0	0	0300-0400	0	0%	0%	0%	0%	0%	0%	0%	0%	0%	0%	0%	0%	0%	0%	0%	0%	0%	0%	100%
Access to WENT	S3118	LD	10	10.0	Y	N	0	0	0400-0500	0	0%	0%	0%	0%	0%	0%	0%	0%	0%	0%	0%	0%	0%	0%	0%	0%	0%	0%	100%
Access to WENT	S3118	LD	10	10.0	Y	N	0	0	0500-0600	2	50%	0%	50%	0%	0%	0%	0%	0%	0%	0%	0%	0%	0%	0%	0%	0%	0%	0%	100%
Access to WENT	S3118	LD	10	10.0	Y	N	0	0	0600-0700	9	56%	0%	33%	0%	0%	0%	0%	0%	0%	0%	0%	0%	11%	0%	0%	0%	0%	0%	100%
Access to WENT	S3118	LD	10	10.0	Y	N	0	0	0700-0800	46	54%	4%	24%	0%	0%	4%	4%	0%	0%	0%	0%	0%	9%	0%	0%	0%	0%	0%	100%
Access to WENT	S3118	LD	10	10.0	Y	N	0	0	0800-0900	162	16%	1%	7%	0%	0%	1%	1%	0%	0%	0%	0%	0%	2%	0%	0%	0%	70%	0%	100%
Access to WENT	S3118	LD	10	10.0	Y	N	0	0	0900-1000	138	15%	1%	7%	0%	0%	1%	1%	0%	0%	0%	0%	0%	2%	0%	0%	0%	71%	0%	100%
Access to WENT	S3118	LD	10	10.0	Y	N	0	0	1000-1100	256	9%	1%	4%	0%	0%	1%	1%	0%	0%	0%	0%	0%	2%	0%	0%	0%	83%	0%	100%
Access to WENT	S3118	LD	10	10.0	Y	N	0	0	1100-1200	220	12%	1%	5%	0%	0%	1%	1%	0%	0%	0%	0%	0%	2%	0%	0%	0%	78%	0%	100%
Access to WENT	S3118	LD	10	10.0	Y	N	0	0	1200-1300	122	11%	0%	11%	0%	0%	2%	2%	0%	0%	0%	0%	0%	2%	0%	0%	0%	72%	0%	100%
Access to WENT	S3118	LD	10	10.0	Y	N	0	0	1300-1400	175	9%	0%	9%	0%	0%	1%	1%	0%	0%	0%	0%	0%	1%	0%	0%	0%	79%	0%	100%
Access to WENT	S3118	LD	10	10.0	Y	N	0	0	1400-1500	247	8%	0%	8%	0%	0%	1%	1%	0%	0%	0%	0%	0%	1%	0%	0%	0%	81%	0%	100%
Access to WENT	S3118	LD	10	10.0	Y	N	0	0	1500-1600	217	7%	0%	7%	0%	0%	1%	1%	0%	0%	0%	0%	0%	1%	0%	0%	0%	81%	0%	100%
Access to WENT	S3118	LD	10	10.0	Y	N	0	0	1600-1700	159	9%	0%	9%	0%	0%	1%	1%	0%	0%	0%	0%	0%	1%	0%	0%	0%	77%	0%	100%
Access to WENT	S3118	LD	10	10.0	Y	N	0	0	1700-1800	95	15%	0%	15%	0%	0%	2%	2%	0%	0%	0%	0%	0%	2%	0%	0%	0%	64%	0%	100%
Access to WENT	S3118	LD	10	10.0	Y	N	0	0	1800-1900	69	17%	0%	17%	0%	0%	3%	3%	0%	0%	0%	0%	0%	3%	0%	0%	0%	57%	0%	100%
Access to WENT	S3118	LD	10	10.0	Y	N	0	0	1900-2000	31	19%	0%	19%	0%	0%	3%	3%	0%	0%	0%	0%	0%	3%	0%	0%	0%	52%	0%	100%
Access to WENT	S3118	LD	10	10.0	Y	N	0	0	2000-2100	13	23%	0%	23%	0%	0%	8%	8%	0%	0%	0%	0%	0%	8%	0%	0%	0%	31%	0%	100%
Access to WENT	S3118	LD	10	10.0	Y	N	0	0	2100-2200	8	25%	0%	25%	0%	0%	0%	0%	0%	0%	0%	0%	0%	0%	0%	0%	0%	50%	0%	100%
Access to WENT	S3118	LD	10	10.0	Y	N	0	0	2200-2300	2	50%	0%	50%	0%	0%	0%	0%	0%	0%	0%	0%	0%	0%	0%	0%	0%	0%	0%	100%
Access to WENT	S3118	LD	10	10.0	Y	N	0	0	2300-0000	4	50%	0%	50%	0%	0%	0%	0%	0%	0%	0%	0%	0%	0%	0%	0%	0%	0%	0%	100%
Access to WENT	S3119	LD	10	10.0	Y	N	0	0	0000-0100	3	67%	0%	33%	0%	0%	0%	0%	0%	0%	0%	0%	0%	0%	0%	0%	0%	0%	0%	100%
Access to WENT	S3119	LD	10	10.0	Y	N	0	0	0100-0200	3	67%	0%	33%	0%	0%	0%	0%	0%	0%	0%	0%	0%	0%	0%	0%	0%	0%	0%	100%
Access to WENT	S3119	LD	10	10.0	Y	N	0	0	0200-0300	1	100%	0%	0%	0%	0%	0%	0%	0%	0%	0%	0%	0%	0%	0%	0%	0%	0%	0%	100%
Access to WENT	S3119	LD	10	10.0	Y	N	0	0	0300-0400	0	0%	0%	0%	0%	0%	0%	0%	0%	0%	0%	0%	0%	0%	0%	0%	0%	0%	0%	100%
Access to WENT	S3119	LD	10	10.0	Y	N	0	0	0400-0500	0	0%	0%	0%	0%	0%	0%	0%	0%	0%	0%	0%	0%	0%	0%	0%	0%	0%	0%	100%
Access to WENT	S3119	LD	10	10.0	Y	N	0	0	0500-0600	2	50%	0%	50%	0%	0%	0%	0%	0%	0%	0%	0%	0%	0%	0%	0%	0%	0%	0%	100%
Access to WENT	S3119	LD	10	10.0	Y	N	0	0	0600-0700	9	56%	0%	33%	0%	0%	0%	0%	0%	0%	0%	0%	0%	11%	0%	0%	0%	0%	0%	100%
Access to WENT	S3119	LD	10	10.0	Y	N	0	0	0700-0800	46	54%	4%	24%	0%	0%	4%	4%	0%	0%	0%	0%	0%	9%	0%	0%	0%	0%	0%	100%
Access to WENT	S3119	LD	10	10.0	Y	N	0	0	0800-0900	162	16%	1%	7%	0%	0%	1%	1%	0%	0%	0%	0%	0%	2%	0%	0%	0%	70%	0%	100%
Access to WENT	S3119	LD	10	10.0	Y	N	0	0	0900-1000	138	15%	1%	7%	0%	0%	1%	1%	0%	0%	0%	0%	0%	2%	0%	0%	0%	71%	0%	100%
Access to WENT	S3119	LD	10	10.0	Y	N	0	0	1000-1100	256	9%	1%	4%	0%	0%	1%	1%	0%	0%	0%	0%	0%	2%	0%	0%	0%	83%	0%	100%
Access to WENT	S3119	LD	10	10.0	Y	N	0	0	1100-1200	220	12%	1%	5%	0%	0%	1%	1%	0%	0%	0%	0%	0%	2%	0%	0%	0%	78%	0%	100%
Access to WENT	S3119	LD	10	10.0	Y	N	0	0	1200-1300	122	11%	0%	11%	0%	0%	2%	2%	0%	0%	0%	0%	0%	2%	0%	0%	0%	72%	0%	100%
Access to WENT	S3119	LD	10	10.0	Y	N	0	0	1300-1400	175	9%	0%	9%	0%	0%	1%	1%	0%	0%	0%	0%	0%	1%	0%	0%	0%	79%	0%	100%
Access to WENT	S3119	LD	10	10.0	Y	N	0	0	1400-1500	247	8%	0%	8%	0%	0%	1%	1%	0%	0%	0%	0%	0%	1%	0%	0%	0%	81%	0%	100%
Access to WENT	S3119	LD	10	10.0	Y	N	0	0	1500-1600	217	7%	0%	7%	0%	0%	1%	1%	0%	0%	0%	0%	0%	1%	0%	0%	0%	81%	0%	100%
Access to WENT	S3119	LD	10	10.0	Y	N	0	0	1600-1700	159	9%	0%	9%	0%	0%	1%	1%	0%	0%	0%	0%	0%	1%	0%	0%	0%	77%	0%	100%
Access to WENT	S3119	LD	10	10.0	Y	N	0	0	1700-1800	95	15%	0%	15%	0%	0%	2%	2%	0%	0%	0%	0%	0%	2%	0%	0%	0%	64%	0%	100%
Access to WENT	S3119	LD	10	10.0	Y	N	0	0	1800-1900	69	17%	0%	17%	0%	0%	3%	3%	0%	0%	0%	0%	0%	3%	0%	0%	0%	57%	0%	100%
Access to WENT	S3119	LD	10	10.0	Y	N	0	0	1900-2000	31	19%	0%	19%	0%	0%	3%	3%	0%	0%	0%	0%	0%	3%	0%	0%	0%	52%	0%	100%
Access to WENT	S3119	LD	10	10.0	Y	N	0	0	2000-2100	13	23%	0%	23%	0%	0%	8%	8%	0%	0%	0%	0%	0%	8%	0%	0%	0%	31%	0%	100%
Access to WENT	S3119	LD	10	10.0	Y	N	0	0	2100-2200	8	25%	0%	25%	0%	0%	0%	0%	0%	0%	0%	0%	0%	0%	0%	0%	0%	50%	0%	100%
Access to WENT	S3119	LD	10	10.0	Y	N	0	0	2200-2300	2	50%	0%	50%	0%	0%	0%	0%	0%	0%	0%	0%	0%	0%	0%	0%	0%	0%	0%	100%
Access to WENT	S3119	LD	10	10.0	Y	N	0	0	2300-0000	4	50%	0%	50%	0%	0%	0%	0%	0%	0%	0%	0%	0%	0%	0%	0%	0%	0%	0%	100%
Access to WENT	S3120	LD	10	10.0	Y	N	0	0	0000-0100	3	67%	0%	33%	0%	0%	0%	0%	0%	0%	0%	0%	0%	0%	0%	0%	0%	0%	0%	100%
Access to WENT	S3120	LD	10	10.0	Y	N	0	0	0100-0200	3	67%	0%	33%	0%	0%	0%	0%	0%	0%	0%	0%	0%	0%	0%	0%	0%	0%	0%	100%
Access to WENT	S3120	LD	10	10.0	Y	N	0	0	0200-0300	1	100%	0%	0%	0%	0%	0%	0%	0%	0%	0%	0%	0%	0%	0%	0%	0%	0%	0%	100%
Access to WENT	S3120	LD	10	10.0	Y	N	0	0	0300-0400	0	0%	0%	0%	0%	0%	0%	0%	0%	0%	0%	0%	0%	0%	0%	0%	0%	0%	0%	100%
Access to WENT	S3120	LD	10	10.0	Y	N	0	0	0400-0500	0	0%	0%	0%	0%	0%	0%	0%	0%	0%	0%	0%	0%	0%	0%	0%	0%	0%	0%	100%
Access to WENT	S3120	LD	10	10.0	Y	N	0	0	0500-0600	2	50%	0%	50%	0%	0%	0%	0%	0%	0%	0%	0%	0%	0%	0%	0%	0%	0%	0%	100%
Access to WENT	S3120	LD	10	10.0	Y	N	0	0	0600-0700	9	56%	0%	33%	0%	0%	0%	0%	0%	0%	0%	0%	0%	11%	0%	0%	0%	0%	0%	100%
Access to WENT	S3120	LD	10	10.0	Y	N	0	0	0700-0800	46	54%	4%	24%	0%	0%	4%	4%	0%	0%	0%	0%	0%	9%	0%	0%	0%	0%	0%	100%
Access to WENT	S3120	LD	10	10.0	Y	N	0	0	0800-0900	162	16%	1%	7%	0%	0%	1%	1%	0%	0%	0%	0%	0%	2%	0%	0%	0%	70%	0%	100%
Access to WENT	S3120	LD	10	10.0	Y	N	0	0	0900-1000	138	15%	1%	7%	0%	0%	1%	1%	0%	0%	0%	0%	0%	2%	0%	0%	0%	71%	0%	100%
Access to WENT	S3120	LD	10	10.0	Y	N	0	0	1000-1100	256	9%	1%	4%	0%	0%	1%	1%	0%	0%	0%	0%	0%	2%	0%	0%	0%	83%	0%	100%
Access to WENT	S3120	LD	10	10.0	Y	N	0	0	1100-1200	220	12%	1%	5%	0%	0%	1%	1%	0%	0%	0%	0%	0%	2%	0%	0%	0%	78%	0%	100%
Access to WENT	S3120	LD	10	10.0	Y	N	0	0	1200-1300	122	11%	0%	11%	0%	0%	2%	2%	0%	0%	0%	0%	0%	2%	0%	0%	0%	72%	0%	100%
Access to WENT	S3120	LD	10	10.0	Y	N	0	0	1300-1400	175	9%	0%	9%	0%	0%	1%	1%	0%	0%	0%	0%	0%	1%	0%	0%	0%	79%	0%	100%
Access to WENT	S3120	LD	10	10.0	Y	N	0	0	1400-1500	247	8%	0%	8%	0%	0%	1%	1%	0%	0%	0%	0%	0%	1%	0%	0%	0%	81%	0%	100%
Access to WENT	S3120	LD	10	10.0	Y	N	0	0	1500-1600	217	7%	0%	7%	0%	0%	1%	1%	0%	0%	0%	0%	0%	1%	0%	0%	0%	81%	0%	100%
Access to WENT	S3120	LD	10	10.0	Y	N	0	0	1600-1700	159	9%	0%	9%	0%	0%	1%	1%	0%	0%	0%	0%	0%	1%	0%	0%	0%	77%	0%	100%
Access to WENT	S3120	LD	10	10.0	Y	N	0	0	1700-1800	95	15%	0%	15%	0%	0%	2%	2%	0%	0%	0%	0%	0%	2%	0%	0%	0%	64%	0%	100%
Access to WENT	S3120	LD	10	10.0	Y	N	0	0	1800-1900	69	17%	0%	17%	0%	0%	3%	3%	0%	0%	0%	0%	0%	3%	0%	0%	0%	57%	0%	100%
Access to WENT	S3120	LD	10	10.0	Y	N	0	0	1900-2000	31	19%	0%	19%	0%	0%	3%	3%	0%	0%	0%	0%	0%	3%	0%	0%	0%	52%	0%	100%
Access to WENT	S3120	LD	10	10.0	Y	N	0	0	2000-2100	13	23%	0%	23%	0%	0%	8%	8%	0%	0%	0%	0%	0%	8%	0%	0%	0%	31%	0%	100%
Access to WENT	S3120	LD	10	10.0	Y	N	0	0	2100-2200	8	25%	0%	25%	0%	0%	0%	0%	0%	0%	0%	0%	0%	0%	0%	0%	0%	50%	0%	100%
Access to WENT	S3120	LD	10	10.0	Y	N	0	0	2200-2300	2	50%	0%	50%	0%	0%	0%	0%	0%	0%	0%	0%	0%	0%	0%	0%	0%	0%	0%	100%
Access to WENT	S3120	LD	10	10.0	Y	N	0	0	2300-0000	4	50%	0%	50%	0%	0%	0%	0%	0%	0%	0%	0%	0%	0%	0%	0%	0%	0%	0%	100%
Access to WENT	S3121	LD	10	10.0	Y	N	0	0	0000-0100	3	67%	0%	33%	0%	0%	0%	0%	0%	0%	0%	0%	0%	0%	0%	0%	0%	0%	0%	100%
Access to WENT	S3121	LD	10	10.0	Y	N	0	0	0100-0200	3	67%	0%	33%	0%	0%	0%	0%	0%	0%	0%	0%	0%	0%	0%	0%	0%	0%	0%	100%
Access to WENT	S3121	LD	10	10.0	Y	N	0	0	0200-0300	1	100%	0%	0%	0%	0%	0%	0%	0%	0%	0%	0%	0%	0%	0%	0%	0%	0%	0%	100%
Access to WENT	S3121	LD	10	10.0	Y	N	0	0	0300-0400	0	0%	0%	0%	0%	0%	0%	0%	0%	0%	0%	0%	0%	0%	0%	0%	0%	0%	0%	100%
Access to WENT	S3121	LD	10	10.0	Y	N	0	0	0400-0500	0	0%	0%	0%	0%	0%	0%	0%	0%	0%	0%	0%	0%	0%	0%	0%	0%	0%	0%	100%
Access to WENT	S3121	LD	10	10.0	Y	N	0	0	0500-0600	2	50%	0%	50%	0%	0%	0%	0%	0%	0%	0%	0%	0%	0%	0%	0%	0%	0%	0%	100%
Access to WENT	S3121	LD	10	10.0	Y	N	0	0	0600-0700	9	56%	0%	33%	0%	0%	0%	0%	0%	0%	0%	0%	0%	11%	0%	0%	0%	0%	0%	100%
Access to WENT	S3121	LD	10	10.0	Y	N	0	0	0700-0800	46	54%	4%	24%	0%	0%	4%	4%	0%	0%	0%	0%	0%	9%	0%	0%	0%	0%	0%	100%
Access to WENT	S3121	LD	10	10.0	Y	N	0	0	0800-0900	162	16%	1%	7%	0%	0%	1%	1%	0%	0%	0%	0%	0%	2%	0%	0%	0%	70%	0%	100%
Access to WENT	S3121	LD	10	10.0	Y	N	0	0	0900-1000	138	15%	1%	7%	0%	0%	1%	1%	0%	0%	0%	0%	0%	2%	0%	0%	0%	71%	0%	100%
Access to WENT	S3121	LD	10	10.0	Y	N	0	0	1000-1100	256	9%	1%	4%	0%	0%	1%	1%	0%	0%	0%	0%	0%	2%	0%	0%	0%	83%	0%	100%
Access to WENT	S3121	LD	10	10.0	Y	N	0	0	1100-1200	220	12%	1%	5%	0%	0%	1%	1%	0%	0%	0%	0%	0%	2%	0%	0%	0%	78%	0%	100%
Access to WENT	S3121	LD	10	10.0	Y	N	0	0	1200-1300	122	11%	0%	11%	0%	0%	2%	2%	0%	0%	0%	0%	0%	2%	0%	0%	0%	72%	0%	100%
Access to WENT	S3121	LD	10	10.0	Y	N	0	0	1300-1400	175	9%	0%	9%	0%	0%	1%	1%	0%	0%	0%	0%	0%	1%	0%	0%	0%	79%	0%	100%
Access to WENT	S3121	LD	10	10.0	Y	N	0	0	1400-1500	247	8%	0%	8%	0%	0%	1%	1%	0%	0%	0%	0%	0%	1%	0%	0%	0%	81%	0%	100%
Access to WENT	S3121	LD	10	10.0	Y	N	0	0	1500-1600	217	7%	0%	7%	0%	0%	1%	1%	0%	0%	0%	0%	0%	1%	0%	0%	0%	81%	0%	100%
Access to WENT	S3121	LD	10	10.0	Y	N	0	0	1600-1700	159	9%	0%	9%	0%	0%	1%	1%	0%	0%	0%	0%	0%	1%	0%	0%	0%	77%	0%	100%
Access to WENT	S3121	LD	10	10.0	Y	N	0	0	1700-1800	95	15%	0%	15%	0%	0%	2%	2%	0%	0%	0%	0%	0%	2%	0%	0%	0%	64%	0%	100%
Access to WENT	S3121	LD	10	10.0	Y	N	0	0	1800-1900	69	17%	0%	17%	0%	0%	3%	3%	0%	0%	0%	0%	0%	3%	0%	0%	0%	57%	0%	100%
Access to WENT	S3121	LD	10	10.0	Y	N	0	0	1900-2000	31	19%	0%	19%	0%	0%	3%	3%	0%	0%	0%	0%	0%	3%	0%	0%	0%	52%	0%	100%
Access to WENT	S3121	LD	10	10.0	Y	N	0	0	2000-2100	13	23%	0%	23%	0%	0%	8%	8%	0%	0%	0%	0%	0%	8%	0%	0%	0%	31%	0%	100%
Access to WENT	S3121	LD	10	10.0	Y	N	0	0	2100-2200	8	25%	0%	25%	0%	0%	0%	0%	0%	0%	0%	0%	0%	0%	0%	0%	0%	50%	0%	100%
Access to WENT	S3121	LD	10	10.0	Y	N	0	0	2200-2300	2	50%	0%	50%	0%	0%	0%	0%	0%	0%	0%	0%	0%	0%	0%	0%	0%	0%	0%	100%
Access to WENT	S3121	LD	10	10.0	Y	N	0	0	2300-0000	4	50%	0%	50%	0%	0%	0%	0%	0%	0%	0%	0%	0%	0%	0%	0%	0%	0%	0%	100%
Access to WENT	S3122	LD	10	10.0	Y	N	0	0	0000-0100	3	67%	0%	33%	0%	0%	0%	0%	0%	0%	0%	0%	0%	0%	0%	0%	0%	0%	0%	100%
Access to WENT	S3122	LD	10	10.0	Y	N	0	0	0100-0200	3	67%	0%	33%	0%	0%	0%	0%	0%	0%	0%	0%	0%	0%	0%	0%	0%	0%	0%	100%
Access to WENT	S3122	LD	10	10.0	Y	N	0	0	0200-0300	1	100%	0%	0%	0%	0%	0%	0%	0%	0%	0%	0%	0%	0%	0%	0%	0%	0%	0%	100%
Access to WENT	S3122	LD	10	10.0	Y	N	0	0	0300-0400	0	0%	0%	0%	0%	0%	0%	0%	0%	0%	0%	0%	0%	0%	0%	0%	0%	0%	0%	100%
Access to WENT	S3122	LD	10	10.0	Y	N	0	0	0400-0500	0	0%	0%	0%	0%	0%	0%	0%	0%	0%	0%	0%	0%	0%	0%	0%	0%	0%	0%	100%
Access to WENT	S3122	LD	10	10.0	Y	N	0	0	0500-0600	2	50%	0%	50%	0%	0%	0%	0%	0%	0%	0%	0%	0%	0%	0%	0%	0%	0%	0%	100%
Access to WENT	S3122	LD	10	10.0	Y	N	0	0	0600-0700	9	56%	0%	33%	0%	0%	0%	0%	0%	0%	0%	0%	0%	11%	0%	0%	0%	0%	0%	100%
Access to WENT	S3122	LD	10	10.0	Y	N	0	0	0700-0800	46	54%	4%	24%	0%	0%	4%	4%	0%	0%	0%	0%	0%	9%	0%	0%	0%	0%	0%	100%
Access to WENT	S3122	LD	10	10.0	Y	N	0	0	0800-0900	162	16%	1%	7%	0%	0%	1%	1%	0%	0%	0%	0%	0%	2%	0%	0%	0%	70%	0%	100%
Access to WENT	S3122	LD	10	10.0	Y	N	0	0	0900-1000	138	15%	1%	7%	0%	0%	1%	1%	0%	0%	0%	0%	0%	2%	0%	0%	0%	71%	0%	100%
Access to WENT	S3122	LD	10	10.0	Y	N	0	0	1000-1100	256	9%	1%	4%	0%	0%	1%	1%	0%	0%	0%	0%	0%	2%	0%	0%	0%	83%	0%	100%
Access to WENT	S3122	LD	10	10.0	Y	N	0	0	1100-1200	220	12%	1%	5%	0%	0%	1%	1%	0%	0%	0%	0%	0%	2%	0%	0%	0%	78%	0%	100%
Access to WENT	S3122	LD	10	10.0	Y	N	0	0	1200-1300	122	11%	0%	11%	0%	0%	2%	2%	0%	0%	0%	0%	0%	2%	0%	0%	0%	72%	0%	100%
Access to WENT	S3122	LD	10	10.0	Y	N	0	0	1300-1400	175	9%	0%	9%	0%	0%	1%	1%	0%	0%	0%	0%	0%	1%	0%	0%	0%	79%	0%	100%
Access to WENT	S3122	LD	10	10.0	Y	N	0	0	1400-1500	247	8%	0%	8%	0%	0%	1%	1%	0%	0%	0%	0%	0%	1%	0%	0%	0%	81%	0%	100%
Access to WENT	S3122	LD	10	10.0	Y	N	0	0	1500-1600	217	7%	0%	7%	0%	0%	1%	1%	0%	0%	0%	0%	0%	1%	0%	0%	0%	81%	0%	100%
Access to WENT	S3122	LD	10	10.0	Y	N	0	0	1600-1700	159	9%	0%	9%	0%	0%	1%	1%	0%	0%	0%	0%	0%	1%	0%	0%	0%	77%	0%	100%
Access to WENT	S3122	LD	10	10.0	Y	N	0	0	1700-1800	95	15%	0%	15%	0%	0%	2%	2%	0%	0%	0%	0%	0%	2%	0%	0%	0%	64%	0%	100%
Access to WENT	S3122	LD	10	10.0	Y	N	0	0	1800-1900	69	17%	0%	17%	0%	0%	3%	3%	0%	0%	0%	0%	0%	3%	0%	0%	0%	57%	0%	100%
Access to WENT	S3122	LD	10	10.0	Y	N	0	0	1900-2000	31	19%	0%	19%	0%	0%	3%	3%	0%	0%	0%	0%	0%	3%	0%	0%	0%	52%	0%	100%
Access to WENT	S3122	LD	10	10.0	Y	N	0	0	2000-2100	13	23%	0%	23%	0%	0%	8%	8%	0%	0%	0%	0%	0%	8%	0%	0%	0%	31%	0%	100%
Access to WENT	S3122	LD	10	10.0	Y	N	0	0	2100-2200	8	25%	0%	25%	0%	0%	0%	0%	0%	0%	0%	0%	0%	0%	0%	0%	0%	50%	0%	100%
Access to WENT	S3122	LD	10	10.0	Y	N	0	0	2200-2300	2	50%	0%	50%	0%	0%	0%	0%	0%	0%	0%	0%	0%	0%	0%	0%	0%	0%	0%	100%
Access to WENT	S3122	LD	10	10.0	Y	N	0	0	2300-0000	4	50%	0%	50%	0%	0%	0%	0%	0%	0%	0%	0%	0%	0%	0%	0%	0%	0%	0%	100%
Access to WENT	S3123	LD	10	10.0	Y	N	0	0	0000-0100	3	67%	0%	33%	0%	0%	0%	0%	0%	0%	0%	0%	0%	0%	0%	0%	0%	0%	0%	100%
Access to WENT	S3123	LD	10	10.0	Y	N	0	0	0100-0200	3	67%	0%	33%	0%	0%	0%	0%	0%	0%	0%	0%	0%	0%	0%	0%	0%	0%	0%	100%
Access to WENT	S3123	LD	10	10.0	Y	N	0	0	0200-0300	1	100%	0%	0%	0%	0%	0%	0%	0%	0%	0%	0%	0%	0%	0%	0%	0%	0%	0%	100%
Access to WENT	S3123	LD	10	10.0	Y	N	0	0	0300-0400	0	0%	0%	0%	0%	0%	0%	0%	0%	0%	0%	0%	0%	0%	0%	0%	0%	0%	0%	100%
Access to WENT	S3123	LD	10	10.0	Y	N	0	0	0400-0500	0	0%	0%	0%	0%	0%	0%	0%	0%	0%	0%	0%	0%	0%	0%	0%	0%	0%	0%	100%
Access to WENT	S3123	LD	10	10.0	Y	N	0	0	0500-0600	2	50%	0%	50%	0%	0%	0%	0%	0%	0%	0%	0%	0%	0%	0%	0%	0%	0%	0%	100%
Access to WENT	S3123	LD	10	10.0	Y	N	0	0	0600-0700	9	56%	0%	33%	0%	0%	0%	0%	0%	0%	0%	0%	0%	11%	0%	0%	0%	0%	0%	100%
Access to WENT	S3123	LD	10	10.0	Y	N	0	0	0700-0800	46	54%	4%	24%	0%	0%	4%	4%	0%	0%	0%	0%	0%	9%	0%	0%	0%	0%	0%	100%
Access to WENT	S3123	LD	10	10.0	Y	N	0	0	0800-0900	162	16%	1%	7%	0%	0%	1%	1%	0%	0%	0%	0%	0%	2%	0%	0%	0%	70%	0%	100%
Access to WENT	S3123	LD	10	10.0	Y	N	0	0	0900-1000	138	15%	1%	7%	0%	0%	1%	1%	0%	0%	0%	0%	0%	2%	0%	0%	0%	71%	0%	100%
Access to WENT	S3123	LD	10	10.0	Y	N	0	0	1000-1100	256	9%	1%	4%	0%	0%	1%	1%	0%	0%	0%	0%	0%	2%	0%	0%	0%	83%	0%	100%
Access to WENT	S3123	LD	10	10.0	Y	N	0	0	1100-1200	220	12%	1%	5%	0%	0%	1%	1%	0%	0%	0%	0%	0%	2%	0%	0%	0%	78%	0%	100%
Access to WENT	S3123	LD	10	10.0	Y	N	0	0	1200-1300	122	11%	0%	11%	0%	0%	2%	2%	0%	0%	0%	0%	0%	2%	0%	0%	0%	72%	0%	100%
Access to WENT	S3123	LD	10	10.0	Y	N	0	0	1300-1400	175	9%	0%	9%	0%	0%	1%	1%	0%	0%	0%	0%	0%	1%	0%	0%	0%	79%	0%	100%
Access to WENT	S3123	LD	10	10.0	Y	N	0	0	1400-1500	247	8%	0%	8%	0%	0%	1%	1%	0%	0%	0%	0%	0%	1%	0%	0%	0%	81%	0%	100%
Access to WENT	S3123	LD	10	10.0	Y	N	0	0	1500-1600	217	7%	0%	7%	0%	0%	1%	1%	0%	0%	0%	0%	0%	1%	0%	0%	0%	81%	0%	100%

Appendix 3G_3 Year 2037
b) Traffic Data

Road Name	Road ID	Road Type	Speed Limit (km/hr)	Average Speed (km/hr)	Start Emission Estimated by Broad Brush Approach (Y/N)	With barrier (N / Cantilever / vertical / semi-enclosure / full enclosure)	Barrier width (m)	Barrier height (m)	Hour	Total Vehicles (Veh/hr)	01 - Private Cars PC	02 - Taxi TAXI	03 - Light Goods Vehicles <=2.5t LGV3	04 - Light Goods Vehicles 2.5-3.5t LGV4	05 - Light Goods Vehicles >3.5t LGV6	06 - Medium Goods Vehicles <=15t HGV7	07 - Medium Goods Vehicles 15-24t HGV8	08 - Public Light Buses PLB	09 - Private Light Bus <=3.5t PV4	10 - Private Light Bus >3.5t PV5	11 - Non-franchised Bus<=6.4t NFB6	12 - Non-franchised Bus 6.4-15t NFB7	13 - Non-franchised Bus 15-24t NFB8	14 - Franchised Bus Single Deck FBSD	15 - Franchised Bus Double Deck FBDD	16 - Motorcycles MC	17 - Heavy Goods Vehicles >24t HGV9	18 - Non-franchised Bus >24t NFB9	Total
Access to WENT	S3123	LD	10	10.0	Y	N	0	0	1600-1700	159	9%	0%	9%	0%	0%	1%	1%	0%	0%	0%	0%	0%	1%	0%	0%	0%	77%	0%	100%
Access to WENT	S3123	LD	10	10.0	Y	N	0	0	1700-1800	95	15%	0%	15%	0%	0%	2%	2%	0%	0%	0%	0%	0%	2%	0%	0%	0%	64%	0%	100%
Access to WENT	S3123	LD	10	10.0	Y	N	0	0	1800-1900	69	17%	0%	17%	0%	0%	3%	3%	0%	0%	0%	0%	0%	3%	0%	0%	0%	57%	0%	100%
Access to WENT	S3123	LD	10	10.0	Y	N	0	0	1900-2000	31	19%	0%	19%	0%	0%	3%	3%	0%	0%	0%	0%	0%	3%	0%	0%	0%	52%	0%	100%
Access to WENT	S3123	LD	10	10.0	Y	N	0	0	2000-2100	13	23%	0%	23%	0%	0%	8%	8%	0%	0%	0%	0%	0%	8%	0%	0%	0%	31%	0%	100%
Access to WENT	S3123	LD	10	10.0	Y	N	0	0	2100-2200	8	25%	0%	25%	0%	0%	0%	0%	0%	0%	0%	0%	0%	0%	0%	0%	0%	50%	0%	100%
Access to WENT	S3123	LD	10	10.0	Y	N	0	0	2200-2300	2	50%	0%	50%	0%	0%	0%	0%	0%	0%	0%	0%	0%	0%	0%	0%	0%	0%	0%	100%
Access to WENT	S3123	LD	10	10.0	Y	N	0	0	2300-0000	4	50%	0%	50%	0%	0%	0%	0%	0%	0%	0%	0%	0%	0%	0%	0%	0%	0%	0%	100%
Access to WENT	S3124	LD	10	10.0	Y	N	0	0	0000-0100	3	67%	0%	33%	0%	0%	0%	0%	0%	0%	0%	0%	0%	0%	0%	0%	0%	0%	0%	100%
Access to WENT	S3124	LD	10	10.0	Y	N	0	0	0100-0200	3	67%	0%	33%	0%	0%	0%	0%	0%	0%	0%	0%	0%	0%	0%	0%	0%	0%	0%	100%
Access to WENT	S3124	LD	10	10.0	Y	N	0	0	0200-0300	1	100%	0%	0%	0%	0%	0%	0%	0%	0%	0%	0%	0%	0%	0%	0%	0%	0%	0%	100%
Access to WENT	S3124	LD	10	10.0	Y	N	0	0	0300-0400	0	0%	0%	0%	0%	0%	0%	0%	0%	0%	0%	0%	0%	0%	0%	0%	0%	0%	0%	100%
Access to WENT	S3124	LD	10	10.0	Y	N	0	0	0400-0500	0	0%	0%	0%	0%	0%	0%	0%	0%	0%	0%	0%	0%	0%	0%	0%	0%	0%	0%	100%
Access to WENT	S3124	LD	10	10.0	Y	N	0	0	0500-0600	2	50%	0%	50%	0%	0%	0%	0%	0%	0%	0%	0%	0%	0%	0%	0%	0%	0%	0%	100%
Access to WENT	S3124	LD	10	10.0	Y	N	0	0	0600-0700	9	56%	0%	33%	0%	0%	0%	0%	0%	0%	0%	0%	0%	11%	0%	0%	0%	0%	0%	100%
Access to WENT	S3124	LD	10	10.0	Y	N	0	0	0700-0800	46	54%	4%	24%	0%	0%	4%	4%	0%	0%	0%	0%	0%	9%	0%	0%	0%	0%	0%	100%
Access to WENT	S3124	LD	10	10.0	Y	N	0	0	0800-0900	162	16%	1%	7%	0%	0%	1%	1%	0%	0%	0%	0%	0%	2%	0%	0%	0%	70%	0%	100%
Access to WENT	S3124	LD	10	10.0	Y	N	0	0	0900-1000	138	15%	1%	7%	0%	0%	1%	1%	0%	0%	0%	0%	0%	2%	0%	0%	0%	71%	0%	100%
Access to WENT	S3124	LD	10	10.0	Y	N	0	0	1000-1100	256	9%	1%	4%	0%	0%	1%	1%	0%	0%	0%	0%	0%	2%	0%	0%	0%	83%	0%	100%
Access to WENT	S3124	LD	10	10.0	Y	N	0	0	1100-1200	220	12%	1%	5%	0%	0%	1%	1%	0%	0%	0%	0%	0%	2%	0%	0%	0%	78%	0%	100%
Access to WENT	S3124	LD	10	10.0	Y	N	0	0	1200-1300	122	11%	0%	11%	0%	0%	2%	2%	0%	0%	0%	0%	0%	2%	0%	0%	0%	72%	0%	100%
Access to WENT	S3124	LD	10	10.0	Y	N	0	0	1300-1400	175	9%	0%	9%	0%	0%	1%	1%	0%	0%	0%	0%	0%	1%	0%	0%	0%	79%	0%	100%
Access to WENT	S3124	LD	10	10.0	Y	N	0	0	1400-1500	247	8%	0%	8%	0%	0%	1%	1%	0%	0%	0%	0%	0%	1%	0%	0%	0%	81%	0%	100%
Access to WENT	S3124	LD	10	10.0	Y	N	0	0	1500-1600	217	7%	0%	7%	0%	0%	1%	1%	0%	0%	0%	0%	0%	1%	0%	0%	0%	81%	0%	100%
Access to WENT	S3124	LD	10	10.0	Y	N	0	0	1600-1700	159	9%	0%	9%	0%	0%	1%	1%	0%	0%	0%	0%	0%	1%	0%	0%	0%	77%	0%	100%
Access to WENT	S3124	LD	10	10.0	Y	N	0	0	1700-1800	95	15%	0%	15%	0%	0%	2%	2%	0%	0%	0%	0%	0%	2%	0%	0%	0%	64%	0%	100%
Access to WENT	S3124	LD	10	10.0	Y	N	0	0	1800-1900	69	17%	0%	17%	0%	0%	3%	3%	0%	0%	0%	0%	0%	3%	0%	0%	0%	57%	0%	100%
Access to WENT	S3124	LD	10	10.0	Y	N	0	0	1900-2000	31	19%	0%	19%	0%	0%	3%	3%	0%	0%	0%	0%	0%	3%	0%	0%	0%	52%	0%	100%
Access to WENT	S3124	LD	10	10.0	Y	N	0	0	2000-2100	13	23%	0%	23%	0%	0%	8%	8%	0%	0%	0%	0%	0%	8%	0%	0%	0%	31%	0%	100%
Access to WENT	S3124	LD	10	10.0	Y	N	0	0	2100-2200	8	25%	0%	25%	0%	0%	0%	0%	0%	0%	0%	0%	0%	0%	0%	0%	0%	50%	0%	100%
Access to WENT	S3124	LD	10	10.0	Y	N	0	0	2200-2300	2	50%	0%	50%	0%	0%	0%	0%	0%	0%	0%	0%	0%	0%	0%	0%	0%	0%	0%	100%
Access to WENT	S3124	LD	10	10.0	Y	N	0	0	2300-0000	4	50%	0%	50%	0%	0%	0%	0%	0%	0%	0%	0%	0%	0%	0%	0%	0%	0%	0%	100%
Access to WENT	S3125	LD	10	10.0	Y	N	0	0	0000-0100	3	67%	0%	33%	0%	0%	0%	0%	0%	0%	0%	0%	0%	0%	0%	0%	0%	0%	0%	100%
Access to WENT	S3125	LD	10	10.0	Y	N	0	0	0100-0200	3	67%	0%	33%	0%	0%	0%	0%	0%	0%	0%	0%	0%	0%	0%	0%	0%	0%	0%	100%
Access to WENT	S3125	LD	10	10.0	Y	N	0	0	0200-0300	1	100%	0%	0%	0%	0%	0%	0%	0%	0%	0%	0%	0%	0%	0%	0%	0%	0%	0%	100%
Access to WENT	S3125	LD	10	10.0	Y	N	0	0	0300-0400	0	0%	0%	0%	0%	0%	0%	0%	0%	0%	0%	0%	0%	0%	0%	0%	0%	0%	0%	100%
Access to WENT	S3125	LD	10	10.0	Y	N	0	0	0400-0500	0	0%	0%	0%	0%	0%	0%	0%	0%	0%	0%	0%	0%	0%	0%	0%	0%	0%	0%	100%
Access to WENT	S3125	LD	10	10.0	Y	N	0	0	0500-0600	2	50%	0%	50%	0%	0%	0%	0%	0%	0%	0%	0%	0%	0%	0%	0%	0%	0%	0%	100%
Access to WENT	S3125	LD	10	10.0	Y	N	0	0	0600-0700	9	56%	0%	33%	0%	0%	0%	0%	0%	0%	0%	0%	0%	11%	0%	0%	0%	0%	0%	100%
Access to WENT	S3125	LD	10	10.0	Y	N	0	0	0700-0800	46	54%	4%	24%	0%	0%	4%	4%	0%	0%	0%	0%	0%	9%	0%	0%	0%	0%	0%	100%
Access to WENT	S3125	LD	10	10.0	Y	N	0	0	0800-0900	162	16%	1%	7%	0%	0%	1%	1%	0%	0%	0%	0%	0%	2%	0%	0%	0%	70%	0%	100%
Access to WENT	S3125	LD	10	10.0	Y	N	0	0	0900-1000	138	15%	1%	7%	0%	0%	1%	1%	0%	0%	0%	0%	0%	2%	0%	0%	0%	71%	0%	100%
Access to WENT	S3125	LD	10	10.0	Y	N	0	0	1000-1100	256	9%	1%	4%	0%	0%	1%	1%	0%	0%	0%	0%	0%	2%	0%	0%	0%	83%	0%	100%
Access to WENT	S3125	LD	10	10.0	Y	N	0	0	1100-1200	220	12%	1%	5%	0%	0%	1%	1%	0%	0%	0%	0%	0%	2%	0%	0%	0%	78%	0%	100%
Access to WENT	S3125	LD	10	10.0	Y	N	0	0	1200-1300	122	11%	0%	11%	0%	0%	2%	2%	0%	0%	0%	0%	0%	2%	0%	0%	0%	72%	0%	100%
Access to WENT	S3125	LD	10	10.0	Y	N	0	0	1300-1400	175	9%	0%	9%	0%	0%	1%	1%	0%	0%	0%	0%	0%	1%	0%	0%	0%	79%	0%	100%
Access to WENT	S3125	LD	10	10.0	Y	N	0	0	1400-1500	247	8%	0%	8%	0%	0%	1%	1%	0%	0%	0%	0%	0%	1%	0%	0%	0%	81%	0%	100%
Access to WENT	S3125	LD	10	10.0	Y	N	0	0	1500-1600	217	7%	0%	7%	0%	0%	1%	1%	0%	0%	0%	0%	0%	1%	0%	0%	0%	81%	0%	100%
Access to WENT	S3125	LD	10	10.0	Y	N	0	0	1600-1700	159	9%	0%	9%	0%	0%	1%	1%	0%	0%	0%	0%	0%	1%	0%	0%	0%	77%	0%	100%
Access to WENT	S3125	LD	10	10.0	Y	N	0	0	1700-1800	95	15%	0%	15%	0%	0%	2%	2%	0%	0%	0%	0%	0%	2%	0%	0%	0%	64%	0%	100%
Access to WENT	S3125	LD	10	10.0	Y	N	0	0	1800-1900	69	17%	0%	17%	0%	0%	3%	3%	0%	0%	0%	0%	0%	3%	0%	0%	0%	57%	0%	100%
Access to WENT	S3125	LD	10	10.0	Y	N	0	0	1900-2000	31	19%	0%	19%	0%	0%	3%	3%	0%	0%	0%	0%	0%	3%	0%	0%	0%	52%	0%	100%
Access to WENT	S3125	LD	10	10.0	Y	N	0	0	2000-2100	13	23%	0%	23%	0%	0%	8%	8%	0%	0%	0%	0%	0%	8%	0%	0%	0%	31%	0%	100%
Access to WENT	S3125	LD	10	10.0	Y	N	0	0	2100-2200	8	25%	0%	25%	0%	0%	0%	0%	0%	0%	0%	0%	0%	0%	0%	0%	0%	50%	0%	100%
Access to WENT	S3125	LD	10	10.0	Y	N	0	0	2200-2300	2	50%	0%	50%	0%	0%	0%	0%	0%	0%	0%	0%	0%	0%	0%	0%	0%	0%	0%	100%
Access to WENT	S3125	LD	10	10.0	Y	N	0	0	2300-0000	4	50%	0%	50%	0%	0%	0%	0%	0%	0%	0%	0%	0%	0%	0%	0%	0%	0%	0%	100%
Access to WENT	S3126	LD	10	10.0	Y	N	0	0	0000-0100	3	67%	0%	33%	0%	0%	0%	0%	0%	0%	0%	0%	0%	0%	0%	0%	0%	0%	0%	100%
Access to WENT	S3126	LD	10	10.0	Y	N	0	0	0100-0200	3	67%	0%	33%	0%	0%	0%	0%	0%	0%	0%	0%	0%	0%	0%	0%	0%	0%	0%	100%
Access to WENT	S3126	LD	10	10.0	Y	N	0	0	0200-0300	1	100%	0%	0%	0%	0%	0%	0%	0%	0%	0%	0%	0%	0%	0%	0%	0%	0%	0%	100%
Access to WENT	S3126	LD	10	10.0	Y	N	0	0	0300-0400	0	0%	0%	0%	0%	0%	0%	0%	0%	0%	0%	0%	0%	0%	0%	0%	0%	0%	0%	100%
Access to WENT	S3126	LD	10	10.0	Y	N	0	0	0400-0500	0	0%	0%	0%	0%	0%	0%	0%	0%	0%	0%	0%	0%	0%	0%	0%	0%	0%	0%	100%
Access to WENT	S3126	LD	10	10.0	Y	N	0	0	0500-0600	2	50%	0%	50%	0%	0%	0%	0%	0%	0%	0%	0%	0%	0%	0%	0%	0%	0%	0%	100%
Access to WENT	S3126	LD	10	10.0	Y	N	0	0	0600-0700	9	56%	0%	33%	0%	0%	0%	0%	0%	0%	0%	0%	0%	11%	0%	0%	0%	0%	0%	100%
Access to WENT	S3126	LD	10	10.0	Y	N	0	0	0700-0800	46	54%	4%	24%	0%	0%	4%	4%	0%	0%	0%	0%	0%	9%	0%	0%	0%	0%	0%	100%
Access to WENT	S3126	LD	10	10.0	Y	N	0	0	0800-0900	162	16%	1%	7%	0%	0%	1%	1%	0%	0%	0%	0%	0%	2%	0%	0%	0%	70%	0%	100%
Access to WENT	S3126	LD	10	10.0	Y	N	0	0	0900-1000	138	15%	1%	7%	0%	0%	1%	1%	0%	0%	0%	0%	0%	2%	0%	0%	0%	71%	0%	100%
Access to WENT	S3126	LD	10	10.0	Y	N	0	0	1000-1100	256	9%	1%	4%	0%	0%	1%	1%	0%	0%	0%	0%	0%	2%	0%	0%	0%	83%	0%	100%
Access to WENT	S3126	LD	10	10.0	Y	N	0	0	1100-1200	220	12%	1%	5%	0%	0%	1%	1%	0%	0%	0%	0%	0%	2%	0%	0%	0%	78%	0%	100%
Access to WENT	S3126	LD	10	10.0	Y	N	0	0	1200-1300	122	11%	0%	11%	0%	0%	2%	2%	0%	0%	0%	0%	0%	2%	0%	0%	0%	72%	0%	100%
Access to WENT	S3126	LD	10	10.0	Y	N	0	0	1300-1400	175	9%	0%	9%	0%	0%	1%	1%	0%	0%	0%	0%	0%	1%	0%	0%	0%	79%	0%	100%
Access to WENT	S3126	LD	10	10.0	Y	N	0	0	1400-1500	247	8%	0%	8%	0%	0%	1%	1%	0%	0%	0%	0%	0%	1%	0%	0%	0%	81%	0%	100%
Access to WENT	S3126	LD	10	10.0	Y	N	0	0	1500-1600	217	7%	0%	7%	0%	0%	1%	1%	0%	0%	0%	0%	0%	1%	0%	0%	0%	81%	0%	100%
Access to WENT	S3126	LD	10	10.0	Y	N	0	0	1600-1700	159	9%	0%	9%	0%	0%	1%	1%	0%	0%	0%	0%	0%	1%	0%	0%	0%	77%	0%	100%
Access to WENT	S3126	LD	10	10.0	Y	N	0	0	1700-1800	95	15%	0%	15%	0%	0%	2%	2%	0%	0%	0%	0%	0%	2%	0%	0%	0%	64%	0%	100%
Access to WENT	S3126	LD	10	10.0	Y	N	0	0	1800-1900	69	17%	0%	17%	0%	0%	3%	3%	0%	0%	0%	0%	0%	3%	0%	0%	0%	57%	0%	100%
Access to WENT	S3126	LD	10	10.0	Y	N	0	0	1900-2000	31	19%	0%	19%	0%	0%	3%	3%	0%	0%	0%	0%	0%	3%	0%	0%	0%	52%	0%	100%
Access to WENT	S3126	LD	10	10.0	Y	N	0	0	2000-2100	13	23%	0%	23%	0%	0%	8%	8%	0%	0%	0%	0%	0%	8%	0%	0%	0%	31%	0%	100%
Access to WENT	S3126	LD	10	10.0	Y	N	0	0	2100-2200	8	25%	0%	25%	0%	0%	0%	0%	0%	0%	0%	0%	0%	0%	0%	0%	0%	50%	0%	100%
Access to WENT	S3126	LD	10	10.0	Y	N	0	0	2200-2300	2	50%	0%	50%	0%	0%	0%	0%	0%	0%	0%	0%	0%	0%	0%	0%	0%	0%	0%	100%
Access to WENT	S3126	LD	10	10.0	Y	N	0	0	2300-0000	4	50%	0%	50%	0%	0%	0%	0%	0%	0%	0%	0%	0%	0%	0%	0%	0%	0%	0%	100%
Access to WENT	S3127	LD	10	10.0	Y	N	0	0	0000-0100	3	67%	0%	33%	0%	0%	0%	0%	0%	0%	0%	0%	0%	0%	0%	0%	0%	0%	0%	100%
Access to WENT	S3127	LD	10	10.0	Y	N	0	0	0100-0200	3	67%	0%	33%	0%	0%	0%	0%	0%	0%	0%	0%	0%	0%	0%	0%	0%	0%	0%	100%
Access to WENT	S3127	LD	10	10.0	Y	N	0	0	0200-0300	1	100%	0%	0%	0%	0%	0%	0%	0%	0%	0%	0%	0%	0%	0%	0%	0%	0%	0%	100%
Access to WENT	S3127	LD	10	10.0	Y	N	0	0	0300-0400	0	0%	0%	0%	0%	0%	0%	0%	0%	0%	0%	0%	0%	0%	0%	0%	0%	0%	0%	100%
Access to WENT	S3127	LD	10	10.0	Y	N	0	0	0400-0500	0	0%	0%	0%	0%	0%	0%	0%	0%	0%	0%	0%	0%	0%	0%	0%	0%	0%	0%	100%
Access to WENT	S3127	LD	10	10.0	Y	N	0	0	0500-0600	2	50%	0%	50%	0%	0%	0%	0%	0%	0%	0%	0%	0%	0%	0%	0%	0%	0%	0%	100%
Access to WENT	S3127	LD	10	10.0	Y	N	0	0	0600-0700	9	56%	0%	33%	0%	0%	0%	0%	0%	0%	0%	0%	0%	11%	0%	0%	0%	0%	0%	100%
Access to WENT	S3127	LD	10	10.0	Y	N	0	0	0700-0800	46	54%	4%	24%	0%	0%	4%	4%	0%	0%	0%	0%	0%	9%	0%	0%	0%	0%	0%	100%
Access to WENT	S3127	LD	10	10.0	Y	N	0	0	0800-0900	162	16%	1%	7%	0%	0%	1%	1%	0%	0%	0%	0%	0%	2%	0%	0%	0%	70%	0%	100%
Access to WENT	S3127	LD	10	10.0	Y	N	0	0	0900-1000	138	15%	1%	7%	0%	0%	1%	1%	0%	0%	0%	0%	0%	2%	0%	0%	0%	71%	0%	100%
Access to WENT	S3127	LD	10	10.0	Y	N	0	0	1000-1100	256	9%	1%	4%	0%	0%	1%	1%	0%	0%	0%	0%	0%	2%	0%	0%	0%	83%	0%	100%
Access to WENT	S3127	LD	10	10.0	Y	N	0	0	1100-1200	220	12%	1%	5%	0%	0%	1%	1%	0%	0%	0%	0%	0%	2%	0%	0%	0%	78%	0%	100%
Access to WENT	S3127	LD	10	10.0	Y	N	0	0	1200-1300	122	11%	0%	11%	0%	0%	2%	2%	0%	0%	0%	0%	0%	2%	0%	0%	0%	72%	0%	100%
Access to WENT	S3127	LD	10	10.0	Y	N	0	0	1300-1400	175	9%	0%	9%	0%	0%	1%	1%	0%	0%	0%	0%	0%	1%	0%	0%	0%	79%	0%	100%
Access to WENT	S3127	LD	10	10.0	Y	N	0	0	1400-1500	247	8%	0%	8%	0%	0%	1%	1%	0%	0%	0%	0%	0%	1%	0%	0%	0%	81%	0%	100%
Access to WENT	S3127	LD	10	10.0	Y	N	0	0	1500-1600	217	7%	0%	7%	0%	0%	1%	1%	0%	0%	0%	0%	0%	1%	0%	0%	0%	81%	0%	100%
Access to WENT	S3127	LD	10	10.0	Y	N	0	0	1600-1700	159	9%	0%	9%	0%	0%	1%	1%	0%	0%	0%	0%	0%	1%	0%	0%	0%	77%	0%	100%
Access to WENT	S3127	LD	10	10.0	Y	N	0	0	1700-1800	95	15%	0%	15%	0%	0%	2%	2%	0%	0%	0%	0%	0%	2%	0%	0%	0%	64%	0%	100%
Access to WENT	S3127	LD	10	10.0	Y	N	0	0	1800-1900	69	17%	0%	17%	0%	0%	3%	3%	0%	0%	0%	0%	0%	3%	0%	0%	0%	57%	0%	100%
Access to WENT	S3127	LD	10	10.0	Y	N	0	0	1900-2000	31	19%	0%	19%	0%	0%	3%	3%	0%	0%	0%	0%	0%	3%	0%	0%	0%	52%	0%	100%
Access to WENT	S3127	LD	10	10.0	Y	N	0	0	2000-2100	13	23%	0%	23%	0%	0%	8%	8%	0%	0%	0%	0%	0%	8%	0%	0%	0%	31%	0%	100%
Access to WENT	S3127	LD	10	10.0	Y	N	0	0	2100-2200	8	25%	0%	25%	0%	0%	0%	0%	0%	0%	0%	0%	0%	0%	0%	0%	0%	50%	0%	100%
Access to WENT	S3127	LD	10	10.0	Y	N	0	0	2200-2300	2	50%	0%	50%	0%	0%	0%	0%	0%	0%	0%	0%	0%	0%	0%	0%	0%	0%	0%	100%
Access to WENT	S3127	LD	10	10.0	Y	N	0	0	2300-0000	4	50%	0%	50%	0%	0%	0%	0%	0%	0%	0%	0%	0%	0%	0%	0%	0%	0%	0%	100%
Access to WENT	S3128	LD	10	10.0	Y	N	0	0	0000-0100	3	67%	0%	33%	0%	0%	0%	0%	0%	0%	0%	0%	0%	0%	0%	0%	0%	0%	0%	100%
Access to WENT	S3128	LD	10	10.0	Y	N	0	0	0100-0200	3	67%	0%	33%	0%	0%	0%	0%	0%	0%	0%	0%	0%	0%	0%	0%	0%	0%	0%	100%
Access to WENT	S3128	LD	10	10.0	Y	N	0	0	0200-0300	1	100%	0%	0%	0%	0%	0%	0%	0%	0%	0%	0%	0%	0%	0%	0%	0%	0%	0%	100%
Access to WENT	S3128	LD	10	10.0	Y	N	0	0	0300-0400	0	0%	0%	0%	0%	0%	0%	0%	0%	0%	0%	0%	0%	0%	0%	0%	0%	0%	0%	100%
Access to WENT	S3128	LD	10	10.0	Y	N	0	0	0400-0500	0	0%	0%	0%	0%	0%	0%	0%	0%	0%	0%	0%	0%	0%	0%	0%	0%	0%	0%	100%
Access to WENT	S3128	LD	10	10.0	Y	N	0	0	0500-0600	2	50%	0%	50%	0%	0%	0%	0%	0%	0%	0%	0%	0%	0%	0%	0%	0%	0%	0%	100%
Access to WENT	S3128	LD	10	10.0	Y	N	0	0	0600-0700	9	56%	0%	33%	0%	0%	0%	0%	0%	0%	0%	0%	0%	11%	0%	0%	0%	0%	0%	100%
Access to WENT	S3128	LD	10	10.0	Y	N	0	0	0700-0800	46	54%	4%	24%	0%	0%	4%	4%	0%	0%	0%	0%	0%	9%	0%	0%	0%	0%	0%	100%
Access to WENT	S3128	LD	10	10.0	Y	N	0	0	0800-0900	162	16%	1%	7%	0%	0%	1%	1%	0%	0%	0%	0%	0%	2%	0%	0%	0%	70%	0%	100%
Access to WENT	S3128	LD	10	10.0	Y	N	0	0	0900-1000	138	15%	1%	7%	0%	0%	1%	1%	0%	0%	0%	0%	0%	2%	0%	0%	0%	71%	0%	100%
Access to WENT	S3128	LD	10	10.0	Y	N	0	0	1000-1100	256	9%	1%	4%	0%	0%	1%	1%	0%	0%	0%	0%	0%	2%	0%	0%	0%	83%	0%	100%
Access to WENT	S3128	LD	10	10.0	Y	N	0	0	1100-1200	220	12%	1%	5%	0%	0%	1%	1%	0%	0%	0%	0%	0%	2%	0%	0%	0%	78%	0%	100%
Access to WENT	S3128	LD	10	10.0	Y	N	0	0	1200-1300	122	11%	0%	11%	0%	0%	2%	2%	0%	0%	0%	0%	0%	2%	0%	0%	0%	72%	0%	100%
Access to WENT	S3128	LD	10	10.0	Y	N	0	0	1300-1400	175	9%	0%	9%	0%	0%	1%	1%	0%	0%	0%	0%	0%	1%	0%	0%	0%	79%	0%	100%
Access to WENT	S3128	LD	10	10.0	Y	N	0	0	1400-1500	247	8%	0%	8%	0%	0%	1%	1%	0%	0%	0%	0%	0%	1%	0%	0%	0%	81%	0%	100%
Access to WENT	S3128	LD	10	10.0	Y	N	0	0	1500-1600	217	7%	0%	7%	0%	0%	1%	1%	0%	0%	0%	0%	0%	1%	0%	0%	0%	81%	0%	100%
Access to WENT	S3128	LD	10	10.0	Y	N	0	0	1600-1700	159	9%	0%	9%	0%	0%	1%	1%	0%	0%	0%	0%	0%	1%	0%	0%	0%	77%	0%	100%
Access to WENT	S3128	LD	10	10.0	Y	N	0	0	1700-1800	95	15%	0%	15%	0%	0%	2%	2%	0%	0%	0%	0%	0%	2%	0%	0%	0%	64%	0%	100%
Access to WENT	S3128	LD	10	10.0	Y	N	0	0	1800-1900	69	17%	0%	17%	0%	0%	3%	3%	0%	0%	0%	0%	0%	3%	0%	0%	0%	57%	0%	100%
Access to WENT	S3128	LD	10	10.0	Y	N	0	0	1900-2000	31	19%	0%	19%	0%	0%	3%	3%	0%	0%	0%	0%	0%	3%	0%	0%	0%	52%	0%	100%
Access to WENT	S3128	LD	10	10.0	Y	N	0	0	2000-2100	13	23%	0%	23%	0%	0%	8%	8%	0%	0%	0%	0%	0%	8%	0%	0%	0%	31%	0%	100%
Access to WENT	S3128	LD	10	10.0	Y	N	0	0	2100-2200	8	25%	0%	25%	0%	0%	0%	0%	0%	0%	0%	0%	0%	0%	0%	0%	0%	50%	0%	100%
Access to WENT	S3128	LD	10	10.0	Y	N	0	0	2200-2300	2	50%	0%	50%	0%	0%	0%	0%	0%	0%	0%	0%	0%	0%	0%	0%	0%	0%	0%	100%
Access to WENT	S3128	LD	10	10.0	Y	N	0	0	2300-0000	4	50%	0%	50%	0%	0%	0%	0%	0%	0%	0%	0%	0%	0%	0%	0%	0%	0%	0%	100%
Access to WENT	S3129	LD	10	10.0	Y	N	0	0	0000-0100	3	67%	0%	33%	0%	0%	0%	0%	0%	0%	0%	0%	0%	0%	0%	0%	0%	0%	0%	100%
Access to WENT	S3129	LD	10	10.0	Y	N	0	0	0100-0200	3	67%	0%	33%	0%	0%	0%	0%	0%	0%	0%	0%	0%	0%	0%	0%	0%	0%	0%	100%
Access to WENT	S3129	LD	10	10.0	Y	N	0	0	0200-0300	1	100%	0%	0%	0%	0%	0%	0%	0%	0%	0%	0%	0%	0%	0%	0%	0%	0%	0%	100%
Access to WENT	S3129	LD	10	10.0	Y	N	0	0	0300-0400	0	0%	0%	0%	0%	0%	0%	0%	0%	0%	0%	0%	0%	0%	0%	0%	0%	0%	0%	100%
Access to WENT	S3129	LD	10	10.0	Y	N	0	0	0400-0500	0	0%	0%	0%	0%	0%	0%	0%	0%	0%	0%	0%	0%	0%	0%	0%	0%	0%	0%	100%
Access to WENT	S3129	LD	10	10.0	Y	N	0	0	0500-0600	2	50%	0%	50%	0%	0%	0%	0%	0%	0%	0%	0%	0%	0%	0%	0%	0%	0%	0%	100%
Access to WENT	S3129	LD	10	10.0	Y	N	0	0	0600-0700	9	56%	0%	33%	0%	0%	0%	0%	0%	0%	0%	0%	0%	11%	0%	0%	0%	0%	0%	100%
Access to WENT	S3129	LD	10	10.0	Y	N	0	0	0700-0800	46	54%	4%	24%	0%	0%	4%	4%	0%	0%	0%	0%	0%	9%	0%	0%	0%	0%	0%	100%
Access to WENT	S3129	LD	10	10.0	Y	N	0	0	0800-0900	162	16%	1%	7%	0%	0%	1%	1%	0%	0%	0%	0%	0%	2%	0%	0%	0%	70%	0%	100%
Access to WENT	S3129	LD	10	10.0	Y	N	0	0	0900-1000	138	15%	1%	7%	0%	0%	1%	1%	0%	0%	0%	0%	0%	2%	0%	0%	0%	71%	0%	100%
Access to WENT	S3129	LD	10	10.0	Y	N	0	0	1000-1100	256	9%	1%	4%	0%	0%	1%	1%	0%	0%	0%	0%	0%	2%	0%	0%	0%	83%	0%	100%
Access to WENT	S3129	LD	10	10.0	Y	N	0	0	1100-1200	220	12%	1%	5%	0%	0%	1%	1%	0%	0%	0%	0%	0%	2%	0%	0%	0%	78%	0%	100%
Access to WENT	S3129	LD	10	10.0	Y	N	0	0	1200-1300	122	11%	0%	11%	0%	0%	2%	2%	0%	0%	0%	0%	0%	2%	0%	0%	0%	72%	0%	100%
Access to WENT	S3129	LD	10	10.0	Y	N	0	0	1300-1400	175	9%	0%	9%	0%	0%	1%	1%	0%	0%	0%	0%	0%	1%	0%	0%	0%	79%	0%	100%
Access to WENT	S3129	LD	10	10.0	Y	N	0	0	1400-1500	247	8%	0%	8%	0%	0%	1%	1%	0%	0%	0%	0%	0%	1%	0%	0%	0%	81%	0%	100%
Access to WENT	S3129	LD	10	10.0	Y	N	0	0	1500-1600	217	7%	0%	7%	0%	0%	1%	1%	0%	0%	0%	0%	0%	1%	0%	0%	0%	81%	0%	100%
Access to WENT	S3129	LD	10	10.0	Y	N	0	0	1600-1700	159	9%	0%	9%	0%	0%	1%	1%	0%	0%	0%	0%	0%	1%	0%	0%	0%	77%	0%	100%
Access to WENT	S3129	LD	10	10.0	Y	N	0	0	1700-1800	95	15%	0%	15%	0%	0%	2%	2%	0%	0%	0%	0%	0%	2%	0%	0%	0%	64%	0%	100%
Access to WENT	S3129	LD	10	10.0	Y	N	0	0	1800-1900	69	17%	0%	17%	0%	0%	3%	3%	0%	0%	0%	0%	0%	3%	0%	0%	0%	57%	0%	100%
Access to WENT	S3129	LD	10	10.0	Y	N	0	0	1900-2000	31	19%	0%	19%	0%	0%	3%	3%	0%	0%	0%	0%	0%	3%	0%	0%	0%	52%	0%	100%
Access to WENT	S3129	LD	10	10.0	Y	N	0	0	2000-2100	13	23%	0%	23%	0%	0%	8%	8%	0%	0%	0%	0%	0%	8%	0%	0%	0%	31%	0%	100%
Access to WENT	S3129	LD	10	10.0	Y	N	0	0	2100-2200	8	25%	0%	25%	0%	0%	0%	0%	0%	0%	0%	0%	0%	0%	0%	0%	0%	50%	0%	100%
Access to WENT	S3129	LD	10	10.0	Y	N	0	0	2200-2300	2	50%	0%	50%	0%	0%	0%	0%	0%	0%	0%	0%	0%	0%	0%	0%	0%	0%	0%	100%
Access to WENT	S3129	LD	10	10.0	Y	N	0	0	2300-0000	4	50%	0%	50%	0%	0%	0%	0%	0%	0%	0%	0%	0%	0%	0%	0%	0%	0%	0%	100%
Access to WENT	S3130	LD	10	10.0	Y	N	0	0	0000-0100	3	67%	0%	33%	0%	0%	0%	0%	0%	0%	0%	0%	0%	0%	0%	0%	0%	0%	0%	100%
Access to WENT	S3130	LD	10	10.0	Y	N	0	0	0100-0200	3	67%	0%	33%	0%	0%	0%	0%	0%	0%	0%	0%	0%	0%	0%	0%	0%	0%	0%	100%
Access to WENT	S3130	LD	10	10.0	Y	N	0	0	0200-0300	1	100%	0%	0%	0%	0%	0%	0%	0%	0%	0%	0%	0%	0%	0%	0%	0%	0%	0%	100%
Access to WENT	S3130	LD	10	10.0	Y	N	0	0	0300-0400	0	0%	0%	0%	0%	0%	0%	0%	0%	0%	0%	0%	0%	0%	0%	0%	0%	0%	0%	100%
Access to WENT	S3130	LD	10	10.0	Y	N	0	0	0400-0500	0	0%	0%	0%	0%	0%	0%	0%	0%	0%	0%	0%	0%	0%	0%	0%	0%	0%	0%	100%
Access to WENT	S3130	LD	10	10.0	Y	N	0	0	0500-0600	2	50%	0%	50%	0%	0%	0%	0%	0%	0%	0%	0%	0%	0%	0%	0%	0%	0%	0%	100%
Access to WENT	S3130	LD	10	10.0	Y	N	0	0	0600-0700	9	56%	0%	33%	0%	0%	0%	0%	0%	0%	0%	0%	0%	11%	0%	0%	0%	0%	0%	100%
Access to WENT	S3130	LD	10	10.0	Y	N	0	0	0700-0800	46	54%	4%	24%	0%	0%	4%	4%	0%	0%	0%	0%	0%	9%	0%	0%	0%	0%	0%	100%
Access to WENT	S3130	LD	10	10.0	Y	N	0	0	0800-0900	162	16%	1%	7%	0%	0%	1%	1%	0%	0%	0%	0%	0%	2%	0%	0%	0%	70%	0%	100%
Access to WENT	S3130	LD	10	10.0	Y	N	0	0	0900-1000	138	15%	1%	7%	0%	0%	1%	1%	0%	0%	0%	0%	0%	2%	0%	0%	0%	71%	0%	100%
Access to WENT	S3130	LD	10	10.0	Y	N	0	0	1000-1100	256	9%	1%	4%	0%	0%	1%	1%	0%	0%	0%	0%	0%	2%	0%	0%	0%	83%	0%	100%
Access to WENT	S3130	LD	10	10.0	Y	N	0	0	1100-1200	220	12%	1%	5%	0%	0%	1%	1%	0%	0%	0%	0%	0%	2%	0%	0%	0%	78%	0%	100%
Access to WENT	S3130	LD	10	10.0	Y	N	0	0	1200-1300	122	11%	0%	11%	0%	0%	2%	2%	0%	0%	0%	0%	0%	2%	0%	0%	0%	72%	0%	100%
Access to WENT	S3130	LD	10	10.0	Y	N	0	0	1300-1400	175	9%	0%	9%	0%	0%	1%	1%	0%	0%	0%	0%	0%	1%	0%	0%	0%	79%	0%	100%
Access to WENT	S3130	LD	10	10.0	Y	N	0	0	1400-1500	247	8%	0%	8%	0%	0%	1%	1%	0%	0%	0%	0%	0%	1%	0%	0%	0%	81%	0%	100%
Access to WENT	S3130	LD	10	10.0	Y	N	0	0	1500-1600	217	7%	0%	7%	0%	0%	1%	1%	0%	0%	0%	0%	0%	1%	0%	0%	0%	81%	0%	100%
Access to WENT	S3130	LD	10	10.0	Y	N	0	0	1600-1700	159	9%	0%	9%	0%	0%	1%	1%	0%	0%	0%	0%	0%	1%	0%	0%	0%	77%	0%	100%
Access to WENT	S3130	LD	10	10.0	Y	N	0	0	1700-1800	95	15%	0%	15%	0%	0%	2%	2%	0%	0%	0%	0%	0%	2%	0%	0%	0%	64%	0%	100%
Access to WENT	S3130	LD	10	10.0	Y	N	0	0	1800-1900	69	17%	0%	17%	0%	0%	3%	3%	0%	0%	0%	0%	0%	3%	0%	0%	0%	57%	0%	100%
Access to WENT	S3130	LD	10	10.0	Y	N	0	0	1900-2000	31	19%	0%	19%	0%	0%	3%	3%	0%	0%	0%	0%	0%	3%	0%	0%	0%	52%	0%	100%
Access to WENT	S3130	LD	10	10.0	Y	N	0	0	2000-2100	13	23%	0%	23%	0%	0%	8%	8%	0%	0%	0%	0%	0%	8%	0%	0%	0%	31%	0%	100%
Access to WENT	S3130	LD	10	10.0	Y	N	0	0	2100-2200	8	25%	0%	25%	0%	0%	0%	0%	0%	0%	0%	0%	0%	0%	0%	0%	0%	50%	0%	100%
Access to WENT	S3130	LD	10	10.0	Y	N	0	0	2200-2300	2	50%	0%	50%	0%	0%	0%	0%	0%	0%	0%	0%	0%	0%	0%	0%	0%	0%	0%	100%
Access to WENT	S3130	LD	10	10.0	Y	N	0	0	2300-0000	4	50%	0%	50%	0%	0%	0%	0%	0%	0%	0%	0%	0%	0%	0%	0%	0%	0%	0%	100%
Access to WENT	S3131	LD	10	10.0	Y	N	0	0	0000-0100	3	67%	0%	33%	0%	0%	0%	0%	0%	0%	0%	0%	0%	0%	0%	0%	0%	0%	0%	100%
Access to WENT	S3131	LD	10	10.0	Y	N	0	0	0100-0200	3	67%	0%	33%	0%	0%	0%	0%	0%	0%	0%	0%	0%	0%	0%	0%	0%	0%	0%	100%
Access to WENT	S3131	LD	10	10.0	Y	N	0	0	0200-0300	1	100%	0%	0%	0%	0%	0%	0%	0%	0%	0%	0%	0%	0%	0%	0%	0%	0%	0%	100%
Access to WENT	S3131	LD	10	10.0	Y	N	0	0	0300-0400	0	0%	0%	0%	0%	0%	0%	0%	0%	0%	0%	0%	0%	0%	0%	0%	0%	0%	0%	100%
Access to WENT	S3131	LD	10	10.0	Y	N	0	0	0400-0500	0	0%	0%	0%	0%	0%	0%	0%	0%	0%	0%	0%	0%	0%	0%	0%	0%	0%	0%	100%
Access to WENT	S3131	LD	10	10.0	Y	N	0	0	0500-0600	2	50%	0%	50%	0%	0%	0%	0%	0%	0%	0%	0%	0%	0%	0%	0%	0%	0%	0%	100%
Access to WENT	S3131	LD	10	10.0	Y	N	0	0	0600-0700	9	56%	0%	33%	0%	0%	0%	0%	0%	0%	0%	0%	0%	11%	0%	0%	0%	0%	0%	100%
Access to WENT	S3131	LD	10	10.0	Y	N	0	0	0700-0800	46	54%	4%	24%	0%	0%	4%	4%	0%	0%	0%	0%	0%	9%	0%	0%	0%	0%	0%	100%

Appendix 3G_3 Year 2037
b) Traffic Data

Road Name	Road ID	Road Type	Speed Limit (km/hr)	Average Speed (km/hr)	Start Emission Estimated by Broad Brush Approach (Y/N)	With barrier (N / Cantilever / vertical / semi-enclosure / full enclosure)	Barrier width (m)	Barrier height (m)	Hour	Total Vehicles (Veh/hr)	01 - Private Cars	02 - Taxi	03 - Light Goods Vehicles <=2.5t	04 - Light Goods Vehicles 2.5-3.5t	05 - Light Goods Vehicles >3.5t	06 - Medium Goods Vehicles <=15t	07 - Medium Goods Vehicles 15-24t	08 - Public Light Buses	09 - Private Light Bus <=3.5t	10 - Private Light Bus >3.5t	11 - Non-franchised Bus<=6.4t	12 - Non-franchised Bus 6.4-15t	13 - Non-franchised Bus 15-24t	14 - Franchised Bus Single Deck	15 - Franchised Bus Double Deck	16 - Motorcycles	17 - Heavy Goods Vehicles >24t	18 - Non-franchised Bus >24t	Total
											PC	TAXI	LGV3	LGV4	LGV6	HGV7	HGV8	PLB	PV4	PV5	NFB6	NFB7	NFB8	FBSD	FBDD	MC	HGV9	NFB9	
Access to WENT	S3131	LD	10	10.0	Y	N	0	0	0800-0900	162	16%	1%	7%	0%	0%	1%	1%	0%	0%	0%	0%	0%	2%	0%	0%	0%	70%	0%	100%
Access to WENT	S3131	LD	10	10.0	Y	N	0	0	0900-1000	138	15%	1%	7%	0%	0%	1%	1%	0%	0%	0%	0%	0%	2%	0%	0%	0%	71%	0%	100%
Access to WENT	S3131	LD	10	10.0	Y	N	0	0	1000-1100	256	9%	1%	4%	0%	0%	1%	1%	0%	0%	0%	0%	0%	2%	0%	0%	0%	83%	0%	100%
Access to WENT	S3131	LD	10	10.0	Y	N	0	0	1100-1200	220	12%	1%	5%	0%	0%	1%	1%	0%	0%	0%	0%	0%	2%	0%	0%	0%	78%	0%	100%
Access to WENT	S3131	LD	10	10.0	Y	N	0	0	1200-1300	122	11%	0%	11%	0%	0%	2%	2%	0%	0%	0%	0%	0%	2%	0%	0%	0%	72%	0%	100%
Access to WENT	S3131	LD	10	10.0	Y	N	0	0	1300-1400	175	9%	0%	9%	0%	0%	1%	1%	0%	0%	0%	0%	0%	1%	0%	0%	0%	79%	0%	100%
Access to WENT	S3131	LD	10	10.0	Y	N	0	0	1400-1500	247	8%	0%	8%	0%	0%	1%	1%	0%	0%	0%	0%	0%	1%	0%	0%	0%	81%	0%	100%
Access to WENT	S3131	LD	10	10.0	Y	N	0	0	1500-1600	217	7%	0%	7%	0%	0%	1%	1%	0%	0%	0%	0%	0%	1%	0%	0%	0%	81%	0%	100%
Access to WENT	S3131	LD	10	10.0	Y	N	0	0	1600-1700	159	9%	0%	9%	0%	0%	1%	1%	0%	0%	0%	0%	0%	1%	0%	0%	0%	77%	0%	100%
Access to WENT	S3131	LD	10	10.0	Y	N	0	0	1700-1800	95	15%	0%	15%	0%	0%	2%	2%	0%	0%	0%	0%	0%	2%	0%	0%	0%	64%	0%	100%
Access to WENT	S3131	LD	10	10.0	Y	N	0	0	1800-1900	69	17%	0%	17%	0%	0%	3%	3%	0%	0%	0%	0%	0%	3%	0%	0%	0%	57%	0%	100%
Access to WENT	S3131	LD	10	10.0	Y	N	0	0	1900-2000	31	19%	0%	19%	0%	0%	3%	3%	0%	0%	0%	0%	0%	3%	0%	0%	0%	52%	0%	100%
Access to WENT	S3131	LD	10	10.0	Y	N	0	0	2000-2100	13	23%	0%	23%	0%	0%	8%	8%	0%	0%	0%	0%	0%	8%	0%	0%	0%	31%	0%	100%
Access to WENT	S3131	LD	10	10.0	Y	N	0	0	2100-2200	8	25%	0%	25%	0%	0%	0%	0%	0%	0%	0%	0%	0%	0%	0%	0%	0%	50%	0%	100%
Access to WENT	S3131	LD	10	10.0	Y	N	0	0	2200-2300	2	50%	0%	50%	0%	0%	0%	0%	0%	0%	0%	0%	0%	0%	0%	0%	0%	0%	0%	100%
Access to WENT	S3131	LD	10	10.0	Y	N	0	0	2300-0000	4	50%	0%	50%	0%	0%	0%	0%	0%	0%	0%	0%	0%	0%	0%	0%	0%	0%	0%	100%
Access to WENT	S3132	LD	10	10.0	Y	N	0	0	0000-0100	3	67%	0%	33%	0%	0%	0%	0%	0%	0%	0%	0%	0%	0%	0%	0%	0%	0%	0%	100%
Access to WENT	S3132	LD	10	10.0	Y	N	0	0	0100-0200	3	67%	0%	33%	0%	0%	0%	0%	0%	0%	0%	0%	0%	0%	0%	0%	0%	0%	0%	100%
Access to WENT	S3132	LD	10	10.0	Y	N	0	0	0200-0300	1	100%	0%	0%	0%	0%	0%	0%	0%	0%	0%	0%	0%	0%	0%	0%	0%	0%	0%	100%
Access to WENT	S3132	LD	10	10.0	Y	N	0	0	0300-0400	0	0%	0%	0%	0%	0%	0%	0%	0%	0%	0%	0%	0%	0%	0%	0%	0%	0%	0%	100%
Access to WENT	S3132	LD	10	10.0	Y	N	0	0	0400-0500	0	0%	0%	0%	0%	0%	0%	0%	0%	0%	0%	0%	0%	0%	0%	0%	0%	0%	0%	100%
Access to WENT	S3132	LD	10	10.0	Y	N	0	0	0500-0600	2	50%	0%	50%	0%	0%	0%	0%	0%	0%	0%	0%	0%	0%	0%	0%	0%	0%	0%	100%
Access to WENT	S3132	LD	10	10.0	Y	N	0	0	0600-0700	9	56%	0%	33%	0%	0%	0%	0%	0%	0%	0%	0%	0%	11%	0%	0%	0%	0%	0%	100%
Access to WENT	S3132	LD	10	10.0	Y	N	0	0	0700-0800	46	54%	4%	24%	0%	0%	4%	4%	0%	0%	0%	0%	0%	9%	0%	0%	0%	0%	0%	100%
Access to WENT	S3132	LD	10	10.0	Y	N	0	0	0800-0900	162	16%	1%	7%	0%	0%	1%	1%	0%	0%	0%	0%	0%	2%	0%	0%	0%	70%	0%	100%
Access to WENT	S3132	LD	10	10.0	Y	N	0	0	0900-1000	138	15%	1%	7%	0%	0%	1%	1%	0%	0%	0%	0%	0%	2%	0%	0%	0%	71%	0%	100%
Access to WENT	S3132	LD	10	10.0	Y	N	0	0	1000-1100	256	9%	1%	4%	0%	0%	1%	1%	0%	0%	0%	0%	0%	2%	0%	0%	0%	83%	0%	100%
Access to WENT	S3132	LD	10	10.0	Y	N	0	0	1100-1200	220	12%	1%	5%	0%	0%	1%	1%	0%	0%	0%	0%	0%	2%	0%	0%	0%	78%	0%	100%
Access to WENT	S3132	LD	10	10.0	Y	N	0	0	1200-1300	122	11%	0%	11%	0%	0%	2%	2%	0%	0%	0%	0%	0%	2%	0%	0%	0%	72%	0%	100%
Access to WENT	S3132	LD	10	10.0	Y	N	0	0	1300-1400	175	9%	0%	9%	0%	0%	1%	1%	0%	0%	0%	0%	0%	1%	0%	0%	0%	79%	0%	100%
Access to WENT	S3132	LD	10	10.0	Y	N	0	0	1400-1500	247	8%	0%	8%	0%	0%	1%	1%	0%	0%	0%	0%	0%	1%	0%	0%	0%	81%	0%	100%
Access to WENT	S3132	LD	10	10.0	Y	N	0	0	1500-1600	217	7%	0%	7%	0%	0%	1%	1%	0%	0%	0%	0%	0%	1%	0%	0%	0%	81%	0%	100%
Access to WENT	S3132	LD	10	10.0	Y	N	0	0	1600-1700	159	9%	0%	9%	0%	0%	1%	1%	0%	0%	0%	0%	0%	1%	0%	0%	0%	77%	0%	100%
Access to WENT	S3132	LD	10	10.0	Y	N	0	0	1700-1800	95	15%	0%	15%	0%	0%	2%	2%	0%	0%	0%	0%	0%	2%	0%	0%	0%	64%	0%	100%
Access to WENT	S3132	LD	10	10.0	Y	N	0	0	1800-1900	69	17%	0%	17%	0%	0%	3%	3%	0%	0%	0%	0%	0%	3%	0%	0%	0%	57%	0%	100%
Access to WENT	S3132	LD	10	10.0	Y	N	0	0	1900-2000	31	19%	0%	19%	0%	0%	3%	3%	0%	0%	0%	0%	0%	3%	0%	0%	0%	52%	0%	100%
Access to WENT	S3132	LD	10	10.0	Y	N	0	0	2000-2100	13	23%	0%	23%	0%	0%	8%	8%	0%	0%	0%	0%	0%	8%	0%	0%	0%	31%	0%	100%
Access to WENT	S3132	LD	10	10.0	Y	N	0	0	2100-2200	8	25%	0%	25%	0%	0%	0%	0%	0%	0%	0%	0%	0%	0%	0%	0%	0%	50%	0%	100%
Access to WENT	S3132	LD	10	10.0	Y	N	0	0	2200-2300	2	50%	0%	50%	0%	0%	0%	0%	0%	0%	0%	0%	0%	0%	0%	0%	0%	0%	0%	100%
Access to WENT	S3132	LD	10	10.0	Y	N	0	0	2300-0000	4	50%	0%	50%	0%	0%	0%	0%	0%	0%	0%	0%	0%	0%	0%	0%	0%	0%	0%	100%
Access to WENT	S3133	LD	10	10.0	Y	N	0	0	0000-0100	3	67%	0%	33%	0%	0%	0%	0%	0%	0%	0%	0%	0%	0%	0%	0%	0%	0%	0%	100%
Access to WENT	S3133	LD	10	10.0	Y	N	0	0	0100-0200	3	67%	0%	33%	0%	0%	0%	0%	0%	0%	0%	0%	0%	0%	0%	0%	0%	0%	0%	100%
Access to WENT	S3133	LD	10	10.0	Y	N	0	0	0200-0300	1	100%	0%	0%	0%	0%	0%	0%	0%	0%	0%	0%	0%	0%	0%	0%	0%	0%	0%	100%
Access to WENT	S3133	LD	10	10.0	Y	N	0	0	0300-0400	0	0%	0%	0%	0%	0%	0%	0%	0%	0%	0%	0%	0%	0%	0%	0%	0%	0%	0%	100%
Access to WENT	S3133	LD	10	10.0	Y	N	0	0	0400-0500	0	0%	0%	0%	0%	0%	0%	0%	0%	0%	0%	0%	0%	0%	0%	0%	0%	0%	0%	100%
Access to WENT	S3133	LD	10	10.0	Y	N	0	0	0500-0600	2	50%	0%	50%	0%	0%	0%	0%	0%	0%	0%	0%	0%	0%	0%	0%	0%	0%	0%	100%
Access to WENT	S3133	LD	10	10.0	Y	N	0	0	0600-0700	9	56%	0%	33%	0%	0%	0%	0%	0%	0%	0%	0%	0%	11%	0%	0%	0%	0%	0%	100%
Access to WENT	S3133	LD	10	10.0	Y	N	0	0	0700-0800	46	54%	4%	24%	0%	0%	4%	4%	0%	0%	0%	0%	0%	9%	0%	0%	0%	0%	0%	100%
Access to WENT	S3133	LD	10	10.0	Y	N	0	0	0800-0900	162	16%	1%	7%	0%	0%	1%	1%	0%	0%	0%	0%	0%	2%	0%	0%	0%	70%	0%	100%
Access to WENT	S3133	LD	10	10.0	Y	N	0	0	0900-1000	138	15%	1%	7%	0%	0%	1%	1%	0%	0%	0%	0%	0%	2%	0%	0%	0%	71%	0%	100%
Access to WENT	S3133	LD	10	10.0	Y	N	0	0	1000-1100	256	9%	1%	4%	0%	0%	1%	1%	0%	0%	0%	0%	0%	2%	0%	0%	0%	83%	0%	100%
Access to WENT	S3133	LD	10	10.0	Y	N	0	0	1100-1200	220	12%	1%	5%	0%	0%	1%	1%	0%	0%	0%	0%	0%	2%	0%	0%	0%	78%	0%	100%
Access to WENT	S3133	LD	10	10.0	Y	N	0	0	1200-1300	122	11%	0%	11%	0%	0%	2%	2%	0%	0%	0%	0%	0%	2%	0%	0%	0%	72%	0%	100%
Access to WENT	S3133	LD	10	10.0	Y	N	0	0	1300-1400	175	9%	0%	9%	0%	0%	1%	1%	0%	0%	0%	0%	0%	1%	0%	0%	0%	79%	0%	100%
Access to WENT	S3133	LD	10	10.0	Y	N	0	0	1400-1500	247	8%	0%	8%	0%	0%	1%	1%	0%	0%	0%	0%	0%	1%	0%	0%	0%	81%	0%	100%
Access to WENT	S3133	LD	10	10.0	Y	N	0	0	1500-1600	217	7%	0%	7%	0%	0%	1%	1%	0%	0%	0%	0%	0%	1%	0%	0%	0%	81%	0%	100%
Access to WENT	S3133	LD	10	10.0	Y	N	0	0	1600-1700	159	9%	0%	9%	0%	0%	1%	1%	0%	0%	0%	0%	0%	1%	0%	0%	0%	77%	0%	100%
Access to WENT	S3133	LD	10	10.0	Y	N	0	0	1700-1800	95	15%	0%	15%	0%	0%	2%	2%	0%	0%	0%	0%	0%	2%	0%	0%	0%	64%	0%	100%
Access to WENT	S3133	LD	10	10.0	Y	N	0	0	1800-1900	69	17%	0%	17%	0%	0%	3%	3%	0%	0%	0%	0%	0%	3%	0%	0%	0%	57%	0%	100%
Access to WENT	S3133	LD	10	10.0	Y	N	0	0	1900-2000	31	19%	0%	19%	0%	0%	3%	3%	0%	0%	0%	0%	0%	3%	0%	0%	0%	52%	0%	100%
Access to WENT	S3133	LD	10	10.0	Y	N	0	0	2000-2100	13	23%	0%	23%	0%	0%	8%	8%	0%	0%	0%	0%	0%	8%	0%	0%	0%	31%	0%	100%
Access to WENT	S3133	LD	10	10.0	Y	N	0	0	2100-2200	8	25%	0%	25%	0%	0%	0%	0%	0%	0%	0%	0%	0%	0%	0%	0%	0%	50%	0%	100%
Access to WENT	S3133	LD	10	10.0	Y	N	0	0	2200-2300	2	50%	0%	50%	0%	0%	0%	0%	0%	0%	0%	0%	0%	0%	0%	0%	0%	0%	0%	100%
Access to WENT	S3133	LD	10	10.0	Y	N	0	0	2300-0000	4	50%	0%	50%	0%	0%	0%	0%	0%	0%	0%	0%	0%	0%	0%	0%	0%	0%	0%	100%
Access to WENT	S3134	LD	10	10.0	Y	N	0	0	0000-0100	3	67%	0%	33%	0%	0%	0%	0%	0%	0%	0%	0%	0%	0%	0%	0%	0%	0%	0%	100%
Access to WENT	S3134	LD	10	10.0	Y	N	0	0	0100-0200	3	67%	0%	33%	0%	0%	0%	0%	0%	0%	0%	0%	0%	0%	0%	0%	0%	0%	0%	100%
Access to WENT	S3134	LD	10	10.0	Y	N	0	0	0200-0300	1	100%	0%	0%	0%	0%	0%	0%	0%	0%	0%	0%	0%	0%	0%	0%	0%	0%	0%	100%
Access to WENT	S3134	LD	10	10.0	Y	N	0	0	0300-0400	0	0%	0%	0%	0%	0%	0%	0%	0%	0%	0%	0%	0%	0%	0%	0%	0%	0%	0%	100%
Access to WENT	S3134	LD	10	10.0	Y	N	0	0	0400-0500	0	0%	0%	0%	0%	0%	0%	0%	0%	0%	0%	0%	0%	0%	0%	0%	0%	0%	0%	100%
Access to WENT	S3134	LD	10	10.0	Y	N	0	0	0500-0600	2	50%	0%	50%	0%	0%	0%	0%	0%	0%	0%	0%	0%	0%	0%	0%	0%	0%	0%	100%
Access to WENT	S3134	LD	10	10.0	Y	N	0	0	0600-0700	9	56%	0%	33%	0%	0%	0%	0%	0%	0%	0%	0%	0%	11%	0%	0%	0%	0%	0%	100%
Access to WENT	S3134	LD	10	10.0	Y	N	0	0	0700-0800	46	54%	4%	24%	0%	0%	4%	4%	0%	0%	0%	0%	0%	9%	0%	0%	0%	0%	0%	100%
Access to WENT	S3134	LD	10	10.0	Y	N	0	0	0800-0900	162	16%	1%	7%	0%	0%	1%	1%	0%	0%	0%	0%	0%	2%	0%	0%	0%	70%	0%	100%
Access to WENT	S3134	LD	10	10.0	Y	N	0	0	0900-1000	138	15%	1%	7%	0%	0%	1%	1%	0%	0%	0%	0%	0%	2%	0%	0%	0%	71%	0%	100%
Access to WENT	S3134	LD	10	10.0	Y	N	0	0	1000-1100	256	9%	1%	4%	0%	0%	1%	1%	0%	0%	0%	0%	0%	2%	0%	0%	0%	83%	0%	100%
Access to WENT	S3134	LD	10	10.0	Y	N	0	0	1100-1200	220	12%	1%	5%	0%	0%	1%	1%	0%	0%	0%	0%	0%	2%	0%	0%	0%	78%	0%	100%
Access to WENT	S3134	LD	10	10.0	Y	N	0	0	1200-1300	122	11%	0%	11%	0%	0%	2%	2%	0%	0%	0%	0%	0%	2%	0%	0%	0%	72%	0%	100%
Access to WENT	S3134	LD	10	10.0	Y	N	0	0	1300-1400	175	9%	0%	9%	0%	0%	1%	1%	0%	0%	0%	0%	0%	1%	0%	0%	0%	79%	0%	100%
Access to WENT	S3134	LD	10	10.0	Y	N	0	0	1400-1500	247	8%	0%	8%	0%	0%	1%	1%	0%	0%	0%	0%	0%	1%	0%	0%	0%	81%	0%	100%
Access to WENT	S3134	LD	10	10.0	Y	N	0	0	1500-1600	217	7%	0%	7%	0%	0%	1%	1%	0%	0%	0%	0%	0%	1%	0%	0%	0%	81%	0%	100%
Access to WENT	S3134	LD	10	10.0	Y	N	0	0	1600-1700	159	9%	0%	9%	0%	0%	1%	1%	0%	0%	0%	0%	0%	1%	0%	0%	0%	77%	0%	100%
Access to WENT	S3134	LD	10	10.0	Y	N	0	0	1700-1800	95	15%	0%	15%	0%	0%	2%	2%	0%	0%	0%	0%	0%	2%	0%	0%	0%	64%	0%	100%
Access to WENT	S3134	LD	10	10.0	Y	N	0	0	1800-1900	69	17%	0%	17%	0%	0%	3%	3%	0%	0%	0%	0%	0%	3%	0%	0%	0%	57%	0%	100%
Access to WENT	S3134	LD	10	10.0	Y	N	0	0	1900-2000	31	19%	0%	19%	0%	0%	3%	3%	0%	0%	0%	0%	0%	3%	0%	0%	0%	52%	0%	100%
Access to WENT	S3134	LD	10	10.0	Y	N	0	0	2000-2100	13	23%	0%	23%	0%	0%	8%	8%	0%	0%	0%	0%	0%	8%	0%	0%	0%	31%	0%	100%
Access to WENT	S3134	LD	10	10.0	Y	N	0	0	2100-2200	8	25%	0%	25%	0%	0%	0%	0%	0%	0%	0%	0%	0%	0%	0%	0%	0%	50%	0%	100%
Access to WENT	S3134	LD	10	10.0	Y	N	0	0	2200-2300	2	50%	0%	50%	0%	0%	0%	0%	0%	0%	0%	0%	0%	0%	0%	0%	0%	0%	0%	100%
Access to WENT	S3134	LD	10	10.0	Y	N	0	0	2300-0000	4	50%	0%	50%	0%	0%	0%	0%	0%	0%	0%	0%	0%	0%	0%	0%	0%	0%	0%	100%
Access to WENT	S3135	LD	10	10.0	Y	N	0	0	0000-0100	3	67%	0%	33%	0%	0%	0%	0%	0%	0%	0%	0%	0%	0%	0%	0%	0%	0%	0%	100%
Access to WENT	S3135	LD	10	10.0	Y	N	0	0	0100-0200	3	67%	0%	33%	0%	0%	0%	0%	0%	0%	0%	0%	0%	0%	0%	0%	0%	0%	0%	100%
Access to WENT	S3135	LD	10	10.0	Y	N	0	0	0200-0300	1	100%	0%	0%	0%	0%	0%	0%	0%	0%	0%	0%	0%	0%	0%	0%	0%	0%	0%	100%
Access to WENT	S3135	LD	10	10.0	Y	N	0	0	0300-0400	0	0%	0%	0%	0%	0%	0%	0%	0%	0%	0%	0%	0%	0%	0%	0%	0%	0%	0%	100%
Access to WENT	S3135	LD	10	10.0	Y	N	0	0	0400-0500	0	0%	0%	0%	0%	0%	0%	0%	0%	0%	0%	0%	0%	0%	0%	0%	0%	0%	0%	100%
Access to WENT	S3135	LD	10	10.0	Y	N	0	0	0500-0600	2	50%	0%	50%	0%	0%	0%	0%	0%	0%	0%	0%	0%	0%	0%	0%	0%	0%	0%	100%
Access to WENT	S3135	LD	10	10.0	Y	N	0	0	0600-0700	9	56%	0%	33%	0%	0%	0%	0%	0%	0%	0%	0%	0%	11%	0%	0%	0%	0%	0%	100%
Access to WENT	S3135	LD	10	10.0	Y	N	0	0	0700-0800	46	54%	4%	24%	0%	0%	4%	4%	0%	0%	0%	0%	0%	9%	0%	0%	0%	0%	0%	100%
Access to WENT	S3135	LD	10	10.0	Y	N	0	0	0800-0900	162	16%	1%	7%	0%	0%	1%	1%	0%	0%	0%	0%	0%	2%	0%	0%	0%	70%	0%	100%
Access to WENT	S3135	LD	10	10.0	Y	N	0	0	0900-1000	138	15%	1%	7%	0%	0%	1%	1%	0%	0%	0%	0%	0%	2%	0%	0%	0%	71%	0%	100%
Access to WENT	S3135	LD	10	10.0	Y	N	0	0	1000-1100	256	9%	1%	4%	0%	0%	1%	1%	0%	0%	0%	0%	0%	2%	0%	0%	0%	83%	0%	100%
Access to WENT	S3135	LD	10	10.0	Y	N	0	0	1100-1200	220	12%	1%	5%	0%	0%	1%	1%	0%	0%	0%	0%	0%	2%	0%	0%	0%	78%	0%	100%
Access to WENT	S3135	LD	10	10.0	Y	N	0	0	1200-1300	122	11%	0%	11%	0%	0%	2%	2%	0%	0%	0%	0%	0%	2%	0%	0%	0%	72%	0%	100%
Access to WENT	S3135	LD	10	10.0	Y	N	0	0	1300-1400	175	9%	0%	9%	0%	0%	1%	1%	0%	0%	0%	0%	0%	1%	0%	0%	0%	79%	0%	100%
Access to WENT	S3135	LD	10	10.0	Y	N	0	0	1400-1500	247	8%	0%	8%	0%	0%	1%	1%	0%	0%	0%	0%	0%	1%	0%	0%	0%	81%	0%	100%
Access to WENT	S3135	LD	10	10.0	Y	N	0	0	1500-1600	217	7%	0%	7%	0%	0%	1%	1%	0%	0%	0%	0%	0%	1%	0%	0%	0%	81%	0%	100%
Access to WENT	S3135	LD	10	10.0	Y	N	0	0	1600-1700	159	9%	0%	9%	0%	0%	1%	1%	0%	0%	0%	0%	0%	1%	0%	0%	0%	77%	0%	100%
Access to WENT	S3135	LD	10	10.0	Y	N	0	0	1700-1800	95	15%	0%	15%	0%	0%	2%	2%	0%	0%	0%	0%	0%	2%	0%	0%	0%	64%	0%	100%
Access to WENT	S3135	LD	10	10.0	Y	N	0	0	1800-1900	69	17%	0%	17%	0%	0%	3%	3%	0%	0%	0%	0%	0%	3%	0%	0%	0%	57%	0%	100%
Access to WENT	S3135	LD	10	10.0	Y	N	0	0	1900-2000	31	19%	0%	19%	0%	0%	3%	3%	0%	0%	0%	0%	0%	3%	0%	0%	0%	52%	0%	100%
Access to WENT	S3135	LD	10	10.0	Y	N	0	0	2000-2100	13	23%	0%	23%	0%	0%	8%	8%	0%	0%	0%	0%	0%	8%	0%	0%	0%	31%	0%	100%
Access to WENT	S3135	LD	10	10.0	Y	N	0	0	2100-2200	8	25%	0%	25%	0%	0%	0%	0%	0%	0%	0%	0%	0%	0%	0%	0%	0%	50%	0%	100%
Access to WENT	S3135	LD	10	10.0	Y	N	0	0	2200-2300	2	50%	0%	50%	0%	0%	0%	0%	0%	0%	0%	0%	0%	0%	0%	0%	0%	0%	0%	100%
Access to WENT	S3135	LD	10	10.0	Y	N	0	0	2300-0000	4	50%	0%	50%	0%	0%	0%	0%	0%	0%	0%	0%	0%	0%	0%	0%	0%	0%	0%	100%
Access to WENT	S3136	LD	10	10.0	Y	N	0	0	0000-0100	3	67%	0%	33%	0%	0%	0%	0%	0%	0%	0%	0%	0%	0%	0%	0%	0%	0%	0%	100%
Access to WENT	S3136	LD	10	10.0	Y	N	0	0	0100-0200	3	67%	0%	33%	0%	0%	0%	0%	0%	0%	0%	0%	0%	0%	0%	0%	0%	0%	0%	100%
Access to WENT	S3136	LD	10	10.0	Y	N	0	0	0200-0300	1	100%	0%	0%	0%	0%	0%	0%	0%	0%	0%	0%	0%	0%	0%	0%	0%	0%	0%	100%
Access to WENT	S3136	LD	10	10.0	Y	N	0	0	0300-0400	0	0%	0%	0%	0%	0%	0%	0%	0%	0%	0%	0%	0%	0%	0%	0%	0%	0%	0%	100%
Access to WENT	S3136	LD	10	10.0	Y	N	0	0	0400-0500	0	0%	0%	0%	0%	0%	0%	0%	0%	0%	0%	0%	0%	0%	0%	0%	0%	0%	0%	100%
Access to WENT	S3136	LD	10	10.0	Y	N	0	0	0500-0600	2	50%	0%	50%	0%	0%	0%	0%	0%	0%	0%	0%	0%	0%	0%	0%	0%	0%	0%	100%
Access to WENT	S3136	LD	10	10.0	Y	N	0	0	0600-0700	9	56%	0%	33%	0%	0%	0%	0%	0%	0%	0%	0%	0%	11%	0%	0%	0%	0%	0%	100%
Access to WENT	S3136	LD	10	10.0	Y	N	0	0	0700-0800	46	54%	4%	24%	0%	0%	4%	4%	0%	0%	0%	0%	0%	9%	0%	0%	0%	0%	0%	100%
Access to WENT	S3136	LD	10	10.0	Y	N	0	0	0800-0900	162	16%	1%	7%	0%	0%	1%	1%	0%	0%	0%	0%	0%	2%	0%	0%	0%	70%	0%	100%
Access to WENT	S3136	LD	10	10.0	Y	N	0	0	0900-1000	138	15%	1%	7%	0%	0%	1%	1%	0%	0%	0%	0%	0%	2%	0%	0%	0%	71%	0%	100%
Access to WENT	S3136	LD	10	10.0	Y	N	0	0	1000-1100	256	9%	1%	4%	0%	0%	1%	1%	0%	0%	0%	0%	0%	2%	0%	0%	0%	83%	0%	100%
Access to WENT	S3136	LD	10	10.0	Y	N	0	0	1100-1200	220	12%	1%	5%	0%	0%	1%	1%	0%	0%	0%	0%	0%	2%	0%	0%	0%	78%	0%	100%
Access to WENT	S3136	LD	10	10.0	Y	N	0	0	1200-1300	122	11%	0%	11%	0%	0%	2%	2%	0%	0%	0%	0%	0%	2%	0%	0%	0%	72%	0%	100%
Access to WENT	S3136	LD	10	10.0	Y	N	0	0	1300-1400	175	9%	0%	9%	0%	0%	1%	1%	0%	0%	0%	0%	0%	1%	0%	0%	0%	79%	0%	100%
Access to WENT	S3136	LD	10	10.0	Y	N	0	0	1400-1500	247	8%	0%	8%	0%	0%	1%	1%	0%	0%	0%	0%	0%	1%	0%	0%	0%	81%	0%	100%
Access to WENT	S3136	LD	10	10.0	Y	N	0	0	1500-1600	217	7%	0%	7%	0%	0%	1%	1%	0%	0%	0%	0%	0%	1%	0%	0%	0%	81%	0%	100%
Access to WENT	S3136	LD	10	10.0	Y	N	0	0	1600-1700	159	9%	0%	9%	0%	0%	1%	1%	0%	0%	0%	0%	0%	1%	0%	0%	0%	77%	0%	100%
Access to WENT	S3136	LD	10	10.0	Y	N	0	0	1700-1800	95	15%	0%	15%	0%	0%	2%	2%	0%	0%	0%	0%	0%	2%	0%	0%	0%	64%	0%	100%
Access to WENT	S3136	LD	10	10.0	Y	N	0	0	1800-1900	69	17%	0%	17%	0%	0%	3%	3%	0%	0%	0%	0%	0%	3%	0%	0%	0%	57%	0%	100%
Access to WENT	S3136	LD	10	10.0	Y	N	0	0	1900-2000	31	19%	0%	19%	0%	0%	3%	3%	0%	0%	0%	0%	0%	3%	0%	0%	0%	52%	0%	100%
Access to WENT	S3136	LD	10	10.0	Y	N	0	0	2000-2100	13	23%	0%	23%	0%	0%	8%	8%	0%	0%	0%	0%	0%	8%	0%	0%	0%	31%	0%	100%
Access to WENT	S3136	LD	10	10.0	Y	N	0	0	2100-2200	8	25%	0%	25%	0%	0%	0%	0%	0%	0%	0%	0%	0%	0%	0%	0%	0%	50%	0%	100%
Access to WENT	S3136	LD	10	10.0	Y	N	0	0	2200-2300	2	50%	0%	50%	0%	0%	0%	0%	0%	0%	0%	0%	0%	0%	0%	0%	0%	0%	0%	100%
Access to WENT	S3136	LD	10	10.0	Y	N	0	0	2300-0000	4	50%	0%	50%	0%	0%	0%	0%	0%	0%	0%	0%	0%	0%	0%	0%	0%	0%	0%	100%
Access to WENT	S3137	LD	10	10.0	Y	N	0	0	0000-0100	3	67%	0%	33%	0%	0%	0%	0%	0%	0%	0%	0%	0%	0%	0%	0%	0%	0%	0%	100%
Access to WENT	S3137	LD	10	10.0	Y	N	0	0	0100-0200	3	67%	0%	33%	0%	0%	0%	0%	0%	0%	0%	0%	0%	0%	0%	0%	0%	0%	0%	100%
Access to WENT	S3137	LD	10	10.0	Y	N	0	0	0200-0300	1	100%	0%	0%	0%	0%	0%	0%	0%	0%	0%	0%	0%	0%	0%	0%	0%	0%	0%	100%
Access to WENT	S3137	LD	10	10.0	Y	N	0	0	0300-0400	0	0%	0%	0%	0%	0%	0%	0%	0%	0%	0%	0%	0%	0%	0%	0%	0%	0%	0%	100%
Access to WENT	S3137	LD	10	10.0	Y	N	0	0	0400-0500	0	0%	0%	0%	0%	0%	0%	0%	0%	0%	0%	0%	0%	0%	0%	0%	0%	0%	0%	100%
Access to WENT	S3137	LD	10	10.0	Y	N	0	0	0500-0600	2	50%	0%	50%	0%	0%	0%	0%	0%	0%	0%	0%	0%	0%	0%	0%	0%	0%	0%	100%
Access to WENT	S3137	LD	10	10.0	Y	N	0	0	0600-0700	9	56%	0%	33%	0%	0%	0%	0%	0%	0%	0%	0%	0%	11%	0%	0%	0%	0%	0%	100%
Access to WENT	S3137	LD	10	10.0	Y	N	0	0	0700-0800	46	54%	4%	24%	0%	0%	4%	4%	0%	0%	0%	0%	0%	9%	0%	0%	0%	0%	0%	100%
Access to WENT	S3137	LD	10	10.0	Y	N	0	0	0800-0900	162	16%	1%	7%	0%	0%	1%	1%	0%	0%	0%	0%	0%	2%	0%	0%	0%	70%	0%	100%
Access to WENT	S3137	LD	10	10.0	Y	N	0	0	0900-1000	138	15%	1%	7%	0%	0%	1%	1%	0%	0%	0%	0%	0%	2%	0%	0%	0%	71%	0%	100%
Access to WENT	S3137	LD	10	10.0	Y	N	0	0	1000-1100	256	9%	1%	4%	0%	0%	1%	1%	0%	0%	0%	0%	0%	2%	0%	0%	0%	83%	0%	100%
Access to WENT	S3137	LD	10	10.0	Y	N	0	0	1100-1200	220	12%	1%	5%	0%	0%	1%	1%	0%	0%	0%	0%	0%	2%	0%	0%	0%	78%	0%	100%
Access to WENT	S3137	LD	10	10.0	Y	N	0	0	1200-1300	122	11%	0%	11%	0%	0%	2%	2%	0%	0%	0%	0%	0%	2%	0%	0%	0%	72%	0%	100%
Access to WENT	S3137	LD	10	10.0	Y	N	0	0	1300-1400	175	9%	0%	9%	0%	0%	1%	1%	0%	0%	0%	0%	0%	1%	0%	0%	0%	79%	0%	100%
Access to WENT	S3137	LD	10	10.0	Y	N	0	0	1400-1500	247	8%	0%	8%	0%	0%	1%	1%	0%	0%	0%	0%	0%	1%	0%	0%	0%	81%	0%	100%
Access to WENT	S3137	LD	10	10.0	Y	N	0	0	1500-1600	217	7%	0%	7%	0%	0%	1%	1%	0%	0%	0%	0%	0%	1%	0%	0%	0%	81%	0%	100%
Access to WENT	S3137	LD	10	10.0	Y	N	0	0	1600-1700	159	9%	0%	9%	0%	0%	1%	1%	0%	0%	0%	0%	0%	1%	0%	0%	0%	77%	0%	100%
Access to WENT	S3137	LD	10	10.0	Y	N	0	0	1700-1800	95	15%	0%	15%	0%	0%	2%	2%	0%	0%	0%	0%	0%	2%	0%	0%	0%	64%	0%	100%
Access to WENT	S3137	LD	10	10.0	Y	N	0	0	1800-1900	69	17%	0%	17%	0%	0%	3%	3%	0%	0%	0%	0%	0%	3%	0%	0%	0%	57%	0%	100%
Access to WENT	S3137	LD	10	10.0	Y	N	0	0	1900-2000	31	19%	0%	19%	0%	0%	3%	3%	0%	0%	0%	0%	0%	3%	0%	0%	0%	52%	0%	100%
Access to WENT	S3137	LD	10	10.0	Y	N	0	0	2000-2100	13	23%	0%	23%	0%	0%	8%	8%	0%	0%	0%	0%	0%	8%	0%	0%	0%	31%	0%	100%
Access to WENT	S3137	LD	10	10.0	Y	N	0	0	2100-2200	8	25%	0%	25%	0%	0%	0%	0%	0%	0%	0%	0%	0%	0%	0%	0%	0%	50%	0%	100%
Access to WENT	S3137	LD	10	10.0	Y	N	0	0	2200-2300	2	50%	0%	50%	0%	0%	0%	0%	0%	0%	0%	0%	0%	0%	0%	0%	0%	0%	0%	100%
Access to WENT	S3137	LD	10	10.0	Y	N	0	0	2300-0000	4	50%	0%	50%	0%	0%	0%	0%	0%	0%	0%	0%	0%	0%	0%	0%	0%	0%	0%	100%
Access to WENT	S3138	LD	10	10.0	Y	N	0	0	0000-0100	3	67%	0%	33%	0%	0%	0%	0%	0%	0%	0%	0%	0%	0%	0%	0%	0%	0%	0%	100%
Access to WENT	S3138	LD	10	10.0	Y	N	0	0	0100-0200	3	67%	0%	33%	0%	0%	0%	0%	0%	0%	0%	0%	0%	0%	0%	0%	0%	0%	0%	100%
Access to WENT	S3138	LD	10	10.0	Y	N	0	0	0200-0300	1	100%	0%	0%	0%	0%	0%	0%	0%	0%	0%	0%	0%	0%	0%	0%	0%	0%	0%	100%
Access to WENT	S3138	LD	10	10.0	Y	N	0	0	0300-0400	0	0%	0%	0%	0%	0%	0%	0%	0%	0%	0%	0%	0%	0%	0%	0%	0%	0%	0%	100%
Access to WENT	S3138	LD	10	10.0	Y	N	0	0	0400-0500	0	0%	0%	0%	0%	0%	0%	0%	0%	0%	0%	0%	0%	0%	0%	0%	0%	0%	0%	100%
Access to WENT	S3138	LD	10	10.0	Y	N	0	0	0500-0600	2	50%	0%	50%	0%	0%	0%	0%	0%	0%	0%	0%	0%	0%	0%	0%	0%	0%	0%	100%
Access to WENT	S3138	LD	10	10.0	Y	N	0	0	0600-0700	9	56%	0%	33%	0%	0%	0%	0%	0%	0%	0%	0%	0%	11%	0%	0%	0%	0%	0%	100%
Access to WENT	S3138	LD	10	10.0	Y	N	0	0	0700-0800	46	54%	4%	24%	0%	0%	4%	4%	0%	0%	0%	0%	0%	9%	0%	0%	0%	0%	0%	100%
Access to WENT	S3138	LD	10	10.0	Y	N	0	0	0800-0900	162	16%	1%	7%	0%	0%	1%	1%	0%	0%	0%	0%	0%	2%	0%	0%	0%	70%	0%	100%
Access to WENT	S3138	LD	10	10.0	Y	N	0	0	0900-1000	138	15%	1%	7%	0%	0%	1%	1%	0%	0%	0%	0%	0%	2%	0%	0%	0%	71%	0%	100%
Access to WENT	S3138	LD	10	10.0	Y	N	0	0	1000-1100	256	9%	1%	4%	0%	0%	1%	1%	0%	0%	0%	0%	0%	2%	0%	0%	0%	83%	0%	100%
Access to WENT	S3138	LD	10	10.0	Y	N	0	0	1100-1200	220	12%	1%	5%	0%	0%	1%	1%	0%	0%	0%	0%	0%	2%	0%	0%	0%	78%	0%	100%
Access to WENT	S3138	LD	10	10.0	Y	N	0	0	1200-1300	122	11%	0%	11%	0%	0%	2%	2%	0%	0%	0%	0%	0%	2%	0%	0%	0%	72%	0%	100%
Access to WENT	S3138	LD	10	10.0	Y	N	0	0	1300-1400	175	9%	0%	9%	0%	0%	1%	1%	0%	0%	0%	0%	0%	1%	0%	0%	0%	79%	0%	100%
Access to WENT	S3138	LD	10	10.0	Y	N	0	0	1400-1500	247	8%	0%	8%	0%	0%	1%	1%	0%	0%	0%	0%	0%	1%	0%	0%	0%	81%	0%	100%
Access to WENT	S3138	LD	10	10.0	Y	N	0	0	1500-1600	217	7%	0%	7%	0%	0%	1%	1%	0%	0%	0%	0%	0%	1%	0%	0%	0%	81%	0%	100%
Access to WENT	S3138	LD	10	10.0	Y	N	0	0	1600-1700	159	9%	0%	9%	0%	0%	1%	1%	0%	0%	0%	0%	0%	1%	0%	0%	0%	77%	0%	100%
Access to WENT	S3138	LD	10	10.0	Y	N	0	0	1700-1800	95	15%	0%	15%	0%	0%	2%	2%	0%	0%	0%	0%	0%	2%	0%	0%	0%	64%	0%	100%
Access to WENT	S3138	LD	10	10.0	Y	N	0	0	1800-1900	69	17%	0%	17%	0%	0%	3%	3%	0%	0%	0%	0%	0%	3%	0%	0%	0%	57%	0%	100%
Access to WENT	S3138	LD	10	10.0	Y	N	0	0	1900-2000	31	19%	0%	19%	0%	0%	3%	3%	0%	0%	0%	0%	0%	3%	0%	0%	0%	52%	0%	100%
Access to WENT	S3138	LD	10	10.0	Y	N	0	0	2000-2100	13	23%	0%	23%	0%	0%	8%	8%	0%	0%	0%	0%	0%	8%	0%	0%	0%	31%	0%	100%
Access to WENT	S3138	LD	10	10.0	Y	N	0	0	2100-2200	8	25%	0%	25%	0%	0%	0%	0%	0%	0%	0%	0%	0%	0%	0%	0%	0%	50%	0%	100%
Access to WENT	S3138	LD	10	10.0	Y	N	0	0	2200-2300	2	50%	0%	50%	0%	0%	0%	0%	0%	0%	0%	0%	0%	0%	0%	0%	0%	0%	0%	100%
Access to WENT	S3138	LD	10	10.0	Y	N	0	0	2300-0000	4	50%	0%	50%	0%	0%	0%	0%	0%	0%	0%	0%	0%	0%	0%	0%	0%	0%	0%	100%

Appendix 3G_3 Year 2037
b) Traffic Data

Road Name	Road ID	Road Type	Speed Limit (km/hr)	Average Speed (km/hr)	Start Emission Estimated by Broad Brush Approach (Y/N)	With barrier (N / Cantilever / vertical / semi-enclosure / full enclosure)	Barrier width (m)	Barrier height (m)	Hour	Total Vehicles (Veh/hr)	01 - Private Cars PC	02 - Taxi TAXI	03 - Light Goods Vehicles <=2.5t LGV3	04 - Light Goods Vehicles 2.5-3.5t LGV4	05 - Light Goods Vehicles >3.5t LGV6	06 - Medium Goods Vehicles <=15t HGV7	07 - Medium Goods Vehicles 15-24t HGV8	08 - Public Light Buses PLB	09 - Private Light Bus <=3.5t PV4	10 - Private Light Bus >3.5t PV5	11 - Non-franchised Bus<=6.4t NFB6	12 - Non-franchised Bus 6.4-15t NFB7	13 - Non-franchised Bus 15-24t NFB8	14 - Franchised Bus Single Deck FBSD	15 - Franchised Bus Double Deck FBDD	16 - Motorcycles MC	17 - Heavy Goods Vehicles >24t HGV9	18 - Non-franchised Bus >24t NFB9	Total
Access to WENT	S3139	LD	10	10.0	Y	N	0	0	0000-0100	3	67%	0%	33%	0%	0%	0%	0%	0%	0%	0%	0%	0%	0%	0%	0%	0%	0%	0%	100%
Access to WENT	S3139	LD	10	10.0	Y	N	0	0	0100-0200	3	67%	0%	33%	0%	0%	0%	0%	0%	0%	0%	0%	0%	0%	0%	0%	0%	0%	0%	100%
Access to WENT	S3139	LD	10	10.0	Y	N	0	0	0200-0300	1	100%	0%	0%	0%	0%	0%	0%	0%	0%	0%	0%	0%	0%	0%	0%	0%	0%	0%	100%
Access to WENT	S3139	LD	10	10.0	Y	N	0	0	0300-0400	0	0%	0%	0%	0%	0%	0%	0%	0%	0%	0%	0%	0%	0%	0%	0%	0%	0%	0%	100%
Access to WENT	S3139	LD	10	10.0	Y	N	0	0	0400-0500	0	0%	0%	0%	0%	0%	0%	0%	0%	0%	0%	0%	0%	0%	0%	0%	0%	0%	0%	100%
Access to WENT	S3139	LD	10	10.0	Y	N	0	0	0500-0600	2	50%	0%	50%	0%	0%	0%	0%	0%	0%	0%	0%	0%	0%	0%	0%	0%	0%	0%	100%
Access to WENT	S3139	LD	10	10.0	Y	N	0	0	0600-0700	9	56%	0%	33%	0%	0%	0%	0%	0%	0%	0%	0%	0%	11%	0%	0%	0%	0%	0%	100%
Access to WENT	S3139	LD	10	10.0	Y	N	0	0	0700-0800	46	54%	4%	24%	0%	0%	4%	4%	0%	0%	0%	0%	0%	9%	0%	0%	0%	0%	0%	100%
Access to WENT	S3139	LD	10	10.0	Y	N	0	0	0800-0900	162	16%	1%	7%	0%	0%	1%	1%	0%	0%	0%	0%	0%	2%	0%	0%	0%	70%	0%	100%
Access to WENT	S3139	LD	10	10.0	Y	N	0	0	0900-1000	138	15%	1%	7%	0%	0%	1%	1%	0%	0%	0%	0%	0%	2%	0%	0%	0%	71%	0%	100%
Access to WENT	S3139	LD	10	10.0	Y	N	0	0	1000-1100	256	9%	1%	4%	0%	0%	1%	1%	0%	0%	0%	0%	0%	2%	0%	0%	0%	83%	0%	100%
Access to WENT	S3139	LD	10	10.0	Y	N	0	0	1100-1200	220	12%	1%	5%	0%	0%	1%	1%	0%	0%	0%	0%	0%	2%	0%	0%	0%	78%	0%	100%
Access to WENT	S3139	LD	10	10.0	Y	N	0	0	1200-1300	122	11%	0%	11%	0%	0%	2%	2%	0%	0%	0%	0%	0%	2%	0%	0%	0%	72%	0%	100%
Access to WENT	S3139	LD	10	10.0	Y	N	0	0	1300-1400	175	9%	0%	9%	0%	0%	1%	1%	0%	0%	0%	0%	0%	1%	0%	0%	0%	79%	0%	100%
Access to WENT	S3139	LD	10	10.0	Y	N	0	0	1400-1500	247	8%	0%	8%	0%	0%	1%	1%	0%	0%	0%	0%	0%	1%	0%	0%	0%	81%	0%	100%
Access to WENT	S3139	LD	10	10.0	Y	N	0	0	1500-1600	217	7%	0%	7%	0%	0%	1%	1%	0%	0%	0%	0%	0%	1%	0%	0%	0%	81%	0%	100%
Access to WENT	S3139	LD	10	10.0	Y	N	0	0	1600-1700	159	9%	0%	9%	0%	0%	1%	1%	0%	0%	0%	0%	0%	1%	0%	0%	0%	77%	0%	100%
Access to WENT	S3139	LD	10	10.0	Y	N	0	0	1700-1800	95	15%	0%	15%	0%	0%	2%	2%	0%	0%	0%	0%	0%	2%	0%	0%	0%	64%	0%	100%
Access to WENT	S3139	LD	10	10.0	Y	N	0	0	1800-1900	69	17%	0%	17%	0%	0%	3%	3%	0%	0%	0%	0%	0%	3%	0%	0%	0%	57%	0%	100%
Access to WENT	S3139	LD	10	10.0	Y	N	0	0	1900-2000	31	19%	0%	19%	0%	0%	3%	3%	0%	0%	0%	0%	0%	3%	0%	0%	0%	52%	0%	100%
Access to WENT	S3139	LD	10	10.0	Y	N	0	0	2000-2100	13	23%	0%	23%	0%	0%	8%	8%	0%	0%	0%	0%	0%	8%	0%	0%	0%	31%	0%	100%
Access to WENT	S3139	LD	10	10.0	Y	N	0	0	2100-2200	8	25%	0%	25%	0%	0%	0%	0%	0%	0%	0%	0%	0%	0%	0%	0%	0%	50%	0%	100%
Access to WENT	S3139	LD	10	10.0	Y	N	0	0	2200-2300	2	50%	0%	50%	0%	0%	0%	0%	0%	0%	0%	0%	0%	0%	0%	0%	0%	0%	0%	100%
Access to WENT	S3139	LD	10	10.0	Y	N	0	0	2300-0000	4	50%	0%	50%	0%	0%	0%	0%	0%	0%	0%	0%	0%	0%	0%	0%	0%	0%	0%	100%
Access to WENT	S3140	LD	10	10.0	Y	N	0	0	0000-0100	3	67%	0%	33%	0%	0%	0%	0%	0%	0%	0%	0%	0%	0%	0%	0%	0%	0%	0%	100%
Access to WENT	S3140	LD	10	10.0	Y	N	0	0	0100-0200	3	67%	0%	33%	0%	0%	0%	0%	0%	0%	0%	0%	0%	0%	0%	0%	0%	0%	0%	100%
Access to WENT	S3140	LD	10	10.0	Y	N	0	0	0200-0300	1	100%	0%	0%	0%	0%	0%	0%	0%	0%	0%	0%	0%	0%	0%	0%	0%	0%	0%	100%
Access to WENT	S3140	LD	10	10.0	Y	N	0	0	0300-0400	0	0%	0%	0%	0%	0%	0%	0%	0%	0%	0%	0%	0%	0%	0%	0%	0%	0%	0%	100%
Access to WENT	S3140	LD	10	10.0	Y	N	0	0	0400-0500	0	0%	0%	0%	0%	0%	0%	0%	0%	0%	0%	0%	0%	0%	0%	0%	0%	0%	0%	100%
Access to WENT	S3140	LD	10	10.0	Y	N	0	0	0500-0600	2	50%	0%	50%	0%	0%	0%	0%	0%	0%	0%	0%	0%	0%	0%	0%	0%	0%	0%	100%
Access to WENT	S3140	LD	10	10.0	Y	N	0	0	0600-0700	9	56%	0%	33%	0%	0%	0%	0%	0%	0%	0%	0%	0%	11%	0%	0%	0%	0%	0%	100%
Access to WENT	S3140	LD	10	10.0	Y	N	0	0	0700-0800	46	54%	4%	24%	0%	0%	4%	4%	0%	0%	0%	0%	0%	9%	0%	0%	0%	0%	0%	100%
Access to WENT	S3140	LD	10	10.0	Y	N	0	0	0800-0900	162	16%	1%	7%	0%	0%	1%	1%	0%	0%	0%	0%	0%	2%	0%	0%	0%	70%	0%	100%
Access to WENT	S3140	LD	10	10.0	Y	N	0	0	0900-1000	138	15%	1%	7%	0%	0%	1%	1%	0%	0%	0%	0%	0%	2%	0%	0%	0%	71%	0%	100%
Access to WENT	S3140	LD	10	10.0	Y	N	0	0	1000-1100	256	9%	1%	4%	0%	0%	1%	1%	0%	0%	0%	0%	0%	2%	0%	0%	0%	83%	0%	100%
Access to WENT	S3140	LD	10	10.0	Y	N	0	0	1100-1200	220	12%	1%	5%	0%	0%	1%	1%	0%	0%	0%	0%	0%	2%	0%	0%	0%	78%	0%	100%
Access to WENT	S3140	LD	10	10.0	Y	N	0	0	1200-1300	122	11%	0%	11%	0%	0%	2%	2%	0%	0%	0%	0%	0%	2%	0%	0%	0%	72%	0%	100%
Access to WENT	S3140	LD	10	10.0	Y	N	0	0	1300-1400	175	9%	0%	9%	0%	0%	1%	1%	0%	0%	0%	0%	0%	1%	0%	0%	0%	79%	0%	100%
Access to WENT	S3140	LD	10	10.0	Y	N	0	0	1400-1500	247	8%	0%	8%	0%	0%	1%	1%	0%	0%	0%	0%	0%	1%	0%	0%	0%	81%	0%	100%
Access to WENT	S3140	LD	10	10.0	Y	N	0	0	1500-1600	217	7%	0%	7%	0%	0%	1%	1%	0%	0%	0%	0%	0%	1%	0%	0%	0%	81%	0%	100%
Access to WENT	S3140	LD	10	10.0	Y	N	0	0	1600-1700	159	9%	0%	9%	0%	0%	1%	1%	0%	0%	0%	0%	0%	1%	0%	0%	0%	77%	0%	100%
Access to WENT	S3140	LD	10	10.0	Y	N	0	0	1700-1800	95	15%	0%	15%	0%	0%	2%	2%	0%	0%	0%	0%	0%	2%	0%	0%	0%	64%	0%	100%
Access to WENT	S3140	LD	10	10.0	Y	N	0	0	1800-1900	69	17%	0%	17%	0%	0%	3%	3%	0%	0%	0%	0%	0%	3%	0%	0%	0%	57%	0%	100%
Access to WENT	S3140	LD	10	10.0	Y	N	0	0	1900-2000	31	19%	0%	19%	0%	0%	3%	3%	0%	0%	0%	0%	0%	3%	0%	0%	0%	52%	0%	100%
Access to WENT	S3140	LD	10	10.0	Y	N	0	0	2000-2100	13	23%	0%	23%	0%	0%	8%	8%	0%	0%	0%	0%	0%	8%	0%	0%	0%	31%	0%	100%
Access to WENT	S3140	LD	10	10.0	Y	N	0	0	2100-2200	8	25%	0%	25%	0%	0%	0%	0%	0%	0%	0%	0%	0%	0%	0%	0%	0%	50%	0%	100%
Access to WENT	S3140	LD	10	10.0	Y	N	0	0	2200-2300	2	50%	0%	50%	0%	0%	0%	0%	0%	0%	0%	0%	0%	0%	0%	0%	0%	0%	0%	100%
Access to WENT	S3140	LD	10	10.0	Y	N	0	0	2300-0000	4	50%	0%	50%	0%	0%	0%	0%	0%	0%	0%	0%	0%	0%	0%	0%	0%	0%	0%	100%
Lung Kwu Tan Road	S3141	LD	10	10.0	N	N	0	0	0000-0100	3	67%	0%	33%	0%	0%	0%	0%	0%	0%	0%	0%	0%	0%	0%	0%	0%	0%	0%	100%
Lung Kwu Tan Road	S3141	LD	10	10.0	N	N	0	0	0100-0200	3	67%	0%	33%	0%	0%	0%	0%	0%	0%	0%	0%	0%	0%	0%	0%	0%	0%	0%	100%
Lung Kwu Tan Road	S3141	LD	10	10.0	N	N	0	0	0200-0300	1	100%	0%	0%	0%	0%	0%	0%	0%	0%	0%	0%	0%	0%	0%	0%	0%	0%	0%	100%
Lung Kwu Tan Road	S3141	LD	10	10.0	N	N	0	0	0300-0400	0	0%	0%	0%	0%	0%	0%	0%	0%	0%	0%	0%	0%	0%	0%	0%	0%	0%	0%	100%
Lung Kwu Tan Road	S3141	LD	10	10.0	N	N	0	0	0400-0500	0	0%	0%	0%	0%	0%	0%	0%	0%	0%	0%	0%	0%	0%	0%	0%	0%	0%	0%	100%
Lung Kwu Tan Road	S3141	LD	10	10.0	N	N	0	0	0500-0600	2	50%	0%	50%	0%	0%	0%	0%	0%	0%	0%	0%	0%	0%	0%	0%	0%	0%	0%	100%
Lung Kwu Tan Road	S3141	LD	10	10.0	N	N	0	0	0600-0700	9	56%	0%	33%	0%	0%	0%	0%	0%	0%	0%	0%	0%	11%	0%	0%	0%	0%	0%	100%
Lung Kwu Tan Road	S3141	LD	10	10.0	N	N	0	0	0700-0800	46	54%	4%	24%	0%	0%	4%	4%	0%	0%	0%	0%	0%	9%	0%	0%	0%	0%	0%	100%
Lung Kwu Tan Road	S3141	LD	10	10.0	N	N	0	0	0800-0900	162	16%	1%	7%	0%	0%	1%	1%	0%	0%	0%	0%	0%	2%	0%	0%	0%	70%	0%	100%
Lung Kwu Tan Road	S3141	LD	10	10.0	N	N	0	0	0900-1000	138	15%	1%	7%	0%	0%	1%	1%	0%	0%	0%	0%	0%	2%	0%	0%	0%	71%	0%	100%
Lung Kwu Tan Road	S3141	LD	10	10.0	N	N	0	0	1000-1100	256	9%	1%	4%	0%	0%	1%	1%	0%	0%	0%	0%	0%	2%	0%	0%	0%	83%	0%	100%
Lung Kwu Tan Road	S3141	LD	10	10.0	N	N	0	0	1100-1200	220	12%	1%	5%	0%	0%	1%	1%	0%	0%	0%	0%	0%	2%	0%	0%	0%	78%	0%	100%
Lung Kwu Tan Road	S3141	LD	10	10.0	N	N	0	0	1200-1300	122	11%	0%	11%	0%	0%	2%	2%	0%	0%	0%	0%	0%	2%	0%	0%	0%	72%	0%	100%
Lung Kwu Tan Road	S3141	LD	10	10.0	N	N	0	0	1300-1400	175	9%	0%	9%	0%	0%	1%	1%	0%	0%	0%	0%	0%	1%	0%	0%	0%	79%	0%	100%
Lung Kwu Tan Road	S3141	LD	10	10.0	N	N	0	0	1400-1500	247	8%	0%	8%	0%	0%	1%	1%	0%	0%	0%	0%	0%	1%	0%	0%	0%	81%	0%	100%
Lung Kwu Tan Road	S3141	LD	10	10.0	N	N	0	0	1500-1600	217	7%	0%	7%	0%	0%	1%	1%	0%	0%	0%	0%	0%	1%	0%	0%	0%	81%	0%	100%
Lung Kwu Tan Road	S3141	LD	10	10.0	N	N	0	0	1600-1700	159	9%	0%	9%	0%	0%	1%	1%	0%	0%	0%	0%	0%	1%	0%	0%	0%	77%	0%	100%
Lung Kwu Tan Road	S3141	LD	10	10.0	N	N	0	0	1700-1800	95	15%	0%	15%	0%	0%	2%	2%	0%	0%	0%	0%	0%	2%	0%	0%	0%	64%	0%	100%
Lung Kwu Tan Road	S3141	LD	10	10.0	N	N	0	0	1800-1900	69	17%	0%	17%	0%	0%	3%	3%	0%	0%	0%	0%	0%	3%	0%	0%	0%	57%	0%	100%
Lung Kwu Tan Road	S3141	LD	10	10.0	N	N	0	0	1900-2000	31	19%	0%	19%	0%	0%	3%	3%	0%	0%	0%	0%	0%	3%	0%	0%	0%	52%	0%	100%
Lung Kwu Tan Road	S3141	LD	10	10.0	N	N	0	0	2000-2100	13	23%	0%	23%	0%	0%	8%	8%	0%	0%	0%	0%	0%	8%	0%	0%	0%	31%	0%	100%
Lung Kwu Tan Road	S3141	LD	10	10.0	N	N	0	0	2100-2200	8	25%	0%	25%	0%	0%	0%	0%	0%	0%	0%	0%	0%	0%	0%	0%	0%	50%	0%	100%
Lung Kwu Tan Road	S3141	LD	10	10.0	N	N	0	0	2200-2300	2	50%	0%	50%	0%	0%	0%	0%	0%	0%	0%	0%	0%	0%	0%	0%	0%	0%	0%	100%
Lung Kwu Tan Road	S3141	LD	10	10.0	N	N	0	0	2300-0000	4	50%	0%	50%	0%	0%	0%	0%	0%	0%	0%	0%	0%	0%	0%	0%	0%	0%	0%	100%
Nim Wan Road	S3201	LD	50	21.0	N	N	0	0	0000-0100	7	29%	14%	14%	0%	0%	0%	0%	0%	0%	0%	0%	0%	0%	0%	0%	0%	43%	0%	100%
Nim Wan Road	S3201	LD	50	21.0	N	N	0	0	0100-0200	6	33%	17%	17%	0%	0%	0%	0%	0%	0%	0%	0%	0%	0%	0%	0%	0%	33%	0%	100%
Nim Wan Road	S3201	LD	50	21.0	N	N	0	0	0200-0300	2	50%	0%	0%	0%	0%	0%	0%	0%	0%	0%	0%	0%	0%	0%	0%	0%	50%	0%	100%
Nim Wan Road	S3201	LD	50	21.0	N	N	0	0	0300-0400	1	0%	0%	0%	0%	0%	0%	0%	0%	0%	0%	0%	0%	0%	0%	0%	0%	100%	0%	100%
Nim Wan Road	S3201	LD	50	21.0	N	N	0	0	0400-0500	0	0%	0%	0%	0%	0%	0%	0%	0%	0%	0%	0%	0%	0%	0%	0%	0%	0%	0%	100%
Nim Wan Road	S3201	LD	50	21.0	N	N	0	0	0500-0600	4	25%	25%	25%	0%	0%	0%	0%	0%	0%	0%	0%	0%	0%	0%	0%	0%	25%	0%	100%
Nim Wan Road	S3201	LD	50	21.0	N	N	0	0	0600-0700	20	25%	15%	15%	0%	0%	0%	5%	0%	0%	0%	0%	0%	5%	0%	0%	0%	35%	0%	100%
Nim Wan Road	S3201	LD	50	20.7	N	N	0	0	0700-0800	146	25%	8%	10%	0%	0%	1%	3%	0%	0%	1%	1%	1%	4%	0%	0%	1%	43%	0%	100%
Nim Wan Road	S3201	LD	50	19.9	N	N	0	0	0800-0900	211	21%	6%	8%	0%	0%	1%	2%	0%	0%	1%	1%	1%	3%	0%	0%	1%	56%	0%	100%
Nim Wan Road	S3201	LD	50	20.2	N	N	0	0	0900-1000	172	14%	6%	8%	0%	0%	1%	2%	0%	0%	1%	1%	1%	2%	0%	0%	1%	63%	0%	100%
Nim Wan Road	S3201	LD	50	19.5	N	N	0	0	1000-1100	227	11%	5%	6%	0%	0%	1%	2%	0%	0%	1%	1%	1%	2%	0%	0%	1%	69%	0%	100%
Nim Wan Road	S3201	LD	50	19.7	N	N	0	0	1100-1200	221	13%	5%	7%	0%	0%	1%	2%	0%	0%	1%	1%	1%	2%	0%	0%	1%	66%	0%	100%
Nim Wan Road	S3201	LD	50	20.4	N	N	0	0	1200-1300	147	29%	1%	2%	1%	0%	3%	5%	0%	0%	0%	0%	0%	0%	0%	0%	4%	54%	0%	100%
Nim Wan Road	S3201	LD	50	20.1	N	N	0	0	1300-1400	177	28%	1%	2%	1%	0%	3%	4%	0%	0%	0%	0%	0%	0%	0%	0%	3%	58%	0%	100%
Nim Wan Road	S3201	LD	50	19.7	N	N	0	0	1400-1500	221	26%	1%	2%	1%	0%	3%	5%	0%	0%	0%	0%	0%	0%	0%	0%	4%	57%	0%	100%
Nim Wan Road	S3201	LD	50	19.9	N	N	0	0	1500-1600	197	25%	2%	2%	2%	0%	3%	4%	0%	0%	0%	0%	0%	1%	0%	0%	4%	59%	0%	100%
Nim Wan Road	S3201	LD	50	20.2	N	N	0	0	1600-1700	165	27%	1%	2%	1%	0%	3%	4%	0%	0%	0%	0%	0%	1%	0%	0%	4%	56%	0%	100%
Nim Wan Road	S3201	LD	50	20.6	N	N	0	0	1700-1800	133	31%	2%	2%	2%	0%	4%	5%	0%	0%	0%	0%	0%	1%	0%	0%	5%	50%	0%	100%
Nim Wan Road	S3201	LD	50	20.8	N	N	0	0	1800-1900	113	30%	2%	3%	2%	0%	4%	5%	0%	0%	0%	0%	0%	0%	0%	0%	4%	50%	0%	100%
Nim Wan Road	S3201	LD	50	21.0	N	N	0	0	1900-2000	75	21%	1%	1%	1%	0%	3%	4%	0%	0%	0%	0%	0%	3%	0%	0%	3%	63%	0%	100%
Nim Wan Road	S3201	LD	50	21.0	N	N	0	0	2000-2100	23	39%	4%	4%	4%	0%	4%	9%	0%	0%	0%	0%	0%	9%	0%	0%	4%	22%	0%	100%
Nim Wan Road	S3201	LD	50	21.0	N	N	0	0	2100-2200	9	56%	0%	0%	0%	0%	11%	11%	0%	0%	0%	0%	0%	0%	0%	0%	11%	11%	0%	100%
Nim Wan Road	S3201	LD	50	21.0	N	N	0	0	2200-2300	6	67%	0%	0%	0%	0%	0%	17%	0%	0%	0%	0%	0%	0%	0%	0%	17%	0%	0%	100%
Nim Wan Road	S3201	LD	50	21.0	N	N	0	0	2300-0000	8	63%	0%	0%	0%	0%	13%	13%	0%	0%	0%	0%	0%	0%	0%	0%	13%	0%	0%	100%
Nim Wan Road	S3301	LD	50	21.0	N	N	0	0	0000-0100	6	17%	33%	17%	0%	0%	0%	0%	0%	0%	0%	0%	0%	0%	0%	0%	0%	33%	0%	100%
Nim Wan Road	S3301	LD	50	21.0	N	N	0	0	0100-0200	4	25%	25%	25%	0%	0%	0%	0%	0%	0%	0%	0%	0%	0%	0%	0%	0%	25%	0%	100%
Nim Wan Road	S3301	LD	50	21.0	N	N	0	0	0200-0300	1	0%	0%	0%	0%	0%	0%	0%	0%	0%	0%	0%	0%	0%	0%	0%	0%	100%	0%	100%
Nim Wan Road	S3301	LD	50	21.0	N	N	0	0	0300-0400	0	0%	0%	0%	0%	0%	0%	0%	0%	0%	0%	0%	0%	0%	0%	0%	0%	0%	0%	100%
Nim Wan Road	S3301	LD	50	21.0	N	N	0	0	0400-0500	0	0%	0%	0%	0%	0%	0%	0%	0%	0%	0%	0%	0%	0%	0%	0%	0%	0%	0%	100%
Nim Wan Road	S3301	LD	50	21.0	N	N	0	0	0500-0600	2	0%	50%	0%	0%	0%	0%	0%	0%	0%	0%	0%	0%	0%	0%	0%	0%	50%	0%	100%
Nim Wan Road	S3301	LD	50	21.0	N	N	0	0	0600-0700	15	13%	27%	13%	0%	0%	0%	7%	0%	0%	0%	0%	0%	7%	0%	0%	0%	33%	0%	100%
Nim Wan Road	S3301	LD	50	20.9	N	N	0	0	0700-0800	105	9%	16%	9%	0%	0%	2%	3%	0%	0%	2%	2%	2%	6%	0%	0%	0%	50%	0%	100%
Nim Wan Road	S3301	LD	50	20.2	N	N	0	0	0800-0900	166	8%	11%	6%	0%	0%	1%	2%	0%	0%	1%	1%	1%	4%	0%	0%	0%	64%	0%	100%
Nim Wan Road	S3301	LD	50	20.3	N	N	0	0	0900-1000	147	7%	10%	5%	0%	0%	1%	1%	0%	0%	1%	1%	1%	3%	0%	0%	0%	67%	0%	100%
Nim Wan Road	S3301	LD	50	19.7	N	N	0	0	1000-1100	201	6%	8%	4%	0%	0%	1%	1%	0%	0%	1%	1%	1%	2%	0%	0%	0%	74%	0%	100%
Nim Wan Road	S3301	LD	50	19.8	N	N	0	0	1100-1200	191	7%	9%	5%	0%	0%	1%	2%	0%	0%	1%	1%	1%	3%	0%	0%	0%	70%	0%	100%
Nim Wan Road	S3301	LD	50	20.4	N	N	0	0	1200-1300	164	28%	1%	9%	0%	0%	1%	4%	0%	0%	0%	1%	1%	3%	0%	0%	4%	48%	0%	100%
Nim Wan Road	S3301	LD	50	20.1	N	N	0	0	1300-1400	195	27%	1%	8%	0%	0%	1%	3%	0%	0%	0%	1%	1%	3%	0%	0%	3%	52%	0%	100%
Nim Wan Road	S3301	LD	50	19.6	N	N	0	0	1400-1500	243	26%	1%	8%	0%	0%	1%	3%	0%	0%	0%	1%	1%	3%	0%	0%	3%	52%	0%	100%
Nim Wan Road	S3301	LD	50	19.9	N	N	0	0	1500-1600	218	24%	1%	7%	0%	0%	1%	3%	0%	0%	0%	1%	1%	3%	0%	0%	3%	54%	0%	100%
Nim Wan Road	S3301	LD	50	20.2	N	N	0	0	1600-1700	183	27%	1%	8%	0%	0%	1%	3%	0%	0%	0%	1%	1%	3%	0%	0%	3%	51%	0%	100%
Nim Wan Road	S3301	LD	50	20.5	N	N	0	0	1700-1800	151	30%	1%	9%	0%	0%	1%	4%	0%	0%	0%	1%	1%	4%	0%	0%	4%	44%	0%	100%
Nim Wan Road	S3301	LD	50	20.7	N	N	0	0	1800-1900	128	29%	2%	9%	0%	0%	2%	4%	0%	0%	0%	2%	2%	3%	0%	0%	4%	45%	0%	100%
Nim Wan Road	S3301	LD	50	20.9	N	N	0	0	1900-2000	98	34%	1%	6%	0%	0%	1%	2%	0%	0%	0%	1%	1%	4%	0%	0%	2%	48%	0%	100%
Nim Wan Road	S3301	LD	50	21.0	N	N	0	0	2000-2100	38	55%	3%	8%	0%	0%	3%	3%	0%	0%	0%	3%	3%	8%	0%	0%	3%	13%	0%	100%
Nim Wan Road	S3301	LD	50	21.0	N	N	0	0	2100-2200	11	45%	0%	18%	0%	0%	0%	9%	0%	0%	0%	0%	0%	9%	0%	0%	9%	9%	0%	100%
Nim Wan Road	S3301	LD	50	21.0	N	N	0	0	2200-2300	7	57%	0%	14%	0%	0%	0%	14%	0%	0%	0%	0%	0%	0%	0%	0%	14%	0%	0%	100%
Nim Wan Road	S3301	LD	50	21.0	N	N	0	0	2300-0000	10	50%	0%	20%	0%	0%	0%	10%	0%	0%	0%	0%	0%	10%	0%	0%	10%	0%	0%	100%
Access to T-Park	S3401	LD	50	21.0	Y	N	0	0	0000-0100	5	40%	0%	0%	0%	0%	0%	0%	0%	0%	0%	0%	0%	0%	0%	0%	0%	60%	0%	100%
Access to T-Park	S3401	LD	50	21.0	Y	N	0	0	0100-0200	3	33%	0%	0%	0%	0%	0%	0%	0%	0%	0%	0%	0%	0%	0%	0%	0%	67%	0%	100%
Access to T-Park	S3401	LD	50	21.0	Y	N	0	0	0200-0300	2	50%	0%	0%	0%	0%	0%	0%	0%	0%	0%	0%	0%	0%	0%	0%	0%	50%	0%	100%
Access to T-Park	S3401	LD	50	21.0	Y	N	0	0	0300-0400	1	0%	0%	0%	0%	0%	0%	0%	0%	0%	0%	0%	0%	0%	0%	0%	0%	100%	0%	100%
Access to T-Park	S3401	LD	50	21.0	Y	N	0	0	0400-0500	0	0%	0%	0%	0%	0%	0%	0%	0%	0%	0%	0%	0%	0%	0%	0%	0%	0%	0%	100%
Access to T-Park	S3401	LD	50	21.0	Y	N	0	0	0500-0600	3	33%	0%	0%	0%	0%	0%	0%	0%	0%	0%	0%	0%	0%	0%	0%	0%	67%	0%	100%
Access to T-Park	S3401	LD	50	21.0	Y	N	0	0	0600-0700	15	33%	7%	7%	0%	0%	0%	0%	0%	0%	0%	0%	0%	0%	0%	0%	7%	47%	0%	100%
Access to T-Park	S3401	LD	50	20.8	Y	N	0	0	0700-0800	122	28%	2%	4%	2%	0%	0%	0%	0%	0%	2%	2%	2%	3%	0%	0%	3%	52%	0%	100%
Access to T-Park	S3401	LD	50	20.4	Y	N	0	0	0800-0900	158	26%	2%	3%	1%	0%	0%	0%	0%	0%	1%	1%	1%	3%	0%	0%	3%	58%	0%	100%
Access to T-Park	S3401	LD	50	20.6	Y	N	0	0	0900-1000	127	17%	2%	3%	2%	0%	0%	0%	0%	0%	2%	2%	2%	2%	0%	0%	2%	67%	0%	100%
Access to T-Park	S3401	LD	50	20.3	Y	N	0	0	1000-1100	151	15%	2%	3%	1%	0%	0%	0%	0%	0%	1%	1%	1%	2%	0%	0%	3%	70%	0%	100%
Access to T-Park	S3401	LD	50	20.3	Y	N	0	0	1100-1200	153	17%	2%	3%	1%	0%	0%	0%	0%	0%	1%	1%	1%	2%	0%	0%	3%	68%	0%	100%
Access to T-Park	S3401	LD	50	21.0	Y	N	0	0	1200-1300	60	8%	0%	0%	0%	0%	0%	0%	0%	0%	0%	0%	0%	0%	0%	0%	0%	92%	0%	100%
Access to T-Park	S3401	LD	50	20.9	Y	N	0	0	1300-1400	76	13%	0%	0%	0%	0%	0%	0%	0%	0%	0%	0%	0%	0%	0%	0%	0%	87%	0%	100%
Access to T-Park	S3401	LD	50	20.8	Y	N	0	0	1400-1500	82	7%	0%	0%	0%	0%	0%	0%	0%	0%	0%	0%	0%	1%	0%	0%	0%	91%	0%	100%
Access to T-Park	S3401	LD	50	20.8	Y	N	0	0	1500-1600	78	8%	0%	0%	0%	0%	0%	0%	0%	0%	0%	0%	0%	1%	0%	0%	0%	91%	0%	100%
Access to T-Park	S3401	LD	50	20.9	Y	N	0	0	1600-1700	67	7%	0%	0%	0%	0%	0%	0%	0%	0%	0%	0%	0%	1%	0%	0%	0%	91%	0%	100%
Access to T-Park	S3401	LD	50	21.0	Y	N	0	0	1700-1800	55	9%	0%	0%	0%	0%	0%	0%	0%	0%	0%	0%	0%	2%	0%	0%	0%	89%	0%	100%
Access to T-Park	S3401	LD	50	21.0	Y	N	0	0	1800-1900	47	4%	0%	0%	0%	0%	0%	0%	0%	0%	0%	0%	0%	0%	0%	0%	0%	96%	0%	100%
Access to T-Park	S3401	LD	50	21.0	Y	N	0	0	1900-2000	45	2%	0%	0%	0%	0%	0%	0%	0%	0%	0%	0%	0%	4%	0%	0%	0%	93%	0%	100%
Access to T-Park	S3401	LD	50	21.0	Y	N	0	0	2000-2100	5	20%	0%	0%	0%	0%	0%	0%	0%	0%	0%	0%	0%	40%	0%	0%	0%	40%	0%	100%
Access to T-Park	S3401	LD	50	21.0	Y	N	0	0	2100-2200	0	0%	0%	0%	0%	0%	0%	0%	0%	0%	0%	0%	0%	0%	0%	0%	0%	0%	0%	100%
Access to T-Park	S3401	LD	50	21.0	Y	N	0	0	2200-2300	0	0%	0%	0%	0%	0%	0%	0%	0%	0%	0%	0%	0%	0%	0%	0%	0%	0%	0%	100%
Access to T-Park	S3401	LD	50	21.0	Y	N	0	0	2300-0000	0	0%	0%	0%	0%	0%	0%	0%	0%	0%	0%	0%	0%	0%	0%	0%	0%	0%	0%	100%
Access to T-Park	S3402	LD	50	21.0	Y	N	0	0	0000-0100	5	40%	0%	0%	0%	0%	0%	0%	0%	0%	0%	0%	0%	0%	0%	0%	0%	60%	0%	100%
Access to T-Park	S3402	LD	50	21.0	Y	N	0	0	0100-0200	3	33%	0%	0%	0%	0%	0%	0%	0%	0%	0%	0%	0%	0%	0%	0%	0%	67%	0%	100%
Access to T-Park	S3402	LD	50	21.0	Y	N	0	0	0200-0300	2	50%	0%	0%	0%	0%	0%	0%	0%	0%	0%	0%	0%	0%	0%	0%	0%	50%	0%	100%
Access to T-Park	S3402	LD	50	21.0	Y	N	0	0	0300-0400	1	0%	0%	0%	0%	0%	0%	0%	0%	0%	0%	0%	0%	0%	0%	0%	0%	100%	0%	100%
Access to T-Park	S3402	LD	50	21.0	Y	N	0	0	0400-0500	0	0%	0%	0%	0%	0%	0%	0%	0%	0%	0%	0%	0%	0%	0%	0%	0%	0%	0%	100%
Access to T-Park	S3402	LD	50	21.0	Y	N	0	0	0500-0600	3	33%	0%	0%	0%	0%	0%	0%	0%	0%	0%	0%	0%	0%	0%	0%	0%	67%	0%	100%
Access to T-Park	S3402	LD	50	21.0	Y	N	0	0	0600-0700	15	33%	7%	7%	0%	0%	0%	0%	0%	0%	0%	0%	0%	0%	0%	0%	7%	47%	0%	100%
Access to T-Park	S3402	LD	50	20.8	Y	N	0	0	0700-0800	122	28%	2%	4%	2%	0%	0%	0%	0%	0%	2%	2%	2%	3%	0%	0%	3%	52%	0%	100%
Access to T-Park	S3402	LD	50	20.4	Y	N	0	0	0800-0900	158	26%	2%	3%	1%	0%	0%	0%	0%	0%	1%	1%	1%	3%	0%	0%	3%	58%	0%	100%
Access to T-Park	S3402	LD	50	20.6	Y	N	0	0	0900-1000	127	17%	2%	3%	2%	0%	0%	0%	0%	0%	2%	2%	2%	2%	0%	0%	2%	67%	0%	100%
Access to T-Park	S3402	LD	50	20.3	Y	N	0	0	1000-1100	151	15%	2%	3%	1%	0%	0%	0%	0%	0%	1%	1%	1%	2%	0%	0%	3%	70%	0%	100%
Access to T-Park	S3402	LD	50	20.3	Y	N	0	0	1100-1200	153	17%	2%	3%	1%	0%	0%	0%	0%	0%	1%	1%	1%	2%	0%	0%	3%	68%	0%	100%
Access to T-Park	S3402	LD	50	21.0	Y	N	0	0	1200-1300	60	8%	0%	0%	0%	0%	0%	0%	0%	0%	0%	0%	0%	0%	0%	0%	0%	92%	0%	100%
Access to T-Park	S3402	LD	50	20.9	Y	N	0	0	1300-1400	76	13%	0%	0%	0%	0%	0%	0%	0%	0%	0%	0%	0%	0%	0%	0%	0%	87%	0%	100%
Access to T-Park	S3402	LD	50	20.8	Y	N	0	0	1400-1500	82	7%	0%	0%	0%	0%	0%	0%	0%	0%	0%	0%	0%	1%	0%	0%	0%	91%	0%	100%
Access to T-Park	S3402	LD	50	20.8	Y	N	0	0	1500-1600	78	8%	0%	0%	0%	0%	0%	0%	0%	0%	0%	0%	0%	1%	0%	0%	0%	91%	0%	100%
Access to T-Park	S3402	LD	50	20.9	Y	N	0	0	1600-1700	67	7%	0%	0%	0%	0%	0%	0%	0%	0%	0%	0%	0%	1%	0%	0%	0%	91%	0%	100%
Access to T-Park	S3402	LD	50	21.0	Y	N	0	0	1700-1800	55	9%	0%	0%	0%	0%	0%	0%	0%	0%	0%	0%	0%	2%	0%	0%	0%	89%	0%	100%
Access to T-Park	S3402	LD	50	21.0	Y	N	0	0	1800-1900	47	4%	0%	0%	0%	0%	0%	0%	0%	0%	0%	0%	0%	0%	0%	0%	0%	96%	0%	100%
Access to T-Park	S3402	LD	50	21.0	Y	N	0	0	1900-2000	45	2%	0%	0%	0%	0%	0%	0%	0%	0%	0%	0%	0%	4%	0%	0%	0%	93%	0%	100%
Access to T-Park	S3402	LD	50	21.0	Y	N	0	0	2000-2100	5	20%	0%	0%	0%	0%	0%	0%	0%	0%	0%	0%	0%	40%	0%	0%	0%	40%	0%	100%
Access to T-Park	S3402	LD	50	21.0	Y	N	0	0	2100-2200	0	0%	0%	0%	0%	0%	0%	0%	0%	0%	0%	0%	0%	0%	0%	0%	0%	0%	0%	100%
Access to T-Park	S3402	LD	50	21.0	Y	N	0	0	2200-2300	0	0%	0%	0%	0%	0%	0%	0%	0%	0%	0%	0%	0%	0%	0%	0%	0%	0%	0%	100%
Access to T-Park	S3402	LD	50	21.0	Y	N	0	0	2300-0000	0	0%	0%	0%	0%	0%	0%	0%	0%	0%	0%	0%	0%	0%	0%	0%	0%	0%	0%	100%
Access to T-Park	S3403	LD	50	21.0	Y	N	0	0	0000-0100	5	40%	0%	0%	0%	0%	0%	0%	0%	0%	0%	0%	0%	0%	0%	0%	0%	60%	0%	100%
Access to T-Park	S3403	LD	50	21.0	Y	N	0	0	0100-0200	3	33%	0%	0%	0%	0%	0%	0%	0%	0%	0%	0%	0%	0%	0%	0%	0%	67%	0%	100%
Access to T-Park	S3403	LD	50	21.0	Y	N	0	0	0200-0300	2	50%	0%	0%	0%	0%	0%	0%	0%	0%	0%	0%	0%	0%	0%	0%	0%	50%	0%	100%
Access to T-Park	S3403	LD	50	21.0	Y	N	0	0	0300-0400	1	0%	0%	0%	0%	0%	0%	0%	0%	0%	0%	0%	0%	0%	0%	0%	0%	100%	0%	100%
Access to T-Park	S3403	LD	50	21.0	Y	N	0	0	0400-0500	0	0%	0%	0%	0%	0%	0%	0%	0%	0%	0%	0%	0%	0%	0%	0%	0%	0%	0%	100%
Access to T-Park	S3403	LD	50	21.0	Y	N	0	0	0500-0600	3	33%	0%	0%	0%	0%	0%	0%	0%	0%	0%	0%	0%	0%	0%	0%	0%	67%	0%	100%
Access to T-Park	S3403	LD	50	21.0	Y	N	0	0	0600-0700	15	33%	7%	7%	0%	0%	0%	0%	0%	0%	0%	0%	0%	0%	0%	0%	7%	47%	0%	100%
Access to T-Park	S3403	LD	50	20.8	Y	N	0	0	0700-0800	122	28%	2%	4%	2%	0%	0%	0%	0%	0%	2%	2%	2%	3%	0%	0%	3%	52%	0%	100%
Access to T-Park	S3403	LD	50	20.4	Y	N	0	0	0800-0900	158	26%	2%	3%	1%	0%	0%	0%	0%	0%	1%	1%	1%	3%	0%	0%	3%	58%	0%	100%
Access to T-Park	S3403	LD	50	20.6	Y	N	0	0	0900-1000	127	17%	2%	3%	2%	0%	0%	0%	0%	0%	2%	2%	2%	2%	0%	0%	2%	67%	0%	100%
Access to T-Park	S3403	LD	50	20.3	Y	N	0	0	1000-1100	151	15%	2%	3%	1%	0%	0%	0%	0%	0%	1%	1%	1%	2%	0%	0%	3%	70%	0%	100%
Access to T-Park	S3403	LD	50	20.3	Y	N	0	0	1100-1200	153	17%	2%	3%	1%	0%	0%	0%	0%	0%	1%	1%	1%	2%	0%	0%	3%	68%	0%	100%
Access to T-Park	S3403	LD	50	21.0	Y	N	0	0	1200-1300	60	8%	0%	0%	0%	0%	0%	0%	0%	0%	0%	0%	0%	0%	0%	0%	0%	92%	0%	100%
Access to T-Park	S3403	LD	50	20.9	Y	N	0	0	1300-1400	76	13%	0%	0%	0%	0%	0%	0%	0%	0%	0%	0%	0%	0%	0%	0%	0%	87%	0%	100%
Access to T-Park	S3403	LD	50	20.8	Y	N	0	0	1400-1500	82	7%	0%	0%	0%	0%	0%	0%	0%	0%	0%	0%	0%	1%	0%	0%	0%	91%	0%	100%
Access to T-Park	S3403	LD	50	20.8	Y	N	0	0	1500-1600	78	8%	0%	0%	0%	0%	0%	0%	0%	0%	0%	0%	0%	1%	0%	0%	0%	91%	0%	100%

Appendix 3G_3 Year 2037
b) Traffic Data

Road Name	Road ID	Road Type	Speed Limit (km/hr)	Average Speed (km/hr)	Start Emission Estimated by Broad Brush Approach (Y/N)	With barrier (N / Cantilever / vertical / semi-enclosure / full enclosure)	Barrier width (m)	Barrier height (m)	Hour	Total Vehicles (Veh/hr)	01 - Private Cars	02 - Taxi	03 - Light Goods Vehicles <=2.5t	04 - Light Goods Vehicles 2.5-3.5t	05 - Light Goods Vehicles >3.5t	06 - Medium Goods Vehicles <=15t	07 - Medium Goods Vehicles 15-24t	08 - Public Light Buses	09 - Private Light Bus <=3.5t	10 - Private Light Bus >3.5t	11 - Non-franchised Bus<=6.4t	12 - Non-franchised Bus 6.4-15t	13 - Non-franchised Bus 15-24t	14 - Franchised Bus Single Deck	15 - Franchised Bus Double Deck	16 - Motorcycles	17 - Heavy Goods Vehicles >24t	18 - Non-franchised Bus >24t	Total
											PC	TAXI	LGV3	LGV4	LGV6	HGV7	HGV8	PLB	PV4	PV5	NFB6	NFB7	NFB8	FBSD	FBDD	MC	HGV9	NFB9	
Access to T-Park	S3403	LD	50	20.9	Y	N	0	0	1600-1700	67	7%	0%	0%	0%	0%	0%	0%	0%	0%	0%	0%	0%	1%	0%	0%	0%	91%	0%	100%
Access to T-Park	S3403	LD	50	21.0	Y	N	0	0	1700-1800	55	9%	0%	0%	0%	0%	0%	0%	0%	0%	0%	0%	0%	2%	0%	0%	0%	89%	0%	100%
Access to T-Park	S3403	LD	50	21.0	Y	N	0	0	1800-1900	47	4%	0%	0%	0%	0%	0%	0%	0%	0%	0%	0%	0%	0%	0%	0%	0%	96%	0%	100%
Access to T-Park	S3403	LD	50	21.0	Y	N	0	0	1900-2000	45	2%	0%	0%	0%	0%	0%	0%	0%	0%	0%	0%	0%	4%	0%	0%	0%	93%	0%	100%
Access to T-Park	S3403	LD	50	21.0	Y	N	0	0	2000-2100	5	20%	0%	0%	0%	0%	0%	0%	0%	0%	0%	0%	0%	40%	0%	0%	0%	40%	0%	100%
Access to T-Park	S3403	LD	50	21.0	Y	N	0	0	2100-2200	0	0%	0%	0%	0%	0%	0%	0%	0%	0%	0%	0%	0%	0%	0%	0%	0%	0%	0%	100%
Access to T-Park	S3403	LD	50	21.0	Y	N	0	0	2200-2300	0	0%	0%	0%	0%	0%	0%	0%	0%	0%	0%	0%	0%	0%	0%	0%	0%	0%	0%	100%
Access to T-Park	S3403	LD	50	21.0	Y	N	0	0	2300-0000	0	0%	0%	0%	0%	0%	0%	0%	0%	0%	0%	0%	0%	0%	0%	0%	0%	0%	0%	100%
Access to T-Park	S3404	LD	50	21.0	Y	N	0	0	0000-0100	5	40%	0%	0%	0%	0%	0%	0%	0%	0%	0%	0%	0%	0%	0%	0%	0%	60%	0%	100%
Access to T-Park	S3404	LD	50	21.0	Y	N	0	0	0100-0200	3	33%	0%	0%	0%	0%	0%	0%	0%	0%	0%	0%	0%	0%	0%	0%	0%	67%	0%	100%
Access to T-Park	S3404	LD	50	21.0	Y	N	0	0	0200-0300	2	50%	0%	0%	0%	0%	0%	0%	0%	0%	0%	0%	0%	0%	0%	0%	0%	50%	0%	100%
Access to T-Park	S3404	LD	50	21.0	Y	N	0	0	0300-0400	1	0%	0%	0%	0%	0%	0%	0%	0%	0%	0%	0%	0%	0%	0%	0%	0%	100%	0%	100%
Access to T-Park	S3404	LD	50	21.0	Y	N	0	0	0400-0500	0	0%	0%	0%	0%	0%	0%	0%	0%	0%	0%	0%	0%	0%	0%	0%	0%	0%	0%	100%
Access to T-Park	S3404	LD	50	21.0	Y	N	0	0	0500-0600	3	33%	0%	0%	0%	0%	0%	0%	0%	0%	0%	0%	0%	0%	0%	0%	0%	67%	0%	100%
Access to T-Park	S3404	LD	50	21.0	Y	N	0	0	0600-0700	15	33%	7%	7%	0%	0%	0%	0%	0%	0%	0%	0%	0%	0%	0%	0%	7%	47%	0%	100%
Access to T-Park	S3404	LD	50	20.8	Y	N	0	0	0700-0800	122	28%	2%	4%	2%	0%	0%	0%	0%	0%	2%	2%	2%	3%	0%	0%	3%	52%	0%	100%
Access to T-Park	S3404	LD	50	20.4	Y	N	0	0	0800-0900	158	26%	2%	3%	1%	0%	0%	0%	0%	0%	1%	1%	1%	3%	0%	0%	3%	58%	0%	100%
Access to T-Park	S3404	LD	50	20.6	Y	N	0	0	0900-1000	127	17%	2%	3%	2%	0%	0%	0%	0%	0%	2%	2%	2%	2%	0%	0%	2%	67%	0%	100%
Access to T-Park	S3404	LD	50	20.3	Y	N	0	0	1000-1100	151	15%	2%	3%	1%	0%	0%	0%	0%	0%	1%	1%	1%	2%	0%	0%	3%	70%	0%	100%
Access to T-Park	S3404	LD	50	20.3	Y	N	0	0	1100-1200	153	17%	2%	3%	1%	0%	0%	0%	0%	0%	1%	1%	1%	2%	0%	0%	3%	68%	0%	100%
Access to T-Park	S3404	LD	50	21.0	Y	N	0	0	1200-1300	60	8%	0%	0%	0%	0%	0%	0%	0%	0%	0%	0%	0%	0%	0%	0%	0%	92%	0%	100%
Access to T-Park	S3404	LD	50	20.9	Y	N	0	0	1300-1400	76	13%	0%	0%	0%	0%	0%	0%	0%	0%	0%	0%	0%	0%	0%	0%	0%	87%	0%	100%
Access to T-Park	S3404	LD	50	20.8	Y	N	0	0	1400-1500	82	7%	0%	0%	0%	0%	0%	0%	0%	0%	0%	0%	0%	1%	0%	0%	0%	91%	0%	100%
Access to T-Park	S3404	LD	50	20.8	Y	N	0	0	1500-1600	78	8%	0%	0%	0%	0%	0%	0%	0%	0%	0%	0%	0%	1%	0%	0%	0%	91%	0%	100%
Access to T-Park	S3404	LD	50	20.9	Y	N	0	0	1600-1700	67	7%	0%	0%	0%	0%	0%	0%	0%	0%	0%	0%	0%	1%	0%	0%	0%	91%	0%	100%
Access to T-Park	S3404	LD	50	21.0	Y	N	0	0	1700-1800	55	9%	0%	0%	0%	0%	0%	0%	0%	0%	0%	0%	0%	2%	0%	0%	0%	89%	0%	100%
Access to T-Park	S3404	LD	50	21.0	Y	N	0	0	1800-1900	47	4%	0%	0%	0%	0%	0%	0%	0%	0%	0%	0%	0%	0%	0%	0%	0%	96%	0%	100%
Access to T-Park	S3404	LD	50	21.0	Y	N	0	0	1900-2000	45	2%	0%	0%	0%	0%	0%	0%	0%	0%	0%	0%	0%	4%	0%	0%	0%	93%	0%	100%
Access to T-Park	S3404	LD	50	21.0	Y	N	0	0	2000-2100	5	20%	0%	0%	0%	0%	0%	0%	0%	0%	0%	0%	0%	40%	0%	0%	0%	40%	0%	100%
Access to T-Park	S3404	LD	50	21.0	Y	N	0	0	2100-2200	0	0%	0%	0%	0%	0%	0%	0%	0%	0%	0%	0%	0%	0%	0%	0%	0%	0%	0%	100%
Access to T-Park	S3404	LD	50	21.0	Y	N	0	0	2200-2300	0	0%	0%	0%	0%	0%	0%	0%	0%	0%	0%	0%	0%	0%	0%	0%	0%	0%	0%	100%
Access to T-Park	S3404	LD	50	21.0	Y	N	0	0	2300-0000	0	0%	0%	0%	0%	0%	0%	0%	0%	0%	0%	0%	0%	0%	0%	0%	0%	0%	0%	100%
Access to T-Park	S3405	LD	50	21.0	Y	N	0	0	0000-0100	5	40%	0%	0%	0%	0%	0%	0%	0%	0%	0%	0%	0%	0%	0%	0%	0%	60%	0%	100%
Access to T-Park	S3405	LD	50	21.0	Y	N	0	0	0100-0200	3	33%	0%	0%	0%	0%	0%	0%	0%	0%	0%	0%	0%	0%	0%	0%	0%	67%	0%	100%
Access to T-Park	S3405	LD	50	21.0	Y	N	0	0	0200-0300	2	50%	0%	0%	0%	0%	0%	0%	0%	0%	0%	0%	0%	0%	0%	0%	0%	50%	0%	100%
Access to T-Park	S3405	LD	50	21.0	Y	N	0	0	0300-0400	1	0%	0%	0%	0%	0%	0%	0%	0%	0%	0%	0%	0%	0%	0%	0%	0%	100%	0%	100%
Access to T-Park	S3405	LD	50	21.0	Y	N	0	0	0400-0500	0	0%	0%	0%	0%	0%	0%	0%	0%	0%	0%	0%	0%	0%	0%	0%	0%	0%	0%	100%
Access to T-Park	S3405	LD	50	21.0	Y	N	0	0	0500-0600	3	33%	0%	0%	0%	0%	0%	0%	0%	0%	0%	0%	0%	0%	0%	0%	0%	67%	0%	100%
Access to T-Park	S3405	LD	50	21.0	Y	N	0	0	0600-0700	15	33%	7%	7%	0%	0%	0%	0%	0%	0%	0%	0%	0%	0%	0%	0%	7%	47%	0%	100%
Access to T-Park	S3405	LD	50	20.8	Y	N	0	0	0700-0800	122	28%	2%	4%	2%	0%	0%	0%	0%	0%	2%	2%	2%	3%	0%	0%	3%	52%	0%	100%
Access to T-Park	S3405	LD	50	20.4	Y	N	0	0	0800-0900	158	26%	2%	3%	1%	0%	0%	0%	0%	0%	1%	1%	1%	3%	0%	0%	3%	58%	0%	100%
Access to T-Park	S3405	LD	50	20.6	Y	N	0	0	0900-1000	127	17%	2%	3%	2%	0%	0%	0%	0%	0%	2%	2%	2%	2%	0%	0%	2%	67%	0%	100%
Access to T-Park	S3405	LD	50	20.3	Y	N	0	0	1000-1100	151	15%	2%	3%	1%	0%	0%	0%	0%	0%	1%	1%	1%	2%	0%	0%	3%	70%	0%	100%
Access to T-Park	S3405	LD	50	20.3	Y	N	0	0	1100-1200	153	17%	2%	3%	1%	0%	0%	0%	0%	0%	1%	1%	1%	2%	0%	0%	3%	68%	0%	100%
Access to T-Park	S3405	LD	50	21.0	Y	N	0	0	1200-1300	60	8%	0%	0%	0%	0%	0%	0%	0%	0%	0%	0%	0%	0%	0%	0%	0%	92%	0%	100%
Access to T-Park	S3405	LD	50	20.9	Y	N	0	0	1300-1400	76	13%	0%	0%	0%	0%	0%	0%	0%	0%	0%	0%	0%	0%	0%	0%	0%	87%	0%	100%
Access to T-Park	S3405	LD	50	20.8	Y	N	0	0	1400-1500	82	7%	0%	0%	0%	0%	0%	0%	0%	0%	0%	0%	0%	1%	0%	0%	0%	91%	0%	100%
Access to T-Park	S3405	LD	50	20.8	Y	N	0	0	1500-1600	78	8%	0%	0%	0%	0%	0%	0%	0%	0%	0%	0%	0%	1%	0%	0%	0%	91%	0%	100%
Access to T-Park	S3405	LD	50	20.9	Y	N	0	0	1600-1700	67	7%	0%	0%	0%	0%	0%	0%	0%	0%	0%	0%	0%	1%	0%	0%	0%	91%	0%	100%
Access to T-Park	S3405	LD	50	21.0	Y	N	0	0	1700-1800	55	9%	0%	0%	0%	0%	0%	0%	0%	0%	0%	0%	0%	2%	0%	0%	0%	89%	0%	100%
Access to T-Park	S3405	LD	50	21.0	Y	N	0	0	1800-1900	47	4%	0%	0%	0%	0%	0%	0%	0%	0%	0%	0%	0%	0%	0%	0%	0%	96%	0%	100%
Access to T-Park	S3405	LD	50	21.0	Y	N	0	0	1900-2000	45	2%	0%	0%	0%	0%	0%	0%	0%	0%	0%	0%	0%	4%	0%	0%	0%	93%	0%	100%
Access to T-Park	S3405	LD	50	21.0	Y	N	0	0	2000-2100	5	20%	0%	0%	0%	0%	0%	0%	0%	0%	0%	0%	0%	40%	0%	0%	0%	40%	0%	100%
Access to T-Park	S3405	LD	50	21.0	Y	N	0	0	2100-2200	0	0%	0%	0%	0%	0%	0%	0%	0%	0%	0%	0%	0%	0%	0%	0%	0%	0%	0%	100%
Access to T-Park	S3405	LD	50	21.0	Y	N	0	0	2200-2300	0	0%	0%	0%	0%	0%	0%	0%	0%	0%	0%	0%	0%	0%	0%	0%	0%	0%	0%	100%
Access to T-Park	S3405	LD	50	21.0	Y	N	0	0	2300-0000	0	0%	0%	0%	0%	0%	0%	0%	0%	0%	0%	0%	0%	0%	0%	0%	0%	0%	0%	100%
Access to T-Park	S3406	LD	50	21.0	Y	N	0	0	0000-0100	5	40%	0%	0%	0%	0%	0%	0%	0%	0%	0%	0%	0%	0%	0%	0%	0%	60%	0%	100%
Access to T-Park	S3406	LD	50	21.0	Y	N	0	0	0100-0200	3	33%	0%	0%	0%	0%	0%	0%	0%	0%	0%	0%	0%	0%	0%	0%	0%	67%	0%	100%
Access to T-Park	S3406	LD	50	21.0	Y	N	0	0	0200-0300	2	50%	0%	0%	0%	0%	0%	0%	0%	0%	0%	0%	0%	0%	0%	0%	0%	50%	0%	100%
Access to T-Park	S3406	LD	50	21.0	Y	N	0	0	0300-0400	1	0%	0%	0%	0%	0%	0%	0%	0%	0%	0%	0%	0%	0%	0%	0%	0%	100%	0%	100%
Access to T-Park	S3406	LD	50	21.0	Y	N	0	0	0400-0500	0	0%	0%	0%	0%	0%	0%	0%	0%	0%	0%	0%	0%	0%	0%	0%	0%	0%	0%	100%
Access to T-Park	S3406	LD	50	21.0	Y	N	0	0	0500-0600	3	33%	0%	0%	0%	0%	0%	0%	0%	0%	0%	0%	0%	0%	0%	0%	0%	67%	0%	100%
Access to T-Park	S3406	LD	50	21.0	Y	N	0	0	0600-0700	15	33%	7%	7%	0%	0%	0%	0%	0%	0%	0%	0%	0%	0%	0%	0%	7%	47%	0%	100%
Access to T-Park	S3406	LD	50	20.8	Y	N	0	0	0700-0800	122	28%	2%	4%	2%	0%	0%	0%	0%	0%	2%	2%	2%	3%	0%	0%	3%	52%	0%	100%
Access to T-Park	S3406	LD	50	20.4	Y	N	0	0	0800-0900	158	26%	2%	3%	1%	0%	0%	0%	0%	0%	1%	1%	1%	3%	0%	0%	3%	58%	0%	100%
Access to T-Park	S3406	LD	50	20.6	Y	N	0	0	0900-1000	127	17%	2%	3%	2%	0%	0%	0%	0%	0%	2%	2%	2%	2%	0%	0%	2%	67%	0%	100%
Access to T-Park	S3406	LD	50	20.3	Y	N	0	0	1000-1100	151	15%	2%	3%	1%	0%	0%	0%	0%	0%	1%	1%	1%	2%	0%	0%	3%	70%	0%	100%
Access to T-Park	S3406	LD	50	20.3	Y	N	0	0	1100-1200	153	17%	2%	3%	1%	0%	0%	0%	0%	0%	1%	1%	1%	2%	0%	0%	3%	68%	0%	100%
Access to T-Park	S3406	LD	50	21.0	Y	N	0	0	1200-1300	60	8%	0%	0%	0%	0%	0%	0%	0%	0%	0%	0%	0%	0%	0%	0%	0%	92%	0%	100%
Access to T-Park	S3406	LD	50	20.9	Y	N	0	0	1300-1400	76	13%	0%	0%	0%	0%	0%	0%	0%	0%	0%	0%	0%	0%	0%	0%	0%	87%	0%	100%
Access to T-Park	S3406	LD	50	20.8	Y	N	0	0	1400-1500	82	7%	0%	0%	0%	0%	0%	0%	0%	0%	0%	0%	0%	1%	0%	0%	0%	91%	0%	100%
Access to T-Park	S3406	LD	50	20.8	Y	N	0	0	1500-1600	78	8%	0%	0%	0%	0%	0%	0%	0%	0%	0%	0%	0%	1%	0%	0%	0%	91%	0%	100%
Access to T-Park	S3406	LD	50	20.9	Y	N	0	0	1600-1700	67	7%	0%	0%	0%	0%	0%	0%	0%	0%	0%	0%	0%	1%	0%	0%	0%	91%	0%	100%
Access to T-Park	S3406	LD	50	21.0	Y	N	0	0	1700-1800	55	9%	0%	0%	0%	0%	0%	0%	0%	0%	0%	0%	0%	2%	0%	0%	0%	89%	0%	100%
Access to T-Park	S3406	LD	50	21.0	Y	N	0	0	1800-1900	47	4%	0%	0%	0%	0%	0%	0%	0%	0%	0%	0%	0%	0%	0%	0%	0%	96%	0%	100%
Access to T-Park	S3406	LD	50	21.0	Y	N	0	0	1900-2000	45	2%	0%	0%	0%	0%	0%	0%	0%	0%	0%	0%	0%	4%	0%	0%	0%	93%	0%	100%
Access to T-Park	S3406	LD	50	21.0	Y	N	0	0	2000-2100	5	20%	0%	0%	0%	0%	0%	0%	0%	0%	0%	0%	0%	40%	0%	0%	0%	40%	0%	100%
Access to T-Park	S3406	LD	50	21.0	Y	N	0	0	2100-2200	0	0%	0%	0%	0%	0%	0%	0%	0%	0%	0%	0%	0%	0%	0%	0%	0%	0%	0%	100%
Access to T-Park	S3406	LD	50	21.0	Y	N	0	0	2200-2300	0	0%	0%	0%	0%	0%	0%	0%	0%	0%	0%	0%	0%	0%	0%	0%	0%	0%	0%	100%
Access to T-Park	S3406	LD	50	21.0	Y	N	0	0	2300-0000	0	0%	0%	0%	0%	0%	0%	0%	0%	0%	0%	0%	0%	0%	0%	0%	0%	0%	0%	100%
Access to T-Park	S3407	LD	50	21.0	Y	N	0	0	0000-0100	5	40%	0%	0%	0%	0%	0%	0%	0%	0%	0%	0%	0%	0%	0%	0%	0%	60%	0%	100%
Access to T-Park	S3407	LD	50	21.0	Y	N	0	0	0100-0200	3	33%	0%	0%	0%	0%	0%	0%	0%	0%	0%	0%	0%	0%	0%	0%	0%	67%	0%	100%
Access to T-Park	S3407	LD	50	21.0	Y	N	0	0	0200-0300	2	50%	0%	0%	0%	0%	0%	0%	0%	0%	0%	0%	0%	0%	0%	0%	0%	50%	0%	100%
Access to T-Park	S3407	LD	50	21.0	Y	N	0	0	0300-0400	1	0%	0%	0%	0%	0%	0%	0%	0%	0%	0%	0%	0%	0%	0%	0%	0%	100%	0%	100%
Access to T-Park	S3407	LD	50	21.0	Y	N	0	0	0400-0500	0	0%	0%	0%	0%	0%	0%	0%	0%	0%	0%	0%	0%	0%	0%	0%	0%	0%	0%	100%
Access to T-Park	S3407	LD	50	21.0	Y	N	0	0	0500-0600	3	33%	0%	0%	0%	0%	0%	0%	0%	0%	0%	0%	0%	0%	0%	0%	0%	67%	0%	100%
Access to T-Park	S3407	LD	50	21.0	Y	N	0	0	0600-0700	15	33%	7%	7%	0%	0%	0%	0%	0%	0%	0%	0%	0%	0%	0%	0%	7%	47%	0%	100%
Access to T-Park	S3407	LD	50	20.8	Y	N	0	0	0700-0800	122	28%	2%	4%	2%	0%	0%	0%	0%	0%	2%	2%	2%	3%	0%	0%	3%	52%	0%	100%
Access to T-Park	S3407	LD	50	20.4	Y	N	0	0	0800-0900	158	26%	2%	3%	1%	0%	0%	0%	0%	0%	1%	1%	1%	3%	0%	0%	3%	58%	0%	100%
Access to T-Park	S3407	LD	50	20.6	Y	N	0	0	0900-1000	127	17%	2%	3%	2%	0%	0%	0%	0%	0%	2%	2%	2%	2%	0%	0%	2%	67%	0%	100%
Access to T-Park	S3407	LD	50	20.3	Y	N	0	0	1000-1100	151	15%	2%	3%	1%	0%	0%	0%	0%	0%	1%	1%	1%	2%	0%	0%	3%	70%	0%	100%
Access to T-Park	S3407	LD	50	20.3	Y	N	0	0	1100-1200	153	17%	2%	3%	1%	0%	0%	0%	0%	0%	1%	1%	1%	2%	0%	0%	3%	68%	0%	100%
Access to T-Park	S3407	LD	50	21.0	Y	N	0	0	1200-1300	60	8%	0%	0%	0%	0%	0%	0%	0%	0%	0%	0%	0%	0%	0%	0%	0%	92%	0%	100%
Access to T-Park	S3407	LD	50	20.9	Y	N	0	0	1300-1400	76	13%	0%	0%	0%	0%	0%	0%	0%	0%	0%	0%	0%	0%	0%	0%	0%	87%	0%	100%
Access to T-Park	S3407	LD	50	20.8	Y	N	0	0	1400-1500	82	7%	0%	0%	0%	0%	0%	0%	0%	0%	0%	0%	0%	1%	0%	0%	0%	91%	0%	100%
Access to T-Park	S3407	LD	50	20.8	Y	N	0	0	1500-1600	78	8%	0%	0%	0%	0%	0%	0%	0%	0%	0%	0%	0%	1%	0%	0%	0%	91%	0%	100%
Access to T-Park	S3407	LD	50	20.9	Y	N	0	0	1600-1700	67	7%	0%	0%	0%	0%	0%	0%	0%	0%	0%	0%	0%	1%	0%	0%	0%	91%	0%	100%
Access to T-Park	S3407	LD	50	21.0	Y	N	0	0	1700-1800	55	9%	0%	0%	0%	0%	0%	0%	0%	0%	0%	0%	0%	2%	0%	0%	0%	89%	0%	100%
Access to T-Park	S3407	LD	50	21.0	Y	N	0	0	1800-1900	47	4%	0%	0%	0%	0%	0%	0%	0%	0%	0%	0%	0%	0%	0%	0%	0%	96%	0%	100%
Access to T-Park	S3407	LD	50	21.0	Y	N	0	0	1900-2000	45	2%	0%	0%	0%	0%	0%	0%	0%	0%	0%	0%	0%	4%	0%	0%	0%	93%	0%	100%
Access to T-Park	S3407	LD	50	21.0	Y	N	0	0	2000-2100	5	20%	0%	0%	0%	0%	0%	0%	0%	0%	0%	0%	0%	40%	0%	0%	0%	40%	0%	100%
Access to T-Park	S3407	LD	50	21.0	Y	N	0	0	2100-2200	0	0%	0%	0%	0%	0%	0%	0%	0%	0%	0%	0%	0%	0%	0%	0%	0%	0%	0%	100%
Access to T-Park	S3407	LD	50	21.0	Y	N	0	0	2200-2300	0	0%	0%	0%	0%	0%	0%	0%	0%	0%	0%	0%	0%	0%	0%	0%	0%	0%	0%	100%
Access to T-Park	S3407	LD	50	21.0	Y	N	0	0	2300-0000	0	0%	0%	0%	0%	0%	0%	0%	0%	0%	0%	0%	0%	0%	0%	0%	0%	0%	0%	100%
Access to T-Park	S3408	LD	50	21.0	Y	N	0	0	0000-0100	5	40%	0%	0%	0%	0%	0%	0%	0%	0%	0%	0%	0%	0%	0%	0%	0%	60%	0%	100%
Access to T-Park	S3408	LD	50	21.0	Y	N	0	0	0100-0200	3	33%	0%	0%	0%	0%	0%	0%	0%	0%	0%	0%	0%	0%	0%	0%	0%	67%	0%	100%
Access to T-Park	S3408	LD	50	21.0	Y	N	0	0	0200-0300	2	50%	0%	0%	0%	0%	0%	0%	0%	0%	0%	0%	0%	0%	0%	0%	0%	50%	0%	100%
Access to T-Park	S3408	LD	50	21.0	Y	N	0	0	0300-0400	1	0%	0%	0%	0%	0%	0%	0%	0%	0%	0%	0%	0%	0%	0%	0%	0%	100%	0%	100%
Access to T-Park	S3408	LD	50	21.0	Y	N	0	0	0400-0500	0	0%	0%	0%	0%	0%	0%	0%	0%	0%	0%	0%	0%	0%	0%	0%	0%	0%	0%	100%
Access to T-Park	S3408	LD	50	21.0	Y	N	0	0	0500-0600	3	33%	0%	0%	0%	0%	0%	0%	0%	0%	0%	0%	0%	0%	0%	0%	0%	67%	0%	100%
Access to T-Park	S3408	LD	50	21.0	Y	N	0	0	0600-0700	15	33%	7%	7%	0%	0%	0%	0%	0%	0%	0%	0%	0%	0%	0%	0%	7%	47%	0%	100%
Access to T-Park	S3408	LD	50	20.8	Y	N	0	0	0700-0800	122	28%	2%	4%	2%	0%	0%	0%	0%	0%	2%	2%	2%	3%	0%	0%	3%	52%	0%	100%
Access to T-Park	S3408	LD	50	20.4	Y	N	0	0	0800-0900	158	26%	2%	3%	1%	0%	0%	0%	0%	0%	1%	1%	1%	3%	0%	0%	3%	58%	0%	100%
Access to T-Park	S3408	LD	50	20.6	Y	N	0	0	0900-1000	127	17%	2%	3%	2%	0%	0%	0%	0%	0%	2%	2%	2%	2%	0%	0%	2%	67%	0%	100%
Access to T-Park	S3408	LD	50	20.3	Y	N	0	0	1000-1100	151	15%	2%	3%	1%	0%	0%	0%	0%	0%	1%	1%	1%	2%	0%	0%	3%	70%	0%	100%
Access to T-Park	S3408	LD	50	20.3	Y	N	0	0	1100-1200	153	17%	2%	3%	1%	0%	0%	0%	0%	0%	1%	1%	1%	2%	0%	0%	3%	68%	0%	100%
Access to T-Park	S3408	LD	50	21.0	Y	N	0	0	1200-1300	60	8%	0%	0%	0%	0%	0%	0%	0%	0%	0%	0%	0%	0%	0%	0%	0%	92%	0%	100%
Access to T-Park	S3408	LD	50	20.9	Y	N	0	0	1300-1400	76	13%	0%	0%	0%	0%	0%	0%	0%	0%	0%	0%	0%	0%	0%	0%	0%	87%	0%	100%
Access to T-Park	S3408	LD	50	20.8	Y	N	0	0	1400-1500	82	7%	0%	0%	0%	0%	0%	0%	0%	0%	0%	0%	0%	1%	0%	0%	0%	91%	0%	100%
Access to T-Park	S3408	LD	50	20.8	Y	N	0	0	1500-1600	78	8%	0%	0%	0%	0%	0%	0%	0%	0%	0%	0%	0%	1%	0%	0%	0%	91%	0%	100%
Access to T-Park	S3408	LD	50	20.9	Y	N	0	0	1600-1700	67	7%	0%	0%	0%	0%	0%	0%	0%	0%	0%	0%	0%	1%	0%	0%	0%	91%	0%	100%
Access to T-Park	S3408	LD	50	21.0	Y	N	0	0	1700-1800	55	9%	0%	0%	0%	0%	0%	0%	0%	0%	0%	0%	0%	2%	0%	0%	0%	89%	0%	100%
Access to T-Park	S3408	LD	50	21.0	Y	N	0	0	1800-1900	47	4%	0%	0%	0%	0%	0%	0%	0%	0%	0%	0%	0%	0%	0%	0%	0%	96%	0%	100%
Access to T-Park	S3408	LD	50	21.0	Y	N	0	0	1900-2000	45	2%	0%	0%	0%	0%	0%	0%	0%	0%	0%	0%	0%	4%	0%	0%	0%	93%	0%	100%
Access to T-Park	S3408	LD	50	21.0	Y	N	0	0	2000-2100	5	20%	0%	0%	0%	0%	0%	0%	0%	0%	0%	0%	0%	40%	0%	0%	0%	40%	0%	100%
Access to T-Park	S3408	LD	50	21.0	Y	N	0	0	2100-2200	0	0%	0%	0%	0%	0%	0%	0%	0%	0%	0%	0%	0%	0%	0%	0%	0%	0%	0%	100%
Access to T-Park	S3408	LD	50	21.0	Y	N	0	0	2200-2300	0	0%	0%	0%	0%	0%	0%	0%	0%	0%	0%	0%	0%	0%	0%	0%	0%	0%	0%	100%
Access to T-Park	S3408	LD	50	21.0	Y	N	0	0	2300-0000	0	0%	0%	0%	0%	0%	0%	0%	0%	0%	0%	0%	0%	0%	0%	0%	0%	0%	0%	100%
Access to T-Park	S3409	LD	50	21.0	Y	N	0	0	0000-0100	5	40%	0%	0%	0%	0%	0%	0%	0%	0%	0%	0%	0%	0%	0%	0%	0%	60%	0%	100%
Access to T-Park	S3409	LD	50	21.0	Y	N	0	0	0100-0200	3	33%	0%	0%	0%	0%	0%	0%	0%	0%	0%	0%	0%	0%	0%	0%	0%	67%	0%	100%
Access to T-Park	S3409	LD	50	21.0	Y	N	0	0	0200-0300	2	50%	0%	0%	0%	0%	0%	0%	0%	0%	0%	0%	0%	0%	0%	0%	0%	50%	0%	100%
Access to T-Park	S3409	LD	50	21.0	Y	N	0	0	0300-0400	1	0%	0%	0%	0%	0%	0%	0%	0%	0%	0%	0%	0%	0%	0%	0%	0%	100%	0%	100%
Access to T-Park	S3409	LD	50	21.0	Y	N	0	0	0400-0500	0	0%	0%	0%	0%	0%	0%	0%	0%	0%	0%	0%	0%	0%	0%	0%	0%	0%	0%	100%
Access to T-Park	S3409	LD	50	21.0	Y	N	0	0	0500-0600	3	33%	0%	0%	0%	0%	0%	0%	0%	0%	0%	0%	0%	0%	0%	0%	0%	67%	0%	100%
Access to T-Park	S3409	LD	50	21.0	Y	N	0	0	0600-0700	15	33%	7%	7%	0%	0%	0%	0%	0%	0%	0%	0%	0%	0%	0%	0%	7%	47%	0%	100%
Access to T-Park	S3409	LD	50	20.8	Y	N	0	0	0700-0800	122	28%	2%	4%	2%	0%	0%	0%	0%	0%	2%	2%	2%	3%	0%	0%	3%	52%	0%	100%
Access to T-Park	S3409	LD	50	20.4	Y	N	0	0	0800-0900	158	26%	2%	3%	1%	0%	0%	0%	0%	0%	1%	1%	1%	3%	0%	0%	3%	58%	0%	100%
Access to T-Park	S3409	LD	50	20.6	Y	N	0	0	0900-1000	127	17%	2%	3%	2%	0%	0%	0%	0%	0%	2%	2%	2%	2%	0%	0%	2%	67%	0%	100%
Access to T-Park	S3409	LD	50	20.3	Y	N	0	0	1000-1100	151	15%	2%	3%	1%	0%	0%	0%	0%	0%	1%	1%	1%	2%	0%	0%	3%	70%	0%	100%
Access to T-Park	S3409	LD	50	20.3	Y	N	0	0	1100-1200	153	17%	2%	3%	1%	0%	0%	0%	0%	0%	1%	1%	1%	2%	0%	0%	3%	68%	0%	100%
Access to T-Park	S3409	LD	50	21.0	Y	N	0	0	1200-1300	60	8%	0%	0%	0%	0%	0%	0%	0%	0%	0%	0%	0%	0%	0%	0%	0%	92%	0%	100%
Access to T-Park	S3409	LD	50	20.9	Y	N	0	0	1300-1400	76	13%	0%	0%	0%	0%	0%	0%	0%	0%	0%	0%	0%	0%	0%	0%	0%	87%	0%	100%
Access to T-Park	S3409	LD	50	20.8	Y	N	0	0	1400-1500	82	7%	0%	0%	0%	0%	0%	0%	0%	0%	0%	0%	0%	1%	0%	0%	0%	91%	0%	100%
Access to T-Park	S3409	LD	50	20.8	Y	N	0	0	1500-1600	78	8%	0%	0%	0%	0%	0%	0%	0%	0%	0%	0%	0%	1%	0%	0%	0%	91%	0%	100%
Access to T-Park	S3409	LD	50	20.9	Y	N	0	0	1600-1700	67	7%	0%	0%	0%	0%	0%	0%	0%	0%	0%	0%	0%	1%	0%	0%	0%	91%	0%	100%
Access to T-Park	S3409	LD	50	21.0	Y	N	0	0	1700-1800	55	9%	0%	0%	0%	0%	0%	0%	0%	0%	0%	0%	0%	2%	0%	0%	0%	89%	0%	100%
Access to T-Park	S3409	LD	50	21.0	Y	N	0	0	1800-1900	47	4%	0%	0%	0%	0%	0%	0%	0%	0%	0%	0%	0%	0%	0%	0%	0%	96%	0%	100%
Access to T-Park	S3409	LD	50	21.0	Y	N	0	0	1900-2000	45	2%	0%	0%	0%	0%	0%	0%	0%	0%	0%	0%	0%	4%	0%	0%	0%	93%	0%	100%
Access to T-Park	S3409	LD	50	21.0	Y	N	0	0	2000-2100	5	20%	0%	0%	0%	0%	0%	0%	0%	0%	0%	0%	0%	40%	0%	0%	0%	40%	0%	100%
Access to T-Park	S3409	LD	50	21.0	Y	N	0	0	2100-2200	0	0%	0%	0%	0%	0%	0%	0%	0%	0%	0%	0%	0%	0%	0%	0%	0%	0%	0%	100%
Access to T-Park	S3409	LD	50	21.0	Y	N	0	0	2200-2300	0	0%	0%	0%	0%	0%	0%	0%	0%	0%	0%	0%	0%	0%	0%	0%	0%	0%	0%	100%
Access to T-Park	S3409	LD	50	21.0	Y	N	0	0	2300-0000	0	0%	0%	0%	0%	0%	0%	0%	0%	0%	0%	0%	0%	0%	0%	0%	0%	0%	0%	100%
Access to T-Park	S3410	LD	50	21.0	Y	N	0	0	0000-0100	5	40%	0%	0%	0%	0%	0%	0%	0%	0%	0%	0%	0%	0%	0%	0%	0%	60%	0%	100%
Access to T-Park	S3410	LD	50	21.0	Y	N	0	0	0100-0200	3	33%	0%	0%	0%	0%	0%	0%	0%	0%	0%	0%	0%	0%	0%	0%	0%	67%	0%	100%
Access to T-Park	S3410	LD	50	21.0	Y	N	0	0	0200-0300	2	50%	0%	0%	0%	0%	0%	0%	0%	0%	0%	0%	0%	0%	0%	0%	0%	50%	0%	100%
Access to T-Park	S3410	LD	50	21.0	Y	N	0	0	0300-0400	1	0%	0%	0%	0%	0%	0%	0%	0%	0%	0%	0%	0%	0%	0%	0%	0%	100%	0%	100%
Access to T-Park	S3410	LD	50	21.0	Y	N	0	0	0400-0500	0	0%	0%	0%	0%	0%	0%	0%	0%	0%	0%	0%	0%	0%	0%	0%	0%	0%	0%	100%
Access to T-Park	S3410	LD	50	21.0	Y	N	0	0	0500-0600	3	33%	0%	0%	0%	0%	0%	0%	0%	0%	0%	0%	0%	0%	0%	0%	0%	67%	0%	100%
Access to T-Park	S3410	LD	50	21.0	Y	N	0	0	0600-0700	15	33%	7%	7%	0%	0%	0%	0%	0%	0%	0%	0%	0%	0%	0%	0%	7%	47%	0%	100%
Access to T-Park	S3410	LD	50	20.8	Y	N	0	0	0700-0800	122	28%	2%	4%	2%	0%	0%	0%	0%	0%	2%	2%	2%	3%	0%	0%	3%	52%	0%	100%
Access to T-Park	S3410	LD	50	20.4	Y	N	0	0	0800-0900	158	26%	2%	3%	1%	0%	0%	0%	0%	0%	1%	1%	1%	3%	0%	0%	3%	58%	0%	100%
Access to T-Park	S3410	LD	50	20.6	Y	N	0	0	0900-1000	127	17%	2%	3%	2%	0%	0%	0%	0%	0%	2%	2%	2%	2%	0%	0%	2%	67%	0%	100%
Access to T-Park	S3410	LD	50	20.3	Y	N	0	0	1000-1100	151	15%	2%	3%	1%	0%	0%	0%	0%	0%	1%	1%	1%	2%	0%	0%	3%	70%	0%	100%
Access to T-Park	S3410	LD	50	20.3	Y	N	0	0	1100-1200	153	17%	2%	3%	1%	0%	0%	0%	0%	0%	1%	1%	1%	2%	0%	0%	3%	68%	0%	100%
Access to T-Park	S3410	LD	50	21.0	Y	N	0	0	1200-1300	60	8%	0%	0%	0%	0%	0%	0%	0%	0%	0%	0%	0%	0%	0%	0%	0%	92%	0%	100%
Access to T-Park	S3410	LD	50	20.9	Y	N	0	0	1300-1400	76	13%	0%	0%	0%	0%	0%	0%	0%	0%	0%	0%	0%	0%	0%	0%	0%	87%	0%	100%
Access to T-Park	S3410	LD	50	20.8	Y	N	0	0	1400-1500	82	7%	0%	0%	0%	0%	0%	0%	0%	0%	0%	0%	0%	1%	0%	0%	0%	91%	0%	100%
Access to T-Park	S3410	LD	50	20.8	Y	N	0	0	1500-1600	78	8%	0%	0%	0%	0%	0%	0%	0%	0%	0%	0%	0%	1%	0%	0%	0%	91%	0%	100%
Access to T-Park	S3410	LD	50	20.9	Y	N	0	0	1600-1700	67	7%	0%	0%	0%	0%	0%	0%	0%	0%	0%	0%	0%	1%	0%	0%	0%	91%	0%	100%
Access to T-Park	S3410	LD	50	21.0	Y	N	0	0	1700-1800	55	9%	0%	0%	0%	0%	0%	0%	0%	0%	0%	0%	0%	2%	0%	0%	0%	89%	0%	100%
Access to T-Park	S3410	LD	50	21.0	Y	N	0	0	1800-1900	47	4%	0%	0%	0%	0%	0%	0%	0%	0%	0%	0%	0%	0%	0%	0%	0%	96%	0%	100%
Access to T-Park	S3410	LD	50	21.0	Y	N	0	0	1900-2000	45	2%	0%	0%	0%	0%	0%	0%	0%	0%	0%	0%	0%	4%	0%	0%	0%	93%	0%	100%
Access to T-Park	S3410	LD	50	21.0	Y	N	0	0	2000-2100	5	20%	0%	0%	0%	0%	0%	0%	0%	0%	0%	0%	0%	40%	0%	0%	0%	40%	0%	100%
Access to T-Park	S3410	LD	50	21.0	Y	N	0	0	2100-2200	0	0%	0%	0%	0%	0%	0%	0%	0%	0%	0%	0%	0%	0%	0%	0%	0%	0%	0%	100%
Access to T-Park	S3410	LD	50	21.0	Y	N	0	0	2200-2300	0	0%	0%	0%	0%	0%	0%	0%	0%	0%	0%	0%	0%	0%	0%	0%	0%	0%	0%	100%
Access to T-Park	S3410	LD	50	21.0	Y	N	0	0	2300-0000	0	0%	0%	0%	0%	0%	0%	0%	0%	0%	0%	0%	0%	0%	0%	0%	0%	0%	0%	100%
Access to T-PARK	S3411	LD	50	21.0	Y	N	0	0	0000-0100	5	40%	0%	0%	0%	0%	0%	0%	0%	0%	0%	0%	0%	0%	0%	0%	0%	60%	0%	100%
Access to T-PARK	S3411	LD	50	21.0	Y	N	0	0	0100-0200	3	33%	0%	0%	0%	0%	0%	0%	0%	0%	0%	0%	0%	0%	0%	0%	0%	67%	0%	100%
Access to T-PARK	S3411	LD	50	21.0	Y	N	0	0	0200-0300	2	50%	0%	0%	0%	0%	0%	0%	0%	0%	0%	0%	0%	0%	0%	0%	0%	50%	0%	100%
Access to T-PARK	S3411	LD	50	21.0	Y	N	0	0	0300-0400	1	0%	0%	0%	0%	0%	0%	0%	0%	0%	0%	0%	0%	0%	0%	0%	0%	100%	0%	100%
Access to T-PARK	S3411	LD	50	21.0	Y	N	0	0	0400-0500	0	0%	0%	0%	0%	0%	0%	0%	0%	0%	0%	0%	0%	0%	0%	0%	0%	0%	0%	100%
Access to T-PARK	S3411	LD	50	21.0	Y	N	0	0	0500-0600	3	33%	0%	0%	0%	0%	0%	0%	0%	0%	0%	0%	0%	0%	0%	0%	0%	67%	0%	100%
Access to T-PARK	S3411	LD	50	21.0	Y	N	0	0	0600-0700	15	33%	7%	7%	0%	0%	0%	0%	0%	0%	0%	0%	0%	0%	0%	0%	7%	47%	0%	100%
Access to T-PARK	S3411	LD	50	20.8	Y	N	0	0	0700-0800	122	28%	2%	4%	2%	0%	0%	0%	0%	0%	2%	2%	2%	3%	0%	0%	3%	52%	0%	100%

Appendix 3G_3 Year 2037
b) Traffic Data

Road Name	Road ID	Road Type	Speed Limit (km/hr)	Average Speed (km/hr)	Start Emission Estimated by Broad Brush Approach (Y/N)	With barrier (N / Cantilever / vertical / semi-enclosure / full enclosure)	Barrier width (m)	Barrier height (m)	Hour	Total Vehicles (Veh/hr)	01 - Private Cars	02 - Taxi	03 - Light Goods Vehicles <=2.5t	04 - Light Goods Vehicles 2.5-3.5t	05 - Light Goods Vehicles >3.5t	06 - Medium Goods Vehicles <=15t	07 - Medium Goods Vehicles 15-24t	08 - Public Light Buses	09 - Private Light Bus <=3.5t	10 - Private Light Bus >3.5t	11 - Non-franchised Bus<=6.4t	12 - Non-franchised Bus 6.4-15t	13 - Non-franchised Bus 15-24t	14 - Franchised Bus Single Deck	15 - Franchised Bus Double Deck	16 - Motorcycles	17 - Heavy Goods Vehicles >24t	18 - Non-franchised Bus >24t	Total
											PC	TAXI	LGV3	LGV4	LGV6	HGV7	HGV8	PLB	PV4	PV5	NFB6	NFB7	NFB8	FBSD	FBDD	MC	HGV9	NFB9	
Access to T-PARK	S3411	LD	50	20.4	Y	N	0	0	0800-0900	158	26%	2%	3%	1%	0%	0%	0%	0%	0%	1%	1%	1%	3%	0%	0%	3%	58%	0%	100%
Access to T-PARK	S3411	LD	50	20.6	Y	N	0	0	0900-1000	127	17%	2%	3%	2%	0%	0%	0%	0%	0%	2%	2%	2%	2%	0%	0%	2%	67%	0%	100%
Access to T-PARK	S3411	LD	50	20.3	Y	N	0	0	1000-1100	151	15%	2%	3%	1%	0%	0%	0%	0%	0%	1%	1%	1%	2%	0%	0%	3%	70%	0%	100%
Access to T-PARK	S3411	LD	50	20.3	Y	N	0	0	1100-1200	153	17%	2%	3%	1%	0%	0%	0%	0%	0%	1%	1%	1%	2%	0%	0%	3%	68%	0%	100%
Access to T-PARK	S3411	LD	50	21.0	Y	N	0	0	1200-1300	60	8%	0%	0%	0%	0%	0%	0%	0%	0%	0%	0%	0%	0%	0%	0%	0%	92%	0%	100%
Access to T-PARK	S3411	LD	50	20.9	Y	N	0	0	1300-1400	76	13%	0%	0%	0%	0%	0%	0%	0%	0%	0%	0%	0%	0%	0%	0%	0%	87%	0%	100%
Access to T-PARK	S3411	LD	50	20.8	Y	N	0	0	1400-1500	82	7%	0%	0%	0%	0%	0%	0%	0%	0%	0%	0%	0%	1%	0%	0%	0%	91%	0%	100%
Access to T-PARK	S3411	LD	50	20.8	Y	N	0	0	1500-1600	78	8%	0%	0%	0%	0%	0%	0%	0%	0%	0%	0%	0%	1%	0%	0%	0%	91%	0%	100%
Access to T-PARK	S3411	LD	50	20.9	Y	N	0	0	1600-1700	67	7%	0%	0%	0%	0%	0%	0%	0%	0%	0%	0%	0%	1%	0%	0%	0%	91%	0%	100%
Access to T-PARK	S3411	LD	50	21.0	Y	N	0	0	1700-1800	55	9%	0%	0%	0%	0%	0%	0%	0%	0%	0%	0%	0%	2%	0%	0%	0%	89%	0%	100%
Access to T-PARK	S3411	LD	50	21.0	Y	N	0	0	1800-1900	47	4%	0%	0%	0%	0%	0%	0%	0%	0%	0%	0%	0%	0%	0%	0%	0%	96%	0%	100%
Access to T-PARK	S3411	LD	50	21.0	Y	N	0	0	1900-2000	45	2%	0%	0%	0%	0%	0%	0%	0%	0%	0%	0%	0%	4%	0%	0%	0%	93%	0%	100%
Access to T-PARK	S3411	LD	50	21.0	Y	N	0	0	2000-2100	5	20%	0%	0%	0%	0%	0%	0%	0%	0%	0%	0%	0%	40%	0%	0%	0%	40%	0%	100%
Access to T-PARK	S3411	LD	50	21.0	Y	N	0	0	2100-2200	0	0%	0%	0%	0%	0%	0%	0%	0%	0%	0%	0%	0%	0%	0%	0%	0%	0%	0%	100%
Access to T-PARK	S3411	LD	50	21.0	Y	N	0	0	2200-2300	0	0%	0%	0%	0%	0%	0%	0%	0%	0%	0%	0%	0%	0%	0%	0%	0%	0%	0%	100%
Access to T-PARK	S3411	LD	50	21.0	Y	N	0	0	2300-0000	0	0%	0%	0%	0%	0%	0%	0%	0%	0%	0%	0%	0%	0%	0%	0%	0%	0%	0%	100%
Access to T-PARK	S3500	LD	50	21.0	Y	N	0	0	0000-0100	4	0%	25%	0%	0%	0%	0%	0%	0%	0%	0%	0%	0%	0%	0%	0%	0%	75%	0%	100%
Access to T-PARK	S3500	LD	50	21.0	Y	N	0	0	0100-0200	3	0%	33%	0%	0%	0%	0%	0%	0%	0%	0%	0%	0%	0%	0%	0%	0%	67%	0%	100%
Access to T-PARK	S3500	LD	50	21.0	Y	N	0	0	0200-0300	1	0%	0%	0%	0%	0%	0%	0%	0%	0%	0%	0%	0%	0%	0%	0%	0%	100%	0%	100%
Access to T-PARK	S3500	LD	50	21.0	Y	N	0	0	0300-0400	1	0%	0%	0%	0%	0%	0%	0%	0%	0%	0%	0%	0%	0%	0%	0%	0%	100%	0%	100%
Access to T-PARK	S3500	LD	50	21.0	Y	N	0	0	0400-0500	0	0%	0%	0%	0%	0%	0%	0%	0%	0%	0%	0%	0%	0%	0%	0%	0%	0%	0%	100%
Access to T-PARK	S3500	LD	50	21.0	Y	N	0	0	0500-0600	1	0%	0%	0%	0%	0%	0%	0%	0%	0%	0%	0%	0%	0%	0%	0%	0%	100%	0%	100%
Access to T-PARK	S3500	LD	50	21.0	Y	N	0	0	0600-0700	11	9%	18%	9%	0%	0%	0%	0%	0%	0%	0%	0%	0%	0%	0%	0%	0%	64%	0%	100%
Access to T-PARK	S3500	LD	50	20.9	Y	N	0	0	0700-0800	90	6%	10%	3%	0%	0%	0%	0%	0%	0%	2%	2%	2%	4%	0%	0%	0%	70%	0%	100%
Access to T-PARK	S3500	LD	50	20.5	Y	N	0	0	0800-0900	122	7%	7%	2%	0%	0%	0%	0%	0%	0%	2%	2%	2%	4%	0%	0%	0%	75%	0%	100%
Access to T-PARK	S3500	LD	50	20.6	Y	N	0	0	0900-1000	109	6%	6%	2%	0%	0%	0%	0%	0%	0%	2%	2%	2%	3%	0%	0%	0%	77%	0%	100%
Access to T-PARK	S3500	LD	50	20.4	Y	N	0	0	1000-1100	132	5%	6%	2%	0%	0%	0%	0%	0%	0%	2%	2%	2%	2%	0%	0%	0%	80%	0%	100%
Access to T-PARK	S3500	LD	50	20.4	Y	N	0	0	1100-1200	132	6%	7%	2%	0%	0%	0%	0%	0%	0%	2%	2%	2%	2%	0%	0%	0%	78%	0%	100%
Access to T-PARK	S3500	LD	50	20.9	Y	N	0	0	1200-1300	80	21%	0%	0%	0%	0%	0%	0%	0%	0%	0%	3%	3%	3%	0%	0%	3%	69%	0%	100%
Access to T-PARK	S3500	LD	50	20.8	Y	N	0	0	1300-1400	97	24%	0%	0%	0%	0%	0%	0%	0%	0%	0%	2%	2%	2%	0%	0%	2%	68%	0%	100%
Access to T-PARK	S3500	LD	50	20.6	Y	N	0	0	1400-1500	110	20%	0%	0%	0%	0%	0%	0%	0%	0%	0%	3%	3%	4%	0%	0%	3%	68%	0%	100%
Access to T-PARK	S3500	LD	50	20.7	Y	N	0	0	1500-1600	103	18%	0%	0%	0%	0%	0%	0%	0%	0%	0%	3%	3%	4%	0%	0%	3%	69%	0%	100%
Access to T-PARK	S3500	LD	50	20.9	Y	N	0	0	1600-1700	88	20%	0%	0%	0%	0%	0%	0%	0%	0%	0%	2%	2%	3%	0%	0%	2%	69%	0%	100%
Access to T-PARK	S3500	LD	50	21.0	Y	N	0	0	1700-1800	75	23%	0%	0%	0%	0%	0%	0%	0%	0%	0%	3%	3%	4%	0%	0%	3%	65%	0%	100%
Access to T-PARK	S3500	LD	50	21.0	Y	N	0	0	1800-1900	65	18%	0%	0%	0%	0%	0%	0%	0%	0%	0%	3%	3%	3%	0%	0%	3%	69%	0%	100%
Access to T-PARK	S3500	LD	50	21.0	Y	N	0	0	1900-2000	69	30%	0%	0%	0%	0%	0%	0%	0%	0%	0%	1%	1%	4%	0%	0%	1%	61%	0%	100%
Access to T-PARK	S3500	LD	50	21.0	Y	N	0	0	2000-2100	23	65%	0%	0%	0%	0%	0%	0%	0%	0%	0%	4%	4%	13%	0%	0%	4%	9%	0%	100%
Access to T-PARK	S3500	LD	50	21.0	Y	N	0	0	2100-2200	2	100%	0%	0%	0%	0%	0%	0%	0%	0%	0%	0%	0%	0%	0%	0%	0%	0%	0%	100%
Access to T-PARK	S3500	LD	50	21.0	Y	N	0	0	2200-2300	1	100%	0%	0%	0%	0%	0%	0%	0%	0%	0%	0%	0%	0%	0%	0%	0%	0%	0%	100%
Access to T-PARK	S3500	LD	50	21.0	Y	N	0	0	2300-0000	2	100%	0%	0%	0%	0%	0%	0%	0%	0%	0%	0%	0%	0%	0%	0%	0%	0%	0%	100%
Access to T-Park	S3501	LD	50	21.0	Y	N	0	0	0000-0100	4	0%	25%	0%	0%	0%	0%	0%	0%	0%	0%	0%	0%	0%	0%	0%	0%	75%	0%	100%
Access to T-Park	S3501	LD	50	21.0	Y	N	0	0	0100-0200	3	0%	33%	0%	0%	0%	0%	0%	0%	0%	0%	0%	0%	0%	0%	0%	0%	67%	0%	100%
Access to T-Park	S3501	LD	50	21.0	Y	N	0	0	0200-0300	1	0%	0%	0%	0%	0%	0%	0%	0%	0%	0%	0%	0%	0%	0%	0%	0%	100%	0%	100%
Access to T-Park	S3501	LD	50	21.0	Y	N	0	0	0300-0400	1	0%	0%	0%	0%	0%	0%	0%	0%	0%	0%	0%	0%	0%	0%	0%	0%	100%	0%	100%
Access to T-Park	S3501	LD	50	21.0	Y	N	0	0	0400-0500	0	0%	0%	0%	0%	0%	0%	0%	0%	0%	0%	0%	0%	0%	0%	0%	0%	0%	0%	100%
Access to T-Park	S3501	LD	50	21.0	Y	N	0	0	0500-0600	1	0%	0%	0%	0%	0%	0%	0%	0%	0%	0%	0%	0%	0%	0%	0%	0%	100%	0%	100%
Access to T-Park	S3501	LD	50	21.0	Y	N	0	0	0600-0700	11	9%	18%	9%	0%	0%	0%	0%	0%	0%	0%	0%	0%	0%	0%	0%	0%	64%	0%	100%
Access to T-Park	S3501	LD	50	20.9	Y	N	0	0	0700-0800	90	6%	10%	3%	0%	0%	0%	0%	0%	0%	2%	2%	2%	4%	0%	0%	0%	70%	0%	100%
Access to T-Park	S3501	LD	50	20.5	Y	N	0	0	0800-0900	122	7%	7%	2%	0%	0%	0%	0%	0%	0%	2%	2%	2%	4%	0%	0%	0%	75%	0%	100%
Access to T-Park	S3501	LD	50	20.6	Y	N	0	0	0900-1000	109	6%	6%	2%	0%	0%	0%	0%	0%	0%	2%	2%	2%	3%	0%	0%	0%	77%	0%	100%
Access to T-Park	S3501	LD	50	20.4	Y	N	0	0	1000-1100	132	5%	6%	2%	0%	0%	0%	0%	0%	0%	2%	2%	2%	2%	0%	0%	0%	80%	0%	100%
Access to T-Park	S3501	LD	50	20.4	Y	N	0	0	1100-1200	132	6%	7%	2%	0%	0%	0%	0%	0%	0%	2%	2%	2%	2%	0%	0%	0%	78%	0%	100%
Access to T-Park	S3501	LD	50	20.9	Y	N	0	0	1200-1300	80	21%	0%	0%	0%	0%	0%	0%	0%	0%	0%	3%	3%	3%	0%	0%	3%	69%	0%	100%
Access to T-Park	S3501	LD	50	20.8	Y	N	0	0	1300-1400	97	24%	0%	0%	0%	0%	0%	0%	0%	0%	0%	2%	2%	2%	0%	0%	2%	68%	0%	100%
Access to T-Park	S3501	LD	50	20.6	Y	N	0	0	1400-1500	110	20%	0%	0%	0%	0%	0%	0%	0%	0%	0%	3%	3%	4%	0%	0%	3%	68%	0%	100%
Access to T-Park	S3501	LD	50	20.7	Y	N	0	0	1500-1600	103	18%	0%	0%	0%	0%	0%	0%	0%	0%	0%	3%	3%	4%	0%	0%	3%	69%	0%	100%
Access to T-Park	S3501	LD	50	20.9	Y	N	0	0	1600-1700	88	20%	0%	0%	0%	0%	0%	0%	0%	0%	0%	2%	2%	3%	0%	0%	2%	69%	0%	100%
Access to T-Park	S3501	LD	50	21.0	Y	N	0	0	1700-1800	75	23%	0%	0%	0%	0%	0%	0%	0%	0%	0%	3%	3%	4%	0%	0%	3%	65%	0%	100%
Access to T-Park	S3501	LD	50	21.0	Y	N	0	0	1800-1900	65	18%	0%	0%	0%	0%	0%	0%	0%	0%	0%	3%	3%	3%	0%	0%	3%	69%	0%	100%
Access to T-Park	S3501	LD	50	21.0	Y	N	0	0	1900-2000	69	30%	0%	0%	0%	0%	0%	0%	0%	0%	0%	1%	1%	4%	0%	0%	1%	61%	0%	100%
Access to T-Park	S3501	LD	50	21.0	Y	N	0	0	2000-2100	23	65%	0%	0%	0%	0%	0%	0%	0%	0%	0%	4%	4%	13%	0%	0%	4%	9%	0%	100%
Access to T-Park	S3501	LD	50	21.0	Y	N	0	0	2100-2200	2	100%	0%	0%	0%	0%	0%	0%	0%	0%	0%	0%	0%	0%	0%	0%	0%	0%	0%	100%
Access to T-Park	S3501	LD	50	21.0	Y	N	0	0	2200-2300	1	100%	0%	0%	0%	0%	0%	0%	0%	0%	0%	0%	0%	0%	0%	0%	0%	0%	0%	100%
Access to T-Park	S3501	LD	50	21.0	Y	N	0	0	2300-0000	2	100%	0%	0%	0%	0%	0%	0%	0%	0%	0%	0%	0%	0%	0%	0%	0%	0%	0%	100%
Access to T-Park	S3502	LD	50	21.0	Y	N	0	0	0000-0100	4	0%	25%	0%	0%	0%	0%	0%	0%	0%	0%	0%	0%	0%	0%	0%	0%	75%	0%	100%
Access to T-Park	S3502	LD	50	21.0	Y	N	0	0	0100-0200	3	0%	33%	0%	0%	0%	0%	0%	0%	0%	0%	0%	0%	0%	0%	0%	0%	67%	0%	100%
Access to T-Park	S3502	LD	50	21.0	Y	N	0	0	0200-0300	1	0%	0%	0%	0%	0%	0%	0%	0%	0%	0%	0%	0%	0%	0%	0%	0%	100%	0%	100%
Access to T-Park	S3502	LD	50	21.0	Y	N	0	0	0300-0400	1	0%	0%	0%	0%	0%	0%	0%	0%	0%	0%	0%	0%	0%	0%	0%	0%	100%	0%	100%
Access to T-Park	S3502	LD	50	21.0	Y	N	0	0	0400-0500	0	0%	0%	0%	0%	0%	0%	0%	0%	0%	0%	0%	0%	0%	0%	0%	0%	0%	0%	100%
Access to T-Park	S3502	LD	50	21.0	Y	N	0	0	0500-0600	1	0%	0%	0%	0%	0%	0%	0%	0%	0%	0%	0%	0%	0%	0%	0%	0%	100%	0%	100%
Access to T-Park	S3502	LD	50	21.0	Y	N	0	0	0600-0700	11	9%	18%	9%	0%	0%	0%	0%	0%	0%	0%	0%	0%	0%	0%	0%	0%	64%	0%	100%
Access to T-Park	S3502	LD	50	20.9	Y	N	0	0	0700-0800	90	6%	10%	3%	0%	0%	0%	0%	0%	0%	2%	2%	2%	4%	0%	0%	0%	70%	0%	100%
Access to T-Park	S3502	LD	50	20.5	Y	N	0	0	0800-0900	122	7%	7%	2%	0%	0%	0%	0%	0%	0%	2%	2%	2%	4%	0%	0%	0%	75%	0%	100%
Access to T-Park	S3502	LD	50	20.6	Y	N	0	0	0900-1000	109	6%	6%	2%	0%	0%	0%	0%	0%	0%	2%	2%	2%	3%	0%	0%	0%	77%	0%	100%
Access to T-Park	S3502	LD	50	20.4	Y	N	0	0	1000-1100	132	5%	6%	2%	0%	0%	0%	0%	0%	0%	2%	2%	2%	2%	0%	0%	0%	80%	0%	100%
Access to T-Park	S3502	LD	50	20.4	Y	N	0	0	1100-1200	132	6%	7%	2%	0%	0%	0%	0%	0%	0%	2%	2%	2%	2%	0%	0%	0%	78%	0%	100%
Access to T-Park	S3502	LD	50	20.9	Y	N	0	0	1200-1300	80	21%	0%	0%	0%	0%	0%	0%	0%	0%	0%	3%	3%	3%	0%	0%	3%	69%	0%	100%
Access to T-Park	S3502	LD	50	20.8	Y	N	0	0	1300-1400	97	24%	0%	0%	0%	0%	0%	0%	0%	0%	0%	2%	2%	2%	0%	0%	2%	68%	0%	100%
Access to T-Park	S3502	LD	50	20.6	Y	N	0	0	1400-1500	110	20%	0%	0%	0%	0%	0%	0%	0%	0%	0%	3%	3%	4%	0%	0%	3%	68%	0%	100%
Access to T-Park	S3502	LD	50	20.7	Y	N	0	0	1500-1600	103	18%	0%	0%	0%	0%	0%	0%	0%	0%	0%	3%	3%	4%	0%	0%	3%	69%	0%	100%
Access to T-Park	S3502	LD	50	20.9	Y	N	0	0	1600-1700	88	20%	0%	0%	0%	0%	0%	0%	0%	0%	0%	2%	2%	3%	0%	0%	2%	69%	0%	100%
Access to T-Park	S3502	LD	50	21.0	Y	N	0	0	1700-1800	75	23%	0%	0%	0%	0%	0%	0%	0%	0%	0%	3%	3%	4%	0%	0%	3%	65%	0%	100%
Access to T-Park	S3502	LD	50	21.0	Y	N	0	0	1800-1900	65	18%	0%	0%	0%	0%	0%	0%	0%	0%	0%	3%	3%	3%	0%	0%	3%	69%	0%	100%
Access to T-Park	S3502	LD	50	21.0	Y	N	0	0	1900-2000	69	30%	0%	0%	0%	0%	0%	0%	0%	0%	0%	1%	1%	4%	0%	0%	1%	61%	0%	100%
Access to T-Park	S3502	LD	50	21.0	Y	N	0	0	2000-2100	23	65%	0%	0%	0%	0%	0%	0%	0%	0%	0%	4%	4%	13%	0%	0%	4%	9%	0%	100%
Access to T-Park	S3502	LD	50	21.0	Y	N	0	0	2100-2200	2	100%	0%	0%	0%	0%	0%	0%	0%	0%	0%	0%	0%	0%	0%	0%	0%	0%	0%	100%
Access to T-Park	S3502	LD	50	21.0	Y	N	0	0	2200-2300	1	100%	0%	0%	0%	0%	0%	0%	0%	0%	0%	0%	0%	0%	0%	0%	0%	0%	0%	100%
Access to T-Park	S3502	LD	50	21.0	Y	N	0	0	2300-0000	2	100%	0%	0%	0%	0%	0%	0%	0%	0%	0%	0%	0%	0%	0%	0%	0%	0%	0%	100%
Access to T-Park	S3503	LD	50	21.0	Y	N	0	0	0000-0100	4	0%	25%	0%	0%	0%	0%	0%	0%	0%	0%	0%	0%	0%	0%	0%	0%	75%	0%	100%
Access to T-Park	S3503	LD	50	21.0	Y	N	0	0	0100-0200	3	0%	33%	0%	0%	0%	0%	0%	0%	0%	0%	0%	0%	0%	0%	0%	0%	67%	0%	100%
Access to T-Park	S3503	LD	50	21.0	Y	N	0	0	0200-0300	1	0%	0%	0%	0%	0%	0%	0%	0%	0%	0%	0%	0%	0%	0%	0%	0%	100%	0%	100%
Access to T-Park	S3503	LD	50	21.0	Y	N	0	0	0300-0400	1	0%	0%	0%	0%	0%	0%	0%	0%	0%	0%	0%	0%	0%	0%	0%	0%	100%	0%	100%
Access to T-Park	S3503	LD	50	21.0	Y	N	0	0	0400-0500	0	0%	0%	0%	0%	0%	0%	0%	0%	0%	0%	0%	0%	0%	0%	0%	0%	0%	0%	100%
Access to T-Park	S3503	LD	50	21.0	Y	N	0	0	0500-0600	1	0%	0%	0%	0%	0%	0%	0%	0%	0%	0%	0%	0%	0%	0%	0%	0%	100%	0%	100%
Access to T-Park	S3503	LD	50	21.0	Y	N	0	0	0600-0700	11	9%	18%	9%	0%	0%	0%	0%	0%	0%	0%	0%	0%	0%	0%	0%	0%	64%	0%	100%
Access to T-Park	S3503	LD	50	20.9	Y	N	0	0	0700-0800	90	6%	10%	3%	0%	0%	0%	0%	0%	0%	2%	2%	2%	4%	0%	0%	0%	70%	0%	100%
Access to T-Park	S3503	LD	50	20.5	Y	N	0	0	0800-0900	122	7%	7%	2%	0%	0%	0%	0%	0%	0%	2%	2%	2%	4%	0%	0%	0%	75%	0%	100%
Access to T-Park	S3503	LD	50	20.6	Y	N	0	0	0900-1000	109	6%	6%	2%	0%	0%	0%	0%	0%	0%	2%	2%	2%	3%	0%	0%	0%	77%	0%	100%
Access to T-Park	S3503	LD	50	20.4	Y	N	0	0	1000-1100	132	5%	6%	2%	0%	0%	0%	0%	0%	0%	2%	2%	2%	2%	0%	0%	0%	80%	0%	100%
Access to T-Park	S3503	LD	50	20.4	Y	N	0	0	1100-1200	132	6%	7%	2%	0%	0%	0%	0%	0%	0%	2%	2%	2%	2%	0%	0%	0%	78%	0%	100%
Access to T-Park	S3503	LD	50	20.9	Y	N	0	0	1200-1300	80	21%	0%	0%	0%	0%	0%	0%	0%	0%	0%	3%	3%	3%	0%	0%	3%	69%	0%	100%
Access to T-Park	S3503	LD	50	20.8	Y	N	0	0	1300-1400	97	24%	0%	0%	0%	0%	0%	0%	0%	0%	0%	2%	2%	2%	0%	0%	2%	68%	0%	100%
Access to T-Park	S3503	LD	50	20.6	Y	N	0	0	1400-1500	110	20%	0%	0%	0%	0%	0%	0%	0%	0%	0%	3%	3%	4%	0%	0%	3%	68%	0%	100%
Access to T-Park	S3503	LD	50	20.7	Y	N	0	0	1500-1600	103	18%	0%	0%	0%	0%	0%	0%	0%	0%	0%	3%	3%	4%	0%	0%	3%	69%	0%	100%
Access to T-Park	S3503	LD	50	20.9	Y	N	0	0	1600-1700	88	20%	0%	0%	0%	0%	0%	0%	0%	0%	0%	2%	2%	3%	0%	0%	2%	69%	0%	100%
Access to T-Park	S3503	LD	50	21.0	Y	N	0	0	1700-1800	75	23%	0%	0%	0%	0%	0%	0%	0%	0%	0%	3%	3%	4%	0%	0%	3%	65%	0%	100%
Access to T-Park	S3503	LD	50	21.0	Y	N	0	0	1800-1900	65	18%	0%	0%	0%	0%	0%	0%	0%	0%	0%	3%	3%	3%	0%	0%	3%	69%	0%	100%
Access to T-Park	S3503	LD	50	21.0	Y	N	0	0	1900-2000	69	30%	0%	0%	0%	0%	0%	0%	0%	0%	0%	1%	1%	4%	0%	0%	1%	61%	0%	100%
Access to T-Park	S3503	LD	50	21.0	Y	N	0	0	2000-2100	23	65%	0%	0%	0%	0%	0%	0%	0%	0%	0%	4%	4%	13%	0%	0%	4%	9%	0%	100%
Access to T-Park	S3503	LD	50	21.0	Y	N	0	0	2100-2200	2	100%	0%	0%	0%	0%	0%	0%	0%	0%	0%	0%	0%	0%	0%	0%	0%	0%	0%	100%
Access to T-Park	S3503	LD	50	21.0	Y	N	0	0	2200-2300	1	100%	0%	0%	0%	0%	0%	0%	0%	0%	0%	0%	0%	0%	0%	0%	0%	0%	0%	100%
Access to T-Park	S3503	LD	50	21.0	Y	N	0	0	2300-0000	2	100%	0%	0%	0%	0%	0%	0%	0%	0%	0%	0%	0%	0%	0%	0%	0%	0%	0%	100%
Access to T-Park	S3504	LD	50	21.0	Y	N	0	0	0000-0100	4	0%	25%	0%	0%	0%	0%	0%	0%	0%	0%	0%	0%	0%	0%	0%	0%	75%	0%	100%
Access to T-Park	S3504	LD	50	21.0	Y	N	0	0	0100-0200	3	0%	33%	0%	0%	0%	0%	0%	0%	0%	0%	0%	0%	0%	0%	0%	0%	67%	0%	100%
Access to T-Park	S3504	LD	50	21.0	Y	N	0	0	0200-0300	1	0%	0%	0%	0%	0%	0%	0%	0%	0%	0%	0%	0%	0%	0%	0%	0%	100%	0%	100%
Access to T-Park	S3504	LD	50	21.0	Y	N	0	0	0300-0400	1	0%	0%	0%	0%	0%	0%	0%	0%	0%	0%	0%	0%	0%	0%	0%	0%	100%	0%	100%
Access to T-Park	S3504	LD	50	21.0	Y	N	0	0	0400-0500	0	0%	0%	0%	0%	0%	0%	0%	0%	0%	0%	0%	0%	0%	0%	0%	0%	0%	0%	100%
Access to T-Park	S3504	LD	50	21.0	Y	N	0	0	0500-0600	1	0%	0%	0%	0%	0%	0%	0%	0%	0%	0%	0%	0%	0%	0%	0%	0%	100%	0%	100%
Access to T-Park	S3504	LD	50	21.0	Y	N	0	0	0600-0700	11	9%	18%	9%	0%	0%	0%	0%	0%	0%	0%	0%	0%	0%	0%	0%	0%	64%	0%	100%
Access to T-Park	S3504	LD	50	20.9	Y	N	0	0	0700-0800	90	6%	10%	3%	0%	0%	0%	0%	0%	0%	2%	2%	2%	4%	0%	0%	0%	70%	0%	100%
Access to T-Park	S3504	LD	50	20.5	Y	N	0	0	0800-0900	122	7%	7%	2%	0%	0%	0%	0%	0%	0%	2%	2%	2%	4%	0%	0%	0%	75%	0%	100%
Access to T-Park	S3504	LD	50	20.6	Y	N	0	0	0900-1000	109	6%	6%	2%	0%	0%	0%	0%	0%	0%	2%	2%	2%	3%	0%	0%	0%	77%	0%	100%
Access to T-Park	S3504	LD	50	20.4	Y	N	0	0	1000-1100	132	5%	6%	2%	0%	0%	0%	0%	0%	0%	2%	2%	2%	2%	0%	0%	0%	80%	0%	100%
Access to T-Park	S3504	LD	50	20.4	Y	N	0	0	1100-1200	132	6%	7%	2%	0%	0%	0%	0%	0%	0%	2%	2%	2%	2%	0%	0%	0%	78%	0%	100%
Access to T-Park	S3504	LD	50	20.9	Y	N	0	0	1200-1300	80	21%	0%	0%	0%	0%	0%	0%	0%	0%	0%	3%	3%	3%	0%	0%	3%	69%	0%	100%
Access to T-Park	S3504	LD	50	20.8	Y	N	0	0	1300-1400	97	24%	0%	0%	0%	0%	0%	0%	0%	0%	0%	2%	2%	2%	0%	0%	2%	68%	0%	100%
Access to T-Park	S3504	LD	50	20.6	Y	N	0	0	1400-1500	110	20%	0%	0%	0%	0%	0%	0%	0%	0%	0%	3%	3%	4%	0%	0%	3%	68%	0%	100%
Access to T-Park	S3504	LD	50	20.7	Y	N	0	0	1500-1600	103	18%	0%	0%	0%	0%	0%	0%	0%	0%	0%	3%	3%	4%	0%	0%	3%	69%	0%	100%
Access to T-Park	S3504	LD	50	20.9	Y	N	0	0	1600-1700	88	20%	0%	0%	0%	0%	0%	0%	0%	0%	0%	2%	2%	3%	0%	0%	2%	69%	0%	100%
Access to T-Park	S3504	LD	50	21.0	Y	N	0	0	1700-1800	75	23%	0%	0%	0%	0%	0%	0%	0%	0%	0%	3%	3%	4%	0%	0%	3%	65%	0%	100%
Access to T-Park	S3504	LD	50	21.0	Y	N	0	0	1800-1900	65	18%	0%	0%	0%	0%	0%	0%	0%	0%	0%	3%	3%	3%	0%	0%	3%	69%	0%	100%
Access to T-Park	S3504	LD	50	21.0	Y	N	0	0	1900-2000	69	30%	0%	0%	0%	0%	0%	0%	0%	0%	0%	1%	1%	4%	0%	0%	1%	61%	0%	100%
Access to T-Park	S3504	LD	50	21.0	Y	N	0	0	2000-2100	23	65%	0%	0%	0%	0%	0%	0%	0%	0%	0%	4%	4%	13%	0%	0%	4%	9%	0%	100%
Access to T-Park	S3504	LD	50	21.0	Y	N	0	0	2100-2200	2	100%	0%	0%	0%	0%	0%	0%	0%	0%	0%	0%	0%	0%	0%	0%	0%	0%	0%	100%
Access to T-Park	S3504	LD	50	21.0	Y	N	0	0	2200-2300	1	100%	0%	0%	0%	0%	0%	0%	0%	0%	0%	0%	0%	0%	0%	0%	0%	0%	0%	100%
Access to T-Park	S3504	LD	50	21.0	Y	N	0	0	2300-0000	2	100%	0%	0%	0%	0%	0%	0%	0%	0%	0%	0%	0%	0%	0%	0%	0%	0%	0%	100%
Access to T-Park	S3505	LD	50	21.0	Y	N	0	0	0000-0100	4	0%	25%	0%	0%	0%	0%	0%	0%	0%	0%	0%	0%	0%	0%	0%	0%	75%	0%	100%
Access to T-Park	S3505	LD	50	21.0	Y	N	0	0	0100-0200	3	0%	33%	0%	0%	0%	0%	0%	0%	0%	0%	0%	0%	0%	0%	0%	0%	67%	0%	100%
Access to T-Park	S3505	LD	50	21.0	Y	N	0	0	0200-0300	1	0%	0%	0%	0%	0%	0%	0%	0%	0%	0%	0%	0%	0%	0%	0%	0%	100%	0%	100%
Access to T-Park	S3505	LD	50	21.0	Y	N	0	0	0300-0400	1	0%	0%	0%	0%	0%	0%	0%	0%	0%	0%	0%	0%	0%	0%	0%	0%	100%	0%	100%
Access to T-Park	S3505	LD	50	21.0	Y	N	0	0	0400-0500	0	0%	0%	0%	0%	0%	0%	0%	0%	0%	0%	0%	0%	0%	0%	0%	0%	0%	0%	100%
Access to T-Park	S3505	LD	50	21.0	Y	N	0	0	0500-0600	1	0%	0%	0%	0%	0%	0%	0%	0%	0%	0%	0%	0%	0%	0%	0%	0%	100%	0%	100%
Access to T-Park	S3505	LD	50	21.0	Y	N	0	0	0600-0700	11	9%	18%	9%	0%	0%	0%	0%	0%	0%	0%	0%	0%	0%	0%	0%	0%	64%	0%	100%
Access to T-Park	S3505	LD	50	20.9	Y	N	0	0	0700-0800	90	6%	10%	3%	0%	0%	0%	0%	0%	0%	2%	2%	2%	4%	0%	0%	0%	70%	0%	100%
Access to T-Park	S3505	LD	50	20.5	Y	N	0	0	0800-0900	122	7%	7%	2%	0%	0%	0%	0%	0%	0%	2%	2%	2%	4%	0%	0%	0%	75%	0%	100%
Access to T-Park	S3505	LD	50	20.6	Y	N	0	0	0900-1000	109	6%	6%	2%	0%	0%	0%	0%	0%	0%	2%	2%	2%	3%	0%	0%	0%	77%	0%	100%
Access to T-Park	S3505	LD	50	20.4	Y	N	0	0	1000-1100	132	5%	6%	2%	0%	0%	0%	0%	0%	0%	2%	2%	2%	2%	0%	0%	0%	80%	0%	100%
Access to T-Park	S3505	LD	50	20.4	Y	N	0	0	1100-1200	132	6%	7%	2%	0%	0%	0%	0%	0%	0%	2%	2%	2%	2%	0%	0%	0%	78%	0%	100%
Access to T-Park	S3505	LD	50	20.9	Y	N	0	0	1200-1300	80	21%	0%	0%	0%	0%	0%	0%	0%	0%	0%	3%	3%	3%	0%	0%	3%	69%	0%	100%
Access to T-Park	S3505	LD	50	20.8	Y	N	0	0	1300-1400	97	24%	0%	0%	0%	0%	0%	0%	0%	0%	0%	2%	2%	2%	0%	0%	2%	68%	0%	100%
Access to T-Park	S3505	LD	50	20.6	Y	N	0	0	1400-1500	110	20%	0%	0%	0%	0%	0%	0%	0%	0%	0%	3%	3%	4%	0%	0%	3%	68%	0%	100%
Access to T-Park	S3505	LD	50	20.7	Y	N	0	0	1500-1600	103	18%	0%	0%	0%	0%	0%	0%	0%	0%	0%	3%	3%	4%	0%	0%	3%	69%	0%	100%
Access to T-Park	S3505	LD	50	20.9	Y	N	0	0	1600-1700	88	20%	0%	0%	0%	0%	0%	0%	0%	0%	0%	2%	2%	3%	0%	0%	2%	69%	0%	100%
Access to T-Park	S3505	LD	50	21.0	Y	N	0	0	1700-1800	75	23%	0%	0%	0%	0%	0%	0%	0%	0%	0%	3%	3%	4%	0%	0%	3%	65%	0%	100%
Access to T-Park	S3505	LD	50	21.0	Y	N	0	0	1800-1900	65	18%	0%	0%	0%	0%	0%	0%	0%	0%	0%	3%	3%	3%	0%	0%	3%	69%	0%	100%
Access to T-Park	S3505	LD	50	21.0	Y	N	0	0	1900-2000	69	30%	0%	0%	0%	0%	0%	0%	0%	0%	0%	1%	1%	4%	0%	0%	1%	61%	0%	100%
Access to T-Park	S3505	LD	50	21.0	Y	N	0	0	2000-2100	23	65%	0%	0%	0%	0%	0%	0%	0%	0%	0%	4%	4%	13%	0%	0%	4%	9%	0%	100%
Access to T-Park	S3505	LD	50	21.0	Y	N	0	0	2100-2200	2	100%	0%	0%	0%	0%	0%	0%	0%	0%	0%	0%	0%	0%	0%	0%	0%	0%	0%	100%
Access to T-Park	S3505	LD	50	21.0	Y	N	0	0	2200-2300	1	100%	0%	0%	0%	0%	0%	0%	0%	0%	0%	0%	0%	0%	0%	0%	0%	0%	0%	100%
Access to T-Park	S3505	LD	50	21.0	Y	N	0	0	2300-0000	2	100%	0%	0%	0%	0%	0%	0%	0%	0%	0%	0%	0%	0%	0%	0%	0%	0%	0%	100%
Access to T-Park	S3506	LD	50	21.0	Y	N	0	0	0000-0100	4	0%	25%	0%	0%	0%	0%	0%	0%	0%	0%	0%	0%	0%	0%	0%	0%	75%	0%	100%
Access to T-Park	S3506	LD	50	21.0	Y	N	0	0	0100-0200	3	0%	33%	0%	0%	0%	0%	0%	0%	0%	0%	0%	0%	0%	0%	0%	0%	67%	0%	100%
Access to T-Park	S3506	LD	50	21.0	Y	N	0	0	0200-0300	1	0%	0%	0%	0%	0%	0%	0%	0%	0%	0%	0%	0%	0%	0%	0%	0%	100%	0%	100%
Access to T-Park	S3506	LD	50	21.0	Y	N	0	0	0300-0400	1	0%	0%	0%	0%	0%	0%	0%	0%	0%	0%	0%	0%	0%	0%	0%	0%	100%	0%	100%
Access to T-Park	S3506	LD	50	21.0	Y	N	0	0	0400-0500	0	0%	0%	0%	0%	0%	0%	0%	0%	0%	0%	0%	0%	0%	0%	0%	0%	0%	0%	100%
Access to T-Park	S3506	LD	50	21.0	Y	N	0	0	0500-0600	1	0%	0%	0%	0%	0%	0%	0%	0%	0%	0%	0%	0%	0%	0%	0%	0%	100%	0%	100%
Access to T-Park	S3506	LD	50	21.0	Y	N	0	0	0600-0700	11	9%	18%	9%	0%	0%	0%	0%	0%	0%	0%	0%	0%	0%	0%	0%	0%	64%	0%	100%
Access to T-Park	S3506	LD	50	20.9	Y	N	0	0	0700-0800	90	6%	10%	3%	0%	0%	0%	0%	0%	0%	2%	2%	2%	4%	0%	0%	0%	70%	0%	100%
Access to T-Park	S3506	LD	50	20.5	Y	N	0	0	0800-0900	122	7%	7%	2%	0%	0%	0%	0%	0%	0%	2%	2%	2%	4%	0%	0%	0%	75%	0%	100%
Access to T-Park	S3506	LD	50	20.6	Y	N	0	0	0900-1000	109	6%	6%	2%	0%	0%	0%	0%	0%	0%	2%	2%	2%	3%	0%	0%	0%	77%	0%	100%
Access to T-Park	S3506	LD	50	20.4	Y	N	0	0	1000-1100	132	5%	6%	2%	0%	0%	0%	0%	0%	0%	2%	2%	2%	2%	0%	0%	0%	80%	0%	100%
Access to T-Park	S3506	LD	50	20.4	Y	N	0	0	1100-1200	132	6%	7%	2%	0%	0%	0%	0%	0%	0%	2%	2%	2%	2%	0%	0%	0%	78%	0%	100%
Access to T-Park	S3506	LD	50	20.9	Y	N	0	0	1200-1300	80	21%	0%	0%	0%	0%	0%	0%	0%	0%	0%	3%	3%	3%	0%	0%	3%	69%	0%	100%
Access to T-Park	S3506	LD	50	20.8	Y	N	0	0	1300-1400	97	24%	0%	0%	0%	0%	0%	0%	0%	0%	0%	2%	2%	2%	0%	0%	2%	68%	0%	100%
Access to T-Park	S3506	LD	50	20.6	Y	N	0	0	1400-1500	110	20%	0%	0%	0%	0%	0%	0%	0%	0%	0%	3%	3%	4%	0%	0%	3%	68%	0%	100%
Access to T-Park	S3506	LD	50	20.7	Y	N	0	0	1500-1600	103	18%	0%	0%	0%	0%	0%	0%	0%	0%	0%	3%	3%	4%	0%	0%	3%	69%	0%	100%
Access to T-Park	S3506	LD	50	20.9	Y	N	0	0	1600-1700	88	20%	0%	0%	0%	0%	0%	0%	0%	0%	0%	2%	2%	3%	0%	0%	2%	69%	0%	100%
Access to T-Park	S3506	LD	50	21.0	Y	N	0	0	1700-1800	75	23%	0%	0%	0%	0%	0%	0%	0%	0%	0%	3%	3%	4%	0%	0%	3%	65%	0%	100%
Access to T-Park	S3506	LD	50	21.0	Y	N	0	0	1800-1900	65	18%	0%	0%	0%	0%	0%	0%	0%	0%	0%	3%	3%	3%	0%	0%	3%	69%	0%	100%
Access to T-Park	S3506	LD	50	21.0	Y	N	0	0	1900-2000	69	30%	0%	0%	0%	0%	0%	0%	0%	0%	0%	1%	1%	4%	0%	0%	1%	61%	0%	100%
Access to T-Park	S3506	LD	50	21.0	Y	N	0	0	2000-2100	23	65%	0%	0%	0%	0%	0%	0%	0%	0%	0%	4%	4%	13%	0%	0%	4%	9%	0%	100%
Access to T-Park	S3506	LD	50	21.0	Y	N	0	0	2100-2200	2	100%	0%	0%	0%	0%	0%	0%	0%	0%	0%	0%	0%	0%	0%	0%	0%	0%	0%	100%
Access to T-Park	S3506	LD	50	21.0	Y	N	0	0	2200-2300	1	100%	0%	0%	0%	0%	0%	0%	0%	0%	0%	0%	0%	0%	0%	0%	0%	0%	0%	100%
Access to T-Park	S3506	LD	50	21.0	Y	N	0	0	2300-0000	2	100%	0%	0%	0%	0%	0%	0%	0%	0%	0%	0%	0%	0%	0%	0%	0%	0%	0%	100%

Road Name	Road ID	Road Type	Speed Limit (km/hr)	Average Speed (km/hr)	Start Emission Estimated by Broad Brush Approach (Y/N)	With barrier (N / Cantilever / vertical / semi-enclosure / full enclosure)	Barrier width (m)	Barrier height (m)	Hour	Total Vehicles (Veh/hr)	01 - Private Cars	02 - Taxi	03 - Light Goods Vehicles <=2.5t	04 - Light Goods Vehicles 2.5-3.5t	05 - Light Goods Vehicles >3.5t	06 - Medium Goods Vehicles <=15t	07 - Medium Goods Vehicles 15-24t	08 - Public Light Buses	09 - Private Light Bus <=3.5t	10 - Private Light Bus >3.5t	11 - Non-franchised Bus<=6.4t	12 - Non-franchised Bus 6.4-15t	13 - Non-franchised Bus 15-24t	14 - Franchised Bus Single Deck	15 - Franchised Bus Double Deck	16 - Motorcycles	17 - Heavy Goods Vehicles >24t	18 - Non-franchised Bus >24t	Total
											PC	TAXI	LGV3	LGV4	LGV6	HGV7	HGV8	PLB	PV4	PV5	NFB6	NFB7	NFB8	FBSD	FBDD	MC	HGV9	NFB9	
Access to T-Park	S3507	LD	50	21.0	Y	N	0	0	0000-0100	4	0%	25%	0%	0%	0%	0%	0%	0%	0%	0%	0%	0%	0%	0%	0%	0%	75%	0%	100%
Access to T-Park	S3507	LD	50	21.0	Y	N	0	0	0100-0200	3	0%	33%	0%	0%	0%	0%	0%	0%	0%	0%	0%	0%	0%	0%	0%	0%	67%	0%	100%
Access to T-Park	S3507	LD	50	21.0	Y	N	0	0	0200-0300	1	0%	0%	0%	0%	0%	0%	0%	0%	0%	0%	0%	0%	0%	0%	0%	0%	100%	0%	100%
Access to T-Park	S3507	LD	50	21.0	Y	N	0	0	0300-0400	1	0%	0%	0%	0%	0%	0%	0%	0%	0%	0%	0%	0%	0%	0%	0%	0%	100%	0%	100%
Access to T-Park	S3507	LD	50	21.0	Y	N	0	0	0400-0500	0	0%	0%	0%	0%	0%	0%	0%	0%	0%	0%	0%	0%	0%	0%	0%	0%	0%	0%	100%
Access to T-Park	S3507	LD	50	21.0	Y	N	0	0	0500-0600	1	0%	0%	0%	0%	0%	0%	0%	0%	0%	0%	0%	0%	0%	0%	0%	0%	100%	0%	100%
Access to T-Park	S3507	LD	50	21.0	Y	N	0	0	0600-0700	11	9%	18%	9%	0%	0%	0%	0%	0%	0%	0%	0%	0%	0%	0%	0%	0%	64%	0%	100%
Access to T-Park	S3507	LD	50	20.9	Y	N	0	0	0700-0800	90	6%	10%	3%	0%	0%	0%	0%	0%	0%	2%	2%	2%	4%	0%	0%	0%	70%	0%	100%
Access to T-Park	S3507	LD	50	20.5	Y	N	0	0	0800-0900	122	7%	7%	2%	0%	0%	0%	0%	0%	0%	2%	2%	2%	4%	0%	0%	0%	75%	0%	100%
Access to T-Park	S3507	LD	50	20.6	Y	N	0	0	0900-1000	109	6%	6%	2%	0%	0%	0%	0%	0%	0%	2%	2%	2%	3%	0%	0%	0%	77%	0%	100%
Access to T-Park	S3507	LD	50	20.4	Y	N	0	0	1000-1100	132	5%	6%	2%	0%	0%	0%	0%	0%	0%	2%	2%	2%	2%	0%	0%	0%	80%	0%	100%
Access to T-Park	S3507	LD	50	20.4	Y	N	0	0	1100-1200	132	6%	7%	2%	0%	0%	0%	0%	0%	0%	2%	2%	2%	2%	0%	0%	0%	78%	0%	100%
Access to T-Park	S3507	LD	50	20.9	Y	N	0	0	1200-1300	80	21%	0%	0%	0%	0%	0%	0%	0%	0%	0%	3%	3%	3%	0%	0%	3%	69%	0%	100%
Access to T-Park	S3507	LD	50	20.8	Y	N	0	0	1300-1400	97	24%	0%	0%	0%	0%	0%	0%	0%	0%	0%	2%	2%	2%	0%	0%	2%	68%	0%	100%
Access to T-Park	S3507	LD	50	20.6	Y	N	0	0	1400-1500	110	20%	0%	0%	0%	0%	0%	0%	0%	0%	0%	3%	3%	4%	0%	0%	3%	68%	0%	100%
Access to T-Park	S3507	LD	50	20.7	Y	N	0	0	1500-1600	103	18%	0%	0%	0%	0%	0%	0%	0%	0%	0%	3%	3%	4%	0%	0%	3%	69%	0%	100%
Access to T-Park	S3507	LD	50	20.9	Y	N	0	0	1600-1700	88	20%	0%	0%	0%	0%	0%	0%	0%	0%	0%	2%	2%	3%	0%	0%	2%	69%	0%	100%
Access to T-Park	S3507	LD	50	21.0	Y	N	0	0	1700-1800	75	23%	0%	0%	0%	0%	0%	0%	0%	0%	0%	3%	3%	4%	0%	0%	3%	65%	0%	100%
Access to T-Park	S3507	LD	50	21.0	Y	N	0	0	1800-1900	65	18%	0%	0%	0%	0%	0%	0%	0%	0%	0%	3%	3%	3%	0%	0%	3%	69%	0%	100%
Access to T-Park	S3507	LD	50	21.0	Y	N	0	0	1900-2000	69	30%	0%	0%	0%	0%	0%	0%	0%	0%	0%	1%	1%	4%	0%	0%	1%	61%	0%	100%
Access to T-Park	S3507	LD	50	21.0	Y	N	0	0	2000-2100	23	65%	0%	0%	0%	0%	0%	0%	0%	0%	0%	4%	4%	13%	0%	0%	4%	9%	0%	100%
Access to T-Park	S3507	LD	50	21.0	Y	N	0	0	2100-2200	2	100%	0%	0%	0%	0%	0%	0%	0%	0%	0%	0%	0%	0%	0%	0%	0%	0%	0%	100%
Access to T-Park	S3507	LD	50	21.0	Y	N	0	0	2200-2300	1	100%	0%	0%	0%	0%	0%	0%	0%	0%	0%	0%	0%	0%	0%	0%	0%	0%	0%	100%
Access to T-Park	S3507	LD	50	21.0	Y	N	0	0	2300-0000	2	100%	0%	0%	0%	0%	0%	0%	0%	0%	0%	0%	0%	0%	0%	0%	0%	0%	0%	100%
Access to T-Park	S3508	LD	50	21.0	Y	N	0	0	0000-0100	4	0%	25%	0%	0%	0%	0%	0%	0%	0%	0%	0%	0%	0%	0%	0%	0%	75%	0%	100%
Access to T-Park	S3508	LD	50	21.0	Y	N	0	0	0100-0200	3	0%	33%	0%	0%	0%	0%	0%	0%	0%	0%	0%	0%	0%	0%	0%	0%	67%	0%	100%
Access to T-Park	S3508	LD	50	21.0	Y	N	0	0	0200-0300	1	0%	0%	0%	0%	0%	0%	0%	0%	0%	0%	0%	0%	0%	0%	0%	0%	100%	0%	100%
Access to T-Park	S3508	LD	50	21.0	Y	N	0	0	0300-0400	1	0%	0%	0%	0%	0%	0%	0%	0%	0%	0%	0%	0%	0%	0%	0%	0%	100%	0%	100%
Access to T-Park	S3508	LD	50	21.0	Y	N	0	0	0400-0500	0	0%	0%	0%	0%	0%	0%	0%	0%	0%	0%	0%	0%	0%	0%	0%	0%	0%	0%	100%
Access to T-Park	S3508	LD	50	21.0	Y	N	0	0	0500-0600	1	0%	0%	0%	0%	0%	0%	0%	0%	0%	0%	0%	0%	0%	0%	0%	0%	100%	0%	100%
Access to T-Park	S3508	LD	50	21.0	Y	N	0	0	0600-0700	11	9%	18%	9%	0%	0%	0%	0%	0%	0%	0%	0%	0%	0%	0%	0%	0%	64%	0%	100%
Access to T-Park	S3508	LD	50	20.9	Y	N	0	0	0700-0800	90	6%	10%	3%	0%	0%	0%	0%	0%	0%	2%	2%	2%	4%	0%	0%	0%	70%	0%	100%
Access to T-Park	S3508	LD	50	20.5	Y	N	0	0	0800-0900	122	7%	7%	2%	0%	0%	0%	0%	0%	0%	2%	2%	2%	4%	0%	0%	0%	75%	0%	100%
Access to T-Park	S3508	LD	50	20.6	Y	N	0	0	0900-1000	109	6%	6%	2%	0%	0%	0%	0%	0%	0%	2%	2%	2%	3%	0%	0%	0%	77%	0%	100%
Access to T-Park	S3508	LD	50	20.4	Y	N	0	0	1000-1100	132	5%	6%	2%	0%	0%	0%	0%	0%	0%	2%	2%	2%	2%	0%	0%	0%	80%	0%	100%
Access to T-Park	S3508	LD	50	20.4	Y	N	0	0	1100-1200	132	6%	7%	2%	0%	0%	0%	0%	0%	0%	2%	2%	2%	2%	0%	0%	0%	78%	0%	100%
Access to T-Park	S3508	LD	50	20.9	Y	N	0	0	1200-1300	80	21%	0%	0%	0%	0%	0%	0%	0%	0%	0%	3%	3%	3%	0%	0%	3%	69%	0%	100%
Access to T-Park	S3508	LD	50	20.8	Y	N	0	0	1300-1400	97	24%	0%	0%	0%	0%	0%	0%	0%	0%	0%	2%	2%	2%	0%	0%	2%	68%	0%	100%
Access to T-Park	S3508	LD	50	20.6	Y	N	0	0	1400-1500	110	20%	0%	0%	0%	0%	0%	0%	0%	0%	0%	3%	3%	4%	0%	0%	3%	68%	0%	100%
Access to T-Park	S3508	LD	50	20.7	Y	N	0	0	1500-1600	103	18%	0%	0%	0%	0%	0%	0%	0%	0%	0%	3%	3%	4%	0%	0%	3%	69%	0%	100%
Access to T-Park	S3508	LD	50	20.9	Y	N	0	0	1600-1700	88	20%	0%	0%	0%	0%	0%	0%	0%	0%	0%	2%	2%	3%	0%	0%	2%	69%	0%	100%
Access to T-Park	S3508	LD	50	21.0	Y	N	0	0	1700-1800	75	23%	0%	0%	0%	0%	0%	0%	0%	0%	0%	3%	3%	4%	0%	0%	3%	65%	0%	100%
Access to T-Park	S3508	LD	50	21.0	Y	N	0	0	1800-1900	65	18%	0%	0%	0%	0%	0%	0%	0%	0%	0%	3%	3%	3%	0%	0%	3%	69%	0%	100%
Access to T-Park	S3508	LD	50	21.0	Y	N	0	0	1900-2000	69	30%	0%	0%	0%	0%	0%	0%	0%	0%	0%	1%	1%	4%	0%	0%	1%	61%	0%	100%
Access to T-Park	S3508	LD	50	21.0	Y	N	0	0	2000-2100	23	65%	0%	0%	0%	0%	0%	0%	0%	0%	0%	4%	4%	13%	0%	0%	4%	9%	0%	100%
Access to T-Park	S3508	LD	50	21.0	Y	N	0	0	2100-2200	2	100%	0%	0%	0%	0%	0%	0%	0%	0%	0%	0%	0%	0%	0%	0%	0%	0%	0%	100%
Access to T-Park	S3508	LD	50	21.0	Y	N	0	0	2200-2300	1	100%	0%	0%	0%	0%	0%	0%	0%	0%	0%	0%	0%	0%	0%	0%	0%	0%	0%	100%
Access to T-Park	S3508	LD	50	21.0	Y	N	0	0	2300-0000	2	100%	0%	0%	0%	0%	0%	0%	0%	0%	0%	0%	0%	0%	0%	0%	0%	0%	0%	100%
Access to T-Park	S3509	LD	50	21.0	Y	N	0	0	0000-0100	4	0%	25%	0%	0%	0%	0%	0%	0%	0%	0%	0%	0%	0%	0%	0%	0%	75%	0%	100%
Access to T-Park	S3509	LD	50	21.0	Y	N	0	0	0100-0200	3	0%	33%	0%	0%	0%	0%	0%	0%	0%	0%	0%	0%	0%	0%	0%	0%	67%	0%	100%
Access to T-Park	S3509	LD	50	21.0	Y	N	0	0	0200-0300	1	0%	0%	0%	0%	0%	0%	0%	0%	0%	0%	0%	0%	0%	0%	0%	0%	100%	0%	100%
Access to T-Park	S3509	LD	50	21.0	Y	N	0	0	0300-0400	1	0%	0%	0%	0%	0%	0%	0%	0%	0%	0%	0%	0%	0%	0%	0%	0%	100%	0%	100%
Access to T-Park	S3509	LD	50	21.0	Y	N	0	0	0400-0500	0	0%	0%	0%	0%	0%	0%	0%	0%	0%	0%	0%	0%	0%	0%	0%	0%	0%	0%	100%
Access to T-Park	S3509	LD	50	21.0	Y	N	0	0	0500-0600	1	0%	0%	0%	0%	0%	0%	0%	0%	0%	0%	0%	0%	0%	0%	0%	0%	100%	0%	100%
Access to T-Park	S3509	LD	50	21.0	Y	N	0	0	0600-0700	11	9%	18%	9%	0%	0%	0%	0%	0%	0%	0%	0%	0%	0%	0%	0%	0%	64%	0%	100%
Access to T-Park	S3509	LD	50	20.9	Y	N	0	0	0700-0800	90	6%	10%	3%	0%	0%	0%	0%	0%	0%	2%	2%	2%	4%	0%	0%	0%	70%	0%	100%
Access to T-Park	S3509	LD	50	20.5	Y	N	0	0	0800-0900	122	7%	7%	2%	0%	0%	0%	0%	0%	0%	2%	2%	2%	4%	0%	0%	0%	75%	0%	100%
Access to T-Park	S3509	LD	50	20.6	Y	N	0	0	0900-1000	109	6%	6%	2%	0%	0%	0%	0%	0%	0%	2%	2%	2%	3%	0%	0%	0%	77%	0%	100%
Access to T-Park	S3509	LD	50	20.4	Y	N	0	0	1000-1100	132	5%	6%	2%	0%	0%	0%	0%	0%	0%	2%	2%	2%	2%	0%	0%	0%	80%	0%	100%
Access to T-Park	S3509	LD	50	20.4	Y	N	0	0	1100-1200	132	6%	7%	2%	0%	0%	0%	0%	0%	0%	2%	2%	2%	2%	0%	0%	0%	78%	0%	100%
Access to T-Park	S3509	LD	50	20.9	Y	N	0	0	1200-1300	80	21%	0%	0%	0%	0%	0%	0%	0%	0%	0%	3%	3%	3%	0%	0%	3%	69%	0%	100%
Access to T-Park	S3509	LD	50	20.8	Y	N	0	0	1300-1400	97	24%	0%	0%	0%	0%	0%	0%	0%	0%	0%	2%	2%	2%	0%	0%	2%	68%	0%	100%
Access to T-Park	S3509	LD	50	20.6	Y	N	0	0	1400-1500	110	20%	0%	0%	0%	0%	0%	0%	0%	0%	0%	3%	3%	4%	0%	0%	3%	68%	0%	100%
Access to T-Park	S3509	LD	50	20.7	Y	N	0	0	1500-1600	103	18%	0%	0%	0%	0%	0%	0%	0%	0%	0%	3%	3%	4%	0%	0%	3%	69%	0%	100%
Access to T-Park	S3509	LD	50	20.9	Y	N	0	0	1600-1700	88	20%	0%	0%	0%	0%	0%	0%	0%	0%	0%	2%	2%	3%	0%	0%	2%	69%	0%	100%
Access to T-Park	S3509	LD	50	21.0	Y	N	0	0	1700-1800	75	23%	0%	0%	0%	0%	0%	0%	0%	0%	0%	3%	3%	4%	0%	0%	3%	65%	0%	100%
Access to T-Park	S3509	LD	50	21.0	Y	N	0	0	1800-1900	65	18%	0%	0%	0%	0%	0%	0%	0%	0%	0%	3%	3%	3%	0%	0%	3%	69%	0%	100%
Access to T-Park	S3509	LD	50	21.0	Y	N	0	0	1900-2000	69	30%	0%	0%	0%	0%	0%	0%	0%	0%	0%	1%	1%	4%	0%	0%	1%	61%	0%	100%
Access to T-Park	S3509	LD	50	21.0	Y	N	0	0	2000-2100	23	65%	0%	0%	0%	0%	0%	0%	0%	0%	0%	4%	4%	13%	0%	0%	4%	9%	0%	100%
Access to T-Park	S3509	LD	50	21.0	Y	N	0	0	2100-2200	2	100%	0%	0%	0%	0%	0%	0%	0%	0%	0%	0%	0%	0%	0%	0%	0%	0%	0%	100%
Access to T-Park	S3509	LD	50	21.0	Y	N	0	0	2200-2300	1	100%	0%	0%	0%	0%	0%	0%	0%	0%	0%	0%	0%	0%	0%	0%	0%	0%	0%	100%
Access to T-Park	S3509	LD	50	21.0	Y	N	0	0	2300-0000	2	100%	0%	0%	0%	0%	0%	0%	0%	0%	0%	0%	0%	0%	0%	0%	0%	0%	0%	100%
Nim Wan Road	S3601	LD	50	21.0	N	N	0	0	0000-0100	5	20%	20%	20%	0%	0%	0%	0%	0%	0%	0%	0%	0%	0%	0%	0%	0%	40%	0%	100%
Nim Wan Road	S3601	LD	50	21.0	N	N	0	0	0100-0200	4	25%	25%	25%	0%	0%	0%	0%	0%	0%	0%	0%	0%	0%	0%	0%	0%	25%	0%	100%
Nim Wan Road	S3601	LD	50	21.0	N	N	0	0	0200-0300	1	0%	0%	0%	0%	0%	0%	0%	0%	0%	0%	0%	0%	0%	0%	0%	0%	100%	0%	100%
Nim Wan Road	S3601	LD	50	21.0	N	N	0	0	0300-0400	0	0%	0%	0%	0%	0%	0%	0%	0%	0%	0%	0%	0%	0%	0%	0%	0%	0%	0%	100%
Nim Wan Road	S3601	LD	50	21.0	N	N	0	0	0400-0500	0	0%	0%	0%	0%	0%	0%	0%	0%	0%	0%	0%	0%	0%	0%	0%	0%	0%	0%	100%
Nim Wan Road	S3601	LD	50	21.0	N	N	0	0	0500-0600	3	33%	0%	33%	0%	0%	0%	0%	0%	0%	0%	0%	0%	0%	0%	0%	0%	33%	0%	100%
Nim Wan Road	S3601	LD	50	21.0	N	N	0	0	0600-0700	14	21%	14%	21%	0%	0%	0%	7%	0%	0%	0%	0%	0%	0%	0%	0%	0%	36%	0%	100%
Nim Wan Road	S3601	LD	50	21.0	N	N	0	0	0700-0800	61	18%	15%	18%	0%	0%	3%	5%	0%	0%	0%	0%	0%	3%	0%	0%	0%	38%	0%	100%
Nim Wan Road	S3601	LD	50	20.7	N	N	0	0	0800-0900	99	12%	9%	12%	0%	0%	2%	3%	0%	0%	0%	0%	0%	2%	0%	0%	0%	60%	0%	100%
Nim Wan Road	S3601	LD	50	20.9	N	N	0	0	0900-1000	85	12%	8%	12%	0%	0%	2%	2%	0%	0%	0%	0%	0%	2%	0%	0%	0%	61%	0%	100%
Nim Wan Road	S3601	LD	50	20.4	N	N	0	0	1000-1100	126	9%	6%	9%	0%	0%	2%	2%	0%	0%	0%	0%	0%	2%	0%	0%	0%	71%	0%	100%
Nim Wan Road	S3601	LD	50	20.5	N	N	0	0	1100-1200	120	10%	8%	10%	0%	0%	2%	3%	0%	0%	0%	0%	0%	2%	0%	0%	0%	67%	0%	100%
Nim Wan Road	S3601	LD	50	20.9	N	N	0	0	1200-1300	96	44%	2%	3%	2%	0%	3%	8%	0%	0%	0%	0%	0%	0%	0%	0%	6%	31%	0%	100%
Nim Wan Road	S3601	LD	50	20.7	N	N	0	0	1300-1400	117	38%	2%	3%	2%	0%	3%	8%	0%	0%	0%	0%	0%	0%	0%	0%	5%	39%	0%	100%
Nim Wan Road	S3601	LD	50	20.3	N	N	0	0	1400-1500	161	36%	2%	3%	2%	0%	3%	7%	0%	0%	0%	0%	0%	0%	0%	0%	5%	42%	0%	100%
Nim Wan Road	S3601	LD	50	20.5	N	N	0	0	1500-1600	139	35%	2%	3%	2%	0%	3%	6%	0%	0%	0%	0%	0%	0%	0%	0%	5%	43%	0%	100%
Nim Wan Road	S3601	LD	50	20.8	N	N	0	0	1600-1700	114	39%	2%	4%	2%	0%	4%	8%	0%	0%	0%	0%	0%	0%	0%	0%	5%	37%	0%	100%
Nim Wan Road	S3601	LD	50	21.0	N	N	0	0	1700-1800	86	48%	2%	3%	2%	0%	3%	9%	0%	0%	0%	0%	0%	0%	0%	0%	7%	24%	0%	100%
Nim Wan Road	S3601	LD	50	21.0	N	N	0	0	1800-1900	72	50%	3%	4%	3%	0%	4%	10%	0%	0%	0%	0%	0%	0%	0%	0%	7%	19%	0%	100%
Nim Wan Road	S3601	LD	50	21.0	N	N	0	0	1900-2000	33	52%	3%	3%	3%	0%	3%	9%	0%	0%	0%	0%	0%	0%	0%	0%	6%	21%	0%	100%
Nim Wan Road	S3601	LD	50	21.0	N	N	0	0	2000-2100	19	47%	5%	5%	5%	0%	5%	11%	0%	0%	0%	0%	0%	0%	0%	0%	5%	16%	0%	100%
Nim Wan Road	S3601	LD	50	21.0	N	N	0	0	2100-2200	8	63%	0%	0%	0%	0%	0%	13%	0%	0%	0%	0%	0%	0%	0%	0%	13%	13%	0%	100%
Nim Wan Road	S3601	LD	50	21.0	N	N	0	0	2200-2300	6	67%	0%	0%	0%	0%	0%	17%	0%	0%	0%	0%	0%	0%	0%	0%	17%	0%	0%	100%
Nim Wan Road	S3601	LD	50	21.0	N	N	0	0	2300-0000	7	71%	0%	0%	0%	0%	0%	14%	0%	0%	0%	0%	0%	0%	0%	0%	14%	0%	0%	100%
Nim Wan Road	S3602	LD	50	21.0	N	N	0	0	0000-0100	5	20%	20%	20%	0%	0%	0%	0%	0%	0%	0%	0%	0%	0%	0%	0%	0%	40%	0%	100%
Nim Wan Road	S3602	LD	50	21.0	N	N	0	0	0100-0200	4	25%	25%	25%	0%	0%	0%	0%	0%	0%	0%	0%	0%	0%	0%	0%	0%	25%	0%	100%
Nim Wan Road	S3602	LD	50	21.0	N	N	0	0	0200-0300	1	0%	0%	0%	0%	0%	0%	0%	0%	0%	0%	0%	0%	0%	0%	0%	0%	100%	0%	100%
Nim Wan Road	S3602	LD	50	21.0	N	N	0	0	0300-0400	0	0%	0%	0%	0%	0%	0%	0%	0%	0%	0%	0%	0%	0%	0%	0%	0%	0%	0%	100%
Nim Wan Road	S3602	LD	50	21.0	N	N	0	0	0400-0500	0	0%	0%	0%	0%	0%	0%	0%	0%	0%	0%	0%	0%	0%	0%	0%	0%	0%	0%	100%
Nim Wan Road	S3602	LD	50	21.0	N	N	0	0	0500-0600	3	33%	0%	33%	0%	0%	0%	0%	0%	0%	0%	0%	0%	0%	0%	0%	0%	33%	0%	100%
Nim Wan Road	S3602	LD	50	21.0	N	N	0	0	0600-0700	14	21%	14%	21%	0%	0%	0%	7%	0%	0%	0%	0%	0%	0%	0%	0%	0%	36%	0%	100%
Nim Wan Road	S3602	LD	50	21.0	N	N	0	0	0700-0800	61	18%	15%	18%	0%	0%	3%	5%	0%	0%	0%	0%	0%	3%	0%	0%	0%	38%	0%	100%
Nim Wan Road	S3602	LD	50	20.7	N	N	0	0	0800-0900	99	12%	9%	12%	0%	0%	2%	3%	0%	0%	0%	0%	0%	2%	0%	0%	0%	60%	0%	100%
Nim Wan Road	S3602	LD	50	20.9	N	N	0	0	0900-1000	85	12%	8%	12%	0%	0%	2%	2%	0%	0%	0%	0%	0%	2%	0%	0%	0%	61%	0%	100%
Nim Wan Road	S3602	LD	50	20.4	N	N	0	0	1000-1100	126	9%	6%	9%	0%	0%	2%	2%	0%	0%	0%	0%	0%	2%	0%	0%	0%	71%	0%	100%
Nim Wan Road	S3602	LD	50	20.5	N	N	0	0	1100-1200	120	10%	8%	10%	0%	0%	2%	3%	0%	0%	0%	0%	0%	2%	0%	0%	0%	67%	0%	100%
Nim Wan Road	S3602	LD	50	20.9	N	N	0	0	1200-1300	96	44%	2%	3%	2%	0%	3%	8%	0%	0%	0%	0%	0%	0%	0%	0%	6%	31%	0%	100%
Nim Wan Road	S3602	LD	50	20.7	N	N	0	0	1300-1400	117	38%	2%	3%	2%	0%	3%	8%	0%	0%	0%	0%	0%	0%	0%	0%	5%	39%	0%	100%
Nim Wan Road	S3602	LD	50	20.3	N	N	0	0	1400-1500	161	36%	2%	3%	2%	0%	3%	7%	0%	0%	0%	0%	0%	0%	0%	0%	5%	42%	0%	100%
Nim Wan Road	S3602	LD	50	20.5	N	N	0	0	1500-1600	139	35%	2%	3%	2%	0%	3%	6%	0%	0%	0%	0%	0%	0%	0%	0%	5%	43%	0%	100%
Nim Wan Road	S3602	LD	50	20.8	N	N	0	0	1600-1700	114	39%	2%	4%	2%	0%	4%	8%	0%	0%	0%	0%	0%	0%	0%	0%	5%	37%	0%	100%
Nim Wan Road	S3602	LD	50	21.0	N	N	0	0	1700-1800	86	48%	2%	3%	2%	0%	3%	9%	0%	0%	0%	0%	0%	0%	0%	0%	7%	24%	0%	100%
Nim Wan Road	S3602	LD	50	21.0	N	N	0	0	1800-1900	72	50%	3%	4%	3%	0%	4%	10%	0%	0%	0%	0%	0%	0%	0%	0%	7%	19%	0%	100%
Nim Wan Road	S3602	LD	50	21.0	N	N	0	0	1900-2000	33	52%	3%	3%	3%	0%	3%	9%	0%	0%	0%	0%	0%	0%	0%	0%	6%	21%	0%	100%
Nim Wan Road	S3602	LD	50	21.0	N	N	0	0	2000-2100	19	47%	5%	5%	5%	0%	5%	11%	0%	0%	0%	0%	0%	0%	0%	0%	5%	16%	0%	100%
Nim Wan Road	S3602	LD	50	21.0	N	N	0	0	2100-2200	8	63%	0%	0%	0%	0%	0%	13%	0%	0%	0%	0%	0%	0%	0%	0%	13%	13%	0%	100%
Nim Wan Road	S3602	LD	50	21.0	N	N	0	0	2200-2300	6	67%	0%	0%	0%	0%	0%	17%	0%	0%	0%	0%	0%	0%	0%	0%	17%	0%	0%	100%
Nim Wan Road	S3602	LD	50	21.0	N	N	0	0	2300-0000	7	71%	0%	0%	0%	0%	0%	14%	0%	0%	0%	0%	0%	0%	0%	0%	14%	0%	0%	100%
Nim Wan Road	S3603	LD	50	21.0	N	N	0	0	0000-0100	5	20%	20%	20%	0%	0%	0%	0%	0%	0%	0%	0%	0%	0%	0%	0%	0%	40%	0%	100%
Nim Wan Road	S3603	LD	50	21.0	N	N	0	0	0100-0200	4	25%	25%	25%	0%	0%	0%	0%	0%	0%	0%	0%	0%	0%	0%	0%	0%	25%	0%	100%
Nim Wan Road	S3603	LD	50	21.0	N	N	0	0	0200-0300	1	0%	0%	0%	0%	0%	0%	0%	0%	0%	0%	0%	0%	0%	0%	0%	0%	100%	0%	100%
Nim Wan Road	S3603	LD	50	21.0	N	N	0	0	0300-0400	0	0%	0%	0%	0%	0%	0%	0%	0%	0%	0%	0%	0%	0%	0%	0%	0%	0%	0%	100%
Nim Wan Road	S3603	LD	50	21.0	N	N	0	0	0400-0500	0	0%	0%	0%	0%	0%	0%	0%	0%	0%	0%	0%	0%	0%	0%	0%	0%	0%	0%	100%
Nim Wan Road	S3603	LD	50	21.0	N	N	0	0	0500-0600	3	33%	0%	33%	0%	0%	0%	0%	0%	0%	0%	0%	0%	0%	0%	0%	0%	33%	0%	100%
Nim Wan Road	S3603	LD	50	21.0	N	N	0	0	0600-0700	14	21%	14%	21%	0%	0%	0%	7%	0%	0%	0%	0%	0%	0%	0%	0%	0%	36%	0%	100%
Nim Wan Road	S3603	LD	50	21.0	N	N	0	0	0700-0800	61	18%	15%	18%	0%	0%	3%	5%	0%	0%	0%	0%	0%	3%	0%	0%	0%	38%	0%	100%
Nim Wan Road	S3603	LD	50	20.7	N	N	0	0	0800-0900	99	12%	9%	12%	0%	0%	2%	3%	0%	0%	0%	0%	0%	2%	0%	0%	0%	60%	0%	100%
Nim Wan Road	S3603	LD	50	20.9	N	N	0	0	0900-1000	85	12%	8%	12%	0%	0%	2%	2%	0%	0%	0%	0%	0%	2%	0%	0%	0%	61%	0%	100%
Nim Wan Road	S3603	LD	50	20.4	N	N	0	0	1000-1100	126	9%	6%	9%	0%	0%	2%	2%	0%	0%	0%	0%	0%	2%	0%	0%	0%	71%	0%	100%
Nim Wan Road	S3603	LD	50	20.5	N	N	0	0	1100-1200	120	10%	8%	10%	0%	0%	2%	3%	0%	0%	0%	0%	0%	2%	0%	0%	0%	67%	0%	100%
Nim Wan Road	S3603	LD	50	20.9	N	N	0	0	1200-1300	96	44%	2%	3%	2%	0%	3%	8%	0%	0%	0%	0%	0%	0%	0%	0%	6%	31%	0%	100%
Nim Wan Road	S3603	LD	50	20.7	N	N	0	0	1300-1400	117	38%	2%	3%	2%	0%	3%	8%	0%	0%	0%	0%	0%	0%	0%	0%	5%	39%	0%	100%
Nim Wan Road	S3603	LD	50	20.3	N	N	0	0	1400-1500	161	36%	2%	3%	2%	0%	3%	7%	0%	0%	0%	0%	0%	0%	0%	0%	5%	42%	0%	100%
Nim Wan Road	S3603	LD	50	20.5	N	N	0	0	1500-1600	139	35%	2%	3%	2%	0%	3%	6%	0%	0%	0%	0%	0%	0%	0%	0%	5%	43%	0%	100%
Nim Wan Road	S3603	LD	50	20.8	N	N	0	0	1600-1700	114	39%	2%	4%	2%	0%	4%	8%	0%	0%	0%	0%	0%	0%	0%	0%	5%	37%	0%	100%
Nim Wan Road	S3603	LD	50	21.0	N	N	0	0	1700-1800	86	48%	2%	3%	2%	0%	3%	9%	0%	0%	0%	0%	0%	0%	0%	0%	7%	24%	0%	100%
Nim Wan Road	S3603	LD	50	21.0	N	N	0	0	1800-1900	72	50%	3%	4%	3%	0%	4%	10%	0%	0%	0%	0%	0%	0%	0%	0%	7%	19%	0%	100%
Nim Wan Road	S3603	LD	50	21.0	N	N	0	0	1900-2000	33	52%	3%	3%	3%	0%	3%	9%	0%	0%	0%	0%	0%	0%	0%	0%	6%	21%	0%	100%
Nim Wan Road	S3603	LD	50	21.0	N	N	0	0	2000-2100	19	47%	5%	5%	5%	0%	5%	11%	0%	0%	0%	0%	0%	0%	0%	0%	5%	16%	0%	100%
Nim Wan Road	S3603	LD	50	21.0	N	N	0	0	2100-2200	8	63%	0%	0%	0%	0%	0%	13%	0%	0%	0%	0%	0%	0%	0%	0%	13%	13%	0%	100%
Nim Wan Road	S3603	LD	50	21.0	N	N	0	0	2200-2300	6	67%	0%	0%	0%	0%	0%	17%	0%	0%	0%	0%	0%	0%	0%	0%	17%	0%	0%	100%
Nim Wan Road	S3603	LD	50	21.0	N	N	0	0	2300-0000	7	71%	0%	0%	0%	0%	0%	14%	0%	0%	0%	0%	0%	0%	0%	0%	14%	0%	0%	100%
Nim Wan Road	S3604	LD	50	21.0	N	N	0	0	0000-0100	5	20%	20%	20%	0%	0%	0%	0%	0%	0%	0%	0%	0%	0%	0%	0%	0%	40%	0%	100%
Nim Wan Road	S3604	LD	50	21.0	N	N	0	0	0100-0200	4	25%	25%	25%	0%	0%	0%	0%	0%	0%	0%	0%	0%	0%	0%	0%	0%	25%	0%	100%
Nim Wan Road	S3604	LD	50	21.0	N	N	0	0	0200-0300	1	0%	0%	0%	0%	0%	0%	0%	0%	0%	0%	0%	0%	0%	0%	0%	0%	100%	0%	100%
Nim Wan Road	S3604	LD	50	21.0	N	N	0	0	0300-0400	0	0%	0%	0%	0%	0%	0%	0%	0%	0%	0%	0%	0%	0%	0%	0%	0%	0%	0%	100%
Nim Wan Road	S3604	LD	50	21.0	N	N	0	0	0400-0500	0	0%	0%	0%	0%	0%	0%	0%	0%	0%	0%	0%	0%	0%	0%	0%	0%	0%	0%	100%
Nim Wan Road	S3604	LD	50	21.0	N	N	0	0	0500-0600	3	33%	0%	33%	0%	0%	0%	0%	0%	0%	0%	0%	0%	0%	0%	0%	0%	33%	0%	100%
Nim Wan Road	S3604	LD	50	21.0	N	N	0	0	0600-0700	14	21%	14%	21%	0%	0%	0%	7%	0%	0%	0%	0%	0%	0%	0%	0%	0%	36%	0%	100%
Nim Wan Road	S3604	LD	50	21.0	N	N	0	0	0700-0800	61	18%	15%	18%	0%	0%	3%	5%	0%	0%	0%	0%	0%	3%	0%	0%	0%	38%	0%	100%
Nim Wan Road	S3604	LD	50	20.7	N	N	0	0	0800-0900	99	12%	9%	12%	0%	0%	2%	3%	0%	0%	0%	0%	0%	2%	0%	0%	0%	60%	0%	100%
Nim Wan Road	S3604	LD	50	20.9	N	N	0	0	0900-1000	85	12%	8%	12%	0%	0%	2%	2%	0%	0%	0%	0%	0%	2%	0%	0%	0%	61%	0%	100%
Nim Wan Road	S3604	LD	50	20.4	N	N	0	0	1000-1100	126	9%	6%	9%	0%	0%	2%	2%	0%	0%	0%	0%	0%	2%	0%	0%	0%	71%	0%	100%
Nim Wan Road	S3604	LD	50	20.5	N	N	0	0	1100-1200	120	10%	8%	10%	0%	0%	2%	3%	0%	0%	0%	0%	0%	2%	0%	0%	0%	67%	0%	100%
Nim Wan Road	S3604	LD	50	20.9	N	N	0	0	1200-1300	96	44%	2%	3%	2%	0%	3%	8%	0%	0%	0%	0%	0%	0%	0%	0%	6%	31%	0%	100%
Nim Wan Road	S3604	LD	50	20.7	N	N	0	0	1300-1400	117	38%	2%	3%	2%	0%	3%	8%	0%	0%	0%	0%	0%	0%	0%	0%	5%	39%	0%	100%
Nim Wan Road	S3604	LD	50	20.3	N	N	0	0	1400-1500	161	36%	2%	3%	2%	0%	3%	7%	0%	0%	0%	0%	0%	0%	0%	0%	5%	42%	0%	100%
Nim Wan Road	S3604	LD	50	20.5	N	N	0	0	1500-1600	139	35%	2%	3%	2%	0%	3%	6%	0%	0%	0%	0%	0%	0%	0%	0%	5%	43%	0%	100%
Nim Wan Road	S3604	LD	50	20.8	N	N	0	0	1600-1700	114	39%	2%	4%	2%	0%	4%	8%	0%	0%	0%	0%	0%	0%	0%	0%	5%	37%	0%	100%
Nim Wan Road	S3604	LD	50	21.0	N	N	0	0	1700-1800	86	48%	2%	3%	2%	0%	3%	9%	0%	0%	0%	0%	0%	0%	0%	0%	7%	24%	0%	100%
Nim Wan Road	S3604	LD	50	21.0	N	N	0	0	1800-1900	72	50%	3%	4%	3%	0%	4%	10%	0%	0%	0%	0%	0%	0%	0%	0%	7%	19%	0%	100%
Nim Wan Road	S3604	LD	50	21.0	N	N	0	0	1900-2000	33	52%	3%	3%	3%	0%	3%	9%	0%	0%	0%	0%	0%	0%	0%	0%	6%	21%	0%	100%
Nim Wan Road	S3604	LD	50	21.0	N	N	0	0	2000-2100	19	47%	5%	5%	5%	0%	5%	11%	0%	0%	0%	0%	0%	0%	0%	0%	5%	16%	0%	100%
Nim Wan Road	S3604	LD	50	21.0	N	N	0	0	2100-2200	8	63%	0%	0%	0%	0%	0%	13%	0%	0%	0%	0%	0%	0%	0%	0%	13%	13%	0%	100%
Nim Wan Road	S3604	LD	50	21.0	N	N	0	0	2200-2300	6	67%	0%	0%	0%	0%	0%	17%	0%	0%	0%	0%	0%	0%	0%	0%	17%	0%	0%	100%
Nim Wan Road	S3604	LD	50	21.0	N	N	0	0	2300-0000	7	71%	0%	0%	0%	0%	0%	14%	0%	0%	0%	0%	0%	0%	0%	0%	14%	0%	0%	100%
Nim Wan Road	S3605	LD	50	21.0	N	N	0	0	0000-0100	5	20%	20%	20%	0%	0%	0%	0%	0%	0%	0%	0%	0%	0%	0%	0%	0%	40%	0%	100%
Nim Wan Road	S3605	LD	50	21.0	N	N	0	0	0100-0200	4	25%	25%	25%	0%	0%	0%	0%	0%	0%	0%	0%	0%	0%	0%	0%	0%	25%	0%	100%
Nim Wan Road	S3605	LD	50	21.0	N	N	0	0	0200-0300	1	0%	0%	0%	0%	0%	0%	0%	0%	0%	0%	0%	0%	0%	0%	0%	0%	100%	0%	100%
Nim Wan Road	S3605	LD	50	21.0	N	N	0	0	0300-0400	0	0%	0%	0%	0%	0%	0%	0%	0%	0%	0%	0%	0%	0%	0%	0%	0%	0%	0%	100%
Nim Wan Road	S3605	LD	50	21.0	N	N	0	0	0400-0500	0	0%	0%	0%	0%	0%	0%	0%	0%	0%	0%	0%	0%	0%	0%	0%	0%	0%	0%	100%
Nim Wan Road	S3605	LD	50	21.0	N	N	0	0	0500-0600	3	33%	0%	33%	0%	0%	0%	0%	0%	0%	0%	0%	0%	0%	0%	0%	0%	33%	0%	100%
Nim Wan Road	S3605	LD	50	21.0	N	N	0	0	0600-0700	14	21%	14%	21%	0%	0%	0%	7%	0%	0%	0%	0%	0%	0%	0%	0%	0%	36%	0%	100%
Nim Wan Road	S3605	LD	50	21.0	N	N	0	0	0700-0800	61	18%	15%	18%	0%	0%	3%	5%	0%	0%	0%	0%	0%	3%	0%	0%	0%	38%	0%	100%
Nim Wan Road	S3605	LD	50	20.7	N	N	0	0	0800-0900	99	12%	9%	12%	0%	0%	2%	3%	0%	0%	0%	0%	0%	2%	0%	0%	0%	60%	0%	100%
Nim Wan Road	S3605	LD	50	20.9	N	N	0	0	0900-1000	85	12%	8%	12%	0%	0%	2%	2%	0%	0%	0%	0%	0%	2%	0%	0%	0%	61%	0%	100%
Nim Wan Road	S3605	LD	50	20.4	N	N	0	0	1000-1100	126	9%	6%	9%	0%	0%	2%	2%	0%	0%	0%	0%	0%	2%	0%	0%	0%	71%	0%	100%
Nim Wan Road	S3605	LD	50	20.5	N	N	0	0	1100-1200	120	10%	8%	10%	0%	0%	2%	3%	0%	0%	0%	0%	0%	2%	0%	0%	0%	67%	0%	100%
Nim Wan Road	S3605	LD	50	20.9	N	N	0	0	1200-1300	96	44%	2%	3%	2%	0%	3%	8%	0%	0%	0%	0%	0%	0%	0%	0%	6%	31%	0%	100%
Nim Wan Road	S3605	LD	50	20.7	N	N	0	0	1300-1400	117	38%	2%	3%	2%	0%	3%	8%	0%	0%	0%	0%	0%	0%	0%	0%	5%	39%	0%	100%
Nim Wan Road	S3605	LD	50	20.3	N	N	0	0	1400-1500	161	36%	2%	3%	2%	0%	3%	7%	0%	0%	0%	0%	0%	0%	0%	0%	5%	42%	0%	100%
Nim Wan Road	S3605	LD	50	20.5	N	N	0	0	1500-1600	139	35%	2%	3%	2%	0%	3%	6%	0%	0%	0%	0%	0%	0%	0%	0%	5%	43%	0%	100%

Road Name	Road ID	Road Type	Speed Limit (km/hr)	Average Speed (km/hr)	Start Emission Estimated by Broad Brush Approach (Y/N)	With barrier (N / Cantilever / vertical / semi-enclosure / full enclosure)	Barrier width (m)	Barrier height (m)	Hour	Total Vehicles (Veh/hr)	01 - Private Cars	02 - Taxi	03 - Light Goods Vehicles <=2.5t	04 - Light Goods Vehicles 2.5-3.5t	05 - Light Goods Vehicles >3.5t	06 - Medium Goods Vehicles <=15t	07 - Medium Goods Vehicles 15-24t	08 - Public Light Buses	09 - Private Light Bus <=3.5t	10 - Private Light Bus >3.5t	11 - Non-franchised Bus<=6.4t	12 - Non-franchised Bus 6.4-15t	13 - Non-franchised Bus 15-24t	14 - Franchised Bus Single Deck	15 - Franchised Bus Double Deck	16 - Motorcycles	17 - Heavy Goods Vehicles >24t	18 - Non-franchised Bus >24t	Total
											PC	TAXI	LGV3	LGV4	LGV6	HGV7	HGV8	PLB	PV4	PV5	NFB6	NFB7	NFB8	FBSD	FBDD	MC	HGV9	NFB9	
Nim Wan Road	S3605	LD	50	20.8	N	N	0	0	1600-1700	114	39%	2%	4%	2%	0%	4%	8%	0%	0%	0%	0%	0%	0%	0%	0%	5%	37%	0%	100%
Nim Wan Road	S3605	LD	50	21.0	N	N	0	0	1700-1800	86	48%	2%	3%	2%	0%	3%	9%	0%	0%	0%	0%	0%	0%	0%	0%	7%	24%	0%	100%
Nim Wan Road	S3605	LD	50	21.0	N	N	0	0	1800-1900	72	50%	3%	4%	3%	0%	4%	10%	0%	0%	0%	0%	0%	0%	0%	0%	7%	19%	0%	100%
Nim Wan Road	S3605	LD	50	21.0	N	N	0	0	1900-2000	33	52%	3%	3%	3%	0%	3%	9%	0%	0%	0%	0%	0%	0%	0%	0%	6%	21%	0%	100%
Nim Wan Road	S3605	LD	50	21.0	N	N	0	0	2000-2100	19	47%	5%	5%	5%	0%	5%	11%	0%	0%	0%	0%	0%	0%	0%	0%	5%	16%	0%	100%
Nim Wan Road	S3605	LD	50	21.0	N	N	0	0	2100-2200	8	63%	0%	0%	0%	0%	0%	13%	0%	0%	0%	0%	0%	0%	0%	0%	13%	13%	0%	100%
Nim Wan Road	S3605	LD	50	21.0	N	N	0	0	2200-2300	6	67%	0%	0%	0%	0%	0%	17%	0%	0%	0%	0%	0%	0%	0%	0%	17%	0%	0%	100%
Nim Wan Road	S3605	LD	50	21.0	N	N	0	0	2300-0000	7	71%	0%	0%	0%	0%	0%	14%	0%	0%	0%	0%	0%	0%	0%	0%	14%	0%	0%	100%
Nim Wan Road	S3606	LD	50	21.0	N	N	0	0	0000-0100	5	20%	20%	20%	0%	0%	0%	0%	0%	0%	0%	0%	0%	0%	0%	0%	0%	40%	0%	100%
Nim Wan Road	S3606	LD	50	21.0	N	N	0	0	0100-0200	4	25%	25%	25%	0%	0%	0%	0%	0%	0%	0%	0%	0%	0%	0%	0%	0%	25%	0%	100%
Nim Wan Road	S3606	LD	50	21.0	N	N	0	0	0200-0300	1	0%	0%	0%	0%	0%	0%	0%	0%	0%	0%	0%	0%	0%	0%	0%	0%	100%	0%	100%
Nim Wan Road	S3606	LD	50	21.0	N	N	0	0	0300-0400	0	0%	0%	0%	0%	0%	0%	0%	0%	0%	0%	0%	0%	0%	0%	0%	0%	0%	0%	100%
Nim Wan Road	S3606	LD	50	21.0	N	N	0	0	0400-0500	0	0%	0%	0%	0%	0%	0%	0%	0%	0%	0%	0%	0%	0%	0%	0%	0%	0%	0%	100%
Nim Wan Road	S3606	LD	50	21.0	N	N	0	0	0500-0600	3	33%	0%	33%	0%	0%	0%	0%	0%	0%	0%	0%	0%	0%	0%	0%	0%	33%	0%	100%
Nim Wan Road	S3606	LD	50	21.0	N	N	0	0	0600-0700	14	21%	14%	21%	0%	0%	0%	7%	0%	0%	0%	0%	0%	0%	0%	0%	0%	36%	0%	100%
Nim Wan Road	S3606	LD	50	21.0	N	N	0	0	0700-0800	61	18%	15%	18%	0%	0%	3%	5%	0%	0%	0%	0%	0%	3%	0%	0%	0%	38%	0%	100%
Nim Wan Road	S3606	LD	50	20.7	N	N	0	0	0800-0900	99	12%	9%	12%	0%	0%	2%	3%	0%	0%	0%	0%	0%	2%	0%	0%	0%	60%	0%	100%
Nim Wan Road	S3606	LD	50	20.9	N	N	0	0	0900-1000	85	12%	8%	12%	0%	0%	2%	2%	0%	0%	0%	0%	0%	2%	0%	0%	0%	61%	0%	100%
Nim Wan Road	S3606	LD	50	20.4	N	N	0	0	1000-1100	126	9%	6%	9%	0%	0%	2%	2%	0%	0%	0%	0%	0%	2%	0%	0%	0%	71%	0%	100%
Nim Wan Road	S3606	LD	50	20.5	N	N	0	0	1100-1200	120	10%	8%	10%	0%	0%	2%	3%	0%	0%	0%	0%	0%	2%	0%	0%	0%	67%	0%	100%
Nim Wan Road	S3606	LD	50	20.9	N	N	0	0	1200-1300	96	44%	2%	3%	2%	0%	3%	8%	0%	0%	0%	0%	0%	0%	0%	0%	6%	31%	0%	100%
Nim Wan Road	S3606	LD	50	20.7	N	N	0	0	1300-1400	117	38%	2%	3%	2%	0%	3%	8%	0%	0%	0%	0%	0%	0%	0%	0%	5%	39%	0%	100%
Nim Wan Road	S3606	LD	50	20.3	N	N	0	0	1400-1500	161	36%	2%	3%	2%	0%	3%	7%	0%	0%	0%	0%	0%	0%	0%	0%	5%	42%	0%	100%
Nim Wan Road	S3606	LD	50	20.5	N	N	0	0	1500-1600	139	35%	2%	3%	2%	0%	3%	6%	0%	0%	0%	0%	0%	0%	0%	0%	5%	43%	0%	100%
Nim Wan Road	S3606	LD	50	20.8	N	N	0	0	1600-1700	114	39%	2%	4%	2%	0%	4%	8%	0%	0%	0%	0%	0%	0%	0%	0%	5%	37%	0%	100%
Nim Wan Road	S3606	LD	50	21.0	N	N	0	0	1700-1800	86	48%	2%	3%	2%	0%	3%	9%	0%	0%	0%	0%	0%	0%	0%	0%	7%	24%	0%	100%
Nim Wan Road	S3606	LD	50	21.0	N	N	0	0	1800-1900	72	50%	3%	4%	3%	0%	4%	10%	0%	0%	0%	0%	0%	0%	0%	0%	7%	19%	0%	100%
Nim Wan Road	S3606	LD	50	21.0	N	N	0	0	1900-2000	33	52%	3%	3%	3%	0%	3%	9%	0%	0%	0%	0%	0%	0%	0%	0%	6%	21%	0%	100%
Nim Wan Road	S3606	LD	50	21.0	N	N	0	0	2000-2100	19	47%	5%	5%	5%	0%	5%	11%	0%	0%	0%	0%	0%	0%	0%	0%	5%	16%	0%	100%
Nim Wan Road	S3606	LD	50	21.0	N	N	0	0	2100-2200	8	63%	0%	0%	0%	0%	0%	13%	0%	0%	0%	0%	0%	0%	0%	0%	13%	13%	0%	100%
Nim Wan Road	S3606	LD	50	21.0	N	N	0	0	2200-2300	6	67%	0%	0%	0%	0%	0%	17%	0%	0%	0%	0%	0%	0%	0%	0%	17%	0%	0%	100%
Nim Wan Road	S3606	LD	50	21.0	N	N	0	0	2300-0000	7	71%	0%	0%	0%	0%	0%	14%	0%	0%	0%	0%	0%	0%	0%	0%	14%	0%	0%	100%
Nim Wan Road	S3607	LD	50	21.0	N	N	0	0	0000-0100	5	20%	20%	20%	0%	0%	0%	0%	0%	0%	0%	0%	0%	0%	0%	0%	0%	40%	0%	100%
Nim Wan Road	S3607	LD	50	21.0	N	N	0	0	0100-0200	4	25%	25%	25%	0%	0%	0%	0%	0%	0%	0%	0%	0%	0%	0%	0%	0%	25%	0%	100%
Nim Wan Road	S3607	LD	50	21.0	N	N	0	0	0200-0300	1	0%	0%	0%	0%	0%	0%	0%	0%	0%	0%	0%	0%	0%	0%	0%	0%	100%	0%	100%
Nim Wan Road	S3607	LD	50	21.0	N	N	0	0	0300-0400	0	0%	0%	0%	0%	0%	0%	0%	0%	0%	0%	0%	0%	0%	0%	0%	0%	0%	0%	100%
Nim Wan Road	S3607	LD	50	21.0	N	N	0	0	0400-0500	0	0%	0%	0%	0%	0%	0%	0%	0%	0%	0%	0%	0%	0%	0%	0%	0%	0%	0%	100%
Nim Wan Road	S3607	LD	50	21.0	N	N	0	0	0500-0600	3	33%	0%	33%	0%	0%	0%	0%	0%	0%	0%	0%	0%	0%	0%	0%	0%	33%	0%	100%
Nim Wan Road	S3607	LD	50	21.0	N	N	0	0	0600-0700	14	21%	14%	21%	0%	0%	0%	7%	0%	0%	0%	0%	0%	0%	0%	0%	0%	36%	0%	100%
Nim Wan Road	S3607	LD	50	21.0	N	N	0	0	0700-0800	61	18%	15%	18%	0%	0%	3%	5%	0%	0%	0%	0%	0%	3%	0%	0%	0%	38%	0%	100%
Nim Wan Road	S3607	LD	50	20.7	N	N	0	0	0800-0900	99	12%	9%	12%	0%	0%	2%	3%	0%	0%	0%	0%	0%	2%	0%	0%	0%	60%	0%	100%
Nim Wan Road	S3607	LD	50	20.9	N	N	0	0	0900-1000	85	12%	8%	12%	0%	0%	2%	2%	0%	0%	0%	0%	0%	2%	0%	0%	0%	61%	0%	100%
Nim Wan Road	S3607	LD	50	20.4	N	N	0	0	1000-1100	126	9%	6%	9%	0%	0%	2%	2%	0%	0%	0%	0%	0%	2%	0%	0%	0%	71%	0%	100%
Nim Wan Road	S3607	LD	50	20.5	N	N	0	0	1100-1200	120	10%	8%	10%	0%	0%	2%	3%	0%	0%	0%	0%	0%	2%	0%	0%	0%	67%	0%	100%
Nim Wan Road	S3607	LD	50	20.9	N	N	0	0	1200-1300	96	44%	2%	3%	2%	0%	3%	8%	0%	0%	0%	0%	0%	0%	0%	0%	6%	31%	0%	100%
Nim Wan Road	S3607	LD	50	20.7	N	N	0	0	1300-1400	117	38%	2%	3%	2%	0%	3%	8%	0%	0%	0%	0%	0%	0%	0%	0%	5%	39%	0%	100%
Nim Wan Road	S3607	LD	50	20.3	N	N	0	0	1400-1500	161	36%	2%	3%	2%	0%	3%	7%	0%	0%	0%	0%	0%	0%	0%	0%	5%	42%	0%	100%
Nim Wan Road	S3607	LD	50	20.5	N	N	0	0	1500-1600	139	35%	2%	3%	2%	0%	3%	6%	0%	0%	0%	0%	0%	0%	0%	0%	5%	43%	0%	100%
Nim Wan Road	S3607	LD	50	20.8	N	N	0	0	1600-1700	114	39%	2%	4%	2%	0%	4%	8%	0%	0%	0%	0%	0%	0%	0%	0%	5%	37%	0%	100%
Nim Wan Road	S3607	LD	50	21.0	N	N	0	0	1700-1800	86	48%	2%	3%	2%	0%	3%	9%	0%	0%	0%	0%	0%	0%	0%	0%	7%	24%	0%	100%
Nim Wan Road	S3607	LD	50	21.0	N	N	0	0	1800-1900	72	50%	3%	4%	3%	0%	4%	10%	0%	0%	0%	0%	0%	0%	0%	0%	7%	19%	0%	100%
Nim Wan Road	S3607	LD	50	21.0	N	N	0	0	1900-2000	33	52%	3%	3%	3%	0%	3%	9%	0%	0%	0%	0%	0%	0%	0%	0%	6%	21%	0%	100%
Nim Wan Road	S3607	LD	50	21.0	N	N	0	0	2000-2100	19	47%	5%	5%	5%	0%	5%	11%	0%	0%	0%	0%	0%	0%	0%	0%	5%	16%	0%	100%
Nim Wan Road	S3607	LD	50	21.0	N	N	0	0	2100-2200	8	63%	0%	0%	0%	0%	0%	13%	0%	0%	0%	0%	0%	0%	0%	0%	13%	13%	0%	100%
Nim Wan Road	S3607	LD	50	21.0	N	N	0	0	2200-2300	6	67%	0%	0%	0%	0%	0%	17%	0%	0%	0%	0%	0%	0%	0%	0%	17%	0%	0%	100%
Nim Wan Road	S3607	LD	50	21.0	N	N	0	0	2300-0000	7	71%	0%	0%	0%	0%	0%	14%	0%	0%	0%	0%	0%	0%	0%	0%	14%	0%	0%	100%
Nim Wan Road	S3608	LD	50	21.0	N	N	0	0	0000-0100	5	20%	20%	20%	0%	0%	0%	0%	0%	0%	0%	0%	0%	0%	0%	0%	0%	40%	0%	100%
Nim Wan Road	S3608	LD	50	21.0	N	N	0	0	0100-0200	4	25%	25%	25%	0%	0%	0%	0%	0%	0%	0%	0%	0%	0%	0%	0%	0%	25%	0%	100%
Nim Wan Road	S3608	LD	50	21.0	N	N	0	0	0200-0300	1	0%	0%	0%	0%	0%	0%	0%	0%	0%	0%	0%	0%	0%	0%	0%	0%	100%	0%	100%
Nim Wan Road	S3608	LD	50	21.0	N	N	0	0	0300-0400	0	0%	0%	0%	0%	0%	0%	0%	0%	0%	0%	0%	0%	0%	0%	0%	0%	0%	0%	100%
Nim Wan Road	S3608	LD	50	21.0	N	N	0	0	0400-0500	0	0%	0%	0%	0%	0%	0%	0%	0%	0%	0%	0%	0%	0%	0%	0%	0%	0%	0%	100%
Nim Wan Road	S3608	LD	50	21.0	N	N	0	0	0500-0600	3	33%	0%	33%	0%	0%	0%	0%	0%	0%	0%	0%	0%	0%	0%	0%	0%	33%	0%	100%
Nim Wan Road	S3608	LD	50	21.0	N	N	0	0	0600-0700	14	21%	14%	21%	0%	0%	0%	7%	0%	0%	0%	0%	0%	0%	0%	0%	0%	36%	0%	100%
Nim Wan Road	S3608	LD	50	21.0	N	N	0	0	0700-0800	61	18%	15%	18%	0%	0%	3%	5%	0%	0%	0%	0%	0%	3%	0%	0%	0%	38%	0%	100%
Nim Wan Road	S3608	LD	50	20.7	N	N	0	0	0800-0900	99	12%	9%	12%	0%	0%	2%	3%	0%	0%	0%	0%	0%	2%	0%	0%	0%	60%	0%	100%
Nim Wan Road	S3608	LD	50	20.9	N	N	0	0	0900-1000	85	12%	8%	12%	0%	0%	2%	2%	0%	0%	0%	0%	0%	2%	0%	0%	0%	61%	0%	100%
Nim Wan Road	S3608	LD	50	20.4	N	N	0	0	1000-1100	126	9%	6%	9%	0%	0%	2%	2%	0%	0%	0%	0%	0%	2%	0%	0%	0%	71%	0%	100%
Nim Wan Road	S3608	LD	50	20.5	N	N	0	0	1100-1200	120	10%	8%	10%	0%	0%	2%	3%	0%	0%	0%	0%	0%	2%	0%	0%	0%	67%	0%	100%
Nim Wan Road	S3608	LD	50	20.9	N	N	0	0	1200-1300	96	44%	2%	3%	2%	0%	3%	8%	0%	0%	0%	0%	0%	0%	0%	0%	6%	31%	0%	100%
Nim Wan Road	S3608	LD	50	20.7	N	N	0	0	1300-1400	117	38%	2%	3%	2%	0%	3%	8%	0%	0%	0%	0%	0%	0%	0%	0%	5%	39%	0%	100%
Nim Wan Road	S3608	LD	50	20.3	N	N	0	0	1400-1500	161	36%	2%	3%	2%	0%	3%	7%	0%	0%	0%	0%	0%	0%	0%	0%	5%	42%	0%	100%
Nim Wan Road	S3608	LD	50	20.5	N	N	0	0	1500-1600	139	35%	2%	3%	2%	0%	3%	6%	0%	0%	0%	0%	0%	0%	0%	0%	5%	43%	0%	100%
Nim Wan Road	S3608	LD	50	20.8	N	N	0	0	1600-1700	114	39%	2%	4%	2%	0%	4%	8%	0%	0%	0%	0%	0%	0%	0%	0%	5%	37%	0%	100%
Nim Wan Road	S3608	LD	50	21.0	N	N	0	0	1700-1800	86	48%	2%	3%	2%	0%	3%	9%	0%	0%	0%	0%	0%	0%	0%	0%	7%	24%	0%	100%
Nim Wan Road	S3608	LD	50	21.0	N	N	0	0	1800-1900	72	50%	3%	4%	3%	0%	4%	10%	0%	0%	0%	0%	0%	0%	0%	0%	7%	19%	0%	100%
Nim Wan Road	S3608	LD	50	21.0	N	N	0	0	1900-2000	33	52%	3%	3%	3%	0%	3%	9%	0%	0%	0%	0%	0%	0%	0%	0%	6%	21%	0%	100%
Nim Wan Road	S3608	LD	50	21.0	N	N	0	0	2000-2100	19	47%	5%	5%	5%	0%	5%	11%	0%	0%	0%	0%	0%	0%	0%	0%	5%	16%	0%	100%
Nim Wan Road	S3608	LD	50	21.0	N	N	0	0	2100-2200	8	63%	0%	0%	0%	0%	0%	13%	0%	0%	0%	0%	0%	0%	0%	0%	13%	13%	0%	100%
Nim Wan Road	S3608	LD	50	21.0	N	N	0	0	2200-2300	6	67%	0%	0%	0%	0%	0%	17%	0%	0%	0%	0%	0%	0%	0%	0%	17%	0%	0%	100%
Nim Wan Road	S3608	LD	50	21.0	N	N	0	0	2300-0000	7	71%	0%	0%	0%	0%	0%	14%	0%	0%	0%	0%	0%	0%	0%	0%	14%	0%	0%	100%
Nim Wan Road	S3609	LD	50	21.0	N	N	0	0	0000-0100	5	20%	20%	20%	0%	0%	0%	0%	0%	0%	0%	0%	0%	0%	0%	0%	0%	40%	0%	100%
Nim Wan Road	S3609	LD	50	21.0	N	N	0	0	0100-0200	4	25%	25%	25%	0%	0%	0%	0%	0%	0%	0%	0%	0%	0%	0%	0%	0%	25%	0%	100%
Nim Wan Road	S3609	LD	50	21.0	N	N	0	0	0200-0300	1	0%	0%	0%	0%	0%	0%	0%	0%	0%	0%	0%	0%	0%	0%	0%	0%	100%	0%	100%
Nim Wan Road	S3609	LD	50	21.0	N	N	0	0	0300-0400	0	0%	0%	0%	0%	0%	0%	0%	0%	0%	0%	0%	0%	0%	0%	0%	0%	0%	0%	100%
Nim Wan Road	S3609	LD	50	21.0	N	N	0	0	0400-0500	0	0%	0%	0%	0%	0%	0%	0%	0%	0%	0%	0%	0%	0%	0%	0%	0%	0%	0%	100%
Nim Wan Road	S3609	LD	50	21.0	N	N	0	0	0500-0600	3	33%	0%	33%	0%	0%	0%	0%	0%	0%	0%	0%	0%	0%	0%	0%	0%	33%	0%	100%
Nim Wan Road	S3609	LD	50	21.0	N	N	0	0	0600-0700	14	21%	14%	21%	0%	0%	0%	7%	0%	0%	0%	0%	0%	0%	0%	0%	0%	36%	0%	100%
Nim Wan Road	S3609	LD	50	21.0	N	N	0	0	0700-0800	61	18%	15%	18%	0%	0%	3%	5%	0%	0%	0%	0%	0%	3%	0%	0%	0%	38%	0%	100%
Nim Wan Road	S3609	LD	50	20.7	N	N	0	0	0800-0900	99	12%	9%	12%	0%	0%	2%	3%	0%	0%	0%	0%	0%	2%	0%	0%	0%	60%	0%	100%
Nim Wan Road	S3609	LD	50	20.9	N	N	0	0	0900-1000	85	12%	8%	12%	0%	0%	2%	2%	0%	0%	0%	0%	0%	2%	0%	0%	0%	61%	0%	100%
Nim Wan Road	S3609	LD	50	20.4	N	N	0	0	1000-1100	126	9%	6%	9%	0%	0%	2%	2%	0%	0%	0%	0%	0%	2%	0%	0%	0%	71%	0%	100%
Nim Wan Road	S3609	LD	50	20.5	N	N	0	0	1100-1200	120	10%	8%	10%	0%	0%	2%	3%	0%	0%	0%	0%	0%	2%	0%	0%	0%	67%	0%	100%
Nim Wan Road	S3609	LD	50	20.9	N	N	0	0	1200-1300	96	44%	2%	3%	2%	0%	3%	8%	0%	0%	0%	0%	0%	0%	0%	0%	6%	31%	0%	100%
Nim Wan Road	S3609	LD	50	20.7	N	N	0	0	1300-1400	117	38%	2%	3%	2%	0%	3%	8%	0%	0%	0%	0%	0%	0%	0%	0%	5%	39%	0%	100%
Nim Wan Road	S3609	LD	50	20.3	N	N	0	0	1400-1500	161	36%	2%	3%	2%	0%	3%	7%	0%	0%	0%	0%	0%	0%	0%	0%	5%	42%	0%	100%
Nim Wan Road	S3609	LD	50	20.5	N	N	0	0	1500-1600	139	35%	2%	3%	2%	0%	3%	6%	0%	0%	0%	0%	0%	0%	0%	0%	5%	43%	0%	100%
Nim Wan Road	S3609	LD	50	20.8	N	N	0	0	1600-1700	114	39%	2%	4%	2%	0%	4%	8%	0%	0%	0%	0%	0%	0%	0%	0%	5%	37%	0%	100%
Nim Wan Road	S3609	LD	50	21.0	N	N	0	0	1700-1800	86	48%	2%	3%	2%	0%	3%	9%	0%	0%	0%	0%	0%	0%	0%	0%	7%	24%	0%	100%
Nim Wan Road	S3609	LD	50	21.0	N	N	0	0	1800-1900	72	50%	3%	4%	3%	0%	4%	10%	0%	0%	0%	0%	0%	0%	0%	0%	7%	19%	0%	100%
Nim Wan Road	S3609	LD	50	21.0	N	N	0	0	1900-2000	33	52%	3%	3%	3%	0%	3%	9%	0%	0%	0%	0%	0%	0%	0%	0%	6%	21%	0%	100%
Nim Wan Road	S3609	LD	50	21.0	N	N	0	0	2000-2100	19	47%	5%	5%	5%	0%	5%	11%	0%	0%	0%	0%	0%	0%	0%	0%	5%	16%	0%	100%
Nim Wan Road	S3609	LD	50	21.0	N	N	0	0	2100-2200	8	63%	0%	0%	0%	0%	0%	13%	0%	0%	0%	0%	0%	0%	0%	0%	13%	13%	0%	100%
Nim Wan Road	S3609	LD	50	21.0	N	N	0	0	2200-2300	6	67%	0%	0%	0%	0%	0%	17%	0%	0%	0%	0%	0%	0%	0%	0%	17%	0%	0%	100%
Nim Wan Road	S3609	LD	50	21.0	N	N	0	0	2300-0000	7	71%	0%	0%	0%	0%	0%	14%	0%	0%	0%	0%	0%	0%	0%	0%	14%	0%	0%	100%
Nim Wan Road	S3610	LD	50	21.0	N	N	0	0	0000-0100	5	20%	20%	20%	0%	0%	0%	0%	0%	0%	0%	0%	0%	0%	0%	0%	0%	40%	0%	100%
Nim Wan Road	S3610	LD	50	21.0	N	N	0	0	0100-0200	4	25%	25%	25%	0%	0%	0%	0%	0%	0%	0%	0%	0%	0%	0%	0%	0%	25%	0%	100%
Nim Wan Road	S3610	LD	50	21.0	N	N	0	0	0200-0300	1	0%	0%	0%	0%	0%	0%	0%	0%	0%	0%	0%	0%	0%	0%	0%	0%	100%	0%	100%
Nim Wan Road	S3610	LD	50	21.0	N	N	0	0	0300-0400	0	0%	0%	0%	0%	0%	0%	0%	0%	0%	0%	0%	0%	0%	0%	0%	0%	0%	0%	100%
Nim Wan Road	S3610	LD	50	21.0	N	N	0	0	0400-0500	0	0%	0%	0%	0%	0%	0%	0%	0%	0%	0%	0%	0%	0%	0%	0%	0%	0%	0%	100%
Nim Wan Road	S3610	LD	50	21.0	N	N	0	0	0500-0600	3	33%	0%	33%	0%	0%	0%	0%	0%	0%	0%	0%	0%	0%	0%	0%	0%	33%	0%	100%
Nim Wan Road	S3610	LD	50	21.0	N	N	0	0	0600-0700	14	21%	14%	21%	0%	0%	0%	7%	0%	0%	0%	0%	0%	0%	0%	0%	0%	36%	0%	100%
Nim Wan Road	S3610	LD	50	21.0	N	N	0	0	0700-0800	61	18%	15%	18%	0%	0%	3%	5%	0%	0%	0%	0%	0%	3%	0%	0%	0%	38%	0%	100%
Nim Wan Road	S3610	LD	50	20.7	N	N	0	0	0800-0900	99	12%	9%	12%	0%	0%	2%	3%	0%	0%	0%	0%	0%	2%	0%	0%	0%	60%	0%	100%
Nim Wan Road	S3610	LD	50	20.9	N	N	0	0	0900-1000	85	12%	8%	12%	0%	0%	2%	2%	0%	0%	0%	0%	0%	2%	0%	0%	0%	61%	0%	100%
Nim Wan Road	S3610	LD	50	20.4	N	N	0	0	1000-1100	126	9%	6%	9%	0%	0%	2%	2%	0%	0%	0%	0%	0%	2%	0%	0%	0%	71%	0%	100%
Nim Wan Road	S3610	LD	50	20.5	N	N	0	0	1100-1200	120	10%	8%	10%	0%	0%	2%	3%	0%	0%	0%	0%	0%	2%	0%	0%	0%	67%	0%	100%
Nim Wan Road	S3610	LD	50	20.9	N	N	0	0	1200-1300	96	44%	2%	3%	2%	0%	3%	8%	0%	0%	0%	0%	0%	0%	0%	0%	6%	31%	0%	100%
Nim Wan Road	S3610	LD	50	20.7	N	N	0	0	1300-1400	117	38%	2%	3%	2%	0%	3%	8%	0%	0%	0%	0%	0%	0%	0%	0%	5%	39%	0%	100%
Nim Wan Road	S3610	LD	50	20.3	N	N	0	0	1400-1500	161	36%	2%	3%	2%	0%	3%	7%	0%	0%	0%	0%	0%	0%	0%	0%	5%	42%	0%	100%
Nim Wan Road	S3610	LD	50	20.5	N	N	0	0	1500-1600	139	35%	2%	3%	2%	0%	3%	6%	0%	0%	0%	0%	0%	0%	0%	0%	5%	43%	0%	100%
Nim Wan Road	S3610	LD	50	20.8	N	N	0	0	1600-1700	114	39%	2%	4%	2%	0%	4%	8%	0%	0%	0%	0%	0%	0%	0%	0%	5%	37%	0%	100%
Nim Wan Road	S3610	LD	50	21.0	N	N	0	0	1700-1800	86	48%	2%	3%	2%	0%	3%	9%	0%	0%	0%	0%	0%	0%	0%	0%	7%	24%	0%	100%
Nim Wan Road	S3610	LD	50	21.0	N	N	0	0	1800-1900	72	50%	3%	4%	3%	0%	4%	10%	0%	0%	0%	0%	0%	0%	0%	0%	7%	19%	0%	100%
Nim Wan Road	S3610	LD	50	21.0	N	N	0	0	1900-2000	33	52%	3%	3%	3%	0%	3%	9%	0%	0%	0%	0%	0%	0%	0%	0%	6%	21%	0%	100%
Nim Wan Road	S3610	LD	50	21.0	N	N	0	0	2000-2100	19	47%	5%	5%	5%	0%	5%	11%	0%	0%	0%	0%	0%	0%	0%	0%	5%	16%	0%	100%
Nim Wan Road	S3610	LD	50	21.0	N	N	0	0	2100-2200	8	63%	0%	0%	0%	0%	0%	13%	0%	0%	0%	0%	0%	0%	0%	0%	13%	13%	0%	100%
Nim Wan Road	S3610	LD	50	21.0	N	N	0	0	2200-2300	6	67%	0%	0%	0%	0%	0%	17%	0%	0%	0%	0%	0%	0%	0%	0%	17%	0%	0%	100%
Nim Wan Road	S3610	LD	50	21.0	N	N	0	0	2300-0000	7	71%	0%	0%	0%	0%	0%	14%	0%	0%	0%	0%	0%	0%	0%	0%	14%	0%	0%	100%
Nim Wan Road	S3701	LD	50	21.0	N	N	0	0	0000-0100	4	25%	25%	25%	0%	0%	0%	0%	0%	0%	0%	0%	0%	0%	0%	0%	0%	25%	0%	100%
Nim Wan Road	S3701	LD	50	21.0	N	N	0	0	0100-0200	4	25%	25%	25%	0%	0%	0%	0%	0%	0%	0%	0%	0%	0%	0%	0%	0%	25%	0%	100%
Nim Wan Road	S3701	LD	50	21.0	N	N	0	0	0200-0300	0	0%	0%	0%	0%	0%	0%	0%	0%	0%	0%	0%	0%	0%	0%	0%	0%	0%	0%	100%
Nim Wan Road	S3701	LD	50	21.0	N	N	0	0	0300-0400	0	0%	0%	0%	0%	0%	0%	0%	0%	0%	0%	0%	0%	0%	0%	0%	0%	0%	0%	100%
Nim Wan Road	S3701	LD	50	21.0	N	N	0	0	0400-0500	0	0%	0%	0%	0%	0%	0%	0%	0%	0%	0%	0%	0%	0%	0%	0%	0%	0%	0%	100%
Nim Wan Road	S3701	LD	50	21.0	N	N	0	0	0500-0600	2	50%	0%	0%	0%	0%	0%	0%	0%	0%	0%	0%	0%	0%	0%	0%	0%	50%	0%	100%
Nim Wan Road	S3701	LD	50	21.0	N	N	0	0	0600-0700	11	27%	18%	18%	0%	0%	0%	9%	0%	0%	0%	0%	0%	0%	0%	0%	0%	27%	0%	100%
Nim Wan Road	S3701	LD	50	21.0	N	N	0	0	0700-0800	56	23%	16%	16%	4%	0%	4%	5%	0%	0%	0%	0%	0%	4%	0%	0%	4%	25%	0%	100%
Nim Wan Road	S3701	LD	50	20.8	N	N	0	0	0800-0900	93	15%	10%	10%	2%	0%	2%	3%	0%	0%	0%	0%	0%	2%	0%	0%	2%	54%	0%	100%
Nim Wan Road	S3701	LD	50	20.9	N	N	0	0	0900-1000	80	15%	9%	9%	3%	0%	3%	3%	0%	0%	0%	0%	0%	3%	0%	0%	3%	55%	0%	100%
Nim Wan Road	S3701	LD	50	20.4	N	N	0	0	1000-1100	120	10%	7%	7%	2%	0%	2%	3%	0%	0%	0%	0%	0%	2%	0%	0%	2%	68%	0%	100%
Nim Wan Road	S3701	LD	50	20.6	N	N	0	0	1100-1200	114	12%	8%	8%	2%	0%	2%	3%	0%	0%	0%	0%	0%	2%	0%	0%	2%	62%	0%	100%
Nim Wan Road	S3701	LD	50	21.0	N	N	0	0	1200-1300	92	36%	2%	15%	0%	0%	2%	7%	0%	0%	0%	0%	0%	2%	0%	0%	3%	33%	0%	100%
Nim Wan Road	S3701	LD	50	20.7	N	N	0	0	1300-1400	111	31%	2%	14%	0%	0%	2%	5%	0%	0%	0%	0%	0%	2%	0%	0%	4%	41%	0%	100%
Nim Wan Road	S3701	LD	50	20.4	N	N	0	0	1400-1500	154	29%	2%	12%	0%	0%	2%	5%	0%	0%	0%	0%	0%	2%	0%	0%	3%	44%	0%	100%
Nim Wan Road	S3701	LD	50	20.6	N	N	0	0	1500-1600	134	28%	2%	12%	0%	0%	2%	5%	0%	0%	0%	0%	0%	2%	0%	0%	3%	45%	0%	100%
Nim Wan Road	S3701	LD	50	20.8	N	N	0	0	1600-1700	108	32%	2%	14%	0%	0%	2%	6%	0%	0%	0%	0%	0%	2%	0%	0%	4%	39%	0%	100%
Nim Wan Road	S3701	LD	50	21.0	N	N	0	0	1700-1800	82	39%	2%	17%	0%	0%	2%	7%	0%	0%	0%	0%	0%	2%	0%	0%	4%	26%	0%	100%
Nim Wan Road	S3701	LD	50	21.0	N	N	0	0	1800-1900	68	41%	3%	18%	0%	0%	3%	7%	0%	0%	0%	0%	0%	3%	0%	0%	4%	21%	0%	100%
Nim Wan Road	S3701	LD	50	21.0	N	N	0	0	1900-2000	32	41%	3%	19%	0%	0%	3%	6%	0%	0%	0%	0%	0%	3%	0%	0%	3%	22%	0%	100%
Nim Wan Road	S3701	LD	50	21.0	N	N	0	0	2000-2100	18	39%	6%	17%	0%	0%	6%	6%	0%	0%	0%	0%	0%	6%	0%	0%	6%	17%	0%	100%
Nim Wan Road	S3701	LD	50	21.0	N	N	0	0	2100-2200	8	50%	0%	25%	0%	0%	0%	13%	0%	0%	0%	0%	0%	0%	0%	0%	0%	13%	0%	100%
Nim Wan Road	S3701	LD	50	21.0	N	N	0	0	2200-2300	5	60%	0%	20%	0%	0%	0%	20%	0%	0%	0%	0%	0%	0%	0%	0%	0%	0%	0%	100%
Nim Wan Road	S3701	LD	50	21.0	N	N	0	0	2300-0000	7	57%	0%	29%	0%	0%	0%	14%	0%	0%	0%	0%	0%	0%	0%	0%	0%	0%	0%	100%
Nim Wan Road	S3702	LD	50	21.0	N	N	0	0	0000-0100	4	25%	25%	25%	0%	0%	0%	0%	0%	0%	0%	0%	0%	0%	0%	0%	0%	25%	0%	100%
Nim Wan Road	S3702	LD	50	21.0	N	N	0	0	0100-0200	4	25%	25%	25%	0%	0%	0%	0%	0%	0%	0%	0%	0%	0%	0%	0%	0%	25%	0%	100%
Nim Wan Road	S3702	LD	50	21.0	N	N	0	0	0200-0300	0	0%	0%	0%	0%	0%	0%	0%	0%	0%	0%	0%	0%	0%	0%	0%	0%	0%	0%	100%
Nim Wan Road	S3702	LD	50	21.0	N	N	0	0	0300-0400	0	0%	0%	0%	0%	0%	0%	0%	0%	0%	0%	0%	0%	0%	0%	0%	0%	0%	0%	100%
Nim Wan Road	S3702	LD	50	21.0	N	N	0	0	0400-0500	0	0%	0%	0%	0%	0%	0%	0%	0%	0%	0%	0%	0%	0%	0%	0%	0%	0%	0%	100%
Nim Wan Road	S3702	LD	50	21.0	N	N	0	0	0500-0600	2	50%	0%	0%	0%	0%	0%	0%	0%	0%	0%	0%	0%	0%	0%	0%	0%	50%	0%	100%
Nim Wan Road	S3702	LD	50	21.0	N	N	0	0	0600-0700	11	27%	18%	18%	0%	0%	0%	9%	0%	0%	0%	0%	0%	0%	0%	0%	0%	27%	0%	100%
Nim Wan Road	S3702	LD	50	21.0	N	N	0	0	0700-0800	56	23%	16%	16%	4%	0%	4%	5%	0%	0%	0%	0%	0%	4%	0%	0%	4%	25%	0%	100%
Nim Wan Road	S3702	LD	50	20.8	N	N	0	0	0800-0900	93	15%	10%	10%	2%	0%	2%	3%	0%	0%	0%	0%	0%	2%	0%	0%	2%	54%	0%	100%
Nim Wan Road	S3702	LD	50	20.9	N	N	0	0	0900-1000	80	15%	9%	9%	3%	0%	3%	3%	0%	0%	0%	0%	0%	3%	0%	0%	3%	55%	0%	100%
Nim Wan Road	S3702	LD	50	20.4	N	N	0	0	1000-1100	120	10%	7%	7%	2%	0%	2%	3%	0%	0%	0%	0%	0%	2%	0%	0%	2%	68%	0%	100%
Nim Wan Road	S3702	LD	50	20.6	N	N	0	0	1100-1200	114	12%	8%	8%	2%	0%	2%	3%	0%	0%	0%	0%	0%	2%	0%	0%	2%	62%	0%	100%
Nim Wan Road	S3702	LD	50	21.0	N	N	0	0	1200-1300	92	36%	2%	15%	0%	0%	2%	7%	0%	0%	0%	0%	0%	2%	0%	0%	3%	33%	0%	100%
Nim Wan Road	S3702	LD	50	20.7	N	N	0	0	1300-1400	111	31%	2%	14%	0%	0%	2%	5%	0%	0%	0%	0%	0%	2%	0%	0%	4%	41%	0%	100%
Nim Wan Road	S3702	LD	50	20.4	N	N	0	0	1400-1500	154	29%	2%	12%	0%	0%	2%	5%	0%	0%	0%	0%	0%	2%	0%	0%	3%	44%	0%	100%
Nim Wan Road	S3702	LD	50	20.6	N	N	0	0	1500-1600	134	28%	2%	12%	0%	0%	2%	5%	0%	0%	0%	0%	0%	2%	0%	0%	3%	45%	0%	100%
Nim Wan Road	S3702	LD	50	20.8	N	N	0	0	1600-1700	108	32%	2%	14%	0%	0%	2%	6%	0%	0%	0%	0%	0%	2%	0%	0%	4%	39%	0%	100%
Nim Wan Road	S3702	LD	50	21.0	N	N	0	0	1700-1800	82	39%	2%	17%	0%	0%	2%	7%	0%	0%	0%	0%	0%	2%	0%	0%	4%	26%	0%	100%
Nim Wan Road	S3702	LD	50	21.0	N	N	0	0	1800-1900	68	41%	3%	18%	0%	0%	3%	7%	0%	0%	0%	0%	0%	3%	0%	0%	4%	21%	0%	100%
Nim Wan Road	S3702	LD	50	21.0	N	N	0	0	1900-2000	32	41%	3%	19%	0%	0%	3%	6%	0%	0%	0%	0%	0%	3%	0%	0%	3%	22%	0%	100%
Nim Wan Road	S3702	LD	50	21.0	N	N	0	0	2000-2100	18	39%	6%	17%	0%	0%	6%	6%	0%	0%	0%	0%	0%	6%	0%	0%	6%	17%	0%	100%
Nim Wan Road	S3702	LD	50	21.0	N	N	0	0	2100-2200	8	50%	0%	25%	0%	0%	0%	13%	0%	0%	0%	0%	0%	0%	0%	0%	0%	13%	0%	100%
Nim Wan Road	S3702	LD	50	21.0	N	N	0	0	2200-2300	5	60%	0%	20%	0%	0%	0%	20%	0%	0%	0%	0%	0%	0%	0%	0%	0%	0%	0%	100%
Nim Wan Road	S3702	LD	50	21.0	N	N	0	0	2300-0000	7	57%	0%	29%	0%	0%	0%	14%	0%	0%	0%	0%	0%	0%	0%	0%	0%	0%	0%	100%
Nim Wan Road	S3703	LD	50	21.0	N	N	0	0	0000-0100	4	25%	25%	25%	0%	0%	0%	0%	0%	0%	0%	0%	0%	0%	0%	0%	0%	25%	0%	100%
Nim Wan Road	S3703	LD	50	21.0	N	N	0	0	0100-0200	4	25%	25%	25%	0%	0%	0%	0%	0%	0%	0%	0%	0%	0%	0%	0%	0%	25%	0%	100%
Nim Wan Road	S3703	LD	50	21.0	N	N	0	0	0200-0300	0	0%	0%	0%	0%	0%	0%	0%	0%	0%	0%	0%	0%	0%	0%	0%	0%	0%	0%	100%
Nim Wan Road	S3703	LD	50	21.0	N	N	0	0	0300-0400	0	0%	0%	0%	0%	0%	0%	0%	0%	0%	0%	0%	0%	0%	0%	0%	0%	0%	0%	100%
Nim Wan Road	S3703	LD	50	21.0	N	N	0	0	0400-0500	0	0%	0%	0%	0%	0%	0%	0%	0%	0%	0%	0%	0%	0%	0%	0%	0%	0%	0%	100%
Nim Wan Road	S3703	LD	50	21.0	N	N	0	0	0500-0600	2	50%	0%	0%	0%	0%	0%	0%	0%	0%	0%	0%	0%	0%	0%	0%	0%	50%	0%	100%
Nim Wan Road	S3703	LD	50	21.0	N	N	0	0	0600-0700	11	27%	18%	18%	0%	0%	0%	9%	0%	0%	0%	0%	0%	0%	0%	0%	0%	27%	0%	100%
Nim Wan Road	S3703	LD	50	21.0	N	N	0	0	0700-0800	56	23%	16%	16%	4%	0%	4%	5%	0%	0%	0%	0%	0%	4%	0%	0%	4%	25%	0%	100%

Road Name	Road ID	Road Type	Speed Limit (km/hr)	Average Speed (km/hr)	Start Emission Estimated by Broad Brush Approach (Y/N)	With barrier (N / Cantilever / vertical / semi-enclosure / full enclosure)	Barrier width (m)	Barrier height (m)	Hour	Total Vehicles (Veh/hr)	01 - Private Cars	02 - Taxi	03 - Light Goods Vehicles <=2.5t	04 - Light Goods Vehicles 2.5-3.5t	05 - Light Goods Vehicles >3.5t	06 - Medium Goods Vehicles <=15t	07 - Medium Goods Vehicles 15-24t	08 - Public Light Buses	09 - Private Light Bus <=3.5t	10 - Private Light Bus >3.5t	11 - Non-franchised Bus<=6.4t	12 - Non-franchised Bus 6.4-15t	13 - Non-franchised Bus 15-24t	14 - Franchised Bus Single Deck	15 - Franchised Bus Double Deck	16 - Motorcycles	17 - Heavy Goods Vehicles >24t	18 - Non-franchised Bus >24t	Total
											PC	TAXI	LGV3	LGV4	LGV6	HGV7	HGV8	PLB	PV4	PV5	NFB6	NFB7	NFB8	FBSD	FBDD	MC	HGV9	NFB9	
Nim Wan Road	S3703	LD	50	20.8	N	N	0	0	0800-0900	93	15%	10%	10%	2%	0%	2%	3%	0%	0%	0%	0%	0%	2%	0%	0%	2%	54%	0%	100%
Nim Wan Road	S3703	LD	50	20.9	N	N	0	0	0900-1000	80	15%	9%	9%	3%	0%	3%	3%	0%	0%	0%	0%	0%	3%	0%	0%	3%	55%	0%	100%
Nim Wan Road	S3703	LD	50	20.4	N	N	0	0	1000-1100	120	10%	7%	7%	2%	0%	2%	3%	0%	0%	0%	0%	0%	2%	0%	0%	2%	68%	0%	100%
Nim Wan Road	S3703	LD	50	20.6	N	N	0	0	1100-1200	114	12%	8%	8%	2%	0%	2%	3%	0%	0%	0%	0%	0%	2%	0%	0%	2%	62%	0%	100%
Nim Wan Road	S3703	LD	50	21.0	N	N	0	0	1200-1300	92	36%	2%	15%	0%	0%	2%	7%	0%	0%	0%	0%	0%	2%	0%	0%	3%	33%	0%	100%
Nim Wan Road	S3703	LD	50	20.7	N	N	0	0	1300-1400	111	31%	2%	14%	0%	0%	2%	5%	0%	0%	0%	0%	0%	2%	0%	0%	4%	41%	0%	100%
Nim Wan Road	S3703	LD	50	20.4	N	N	0	0	1400-1500	154	29%	2%	12%	0%	0%	2%	5%	0%	0%	0%	0%	0%	2%	0%	0%	3%	44%	0%	100%
Nim Wan Road	S3703	LD	50	20.6	N	N	0	0	1500-1600	134	28%	2%	12%	0%	0%	2%	5%	0%	0%	0%	0%	0%	2%	0%	0%	3%	45%	0%	100%
Nim Wan Road	S3703	LD	50	20.8	N	N	0	0	1600-1700	108	32%	2%	14%	0%	0%	2%	6%	0%	0%	0%	0%	0%	2%	0%	0%	4%	39%	0%	100%
Nim Wan Road	S3703	LD	50	21.0	N	N	0	0	1700-1800	82	39%	2%	17%	0%	0%	2%	7%	0%	0%	0%	0%	0%	2%	0%	0%	4%	26%	0%	100%
Nim Wan Road	S3703	LD	50	21.0	N	N	0	0	1800-1900	68	41%	3%	18%	0%	0%	3%	7%	0%	0%	0%	0%	0%	3%	0%	0%	4%	21%	0%	100%
Nim Wan Road	S3703	LD	50	21.0	N	N	0	0	1900-2000	32	41%	3%	19%	0%	0%	3%	6%	0%	0%	0%	0%	0%	3%	0%	0%	3%	22%	0%	100%
Nim Wan Road	S3703	LD	50	21.0	N	N	0	0	2000-2100	18	39%	6%	17%	0%	0%	6%	6%	0%	0%	0%	0%	0%	6%	0%	0%	6%	17%	0%	100%
Nim Wan Road	S3703	LD	50	21.0	N	N	0	0	2100-2200	8	50%	0%	25%	0%	0%	0%	13%	0%	0%	0%	0%	0%	0%	0%	0%	0%	13%	0%	100%
Nim Wan Road	S3703	LD	50	21.0	N	N	0	0	2200-2300	5	60%	0%	20%	0%	0%	0%	20%	0%	0%	0%	0%	0%	0%	0%	0%	0%	0%	0%	100%
Nim Wan Road	S3703	LD	50	21.0	N	N	0	0	2300-0000	7	57%	0%	29%	0%	0%	0%	14%	0%	0%	0%	0%	0%	0%	0%	0%	0%	0%	0%	100%
Nim Wan Road	S3704	LD	50	21.0	N	N	0	0	0000-0100	4	25%	25%	25%	0%	0%	0%	0%	0%	0%	0%	0%	0%	0%	0%	0%	0%	25%	0%	100%
Nim Wan Road	S3704	LD	50	21.0	N	N	0	0	0100-0200	4	25%	25%	25%	0%	0%	0%	0%	0%	0%	0%	0%	0%	0%	0%	0%	0%	25%	0%	100%
Nim Wan Road	S3704	LD	50	21.0	N	N	0	0	0200-0300	0	0%	0%	0%	0%	0%	0%	0%	0%	0%	0%	0%	0%	0%	0%	0%	0%	0%	0%	100%
Nim Wan Road	S3704	LD	50	21.0	N	N	0	0	0300-0400	0	0%	0%	0%	0%	0%	0%	0%	0%	0%	0%	0%	0%	0%	0%	0%	0%	0%	0%	100%
Nim Wan Road	S3704	LD	50	21.0	N	N	0	0	0400-0500	0	0%	0%	0%	0%	0%	0%	0%	0%	0%	0%	0%	0%	0%	0%	0%	0%	0%	0%	100%
Nim Wan Road	S3704	LD	50	21.0	N	N	0	0	0500-0600	2	50%	0%	0%	0%	0%	0%	0%	0%	0%	0%	0%	0%	0%	0%	0%	0%	50%	0%	100%
Nim Wan Road	S3704	LD	50	21.0	N	N	0	0	0600-0700	11	27%	18%	18%	0%	0%	0%	9%	0%	0%	0%	0%	0%	0%	0%	0%	0%	27%	0%	100%
Nim Wan Road	S3704	LD	50	21.0	N	N	0	0	0700-0800	56	23%	16%	16%	4%	0%	4%	5%	0%	0%	0%	0%	0%	4%	0%	0%	4%	25%	0%	100%
Nim Wan Road	S3704	LD	50	20.8	N	N	0	0	0800-0900	93	15%	10%	10%	2%	0%	2%	3%	0%	0%	0%	0%	0%	2%	0%	0%	2%	54%	0%	100%
Nim Wan Road	S3704	LD	50	20.9	N	N	0	0	0900-1000	80	15%	9%	9%	3%	0%	3%	3%	0%	0%	0%	0%	0%	3%	0%	0%	3%	55%	0%	100%
Nim Wan Road	S3704	LD	50	20.4	N	N	0	0	1000-1100	120	10%	7%	7%	2%	0%	2%	3%	0%	0%	0%	0%	0%	2%	0%	0%	2%	68%	0%	100%
Nim Wan Road	S3704	LD	50	20.6	N	N	0	0	1100-1200	114	12%	8%	8%	2%	0%	2%	3%	0%	0%	0%	0%	0%	2%	0%	0%	2%	62%	0%	100%
Nim Wan Road	S3704	LD	50	21.0	N	N	0	0	1200-1300	92	36%	2%	15%	0%	0%	2%	7%	0%	0%	0%	0%	0%	2%	0%	0%	3%	33%	0%	100%
Nim Wan Road	S3704	LD	50	20.7	N	N	0	0	1300-1400	111	31%	2%	14%	0%	0%	2%	5%	0%	0%	0%	0%	0%	2%	0%	0%	4%	41%	0%	100%
Nim Wan Road	S3704	LD	50	20.4	N	N	0	0	1400-1500	154	29%	2%	12%	0%	0%	2%	5%	0%	0%	0%	0%	0%	2%	0%	0%	3%	44%	0%	100%
Nim Wan Road	S3704	LD	50	20.6	N	N	0	0	1500-1600	134	28%	2%	12%	0%	0%	2%	5%	0%	0%	0%	0%	0%	2%	0%	0%	3%	45%	0%	100%
Nim Wan Road	S3704	LD	50	20.8	N	N	0	0	1600-1700	108	32%	2%	14%	0%	0%	2%	6%	0%	0%	0%	0%	0%	2%	0%	0%	4%	39%	0%	100%
Nim Wan Road	S3704	LD	50	21.0	N	N	0	0	1700-1800	82	39%	2%	17%	0%	0%	2%	7%	0%	0%	0%	0%	0%	2%	0%	0%	4%	26%	0%	100%
Nim Wan Road	S3704	LD	50	21.0	N	N	0	0	1800-1900	68	41%	3%	18%	0%	0%	3%	7%	0%	0%	0%	0%	0%	3%	0%	0%	4%	21%	0%	100%
Nim Wan Road	S3704	LD	50	21.0	N	N	0	0	1900-2000	32	41%	3%	19%	0%	0%	3%	6%	0%	0%	0%	0%	0%	3%	0%	0%	3%	22%	0%	100%
Nim Wan Road	S3704	LD	50	21.0	N	N	0	0	2000-2100	18	39%	6%	17%	0%	0%	6%	6%	0%	0%	0%	0%	0%	6%	0%	0%	6%	17%	0%	100%
Nim Wan Road	S3704	LD	50	21.0	N	N	0	0	2100-2200	8	50%	0%	25%	0%	0%	0%	13%	0%	0%	0%	0%	0%	0%	0%	0%	0%	13%	0%	100%
Nim Wan Road	S3704	LD	50	21.0	N	N	0	0	2200-2300	5	60%	0%	20%	0%	0%	0%	20%	0%	0%	0%	0%	0%	0%	0%	0%	0%	0%	0%	100%
Nim Wan Road	S3704	LD	50	21.0	N	N	0	0	2300-0000	7	57%	0%	29%	0%	0%	0%	14%	0%	0%	0%	0%	0%	0%	0%	0%	0%	0%	0%	100%
Nim Wan Road	S3705	LD	50	21.0	N	N	0	0	0000-0100	4	25%	25%	25%	0%	0%	0%	0%	0%	0%	0%	0%	0%	0%	0%	0%	0%	25%	0%	100%
Nim Wan Road	S3705	LD	50	21.0	N	N	0	0	0100-0200	4	25%	25%	25%	0%	0%	0%	0%	0%	0%	0%	0%	0%	0%	0%	0%	0%	25%	0%	100%
Nim Wan Road	S3705	LD	50	21.0	N	N	0	0	0200-0300	0	0%	0%	0%	0%	0%	0%	0%	0%	0%	0%	0%	0%	0%	0%	0%	0%	0%	0%	100%
Nim Wan Road	S3705	LD	50	21.0	N	N	0	0	0300-0400	0	0%	0%	0%	0%	0%	0%	0%	0%	0%	0%	0%	0%	0%	0%	0%	0%	0%	0%	100%
Nim Wan Road	S3705	LD	50	21.0	N	N	0	0	0400-0500	0	0%	0%	0%	0%	0%	0%	0%	0%	0%	0%	0%	0%	0%	0%	0%	0%	0%	0%	100%
Nim Wan Road	S3705	LD	50	21.0	N	N	0	0	0500-0600	2	50%	0%	0%	0%	0%	0%	0%	0%	0%	0%	0%	0%	0%	0%	0%	0%	50%	0%	100%
Nim Wan Road	S3705	LD	50	21.0	N	N	0	0	0600-0700	11	27%	18%	18%	0%	0%	0%	9%	0%	0%	0%	0%	0%	0%	0%	0%	0%	27%	0%	100%
Nim Wan Road	S3705	LD	50	21.0	N	N	0	0	0700-0800	56	23%	16%	16%	4%	0%	4%	5%	0%	0%	0%	0%	0%	4%	0%	0%	4%	25%	0%	100%
Nim Wan Road	S3705	LD	50	20.8	N	N	0	0	0800-0900	93	15%	10%	10%	2%	0%	2%	3%	0%	0%	0%	0%	0%	2%	0%	0%	2%	54%	0%	100%
Nim Wan Road	S3705	LD	50	20.9	N	N	0	0	0900-1000	80	15%	9%	9%	3%	0%	3%	3%	0%	0%	0%	0%	0%	3%	0%	0%	3%	55%	0%	100%
Nim Wan Road	S3705	LD	50	20.4	N	N	0	0	1000-1100	120	10%	7%	7%	2%	0%	2%	3%	0%	0%	0%	0%	0%	2%	0%	0%	2%	68%	0%	100%
Nim Wan Road	S3705	LD	50	20.6	N	N	0	0	1100-1200	114	12%	8%	8%	2%	0%	2%	3%	0%	0%	0%	0%	0%	2%	0%	0%	2%	62%	0%	100%
Nim Wan Road	S3705	LD	50	21.0	N	N	0	0	1200-1300	92	36%	2%	15%	0%	0%	2%	7%	0%	0%	0%	0%	0%	2%	0%	0%	3%	33%	0%	100%
Nim Wan Road	S3705	LD	50	20.7	N	N	0	0	1300-1400	111	31%	2%	14%	0%	0%	2%	5%	0%	0%	0%	0%	0%	2%	0%	0%	4%	41%	0%	100%
Nim Wan Road	S3705	LD	50	20.4	N	N	0	0	1400-1500	154	29%	2%	12%	0%	0%	2%	5%	0%	0%	0%	0%	0%	2%	0%	0%	3%	44%	0%	100%
Nim Wan Road	S3705	LD	50	20.6	N	N	0	0	1500-1600	134	28%	2%	12%	0%	0%	2%	5%	0%	0%	0%	0%	0%	2%	0%	0%	3%	45%	0%	100%
Nim Wan Road	S3705	LD	50	20.8	N	N	0	0	1600-1700	108	32%	2%	14%	0%	0%	2%	6%	0%	0%	0%	0%	0%	2%	0%	0%	4%	39%	0%	100%
Nim Wan Road	S3705	LD	50	21.0	N	N	0	0	1700-1800	82	39%	2%	17%	0%	0%	2%	7%	0%	0%	0%	0%	0%	2%	0%	0%	4%	26%	0%	100%
Nim Wan Road	S3705	LD	50	21.0	N	N	0	0	1800-1900	68	41%	3%	18%	0%	0%	3%	7%	0%	0%	0%	0%	0%	3%	0%	0%	4%	21%	0%	100%
Nim Wan Road	S3705	LD	50	21.0	N	N	0	0	1900-2000	32	41%	3%	19%	0%	0%	3%	6%	0%	0%	0%	0%	0%	3%	0%	0%	3%	22%	0%	100%
Nim Wan Road	S3705	LD	50	21.0	N	N	0	0	2000-2100	18	39%	6%	17%	0%	0%	6%	6%	0%	0%	0%	0%	0%	6%	0%	0%	6%	17%	0%	100%
Nim Wan Road	S3705	LD	50	21.0	N	N	0	0	2100-2200	8	50%	0%	25%	0%	0%	0%	13%	0%	0%	0%	0%	0%	0%	0%	0%	0%	13%	0%	100%
Nim Wan Road	S3705	LD	50	21.0	N	N	0	0	2200-2300	5	60%	0%	20%	0%	0%	0%	20%	0%	0%	0%	0%	0%	0%	0%	0%	0%	0%	0%	100%
Nim Wan Road	S3705	LD	50	21.0	N	N	0	0	2300-0000	7	57%	0%	29%	0%	0%	0%	14%	0%	0%	0%	0%	0%	0%	0%	0%	0%	0%	0%	100%
Nim Wan Road	S3706	LD	50	21.0	N	N	0	0	0000-0100	4	25%	25%	25%	0%	0%	0%	0%	0%	0%	0%	0%	0%	0%	0%	0%	0%	25%	0%	100%
Nim Wan Road	S3706	LD	50	21.0	N	N	0	0	0100-0200	4	25%	25%	25%	0%	0%	0%	0%	0%	0%	0%	0%	0%	0%	0%	0%	0%	25%	0%	100%
Nim Wan Road	S3706	LD	50	21.0	N	N	0	0	0200-0300	0	0%	0%	0%	0%	0%	0%	0%	0%	0%	0%	0%	0%	0%	0%	0%	0%	0%	0%	100%
Nim Wan Road	S3706	LD	50	21.0	N	N	0	0	0300-0400	0	0%	0%	0%	0%	0%	0%	0%	0%	0%	0%	0%	0%	0%	0%	0%	0%	0%	0%	100%
Nim Wan Road	S3706	LD	50	21.0	N	N	0	0	0400-0500	0	0%	0%	0%	0%	0%	0%	0%	0%	0%	0%	0%	0%	0%	0%	0%	0%	0%	0%	100%
Nim Wan Road	S3706	LD	50	21.0	N	N	0	0	0500-0600	2	50%	0%	0%	0%	0%	0%	0%	0%	0%	0%	0%	0%	0%	0%	0%	0%	50%	0%	100%
Nim Wan Road	S3706	LD	50	21.0	N	N	0	0	0600-0700	11	27%	18%	18%	0%	0%	0%	9%	0%	0%	0%	0%	0%	0%	0%	0%	0%	27%	0%	100%
Nim Wan Road	S3706	LD	50	21.0	N	N	0	0	0700-0800	56	23%	16%	16%	4%	0%	4%	5%	0%	0%	0%	0%	0%	4%	0%	0%	4%	25%	0%	100%
Nim Wan Road	S3706	LD	50	20.8	N	N	0	0	0800-0900	93	15%	10%	10%	2%	0%	2%	3%	0%	0%	0%	0%	0%	2%	0%	0%	2%	54%	0%	100%
Nim Wan Road	S3706	LD	50	20.9	N	N	0	0	0900-1000	80	15%	9%	9%	3%	0%	3%	3%	0%	0%	0%	0%	0%	3%	0%	0%	3%	55%	0%	100%
Nim Wan Road	S3706	LD	50	20.4	N	N	0	0	1000-1100	120	10%	7%	7%	2%	0%	2%	3%	0%	0%	0%	0%	0%	2%	0%	0%	2%	68%	0%	100%
Nim Wan Road	S3706	LD	50	20.6	N	N	0	0	1100-1200	114	12%	8%	8%	2%	0%	2%	3%	0%	0%	0%	0%	0%	2%	0%	0%	2%	62%	0%	100%
Nim Wan Road	S3706	LD	50	21.0	N	N	0	0	1200-1300	92	36%	2%	15%	0%	0%	2%	7%	0%	0%	0%	0%	0%	2%	0%	0%	3%	33%	0%	100%
Nim Wan Road	S3706	LD	50	20.7	N	N	0	0	1300-1400	111	31%	2%	14%	0%	0%	2%	5%	0%	0%	0%	0%	0%	2%	0%	0%	4%	41%	0%	100%
Nim Wan Road	S3706	LD	50	20.4	N	N	0	0	1400-1500	154	29%	2%	12%	0%	0%	2%	5%	0%	0%	0%	0%	0%	2%	0%	0%	3%	44%	0%	100%
Nim Wan Road	S3706	LD	50	20.6	N	N	0	0	1500-1600	134	28%	2%	12%	0%	0%	2%	5%	0%	0%	0%	0%	0%	2%	0%	0%	3%	45%	0%	100%
Nim Wan Road	S3706	LD	50	20.8	N	N	0	0	1600-1700	108	32%	2%	14%	0%	0%	2%	6%	0%	0%	0%	0%	0%	2%	0%	0%	4%	39%	0%	100%
Nim Wan Road	S3706	LD	50	21.0	N	N	0	0	1700-1800	82	39%	2%	17%	0%	0%	2%	7%	0%	0%	0%	0%	0%	2%	0%	0%	4%	26%	0%	100%
Nim Wan Road	S3706	LD	50	21.0	N	N	0	0	1800-1900	68	41%	3%	18%	0%	0%	3%	7%	0%	0%	0%	0%	0%	3%	0%	0%	4%	21%	0%	100%
Nim Wan Road	S3706	LD	50	21.0	N	N	0	0	1900-2000	32	41%	3%	19%	0%	0%	3%	6%	0%	0%	0%	0%	0%	3%	0%	0%	3%	22%	0%	100%
Nim Wan Road	S3706	LD	50	21.0	N	N	0	0	2000-2100	18	39%	6%	17%	0%	0%	6%	6%	0%	0%	0%	0%	0%	6%	0%	0%	6%	17%	0%	100%
Nim Wan Road	S3706	LD	50	21.0	N	N	0	0	2100-2200	8	50%	0%	25%	0%	0%	0%	13%	0%	0%	0%	0%	0%	0%	0%	0%	0%	13%	0%	100%
Nim Wan Road	S3706	LD	50	21.0	N	N	0	0	2200-2300	5	60%	0%	20%	0%	0%	0%	20%	0%	0%	0%	0%	0%	0%	0%	0%	0%	0%	0%	100%
Nim Wan Road	S3706	LD	50	21.0	N	N	0	0	2300-0000	7	57%	0%	29%	0%	0%	0%	14%	0%	0%	0%	0%	0%	0%	0%	0%	0%	0%	0%	100%
Nim Wan Road	S3707	LD	50	21.0	N	N	0	0	0000-0100	4	25%	25%	25%	0%	0%	0%	0%	0%	0%	0%	0%	0%	0%	0%	0%	0%	25%	0%	100%
Nim Wan Road	S3707	LD	50	21.0	N	N	0	0	0100-0200	4	25%	25%	25%	0%	0%	0%	0%	0%	0%	0%	0%	0%	0%	0%	0%	0%	25%	0%	100%
Nim Wan Road	S3707	LD	50	21.0	N	N	0	0	0200-0300	0	0%	0%	0%	0%	0%	0%	0%	0%	0%	0%	0%	0%	0%	0%	0%	0%	0%	0%	100%
Nim Wan Road	S3707	LD	50	21.0	N	N	0	0	0300-0400	0	0%	0%	0%	0%	0%	0%	0%	0%	0%	0%	0%	0%	0%	0%	0%	0%	0%	0%	100%
Nim Wan Road	S3707	LD	50	21.0	N	N	0	0	0400-0500	0	0%	0%	0%	0%	0%	0%	0%	0%	0%	0%	0%	0%	0%	0%	0%	0%	0%	0%	100%
Nim Wan Road	S3707	LD	50	21.0	N	N	0	0	0500-0600	2	50%	0%	0%	0%	0%	0%	0%	0%	0%	0%	0%	0%	0%	0%	0%	0%	50%	0%	100%
Nim Wan Road	S3707	LD	50	21.0	N	N	0	0	0600-0700	11	27%	18%	18%	0%	0%	0%	9%	0%	0%	0%	0%	0%	0%	0%	0%	0%	27%	0%	100%
Nim Wan Road	S3707	LD	50	21.0	N	N	0	0	0700-0800	56	23%	16%	16%	4%	0%	4%	5%	0%	0%	0%	0%	0%	4%	0%	0%	4%	25%	0%	100%
Nim Wan Road	S3707	LD	50	20.8	N	N	0	0	0800-0900	93	15%	10%	10%	2%	0%	2%	3%	0%	0%	0%	0%	0%	2%	0%	0%	2%	54%	0%	100%
Nim Wan Road	S3707	LD	50	20.9	N	N	0	0	0900-1000	80	15%	9%	9%	3%	0%	3%	3%	0%	0%	0%	0%	0%	3%	0%	0%	3%	55%	0%	100%
Nim Wan Road	S3707	LD	50	20.4	N	N	0	0	1000-1100	120	10%	7%	7%	2%	0%	2%	3%	0%	0%	0%	0%	0%	2%	0%	0%	2%	68%	0%	100%
Nim Wan Road	S3707	LD	50	20.6	N	N	0	0	1100-1200	114	12%	8%	8%	2%	0%	2%	3%	0%	0%	0%	0%	0%	2%	0%	0%	2%	62%	0%	100%
Nim Wan Road	S3707	LD	50	21.0	N	N	0	0	1200-1300	92	36%	2%	15%	0%	0%	2%	7%	0%	0%	0%	0%	0%	2%	0%	0%	3%	33%	0%	100%
Nim Wan Road	S3707	LD	50	20.7	N	N	0	0	1300-1400	111	31%	2%	14%	0%	0%	2%	5%	0%	0%	0%	0%	0%	2%	0%	0%	4%	41%	0%	100%
Nim Wan Road	S3707	LD	50	20.4	N	N	0	0	1400-1500	154	29%	2%	12%	0%	0%	2%	5%	0%	0%	0%	0%	0%	2%	0%	0%	3%	44%	0%	100%
Nim Wan Road	S3707	LD	50	20.6	N	N	0	0	1500-1600	134	28%	2%	12%	0%	0%	2%	5%	0%	0%	0%	0%	0%	2%	0%	0%	3%	45%	0%	100%
Nim Wan Road	S3707	LD	50	20.8	N	N	0	0	1600-1700	108	32%	2%	14%	0%	0%	2%	6%	0%	0%	0%	0%	0%	2%	0%	0%	4%	39%	0%	100%
Nim Wan Road	S3707	LD	50	21.0	N	N	0	0	1700-1800	82	39%	2%	17%	0%	0%	2%	7%	0%	0%	0%	0%	0%	2%	0%	0%	4%	26%	0%	100%
Nim Wan Road	S3707	LD	50	21.0	N	N	0	0	1800-1900	68	41%	3%	18%	0%	0%	3%	7%	0%	0%	0%	0%	0%	3%	0%	0%	4%	21%	0%	100%
Nim Wan Road	S3707	LD	50	21.0	N	N	0	0	1900-2000	32	41%	3%	19%	0%	0%	3%	6%	0%	0%	0%	0%	0%	3%	0%	0%	3%	22%	0%	100%
Nim Wan Road	S3707	LD	50	21.0	N	N	0	0	2000-2100	18	39%	6%	17%	0%	0%	6%	6%	0%	0%	0%	0%	0%	6%	0%	0%	6%	17%	0%	100%
Nim Wan Road	S3707	LD	50	21.0	N	N	0	0	2100-2200	8	50%	0%	25%	0%	0%	0%	13%	0%	0%	0%	0%	0%	0%	0%	0%	0%	13%	0%	100%
Nim Wan Road	S3707	LD	50	21.0	N	N	0	0	2200-2300	5	60%	0%	20%	0%	0%	0%	20%	0%	0%	0%	0%	0%	0%	0%	0%	0%	0%	0%	100%
Nim Wan Road	S3707	LD	50	21.0	N	N	0	0	2300-0000	7	57%	0%	29%	0%	0%	0%	14%	0%	0%	0%	0%	0%	0%	0%	0%	0%	0%	0%	100%
Nim Wan Road	S3708	LD	50	21.0	N	N	0	0	0000-0100	4	25%	25%	25%	0%	0%	0%	0%	0%	0%	0%	0%	0%	0%	0%	0%	0%	25%	0%	100%
Nim Wan Road	S3708	LD	50	21.0	N	N	0	0	0100-0200	4	25%	25%	25%	0%	0%	0%	0%	0%	0%	0%	0%	0%	0%	0%	0%	0%	25%	0%	100%
Nim Wan Road	S3708	LD	50	21.0	N	N	0	0	0200-0300	0	0%	0%	0%	0%	0%	0%	0%	0%	0%	0%	0%	0%	0%	0%	0%	0%	0%	0%	100%
Nim Wan Road	S3708	LD	50	21.0	N	N	0	0	0300-0400	0	0%	0%	0%	0%	0%	0%	0%	0%	0%	0%	0%	0%	0%	0%	0%	0%	0%	0%	100%
Nim Wan Road	S3708	LD	50	21.0	N	N	0	0	0400-0500	0	0%	0%	0%	0%	0%	0%	0%	0%	0%	0%	0%	0%	0%	0%	0%	0%	0%	0%	100%
Nim Wan Road	S3708	LD	50	21.0	N	N	0	0	0500-0600	2	50%	0%	0%	0%	0%	0%	0%	0%	0%	0%	0%	0%	0%	0%	0%	0%	50%	0%	100%
Nim Wan Road	S3708	LD	50	21.0	N	N	0	0	0600-0700	11	27%	18%	18%	0%	0%	0%	9%	0%	0%	0%	0%	0%	0%	0%	0%	0%	27%	0%	100%
Nim Wan Road	S3708	LD	50	21.0	N	N	0	0	0700-0800	56	23%	16%	16%	4%	0%	4%	5%	0%	0%	0%	0%	0%	4%	0%	0%	4%	25%	0%	100%
Nim Wan Road	S3708	LD	50	20.8	N	N	0	0	0800-0900	93	15%	10%	10%	2%	0%	2%	3%	0%	0%	0%	0%	0%	2%	0%	0%	2%	54%	0%	100%
Nim Wan Road	S3708	LD	50	20.9	N	N	0	0	0900-1000	80	15%	9%	9%	3%	0%	3%	3%	0%	0%	0%	0%	0%	3%	0%	0%	3%	55%	0%	100%
Nim Wan Road	S3708	LD	50	20.4	N	N	0	0	1000-1100	120	10%	7%	7%	2%	0%	2%	3%	0%	0%	0%	0%	0%	2%	0%	0%	2%	68%	0%	100%
Nim Wan Road	S3708	LD	50	20.6	N	N	0	0	1100-1200	114	12%	8%	8%	2%	0%	2%	3%	0%	0%	0%	0%	0%	2%	0%	0%	2%	62%	0%	100%
Nim Wan Road	S3708	LD	50	21.0	N	N	0	0	1200-1300	92	36%	2%	15%	0%	0%	2%	7%	0%	0%	0%	0%	0%	2%	0%	0%	3%	33%	0%	100%
Nim Wan Road	S3708	LD	50	20.7	N	N	0	0	1300-1400	111	31%	2%	14%	0%	0%	2%	5%	0%	0%	0%	0%	0%	2%	0%	0%	4%	41%	0%	100%
Nim Wan Road	S3708	LD	50	20.4	N	N	0	0	1400-1500	154	29%	2%	12%	0%	0%	2%	5%	0%	0%	0%	0%	0%	2%	0%	0%	3%	44%	0%	100%
Nim Wan Road	S3708	LD	50	20.6	N	N	0	0	1500-1600	134	28%	2%	12%	0%	0%	2%	5%	0%	0%	0%	0%	0%	2%	0%	0%	3%	45%	0%	100%
Nim Wan Road	S3708	LD	50	20.8	N	N	0	0	1600-1700	108	32%	2%	14%	0%	0%	2%	6%	0%	0%	0%	0%	0%	2%	0%	0%	4%	39%	0%	100%
Nim Wan Road	S3708	LD	50	21.0	N	N	0	0	1700-1800	82	39%	2%	17%	0%	0%	2%	7%	0%	0%	0%	0%	0%	2%	0%	0%	4%	26%	0%	100%
Nim Wan Road	S3708	LD	50	21.0	N	N	0	0	1800-1900	68	41%	3%	18%	0%	0%	3%	7%	0%	0%	0%	0%	0%	3%	0%	0%	4%	21%	0%	100%
Nim Wan Road	S3708	LD	50	21.0	N	N	0	0	1900-2000	32	41%	3%	19%	0%	0%	3%	6%	0%	0%	0%	0%	0%	3%	0%	0%	3%	22%	0%	100%
Nim Wan Road	S3708	LD	50	21.0	N	N	0	0	2000-2100	18	39%	6%	17%	0%	0%	6%	6%	0%	0%	0%	0%	0%	6%	0%	0%	6%	17%	0%	100%
Nim Wan Road	S3708	LD	50	21.0	N	N	0	0	2100-2200	8	50%	0%	25%	0%	0%	0%	13%	0%	0%	0%	0%	0%	0%	0%	0%	0%	13%	0%	100%
Nim Wan Road	S3708	LD	50	21.0	N	N	0	0	2200-2300	5	60%	0%	20%	0%	0%	0%	20%	0%	0%	0%	0%	0%	0%	0%	0%	0%	0%	0%	100%
Nim Wan Road	S3708	LD	50	21.0	N	N	0	0	2300-0000	7	57%	0%	29%	0%	0%	0%	14%	0%	0%	0%	0%	0%	0%	0%	0%	0%	0%	0%	100%
Nim Wan Road	S3709	LD	50	21.0	N	N	0	0	0000-0100	4	25%	25%	25%	0%	0%	0%	0%	0%	0%	0%	0%	0%	0%	0%	0%	0%	25%	0%	100%
Nim Wan Road	S3709	LD	50	21.0	N	N	0	0	0100-0200	4	25%	25%	25%	0%	0%	0%	0%	0%	0%	0%	0%	0%	0%	0%	0%	0%	25%	0%	100%
Nim Wan Road	S3709	LD	50	21.0	N	N	0	0	0200-0300	0	0%	0%	0%	0%	0%	0%	0%	0%	0%	0%	0%	0%	0%	0%	0%	0%	0%	0%	100%
Nim Wan Road	S3709	LD	50	21.0	N	N	0	0	0300-0400	0	0%	0%	0%	0%	0%	0%	0%	0%	0%	0%	0%	0%	0%	0%	0%	0%	0%	0%	100%
Nim Wan Road	S3709	LD	50	21.0	N	N	0	0	0400-0500	0	0%	0%	0%	0%	0%	0%	0%	0%	0%	0%	0%	0%	0%	0%	0%	0%	0%	0%	100%
Nim Wan Road	S3709	LD	50	21.0	N	N	0	0	0500-0600	2	50%	0%	0%	0%	0%	0%	0%	0%	0%	0%	0%	0%	0%	0%	0%	0%	50%	0%	100%
Nim Wan Road	S3709	LD	50	21.0	N	N	0	0	0600-0700	11	27%	18%	18%	0%	0%	0%	9%	0%	0%	0%	0%	0%	0%	0%	0%	0%	27%	0%	100%
Nim Wan Road	S3709	LD	50	21.0	N	N	0	0	0700-0800	56	23%	16%	16%	4%	0%	4%	5%	0%	0%	0%	0%	0%	4%	0%	0%	4%	25%	0%	100%
Nim Wan Road	S3709	LD	50	20.8	N	N	0	0	0800-0900	93	15%	10%	10%	2%	0%	2%	3%	0%	0%	0%	0%	0%	2%	0%	0%	2%	54%	0%	100%
Nim Wan Road	S3709	LD	50	20.9	N	N	0	0	0900-1000	80	15%	9%	9%	3%	0%	3%	3%	0%	0%	0%	0%	0%	3%	0%	0%	3%	55%	0%	100%
Nim Wan Road	S3709	LD	50	20.4	N	N	0	0	1000-1100	120	10%	7%	7%	2%	0%	2%	3%	0%	0%	0%	0%	0%	2%	0%	0%	2%	68%	0%	100%
Nim Wan Road	S3709	LD	50	20.6	N	N	0	0	1100-1200	114	12%	8%	8%	2%	0%	2%	3%	0%	0%	0%	0%	0%	2%	0%	0%	2%	62%	0%	100%
Nim Wan Road	S3709	LD	50	21.0	N	N	0	0	1200-1300	92	36%	2%	15%	0%	0%	2%	7%	0%	0%	0%	0%	0%	2%	0%	0%	3%	33%	0%	100%
Nim Wan Road	S3709	LD	50	20.7	N	N	0	0	1300-1400	111	31%	2%	14%	0%	0%	2%	5%	0%	0%	0%	0%	0%	2%	0%	0%	4%	41%	0%	100%
Nim Wan Road	S3709	LD	50	20.4	N	N	0	0	1400-1500	154	29%	2%	12%	0%	0%	2%	5%	0%	0%	0%	0%	0%	2%	0%	0%	3%	44%	0%	100%
Nim Wan Road	S3709	LD	50	20.6	N	N	0	0	1500-1600	134	28%	2%	12%	0%	0%	2%	5%	0%	0%	0%	0%	0%	2%	0%	0%	3%	45%	0%	100%
Nim Wan Road	S3709	LD	50	20.8	N	N	0	0	1600-1700	108	32%	2%	14%	0%	0%	2%	6%	0%	0%	0%	0%	0%	2%	0%	0%	4%	39%	0%	100%
Nim Wan Road	S3709	LD	50	21.0	N	N	0	0	1700-1800	82	39%	2%	17%	0%	0%	2%	7%	0%	0%	0%	0%	0%	2%	0%	0%	4%	26%	0%	100%
Nim Wan Road	S3709	LD	50	21.0	N	N	0	0	1800-1900	68	41%	3%	18%	0%	0%	3%	7%	0%	0%	0%	0%	0%	3%	0%	0%	4%	21%	0%	100%
Nim Wan Road	S3709	LD	50	21.0	N	N	0	0	1900-2000	32	41%	3%	19%	0%	0%	3%	6%	0%	0%	0%	0%	0%	3%	0%	0%	3%	22%	0%	100%
Nim Wan Road	S3709	LD	50	21.0	N	N	0	0	2000-2100	18	39%	6%	17%	0%	0%	6%	6%	0%	0%	0%	0%	0%	6%	0%	0%	6%	17%	0%	100%
Nim Wan Road	S3709	LD	50	21.0	N	N	0	0	2100-2200	8	50%	0%	25%	0%	0%	0%	13%	0%	0%	0%	0%	0%	0%	0%	0%	0%	13%	0%	100%
Nim Wan Road	S3709	LD	50	21.0	N	N	0	0	2200-2300	5	60%	0%	20%	0%	0%	0%	20%	0%	0%	0%	0%	0%	0%	0%	0%	0%	0%	0%	100%
Nim Wan Road	S3709	LD	50	21.0	N	N	0	0	2300-0000	7	57%	0%	29%	0%	0%	0%	14%	0%	0%	0%	0%	0%	0%	0%	0%	0%	0%	0%	100%
Nim Wan Road	S3710	LD	50	21.0	N	N	0	0	0000-0100	4	25%	25%	25%	0%	0%	0%	0%	0%	0%	0%	0%	0%	0%	0%	0%	0%	25%	0%	100%
Nim Wan Road	S3710	LD	50	21.0	N	N	0	0	0100-0200	4	25%	25%	25%	0%	0%	0%	0%	0%	0%	0%	0%	0%	0%	0%	0%	0%	25%	0%	100%
Nim Wan Road	S3710	LD	50	21.0	N	N	0	0	0200-0300	0	0%	0%	0%	0%	0%	0%	0%	0%	0%	0%	0%	0%	0%	0%	0%	0%	0%	0%	100%
Nim Wan Road	S3710	LD	50	21.0	N	N	0	0	0300-0400	0	0%	0%	0%	0%	0%	0%	0%	0%	0%	0%	0%	0%	0%	0%	0%	0%	0%	0%	100%
Nim Wan Road	S3710	LD	50	21.0	N	N	0	0	0400-0500	0	0%	0%	0%	0%	0%	0%	0%	0%	0%	0%	0%	0%	0%	0%	0%	0%	0%	0%	100%
Nim Wan Road	S3710	LD	50	21.0	N	N	0	0	0500-0600	2	50%	0%	0%	0%	0%	0%	0%	0%	0%	0%	0%	0%	0%	0%	0%	0%	50%	0%	100%
Nim Wan Road	S3710	LD	50	21.0	N	N	0	0	0600-0700	11	27%	18%	18%	0%	0%	0%	9%	0%	0%	0%	0%	0%	0%	0%	0%	0%	27%	0%	100%
Nim Wan Road	S3710	LD	50	21.0	N	N	0	0	0700-0800	56	23%	16%	16%	4%	0%	4%	5%	0%	0%	0%	0%	0%	4%	0%	0%	4%	25%	0%	100%
Nim Wan Road	S3710	LD	50	20.8	N	N	0	0	0800-0900	93	15%	10%	10%	2%	0%	2%	3%	0%	0%	0%	0%	0%	2%	0%	0%	2%	54%	0%	100%
Nim Wan Road	S3710	LD	50	20.9	N	N	0	0	0900-1000	80	15%	9%	9%	3%	0%	3%	3%	0%	0%	0%	0%	0%	3%	0%	0%	3%	55%	0%	100%
Nim Wan Road	S3710	LD	50	20.4	N	N	0	0	1000-1100	120	10%	7%	7%	2%	0%	2%	3%	0%	0%	0%	0%	0%	2%	0%	0%	2%	68%	0%	100%
Nim Wan Road	S3710	LD	50	20.6	N	N	0	0	1100-1200	114	12%	8%	8%	2%	0%	2%	3%	0%	0%	0%	0%	0%	2%	0%	0%	2%	62%	0%	100%
Nim Wan Road	S3710	LD	50	21.0	N	N	0	0	1200-1300	92	36%	2%	15%	0%	0%	2%	7%	0%	0%	0%	0%	0%	2%	0%	0%	3%	33%	0%	100%
Nim Wan Road	S3710	LD	50	20.7	N	N	0	0	1300-1400	111	31%	2%	14%	0%	0%	2%	5%	0%	0%	0%	0%	0%	2%	0%	0%	4%	41%	0%	100%
Nim Wan Road	S3710	LD	50	20.4	N	N	0	0	1400-1500	154	29%	2%	12%	0%	0%	2%	5%	0%	0%	0%	0%	0%	2%	0%	0%	3%	44%	0%	100%
Nim Wan Road	S3710	LD	50	20.6	N	N	0	0	1500-1600	134	28%	2%	12%	0%	0%	2%	5%	0%	0%	0%	0%	0%	2%	0%	0%	3%	45%	0%	100%
Nim Wan Road	S3710	LD	50	20.8	N	N	0	0	1600-1700	108	32%	2%	14%	0%	0%	2%	6%	0%	0%	0%	0%	0%	2%	0%	0%	4%	39%	0%	100%
Nim Wan Road	S3710	LD	50	21.0	N	N	0	0	1700-1800	82	39%	2%	17%	0%	0%	2%	7%	0%	0%	0%	0%	0%	2%	0%	0%	4%	26%	0%	100%
Nim Wan Road	S3710	LD	50	21.0	N	N	0	0	1800-1900	68	41%	3%	18%	0%	0%	3%	7%	0%	0%	0%	0%	0%	3%	0%	0%	4%	21%	0%	100%
Nim Wan Road	S3710	LD	50	21.0	N	N	0	0	1900-2000	32	41%	3%	19%	0%	0%	3%	6%	0%	0%	0%	0%	0%	3%	0%	0%	3%	22%	0%	100%
Nim Wan Road	S3710	LD	50	21.0	N	N	0	0	2000-2100	18	39%	6%	17%	0%	0%	6%	6%	0%	0%	0%	0%	0%	6%	0%	0%	6%	17%	0%	100%
Nim Wan Road	S3710	LD	50	21.0	N	N	0	0	2100-2200	8	50%	0%	25%	0%	0%	0%	13%	0%	0%	0%	0%	0%	0%	0%	0%	0%	13%	0%	100%
Nim Wan Road	S3710	LD	50	21.0	N	N	0	0	2200-2300	5	60%	0%	20%	0%	0%	0%	20%	0%	0%	0%	0%	0%	0%	0%	0%	0%	0%	0%	100%
Nim Wan Road	S3710	LD	50	21.0	N	N	0	0	2300-0000	7	57%	0%	29%	0%	0%	0%	14%	0%	0%	0%	0%	0%	0%	0%	0%	0%	0%	0%	100%

Road Name	Road ID	Road Type	Speed Limit (km/hr)	Average Speed (km/hr)	Start Emission Estimated by Broad Brush Approach (Y/N)	With barrier (N / Cantilever / vertical / semi-enclosure / full enclosure)	Barrier width (m)	Barrier height (m)	Hour	Total Vehicles (Veh/hr)	01 - Private Cars	02 - Taxi	03 - Light Goods Vehicles <=2.5t	04 - Light Goods Vehicles 2.5-3.5t	05 - Light Goods Vehicles >3.5t	06 - Medium Goods Vehicles <=15t	07 - Medium Goods Vehicles 15-24t	08 - Public Light Buses	09 - Private Light Bus <=3.5t	10 - Private Light Bus >3.5t	11 - Non-franchised Bus<=6.4t	12 - Non-franchised Bus 6.4-15t	13 - Non-franchised Bus 15-24t	14 - Franchised Bus Single Deck	15 - Franchised Bus Double Deck	16 - Motorcycles	17 - Heavy Goods Vehicles >24t	18 - Non-franchised Bus >24t	Total
											PC	TAXI	LGV3	LGV4	LGV6	HGV7	HGV8	PLB	PV4	PV5	NFB6	NFB7	NFB8	FBSD	FBDD	MC	HGV9	NFB9	
Nim Wan Road	S38a01	LD	50	21.0	N	N	0	0	0000-0100	3	33%	33%	33%	0%	0%	0%	0%	0%	0%	0%	0%	0%	0%	0%	0%	0%	0%	0%	100%
Nim Wan Road	S38a01	LD	50	21.0	N	N	0	0	0100-0200	3	33%	33%	33%	0%	0%	0%	0%	0%	0%	0%	0%	0%	0%	0%	0%	0%	0%	0%	100%
Nim Wan Road	S38a01	LD	50	21.0	N	N	0	0	0200-0300	0	0%	0%	0%	0%	0%	0%	0%	0%	0%	0%	0%	0%	0%	0%	0%	0%	0%	0%	100%
Nim Wan Road	S38a01	LD	50	21.0	N	N	0	0	0300-0400	0	0%	0%	0%	0%	0%	0%	0%	0%	0%	0%	0%	0%	0%	0%	0%	0%	0%	0%	100%
Nim Wan Road	S38a01	LD	50	21.0	N	N	0	0	0400-0500	0	0%	0%	0%	0%	0%	0%	0%	0%	0%	0%	0%	0%	0%	0%	0%	0%	0%	0%	100%
Nim Wan Road	S38a01	LD	50	21.0	N	N	0	0	0500-0600	1	100%	0%	0%	0%	0%	0%	0%	0%	0%	0%	0%	0%	0%	0%	0%	0%	0%	0%	100%
Nim Wan Road	S38a01	LD	50	21.0	N	N	0	0	0600-0700	8	38%	25%	25%	0%	0%	0%	13%	0%	0%	0%	0%	0%	0%	0%	0%	0%	0%	0%	100%
Nim Wan Road	S38a01	LD	50	21.0	N	N	0	0	0700-0800	46	30%	20%	22%	4%	0%	4%	11%	0%	0%	4%	0%	0%	0%	0%	0%	4%	0%	0%	100%
Nim Wan Road	S38a01	LD	50	21.0	N	N	0	0	0800-0900	48	31%	19%	23%	4%	0%	4%	10%	0%	0%	4%	0%	0%	0%	0%	0%	4%	0%	0%	100%
Nim Wan Road	S38a01	LD	50	21.0	N	N	0	0	0900-1000	40	30%	18%	23%	5%	0%	5%	10%	0%	0%	5%	0%	0%	0%	0%	0%	5%	0%	0%	100%
Nim Wan Road	S38a01	LD	50	21.0	N	N	0	0	1000-1100	43	30%	19%	23%	5%	0%	5%	9%	0%	0%	5%	0%	0%	0%	0%	0%	5%	0%	0%	100%
Nim Wan Road	S38a01	LD	50	21.0	N	N	0	0	1100-1200	48	31%	19%	23%	4%	0%	4%	10%	0%	0%	4%	0%	0%	0%	0%	0%	4%	0%	0%	100%
Nim Wan Road	S38a01	LD	50	21.0	N	N	0	0	1200-1300	12	83%	0%	0%	0%	0%	0%	0%	0%	0%	0%	0%	0%	0%	0%	0%	17%	0%	0%	100%
Nim Wan Road	S38a01	LD	50	21.0	N	N	0	0	1300-1400	13	85%	0%	0%	0%	0%	0%	0%	0%	0%	0%	0%	0%	0%	0%	0%	15%	0%	0%	100%
Nim Wan Road	S38a01	LD	50	21.0	N	N	0	0	1400-1500	17	82%	0%	0%	0%	0%	0%	0%	0%	0%	0%	0%	0%	0%	0%	0%	18%	0%	0%	100%
Nim Wan Road	S38a01	LD	50	21.0	N	N	0	0	1500-1600	15	80%	0%	0%	0%	0%	0%	0%	0%	0%	0%	0%	0%	0%	0%	0%	20%	0%	0%	100%
Nim Wan Road	S38a01	LD	50	21.0	N	N	0	0	1600-1700	13	85%	0%	0%	0%	0%	0%	0%	0%	0%	0%	0%	0%	0%	0%	0%	15%	0%	0%	100%
Nim Wan Road	S38a01	LD	50	21.0	N	N	0	0	1700-1800	12	83%	0%	0%	0%	0%	0%	0%	0%	0%	0%	0%	0%	0%	0%	0%	17%	0%	0%	100%
Nim Wan Road	S38a01	LD	50	21.0	N	N	0	0	1800-1900	11	82%	0%	0%	0%	0%	0%	0%	0%	0%	0%	0%	0%	0%	0%	0%	18%	0%	0%	100%
Nim Wan Road	S38a01	LD	50	21.0	N	N	0	0	1900-2000	5	80%	0%	0%	0%	0%	0%	0%	0%	0%	0%	0%	0%	0%	0%	0%	20%	0%	0%	100%
Nim Wan Road	S38a01	LD	50	21.0	N	N	0	0	2000-2100	3	67%	0%	0%	0%	0%	0%	0%	0%	0%	0%	0%	0%	0%	0%	0%	33%	0%	0%	100%
Nim Wan Road	S38a01	LD	50	21.0	N	N	0	0	2100-2200	1	100%	0%	0%	0%	0%	0%	0%	0%	0%	0%	0%	0%	0%	0%	0%	0%	0%	0%	100%
Nim Wan Road	S38a01	LD	50	21.0	N	N	0	0	2200-2300	1	100%	0%	0%	0%	0%	0%	0%	0%	0%	0%	0%	0%	0%	0%	0%	0%	0%	0%	100%
Nim Wan Road	S38a01	LD	50	21.0	N	N	0	0	2300-0000	1	100%	0%	0%	0%	0%	0%	0%	0%	0%	0%	0%	0%	0%	0%	0%	0%	0%	0%	100%
Nim Wan Road	S38a02	LD	50	21.0	N	N	0	0	0000-0100	3	33%	33%	33%	0%	0%	0%	0%	0%	0%	0%	0%	0%	0%	0%	0%	0%	0%	0%	100%
Nim Wan Road	S38a02	LD	50	21.0	N	N	0	0	0100-0200	3	33%	33%	33%	0%	0%	0%	0%	0%	0%	0%	0%	0%	0%	0%	0%	0%	0%	0%	100%
Nim Wan Road	S38a02	LD	50	21.0	N	N	0	0	0200-0300	0	0%	0%	0%	0%	0%	0%	0%	0%	0%	0%	0%	0%	0%	0%	0%	0%	0%	0%	100%
Nim Wan Road	S38a02	LD	50	21.0	N	N	0	0	0300-0400	0	0%	0%	0%	0%	0%	0%	0%	0%	0%	0%	0%	0%	0%	0%	0%	0%	0%	0%	100%
Nim Wan Road	S38a02	LD	50	21.0	N	N	0	0	0400-0500	0	0%	0%	0%	0%	0%	0%	0%	0%	0%	0%	0%	0%	0%	0%	0%	0%	0%	0%	100%
Nim Wan Road	S38a02	LD	50	21.0	N	N	0	0	0500-0600	1	100%	0%	0%	0%	0%	0%	0%	0%	0%	0%	0%	0%	0%	0%	0%	0%	0%	0%	100%
Nim Wan Road	S38a02	LD	50	21.0	N	N	0	0	0600-0700	8	38%	25%	25%	0%	0%	0%	13%	0%	0%	0%	0%	0%	0%	0%	0%	0%	0%	0%	100%
Nim Wan Road	S38a02	LD	50	21.0	N	N	0	0	0700-0800	46	30%	20%	22%	4%	0%	4%	11%	0%	0%	4%	0%	0%	0%	0%	0%	4%	0%	0%	100%
Nim Wan Road	S38a02	LD	50	21.0	N	N	0	0	0800-0900	48	31%	19%	23%	4%	0%	4%	10%	0%	0%	4%	0%	0%	0%	0%	0%	4%	0%	0%	100%
Nim Wan Road	S38a02	LD	50	21.0	N	N	0	0	0900-1000	40	30%	18%	23%	5%	0%	5%	10%	0%	0%	5%	0%	0%	0%	0%	0%	5%	0%	0%	100%
Nim Wan Road	S38a02	LD	50	21.0	N	N	0	0	1000-1100	43	30%	19%	23%	5%	0%	5%	9%	0%	0%	5%	0%	0%	0%	0%	0%	5%	0%	0%	100%
Nim Wan Road	S38a02	LD	50	21.0	N	N	0	0	1100-1200	48	31%	19%	23%	4%	0%	4%	10%	0%	0%	4%	0%	0%	0%	0%	0%	4%	0%	0%	100%
Nim Wan Road	S38a02	LD	50	21.0	N	N	0	0	1200-1300	12	83%	0%	0%	0%	0%	0%	0%	0%	0%	0%	0%	0%	0%	0%	0%	17%	0%	0%	100%
Nim Wan Road	S38a02	LD	50	21.0	N	N	0	0	1300-1400	13	85%	0%	0%	0%	0%	0%	0%	0%	0%	0%	0%	0%	0%	0%	0%	15%	0%	0%	100%
Nim Wan Road	S38a02	LD	50	21.0	N	N	0	0	1400-1500	17	82%	0%	0%	0%	0%	0%	0%	0%	0%	0%	0%	0%	0%	0%	0%	18%	0%	0%	100%
Nim Wan Road	S38a02	LD	50	21.0	N	N	0	0	1500-1600	15	80%	0%	0%	0%	0%	0%	0%	0%	0%	0%	0%	0%	0%	0%	0%	20%	0%	0%	100%
Nim Wan Road	S38a02	LD	50	21.0	N	N	0	0	1600-1700	13	85%	0%	0%	0%	0%	0%	0%	0%	0%	0%	0%	0%	0%	0%	0%	15%	0%	0%	100%
Nim Wan Road	S38a02	LD	50	21.0	N	N	0	0	1700-1800	12	83%	0%	0%	0%	0%	0%	0%	0%	0%	0%	0%	0%	0%	0%	0%	17%	0%	0%	100%
Nim Wan Road	S38a02	LD	50	21.0	N	N	0	0	1800-1900	11	82%	0%	0%	0%	0%	0%	0%	0%	0%	0%	0%	0%	0%	0%	0%	18%	0%	0%	100%
Nim Wan Road	S38a02	LD	50	21.0	N	N	0	0	1900-2000	5	80%	0%	0%	0%	0%	0%	0%	0%	0%	0%	0%	0%	0%	0%	0%	20%	0%	0%	100%
Nim Wan Road	S38a02	LD	50	21.0	N	N	0	0	2000-2100	3	67%	0%	0%	0%	0%	0%	0%	0%	0%	0%	0%	0%	0%	0%	0%	33%	0%	0%	100%
Nim Wan Road	S38a02	LD	50	21.0	N	N	0	0	2100-2200	1	100%	0%	0%	0%	0%	0%	0%	0%	0%	0%	0%	0%	0%	0%	0%	0%	0%	0%	100%
Nim Wan Road	S38a02	LD	50	21.0	N	N	0	0	2200-2300	1	100%	0%	0%	0%	0%	0%	0%	0%	0%	0%	0%	0%	0%	0%	0%	0%	0%	0%	100%
Nim Wan Road	S38a02	LD	50	21.0	N	N	0	0	2300-0000	1	100%	0%	0%	0%	0%	0%	0%	0%	0%	0%	0%	0%	0%	0%	0%	0%	0%	0%	100%
Nim Wan Road	S38a03	LD	50	21.0	N	N	0	0	0000-0100	3	33%	33%	33%	0%	0%	0%	0%	0%	0%	0%	0%	0%	0%	0%	0%	0%	0%	0%	100%
Nim Wan Road	S38a03	LD	50	21.0	N	N	0	0	0100-0200	3	33%	33%	33%	0%	0%	0%	0%	0%	0%	0%	0%	0%	0%	0%	0%	0%	0%	0%	100%
Nim Wan Road	S38a03	LD	50	21.0	N	N	0	0	0200-0300	0	0%	0%	0%	0%	0%	0%	0%	0%	0%	0%	0%	0%	0%	0%	0%	0%	0%	0%	100%
Nim Wan Road	S38a03	LD	50	21.0	N	N	0	0	0300-0400	0	0%	0%	0%	0%	0%	0%	0%	0%	0%	0%	0%	0%	0%	0%	0%	0%	0%	0%	100%
Nim Wan Road	S38a03	LD	50	21.0	N	N	0	0	0400-0500	0	0%	0%	0%	0%	0%	0%	0%	0%	0%	0%	0%	0%	0%	0%	0%	0%	0%	0%	100%
Nim Wan Road	S38a03	LD	50	21.0	N	N	0	0	0500-0600	1	100%	0%	0%	0%	0%	0%	0%	0%	0%	0%	0%	0%	0%	0%	0%	0%	0%	0%	100%
Nim Wan Road	S38a03	LD	50	21.0	N	N	0	0	0600-0700	8	38%	25%	25%	0%	0%	0%	13%	0%	0%	0%	0%	0%	0%	0%	0%	0%	0%	0%	100%
Nim Wan Road	S38a03	LD	50	21.0	N	N	0	0	0700-0800	46	30%	20%	22%	4%	0%	4%	11%	0%	0%	4%	0%	0%	0%	0%	0%	4%	0%	0%	100%
Nim Wan Road	S38a03	LD	50	21.0	N	N	0	0	0800-0900	48	31%	19%	23%	4%	0%	4%	10%	0%	0%	4%	0%	0%	0%	0%	0%	4%	0%	0%	100%
Nim Wan Road	S38a03	LD	50	21.0	N	N	0	0	0900-1000	40	30%	18%	23%	5%	0%	5%	10%	0%	0%	5%	0%	0%	0%	0%	0%	5%	0%	0%	100%
Nim Wan Road	S38a03	LD	50	21.0	N	N	0	0	1000-1100	43	30%	19%	23%	5%	0%	5%	9%	0%	0%	5%	0%	0%	0%	0%	0%	5%	0%	0%	100%
Nim Wan Road	S38a03	LD	50	21.0	N	N	0	0	1100-1200	48	31%	19%	23%	4%	0%	4%	10%	0%	0%	4%	0%	0%	0%	0%	0%	4%	0%	0%	100%
Nim Wan Road	S38a03	LD	50	21.0	N	N	0	0	1200-1300	12	83%	0%	0%	0%	0%	0%	0%	0%	0%	0%	0%	0%	0%	0%	0%	17%	0%	0%	100%
Nim Wan Road	S38a03	LD	50	21.0	N	N	0	0	1300-1400	13	85%	0%	0%	0%	0%	0%	0%	0%	0%	0%	0%	0%	0%	0%	0%	15%	0%	0%	100%
Nim Wan Road	S38a03	LD	50	21.0	N	N	0	0	1400-1500	17	82%	0%	0%	0%	0%	0%	0%	0%	0%	0%	0%	0%	0%	0%	0%	18%	0%	0%	100%
Nim Wan Road	S38a03	LD	50	21.0	N	N	0	0	1500-1600	15	80%	0%	0%	0%	0%	0%	0%	0%	0%	0%	0%	0%	0%	0%	0%	20%	0%	0%	100%
Nim Wan Road	S38a03	LD	50	21.0	N	N	0	0	1600-1700	13	85%	0%	0%	0%	0%	0%	0%	0%	0%	0%	0%	0%	0%	0%	0%	15%	0%	0%	100%
Nim Wan Road	S38a03	LD	50	21.0	N	N	0	0	1700-1800	12	83%	0%	0%	0%	0%	0%	0%	0%	0%	0%	0%	0%	0%	0%	0%	17%	0%	0%	100%
Nim Wan Road	S38a03	LD	50	21.0	N	N	0	0	1800-1900	11	82%	0%	0%	0%	0%	0%	0%	0%	0%	0%	0%	0%	0%	0%	0%	18%	0%	0%	100%
Nim Wan Road	S38a03	LD	50	21.0	N	N	0	0	1900-2000	5	80%	0%	0%	0%	0%	0%	0%	0%	0%	0%	0%	0%	0%	0%	0%	20%	0%	0%	100%
Nim Wan Road	S38a03	LD	50	21.0	N	N	0	0	2000-2100	3	67%	0%	0%	0%	0%	0%	0%	0%	0%	0%	0%	0%	0%	0%	0%	33%	0%	0%	100%
Nim Wan Road	S38a03	LD	50	21.0	N	N	0	0	2100-2200	1	100%	0%	0%	0%	0%	0%	0%	0%	0%	0%	0%	0%	0%	0%	0%	0%	0%	0%	100%
Nim Wan Road	S38a03	LD	50	21.0	N	N	0	0	2200-2300	1	100%	0%	0%	0%	0%	0%	0%	0%	0%	0%	0%	0%	0%	0%	0%	0%	0%	0%	100%
Nim Wan Road	S38a03	LD	50	21.0	N	N	0	0	2300-0000	1	100%	0%	0%	0%	0%	0%	0%	0%	0%	0%	0%	0%	0%	0%	0%	0%	0%	0%	100%
Nim Wan Road	S38a04	LD	50	21.0	N	N	0	0	0000-0100	3	33%	33%	33%	0%	0%	0%	0%	0%	0%	0%	0%	0%	0%	0%	0%	0%	0%	0%	100%
Nim Wan Road	S38a04	LD	50	21.0	N	N	0	0	0100-0200	3	33%	33%	33%	0%	0%	0%	0%	0%	0%	0%	0%	0%	0%	0%	0%	0%	0%	0%	100%
Nim Wan Road	S38a04	LD	50	21.0	N	N	0	0	0200-0300	0	0%	0%	0%	0%	0%	0%	0%	0%	0%	0%	0%	0%	0%	0%	0%	0%	0%	0%	100%
Nim Wan Road	S38a04	LD	50	21.0	N	N	0	0	0300-0400	0	0%	0%	0%	0%	0%	0%	0%	0%	0%	0%	0%	0%	0%	0%	0%	0%	0%	0%	100%
Nim Wan Road	S38a04	LD	50	21.0	N	N	0	0	0400-0500	0	0%	0%	0%	0%	0%	0%	0%	0%	0%	0%	0%	0%	0%	0%	0%	0%	0%	0%	100%
Nim Wan Road	S38a04	LD	50	21.0	N	N	0	0	0500-0600	1	100%	0%	0%	0%	0%	0%	0%	0%	0%	0%	0%	0%	0%	0%	0%	0%	0%	0%	100%
Nim Wan Road	S38a04	LD	50	21.0	N	N	0	0	0600-0700	8	38%	25%	25%	0%	0%	0%	13%	0%	0%	0%	0%	0%	0%	0%	0%	0%	0%	0%	100%
Nim Wan Road	S38a04	LD	50	21.0	N	N	0	0	0700-0800	46	30%	20%	22%	4%	0%	4%	11%	0%	0%	4%	0%	0%	0%	0%	0%	4%	0%	0%	100%
Nim Wan Road	S38a04	LD	50	21.0	N	N	0	0	0800-0900	48	31%	19%	23%	4%	0%	4%	10%	0%	0%	4%	0%	0%	0%	0%	0%	4%	0%	0%	100%
Nim Wan Road	S38a04	LD	50	21.0	N	N	0	0	0900-1000	40	30%	18%	23%	5%	0%	5%	10%	0%	0%	5%	0%	0%	0%	0%	0%	5%	0%	0%	100%
Nim Wan Road	S38a04	LD	50	21.0	N	N	0	0	1000-1100	43	30%	19%	23%	5%	0%	5%	9%	0%	0%	5%	0%	0%	0%	0%	0%	5%	0%	0%	100%
Nim Wan Road	S38a04	LD	50	21.0	N	N	0	0	1100-1200	48	31%	19%	23%	4%	0%	4%	10%	0%	0%	4%	0%	0%	0%	0%	0%	4%	0%	0%	100%
Nim Wan Road	S38a04	LD	50	21.0	N	N	0	0	1200-1300	12	83%	0%	0%	0%	0%	0%	0%	0%	0%	0%	0%	0%	0%	0%	0%	17%	0%	0%	100%
Nim Wan Road	S38a04	LD	50	21.0	N	N	0	0	1300-1400	13	85%	0%	0%	0%	0%	0%	0%	0%	0%	0%	0%	0%	0%	0%	0%	15%	0%	0%	100%
Nim Wan Road	S38a04	LD	50	21.0	N	N	0	0	1400-1500	17	82%	0%	0%	0%	0%	0%	0%	0%	0%	0%	0%	0%	0%	0%	0%	18%	0%	0%	100%
Nim Wan Road	S38a04	LD	50	21.0	N	N	0	0	1500-1600	15	80%	0%	0%	0%	0%	0%	0%	0%	0%	0%	0%	0%	0%	0%	0%	20%	0%	0%	100%
Nim Wan Road	S38a04	LD	50	21.0	N	N	0	0	1600-1700	13	85%	0%	0%	0%	0%	0%	0%	0%	0%	0%	0%	0%	0%	0%	0%	15%	0%	0%	100%
Nim Wan Road	S38a04	LD	50	21.0	N	N	0	0	1700-1800	12	83%	0%	0%	0%	0%	0%	0%	0%	0%	0%	0%	0%	0%	0%	0%	17%	0%	0%	100%
Nim Wan Road	S38a04	LD	50	21.0	N	N	0	0	1800-1900	11	82%	0%	0%	0%	0%	0%	0%	0%	0%	0%	0%	0%	0%	0%	0%	18%	0%	0%	100%
Nim Wan Road	S38a04	LD	50	21.0	N	N	0	0	1900-2000	5	80%	0%	0%	0%	0%	0%	0%	0%	0%	0%	0%	0%	0%	0%	0%	20%	0%	0%	100%
Nim Wan Road	S38a04	LD	50	21.0	N	N	0	0	2000-2100	3	67%	0%	0%	0%	0%	0%	0%	0%	0%	0%	0%	0%	0%	0%	0%	33%	0%	0%	100%
Nim Wan Road	S38a04	LD	50	21.0	N	N	0	0	2100-2200	1	100%	0%	0%	0%	0%	0%	0%	0%	0%	0%	0%	0%	0%	0%	0%	0%	0%	0%	100%
Nim Wan Road	S38a04	LD	50	21.0	N	N	0	0	2200-2300	1	100%	0%	0%	0%	0%	0%	0%	0%	0%	0%	0%	0%	0%	0%	0%	0%	0%	0%	100%
Nim Wan Road	S38a04	LD	50	21.0	N	N	0	0	2300-0000	1	100%	0%	0%	0%	0%	0%	0%	0%	0%	0%	0%	0%	0%	0%	0%	0%	0%	0%	100%
Nim Wan Road	S38a05	LD	50	21.0	N	N	0	0	0000-0100	3	33%	33%	33%	0%	0%	0%	0%	0%	0%	0%	0%	0%	0%	0%	0%	0%	0%	0%	100%
Nim Wan Road	S38a05	LD	50	21.0	N	N	0	0	0100-0200	3	33%	33%	33%	0%	0%	0%	0%	0%	0%	0%	0%	0%	0%	0%	0%	0%	0%	0%	100%
Nim Wan Road	S38a05	LD	50	21.0	N	N	0	0	0200-0300	0	0%	0%	0%	0%	0%	0%	0%	0%	0%	0%	0%	0%	0%	0%	0%	0%	0%	0%	100%
Nim Wan Road	S38a05	LD	50	21.0	N	N	0	0	0300-0400	0	0%	0%	0%	0%	0%	0%	0%	0%	0%	0%	0%	0%	0%	0%	0%	0%	0%	0%	100%
Nim Wan Road	S38a05	LD	50	21.0	N	N	0	0	0400-0500	0	0%	0%	0%	0%	0%	0%	0%	0%	0%	0%	0%	0%	0%	0%	0%	0%	0%	0%	100%
Nim Wan Road	S38a05	LD	50	21.0	N	N	0	0	0500-0600	1	100%	0%	0%	0%	0%	0%	0%	0%	0%	0%	0%	0%	0%	0%	0%	0%	0%	0%	100%
Nim Wan Road	S38a05	LD	50	21.0	N	N	0	0	0600-0700	8	38%	25%	25%	0%	0%	0%	13%	0%	0%	0%	0%	0%	0%	0%	0%	0%	0%	0%	100%
Nim Wan Road	S38a05	LD	50	21.0	N	N	0	0	0700-0800	46	30%	20%	22%	4%	0%	4%	11%	0%	0%	4%	0%	0%	0%	0%	0%	4%	0%	0%	100%
Nim Wan Road	S38a05	LD	50	21.0	N	N	0	0	0800-0900	48	31%	19%	23%	4%	0%	4%	10%	0%	0%	4%	0%	0%	0%	0%	0%	4%	0%	0%	100%
Nim Wan Road	S38a05	LD	50	21.0	N	N	0	0	0900-1000	40	30%	18%	23%	5%	0%	5%	10%	0%	0%	5%	0%	0%	0%	0%	0%	5%	0%	0%	100%
Nim Wan Road	S38a05	LD	50	21.0	N	N	0	0	1000-1100	43	30%	19%	23%	5%	0%	5%	9%	0%	0%	5%	0%	0%	0%	0%	0%	5%	0%	0%	100%
Nim Wan Road	S38a05	LD	50	21.0	N	N	0	0	1100-1200	48	31%	19%	23%	4%	0%	4%	10%	0%	0%	4%	0%	0%	0%	0%	0%	4%	0%	0%	100%
Nim Wan Road	S38a05	LD	50	21.0	N	N	0	0	1200-1300	12	83%	0%	0%	0%	0%	0%	0%	0%	0%	0%	0%	0%	0%	0%	0%	17%	0%	0%	100%
Nim Wan Road	S38a05	LD	50	21.0	N	N	0	0	1300-1400	13	85%	0%	0%	0%	0%	0%	0%	0%	0%	0%	0%	0%	0%	0%	0%	15%	0%	0%	100%
Nim Wan Road	S38a05	LD	50	21.0	N	N	0	0	1400-1500	17	82%	0%	0%	0%	0%	0%	0%	0%	0%	0%	0%	0%	0%	0%	0%	18%	0%	0%	100%
Nim Wan Road	S38a05	LD	50	21.0	N	N	0	0	1500-1600	15	80%	0%	0%	0%	0%	0%	0%	0%	0%	0%	0%	0%	0%	0%	0%	20%	0%	0%	100%
Nim Wan Road	S38a05	LD	50	21.0	N	N	0	0	1600-1700	13	85%	0%	0%	0%	0%	0%	0%	0%	0%	0%	0%	0%	0%	0%	0%	15%	0%	0%	100%
Nim Wan Road	S38a05	LD	50	21.0	N	N	0	0	1700-1800	12	83%	0%	0%	0%	0%	0%	0%	0%	0%	0%	0%	0%	0%	0%	0%	17%	0%	0%	100%
Nim Wan Road	S38a05	LD	50	21.0	N	N	0	0	1800-1900	11	82%	0%	0%	0%	0%	0%	0%	0%	0%	0%	0%	0%	0%	0%	0%	18%	0%	0%	100%
Nim Wan Road	S38a05	LD	50	21.0	N	N	0	0	1900-2000	5	80%	0%	0%	0%	0%	0%	0%	0%	0%	0%	0%	0%	0%	0%	0%	20%	0%	0%	100%
Nim Wan Road	S38a05	LD	50	21.0	N	N	0	0	2000-2100	3	67%	0%	0%	0%	0%	0%	0%	0%	0%	0%	0%	0%	0%	0%	0%	33%	0%	0%	100%
Nim Wan Road	S38a05	LD	50	21.0	N	N	0	0	2100-2200	1	100%	0%	0%	0%	0%	0%	0%	0%	0%	0%	0%	0%	0%	0%	0%	0%	0%	0%	100%
Nim Wan Road	S38a05	LD	50	21.0	N	N	0	0	2200-2300	1	100%	0%	0%	0%	0%	0%	0%	0%	0%	0%	0%	0%	0%	0%	0%	0%	0%	0%	100%
Nim Wan Road	S38a05	LD	50	21.0	N	N	0	0	2300-0000	1	100%	0%	0%	0%	0%	0%	0%	0%	0%	0%	0%	0%	0%	0%	0%	0%	0%	0%	100%
Nim Wan Road	S38a06	LD	50	21.0	N	N	0	0	0000-0100	3	33%	33%	33%	0%	0%	0%	0%	0%	0%	0%	0%	0%	0%	0%	0%	0%	0%	0%	100%
Nim Wan Road	S38a06	LD	50	21.0	N	N	0	0	0100-0200	3	33%	33%	33%	0%	0%	0%	0%	0%	0%	0%	0%	0%	0%	0%	0%	0%	0%	0%	100%
Nim Wan Road	S38a06	LD	50	21.0	N	N	0	0	0200-0300	0	0%	0%	0%	0%	0%	0%	0%	0%	0%	0%	0%	0%	0%	0%	0%	0%	0%	0%	100%
Nim Wan Road	S38a06	LD	50	21.0	N	N	0	0	0300-0400	0	0%	0%	0%	0%	0%	0%	0%	0%	0%	0%	0%	0%	0%	0%	0%	0%	0%	0%	100%
Nim Wan Road	S38a06	LD	50	21.0	N	N	0	0	0400-0500	0	0%	0%	0%	0%	0%	0%	0%	0%	0%	0%	0%	0%	0%	0%	0%	0%	0%	0%	100%
Nim Wan Road	S38a06	LD	50	21.0	N	N	0	0	0500-0600	1	100%	0%	0%	0%	0%	0%	0%	0%	0%	0%	0%	0%	0%	0%	0%	0%	0%	0%	100%
Nim Wan Road	S38a06	LD	50	21.0	N	N	0	0	0600-0700	8	38%	25%	25%	0%	0%	0%	13%	0%	0%	0%	0%	0%	0%	0%	0%	0%	0%	0%	100%
Nim Wan Road	S38a06	LD	50	21.0	N	N	0	0	0700-0800	46	30%	20%	22%	4%	0%	4%	11%	0%	0%	4%	0%	0%	0%	0%	0%	4%	0%	0%	100%
Nim Wan Road	S38a06	LD	50	21.0	N	N	0	0	0800-0900	48	31%	19%	23%	4%	0%	4%	10%	0%	0%	4%	0%	0%	0%	0%	0%	4%	0%	0%	100%
Nim Wan Road	S38a06	LD	50	21.0	N	N	0	0	0900-1000	40	30%	18%	23%	5%	0%	5%	10%	0%	0%	5%	0%	0%	0%	0%	0%	5%	0%	0%	100%
Nim Wan Road	S38a06	LD	50	21.0	N	N	0	0	1000-1100	43	30%	19%	23%	5%	0%	5%	9%	0%	0%	5%	0%	0%	0%	0%	0%	5%	0%	0%	100%
Nim Wan Road	S38a06	LD	50	21.0	N	N	0	0	1100-1200	48	31%	19%	23%	4%	0%	4%	10%	0%	0%	4%	0%	0%	0%	0%	0%	4%	0%	0%	100%
Nim Wan Road	S38a06	LD	50	21.0	N	N	0	0	1200-1300	12	83%	0%	0%	0%	0%	0%	0%	0%	0%	0%	0%	0%	0%	0%	0%	17%	0%	0%	100%
Nim Wan Road	S38a06	LD	50	21.0	N	N	0	0	1300-1400	13	85%	0%	0%	0%	0%	0%	0%	0%	0%	0%	0%	0%	0%	0%	0%	15%	0%	0%	100%
Nim Wan Road	S38a06	LD	50	21.0	N	N	0	0	1400-1500	17	82%	0%	0%	0%	0%	0%	0%	0%	0%	0%	0%	0%	0%	0%	0%	18%	0%	0%	100%
Nim Wan Road	S38a06	LD	50	21.0	N	N	0	0	1500-1600	15	80%	0%	0%	0%	0%	0%	0%	0%	0%	0%	0%	0%	0%	0%	0%	20%	0%	0%	100%
Nim Wan Road	S38a06	LD	50	21.0	N	N	0	0	1600-1700	13	85%	0%	0%	0%	0%	0%	0%	0%	0%	0%	0%	0%	0%	0%	0%	15%	0%	0%	100%
Nim Wan Road	S38a06	LD	50	21.0	N	N	0	0	1700-1800	12	83%	0%	0%	0%	0%	0%	0%	0%	0%	0%	0%	0%	0%	0%	0%	17%	0%	0%	100%
Nim Wan Road	S38a06	LD	50	21.0	N	N	0	0	1800-1900	11	82%	0%	0%	0%	0%	0%	0%	0%	0%	0%	0%	0%	0%	0%	0%	18%	0%	0%	100%
Nim Wan Road	S38a06	LD	50	21.0	N	N	0	0	1900-2000	5	80%	0%	0%	0%	0%	0%	0%	0%	0%	0%	0%	0%	0%	0%	0%	20%	0%	0%	100%
Nim Wan Road	S38a06	LD	50	21.0	N	N	0	0	2000-2100	3	67%	0%	0%	0%	0%	0%	0%	0%	0%	0%	0%	0%	0%	0%	0%	33%	0%	0%	100%
Nim Wan Road	S38a06	LD	50	21.0	N	N	0	0	2100-2200	1	100%	0%	0%	0%	0%	0%	0%	0%	0%	0%	0%	0%	0%	0%	0%	0%	0%	0%	100%
Nim Wan Road	S38a06	LD	50	21.0	N	N	0	0	2200-2300	1	100%	0%	0%	0%	0%	0%	0%	0%	0%	0%	0%	0%	0%	0%	0%	0%	0%	0%	100%
Nim Wan Road	S38a06	LD	50	21.0	N	N	0	0	2300-0000	1	100%	0%	0%	0%	0%	0%	0%	0%	0%	0%	0%	0%	0%	0%	0%	0%	0%	0%	100%
Nim Wan Road	S38a07	LD	50	21.0	N	N	0	0	0000-0100	3	33%	33%	33%	0%	0%	0%	0%	0%	0%	0%	0%	0%	0%	0%	0%	0%	0%	0%	100%
Nim Wan Road	S38a07	LD	50	21.0	N	N	0	0	0100-0200	3	33%	33%	33%	0%	0%	0%	0%	0%	0%	0%	0%	0%	0%	0%	0%	0%	0%	0%	100%
Nim Wan Road	S38a07	LD	50	21.0	N	N	0	0	0200-0300	0	0%	0%	0%	0%	0%	0%	0%	0%	0%	0%	0%	0%	0%	0%	0%	0%	0%	0%	100%
Nim Wan Road	S38a07	LD	50	21.0	N	N	0	0	0300-0400	0	0%	0%	0%	0%	0%	0%	0%	0%	0%	0%	0%	0%	0%	0%	0%	0%	0%	0%	100%
Nim Wan Road	S38a07	LD	50	21.0	N	N	0	0	0400-0500	0	0%	0%	0%	0%	0%	0%	0%	0%	0%	0%	0%	0%	0%	0%	0%	0%	0%	0%	100%
Nim Wan Road	S38a07	LD	50	21.0	N	N	0	0	0500-0600	1	100%	0%	0%	0%	0%	0%	0%	0%	0%	0%	0%	0%	0%	0%	0%	0%	0%	0%	100%
Nim Wan Road	S38a07	LD	50	21.0	N	N	0	0	0600-0700	8	38%	25%	25%	0%	0%	0%	13%	0%	0%	0%	0%	0%	0%	0%	0%	0%	0%	0%	100%
Nim Wan Road	S38a07	LD	50	21.0	N	N	0	0	0700-0800	46	30%	20%	22%	4%	0%	4%	11%	0%	0%	4%	0%	0%	0%	0%	0%	4%	0%	0%	100%
Nim Wan Road	S38a07	LD	50	21.0	N	N	0	0	0800-0900	48	31%	19%	23%	4%	0%	4%	10%	0%	0%	4%	0%	0%	0%	0%	0%	4%	0%	0%	100%
Nim Wan Road	S38a07	LD	50	21.0	N	N	0	0	0900-1000	40	30%	18%	23%	5%	0%	5%	10%	0%	0%	5%	0%	0%	0%	0%	0%	5%	0%	0%	100%
Nim Wan Road	S38a07	LD	50	21.0	N	N	0	0	1000-1100	43	30%	19%	23%	5%	0%	5%	9%	0%	0%	5%	0%	0%	0%	0%	0%	5%	0%	0%	100%
Nim Wan Road	S38a07	LD	50	21.0	N	N	0	0	1100-1200	48	31%	19%	23%	4%	0%	4%	10%	0%	0%	4%	0%	0%	0%	0%	0%	4%	0%	0%	100%
Nim Wan Road	S38a07	LD	50	21.0	N	N	0	0	1200-1300	12	83%	0%	0%	0%	0%	0%	0%	0%	0%	0%	0%	0%	0%	0%	0%	17%	0%	0%	100%
Nim Wan Road	S38a07	LD	50	21.0	N	N	0	0	1300-1400	13	85%	0%	0%	0%	0%	0%	0%	0%	0%	0%	0%	0%	0%	0%	0%	15%	0%	0%	100%
Nim Wan Road	S38a07	LD	50	21.0	N	N	0	0	1400-1500	17	82%	0%	0%	0%	0%	0%	0%	0%	0%	0%	0%	0%	0%	0%	0%	18%	0%	0%	100%
Nim Wan Road	S38a07	LD	50	21.0	N	N	0	0	1500-1600	15	80%	0%	0%	0%	0%	0%	0%	0%	0%	0%	0%	0%	0%	0%	0%	20%	0%	0%	100%
Nim Wan Road	S38a07	LD	50	21.0	N	N	0	0	1600-1700	13	85%	0%	0%	0%	0%	0%	0%	0%	0%	0%	0%	0%	0%	0%	0%	15%	0%	0%	100%
Nim Wan Road	S38a07	LD	50	21.0	N	N	0	0	1700-1800	12	83%	0%	0%	0%	0%	0%	0%	0%	0%	0%	0%	0%	0%	0%	0%	17%	0%	0%	100%
Nim Wan Road	S38a07	LD	50	21.0	N	N	0	0	1800-1900	11	82%	0%	0%	0%	0%	0%	0%	0%	0%	0%	0%	0%	0%	0%	0%	18%	0%	0%	100%
Nim Wan Road	S38a07	LD	50	21.0	N	N	0	0	1900-2000	5	80%	0%	0%	0%	0%	0%	0%	0%	0%	0%	0%	0%	0%	0%	0%	20%	0%	0%	100%
Nim Wan Road	S38a07	LD	50	21.0	N	N	0	0	2000-2100	3	67%	0%	0%	0%	0%	0%	0%	0%	0%	0%	0%	0%	0%	0%	0%	33%	0%	0%	100%
Nim Wan Road	S38a07	LD	50	21.0	N	N	0	0	2100-2200	1	100%	0%	0%	0%	0%	0%	0%	0%	0%	0%	0%	0%	0%	0%	0%	0%	0%	0%	100%
Nim Wan Road	S38a07	LD	50	21.0	N	N	0	0	2200-2300	1	100%	0%	0%	0%	0%	0%	0%	0%	0%	0%	0%	0%	0%	0%	0%	0%	0%	0%	100%
Nim Wan Road	S38a07	LD	50	21.0	N	N	0	0	2300-0000	1	100%	0%	0%	0%	0%	0%	0%	0%	0%	0%	0%	0%	0%	0%	0%	0%	0%	0%	100%
Nim Wan Road	S38a08	LD	50	21.0	N	N	0	0	0000-0100	3	33%	33%	33%	0%	0%	0%	0%	0%	0%	0%	0%	0%	0%	0%	0%	0%	0%	0%	100%
Nim Wan Road	S38a08	LD	50	21.0	N	N	0	0	0100-0200	3	33%	33%	33%	0%	0%	0%	0%	0%	0%	0%	0%	0%	0%	0%	0%	0%	0%	0%	100%
Nim Wan Road	S38a08	LD	50	21.0	N	N	0	0	0200-0300	0	0%	0%	0%	0%	0%	0%	0%	0%	0%	0%	0%	0%	0%	0%	0%	0%	0%	0%	100%
Nim Wan Road	S38a08	LD	50	21.0	N	N	0	0	0300-0400	0	0%	0%	0%	0%	0%	0%	0%	0%	0%	0%	0%	0%	0%	0%	0%	0%	0%	0%	100%
Nim Wan Road	S38a08	LD	50	21.0	N	N	0	0	0400-0500	0	0%	0%	0%	0%	0%	0%	0%	0%	0%	0%	0%	0%	0%	0%	0%	0%	0%	0%	100%
Nim Wan Road	S38a08	LD	50	21.0	N	N	0	0	0500-0600	1	100%	0%	0%	0%	0%	0%	0%	0%	0%	0%	0%	0%	0%	0%	0%	0%	0%	0%	100%
Nim Wan Road	S38a08	LD	50	21.0	N	N	0	0	0600-0700	8	38%	25%	25%	0%	0%	0%	13%	0%	0%	0%	0%	0%	0%	0%	0%	0%	0%	0%	100%
Nim Wan Road	S38a08	LD	50	21.0	N	N	0	0	0700-0800	46	30%	20%	22%	4%	0%	4%	11%	0%	0%	4%	0%	0%	0%	0%	0%	4%	0%	0%	100%
Nim Wan Road	S38a08	LD	50	21.0	N	N	0	0	0800-0900	48	31%	19%	23%	4%	0%	4%	10%	0%	0%	4%	0%	0%	0%	0%	0%	4%	0%	0%	100%
Nim Wan Road	S38a08	LD	50	21.0	N	N	0	0	0900-1000	40	30%	18%	23%	5%	0%	5%	10%	0%	0%	5%	0%	0%	0%	0%	0%	5%	0%	0%	100%
Nim Wan Road	S38a08	LD	50	21.0	N	N	0	0	1000-1100	43	30%	19%	23%	5%	0%	5%	9%	0%	0%	5%	0%	0%	0%	0%	0%	5%	0%	0%	100%
Nim Wan Road	S38a08	LD	50	21.0	N	N	0	0	1100-1200	48	31%	19%	23%	4%	0%	4%	10%	0%	0%	4%	0%	0%	0%	0%	0%	4%	0%	0%	100%
Nim Wan Road	S38a08	LD	50	21.0	N	N	0	0	1200-1300	12	83%	0%	0%	0%	0%	0%	0%	0%	0%	0%	0%	0%	0%	0%	0%	17%	0%	0%	100%
Nim Wan Road	S38a08	LD	50	21.0	N	N	0	0	1300-1400	13	85%	0%	0%	0%	0%	0%	0%	0%	0%	0%	0%	0%	0%	0%	0%	15%	0%	0%	100%
Nim Wan Road	S38a08	LD	50	21.0	N	N	0	0	1400-1500	17	82%	0%	0%	0%	0%	0%	0%	0%	0%	0%	0%	0%	0%	0%	0%	18%	0%	0%	100%
Nim Wan Road	S38a08	LD	50	21.0	N	N	0	0	1500-1600	15	80%	0%	0%	0%	0%	0%	0%	0%	0%	0%	0%	0%	0%	0%	0%	20%	0%	0%	100%

Road Name	Road ID	Road Type	Speed Limit (km/hr)	Average Speed (km/hr)	Start Emission Estimated by Broad Brush Approach (Y/N)	With barrier (N / Cantilever / vertical / semi-enclosure / full enclosure)	Barrier width (m)	Barrier height (m)	Hour	Total Vehicles (Veh/hr)	01 - Private Cars	02 - Taxi	03 - Light Goods Vehicles <=2.5t	04 - Light Goods Vehicles 2.5-3.5t	05 - Light Goods Vehicles >3.5t	06 - Medium Goods Vehicles <=15t	07 - Medium Goods Vehicles 15-24t	08 - Public Light Buses	09 - Private Light Bus <=3.5t	10 - Private Light Bus >3.5t	11 - Non-franchised Bus<=6.4t	12 - Non-franchised Bus 6.4-15t	13 - Non-franchised Bus 15-24t	14 - Franchised Bus Single Deck	15 - Franchised Bus Double Deck	16 - Motorcycles	17 - Heavy Goods Vehicles >24t	18 - Non-franchised Bus >24t	Total
											PC	TAXI	LGV3	LGV4	LGV6	HGV7	HGV8	PLB	PV4	PV5	NFB6	NFB7	NFB8	FBSD	FBDD	MC	HGV9	NFB9	
Nim Wan Road	S38a08	LD	50	21.0	N	N	0	0	1600-1700	13	85%	0%	0%	0%	0%	0%	0%	0%	0%	0%	0%	0%	0%	0%	0%	15%	0%	0%	100%
Nim Wan Road	S38a08	LD	50	21.0	N	N	0	0	1700-1800	12	83%	0%	0%	0%	0%	0%	0%	0%	0%	0%	0%	0%	0%	0%	0%	17%	0%	0%	100%
Nim Wan Road	S38a08	LD	50	21.0	N	N	0	0	1800-1900	11	82%	0%	0%	0%	0%	0%	0%	0%	0%	0%	0%	0%	0%	0%	0%	18%	0%	0%	100%
Nim Wan Road	S38a08	LD	50	21.0	N	N	0	0	1900-2000	5	80%	0%	0%	0%	0%	0%	0%	0%	0%	0%	0%	0%	0%	0%	0%	20%	0%	0%	100%
Nim Wan Road	S38a08	LD	50	21.0	N	N	0	0	2000-2100	3	67%	0%	0%	0%	0%	0%	0%	0%	0%	0%	0%	0%	0%	0%	0%	33%	0%	0%	100%
Nim Wan Road	S38a08	LD	50	21.0	N	N	0	0	2100-2200	1	100%	0%	0%	0%	0%	0%	0%	0%	0%	0%	0%	0%	0%	0%	0%	0%	0%	0%	100%
Nim Wan Road	S38a08	LD	50	21.0	N	N	0	0	2200-2300	1	100%	0%	0%	0%	0%	0%	0%	0%	0%	0%	0%	0%	0%	0%	0%	0%	0%	0%	100%
Nim Wan Road	S38a08	LD	50	21.0	N	N	0	0	2300-0000	1	100%	0%	0%	0%	0%	0%	0%	0%	0%	0%	0%	0%	0%	0%	0%	0%	0%	0%	100%
Nim Wan Road	S38a09	LD	50	21.0	N	N	0	0	0000-0100	3	33%	33%	33%	0%	0%	0%	0%	0%	0%	0%	0%	0%	0%	0%	0%	0%	0%	0%	100%
Nim Wan Road	S38a09	LD	50	21.0	N	N	0	0	0100-0200	3	33%	33%	33%	0%	0%	0%	0%	0%	0%	0%	0%	0%	0%	0%	0%	0%	0%	0%	100%
Nim Wan Road	S38a09	LD	50	21.0	N	N	0	0	0200-0300	0	0%	0%	0%	0%	0%	0%	0%	0%	0%	0%	0%	0%	0%	0%	0%	0%	0%	0%	100%
Nim Wan Road	S38a09	LD	50	21.0	N	N	0	0	0300-0400	0	0%	0%	0%	0%	0%	0%	0%	0%	0%	0%	0%	0%	0%	0%	0%	0%	0%	0%	100%
Nim Wan Road	S38a09	LD	50	21.0	N	N	0	0	0400-0500	0	0%	0%	0%	0%	0%	0%	0%	0%	0%	0%	0%	0%	0%	0%	0%	0%	0%	0%	100%
Nim Wan Road	S38a09	LD	50	21.0	N	N	0	0	0500-0600	1	100%	0%	0%	0%	0%	0%	0%	0%	0%	0%	0%	0%	0%	0%	0%	0%	0%	0%	100%
Nim Wan Road	S38a09	LD	50	21.0	N	N	0	0	0600-0700	8	38%	25%	25%	0%	0%	0%	13%	0%	0%	0%	0%	0%	0%	0%	0%	0%	0%	0%	100%
Nim Wan Road	S38a09	LD	50	21.0	N	N	0	0	0700-0800	46	30%	20%	22%	4%	0%	4%	11%	0%	0%	4%	0%	0%	0%	0%	0%	4%	0%	0%	100%
Nim Wan Road	S38a09	LD	50	21.0	N	N	0	0	0800-0900	48	31%	19%	23%	4%	0%	4%	10%	0%	0%	4%	0%	0%	0%	0%	0%	4%	0%	0%	100%
Nim Wan Road	S38a09	LD	50	21.0	N	N	0	0	0900-1000	40	30%	18%	23%	5%	0%	5%	10%	0%	0%	5%	0%	0%	0%	0%	0%	5%	0%	0%	100%
Nim Wan Road	S38a09	LD	50	21.0	N	N	0	0	1000-1100	43	30%	19%	23%	5%	0%	5%	9%	0%	0%	5%	0%	0%	0%	0%	0%	5%	0%	0%	100%
Nim Wan Road	S38a09	LD	50	21.0	N	N	0	0	1100-1200	48	31%	19%	23%	4%	0%	4%	10%	0%	0%	4%	0%	0%	0%	0%	0%	4%	0%	0%	100%
Nim Wan Road	S38a09	LD	50	21.0	N	N	0	0	1200-1300	12	83%	0%	0%	0%	0%	0%	0%	0%	0%	0%	0%	0%	0%	0%	0%	17%	0%	0%	100%
Nim Wan Road	S38a09	LD	50	21.0	N	N	0	0	1300-1400	13	85%	0%	0%	0%	0%	0%	0%	0%	0%	0%	0%	0%	0%	0%	0%	15%	0%	0%	100%
Nim Wan Road	S38a09	LD	50	21.0	N	N	0	0	1400-1500	17	82%	0%	0%	0%	0%	0%	0%	0%	0%	0%	0%	0%	0%	0%	0%	18%	0%	0%	100%
Nim Wan Road	S38a09	LD	50	21.0	N	N	0	0	1500-1600	15	80%	0%	0%	0%	0%	0%	0%	0%	0%	0%	0%	0%	0%	0%	0%	20%	0%	0%	100%
Nim Wan Road	S38a09	LD	50	21.0	N	N	0	0	1600-1700	13	85%	0%	0%	0%	0%	0%	0%	0%	0%	0%	0%	0%	0%	0%	0%	15%	0%	0%	100%
Nim Wan Road	S38a09	LD	50	21.0	N	N	0	0	1700-1800	12	83%	0%	0%	0%	0%	0%	0%	0%	0%	0%	0%	0%	0%	0%	0%	17%	0%	0%	100%
Nim Wan Road	S38a09	LD	50	21.0	N	N	0	0	1800-1900	11	82%	0%	0%	0%	0%	0%	0%	0%	0%	0%	0%	0%	0%	0%	0%	18%	0%	0%	100%
Nim Wan Road	S38a09	LD	50	21.0	N	N	0	0	1900-2000	5	80%	0%	0%	0%	0%	0%	0%	0%	0%	0%	0%	0%	0%	0%	0%	20%	0%	0%	100%
Nim Wan Road	S38a09	LD	50	21.0	N	N	0	0	2000-2100	3	67%	0%	0%	0%	0%	0%	0%	0%	0%	0%	0%	0%	0%	0%	0%	33%	0%	0%	100%
Nim Wan Road	S38a09	LD	50	21.0	N	N	0	0	2100-2200	1	100%	0%	0%	0%	0%	0%	0%	0%	0%	0%	0%	0%	0%	0%	0%	0%	0%	0%	100%
Nim Wan Road	S38a09	LD	50	21.0	N	N	0	0	2200-2300	1	100%	0%	0%	0%	0%	0%	0%	0%	0%	0%	0%	0%	0%	0%	0%	0%	0%	0%	100%
Nim Wan Road	S38a09	LD	50	21.0	N	N	0	0	2300-0000	1	100%	0%	0%	0%	0%	0%	0%	0%	0%	0%	0%	0%	0%	0%	0%	0%	0%	0%	100%
Nim Wan Road	S38a10	LD	50	21.0	N	N	0	0	0000-0100	3	33%	33%	33%	0%	0%	0%	0%	0%	0%	0%	0%	0%	0%	0%	0%	0%	0%	0%	100%
Nim Wan Road	S38a10	LD	50	21.0	N	N	0	0	0100-0200	3	33%	33%	33%	0%	0%	0%	0%	0%	0%	0%	0%	0%	0%	0%	0%	0%	0%	0%	100%
Nim Wan Road	S38a10	LD	50	21.0	N	N	0	0	0200-0300	0	0%	0%	0%	0%	0%	0%	0%	0%	0%	0%	0%	0%	0%	0%	0%	0%	0%	0%	100%
Nim Wan Road	S38a10	LD	50	21.0	N	N	0	0	0300-0400	0	0%	0%	0%	0%	0%	0%	0%	0%	0%	0%	0%	0%	0%	0%	0%	0%	0%	0%	100%
Nim Wan Road	S38a10	LD	50	21.0	N	N	0	0	0400-0500	0	0%	0%	0%	0%	0%	0%	0%	0%	0%	0%	0%	0%	0%	0%	0%	0%	0%	0%	100%
Nim Wan Road	S38a10	LD	50	21.0	N	N	0	0	0500-0600	1	100%	0%	0%	0%	0%	0%	0%	0%	0%	0%	0%	0%	0%	0%	0%	0%	0%	0%	100%
Nim Wan Road	S38a10	LD	50	21.0	N	N	0	0	0600-0700	8	38%	25%	25%	0%	0%	0%	13%	0%	0%	0%	0%	0%	0%	0%	0%	0%	0%	0%	100%
Nim Wan Road	S38a10	LD	50	21.0	N	N	0	0	0700-0800	46	30%	20%	22%	4%	0%	4%	11%	0%	0%	4%	0%	0%	0%	0%	0%	4%	0%	0%	100%
Nim Wan Road	S38a10	LD	50	21.0	N	N	0	0	0800-0900	48	31%	19%	23%	4%	0%	4%	10%	0%	0%	4%	0%	0%	0%	0%	0%	4%	0%	0%	100%
Nim Wan Road	S38a10	LD	50	21.0	N	N	0	0	0900-1000	40	30%	18%	23%	5%	0%	5%	10%	0%	0%	5%	0%	0%	0%	0%	0%	5%	0%	0%	100%
Nim Wan Road	S38a10	LD	50	21.0	N	N	0	0	1000-1100	43	30%	19%	23%	5%	0%	5%	9%	0%	0%	5%	0%	0%	0%	0%	0%	5%	0%	0%	100%
Nim Wan Road	S38a10	LD	50	21.0	N	N	0	0	1100-1200	48	31%	19%	23%	4%	0%	4%	10%	0%	0%	4%	0%	0%	0%	0%	0%	4%	0%	0%	100%
Nim Wan Road	S38a10	LD	50	21.0	N	N	0	0	1200-1300	12	83%	0%	0%	0%	0%	0%	0%	0%	0%	0%	0%	0%	0%	0%	0%	17%	0%	0%	100%
Nim Wan Road	S38a10	LD	50	21.0	N	N	0	0	1300-1400	13	85%	0%	0%	0%	0%	0%	0%	0%	0%	0%	0%	0%	0%	0%	0%	15%	0%	0%	100%
Nim Wan Road	S38a10	LD	50	21.0	N	N	0	0	1400-1500	17	82%	0%	0%	0%	0%	0%	0%	0%	0%	0%	0%	0%	0%	0%	0%	18%	0%	0%	100%
Nim Wan Road	S38a10	LD	50	21.0	N	N	0	0	1500-1600	15	80%	0%	0%	0%	0%	0%	0%	0%	0%	0%	0%	0%	0%	0%	0%	20%	0%	0%	100%
Nim Wan Road	S38a10	LD	50	21.0	N	N	0	0	1600-1700	13	85%	0%	0%	0%	0%	0%	0%	0%	0%	0%	0%	0%	0%	0%	0%	15%	0%	0%	100%
Nim Wan Road	S38a10	LD	50	21.0	N	N	0	0	1700-1800	12	83%	0%	0%	0%	0%	0%	0%	0%	0%	0%	0%	0%	0%	0%	0%	17%	0%	0%	100%
Nim Wan Road	S38a10	LD	50	21.0	N	N	0	0	1800-1900	11	82%	0%	0%	0%	0%	0%	0%	0%	0%	0%	0%	0%	0%	0%	0%	18%	0%	0%	100%
Nim Wan Road	S38a10	LD	50	21.0	N	N	0	0	1900-2000	5	80%	0%	0%	0%	0%	0%	0%	0%	0%	0%	0%	0%	0%	0%	0%	20%	0%	0%	100%
Nim Wan Road	S38a10	LD	50	21.0	N	N	0	0	2000-2100	3	67%	0%	0%	0%	0%	0%	0%	0%	0%	0%	0%	0%	0%	0%	0%	33%	0%	0%	100%
Nim Wan Road	S38a10	LD	50	21.0	N	N	0	0	2100-2200	1	100%	0%	0%	0%	0%	0%	0%	0%	0%	0%	0%	0%	0%	0%	0%	0%	0%	0%	100%
Nim Wan Road	S38a10	LD	50	21.0	N	N	0	0	2200-2300	1	100%	0%	0%	0%	0%	0%	0%	0%	0%	0%	0%	0%	0%	0%	0%	0%	0%	0%	100%
Nim Wan Road	S38a10	LD	50	21.0	N	N	0	0	2300-0000	1	100%	0%	0%	0%	0%	0%	0%	0%	0%	0%	0%	0%	0%	0%	0%	0%	0%	0%	100%
Nim Wan Road	S38a11	LD	50	21.0	N	N	0	0	0000-0100	3	33%	33%	33%	0%	0%	0%	0%	0%	0%	0%	0%	0%	0%	0%	0%	0%	0%	0%	100%
Nim Wan Road	S38a11	LD	50	21.0	N	N	0	0	0100-0200	3	33%	33%	33%	0%	0%	0%	0%	0%	0%	0%	0%	0%	0%	0%	0%	0%	0%	0%	100%
Nim Wan Road	S38a11	LD	50	21.0	N	N	0	0	0200-0300	0	0%	0%	0%	0%	0%	0%	0%	0%	0%	0%	0%	0%	0%	0%	0%	0%	0%	0%	100%
Nim Wan Road	S38a11	LD	50	21.0	N	N	0	0	0300-0400	0	0%	0%	0%	0%	0%	0%	0%	0%	0%	0%	0%	0%	0%	0%	0%	0%	0%	0%	100%
Nim Wan Road	S38a11	LD	50	21.0	N	N	0	0	0400-0500	0	0%	0%	0%	0%	0%	0%	0%	0%	0%	0%	0%	0%	0%	0%	0%	0%	0%	0%	100%
Nim Wan Road	S38a11	LD	50	21.0	N	N	0	0	0500-0600	1	100%	0%	0%	0%	0%	0%	0%	0%	0%	0%	0%	0%	0%	0%	0%	0%	0%	0%	100%
Nim Wan Road	S38a11	LD	50	21.0	N	N	0	0	0600-0700	8	38%	25%	25%	0%	0%	0%	13%	0%	0%	0%	0%	0%	0%	0%	0%	0%	0%	0%	100%
Nim Wan Road	S38a11	LD	50	21.0	N	N	0	0	0700-0800	46	30%	20%	22%	4%	0%	4%	11%	0%	0%	4%	0%	0%	0%	0%	0%	4%	0%	0%	100%
Nim Wan Road	S38a11	LD	50	21.0	N	N	0	0	0800-0900	48	31%	19%	23%	4%	0%	4%	10%	0%	0%	4%	0%	0%	0%	0%	0%	4%	0%	0%	100%
Nim Wan Road	S38a11	LD	50	21.0	N	N	0	0	0900-1000	40	30%	18%	23%	5%	0%	5%	10%	0%	0%	5%	0%	0%	0%	0%	0%	5%	0%	0%	100%
Nim Wan Road	S38a11	LD	50	21.0	N	N	0	0	1000-1100	43	30%	19%	23%	5%	0%	5%	9%	0%	0%	5%	0%	0%	0%	0%	0%	5%	0%	0%	100%
Nim Wan Road	S38a11	LD	50	21.0	N	N	0	0	1100-1200	48	31%	19%	23%	4%	0%	4%	10%	0%	0%	4%	0%	0%	0%	0%	0%	4%	0%	0%	100%
Nim Wan Road	S38a11	LD	50	21.0	N	N	0	0	1200-1300	12	83%	0%	0%	0%	0%	0%	0%	0%	0%	0%	0%	0%	0%	0%	0%	17%	0%	0%	100%
Nim Wan Road	S38a11	LD	50	21.0	N	N	0	0	1300-1400	13	85%	0%	0%	0%	0%	0%	0%	0%	0%	0%	0%	0%	0%	0%	0%	15%	0%	0%	100%
Nim Wan Road	S38a11	LD	50	21.0	N	N	0	0	1400-1500	17	82%	0%	0%	0%	0%	0%	0%	0%	0%	0%	0%	0%	0%	0%	0%	18%	0%	0%	100%
Nim Wan Road	S38a11	LD	50	21.0	N	N	0	0	1500-1600	15	80%	0%	0%	0%	0%	0%	0%	0%	0%	0%	0%	0%	0%	0%	0%	20%	0%	0%	100%
Nim Wan Road	S38a11	LD	50	21.0	N	N	0	0	1600-1700	13	85%	0%	0%	0%	0%	0%	0%	0%	0%	0%	0%	0%	0%	0%	0%	15%	0%	0%	100%
Nim Wan Road	S38a11	LD	50	21.0	N	N	0	0	1700-1800	12	83%	0%	0%	0%	0%	0%	0%	0%	0%	0%	0%	0%	0%	0%	0%	17%	0%	0%	100%
Nim Wan Road	S38a11	LD	50	21.0	N	N	0	0	1800-1900	11	82%	0%	0%	0%	0%	0%	0%	0%	0%	0%	0%	0%	0%	0%	0%	18%	0%	0%	100%
Nim Wan Road	S38a11	LD	50	21.0	N	N	0	0	1900-2000	5	80%	0%	0%	0%	0%	0%	0%	0%	0%	0%	0%	0%	0%	0%	0%	20%	0%	0%	100%
Nim Wan Road	S38a11	LD	50	21.0	N	N	0	0	2000-2100	3	67%	0%	0%	0%	0%	0%	0%	0%	0%	0%	0%	0%	0%	0%	0%	33%	0%	0%	100%
Nim Wan Road	S38a11	LD	50	21.0	N	N	0	0	2100-2200	1	100%	0%	0%	0%	0%	0%	0%	0%	0%	0%	0%	0%	0%	0%	0%	0%	0%	0%	100%
Nim Wan Road	S38a11	LD	50	21.0	N	N	0	0	2200-2300	1	100%	0%	0%	0%	0%	0%	0%	0%	0%	0%	0%	0%	0%	0%	0%	0%	0%	0%	100%
Nim Wan Road	S38a11	LD	50	21.0	N	N	0	0	2300-0000	1	100%	0%	0%	0%	0%	0%	0%	0%	0%	0%	0%	0%	0%	0%	0%	0%	0%	0%	100%
Nim Wan Road	S38a12	LD	50	21.0	N	N	0	0	0000-0100	3	33%	33%	33%	0%	0%	0%	0%	0%	0%	0%	0%	0%	0%	0%	0%	0%	0%	0%	100%
Nim Wan Road	S38a12	LD	50	21.0	N	N	0	0	0100-0200	3	33%	33%	33%	0%	0%	0%	0%	0%	0%	0%	0%	0%	0%	0%	0%	0%	0%	0%	100%
Nim Wan Road	S38a12	LD	50	21.0	N	N	0	0	0200-0300	0	0%	0%	0%	0%	0%	0%	0%	0%	0%	0%	0%	0%	0%	0%	0%	0%	0%	0%	100%
Nim Wan Road	S38a12	LD	50	21.0	N	N	0	0	0300-0400	0	0%	0%	0%	0%	0%	0%	0%	0%	0%	0%	0%	0%	0%	0%	0%	0%	0%	0%	100%
Nim Wan Road	S38a12	LD	50	21.0	N	N	0	0	0400-0500	0	0%	0%	0%	0%	0%	0%	0%	0%	0%	0%	0%	0%	0%	0%	0%	0%	0%	0%	100%
Nim Wan Road	S38a12	LD	50	21.0	N	N	0	0	0500-0600	1	100%	0%	0%	0%	0%	0%	0%	0%	0%	0%	0%	0%	0%	0%	0%	0%	0%	0%	100%
Nim Wan Road	S38a12	LD	50	21.0	N	N	0	0	0600-0700	8	38%	25%	25%	0%	0%	0%	13%	0%	0%	0%	0%	0%	0%	0%	0%	0%	0%	0%	100%
Nim Wan Road	S38a12	LD	50	21.0	N	N	0	0	0700-0800	46	30%	20%	22%	4%	0%	4%	11%	0%	0%	4%	0%	0%	0%	0%	0%	4%	0%	0%	100%
Nim Wan Road	S38a12	LD	50	21.0	N	N	0	0	0800-0900	48	31%	19%	23%	4%	0%	4%	10%	0%	0%	4%	0%	0%	0%	0%	0%	4%	0%	0%	100%
Nim Wan Road	S38a12	LD	50	21.0	N	N	0	0	0900-1000	40	30%	18%	23%	5%	0%	5%	10%	0%	0%	5%	0%	0%	0%	0%	0%	5%	0%	0%	100%
Nim Wan Road	S38a12	LD	50	21.0	N	N	0	0	1000-1100	43	30%	19%	23%	5%	0%	5%	9%	0%	0%	5%	0%	0%	0%	0%	0%	5%	0%	0%	100%
Nim Wan Road	S38a12	LD	50	21.0	N	N	0	0	1100-1200	48	31%	19%	23%	4%	0%	4%	10%	0%	0%	4%	0%	0%	0%	0%	0%	4%	0%	0%	100%
Nim Wan Road	S38a12	LD	50	21.0	N	N	0	0	1200-1300	12	83%	0%	0%	0%	0%	0%	0%	0%	0%	0%	0%	0%	0%	0%	0%	17%	0%	0%	100%
Nim Wan Road	S38a12	LD	50	21.0	N	N	0	0	1300-1400	13	85%	0%	0%	0%	0%	0%	0%	0%	0%	0%	0%	0%	0%	0%	0%	15%	0%	0%	100%
Nim Wan Road	S38a12	LD	50	21.0	N	N	0	0	1400-1500	17	82%	0%	0%	0%	0%	0%	0%	0%	0%	0%	0%	0%	0%	0%	0%	18%	0%	0%	100%
Nim Wan Road	S38a12	LD	50	21.0	N	N	0	0	1500-1600	15	80%	0%	0%	0%	0%	0%	0%	0%	0%	0%	0%	0%	0%	0%	0%	20%	0%	0%	100%
Nim Wan Road	S38a12	LD	50	21.0	N	N	0	0	1600-1700	13	85%	0%	0%	0%	0%	0%	0%	0%	0%	0%	0%	0%	0%	0%	0%	15%	0%	0%	100%
Nim Wan Road	S38a12	LD	50	21.0	N	N	0	0	1700-1800	12	83%	0%	0%	0%	0%	0%	0%	0%	0%	0%	0%	0%	0%	0%	0%	17%	0%	0%	100%
Nim Wan Road	S38a12	LD	50	21.0	N	N	0	0	1800-1900	11	82%	0%	0%	0%	0%	0%	0%	0%	0%	0%	0%	0%	0%	0%	0%	18%	0%	0%	100%
Nim Wan Road	S38a12	LD	50	21.0	N	N	0	0	1900-2000	5	80%	0%	0%	0%	0%	0%	0%	0%	0%	0%	0%	0%	0%	0%	0%	20%	0%	0%	100%
Nim Wan Road	S38a12	LD	50	21.0	N	N	0	0	2000-2100	3	67%	0%	0%	0%	0%	0%	0%	0%	0%	0%	0%	0%	0%	0%	0%	33%	0%	0%	100%
Nim Wan Road	S38a12	LD	50	21.0	N	N	0	0	2100-2200	1	100%	0%	0%	0%	0%	0%	0%	0%	0%	0%	0%	0%	0%	0%	0%	0%	0%	0%	100%
Nim Wan Road	S38a12	LD	50	21.0	N	N	0	0	2200-2300	1	100%	0%	0%	0%	0%	0%	0%	0%	0%	0%	0%	0%	0%	0%	0%	0%	0%	0%	100%
Nim Wan Road	S38a12	LD	50	21.0	N	N	0	0	2300-0000	1	100%	0%	0%	0%	0%	0%	0%	0%	0%	0%	0%	0%	0%	0%	0%	0%	0%	0%	100%
Nim Wan Road	S38a13	LD	50	21.0	N	N	0	0	0000-0100	3	33%	33%	33%	0%	0%	0%	0%	0%	0%	0%	0%	0%	0%	0%	0%	0%	0%	0%	100%
Nim Wan Road	S38a13	LD	50	21.0	N	N	0	0	0100-0200	3	33%	33%	33%	0%	0%	0%	0%	0%	0%	0%	0%	0%	0%	0%	0%	0%	0%	0%	100%
Nim Wan Road	S38a13	LD	50	21.0	N	N	0	0	0200-0300	0	0%	0%	0%	0%	0%	0%	0%	0%	0%	0%	0%	0%	0%	0%	0%	0%	0%	0%	100%
Nim Wan Road	S38a13	LD	50	21.0	N	N	0	0	0300-0400	0	0%	0%	0%	0%	0%	0%	0%	0%	0%	0%	0%	0%	0%	0%	0%	0%	0%	0%	100%
Nim Wan Road	S38a13	LD	50	21.0	N	N	0	0	0400-0500	0	0%	0%	0%	0%	0%	0%	0%	0%	0%	0%	0%	0%	0%	0%	0%	0%	0%	0%	100%
Nim Wan Road	S38a13	LD	50	21.0	N	N	0	0	0500-0600	1	100%	0%	0%	0%	0%	0%	0%	0%	0%	0%	0%	0%	0%	0%	0%	0%	0%	0%	100%
Nim Wan Road	S38a13	LD	50	21.0	N	N	0	0	0600-0700	8	38%	25%	25%	0%	0%	0%	13%	0%	0%	0%	0%	0%	0%	0%	0%	0%	0%	0%	100%
Nim Wan Road	S38a13	LD	50	21.0	N	N	0	0	0700-0800	46	30%	20%	22%	4%	0%	4%	11%	0%	0%	4%	0%	0%	0%	0%	0%	4%	0%	0%	100%
Nim Wan Road	S38a13	LD	50	21.0	N	N	0	0	0800-0900	48	31%	19%	23%	4%	0%	4%	10%	0%	0%	4%	0%	0%	0%	0%	0%	4%	0%	0%	100%
Nim Wan Road	S38a13	LD	50	21.0	N	N	0	0	0900-1000	40	30%	18%	23%	5%	0%	5%	10%	0%	0%	5%	0%	0%	0%	0%	0%	5%	0%	0%	100%
Nim Wan Road	S38a13	LD	50	21.0	N	N	0	0	1000-1100	43	30%	19%	23%	5%	0%	5%	9%	0%	0%	5%	0%	0%	0%	0%	0%	5%	0%	0%	100%
Nim Wan Road	S38a13	LD	50	21.0	N	N	0	0	1100-1200	48	31%	19%	23%	4%	0%	4%	10%	0%	0%	4%	0%	0%	0%	0%	0%	4%	0%	0%	100%
Nim Wan Road	S38a13	LD	50	21.0	N	N	0	0	1200-1300	12	83%	0%	0%	0%	0%	0%	0%	0%	0%	0%	0%	0%	0%	0%	0%	17%	0%	0%	100%
Nim Wan Road	S38a13	LD	50	21.0	N	N	0	0	1300-1400	13	85%	0%	0%	0%	0%	0%	0%	0%	0%	0%	0%	0%	0%	0%	0%	15%	0%	0%	100%
Nim Wan Road	S38a13	LD	50	21.0	N	N	0	0	1400-1500	17	82%	0%	0%	0%	0%	0%	0%	0%	0%	0%	0%	0%	0%	0%	0%	18%	0%	0%	100%
Nim Wan Road	S38a13	LD	50	21.0	N	N	0	0	1500-1600	15	80%	0%	0%	0%	0%	0%	0%	0%	0%	0%	0%	0%	0%	0%	0%	20%	0%	0%	100%
Nim Wan Road	S38a13	LD	50	21.0	N	N	0	0	1600-1700	13	85%	0%	0%	0%	0%	0%	0%	0%	0%	0%	0%	0%	0%	0%	0%	15%	0%	0%	100%
Nim Wan Road	S38a13	LD	50	21.0	N	N	0	0	1700-1800	12	83%	0%	0%	0%	0%	0%	0%	0%	0%	0%	0%	0%	0%	0%	0%	17%	0%	0%	100%
Nim Wan Road	S38a13	LD	50	21.0	N	N	0	0	1800-1900	11	82%	0%	0%	0%	0%	0%	0%	0%	0%	0%	0%	0%	0%	0%	0%	18%	0%	0%	100%
Nim Wan Road	S38a13	LD	50	21.0	N	N	0	0	1900-2000	5	80%	0%	0%	0%	0%	0%	0%	0%	0%	0%	0%	0%	0%	0%	0%	20%	0%	0%	100%
Nim Wan Road	S38a13	LD	50	21.0	N	N	0	0	2000-2100	3	67%	0%	0%	0%	0%	0%	0%	0%	0%	0%	0%	0%	0%	0%	0%	33%	0%	0%	100%
Nim Wan Road	S38a13	LD	50	21.0	N	N	0	0	2100-2200	1	100%	0%	0%	0%	0%	0%	0%	0%	0%	0%	0%	0%	0%	0%	0%	0%	0%	0%	100%
Nim Wan Road	S38a13	LD	50	21.0	N	N	0	0	2200-2300	1	100%	0%	0%	0%	0%	0%	0%	0%	0%	0%	0%	0%	0%	0%	0%	0%	0%	0%	100%
Nim Wan Road	S38a13	LD	50	21.0	N	N	0	0	2300-0000	1	100%	0%	0%	0%	0%	0%	0%	0%	0%	0%	0%	0%	0%	0%	0%	0%	0%	0%	100%
Nim Wan Road	S38a14	LD	50	21.0	N	N	0	0	0000-0100	3	33%	33%	33%	0%	0%	0%	0%	0%	0%	0%	0%	0%	0%	0%	0%	0%	0%	0%	100%
Nim Wan Road	S38a14	LD	50	21.0	N	N	0	0	0100-0200	3	33%	33%	33%	0%	0%	0%	0%	0%	0%	0%	0%	0%	0%	0%	0%	0%	0%	0%	100%
Nim Wan Road	S38a14	LD	50	21.0	N	N	0	0	0200-0300	0	0%	0%	0%	0%	0%	0%	0%	0%	0%	0%	0%	0%	0%	0%	0%	0%	0%	0%	100%
Nim Wan Road	S38a14	LD	50	21.0	N	N	0	0	0300-0400	0	0%	0%	0%	0%	0%	0%	0%	0%	0%	0%	0%	0%	0%	0%	0%	0%	0%	0%	100%
Nim Wan Road	S38a14	LD	50	21.0	N	N	0	0	0400-0500	0	0%	0%	0%	0%	0%	0%	0%	0%	0%	0%	0%	0%	0%	0%	0%	0%	0%	0%	100%
Nim Wan Road	S38a14	LD	50	21.0	N	N	0	0	0500-0600	1	100%	0%	0%	0%	0%	0%	0%	0%	0%	0%	0%	0%	0%	0%	0%	0%	0%	0%	100%
Nim Wan Road	S38a14	LD	50	21.0	N	N	0	0	0600-0700	8	38%	25%	25%	0%	0%	0%	13%	0%	0%	0%	0%	0%	0%	0%	0%	0%	0%	0%	100%
Nim Wan Road	S38a14	LD	50	21.0	N	N	0	0	0700-0800	46	30%	20%	22%	4%	0%	4%	11%	0%	0%	4%	0%	0%	0%	0%	0%	4%	0%	0%	100%
Nim Wan Road	S38a14	LD	50	21.0	N	N	0	0	0800-0900	48	31%	19%	23%	4%	0%	4%	10%	0%	0%	4%	0%	0%	0%	0%	0%	4%	0%	0%	100%
Nim Wan Road	S38a14	LD	50	21.0	N	N	0	0	0900-1000	40	30%	18%	23%	5%	0%	5%	10%	0%	0%	5%	0%	0%	0%	0%	0%	5%	0%	0%	100%
Nim Wan Road	S38a14	LD	50	21.0	N	N	0	0	1000-1100	43	30%	19%	23%	5%	0%	5%	9%	0%	0%	5%	0%	0%	0%	0%	0%	5%	0%	0%	100%
Nim Wan Road	S38a14	LD	50	21.0	N	N	0	0	1100-1200	48	31%	19%	23%	4%	0%	4%	10%	0%	0%	4%	0%	0%	0%	0%	0%	4%	0%	0%	100%
Nim Wan Road	S38a14	LD	50	21.0	N	N	0	0	1200-1300	12	83%	0%	0%	0%	0%	0%	0%	0%	0%	0%	0%	0%	0%	0%	0%	17%	0%	0%	100%
Nim Wan Road	S38a14	LD	50	21.0	N	N	0	0	1300-1400	13	85%	0%	0%	0%	0%	0%	0%	0%	0%	0%	0%	0%	0%	0%	0%	15%	0%	0%	100%
Nim Wan Road	S38a14	LD	50	21.0	N	N	0	0	1400-1500	17	82%	0%	0%	0%	0%	0%	0%	0%	0%	0%	0%	0%	0%	0%	0%	18%	0%	0%	100%
Nim Wan Road	S38a14	LD	50	21.0	N	N	0	0	1500-1600	15	80%	0%	0%	0%	0%	0%	0%	0%	0%	0%	0%	0%	0%	0%	0%	20%	0%	0%	100%
Nim Wan Road	S38a14	LD	50	21.0	N	N	0	0	1600-1700	13	85%	0%	0%	0%	0%	0%	0%	0%	0%	0%	0%	0%	0%	0%	0%	15%	0%	0%	100%
Nim Wan Road	S38a14	LD	50	21.0	N	N	0	0	1700-1800	12	83%	0%	0%	0%	0%	0%	0%	0%	0%	0%	0%	0%	0%	0%	0%	17%	0%	0%	100%
Nim Wan Road	S38a14	LD	50	21.0	N	N	0	0	1800-1900	11	82%	0%	0%	0%	0%	0%	0%	0%	0%	0%	0%	0%	0%	0%	0%	18%	0%	0%	100%
Nim Wan Road	S38a14	LD	50	21.0	N	N	0	0	1900-2000	5	80%	0%	0%	0%	0%	0%	0%	0%	0%	0%	0%	0%	0%	0%	0%	20%	0%	0%	100%
Nim Wan Road	S38a14	LD	50	21.0	N	N	0	0	2000-2100	3	67%	0%	0%	0%	0%	0%	0%	0%	0%	0%	0%	0%	0%	0%	0%	33%	0%	0%	100%
Nim Wan Road	S38a14	LD	50	21.0	N	N	0	0	2100-2200	1	100%	0%	0%	0%	0%	0%	0%	0%	0%	0%	0%	0%	0%	0%	0%	0%	0%	0%	100%
Nim Wan Road	S38a14	LD	50	21.0	N	N	0	0	2200-2300	1	100%	0%	0%	0%	0%	0%	0%	0%	0%	0%	0%	0%	0%	0%	0%	0%	0%	0%	100%
Nim Wan Road	S38a14	LD	50	21.0	N	N	0	0	2300-0000	1	100%	0%	0%	0%	0%	0%	0%	0%	0%	0%	0%	0%	0%	0%	0%	0%	0%	0%	100%
Nim Wan Road	S38a15	LD	50	21.0	N	N	0	0	0000-0100	3	33%	33%	33%	0%	0%	0%	0%	0%	0%	0%	0%	0%	0%	0%	0%	0%	0%	0%	100%
Nim Wan Road	S38a15	LD	50	21.0	N	N	0	0	0100-0200	3	33%	33%	33%	0%	0%	0%	0%	0%	0%	0%	0%	0%	0%	0%	0%	0%	0%	0%	100%
Nim Wan Road	S38a15	LD	50	21.0	N	N	0	0	0200-0300	0	0%	0%	0%	0%	0%	0%	0%	0%	0%	0%	0%	0%	0%	0%	0%	0%	0%	0%	100%
Nim Wan Road	S38a15	LD	50	21.0	N	N	0	0	0300-0400	0	0%	0%	0%	0%	0%	0%	0%	0%	0%	0%	0%	0%	0%	0%	0%	0%	0%	0%	100%
Nim Wan Road	S38a15	LD	50	21.0	N	N	0	0	0400-0500	0	0%	0%	0%	0%	0%	0%	0%	0%	0%	0%	0%	0%	0%	0%	0%	0%	0%	0%	100%
Nim Wan Road	S38a15	LD	50	21.0	N	N	0	0	0500-0600	1	100%	0%	0%	0%	0%	0%	0%	0%	0%	0%	0%	0%	0%	0%	0%	0%	0%	0%	100%
Nim Wan Road	S38a15	LD	50	21.0	N	N	0	0	0600-0700	8	38%	25%	25%	0%	0%	0%	13%	0%	0%	0%	0%	0%	0%	0%	0%	0%	0%	0%	100%
Nim Wan Road	S38a15	LD	50	21.0	N	N	0	0	0700-0800	46	30%	20%	22%	4%	0%	4%	11%	0%	0%	4%	0%	0%	0%	0%	0%	4%	0%	0%	100%
Nim Wan Road	S38a15	LD	50	21.0	N	N	0	0	0800-0900	48	31%	19%	23%	4%	0%	4%	10%	0%	0%	4%	0%	0%	0%	0%	0%	4%	0%	0%	100%
Nim Wan Road	S38a15	LD	50	21.0	N	N	0	0	0900-1000	40	30%	18%	23%	5%	0%	5%	10%	0%	0%	5%	0%	0%	0%	0%	0%	5%	0%	0%	100%
Nim Wan Road	S38a15	LD	50	21.0	N	N	0	0	1000-1100	43	30%	19%	23%	5%	0%	5%	9%	0%	0%	5%	0%	0%	0%	0%	0%	5%	0%	0%	100%
Nim Wan Road	S38a15	LD	50	21.0	N	N	0	0	1100-1200	48	31%	19%	23%	4%	0%	4%	10%	0%	0%	4%	0%	0%	0%	0%	0%	4%	0%	0%	100%
Nim Wan Road	S38a15	LD	50	21.0	N	N	0	0	1200-1300	12	83%	0%	0%	0%	0%	0%	0%	0%	0%	0%	0%	0%	0%	0%	0%	17%	0%	0%	100%
Nim Wan Road	S38a15	LD	50	21.0	N	N	0	0	1300-1400	13	85%	0%	0%	0%	0%	0%	0%	0%	0%	0%	0%	0%	0%	0%	0%	15%	0%	0%	100%
Nim Wan Road	S38a15	LD	50	21.0	N	N	0	0	1400-1500	17	82%	0%	0%	0%	0%	0%	0%	0%	0%	0%	0%	0%	0%	0%	0%	18%	0%	0%	100%
Nim Wan Road	S38a15	LD	50	21.0	N	N	0	0	1500-1600	15	80%	0%	0%	0%	0%	0%	0%	0%	0%	0%	0%	0%	0%	0%	0%	20%	0%	0%	100%
Nim Wan Road	S38a15	LD	50	21.0	N	N	0	0	1600-1700	13	85%	0%	0%	0%	0%	0%	0%	0%	0%	0%	0%	0%	0%	0%	0%	15%	0%	0%	100%
Nim Wan Road	S38a15	LD	50	21.0	N	N	0	0	1700-1800	12	83%	0%	0%	0%	0%	0%	0%	0%	0%	0%	0%	0%	0%	0%	0%	17%	0%	0%	100%
Nim Wan Road	S38a15	LD	50	21.0	N	N	0	0	1800-1900	11	82%	0%	0%	0%	0%	0%	0%	0%	0%	0%	0%	0%	0%	0%	0%	18%	0%	0%	100%
Nim Wan Road	S38a15	LD	50	21.0	N	N	0	0	1900-2000	5	80%	0%	0%	0%	0%	0%	0%	0%	0%	0%	0%	0%	0%	0%	0%	20%	0%	0%	100%
Nim Wan Road	S38a15	LD	50	21.0	N	N	0	0	2000-2100	3	67%	0%	0%	0%	0%	0%	0%	0%	0%	0%	0%	0%	0%	0%	0%	33%	0%	0%	100%
Nim Wan Road	S38a15	LD	50	21.0	N	N	0	0	2100-2200	1	100%	0%	0%	0%	0%	0%	0%	0%	0%	0%	0%	0%	0%	0%	0%	0%	0%	0%	100%
Nim Wan Road	S38a15	LD	50	21.0	N	N	0	0	2200-2300	1	100%	0%	0%	0%	0%	0%	0%	0%	0%	0%	0%	0%	0%	0%	0%	0%	0%	0%	100%
Nim Wan Road	S38a15	LD	50	21.0	N	N	0	0	2300-0000	1	100%	0%	0%	0%	0%	0%	0%	0%	0%	0%	0%	0%	0%	0%	0%	0%	0%	0%	100%
Nim Wan Road	S38a16	LD	50	21.0	N	N	0	0	0000-0100	3	33%	33%	33%	0%	0%	0%	0%	0%	0%	0%	0%	0%	0%	0%	0%	0%	0%	0%	100%
Nim Wan Road	S38a16	LD	50	21.0	N	N	0	0	0100-0200	3	33%	33%	33%	0%	0%	0%	0%	0%	0%	0%	0%	0%	0%	0%	0%	0%	0%	0%	100%
Nim Wan Road	S38a16	LD	50	21.0	N	N	0	0	0200-0300	0	0%	0%	0%	0%	0%	0%	0%	0%	0%	0%	0%	0%	0%	0%	0%	0%	0%	0%	100%
Nim Wan Road	S38a16	LD	50	21.0	N	N	0	0	0300-0400	0	0%	0%	0%	0%	0%	0%	0%	0%	0%	0%	0%	0%	0%	0%	0%	0%	0%	0%	100%
Nim Wan Road	S38a16	LD	50	21.0	N	N	0	0	0400-0500	0	0%	0%	0%	0%	0%	0%	0%	0%	0%	0%	0%	0%	0%	0%	0%	0%	0%	0%	100%
Nim Wan Road	S38a16	LD	50	21.0	N	N	0	0	0500-0600	1	100%	0%	0%	0%	0%	0%	0%	0%	0%	0%	0%	0%	0%	0%	0%	0%	0%	0%	100%
Nim Wan Road	S38a16	LD	50	21.0	N	N	0	0	0600-0700	8	38%	25%	25%	0%	0%	0%	13%	0%	0%	0%	0%	0%	0%	0%	0%	0%	0%	0%	100%
Nim Wan Road	S38a16	LD	50	21.0	N	N	0	0	0700-0800	46	30%	20%	22%	4%	0%	4%	11%	0%	0%	4%	0%	0%	0%	0%	0%	4%	0%	0%	100%

Appendix 3G_3 Year 2037
b) Traffic Data

Road Name	Road ID	Road Type	Speed Limit (km/hr)	Average Speed (km/hr)	Start Emission Estimated by Broad Brush Approach (Y/N)	With barrier (N / Cantilever / vertical / semi-enclosure / full enclosure)	Barrier width (m)	Barrier height (m)	Hour	Total Vehicles (Veh/hr)	01 - Private Cars	02 - Taxi	03 - Light Goods Vehicles <=2.5t	04 - Light Goods Vehicles 2.5-3.5t	05 - Light Goods Vehicles >3.5t	06 - Medium Goods Vehicles <=15t	07 - Medium Goods Vehicles 15-24t	08 - Public Light Buses	09 - Private Light Bus <=3.5t	10 - Private Light Bus >3.5t	11 - Non-franchised Bus<=6.4t	12 - Non-franchised Bus 6.4-15t	13 - Non-franchised Bus 15-24t	14 - Franchised Bus Single Deck	15 - Franchised Bus Double Deck	16 - Motorcycles	17 - Heavy Goods Vehicles >24t	18 - Non-franchised Bus >24t	Total
											PC	TAXI	LGV3	LGV4	LGV6	HGV7	HGV8	PLB	PV4	PV5	NFB6	NFB7	NFB8	FBSD	FBDD	MC	HGV9	NFB9	
Nim Wan Road	S38a16	LD	50	21.0	N	N	0	0	0800-0900	48	31%	19%	23%	4%	0%	4%	10%	0%	0%	4%	0%	0%	0%	0%	0%	4%	0%	0%	100%
Nim Wan Road	S38a16	LD	50	21.0	N	N	0	0	0900-1000	40	30%	18%	23%	5%	0%	5%	10%	0%	0%	5%	0%	0%	0%	0%	0%	5%	0%	0%	100%
Nim Wan Road	S38a16	LD	50	21.0	N	N	0	0	1000-1100	43	30%	19%	23%	5%	0%	5%	9%	0%	0%	5%	0%	0%	0%	0%	0%	5%	0%	0%	100%
Nim Wan Road	S38a16	LD	50	21.0	N	N	0	0	1100-1200	48	31%	19%	23%	4%	0%	4%	10%	0%	0%	4%	0%	0%	0%	0%	0%	4%	0%	0%	100%
Nim Wan Road	S38a16	LD	50	21.0	N	N	0	0	1200-1300	12	83%	0%	0%	0%	0%	0%	0%	0%	0%	0%	0%	0%	0%	0%	0%	17%	0%	0%	100%
Nim Wan Road	S38a16	LD	50	21.0	N	N	0	0	1300-1400	13	85%	0%	0%	0%	0%	0%	0%	0%	0%	0%	0%	0%	0%	0%	0%	15%	0%	0%	100%
Nim Wan Road	S38a16	LD	50	21.0	N	N	0	0	1400-1500	17	82%	0%	0%	0%	0%	0%	0%	0%	0%	0%	0%	0%	0%	0%	0%	18%	0%	0%	100%
Nim Wan Road	S38a16	LD	50	21.0	N	N	0	0	1500-1600	15	80%	0%	0%	0%	0%	0%	0%	0%	0%	0%	0%	0%	0%	0%	0%	20%	0%	0%	100%
Nim Wan Road	S38a16	LD	50	21.0	N	N	0	0	1600-1700	13	85%	0%	0%	0%	0%	0%	0%	0%	0%	0%	0%	0%	0%	0%	0%	15%	0%	0%	100%
Nim Wan Road	S38a16	LD	50	21.0	N	N	0	0	1700-1800	12	83%	0%	0%	0%	0%	0%	0%	0%	0%	0%	0%	0%	0%	0%	0%	17%	0%	0%	100%
Nim Wan Road	S38a16	LD	50	21.0	N	N	0	0	1800-1900	11	82%	0%	0%	0%	0%	0%	0%	0%	0%	0%	0%	0%	0%	0%	0%	18%	0%	0%	100%
Nim Wan Road	S38a16	LD	50	21.0	N	N	0	0	1900-2000	5	80%	0%	0%	0%	0%	0%	0%	0%	0%	0%	0%	0%	0%	0%	0%	20%	0%	0%	100%
Nim Wan Road	S38a16	LD	50	21.0	N	N	0	0	2000-2100	3	67%	0%	0%	0%	0%	0%	0%	0%	0%	0%	0%	0%	0%	0%	0%	33%	0%	0%	100%
Nim Wan Road	S38a16	LD	50	21.0	N	N	0	0	2100-2200	1	100%	0%	0%	0%	0%	0%	0%	0%	0%	0%	0%	0%	0%	0%	0%	0%	0%	0%	100%
Nim Wan Road	S38a16	LD	50	21.0	N	N	0	0	2200-2300	1	100%	0%	0%	0%	0%	0%	0%	0%	0%	0%	0%	0%	0%	0%	0%	0%	0%	0%	100%
Nim Wan Road	S38a16	LD	50	21.0	N	N	0	0	2300-0000	1	100%	0%	0%	0%	0%	0%	0%	0%	0%	0%	0%	0%	0%	0%	0%	0%	0%	0%	100%
Nim Wan Road	S38a17	LD	50	21.0	N	N	0	0	0000-0100	3	33%	33%	33%	0%	0%	0%	0%	0%	0%	0%	0%	0%	0%	0%	0%	0%	0%	0%	100%
Nim Wan Road	S38a17	LD	50	21.0	N	N	0	0	0100-0200	3	33%	33%	33%	0%	0%	0%	0%	0%	0%	0%	0%	0%	0%	0%	0%	0%	0%	0%	100%
Nim Wan Road	S38a17	LD	50	21.0	N	N	0	0	0200-0300	0	0%	0%	0%	0%	0%	0%	0%	0%	0%	0%	0%	0%	0%	0%	0%	0%	0%	0%	100%
Nim Wan Road	S38a17	LD	50	21.0	N	N	0	0	0300-0400	0	0%	0%	0%	0%	0%	0%	0%	0%	0%	0%	0%	0%	0%	0%	0%	0%	0%	0%	100%
Nim Wan Road	S38a17	LD	50	21.0	N	N	0	0	0400-0500	0	0%	0%	0%	0%	0%	0%	0%	0%	0%	0%	0%	0%	0%	0%	0%	0%	0%	0%	100%
Nim Wan Road	S38a17	LD	50	21.0	N	N	0	0	0500-0600	1	100%	0%	0%	0%	0%	0%	0%	0%	0%	0%	0%	0%	0%	0%	0%	0%	0%	0%	100%
Nim Wan Road	S38a17	LD	50	21.0	N	N	0	0	0600-0700	8	38%	25%	25%	0%	0%	0%	13%	0%	0%	0%	0%	0%	0%	0%	0%	0%	0%	0%	100%
Nim Wan Road	S38a17	LD	50	21.0	N	N	0	0	0700-0800	46	30%	20%	22%	4%	0%	4%	11%	0%	0%	4%	0%	0%	0%	0%	0%	4%	0%	0%	100%
Nim Wan Road	S38a17	LD	50	21.0	N	N	0	0	0800-0900	48	31%	19%	23%	4%	0%	4%	10%	0%	0%	4%	0%	0%	0%	0%	0%	4%	0%	0%	100%
Nim Wan Road	S38a17	LD	50	21.0	N	N	0	0	0900-1000	40	30%	18%	23%	5%	0%	5%	10%	0%	0%	5%	0%	0%	0%	0%	0%	5%	0%	0%	100%
Nim Wan Road	S38a17	LD	50	21.0	N	N	0	0	1000-1100	43	30%	19%	23%	5%	0%	5%	9%	0%	0%	5%	0%	0%	0%	0%	0%	5%	0%	0%	100%
Nim Wan Road	S38a17	LD	50	21.0	N	N	0	0	1100-1200	48	31%	19%	23%	4%	0%	4%	10%	0%	0%	4%	0%	0%	0%	0%	0%	4%	0%	0%	100%
Nim Wan Road	S38a17	LD	50	21.0	N	N	0	0	1200-1300	12	83%	0%	0%	0%	0%	0%	0%	0%	0%	0%	0%	0%	0%	0%	0%	17%	0%	0%	100%
Nim Wan Road	S38a17	LD	50	21.0	N	N	0	0	1300-1400	13	85%	0%	0%	0%	0%	0%	0%	0%	0%	0%	0%	0%	0%	0%	0%	15%	0%	0%	100%
Nim Wan Road	S38a17	LD	50	21.0	N	N	0	0	1400-1500	17	82%	0%	0%	0%	0%	0%	0%	0%	0%	0%	0%	0%	0%	0%	0%	18%	0%	0%	100%
Nim Wan Road	S38a17	LD	50	21.0	N	N	0	0	1500-1600	15	80%	0%	0%	0%	0%	0%	0%	0%	0%	0%	0%	0%	0%	0%	0%	20%	0%	0%	100%
Nim Wan Road	S38a17	LD	50	21.0	N	N	0	0	1600-1700	13	85%	0%	0%	0%	0%	0%	0%	0%	0%	0%	0%	0%	0%	0%	0%	15%	0%	0%	100%
Nim Wan Road	S38a17	LD	50	21.0	N	N	0	0	1700-1800	12	83%	0%	0%	0%	0%	0%	0%	0%	0%	0%	0%	0%	0%	0%	0%	17%	0%	0%	100%
Nim Wan Road	S38a17	LD	50	21.0	N	N	0	0	1800-1900	11	82%	0%	0%	0%	0%	0%	0%	0%	0%	0%	0%	0%	0%	0%	0%	18%	0%	0%	100%
Nim Wan Road	S38a17	LD	50	21.0	N	N	0	0	1900-2000	5	80%	0%	0%	0%	0%	0%	0%	0%	0%	0%	0%	0%	0%	0%	0%	20%	0%	0%	100%
Nim Wan Road	S38a17	LD	50	21.0	N	N	0	0	2000-2100	3	67%	0%	0%	0%	0%	0%	0%	0%	0%	0%	0%	0%	0%	0%	0%	33%	0%	0%	100%
Nim Wan Road	S38a17	LD	50	21.0	N	N	0	0	2100-2200	1	100%	0%	0%	0%	0%	0%	0%	0%	0%	0%	0%	0%	0%	0%	0%	0%	0%	0%	100%
Nim Wan Road	S38a17	LD	50	21.0	N	N	0	0	2200-2300	1	100%	0%	0%	0%	0%	0%	0%	0%	0%	0%	0%	0%	0%	0%	0%	0%	0%	0%	100%
Nim Wan Road	S38a17	LD	50	21.0	N	N	0	0	2300-0000	1	100%	0%	0%	0%	0%	0%	0%	0%	0%	0%	0%	0%	0%	0%	0%	0%	0%	0%	100%
Nim Wan Road	S38a18	LD	50	21.0	N	N	0	0	0000-0100	3	33%	33%	33%	0%	0%	0%	0%	0%	0%	0%	0%	0%	0%	0%	0%	0%	0%	0%	100%
Nim Wan Road	S38a18	LD	50	21.0	N	N	0	0	0100-0200	3	33%	33%	33%	0%	0%	0%	0%	0%	0%	0%	0%	0%	0%	0%	0%	0%	0%	0%	100%
Nim Wan Road	S38a18	LD	50	21.0	N	N	0	0	0200-0300	0	0%	0%	0%	0%	0%	0%	0%	0%	0%	0%	0%	0%	0%	0%	0%	0%	0%	0%	100%
Nim Wan Road	S38a18	LD	50	21.0	N	N	0	0	0300-0400	0	0%	0%	0%	0%	0%	0%	0%	0%	0%	0%	0%	0%	0%	0%	0%	0%	0%	0%	100%
Nim Wan Road	S38a18	LD	50	21.0	N	N	0	0	0400-0500	0	0%	0%	0%	0%	0%	0%	0%	0%	0%	0%	0%	0%	0%	0%	0%	0%	0%	0%	100%
Nim Wan Road	S38a18	LD	50	21.0	N	N	0	0	0500-0600	1	100%	0%	0%	0%	0%	0%	0%	0%	0%	0%	0%	0%	0%	0%	0%	0%	0%	0%	100%
Nim Wan Road	S38a18	LD	50	21.0	N	N	0	0	0600-0700	8	38%	25%	25%	0%	0%	0%	13%	0%	0%	0%	0%	0%	0%	0%	0%	0%	0%	0%	100%
Nim Wan Road	S38a18	LD	50	21.0	N	N	0	0	0700-0800	46	30%	20%	22%	4%	0%	4%	11%	0%	0%	4%	0%	0%	0%	0%	0%	4%	0%	0%	100%
Nim Wan Road	S38a18	LD	50	21.0	N	N	0	0	0800-0900	48	31%	19%	23%	4%	0%	4%	10%	0%	0%	4%	0%	0%	0%	0%	0%	4%	0%	0%	100%
Nim Wan Road	S38a18	LD	50	21.0	N	N	0	0	0900-1000	40	30%	18%	23%	5%	0%	5%	10%	0%	0%	5%	0%	0%	0%	0%	0%	5%	0%	0%	100%
Nim Wan Road	S38a18	LD	50	21.0	N	N	0	0	1000-1100	43	30%	19%	23%	5%	0%	5%	9%	0%	0%	5%	0%	0%	0%	0%	0%	5%	0%	0%	100%
Nim Wan Road	S38a18	LD	50	21.0	N	N	0	0	1100-1200	48	31%	19%	23%	4%	0%	4%	10%	0%	0%	4%	0%	0%	0%	0%	0%	4%	0%	0%	100%
Nim Wan Road	S38a18	LD	50	21.0	N	N	0	0	1200-1300	12	83%	0%	0%	0%	0%	0%	0%	0%	0%	0%	0%	0%	0%	0%	0%	17%	0%	0%	100%
Nim Wan Road	S38a18	LD	50	21.0	N	N	0	0	1300-1400	13	85%	0%	0%	0%	0%	0%	0%	0%	0%	0%	0%	0%	0%	0%	0%	15%	0%	0%	100%
Nim Wan Road	S38a18	LD	50	21.0	N	N	0	0	1400-1500	17	82%	0%	0%	0%	0%	0%	0%	0%	0%	0%	0%	0%	0%	0%	0%	18%	0%	0%	100%
Nim Wan Road	S38a18	LD	50	21.0	N	N	0	0	1500-1600	15	80%	0%	0%	0%	0%	0%	0%	0%	0%	0%	0%	0%	0%	0%	0%	20%	0%	0%	100%
Nim Wan Road	S38a18	LD	50	21.0	N	N	0	0	1600-1700	13	85%	0%	0%	0%	0%	0%	0%	0%	0%	0%	0%	0%	0%	0%	0%	15%	0%	0%	100%
Nim Wan Road	S38a18	LD	50	21.0	N	N	0	0	1700-1800	12	83%	0%	0%	0%	0%	0%	0%	0%	0%	0%	0%	0%	0%	0%	0%	17%	0%	0%	100%
Nim Wan Road	S38a18	LD	50	21.0	N	N	0	0	1800-1900	11	82%	0%	0%	0%	0%	0%	0%	0%	0%	0%	0%	0%	0%	0%	0%	18%	0%	0%	100%
Nim Wan Road	S38a18	LD	50	21.0	N	N	0	0	1900-2000	5	80%	0%	0%	0%	0%	0%	0%	0%	0%	0%	0%	0%	0%	0%	0%	20%	0%	0%	100%
Nim Wan Road	S38a18	LD	50	21.0	N	N	0	0	2000-2100	3	67%	0%	0%	0%	0%	0%	0%	0%	0%	0%	0%	0%	0%	0%	0%	33%	0%	0%	100%
Nim Wan Road	S38a18	LD	50	21.0	N	N	0	0	2100-2200	1	100%	0%	0%	0%	0%	0%	0%	0%	0%	0%	0%	0%	0%	0%	0%	0%	0%	0%	100%
Nim Wan Road	S38a18	LD	50	21.0	N	N	0	0	2200-2300	1	100%	0%	0%	0%	0%	0%	0%	0%	0%	0%	0%	0%	0%	0%	0%	0%	0%	0%	100%
Nim Wan Road	S38a18	LD	50	21.0	N	N	0	0	2300-0000	1	100%	0%	0%	0%	0%	0%	0%	0%	0%	0%	0%	0%	0%	0%	0%	0%	0%	0%	100%
Nim Wan Road	S38a19	LD	50	21.0	N	N	0	0	0000-0100	3	33%	33%	33%	0%	0%	0%	0%	0%	0%	0%	0%	0%	0%	0%	0%	0%	0%	0%	100%
Nim Wan Road	S38a19	LD	50	21.0	N	N	0	0	0100-0200	3	33%	33%	33%	0%	0%	0%	0%	0%	0%	0%	0%	0%	0%	0%	0%	0%	0%	0%	100%
Nim Wan Road	S38a19	LD	50	21.0	N	N	0	0	0200-0300	0	0%	0%	0%	0%	0%	0%	0%	0%	0%	0%	0%	0%	0%	0%	0%	0%	0%	0%	100%
Nim Wan Road	S38a19	LD	50	21.0	N	N	0	0	0300-0400	0	0%	0%	0%	0%	0%	0%	0%	0%	0%	0%	0%	0%	0%	0%	0%	0%	0%	0%	100%
Nim Wan Road	S38a19	LD	50	21.0	N	N	0	0	0400-0500	0	0%	0%	0%	0%	0%	0%	0%	0%	0%	0%	0%	0%	0%	0%	0%	0%	0%	0%	100%
Nim Wan Road	S38a19	LD	50	21.0	N	N	0	0	0500-0600	1	100%	0%	0%	0%	0%	0%	0%	0%	0%	0%	0%	0%	0%	0%	0%	0%	0%	0%	100%
Nim Wan Road	S38a19	LD	50	21.0	N	N	0	0	0600-0700	8	38%	25%	25%	0%	0%	0%	13%	0%	0%	0%	0%	0%	0%	0%	0%	0%	0%	0%	100%
Nim Wan Road	S38a19	LD	50	21.0	N	N	0	0	0700-0800	46	30%	20%	22%	4%	0%	4%	11%	0%	0%	4%	0%	0%	0%	0%	0%	4%	0%	0%	100%
Nim Wan Road	S38a19	LD	50	21.0	N	N	0	0	0800-0900	48	31%	19%	23%	4%	0%	4%	10%	0%	0%	4%	0%	0%	0%	0%	0%	4%	0%	0%	100%
Nim Wan Road	S38a19	LD	50	21.0	N	N	0	0	0900-1000	40	30%	18%	23%	5%	0%	5%	10%	0%	0%	5%	0%	0%	0%	0%	0%	5%	0%	0%	100%
Nim Wan Road	S38a19	LD	50	21.0	N	N	0	0	1000-1100	43	30%	19%	23%	5%	0%	5%	9%	0%	0%	5%	0%	0%	0%	0%	0%	5%	0%	0%	100%
Nim Wan Road	S38a19	LD	50	21.0	N	N	0	0	1100-1200	48	31%	19%	23%	4%	0%	4%	10%	0%	0%	4%	0%	0%	0%	0%	0%	4%	0%	0%	100%
Nim Wan Road	S38a19	LD	50	21.0	N	N	0	0	1200-1300	12	83%	0%	0%	0%	0%	0%	0%	0%	0%	0%	0%	0%	0%	0%	0%	17%	0%	0%	100%
Nim Wan Road	S38a19	LD	50	21.0	N	N	0	0	1300-1400	13	85%	0%	0%	0%	0%	0%	0%	0%	0%	0%	0%	0%	0%	0%	0%	15%	0%	0%	100%
Nim Wan Road	S38a19	LD	50	21.0	N	N	0	0	1400-1500	17	82%	0%	0%	0%	0%	0%	0%	0%	0%	0%	0%	0%	0%	0%	0%	18%	0%	0%	100%
Nim Wan Road	S38a19	LD	50	21.0	N	N	0	0	1500-1600	15	80%	0%	0%	0%	0%	0%	0%	0%	0%	0%	0%	0%	0%	0%	0%	20%	0%	0%	100%
Nim Wan Road	S38a19	LD	50	21.0	N	N	0	0	1600-1700	13	85%	0%	0%	0%	0%	0%	0%	0%	0%	0%	0%	0%	0%	0%	0%	15%	0%	0%	100%
Nim Wan Road	S38a19	LD	50	21.0	N	N	0	0	1700-1800	12	83%	0%	0%	0%	0%	0%	0%	0%	0%	0%	0%	0%	0%	0%	0%	17%	0%	0%	100%
Nim Wan Road	S38a19	LD	50	21.0	N	N	0	0	1800-1900	11	82%	0%	0%	0%	0%	0%	0%	0%	0%	0%	0%	0%	0%	0%	0%	18%	0%	0%	100%
Nim Wan Road	S38a19	LD	50	21.0	N	N	0	0	1900-2000	5	80%	0%	0%	0%	0%	0%	0%	0%	0%	0%	0%	0%	0%	0%	0%	20%	0%	0%	100%
Nim Wan Road	S38a19	LD	50	21.0	N	N	0	0	2000-2100	3	67%	0%	0%	0%	0%	0%	0%	0%	0%	0%	0%	0%	0%	0%	0%	33%	0%	0%	100%
Nim Wan Road	S38a19	LD	50	21.0	N	N	0	0	2100-2200	1	100%	0%	0%	0%	0%	0%	0%	0%	0%	0%	0%	0%	0%	0%	0%	0%	0%	0%	100%
Nim Wan Road	S38a19	LD	50	21.0	N	N	0	0	2200-2300	1	100%	0%	0%	0%	0%	0%	0%	0%	0%	0%	0%	0%	0%	0%	0%	0%	0%	0%	100%
Nim Wan Road	S38a19	LD	50	21.0	N	N	0	0	2300-0000	1	100%	0%	0%	0%	0%	0%	0%	0%	0%	0%	0%	0%	0%	0%	0%	0%	0%	0%	100%
Nim Wan Road	S38a20	LD	50	21.0	N	N	0	0	0000-0100	3	33%	33%	33%	0%	0%	0%	0%	0%	0%	0%	0%	0%	0%	0%	0%	0%	0%	0%	100%
Nim Wan Road	S38a20	LD	50	21.0	N	N	0	0	0100-0200	3	33%	33%	33%	0%	0%	0%	0%	0%	0%	0%	0%	0%	0%	0%	0%	0%	0%	0%	100%
Nim Wan Road	S38a20	LD	50	21.0	N	N	0	0	0200-0300	0	0%	0%	0%	0%	0%	0%	0%	0%	0%	0%	0%	0%	0%	0%	0%	0%	0%	0%	100%
Nim Wan Road	S38a20	LD	50	21.0	N	N	0	0	0300-0400	0	0%	0%	0%	0%	0%	0%	0%	0%	0%	0%	0%	0%	0%	0%	0%	0%	0%	0%	100%
Nim Wan Road	S38a20	LD	50	21.0	N	N	0	0	0400-0500	0	0%	0%	0%	0%	0%	0%	0%	0%	0%	0%	0%	0%	0%	0%	0%	0%	0%	0%	100%
Nim Wan Road	S38a20	LD	50	21.0	N	N	0	0	0500-0600	1	100%	0%	0%	0%	0%	0%	0%	0%	0%	0%	0%	0%	0%	0%	0%	0%	0%	0%	100%
Nim Wan Road	S38a20	LD	50	21.0	N	N	0	0	0600-0700	8	38%	25%	25%	0%	0%	0%	13%	0%	0%	0%	0%	0%	0%	0%	0%	0%	0%	0%	100%
Nim Wan Road	S38a20	LD	50	21.0	N	N	0	0	0700-0800	46	30%	20%	22%	4%	0%	4%	11%	0%	0%	4%	0%	0%	0%	0%	0%	4%	0%	0%	100%
Nim Wan Road	S38a20	LD	50	21.0	N	N	0	0	0800-0900	48	31%	19%	23%	4%	0%	4%	10%	0%	0%	4%	0%	0%	0%	0%	0%	4%	0%	0%	100%
Nim Wan Road	S38a20	LD	50	21.0	N	N	0	0	0900-1000	40	30%	18%	23%	5%	0%	5%	10%	0%	0%	5%	0%	0%	0%	0%	0%	5%	0%	0%	100%
Nim Wan Road	S38a20	LD	50	21.0	N	N	0	0	1000-1100	43	30%	19%	23%	5%	0%	5%	9%	0%	0%	5%	0%	0%	0%	0%	0%	5%	0%	0%	100%
Nim Wan Road	S38a20	LD	50	21.0	N	N	0	0	1100-1200	48	31%	19%	23%	4%	0%	4%	10%	0%	0%	4%	0%	0%	0%	0%	0%	4%	0%	0%	100%
Nim Wan Road	S38a20	LD	50	21.0	N	N	0	0	1200-1300	12	83%	0%	0%	0%	0%	0%	0%	0%	0%	0%	0%	0%	0%	0%	0%	17%	0%	0%	100%
Nim Wan Road	S38a20	LD	50	21.0	N	N	0	0	1300-1400	13	85%	0%	0%	0%	0%	0%	0%	0%	0%	0%	0%	0%	0%	0%	0%	15%	0%	0%	100%
Nim Wan Road	S38a20	LD	50	21.0	N	N	0	0	1400-1500	17	82%	0%	0%	0%	0%	0%	0%	0%	0%	0%	0%	0%	0%	0%	0%	18%	0%	0%	100%
Nim Wan Road	S38a20	LD	50	21.0	N	N	0	0	1500-1600	15	80%	0%	0%	0%	0%	0%	0%	0%	0%	0%	0%	0%	0%	0%	0%	20%	0%	0%	100%
Nim Wan Road	S38a20	LD	50	21.0	N	N	0	0	1600-1700	13	85%	0%	0%	0%	0%	0%	0%	0%	0%	0%	0%	0%	0%	0%	0%	15%	0%	0%	100%
Nim Wan Road	S38a20	LD	50	21.0	N	N	0	0	1700-1800	12	83%	0%	0%	0%	0%	0%	0%	0%	0%	0%	0%	0%	0%	0%	0%	17%	0%	0%	100%
Nim Wan Road	S38a20	LD	50	21.0	N	N	0	0	1800-1900	11	82%	0%	0%	0%	0%	0%	0%	0%	0%	0%	0%	0%	0%	0%	0%	18%	0%	0%	100%
Nim Wan Road	S38a20	LD	50	21.0	N	N	0	0	1900-2000	5	80%	0%	0%	0%	0%	0%	0%	0%	0%	0%	0%	0%	0%	0%	0%	20%	0%	0%	100%
Nim Wan Road	S38a20	LD	50	21.0	N	N	0	0	2000-2100	3	67%	0%	0%	0%	0%	0%	0%	0%	0%	0%	0%	0%	0%	0%	0%	33%	0%	0%	100%
Nim Wan Road	S38a20	LD	50	21.0	N	N	0	0	2100-2200	1	100%	0%	0%	0%	0%	0%	0%	0%	0%	0%	0%	0%	0%	0%	0%	0%	0%	0%	100%
Nim Wan Road	S38a20	LD	50	21.0	N	N	0	0	2200-2300	1	100%	0%	0%	0%	0%	0%	0%	0%	0%	0%	0%	0%	0%	0%	0%	0%	0%	0%	100%
Nim Wan Road	S38a20	LD	50	21.0	N	N	0	0	2300-0000	1	100%	0%	0%	0%	0%	0%	0%	0%	0%	0%	0%	0%	0%	0%	0%	0%	0%	0%	100%
Nim Wan Road	S38a21	LD	50	21.0	N	N	0	0	0000-0100	3	33%	33%	33%	0%	0%	0%	0%	0%	0%	0%	0%	0%	0%	0%	0%	0%	0%	0%	100%
Nim Wan Road	S38a21	LD	50	21.0	N	N	0	0	0100-0200	3	33%	33%	33%	0%	0%	0%	0%	0%	0%	0%	0%	0%	0%	0%	0%	0%	0%	0%	100%
Nim Wan Road	S38a21	LD	50	21.0	N	N	0	0	0200-0300	0	0%	0%	0%	0%	0%	0%	0%	0%	0%	0%	0%	0%	0%	0%	0%	0%	0%	0%	100%
Nim Wan Road	S38a21	LD	50	21.0	N	N	0	0	0300-0400	0	0%	0%	0%	0%	0%	0%	0%	0%	0%	0%	0%	0%	0%	0%	0%	0%	0%	0%	100%
Nim Wan Road	S38a21	LD	50	21.0	N	N	0	0	0400-0500	0	0%	0%	0%	0%	0%	0%	0%	0%	0%	0%	0%	0%	0%	0%	0%	0%	0%	0%	100%
Nim Wan Road	S38a21	LD	50	21.0	N	N	0	0	0500-0600	1	100%	0%	0%	0%	0%	0%	0%	0%	0%	0%	0%	0%	0%	0%	0%	0%	0%	0%	100%
Nim Wan Road	S38a21	LD	50	21.0	N	N	0	0	0600-0700	8	38%	25%	25%	0%	0%	0%	13%	0%	0%	0%	0%	0%	0%	0%	0%	0%	0%	0%	100%
Nim Wan Road	S38a21	LD	50	21.0	N	N	0	0	0700-0800	46	30%	20%	22%	4%	0%	4%	11%	0%	0%	4%	0%	0%	0%	0%	0%	4%	0%	0%	100%
Nim Wan Road	S38a21	LD	50	21.0	N	N	0	0	0800-0900	48	31%	19%	23%	4%	0%	4%	10%	0%	0%	4%	0%	0%	0%	0%	0%	4%	0%	0%	100%
Nim Wan Road	S38a21	LD	50	21.0	N	N	0	0	0900-1000	40	30%	18%	23%	5%	0%	5%	10%	0%	0%	5%	0%	0%	0%	0%	0%	5%	0%	0%	100%
Nim Wan Road	S38a21	LD	50	21.0	N	N	0	0	1000-1100	43	30%	19%	23%	5%	0%	5%	9%	0%	0%	5%	0%	0%	0%	0%	0%	5%	0%	0%	100%
Nim Wan Road	S38a21	LD	50	21.0	N	N	0	0	1100-1200	48	31%	19%	23%	4%	0%	4%	10%	0%	0%	4%	0%	0%	0%	0%	0%	4%	0%	0%	100%
Nim Wan Road	S38a21	LD	50	21.0	N	N	0	0	1200-1300	12	83%	0%	0%	0%	0%	0%	0%	0%	0%	0%	0%	0%	0%	0%	0%	17%	0%	0%	100%
Nim Wan Road	S38a21	LD	50	21.0	N	N	0	0	1300-1400	13	85%	0%	0%	0%	0%	0%	0%	0%	0%	0%	0%	0%	0%	0%	0%	15%	0%	0%	100%
Nim Wan Road	S38a21	LD	50	21.0	N	N	0	0	1400-1500	17	82%	0%	0%	0%	0%	0%	0%	0%	0%	0%	0%	0%	0%	0%	0%	18%	0%	0%	100%
Nim Wan Road	S38a21	LD	50	21.0	N	N	0	0	1500-1600	15	80%	0%	0%	0%	0%	0%	0%	0%	0%	0%	0%	0%	0%	0%	0%	20%	0%	0%	100%
Nim Wan Road	S38a21	LD	50	21.0	N	N	0	0	1600-1700	13	85%	0%	0%	0%	0%	0%	0%	0%	0%	0%	0%	0%	0%	0%	0%	15%	0%	0%	100%
Nim Wan Road	S38a21	LD	50	21.0	N	N	0	0	1700-1800	12	83%	0%	0%	0%	0%	0%	0%	0%	0%	0%	0%	0%	0%	0%	0%	17%	0%	0%	100%
Nim Wan Road	S38a21	LD	50	21.0	N	N	0	0	1800-1900	11	82%	0%	0%	0%	0%	0%	0%	0%	0%	0%	0%	0%	0%	0%	0%	18%	0%	0%	100%
Nim Wan Road	S38a21	LD	50	21.0	N	N	0	0	1900-2000	5	80%	0%	0%	0%	0%	0%	0%	0%	0%	0%	0%	0%	0%	0%	0%	20%	0%	0%	100%
Nim Wan Road	S38a21	LD	50	21.0	N	N	0	0	2000-2100	3	67%	0%	0%	0%	0%	0%	0%	0%	0%	0%	0%	0%	0%	0%	0%	33%	0%	0%	100%
Nim Wan Road	S38a21	LD	50	21.0	N	N	0	0	2100-2200	1	100%	0%	0%	0%	0%	0%	0%	0%	0%	0%	0%	0%	0%	0%	0%	0%	0%	0%	100%
Nim Wan Road	S38a21	LD	50	21.0	N	N	0	0	2200-2300	1	100%	0%	0%	0%	0%	0%	0%	0%	0%	0%	0%	0%	0%	0%	0%	0%	0%	0%	100%
Nim Wan Road	S38a21	LD	50	21.0	N	N	0	0	2300-0000	1	100%	0%	0%	0%	0%	0%	0%	0%	0%	0%	0%	0%	0%	0%	0%	0%	0%	0%	100%
Nim Wan Road	S38a22	LD	50	21.0	N	N	0	0	0000-0100	3	33%	33%	33%	0%	0%	0%	0%	0%	0%	0%	0%	0%	0%	0%	0%	0%	0%	0%	100%
Nim Wan Road	S38a22	LD	50	21.0	N	N	0	0	0100-0200	3	33%	33%	33%	0%	0%	0%	0%	0%	0%	0%	0%	0%	0%	0%	0%	0%	0%	0%	100%
Nim Wan Road	S38a22	LD	50	21.0	N	N	0	0	0200-0300	0	0%	0%	0%	0%	0%	0%	0%	0%	0%	0%	0%	0%	0%	0%	0%	0%	0%	0%	100%
Nim Wan Road	S38a22	LD	50	21.0	N	N	0	0	0300-0400	0	0%	0%	0%	0%	0%	0%	0%	0%	0%	0%	0%	0%	0%	0%	0%	0%	0%	0%	100%
Nim Wan Road	S38a22	LD	50	21.0	N	N	0	0	0400-0500	0	0%	0%	0%	0%	0%	0%	0%	0%	0%	0%	0%	0%	0%	0%	0%	0%	0%	0%	100%
Nim Wan Road	S38a22	LD	50	21.0	N	N	0	0	0500-0600	1	100%	0%	0%	0%	0%	0%	0%	0%	0%	0%	0%	0%	0%	0%	0%	0%	0%	0%	100%
Nim Wan Road	S38a22	LD	50	21.0	N	N	0	0	0600-0700	8	38%	25%	25%	0%	0%	0%	13%	0%	0%	0%	0%	0%	0%	0%	0%	0%	0%	0%	100%
Nim Wan Road	S38a22	LD	50	21.0	N	N	0	0	0700-0800	46	30%	20%	22%	4%	0%	4%	11%	0%	0%	4%	0%	0%	0%	0%	0%	4%	0%	0%	100%
Nim Wan Road	S38a22	LD	50	21.0	N	N	0	0	0800-0900	48	31%	19%	23%	4%	0%	4%	10%	0%	0%	4%	0%	0%	0%	0%	0%	4%	0%	0%	100%
Nim Wan Road	S38a22	LD	50	21.0	N	N	0	0	0900-1000	40	30%	18%	23%	5%	0%	5%	10%	0%	0%	5%	0%	0%	0%	0%	0%	5%	0%	0%	100%
Nim Wan Road	S38a22	LD	50	21.0	N	N	0	0	1000-1100	43	30%	19%	23%	5%	0%	5%	9%	0%	0%	5%	0%	0%	0%	0%	0%	5%	0%	0%	100%
Nim Wan Road	S38a22	LD	50	21.0	N	N	0	0	1100-1200	48	31%	19%	23%	4%	0%	4%	10%	0%	0%	4%	0%	0%	0%	0%	0%	4%	0%	0%	100%
Nim Wan Road	S38a22	LD	50	21.0	N	N	0	0	1200-1300	12	83%	0%	0%	0%	0%	0%	0%	0%	0%	0%	0%	0%	0%	0%	0%	17%	0%	0%	100%
Nim Wan Road	S38a22	LD	50	21.0	N	N	0	0	1300-1400	13	85%	0%	0%	0%	0%	0%	0%	0%	0%	0%	0%	0%	0%	0%	0%	15%	0%	0%	100%
Nim Wan Road	S38a22	LD	50	21.0	N	N	0	0	1400-1500	17	82%	0%	0%	0%	0%	0%	0%	0%	0%	0%	0%	0%	0%	0%	0%	18%	0%	0%	100%
Nim Wan Road	S38a22	LD	50	21.0	N	N	0	0	1500-1600	15	80%	0%	0%	0%	0%	0%	0%	0%	0%	0%	0%	0%	0%	0%	0%	20%	0%	0%	100%
Nim Wan Road	S38a22	LD	50	21.0	N	N	0	0	1600-1700	13	85%	0%	0%	0%	0%	0%	0%	0%	0%	0%	0%	0%	0%	0%	0%	15%	0%	0%	100%
Nim Wan Road	S38a22	LD	50	21.0	N	N	0	0	1700-1800	12	83%	0%	0%	0%	0%	0%	0%	0%	0%	0%	0%	0%	0%	0%	0%	17%	0%	0%	100%
Nim Wan Road	S38a22	LD	50	21.0	N	N	0	0	1800-1900	11	82%	0%	0%	0%	0%	0%	0%	0%	0%	0%	0%	0%	0%	0%	0%	18%	0%	0%	100%
Nim Wan Road	S38a22	LD	50	21.0	N	N	0	0	1900-2000	5	80%	0%	0%	0%	0%	0%	0%	0%	0%	0%	0%	0%	0%	0%	0%	20%	0%	0%	100%
Nim Wan Road	S38a22	LD	50	21.0	N	N	0	0	2000-2100	3	67%	0%	0%	0%	0%	0%	0%	0%	0%	0%	0%	0%	0%	0%	0%	33%	0%	0%	100%
Nim Wan Road	S38a22	LD	50	21.0	N	N	0	0	2100-2200	1	100%	0%	0%	0%	0%	0%	0%	0%	0%	0%	0%	0%	0%	0%	0%	0%	0%	0%	100%
Nim Wan Road	S38a22	LD	50	21.0	N	N	0	0	2200-2300	1	100%	0%	0%	0%	0%	0%	0%	0%	0%	0%	0%	0%	0%	0%	0%	0%	0%	0%	100%
Nim Wan Road	S38a22	LD	50	21.0	N	N	0	0	2300-0000	1	100%	0%	0%	0%	0%	0%	0%	0%	0%	0%	0%	0%	0%	0%	0%	0%	0%	0%	100%
Nim Wan Road	S38a23	LD	50	21.0	N	N	0	0	0000-0100	3	33%	33%	33%	0%	0%	0%	0%	0%	0%	0%	0%	0%	0%	0%	0%	0%	0%	0%	100%
Nim Wan Road	S38a23	LD	50	21.0	N	N	0	0	0100-0200	3	33%	33%	33%	0%	0%	0%	0%	0%	0%	0%	0%	0%	0%	0%	0%	0%	0%	0%	100%
Nim Wan Road	S38a23	LD	50	21.0	N	N	0	0	0200-0300	0	0%	0%	0%	0%	0%	0%	0%	0%	0%	0%	0%	0%	0%	0%	0%	0%	0%	0%	100%
Nim Wan Road	S38a23	LD	50	21.0	N	N	0	0	0300-0400	0	0%	0%	0%	0%	0%	0%	0%	0%	0%	0%	0%	0%	0%	0%	0%	0%	0%	0%	100%
Nim Wan Road	S38a23	LD	50	21.0	N	N	0	0	0400-0500	0	0%	0%	0%	0%	0%	0%	0%	0%	0%	0%	0%	0%	0%	0%	0%	0%	0%	0%	100%
Nim Wan Road	S38a23	LD	50	21.0	N	N	0	0	0500-0600	1	100%	0%	0%	0%	0%	0%	0%	0%	0%	0%	0%	0%	0%	0%	0%	0%	0%	0%	100%
Nim Wan Road	S38a23	LD	50	21.0	N	N	0	0	0600-0700	8	38%	25%	25%	0%	0%	0%	13%	0%	0%	0%	0%	0%	0%	0%	0%	0%	0%	0%	100%
Nim Wan Road	S38a23	LD	50	21.0	N	N	0	0	0700-0800	46	30%	20%	22%	4%	0%	4%	11%	0%	0%	4%	0%	0%	0%	0%	0%	4%	0%	0%	100%
Nim Wan Road	S38a23	LD	50	21.0	N	N	0	0	0800-0900	48	31%	19%	23%	4%	0%	4%	10%	0%	0%	4%	0%	0%	0%	0%	0%	4%	0%	0%	100%
Nim Wan Road	S38a23	LD	50	21.0	N	N	0	0	0900-1000	40	30%	18%	23%	5%	0%	5%	10%	0%	0%	5%	0%	0%	0%	0%	0%	5%	0%	0%	100%
Nim Wan Road	S38a23	LD	50	21.0	N	N	0	0	1000-1100	43	30%	19%	23%	5%	0%	5%	9%	0%	0%	5%	0%	0%	0%	0%	0%	5%	0%	0%	100%
Nim Wan Road	S38a23	LD	50	21.0	N	N	0	0	1100-1200	48	31%	19%	23%	4%	0%	4%	10%	0%	0%	4%	0%	0%	0%	0%	0%	4%	0%	0%	100%
Nim Wan Road	S38a23	LD	50	21.0	N	N	0	0	1200-1300	12	83%	0%	0%	0%	0%	0%	0%	0%	0%	0%	0%	0%	0%	0%	0%	17%	0%	0%	100%
Nim Wan Road	S38a23	LD	50	21.0	N	N	0	0	1300-1400	13	85%	0%	0%	0%	0%	0%	0%	0%	0%	0%	0%	0%	0%	0%	0%	15%	0%	0%	100%
Nim Wan Road	S38a23	LD	50	21.0	N	N	0	0	1400-1500	17	82%	0%	0%	0%	0%	0%	0%	0%	0%	0%	0%	0%	0%	0%	0%	18%	0%	0%	100%
Nim Wan Road	S38a23	LD	50	21.0	N	N	0	0	1500-1600	15	80%	0%	0%	0%	0%	0%	0%	0%	0%	0%	0%	0%	0%	0%	0%	20%	0%	0%	100%
Nim Wan Road	S38a23	LD	50	21.0	N	N	0	0	1600-1700	13	85%	0%	0%	0%	0%	0%	0%	0%	0%	0%	0%	0%	0%	0%	0%	15%	0%	0%	100%
Nim Wan Road	S38a23	LD	50	21.0	N	N	0	0	1700-1800	12	83%	0%	0%	0%	0%	0%	0%	0%	0%	0%	0%	0%	0%	0%	0%	17%	0%	0%	100%
Nim Wan Road	S38a23	LD	50	21.0	N	N	0	0	1800-1900	11	82%	0%	0%	0%	0%	0%	0%	0%	0%	0%	0%	0%	0%	0%	0%	18%	0%	0%	100%
Nim Wan Road	S38a23	LD	50	21.0	N	N	0	0	1900-2000	5	80%	0%	0%	0%	0%	0%	0%	0%	0%	0%	0%	0%	0%	0%	0%	20%	0%	0%	100%
Nim Wan Road	S38a23	LD	50	21.0	N	N	0	0	2000-2100	3	67%	0%	0%	0%	0%	0%	0%	0%	0%	0%	0%	0%	0%	0%	0%	33%	0%	0%	100%
Nim Wan Road	S38a23	LD	50	21.0	N	N	0	0	2100-2200	1	100%	0%	0%	0%	0%	0%	0%	0%	0%	0%	0%	0%	0%	0%	0%	0%	0%	0%	100%
Nim Wan Road	S38a23	LD	50	21.0	N	N	0	0	2200-2300	1	100%	0%	0%	0%	0%	0%	0%	0%	0%	0%	0%	0%	0%	0%	0%	0%	0%	0%	100%
Nim Wan Road	S38a23	LD	50	21.0	N	N	0	0	2300-0000	1	100%	0%	0%	0%	0%	0%	0%	0%	0%	0%	0%	0%	0%	0%	0%	0%	0%	0%	100%

Appendix 3G_3 Year 2037
b) Traffic Data

Road Name	Road ID	Road Type	Speed Limit (km/hr)	Average Speed (km/hr)	Start Emission Estimated by Broad Brush Approach (Y/N)	With barrier (N / Cantilever / vertical / semi-enclosure / full enclosure)	Barrier width (m)	Barrier height (m)	Hour	Total Vehicles (Veh/hr)	01 - Private Cars	02 - Taxi	03 - Light Goods Vehicles <=2.5t	04 - Light Goods Vehicles 2.5-3.5t	05 - Light Goods Vehicles >3.5t	06 - Medium Goods Vehicles <=15t	07 - Medium Goods Vehicles 15-24t	08 - Public Light Buses	09 - Private Light Bus <=3.5t	10 - Private Light Bus >3.5t	11 - Non-franchised Bus<=6.4t	12 - Non-franchised Bus 6.4-15t	13 - Non-franchised Bus 15-24t	14 - Franchised Bus Single Deck	15 - Franchised Bus Double Deck	16 - Motorcycles	17 - Heavy Goods Vehicles >24t	18 - Non-franchised Bus >24t	Total
											PC	TAXI	LGV3	LGV4	LGV6	HGV7	HGV8	PLB	PV4	PV5	NFB6	NFB7	NFB8	FBSD	FBDD	MC	HGV9	NFB9	
Nim Wan Road	S38a24	LD	50	21.0	N	N	0	0	0000-0100	3	33%	33%	33%	0%	0%	0%	0%	0%	0%	0%	0%	0%	0%	0%	0%	0%	0%	0%	100%
Nim Wan Road	S38a24	LD	50	21.0	N	N	0	0	0100-0200	3	33%	33%	33%	0%	0%	0%	0%	0%	0%	0%	0%	0%	0%	0%	0%	0%	0%	0%	100%
Nim Wan Road	S38a24	LD	50	21.0	N	N	0	0	0200-0300	0	0%	0%	0%	0%	0%	0%	0%	0%	0%	0%	0%	0%	0%	0%	0%	0%	0%	0%	100%
Nim Wan Road	S38a24	LD	50	21.0	N	N	0	0	0300-0400	0	0%	0%	0%	0%	0%	0%	0%	0%	0%	0%	0%	0%	0%	0%	0%	0%	0%	0%	100%
Nim Wan Road	S38a24	LD	50	21.0	N	N	0	0	0400-0500	0	0%	0%	0%	0%	0%	0%	0%	0%	0%	0%	0%	0%	0%	0%	0%	0%	0%	0%	100%
Nim Wan Road	S38a24	LD	50	21.0	N	N	0	0	0500-0600	1	100%	0%	0%	0%	0%	0%	0%	0%	0%	0%	0%	0%	0%	0%	0%	0%	0%	0%	100%
Nim Wan Road	S38a24	LD	50	21.0	N	N	0	0	0600-0700	8	38%	25%	25%	0%	0%	0%	13%	0%	0%	0%	0%	0%	0%	0%	0%	0%	0%	0%	100%
Nim Wan Road	S38a24	LD	50	21.0	N	N	0	0	0700-0800	46	30%	20%	22%	4%	0%	4%	11%	0%	0%	4%	0%	0%	0%	0%	0%	4%	0%	0%	100%
Nim Wan Road	S38a24	LD	50	21.0	N	N	0	0	0800-0900	48	31%	19%	23%	4%	0%	4%	10%	0%	0%	4%	0%	0%	0%	0%	0%	4%	0%	0%	100%
Nim Wan Road	S38a24	LD	50	21.0	N	N	0	0	0900-1000	40	30%	18%	23%	5%	0%	5%	10%	0%	0%	5%	0%	0%	0%	0%	0%	5%	0%	0%	100%
Nim Wan Road	S38a24	LD	50	21.0	N	N	0	0	1000-1100	43	30%	19%	23%	5%	0%	5%	9%	0%	0%	5%	0%	0%	0%	0%	0%	5%	0%	0%	100%
Nim Wan Road	S38a24	LD	50	21.0	N	N	0	0	1100-1200	48	31%	19%	23%	4%	0%	4%	10%	0%	0%	4%	0%	0%	0%	0%	0%	4%	0%	0%	100%
Nim Wan Road	S38a24	LD	50	21.0	N	N	0	0	1200-1300	12	83%	0%	0%	0%	0%	0%	0%	0%	0%	0%	0%	0%	0%	0%	0%	17%	0%	0%	100%
Nim Wan Road	S38a24	LD	50	21.0	N	N	0	0	1300-1400	13	85%	0%	0%	0%	0%	0%	0%	0%	0%	0%	0%	0%	0%	0%	0%	15%	0%	0%	100%
Nim Wan Road	S38a24	LD	50	21.0	N	N	0	0	1400-1500	17	82%	0%	0%	0%	0%	0%	0%	0%	0%	0%	0%	0%	0%	0%	0%	18%	0%	0%	100%
Nim Wan Road	S38a24	LD	50	21.0	N	N	0	0	1500-1600	15	80%	0%	0%	0%	0%	0%	0%	0%	0%	0%	0%	0%	0%	0%	0%	20%	0%	0%	100%
Nim Wan Road	S38a24	LD	50	21.0	N	N	0	0	1600-1700	13	85%	0%	0%	0%	0%	0%	0%	0%	0%	0%	0%	0%	0%	0%	0%	15%	0%	0%	100%
Nim Wan Road	S38a24	LD	50	21.0	N	N	0	0	1700-1800	12	83%	0%	0%	0%	0%	0%	0%	0%	0%	0%	0%	0%	0%	0%	0%	17%	0%	0%	100%
Nim Wan Road	S38a24	LD	50	21.0	N	N	0	0	1800-1900	11	82%	0%	0%	0%	0%	0%	0%	0%	0%	0%	0%	0%	0%	0%	0%	18%	0%	0%	100%
Nim Wan Road	S38a24	LD	50	21.0	N	N	0	0	1900-2000	5	80%	0%	0%	0%	0%	0%	0%	0%	0%	0%	0%	0%	0%	0%	0%	20%	0%	0%	100%
Nim Wan Road	S38a24	LD	50	21.0	N	N	0	0	2000-2100	3	67%	0%	0%	0%	0%	0%	0%	0%	0%	0%	0%	0%	0%	0%	0%	33%	0%	0%	100%
Nim Wan Road	S38a24	LD	50	21.0	N	N	0	0	2100-2200	1	100%	0%	0%	0%	0%	0%	0%	0%	0%	0%	0%	0%	0%	0%	0%	0%	0%	0%	100%
Nim Wan Road	S38a24	LD	50	21.0	N	N	0	0	2200-2300	1	100%	0%	0%	0%	0%	0%	0%	0%	0%	0%	0%	0%	0%	0%	0%	0%	0%	0%	100%
Nim Wan Road	S38a24	LD	50	21.0	N	N	0	0	2300-0000	1	100%	0%	0%	0%	0%	0%	0%	0%	0%	0%	0%	0%	0%	0%	0%	0%	0%	0%	100%
Nim Wan Road	S38a25	LD	50	21.0	N	N	0	0	0000-0100	3	33%	33%	33%	0%	0%	0%	0%	0%	0%	0%	0%	0%	0%	0%	0%	0%	0%	0%	100%
Nim Wan Road	S38a25	LD	50	21.0	N	N	0	0	0100-0200	3	33%	33%	33%	0%	0%	0%	0%	0%	0%	0%	0%	0%	0%	0%	0%	0%	0%	0%	100%
Nim Wan Road	S38a25	LD	50	21.0	N	N	0	0	0200-0300	0	0%	0%	0%	0%	0%	0%	0%	0%	0%	0%	0%	0%	0%	0%	0%	0%	0%	0%	100%
Nim Wan Road	S38a25	LD	50	21.0	N	N	0	0	0300-0400	0	0%	0%	0%	0%	0%	0%	0%	0%	0%	0%	0%	0%	0%	0%	0%	0%	0%	0%	100%
Nim Wan Road	S38a25	LD	50	21.0	N	N	0	0	0400-0500	0	0%	0%	0%	0%	0%	0%	0%	0%	0%	0%	0%	0%	0%	0%	0%	0%	0%	0%	100%
Nim Wan Road	S38a25	LD	50	21.0	N	N	0	0	0500-0600	1	100%	0%	0%	0%	0%	0%	0%	0%	0%	0%	0%	0%	0%	0%	0%	0%	0%	0%	100%
Nim Wan Road	S38a25	LD	50	21.0	N	N	0	0	0600-0700	8	38%	25%	25%	0%	0%	0%	13%	0%	0%	0%	0%	0%	0%	0%	0%	0%	0%	0%	100%
Nim Wan Road	S38a25	LD	50	21.0	N	N	0	0	0700-0800	46	30%	20%	22%	4%	0%	4%	11%	0%	0%	4%	0%	0%	0%	0%	0%	4%	0%	0%	100%
Nim Wan Road	S38a25	LD	50	21.0	N	N	0	0	0800-0900	48	31%	19%	23%	4%	0%	4%	10%	0%	0%	4%	0%	0%	0%	0%	0%	4%	0%	0%	100%
Nim Wan Road	S38a25	LD	50	21.0	N	N	0	0	0900-1000	40	30%	18%	23%	5%	0%	5%	10%	0%	0%	5%	0%	0%	0%	0%	0%	5%	0%	0%	100%
Nim Wan Road	S38a25	LD	50	21.0	N	N	0	0	1000-1100	43	30%	19%	23%	5%	0%	5%	9%	0%	0%	5%	0%	0%	0%	0%	0%	5%	0%	0%	100%
Nim Wan Road	S38a25	LD	50	21.0	N	N	0	0	1100-1200	48	31%	19%	23%	4%	0%	4%	10%	0%	0%	4%	0%	0%	0%	0%	0%	4%	0%	0%	100%
Nim Wan Road	S38a25	LD	50	21.0	N	N	0	0	1200-1300	12	83%	0%	0%	0%	0%	0%	0%	0%	0%	0%	0%	0%	0%	0%	0%	17%	0%	0%	100%
Nim Wan Road	S38a25	LD	50	21.0	N	N	0	0	1300-1400	13	85%	0%	0%	0%	0%	0%	0%	0%	0%	0%	0%	0%	0%	0%	0%	15%	0%	0%	100%
Nim Wan Road	S38a25	LD	50	21.0	N	N	0	0	1400-1500	17	82%	0%	0%	0%	0%	0%	0%	0%	0%	0%	0%	0%	0%	0%	0%	18%	0%	0%	100%
Nim Wan Road	S38a25	LD	50	21.0	N	N	0	0	1500-1600	15	80%	0%	0%	0%	0%	0%	0%	0%	0%	0%	0%	0%	0%	0%	0%	20%	0%	0%	100%
Nim Wan Road	S38a25	LD	50	21.0	N	N	0	0	1600-1700	13	85%	0%	0%	0%	0%	0%	0%	0%	0%	0%	0%	0%	0%	0%	0%	15%	0%	0%	100%
Nim Wan Road	S38a25	LD	50	21.0	N	N	0	0	1700-1800	12	83%	0%	0%	0%	0%	0%	0%	0%	0%	0%	0%	0%	0%	0%	0%	17%	0%	0%	100%
Nim Wan Road	S38a25	LD	50	21.0	N	N	0	0	1800-1900	11	82%	0%	0%	0%	0%	0%	0%	0%	0%	0%	0%	0%	0%	0%	0%	18%	0%	0%	100%
Nim Wan Road	S38a25	LD	50	21.0	N	N	0	0	1900-2000	5	80%	0%	0%	0%	0%	0%	0%	0%	0%	0%	0%	0%	0%	0%	0%	20%	0%	0%	100%
Nim Wan Road	S38a25	LD	50	21.0	N	N	0	0	2000-2100	3	67%	0%	0%	0%	0%	0%	0%	0%	0%	0%	0%	0%	0%	0%	0%	33%	0%	0%	100%
Nim Wan Road	S38a25	LD	50	21.0	N	N	0	0	2100-2200	1	100%	0%	0%	0%	0%	0%	0%	0%	0%	0%	0%	0%	0%	0%	0%	0%	0%	0%	100%
Nim Wan Road	S38a25	LD	50	21.0	N	N	0	0	2200-2300	1	100%	0%	0%	0%	0%	0%	0%	0%	0%	0%	0%	0%	0%	0%	0%	0%	0%	0%	100%
Nim Wan Road	S38a25	LD	50	21.0	N	N	0	0	2300-0000	1	100%	0%	0%	0%	0%	0%	0%	0%	0%	0%	0%	0%	0%	0%	0%	0%	0%	0%	100%
Nim Wan Road	S38a26	LD	50	21.0	N	N	0	0	0000-0100	3	33%	33%	33%	0%	0%	0%	0%	0%	0%	0%	0%	0%	0%	0%	0%	0%	0%	0%	100%
Nim Wan Road	S38a26	LD	50	21.0	N	N	0	0	0100-0200	3	33%	33%	33%	0%	0%	0%	0%	0%	0%	0%	0%	0%	0%	0%	0%	0%	0%	0%	100%
Nim Wan Road	S38a26	LD	50	21.0	N	N	0	0	0200-0300	0	0%	0%	0%	0%	0%	0%	0%	0%	0%	0%	0%	0%	0%	0%	0%	0%	0%	0%	100%
Nim Wan Road	S38a26	LD	50	21.0	N	N	0	0	0300-0400	0	0%	0%	0%	0%	0%	0%	0%	0%	0%	0%	0%	0%	0%	0%	0%	0%	0%	0%	100%
Nim Wan Road	S38a26	LD	50	21.0	N	N	0	0	0400-0500	0	0%	0%	0%	0%	0%	0%	0%	0%	0%	0%	0%	0%	0%	0%	0%	0%	0%	0%	100%
Nim Wan Road	S38a26	LD	50	21.0	N	N	0	0	0500-0600	1	100%	0%	0%	0%	0%	0%	0%	0%	0%	0%	0%	0%	0%	0%	0%	0%	0%	0%	100%
Nim Wan Road	S38a26	LD	50	21.0	N	N	0	0	0600-0700	8	38%	25%	25%	0%	0%	0%	13%	0%	0%	0%	0%	0%	0%	0%	0%	0%	0%	0%	100%
Nim Wan Road	S38a26	LD	50	21.0	N	N	0	0	0700-0800	46	30%	20%	22%	4%	0%	4%	11%	0%	0%	4%	0%	0%	0%	0%	0%	4%	0%	0%	100%
Nim Wan Road	S38a26	LD	50	21.0	N	N	0	0	0800-0900	48	31%	19%	23%	4%	0%	4%	10%	0%	0%	4%	0%	0%	0%	0%	0%	4%	0%	0%	100%
Nim Wan Road	S38a26	LD	50	21.0	N	N	0	0	0900-1000	40	30%	18%	23%	5%	0%	5%	10%	0%	0%	5%	0%	0%	0%	0%	0%	5%	0%	0%	100%
Nim Wan Road	S38a26	LD	50	21.0	N	N	0	0	1000-1100	43	30%	19%	23%	5%	0%	5%	9%	0%	0%	5%	0%	0%	0%	0%	0%	5%	0%	0%	100%
Nim Wan Road	S38a26	LD	50	21.0	N	N	0	0	1100-1200	48	31%	19%	23%	4%	0%	4%	10%	0%	0%	4%	0%	0%	0%	0%	0%	4%	0%	0%	100%
Nim Wan Road	S38a26	LD	50	21.0	N	N	0	0	1200-1300	12	83%	0%	0%	0%	0%	0%	0%	0%	0%	0%	0%	0%	0%	0%	0%	17%	0%	0%	100%
Nim Wan Road	S38a26	LD	50	21.0	N	N	0	0	1300-1400	13	85%	0%	0%	0%	0%	0%	0%	0%	0%	0%	0%	0%	0%	0%	0%	15%	0%	0%	100%
Nim Wan Road	S38a26	LD	50	21.0	N	N	0	0	1400-1500	17	82%	0%	0%	0%	0%	0%	0%	0%	0%	0%	0%	0%	0%	0%	0%	18%	0%	0%	100%
Nim Wan Road	S38a26	LD	50	21.0	N	N	0	0	1500-1600	15	80%	0%	0%	0%	0%	0%	0%	0%	0%	0%	0%	0%	0%	0%	0%	20%	0%	0%	100%
Nim Wan Road	S38a26	LD	50	21.0	N	N	0	0	1600-1700	13	85%	0%	0%	0%	0%	0%	0%	0%	0%	0%	0%	0%	0%	0%	0%	15%	0%	0%	100%
Nim Wan Road	S38a26	LD	50	21.0	N	N	0	0	1700-1800	12	83%	0%	0%	0%	0%	0%	0%	0%	0%	0%	0%	0%	0%	0%	0%	17%	0%	0%	100%
Nim Wan Road	S38a26	LD	50	21.0	N	N	0	0	1800-1900	11	82%	0%	0%	0%	0%	0%	0%	0%	0%	0%	0%	0%	0%	0%	0%	18%	0%	0%	100%
Nim Wan Road	S38a26	LD	50	21.0	N	N	0	0	1900-2000	5	80%	0%	0%	0%	0%	0%	0%	0%	0%	0%	0%	0%	0%	0%	0%	20%	0%	0%	100%
Nim Wan Road	S38a26	LD	50	21.0	N	N	0	0	2000-2100	3	67%	0%	0%	0%	0%	0%	0%	0%	0%	0%	0%	0%	0%	0%	0%	33%	0%	0%	100%
Nim Wan Road	S38a26	LD	50	21.0	N	N	0	0	2100-2200	1	100%	0%	0%	0%	0%	0%	0%	0%	0%	0%	0%	0%	0%	0%	0%	0%	0%	0%	100%
Nim Wan Road	S38a26	LD	50	21.0	N	N	0	0	2200-2300	1	100%	0%	0%	0%	0%	0%	0%	0%	0%	0%	0%	0%	0%	0%	0%	0%	0%	0%	100%
Nim Wan Road	S38a26	LD	50	21.0	N	N	0	0	2300-0000	1	100%	0%	0%	0%	0%	0%	0%	0%	0%	0%	0%	0%	0%	0%	0%	0%	0%	0%	100%
Nim Wan Road	S38a27	LD	50	21.0	N	N	0	0	0000-0100	3	33%	33%	33%	0%	0%	0%	0%	0%	0%	0%	0%	0%	0%	0%	0%	0%	0%	0%	100%
Nim Wan Road	S38a27	LD	50	21.0	N	N	0	0	0100-0200	3	33%	33%	33%	0%	0%	0%	0%	0%	0%	0%	0%	0%	0%	0%	0%	0%	0%	0%	100%
Nim Wan Road	S38a27	LD	50	21.0	N	N	0	0	0200-0300	0	0%	0%	0%	0%	0%	0%	0%	0%	0%	0%	0%	0%	0%	0%	0%	0%	0%	0%	100%
Nim Wan Road	S38a27	LD	50	21.0	N	N	0	0	0300-0400	0	0%	0%	0%	0%	0%	0%	0%	0%	0%	0%	0%	0%	0%	0%	0%	0%	0%	0%	100%
Nim Wan Road	S38a27	LD	50	21.0	N	N	0	0	0400-0500	0	0%	0%	0%	0%	0%	0%	0%	0%	0%	0%	0%	0%	0%	0%	0%	0%	0%	0%	100%
Nim Wan Road	S38a27	LD	50	21.0	N	N	0	0	0500-0600	1	100%	0%	0%	0%	0%	0%	0%	0%	0%	0%	0%	0%	0%	0%	0%	0%	0%	0%	100%
Nim Wan Road	S38a27	LD	50	21.0	N	N	0	0	0600-0700	8	38%	25%	25%	0%	0%	0%	13%	0%	0%	0%	0%	0%	0%	0%	0%	0%	0%	0%	100%
Nim Wan Road	S38a27	LD	50	21.0	N	N	0	0	0700-0800	46	30%	20%	22%	4%	0%	4%	11%	0%	0%	4%	0%	0%	0%	0%	0%	4%	0%	0%	100%
Nim Wan Road	S38a27	LD	50	21.0	N	N	0	0	0800-0900	48	31%	19%	23%	4%	0%	4%	10%	0%	0%	4%	0%	0%	0%	0%	0%	4%	0%	0%	100%
Nim Wan Road	S38a27	LD	50	21.0	N	N	0	0	0900-1000	40	30%	18%	23%	5%	0%	5%	10%	0%	0%	5%	0%	0%	0%	0%	0%	5%	0%	0%	100%
Nim Wan Road	S38a27	LD	50	21.0	N	N	0	0	1000-1100	43	30%	19%	23%	5%	0%	5%	9%	0%	0%	5%	0%	0%	0%	0%	0%	5%	0%	0%	100%
Nim Wan Road	S38a27	LD	50	21.0	N	N	0	0	1100-1200	48	31%	19%	23%	4%	0%	4%	10%	0%	0%	4%	0%	0%	0%	0%	0%	4%	0%	0%	100%
Nim Wan Road	S38a27	LD	50	21.0	N	N	0	0	1200-1300	12	83%	0%	0%	0%	0%	0%	0%	0%	0%	0%	0%	0%	0%	0%	0%	17%	0%	0%	100%
Nim Wan Road	S38a27	LD	50	21.0	N	N	0	0	1300-1400	13	85%	0%	0%	0%	0%	0%	0%	0%	0%	0%	0%	0%	0%	0%	0%	15%	0%	0%	100%
Nim Wan Road	S38a27	LD	50	21.0	N	N	0	0	1400-1500	17	82%	0%	0%	0%	0%	0%	0%	0%	0%	0%	0%	0%	0%	0%	0%	18%	0%	0%	100%
Nim Wan Road	S38a27	LD	50	21.0	N	N	0	0	1500-1600	15	80%	0%	0%	0%	0%	0%	0%	0%	0%	0%	0%	0%	0%	0%	0%	20%	0%	0%	100%
Nim Wan Road	S38a27	LD	50	21.0	N	N	0	0	1600-1700	13	85%	0%	0%	0%	0%	0%	0%	0%	0%	0%	0%	0%	0%	0%	0%	15%	0%	0%	100%
Nim Wan Road	S38a27	LD	50	21.0	N	N	0	0	1700-1800	12	83%	0%	0%	0%	0%	0%	0%	0%	0%	0%	0%	0%	0%	0%	0%	17%	0%	0%	100%
Nim Wan Road	S38a27	LD	50	21.0	N	N	0	0	1800-1900	11	82%	0%	0%	0%	0%	0%	0%	0%	0%	0%	0%	0%	0%	0%	0%	18%	0%	0%	100%
Nim Wan Road	S38a27	LD	50	21.0	N	N	0	0	1900-2000	5	80%	0%	0%	0%	0%	0%	0%	0%	0%	0%	0%	0%	0%	0%	0%	20%	0%	0%	100%
Nim Wan Road	S38a27	LD	50	21.0	N	N	0	0	2000-2100	3	67%	0%	0%	0%	0%	0%	0%	0%	0%	0%	0%	0%	0%	0%	0%	33%	0%	0%	100%
Nim Wan Road	S38a27	LD	50	21.0	N	N	0	0	2100-2200	1	100%	0%	0%	0%	0%	0%	0%	0%	0%	0%	0%	0%	0%	0%	0%	0%	0%	0%	100%
Nim Wan Road	S38a27	LD	50	21.0	N	N	0	0	2200-2300	1	100%	0%	0%	0%	0%	0%	0%	0%	0%	0%	0%	0%	0%	0%	0%	0%	0%	0%	100%
Nim Wan Road	S38a27	LD	50	21.0	N	N	0	0	2300-0000	1	100%	0%	0%	0%	0%	0%	0%	0%	0%	0%	0%	0%	0%	0%	0%	0%	0%	0%	100%
Nim Wan Road	S38a28	LD	50	21.0	N	N	0	0	0000-0100	3	33%	33%	33%	0%	0%	0%	0%	0%	0%	0%	0%	0%	0%	0%	0%	0%	0%	0%	100%
Nim Wan Road	S38a28	LD	50	21.0	N	N	0	0	0100-0200	3	33%	33%	33%	0%	0%	0%	0%	0%	0%	0%	0%	0%	0%	0%	0%	0%	0%	0%	100%
Nim Wan Road	S38a28	LD	50	21.0	N	N	0	0	0200-0300	0	0%	0%	0%	0%	0%	0%	0%	0%	0%	0%	0%	0%	0%	0%	0%	0%	0%	0%	100%
Nim Wan Road	S38a28	LD	50	21.0	N	N	0	0	0300-0400	0	0%	0%	0%	0%	0%	0%	0%	0%	0%	0%	0%	0%	0%	0%	0%	0%	0%	0%	100%
Nim Wan Road	S38a28	LD	50	21.0	N	N	0	0	0400-0500	0	0%	0%	0%	0%	0%	0%	0%	0%	0%	0%	0%	0%	0%	0%	0%	0%	0%	0%	100%
Nim Wan Road	S38a28	LD	50	21.0	N	N	0	0	0500-0600	1	100%	0%	0%	0%	0%	0%	0%	0%	0%	0%	0%	0%	0%	0%	0%	0%	0%	0%	100%
Nim Wan Road	S38a28	LD	50	21.0	N	N	0	0	0600-0700	8	38%	25%	25%	0%	0%	0%	13%	0%	0%	0%	0%	0%	0%	0%	0%	0%	0%	0%	100%
Nim Wan Road	S38a28	LD	50	21.0	N	N	0	0	0700-0800	46	30%	20%	22%	4%	0%	4%	11%	0%	0%	4%	0%	0%	0%	0%	0%	4%	0%	0%	100%
Nim Wan Road	S38a28	LD	50	21.0	N	N	0	0	0800-0900	48	31%	19%	23%	4%	0%	4%	10%	0%	0%	4%	0%	0%	0%	0%	0%	4%	0%	0%	100%
Nim Wan Road	S38a28	LD	50	21.0	N	N	0	0	0900-1000	40	30%	18%	23%	5%	0%	5%	10%	0%	0%	5%	0%	0%	0%	0%	0%	5%	0%	0%	100%
Nim Wan Road	S38a28	LD	50	21.0	N	N	0	0	1000-1100	43	30%	19%	23%	5%	0%	5%	9%	0%	0%	5%	0%	0%	0%	0%	0%	5%	0%	0%	100%
Nim Wan Road	S38a28	LD	50	21.0	N	N	0	0	1100-1200	48	31%	19%	23%	4%	0%	4%	10%	0%	0%	4%	0%	0%	0%	0%	0%	4%	0%	0%	100%
Nim Wan Road	S38a28	LD	50	21.0	N	N	0	0	1200-1300	12	83%	0%	0%	0%	0%	0%	0%	0%	0%	0%	0%	0%	0%	0%	0%	17%	0%	0%	100%
Nim Wan Road	S38a28	LD	50	21.0	N	N	0	0	1300-1400	13	85%	0%	0%	0%	0%	0%	0%	0%	0%	0%	0%	0%	0%	0%	0%	15%	0%	0%	100%
Nim Wan Road	S38a28	LD	50	21.0	N	N	0	0	1400-1500	17	82%	0%	0%	0%	0%	0%	0%	0%	0%	0%	0%	0%	0%	0%	0%	18%	0%	0%	100%
Nim Wan Road	S38a28	LD	50	21.0	N	N	0	0	1500-1600	15	80%	0%	0%	0%	0%	0%	0%	0%	0%	0%	0%	0%	0%	0%	0%	20%	0%	0%	100%
Nim Wan Road	S38a28	LD	50	21.0	N	N	0	0	1600-1700	13	85%	0%	0%	0%	0%	0%	0%	0%	0%	0%	0%	0%	0%	0%	0%	15%	0%	0%	100%
Nim Wan Road	S38a28	LD	50	21.0	N	N	0	0	1700-1800	12	83%	0%	0%	0%	0%	0%	0%	0%	0%	0%	0%	0%	0%	0%	0%	17%	0%	0%	100%
Nim Wan Road	S38a28	LD	50	21.0	N	N	0	0	1800-1900	11	82%	0%	0%	0%	0%	0%	0%	0%	0%	0%	0%	0%	0%	0%	0%	18%	0%	0%	100%
Nim Wan Road	S38a28	LD	50	21.0	N	N	0	0	1900-2000	5	80%	0%	0%	0%	0%	0%	0%	0%	0%	0%	0%	0%	0%	0%	0%	20%	0%	0%	100%
Nim Wan Road	S38a28	LD	50	21.0	N	N	0	0	2000-2100	3	67%	0%	0%	0%	0%	0%	0%	0%	0%	0%	0%	0%	0%	0%	0%	33%	0%	0%	100%
Nim Wan Road	S38a28	LD	50	21.0	N	N	0	0	2100-2200	1	100%	0%	0%	0%	0%	0%	0%	0%	0%	0%	0%	0%	0%	0%	0%	0%	0%	0%	100%
Nim Wan Road	S38a28	LD	50	21.0	N	N	0	0	2200-2300	1	100%	0%	0%	0%	0%	0%	0%	0%	0%	0%	0%	0%	0%	0%	0%	0%	0%	0%	100%
Nim Wan Road	S38a28	LD	50	21.0	N	N	0	0	2300-0000	1	100%	0%	0%	0%	0%	0%	0%	0%	0%	0%	0%	0%	0%	0%	0%	0%	0%	0%	100%
Nim Wan Road	S38a29	LD	50	21.0	N	N	0	0	0000-0100	3	33%	33%	33%	0%	0%	0%	0%	0%	0%	0%	0%	0%	0%	0%	0%	0%	0%	0%	100%
Nim Wan Road	S38a29	LD	50	21.0	N	N	0	0	0100-0200	3	33%	33%	33%	0%	0%	0%	0%	0%	0%	0%	0%	0%	0%	0%	0%	0%	0%	0%	100%
Nim Wan Road	S38a29	LD	50	21.0	N	N	0	0	0200-0300	0	0%	0%	0%	0%	0%	0%	0%	0%	0%	0%	0%	0%	0%	0%	0%	0%	0%	0%	100%
Nim Wan Road	S38a29	LD	50	21.0	N	N	0	0	0300-0400	0	0%	0%	0%	0%	0%	0%	0%	0%	0%	0%	0%	0%	0%	0%	0%	0%	0%	0%	100%
Nim Wan Road	S38a29	LD	50	21.0	N	N	0	0	0400-0500	0	0%	0%	0%	0%	0%	0%	0%	0%	0%	0%	0%	0%	0%	0%	0%	0%	0%	0%	100%
Nim Wan Road	S38a29	LD	50	21.0	N	N	0	0	0500-0600	1	100%	0%	0%	0%	0%	0%	0%	0%	0%	0%	0%	0%	0%	0%	0%	0%	0%	0%	100%
Nim Wan Road	S38a29	LD	50	21.0	N	N	0	0	0600-0700	8	38%	25%	25%	0%	0%	0%	13%	0%	0%	0%	0%	0%	0%	0%	0%	0%	0%	0%	100%
Nim Wan Road	S38a29	LD	50	21.0	N	N	0	0	0700-0800	46	30%	20%	22%	4%	0%	4%	11%	0%	0%	4%	0%	0%	0%	0%	0%	4%	0%	0%	100%
Nim Wan Road	S38a29	LD	50	21.0	N	N	0	0	0800-0900	48	31%	19%	23%	4%	0%	4%	10%	0%	0%	4%	0%	0%	0%	0%	0%	4%	0%	0%	100%
Nim Wan Road	S38a29	LD	50	21.0	N	N	0	0	0900-1000	40	30%	18%	23%	5%	0%	5%	10%	0%	0%	5%	0%	0%	0%	0%	0%	5%	0%	0%	100%
Nim Wan Road	S38a29	LD	50	21.0	N	N	0	0	1000-1100	43	30%	19%	23%	5%	0%	5%	9%	0%	0%	5%	0%	0%	0%	0%	0%	5%	0%	0%	100%
Nim Wan Road	S38a29	LD	50	21.0	N	N	0	0	1100-1200	48	31%	19%	23%	4%	0%	4%	10%	0%	0%	4%	0%	0%	0%	0%	0%	4%	0%	0%	100%
Nim Wan Road	S38a29	LD	50	21.0	N	N	0	0	1200-1300	12	83%	0%	0%	0%	0%	0%	0%	0%	0%	0%	0%	0%	0%	0%	0%	17%	0%	0%	100%
Nim Wan Road	S38a29	LD	50	21.0	N	N	0	0	1300-1400	13	85%	0%	0%	0%	0%	0%	0%	0%	0%	0%	0%	0%	0%	0%	0%	15%	0%	0%	100%
Nim Wan Road	S38a29	LD	50	21.0	N	N	0	0	1400-1500	17	82%	0%	0%	0%	0%	0%	0%	0%	0%	0%	0%	0%	0%	0%	0%	18%	0%	0%	100%
Nim Wan Road	S38a29	LD	50	21.0	N	N	0	0	1500-1600	15	80%	0%	0%	0%	0%	0%	0%	0%	0%	0%	0%	0%	0%	0%	0%	20%	0%	0%	100%
Nim Wan Road	S38a29	LD	50	21.0	N	N	0	0	1600-1700	13	85%	0%	0%	0%	0%	0%	0%	0%	0%	0%	0%	0%	0%	0%	0%	15%	0%	0%	100%
Nim Wan Road	S38a29	LD	50	21.0	N	N	0	0	1700-1800	12	83%	0%	0%	0%	0%	0%	0%	0%	0%	0%	0%	0%	0%	0%	0%	17%	0%	0%	100%
Nim Wan Road	S38a29	LD	50	21.0	N	N	0	0	1800-1900	11	82%	0%	0%	0%	0%	0%	0%	0%	0%	0%	0%	0%	0%	0%	0%	18%	0%	0%	100%
Nim Wan Road	S38a29	LD	50	21.0	N	N	0	0	1900-2000	5	80%	0%	0%	0%	0%	0%	0%	0%	0%	0%	0%	0%	0%	0%	0%	20%	0%	0%	100%
Nim Wan Road	S38a29	LD	50	21.0	N	N	0	0	2000-2100	3	67%	0%	0%	0%	0%	0%	0%	0%	0%	0%	0%	0%	0%	0%	0%	33%	0%	0%	100%
Nim Wan Road	S38a29	LD	50	21.0	N	N	0	0	2100-2200	1	100%	0%	0%	0%	0%	0%	0%	0%	0%	0%	0%	0%	0%	0%	0%	0%	0%	0%	100%
Nim Wan Road	S38a29	LD	50	21.0	N	N	0	0	2200-2300	1	100%	0%	0%	0%	0%	0%	0%	0%	0%	0%	0%	0%	0%	0%	0%	0%	0%	0%	100%
Nim Wan Road	S38a29	LD	50	21.0	N	N	0	0	2300-0000	1	100%	0%	0%	0%	0%	0%	0%	0%	0%	0%	0%	0%	0%	0%	0%	0%	0%	0%	100%
Nim Wan Road	S38a30	LD	50	21.0	N	N	0	0	0000-0100	3	33%	33%	33%	0%	0%	0%	0%	0%	0%	0%	0%	0%	0%	0%	0%	0%	0%	0%	100%
Nim Wan Road	S38a30	LD	50	21.0	N	N	0	0	0100-0200	3	33%	33%	33%	0%	0%	0%	0%	0%	0%	0%	0%	0%	0%	0%	0%	0%	0%	0%	100%
Nim Wan Road	S38a30	LD	50	21.0	N	N	0	0	0200-0300	0	0%	0%	0%	0%	0%	0%	0%	0%	0%	0%	0%	0%	0%	0%	0%	0%	0%	0%	100%
Nim Wan Road	S38a30	LD	50	21.0	N	N	0	0	0300-0400	0	0%	0%	0%	0%	0%	0%	0%	0%	0%	0%	0%	0%	0%	0%	0%	0%	0%	0%	100%
Nim Wan Road	S38a30	LD	50	21.0	N	N	0	0	0400-0500	0	0%	0%	0%	0%	0%	0%	0%	0%	0%	0%	0%	0%	0%	0%	0%	0%	0%	0%	100%
Nim Wan Road	S38a30	LD	50	21.0	N	N	0	0	0500-0600	1	100%	0%	0%	0%	0%	0%	0%	0%	0%	0%	0%	0%	0%	0%	0%	0%	0%	0%	100%
Nim Wan Road	S38a30	LD	50	21.0	N	N	0	0	0600-0700	8	38%	25%	25%	0%	0%	0%	13%	0%	0%	0%	0%	0%	0%	0%	0%	0%	0%	0%	100%
Nim Wan Road	S38a30	LD	50	21.0	N	N	0	0	0700-0800	46	30%	20%	22%	4%	0%	4%	11%	0%	0%	4%	0%	0%	0%	0%	0%	4%	0%	0%	100%
Nim Wan Road	S38a30	LD	50	21.0	N	N	0	0	0800-0900	48	31%	19%	23%	4%	0%	4%	10%	0%	0%	4%	0%	0%	0%	0%	0%	4%	0%	0%	100%
Nim Wan Road	S38a30	LD	50	21.0	N	N	0	0	0900-1000	40	30%	18%	23%	5%	0%	5%	10%	0%	0%	5%	0%	0%	0%	0%	0%	5%	0%	0%	100%
Nim Wan Road	S38a30	LD	50	21.0	N	N	0	0	1000-1100	43	30%	19%	23%	5%	0%	5%	9%	0%	0%	5%	0%	0%	0%	0%	0%	5%	0%	0%	100%
Nim Wan Road	S38a30	LD	50	21.0	N	N	0	0	1100-1200	48	31%	19%	23%	4%	0%	4%	10%	0%	0%	4%	0%	0%	0%	0%	0%	4%	0%	0%	100%
Nim Wan Road	S38a30	LD	50	21.0	N	N	0	0	1200-1300	12	83%	0%	0%	0%	0%	0%	0%	0%	0%	0%	0%	0%	0%	0%	0%	17%	0%	0%	100%
Nim Wan Road	S38a30	LD	50	21.0	N	N	0	0	1300-1400	13	85%	0%	0%	0%	0%	0%	0%	0%	0%	0%	0%	0%	0%	0%	0%	15%	0%	0%	100%
Nim Wan Road	S38a30	LD	50	21.0	N	N	0	0	1400-1500	17	82%	0%	0%	0%	0%	0%	0%	0%	0%	0%	0%	0%	0%	0%	0%	18%	0%	0%	100%
Nim Wan Road	S38a30	LD	50	21.0	N	N	0	0	1500-1600	15	80%	0%	0%	0%	0%	0%	0%	0%	0%	0%	0%	0%	0%	0%	0%	20%	0%	0%	100%
Nim Wan Road	S38a30	LD	50	21.0	N	N	0	0	1600-1700	13	85%	0%	0%	0%	0%	0%	0%	0%	0%	0%	0%	0%	0%	0%	0%	15%	0%	0%	100%
Nim Wan Road	S38a30	LD	50	21.0	N	N	0	0	1700-1800	12	83%	0%	0%	0%	0%	0%	0%	0%	0%	0%	0%	0%	0%	0%	0%	17%	0%	0%	100%
Nim Wan Road	S38a30	LD	50	21.0	N	N	0	0	1800-1900	11	82%	0%	0%	0%	0%	0%	0%	0%	0%	0%	0%	0%	0%	0%	0%	18%	0%	0%	100%
Nim Wan Road	S38a30	LD	50	21.0	N	N	0	0	1900-2000	5	80%	0%	0%	0%	0%	0%	0%	0%	0%	0%	0%	0%	0%	0%	0%	20%	0%	0%	100%
Nim Wan Road	S38a30	LD	50	21.0	N	N	0	0	2000-2100	3	67%	0%	0%	0%	0%	0%	0%	0%	0%	0%	0%	0%	0%	0%	0%	33%	0%	0%	100%
Nim Wan Road	S38a30	LD	50	21.0	N	N	0	0	2100-2200	1	100%	0%	0%	0%	0%	0%	0%	0%	0%	0%	0%	0%	0%	0%	0%	0%	0%	0%	100%
Nim Wan Road	S38a30	LD	50	21.0	N	N	0	0	2200-2300	1	100%	0%	0%	0%	0%	0%	0%	0%	0%	0%	0%	0%	0%	0%	0%	0%	0%	0%	100%
Nim Wan Road	S38a30	LD	50	21.0	N	N	0	0	2300-0000	1	100%	0%	0%	0%	0%	0%	0%	0%	0%	0%	0%	0%	0%	0%	0%	0%	0%	0%	100%
Nim Wan Road	S38a31	LD	50	21.0	N	N	0	0	0000-0100	3	33%	33%	33%	0%	0%	0%	0%	0%	0%	0%	0%	0%	0%	0%	0%	0%	0%	0%	100%
Nim Wan Road	S38a31	LD	50	21.0	N	N	0	0	0100-0200	3	33%	33%	33%	0%	0%	0%	0%	0%	0%	0%	0%	0%	0%	0%	0%	0%	0%	0%	100%
Nim Wan Road	S38a31	LD	50	21.0	N	N	0	0	0200-0300	0	0%	0%	0%	0%	0%	0%	0%	0%	0%	0%	0%	0%	0%	0%	0%	0%	0%	0%	100%
Nim Wan Road	S38a31	LD	50	21.0	N	N	0	0	0300-0400	0	0%	0%	0%	0%	0%	0%	0%	0%	0%	0%	0%	0%	0%	0%	0%	0%	0%	0%	100%
Nim Wan Road	S38a31	LD	50	21.0	N	N	0	0	0400-0500	0	0%	0%	0%	0%	0%	0%	0%	0%	0%	0%	0%	0%	0%	0%	0%	0%	0%	0%	100%
Nim Wan Road	S38a31	LD	50	21.0	N	N	0	0	0500-0600	1	100%	0%	0%	0%	0%	0%	0%	0%	0%	0%	0%	0%	0%	0%	0%	0%	0%	0%	100%
Nim Wan Road	S38a31	LD	50	21.0	N	N	0	0	0600-0700	8	38%	25%	25%	0%	0%	0%	13%	0%	0%	0%	0%	0%	0%	0%	0%	0%	0%	0%	100%
Nim Wan Road	S38a31	LD	50	21.0	N	N	0	0	0700-0800	46	30%	20%	22%	4%	0%	4%	11%	0%	0%	4%	0%	0%	0%	0%	0%	4%	0%	0%	100%
Nim Wan Road	S38a31	LD	50	21.0	N	N	0	0	0800-0900	48	31%	19%	23%	4%	0%	4%	10%	0%	0%	4%	0%	0%	0%	0%	0%	4%	0%	0%	100%
Nim Wan Road	S38a31	LD	50	21.0	N	N	0	0	0900-1000	40	30%	18%	23%	5%	0%	5%	10%	0%	0%	5%	0%	0%	0%	0%	0%	5%	0%	0%	100%
Nim Wan Road	S38a31	LD	50	21.0	N	N	0	0	1000-1100	43	30%	19%	23%	5%	0%	5%	9%	0%	0%	5%	0%	0%	0%	0%	0%	5%	0%	0%	100%
Nim Wan Road	S38a31	LD	50	21.0	N	N	0	0	1100-1200	48	31%	19%	23%	4%	0%	4%	10%	0%	0%	4%	0%	0%	0%	0%	0%	4%	0%	0%	100%
Nim Wan Road	S38a31	LD	50	21.0	N	N	0	0	1200-1300	12	83%	0%	0%	0%	0%	0%	0%	0%	0%	0%	0%	0%	0%	0%	0%	17%	0%	0%	100%
Nim Wan Road	S38a31	LD	50	21.0	N	N	0	0	1300-1400	13	85%	0%	0%	0%	0%	0%	0%	0%	0%	0%	0%	0%	0%	0%	0%	15%	0%	0%	100%
Nim Wan Road	S38a31	LD	50	21.0	N	N	0	0	1400-1500	17	82%	0%	0%	0%	0%	0%	0%	0%	0%	0%	0%	0%	0%	0%	0%	18%	0%	0%	100%
Nim Wan Road	S38a31	LD	50	21.0	N	N	0	0	1500-1600	15	80%	0%	0%	0%	0%	0%	0%	0%	0%	0%	0%	0%	0%	0%	0%	20%	0%	0%	100%

Road Name	Road ID	Road Type	Speed Limit (km/hr)	Average Speed (km/hr)	Start Emission Estimated by Broad Brush Approach (Y/N)	With barrier (N / Cantilever / vertical / semi-enclosure / full enclosure)	Barrier width (m)	Barrier height (m)	Hour	Total Vehicles (Veh/hr)	01 - Private Cars	02 - Taxi	03 - Light Goods Vehicles <=2.5t	04 - Light Goods Vehicles 2.5-3.5t	05 - Light Goods Vehicles >3.5t	06 - Medium Goods Vehicles <=15t	07 - Medium Goods Vehicles 15-24t	08 - Public Light Buses	09 - Private Light Bus <=3.5t	10 - Private Light Bus >3.5t	11 - Non-franchised Bus<=6.4t	12 - Non-franchised Bus 6.4-15t	13 - Non-franchised Bus 15-24t	14 - Franchised Bus Single Deck	15 - Franchised Bus Double Deck	16 - Motorcycles	17 - Heavy Goods Vehicles >24t	18 - Non-franchised Bus >24t	Total
											PC	TAXI	LGV3	LGV4	LGV6	HGV7	HGV8	PLB	PV4	PV5	NFB6	NFB7	NFB8	FBSD	FBDD	MC	HGV9	NFB9	
Nim Wan Road	S38a31	LD	50	21.0	N	N	0	0	1600-1700	13	85%	0%	0%	0%	0%	0%	0%	0%	0%	0%	0%	0%	0%	0%	0%	15%	0%	0%	100%
Nim Wan Road	S38a31	LD	50	21.0	N	N	0	0	1700-1800	12	83%	0%	0%	0%	0%	0%	0%	0%	0%	0%	0%	0%	0%	0%	0%	17%	0%	0%	100%
Nim Wan Road	S38a31	LD	50	21.0	N	N	0	0	1800-1900	11	82%	0%	0%	0%	0%	0%	0%	0%	0%	0%	0%	0%	0%	0%	0%	18%	0%	0%	100%
Nim Wan Road	S38a31	LD	50	21.0	N	N	0	0	1900-2000	5	80%	0%	0%	0%	0%	0%	0%	0%	0%	0%	0%	0%	0%	0%	0%	20%	0%	0%	100%
Nim Wan Road	S38a31	LD	50	21.0	N	N	0	0	2000-2100	3	67%	0%	0%	0%	0%	0%	0%	0%	0%	0%	0%	0%	0%	0%	0%	33%	0%	0%	100%
Nim Wan Road	S38a31	LD	50	21.0	N	N	0	0	2100-2200	1	100%	0%	0%	0%	0%	0%	0%	0%	0%	0%	0%	0%	0%	0%	0%	0%	0%	0%	100%
Nim Wan Road	S38a31	LD	50	21.0	N	N	0	0	2200-2300	1	100%	0%	0%	0%	0%	0%	0%	0%	0%	0%	0%	0%	0%	0%	0%	0%	0%	0%	100%
Nim Wan Road	S38a31	LD	50	21.0	N	N	0	0	2300-0000	1	100%	0%	0%	0%	0%	0%	0%	0%	0%	0%	0%	0%	0%	0%	0%	0%	0%	0%	100%
Nim Wan Road	S38a32	LD	50	21.0	N	N	0	0	0000-0100	3	33%	33%	33%	0%	0%	0%	0%	0%	0%	0%	0%	0%	0%	0%	0%	0%	0%	0%	100%
Nim Wan Road	S38a32	LD	50	21.0	N	N	0	0	0100-0200	3	33%	33%	33%	0%	0%	0%	0%	0%	0%	0%	0%	0%	0%	0%	0%	0%	0%	0%	100%
Nim Wan Road	S38a32	LD	50	21.0	N	N	0	0	0200-0300	0	0%	0%	0%	0%	0%	0%	0%	0%	0%	0%	0%	0%	0%	0%	0%	0%	0%	0%	100%
Nim Wan Road	S38a32	LD	50	21.0	N	N	0	0	0300-0400	0	0%	0%	0%	0%	0%	0%	0%	0%	0%	0%	0%	0%	0%	0%	0%	0%	0%	0%	100%
Nim Wan Road	S38a32	LD	50	21.0	N	N	0	0	0400-0500	0	0%	0%	0%	0%	0%	0%	0%	0%	0%	0%	0%	0%	0%	0%	0%	0%	0%	0%	100%
Nim Wan Road	S38a32	LD	50	21.0	N	N	0	0	0500-0600	1	100%	0%	0%	0%	0%	0%	0%	0%	0%	0%	0%	0%	0%	0%	0%	0%	0%	0%	100%
Nim Wan Road	S38a32	LD	50	21.0	N	N	0	0	0600-0700	8	38%	25%	25%	0%	0%	0%	13%	0%	0%	0%	0%	0%	0%	0%	0%	0%	0%	0%	100%
Nim Wan Road	S38a32	LD	50	21.0	N	N	0	0	0700-0800	46	30%	20%	22%	4%	0%	4%	11%	0%	0%	4%	0%	0%	0%	0%	0%	4%	0%	0%	100%
Nim Wan Road	S38a32	LD	50	21.0	N	N	0	0	0800-0900	48	31%	19%	23%	4%	0%	4%	10%	0%	0%	4%	0%	0%	0%	0%	0%	4%	0%	0%	100%
Nim Wan Road	S38a32	LD	50	21.0	N	N	0	0	0900-1000	40	30%	18%	23%	5%	0%	5%	10%	0%	0%	5%	0%	0%	0%	0%	0%	5%	0%	0%	100%
Nim Wan Road	S38a32	LD	50	21.0	N	N	0	0	1000-1100	43	30%	19%	23%	5%	0%	5%	9%	0%	0%	5%	0%	0%	0%	0%	0%	5%	0%	0%	100%
Nim Wan Road	S38a32	LD	50	21.0	N	N	0	0	1100-1200	48	31%	19%	23%	4%	0%	4%	10%	0%	0%	4%	0%	0%	0%	0%	0%	4%	0%	0%	100%
Nim Wan Road	S38a32	LD	50	21.0	N	N	0	0	1200-1300	12	83%	0%	0%	0%	0%	0%	0%	0%	0%	0%	0%	0%	0%	0%	0%	17%	0%	0%	100%
Nim Wan Road	S38a32	LD	50	21.0	N	N	0	0	1300-1400	13	85%	0%	0%	0%	0%	0%	0%	0%	0%	0%	0%	0%	0%	0%	0%	15%	0%	0%	100%
Nim Wan Road	S38a32	LD	50	21.0	N	N	0	0	1400-1500	17	82%	0%	0%	0%	0%	0%	0%	0%	0%	0%	0%	0%	0%	0%	0%	18%	0%	0%	100%
Nim Wan Road	S38a32	LD	50	21.0	N	N	0	0	1500-1600	15	80%	0%	0%	0%	0%	0%	0%	0%	0%	0%	0%	0%	0%	0%	0%	20%	0%	0%	100%
Nim Wan Road	S38a32	LD	50	21.0	N	N	0	0	1600-1700	13	85%	0%	0%	0%	0%	0%	0%	0%	0%	0%	0%	0%	0%	0%	0%	15%	0%	0%	100%
Nim Wan Road	S38a32	LD	50	21.0	N	N	0	0	1700-1800	12	83%	0%	0%	0%	0%	0%	0%	0%	0%	0%	0%	0%	0%	0%	0%	17%	0%	0%	100%
Nim Wan Road	S38a32	LD	50	21.0	N	N	0	0	1800-1900	11	82%	0%	0%	0%	0%	0%	0%	0%	0%	0%	0%	0%	0%	0%	0%	18%	0%	0%	100%
Nim Wan Road	S38a32	LD	50	21.0	N	N	0	0	1900-2000	5	80%	0%	0%	0%	0%	0%	0%	0%	0%	0%	0%	0%	0%	0%	0%	20%	0%	0%	100%
Nim Wan Road	S38a32	LD	50	21.0	N	N	0	0	2000-2100	3	67%	0%	0%	0%	0%	0%	0%	0%	0%	0%	0%	0%	0%	0%	0%	33%	0%	0%	100%
Nim Wan Road	S38a32	LD	50	21.0	N	N	0	0	2100-2200	1	100%	0%	0%	0%	0%	0%	0%	0%	0%	0%	0%	0%	0%	0%	0%	0%	0%	0%	100%
Nim Wan Road	S38a32	LD	50	21.0	N	N	0	0	2200-2300	1	100%	0%	0%	0%	0%	0%	0%	0%	0%	0%	0%	0%	0%	0%	0%	0%	0%	0%	100%
Nim Wan Road	S38a32	LD	50	21.0	N	N	0	0	2300-0000	1	100%	0%	0%	0%	0%	0%	0%	0%	0%	0%	0%	0%	0%	0%	0%	0%	0%	0%	100%
Nim Wan Road	S38a33	LD	50	21.0	N	N	0	0	0000-0100	3	33%	33%	33%	0%	0%	0%	0%	0%	0%	0%	0%	0%	0%	0%	0%	0%	0%	0%	100%
Nim Wan Road	S38a33	LD	50	21.0	N	N	0	0	0100-0200	3	33%	33%	33%	0%	0%	0%	0%	0%	0%	0%	0%	0%	0%	0%	0%	0%	0%	0%	100%
Nim Wan Road	S38a33	LD	50	21.0	N	N	0	0	0200-0300	0	0%	0%	0%	0%	0%	0%	0%	0%	0%	0%	0%	0%	0%	0%	0%	0%	0%	0%	100%
Nim Wan Road	S38a33	LD	50	21.0	N	N	0	0	0300-0400	0	0%	0%	0%	0%	0%	0%	0%	0%	0%	0%	0%	0%	0%	0%	0%	0%	0%	0%	100%
Nim Wan Road	S38a33	LD	50	21.0	N	N	0	0	0400-0500	0	0%	0%	0%	0%	0%	0%	0%	0%	0%	0%	0%	0%	0%	0%	0%	0%	0%	0%	100%
Nim Wan Road	S38a33	LD	50	21.0	N	N	0	0	0500-0600	1	100%	0%	0%	0%	0%	0%	0%	0%	0%	0%	0%	0%	0%	0%	0%	0%	0%	0%	100%
Nim Wan Road	S38a33	LD	50	21.0	N	N	0	0	0600-0700	8	38%	25%	25%	0%	0%	0%	13%	0%	0%	0%	0%	0%	0%	0%	0%	0%	0%	0%	100%
Nim Wan Road	S38a33	LD	50	21.0	N	N	0	0	0700-0800	46	30%	20%	22%	4%	0%	4%	11%	0%	0%	4%	0%	0%	0%	0%	0%	4%	0%	0%	100%
Nim Wan Road	S38a33	LD	50	21.0	N	N	0	0	0800-0900	48	31%	19%	23%	4%	0%	4%	10%	0%	0%	4%	0%	0%	0%	0%	0%	4%	0%	0%	100%
Nim Wan Road	S38a33	LD	50	21.0	N	N	0	0	0900-1000	40	30%	18%	23%	5%	0%	5%	10%	0%	0%	5%	0%	0%	0%	0%	0%	5%	0%	0%	100%
Nim Wan Road	S38a33	LD	50	21.0	N	N	0	0	1000-1100	43	30%	19%	23%	5%	0%	5%	9%	0%	0%	5%	0%	0%	0%	0%	0%	5%	0%	0%	100%
Nim Wan Road	S38a33	LD	50	21.0	N	N	0	0	1100-1200	48	31%	19%	23%	4%	0%	4%	10%	0%	0%	4%	0%	0%	0%	0%	0%	4%	0%	0%	100%
Nim Wan Road	S38a33	LD	50	21.0	N	N	0	0	1200-1300	12	83%	0%	0%	0%	0%	0%	0%	0%	0%	0%	0%	0%	0%	0%	0%	17%	0%	0%	100%
Nim Wan Road	S38a33	LD	50	21.0	N	N	0	0	1300-1400	13	85%	0%	0%	0%	0%	0%	0%	0%	0%	0%	0%	0%	0%	0%	0%	15%	0%	0%	100%
Nim Wan Road	S38a33	LD	50	21.0	N	N	0	0	1400-1500	17	82%	0%	0%	0%	0%	0%	0%	0%	0%	0%	0%	0%	0%	0%	0%	18%	0%	0%	100%
Nim Wan Road	S38a33	LD	50	21.0	N	N	0	0	1500-1600	15	80%	0%	0%	0%	0%	0%	0%	0%	0%	0%	0%	0%	0%	0%	0%	20%	0%	0%	100%
Nim Wan Road	S38a33	LD	50	21.0	N	N	0	0	1600-1700	13	85%	0%	0%	0%	0%	0%	0%	0%	0%	0%	0%	0%	0%	0%	0%	15%	0%	0%	100%
Nim Wan Road	S38a33	LD	50	21.0	N	N	0	0	1700-1800	12	83%	0%	0%	0%	0%	0%	0%	0%	0%	0%	0%	0%	0%	0%	0%	17%	0%	0%	100%
Nim Wan Road	S38a33	LD	50	21.0	N	N	0	0	1800-1900	11	82%	0%	0%	0%	0%	0%	0%	0%	0%	0%	0%	0%	0%	0%	0%	18%	0%	0%	100%
Nim Wan Road	S38a33	LD	50	21.0	N	N	0	0	1900-2000	5	80%	0%	0%	0%	0%	0%	0%	0%	0%	0%	0%	0%	0%	0%	0%	20%	0%	0%	100%
Nim Wan Road	S38a33	LD	50	21.0	N	N	0	0	2000-2100	3	67%	0%	0%	0%	0%	0%	0%	0%	0%	0%	0%	0%	0%	0%	0%	33%	0%	0%	100%
Nim Wan Road	S38a33	LD	50	21.0	N	N	0	0	2100-2200	1	100%	0%	0%	0%	0%	0%	0%	0%	0%	0%	0%	0%	0%	0%	0%	0%	0%	0%	100%
Nim Wan Road	S38a33	LD	50	21.0	N	N	0	0	2200-2300	1	100%	0%	0%	0%	0%	0%	0%	0%	0%	0%	0%	0%	0%	0%	0%	0%	0%	0%	100%
Nim Wan Road	S38a33	LD	50	21.0	N	N	0	0	2300-0000	1	100%	0%	0%	0%	0%	0%	0%	0%	0%	0%	0%	0%	0%	0%	0%	0%	0%	0%	100%
Nim Wan Road	S38a34	LD	50	21.0	N	N	0	0	0000-0100	3	33%	33%	33%	0%	0%	0%	0%	0%	0%	0%	0%	0%	0%	0%	0%	0%	0%	0%	100%
Nim Wan Road	S38a34	LD	50	21.0	N	N	0	0	0100-0200	3	33%	33%	33%	0%	0%	0%	0%	0%	0%	0%	0%	0%	0%	0%	0%	0%	0%	0%	100%
Nim Wan Road	S38a34	LD	50	21.0	N	N	0	0	0200-0300	0	0%	0%	0%	0%	0%	0%	0%	0%	0%	0%	0%	0%	0%	0%	0%	0%	0%	0%	100%
Nim Wan Road	S38a34	LD	50	21.0	N	N	0	0	0300-0400	0	0%	0%	0%	0%	0%	0%	0%	0%	0%	0%	0%	0%	0%	0%	0%	0%	0%	0%	100%
Nim Wan Road	S38a34	LD	50	21.0	N	N	0	0	0400-0500	0	0%	0%	0%	0%	0%	0%	0%	0%	0%	0%	0%	0%	0%	0%	0%	0%	0%	0%	100%
Nim Wan Road	S38a34	LD	50	21.0	N	N	0	0	0500-0600	1	100%	0%	0%	0%	0%	0%	0%	0%	0%	0%	0%	0%	0%	0%	0%	0%	0%	0%	100%
Nim Wan Road	S38a34	LD	50	21.0	N	N	0	0	0600-0700	8	38%	25%	25%	0%	0%	0%	13%	0%	0%	0%	0%	0%	0%	0%	0%	0%	0%	0%	100%
Nim Wan Road	S38a34	LD	50	21.0	N	N	0	0	0700-0800	46	30%	20%	22%	4%	0%	4%	11%	0%	0%	4%	0%	0%	0%	0%	0%	4%	0%	0%	100%
Nim Wan Road	S38a34	LD	50	21.0	N	N	0	0	0800-0900	48	31%	19%	23%	4%	0%	4%	10%	0%	0%	4%	0%	0%	0%	0%	0%	4%	0%	0%	100%
Nim Wan Road	S38a34	LD	50	21.0	N	N	0	0	0900-1000	40	30%	18%	23%	5%	0%	5%	10%	0%	0%	5%	0%	0%	0%	0%	0%	5%	0%	0%	100%
Nim Wan Road	S38a34	LD	50	21.0	N	N	0	0	1000-1100	43	30%	19%	23%	5%	0%	5%	9%	0%	0%	5%	0%	0%	0%	0%	0%	5%	0%	0%	100%
Nim Wan Road	S38a34	LD	50	21.0	N	N	0	0	1100-1200	48	31%	19%	23%	4%	0%	4%	10%	0%	0%	4%	0%	0%	0%	0%	0%	4%	0%	0%	100%
Nim Wan Road	S38a34	LD	50	21.0	N	N	0	0	1200-1300	12	83%	0%	0%	0%	0%	0%	0%	0%	0%	0%	0%	0%	0%	0%	0%	17%	0%	0%	100%
Nim Wan Road	S38a34	LD	50	21.0	N	N	0	0	1300-1400	13	85%	0%	0%	0%	0%	0%	0%	0%	0%	0%	0%	0%	0%	0%	0%	15%	0%	0%	100%
Nim Wan Road	S38a34	LD	50	21.0	N	N	0	0	1400-1500	17	82%	0%	0%	0%	0%	0%	0%	0%	0%	0%	0%	0%	0%	0%	0%	18%	0%	0%	100%
Nim Wan Road	S38a34	LD	50	21.0	N	N	0	0	1500-1600	15	80%	0%	0%	0%	0%	0%	0%	0%	0%	0%	0%	0%	0%	0%	0%	20%	0%	0%	100%
Nim Wan Road	S38a34	LD	50	21.0	N	N	0	0	1600-1700	13	85%	0%	0%	0%	0%	0%	0%	0%	0%	0%	0%	0%	0%	0%	0%	15%	0%	0%	100%
Nim Wan Road	S38a34	LD	50	21.0	N	N	0	0	1700-1800	12	83%	0%	0%	0%	0%	0%	0%	0%	0%	0%	0%	0%	0%	0%	0%	17%	0%	0%	100%
Nim Wan Road	S38a34	LD	50	21.0	N	N	0	0	1800-1900	11	82%	0%	0%	0%	0%	0%	0%	0%	0%	0%	0%	0%	0%	0%	0%	18%	0%	0%	100%
Nim Wan Road	S38a34	LD	50	21.0	N	N	0	0	1900-2000	5	80%	0%	0%	0%	0%	0%	0%	0%	0%	0%	0%	0%	0%	0%	0%	20%	0%	0%	100%
Nim Wan Road	S38a34	LD	50	21.0	N	N	0	0	2000-2100	3	67%	0%	0%	0%	0%	0%	0%	0%	0%	0%	0%	0%	0%	0%	0%	33%	0%	0%	100%
Nim Wan Road	S38a34	LD	50	21.0	N	N	0	0	2100-2200	1	100%	0%	0%	0%	0%	0%	0%	0%	0%	0%	0%	0%	0%	0%	0%	0%	0%	0%	100%
Nim Wan Road	S38a34	LD	50	21.0	N	N	0	0	2200-2300	1	100%	0%	0%	0%	0%	0%	0%	0%	0%	0%	0%	0%	0%	0%	0%	0%	0%	0%	100%
Nim Wan Road	S38a34	LD	50	21.0	N	N	0	0	2300-0000	1	100%	0%	0%	0%	0%	0%	0%	0%	0%	0%	0%	0%	0%	0%	0%	0%	0%	0%	100%
Nim Wan Road	S38a35	LD	50	21.0	N	N	0	0	0000-0100	3	33%	33%	33%	0%	0%	0%	0%	0%	0%	0%	0%	0%	0%	0%	0%	0%	0%	0%	100%
Nim Wan Road	S38a35	LD	50	21.0	N	N	0	0	0100-0200	3	33%	33%	33%	0%	0%	0%	0%	0%	0%	0%	0%	0%	0%	0%	0%	0%	0%	0%	100%
Nim Wan Road	S38a35	LD	50	21.0	N	N	0	0	0200-0300	0	0%	0%	0%	0%	0%	0%	0%	0%	0%	0%	0%	0%	0%	0%	0%	0%	0%	0%	100%
Nim Wan Road	S38a35	LD	50	21.0	N	N	0	0	0300-0400	0	0%	0%	0%	0%	0%	0%	0%	0%	0%	0%	0%	0%	0%	0%	0%	0%	0%	0%	100%
Nim Wan Road	S38a35	LD	50	21.0	N	N	0	0	0400-0500	0	0%	0%	0%	0%	0%	0%	0%	0%	0%	0%	0%	0%	0%	0%	0%	0%	0%	0%	100%
Nim Wan Road	S38a35	LD	50	21.0	N	N	0	0	0500-0600	1	100%	0%	0%	0%	0%	0%	0%	0%	0%	0%	0%	0%	0%	0%	0%	0%	0%	0%	100%
Nim Wan Road	S38a35	LD	50	21.0	N	N	0	0	0600-0700	8	38%	25%	25%	0%	0%	0%	13%	0%	0%	0%	0%	0%	0%	0%	0%	0%	0%	0%	100%
Nim Wan Road	S38a35	LD	50	21.0	N	N	0	0	0700-0800	46	30%	20%	22%	4%	0%	4%	11%	0%	0%	4%	0%	0%	0%	0%	0%	4%	0%	0%	100%
Nim Wan Road	S38a35	LD	50	21.0	N	N	0	0	0800-0900	48	31%	19%	23%	4%	0%	4%	10%	0%	0%	4%	0%	0%	0%	0%	0%	4%	0%	0%	100%
Nim Wan Road	S38a35	LD	50	21.0	N	N	0	0	0900-1000	40	30%	18%	23%	5%	0%	5%	10%	0%	0%	5%	0%	0%	0%	0%	0%	5%	0%	0%	100%
Nim Wan Road	S38a35	LD	50	21.0	N	N	0	0	1000-1100	43	30%	19%	23%	5%	0%	5%	9%	0%	0%	5%	0%	0%	0%	0%	0%	5%	0%	0%	100%
Nim Wan Road	S38a35	LD	50	21.0	N	N	0	0	1100-1200	48	31%	19%	23%	4%	0%	4%	10%	0%	0%	4%	0%	0%	0%	0%	0%	4%	0%	0%	100%
Nim Wan Road	S38a35	LD	50	21.0	N	N	0	0	1200-1300	12	83%	0%	0%	0%	0%	0%	0%	0%	0%	0%	0%	0%	0%	0%	0%	17%	0%	0%	100%
Nim Wan Road	S38a35	LD	50	21.0	N	N	0	0	1300-1400	13	85%	0%	0%	0%	0%	0%	0%	0%	0%	0%	0%	0%	0%	0%	0%	15%	0%	0%	100%
Nim Wan Road	S38a35	LD	50	21.0	N	N	0	0	1400-1500	17	82%	0%	0%	0%	0%	0%	0%	0%	0%	0%	0%	0%	0%	0%	0%	18%	0%	0%	100%
Nim Wan Road	S38a35	LD	50	21.0	N	N	0	0	1500-1600	15	80%	0%	0%	0%	0%	0%	0%	0%	0%	0%	0%	0%	0%	0%	0%	20%	0%	0%	100%
Nim Wan Road	S38a35	LD	50	21.0	N	N	0	0	1600-1700	13	85%	0%	0%	0%	0%	0%	0%	0%	0%	0%	0%	0%	0%	0%	0%	15%	0%	0%	100%
Nim Wan Road	S38a35	LD	50	21.0	N	N	0	0	1700-1800	12	83%	0%	0%	0%	0%	0%	0%	0%	0%	0%	0%	0%	0%	0%	0%	17%	0%	0%	100%
Nim Wan Road	S38a35	LD	50	21.0	N	N	0	0	1800-1900	11	82%	0%	0%	0%	0%	0%	0%	0%	0%	0%	0%	0%	0%	0%	0%	18%	0%	0%	100%
Nim Wan Road	S38a35	LD	50	21.0	N	N	0	0	1900-2000	5	80%	0%	0%	0%	0%	0%	0%	0%	0%	0%	0%	0%	0%	0%	0%	20%	0%	0%	100%
Nim Wan Road	S38a35	LD	50	21.0	N	N	0	0	2000-2100	3	67%	0%	0%	0%	0%	0%	0%	0%	0%	0%	0%	0%	0%	0%	0%	33%	0%	0%	100%
Nim Wan Road	S38a35	LD	50	21.0	N	N	0	0	2100-2200	1	100%	0%	0%	0%	0%	0%	0%	0%	0%	0%	0%	0%	0%	0%	0%	0%	0%	0%	100%
Nim Wan Road	S38a35	LD	50	21.0	N	N	0	0	2200-2300	1	100%	0%	0%	0%	0%	0%	0%	0%	0%	0%	0%	0%	0%	0%	0%	0%	0%	0%	100%
Nim Wan Road	S38a35	LD	50	21.0	N	N	0	0	2300-0000	1	100%	0%	0%	0%	0%	0%	0%	0%	0%	0%	0%	0%	0%	0%	0%	0%	0%	0%	100%
Nim Wan Road	S38a36	LD	50	21.0	N	N	0	0	0000-0100	3	33%	33%	33%	0%	0%	0%	0%	0%	0%	0%	0%	0%	0%	0%	0%	0%	0%	0%	100%
Nim Wan Road	S38a36	LD	50	21.0	N	N	0	0	0100-0200	3	33%	33%	33%	0%	0%	0%	0%	0%	0%	0%	0%	0%	0%	0%	0%	0%	0%	0%	100%
Nim Wan Road	S38a36	LD	50	21.0	N	N	0	0	0200-0300	0	0%	0%	0%	0%	0%	0%	0%	0%	0%	0%	0%	0%	0%	0%	0%	0%	0%	0%	100%
Nim Wan Road	S38a36	LD	50	21.0	N	N	0	0	0300-0400	0	0%	0%	0%	0%	0%	0%	0%	0%	0%	0%	0%	0%	0%	0%	0%	0%	0%	0%	100%
Nim Wan Road	S38a36	LD	50	21.0	N	N	0	0	0400-0500	0	0%	0%	0%	0%	0%	0%	0%	0%	0%	0%	0%	0%	0%	0%	0%	0%	0%	0%	100%
Nim Wan Road	S38a36	LD	50	21.0	N	N	0	0	0500-0600	1	100%	0%	0%	0%	0%	0%	0%	0%	0%	0%	0%	0%	0%	0%	0%	0%	0%	0%	100%
Nim Wan Road	S38a36	LD	50	21.0	N	N	0	0	0600-0700	8	38%	25%	25%	0%	0%	0%	13%	0%	0%	0%	0%	0%	0%	0%	0%	0%	0%	0%	100%
Nim Wan Road	S38a36	LD	50	21.0	N	N	0	0	0700-0800	46	30%	20%	22%	4%	0%	4%	11%	0%	0%	4%	0%	0%	0%	0%	0%	4%	0%	0%	100%
Nim Wan Road	S38a36	LD	50	21.0	N	N	0	0	0800-0900	48	31%	19%	23%	4%	0%	4%	10%	0%	0%	4%	0%	0%	0%	0%	0%	4%	0%	0%	100%
Nim Wan Road	S38a36	LD	50	21.0	N	N	0	0	0900-1000	40	30%	18%	23%	5%	0%	5%	10%	0%	0%	5%	0%	0%	0%	0%	0%	5%	0%	0%	100%
Nim Wan Road	S38a36	LD	50	21.0	N	N	0	0	1000-1100	43	30%	19%	23%	5%	0%	5%	9%	0%	0%	5%	0%	0%	0%	0%	0%	5%	0%	0%	100%
Nim Wan Road	S38a36	LD	50	21.0	N	N	0	0	1100-1200	48	31%	19%	23%	4%	0%	4%	10%	0%	0%	4%	0%	0%	0%	0%	0%	4%	0%	0%	100%
Nim Wan Road	S38a36	LD	50	21.0	N	N	0	0	1200-1300	12	83%	0%	0%	0%	0%	0%	0%	0%	0%	0%	0%	0%	0%	0%	0%	17%	0%	0%	100%
Nim Wan Road	S38a36	LD	50	21.0	N	N	0	0	1300-1400	13	85%	0%	0%	0%	0%	0%	0%	0%	0%	0%	0%	0%	0%	0%	0%	15%	0%	0%	100%
Nim Wan Road	S38a36	LD	50	21.0	N	N	0	0	1400-1500	17	82%	0%	0%	0%	0%	0%	0%	0%	0%	0%	0%	0%	0%	0%	0%	18%	0%	0%	100%
Nim Wan Road	S38a36	LD	50	21.0	N	N	0	0	1500-1600	15	80%	0%	0%	0%	0%	0%	0%	0%	0%	0%	0%	0%	0%	0%	0%	20%	0%	0%	100%
Nim Wan Road	S38a36	LD	50	21.0	N	N	0	0	1600-1700	13	85%	0%	0%	0%	0%	0%	0%	0%	0%	0%	0%	0%	0%	0%	0%	15%	0%	0%	100%
Nim Wan Road	S38a36	LD	50	21.0	N	N	0	0	1700-1800	12	83%	0%	0%	0%	0%	0%	0%	0%	0%	0%	0%	0%	0%	0%	0%	17%	0%	0%	100%
Nim Wan Road	S38a36	LD	50	21.0	N	N	0	0	1800-1900	11	82%	0%	0%	0%	0%	0%	0%	0%	0%	0%	0%	0%	0%	0%	0%	18%	0%	0%	100%
Nim Wan Road	S38a36	LD	50	21.0	N	N	0	0	1900-2000	5	80%	0%	0%	0%	0%	0%	0%	0%	0%	0%	0%	0%	0%	0%	0%	20%	0%	0%	100%
Nim Wan Road	S38a36	LD	50	21.0	N	N	0	0	2000-2100	3	67%	0%	0%	0%	0%	0%	0%	0%	0%	0%	0%	0%	0%	0%	0%	33%	0%	0%	100%
Nim Wan Road	S38a36	LD	50	21.0	N	N	0	0	2100-2200	1	100%	0%	0%	0%	0%	0%	0%	0%	0%	0%	0%	0%	0%	0%	0%	0%	0%	0%	100%
Nim Wan Road	S38a36	LD	50	21.0	N	N	0	0	2200-2300	1	100%	0%	0%	0%	0%	0%	0%	0%	0%	0%	0%	0%	0%	0%	0%	0%	0%	0%	100%
Nim Wan Road	S38a36	LD	50	21.0	N	N	0	0	2300-0000	1	100%	0%	0%	0%	0%	0%	0%	0%	0%	0%	0%	0%	0%	0%	0%	0%	0%	0%	100%
Nim Wan Road	S38a37	LD	50	21.0	N	N	0	0	0000-0100	3	33%	33%	33%	0%	0%	0%	0%	0%	0%	0%	0%	0%	0%	0%	0%	0%	0%	0%	100%
Nim Wan Road	S38a37	LD	50	21.0	N	N	0	0	0100-0200	3	33%	33%	33%	0%	0%	0%	0%	0%	0%	0%	0%	0%	0%	0%	0%	0%	0%	0%	100%
Nim Wan Road	S38a37	LD	50	21.0	N	N	0	0	0200-0300	0	0%	0%	0%	0%	0%	0%	0%	0%	0%	0%	0%	0%	0%	0%	0%	0%	0%	0%	100%
Nim Wan Road	S38a37	LD	50	21.0	N	N	0	0	0300-0400	0	0%	0%	0%	0%	0%	0%	0%	0%	0%	0%	0%	0%	0%	0%	0%	0%	0%	0%	100%
Nim Wan Road	S38a37	LD	50	21.0	N	N	0	0	0400-0500	0	0%	0%	0%	0%	0%	0%	0%	0%	0%	0%	0%	0%	0%	0%	0%	0%	0%	0%	100%
Nim Wan Road	S38a37	LD	50	21.0	N	N	0	0	0500-0600	1	100%	0%	0%	0%	0%	0%	0%	0%	0%	0%	0%	0%	0%	0%	0%	0%	0%	0%	100%
Nim Wan Road	S38a37	LD	50	21.0	N	N	0	0	0600-0700	8	38%	25%	25%	0%	0%	0%	13%	0%	0%	0%	0%	0%	0%	0%	0%	0%	0%	0%	100%
Nim Wan Road	S38a37	LD	50	21.0	N	N	0	0	0700-0800	46	30%	20%	22%	4%	0%	4%	11%	0%	0%	4%	0%	0%	0%	0%	0%	4%	0%	0%	100%
Nim Wan Road	S38a37	LD	50	21.0	N	N	0	0	0800-0900	48	31%	19%	23%	4%	0%	4%	10%	0%	0%	4%	0%	0%	0%	0%	0%	4%	0%	0%	100%
Nim Wan Road	S38a37	LD	50	21.0	N	N	0	0	0900-1000	40	30%	18%	23%	5%	0%	5%	10%	0%	0%	5%	0%	0%	0%	0%	0%	5%	0%	0%	100%
Nim Wan Road	S38a37	LD	50	21.0	N	N	0	0	1000-1100	43	30%	19%	23%	5%	0%	5%	9%	0%	0%	5%	0%	0%	0%	0%	0%	5%	0%	0%	100%
Nim Wan Road	S38a37	LD	50	21.0	N	N	0	0	1100-1200	48	31%	19%	23%	4%	0%	4%	10%	0%	0%	4%	0%	0%	0%	0%	0%	4%	0%	0%	100%
Nim Wan Road	S38a37	LD	50	21.0	N	N	0	0	1200-1300	12	83%	0%	0%	0%	0%	0%	0%	0%	0%	0%	0%	0%	0%	0%	0%	17%	0%	0%	100%
Nim Wan Road	S38a37	LD	50	21.0	N	N	0	0	1300-1400	13	85%	0%	0%	0%	0%	0%	0%	0%	0%	0%	0%	0%	0%	0%	0%	15%	0%	0%	100%
Nim Wan Road	S38a37	LD	50	21.0	N	N	0	0	1400-1500	17	82%	0%	0%	0%	0%	0%	0%	0%	0%	0%	0%	0%	0%	0%	0%	18%	0%	0%	100%
Nim Wan Road	S38a37	LD	50	21.0	N	N	0	0	1500-1600	15	80%	0%	0%	0%	0%	0%	0%	0%	0%	0%	0%	0%	0%	0%	0%	20%	0%	0%	100%
Nim Wan Road	S38a37	LD	50	21.0	N	N	0	0	1600-1700	13	85%	0%	0%	0%	0%	0%	0%	0%	0%	0%	0%	0%	0%	0%	0%	15%	0%	0%	100%
Nim Wan Road	S38a37	LD	50	21.0	N	N	0	0	1700-1800	12	83%	0%	0%	0%	0%	0%	0%	0%	0%	0%	0%	0%	0%	0%	0%	17%	0%	0%	100%
Nim Wan Road	S38a37	LD	50	21.0	N	N	0	0	1800-1900	11	82%	0%	0%	0%	0%	0%	0%	0%	0%	0%	0%	0%	0%	0%	0%	18%	0%	0%	100%
Nim Wan Road	S38a37	LD	50	21.0	N	N	0	0	1900-2000	5	80%	0%	0%	0%	0%	0%	0%	0%	0%	0%	0%	0%	0%	0%	0%	20%	0%	0%	100%
Nim Wan Road	S38a37	LD	50	21.0	N	N	0	0	2000-2100	3	67%	0%	0%	0%	0%	0%	0%	0%	0%	0%	0%	0%	0%	0%	0%	33%	0%	0%	100%
Nim Wan Road	S38a37	LD	50	21.0	N	N	0	0	2100-2200	1	100%	0%	0%	0%	0%	0%	0%	0%	0%	0%	0%	0%	0%	0%	0%	0%	0%	0%	100%
Nim Wan Road	S38a37	LD	50	21.0	N	N	0	0	2200-2300	1	100%	0%	0%	0%	0%	0%	0%	0%	0%	0%	0%	0%	0%	0%	0%	0%	0%	0%	100%
Nim Wan Road	S38a37	LD	50	21.0	N	N	0	0	2300-0000	1	100%	0%	0%	0%	0%	0%	0%	0%	0%	0%	0%	0%	0%	0%	0%	0%	0%	0%	100%
Nim Wan Road	S38a38	LD	50	21.0	N	N	0	0	0000-0100	3	33%	33%	33%	0%	0%	0%	0%	0%	0%	0%	0%	0%	0%	0%	0%	0%	0%	0%	100%
Nim Wan Road	S38a38	LD	50	21.0	N	N	0	0	0100-0200	3	33%	33%	33%	0%	0%	0%	0%	0%	0%	0%	0%	0%	0%	0%	0%	0%	0%	0%	100%
Nim Wan Road	S38a38	LD	50	21.0	N	N	0	0	0200-0300	0	0%	0%	0%	0%	0%	0%	0%	0%	0%	0%	0%	0%	0%	0%	0%	0%	0%	0%	100%
Nim Wan Road	S38a38	LD	50	21.0	N	N	0	0	0300-0400	0	0%	0%	0%	0%	0%	0%	0%	0%	0%	0%	0%	0%	0%	0%	0%	0%	0%	0%	100%
Nim Wan Road	S38a38	LD	50	21.0	N	N	0	0	0400-0500	0	0%	0%	0%	0%	0%	0%	0%	0%	0%	0%	0%	0%	0%	0%	0%	0%	0%	0%	100%
Nim Wan Road	S38a38	LD	50	21.0	N	N	0	0	0500-0600	1	100%	0%	0%	0%	0%	0%	0%	0%	0%	0%	0%	0%	0%	0%	0%	0%	0%	0%	100%
Nim Wan Road	S38a38	LD	50	21.0	N	N	0	0	0600-0700	8	38%	25%	25%	0%	0%	0%	13%	0%	0%	0%	0%	0%	0%	0%	0%	0%	0%	0%	100%
Nim Wan Road	S38a38	LD	50	21.0	N	N	0	0	0700-0800	46	30%	20%	22%	4%	0%	4%	11%	0%	0%	4%	0%	0%	0%	0%	0%	4%	0%	0%	100%
Nim Wan Road	S38a38	LD	50	21.0	N	N	0	0	0800-0900	48	31%	19%	23%	4%	0%	4%	10%	0%	0%	4%	0%	0%	0%	0%	0%	4%	0%	0%	100%
Nim Wan Road	S38a38	LD	50	21.0	N	N	0	0	0900-1000	40	30%	18%	23%	5%	0%	5%	10%	0%	0%	5%	0%	0%	0%	0%	0%	5%	0%	0%	100%
Nim Wan Road	S38a38	LD	50	21.0	N	N	0	0	1000-1100	43	30%	19%	23%	5%	0%	5%	9%	0%	0%	5%	0%	0%	0%	0%	0%	5%	0%	0%	100%
Nim Wan Road	S38a38	LD	50	21.0	N	N	0	0	1100-1200	48	31%	19%	23%	4%	0%	4%	10%	0%	0%	4%	0%	0%	0%	0%	0%	4%	0%	0%	100%
Nim Wan Road	S38a38	LD	50	21.0	N	N	0	0	1200-1300	12	83%	0%	0%	0%	0%	0%	0%	0%	0%	0%	0%	0%	0%	0%	0%	17%	0%	0%	100%
Nim Wan Road	S38a38	LD	50	21.0	N	N	0	0	1300-1400	13	85%	0%	0%	0%	0%	0%	0%	0%	0%	0%	0%	0%	0%	0%	0%	15%	0%	0%	100%
Nim Wan Road	S38a38	LD	50	21.0	N	N	0	0	1400-1500	17	82%	0%	0%	0%	0%	0%	0%	0%	0%	0%	0%	0%	0%	0%	0%	18%	0%	0%	100%
Nim Wan Road	S38a38	LD	50	21.0	N	N	0	0	1500-1600	15	80%	0%	0%	0%	0%	0%	0%	0%	0%	0%	0%	0%	0%	0%	0%	20%	0%	0%	100%
Nim Wan Road	S38a38	LD	50	21.0	N	N	0	0	1600-1700	13	85%	0%	0%	0%	0%	0%	0%	0%	0%	0%	0%	0%	0%	0%	0%	15%	0%	0%	100%
Nim Wan Road	S38a38	LD	50	21.0	N	N	0	0	1700-1800	12	83%	0%	0%	0%	0%	0%	0%	0%	0%	0%	0%	0%	0%	0%	0%	17%	0%	0%	100%
Nim Wan Road	S38a38	LD	50	21.0	N	N	0	0	1800-1900	11	82%	0%	0%	0%	0%	0%	0%	0%	0%	0%	0%	0%	0%	0%	0%	18%	0%	0%	100%
Nim Wan Road	S38a38	LD	50	21.0	N	N	0	0	1900-2000	5	80%	0%	0%	0%	0%	0%	0%	0%	0%	0%	0%	0%	0%	0%	0%	20%	0%	0%	100%
Nim Wan Road	S38a38	LD	50	21.0	N	N	0	0	2000-2100	3	67%	0%	0%	0%	0%	0%	0%	0%	0%	0%	0%	0%	0%	0%	0%	33%	0%	0%	100%
Nim Wan Road	S38a38	LD	50	21.0	N	N	0	0	2100-2200	1	100%	0%	0%	0%	0%	0%	0%	0%	0%	0%	0%	0%	0%	0%	0%	0%	0%	0%	100%
Nim Wan Road	S38a38	LD	50	21.0	N	N	0	0	2200-2300	1	100%	0%	0%	0%	0%	0%	0%	0%	0%	0%	0%	0%	0%	0%	0%	0%	0%	0%	100%
Nim Wan Road	S38a38	LD	50	21.0	N	N	0	0	2300-0000	1	100%	0%	0%	0%	0%	0%	0%	0%	0%	0%	0%	0%	0%	0%	0%	0%	0%	0%	100%
Nim Wan Road	S38a39	LD	50	21.0	N	N	0	0	0000-0100	3	33%	33%	33%	0%	0%	0%	0%	0%	0%	0%	0%	0%	0%	0%	0%	0%	0%	0%	100%
Nim Wan Road	S38a39	LD	50	21.0	N	N	0	0	0100-0200	3	33%	33%	33%	0%	0%	0%	0%	0%	0%	0%	0%	0%	0%	0%	0%	0%	0%	0%	100%
Nim Wan Road	S38a39	LD	50	21.0	N	N	0	0	0200-0300	0	0%	0%	0%	0%	0%	0%	0%	0%	0%	0%	0%	0%	0%	0%	0%	0%	0%	0%	100%
Nim Wan Road	S38a39	LD	50	21.0	N	N	0	0	0300-0400	0	0%	0%	0%	0%	0%	0%	0%	0%	0%	0%	0%	0%	0%	0%	0%	0%	0%	0%	100%
Nim Wan Road	S38a39	LD	50	21.0	N	N	0	0	0400-0500	0	0%	0%	0%	0%	0%	0%	0%	0%	0%	0%	0%	0%	0%	0%	0%	0%	0%	0%	100%
Nim Wan Road	S38a39	LD	50	21.0	N	N	0	0	0500-0600	1	100%	0%	0%	0%	0%	0%	0%	0%	0%	0%	0%	0%	0%	0%	0%	0%	0%	0%	100%
Nim Wan Road	S38a39	LD	50	21.0	N	N	0	0	0600-0700	8	38%	25%	25%	0%	0%	0%	13%	0%	0%	0%	0%	0%	0%	0%	0%	0%	0%	0%	100%
Nim Wan Road	S38a39	LD	50	21.0	N	N	0	0	0700-0800	46	30%	20%	22%	4%	0%	4%	11%	0%	0%	4%	0%	0%	0%	0%	0%	4%	0%	0%	100%

Appendix 3G_3 Year 2037
b) Traffic Data

Road Name	Road ID	Road Type	Speed Limit (km/hr)	Average Speed (km/hr)	Start Emission Estimated by Broad Brush Approach (Y/N)	With barrier (N / Cantilever / vertical / semi-enclosure / full enclosure)	Barrier width (m)	Barrier height (m)	Hour	Total Vehicles (Veh/hr)	01 - Private Cars PC	02 - Taxi TAXI	03 - Light Goods Vehicles <=2.5t LGV3	04 - Light Goods Vehicles 2.5-3.5t LGV4	05 - Light Goods Vehicles >3.5t LGV6	06 - Medium Goods Vehicles <=15t HGV7	07 - Medium Goods Vehicles 15-24t HGV8	08 - Public Light Buses PLB	09 - Private Light Bus <=3.5t PV4	10 - Private Light Bus >3.5t PV5	11 - Non-franchised Bus<=6.4t NFB6	12 - Non-franchised Bus 6.4-15t NFB7	13 - Non-franchised Bus 15-24t NFB8	14 - Franchised Bus Single Deck FBSD	15 - Franchised Bus Double Deck FBDD	16 - Motorcycles MC	17 - Heavy Goods Vehicles >24t HGV9	18 - Non-franchised Bus >24t NFB9	Total
Nim Wan Road	S38a39	LD	50	21.0	N	N	0	0	0800-0900	48	31%	19%	23%	4%	0%	4%	10%	0%	0%	4%	0%	0%	0%	0%	0%	4%	0%	0%	100%
Nim Wan Road	S38a39	LD	50	21.0	N	N	0	0	0900-1000	40	30%	18%	23%	5%	0%	5%	10%	0%	0%	5%	0%	0%	0%	0%	0%	5%	0%	0%	100%
Nim Wan Road	S38a39	LD	50	21.0	N	N	0	0	1000-1100	43	30%	19%	23%	5%	0%	5%	9%	0%	0%	5%	0%	0%	0%	0%	0%	5%	0%	0%	100%
Nim Wan Road	S38a39	LD	50	21.0	N	N	0	0	1100-1200	48	31%	19%	23%	4%	0%	4%	10%	0%	0%	4%	0%	0%	0%	0%	0%	4%	0%	0%	100%
Nim Wan Road	S38a39	LD	50	21.0	N	N	0	0	1200-1300	12	83%	0%	0%	0%	0%	0%	0%	0%	0%	0%	0%	0%	0%	0%	0%	17%	0%	0%	100%
Nim Wan Road	S38a39	LD	50	21.0	N	N	0	0	1300-1400	13	85%	0%	0%	0%	0%	0%	0%	0%	0%	0%	0%	0%	0%	0%	0%	15%	0%	0%	100%
Nim Wan Road	S38a39	LD	50	21.0	N	N	0	0	1400-1500	17	82%	0%	0%	0%	0%	0%	0%	0%	0%	0%	0%	0%	0%	0%	0%	18%	0%	0%	100%
Nim Wan Road	S38a39	LD	50	21.0	N	N	0	0	1500-1600	15	80%	0%	0%	0%	0%	0%	0%	0%	0%	0%	0%	0%	0%	0%	0%	20%	0%	0%	100%
Nim Wan Road	S38a39	LD	50	21.0	N	N	0	0	1600-1700	13	85%	0%	0%	0%	0%	0%	0%	0%	0%	0%	0%	0%	0%	0%	0%	15%	0%	0%	100%
Nim Wan Road	S38a39	LD	50	21.0	N	N	0	0	1700-1800	12	83%	0%	0%	0%	0%	0%	0%	0%	0%	0%	0%	0%	0%	0%	0%	17%	0%	0%	100%
Nim Wan Road	S38a39	LD	50	21.0	N	N	0	0	1800-1900	11	82%	0%	0%	0%	0%	0%	0%	0%	0%	0%	0%	0%	0%	0%	0%	18%	0%	0%	100%
Nim Wan Road	S38a39	LD	50	21.0	N	N	0	0	1900-2000	5	80%	0%	0%	0%	0%	0%	0%	0%	0%	0%	0%	0%	0%	0%	0%	20%	0%	0%	100%
Nim Wan Road	S38a39	LD	50	21.0	N	N	0	0	2000-2100	3	67%	0%	0%	0%	0%	0%	0%	0%	0%	0%	0%	0%	0%	0%	0%	33%	0%	0%	100%
Nim Wan Road	S38a39	LD	50	21.0	N	N	0	0	2100-2200	1	100%	0%	0%	0%	0%	0%	0%	0%	0%	0%	0%	0%	0%	0%	0%	0%	0%	0%	100%
Nim Wan Road	S38a39	LD	50	21.0	N	N	0	0	2200-2300	1	100%	0%	0%	0%	0%	0%	0%	0%	0%	0%	0%	0%	0%	0%	0%	0%	0%	0%	100%
Nim Wan Road	S38a39	LD	50	21.0	N	N	0	0	2300-0000	1	100%	0%	0%	0%	0%	0%	0%	0%	0%	0%	0%	0%	0%	0%	0%	0%	0%	0%	100%
Nim Wan Road	S38a40	LD	50	21.0	N	N	0	0	0000-0100	3	33%	33%	33%	0%	0%	0%	0%	0%	0%	0%	0%	0%	0%	0%	0%	0%	0%	0%	100%
Nim Wan Road	S38a40	LD	50	21.0	N	N	0	0	0100-0200	3	33%	33%	33%	0%	0%	0%	0%	0%	0%	0%	0%	0%	0%	0%	0%	0%	0%	0%	100%
Nim Wan Road	S38a40	LD	50	21.0	N	N	0	0	0200-0300	0	0%	0%	0%	0%	0%	0%	0%	0%	0%	0%	0%	0%	0%	0%	0%	0%	0%	0%	100%
Nim Wan Road	S38a40	LD	50	21.0	N	N	0	0	0300-0400	0	0%	0%	0%	0%	0%	0%	0%	0%	0%	0%	0%	0%	0%	0%	0%	0%	0%	0%	100%
Nim Wan Road	S38a40	LD	50	21.0	N	N	0	0	0400-0500	0	0%	0%	0%	0%	0%	0%	0%	0%	0%	0%	0%	0%	0%	0%	0%	0%	0%	0%	100%
Nim Wan Road	S38a40	LD	50	21.0	N	N	0	0	0500-0600	1	100%	0%	0%	0%	0%	0%	0%	0%	0%	0%	0%	0%	0%	0%	0%	0%	0%	0%	100%
Nim Wan Road	S38a40	LD	50	21.0	N	N	0	0	0600-0700	8	38%	25%	25%	0%	0%	0%	13%	0%	0%	0%	0%	0%	0%	0%	0%	0%	0%	0%	100%
Nim Wan Road	S38a40	LD	50	21.0	N	N	0	0	0700-0800	46	30%	20%	22%	4%	0%	4%	11%	0%	0%	4%	0%	0%	0%	0%	0%	4%	0%	0%	100%
Nim Wan Road	S38a40	LD	50	21.0	N	N	0	0	0800-0900	48	31%	19%	23%	4%	0%	4%	10%	0%	0%	4%	0%	0%	0%	0%	0%	4%	0%	0%	100%
Nim Wan Road	S38a40	LD	50	21.0	N	N	0	0	0900-1000	40	30%	18%	23%	5%	0%	5%	10%	0%	0%	5%	0%	0%	0%	0%	0%	5%	0%	0%	100%
Nim Wan Road	S38a40	LD	50	21.0	N	N	0	0	1000-1100	43	30%	19%	23%	5%	0%	5%	9%	0%	0%	5%	0%	0%	0%	0%	0%	5%	0%	0%	100%
Nim Wan Road	S38a40	LD	50	21.0	N	N	0	0	1100-1200	48	31%	19%	23%	4%	0%	4%	10%	0%	0%	4%	0%	0%	0%	0%	0%	4%	0%	0%	100%
Nim Wan Road	S38a40	LD	50	21.0	N	N	0	0	1200-1300	12	83%	0%	0%	0%	0%	0%	0%	0%	0%	0%	0%	0%	0%	0%	0%	17%	0%	0%	100%
Nim Wan Road	S38a40	LD	50	21.0	N	N	0	0	1300-1400	13	85%	0%	0%	0%	0%	0%	0%	0%	0%	0%	0%	0%	0%	0%	0%	15%	0%	0%	100%
Nim Wan Road	S38a40	LD	50	21.0	N	N	0	0	1400-1500	17	82%	0%	0%	0%	0%	0%	0%	0%	0%	0%	0%	0%	0%	0%	0%	18%	0%	0%	100%
Nim Wan Road	S38a40	LD	50	21.0	N	N	0	0	1500-1600	15	80%	0%	0%	0%	0%	0%	0%	0%	0%	0%	0%	0%	0%	0%	0%	20%	0%	0%	100%
Nim Wan Road	S38a40	LD	50	21.0	N	N	0	0	1600-1700	13	85%	0%	0%	0%	0%	0%	0%	0%	0%	0%	0%	0%	0%	0%	0%	15%	0%	0%	100%
Nim Wan Road	S38a40	LD	50	21.0	N	N	0	0	1700-1800	12	83%	0%	0%	0%	0%	0%	0%	0%	0%	0%	0%	0%	0%	0%	0%	17%	0%	0%	100%
Nim Wan Road	S38a40	LD	50	21.0	N	N	0	0	1800-1900	11	82%	0%	0%	0%	0%	0%	0%	0%	0%	0%	0%	0%	0%	0%	0%	18%	0%	0%	100%
Nim Wan Road	S38a40	LD	50	21.0	N	N	0	0	1900-2000	5	80%	0%	0%	0%	0%	0%	0%	0%	0%	0%	0%	0%	0%	0%	0%	20%	0%	0%	100%
Nim Wan Road	S38a40	LD	50	21.0	N	N	0	0	2000-2100	3	67%	0%	0%	0%	0%	0%	0%	0%	0%	0%	0%	0%	0%	0%	0%	33%	0%	0%	100%
Nim Wan Road	S38a40	LD	50	21.0	N	N	0	0	2100-2200	1	100%	0%	0%	0%	0%	0%	0%	0%	0%	0%	0%	0%	0%	0%	0%	0%	0%	0%	100%
Nim Wan Road	S38a40	LD	50	21.0	N	N	0	0	2200-2300	1	100%	0%	0%	0%	0%	0%	0%	0%	0%	0%	0%	0%	0%	0%	0%	0%	0%	0%	100%
Nim Wan Road	S38a40	LD	50	21.0	N	N	0	0	2300-0000	1	100%	0%	0%	0%	0%	0%	0%	0%	0%	0%	0%	0%	0%	0%	0%	0%	0%	0%	100%
Nim Wan Road	S38a41	LD	50	21.0	N	N	0	0	0000-0100	3	33%	33%	33%	0%	0%	0%	0%	0%	0%	0%	0%	0%	0%	0%	0%	0%	0%	0%	100%
Nim Wan Road	S38a41	LD	50	21.0	N	N	0	0	0100-0200	3	33%	33%	33%	0%	0%	0%	0%	0%	0%	0%	0%	0%	0%	0%	0%	0%	0%	0%	100%
Nim Wan Road	S38a41	LD	50	21.0	N	N	0	0	0200-0300	0	0%	0%	0%	0%	0%	0%	0%	0%	0%	0%	0%	0%	0%	0%	0%	0%	0%	0%	100%
Nim Wan Road	S38a41	LD	50	21.0	N	N	0	0	0300-0400	0	0%	0%	0%	0%	0%	0%	0%	0%	0%	0%	0%	0%	0%	0%	0%	0%	0%	0%	100%
Nim Wan Road	S38a41	LD	50	21.0	N	N	0	0	0400-0500	0	0%	0%	0%	0%	0%	0%	0%	0%	0%	0%	0%	0%	0%	0%	0%	0%	0%	0%	100%
Nim Wan Road	S38a41	LD	50	21.0	N	N	0	0	0500-0600	1	100%	0%	0%	0%	0%	0%	0%	0%	0%	0%	0%	0%	0%	0%	0%	0%	0%	0%	100%
Nim Wan Road	S38a41	LD	50	21.0	N	N	0	0	0600-0700	8	38%	25%	25%	0%	0%	0%	13%	0%	0%	0%	0%	0%	0%	0%	0%	0%	0%	0%	100%
Nim Wan Road	S38a41	LD	50	21.0	N	N	0	0	0700-0800	46	30%	20%	22%	4%	0%	4%	11%	0%	0%	4%	0%	0%	0%	0%	0%	4%	0%	0%	100%
Nim Wan Road	S38a41	LD	50	21.0	N	N	0	0	0800-0900	48	31%	19%	23%	4%	0%	4%	10%	0%	0%	4%	0%	0%	0%	0%	0%	4%	0%	0%	100%
Nim Wan Road	S38a41	LD	50	21.0	N	N	0	0	0900-1000	40	30%	18%	23%	5%	0%	5%	10%	0%	0%	5%	0%	0%	0%	0%	0%	5%	0%	0%	100%
Nim Wan Road	S38a41	LD	50	21.0	N	N	0	0	1000-1100	43	30%	19%	23%	5%	0%	5%	9%	0%	0%	5%	0%	0%	0%	0%	0%	5%	0%	0%	100%
Nim Wan Road	S38a41	LD	50	21.0	N	N	0	0	1100-1200	48	31%	19%	23%	4%	0%	4%	10%	0%	0%	4%	0%	0%	0%	0%	0%	4%	0%	0%	100%
Nim Wan Road	S38a41	LD	50	21.0	N	N	0	0	1200-1300	12	83%	0%	0%	0%	0%	0%	0%	0%	0%	0%	0%	0%	0%	0%	0%	17%	0%	0%	100%
Nim Wan Road	S38a41	LD	50	21.0	N	N	0	0	1300-1400	13	85%	0%	0%	0%	0%	0%	0%	0%	0%	0%	0%	0%	0%	0%	0%	15%	0%	0%	100%
Nim Wan Road	S38a41	LD	50	21.0	N	N	0	0	1400-1500	17	82%	0%	0%	0%	0%	0%	0%	0%	0%	0%	0%	0%	0%	0%	0%	18%	0%	0%	100%
Nim Wan Road	S38a41	LD	50	21.0	N	N	0	0	1500-1600	15	80%	0%	0%	0%	0%	0%	0%	0%	0%	0%	0%	0%	0%	0%	0%	20%	0%	0%	100%
Nim Wan Road	S38a41	LD	50	21.0	N	N	0	0	1600-1700	13	85%	0%	0%	0%	0%	0%	0%	0%	0%	0%	0%	0%	0%	0%	0%	15%	0%	0%	100%
Nim Wan Road	S38a41	LD	50	21.0	N	N	0	0	1700-1800	12	83%	0%	0%	0%	0%	0%	0%	0%	0%	0%	0%	0%	0%	0%	0%	17%	0%	0%	100%
Nim Wan Road	S38a41	LD	50	21.0	N	N	0	0	1800-1900	11	82%	0%	0%	0%	0%	0%	0%	0%	0%	0%	0%	0%	0%	0%	0%	18%	0%	0%	100%
Nim Wan Road	S38a41	LD	50	21.0	N	N	0	0	1900-2000	5	80%	0%	0%	0%	0%	0%	0%	0%	0%	0%	0%	0%	0%	0%	0%	20%	0%	0%	100%
Nim Wan Road	S38a41	LD	50	21.0	N	N	0	0	2000-2100	3	67%	0%	0%	0%	0%	0%	0%	0%	0%	0%	0%	0%	0%	0%	0%	33%	0%	0%	100%
Nim Wan Road	S38a41	LD	50	21.0	N	N	0	0	2100-2200	1	100%	0%	0%	0%	0%	0%	0%	0%	0%	0%	0%	0%	0%	0%	0%	0%	0%	0%	100%
Nim Wan Road	S38a41	LD	50	21.0	N	N	0	0	2200-2300	1	100%	0%	0%	0%	0%	0%	0%	0%	0%	0%	0%	0%	0%	0%	0%	0%	0%	0%	100%
Nim Wan Road	S38a41	LD	50	21.0	N	N	0	0	2300-0000	1	100%	0%	0%	0%	0%	0%	0%	0%	0%	0%	0%	0%	0%	0%	0%	0%	0%	0%	100%
Nim Wan Road	S38a42	LD	50	21.0	N	N	0	0	0000-0100	3	33%	33%	33%	0%	0%	0%	0%	0%	0%	0%	0%	0%	0%	0%	0%	0%	0%	0%	100%
Nim Wan Road	S38a42	LD	50	21.0	N	N	0	0	0100-0200	3	33%	33%	33%	0%	0%	0%	0%	0%	0%	0%	0%	0%	0%	0%	0%	0%	0%	0%	100%
Nim Wan Road	S38a42	LD	50	21.0	N	N	0	0	0200-0300	0	0%	0%	0%	0%	0%	0%	0%	0%	0%	0%	0%	0%	0%	0%	0%	0%	0%	0%	100%
Nim Wan Road	S38a42	LD	50	21.0	N	N	0	0	0300-0400	0	0%	0%	0%	0%	0%	0%	0%	0%	0%	0%	0%	0%	0%	0%	0%	0%	0%	0%	100%
Nim Wan Road	S38a42	LD	50	21.0	N	N	0	0	0400-0500	0	0%	0%	0%	0%	0%	0%	0%	0%	0%	0%	0%	0%	0%	0%	0%	0%	0%	0%	100%
Nim Wan Road	S38a42	LD	50	21.0	N	N	0	0	0500-0600	1	100%	0%	0%	0%	0%	0%	0%	0%	0%	0%	0%	0%	0%	0%	0%	0%	0%	0%	100%
Nim Wan Road	S38a42	LD	50	21.0	N	N	0	0	0600-0700	8	38%	25%	25%	0%	0%	0%	13%	0%	0%	0%	0%	0%	0%	0%	0%	0%	0%	0%	100%
Nim Wan Road	S38a42	LD	50	21.0	N	N	0	0	0700-0800	46	30%	20%	22%	4%	0%	4%	11%	0%	0%	4%	0%	0%	0%	0%	0%	4%	0%	0%	100%
Nim Wan Road	S38a42	LD	50	21.0	N	N	0	0	0800-0900	48	31%	19%	23%	4%	0%	4%	10%	0%	0%	4%	0%	0%	0%	0%	0%	4%	0%	0%	100%
Nim Wan Road	S38a42	LD	50	21.0	N	N	0	0	0900-1000	40	30%	18%	23%	5%	0%	5%	10%	0%	0%	5%	0%	0%	0%	0%	0%	5%	0%	0%	100%
Nim Wan Road	S38a42	LD	50	21.0	N	N	0	0	1000-1100	43	30%	19%	23%	5%	0%	5%	9%	0%	0%	5%	0%	0%	0%	0%	0%	5%	0%	0%	100%
Nim Wan Road	S38a42	LD	50	21.0	N	N	0	0	1100-1200	48	31%	19%	23%	4%	0%	4%	10%	0%	0%	4%	0%	0%	0%	0%	0%	4%	0%	0%	100%
Nim Wan Road	S38a42	LD	50	21.0	N	N	0	0	1200-1300	12	83%	0%	0%	0%	0%	0%	0%	0%	0%	0%	0%	0%	0%	0%	0%	17%	0%	0%	100%
Nim Wan Road	S38a42	LD	50	21.0	N	N	0	0	1300-1400	13	85%	0%	0%	0%	0%	0%	0%	0%	0%	0%	0%	0%	0%	0%	0%	15%	0%	0%	100%
Nim Wan Road	S38a42	LD	50	21.0	N	N	0	0	1400-1500	17	82%	0%	0%	0%	0%	0%	0%	0%	0%	0%	0%	0%	0%	0%	0%	18%	0%	0%	100%
Nim Wan Road	S38a42	LD	50	21.0	N	N	0	0	1500-1600	15	80%	0%	0%	0%	0%	0%	0%	0%	0%	0%	0%	0%	0%	0%	0%	20%	0%	0%	100%
Nim Wan Road	S38a42	LD	50	21.0	N	N	0	0	1600-1700	13	85%	0%	0%	0%	0%	0%	0%	0%	0%	0%	0%	0%	0%	0%	0%	15%	0%	0%	100%
Nim Wan Road	S38a42	LD	50	21.0	N	N	0	0	1700-1800	12	83%	0%	0%	0%	0%	0%	0%	0%	0%	0%	0%	0%	0%	0%	0%	17%	0%	0%	100%
Nim Wan Road	S38a42	LD	50	21.0	N	N	0	0	1800-1900	11	82%	0%	0%	0%	0%	0%	0%	0%	0%	0%	0%	0%	0%	0%	0%	18%	0%	0%	100%
Nim Wan Road	S38a42	LD	50	21.0	N	N	0	0	1900-2000	5	80%	0%	0%	0%	0%	0%	0%	0%	0%	0%	0%	0%	0%	0%	0%	20%	0%	0%	100%
Nim Wan Road	S38a42	LD	50	21.0	N	N	0	0	2000-2100	3	67%	0%	0%	0%	0%	0%	0%	0%	0%	0%	0%	0%	0%	0%	0%	33%	0%	0%	100%
Nim Wan Road	S38a42	LD	50	21.0	N	N	0	0	2100-2200	1	100%	0%	0%	0%	0%	0%	0%	0%	0%	0%	0%	0%	0%	0%	0%	0%	0%	0%	100%
Nim Wan Road	S38a42	LD	50	21.0	N	N	0	0	2200-2300	1	100%	0%	0%	0%	0%	0%	0%	0%	0%	0%	0%	0%	0%	0%	0%	0%	0%	0%	100%
Nim Wan Road	S38a42	LD	50	21.0	N	N	0	0	2300-0000	1	100%	0%	0%	0%	0%	0%	0%	0%	0%	0%	0%	0%	0%	0%	0%	0%	0%	0%	100%
Nim Wan Road	S38a43	LD	50	21.0	N	N	0	0	0000-0100	3	33%	33%	33%	0%	0%	0%	0%	0%	0%	0%	0%	0%	0%	0%	0%	0%	0%	0%	100%
Nim Wan Road	S38a43	LD	50	21.0	N	N	0	0	0100-0200	3	33%	33%	33%	0%	0%	0%	0%	0%	0%	0%	0%	0%	0%	0%	0%	0%	0%	0%	100%
Nim Wan Road	S38a43	LD	50	21.0	N	N	0	0	0200-0300	0	0%	0%	0%	0%	0%	0%	0%	0%	0%	0%	0%	0%	0%	0%	0%	0%	0%	0%	100%
Nim Wan Road	S38a43	LD	50	21.0	N	N	0	0	0300-0400	0	0%	0%	0%	0%	0%	0%	0%	0%	0%	0%	0%	0%	0%	0%	0%	0%	0%	0%	100%
Nim Wan Road	S38a43	LD	50	21.0	N	N	0	0	0400-0500	0	0%	0%	0%	0%	0%	0%	0%	0%	0%	0%	0%	0%	0%	0%	0%	0%	0%	0%	100%
Nim Wan Road	S38a43	LD	50	21.0	N	N	0	0	0500-0600	1	100%	0%	0%	0%	0%	0%	0%	0%	0%	0%	0%	0%	0%	0%	0%	0%	0%	0%	100%
Nim Wan Road	S38a43	LD	50	21.0	N	N	0	0	0600-0700	8	38%	25%	25%	0%	0%	0%	13%	0%	0%	0%	0%	0%	0%	0%	0%	0%	0%	0%	100%
Nim Wan Road	S38a43	LD	50	21.0	N	N	0	0	0700-0800	46	30%	20%	22%	4%	0%	4%	11%	0%	0%	4%	0%	0%	0%	0%	0%	4%	0%	0%	100%
Nim Wan Road	S38a43	LD	50	21.0	N	N	0	0	0800-0900	48	31%	19%	23%	4%	0%	4%	10%	0%	0%	4%	0%	0%	0%	0%	0%	4%	0%	0%	100%
Nim Wan Road	S38a43	LD	50	21.0	N	N	0	0	0900-1000	40	30%	18%	23%	5%	0%	5%	10%	0%	0%	5%	0%	0%	0%	0%	0%	5%	0%	0%	100%
Nim Wan Road	S38a43	LD	50	21.0	N	N	0	0	1000-1100	43	30%	19%	23%	5%	0%	5%	9%	0%	0%	5%	0%	0%	0%	0%	0%	5%	0%	0%	100%
Nim Wan Road	S38a43	LD	50	21.0	N	N	0	0	1100-1200	48	31%	19%	23%	4%	0%	4%	10%	0%	0%	4%	0%	0%	0%	0%	0%	4%	0%	0%	100%
Nim Wan Road	S38a43	LD	50	21.0	N	N	0	0	1200-1300	12	83%	0%	0%	0%	0%	0%	0%	0%	0%	0%	0%	0%	0%	0%	0%	17%	0%	0%	100%
Nim Wan Road	S38a43	LD	50	21.0	N	N	0	0	1300-1400	13	85%	0%	0%	0%	0%	0%	0%	0%	0%	0%	0%	0%	0%	0%	0%	15%	0%	0%	100%
Nim Wan Road	S38a43	LD	50	21.0	N	N	0	0	1400-1500	17	82%	0%	0%	0%	0%	0%	0%	0%	0%	0%	0%	0%	0%	0%	0%	18%	0%	0%	100%
Nim Wan Road	S38a43	LD	50	21.0	N	N	0	0	1500-1600	15	80%	0%	0%	0%	0%	0%	0%	0%	0%	0%	0%	0%	0%	0%	0%	20%	0%	0%	100%
Nim Wan Road	S38a43	LD	50	21.0	N	N	0	0	1600-1700	13	85%	0%	0%	0%	0%	0%	0%	0%	0%	0%	0%	0%	0%	0%	0%	15%	0%	0%	100%
Nim Wan Road	S38a43	LD	50	21.0	N	N	0	0	1700-1800	12	83%	0%	0%	0%	0%	0%	0%	0%	0%	0%	0%	0%	0%	0%	0%	17%	0%	0%	100%
Nim Wan Road	S38a43	LD	50	21.0	N	N	0	0	1800-1900	11	82%	0%	0%	0%	0%	0%	0%	0%	0%	0%	0%	0%	0%	0%	0%	18%	0%	0%	100%
Nim Wan Road	S38a43	LD	50	21.0	N	N	0	0	1900-2000	5	80%	0%	0%	0%	0%	0%	0%	0%	0%	0%	0%	0%	0%	0%	0%	20%	0%	0%	100%
Nim Wan Road	S38a43	LD	50	21.0	N	N	0	0	2000-2100	3	67%	0%	0%	0%	0%	0%	0%	0%	0%	0%	0%	0%	0%	0%	0%	33%	0%	0%	100%
Nim Wan Road	S38a43	LD	50	21.0	N	N	0	0	2100-2200	1	100%	0%	0%	0%	0%	0%	0%	0%	0%	0%	0%	0%	0%	0%	0%	0%	0%	0%	100%
Nim Wan Road	S38a43	LD	50	21.0	N	N	0	0	2200-2300	1	100%	0%	0%	0%	0%	0%	0%	0%	0%	0%	0%	0%	0%	0%	0%	0%	0%	0%	100%
Nim Wan Road	S38a43	LD	50	21.0	N	N	0	0	2300-0000	1	100%	0%	0%	0%	0%	0%	0%	0%	0%	0%	0%	0%	0%	0%	0%	0%	0%	0%	100%
Nim Wan Road	S38a44	LD	50	21.0	N	N	0	0	0000-0100	3	33%	33%	33%	0%	0%	0%	0%	0%	0%	0%	0%	0%	0%	0%	0%	0%	0%	0%	100%
Nim Wan Road	S38a44	LD	50	21.0	N	N	0	0	0100-0200	3	33%	33%	33%	0%	0%	0%	0%	0%	0%	0%	0%	0%	0%	0%	0%	0%	0%	0%	100%
Nim Wan Road	S38a44	LD	50	21.0	N	N	0	0	0200-0300	0	0%	0%	0%	0%	0%	0%	0%	0%	0%	0%	0%	0%	0%	0%	0%	0%	0%	0%	100%
Nim Wan Road	S38a44	LD	50	21.0	N	N	0	0	0300-0400	0	0%	0%	0%	0%	0%	0%	0%	0%	0%	0%	0%	0%	0%	0%	0%	0%	0%	0%	100%
Nim Wan Road	S38a44	LD	50	21.0	N	N	0	0	0400-0500	0	0%	0%	0%	0%	0%	0%	0%	0%	0%	0%	0%	0%	0%	0%	0%	0%	0%	0%	100%
Nim Wan Road	S38a44	LD	50	21.0	N	N	0	0	0500-0600	1	100%	0%	0%	0%	0%	0%	0%	0%	0%	0%	0%	0%	0%	0%	0%	0%	0%	0%	100%
Nim Wan Road	S38a44	LD	50	21.0	N	N	0	0	0600-0700	8	38%	25%	25%	0%	0%	0%	13%	0%	0%	0%	0%	0%	0%	0%	0%	0%	0%	0%	100%
Nim Wan Road	S38a44	LD	50	21.0	N	N	0	0	0700-0800	46	30%	20%	22%	4%	0%	4%	11%	0%	0%	4%	0%	0%	0%	0%	0%	4%	0%	0%	100%
Nim Wan Road	S38a44	LD	50	21.0	N	N	0	0	0800-0900	48	31%	19%	23%	4%	0%	4%	10%	0%	0%	4%	0%	0%	0%	0%	0%	4%	0%	0%	100%
Nim Wan Road	S38a44	LD	50	21.0	N	N	0	0	0900-1000	40	30%	18%	23%	5%	0%	5%	10%	0%	0%	5%	0%	0%	0%	0%	0%	5%	0%	0%	100%
Nim Wan Road	S38a44	LD	50	21.0	N	N	0	0	1000-1100	43	30%	19%	23%	5%	0%	5%	9%	0%	0%	5%	0%	0%	0%	0%	0%	5%	0%	0%	100%
Nim Wan Road	S38a44	LD	50	21.0	N	N	0	0	1100-1200	48	31%	19%	23%	4%	0%	4%	10%	0%	0%	4%	0%	0%	0%	0%	0%	4%	0%	0%	100%
Nim Wan Road	S38a44	LD	50	21.0	N	N	0	0	1200-1300	12	83%	0%	0%	0%	0%	0%	0%	0%	0%	0%	0%	0%	0%	0%	0%	17%	0%	0%	100%
Nim Wan Road	S38a44	LD	50	21.0	N	N	0	0	1300-1400	13	85%	0%	0%	0%	0%	0%	0%	0%	0%	0%	0%	0%	0%	0%	0%	15%	0%	0%	100%
Nim Wan Road	S38a44	LD	50	21.0	N	N	0	0	1400-1500	17	82%	0%	0%	0%	0%	0%	0%	0%	0%	0%	0%	0%	0%	0%	0%	18%	0%	0%	100%
Nim Wan Road	S38a44	LD	50	21.0	N	N	0	0	1500-1600	15	80%	0%	0%	0%	0%	0%	0%	0%	0%	0%	0%	0%	0%	0%	0%	20%	0%	0%	100%
Nim Wan Road	S38a44	LD	50	21.0	N	N	0	0	1600-1700	13	85%	0%	0%	0%	0%	0%	0%	0%	0%	0%	0%	0%	0%	0%	0%	15%	0%	0%	100%
Nim Wan Road	S38a44	LD	50	21.0	N	N	0	0	1700-1800	12	83%	0%	0%	0%	0%	0%	0%	0%	0%	0%	0%	0%	0%	0%	0%	17%	0%	0%	100%
Nim Wan Road	S38a44	LD	50	21.0	N	N	0	0	1800-1900	11	82%	0%	0%	0%	0%	0%	0%	0%	0%	0%	0%	0%	0%	0%	0%	18%	0%	0%	100%
Nim Wan Road	S38a44	LD	50	21.0	N	N	0	0	1900-2000	5	80%	0%	0%	0%	0%	0%	0%	0%	0%	0%	0%	0%	0%	0%	0%	20%	0%	0%	100%
Nim Wan Road	S38a44	LD	50	21.0	N	N	0	0	2000-2100	3	67%	0%	0%	0%	0%	0%	0%	0%	0%	0%	0%	0%	0%	0%	0%	33%	0%	0%	100%
Nim Wan Road	S38a44	LD	50	21.0	N	N	0	0	2100-2200	1	100%	0%	0%	0%	0%	0%	0%	0%	0%	0%	0%	0%	0%	0%	0%	0%	0%	0%	100%
Nim Wan Road	S38a44	LD	50	21.0	N	N	0	0	2200-2300	1	100%	0%	0%	0%	0%	0%	0%	0%	0%	0%	0%	0%	0%	0%	0%	0%	0%	0%	100%
Nim Wan Road	S38a44	LD	50	21.0	N	N	0	0	2300-0000	1	100%	0%	0%	0%	0%	0%	0%	0%	0%	0%	0%	0%	0%	0%	0%	0%	0%	0%	100%
Nim Wan Road	S38a45	LD	50	21.0	N	N	0	0	0000-0100	3	33%	33%	33%	0%	0%	0%	0%	0%	0%	0%	0%	0%	0%	0%	0%	0%	0%	0%	100%
Nim Wan Road	S38a45	LD	50	21.0	N	N	0	0	0100-0200	3	33%	33%	33%	0%	0%	0%	0%	0%	0%	0%	0%	0%	0%	0%	0%	0%	0%	0%	100%
Nim Wan Road	S38a45	LD	50	21.0	N	N	0	0	0200-0300	0	0%	0%	0%	0%	0%	0%	0%	0%	0%	0%	0%	0%	0%	0%	0%	0%	0%	0%	100%
Nim Wan Road	S38a45	LD	50	21.0	N	N	0	0	0300-0400	0	0%	0%	0%	0%	0%	0%	0%	0%	0%	0%	0%	0%	0%	0%	0%	0%	0%	0%	100%
Nim Wan Road	S38a45	LD	50	21.0	N	N	0	0	0400-0500	0	0%	0%	0%	0%	0%	0%	0%	0%	0%	0%	0%	0%	0%	0%	0%	0%	0%	0%	100%
Nim Wan Road	S38a45	LD	50	21.0	N	N	0	0	0500-0600	1	100%	0%	0%	0%	0%	0%	0%	0%	0%	0%	0%	0%	0%	0%	0%	0%	0%	0%	100%
Nim Wan Road	S38a45	LD	50	21.0	N	N	0	0	0600-0700	8	38%	25%	25%	0%	0%	0%	13%	0%	0%	0%	0%	0%	0%	0%	0%	0%	0%	0%	100%
Nim Wan Road	S38a45	LD	50	21.0	N	N	0	0	0700-0800	46	30%	20%	22%	4%	0%	4%	11%	0%	0%	4%	0%	0%	0%	0%	0%	4%	0%	0%	100%
Nim Wan Road	S38a45	LD	50	21.0	N	N	0	0	0800-0900	48	31%	19%	23%	4%	0%	4%	10%	0%	0%	4%	0%	0%	0%	0%	0%	4%	0%	0%	100%
Nim Wan Road	S38a45	LD	50	21.0	N	N	0	0	0900-1000	40	30%	18%	23%	5%	0%	5%	10%	0%	0%	5%	0%	0%	0%	0%	0%	5%	0%	0%	100%
Nim Wan Road	S38a45	LD	50	21.0	N	N	0	0	1000-1100	43	30%	19%	23%	5%	0%	5%	9%	0%	0%	5%	0%	0%	0%	0%	0%	5%	0%	0%	100%
Nim Wan Road	S38a45	LD	50	21.0	N	N	0	0	1100-1200	48	31%	19%	23%	4%	0%	4%	10%	0%	0%	4%	0%	0%	0%	0%	0%	4%	0%	0%	100%
Nim Wan Road	S38a45	LD	50	21.0	N	N	0	0	1200-1300	12	83%	0%	0%	0%	0%	0%	0%	0%	0%	0%	0%	0%	0%	0%	0%	17%	0%	0%	100%
Nim Wan Road	S38a45	LD	50	21.0	N	N	0	0	1300-1400	13	85%	0%	0%	0%	0%	0%	0%	0%	0%	0%	0%	0%	0%	0%	0%	15%	0%	0%	100%
Nim Wan Road	S38a45	LD	50	21.0	N	N	0	0	1400-1500	17	82%	0%	0%	0%	0%	0%	0%	0%	0%	0%	0%	0%	0%	0%	0%	18%	0%	0%	100%
Nim Wan Road	S38a45	LD	50	21.0	N	N	0	0	1500-1600	15	80%	0%	0%	0%	0%	0%	0%	0%	0%	0%	0%	0%	0%	0%	0%	20%	0%	0%	100%
Nim Wan Road	S38a45	LD	50	21.0	N	N	0	0	1600-1700	13	85%	0%	0%	0%	0%	0%	0%	0%	0%	0%	0%	0%	0%	0%	0%	15%	0%	0%	100%
Nim Wan Road	S38a45	LD	50	21.0	N	N	0	0	1700-1800	12	83%	0%	0%	0%	0%	0%	0%	0%	0%	0%	0%	0%	0%	0%	0%	17%	0%	0%	100%
Nim Wan Road	S38a45	LD	50	21.0	N	N	0	0	1800-1900	11	82%	0%	0%	0%	0%	0%	0%	0%	0%	0%	0%	0%	0%	0%	0%	18%	0%	0%	100%
Nim Wan Road	S38a45	LD	50	21.0	N	N	0	0	1900-2000	5	80%	0%	0%	0%	0%	0%	0%	0%	0%	0%	0%	0%	0%	0%	0%	20%	0%	0%	100%
Nim Wan Road	S38a45	LD	50	21.0	N	N	0	0	2000-2100	3	67%	0%	0%	0%	0%	0%	0%	0%	0%	0%	0%	0%	0%	0%	0%	33%	0%	0%	100%
Nim Wan Road	S38a45	LD	50	21.0	N	N	0	0	2100-2200	1	100%	0%	0%	0%	0%	0%	0%	0%	0%	0%	0%	0%	0%	0%	0%	0%	0%	0%	100%
Nim Wan Road	S38a45	LD	50	21.0	N	N	0	0	2200-2300	1	100%	0%	0%	0%	0%	0%	0%	0%	0%	0%	0%	0%	0%	0%	0%	0%	0%	0%	100%
Nim Wan Road	S38a45	LD	50	21.0	N	N	0	0	2300-0000	1	100%	0%	0%	0%	0%	0%	0%	0%	0%	0%	0%	0%	0%	0%	0%	0%	0%	0%	100%
Nim Wan Road	S38a46	LD	50	21.0	N	N	0	0	0000-0100	3	33%	33%	33%	0%	0%	0%	0%	0%	0%	0%	0%	0%	0%	0%	0%	0%	0%	0%	100%
Nim Wan Road	S38a46	LD	50	21.0	N	N	0	0	0100-0200	3	33%	33%	33%	0%	0%	0%	0%	0%	0%	0%	0%	0%	0%	0%	0%	0%	0%	0%	100%
Nim Wan Road	S38a46	LD	50	21.0	N	N	0	0	0200-0300	0	0%	0%	0%	0%	0%	0%	0%	0%	0%	0%	0%	0%	0%	0%	0%	0%	0%	0%	100%
Nim Wan Road	S38a46	LD	50	21.0	N	N	0	0	0300-0400	0	0%	0%	0%	0%	0%	0%	0%	0%	0%	0%	0%	0%	0%	0%	0%	0%	0%	0%	100%
Nim Wan Road	S38a46	LD	50	21.0	N	N	0	0	0400-0500	0	0%	0%	0%	0%	0%	0%	0%	0%	0%	0%	0%	0%	0%	0%	0%	0%	0%	0%	100%
Nim Wan Road	S38a46	LD	50	21.0	N	N	0	0	0500-0600	1	100%	0%	0%	0%	0%	0%	0%	0%	0%	0%	0%	0%	0%	0%	0%	0%	0%	0%	100%
Nim Wan Road	S38a46	LD	50	21.0	N	N	0	0	0600-0700	8	38%	25%	25%	0%	0%	0%	13%	0%	0%	0%	0%	0%	0%	0%	0%	0%	0%	0%	100%
Nim Wan Road	S38a46	LD	50	21.0	N	N	0	0	0700-0800	46	30%	20%	22%	4%	0%	4%	11%	0%	0%	4%	0%	0%	0%	0%	0%	4%	0%	0%	100%
Nim Wan Road	S38a46	LD	50	21.0	N	N	0	0	0800-0900	48	31%	19%	23%	4%	0%	4%	10%	0%	0%	4%	0%	0%	0%	0%	0%	4%	0%	0%	100%
Nim Wan Road	S38a46	LD	50	21.0	N	N	0	0	0900-1000	40	30%	18%	23%	5%	0%	5%	10%	0%	0%	5%	0%	0%	0%	0%	0%	5%	0%	0%	100%
Nim Wan Road	S38a46	LD	50	21.0	N	N	0	0	1000-1100	43	30%	19%	23%	5%	0%	5%	9%	0%	0%	5%	0%	0%	0%	0%	0%	5%	0%	0%	100%
Nim Wan Road	S38a46	LD	50	21.0	N	N	0	0	1100-1200	48	31%	19%	23%	4%	0%	4%	10%	0%	0%	4%	0%	0%	0%	0%	0%	4%	0%	0%	100%
Nim Wan Road	S38a46	LD	50	21.0	N	N	0	0	1200-1300	12	83%	0%	0%	0%	0%	0%	0%	0%	0%	0%	0%	0%	0%	0%	0%	17%	0%	0%	100%
Nim Wan Road	S38a46	LD	50	21.0	N	N	0	0	1300-1400	13	85%	0%	0%	0%	0%	0%	0%	0%	0%	0%	0%	0%	0%	0%	0%	15%	0%	0%	100%
Nim Wan Road	S38a46	LD	50	21.0	N	N	0	0	1400-1500	17	82%	0%	0%	0%	0%	0%	0%	0%	0%	0%	0%	0%	0%	0%	0%	18%	0%	0%	100%
Nim Wan Road	S38a46	LD	50	21.0	N	N	0	0	1500-1600	15	80%	0%	0%	0%	0%	0%	0%	0%	0%	0%	0%	0%	0%	0%	0%	20%	0%	0%	100%
Nim Wan Road	S38a46	LD	50	21.0	N	N	0	0	1600-1700	13	85%	0%	0%	0%	0%	0%	0%	0%	0%	0%	0%	0%	0%	0%	0%	15%	0%	0%	100%
Nim Wan Road	S38a46	LD	50	21.0	N	N	0	0	1700-1800	12	83%	0%	0%	0%	0%	0%	0%	0%	0%	0%	0%	0%	0%	0%	0%	17%	0%	0%	100%
Nim Wan Road	S38a46	LD	50	21.0	N	N	0	0	1800-1900	11	82%	0%	0%	0%	0%	0%	0%	0%	0%	0%	0%	0%	0%	0%	0%	18%	0%	0%	100%
Nim Wan Road	S38a46	LD	50	21.0	N	N	0	0	1900-2000	5	80%	0%	0%	0%	0%	0%	0%	0%	0%	0%	0%	0%	0%	0%	0%	20%	0%	0%	100%
Nim Wan Road	S38a46	LD	50	21.0	N	N	0	0	2000-2100	3	67%	0%	0%	0%	0%	0%	0%	0%	0%	0%	0%	0%	0%	0%	0%	33%	0%	0%	100%
Nim Wan Road	S38a46	LD	50	21.0	N	N	0	0	2100-2200	1	100%	0%	0%	0%	0%	0%	0%	0%	0%	0%	0%	0%	0%	0%	0%	0%	0%	0%	100%
Nim Wan Road	S38a46	LD	50	21.0	N	N	0	0	2200-2300	1	100%	0%	0%	0%	0%	0%	0%	0%	0%	0%	0%	0%	0%	0%	0%	0%	0%	0%	100%
Nim Wan Road	S38a46	LD	50	21.0	N	N	0	0	2300-0000	1	100%	0%	0%	0%	0%	0%	0%	0%	0%	0%	0%	0%	0%	0%	0%	0%	0%	0%	100%

Appendix 3G_3 Year 2037
b) Traffic Data

Road Name	Road ID	Road Type	Speed Limit (km/hr)	Average Speed (km/hr)	Start Emission Estimated by Broad Brush Approach (Y/N)	With barrier (N / Cantilever / vertical / semi-enclosure / full enclosure)	Barrier width (m)	Barrier height (m)	Hour	Total Vehicles (Veh/hr)	01 - Private Cars	02 - Taxi	03 - Light Goods Vehicles <=2.5t	04 - Light Goods Vehicles 2.5-3.5t	05 - Light Goods Vehicles >3.5t	06 - Medium Goods Vehicles <=15t	07 - Medium Goods Vehicles 15-24t	08 - Public Light Buses	09 - Private Light Bus <=3.5t	10 - Private Light Bus >3.5t	11 - Non-franchised Bus<=6.4t	12 - Non-franchised Bus 6.4-15t	13 - Non-franchised Bus 15-24t	14 - Franchised Bus Single Deck	15 - Franchised Bus Double Deck	16 - Motorcycles	17 - Heavy Goods Vehicles >24t	18 - Non-franchised Bus >24t	Total
											PC	TAXI	LGV3	LGV4	LGV6	HGV7	HGV8	PLB	PV4	PV5	NFB6	NFB7	NFB8	FBSD	FBDD	MC	HGV9	NFB9	
Nim Wan Road	S38a47	LD	50	21.0	N	N	0	0	0000-0100	3	33%	33%	33%	0%	0%	0%	0%	0%	0%	0%	0%	0%	0%	0%	0%	0%	0%	0%	100%
Nim Wan Road	S38a47	LD	50	21.0	N	N	0	0	0100-0200	3	33%	33%	33%	0%	0%	0%	0%	0%	0%	0%	0%	0%	0%	0%	0%	0%	0%	0%	100%
Nim Wan Road	S38a47	LD	50	21.0	N	N	0	0	0200-0300	0	0%	0%	0%	0%	0%	0%	0%	0%	0%	0%	0%	0%	0%	0%	0%	0%	0%	0%	100%
Nim Wan Road	S38a47	LD	50	21.0	N	N	0	0	0300-0400	0	0%	0%	0%	0%	0%	0%	0%	0%	0%	0%	0%	0%	0%	0%	0%	0%	0%	0%	100%
Nim Wan Road	S38a47	LD	50	21.0	N	N	0	0	0400-0500	0	0%	0%	0%	0%	0%	0%	0%	0%	0%	0%	0%	0%	0%	0%	0%	0%	0%	0%	100%
Nim Wan Road	S38a47	LD	50	21.0	N	N	0	0	0500-0600	1	100%	0%	0%	0%	0%	0%	0%	0%	0%	0%	0%	0%	0%	0%	0%	0%	0%	0%	100%
Nim Wan Road	S38a47	LD	50	21.0	N	N	0	0	0600-0700	8	38%	25%	25%	0%	0%	0%	13%	0%	0%	0%	0%	0%	0%	0%	0%	0%	0%	0%	100%
Nim Wan Road	S38a47	LD	50	21.0	N	N	0	0	0700-0800	46	30%	20%	22%	4%	0%	4%	11%	0%	0%	4%	0%	0%	0%	0%	0%	4%	0%	0%	100%
Nim Wan Road	S38a47	LD	50	21.0	N	N	0	0	0800-0900	48	31%	19%	23%	4%	0%	4%	10%	0%	0%	4%	0%	0%	0%	0%	0%	4%	0%	0%	100%
Nim Wan Road	S38a47	LD	50	21.0	N	N	0	0	0900-1000	40	30%	18%	23%	5%	0%	5%	10%	0%	0%	5%	0%	0%	0%	0%	0%	5%	0%	0%	100%
Nim Wan Road	S38a47	LD	50	21.0	N	N	0	0	1000-1100	43	30%	19%	23%	5%	0%	5%	9%	0%	0%	5%	0%	0%	0%	0%	0%	5%	0%	0%	100%
Nim Wan Road	S38a47	LD	50	21.0	N	N	0	0	1100-1200	48	31%	19%	23%	4%	0%	4%	10%	0%	0%	4%	0%	0%	0%	0%	0%	4%	0%	0%	100%
Nim Wan Road	S38a47	LD	50	21.0	N	N	0	0	1200-1300	12	83%	0%	0%	0%	0%	0%	0%	0%	0%	0%	0%	0%	0%	0%	0%	17%	0%	0%	100%
Nim Wan Road	S38a47	LD	50	21.0	N	N	0	0	1300-1400	13	85%	0%	0%	0%	0%	0%	0%	0%	0%	0%	0%	0%	0%	0%	0%	15%	0%	0%	100%
Nim Wan Road	S38a47	LD	50	21.0	N	N	0	0	1400-1500	17	82%	0%	0%	0%	0%	0%	0%	0%	0%	0%	0%	0%	0%	0%	0%	18%	0%	0%	100%
Nim Wan Road	S38a47	LD	50	21.0	N	N	0	0	1500-1600	15	80%	0%	0%	0%	0%	0%	0%	0%	0%	0%	0%	0%	0%	0%	0%	20%	0%	0%	100%
Nim Wan Road	S38a47	LD	50	21.0	N	N	0	0	1600-1700	13	85%	0%	0%	0%	0%	0%	0%	0%	0%	0%	0%	0%	0%	0%	0%	15%	0%	0%	100%
Nim Wan Road	S38a47	LD	50	21.0	N	N	0	0	1700-1800	12	83%	0%	0%	0%	0%	0%	0%	0%	0%	0%	0%	0%	0%	0%	0%	17%	0%	0%	100%
Nim Wan Road	S38a47	LD	50	21.0	N	N	0	0	1800-1900	11	82%	0%	0%	0%	0%	0%	0%	0%	0%	0%	0%	0%	0%	0%	0%	18%	0%	0%	100%
Nim Wan Road	S38a47	LD	50	21.0	N	N	0	0	1900-2000	5	80%	0%	0%	0%	0%	0%	0%	0%	0%	0%	0%	0%	0%	0%	0%	20%	0%	0%	100%
Nim Wan Road	S38a47	LD	50	21.0	N	N	0	0	2000-2100	3	67%	0%	0%	0%	0%	0%	0%	0%	0%	0%	0%	0%	0%	0%	0%	33%	0%	0%	100%
Nim Wan Road	S38a47	LD	50	21.0	N	N	0	0	2100-2200	1	100%	0%	0%	0%	0%	0%	0%	0%	0%	0%	0%	0%	0%	0%	0%	0%	0%	0%	100%
Nim Wan Road	S38a47	LD	50	21.0	N	N	0	0	2200-2300	1	100%	0%	0%	0%	0%	0%	0%	0%	0%	0%	0%	0%	0%	0%	0%	0%	0%	0%	100%
Nim Wan Road	S38a47	LD	50	21.0	N	N	0	0	2300-0000	1	100%	0%	0%	0%	0%	0%	0%	0%	0%	0%	0%	0%	0%	0%	0%	0%	0%	0%	100%
Nim Wan Road	S38b01	LD	50	21.0	N	N	0	0	0000-0100	0	0%	0%	0%	0%	0%	0%	0%	0%	0%	0%	0%	0%	0%	0%	0%	0%	0%	0%	100%
Nim Wan Road	S38b01	LD	50	21.0	N	N	0	0	0100-0200	0	0%	0%	0%	0%	0%	0%	0%	0%	0%	0%	0%	0%	0%	0%	0%	0%	0%	0%	100%
Nim Wan Road	S38b01	LD	50	21.0	N	N	0	0	0200-0300	0	0%	0%	0%	0%	0%	0%	0%	0%	0%	0%	0%	0%	0%	0%	0%	0%	0%	0%	100%
Nim Wan Road	S38b01	LD	50	21.0	N	N	0	0	0300-0400	0	0%	0%	0%	0%	0%	0%	0%	0%	0%	0%	0%	0%	0%	0%	0%	0%	0%	0%	100%
Nim Wan Road	S38b01	LD	50	21.0	N	N	0	0	0400-0500	0	0%	0%	0%	0%	0%	0%	0%	0%	0%	0%	0%	0%	0%	0%	0%	0%	0%	0%	100%
Nim Wan Road	S38b01	LD	50	21.0	N	N	0	0	0500-0600	0	0%	0%	0%	0%	0%	0%	0%	0%	0%	0%	0%	0%	0%	0%	0%	0%	0%	0%	100%
Nim Wan Road	S38b01	LD	50	21.0	N	N	0	0	0600-0700	0	0%	0%	0%	0%	0%	0%	0%	0%	0%	0%	0%	0%	0%	0%	0%	0%	0%	0%	100%
Nim Wan Road	S38b01	LD	50	21.0	N	N	0	0	0700-0800	8	25%	0%	0%	0%	0%	25%	25%	0%	0%	0%	0%	0%	0%	0%	0%	25%	0%	0%	100%
Nim Wan Road	S38b01	LD	50	21.0	N	N	0	0	0800-0900	8	25%	0%	0%	0%	0%	25%	25%	0%	0%	0%	0%	0%	0%	0%	0%	25%	0%	0%	100%
Nim Wan Road	S38b01	LD	50	21.0	N	N	0	0	0900-1000	8	25%	0%	0%	0%	0%	25%	25%	0%	0%	0%	0%	0%	0%	0%	0%	25%	0%	0%	100%
Nim Wan Road	S38b01	LD	50	21.0	N	N	0	0	1000-1100	8	25%	0%	0%	0%	0%	25%	25%	0%	0%	0%	0%	0%	0%	0%	0%	25%	0%	0%	100%
Nim Wan Road	S38b01	LD	50	21.0	N	N	0	0	1100-1200	8	25%	0%	0%	0%	0%	25%	25%	0%	0%	0%	0%	0%	0%	0%	0%	25%	0%	0%	100%
Nim Wan Road	S38b01	LD	50	21.0	N	N	0	0	1200-1300	23	70%	0%	9%	0%	0%	0%	0%	0%	0%	0%	0%	0%	0%	0%	0%	22%	0%	0%	100%
Nim Wan Road	S38b01	LD	50	21.0	N	N	0	0	1300-1400	24	71%	0%	8%	0%	0%	0%	0%	0%	0%	0%	0%	0%	0%	0%	0%	21%	0%	0%	100%
Nim Wan Road	S38b01	LD	50	21.0	N	N	0	0	1400-1500	32	72%	0%	9%	0%	0%	0%	0%	0%	0%	0%	0%	0%	0%	0%	0%	19%	0%	0%	100%
Nim Wan Road	S38b01	LD	50	21.0	N	N	0	0	1500-1600	27	70%	0%	11%	0%	0%	0%	0%	0%	0%	0%	0%	0%	0%	0%	0%	19%	0%	0%	100%
Nim Wan Road	S38b01	LD	50	21.0	N	N	0	0	1600-1700	24	71%	0%	8%	0%	0%	0%	0%	0%	0%	0%	0%	0%	0%	0%	0%	21%	0%	0%	100%
Nim Wan Road	S38b01	LD	50	21.0	N	N	0	0	1700-1800	23	70%	0%	9%	0%	0%	0%	0%	0%	0%	0%	0%	0%	0%	0%	0%	22%	0%	0%	100%
Nim Wan Road	S38b01	LD	50	21.0	N	N	0	0	1800-1900	20	70%	0%	10%	0%	0%	0%	0%	0%	0%	0%	0%	0%	0%	0%	0%	20%	0%	0%	100%
Nim Wan Road	S38b01	LD	50	21.0	N	N	0	0	1900-2000	10	70%	0%	10%	0%	0%	0%	0%	0%	0%	0%	0%	0%	0%	0%	0%	20%	0%	0%	100%
Nim Wan Road	S38b01	LD	50	21.0	N	N	0	0	2000-2100	6	67%	0%	17%	0%	0%	0%	0%	0%	0%	0%	0%	0%	0%	0%	0%	17%	0%	0%	100%
Nim Wan Road	S38b01	LD	50	21.0	N	N	0	0	2100-2200	3	67%	0%	0%	0%	0%	0%	0%	0%	0%	0%	0%	0%	0%	0%	0%	33%	0%	0%	100%
Nim Wan Road	S38b01	LD	50	21.0	N	N	0	0	2200-2300	2	100%	0%	0%	0%	0%	0%	0%	0%	0%	0%	0%	0%	0%	0%	0%	0%	0%	0%	100%
Nim Wan Road	S38b01	LD	50	21.0	N	N	0	0	2300-0000	3	67%	0%	0%	0%	0%	0%	0%	0%	0%	0%	0%	0%	0%	0%	0%	33%	0%	0%	100%
Nim Wan Road	S38b02	LD	50	21.0	N	N	0	0	0000-0100	0	0%	0%	0%	0%	0%	0%	0%	0%	0%	0%	0%	0%	0%	0%	0%	0%	0%	0%	100%
Nim Wan Road	S38b02	LD	50	21.0	N	N	0	0	0100-0200	0	0%	0%	0%	0%	0%	0%	0%	0%	0%	0%	0%	0%	0%	0%	0%	0%	0%	0%	100%
Nim Wan Road	S38b02	LD	50	21.0	N	N	0	0	0200-0300	0	0%	0%	0%	0%	0%	0%	0%	0%	0%	0%	0%	0%	0%	0%	0%	0%	0%	0%	100%
Nim Wan Road	S38b02	LD	50	21.0	N	N	0	0	0300-0400	0	0%	0%	0%	0%	0%	0%	0%	0%	0%	0%	0%	0%	0%	0%	0%	0%	0%	0%	100%
Nim Wan Road	S38b02	LD	50	21.0	N	N	0	0	0400-0500	0	0%	0%	0%	0%	0%	0%	0%	0%	0%	0%	0%	0%	0%	0%	0%	0%	0%	0%	100%
Nim Wan Road	S38b02	LD	50	21.0	N	N	0	0	0500-0600	0	0%	0%	0%	0%	0%	0%	0%	0%	0%	0%	0%	0%	0%	0%	0%	0%	0%	0%	100%
Nim Wan Road	S38b02	LD	50	21.0	N	N	0	0	0600-0700	0	0%	0%	0%	0%	0%	0%	0%	0%	0%	0%	0%	0%	0%	0%	0%	0%	0%	0%	100%
Nim Wan Road	S38b02	LD	50	21.0	N	N	0	0	0700-0800	8	25%	0%	0%	0%	0%	25%	25%	0%	0%	0%	0%	0%	0%	0%	0%	25%	0%	0%	100%
Nim Wan Road	S38b02	LD	50	21.0	N	N	0	0	0800-0900	8	25%	0%	0%	0%	0%	25%	25%	0%	0%	0%	0%	0%	0%	0%	0%	25%	0%	0%	100%
Nim Wan Road	S38b02	LD	50	21.0	N	N	0	0	0900-1000	8	25%	0%	0%	0%	0%	25%	25%	0%	0%	0%	0%	0%	0%	0%	0%	25%	0%	0%	100%
Nim Wan Road	S38b02	LD	50	21.0	N	N	0	0	1000-1100	8	25%	0%	0%	0%	0%	25%	25%	0%	0%	0%	0%	0%	0%	0%	0%	25%	0%	0%	100%
Nim Wan Road	S38b02	LD	50	21.0	N	N	0	0	1100-1200	8	25%	0%	0%	0%	0%	25%	25%	0%	0%	0%	0%	0%	0%	0%	0%	25%	0%	0%	100%
Nim Wan Road	S38b02	LD	50	21.0	N	N	0	0	1200-1300	23	70%	0%	9%	0%	0%	0%	0%	0%	0%	0%	0%	0%	0%	0%	0%	22%	0%	0%	100%
Nim Wan Road	S38b02	LD	50	21.0	N	N	0	0	1300-1400	24	71%	0%	8%	0%	0%	0%	0%	0%	0%	0%	0%	0%	0%	0%	0%	21%	0%	0%	100%
Nim Wan Road	S38b02	LD	50	21.0	N	N	0	0	1400-1500	32	72%	0%	9%	0%	0%	0%	0%	0%	0%	0%	0%	0%	0%	0%	0%	19%	0%	0%	100%
Nim Wan Road	S38b02	LD	50	21.0	N	N	0	0	1500-1600	27	70%	0%	11%	0%	0%	0%	0%	0%	0%	0%	0%	0%	0%	0%	0%	19%	0%	0%	100%
Nim Wan Road	S38b02	LD	50	21.0	N	N	0	0	1600-1700	24	71%	0%	8%	0%	0%	0%	0%	0%	0%	0%	0%	0%	0%	0%	0%	21%	0%	0%	100%
Nim Wan Road	S38b02	LD	50	21.0	N	N	0	0	1700-1800	23	70%	0%	9%	0%	0%	0%	0%	0%	0%	0%	0%	0%	0%	0%	0%	22%	0%	0%	100%
Nim Wan Road	S38b02	LD	50	21.0	N	N	0	0	1800-1900	20	70%	0%	10%	0%	0%	0%	0%	0%	0%	0%	0%	0%	0%	0%	0%	20%	0%	0%	100%
Nim Wan Road	S38b02	LD	50	21.0	N	N	0	0	1900-2000	10	70%	0%	10%	0%	0%	0%	0%	0%	0%	0%	0%	0%	0%	0%	0%	20%	0%	0%	100%
Nim Wan Road	S38b02	LD	50	21.0	N	N	0	0	2000-2100	6	67%	0%	17%	0%	0%	0%	0%	0%	0%	0%	0%	0%	0%	0%	0%	17%	0%	0%	100%
Nim Wan Road	S38b02	LD	50	21.0	N	N	0	0	2100-2200	3	67%	0%	0%	0%	0%	0%	0%	0%	0%	0%	0%	0%	0%	0%	0%	33%	0%	0%	100%
Nim Wan Road	S38b02	LD	50	21.0	N	N	0	0	2200-2300	2	100%	0%	0%	0%	0%	0%	0%	0%	0%	0%	0%	0%	0%	0%	0%	0%	0%	0%	100%
Nim Wan Road	S38b02	LD	50	21.0	N	N	0	0	2300-0000	3	67%	0%	0%	0%	0%	0%	0%	0%	0%	0%	0%	0%	0%	0%	0%	33%	0%	0%	100%
Nim Wan Road	S38b03	LD	50	21.0	N	N	0	0	0000-0100	0	0%	0%	0%	0%	0%	0%	0%	0%	0%	0%	0%	0%	0%	0%	0%	0%	0%	0%	100%
Nim Wan Road	S38b03	LD	50	21.0	N	N	0	0	0100-0200	0	0%	0%	0%	0%	0%	0%	0%	0%	0%	0%	0%	0%	0%	0%	0%	0%	0%	0%	100%
Nim Wan Road	S38b03	LD	50	21.0	N	N	0	0	0200-0300	0	0%	0%	0%	0%	0%	0%	0%	0%	0%	0%	0%	0%	0%	0%	0%	0%	0%	0%	100%
Nim Wan Road	S38b03	LD	50	21.0	N	N	0	0	0300-0400	0	0%	0%	0%	0%	0%	0%	0%	0%	0%	0%	0%	0%	0%	0%	0%	0%	0%	0%	100%
Nim Wan Road	S38b03	LD	50	21.0	N	N	0	0	0400-0500	0	0%	0%	0%	0%	0%	0%	0%	0%	0%	0%	0%	0%	0%	0%	0%	0%	0%	0%	100%
Nim Wan Road	S38b03	LD	50	21.0	N	N	0	0	0500-0600	0	0%	0%	0%	0%	0%	0%	0%	0%	0%	0%	0%	0%	0%	0%	0%	0%	0%	0%	100%
Nim Wan Road	S38b03	LD	50	21.0	N	N	0	0	0600-0700	0	0%	0%	0%	0%	0%	0%	0%	0%	0%	0%	0%	0%	0%	0%	0%	0%	0%	0%	100%
Nim Wan Road	S38b03	LD	50	21.0	N	N	0	0	0700-0800	8	25%	0%	0%	0%	0%	25%	25%	0%	0%	0%	0%	0%	0%	0%	0%	25%	0%	0%	100%
Nim Wan Road	S38b03	LD	50	21.0	N	N	0	0	0800-0900	8	25%	0%	0%	0%	0%	25%	25%	0%	0%	0%	0%	0%	0%	0%	0%	25%	0%	0%	100%
Nim Wan Road	S38b03	LD	50	21.0	N	N	0	0	0900-1000	8	25%	0%	0%	0%	0%	25%	25%	0%	0%	0%	0%	0%	0%	0%	0%	25%	0%	0%	100%
Nim Wan Road	S38b03	LD	50	21.0	N	N	0	0	1000-1100	8	25%	0%	0%	0%	0%	25%	25%	0%	0%	0%	0%	0%	0%	0%	0%	25%	0%	0%	100%
Nim Wan Road	S38b03	LD	50	21.0	N	N	0	0	1100-1200	8	25%	0%	0%	0%	0%	25%	25%	0%	0%	0%	0%	0%	0%	0%	0%	25%	0%	0%	100%
Nim Wan Road	S38b03	LD	50	21.0	N	N	0	0	1200-1300	23	70%	0%	9%	0%	0%	0%	0%	0%	0%	0%	0%	0%	0%	0%	0%	22%	0%	0%	100%
Nim Wan Road	S38b03	LD	50	21.0	N	N	0	0	1300-1400	24	71%	0%	8%	0%	0%	0%	0%	0%	0%	0%	0%	0%	0%	0%	0%	21%	0%	0%	100%
Nim Wan Road	S38b03	LD	50	21.0	N	N	0	0	1400-1500	32	72%	0%	9%	0%	0%	0%	0%	0%	0%	0%	0%	0%	0%	0%	0%	19%	0%	0%	100%
Nim Wan Road	S38b03	LD	50	21.0	N	N	0	0	1500-1600	27	70%	0%	11%	0%	0%	0%	0%	0%	0%	0%	0%	0%	0%	0%	0%	19%	0%	0%	100%
Nim Wan Road	S38b03	LD	50	21.0	N	N	0	0	1600-1700	24	71%	0%	8%	0%	0%	0%	0%	0%	0%	0%	0%	0%	0%	0%	0%	21%	0%	0%	100%
Nim Wan Road	S38b03	LD	50	21.0	N	N	0	0	1700-1800	23	70%	0%	9%	0%	0%	0%	0%	0%	0%	0%	0%	0%	0%	0%	0%	22%	0%	0%	100%
Nim Wan Road	S38b03	LD	50	21.0	N	N	0	0	1800-1900	20	70%	0%	10%	0%	0%	0%	0%	0%	0%	0%	0%	0%	0%	0%	0%	20%	0%	0%	100%
Nim Wan Road	S38b03	LD	50	21.0	N	N	0	0	1900-2000	10	70%	0%	10%	0%	0%	0%	0%	0%	0%	0%	0%	0%	0%	0%	0%	20%	0%	0%	100%
Nim Wan Road	S38b03	LD	50	21.0	N	N	0	0	2000-2100	6	67%	0%	17%	0%	0%	0%	0%	0%	0%	0%	0%	0%	0%	0%	0%	17%	0%	0%	100%
Nim Wan Road	S38b03	LD	50	21.0	N	N	0	0	2100-2200	3	67%	0%	0%	0%	0%	0%	0%	0%	0%	0%	0%	0%	0%	0%	0%	33%	0%	0%	100%
Nim Wan Road	S38b03	LD	50	21.0	N	N	0	0	2200-2300	2	100%	0%	0%	0%	0%	0%	0%	0%	0%	0%	0%	0%	0%	0%	0%	0%	0%	0%	100%
Nim Wan Road	S38b03	LD	50	21.0	N	N	0	0	2300-0000	3	67%	0%	0%	0%	0%	0%	0%	0%	0%	0%	0%	0%	0%	0%	0%	33%	0%	0%	100%
Nim Wan Road	S38b04	LD	50	21.0	N	N	0	0	0000-0100	0	0%	0%	0%	0%	0%	0%	0%	0%	0%	0%	0%	0%	0%	0%	0%	0%	0%	0%	100%
Nim Wan Road	S38b04	LD	50	21.0	N	N	0	0	0100-0200	0	0%	0%	0%	0%	0%	0%	0%	0%	0%	0%	0%	0%	0%	0%	0%	0%	0%	0%	100%
Nim Wan Road	S38b04	LD	50	21.0	N	N	0	0	0200-0300	0	0%	0%	0%	0%	0%	0%	0%	0%	0%	0%	0%	0%	0%	0%	0%	0%	0%	0%	100%
Nim Wan Road	S38b04	LD	50	21.0	N	N	0	0	0300-0400	0	0%	0%	0%	0%	0%	0%	0%	0%	0%	0%	0%	0%	0%	0%	0%	0%	0%	0%	100%
Nim Wan Road	S38b04	LD	50	21.0	N	N	0	0	0400-0500	0	0%	0%	0%	0%	0%	0%	0%	0%	0%	0%	0%	0%	0%	0%	0%	0%	0%	0%	100%
Nim Wan Road	S38b04	LD	50	21.0	N	N	0	0	0500-0600	0	0%	0%	0%	0%	0%	0%	0%	0%	0%	0%	0%	0%	0%	0%	0%	0%	0%	0%	100%
Nim Wan Road	S38b04	LD	50	21.0	N	N	0	0	0600-0700	0	0%	0%	0%	0%	0%	0%	0%	0%	0%	0%	0%	0%	0%	0%	0%	0%	0%	0%	100%
Nim Wan Road	S38b04	LD	50	21.0	N	N	0	0	0700-0800	8	25%	0%	0%	0%	0%	25%	25%	0%	0%	0%	0%	0%	0%	0%	0%	25%	0%	0%	100%
Nim Wan Road	S38b04	LD	50	21.0	N	N	0	0	0800-0900	8	25%	0%	0%	0%	0%	25%	25%	0%	0%	0%	0%	0%	0%	0%	0%	25%	0%	0%	100%
Nim Wan Road	S38b04	LD	50	21.0	N	N	0	0	0900-1000	8	25%	0%	0%	0%	0%	25%	25%	0%	0%	0%	0%	0%	0%	0%	0%	25%	0%	0%	100%
Nim Wan Road	S38b04	LD	50	21.0	N	N	0	0	1000-1100	8	25%	0%	0%	0%	0%	25%	25%	0%	0%	0%	0%	0%	0%	0%	0%	25%	0%	0%	100%
Nim Wan Road	S38b04	LD	50	21.0	N	N	0	0	1100-1200	8	25%	0%	0%	0%	0%	25%	25%	0%	0%	0%	0%	0%	0%	0%	0%	25%	0%	0%	100%
Nim Wan Road	S38b04	LD	50	21.0	N	N	0	0	1200-1300	23	70%	0%	9%	0%	0%	0%	0%	0%	0%	0%	0%	0%	0%	0%	0%	22%	0%	0%	100%
Nim Wan Road	S38b04	LD	50	21.0	N	N	0	0	1300-1400	24	71%	0%	8%	0%	0%	0%	0%	0%	0%	0%	0%	0%	0%	0%	0%	21%	0%	0%	100%
Nim Wan Road	S38b04	LD	50	21.0	N	N	0	0	1400-1500	32	72%	0%	9%	0%	0%	0%	0%	0%	0%	0%	0%	0%	0%	0%	0%	19%	0%	0%	100%
Nim Wan Road	S38b04	LD	50	21.0	N	N	0	0	1500-1600	27	70%	0%	11%	0%	0%	0%	0%	0%	0%	0%	0%	0%	0%	0%	0%	19%	0%	0%	100%
Nim Wan Road	S38b04	LD	50	21.0	N	N	0	0	1600-1700	24	71%	0%	8%	0%	0%	0%	0%	0%	0%	0%	0%	0%	0%	0%	0%	21%	0%	0%	100%
Nim Wan Road	S38b04	LD	50	21.0	N	N	0	0	1700-1800	23	70%	0%	9%	0%	0%	0%	0%	0%	0%	0%	0%	0%	0%	0%	0%	22%	0%	0%	100%
Nim Wan Road	S38b04	LD	50	21.0	N	N	0	0	1800-1900	20	70%	0%	10%	0%	0%	0%	0%	0%	0%	0%	0%	0%	0%	0%	0%	20%	0%	0%	100%
Nim Wan Road	S38b04	LD	50	21.0	N	N	0	0	1900-2000	10	70%	0%	10%	0%	0%	0%	0%	0%	0%	0%	0%	0%	0%	0%	0%	20%	0%	0%	100%
Nim Wan Road	S38b04	LD	50	21.0	N	N	0	0	2000-2100	6	67%	0%	17%	0%	0%	0%	0%	0%	0%	0%	0%	0%	0%	0%	0%	17%	0%	0%	100%
Nim Wan Road	S38b04	LD	50	21.0	N	N	0	0	2100-2200	3	67%	0%	0%	0%	0%	0%	0%	0%	0%	0%	0%	0%	0%	0%	0%	33%	0%	0%	100%
Nim Wan Road	S38b04	LD	50	21.0	N	N	0	0	2200-2300	2	100%	0%	0%	0%	0%	0%	0%	0%	0%	0%	0%	0%	0%	0%	0%	0%	0%	0%	100%
Nim Wan Road	S38b04	LD	50	21.0	N	N	0	0	2300-0000	3	67%	0%	0%	0%	0%	0%	0%	0%	0%	0%	0%	0%	0%	0%	0%	33%	0%	0%	100%
Nim Wan Road	S38b05	LD	50	21.0	N	N	0	0	0000-0100	0	0%	0%	0%	0%	0%	0%	0%	0%	0%	0%	0%	0%	0%	0%	0%	0%	0%	0%	100%
Nim Wan Road	S38b05	LD	50	21.0	N	N	0	0	0100-0200	0	0%	0%	0%	0%	0%	0%	0%	0%	0%	0%	0%	0%	0%	0%	0%	0%	0%	0%	100%
Nim Wan Road	S38b05	LD	50	21.0	N	N	0	0	0200-0300	0	0%	0%	0%	0%	0%	0%	0%	0%	0%	0%	0%	0%	0%	0%	0%	0%	0%	0%	100%
Nim Wan Road	S38b05	LD	50	21.0	N	N	0	0	0300-0400	0	0%	0%	0%	0%	0%	0%	0%	0%	0%	0%	0%	0%	0%	0%	0%	0%	0%	0%	100%
Nim Wan Road	S38b05	LD	50	21.0	N	N	0	0	0400-0500	0	0%	0%	0%	0%	0%	0%	0%	0%	0%	0%	0%	0%	0%	0%	0%	0%	0%	0%	100%
Nim Wan Road	S38b05	LD	50	21.0	N	N	0	0	0500-0600	0	0%	0%	0%	0%	0%	0%	0%	0%	0%	0%	0%	0%	0%	0%	0%	0%	0%	0%	100%
Nim Wan Road	S38b05	LD	50	21.0	N	N	0	0	0600-0700	0	0%	0%	0%	0%	0%	0%	0%	0%	0%	0%	0%	0%	0%	0%	0%	0%	0%	0%	100%
Nim Wan Road	S38b05	LD	50	21.0	N	N	0	0	0700-0800	8	25%	0%	0%	0%	0%	25%	25%	0%	0%	0%	0%	0%	0%	0%	0%	25%	0%	0%	100%
Nim Wan Road	S38b05	LD	50	21.0	N	N	0	0	0800-0900	8	25%	0%	0%	0%	0%	25%	25%	0%	0%	0%	0%	0%	0%	0%	0%	25%	0%	0%	100%
Nim Wan Road	S38b05	LD	50	21.0	N	N	0	0	0900-1000	8	25%	0%	0%	0%	0%	25%	25%	0%	0%	0%	0%	0%	0%	0%	0%	25%	0%	0%	100%
Nim Wan Road	S38b05	LD	50	21.0	N	N	0	0	1000-1100	8	25%	0%	0%	0%	0%	25%	25%	0%	0%	0%	0%	0%	0%	0%	0%	25%	0%	0%	100%
Nim Wan Road	S38b05	LD	50	21.0	N	N	0	0	1100-1200	8	25%	0%	0%	0%	0%	25%	25%	0%	0%	0%	0%	0%	0%	0%	0%	25%	0%	0%	100%
Nim Wan Road	S38b05	LD	50	21.0	N	N	0	0	1200-1300	23	70%	0%	9%	0%	0%	0%	0%	0%	0%	0%	0%	0%	0%	0%	0%	22%	0%	0%	100%
Nim Wan Road	S38b05	LD	50	21.0	N	N	0	0	1300-1400	24	71%	0%	8%	0%	0%	0%	0%	0%	0%	0%	0%	0%	0%	0%	0%	21%	0%	0%	100%
Nim Wan Road	S38b05	LD	50	21.0	N	N	0	0	1400-1500	32	72%	0%	9%	0%	0%	0%	0%	0%	0%	0%	0%	0%	0%	0%	0%	19%	0%	0%	100%
Nim Wan Road	S38b05	LD	50	21.0	N	N	0	0	1500-1600	27	70%	0%	11%	0%	0%	0%	0%	0%	0%	0%	0%	0%	0%	0%	0%	19%	0%	0%	100%
Nim Wan Road	S38b05	LD	50	21.0	N	N	0	0	1600-1700	24	71%	0%	8%	0%	0%	0%	0%	0%	0%	0%	0%	0%	0%	0%	0%	21%	0%	0%	100%
Nim Wan Road	S38b05	LD	50	21.0	N	N	0	0	1700-1800	23	70%	0%	9%	0%	0%	0%	0%	0%	0%	0%	0%	0%	0%	0%	0%	22%	0%	0%	100%
Nim Wan Road	S38b05	LD	50	21.0	N	N	0	0	1800-1900	20	70%	0%	10%	0%	0%	0%	0%	0%	0%	0%	0%	0%	0%	0%	0%	20%	0%	0%	100%
Nim Wan Road	S38b05	LD	50	21.0	N	N	0	0	1900-2000	10	70%	0%	10%	0%	0%	0%	0%	0%	0%	0%	0%	0%	0%	0%	0%	20%	0%	0%	100%
Nim Wan Road	S38b05	LD	50	21.0	N	N	0	0	2000-2100	6	67%	0%	17%	0%	0%	0%	0%	0%	0%	0%	0%	0%	0%	0%	0%	17%	0%	0%	100%
Nim Wan Road	S38b05	LD	50	21.0	N	N	0	0	2100-2200	3	67%	0%	0%	0%	0%	0%	0%	0%	0%	0%	0%	0%	0%	0%	0%	33%	0%	0%	100%
Nim Wan Road	S38b05	LD	50	21.0	N	N	0	0	2200-2300	2	100%	0%	0%	0%	0%	0%	0%	0%	0%	0%	0%	0%	0%	0%	0%	0%	0%	0%	100%
Nim Wan Road	S38b05	LD	50	21.0	N	N	0	0	2300-0000	3	67%	0%	0%	0%	0%	0%	0%	0%	0%	0%	0%	0%	0%	0%	0%	33%	0%	0%	100%
Nim Wan Road	S38b06	LD	50	21.0	N	N	0	0	0000-0100	0	0%	0%	0%	0%	0%	0%	0%	0%	0%	0%	0%	0%	0%	0%	0%	0%	0%	0%	100%
Nim Wan Road	S38b06	LD	50	21.0	N	N	0	0	0100-0200	0	0%	0%	0%	0%	0%	0%	0%	0%	0%	0%	0%	0%	0%	0%	0%	0%	0%	0%	100%
Nim Wan Road	S38b06	LD	50	21.0	N	N	0	0	0200-0300	0	0%	0%	0%	0%	0%	0%	0%	0%	0%	0%	0%	0%	0%	0%	0%	0%	0%	0%	100%
Nim Wan Road	S38b06	LD	50	21.0	N	N	0	0	0300-0400	0	0%	0%	0%	0%	0%	0%	0%	0%	0%	0%	0%	0%	0%	0%	0%	0%	0%	0%	100%
Nim Wan Road	S38b06	LD	50	21.0	N	N	0	0	0400-0500	0	0%	0%	0%	0%	0%	0%	0%	0%	0%	0%	0%	0%	0%	0%	0%	0%	0%	0%	100%
Nim Wan Road	S38b06	LD	50	21.0	N	N	0	0	0500-0600	0	0%	0%	0%	0%	0%	0%	0%	0%	0%	0%	0%	0%	0%	0%	0%	0%	0%	0%	100%
Nim Wan Road	S38b06	LD	50	21.0	N	N	0	0	0600-0700	0	0%	0%	0%	0%	0%	0%	0%	0%	0%	0%	0%	0%	0%	0%	0%	0%	0%	0%	100%
Nim Wan Road	S38b06	LD	50	21.0	N	N	0	0	0700-0800	8	25%	0%	0%	0%	0%	25%	25%	0%	0%	0%	0%	0%	0%	0%	0%	25%	0%	0%	100%
Nim Wan Road	S38b06	LD	50	21.0	N	N	0	0	0800-0900	8	25%	0%	0%	0%	0%	25%	25%	0%	0%	0%	0%	0%	0%	0%	0%	25%	0%	0%	100%
Nim Wan Road	S38b06	LD	50	21.0	N	N	0	0	0900-1000	8	25%	0%	0%	0%	0%	25%	25%	0%	0%	0%	0%	0%	0%	0%	0%	25%	0%	0%	100%
Nim Wan Road	S38b06	LD	50	21.0	N	N	0	0	1000-1100	8	25%	0%	0%	0%	0%	25%	25%	0%	0%	0%	0%	0%	0%	0%	0%	25%	0%	0%	100%
Nim Wan Road	S38b06	LD	50	21.0	N	N	0	0	1100-1200	8	25%	0%	0%	0%	0%	25%	25%	0%	0%	0%	0%	0%	0%	0%	0%	25%	0%	0%	100%
Nim Wan Road	S38b06	LD	50	21.0	N	N	0	0	1200-1300	23	70%	0%	9%	0%	0%	0%	0%	0%	0%	0%	0%	0%	0%	0%	0%	22%	0%	0%	100%
Nim Wan Road	S38b06	LD	50	21.0	N	N	0	0	1300-1400	24	71%	0%	8%	0%	0%	0%	0%	0%	0%	0%	0%	0%	0%	0%	0%	21%	0%	0%	100%
Nim Wan Road	S38b06	LD	50	21.0	N	N	0	0	1400-1500	32	72%	0%	9%	0%	0%	0%	0%	0%	0%	0%	0%	0%	0%	0%	0%	19%	0%	0%	100%
Nim Wan Road	S38b06	LD	50	21.0	N	N	0	0	1500-1600	27	70%	0%	11%	0%	0%	0%	0%	0%	0%	0%	0%	0%	0%	0%	0%	19%	0%	0%	100%
Nim Wan Road	S38b06	LD	50	21.0	N	N	0	0	1600-1700	24	71%	0%	8%	0%	0%	0%	0%	0%	0%	0%	0%	0%	0%	0%	0%	21%	0%	0%	100%
Nim Wan Road	S38b06	LD	50	21.0	N	N	0	0	1700-1800	23	70%	0%	9%	0%	0%	0%	0%	0%	0%	0%	0%	0%	0%	0%	0%	22%	0%	0%	100%
Nim Wan Road	S38b06	LD	50	21.0	N	N	0	0	1800-1900	20	70%	0%	10%	0%	0%	0%	0%	0%	0%	0%	0%	0%	0%	0%	0%	20%	0%	0%	100%
Nim Wan Road	S38b06	LD	50	21.0	N	N	0	0	1900-2000	10	70%	0%	10%	0%	0%	0%	0%	0%	0%	0%	0%	0%	0%	0%	0%	20%	0%	0%	100%
Nim Wan Road	S38b06	LD	50	21.0	N	N	0	0	2000-2100	6	67%	0%	17%	0%	0%	0%	0%	0%	0%	0%	0%	0%	0%	0%	0%	17%	0%	0%	100%
Nim Wan Road	S38b06	LD	50	21.0	N	N	0	0	2100-2200	3	67%	0%	0%	0%	0%	0%	0%	0%	0%	0%	0%	0%	0%	0%	0%	33%	0%	0%	100%
Nim Wan Road	S38b06	LD	50	21.0	N	N	0	0	2200-2300	2	100%	0%	0%	0%	0%	0%	0%	0%	0%	0%	0%	0%	0%	0%	0%	0%	0%	0%	100%
Nim Wan Road	S38b06	LD	50	21.0	N	N	0	0	2300-0000	3	67%	0%	0%	0%	0%	0%	0%	0%	0%	0%	0%	0%	0%	0%	0%	33%	0%	0%	100%
Nim Wan Road	S38b07	LD	50	21.0	N	N	0	0	0000-0100	0	0%	0%	0%	0%	0%	0%	0%	0%	0%	0%	0%	0%	0%	0%	0%	0%	0%	0%	100%
Nim Wan Road	S38b07	LD	50	21.0	N	N	0	0	0100-0200	0	0%	0%	0%	0%	0%	0%	0%	0%	0%	0%	0%	0%	0%	0%	0%	0%	0%	0%	100%
Nim Wan Road	S38b07	LD	50	21.0	N	N	0	0	0200-0300	0	0%	0%	0%	0%	0%	0%	0%	0%	0%	0%	0%	0%	0%	0%	0%	0%	0%	0%	100%
Nim Wan Road	S38b07	LD	50	21.0	N	N	0	0	0300-0400	0	0%	0%	0%	0%	0%	0%	0%	0%	0%	0%	0%	0%	0%	0%	0%	0%	0%	0%	100%
Nim Wan Road	S38b07	LD	50	21.0	N	N	0	0	0400-0500	0	0%	0%	0%	0%	0%	0%	0%	0%	0%	0%	0%	0%	0%	0%	0%	0%	0%	0%	100%
Nim Wan Road	S38b07	LD	50	21.0	N	N	0	0	0500-0600	0	0%	0%	0%	0%	0%	0%	0%	0%	0%	0%	0%	0%	0%	0%	0%	0%	0%	0%	100%
Nim Wan Road	S38b07	LD	50	21.0	N	N	0	0	0600-0700	0	0%	0%	0%	0%	0%	0%	0%	0%	0%	0%	0%	0%	0%	0%	0%	0%	0%	0%	100%
Nim Wan Road	S38b07	LD	50	21.0	N	N	0	0	0700-0800	8	25%	0%	0%	0%	0%	25%	25%	0%	0%	0%	0%	0%	0%	0%	0%	25%	0%	0%	100%
Nim Wan Road	S38b07	LD	50	21.0	N	N	0	0	0800-0900	8	25%	0%	0%	0%	0%	25%	25%	0%	0%	0%	0%	0%	0%	0%	0%	25%	0%	0%	100%
Nim Wan Road	S38b07	LD	50	21.0	N	N	0	0	0900-1000	8	25%	0%	0%	0%	0%	25%	25%	0%	0%	0%	0%	0%	0%	0%	0%	25%	0%	0%	100%
Nim Wan Road	S38b07	LD	50	21.0	N	N	0	0	1000-1100	8	25%	0%	0%	0%	0%	25%	25%	0%	0%	0%	0%	0%	0%	0%	0%	25%	0%	0%	100%
Nim Wan Road	S38b07	LD	50	21.0	N	N	0	0	1100-1200	8	25%	0%	0%	0%	0%	25%	25%	0%	0%	0%	0%	0%	0%	0%	0%	25%	0%	0%	100%
Nim Wan Road	S38b07	LD	50	21.0	N	N	0	0	1200-1300	23	70%	0%	9%	0%	0%	0%	0%	0%	0%	0%	0%	0%	0%	0%	0%	22%	0%	0%	100%
Nim Wan Road	S38b07	LD	50	21.0	N	N	0	0	1300-1400	24	71%	0%	8%	0%	0%	0%	0%	0%	0%	0%	0%	0%	0%	0%	0%	21%	0%	0%	100%
Nim Wan Road	S38b07	LD	50	21.0	N	N	0	0	1400-1500	32	72%	0%	9%	0%	0%	0%	0%	0%	0%	0%	0%	0%	0%	0%	0%	19%	0%	0%	100%
Nim Wan Road	S38b07	LD	50	21.0	N	N	0	0	1500-1600	27	70%	0%	11%	0%	0%	0%	0%	0%	0%	0%	0%	0%	0%	0%	0%	19%	0%	0%	100%

Appendix 3G_3 Year 2037
b) Traffic Data

Road Name	Road ID	Road Type	Speed Limit (km/hr)	Average Speed (km/hr)	Start Emission Estimated by Broad Brush Approach (Y/N)	With barrier (N / Cantilever / vertical / semi-enclosure / full enclosure)	Barrier width (m)	Barrier height (m)	Hour	Total Vehicles (Veh/hr)	01 - Private Cars	02 - Taxi	03 - Light Goods Vehicles <=2.5t	04 - Light Goods Vehicles 2.5-3.5t	05 - Light Goods Vehicles >3.5t	06 - Medium Goods Vehicles <=15t	07 - Medium Goods Vehicles 15-24t	08 - Public Light Buses	09 - Private Light Bus <=3.5t	10 - Private Light Bus >3.5t	11 - Non-franchised Bus<=6.4t	12 - Non-franchised Bus 6.4-15t	13 - Non-franchised Bus 15-24t	14 - Franchised Bus Single Deck	15 - Franchised Bus Double Deck	16 - Motorcycles	17 - Heavy Goods Vehicles >24t	18 - Non-franchised Bus >24t	Total
											PC	TAXI	LGV3	LGV4	LGV6	HGV7	HGV8	PLB	PV4	PV5	NFB6	NFB7	NFB8	FBSD	FBDD	MC	HGV9	NFB9	
Nim Wan Road	S38b07	LD	50	21.0	N	N	0	0	1600-1700	24	71%	0%	8%	0%	0%	0%	0%	0%	0%	0%	0%	0%	0%	0%	0%	21%	0%	0%	100%
Nim Wan Road	S38b07	LD	50	21.0	N	N	0	0	1700-1800	23	70%	0%	9%	0%	0%	0%	0%	0%	0%	0%	0%	0%	0%	0%	0%	22%	0%	0%	100%
Nim Wan Road	S38b07	LD	50	21.0	N	N	0	0	1800-1900	20	70%	0%	10%	0%	0%	0%	0%	0%	0%	0%	0%	0%	0%	0%	0%	20%	0%	0%	100%
Nim Wan Road	S38b07	LD	50	21.0	N	N	0	0	1900-2000	10	70%	0%	10%	0%	0%	0%	0%	0%	0%	0%	0%	0%	0%	0%	0%	20%	0%	0%	100%
Nim Wan Road	S38b07	LD	50	21.0	N	N	0	0	2000-2100	6	67%	0%	17%	0%	0%	0%	0%	0%	0%	0%	0%	0%	0%	0%	0%	17%	0%	0%	100%
Nim Wan Road	S38b07	LD	50	21.0	N	N	0	0	2100-2200	3	67%	0%	0%	0%	0%	0%	0%	0%	0%	0%	0%	0%	0%	0%	0%	33%	0%	0%	100%
Nim Wan Road	S38b07	LD	50	21.0	N	N	0	0	2200-2300	2	100%	0%	0%	0%	0%	0%	0%	0%	0%	0%	0%	0%	0%	0%	0%	0%	0%	0%	100%
Nim Wan Road	S38b07	LD	50	21.0	N	N	0	0	2300-0000	3	67%	0%	0%	0%	0%	0%	0%	0%	0%	0%	0%	0%	0%	0%	0%	33%	0%	0%	100%
Nim Wan Road	S38b08	LD	50	21.0	N	N	0	0	0000-0100	0	0%	0%	0%	0%	0%	0%	0%	0%	0%	0%	0%	0%	0%	0%	0%	0%	0%	0%	100%
Nim Wan Road	S38b08	LD	50	21.0	N	N	0	0	0100-0200	0	0%	0%	0%	0%	0%	0%	0%	0%	0%	0%	0%	0%	0%	0%	0%	0%	0%	0%	100%
Nim Wan Road	S38b08	LD	50	21.0	N	N	0	0	0200-0300	0	0%	0%	0%	0%	0%	0%	0%	0%	0%	0%	0%	0%	0%	0%	0%	0%	0%	0%	100%
Nim Wan Road	S38b08	LD	50	21.0	N	N	0	0	0300-0400	0	0%	0%	0%	0%	0%	0%	0%	0%	0%	0%	0%	0%	0%	0%	0%	0%	0%	0%	100%
Nim Wan Road	S38b08	LD	50	21.0	N	N	0	0	0400-0500	0	0%	0%	0%	0%	0%	0%	0%	0%	0%	0%	0%	0%	0%	0%	0%	0%	0%	0%	100%
Nim Wan Road	S38b08	LD	50	21.0	N	N	0	0	0500-0600	0	0%	0%	0%	0%	0%	0%	0%	0%	0%	0%	0%	0%	0%	0%	0%	0%	0%	0%	100%
Nim Wan Road	S38b08	LD	50	21.0	N	N	0	0	0600-0700	0	0%	0%	0%	0%	0%	0%	0%	0%	0%	0%	0%	0%	0%	0%	0%	0%	0%	0%	100%
Nim Wan Road	S38b08	LD	50	21.0	N	N	0	0	0700-0800	8	25%	0%	0%	0%	0%	25%	25%	0%	0%	0%	0%	0%	0%	0%	0%	25%	0%	0%	100%
Nim Wan Road	S38b08	LD	50	21.0	N	N	0	0	0800-0900	8	25%	0%	0%	0%	0%	25%	25%	0%	0%	0%	0%	0%	0%	0%	0%	25%	0%	0%	100%
Nim Wan Road	S38b08	LD	50	21.0	N	N	0	0	0900-1000	8	25%	0%	0%	0%	0%	25%	25%	0%	0%	0%	0%	0%	0%	0%	0%	25%	0%	0%	100%
Nim Wan Road	S38b08	LD	50	21.0	N	N	0	0	1000-1100	8	25%	0%	0%	0%	0%	25%	25%	0%	0%	0%	0%	0%	0%	0%	0%	25%	0%	0%	100%
Nim Wan Road	S38b08	LD	50	21.0	N	N	0	0	1100-1200	8	25%	0%	0%	0%	0%	25%	25%	0%	0%	0%	0%	0%	0%	0%	0%	25%	0%	0%	100%
Nim Wan Road	S38b08	LD	50	21.0	N	N	0	0	1200-1300	23	70%	0%	9%	0%	0%	0%	0%	0%	0%	0%	0%	0%	0%	0%	0%	22%	0%	0%	100%
Nim Wan Road	S38b08	LD	50	21.0	N	N	0	0	1300-1400	24	71%	0%	8%	0%	0%	0%	0%	0%	0%	0%	0%	0%	0%	0%	0%	21%	0%	0%	100%
Nim Wan Road	S38b08	LD	50	21.0	N	N	0	0	1400-1500	32	72%	0%	9%	0%	0%	0%	0%	0%	0%	0%	0%	0%	0%	0%	0%	19%	0%	0%	100%
Nim Wan Road	S38b08	LD	50	21.0	N	N	0	0	1500-1600	27	70%	0%	11%	0%	0%	0%	0%	0%	0%	0%	0%	0%	0%	0%	0%	19%	0%	0%	100%
Nim Wan Road	S38b08	LD	50	21.0	N	N	0	0	1600-1700	24	71%	0%	8%	0%	0%	0%	0%	0%	0%	0%	0%	0%	0%	0%	0%	21%	0%	0%	100%
Nim Wan Road	S38b08	LD	50	21.0	N	N	0	0	1700-1800	23	70%	0%	9%	0%	0%	0%	0%	0%	0%	0%	0%	0%	0%	0%	0%	22%	0%	0%	100%
Nim Wan Road	S38b08	LD	50	21.0	N	N	0	0	1800-1900	20	70%	0%	10%	0%	0%	0%	0%	0%	0%	0%	0%	0%	0%	0%	0%	20%	0%	0%	100%
Nim Wan Road	S38b08	LD	50	21.0	N	N	0	0	1900-2000	10	70%	0%	10%	0%	0%	0%	0%	0%	0%	0%	0%	0%	0%	0%	0%	20%	0%	0%	100%
Nim Wan Road	S38b08	LD	50	21.0	N	N	0	0	2000-2100	6	67%	0%	17%	0%	0%	0%	0%	0%	0%	0%	0%	0%	0%	0%	0%	17%	0%	0%	100%
Nim Wan Road	S38b08	LD	50	21.0	N	N	0	0	2100-2200	3	67%	0%	0%	0%	0%	0%	0%	0%	0%	0%	0%	0%	0%	0%	0%	33%	0%	0%	100%
Nim Wan Road	S38b08	LD	50	21.0	N	N	0	0	2200-2300	2	100%	0%	0%	0%	0%	0%	0%	0%	0%	0%	0%	0%	0%	0%	0%	0%	0%	0%	100%
Nim Wan Road	S38b08	LD	50	21.0	N	N	0	0	2300-0000	3	67%	0%	0%	0%	0%	0%	0%	0%	0%	0%	0%	0%	0%	0%	0%	33%	0%	0%	100%
Nim Wan Road	S38b09	LD	50	21.0	N	N	0	0	0000-0100	0	0%	0%	0%	0%	0%	0%	0%	0%	0%	0%	0%	0%	0%	0%	0%	0%	0%	0%	100%
Nim Wan Road	S38b09	LD	50	21.0	N	N	0	0	0100-0200	0	0%	0%	0%	0%	0%	0%	0%	0%	0%	0%	0%	0%	0%	0%	0%	0%	0%	0%	100%
Nim Wan Road	S38b09	LD	50	21.0	N	N	0	0	0200-0300	0	0%	0%	0%	0%	0%	0%	0%	0%	0%	0%	0%	0%	0%	0%	0%	0%	0%	0%	100%
Nim Wan Road	S38b09	LD	50	21.0	N	N	0	0	0300-0400	0	0%	0%	0%	0%	0%	0%	0%	0%	0%	0%	0%	0%	0%	0%	0%	0%	0%	0%	100%
Nim Wan Road	S38b09	LD	50	21.0	N	N	0	0	0400-0500	0	0%	0%	0%	0%	0%	0%	0%	0%	0%	0%	0%	0%	0%	0%	0%	0%	0%	0%	100%
Nim Wan Road	S38b09	LD	50	21.0	N	N	0	0	0500-0600	0	0%	0%	0%	0%	0%	0%	0%	0%	0%	0%	0%	0%	0%	0%	0%	0%	0%	0%	100%
Nim Wan Road	S38b09	LD	50	21.0	N	N	0	0	0600-0700	0	0%	0%	0%	0%	0%	0%	0%	0%	0%	0%	0%	0%	0%	0%	0%	0%	0%	0%	100%
Nim Wan Road	S38b09	LD	50	21.0	N	N	0	0	0700-0800	8	25%	0%	0%	0%	0%	25%	25%	0%	0%	0%	0%	0%	0%	0%	0%	25%	0%	0%	100%
Nim Wan Road	S38b09	LD	50	21.0	N	N	0	0	0800-0900	8	25%	0%	0%	0%	0%	25%	25%	0%	0%	0%	0%	0%	0%	0%	0%	25%	0%	0%	100%
Nim Wan Road	S38b09	LD	50	21.0	N	N	0	0	0900-1000	8	25%	0%	0%	0%	0%	25%	25%	0%	0%	0%	0%	0%	0%	0%	0%	25%	0%	0%	100%
Nim Wan Road	S38b09	LD	50	21.0	N	N	0	0	1000-1100	8	25%	0%	0%	0%	0%	25%	25%	0%	0%	0%	0%	0%	0%	0%	0%	25%	0%	0%	100%
Nim Wan Road	S38b09	LD	50	21.0	N	N	0	0	1100-1200	8	25%	0%	0%	0%	0%	25%	25%	0%	0%	0%	0%	0%	0%	0%	0%	25%	0%	0%	100%
Nim Wan Road	S38b09	LD	50	21.0	N	N	0	0	1200-1300	23	70%	0%	9%	0%	0%	0%	0%	0%	0%	0%	0%	0%	0%	0%	0%	22%	0%	0%	100%
Nim Wan Road	S38b09	LD	50	21.0	N	N	0	0	1300-1400	24	71%	0%	8%	0%	0%	0%	0%	0%	0%	0%	0%	0%	0%	0%	0%	21%	0%	0%	100%
Nim Wan Road	S38b09	LD	50	21.0	N	N	0	0	1400-1500	32	72%	0%	9%	0%	0%	0%	0%	0%	0%	0%	0%	0%	0%	0%	0%	19%	0%	0%	100%
Nim Wan Road	S38b09	LD	50	21.0	N	N	0	0	1500-1600	27	70%	0%	11%	0%	0%	0%	0%	0%	0%	0%	0%	0%	0%	0%	0%	19%	0%	0%	100%
Nim Wan Road	S38b09	LD	50	21.0	N	N	0	0	1600-1700	24	71%	0%	8%	0%	0%	0%	0%	0%	0%	0%	0%	0%	0%	0%	0%	21%	0%	0%	100%
Nim Wan Road	S38b09	LD	50	21.0	N	N	0	0	1700-1800	23	70%	0%	9%	0%	0%	0%	0%	0%	0%	0%	0%	0%	0%	0%	0%	22%	0%	0%	100%
Nim Wan Road	S38b09	LD	50	21.0	N	N	0	0	1800-1900	20	70%	0%	10%	0%	0%	0%	0%	0%	0%	0%	0%	0%	0%	0%	0%	20%	0%	0%	100%
Nim Wan Road	S38b09	LD	50	21.0	N	N	0	0	1900-2000	10	70%	0%	10%	0%	0%	0%	0%	0%	0%	0%	0%	0%	0%	0%	0%	20%	0%	0%	100%
Nim Wan Road	S38b09	LD	50	21.0	N	N	0	0	2000-2100	6	67%	0%	17%	0%	0%	0%	0%	0%	0%	0%	0%	0%	0%	0%	0%	17%	0%	0%	100%
Nim Wan Road	S38b09	LD	50	21.0	N	N	0	0	2100-2200	3	67%	0%	0%	0%	0%	0%	0%	0%	0%	0%	0%	0%	0%	0%	0%	33%	0%	0%	100%
Nim Wan Road	S38b09	LD	50	21.0	N	N	0	0	2200-2300	2	100%	0%	0%	0%	0%	0%	0%	0%	0%	0%	0%	0%	0%	0%	0%	0%	0%	0%	100%
Nim Wan Road	S38b09	LD	50	21.0	N	N	0	0	2300-0000	3	67%	0%	0%	0%	0%	0%	0%	0%	0%	0%	0%	0%	0%	0%	0%	33%	0%	0%	100%
Nim Wan Road	S38b10	LD	50	21.0	N	N	0	0	0000-0100	0	0%	0%	0%	0%	0%	0%	0%	0%	0%	0%	0%	0%	0%	0%	0%	0%	0%	0%	100%
Nim Wan Road	S38b10	LD	50	21.0	N	N	0	0	0100-0200	0	0%	0%	0%	0%	0%	0%	0%	0%	0%	0%	0%	0%	0%	0%	0%	0%	0%	0%	100%
Nim Wan Road	S38b10	LD	50	21.0	N	N	0	0	0200-0300	0	0%	0%	0%	0%	0%	0%	0%	0%	0%	0%	0%	0%	0%	0%	0%	0%	0%	0%	100%
Nim Wan Road	S38b10	LD	50	21.0	N	N	0	0	0300-0400	0	0%	0%	0%	0%	0%	0%	0%	0%	0%	0%	0%	0%	0%	0%	0%	0%	0%	0%	100%
Nim Wan Road	S38b10	LD	50	21.0	N	N	0	0	0400-0500	0	0%	0%	0%	0%	0%	0%	0%	0%	0%	0%	0%	0%	0%	0%	0%	0%	0%	0%	100%
Nim Wan Road	S38b10	LD	50	21.0	N	N	0	0	0500-0600	0	0%	0%	0%	0%	0%	0%	0%	0%	0%	0%	0%	0%	0%	0%	0%	0%	0%	0%	100%
Nim Wan Road	S38b10	LD	50	21.0	N	N	0	0	0600-0700	0	0%	0%	0%	0%	0%	0%	0%	0%	0%	0%	0%	0%	0%	0%	0%	0%	0%	0%	100%
Nim Wan Road	S38b10	LD	50	21.0	N	N	0	0	0700-0800	8	25%	0%	0%	0%	0%	25%	25%	0%	0%	0%	0%	0%	0%	0%	0%	25%	0%	0%	100%
Nim Wan Road	S38b10	LD	50	21.0	N	N	0	0	0800-0900	8	25%	0%	0%	0%	0%	25%	25%	0%	0%	0%	0%	0%	0%	0%	0%	25%	0%	0%	100%
Nim Wan Road	S38b10	LD	50	21.0	N	N	0	0	0900-1000	8	25%	0%	0%	0%	0%	25%	25%	0%	0%	0%	0%	0%	0%	0%	0%	25%	0%	0%	100%
Nim Wan Road	S38b10	LD	50	21.0	N	N	0	0	1000-1100	8	25%	0%	0%	0%	0%	25%	25%	0%	0%	0%	0%	0%	0%	0%	0%	25%	0%	0%	100%
Nim Wan Road	S38b10	LD	50	21.0	N	N	0	0	1100-1200	8	25%	0%	0%	0%	0%	25%	25%	0%	0%	0%	0%	0%	0%	0%	0%	25%	0%	0%	100%
Nim Wan Road	S38b10	LD	50	21.0	N	N	0	0	1200-1300	23	70%	0%	9%	0%	0%	0%	0%	0%	0%	0%	0%	0%	0%	0%	0%	22%	0%	0%	100%
Nim Wan Road	S38b10	LD	50	21.0	N	N	0	0	1300-1400	24	71%	0%	8%	0%	0%	0%	0%	0%	0%	0%	0%	0%	0%	0%	0%	21%	0%	0%	100%
Nim Wan Road	S38b10	LD	50	21.0	N	N	0	0	1400-1500	32	72%	0%	9%	0%	0%	0%	0%	0%	0%	0%	0%	0%	0%	0%	0%	19%	0%	0%	100%
Nim Wan Road	S38b10	LD	50	21.0	N	N	0	0	1500-1600	27	70%	0%	11%	0%	0%	0%	0%	0%	0%	0%	0%	0%	0%	0%	0%	19%	0%	0%	100%
Nim Wan Road	S38b10	LD	50	21.0	N	N	0	0	1600-1700	24	71%	0%	8%	0%	0%	0%	0%	0%	0%	0%	0%	0%	0%	0%	0%	21%	0%	0%	100%
Nim Wan Road	S38b10	LD	50	21.0	N	N	0	0	1700-1800	23	70%	0%	9%	0%	0%	0%	0%	0%	0%	0%	0%	0%	0%	0%	0%	22%	0%	0%	100%
Nim Wan Road	S38b10	LD	50	21.0	N	N	0	0	1800-1900	20	70%	0%	10%	0%	0%	0%	0%	0%	0%	0%	0%	0%	0%	0%	0%	20%	0%	0%	100%
Nim Wan Road	S38b10	LD	50	21.0	N	N	0	0	1900-2000	10	70%	0%	10%	0%	0%	0%	0%	0%	0%	0%	0%	0%	0%	0%	0%	20%	0%	0%	100%
Nim Wan Road	S38b10	LD	50	21.0	N	N	0	0	2000-2100	6	67%	0%	17%	0%	0%	0%	0%	0%	0%	0%	0%	0%	0%	0%	0%	17%	0%	0%	100%
Nim Wan Road	S38b10	LD	50	21.0	N	N	0	0	2100-2200	3	67%	0%	0%	0%	0%	0%	0%	0%	0%	0%	0%	0%	0%	0%	0%	33%	0%	0%	100%
Nim Wan Road	S38b10	LD	50	21.0	N	N	0	0	2200-2300	2	100%	0%	0%	0%	0%	0%	0%	0%	0%	0%	0%	0%	0%	0%	0%	0%	0%	0%	100%
Nim Wan Road	S38b10	LD	50	21.0	N	N	0	0	2300-0000	3	67%	0%	0%	0%	0%	0%	0%	0%	0%	0%	0%	0%	0%	0%	0%	33%	0%	0%	100%
Nim Wan Road	S38b11	LD	50	21.0	N	N	0	0	0000-0100	0	0%	0%	0%	0%	0%	0%	0%	0%	0%	0%	0%	0%	0%	0%	0%	0%	0%	0%	100%
Nim Wan Road	S38b11	LD	50	21.0	N	N	0	0	0100-0200	0	0%	0%	0%	0%	0%	0%	0%	0%	0%	0%	0%	0%	0%	0%	0%	0%	0%	0%	100%
Nim Wan Road	S38b11	LD	50	21.0	N	N	0	0	0200-0300	0	0%	0%	0%	0%	0%	0%	0%	0%	0%	0%	0%	0%	0%	0%	0%	0%	0%	0%	100%
Nim Wan Road	S38b11	LD	50	21.0	N	N	0	0	0300-0400	0	0%	0%	0%	0%	0%	0%	0%	0%	0%	0%	0%	0%	0%	0%	0%	0%	0%	0%	100%
Nim Wan Road	S38b11	LD	50	21.0	N	N	0	0	0400-0500	0	0%	0%	0%	0%	0%	0%	0%	0%	0%	0%	0%	0%	0%	0%	0%	0%	0%	0%	100%
Nim Wan Road	S38b11	LD	50	21.0	N	N	0	0	0500-0600	0	0%	0%	0%	0%	0%	0%	0%	0%	0%	0%	0%	0%	0%	0%	0%	0%	0%	0%	100%
Nim Wan Road	S38b11	LD	50	21.0	N	N	0	0	0600-0700	0	0%	0%	0%	0%	0%	0%	0%	0%	0%	0%	0%	0%	0%	0%	0%	0%	0%	0%	100%
Nim Wan Road	S38b11	LD	50	21.0	N	N	0	0	0700-0800	8	25%	0%	0%	0%	0%	25%	25%	0%	0%	0%	0%	0%	0%	0%	0%	25%	0%	0%	100%
Nim Wan Road	S38b11	LD	50	21.0	N	N	0	0	0800-0900	8	25%	0%	0%	0%	0%	25%	25%	0%	0%	0%	0%	0%	0%	0%	0%	25%	0%	0%	100%
Nim Wan Road	S38b11	LD	50	21.0	N	N	0	0	0900-1000	8	25%	0%	0%	0%	0%	25%	25%	0%	0%	0%	0%	0%	0%	0%	0%	25%	0%	0%	100%
Nim Wan Road	S38b11	LD	50	21.0	N	N	0	0	1000-1100	8	25%	0%	0%	0%	0%	25%	25%	0%	0%	0%	0%	0%	0%	0%	0%	25%	0%	0%	100%
Nim Wan Road	S38b11	LD	50	21.0	N	N	0	0	1100-1200	8	25%	0%	0%	0%	0%	25%	25%	0%	0%	0%	0%	0%	0%	0%	0%	25%	0%	0%	100%
Nim Wan Road	S38b11	LD	50	21.0	N	N	0	0	1200-1300	23	70%	0%	9%	0%	0%	0%	0%	0%	0%	0%	0%	0%	0%	0%	0%	22%	0%	0%	100%
Nim Wan Road	S38b11	LD	50	21.0	N	N	0	0	1300-1400	24	71%	0%	8%	0%	0%	0%	0%	0%	0%	0%	0%	0%	0%	0%	0%	21%	0%	0%	100%
Nim Wan Road	S38b11	LD	50	21.0	N	N	0	0	1400-1500	32	72%	0%	9%	0%	0%	0%	0%	0%	0%	0%	0%	0%	0%	0%	0%	19%	0%	0%	100%
Nim Wan Road	S38b11	LD	50	21.0	N	N	0	0	1500-1600	27	70%	0%	11%	0%	0%	0%	0%	0%	0%	0%	0%	0%	0%	0%	0%	19%	0%	0%	100%
Nim Wan Road	S38b11	LD	50	21.0	N	N	0	0	1600-1700	24	71%	0%	8%	0%	0%	0%	0%	0%	0%	0%	0%	0%	0%	0%	0%	21%	0%	0%	100%
Nim Wan Road	S38b11	LD	50	21.0	N	N	0	0	1700-1800	23	70%	0%	9%	0%	0%	0%	0%	0%	0%	0%	0%	0%	0%	0%	0%	22%	0%	0%	100%
Nim Wan Road	S38b11	LD	50	21.0	N	N	0	0	1800-1900	20	70%	0%	10%	0%	0%	0%	0%	0%	0%	0%	0%	0%	0%	0%	0%	20%	0%	0%	100%
Nim Wan Road	S38b11	LD	50	21.0	N	N	0	0	1900-2000	10	70%	0%	10%	0%	0%	0%	0%	0%	0%	0%	0%	0%	0%	0%	0%	20%	0%	0%	100%
Nim Wan Road	S38b11	LD	50	21.0	N	N	0	0	2000-2100	6	67%	0%	17%	0%	0%	0%	0%	0%	0%	0%	0%	0%	0%	0%	0%	17%	0%	0%	100%
Nim Wan Road	S38b11	LD	50	21.0	N	N	0	0	2100-2200	3	67%	0%	0%	0%	0%	0%	0%	0%	0%	0%	0%	0%	0%	0%	0%	33%	0%	0%	100%
Nim Wan Road	S38b11	LD	50	21.0	N	N	0	0	2200-2300	2	100%	0%	0%	0%	0%	0%	0%	0%	0%	0%	0%	0%	0%	0%	0%	0%	0%	0%	100%
Nim Wan Road	S38b11	LD	50	21.0	N	N	0	0	2300-0000	3	67%	0%	0%	0%	0%	0%	0%	0%	0%	0%	0%	0%	0%	0%	0%	33%	0%	0%	100%
Nim Wan Road	S38b12	LD	50	21.0	N	N	0	0	0000-0100	0	0%	0%	0%	0%	0%	0%	0%	0%	0%	0%	0%	0%	0%	0%	0%	0%	0%	0%	100%
Nim Wan Road	S38b12	LD	50	21.0	N	N	0	0	0100-0200	0	0%	0%	0%	0%	0%	0%	0%	0%	0%	0%	0%	0%	0%	0%	0%	0%	0%	0%	100%
Nim Wan Road	S38b12	LD	50	21.0	N	N	0	0	0200-0300	0	0%	0%	0%	0%	0%	0%	0%	0%	0%	0%	0%	0%	0%	0%	0%	0%	0%	0%	100%
Nim Wan Road	S38b12	LD	50	21.0	N	N	0	0	0300-0400	0	0%	0%	0%	0%	0%	0%	0%	0%	0%	0%	0%	0%	0%	0%	0%	0%	0%	0%	100%
Nim Wan Road	S38b12	LD	50	21.0	N	N	0	0	0400-0500	0	0%	0%	0%	0%	0%	0%	0%	0%	0%	0%	0%	0%	0%	0%	0%	0%	0%	0%	100%
Nim Wan Road	S38b12	LD	50	21.0	N	N	0	0	0500-0600	0	0%	0%	0%	0%	0%	0%	0%	0%	0%	0%	0%	0%	0%	0%	0%	0%	0%	0%	100%
Nim Wan Road	S38b12	LD	50	21.0	N	N	0	0	0600-0700	0	0%	0%	0%	0%	0%	0%	0%	0%	0%	0%	0%	0%	0%	0%	0%	0%	0%	0%	100%
Nim Wan Road	S38b12	LD	50	21.0	N	N	0	0	0700-0800	8	25%	0%	0%	0%	0%	25%	25%	0%	0%	0%	0%	0%	0%	0%	0%	25%	0%	0%	100%
Nim Wan Road	S38b12	LD	50	21.0	N	N	0	0	0800-0900	8	25%	0%	0%	0%	0%	25%	25%	0%	0%	0%	0%	0%	0%	0%	0%	25%	0%	0%	100%
Nim Wan Road	S38b12	LD	50	21.0	N	N	0	0	0900-1000	8	25%	0%	0%	0%	0%	25%	25%	0%	0%	0%	0%	0%	0%	0%	0%	25%	0%	0%	100%
Nim Wan Road	S38b12	LD	50	21.0	N	N	0	0	1000-1100	8	25%	0%	0%	0%	0%	25%	25%	0%	0%	0%	0%	0%	0%	0%	0%	25%	0%	0%	100%
Nim Wan Road	S38b12	LD	50	21.0	N	N	0	0	1100-1200	8	25%	0%	0%	0%	0%	25%	25%	0%	0%	0%	0%	0%	0%	0%	0%	25%	0%	0%	100%
Nim Wan Road	S38b12	LD	50	21.0	N	N	0	0	1200-1300	23	70%	0%	9%	0%	0%	0%	0%	0%	0%	0%	0%	0%	0%	0%	0%	22%	0%	0%	100%
Nim Wan Road	S38b12	LD	50	21.0	N	N	0	0	1300-1400	24	71%	0%	8%	0%	0%	0%	0%	0%	0%	0%	0%	0%	0%	0%	0%	21%	0%	0%	100%
Nim Wan Road	S38b12	LD	50	21.0	N	N	0	0	1400-1500	32	72%	0%	9%	0%	0%	0%	0%	0%	0%	0%	0%	0%	0%	0%	0%	19%	0%	0%	100%
Nim Wan Road	S38b12	LD	50	21.0	N	N	0	0	1500-1600	27	70%	0%	11%	0%	0%	0%	0%	0%	0%	0%	0%	0%	0%	0%	0%	19%	0%	0%	100%
Nim Wan Road	S38b12	LD	50	21.0	N	N	0	0	1600-1700	24	71%	0%	8%	0%	0%	0%	0%	0%	0%	0%	0%	0%	0%	0%	0%	21%	0%	0%	100%
Nim Wan Road	S38b12	LD	50	21.0	N	N	0	0	1700-1800	23	70%	0%	9%	0%	0%	0%	0%	0%	0%	0%	0%	0%	0%	0%	0%	22%	0%	0%	100%
Nim Wan Road	S38b12	LD	50	21.0	N	N	0	0	1800-1900	20	70%	0%	10%	0%	0%	0%	0%	0%	0%	0%	0%	0%	0%	0%	0%	20%	0%	0%	100%
Nim Wan Road	S38b12	LD	50	21.0	N	N	0	0	1900-2000	10	70%	0%	10%	0%	0%	0%	0%	0%	0%	0%	0%	0%	0%	0%	0%	20%	0%	0%	100%
Nim Wan Road	S38b12	LD	50	21.0	N	N	0	0	2000-2100	6	67%	0%	17%	0%	0%	0%	0%	0%	0%	0%	0%	0%	0%	0%	0%	17%	0%	0%	100%
Nim Wan Road	S38b12	LD	50	21.0	N	N	0	0	2100-2200	3	67%	0%	0%	0%	0%	0%	0%	0%	0%	0%	0%	0%	0%	0%	0%	33%	0%	0%	100%
Nim Wan Road	S38b12	LD	50	21.0	N	N	0	0	2200-2300	2	100%	0%	0%	0%	0%	0%	0%	0%	0%	0%	0%	0%	0%	0%	0%	0%	0%	0%	100%
Nim Wan Road	S38b12	LD	50	21.0	N	N	0	0	2300-0000	3	67%	0%	0%	0%	0%	0%	0%	0%	0%	0%	0%	0%	0%	0%	0%	33%	0%	0%	100%
Nim Wan Road	S38b13	LD	50	21.0	N	N	0	0	0000-0100	0	0%	0%	0%	0%	0%	0%	0%	0%	0%	0%	0%	0%	0%	0%	0%	0%	0%	0%	100%
Nim Wan Road	S38b13	LD	50	21.0	N	N	0	0	0100-0200	0	0%	0%	0%	0%	0%	0%	0%	0%	0%	0%	0%	0%	0%	0%	0%	0%	0%	0%	100%
Nim Wan Road	S38b13	LD	50	21.0	N	N	0	0	0200-0300	0	0%	0%	0%	0%	0%	0%	0%	0%	0%	0%	0%	0%	0%	0%	0%	0%	0%	0%	100%
Nim Wan Road	S38b13	LD	50	21.0	N	N	0	0	0300-0400	0	0%	0%	0%	0%	0%	0%	0%	0%	0%	0%	0%	0%	0%	0%	0%	0%	0%	0%	100%
Nim Wan Road	S38b13	LD	50	21.0	N	N	0	0	0400-0500	0	0%	0%	0%	0%	0%	0%	0%	0%	0%	0%	0%	0%	0%	0%	0%	0%	0%	0%	100%
Nim Wan Road	S38b13	LD	50	21.0	N	N	0	0	0500-0600	0	0%	0%	0%	0%	0%	0%	0%	0%	0%	0%	0%	0%	0%	0%	0%	0%	0%	0%	100%
Nim Wan Road	S38b13	LD	50	21.0	N	N	0	0	0600-0700	0	0%	0%	0%	0%	0%	0%	0%	0%	0%	0%	0%	0%	0%	0%	0%	0%	0%	0%	100%
Nim Wan Road	S38b13	LD	50	21.0	N	N	0	0	0700-0800	8	25%	0%	0%	0%	0%	25%	25%	0%	0%	0%	0%	0%	0%	0%	0%	25%	0%	0%	100%
Nim Wan Road	S38b13	LD	50	21.0	N	N	0	0	0800-0900	8	25%	0%	0%	0%	0%	25%	25%	0%	0%	0%	0%	0%	0%	0%	0%	25%	0%	0%	100%
Nim Wan Road	S38b13	LD	50	21.0	N	N	0	0	0900-1000	8	25%	0%	0%	0%	0%	25%	25%	0%	0%	0%	0%	0%	0%	0%	0%	25%	0%	0%	100%
Nim Wan Road	S38b13	LD	50	21.0	N	N	0	0	1000-1100	8	25%	0%	0%	0%	0%	25%	25%	0%	0%	0%	0%	0%	0%	0%	0%	25%	0%	0%	100%
Nim Wan Road	S38b13	LD	50	21.0	N	N	0	0	1100-1200	8	25%	0%	0%	0%	0%	25%	25%	0%	0%	0%	0%	0%	0%	0%	0%	25%	0%	0%	100%
Nim Wan Road	S38b13	LD	50	21.0	N	N	0	0	1200-1300	23	70%	0%	9%	0%	0%	0%	0%	0%	0%	0%	0%	0%	0%	0%	0%	22%	0%	0%	100%
Nim Wan Road	S38b13	LD	50	21.0	N	N	0	0	1300-1400	24	71%	0%	8%	0%	0%	0%	0%	0%	0%	0%	0%	0%	0%	0%	0%	21%	0%	0%	100%
Nim Wan Road	S38b13	LD	50	21.0	N	N	0	0	1400-1500	32	72%	0%	9%	0%	0%	0%	0%	0%	0%	0%	0%	0%	0%	0%	0%	19%	0%	0%	100%
Nim Wan Road	S38b13	LD	50	21.0	N	N	0	0	1500-1600	27	70%	0%	11%	0%	0%	0%	0%	0%	0%	0%	0%	0%	0%	0%	0%	19%	0%	0%	100%
Nim Wan Road	S38b13	LD	50	21.0	N	N	0	0	1600-1700	24	71%	0%	8%	0%	0%	0%	0%	0%	0%	0%	0%	0%	0%	0%	0%	21%	0%	0%	100%
Nim Wan Road	S38b13	LD	50	21.0	N	N	0	0	1700-1800	23	70%	0%	9%	0%	0%	0%	0%	0%	0%	0%	0%	0%	0%	0%	0%	22%	0%	0%	100%
Nim Wan Road	S38b13	LD	50	21.0	N	N	0	0	1800-1900	20	70%	0%	10%	0%	0%	0%	0%	0%	0%	0%	0%	0%	0%	0%	0%	20%	0%	0%	100%
Nim Wan Road	S38b13	LD	50	21.0	N	N	0	0	1900-2000	10	70%	0%	10%	0%	0%	0%	0%	0%	0%	0%	0%	0%	0%	0%	0%	20%	0%	0%	100%
Nim Wan Road	S38b13	LD	50	21.0	N	N	0	0	2000-2100	6	67%	0%	17%	0%	0%	0%	0%	0%	0%	0%	0%	0%	0%	0%	0%	17%	0%	0%	100%
Nim Wan Road	S38b13	LD	50	21.0	N	N	0	0	2100-2200	3	67%	0%	0%	0%	0%	0%	0%	0%	0%	0%	0%	0%	0%	0%	0%	33%	0%	0%	100%
Nim Wan Road	S38b13	LD	50	21.0	N	N	0	0	2200-2300	2	100%	0%	0%	0%	0%	0%	0%	0%	0%	0%	0%	0%	0%	0%	0%	0%	0%	0%	100%
Nim Wan Road	S38b13	LD	50	21.0	N	N	0	0	2300-0000	3	67%	0%	0%	0%	0%	0%	0%	0%	0%	0%	0%	0%	0%	0%	0%	33%	0%	0%	100%
Nim Wan Road	S38b14	LD	50	21.0	N	N	0	0	0000-0100	0	0%	0%	0%	0%	0%	0%	0%	0%	0%	0%	0%	0%	0%	0%	0%	0%	0%	0%	100%
Nim Wan Road	S38b14	LD	50	21.0	N	N	0	0	0100-0200	0	0%	0%	0%	0%	0%	0%	0%	0%	0%	0%	0%	0%	0%	0%	0%	0%	0%	0%	100%
Nim Wan Road	S38b14	LD	50	21.0	N	N	0	0	0200-0300	0	0%	0%	0%	0%	0%	0%	0%	0%	0%	0%	0%	0%	0%	0%	0%	0%	0%	0%	100%
Nim Wan Road	S38b14	LD	50	21.0	N	N	0	0	0300-0400	0	0%	0%	0%	0%	0%	0%	0%	0%	0%	0%	0%	0%	0%	0%	0%	0%	0%	0%	100%
Nim Wan Road	S38b14	LD	50	21.0	N	N	0	0	0400-0500	0	0%	0%	0%	0%	0%	0%	0%	0%	0%	0%	0%	0%	0%	0%	0%	0%	0%	0%	100%
Nim Wan Road	S38b14	LD	50	21.0	N	N	0	0	0500-0600	0	0%	0%	0%	0%	0%	0%	0%	0%	0%	0%	0%	0%	0%	0%	0%	0%	0%	0%	100%
Nim Wan Road	S38b14	LD	50	21.0	N	N	0	0	0600-0700	0	0%	0%	0%	0%	0%	0%	0%	0%	0%	0%	0%	0%	0%	0%	0%	0%	0%	0%	100%
Nim Wan Road	S38b14	LD	50	21.0	N	N	0	0	0700-0800	8	25%	0%	0%	0%	0%	25%	25%	0%	0%	0%	0%	0%	0%	0%	0%	25%	0%	0%	100%
Nim Wan Road	S38b14	LD	50	21.0	N	N	0	0	0800-0900	8	25%	0%	0%	0%	0%	25%	25%	0%	0%	0%	0%	0%	0%	0%	0%	25%	0%	0%	100%
Nim Wan Road	S38b14	LD	50	21.0	N	N	0	0	0900-1000	8	25%	0%	0%	0%	0%	25%	25%	0%	0%	0%	0%	0%	0%	0%	0%	25%	0%	0%	100%
Nim Wan Road	S38b14	LD	50	21.0	N	N	0	0	1000-1100	8	25%	0%	0%	0%	0%	25%	25%	0%	0%	0%	0%	0%	0%	0%	0%	25%	0%	0%	100%
Nim Wan Road	S38b14	LD	50	21.0	N	N	0	0	1100-1200	8	25%	0%	0%	0%	0%	25%	25%	0%	0%	0%	0%	0%	0%	0%	0%	25%	0%	0%	100%
Nim Wan Road	S38b14	LD	50	21.0	N	N	0	0	1200-1300	23	70%	0%	9%	0%	0%	0%	0%	0%	0%	0%	0%	0%	0%	0%	0%	22%	0%	0%	100%
Nim Wan Road	S38b14	LD	50	21.0	N	N	0	0	1300-1400	24	71%	0%	8%	0%	0%	0%	0%	0%	0%	0%	0%	0%	0%	0%	0%	21%	0%	0%	100%
Nim Wan Road	S38b14	LD	50	21.0	N	N	0	0	1400-1500	32	72%	0%	9%	0%	0%	0%	0%	0%	0%	0%	0%	0%	0%	0%	0%	19%	0%	0%	100%
Nim Wan Road	S38b14	LD	50	21.0	N	N	0	0	1500-1600	27	70%	0%	11%	0%	0%	0%	0%	0%	0%	0%	0%	0%	0%	0%	0%	19%	0%	0%	100%
Nim Wan Road	S38b14	LD	50	21.0	N	N	0	0	1600-1700	24	71%	0%	8%	0%	0%	0%	0%	0%	0%	0%	0%	0%	0%	0%	0%	21%	0%	0%	100%
Nim Wan Road	S38b14	LD	50	21.0	N	N	0	0	1700-1800	23	70%	0%	9%	0%	0%	0%	0%	0%	0%	0%	0%	0%	0%	0%	0%	22%	0%	0%	100%
Nim Wan Road	S38b14	LD	50	21.0	N	N	0	0	1800-1900	20	70%	0%	10%	0%	0%	0%	0%	0%	0%	0%	0%	0%	0%	0%	0%	20%	0%	0%	100%
Nim Wan Road	S38b14	LD	50	21.0	N	N	0	0	1900-2000	10	70%	0%	10%	0%	0%	0%	0%	0%	0%	0%	0%	0%	0%	0%	0%	20%	0%	0%	100%
Nim Wan Road	S38b14	LD	50	21.0	N	N	0	0	2000-2100	6	67%	0%	17%	0%	0%	0%	0%	0%	0%	0%	0%	0%	0%	0%	0%	17%	0%	0%	100%
Nim Wan Road	S38b14	LD	50	21.0	N	N	0	0	2100-2200	3	67%	0%	0%	0%	0%	0%	0%	0%	0%	0%	0%	0%	0%	0%	0%	33%	0%	0%	100%
Nim Wan Road	S38b14	LD	50	21.0	N	N	0	0	2200-2300	2	100%	0%	0%	0%	0%	0%	0%	0%	0%	0%	0%	0%	0%	0%	0%	0%	0%	0%	100%
Nim Wan Road	S38b14	LD	50	21.0	N	N	0	0	2300-0000	3	67%	0%	0%	0%	0%	0%	0%	0%	0%	0%	0%	0%	0%	0%	0%	33%	0%	0%	100%
Nim Wan Road	S38b15	LD	50	21.0	N	N	0	0	0000-0100	0	0%	0%	0%	0%	0%	0%	0%	0%	0%	0%	0%	0%	0%	0%	0%	0%	0%	0%	100%
Nim Wan Road	S38b15	LD	50	21.0	N	N	0	0	0100-0200	0	0%	0%	0%	0%	0%	0%	0%	0%	0%	0%	0%	0%	0%	0%	0%	0%	0%	0%	100%
Nim Wan Road	S38b15	LD	50	21.0	N	N	0	0	0200-0300	0	0%	0%	0%	0%	0%	0%	0%	0%	0%	0%	0%	0%	0%	0%	0%	0%	0%	0%	100%
Nim Wan Road	S38b15	LD	50	21.0	N	N	0	0	0300-0400	0	0%	0%	0%	0%	0%	0%	0%	0%	0%	0%	0%	0%	0%	0%	0%	0%	0%	0%	100%
Nim Wan Road	S38b15	LD	50	21.0	N	N	0	0	0400-0500	0	0%	0%	0%	0%	0%	0%	0%	0%	0%	0%	0%	0%	0%	0%	0%	0%	0%	0%	100%
Nim Wan Road	S38b15	LD	50	21.0	N	N	0	0	0500-0600	0	0%	0%	0%	0%	0%	0%	0%	0%	0%	0%	0%	0%	0%	0%	0%	0%	0%	0%	100%
Nim Wan Road	S38b15	LD	50	21.0	N	N	0	0	0600-0700	0	0%	0%	0%	0%	0%	0%	0%	0%	0%	0%	0%	0%	0%	0%	0%	0%	0%	0%	100%
Nim Wan Road	S38b15	LD	50	21.0	N	N	0	0	0700-0800	8	25%	0%	0%	0%	0%	25%	25%	0%	0%	0%	0%	0%	0%	0%	0%	25%	0%	0%	100%

Appendix 3G_3 Year 2037
b) Traffic Data

Road Name	Road ID	Road Type	Speed Limit (km/hr)	Average Speed (km/hr)	Start Emission Estimated by Broad Brush Approach (Y/N)	With barrier (N / Cantilever / vertical / semi-enclosure / full enclosure)	Barrier width (m)	Barrier height (m)	Hour	Total Vehicles (Veh/hr)	01 - Private Cars PC	02 - Taxi TAXI	03 - Light Goods Vehicles <=2.5t LGV3	04 - Light Goods Vehicles 2.5-3.5t LGV4	05 - Light Goods Vehicles >3.5t LGV6	06 - Medium Goods Vehicles <=15t HGV7	07 - Medium Goods Vehicles 15-24t HGV8	08 - Public Light Buses PLB	09 - Private Light Bus <=3.5t PV4	10 - Private Light Bus >3.5t PV5	11 - Non-franchised Bus<=6.4t NFB6	12 - Non-franchised Bus 6.4-15t NFB7	13 - Non-franchised Bus 15-24t NFB8	14 - Franchised Bus Single Deck FBSD	15 - Franchised Bus Double Deck FBDD	16 - Motorcycles MC	17 - Heavy Goods Vehicles >24t HGV9	18 - Non-franchised Bus >24t NFB9	Total
Nim Wan Road	S38b15	LD	50	21.0	N	N	0	0	0800-0900	8	25%	0%	0%	0%	0%	25%	25%	0%	0%	0%	0%	0%	0%	0%	0%	25%	0%	0%	100%
Nim Wan Road	S38b15	LD	50	21.0	N	N	0	0	0900-1000	8	25%	0%	0%	0%	0%	25%	25%	0%	0%	0%	0%	0%	0%	0%	0%	25%	0%	0%	100%
Nim Wan Road	S38b15	LD	50	21.0	N	N	0	0	1000-1100	8	25%	0%	0%	0%	0%	25%	25%	0%	0%	0%	0%	0%	0%	0%	0%	25%	0%	0%	100%
Nim Wan Road	S38b15	LD	50	21.0	N	N	0	0	1100-1200	8	25%	0%	0%	0%	0%	25%	25%	0%	0%	0%	0%	0%	0%	0%	0%	25%	0%	0%	100%
Nim Wan Road	S38b15	LD	50	21.0	N	N	0	0	1200-1300	23	70%	0%	9%	0%	0%	0%	0%	0%	0%	0%	0%	0%	0%	0%	0%	22%	0%	0%	100%
Nim Wan Road	S38b15	LD	50	21.0	N	N	0	0	1300-1400	24	71%	0%	8%	0%	0%	0%	0%	0%	0%	0%	0%	0%	0%	0%	0%	21%	0%	0%	100%
Nim Wan Road	S38b15	LD	50	21.0	N	N	0	0	1400-1500	32	72%	0%	9%	0%	0%	0%	0%	0%	0%	0%	0%	0%	0%	0%	0%	19%	0%	0%	100%
Nim Wan Road	S38b15	LD	50	21.0	N	N	0	0	1500-1600	27	70%	0%	11%	0%	0%	0%	0%	0%	0%	0%	0%	0%	0%	0%	0%	19%	0%	0%	100%
Nim Wan Road	S38b15	LD	50	21.0	N	N	0	0	1600-1700	24	71%	0%	8%	0%	0%	0%	0%	0%	0%	0%	0%	0%	0%	0%	0%	21%	0%	0%	100%
Nim Wan Road	S38b15	LD	50	21.0	N	N	0	0	1700-1800	23	70%	0%	9%	0%	0%	0%	0%	0%	0%	0%	0%	0%	0%	0%	0%	22%	0%	0%	100%
Nim Wan Road	S38b15	LD	50	21.0	N	N	0	0	1800-1900	20	70%	0%	10%	0%	0%	0%	0%	0%	0%	0%	0%	0%	0%	0%	0%	20%	0%	0%	100%
Nim Wan Road	S38b15	LD	50	21.0	N	N	0	0	1900-2000	10	70%	0%	10%	0%	0%	0%	0%	0%	0%	0%	0%	0%	0%	0%	0%	20%	0%	0%	100%
Nim Wan Road	S38b15	LD	50	21.0	N	N	0	0	2000-2100	6	67%	0%	17%	0%	0%	0%	0%	0%	0%	0%	0%	0%	0%	0%	0%	17%	0%	0%	100%
Nim Wan Road	S38b15	LD	50	21.0	N	N	0	0	2100-2200	3	67%	0%	0%	0%	0%	0%	0%	0%	0%	0%	0%	0%	0%	0%	0%	33%	0%	0%	100%
Nim Wan Road	S38b15	LD	50	21.0	N	N	0	0	2200-2300	2	100%	0%	0%	0%	0%	0%	0%	0%	0%	0%	0%	0%	0%	0%	0%	0%	0%	0%	100%
Nim Wan Road	S38b15	LD	50	21.0	N	N	0	0	2300-0000	3	67%	0%	0%	0%	0%	0%	0%	0%	0%	0%	0%	0%	0%	0%	0%	33%	0%	0%	100%
Nim Wan Road	S38b16	LD	50	21.0	N	N	0	0	0000-0100	0	0%	0%	0%	0%	0%	0%	0%	0%	0%	0%	0%	0%	0%	0%	0%	0%	0%	0%	100%
Nim Wan Road	S38b16	LD	50	21.0	N	N	0	0	0100-0200	0	0%	0%	0%	0%	0%	0%	0%	0%	0%	0%	0%	0%	0%	0%	0%	0%	0%	0%	100%
Nim Wan Road	S38b16	LD	50	21.0	N	N	0	0	0200-0300	0	0%	0%	0%	0%	0%	0%	0%	0%	0%	0%	0%	0%	0%	0%	0%	0%	0%	0%	100%
Nim Wan Road	S38b16	LD	50	21.0	N	N	0	0	0300-0400	0	0%	0%	0%	0%	0%	0%	0%	0%	0%	0%	0%	0%	0%	0%	0%	0%	0%	0%	100%
Nim Wan Road	S38b16	LD	50	21.0	N	N	0	0	0400-0500	0	0%	0%	0%	0%	0%	0%	0%	0%	0%	0%	0%	0%	0%	0%	0%	0%	0%	0%	100%
Nim Wan Road	S38b16	LD	50	21.0	N	N	0	0	0500-0600	0	0%	0%	0%	0%	0%	0%	0%	0%	0%	0%	0%	0%	0%	0%	0%	0%	0%	0%	100%
Nim Wan Road	S38b16	LD	50	21.0	N	N	0	0	0600-0700	0	0%	0%	0%	0%	0%	0%	0%	0%	0%	0%	0%	0%	0%	0%	0%	0%	0%	0%	100%
Nim Wan Road	S38b16	LD	50	21.0	N	N	0	0	0700-0800	8	25%	0%	0%	0%	0%	25%	25%	0%	0%	0%	0%	0%	0%	0%	0%	25%	0%	0%	100%
Nim Wan Road	S38b16	LD	50	21.0	N	N	0	0	0800-0900	8	25%	0%	0%	0%	0%	25%	25%	0%	0%	0%	0%	0%	0%	0%	0%	25%	0%	0%	100%
Nim Wan Road	S38b16	LD	50	21.0	N	N	0	0	0900-1000	8	25%	0%	0%	0%	0%	25%	25%	0%	0%	0%	0%	0%	0%	0%	0%	25%	0%	0%	100%
Nim Wan Road	S38b16	LD	50	21.0	N	N	0	0	1000-1100	8	25%	0%	0%	0%	0%	25%	25%	0%	0%	0%	0%	0%	0%	0%	0%	25%	0%	0%	100%
Nim Wan Road	S38b16	LD	50	21.0	N	N	0	0	1100-1200	8	25%	0%	0%	0%	0%	25%	25%	0%	0%	0%	0%	0%	0%	0%	0%	25%	0%	0%	100%
Nim Wan Road	S38b16	LD	50	21.0	N	N	0	0	1200-1300	23	70%	0%	9%	0%	0%	0%	0%	0%	0%	0%	0%	0%	0%	0%	0%	22%	0%	0%	100%
Nim Wan Road	S38b16	LD	50	21.0	N	N	0	0	1300-1400	24	71%	0%	8%	0%	0%	0%	0%	0%	0%	0%	0%	0%	0%	0%	0%	21%	0%	0%	100%
Nim Wan Road	S38b16	LD	50	21.0	N	N	0	0	1400-1500	32	72%	0%	9%	0%	0%	0%	0%	0%	0%	0%	0%	0%	0%	0%	0%	19%	0%	0%	100%
Nim Wan Road	S38b16	LD	50	21.0	N	N	0	0	1500-1600	27	70%	0%	11%	0%	0%	0%	0%	0%	0%	0%	0%	0%	0%	0%	0%	19%	0%	0%	100%
Nim Wan Road	S38b16	LD	50	21.0	N	N	0	0	1600-1700	24	71%	0%	8%	0%	0%	0%	0%	0%	0%	0%	0%	0%	0%	0%	0%	21%	0%	0%	100%
Nim Wan Road	S38b16	LD	50	21.0	N	N	0	0	1700-1800	23	70%	0%	9%	0%	0%	0%	0%	0%	0%	0%	0%	0%	0%	0%	0%	22%	0%	0%	100%
Nim Wan Road	S38b16	LD	50	21.0	N	N	0	0	1800-1900	20	70%	0%	10%	0%	0%	0%	0%	0%	0%	0%	0%	0%	0%	0%	0%	20%	0%	0%	100%
Nim Wan Road	S38b16	LD	50	21.0	N	N	0	0	1900-2000	10	70%	0%	10%	0%	0%	0%	0%	0%	0%	0%	0%	0%	0%	0%	0%	20%	0%	0%	100%
Nim Wan Road	S38b16	LD	50	21.0	N	N	0	0	2000-2100	6	67%	0%	17%	0%	0%	0%	0%	0%	0%	0%	0%	0%	0%	0%	0%	17%	0%	0%	100%
Nim Wan Road	S38b16	LD	50	21.0	N	N	0	0	2100-2200	3	67%	0%	0%	0%	0%	0%	0%	0%	0%	0%	0%	0%	0%	0%	0%	33%	0%	0%	100%
Nim Wan Road	S38b16	LD	50	21.0	N	N	0	0	2200-2300	2	100%	0%	0%	0%	0%	0%	0%	0%	0%	0%	0%	0%	0%	0%	0%	0%	0%	0%	100%
Nim Wan Road	S38b16	LD	50	21.0	N	N	0	0	2300-0000	3	67%	0%	0%	0%	0%	0%	0%	0%	0%	0%	0%	0%	0%	0%	0%	33%	0%	0%	100%
Nim Wan Road	S38b17	LD	50	21.0	N	N	0	0	0000-0100	0	0%	0%	0%	0%	0%	0%	0%	0%	0%	0%	0%	0%	0%	0%	0%	0%	0%	0%	100%
Nim Wan Road	S38b17	LD	50	21.0	N	N	0	0	0100-0200	0	0%	0%	0%	0%	0%	0%	0%	0%	0%	0%	0%	0%	0%	0%	0%	0%	0%	0%	100%
Nim Wan Road	S38b17	LD	50	21.0	N	N	0	0	0200-0300	0	0%	0%	0%	0%	0%	0%	0%	0%	0%	0%	0%	0%	0%	0%	0%	0%	0%	0%	100%
Nim Wan Road	S38b17	LD	50	21.0	N	N	0	0	0300-0400	0	0%	0%	0%	0%	0%	0%	0%	0%	0%	0%	0%	0%	0%	0%	0%	0%	0%	0%	100%
Nim Wan Road	S38b17	LD	50	21.0	N	N	0	0	0400-0500	0	0%	0%	0%	0%	0%	0%	0%	0%	0%	0%	0%	0%	0%	0%	0%	0%	0%	0%	100%
Nim Wan Road	S38b17	LD	50	21.0	N	N	0	0	0500-0600	0	0%	0%	0%	0%	0%	0%	0%	0%	0%	0%	0%	0%	0%	0%	0%	0%	0%	0%	100%
Nim Wan Road	S38b17	LD	50	21.0	N	N	0	0	0600-0700	0	0%	0%	0%	0%	0%	0%	0%	0%	0%	0%	0%	0%	0%	0%	0%	0%	0%	0%	100%
Nim Wan Road	S38b17	LD	50	21.0	N	N	0	0	0700-0800	8	25%	0%	0%	0%	0%	25%	25%	0%	0%	0%	0%	0%	0%	0%	0%	25%	0%	0%	100%
Nim Wan Road	S38b17	LD	50	21.0	N	N	0	0	0800-0900	8	25%	0%	0%	0%	0%	25%	25%	0%	0%	0%	0%	0%	0%	0%	0%	25%	0%	0%	100%
Nim Wan Road	S38b17	LD	50	21.0	N	N	0	0	0900-1000	8	25%	0%	0%	0%	0%	25%	25%	0%	0%	0%	0%	0%	0%	0%	0%	25%	0%	0%	100%
Nim Wan Road	S38b17	LD	50	21.0	N	N	0	0	1000-1100	8	25%	0%	0%	0%	0%	25%	25%	0%	0%	0%	0%	0%	0%	0%	0%	25%	0%	0%	100%
Nim Wan Road	S38b17	LD	50	21.0	N	N	0	0	1100-1200	8	25%	0%	0%	0%	0%	25%	25%	0%	0%	0%	0%	0%	0%	0%	0%	25%	0%	0%	100%
Nim Wan Road	S38b17	LD	50	21.0	N	N	0	0	1200-1300	23	70%	0%	9%	0%	0%	0%	0%	0%	0%	0%	0%	0%	0%	0%	0%	22%	0%	0%	100%
Nim Wan Road	S38b17	LD	50	21.0	N	N	0	0	1300-1400	24	71%	0%	8%	0%	0%	0%	0%	0%	0%	0%	0%	0%	0%	0%	0%	21%	0%	0%	100%
Nim Wan Road	S38b17	LD	50	21.0	N	N	0	0	1400-1500	32	72%	0%	9%	0%	0%	0%	0%	0%	0%	0%	0%	0%	0%	0%	0%	19%	0%	0%	100%
Nim Wan Road	S38b17	LD	50	21.0	N	N	0	0	1500-1600	27	70%	0%	11%	0%	0%	0%	0%	0%	0%	0%	0%	0%	0%	0%	0%	19%	0%	0%	100%
Nim Wan Road	S38b17	LD	50	21.0	N	N	0	0	1600-1700	24	71%	0%	8%	0%	0%	0%	0%	0%	0%	0%	0%	0%	0%	0%	0%	21%	0%	0%	100%
Nim Wan Road	S38b17	LD	50	21.0	N	N	0	0	1700-1800	23	70%	0%	9%	0%	0%	0%	0%	0%	0%	0%	0%	0%	0%	0%	0%	22%	0%	0%	100%
Nim Wan Road	S38b17	LD	50	21.0	N	N	0	0	1800-1900	20	70%	0%	10%	0%	0%	0%	0%	0%	0%	0%	0%	0%	0%	0%	0%	20%	0%	0%	100%
Nim Wan Road	S38b17	LD	50	21.0	N	N	0	0	1900-2000	10	70%	0%	10%	0%	0%	0%	0%	0%	0%	0%	0%	0%	0%	0%	0%	20%	0%	0%	100%
Nim Wan Road	S38b17	LD	50	21.0	N	N	0	0	2000-2100	6	67%	0%	17%	0%	0%	0%	0%	0%	0%	0%	0%	0%	0%	0%	0%	17%	0%	0%	100%
Nim Wan Road	S38b17	LD	50	21.0	N	N	0	0	2100-2200	3	67%	0%	0%	0%	0%	0%	0%	0%	0%	0%	0%	0%	0%	0%	0%	33%	0%	0%	100%
Nim Wan Road	S38b17	LD	50	21.0	N	N	0	0	2200-2300	2	100%	0%	0%	0%	0%	0%	0%	0%	0%	0%	0%	0%	0%	0%	0%	0%	0%	0%	100%
Nim Wan Road	S38b17	LD	50	21.0	N	N	0	0	2300-0000	3	67%	0%	0%	0%	0%	0%	0%	0%	0%	0%	0%	0%	0%	0%	0%	33%	0%	0%	100%
Nim Wan Road	S38b18	LD	50	21.0	N	N	0	0	0000-0100	0	0%	0%	0%	0%	0%	0%	0%	0%	0%	0%	0%	0%	0%	0%	0%	0%	0%	0%	100%
Nim Wan Road	S38b18	LD	50	21.0	N	N	0	0	0100-0200	0	0%	0%	0%	0%	0%	0%	0%	0%	0%	0%	0%	0%	0%	0%	0%	0%	0%	0%	100%
Nim Wan Road	S38b18	LD	50	21.0	N	N	0	0	0200-0300	0	0%	0%	0%	0%	0%	0%	0%	0%	0%	0%	0%	0%	0%	0%	0%	0%	0%	0%	100%
Nim Wan Road	S38b18	LD	50	21.0	N	N	0	0	0300-0400	0	0%	0%	0%	0%	0%	0%	0%	0%	0%	0%	0%	0%	0%	0%	0%	0%	0%	0%	100%
Nim Wan Road	S38b18	LD	50	21.0	N	N	0	0	0400-0500	0	0%	0%	0%	0%	0%	0%	0%	0%	0%	0%	0%	0%	0%	0%	0%	0%	0%	0%	100%
Nim Wan Road	S38b18	LD	50	21.0	N	N	0	0	0500-0600	0	0%	0%	0%	0%	0%	0%	0%	0%	0%	0%	0%	0%	0%	0%	0%	0%	0%	0%	100%
Nim Wan Road	S38b18	LD	50	21.0	N	N	0	0	0600-0700	0	0%	0%	0%	0%	0%	0%	0%	0%	0%	0%	0%	0%	0%	0%	0%	0%	0%	0%	100%
Nim Wan Road	S38b18	LD	50	21.0	N	N	0	0	0700-0800	8	25%	0%	0%	0%	0%	25%	25%	0%	0%	0%	0%	0%	0%	0%	0%	25%	0%	0%	100%
Nim Wan Road	S38b18	LD	50	21.0	N	N	0	0	0800-0900	8	25%	0%	0%	0%	0%	25%	25%	0%	0%	0%	0%	0%	0%	0%	0%	25%	0%	0%	100%
Nim Wan Road	S38b18	LD	50	21.0	N	N	0	0	0900-1000	8	25%	0%	0%	0%	0%	25%	25%	0%	0%	0%	0%	0%	0%	0%	0%	25%	0%	0%	100%
Nim Wan Road	S38b18	LD	50	21.0	N	N	0	0	1000-1100	8	25%	0%	0%	0%	0%	25%	25%	0%	0%	0%	0%	0%	0%	0%	0%	25%	0%	0%	100%
Nim Wan Road	S38b18	LD	50	21.0	N	N	0	0	1100-1200	8	25%	0%	0%	0%	0%	25%	25%	0%	0%	0%	0%	0%	0%	0%	0%	25%	0%	0%	100%
Nim Wan Road	S38b18	LD	50	21.0	N	N	0	0	1200-1300	23	70%	0%	9%	0%	0%	0%	0%	0%	0%	0%	0%	0%	0%	0%	0%	22%	0%	0%	100%
Nim Wan Road	S38b18	LD	50	21.0	N	N	0	0	1300-1400	24	71%	0%	8%	0%	0%	0%	0%	0%	0%	0%	0%	0%	0%	0%	0%	21%	0%	0%	100%
Nim Wan Road	S38b18	LD	50	21.0	N	N	0	0	1400-1500	32	72%	0%	9%	0%	0%	0%	0%	0%	0%	0%	0%	0%	0%	0%	0%	19%	0%	0%	100%
Nim Wan Road	S38b18	LD	50	21.0	N	N	0	0	1500-1600	27	70%	0%	11%	0%	0%	0%	0%	0%	0%	0%	0%	0%	0%	0%	0%	19%	0%	0%	100%
Nim Wan Road	S38b18	LD	50	21.0	N	N	0	0	1600-1700	24	71%	0%	8%	0%	0%	0%	0%	0%	0%	0%	0%	0%	0%	0%	0%	21%	0%	0%	100%
Nim Wan Road	S38b18	LD	50	21.0	N	N	0	0	1700-1800	23	70%	0%	9%	0%	0%	0%	0%	0%	0%	0%	0%	0%	0%	0%	0%	22%	0%	0%	100%
Nim Wan Road	S38b18	LD	50	21.0	N	N	0	0	1800-1900	20	70%	0%	10%	0%	0%	0%	0%	0%	0%	0%	0%	0%	0%	0%	0%	20%	0%	0%	100%
Nim Wan Road	S38b18	LD	50	21.0	N	N	0	0	1900-2000	10	70%	0%	10%	0%	0%	0%	0%	0%	0%	0%	0%	0%	0%	0%	0%	20%	0%	0%	100%
Nim Wan Road	S38b18	LD	50	21.0	N	N	0	0	2000-2100	6	67%	0%	17%	0%	0%	0%	0%	0%	0%	0%	0%	0%	0%	0%	0%	17%	0%	0%	100%
Nim Wan Road	S38b18	LD	50	21.0	N	N	0	0	2100-2200	3	67%	0%	0%	0%	0%	0%	0%	0%	0%	0%	0%	0%	0%	0%	0%	33%	0%	0%	100%
Nim Wan Road	S38b18	LD	50	21.0	N	N	0	0	2200-2300	2	100%	0%	0%	0%	0%	0%	0%	0%	0%	0%	0%	0%	0%	0%	0%	0%	0%	0%	100%
Nim Wan Road	S38b18	LD	50	21.0	N	N	0	0	2300-0000	3	67%	0%	0%	0%	0%	0%	0%	0%	0%	0%	0%	0%	0%	0%	0%	33%	0%	0%	100%
Nim Wan Road	S38b19	LD	50	21.0	N	N	0	0	0000-0100	0	0%	0%	0%	0%	0%	0%	0%	0%	0%	0%	0%	0%	0%	0%	0%	0%	0%	0%	100%
Nim Wan Road	S38b19	LD	50	21.0	N	N	0	0	0100-0200	0	0%	0%	0%	0%	0%	0%	0%	0%	0%	0%	0%	0%	0%	0%	0%	0%	0%	0%	100%
Nim Wan Road	S38b19	LD	50	21.0	N	N	0	0	0200-0300	0	0%	0%	0%	0%	0%	0%	0%	0%	0%	0%	0%	0%	0%	0%	0%	0%	0%	0%	100%
Nim Wan Road	S38b19	LD	50	21.0	N	N	0	0	0300-0400	0	0%	0%	0%	0%	0%	0%	0%	0%	0%	0%	0%	0%	0%	0%	0%	0%	0%	0%	100%
Nim Wan Road	S38b19	LD	50	21.0	N	N	0	0	0400-0500	0	0%	0%	0%	0%	0%	0%	0%	0%	0%	0%	0%	0%	0%	0%	0%	0%	0%	0%	100%
Nim Wan Road	S38b19	LD	50	21.0	N	N	0	0	0500-0600	0	0%	0%	0%	0%	0%	0%	0%	0%	0%	0%	0%	0%	0%	0%	0%	0%	0%	0%	100%
Nim Wan Road	S38b19	LD	50	21.0	N	N	0	0	0600-0700	0	0%	0%	0%	0%	0%	0%	0%	0%	0%	0%	0%	0%	0%	0%	0%	0%	0%	0%	100%
Nim Wan Road	S38b19	LD	50	21.0	N	N	0	0	0700-0800	8	25%	0%	0%	0%	0%	25%	25%	0%	0%	0%	0%	0%	0%	0%	0%	25%	0%	0%	100%
Nim Wan Road	S38b19	LD	50	21.0	N	N	0	0	0800-0900	8	25%	0%	0%	0%	0%	25%	25%	0%	0%	0%	0%	0%	0%	0%	0%	25%	0%	0%	100%
Nim Wan Road	S38b19	LD	50	21.0	N	N	0	0	0900-1000	8	25%	0%	0%	0%	0%	25%	25%	0%	0%	0%	0%	0%	0%	0%	0%	25%	0%	0%	100%
Nim Wan Road	S38b19	LD	50	21.0	N	N	0	0	1000-1100	8	25%	0%	0%	0%	0%	25%	25%	0%	0%	0%	0%	0%	0%	0%	0%	25%	0%	0%	100%
Nim Wan Road	S38b19	LD	50	21.0	N	N	0	0	1100-1200	8	25%	0%	0%	0%	0%	25%	25%	0%	0%	0%	0%	0%	0%	0%	0%	25%	0%	0%	100%
Nim Wan Road	S38b19	LD	50	21.0	N	N	0	0	1200-1300	23	70%	0%	9%	0%	0%	0%	0%	0%	0%	0%	0%	0%	0%	0%	0%	22%	0%	0%	100%
Nim Wan Road	S38b19	LD	50	21.0	N	N	0	0	1300-1400	24	71%	0%	8%	0%	0%	0%	0%	0%	0%	0%	0%	0%	0%	0%	0%	21%	0%	0%	100%
Nim Wan Road	S38b19	LD	50	21.0	N	N	0	0	1400-1500	32	72%	0%	9%	0%	0%	0%	0%	0%	0%	0%	0%	0%	0%	0%	0%	19%	0%	0%	100%
Nim Wan Road	S38b19	LD	50	21.0	N	N	0	0	1500-1600	27	70%	0%	11%	0%	0%	0%	0%	0%	0%	0%	0%	0%	0%	0%	0%	19%	0%	0%	100%
Nim Wan Road	S38b19	LD	50	21.0	N	N	0	0	1600-1700	24	71%	0%	8%	0%	0%	0%	0%	0%	0%	0%	0%	0%	0%	0%	0%	21%	0%	0%	100%
Nim Wan Road	S38b19	LD	50	21.0	N	N	0	0	1700-1800	23	70%	0%	9%	0%	0%	0%	0%	0%	0%	0%	0%	0%	0%	0%	0%	22%	0%	0%	100%
Nim Wan Road	S38b19	LD	50	21.0	N	N	0	0	1800-1900	20	70%	0%	10%	0%	0%	0%	0%	0%	0%	0%	0%	0%	0%	0%	0%	20%	0%	0%	100%
Nim Wan Road	S38b19	LD	50	21.0	N	N	0	0	1900-2000	10	70%	0%	10%	0%	0%	0%	0%	0%	0%	0%	0%	0%	0%	0%	0%	20%	0%	0%	100%
Nim Wan Road	S38b19	LD	50	21.0	N	N	0	0	2000-2100	6	67%	0%	17%	0%	0%	0%	0%	0%	0%	0%	0%	0%	0%	0%	0%	17%	0%	0%	100%
Nim Wan Road	S38b19	LD	50	21.0	N	N	0	0	2100-2200	3	67%	0%	0%	0%	0%	0%	0%	0%	0%	0%	0%	0%	0%	0%	0%	33%	0%	0%	100%
Nim Wan Road	S38b19	LD	50	21.0	N	N	0	0	2200-2300	2	100%	0%	0%	0%	0%	0%	0%	0%	0%	0%	0%	0%	0%	0%	0%	0%	0%	0%	100%
Nim Wan Road	S38b19	LD	50	21.0	N	N	0	0	2300-0000	3	67%	0%	0%	0%	0%	0%	0%	0%	0%	0%	0%	0%	0%	0%	0%	33%	0%	0%	100%
Nim Wan Road	S38b20	LD	50	21.0	N	N	0	0	0000-0100	0	0%	0%	0%	0%	0%	0%	0%	0%	0%	0%	0%	0%	0%	0%	0%	0%	0%	0%	100%
Nim Wan Road	S38b20	LD	50	21.0	N	N	0	0	0100-0200	0	0%	0%	0%	0%	0%	0%	0%	0%	0%	0%	0%	0%	0%	0%	0%	0%	0%	0%	100%
Nim Wan Road	S38b20	LD	50	21.0	N	N	0	0	0200-0300	0	0%	0%	0%	0%	0%	0%	0%	0%	0%	0%	0%	0%	0%	0%	0%	0%	0%	0%	100%
Nim Wan Road	S38b20	LD	50	21.0	N	N	0	0	0300-0400	0	0%	0%	0%	0%	0%	0%	0%	0%	0%	0%	0%	0%	0%	0%	0%	0%	0%	0%	100%
Nim Wan Road	S38b20	LD	50	21.0	N	N	0	0	0400-0500	0	0%	0%	0%	0%	0%	0%	0%	0%	0%	0%	0%	0%	0%	0%	0%	0%	0%	0%	100%
Nim Wan Road	S38b20	LD	50	21.0	N	N	0	0	0500-0600	0	0%	0%	0%	0%	0%	0%	0%	0%	0%	0%	0%	0%	0%	0%	0%	0%	0%	0%	100%
Nim Wan Road	S38b20	LD	50	21.0	N	N	0	0	0600-0700	0	0%	0%	0%	0%	0%	0%	0%	0%	0%	0%	0%	0%	0%	0%	0%	0%	0%	0%	100%
Nim Wan Road	S38b20	LD	50	21.0	N	N	0	0	0700-0800	8	25%	0%	0%	0%	0%	25%	25%	0%	0%	0%	0%	0%	0%	0%	0%	25%	0%	0%	100%
Nim Wan Road	S38b20	LD	50	21.0	N	N	0	0	0800-0900	8	25%	0%	0%	0%	0%	25%	25%	0%	0%	0%	0%	0%	0%	0%	0%	25%	0%	0%	100%
Nim Wan Road	S38b20	LD	50	21.0	N	N	0	0	0900-1000	8	25%	0%	0%	0%	0%	25%	25%	0%	0%	0%	0%	0%	0%	0%	0%	25%	0%	0%	100%
Nim Wan Road	S38b20	LD	50	21.0	N	N	0	0	1000-1100	8	25%	0%	0%	0%	0%	25%	25%	0%	0%	0%	0%	0%	0%	0%	0%	25%	0%	0%	100%
Nim Wan Road	S38b20	LD	50	21.0	N	N	0	0	1100-1200	8	25%	0%	0%	0%	0%	25%	25%	0%	0%	0%	0%	0%	0%	0%	0%	25%	0%	0%	100%
Nim Wan Road	S38b20	LD	50	21.0	N	N	0	0	1200-1300	23	70%	0%	9%	0%	0%	0%	0%	0%	0%	0%	0%	0%	0%	0%	0%	22%	0%	0%	100%
Nim Wan Road	S38b20	LD	50	21.0	N	N	0	0	1300-1400	24	71%	0%	8%	0%	0%	0%	0%	0%	0%	0%	0%	0%	0%	0%	0%	21%	0%	0%	100%
Nim Wan Road	S38b20	LD	50	21.0	N	N	0	0	1400-1500	32	72%	0%	9%	0%	0%	0%	0%	0%	0%	0%	0%	0%	0%	0%	0%	19%	0%	0%	100%
Nim Wan Road	S38b20	LD	50	21.0	N	N	0	0	1500-1600	27	70%	0%	11%	0%	0%	0%	0%	0%	0%	0%	0%	0%	0%	0%	0%	19%	0%	0%	100%
Nim Wan Road	S38b20	LD	50	21.0	N	N	0	0	1600-1700	24	71%	0%	8%	0%	0%	0%	0%	0%	0%	0%	0%	0%	0%	0%	0%	21%	0%	0%	100%
Nim Wan Road	S38b20	LD	50	21.0	N	N	0	0	1700-1800	23	70%	0%	9%	0%	0%	0%	0%	0%	0%	0%	0%	0%	0%	0%	0%	22%	0%	0%	100%
Nim Wan Road	S38b20	LD	50	21.0	N	N	0	0	1800-1900	20	70%	0%	10%	0%	0%	0%	0%	0%	0%	0%	0%	0%	0%	0%	0%	20%	0%	0%	100%
Nim Wan Road	S38b20	LD	50	21.0	N	N	0	0	1900-2000	10	70%	0%	10%	0%	0%	0%	0%	0%	0%	0%	0%	0%	0%	0%	0%	20%	0%	0%	100%
Nim Wan Road	S38b20	LD	50	21.0	N	N	0	0	2000-2100	6	67%	0%	17%	0%	0%	0%	0%	0%	0%	0%	0%	0%	0%	0%	0%	17%	0%	0%	100%
Nim Wan Road	S38b20	LD	50	21.0	N	N	0	0	2100-2200	3	67%	0%	0%	0%	0%	0%	0%	0%	0%	0%	0%	0%	0%	0%	0%	33%	0%	0%	100%
Nim Wan Road	S38b20	LD	50	21.0	N	N	0	0	2200-2300	2	100%	0%	0%	0%	0%	0%	0%	0%	0%	0%	0%	0%	0%	0%	0%	0%	0%	0%	100%
Nim Wan Road	S38b20	LD	50	21.0	N	N	0	0	2300-0000	3	67%	0%	0%	0%	0%	0%	0%	0%	0%	0%	0%	0%	0%	0%	0%	33%	0%	0%	100%
Nim Wan Road	S38b21	LD	50	21.0	N	N	0	0	0000-0100	0	0%	0%	0%	0%	0%	0%	0%	0%	0%	0%	0%	0%	0%	0%	0%	0%	0%	0%	100%
Nim Wan Road	S38b21	LD	50	21.0	N	N	0	0	0100-0200	0	0%	0%	0%	0%	0%	0%	0%	0%	0%	0%	0%	0%	0%	0%	0%	0%	0%	0%	100%
Nim Wan Road	S38b21	LD	50	21.0	N	N	0	0	0200-0300	0	0%	0%	0%	0%	0%	0%	0%	0%	0%	0%	0%	0%	0%	0%	0%	0%	0%	0%	100%
Nim Wan Road	S38b21	LD	50	21.0	N	N	0	0	0300-0400	0	0%	0%	0%	0%	0%	0%	0%	0%	0%	0%	0%	0%	0%	0%	0%	0%	0%	0%	100%
Nim Wan Road	S38b21	LD	50	21.0	N	N	0	0	0400-0500	0	0%	0%	0%	0%	0%	0%	0%	0%	0%	0%	0%	0%	0%	0%	0%	0%	0%	0%	100%
Nim Wan Road	S38b21	LD	50	21.0	N	N	0	0	0500-0600	0	0%	0%	0%	0%	0%	0%	0%	0%	0%	0%	0%	0%	0%	0%	0%	0%	0%	0%	100%
Nim Wan Road	S38b21	LD	50	21.0	N	N	0	0	0600-0700	0	0%	0%	0%	0%	0%	0%	0%	0%	0%	0%	0%	0%	0%	0%	0%	0%	0%	0%	100%
Nim Wan Road	S38b21	LD	50	21.0	N	N	0	0	0700-0800	8	25%	0%	0%	0%	0%	25%	25%	0%	0%	0%	0%	0%	0%	0%	0%	25%	0%	0%	100%
Nim Wan Road	S38b21	LD	50	21.0	N	N	0	0	0800-0900	8	25%	0%	0%	0%	0%	25%	25%	0%	0%	0%	0%	0%	0%	0%	0%	25%	0%	0%	100%
Nim Wan Road	S38b21	LD	50	21.0	N	N	0	0	0900-1000	8	25%	0%	0%	0%	0%	25%	25%	0%	0%	0%	0%	0%	0%	0%	0%	25%	0%	0%	100%
Nim Wan Road	S38b21	LD	50	21.0	N	N	0	0	1000-1100	8	25%	0%	0%	0%	0%	25%	25%	0%	0%	0%	0%	0%	0%	0%	0%	25%	0%	0%	100%
Nim Wan Road	S38b21	LD	50	21.0	N	N	0	0	1100-1200	8	25%	0%	0%	0%	0%	25%	25%	0%	0%	0%	0%	0%	0%	0%	0%	25%	0%	0%	100%
Nim Wan Road	S38b21	LD	50	21.0	N	N	0	0	1200-1300	23	70%	0%	9%	0%	0%	0%	0%	0%	0%	0%	0%	0%	0%	0%	0%	22%	0%	0%	100%
Nim Wan Road	S38b21	LD	50	21.0	N	N	0	0	1300-1400	24	71%	0%	8%	0%	0%	0%	0%	0%	0%	0%	0%	0%	0%	0%	0%	21%	0%	0%	100%
Nim Wan Road	S38b21	LD	50	21.0	N	N	0	0	1400-1500	32	72%	0%	9%	0%	0%	0%	0%	0%	0%	0%	0%	0%	0%	0%	0%	19%	0%	0%	100%
Nim Wan Road	S38b21	LD	50	21.0	N	N	0	0	1500-1600	27	70%	0%	11%	0%	0%	0%	0%	0%	0%	0%	0%	0%	0%	0%	0%	19%	0%	0%	100%
Nim Wan Road	S38b21	LD	50	21.0	N	N	0	0	1600-1700	24	71%	0%	8%	0%	0%	0%	0%	0%	0%	0%	0%	0%	0%	0%	0%	21%	0%	0%	100%
Nim Wan Road	S38b21	LD	50	21.0	N	N	0	0	1700-1800	23	70%	0%	9%	0%	0%	0%	0%	0%	0%	0%	0%	0%	0%	0%	0%	22%	0%	0%	100%
Nim Wan Road	S38b21	LD	50	21.0	N	N	0	0	1800-1900	20	70%	0%	10%	0%	0%	0%	0%	0%	0%	0%	0%	0%	0%	0%	0%	20%	0%	0%	100%
Nim Wan Road	S38b21	LD	50	21.0	N	N	0	0	1900-2000	10	70%	0%	10%	0%	0%	0%	0%	0%	0%	0%	0%	0%	0%	0%	0%	20%	0%	0%	100%
Nim Wan Road	S38b21	LD	50	21.0	N	N	0	0	2000-2100	6	67%	0%	17%	0%	0%	0%	0%	0%	0%	0%	0%	0%	0%	0%	0%	17%	0%	0%	100%
Nim Wan Road	S38b21	LD	50	21.0	N	N	0	0	2100-2200	3	67%	0%	0%	0%	0%	0%	0%	0%	0%	0%	0%	0%	0%	0%	0%	33%	0%	0%	100%
Nim Wan Road	S38b21	LD	50	21.0	N	N	0	0	2200-2300	2	100%	0%	0%	0%	0%	0%	0%	0%	0%	0%	0%	0%	0%	0%	0%	0%	0%	0%	100%
Nim Wan Road	S38b21	LD	50	21.0	N	N	0	0	2300-0000	3	67%	0%	0%	0%	0%	0%	0%	0%	0%	0%	0%	0%	0%	0%	0%	33%	0%	0%	100%
Nim Wan Road	S38b22	LD	50	21.0	N	N	0	0	0000-0100	0	0%	0%	0%	0%	0%	0%	0%	0%	0%	0%	0%	0%	0%	0%	0%	0%	0%	0%	100%
Nim Wan Road	S38b22	LD	50	21.0	N	N	0	0	0100-0200	0	0%	0%	0%	0%	0%	0%	0%	0%	0%	0%	0%	0%	0%	0%	0%	0%	0%	0%	100%
Nim Wan Road	S38b22	LD	50	21.0	N	N	0	0	0200-0300	0	0%	0%	0%	0%	0%	0%	0%	0%	0%	0%	0%	0%	0%	0%	0%	0%	0%	0%	100%
Nim Wan Road	S38b22	LD	50	21.0	N	N	0	0	0300-0400	0	0%	0%	0%	0%	0%	0%	0%	0%	0%	0%	0%	0%	0%	0%	0%	0%	0%	0%	100%
Nim Wan Road	S38b22	LD	50	21.0	N	N	0	0	0400-0500	0	0%	0%	0%	0%	0%	0%	0%	0%	0%	0%	0%	0%	0%	0%	0%	0%	0%	0%	100%
Nim Wan Road	S38b22	LD	50	21.0	N	N	0	0	0500-0600	0	0%	0%	0%	0%	0%	0%	0%	0%	0%	0%	0%	0%	0%	0%	0%	0%	0%	0%	100%
Nim Wan Road	S38b22	LD	50	21.0	N	N	0	0	0600-0700	0	0%	0%	0%	0%	0%	0%	0%	0%	0%	0%	0%	0%	0%	0%	0%	0%	0%	0%	100%
Nim Wan Road	S38b22	LD	50	21.0	N	N	0	0	0700-0800	8	25%	0%	0%	0%	0%	25%	25%	0%	0%	0%	0%	0%	0%	0%	0%	25%	0%	0%	100%
Nim Wan Road	S38b22	LD	50	21.0	N	N	0	0	0800-0900	8	25%	0%	0%	0%	0%	25%	25%	0%	0%	0%	0%	0%	0%	0%	0%	25%	0%	0%	100%
Nim Wan Road	S38b22	LD	50	21.0	N	N	0	0	0900-1000	8	25%	0%	0%	0%	0%	25%	25%	0%	0%	0%	0%	0%	0%	0%	0%	25%	0%	0%	100%
Nim Wan Road	S38b22	LD	50	21.0	N	N	0	0	1000-1100	8	25%	0%	0%	0%	0%	25%	25%	0%	0%	0%	0%	0%	0%	0%	0%	25%	0%	0%	100%
Nim Wan Road	S38b22	LD	50	21.0	N	N	0	0	1100-1200	8	25%	0%	0%	0%	0%	25%	25%	0%	0%	0%	0%	0%	0%	0%	0%	25%	0%	0%	100%
Nim Wan Road	S38b22	LD	50	21.0	N	N	0	0	1200-1300	23	70%	0%	9%	0%	0%	0%	0%	0%	0%	0%	0%	0%	0%	0%	0%	22%	0%	0%	100%
Nim Wan Road	S38b22	LD	50	21.0	N	N	0	0	1300-1400	24	71%	0%	8%	0%	0%	0%	0%	0%	0%	0%	0%	0%	0%	0%	0%	21%	0%	0%	100%
Nim Wan Road	S38b22	LD	50	21.0	N	N	0	0	1400-1500	32	72%	0%	9%	0%	0%	0%	0%	0%	0%	0%	0%	0%	0%	0%	0%	19%	0%	0%	100%
Nim Wan Road	S38b22	LD	50	21.0	N	N	0	0	1500-1600	27	70%	0%	11%	0%	0%	0%	0%	0%	0%	0%	0%	0%	0%	0%	0%	19%	0%	0%	100%
Nim Wan Road	S38b22	LD	50	21.0	N	N	0	0	1600-1700	24	71%	0%	8%	0%	0%	0%	0%	0%	0%	0%	0%	0%	0%	0%	0%	21%	0%	0%	100%
Nim Wan Road	S38b22	LD	50	21.0	N	N	0	0	1700-1800	23	70%	0%	9%	0%	0%	0%	0%	0%	0%	0%	0%	0%	0%	0%	0%	22%	0%	0%	100%
Nim Wan Road	S38b22	LD	50	21.0	N	N	0	0	1800-1900	20	70%	0%	10%	0%	0%	0%	0%	0%	0%	0%	0%	0%	0%	0%	0%	20%	0%	0%	100%
Nim Wan Road	S38b22	LD	50	21.0	N	N	0	0	1900-2000	10	70%	0%	10%	0%	0%	0%	0%	0%	0%	0%	0%	0%	0%	0%	0%	20%	0%	0%	100%
Nim Wan Road	S38b22	LD	50	21.0	N	N	0	0	2000-2100	6	67%	0%	17%	0%	0%	0%	0%	0%	0%	0%	0%	0%	0%	0%	0%	17%	0%	0%	100%
Nim Wan Road	S38b22	LD	50	21.0	N	N	0	0	2100-2200	3	67%	0%	0%	0%	0%	0%	0%	0%	0%	0%	0%	0%	0%	0%	0%	33%	0%	0%	100%
Nim Wan Road	S38b22	LD	50	21.0	N	N	0	0	2200-2300	2	100%	0%	0%	0%	0%	0%	0%	0%	0%	0%	0%	0%	0%	0%	0%	0%	0%	0%	100%
Nim Wan Road	S38b22	LD	50	21.0	N	N	0	0	2300-0000	3	67%	0%	0%	0%	0%	0%	0%	0%	0%	0%	0%	0%	0%	0%	0%	33%	0%	0%	100%

Appendix 3G_3 Year 2037
b) Traffic Data

Road Name	Road ID	Road Type	Speed Limit (km/hr)	Average Speed (km/hr)	Start Emission Estimated by Broad Brush Approach (Y/N)	With barrier (N / Cantilever / vertical / semi-enclosure / full enclosure)	Barrier width (m)	Barrier height (m)	Hour	Total Vehicles (Veh/hr)	01 - Private Cars	02 - Taxi	03 - Light Goods Vehicles <=2.5t	04 - Light Goods Vehicles 2.5-3.5t	05 - Light Goods Vehicles >3.5t	06 - Medium Goods Vehicles <=15t	07 - Medium Goods Vehicles 15-24t	08 - Public Light Buses	09 - Private Light Bus <=3.5t	10 - Private Light Bus >3.5t	11 - Non-franchised Bus<=6.4t	12 - Non-franchised Bus 6.4-15t	13 - Non-franchised Bus 15-24t	14 - Franchised Bus Single Deck	15 - Franchised Bus Double Deck	16 - Motorcycles	17 - Heavy Goods Vehicles >24t	18 - Non-franchised Bus >24t	Total
											PC	TAXI	LGV3	LGV4	LGV6	HGV7	HGV8	PLB	PV4	PV5	NFB6	NFB7	NFB8	FBSD	FBDD	MC	HGV9	NFB9	
Nim Wan Road	S38b23	LD	50	21.0	N	N	0	0	0000-0100	0	0%	0%	0%	0%	0%	0%	0%	0%	0%	0%	0%	0%	0%	0%	0%	0%	0%	0%	100%
Nim Wan Road	S38b23	LD	50	21.0	N	N	0	0	0100-0200	0	0%	0%	0%	0%	0%	0%	0%	0%	0%	0%	0%	0%	0%	0%	0%	0%	0%	0%	100%
Nim Wan Road	S38b23	LD	50	21.0	N	N	0	0	0200-0300	0	0%	0%	0%	0%	0%	0%	0%	0%	0%	0%	0%	0%	0%	0%	0%	0%	0%	0%	100%
Nim Wan Road	S38b23	LD	50	21.0	N	N	0	0	0300-0400	0	0%	0%	0%	0%	0%	0%	0%	0%	0%	0%	0%	0%	0%	0%	0%	0%	0%	0%	100%
Nim Wan Road	S38b23	LD	50	21.0	N	N	0	0	0400-0500	0	0%	0%	0%	0%	0%	0%	0%	0%	0%	0%	0%	0%	0%	0%	0%	0%	0%	0%	100%
Nim Wan Road	S38b23	LD	50	21.0	N	N	0	0	0500-0600	0	0%	0%	0%	0%	0%	0%	0%	0%	0%	0%	0%	0%	0%	0%	0%	0%	0%	0%	100%
Nim Wan Road	S38b23	LD	50	21.0	N	N	0	0	0600-0700	0	0%	0%	0%	0%	0%	0%	0%	0%	0%	0%	0%	0%	0%	0%	0%	0%	0%	0%	100%
Nim Wan Road	S38b23	LD	50	21.0	N	N	0	0	0700-0800	8	25%	0%	0%	0%	0%	25%	25%	0%	0%	0%	0%	0%	0%	0%	0%	25%	0%	0%	100%
Nim Wan Road	S38b23	LD	50	21.0	N	N	0	0	0800-0900	8	25%	0%	0%	0%	0%	25%	25%	0%	0%	0%	0%	0%	0%	0%	0%	25%	0%	0%	100%
Nim Wan Road	S38b23	LD	50	21.0	N	N	0	0	0900-1000	8	25%	0%	0%	0%	0%	25%	25%	0%	0%	0%	0%	0%	0%	0%	0%	25%	0%	0%	100%
Nim Wan Road	S38b23	LD	50	21.0	N	N	0	0	1000-1100	8	25%	0%	0%	0%	0%	25%	25%	0%	0%	0%	0%	0%	0%	0%	0%	25%	0%	0%	100%
Nim Wan Road	S38b23	LD	50	21.0	N	N	0	0	1100-1200	8	25%	0%	0%	0%	0%	25%	25%	0%	0%	0%	0%	0%	0%	0%	0%	25%	0%	0%	100%
Nim Wan Road	S38b23	LD	50	21.0	N	N	0	0	1200-1300	23	70%	0%	9%	0%	0%	0%	0%	0%	0%	0%	0%	0%	0%	0%	0%	22%	0%	0%	100%
Nim Wan Road	S38b23	LD	50	21.0	N	N	0	0	1300-1400	24	71%	0%	8%	0%	0%	0%	0%	0%	0%	0%	0%	0%	0%	0%	0%	21%	0%	0%	100%
Nim Wan Road	S38b23	LD	50	21.0	N	N	0	0	1400-1500	32	72%	0%	9%	0%	0%	0%	0%	0%	0%	0%	0%	0%	0%	0%	0%	19%	0%	0%	100%
Nim Wan Road	S38b23	LD	50	21.0	N	N	0	0	1500-1600	27	70%	0%	11%	0%	0%	0%	0%	0%	0%	0%	0%	0%	0%	0%	0%	19%	0%	0%	100%
Nim Wan Road	S38b23	LD	50	21.0	N	N	0	0	1600-1700	24	71%	0%	8%	0%	0%	0%	0%	0%	0%	0%	0%	0%	0%	0%	0%	21%	0%	0%	100%
Nim Wan Road	S38b23	LD	50	21.0	N	N	0	0	1700-1800	23	70%	0%	9%	0%	0%	0%	0%	0%	0%	0%	0%	0%	0%	0%	0%	22%	0%	0%	100%
Nim Wan Road	S38b23	LD	50	21.0	N	N	0	0	1800-1900	20	70%	0%	10%	0%	0%	0%	0%	0%	0%	0%	0%	0%	0%	0%	0%	20%	0%	0%	100%
Nim Wan Road	S38b23	LD	50	21.0	N	N	0	0	1900-2000	10	70%	0%	10%	0%	0%	0%	0%	0%	0%	0%	0%	0%	0%	0%	0%	20%	0%	0%	100%
Nim Wan Road	S38b23	LD	50	21.0	N	N	0	0	2000-2100	6	67%	0%	17%	0%	0%	0%	0%	0%	0%	0%	0%	0%	0%	0%	0%	17%	0%	0%	100%
Nim Wan Road	S38b23	LD	50	21.0	N	N	0	0	2100-2200	3	67%	0%	0%	0%	0%	0%	0%	0%	0%	0%	0%	0%	0%	0%	0%	33%	0%	0%	100%
Nim Wan Road	S38b23	LD	50	21.0	N	N	0	0	2200-2300	2	100%	0%	0%	0%	0%	0%	0%	0%	0%	0%	0%	0%	0%	0%	0%	0%	0%	0%	100%
Nim Wan Road	S38b23	LD	50	21.0	N	N	0	0	2300-0000	3	67%	0%	0%	0%	0%	0%	0%	0%	0%	0%	0%	0%	0%	0%	0%	33%	0%	0%	100%
Nim Wan Road	S38b24	LD	50	21.0	N	N	0	0	0000-0100	0	0%	0%	0%	0%	0%	0%	0%	0%	0%	0%	0%	0%	0%	0%	0%	0%	0%	0%	100%
Nim Wan Road	S38b24	LD	50	21.0	N	N	0	0	0100-0200	0	0%	0%	0%	0%	0%	0%	0%	0%	0%	0%	0%	0%	0%	0%	0%	0%	0%	0%	100%
Nim Wan Road	S38b24	LD	50	21.0	N	N	0	0	0200-0300	0	0%	0%	0%	0%	0%	0%	0%	0%	0%	0%	0%	0%	0%	0%	0%	0%	0%	0%	100%
Nim Wan Road	S38b24	LD	50	21.0	N	N	0	0	0300-0400	0	0%	0%	0%	0%	0%	0%	0%	0%	0%	0%	0%	0%	0%	0%	0%	0%	0%	0%	100%
Nim Wan Road	S38b24	LD	50	21.0	N	N	0	0	0400-0500	0	0%	0%	0%	0%	0%	0%	0%	0%	0%	0%	0%	0%	0%	0%	0%	0%	0%	0%	100%
Nim Wan Road	S38b24	LD	50	21.0	N	N	0	0	0500-0600	0	0%	0%	0%	0%	0%	0%	0%	0%	0%	0%	0%	0%	0%	0%	0%	0%	0%	0%	100%
Nim Wan Road	S38b24	LD	50	21.0	N	N	0	0	0600-0700	0	0%	0%	0%	0%	0%	0%	0%	0%	0%	0%	0%	0%	0%	0%	0%	0%	0%	0%	100%
Nim Wan Road	S38b24	LD	50	21.0	N	N	0	0	0700-0800	8	25%	0%	0%	0%	0%	25%	25%	0%	0%	0%	0%	0%	0%	0%	0%	25%	0%	0%	100%
Nim Wan Road	S38b24	LD	50	21.0	N	N	0	0	0800-0900	8	25%	0%	0%	0%	0%	25%	25%	0%	0%	0%	0%	0%	0%	0%	0%	25%	0%	0%	100%
Nim Wan Road	S38b24	LD	50	21.0	N	N	0	0	0900-1000	8	25%	0%	0%	0%	0%	25%	25%	0%	0%	0%	0%	0%	0%	0%	0%	25%	0%	0%	100%
Nim Wan Road	S38b24	LD	50	21.0	N	N	0	0	1000-1100	8	25%	0%	0%	0%	0%	25%	25%	0%	0%	0%	0%	0%	0%	0%	0%	25%	0%	0%	100%
Nim Wan Road	S38b24	LD	50	21.0	N	N	0	0	1100-1200	8	25%	0%	0%	0%	0%	25%	25%	0%	0%	0%	0%	0%	0%	0%	0%	25%	0%	0%	100%
Nim Wan Road	S38b24	LD	50	21.0	N	N	0	0	1200-1300	23	70%	0%	9%	0%	0%	0%	0%	0%	0%	0%	0%	0%	0%	0%	0%	22%	0%	0%	100%
Nim Wan Road	S38b24	LD	50	21.0	N	N	0	0	1300-1400	24	71%	0%	8%	0%	0%	0%	0%	0%	0%	0%	0%	0%	0%	0%	0%	21%	0%	0%	100%
Nim Wan Road	S38b24	LD	50	21.0	N	N	0	0	1400-1500	32	72%	0%	9%	0%	0%	0%	0%	0%	0%	0%	0%	0%	0%	0%	0%	19%	0%	0%	100%
Nim Wan Road	S38b24	LD	50	21.0	N	N	0	0	1500-1600	27	70%	0%	11%	0%	0%	0%	0%	0%	0%	0%	0%	0%	0%	0%	0%	19%	0%	0%	100%
Nim Wan Road	S38b24	LD	50	21.0	N	N	0	0	1600-1700	24	71%	0%	8%	0%	0%	0%	0%	0%	0%	0%	0%	0%	0%	0%	0%	21%	0%	0%	100%
Nim Wan Road	S38b24	LD	50	21.0	N	N	0	0	1700-1800	23	70%	0%	9%	0%	0%	0%	0%	0%	0%	0%	0%	0%	0%	0%	0%	22%	0%	0%	100%
Nim Wan Road	S38b24	LD	50	21.0	N	N	0	0	1800-1900	20	70%	0%	10%	0%	0%	0%	0%	0%	0%	0%	0%	0%	0%	0%	0%	20%	0%	0%	100%
Nim Wan Road	S38b24	LD	50	21.0	N	N	0	0	1900-2000	10	70%	0%	10%	0%	0%	0%	0%	0%	0%	0%	0%	0%	0%	0%	0%	20%	0%	0%	100%
Nim Wan Road	S38b24	LD	50	21.0	N	N	0	0	2000-2100	6	67%	0%	17%	0%	0%	0%	0%	0%	0%	0%	0%	0%	0%	0%	0%	17%	0%	0%	100%
Nim Wan Road	S38b24	LD	50	21.0	N	N	0	0	2100-2200	3	67%	0%	0%	0%	0%	0%	0%	0%	0%	0%	0%	0%	0%	0%	0%	33%	0%	0%	100%
Nim Wan Road	S38b24	LD	50	21.0	N	N	0	0	2200-2300	2	100%	0%	0%	0%	0%	0%	0%	0%	0%	0%	0%	0%	0%	0%	0%	0%	0%	0%	100%
Nim Wan Road	S38b24	LD	50	21.0	N	N	0	0	2300-0000	3	67%	0%	0%	0%	0%	0%	0%	0%	0%	0%	0%	0%	0%	0%	0%	33%	0%	0%	100%
Nim Wan Road	S38b25	LD	50	21.0	N	N	0	0	0000-0100	0	0%	0%	0%	0%	0%	0%	0%	0%	0%	0%	0%	0%	0%	0%	0%	0%	0%	0%	100%
Nim Wan Road	S38b25	LD	50	21.0	N	N	0	0	0100-0200	0	0%	0%	0%	0%	0%	0%	0%	0%	0%	0%	0%	0%	0%	0%	0%	0%	0%	0%	100%
Nim Wan Road	S38b25	LD	50	21.0	N	N	0	0	0200-0300	0	0%	0%	0%	0%	0%	0%	0%	0%	0%	0%	0%	0%	0%	0%	0%	0%	0%	0%	100%
Nim Wan Road	S38b25	LD	50	21.0	N	N	0	0	0300-0400	0	0%	0%	0%	0%	0%	0%	0%	0%	0%	0%	0%	0%	0%	0%	0%	0%	0%	0%	100%
Nim Wan Road	S38b25	LD	50	21.0	N	N	0	0	0400-0500	0	0%	0%	0%	0%	0%	0%	0%	0%	0%	0%	0%	0%	0%	0%	0%	0%	0%	0%	100%
Nim Wan Road	S38b25	LD	50	21.0	N	N	0	0	0500-0600	0	0%	0%	0%	0%	0%	0%	0%	0%	0%	0%	0%	0%	0%	0%	0%	0%	0%	0%	100%
Nim Wan Road	S38b25	LD	50	21.0	N	N	0	0	0600-0700	0	0%	0%	0%	0%	0%	0%	0%	0%	0%	0%	0%	0%	0%	0%	0%	0%	0%	0%	100%
Nim Wan Road	S38b25	LD	50	21.0	N	N	0	0	0700-0800	8	25%	0%	0%	0%	0%	25%	25%	0%	0%	0%	0%	0%	0%	0%	0%	25%	0%	0%	100%
Nim Wan Road	S38b25	LD	50	21.0	N	N	0	0	0800-0900	8	25%	0%	0%	0%	0%	25%	25%	0%	0%	0%	0%	0%	0%	0%	0%	25%	0%	0%	100%
Nim Wan Road	S38b25	LD	50	21.0	N	N	0	0	0900-1000	8	25%	0%	0%	0%	0%	25%	25%	0%	0%	0%	0%	0%	0%	0%	0%	25%	0%	0%	100%
Nim Wan Road	S38b25	LD	50	21.0	N	N	0	0	1000-1100	8	25%	0%	0%	0%	0%	25%	25%	0%	0%	0%	0%	0%	0%	0%	0%	25%	0%	0%	100%
Nim Wan Road	S38b25	LD	50	21.0	N	N	0	0	1100-1200	8	25%	0%	0%	0%	0%	25%	25%	0%	0%	0%	0%	0%	0%	0%	0%	25%	0%	0%	100%
Nim Wan Road	S38b25	LD	50	21.0	N	N	0	0	1200-1300	23	70%	0%	9%	0%	0%	0%	0%	0%	0%	0%	0%	0%	0%	0%	0%	22%	0%	0%	100%
Nim Wan Road	S38b25	LD	50	21.0	N	N	0	0	1300-1400	24	71%	0%	8%	0%	0%	0%	0%	0%	0%	0%	0%	0%	0%	0%	0%	21%	0%	0%	100%
Nim Wan Road	S38b25	LD	50	21.0	N	N	0	0	1400-1500	32	72%	0%	9%	0%	0%	0%	0%	0%	0%	0%	0%	0%	0%	0%	0%	19%	0%	0%	100%
Nim Wan Road	S38b25	LD	50	21.0	N	N	0	0	1500-1600	27	70%	0%	11%	0%	0%	0%	0%	0%	0%	0%	0%	0%	0%	0%	0%	19%	0%	0%	100%
Nim Wan Road	S38b25	LD	50	21.0	N	N	0	0	1600-1700	24	71%	0%	8%	0%	0%	0%	0%	0%	0%	0%	0%	0%	0%	0%	0%	21%	0%	0%	100%
Nim Wan Road	S38b25	LD	50	21.0	N	N	0	0	1700-1800	23	70%	0%	9%	0%	0%	0%	0%	0%	0%	0%	0%	0%	0%	0%	0%	22%	0%	0%	100%
Nim Wan Road	S38b25	LD	50	21.0	N	N	0	0	1800-1900	20	70%	0%	10%	0%	0%	0%	0%	0%	0%	0%	0%	0%	0%	0%	0%	20%	0%	0%	100%
Nim Wan Road	S38b25	LD	50	21.0	N	N	0	0	1900-2000	10	70%	0%	10%	0%	0%	0%	0%	0%	0%	0%	0%	0%	0%	0%	0%	20%	0%	0%	100%
Nim Wan Road	S38b25	LD	50	21.0	N	N	0	0	2000-2100	6	67%	0%	17%	0%	0%	0%	0%	0%	0%	0%	0%	0%	0%	0%	0%	17%	0%	0%	100%
Nim Wan Road	S38b25	LD	50	21.0	N	N	0	0	2100-2200	3	67%	0%	0%	0%	0%	0%	0%	0%	0%	0%	0%	0%	0%	0%	0%	33%	0%	0%	100%
Nim Wan Road	S38b25	LD	50	21.0	N	N	0	0	2200-2300	2	100%	0%	0%	0%	0%	0%	0%	0%	0%	0%	0%	0%	0%	0%	0%	0%	0%	0%	100%
Nim Wan Road	S38b25	LD	50	21.0	N	N	0	0	2300-0000	3	67%	0%	0%	0%	0%	0%	0%	0%	0%	0%	0%	0%	0%	0%	0%	33%	0%	0%	100%
Nim Wan Road	S38b26	LD	50	21.0	N	N	0	0	0000-0100	0	0%	0%	0%	0%	0%	0%	0%	0%	0%	0%	0%	0%	0%	0%	0%	0%	0%	0%	100%
Nim Wan Road	S38b26	LD	50	21.0	N	N	0	0	0100-0200	0	0%	0%	0%	0%	0%	0%	0%	0%	0%	0%	0%	0%	0%	0%	0%	0%	0%	0%	100%
Nim Wan Road	S38b26	LD	50	21.0	N	N	0	0	0200-0300	0	0%	0%	0%	0%	0%	0%	0%	0%	0%	0%	0%	0%	0%	0%	0%	0%	0%	0%	100%
Nim Wan Road	S38b26	LD	50	21.0	N	N	0	0	0300-0400	0	0%	0%	0%	0%	0%	0%	0%	0%	0%	0%	0%	0%	0%	0%	0%	0%	0%	0%	100%
Nim Wan Road	S38b26	LD	50	21.0	N	N	0	0	0400-0500	0	0%	0%	0%	0%	0%	0%	0%	0%	0%	0%	0%	0%	0%	0%	0%	0%	0%	0%	100%
Nim Wan Road	S38b26	LD	50	21.0	N	N	0	0	0500-0600	0	0%	0%	0%	0%	0%	0%	0%	0%	0%	0%	0%	0%	0%	0%	0%	0%	0%	0%	100%
Nim Wan Road	S38b26	LD	50	21.0	N	N	0	0	0600-0700	0	0%	0%	0%	0%	0%	0%	0%	0%	0%	0%	0%	0%	0%	0%	0%	0%	0%	0%	100%
Nim Wan Road	S38b26	LD	50	21.0	N	N	0	0	0700-0800	8	25%	0%	0%	0%	0%	25%	25%	0%	0%	0%	0%	0%	0%	0%	0%	25%	0%	0%	100%
Nim Wan Road	S38b26	LD	50	21.0	N	N	0	0	0800-0900	8	25%	0%	0%	0%	0%	25%	25%	0%	0%	0%	0%	0%	0%	0%	0%	25%	0%	0%	100%
Nim Wan Road	S38b26	LD	50	21.0	N	N	0	0	0900-1000	8	25%	0%	0%	0%	0%	25%	25%	0%	0%	0%	0%	0%	0%	0%	0%	25%	0%	0%	100%
Nim Wan Road	S38b26	LD	50	21.0	N	N	0	0	1000-1100	8	25%	0%	0%	0%	0%	25%	25%	0%	0%	0%	0%	0%	0%	0%	0%	25%	0%	0%	100%
Nim Wan Road	S38b26	LD	50	21.0	N	N	0	0	1100-1200	8	25%	0%	0%	0%	0%	25%	25%	0%	0%	0%	0%	0%	0%	0%	0%	25%	0%	0%	100%
Nim Wan Road	S38b26	LD	50	21.0	N	N	0	0	1200-1300	23	70%	0%	9%	0%	0%	0%	0%	0%	0%	0%	0%	0%	0%	0%	0%	22%	0%	0%	100%
Nim Wan Road	S38b26	LD	50	21.0	N	N	0	0	1300-1400	24	71%	0%	8%	0%	0%	0%	0%	0%	0%	0%	0%	0%	0%	0%	0%	21%	0%	0%	100%
Nim Wan Road	S38b26	LD	50	21.0	N	N	0	0	1400-1500	32	72%	0%	9%	0%	0%	0%	0%	0%	0%	0%	0%	0%	0%	0%	0%	19%	0%	0%	100%
Nim Wan Road	S38b26	LD	50	21.0	N	N	0	0	1500-1600	27	70%	0%	11%	0%	0%	0%	0%	0%	0%	0%	0%	0%	0%	0%	0%	19%	0%	0%	100%
Nim Wan Road	S38b26	LD	50	21.0	N	N	0	0	1600-1700	24	71%	0%	8%	0%	0%	0%	0%	0%	0%	0%	0%	0%	0%	0%	0%	21%	0%	0%	100%
Nim Wan Road	S38b26	LD	50	21.0	N	N	0	0	1700-1800	23	70%	0%	9%	0%	0%	0%	0%	0%	0%	0%	0%	0%	0%	0%	0%	22%	0%	0%	100%
Nim Wan Road	S38b26	LD	50	21.0	N	N	0	0	1800-1900	20	70%	0%	10%	0%	0%	0%	0%	0%	0%	0%	0%	0%	0%	0%	0%	20%	0%	0%	100%
Nim Wan Road	S38b26	LD	50	21.0	N	N	0	0	1900-2000	10	70%	0%	10%	0%	0%	0%	0%	0%	0%	0%	0%	0%	0%	0%	0%	20%	0%	0%	100%
Nim Wan Road	S38b26	LD	50	21.0	N	N	0	0	2000-2100	6	67%	0%	17%	0%	0%	0%	0%	0%	0%	0%	0%	0%	0%	0%	0%	17%	0%	0%	100%
Nim Wan Road	S38b26	LD	50	21.0	N	N	0	0	2100-2200	3	67%	0%	0%	0%	0%	0%	0%	0%	0%	0%	0%	0%	0%	0%	0%	33%	0%	0%	100%
Nim Wan Road	S38b26	LD	50	21.0	N	N	0	0	2200-2300	2	100%	0%	0%	0%	0%	0%	0%	0%	0%	0%	0%	0%	0%	0%	0%	0%	0%	0%	100%
Nim Wan Road	S38b26	LD	50	21.0	N	N	0	0	2300-0000	3	67%	0%	0%	0%	0%	0%	0%	0%	0%	0%	0%	0%	0%	0%	0%	33%	0%	0%	100%
Nim Wan Road	S38b27	LD	50	21.0	N	N	0	0	0000-0100	0	0%	0%	0%	0%	0%	0%	0%	0%	0%	0%	0%	0%	0%	0%	0%	0%	0%	0%	100%
Nim Wan Road	S38b27	LD	50	21.0	N	N	0	0	0100-0200	0	0%	0%	0%	0%	0%	0%	0%	0%	0%	0%	0%	0%	0%	0%	0%	0%	0%	0%	100%
Nim Wan Road	S38b27	LD	50	21.0	N	N	0	0	0200-0300	0	0%	0%	0%	0%	0%	0%	0%	0%	0%	0%	0%	0%	0%	0%	0%	0%	0%	0%	100%
Nim Wan Road	S38b27	LD	50	21.0	N	N	0	0	0300-0400	0	0%	0%	0%	0%	0%	0%	0%	0%	0%	0%	0%	0%	0%	0%	0%	0%	0%	0%	100%
Nim Wan Road	S38b27	LD	50	21.0	N	N	0	0	0400-0500	0	0%	0%	0%	0%	0%	0%	0%	0%	0%	0%	0%	0%	0%	0%	0%	0%	0%	0%	100%
Nim Wan Road	S38b27	LD	50	21.0	N	N	0	0	0500-0600	0	0%	0%	0%	0%	0%	0%	0%	0%	0%	0%	0%	0%	0%	0%	0%	0%	0%	0%	100%
Nim Wan Road	S38b27	LD	50	21.0	N	N	0	0	0600-0700	0	0%	0%	0%	0%	0%	0%	0%	0%	0%	0%	0%	0%	0%	0%	0%	0%	0%	0%	100%
Nim Wan Road	S38b27	LD	50	21.0	N	N	0	0	0700-0800	8	25%	0%	0%	0%	0%	25%	25%	0%	0%	0%	0%	0%	0%	0%	0%	25%	0%	0%	100%
Nim Wan Road	S38b27	LD	50	21.0	N	N	0	0	0800-0900	8	25%	0%	0%	0%	0%	25%	25%	0%	0%	0%	0%	0%	0%	0%	0%	25%	0%	0%	100%
Nim Wan Road	S38b27	LD	50	21.0	N	N	0	0	0900-1000	8	25%	0%	0%	0%	0%	25%	25%	0%	0%	0%	0%	0%	0%	0%	0%	25%	0%	0%	100%
Nim Wan Road	S38b27	LD	50	21.0	N	N	0	0	1000-1100	8	25%	0%	0%	0%	0%	25%	25%	0%	0%	0%	0%	0%	0%	0%	0%	25%	0%	0%	100%
Nim Wan Road	S38b27	LD	50	21.0	N	N	0	0	1100-1200	8	25%	0%	0%	0%	0%	25%	25%	0%	0%	0%	0%	0%	0%	0%	0%	25%	0%	0%	100%
Nim Wan Road	S38b27	LD	50	21.0	N	N	0	0	1200-1300	23	70%	0%	9%	0%	0%	0%	0%	0%	0%	0%	0%	0%	0%	0%	0%	22%	0%	0%	100%
Nim Wan Road	S38b27	LD	50	21.0	N	N	0	0	1300-1400	24	71%	0%	8%	0%	0%	0%	0%	0%	0%	0%	0%	0%	0%	0%	0%	21%	0%	0%	100%
Nim Wan Road	S38b27	LD	50	21.0	N	N	0	0	1400-1500	32	72%	0%	9%	0%	0%	0%	0%	0%	0%	0%	0%	0%	0%	0%	0%	19%	0%	0%	100%
Nim Wan Road	S38b27	LD	50	21.0	N	N	0	0	1500-1600	27	70%	0%	11%	0%	0%	0%	0%	0%	0%	0%	0%	0%	0%	0%	0%	19%	0%	0%	100%
Nim Wan Road	S38b27	LD	50	21.0	N	N	0	0	1600-1700	24	71%	0%	8%	0%	0%	0%	0%	0%	0%	0%	0%	0%	0%	0%	0%	21%	0%	0%	100%
Nim Wan Road	S38b27	LD	50	21.0	N	N	0	0	1700-1800	23	70%	0%	9%	0%	0%	0%	0%	0%	0%	0%	0%	0%	0%	0%	0%	22%	0%	0%	100%
Nim Wan Road	S38b27	LD	50	21.0	N	N	0	0	1800-1900	20	70%	0%	10%	0%	0%	0%	0%	0%	0%	0%	0%	0%	0%	0%	0%	20%	0%	0%	100%
Nim Wan Road	S38b27	LD	50	21.0	N	N	0	0	1900-2000	10	70%	0%	10%	0%	0%	0%	0%	0%	0%	0%	0%	0%	0%	0%	0%	20%	0%	0%	100%
Nim Wan Road	S38b27	LD	50	21.0	N	N	0	0	2000-2100	6	67%	0%	17%	0%	0%	0%	0%	0%	0%	0%	0%	0%	0%	0%	0%	17%	0%	0%	100%
Nim Wan Road	S38b27	LD	50	21.0	N	N	0	0	2100-2200	3	67%	0%	0%	0%	0%	0%	0%	0%	0%	0%	0%	0%	0%	0%	0%	33%	0%	0%	100%
Nim Wan Road	S38b27	LD	50	21.0	N	N	0	0	2200-2300	2	100%	0%	0%	0%	0%	0%	0%	0%	0%	0%	0%	0%	0%	0%	0%	0%	0%	0%	100%
Nim Wan Road	S38b27	LD	50	21.0	N	N	0	0	2300-0000	3	67%	0%	0%	0%	0%	0%	0%	0%	0%	0%	0%	0%	0%	0%	0%	33%	0%	0%	100%
Nim Wan Road	S38b28	LD	50	21.0	N	N	0	0	0000-0100	0	0%	0%	0%	0%	0%	0%	0%	0%	0%	0%	0%	0%	0%	0%	0%	0%	0%	0%	100%
Nim Wan Road	S38b28	LD	50	21.0	N	N	0	0	0100-0200	0	0%	0%	0%	0%	0%	0%	0%	0%	0%	0%	0%	0%	0%	0%	0%	0%	0%	0%	100%
Nim Wan Road	S38b28	LD	50	21.0	N	N	0	0	0200-0300	0	0%	0%	0%	0%	0%	0%	0%	0%	0%	0%	0%	0%	0%	0%	0%	0%	0%	0%	100%
Nim Wan Road	S38b28	LD	50	21.0	N	N	0	0	0300-0400	0	0%	0%	0%	0%	0%	0%	0%	0%	0%	0%	0%	0%	0%	0%	0%	0%	0%	0%	100%
Nim Wan Road	S38b28	LD	50	21.0	N	N	0	0	0400-0500	0	0%	0%	0%	0%	0%	0%	0%	0%	0%	0%	0%	0%	0%	0%	0%	0%	0%	0%	100%
Nim Wan Road	S38b28	LD	50	21.0	N	N	0	0	0500-0600	0	0%	0%	0%	0%	0%	0%	0%	0%	0%	0%	0%	0%	0%	0%	0%	0%	0%	0%	100%
Nim Wan Road	S38b28	LD	50	21.0	N	N	0	0	0600-0700	0	0%	0%	0%	0%	0%	0%	0%	0%	0%	0%	0%	0%	0%	0%	0%	0%	0%	0%	100%
Nim Wan Road	S38b28	LD	50	21.0	N	N	0	0	0700-0800	8	25%	0%	0%	0%	0%	25%	25%	0%	0%	0%	0%	0%	0%	0%	0%	25%	0%	0%	100%
Nim Wan Road	S38b28	LD	50	21.0	N	N	0	0	0800-0900	8	25%	0%	0%	0%	0%	25%	25%	0%	0%	0%	0%	0%	0%	0%	0%	25%	0%	0%	100%
Nim Wan Road	S38b28	LD	50	21.0	N	N	0	0	0900-1000	8	25%	0%	0%	0%	0%	25%	25%	0%	0%	0%	0%	0%	0%	0%	0%	25%	0%	0%	100%
Nim Wan Road	S38b28	LD	50	21.0	N	N	0	0	1000-1100	8	25%	0%	0%	0%	0%	25%	25%	0%	0%	0%	0%	0%	0%	0%	0%	25%	0%	0%	100%
Nim Wan Road	S38b28	LD	50	21.0	N	N	0	0	1100-1200	8	25%	0%	0%	0%	0%	25%	25%	0%	0%	0%	0%	0%	0%	0%	0%	25%	0%	0%	100%
Nim Wan Road	S38b28	LD	50	21.0	N	N	0	0	1200-1300	23	70%	0%	9%	0%	0%	0%	0%	0%	0%	0%	0%	0%	0%	0%	0%	22%	0%	0%	100%
Nim Wan Road	S38b28	LD	50	21.0	N	N	0	0	1300-1400	24	71%	0%	8%	0%	0%	0%	0%	0%	0%	0%	0%	0%	0%	0%	0%	21%	0%	0%	100%
Nim Wan Road	S38b28	LD	50	21.0	N	N	0	0	1400-1500	32	72%	0%	9%	0%	0%	0%	0%	0%	0%	0%	0%	0%	0%	0%	0%	19%	0%	0%	100%
Nim Wan Road	S38b28	LD	50	21.0	N	N	0	0	1500-1600	27	70%	0%	11%	0%	0%	0%	0%	0%	0%	0%	0%	0%	0%	0%	0%	19%	0%	0%	100%
Nim Wan Road	S38b28	LD	50	21.0	N	N	0	0	1600-1700	24	71%	0%	8%	0%	0%	0%	0%	0%	0%	0%	0%	0%	0%	0%	0%	21%	0%	0%	100%
Nim Wan Road	S38b28	LD	50	21.0	N	N	0	0	1700-1800	23	70%	0%	9%	0%	0%	0%	0%	0%	0%	0%	0%	0%	0%	0%	0%	22%	0%	0%	100%
Nim Wan Road	S38b28	LD	50	21.0	N	N	0	0	1800-1900	20	70%	0%	10%	0%	0%	0%	0%	0%	0%	0%	0%	0%	0%	0%	0%	20%	0%	0%	100%
Nim Wan Road	S38b28	LD	50	21.0	N	N	0	0	1900-2000	10	70%	0%	10%	0%	0%	0%	0%	0%	0%	0%	0%	0%	0%	0%	0%	20%	0%	0%	100%
Nim Wan Road	S38b28	LD	50	21.0	N	N	0	0	2000-2100	6	67%	0%	17%	0%	0%	0%	0%	0%	0%	0%	0%	0%	0%	0%	0%	17%	0%	0%	100%
Nim Wan Road	S38b28	LD	50	21.0	N	N	0	0	2100-2200	3	67%	0%	0%	0%	0%	0%	0%	0%	0%	0%	0%	0%	0%	0%	0%	33%	0%	0%	100%
Nim Wan Road	S38b28	LD	50	21.0	N	N	0	0	2200-2300	2	100%	0%	0%	0%	0%	0%	0%	0%	0%	0%	0%	0%	0%	0%	0%	0%	0%	0%	100%
Nim Wan Road	S38b28	LD	50	21.0	N	N	0	0	2300-0000	3	67%	0%	0%	0%	0%	0%	0%	0%	0%	0%	0%	0%	0%	0%	0%	33%	0%	0%	100%
Nim Wan Road	S38b29	LD	50	21.0	N	N	0	0	0000-0100	0	0%	0%	0%	0%	0%	0%	0%	0%	0%	0%	0%	0%	0%	0%	0%	0%	0%	0%	100%
Nim Wan Road	S38b29	LD	50	21.0	N	N	0	0	0100-0200	0	0%	0%	0%	0%	0%	0%	0%	0%	0%	0%	0%	0%	0%	0%	0%	0%	0%	0%	100%
Nim Wan Road	S38b29	LD	50	21.0	N	N	0	0	0200-0300	0	0%	0%	0%	0%	0%	0%	0%	0%	0%	0%	0%	0%	0%	0%	0%	0%	0%	0%	100%
Nim Wan Road	S38b29	LD	50	21.0	N	N	0	0	0300-0400	0	0%	0%	0%	0%	0%	0%	0%	0%	0%	0%	0%	0%	0%	0%	0%	0%	0%	0%	100%
Nim Wan Road	S38b29	LD	50	21.0	N	N	0	0	0400-0500	0	0%	0%	0%	0%	0%	0%	0%	0%	0%	0%	0%	0%	0%	0%	0%	0%	0%	0%	100%
Nim Wan Road	S38b29	LD	50	21.0	N	N	0	0	0500-0600	0	0%	0%	0%	0%	0%	0%	0%	0%	0%	0%	0%	0%	0%	0%	0%	0%	0%	0%	100%
Nim Wan Road	S38b29	LD	50	21.0	N	N	0	0	0600-0700	0	0%	0%	0%	0%	0%	0%	0%	0%	0%	0%	0%	0%	0%	0%	0%	0%	0%	0%	100%
Nim Wan Road	S38b29	LD	50	21.0	N	N	0	0	0700-0800	8	25%	0%	0%	0%	0%	25%	25%	0%	0%	0%	0%	0%	0%	0%	0%	25%	0%	0%	100%
Nim Wan Road	S38b29	LD	50	21.0	N	N	0	0	0800-0900	8	25%	0%	0%	0%	0%	25%	25%	0%	0%	0%	0%	0%	0%	0%	0%	25%	0%	0%	100%
Nim Wan Road	S38b29	LD	50	21.0	N	N	0	0	0900-1000	8	25%	0%	0%	0%	0%	25%	25%	0%	0%	0%	0%	0%	0%	0%	0%	25%	0%	0%	100%
Nim Wan Road	S38b29	LD	50	21.0	N	N	0	0	1000-1100	8	25%	0%	0%	0%	0%	25%	25%	0%	0%	0%	0%	0%	0%	0%	0%	25%	0%	0%	100%
Nim Wan Road	S38b29	LD	50	21.0	N	N	0	0	1100-1200	8	25%	0%	0%	0%	0%	25%	25%	0%	0%	0%	0%	0%	0%	0%	0%	25%	0%	0%	100%
Nim Wan Road	S38b29	LD	50	21.0	N	N	0	0	1200-1300	23	70%	0%	9%	0%	0%	0%	0%	0%	0%	0%	0%	0%	0%	0%	0%	22%	0%	0%	100%
Nim Wan Road	S38b29	LD	50	21.0	N	N	0	0	1300-1400	24	71%	0%	8%	0%	0%	0%	0%	0%	0%	0%	0%	0%	0%	0%	0%	21%	0%	0%	100%
Nim Wan Road	S38b29	LD	50	21.0	N	N	0	0	1400-1500	32	72%	0%	9%	0%	0%	0%	0%	0%	0%	0%	0%	0%	0%	0%	0%	19%	0%	0%	100%
Nim Wan Road	S38b29	LD	50	21.0	N	N	0	0	1500-1600	27	70%	0%	11%	0%	0%	0%	0%	0%	0%	0%	0%	0%	0%	0%	0%	19%	0%	0%	100%
Nim Wan Road	S38b29	LD	50	21.0	N	N	0	0	1600-1700	24	71%	0%	8%	0%	0%	0%	0%	0%	0%	0%	0%	0%	0%	0%	0%	21%	0%	0%	100%
Nim Wan Road	S38b29	LD	50	21.0	N	N	0	0	1700-1800	23	70%	0%	9%	0%	0%	0%	0%	0%	0%	0%	0%	0%	0%	0%	0%	22%	0%	0%	100%
Nim Wan Road	S38b29	LD	50	21.0	N	N	0	0	1800-1900	20	70%	0%	10%	0%	0%	0%	0%	0%	0%	0%	0%	0%	0%	0%	0%	20%	0%	0%	100%
Nim Wan Road	S38b29	LD	50	21.0	N	N	0	0	1900-2000	10	70%	0%	10%	0%	0%	0%	0%	0%	0%	0%	0%	0%	0%	0%	0%	20%	0%	0%	100%
Nim Wan Road	S38b29	LD	50	21.0	N	N	0	0	2000-2100	6	67%	0%	17%	0%	0%	0%	0%	0%	0%	0%	0%	0%	0%	0%	0%	17%	0%	0%	100%
Nim Wan Road	S38b29	LD	50	21.0	N	N	0	0	2100-2200	3	67%	0%	0%	0%	0%	0%	0%	0%	0%	0%	0%	0%	0%	0%	0%	33%	0%	0%	100%
Nim Wan Road	S38b29	LD	50	21.0	N	N	0	0	2200-2300	2	100%	0%	0%	0%	0%	0%	0%	0%	0%	0%	0%	0%	0%	0%	0%	0%	0%	0%	100%
Nim Wan Road	S38b29	LD	50	21.0	N	N	0	0	2300-0000	3	67%	0%	0%	0%	0%	0%	0%	0%	0%	0%	0%	0%	0%	0%	0%	33%	0%	0%	100%
Nim Wan Road	S38b30	LD	50	21.0	N	N	0	0	0000-0100	0	0%	0%	0%	0%	0%	0%	0%	0%	0%	0%	0%	0%	0%	0%	0%	0%	0%	0%	100%
Nim Wan Road	S38b30	LD	50	21.0	N	N	0	0	0100-0200	0	0%	0%	0%	0%	0%	0%	0%	0%	0%	0%	0%	0%	0%	0%	0%	0%	0%	0%	100%
Nim Wan Road	S38b30	LD	50	21.0	N	N	0	0	0200-0300	0	0%	0%	0%	0%	0%	0%	0%	0%	0%	0%	0%	0%	0%	0%	0%	0%	0%	0%	100%
Nim Wan Road	S38b30	LD	50	21.0	N	N	0	0	0300-0400	0	0%	0%	0%	0%	0%	0%	0%	0%	0%	0%	0%	0%	0%	0%	0%	0%	0%	0%	100%
Nim Wan Road	S38b30	LD	50	21.0	N	N	0	0	0400-0500	0	0%	0%	0%	0%	0%	0%	0%	0%	0%	0%	0%	0%	0%	0%	0%	0%	0%	0%	100%
Nim Wan Road	S38b30	LD	50	21.0	N	N	0	0	0500-0600	0	0%	0%	0%	0%	0%	0%	0%	0%	0%	0%	0%	0%	0%	0%	0%	0%	0%	0%	100%
Nim Wan Road	S38b30	LD	50	21.0	N	N	0	0	0600-0700	0	0%	0%	0%	0%	0%	0%	0%	0%	0%	0%	0%	0%	0%	0%	0%	0%	0%	0%	100%
Nim Wan Road	S38b30	LD	50	21.0	N	N	0	0	0700-0800	8	25%	0%	0%	0%	0%	25%	25%	0%	0%	0%	0%	0%	0%	0%	0%	25%	0%	0%	100%
Nim Wan Road	S38b30	LD	50	21.0	N	N	0	0	0800-0900	8	25%	0%	0%	0%	0%	25%	25%	0%	0%	0%	0%	0%	0%	0%	0%	25%	0%	0%	100%
Nim Wan Road	S38b30	LD	50	21.0	N	N	0	0	0900-1000	8	25%	0%	0%	0%	0%	25%	25%	0%	0%	0%	0%	0%	0%	0%	0%	25%	0%	0%	100%
Nim Wan Road	S38b30	LD	50	21.0	N	N	0	0	1000-1100	8	25%	0%	0%	0%	0%	25%	25%	0%	0%	0%	0%	0%	0%	0%	0%	25%	0%	0%	100%
Nim Wan Road	S38b30	LD	50	21.0	N	N	0	0	1100-1200	8	25%	0%	0%	0%	0%	25%	25%	0%	0%	0%	0%	0%	0%	0%	0%	25%	0%	0%	100%
Nim Wan Road	S38b30	LD	50	21.0	N	N	0	0	1200-1300	23	70%	0%	9%	0%	0%	0%	0%	0%	0%	0%	0%	0%	0%	0%	0%	22%	0%	0%	100%
Nim Wan Road	S38b30	LD	50	21.0	N	N	0	0	1300-1400	24	71%	0%	8%	0%	0%	0%	0%	0%	0%	0%	0%	0%	0%	0%	0%	21%	0%	0%	100%
Nim Wan Road	S38b30	LD	50	21.0	N	N	0	0	1400-1500	32	72%	0%	9%	0%	0%	0%	0%	0%	0%	0%	0%	0%	0%	0%	0%	19%	0%	0%	100%
Nim Wan Road	S38b30	LD	50	21.0	N	N	0	0	1500-1600	27	70%	0%	11%	0%	0%	0%	0%	0%	0%	0%	0%	0%	0%	0%	0%	19%	0%	0%	100%

Appendix 3G_3 Year 2037
b) Traffic Data

Road Name	Road ID	Road Type	Speed Limit (km/hr)	Average Speed (km/hr)	Start Emission Estimated by Broad Brush Approach (Y/N)	With barrier (N / Cantilever / vertical / semi-enclosure / full enclosure)	Barrier width (m)	Barrier height (m)	Hour	Total Vehicles (Veh/hr)	01 - Private Cars	02 - Taxi	03 - Light Goods Vehicles <=2.5t	04 - Light Goods Vehicles 2.5-3.5t	05 - Light Goods Vehicles >3.5t	06 - Medium Goods Vehicles <=15t	07 - Medium Goods Vehicles 15-24t	08 - Public Light Buses	09 - Private Light Bus <=3.5t	10 - Private Light Bus >3.5t	11 - Non-franchised Bus<=6.4t	12 - Non-franchised Bus 6.4-15t	13 - Non-franchised Bus 15-24t	14 - Franchised Bus Single Deck	15 - Franchised Bus Double Deck	16 - Motorcycles	17 - Heavy Goods Vehicles >24t	18 - Non-franchised Bus >24t	Total
											PC	TAXI	LGV3	LGV4	LGV6	HGV7	HGV8	PLB	PV4	PV5	NFB6	NFB7	NFB8	FBSD	FBDD	MC	HGV9	NFB9	
Nim Wan Road	S38b30	LD	50	21.0	N	N	0	0	1600-1700	24	71%	0%	8%	0%	0%	0%	0%	0%	0%	0%	0%	0%	0%	0%	0%	21%	0%	0%	100%
Nim Wan Road	S38b30	LD	50	21.0	N	N	0	0	1700-1800	23	70%	0%	9%	0%	0%	0%	0%	0%	0%	0%	0%	0%	0%	0%	0%	22%	0%	0%	100%
Nim Wan Road	S38b30	LD	50	21.0	N	N	0	0	1800-1900	20	70%	0%	10%	0%	0%	0%	0%	0%	0%	0%	0%	0%	0%	0%	0%	20%	0%	0%	100%
Nim Wan Road	S38b30	LD	50	21.0	N	N	0	0	1900-2000	10	70%	0%	10%	0%	0%	0%	0%	0%	0%	0%	0%	0%	0%	0%	0%	20%	0%	0%	100%
Nim Wan Road	S38b30	LD	50	21.0	N	N	0	0	2000-2100	6	67%	0%	17%	0%	0%	0%	0%	0%	0%	0%	0%	0%	0%	0%	0%	17%	0%	0%	100%
Nim Wan Road	S38b30	LD	50	21.0	N	N	0	0	2100-2200	3	67%	0%	0%	0%	0%	0%	0%	0%	0%	0%	0%	0%	0%	0%	0%	33%	0%	0%	100%
Nim Wan Road	S38b30	LD	50	21.0	N	N	0	0	2200-2300	2	100%	0%	0%	0%	0%	0%	0%	0%	0%	0%	0%	0%	0%	0%	0%	0%	0%	0%	100%
Nim Wan Road	S38b30	LD	50	21.0	N	N	0	0	2300-0000	3	67%	0%	0%	0%	0%	0%	0%	0%	0%	0%	0%	0%	0%	0%	0%	33%	0%	0%	100%
Nim Wan Road	S38b31	LD	50	21.0	N	N	0	0	0000-0100	0	0%	0%	0%	0%	0%	0%	0%	0%	0%	0%	0%	0%	0%	0%	0%	0%	0%	0%	100%
Nim Wan Road	S38b31	LD	50	21.0	N	N	0	0	0100-0200	0	0%	0%	0%	0%	0%	0%	0%	0%	0%	0%	0%	0%	0%	0%	0%	0%	0%	0%	100%
Nim Wan Road	S38b31	LD	50	21.0	N	N	0	0	0200-0300	0	0%	0%	0%	0%	0%	0%	0%	0%	0%	0%	0%	0%	0%	0%	0%	0%	0%	0%	100%
Nim Wan Road	S38b31	LD	50	21.0	N	N	0	0	0300-0400	0	0%	0%	0%	0%	0%	0%	0%	0%	0%	0%	0%	0%	0%	0%	0%	0%	0%	0%	100%
Nim Wan Road	S38b31	LD	50	21.0	N	N	0	0	0400-0500	0	0%	0%	0%	0%	0%	0%	0%	0%	0%	0%	0%	0%	0%	0%	0%	0%	0%	0%	100%
Nim Wan Road	S38b31	LD	50	21.0	N	N	0	0	0500-0600	0	0%	0%	0%	0%	0%	0%	0%	0%	0%	0%	0%	0%	0%	0%	0%	0%	0%	0%	100%
Nim Wan Road	S38b31	LD	50	21.0	N	N	0	0	0600-0700	0	0%	0%	0%	0%	0%	0%	0%	0%	0%	0%	0%	0%	0%	0%	0%	0%	0%	0%	100%
Nim Wan Road	S38b31	LD	50	21.0	N	N	0	0	0700-0800	8	25%	0%	0%	0%	0%	25%	25%	0%	0%	0%	0%	0%	0%	0%	0%	25%	0%	0%	100%
Nim Wan Road	S38b31	LD	50	21.0	N	N	0	0	0800-0900	8	25%	0%	0%	0%	0%	25%	25%	0%	0%	0%	0%	0%	0%	0%	0%	25%	0%	0%	100%
Nim Wan Road	S38b31	LD	50	21.0	N	N	0	0	0900-1000	8	25%	0%	0%	0%	0%	25%	25%	0%	0%	0%	0%	0%	0%	0%	0%	25%	0%	0%	100%
Nim Wan Road	S38b31	LD	50	21.0	N	N	0	0	1000-1100	8	25%	0%	0%	0%	0%	25%	25%	0%	0%	0%	0%	0%	0%	0%	0%	25%	0%	0%	100%
Nim Wan Road	S38b31	LD	50	21.0	N	N	0	0	1100-1200	8	25%	0%	0%	0%	0%	25%	25%	0%	0%	0%	0%	0%	0%	0%	0%	25%	0%	0%	100%
Nim Wan Road	S38b31	LD	50	21.0	N	N	0	0	1200-1300	23	70%	0%	9%	0%	0%	0%	0%	0%	0%	0%	0%	0%	0%	0%	0%	22%	0%	0%	100%
Nim Wan Road	S38b31	LD	50	21.0	N	N	0	0	1300-1400	24	71%	0%	8%	0%	0%	0%	0%	0%	0%	0%	0%	0%	0%	0%	0%	21%	0%	0%	100%
Nim Wan Road	S38b31	LD	50	21.0	N	N	0	0	1400-1500	32	72%	0%	9%	0%	0%	0%	0%	0%	0%	0%	0%	0%	0%	0%	0%	19%	0%	0%	100%
Nim Wan Road	S38b31	LD	50	21.0	N	N	0	0	1500-1600	27	70%	0%	11%	0%	0%	0%	0%	0%	0%	0%	0%	0%	0%	0%	0%	19%	0%	0%	100%
Nim Wan Road	S38b31	LD	50	21.0	N	N	0	0	1600-1700	24	71%	0%	8%	0%	0%	0%	0%	0%	0%	0%	0%	0%	0%	0%	0%	21%	0%	0%	100%
Nim Wan Road	S38b31	LD	50	21.0	N	N	0	0	1700-1800	23	70%	0%	9%	0%	0%	0%	0%	0%	0%	0%	0%	0%	0%	0%	0%	22%	0%	0%	100%
Nim Wan Road	S38b31	LD	50	21.0	N	N	0	0	1800-1900	20	70%	0%	10%	0%	0%	0%	0%	0%	0%	0%	0%	0%	0%	0%	0%	20%	0%	0%	100%
Nim Wan Road	S38b31	LD	50	21.0	N	N	0	0	1900-2000	10	70%	0%	10%	0%	0%	0%	0%	0%	0%	0%	0%	0%	0%	0%	0%	20%	0%	0%	100%
Nim Wan Road	S38b31	LD	50	21.0	N	N	0	0	2000-2100	6	67%	0%	17%	0%	0%	0%	0%	0%	0%	0%	0%	0%	0%	0%	0%	17%	0%	0%	100%
Nim Wan Road	S38b31	LD	50	21.0	N	N	0	0	2100-2200	3	67%	0%	0%	0%	0%	0%	0%	0%	0%	0%	0%	0%	0%	0%	0%	33%	0%	0%	100%
Nim Wan Road	S38b31	LD	50	21.0	N	N	0	0	2200-2300	2	100%	0%	0%	0%	0%	0%	0%	0%	0%	0%	0%	0%	0%	0%	0%	0%	0%	0%	100%
Nim Wan Road	S38b31	LD	50	21.0	N	N	0	0	2300-0000	3	67%	0%	0%	0%	0%	0%	0%	0%	0%	0%	0%	0%	0%	0%	0%	33%	0%	0%	100%
Nim Wan Road	S38b32	LD	50	21.0	N	N	0	0	0000-0100	0	0%	0%	0%	0%	0%	0%	0%	0%	0%	0%	0%	0%	0%	0%	0%	0%	0%	0%	100%
Nim Wan Road	S38b32	LD	50	21.0	N	N	0	0	0100-0200	0	0%	0%	0%	0%	0%	0%	0%	0%	0%	0%	0%	0%	0%	0%	0%	0%	0%	0%	100%
Nim Wan Road	S38b32	LD	50	21.0	N	N	0	0	0200-0300	0	0%	0%	0%	0%	0%	0%	0%	0%	0%	0%	0%	0%	0%	0%	0%	0%	0%	0%	100%
Nim Wan Road	S38b32	LD	50	21.0	N	N	0	0	0300-0400	0	0%	0%	0%	0%	0%	0%	0%	0%	0%	0%	0%	0%	0%	0%	0%	0%	0%	0%	100%
Nim Wan Road	S38b32	LD	50	21.0	N	N	0	0	0400-0500	0	0%	0%	0%	0%	0%	0%	0%	0%	0%	0%	0%	0%	0%	0%	0%	0%	0%	0%	100%
Nim Wan Road	S38b32	LD	50	21.0	N	N	0	0	0500-0600	0	0%	0%	0%	0%	0%	0%	0%	0%	0%	0%	0%	0%	0%	0%	0%	0%	0%	0%	100%
Nim Wan Road	S38b32	LD	50	21.0	N	N	0	0	0600-0700	0	0%	0%	0%	0%	0%	0%	0%	0%	0%	0%	0%	0%	0%	0%	0%	0%	0%	0%	100%
Nim Wan Road	S38b32	LD	50	21.0	N	N	0	0	0700-0800	8	25%	0%	0%	0%	0%	25%	25%	0%	0%	0%	0%	0%	0%	0%	0%	25%	0%	0%	100%
Nim Wan Road	S38b32	LD	50	21.0	N	N	0	0	0800-0900	8	25%	0%	0%	0%	0%	25%	25%	0%	0%	0%	0%	0%	0%	0%	0%	25%	0%	0%	100%
Nim Wan Road	S38b32	LD	50	21.0	N	N	0	0	0900-1000	8	25%	0%	0%	0%	0%	25%	25%	0%	0%	0%	0%	0%	0%	0%	0%	25%	0%	0%	100%
Nim Wan Road	S38b32	LD	50	21.0	N	N	0	0	1000-1100	8	25%	0%	0%	0%	0%	25%	25%	0%	0%	0%	0%	0%	0%	0%	0%	25%	0%	0%	100%
Nim Wan Road	S38b32	LD	50	21.0	N	N	0	0	1100-1200	8	25%	0%	0%	0%	0%	25%	25%	0%	0%	0%	0%	0%	0%	0%	0%	25%	0%	0%	100%
Nim Wan Road	S38b32	LD	50	21.0	N	N	0	0	1200-1300	23	70%	0%	9%	0%	0%	0%	0%	0%	0%	0%	0%	0%	0%	0%	0%	22%	0%	0%	100%
Nim Wan Road	S38b32	LD	50	21.0	N	N	0	0	1300-1400	24	71%	0%	8%	0%	0%	0%	0%	0%	0%	0%	0%	0%	0%	0%	0%	21%	0%	0%	100%
Nim Wan Road	S38b32	LD	50	21.0	N	N	0	0	1400-1500	32	72%	0%	9%	0%	0%	0%	0%	0%	0%	0%	0%	0%	0%	0%	0%	19%	0%	0%	100%
Nim Wan Road	S38b32	LD	50	21.0	N	N	0	0	1500-1600	27	70%	0%	11%	0%	0%	0%	0%	0%	0%	0%	0%	0%	0%	0%	0%	19%	0%	0%	100%
Nim Wan Road	S38b32	LD	50	21.0	N	N	0	0	1600-1700	24	71%	0%	8%	0%	0%	0%	0%	0%	0%	0%	0%	0%	0%	0%	0%	21%	0%	0%	100%
Nim Wan Road	S38b32	LD	50	21.0	N	N	0	0	1700-1800	23	70%	0%	9%	0%	0%	0%	0%	0%	0%	0%	0%	0%	0%	0%	0%	22%	0%	0%	100%
Nim Wan Road	S38b32	LD	50	21.0	N	N	0	0	1800-1900	20	70%	0%	10%	0%	0%	0%	0%	0%	0%	0%	0%	0%	0%	0%	0%	20%	0%	0%	100%
Nim Wan Road	S38b32	LD	50	21.0	N	N	0	0	1900-2000	10	70%	0%	10%	0%	0%	0%	0%	0%	0%	0%	0%	0%	0%	0%	0%	20%	0%	0%	100%
Nim Wan Road	S38b32	LD	50	21.0	N	N	0	0	2000-2100	6	67%	0%	17%	0%	0%	0%	0%	0%	0%	0%	0%	0%	0%	0%	0%	17%	0%	0%	100%
Nim Wan Road	S38b32	LD	50	21.0	N	N	0	0	2100-2200	3	67%	0%	0%	0%	0%	0%	0%	0%	0%	0%	0%	0%	0%	0%	0%	33%	0%	0%	100%
Nim Wan Road	S38b32	LD	50	21.0	N	N	0	0	2200-2300	2	100%	0%	0%	0%	0%	0%	0%	0%	0%	0%	0%	0%	0%	0%	0%	0%	0%	0%	100%
Nim Wan Road	S38b32	LD	50	21.0	N	N	0	0	2300-0000	3	67%	0%	0%	0%	0%	0%	0%	0%	0%	0%	0%	0%	0%	0%	0%	33%	0%	0%	100%
Nim Wan Road	S38b33	LD	50	21.0	N	N	0	0	0000-0100	0	0%	0%	0%	0%	0%	0%	0%	0%	0%	0%	0%	0%	0%	0%	0%	0%	0%	0%	100%
Nim Wan Road	S38b33	LD	50	21.0	N	N	0	0	0100-0200	0	0%	0%	0%	0%	0%	0%	0%	0%	0%	0%	0%	0%	0%	0%	0%	0%	0%	0%	100%
Nim Wan Road	S38b33	LD	50	21.0	N	N	0	0	0200-0300	0	0%	0%	0%	0%	0%	0%	0%	0%	0%	0%	0%	0%	0%	0%	0%	0%	0%	0%	100%
Nim Wan Road	S38b33	LD	50	21.0	N	N	0	0	0300-0400	0	0%	0%	0%	0%	0%	0%	0%	0%	0%	0%	0%	0%	0%	0%	0%	0%	0%	0%	100%
Nim Wan Road	S38b33	LD	50	21.0	N	N	0	0	0400-0500	0	0%	0%	0%	0%	0%	0%	0%	0%	0%	0%	0%	0%	0%	0%	0%	0%	0%	0%	100%
Nim Wan Road	S38b33	LD	50	21.0	N	N	0	0	0500-0600	0	0%	0%	0%	0%	0%	0%	0%	0%	0%	0%	0%	0%	0%	0%	0%	0%	0%	0%	100%
Nim Wan Road	S38b33	LD	50	21.0	N	N	0	0	0600-0700	0	0%	0%	0%	0%	0%	0%	0%	0%	0%	0%	0%	0%	0%	0%	0%	0%	0%	0%	100%
Nim Wan Road	S38b33	LD	50	21.0	N	N	0	0	0700-0800	8	25%	0%	0%	0%	0%	25%	25%	0%	0%	0%	0%	0%	0%	0%	0%	25%	0%	0%	100%
Nim Wan Road	S38b33	LD	50	21.0	N	N	0	0	0800-0900	8	25%	0%	0%	0%	0%	25%	25%	0%	0%	0%	0%	0%	0%	0%	0%	25%	0%	0%	100%
Nim Wan Road	S38b33	LD	50	21.0	N	N	0	0	0900-1000	8	25%	0%	0%	0%	0%	25%	25%	0%	0%	0%	0%	0%	0%	0%	0%	25%	0%	0%	100%
Nim Wan Road	S38b33	LD	50	21.0	N	N	0	0	1000-1100	8	25%	0%	0%	0%	0%	25%	25%	0%	0%	0%	0%	0%	0%	0%	0%	25%	0%	0%	100%
Nim Wan Road	S38b33	LD	50	21.0	N	N	0	0	1100-1200	8	25%	0%	0%	0%	0%	25%	25%	0%	0%	0%	0%	0%	0%	0%	0%	25%	0%	0%	100%
Nim Wan Road	S38b33	LD	50	21.0	N	N	0	0	1200-1300	23	70%	0%	9%	0%	0%	0%	0%	0%	0%	0%	0%	0%	0%	0%	0%	22%	0%	0%	100%
Nim Wan Road	S38b33	LD	50	21.0	N	N	0	0	1300-1400	24	71%	0%	8%	0%	0%	0%	0%	0%	0%	0%	0%	0%	0%	0%	0%	21%	0%	0%	100%
Nim Wan Road	S38b33	LD	50	21.0	N	N	0	0	1400-1500	32	72%	0%	9%	0%	0%	0%	0%	0%	0%	0%	0%	0%	0%	0%	0%	19%	0%	0%	100%
Nim Wan Road	S38b33	LD	50	21.0	N	N	0	0	1500-1600	27	70%	0%	11%	0%	0%	0%	0%	0%	0%	0%	0%	0%	0%	0%	0%	19%	0%	0%	100%
Nim Wan Road	S38b33	LD	50	21.0	N	N	0	0	1600-1700	24	71%	0%	8%	0%	0%	0%	0%	0%	0%	0%	0%	0%	0%	0%	0%	21%	0%	0%	100%
Nim Wan Road	S38b33	LD	50	21.0	N	N	0	0	1700-1800	23	70%	0%	9%	0%	0%	0%	0%	0%	0%	0%	0%	0%	0%	0%	0%	22%	0%	0%	100%
Nim Wan Road	S38b33	LD	50	21.0	N	N	0	0	1800-1900	20	70%	0%	10%	0%	0%	0%	0%	0%	0%	0%	0%	0%	0%	0%	0%	20%	0%	0%	100%
Nim Wan Road	S38b33	LD	50	21.0	N	N	0	0	1900-2000	10	70%	0%	10%	0%	0%	0%	0%	0%	0%	0%	0%	0%	0%	0%	0%	20%	0%	0%	100%
Nim Wan Road	S38b33	LD	50	21.0	N	N	0	0	2000-2100	6	67%	0%	17%	0%	0%	0%	0%	0%	0%	0%	0%	0%	0%	0%	0%	17%	0%	0%	100%
Nim Wan Road	S38b33	LD	50	21.0	N	N	0	0	2100-2200	3	67%	0%	0%	0%	0%	0%	0%	0%	0%	0%	0%	0%	0%	0%	0%	33%	0%	0%	100%
Nim Wan Road	S38b33	LD	50	21.0	N	N	0	0	2200-2300	2	100%	0%	0%	0%	0%	0%	0%	0%	0%	0%	0%	0%	0%	0%	0%	0%	0%	0%	100%
Nim Wan Road	S38b33	LD	50	21.0	N	N	0	0	2300-0000	3	67%	0%	0%	0%	0%	0%	0%	0%	0%	0%	0%	0%	0%	0%	0%	33%	0%	0%	100%
Nim Wan Road	S38b34	LD	50	21.0	N	N	0	0	0000-0100	0	0%	0%	0%	0%	0%	0%	0%	0%	0%	0%	0%	0%	0%	0%	0%	0%	0%	0%	100%
Nim Wan Road	S38b34	LD	50	21.0	N	N	0	0	0100-0200	0	0%	0%	0%	0%	0%	0%	0%	0%	0%	0%	0%	0%	0%	0%	0%	0%	0%	0%	100%
Nim Wan Road	S38b34	LD	50	21.0	N	N	0	0	0200-0300	0	0%	0%	0%	0%	0%	0%	0%	0%	0%	0%	0%	0%	0%	0%	0%	0%	0%	0%	100%
Nim Wan Road	S38b34	LD	50	21.0	N	N	0	0	0300-0400	0	0%	0%	0%	0%	0%	0%	0%	0%	0%	0%	0%	0%	0%	0%	0%	0%	0%	0%	100%
Nim Wan Road	S38b34	LD	50	21.0	N	N	0	0	0400-0500	0	0%	0%	0%	0%	0%	0%	0%	0%	0%	0%	0%	0%	0%	0%	0%	0%	0%	0%	100%
Nim Wan Road	S38b34	LD	50	21.0	N	N	0	0	0500-0600	0	0%	0%	0%	0%	0%	0%	0%	0%	0%	0%	0%	0%	0%	0%	0%	0%	0%	0%	100%
Nim Wan Road	S38b34	LD	50	21.0	N	N	0	0	0600-0700	0	0%	0%	0%	0%	0%	0%	0%	0%	0%	0%	0%	0%	0%	0%	0%	0%	0%	0%	100%
Nim Wan Road	S38b34	LD	50	21.0	N	N	0	0	0700-0800	8	25%	0%	0%	0%	0%	25%	25%	0%	0%	0%	0%	0%	0%	0%	0%	25%	0%	0%	100%
Nim Wan Road	S38b34	LD	50	21.0	N	N	0	0	0800-0900	8	25%	0%	0%	0%	0%	25%	25%	0%	0%	0%	0%	0%	0%	0%	0%	25%	0%	0%	100%
Nim Wan Road	S38b34	LD	50	21.0	N	N	0	0	0900-1000	8	25%	0%	0%	0%	0%	25%	25%	0%	0%	0%	0%	0%	0%	0%	0%	25%	0%	0%	100%
Nim Wan Road	S38b34	LD	50	21.0	N	N	0	0	1000-1100	8	25%	0%	0%	0%	0%	25%	25%	0%	0%	0%	0%	0%	0%	0%	0%	25%	0%	0%	100%
Nim Wan Road	S38b34	LD	50	21.0	N	N	0	0	1100-1200	8	25%	0%	0%	0%	0%	25%	25%	0%	0%	0%	0%	0%	0%	0%	0%	25%	0%	0%	100%
Nim Wan Road	S38b34	LD	50	21.0	N	N	0	0	1200-1300	23	70%	0%	9%	0%	0%	0%	0%	0%	0%	0%	0%	0%	0%	0%	0%	22%	0%	0%	100%
Nim Wan Road	S38b34	LD	50	21.0	N	N	0	0	1300-1400	24	71%	0%	8%	0%	0%	0%	0%	0%	0%	0%	0%	0%	0%	0%	0%	21%	0%	0%	100%
Nim Wan Road	S38b34	LD	50	21.0	N	N	0	0	1400-1500	32	72%	0%	9%	0%	0%	0%	0%	0%	0%	0%	0%	0%	0%	0%	0%	19%	0%	0%	100%
Nim Wan Road	S38b34	LD	50	21.0	N	N	0	0	1500-1600	27	70%	0%	11%	0%	0%	0%	0%	0%	0%	0%	0%	0%	0%	0%	0%	19%	0%	0%	100%
Nim Wan Road	S38b34	LD	50	21.0	N	N	0	0	1600-1700	24	71%	0%	8%	0%	0%	0%	0%	0%	0%	0%	0%	0%	0%	0%	0%	21%	0%	0%	100%
Nim Wan Road	S38b34	LD	50	21.0	N	N	0	0	1700-1800	23	70%	0%	9%	0%	0%	0%	0%	0%	0%	0%	0%	0%	0%	0%	0%	22%	0%	0%	100%
Nim Wan Road	S38b34	LD	50	21.0	N	N	0	0	1800-1900	20	70%	0%	10%	0%	0%	0%	0%	0%	0%	0%	0%	0%	0%	0%	0%	20%	0%	0%	100%
Nim Wan Road	S38b34	LD	50	21.0	N	N	0	0	1900-2000	10	70%	0%	10%	0%	0%	0%	0%	0%	0%	0%	0%	0%	0%	0%	0%	20%	0%	0%	100%
Nim Wan Road	S38b34	LD	50	21.0	N	N	0	0	2000-2100	6	67%	0%	17%	0%	0%	0%	0%	0%	0%	0%	0%	0%	0%	0%	0%	17%	0%	0%	100%
Nim Wan Road	S38b34	LD	50	21.0	N	N	0	0	2100-2200	3	67%	0%	0%	0%	0%	0%	0%	0%	0%	0%	0%	0%	0%	0%	0%	33%	0%	0%	100%
Nim Wan Road	S38b34	LD	50	21.0	N	N	0	0	2200-2300	2	100%	0%	0%	0%	0%	0%	0%	0%	0%	0%	0%	0%	0%	0%	0%	0%	0%	0%	100%
Nim Wan Road	S38b34	LD	50	21.0	N	N	0	0	2300-0000	3	67%	0%	0%	0%	0%	0%	0%	0%	0%	0%	0%	0%	0%	0%	0%	33%	0%	0%	100%
Nim Wan Road	S38b35	LD	50	21.0	N	N	0	0	0000-0100	0	0%	0%	0%	0%	0%	0%	0%	0%	0%	0%	0%	0%	0%	0%	0%	0%	0%	0%	100%
Nim Wan Road	S38b35	LD	50	21.0	N	N	0	0	0100-0200	0	0%	0%	0%	0%	0%	0%	0%	0%	0%	0%	0%	0%	0%	0%	0%	0%	0%	0%	100%
Nim Wan Road	S38b35	LD	50	21.0	N	N	0	0	0200-0300	0	0%	0%	0%	0%	0%	0%	0%	0%	0%	0%	0%	0%	0%	0%	0%	0%	0%	0%	100%
Nim Wan Road	S38b35	LD	50	21.0	N	N	0	0	0300-0400	0	0%	0%	0%	0%	0%	0%	0%	0%	0%	0%	0%	0%	0%	0%	0%	0%	0%	0%	100%
Nim Wan Road	S38b35	LD	50	21.0	N	N	0	0	0400-0500	0	0%	0%	0%	0%	0%	0%	0%	0%	0%	0%	0%	0%	0%	0%	0%	0%	0%	0%	100%
Nim Wan Road	S38b35	LD	50	21.0	N	N	0	0	0500-0600	0	0%	0%	0%	0%	0%	0%	0%	0%	0%	0%	0%	0%	0%	0%	0%	0%	0%	0%	100%
Nim Wan Road	S38b35	LD	50	21.0	N	N	0	0	0600-0700	0	0%	0%	0%	0%	0%	0%	0%	0%	0%	0%	0%	0%	0%	0%	0%	0%	0%	0%	100%
Nim Wan Road	S38b35	LD	50	21.0	N	N	0	0	0700-0800	8	25%	0%	0%	0%	0%	25%	25%	0%	0%	0%	0%	0%	0%	0%	0%	25%	0%	0%	100%
Nim Wan Road	S38b35	LD	50	21.0	N	N	0	0	0800-0900	8	25%	0%	0%	0%	0%	25%	25%	0%	0%	0%	0%	0%	0%	0%	0%	25%	0%	0%	100%
Nim Wan Road	S38b35	LD	50	21.0	N	N	0	0	0900-1000	8	25%	0%	0%	0%	0%	25%	25%	0%	0%	0%	0%	0%	0%	0%	0%	25%	0%	0%	100%
Nim Wan Road	S38b35	LD	50	21.0	N	N	0	0	1000-1100	8	25%	0%	0%	0%	0%	25%	25%	0%	0%	0%	0%	0%	0%	0%	0%	25%	0%	0%	100%
Nim Wan Road	S38b35	LD	50	21.0	N	N	0	0	1100-1200	8	25%	0%	0%	0%	0%	25%	25%	0%	0%	0%	0%	0%	0%	0%	0%	25%	0%	0%	100%
Nim Wan Road	S38b35	LD	50	21.0	N	N	0	0	1200-1300	23	70%	0%	9%	0%	0%	0%	0%	0%	0%	0%	0%	0%	0%	0%	0%	22%	0%	0%	100%
Nim Wan Road	S38b35	LD	50	21.0	N	N	0	0	1300-1400	24	71%	0%	8%	0%	0%	0%	0%	0%	0%	0%	0%	0%	0%	0%	0%	21%	0%	0%	100%
Nim Wan Road	S38b35	LD	50	21.0	N	N	0	0	1400-1500	32	72%	0%	9%	0%	0%	0%	0%	0%	0%	0%	0%	0%	0%	0%	0%	19%	0%	0%	100%
Nim Wan Road	S38b35	LD	50	21.0	N	N	0	0	1500-1600	27	70%	0%	11%	0%	0%	0%	0%	0%	0%	0%	0%	0%	0%	0%	0%	19%	0%	0%	100%
Nim Wan Road	S38b35	LD	50	21.0	N	N	0	0	1600-1700	24	71%	0%	8%	0%	0%	0%	0%	0%	0%	0%	0%	0%	0%	0%	0%	21%	0%	0%	100%
Nim Wan Road	S38b35	LD	50	21.0	N	N	0	0	1700-1800	23	70%	0%	9%	0%	0%	0%	0%	0%	0%	0%	0%	0%	0%	0%	0%	22%	0%	0%	100%
Nim Wan Road	S38b35	LD	50	21.0	N	N	0	0	1800-1900	20	70%	0%	10%	0%	0%	0%	0%	0%	0%	0%	0%	0%	0%	0%	0%	20%	0%	0%	100%
Nim Wan Road	S38b35	LD	50	21.0	N	N	0	0	1900-2000	10	70%	0%	10%	0%	0%	0%	0%	0%	0%	0%	0%	0%	0%	0%	0%	20%	0%	0%	100%
Nim Wan Road	S38b35	LD	50	21.0	N	N	0	0	2000-2100	6	67%	0%	17%	0%	0%	0%	0%	0%	0%	0%	0%	0%	0%	0%	0%	17%	0%	0%	100%
Nim Wan Road	S38b35	LD	50	21.0	N	N	0	0	2100-2200	3	67%	0%	0%	0%	0%	0%	0%	0%	0%	0%	0%	0%	0%	0%	0%	33%	0%	0%	100%
Nim Wan Road	S38b35	LD	50	21.0	N	N	0	0	2200-2300	2	100%	0%	0%	0%	0%	0%	0%	0%	0%	0%	0%	0%	0%	0%	0%	0%	0%	0%	100%
Nim Wan Road	S38b35	LD	50	21.0	N	N	0	0	2300-0000	3	67%	0%	0%	0%	0%	0%	0%	0%	0%	0%	0%	0%	0%	0%	0%	33%	0%	0%	100%
Nim Wan Road	S38b36	LD	50	21.0	N	N	0	0	0000-0100	0	0%	0%	0%	0%	0%	0%	0%	0%	0%	0%	0%	0%	0%	0%	0%	0%	0%	0%	100%
Nim Wan Road	S38b36	LD	50	21.0	N	N	0	0	0100-0200	0	0%	0%	0%	0%	0%	0%	0%	0%	0%	0%	0%	0%	0%	0%	0%	0%	0%	0%	100%
Nim Wan Road	S38b36	LD	50	21.0	N	N	0	0	0200-0300	0	0%	0%	0%	0%	0%	0%	0%	0%	0%	0%	0%	0%	0%	0%	0%	0%	0%	0%	100%
Nim Wan Road	S38b36	LD	50	21.0	N	N	0	0	0300-0400	0	0%	0%	0%	0%	0%	0%	0%	0%	0%	0%	0%	0%	0%	0%	0%	0%	0%	0%	100%
Nim Wan Road	S38b36	LD	50	21.0	N	N	0	0	0400-0500	0	0%	0%	0%	0%	0%	0%	0%	0%	0%	0%	0%	0%	0%	0%	0%	0%	0%	0%	100%
Nim Wan Road	S38b36	LD	50	21.0	N	N	0	0	0500-0600	0	0%	0%	0%	0%	0%	0%	0%	0%	0%	0%	0%	0%	0%	0%	0%	0%	0%	0%	100%
Nim Wan Road	S38b36	LD	50	21.0	N	N	0	0	0600-0700	0	0%	0%	0%	0%	0%	0%	0%	0%	0%	0%	0%	0%	0%	0%	0%	0%	0%	0%	100%
Nim Wan Road	S38b36	LD	50	21.0	N	N	0	0	0700-0800	8	25%	0%	0%	0%	0%	25%	25%	0%	0%	0%	0%	0%	0%	0%	0%	25%	0%	0%	100%
Nim Wan Road	S38b36	LD	50	21.0	N	N	0	0	0800-0900	8	25%	0%	0%	0%	0%	25%	25%	0%	0%	0%	0%	0%	0%	0%	0%	25%	0%	0%	100%
Nim Wan Road	S38b36	LD	50	21.0	N	N	0	0	0900-1000	8	25%	0%	0%	0%	0%	25%	25%	0%	0%	0%	0%	0%	0%	0%	0%	25%	0%	0%	100%
Nim Wan Road	S38b36	LD	50	21.0	N	N	0	0	1000-1100	8	25%	0%	0%	0%	0%	25%	25%	0%	0%	0%	0%	0%	0%	0%	0%	25%	0%	0%	100%
Nim Wan Road	S38b36	LD	50	21.0	N	N	0	0	1100-1200	8	25%	0%	0%	0%	0%	25%	25%	0%	0%	0%	0%	0%	0%	0%	0%	25%	0%	0%	100%
Nim Wan Road	S38b36	LD	50	21.0	N	N	0	0	1200-1300	23	70%	0%	9%	0%	0%	0%	0%	0%	0%	0%	0%	0%	0%	0%	0%	22%	0%	0%	100%
Nim Wan Road	S38b36	LD	50	21.0	N	N	0	0	1300-1400	24	71%	0%	8%	0%	0%	0%	0%	0%	0%	0%	0%	0%	0%	0%	0%	21%	0%	0%	100%
Nim Wan Road	S38b36	LD	50	21.0	N	N	0	0	1400-1500	32	72%	0%	9%	0%	0%	0%	0%	0%	0%	0%	0%	0%	0%	0%	0%	19%	0%	0%	100%
Nim Wan Road	S38b36	LD	50	21.0	N	N	0	0	1500-1600	27	70%	0%	11%	0%	0%	0%	0%	0%	0%	0%	0%	0%	0%	0%	0%	19%	0%	0%	100%
Nim Wan Road	S38b36	LD	50	21.0	N	N	0	0	1600-1700	24	71%	0%	8%	0%	0%	0%	0%	0%	0%	0%	0%	0%	0%	0%	0%	21%	0%	0%	100%
Nim Wan Road	S38b36	LD	50	21.0	N	N	0	0	1700-1800	23	70%	0%	9%	0%	0%	0%	0%	0%	0%	0%	0%	0%	0%	0%	0%	22%	0%	0%	100%
Nim Wan Road	S38b36	LD	50	21.0	N	N	0	0	1800-1900	20	70%	0%	10%	0%	0%	0%	0%	0%	0%	0%	0%	0%	0%	0%	0%	20%	0%	0%	100%
Nim Wan Road	S38b36	LD	50	21.0	N	N	0	0	1900-2000	10	70%	0%	10%	0%	0%	0%	0%	0%	0%	0%	0%	0%	0%	0%	0%	20%	0%	0%	100%
Nim Wan Road	S38b36	LD	50	21.0	N	N	0	0	2000-2100	6	67%	0%	17%	0%	0%	0%	0%	0%	0%	0%	0%	0%	0%	0%	0%	17%	0%	0%	100%
Nim Wan Road	S38b36	LD	50	21.0	N	N	0	0	2100-2200	3	67%	0%	0%	0%	0%	0%	0%	0%	0%	0%	0%	0%	0%	0%	0%	33%	0%	0%	100%
Nim Wan Road	S38b36	LD	50	21.0	N	N	0	0	2200-2300	2	100%	0%	0%	0%	0%	0%	0%	0%	0%	0%	0%	0%	0%	0%	0%	0%	0%	0%	100%
Nim Wan Road	S38b36	LD	50	21.0	N	N	0	0	2300-0000	3	67%	0%	0%	0%	0%	0%	0%	0%	0%	0%	0%	0%	0%	0%	0%	33%	0%	0%	100%
Nim Wan Road	S38b37	LD	50	21.0	N	N	0	0	0000-0100	0	0%	0%	0%	0%	0%	0%	0%	0%	0%	0%	0%	0%	0%	0%	0%	0%	0%	0%	100%
Nim Wan Road	S38b37	LD	50	21.0	N	N	0	0	0100-0200	0	0%	0%	0%	0%	0%	0%	0%	0%	0%	0%	0%	0%	0%	0%	0%	0%	0%	0%	100%
Nim Wan Road	S38b37	LD	50	21.0	N	N	0	0	0200-0300	0	0%	0%	0%	0%	0%	0%	0%	0%	0%	0%	0%	0%	0%	0%	0%	0%	0%	0%	100%
Nim Wan Road	S38b37	LD	50	21.0	N	N	0	0	0300-0400	0	0%	0%	0%	0%	0%	0%	0%	0%	0%	0%	0%	0%	0%	0%	0%	0%	0%	0%	100%
Nim Wan Road	S38b37	LD	50	21.0	N	N	0	0	0400-0500	0	0%	0%	0%	0%	0%	0%	0%	0%	0%	0%	0%	0%	0%	0%	0%	0%	0%	0%	100%
Nim Wan Road	S38b37	LD	50	21.0	N	N	0	0	0500-0600	0	0%	0%	0%	0%	0%	0%	0%	0%	0%	0%	0%	0%	0%	0%	0%	0%	0%	0%	100%
Nim Wan Road	S38b37	LD	50	21.0	N	N	0	0	0600-0700	0	0%	0%	0%	0%	0%	0%	0%	0%	0%	0%	0%	0%	0%	0%	0%	0%	0%	0%	100%
Nim Wan Road	S38b37	LD	50	21.0	N	N	0	0	0700-0800	8	25%	0%	0%	0%	0%	25%	25%	0%	0%	0%	0%	0%	0%	0%	0%	25%	0%	0%	100%
Nim Wan Road	S38b37	LD	50	21.0	N	N	0	0	0800-0900	8	25%	0%	0%	0%	0%	25%	25%	0%	0%	0%	0%	0%	0%	0%	0%	25%	0%	0%	100%
Nim Wan Road	S38b37	LD	50	21.0	N	N	0	0	0900-1000	8	25%	0%	0%	0%	0%	25%	25%	0%	0%	0%	0%	0%	0%	0%	0%	25%	0%	0%	100%
Nim Wan Road	S38b37	LD	50	21.0	N	N	0	0	1000-1100	8	25%	0%	0%	0%	0%	25%	25%	0%	0%	0%	0%	0%	0%	0%	0%	25%	0%	0%	100%
Nim Wan Road	S38b37	LD	50	21.0	N	N	0	0	1100-1200	8	25%	0%	0%	0%	0%	25%	25%	0%	0%	0%	0%	0%	0%	0%	0%	25%	0%	0%	100%
Nim Wan Road	S38b37	LD	50	21.0	N	N	0	0	1200-1300	23	70%	0%	9%	0%	0%	0%	0%	0%	0%	0%	0%	0%	0%	0%	0%	22%	0%	0%	100%
Nim Wan Road	S38b37	LD	50	21.0	N	N	0	0	1300-1400	24	71%	0%	8%	0%	0%	0%	0%	0%	0%	0%	0%	0%	0%	0%	0%	21%	0%	0%	100%
Nim Wan Road	S38b37	LD	50	21.0	N	N	0	0	1400-1500	32	72%	0%	9%	0%	0%	0%	0%	0%	0%	0%	0%	0%	0%	0%	0%	19%	0%	0%	100%
Nim Wan Road	S38b37	LD	50	21.0	N	N	0	0	1500-1600	27	70%	0%	11%	0%	0%	0%	0%	0%	0%	0%	0%	0%	0%	0%	0%	19%	0%	0%	100%
Nim Wan Road	S38b37	LD	50	21.0	N	N	0	0	1600-1700	24	71%	0%	8%	0%	0%	0%	0%	0%	0%	0%	0%	0%	0%	0%	0%	21%	0%	0%	100%
Nim Wan Road	S38b37	LD	50	21.0	N	N	0	0	1700-1800	23	70%	0%	9%	0%	0%	0%	0%	0%	0%	0%	0%	0%	0%	0%	0%	22%	0%	0%	100%
Nim Wan Road	S38b37	LD	50	21.0	N	N	0	0	1800-1900	20	70%	0%	10%	0%	0%	0%	0%	0%	0%	0%	0%	0%	0%	0%	0%	20%	0%	0%	100%
Nim Wan Road	S38b37	LD	50	21.0	N	N	0	0	1900-2000	10	70%	0%	10%	0%	0%	0%	0%	0%	0%	0%	0%	0%	0%	0%	0%	20%	0%	0%	100%
Nim Wan Road	S38b37	LD	50	21.0	N	N	0	0	2000-2100	6	67%	0%	17%	0%	0%	0%	0%	0%	0%	0%	0%	0%	0%	0%	0%	17%	0%	0%	100%
Nim Wan Road	S38b37	LD	50	21.0	N	N	0	0	2100-2200	3	67%	0%	0%	0%	0%	0%	0%	0%	0%	0%	0%	0%	0%	0%	0%	33%	0%	0%	100%
Nim Wan Road	S38b37	LD	50	21.0	N	N	0	0	2200-2300	2	100%	0%	0%	0%	0%	0%	0%	0%	0%	0%	0%	0%	0%	0%	0%	0%	0%	0%	100%
Nim Wan Road	S38b37	LD	50	21.0	N	N	0	0	2300-0000	3	67%	0%	0%	0%	0%	0%	0%	0%	0%	0%	0%	0%	0%	0%	0%	33%	0%	0%	100%
Nim Wan Road	S38b38	LD	50	21.0	N	N	0	0	0000-0100	0	0%	0%	0%	0%	0%	0%	0%	0%	0%	0%	0%	0%	0%	0%	0%	0%	0%	0%	100%
Nim Wan Road	S38b38	LD	50	21.0	N	N	0	0	0100-0200	0	0%	0%	0%	0%	0%	0%	0%	0%	0%	0%	0%	0%	0%	0%	0%	0%	0%	0%	100%
Nim Wan Road	S38b38	LD	50	21.0	N	N	0	0	0200-0300	0	0%	0%	0%	0%	0%	0%	0%	0%	0%	0%	0%	0%	0%	0%	0%	0%	0%	0%	100%
Nim Wan Road	S38b38	LD	50	21.0	N	N	0	0	0300-0400	0	0%	0%	0%	0%	0%	0%	0%	0%	0%	0%	0%	0%	0%	0%	0%	0%	0%	0%	100%
Nim Wan Road	S38b38	LD	50	21.0	N	N	0	0	0400-0500	0	0%	0%	0%	0%	0%	0%	0%	0%	0%	0%	0%	0%	0%	0%	0%	0%	0%	0%	100%
Nim Wan Road	S38b38	LD	50	21.0	N	N	0	0	0500-0600	0	0%	0%	0%	0%	0%	0%	0%	0%	0%	0%	0%	0%	0%	0%	0%	0%	0%	0%	100%
Nim Wan Road	S38b38	LD	50	21.0	N	N	0	0	0600-0700	0	0%	0%	0%	0%	0%	0%	0%	0%	0%	0%	0%	0%	0%	0%	0%	0%	0%	0%	100%
Nim Wan Road	S38b38	LD	50	21.0	N	N	0	0	0700-0800	8	25%	0%	0%	0%	0%	25%	25%	0%	0%	0%	0%	0%	0%	0%	0%	25%	0%	0%	100%

Appendix 3G_3 Year 2037
b) Traffic Data

Road Name	Road ID	Road Type	Speed Limit (km/hr)	Average Speed (km/hr)	Start Emission Estimated by Broad Brush Approach (Y/N)	With barrier (N / Cantilever / vertical / semi-enclosure / full enclosure)	Barrier width (m)	Barrier height (m)	Hour	Total Vehicles (Veh/hr)	01 - Private Cars PC	02 - Taxi TAXI	03 - Light Goods Vehicles <=2.5t LGV3	04 - Light Goods Vehicles 2.5-3.5t LGV4	05 - Light Goods Vehicles >3.5t LGV6	06 - Medium Goods Vehicles <=15t HGV7	07 - Medium Goods Vehicles 15-24t HGV8	08 - Public Light Buses PLB	09 - Private Light Bus <=3.5t PV4	10 - Private Light Bus >3.5t PV5	11 - Non-franchised Bus<=6.4t NFB6	12 - Non-franchised Bus 6.4-15t NFB7	13 - Non-franchised Bus 15-24t NFB8	14 - Franchised Bus Single Deck FBSD	15 - Franchised Bus Double Deck FBDD	16 - Motorcycles MC	17 - Heavy Goods Vehicles >24t HGV9	18 - Non-franchised Bus >24t NFB9	Total
Nim Wan Road	S38b38	LD	50	21.0	N	N	0	0	0800-0900	8	25%	0%	0%	0%	0%	25%	25%	0%	0%	0%	0%	0%	0%	0%	0%	25%	0%	0%	100%
Nim Wan Road	S38b38	LD	50	21.0	N	N	0	0	0900-1000	8	25%	0%	0%	0%	0%	25%	25%	0%	0%	0%	0%	0%	0%	0%	0%	25%	0%	0%	100%
Nim Wan Road	S38b38	LD	50	21.0	N	N	0	0	1000-1100	8	25%	0%	0%	0%	0%	25%	25%	0%	0%	0%	0%	0%	0%	0%	0%	25%	0%	0%	100%
Nim Wan Road	S38b38	LD	50	21.0	N	N	0	0	1100-1200	8	25%	0%	0%	0%	0%	25%	25%	0%	0%	0%	0%	0%	0%	0%	0%	25%	0%	0%	100%
Nim Wan Road	S38b38	LD	50	21.0	N	N	0	0	1200-1300	23	70%	0%	9%	0%	0%	0%	0%	0%	0%	0%	0%	0%	0%	0%	0%	22%	0%	0%	100%
Nim Wan Road	S38b38	LD	50	21.0	N	N	0	0	1300-1400	24	71%	0%	8%	0%	0%	0%	0%	0%	0%	0%	0%	0%	0%	0%	0%	21%	0%	0%	100%
Nim Wan Road	S38b38	LD	50	21.0	N	N	0	0	1400-1500	32	72%	0%	9%	0%	0%	0%	0%	0%	0%	0%	0%	0%	0%	0%	0%	19%	0%	0%	100%
Nim Wan Road	S38b38	LD	50	21.0	N	N	0	0	1500-1600	27	70%	0%	11%	0%	0%	0%	0%	0%	0%	0%	0%	0%	0%	0%	0%	19%	0%	0%	100%
Nim Wan Road	S38b38	LD	50	21.0	N	N	0	0	1600-1700	24	71%	0%	8%	0%	0%	0%	0%	0%	0%	0%	0%	0%	0%	0%	0%	21%	0%	0%	100%
Nim Wan Road	S38b38	LD	50	21.0	N	N	0	0	1700-1800	23	70%	0%	9%	0%	0%	0%	0%	0%	0%	0%	0%	0%	0%	0%	0%	22%	0%	0%	100%
Nim Wan Road	S38b38	LD	50	21.0	N	N	0	0	1800-1900	20	70%	0%	10%	0%	0%	0%	0%	0%	0%	0%	0%	0%	0%	0%	0%	20%	0%	0%	100%
Nim Wan Road	S38b38	LD	50	21.0	N	N	0	0	1900-2000	10	70%	0%	10%	0%	0%	0%	0%	0%	0%	0%	0%	0%	0%	0%	0%	20%	0%	0%	100%
Nim Wan Road	S38b38	LD	50	21.0	N	N	0	0	2000-2100	6	67%	0%	17%	0%	0%	0%	0%	0%	0%	0%	0%	0%	0%	0%	0%	17%	0%	0%	100%
Nim Wan Road	S38b38	LD	50	21.0	N	N	0	0	2100-2200	3	67%	0%	0%	0%	0%	0%	0%	0%	0%	0%	0%	0%	0%	0%	0%	33%	0%	0%	100%
Nim Wan Road	S38b38	LD	50	21.0	N	N	0	0	2200-2300	2	100%	0%	0%	0%	0%	0%	0%	0%	0%	0%	0%	0%	0%	0%	0%	0%	0%	0%	100%
Nim Wan Road	S38b38	LD	50	21.0	N	N	0	0	2300-0000	3	67%	0%	0%	0%	0%	0%	0%	0%	0%	0%	0%	0%	0%	0%	0%	33%	0%	0%	100%
Nim Wan Road	S38b39	LD	50	21.0	N	N	0	0	0000-0100	0	0%	0%	0%	0%	0%	0%	0%	0%	0%	0%	0%	0%	0%	0%	0%	0%	0%	0%	100%
Nim Wan Road	S38b39	LD	50	21.0	N	N	0	0	0100-0200	0	0%	0%	0%	0%	0%	0%	0%	0%	0%	0%	0%	0%	0%	0%	0%	0%	0%	0%	100%
Nim Wan Road	S38b39	LD	50	21.0	N	N	0	0	0200-0300	0	0%	0%	0%	0%	0%	0%	0%	0%	0%	0%	0%	0%	0%	0%	0%	0%	0%	0%	100%
Nim Wan Road	S38b39	LD	50	21.0	N	N	0	0	0300-0400	0	0%	0%	0%	0%	0%	0%	0%	0%	0%	0%	0%	0%	0%	0%	0%	0%	0%	0%	100%
Nim Wan Road	S38b39	LD	50	21.0	N	N	0	0	0400-0500	0	0%	0%	0%	0%	0%	0%	0%	0%	0%	0%	0%	0%	0%	0%	0%	0%	0%	0%	100%
Nim Wan Road	S38b39	LD	50	21.0	N	N	0	0	0500-0600	0	0%	0%	0%	0%	0%	0%	0%	0%	0%	0%	0%	0%	0%	0%	0%	0%	0%	0%	100%
Nim Wan Road	S38b39	LD	50	21.0	N	N	0	0	0600-0700	0	0%	0%	0%	0%	0%	0%	0%	0%	0%	0%	0%	0%	0%	0%	0%	0%	0%	0%	100%
Nim Wan Road	S38b39	LD	50	21.0	N	N	0	0	0700-0800	8	25%	0%	0%	0%	0%	25%	25%	0%	0%	0%	0%	0%	0%	0%	0%	25%	0%	0%	100%
Nim Wan Road	S38b39	LD	50	21.0	N	N	0	0	0800-0900	8	25%	0%	0%	0%	0%	25%	25%	0%	0%	0%	0%	0%	0%	0%	0%	25%	0%	0%	100%
Nim Wan Road	S38b39	LD	50	21.0	N	N	0	0	0900-1000	8	25%	0%	0%	0%	0%	25%	25%	0%	0%	0%	0%	0%	0%	0%	0%	25%	0%	0%	100%
Nim Wan Road	S38b39	LD	50	21.0	N	N	0	0	1000-1100	8	25%	0%	0%	0%	0%	25%	25%	0%	0%	0%	0%	0%	0%	0%	0%	25%	0%	0%	100%
Nim Wan Road	S38b39	LD	50	21.0	N	N	0	0	1100-1200	8	25%	0%	0%	0%	0%	25%	25%	0%	0%	0%	0%	0%	0%	0%	0%	25%	0%	0%	100%
Nim Wan Road	S38b39	LD	50	21.0	N	N	0	0	1200-1300	23	70%	0%	9%	0%	0%	0%	0%	0%	0%	0%	0%	0%	0%	0%	0%	22%	0%	0%	100%
Nim Wan Road	S38b39	LD	50	21.0	N	N	0	0	1300-1400	24	71%	0%	8%	0%	0%	0%	0%	0%	0%	0%	0%	0%	0%	0%	0%	21%	0%	0%	100%
Nim Wan Road	S38b39	LD	50	21.0	N	N	0	0	1400-1500	32	72%	0%	9%	0%	0%	0%	0%	0%	0%	0%	0%	0%	0%	0%	0%	19%	0%	0%	100%
Nim Wan Road	S38b39	LD	50	21.0	N	N	0	0	1500-1600	27	70%	0%	11%	0%	0%	0%	0%	0%	0%	0%	0%	0%	0%	0%	0%	19%	0%	0%	100%
Nim Wan Road	S38b39	LD	50	21.0	N	N	0	0	1600-1700	24	71%	0%	8%	0%	0%	0%	0%	0%	0%	0%	0%	0%	0%	0%	0%	21%	0%	0%	100%
Nim Wan Road	S38b39	LD	50	21.0	N	N	0	0	1700-1800	23	70%	0%	9%	0%	0%	0%	0%	0%	0%	0%	0%	0%	0%	0%	0%	22%	0%	0%	100%
Nim Wan Road	S38b39	LD	50	21.0	N	N	0	0	1800-1900	20	70%	0%	10%	0%	0%	0%	0%	0%	0%	0%	0%	0%	0%	0%	0%	20%	0%	0%	100%
Nim Wan Road	S38b39	LD	50	21.0	N	N	0	0	1900-2000	10	70%	0%	10%	0%	0%	0%	0%	0%	0%	0%	0%	0%	0%	0%	0%	20%	0%	0%	100%
Nim Wan Road	S38b39	LD	50	21.0	N	N	0	0	2000-2100	6	67%	0%	17%	0%	0%	0%	0%	0%	0%	0%	0%	0%	0%	0%	0%	17%	0%	0%	100%
Nim Wan Road	S38b39	LD	50	21.0	N	N	0	0	2100-2200	3	67%	0%	0%	0%	0%	0%	0%	0%	0%	0%	0%	0%	0%	0%	0%	33%	0%	0%	100%
Nim Wan Road	S38b39	LD	50	21.0	N	N	0	0	2200-2300	2	100%	0%	0%	0%	0%	0%	0%	0%	0%	0%	0%	0%	0%	0%	0%	0%	0%	0%	100%
Nim Wan Road	S38b39	LD	50	21.0	N	N	0	0	2300-0000	3	67%	0%	0%	0%	0%	0%	0%	0%	0%	0%	0%	0%	0%	0%	0%	33%	0%	0%	100%
Nim Wan Road	S38b40	LD	50	21.0	N	N	0	0	0000-0100	0	0%	0%	0%	0%	0%	0%	0%	0%	0%	0%	0%	0%	0%	0%	0%	0%	0%	0%	100%
Nim Wan Road	S38b40	LD	50	21.0	N	N	0	0	0100-0200	0	0%	0%	0%	0%	0%	0%	0%	0%	0%	0%	0%	0%	0%	0%	0%	0%	0%	0%	100%
Nim Wan Road	S38b40	LD	50	21.0	N	N	0	0	0200-0300	0	0%	0%	0%	0%	0%	0%	0%	0%	0%	0%	0%	0%	0%	0%	0%	0%	0%	0%	100%
Nim Wan Road	S38b40	LD	50	21.0	N	N	0	0	0300-0400	0	0%	0%	0%	0%	0%	0%	0%	0%	0%	0%	0%	0%	0%	0%	0%	0%	0%	0%	100%
Nim Wan Road	S38b40	LD	50	21.0	N	N	0	0	0400-0500	0	0%	0%	0%	0%	0%	0%	0%	0%	0%	0%	0%	0%	0%	0%	0%	0%	0%	0%	100%
Nim Wan Road	S38b40	LD	50	21.0	N	N	0	0	0500-0600	0	0%	0%	0%	0%	0%	0%	0%	0%	0%	0%	0%	0%	0%	0%	0%	0%	0%	0%	100%
Nim Wan Road	S38b40	LD	50	21.0	N	N	0	0	0600-0700	0	0%	0%	0%	0%	0%	0%	0%	0%	0%	0%	0%	0%	0%	0%	0%	0%	0%	0%	100%
Nim Wan Road	S38b40	LD	50	21.0	N	N	0	0	0700-0800	8	25%	0%	0%	0%	0%	25%	25%	0%	0%	0%	0%	0%	0%	0%	0%	25%	0%	0%	100%
Nim Wan Road	S38b40	LD	50	21.0	N	N	0	0	0800-0900	8	25%	0%	0%	0%	0%	25%	25%	0%	0%	0%	0%	0%	0%	0%	0%	25%	0%	0%	100%
Nim Wan Road	S38b40	LD	50	21.0	N	N	0	0	0900-1000	8	25%	0%	0%	0%	0%	25%	25%	0%	0%	0%	0%	0%	0%	0%	0%	25%	0%	0%	100%
Nim Wan Road	S38b40	LD	50	21.0	N	N	0	0	1000-1100	8	25%	0%	0%	0%	0%	25%	25%	0%	0%	0%	0%	0%	0%	0%	0%	25%	0%	0%	100%
Nim Wan Road	S38b40	LD	50	21.0	N	N	0	0	1100-1200	8	25%	0%	0%	0%	0%	25%	25%	0%	0%	0%	0%	0%	0%	0%	0%	25%	0%	0%	100%
Nim Wan Road	S38b40	LD	50	21.0	N	N	0	0	1200-1300	23	70%	0%	9%	0%	0%	0%	0%	0%	0%	0%	0%	0%	0%	0%	0%	22%	0%	0%	100%
Nim Wan Road	S38b40	LD	50	21.0	N	N	0	0	1300-1400	24	71%	0%	8%	0%	0%	0%	0%	0%	0%	0%	0%	0%	0%	0%	0%	21%	0%	0%	100%
Nim Wan Road	S38b40	LD	50	21.0	N	N	0	0	1400-1500	32	72%	0%	9%	0%	0%	0%	0%	0%	0%	0%	0%	0%	0%	0%	0%	19%	0%	0%	100%
Nim Wan Road	S38b40	LD	50	21.0	N	N	0	0	1500-1600	27	70%	0%	11%	0%	0%	0%	0%	0%	0%	0%	0%	0%	0%	0%	0%	19%	0%	0%	100%
Nim Wan Road	S38b40	LD	50	21.0	N	N	0	0	1600-1700	24	71%	0%	8%	0%	0%	0%	0%	0%	0%	0%	0%	0%	0%	0%	0%	21%	0%	0%	100%
Nim Wan Road	S38b40	LD	50	21.0	N	N	0	0	1700-1800	23	70%	0%	9%	0%	0%	0%	0%	0%	0%	0%	0%	0%	0%	0%	0%	22%	0%	0%	100%
Nim Wan Road	S38b40	LD	50	21.0	N	N	0	0	1800-1900	20	70%	0%	10%	0%	0%	0%	0%	0%	0%	0%	0%	0%	0%	0%	0%	20%	0%	0%	100%
Nim Wan Road	S38b40	LD	50	21.0	N	N	0	0	1900-2000	10	70%	0%	10%	0%	0%	0%	0%	0%	0%	0%	0%	0%	0%	0%	0%	20%	0%	0%	100%
Nim Wan Road	S38b40	LD	50	21.0	N	N	0	0	2000-2100	6	67%	0%	17%	0%	0%	0%	0%	0%	0%	0%	0%	0%	0%	0%	0%	17%	0%	0%	100%
Nim Wan Road	S38b40	LD	50	21.0	N	N	0	0	2100-2200	3	67%	0%	0%	0%	0%	0%	0%	0%	0%	0%	0%	0%	0%	0%	0%	33%	0%	0%	100%
Nim Wan Road	S38b40	LD	50	21.0	N	N	0	0	2200-2300	2	100%	0%	0%	0%	0%	0%	0%	0%	0%	0%	0%	0%	0%	0%	0%	0%	0%	0%	100%
Nim Wan Road	S38b40	LD	50	21.0	N	N	0	0	2300-0000	3	67%	0%	0%	0%	0%	0%	0%	0%	0%	0%	0%	0%	0%	0%	0%	33%	0%	0%	100%
Nim Wan Road	S38b41	LD	50	21.0	N	N	0	0	0000-0100	0	0%	0%	0%	0%	0%	0%	0%	0%	0%	0%	0%	0%	0%	0%	0%	0%	0%	0%	100%
Nim Wan Road	S38b41	LD	50	21.0	N	N	0	0	0100-0200	0	0%	0%	0%	0%	0%	0%	0%	0%	0%	0%	0%	0%	0%	0%	0%	0%	0%	0%	100%
Nim Wan Road	S38b41	LD	50	21.0	N	N	0	0	0200-0300	0	0%	0%	0%	0%	0%	0%	0%	0%	0%	0%	0%	0%	0%	0%	0%	0%	0%	0%	100%
Nim Wan Road	S38b41	LD	50	21.0	N	N	0	0	0300-0400	0	0%	0%	0%	0%	0%	0%	0%	0%	0%	0%	0%	0%	0%	0%	0%	0%	0%	0%	100%
Nim Wan Road	S38b41	LD	50	21.0	N	N	0	0	0400-0500	0	0%	0%	0%	0%	0%	0%	0%	0%	0%	0%	0%	0%	0%	0%	0%	0%	0%	0%	100%
Nim Wan Road	S38b41	LD	50	21.0	N	N	0	0	0500-0600	0	0%	0%	0%	0%	0%	0%	0%	0%	0%	0%	0%	0%	0%	0%	0%	0%	0%	0%	100%
Nim Wan Road	S38b41	LD	50	21.0	N	N	0	0	0600-0700	0	0%	0%	0%	0%	0%	0%	0%	0%	0%	0%	0%	0%	0%	0%	0%	0%	0%	0%	100%
Nim Wan Road	S38b41	LD	50	21.0	N	N	0	0	0700-0800	8	25%	0%	0%	0%	0%	25%	25%	0%	0%	0%	0%	0%	0%	0%	0%	25%	0%	0%	100%
Nim Wan Road	S38b41	LD	50	21.0	N	N	0	0	0800-0900	8	25%	0%	0%	0%	0%	25%	25%	0%	0%	0%	0%	0%	0%	0%	0%	25%	0%	0%	100%
Nim Wan Road	S38b41	LD	50	21.0	N	N	0	0	0900-1000	8	25%	0%	0%	0%	0%	25%	25%	0%	0%	0%	0%	0%	0%	0%	0%	25%	0%	0%	100%
Nim Wan Road	S38b41	LD	50	21.0	N	N	0	0	1000-1100	8	25%	0%	0%	0%	0%	25%	25%	0%	0%	0%	0%	0%	0%	0%	0%	25%	0%	0%	100%
Nim Wan Road	S38b41	LD	50	21.0	N	N	0	0	1100-1200	8	25%	0%	0%	0%	0%	25%	25%	0%	0%	0%	0%	0%	0%	0%	0%	25%	0%	0%	100%
Nim Wan Road	S38b41	LD	50	21.0	N	N	0	0	1200-1300	23	70%	0%	9%	0%	0%	0%	0%	0%	0%	0%	0%	0%	0%	0%	0%	22%	0%	0%	100%
Nim Wan Road	S38b41	LD	50	21.0	N	N	0	0	1300-1400	24	71%	0%	8%	0%	0%	0%	0%	0%	0%	0%	0%	0%	0%	0%	0%	21%	0%	0%	100%
Nim Wan Road	S38b41	LD	50	21.0	N	N	0	0	1400-1500	32	72%	0%	9%	0%	0%	0%	0%	0%	0%	0%	0%	0%	0%	0%	0%	19%	0%	0%	100%
Nim Wan Road	S38b41	LD	50	21.0	N	N	0	0	1500-1600	27	70%	0%	11%	0%	0%	0%	0%	0%	0%	0%	0%	0%	0%	0%	0%	19%	0%	0%	100%
Nim Wan Road	S38b41	LD	50	21.0	N	N	0	0	1600-1700	24	71%	0%	8%	0%	0%	0%	0%	0%	0%	0%	0%	0%	0%	0%	0%	21%	0%	0%	100%
Nim Wan Road	S38b41	LD	50	21.0	N	N	0	0	1700-1800	23	70%	0%	9%	0%	0%	0%	0%	0%	0%	0%	0%	0%	0%	0%	0%	22%	0%	0%	100%
Nim Wan Road	S38b41	LD	50	21.0	N	N	0	0	1800-1900	20	70%	0%	10%	0%	0%	0%	0%	0%	0%	0%	0%	0%	0%	0%	0%	20%	0%	0%	100%
Nim Wan Road	S38b41	LD	50	21.0	N	N	0	0	1900-2000	10	70%	0%	10%	0%	0%	0%	0%	0%	0%	0%	0%	0%	0%	0%	0%	20%	0%	0%	100%
Nim Wan Road	S38b41	LD	50	21.0	N	N	0	0	2000-2100	6	67%	0%	17%	0%	0%	0%	0%	0%	0%	0%	0%	0%	0%	0%	0%	17%	0%	0%	100%
Nim Wan Road	S38b41	LD	50	21.0	N	N	0	0	2100-2200	3	67%	0%	0%	0%	0%	0%	0%	0%	0%	0%	0%	0%	0%	0%	0%	33%	0%	0%	100%
Nim Wan Road	S38b41	LD	50	21.0	N	N	0	0	2200-2300	2	100%	0%	0%	0%	0%	0%	0%	0%	0%	0%	0%	0%	0%	0%	0%	0%	0%	0%	100%
Nim Wan Road	S38b41	LD	50	21.0	N	N	0	0	2300-0000	3	67%	0%	0%	0%	0%	0%	0%	0%	0%	0%	0%	0%	0%	0%	0%	33%	0%	0%	100%
Nim Wan Road	S38b42	LD	50	21.0	N	N	0	0	0000-0100	0	0%	0%	0%	0%	0%	0%	0%	0%	0%	0%	0%	0%	0%	0%	0%	0%	0%	0%	100%
Nim Wan Road	S38b42	LD	50	21.0	N	N	0	0	0100-0200	0	0%	0%	0%	0%	0%	0%	0%	0%	0%	0%	0%	0%	0%	0%	0%	0%	0%	0%	100%
Nim Wan Road	S38b42	LD	50	21.0	N	N	0	0	0200-0300	0	0%	0%	0%	0%	0%	0%	0%	0%	0%	0%	0%	0%	0%	0%	0%	0%	0%	0%	100%
Nim Wan Road	S38b42	LD	50	21.0	N	N	0	0	0300-0400	0	0%	0%	0%	0%	0%	0%	0%	0%	0%	0%	0%	0%	0%	0%	0%	0%	0%	0%	100%
Nim Wan Road	S38b42	LD	50	21.0	N	N	0	0	0400-0500	0	0%	0%	0%	0%	0%	0%	0%	0%	0%	0%	0%	0%	0%	0%	0%	0%	0%	0%	100%
Nim Wan Road	S38b42	LD	50	21.0	N	N	0	0	0500-0600	0	0%	0%	0%	0%	0%	0%	0%	0%	0%	0%	0%	0%	0%	0%	0%	0%	0%	0%	100%
Nim Wan Road	S38b42	LD	50	21.0	N	N	0	0	0600-0700	0	0%	0%	0%	0%	0%	0%	0%	0%	0%	0%	0%	0%	0%	0%	0%	0%	0%	0%	100%
Nim Wan Road	S38b42	LD	50	21.0	N	N	0	0	0700-0800	8	25%	0%	0%	0%	0%	25%	25%	0%	0%	0%	0%	0%	0%	0%	0%	25%	0%	0%	100%
Nim Wan Road	S38b42	LD	50	21.0	N	N	0	0	0800-0900	8	25%	0%	0%	0%	0%	25%	25%	0%	0%	0%	0%	0%	0%	0%	0%	25%	0%	0%	100%
Nim Wan Road	S38b42	LD	50	21.0	N	N	0	0	0900-1000	8	25%	0%	0%	0%	0%	25%	25%	0%	0%	0%	0%	0%	0%	0%	0%	25%	0%	0%	100%
Nim Wan Road	S38b42	LD	50	21.0	N	N	0	0	1000-1100	8	25%	0%	0%	0%	0%	25%	25%	0%	0%	0%	0%	0%	0%	0%	0%	25%	0%	0%	100%
Nim Wan Road	S38b42	LD	50	21.0	N	N	0	0	1100-1200	8	25%	0%	0%	0%	0%	25%	25%	0%	0%	0%	0%	0%	0%	0%	0%	25%	0%	0%	100%
Nim Wan Road	S38b42	LD	50	21.0	N	N	0	0	1200-1300	23	70%	0%	9%	0%	0%	0%	0%	0%	0%	0%	0%	0%	0%	0%	0%	22%	0%	0%	100%
Nim Wan Road	S38b42	LD	50	21.0	N	N	0	0	1300-1400	24	71%	0%	8%	0%	0%	0%	0%	0%	0%	0%	0%	0%	0%	0%	0%	21%	0%	0%	100%
Nim Wan Road	S38b42	LD	50	21.0	N	N	0	0	1400-1500	32	72%	0%	9%	0%	0%	0%	0%	0%	0%	0%	0%	0%	0%	0%	0%	19%	0%	0%	100%
Nim Wan Road	S38b42	LD	50	21.0	N	N	0	0	1500-1600	27	70%	0%	11%	0%	0%	0%	0%	0%	0%	0%	0%	0%	0%	0%	0%	19%	0%	0%	100%
Nim Wan Road	S38b42	LD	50	21.0	N	N	0	0	1600-1700	24	71%	0%	8%	0%	0%	0%	0%	0%	0%	0%	0%	0%	0%	0%	0%	21%	0%	0%	100%
Nim Wan Road	S38b42	LD	50	21.0	N	N	0	0	1700-1800	23	70%	0%	9%	0%	0%	0%	0%	0%	0%	0%	0%	0%	0%	0%	0%	22%	0%	0%	100%
Nim Wan Road	S38b42	LD	50	21.0	N	N	0	0	1800-1900	20	70%	0%	10%	0%	0%	0%	0%	0%	0%	0%	0%	0%	0%	0%	0%	20%	0%	0%	100%
Nim Wan Road	S38b42	LD	50	21.0	N	N	0	0	1900-2000	10	70%	0%	10%	0%	0%	0%	0%	0%	0%	0%	0%	0%	0%	0%	0%	20%	0%	0%	100%
Nim Wan Road	S38b42	LD	50	21.0	N	N	0	0	2000-2100	6	67%	0%	17%	0%	0%	0%	0%	0%	0%	0%	0%	0%	0%	0%	0%	17%	0%	0%	100%
Nim Wan Road	S38b42	LD	50	21.0	N	N	0	0	2100-2200	3	67%	0%	0%	0%	0%	0%	0%	0%	0%	0%	0%	0%	0%	0%	0%	33%	0%	0%	100%
Nim Wan Road	S38b42	LD	50	21.0	N	N	0	0	2200-2300	2	100%	0%	0%	0%	0%	0%	0%	0%	0%	0%	0%	0%	0%	0%	0%	0%	0%	0%	100%
Nim Wan Road	S38b42	LD	50	21.0	N	N	0	0	2300-0000	3	67%	0%	0%	0%	0%	0%	0%	0%	0%	0%	0%	0%	0%	0%	0%	33%	0%	0%	100%
Nim Wan Road	S38b43	LD	50	21.0	N	N	0	0	0000-0100	0	0%	0%	0%	0%	0%	0%	0%	0%	0%	0%	0%	0%	0%	0%	0%	0%	0%	0%	100%
Nim Wan Road	S38b43	LD	50	21.0	N	N	0	0	0100-0200	0	0%	0%	0%	0%	0%	0%	0%	0%	0%	0%	0%	0%	0%	0%	0%	0%	0%	0%	100%
Nim Wan Road	S38b43	LD	50	21.0	N	N	0	0	0200-0300	0	0%	0%	0%	0%	0%	0%	0%	0%	0%	0%	0%	0%	0%	0%	0%	0%	0%	0%	100%
Nim Wan Road	S38b43	LD	50	21.0	N	N	0	0	0300-0400	0	0%	0%	0%	0%	0%	0%	0%	0%	0%	0%	0%	0%	0%	0%	0%	0%	0%	0%	100%
Nim Wan Road	S38b43	LD	50	21.0	N	N	0	0	0400-0500	0	0%	0%	0%	0%	0%	0%	0%	0%	0%	0%	0%	0%	0%	0%	0%	0%	0%	0%	100%
Nim Wan Road	S38b43	LD	50	21.0	N	N	0	0	0500-0600	0	0%	0%	0%	0%	0%	0%	0%	0%	0%	0%	0%	0%	0%	0%	0%	0%	0%	0%	100%
Nim Wan Road	S38b43	LD	50	21.0	N	N	0	0	0600-0700	0	0%	0%	0%	0%	0%	0%	0%	0%	0%	0%	0%	0%	0%	0%	0%	0%	0%	0%	100%
Nim Wan Road	S38b43	LD	50	21.0	N	N	0	0	0700-0800	8	25%	0%	0%	0%	0%	25%	25%	0%	0%	0%	0%	0%	0%	0%	0%	25%	0%	0%	100%
Nim Wan Road	S38b43	LD	50	21.0	N	N	0	0	0800-0900	8	25%	0%	0%	0%	0%	25%	25%	0%	0%	0%	0%	0%	0%	0%	0%	25%	0%	0%	100%
Nim Wan Road	S38b43	LD	50	21.0	N	N	0	0	0900-1000	8	25%	0%	0%	0%	0%	25%	25%	0%	0%	0%	0%	0%	0%	0%	0%	25%	0%	0%	100%
Nim Wan Road	S38b43	LD	50	21.0	N	N	0	0	1000-1100	8	25%	0%	0%	0%	0%	25%	25%	0%	0%	0%	0%	0%	0%	0%	0%	25%	0%	0%	100%
Nim Wan Road	S38b43	LD	50	21.0	N	N	0	0	1100-1200	8	25%	0%	0%	0%	0%	25%	25%	0%	0%	0%	0%	0%	0%	0%	0%	25%	0%	0%	100%
Nim Wan Road	S38b43	LD	50	21.0	N	N	0	0	1200-1300	23	70%	0%	9%	0%	0%	0%	0%	0%	0%	0%	0%	0%	0%	0%	0%	22%	0%	0%	100%
Nim Wan Road	S38b43	LD	50	21.0	N	N	0	0	1300-1400	24	71%	0%	8%	0%	0%	0%	0%	0%	0%	0%	0%	0%	0%	0%	0%	21%	0%	0%	100%
Nim Wan Road	S38b43	LD	50	21.0	N	N	0	0	1400-1500	32	72%	0%	9%	0%	0%	0%	0%	0%	0%	0%	0%	0%	0%	0%	0%	19%	0%	0%	100%
Nim Wan Road	S38b43	LD	50	21.0	N	N	0	0	1500-1600	27	70%	0%	11%	0%	0%	0%	0%	0%	0%	0%	0%	0%	0%	0%	0%	19%	0%	0%	100%
Nim Wan Road	S38b43	LD	50	21.0	N	N	0	0	1600-1700	24	71%	0%	8%	0%	0%	0%	0%	0%	0%	0%	0%	0%	0%	0%	0%	21%	0%	0%	100%
Nim Wan Road	S38b43	LD	50	21.0	N	N	0	0	1700-1800	23	70%	0%	9%	0%	0%	0%	0%	0%	0%	0%	0%	0%	0%	0%	0%	22%	0%	0%	100%
Nim Wan Road	S38b43	LD	50	21.0	N	N	0	0	1800-1900	20	70%	0%	10%	0%	0%	0%	0%	0%	0%	0%	0%	0%	0%	0%	0%	20%	0%	0%	100%
Nim Wan Road	S38b43	LD	50	21.0	N	N	0	0	1900-2000	10	70%	0%	10%	0%	0%	0%	0%	0%	0%	0%	0%	0%	0%	0%	0%	20%	0%	0%	100%
Nim Wan Road	S38b43	LD	50	21.0	N	N	0	0	2000-2100	6	67%	0%	17%	0%	0%	0%	0%	0%	0%	0%	0%	0%	0%	0%	0%	17%	0%	0%	100%
Nim Wan Road	S38b43	LD	50	21.0	N	N	0	0	2100-2200	3	67%	0%	0%	0%	0%	0%	0%	0%	0%	0%	0%	0%	0%	0%	0%	33%	0%	0%	100%
Nim Wan Road	S38b43	LD	50	21.0	N	N	0	0	2200-2300	2	100%	0%	0%	0%	0%	0%	0%	0%	0%	0%	0%	0%	0%	0%	0%	0%	0%	0%	100%
Nim Wan Road	S38b43	LD	50	21.0	N	N	0	0	2300-0000	3	67%	0%	0%	0%	0%	0%	0%	0%	0%	0%	0%	0%	0%	0%	0%	33%	0%	0%	100%
Nim Wan Road	S38b44	LD	50	21.0	N	N	0	0	0000-0100	0	0%	0%	0%	0%	0%	0%	0%	0%	0%	0%	0%	0%	0%	0%	0%	0%	0%	0%	100%
Nim Wan Road	S38b44	LD	50	21.0	N	N	0	0	0100-0200	0	0%	0%	0%	0%	0%	0%	0%	0%	0%	0%	0%	0%	0%	0%	0%	0%	0%	0%	100%
Nim Wan Road	S38b44	LD	50	21.0	N	N	0	0	0200-0300	0	0%	0%	0%	0%	0%	0%	0%	0%	0%	0%	0%	0%	0%	0%	0%	0%	0%	0%	100%
Nim Wan Road	S38b44	LD	50	21.0	N	N	0	0	0300-0400	0	0%	0%	0%	0%	0%	0%	0%	0%	0%	0%	0%	0%	0%	0%	0%	0%	0%	0%	100%
Nim Wan Road	S38b44	LD	50	21.0	N	N	0	0	0400-0500	0	0%	0%	0%	0%	0%	0%	0%	0%	0%	0%	0%	0%	0%	0%	0%	0%	0%	0%	100%
Nim Wan Road	S38b44	LD	50	21.0	N	N	0	0	0500-0600	0	0%	0%	0%	0%	0%	0%	0%	0%	0%	0%	0%	0%	0%	0%	0%	0%	0%	0%	100%
Nim Wan Road	S38b44	LD	50	21.0	N	N	0	0	0600-0700	0	0%	0%	0%	0%	0%	0%	0%	0%	0%	0%	0%	0%	0%	0%	0%	0%	0%	0%	100%
Nim Wan Road	S38b44	LD	50	21.0	N	N	0	0	0700-0800	8	25%	0%	0%	0%	0%	25%	25%	0%	0%	0%	0%	0%	0%	0%	0%	25%	0%	0%	100%
Nim Wan Road	S38b44	LD	50	21.0	N	N	0	0	0800-0900	8	25%	0%	0%	0%	0%	25%	25%	0%	0%	0%	0%	0%	0%	0%	0%	25%	0%	0%	100%
Nim Wan Road	S38b44	LD	50	21.0	N	N	0	0	0900-1000	8	25%	0%	0%	0%	0%	25%	25%	0%	0%	0%	0%	0%	0%	0%	0%	25%	0%	0%	100%
Nim Wan Road	S38b44	LD	50	21.0	N	N	0	0	1000-1100	8	25%	0%	0%	0%	0%	25%	25%	0%	0%	0%	0%	0%	0%	0%	0%	25%	0%	0%	100%
Nim Wan Road	S38b44	LD	50	21.0	N	N	0	0	1100-1200	8	25%	0%	0%	0%	0%	25%	25%	0%	0%	0%	0%	0%	0%	0%	0%	25%	0%	0%	100%
Nim Wan Road	S38b44	LD	50	21.0	N	N	0	0	1200-1300	23	70%	0%	9%	0%	0%	0%	0%	0%	0%	0%	0%	0%	0%	0%	0%	22%	0%	0%	100%
Nim Wan Road	S38b44	LD	50	21.0	N	N	0	0	1300-1400	24	71%	0%	8%	0%	0%	0%	0%	0%	0%	0%	0%	0%	0%	0%	0%	21%	0%	0%	100%
Nim Wan Road	S38b44	LD	50	21.0	N	N	0	0	1400-1500	32	72%	0%	9%	0%	0%	0%	0%	0%	0%	0%	0%	0%	0%	0%	0%	19%	0%	0%	100%
Nim Wan Road	S38b44	LD	50	21.0	N	N	0	0	1500-1600	27	70%	0%	11%	0%	0%	0%	0%	0%	0%	0%	0%	0%	0%	0%	0%	19%	0%	0%	100%
Nim Wan Road	S38b44	LD	50	21.0	N	N	0	0	1600-1700	24	71%	0%	8%	0%	0%	0%	0%	0%	0%	0%	0%	0%	0%	0%	0%	21%	0%	0%	100%
Nim Wan Road	S38b44	LD	50	21.0	N	N	0	0	1700-1800	23	70%	0%	9%	0%	0%	0%	0%	0%	0%	0%	0%	0%	0%	0%	0%	22%	0%	0%	100%
Nim Wan Road	S38b44	LD	50	21.0	N	N	0	0	1800-1900	20	70%	0%	10%	0%	0%	0%	0%	0%	0%	0%	0%	0%	0%	0%	0%	20%	0%	0%	100%
Nim Wan Road	S38b44	LD	50	21.0	N	N	0	0	1900-2000	10	70%	0%	10%	0%	0%	0%	0%	0%	0%	0%	0%	0%	0%	0%	0%	20%	0%	0%	100%
Nim Wan Road	S38b44	LD	50	21.0	N	N	0	0	2000-2100	6	67%	0%	17%	0%	0%	0%	0%	0%	0%	0%	0%	0%	0%	0%	0%	17%	0%	0%	100%
Nim Wan Road	S38b44	LD	50	21.0	N	N	0	0	2100-2200	3	67%	0%	0%	0%	0%	0%	0%	0%	0%	0%	0%	0%	0%	0%	0%	33%	0%	0%	100%
Nim Wan Road	S38b44	LD	50	21.0	N	N	0	0	2200-2300	2	100%	0%	0%	0%	0%	0%	0%	0%	0%	0%	0%	0%	0%	0%	0%	0%	0%	0%	100%
Nim Wan Road	S38b44	LD	50	21.0	N	N	0	0	2300-0000	3	67%	0%	0%	0%	0%	0%	0%	0%	0%	0%	0%	0%	0%	0%	0%	33%	0%	0%	100%
Nim Wan Road	S38b45	LD	50	21.0	N	N	0	0	0000-0100	0	0%	0%	0%	0%	0%	0%	0%	0%	0%	0%	0%	0%	0%	0%	0%	0%	0%	0%	100%
Nim Wan Road	S38b45	LD	50	21.0	N	N	0	0	0100-0200	0	0%	0%	0%	0%	0%	0%	0%	0%	0%	0%	0%	0%	0%	0%	0%	0%	0%	0%	100%
Nim Wan Road	S38b45	LD	50	21.0	N	N	0	0	0200-0300	0	0%	0%	0%	0%	0%	0%	0%	0%	0%	0%	0%	0%	0%	0%	0%	0%	0%	0%	100%
Nim Wan Road	S38b45	LD	50	21.0	N	N	0	0	0300-0400	0	0%	0%	0%	0%	0%	0%	0%	0%	0%	0%	0%	0%	0%	0%	0%	0%	0%	0%	100%
Nim Wan Road	S38b45	LD	50	21.0	N	N	0	0	0400-0500	0	0%	0%	0%	0%	0%	0%	0%	0%	0%	0%	0%	0%	0%	0%	0%	0%	0%	0%	100%
Nim Wan Road	S38b45	LD	50	21.0	N	N	0	0	0500-0600	0	0%	0%	0%	0%	0%	0%	0%	0%	0%	0%	0%	0%	0%	0%	0%	0%	0%	0%	100%
Nim Wan Road	S38b45	LD	50	21.0	N	N	0	0	0600-0700	0	0%	0%	0%	0%	0%	0%	0%	0%	0%	0%	0%	0%	0%	0%	0%	0%	0%	0%	100%
Nim Wan Road	S38b45	LD	50	21.0	N	N	0	0	0700-0800	8	25%	0%	0%	0%	0%	25%	25%	0%	0%	0%	0%	0%	0%	0%	0%	25%	0%	0%	100%
Nim Wan Road	S38b45	LD	50	21.0	N	N	0	0	0800-0900	8	25%	0%	0%	0%	0%	25%	25%	0%	0%	0%	0%	0%	0%	0%	0%	25%	0%	0%	100%
Nim Wan Road	S38b45	LD	50	21.0	N	N	0	0	0900-1000	8	25%	0%	0%	0%	0%	25%	25%	0%	0%	0%	0%	0%	0%	0%	0%	25%	0%	0%	100%
Nim Wan Road	S38b45	LD	50	21.0	N	N	0	0	1000-1100	8	25%	0%	0%	0%	0%	25%	25%	0%	0%	0%	0%	0%	0%	0%	0%	25%	0%	0%	100%
Nim Wan Road	S38b45	LD	50	21.0	N	N	0	0	1100-1200	8	25%	0%	0%	0%	0%	25%	25%	0%	0%	0%	0%	0%	0%	0%	0%	25%	0%	0%	100%
Nim Wan Road	S38b45	LD	50	21.0	N	N	0	0	1200-1300	23	70%	0%	9%	0%	0%	0%	0%	0%	0%	0%	0%	0%	0%	0%	0%	22%	0%	0%	100%
Nim Wan Road	S38b45	LD	50	21.0	N	N	0	0	1300-1400	24	71%	0%	8%	0%	0%	0%	0%	0%	0%	0%	0%	0%	0%	0%	0%	21%	0%	0%	100%
Nim Wan Road	S38b45	LD	50	21.0	N	N	0	0	1400-1500	32	72%	0%	9%	0%	0%	0%	0%	0%	0%	0%	0%	0%	0%	0%	0%	19%	0%	0%	100%
Nim Wan Road	S38b45	LD	50	21.0	N	N	0	0	1500-1600	27	70%	0%	11%	0%	0%	0%	0%	0%	0%	0%	0%	0%	0%	0%	0%	19%	0%	0%	100%
Nim Wan Road	S38b45	LD	50	21.0	N	N	0	0	1600-1700	24	71%	0%	8%	0%	0%	0%	0%	0%	0%	0%	0%	0%	0%	0%	0%	21%	0%	0%	100%
Nim Wan Road	S38b45	LD	50	21.0	N	N	0	0	1700-1800	23	70%	0%	9%	0%	0%	0%	0%	0%	0%	0%	0%	0%	0%	0%	0%	22%	0%	0%	100%
Nim Wan Road	S38b45	LD	50	21.0	N	N	0	0	1800-1900	20	70%	0%	10%	0%	0%	0%	0%	0%	0%	0%	0%	0%	0%	0%	0%	20%	0%	0%	100%
Nim Wan Road	S38b45	LD	50	21.0	N	N	0	0	1900-2000	10	70%	0%	10%	0%	0%	0%	0%	0%	0%	0%	0%	0%	0%	0%	0%	20%	0%	0%	100%
Nim Wan Road	S38b45	LD	50	21.0	N	N	0	0	2000-2100	6	67%	0%	17%	0%	0%	0%	0%	0%	0%	0%	0%	0%	0%	0%	0%	17%	0%	0%	100%
Nim Wan Road	S38b45	LD	50	21.0	N	N	0	0	2100-2200	3	67%	0%	0%	0%	0%	0%	0%	0%	0%	0%	0%	0%	0%	0%	0%	33%	0%	0%	100%
Nim Wan Road	S38b45	LD	50	21.0	N	N	0	0	2200-2300	2	100%	0%	0%	0%	0%	0%	0%	0%	0%	0%	0%	0%	0%	0%	0%	0%	0%	0%	100%
Nim Wan Road	S38b45	LD	50	21.0	N	N	0	0	2300-0000	3	67%	0%	0%	0%	0%	0%	0%	0%	0%	0%	0%	0%	0%	0%	0%	33%	0%	0%	100%

Road Name	Road ID	Road Type	Speed Limit (km/hr)	Average Speed (km/hr)	Start Emission Estimated by Broad Brush Approach (Y/N)	With barrier (N / Cantilever / vertical / semi-enclosure / full enclosure)	Barrier width (m)	Barrier height (m)	Hour	Total Vehicles (Veh/hr)	01 - Private Cars	02 - Taxi	03 - Light Goods Vehicles <=2.5t	04 - Light Goods Vehicles 2.5-3.5t	05 - Light Goods Vehicles >3.5t	06 - Medium Goods Vehicles <=15t	07 - Medium Goods Vehicles 15-24t	08 - Public Light Buses	09 - Private Light Bus <=3.5t	10 - Private Light Bus >3.5t	11 - Non-franchised Bus<=6.4t	12 - Non-franchised Bus 6.4-15t	13 - Non-franchised Bus 15-24t	14 - Franchised Bus Single Deck	15 - Franchised Bus Double Deck	16 - Motorcycles	17 - Heavy Goods Vehicles >24t	18 - Non-franchised Bus >24t	Total
											PC	TAXI	LGV3	LGV4	LGV6	HGV7	HGV8	PLB	PV4	PV5	NFB6	NFB7	NFB8	FBSD	FBDD	MC	HGV9	NFB9	
Access to Ha Pak Nai	S39a01	LD	50	21.0	Y	N	0	0	0000-0100	0	0%	0%	0%	0%	0%	0%	0%	0%	0%	0%	0%	0%	0%	0%	0%	0%	0%	0%	100%
Access to Ha Pak Nai	S39a01	LD	50	21.0	Y	N	0	0	0100-0200	0	0%	0%	0%	0%	0%	0%	0%	0%	0%	0%	0%	0%	0%	0%	0%	0%	0%	0%	100%
Access to Ha Pak Nai	S39a01	LD	50	21.0	Y	N	0	0	0200-0300	0	0%	0%	0%	0%	0%	0%	0%	0%	0%	0%	0%	0%	0%	0%	0%	0%	0%	0%	100%
Access to Ha Pak Nai	S39a01	LD	50	21.0	Y	N	0	0	0300-0400	0	0%	0%	0%	0%	0%	0%	0%	0%	0%	0%	0%	0%	0%	0%	0%	0%	0%	0%	100%
Access to Ha Pak Nai	S39a01	LD	50	21.0	Y	N	0	0	0400-0500	0	0%	0%	0%	0%	0%	0%	0%	0%	0%	0%	0%	0%	0%	0%	0%	0%	0%	0%	100%
Access to Ha Pak Nai	S39a01	LD	50	21.0	Y	N	0	0	0500-0600	0	0%	0%	0%	0%	0%	0%	0%	0%	0%	0%	0%	0%	0%	0%	0%	0%	0%	0%	100%
Access to Ha Pak Nai	S39a01	LD	50	21.0	Y	N	0	0	0600-0700	1	0%	0%	0%	0%	0%	0%	0%	100%	0%	0%	0%	0%	0%	0%	0%	0%	0%	0%	100%
Access to Ha Pak Nai	S39a01	LD	50	21.0	Y	N	0	0	0700-0800	5	40%	0%	0%	0%	0%	0%	0%	60%	0%	0%	0%	0%	0%	0%	0%	0%	0%	0%	100%
Access to Ha Pak Nai	S39a01	LD	50	21.0	Y	N	0	0	0800-0900	5	40%	0%	0%	0%	0%	0%	0%	60%	0%	0%	0%	0%	0%	0%	0%	0%	0%	0%	100%
Access to Ha Pak Nai	S39a01	LD	50	21.0	Y	N	0	0	0900-1000	4	50%	0%	0%	0%	0%	0%	0%	50%	0%	0%	0%	0%	0%	0%	0%	0%	0%	0%	100%
Access to Ha Pak Nai	S39a01	LD	50	21.0	Y	N	0	0	1000-1100	5	40%	0%	0%	0%	0%	0%	0%	60%	0%	0%	0%	0%	0%	0%	0%	0%	0%	0%	100%
Access to Ha Pak Nai	S39a01	LD	50	21.0	Y	N	0	0	1100-1200	5	40%	0%	0%	0%	0%	0%	0%	60%	0%	0%	0%	0%	0%	0%	0%	0%	0%	0%	100%
Access to Ha Pak Nai	S39a01	LD	50	21.0	Y	N	0	0	1200-1300	19	74%	0%	0%	0%	0%	0%	0%	16%	0%	0%	0%	0%	0%	0%	0%	11%	0%	0%	100%
Access to Ha Pak Nai	S39a01	LD	50	21.0	Y	N	0	0	1300-1400	21	71%	0%	0%	0%	0%	0%	0%	19%	0%	0%	0%	0%	0%	0%	0%	10%	0%	0%	100%
Access to Ha Pak Nai	S39a01	LD	50	21.0	Y	N	0	0	1400-1500	27	70%	0%	0%	0%	0%	0%	0%	19%	0%	0%	0%	0%	0%	0%	0%	11%	0%	0%	100%
Access to Ha Pak Nai	S39a01	LD	50	21.0	Y	N	0	0	1500-1600	23	70%	0%	0%	0%	0%	0%	0%	17%	0%	0%	0%	0%	0%	0%	0%	13%	0%	0%	100%
Access to Ha Pak Nai	S39a01	LD	50	21.0	Y	N	0	0	1600-1700	21	71%	0%	0%	0%	0%	0%	0%	19%	0%	0%	0%	0%	0%	0%	0%	10%	0%	0%	100%
Access to Ha Pak Nai	S39a01	LD	50	21.0	Y	N	0	0	1700-1800	19	74%	0%	0%	0%	0%	0%	0%	16%	0%	0%	0%	0%	0%	0%	0%	11%	0%	0%	100%
Access to Ha Pak Nai	S39a01	LD	50	21.0	Y	N	0	0	1800-1900	17	71%	0%	0%	0%	0%	0%	0%	18%	0%	0%	0%	0%	0%	0%	0%	12%	0%	0%	100%
Access to Ha Pak Nai	S39a01	LD	50	21.0	Y	N	0	0	1900-2000	8	75%	0%	0%	0%	0%	0%	0%	13%	0%	0%	0%	0%	0%	0%	0%	13%	0%	0%	100%
Access to Ha Pak Nai	S39a01	LD	50	21.0	Y	N	0	0	2000-2100	5	60%	0%	0%	0%	0%	0%	0%	20%	0%	0%	0%	0%	0%	0%	0%	20%	0%	0%	100%
Access to Ha Pak Nai	S39a01	LD	50	21.0	Y	N	0	0	2100-2200	2	100%	0%	0%	0%	0%	0%	0%	0%	0%	0%	0%	0%	0%	0%	0%	0%	0%	0%	100%
Access to Ha Pak Nai	S39a01	LD	50	21.0	Y	N	0	0	2200-2300	1	100%	0%	0%	0%	0%	0%	0%	0%	0%	0%	0%	0%	0%	0%	0%	0%	0%	0%	100%
Access to Ha Pak Nai	S39a01	LD	50	21.0	Y	N	0	0	2300-0000	2	100%	0%	0%	0%	0%	0%	0%	0%	0%	0%	0%	0%	0%	0%	0%	0%	0%	0%	100%
Access to Ha Pak Nai	S39a02	LD	50	21.0	Y	N	0	0	0000-0100	0	0%	0%	0%	0%	0%	0%	0%	0%	0%	0%	0%	0%	0%	0%	0%	0%	0%	0%	100%
Access to Ha Pak Nai	S39a02	LD	50	21.0	Y	N	0	0	0100-0200	0	0%	0%	0%	0%	0%	0%	0%	0%	0%	0%	0%	0%	0%	0%	0%	0%	0%	0%	100%
Access to Ha Pak Nai	S39a02	LD	50	21.0	Y	N	0	0	0200-0300	0	0%	0%	0%	0%	0%	0%	0%	0%	0%	0%	0%	0%	0%	0%	0%	0%	0%	0%	100%
Access to Ha Pak Nai	S39a02	LD	50	21.0	Y	N	0	0	0300-0400	0	0%	0%	0%	0%	0%	0%	0%	0%	0%	0%	0%	0%	0%	0%	0%	0%	0%	0%	100%
Access to Ha Pak Nai	S39a02	LD	50	21.0	Y	N	0	0	0400-0500	0	0%	0%	0%	0%	0%	0%	0%	0%	0%	0%	0%	0%	0%	0%	0%	0%	0%	0%	100%
Access to Ha Pak Nai	S39a02	LD	50	21.0	Y	N	0	0	0500-0600	0	0%	0%	0%	0%	0%	0%	0%	0%	0%	0%	0%	0%	0%	0%	0%	0%	0%	0%	100%
Access to Ha Pak Nai	S39a02	LD	50	21.0	Y	N	0	0	0600-0700	1	0%	0%	0%	0%	0%	0%	0%	100%	0%	0%	0%	0%	0%	0%	0%	0%	0%	0%	100%
Access to Ha Pak Nai	S39a02	LD	50	21.0	Y	N	0	0	0700-0800	5	40%	0%	0%	0%	0%	0%	0%	60%	0%	0%	0%	0%	0%	0%	0%	0%	0%	0%	100%
Access to Ha Pak Nai	S39a02	LD	50	21.0	Y	N	0	0	0800-0900	5	40%	0%	0%	0%	0%	0%	0%	60%	0%	0%	0%	0%	0%	0%	0%	0%	0%	0%	100%
Access to Ha Pak Nai	S39a02	LD	50	21.0	Y	N	0	0	0900-1000	4	50%	0%	0%	0%	0%	0%	0%	50%	0%	0%	0%	0%	0%	0%	0%	0%	0%	0%	100%
Access to Ha Pak Nai	S39a02	LD	50	21.0	Y	N	0	0	1000-1100	5	40%	0%	0%	0%	0%	0%	0%	60%	0%	0%	0%	0%	0%	0%	0%	0%	0%	0%	100%
Access to Ha Pak Nai	S39a02	LD	50	21.0	Y	N	0	0	1100-1200	5	40%	0%	0%	0%	0%	0%	0%	60%	0%	0%	0%	0%	0%	0%	0%	0%	0%	0%	100%
Access to Ha Pak Nai	S39a02	LD	50	21.0	Y	N	0	0	1200-1300	19	74%	0%	0%	0%	0%	0%	0%	16%	0%	0%	0%	0%	0%	0%	0%	11%	0%	0%	100%
Access to Ha Pak Nai	S39a02	LD	50	21.0	Y	N	0	0	1300-1400	21	71%	0%	0%	0%	0%	0%	0%	19%	0%	0%	0%	0%	0%	0%	0%	10%	0%	0%	100%
Access to Ha Pak Nai	S39a02	LD	50	21.0	Y	N	0	0	1400-1500	27	70%	0%	0%	0%	0%	0%	0%	19%	0%	0%	0%	0%	0%	0%	0%	11%	0%	0%	100%
Access to Ha Pak Nai	S39a02	LD	50	21.0	Y	N	0	0	1500-1600	23	70%	0%	0%	0%	0%	0%	0%	17%	0%	0%	0%	0%	0%	0%	0%	13%	0%	0%	100%
Access to Ha Pak Nai	S39a02	LD	50	21.0	Y	N	0	0	1600-1700	21	71%	0%	0%	0%	0%	0%	0%	19%	0%	0%	0%	0%	0%	0%	0%	10%	0%	0%	100%
Access to Ha Pak Nai	S39a02	LD	50	21.0	Y	N	0	0	1700-1800	19	74%	0%	0%	0%	0%	0%	0%	16%	0%	0%	0%	0%	0%	0%	0%	11%	0%	0%	100%
Access to Ha Pak Nai	S39a02	LD	50	21.0	Y	N	0	0	1800-1900	17	71%	0%	0%	0%	0%	0%	0%	18%	0%	0%	0%	0%	0%	0%	0%	12%	0%	0%	100%
Access to Ha Pak Nai	S39a02	LD	50	21.0	Y	N	0	0	1900-2000	8	75%	0%	0%	0%	0%	0%	0%	13%	0%	0%	0%	0%	0%	0%	0%	13%	0%	0%	100%
Access to Ha Pak Nai	S39a02	LD	50	21.0	Y	N	0	0	2000-2100	5	60%	0%	0%	0%	0%	0%	0%	20%	0%	0%	0%	0%	0%	0%	0%	20%	0%	0%	100%
Access to Ha Pak Nai	S39a02	LD	50	21.0	Y	N	0	0	2100-2200	2	100%	0%	0%	0%	0%	0%	0%	0%	0%	0%	0%	0%	0%	0%	0%	0%	0%	0%	100%
Access to Ha Pak Nai	S39a02	LD	50	21.0	Y	N	0	0	2200-2300	1	100%	0%	0%	0%	0%	0%	0%	0%	0%	0%	0%	0%	0%	0%	0%	0%	0%	0%	100%
Access to Ha Pak Nai	S39a02	LD	50	21.0	Y	N	0	0	2300-0000	2	100%	0%	0%	0%	0%	0%	0%	0%	0%	0%	0%	0%	0%	0%	0%	0%	0%	0%	100%
Access to Ha Pak Nai	S39a03	LD	50	21.0	Y	N	0	0	0000-0100	0	0%	0%	0%	0%	0%	0%	0%	0%	0%	0%	0%	0%	0%	0%	0%	0%	0%	0%	100%
Access to Ha Pak Nai	S39a03	LD	50	21.0	Y	N	0	0	0100-0200	0	0%	0%	0%	0%	0%	0%	0%	0%	0%	0%	0%	0%	0%	0%	0%	0%	0%	0%	100%
Access to Ha Pak Nai	S39a03	LD	50	21.0	Y	N	0	0	0200-0300	0	0%	0%	0%	0%	0%	0%	0%	0%	0%	0%	0%	0%	0%	0%	0%	0%	0%	0%	100%
Access to Ha Pak Nai	S39a03	LD	50	21.0	Y	N	0	0	0300-0400	0	0%	0%	0%	0%	0%	0%	0%	0%	0%	0%	0%	0%	0%	0%	0%	0%	0%	0%	100%
Access to Ha Pak Nai	S39a03	LD	50	21.0	Y	N	0	0	0400-0500	0	0%	0%	0%	0%	0%	0%	0%	0%	0%	0%	0%	0%	0%	0%	0%	0%	0%	0%	100%
Access to Ha Pak Nai	S39a03	LD	50	21.0	Y	N	0	0	0500-0600	0	0%	0%	0%	0%	0%	0%	0%	0%	0%	0%	0%	0%	0%	0%	0%	0%	0%	0%	100%
Access to Ha Pak Nai	S39a03	LD	50	21.0	Y	N	0	0	0600-0700	1	0%	0%	0%	0%	0%	0%	0%	100%	0%	0%	0%	0%	0%	0%	0%	0%	0%	0%	100%
Access to Ha Pak Nai	S39a03	LD	50	21.0	Y	N	0	0	0700-0800	5	40%	0%	0%	0%	0%	0%	0%	60%	0%	0%	0%	0%	0%	0%	0%	0%	0%	0%	100%
Access to Ha Pak Nai	S39a03	LD	50	21.0	Y	N	0	0	0800-0900	5	40%	0%	0%	0%	0%	0%	0%	60%	0%	0%	0%	0%	0%	0%	0%	0%	0%	0%	100%
Access to Ha Pak Nai	S39a03	LD	50	21.0	Y	N	0	0	0900-1000	4	50%	0%	0%	0%	0%	0%	0%	50%	0%	0%	0%	0%	0%	0%	0%	0%	0%	0%	100%
Access to Ha Pak Nai	S39a03	LD	50	21.0	Y	N	0	0	1000-1100	5	40%	0%	0%	0%	0%	0%	0%	60%	0%	0%	0%	0%	0%	0%	0%	0%	0%	0%	100%
Access to Ha Pak Nai	S39a03	LD	50	21.0	Y	N	0	0	1100-1200	5	40%	0%	0%	0%	0%	0%	0%	60%	0%	0%	0%	0%	0%	0%	0%	0%	0%	0%	100%
Access to Ha Pak Nai	S39a03	LD	50	21.0	Y	N	0	0	1200-1300	19	74%	0%	0%	0%	0%	0%	0%	16%	0%	0%	0%	0%	0%	0%	0%	11%	0%	0%	100%
Access to Ha Pak Nai	S39a03	LD	50	21.0	Y	N	0	0	1300-1400	21	71%	0%	0%	0%	0%	0%	0%	19%	0%	0%	0%	0%	0%	0%	0%	10%	0%	0%	100%
Access to Ha Pak Nai	S39a03	LD	50	21.0	Y	N	0	0	1400-1500	27	70%	0%	0%	0%	0%	0%	0%	19%	0%	0%	0%	0%	0%	0%	0%	11%	0%	0%	100%
Access to Ha Pak Nai	S39a03	LD	50	21.0	Y	N	0	0	1500-1600	23	70%	0%	0%	0%	0%	0%	0%	17%	0%	0%	0%	0%	0%	0%	0%	13%	0%	0%	100%
Access to Ha Pak Nai	S39a03	LD	50	21.0	Y	N	0	0	1600-1700	21	71%	0%	0%	0%	0%	0%	0%	19%	0%	0%	0%	0%	0%	0%	0%	10%	0%	0%	100%
Access to Ha Pak Nai	S39a03	LD	50	21.0	Y	N	0	0	1700-1800	19	74%	0%	0%	0%	0%	0%	0%	16%	0%	0%	0%	0%	0%	0%	0%	11%	0%	0%	100%
Access to Ha Pak Nai	S39a03	LD	50	21.0	Y	N	0	0	1800-1900	17	71%	0%	0%	0%	0%	0%	0%	18%	0%	0%	0%	0%	0%	0%	0%	12%	0%	0%	100%
Access to Ha Pak Nai	S39a03	LD	50	21.0	Y	N	0	0	1900-2000	8	75%	0%	0%	0%	0%	0%	0%	13%	0%	0%	0%	0%	0%	0%	0%	13%	0%	0%	100%
Access to Ha Pak Nai	S39a03	LD	50	21.0	Y	N	0	0	2000-2100	5	60%	0%	0%	0%	0%	0%	0%	20%	0%	0%	0%	0%	0%	0%	0%	20%	0%	0%	100%
Access to Ha Pak Nai	S39a03	LD	50	21.0	Y	N	0	0	2100-2200	2	100%	0%	0%	0%	0%	0%	0%	0%	0%	0%	0%	0%	0%	0%	0%	0%	0%	0%	100%
Access to Ha Pak Nai	S39a03	LD	50	21.0	Y	N	0	0	2200-2300	1	100%	0%	0%	0%	0%	0%	0%	0%	0%	0%	0%	0%	0%	0%	0%	0%	0%	0%	100%
Access to Ha Pak Nai	S39a03	LD	50	21.0	Y	N	0	0	2300-0000	2	100%	0%	0%	0%	0%	0%	0%	0%	0%	0%	0%	0%	0%	0%	0%	0%	0%	0%	100%
Access to Ha Pak Nai	S39a04	LD	50	21.0	Y	N	0	0	0000-0100	0	0%	0%	0%	0%	0%	0%	0%	0%	0%	0%	0%	0%	0%	0%	0%	0%	0%	0%	100%
Access to Ha Pak Nai	S39a04	LD	50	21.0	Y	N	0	0	0100-0200	0	0%	0%	0%	0%	0%	0%	0%	0%	0%	0%	0%	0%	0%	0%	0%	0%	0%	0%	100%
Access to Ha Pak Nai	S39a04	LD	50	21.0	Y	N	0	0	0200-0300	0	0%	0%	0%	0%	0%	0%	0%	0%	0%	0%	0%	0%	0%	0%	0%	0%	0%	0%	100%
Access to Ha Pak Nai	S39a04	LD	50	21.0	Y	N	0	0	0300-0400	0	0%	0%	0%	0%	0%	0%	0%	0%	0%	0%	0%	0%	0%	0%	0%	0%	0%	0%	100%
Access to Ha Pak Nai	S39a04	LD	50	21.0	Y	N	0	0	0400-0500	0	0%	0%	0%	0%	0%	0%	0%	0%	0%	0%	0%	0%	0%	0%	0%	0%	0%	0%	100%
Access to Ha Pak Nai	S39a04	LD	50	21.0	Y	N	0	0	0500-0600	0	0%	0%	0%	0%	0%	0%	0%	0%	0%	0%	0%	0%	0%	0%	0%	0%	0%	0%	100%
Access to Ha Pak Nai	S39a04	LD	50	21.0	Y	N	0	0	0600-0700	1	0%	0%	0%	0%	0%	0%	0%	100%	0%	0%	0%	0%	0%	0%	0%	0%	0%	0%	100%
Access to Ha Pak Nai	S39a04	LD	50	21.0	Y	N	0	0	0700-0800	5	40%	0%	0%	0%	0%	0%	0%	60%	0%	0%	0%	0%	0%	0%	0%	0%	0%	0%	100%
Access to Ha Pak Nai	S39a04	LD	50	21.0	Y	N	0	0	0800-0900	5	40%	0%	0%	0%	0%	0%	0%	60%	0%	0%	0%	0%	0%	0%	0%	0%	0%	0%	100%
Access to Ha Pak Nai	S39a04	LD	50	21.0	Y	N	0	0	0900-1000	4	50%	0%	0%	0%	0%	0%	0%	50%	0%	0%	0%	0%	0%	0%	0%	0%	0%	0%	100%
Access to Ha Pak Nai	S39a04	LD	50	21.0	Y	N	0	0	1000-1100	5	40%	0%	0%	0%	0%	0%	0%	60%	0%	0%	0%	0%	0%	0%	0%	0%	0%	0%	100%
Access to Ha Pak Nai	S39a04	LD	50	21.0	Y	N	0	0	1100-1200	5	40%	0%	0%	0%	0%	0%	0%	60%	0%	0%	0%	0%	0%	0%	0%	0%	0%	0%	100%
Access to Ha Pak Nai	S39a04	LD	50	21.0	Y	N	0	0	1200-1300	19	74%	0%	0%	0%	0%	0%	0%	16%	0%	0%	0%	0%	0%	0%	0%	11%	0%	0%	100%
Access to Ha Pak Nai	S39a04	LD	50	21.0	Y	N	0	0	1300-1400	21	71%	0%	0%	0%	0%	0%	0%	19%	0%	0%	0%	0%	0%	0%	0%	10%	0%	0%	100%
Access to Ha Pak Nai	S39a04	LD	50	21.0	Y	N	0	0	1400-1500	27	70%	0%	0%	0%	0%	0%	0%	19%	0%	0%	0%	0%	0%	0%	0%	11%	0%	0%	100%
Access to Ha Pak Nai	S39a04	LD	50	21.0	Y	N	0	0	1500-1600	23	70%	0%	0%	0%	0%	0%	0%	17%	0%	0%	0%	0%	0%	0%	0%	13%	0%	0%	100%
Access to Ha Pak Nai	S39a04	LD	50	21.0	Y	N	0	0	1600-1700	21	71%	0%	0%	0%	0%	0%	0%	19%	0%	0%	0%	0%	0%	0%	0%	10%	0%	0%	100%
Access to Ha Pak Nai	S39a04	LD	50	21.0	Y	N	0	0	1700-1800	19	74%	0%	0%	0%	0%	0%	0%	16%	0%	0%	0%	0%	0%	0%	0%	11%	0%	0%	100%
Access to Ha Pak Nai	S39a04	LD	50	21.0	Y	N	0	0	1800-1900	17	71%	0%	0%	0%	0%	0%	0%	18%	0%	0%	0%	0%	0%	0%	0%	12%	0%	0%	100%
Access to Ha Pak Nai	S39a04	LD	50	21.0	Y	N	0	0	1900-2000	8	75%	0%	0%	0%	0%	0%	0%	13%	0%	0%	0%	0%	0%	0%	0%	13%	0%	0%	100%
Access to Ha Pak Nai	S39a04	LD	50	21.0	Y	N	0	0	2000-2100	5	60%	0%	0%	0%	0%	0%	0%	20%	0%	0%	0%	0%	0%	0%	0%	20%	0%	0%	100%
Access to Ha Pak Nai	S39a04	LD	50	21.0	Y	N	0	0	2100-2200	2	100%	0%	0%	0%	0%	0%	0%	0%	0%	0%	0%	0%	0%	0%	0%	0%	0%	0%	100%
Access to Ha Pak Nai	S39a04	LD	50	21.0	Y	N	0	0	2200-2300	1	100%	0%	0%	0%	0%	0%	0%	0%	0%	0%	0%	0%	0%	0%	0%	0%	0%	0%	100%
Access to Ha Pak Nai	S39a04	LD	50	21.0	Y	N	0	0	2300-0000	2	100%	0%	0%	0%	0%	0%	0%	0%	0%	0%	0%	0%	0%	0%	0%	0%	0%	0%	100%
Access to Ha Pak Nai	S39a05	LD	50	21.0	Y	N	0	0	0000-0100	0	0%	0%	0%	0%	0%	0%	0%	0%	0%	0%	0%	0%	0%	0%	0%	0%	0%	0%	100%
Access to Ha Pak Nai	S39a05	LD	50	21.0	Y	N	0	0	0100-0200	0	0%	0%	0%	0%	0%	0%	0%	0%	0%	0%	0%	0%	0%	0%	0%	0%	0%	0%	100%
Access to Ha Pak Nai	S39a05	LD	50	21.0	Y	N	0	0	0200-0300	0	0%	0%	0%	0%	0%	0%	0%	0%	0%	0%	0%	0%	0%	0%	0%	0%	0%	0%	100%
Access to Ha Pak Nai	S39a05	LD	50	21.0	Y	N	0	0	0300-0400	0	0%	0%	0%	0%	0%	0%	0%	0%	0%	0%	0%	0%	0%	0%	0%	0%	0%	0%	100%
Access to Ha Pak Nai	S39a05	LD	50	21.0	Y	N	0	0	0400-0500	0	0%	0%	0%	0%	0%	0%	0%	0%	0%	0%	0%	0%	0%	0%	0%	0%	0%	0%	100%
Access to Ha Pak Nai	S39a05	LD	50	21.0	Y	N	0	0	0500-0600	0	0%	0%	0%	0%	0%	0%	0%	0%	0%	0%	0%	0%	0%	0%	0%	0%	0%	0%	100%
Access to Ha Pak Nai	S39a05	LD	50	21.0	Y	N	0	0	0600-0700	1	0%	0%	0%	0%	0%	0%	0%	100%	0%	0%	0%	0%	0%	0%	0%	0%	0%	0%	100%
Access to Ha Pak Nai	S39a05	LD	50	21.0	Y	N	0	0	0700-0800	5	40%	0%	0%	0%	0%	0%	0%	60%	0%	0%	0%	0%	0%	0%	0%	0%	0%	0%	100%
Access to Ha Pak Nai	S39a05	LD	50	21.0	Y	N	0	0	0800-0900	5	40%	0%	0%	0%	0%	0%	0%	60%	0%	0%	0%	0%	0%	0%	0%	0%	0%	0%	100%
Access to Ha Pak Nai	S39a05	LD	50	21.0	Y	N	0	0	0900-1000	4	50%	0%	0%	0%	0%	0%	0%	50%	0%	0%	0%	0%	0%	0%	0%	0%	0%	0%	100%
Access to Ha Pak Nai	S39a05	LD	50	21.0	Y	N	0	0	1000-1100	5	40%	0%	0%	0%	0%	0%	0%	60%	0%	0%	0%	0%	0%	0%	0%	0%	0%	0%	100%
Access to Ha Pak Nai	S39a05	LD	50	21.0	Y	N	0	0	1100-1200	5	40%	0%	0%	0%	0%	0%	0%	60%	0%	0%	0%	0%	0%	0%	0%	0%	0%	0%	100%
Access to Ha Pak Nai	S39a05	LD	50	21.0	Y	N	0	0	1200-1300	19	74%	0%	0%	0%	0%	0%	0%	16%	0%	0%	0%	0%	0%	0%	0%	11%	0%	0%	100%
Access to Ha Pak Nai	S39a05	LD	50	21.0	Y	N	0	0	1300-1400	21	71%	0%	0%	0%	0%	0%	0%	19%	0%	0%	0%	0%	0%	0%	0%	10%	0%	0%	100%
Access to Ha Pak Nai	S39a05	LD	50	21.0	Y	N	0	0	1400-1500	27	70%	0%	0%	0%	0%	0%	0%	19%	0%	0%	0%	0%	0%	0%	0%	11%	0%	0%	100%
Access to Ha Pak Nai	S39a05	LD	50	21.0	Y	N	0	0	1500-1600	23	70%	0%	0%	0%	0%	0%	0%	17%	0%	0%	0%	0%	0%	0%	0%	13%	0%	0%	100%
Access to Ha Pak Nai	S39a05	LD	50	21.0	Y	N	0	0	1600-1700	21	71%	0%	0%	0%	0%	0%	0%	19%	0%	0%	0%	0%	0%	0%	0%	10%	0%	0%	100%
Access to Ha Pak Nai	S39a05	LD	50	21.0	Y	N	0	0	1700-1800	19	74%	0%	0%	0%	0%	0%	0%	16%	0%	0%	0%	0%	0%	0%	0%	11%	0%	0%	100%
Access to Ha Pak Nai	S39a05	LD	50	21.0	Y	N	0	0	1800-1900	17	71%	0%	0%	0%	0%	0%	0%	18%	0%	0%	0%	0%	0%	0%	0%	12%	0%	0%	100%
Access to Ha Pak Nai	S39a05	LD	50	21.0	Y	N	0	0	1900-2000	8	75%	0%	0%	0%	0%	0%	0%	13%	0%	0%	0%	0%	0%	0%	0%	13%	0%	0%	100%
Access to Ha Pak Nai	S39a05	LD	50	21.0	Y	N	0	0	2000-2100	5	60%	0%	0%	0%	0%	0%	0%	20%	0%	0%	0%	0%	0%	0%	0%	20%	0%	0%	100%
Access to Ha Pak Nai	S39a05	LD	50	21.0	Y	N	0	0	2100-2200	2	100%	0%	0%	0%	0%	0%	0%	0%	0%	0%	0%	0%	0%	0%	0%	0%	0%	0%	100%
Access to Ha Pak Nai	S39a05	LD	50	21.0	Y	N	0	0	2200-2300	1	100%	0%	0%	0%	0%	0%	0%	0%	0%	0%	0%	0%	0%	0%	0%	0%	0%	0%	100%
Access to Ha Pak Nai	S39a05	LD	50	21.0	Y	N	0	0	2300-0000	2	100%	0%	0%	0%	0%	0%	0%	0%	0%	0%	0%	0%	0%	0%	0%	0%	0%	0%	100%
Access to Ha Pak Nai	S39a06	LD	50	21.0	Y	N	0	0	0000-0100	0	0%	0%	0%	0%	0%	0%	0%	0%	0%	0%	0%	0%	0%	0%	0%	0%	0%	0%	100%
Access to Ha Pak Nai	S39a06	LD	50	21.0	Y	N	0	0	0100-0200	0	0%	0%	0%	0%	0%	0%	0%	0%	0%	0%	0%	0%	0%	0%	0%	0%	0%	0%	100%
Access to Ha Pak Nai	S39a06	LD	50	21.0	Y	N	0	0	0200-0300	0	0%	0%	0%	0%	0%	0%	0%	0%	0%	0%	0%	0%	0%	0%	0%	0%	0%	0%	100%
Access to Ha Pak Nai	S39a06	LD	50	21.0	Y	N	0	0	0300-0400	0	0%	0%	0%	0%	0%	0%	0%	0%	0%	0%	0%	0%	0%	0%	0%	0%	0%	0%	100%
Access to Ha Pak Nai	S39a06	LD	50	21.0	Y	N	0	0	0400-0500	0	0%	0%	0%	0%	0%	0%	0%	0%	0%	0%	0%	0%	0%	0%	0%	0%	0%	0%	100%
Access to Ha Pak Nai	S39a06	LD	50	21.0	Y	N	0	0	0500-0600	0	0%	0%	0%	0%	0%	0%	0%	0%	0%	0%	0%	0%	0%	0%	0%	0%	0%	0%	100%
Access to Ha Pak Nai	S39a06	LD	50	21.0	Y	N	0	0	0600-0700	1	0%	0%	0%	0%	0%	0%	0%	100%	0%	0%	0%	0%	0%	0%	0%	0%	0%	0%	100%
Access to Ha Pak Nai	S39a06	LD	50	21.0	Y	N	0	0	0700-0800	5	40%	0%	0%	0%	0%	0%	0%	60%	0%	0%	0%	0%	0%	0%	0%	0%	0%	0%	100%
Access to Ha Pak Nai	S39a06	LD	50	21.0	Y	N	0	0	0800-0900	5	40%	0%	0%	0%	0%	0%	0%	60%	0%	0%	0%	0%	0%	0%	0%	0%	0%	0%	100%
Access to Ha Pak Nai	S39a06	LD	50	21.0	Y	N	0	0	0900-1000	4	50%	0%	0%	0%	0%	0%	0%	50%	0%	0%	0%	0%	0%	0%	0%	0%	0%	0%	100%
Access to Ha Pak Nai	S39a06	LD	50	21.0	Y	N	0	0	1000-1100	5	40%	0%	0%	0%	0%	0%	0%	60%	0%	0%	0%	0%	0%	0%	0%	0%	0%	0%	100%
Access to Ha Pak Nai	S39a06	LD	50	21.0	Y	N	0	0	1100-1200	5	40%	0%	0%	0%	0%	0%	0%	60%	0%	0%	0%	0%	0%	0%	0%	0%	0%	0%	100%
Access to Ha Pak Nai	S39a06	LD	50	21.0	Y	N	0	0	1200-1300	19	74%	0%	0%	0%	0%	0%	0%	16%	0%	0%	0%	0%	0%	0%	0%	11%	0%	0%	100%
Access to Ha Pak Nai	S39a06	LD	50	21.0	Y	N	0	0	1300-1400	21	71%	0%	0%	0%	0%	0%	0%	19%	0%	0%	0%	0%	0%	0%	0%	10%	0%	0%	100%
Access to Ha Pak Nai	S39a06	LD	50	21.0	Y	N	0	0	1400-1500	27	70%	0%	0%	0%	0%	0%	0%	19%	0%	0%	0%	0%	0%	0%	0%	11%	0%	0%	100%
Access to Ha Pak Nai	S39a06	LD	50	21.0	Y	N	0	0	1500-1600	23	70%	0%	0%	0%	0%	0%	0%	17%	0%	0%	0%	0%	0%	0%	0%	13%	0%	0%	100%
Access to Ha Pak Nai	S39a06	LD	50	21.0	Y	N	0	0	1600-1700	21	71%	0%	0%	0%	0%	0%	0%	19%	0%	0%	0%	0%	0%	0%	0%	10%	0%	0%	100%
Access to Ha Pak Nai	S39a06	LD	50	21.0	Y	N	0	0	1700-1800	19	74%	0%	0%	0%	0%	0%	0%	16%	0%	0%	0%	0%	0%	0%	0%	11%	0%	0%	100%
Access to Ha Pak Nai	S39a06	LD	50	21.0	Y	N	0	0	1800-1900	17	71%	0%	0%	0%	0%	0%	0%	18%	0%	0%	0%	0%	0%	0%	0%	12%	0%	0%	100%
Access to Ha Pak Nai	S39a06	LD	50	21.0	Y	N	0	0	1900-2000	8	75%	0%	0%	0%	0%	0%	0%	13%	0%	0%	0%	0%	0%	0%	0%	13%	0%	0%	100%
Access to Ha Pak Nai	S39a06	LD	50	21.0	Y	N	0	0	2000-2100	5	60%	0%	0%	0%	0%	0%	0%	20%	0%	0%	0%	0%	0%	0%	0%	20%	0%	0%	100%
Access to Ha Pak Nai	S39a06	LD	50	21.0	Y	N	0	0	2100-2200	2	100%	0%	0%	0%	0%	0%	0%	0%	0%	0%	0%	0%	0%	0%	0%	0%	0%	0%	100%
Access to Ha Pak Nai	S39a06	LD	50	21.0	Y	N	0	0	2200-2300	1	100%	0%	0%	0%	0%	0%	0%	0%	0%	0%	0%	0%	0%	0%	0%	0%	0%	0%	100%
Access to Ha Pak Nai	S39a06	LD	50	21.0	Y	N	0	0	2300-0000	2	100%	0%	0%	0%	0%	0%	0%	0%	0%	0%	0%	0%	0%	0%	0%	0%	0%	0%	100%
Access to Ha Pak Nai	S39a07	LD	50	21.0	Y	N	0	0	0000-0100	0	0%	0%	0%	0%	0%	0%	0%	0%	0%	0%	0%	0%	0%	0%	0%	0%	0%	0%	100%
Access to Ha Pak Nai	S39a07	LD	50	21.0	Y	N	0	0	0100-0200	0	0%	0%	0%	0%	0%	0%	0%	0%	0%	0%	0%	0%	0%	0%	0%	0%	0%	0%	100%
Access to Ha Pak Nai	S39a07	LD	50	21.0	Y	N	0	0	0200-0300	0	0%	0%	0%	0%	0%	0%	0%	0%	0%	0%	0%	0%	0%	0%	0%	0%	0%	0%	100%
Access to Ha Pak Nai	S39a07	LD	50	21.0	Y	N	0	0	0300-0400	0	0%	0%	0%	0%	0%	0%	0%	0%	0%	0%	0%	0%	0%	0%	0%	0%	0%	0%	100%
Access to Ha Pak Nai	S39a07	LD	50	21.0	Y	N	0	0	0400-0500	0	0%	0%	0%	0%	0%	0%	0%	0%	0%	0%	0%	0%	0%	0%	0%	0%	0%	0%	100%
Access to Ha Pak Nai	S39a07	LD	50	21.0	Y	N	0	0	0500-0600	0	0%	0%	0%	0%	0%	0%	0%	0%	0%	0%	0%	0%	0%	0%	0%	0%	0%	0%	100%
Access to Ha Pak Nai	S39a07	LD	50	21.0	Y	N	0	0	0600-0700	1	0%	0%	0%	0%	0%	0%	0%	100%	0%	0%	0%	0%	0%	0%	0%	0%	0%	0%	100%
Access to Ha Pak Nai	S39a07	LD	50	21.0	Y	N	0	0	0700-0800	5	40%	0%	0%	0%	0%	0%	0%	60%	0%	0%	0%	0%	0%	0%	0%	0%	0%	0%	100%
Access to Ha Pak Nai	S39a07	LD	50	21.0	Y	N	0	0	0800-0900	5	40%	0%	0%	0%	0%	0%	0%	60%	0%	0%	0%	0%	0%	0%	0%	0%	0%	0%	100%
Access to Ha Pak Nai	S39a07	LD	50	21.0	Y	N	0	0	0900-1000	4	50%	0%	0%	0%	0%	0%	0%	50%	0%	0%	0%	0%	0%	0%	0%	0%	0%	0%	100%
Access to Ha Pak Nai	S39a07	LD	50	21.0	Y	N	0	0	1000-1100	5	40%	0%	0%	0%	0%	0%	0%	60%	0%	0%	0%	0%	0%	0%	0%	0%	0%	0%	100%
Access to Ha Pak Nai	S39a07	LD	50	21.0	Y	N	0	0	1100-1200	5	40%	0%	0%	0%	0%	0%	0%	60%	0%	0%	0%	0%	0%	0%	0%	0%	0%	0%	100%
Access to Ha Pak Nai	S39a07	LD	50	21.0	Y	N	0	0	1200-1300	19	74%	0%	0%	0%	0%	0%	0%	16%	0%	0%	0%	0%	0%	0%	0%	11%	0%	0%	100%
Access to Ha Pak Nai	S39a07	LD	50	21.0	Y	N	0	0	1300-1400	21	71%	0%	0%	0%	0%	0%	0%	19%	0%	0%	0%	0%	0%	0%	0%	10%	0%	0%	100%
Access to Ha Pak Nai	S39a07	LD	50	21.0	Y	N	0	0	1400-1500	27	70%	0%	0%	0%	0%	0%	0%	19%	0%	0%	0%	0%	0%	0%	0%	11%	0%	0%	100%
Access to Ha Pak Nai	S39a07	LD	50	21.0	Y	N	0	0	1500-1600	23	70%	0%	0%	0%	0%	0%	0%	17%	0%	0%	0%	0%	0%	0%	0%	13%	0%	0%	100%
Access to Ha Pak Nai	S39a07	LD	50	21.0	Y	N	0	0	1600-1700	21	71%	0%	0%	0%	0%	0%	0%	19%	0%	0%	0%	0%	0%	0%	0%	10%	0%	0%	100%
Access to Ha Pak Nai	S39a07	LD	50	21.0	Y	N	0	0	1700-1800	19	74%	0%	0%	0%	0%	0%	0%	16%	0%	0%	0%	0%	0%	0%	0%	11%	0%	0%	100%
Access to Ha Pak Nai	S39a07	LD	50	21.0	Y	N	0	0	1800-1900	17	71%	0%	0%	0%	0%	0%	0%	18%	0%	0%	0%	0%	0%	0%	0%	12%	0%	0%	100%
Access to Ha Pak Nai	S39a07	LD	50	21.0	Y	N	0	0	1900-2000	8	75%	0%	0%	0%	0%	0%	0%	13%	0%	0%	0%	0%	0%	0%	0%	13%	0%	0%	100%
Access to Ha Pak Nai	S39a07	LD	50	21.0	Y	N	0	0	2000-2100	5	60%	0%	0%	0%	0%	0%	0%	20%	0%	0%	0%	0%	0%	0%	0%	20%	0%	0%	100%
Access to Ha Pak Nai	S39a07	LD	50	21.0	Y	N	0	0	2100-2200	2	100%	0%	0%	0%	0%	0%	0%	0%	0%	0%	0%	0%	0%	0%	0%	0%	0%	0%	100%
Access to Ha Pak Nai	S39a07	LD	50	21.0	Y	N	0	0	2200-2300	1	100%	0%	0%	0%	0%	0%	0%	0%	0%	0%	0%	0%	0%	0%	0%	0%	0%	0%	100%
Access to Ha Pak Nai	S39a07	LD	50	21.0	Y	N	0	0	2300-0000	2	100%	0%	0%	0%	0%	0%	0%	0%	0%	0%	0%	0%	0%	0%	0%	0%	0%	0%	100%
Access to Ha Pak Nai	S39a08	LD	50	21.0	Y	N	0	0	0000-0100	0	0%	0%	0%	0%	0%	0%	0%	0%	0%	0%	0%	0%	0%	0%	0%	0%	0%	0%	100%
Access to Ha Pak Nai	S39a08	LD	50	21.0	Y	N	0	0	0100-0200	0	0%	0%	0%	0%	0%	0%	0%	0%	0%	0%	0%	0%	0%	0%	0%	0%	0%	0%	100%
Access to Ha Pak Nai	S39a08	LD	50	21.0	Y	N	0	0	0200-0300	0	0%	0%	0%	0%	0%	0%	0%	0%	0%	0%	0%	0%	0%	0%	0%	0%	0%	0%	100%
Access to Ha Pak Nai	S39a08	LD	50	21.0	Y	N	0	0	0300-0400	0	0%	0%	0%	0%	0%	0%	0%	0%	0%	0%	0%	0%	0%	0%	0%	0%	0%	0%	100%
Access to Ha Pak Nai	S39a08	LD	50	21.0	Y	N	0	0	0400-0500	0	0%	0%	0%	0%	0%	0%	0%	0%	0%	0%	0%	0%	0%	0%	0%	0%	0%	0%	100%
Access to Ha Pak Nai	S39a08	LD	50	21.0	Y	N	0	0	0500-0600	0	0%	0%	0%	0%	0%	0%	0%	0%	0%	0%	0%	0%	0%	0%	0%	0%	0%	0%	100%
Access to Ha Pak Nai	S39a08	LD	50	21.0	Y	N	0	0	0600-0700	1	0%	0%	0%	0%	0%	0%	0%	100%	0%	0%	0%	0%	0%	0%	0%	0%	0%	0%	100%
Access to Ha Pak Nai	S39a08	LD	50	21.0	Y	N	0	0	0700-0800	5	40%	0%	0%	0%	0%	0%	0%	60%	0%	0%	0%	0%	0%	0%	0%	0%	0%	0%	100%
Access to Ha Pak Nai	S39a08	LD	50	21.0	Y	N	0	0	0800-0900	5	40%	0%	0%	0%	0%	0%	0%	60%	0%	0%	0%	0%	0%	0%	0%	0%	0%	0%	100%
Access to Ha Pak Nai	S39a08	LD	50	21.0	Y	N	0	0	0900-1000	4	50%	0%	0%	0%	0%	0%	0%	50%	0%	0%	0%	0%	0%	0%	0%	0%	0%	0%	100%
Access to Ha Pak Nai	S39a08	LD	50	21.0	Y	N	0	0	1000-1100	5	40%	0%	0%	0%	0%	0%	0%	60%	0%	0%	0%	0%	0%	0%	0%	0%	0%	0%	100%
Access to Ha Pak Nai	S39a08	LD	50	21.0	Y	N	0	0	1100-1200	5	40%	0%	0%	0%	0%	0%	0%	60%	0%	0%	0%	0%	0%	0%	0%	0%	0%	0%	100%
Access to Ha Pak Nai	S39a08	LD	50	21.0	Y	N	0	0	1200-1300	19	74%	0%	0%	0%	0%	0%	0%	16%	0%	0%	0%	0%	0%	0%	0%	11%	0%	0%	100%
Access to Ha Pak Nai	S39a08	LD	50	21.0	Y	N	0	0	1300-1400	21	71%	0%	0%	0%	0%	0%	0%	19%	0%	0%	0%	0%	0%	0%	0%	10%	0%	0%	100%
Access to Ha Pak Nai	S39a08	LD	50	21.0	Y	N	0	0	1400-1500	27	70%	0%	0%	0%	0%	0%	0%	19%	0%	0%	0%	0%	0%	0%	0%	11%	0%	0%	100%
Access to Ha Pak Nai	S39a08	LD	50	21.0	Y	N	0	0	1500-1600	23	70%	0%	0%	0%	0%	0%	0%	17%	0%	0%	0%	0%	0%	0%	0%	13%	0%	0%	100%

Appendix 3G_3 Year 2037
b) Traffic Data

Road Name	Road ID	Road Type	Speed Limit (km/hr)	Average Speed (km/hr)	Start Emission Estimated by Broad Brush Approach (Y/N)	With barrier (N / Cantilever / vertical / semi-enclosure / full enclosure)	Barrier width (m)	Barrier height (m)	Hour	Total Vehicles (Veh/hr)	01 - Private Cars	02 - Taxi	03 - Light Goods Vehicles <=2.5t	04 - Light Goods Vehicles 2.5-3.5t	05 - Light Goods Vehicles >3.5t	06 - Medium Goods Vehicles <=15t	07 - Medium Goods Vehicles 15-24t	08 - Public Light Buses	09 - Private Light Bus <=3.5t	10 - Private Light Bus >3.5t	11 - Non-franchised Bus<=6.4t	12 - Non-franchised Bus 6.4-15t	13 - Non-franchised Bus 15-24t	14 - Franchised Bus Single Deck	15 - Franchised Bus Double Deck	16 - Motorcycles	17 - Heavy Goods Vehicles >24t	18 - Non-franchised Bus >24t	Total
											PC	TAXI	LGV3	LGV4	LGV6	HGV7	HGV8	PLB	PV4	PV5	NFB6	NFB7	NFB8	FBSD	FBDD	MC	HGV9	NFB9	
Access to Ha Pak Nai	S39a08	LD	50	21.0	Y	N	0	0	1600-1700	21	71%	0%	0%	0%	0%	0%	0%	19%	0%	0%	0%	0%	0%	0%	0%	10%	0%	0%	100%
Access to Ha Pak Nai	S39a08	LD	50	21.0	Y	N	0	0	1700-1800	19	74%	0%	0%	0%	0%	0%	0%	16%	0%	0%	0%	0%	0%	0%	0%	11%	0%	0%	100%
Access to Ha Pak Nai	S39a08	LD	50	21.0	Y	N	0	0	1800-1900	17	71%	0%	0%	0%	0%	0%	0%	18%	0%	0%	0%	0%	0%	0%	0%	12%	0%	0%	100%
Access to Ha Pak Nai	S39a08	LD	50	21.0	Y	N	0	0	1900-2000	8	75%	0%	0%	0%	0%	0%	0%	13%	0%	0%	0%	0%	0%	0%	0%	13%	0%	0%	100%
Access to Ha Pak Nai	S39a08	LD	50	21.0	Y	N	0	0	2000-2100	5	60%	0%	0%	0%	0%	0%	0%	20%	0%	0%	0%	0%	0%	0%	0%	20%	0%	0%	100%
Access to Ha Pak Nai	S39a08	LD	50	21.0	Y	N	0	0	2100-2200	2	100%	0%	0%	0%	0%	0%	0%	0%	0%	0%	0%	0%	0%	0%	0%	0%	0%	0%	100%
Access to Ha Pak Nai	S39a08	LD	50	21.0	Y	N	0	0	2200-2300	1	100%	0%	0%	0%	0%	0%	0%	0%	0%	0%	0%	0%	0%	0%	0%	0%	0%	0%	100%
Access to Ha Pak Nai	S39a08	LD	50	21.0	Y	N	0	0	2300-0000	2	100%	0%	0%	0%	0%	0%	0%	0%	0%	0%	0%	0%	0%	0%	0%	0%	0%	0%	100%
Access to Ha Pak Nai	S39a09	LD	50	21.0	Y	N	0	0	0000-0100	0	0%	0%	0%	0%	0%	0%	0%	0%	0%	0%	0%	0%	0%	0%	0%	0%	0%	0%	100%
Access to Ha Pak Nai	S39a09	LD	50	21.0	Y	N	0	0	0100-0200	0	0%	0%	0%	0%	0%	0%	0%	0%	0%	0%	0%	0%	0%	0%	0%	0%	0%	0%	100%
Access to Ha Pak Nai	S39a09	LD	50	21.0	Y	N	0	0	0200-0300	0	0%	0%	0%	0%	0%	0%	0%	0%	0%	0%	0%	0%	0%	0%	0%	0%	0%	0%	100%
Access to Ha Pak Nai	S39a09	LD	50	21.0	Y	N	0	0	0300-0400	0	0%	0%	0%	0%	0%	0%	0%	0%	0%	0%	0%	0%	0%	0%	0%	0%	0%	0%	100%
Access to Ha Pak Nai	S39a09	LD	50	21.0	Y	N	0	0	0400-0500	0	0%	0%	0%	0%	0%	0%	0%	0%	0%	0%	0%	0%	0%	0%	0%	0%	0%	0%	100%
Access to Ha Pak Nai	S39a09	LD	50	21.0	Y	N	0	0	0500-0600	0	0%	0%	0%	0%	0%	0%	0%	0%	0%	0%	0%	0%	0%	0%	0%	0%	0%	0%	100%
Access to Ha Pak Nai	S39a09	LD	50	21.0	Y	N	0	0	0600-0700	1	0%	0%	0%	0%	0%	0%	0%	100%	0%	0%	0%	0%	0%	0%	0%	0%	0%	0%	100%
Access to Ha Pak Nai	S39a09	LD	50	21.0	Y	N	0	0	0700-0800	5	40%	0%	0%	0%	0%	0%	0%	60%	0%	0%	0%	0%	0%	0%	0%	0%	0%	0%	100%
Access to Ha Pak Nai	S39a09	LD	50	21.0	Y	N	0	0	0800-0900	5	40%	0%	0%	0%	0%	0%	0%	60%	0%	0%	0%	0%	0%	0%	0%	0%	0%	0%	100%
Access to Ha Pak Nai	S39a09	LD	50	21.0	Y	N	0	0	0900-1000	4	50%	0%	0%	0%	0%	0%	0%	50%	0%	0%	0%	0%	0%	0%	0%	0%	0%	0%	100%
Access to Ha Pak Nai	S39a09	LD	50	21.0	Y	N	0	0	1000-1100	5	40%	0%	0%	0%	0%	0%	0%	60%	0%	0%	0%	0%	0%	0%	0%	0%	0%	0%	100%
Access to Ha Pak Nai	S39a09	LD	50	21.0	Y	N	0	0	1100-1200	5	40%	0%	0%	0%	0%	0%	0%	60%	0%	0%	0%	0%	0%	0%	0%	0%	0%	0%	100%
Access to Ha Pak Nai	S39a09	LD	50	21.0	Y	N	0	0	1200-1300	19	74%	0%	0%	0%	0%	0%	0%	16%	0%	0%	0%	0%	0%	0%	0%	11%	0%	0%	100%
Access to Ha Pak Nai	S39a09	LD	50	21.0	Y	N	0	0	1300-1400	21	71%	0%	0%	0%	0%	0%	0%	19%	0%	0%	0%	0%	0%	0%	0%	10%	0%	0%	100%
Access to Ha Pak Nai	S39a09	LD	50	21.0	Y	N	0	0	1400-1500	27	70%	0%	0%	0%	0%	0%	0%	19%	0%	0%	0%	0%	0%	0%	0%	11%	0%	0%	100%
Access to Ha Pak Nai	S39a09	LD	50	21.0	Y	N	0	0	1500-1600	23	70%	0%	0%	0%	0%	0%	0%	17%	0%	0%	0%	0%	0%	0%	0%	13%	0%	0%	100%
Access to Ha Pak Nai	S39a09	LD	50	21.0	Y	N	0	0	1600-1700	21	71%	0%	0%	0%	0%	0%	0%	19%	0%	0%	0%	0%	0%	0%	0%	10%	0%	0%	100%
Access to Ha Pak Nai	S39a09	LD	50	21.0	Y	N	0	0	1700-1800	19	74%	0%	0%	0%	0%	0%	0%	16%	0%	0%	0%	0%	0%	0%	0%	11%	0%	0%	100%
Access to Ha Pak Nai	S39a09	LD	50	21.0	Y	N	0	0	1800-1900	17	71%	0%	0%	0%	0%	0%	0%	18%	0%	0%	0%	0%	0%	0%	0%	12%	0%	0%	100%
Access to Ha Pak Nai	S39a09	LD	50	21.0	Y	N	0	0	1900-2000	8	75%	0%	0%	0%	0%	0%	0%	13%	0%	0%	0%	0%	0%	0%	0%	13%	0%	0%	100%
Access to Ha Pak Nai	S39a09	LD	50	21.0	Y	N	0	0	2000-2100	5	60%	0%	0%	0%	0%	0%	0%	20%	0%	0%	0%	0%	0%	0%	0%	20%	0%	0%	100%
Access to Ha Pak Nai	S39a09	LD	50	21.0	Y	N	0	0	2100-2200	2	100%	0%	0%	0%	0%	0%	0%	0%	0%	0%	0%	0%	0%	0%	0%	0%	0%	0%	100%
Access to Ha Pak Nai	S39a09	LD	50	21.0	Y	N	0	0	2200-2300	1	100%	0%	0%	0%	0%	0%	0%	0%	0%	0%	0%	0%	0%	0%	0%	0%	0%	0%	100%
Access to Ha Pak Nai	S39a09	LD	50	21.0	Y	N	0	0	2300-0000	2	100%	0%	0%	0%	0%	0%	0%	0%	0%	0%	0%	0%	0%	0%	0%	0%	0%	0%	100%
Access to Ha Pak Nai	S39a10	LD	50	21.0	Y	N	0	0	0000-0100	0	0%	0%	0%	0%	0%	0%	0%	0%	0%	0%	0%	0%	0%	0%	0%	0%	0%	0%	100%
Access to Ha Pak Nai	S39a10	LD	50	21.0	Y	N	0	0	0100-0200	0	0%	0%	0%	0%	0%	0%	0%	0%	0%	0%	0%	0%	0%	0%	0%	0%	0%	0%	100%
Access to Ha Pak Nai	S39a10	LD	50	21.0	Y	N	0	0	0200-0300	0	0%	0%	0%	0%	0%	0%	0%	0%	0%	0%	0%	0%	0%	0%	0%	0%	0%	0%	100%
Access to Ha Pak Nai	S39a10	LD	50	21.0	Y	N	0	0	0300-0400	0	0%	0%	0%	0%	0%	0%	0%	0%	0%	0%	0%	0%	0%	0%	0%	0%	0%	0%	100%
Access to Ha Pak Nai	S39a10	LD	50	21.0	Y	N	0	0	0400-0500	0	0%	0%	0%	0%	0%	0%	0%	0%	0%	0%	0%	0%	0%	0%	0%	0%	0%	0%	100%
Access to Ha Pak Nai	S39a10	LD	50	21.0	Y	N	0	0	0500-0600	0	0%	0%	0%	0%	0%	0%	0%	0%	0%	0%	0%	0%	0%	0%	0%	0%	0%	0%	100%
Access to Ha Pak Nai	S39a10	LD	50	21.0	Y	N	0	0	0600-0700	1	0%	0%	0%	0%	0%	0%	0%	100%	0%	0%	0%	0%	0%	0%	0%	0%	0%	0%	100%
Access to Ha Pak Nai	S39a10	LD	50	21.0	Y	N	0	0	0700-0800	5	40%	0%	0%	0%	0%	0%	0%	60%	0%	0%	0%	0%	0%	0%	0%	0%	0%	0%	100%
Access to Ha Pak Nai	S39a10	LD	50	21.0	Y	N	0	0	0800-0900	5	40%	0%	0%	0%	0%	0%	0%	60%	0%	0%	0%	0%	0%	0%	0%	0%	0%	0%	100%
Access to Ha Pak Nai	S39a10	LD	50	21.0	Y	N	0	0	0900-1000	4	50%	0%	0%	0%	0%	0%	0%	50%	0%	0%	0%	0%	0%	0%	0%	0%	0%	0%	100%
Access to Ha Pak Nai	S39a10	LD	50	21.0	Y	N	0	0	1000-1100	5	40%	0%	0%	0%	0%	0%	0%	60%	0%	0%	0%	0%	0%	0%	0%	0%	0%	0%	100%
Access to Ha Pak Nai	S39a10	LD	50	21.0	Y	N	0	0	1100-1200	5	40%	0%	0%	0%	0%	0%	0%	60%	0%	0%	0%	0%	0%	0%	0%	0%	0%	0%	100%
Access to Ha Pak Nai	S39a10	LD	50	21.0	Y	N	0	0	1200-1300	19	74%	0%	0%	0%	0%	0%	0%	16%	0%	0%	0%	0%	0%	0%	0%	11%	0%	0%	100%
Access to Ha Pak Nai	S39a10	LD	50	21.0	Y	N	0	0	1300-1400	21	71%	0%	0%	0%	0%	0%	0%	19%	0%	0%	0%	0%	0%	0%	0%	10%	0%	0%	100%
Access to Ha Pak Nai	S39a10	LD	50	21.0	Y	N	0	0	1400-1500	27	70%	0%	0%	0%	0%	0%	0%	19%	0%	0%	0%	0%	0%	0%	0%	11%	0%	0%	100%
Access to Ha Pak Nai	S39a10	LD	50	21.0	Y	N	0	0	1500-1600	23	70%	0%	0%	0%	0%	0%	0%	17%	0%	0%	0%	0%	0%	0%	0%	13%	0%	0%	100%
Access to Ha Pak Nai	S39a10	LD	50	21.0	Y	N	0	0	1600-1700	21	71%	0%	0%	0%	0%	0%	0%	19%	0%	0%	0%	0%	0%	0%	0%	10%	0%	0%	100%
Access to Ha Pak Nai	S39a10	LD	50	21.0	Y	N	0	0	1700-1800	19	74%	0%	0%	0%	0%	0%	0%	16%	0%	0%	0%	0%	0%	0%	0%	11%	0%	0%	100%
Access to Ha Pak Nai	S39a10	LD	50	21.0	Y	N	0	0	1800-1900	17	71%	0%	0%	0%	0%	0%	0%	18%	0%	0%	0%	0%	0%	0%	0%	12%	0%	0%	100%
Access to Ha Pak Nai	S39a10	LD	50	21.0	Y	N	0	0	1900-2000	8	75%	0%	0%	0%	0%	0%	0%	13%	0%	0%	0%	0%	0%	0%	0%	13%	0%	0%	100%
Access to Ha Pak Nai	S39a10	LD	50	21.0	Y	N	0	0	2000-2100	5	60%	0%	0%	0%	0%	0%	0%	20%	0%	0%	0%	0%	0%	0%	0%	20%	0%	0%	100%
Access to Ha Pak Nai	S39a10	LD	50	21.0	Y	N	0	0	2100-2200	2	100%	0%	0%	0%	0%	0%	0%	0%	0%	0%	0%	0%	0%	0%	0%	0%	0%	0%	100%
Access to Ha Pak Nai	S39a10	LD	50	21.0	Y	N	0	0	2200-2300	1	100%	0%	0%	0%	0%	0%	0%	0%	0%	0%	0%	0%	0%	0%	0%	0%	0%	0%	100%
Access to Ha Pak Nai	S39a10	LD	50	21.0	Y	N	0	0	2300-0000	2	100%	0%	0%	0%	0%	0%	0%	0%	0%	0%	0%	0%	0%	0%	0%	0%	0%	0%	100%
Access to Ha Pak Nai	S39a11	LD	50	21.0	Y	N	0	0	0000-0100	0	0%	0%	0%	0%	0%	0%	0%	0%	0%	0%	0%	0%	0%	0%	0%	0%	0%	0%	100%
Access to Ha Pak Nai	S39a11	LD	50	21.0	Y	N	0	0	0100-0200	0	0%	0%	0%	0%	0%	0%	0%	0%	0%	0%	0%	0%	0%	0%	0%	0%	0%	0%	100%
Access to Ha Pak Nai	S39a11	LD	50	21.0	Y	N	0	0	0200-0300	0	0%	0%	0%	0%	0%	0%	0%	0%	0%	0%	0%	0%	0%	0%	0%	0%	0%	0%	100%
Access to Ha Pak Nai	S39a11	LD	50	21.0	Y	N	0	0	0300-0400	0	0%	0%	0%	0%	0%	0%	0%	0%	0%	0%	0%	0%	0%	0%	0%	0%	0%	0%	100%
Access to Ha Pak Nai	S39a11	LD	50	21.0	Y	N	0	0	0400-0500	0	0%	0%	0%	0%	0%	0%	0%	0%	0%	0%	0%	0%	0%	0%	0%	0%	0%	0%	100%
Access to Ha Pak Nai	S39a11	LD	50	21.0	Y	N	0	0	0500-0600	0	0%	0%	0%	0%	0%	0%	0%	0%	0%	0%	0%	0%	0%	0%	0%	0%	0%	0%	100%
Access to Ha Pak Nai	S39a11	LD	50	21.0	Y	N	0	0	0600-0700	1	0%	0%	0%	0%	0%	0%	0%	100%	0%	0%	0%	0%	0%	0%	0%	0%	0%	0%	100%
Access to Ha Pak Nai	S39a11	LD	50	21.0	Y	N	0	0	0700-0800	5	40%	0%	0%	0%	0%	0%	0%	60%	0%	0%	0%	0%	0%	0%	0%	0%	0%	0%	100%
Access to Ha Pak Nai	S39a11	LD	50	21.0	Y	N	0	0	0800-0900	5	40%	0%	0%	0%	0%	0%	0%	60%	0%	0%	0%	0%	0%	0%	0%	0%	0%	0%	100%
Access to Ha Pak Nai	S39a11	LD	50	21.0	Y	N	0	0	0900-1000	4	50%	0%	0%	0%	0%	0%	0%	50%	0%	0%	0%	0%	0%	0%	0%	0%	0%	0%	100%
Access to Ha Pak Nai	S39a11	LD	50	21.0	Y	N	0	0	1000-1100	5	40%	0%	0%	0%	0%	0%	0%	60%	0%	0%	0%	0%	0%	0%	0%	0%	0%	0%	100%
Access to Ha Pak Nai	S39a11	LD	50	21.0	Y	N	0	0	1100-1200	5	40%	0%	0%	0%	0%	0%	0%	60%	0%	0%	0%	0%	0%	0%	0%	0%	0%	0%	100%
Access to Ha Pak Nai	S39a11	LD	50	21.0	Y	N	0	0	1200-1300	19	74%	0%	0%	0%	0%	0%	0%	16%	0%	0%	0%	0%	0%	0%	0%	11%	0%	0%	100%
Access to Ha Pak Nai	S39a11	LD	50	21.0	Y	N	0	0	1300-1400	21	71%	0%	0%	0%	0%	0%	0%	19%	0%	0%	0%	0%	0%	0%	0%	10%	0%	0%	100%
Access to Ha Pak Nai	S39a11	LD	50	21.0	Y	N	0	0	1400-1500	27	70%	0%	0%	0%	0%	0%	0%	19%	0%	0%	0%	0%	0%	0%	0%	11%	0%	0%	100%
Access to Ha Pak Nai	S39a11	LD	50	21.0	Y	N	0	0	1500-1600	23	70%	0%	0%	0%	0%	0%	0%	17%	0%	0%	0%	0%	0%	0%	0%	13%	0%	0%	100%
Access to Ha Pak Nai	S39a11	LD	50	21.0	Y	N	0	0	1600-1700	21	71%	0%	0%	0%	0%	0%	0%	19%	0%	0%	0%	0%	0%	0%	0%	10%	0%	0%	100%
Access to Ha Pak Nai	S39a11	LD	50	21.0	Y	N	0	0	1700-1800	19	74%	0%	0%	0%	0%	0%	0%	16%	0%	0%	0%	0%	0%	0%	0%	11%	0%	0%	100%
Access to Ha Pak Nai	S39a11	LD	50	21.0	Y	N	0	0	1800-1900	17	71%	0%	0%	0%	0%	0%	0%	18%	0%	0%	0%	0%	0%	0%	0%	12%	0%	0%	100%
Access to Ha Pak Nai	S39a11	LD	50	21.0	Y	N	0	0	1900-2000	8	75%	0%	0%	0%	0%	0%	0%	13%	0%	0%	0%	0%	0%	0%	0%	13%	0%	0%	100%
Access to Ha Pak Nai	S39a11	LD	50	21.0	Y	N	0	0	2000-2100	5	60%	0%	0%	0%	0%	0%	0%	20%	0%	0%	0%	0%	0%	0%	0%	20%	0%	0%	100%
Access to Ha Pak Nai	S39a11	LD	50	21.0	Y	N	0	0	2100-2200	2	100%	0%	0%	0%	0%	0%	0%	0%	0%	0%	0%	0%	0%	0%	0%	0%	0%	0%	100%
Access to Ha Pak Nai	S39a11	LD	50	21.0	Y	N	0	0	2200-2300	1	100%	0%	0%	0%	0%	0%	0%	0%	0%	0%	0%	0%	0%	0%	0%	0%	0%	0%	100%
Access to Ha Pak Nai	S39a11	LD	50	21.0	Y	N	0	0	2300-0000	2	100%	0%	0%	0%	0%	0%	0%	0%	0%	0%	0%	0%	0%	0%	0%	0%	0%	0%	100%
Access to Ha Pak Nai	S39a12	LD	50	21.0	Y	N	0	0	0000-0100	0	0%	0%	0%	0%	0%	0%	0%	0%	0%	0%	0%	0%	0%	0%	0%	0%	0%	0%	100%
Access to Ha Pak Nai	S39a12	LD	50	21.0	Y	N	0	0	0100-0200	0	0%	0%	0%	0%	0%	0%	0%	0%	0%	0%	0%	0%	0%	0%	0%	0%	0%	0%	100%
Access to Ha Pak Nai	S39a12	LD	50	21.0	Y	N	0	0	0200-0300	0	0%	0%	0%	0%	0%	0%	0%	0%	0%	0%	0%	0%	0%	0%	0%	0%	0%	0%	100%
Access to Ha Pak Nai	S39a12	LD	50	21.0	Y	N	0	0	0300-0400	0	0%	0%	0%	0%	0%	0%	0%	0%	0%	0%	0%	0%	0%	0%	0%	0%	0%	0%	100%
Access to Ha Pak Nai	S39a12	LD	50	21.0	Y	N	0	0	0400-0500	0	0%	0%	0%	0%	0%	0%	0%	0%	0%	0%	0%	0%	0%	0%	0%	0%	0%	0%	100%
Access to Ha Pak Nai	S39a12	LD	50	21.0	Y	N	0	0	0500-0600	0	0%	0%	0%	0%	0%	0%	0%	0%	0%	0%	0%	0%	0%	0%	0%	0%	0%	0%	100%
Access to Ha Pak Nai	S39a12	LD	50	21.0	Y	N	0	0	0600-0700	1	0%	0%	0%	0%	0%	0%	0%	100%	0%	0%	0%	0%	0%	0%	0%	0%	0%	0%	100%
Access to Ha Pak Nai	S39a12	LD	50	21.0	Y	N	0	0	0700-0800	5	40%	0%	0%	0%	0%	0%	0%	60%	0%	0%	0%	0%	0%	0%	0%	0%	0%	0%	100%
Access to Ha Pak Nai	S39a12	LD	50	21.0	Y	N	0	0	0800-0900	5	40%	0%	0%	0%	0%	0%	0%	60%	0%	0%	0%	0%	0%	0%	0%	0%	0%	0%	100%
Access to Ha Pak Nai	S39a12	LD	50	21.0	Y	N	0	0	0900-1000	4	50%	0%	0%	0%	0%	0%	0%	50%	0%	0%	0%	0%	0%	0%	0%	0%	0%	0%	100%
Access to Ha Pak Nai	S39a12	LD	50	21.0	Y	N	0	0	1000-1100	5	40%	0%	0%	0%	0%	0%	0%	60%	0%	0%	0%	0%	0%	0%	0%	0%	0%	0%	100%
Access to Ha Pak Nai	S39a12	LD	50	21.0	Y	N	0	0	1100-1200	5	40%	0%	0%	0%	0%	0%	0%	60%	0%	0%	0%	0%	0%	0%	0%	0%	0%	0%	100%
Access to Ha Pak Nai	S39a12	LD	50	21.0	Y	N	0	0	1200-1300	19	74%	0%	0%	0%	0%	0%	0%	16%	0%	0%	0%	0%	0%	0%	0%	11%	0%	0%	100%
Access to Ha Pak Nai	S39a12	LD	50	21.0	Y	N	0	0	1300-1400	21	71%	0%	0%	0%	0%	0%	0%	19%	0%	0%	0%	0%	0%	0%	0%	10%	0%	0%	100%
Access to Ha Pak Nai	S39a12	LD	50	21.0	Y	N	0	0	1400-1500	27	70%	0%	0%	0%	0%	0%	0%	19%	0%	0%	0%	0%	0%	0%	0%	11%	0%	0%	100%
Access to Ha Pak Nai	S39a12	LD	50	21.0	Y	N	0	0	1500-1600	23	70%	0%	0%	0%	0%	0%	0%	17%	0%	0%	0%	0%	0%	0%	0%	13%	0%	0%	100%
Access to Ha Pak Nai	S39a12	LD	50	21.0	Y	N	0	0	1600-1700	21	71%	0%	0%	0%	0%	0%	0%	19%	0%	0%	0%	0%	0%	0%	0%	10%	0%	0%	100%
Access to Ha Pak Nai	S39a12	LD	50	21.0	Y	N	0	0	1700-1800	19	74%	0%	0%	0%	0%	0%	0%	16%	0%	0%	0%	0%	0%	0%	0%	11%	0%	0%	100%
Access to Ha Pak Nai	S39a12	LD	50	21.0	Y	N	0	0	1800-1900	17	71%	0%	0%	0%	0%	0%	0%	18%	0%	0%	0%	0%	0%	0%	0%	12%	0%	0%	100%
Access to Ha Pak Nai	S39a12	LD	50	21.0	Y	N	0	0	1900-2000	8	75%	0%	0%	0%	0%	0%	0%	13%	0%	0%	0%	0%	0%	0%	0%	13%	0%	0%	100%
Access to Ha Pak Nai	S39a12	LD	50	21.0	Y	N	0	0	2000-2100	5	60%	0%	0%	0%	0%	0%	0%	20%	0%	0%	0%	0%	0%	0%	0%	20%	0%	0%	100%
Access to Ha Pak Nai	S39a12	LD	50	21.0	Y	N	0	0	2100-2200	2	100%	0%	0%	0%	0%	0%	0%	0%	0%	0%	0%	0%	0%	0%	0%	0%	0%	0%	100%
Access to Ha Pak Nai	S39a12	LD	50	21.0	Y	N	0	0	2200-2300	1	100%	0%	0%	0%	0%	0%	0%	0%	0%	0%	0%	0%	0%	0%	0%	0%	0%	0%	100%
Access to Ha Pak Nai	S39a12	LD	50	21.0	Y	N	0	0	2300-0000	2	100%	0%	0%	0%	0%	0%	0%	0%	0%	0%	0%	0%	0%	0%	0%	0%	0%	0%	100%
Access to Ha Pak Nai	S39a13	LD	50	21.0	Y	N	0	0	0000-0100	0	0%	0%	0%	0%	0%	0%	0%	0%	0%	0%	0%	0%	0%	0%	0%	0%	0%	0%	100%
Access to Ha Pak Nai	S39a13	LD	50	21.0	Y	N	0	0	0100-0200	0	0%	0%	0%	0%	0%	0%	0%	0%	0%	0%	0%	0%	0%	0%	0%	0%	0%	0%	100%
Access to Ha Pak Nai	S39a13	LD	50	21.0	Y	N	0	0	0200-0300	0	0%	0%	0%	0%	0%	0%	0%	0%	0%	0%	0%	0%	0%	0%	0%	0%	0%	0%	100%
Access to Ha Pak Nai	S39a13	LD	50	21.0	Y	N	0	0	0300-0400	0	0%	0%	0%	0%	0%	0%	0%	0%	0%	0%	0%	0%	0%	0%	0%	0%	0%	0%	100%
Access to Ha Pak Nai	S39a13	LD	50	21.0	Y	N	0	0	0400-0500	0	0%	0%	0%	0%	0%	0%	0%	0%	0%	0%	0%	0%	0%	0%	0%	0%	0%	0%	100%
Access to Ha Pak Nai	S39a13	LD	50	21.0	Y	N	0	0	0500-0600	0	0%	0%	0%	0%	0%	0%	0%	0%	0%	0%	0%	0%	0%	0%	0%	0%	0%	0%	100%
Access to Ha Pak Nai	S39a13	LD	50	21.0	Y	N	0	0	0600-0700	1	0%	0%	0%	0%	0%	0%	0%	100%	0%	0%	0%	0%	0%	0%	0%	0%	0%	0%	100%
Access to Ha Pak Nai	S39a13	LD	50	21.0	Y	N	0	0	0700-0800	5	40%	0%	0%	0%	0%	0%	0%	60%	0%	0%	0%	0%	0%	0%	0%	0%	0%	0%	100%
Access to Ha Pak Nai	S39a13	LD	50	21.0	Y	N	0	0	0800-0900	5	40%	0%	0%	0%	0%	0%	0%	60%	0%	0%	0%	0%	0%	0%	0%	0%	0%	0%	100%
Access to Ha Pak Nai	S39a13	LD	50	21.0	Y	N	0	0	0900-1000	4	50%	0%	0%	0%	0%	0%	0%	50%	0%	0%	0%	0%	0%	0%	0%	0%	0%	0%	100%
Access to Ha Pak Nai	S39a13	LD	50	21.0	Y	N	0	0	1000-1100	5	40%	0%	0%	0%	0%	0%	0%	60%	0%	0%	0%	0%	0%	0%	0%	0%	0%	0%	100%
Access to Ha Pak Nai	S39a13	LD	50	21.0	Y	N	0	0	1100-1200	5	40%	0%	0%	0%	0%	0%	0%	60%	0%	0%	0%	0%	0%	0%	0%	0%	0%	0%	100%
Access to Ha Pak Nai	S39a13	LD	50	21.0	Y	N	0	0	1200-1300	19	74%	0%	0%	0%	0%	0%	0%	16%	0%	0%	0%	0%	0%	0%	0%	11%	0%	0%	100%
Access to Ha Pak Nai	S39a13	LD	50	21.0	Y	N	0	0	1300-1400	21	71%	0%	0%	0%	0%	0%	0%	19%	0%	0%	0%	0%	0%	0%	0%	10%	0%	0%	100%
Access to Ha Pak Nai	S39a13	LD	50	21.0	Y	N	0	0	1400-1500	27	70%	0%	0%	0%	0%	0%	0%	19%	0%	0%	0%	0%	0%	0%	0%	11%	0%	0%	100%
Access to Ha Pak Nai	S39a13	LD	50	21.0	Y	N	0	0	1500-1600	23	70%	0%	0%	0%	0%	0%	0%	17%	0%	0%	0%	0%	0%	0%	0%	13%	0%	0%	100%
Access to Ha Pak Nai	S39a13	LD	50	21.0	Y	N	0	0	1600-1700	21	71%	0%	0%	0%	0%	0%	0%	19%	0%	0%	0%	0%	0%	0%	0%	10%	0%	0%	100%
Access to Ha Pak Nai	S39a13	LD	50	21.0	Y	N	0	0	1700-1800	19	74%	0%	0%	0%	0%	0%	0%	16%	0%	0%	0%	0%	0%	0%	0%	11%	0%	0%	100%
Access to Ha Pak Nai	S39a13	LD	50	21.0	Y	N	0	0	1800-1900	17	71%	0%	0%	0%	0%	0%	0%	18%	0%	0%	0%	0%	0%	0%	0%	12%	0%	0%	100%
Access to Ha Pak Nai	S39a13	LD	50	21.0	Y	N	0	0	1900-2000	8	75%	0%	0%	0%	0%	0%	0%	13%	0%	0%	0%	0%	0%	0%	0%	13%	0%	0%	100%
Access to Ha Pak Nai	S39a13	LD	50	21.0	Y	N	0	0	2000-2100	5	60%	0%	0%	0%	0%	0%	0%	20%	0%	0%	0%	0%	0%	0%	0%	20%	0%	0%	100%
Access to Ha Pak Nai	S39a13	LD	50	21.0	Y	N	0	0	2100-2200	2	100%	0%	0%	0%	0%	0%	0%	0%	0%	0%	0%	0%	0%	0%	0%	0%	0%	0%	100%
Access to Ha Pak Nai	S39a13	LD	50	21.0	Y	N	0	0	2200-2300	1	100%	0%	0%	0%	0%	0%	0%	0%	0%	0%	0%	0%	0%	0%	0%	0%	0%	0%	100%
Access to Ha Pak Nai	S39a13	LD	50	21.0	Y	N	0	0	2300-0000	2	100%	0%	0%	0%	0%	0%	0%	0%	0%	0%	0%	0%	0%	0%	0%	0%	0%	0%	100%
Access to Ha Pak Nai	S39b01	LD	50	21.0	Y	N	0	0	0000-0100	3	33%	33%	33%	0%	0%	0%	0%	0%	0%	0%	0%	0%	0%	0%	0%	0%	0%	0%	100%
Access to Ha Pak Nai	S39b01	LD	50	21.0	Y	N	0	0	0100-0200	3	33%	33%	33%	0%	0%	0%	0%	0%	0%	0%	0%	0%	0%	0%	0%	0%	0%	0%	100%
Access to Ha Pak Nai	S39b01	LD	50	21.0	Y	N	0	0	0200-0300	0	0%	0%	0%	0%	0%	0%	0%	0%	0%	0%	0%	0%	0%	0%	0%	0%	0%	0%	100%
Access to Ha Pak Nai	S39b01	LD	50	21.0	Y	N	0	0	0300-0400	0	0%	0%	0%	0%	0%	0%	0%	0%	0%	0%	0%	0%	0%	0%	0%	0%	0%	0%	100%
Access to Ha Pak Nai	S39b01	LD	50	21.0	Y	N	0	0	0400-0500	0	0%	0%	0%	0%	0%	0%	0%	0%	0%	0%	0%	0%	0%	0%	0%	0%	0%	0%	100%
Access to Ha Pak Nai	S39b01	LD	50	21.0	Y	N	0	0	0500-0600	1	100%	0%	0%	0%	0%	0%	0%	0%	0%	0%	0%	0%	0%	0%	0%	0%	0%	0%	100%
Access to Ha Pak Nai	S39b01	LD	50	21.0	Y	N	0	0	0600-0700	9	33%	22%	22%	0%	0%	0%	11%	11%	0%	0%	0%	0%	0%	0%	0%	0%	0%	0%	100%
Access to Ha Pak Nai	S39b01	LD	50	21.0	Y	N	0	0	0700-0800	45	29%	20%	20%	4%	0%	4%	7%	7%	0%	4%	0%	0%	0%	0%	0%	4%	0%	0%	100%
Access to Ha Pak Nai	S39b01	LD	50	21.0	Y	N	0	0	0800-0900	46	30%	20%	20%	4%	0%	4%	7%	7%	0%	4%	0%	0%	0%	0%	0%	4%	0%	0%	100%
Access to Ha Pak Nai	S39b01	LD	50	21.0	Y	N	0	0	0900-1000	38	32%	18%	18%	5%	0%	5%	5%	5%	0%	5%	0%	0%	0%	0%	0%	5%	0%	0%	100%
Access to Ha Pak Nai	S39b01	LD	50	21.0	Y	N	0	0	1000-1100	42	29%	19%	19%	5%	0%	5%	7%	7%	0%	5%	0%	0%	0%	0%	0%	5%	0%	0%	100%
Access to Ha Pak Nai	S39b01	LD	50	21.0	Y	N	0	0	1100-1200	46	30%	20%	20%	4%	0%	4%	7%	7%	0%	4%	0%	0%	0%	0%	0%	4%	0%	0%	100%
Access to Ha Pak Nai	S39b01	LD	50	21.0	Y	N	0	0	1200-1300	11	73%	0%	0%	0%	0%	0%	0%	27%	0%	0%	0%	0%	0%	0%	0%	0%	0%	0%	100%
Access to Ha Pak Nai	S39b01	LD	50	21.0	Y	N	0	0	1300-1400	13	69%	0%	0%	0%	0%	0%	0%	31%	0%	0%	0%	0%	0%	0%	0%	0%	0%	0%	100%
Access to Ha Pak Nai	S39b01	LD	50	21.0	Y	N	0	0	1400-1500	16	69%	0%	0%	0%	0%	0%	0%	31%	0%	0%	0%	0%	0%	0%	0%	0%	0%	0%	100%
Access to Ha Pak Nai	S39b01	LD	50	21.0	Y	N	0	0	1500-1600	13	69%	0%	0%	0%	0%	0%	0%	31%	0%	0%	0%	0%	0%	0%	0%	0%	0%	0%	100%
Access to Ha Pak Nai	S39b01	LD	50	21.0	Y	N	0	0	1600-1700	13	69%	0%	0%	0%	0%	0%	0%	31%	0%	0%	0%	0%	0%	0%	0%	0%	0%	0%	100%
Access to Ha Pak Nai	S39b01	LD	50	21.0	Y	N	0	0	1700-1800	11	73%	0%	0%	0%	0%	0%	0%	27%	0%	0%	0%	0%	0%	0%	0%	0%	0%	0%	100%
Access to Ha Pak Nai	S39b01	LD	50	21.0	Y	N	0	0	1800-1900	10	70%	0%	0%	0%	0%	0%	0%	30%	0%	0%	0%	0%	0%	0%	0%	0%	0%	0%	100%
Access to Ha Pak Nai	S39b01	LD	50	21.0	Y	N	0	0	1900-2000	4	75%	0%	0%	0%	0%	0%	0%	25%	0%	0%	0%	0%	0%	0%	0%	0%	0%	0%	100%
Access to Ha Pak Nai	S39b01	LD	50	21.0	Y	N	0	0	2000-2100	3	67%	0%	0%	0%	0%	0%	0%	33%	0%	0%	0%	0%	0%	0%	0%	0%	0%	0%	100%
Access to Ha Pak Nai	S39b01	LD	50	21.0	Y	N	0	0	2100-2200	1	100%	0%	0%	0%	0%	0%	0%	0%	0%	0%	0%	0%	0%	0%	0%	0%	0%	0%	100%
Access to Ha Pak Nai	S39b01	LD	50	21.0	Y	N	0	0	2200-2300	1	100%	0%	0%	0%	0%	0%	0%	0%	0%	0%	0%	0%	0%	0%	0%	0%	0%	0%	100%
Access to Ha Pak Nai	S39b01	LD	50	21.0	Y	N	0	0	2300-0000	1	100%	0%	0%	0%	0%	0%	0%	0%	0%	0%	0%	0%	0%	0%	0%	0%	0%	0%	100%
Access to Ha Pak Nai	S39b02	LD	50	21.0	Y	N	0	0	0000-0100	3	33%	33%	33%	0%	0%	0%	0%	0%	0%	0%	0%	0%	0%	0%	0%	0%	0%	0%	100%
Access to Ha Pak Nai	S39b02	LD	50	21.0	Y	N	0	0	0100-0200	3	33%	33%	33%	0%	0%	0%	0%	0%	0%	0%	0%	0%	0%	0%	0%	0%	0%	0%	100%
Access to Ha Pak Nai	S39b02	LD	50	21.0	Y	N	0	0	0200-0300	0	0%	0%	0%	0%	0%	0%	0%	0%	0%	0%	0%	0%	0%	0%	0%	0%	0%	0%	100%
Access to Ha Pak Nai	S39b02	LD	50	21.0	Y	N	0	0	0300-0400	0	0%	0%	0%	0%	0%	0%	0%	0%	0%	0%	0%	0%	0%	0%	0%	0%	0%	0%	100%
Access to Ha Pak Nai	S39b02	LD	50	21.0	Y	N	0	0	0400-0500	0	0%	0%	0%	0%	0%	0%	0%	0%	0%	0%	0%	0%	0%	0%	0%	0%	0%	0%	100%
Access to Ha Pak Nai	S39b02	LD	50	21.0	Y	N	0	0	0500-0600	1	100%	0%	0%	0%	0%	0%	0%	0%	0%	0%	0%	0%	0%	0%	0%	0%	0%	0%	100%
Access to Ha Pak Nai	S39b02	LD	50	21.0	Y	N	0	0	0600-0700	9	33%	22%	22%	0%	0%	0%	11%	11%	0%	0%	0%	0%	0%	0%	0%	0%	0%	0%	100%
Access to Ha Pak Nai	S39b02	LD	50	21.0	Y	N	0	0	0700-0800	45	29%	20%	20%	4%	0%	4%	7%	7%	0%	4%	0%	0%	0%	0%	0%	4%	0%	0%	100%
Access to Ha Pak Nai	S39b02	LD	50	21.0	Y	N	0	0	0800-0900	46	30%	20%	20%	4%	0%	4%	7%	7%	0%	4%	0%	0%	0%	0%	0%	4%	0%	0%	100%
Access to Ha Pak Nai	S39b02	LD	50	21.0	Y	N	0	0	0900-1000	38	32%	18%	18%	5%	0%	5%	5%	5%	0%	5%	0%	0%	0%	0%	0%	5%	0%	0%	100%
Access to Ha Pak Nai	S39b02	LD	50	21.0	Y	N	0	0	1000-1100	42	29%	19%	19%	5%	0%	5%	7%	7%	0%	5%	0%	0%	0%	0%	0%	5%	0%	0%	100%
Access to Ha Pak Nai	S39b02	LD	50	21.0	Y	N	0	0	1100-1200	46	30%	20%	20%	4%	0%	4%	7%	7%	0%	4%	0%	0%	0%	0%	0%	4%	0%	0%	100%
Access to Ha Pak Nai	S39b02	LD	50	21.0	Y	N	0	0	1200-1300	11	73%	0%	0%	0%	0%	0%	0%	27%	0%	0%	0%	0%	0%	0%	0%	0%	0%	0%	100%
Access to Ha Pak Nai	S39b02	LD	50	21.0	Y	N	0	0	1300-1400	13	69%	0%	0%	0%	0%	0%	0%	31%	0%	0%	0%	0%	0%	0%	0%	0%	0%	0%	100%
Access to Ha Pak Nai	S39b02	LD	50	21.0	Y	N	0	0	1400-1500	16	69%	0%	0%	0%	0%	0%	0%	31%	0%	0%	0%	0%	0%	0%	0%	0%	0%	0%	100%
Access to Ha Pak Nai	S39b02	LD	50	21.0	Y	N	0	0	1500-1600	13	69%	0%	0%	0%	0%	0%	0%	31%	0%	0%	0%	0%	0%	0%	0%	0%	0%	0%	100%
Access to Ha Pak Nai	S39b02	LD	50	21.0	Y	N	0	0	1600-1700	13	69%	0%	0%	0%	0%	0%	0%	31%	0%	0%	0%	0%	0%	0%	0%	0%	0%	0%	100%
Access to Ha Pak Nai	S39b02	LD	50	21.0	Y	N	0	0	1700-1800	11	73%	0%	0%	0%	0%	0%	0%	27%	0%	0%	0%	0%	0%	0%	0%	0%	0%	0%	100%
Access to Ha Pak Nai	S39b02	LD	50	21.0	Y	N	0	0	1800-1900	10	70%	0%	0%	0%	0%	0%	0%	30%	0%	0%	0%	0%	0%	0%	0%	0%	0%	0%	100%
Access to Ha Pak Nai	S39b02	LD	50	21.0	Y	N	0	0	1900-2000	4	75%	0%	0%	0%	0%	0%	0%	25%	0%	0%	0%	0%	0%	0%	0%	0%	0%	0%	100%
Access to Ha Pak Nai	S39b02	LD	50	21.0	Y	N	0	0	2000-2100	3	67%	0%	0%	0%	0%	0%	0%	33%	0%	0%	0%	0%	0%	0%	0%	0%	0%	0%	100%
Access to Ha Pak Nai	S39b02	LD	50	21.0	Y	N	0	0	2100-2200	1	100%	0%	0%	0%	0%	0%	0%	0%	0%	0%	0%	0%	0%	0%	0%	0%	0%	0%	100%
Access to Ha Pak Nai	S39b02	LD	50	21.0	Y	N	0	0	2200-2300	1	100%	0%	0%	0%	0%	0%	0%	0%	0%	0%	0%	0%	0%	0%	0%	0%	0%	0%	100%
Access to Ha Pak Nai	S39b02	LD	50	21.0	Y	N	0	0	2300-0000	1	100%	0%	0%	0%	0%	0%	0%	0%	0%	0%	0%	0%	0%	0%	0%	0%	0%	0%	100%
Access to Ha Pak Nai	S39b03	LD	50	21.0	Y	N	0	0	0000-0100	3	33%	33%	33%	0%	0%	0%	0%	0%	0%	0%	0%	0%	0%	0%	0%	0%	0%	0%	100%
Access to Ha Pak Nai	S39b03	LD	50	21.0	Y	N	0	0	0100-0200	3	33%	33%	33%	0%	0%	0%	0%	0%	0%	0%	0%	0%	0%	0%	0%	0%	0%	0%	100%
Access to Ha Pak Nai	S39b03	LD	50	21.0	Y	N	0	0	0200-0300	0	0%	0%	0%	0%	0%	0%	0%	0%	0%	0%	0%	0%	0%	0%	0%	0%	0%	0%	100%
Access to Ha Pak Nai	S39b03	LD	50	21.0	Y	N	0	0	0300-0400	0	0%	0%	0%	0%	0%	0%	0%	0%	0%	0%	0%	0%	0%	0%	0%	0%	0%	0%	100%
Access to Ha Pak Nai	S39b03	LD	50	21.0	Y	N	0	0	0400-0500	0	0%	0%	0%	0%	0%	0%	0%	0%	0%	0%	0%	0%	0%	0%	0%	0%	0%	0%	100%
Access to Ha Pak Nai	S39b03	LD	50	21.0	Y	N	0	0	0500-0600	1	100%	0%	0%	0%	0%	0%	0%	0%	0%	0%	0%	0%	0%	0%	0%	0%	0%	0%	100%
Access to Ha Pak Nai	S39b03	LD	50	21.0	Y	N	0	0	0600-0700	9	33%	22%	22%	0%	0%	0%	11%	11%	0%	0%	0%	0%	0%	0%	0%	0%	0%	0%	100%
Access to Ha Pak Nai	S39b03	LD	50	21.0	Y	N	0	0	0700-0800	45	29%	20%	20%	4%	0%	4%	7%	7%	0%	4%	0%	0%	0%	0%	0%	4%	0%	0%	100%

Appendix 3G_3 Year 2037
b) Traffic Data

Road Name	Road ID	Road Type	Speed Limit (km/hr)	Average Speed (km/hr)	Start Emission Estimated by Broad Brush Approach (Y/N)	With barrier (N / Cantilever / vertical / semi-enclosure / full enclosure)	Barrier width (m)	Barrier height (m)	Hour	Total Vehicles (Veh/hr)	01 - Private Cars	02 - Taxi	03 - Light Goods Vehicles <=2.5t	04 - Light Goods Vehicles 2.5-3.5t	05 - Light Goods Vehicles >3.5t	06 - Medium Goods Vehicles <=15t	07 - Medium Goods Vehicles 15-24t	08 - Public Light Buses	09 - Private Light Bus <=3.5t	10 - Private Light Bus >3.5t	11 - Non-franchised Bus<=6.4t	12 - Non-franchised Bus 6.4-15t	13 - Non-franchised Bus 15-24t	14 - Franchised Bus Single Deck	15 - Franchised Bus Double Deck	16 - Motorcycles	17 - Heavy Goods Vehicles >24t	18 - Non-franchised Bus >24t	Total
											PC	TAXI	LGV3	LGV4	LGV6	HGV7	HGV8	PLB	PV4	PV5	NFB6	NFB7	NFB8	FBSD	FBDD	MC	HGV9	NFB9	
Access to Ha Pak Nai	S39b03	LD	50	21.0	Y	N	0	0	0800-0900	46	30%	20%	20%	4%	0%	4%	7%	7%	0%	4%	0%	0%	0%	0%	0%	4%	0%	0%	100%
Access to Ha Pak Nai	S39b03	LD	50	21.0	Y	N	0	0	0900-1000	38	32%	18%	18%	5%	0%	5%	5%	5%	0%	5%	0%	0%	0%	0%	0%	5%	0%	0%	100%
Access to Ha Pak Nai	S39b03	LD	50	21.0	Y	N	0	0	1000-1100	42	29%	19%	19%	5%	0%	5%	7%	7%	0%	5%	0%	0%	0%	0%	0%	5%	0%	0%	100%
Access to Ha Pak Nai	S39b03	LD	50	21.0	Y	N	0	0	1100-1200	46	30%	20%	20%	4%	0%	4%	7%	7%	0%	4%	0%	0%	0%	0%	0%	4%	0%	0%	100%
Access to Ha Pak Nai	S39b03	LD	50	21.0	Y	N	0	0	1200-1300	11	73%	0%	0%	0%	0%	0%	0%	27%	0%	0%	0%	0%	0%	0%	0%	0%	0%	0%	100%
Access to Ha Pak Nai	S39b03	LD	50	21.0	Y	N	0	0	1300-1400	13	69%	0%	0%	0%	0%	0%	0%	31%	0%	0%	0%	0%	0%	0%	0%	0%	0%	0%	100%
Access to Ha Pak Nai	S39b03	LD	50	21.0	Y	N	0	0	1400-1500	16	69%	0%	0%	0%	0%	0%	0%	31%	0%	0%	0%	0%	0%	0%	0%	0%	0%	0%	100%
Access to Ha Pak Nai	S39b03	LD	50	21.0	Y	N	0	0	1500-1600	13	69%	0%	0%	0%	0%	0%	0%	31%	0%	0%	0%	0%	0%	0%	0%	0%	0%	0%	100%
Access to Ha Pak Nai	S39b03	LD	50	21.0	Y	N	0	0	1600-1700	13	69%	0%	0%	0%	0%	0%	0%	31%	0%	0%	0%	0%	0%	0%	0%	0%	0%	0%	100%
Access to Ha Pak Nai	S39b03	LD	50	21.0	Y	N	0	0	1700-1800	11	73%	0%	0%	0%	0%	0%	0%	27%	0%	0%	0%	0%	0%	0%	0%	0%	0%	0%	100%
Access to Ha Pak Nai	S39b03	LD	50	21.0	Y	N	0	0	1800-1900	10	70%	0%	0%	0%	0%	0%	0%	30%	0%	0%	0%	0%	0%	0%	0%	0%	0%	0%	100%
Access to Ha Pak Nai	S39b03	LD	50	21.0	Y	N	0	0	1900-2000	4	75%	0%	0%	0%	0%	0%	0%	25%	0%	0%	0%	0%	0%	0%	0%	0%	0%	0%	100%
Access to Ha Pak Nai	S39b03	LD	50	21.0	Y	N	0	0	2000-2100	3	67%	0%	0%	0%	0%	0%	0%	33%	0%	0%	0%	0%	0%	0%	0%	0%	0%	0%	100%
Access to Ha Pak Nai	S39b03	LD	50	21.0	Y	N	0	0	2100-2200	1	100%	0%	0%	0%	0%	0%	0%	0%	0%	0%	0%	0%	0%	0%	0%	0%	0%	0%	100%
Access to Ha Pak Nai	S39b03	LD	50	21.0	Y	N	0	0	2200-2300	1	100%	0%	0%	0%	0%	0%	0%	0%	0%	0%	0%	0%	0%	0%	0%	0%	0%	0%	100%
Access to Ha Pak Nai	S39b03	LD	50	21.0	Y	N	0	0	2300-0000	1	100%	0%	0%	0%	0%	0%	0%	0%	0%	0%	0%	0%	0%	0%	0%	0%	0%	0%	100%
Access to Ha Pak Nai	S39b04	LD	50	21.0	Y	N	0	0	0000-0100	3	33%	33%	33%	0%	0%	0%	0%	0%	0%	0%	0%	0%	0%	0%	0%	0%	0%	0%	100%
Access to Ha Pak Nai	S39b04	LD	50	21.0	Y	N	0	0	0100-0200	3	33%	33%	33%	0%	0%	0%	0%	0%	0%	0%	0%	0%	0%	0%	0%	0%	0%	0%	100%
Access to Ha Pak Nai	S39b04	LD	50	21.0	Y	N	0	0	0200-0300	0	0%	0%	0%	0%	0%	0%	0%	0%	0%	0%	0%	0%	0%	0%	0%	0%	0%	0%	100%
Access to Ha Pak Nai	S39b04	LD	50	21.0	Y	N	0	0	0300-0400	0	0%	0%	0%	0%	0%	0%	0%	0%	0%	0%	0%	0%	0%	0%	0%	0%	0%	0%	100%
Access to Ha Pak Nai	S39b04	LD	50	21.0	Y	N	0	0	0400-0500	0	0%	0%	0%	0%	0%	0%	0%	0%	0%	0%	0%	0%	0%	0%	0%	0%	0%	0%	100%
Access to Ha Pak Nai	S39b04	LD	50	21.0	Y	N	0	0	0500-0600	1	100%	0%	0%	0%	0%	0%	0%	0%	0%	0%	0%	0%	0%	0%	0%	0%	0%	0%	100%
Access to Ha Pak Nai	S39b04	LD	50	21.0	Y	N	0	0	0600-0700	9	33%	22%	22%	0%	0%	0%	11%	11%	0%	0%	0%	0%	0%	0%	0%	0%	0%	0%	100%
Access to Ha Pak Nai	S39b04	LD	50	21.0	Y	N	0	0	0700-0800	45	29%	20%	20%	4%	0%	4%	7%	7%	0%	4%	0%	0%	0%	0%	0%	4%	0%	0%	100%
Access to Ha Pak Nai	S39b04	LD	50	21.0	Y	N	0	0	0800-0900	46	30%	20%	20%	4%	0%	4%	7%	7%	0%	4%	0%	0%	0%	0%	0%	4%	0%	0%	100%
Access to Ha Pak Nai	S39b04	LD	50	21.0	Y	N	0	0	0900-1000	38	32%	18%	18%	5%	0%	5%	5%	5%	0%	5%	0%	0%	0%	0%	0%	5%	0%	0%	100%
Access to Ha Pak Nai	S39b04	LD	50	21.0	Y	N	0	0	1000-1100	42	29%	19%	19%	5%	0%	5%	7%	7%	0%	5%	0%	0%	0%	0%	0%	5%	0%	0%	100%
Access to Ha Pak Nai	S39b04	LD	50	21.0	Y	N	0	0	1100-1200	46	30%	20%	20%	4%	0%	4%	7%	7%	0%	4%	0%	0%	0%	0%	0%	4%	0%	0%	100%
Access to Ha Pak Nai	S39b04	LD	50	21.0	Y	N	0	0	1200-1300	11	73%	0%	0%	0%	0%	0%	0%	27%	0%	0%	0%	0%	0%	0%	0%	0%	0%	0%	100%
Access to Ha Pak Nai	S39b04	LD	50	21.0	Y	N	0	0	1300-1400	13	69%	0%	0%	0%	0%	0%	0%	31%	0%	0%	0%	0%	0%	0%	0%	0%	0%	0%	100%
Access to Ha Pak Nai	S39b04	LD	50	21.0	Y	N	0	0	1400-1500	16	69%	0%	0%	0%	0%	0%	0%	31%	0%	0%	0%	0%	0%	0%	0%	0%	0%	0%	100%
Access to Ha Pak Nai	S39b04	LD	50	21.0	Y	N	0	0	1500-1600	13	69%	0%	0%	0%	0%	0%	0%	31%	0%	0%	0%	0%	0%	0%	0%	0%	0%	0%	100%
Access to Ha Pak Nai	S39b04	LD	50	21.0	Y	N	0	0	1600-1700	13	69%	0%	0%	0%	0%	0%	0%	31%	0%	0%	0%	0%	0%	0%	0%	0%	0%	0%	100%
Access to Ha Pak Nai	S39b04	LD	50	21.0	Y	N	0	0	1700-1800	11	73%	0%	0%	0%	0%	0%	0%	27%	0%	0%	0%	0%	0%	0%	0%	0%	0%	0%	100%
Access to Ha Pak Nai	S39b04	LD	50	21.0	Y	N	0	0	1800-1900	10	70%	0%	0%	0%	0%	0%	0%	30%	0%	0%	0%	0%	0%	0%	0%	0%	0%	0%	100%
Access to Ha Pak Nai	S39b04	LD	50	21.0	Y	N	0	0	1900-2000	4	75%	0%	0%	0%	0%	0%	0%	25%	0%	0%	0%	0%	0%	0%	0%	0%	0%	0%	100%
Access to Ha Pak Nai	S39b04	LD	50	21.0	Y	N	0	0	2000-2100	3	67%	0%	0%	0%	0%	0%	0%	33%	0%	0%	0%	0%	0%	0%	0%	0%	0%	0%	100%
Access to Ha Pak Nai	S39b04	LD	50	21.0	Y	N	0	0	2100-2200	1	100%	0%	0%	0%	0%	0%	0%	0%	0%	0%	0%	0%	0%	0%	0%	0%	0%	0%	100%
Access to Ha Pak Nai	S39b04	LD	50	21.0	Y	N	0	0	2200-2300	1	100%	0%	0%	0%	0%	0%	0%	0%	0%	0%	0%	0%	0%	0%	0%	0%	0%	0%	100%
Access to Ha Pak Nai	S39b04	LD	50	21.0	Y	N	0	0	2300-0000	1	100%	0%	0%	0%	0%	0%	0%	0%	0%	0%	0%	0%	0%	0%	0%	0%	0%	0%	100%
Access to Ha Pak Nai	S39b05	LD	50	21.0	Y	N	0	0	0000-0100	3	33%	33%	33%	0%	0%	0%	0%	0%	0%	0%	0%	0%	0%	0%	0%	0%	0%	0%	100%
Access to Ha Pak Nai	S39b05	LD	50	21.0	Y	N	0	0	0100-0200	3	33%	33%	33%	0%	0%	0%	0%	0%	0%	0%	0%	0%	0%	0%	0%	0%	0%	0%	100%
Access to Ha Pak Nai	S39b05	LD	50	21.0	Y	N	0	0	0200-0300	0	0%	0%	0%	0%	0%	0%	0%	0%	0%	0%	0%	0%	0%	0%	0%	0%	0%	0%	100%
Access to Ha Pak Nai	S39b05	LD	50	21.0	Y	N	0	0	0300-0400	0	0%	0%	0%	0%	0%	0%	0%	0%	0%	0%	0%	0%	0%	0%	0%	0%	0%	0%	100%
Access to Ha Pak Nai	S39b05	LD	50	21.0	Y	N	0	0	0400-0500	0	0%	0%	0%	0%	0%	0%	0%	0%	0%	0%	0%	0%	0%	0%	0%	0%	0%	0%	100%
Access to Ha Pak Nai	S39b05	LD	50	21.0	Y	N	0	0	0500-0600	1	100%	0%	0%	0%	0%	0%	0%	0%	0%	0%	0%	0%	0%	0%	0%	0%	0%	0%	100%
Access to Ha Pak Nai	S39b05	LD	50	21.0	Y	N	0	0	0600-0700	9	33%	22%	22%	0%	0%	0%	11%	11%	0%	0%	0%	0%	0%	0%	0%	0%	0%	0%	100%
Access to Ha Pak Nai	S39b05	LD	50	21.0	Y	N	0	0	0700-0800	45	29%	20%	20%	4%	0%	4%	7%	7%	0%	4%	0%	0%	0%	0%	0%	4%	0%	0%	100%
Access to Ha Pak Nai	S39b05	LD	50	21.0	Y	N	0	0	0800-0900	46	30%	20%	20%	4%	0%	4%	7%	7%	0%	4%	0%	0%	0%	0%	0%	4%	0%	0%	100%
Access to Ha Pak Nai	S39b05	LD	50	21.0	Y	N	0	0	0900-1000	38	32%	18%	18%	5%	0%	5%	5%	5%	0%	5%	0%	0%	0%	0%	0%	5%	0%	0%	100%
Access to Ha Pak Nai	S39b05	LD	50	21.0	Y	N	0	0	1000-1100	42	29%	19%	19%	5%	0%	5%	7%	7%	0%	5%	0%	0%	0%	0%	0%	5%	0%	0%	100%
Access to Ha Pak Nai	S39b05	LD	50	21.0	Y	N	0	0	1100-1200	46	30%	20%	20%	4%	0%	4%	7%	7%	0%	4%	0%	0%	0%	0%	0%	4%	0%	0%	100%
Access to Ha Pak Nai	S39b05	LD	50	21.0	Y	N	0	0	1200-1300	11	73%	0%	0%	0%	0%	0%	0%	27%	0%	0%	0%	0%	0%	0%	0%	0%	0%	0%	100%
Access to Ha Pak Nai	S39b05	LD	50	21.0	Y	N	0	0	1300-1400	13	69%	0%	0%	0%	0%	0%	0%	31%	0%	0%	0%	0%	0%	0%	0%	0%	0%	0%	100%
Access to Ha Pak Nai	S39b05	LD	50	21.0	Y	N	0	0	1400-1500	16	69%	0%	0%	0%	0%	0%	0%	31%	0%	0%	0%	0%	0%	0%	0%	0%	0%	0%	100%
Access to Ha Pak Nai	S39b05	LD	50	21.0	Y	N	0	0	1500-1600	13	69%	0%	0%	0%	0%	0%	0%	31%	0%	0%	0%	0%	0%	0%	0%	0%	0%	0%	100%
Access to Ha Pak Nai	S39b05	LD	50	21.0	Y	N	0	0	1600-1700	13	69%	0%	0%	0%	0%	0%	0%	31%	0%	0%	0%	0%	0%	0%	0%	0%	0%	0%	100%
Access to Ha Pak Nai	S39b05	LD	50	21.0	Y	N	0	0	1700-1800	11	73%	0%	0%	0%	0%	0%	0%	27%	0%	0%	0%	0%	0%	0%	0%	0%	0%	0%	100%
Access to Ha Pak Nai	S39b05	LD	50	21.0	Y	N	0	0	1800-1900	10	70%	0%	0%	0%	0%	0%	0%	30%	0%	0%	0%	0%	0%	0%	0%	0%	0%	0%	100%
Access to Ha Pak Nai	S39b05	LD	50	21.0	Y	N	0	0	1900-2000	4	75%	0%	0%	0%	0%	0%	0%	25%	0%	0%	0%	0%	0%	0%	0%	0%	0%	0%	100%
Access to Ha Pak Nai	S39b05	LD	50	21.0	Y	N	0	0	2000-2100	3	67%	0%	0%	0%	0%	0%	0%	33%	0%	0%	0%	0%	0%	0%	0%	0%	0%	0%	100%
Access to Ha Pak Nai	S39b05	LD	50	21.0	Y	N	0	0	2100-2200	1	100%	0%	0%	0%	0%	0%	0%	0%	0%	0%	0%	0%	0%	0%	0%	0%	0%	0%	100%
Access to Ha Pak Nai	S39b05	LD	50	21.0	Y	N	0	0	2200-2300	1	100%	0%	0%	0%	0%	0%	0%	0%	0%	0%	0%	0%	0%	0%	0%	0%	0%	0%	100%
Access to Ha Pak Nai	S39b05	LD	50	21.0	Y	N	0	0	2300-0000	1	100%	0%	0%	0%	0%	0%	0%	0%	0%	0%	0%	0%	0%	0%	0%	0%	0%	0%	100%
Access to Ha Pak Nai	S39b06	LD	50	21.0	Y	N	0	0	0000-0100	3	33%	33%	33%	0%	0%	0%	0%	0%	0%	0%	0%	0%	0%	0%	0%	0%	0%	0%	100%
Access to Ha Pak Nai	S39b06	LD	50	21.0	Y	N	0	0	0100-0200	3	33%	33%	33%	0%	0%	0%	0%	0%	0%	0%	0%	0%	0%	0%	0%	0%	0%	0%	100%
Access to Ha Pak Nai	S39b06	LD	50	21.0	Y	N	0	0	0200-0300	0	0%	0%	0%	0%	0%	0%	0%	0%	0%	0%	0%	0%	0%	0%	0%	0%	0%	0%	100%
Access to Ha Pak Nai	S39b06	LD	50	21.0	Y	N	0	0	0300-0400	0	0%	0%	0%	0%	0%	0%	0%	0%	0%	0%	0%	0%	0%	0%	0%	0%	0%	0%	100%
Access to Ha Pak Nai	S39b06	LD	50	21.0	Y	N	0	0	0400-0500	0	0%	0%	0%	0%	0%	0%	0%	0%	0%	0%	0%	0%	0%	0%	0%	0%	0%	0%	100%
Access to Ha Pak Nai	S39b06	LD	50	21.0	Y	N	0	0	0500-0600	1	100%	0%	0%	0%	0%	0%	0%	0%	0%	0%	0%	0%	0%	0%	0%	0%	0%	0%	100%
Access to Ha Pak Nai	S39b06	LD	50	21.0	Y	N	0	0	0600-0700	9	33%	22%	22%	0%	0%	0%	11%	11%	0%	0%	0%	0%	0%	0%	0%	0%	0%	0%	100%
Access to Ha Pak Nai	S39b06	LD	50	21.0	Y	N	0	0	0700-0800	45	29%	20%	20%	4%	0%	4%	7%	7%	0%	4%	0%	0%	0%	0%	0%	4%	0%	0%	100%
Access to Ha Pak Nai	S39b06	LD	50	21.0	Y	N	0	0	0800-0900	46	30%	20%	20%	4%	0%	4%	7%	7%	0%	4%	0%	0%	0%	0%	0%	4%	0%	0%	100%
Access to Ha Pak Nai	S39b06	LD	50	21.0	Y	N	0	0	0900-1000	38	32%	18%	18%	5%	0%	5%	5%	5%	0%	5%	0%	0%	0%	0%	0%	5%	0%	0%	100%
Access to Ha Pak Nai	S39b06	LD	50	21.0	Y	N	0	0	1000-1100	42	29%	19%	19%	5%	0%	5%	7%	7%	0%	5%	0%	0%	0%	0%	0%	5%	0%	0%	100%
Access to Ha Pak Nai	S39b06	LD	50	21.0	Y	N	0	0	1100-1200	46	30%	20%	20%	4%	0%	4%	7%	7%	0%	4%	0%	0%	0%	0%	0%	4%	0%	0%	100%
Access to Ha Pak Nai	S39b06	LD	50	21.0	Y	N	0	0	1200-1300	11	73%	0%	0%	0%	0%	0%	0%	27%	0%	0%	0%	0%	0%	0%	0%	0%	0%	0%	100%
Access to Ha Pak Nai	S39b06	LD	50	21.0	Y	N	0	0	1300-1400	13	69%	0%	0%	0%	0%	0%	0%	31%	0%	0%	0%	0%	0%	0%	0%	0%	0%	0%	100%
Access to Ha Pak Nai	S39b06	LD	50	21.0	Y	N	0	0	1400-1500	16	69%	0%	0%	0%	0%	0%	0%	31%	0%	0%	0%	0%	0%	0%	0%	0%	0%	0%	100%
Access to Ha Pak Nai	S39b06	LD	50	21.0	Y	N	0	0	1500-1600	13	69%	0%	0%	0%	0%	0%	0%	31%	0%	0%	0%	0%	0%	0%	0%	0%	0%	0%	100%
Access to Ha Pak Nai	S39b06	LD	50	21.0	Y	N	0	0	1600-1700	13	69%	0%	0%	0%	0%	0%	0%	31%	0%	0%	0%	0%	0%	0%	0%	0%	0%	0%	100%
Access to Ha Pak Nai	S39b06	LD	50	21.0	Y	N	0	0	1700-1800	11	73%	0%	0%	0%	0%	0%	0%	27%	0%	0%	0%	0%	0%	0%	0%	0%	0%	0%	100%
Access to Ha Pak Nai	S39b06	LD	50	21.0	Y	N	0	0	1800-1900	10	70%	0%	0%	0%	0%	0%	0%	30%	0%	0%	0%	0%	0%	0%	0%	0%	0%	0%	100%
Access to Ha Pak Nai	S39b06	LD	50	21.0	Y	N	0	0	1900-2000	4	75%	0%	0%	0%	0%	0%	0%	25%	0%	0%	0%	0%	0%	0%	0%	0%	0%	0%	100%
Access to Ha Pak Nai	S39b06	LD	50	21.0	Y	N	0	0	2000-2100	3	67%	0%	0%	0%	0%	0%	0%	33%	0%	0%	0%	0%	0%	0%	0%	0%	0%	0%	100%
Access to Ha Pak Nai	S39b06	LD	50	21.0	Y	N	0	0	2100-2200	1	100%	0%	0%	0%	0%	0%	0%	0%	0%	0%	0%	0%	0%	0%	0%	0%	0%	0%	100%
Access to Ha Pak Nai	S39b06	LD	50	21.0	Y	N	0	0	2200-2300	1	100%	0%	0%	0%	0%	0%	0%	0%	0%	0%	0%	0%	0%	0%	0%	0%	0%	0%	100%
Access to Ha Pak Nai	S39b06	LD	50	21.0	Y	N	0	0	2300-0000	1	100%	0%	0%	0%	0%	0%	0%	0%	0%	0%	0%	0%	0%	0%	0%	0%	0%	0%	100%
Access to Ha Pak Nai	S39b07	LD	50	21.0	Y	N	0	0	0000-0100	3	33%	33%	33%	0%	0%	0%	0%	0%	0%	0%	0%	0%	0%	0%	0%	0%	0%	0%	100%
Access to Ha Pak Nai	S39b07	LD	50	21.0	Y	N	0	0	0100-0200	3	33%	33%	33%	0%	0%	0%	0%	0%	0%	0%	0%	0%	0%	0%	0%	0%	0%	0%	100%
Access to Ha Pak Nai	S39b07	LD	50	21.0	Y	N	0	0	0200-0300	0	0%	0%	0%	0%	0%	0%	0%	0%	0%	0%	0%	0%	0%	0%	0%	0%	0%	0%	100%
Access to Ha Pak Nai	S39b07	LD	50	21.0	Y	N	0	0	0300-0400	0	0%	0%	0%	0%	0%	0%	0%	0%	0%	0%	0%	0%	0%	0%	0%	0%	0%	0%	100%
Access to Ha Pak Nai	S39b07	LD	50	21.0	Y	N	0	0	0400-0500	0	0%	0%	0%	0%	0%	0%	0%	0%	0%	0%	0%	0%	0%	0%	0%	0%	0%	0%	100%
Access to Ha Pak Nai	S39b07	LD	50	21.0	Y	N	0	0	0500-0600	1	100%	0%	0%	0%	0%	0%	0%	0%	0%	0%	0%	0%	0%	0%	0%	0%	0%	0%	100%
Access to Ha Pak Nai	S39b07	LD	50	21.0	Y	N	0	0	0600-0700	9	33%	22%	22%	0%	0%	0%	11%	11%	0%	0%	0%	0%	0%	0%	0%	0%	0%	0%	100%
Access to Ha Pak Nai	S39b07	LD	50	21.0	Y	N	0	0	0700-0800	45	29%	20%	20%	4%	0%	4%	7%	7%	0%	4%	0%	0%	0%	0%	0%	4%	0%	0%	100%
Access to Ha Pak Nai	S39b07	LD	50	21.0	Y	N	0	0	0800-0900	46	30%	20%	20%	4%	0%	4%	7%	7%	0%	4%	0%	0%	0%	0%	0%	4%	0%	0%	100%
Access to Ha Pak Nai	S39b07	LD	50	21.0	Y	N	0	0	0900-1000	38	32%	18%	18%	5%	0%	5%	5%	5%	0%	5%	0%	0%	0%	0%	0%	5%	0%	0%	100%
Access to Ha Pak Nai	S39b07	LD	50	21.0	Y	N	0	0	1000-1100	42	29%	19%	19%	5%	0%	5%	7%	7%	0%	5%	0%	0%	0%	0%	0%	5%	0%	0%	100%
Access to Ha Pak Nai	S39b07	LD	50	21.0	Y	N	0	0	1100-1200	46	30%	20%	20%	4%	0%	4%	7%	7%	0%	4%	0%	0%	0%	0%	0%	4%	0%	0%	100%
Access to Ha Pak Nai	S39b07	LD	50	21.0	Y	N	0	0	1200-1300	11	73%	0%	0%	0%	0%	0%	0%	27%	0%	0%	0%	0%	0%	0%	0%	0%	0%	0%	100%
Access to Ha Pak Nai	S39b07	LD	50	21.0	Y	N	0	0	1300-1400	13	69%	0%	0%	0%	0%	0%	0%	31%	0%	0%	0%	0%	0%	0%	0%	0%	0%	0%	100%
Access to Ha Pak Nai	S39b07	LD	50	21.0	Y	N	0	0	1400-1500	16	69%	0%	0%	0%	0%	0%	0%	31%	0%	0%	0%	0%	0%	0%	0%	0%	0%	0%	100%
Access to Ha Pak Nai	S39b07	LD	50	21.0	Y	N	0	0	1500-1600	13	69%	0%	0%	0%	0%	0%	0%	31%	0%	0%	0%	0%	0%	0%	0%	0%	0%	0%	100%
Access to Ha Pak Nai	S39b07	LD	50	21.0	Y	N	0	0	1600-1700	13	69%	0%	0%	0%	0%	0%	0%	31%	0%	0%	0%	0%	0%	0%	0%	0%	0%	0%	100%
Access to Ha Pak Nai	S39b07	LD	50	21.0	Y	N	0	0	1700-1800	11	73%	0%	0%	0%	0%	0%	0%	27%	0%	0%	0%	0%	0%	0%	0%	0%	0%	0%	100%
Access to Ha Pak Nai	S39b07	LD	50	21.0	Y	N	0	0	1800-1900	10	70%	0%	0%	0%	0%	0%	0%	30%	0%	0%	0%	0%	0%	0%	0%	0%	0%	0%	100%
Access to Ha Pak Nai	S39b07	LD	50	21.0	Y	N	0	0	1900-2000	4	75%	0%	0%	0%	0%	0%	0%	25%	0%	0%	0%	0%	0%	0%	0%	0%	0%	0%	100%
Access to Ha Pak Nai	S39b07	LD	50	21.0	Y	N	0	0	2000-2100	3	67%	0%	0%	0%	0%	0%	0%	33%	0%	0%	0%	0%	0%	0%	0%	0%	0%	0%	100%
Access to Ha Pak Nai	S39b07	LD	50	21.0	Y	N	0	0	2100-2200	1	100%	0%	0%	0%	0%	0%	0%	0%	0%	0%	0%	0%	0%	0%	0%	0%	0%	0%	100%
Access to Ha Pak Nai	S39b07	LD	50	21.0	Y	N	0	0	2200-2300	1	100%	0%	0%	0%	0%	0%	0%	0%	0%	0%	0%	0%	0%	0%	0%	0%	0%	0%	100%
Access to Ha Pak Nai	S39b07	LD	50	21.0	Y	N	0	0	2300-0000	1	100%	0%	0%	0%	0%	0%	0%	0%	0%	0%	0%	0%	0%	0%	0%	0%	0%	0%	100%
Access to Ha Pak Nai	S39b08	LD	50	21.0	Y	N	0	0	0000-0100	3	33%	33%	33%	0%	0%	0%	0%	0%	0%	0%	0%	0%	0%	0%	0%	0%	0%	0%	100%
Access to Ha Pak Nai	S39b08	LD	50	21.0	Y	N	0	0	0100-0200	3	33%	33%	33%	0%	0%	0%	0%	0%	0%	0%	0%	0%	0%	0%	0%	0%	0%	0%	100%
Access to Ha Pak Nai	S39b08	LD	50	21.0	Y	N	0	0	0200-0300	0	0%	0%	0%	0%	0%	0%	0%	0%	0%	0%	0%	0%	0%	0%	0%	0%	0%	0%	100%
Access to Ha Pak Nai	S39b08	LD	50	21.0	Y	N	0	0	0300-0400	0	0%	0%	0%	0%	0%	0%	0%	0%	0%	0%	0%	0%	0%	0%	0%	0%	0%	0%	100%
Access to Ha Pak Nai	S39b08	LD	50	21.0	Y	N	0	0	0400-0500	0	0%	0%	0%	0%	0%	0%	0%	0%	0%	0%	0%	0%	0%	0%	0%	0%	0%	0%	100%
Access to Ha Pak Nai	S39b08	LD	50	21.0	Y	N	0	0	0500-0600	1	100%	0%	0%	0%	0%	0%	0%	0%	0%	0%	0%	0%	0%	0%	0%	0%	0%	0%	100%
Access to Ha Pak Nai	S39b08	LD	50	21.0	Y	N	0	0	0600-0700	9	33%	22%	22%	0%	0%	0%	11%	11%	0%	0%	0%	0%	0%	0%	0%	0%	0%	0%	100%
Access to Ha Pak Nai	S39b08	LD	50	21.0	Y	N	0	0	0700-0800	45	29%	20%	20%	4%	0%	4%	7%	7%	0%	4%	0%	0%	0%	0%	0%	4%	0%	0%	100%
Access to Ha Pak Nai	S39b08	LD	50	21.0	Y	N	0	0	0800-0900	46	30%	20%	20%	4%	0%	4%	7%	7%	0%	4%	0%	0%	0%	0%	0%	4%	0%	0%	100%
Access to Ha Pak Nai	S39b08	LD	50	21.0	Y	N	0	0	0900-1000	38	32%	18%	18%	5%	0%	5%	5%	5%	0%	5%	0%	0%	0%	0%	0%	5%	0%	0%	100%
Access to Ha Pak Nai	S39b08	LD	50	21.0	Y	N	0	0	1000-1100	42	29%	19%	19%	5%	0%	5%	7%	7%	0%	5%	0%	0%	0%	0%	0%	5%	0%	0%	100%
Access to Ha Pak Nai	S39b08	LD	50	21.0	Y	N	0	0	1100-1200	46	30%	20%	20%	4%	0%	4%	7%	7%	0%	4%	0%	0%	0%	0%	0%	4%	0%	0%	100%
Access to Ha Pak Nai	S39b08	LD	50	21.0	Y	N	0	0	1200-1300	11	73%	0%	0%	0%	0%	0%	0%	27%	0%	0%	0%	0%	0%	0%	0%	0%	0%	0%	100%
Access to Ha Pak Nai	S39b08	LD	50	21.0	Y	N	0	0	1300-1400	13	69%	0%	0%	0%	0%	0%	0%	31%	0%	0%	0%	0%	0%	0%	0%	0%	0%	0%	100%
Access to Ha Pak Nai	S39b08	LD	50	21.0	Y	N	0	0	1400-1500	16	69%	0%	0%	0%	0%	0%	0%	31%	0%	0%	0%	0%	0%	0%	0%	0%	0%	0%	100%
Access to Ha Pak Nai	S39b08	LD	50	21.0	Y	N	0	0	1500-1600	13	69%	0%	0%	0%	0%	0%	0%	31%	0%	0%	0%	0%	0%	0%	0%	0%	0%	0%	100%
Access to Ha Pak Nai	S39b08	LD	50	21.0	Y	N	0	0	1600-1700	13	69%	0%	0%	0%	0%	0%	0%	31%	0%	0%	0%	0%	0%	0%	0%	0%	0%	0%	100%
Access to Ha Pak Nai	S39b08	LD	50	21.0	Y	N	0	0	1700-1800	11	73%	0%	0%	0%	0%	0%	0%	27%	0%	0%	0%	0%	0%	0%	0%	0%	0%	0%	100%
Access to Ha Pak Nai	S39b08	LD	50	21.0	Y	N	0	0	1800-1900	10	70%	0%	0%	0%	0%	0%	0%	30%	0%	0%	0%	0%	0%	0%	0%	0%	0%	0%	100%
Access to Ha Pak Nai	S39b08	LD	50	21.0	Y	N	0	0	1900-2000	4	75%	0%	0%	0%	0%	0%	0%	25%	0%	0%	0%	0%	0%	0%	0%	0%	0%	0%	100%
Access to Ha Pak Nai	S39b08	LD	50	21.0	Y	N	0	0	2000-2100	3	67%	0%	0%	0%	0%	0%	0%	33%	0%	0%	0%	0%	0%	0%	0%	0%	0%	0%	100%
Access to Ha Pak Nai	S39b08	LD	50	21.0	Y	N	0	0	2100-2200	1	100%	0%	0%	0%	0%	0%	0%	0%	0%	0%	0%	0%	0%	0%	0%	0%	0%	0%	100%
Access to Ha Pak Nai	S39b08	LD	50	21.0	Y	N	0	0	2200-2300	1	100%	0%	0%	0%	0%	0%	0%	0%	0%	0%	0%	0%	0%	0%	0%	0%	0%	0%	100%
Access to Ha Pak Nai	S39b08	LD	50	21.0	Y	N	0	0	2300-0000	1	100%	0%	0%	0%	0%	0%	0%	0%	0%	0%	0%	0%	0%	0%	0%	0%	0%	0%	100%
Access to Ha Pak Nai	S39b09	LD	50	21.0	Y	N	0	0	0000-0100	3	33%	33%	33%	0%	0%	0%	0%	0%	0%	0%	0%	0%	0%	0%	0%	0%	0%	0%	100%
Access to Ha Pak Nai	S39b09	LD	50	21.0	Y	N	0	0	0100-0200	3	33%	33%	33%	0%	0%	0%	0%	0%	0%	0%	0%	0%	0%	0%	0%	0%	0%	0%	100%
Access to Ha Pak Nai	S39b09	LD	50	21.0	Y	N	0	0	0200-0300	0	0%	0%	0%	0%	0%	0%	0%	0%	0%	0%	0%	0%	0%	0%	0%	0%	0%	0%	100%
Access to Ha Pak Nai	S39b09	LD	50	21.0	Y	N	0	0	0300-0400	0	0%	0%	0%	0%	0%	0%	0%	0%	0%	0%	0%	0%	0%	0%	0%	0%	0%	0%	100%
Access to Ha Pak Nai	S39b09	LD	50	21.0	Y	N	0	0	0400-0500	0	0%	0%	0%	0%	0%	0%	0%	0%	0%	0%	0%	0%	0%	0%	0%	0%	0%	0%	100%
Access to Ha Pak Nai	S39b09	LD	50	21.0	Y	N	0	0	0500-0600	1	100%	0%	0%	0%	0%	0%	0%	0%	0%	0%	0%	0%	0%	0%	0%	0%	0%	0%	100%
Access to Ha Pak Nai	S39b09	LD	50	21.0	Y	N	0	0	0600-0700	9	33%	22%	22%	0%	0%	0%	11%	11%	0%	0%	0%	0%	0%	0%	0%	0%	0%	0%	100%
Access to Ha Pak Nai	S39b09	LD	50	21.0	Y	N	0	0	0700-0800	45	29%	20%	20%	4%	0%	4%	7%	7%	0%	4%	0%	0%	0%	0%	0%	4%	0%	0%	100%
Access to Ha Pak Nai	S39b09	LD	50	21.0	Y	N	0	0	0800-0900	46	30%	20%	20%	4%	0%	4%	7%	7%	0%	4%	0%	0%	0%	0%	0%	4%	0%	0%	100%
Access to Ha Pak Nai	S39b09	LD	50	21.0	Y	N	0	0	0900-1000	38	32%	18%	18%	5%	0%	5%	5%	5%	0%	5%	0%	0%	0%	0%	0%	5%	0%	0%	100%
Access to Ha Pak Nai	S39b09	LD	50	21.0	Y	N	0	0	1000-1100	42	29%	19%	19%	5%	0%	5%	7%	7%	0%	5%	0%	0%	0%	0%	0%	5%	0%	0%	100%
Access to Ha Pak Nai	S39b09	LD	50	21.0	Y	N	0	0	1100-1200	46	30%	20%	20%	4%	0%	4%	7%	7%	0%	4%	0%	0%	0%	0%	0%	4%	0%	0%	100%
Access to Ha Pak Nai	S39b09	LD	50	21.0	Y	N	0	0	1200-1300	11	73%	0%	0%	0%	0%	0%	0%	27%	0%	0%	0%	0%	0%	0%	0%	0%	0%	0%	100%
Access to Ha Pak Nai	S39b09	LD	50	21.0	Y	N	0	0	1300-1400	13	69%	0%	0%	0%	0%	0%	0%	31%	0%	0%	0%	0%	0%	0%	0%	0%	0%	0%	100%
Access to Ha Pak Nai	S39b09	LD	50	21.0	Y	N	0	0	1400-1500	16	69%	0%	0%	0%	0%	0%	0%	31%	0%	0%	0%	0%	0%	0%	0%	0%	0%	0%	100%
Access to Ha Pak Nai	S39b09	LD	50	21.0	Y	N	0	0	1500-1600	13	69%	0%	0%	0%	0%	0%	0%	31%	0%	0%	0%	0%	0%	0%	0%	0%	0%	0%	100%
Access to Ha Pak Nai	S39b09	LD	50	21.0	Y	N	0	0	1600-1700	13	69%	0%	0%	0%	0%	0%	0%	31%	0%	0%	0%	0%	0%	0%	0%	0%	0%	0%	100%
Access to Ha Pak Nai	S39b09	LD	50	21.0	Y	N	0	0	1700-1800	11	73%	0%	0%	0%	0%	0%	0%	27%	0%	0%	0%	0%	0%	0%	0%	0%	0%	0%	100%
Access to Ha Pak Nai	S39b09	LD	50	21.0	Y	N	0	0	1800-1900	10	70%	0%	0%	0%	0%	0%	0%	30%	0%	0%	0%	0%	0%	0%	0%	0%	0%	0%	100%
Access to Ha Pak Nai	S39b09	LD	50	21.0	Y	N	0	0	1900-2000	4	75%	0%	0%	0%	0%	0%	0%	25%	0%	0%	0%	0%	0%	0%	0%	0%	0%	0%	100%
Access to Ha Pak Nai	S39b09	LD	50	21.0	Y	N	0	0	2000-2100	3	67%	0%	0%	0%	0%	0%	0%	33%	0%	0%	0%	0%	0%	0%	0%	0%	0%	0%	100%
Access to Ha Pak Nai	S39b09	LD	50	21.0	Y	N	0	0	2100-2200	1	100%	0%	0%	0%	0%	0%	0%	0%	0%	0%	0%	0%	0%	0%	0%	0%	0%	0%	100%
Access to Ha Pak Nai	S39b09	LD	50	21.0	Y	N	0	0	2200-2300	1	100%	0%	0%	0%	0%	0%	0%	0%	0%	0%	0%	0%	0%	0%	0%	0%	0%	0%	100%
Access to Ha Pak Nai	S39b09	LD	50	21.0	Y	N	0	0	2300-0000	1	100%	0%	0%	0%	0%	0%	0%	0%	0%	0%	0%	0%	0%	0%	0%	0%	0%	0%	100%
Access to Ha Pak Nai	S39b10	LD	50	21.0	Y	N	0	0	0000-0100	3	33%	33%	33%	0%	0%	0%	0%	0%	0%	0%	0%	0%	0%	0%	0%	0%	0%	0%	100%
Access to Ha Pak Nai	S39b10	LD	50	21.0	Y	N	0	0	0100-0200	3	33%	33%	33%	0%	0%	0%	0%	0%	0%	0%	0%	0%	0%	0%	0%	0%	0%	0%	100%
Access to Ha Pak Nai	S39b10	LD	50	21.0	Y	N	0	0	0200-0300	0	0%	0%	0%	0%	0%	0%	0%	0%	0%	0%	0%	0%	0%	0%	0%	0%	0%	0%	100%
Access to Ha Pak Nai	S39b10	LD	50	21.0	Y	N	0	0	0300-0400	0	0%	0%	0%	0%	0%	0%	0%	0%	0%	0%	0%	0%	0%	0%	0%	0%	0%	0%	100%
Access to Ha Pak Nai	S39b10	LD	50	21.0	Y	N	0	0	0400-0500	0	0%	0%	0%	0%	0%	0%	0%	0%	0%	0%	0%	0%	0%	0%	0%	0%	0%	0%	100%
Access to Ha Pak Nai	S39b10	LD	50	21.0	Y	N	0	0	0500-0600	1	100%	0%	0%	0%	0%	0%	0%	0%	0%	0%	0%	0%	0%	0%	0%	0%	0%	0%	100%
Access to Ha Pak Nai	S39b10	LD	50	21.0	Y	N	0	0	0600-0700	9	33%	22%	22%	0%	0%	0%	11%	11%	0%	0%	0%	0%	0%	0%	0%	0%	0%	0%	100%
Access to Ha Pak Nai	S39b10	LD	50	21.0	Y	N	0	0	0700-0800	45	29%	20%	20%	4%	0%	4%	7%	7%	0%	4%	0%	0%	0%	0%	0%	4%	0%	0%	100%
Access to Ha Pak Nai	S39b10	LD	50	21.0	Y	N	0	0	0800-0900	46	30%	20%	20%	4%	0%	4%	7%	7%	0%	4%	0%	0%	0%	0%	0%	4%	0%	0%	100%
Access to Ha Pak Nai	S39b10	LD	50	21.0	Y	N	0	0	0900-1000	38	32%	18%	18%	5%	0%	5%	5%	5%	0%	5%	0%	0%	0%	0%	0%	5%	0%	0%	100%
Access to Ha Pak Nai	S39b10	LD	50	21.0	Y	N	0	0	1000-1100	42	29%	19%	19%	5%	0%	5%	7%	7%	0%	5%	0%	0%	0%	0%	0%	5%	0%	0%	100%
Access to Ha Pak Nai	S39b10	LD	50	21.0	Y	N	0	0	1100-1200	46	30%	20%	20%	4%	0%	4%	7%	7%	0%	4%	0%	0%	0%	0%	0%	4%	0%	0%	100%
Access to Ha Pak Nai	S39b10	LD	50	21.0	Y	N	0	0	1200-1300	11	73%	0%	0%	0%	0%	0%	0%	27%	0%	0%	0%	0%	0%	0%	0%	0%	0%	0%	100%
Access to Ha Pak Nai	S39b10	LD	50	21.0	Y	N	0	0	1300-1400	13	69%	0%	0%	0%	0%	0%	0%	31%	0%	0%	0%	0%	0%	0%	0%	0%	0%	0%	100%
Access to Ha Pak Nai	S39b10	LD	50	21.0	Y	N	0	0	1400-1500	16	69%	0%	0%	0%	0%	0%	0%	31%	0%	0%	0%	0%	0%	0%	0%	0%	0%	0%	100%
Access to Ha Pak Nai	S39b10	LD	50	21.0	Y	N	0	0	1500-1600	13	69%	0%	0%	0%	0%	0%	0%	31%	0%	0%	0%	0%	0%	0%	0%	0%	0%	0%	100%
Access to Ha Pak Nai	S39b10	LD	50	21.0	Y	N	0	0	1600-1700	13	69%	0%	0%	0%	0%	0%	0%	31%	0%	0%	0%	0%	0%	0%	0%	0%	0%	0%	100%
Access to Ha Pak Nai	S39b10	LD	50	21.0	Y	N	0	0	1700-1800	11	73%	0%	0%	0%	0%	0%	0%	27%	0%	0%	0%	0%	0%	0%	0%	0%	0%	0%	100%
Access to Ha Pak Nai	S39b10	LD	50	21.0	Y	N	0	0	1800-1900	10	70%	0%	0%	0%	0%	0%	0%	30%	0%	0%	0%	0%	0%	0%	0%	0%	0%	0%	100%
Access to Ha Pak Nai	S39b10	LD	50	21.0	Y	N	0	0	1900-2000	4	75%	0%	0%	0%	0%	0%	0%	25%	0%	0%	0%	0%	0%	0%	0%	0%	0%	0%	100%
Access to Ha Pak Nai	S39b10	LD	50	21.0	Y	N	0	0	2000-2100	3	67%	0%	0%	0%	0%	0%	0%	33%	0%	0%	0%	0%	0%	0%	0%	0%	0%	0%	100%
Access to Ha Pak Nai	S39b10	LD	50	21.0	Y	N	0	0	2100-2200	1	100%	0%	0%	0%	0%	0%	0%	0%	0%	0%	0%	0%	0%	0%	0%	0%	0%	0%	100%
Access to Ha Pak Nai	S39b10	LD	50	21.0	Y	N	0	0	2200-2300	1	100%	0%	0%	0%	0%	0%	0%	0%	0%	0%	0%	0%	0%	0%	0%	0%	0%	0%	100%
Access to Ha Pak Nai	S39b10	LD	50	21.0	Y	N	0	0	2300-0000	1	100%	0%	0%	0%	0%	0%	0%	0%	0%	0%	0%	0%	0%	0%	0%	0%	0%	0%	100%

Appendix 3G_3 Year 2037
b) Traffic Data

Road Name	Road ID	Road Type	Speed Limit (km/hr)	Average Speed (km/hr)	Start Emission Estimated by Broad Brush Approach (Y/N)	With barrier (N / Cantilever / vertical / semi-enclosure / full enclosure)	Barrier width (m)	Barrier height (m)	Hour	Total Vehicles (Veh/hr)	01 - Private Cars	02 - Taxi	03 - Light Goods Vehicles <=2.5t	04 - Light Goods Vehicles 2.5-3.5t	05 - Light Goods Vehicles >3.5t	06 - Medium Goods Vehicles <=15t	07 - Medium Goods Vehicles 15-24t	08 - Public Light Buses	09 - Private Light Bus <=3.5t	10 - Private Light Bus >3.5t	11 - Non-franchised Bus<=6.4t	12 - Non-franchised Bus 6.4-15t	13 - Non-franchised Bus 15-24t	14 - Franchised Bus Single Deck	15 - Franchised Bus Double Deck	16 - Motorcycles	17 - Heavy Goods Vehicles >24t	18 - Non-franchised Bus >24t	Total
											PC	TAXI	LGV3	LGV4	LGV6	HGV7	HGV8	PLB	PV4	PV5	NFB6	NFB7	NFB8	FBSD	FBDD	MC	HGV9	NFB9	
Access to Ha Pak Nai	S39b11	LD	50	21.0	Y	N	0	0	0000-0100	3	33%	33%	33%	0%	0%	0%	0%	0%	0%	0%	0%	0%	0%	0%	0%	0%	0%	0%	100%
Access to Ha Pak Nai	S39b11	LD	50	21.0	Y	N	0	0	0100-0200	3	33%	33%	33%	0%	0%	0%	0%	0%	0%	0%	0%	0%	0%	0%	0%	0%	0%	0%	100%
Access to Ha Pak Nai	S39b11	LD	50	21.0	Y	N	0	0	0200-0300	0	0%	0%	0%	0%	0%	0%	0%	0%	0%	0%	0%	0%	0%	0%	0%	0%	0%	0%	100%
Access to Ha Pak Nai	S39b11	LD	50	21.0	Y	N	0	0	0300-0400	0	0%	0%	0%	0%	0%	0%	0%	0%	0%	0%	0%	0%	0%	0%	0%	0%	0%	0%	100%
Access to Ha Pak Nai	S39b11	LD	50	21.0	Y	N	0	0	0400-0500	0	0%	0%	0%	0%	0%	0%	0%	0%	0%	0%	0%	0%	0%	0%	0%	0%	0%	0%	100%
Access to Ha Pak Nai	S39b11	LD	50	21.0	Y	N	0	0	0500-0600	1	100%	0%	0%	0%	0%	0%	0%	0%	0%	0%	0%	0%	0%	0%	0%	0%	0%	0%	100%
Access to Ha Pak Nai	S39b11	LD	50	21.0	Y	N	0	0	0600-0700	9	33%	22%	22%	0%	0%	0%	11%	11%	0%	0%	0%	0%	0%	0%	0%	0%	0%	0%	100%
Access to Ha Pak Nai	S39b11	LD	50	21.0	Y	N	0	0	0700-0800	45	29%	20%	20%	4%	0%	4%	7%	7%	0%	4%	0%	0%	0%	0%	0%	4%	0%	0%	100%
Access to Ha Pak Nai	S39b11	LD	50	21.0	Y	N	0	0	0800-0900	46	30%	20%	20%	4%	0%	4%	7%	7%	0%	4%	0%	0%	0%	0%	0%	4%	0%	0%	100%
Access to Ha Pak Nai	S39b11	LD	50	21.0	Y	N	0	0	0900-1000	38	32%	18%	18%	5%	0%	5%	5%	5%	0%	5%	0%	0%	0%	0%	0%	5%	0%	0%	100%
Access to Ha Pak Nai	S39b11	LD	50	21.0	Y	N	0	0	1000-1100	42	29%	19%	19%	5%	0%	5%	7%	7%	0%	5%	0%	0%	0%	0%	0%	5%	0%	0%	100%
Access to Ha Pak Nai	S39b11	LD	50	21.0	Y	N	0	0	1100-1200	46	30%	20%	20%	4%	0%	4%	7%	7%	0%	4%	0%	0%	0%	0%	0%	4%	0%	0%	100%
Access to Ha Pak Nai	S39b11	LD	50	21.0	Y	N	0	0	1200-1300	11	73%	0%	0%	0%	0%	0%	0%	27%	0%	0%	0%	0%	0%	0%	0%	0%	0%	0%	100%
Access to Ha Pak Nai	S39b11	LD	50	21.0	Y	N	0	0	1300-1400	13	69%	0%	0%	0%	0%	0%	0%	31%	0%	0%	0%	0%	0%	0%	0%	0%	0%	0%	100%
Access to Ha Pak Nai	S39b11	LD	50	21.0	Y	N	0	0	1400-1500	16	69%	0%	0%	0%	0%	0%	0%	31%	0%	0%	0%	0%	0%	0%	0%	0%	0%	0%	100%
Access to Ha Pak Nai	S39b11	LD	50	21.0	Y	N	0	0	1500-1600	13	69%	0%	0%	0%	0%	0%	0%	31%	0%	0%	0%	0%	0%	0%	0%	0%	0%	0%	100%
Access to Ha Pak Nai	S39b11	LD	50	21.0	Y	N	0	0	1600-1700	13	69%	0%	0%	0%	0%	0%	0%	31%	0%	0%	0%	0%	0%	0%	0%	0%	0%	0%	100%
Access to Ha Pak Nai	S39b11	LD	50	21.0	Y	N	0	0	1700-1800	11	73%	0%	0%	0%	0%	0%	0%	27%	0%	0%	0%	0%	0%	0%	0%	0%	0%	0%	100%
Access to Ha Pak Nai	S39b11	LD	50	21.0	Y	N	0	0	1800-1900	10	70%	0%	0%	0%	0%	0%	0%	30%	0%	0%	0%	0%	0%	0%	0%	0%	0%	0%	100%
Access to Ha Pak Nai	S39b11	LD	50	21.0	Y	N	0	0	1900-2000	4	75%	0%	0%	0%	0%	0%	0%	25%	0%	0%	0%	0%	0%	0%	0%	0%	0%	0%	100%
Access to Ha Pak Nai	S39b11	LD	50	21.0	Y	N	0	0	2000-2100	3	67%	0%	0%	0%	0%	0%	0%	33%	0%	0%	0%	0%	0%	0%	0%	0%	0%	0%	100%
Access to Ha Pak Nai	S39b11	LD	50	21.0	Y	N	0	0	2100-2200	1	100%	0%	0%	0%	0%	0%	0%	0%	0%	0%	0%	0%	0%	0%	0%	0%	0%	0%	100%
Access to Ha Pak Nai	S39b11	LD	50	21.0	Y	N	0	0	2200-2300	1	100%	0%	0%	0%	0%	0%	0%	0%	0%	0%	0%	0%	0%	0%	0%	0%	0%	0%	100%
Access to Ha Pak Nai	S39b11	LD	50	21.0	Y	N	0	0	2300-0000	1	100%	0%	0%	0%	0%	0%	0%	0%	0%	0%	0%	0%	0%	0%	0%	0%	0%	0%	100%
Access to Ha Pak Nai	S39b12	LD	50	21.0	Y	N	0	0	0000-0100	3	33%	33%	33%	0%	0%	0%	0%	0%	0%	0%	0%	0%	0%	0%	0%	0%	0%	0%	100%
Access to Ha Pak Nai	S39b12	LD	50	21.0	Y	N	0	0	0100-0200	3	33%	33%	33%	0%	0%	0%	0%	0%	0%	0%	0%	0%	0%	0%	0%	0%	0%	0%	100%
Access to Ha Pak Nai	S39b12	LD	50	21.0	Y	N	0	0	0200-0300	0	0%	0%	0%	0%	0%	0%	0%	0%	0%	0%	0%	0%	0%	0%	0%	0%	0%	0%	100%
Access to Ha Pak Nai	S39b12	LD	50	21.0	Y	N	0	0	0300-0400	0	0%	0%	0%	0%	0%	0%	0%	0%	0%	0%	0%	0%	0%	0%	0%	0%	0%	0%	100%
Access to Ha Pak Nai	S39b12	LD	50	21.0	Y	N	0	0	0400-0500	0	0%	0%	0%	0%	0%	0%	0%	0%	0%	0%	0%	0%	0%	0%	0%	0%	0%	0%	100%
Access to Ha Pak Nai	S39b12	LD	50	21.0	Y	N	0	0	0500-0600	1	100%	0%	0%	0%	0%	0%	0%	0%	0%	0%	0%	0%	0%	0%	0%	0%	0%	0%	100%
Access to Ha Pak Nai	S39b12	LD	50	21.0	Y	N	0	0	0600-0700	9	33%	22%	22%	0%	0%	0%	11%	11%	0%	0%	0%	0%	0%	0%	0%	0%	0%	0%	100%
Access to Ha Pak Nai	S39b12	LD	50	21.0	Y	N	0	0	0700-0800	45	29%	20%	20%	4%	0%	4%	7%	7%	0%	4%	0%	0%	0%	0%	0%	4%	0%	0%	100%
Access to Ha Pak Nai	S39b12	LD	50	21.0	Y	N	0	0	0800-0900	46	30%	20%	20%	4%	0%	4%	7%	7%	0%	4%	0%	0%	0%	0%	0%	4%	0%	0%	100%
Access to Ha Pak Nai	S39b12	LD	50	21.0	Y	N	0	0	0900-1000	38	32%	18%	18%	5%	0%	5%	5%	5%	0%	5%	0%	0%	0%	0%	0%	5%	0%	0%	100%
Access to Ha Pak Nai	S39b12	LD	50	21.0	Y	N	0	0	1000-1100	42	29%	19%	19%	5%	0%	5%	7%	7%	0%	5%	0%	0%	0%	0%	0%	5%	0%	0%	100%
Access to Ha Pak Nai	S39b12	LD	50	21.0	Y	N	0	0	1100-1200	46	30%	20%	20%	4%	0%	4%	7%	7%	0%	4%	0%	0%	0%	0%	0%	4%	0%	0%	100%
Access to Ha Pak Nai	S39b12	LD	50	21.0	Y	N	0	0	1200-1300	11	73%	0%	0%	0%	0%	0%	0%	27%	0%	0%	0%	0%	0%	0%	0%	0%	0%	0%	100%
Access to Ha Pak Nai	S39b12	LD	50	21.0	Y	N	0	0	1300-1400	13	69%	0%	0%	0%	0%	0%	0%	31%	0%	0%	0%	0%	0%	0%	0%	0%	0%	0%	100%
Access to Ha Pak Nai	S39b12	LD	50	21.0	Y	N	0	0	1400-1500	16	69%	0%	0%	0%	0%	0%	0%	31%	0%	0%	0%	0%	0%	0%	0%	0%	0%	0%	100%
Access to Ha Pak Nai	S39b12	LD	50	21.0	Y	N	0	0	1500-1600	13	69%	0%	0%	0%	0%	0%	0%	31%	0%	0%	0%	0%	0%	0%	0%	0%	0%	0%	100%
Access to Ha Pak Nai	S39b12	LD	50	21.0	Y	N	0	0	1600-1700	13	69%	0%	0%	0%	0%	0%	0%	31%	0%	0%	0%	0%	0%	0%	0%	0%	0%	0%	100%
Access to Ha Pak Nai	S39b12	LD	50	21.0	Y	N	0	0	1700-1800	11	73%	0%	0%	0%	0%	0%	0%	27%	0%	0%	0%	0%	0%	0%	0%	0%	0%	0%	100%
Access to Ha Pak Nai	S39b12	LD	50	21.0	Y	N	0	0	1800-1900	10	70%	0%	0%	0%	0%	0%	0%	30%	0%	0%	0%	0%	0%	0%	0%	0%	0%	0%	100%
Access to Ha Pak Nai	S39b12	LD	50	21.0	Y	N	0	0	1900-2000	4	75%	0%	0%	0%	0%	0%	0%	25%	0%	0%	0%	0%	0%	0%	0%	0%	0%	0%	100%
Access to Ha Pak Nai	S39b12	LD	50	21.0	Y	N	0	0	2000-2100	3	67%	0%	0%	0%	0%	0%	0%	33%	0%	0%	0%	0%	0%	0%	0%	0%	0%	0%	100%
Access to Ha Pak Nai	S39b12	LD	50	21.0	Y	N	0	0	2100-2200	1	100%	0%	0%	0%	0%	0%	0%	0%	0%	0%	0%	0%	0%	0%	0%	0%	0%	0%	100%
Access to Ha Pak Nai	S39b12	LD	50	21.0	Y	N	0	0	2200-2300	1	100%	0%	0%	0%	0%	0%	0%	0%	0%	0%	0%	0%	0%	0%	0%	0%	0%	0%	100%
Access to Ha Pak Nai	S39b12	LD	50	21.0	Y	N	0	0	2300-0000	1	100%	0%	0%	0%	0%	0%	0%	0%	0%	0%	0%	0%	0%	0%	0%	0%	0%	0%	100%
Access to Ha Pak Nai	S39b13	LD	50	21.0	Y	N	0	0	0000-0100	3	33%	33%	33%	0%	0%	0%	0%	0%	0%	0%	0%	0%	0%	0%	0%	0%	0%	0%	100%
Access to Ha Pak Nai	S39b13	LD	50	21.0	Y	N	0	0	0100-0200	3	33%	33%	33%	0%	0%	0%	0%	0%	0%	0%	0%	0%	0%	0%	0%	0%	0%	0%	100%
Access to Ha Pak Nai	S39b13	LD	50	21.0	Y	N	0	0	0200-0300	0	0%	0%	0%	0%	0%	0%	0%	0%	0%	0%	0%	0%	0%	0%	0%	0%	0%	0%	100%
Access to Ha Pak Nai	S39b13	LD	50	21.0	Y	N	0	0	0300-0400	0	0%	0%	0%	0%	0%	0%	0%	0%	0%	0%	0%	0%	0%	0%	0%	0%	0%	0%	100%
Access to Ha Pak Nai	S39b13	LD	50	21.0	Y	N	0	0	0400-0500	0	0%	0%	0%	0%	0%	0%	0%	0%	0%	0%	0%	0%	0%	0%	0%	0%	0%	0%	100%
Access to Ha Pak Nai	S39b13	LD	50	21.0	Y	N	0	0	0500-0600	1	100%	0%	0%	0%	0%	0%	0%	0%	0%	0%	0%	0%	0%	0%	0%	0%	0%	0%	100%
Access to Ha Pak Nai	S39b13	LD	50	21.0	Y	N	0	0	0600-0700	9	33%	22%	22%	0%	0%	0%	11%	11%	0%	0%	0%	0%	0%	0%	0%	0%	0%	0%	100%
Access to Ha Pak Nai	S39b13	LD	50	21.0	Y	N	0	0	0700-0800	45	29%	20%	20%	4%	0%	4%	7%	7%	0%	4%	0%	0%	0%	0%	0%	4%	0%	0%	100%
Access to Ha Pak Nai	S39b13	LD	50	21.0	Y	N	0	0	0800-0900	46	30%	20%	20%	4%	0%	4%	7%	7%	0%	4%	0%	0%	0%	0%	0%	4%	0%	0%	100%
Access to Ha Pak Nai	S39b13	LD	50	21.0	Y	N	0	0	0900-1000	38	32%	18%	18%	5%	0%	5%	5%	5%	0%	5%	0%	0%	0%	0%	0%	5%	0%	0%	100%
Access to Ha Pak Nai	S39b13	LD	50	21.0	Y	N	0	0	1000-1100	42	29%	19%	19%	5%	0%	5%	7%	7%	0%	5%	0%	0%	0%	0%	0%	5%	0%	0%	100%
Access to Ha Pak Nai	S39b13	LD	50	21.0	Y	N	0	0	1100-1200	46	30%	20%	20%	4%	0%	4%	7%	7%	0%	4%	0%	0%	0%	0%	0%	4%	0%	0%	100%
Access to Ha Pak Nai	S39b13	LD	50	21.0	Y	N	0	0	1200-1300	11	73%	0%	0%	0%	0%	0%	0%	27%	0%	0%	0%	0%	0%	0%	0%	0%	0%	0%	100%
Access to Ha Pak Nai	S39b13	LD	50	21.0	Y	N	0	0	1300-1400	13	69%	0%	0%	0%	0%	0%	0%	31%	0%	0%	0%	0%	0%	0%	0%	0%	0%	0%	100%
Access to Ha Pak Nai	S39b13	LD	50	21.0	Y	N	0	0	1400-1500	16	69%	0%	0%	0%	0%	0%	0%	31%	0%	0%	0%	0%	0%	0%	0%	0%	0%	0%	100%
Access to Ha Pak Nai	S39b13	LD	50	21.0	Y	N	0	0	1500-1600	13	69%	0%	0%	0%	0%	0%	0%	31%	0%	0%	0%	0%	0%	0%	0%	0%	0%	0%	100%
Access to Ha Pak Nai	S39b13	LD	50	21.0	Y	N	0	0	1600-1700	13	69%	0%	0%	0%	0%	0%	0%	31%	0%	0%	0%	0%	0%	0%	0%	0%	0%	0%	100%
Access to Ha Pak Nai	S39b13	LD	50	21.0	Y	N	0	0	1700-1800	11	73%	0%	0%	0%	0%	0%	0%	27%	0%	0%	0%	0%	0%	0%	0%	0%	0%	0%	100%
Access to Ha Pak Nai	S39b13	LD	50	21.0	Y	N	0	0	1800-1900	10	70%	0%	0%	0%	0%	0%	0%	30%	0%	0%	0%	0%	0%	0%	0%	0%	0%	0%	100%
Access to Ha Pak Nai	S39b13	LD	50	21.0	Y	N	0	0	1900-2000	4	75%	0%	0%	0%	0%	0%	0%	25%	0%	0%	0%	0%	0%	0%	0%	0%	0%	0%	100%
Access to Ha Pak Nai	S39b13	LD	50	21.0	Y	N	0	0	2000-2100	3	67%	0%	0%	0%	0%	0%	0%	33%	0%	0%	0%	0%	0%	0%	0%	0%	0%	0%	100%
Access to Ha Pak Nai	S39b13	LD	50	21.0	Y	N	0	0	2100-2200	1	100%	0%	0%	0%	0%	0%	0%	0%	0%	0%	0%	0%	0%	0%	0%	0%	0%	0%	100%
Access to Ha Pak Nai	S39b13	LD	50	21.0	Y	N	0	0	2200-2300	1	100%	0%	0%	0%	0%	0%	0%	0%	0%	0%	0%	0%	0%	0%	0%	0%	0%	0%	100%
Access to Ha Pak Nai	S39b13	LD	50	21.0	Y	N	0	0	2300-0000	1	100%	0%	0%	0%	0%	0%	0%	0%	0%	0%	0%	0%	0%	0%	0%	0%	0%	0%	100%
Nim Wan Path	S401	LD	50	21.0	Y	N	0	0	0000-0100	7	29%	0%	14%	0%	0%	0%	0%	0%	0%	0%	0%	0%	0%	0%	0%	0%	57%	0%	100%
Nim Wan Path	S401	LD	50	21.0	Y	N	0	0	0100-0200	3	33%	0%	0%	0%	0%	0%	0%	0%	0%	0%	0%	0%	0%	0%	0%	0%	67%	0%	100%
Nim Wan Path	S401	LD	50	21.0	Y	N	0	0	0200-0300	1	0%	0%	0%	0%	0%	0%	0%	0%	0%	0%	0%	0%	0%	0%	0%	0%	100%	0%	100%
Nim Wan Path	S401	LD	50	21.0	Y	N	0	0	0300-0400	1	0%	0%	0%	0%	0%	0%	0%	0%	0%	0%	0%	0%	0%	0%	0%	0%	100%	0%	100%
Nim Wan Path	S401	LD	50	21.0	Y	N	0	0	0400-0500	0	0%	0%	0%	0%	0%	0%	0%	0%	0%	0%	0%	0%	0%	0%	0%	0%	0%	0%	100%
Nim Wan Path	S401	LD	50	21.0	Y	N	0	0	0500-0600	3	33%	0%	0%	0%	0%	0%	0%	0%	0%	0%	0%	0%	0%	0%	0%	0%	67%	0%	100%
Nim Wan Path	S401	LD	50	21.0	Y	N	0	0	0600-0700	16	25%	6%	6%	0%	0%	0%	6%	0%	0%	0%	0%	0%	0%	0%	0%	0%	56%	0%	100%
Nim Wan Path	S401	LD	50	21.0	Y	N	0	0	0700-0800	73	22%	7%	10%	0%	0%	3%	4%	0%	0%	0%	0%	0%	0%	0%	0%	0%	55%	0%	100%
Nim Wan Path	S401	LD	50	21.0	Y	N	0	0	0800-0900	76	22%	7%	9%	0%	0%	3%	4%	0%	0%	0%	0%	0%	0%	0%	0%	0%	55%	0%	100%
Nim Wan Path	S401	LD	50	21.0	Y	N	0	0	0900-1000	63	22%	6%	10%	0%	0%	3%	3%	0%	0%	0%	0%	0%	0%	0%	0%	0%	56%	0%	100%
Nim Wan Path	S401	LD	50	21.0	Y	N	0	0	1000-1100	67	22%	6%	9%	0%	0%	3%	4%	0%	0%	0%	0%	0%	0%	0%	0%	0%	55%	0%	100%
Nim Wan Path	S401	LD	50	21.0	Y	N	0	0	1100-1200	75	23%	7%	9%	0%	0%	3%	4%	0%	0%	0%	0%	0%	0%	0%	0%	0%	55%	0%	100%
Nim Wan Path	S401	LD	50	20.6	Y	N	0	0	1200-1300	159	45%	2%	9%	0%	0%	1%	2%	0%	0%	2%	0%	0%	1%	0%	0%	1%	36%	0%	100%
Nim Wan Path	S401	LD	50	20.6	Y	N	0	0	1300-1400	170	45%	2%	9%	0%	0%	1%	2%	0%	0%	2%	0%	0%	1%	0%	0%	1%	36%	0%	100%
Nim Wan Path	S401	LD	50	20.2	Y	N	0	0	1400-1500	223	45%	2%	9%	0%	0%	1%	2%	0%	0%	2%	0%	0%	1%	0%	0%	1%	36%	0%	100%
Nim Wan Path	S401	LD	50	20.5	Y	N	0	0	1500-1600	188	45%	2%	9%	0%	0%	2%	2%	0%	0%	2%	0%	0%	2%	0%	0%	2%	36%	0%	100%
Nim Wan Path	S401	LD	50	20.5	Y	N	0	0	1600-1700	172	45%	2%	9%	0%	0%	1%	2%	0%	0%	2%	0%	0%	1%	0%	0%	1%	36%	0%	100%
Nim Wan Path	S401	LD	50	20.6	Y	N	0	0	1700-1800	155	45%	2%	9%	0%	0%	1%	2%	0%	0%	2%	0%	0%	1%	0%	0%	1%	36%	0%	100%
Nim Wan Path	S401	LD	50	20.7	Y	N	0	0	1800-1900	139	45%	2%	9%	0%	0%	1%	2%	0%	0%	2%	0%	0%	1%	0%	0%	1%	36%	0%	100%
Nim Wan Path	S401	LD	50	21.0	Y	N	0	0	1900-2000	66	45%	2%	9%	0%	0%	2%	2%	0%	0%	2%	0%	0%	2%	0%	0%	2%	36%	0%	100%
Nim Wan Path	S401	LD	50	21.0	Y	N	0	0	2000-2100	38	42%	3%	8%	0%	0%	3%	3%	0%	0%	3%	0%	0%	3%	0%	0%	3%	34%	0%	100%
Nim Wan Path	S401	LD	50	21.0	Y	N	0	0	2100-2200	17	47%	0%	12%	0%	0%	0%	0%	0%	0%	0%	0%	0%	0%	0%	0%	0%	41%	0%	100%
Nim Wan Path	S401	LD	50	21.0	Y	N	0	0	2200-2300	14	50%	0%	7%	0%	0%	0%	0%	0%	0%	0%	0%	0%	0%	0%	0%	0%	43%	0%	100%
Nim Wan Path	S401	LD	50	21.0	Y	N	0	0	2300-0000	18	50%	0%	11%	0%	0%	0%	0%	0%	0%	0%	0%	0%	0%	0%	0%	0%	39%	0%	100%
Nim Wan Path	S402	LD	50	21.0	Y	N	0	0	0000-0100	7	29%	0%	14%	0%	0%	0%	0%	0%	0%	0%	0%	0%	0%	0%	0%	0%	57%	0%	100%
Nim Wan Path	S402	LD	50	21.0	Y	N	0	0	0100-0200	3	33%	0%	0%	0%	0%	0%	0%	0%	0%	0%	0%	0%	0%	0%	0%	0%	67%	0%	100%
Nim Wan Path	S402	LD	50	21.0	Y	N	0	0	0200-0300	1	0%	0%	0%	0%	0%	0%	0%	0%	0%	0%	0%	0%	0%	0%	0%	0%	100%	0%	100%
Nim Wan Path	S402	LD	50	21.0	Y	N	0	0	0300-0400	1	0%	0%	0%	0%	0%	0%	0%	0%	0%	0%	0%	0%	0%	0%	0%	0%	100%	0%	100%
Nim Wan Path	S402	LD	50	21.0	Y	N	0	0	0400-0500	0	0%	0%	0%	0%	0%	0%	0%	0%	0%	0%	0%	0%	0%	0%	0%	0%	0%	0%	100%
Nim Wan Path	S402	LD	50	21.0	Y	N	0	0	0500-0600	3	33%	0%	0%	0%	0%	0%	0%	0%	0%	0%	0%	0%	0%	0%	0%	0%	67%	0%	100%
Nim Wan Path	S402	LD	50	21.0	Y	N	0	0	0600-0700	16	25%	6%	6%	0%	0%	0%	6%	0%	0%	0%	0%	0%	0%	0%	0%	0%	56%	0%	100%
Nim Wan Path	S402	LD	50	21.0	Y	N	0	0	0700-0800	73	22%	7%	10%	0%	0%	3%	4%	0%	0%	0%	0%	0%	0%	0%	0%	0%	55%	0%	100%
Nim Wan Path	S402	LD	50	21.0	Y	N	0	0	0800-0900	76	22%	7%	9%	0%	0%	3%	4%	0%	0%	0%	0%	0%	0%	0%	0%	0%	55%	0%	100%
Nim Wan Path	S402	LD	50	21.0	Y	N	0	0	0900-1000	63	22%	6%	10%	0%	0%	3%	3%	0%	0%	0%	0%	0%	0%	0%	0%	0%	56%	0%	100%
Nim Wan Path	S402	LD	50	21.0	Y	N	0	0	1000-1100	67	22%	6%	9%	0%	0%	3%	4%	0%	0%	0%	0%	0%	0%	0%	0%	0%	55%	0%	100%
Nim Wan Path	S402	LD	50	21.0	Y	N	0	0	1100-1200	75	23%	7%	9%	0%	0%	3%	4%	0%	0%	0%	0%	0%	0%	0%	0%	0%	55%	0%	100%
Nim Wan Path	S402	LD	50	20.6	Y	N	0	0	1200-1300	159	45%	2%	9%	0%	0%	1%	2%	0%	0%	2%	0%	0%	1%	0%	0%	1%	36%	0%	100%
Nim Wan Path	S402	LD	50	20.6	Y	N	0	0	1300-1400	170	45%	2%	9%	0%	0%	1%	2%	0%	0%	2%	0%	0%	1%	0%	0%	1%	36%	0%	100%
Nim Wan Path	S402	LD	50	20.2	Y	N	0	0	1400-1500	223	45%	2%	9%	0%	0%	1%	2%	0%	0%	2%	0%	0%	1%	0%	0%	1%	36%	0%	100%
Nim Wan Path	S402	LD	50	20.5	Y	N	0	0	1500-1600	188	45%	2%	9%	0%	0%	2%	2%	0%	0%	2%	0%	0%	2%	0%	0%	2%	36%	0%	100%
Nim Wan Path	S402	LD	50	20.5	Y	N	0	0	1600-1700	172	45%	2%	9%	0%	0%	1%	2%	0%	0%	2%	0%	0%	1%	0%	0%	1%	36%	0%	100%
Nim Wan Path	S402	LD	50	20.6	Y	N	0	0	1700-1800	155	45%	2%	9%	0%	0%	1%	2%	0%	0%	2%	0%	0%	1%	0%	0%	1%	36%	0%	100%
Nim Wan Path	S402	LD	50	20.7	Y	N	0	0	1800-1900	139	45%	2%	9%	0%	0%	1%	2%	0%	0%	2%	0%	0%	1%	0%	0%	1%	36%	0%	100%
Nim Wan Path	S402	LD	50	21.0	Y	N	0	0	1900-2000	66	45%	2%	9%	0%	0%	2%	2%	0%	0%	2%	0%	0%	2%	0%	0%	2%	36%	0%	100%
Nim Wan Path	S402	LD	50	21.0	Y	N	0	0	2000-2100	38	42%	3%	8%	0%	0%	3%	3%	0%	0%	3%	0%	0%	3%	0%	0%	3%	34%	0%	100%
Nim Wan Path	S402	LD	50	21.0	Y	N	0	0	2100-2200	17	47%	0%	12%	0%	0%	0%	0%	0%	0%	0%	0%	0%	0%	0%	0%	0%	41%	0%	100%
Nim Wan Path	S402	LD	50	21.0	Y	N	0	0	2200-2300	14	50%	0%	7%	0%	0%	0%	0%	0%	0%	0%	0%	0%	0%	0%	0%	0%	43%	0%	100%
Nim Wan Path	S402	LD	50	21.0	Y	N	0	0	2300-0000	18	50%	0%	11%	0%	0%	0%	0%	0%	0%	0%	0%	0%	0%	0%	0%	0%	39%	0%	100%
Nim Wan Path	S403	LD	50	21.0	Y	N	0	0	0000-0100	7	29%	0%	14%	0%	0%	0%	0%	0%	0%	0%	0%	0%	0%	0%	0%	0%	57%	0%	100%
Nim Wan Path	S403	LD	50	21.0	Y	N	0	0	0100-0200	3	33%	0%	0%	0%	0%	0%	0%	0%	0%	0%	0%	0%	0%	0%	0%	0%	67%	0%	100%
Nim Wan Path	S403	LD	50	21.0	Y	N	0	0	0200-0300	1	0%	0%	0%	0%	0%	0%	0%	0%	0%	0%	0%	0%	0%	0%	0%	0%	100%	0%	100%
Nim Wan Path	S403	LD	50	21.0	Y	N	0	0	0300-0400	1	0%	0%	0%	0%	0%	0%	0%	0%	0%	0%	0%	0%	0%	0%	0%	0%	100%	0%	100%
Nim Wan Path	S403	LD	50	21.0	Y	N	0	0	0400-0500	0	0%	0%	0%	0%	0%	0%	0%	0%	0%	0%	0%	0%	0%	0%	0%	0%	0%	0%	100%
Nim Wan Path	S403	LD	50	21.0	Y	N	0	0	0500-0600	3	33%	0%	0%	0%	0%	0%	0%	0%	0%	0%	0%	0%	0%	0%	0%	0%	67%	0%	100%
Nim Wan Path	S403	LD	50	21.0	Y	N	0	0	0600-0700	16	25%	6%	6%	0%	0%	0%	6%	0%	0%	0%	0%	0%	0%	0%	0%	0%	56%	0%	100%
Nim Wan Path	S403	LD	50	21.0	Y	N	0	0	0700-0800	73	22%	7%	10%	0%	0%	3%	4%	0%	0%	0%	0%	0%	0%	0%	0%	0%	55%	0%	100%
Nim Wan Path	S403	LD	50	21.0	Y	N	0	0	0800-0900	76	22%	7%	9%	0%	0%	3%	4%	0%	0%	0%	0%	0%	0%	0%	0%	0%	55%	0%	100%
Nim Wan Path	S403	LD	50	21.0	Y	N	0	0	0900-1000	63	22%	6%	10%	0%	0%	3%	3%	0%	0%	0%	0%	0%	0%	0%	0%	0%	56%	0%	100%
Nim Wan Path	S403	LD	50	21.0	Y	N	0	0	1000-1100	67	22%	6%	9%	0%	0%	3%	4%	0%	0%	0%	0%	0%	0%	0%	0%	0%	55%	0%	100%
Nim Wan Path	S403	LD	50	21.0	Y	N	0	0	1100-1200	75	23%	7%	9%	0%	0%	3%	4%	0%	0%	0%	0%	0%	0%	0%	0%	0%	55%	0%	100%
Nim Wan Path	S403	LD	50	20.6	Y	N	0	0	1200-1300	159	45%	2%	9%	0%	0%	1%	2%	0%	0%	2%	0%	0%	1%	0%	0%	1%	36%	0%	100%
Nim Wan Path	S403	LD	50	20.6	Y	N	0	0	1300-1400	170	45%	2%	9%	0%	0%	1%	2%	0%	0%	2%	0%	0%	1%	0%	0%	1%	36%	0%	100%
Nim Wan Path	S403	LD	50	20.2	Y	N	0	0	1400-1500	223	45%	2%	9%	0%	0%	1%	2%	0%	0%	2%	0%	0%	1%	0%	0%	1%	36%	0%	100%
Nim Wan Path	S403	LD	50	20.5	Y	N	0	0	1500-1600	188	45%	2%	9%	0%	0%	2%	2%	0%	0%	2%	0%	0%	2%	0%	0%	2%	36%	0%	100%
Nim Wan Path	S403	LD	50	20.5	Y	N	0	0	1600-1700	172	45%	2%	9%	0%	0%	1%	2%	0%	0%	2%	0%	0%	1%	0%	0%	1%	36%	0%	100%
Nim Wan Path	S403	LD	50	20.6	Y	N	0	0	1700-1800	155	45%	2%	9%	0%	0%	1%	2%	0%	0%	2%	0%	0%	1%	0%	0%	1%	36%	0%	100%
Nim Wan Path	S403	LD	50	20.7	Y	N	0	0	1800-1900	139	45%	2%	9%	0%	0%	1%	2%	0%	0%	2%	0%	0%	1%	0%	0%	1%	36%	0%	100%
Nim Wan Path	S403	LD	50	21.0	Y	N	0	0	1900-2000	66	45%	2%	9%	0%	0%	2%	2%	0%	0%	2%	0%	0%	2%	0%	0%	2%	36%	0%	100%
Nim Wan Path	S403	LD	50	21.0	Y	N	0	0	2000-2100	38	42%	3%	8%	0%	0%	3%	3%	0%	0%	3%	0%	0%	3%	0%	0%	3%	34%	0%	100%
Nim Wan Path	S403	LD	50	21.0	Y	N	0	0	2100-2200	17	47%	0%	12%	0%	0%	0%	0%	0%	0%	0%	0%	0%	0%	0%	0%	0%	41%	0%	100%
Nim Wan Path	S403	LD	50	21.0	Y	N	0	0	2200-2300	14	50%	0%	7%	0%	0%	0%	0%	0%	0%	0%	0%	0%	0%	0%	0%	0%	43%	0%	100%
Nim Wan Path	S403	LD	50	21.0	Y	N	0	0	2300-0000	18	50%	0%	11%	0%	0%	0%	0%	0%	0%	0%	0%	0%	0%	0%	0%	0%	39%	0%	100%
Nim Wan Path	S404	LD	50	21.0	Y	N	0	0	0000-0100	7	29%	0%	14%	0%	0%	0%	0%	0%	0%	0%	0%	0%	0%	0%	0%	0%	57%	0%	100%
Nim Wan Path	S404	LD	50	21.0	Y	N	0	0	0100-0200	3	33%	0%	0%	0%	0%	0%	0%	0%	0%	0%	0%	0%	0%	0%	0%	0%	67%	0%	100%
Nim Wan Path	S404	LD	50	21.0	Y	N	0	0	0200-0300	1	0%	0%	0%	0%	0%	0%	0%	0%	0%	0%	0%	0%	0%	0%	0%	0%	100%	0%	100%
Nim Wan Path	S404	LD	50	21.0	Y	N	0	0	0300-0400	1	0%	0%	0%	0%	0%	0%	0%	0%	0%	0%	0%	0%	0%	0%	0%	0%	100%	0%	100%
Nim Wan Path	S404	LD	50	21.0	Y	N	0	0	0400-0500	0	0%	0%	0%	0%	0%	0%	0%	0%	0%	0%	0%	0%	0%	0%	0%	0%	0%	0%	100%
Nim Wan Path	S404	LD	50	21.0	Y	N	0	0	0500-0600	3	33%	0%	0%	0%	0%	0%	0%	0%	0%	0%	0%	0%	0%	0%	0%	0%	67%	0%	100%
Nim Wan Path	S404	LD	50	21.0	Y	N	0	0	0600-0700	16	25%	6%	6%	0%	0%	0%	6%	0%	0%	0%	0%	0%	0%	0%	0%	0%	56%	0%	100%
Nim Wan Path	S404	LD	50	21.0	Y	N	0	0	0700-0800	73	22%	7%	10%	0%	0%	3%	4%	0%	0%	0%	0%	0%	0%	0%	0%	0%	55%	0%	100%
Nim Wan Path	S404	LD	50	21.0	Y	N	0	0	0800-0900	76	22%	7%	9%	0%	0%	3%	4%	0%	0%	0%	0%	0%	0%	0%	0%	0%	55%	0%	100%
Nim Wan Path	S404	LD	50	21.0	Y	N	0	0	0900-1000	63	22%	6%	10%	0%	0%	3%	3%	0%	0%	0%	0%	0%	0%	0%	0%	0%	56%	0%	100%
Nim Wan Path	S404	LD	50	21.0	Y	N	0	0	1000-1100	67	22%	6%	9%	0%	0%	3%	4%	0%	0%	0%	0%	0%	0%	0%	0%	0%	55%	0%	100%
Nim Wan Path	S404	LD	50	21.0	Y	N	0	0	1100-1200	75	23%	7%	9%	0%	0%	3%	4%	0%	0%	0%	0%	0%	0%	0%	0%	0%	55%	0%	100%
Nim Wan Path	S404	LD	50	20.6	Y	N	0	0	1200-1300	159	45%	2%	9%	0%	0%	1%	2%	0%	0%	2%	0%	0%	1%	0%	0%	1%	36%	0%	100%
Nim Wan Path	S404	LD	50	20.6	Y	N	0	0	1300-1400	170	45%	2%	9%	0%	0%	1%	2%	0%	0%	2%	0%	0%	1%	0%	0%	1%	36%	0%	100%
Nim Wan Path	S404	LD	50	20.2	Y	N	0	0	1400-1500	223	45%	2%	9%	0%	0%	1%	2%	0%	0%	2%	0%	0%	1%	0%	0%	1%	36%	0%	100%
Nim Wan Path	S404	LD	50	20.5	Y	N	0	0	1500-1600	188	45%	2%	9%	0%	0%	2%	2%	0%	0%	2%	0%	0%	2%	0%	0%	2%	36%	0%	100%
Nim Wan Path	S404	LD	50	20.5	Y	N	0	0	1600-1700	172	45%	2%	9%	0%	0%	1%	2%	0%	0%	2%	0%	0%	1%	0%	0%	1%	36%	0%	100%
Nim Wan Path	S404	LD	50	20.6	Y	N	0	0	1700-1800	155	45%	2%	9%	0%	0%	1%	2%	0%	0%	2%	0%	0%	1%	0%	0%	1%	36%	0%	100%
Nim Wan Path	S404	LD	50	20.7	Y	N	0	0	1800-1900	139	45%	2%	9%	0%	0%	1%	2%	0%	0%	2%	0%	0%	1%	0%	0%	1%	36%	0%	100%
Nim Wan Path	S404	LD	50	21.0	Y	N	0	0	1900-2000	66	45%	2%	9%	0%	0%	2%	2%	0%	0%	2%	0%	0%	2%	0%	0%	2%	36%	0%	100%
Nim Wan Path	S404	LD	50	21.0	Y	N	0	0	2000-2100	38	42%	3%	8%	0%	0%	3%	3%	0%	0%	3%	0%	0%	3%	0%	0%	3%	34%	0%	100%
Nim Wan Path	S404	LD	50	21.0	Y	N	0	0	2100-2200	17	47%	0%	12%	0%	0%	0%	0%	0%	0%	0%	0%	0%	0%	0%	0%	0%	41%	0%	100%
Nim Wan Path	S404	LD	50	21.0	Y	N	0	0	2200-2300	14	50%	0%	7%	0%	0%	0%	0%	0%	0%	0%	0%	0%	0%	0%	0%	0%	43%	0%	100%
Nim Wan Path	S404	LD	50	21.0	Y	N	0	0	2300-0000	18	50%	0%	11%	0%	0%	0%	0%	0%	0%	0%	0%	0%	0%	0%	0%	0%	39%	0%	100%
Nim Wan Road	S40a01	LD	50	21.0	N	N	0	0	0000-0100	0	0%	0%	0%	0%	0%	0%	0%	0%	0%	0%	0%	0%	0%	0%	0%	0%	0%	0%	100%
Nim Wan Road	S40a01	LD	50	21.0	N	N	0	0	0100-0200	0	0%	0%	0%	0%	0%	0%	0%	0%	0%	0%	0%	0%	0%	0%	0%	0%	0%	0%	100%
Nim Wan Road	S40a01	LD	50	21.0	N	N	0	0	0200-0300	0	0%	0%	0%	0%	0%	0%	0%	0%	0%	0%	0%	0%	0%	0%	0%	0%	0%	0%	100%
Nim Wan Road	S40a01	LD	50	21.0	N	N	0	0	0300-0400	0	0%	0%	0%	0%	0%	0%	0%	0%	0%	0%	0%	0%	0%	0%	0%	0%	0%	0%	100%
Nim Wan Road	S40a01	LD	50	21.0	N	N	0	0	0400-0500	0	0%	0%	0%	0%	0%	0%	0%	0%	0%	0%	0%	0%	0%	0%	0%	0%	0%	0%	100%
Nim Wan Road	S40a01	LD	50	21.0	N	N	0	0	0500-0600	0	0%	0%	0%	0%	0%	0%	0%	0%	0%	0%	0%	0%	0%	0%	0%	0%	0%	0%	100%
Nim Wan Road	S40a01	LD	50	21.0	N	N	0	0	0600-0700	2	50%	0%	0%	0%	0%	0%	0%	50%	0%	0%	0%	0%	0%	0%	0%	0%	0%	0%	100%
Nim Wan Road	S40a01	LD	50	21.0	N	N	0	0	0700-0800	10	30%	0%	20%	0%	0%	0%	20%	30%	0%	0%	0%	0%	0%	0%	0%	0%	0%	0%	100%
Nim Wan Road	S40a01	LD	50	21.0	N	N	0	0	0800-0900	10	30%	0%	20%	0%	0%	0%	20%	30%	0%	0%	0%	0%	0%	0%	0%	0%	0%	0%	100%
Nim Wan Road	S40a01	LD	50	21.0	N	N	0	0	0900-1000	8	25%	0%	25%	0%	0%	0%	25%	25%	0%	0%	0%	0%	0%	0%	0%	0%	0%	0%	100%
Nim Wan Road	S40a01	LD	50	21.0	N	N	0	0	1000-1100	10	30%	0%	20%	0%	0%	0%	20%	30%	0%	0%	0%	0%	0%	0%	0%	0%	0%	0%	100%
Nim Wan Road	S40a01	LD	50	21.0	N	N	0	0	1100-1200	10	30%	0%	20%	0%	0%	0%	20%	30%	0%	0%	0%	0%	0%	0%	0%	0%	0%	0%	100%
Nim Wan Road	S40a01	LD	50	21.0	N	N	0	0	1200-1300	7	29%	0%	0%	0%	0%	0%	0%	43%	0%	0%	0%	0%	0%	0%	0%	29%	0%	0%	100%
Nim Wan Road	S40a01	LD	50	21.0	N	N	0	0	1300-1400	8	25%	0%	0%	0%	0%	0%	0%	50%	0%	0%	0%	0%	0%	0%	0%	25%	0%	0%	100%
Nim Wan Road	S40a01	LD	50	21.0	N	N	0	0	1400-1500	11	27%	0%	0%	0%	0%	0%	0%	45%	0%	0%	0%	0%	0%	0%	0%	27%	0%	0%	100%
Nim Wan Road	S40a01	LD	50	21.0	N	N	0	0	1500-1600	10	30%	0%	0%	0%	0%	0%	0%	40%	0%	0%	0%	0%	0%	0%	0%	30%	0%	0%	100%

Appendix 3G_3 Year 2037
b) Traffic Data

Road Name	Road ID	Road Type	Speed Limit (km/hr)	Average Speed (km/hr)	Start Emission Estimated by Broad Brush Approach (Y/N)	With barrier (N / Cantilever / vertical / semi-enclosure / full enclosure)	Barrier width (m)	Barrier height (m)	Hour	Total Vehicles (Veh/hr)	01 - Private Cars	02 - Taxi	03 - Light Goods Vehicles <=2.5t	04 - Light Goods Vehicles 2.5-3.5t	05 - Light Goods Vehicles >3.5t	06 - Medium Goods Vehicles <=15t	07 - Medium Goods Vehicles 15-24t	08 - Public Light Buses	09 - Private Light Bus <=3.5t	10 - Private Light Bus >3.5t	11 - Non-franchised Bus<=6.4t	12 - Non-franchised Bus 6.4-15t	13 - Non-franchised Bus 15-24t	14 - Franchised Bus Single Deck	15 - Franchised Bus Double Deck	16 - Motorcycles	17 - Heavy Goods Vehicles >24t	18 - Non-franchised Bus >24t	Total
											PC	TAXI	LGV3	LGV4	LGV6	HGV7	HGV8	PLB	PV4	PV5	NFB6	NFB7	NFB8	FBSD	FBDD	MC	HGV9	NFB9	
Nim Wan Road	S40a01	LD	50	21.0	N	N	0	0	1600-1700	8	25%	0%	0%	0%	0%	0%	0%	50%	0%	0%	0%	0%	0%	0%	0%	25%	0%	0%	100%
Nim Wan Road	S40a01	LD	50	21.0	N	N	0	0	1700-1800	7	29%	0%	0%	0%	0%	0%	0%	43%	0%	0%	0%	0%	0%	0%	0%	29%	0%	0%	100%
Nim Wan Road	S40a01	LD	50	21.0	N	N	0	0	1800-1900	7	29%	0%	0%	0%	0%	0%	0%	43%	0%	0%	0%	0%	0%	0%	0%	29%	0%	0%	100%
Nim Wan Road	S40a01	LD	50	21.0	N	N	0	0	1900-2000	3	33%	0%	0%	0%	0%	0%	0%	33%	0%	0%	0%	0%	0%	0%	0%	33%	0%	0%	100%
Nim Wan Road	S40a01	LD	50	21.0	N	N	0	0	2000-2100	3	33%	0%	0%	0%	0%	0%	0%	33%	0%	0%	0%	0%	0%	0%	0%	33%	0%	0%	100%
Nim Wan Road	S40a01	LD	50	21.0	N	N	0	0	2100-2200	0	0%	0%	0%	0%	0%	0%	0%	0%	0%	0%	0%	0%	0%	0%	0%	0%	0%	0%	100%
Nim Wan Road	S40a01	LD	50	21.0	N	N	0	0	2200-2300	0	0%	0%	0%	0%	0%	0%	0%	0%	0%	0%	0%	0%	0%	0%	0%	0%	0%	0%	100%
Nim Wan Road	S40a01	LD	50	21.0	N	N	0	0	2300-0000	0	0%	0%	0%	0%	0%	0%	0%	0%	0%	0%	0%	0%	0%	0%	0%	0%	0%	0%	100%
Nim Wan Road	S40a02	LD	50	21.0	N	N	0	0	0000-0100	0	0%	0%	0%	0%	0%	0%	0%	0%	0%	0%	0%	0%	0%	0%	0%	0%	0%	0%	100%
Nim Wan Road	S40a02	LD	50	21.0	N	N	0	0	0100-0200	0	0%	0%	0%	0%	0%	0%	0%	0%	0%	0%	0%	0%	0%	0%	0%	0%	0%	0%	100%
Nim Wan Road	S40a02	LD	50	21.0	N	N	0	0	0200-0300	0	0%	0%	0%	0%	0%	0%	0%	0%	0%	0%	0%	0%	0%	0%	0%	0%	0%	0%	100%
Nim Wan Road	S40a02	LD	50	21.0	N	N	0	0	0300-0400	0	0%	0%	0%	0%	0%	0%	0%	0%	0%	0%	0%	0%	0%	0%	0%	0%	0%	0%	100%
Nim Wan Road	S40a02	LD	50	21.0	N	N	0	0	0400-0500	0	0%	0%	0%	0%	0%	0%	0%	0%	0%	0%	0%	0%	0%	0%	0%	0%	0%	0%	100%
Nim Wan Road	S40a02	LD	50	21.0	N	N	0	0	0500-0600	0	0%	0%	0%	0%	0%	0%	0%	0%	0%	0%	0%	0%	0%	0%	0%	0%	0%	0%	100%
Nim Wan Road	S40a02	LD	50	21.0	N	N	0	0	0600-0700	2	50%	0%	0%	0%	0%	0%	0%	50%	0%	0%	0%	0%	0%	0%	0%	0%	0%	0%	100%
Nim Wan Road	S40a02	LD	50	21.0	N	N	0	0	0700-0800	10	30%	0%	20%	0%	0%	0%	20%	30%	0%	0%	0%	0%	0%	0%	0%	0%	0%	0%	100%
Nim Wan Road	S40a02	LD	50	21.0	N	N	0	0	0800-0900	10	30%	0%	20%	0%	0%	0%	20%	30%	0%	0%	0%	0%	0%	0%	0%	0%	0%	0%	100%
Nim Wan Road	S40a02	LD	50	21.0	N	N	0	0	0900-1000	8	25%	0%	25%	0%	0%	0%	25%	25%	0%	0%	0%	0%	0%	0%	0%	0%	0%	0%	100%
Nim Wan Road	S40a02	LD	50	21.0	N	N	0	0	1000-1100	10	30%	0%	20%	0%	0%	0%	20%	30%	0%	0%	0%	0%	0%	0%	0%	0%	0%	0%	100%
Nim Wan Road	S40a02	LD	50	21.0	N	N	0	0	1100-1200	10	30%	0%	20%	0%	0%	0%	20%	30%	0%	0%	0%	0%	0%	0%	0%	0%	0%	0%	100%
Nim Wan Road	S40a02	LD	50	21.0	N	N	0	0	1200-1300	7	29%	0%	0%	0%	0%	0%	0%	43%	0%	0%	0%	0%	0%	0%	0%	29%	0%	0%	100%
Nim Wan Road	S40a02	LD	50	21.0	N	N	0	0	1300-1400	8	25%	0%	0%	0%	0%	0%	0%	50%	0%	0%	0%	0%	0%	0%	0%	25%	0%	0%	100%
Nim Wan Road	S40a02	LD	50	21.0	N	N	0	0	1400-1500	11	27%	0%	0%	0%	0%	0%	0%	45%	0%	0%	0%	0%	0%	0%	0%	27%	0%	0%	100%
Nim Wan Road	S40a02	LD	50	21.0	N	N	0	0	1500-1600	10	30%	0%	0%	0%	0%	0%	0%	40%	0%	0%	0%	0%	0%	0%	0%	30%	0%	0%	100%
Nim Wan Road	S40a02	LD	50	21.0	N	N	0	0	1600-1700	8	25%	0%	0%	0%	0%	0%	0%	50%	0%	0%	0%	0%	0%	0%	0%	25%	0%	0%	100%
Nim Wan Road	S40a02	LD	50	21.0	N	N	0	0	1700-1800	7	29%	0%	0%	0%	0%	0%	0%	43%	0%	0%	0%	0%	0%	0%	0%	29%	0%	0%	100%
Nim Wan Road	S40a02	LD	50	21.0	N	N	0	0	1800-1900	7	29%	0%	0%	0%	0%	0%	0%	43%	0%	0%	0%	0%	0%	0%	0%	29%	0%	0%	100%
Nim Wan Road	S40a02	LD	50	21.0	N	N	0	0	1900-2000	3	33%	0%	0%	0%	0%	0%	0%	33%	0%	0%	0%	0%	0%	0%	0%	33%	0%	0%	100%
Nim Wan Road	S40a02	LD	50	21.0	N	N	0	0	2000-2100	3	33%	0%	0%	0%	0%	0%	0%	33%	0%	0%	0%	0%	0%	0%	0%	33%	0%	0%	100%
Nim Wan Road	S40a02	LD	50	21.0	N	N	0	0	2100-2200	0	0%	0%	0%	0%	0%	0%	0%	0%	0%	0%	0%	0%	0%	0%	0%	0%	0%	0%	100%
Nim Wan Road	S40a02	LD	50	21.0	N	N	0	0	2200-2300	0	0%	0%	0%	0%	0%	0%	0%	0%	0%	0%	0%	0%	0%	0%	0%	0%	0%	0%	100%
Nim Wan Road	S40a02	LD	50	21.0	N	N	0	0	2300-0000	0	0%	0%	0%	0%	0%	0%	0%	0%	0%	0%	0%	0%	0%	0%	0%	0%	0%	0%	100%
Nim Wan Road	S40a03	LD	50	21.0	N	N	0	0	0000-0100	0	0%	0%	0%	0%	0%	0%	0%	0%	0%	0%	0%	0%	0%	0%	0%	0%	0%	0%	100%
Nim Wan Road	S40a03	LD	50	21.0	N	N	0	0	0100-0200	0	0%	0%	0%	0%	0%	0%	0%	0%	0%	0%	0%	0%	0%	0%	0%	0%	0%	0%	100%
Nim Wan Road	S40a03	LD	50	21.0	N	N	0	0	0200-0300	0	0%	0%	0%	0%	0%	0%	0%	0%	0%	0%	0%	0%	0%	0%	0%	0%	0%	0%	100%
Nim Wan Road	S40a03	LD	50	21.0	N	N	0	0	0300-0400	0	0%	0%	0%	0%	0%	0%	0%	0%	0%	0%	0%	0%	0%	0%	0%	0%	0%	0%	100%
Nim Wan Road	S40a03	LD	50	21.0	N	N	0	0	0400-0500	0	0%	0%	0%	0%	0%	0%	0%	0%	0%	0%	0%	0%	0%	0%	0%	0%	0%	0%	100%
Nim Wan Road	S40a03	LD	50	21.0	N	N	0	0	0500-0600	0	0%	0%	0%	0%	0%	0%	0%	0%	0%	0%	0%	0%	0%	0%	0%	0%	0%	0%	100%
Nim Wan Road	S40a03	LD	50	21.0	N	N	0	0	0600-0700	2	50%	0%	0%	0%	0%	0%	0%	50%	0%	0%	0%	0%	0%	0%	0%	0%	0%	0%	100%
Nim Wan Road	S40a03	LD	50	21.0	N	N	0	0	0700-0800	10	30%	0%	20%	0%	0%	0%	20%	30%	0%	0%	0%	0%	0%	0%	0%	0%	0%	0%	100%
Nim Wan Road	S40a03	LD	50	21.0	N	N	0	0	0800-0900	10	30%	0%	20%	0%	0%	0%	20%	30%	0%	0%	0%	0%	0%	0%	0%	0%	0%	0%	100%
Nim Wan Road	S40a03	LD	50	21.0	N	N	0	0	0900-1000	8	25%	0%	25%	0%	0%	0%	25%	25%	0%	0%	0%	0%	0%	0%	0%	0%	0%	0%	100%
Nim Wan Road	S40a03	LD	50	21.0	N	N	0	0	1000-1100	10	30%	0%	20%	0%	0%	0%	20%	30%	0%	0%	0%	0%	0%	0%	0%	0%	0%	0%	100%
Nim Wan Road	S40a03	LD	50	21.0	N	N	0	0	1100-1200	10	30%	0%	20%	0%	0%	0%	20%	30%	0%	0%	0%	0%	0%	0%	0%	0%	0%	0%	100%
Nim Wan Road	S40a03	LD	50	21.0	N	N	0	0	1200-1300	7	29%	0%	0%	0%	0%	0%	0%	43%	0%	0%	0%	0%	0%	0%	0%	29%	0%	0%	100%
Nim Wan Road	S40a03	LD	50	21.0	N	N	0	0	1300-1400	8	25%	0%	0%	0%	0%	0%	0%	50%	0%	0%	0%	0%	0%	0%	0%	25%	0%	0%	100%
Nim Wan Road	S40a03	LD	50	21.0	N	N	0	0	1400-1500	11	27%	0%	0%	0%	0%	0%	0%	45%	0%	0%	0%	0%	0%	0%	0%	27%	0%	0%	100%
Nim Wan Road	S40a03	LD	50	21.0	N	N	0	0	1500-1600	10	30%	0%	0%	0%	0%	0%	0%	40%	0%	0%	0%	0%	0%	0%	0%	30%	0%	0%	100%
Nim Wan Road	S40a03	LD	50	21.0	N	N	0	0	1600-1700	8	25%	0%	0%	0%	0%	0%	0%	50%	0%	0%	0%	0%	0%	0%	0%	25%	0%	0%	100%
Nim Wan Road	S40a03	LD	50	21.0	N	N	0	0	1700-1800	7	29%	0%	0%	0%	0%	0%	0%	43%	0%	0%	0%	0%	0%	0%	0%	29%	0%	0%	100%
Nim Wan Road	S40a03	LD	50	21.0	N	N	0	0	1800-1900	7	29%	0%	0%	0%	0%	0%	0%	43%	0%	0%	0%	0%	0%	0%	0%	29%	0%	0%	100%
Nim Wan Road	S40a03	LD	50	21.0	N	N	0	0	1900-2000	3	33%	0%	0%	0%	0%	0%	0%	33%	0%	0%	0%	0%	0%	0%	0%	33%	0%	0%	100%
Nim Wan Road	S40a03	LD	50	21.0	N	N	0	0	2000-2100	3	33%	0%	0%	0%	0%	0%	0%	33%	0%	0%	0%	0%	0%	0%	0%	33%	0%	0%	100%
Nim Wan Road	S40a03	LD	50	21.0	N	N	0	0	2100-2200	0	0%	0%	0%	0%	0%	0%	0%	0%	0%	0%	0%	0%	0%	0%	0%	0%	0%	0%	100%
Nim Wan Road	S40a03	LD	50	21.0	N	N	0	0	2200-2300	0	0%	0%	0%	0%	0%	0%	0%	0%	0%	0%	0%	0%	0%	0%	0%	0%	0%	0%	100%
Nim Wan Road	S40a03	LD	50	21.0	N	N	0	0	2300-0000	0	0%	0%	0%	0%	0%	0%	0%	0%	0%	0%	0%	0%	0%	0%	0%	0%	0%	0%	100%
Nim Wan Road	S40a04	LD	50	21.0	N	N	0	0	0000-0100	0	0%	0%	0%	0%	0%	0%	0%	0%	0%	0%	0%	0%	0%	0%	0%	0%	0%	0%	100%
Nim Wan Road	S40a04	LD	50	21.0	N	N	0	0	0100-0200	0	0%	0%	0%	0%	0%	0%	0%	0%	0%	0%	0%	0%	0%	0%	0%	0%	0%	0%	100%
Nim Wan Road	S40a04	LD	50	21.0	N	N	0	0	0200-0300	0	0%	0%	0%	0%	0%	0%	0%	0%	0%	0%	0%	0%	0%	0%	0%	0%	0%	0%	100%
Nim Wan Road	S40a04	LD	50	21.0	N	N	0	0	0300-0400	0	0%	0%	0%	0%	0%	0%	0%	0%	0%	0%	0%	0%	0%	0%	0%	0%	0%	0%	100%
Nim Wan Road	S40a04	LD	50	21.0	N	N	0	0	0400-0500	0	0%	0%	0%	0%	0%	0%	0%	0%	0%	0%	0%	0%	0%	0%	0%	0%	0%	0%	100%
Nim Wan Road	S40a04	LD	50	21.0	N	N	0	0	0500-0600	0	0%	0%	0%	0%	0%	0%	0%	0%	0%	0%	0%	0%	0%	0%	0%	0%	0%	0%	100%
Nim Wan Road	S40a04	LD	50	21.0	N	N	0	0	0600-0700	2	50%	0%	0%	0%	0%	0%	0%	50%	0%	0%	0%	0%	0%	0%	0%	0%	0%	0%	100%
Nim Wan Road	S40a04	LD	50	21.0	N	N	0	0	0700-0800	10	30%	0%	20%	0%	0%	0%	20%	30%	0%	0%	0%	0%	0%	0%	0%	0%	0%	0%	100%
Nim Wan Road	S40a04	LD	50	21.0	N	N	0	0	0800-0900	10	30%	0%	20%	0%	0%	0%	20%	30%	0%	0%	0%	0%	0%	0%	0%	0%	0%	0%	100%
Nim Wan Road	S40a04	LD	50	21.0	N	N	0	0	0900-1000	8	25%	0%	25%	0%	0%	0%	25%	25%	0%	0%	0%	0%	0%	0%	0%	0%	0%	0%	100%
Nim Wan Road	S40a04	LD	50	21.0	N	N	0	0	1000-1100	10	30%	0%	20%	0%	0%	0%	20%	30%	0%	0%	0%	0%	0%	0%	0%	0%	0%	0%	100%
Nim Wan Road	S40a04	LD	50	21.0	N	N	0	0	1100-1200	10	30%	0%	20%	0%	0%	0%	20%	30%	0%	0%	0%	0%	0%	0%	0%	0%	0%	0%	100%
Nim Wan Road	S40a04	LD	50	21.0	N	N	0	0	1200-1300	7	29%	0%	0%	0%	0%	0%	0%	43%	0%	0%	0%	0%	0%	0%	0%	29%	0%	0%	100%
Nim Wan Road	S40a04	LD	50	21.0	N	N	0	0	1300-1400	8	25%	0%	0%	0%	0%	0%	0%	50%	0%	0%	0%	0%	0%	0%	0%	25%	0%	0%	100%
Nim Wan Road	S40a04	LD	50	21.0	N	N	0	0	1400-1500	11	27%	0%	0%	0%	0%	0%	0%	45%	0%	0%	0%	0%	0%	0%	0%	27%	0%	0%	100%
Nim Wan Road	S40a04	LD	50	21.0	N	N	0	0	1500-1600	10	30%	0%	0%	0%	0%	0%	0%	40%	0%	0%	0%	0%	0%	0%	0%	30%	0%	0%	100%
Nim Wan Road	S40a04	LD	50	21.0	N	N	0	0	1600-1700	8	25%	0%	0%	0%	0%	0%	0%	50%	0%	0%	0%	0%	0%	0%	0%	25%	0%	0%	100%
Nim Wan Road	S40a04	LD	50	21.0	N	N	0	0	1700-1800	7	29%	0%	0%	0%	0%	0%	0%	43%	0%	0%	0%	0%	0%	0%	0%	29%	0%	0%	100%
Nim Wan Road	S40a04	LD	50	21.0	N	N	0	0	1800-1900	7	29%	0%	0%	0%	0%	0%	0%	43%	0%	0%	0%	0%	0%	0%	0%	29%	0%	0%	100%
Nim Wan Road	S40a04	LD	50	21.0	N	N	0	0	1900-2000	3	33%	0%	0%	0%	0%	0%	0%	33%	0%	0%	0%	0%	0%	0%	0%	33%	0%	0%	100%
Nim Wan Road	S40a04	LD	50	21.0	N	N	0	0	2000-2100	3	33%	0%	0%	0%	0%	0%	0%	33%	0%	0%	0%	0%	0%	0%	0%	33%	0%	0%	100%
Nim Wan Road	S40a04	LD	50	21.0	N	N	0	0	2100-2200	0	0%	0%	0%	0%	0%	0%	0%	0%	0%	0%	0%	0%	0%	0%	0%	0%	0%	0%	100%
Nim Wan Road	S40a04	LD	50	21.0	N	N	0	0	2200-2300	0	0%	0%	0%	0%	0%	0%	0%	0%	0%	0%	0%	0%	0%	0%	0%	0%	0%	0%	100%
Nim Wan Road	S40a04	LD	50	21.0	N	N	0	0	2300-0000	0	0%	0%	0%	0%	0%	0%	0%	0%	0%	0%	0%	0%	0%	0%	0%	0%	0%	0%	100%
Nim Wan Road	S40a05	LD	50	21.0	N	N	0	0	0000-0100	0	0%	0%	0%	0%	0%	0%	0%	0%	0%	0%	0%	0%	0%	0%	0%	0%	0%	0%	100%
Nim Wan Road	S40a05	LD	50	21.0	N	N	0	0	0100-0200	0	0%	0%	0%	0%	0%	0%	0%	0%	0%	0%	0%	0%	0%	0%	0%	0%	0%	0%	100%
Nim Wan Road	S40a05	LD	50	21.0	N	N	0	0	0200-0300	0	0%	0%	0%	0%	0%	0%	0%	0%	0%	0%	0%	0%	0%	0%	0%	0%	0%	0%	100%
Nim Wan Road	S40a05	LD	50	21.0	N	N	0	0	0300-0400	0	0%	0%	0%	0%	0%	0%	0%	0%	0%	0%	0%	0%	0%	0%	0%	0%	0%	0%	100%
Nim Wan Road	S40a05	LD	50	21.0	N	N	0	0	0400-0500	0	0%	0%	0%	0%	0%	0%	0%	0%	0%	0%	0%	0%	0%	0%	0%	0%	0%	0%	100%
Nim Wan Road	S40a05	LD	50	21.0	N	N	0	0	0500-0600	0	0%	0%	0%	0%	0%	0%	0%	0%	0%	0%	0%	0%	0%	0%	0%	0%	0%	0%	100%
Nim Wan Road	S40a05	LD	50	21.0	N	N	0	0	0600-0700	2	50%	0%	0%	0%	0%	0%	0%	50%	0%	0%	0%	0%	0%	0%	0%	0%	0%	0%	100%
Nim Wan Road	S40a05	LD	50	21.0	N	N	0	0	0700-0800	10	30%	0%	20%	0%	0%	0%	20%	30%	0%	0%	0%	0%	0%	0%	0%	0%	0%	0%	100%
Nim Wan Road	S40a05	LD	50	21.0	N	N	0	0	0800-0900	10	30%	0%	20%	0%	0%	0%	20%	30%	0%	0%	0%	0%	0%	0%	0%	0%	0%	0%	100%
Nim Wan Road	S40a05	LD	50	21.0	N	N	0	0	0900-1000	8	25%	0%	25%	0%	0%	0%	25%	25%	0%	0%	0%	0%	0%	0%	0%	0%	0%	0%	100%
Nim Wan Road	S40a05	LD	50	21.0	N	N	0	0	1000-1100	10	30%	0%	20%	0%	0%	0%	20%	30%	0%	0%	0%	0%	0%	0%	0%	0%	0%	0%	100%
Nim Wan Road	S40a05	LD	50	21.0	N	N	0	0	1100-1200	10	30%	0%	20%	0%	0%	0%	20%	30%	0%	0%	0%	0%	0%	0%	0%	0%	0%	0%	100%
Nim Wan Road	S40a05	LD	50	21.0	N	N	0	0	1200-1300	7	29%	0%	0%	0%	0%	0%	0%	43%	0%	0%	0%	0%	0%	0%	0%	29%	0%	0%	100%
Nim Wan Road	S40a05	LD	50	21.0	N	N	0	0	1300-1400	8	25%	0%	0%	0%	0%	0%	0%	50%	0%	0%	0%	0%	0%	0%	0%	25%	0%	0%	100%
Nim Wan Road	S40a05	LD	50	21.0	N	N	0	0	1400-1500	11	27%	0%	0%	0%	0%	0%	0%	45%	0%	0%	0%	0%	0%	0%	0%	27%	0%	0%	100%
Nim Wan Road	S40a05	LD	50	21.0	N	N	0	0	1500-1600	10	30%	0%	0%	0%	0%	0%	0%	40%	0%	0%	0%	0%	0%	0%	0%	30%	0%	0%	100%
Nim Wan Road	S40a05	LD	50	21.0	N	N	0	0	1600-1700	8	25%	0%	0%	0%	0%	0%	0%	50%	0%	0%	0%	0%	0%	0%	0%	25%	0%	0%	100%
Nim Wan Road	S40a05	LD	50	21.0	N	N	0	0	1700-1800	7	29%	0%	0%	0%	0%	0%	0%	43%	0%	0%	0%	0%	0%	0%	0%	29%	0%	0%	100%
Nim Wan Road	S40a05	LD	50	21.0	N	N	0	0	1800-1900	7	29%	0%	0%	0%	0%	0%	0%	43%	0%	0%	0%	0%	0%	0%	0%	29%	0%	0%	100%
Nim Wan Road	S40a05	LD	50	21.0	N	N	0	0	1900-2000	3	33%	0%	0%	0%	0%	0%	0%	33%	0%	0%	0%	0%	0%	0%	0%	33%	0%	0%	100%
Nim Wan Road	S40a05	LD	50	21.0	N	N	0	0	2000-2100	3	33%	0%	0%	0%	0%	0%	0%	33%	0%	0%	0%	0%	0%	0%	0%	33%	0%	0%	100%
Nim Wan Road	S40a05	LD	50	21.0	N	N	0	0	2100-2200	0	0%	0%	0%	0%	0%	0%	0%	0%	0%	0%	0%	0%	0%	0%	0%	0%	0%	0%	100%
Nim Wan Road	S40a05	LD	50	21.0	N	N	0	0	2200-2300	0	0%	0%	0%	0%	0%	0%	0%	0%	0%	0%	0%	0%	0%	0%	0%	0%	0%	0%	100%
Nim Wan Road	S40a05	LD	50	21.0	N	N	0	0	2300-0000	0	0%	0%	0%	0%	0%	0%	0%	0%	0%	0%	0%	0%	0%	0%	0%	0%	0%	0%	100%
Nim Wan Road	S40a06	LD	50	21.0	N	N	0	0	0000-0100	0	0%	0%	0%	0%	0%	0%	0%	0%	0%	0%	0%	0%	0%	0%	0%	0%	0%	0%	100%
Nim Wan Road	S40a06	LD	50	21.0	N	N	0	0	0100-0200	0	0%	0%	0%	0%	0%	0%	0%	0%	0%	0%	0%	0%	0%	0%	0%	0%	0%	0%	100%
Nim Wan Road	S40a06	LD	50	21.0	N	N	0	0	0200-0300	0	0%	0%	0%	0%	0%	0%	0%	0%	0%	0%	0%	0%	0%	0%	0%	0%	0%	0%	100%
Nim Wan Road	S40a06	LD	50	21.0	N	N	0	0	0300-0400	0	0%	0%	0%	0%	0%	0%	0%	0%	0%	0%	0%	0%	0%	0%	0%	0%	0%	0%	100%
Nim Wan Road	S40a06	LD	50	21.0	N	N	0	0	0400-0500	0	0%	0%	0%	0%	0%	0%	0%	0%	0%	0%	0%	0%	0%	0%	0%	0%	0%	0%	100%
Nim Wan Road	S40a06	LD	50	21.0	N	N	0	0	0500-0600	0	0%	0%	0%	0%	0%	0%	0%	0%	0%	0%	0%	0%	0%	0%	0%	0%	0%	0%	100%
Nim Wan Road	S40a06	LD	50	21.0	N	N	0	0	0600-0700	2	50%	0%	0%	0%	0%	0%	0%	50%	0%	0%	0%	0%	0%	0%	0%	0%	0%	0%	100%
Nim Wan Road	S40a06	LD	50	21.0	N	N	0	0	0700-0800	10	30%	0%	20%	0%	0%	0%	20%	30%	0%	0%	0%	0%	0%	0%	0%	0%	0%	0%	100%
Nim Wan Road	S40a06	LD	50	21.0	N	N	0	0	0800-0900	10	30%	0%	20%	0%	0%	0%	20%	30%	0%	0%	0%	0%	0%	0%	0%	0%	0%	0%	100%
Nim Wan Road	S40a06	LD	50	21.0	N	N	0	0	0900-1000	8	25%	0%	25%	0%	0%	0%	25%	25%	0%	0%	0%	0%	0%	0%	0%	0%	0%	0%	100%
Nim Wan Road	S40a06	LD	50	21.0	N	N	0	0	1000-1100	10	30%	0%	20%	0%	0%	0%	20%	30%	0%	0%	0%	0%	0%	0%	0%	0%	0%	0%	100%
Nim Wan Road	S40a06	LD	50	21.0	N	N	0	0	1100-1200	10	30%	0%	20%	0%	0%	0%	20%	30%	0%	0%	0%	0%	0%	0%	0%	0%	0%	0%	100%
Nim Wan Road	S40a06	LD	50	21.0	N	N	0	0	1200-1300	7	29%	0%	0%	0%	0%	0%	0%	43%	0%	0%	0%	0%	0%	0%	0%	29%	0%	0%	100%
Nim Wan Road	S40a06	LD	50	21.0	N	N	0	0	1300-1400	8	25%	0%	0%	0%	0%	0%	0%	50%	0%	0%	0%	0%	0%	0%	0%	25%	0%	0%	100%
Nim Wan Road	S40a06	LD	50	21.0	N	N	0	0	1400-1500	11	27%	0%	0%	0%	0%	0%	0%	45%	0%	0%	0%	0%	0%	0%	0%	27%	0%	0%	100%
Nim Wan Road	S40a06	LD	50	21.0	N	N	0	0	1500-1600	10	30%	0%	0%	0%	0%	0%	0%	40%	0%	0%	0%	0%	0%	0%	0%	30%	0%	0%	100%
Nim Wan Road	S40a06	LD	50	21.0	N	N	0	0	1600-1700	8	25%	0%	0%	0%	0%	0%	0%	50%	0%	0%	0%	0%	0%	0%	0%	25%	0%	0%	100%
Nim Wan Road	S40a06	LD	50	21.0	N	N	0	0	1700-1800	7	29%	0%	0%	0%	0%	0%	0%	43%	0%	0%	0%	0%	0%	0%	0%	29%	0%	0%	100%
Nim Wan Road	S40a06	LD	50	21.0	N	N	0	0	1800-1900	7	29%	0%	0%	0%	0%	0%	0%	43%	0%	0%	0%	0%	0%	0%	0%	29%	0%	0%	100%
Nim Wan Road	S40a06	LD	50	21.0	N	N	0	0	1900-2000	3	33%	0%	0%	0%	0%	0%	0%	33%	0%	0%	0%	0%	0%	0%	0%	33%	0%	0%	100%
Nim Wan Road	S40a06	LD	50	21.0	N	N	0	0	2000-2100	3	33%	0%	0%	0%	0%	0%	0%	33%	0%	0%	0%	0%	0%	0%	0%	33%	0%	0%	100%
Nim Wan Road	S40a06	LD	50	21.0	N	N	0	0	2100-2200	0	0%	0%	0%	0%	0%	0%	0%	0%	0%	0%	0%	0%	0%	0%	0%	0%	0%	0%	100%
Nim Wan Road	S40a06	LD	50	21.0	N	N	0	0	2200-2300	0	0%	0%	0%	0%	0%	0%	0%	0%	0%	0%	0%	0%	0%	0%	0%	0%	0%	0%	100%
Nim Wan Road	S40a06	LD	50	21.0	N	N	0	0	2300-0000	0	0%	0%	0%	0%	0%	0%	0%	0%	0%	0%	0%	0%	0%	0%	0%	0%	0%	0%	100%
Nim Wan Road	S40a07	LD	50	21.0	N	N	0	0	0000-0100	0	0%	0%	0%	0%	0%	0%	0%	0%	0%	0%	0%	0%	0%	0%	0%	0%	0%	0%	100%
Nim Wan Road	S40a07	LD	50	21.0	N	N	0	0	0100-0200	0	0%	0%	0%	0%	0%	0%	0%	0%	0%	0%	0%	0%	0%	0%	0%	0%	0%	0%	100%
Nim Wan Road	S40a07	LD	50	21.0	N	N	0	0	0200-0300	0	0%	0%	0%	0%	0%	0%	0%	0%	0%	0%	0%	0%	0%	0%	0%	0%	0%	0%	100%
Nim Wan Road	S40a07	LD	50	21.0	N	N	0	0	0300-0400	0	0%	0%	0%	0%	0%	0%	0%	0%	0%	0%	0%	0%	0%	0%	0%	0%	0%	0%	100%
Nim Wan Road	S40a07	LD	50	21.0	N	N	0	0	0400-0500	0	0%	0%	0%	0%	0%	0%	0%	0%	0%	0%	0%	0%	0%	0%	0%	0%	0%	0%	100%
Nim Wan Road	S40a07	LD	50	21.0	N	N	0	0	0500-0600	0	0%	0%	0%	0%	0%	0%	0%	0%	0%	0%	0%	0%	0%	0%	0%	0%	0%	0%	100%
Nim Wan Road	S40a07	LD	50	21.0	N	N	0	0	0600-0700	2	50%	0%	0%	0%	0%	0%	0%	50%	0%	0%	0%	0%	0%	0%	0%	0%	0%	0%	100%
Nim Wan Road	S40a07	LD	50	21.0	N	N	0	0	0700-0800	10	30%	0%	20%	0%	0%	0%	20%	30%	0%	0%	0%	0%	0%	0%	0%	0%	0%	0%	100%
Nim Wan Road	S40a07	LD	50	21.0	N	N	0	0	0800-0900	10	30%	0%	20%	0%	0%	0%	20%	30%	0%	0%	0%	0%	0%	0%	0%	0%	0%	0%	100%
Nim Wan Road	S40a07	LD	50	21.0	N	N	0	0	0900-1000	8	25%	0%	25%	0%	0%	0%	25%	25%	0%	0%	0%	0%	0%	0%	0%	0%	0%	0%	100%
Nim Wan Road	S40a07	LD	50	21.0	N	N	0	0	1000-1100	10	30%	0%	20%	0%	0%	0%	20%	30%	0%	0%	0%	0%	0%	0%	0%	0%	0%	0%	100%
Nim Wan Road	S40a07	LD	50	21.0	N	N	0	0	1100-1200	10	30%	0%	20%	0%	0%	0%	20%	30%	0%	0%	0%	0%	0%	0%	0%	0%	0%	0%	100%
Nim Wan Road	S40a07	LD	50	21.0	N	N	0	0	1200-1300	7	29%	0%	0%	0%	0%	0%	0%	43%	0%	0%	0%	0%	0%	0%	0%	29%	0%	0%	100%
Nim Wan Road	S40a07	LD	50	21.0	N	N	0	0	1300-1400	8	25%	0%	0%	0%	0%	0%	0%	50%	0%	0%	0%	0%	0%	0%	0%	25%	0%	0%	100%
Nim Wan Road	S40a07	LD	50	21.0	N	N	0	0	1400-1500	11	27%	0%	0%	0%	0%	0%	0%	45%	0%	0%	0%	0%	0%	0%	0%	27%	0%	0%	100%
Nim Wan Road	S40a07	LD	50	21.0	N	N	0	0	1500-1600	10	30%	0%	0%	0%	0%	0%	0%	40%	0%	0%	0%	0%	0%	0%	0%	30%	0%	0%	100%
Nim Wan Road	S40a07	LD	50	21.0	N	N	0	0	1600-1700	8	25%	0%	0%	0%	0%	0%	0%	50%	0%	0%	0%	0%	0%	0%	0%	25%	0%	0%	100%
Nim Wan Road	S40a07	LD	50	21.0	N	N	0	0	1700-1800	7	29%	0%	0%	0%	0%	0%	0%	43%	0%	0%	0%	0%	0%	0%	0%	29%	0%	0%	100%
Nim Wan Road	S40a07	LD	50	21.0	N	N	0	0	1800-1900	7	29%	0%	0%	0%	0%	0%	0%	43%	0%	0%	0%	0%	0%	0%	0%	29%	0%	0%	100%
Nim Wan Road	S40a07	LD	50	21.0	N	N	0	0	1900-2000	3	33%	0%	0%	0%	0%	0%	0%	33%	0%	0%	0%	0%	0%	0%	0%	33%	0%	0%	100%
Nim Wan Road	S40a07	LD	50	21.0	N	N	0	0	2000-2100	3	33%	0%	0%	0%	0%	0%	0%	33%	0%	0%	0%	0%	0%	0%	0%	33%	0%	0%	100%
Nim Wan Road	S40a07	LD	50	21.0	N	N	0	0	2100-2200	0	0%	0%	0%	0%	0%	0%	0%	0%	0%	0%	0%	0%	0%	0%	0%	0%	0%	0%	100%
Nim Wan Road	S40a07	LD	50	21.0	N	N	0	0	2200-2300	0	0%	0%	0%	0%	0%	0%	0%	0%	0%	0%	0%	0%	0%	0%	0%	0%	0%	0%	100%
Nim Wan Road	S40a07	LD	50	21.0	N	N	0	0	2300-0000	0	0%	0%	0%	0%	0%	0%	0%	0%	0%	0%	0%	0%	0%	0%	0%	0%	0%	0%	100%
Nim Wan Road	S40a08	LD	50	21.0	N	N	0	0	0000-0100	0	0%	0%	0%	0%	0%	0%	0%	0%	0%	0%	0%	0%	0%	0%	0%	0%	0%	0%	100%
Nim Wan Road	S40a08	LD	50	21.0	N	N	0	0	0100-0200	0	0%	0%	0%	0%	0%	0%	0%	0%	0%	0%	0%	0%	0%	0%	0%	0%	0%	0%	100%
Nim Wan Road	S40a08	LD	50	21.0	N	N	0	0	0200-0300	0	0%	0%	0%	0%	0%	0%	0%	0%	0%	0%	0%	0%	0%	0%	0%	0%	0%	0%	100%
Nim Wan Road	S40a08	LD	50	21.0	N	N	0	0	0300-0400	0	0%	0%	0%	0%	0%	0%	0%	0%	0%	0%	0%	0%	0%	0%	0%	0%	0%	0%	100%
Nim Wan Road	S40a08	LD	50	21.0	N	N	0	0	0400-0500	0	0%	0%	0%	0%	0%	0%	0%	0%	0%	0%	0%	0%	0%	0%	0%	0%	0%	0%	100%
Nim Wan Road	S40a08	LD	50	21.0	N	N	0	0	0500-0600	0	0%	0%	0%	0%	0%	0%	0%	0%	0%	0%	0%	0%	0%	0%	0%	0%	0%	0%	100%
Nim Wan Road	S40a08	LD	50	21.0	N	N	0	0	0600-0700	2	50%	0%	0%	0%	0%	0%	0%	50%	0%	0%	0%	0%	0%	0%	0%	0%	0%	0%	100%
Nim Wan Road	S40a08	LD	50	21.0	N	N	0	0	0700-0800	10	30%	0%	20%	0%	0%	0%	20%	30%	0%	0%	0%	0%	0%	0%	0%	0%	0%	0%	100%
Nim Wan Road	S40a08	LD	50	21.0	N	N	0	0	0800-0900	10	30%	0%	20%	0%	0%	0%	20%	30%	0%	0%	0%	0%	0%	0%	0%	0%	0%	0%	100%
Nim Wan Road	S40a08	LD	50	21.0	N	N	0	0	0900-1000	8	25%	0%	25%	0%	0%	0%	25%	25%	0%	0%	0%	0%	0%	0%	0%	0%	0%	0%	100%
Nim Wan Road	S40a08	LD	50	21.0	N	N	0	0	1000-1100	10	30%	0%	20%	0%	0%	0%	20%	30%	0%	0%	0%	0%	0%	0%	0%	0%	0%	0%	100%
Nim Wan Road	S40a08	LD	50	21.0	N	N	0	0	1100-1200	10	30%	0%	20%	0%	0%	0%	20%	30%	0%	0%	0%	0%	0%	0%	0%	0%	0%	0%	100%
Nim Wan Road	S40a08	LD	50	21.0	N	N	0	0	1200-1300	7	29%	0%	0%	0%	0%	0%	0%	43%	0%	0%	0%	0%	0%	0%	0%	29%	0%	0%	100%
Nim Wan Road	S40a08	LD	50	21.0	N	N	0	0	1300-1400	8	25%	0%	0%	0%	0%	0%	0%	50%	0%	0%	0%	0%	0%	0%	0%	25%	0%	0%	100%
Nim Wan Road	S40a08	LD	50	21.0	N	N	0	0	1400-1500	11	27%	0%	0%	0%	0%	0%	0%	45%	0%	0%	0%	0%	0%	0%	0%	27%	0%	0%	100%
Nim Wan Road	S40a08	LD	50	21.0	N	N	0	0	1500-1600	10	30%	0%	0%	0%	0%	0%	0%	40%	0%	0%	0%	0%	0%	0%	0%	30%	0%	0%	100%
Nim Wan Road	S40a08	LD	50	21.0	N	N	0	0	1600-1700	8	25%	0%	0%	0%	0%	0%	0%	50%	0%	0%	0%	0%	0%	0%	0%	25%	0%	0%	100%
Nim Wan Road	S40a08	LD	50	21.0	N	N	0	0	1700-1800	7	29%	0%	0%	0%	0%	0%	0%	43%	0%	0%	0%	0%	0%	0%	0%	29%	0%	0%	100%
Nim Wan Road	S40a08	LD	50	21.0	N	N	0	0	1800-1900	7	29%	0%	0%	0%	0%	0%	0%	43%	0%	0%	0%	0%	0%	0%	0%	29%	0%	0%	100%
Nim Wan Road	S40a08	LD	50	21.0	N	N	0	0	1900-2000	3	33%	0%	0%	0%	0%	0%	0%	33%	0%	0%	0%	0%	0%	0%	0%	33%	0%	0%	100%
Nim Wan Road	S40a08	LD	50	21.0	N	N	0	0	2000-2100	3	33%	0%	0%	0%	0%	0%	0%	33%	0%	0%	0%	0%	0%	0%	0%	33%	0%	0%	100%
Nim Wan Road	S40a08	LD	50	21.0	N	N	0	0	2100-2200	0	0%	0%	0%	0%	0%	0%	0%	0%	0%	0%	0%	0%	0%	0%	0%	0%	0%	0%	100%
Nim Wan Road	S40a08	LD	50	21.0	N	N	0	0	2200-2300	0	0%	0%	0%	0%	0%	0%	0%	0%	0%	0%	0%	0%	0%	0%	0%	0%	0%	0%	100%
Nim Wan Road	S40a08	LD	50	21.0	N	N	0	0	2300-0000	0	0%	0%	0%	0%	0%	0%	0%	0%	0%	0%	0%	0%	0%	0%	0%	0%	0%	0%	100%
Nim Wan Road	S40a09	LD	50	21.0	N	N	0	0	0000-0100	0	0%	0%	0%	0%	0%	0%	0%	0%	0%	0%	0%	0%	0%	0%	0%	0%	0%	0%	100%
Nim Wan Road	S40a09	LD	50	21.0	N	N	0	0	0100-0200	0	0%	0%	0%	0%	0%	0%	0%	0%	0%	0%	0%	0%	0%	0%	0%	0%	0%	0%	100%
Nim Wan Road	S40a09	LD	50	21.0	N	N	0	0	0200-0300	0	0%	0%	0%	0%	0%	0%	0%	0%	0%	0%	0%	0%	0%	0%	0%	0%	0%	0%	100%
Nim Wan Road	S40a09	LD	50	21.0	N	N	0	0	0300-0400	0	0%	0%	0%	0%	0%	0%	0%	0%	0%	0%	0%	0%	0%	0%	0%	0%	0%	0%	100%
Nim Wan Road	S40a09	LD	50	21.0	N	N	0	0	0400-0500	0	0%	0%	0%	0%	0%	0%	0%	0%	0%	0%	0%	0%	0%	0%	0%	0%	0%	0%	100%
Nim Wan Road	S40a09	LD	50	21.0	N	N	0	0	0500-0600	0	0%	0%	0%	0%	0%	0%	0%	0%	0%	0%	0%	0%	0%	0%	0%	0%	0%	0%	100%
Nim Wan Road	S40a09	LD	50	21.0	N	N	0	0	0600-0700	2	50%	0%	0%	0%	0%	0%	0%	50%	0%	0%	0%	0%	0%	0%	0%	0%	0%	0%	100%
Nim Wan Road	S40a09	LD	50	21.0	N	N	0	0	0700-0800	10	30%	0%	20%	0%	0%	0%	20%	30%	0%	0%	0%	0%	0%	0%	0%	0%	0%	0%	100%

Appendix 3G_3 Year 2037
b) Traffic Data

Road Name	Road ID	Road Type	Speed Limit (km/hr)	Average Speed (km/hr)	Start Emission Estimated by Broad Brush Approach (Y/N)	With barrier (N / Cantilever / vertical / semi-enclosure / full enclosure)	Barrier width (m)	Barrier height (m)	Hour	Total Vehicles (Veh/hr)	01 - Private Cars	02 - Taxi	03 - Light Goods Vehicles <=2.5t	04 - Light Goods Vehicles 2.5-3.5t	05 - Light Goods Vehicles >3.5t	06 - Medium Goods Vehicles <=15t	07 - Medium Goods Vehicles 15-24t	08 - Public Light Buses	09 - Private Light Bus <=3.5t	10 - Private Light Bus >3.5t	11 - Non-franchised Bus<=6.4t	12 - Non-franchised Bus 6.4-15t	13 - Non-franchised Bus 15-24t	14 - Franchised Bus Single Deck	15 - Franchised Bus Double Deck	16 - Motorcycles	17 - Heavy Goods Vehicles >24t	18 - Non-franchised Bus >24t	Total
											PC	TAXI	LGV3	LGV4	LGV6	HGV7	HGV8	PLB	PV4	PV5	NFB6	NFB7	NFB8	FBSD	FBDD	MC	HGV9	NFB9	
Nim Wan Road	S40a09	LD	50	21.0	N	N	0	0	0800-0900	10	30%	0%	20%	0%	0%	0%	20%	30%	0%	0%	0%	0%	0%	0%	0%	0%	0%	0%	100%
Nim Wan Road	S40a09	LD	50	21.0	N	N	0	0	0900-1000	8	25%	0%	25%	0%	0%	0%	25%	25%	0%	0%	0%	0%	0%	0%	0%	0%	0%	0%	100%
Nim Wan Road	S40a09	LD	50	21.0	N	N	0	0	1000-1100	10	30%	0%	20%	0%	0%	0%	20%	30%	0%	0%	0%	0%	0%	0%	0%	0%	0%	0%	100%
Nim Wan Road	S40a09	LD	50	21.0	N	N	0	0	1100-1200	10	30%	0%	20%	0%	0%	0%	20%	30%	0%	0%	0%	0%	0%	0%	0%	0%	0%	0%	100%
Nim Wan Road	S40a09	LD	50	21.0	N	N	0	0	1200-1300	7	29%	0%	0%	0%	0%	0%	0%	43%	0%	0%	0%	0%	0%	0%	0%	29%	0%	0%	100%
Nim Wan Road	S40a09	LD	50	21.0	N	N	0	0	1300-1400	8	25%	0%	0%	0%	0%	0%	0%	50%	0%	0%	0%	0%	0%	0%	0%	25%	0%	0%	100%
Nim Wan Road	S40a09	LD	50	21.0	N	N	0	0	1400-1500	11	27%	0%	0%	0%	0%	0%	0%	45%	0%	0%	0%	0%	0%	0%	0%	27%	0%	0%	100%
Nim Wan Road	S40a09	LD	50	21.0	N	N	0	0	1500-1600	10	30%	0%	0%	0%	0%	0%	0%	40%	0%	0%	0%	0%	0%	0%	0%	30%	0%	0%	100%
Nim Wan Road	S40a09	LD	50	21.0	N	N	0	0	1600-1700	8	25%	0%	0%	0%	0%	0%	0%	50%	0%	0%	0%	0%	0%	0%	0%	25%	0%	0%	100%
Nim Wan Road	S40a09	LD	50	21.0	N	N	0	0	1700-1800	7	29%	0%	0%	0%	0%	0%	0%	43%	0%	0%	0%	0%	0%	0%	0%	29%	0%	0%	100%
Nim Wan Road	S40a09	LD	50	21.0	N	N	0	0	1800-1900	7	29%	0%	0%	0%	0%	0%	0%	43%	0%	0%	0%	0%	0%	0%	0%	29%	0%	0%	100%
Nim Wan Road	S40a09	LD	50	21.0	N	N	0	0	1900-2000	3	33%	0%	0%	0%	0%	0%	0%	33%	0%	0%	0%	0%	0%	0%	0%	33%	0%	0%	100%
Nim Wan Road	S40a09	LD	50	21.0	N	N	0	0	2000-2100	3	33%	0%	0%	0%	0%	0%	0%	33%	0%	0%	0%	0%	0%	0%	0%	33%	0%	0%	100%
Nim Wan Road	S40a09	LD	50	21.0	N	N	0	0	2100-2200	0	0%	0%	0%	0%	0%	0%	0%	0%	0%	0%	0%	0%	0%	0%	0%	0%	0%	0%	100%
Nim Wan Road	S40a09	LD	50	21.0	N	N	0	0	2200-2300	0	0%	0%	0%	0%	0%	0%	0%	0%	0%	0%	0%	0%	0%	0%	0%	0%	0%	0%	100%
Nim Wan Road	S40a09	LD	50	21.0	N	N	0	0	2300-0000	0	0%	0%	0%	0%	0%	0%	0%	0%	0%	0%	0%	0%	0%	0%	0%	0%	0%	0%	100%
Nim Wan Road	S40a10	LD	50	21.0	N	N	0	0	0000-0100	0	0%	0%	0%	0%	0%	0%	0%	0%	0%	0%	0%	0%	0%	0%	0%	0%	0%	0%	100%
Nim Wan Road	S40a10	LD	50	21.0	N	N	0	0	0100-0200	0	0%	0%	0%	0%	0%	0%	0%	0%	0%	0%	0%	0%	0%	0%	0%	0%	0%	0%	100%
Nim Wan Road	S40a10	LD	50	21.0	N	N	0	0	0200-0300	0	0%	0%	0%	0%	0%	0%	0%	0%	0%	0%	0%	0%	0%	0%	0%	0%	0%	0%	100%
Nim Wan Road	S40a10	LD	50	21.0	N	N	0	0	0300-0400	0	0%	0%	0%	0%	0%	0%	0%	0%	0%	0%	0%	0%	0%	0%	0%	0%	0%	0%	100%
Nim Wan Road	S40a10	LD	50	21.0	N	N	0	0	0400-0500	0	0%	0%	0%	0%	0%	0%	0%	0%	0%	0%	0%	0%	0%	0%	0%	0%	0%	0%	100%
Nim Wan Road	S40a10	LD	50	21.0	N	N	0	0	0500-0600	0	0%	0%	0%	0%	0%	0%	0%	0%	0%	0%	0%	0%	0%	0%	0%	0%	0%	0%	100%
Nim Wan Road	S40a10	LD	50	21.0	N	N	0	0	0600-0700	2	50%	0%	0%	0%	0%	0%	0%	50%	0%	0%	0%	0%	0%	0%	0%	0%	0%	0%	100%
Nim Wan Road	S40a10	LD	50	21.0	N	N	0	0	0700-0800	10	30%	0%	20%	0%	0%	0%	20%	30%	0%	0%	0%	0%	0%	0%	0%	0%	0%	0%	100%
Nim Wan Road	S40a10	LD	50	21.0	N	N	0	0	0800-0900	10	30%	0%	20%	0%	0%	0%	20%	30%	0%	0%	0%	0%	0%	0%	0%	0%	0%	0%	100%
Nim Wan Road	S40a10	LD	50	21.0	N	N	0	0	0900-1000	8	25%	0%	25%	0%	0%	0%	25%	25%	0%	0%	0%	0%	0%	0%	0%	0%	0%	0%	100%
Nim Wan Road	S40a10	LD	50	21.0	N	N	0	0	1000-1100	10	30%	0%	20%	0%	0%	0%	20%	30%	0%	0%	0%	0%	0%	0%	0%	0%	0%	0%	100%
Nim Wan Road	S40a10	LD	50	21.0	N	N	0	0	1100-1200	10	30%	0%	20%	0%	0%	0%	20%	30%	0%	0%	0%	0%	0%	0%	0%	0%	0%	0%	100%
Nim Wan Road	S40a10	LD	50	21.0	N	N	0	0	1200-1300	7	29%	0%	0%	0%	0%	0%	0%	43%	0%	0%	0%	0%	0%	0%	0%	29%	0%	0%	100%
Nim Wan Road	S40a10	LD	50	21.0	N	N	0	0	1300-1400	8	25%	0%	0%	0%	0%	0%	0%	50%	0%	0%	0%	0%	0%	0%	0%	25%	0%	0%	100%
Nim Wan Road	S40a10	LD	50	21.0	N	N	0	0	1400-1500	11	27%	0%	0%	0%	0%	0%	0%	45%	0%	0%	0%	0%	0%	0%	0%	27%	0%	0%	100%
Nim Wan Road	S40a10	LD	50	21.0	N	N	0	0	1500-1600	10	30%	0%	0%	0%	0%	0%	0%	40%	0%	0%	0%	0%	0%	0%	0%	30%	0%	0%	100%
Nim Wan Road	S40a10	LD	50	21.0	N	N	0	0	1600-1700	8	25%	0%	0%	0%	0%	0%	0%	50%	0%	0%	0%	0%	0%	0%	0%	25%	0%	0%	100%
Nim Wan Road	S40a10	LD	50	21.0	N	N	0	0	1700-1800	7	29%	0%	0%	0%	0%	0%	0%	43%	0%	0%	0%	0%	0%	0%	0%	29%	0%	0%	100%
Nim Wan Road	S40a10	LD	50	21.0	N	N	0	0	1800-1900	7	29%	0%	0%	0%	0%	0%	0%	43%	0%	0%	0%	0%	0%	0%	0%	29%	0%	0%	100%
Nim Wan Road	S40a10	LD	50	21.0	N	N	0	0	1900-2000	3	33%	0%	0%	0%	0%	0%	0%	33%	0%	0%	0%	0%	0%	0%	0%	33%	0%	0%	100%
Nim Wan Road	S40a10	LD	50	21.0	N	N	0	0	2000-2100	3	33%	0%	0%	0%	0%	0%	0%	33%	0%	0%	0%	0%	0%	0%	0%	33%	0%	0%	100%
Nim Wan Road	S40a10	LD	50	21.0	N	N	0	0	2100-2200	0	0%	0%	0%	0%	0%	0%	0%	0%	0%	0%	0%	0%	0%	0%	0%	0%	0%	0%	100%
Nim Wan Road	S40a10	LD	50	21.0	N	N	0	0	2200-2300	0	0%	0%	0%	0%	0%	0%	0%	0%	0%	0%	0%	0%	0%	0%	0%	0%	0%	0%	100%
Nim Wan Road	S40a10	LD	50	21.0	N	N	0	0	2300-0000	0	0%	0%	0%	0%	0%	0%	0%	0%	0%	0%	0%	0%	0%	0%	0%	0%	0%	0%	100%
Nim Wan Road	S40a11	LD	50	21.0	N	N	0	0	0000-0100	0	0%	0%	0%	0%	0%	0%	0%	0%	0%	0%	0%	0%	0%	0%	0%	0%	0%	0%	100%
Nim Wan Road	S40a11	LD	50	21.0	N	N	0	0	0100-0200	0	0%	0%	0%	0%	0%	0%	0%	0%	0%	0%	0%	0%	0%	0%	0%	0%	0%	0%	100%
Nim Wan Road	S40a11	LD	50	21.0	N	N	0	0	0200-0300	0	0%	0%	0%	0%	0%	0%	0%	0%	0%	0%	0%	0%	0%	0%	0%	0%	0%	0%	100%
Nim Wan Road	S40a11	LD	50	21.0	N	N	0	0	0300-0400	0	0%	0%	0%	0%	0%	0%	0%	0%	0%	0%	0%	0%	0%	0%	0%	0%	0%	0%	100%
Nim Wan Road	S40a11	LD	50	21.0	N	N	0	0	0400-0500	0	0%	0%	0%	0%	0%	0%	0%	0%	0%	0%	0%	0%	0%	0%	0%	0%	0%	0%	100%
Nim Wan Road	S40a11	LD	50	21.0	N	N	0	0	0500-0600	0	0%	0%	0%	0%	0%	0%	0%	0%	0%	0%	0%	0%	0%	0%	0%	0%	0%	0%	100%
Nim Wan Road	S40a11	LD	50	21.0	N	N	0	0	0600-0700	2	50%	0%	0%	0%	0%	0%	0%	50%	0%	0%	0%	0%	0%	0%	0%	0%	0%	0%	100%
Nim Wan Road	S40a11	LD	50	21.0	N	N	0	0	0700-0800	10	30%	0%	20%	0%	0%	0%	20%	30%	0%	0%	0%	0%	0%	0%	0%	0%	0%	0%	100%
Nim Wan Road	S40a11	LD	50	21.0	N	N	0	0	0800-0900	10	30%	0%	20%	0%	0%	0%	20%	30%	0%	0%	0%	0%	0%	0%	0%	0%	0%	0%	100%
Nim Wan Road	S40a11	LD	50	21.0	N	N	0	0	0900-1000	8	25%	0%	25%	0%	0%	0%	25%	25%	0%	0%	0%	0%	0%	0%	0%	0%	0%	0%	100%
Nim Wan Road	S40a11	LD	50	21.0	N	N	0	0	1000-1100	10	30%	0%	20%	0%	0%	0%	20%	30%	0%	0%	0%	0%	0%	0%	0%	0%	0%	0%	100%
Nim Wan Road	S40a11	LD	50	21.0	N	N	0	0	1100-1200	10	30%	0%	20%	0%	0%	0%	20%	30%	0%	0%	0%	0%	0%	0%	0%	0%	0%	0%	100%
Nim Wan Road	S40a11	LD	50	21.0	N	N	0	0	1200-1300	7	29%	0%	0%	0%	0%	0%	0%	43%	0%	0%	0%	0%	0%	0%	0%	29%	0%	0%	100%
Nim Wan Road	S40a11	LD	50	21.0	N	N	0	0	1300-1400	8	25%	0%	0%	0%	0%	0%	0%	50%	0%	0%	0%	0%	0%	0%	0%	25%	0%	0%	100%
Nim Wan Road	S40a11	LD	50	21.0	N	N	0	0	1400-1500	11	27%	0%	0%	0%	0%	0%	0%	45%	0%	0%	0%	0%	0%	0%	0%	27%	0%	0%	100%
Nim Wan Road	S40a11	LD	50	21.0	N	N	0	0	1500-1600	10	30%	0%	0%	0%	0%	0%	0%	40%	0%	0%	0%	0%	0%	0%	0%	30%	0%	0%	100%
Nim Wan Road	S40a11	LD	50	21.0	N	N	0	0	1600-1700	8	25%	0%	0%	0%	0%	0%	0%	50%	0%	0%	0%	0%	0%	0%	0%	25%	0%	0%	100%
Nim Wan Road	S40a11	LD	50	21.0	N	N	0	0	1700-1800	7	29%	0%	0%	0%	0%	0%	0%	43%	0%	0%	0%	0%	0%	0%	0%	29%	0%	0%	100%
Nim Wan Road	S40a11	LD	50	21.0	N	N	0	0	1800-1900	7	29%	0%	0%	0%	0%	0%	0%	43%	0%	0%	0%	0%	0%	0%	0%	29%	0%	0%	100%
Nim Wan Road	S40a11	LD	50	21.0	N	N	0	0	1900-2000	3	33%	0%	0%	0%	0%	0%	0%	33%	0%	0%	0%	0%	0%	0%	0%	33%	0%	0%	100%
Nim Wan Road	S40a11	LD	50	21.0	N	N	0	0	2000-2100	3	33%	0%	0%	0%	0%	0%	0%	33%	0%	0%	0%	0%	0%	0%	0%	33%	0%	0%	100%
Nim Wan Road	S40a11	LD	50	21.0	N	N	0	0	2100-2200	0	0%	0%	0%	0%	0%	0%	0%	0%	0%	0%	0%	0%	0%	0%	0%	0%	0%	0%	100%
Nim Wan Road	S40a11	LD	50	21.0	N	N	0	0	2200-2300	0	0%	0%	0%	0%	0%	0%	0%	0%	0%	0%	0%	0%	0%	0%	0%	0%	0%	0%	100%
Nim Wan Road	S40a11	LD	50	21.0	N	N	0	0	2300-0000	0	0%	0%	0%	0%	0%	0%	0%	0%	0%	0%	0%	0%	0%	0%	0%	0%	0%	0%	100%
Nim Wan Road	S40a12	LD	50	21.0	N	N	0	0	0000-0100	0	0%	0%	0%	0%	0%	0%	0%	0%	0%	0%	0%	0%	0%	0%	0%	0%	0%	0%	100%
Nim Wan Road	S40a12	LD	50	21.0	N	N	0	0	0100-0200	0	0%	0%	0%	0%	0%	0%	0%	0%	0%	0%	0%	0%	0%	0%	0%	0%	0%	0%	100%
Nim Wan Road	S40a12	LD	50	21.0	N	N	0	0	0200-0300	0	0%	0%	0%	0%	0%	0%	0%	0%	0%	0%	0%	0%	0%	0%	0%	0%	0%	0%	100%
Nim Wan Road	S40a12	LD	50	21.0	N	N	0	0	0300-0400	0	0%	0%	0%	0%	0%	0%	0%	0%	0%	0%	0%	0%	0%	0%	0%	0%	0%	0%	100%
Nim Wan Road	S40a12	LD	50	21.0	N	N	0	0	0400-0500	0	0%	0%	0%	0%	0%	0%	0%	0%	0%	0%	0%	0%	0%	0%	0%	0%	0%	0%	100%
Nim Wan Road	S40a12	LD	50	21.0	N	N	0	0	0500-0600	0	0%	0%	0%	0%	0%	0%	0%	0%	0%	0%	0%	0%	0%	0%	0%	0%	0%	0%	100%
Nim Wan Road	S40a12	LD	50	21.0	N	N	0	0	0600-0700	2	50%	0%	0%	0%	0%	0%	0%	50%	0%	0%	0%	0%	0%	0%	0%	0%	0%	0%	100%
Nim Wan Road	S40a12	LD	50	21.0	N	N	0	0	0700-0800	10	30%	0%	20%	0%	0%	0%	20%	30%	0%	0%	0%	0%	0%	0%	0%	0%	0%	0%	100%
Nim Wan Road	S40a12	LD	50	21.0	N	N	0	0	0800-0900	10	30%	0%	20%	0%	0%	0%	20%	30%	0%	0%	0%	0%	0%	0%	0%	0%	0%	0%	100%
Nim Wan Road	S40a12	LD	50	21.0	N	N	0	0	0900-1000	8	25%	0%	25%	0%	0%	0%	25%	25%	0%	0%	0%	0%	0%	0%	0%	0%	0%	0%	100%
Nim Wan Road	S40a12	LD	50	21.0	N	N	0	0	1000-1100	10	30%	0%	20%	0%	0%	0%	20%	30%	0%	0%	0%	0%	0%	0%	0%	0%	0%	0%	100%
Nim Wan Road	S40a12	LD	50	21.0	N	N	0	0	1100-1200	10	30%	0%	20%	0%	0%	0%	20%	30%	0%	0%	0%	0%	0%	0%	0%	0%	0%	0%	100%
Nim Wan Road	S40a12	LD	50	21.0	N	N	0	0	1200-1300	7	29%	0%	0%	0%	0%	0%	0%	43%	0%	0%	0%	0%	0%	0%	0%	29%	0%	0%	100%
Nim Wan Road	S40a12	LD	50	21.0	N	N	0	0	1300-1400	8	25%	0%	0%	0%	0%	0%	0%	50%	0%	0%	0%	0%	0%	0%	0%	25%	0%	0%	100%
Nim Wan Road	S40a12	LD	50	21.0	N	N	0	0	1400-1500	11	27%	0%	0%	0%	0%	0%	0%	45%	0%	0%	0%	0%	0%	0%	0%	27%	0%	0%	100%
Nim Wan Road	S40a12	LD	50	21.0	N	N	0	0	1500-1600	10	30%	0%	0%	0%	0%	0%	0%	40%	0%	0%	0%	0%	0%	0%	0%	30%	0%	0%	100%
Nim Wan Road	S40a12	LD	50	21.0	N	N	0	0	1600-1700	8	25%	0%	0%	0%	0%	0%	0%	50%	0%	0%	0%	0%	0%	0%	0%	25%	0%	0%	100%
Nim Wan Road	S40a12	LD	50	21.0	N	N	0	0	1700-1800	7	29%	0%	0%	0%	0%	0%	0%	43%	0%	0%	0%	0%	0%	0%	0%	29%	0%	0%	100%
Nim Wan Road	S40a12	LD	50	21.0	N	N	0	0	1800-1900	7	29%	0%	0%	0%	0%	0%	0%	43%	0%	0%	0%	0%	0%	0%	0%	29%	0%	0%	100%
Nim Wan Road	S40a12	LD	50	21.0	N	N	0	0	1900-2000	3	33%	0%	0%	0%	0%	0%	0%	33%	0%	0%	0%	0%	0%	0%	0%	33%	0%	0%	100%
Nim Wan Road	S40a12	LD	50	21.0	N	N	0	0	2000-2100	3	33%	0%	0%	0%	0%	0%	0%	33%	0%	0%	0%	0%	0%	0%	0%	33%	0%	0%	100%
Nim Wan Road	S40a12	LD	50	21.0	N	N	0	0	2100-2200	0	0%	0%	0%	0%	0%	0%	0%	0%	0%	0%	0%	0%	0%	0%	0%	0%	0%	0%	100%
Nim Wan Road	S40a12	LD	50	21.0	N	N	0	0	2200-2300	0	0%	0%	0%	0%	0%	0%	0%	0%	0%	0%	0%	0%	0%	0%	0%	0%	0%	0%	100%
Nim Wan Road	S40a12	LD	50	21.0	N	N	0	0	2300-0000	0	0%	0%	0%	0%	0%	0%	0%	0%	0%	0%	0%	0%	0%	0%	0%	0%	0%	0%	100%
Nim Wan Road	S40a13	LD	50	21.0	N	N	0	0	0000-0100	0	0%	0%	0%	0%	0%	0%	0%	0%	0%	0%	0%	0%	0%	0%	0%	0%	0%	0%	100%
Nim Wan Road	S40a13	LD	50	21.0	N	N	0	0	0100-0200	0	0%	0%	0%	0%	0%	0%	0%	0%	0%	0%	0%	0%	0%	0%	0%	0%	0%	0%	100%
Nim Wan Road	S40a13	LD	50	21.0	N	N	0	0	0200-0300	0	0%	0%	0%	0%	0%	0%	0%	0%	0%	0%	0%	0%	0%	0%	0%	0%	0%	0%	100%
Nim Wan Road	S40a13	LD	50	21.0	N	N	0	0	0300-0400	0	0%	0%	0%	0%	0%	0%	0%	0%	0%	0%	0%	0%	0%	0%	0%	0%	0%	0%	100%
Nim Wan Road	S40a13	LD	50	21.0	N	N	0	0	0400-0500	0	0%	0%	0%	0%	0%	0%	0%	0%	0%	0%	0%	0%	0%	0%	0%	0%	0%	0%	100%
Nim Wan Road	S40a13	LD	50	21.0	N	N	0	0	0500-0600	0	0%	0%	0%	0%	0%	0%	0%	0%	0%	0%	0%	0%	0%	0%	0%	0%	0%	0%	100%
Nim Wan Road	S40a13	LD	50	21.0	N	N	0	0	0600-0700	2	50%	0%	0%	0%	0%	0%	0%	50%	0%	0%	0%	0%	0%	0%	0%	0%	0%	0%	100%
Nim Wan Road	S40a13	LD	50	21.0	N	N	0	0	0700-0800	10	30%	0%	20%	0%	0%	0%	20%	30%	0%	0%	0%	0%	0%	0%	0%	0%	0%	0%	100%
Nim Wan Road	S40a13	LD	50	21.0	N	N	0	0	0800-0900	10	30%	0%	20%	0%	0%	0%	20%	30%	0%	0%	0%	0%	0%	0%	0%	0%	0%	0%	100%
Nim Wan Road	S40a13	LD	50	21.0	N	N	0	0	0900-1000	8	25%	0%	25%	0%	0%	0%	25%	25%	0%	0%	0%	0%	0%	0%	0%	0%	0%	0%	100%
Nim Wan Road	S40a13	LD	50	21.0	N	N	0	0	1000-1100	10	30%	0%	20%	0%	0%	0%	20%	30%	0%	0%	0%	0%	0%	0%	0%	0%	0%	0%	100%
Nim Wan Road	S40a13	LD	50	21.0	N	N	0	0	1100-1200	10	30%	0%	20%	0%	0%	0%	20%	30%	0%	0%	0%	0%	0%	0%	0%	0%	0%	0%	100%
Nim Wan Road	S40a13	LD	50	21.0	N	N	0	0	1200-1300	7	29%	0%	0%	0%	0%	0%	0%	43%	0%	0%	0%	0%	0%	0%	0%	29%	0%	0%	100%
Nim Wan Road	S40a13	LD	50	21.0	N	N	0	0	1300-1400	8	25%	0%	0%	0%	0%	0%	0%	50%	0%	0%	0%	0%	0%	0%	0%	25%	0%	0%	100%
Nim Wan Road	S40a13	LD	50	21.0	N	N	0	0	1400-1500	11	27%	0%	0%	0%	0%	0%	0%	45%	0%	0%	0%	0%	0%	0%	0%	27%	0%	0%	100%
Nim Wan Road	S40a13	LD	50	21.0	N	N	0	0	1500-1600	10	30%	0%	0%	0%	0%	0%	0%	40%	0%	0%	0%	0%	0%	0%	0%	30%	0%	0%	100%
Nim Wan Road	S40a13	LD	50	21.0	N	N	0	0	1600-1700	8	25%	0%	0%	0%	0%	0%	0%	50%	0%	0%	0%	0%	0%	0%	0%	25%	0%	0%	100%
Nim Wan Road	S40a13	LD	50	21.0	N	N	0	0	1700-1800	7	29%	0%	0%	0%	0%	0%	0%	43%	0%	0%	0%	0%	0%	0%	0%	29%	0%	0%	100%
Nim Wan Road	S40a13	LD	50	21.0	N	N	0	0	1800-1900	7	29%	0%	0%	0%	0%	0%	0%	43%	0%	0%	0%	0%	0%	0%	0%	29%	0%	0%	100%
Nim Wan Road	S40a13	LD	50	21.0	N	N	0	0	1900-2000	3	33%	0%	0%	0%	0%	0%	0%	33%	0%	0%	0%	0%	0%	0%	0%	33%	0%	0%	100%
Nim Wan Road	S40a13	LD	50	21.0	N	N	0	0	2000-2100	3	33%	0%	0%	0%	0%	0%	0%	33%	0%	0%	0%	0%	0%	0%	0%	33%	0%	0%	100%
Nim Wan Road	S40a13	LD	50	21.0	N	N	0	0	2100-2200	0	0%	0%	0%	0%	0%	0%	0%	0%	0%	0%	0%	0%	0%	0%	0%	0%	0%	0%	100%
Nim Wan Road	S40a13	LD	50	21.0	N	N	0	0	2200-2300	0	0%	0%	0%	0%	0%	0%	0%	0%	0%	0%	0%	0%	0%	0%	0%	0%	0%	0%	100%
Nim Wan Road	S40a13	LD	50	21.0	N	N	0	0	2300-0000	0	0%	0%	0%	0%	0%	0%	0%	0%	0%	0%	0%	0%	0%	0%	0%	0%	0%	0%	100%
Nim Wan Road	S40a14	LD	50	21.0	N	N	0	0	0000-0100	0	0%	0%	0%	0%	0%	0%	0%	0%	0%	0%	0%	0%	0%	0%	0%	0%	0%	0%	100%
Nim Wan Road	S40a14	LD	50	21.0	N	N	0	0	0100-0200	0	0%	0%	0%	0%	0%	0%	0%	0%	0%	0%	0%	0%	0%	0%	0%	0%	0%	0%	100%
Nim Wan Road	S40a14	LD	50	21.0	N	N	0	0	0200-0300	0	0%	0%	0%	0%	0%	0%	0%	0%	0%	0%	0%	0%	0%	0%	0%	0%	0%	0%	100%
Nim Wan Road	S40a14	LD	50	21.0	N	N	0	0	0300-0400	0	0%	0%	0%	0%	0%	0%	0%	0%	0%	0%	0%	0%	0%	0%	0%	0%	0%	0%	100%
Nim Wan Road	S40a14	LD	50	21.0	N	N	0	0	0400-0500	0	0%	0%	0%	0%	0%	0%	0%	0%	0%	0%	0%	0%	0%	0%	0%	0%	0%	0%	100%
Nim Wan Road	S40a14	LD	50	21.0	N	N	0	0	0500-0600	0	0%	0%	0%	0%	0%	0%	0%	0%	0%	0%	0%	0%	0%	0%	0%	0%	0%	0%	100%
Nim Wan Road	S40a14	LD	50	21.0	N	N	0	0	0600-0700	2	50%	0%	0%	0%	0%	0%	0%	50%	0%	0%	0%	0%	0%	0%	0%	0%	0%	0%	100%
Nim Wan Road	S40a14	LD	50	21.0	N	N	0	0	0700-0800	10	30%	0%	20%	0%	0%	0%	20%	30%	0%	0%	0%	0%	0%	0%	0%	0%	0%	0%	100%
Nim Wan Road	S40a14	LD	50	21.0	N	N	0	0	0800-0900	10	30%	0%	20%	0%	0%	0%	20%	30%	0%	0%	0%	0%	0%	0%	0%	0%	0%	0%	100%
Nim Wan Road	S40a14	LD	50	21.0	N	N	0	0	0900-1000	8	25%	0%	25%	0%	0%	0%	25%	25%	0%	0%	0%	0%	0%	0%	0%	0%	0%	0%	100%
Nim Wan Road	S40a14	LD	50	21.0	N	N	0	0	1000-1100	10	30%	0%	20%	0%	0%	0%	20%	30%	0%	0%	0%	0%	0%	0%	0%	0%	0%	0%	100%
Nim Wan Road	S40a14	LD	50	21.0	N	N	0	0	1100-1200	10	30%	0%	20%	0%	0%	0%	20%	30%	0%	0%	0%	0%	0%	0%	0%	0%	0%	0%	100%
Nim Wan Road	S40a14	LD	50	21.0	N	N	0	0	1200-1300	7	29%	0%	0%	0%	0%	0%	0%	43%	0%	0%	0%	0%	0%	0%	0%	29%	0%	0%	100%
Nim Wan Road	S40a14	LD	50	21.0	N	N	0	0	1300-1400	8	25%	0%	0%	0%	0%	0%	0%	50%	0%	0%	0%	0%	0%	0%	0%	25%	0%	0%	100%
Nim Wan Road	S40a14	LD	50	21.0	N	N	0	0	1400-1500	11	27%	0%	0%	0%	0%	0%	0%	45%	0%	0%	0%	0%	0%	0%	0%	27%	0%	0%	100%
Nim Wan Road	S40a14	LD	50	21.0	N	N	0	0	1500-1600	10	30%	0%	0%	0%	0%	0%	0%	40%	0%	0%	0%	0%	0%	0%	0%	30%	0%	0%	100%
Nim Wan Road	S40a14	LD	50	21.0	N	N	0	0	1600-1700	8	25%	0%	0%	0%	0%	0%	0%	50%	0%	0%	0%	0%	0%	0%	0%	25%	0%	0%	100%
Nim Wan Road	S40a14	LD	50	21.0	N	N	0	0	1700-1800	7	29%	0%	0%	0%	0%	0%	0%	43%	0%	0%	0%	0%	0%	0%	0%	29%	0%	0%	100%
Nim Wan Road	S40a14	LD	50	21.0	N	N	0	0	1800-1900	7	29%	0%	0%	0%	0%	0%	0%	43%	0%	0%	0%	0%	0%	0%	0%	29%	0%	0%	100%
Nim Wan Road	S40a14	LD	50	21.0	N	N	0	0	1900-2000	3	33%	0%	0%	0%	0%	0%	0%	33%	0%	0%	0%	0%	0%	0%	0%	33%	0%	0%	100%
Nim Wan Road	S40a14	LD	50	21.0	N	N	0	0	2000-2100	3	33%	0%	0%	0%	0%	0%	0%	33%	0%	0%	0%	0%	0%	0%	0%	33%	0%	0%	100%
Nim Wan Road	S40a14	LD	50	21.0	N	N	0	0	2100-2200	0	0%	0%	0%	0%	0%	0%	0%	0%	0%	0%	0%	0%	0%	0%	0%	0%	0%	0%	100%
Nim Wan Road	S40a14	LD	50	21.0	N	N	0	0	2200-2300	0	0%	0%	0%	0%	0%	0%	0%	0%	0%	0%	0%	0%	0%	0%	0%	0%	0%	0%	100%
Nim Wan Road	S40a14	LD	50	21.0	N	N	0	0	2300-0000	0	0%	0%	0%	0%	0%	0%	0%	0%	0%	0%	0%	0%	0%	0%	0%	0%	0%	0%	100%
Nim Wan Road	S40a15	LD	50	21.0	N	N	0	0	0000-0100	0	0%	0%	0%	0%	0%	0%	0%	0%	0%	0%	0%	0%	0%	0%	0%	0%	0%	0%	100%
Nim Wan Road	S40a15	LD	50	21.0	N	N	0	0	0100-0200	0	0%	0%	0%	0%	0%	0%	0%	0%	0%	0%	0%	0%	0%	0%	0%	0%	0%	0%	100%
Nim Wan Road	S40a15	LD	50	21.0	N	N	0	0	0200-0300	0	0%	0%	0%	0%	0%	0%	0%	0%	0%	0%	0%	0%	0%	0%	0%	0%	0%	0%	100%
Nim Wan Road	S40a15	LD	50	21.0	N	N	0	0	0300-0400	0	0%	0%	0%	0%	0%	0%	0%	0%	0%	0%	0%	0%	0%	0%	0%	0%	0%	0%	100%
Nim Wan Road	S40a15	LD	50	21.0	N	N	0	0	0400-0500	0	0%	0%	0%	0%	0%	0%	0%	0%	0%	0%	0%	0%	0%	0%	0%	0%	0%	0%	100%
Nim Wan Road	S40a15	LD	50	21.0	N	N	0	0	0500-0600	0	0%	0%	0%	0%	0%	0%	0%	0%	0%	0%	0%	0%	0%	0%	0%	0%	0%	0%	100%
Nim Wan Road	S40a15	LD	50	21.0	N	N	0	0	0600-0700	2	50%	0%	0%	0%	0%	0%	0%	50%	0%	0%	0%	0%	0%	0%	0%	0%	0%	0%	100%
Nim Wan Road	S40a15	LD	50	21.0	N	N	0	0	0700-0800	10	30%	0%	20%	0%	0%	0%	20%	30%	0%	0%	0%	0%	0%	0%	0%	0%	0%	0%	100%
Nim Wan Road	S40a15	LD	50	21.0	N	N	0	0	0800-0900	10	30%	0%	20%	0%	0%	0%	20%	30%	0%	0%	0%	0%	0%	0%	0%	0%	0%	0%	100%
Nim Wan Road	S40a15	LD	50	21.0	N	N	0	0	0900-1000	8	25%	0%	25%	0%	0%	0%	25%	25%	0%	0%	0%	0%	0%	0%	0%	0%	0%	0%	100%
Nim Wan Road	S40a15	LD	50	21.0	N	N	0	0	1000-1100	10	30%	0%	20%	0%	0%	0%	20%	30%	0%	0%	0%	0%	0%	0%	0%	0%	0%	0%	100%
Nim Wan Road	S40a15	LD	50	21.0	N	N	0	0	1100-1200	10	30%	0%	20%	0%	0%	0%	20%	30%	0%	0%	0%	0%	0%	0%	0%	0%	0%	0%	100%
Nim Wan Road	S40a15	LD	50	21.0	N	N	0	0	1200-1300	7	29%	0%	0%	0%	0%	0%	0%	43%	0%	0%	0%	0%	0%	0%	0%	29%	0%	0%	100%
Nim Wan Road	S40a15	LD	50	21.0	N	N	0	0	1300-1400	8	25%	0%	0%	0%	0%	0%	0%	50%	0%	0%	0%	0%	0%	0%	0%	25%	0%	0%	100%
Nim Wan Road	S40a15	LD	50	21.0	N	N	0	0	1400-1500	11	27%	0%	0%	0%	0%	0%	0%	45%	0%	0%	0%	0%	0%	0%	0%	27%	0%	0%	100%
Nim Wan Road	S40a15	LD	50	21.0	N	N	0	0	1500-1600	10	30%	0%	0%	0%	0%	0%	0%	40%	0%	0%	0%	0%	0%	0%	0%	30%	0%	0%	100%
Nim Wan Road	S40a15	LD	50	21.0	N	N	0	0	1600-1700	8	25%	0%	0%	0%	0%	0%	0%	50%	0%	0%	0%	0%	0%	0%	0%	25%	0%	0%	100%
Nim Wan Road	S40a15	LD	50	21.0	N	N	0	0	1700-1800	7	29%	0%	0%	0%	0%	0%	0%	43%	0%	0%	0%	0%	0%	0%	0%	29%	0%	0%	100%
Nim Wan Road	S40a15	LD	50	21.0	N	N	0	0	1800-1900	7	29%	0%	0%	0%	0%	0%	0%	43%	0%	0%	0%	0%	0%	0%	0%	29%	0%	0%	100%
Nim Wan Road	S40a15	LD	50	21.0	N	N	0	0	1900-2000	3	33%	0%	0%	0%	0%	0%	0%	33%	0%	0%	0%	0%	0%	0%	0%	33%	0%	0%	100%
Nim Wan Road	S40a15	LD	50	21.0	N	N	0	0	2000-2100	3	33%	0%	0%	0%	0%	0%	0%	33%	0%	0%	0%	0%	0%	0%	0%	33%	0%	0%	100%
Nim Wan Road	S40a15	LD	50	21.0	N	N	0	0	2100-2200	0	0%	0%	0%	0%	0%	0%	0%	0%	0%	0%	0%	0%	0%	0%	0%	0%	0%	0%	100%
Nim Wan Road	S40a15	LD	50	21.0	N	N	0	0	2200-2300	0	0%	0%	0%	0%	0%	0%	0%	0%	0%	0%	0%	0%	0%	0%	0%	0%	0%	0%	100%
Nim Wan Road	S40a15	LD	50	21.0	N	N	0	0	2300-0000	0	0%	0%	0%	0%	0%	0%	0%	0%	0%	0%	0%	0%	0%	0%	0%	0%	0%	0%	100%
Nim Wan Road	S40a16	LD	50	21.0	N	N	0	0	0000-0100	0	0%	0%	0%	0%	0%	0%	0%	0%	0%	0%	0%	0%	0%	0%	0%	0%	0%	0%	100%
Nim Wan Road	S40a16	LD	50	21.0	N	N	0	0	0100-0200	0	0%	0%	0%	0%	0%	0%	0%	0%	0%	0%	0%	0%	0%	0%	0%	0%	0%	0%	100%
Nim Wan Road	S40a16	LD	50	21.0	N	N	0	0	0200-0300	0	0%	0%	0%	0%	0%	0%	0%	0%	0%	0%	0%	0%	0%	0%	0%	0%	0%	0%	100%
Nim Wan Road	S40a16	LD	50	21.0	N	N	0	0	0300-0400	0	0%	0%	0%	0%	0%	0%	0%	0%	0%	0%	0%	0%	0%	0%	0%	0%	0%	0%	100%
Nim Wan Road	S40a16	LD	50	21.0	N	N	0	0	0400-0500	0	0%	0%	0%	0%	0%	0%	0%	0%	0%	0%	0%	0%	0%	0%	0%	0%	0%	0%	100%
Nim Wan Road	S40a16	LD	50	21.0	N	N	0	0	0500-0600	0	0%	0%	0%	0%	0%	0%	0%	0%	0%	0%	0%	0%	0%	0%	0%	0%	0%	0%	100%
Nim Wan Road	S40a16	LD	50	21.0	N	N	0	0	0600-0700	2	50%	0%	0%	0%	0%	0%	0%	50%	0%	0%	0%	0%	0%	0%	0%	0%	0%	0%	100%
Nim Wan Road	S40a16	LD	50	21.0	N	N	0	0	0700-0800	10	30%	0%	20%	0%	0%	0%	20%	30%	0%	0%	0%	0%	0%	0%	0%	0%	0%	0%	100%
Nim Wan Road	S40a16	LD	50	21.0	N	N	0	0	0800-0900	10	30%	0%	20%	0%	0%	0%	20%	30%	0%	0%	0%	0%	0%	0%	0%	0%	0%	0%	100%
Nim Wan Road	S40a16	LD	50	21.0	N	N	0	0	0900-1000	8	25%	0%	25%	0%	0%	0%	25%	25%	0%	0%	0%	0%	0%	0%	0%	0%	0%	0%	100%
Nim Wan Road	S40a16	LD	50	21.0	N	N	0	0	1000-1100	10	30%	0%	20%	0%	0%	0%	20%	30%	0%	0%	0%	0%	0%	0%	0%	0%	0%	0%	100%
Nim Wan Road	S40a16	LD	50	21.0	N	N	0	0	1100-1200	10	30%	0%	20%	0%	0%	0%	20%	30%	0%	0%	0%	0%	0%	0%	0%	0%	0%	0%	100%
Nim Wan Road	S40a16	LD	50	21.0	N	N	0	0	1200-1300	7	29%	0%	0%	0%	0%	0%	0%	43%	0%	0%	0%	0%	0%	0%	0%	29%	0%	0%	100%
Nim Wan Road	S40a16	LD	50	21.0	N	N	0	0	1300-1400	8	25%	0%	0%	0%	0%	0%	0%	50%	0%	0%	0%	0%	0%	0%	0%	25%	0%	0%	100%
Nim Wan Road	S40a16	LD	50	21.0	N	N	0	0	1400-1500	11	27%	0%	0%	0%	0%	0%	0%	45%	0%	0%	0%	0%	0%	0%	0%	27%	0%	0%	100%
Nim Wan Road	S40a16	LD	50	21.0	N	N	0	0	1500-1600	10	30%	0%	0%	0%	0%	0%	0%	40%	0%	0%	0%	0%	0%	0%	0%	30%	0%	0%	100%
Nim Wan Road	S40a16	LD	50	21.0	N	N	0	0	1600-1700	8	25%	0%	0%	0%	0%	0%	0%	50%	0%	0%	0%	0%	0%	0%	0%	25%	0%	0%	100%
Nim Wan Road	S40a16	LD	50	21.0	N	N	0	0	1700-1800	7	29%	0%	0%	0%	0%	0%	0%	43%	0%	0%	0%	0%	0%	0%	0%	29%	0%	0%	100%
Nim Wan Road	S40a16	LD	50	21.0	N	N	0	0	1800-1900	7	29%	0%	0%	0%	0%	0%	0%	43%	0%	0%	0%	0%	0%	0%	0%	29%	0%	0%	100%
Nim Wan Road	S40a16	LD	50	21.0	N	N	0	0	1900-2000	3	33%	0%	0%	0%	0%	0%	0%	33%	0%	0%	0%	0%	0%	0%	0%	33%	0%	0%	100%
Nim Wan Road	S40a16	LD	50	21.0	N	N	0	0	2000-2100	3	33%	0%	0%	0%	0%	0%	0%	33%	0%	0%	0%	0%	0%	0%	0%	33%	0%	0%	100%
Nim Wan Road	S40a16	LD	50	21.0	N	N	0	0	2100-2200	0	0%	0%	0%	0%	0%	0%	0%	0%	0%	0%	0%	0%	0%	0%	0%	0%	0%	0%	100%
Nim Wan Road	S40a16	LD	50	21.0	N	N	0	0	2200-2300	0	0%	0%	0%	0%	0%	0%	0%	0%	0%	0%	0%	0%	0%	0%	0%	0%	0%	0%	100%
Nim Wan Road	S40a16	LD	50	21.0	N	N	0	0	2300-0000	0	0%	0%	0%	0%	0%	0%	0%	0%	0%	0%	0%	0%	0%	0%	0%	0%	0%	0%	100%

Appendix 3G_3 Year 2037
b) Traffic Data

Road Name	Road ID	Road Type	Speed Limit (km/hr)	Average Speed (km/hr)	Start Emission Estimated by Broad Brush Approach (Y/N)	With barrier (N / Cantilever / vertical / semi-enclosure / full enclosure)	Barrier width (m)	Barrier height (m)	Hour	Total Vehicles (Veh/hr)	01 - Private Cars	02 - Taxi	03 - Light Goods Vehicles <=2.5t	04 - Light Goods Vehicles 2.5-3.5t	05 - Light Goods Vehicles >3.5t	06 - Medium Goods Vehicles <=15t	07 - Medium Goods Vehicles 15-24t	08 - Public Light Buses	09 - Private Light Bus <=3.5t	10 - Private Light Bus >3.5t	11 - Non-franchised Bus<=6.4t	12 - Non-franchised Bus 6.4-15t	13 - Non-franchised Bus 15-24t	14 - Franchised Bus Single Deck	15 - Franchised Bus Double Deck	16 - Motorcycles	17 - Heavy Goods Vehicles >24t	18 - Non-franchised Bus >24t	Total
											PC	TAXI	LGV3	LGV4	LGV6	HGV7	HGV8	PLB	PV4	PV5	NFB6	NFB7	NFB8	FBSD	FBDD	MC	HGV9	NFB9	
Nim Wan Road	S40a17	LD	50	21.0	N	N	0	0	0000-0100	0	0%	0%	0%	0%	0%	0%	0%	0%	0%	0%	0%	0%	0%	0%	0%	0%	0%	0%	100%
Nim Wan Road	S40a17	LD	50	21.0	N	N	0	0	0100-0200	0	0%	0%	0%	0%	0%	0%	0%	0%	0%	0%	0%	0%	0%	0%	0%	0%	0%	0%	100%
Nim Wan Road	S40a17	LD	50	21.0	N	N	0	0	0200-0300	0	0%	0%	0%	0%	0%	0%	0%	0%	0%	0%	0%	0%	0%	0%	0%	0%	0%	0%	100%
Nim Wan Road	S40a17	LD	50	21.0	N	N	0	0	0300-0400	0	0%	0%	0%	0%	0%	0%	0%	0%	0%	0%	0%	0%	0%	0%	0%	0%	0%	0%	100%
Nim Wan Road	S40a17	LD	50	21.0	N	N	0	0	0400-0500	0	0%	0%	0%	0%	0%	0%	0%	0%	0%	0%	0%	0%	0%	0%	0%	0%	0%	0%	100%
Nim Wan Road	S40a17	LD	50	21.0	N	N	0	0	0500-0600	0	0%	0%	0%	0%	0%	0%	0%	0%	0%	0%	0%	0%	0%	0%	0%	0%	0%	0%	100%
Nim Wan Road	S40a17	LD	50	21.0	N	N	0	0	0600-0700	2	50%	0%	0%	0%	0%	0%	0%	50%	0%	0%	0%	0%	0%	0%	0%	0%	0%	0%	100%
Nim Wan Road	S40a17	LD	50	21.0	N	N	0	0	0700-0800	10	30%	0%	20%	0%	0%	0%	20%	30%	0%	0%	0%	0%	0%	0%	0%	0%	0%	0%	100%
Nim Wan Road	S40a17	LD	50	21.0	N	N	0	0	0800-0900	10	30%	0%	20%	0%	0%	0%	20%	30%	0%	0%	0%	0%	0%	0%	0%	0%	0%	0%	100%
Nim Wan Road	S40a17	LD	50	21.0	N	N	0	0	0900-1000	8	25%	0%	25%	0%	0%	0%	25%	25%	0%	0%	0%	0%	0%	0%	0%	0%	0%	0%	100%
Nim Wan Road	S40a17	LD	50	21.0	N	N	0	0	1000-1100	10	30%	0%	20%	0%	0%	0%	20%	30%	0%	0%	0%	0%	0%	0%	0%	0%	0%	0%	100%
Nim Wan Road	S40a17	LD	50	21.0	N	N	0	0	1100-1200	10	30%	0%	20%	0%	0%	0%	20%	30%	0%	0%	0%	0%	0%	0%	0%	0%	0%	0%	100%
Nim Wan Road	S40a17	LD	50	21.0	N	N	0	0	1200-1300	7	29%	0%	0%	0%	0%	0%	0%	43%	0%	0%	0%	0%	0%	0%	0%	29%	0%	0%	100%
Nim Wan Road	S40a17	LD	50	21.0	N	N	0	0	1300-1400	8	25%	0%	0%	0%	0%	0%	0%	50%	0%	0%	0%	0%	0%	0%	0%	25%	0%	0%	100%
Nim Wan Road	S40a17	LD	50	21.0	N	N	0	0	1400-1500	11	27%	0%	0%	0%	0%	0%	0%	45%	0%	0%	0%	0%	0%	0%	0%	27%	0%	0%	100%
Nim Wan Road	S40a17	LD	50	21.0	N	N	0	0	1500-1600	10	30%	0%	0%	0%	0%	0%	0%	40%	0%	0%	0%	0%	0%	0%	0%	30%	0%	0%	100%
Nim Wan Road	S40a17	LD	50	21.0	N	N	0	0	1600-1700	8	25%	0%	0%	0%	0%	0%	0%	50%	0%	0%	0%	0%	0%	0%	0%	25%	0%	0%	100%
Nim Wan Road	S40a17	LD	50	21.0	N	N	0	0	1700-1800	7	29%	0%	0%	0%	0%	0%	0%	43%	0%	0%	0%	0%	0%	0%	0%	29%	0%	0%	100%
Nim Wan Road	S40a17	LD	50	21.0	N	N	0	0	1800-1900	7	29%	0%	0%	0%	0%	0%	0%	43%	0%	0%	0%	0%	0%	0%	0%	29%	0%	0%	100%
Nim Wan Road	S40a17	LD	50	21.0	N	N	0	0	1900-2000	3	33%	0%	0%	0%	0%	0%	0%	33%	0%	0%	0%	0%	0%	0%	0%	33%	0%	0%	100%
Nim Wan Road	S40a17	LD	50	21.0	N	N	0	0	2000-2100	3	33%	0%	0%	0%	0%	0%	0%	33%	0%	0%	0%	0%	0%	0%	0%	33%	0%	0%	100%
Nim Wan Road	S40a17	LD	50	21.0	N	N	0	0	2100-2200	0	0%	0%	0%	0%	0%	0%	0%	0%	0%	0%	0%	0%	0%	0%	0%	0%	0%	0%	100%
Nim Wan Road	S40a17	LD	50	21.0	N	N	0	0	2200-2300	0	0%	0%	0%	0%	0%	0%	0%	0%	0%	0%	0%	0%	0%	0%	0%	0%	0%	0%	100%
Nim Wan Road	S40a17	LD	50	21.0	N	N	0	0	2300-0000	0	0%	0%	0%	0%	0%	0%	0%	0%	0%	0%	0%	0%	0%	0%	0%	0%	0%	0%	100%
Nim Wan Road	S40a18	LD	50	21.0	N	N	0	0	0000-0100	0	0%	0%	0%	0%	0%	0%	0%	0%	0%	0%	0%	0%	0%	0%	0%	0%	0%	0%	100%
Nim Wan Road	S40a18	LD	50	21.0	N	N	0	0	0100-0200	0	0%	0%	0%	0%	0%	0%	0%	0%	0%	0%	0%	0%	0%	0%	0%	0%	0%	0%	100%
Nim Wan Road	S40a18	LD	50	21.0	N	N	0	0	0200-0300	0	0%	0%	0%	0%	0%	0%	0%	0%	0%	0%	0%	0%	0%	0%	0%	0%	0%	0%	100%
Nim Wan Road	S40a18	LD	50	21.0	N	N	0	0	0300-0400	0	0%	0%	0%	0%	0%	0%	0%	0%	0%	0%	0%	0%	0%	0%	0%	0%	0%	0%	100%
Nim Wan Road	S40a18	LD	50	21.0	N	N	0	0	0400-0500	0	0%	0%	0%	0%	0%	0%	0%	0%	0%	0%	0%	0%	0%	0%	0%	0%	0%	0%	100%
Nim Wan Road	S40a18	LD	50	21.0	N	N	0	0	0500-0600	0	0%	0%	0%	0%	0%	0%	0%	0%	0%	0%	0%	0%	0%	0%	0%	0%	0%	0%	100%
Nim Wan Road	S40a18	LD	50	21.0	N	N	0	0	0600-0700	2	50%	0%	0%	0%	0%	0%	0%	50%	0%	0%	0%	0%	0%	0%	0%	0%	0%	0%	100%
Nim Wan Road	S40a18	LD	50	21.0	N	N	0	0	0700-0800	10	30%	0%	20%	0%	0%	0%	20%	30%	0%	0%	0%	0%	0%	0%	0%	0%	0%	0%	100%
Nim Wan Road	S40a18	LD	50	21.0	N	N	0	0	0800-0900	10	30%	0%	20%	0%	0%	0%	20%	30%	0%	0%	0%	0%	0%	0%	0%	0%	0%	0%	100%
Nim Wan Road	S40a18	LD	50	21.0	N	N	0	0	0900-1000	8	25%	0%	25%	0%	0%	0%	25%	25%	0%	0%	0%	0%	0%	0%	0%	0%	0%	0%	100%
Nim Wan Road	S40a18	LD	50	21.0	N	N	0	0	1000-1100	10	30%	0%	20%	0%	0%	0%	20%	30%	0%	0%	0%	0%	0%	0%	0%	0%	0%	0%	100%
Nim Wan Road	S40a18	LD	50	21.0	N	N	0	0	1100-1200	10	30%	0%	20%	0%	0%	0%	20%	30%	0%	0%	0%	0%	0%	0%	0%	0%	0%	0%	100%
Nim Wan Road	S40a18	LD	50	21.0	N	N	0	0	1200-1300	7	29%	0%	0%	0%	0%	0%	0%	43%	0%	0%	0%	0%	0%	0%	0%	29%	0%	0%	100%
Nim Wan Road	S40a18	LD	50	21.0	N	N	0	0	1300-1400	8	25%	0%	0%	0%	0%	0%	0%	50%	0%	0%	0%	0%	0%	0%	0%	25%	0%	0%	100%
Nim Wan Road	S40a18	LD	50	21.0	N	N	0	0	1400-1500	11	27%	0%	0%	0%	0%	0%	0%	45%	0%	0%	0%	0%	0%	0%	0%	27%	0%	0%	100%
Nim Wan Road	S40a18	LD	50	21.0	N	N	0	0	1500-1600	10	30%	0%	0%	0%	0%	0%	0%	40%	0%	0%	0%	0%	0%	0%	0%	30%	0%	0%	100%
Nim Wan Road	S40a18	LD	50	21.0	N	N	0	0	1600-1700	8	25%	0%	0%	0%	0%	0%	0%	50%	0%	0%	0%	0%	0%	0%	0%	25%	0%	0%	100%
Nim Wan Road	S40a18	LD	50	21.0	N	N	0	0	1700-1800	7	29%	0%	0%	0%	0%	0%	0%	43%	0%	0%	0%	0%	0%	0%	0%	29%	0%	0%	100%
Nim Wan Road	S40a18	LD	50	21.0	N	N	0	0	1800-1900	7	29%	0%	0%	0%	0%	0%	0%	43%	0%	0%	0%	0%	0%	0%	0%	29%	0%	0%	100%
Nim Wan Road	S40a18	LD	50	21.0	N	N	0	0	1900-2000	3	33%	0%	0%	0%	0%	0%	0%	33%	0%	0%	0%	0%	0%	0%	0%	33%	0%	0%	100%
Nim Wan Road	S40a18	LD	50	21.0	N	N	0	0	2000-2100	3	33%	0%	0%	0%	0%	0%	0%	33%	0%	0%	0%	0%	0%	0%	0%	33%	0%	0%	100%
Nim Wan Road	S40a18	LD	50	21.0	N	N	0	0	2100-2200	0	0%	0%	0%	0%	0%	0%	0%	0%	0%	0%	0%	0%	0%	0%	0%	0%	0%	0%	100%
Nim Wan Road	S40a18	LD	50	21.0	N	N	0	0	2200-2300	0	0%	0%	0%	0%	0%	0%	0%	0%	0%	0%	0%	0%	0%	0%	0%	0%	0%	0%	100%
Nim Wan Road	S40a18	LD	50	21.0	N	N	0	0	2300-0000	0	0%	0%	0%	0%	0%	0%	0%	0%	0%	0%	0%	0%	0%	0%	0%	0%	0%	0%	100%
Nim Wan Road	S40a19	LD	50	21.0	N	N	0	0	0000-0100	0	0%	0%	0%	0%	0%	0%	0%	0%	0%	0%	0%	0%	0%	0%	0%	0%	0%	0%	100%
Nim Wan Road	S40a19	LD	50	21.0	N	N	0	0	0100-0200	0	0%	0%	0%	0%	0%	0%	0%	0%	0%	0%	0%	0%	0%	0%	0%	0%	0%	0%	100%
Nim Wan Road	S40a19	LD	50	21.0	N	N	0	0	0200-0300	0	0%	0%	0%	0%	0%	0%	0%	0%	0%	0%	0%	0%	0%	0%	0%	0%	0%	0%	100%
Nim Wan Road	S40a19	LD	50	21.0	N	N	0	0	0300-0400	0	0%	0%	0%	0%	0%	0%	0%	0%	0%	0%	0%	0%	0%	0%	0%	0%	0%	0%	100%
Nim Wan Road	S40a19	LD	50	21.0	N	N	0	0	0400-0500	0	0%	0%	0%	0%	0%	0%	0%	0%	0%	0%	0%	0%	0%	0%	0%	0%	0%	0%	100%
Nim Wan Road	S40a19	LD	50	21.0	N	N	0	0	0500-0600	0	0%	0%	0%	0%	0%	0%	0%	0%	0%	0%	0%	0%	0%	0%	0%	0%	0%	0%	100%
Nim Wan Road	S40a19	LD	50	21.0	N	N	0	0	0600-0700	2	50%	0%	0%	0%	0%	0%	0%	50%	0%	0%	0%	0%	0%	0%	0%	0%	0%	0%	100%
Nim Wan Road	S40a19	LD	50	21.0	N	N	0	0	0700-0800	10	30%	0%	20%	0%	0%	0%	20%	30%	0%	0%	0%	0%	0%	0%	0%	0%	0%	0%	100%
Nim Wan Road	S40a19	LD	50	21.0	N	N	0	0	0800-0900	10	30%	0%	20%	0%	0%	0%	20%	30%	0%	0%	0%	0%	0%	0%	0%	0%	0%	0%	100%
Nim Wan Road	S40a19	LD	50	21.0	N	N	0	0	0900-1000	8	25%	0%	25%	0%	0%	0%	25%	25%	0%	0%	0%	0%	0%	0%	0%	0%	0%	0%	100%
Nim Wan Road	S40a19	LD	50	21.0	N	N	0	0	1000-1100	10	30%	0%	20%	0%	0%	0%	20%	30%	0%	0%	0%	0%	0%	0%	0%	0%	0%	0%	100%
Nim Wan Road	S40a19	LD	50	21.0	N	N	0	0	1100-1200	10	30%	0%	20%	0%	0%	0%	20%	30%	0%	0%	0%	0%	0%	0%	0%	0%	0%	0%	100%
Nim Wan Road	S40a19	LD	50	21.0	N	N	0	0	1200-1300	7	29%	0%	0%	0%	0%	0%	0%	43%	0%	0%	0%	0%	0%	0%	0%	29%	0%	0%	100%
Nim Wan Road	S40a19	LD	50	21.0	N	N	0	0	1300-1400	8	25%	0%	0%	0%	0%	0%	0%	50%	0%	0%	0%	0%	0%	0%	0%	25%	0%	0%	100%
Nim Wan Road	S40a19	LD	50	21.0	N	N	0	0	1400-1500	11	27%	0%	0%	0%	0%	0%	0%	45%	0%	0%	0%	0%	0%	0%	0%	27%	0%	0%	100%
Nim Wan Road	S40a19	LD	50	21.0	N	N	0	0	1500-1600	10	30%	0%	0%	0%	0%	0%	0%	40%	0%	0%	0%	0%	0%	0%	0%	30%	0%	0%	100%
Nim Wan Road	S40a19	LD	50	21.0	N	N	0	0	1600-1700	8	25%	0%	0%	0%	0%	0%	0%	50%	0%	0%	0%	0%	0%	0%	0%	25%	0%	0%	100%
Nim Wan Road	S40a19	LD	50	21.0	N	N	0	0	1700-1800	7	29%	0%	0%	0%	0%	0%	0%	43%	0%	0%	0%	0%	0%	0%	0%	29%	0%	0%	100%
Nim Wan Road	S40a19	LD	50	21.0	N	N	0	0	1800-1900	7	29%	0%	0%	0%	0%	0%	0%	43%	0%	0%	0%	0%	0%	0%	0%	29%	0%	0%	100%
Nim Wan Road	S40a19	LD	50	21.0	N	N	0	0	1900-2000	3	33%	0%	0%	0%	0%	0%	0%	33%	0%	0%	0%	0%	0%	0%	0%	33%	0%	0%	100%
Nim Wan Road	S40a19	LD	50	21.0	N	N	0	0	2000-2100	3	33%	0%	0%	0%	0%	0%	0%	33%	0%	0%	0%	0%	0%	0%	0%	33%	0%	0%	100%
Nim Wan Road	S40a19	LD	50	21.0	N	N	0	0	2100-2200	0	0%	0%	0%	0%	0%	0%	0%	0%	0%	0%	0%	0%	0%	0%	0%	0%	0%	0%	100%
Nim Wan Road	S40a19	LD	50	21.0	N	N	0	0	2200-2300	0	0%	0%	0%	0%	0%	0%	0%	0%	0%	0%	0%	0%	0%	0%	0%	0%	0%	0%	100%
Nim Wan Road	S40a19	LD	50	21.0	N	N	0	0	2300-0000	0	0%	0%	0%	0%	0%	0%	0%	0%	0%	0%	0%	0%	0%	0%	0%	0%	0%	0%	100%
Nim Wan Road	S40a20	LD	50	21.0	N	N	0	0	0000-0100	0	0%	0%	0%	0%	0%	0%	0%	0%	0%	0%	0%	0%	0%	0%	0%	0%	0%	0%	100%
Nim Wan Road	S40a20	LD	50	21.0	N	N	0	0	0100-0200	0	0%	0%	0%	0%	0%	0%	0%	0%	0%	0%	0%	0%	0%	0%	0%	0%	0%	0%	100%
Nim Wan Road	S40a20	LD	50	21.0	N	N	0	0	0200-0300	0	0%	0%	0%	0%	0%	0%	0%	0%	0%	0%	0%	0%	0%	0%	0%	0%	0%	0%	100%
Nim Wan Road	S40a20	LD	50	21.0	N	N	0	0	0300-0400	0	0%	0%	0%	0%	0%	0%	0%	0%	0%	0%	0%	0%	0%	0%	0%	0%	0%	0%	100%
Nim Wan Road	S40a20	LD	50	21.0	N	N	0	0	0400-0500	0	0%	0%	0%	0%	0%	0%	0%	0%	0%	0%	0%	0%	0%	0%	0%	0%	0%	0%	100%
Nim Wan Road	S40a20	LD	50	21.0	N	N	0	0	0500-0600	0	0%	0%	0%	0%	0%	0%	0%	0%	0%	0%	0%	0%	0%	0%	0%	0%	0%	0%	100%
Nim Wan Road	S40a20	LD	50	21.0	N	N	0	0	0600-0700	2	50%	0%	0%	0%	0%	0%	0%	50%	0%	0%	0%	0%	0%	0%	0%	0%	0%	0%	100%
Nim Wan Road	S40a20	LD	50	21.0	N	N	0	0	0700-0800	10	30%	0%	20%	0%	0%	0%	20%	30%	0%	0%	0%	0%	0%	0%	0%	0%	0%	0%	100%
Nim Wan Road	S40a20	LD	50	21.0	N	N	0	0	0800-0900	10	30%	0%	20%	0%	0%	0%	20%	30%	0%	0%	0%	0%	0%	0%	0%	0%	0%	0%	100%
Nim Wan Road	S40a20	LD	50	21.0	N	N	0	0	0900-1000	8	25%	0%	25%	0%	0%	0%	25%	25%	0%	0%	0%	0%	0%	0%	0%	0%	0%	0%	100%
Nim Wan Road	S40a20	LD	50	21.0	N	N	0	0	1000-1100	10	30%	0%	20%	0%	0%	0%	20%	30%	0%	0%	0%	0%	0%	0%	0%	0%	0%	0%	100%
Nim Wan Road	S40a20	LD	50	21.0	N	N	0	0	1100-1200	10	30%	0%	20%	0%	0%	0%	20%	30%	0%	0%	0%	0%	0%	0%	0%	0%	0%	0%	100%
Nim Wan Road	S40a20	LD	50	21.0	N	N	0	0	1200-1300	7	29%	0%	0%	0%	0%	0%	0%	43%	0%	0%	0%	0%	0%	0%	0%	29%	0%	0%	100%
Nim Wan Road	S40a20	LD	50	21.0	N	N	0	0	1300-1400	8	25%	0%	0%	0%	0%	0%	0%	50%	0%	0%	0%	0%	0%	0%	0%	25%	0%	0%	100%
Nim Wan Road	S40a20	LD	50	21.0	N	N	0	0	1400-1500	11	27%	0%	0%	0%	0%	0%	0%	45%	0%	0%	0%	0%	0%	0%	0%	27%	0%	0%	100%
Nim Wan Road	S40a20	LD	50	21.0	N	N	0	0	1500-1600	10	30%	0%	0%	0%	0%	0%	0%	40%	0%	0%	0%	0%	0%	0%	0%	30%	0%	0%	100%
Nim Wan Road	S40a20	LD	50	21.0	N	N	0	0	1600-1700	8	25%	0%	0%	0%	0%	0%	0%	50%	0%	0%	0%	0%	0%	0%	0%	25%	0%	0%	100%
Nim Wan Road	S40a20	LD	50	21.0	N	N	0	0	1700-1800	7	29%	0%	0%	0%	0%	0%	0%	43%	0%	0%	0%	0%	0%	0%	0%	29%	0%	0%	100%
Nim Wan Road	S40a20	LD	50	21.0	N	N	0	0	1800-1900	7	29%	0%	0%	0%	0%	0%	0%	43%	0%	0%	0%	0%	0%	0%	0%	29%	0%	0%	100%
Nim Wan Road	S40a20	LD	50	21.0	N	N	0	0	1900-2000	3	33%	0%	0%	0%	0%	0%	0%	33%	0%	0%	0%	0%	0%	0%	0%	33%	0%	0%	100%
Nim Wan Road	S40a20	LD	50	21.0	N	N	0	0	2000-2100	3	33%	0%	0%	0%	0%	0%	0%	33%	0%	0%	0%	0%	0%	0%	0%	33%	0%	0%	100%
Nim Wan Road	S40a20	LD	50	21.0	N	N	0	0	2100-2200	0	0%	0%	0%	0%	0%	0%	0%	0%	0%	0%	0%	0%	0%	0%	0%	0%	0%	0%	100%
Nim Wan Road	S40a20	LD	50	21.0	N	N	0	0	2200-2300	0	0%	0%	0%	0%	0%	0%	0%	0%	0%	0%	0%	0%	0%	0%	0%	0%	0%	0%	100%
Nim Wan Road	S40a20	LD	50	21.0	N	N	0	0	2300-0000	0	0%	0%	0%	0%	0%	0%	0%	0%	0%	0%	0%	0%	0%	0%	0%	0%	0%	0%	100%
Nim Wan Road	S40a21	LD	50	21.0	N	N	0	0	0000-0100	0	0%	0%	0%	0%	0%	0%	0%	0%	0%	0%	0%	0%	0%	0%	0%	0%	0%	0%	100%
Nim Wan Road	S40a21	LD	50	21.0	N	N	0	0	0100-0200	0	0%	0%	0%	0%	0%	0%	0%	0%	0%	0%	0%	0%	0%	0%	0%	0%	0%	0%	100%
Nim Wan Road	S40a21	LD	50	21.0	N	N	0	0	0200-0300	0	0%	0%	0%	0%	0%	0%	0%	0%	0%	0%	0%	0%	0%	0%	0%	0%	0%	0%	100%
Nim Wan Road	S40a21	LD	50	21.0	N	N	0	0	0300-0400	0	0%	0%	0%	0%	0%	0%	0%	0%	0%	0%	0%	0%	0%	0%	0%	0%	0%	0%	100%
Nim Wan Road	S40a21	LD	50	21.0	N	N	0	0	0400-0500	0	0%	0%	0%	0%	0%	0%	0%	0%	0%	0%	0%	0%	0%	0%	0%	0%	0%	0%	100%
Nim Wan Road	S40a21	LD	50	21.0	N	N	0	0	0500-0600	0	0%	0%	0%	0%	0%	0%	0%	0%	0%	0%	0%	0%	0%	0%	0%	0%	0%	0%	100%
Nim Wan Road	S40a21	LD	50	21.0	N	N	0	0	0600-0700	2	50%	0%	0%	0%	0%	0%	0%	50%	0%	0%	0%	0%	0%	0%	0%	0%	0%	0%	100%
Nim Wan Road	S40a21	LD	50	21.0	N	N	0	0	0700-0800	10	30%	0%	20%	0%	0%	0%	20%	30%	0%	0%	0%	0%	0%	0%	0%	0%	0%	0%	100%
Nim Wan Road	S40a21	LD	50	21.0	N	N	0	0	0800-0900	10	30%	0%	20%	0%	0%	0%	20%	30%	0%	0%	0%	0%	0%	0%	0%	0%	0%	0%	100%
Nim Wan Road	S40a21	LD	50	21.0	N	N	0	0	0900-1000	8	25%	0%	25%	0%	0%	0%	25%	25%	0%	0%	0%	0%	0%	0%	0%	0%	0%	0%	100%
Nim Wan Road	S40a21	LD	50	21.0	N	N	0	0	1000-1100	10	30%	0%	20%	0%	0%	0%	20%	30%	0%	0%	0%	0%	0%	0%	0%	0%	0%	0%	100%
Nim Wan Road	S40a21	LD	50	21.0	N	N	0	0	1100-1200	10	30%	0%	20%	0%	0%	0%	20%	30%	0%	0%	0%	0%	0%	0%	0%	0%	0%	0%	100%
Nim Wan Road	S40a21	LD	50	21.0	N	N	0	0	1200-1300	7	29%	0%	0%	0%	0%	0%	0%	43%	0%	0%	0%	0%	0%	0%	0%	29%	0%	0%	100%
Nim Wan Road	S40a21	LD	50	21.0	N	N	0	0	1300-1400	8	25%	0%	0%	0%	0%	0%	0%	50%	0%	0%	0%	0%	0%	0%	0%	25%	0%	0%	100%
Nim Wan Road	S40a21	LD	50	21.0	N	N	0	0	1400-1500	11	27%	0%	0%	0%	0%	0%	0%	45%	0%	0%	0%	0%	0%	0%	0%	27%	0%	0%	100%
Nim Wan Road	S40a21	LD	50	21.0	N	N	0	0	1500-1600	10	30%	0%	0%	0%	0%	0%	0%	40%	0%	0%	0%	0%	0%	0%	0%	30%	0%	0%	100%
Nim Wan Road	S40a21	LD	50	21.0	N	N	0	0	1600-1700	8	25%	0%	0%	0%	0%	0%	0%	50%	0%	0%	0%	0%	0%	0%	0%	25%	0%	0%	100%
Nim Wan Road	S40a21	LD	50	21.0	N	N	0	0	1700-1800	7	29%	0%	0%	0%	0%	0%	0%	43%	0%	0%	0%	0%	0%	0%	0%	29%	0%	0%	100%
Nim Wan Road	S40a21	LD	50	21.0	N	N	0	0	1800-1900	7	29%	0%	0%	0%	0%	0%	0%	43%	0%	0%	0%	0%	0%	0%	0%	29%	0%	0%	100%
Nim Wan Road	S40a21	LD	50	21.0	N	N	0	0	1900-2000	3	33%	0%	0%	0%	0%	0%	0%	33%	0%	0%	0%	0%	0%	0%	0%	33%	0%	0%	100%
Nim Wan Road	S40a21	LD	50	21.0	N	N	0	0	2000-2100	3	33%	0%	0%	0%	0%	0%	0%	33%	0%	0%	0%	0%	0%	0%	0%	33%	0%	0%	100%
Nim Wan Road	S40a21	LD	50	21.0	N	N	0	0	2100-2200	0	0%	0%	0%	0%	0%	0%	0%	0%	0%	0%	0%	0%	0%	0%	0%	0%	0%	0%	100%
Nim Wan Road	S40a21	LD	50	21.0	N	N	0	0	2200-2300	0	0%	0%	0%	0%	0%	0%	0%	0%	0%	0%	0%	0%	0%	0%	0%	0%	0%	0%	100%
Nim Wan Road	S40a21	LD	50	21.0	N	N	0	0	2300-0000	0	0%	0%	0%	0%	0%	0%	0%	0%	0%	0%	0%	0%	0%	0%	0%	0%	0%	0%	100%
Nim Wan Road	S40a22	LD	50	21.0	N	N	0	0	0000-0100	0	0%	0%	0%	0%	0%	0%	0%	0%	0%	0%	0%	0%	0%	0%	0%	0%	0%	0%	100%
Nim Wan Road	S40a22	LD	50	21.0	N	N	0	0	0100-0200	0	0%	0%	0%	0%	0%	0%	0%	0%	0%	0%	0%	0%	0%	0%	0%	0%	0%	0%	100%
Nim Wan Road	S40a22	LD	50	21.0	N	N	0	0	0200-0300	0	0%	0%	0%	0%	0%	0%	0%	0%	0%	0%	0%	0%	0%	0%	0%	0%	0%	0%	100%
Nim Wan Road	S40a22	LD	50	21.0	N	N	0	0	0300-0400	0	0%	0%	0%	0%	0%	0%	0%	0%	0%	0%	0%	0%	0%	0%	0%	0%	0%	0%	100%
Nim Wan Road	S40a22	LD	50	21.0	N	N	0	0	0400-0500	0	0%	0%	0%	0%	0%	0%	0%	0%	0%	0%	0%	0%	0%	0%	0%	0%	0%	0%	100%
Nim Wan Road	S40a22	LD	50	21.0	N	N	0	0	0500-0600	0	0%	0%	0%	0%	0%	0%	0%	0%	0%	0%	0%	0%	0%	0%	0%	0%	0%	0%	100%
Nim Wan Road	S40a22	LD	50	21.0	N	N	0	0	0600-0700	2	50%	0%	0%	0%	0%	0%	0%	50%	0%	0%	0%	0%	0%	0%	0%	0%	0%	0%	100%
Nim Wan Road	S40a22	LD	50	21.0	N	N	0	0	0700-0800	10	30%	0%	20%	0%	0%	0%	20%	30%	0%	0%	0%	0%	0%	0%	0%	0%	0%	0%	100%
Nim Wan Road	S40a22	LD	50	21.0	N	N	0	0	0800-0900	10	30%	0%	20%	0%	0%	0%	20%	30%	0%	0%	0%	0%	0%	0%	0%	0%	0%	0%	100%
Nim Wan Road	S40a22	LD	50	21.0	N	N	0	0	0900-1000	8	25%	0%	25%	0%	0%	0%	25%	25%	0%	0%	0%	0%	0%	0%	0%	0%	0%	0%	100%
Nim Wan Road	S40a22	LD	50	21.0	N	N	0	0	1000-1100	10	30%	0%	20%	0%	0%	0%	20%	30%	0%	0%	0%	0%	0%	0%	0%	0%	0%	0%	100%
Nim Wan Road	S40a22	LD	50	21.0	N	N	0	0	1100-1200	10	30%	0%	20%	0%	0%	0%	20%	30%	0%	0%	0%	0%	0%	0%	0%	0%	0%	0%	100%
Nim Wan Road	S40a22	LD	50	21.0	N	N	0	0	1200-1300	7	29%	0%	0%	0%	0%	0%	0%	43%	0%	0%	0%	0%	0%	0%	0%	29%	0%	0%	100%
Nim Wan Road	S40a22	LD	50	21.0	N	N	0	0	1300-1400	8	25%	0%	0%	0%	0%	0%	0%	50%	0%	0%	0%	0%	0%	0%	0%	25%	0%	0%	100%
Nim Wan Road	S40a22	LD	50	21.0	N	N	0	0	1400-1500	11	27%	0%	0%	0%	0%	0%	0%	45%	0%	0%	0%	0%	0%	0%	0%	27%	0%	0%	100%
Nim Wan Road	S40a22	LD	50	21.0	N	N	0	0	1500-1600	10	30%	0%	0%	0%	0%	0%	0%	40%	0%	0%	0%	0%	0%	0%	0%	30%	0%	0%	100%
Nim Wan Road	S40a22	LD	50	21.0	N	N	0	0	1600-1700	8	25%	0%	0%	0%	0%	0%	0%	50%	0%	0%	0%	0%	0%	0%	0%	25%	0%	0%	100%
Nim Wan Road	S40a22	LD	50	21.0	N	N	0	0	1700-1800	7	29%	0%	0%	0%	0%	0%	0%	43%	0%	0%	0%	0%	0%	0%	0%	29%	0%	0%	100%
Nim Wan Road	S40a22	LD	50	21.0	N	N	0	0	1800-1900	7	29%	0%	0%	0%	0%	0%	0%	43%	0%	0%	0%	0%	0%	0%	0%	29%	0%	0%	100%
Nim Wan Road	S40a22	LD	50	21.0	N	N	0	0	1900-2000	3	33%	0%	0%	0%	0%	0%	0%	33%	0%	0%	0%	0%	0%	0%	0%	33%	0%	0%	100%
Nim Wan Road	S40a22	LD	50	21.0	N	N	0	0	2000-2100	3	33%	0%	0%	0%	0%	0%	0%	33%	0%	0%	0%	0%	0%	0%	0%	33%	0%	0%	100%
Nim Wan Road	S40a22	LD	50	21.0	N	N	0	0	2100-2200	0	0%	0%	0%	0%	0%	0%	0%	0%	0%	0%	0%	0%	0%	0%	0%	0%	0%	0%	100%
Nim Wan Road	S40a22	LD	50	21.0	N	N	0	0	2200-2300	0	0%	0%	0%	0%	0%	0%	0%	0%	0%	0%	0%	0%	0%	0%	0%	0%	0%	0%	100%
Nim Wan Road	S40a22	LD	50	21.0	N	N	0	0	2300-0000	0	0%	0%	0%	0%	0%	0%	0%	0%	0%	0%	0%	0%	0%	0%	0%	0%	0%	0%	100%
Nim Wan Road	S40a23	LD	50	21.0	N	N	0	0	0000-0100	0	0%	0%	0%	0%	0%	0%	0%	0%	0%	0%	0%	0%	0%	0%	0%	0%	0%	0%	100%
Nim Wan Road	S40a23	LD	50	21.0	N	N	0	0	0100-0200	0	0%	0%	0%	0%	0%	0%	0%	0%	0%	0%	0%	0%	0%	0%	0%	0%	0%	0%	100%
Nim Wan Road	S40a23	LD	50	21.0	N	N	0	0	0200-0300	0	0%	0%	0%	0%	0%	0%	0%	0%	0%	0%	0%	0%	0%	0%	0%	0%	0%	0%	100%
Nim Wan Road	S40a23	LD	50	21.0	N	N	0	0	0300-0400	0	0%	0%	0%	0%	0%	0%	0%	0%	0%	0%	0%	0%	0%	0%	0%	0%	0%	0%	100%
Nim Wan Road	S40a23	LD	50	21.0	N	N	0	0	0400-0500	0	0%	0%	0%	0%	0%	0%	0%	0%	0%	0%	0%	0%	0%	0%	0%	0%	0%	0%	100%
Nim Wan Road	S40a23	LD	50	21.0	N	N	0	0	0500-0600	0	0%	0%	0%	0%	0%	0%	0%	0%	0%	0%	0%	0%	0%	0%	0%	0%	0%	0%	100%
Nim Wan Road	S40a23	LD	50	21.0	N	N	0	0	0600-0700	2	50%	0%	0%	0%	0%	0%	0%	50%	0%	0%	0%	0%	0%	0%	0%	0%	0%	0%	100%
Nim Wan Road	S40a23	LD	50	21.0	N	N	0	0	0700-0800	10	30%	0%	20%	0%	0%	0%	20%	30%	0%	0%	0%	0%	0%	0%	0%	0%	0%	0%	100%
Nim Wan Road	S40a23	LD	50	21.0	N	N	0	0	0800-0900	10	30%	0%	20%	0%	0%	0%	20%	30%	0%	0%	0%	0%	0%	0%	0%	0%	0%	0%	100%
Nim Wan Road	S40a23	LD	50	21.0	N	N	0	0	0900-1000	8	25%	0%	25%	0%	0%	0%	25%	25%	0%	0%	0%	0%	0%	0%	0%	0%	0%	0%	100%
Nim Wan Road	S40a23	LD	50	21.0	N	N	0	0	1000-1100	10	30%	0%	20%	0%	0%	0%	20%	30%	0%	0%	0%	0%	0%	0%	0%	0%	0%	0%	100%
Nim Wan Road	S40a23	LD	50	21.0	N	N	0	0	1100-1200	10	30%	0%	20%	0%	0%	0%	20%	30%	0%	0%	0%	0%	0%	0%	0%	0%	0%	0%	100%
Nim Wan Road	S40a23	LD	50	21.0	N	N	0	0	1200-1300	7	29%	0%	0%	0%	0%	0%	0%	43%	0%	0%	0%	0%	0%	0%	0%	29%	0%	0%	100%
Nim Wan Road	S40a23	LD	50	21.0	N	N	0	0	1300-1400	8	25%	0%	0%	0%	0%	0%	0%	50%	0%	0%	0%	0%	0%	0%	0%	25%	0%	0%	100%
Nim Wan Road	S40a23	LD	50	21.0	N	N	0	0	1400-1500	11	27%	0%	0%	0%	0%	0%	0%	45%	0%	0%	0%	0%	0%	0%	0%	27%	0%	0%	100%
Nim Wan Road	S40a23	LD	50	21.0	N	N	0	0	1500-1600	10	30%	0%	0%	0%	0%	0%	0%	40%	0%	0%	0%	0%	0%	0%	0%	30%	0%	0%	100%
Nim Wan Road	S40a23	LD	50	21.0	N	N	0	0	1600-1700	8	25%	0%	0%	0%	0%	0%	0%	50%	0%	0%	0%	0%	0%	0%	0%	25%	0%	0%	100%
Nim Wan Road	S40a23	LD	50	21.0	N	N	0	0	1700-1800	7	29%	0%	0%	0%	0%	0%	0%	43%	0%	0%	0%	0%	0%	0%	0%	29%	0%	0%	100%
Nim Wan Road	S40a23	LD	50	21.0	N	N	0	0	1800-1900	7	29%	0%	0%	0%	0%	0%	0%	43%	0%	0%	0%	0%	0%	0%	0%	29%	0%	0%	100%
Nim Wan Road	S40a23	LD	50	21.0	N	N	0	0	1900-2000	3	33%	0%	0%	0%	0%	0%	0%	33%	0%	0%	0%	0%	0%	0%	0%	33%	0%	0%	100%
Nim Wan Road	S40a23	LD	50	21.0	N	N	0	0	2000-2100	3	33%	0%	0%	0%	0%	0%	0%	33%	0%	0%	0%	0%	0%	0%	0%	33%	0%	0%	100%
Nim Wan Road	S40a23	LD	50	21.0	N	N	0	0	2100-2200	0	0%	0%	0%	0%	0%	0%	0%	0%	0%	0%	0%	0%	0%	0%	0%	0%	0%	0%	100%
Nim Wan Road	S40a23	LD	50	21.0	N	N	0	0	2200-2300	0	0%	0%	0%	0%	0%	0%	0%	0%	0%	0%	0%	0%	0%	0%	0%	0%	0%	0%	100%
Nim Wan Road	S40a23	LD	50	21.0	N	N	0	0	2300-0000	0	0%	0%	0%	0%	0%	0%	0%	0%	0%	0%	0%	0%	0%	0%	0%	0%	0%	0%	100%
Nim Wan Road	S40a24	LD	50	21.0	N	N	0	0	0000-0100	0	0%	0%	0%	0%	0%	0%	0%	0%	0%	0%	0%	0%	0%	0%	0%	0%	0%	0%	100%
Nim Wan Road	S40a24	LD	50	21.0	N	N	0	0	0100-0200	0	0%	0%	0%	0%	0%	0%	0%	0%	0%	0%	0%	0%	0%	0%	0%	0%	0%	0%	100%
Nim Wan Road	S40a24	LD	50	21.0	N	N	0	0	0200-0300	0	0%	0%	0%	0%	0%	0%	0%	0%	0%	0%	0%	0%	0%	0%	0%	0%	0%	0%	100%
Nim Wan Road	S40a24	LD	50	21.0	N	N	0	0	0300-0400	0	0%	0%	0%	0%	0%	0%	0%	0%	0%	0%	0%	0%	0%	0%	0%	0%	0%	0%	100%
Nim Wan Road	S40a24	LD	50	21.0	N	N	0	0	0400-0500	0	0%	0%	0%	0%	0%	0%	0%	0%	0%	0%	0%	0%	0%	0%	0%	0%	0%	0%	100%
Nim Wan Road	S40a24	LD	50	21.0	N	N	0	0	0500-0600	0	0%	0%	0%	0%	0%	0%	0%	0%	0%	0%	0%	0%	0%	0%	0%	0%	0%	0%	100%
Nim Wan Road	S40a24	LD	50	21.0	N	N	0	0	0600-0700	2	50%	0%	0%	0%	0%	0%	0%	50%	0%	0%	0%	0%	0%	0%	0%	0%	0%	0%	100%
Nim Wan Road	S40a24	LD	50	21.0	N	N	0	0	0700-0800	10	30%	0%	20%	0%	0%	0%	20%	30%	0%	0%	0%	0%	0%	0%	0%	0%	0%	0%	100%
Nim Wan Road	S40a24	LD	50	21.0	N	N	0	0	0800-0900	10	30%	0%	20%	0%	0%	0%	20%	30%	0%	0%	0%	0%	0%	0%	0%	0%	0%	0%	100%
Nim Wan Road	S40a24	LD	50	21.0	N	N	0	0	0900-1000	8	25%	0%	25%	0%	0%	0%	25%	25%	0%	0%	0%	0%	0%	0%	0%	0%	0%	0%	100%
Nim Wan Road	S40a24	LD	50	21.0	N	N	0	0	1000-1100	10	30%	0%	20%	0%	0%	0%	20%	30%	0%	0%	0%	0%	0%	0%	0%	0%	0%	0%	100%
Nim Wan Road	S40a24	LD	50	21.0	N	N	0	0	1100-1200	10	30%	0%	20%	0%	0%	0%	20%	30%	0%	0%	0%	0%	0%	0%	0%	0%	0%	0%	100%
Nim Wan Road	S40a24	LD	50	21.0	N	N	0	0	1200-1300	7	29%	0%	0%	0%	0%	0%	0%	43%	0%	0%	0%	0%	0%	0%	0%	29%	0%	0%	100%
Nim Wan Road	S40a24	LD	50	21.0	N	N	0	0	1300-1400	8	25%	0%	0%	0%	0%	0%	0%	50%	0%	0%	0%	0%	0%	0%	0%	25%	0%	0%	100%
Nim Wan Road	S40a24	LD	50	21.0	N	N	0	0	1400-1500	11	27%	0%	0%	0%	0%	0%	0%	45%	0%	0%	0%	0%	0%	0%	0%	27%	0%	0%	100%
Nim Wan Road	S40a24	LD	50	21.0	N	N	0	0	1500-1600	10	30%	0%	0%	0%	0%	0%	0%	40%	0%	0%	0%	0%	0%	0%	0%	30%	0%	0%	100%

Appendix 3G_3 Year 2037
b) Traffic Data

Road Name	Road ID	Road Type	Speed Limit (km/hr)	Average Speed (km/hr)	Start Emission Estimated by Broad Brush Approach (Y/N)	With barrier (N / Cantilever / vertical / semi-enclosure / full enclosure)	Barrier width (m)	Barrier height (m)	Hour	Total Vehicles (Veh/hr)	01 - Private Cars	02 - Taxi	03 - Light Goods Vehicles <=2.5t	04 - Light Goods Vehicles 2.5-3.5t	05 - Light Goods Vehicles >3.5t	06 - Medium Goods Vehicles <=15t	07 - Medium Goods Vehicles 15-24t	08 - Public Light Buses	09 - Private Light Bus <=3.5t	10 - Private Light Bus >3.5t	11 - Non-franchised Bus<=6.4t	12 - Non-franchised Bus 6.4-15t	13 - Non-franchised Bus 15-24t	14 - Franchised Bus Single Deck	15 - Franchised Bus Double Deck	16 - Motorcycles	17 - Heavy Goods Vehicles >24t	18 - Non-franchised Bus >24t	Total
											PC	TAXI	LGV3	LGV4	LGV6	HGV7	HGV8	PLB	PV4	PV5	NFB6	NFB7	NFB8	FBSD	FBDD	MC	HGV9	NFB9	
Nim Wan Road	S40a24	LD	50	21.0	N	N	0	0	1600-1700	8	25%	0%	0%	0%	0%	0%	0%	50%	0%	0%	0%	0%	0%	0%	0%	25%	0%	0%	100%
Nim Wan Road	S40a24	LD	50	21.0	N	N	0	0	1700-1800	7	29%	0%	0%	0%	0%	0%	0%	43%	0%	0%	0%	0%	0%	0%	0%	29%	0%	0%	100%
Nim Wan Road	S40a24	LD	50	21.0	N	N	0	0	1800-1900	7	29%	0%	0%	0%	0%	0%	0%	43%	0%	0%	0%	0%	0%	0%	0%	29%	0%	0%	100%
Nim Wan Road	S40a24	LD	50	21.0	N	N	0	0	1900-2000	3	33%	0%	0%	0%	0%	0%	0%	33%	0%	0%	0%	0%	0%	0%	0%	33%	0%	0%	100%
Nim Wan Road	S40a24	LD	50	21.0	N	N	0	0	2000-2100	3	33%	0%	0%	0%	0%	0%	0%	33%	0%	0%	0%	0%	0%	0%	0%	33%	0%	0%	100%
Nim Wan Road	S40a24	LD	50	21.0	N	N	0	0	2100-2200	0	0%	0%	0%	0%	0%	0%	0%	0%	0%	0%	0%	0%	0%	0%	0%	0%	0%	0%	100%
Nim Wan Road	S40a24	LD	50	21.0	N	N	0	0	2200-2300	0	0%	0%	0%	0%	0%	0%	0%	0%	0%	0%	0%	0%	0%	0%	0%	0%	0%	0%	100%
Nim Wan Road	S40a24	LD	50	21.0	N	N	0	0	2300-0000	0	0%	0%	0%	0%	0%	0%	0%	0%	0%	0%	0%	0%	0%	0%	0%	0%	0%	0%	100%
Nim Wan Road	S40a25	LD	50	21.0	N	N	0	0	0000-0100	0	0%	0%	0%	0%	0%	0%	0%	0%	0%	0%	0%	0%	0%	0%	0%	0%	0%	0%	100%
Nim Wan Road	S40a25	LD	50	21.0	N	N	0	0	0100-0200	0	0%	0%	0%	0%	0%	0%	0%	0%	0%	0%	0%	0%	0%	0%	0%	0%	0%	0%	100%
Nim Wan Road	S40a25	LD	50	21.0	N	N	0	0	0200-0300	0	0%	0%	0%	0%	0%	0%	0%	0%	0%	0%	0%	0%	0%	0%	0%	0%	0%	0%	100%
Nim Wan Road	S40a25	LD	50	21.0	N	N	0	0	0300-0400	0	0%	0%	0%	0%	0%	0%	0%	0%	0%	0%	0%	0%	0%	0%	0%	0%	0%	0%	100%
Nim Wan Road	S40a25	LD	50	21.0	N	N	0	0	0400-0500	0	0%	0%	0%	0%	0%	0%	0%	0%	0%	0%	0%	0%	0%	0%	0%	0%	0%	0%	100%
Nim Wan Road	S40a25	LD	50	21.0	N	N	0	0	0500-0600	0	0%	0%	0%	0%	0%	0%	0%	0%	0%	0%	0%	0%	0%	0%	0%	0%	0%	0%	100%
Nim Wan Road	S40a25	LD	50	21.0	N	N	0	0	0600-0700	2	50%	0%	0%	0%	0%	0%	0%	50%	0%	0%	0%	0%	0%	0%	0%	0%	0%	0%	100%
Nim Wan Road	S40a25	LD	50	21.0	N	N	0	0	0700-0800	10	30%	0%	20%	0%	0%	0%	20%	30%	0%	0%	0%	0%	0%	0%	0%	0%	0%	0%	100%
Nim Wan Road	S40a25	LD	50	21.0	N	N	0	0	0800-0900	10	30%	0%	20%	0%	0%	0%	20%	30%	0%	0%	0%	0%	0%	0%	0%	0%	0%	0%	100%
Nim Wan Road	S40a25	LD	50	21.0	N	N	0	0	0900-1000	8	25%	0%	25%	0%	0%	0%	25%	25%	0%	0%	0%	0%	0%	0%	0%	0%	0%	0%	100%
Nim Wan Road	S40a25	LD	50	21.0	N	N	0	0	1000-1100	10	30%	0%	20%	0%	0%	0%	20%	30%	0%	0%	0%	0%	0%	0%	0%	0%	0%	0%	100%
Nim Wan Road	S40a25	LD	50	21.0	N	N	0	0	1100-1200	10	30%	0%	20%	0%	0%	0%	20%	30%	0%	0%	0%	0%	0%	0%	0%	0%	0%	0%	100%
Nim Wan Road	S40a25	LD	50	21.0	N	N	0	0	1200-1300	7	29%	0%	0%	0%	0%	0%	0%	43%	0%	0%	0%	0%	0%	0%	0%	29%	0%	0%	100%
Nim Wan Road	S40a25	LD	50	21.0	N	N	0	0	1300-1400	8	25%	0%	0%	0%	0%	0%	0%	50%	0%	0%	0%	0%	0%	0%	0%	25%	0%	0%	100%
Nim Wan Road	S40a25	LD	50	21.0	N	N	0	0	1400-1500	11	27%	0%	0%	0%	0%	0%	0%	45%	0%	0%	0%	0%	0%	0%	0%	27%	0%	0%	100%
Nim Wan Road	S40a25	LD	50	21.0	N	N	0	0	1500-1600	10	30%	0%	0%	0%	0%	0%	0%	40%	0%	0%	0%	0%	0%	0%	0%	30%	0%	0%	100%
Nim Wan Road	S40a25	LD	50	21.0	N	N	0	0	1600-1700	8	25%	0%	0%	0%	0%	0%	0%	50%	0%	0%	0%	0%	0%	0%	0%	25%	0%	0%	100%
Nim Wan Road	S40a25	LD	50	21.0	N	N	0	0	1700-1800	7	29%	0%	0%	0%	0%	0%	0%	43%	0%	0%	0%	0%	0%	0%	0%	29%	0%	0%	100%
Nim Wan Road	S40a25	LD	50	21.0	N	N	0	0	1800-1900	7	29%	0%	0%	0%	0%	0%	0%	43%	0%	0%	0%	0%	0%	0%	0%	29%	0%	0%	100%
Nim Wan Road	S40a25	LD	50	21.0	N	N	0	0	1900-2000	3	33%	0%	0%	0%	0%	0%	0%	33%	0%	0%	0%	0%	0%	0%	0%	33%	0%	0%	100%
Nim Wan Road	S40a25	LD	50	21.0	N	N	0	0	2000-2100	3	33%	0%	0%	0%	0%	0%	0%	33%	0%	0%	0%	0%	0%	0%	0%	33%	0%	0%	100%
Nim Wan Road	S40a25	LD	50	21.0	N	N	0	0	2100-2200	0	0%	0%	0%	0%	0%	0%	0%	0%	0%	0%	0%	0%	0%	0%	0%	0%	0%	0%	100%
Nim Wan Road	S40a25	LD	50	21.0	N	N	0	0	2200-2300	0	0%	0%	0%	0%	0%	0%	0%	0%	0%	0%	0%	0%	0%	0%	0%	0%	0%	0%	100%
Nim Wan Road	S40a25	LD	50	21.0	N	N	0	0	2300-0000	0	0%	0%	0%	0%	0%	0%	0%	0%	0%	0%	0%	0%	0%	0%	0%	0%	0%	0%	100%
Nim Wan Road	S40a26	LD	50	21.0	N	N	0	0	0000-0100	0	0%	0%	0%	0%	0%	0%	0%	0%	0%	0%	0%	0%	0%	0%	0%	0%	0%	0%	100%
Nim Wan Road	S40a26	LD	50	21.0	N	N	0	0	0100-0200	0	0%	0%	0%	0%	0%	0%	0%	0%	0%	0%	0%	0%	0%	0%	0%	0%	0%	0%	100%
Nim Wan Road	S40a26	LD	50	21.0	N	N	0	0	0200-0300	0	0%	0%	0%	0%	0%	0%	0%	0%	0%	0%	0%	0%	0%	0%	0%	0%	0%	0%	100%
Nim Wan Road	S40a26	LD	50	21.0	N	N	0	0	0300-0400	0	0%	0%	0%	0%	0%	0%	0%	0%	0%	0%	0%	0%	0%	0%	0%	0%	0%	0%	100%
Nim Wan Road	S40a26	LD	50	21.0	N	N	0	0	0400-0500	0	0%	0%	0%	0%	0%	0%	0%	0%	0%	0%	0%	0%	0%	0%	0%	0%	0%	0%	100%
Nim Wan Road	S40a26	LD	50	21.0	N	N	0	0	0500-0600	0	0%	0%	0%	0%	0%	0%	0%	0%	0%	0%	0%	0%	0%	0%	0%	0%	0%	0%	100%
Nim Wan Road	S40a26	LD	50	21.0	N	N	0	0	0600-0700	2	50%	0%	0%	0%	0%	0%	0%	50%	0%	0%	0%	0%	0%	0%	0%	0%	0%	0%	100%
Nim Wan Road	S40a26	LD	50	21.0	N	N	0	0	0700-0800	10	30%	0%	20%	0%	0%	0%	20%	30%	0%	0%	0%	0%	0%	0%	0%	0%	0%	0%	100%
Nim Wan Road	S40a26	LD	50	21.0	N	N	0	0	0800-0900	10	30%	0%	20%	0%	0%	0%	20%	30%	0%	0%	0%	0%	0%	0%	0%	0%	0%	0%	100%
Nim Wan Road	S40a26	LD	50	21.0	N	N	0	0	0900-1000	8	25%	0%	25%	0%	0%	0%	25%	25%	0%	0%	0%	0%	0%	0%	0%	0%	0%	0%	100%
Nim Wan Road	S40a26	LD	50	21.0	N	N	0	0	1000-1100	10	30%	0%	20%	0%	0%	0%	20%	30%	0%	0%	0%	0%	0%	0%	0%	0%	0%	0%	100%
Nim Wan Road	S40a26	LD	50	21.0	N	N	0	0	1100-1200	10	30%	0%	20%	0%	0%	0%	20%	30%	0%	0%	0%	0%	0%	0%	0%	0%	0%	0%	100%
Nim Wan Road	S40a26	LD	50	21.0	N	N	0	0	1200-1300	7	29%	0%	0%	0%	0%	0%	0%	43%	0%	0%	0%	0%	0%	0%	0%	29%	0%	0%	100%
Nim Wan Road	S40a26	LD	50	21.0	N	N	0	0	1300-1400	8	25%	0%	0%	0%	0%	0%	0%	50%	0%	0%	0%	0%	0%	0%	0%	25%	0%	0%	100%
Nim Wan Road	S40a26	LD	50	21.0	N	N	0	0	1400-1500	11	27%	0%	0%	0%	0%	0%	0%	45%	0%	0%	0%	0%	0%	0%	0%	27%	0%	0%	100%
Nim Wan Road	S40a26	LD	50	21.0	N	N	0	0	1500-1600	10	30%	0%	0%	0%	0%	0%	0%	40%	0%	0%	0%	0%	0%	0%	0%	30%	0%	0%	100%
Nim Wan Road	S40a26	LD	50	21.0	N	N	0	0	1600-1700	8	25%	0%	0%	0%	0%	0%	0%	50%	0%	0%	0%	0%	0%	0%	0%	25%	0%	0%	100%
Nim Wan Road	S40a26	LD	50	21.0	N	N	0	0	1700-1800	7	29%	0%	0%	0%	0%	0%	0%	43%	0%	0%	0%	0%	0%	0%	0%	29%	0%	0%	100%
Nim Wan Road	S40a26	LD	50	21.0	N	N	0	0	1800-1900	7	29%	0%	0%	0%	0%	0%	0%	43%	0%	0%	0%	0%	0%	0%	0%	29%	0%	0%	100%
Nim Wan Road	S40a26	LD	50	21.0	N	N	0	0	1900-2000	3	33%	0%	0%	0%	0%	0%	0%	33%	0%	0%	0%	0%	0%	0%	0%	33%	0%	0%	100%
Nim Wan Road	S40a26	LD	50	21.0	N	N	0	0	2000-2100	3	33%	0%	0%	0%	0%	0%	0%	33%	0%	0%	0%	0%	0%	0%	0%	33%	0%	0%	100%
Nim Wan Road	S40a26	LD	50	21.0	N	N	0	0	2100-2200	0	0%	0%	0%	0%	0%	0%	0%	0%	0%	0%	0%	0%	0%	0%	0%	0%	0%	0%	100%
Nim Wan Road	S40a26	LD	50	21.0	N	N	0	0	2200-2300	0	0%	0%	0%	0%	0%	0%	0%	0%	0%	0%	0%	0%	0%	0%	0%	0%	0%	0%	100%
Nim Wan Road	S40a26	LD	50	21.0	N	N	0	0	2300-0000	0	0%	0%	0%	0%	0%	0%	0%	0%	0%	0%	0%	0%	0%	0%	0%	0%	0%	0%	100%
Nim Wan Road	S40a27	LD	50	21.0	N	N	0	0	0000-0100	0	0%	0%	0%	0%	0%	0%	0%	0%	0%	0%	0%	0%	0%	0%	0%	0%	0%	0%	100%
Nim Wan Road	S40a27	LD	50	21.0	N	N	0	0	0100-0200	0	0%	0%	0%	0%	0%	0%	0%	0%	0%	0%	0%	0%	0%	0%	0%	0%	0%	0%	100%
Nim Wan Road	S40a27	LD	50	21.0	N	N	0	0	0200-0300	0	0%	0%	0%	0%	0%	0%	0%	0%	0%	0%	0%	0%	0%	0%	0%	0%	0%	0%	100%
Nim Wan Road	S40a27	LD	50	21.0	N	N	0	0	0300-0400	0	0%	0%	0%	0%	0%	0%	0%	0%	0%	0%	0%	0%	0%	0%	0%	0%	0%	0%	100%
Nim Wan Road	S40a27	LD	50	21.0	N	N	0	0	0400-0500	0	0%	0%	0%	0%	0%	0%	0%	0%	0%	0%	0%	0%	0%	0%	0%	0%	0%	0%	100%
Nim Wan Road	S40a27	LD	50	21.0	N	N	0	0	0500-0600	0	0%	0%	0%	0%	0%	0%	0%	0%	0%	0%	0%	0%	0%	0%	0%	0%	0%	0%	100%
Nim Wan Road	S40a27	LD	50	21.0	N	N	0	0	0600-0700	2	50%	0%	0%	0%	0%	0%	0%	50%	0%	0%	0%	0%	0%	0%	0%	0%	0%	0%	100%
Nim Wan Road	S40a27	LD	50	21.0	N	N	0	0	0700-0800	10	30%	0%	20%	0%	0%	0%	20%	30%	0%	0%	0%	0%	0%	0%	0%	0%	0%	0%	100%
Nim Wan Road	S40a27	LD	50	21.0	N	N	0	0	0800-0900	10	30%	0%	20%	0%	0%	0%	20%	30%	0%	0%	0%	0%	0%	0%	0%	0%	0%	0%	100%
Nim Wan Road	S40a27	LD	50	21.0	N	N	0	0	0900-1000	8	25%	0%	25%	0%	0%	0%	25%	25%	0%	0%	0%	0%	0%	0%	0%	0%	0%	0%	100%
Nim Wan Road	S40a27	LD	50	21.0	N	N	0	0	1000-1100	10	30%	0%	20%	0%	0%	0%	20%	30%	0%	0%	0%	0%	0%	0%	0%	0%	0%	0%	100%
Nim Wan Road	S40a27	LD	50	21.0	N	N	0	0	1100-1200	10	30%	0%	20%	0%	0%	0%	20%	30%	0%	0%	0%	0%	0%	0%	0%	0%	0%	0%	100%
Nim Wan Road	S40a27	LD	50	21.0	N	N	0	0	1200-1300	7	29%	0%	0%	0%	0%	0%	0%	43%	0%	0%	0%	0%	0%	0%	0%	29%	0%	0%	100%
Nim Wan Road	S40a27	LD	50	21.0	N	N	0	0	1300-1400	8	25%	0%	0%	0%	0%	0%	0%	50%	0%	0%	0%	0%	0%	0%	0%	25%	0%	0%	100%
Nim Wan Road	S40a27	LD	50	21.0	N	N	0	0	1400-1500	11	27%	0%	0%	0%	0%	0%	0%	45%	0%	0%	0%	0%	0%	0%	0%	27%	0%	0%	100%
Nim Wan Road	S40a27	LD	50	21.0	N	N	0	0	1500-1600	10	30%	0%	0%	0%	0%	0%	0%	40%	0%	0%	0%	0%	0%	0%	0%	30%	0%	0%	100%
Nim Wan Road	S40a27	LD	50	21.0	N	N	0	0	1600-1700	8	25%	0%	0%	0%	0%	0%	0%	50%	0%	0%	0%	0%	0%	0%	0%	25%	0%	0%	100%
Nim Wan Road	S40a27	LD	50	21.0	N	N	0	0	1700-1800	7	29%	0%	0%	0%	0%	0%	0%	43%	0%	0%	0%	0%	0%	0%	0%	29%	0%	0%	100%
Nim Wan Road	S40a27	LD	50	21.0	N	N	0	0	1800-1900	7	29%	0%	0%	0%	0%	0%	0%	43%	0%	0%	0%	0%	0%	0%	0%	29%	0%	0%	100%
Nim Wan Road	S40a27	LD	50	21.0	N	N	0	0	1900-2000	3	33%	0%	0%	0%	0%	0%	0%	33%	0%	0%	0%	0%	0%	0%	0%	33%	0%	0%	100%
Nim Wan Road	S40a27	LD	50	21.0	N	N	0	0	2000-2100	3	33%	0%	0%	0%	0%	0%	0%	33%	0%	0%	0%	0%	0%	0%	0%	33%	0%	0%	100%
Nim Wan Road	S40a27	LD	50	21.0	N	N	0	0	2100-2200	0	0%	0%	0%	0%	0%	0%	0%	0%	0%	0%	0%	0%	0%	0%	0%	0%	0%	0%	100%
Nim Wan Road	S40a27	LD	50	21.0	N	N	0	0	2200-2300	0	0%	0%	0%	0%	0%	0%	0%	0%	0%	0%	0%	0%	0%	0%	0%	0%	0%	0%	100%
Nim Wan Road	S40a27	LD	50	21.0	N	N	0	0	2300-0000	0	0%	0%	0%	0%	0%	0%	0%	0%	0%	0%	0%	0%	0%	0%	0%	0%	0%	0%	100%
Nim Wan Road	S40a28	LD	50	21.0	N	N	0	0	0000-0100	0	0%	0%	0%	0%	0%	0%	0%	0%	0%	0%	0%	0%	0%	0%	0%	0%	0%	0%	100%
Nim Wan Road	S40a28	LD	50	21.0	N	N	0	0	0100-0200	0	0%	0%	0%	0%	0%	0%	0%	0%	0%	0%	0%	0%	0%	0%	0%	0%	0%	0%	100%
Nim Wan Road	S40a28	LD	50	21.0	N	N	0	0	0200-0300	0	0%	0%	0%	0%	0%	0%	0%	0%	0%	0%	0%	0%	0%	0%	0%	0%	0%	0%	100%
Nim Wan Road	S40a28	LD	50	21.0	N	N	0	0	0300-0400	0	0%	0%	0%	0%	0%	0%	0%	0%	0%	0%	0%	0%	0%	0%	0%	0%	0%	0%	100%
Nim Wan Road	S40a28	LD	50	21.0	N	N	0	0	0400-0500	0	0%	0%	0%	0%	0%	0%	0%	0%	0%	0%	0%	0%	0%	0%	0%	0%	0%	0%	100%
Nim Wan Road	S40a28	LD	50	21.0	N	N	0	0	0500-0600	0	0%	0%	0%	0%	0%	0%	0%	0%	0%	0%	0%	0%	0%	0%	0%	0%	0%	0%	100%
Nim Wan Road	S40a28	LD	50	21.0	N	N	0	0	0600-0700	2	50%	0%	0%	0%	0%	0%	0%	50%	0%	0%	0%	0%	0%	0%	0%	0%	0%	0%	100%
Nim Wan Road	S40a28	LD	50	21.0	N	N	0	0	0700-0800	10	30%	0%	20%	0%	0%	0%	20%	30%	0%	0%	0%	0%	0%	0%	0%	0%	0%	0%	100%
Nim Wan Road	S40a28	LD	50	21.0	N	N	0	0	0800-0900	10	30%	0%	20%	0%	0%	0%	20%	30%	0%	0%	0%	0%	0%	0%	0%	0%	0%	0%	100%
Nim Wan Road	S40a28	LD	50	21.0	N	N	0	0	0900-1000	8	25%	0%	25%	0%	0%	0%	25%	25%	0%	0%	0%	0%	0%	0%	0%	0%	0%	0%	100%
Nim Wan Road	S40a28	LD	50	21.0	N	N	0	0	1000-1100	10	30%	0%	20%	0%	0%	0%	20%	30%	0%	0%	0%	0%	0%	0%	0%	0%	0%	0%	100%
Nim Wan Road	S40a28	LD	50	21.0	N	N	0	0	1100-1200	10	30%	0%	20%	0%	0%	0%	20%	30%	0%	0%	0%	0%	0%	0%	0%	0%	0%	0%	100%
Nim Wan Road	S40a28	LD	50	21.0	N	N	0	0	1200-1300	7	29%	0%	0%	0%	0%	0%	0%	43%	0%	0%	0%	0%	0%	0%	0%	29%	0%	0%	100%
Nim Wan Road	S40a28	LD	50	21.0	N	N	0	0	1300-1400	8	25%	0%	0%	0%	0%	0%	0%	50%	0%	0%	0%	0%	0%	0%	0%	25%	0%	0%	100%
Nim Wan Road	S40a28	LD	50	21.0	N	N	0	0	1400-1500	11	27%	0%	0%	0%	0%	0%	0%	45%	0%	0%	0%	0%	0%	0%	0%	27%	0%	0%	100%
Nim Wan Road	S40a28	LD	50	21.0	N	N	0	0	1500-1600	10	30%	0%	0%	0%	0%	0%	0%	40%	0%	0%	0%	0%	0%	0%	0%	30%	0%	0%	100%
Nim Wan Road	S40a28	LD	50	21.0	N	N	0	0	1600-1700	8	25%	0%	0%	0%	0%	0%	0%	50%	0%	0%	0%	0%	0%	0%	0%	25%	0%	0%	100%
Nim Wan Road	S40a28	LD	50	21.0	N	N	0	0	1700-1800	7	29%	0%	0%	0%	0%	0%	0%	43%	0%	0%	0%	0%	0%	0%	0%	29%	0%	0%	100%
Nim Wan Road	S40a28	LD	50	21.0	N	N	0	0	1800-1900	7	29%	0%	0%	0%	0%	0%	0%	43%	0%	0%	0%	0%	0%	0%	0%	29%	0%	0%	100%
Nim Wan Road	S40a28	LD	50	21.0	N	N	0	0	1900-2000	3	33%	0%	0%	0%	0%	0%	0%	33%	0%	0%	0%	0%	0%	0%	0%	33%	0%	0%	100%
Nim Wan Road	S40a28	LD	50	21.0	N	N	0	0	2000-2100	3	33%	0%	0%	0%	0%	0%	0%	33%	0%	0%	0%	0%	0%	0%	0%	33%	0%	0%	100%
Nim Wan Road	S40a28	LD	50	21.0	N	N	0	0	2100-2200	0	0%	0%	0%	0%	0%	0%	0%	0%	0%	0%	0%	0%	0%	0%	0%	0%	0%	0%	100%
Nim Wan Road	S40a28	LD	50	21.0	N	N	0	0	2200-2300	0	0%	0%	0%	0%	0%	0%	0%	0%	0%	0%	0%	0%	0%	0%	0%	0%	0%	0%	100%
Nim Wan Road	S40a28	LD	50	21.0	N	N	0	0	2300-0000	0	0%	0%	0%	0%	0%	0%	0%	0%	0%	0%	0%	0%	0%	0%	0%	0%	0%	0%	100%
Nim Wan Road	S40a29	LD	50	21.0	N	N	0	0	0000-0100	0	0%	0%	0%	0%	0%	0%	0%	0%	0%	0%	0%	0%	0%	0%	0%	0%	0%	0%	100%
Nim Wan Road	S40a29	LD	50	21.0	N	N	0	0	0100-0200	0	0%	0%	0%	0%	0%	0%	0%	0%	0%	0%	0%	0%	0%	0%	0%	0%	0%	0%	100%
Nim Wan Road	S40a29	LD	50	21.0	N	N	0	0	0200-0300	0	0%	0%	0%	0%	0%	0%	0%	0%	0%	0%	0%	0%	0%	0%	0%	0%	0%	0%	100%
Nim Wan Road	S40a29	LD	50	21.0	N	N	0	0	0300-0400	0	0%	0%	0%	0%	0%	0%	0%	0%	0%	0%	0%	0%	0%	0%	0%	0%	0%	0%	100%
Nim Wan Road	S40a29	LD	50	21.0	N	N	0	0	0400-0500	0	0%	0%	0%	0%	0%	0%	0%	0%	0%	0%	0%	0%	0%	0%	0%	0%	0%	0%	100%
Nim Wan Road	S40a29	LD	50	21.0	N	N	0	0	0500-0600	0	0%	0%	0%	0%	0%	0%	0%	0%	0%	0%	0%	0%	0%	0%	0%	0%	0%	0%	100%
Nim Wan Road	S40a29	LD	50	21.0	N	N	0	0	0600-0700	2	50%	0%	0%	0%	0%	0%	0%	50%	0%	0%	0%	0%	0%	0%	0%	0%	0%	0%	100%
Nim Wan Road	S40a29	LD	50	21.0	N	N	0	0	0700-0800	10	30%	0%	20%	0%	0%	0%	20%	30%	0%	0%	0%	0%	0%	0%	0%	0%	0%	0%	100%
Nim Wan Road	S40a29	LD	50	21.0	N	N	0	0	0800-0900	10	30%	0%	20%	0%	0%	0%	20%	30%	0%	0%	0%	0%	0%	0%	0%	0%	0%	0%	100%
Nim Wan Road	S40a29	LD	50	21.0	N	N	0	0	0900-1000	8	25%	0%	25%	0%	0%	0%	25%	25%	0%	0%	0%	0%	0%	0%	0%	0%	0%	0%	100%
Nim Wan Road	S40a29	LD	50	21.0	N	N	0	0	1000-1100	10	30%	0%	20%	0%	0%	0%	20%	30%	0%	0%	0%	0%	0%	0%	0%	0%	0%	0%	100%
Nim Wan Road	S40a29	LD	50	21.0	N	N	0	0	1100-1200	10	30%	0%	20%	0%	0%	0%	20%	30%	0%	0%	0%	0%	0%	0%	0%	0%	0%	0%	100%
Nim Wan Road	S40a29	LD	50	21.0	N	N	0	0	1200-1300	7	29%	0%	0%	0%	0%	0%	0%	43%	0%	0%	0%	0%	0%	0%	0%	29%	0%	0%	100%
Nim Wan Road	S40a29	LD	50	21.0	N	N	0	0	1300-1400	8	25%	0%	0%	0%	0%	0%	0%	50%	0%	0%	0%	0%	0%	0%	0%	25%	0%	0%	100%
Nim Wan Road	S40a29	LD	50	21.0	N	N	0	0	1400-1500	11	27%	0%	0%	0%	0%	0%	0%	45%	0%	0%	0%	0%	0%	0%	0%	27%	0%	0%	100%
Nim Wan Road	S40a29	LD	50	21.0	N	N	0	0	1500-1600	10	30%	0%	0%	0%	0%	0%	0%	40%	0%	0%	0%	0%	0%	0%	0%	30%	0%	0%	100%
Nim Wan Road	S40a29	LD	50	21.0	N	N	0	0	1600-1700	8	25%	0%	0%	0%	0%	0%	0%	50%	0%	0%	0%	0%	0%	0%	0%	25%	0%	0%	100%
Nim Wan Road	S40a29	LD	50	21.0	N	N	0	0	1700-1800	7	29%	0%	0%	0%	0%	0%	0%	43%	0%	0%	0%	0%	0%	0%	0%	29%	0%	0%	100%
Nim Wan Road	S40a29	LD	50	21.0	N	N	0	0	1800-1900	7	29%	0%	0%	0%	0%	0%	0%	43%	0%	0%	0%	0%	0%	0%	0%	29%	0%	0%	100%
Nim Wan Road	S40a29	LD	50	21.0	N	N	0	0	1900-2000	3	33%	0%	0%	0%	0%	0%	0%	33%	0%	0%	0%	0%	0%	0%	0%	33%	0%	0%	100%
Nim Wan Road	S40a29	LD	50	21.0	N	N	0	0	2000-2100	3	33%	0%	0%	0%	0%	0%	0%	33%	0%	0%	0%	0%	0%	0%	0%	33%	0%	0%	100%
Nim Wan Road	S40a29	LD	50	21.0	N	N	0	0	2100-2200	0	0%	0%	0%	0%	0%	0%	0%	0%	0%	0%	0%	0%	0%	0%	0%	0%	0%	0%	100%
Nim Wan Road	S40a29	LD	50	21.0	N	N	0	0	2200-2300	0	0%	0%	0%	0%	0%	0%	0%	0%	0%	0%	0%	0%	0%	0%	0%	0%	0%	0%	100%
Nim Wan Road	S40a29	LD	50	21.0	N	N	0	0	2300-0000	0	0%	0%	0%	0%	0%	0%	0%	0%	0%	0%	0%	0%	0%	0%	0%	0%	0%	0%	100%
Nim Wan Road	S40a30	LD	50	21.0	N	N	0	0	0000-0100	0	0%	0%	0%	0%	0%	0%	0%	0%	0%	0%	0%	0%	0%	0%	0%	0%	0%	0%	100%
Nim Wan Road	S40a30	LD	50	21.0	N	N	0	0	0100-0200	0	0%	0%	0%	0%	0%	0%	0%	0%	0%	0%	0%	0%	0%	0%	0%	0%	0%	0%	100%
Nim Wan Road	S40a30	LD	50	21.0	N	N	0	0	0200-0300	0	0%	0%	0%	0%	0%	0%	0%	0%	0%	0%	0%	0%	0%	0%	0%	0%	0%	0%	100%
Nim Wan Road	S40a30	LD	50	21.0	N	N	0	0	0300-0400	0	0%	0%	0%	0%	0%	0%	0%	0%	0%	0%	0%	0%	0%	0%	0%	0%	0%	0%	100%
Nim Wan Road	S40a30	LD	50	21.0	N	N	0	0	0400-0500	0	0%	0%	0%	0%	0%	0%	0%	0%	0%	0%	0%	0%	0%	0%	0%	0%	0%	0%	100%
Nim Wan Road	S40a30	LD	50	21.0	N	N	0	0	0500-0600	0	0%	0%	0%	0%	0%	0%	0%	0%	0%	0%	0%	0%	0%	0%	0%	0%	0%	0%	100%
Nim Wan Road	S40a30	LD	50	21.0	N	N	0	0	0600-0700	2	50%	0%	0%	0%	0%	0%	0%	50%	0%	0%	0%	0%	0%	0%	0%	0%	0%	0%	100%
Nim Wan Road	S40a30	LD	50	21.0	N	N	0	0	0700-0800	10	30%	0%	20%	0%	0%	0%	20%	30%	0%	0%	0%	0%	0%	0%	0%	0%	0%	0%	100%
Nim Wan Road	S40a30	LD	50	21.0	N	N	0	0	0800-0900	10	30%	0%	20%	0%	0%	0%	20%	30%	0%	0%	0%	0%	0%	0%	0%	0%	0%	0%	100%
Nim Wan Road	S40a30	LD	50	21.0	N	N	0	0	0900-1000	8	25%	0%	25%	0%	0%	0%	25%	25%	0%	0%	0%	0%	0%	0%	0%	0%	0%	0%	100%
Nim Wan Road	S40a30	LD	50	21.0	N	N	0	0	1000-1100	10	30%	0%	20%	0%	0%	0%	20%	30%	0%	0%	0%	0%	0%	0%	0%	0%	0%	0%	100%
Nim Wan Road	S40a30	LD	50	21.0	N	N	0	0	1100-1200	10	30%	0%	20%	0%	0%	0%	20%	30%	0%	0%	0%	0%	0%	0%	0%	0%	0%	0%	100%
Nim Wan Road	S40a30	LD	50	21.0	N	N	0	0	1200-1300	7	29%	0%	0%	0%	0%	0%	0%	43%	0%	0%	0%	0%	0%	0%	0%	29%	0%	0%	100%
Nim Wan Road	S40a30	LD	50	21.0	N	N	0	0	1300-1400	8	25%	0%	0%	0%	0%	0%	0%	50%	0%	0%	0%	0%	0%	0%	0%	25%	0%	0%	100%
Nim Wan Road	S40a30	LD	50	21.0	N	N	0	0	1400-1500	11	27%	0%	0%	0%	0%	0%	0%	45%	0%	0%	0%	0%	0%	0%	0%	27%	0%	0%	100%
Nim Wan Road	S40a30	LD	50	21.0	N	N	0	0	1500-1600	10	30%	0%	0%	0%	0%	0%	0%	40%	0%	0%	0%	0%	0%	0%	0%	30%	0%	0%	100%
Nim Wan Road	S40a30	LD	50	21.0	N	N	0	0	1600-1700	8	25%	0%	0%	0%	0%	0%	0%	50%	0%	0%	0%	0%	0%	0%	0%	25%	0%	0%	100%
Nim Wan Road	S40a30	LD	50	21.0	N	N	0	0	1700-1800	7	29%	0%	0%	0%	0%	0%	0%	43%	0%	0%	0%	0%	0%	0%	0%	29%	0%	0%	100%
Nim Wan Road	S40a30	LD	50	21.0	N	N	0	0	1800-1900	7	29%	0%	0%	0%	0%	0%	0%	43%	0%	0%	0%	0%	0%	0%	0%	29%	0%	0%	100%
Nim Wan Road	S40a30	LD	50	21.0	N	N	0	0	1900-2000	3	33%	0%	0%	0%	0%	0%	0%	33%	0%	0%	0%	0%	0%	0%	0%	33%	0%	0%	100%
Nim Wan Road	S40a30	LD	50	21.0	N	N	0	0	2000-2100	3	33%	0%	0%	0%	0%	0%	0%	33%	0%	0%	0%	0%	0%	0%	0%	33%	0%	0%	100%
Nim Wan Road	S40a30	LD	50	21.0	N	N	0	0	2100-2200	0	0%	0%	0%	0%	0%	0%	0%	0%	0%	0%	0%	0%	0%	0%	0%	0%	0%	0%	100%
Nim Wan Road	S40a30	LD	50	21.0	N	N	0	0	2200-2300	0	0%	0%	0%	0%	0%	0%	0%	0%	0%	0%	0%	0%	0%	0%	0%	0%	0%	0%	100%
Nim Wan Road	S40a30	LD	50	21.0	N	N	0	0	2300-0000	0	0%	0%	0%	0%	0%	0%	0%	0%	0%	0%	0%	0%	0%	0%	0%	0%	0%	0%	100%
Nim Wan Road	S40a31	LD	50	21.0	N	N	0	0	0000-0100	0	0%	0%	0%	0%	0%	0%	0%	0%	0%	0%	0%	0%	0%	0%	0%	0%	0%	0%	100%
Nim Wan Road	S40a31	LD	50	21.0	N	N	0	0	0100-0200	0	0%	0%	0%	0%	0%	0%	0%	0%	0%	0%	0%	0%	0%	0%	0%	0%	0%	0%	100%
Nim Wan Road	S40a31	LD	50	21.0	N	N	0	0	0200-0300	0	0%	0%	0%	0%	0%	0%	0%	0%	0%	0%	0%	0%	0%	0%	0%	0%	0%	0%	100%
Nim Wan Road	S40a31	LD	50	21.0	N	N	0	0	0300-0400	0	0%	0%	0%	0%	0%	0%	0%	0%	0%	0%	0%	0%	0%	0%	0%	0%	0%	0%	100%
Nim Wan Road	S40a31	LD	50	21.0	N	N	0	0	0400-0500	0	0%	0%	0%	0%	0%	0%	0%	0%	0%	0%	0%	0%	0%	0%	0%	0%	0%	0%	100%
Nim Wan Road	S40a31	LD	50	21.0	N	N	0	0	0500-0600	0	0%	0%	0%	0%	0%	0%	0%	0%	0%	0%	0%	0%	0%	0%	0%	0%	0%	0%	100%
Nim Wan Road	S40a31	LD	50	21.0	N	N	0	0	0600-0700	2	50%	0%	0%	0%	0%	0%	0%	50%	0%	0%	0%	0%	0%	0%	0%	0%	0%	0%	100%
Nim Wan Road	S40a31	LD	50	21.0	N	N	0	0	0700-0800	10	30%	0%	20%	0%	0%	0%	20%	30%	0%	0%	0%	0%	0%	0%	0%	0%	0%	0%	100%
Nim Wan Road	S40a31	LD	50	21.0	N	N	0	0	0800-0900	10	30%	0%	20%	0%	0%	0%	20%	30%	0%	0%	0%	0%	0%	0%	0%	0%	0%	0%	100%
Nim Wan Road	S40a31	LD	50	21.0	N	N	0	0	0900-1000	8	25%	0%	25%	0%	0%	0%	25%	25%	0%	0%	0%	0%	0%	0%	0%	0%	0%	0%	100%
Nim Wan Road	S40a31	LD	50	21.0	N	N	0	0	1000-1100	10	30%	0%	20%	0%	0%	0%	20%	30%	0%	0%	0%	0%	0%	0%	0%	0%	0%	0%	100%
Nim Wan Road	S40a31	LD	50	21.0	N	N	0	0	1100-1200	10	30%	0%	20%	0%	0%	0%	20%	30%	0%	0%	0%	0%	0%	0%	0%	0%	0%	0%	100%
Nim Wan Road	S40a31	LD	50	21.0	N	N	0	0	1200-1300	7	29%	0%	0%	0%	0%	0%	0%	43%	0%	0%	0%	0%	0%	0%	0%	29%	0%	0%	100%
Nim Wan Road	S40a31	LD	50	21.0	N	N	0	0	1300-1400	8	25%	0%	0%	0%	0%	0%	0%	50%	0%	0%	0%	0%	0%	0%	0%	25%	0%	0%	100%
Nim Wan Road	S40a31	LD	50	21.0	N	N	0	0	1400-1500	11	27%	0%	0%	0%	0%	0%	0%	45%	0%	0%	0%	0%	0%	0%	0%	27%	0%	0%	100%
Nim Wan Road	S40a31	LD	50	21.0	N	N	0	0	1500-1600	10	30%	0%	0%	0%	0%	0%	0%	40%	0%	0%	0%	0%	0%	0%	0%	30%	0%	0%	100%
Nim Wan Road	S40a31	LD	50	21.0	N	N	0	0	1600-1700	8	25%	0%	0%	0%	0%	0%	0%	50%	0%	0%	0%	0%	0%	0%	0%	25%	0%	0%	100%
Nim Wan Road	S40a31	LD	50	21.0	N	N	0	0	1700-1800	7	29%	0%	0%	0%	0%	0%	0%	43%	0%	0%	0%	0%	0%	0%	0%	29%	0%	0%	100%
Nim Wan Road	S40a31	LD	50	21.0	N	N	0	0	1800-1900	7	29%	0%	0%	0%	0%	0%	0%	43%	0%	0%	0%	0%	0%	0%	0%	29%	0%	0%	100%
Nim Wan Road	S40a31	LD	50	21.0	N	N	0	0	1900-2000	3	33%	0%	0%	0%	0%	0%	0%	33%	0%	0%	0%	0%	0%	0%	0%	33%	0%	0%	100%
Nim Wan Road	S40a31	LD	50	21.0	N	N	0	0	2000-2100	3	33%	0%	0%	0%	0%	0%	0%	33%	0%	0%	0%	0%	0%	0%	0%	33%	0%	0%	100%
Nim Wan Road	S40a31	LD	50	21.0	N	N	0	0	2100-2200	0	0%	0%	0%	0%	0%	0%	0%	0%	0%	0%	0%	0%	0%	0%	0%	0%	0%	0%	100%
Nim Wan Road	S40a31	LD	50	21.0	N	N	0	0	2200-2300	0	0%	0%	0%	0%	0%	0%	0%	0%	0%	0%	0%	0%	0%	0%	0%	0%	0%	0%	100%
Nim Wan Road	S40a31	LD	50	21.0	N	N	0	0	2300-0000	0	0%	0%	0%	0%	0%	0%	0%	0%	0%	0%	0%	0%	0%	0%	0%	0%	0%	0%	100%
Nim Wan Road	S40a32	LD	50	21.0	N	N	0	0	0000-0100	0	0%	0%	0%	0%	0%	0%	0%	0%	0%	0%	0%	0%	0%	0%	0%	0%	0%	0%	100%
Nim Wan Road	S40a32	LD	50	21.0	N	N	0	0	0100-0200	0	0%	0%	0%	0%	0%	0%	0%	0%	0%	0%	0%	0%	0%	0%	0%	0%	0%	0%	100%
Nim Wan Road	S40a32	LD	50	21.0	N	N	0	0	0200-0300	0	0%	0%	0%	0%	0%	0%	0%	0%	0%	0%	0%	0%	0%	0%	0%	0%	0%	0%	100%
Nim Wan Road	S40a32	LD	50	21.0	N	N	0	0	0300-0400	0	0%	0%	0%	0%	0%	0%	0%	0%	0%	0%	0%	0%	0%	0%	0%	0%	0%	0%	100%
Nim Wan Road	S40a32	LD	50	21.0	N	N	0	0	0400-0500	0	0%	0%	0%	0%	0%	0%	0%	0%	0%	0%	0%	0%	0%	0%	0%	0%	0%	0%	100%
Nim Wan Road	S40a32	LD	50	21.0	N	N	0	0	0500-0600	0	0%	0%	0%	0%	0%	0%	0%	0%	0%	0%	0%	0%	0%	0%	0%	0%	0%	0%	100%
Nim Wan Road	S40a32	LD	50	21.0	N	N	0	0	0600-0700	2	50%	0%	0%	0%	0%	0%	0%	50%	0%	0%	0%	0%	0%	0%	0%	0%	0%	0%	100%
Nim Wan Road	S40a32	LD	50	21.0	N	N	0	0	0700-0800	10	30%	0%	20%	0%	0%	0%	20%	30%	0%	0%	0%	0%	0%	0%	0%	0%	0%	0%	100%

Road Name	Road ID	Road Type	Speed Limit (km/hr)	Average Speed (km/hr)	Start Emission Estimated by Broad Brush Approach (Y/N)	With barrier (N / Cantilever / vertical / semi-enclosure / full enclosure)	Barrier width (m)	Barrier height (m)	Hour	Total Vehicles (Veh/hr)	01 - Private Cars PC	02 - Taxi TAXI	03 - Light Goods Vehicles <=2.5t LGV3	04 - Light Goods Vehicles 2.5-3.5t LGV4	05 - Light Goods Vehicles >3.5t LGV6	06 - Medium Goods Vehicles <=15t HGV7	07 - Medium Goods Vehicles 15-24t HGV8	08 - Public Light Buses PLB	09 - Private Light Bus <=3.5t PV4	10 - Private Light Bus >3.5t PV5	11 - Non-franchised Bus<=6.4t NFB6	12 - Non-franchised Bus 6.4-15t NFB7	13 - Non-franchised Bus 15-24t NFB8	14 - Franchised Bus Single Deck FBSD	15 - Franchised Bus Double Deck FBDD	16 - Motorcycles MC	17 - Heavy Goods Vehicles >24t HGV9	18 - Non-franchised Bus >24t NFB9	Total
Nim Wan Road	S40a32	LD	50	21.0	N	N	0	0	0800-0900	10	30%	0%	20%	0%	0%	0%	20%	30%	0%	0%	0%	0%	0%	0%	0%	0%	0%	0%	100%
Nim Wan Road	S40a32	LD	50	21.0	N	N	0	0	0900-1000	8	25%	0%	25%	0%	0%	0%	25%	25%	0%	0%	0%	0%	0%	0%	0%	0%	0%	0%	100%
Nim Wan Road	S40a32	LD	50	21.0	N	N	0	0	1000-1100	10	30%	0%	20%	0%	0%	0%	20%	30%	0%	0%	0%	0%	0%	0%	0%	0%	0%	0%	100%
Nim Wan Road	S40a32	LD	50	21.0	N	N	0	0	1100-1200	10	30%	0%	20%	0%	0%	0%	20%	30%	0%	0%	0%	0%	0%	0%	0%	0%	0%	0%	100%
Nim Wan Road	S40a32	LD	50	21.0	N	N	0	0	1200-1300	7	29%	0%	0%	0%	0%	0%	0%	43%	0%	0%	0%	0%	0%	0%	0%	29%	0%	0%	100%
Nim Wan Road	S40a32	LD	50	21.0	N	N	0	0	1300-1400	8	25%	0%	0%	0%	0%	0%	0%	50%	0%	0%	0%	0%	0%	0%	0%	25%	0%	0%	100%
Nim Wan Road	S40a32	LD	50	21.0	N	N	0	0	1400-1500	11	27%	0%	0%	0%	0%	0%	0%	45%	0%	0%	0%	0%	0%	0%	0%	27%	0%	0%	100%
Nim Wan Road	S40a32	LD	50	21.0	N	N	0	0	1500-1600	10	30%	0%	0%	0%	0%	0%	0%	40%	0%	0%	0%	0%	0%	0%	0%	30%	0%	0%	100%
Nim Wan Road	S40a32	LD	50	21.0	N	N	0	0	1600-1700	8	25%	0%	0%	0%	0%	0%	0%	50%	0%	0%	0%	0%	0%	0%	0%	25%	0%	0%	100%
Nim Wan Road	S40a32	LD	50	21.0	N	N	0	0	1700-1800	7	29%	0%	0%	0%	0%	0%	0%	43%	0%	0%	0%	0%	0%	0%	0%	29%	0%	0%	100%
Nim Wan Road	S40a32	LD	50	21.0	N	N	0	0	1800-1900	7	29%	0%	0%	0%	0%	0%	0%	43%	0%	0%	0%	0%	0%	0%	0%	29%	0%	0%	100%
Nim Wan Road	S40a32	LD	50	21.0	N	N	0	0	1900-2000	3	33%	0%	0%	0%	0%	0%	0%	33%	0%	0%	0%	0%	0%	0%	0%	33%	0%	0%	100%
Nim Wan Road	S40a32	LD	50	21.0	N	N	0	0	2000-2100	3	33%	0%	0%	0%	0%	0%	0%	33%	0%	0%	0%	0%	0%	0%	0%	33%	0%	0%	100%
Nim Wan Road	S40a32	LD	50	21.0	N	N	0	0	2100-2200	0	0%	0%	0%	0%	0%	0%	0%	0%	0%	0%	0%	0%	0%	0%	0%	0%	0%	0%	100%
Nim Wan Road	S40a32	LD	50	21.0	N	N	0	0	2200-2300	0	0%	0%	0%	0%	0%	0%	0%	0%	0%	0%	0%	0%	0%	0%	0%	0%	0%	0%	100%
Nim Wan Road	S40a32	LD	50	21.0	N	N	0	0	2300-0000	0	0%	0%	0%	0%	0%	0%	0%	0%	0%	0%	0%	0%	0%	0%	0%	0%	0%	0%	100%
Nim Wan Road	S40a33	LD	50	21.0	N	N	0	0	0000-0100	0	0%	0%	0%	0%	0%	0%	0%	0%	0%	0%	0%	0%	0%	0%	0%	0%	0%	0%	100%
Nim Wan Road	S40a33	LD	50	21.0	N	N	0	0	0100-0200	0	0%	0%	0%	0%	0%	0%	0%	0%	0%	0%	0%	0%	0%	0%	0%	0%	0%	0%	100%
Nim Wan Road	S40a33	LD	50	21.0	N	N	0	0	0200-0300	0	0%	0%	0%	0%	0%	0%	0%	0%	0%	0%	0%	0%	0%	0%	0%	0%	0%	0%	100%
Nim Wan Road	S40a33	LD	50	21.0	N	N	0	0	0300-0400	0	0%	0%	0%	0%	0%	0%	0%	0%	0%	0%	0%	0%	0%	0%	0%	0%	0%	0%	100%
Nim Wan Road	S40a33	LD	50	21.0	N	N	0	0	0400-0500	0	0%	0%	0%	0%	0%	0%	0%	0%	0%	0%	0%	0%	0%	0%	0%	0%	0%	0%	100%
Nim Wan Road	S40a33	LD	50	21.0	N	N	0	0	0500-0600	0	0%	0%	0%	0%	0%	0%	0%	0%	0%	0%	0%	0%	0%	0%	0%	0%	0%	0%	100%
Nim Wan Road	S40a33	LD	50	21.0	N	N	0	0	0600-0700	2	50%	0%	0%	0%	0%	0%	0%	50%	0%	0%	0%	0%	0%	0%	0%	0%	0%	0%	100%
Nim Wan Road	S40a33	LD	50	21.0	N	N	0	0	0700-0800	10	30%	0%	20%	0%	0%	0%	20%	30%	0%	0%	0%	0%	0%	0%	0%	0%	0%	0%	100%
Nim Wan Road	S40a33	LD	50	21.0	N	N	0	0	0800-0900	10	30%	0%	20%	0%	0%	0%	20%	30%	0%	0%	0%	0%	0%	0%	0%	0%	0%	0%	100%
Nim Wan Road	S40a33	LD	50	21.0	N	N	0	0	0900-1000	8	25%	0%	25%	0%	0%	0%	25%	25%	0%	0%	0%	0%	0%	0%	0%	0%	0%	0%	100%
Nim Wan Road	S40a33	LD	50	21.0	N	N	0	0	1000-1100	10	30%	0%	20%	0%	0%	0%	20%	30%	0%	0%	0%	0%	0%	0%	0%	0%	0%	0%	100%
Nim Wan Road	S40a33	LD	50	21.0	N	N	0	0	1100-1200	10	30%	0%	20%	0%	0%	0%	20%	30%	0%	0%	0%	0%	0%	0%	0%	0%	0%	0%	100%
Nim Wan Road	S40a33	LD	50	21.0	N	N	0	0	1200-1300	7	29%	0%	0%	0%	0%	0%	0%	43%	0%	0%	0%	0%	0%	0%	0%	29%	0%	0%	100%
Nim Wan Road	S40a33	LD	50	21.0	N	N	0	0	1300-1400	8	25%	0%	0%	0%	0%	0%	0%	50%	0%	0%	0%	0%	0%	0%	0%	25%	0%	0%	100%
Nim Wan Road	S40a33	LD	50	21.0	N	N	0	0	1400-1500	11	27%	0%	0%	0%	0%	0%	0%	45%	0%	0%	0%	0%	0%	0%	0%	27%	0%	0%	100%
Nim Wan Road	S40a33	LD	50	21.0	N	N	0	0	1500-1600	10	30%	0%	0%	0%	0%	0%	0%	40%	0%	0%	0%	0%	0%	0%	0%	30%	0%	0%	100%
Nim Wan Road	S40a33	LD	50	21.0	N	N	0	0	1600-1700	8	25%	0%	0%	0%	0%	0%	0%	50%	0%	0%	0%	0%	0%	0%	0%	25%	0%	0%	100%
Nim Wan Road	S40a33	LD	50	21.0	N	N	0	0	1700-1800	7	29%	0%	0%	0%	0%	0%	0%	43%	0%	0%	0%	0%	0%	0%	0%	29%	0%	0%	100%
Nim Wan Road	S40a33	LD	50	21.0	N	N	0	0	1800-1900	7	29%	0%	0%	0%	0%	0%	0%	43%	0%	0%	0%	0%	0%	0%	0%	29%	0%	0%	100%
Nim Wan Road	S40a33	LD	50	21.0	N	N	0	0	1900-2000	3	33%	0%	0%	0%	0%	0%	0%	33%	0%	0%	0%	0%	0%	0%	0%	33%	0%	0%	100%
Nim Wan Road	S40a33	LD	50	21.0	N	N	0	0	2000-2100	3	33%	0%	0%	0%	0%	0%	0%	33%	0%	0%	0%	0%	0%	0%	0%	33%	0%	0%	100%
Nim Wan Road	S40a33	LD	50	21.0	N	N	0	0	2100-2200	0	0%	0%	0%	0%	0%	0%	0%	0%	0%	0%	0%	0%	0%	0%	0%	0%	0%	0%	100%
Nim Wan Road	S40a33	LD	50	21.0	N	N	0	0	2200-2300	0	0%	0%	0%	0%	0%	0%	0%	0%	0%	0%	0%	0%	0%	0%	0%	0%	0%	0%	100%
Nim Wan Road	S40a33	LD	50	21.0	N	N	0	0	2300-0000	0	0%	0%	0%	0%	0%	0%	0%	0%	0%	0%	0%	0%	0%	0%	0%	0%	0%	0%	100%
Nim Wan Road	S40a34	LD	50	21.0	N	N	0	0	0000-0100	0	0%	0%	0%	0%	0%	0%	0%	0%	0%	0%	0%	0%	0%	0%	0%	0%	0%	0%	100%
Nim Wan Road	S40a34	LD	50	21.0	N	N	0	0	0100-0200	0	0%	0%	0%	0%	0%	0%	0%	0%	0%	0%	0%	0%	0%	0%	0%	0%	0%	0%	100%
Nim Wan Road	S40a34	LD	50	21.0	N	N	0	0	0200-0300	0	0%	0%	0%	0%	0%	0%	0%	0%	0%	0%	0%	0%	0%	0%	0%	0%	0%	0%	100%
Nim Wan Road	S40a34	LD	50	21.0	N	N	0	0	0300-0400	0	0%	0%	0%	0%	0%	0%	0%	0%	0%	0%	0%	0%	0%	0%	0%	0%	0%	0%	100%
Nim Wan Road	S40a34	LD	50	21.0	N	N	0	0	0400-0500	0	0%	0%	0%	0%	0%	0%	0%	0%	0%	0%	0%	0%	0%	0%	0%	0%	0%	0%	100%
Nim Wan Road	S40a34	LD	50	21.0	N	N	0	0	0500-0600	0	0%	0%	0%	0%	0%	0%	0%	0%	0%	0%	0%	0%	0%	0%	0%	0%	0%	0%	100%
Nim Wan Road	S40a34	LD	50	21.0	N	N	0	0	0600-0700	2	50%	0%	0%	0%	0%	0%	0%	50%	0%	0%	0%	0%	0%	0%	0%	0%	0%	0%	100%
Nim Wan Road	S40a34	LD	50	21.0	N	N	0	0	0700-0800	10	30%	0%	20%	0%	0%	0%	20%	30%	0%	0%	0%	0%	0%	0%	0%	0%	0%	0%	100%
Nim Wan Road	S40a34	LD	50	21.0	N	N	0	0	0800-0900	10	30%	0%	20%	0%	0%	0%	20%	30%	0%	0%	0%	0%	0%	0%	0%	0%	0%	0%	100%
Nim Wan Road	S40a34	LD	50	21.0	N	N	0	0	0900-1000	8	25%	0%	25%	0%	0%	0%	25%	25%	0%	0%	0%	0%	0%	0%	0%	0%	0%	0%	100%
Nim Wan Road	S40a34	LD	50	21.0	N	N	0	0	1000-1100	10	30%	0%	20%	0%	0%	0%	20%	30%	0%	0%	0%	0%	0%	0%	0%	0%	0%	0%	100%
Nim Wan Road	S40a34	LD	50	21.0	N	N	0	0	1100-1200	10	30%	0%	20%	0%	0%	0%	20%	30%	0%	0%	0%	0%	0%	0%	0%	0%	0%	0%	100%
Nim Wan Road	S40a34	LD	50	21.0	N	N	0	0	1200-1300	7	29%	0%	0%	0%	0%	0%	0%	43%	0%	0%	0%	0%	0%	0%	0%	29%	0%	0%	100%
Nim Wan Road	S40a34	LD	50	21.0	N	N	0	0	1300-1400	8	25%	0%	0%	0%	0%	0%	0%	50%	0%	0%	0%	0%	0%	0%	0%	25%	0%	0%	100%
Nim Wan Road	S40a34	LD	50	21.0	N	N	0	0	1400-1500	11	27%	0%	0%	0%	0%	0%	0%	45%	0%	0%	0%	0%	0%	0%	0%	27%	0%	0%	100%
Nim Wan Road	S40a34	LD	50	21.0	N	N	0	0	1500-1600	10	30%	0%	0%	0%	0%	0%	0%	40%	0%	0%	0%	0%	0%	0%	0%	30%	0%	0%	100%
Nim Wan Road	S40a34	LD	50	21.0	N	N	0	0	1600-1700	8	25%	0%	0%	0%	0%	0%	0%	50%	0%	0%	0%	0%	0%	0%	0%	25%	0%	0%	100%
Nim Wan Road	S40a34	LD	50	21.0	N	N	0	0	1700-1800	7	29%	0%	0%	0%	0%	0%	0%	43%	0%	0%	0%	0%	0%	0%	0%	29%	0%	0%	100%
Nim Wan Road	S40a34	LD	50	21.0	N	N	0	0	1800-1900	7	29%	0%	0%	0%	0%	0%	0%	43%	0%	0%	0%	0%	0%	0%	0%	29%	0%	0%	100%
Nim Wan Road	S40a34	LD	50	21.0	N	N	0	0	1900-2000	3	33%	0%	0%	0%	0%	0%	0%	33%	0%	0%	0%	0%	0%	0%	0%	33%	0%	0%	100%
Nim Wan Road	S40a34	LD	50	21.0	N	N	0	0	2000-2100	3	33%	0%	0%	0%	0%	0%	0%	33%	0%	0%	0%	0%	0%	0%	0%	33%	0%	0%	100%
Nim Wan Road	S40a34	LD	50	21.0	N	N	0	0	2100-2200	0	0%	0%	0%	0%	0%	0%	0%	0%	0%	0%	0%	0%	0%	0%	0%	0%	0%	0%	100%
Nim Wan Road	S40a34	LD	50	21.0	N	N	0	0	2200-2300	0	0%	0%	0%	0%	0%	0%	0%	0%	0%	0%	0%	0%	0%	0%	0%	0%	0%	0%	100%
Nim Wan Road	S40a34	LD	50	21.0	N	N	0	0	2300-0000	0	0%	0%	0%	0%	0%	0%	0%	0%	0%	0%	0%	0%	0%	0%	0%	0%	0%	0%	100%
Nim Wan Road	S40a35	LD	50	21.0	N	N	0	0	0000-0100	0	0%	0%	0%	0%	0%	0%	0%	0%	0%	0%	0%	0%	0%	0%	0%	0%	0%	0%	100%
Nim Wan Road	S40a35	LD	50	21.0	N	N	0	0	0100-0200	0	0%	0%	0%	0%	0%	0%	0%	0%	0%	0%	0%	0%	0%	0%	0%	0%	0%	0%	100%
Nim Wan Road	S40a35	LD	50	21.0	N	N	0	0	0200-0300	0	0%	0%	0%	0%	0%	0%	0%	0%	0%	0%	0%	0%	0%	0%	0%	0%	0%	0%	100%
Nim Wan Road	S40a35	LD	50	21.0	N	N	0	0	0300-0400	0	0%	0%	0%	0%	0%	0%	0%	0%	0%	0%	0%	0%	0%	0%	0%	0%	0%	0%	100%
Nim Wan Road	S40a35	LD	50	21.0	N	N	0	0	0400-0500	0	0%	0%	0%	0%	0%	0%	0%	0%	0%	0%	0%	0%	0%	0%	0%	0%	0%	0%	100%
Nim Wan Road	S40a35	LD	50	21.0	N	N	0	0	0500-0600	0	0%	0%	0%	0%	0%	0%	0%	0%	0%	0%	0%	0%	0%	0%	0%	0%	0%	0%	100%
Nim Wan Road	S40a35	LD	50	21.0	N	N	0	0	0600-0700	2	50%	0%	0%	0%	0%	0%	0%	50%	0%	0%	0%	0%	0%	0%	0%	0%	0%	0%	100%
Nim Wan Road	S40a35	LD	50	21.0	N	N	0	0	0700-0800	10	30%	0%	20%	0%	0%	0%	20%	30%	0%	0%	0%	0%	0%	0%	0%	0%	0%	0%	100%
Nim Wan Road	S40a35	LD	50	21.0	N	N	0	0	0800-0900	10	30%	0%	20%	0%	0%	0%	20%	30%	0%	0%	0%	0%	0%	0%	0%	0%	0%	0%	100%
Nim Wan Road	S40a35	LD	50	21.0	N	N	0	0	0900-1000	8	25%	0%	25%	0%	0%	0%	25%	25%	0%	0%	0%	0%	0%	0%	0%	0%	0%	0%	100%
Nim Wan Road	S40a35	LD	50	21.0	N	N	0	0	1000-1100	10	30%	0%	20%	0%	0%	0%	20%	30%	0%	0%	0%	0%	0%	0%	0%	0%	0%	0%	100%
Nim Wan Road	S40a35	LD	50	21.0	N	N	0	0	1100-1200	10	30%	0%	20%	0%	0%	0%	20%	30%	0%	0%	0%	0%	0%	0%	0%	0%	0%	0%	100%
Nim Wan Road	S40a35	LD	50	21.0	N	N	0	0	1200-1300	7	29%	0%	0%	0%	0%	0%	0%	43%	0%	0%	0%	0%	0%	0%	0%	29%	0%	0%	100%
Nim Wan Road	S40a35	LD	50	21.0	N	N	0	0	1300-1400	8	25%	0%	0%	0%	0%	0%	0%	50%	0%	0%	0%	0%	0%	0%	0%	25%	0%	0%	100%
Nim Wan Road	S40a35	LD	50	21.0	N	N	0	0	1400-1500	11	27%	0%	0%	0%	0%	0%	0%	45%	0%	0%	0%	0%	0%	0%	0%	27%	0%	0%	100%
Nim Wan Road	S40a35	LD	50	21.0	N	N	0	0	1500-1600	10	30%	0%	0%	0%	0%	0%	0%	40%	0%	0%	0%	0%	0%	0%	0%	30%	0%	0%	100%
Nim Wan Road	S40a35	LD	50	21.0	N	N	0	0	1600-1700	8	25%	0%	0%	0%	0%	0%	0%	50%	0%	0%	0%	0%	0%	0%	0%	25%	0%	0%	100%
Nim Wan Road	S40a35	LD	50	21.0	N	N	0	0	1700-1800	7	29%	0%	0%	0%	0%	0%	0%	43%	0%	0%	0%	0%	0%	0%	0%	29%	0%	0%	100%
Nim Wan Road	S40a35	LD	50	21.0	N	N	0	0	1800-1900	7	29%	0%	0%	0%	0%	0%	0%	43%	0%	0%	0%	0%	0%	0%	0%	29%	0%	0%	100%
Nim Wan Road	S40a35	LD	50	21.0	N	N	0	0	1900-2000	3	33%	0%	0%	0%	0%	0%	0%	33%	0%	0%	0%	0%	0%	0%	0%	33%	0%	0%	100%
Nim Wan Road	S40a35	LD	50	21.0	N	N	0	0	2000-2100	3	33%	0%	0%	0%	0%	0%	0%	33%	0%	0%	0%	0%	0%	0%	0%	33%	0%	0%	100%
Nim Wan Road	S40a35	LD	50	21.0	N	N	0	0	2100-2200	0	0%	0%	0%	0%	0%	0%	0%	0%	0%	0%	0%	0%	0%	0%	0%	0%	0%	0%	100%
Nim Wan Road	S40a35	LD	50	21.0	N	N	0	0	2200-2300	0	0%	0%	0%	0%	0%	0%	0%	0%	0%	0%	0%	0%	0%	0%	0%	0%	0%	0%	100%
Nim Wan Road	S40a35	LD	50	21.0	N	N	0	0	2300-0000	0	0%	0%	0%	0%	0%	0%	0%	0%	0%	0%	0%	0%	0%	0%	0%	0%	0%	0%	100%
Nim Wan Road	S40a36	LD	50	21.0	N	N	0	0	0000-0100	0	0%	0%	0%	0%	0%	0%	0%	0%	0%	0%	0%	0%	0%	0%	0%	0%	0%	0%	100%
Nim Wan Road	S40a36	LD	50	21.0	N	N	0	0	0100-0200	0	0%	0%	0%	0%	0%	0%	0%	0%	0%	0%	0%	0%	0%	0%	0%	0%	0%	0%	100%
Nim Wan Road	S40a36	LD	50	21.0	N	N	0	0	0200-0300	0	0%	0%	0%	0%	0%	0%	0%	0%	0%	0%	0%	0%	0%	0%	0%	0%	0%	0%	100%
Nim Wan Road	S40a36	LD	50	21.0	N	N	0	0	0300-0400	0	0%	0%	0%	0%	0%	0%	0%	0%	0%	0%	0%	0%	0%	0%	0%	0%	0%	0%	100%
Nim Wan Road	S40a36	LD	50	21.0	N	N	0	0	0400-0500	0	0%	0%	0%	0%	0%	0%	0%	0%	0%	0%	0%	0%	0%	0%	0%	0%	0%	0%	100%
Nim Wan Road	S40a36	LD	50	21.0	N	N	0	0	0500-0600	0	0%	0%	0%	0%	0%	0%	0%	0%	0%	0%	0%	0%	0%	0%	0%	0%	0%	0%	100%
Nim Wan Road	S40a36	LD	50	21.0	N	N	0	0	0600-0700	2	50%	0%	0%	0%	0%	0%	0%	50%	0%	0%	0%	0%	0%	0%	0%	0%	0%	0%	100%
Nim Wan Road	S40a36	LD	50	21.0	N	N	0	0	0700-0800	10	30%	0%	20%	0%	0%	0%	20%	30%	0%	0%	0%	0%	0%	0%	0%	0%	0%	0%	100%
Nim Wan Road	S40a36	LD	50	21.0	N	N	0	0	0800-0900	10	30%	0%	20%	0%	0%	0%	20%	30%	0%	0%	0%	0%	0%	0%	0%	0%	0%	0%	100%
Nim Wan Road	S40a36	LD	50	21.0	N	N	0	0	0900-1000	8	25%	0%	25%	0%	0%	0%	25%	25%	0%	0%	0%	0%	0%	0%	0%	0%	0%	0%	100%
Nim Wan Road	S40a36	LD	50	21.0	N	N	0	0	1000-1100	10	30%	0%	20%	0%	0%	0%	20%	30%	0%	0%	0%	0%	0%	0%	0%	0%	0%	0%	100%
Nim Wan Road	S40a36	LD	50	21.0	N	N	0	0	1100-1200	10	30%	0%	20%	0%	0%	0%	20%	30%	0%	0%	0%	0%	0%	0%	0%	0%	0%	0%	100%
Nim Wan Road	S40a36	LD	50	21.0	N	N	0	0	1200-1300	7	29%	0%	0%	0%	0%	0%	0%	43%	0%	0%	0%	0%	0%	0%	0%	29%	0%	0%	100%
Nim Wan Road	S40a36	LD	50	21.0	N	N	0	0	1300-1400	8	25%	0%	0%	0%	0%	0%	0%	50%	0%	0%	0%	0%	0%	0%	0%	25%	0%	0%	100%
Nim Wan Road	S40a36	LD	50	21.0	N	N	0	0	1400-1500	11	27%	0%	0%	0%	0%	0%	0%	45%	0%	0%	0%	0%	0%	0%	0%	27%	0%	0%	100%
Nim Wan Road	S40a36	LD	50	21.0	N	N	0	0	1500-1600	10	30%	0%	0%	0%	0%	0%	0%	40%	0%	0%	0%	0%	0%	0%	0%	30%	0%	0%	100%
Nim Wan Road	S40a36	LD	50	21.0	N	N	0	0	1600-1700	8	25%	0%	0%	0%	0%	0%	0%	50%	0%	0%	0%	0%	0%	0%	0%	25%	0%	0%	100%
Nim Wan Road	S40a36	LD	50	21.0	N	N	0	0	1700-1800	7	29%	0%	0%	0%	0%	0%	0%	43%	0%	0%	0%	0%	0%	0%	0%	29%	0%	0%	100%
Nim Wan Road	S40a36	LD	50	21.0	N	N	0	0	1800-1900	7	29%	0%	0%	0%	0%	0%	0%	43%	0%	0%	0%	0%	0%	0%	0%	29%	0%	0%	100%
Nim Wan Road	S40a36	LD	50	21.0	N	N	0	0	1900-2000	3	33%	0%	0%	0%	0%	0%	0%	33%	0%	0%	0%	0%	0%	0%	0%	33%	0%	0%	100%
Nim Wan Road	S40a36	LD	50	21.0	N	N	0	0	2000-2100	3	33%	0%	0%	0%	0%	0%	0%	33%	0%	0%	0%	0%	0%	0%	0%	33%	0%	0%	100%
Nim Wan Road	S40a36	LD	50	21.0	N	N	0	0	2100-2200	0	0%	0%	0%	0%	0%	0%	0%	0%	0%	0%	0%	0%	0%	0%	0%	0%	0%	0%	100%
Nim Wan Road	S40a36	LD	50	21.0	N	N	0	0	2200-2300	0	0%	0%	0%	0%	0%	0%	0%	0%	0%	0%	0%	0%	0%	0%	0%	0%	0%	0%	100%
Nim Wan Road	S40a36	LD	50	21.0	N	N	0	0	2300-0000	0	0%	0%	0%	0%	0%	0%	0%	0%	0%	0%	0%	0%	0%	0%	0%	0%	0%	0%	100%
Nim Wan Road	S40a37	LD	50	21.0	N	N	0	0	0000-0100	0	0%	0%	0%	0%	0%	0%	0%	0%	0%	0%	0%	0%	0%	0%	0%	0%	0%	0%	100%
Nim Wan Road	S40a37	LD	50	21.0	N	N	0	0	0100-0200	0	0%	0%	0%	0%	0%	0%	0%	0%	0%	0%	0%	0%	0%	0%	0%	0%	0%	0%	100%
Nim Wan Road	S40a37	LD	50	21.0	N	N	0	0	0200-0300	0	0%	0%	0%	0%	0%	0%	0%	0%	0%	0%	0%	0%	0%	0%	0%	0%	0%	0%	100%
Nim Wan Road	S40a37	LD	50	21.0	N	N	0	0	0300-0400	0	0%	0%	0%	0%	0%	0%	0%	0%	0%	0%	0%	0%	0%	0%	0%	0%	0%	0%	100%
Nim Wan Road	S40a37	LD	50	21.0	N	N	0	0	0400-0500	0	0%	0%	0%	0%	0%	0%	0%	0%	0%	0%	0%	0%	0%	0%	0%	0%	0%	0%	100%
Nim Wan Road	S40a37	LD	50	21.0	N	N	0	0	0500-0600	0	0%	0%	0%	0%	0%	0%	0%	0%	0%	0%	0%	0%	0%	0%	0%	0%	0%	0%	100%
Nim Wan Road	S40a37	LD	50	21.0	N	N	0	0	0600-0700	2	50%	0%	0%	0%	0%	0%	0%	50%	0%	0%	0%	0%	0%	0%	0%	0%	0%	0%	100%
Nim Wan Road	S40a37	LD	50	21.0	N	N	0	0	0700-0800	10	30%	0%	20%	0%	0%	0%	20%	30%	0%	0%	0%	0%	0%	0%	0%	0%	0%	0%	100%
Nim Wan Road	S40a37	LD	50	21.0	N	N	0	0	0800-0900	10	30%	0%	20%	0%	0%	0%	20%	30%	0%	0%	0%	0%	0%	0%	0%	0%	0%	0%	100%
Nim Wan Road	S40a37	LD	50	21.0	N	N	0	0	0900-1000	8	25%	0%	25%	0%	0%	0%	25%	25%	0%	0%	0%	0%	0%	0%	0%	0%	0%	0%	100%
Nim Wan Road	S40a37	LD	50	21.0	N	N	0	0	1000-1100	10	30%	0%	20%	0%	0%	0%	20%	30%	0%	0%	0%	0%	0%	0%	0%	0%	0%	0%	100%
Nim Wan Road	S40a37	LD	50	21.0	N	N	0	0	1100-1200	10	30%	0%	20%	0%	0%	0%	20%	30%	0%	0%	0%	0%	0%	0%	0%	0%	0%	0%	100%
Nim Wan Road	S40a37	LD	50	21.0	N	N	0	0	1200-1300	7	29%	0%	0%	0%	0%	0%	0%	43%	0%	0%	0%	0%	0%	0%	0%	29%	0%	0%	100%
Nim Wan Road	S40a37	LD	50	21.0	N	N	0	0	1300-1400	8	25%	0%	0%	0%	0%	0%	0%	50%	0%	0%	0%	0%	0%	0%	0%	25%	0%	0%	100%
Nim Wan Road	S40a37	LD	50	21.0	N	N	0	0	1400-1500	11	27%	0%	0%	0%	0%	0%	0%	45%	0%	0%	0%	0%	0%	0%	0%	27%	0%	0%	100%
Nim Wan Road	S40a37	LD	50	21.0	N	N	0	0	1500-1600	10	30%	0%	0%	0%	0%	0%	0%	40%	0%	0%	0%	0%	0%	0%	0%	30%	0%	0%	100%
Nim Wan Road	S40a37	LD	50	21.0	N	N	0	0	1600-1700	8	25%	0%	0%	0%	0%	0%	0%	50%	0%	0%	0%	0%	0%	0%	0%	25%	0%	0%	100%
Nim Wan Road	S40a37	LD	50	21.0	N	N	0	0	1700-1800	7	29%	0%	0%	0%	0%	0%	0%	43%	0%	0%	0%	0%	0%	0%	0%	29%	0%	0%	100%
Nim Wan Road	S40a37	LD	50	21.0	N	N	0	0	1800-1900	7	29%	0%	0%	0%	0%	0%	0%	43%	0%	0%	0%	0%	0%	0%	0%	29%	0%	0%	100%
Nim Wan Road	S40a37	LD	50	21.0	N	N	0	0	1900-2000	3	33%	0%	0%	0%	0%	0%	0%	33%	0%	0%	0%	0%	0%	0%	0%	33%	0%	0%	100%
Nim Wan Road	S40a37	LD	50	21.0	N	N	0	0	2000-2100	3	33%	0%	0%	0%	0%	0%	0%	33%	0%	0%	0%	0%	0%	0%	0%	33%	0%	0%	100%
Nim Wan Road	S40a37	LD	50	21.0	N	N	0	0	2100-2200	0	0%	0%	0%	0%	0%	0%	0%	0%	0%	0%	0%	0%	0%	0%	0%	0%	0%	0%	100%
Nim Wan Road	S40a37	LD	50	21.0	N	N	0	0	2200-2300	0	0%	0%	0%	0%	0%	0%	0%	0%	0%	0%	0%	0%	0%	0%	0%	0%	0%	0%	100%
Nim Wan Road	S40a37	LD	50	21.0	N	N	0	0	2300-0000	0	0%	0%	0%	0%	0%	0%	0%	0%	0%	0%	0%	0%	0%	0%	0%	0%	0%	0%	100%
Nim Wan Road	S40a38	LD	50	21.0	N	N	0	0	0000-0100	0	0%	0%	0%	0%	0%	0%	0%	0%	0%	0%	0%	0%	0%	0%	0%	0%	0%	0%	100%
Nim Wan Road	S40a38	LD	50	21.0	N	N	0	0	0100-0200	0	0%	0%	0%	0%	0%	0%	0%	0%	0%	0%	0%	0%	0%	0%	0%	0%	0%	0%	100%
Nim Wan Road	S40a38	LD	50	21.0	N	N	0	0	0200-0300	0	0%	0%	0%	0%	0%	0%	0%	0%	0%	0%	0%	0%	0%	0%	0%	0%	0%	0%	100%
Nim Wan Road	S40a38	LD	50	21.0	N	N	0	0	0300-0400	0	0%	0%	0%	0%	0%	0%	0%	0%	0%	0%	0%	0%	0%	0%	0%	0%	0%	0%	100%
Nim Wan Road	S40a38	LD	50	21.0	N	N	0	0	0400-0500	0	0%	0%	0%	0%	0%	0%	0%	0%	0%	0%	0%	0%	0%	0%	0%	0%	0%	0%	100%
Nim Wan Road	S40a38	LD	50	21.0	N	N	0	0	0500-0600	0	0%	0%	0%	0%	0%	0%	0%	0%	0%	0%	0%	0%	0%	0%	0%	0%	0%	0%	100%
Nim Wan Road	S40a38	LD	50	21.0	N	N	0	0	0600-0700	2	50%	0%	0%	0%	0%	0%	0%	50%	0%	0%	0%	0%	0%	0%	0%	0%	0%	0%	100%
Nim Wan Road	S40a38	LD	50	21.0	N	N	0	0	0700-0800	10	30%	0%	20%	0%	0%	0%	20%	30%	0%	0%	0%	0%	0%	0%	0%	0%	0%	0%	100%
Nim Wan Road	S40a38	LD	50	21.0	N	N	0	0	0800-0900	10	30%	0%	20%	0%	0%	0%	20%	30%	0%	0%	0%	0%	0%	0%	0%	0%	0%	0%	100%
Nim Wan Road	S40a38	LD	50	21.0	N	N	0	0	0900-1000	8	25%	0%	25%	0%	0%	0%	25%	25%	0%	0%	0%	0%	0%	0%	0%	0%	0%	0%	100%
Nim Wan Road	S40a38	LD	50	21.0	N	N	0	0	1000-1100	10	30%	0%	20%	0%	0%	0%	20%	30%	0%	0%	0%	0%	0%	0%	0%	0%	0%	0%	100%
Nim Wan Road	S40a38	LD	50	21.0	N	N	0	0	1100-1200	10	30%	0%	20%	0%	0%	0%	20%	30%	0%	0%	0%	0%	0%	0%	0%	0%	0%	0%	100%
Nim Wan Road	S40a38	LD	50	21.0	N	N	0	0	1200-1300	7	29%	0%	0%	0%	0%	0%	0%	43%	0%	0%	0%	0%	0%	0%	0%	29%	0%	0%	100%
Nim Wan Road	S40a38	LD	50	21.0	N	N	0	0	1300-1400	8	25%	0%	0%	0%	0%	0%	0%	50%	0%	0%	0%	0%	0%	0%	0%	25%	0%	0%	100%
Nim Wan Road	S40a38	LD	50	21.0	N	N	0	0	1400-1500	11	27%	0%	0%	0%	0%	0%	0%	45%	0%	0%	0%	0%	0%	0%	0%	27%	0%	0%	100%
Nim Wan Road	S40a38	LD	50	21.0	N	N	0	0	1500-1600	10	30%	0%	0%	0%	0%	0%	0%	40%	0%	0%	0%	0%	0%	0%	0%	30%	0%	0%	100%
Nim Wan Road	S40a38	LD	50	21.0	N	N	0	0	1600-1700	8	25%	0%	0%	0%	0%	0%	0%	50%	0%	0%	0%	0%	0%	0%	0%	25%	0%	0%	100%
Nim Wan Road	S40a38	LD	50	21.0	N	N	0	0	1700-1800	7	29%	0%	0%	0%	0%	0%	0%	43%	0%	0%	0%	0%	0%	0%	0%	29%	0%	0%	100%
Nim Wan Road	S40a38	LD	50	21.0	N	N	0	0	1800-1900	7	29%	0%	0%	0%	0%	0%	0%	43%	0%	0%	0%	0%	0%	0%	0%	29%	0%	0%	100%
Nim Wan Road	S40a38	LD	50	21.0	N	N	0	0	1900-2000	3	33%	0%	0%	0%	0%	0%	0%	33%	0%	0%	0%	0%	0%	0%	0%	33%	0%	0%	100%
Nim Wan Road	S40a38	LD	50	21.0	N	N	0	0	2000-2100	3	33%	0%	0%	0%	0%	0%	0%	33%	0%	0%	0%	0%	0%	0%	0%	33%	0%	0%	100%
Nim Wan Road	S40a38	LD	50	21.0	N	N	0	0	2100-2200	0	0%	0%	0%	0%	0%	0%	0%	0%	0%	0%	0%	0%	0%	0%	0%	0%	0%	0%	100%
Nim Wan Road	S40a38	LD	50	21.0	N	N	0	0	2200-2300	0	0%	0%	0%	0%	0%	0%	0%	0%	0%	0%	0%	0%	0%	0%	0%	0%	0%	0%	100%
Nim Wan Road	S40a38	LD	50	21.0	N	N	0	0	2300-0000	0	0%	0%	0%	0%	0%	0%	0%	0%	0%	0%	0%	0%	0%	0%	0%	0%	0%	0%	100%
Nim Wan Road	S40a39	LD	50	21.0	N	N	0	0	0000-0100	0	0%	0%	0%	0%	0%	0%	0%	0%	0%	0%	0%	0%	0%	0%	0%	0%	0%	0%	100%
Nim Wan Road	S40a39	LD	50	21.0	N	N	0	0	0100-0200	0	0%	0%	0%	0%	0%	0%	0%	0%	0%	0%	0%	0%	0%	0%	0%	0%	0%	0%	100%
Nim Wan Road	S40a39	LD	50	21.0	N	N	0	0	0200-0300	0	0%	0%	0%	0%	0%	0%	0%	0%	0%	0%	0%	0%	0%	0%	0%	0%	0%	0%	100%
Nim Wan Road	S40a39	LD	50	21.0	N	N	0	0	0300-0400	0	0%	0%	0%	0%	0%	0%	0%	0%	0%	0%	0%	0%	0%	0%	0%	0%	0%	0%	100%
Nim Wan Road	S40a39	LD	50	21.0	N	N	0	0	0400-0500	0	0%	0%	0%	0%	0%	0%	0%	0%	0%	0%	0%	0%	0%	0%	0%	0%	0%	0%	100%
Nim Wan Road	S40a39	LD	50	21.0	N	N	0	0	0500-0600	0	0%	0%	0%	0%	0%	0%	0%	0%	0%	0%	0%	0%	0%	0%	0%	0%	0%	0%	100%
Nim Wan Road	S40a39	LD	50	21.0	N	N	0	0	0600-0700	2	50%	0%	0%	0%	0%	0%	0%	50%	0%	0%	0%	0%	0%	0%	0%	0%	0%	0%	100%
Nim Wan Road	S40a39	LD	50	21.0	N	N	0	0	0700-0800	10	30%	0%	20%	0%	0%	0%	20%	30%	0%	0%	0%	0%	0%	0%	0%	0%	0%	0%	100%
Nim Wan Road	S40a39	LD	50	21.0	N	N	0	0	0800-0900	10	30%	0%	20%	0%	0%	0%	20%	30%	0%	0%	0%	0%	0%	0%	0%	0%	0%	0%	100%
Nim Wan Road	S40a39	LD	50	21.0	N	N	0	0	0900-1000	8	25%	0%	25%	0%	0%	0%	25%	25%	0%	0%	0%	0%	0%	0%	0%	0%	0%	0%	100%
Nim Wan Road	S40a39	LD	50	21.0	N	N	0	0	1000-1100	10	30%	0%	20%	0%	0%	0%	20%	30%	0%	0%	0%	0%	0%	0%	0%	0%	0%	0%	100%
Nim Wan Road	S40a39	LD	50	21.0	N	N	0	0	1100-1200	10	30%	0%	20%	0%	0%	0%	20%	30%	0%	0%	0%	0%	0%	0%	0%	0%	0%	0%	100%
Nim Wan Road	S40a39	LD	50	21.0	N	N	0	0	1200-1300	7	29%	0%	0%	0%	0%	0%	0%	43%	0%	0%	0%	0%	0%	0%	0%	29%	0%	0%	100%
Nim Wan Road	S40a39	LD	50	21.0	N	N	0	0	1300-1400	8	25%	0%	0%	0%	0%	0%	0%	50%	0%	0%	0%	0%	0%	0%	0%	25%	0%	0%	100%
Nim Wan Road	S40a39	LD	50	21.0	N	N	0	0	1400-1500	11	27%	0%	0%	0%	0%	0%	0%	45%	0%	0%	0%	0%	0%	0%	0%	27%	0%	0%	100%
Nim Wan Road	S40a39	LD	50	21.0	N	N	0	0	1500-1600	10	30%	0%	0%	0%	0%	0%	0%	40%	0%	0%	0%	0%	0%	0%	0%	30%	0%	0%	100%
Nim Wan Road	S40a39	LD	50	21.0	N	N	0	0	1600-1700	8	25%	0%	0%	0%	0%	0%	0%	50%	0%	0%	0%	0%	0%	0%	0%	25%	0%	0%	100%
Nim Wan Road	S40a39	LD	50	21.0	N	N	0	0	1700-1800	7	29%	0%	0%	0%	0%	0%	0%	43%	0%	0%	0%	0%	0%	0%	0%	29%	0%	0%	100%
Nim Wan Road	S40a39	LD	50	21.0	N	N	0	0	1800-1900	7	29%	0%	0%	0%	0%	0%	0%	43%	0%	0%	0%	0%	0%	0%	0%	29%	0%	0%	100%
Nim Wan Road	S40a39	LD	50	21.0	N	N	0	0	1900-2000	3	33%	0%	0%	0%	0%	0%	0%	33%	0%	0%	0%	0%	0%	0%	0%	33%	0%	0%	100%
Nim Wan Road	S40a39	LD	50	21.0	N	N	0	0	2000-2100	3	33%	0%	0%	0%	0%	0%	0%	33%	0%	0%	0%	0%	0%	0%	0%	33%	0%	0%	100%
Nim Wan Road	S40a39	LD	50	21.0	N	N	0	0	2100-2200	0	0%	0%	0%	0%	0%	0%	0%	0%	0%	0%	0%	0%	0%	0%	0%	0%	0%	0%	100%
Nim Wan Road	S40a39	LD	50	21.0	N	N	0	0	2200-2300	0	0%	0%	0%	0%	0%	0%	0%	0%	0%	0%	0%	0%	0%	0%	0%	0%	0%	0%	100%
Nim Wan Road	S40a39	LD	50	21.0	N	N	0	0	2300-0000	0	0%	0%	0%	0%	0%	0%	0%	0%	0%	0%	0%	0%	0%	0%	0%	0%	0%	0%	100%

Road Name	Road ID	Road Type	Speed Limit (km/hr)	Average Speed (km/hr)	Start Emission Estimated by Broad Brush Approach (Y/N)	With barrier (N / Cantilever / vertical / semi-enclosure / full enclosure)	Barrier width (m)	Barrier height (m)	Hour	Total Vehicles (Veh/hr)	01 - Private Cars	02 - Taxi	03 - Light Goods Vehicles <=2.5t	04 - Light Goods Vehicles 2.5-3.5t	05 - Light Goods Vehicles >3.5t	06 - Medium Goods Vehicles <=15t	07 - Medium Goods Vehicles 15-24t	08 - Public Light Buses	09 - Private Light Bus <=3.5t	10 - Private Light Bus >3.5t	11 - Non-franchised Bus<=6.4t	12 - Non-franchised Bus 6.4-15t	13 - Non-franchised Bus 15-24t	14 - Franchised Bus Single Deck	15 - Franchised Bus Double Deck	16 - Motorcycles	17 - Heavy Goods Vehicles >24t	18 - Non-franchised Bus >24t	Total
											PC	TAXI	LGV3	LGV4	LGV6	HGV7	HGV8	PLB	PV4	PV5	NFB6	NFB7	NFB8	FBSD	FBDD	MC	HGV9	NFB9	
Nim Wan Road	S40a40	LD	50	21.0	N	N	0	0	0000-0100	0	0%	0%	0%	0%	0%	0%	0%	0%	0%	0%	0%	0%	0%	0%	0%	0%	0%	0%	100%
Nim Wan Road	S40a40	LD	50	21.0	N	N	0	0	0100-0200	0	0%	0%	0%	0%	0%	0%	0%	0%	0%	0%	0%	0%	0%	0%	0%	0%	0%	0%	100%
Nim Wan Road	S40a40	LD	50	21.0	N	N	0	0	0200-0300	0	0%	0%	0%	0%	0%	0%	0%	0%	0%	0%	0%	0%	0%	0%	0%	0%	0%	0%	100%
Nim Wan Road	S40a40	LD	50	21.0	N	N	0	0	0300-0400	0	0%	0%	0%	0%	0%	0%	0%	0%	0%	0%	0%	0%	0%	0%	0%	0%	0%	0%	100%
Nim Wan Road	S40a40	LD	50	21.0	N	N	0	0	0400-0500	0	0%	0%	0%	0%	0%	0%	0%	0%	0%	0%	0%	0%	0%	0%	0%	0%	0%	0%	100%
Nim Wan Road	S40a40	LD	50	21.0	N	N	0	0	0500-0600	0	0%	0%	0%	0%	0%	0%	0%	0%	0%	0%	0%	0%	0%	0%	0%	0%	0%	0%	100%
Nim Wan Road	S40a40	LD	50	21.0	N	N	0	0	0600-0700	2	50%	0%	0%	0%	0%	0%	0%	50%	0%	0%	0%	0%	0%	0%	0%	0%	0%	0%	100%
Nim Wan Road	S40a40	LD	50	21.0	N	N	0	0	0700-0800	10	30%	0%	20%	0%	0%	0%	20%	30%	0%	0%	0%	0%	0%	0%	0%	0%	0%	0%	100%
Nim Wan Road	S40a40	LD	50	21.0	N	N	0	0	0800-0900	10	30%	0%	20%	0%	0%	0%	20%	30%	0%	0%	0%	0%	0%	0%	0%	0%	0%	0%	100%
Nim Wan Road	S40a40	LD	50	21.0	N	N	0	0	0900-1000	8	25%	0%	25%	0%	0%	0%	25%	25%	0%	0%	0%	0%	0%	0%	0%	0%	0%	0%	100%
Nim Wan Road	S40a40	LD	50	21.0	N	N	0	0	1000-1100	10	30%	0%	20%	0%	0%	0%	20%	30%	0%	0%	0%	0%	0%	0%	0%	0%	0%	0%	100%
Nim Wan Road	S40a40	LD	50	21.0	N	N	0	0	1100-1200	10	30%	0%	20%	0%	0%	0%	20%	30%	0%	0%	0%	0%	0%	0%	0%	0%	0%	0%	100%
Nim Wan Road	S40a40	LD	50	21.0	N	N	0	0	1200-1300	7	29%	0%	0%	0%	0%	0%	0%	43%	0%	0%	0%	0%	0%	0%	0%	29%	0%	0%	100%
Nim Wan Road	S40a40	LD	50	21.0	N	N	0	0	1300-1400	8	25%	0%	0%	0%	0%	0%	0%	50%	0%	0%	0%	0%	0%	0%	0%	25%	0%	0%	100%
Nim Wan Road	S40a40	LD	50	21.0	N	N	0	0	1400-1500	11	27%	0%	0%	0%	0%	0%	0%	45%	0%	0%	0%	0%	0%	0%	0%	27%	0%	0%	100%
Nim Wan Road	S40a40	LD	50	21.0	N	N	0	0	1500-1600	10	30%	0%	0%	0%	0%	0%	0%	40%	0%	0%	0%	0%	0%	0%	0%	30%	0%	0%	100%
Nim Wan Road	S40a40	LD	50	21.0	N	N	0	0	1600-1700	8	25%	0%	0%	0%	0%	0%	0%	50%	0%	0%	0%	0%	0%	0%	0%	25%	0%	0%	100%
Nim Wan Road	S40a40	LD	50	21.0	N	N	0	0	1700-1800	7	29%	0%	0%	0%	0%	0%	0%	43%	0%	0%	0%	0%	0%	0%	0%	29%	0%	0%	100%
Nim Wan Road	S40a40	LD	50	21.0	N	N	0	0	1800-1900	7	29%	0%	0%	0%	0%	0%	0%	43%	0%	0%	0%	0%	0%	0%	0%	29%	0%	0%	100%
Nim Wan Road	S40a40	LD	50	21.0	N	N	0	0	1900-2000	3	33%	0%	0%	0%	0%	0%	0%	33%	0%	0%	0%	0%	0%	0%	0%	33%	0%	0%	100%
Nim Wan Road	S40a40	LD	50	21.0	N	N	0	0	2000-2100	3	33%	0%	0%	0%	0%	0%	0%	33%	0%	0%	0%	0%	0%	0%	0%	33%	0%	0%	100%
Nim Wan Road	S40a40	LD	50	21.0	N	N	0	0	2100-2200	0	0%	0%	0%	0%	0%	0%	0%	0%	0%	0%	0%	0%	0%	0%	0%	0%	0%	0%	100%
Nim Wan Road	S40a40	LD	50	21.0	N	N	0	0	2200-2300	0	0%	0%	0%	0%	0%	0%	0%	0%	0%	0%	0%	0%	0%	0%	0%	0%	0%	0%	100%
Nim Wan Road	S40a40	LD	50	21.0	N	N	0	0	2300-0000	0	0%	0%	0%	0%	0%	0%	0%	0%	0%	0%	0%	0%	0%	0%	0%	0%	0%	0%	100%
Nim Wan Road	S40a41	LD	50	21.0	N	N	0	0	0000-0100	0	0%	0%	0%	0%	0%	0%	0%	0%	0%	0%	0%	0%	0%	0%	0%	0%	0%	0%	100%
Nim Wan Road	S40a41	LD	50	21.0	N	N	0	0	0100-0200	0	0%	0%	0%	0%	0%	0%	0%	0%	0%	0%	0%	0%	0%	0%	0%	0%	0%	0%	100%
Nim Wan Road	S40a41	LD	50	21.0	N	N	0	0	0200-0300	0	0%	0%	0%	0%	0%	0%	0%	0%	0%	0%	0%	0%	0%	0%	0%	0%	0%	0%	100%
Nim Wan Road	S40a41	LD	50	21.0	N	N	0	0	0300-0400	0	0%	0%	0%	0%	0%	0%	0%	0%	0%	0%	0%	0%	0%	0%	0%	0%	0%	0%	100%
Nim Wan Road	S40a41	LD	50	21.0	N	N	0	0	0400-0500	0	0%	0%	0%	0%	0%	0%	0%	0%	0%	0%	0%	0%	0%	0%	0%	0%	0%	0%	100%
Nim Wan Road	S40a41	LD	50	21.0	N	N	0	0	0500-0600	0	0%	0%	0%	0%	0%	0%	0%	0%	0%	0%	0%	0%	0%	0%	0%	0%	0%	0%	100%
Nim Wan Road	S40a41	LD	50	21.0	N	N	0	0	0600-0700	2	50%	0%	0%	0%	0%	0%	0%	50%	0%	0%	0%	0%	0%	0%	0%	0%	0%	0%	100%
Nim Wan Road	S40a41	LD	50	21.0	N	N	0	0	0700-0800	10	30%	0%	20%	0%	0%	0%	20%	30%	0%	0%	0%	0%	0%	0%	0%	0%	0%	0%	100%
Nim Wan Road	S40a41	LD	50	21.0	N	N	0	0	0800-0900	10	30%	0%	20%	0%	0%	0%	20%	30%	0%	0%	0%	0%	0%	0%	0%	0%	0%	0%	100%
Nim Wan Road	S40a41	LD	50	21.0	N	N	0	0	0900-1000	8	25%	0%	25%	0%	0%	0%	25%	25%	0%	0%	0%	0%	0%	0%	0%	0%	0%	0%	100%
Nim Wan Road	S40a41	LD	50	21.0	N	N	0	0	1000-1100	10	30%	0%	20%	0%	0%	0%	20%	30%	0%	0%	0%	0%	0%	0%	0%	0%	0%	0%	100%
Nim Wan Road	S40a41	LD	50	21.0	N	N	0	0	1100-1200	10	30%	0%	20%	0%	0%	0%	20%	30%	0%	0%	0%	0%	0%	0%	0%	0%	0%	0%	100%
Nim Wan Road	S40a41	LD	50	21.0	N	N	0	0	1200-1300	7	29%	0%	0%	0%	0%	0%	0%	43%	0%	0%	0%	0%	0%	0%	0%	29%	0%	0%	100%
Nim Wan Road	S40a41	LD	50	21.0	N	N	0	0	1300-1400	8	25%	0%	0%	0%	0%	0%	0%	50%	0%	0%	0%	0%	0%	0%	0%	25%	0%	0%	100%
Nim Wan Road	S40a41	LD	50	21.0	N	N	0	0	1400-1500	11	27%	0%	0%	0%	0%	0%	0%	45%	0%	0%	0%	0%	0%	0%	0%	27%	0%	0%	100%
Nim Wan Road	S40a41	LD	50	21.0	N	N	0	0	1500-1600	10	30%	0%	0%	0%	0%	0%	0%	40%	0%	0%	0%	0%	0%	0%	0%	30%	0%	0%	100%
Nim Wan Road	S40a41	LD	50	21.0	N	N	0	0	1600-1700	8	25%	0%	0%	0%	0%	0%	0%	50%	0%	0%	0%	0%	0%	0%	0%	25%	0%	0%	100%
Nim Wan Road	S40a41	LD	50	21.0	N	N	0	0	1700-1800	7	29%	0%	0%	0%	0%	0%	0%	43%	0%	0%	0%	0%	0%	0%	0%	29%	0%	0%	100%
Nim Wan Road	S40a41	LD	50	21.0	N	N	0	0	1800-1900	7	29%	0%	0%	0%	0%	0%	0%	43%	0%	0%	0%	0%	0%	0%	0%	29%	0%	0%	100%
Nim Wan Road	S40a41	LD	50	21.0	N	N	0	0	1900-2000	3	33%	0%	0%	0%	0%	0%	0%	33%	0%	0%	0%	0%	0%	0%	0%	33%	0%	0%	100%
Nim Wan Road	S40a41	LD	50	21.0	N	N	0	0	2000-2100	3	33%	0%	0%	0%	0%	0%	0%	33%	0%	0%	0%	0%	0%	0%	0%	33%	0%	0%	100%
Nim Wan Road	S40a41	LD	50	21.0	N	N	0	0	2100-2200	0	0%	0%	0%	0%	0%	0%	0%	0%	0%	0%	0%	0%	0%	0%	0%	0%	0%	0%	100%
Nim Wan Road	S40a41	LD	50	21.0	N	N	0	0	2200-2300	0	0%	0%	0%	0%	0%	0%	0%	0%	0%	0%	0%	0%	0%	0%	0%	0%	0%	0%	100%
Nim Wan Road	S40a41	LD	50	21.0	N	N	0	0	2300-0000	0	0%	0%	0%	0%	0%	0%	0%	0%	0%	0%	0%	0%	0%	0%	0%	0%	0%	0%	100%
Nim Wan Road	S40a42	LD	50	21.0	N	N	0	0	0000-0100	0	0%	0%	0%	0%	0%	0%	0%	0%	0%	0%	0%	0%	0%	0%	0%	0%	0%	0%	100%
Nim Wan Road	S40a42	LD	50	21.0	N	N	0	0	0100-0200	0	0%	0%	0%	0%	0%	0%	0%	0%	0%	0%	0%	0%	0%	0%	0%	0%	0%	0%	100%
Nim Wan Road	S40a42	LD	50	21.0	N	N	0	0	0200-0300	0	0%	0%	0%	0%	0%	0%	0%	0%	0%	0%	0%	0%	0%	0%	0%	0%	0%	0%	100%
Nim Wan Road	S40a42	LD	50	21.0	N	N	0	0	0300-0400	0	0%	0%	0%	0%	0%	0%	0%	0%	0%	0%	0%	0%	0%	0%	0%	0%	0%	0%	100%
Nim Wan Road	S40a42	LD	50	21.0	N	N	0	0	0400-0500	0	0%	0%	0%	0%	0%	0%	0%	0%	0%	0%	0%	0%	0%	0%	0%	0%	0%	0%	100%
Nim Wan Road	S40a42	LD	50	21.0	N	N	0	0	0500-0600	0	0%	0%	0%	0%	0%	0%	0%	0%	0%	0%	0%	0%	0%	0%	0%	0%	0%	0%	100%
Nim Wan Road	S40a42	LD	50	21.0	N	N	0	0	0600-0700	2	50%	0%	0%	0%	0%	0%	0%	50%	0%	0%	0%	0%	0%	0%	0%	0%	0%	0%	100%
Nim Wan Road	S40a42	LD	50	21.0	N	N	0	0	0700-0800	10	30%	0%	20%	0%	0%	0%	20%	30%	0%	0%	0%	0%	0%	0%	0%	0%	0%	0%	100%
Nim Wan Road	S40a42	LD	50	21.0	N	N	0	0	0800-0900	10	30%	0%	20%	0%	0%	0%	20%	30%	0%	0%	0%	0%	0%	0%	0%	0%	0%	0%	100%
Nim Wan Road	S40a42	LD	50	21.0	N	N	0	0	0900-1000	8	25%	0%	25%	0%	0%	0%	25%	25%	0%	0%	0%	0%	0%	0%	0%	0%	0%	0%	100%
Nim Wan Road	S40a42	LD	50	21.0	N	N	0	0	1000-1100	10	30%	0%	20%	0%	0%	0%	20%	30%	0%	0%	0%	0%	0%	0%	0%	0%	0%	0%	100%
Nim Wan Road	S40a42	LD	50	21.0	N	N	0	0	1100-1200	10	30%	0%	20%	0%	0%	0%	20%	30%	0%	0%	0%	0%	0%	0%	0%	0%	0%	0%	100%
Nim Wan Road	S40a42	LD	50	21.0	N	N	0	0	1200-1300	7	29%	0%	0%	0%	0%	0%	0%	43%	0%	0%	0%	0%	0%	0%	0%	29%	0%	0%	100%
Nim Wan Road	S40a42	LD	50	21.0	N	N	0	0	1300-1400	8	25%	0%	0%	0%	0%	0%	0%	50%	0%	0%	0%	0%	0%	0%	0%	25%	0%	0%	100%
Nim Wan Road	S40a42	LD	50	21.0	N	N	0	0	1400-1500	11	27%	0%	0%	0%	0%	0%	0%	45%	0%	0%	0%	0%	0%	0%	0%	27%	0%	0%	100%
Nim Wan Road	S40a42	LD	50	21.0	N	N	0	0	1500-1600	10	30%	0%	0%	0%	0%	0%	0%	40%	0%	0%	0%	0%	0%	0%	0%	30%	0%	0%	100%
Nim Wan Road	S40a42	LD	50	21.0	N	N	0	0	1600-1700	8	25%	0%	0%	0%	0%	0%	0%	50%	0%	0%	0%	0%	0%	0%	0%	25%	0%	0%	100%
Nim Wan Road	S40a42	LD	50	21.0	N	N	0	0	1700-1800	7	29%	0%	0%	0%	0%	0%	0%	43%	0%	0%	0%	0%	0%	0%	0%	29%	0%	0%	100%
Nim Wan Road	S40a42	LD	50	21.0	N	N	0	0	1800-1900	7	29%	0%	0%	0%	0%	0%	0%	43%	0%	0%	0%	0%	0%	0%	0%	29%	0%	0%	100%
Nim Wan Road	S40a42	LD	50	21.0	N	N	0	0	1900-2000	3	33%	0%	0%	0%	0%	0%	0%	33%	0%	0%	0%	0%	0%	0%	0%	33%	0%	0%	100%
Nim Wan Road	S40a42	LD	50	21.0	N	N	0	0	2000-2100	3	33%	0%	0%	0%	0%	0%	0%	33%	0%	0%	0%	0%	0%	0%	0%	33%	0%	0%	100%
Nim Wan Road	S40a42	LD	50	21.0	N	N	0	0	2100-2200	0	0%	0%	0%	0%	0%	0%	0%	0%	0%	0%	0%	0%	0%	0%	0%	0%	0%	0%	100%
Nim Wan Road	S40a42	LD	50	21.0	N	N	0	0	2200-2300	0	0%	0%	0%	0%	0%	0%	0%	0%	0%	0%	0%	0%	0%	0%	0%	0%	0%	0%	100%
Nim Wan Road	S40a42	LD	50	21.0	N	N	0	0	2300-0000	0	0%	0%	0%	0%	0%	0%	0%	0%	0%	0%	0%	0%	0%	0%	0%	0%	0%	0%	100%
Nim Wan Road	S40a43	LD	50	21.0	N	N	0	0	0000-0100	0	0%	0%	0%	0%	0%	0%	0%	0%	0%	0%	0%	0%	0%	0%	0%	0%	0%	0%	100%
Nim Wan Road	S40a43	LD	50	21.0	N	N	0	0	0100-0200	0	0%	0%	0%	0%	0%	0%	0%	0%	0%	0%	0%	0%	0%	0%	0%	0%	0%	0%	100%
Nim Wan Road	S40a43	LD	50	21.0	N	N	0	0	0200-0300	0	0%	0%	0%	0%	0%	0%	0%	0%	0%	0%	0%	0%	0%	0%	0%	0%	0%	0%	100%
Nim Wan Road	S40a43	LD	50	21.0	N	N	0	0	0300-0400	0	0%	0%	0%	0%	0%	0%	0%	0%	0%	0%	0%	0%	0%	0%	0%	0%	0%	0%	100%
Nim Wan Road	S40a43	LD	50	21.0	N	N	0	0	0400-0500	0	0%	0%	0%	0%	0%	0%	0%	0%	0%	0%	0%	0%	0%	0%	0%	0%	0%	0%	100%
Nim Wan Road	S40a43	LD	50	21.0	N	N	0	0	0500-0600	0	0%	0%	0%	0%	0%	0%	0%	0%	0%	0%	0%	0%	0%	0%	0%	0%	0%	0%	100%
Nim Wan Road	S40a43	LD	50	21.0	N	N	0	0	0600-0700	2	50%	0%	0%	0%	0%	0%	0%	50%	0%	0%	0%	0%	0%	0%	0%	0%	0%	0%	100%
Nim Wan Road	S40a43	LD	50	21.0	N	N	0	0	0700-0800	10	30%	0%	20%	0%	0%	0%	20%	30%	0%	0%	0%	0%	0%	0%	0%	0%	0%	0%	100%
Nim Wan Road	S40a43	LD	50	21.0	N	N	0	0	0800-0900	10	30%	0%	20%	0%	0%	0%	20%	30%	0%	0%	0%	0%	0%	0%	0%	0%	0%	0%	100%
Nim Wan Road	S40a43	LD	50	21.0	N	N	0	0	0900-1000	8	25%	0%	25%	0%	0%	0%	25%	25%	0%	0%	0%	0%	0%	0%	0%	0%	0%	0%	100%
Nim Wan Road	S40a43	LD	50	21.0	N	N	0	0	1000-1100	10	30%	0%	20%	0%	0%	0%	20%	30%	0%	0%	0%	0%	0%	0%	0%	0%	0%	0%	100%
Nim Wan Road	S40a43	LD	50	21.0	N	N	0	0	1100-1200	10	30%	0%	20%	0%	0%	0%	20%	30%	0%	0%	0%	0%	0%	0%	0%	0%	0%	0%	100%
Nim Wan Road	S40a43	LD	50	21.0	N	N	0	0	1200-1300	7	29%	0%	0%	0%	0%	0%	0%	43%	0%	0%	0%	0%	0%	0%	0%	29%	0%	0%	100%
Nim Wan Road	S40a43	LD	50	21.0	N	N	0	0	1300-1400	8	25%	0%	0%	0%	0%	0%	0%	50%	0%	0%	0%	0%	0%	0%	0%	25%	0%	0%	100%
Nim Wan Road	S40a43	LD	50	21.0	N	N	0	0	1400-1500	11	27%	0%	0%	0%	0%	0%	0%	45%	0%	0%	0%	0%	0%	0%	0%	27%	0%	0%	100%
Nim Wan Road	S40a43	LD	50	21.0	N	N	0	0	1500-1600	10	30%	0%	0%	0%	0%	0%	0%	40%	0%	0%	0%	0%	0%	0%	0%	30%	0%	0%	100%
Nim Wan Road	S40a43	LD	50	21.0	N	N	0	0	1600-1700	8	25%	0%	0%	0%	0%	0%	0%	50%	0%	0%	0%	0%	0%	0%	0%	25%	0%	0%	100%
Nim Wan Road	S40a43	LD	50	21.0	N	N	0	0	1700-1800	7	29%	0%	0%	0%	0%	0%	0%	43%	0%	0%	0%	0%	0%	0%	0%	29%	0%	0%	100%
Nim Wan Road	S40a43	LD	50	21.0	N	N	0	0	1800-1900	7	29%	0%	0%	0%	0%	0%	0%	43%	0%	0%	0%	0%	0%	0%	0%	29%	0%	0%	100%
Nim Wan Road	S40a43	LD	50	21.0	N	N	0	0	1900-2000	3	33%	0%	0%	0%	0%	0%	0%	33%	0%	0%	0%	0%	0%	0%	0%	33%	0%	0%	100%
Nim Wan Road	S40a43	LD	50	21.0	N	N	0	0	2000-2100	3	33%	0%	0%	0%	0%	0%	0%	33%	0%	0%	0%	0%	0%	0%	0%	33%	0%	0%	100%
Nim Wan Road	S40a43	LD	50	21.0	N	N	0	0	2100-2200	0	0%	0%	0%	0%	0%	0%	0%	0%	0%	0%	0%	0%	0%	0%	0%	0%	0%	0%	100%
Nim Wan Road	S40a43	LD	50	21.0	N	N	0	0	2200-2300	0	0%	0%	0%	0%	0%	0%	0%	0%	0%	0%	0%	0%	0%	0%	0%	0%	0%	0%	100%
Nim Wan Road	S40a43	LD	50	21.0	N	N	0	0	2300-0000	0	0%	0%	0%	0%	0%	0%	0%	0%	0%	0%	0%	0%	0%	0%	0%	0%	0%	0%	100%
Nim Wan Road	S40a44	LD	50	21.0	N	N	0	0	0000-0100	0	0%	0%	0%	0%	0%	0%	0%	0%	0%	0%	0%	0%	0%	0%	0%	0%	0%	0%	100%
Nim Wan Road	S40a44	LD	50	21.0	N	N	0	0	0100-0200	0	0%	0%	0%	0%	0%	0%	0%	0%	0%	0%	0%	0%	0%	0%	0%	0%	0%	0%	100%
Nim Wan Road	S40a44	LD	50	21.0	N	N	0	0	0200-0300	0	0%	0%	0%	0%	0%	0%	0%	0%	0%	0%	0%	0%	0%	0%	0%	0%	0%	0%	100%
Nim Wan Road	S40a44	LD	50	21.0	N	N	0	0	0300-0400	0	0%	0%	0%	0%	0%	0%	0%	0%	0%	0%	0%	0%	0%	0%	0%	0%	0%	0%	100%
Nim Wan Road	S40a44	LD	50	21.0	N	N	0	0	0400-0500	0	0%	0%	0%	0%	0%	0%	0%	0%	0%	0%	0%	0%	0%	0%	0%	0%	0%	0%	100%
Nim Wan Road	S40a44	LD	50	21.0	N	N	0	0	0500-0600	0	0%	0%	0%	0%	0%	0%	0%	0%	0%	0%	0%	0%	0%	0%	0%	0%	0%	0%	100%
Nim Wan Road	S40a44	LD	50	21.0	N	N	0	0	0600-0700	2	50%	0%	0%	0%	0%	0%	0%	50%	0%	0%	0%	0%	0%	0%	0%	0%	0%	0%	100%
Nim Wan Road	S40a44	LD	50	21.0	N	N	0	0	0700-0800	10	30%	0%	20%	0%	0%	0%	20%	30%	0%	0%	0%	0%	0%	0%	0%	0%	0%	0%	100%
Nim Wan Road	S40a44	LD	50	21.0	N	N	0	0	0800-0900	10	30%	0%	20%	0%	0%	0%	20%	30%	0%	0%	0%	0%	0%	0%	0%	0%	0%	0%	100%
Nim Wan Road	S40a44	LD	50	21.0	N	N	0	0	0900-1000	8	25%	0%	25%	0%	0%	0%	25%	25%	0%	0%	0%	0%	0%	0%	0%	0%	0%	0%	100%
Nim Wan Road	S40a44	LD	50	21.0	N	N	0	0	1000-1100	10	30%	0%	20%	0%	0%	0%	20%	30%	0%	0%	0%	0%	0%	0%	0%	0%	0%	0%	100%
Nim Wan Road	S40a44	LD	50	21.0	N	N	0	0	1100-1200	10	30%	0%	20%	0%	0%	0%	20%	30%	0%	0%	0%	0%	0%	0%	0%	0%	0%	0%	100%
Nim Wan Road	S40a44	LD	50	21.0	N	N	0	0	1200-1300	7	29%	0%	0%	0%	0%	0%	0%	43%	0%	0%	0%	0%	0%	0%	0%	29%	0%	0%	100%
Nim Wan Road	S40a44	LD	50	21.0	N	N	0	0	1300-1400	8	25%	0%	0%	0%	0%	0%	0%	50%	0%	0%	0%	0%	0%	0%	0%	25%	0%	0%	100%
Nim Wan Road	S40a44	LD	50	21.0	N	N	0	0	1400-1500	11	27%	0%	0%	0%	0%	0%	0%	45%	0%	0%	0%	0%	0%	0%	0%	27%	0%	0%	100%
Nim Wan Road	S40a44	LD	50	21.0	N	N	0	0	1500-1600	10	30%	0%	0%	0%	0%	0%	0%	40%	0%	0%	0%	0%	0%	0%	0%	30%	0%	0%	100%
Nim Wan Road	S40a44	LD	50	21.0	N	N	0	0	1600-1700	8	25%	0%	0%	0%	0%	0%	0%	50%	0%	0%	0%	0%	0%	0%	0%	25%	0%	0%	100%
Nim Wan Road	S40a44	LD	50	21.0	N	N	0	0	1700-1800	7	29%	0%	0%	0%	0%	0%	0%	43%	0%	0%	0%	0%	0%	0%	0%	29%	0%	0%	100%
Nim Wan Road	S40a44	LD	50	21.0	N	N	0	0	1800-1900	7	29%	0%	0%	0%	0%	0%	0%	43%	0%	0%	0%	0%	0%	0%	0%	29%	0%	0%	100%
Nim Wan Road	S40a44	LD	50	21.0	N	N	0	0	1900-2000	3	33%	0%	0%	0%	0%	0%	0%	33%	0%	0%	0%	0%	0%	0%	0%	33%	0%	0%	100%
Nim Wan Road	S40a44	LD	50	21.0	N	N	0	0	2000-2100	3	33%	0%	0%	0%	0%	0%	0%	33%	0%	0%	0%	0%	0%	0%	0%	33%	0%	0%	100%
Nim Wan Road	S40a44	LD	50	21.0	N	N	0	0	2100-2200	0	0%	0%	0%	0%	0%	0%	0%	0%	0%	0%	0%	0%	0%	0%	0%	0%	0%	0%	100%
Nim Wan Road	S40a44	LD	50	21.0	N	N	0	0	2200-2300	0	0%	0%	0%	0%	0%	0%	0%	0%	0%	0%	0%	0%	0%	0%	0%	0%	0%	0%	100%
Nim Wan Road	S40a44	LD	50	21.0	N	N	0	0	2300-0000	0	0%	0%	0%	0%	0%	0%	0%	0%	0%	0%	0%	0%	0%	0%	0%	0%	0%	0%	100%
Nim Wan Road	S40a45	LD	50	21.0	N	N	0	0	0000-0100	0	0%	0%	0%	0%	0%	0%	0%	0%	0%	0%	0%	0%	0%	0%	0%	0%	0%	0%	100%
Nim Wan Road	S40a45	LD	50	21.0	N	N	0	0	0100-0200	0	0%	0%	0%	0%	0%	0%	0%	0%	0%	0%	0%	0%	0%	0%	0%	0%	0%	0%	100%
Nim Wan Road	S40a45	LD	50	21.0	N	N	0	0	0200-0300	0	0%	0%	0%	0%	0%	0%	0%	0%	0%	0%	0%	0%	0%	0%	0%	0%	0%	0%	100%
Nim Wan Road	S40a45	LD	50	21.0	N	N	0	0	0300-0400	0	0%	0%	0%	0%	0%	0%	0%	0%	0%	0%	0%	0%	0%	0%	0%	0%	0%	0%	100%
Nim Wan Road	S40a45	LD	50	21.0	N	N	0	0	0400-0500	0	0%	0%	0%	0%	0%	0%	0%	0%	0%	0%	0%	0%	0%	0%	0%	0%	0%	0%	100%
Nim Wan Road	S40a45	LD	50	21.0	N	N	0	0	0500-0600	0	0%	0%	0%	0%	0%	0%	0%	0%	0%	0%	0%	0%	0%	0%	0%	0%	0%	0%	100%
Nim Wan Road	S40a45	LD	50	21.0	N	N	0	0	0600-0700	2	50%	0%	0%	0%	0%	0%	0%	50%	0%	0%	0%	0%	0%	0%	0%	0%	0%	0%	100%
Nim Wan Road	S40a45	LD	50	21.0	N	N	0	0	0700-0800	10	30%	0%	20%	0%	0%	0%	20%	30%	0%	0%	0%	0%	0%	0%	0%	0%	0%	0%	100%
Nim Wan Road	S40a45	LD	50	21.0	N	N	0	0	0800-0900	10	30%	0%	20%	0%	0%	0%	20%	30%	0%	0%	0%	0%	0%	0%	0%	0%	0%	0%	100%
Nim Wan Road	S40a45	LD	50	21.0	N	N	0	0	0900-1000	8	25%	0%	25%	0%	0%	0%	25%	25%	0%	0%	0%	0%	0%	0%	0%	0%	0%	0%	100%
Nim Wan Road	S40a45	LD	50	21.0	N	N	0	0	1000-1100	10	30%	0%	20%	0%	0%	0%	20%	30%	0%	0%	0%	0%	0%	0%	0%	0%	0%	0%	100%
Nim Wan Road	S40a45	LD	50	21.0	N	N	0	0	1100-1200	10	30%	0%	20%	0%	0%	0%	20%	30%	0%	0%	0%	0%	0%	0%	0%	0%	0%	0%	100%
Nim Wan Road	S40a45	LD	50	21.0	N	N	0	0	1200-1300	7	29%	0%	0%	0%	0%	0%	0%	43%	0%	0%	0%	0%	0%	0%	0%	29%	0%	0%	100%
Nim Wan Road	S40a45	LD	50	21.0	N	N	0	0	1300-1400	8	25%	0%	0%	0%	0%	0%	0%	50%	0%	0%	0%	0%	0%	0%	0%	25%	0%	0%	100%
Nim Wan Road	S40a45	LD	50	21.0	N	N	0	0	1400-1500	11	27%	0%	0%	0%	0%	0%	0%	45%	0%	0%	0%	0%	0%	0%	0%	27%	0%	0%	100%
Nim Wan Road	S40a45	LD	50	21.0	N	N	0	0	1500-1600	10	30%	0%	0%	0%	0%	0%	0%	40%	0%	0%	0%	0%	0%	0%	0%	30%	0%	0%	100%
Nim Wan Road	S40a45	LD	50	21.0	N	N	0	0	1600-1700	8	25%	0%	0%	0%	0%	0%	0%	50%	0%	0%	0%	0%	0%	0%	0%	25%	0%	0%	100%
Nim Wan Road	S40a45	LD	50	21.0	N	N	0	0	1700-1800	7	29%	0%	0%	0%	0%	0%	0%	43%	0%	0%	0%	0%	0%	0%	0%	29%	0%	0%	100%
Nim Wan Road	S40a45	LD	50	21.0	N	N	0	0	1800-1900	7	29%	0%	0%	0%	0%	0%	0%	43%	0%	0%	0%	0%	0%	0%	0%	29%	0%	0%	100%
Nim Wan Road	S40a45	LD	50	21.0	N	N	0	0	1900-2000	3	33%	0%	0%	0%	0%	0%	0%	33%	0%	0%	0%	0%	0%	0%	0%	33%	0%	0%	100%
Nim Wan Road	S40a45	LD	50	21.0	N	N	0	0	2000-2100	3	33%	0%	0%	0%	0%	0%	0%	33%	0%	0%	0%	0%	0%	0%	0%	33%	0%	0%	100%
Nim Wan Road	S40a45	LD	50	21.0	N	N	0	0	2100-2200	0	0%	0%	0%	0%	0%	0%	0%	0%	0%	0%	0%	0%	0%	0%	0%	0%	0%	0%	100%
Nim Wan Road	S40a45	LD	50	21.0	N	N	0	0	2200-2300	0	0%	0%	0%	0%	0%	0%	0%	0%	0%	0%	0%	0%	0%	0%	0%	0%	0%	0%	100%
Nim Wan Road	S40a45	LD	50	21.0	N	N	0	0	2300-0000	0	0%	0%	0%	0%	0%	0%	0%	0%	0%	0%	0%	0%	0%	0%	0%	0%	0%	0%	100%
Nim Wan Road	S40a46	LD	50	21.0	N	N	0	0	0000-0100	0	0%	0%	0%	0%	0%	0%	0%	0%	0%	0%	0%	0%	0%	0%	0%	0%	0%	0%	100%
Nim Wan Road	S40a46	LD	50	21.0	N	N	0	0	0100-0200	0	0%	0%	0%	0%	0%	0%	0%	0%	0%	0%	0%	0%	0%	0%	0%	0%	0%	0%	100%
Nim Wan Road	S40a46	LD	50	21.0	N	N	0	0	0200-0300	0	0%	0%	0%	0%	0%	0%	0%	0%	0%	0%	0%	0%	0%	0%	0%	0%	0%	0%	100%
Nim Wan Road	S40a46	LD	50	21.0	N	N	0	0	0300-0400	0	0%	0%	0%	0%	0%	0%	0%	0%	0%	0%	0%	0%	0%	0%	0%	0%	0%	0%	100%
Nim Wan Road	S40a46	LD	50	21.0	N	N	0	0	0400-0500	0	0%	0%	0%	0%	0%	0%	0%	0%	0%	0%	0%	0%	0%	0%	0%	0%	0%	0%	100%
Nim Wan Road	S40a46	LD	50	21.0	N	N	0	0	0500-0600	0	0%	0%	0%	0%	0%	0%	0%	0%	0%	0%	0%	0%	0%	0%	0%	0%	0%	0%	100%
Nim Wan Road	S40a46	LD	50	21.0	N	N	0	0	0600-0700	2	50%	0%	0%	0%	0%	0%	0%	50%	0%	0%	0%	0%	0%	0%	0%	0%	0%	0%	100%
Nim Wan Road	S40a46	LD	50	21.0	N	N	0	0	0700-0800	10	30%	0%	20%	0%	0%	0%	20%	30%	0%	0%	0%	0%	0%	0%	0%	0%	0%	0%	100%
Nim Wan Road	S40a46	LD	50	21.0	N	N	0	0	0800-0900	10	30%	0%	20%	0%	0%	0%	20%	30%	0%	0%	0%	0%	0%	0%	0%	0%	0%	0%	100%
Nim Wan Road	S40a46	LD	50	21.0	N	N	0	0	0900-1000	8	25%	0%	25%	0%	0%	0%	25%	25%	0%	0%	0%	0%	0%	0%	0%	0%	0%	0%	100%
Nim Wan Road	S40a46	LD	50	21.0	N	N	0	0	1000-1100	10	30%	0%	20%	0%	0%	0%	20%	30%	0%	0%	0%	0%	0%	0%	0%	0%	0%	0%	100%
Nim Wan Road	S40a46	LD	50	21.0	N	N	0	0	1100-1200	10	30%	0%	20%	0%	0%	0%	20%	30%	0%	0%	0%	0%	0%	0%	0%	0%	0%	0%	100%
Nim Wan Road	S40a46	LD	50	21.0	N	N	0	0	1200-1300	7	29%	0%	0%	0%	0%	0%	0%	43%	0%	0%	0%	0%	0%	0%	0%	29%	0%	0%	100%
Nim Wan Road	S40a46	LD	50	21.0	N	N	0	0	1300-1400	8	25%	0%	0%	0%	0%	0%	0%	50%	0%	0%	0%	0%	0%	0%	0%	25%	0%	0%	100%
Nim Wan Road	S40a46	LD	50	21.0	N	N	0	0	1400-1500	11	27%	0%	0%	0%	0%	0%	0%	45%	0%	0%	0%	0%	0%	0%	0%	27%	0%	0%	100%
Nim Wan Road	S40a46	LD	50	21.0	N	N	0	0	1500-1600	10	30%	0%	0%	0%	0%	0%	0%	40%	0%	0%	0%	0%	0%	0%	0%	30%	0%	0%	100%
Nim Wan Road	S40a46	LD	50	21.0	N	N	0	0	1600-1700	8	25%	0%	0%	0%	0%	0%	0%	50%	0%	0%	0%	0%	0%	0%	0%	25%	0%	0%	100%
Nim Wan Road	S40a46	LD	50	21.0	N	N	0	0	1700-1800	7	29%	0%	0%	0%	0%	0%	0%	43%	0%	0%	0%	0%	0%	0%	0%	29%	0%	0%	100%
Nim Wan Road	S40a46	LD	50	21.0	N	N	0	0	1800-1900	7	29%	0%	0%	0%	0%	0%	0%	43%	0%	0%	0%	0%	0%	0%	0%	29%	0%	0%	100%
Nim Wan Road	S40a46	LD	50	21.0	N	N	0	0	1900-2000	3	33%	0%	0%	0%	0%	0%	0%	33%	0%	0%	0%	0%	0%	0%	0%	33%	0%	0%	100%
Nim Wan Road	S40a46	LD	50	21.0	N	N	0	0	2000-2100	3	33%	0%	0%	0%	0%	0%	0%	33%	0%	0%	0%	0%	0%	0%	0%	33%	0%	0%	100%
Nim Wan Road	S40a46	LD	50	21.0	N	N	0	0	2100-2200	0	0%	0%	0%	0%	0%	0%	0%	0%	0%	0%	0%	0%	0%	0%	0%	0%	0%	0%	100%
Nim Wan Road	S40a46	LD	50	21.0	N	N	0	0	2200-2300	0	0%	0%	0%	0%	0%	0%	0%	0%	0%	0%	0%	0%	0%	0%	0%	0%	0%	0%	100%
Nim Wan Road	S40a46	LD	50	21.0	N	N	0	0	2300-0000	0	0%	0%	0%	0%	0%	0%	0%	0%	0%	0%	0%	0%	0%	0%	0%	0%	0%	0%	100%
Nim Wan Road	S40a47	LD	50	21.0	N	N	0	0	0000-0100	0	0%	0%	0%	0%	0%	0%	0%	0%	0%	0%	0%	0%	0%	0%	0%	0%	0%	0%	100%
Nim Wan Road	S40a47	LD	50	21.0	N	N	0	0	0100-0200	0	0%	0%	0%	0%	0%	0%	0%	0%	0%	0%	0%	0%	0%	0%	0%	0%	0%	0%	100%
Nim Wan Road	S40a47	LD	50	21.0	N	N	0	0	0200-0300	0	0%	0%	0%	0%	0%	0%	0%	0%	0%	0%	0%	0%	0%	0%	0%	0%	0%	0%	100%
Nim Wan Road	S40a47	LD	50	21.0	N	N	0	0	0300-0400	0	0%	0%	0%	0%	0%	0%	0%	0%	0%	0%	0%	0%	0%	0%	0%	0%	0%	0%	100%
Nim Wan Road	S40a47	LD	50	21.0	N	N	0	0	0400-0500	0	0%	0%	0%	0%	0%	0%	0%	0%	0%	0%	0%	0%	0%	0%	0%	0%	0%	0%	100%
Nim Wan Road	S40a47	LD	50	21.0	N	N	0	0	0500-0600	0	0%	0%	0%	0%	0%	0%	0%	0%	0%	0%	0%	0%	0%	0%	0%	0%	0%	0%	100%
Nim Wan Road	S40a47	LD	50	21.0	N	N	0	0	0600-0700	2	50%	0%	0%	0%	0%	0%	0%	50%	0%	0%	0%	0%	0%	0%	0%	0%	0%	0%	100%
Nim Wan Road	S40a47	LD	50	21.0	N	N	0	0	0700-0800	10	30%	0%	20%	0%	0%	0%	20%	30%	0%	0%	0%	0%	0%	0%	0%	0%	0%	0%	100%
Nim Wan Road	S40a47	LD	50	21.0	N	N	0	0	0800-0900	10	30%	0%	20%	0%	0%	0%	20%	30%	0%	0%	0%	0%	0%	0%	0%	0%	0%	0%	100%
Nim Wan Road	S40a47	LD	50	21.0	N	N	0	0	0900-1000	8	25%	0%	25%	0%	0%	0%	25%	25%	0%	0%	0%	0%	0%	0%	0%	0%	0%	0%	100%
Nim Wan Road	S40a47	LD	50	21.0	N	N	0	0	1000-1100	10	30%	0%	20%	0%	0%	0%	20%	30%	0%	0%	0%	0%	0%	0%	0%	0%	0%	0%	100%
Nim Wan Road	S40a47	LD	50	21.0	N	N	0	0	1100-1200	10	30%	0%	20%	0%	0%	0%	20%	30%	0%	0%	0%	0%	0%	0%	0%	0%	0%	0%	100%
Nim Wan Road	S40a47	LD	50	21.0	N	N	0	0	1200-1300	7	29%	0%	0%	0%	0%	0%	0%	43%	0%	0%	0%	0%	0%	0%	0%	29%	0%	0%	100%
Nim Wan Road	S40a47	LD	50	21.0	N	N	0	0	1300-1400	8	25%	0%	0%	0%	0%	0%	0%	50%	0%	0%	0%	0%	0%	0%	0%	25%	0%	0%	100%
Nim Wan Road	S40a47	LD	50	21.0	N	N	0	0	1400-1500	11	27%	0%	0%	0%	0%	0%	0%	45%	0%	0%	0%	0%	0%	0%	0%	27%	0%	0%	100%
Nim Wan Road	S40a47	LD	50	21.0	N	N	0	0	1500-1600	10	30%	0%	0%	0%	0%	0%	0%	40%	0%	0%	0%	0%	0%	0%	0%	30%	0%	0%	100%

Appendix 3G_3 Year 2037
b) Traffic Data

Road Name	Road ID	Road Type	Speed Limit (km/hr)	Average Speed (km/hr)	Start Emission Estimated by Broad Brush Approach (Y/N)	With barrier (N / Cantilever / vertical / semi-enclosure / full enclosure)	Barrier width (m)	Barrier height (m)	Hour	Total Vehicles (Veh/hr)	01 - Private Cars PC	02 - Taxi TAXI	03 - Light Goods Vehicles <=2.5t LGV3	04 - Light Goods Vehicles 2.5-3.5t LGV4	05 - Light Goods Vehicles >3.5t LGV6	06 - Medium Goods Vehicles <=15t HGV7	07 - Medium Goods Vehicles 15-24t HGV8	08 - Public Light Buses PLB	09 - Private Light Bus <=3.5t PV4	10 - Private Light Bus >3.5t PV5	11 - Non-franchised Bus<=6.4t NFB6	12 - Non-franchised Bus 6.4-15t NFB7	13 - Non-franchised Bus 15-24t NFB8	14 - Franchised Bus Single Deck FBSD	15 - Franchised Bus Double Deck FBDD	16 - Motorcycles MC	17 - Heavy Goods Vehicles >24t HGV9	18 - Non-franchised Bus >24t NFB9	Total
Nim Wan Road	S40a47	LD	50	21.0	N	N	0	0	1600-1700	8	25%	0%	0%	0%	0%	0%	0%	50%	0%	0%	0%	0%	0%	0%	0%	25%	0%	0%	100%
Nim Wan Road	S40a47	LD	50	21.0	N	N	0	0	1700-1800	7	29%	0%	0%	0%	0%	0%	0%	43%	0%	0%	0%	0%	0%	0%	0%	29%	0%	0%	100%
Nim Wan Road	S40a47	LD	50	21.0	N	N	0	0	1800-1900	7	29%	0%	0%	0%	0%	0%	0%	43%	0%	0%	0%	0%	0%	0%	0%	29%	0%	0%	100%
Nim Wan Road	S40a47	LD	50	21.0	N	N	0	0	1900-2000	3	33%	0%	0%	0%	0%	0%	0%	33%	0%	0%	0%	0%	0%	0%	0%	33%	0%	0%	100%
Nim Wan Road	S40a47	LD	50	21.0	N	N	0	0	2000-2100	3	33%	0%	0%	0%	0%	0%	0%	33%	0%	0%	0%	0%	0%	0%	0%	33%	0%	0%	100%
Nim Wan Road	S40a47	LD	50	21.0	N	N	0	0	2100-2200	0	0%	0%	0%	0%	0%	0%	0%	0%	0%	0%	0%	0%	0%	0%	0%	0%	0%	0%	100%
Nim Wan Road	S40a47	LD	50	21.0	N	N	0	0	2200-2300	0	0%	0%	0%	0%	0%	0%	0%	0%	0%	0%	0%	0%	0%	0%	0%	0%	0%	0%	100%
Nim Wan Road	S40a47	LD	50	21.0	N	N	0	0	2300-0000	0	0%	0%	0%	0%	0%	0%	0%	0%	0%	0%	0%	0%	0%	0%	0%	0%	0%	0%	100%
Nim Wan Road	S40a48	LD	50	21.0	N	N	0	0	0000-0100	0	0%	0%	0%	0%	0%	0%	0%	0%	0%	0%	0%	0%	0%	0%	0%	0%	0%	0%	100%
Nim Wan Road	S40a48	LD	50	21.0	N	N	0	0	0100-0200	0	0%	0%	0%	0%	0%	0%	0%	0%	0%	0%	0%	0%	0%	0%	0%	0%	0%	0%	100%
Nim Wan Road	S40a48	LD	50	21.0	N	N	0	0	0200-0300	0	0%	0%	0%	0%	0%	0%	0%	0%	0%	0%	0%	0%	0%	0%	0%	0%	0%	0%	100%
Nim Wan Road	S40a48	LD	50	21.0	N	N	0	0	0300-0400	0	0%	0%	0%	0%	0%	0%	0%	0%	0%	0%	0%	0%	0%	0%	0%	0%	0%	0%	100%
Nim Wan Road	S40a48	LD	50	21.0	N	N	0	0	0400-0500	0	0%	0%	0%	0%	0%	0%	0%	0%	0%	0%	0%	0%	0%	0%	0%	0%	0%	0%	100%
Nim Wan Road	S40a48	LD	50	21.0	N	N	0	0	0500-0600	0	0%	0%	0%	0%	0%	0%	0%	0%	0%	0%	0%	0%	0%	0%	0%	0%	0%	0%	100%
Nim Wan Road	S40a48	LD	50	21.0	N	N	0	0	0600-0700	2	50%	0%	0%	0%	0%	0%	0%	50%	0%	0%	0%	0%	0%	0%	0%	0%	0%	0%	100%
Nim Wan Road	S40a48	LD	50	21.0	N	N	0	0	0700-0800	10	30%	0%	20%	0%	0%	0%	20%	30%	0%	0%	0%	0%	0%	0%	0%	0%	0%	0%	100%
Nim Wan Road	S40a48	LD	50	21.0	N	N	0	0	0800-0900	10	30%	0%	20%	0%	0%	0%	20%	30%	0%	0%	0%	0%	0%	0%	0%	0%	0%	0%	100%
Nim Wan Road	S40a48	LD	50	21.0	N	N	0	0	0900-1000	8	25%	0%	25%	0%	0%	0%	25%	25%	0%	0%	0%	0%	0%	0%	0%	0%	0%	0%	100%
Nim Wan Road	S40a48	LD	50	21.0	N	N	0	0	1000-1100	10	30%	0%	20%	0%	0%	0%	20%	30%	0%	0%	0%	0%	0%	0%	0%	0%	0%	0%	100%
Nim Wan Road	S40a48	LD	50	21.0	N	N	0	0	1100-1200	10	30%	0%	20%	0%	0%	0%	20%	30%	0%	0%	0%	0%	0%	0%	0%	0%	0%	0%	100%
Nim Wan Road	S40a48	LD	50	21.0	N	N	0	0	1200-1300	7	29%	0%	0%	0%	0%	0%	0%	43%	0%	0%	0%	0%	0%	0%	0%	29%	0%	0%	100%
Nim Wan Road	S40a48	LD	50	21.0	N	N	0	0	1300-1400	8	25%	0%	0%	0%	0%	0%	0%	50%	0%	0%	0%	0%	0%	0%	0%	25%	0%	0%	100%
Nim Wan Road	S40a48	LD	50	21.0	N	N	0	0	1400-1500	11	27%	0%	0%	0%	0%	0%	0%	45%	0%	0%	0%	0%	0%	0%	0%	27%	0%	0%	100%
Nim Wan Road	S40a48	LD	50	21.0	N	N	0	0	1500-1600	10	30%	0%	0%	0%	0%	0%	0%	40%	0%	0%	0%	0%	0%	0%	0%	30%	0%	0%	100%
Nim Wan Road	S40a48	LD	50	21.0	N	N	0	0	1600-1700	8	25%	0%	0%	0%	0%	0%	0%	50%	0%	0%	0%	0%	0%	0%	0%	25%	0%	0%	100%
Nim Wan Road	S40a48	LD	50	21.0	N	N	0	0	1700-1800	7	29%	0%	0%	0%	0%	0%	0%	43%	0%	0%	0%	0%	0%	0%	0%	29%	0%	0%	100%
Nim Wan Road	S40a48	LD	50	21.0	N	N	0	0	1800-1900	7	29%	0%	0%	0%	0%	0%	0%	43%	0%	0%	0%	0%	0%	0%	0%	29%	0%	0%	100%
Nim Wan Road	S40a48	LD	50	21.0	N	N	0	0	1900-2000	3	33%	0%	0%	0%	0%	0%	0%	33%	0%	0%	0%	0%	0%	0%	0%	33%	0%	0%	100%
Nim Wan Road	S40a48	LD	50	21.0	N	N	0	0	2000-2100	3	33%	0%	0%	0%	0%	0%	0%	33%	0%	0%	0%	0%	0%	0%	0%	33%	0%	0%	100%
Nim Wan Road	S40a48	LD	50	21.0	N	N	0	0	2100-2200	0	0%	0%	0%	0%	0%	0%	0%	0%	0%	0%	0%	0%	0%	0%	0%	0%	0%	0%	100%
Nim Wan Road	S40a48	LD	50	21.0	N	N	0	0	2200-2300	0	0%	0%	0%	0%	0%	0%	0%	0%	0%	0%	0%	0%	0%	0%	0%	0%	0%	0%	100%
Nim Wan Road	S40a48	LD	50	21.0	N	N	0	0	2300-0000	0	0%	0%	0%	0%	0%	0%	0%	0%	0%	0%	0%	0%	0%	0%	0%	0%	0%	0%	100%
Nim Wan Road	S40a49	LD	50	21.0	N	N	0	0	0000-0100	0	0%	0%	0%	0%	0%	0%	0%	0%	0%	0%	0%	0%	0%	0%	0%	0%	0%	0%	100%
Nim Wan Road	S40a49	LD	50	21.0	N	N	0	0	0100-0200	0	0%	0%	0%	0%	0%	0%	0%	0%	0%	0%	0%	0%	0%	0%	0%	0%	0%	0%	100%
Nim Wan Road	S40a49	LD	50	21.0	N	N	0	0	0200-0300	0	0%	0%	0%	0%	0%	0%	0%	0%	0%	0%	0%	0%	0%	0%	0%	0%	0%	0%	100%
Nim Wan Road	S40a49	LD	50	21.0	N	N	0	0	0300-0400	0	0%	0%	0%	0%	0%	0%	0%	0%	0%	0%	0%	0%	0%	0%	0%	0%	0%	0%	100%
Nim Wan Road	S40a49	LD	50	21.0	N	N	0	0	0400-0500	0	0%	0%	0%	0%	0%	0%	0%	0%	0%	0%	0%	0%	0%	0%	0%	0%	0%	0%	100%
Nim Wan Road	S40a49	LD	50	21.0	N	N	0	0	0500-0600	0	0%	0%	0%	0%	0%	0%	0%	0%	0%	0%	0%	0%	0%	0%	0%	0%	0%	0%	100%
Nim Wan Road	S40a49	LD	50	21.0	N	N	0	0	0600-0700	2	50%	0%	0%	0%	0%	0%	0%	50%	0%	0%	0%	0%	0%	0%	0%	0%	0%	0%	100%
Nim Wan Road	S40a49	LD	50	21.0	N	N	0	0	0700-0800	10	30%	0%	20%	0%	0%	0%	20%	30%	0%	0%	0%	0%	0%	0%	0%	0%	0%	0%	100%
Nim Wan Road	S40a49	LD	50	21.0	N	N	0	0	0800-0900	10	30%	0%	20%	0%	0%	0%	20%	30%	0%	0%	0%	0%	0%	0%	0%	0%	0%	0%	100%
Nim Wan Road	S40a49	LD	50	21.0	N	N	0	0	0900-1000	8	25%	0%	25%	0%	0%	0%	25%	25%	0%	0%	0%	0%	0%	0%	0%	0%	0%	0%	100%
Nim Wan Road	S40a49	LD	50	21.0	N	N	0	0	1000-1100	10	30%	0%	20%	0%	0%	0%	20%	30%	0%	0%	0%	0%	0%	0%	0%	0%	0%	0%	100%
Nim Wan Road	S40a49	LD	50	21.0	N	N	0	0	1100-1200	10	30%	0%	20%	0%	0%	0%	20%	30%	0%	0%	0%	0%	0%	0%	0%	0%	0%	0%	100%
Nim Wan Road	S40a49	LD	50	21.0	N	N	0	0	1200-1300	7	29%	0%	0%	0%	0%	0%	0%	43%	0%	0%	0%	0%	0%	0%	0%	29%	0%	0%	100%
Nim Wan Road	S40a49	LD	50	21.0	N	N	0	0	1300-1400	8	25%	0%	0%	0%	0%	0%	0%	50%	0%	0%	0%	0%	0%	0%	0%	25%	0%	0%	100%
Nim Wan Road	S40a49	LD	50	21.0	N	N	0	0	1400-1500	11	27%	0%	0%	0%	0%	0%	0%	45%	0%	0%	0%	0%	0%	0%	0%	27%	0%	0%	100%
Nim Wan Road	S40a49	LD	50	21.0	N	N	0	0	1500-1600	10	30%	0%	0%	0%	0%	0%	0%	40%	0%	0%	0%	0%	0%	0%	0%	30%	0%	0%	100%
Nim Wan Road	S40a49	LD	50	21.0	N	N	0	0	1600-1700	8	25%	0%	0%	0%	0%	0%	0%	50%	0%	0%	0%	0%	0%	0%	0%	25%	0%	0%	100%
Nim Wan Road	S40a49	LD	50	21.0	N	N	0	0	1700-1800	7	29%	0%	0%	0%	0%	0%	0%	43%	0%	0%	0%	0%	0%	0%	0%	29%	0%	0%	100%
Nim Wan Road	S40a49	LD	50	21.0	N	N	0	0	1800-1900	7	29%	0%	0%	0%	0%	0%	0%	43%	0%	0%	0%	0%	0%	0%	0%	29%	0%	0%	100%
Nim Wan Road	S40a49	LD	50	21.0	N	N	0	0	1900-2000	3	33%	0%	0%	0%	0%	0%	0%	33%	0%	0%	0%	0%	0%	0%	0%	33%	0%	0%	100%
Nim Wan Road	S40a49	LD	50	21.0	N	N	0	0	2000-2100	3	33%	0%	0%	0%	0%	0%	0%	33%	0%	0%	0%	0%	0%	0%	0%	33%	0%	0%	100%
Nim Wan Road	S40a49	LD	50	21.0	N	N	0	0	2100-2200	0	0%	0%	0%	0%	0%	0%	0%	0%	0%	0%	0%	0%	0%	0%	0%	0%	0%	0%	100%
Nim Wan Road	S40a49	LD	50	21.0	N	N	0	0	2200-2300	0	0%	0%	0%	0%	0%	0%	0%	0%	0%	0%	0%	0%	0%	0%	0%	0%	0%	0%	100%
Nim Wan Road	S40a49	LD	50	21.0	N	N	0	0	2300-0000	0	0%	0%	0%	0%	0%	0%	0%	0%	0%	0%	0%	0%	0%	0%	0%	0%	0%	0%	100%
Nim Wan Road	S40a50	LD	50	21.0	N	N	0	0	0000-0100	0	0%	0%	0%	0%	0%	0%	0%	0%	0%	0%	0%	0%	0%	0%	0%	0%	0%	0%	100%
Nim Wan Road	S40a50	LD	50	21.0	N	N	0	0	0100-0200	0	0%	0%	0%	0%	0%	0%	0%	0%	0%	0%	0%	0%	0%	0%	0%	0%	0%	0%	100%
Nim Wan Road	S40a50	LD	50	21.0	N	N	0	0	0200-0300	0	0%	0%	0%	0%	0%	0%	0%	0%	0%	0%	0%	0%	0%	0%	0%	0%	0%	0%	100%
Nim Wan Road	S40a50	LD	50	21.0	N	N	0	0	0300-0400	0	0%	0%	0%	0%	0%	0%	0%	0%	0%	0%	0%	0%	0%	0%	0%	0%	0%	0%	100%
Nim Wan Road	S40a50	LD	50	21.0	N	N	0	0	0400-0500	0	0%	0%	0%	0%	0%	0%	0%	0%	0%	0%	0%	0%	0%	0%	0%	0%	0%	0%	100%
Nim Wan Road	S40a50	LD	50	21.0	N	N	0	0	0500-0600	0	0%	0%	0%	0%	0%	0%	0%	0%	0%	0%	0%	0%	0%	0%	0%	0%	0%	0%	100%
Nim Wan Road	S40a50	LD	50	21.0	N	N	0	0	0600-0700	2	50%	0%	0%	0%	0%	0%	0%	50%	0%	0%	0%	0%	0%	0%	0%	0%	0%	0%	100%
Nim Wan Road	S40a50	LD	50	21.0	N	N	0	0	0700-0800	10	30%	0%	20%	0%	0%	0%	20%	30%	0%	0%	0%	0%	0%	0%	0%	0%	0%	0%	100%
Nim Wan Road	S40a50	LD	50	21.0	N	N	0	0	0800-0900	10	30%	0%	20%	0%	0%	0%	20%	30%	0%	0%	0%	0%	0%	0%	0%	0%	0%	0%	100%
Nim Wan Road	S40a50	LD	50	21.0	N	N	0	0	0900-1000	8	25%	0%	25%	0%	0%	0%	25%	25%	0%	0%	0%	0%	0%	0%	0%	0%	0%	0%	100%
Nim Wan Road	S40a50	LD	50	21.0	N	N	0	0	1000-1100	10	30%	0%	20%	0%	0%	0%	20%	30%	0%	0%	0%	0%	0%	0%	0%	0%	0%	0%	100%
Nim Wan Road	S40a50	LD	50	21.0	N	N	0	0	1100-1200	10	30%	0%	20%	0%	0%	0%	20%	30%	0%	0%	0%	0%	0%	0%	0%	0%	0%	0%	100%
Nim Wan Road	S40a50	LD	50	21.0	N	N	0	0	1200-1300	7	29%	0%	0%	0%	0%	0%	0%	43%	0%	0%	0%	0%	0%	0%	0%	29%	0%	0%	100%
Nim Wan Road	S40a50	LD	50	21.0	N	N	0	0	1300-1400	8	25%	0%	0%	0%	0%	0%	0%	50%	0%	0%	0%	0%	0%	0%	0%	25%	0%	0%	100%
Nim Wan Road	S40a50	LD	50	21.0	N	N	0	0	1400-1500	11	27%	0%	0%	0%	0%	0%	0%	45%	0%	0%	0%	0%	0%	0%	0%	27%	0%	0%	100%
Nim Wan Road	S40a50	LD	50	21.0	N	N	0	0	1500-1600	10	30%	0%	0%	0%	0%	0%	0%	40%	0%	0%	0%	0%	0%	0%	0%	30%	0%	0%	100%
Nim Wan Road	S40a50	LD	50	21.0	N	N	0	0	1600-1700	8	25%	0%	0%	0%	0%	0%	0%	50%	0%	0%	0%	0%	0%	0%	0%	25%	0%	0%	100%
Nim Wan Road	S40a50	LD	50	21.0	N	N	0	0	1700-1800	7	29%	0%	0%	0%	0%	0%	0%	43%	0%	0%	0%	0%	0%	0%	0%	29%	0%	0%	100%
Nim Wan Road	S40a50	LD	50	21.0	N	N	0	0	1800-1900	7	29%	0%	0%	0%	0%	0%	0%	43%	0%	0%	0%	0%	0%	0%	0%	29%	0%	0%	100%
Nim Wan Road	S40a50	LD	50	21.0	N	N	0	0	1900-2000	3	33%	0%	0%	0%	0%	0%	0%	33%	0%	0%	0%	0%	0%	0%	0%	33%	0%	0%	100%
Nim Wan Road	S40a50	LD	50	21.0	N	N	0	0	2000-2100	3	33%	0%	0%	0%	0%	0%	0%	33%	0%	0%	0%	0%	0%	0%	0%	33%	0%	0%	100%
Nim Wan Road	S40a50	LD	50	21.0	N	N	0	0	2100-2200	0	0%	0%	0%	0%	0%	0%	0%	0%	0%	0%	0%	0%	0%	0%	0%	0%	0%	0%	100%
Nim Wan Road	S40a50	LD	50	21.0	N	N	0	0	2200-2300	0	0%	0%	0%	0%	0%	0%	0%	0%	0%	0%	0%	0%	0%	0%	0%	0%	0%	0%	100%
Nim Wan Road	S40a50	LD	50	21.0	N	N	0	0	2300-0000	0	0%	0%	0%	0%	0%	0%	0%	0%	0%	0%	0%	0%	0%	0%	0%	0%	0%	0%	100%
Nim Wan Road	S40a51	LD	50	21.0	N	N	0	0	0000-0100	0	0%	0%	0%	0%	0%	0%	0%	0%	0%	0%	0%	0%	0%	0%	0%	0%	0%	0%	100%
Nim Wan Road	S40a51	LD	50	21.0	N	N	0	0	0100-0200	0	0%	0%	0%	0%	0%	0%	0%	0%	0%	0%	0%	0%	0%	0%	0%	0%	0%	0%	100%
Nim Wan Road	S40a51	LD	50	21.0	N	N	0	0	0200-0300	0	0%	0%	0%	0%	0%	0%	0%	0%	0%	0%	0%	0%	0%	0%	0%	0%	0%	0%	100%
Nim Wan Road	S40a51	LD	50	21.0	N	N	0	0	0300-0400	0	0%	0%	0%	0%	0%	0%	0%	0%	0%	0%	0%	0%	0%	0%	0%	0%	0%	0%	100%
Nim Wan Road	S40a51	LD	50	21.0	N	N	0	0	0400-0500	0	0%	0%	0%	0%	0%	0%	0%	0%	0%	0%	0%	0%	0%	0%	0%	0%	0%	0%	100%
Nim Wan Road	S40a51	LD	50	21.0	N	N	0	0	0500-0600	0	0%	0%	0%	0%	0%	0%	0%	0%	0%	0%	0%	0%	0%	0%	0%	0%	0%	0%	100%
Nim Wan Road	S40a51	LD	50	21.0	N	N	0	0	0600-0700	2	50%	0%	0%	0%	0%	0%	0%	50%	0%	0%	0%	0%	0%	0%	0%	0%	0%	0%	100%
Nim Wan Road	S40a51	LD	50	21.0	N	N	0	0	0700-0800	10	30%	0%	20%	0%	0%	0%	20%	30%	0%	0%	0%	0%	0%	0%	0%	0%	0%	0%	100%
Nim Wan Road	S40a51	LD	50	21.0	N	N	0	0	0800-0900	10	30%	0%	20%	0%	0%	0%	20%	30%	0%	0%	0%	0%	0%	0%	0%	0%	0%	0%	100%
Nim Wan Road	S40a51	LD	50	21.0	N	N	0	0	0900-1000	8	25%	0%	25%	0%	0%	0%	25%	25%	0%	0%	0%	0%	0%	0%	0%	0%	0%	0%	100%
Nim Wan Road	S40a51	LD	50	21.0	N	N	0	0	1000-1100	10	30%	0%	20%	0%	0%	0%	20%	30%	0%	0%	0%	0%	0%	0%	0%	0%	0%	0%	100%
Nim Wan Road	S40a51	LD	50	21.0	N	N	0	0	1100-1200	10	30%	0%	20%	0%	0%	0%	20%	30%	0%	0%	0%	0%	0%	0%	0%	0%	0%	0%	100%
Nim Wan Road	S40a51	LD	50	21.0	N	N	0	0	1200-1300	7	29%	0%	0%	0%	0%	0%	0%	43%	0%	0%	0%	0%	0%	0%	0%	29%	0%	0%	100%
Nim Wan Road	S40a51	LD	50	21.0	N	N	0	0	1300-1400	8	25%	0%	0%	0%	0%	0%	0%	50%	0%	0%	0%	0%	0%	0%	0%	25%	0%	0%	100%
Nim Wan Road	S40a51	LD	50	21.0	N	N	0	0	1400-1500	11	27%	0%	0%	0%	0%	0%	0%	45%	0%	0%	0%	0%	0%	0%	0%	27%	0%	0%	100%
Nim Wan Road	S40a51	LD	50	21.0	N	N	0	0	1500-1600	10	30%	0%	0%	0%	0%	0%	0%	40%	0%	0%	0%	0%	0%	0%	0%	30%	0%	0%	100%
Nim Wan Road	S40a51	LD	50	21.0	N	N	0	0	1600-1700	8	25%	0%	0%	0%	0%	0%	0%	50%	0%	0%	0%	0%	0%	0%	0%	25%	0%	0%	100%
Nim Wan Road	S40a51	LD	50	21.0	N	N	0	0	1700-1800	7	29%	0%	0%	0%	0%	0%	0%	43%	0%	0%	0%	0%	0%	0%	0%	29%	0%	0%	100%
Nim Wan Road	S40a51	LD	50	21.0	N	N	0	0	1800-1900	7	29%	0%	0%	0%	0%	0%	0%	43%	0%	0%	0%	0%	0%	0%	0%	29%	0%	0%	100%
Nim Wan Road	S40a51	LD	50	21.0	N	N	0	0	1900-2000	3	33%	0%	0%	0%	0%	0%	0%	33%	0%	0%	0%	0%	0%	0%	0%	33%	0%	0%	100%
Nim Wan Road	S40a51	LD	50	21.0	N	N	0	0	2000-2100	3	33%	0%	0%	0%	0%	0%	0%	33%	0%	0%	0%	0%	0%	0%	0%	33%	0%	0%	100%
Nim Wan Road	S40a51	LD	50	21.0	N	N	0	0	2100-2200	0	0%	0%	0%	0%	0%	0%	0%	0%	0%	0%	0%	0%	0%	0%	0%	0%	0%	0%	100%
Nim Wan Road	S40a51	LD	50	21.0	N	N	0	0	2200-2300	0	0%	0%	0%	0%	0%	0%	0%	0%	0%	0%	0%	0%	0%	0%	0%	0%	0%	0%	100%
Nim Wan Road	S40a51	LD	50	21.0	N	N	0	0	2300-0000	0	0%	0%	0%	0%	0%	0%	0%	0%	0%	0%	0%	0%	0%	0%	0%	0%	0%	0%	100%
Nim Wan Road	S40a52	LD	50	21.0	N	N	0	0	0000-0100	0	0%	0%	0%	0%	0%	0%	0%	0%	0%	0%	0%	0%	0%	0%	0%	0%	0%	0%	100%
Nim Wan Road	S40a52	LD	50	21.0	N	N	0	0	0100-0200	0	0%	0%	0%	0%	0%	0%	0%	0%	0%	0%	0%	0%	0%	0%	0%	0%	0%	0%	100%
Nim Wan Road	S40a52	LD	50	21.0	N	N	0	0	0200-0300	0	0%	0%	0%	0%	0%	0%	0%	0%	0%	0%	0%	0%	0%	0%	0%	0%	0%	0%	100%
Nim Wan Road	S40a52	LD	50	21.0	N	N	0	0	0300-0400	0	0%	0%	0%	0%	0%	0%	0%	0%	0%	0%	0%	0%	0%	0%	0%	0%	0%	0%	100%
Nim Wan Road	S40a52	LD	50	21.0	N	N	0	0	0400-0500	0	0%	0%	0%	0%	0%	0%	0%	0%	0%	0%	0%	0%	0%	0%	0%	0%	0%	0%	100%
Nim Wan Road	S40a52	LD	50	21.0	N	N	0	0	0500-0600	0	0%	0%	0%	0%	0%	0%	0%	0%	0%	0%	0%	0%	0%	0%	0%	0%	0%	0%	100%
Nim Wan Road	S40a52	LD	50	21.0	N	N	0	0	0600-0700	2	50%	0%	0%	0%	0%	0%	0%	50%	0%	0%	0%	0%	0%	0%	0%	0%	0%	0%	100%
Nim Wan Road	S40a52	LD	50	21.0	N	N	0	0	0700-0800	10	30%	0%	20%	0%	0%	0%	20%	30%	0%	0%	0%	0%	0%	0%	0%	0%	0%	0%	100%
Nim Wan Road	S40a52	LD	50	21.0	N	N	0	0	0800-0900	10	30%	0%	20%	0%	0%	0%	20%	30%	0%	0%	0%	0%	0%	0%	0%	0%	0%	0%	100%
Nim Wan Road	S40a52	LD	50	21.0	N	N	0	0	0900-1000	8	25%	0%	25%	0%	0%	0%	25%	25%	0%	0%	0%	0%	0%	0%	0%	0%	0%	0%	100%
Nim Wan Road	S40a52	LD	50	21.0	N	N	0	0	1000-1100	10	30%	0%	20%	0%	0%	0%	20%	30%	0%	0%	0%	0%	0%	0%	0%	0%	0%	0%	100%
Nim Wan Road	S40a52	LD	50	21.0	N	N	0	0	1100-1200	10	30%	0%	20%	0%	0%	0%	20%	30%	0%	0%	0%	0%	0%	0%	0%	0%	0%	0%	100%
Nim Wan Road	S40a52	LD	50	21.0	N	N	0	0	1200-1300	7	29%	0%	0%	0%	0%	0%	0%	43%	0%	0%	0%	0%	0%	0%	0%	29%	0%	0%	100%
Nim Wan Road	S40a52	LD	50	21.0	N	N	0	0	1300-1400	8	25%	0%	0%	0%	0%	0%	0%	50%	0%	0%	0%	0%	0%	0%	0%	25%	0%	0%	100%
Nim Wan Road	S40a52	LD	50	21.0	N	N	0	0	1400-1500	11	27%	0%	0%	0%	0%	0%	0%	45%	0%	0%	0%	0%	0%	0%	0%	27%	0%	0%	100%
Nim Wan Road	S40a52	LD	50	21.0	N	N	0	0	1500-1600	10	30%	0%	0%	0%	0%	0%	0%	40%	0%	0%	0%	0%	0%	0%	0%	30%	0%	0%	100%
Nim Wan Road	S40a52	LD	50	21.0	N	N	0	0	1600-1700	8	25%	0%	0%	0%	0%	0%	0%	50%	0%	0%	0%	0%	0%	0%	0%	25%	0%	0%	100%
Nim Wan Road	S40a52	LD	50	21.0	N	N	0	0	1700-1800	7	29%	0%	0%	0%	0%	0%	0%	43%	0%	0%	0%	0%	0%	0%	0%	29%	0%	0%	100%
Nim Wan Road	S40a52	LD	50	21.0	N	N	0	0	1800-1900	7	29%	0%	0%	0%	0%	0%	0%	43%	0%	0%	0%	0%	0%	0%	0%	29%	0%	0%	100%
Nim Wan Road	S40a52	LD	50	21.0	N	N	0	0	1900-2000	3	33%	0%	0%	0%	0%	0%	0%	33%	0%	0%	0%	0%	0%	0%	0%	33%	0%	0%	100%
Nim Wan Road	S40a52	LD	50	21.0	N	N	0	0	2000-2100	3	33%	0%	0%	0%	0%	0%	0%	33%	0%	0%	0%	0%	0%	0%	0%	33%	0%	0%	100%
Nim Wan Road	S40a52	LD	50	21.0	N	N	0	0	2100-2200	0	0%	0%	0%	0%	0%	0%	0%	0%	0%	0%	0%	0%	0%	0%	0%	0%	0%	0%	100%
Nim Wan Road	S40a52	LD	50	21.0	N	N	0	0	2200-2300	0	0%	0%	0%	0%	0%	0%	0%	0%	0%	0%	0%	0%	0%	0%	0%	0%	0%	0%	100%
Nim Wan Road	S40a52	LD	50	21.0	N	N	0	0	2300-0000	0	0%	0%	0%	0%	0%	0%	0%	0%	0%	0%	0%	0%	0%	0%	0%	0%	0%	0%	100%
Nim Wan Road	S40a53	LD	50	21.0	N	N	0	0	0000-0100	0	0%	0%	0%	0%	0%	0%	0%	0%	0%	0%	0%	0%	0%	0%	0%	0%	0%	0%	100%
Nim Wan Road	S40a53	LD	50	21.0	N	N	0	0	0100-0200	0	0%	0%	0%	0%	0%	0%	0%	0%	0%	0%	0%	0%	0%	0%	0%	0%	0%	0%	100%
Nim Wan Road	S40a53	LD	50	21.0	N	N	0	0	0200-0300	0	0%	0%	0%	0%	0%	0%	0%	0%	0%	0%	0%	0%	0%	0%	0%	0%	0%	0%	100%
Nim Wan Road	S40a53	LD	50	21.0	N	N	0	0	0300-0400	0	0%	0%	0%	0%	0%	0%	0%	0%	0%	0%	0%	0%	0%	0%	0%	0%	0%	0%	100%
Nim Wan Road	S40a53	LD	50	21.0	N	N	0	0	0400-0500	0	0%	0%	0%	0%	0%	0%	0%	0%	0%	0%	0%	0%	0%	0%	0%	0%	0%	0%	100%
Nim Wan Road	S40a53	LD	50	21.0	N	N	0	0	0500-0600	0	0%	0%	0%	0%	0%	0%	0%	0%	0%	0%	0%	0%	0%	0%	0%	0%	0%	0%	100%
Nim Wan Road	S40a53	LD	50	21.0	N	N	0	0	0600-0700	2	50%	0%	0%	0%	0%	0%	0%	50%	0%	0%	0%	0%	0%	0%	0%	0%	0%	0%	100%
Nim Wan Road	S40a53	LD	50	21.0	N	N	0	0	0700-0800	10	30%	0%	20%	0%	0%	0%	20%	30%	0%	0%	0%	0%	0%	0%	0%	0%	0%	0%	100%
Nim Wan Road	S40a53	LD	50	21.0	N	N	0	0	0800-0900	10	30%	0%	20%	0%	0%	0%	20%	30%	0%	0%	0%	0%	0%	0%	0%	0%	0%	0%	100%
Nim Wan Road	S40a53	LD	50	21.0	N	N	0	0	0900-1000	8	25%	0%	25%	0%	0%	0%	25%	25%	0%	0%	0%	0%	0%	0%	0%	0%	0%	0%	100%
Nim Wan Road	S40a53	LD	50	21.0	N	N	0	0	1000-1100	10	30%	0%	20%	0%	0%	0%	20%	30%	0%	0%	0%	0%	0%	0%	0%	0%	0%	0%	100%
Nim Wan Road	S40a53	LD	50	21.0	N	N	0	0	1100-1200	10	30%	0%	20%	0%	0%	0%	20%	30%	0%	0%	0%	0%	0%	0%	0%	0%	0%	0%	100%
Nim Wan Road	S40a53	LD	50	21.0	N	N	0	0	1200-1300	7	29%	0%	0%	0%	0%	0%	0%	43%	0%	0%	0%	0%	0%	0%	0%	29%	0%	0%	100%
Nim Wan Road	S40a53	LD	50	21.0	N	N	0	0	1300-1400	8	25%	0%	0%	0%	0%	0%	0%	50%	0%	0%	0%	0%	0%	0%	0%	25%	0%	0%	100%
Nim Wan Road	S40a53	LD	50	21.0	N	N	0	0	1400-1500	11	27%	0%	0%	0%	0%	0%	0%	45%	0%	0%	0%	0%	0%	0%	0%	27%	0%	0%	100%
Nim Wan Road	S40a53	LD	50	21.0	N	N	0	0	1500-1600	10	30%	0%	0%	0%	0%	0%	0%	40%	0%	0%	0%	0%	0%	0%	0%	30%	0%	0%	100%
Nim Wan Road	S40a53	LD	50	21.0	N	N	0	0	1600-1700	8	25%	0%	0%	0%	0%	0%	0%	50%	0%	0%	0%	0%	0%	0%	0%	25%	0%	0%	100%
Nim Wan Road	S40a53	LD	50	21.0	N	N	0	0	1700-1800	7	29%	0%	0%	0%	0%	0%	0%	43%	0%	0%	0%	0%	0%	0%	0%	29%	0%	0%	100%
Nim Wan Road	S40a53	LD	50	21.0	N	N	0	0	1800-1900	7	29%	0%	0%	0%	0%	0%	0%	43%	0%	0%	0%	0%	0%	0%	0%	29%	0%	0%	100%
Nim Wan Road	S40a53	LD	50	21.0	N	N	0	0	1900-2000	3	33%	0%	0%	0%	0%	0%	0%	33%	0%	0%	0%	0%	0%	0%	0%	33%	0%	0%	100%
Nim Wan Road	S40a53	LD	50	21.0	N	N	0	0	2000-2100	3	33%	0%	0%	0%	0%	0%	0%	33%	0%	0%	0%	0%	0%	0%	0%	33%	0%	0%	100%
Nim Wan Road	S40a53	LD	50	21.0	N	N	0	0	2100-2200	0	0%	0%	0%	0%	0%	0%	0%	0%	0%	0%	0%	0%	0%	0%	0%	0%	0%	0%	100%
Nim Wan Road	S40a53	LD	50	21.0	N	N	0	0	2200-2300	0	0%	0%	0%	0%	0%	0%	0%	0%	0%	0%	0%	0%	0%	0%	0%	0%	0%	0%	100%
Nim Wan Road	S40a53	LD	50	21.0	N	N	0	0	2300-0000	0	0%	0%	0%	0%	0%	0%	0%	0%	0%	0%	0%	0%	0%	0%	0%	0%	0%	0%	100%
Nim Wan Road	S40a54	LD	50	21.0	N	N	0	0	0000-0100	0	0%	0%	0%	0%	0%	0%	0%	0%	0%	0%	0%	0%	0%	0%	0%	0%	0%	0%	100%
Nim Wan Road	S40a54	LD	50	21.0	N	N	0	0	0100-0200	0	0%	0%	0%	0%	0%	0%	0%	0%	0%	0%	0%	0%	0%	0%	0%	0%	0%	0%	100%
Nim Wan Road	S40a54	LD	50	21.0	N	N	0	0	0200-0300	0	0%	0%	0%	0%	0%	0%	0%	0%	0%	0%	0%	0%	0%	0%	0%	0%	0%	0%	100%
Nim Wan Road	S40a54	LD	50	21.0	N	N	0	0	0300-0400	0	0%	0%	0%	0%	0%	0%	0%	0%	0%	0%	0%	0%	0%	0%	0%	0%	0%	0%	100%
Nim Wan Road	S40a54	LD	50	21.0	N	N	0	0	0400-0500	0	0%	0%	0%	0%	0%	0%	0%	0%	0%	0%	0%	0%	0%	0%	0%	0%	0%	0%	100%
Nim Wan Road	S40a54	LD	50	21.0	N	N	0	0	0500-0600	0	0%	0%	0%	0%	0%	0%	0%	0%	0%	0%	0%	0%	0%	0%	0%	0%	0%	0%	100%
Nim Wan Road	S40a54	LD	50	21.0	N	N	0	0	0600-0700	2	50%	0%	0%	0%	0%	0%	0%	50%	0%	0%	0%	0%	0%	0%	0%	0%	0%	0%	100%
Nim Wan Road	S40a54	LD	50	21.0	N	N	0	0	0700-0800	10	30%	0%	20%	0%	0%	0%	20%	30%	0%	0%	0%	0%	0%	0%	0%	0%	0%	0%	100%
Nim Wan Road	S40a54	LD	50	21.0	N	N	0	0	0800-0900	10	30%	0%	20%	0%	0%	0%	20%	30%	0%	0%	0%	0%	0%	0%	0%	0%	0%	0%	100%
Nim Wan Road	S40a54	LD	50	21.0	N	N	0	0	0900-1000	8	25%	0%	25%	0%	0%	0%	25%	25%	0%	0%	0%	0%	0%	0%	0%	0%	0%	0%	100%
Nim Wan Road	S40a54	LD	50	21.0	N	N	0	0	1000-1100	10	30%	0%	20%	0%	0%	0%	20%	30%	0%	0%	0%	0%	0%	0%	0%	0%	0%	0%	100%
Nim Wan Road	S40a54	LD	50	21.0	N	N	0	0	1100-1200	10	30%	0%	20%	0%	0%	0%	20%	30%	0%	0%	0%	0%	0%	0%	0%	0%	0%	0%	100%
Nim Wan Road	S40a54	LD	50	21.0	N	N	0	0	1200-1300	7	29%	0%	0%	0%	0%	0%	0%	43%	0%	0%	0%	0%	0%	0%	0%	29%	0%	0%	100%
Nim Wan Road	S40a54	LD	50	21.0	N	N	0	0	1300-1400	8	25%	0%	0%	0%	0%	0%	0%	50%	0%	0%	0%	0%	0%	0%	0%	25%	0%	0%	100%
Nim Wan Road	S40a54	LD	50	21.0	N	N	0	0	1400-1500	11	27%	0%	0%	0%	0%	0%	0%	45%	0%	0%	0%	0%	0%	0%	0%	27%	0%	0%	100%
Nim Wan Road	S40a54	LD	50	21.0	N	N	0	0	1500-1600	10	30%	0%	0%	0%	0%	0%	0%	40%	0%	0%	0%	0%	0%	0%	0%	30%	0%	0%	100%
Nim Wan Road	S40a54	LD	50	21.0	N	N	0	0	1600-1700	8	25%	0%	0%	0%	0%	0%	0%	50%	0%	0%	0%	0%	0%	0%	0%	25%	0%	0%	100%
Nim Wan Road	S40a54	LD	50	21.0	N	N	0	0	1700-1800	7	29%	0%	0%	0%	0%	0%	0%	43%	0%	0%	0%	0%	0%	0%	0%	29%	0%	0%	100%
Nim Wan Road	S40a54	LD	50	21.0	N	N	0	0	1800-1900	7	29%	0%	0%	0%	0%	0%	0%	43%	0%	0%	0%	0%	0%	0%	0%	29%	0%	0%	100%
Nim Wan Road	S40a54	LD	50	21.0	N	N	0	0	1900-2000	3	33%	0%	0%	0%	0%	0%	0%	33%	0%	0%	0%	0%	0%	0%	0%	33%	0%	0%	100%
Nim Wan Road	S40a54	LD	50	21.0	N	N	0	0	2000-2100	3	33%	0%	0%	0%	0%	0%	0%	33%	0%	0%	0%	0%	0%	0%	0%	33%	0%	0%	100%
Nim Wan Road	S40a54	LD	50	21.0	N	N	0	0	2100-2200	0	0%	0%	0%	0%	0%	0%	0%	0%	0%	0%	0%	0%	0%	0%	0%	0%	0%	0%	100%
Nim Wan Road	S40a54	LD	50	21.0	N	N	0	0	2200-2300	0	0%	0%	0%	0%	0%	0%	0%	0%	0%	0%	0%	0%	0%	0%	0%	0%	0%	0%	100%
Nim Wan Road	S40a54	LD	50	21.0	N	N	0	0	2300-0000	0	0%	0%	0%	0%	0%	0%	0%	0%	0%	0%	0%	0%	0%	0%	0%	0%	0%	0%	100%
Nim Wan Road	S40a55	LD	50	21.0	N	N	0	0	0000-0100	0	0%	0%	0%	0%	0%	0%	0%	0%	0%	0%	0%	0%	0%	0%	0%	0%	0%	0%	100%
Nim Wan Road	S40a55	LD	50	21.0	N	N	0	0	0100-0200	0	0%	0%	0%	0%	0%	0%	0%	0%	0%	0%	0%	0%	0%	0%	0%	0%	0%	0%	100%
Nim Wan Road	S40a55	LD	50	21.0	N	N	0	0	0200-0300	0	0%	0%	0%	0%	0%	0%	0%	0%	0%	0%	0%	0%	0%	0%	0%	0%	0%	0%	100%
Nim Wan Road	S40a55	LD	50	21.0	N	N	0	0	0300-0400	0	0%	0%	0%	0%	0%	0%	0%	0%	0%	0%	0%	0%	0%	0%	0%	0%	0%	0%	100%
Nim Wan Road	S40a55	LD	50	21.0	N	N	0	0	0400-0500	0	0%	0%	0%	0%	0%	0%	0%	0%	0%	0%	0%	0%	0%	0%	0%	0%	0%	0%	100%
Nim Wan Road	S40a55	LD	50	21.0	N	N	0	0	0500-0600	0	0%	0%	0%	0%	0%	0%	0%	0%	0%	0%	0%	0%	0%	0%	0%	0%	0%	0%	100%
Nim Wan Road	S40a55	LD	50	21.0	N	N	0	0	0600-0700	2	50%	0%	0%	0%	0%	0%	0%	50%	0%	0%	0%	0%	0%	0%	0%	0%	0%	0%	100%
Nim Wan Road	S40a55	LD	50	21.0	N	N	0	0	0700-0800	10	30%	0%	20%	0%	0%	0%	20%	30%	0%	0%	0%	0%	0%	0%	0%	0%	0%	0%	100%

Road Name	Road ID	Road Type	Speed Limit (km/hr)	Average Speed (km/hr)	Start Emission Estimated by Broad Brush Approach (Y/N)	With barrier (N / Cantilever / vertical / semi-enclosure / full enclosure)	Barrier width (m)	Barrier height (m)	Hour	Total Vehicles (Veh/hr)	01 - Private Cars	02 - Taxi	03 - Light Goods Vehicles <=2.5t	04 - Light Goods Vehicles 2.5-3.5t	05 - Light Goods Vehicles >3.5t	06 - Medium Goods Vehicles <=15t	07 - Medium Goods Vehicles 15-24t	08 - Public Light Buses	09 - Private Light Bus <=3.5t	10 - Private Light Bus >3.5t	11 - Non-franchised Bus<=6.4t	12 - Non-franchised Bus 6.4-15t	13 - Non-franchised Bus 15-24t	14 - Franchised Bus Single Deck	15 - Franchised Bus Double Deck	16 - Motorcycles	17 - Heavy Goods Vehicles >24t	18 - Non-franchised Bus >24t	Total
											PC	TAXI	LGV3	LGV4	LGV6	HGV7	HGV8	PLB	PV4	PV5	NFB6	NFB7	NFB8	FBSD	FBDD	MC	HGV9	NFB9	
Nim Wan Road	S40a55	LD	50	21.0	N	N	0	0	0800-0900	10	30%	0%	20%	0%	0%	0%	20%	30%	0%	0%	0%	0%	0%	0%	0%	0%	0%	0%	100%
Nim Wan Road	S40a55	LD	50	21.0	N	N	0	0	0900-1000	8	25%	0%	25%	0%	0%	0%	25%	25%	0%	0%	0%	0%	0%	0%	0%	0%	0%	0%	100%
Nim Wan Road	S40a55	LD	50	21.0	N	N	0	0	1000-1100	10	30%	0%	20%	0%	0%	0%	20%	30%	0%	0%	0%	0%	0%	0%	0%	0%	0%	0%	100%
Nim Wan Road	S40a55	LD	50	21.0	N	N	0	0	1100-1200	10	30%	0%	20%	0%	0%	0%	20%	30%	0%	0%	0%	0%	0%	0%	0%	0%	0%	0%	100%
Nim Wan Road	S40a55	LD	50	21.0	N	N	0	0	1200-1300	7	29%	0%	0%	0%	0%	0%	0%	43%	0%	0%	0%	0%	0%	0%	0%	29%	0%	0%	100%
Nim Wan Road	S40a55	LD	50	21.0	N	N	0	0	1300-1400	8	25%	0%	0%	0%	0%	0%	0%	50%	0%	0%	0%	0%	0%	0%	0%	25%	0%	0%	100%
Nim Wan Road	S40a55	LD	50	21.0	N	N	0	0	1400-1500	11	27%	0%	0%	0%	0%	0%	0%	45%	0%	0%	0%	0%	0%	0%	0%	27%	0%	0%	100%
Nim Wan Road	S40a55	LD	50	21.0	N	N	0	0	1500-1600	10	30%	0%	0%	0%	0%	0%	0%	40%	0%	0%	0%	0%	0%	0%	0%	30%	0%	0%	100%
Nim Wan Road	S40a55	LD	50	21.0	N	N	0	0	1600-1700	8	25%	0%	0%	0%	0%	0%	0%	50%	0%	0%	0%	0%	0%	0%	0%	25%	0%	0%	100%
Nim Wan Road	S40a55	LD	50	21.0	N	N	0	0	1700-1800	7	29%	0%	0%	0%	0%	0%	0%	43%	0%	0%	0%	0%	0%	0%	0%	29%	0%	0%	100%
Nim Wan Road	S40a55	LD	50	21.0	N	N	0	0	1800-1900	7	29%	0%	0%	0%	0%	0%	0%	43%	0%	0%	0%	0%	0%	0%	0%	29%	0%	0%	100%
Nim Wan Road	S40a55	LD	50	21.0	N	N	0	0	1900-2000	3	33%	0%	0%	0%	0%	0%	0%	33%	0%	0%	0%	0%	0%	0%	0%	33%	0%	0%	100%
Nim Wan Road	S40a55	LD	50	21.0	N	N	0	0	2000-2100	3	33%	0%	0%	0%	0%	0%	0%	33%	0%	0%	0%	0%	0%	0%	0%	33%	0%	0%	100%
Nim Wan Road	S40a55	LD	50	21.0	N	N	0	0	2100-2200	0	0%	0%	0%	0%	0%	0%	0%	0%	0%	0%	0%	0%	0%	0%	0%	0%	0%	0%	100%
Nim Wan Road	S40a55	LD	50	21.0	N	N	0	0	2200-2300	0	0%	0%	0%	0%	0%	0%	0%	0%	0%	0%	0%	0%	0%	0%	0%	0%	0%	0%	100%
Nim Wan Road	S40a55	LD	50	21.0	N	N	0	0	2300-0000	0	0%	0%	0%	0%	0%	0%	0%	0%	0%	0%	0%	0%	0%	0%	0%	0%	0%	0%	100%
Nim Wan Road	S40a56	LD	50	21.0	N	N	0	0	0000-0100	0	0%	0%	0%	0%	0%	0%	0%	0%	0%	0%	0%	0%	0%	0%	0%	0%	0%	0%	100%
Nim Wan Road	S40a56	LD	50	21.0	N	N	0	0	0100-0200	0	0%	0%	0%	0%	0%	0%	0%	0%	0%	0%	0%	0%	0%	0%	0%	0%	0%	0%	100%
Nim Wan Road	S40a56	LD	50	21.0	N	N	0	0	0200-0300	0	0%	0%	0%	0%	0%	0%	0%	0%	0%	0%	0%	0%	0%	0%	0%	0%	0%	0%	100%
Nim Wan Road	S40a56	LD	50	21.0	N	N	0	0	0300-0400	0	0%	0%	0%	0%	0%	0%	0%	0%	0%	0%	0%	0%	0%	0%	0%	0%	0%	0%	100%
Nim Wan Road	S40a56	LD	50	21.0	N	N	0	0	0400-0500	0	0%	0%	0%	0%	0%	0%	0%	0%	0%	0%	0%	0%	0%	0%	0%	0%	0%	0%	100%
Nim Wan Road	S40a56	LD	50	21.0	N	N	0	0	0500-0600	0	0%	0%	0%	0%	0%	0%	0%	0%	0%	0%	0%	0%	0%	0%	0%	0%	0%	0%	100%
Nim Wan Road	S40a56	LD	50	21.0	N	N	0	0	0600-0700	2	50%	0%	0%	0%	0%	0%	0%	50%	0%	0%	0%	0%	0%	0%	0%	0%	0%	0%	100%
Nim Wan Road	S40a56	LD	50	21.0	N	N	0	0	0700-0800	10	30%	0%	20%	0%	0%	0%	20%	30%	0%	0%	0%	0%	0%	0%	0%	0%	0%	0%	100%
Nim Wan Road	S40a56	LD	50	21.0	N	N	0	0	0800-0900	10	30%	0%	20%	0%	0%	0%	20%	30%	0%	0%	0%	0%	0%	0%	0%	0%	0%	0%	100%
Nim Wan Road	S40a56	LD	50	21.0	N	N	0	0	0900-1000	8	25%	0%	25%	0%	0%	0%	25%	25%	0%	0%	0%	0%	0%	0%	0%	0%	0%	0%	100%
Nim Wan Road	S40a56	LD	50	21.0	N	N	0	0	1000-1100	10	30%	0%	20%	0%	0%	0%	20%	30%	0%	0%	0%	0%	0%	0%	0%	0%	0%	0%	100%
Nim Wan Road	S40a56	LD	50	21.0	N	N	0	0	1100-1200	10	30%	0%	20%	0%	0%	0%	20%	30%	0%	0%	0%	0%	0%	0%	0%	0%	0%	0%	100%
Nim Wan Road	S40a56	LD	50	21.0	N	N	0	0	1200-1300	7	29%	0%	0%	0%	0%	0%	0%	43%	0%	0%	0%	0%	0%	0%	0%	29%	0%	0%	100%
Nim Wan Road	S40a56	LD	50	21.0	N	N	0	0	1300-1400	8	25%	0%	0%	0%	0%	0%	0%	50%	0%	0%	0%	0%	0%	0%	0%	25%	0%	0%	100%
Nim Wan Road	S40a56	LD	50	21.0	N	N	0	0	1400-1500	11	27%	0%	0%	0%	0%	0%	0%	45%	0%	0%	0%	0%	0%	0%	0%	27%	0%	0%	100%
Nim Wan Road	S40a56	LD	50	21.0	N	N	0	0	1500-1600	10	30%	0%	0%	0%	0%	0%	0%	40%	0%	0%	0%	0%	0%	0%	0%	30%	0%	0%	100%
Nim Wan Road	S40a56	LD	50	21.0	N	N	0	0	1600-1700	8	25%	0%	0%	0%	0%	0%	0%	50%	0%	0%	0%	0%	0%	0%	0%	25%	0%	0%	100%
Nim Wan Road	S40a56	LD	50	21.0	N	N	0	0	1700-1800	7	29%	0%	0%	0%	0%	0%	0%	43%	0%	0%	0%	0%	0%	0%	0%	29%	0%	0%	100%
Nim Wan Road	S40a56	LD	50	21.0	N	N	0	0	1800-1900	7	29%	0%	0%	0%	0%	0%	0%	43%	0%	0%	0%	0%	0%	0%	0%	29%	0%	0%	100%
Nim Wan Road	S40a56	LD	50	21.0	N	N	0	0	1900-2000	3	33%	0%	0%	0%	0%	0%	0%	33%	0%	0%	0%	0%	0%	0%	0%	33%	0%	0%	100%
Nim Wan Road	S40a56	LD	50	21.0	N	N	0	0	2000-2100	3	33%	0%	0%	0%	0%	0%	0%	33%	0%	0%	0%	0%	0%	0%	0%	33%	0%	0%	100%
Nim Wan Road	S40a56	LD	50	21.0	N	N	0	0	2100-2200	0	0%	0%	0%	0%	0%	0%	0%	0%	0%	0%	0%	0%	0%	0%	0%	0%	0%	0%	100%
Nim Wan Road	S40a56	LD	50	21.0	N	N	0	0	2200-2300	0	0%	0%	0%	0%	0%	0%	0%	0%	0%	0%	0%	0%	0%	0%	0%	0%	0%	0%	100%
Nim Wan Road	S40a56	LD	50	21.0	N	N	0	0	2300-0000	0	0%	0%	0%	0%	0%	0%	0%	0%	0%	0%	0%	0%	0%	0%	0%	0%	0%	0%	100%
Nim Wan Road	S40a57	LD	50	21.0	N	N	0	0	0000-0100	0	0%	0%	0%	0%	0%	0%	0%	0%	0%	0%	0%	0%	0%	0%	0%	0%	0%	0%	100%
Nim Wan Road	S40a57	LD	50	21.0	N	N	0	0	0100-0200	0	0%	0%	0%	0%	0%	0%	0%	0%	0%	0%	0%	0%	0%	0%	0%	0%	0%	0%	100%
Nim Wan Road	S40a57	LD	50	21.0	N	N	0	0	0200-0300	0	0%	0%	0%	0%	0%	0%	0%	0%	0%	0%	0%	0%	0%	0%	0%	0%	0%	0%	100%
Nim Wan Road	S40a57	LD	50	21.0	N	N	0	0	0300-0400	0	0%	0%	0%	0%	0%	0%	0%	0%	0%	0%	0%	0%	0%	0%	0%	0%	0%	0%	100%
Nim Wan Road	S40a57	LD	50	21.0	N	N	0	0	0400-0500	0	0%	0%	0%	0%	0%	0%	0%	0%	0%	0%	0%	0%	0%	0%	0%	0%	0%	0%	100%
Nim Wan Road	S40a57	LD	50	21.0	N	N	0	0	0500-0600	0	0%	0%	0%	0%	0%	0%	0%	0%	0%	0%	0%	0%	0%	0%	0%	0%	0%	0%	100%
Nim Wan Road	S40a57	LD	50	21.0	N	N	0	0	0600-0700	2	50%	0%	0%	0%	0%	0%	0%	50%	0%	0%	0%	0%	0%	0%	0%	0%	0%	0%	100%
Nim Wan Road	S40a57	LD	50	21.0	N	N	0	0	0700-0800	10	30%	0%	20%	0%	0%	0%	20%	30%	0%	0%	0%	0%	0%	0%	0%	0%	0%	0%	100%
Nim Wan Road	S40a57	LD	50	21.0	N	N	0	0	0800-0900	10	30%	0%	20%	0%	0%	0%	20%	30%	0%	0%	0%	0%	0%	0%	0%	0%	0%	0%	100%
Nim Wan Road	S40a57	LD	50	21.0	N	N	0	0	0900-1000	8	25%	0%	25%	0%	0%	0%	25%	25%	0%	0%	0%	0%	0%	0%	0%	0%	0%	0%	100%
Nim Wan Road	S40a57	LD	50	21.0	N	N	0	0	1000-1100	10	30%	0%	20%	0%	0%	0%	20%	30%	0%	0%	0%	0%	0%	0%	0%	0%	0%	0%	100%
Nim Wan Road	S40a57	LD	50	21.0	N	N	0	0	1100-1200	10	30%	0%	20%	0%	0%	0%	20%	30%	0%	0%	0%	0%	0%	0%	0%	0%	0%	0%	100%
Nim Wan Road	S40a57	LD	50	21.0	N	N	0	0	1200-1300	7	29%	0%	0%	0%	0%	0%	0%	43%	0%	0%	0%	0%	0%	0%	0%	29%	0%	0%	100%
Nim Wan Road	S40a57	LD	50	21.0	N	N	0	0	1300-1400	8	25%	0%	0%	0%	0%	0%	0%	50%	0%	0%	0%	0%	0%	0%	0%	25%	0%	0%	100%
Nim Wan Road	S40a57	LD	50	21.0	N	N	0	0	1400-1500	11	27%	0%	0%	0%	0%	0%	0%	45%	0%	0%	0%	0%	0%	0%	0%	27%	0%	0%	100%
Nim Wan Road	S40a57	LD	50	21.0	N	N	0	0	1500-1600	10	30%	0%	0%	0%	0%	0%	0%	40%	0%	0%	0%	0%	0%	0%	0%	30%	0%	0%	100%
Nim Wan Road	S40a57	LD	50	21.0	N	N	0	0	1600-1700	8	25%	0%	0%	0%	0%	0%	0%	50%	0%	0%	0%	0%	0%	0%	0%	25%	0%	0%	100%
Nim Wan Road	S40a57	LD	50	21.0	N	N	0	0	1700-1800	7	29%	0%	0%	0%	0%	0%	0%	43%	0%	0%	0%	0%	0%	0%	0%	29%	0%	0%	100%
Nim Wan Road	S40a57	LD	50	21.0	N	N	0	0	1800-1900	7	29%	0%	0%	0%	0%	0%	0%	43%	0%	0%	0%	0%	0%	0%	0%	29%	0%	0%	100%
Nim Wan Road	S40a57	LD	50	21.0	N	N	0	0	1900-2000	3	33%	0%	0%	0%	0%	0%	0%	33%	0%	0%	0%	0%	0%	0%	0%	33%	0%	0%	100%
Nim Wan Road	S40a57	LD	50	21.0	N	N	0	0	2000-2100	3	33%	0%	0%	0%	0%	0%	0%	33%	0%	0%	0%	0%	0%	0%	0%	33%	0%	0%	100%
Nim Wan Road	S40a57	LD	50	21.0	N	N	0	0	2100-2200	0	0%	0%	0%	0%	0%	0%	0%	0%	0%	0%	0%	0%	0%	0%	0%	0%	0%	0%	100%
Nim Wan Road	S40a57	LD	50	21.0	N	N	0	0	2200-2300	0	0%	0%	0%	0%	0%	0%	0%	0%	0%	0%	0%	0%	0%	0%	0%	0%	0%	0%	100%
Nim Wan Road	S40a57	LD	50	21.0	N	N	0	0	2300-0000	0	0%	0%	0%	0%	0%	0%	0%	0%	0%	0%	0%	0%	0%	0%	0%	0%	0%	0%	100%
Nim Wan Road	S40a58	LD	50	21.0	N	N	0	0	0000-0100	0	0%	0%	0%	0%	0%	0%	0%	0%	0%	0%	0%	0%	0%	0%	0%	0%	0%	0%	100%
Nim Wan Road	S40a58	LD	50	21.0	N	N	0	0	0100-0200	0	0%	0%	0%	0%	0%	0%	0%	0%	0%	0%	0%	0%	0%	0%	0%	0%	0%	0%	100%
Nim Wan Road	S40a58	LD	50	21.0	N	N	0	0	0200-0300	0	0%	0%	0%	0%	0%	0%	0%	0%	0%	0%	0%	0%	0%	0%	0%	0%	0%	0%	100%
Nim Wan Road	S40a58	LD	50	21.0	N	N	0	0	0300-0400	0	0%	0%	0%	0%	0%	0%	0%	0%	0%	0%	0%	0%	0%	0%	0%	0%	0%	0%	100%
Nim Wan Road	S40a58	LD	50	21.0	N	N	0	0	0400-0500	0	0%	0%	0%	0%	0%	0%	0%	0%	0%	0%	0%	0%	0%	0%	0%	0%	0%	0%	100%
Nim Wan Road	S40a58	LD	50	21.0	N	N	0	0	0500-0600	0	0%	0%	0%	0%	0%	0%	0%	0%	0%	0%	0%	0%	0%	0%	0%	0%	0%	0%	100%
Nim Wan Road	S40a58	LD	50	21.0	N	N	0	0	0600-0700	2	50%	0%	0%	0%	0%	0%	0%	50%	0%	0%	0%	0%	0%	0%	0%	0%	0%	0%	100%
Nim Wan Road	S40a58	LD	50	21.0	N	N	0	0	0700-0800	10	30%	0%	20%	0%	0%	0%	20%	30%	0%	0%	0%	0%	0%	0%	0%	0%	0%	0%	100%
Nim Wan Road	S40a58	LD	50	21.0	N	N	0	0	0800-0900	10	30%	0%	20%	0%	0%	0%	20%	30%	0%	0%	0%	0%	0%	0%	0%	0%	0%	0%	100%
Nim Wan Road	S40a58	LD	50	21.0	N	N	0	0	0900-1000	8	25%	0%	25%	0%	0%	0%	25%	25%	0%	0%	0%	0%	0%	0%	0%	0%	0%	0%	100%
Nim Wan Road	S40a58	LD	50	21.0	N	N	0	0	1000-1100	10	30%	0%	20%	0%	0%	0%	20%	30%	0%	0%	0%	0%	0%	0%	0%	0%	0%	0%	100%
Nim Wan Road	S40a58	LD	50	21.0	N	N	0	0	1100-1200	10	30%	0%	20%	0%	0%	0%	20%	30%	0%	0%	0%	0%	0%	0%	0%	0%	0%	0%	100%
Nim Wan Road	S40a58	LD	50	21.0	N	N	0	0	1200-1300	7	29%	0%	0%	0%	0%	0%	0%	43%	0%	0%	0%	0%	0%	0%	0%	29%	0%	0%	100%
Nim Wan Road	S40a58	LD	50	21.0	N	N	0	0	1300-1400	8	25%	0%	0%	0%	0%	0%	0%	50%	0%	0%	0%	0%	0%	0%	0%	25%	0%	0%	100%
Nim Wan Road	S40a58	LD	50	21.0	N	N	0	0	1400-1500	11	27%	0%	0%	0%	0%	0%	0%	45%	0%	0%	0%	0%	0%	0%	0%	27%	0%	0%	100%
Nim Wan Road	S40a58	LD	50	21.0	N	N	0	0	1500-1600	10	30%	0%	0%	0%	0%	0%	0%	40%	0%	0%	0%	0%	0%	0%	0%	30%	0%	0%	100%
Nim Wan Road	S40a58	LD	50	21.0	N	N	0	0	1600-1700	8	25%	0%	0%	0%	0%	0%	0%	50%	0%	0%	0%	0%	0%	0%	0%	25%	0%	0%	100%
Nim Wan Road	S40a58	LD	50	21.0	N	N	0	0	1700-1800	7	29%	0%	0%	0%	0%	0%	0%	43%	0%	0%	0%	0%	0%	0%	0%	29%	0%	0%	100%
Nim Wan Road	S40a58	LD	50	21.0	N	N	0	0	1800-1900	7	29%	0%	0%	0%	0%	0%	0%	43%	0%	0%	0%	0%	0%	0%	0%	29%	0%	0%	100%
Nim Wan Road	S40a58	LD	50	21.0	N	N	0	0	1900-2000	3	33%	0%	0%	0%	0%	0%	0%	33%	0%	0%	0%	0%	0%	0%	0%	33%	0%	0%	100%
Nim Wan Road	S40a58	LD	50	21.0	N	N	0	0	2000-2100	3	33%	0%	0%	0%	0%	0%	0%	33%	0%	0%	0%	0%	0%	0%	0%	33%	0%	0%	100%
Nim Wan Road	S40a58	LD	50	21.0	N	N	0	0	2100-2200	0	0%	0%	0%	0%	0%	0%	0%	0%	0%	0%	0%	0%	0%	0%	0%	0%	0%	0%	100%
Nim Wan Road	S40a58	LD	50	21.0	N	N	0	0	2200-2300	0	0%	0%	0%	0%	0%	0%	0%	0%	0%	0%	0%	0%	0%	0%	0%	0%	0%	0%	100%
Nim Wan Road	S40a58	LD	50	21.0	N	N	0	0	2300-0000	0	0%	0%	0%	0%	0%	0%	0%	0%	0%	0%	0%	0%	0%	0%	0%	0%	0%	0%	100%
Nim Wan Road	S40a59	LD	50	21.0	N	N	0	0	0000-0100	0	0%	0%	0%	0%	0%	0%	0%	0%	0%	0%	0%	0%	0%	0%	0%	0%	0%	0%	100%
Nim Wan Road	S40a59	LD	50	21.0	N	N	0	0	0100-0200	0	0%	0%	0%	0%	0%	0%	0%	0%	0%	0%	0%	0%	0%	0%	0%	0%	0%	0%	100%
Nim Wan Road	S40a59	LD	50	21.0	N	N	0	0	0200-0300	0	0%	0%	0%	0%	0%	0%	0%	0%	0%	0%	0%	0%	0%	0%	0%	0%	0%	0%	100%
Nim Wan Road	S40a59	LD	50	21.0	N	N	0	0	0300-0400	0	0%	0%	0%	0%	0%	0%	0%	0%	0%	0%	0%	0%	0%	0%	0%	0%	0%	0%	100%
Nim Wan Road	S40a59	LD	50	21.0	N	N	0	0	0400-0500	0	0%	0%	0%	0%	0%	0%	0%	0%	0%	0%	0%	0%	0%	0%	0%	0%	0%	0%	100%
Nim Wan Road	S40a59	LD	50	21.0	N	N	0	0	0500-0600	0	0%	0%	0%	0%	0%	0%	0%	0%	0%	0%	0%	0%	0%	0%	0%	0%	0%	0%	100%
Nim Wan Road	S40a59	LD	50	21.0	N	N	0	0	0600-0700	2	50%	0%	0%	0%	0%	0%	0%	50%	0%	0%	0%	0%	0%	0%	0%	0%	0%	0%	100%
Nim Wan Road	S40a59	LD	50	21.0	N	N	0	0	0700-0800	10	30%	0%	20%	0%	0%	0%	20%	30%	0%	0%	0%	0%	0%	0%	0%	0%	0%	0%	100%
Nim Wan Road	S40a59	LD	50	21.0	N	N	0	0	0800-0900	10	30%	0%	20%	0%	0%	0%	20%	30%	0%	0%	0%	0%	0%	0%	0%	0%	0%	0%	100%
Nim Wan Road	S40a59	LD	50	21.0	N	N	0	0	0900-1000	8	25%	0%	25%	0%	0%	0%	25%	25%	0%	0%	0%	0%	0%	0%	0%	0%	0%	0%	100%
Nim Wan Road	S40a59	LD	50	21.0	N	N	0	0	1000-1100	10	30%	0%	20%	0%	0%	0%	20%	30%	0%	0%	0%	0%	0%	0%	0%	0%	0%	0%	100%
Nim Wan Road	S40a59	LD	50	21.0	N	N	0	0	1100-1200	10	30%	0%	20%	0%	0%	0%	20%	30%	0%	0%	0%	0%	0%	0%	0%	0%	0%	0%	100%
Nim Wan Road	S40a59	LD	50	21.0	N	N	0	0	1200-1300	7	29%	0%	0%	0%	0%	0%	0%	43%	0%	0%	0%	0%	0%	0%	0%	29%	0%	0%	100%
Nim Wan Road	S40a59	LD	50	21.0	N	N	0	0	1300-1400	8	25%	0%	0%	0%	0%	0%	0%	50%	0%	0%	0%	0%	0%	0%	0%	25%	0%	0%	100%
Nim Wan Road	S40a59	LD	50	21.0	N	N	0	0	1400-1500	11	27%	0%	0%	0%	0%	0%	0%	45%	0%	0%	0%	0%	0%	0%	0%	27%	0%	0%	100%
Nim Wan Road	S40a59	LD	50	21.0	N	N	0	0	1500-1600	10	30%	0%	0%	0%	0%	0%	0%	40%	0%	0%	0%	0%	0%	0%	0%	30%	0%	0%	100%
Nim Wan Road	S40a59	LD	50	21.0	N	N	0	0	1600-1700	8	25%	0%	0%	0%	0%	0%	0%	50%	0%	0%	0%	0%	0%	0%	0%	25%	0%	0%	100%
Nim Wan Road	S40a59	LD	50	21.0	N	N	0	0	1700-1800	7	29%	0%	0%	0%	0%	0%	0%	43%	0%	0%	0%	0%	0%	0%	0%	29%	0%	0%	100%
Nim Wan Road	S40a59	LD	50	21.0	N	N	0	0	1800-1900	7	29%	0%	0%	0%	0%	0%	0%	43%	0%	0%	0%	0%	0%	0%	0%	29%	0%	0%	100%
Nim Wan Road	S40a59	LD	50	21.0	N	N	0	0	1900-2000	3	33%	0%	0%	0%	0%	0%	0%	33%	0%	0%	0%	0%	0%	0%	0%	33%	0%	0%	100%
Nim Wan Road	S40a59	LD	50	21.0	N	N	0	0	2000-2100	3	33%	0%	0%	0%	0%	0%	0%	33%	0%	0%	0%	0%	0%	0%	0%	33%	0%	0%	100%
Nim Wan Road	S40a59	LD	50	21.0	N	N	0	0	2100-2200	0	0%	0%	0%	0%	0%	0%	0%	0%	0%	0%	0%	0%	0%	0%	0%	0%	0%	0%	100%
Nim Wan Road	S40a59	LD	50	21.0	N	N	0	0	2200-2300	0	0%	0%	0%	0%	0%	0%	0%	0%	0%	0%	0%	0%	0%	0%	0%	0%	0%	0%	100%
Nim Wan Road	S40a59	LD	50	21.0	N	N	0	0	2300-0000	0	0%	0%	0%	0%	0%	0%	0%	0%	0%	0%	0%	0%	0%	0%	0%	0%	0%	0%	100%
Nim Wan Road	S40a60	LD	50	21.0	N	N	0	0	0000-0100	0	0%	0%	0%	0%	0%	0%	0%	0%	0%	0%	0%	0%	0%	0%	0%	0%	0%	0%	100%
Nim Wan Road	S40a60	LD	50	21.0	N	N	0	0	0100-0200	0	0%	0%	0%	0%	0%	0%	0%	0%	0%	0%	0%	0%	0%	0%	0%	0%	0%	0%	100%
Nim Wan Road	S40a60	LD	50	21.0	N	N	0	0	0200-0300	0	0%	0%	0%	0%	0%	0%	0%	0%	0%	0%	0%	0%	0%	0%	0%	0%	0%	0%	100%
Nim Wan Road	S40a60	LD	50	21.0	N	N	0	0	0300-0400	0	0%	0%	0%	0%	0%	0%	0%	0%	0%	0%	0%	0%	0%	0%	0%	0%	0%	0%	100%
Nim Wan Road	S40a60	LD	50	21.0	N	N	0	0	0400-0500	0	0%	0%	0%	0%	0%	0%	0%	0%	0%	0%	0%	0%	0%	0%	0%	0%	0%	0%	100%
Nim Wan Road	S40a60	LD	50	21.0	N	N	0	0	0500-0600	0	0%	0%	0%	0%	0%	0%	0%	0%	0%	0%	0%	0%	0%	0%	0%	0%	0%	0%	100%
Nim Wan Road	S40a60	LD	50	21.0	N	N	0	0	0600-0700	2	50%	0%	0%	0%	0%	0%	0%	50%	0%	0%	0%	0%	0%	0%	0%	0%	0%	0%	100%
Nim Wan Road	S40a60	LD	50	21.0	N	N	0	0	0700-0800	10	30%	0%	20%	0%	0%	0%	20%	30%	0%	0%	0%	0%	0%	0%	0%	0%	0%	0%	100%
Nim Wan Road	S40a60	LD	50	21.0	N	N	0	0	0800-0900	10	30%	0%	20%	0%	0%	0%	20%	30%	0%	0%	0%	0%	0%	0%	0%	0%	0%	0%	100%
Nim Wan Road	S40a60	LD	50	21.0	N	N	0	0	0900-1000	8	25%	0%	25%	0%	0%	0%	25%	25%	0%	0%	0%	0%	0%	0%	0%	0%	0%	0%	100%
Nim Wan Road	S40a60	LD	50	21.0	N	N	0	0	1000-1100	10	30%	0%	20%	0%	0%	0%	20%	30%	0%	0%	0%	0%	0%	0%	0%	0%	0%	0%	100%
Nim Wan Road	S40a60	LD	50	21.0	N	N	0	0	1100-1200	10	30%	0%	20%	0%	0%	0%	20%	30%	0%	0%	0%	0%	0%	0%	0%	0%	0%	0%	100%
Nim Wan Road	S40a60	LD	50	21.0	N	N	0	0	1200-1300	7	29%	0%	0%	0%	0%	0%	0%	43%	0%	0%	0%	0%	0%	0%	0%	29%	0%	0%	100%
Nim Wan Road	S40a60	LD	50	21.0	N	N	0	0	1300-1400	8	25%	0%	0%	0%	0%	0%	0%	50%	0%	0%	0%	0%	0%	0%	0%	25%	0%	0%	100%
Nim Wan Road	S40a60	LD	50	21.0	N	N	0	0	1400-1500	11	27%	0%	0%	0%	0%	0%	0%	45%	0%	0%	0%	0%	0%	0%	0%	27%	0%	0%	100%
Nim Wan Road	S40a60	LD	50	21.0	N	N	0	0	1500-1600	10	30%	0%	0%	0%	0%	0%	0%	40%	0%	0%	0%	0%	0%	0%	0%	30%	0%	0%	100%
Nim Wan Road	S40a60	LD	50	21.0	N	N	0	0	1600-1700	8	25%	0%	0%	0%	0%	0%	0%	50%	0%	0%	0%	0%	0%	0%	0%	25%	0%	0%	100%
Nim Wan Road	S40a60	LD	50	21.0	N	N	0	0	1700-1800	7	29%	0%	0%	0%	0%	0%	0%	43%	0%	0%	0%	0%	0%	0%	0%	29%	0%	0%	100%
Nim Wan Road	S40a60	LD	50	21.0	N	N	0	0	1800-1900	7	29%	0%	0%	0%	0%	0%	0%	43%	0%	0%	0%	0%	0%	0%	0%	29%	0%	0%	100%
Nim Wan Road	S40a60	LD	50	21.0	N	N	0	0	1900-2000	3	33%	0%	0%	0%	0%	0%	0%	33%	0%	0%	0%	0%	0%	0%	0%	33%	0%	0%	100%
Nim Wan Road	S40a60	LD	50	21.0	N	N	0	0	2000-2100	3	33%	0%	0%	0%	0%	0%	0%	33%	0%	0%	0%	0%	0%	0%	0%	33%	0%	0%	100%
Nim Wan Road	S40a60	LD	50	21.0	N	N	0	0	2100-2200	0	0%	0%	0%	0%	0%	0%	0%	0%	0%	0%	0%	0%	0%	0%	0%	0%	0%	0%	100%
Nim Wan Road	S40a60	LD	50	21.0	N	N	0	0	2200-2300	0	0%	0%	0%	0%	0%	0%	0%	0%	0%	0%	0%	0%	0%	0%	0%	0%	0%	0%	100%
Nim Wan Road	S40a60	LD	50	21.0	N	N	0	0	2300-0000	0	0%	0%	0%	0%	0%	0%	0%	0%	0%	0%	0%	0%	0%	0%	0%	0%	0%	0%	100%
Nim Wan Road	S40a61	LD	50	21.0	N	N	0	0	0000-0100	0	0%	0%	0%	0%	0%	0%	0%	0%	0%	0%	0%	0%	0%	0%	0%	0%	0%	0%	100%
Nim Wan Road	S40a61	LD	50	21.0	N	N	0	0	0100-0200	0	0%	0%	0%	0%	0%	0%	0%	0%	0%	0%	0%	0%	0%	0%	0%	0%	0%	0%	100%
Nim Wan Road	S40a61	LD	50	21.0	N	N	0	0	0200-0300	0	0%	0%	0%	0%	0%	0%	0%	0%	0%	0%	0%	0%	0%	0%	0%	0%	0%	0%	100%
Nim Wan Road	S40a61	LD	50	21.0	N	N	0	0	0300-0400	0	0%	0%	0%	0%	0%	0%	0%	0%	0%	0%	0%	0%	0%	0%	0%	0%	0%	0%	100%
Nim Wan Road	S40a61	LD	50	21.0	N	N	0	0	0400-0500	0	0%	0%	0%	0%	0%	0%	0%	0%	0%	0%	0%	0%	0%	0%	0%	0%	0%	0%	100%
Nim Wan Road	S40a61	LD	50	21.0	N	N	0	0	0500-0600	0	0%	0%	0%	0%	0%	0%	0%	0%	0%	0%	0%	0%	0%	0%	0%	0%	0%	0%	100%
Nim Wan Road	S40a61	LD	50	21.0	N	N	0	0	0600-0700	2	50%	0%	0%	0%	0%	0%	0%	50%	0%	0%	0%	0%	0%	0%	0%	0%	0%	0%	100%
Nim Wan Road	S40a61	LD	50	21.0	N	N	0	0	0700-0800	10	30%	0%	20%	0%	0%	0%	20%	30%	0%	0%	0%	0%	0%	0%	0%	0%	0%	0%	100%
Nim Wan Road	S40a61	LD	50	21.0	N	N	0	0	0800-0900	10	30%	0%	20%	0%	0%	0%	20%	30%	0%	0%	0%	0%	0%	0%	0%	0%	0%	0%	100%
Nim Wan Road	S40a61	LD	50	21.0	N	N	0	0	0900-1000	8	25%	0%	25%	0%	0%	0%	25%	25%	0%	0%	0%	0%	0%	0%	0%	0%	0%	0%	100%
Nim Wan Road	S40a61	LD	50	21.0	N	N	0	0	1000-1100	10	30%	0%	20%	0%	0%	0%	20%	30%	0%	0%	0%	0%	0%	0%	0%	0%	0%	0%	100%
Nim Wan Road	S40a61	LD	50	21.0	N	N	0	0	1100-1200	10	30%	0%	20%	0%	0%	0%	20%	30%	0%	0%	0%	0%	0%	0%	0%	0%	0%	0%	100%
Nim Wan Road	S40a61	LD	50	21.0	N	N	0	0	1200-1300	7	29%	0%	0%	0%	0%	0%	0%	43%	0%	0%	0%	0%	0%	0%	0%	29%	0%	0%	100%
Nim Wan Road	S40a61	LD	50	21.0	N	N	0	0	1300-1400	8	25%	0%	0%	0%	0%	0%	0%	50%	0%	0%	0%	0%	0%	0%	0%	25%	0%	0%	100%
Nim Wan Road	S40a61	LD	50	21.0	N	N	0	0	1400-1500	11	27%	0%	0%	0%	0%	0%	0%	45%	0%	0%	0%	0%	0%	0%	0%	27%	0%	0%	100%
Nim Wan Road	S40a61	LD	50	21.0	N	N	0	0	1500-1600	10	30%	0%	0%	0%	0%	0%	0%	40%	0%	0%	0%	0%	0%	0%	0%	30%	0%	0%	100%
Nim Wan Road	S40a61	LD	50	21.0	N	N	0	0	1600-1700	8	25%	0%	0%	0%	0%	0%	0%	50%	0%	0%	0%	0%	0%	0%	0%	25%	0%	0%	100%
Nim Wan Road	S40a61	LD	50	21.0	N	N	0	0	1700-1800	7	29%	0%	0%	0%	0%	0%	0%	43%	0%	0%	0%	0%	0%	0%	0%	29%	0%	0%	100%
Nim Wan Road	S40a61	LD	50	21.0	N	N	0	0	1800-1900	7	29%	0%	0%	0%	0%	0%	0%	43%	0%	0%	0%	0%	0%	0%	0%	29%	0%	0%	100%
Nim Wan Road	S40a61	LD	50	21.0	N	N	0	0	1900-2000	3	33%	0%	0%	0%	0%	0%	0%	33%	0%	0%	0%	0%	0%	0%	0%	33%	0%	0%	100%
Nim Wan Road	S40a61	LD	50	21.0	N	N	0	0	2000-2100	3	33%	0%	0%	0%	0%	0%	0%	33%	0%	0%	0%	0%	0%	0%	0%	33%	0%	0%	100%
Nim Wan Road	S40a61	LD	50	21.0	N	N	0	0	2100-2200	0	0%	0%	0%	0%	0%	0%	0%	0%	0%	0%	0%	0%	0%	0%	0%	0%	0%	0%	100%
Nim Wan Road	S40a61	LD	50	21.0	N	N	0	0	2200-2300	0	0%	0%	0%	0%	0%	0%	0%	0%	0%	0%	0%	0%	0%	0%	0%	0%	0%	0%	100%
Nim Wan Road	S40a61	LD	50	21.0	N	N	0	0	2300-0000	0	0%	0%	0%	0%	0%	0%	0%	0%	0%	0%	0%	0%	0%	0%	0%	0%	0%	0%	100%
Deep Bay Road	S40a62	LD	50	21.0	Y	N	0	0	0000-0100	0	0%	0%	0%	0%	0%	0%	0%	0%	0%	0%	0%	0%	0%	0%	0%	0%	0%	0%	100%
Deep Bay Road	S40a62	LD	50	21.0	Y	N	0	0	0100-0200	0	0%	0%	0%	0%	0%	0%	0%	0%	0%	0%	0%	0%	0%	0%	0%	0%	0%	0%	100%
Deep Bay Road	S40a62	LD	50	21.0	Y	N	0	0	0200-0300	0	0%	0%	0%	0%	0%	0%	0%	0%	0%	0%	0%	0%	0%	0%	0%	0%	0%	0%	100%
Deep Bay Road	S40a62	LD	50	21.0	Y	N	0	0	0300-0400	0	0%	0%	0%	0%	0%	0%	0%	0%	0%	0%	0%	0%	0%	0%	0%	0%	0%	0%	100%
Deep Bay Road	S40a62	LD	50	21.0	Y	N	0	0	0400-0500	0	0%	0%	0%	0%	0%	0%	0%	0%	0%	0%	0%	0%	0%	0%	0%	0%	0%	0%	100%
Deep Bay Road	S40a62	LD	50	21.0	Y	N	0	0	0500-0600	0	0%	0%	0%	0%	0%	0%	0%	0%	0%	0%	0%	0%	0%	0%	0%	0%	0%	0%	100%
Deep Bay Road	S40a62	LD	50	21.0	Y	N	0	0	0600-0700	2	50%	0%	0%	0%	0%	0%	0%	50%	0%	0%	0%	0%	0%	0%	0%	0%	0%	0%	100%
Deep Bay Road	S40a62	LD	50	21.0	Y	N	0	0	0700-0800	10	30%	0%	20%	0%	0%	0%	20%	30%	0%	0%	0%	0%	0%	0%	0%	0%	0%	0%	100%
Deep Bay Road	S40a62	LD	50	21.0	Y	N	0	0	0800-0900	10	30%	0%	20%	0%	0%	0%	20%	30%	0%	0%	0%	0%	0%	0%	0%	0%	0%	0%	100%
Deep Bay Road	S40a62	LD	50	21.0	Y	N	0	0	0900-1000	8	25%	0%	25%	0%	0%	0%	25%	25%	0%	0%	0%	0%	0%	0%	0%	0%	0%	0%	100%
Deep Bay Road	S40a62	LD	50	21.0	Y	N	0	0	1000-1100	10	30%	0%	20%	0%	0%	0%	20%	30%	0%	0%	0%	0%	0%	0%	0%	0%	0%	0%	100%
Deep Bay Road	S40a62	LD	50	21.0	Y	N	0	0	1100-1200	10	30%	0%	20%	0%	0%	0%	20%	30%	0%	0%	0%	0%	0%	0%	0%	0%	0%	0%	100%
Deep Bay Road	S40a62	LD	50	21.0	Y	N	0	0	1200-1300	7	29%	0%	0%	0%	0%	0%	0%	43%	0%	0%	0%	0%	0%	0%	0%	29%	0%	0%	100%
Deep Bay Road	S40a62	LD	50	21.0	Y	N	0	0	1300-1400	8	25%	0%	0%	0%	0%	0%	0%	50%	0%	0%	0%	0%	0%	0%	0%	25%	0%	0%	100%
Deep Bay Road	S40a62	LD	50	21.0	Y	N	0	0	1400-1500	11	27%	0%	0%	0%	0%	0%	0%	45%	0%	0%	0%	0%	0%	0%	0%	27%	0%	0%	100%
Deep Bay Road	S40a62	LD	50	21.0	Y	N	0	0	1500-1600	10	30%	0%	0%	0%	0%	0%	0%	40%	0%	0%	0%	0%	0%	0%	0%	30%	0%	0%	100%
Deep Bay Road	S40a62	LD	50	21.0	Y	N	0	0	1600-1700	8	25%	0%	0%	0%	0%	0%	0%	50%	0%	0%	0%	0%	0%	0%	0%	25%	0%	0%	100%
Deep Bay Road	S40a62	LD	50	21.0	Y	N	0	0	1700-1800	7	29%	0%	0%	0%	0%	0%	0%	43%	0%	0%	0%	0%	0%	0%	0%	29%	0%	0%	100%
Deep Bay Road	S40a62	LD	50	21.0	Y	N	0	0	1800-1900	7	29%	0%	0%	0%	0%	0%	0%	43%	0%	0%	0%	0%	0%	0%	0%	29%	0%	0%	100%
Deep Bay Road	S40a62	LD	50	21.0	Y	N	0	0	1900-2000	3	33%	0%	0%	0%	0%	0%	0%	33%	0%	0%	0%	0%	0%	0%	0%	33%	0%	0%	100%
Deep Bay Road	S40a62	LD	50	21.0	Y	N	0	0	2000-2100	3	33%	0%	0%	0%	0%	0%	0%	33%	0%	0%	0%	0%	0%	0%	0%	33%	0%	0%	100%
Deep Bay Road	S40a62	LD	50	21.0	Y	N	0	0	2100-2200	0	0%	0%	0%	0%	0%	0%	0%	0%	0%	0%	0%	0%	0%	0%	0%	0%	0%	0%	100%
Deep Bay Road	S40a62	LD	50	21.0	Y	N	0	0	2200-2300	0	0%	0%	0%	0%	0%	0%	0%	0%	0%	0%	0%	0%	0%	0%	0%	0%	0%	0%	100%
Deep Bay Road	S40a62	LD	50	21.0	Y	N	0	0	2300-0000	0	0%	0%	0%	0%	0%	0%	0%	0%	0%	0%	0%	0%	0%	0%	0%	0%	0%	0%	100%

Appendix 3G_3 Year 2037
b) Traffic Data

Road Name	Road ID	Road Type	Speed Limit (km/hr)	Average Speed (km/hr)	Start Emission Estimated by Broad Brush Approach (Y/N)	With barrier (N / Cantilever / vertical / semi-enclosure / full enclosure)	Barrier width (m)	Barrier height (m)	Hour	Total Vehicles (Veh/hr)	01 - Private Cars PC	02 - Taxi TAXI	03 - Light Goods Vehicles <=2.5t LGV3	04 - Light Goods Vehicles 2.5-3.5t LGV4	05 - Light Goods Vehicles >3.5t LGV6	06 - Medium Goods Vehicles <=15t HGV7	07 - Medium Goods Vehicles 15-24t HGV8	08 - Public Light Buses PLB	09 - Private Light Bus <=3.5t PV4	10 - Private Light Bus >3.5t PV5	11 - Non-franchised Bus<=6.4t NFB6	12 - Non-franchised Bus 6.4-15t NFB7	13 - Non-franchised Bus 15-24t NFB8	14 - Franchised Bus Single Deck FBSD	15 - Franchised Bus Double Deck FBDD	16 - Motorcycles MC	17 - Heavy Goods Vehicles >24t HGV9	18 - Non-franchised Bus >24t NFB9	Total
Nim Wan Road	S40b01	LD	50	21.0	N	N	0	0	0000-0100	0	0%	0%	0%	0%	0%	0%	0%	0%	0%	0%	0%	0%	0%	0%	0%	0%	0%	0%	100%
Nim Wan Road	S40b01	LD	50	21.0	N	N	0	0	0100-0200	0	0%	0%	0%	0%	0%	0%	0%	0%	0%	0%	0%	0%	0%	0%	0%	0%	0%	0%	100%
Nim Wan Road	S40b01	LD	50	21.0	N	N	0	0	0200-0300	0	0%	0%	0%	0%	0%	0%	0%	0%	0%	0%	0%	0%	0%	0%	0%	0%	0%	0%	100%
Nim Wan Road	S40b01	LD	50	21.0	N	N	0	0	0300-0400	0	0%	0%	0%	0%	0%	0%	0%	0%	0%	0%	0%	0%	0%	0%	0%	0%	0%	0%	100%
Nim Wan Road	S40b01	LD	50	21.0	N	N	0	0	0400-0500	0	0%	0%	0%	0%	0%	0%	0%	0%	0%	0%	0%	0%	0%	0%	0%	0%	0%	0%	100%
Nim Wan Road	S40b01	LD	50	21.0	N	N	0	0	0500-0600	0	0%	0%	0%	0%	0%	0%	0%	0%	0%	0%	0%	0%	0%	0%	0%	0%	0%	0%	100%
Nim Wan Road	S40b01	LD	50	21.0	N	N	0	0	0600-0700	1	0%	0%	0%	0%	0%	0%	0%	100%	0%	0%	0%	0%	0%	0%	0%	0%	0%	0%	100%
Nim Wan Road	S40b01	LD	50	21.0	N	N	0	0	0700-0800	11	18%	0%	0%	0%	0%	18%	18%	27%	0%	0%	0%	0%	0%	0%	0%	18%	0%	0%	100%
Nim Wan Road	S40b01	LD	50	21.0	N	N	0	0	0800-0900	11	18%	0%	0%	0%	0%	18%	18%	27%	0%	0%	0%	0%	0%	0%	0%	18%	0%	0%	100%
Nim Wan Road	S40b01	LD	50	21.0	N	N	0	0	0900-1000	10	20%	0%	0%	0%	0%	20%	20%	20%	0%	0%	0%	0%	0%	0%	0%	20%	0%	0%	100%
Nim Wan Road	S40b01	LD	50	21.0	N	N	0	0	1000-1100	11	18%	0%	0%	0%	0%	18%	18%	27%	0%	0%	0%	0%	0%	0%	0%	18%	0%	0%	100%
Nim Wan Road	S40b01	LD	50	21.0	N	N	0	0	1100-1200	11	18%	0%	0%	0%	0%	18%	18%	27%	0%	0%	0%	0%	0%	0%	0%	18%	0%	0%	100%
Nim Wan Road	S40b01	LD	50	21.0	N	N	0	0	1200-1300	9	22%	0%	22%	0%	0%	0%	0%	33%	0%	0%	0%	0%	0%	0%	0%	22%	0%	0%	100%
Nim Wan Road	S40b01	LD	50	21.0	N	N	0	0	1300-1400	10	20%	0%	20%	0%	0%	0%	0%	40%	0%	0%	0%	0%	0%	0%	0%	20%	0%	0%	100%
Nim Wan Road	S40b01	LD	50	21.0	N	N	0	0	1400-1500	14	21%	0%	21%	0%	0%	0%	0%	36%	0%	0%	0%	0%	0%	0%	0%	21%	0%	0%	100%
Nim Wan Road	S40b01	LD	50	21.0	N	N	0	0	1500-1600	13	23%	0%	23%	0%	0%	0%	0%	31%	0%	0%	0%	0%	0%	0%	0%	23%	0%	0%	100%
Nim Wan Road	S40b01	LD	50	21.0	N	N	0	0	1600-1700	10	20%	0%	20%	0%	0%	0%	0%	40%	0%	0%	0%	0%	0%	0%	0%	20%	0%	0%	100%
Nim Wan Road	S40b01	LD	50	21.0	N	N	0	0	1700-1800	9	22%	0%	22%	0%	0%	0%	0%	33%	0%	0%	0%	0%	0%	0%	0%	22%	0%	0%	100%
Nim Wan Road	S40b01	LD	50	21.0	N	N	0	0	1800-1900	9	22%	0%	22%	0%	0%	0%	0%	33%	0%	0%	0%	0%	0%	0%	0%	22%	0%	0%	100%
Nim Wan Road	S40b01	LD	50	21.0	N	N	0	0	1900-2000	4	25%	0%	25%	0%	0%	0%	0%	25%	0%	0%	0%	0%	0%	0%	0%	25%	0%	0%	100%
Nim Wan Road	S40b01	LD	50	21.0	N	N	0	0	2000-2100	4	25%	0%	25%	0%	0%	0%	0%	25%	0%	0%	0%	0%	0%	0%	0%	25%	0%	0%	100%
Nim Wan Road	S40b01	LD	50	21.0	N	N	0	0	2100-2200	0	0%	0%	0%	0%	0%	0%	0%	0%	0%	0%	0%	0%	0%	0%	0%	0%	0%	0%	100%
Nim Wan Road	S40b01	LD	50	21.0	N	N	0	0	2200-2300	0	0%	0%	0%	0%	0%	0%	0%	0%	0%	0%	0%	0%	0%	0%	0%	0%	0%	0%	100%
Nim Wan Road	S40b01	LD	50	21.0	N	N	0	0	2300-0000	0	0%	0%	0%	0%	0%	0%	0%	0%	0%	0%	0%	0%	0%	0%	0%	0%	0%	0%	100%
Nim Wan Road	S40b02	LD	50	21.0	N	N	0	0	0000-0100	0	0%	0%	0%	0%	0%	0%	0%	0%	0%	0%	0%	0%	0%	0%	0%	0%	0%	0%	100%
Nim Wan Road	S40b02	LD	50	21.0	N	N	0	0	0100-0200	0	0%	0%	0%	0%	0%	0%	0%	0%	0%	0%	0%	0%	0%	0%	0%	0%	0%	0%	100%
Nim Wan Road	S40b02	LD	50	21.0	N	N	0	0	0200-0300	0	0%	0%	0%	0%	0%	0%	0%	0%	0%	0%	0%	0%	0%	0%	0%	0%	0%	0%	100%
Nim Wan Road	S40b02	LD	50	21.0	N	N	0	0	0300-0400	0	0%	0%	0%	0%	0%	0%	0%	0%	0%	0%	0%	0%	0%	0%	0%	0%	0%	0%	100%
Nim Wan Road	S40b02	LD	50	21.0	N	N	0	0	0400-0500	0	0%	0%	0%	0%	0%	0%	0%	0%	0%	0%	0%	0%	0%	0%	0%	0%	0%	0%	100%
Nim Wan Road	S40b02	LD	50	21.0	N	N	0	0	0500-0600	0	0%	0%	0%	0%	0%	0%	0%	0%	0%	0%	0%	0%	0%	0%	0%	0%	0%	0%	100%
Nim Wan Road	S40b02	LD	50	21.0	N	N	0	0	0600-0700	1	0%	0%	0%	0%	0%	0%	0%	100%	0%	0%	0%	0%	0%	0%	0%	0%	0%	0%	100%
Nim Wan Road	S40b02	LD	50	21.0	N	N	0	0	0700-0800	11	18%	0%	0%	0%	0%	18%	18%	27%	0%	0%	0%	0%	0%	0%	0%	18%	0%	0%	100%
Nim Wan Road	S40b02	LD	50	21.0	N	N	0	0	0800-0900	11	18%	0%	0%	0%	0%	18%	18%	27%	0%	0%	0%	0%	0%	0%	0%	18%	0%	0%	100%
Nim Wan Road	S40b02	LD	50	21.0	N	N	0	0	0900-1000	10	20%	0%	0%	0%	0%	20%	20%	20%	0%	0%	0%	0%	0%	0%	0%	20%	0%	0%	100%
Nim Wan Road	S40b02	LD	50	21.0	N	N	0	0	1000-1100	11	18%	0%	0%	0%	0%	18%	18%	27%	0%	0%	0%	0%	0%	0%	0%	18%	0%	0%	100%
Nim Wan Road	S40b02	LD	50	21.0	N	N	0	0	1100-1200	11	18%	0%	0%	0%	0%	18%	18%	27%	0%	0%	0%	0%	0%	0%	0%	18%	0%	0%	100%
Nim Wan Road	S40b02	LD	50	21.0	N	N	0	0	1200-1300	9	22%	0%	22%	0%	0%	0%	0%	33%	0%	0%	0%	0%	0%	0%	0%	22%	0%	0%	100%
Nim Wan Road	S40b02	LD	50	21.0	N	N	0	0	1300-1400	10	20%	0%	20%	0%	0%	0%	0%	40%	0%	0%	0%	0%	0%	0%	0%	20%	0%	0%	100%
Nim Wan Road	S40b02	LD	50	21.0	N	N	0	0	1400-1500	14	21%	0%	21%	0%	0%	0%	0%	36%	0%	0%	0%	0%	0%	0%	0%	21%	0%	0%	100%
Nim Wan Road	S40b02	LD	50	21.0	N	N	0	0	1500-1600	13	23%	0%	23%	0%	0%	0%	0%	31%	0%	0%	0%	0%	0%	0%	0%	23%	0%	0%	100%
Nim Wan Road	S40b02	LD	50	21.0	N	N	0	0	1600-1700	10	20%	0%	20%	0%	0%	0%	0%	40%	0%	0%	0%	0%	0%	0%	0%	20%	0%	0%	100%
Nim Wan Road	S40b02	LD	50	21.0	N	N	0	0	1700-1800	9	22%	0%	22%	0%	0%	0%	0%	33%	0%	0%	0%	0%	0%	0%	0%	22%	0%	0%	100%
Nim Wan Road	S40b02	LD	50	21.0	N	N	0	0	1800-1900	9	22%	0%	22%	0%	0%	0%	0%	33%	0%	0%	0%	0%	0%	0%	0%	22%	0%	0%	100%
Nim Wan Road	S40b02	LD	50	21.0	N	N	0	0	1900-2000	4	25%	0%	25%	0%	0%	0%	0%	25%	0%	0%	0%	0%	0%	0%	0%	25%	0%	0%	100%
Nim Wan Road	S40b02	LD	50	21.0	N	N	0	0	2000-2100	4	25%	0%	25%	0%	0%	0%	0%	25%	0%	0%	0%	0%	0%	0%	0%	25%	0%	0%	100%
Nim Wan Road	S40b02	LD	50	21.0	N	N	0	0	2100-2200	0	0%	0%	0%	0%	0%	0%	0%	0%	0%	0%	0%	0%	0%	0%	0%	0%	0%	0%	100%
Nim Wan Road	S40b02	LD	50	21.0	N	N	0	0	2200-2300	0	0%	0%	0%	0%	0%	0%	0%	0%	0%	0%	0%	0%	0%	0%	0%	0%	0%	0%	100%
Nim Wan Road	S40b02	LD	50	21.0	N	N	0	0	2300-0000	0	0%	0%	0%	0%	0%	0%	0%	0%	0%	0%	0%	0%	0%	0%	0%	0%	0%	0%	100%
Nim Wan Road	S40b03	LD	50	21.0	N	N	0	0	0000-0100	0	0%	0%	0%	0%	0%	0%	0%	0%	0%	0%	0%	0%	0%	0%	0%	0%	0%	0%	100%
Nim Wan Road	S40b03	LD	50	21.0	N	N	0	0	0100-0200	0	0%	0%	0%	0%	0%	0%	0%	0%	0%	0%	0%	0%	0%	0%	0%	0%	0%	0%	100%
Nim Wan Road	S40b03	LD	50	21.0	N	N	0	0	0200-0300	0	0%	0%	0%	0%	0%	0%	0%	0%	0%	0%	0%	0%	0%	0%	0%	0%	0%	0%	100%
Nim Wan Road	S40b03	LD	50	21.0	N	N	0	0	0300-0400	0	0%	0%	0%	0%	0%	0%	0%	0%	0%	0%	0%	0%	0%	0%	0%	0%	0%	0%	100%
Nim Wan Road	S40b03	LD	50	21.0	N	N	0	0	0400-0500	0	0%	0%	0%	0%	0%	0%	0%	0%	0%	0%	0%	0%	0%	0%	0%	0%	0%	0%	100%
Nim Wan Road	S40b03	LD	50	21.0	N	N	0	0	0500-0600	0	0%	0%	0%	0%	0%	0%	0%	0%	0%	0%	0%	0%	0%	0%	0%	0%	0%	0%	100%
Nim Wan Road	S40b03	LD	50	21.0	N	N	0	0	0600-0700	1	0%	0%	0%	0%	0%	0%	0%	100%	0%	0%	0%	0%	0%	0%	0%	0%	0%	0%	100%
Nim Wan Road	S40b03	LD	50	21.0	N	N	0	0	0700-0800	11	18%	0%	0%	0%	0%	18%	18%	27%	0%	0%	0%	0%	0%	0%	0%	18%	0%	0%	100%
Nim Wan Road	S40b03	LD	50	21.0	N	N	0	0	0800-0900	11	18%	0%	0%	0%	0%	18%	18%	27%	0%	0%	0%	0%	0%	0%	0%	18%	0%	0%	100%
Nim Wan Road	S40b03	LD	50	21.0	N	N	0	0	0900-1000	10	20%	0%	0%	0%	0%	20%	20%	20%	0%	0%	0%	0%	0%	0%	0%	20%	0%	0%	100%
Nim Wan Road	S40b03	LD	50	21.0	N	N	0	0	1000-1100	11	18%	0%	0%	0%	0%	18%	18%	27%	0%	0%	0%	0%	0%	0%	0%	18%	0%	0%	100%
Nim Wan Road	S40b03	LD	50	21.0	N	N	0	0	1100-1200	11	18%	0%	0%	0%	0%	18%	18%	27%	0%	0%	0%	0%	0%	0%	0%	18%	0%	0%	100%
Nim Wan Road	S40b03	LD	50	21.0	N	N	0	0	1200-1300	9	22%	0%	22%	0%	0%	0%	0%	33%	0%	0%	0%	0%	0%	0%	0%	22%	0%	0%	100%
Nim Wan Road	S40b03	LD	50	21.0	N	N	0	0	1300-1400	10	20%	0%	20%	0%	0%	0%	0%	40%	0%	0%	0%	0%	0%	0%	0%	20%	0%	0%	100%
Nim Wan Road	S40b03	LD	50	21.0	N	N	0	0	1400-1500	14	21%	0%	21%	0%	0%	0%	0%	36%	0%	0%	0%	0%	0%	0%	0%	21%	0%	0%	100%
Nim Wan Road	S40b03	LD	50	21.0	N	N	0	0	1500-1600	13	23%	0%	23%	0%	0%	0%	0%	31%	0%	0%	0%	0%	0%	0%	0%	23%	0%	0%	100%
Nim Wan Road	S40b03	LD	50	21.0	N	N	0	0	1600-1700	10	20%	0%	20%	0%	0%	0%	0%	40%	0%	0%	0%	0%	0%	0%	0%	20%	0%	0%	100%
Nim Wan Road	S40b03	LD	50	21.0	N	N	0	0	1700-1800	9	22%	0%	22%	0%	0%	0%	0%	33%	0%	0%	0%	0%	0%	0%	0%	22%	0%	0%	100%
Nim Wan Road	S40b03	LD	50	21.0	N	N	0	0	1800-1900	9	22%	0%	22%	0%	0%	0%	0%	33%	0%	0%	0%	0%	0%	0%	0%	22%	0%	0%	100%
Nim Wan Road	S40b03	LD	50	21.0	N	N	0	0	1900-2000	4	25%	0%	25%	0%	0%	0%	0%	25%	0%	0%	0%	0%	0%	0%	0%	25%	0%	0%	100%
Nim Wan Road	S40b03	LD	50	21.0	N	N	0	0	2000-2100	4	25%	0%	25%	0%	0%	0%	0%	25%	0%	0%	0%	0%	0%	0%	0%	25%	0%	0%	100%
Nim Wan Road	S40b03	LD	50	21.0	N	N	0	0	2100-2200	0	0%	0%	0%	0%	0%	0%	0%	0%	0%	0%	0%	0%	0%	0%	0%	0%	0%	0%	100%
Nim Wan Road	S40b03	LD	50	21.0	N	N	0	0	2200-2300	0	0%	0%	0%	0%	0%	0%	0%	0%	0%	0%	0%	0%	0%	0%	0%	0%	0%	0%	100%
Nim Wan Road	S40b03	LD	50	21.0	N	N	0	0	2300-0000	0	0%	0%	0%	0%	0%	0%	0%	0%	0%	0%	0%	0%	0%	0%	0%	0%	0%	0%	100%
Nim Wan Road	S40b04	LD	50	21.0	N	N	0	0	0000-0100	0	0%	0%	0%	0%	0%	0%	0%	0%	0%	0%	0%	0%	0%	0%	0%	0%	0%	0%	100%
Nim Wan Road	S40b04	LD	50	21.0	N	N	0	0	0100-0200	0	0%	0%	0%	0%	0%	0%	0%	0%	0%	0%	0%	0%	0%	0%	0%	0%	0%	0%	100%
Nim Wan Road	S40b04	LD	50	21.0	N	N	0	0	0200-0300	0	0%	0%	0%	0%	0%	0%	0%	0%	0%	0%	0%	0%	0%	0%	0%	0%	0%	0%	100%
Nim Wan Road	S40b04	LD	50	21.0	N	N	0	0	0300-0400	0	0%	0%	0%	0%	0%	0%	0%	0%	0%	0%	0%	0%	0%	0%	0%	0%	0%	0%	100%
Nim Wan Road	S40b04	LD	50	21.0	N	N	0	0	0400-0500	0	0%	0%	0%	0%	0%	0%	0%	0%	0%	0%	0%	0%	0%	0%	0%	0%	0%	0%	100%
Nim Wan Road	S40b04	LD	50	21.0	N	N	0	0	0500-0600	0	0%	0%	0%	0%	0%	0%	0%	0%	0%	0%	0%	0%	0%	0%	0%	0%	0%	0%	100%
Nim Wan Road	S40b04	LD	50	21.0	N	N	0	0	0600-0700	1	0%	0%	0%	0%	0%	0%	0%	100%	0%	0%	0%	0%	0%	0%	0%	0%	0%	0%	100%
Nim Wan Road	S40b04	LD	50	21.0	N	N	0	0	0700-0800	11	18%	0%	0%	0%	0%	18%	18%	27%	0%	0%	0%	0%	0%	0%	0%	18%	0%	0%	100%
Nim Wan Road	S40b04	LD	50	21.0	N	N	0	0	0800-0900	11	18%	0%	0%	0%	0%	18%	18%	27%	0%	0%	0%	0%	0%	0%	0%	18%	0%	0%	100%
Nim Wan Road	S40b04	LD	50	21.0	N	N	0	0	0900-1000	10	20%	0%	0%	0%	0%	20%	20%	20%	0%	0%	0%	0%	0%	0%	0%	20%	0%	0%	100%
Nim Wan Road	S40b04	LD	50	21.0	N	N	0	0	1000-1100	11	18%	0%	0%	0%	0%	18%	18%	27%	0%	0%	0%	0%	0%	0%	0%	18%	0%	0%	100%
Nim Wan Road	S40b04	LD	50	21.0	N	N	0	0	1100-1200	11	18%	0%	0%	0%	0%	18%	18%	27%	0%	0%	0%	0%	0%	0%	0%	18%	0%	0%	100%
Nim Wan Road	S40b04	LD	50	21.0	N	N	0	0	1200-1300	9	22%	0%	22%	0%	0%	0%	0%	33%	0%	0%	0%	0%	0%	0%	0%	22%	0%	0%	100%
Nim Wan Road	S40b04	LD	50	21.0	N	N	0	0	1300-1400	10	20%	0%	20%	0%	0%	0%	0%	40%	0%	0%	0%	0%	0%	0%	0%	20%	0%	0%	100%
Nim Wan Road	S40b04	LD	50	21.0	N	N	0	0	1400-1500	14	21%	0%	21%	0%	0%	0%	0%	36%	0%	0%	0%	0%	0%	0%	0%	21%	0%	0%	100%
Nim Wan Road	S40b04	LD	50	21.0	N	N	0	0	1500-1600	13	23%	0%	23%	0%	0%	0%	0%	31%	0%	0%	0%	0%	0%	0%	0%	23%	0%	0%	100%
Nim Wan Road	S40b04	LD	50	21.0	N	N	0	0	1600-1700	10	20%	0%	20%	0%	0%	0%	0%	40%	0%	0%	0%	0%	0%	0%	0%	20%	0%	0%	100%
Nim Wan Road	S40b04	LD	50	21.0	N	N	0	0	1700-1800	9	22%	0%	22%	0%	0%	0%	0%	33%	0%	0%	0%	0%	0%	0%	0%	22%	0%	0%	100%
Nim Wan Road	S40b04	LD	50	21.0	N	N	0	0	1800-1900	9	22%	0%	22%	0%	0%	0%	0%	33%	0%	0%	0%	0%	0%	0%	0%	22%	0%	0%	100%
Nim Wan Road	S40b04	LD	50	21.0	N	N	0	0	1900-2000	4	25%	0%	25%	0%	0%	0%	0%	25%	0%	0%	0%	0%	0%	0%	0%	25%	0%	0%	100%
Nim Wan Road	S40b04	LD	50	21.0	N	N	0	0	2000-2100	4	25%	0%	25%	0%	0%	0%	0%	25%	0%	0%	0%	0%	0%	0%	0%	25%	0%	0%	100%
Nim Wan Road	S40b04	LD	50	21.0	N	N	0	0	2100-2200	0	0%	0%	0%	0%	0%	0%	0%	0%	0%	0%	0%	0%	0%	0%	0%	0%	0%	0%	100%
Nim Wan Road	S40b04	LD	50	21.0	N	N	0	0	2200-2300	0	0%	0%	0%	0%	0%	0%	0%	0%	0%	0%	0%	0%	0%	0%	0%	0%	0%	0%	100%
Nim Wan Road	S40b04	LD	50	21.0	N	N	0	0	2300-0000	0	0%	0%	0%	0%	0%	0%	0%	0%	0%	0%	0%	0%	0%	0%	0%	0%	0%	0%	100%
Nim Wan Road	S40b05	LD	50	21.0	N	N	0	0	0000-0100	0	0%	0%	0%	0%	0%	0%	0%	0%	0%	0%	0%	0%	0%	0%	0%	0%	0%	0%	100%
Nim Wan Road	S40b05	LD	50	21.0	N	N	0	0	0100-0200	0	0%	0%	0%	0%	0%	0%	0%	0%	0%	0%	0%	0%	0%	0%	0%	0%	0%	0%	100%
Nim Wan Road	S40b05	LD	50	21.0	N	N	0	0	0200-0300	0	0%	0%	0%	0%	0%	0%	0%	0%	0%	0%	0%	0%	0%	0%	0%	0%	0%	0%	100%
Nim Wan Road	S40b05	LD	50	21.0	N	N	0	0	0300-0400	0	0%	0%	0%	0%	0%	0%	0%	0%	0%	0%	0%	0%	0%	0%	0%	0%	0%	0%	100%
Nim Wan Road	S40b05	LD	50	21.0	N	N	0	0	0400-0500	0	0%	0%	0%	0%	0%	0%	0%	0%	0%	0%	0%	0%	0%	0%	0%	0%	0%	0%	100%
Nim Wan Road	S40b05	LD	50	21.0	N	N	0	0	0500-0600	0	0%	0%	0%	0%	0%	0%	0%	0%	0%	0%	0%	0%	0%	0%	0%	0%	0%	0%	100%
Nim Wan Road	S40b05	LD	50	21.0	N	N	0	0	0600-0700	1	0%	0%	0%	0%	0%	0%	0%	100%	0%	0%	0%	0%	0%	0%	0%	0%	0%	0%	100%
Nim Wan Road	S40b05	LD	50	21.0	N	N	0	0	0700-0800	11	18%	0%	0%	0%	0%	18%	18%	27%	0%	0%	0%	0%	0%	0%	0%	18%	0%	0%	100%
Nim Wan Road	S40b05	LD	50	21.0	N	N	0	0	0800-0900	11	18%	0%	0%	0%	0%	18%	18%	27%	0%	0%	0%	0%	0%	0%	0%	18%	0%	0%	100%
Nim Wan Road	S40b05	LD	50	21.0	N	N	0	0	0900-1000	10	20%	0%	0%	0%	0%	20%	20%	20%	0%	0%	0%	0%	0%	0%	0%	20%	0%	0%	100%
Nim Wan Road	S40b05	LD	50	21.0	N	N	0	0	1000-1100	11	18%	0%	0%	0%	0%	18%	18%	27%	0%	0%	0%	0%	0%	0%	0%	18%	0%	0%	100%
Nim Wan Road	S40b05	LD	50	21.0	N	N	0	0	1100-1200	11	18%	0%	0%	0%	0%	18%	18%	27%	0%	0%	0%	0%	0%	0%	0%	18%	0%	0%	100%
Nim Wan Road	S40b05	LD	50	21.0	N	N	0	0	1200-1300	9	22%	0%	22%	0%	0%	0%	0%	33%	0%	0%	0%	0%	0%	0%	0%	22%	0%	0%	100%
Nim Wan Road	S40b05	LD	50	21.0	N	N	0	0	1300-1400	10	20%	0%	20%	0%	0%	0%	0%	40%	0%	0%	0%	0%	0%	0%	0%	20%	0%	0%	100%
Nim Wan Road	S40b05	LD	50	21.0	N	N	0	0	1400-1500	14	21%	0%	21%	0%	0%	0%	0%	36%	0%	0%	0%	0%	0%	0%	0%	21%	0%	0%	100%
Nim Wan Road	S40b05	LD	50	21.0	N	N	0	0	1500-1600	13	23%	0%	23%	0%	0%	0%	0%	31%	0%	0%	0%	0%	0%	0%	0%	23%	0%	0%	100%
Nim Wan Road	S40b05	LD	50	21.0	N	N	0	0	1600-1700	10	20%	0%	20%	0%	0%	0%	0%	40%	0%	0%	0%	0%	0%	0%	0%	20%	0%	0%	100%
Nim Wan Road	S40b05	LD	50	21.0	N	N	0	0	1700-1800	9	22%	0%	22%	0%	0%	0%	0%	33%	0%	0%	0%	0%	0%	0%	0%	22%	0%	0%	100%
Nim Wan Road	S40b05	LD	50	21.0	N	N	0	0	1800-1900	9	22%	0%	22%	0%	0%	0%	0%	33%	0%	0%	0%	0%	0%	0%	0%	22%	0%	0%	100%
Nim Wan Road	S40b05	LD	50	21.0	N	N	0	0	1900-2000	4	25%	0%	25%	0%	0%	0%	0%	25%	0%	0%	0%	0%	0%	0%	0%	25%	0%	0%	100%
Nim Wan Road	S40b05	LD	50	21.0	N	N	0	0	2000-2100	4	25%	0%	25%	0%	0%	0%	0%	25%	0%	0%	0%	0%	0%	0%	0%	25%	0%	0%	100%
Nim Wan Road	S40b05	LD	50	21.0	N	N	0	0	2100-2200	0	0%	0%	0%	0%	0%	0%	0%	0%	0%	0%	0%	0%	0%	0%	0%	0%	0%	0%	100%
Nim Wan Road	S40b05	LD	50	21.0	N	N	0	0	2200-2300	0	0%	0%	0%	0%	0%	0%	0%	0%	0%	0%	0%	0%	0%	0%	0%	0%	0%	0%	100%
Nim Wan Road	S40b05	LD	50	21.0	N	N	0	0	2300-0000	0	0%	0%	0%	0%	0%	0%	0%	0%	0%	0%	0%	0%	0%	0%	0%	0%	0%	0%	100%
Nim Wan Road	S40b06	LD	50	21.0	N	N	0	0	0000-0100	0	0%	0%	0%	0%	0%	0%	0%	0%	0%	0%	0%	0%	0%	0%	0%	0%	0%	0%	100%
Nim Wan Road	S40b06	LD	50	21.0	N	N	0	0	0100-0200	0	0%	0%	0%	0%	0%	0%	0%	0%	0%	0%	0%	0%	0%	0%	0%	0%	0%	0%	100%
Nim Wan Road	S40b06	LD	50	21.0	N	N	0	0	0200-0300	0	0%	0%	0%	0%	0%	0%	0%	0%	0%	0%	0%	0%	0%	0%	0%	0%	0%	0%	100%
Nim Wan Road	S40b06	LD	50	21.0	N	N	0	0	0300-0400	0	0%	0%	0%	0%	0%	0%	0%	0%	0%	0%	0%	0%	0%	0%	0%	0%	0%	0%	100%
Nim Wan Road	S40b06	LD	50	21.0	N	N	0	0	0400-0500	0	0%	0%	0%	0%	0%	0%	0%	0%	0%	0%	0%	0%	0%	0%	0%	0%	0%	0%	100%
Nim Wan Road	S40b06	LD	50	21.0	N	N	0	0	0500-0600	0	0%	0%	0%	0%	0%	0%	0%	0%	0%	0%	0%	0%	0%	0%	0%	0%	0%	0%	100%
Nim Wan Road	S40b06	LD	50	21.0	N	N	0	0	0600-0700	1	0%	0%	0%	0%	0%	0%	0%	100%	0%	0%	0%	0%	0%	0%	0%	0%	0%	0%	100%
Nim Wan Road	S40b06	LD	50	21.0	N	N	0	0	0700-0800	11	18%	0%	0%	0%	0%	18%	18%	27%	0%	0%	0%	0%	0%	0%	0%	18%	0%	0%	100%
Nim Wan Road	S40b06	LD	50	21.0	N	N	0	0	0800-0900	11	18%	0%	0%	0%	0%	18%	18%	27%	0%	0%	0%	0%	0%	0%	0%	18%	0%	0%	100%
Nim Wan Road	S40b06	LD	50	21.0	N	N	0	0	0900-1000	10	20%	0%	0%	0%	0%	20%	20%	20%	0%	0%	0%	0%	0%	0%	0%	20%	0%	0%	100%
Nim Wan Road	S40b06	LD	50	21.0	N	N	0	0	1000-1100	11	18%	0%	0%	0%	0%	18%	18%	27%	0%	0%	0%	0%	0%	0%	0%	18%	0%	0%	100%
Nim Wan Road	S40b06	LD	50	21.0	N	N	0	0	1100-1200	11	18%	0%	0%	0%	0%	18%	18%	27%	0%	0%	0%	0%	0%	0%	0%	18%	0%	0%	100%
Nim Wan Road	S40b06	LD	50	21.0	N	N	0	0	1200-1300	9	22%	0%	22%	0%	0%	0%	0%	33%	0%	0%	0%	0%	0%	0%	0%	22%	0%	0%	100%
Nim Wan Road	S40b06	LD	50	21.0	N	N	0	0	1300-1400	10	20%	0%	20%	0%	0%	0%	0%	40%	0%	0%	0%	0%	0%	0%	0%	20%	0%	0%	100%
Nim Wan Road	S40b06	LD	50	21.0	N	N	0	0	1400-1500	14	21%	0%	21%	0%	0%	0%	0%	36%	0%	0%	0%	0%	0%	0%	0%	21%	0%	0%	100%
Nim Wan Road	S40b06	LD	50	21.0	N	N	0	0	1500-1600	13	23%	0%	23%	0%	0%	0%	0%	31%	0%	0%	0%	0%	0%	0%	0%	23%	0%	0%	100%
Nim Wan Road	S40b06	LD	50	21.0	N	N	0	0	1600-1700	10	20%	0%	20%	0%	0%	0%	0%	40%	0%	0%	0%	0%	0%	0%	0%	20%	0%	0%	100%
Nim Wan Road	S40b06	LD	50	21.0	N	N	0	0	1700-1800	9	22%	0%	22%	0%	0%	0%	0%	33%	0%	0%	0%	0%	0%	0%	0%	22%	0%	0%	100%
Nim Wan Road	S40b06	LD	50	21.0	N	N	0	0	1800-1900	9	22%	0%	22%	0%	0%	0%	0%	33%	0%	0%	0%	0%	0%	0%	0%	22%	0%	0%	100%
Nim Wan Road	S40b06	LD	50	21.0	N	N	0	0	1900-2000	4	25%	0%	25%	0%	0%	0%	0%	25%	0%	0%	0%	0%	0%	0%	0%	25%	0%	0%	100%
Nim Wan Road	S40b06	LD	50	21.0	N	N	0	0	2000-2100	4	25%	0%	25%	0%	0%	0%	0%	25%	0%	0%	0%	0%	0%	0%	0%	25%	0%	0%	100%
Nim Wan Road	S40b06	LD	50	21.0	N	N	0	0	2100-2200	0	0%	0%	0%	0%	0%	0%	0%	0%	0%	0%	0%	0%	0%	0%	0%	0%	0%	0%	100%
Nim Wan Road	S40b06	LD	50	21.0	N	N	0	0	2200-2300	0	0%	0%	0%	0%	0%	0%	0%	0%	0%	0%	0%	0%	0%	0%	0%	0%	0%	0%	100%
Nim Wan Road	S40b06	LD	50	21.0	N	N	0	0	2300-0000	0	0%	0%	0%	0%	0%	0%	0%	0%	0%	0%	0%	0%	0%	0%	0%	0%	0%	0%	100%
Nim Wan Road	S40b07	LD	50	21.0	N	N	0	0	0000-0100	0	0%	0%	0%	0%	0%	0%	0%	0%	0%	0%	0%	0%	0%	0%	0%	0%	0%	0%	100%
Nim Wan Road	S40b07	LD	50	21.0	N	N	0	0	0100-0200	0	0%	0%	0%	0%	0%	0%	0%	0%	0%	0%	0%	0%	0%	0%	0%	0%	0%	0%	100%
Nim Wan Road	S40b07	LD	50	21.0	N	N	0	0	0200-0300	0	0%	0%	0%	0%	0%	0%	0%	0%	0%	0%	0%	0%	0%	0%	0%	0%	0%	0%	100%
Nim Wan Road	S40b07	LD	50	21.0	N	N	0	0	0300-0400	0	0%	0%	0%	0%	0%	0%	0%	0%	0%	0%	0%	0%	0%	0%	0%	0%	0%	0%	100%
Nim Wan Road	S40b07	LD	50	21.0	N	N	0	0	0400-0500	0	0%	0%	0%	0%	0%	0%	0%	0%	0%	0%	0%	0%	0%	0%	0%	0%	0%	0%	100%
Nim Wan Road	S40b07	LD	50	21.0	N	N	0	0	0500-0600	0	0%	0%	0%	0%	0%	0%	0%	0%	0%	0%	0%	0%	0%	0%	0%	0%	0%	0%	100%
Nim Wan Road	S40b07	LD	50	21.0	N	N	0	0	0600-0700	1	0%	0%	0%	0%	0%	0%	0%	100%	0%	0%	0%	0%	0%	0%	0%	0%	0%	0%	100%
Nim Wan Road	S40b07	LD	50	21.0	N	N	0	0	0700-0800	11	18%	0%	0%	0%	0%	18%	18%	27%	0%	0%	0%	0%	0%	0%	0%	18%	0%	0%	100%
Nim Wan Road	S40b07	LD	50	21.0	N	N	0	0	0800-0900	11	18%	0%	0%	0%	0%	18%	18%	27%	0%	0%	0%	0%	0%	0%	0%	18%	0%	0%	100%
Nim Wan Road	S40b07	LD	50	21.0	N	N	0	0	0900-1000	10	20%	0%	0%	0%	0%	20%	20%	20%	0%	0%	0%	0%	0%	0%	0%	20%	0%	0%	100%
Nim Wan Road	S40b07	LD	50	21.0	N	N	0	0	1000-1100	11	18%	0%	0%	0%	0%	18%	18%	27%	0%	0%	0%	0%	0%	0%	0%	18%	0%	0%	100%
Nim Wan Road	S40b07	LD	50	21.0	N	N	0	0	1100-1200	11	18%	0%	0%	0%	0%	18%	18%	27%	0%	0%	0%	0%	0%	0%	0%	18%	0%	0%	100%
Nim Wan Road	S40b07	LD	50	21.0	N	N	0	0	1200-1300	9	22%	0%	22%	0%	0%	0%	0%	33%	0%	0%	0%	0%	0%	0%	0%	22%	0%	0%	100%
Nim Wan Road	S40b07	LD	50	21.0	N	N	0	0	1300-1400	10	20%	0%	20%	0%	0%	0%	0%	40%	0%	0%	0%	0%	0%	0%	0%	20%	0%	0%	100%
Nim Wan Road	S40b07	LD	50	21.0	N	N	0	0	1400-1500	14	21%	0%	21%	0%	0%	0%	0%	36%	0%	0%	0%	0%	0%	0%	0%	21%	0%	0%	100%
Nim Wan Road	S40b07	LD	50	21.0	N	N	0	0	1500-1600	13	23%	0%	23%	0%	0%	0%	0%	31%	0%	0%	0%	0%	0%	0%	0%	23%	0%	0%	100%
Nim Wan Road	S40b07	LD	50	21.0	N	N	0	0	1600-1700	10	20%	0%	20%	0%	0%	0%	0%	40%	0%	0%	0%	0%	0%	0%	0%	20%	0%	0%	100%
Nim Wan Road	S40b07	LD	50	21.0	N	N	0	0	1700-1800	9	22%	0%	22%	0%	0%	0%	0%	33%	0%	0%	0%	0%	0%	0%	0%	22%	0%	0%	100%
Nim Wan Road	S40b07	LD	50	21.0	N	N	0	0	1800-1900	9	22%	0%	22%	0%	0%	0%	0%	33%	0%	0%	0%	0%	0%	0%	0%	22%	0%	0%	100%
Nim Wan Road	S40b07	LD	50	21.0	N	N	0	0	1900-2000	4	25%	0%	25%	0%	0%	0%	0%	25%	0%	0%	0%	0%	0%	0%	0%	25%	0%	0%	100%
Nim Wan Road	S40b07	LD	50	21.0	N	N	0	0	2000-2100	4	25%	0%	25%	0%	0%	0%	0%	25%	0%	0%	0%	0%	0%	0%	0%	25%	0%	0%	100%
Nim Wan Road	S40b07	LD	50	21.0	N	N	0	0	2100-2200	0	0%	0%	0%	0%	0%	0%	0%	0%	0%	0%	0%	0%	0%	0%	0%	0%	0%	0%	100%
Nim Wan Road	S40b07	LD	50	21.0	N	N	0	0	2200-2300	0	0%	0%	0%	0%	0%	0%	0%	0%	0%	0%	0%	0%	0%	0%	0%	0%	0%	0%	100%
Nim Wan Road	S40b07	LD	50	21.0	N	N	0	0	2300-0000	0	0%	0%	0%	0%	0%	0%	0%	0%	0%	0%	0%	0%	0%	0%	0%	0%	0%	0%	100%
Nim Wan Road	S40b08	LD	50	21.0	N	N	0	0	0000-0100	0	0%	0%	0%	0%	0%	0%	0%	0%	0%	0%	0%	0%	0%	0%	0%	0%	0%	0%	100%
Nim Wan Road	S40b08	LD	50	21.0	N	N	0	0	0100-0200	0	0%	0%	0%	0%	0%	0%	0%	0%	0%	0%	0%	0%	0%	0%	0%	0%	0%	0%	100%
Nim Wan Road	S40b08	LD	50	21.0	N	N	0	0	0200-0300	0	0%	0%	0%	0%	0%	0%	0%	0%	0%	0%	0%	0%	0%	0%	0%	0%	0%	0%	100%
Nim Wan Road	S40b08	LD	50	21.0	N	N	0	0	0300-0400	0	0%	0%	0%	0%	0%	0%	0%	0%	0%	0%	0%	0%	0%	0%	0%	0%	0%	0%	100%
Nim Wan Road	S40b08	LD	50	21.0	N	N	0	0	0400-0500	0	0%	0%	0%	0%	0%	0%	0%	0%	0%	0%	0%	0%	0%	0%	0%	0%	0%	0%	100%
Nim Wan Road	S40b08	LD	50	21.0	N	N	0	0	0500-0600	0	0%	0%	0%	0%	0%	0%	0%	0%	0%	0%	0%	0%	0%	0%	0%	0%	0%	0%	100%
Nim Wan Road	S40b08	LD	50	21.0	N	N	0	0	0600-0700	1	0%	0%	0%	0%	0%	0%	0%	100%	0%	0%	0%	0%	0%	0%	0%	0%	0%	0%	100%
Nim Wan Road	S40b08	LD	50	21.0	N	N	0	0	0700-0800	11	18%	0%	0%	0%	0%	18%	18%	27%	0%	0%	0%	0%	0%	0%	0%	18%	0%	0%	100%
Nim Wan Road	S40b08	LD	50	21.0	N	N	0	0	0800-0900	11	18%	0%	0%	0%	0%	18%	18%	27%	0%	0%	0%	0%	0%	0%	0%	18%	0%	0%	100%
Nim Wan Road	S40b08	LD	50	21.0	N	N	0	0	0900-1000	10	20%	0%	0%	0%	0%	20%	20%	20%	0%	0%	0%	0%	0%	0%	0%	20%	0%	0%	100%
Nim Wan Road	S40b08	LD	50	21.0	N	N	0	0	1000-1100	11	18%	0%	0%	0%	0%	18%	18%	27%	0%	0%	0%	0%	0%	0%	0%	18%	0%	0%	100%
Nim Wan Road	S40b08	LD	50	21.0	N	N	0	0	1100-1200	11	18%	0%	0%	0%	0%	18%	18%	27%	0%	0%	0%	0%	0%	0%	0%	18%	0%	0%	100%
Nim Wan Road	S40b08	LD	50	21.0	N	N	0	0	1200-1300	9	22%	0%	22%	0%	0%	0%	0%	33%	0%	0%	0%	0%	0%	0%	0%	22%	0%	0%	100%
Nim Wan Road	S40b08	LD	50	21.0	N	N	0	0	1300-1400	10	20%	0%	20%	0%	0%	0%	0%	40%	0%	0%	0%	0%	0%	0%	0%	20%	0%	0%	100%
Nim Wan Road	S40b08	LD	50	21.0	N	N	0	0	1400-1500	14	21%	0%	21%	0%	0%	0%	0%	36%	0%	0%	0%	0%	0%	0%	0%	21%	0%	0%	100%
Nim Wan Road	S40b08	LD	50	21.0	N	N	0	0	1500-1600	13	23%	0%	23%	0%	0%	0%	0%	31%	0%	0%	0%	0%	0%	0%	0%	23%	0%	0%	100%

Road Name	Road ID	Road Type	Speed Limit (km/hr)	Average Speed (km/hr)	Start Emission Estimated by Broad Brush Approach (Y/N)	With barrier (N / Cantilever / vertical / semi-enclosure / full enclosure)	Barrier width (m)	Barrier height (m)	Hour	Total Vehicles (Veh/hr)	01 - Private Cars	02 - Taxi	03 - Light Goods Vehicles <=2.5t	04 - Light Goods Vehicles 2.5-3.5t	05 - Light Goods Vehicles >3.5t	06 - Medium Goods Vehicles <=15t	07 - Medium Goods Vehicles 15-24t	08 - Public Light Buses	09 - Private Light Bus <=3.5t	10 - Private Light Bus >3.5t	11 - Non-franchised Bus<=6.4t	12 - Non-franchised Bus 6.4-15t	13 - Non-franchised Bus 15-24t	14 - Franchised Bus Single Deck	15 - Franchised Bus Double Deck	16 - Motorcycles	17 - Heavy Goods Vehicles >24t	18 - Non-franchised Bus >24t	Total
											PC	TAXI	LGV3	LGV4	LGV6	HGV7	HGV8	PLB	PV4	PV5	NFB6	NFB7	NFB8	FBSD	FBDD	MC	HGV9	NFB9	
Nim Wan Road	S40b08	LD	50	21.0	N	N	0	0	1600-1700	10	20%	0%	20%	0%	0%	0%	0%	40%	0%	0%	0%	0%	0%	0%	0%	20%	0%	0%	100%
Nim Wan Road	S40b08	LD	50	21.0	N	N	0	0	1700-1800	9	22%	0%	22%	0%	0%	0%	0%	33%	0%	0%	0%	0%	0%	0%	0%	22%	0%	0%	100%
Nim Wan Road	S40b08	LD	50	21.0	N	N	0	0	1800-1900	9	22%	0%	22%	0%	0%	0%	0%	33%	0%	0%	0%	0%	0%	0%	0%	22%	0%	0%	100%
Nim Wan Road	S40b08	LD	50	21.0	N	N	0	0	1900-2000	4	25%	0%	25%	0%	0%	0%	0%	25%	0%	0%	0%	0%	0%	0%	0%	25%	0%	0%	100%
Nim Wan Road	S40b08	LD	50	21.0	N	N	0	0	2000-2100	4	25%	0%	25%	0%	0%	0%	0%	25%	0%	0%	0%	0%	0%	0%	0%	25%	0%	0%	100%
Nim Wan Road	S40b08	LD	50	21.0	N	N	0	0	2100-2200	0	0%	0%	0%	0%	0%	0%	0%	0%	0%	0%	0%	0%	0%	0%	0%	0%	0%	0%	100%
Nim Wan Road	S40b08	LD	50	21.0	N	N	0	0	2200-2300	0	0%	0%	0%	0%	0%	0%	0%	0%	0%	0%	0%	0%	0%	0%	0%	0%	0%	0%	100%
Nim Wan Road	S40b08	LD	50	21.0	N	N	0	0	2300-0000	0	0%	0%	0%	0%	0%	0%	0%	0%	0%	0%	0%	0%	0%	0%	0%	0%	0%	0%	100%
Nim Wan Road	S40b09	LD	50	21.0	N	N	0	0	0000-0100	0	0%	0%	0%	0%	0%	0%	0%	0%	0%	0%	0%	0%	0%	0%	0%	0%	0%	0%	100%
Nim Wan Road	S40b09	LD	50	21.0	N	N	0	0	0100-0200	0	0%	0%	0%	0%	0%	0%	0%	0%	0%	0%	0%	0%	0%	0%	0%	0%	0%	0%	100%
Nim Wan Road	S40b09	LD	50	21.0	N	N	0	0	0200-0300	0	0%	0%	0%	0%	0%	0%	0%	0%	0%	0%	0%	0%	0%	0%	0%	0%	0%	0%	100%
Nim Wan Road	S40b09	LD	50	21.0	N	N	0	0	0300-0400	0	0%	0%	0%	0%	0%	0%	0%	0%	0%	0%	0%	0%	0%	0%	0%	0%	0%	0%	100%
Nim Wan Road	S40b09	LD	50	21.0	N	N	0	0	0400-0500	0	0%	0%	0%	0%	0%	0%	0%	0%	0%	0%	0%	0%	0%	0%	0%	0%	0%	0%	100%
Nim Wan Road	S40b09	LD	50	21.0	N	N	0	0	0500-0600	0	0%	0%	0%	0%	0%	0%	0%	0%	0%	0%	0%	0%	0%	0%	0%	0%	0%	0%	100%
Nim Wan Road	S40b09	LD	50	21.0	N	N	0	0	0600-0700	1	0%	0%	0%	0%	0%	0%	0%	100%	0%	0%	0%	0%	0%	0%	0%	0%	0%	0%	100%
Nim Wan Road	S40b09	LD	50	21.0	N	N	0	0	0700-0800	11	18%	0%	0%	0%	0%	18%	18%	27%	0%	0%	0%	0%	0%	0%	0%	18%	0%	0%	100%
Nim Wan Road	S40b09	LD	50	21.0	N	N	0	0	0800-0900	11	18%	0%	0%	0%	0%	18%	18%	27%	0%	0%	0%	0%	0%	0%	0%	18%	0%	0%	100%
Nim Wan Road	S40b09	LD	50	21.0	N	N	0	0	0900-1000	10	20%	0%	0%	0%	0%	20%	20%	20%	0%	0%	0%	0%	0%	0%	0%	20%	0%	0%	100%
Nim Wan Road	S40b09	LD	50	21.0	N	N	0	0	1000-1100	11	18%	0%	0%	0%	0%	18%	18%	27%	0%	0%	0%	0%	0%	0%	0%	18%	0%	0%	100%
Nim Wan Road	S40b09	LD	50	21.0	N	N	0	0	1100-1200	11	18%	0%	0%	0%	0%	18%	18%	27%	0%	0%	0%	0%	0%	0%	0%	18%	0%	0%	100%
Nim Wan Road	S40b09	LD	50	21.0	N	N	0	0	1200-1300	9	22%	0%	22%	0%	0%	0%	0%	33%	0%	0%	0%	0%	0%	0%	0%	22%	0%	0%	100%
Nim Wan Road	S40b09	LD	50	21.0	N	N	0	0	1300-1400	10	20%	0%	20%	0%	0%	0%	0%	40%	0%	0%	0%	0%	0%	0%	0%	20%	0%	0%	100%
Nim Wan Road	S40b09	LD	50	21.0	N	N	0	0	1400-1500	14	21%	0%	21%	0%	0%	0%	0%	36%	0%	0%	0%	0%	0%	0%	0%	21%	0%	0%	100%
Nim Wan Road	S40b09	LD	50	21.0	N	N	0	0	1500-1600	13	23%	0%	23%	0%	0%	0%	0%	31%	0%	0%	0%	0%	0%	0%	0%	23%	0%	0%	100%
Nim Wan Road	S40b09	LD	50	21.0	N	N	0	0	1600-1700	10	20%	0%	20%	0%	0%	0%	0%	40%	0%	0%	0%	0%	0%	0%	0%	20%	0%	0%	100%
Nim Wan Road	S40b09	LD	50	21.0	N	N	0	0	1700-1800	9	22%	0%	22%	0%	0%	0%	0%	33%	0%	0%	0%	0%	0%	0%	0%	22%	0%	0%	100%
Nim Wan Road	S40b09	LD	50	21.0	N	N	0	0	1800-1900	9	22%	0%	22%	0%	0%	0%	0%	33%	0%	0%	0%	0%	0%	0%	0%	22%	0%	0%	100%
Nim Wan Road	S40b09	LD	50	21.0	N	N	0	0	1900-2000	4	25%	0%	25%	0%	0%	0%	0%	25%	0%	0%	0%	0%	0%	0%	0%	25%	0%	0%	100%
Nim Wan Road	S40b09	LD	50	21.0	N	N	0	0	2000-2100	4	25%	0%	25%	0%	0%	0%	0%	25%	0%	0%	0%	0%	0%	0%	0%	25%	0%	0%	100%
Nim Wan Road	S40b09	LD	50	21.0	N	N	0	0	2100-2200	0	0%	0%	0%	0%	0%	0%	0%	0%	0%	0%	0%	0%	0%	0%	0%	0%	0%	0%	100%
Nim Wan Road	S40b09	LD	50	21.0	N	N	0	0	2200-2300	0	0%	0%	0%	0%	0%	0%	0%	0%	0%	0%	0%	0%	0%	0%	0%	0%	0%	0%	100%
Nim Wan Road	S40b09	LD	50	21.0	N	N	0	0	2300-0000	0	0%	0%	0%	0%	0%	0%	0%	0%	0%	0%	0%	0%	0%	0%	0%	0%	0%	0%	100%
Nim Wan Road	S40b10	LD	50	21.0	N	N	0	0	0000-0100	0	0%	0%	0%	0%	0%	0%	0%	0%	0%	0%	0%	0%	0%	0%	0%	0%	0%	0%	100%
Nim Wan Road	S40b10	LD	50	21.0	N	N	0	0	0100-0200	0	0%	0%	0%	0%	0%	0%	0%	0%	0%	0%	0%	0%	0%	0%	0%	0%	0%	0%	100%
Nim Wan Road	S40b10	LD	50	21.0	N	N	0	0	0200-0300	0	0%	0%	0%	0%	0%	0%	0%	0%	0%	0%	0%	0%	0%	0%	0%	0%	0%	0%	100%
Nim Wan Road	S40b10	LD	50	21.0	N	N	0	0	0300-0400	0	0%	0%	0%	0%	0%	0%	0%	0%	0%	0%	0%	0%	0%	0%	0%	0%	0%	0%	100%
Nim Wan Road	S40b10	LD	50	21.0	N	N	0	0	0400-0500	0	0%	0%	0%	0%	0%	0%	0%	0%	0%	0%	0%	0%	0%	0%	0%	0%	0%	0%	100%
Nim Wan Road	S40b10	LD	50	21.0	N	N	0	0	0500-0600	0	0%	0%	0%	0%	0%	0%	0%	0%	0%	0%	0%	0%	0%	0%	0%	0%	0%	0%	100%
Nim Wan Road	S40b10	LD	50	21.0	N	N	0	0	0600-0700	1	0%	0%	0%	0%	0%	0%	0%	100%	0%	0%	0%	0%	0%	0%	0%	0%	0%	0%	100%
Nim Wan Road	S40b10	LD	50	21.0	N	N	0	0	0700-0800	11	18%	0%	0%	0%	0%	18%	18%	27%	0%	0%	0%	0%	0%	0%	0%	18%	0%	0%	100%
Nim Wan Road	S40b10	LD	50	21.0	N	N	0	0	0800-0900	11	18%	0%	0%	0%	0%	18%	18%	27%	0%	0%	0%	0%	0%	0%	0%	18%	0%	0%	100%
Nim Wan Road	S40b10	LD	50	21.0	N	N	0	0	0900-1000	10	20%	0%	0%	0%	0%	20%	20%	20%	0%	0%	0%	0%	0%	0%	0%	20%	0%	0%	100%
Nim Wan Road	S40b10	LD	50	21.0	N	N	0	0	1000-1100	11	18%	0%	0%	0%	0%	18%	18%	27%	0%	0%	0%	0%	0%	0%	0%	18%	0%	0%	100%
Nim Wan Road	S40b10	LD	50	21.0	N	N	0	0	1100-1200	11	18%	0%	0%	0%	0%	18%	18%	27%	0%	0%	0%	0%	0%	0%	0%	18%	0%	0%	100%
Nim Wan Road	S40b10	LD	50	21.0	N	N	0	0	1200-1300	9	22%	0%	22%	0%	0%	0%	0%	33%	0%	0%	0%	0%	0%	0%	0%	22%	0%	0%	100%
Nim Wan Road	S40b10	LD	50	21.0	N	N	0	0	1300-1400	10	20%	0%	20%	0%	0%	0%	0%	40%	0%	0%	0%	0%	0%	0%	0%	20%	0%	0%	100%
Nim Wan Road	S40b10	LD	50	21.0	N	N	0	0	1400-1500	14	21%	0%	21%	0%	0%	0%	0%	36%	0%	0%	0%	0%	0%	0%	0%	21%	0%	0%	100%
Nim Wan Road	S40b10	LD	50	21.0	N	N	0	0	1500-1600	13	23%	0%	23%	0%	0%	0%	0%	31%	0%	0%	0%	0%	0%	0%	0%	23%	0%	0%	100%
Nim Wan Road	S40b10	LD	50	21.0	N	N	0	0	1600-1700	10	20%	0%	20%	0%	0%	0%	0%	40%	0%	0%	0%	0%	0%	0%	0%	20%	0%	0%	100%
Nim Wan Road	S40b10	LD	50	21.0	N	N	0	0	1700-1800	9	22%	0%	22%	0%	0%	0%	0%	33%	0%	0%	0%	0%	0%	0%	0%	22%	0%	0%	100%
Nim Wan Road	S40b10	LD	50	21.0	N	N	0	0	1800-1900	9	22%	0%	22%	0%	0%	0%	0%	33%	0%	0%	0%	0%	0%	0%	0%	22%	0%	0%	100%
Nim Wan Road	S40b10	LD	50	21.0	N	N	0	0	1900-2000	4	25%	0%	25%	0%	0%	0%	0%	25%	0%	0%	0%	0%	0%	0%	0%	25%	0%	0%	100%
Nim Wan Road	S40b10	LD	50	21.0	N	N	0	0	2000-2100	4	25%	0%	25%	0%	0%	0%	0%	25%	0%	0%	0%	0%	0%	0%	0%	25%	0%	0%	100%
Nim Wan Road	S40b10	LD	50	21.0	N	N	0	0	2100-2200	0	0%	0%	0%	0%	0%	0%	0%	0%	0%	0%	0%	0%	0%	0%	0%	0%	0%	0%	100%
Nim Wan Road	S40b10	LD	50	21.0	N	N	0	0	2200-2300	0	0%	0%	0%	0%	0%	0%	0%	0%	0%	0%	0%	0%	0%	0%	0%	0%	0%	0%	100%
Nim Wan Road	S40b10	LD	50	21.0	N	N	0	0	2300-0000	0	0%	0%	0%	0%	0%	0%	0%	0%	0%	0%	0%	0%	0%	0%	0%	0%	0%	0%	100%
Nim Wan Road	S40b11	LD	50	21.0	N	N	0	0	0000-0100	0	0%	0%	0%	0%	0%	0%	0%	0%	0%	0%	0%	0%	0%	0%	0%	0%	0%	0%	100%
Nim Wan Road	S40b11	LD	50	21.0	N	N	0	0	0100-0200	0	0%	0%	0%	0%	0%	0%	0%	0%	0%	0%	0%	0%	0%	0%	0%	0%	0%	0%	100%
Nim Wan Road	S40b11	LD	50	21.0	N	N	0	0	0200-0300	0	0%	0%	0%	0%	0%	0%	0%	0%	0%	0%	0%	0%	0%	0%	0%	0%	0%	0%	100%
Nim Wan Road	S40b11	LD	50	21.0	N	N	0	0	0300-0400	0	0%	0%	0%	0%	0%	0%	0%	0%	0%	0%	0%	0%	0%	0%	0%	0%	0%	0%	100%
Nim Wan Road	S40b11	LD	50	21.0	N	N	0	0	0400-0500	0	0%	0%	0%	0%	0%	0%	0%	0%	0%	0%	0%	0%	0%	0%	0%	0%	0%	0%	100%
Nim Wan Road	S40b11	LD	50	21.0	N	N	0	0	0500-0600	0	0%	0%	0%	0%	0%	0%	0%	0%	0%	0%	0%	0%	0%	0%	0%	0%	0%	0%	100%
Nim Wan Road	S40b11	LD	50	21.0	N	N	0	0	0600-0700	1	0%	0%	0%	0%	0%	0%	0%	100%	0%	0%	0%	0%	0%	0%	0%	0%	0%	0%	100%
Nim Wan Road	S40b11	LD	50	21.0	N	N	0	0	0700-0800	11	18%	0%	0%	0%	0%	18%	18%	27%	0%	0%	0%	0%	0%	0%	0%	18%	0%	0%	100%
Nim Wan Road	S40b11	LD	50	21.0	N	N	0	0	0800-0900	11	18%	0%	0%	0%	0%	18%	18%	27%	0%	0%	0%	0%	0%	0%	0%	18%	0%	0%	100%
Nim Wan Road	S40b11	LD	50	21.0	N	N	0	0	0900-1000	10	20%	0%	0%	0%	0%	20%	20%	20%	0%	0%	0%	0%	0%	0%	0%	20%	0%	0%	100%
Nim Wan Road	S40b11	LD	50	21.0	N	N	0	0	1000-1100	11	18%	0%	0%	0%	0%	18%	18%	27%	0%	0%	0%	0%	0%	0%	0%	18%	0%	0%	100%
Nim Wan Road	S40b11	LD	50	21.0	N	N	0	0	1100-1200	11	18%	0%	0%	0%	0%	18%	18%	27%	0%	0%	0%	0%	0%	0%	0%	18%	0%	0%	100%
Nim Wan Road	S40b11	LD	50	21.0	N	N	0	0	1200-1300	9	22%	0%	22%	0%	0%	0%	0%	33%	0%	0%	0%	0%	0%	0%	0%	22%	0%	0%	100%
Nim Wan Road	S40b11	LD	50	21.0	N	N	0	0	1300-1400	10	20%	0%	20%	0%	0%	0%	0%	40%	0%	0%	0%	0%	0%	0%	0%	20%	0%	0%	100%
Nim Wan Road	S40b11	LD	50	21.0	N	N	0	0	1400-1500	14	21%	0%	21%	0%	0%	0%	0%	36%	0%	0%	0%	0%	0%	0%	0%	21%	0%	0%	100%
Nim Wan Road	S40b11	LD	50	21.0	N	N	0	0	1500-1600	13	23%	0%	23%	0%	0%	0%	0%	31%	0%	0%	0%	0%	0%	0%	0%	23%	0%	0%	100%
Nim Wan Road	S40b11	LD	50	21.0	N	N	0	0	1600-1700	10	20%	0%	20%	0%	0%	0%	0%	40%	0%	0%	0%	0%	0%	0%	0%	20%	0%	0%	100%
Nim Wan Road	S40b11	LD	50	21.0	N	N	0	0	1700-1800	9	22%	0%	22%	0%	0%	0%	0%	33%	0%	0%	0%	0%	0%	0%	0%	22%	0%	0%	100%
Nim Wan Road	S40b11	LD	50	21.0	N	N	0	0	1800-1900	9	22%	0%	22%	0%	0%	0%	0%	33%	0%	0%	0%	0%	0%	0%	0%	22%	0%	0%	100%
Nim Wan Road	S40b11	LD	50	21.0	N	N	0	0	1900-2000	4	25%	0%	25%	0%	0%	0%	0%	25%	0%	0%	0%	0%	0%	0%	0%	25%	0%	0%	100%
Nim Wan Road	S40b11	LD	50	21.0	N	N	0	0	2000-2100	4	25%	0%	25%	0%	0%	0%	0%	25%	0%	0%	0%	0%	0%	0%	0%	25%	0%	0%	100%
Nim Wan Road	S40b11	LD	50	21.0	N	N	0	0	2100-2200	0	0%	0%	0%	0%	0%	0%	0%	0%	0%	0%	0%	0%	0%	0%	0%	0%	0%	0%	100%
Nim Wan Road	S40b11	LD	50	21.0	N	N	0	0	2200-2300	0	0%	0%	0%	0%	0%	0%	0%	0%	0%	0%	0%	0%	0%	0%	0%	0%	0%	0%	100%
Nim Wan Road	S40b11	LD	50	21.0	N	N	0	0	2300-0000	0	0%	0%	0%	0%	0%	0%	0%	0%	0%	0%	0%	0%	0%	0%	0%	0%	0%	0%	100%
Nim Wan Road	S40b12	LD	50	21.0	N	N	0	0	0000-0100	0	0%	0%	0%	0%	0%	0%	0%	0%	0%	0%	0%	0%	0%	0%	0%	0%	0%	0%	100%
Nim Wan Road	S40b12	LD	50	21.0	N	N	0	0	0100-0200	0	0%	0%	0%	0%	0%	0%	0%	0%	0%	0%	0%	0%	0%	0%	0%	0%	0%	0%	100%
Nim Wan Road	S40b12	LD	50	21.0	N	N	0	0	0200-0300	0	0%	0%	0%	0%	0%	0%	0%	0%	0%	0%	0%	0%	0%	0%	0%	0%	0%	0%	100%
Nim Wan Road	S40b12	LD	50	21.0	N	N	0	0	0300-0400	0	0%	0%	0%	0%	0%	0%	0%	0%	0%	0%	0%	0%	0%	0%	0%	0%	0%	0%	100%
Nim Wan Road	S40b12	LD	50	21.0	N	N	0	0	0400-0500	0	0%	0%	0%	0%	0%	0%	0%	0%	0%	0%	0%	0%	0%	0%	0%	0%	0%	0%	100%
Nim Wan Road	S40b12	LD	50	21.0	N	N	0	0	0500-0600	0	0%	0%	0%	0%	0%	0%	0%	0%	0%	0%	0%	0%	0%	0%	0%	0%	0%	0%	100%
Nim Wan Road	S40b12	LD	50	21.0	N	N	0	0	0600-0700	1	0%	0%	0%	0%	0%	0%	0%	100%	0%	0%	0%	0%	0%	0%	0%	0%	0%	0%	100%
Nim Wan Road	S40b12	LD	50	21.0	N	N	0	0	0700-0800	11	18%	0%	0%	0%	0%	18%	18%	27%	0%	0%	0%	0%	0%	0%	0%	18%	0%	0%	100%
Nim Wan Road	S40b12	LD	50	21.0	N	N	0	0	0800-0900	11	18%	0%	0%	0%	0%	18%	18%	27%	0%	0%	0%	0%	0%	0%	0%	18%	0%	0%	100%
Nim Wan Road	S40b12	LD	50	21.0	N	N	0	0	0900-1000	10	20%	0%	0%	0%	0%	20%	20%	20%	0%	0%	0%	0%	0%	0%	0%	20%	0%	0%	100%
Nim Wan Road	S40b12	LD	50	21.0	N	N	0	0	1000-1100	11	18%	0%	0%	0%	0%	18%	18%	27%	0%	0%	0%	0%	0%	0%	0%	18%	0%	0%	100%
Nim Wan Road	S40b12	LD	50	21.0	N	N	0	0	1100-1200	11	18%	0%	0%	0%	0%	18%	18%	27%	0%	0%	0%	0%	0%	0%	0%	18%	0%	0%	100%
Nim Wan Road	S40b12	LD	50	21.0	N	N	0	0	1200-1300	9	22%	0%	22%	0%	0%	0%	0%	33%	0%	0%	0%	0%	0%	0%	0%	22%	0%	0%	100%
Nim Wan Road	S40b12	LD	50	21.0	N	N	0	0	1300-1400	10	20%	0%	20%	0%	0%	0%	0%	40%	0%	0%	0%	0%	0%	0%	0%	20%	0%	0%	100%
Nim Wan Road	S40b12	LD	50	21.0	N	N	0	0	1400-1500	14	21%	0%	21%	0%	0%	0%	0%	36%	0%	0%	0%	0%	0%	0%	0%	21%	0%	0%	100%
Nim Wan Road	S40b12	LD	50	21.0	N	N	0	0	1500-1600	13	23%	0%	23%	0%	0%	0%	0%	31%	0%	0%	0%	0%	0%	0%	0%	23%	0%	0%	100%
Nim Wan Road	S40b12	LD	50	21.0	N	N	0	0	1600-1700	10	20%	0%	20%	0%	0%	0%	0%	40%	0%	0%	0%	0%	0%	0%	0%	20%	0%	0%	100%
Nim Wan Road	S40b12	LD	50	21.0	N	N	0	0	1700-1800	9	22%	0%	22%	0%	0%	0%	0%	33%	0%	0%	0%	0%	0%	0%	0%	22%	0%	0%	100%
Nim Wan Road	S40b12	LD	50	21.0	N	N	0	0	1800-1900	9	22%	0%	22%	0%	0%	0%	0%	33%	0%	0%	0%	0%	0%	0%	0%	22%	0%	0%	100%
Nim Wan Road	S40b12	LD	50	21.0	N	N	0	0	1900-2000	4	25%	0%	25%	0%	0%	0%	0%	25%	0%	0%	0%	0%	0%	0%	0%	25%	0%	0%	100%
Nim Wan Road	S40b12	LD	50	21.0	N	N	0	0	2000-2100	4	25%	0%	25%	0%	0%	0%	0%	25%	0%	0%	0%	0%	0%	0%	0%	25%	0%	0%	100%
Nim Wan Road	S40b12	LD	50	21.0	N	N	0	0	2100-2200	0	0%	0%	0%	0%	0%	0%	0%	0%	0%	0%	0%	0%	0%	0%	0%	0%	0%	0%	100%
Nim Wan Road	S40b12	LD	50	21.0	N	N	0	0	2200-2300	0	0%	0%	0%	0%	0%	0%	0%	0%	0%	0%	0%	0%	0%	0%	0%	0%	0%	0%	100%
Nim Wan Road	S40b12	LD	50	21.0	N	N	0	0	2300-0000	0	0%	0%	0%	0%	0%	0%	0%	0%	0%	0%	0%	0%	0%	0%	0%	0%	0%	0%	100%
Nim Wan Road	S40b13	LD	50	21.0	N	N	0	0	0000-0100	0	0%	0%	0%	0%	0%	0%	0%	0%	0%	0%	0%	0%	0%	0%	0%	0%	0%	0%	100%
Nim Wan Road	S40b13	LD	50	21.0	N	N	0	0	0100-0200	0	0%	0%	0%	0%	0%	0%	0%	0%	0%	0%	0%	0%	0%	0%	0%	0%	0%	0%	100%
Nim Wan Road	S40b13	LD	50	21.0	N	N	0	0	0200-0300	0	0%	0%	0%	0%	0%	0%	0%	0%	0%	0%	0%	0%	0%	0%	0%	0%	0%	0%	100%
Nim Wan Road	S40b13	LD	50	21.0	N	N	0	0	0300-0400	0	0%	0%	0%	0%	0%	0%	0%	0%	0%	0%	0%	0%	0%	0%	0%	0%	0%	0%	100%
Nim Wan Road	S40b13	LD	50	21.0	N	N	0	0	0400-0500	0	0%	0%	0%	0%	0%	0%	0%	0%	0%	0%	0%	0%	0%	0%	0%	0%	0%	0%	100%
Nim Wan Road	S40b13	LD	50	21.0	N	N	0	0	0500-0600	0	0%	0%	0%	0%	0%	0%	0%	0%	0%	0%	0%	0%	0%	0%	0%	0%	0%	0%	100%
Nim Wan Road	S40b13	LD	50	21.0	N	N	0	0	0600-0700	1	0%	0%	0%	0%	0%	0%	0%	100%	0%	0%	0%	0%	0%	0%	0%	0%	0%	0%	100%
Nim Wan Road	S40b13	LD	50	21.0	N	N	0	0	0700-0800	11	18%	0%	0%	0%	0%	18%	18%	27%	0%	0%	0%	0%	0%	0%	0%	18%	0%	0%	100%
Nim Wan Road	S40b13	LD	50	21.0	N	N	0	0	0800-0900	11	18%	0%	0%	0%	0%	18%	18%	27%	0%	0%	0%	0%	0%	0%	0%	18%	0%	0%	100%
Nim Wan Road	S40b13	LD	50	21.0	N	N	0	0	0900-1000	10	20%	0%	0%	0%	0%	20%	20%	20%	0%	0%	0%	0%	0%	0%	0%	20%	0%	0%	100%
Nim Wan Road	S40b13	LD	50	21.0	N	N	0	0	1000-1100	11	18%	0%	0%	0%	0%	18%	18%	27%	0%	0%	0%	0%	0%	0%	0%	18%	0%	0%	100%
Nim Wan Road	S40b13	LD	50	21.0	N	N	0	0	1100-1200	11	18%	0%	0%	0%	0%	18%	18%	27%	0%	0%	0%	0%	0%	0%	0%	18%	0%	0%	100%
Nim Wan Road	S40b13	LD	50	21.0	N	N	0	0	1200-1300	9	22%	0%	22%	0%	0%	0%	0%	33%	0%	0%	0%	0%	0%	0%	0%	22%	0%	0%	100%
Nim Wan Road	S40b13	LD	50	21.0	N	N	0	0	1300-1400	10	20%	0%	20%	0%	0%	0%	0%	40%	0%	0%	0%	0%	0%	0%	0%	20%	0%	0%	100%
Nim Wan Road	S40b13	LD	50	21.0	N	N	0	0	1400-1500	14	21%	0%	21%	0%	0%	0%	0%	36%	0%	0%	0%	0%	0%	0%	0%	21%	0%	0%	100%
Nim Wan Road	S40b13	LD	50	21.0	N	N	0	0	1500-1600	13	23%	0%	23%	0%	0%	0%	0%	31%	0%	0%	0%	0%	0%	0%	0%	23%	0%	0%	100%
Nim Wan Road	S40b13	LD	50	21.0	N	N	0	0	1600-1700	10	20%	0%	20%	0%	0%	0%	0%	40%	0%	0%	0%	0%	0%	0%	0%	20%	0%	0%	100%
Nim Wan Road	S40b13	LD	50	21.0	N	N	0	0	1700-1800	9	22%	0%	22%	0%	0%	0%	0%	33%	0%	0%	0%	0%	0%	0%	0%	22%	0%	0%	100%
Nim Wan Road	S40b13	LD	50	21.0	N	N	0	0	1800-1900	9	22%	0%	22%	0%	0%	0%	0%	33%	0%	0%	0%	0%	0%	0%	0%	22%	0%	0%	100%
Nim Wan Road	S40b13	LD	50	21.0	N	N	0	0	1900-2000	4	25%	0%	25%	0%	0%	0%	0%	25%	0%	0%	0%	0%	0%	0%	0%	25%	0%	0%	100%
Nim Wan Road	S40b13	LD	50	21.0	N	N	0	0	2000-2100	4	25%	0%	25%	0%	0%	0%	0%	25%	0%	0%	0%	0%	0%	0%	0%	25%	0%	0%	100%
Nim Wan Road	S40b13	LD	50	21.0	N	N	0	0	2100-2200	0	0%	0%	0%	0%	0%	0%	0%	0%	0%	0%	0%	0%	0%	0%	0%	0%	0%	0%	100%
Nim Wan Road	S40b13	LD	50	21.0	N	N	0	0	2200-2300	0	0%	0%	0%	0%	0%	0%	0%	0%	0%	0%	0%	0%	0%	0%	0%	0%	0%	0%	100%
Nim Wan Road	S40b13	LD	50	21.0	N	N	0	0	2300-0000	0	0%	0%	0%	0%	0%	0%	0%	0%	0%	0%	0%	0%	0%	0%	0%	0%	0%	0%	100%
Nim Wan Road	S40b14	LD	50	21.0	N	N	0	0	0000-0100	0	0%	0%	0%	0%	0%	0%	0%	0%	0%	0%	0%	0%	0%	0%	0%	0%	0%	0%	100%
Nim Wan Road	S40b14	LD	50	21.0	N	N	0	0	0100-0200	0	0%	0%	0%	0%	0%	0%	0%	0%	0%	0%	0%	0%	0%	0%	0%	0%	0%	0%	100%
Nim Wan Road	S40b14	LD	50	21.0	N	N	0	0	0200-0300	0	0%	0%	0%	0%	0%	0%	0%	0%	0%	0%	0%	0%	0%	0%	0%	0%	0%	0%	100%
Nim Wan Road	S40b14	LD	50	21.0	N	N	0	0	0300-0400	0	0%	0%	0%	0%	0%	0%	0%	0%	0%	0%	0%	0%	0%	0%	0%	0%	0%	0%	100%
Nim Wan Road	S40b14	LD	50	21.0	N	N	0	0	0400-0500	0	0%	0%	0%	0%	0%	0%	0%	0%	0%	0%	0%	0%	0%	0%	0%	0%	0%	0%	100%
Nim Wan Road	S40b14	LD	50	21.0	N	N	0	0	0500-0600	0	0%	0%	0%	0%	0%	0%	0%	0%	0%	0%	0%	0%	0%	0%	0%	0%	0%	0%	100%
Nim Wan Road	S40b14	LD	50	21.0	N	N	0	0	0600-0700	1	0%	0%	0%	0%	0%	0%	0%	100%	0%	0%	0%	0%	0%	0%	0%	0%	0%	0%	100%
Nim Wan Road	S40b14	LD	50	21.0	N	N	0	0	0700-0800	11	18%	0%	0%	0%	0%	18%	18%	27%	0%	0%	0%	0%	0%	0%	0%	18%	0%	0%	100%
Nim Wan Road	S40b14	LD	50	21.0	N	N	0	0	0800-0900	11	18%	0%	0%	0%	0%	18%	18%	27%	0%	0%	0%	0%	0%	0%	0%	18%	0%	0%	100%
Nim Wan Road	S40b14	LD	50	21.0	N	N	0	0	0900-1000	10	20%	0%	0%	0%	0%	20%	20%	20%	0%	0%	0%	0%	0%	0%	0%	20%	0%	0%	100%
Nim Wan Road	S40b14	LD	50	21.0	N	N	0	0	1000-1100	11	18%	0%	0%	0%	0%	18%	18%	27%	0%	0%	0%	0%	0%	0%	0%	18%	0%	0%	100%
Nim Wan Road	S40b14	LD	50	21.0	N	N	0	0	1100-1200	11	18%	0%	0%	0%	0%	18%	18%	27%	0%	0%	0%	0%	0%	0%	0%	18%	0%	0%	100%
Nim Wan Road	S40b14	LD	50	21.0	N	N	0	0	1200-1300	9	22%	0%	22%	0%	0%	0%	0%	33%	0%	0%	0%	0%	0%	0%	0%	22%	0%	0%	100%
Nim Wan Road	S40b14	LD	50	21.0	N	N	0	0	1300-1400	10	20%	0%	20%	0%	0%	0%	0%	40%	0%	0%	0%	0%	0%	0%	0%	20%	0%	0%	100%
Nim Wan Road	S40b14	LD	50	21.0	N	N	0	0	1400-1500	14	21%	0%	21%	0%	0%	0%	0%	36%	0%	0%	0%	0%	0%	0%	0%	21%	0%	0%	100%
Nim Wan Road	S40b14	LD	50	21.0	N	N	0	0	1500-1600	13	23%	0%	23%	0%	0%	0%	0%	31%	0%	0%	0%	0%	0%	0%	0%	23%	0%	0%	100%
Nim Wan Road	S40b14	LD	50	21.0	N	N	0	0	1600-1700	10	20%	0%	20%	0%	0%	0%	0%	40%	0%	0%	0%	0%	0%	0%	0%	20%	0%	0%	100%
Nim Wan Road	S40b14	LD	50	21.0	N	N	0	0	1700-1800	9	22%	0%	22%	0%	0%	0%	0%	33%	0%	0%	0%	0%	0%	0%	0%	22%	0%	0%	100%
Nim Wan Road	S40b14	LD	50	21.0	N	N	0	0	1800-1900	9	22%	0%	22%	0%	0%	0%	0%	33%	0%	0%	0%	0%	0%	0%	0%	22%	0%	0%	100%
Nim Wan Road	S40b14	LD	50	21.0	N	N	0	0	1900-2000	4	25%	0%	25%	0%	0%	0%	0%	25%	0%	0%	0%	0%	0%	0%	0%	25%	0%	0%	100%
Nim Wan Road	S40b14	LD	50	21.0	N	N	0	0	2000-2100	4	25%	0%	25%	0%	0%	0%	0%	25%	0%	0%	0%	0%	0%	0%	0%	25%	0%	0%	100%
Nim Wan Road	S40b14	LD	50	21.0	N	N	0	0	2100-2200	0	0%	0%	0%	0%	0%	0%	0%	0%	0%	0%	0%	0%	0%	0%	0%	0%	0%	0%	100%
Nim Wan Road	S40b14	LD	50	21.0	N	N	0	0	2200-2300	0	0%	0%	0%	0%	0%	0%	0%	0%	0%	0%	0%	0%	0%	0%	0%	0%	0%	0%	100%
Nim Wan Road	S40b14	LD	50	21.0	N	N	0	0	2300-0000	0	0%	0%	0%	0%	0%	0%	0%	0%	0%	0%	0%	0%	0%	0%	0%	0%	0%	0%	100%
Nim Wan Road	S40b15	LD	50	21.0	N	N	0	0	0000-0100	0	0%	0%	0%	0%	0%	0%	0%	0%	0%	0%	0%	0%	0%	0%	0%	0%	0%	0%	100%
Nim Wan Road	S40b15	LD	50	21.0	N	N	0	0	0100-0200	0	0%	0%	0%	0%	0%	0%	0%	0%	0%	0%	0%	0%	0%	0%	0%	0%	0%	0%	100%
Nim Wan Road	S40b15	LD	50	21.0	N	N	0	0	0200-0300	0	0%	0%	0%	0%	0%	0%	0%	0%	0%	0%	0%	0%	0%	0%	0%	0%	0%	0%	100%
Nim Wan Road	S40b15	LD	50	21.0	N	N	0	0	0300-0400	0	0%	0%	0%	0%	0%	0%	0%	0%	0%	0%	0%	0%	0%	0%	0%	0%	0%	0%	100%
Nim Wan Road	S40b15	LD	50	21.0	N	N	0	0	0400-0500	0	0%	0%	0%	0%	0%	0%	0%	0%	0%	0%	0%	0%	0%	0%	0%	0%	0%	0%	100%
Nim Wan Road	S40b15	LD	50	21.0	N	N	0	0	0500-0600	0	0%	0%	0%	0%	0%	0%	0%	0%	0%	0%	0%	0%	0%	0%	0%	0%	0%	0%	100%
Nim Wan Road	S40b15	LD	50	21.0	N	N	0	0	0600-0700	1	0%	0%	0%	0%	0%	0%	0%	100%	0%	0%	0%	0%	0%	0%	0%	0%	0%	0%	100%
Nim Wan Road	S40b15	LD	50	21.0	N	N	0	0	0700-0800	11	18%	0%	0%	0%	0%	18%	18%	27%	0%	0%	0%	0%	0%	0%	0%	18%	0%	0%	100%
Nim Wan Road	S40b15	LD	50	21.0	N	N	0	0	0800-0900	11	18%	0%	0%	0%	0%	18%	18%	27%	0%	0%	0%	0%	0%	0%	0%	18%	0%	0%	100%
Nim Wan Road	S40b15	LD	50	21.0	N	N	0	0	0900-1000	10	20%	0%	0%	0%	0%	20%	20%	20%	0%	0%	0%	0%	0%	0%	0%	20%	0%	0%	100%
Nim Wan Road	S40b15	LD	50	21.0	N	N	0	0	1000-1100	11	18%	0%	0%	0%	0%	18%	18%	27%	0%	0%	0%	0%	0%	0%	0%	18%	0%	0%	100%
Nim Wan Road	S40b15	LD	50	21.0	N	N	0	0	1100-1200	11	18%	0%	0%	0%	0%	18%	18%	27%	0%	0%	0%	0%	0%	0%	0%	18%	0%	0%	100%
Nim Wan Road	S40b15	LD	50	21.0	N	N	0	0	1200-1300	9	22%	0%	22%	0%	0%	0%	0%	33%	0%	0%	0%	0%	0%	0%	0%	22%	0%	0%	100%
Nim Wan Road	S40b15	LD	50	21.0	N	N	0	0	1300-1400	10	20%	0%	20%	0%	0%	0%	0%	40%	0%	0%	0%	0%	0%	0%	0%	20%	0%	0%	100%
Nim Wan Road	S40b15	LD	50	21.0	N	N	0	0	1400-1500	14	21%	0%	21%	0%	0%	0%	0%	36%	0%	0%	0%	0%	0%	0%	0%	21%	0%	0%	100%
Nim Wan Road	S40b15	LD	50	21.0	N	N	0	0	1500-1600	13	23%	0%	23%	0%	0%	0%	0%	31%	0%	0%	0%	0%	0%	0%	0%	23%	0%	0%	100%
Nim Wan Road	S40b15	LD	50	21.0	N	N	0	0	1600-1700	10	20%	0%	20%	0%	0%	0%	0%	40%	0%	0%	0%	0%	0%	0%	0%	20%	0%	0%	100%
Nim Wan Road	S40b15	LD	50	21.0	N	N	0	0	1700-1800	9	22%	0%	22%	0%	0%	0%	0%	33%	0%	0%	0%	0%	0%	0%	0%	22%	0%	0%	100%
Nim Wan Road	S40b15	LD	50	21.0	N	N	0	0	1800-1900	9	22%	0%	22%	0%	0%	0%	0%	33%	0%	0%	0%	0%	0%	0%	0%	22%	0%	0%	100%
Nim Wan Road	S40b15	LD	50	21.0	N	N	0	0	1900-2000	4	25%	0%	25%	0%	0%	0%	0%	25%	0%	0%	0%	0%	0%	0%	0%	25%	0%	0%	100%
Nim Wan Road	S40b15	LD	50	21.0	N	N	0	0	2000-2100	4	25%	0%	25%	0%	0%	0%	0%	25%	0%	0%	0%	0%	0%	0%	0%	25%	0%	0%	100%
Nim Wan Road	S40b15	LD	50	21.0	N	N	0	0	2100-2200	0	0%	0%	0%	0%	0%	0%	0%	0%	0%	0%	0%	0%	0%	0%	0%	0%	0%	0%	100%
Nim Wan Road	S40b15	LD	50	21.0	N	N	0	0	2200-2300	0	0%	0%	0%	0%	0%	0%	0%	0%	0%	0%	0%	0%	0%	0%	0%	0%	0%	0%	100%
Nim Wan Road	S40b15	LD	50	21.0	N	N	0	0	2300-0000	0	0%	0%	0%	0%	0%	0%	0%	0%	0%	0%	0%	0%	0%	0%	0%	0%	0%	0%	100%
Nim Wan Road	S40b16	LD	50	21.0	N	N	0	0	0000-0100	0	0%	0%	0%	0%	0%	0%	0%	0%	0%	0%	0%	0%	0%	0%	0%	0%	0%	0%	100%
Nim Wan Road	S40b16	LD	50	21.0	N	N	0	0	0100-0200	0	0%	0%	0%	0%	0%	0%	0%	0%	0%	0%	0%	0%	0%	0%	0%	0%	0%	0%	100%
Nim Wan Road	S40b16	LD	50	21.0	N	N	0	0	0200-0300	0	0%	0%	0%	0%	0%	0%	0%	0%	0%	0%	0%	0%	0%	0%	0%	0%	0%	0%	100%
Nim Wan Road	S40b16	LD	50	21.0	N	N	0	0	0300-0400	0	0%	0%	0%	0%	0%	0%	0%	0%	0%	0%	0%	0%	0%	0%	0%	0%	0%	0%	100%
Nim Wan Road	S40b16	LD	50	21.0	N	N	0	0	0400-0500	0	0%	0%	0%	0%	0%	0%	0%	0%	0%	0%	0%	0%	0%	0%	0%	0%	0%	0%	100%
Nim Wan Road	S40b16	LD	50	21.0	N	N	0	0	0500-0600	0	0%	0%	0%	0%	0%	0%	0%	0%	0%	0%	0%	0%	0%	0%	0%	0%	0%	0%	100%
Nim Wan Road	S40b16	LD	50	21.0	N	N	0	0	0600-0700	1	0%	0%	0%	0%	0%	0%	0%	100%	0%	0%	0%	0%	0%	0%	0%	0%	0%	0%	100%
Nim Wan Road	S40b16	LD	50	21.0	N	N	0	0	0700-0800	11	18%	0%	0%	0%	0%	18%	18%	27%	0%	0%	0%	0%	0%	0%	0%	18%	0%	0%	100%

Appendix 3G_3 Year 2037
b) Traffic Data

Road Name	Road ID	Road Type	Speed Limit (km/hr)	Average Speed (km/hr)	Start Emission Estimated by Broad Brush Approach (Y/N)	With barrier (N / Cantilever / vertical / semi-enclosure / full enclosure)	Barrier width (m)	Barrier height (m)	Hour	Total Vehicles (Veh/hr)	01 - Private Cars	02 - Taxi	03 - Light Goods Vehicles <=2.5t	04 - Light Goods Vehicles 2.5-3.5t	05 - Light Goods Vehicles >3.5t	06 - Medium Goods Vehicles <=15t	07 - Medium Goods Vehicles 15-24t	08 - Public Light Buses	09 - Private Light Bus <=3.5t	10 - Private Light Bus >3.5t	11 - Non-franchised Bus<=6.4t	12 - Non-franchised Bus 6.4-15t	13 - Non-franchised Bus 15-24t	14 - Franchised Bus Single Deck	15 - Franchised Bus Double Deck	16 - Motorcycles	17 - Heavy Goods Vehicles >24t	18 - Non-franchised Bus >24t	Total
											PC	TAXI	LGV3	LGV4	LGV6	HGV7	HGV8	PLB	PV4	PV5	NFB6	NFB7	NFB8	FBSD	FBDD	MC	HGV9	NFB9	
Nim Wan Road	S40b16	LD	50	21.0	N	N	0	0	0800-0900	11	18%	0%	0%	0%	0%	18%	18%	27%	0%	0%	0%	0%	0%	0%	0%	18%	0%	0%	100%
Nim Wan Road	S40b16	LD	50	21.0	N	N	0	0	0900-1000	10	20%	0%	0%	0%	0%	20%	20%	20%	0%	0%	0%	0%	0%	0%	0%	20%	0%	0%	100%
Nim Wan Road	S40b16	LD	50	21.0	N	N	0	0	1000-1100	11	18%	0%	0%	0%	0%	18%	18%	27%	0%	0%	0%	0%	0%	0%	0%	18%	0%	0%	100%
Nim Wan Road	S40b16	LD	50	21.0	N	N	0	0	1100-1200	11	18%	0%	0%	0%	0%	18%	18%	27%	0%	0%	0%	0%	0%	0%	0%	18%	0%	0%	100%
Nim Wan Road	S40b16	LD	50	21.0	N	N	0	0	1200-1300	9	22%	0%	22%	0%	0%	0%	0%	33%	0%	0%	0%	0%	0%	0%	0%	22%	0%	0%	100%
Nim Wan Road	S40b16	LD	50	21.0	N	N	0	0	1300-1400	10	20%	0%	20%	0%	0%	0%	0%	40%	0%	0%	0%	0%	0%	0%	0%	20%	0%	0%	100%
Nim Wan Road	S40b16	LD	50	21.0	N	N	0	0	1400-1500	14	21%	0%	21%	0%	0%	0%	0%	36%	0%	0%	0%	0%	0%	0%	0%	21%	0%	0%	100%
Nim Wan Road	S40b16	LD	50	21.0	N	N	0	0	1500-1600	13	23%	0%	23%	0%	0%	0%	0%	31%	0%	0%	0%	0%	0%	0%	0%	23%	0%	0%	100%
Nim Wan Road	S40b16	LD	50	21.0	N	N	0	0	1600-1700	10	20%	0%	20%	0%	0%	0%	0%	40%	0%	0%	0%	0%	0%	0%	0%	20%	0%	0%	100%
Nim Wan Road	S40b16	LD	50	21.0	N	N	0	0	1700-1800	9	22%	0%	22%	0%	0%	0%	0%	33%	0%	0%	0%	0%	0%	0%	0%	22%	0%	0%	100%
Nim Wan Road	S40b16	LD	50	21.0	N	N	0	0	1800-1900	9	22%	0%	22%	0%	0%	0%	0%	33%	0%	0%	0%	0%	0%	0%	0%	22%	0%	0%	100%
Nim Wan Road	S40b16	LD	50	21.0	N	N	0	0	1900-2000	4	25%	0%	25%	0%	0%	0%	0%	25%	0%	0%	0%	0%	0%	0%	0%	25%	0%	0%	100%
Nim Wan Road	S40b16	LD	50	21.0	N	N	0	0	2000-2100	4	25%	0%	25%	0%	0%	0%	0%	25%	0%	0%	0%	0%	0%	0%	0%	25%	0%	0%	100%
Nim Wan Road	S40b16	LD	50	21.0	N	N	0	0	2100-2200	0	0%	0%	0%	0%	0%	0%	0%	0%	0%	0%	0%	0%	0%	0%	0%	0%	0%	0%	100%
Nim Wan Road	S40b16	LD	50	21.0	N	N	0	0	2200-2300	0	0%	0%	0%	0%	0%	0%	0%	0%	0%	0%	0%	0%	0%	0%	0%	0%	0%	0%	100%
Nim Wan Road	S40b16	LD	50	21.0	N	N	0	0	2300-0000	0	0%	0%	0%	0%	0%	0%	0%	0%	0%	0%	0%	0%	0%	0%	0%	0%	0%	0%	100%
Nim Wan Road	S40b17	LD	50	21.0	N	N	0	0	0000-0100	0	0%	0%	0%	0%	0%	0%	0%	0%	0%	0%	0%	0%	0%	0%	0%	0%	0%	0%	100%
Nim Wan Road	S40b17	LD	50	21.0	N	N	0	0	0100-0200	0	0%	0%	0%	0%	0%	0%	0%	0%	0%	0%	0%	0%	0%	0%	0%	0%	0%	0%	100%
Nim Wan Road	S40b17	LD	50	21.0	N	N	0	0	0200-0300	0	0%	0%	0%	0%	0%	0%	0%	0%	0%	0%	0%	0%	0%	0%	0%	0%	0%	0%	100%
Nim Wan Road	S40b17	LD	50	21.0	N	N	0	0	0300-0400	0	0%	0%	0%	0%	0%	0%	0%	0%	0%	0%	0%	0%	0%	0%	0%	0%	0%	0%	100%
Nim Wan Road	S40b17	LD	50	21.0	N	N	0	0	0400-0500	0	0%	0%	0%	0%	0%	0%	0%	0%	0%	0%	0%	0%	0%	0%	0%	0%	0%	0%	100%
Nim Wan Road	S40b17	LD	50	21.0	N	N	0	0	0500-0600	0	0%	0%	0%	0%	0%	0%	0%	0%	0%	0%	0%	0%	0%	0%	0%	0%	0%	0%	100%
Nim Wan Road	S40b17	LD	50	21.0	N	N	0	0	0600-0700	1	0%	0%	0%	0%	0%	0%	0%	100%	0%	0%	0%	0%	0%	0%	0%	0%	0%	0%	100%
Nim Wan Road	S40b17	LD	50	21.0	N	N	0	0	0700-0800	11	18%	0%	0%	0%	0%	18%	18%	27%	0%	0%	0%	0%	0%	0%	0%	18%	0%	0%	100%
Nim Wan Road	S40b17	LD	50	21.0	N	N	0	0	0800-0900	11	18%	0%	0%	0%	0%	18%	18%	27%	0%	0%	0%	0%	0%	0%	0%	18%	0%	0%	100%
Nim Wan Road	S40b17	LD	50	21.0	N	N	0	0	0900-1000	10	20%	0%	0%	0%	0%	20%	20%	20%	0%	0%	0%	0%	0%	0%	0%	20%	0%	0%	100%
Nim Wan Road	S40b17	LD	50	21.0	N	N	0	0	1000-1100	11	18%	0%	0%	0%	0%	18%	18%	27%	0%	0%	0%	0%	0%	0%	0%	18%	0%	0%	100%
Nim Wan Road	S40b17	LD	50	21.0	N	N	0	0	1100-1200	11	18%	0%	0%	0%	0%	18%	18%	27%	0%	0%	0%	0%	0%	0%	0%	18%	0%	0%	100%
Nim Wan Road	S40b17	LD	50	21.0	N	N	0	0	1200-1300	9	22%	0%	22%	0%	0%	0%	0%	33%	0%	0%	0%	0%	0%	0%	0%	22%	0%	0%	100%
Nim Wan Road	S40b17	LD	50	21.0	N	N	0	0	1300-1400	10	20%	0%	20%	0%	0%	0%	0%	40%	0%	0%	0%	0%	0%	0%	0%	20%	0%	0%	100%
Nim Wan Road	S40b17	LD	50	21.0	N	N	0	0	1400-1500	14	21%	0%	21%	0%	0%	0%	0%	36%	0%	0%	0%	0%	0%	0%	0%	21%	0%	0%	100%
Nim Wan Road	S40b17	LD	50	21.0	N	N	0	0	1500-1600	13	23%	0%	23%	0%	0%	0%	0%	31%	0%	0%	0%	0%	0%	0%	0%	23%	0%	0%	100%
Nim Wan Road	S40b17	LD	50	21.0	N	N	0	0	1600-1700	10	20%	0%	20%	0%	0%	0%	0%	40%	0%	0%	0%	0%	0%	0%	0%	20%	0%	0%	100%
Nim Wan Road	S40b17	LD	50	21.0	N	N	0	0	1700-1800	9	22%	0%	22%	0%	0%	0%	0%	33%	0%	0%	0%	0%	0%	0%	0%	22%	0%	0%	100%
Nim Wan Road	S40b17	LD	50	21.0	N	N	0	0	1800-1900	9	22%	0%	22%	0%	0%	0%	0%	33%	0%	0%	0%	0%	0%	0%	0%	22%	0%	0%	100%
Nim Wan Road	S40b17	LD	50	21.0	N	N	0	0	1900-2000	4	25%	0%	25%	0%	0%	0%	0%	25%	0%	0%	0%	0%	0%	0%	0%	25%	0%	0%	100%
Nim Wan Road	S40b17	LD	50	21.0	N	N	0	0	2000-2100	4	25%	0%	25%	0%	0%	0%	0%	25%	0%	0%	0%	0%	0%	0%	0%	25%	0%	0%	100%
Nim Wan Road	S40b17	LD	50	21.0	N	N	0	0	2100-2200	0	0%	0%	0%	0%	0%	0%	0%	0%	0%	0%	0%	0%	0%	0%	0%	0%	0%	0%	100%
Nim Wan Road	S40b17	LD	50	21.0	N	N	0	0	2200-2300	0	0%	0%	0%	0%	0%	0%	0%	0%	0%	0%	0%	0%	0%	0%	0%	0%	0%	0%	100%
Nim Wan Road	S40b17	LD	50	21.0	N	N	0	0	2300-0000	0	0%	0%	0%	0%	0%	0%	0%	0%	0%	0%	0%	0%	0%	0%	0%	0%	0%	0%	100%
Nim Wan Road	S40b18	LD	50	21.0	N	N	0	0	0000-0100	0	0%	0%	0%	0%	0%	0%	0%	0%	0%	0%	0%	0%	0%	0%	0%	0%	0%	0%	100%
Nim Wan Road	S40b18	LD	50	21.0	N	N	0	0	0100-0200	0	0%	0%	0%	0%	0%	0%	0%	0%	0%	0%	0%	0%	0%	0%	0%	0%	0%	0%	100%
Nim Wan Road	S40b18	LD	50	21.0	N	N	0	0	0200-0300	0	0%	0%	0%	0%	0%	0%	0%	0%	0%	0%	0%	0%	0%	0%	0%	0%	0%	0%	100%
Nim Wan Road	S40b18	LD	50	21.0	N	N	0	0	0300-0400	0	0%	0%	0%	0%	0%	0%	0%	0%	0%	0%	0%	0%	0%	0%	0%	0%	0%	0%	100%
Nim Wan Road	S40b18	LD	50	21.0	N	N	0	0	0400-0500	0	0%	0%	0%	0%	0%	0%	0%	0%	0%	0%	0%	0%	0%	0%	0%	0%	0%	0%	100%
Nim Wan Road	S40b18	LD	50	21.0	N	N	0	0	0500-0600	0	0%	0%	0%	0%	0%	0%	0%	0%	0%	0%	0%	0%	0%	0%	0%	0%	0%	0%	100%
Nim Wan Road	S40b18	LD	50	21.0	N	N	0	0	0600-0700	1	0%	0%	0%	0%	0%	0%	0%	100%	0%	0%	0%	0%	0%	0%	0%	0%	0%	0%	100%
Nim Wan Road	S40b18	LD	50	21.0	N	N	0	0	0700-0800	11	18%	0%	0%	0%	0%	18%	18%	27%	0%	0%	0%	0%	0%	0%	0%	18%	0%	0%	100%
Nim Wan Road	S40b18	LD	50	21.0	N	N	0	0	0800-0900	11	18%	0%	0%	0%	0%	18%	18%	27%	0%	0%	0%	0%	0%	0%	0%	18%	0%	0%	100%
Nim Wan Road	S40b18	LD	50	21.0	N	N	0	0	0900-1000	10	20%	0%	0%	0%	0%	20%	20%	20%	0%	0%	0%	0%	0%	0%	0%	20%	0%	0%	100%
Nim Wan Road	S40b18	LD	50	21.0	N	N	0	0	1000-1100	11	18%	0%	0%	0%	0%	18%	18%	27%	0%	0%	0%	0%	0%	0%	0%	18%	0%	0%	100%
Nim Wan Road	S40b18	LD	50	21.0	N	N	0	0	1100-1200	11	18%	0%	0%	0%	0%	18%	18%	27%	0%	0%	0%	0%	0%	0%	0%	18%	0%	0%	100%
Nim Wan Road	S40b18	LD	50	21.0	N	N	0	0	1200-1300	9	22%	0%	22%	0%	0%	0%	0%	33%	0%	0%	0%	0%	0%	0%	0%	22%	0%	0%	100%
Nim Wan Road	S40b18	LD	50	21.0	N	N	0	0	1300-1400	10	20%	0%	20%	0%	0%	0%	0%	40%	0%	0%	0%	0%	0%	0%	0%	20%	0%	0%	100%
Nim Wan Road	S40b18	LD	50	21.0	N	N	0	0	1400-1500	14	21%	0%	21%	0%	0%	0%	0%	36%	0%	0%	0%	0%	0%	0%	0%	21%	0%	0%	100%
Nim Wan Road	S40b18	LD	50	21.0	N	N	0	0	1500-1600	13	23%	0%	23%	0%	0%	0%	0%	31%	0%	0%	0%	0%	0%	0%	0%	23%	0%	0%	100%
Nim Wan Road	S40b18	LD	50	21.0	N	N	0	0	1600-1700	10	20%	0%	20%	0%	0%	0%	0%	40%	0%	0%	0%	0%	0%	0%	0%	20%	0%	0%	100%
Nim Wan Road	S40b18	LD	50	21.0	N	N	0	0	1700-1800	9	22%	0%	22%	0%	0%	0%	0%	33%	0%	0%	0%	0%	0%	0%	0%	22%	0%	0%	100%
Nim Wan Road	S40b18	LD	50	21.0	N	N	0	0	1800-1900	9	22%	0%	22%	0%	0%	0%	0%	33%	0%	0%	0%	0%	0%	0%	0%	22%	0%	0%	100%
Nim Wan Road	S40b18	LD	50	21.0	N	N	0	0	1900-2000	4	25%	0%	25%	0%	0%	0%	0%	25%	0%	0%	0%	0%	0%	0%	0%	25%	0%	0%	100%
Nim Wan Road	S40b18	LD	50	21.0	N	N	0	0	2000-2100	4	25%	0%	25%	0%	0%	0%	0%	25%	0%	0%	0%	0%	0%	0%	0%	25%	0%	0%	100%
Nim Wan Road	S40b18	LD	50	21.0	N	N	0	0	2100-2200	0	0%	0%	0%	0%	0%	0%	0%	0%	0%	0%	0%	0%	0%	0%	0%	0%	0%	0%	100%
Nim Wan Road	S40b18	LD	50	21.0	N	N	0	0	2200-2300	0	0%	0%	0%	0%	0%	0%	0%	0%	0%	0%	0%	0%	0%	0%	0%	0%	0%	0%	100%
Nim Wan Road	S40b18	LD	50	21.0	N	N	0	0	2300-0000	0	0%	0%	0%	0%	0%	0%	0%	0%	0%	0%	0%	0%	0%	0%	0%	0%	0%	0%	100%
Nim Wan Road	S40b19	LD	50	21.0	N	N	0	0	0000-0100	0	0%	0%	0%	0%	0%	0%	0%	0%	0%	0%	0%	0%	0%	0%	0%	0%	0%	0%	100%
Nim Wan Road	S40b19	LD	50	21.0	N	N	0	0	0100-0200	0	0%	0%	0%	0%	0%	0%	0%	0%	0%	0%	0%	0%	0%	0%	0%	0%	0%	0%	100%
Nim Wan Road	S40b19	LD	50	21.0	N	N	0	0	0200-0300	0	0%	0%	0%	0%	0%	0%	0%	0%	0%	0%	0%	0%	0%	0%	0%	0%	0%	0%	100%
Nim Wan Road	S40b19	LD	50	21.0	N	N	0	0	0300-0400	0	0%	0%	0%	0%	0%	0%	0%	0%	0%	0%	0%	0%	0%	0%	0%	0%	0%	0%	100%
Nim Wan Road	S40b19	LD	50	21.0	N	N	0	0	0400-0500	0	0%	0%	0%	0%	0%	0%	0%	0%	0%	0%	0%	0%	0%	0%	0%	0%	0%	0%	100%
Nim Wan Road	S40b19	LD	50	21.0	N	N	0	0	0500-0600	0	0%	0%	0%	0%	0%	0%	0%	0%	0%	0%	0%	0%	0%	0%	0%	0%	0%	0%	100%
Nim Wan Road	S40b19	LD	50	21.0	N	N	0	0	0600-0700	1	0%	0%	0%	0%	0%	0%	0%	100%	0%	0%	0%	0%	0%	0%	0%	0%	0%	0%	100%
Nim Wan Road	S40b19	LD	50	21.0	N	N	0	0	0700-0800	11	18%	0%	0%	0%	0%	18%	18%	27%	0%	0%	0%	0%	0%	0%	0%	18%	0%	0%	100%
Nim Wan Road	S40b19	LD	50	21.0	N	N	0	0	0800-0900	11	18%	0%	0%	0%	0%	18%	18%	27%	0%	0%	0%	0%	0%	0%	0%	18%	0%	0%	100%
Nim Wan Road	S40b19	LD	50	21.0	N	N	0	0	0900-1000	10	20%	0%	0%	0%	0%	20%	20%	20%	0%	0%	0%	0%	0%	0%	0%	20%	0%	0%	100%
Nim Wan Road	S40b19	LD	50	21.0	N	N	0	0	1000-1100	11	18%	0%	0%	0%	0%	18%	18%	27%	0%	0%	0%	0%	0%	0%	0%	18%	0%	0%	100%
Nim Wan Road	S40b19	LD	50	21.0	N	N	0	0	1100-1200	11	18%	0%	0%	0%	0%	18%	18%	27%	0%	0%	0%	0%	0%	0%	0%	18%	0%	0%	100%
Nim Wan Road	S40b19	LD	50	21.0	N	N	0	0	1200-1300	9	22%	0%	22%	0%	0%	0%	0%	33%	0%	0%	0%	0%	0%	0%	0%	22%	0%	0%	100%
Nim Wan Road	S40b19	LD	50	21.0	N	N	0	0	1300-1400	10	20%	0%	20%	0%	0%	0%	0%	40%	0%	0%	0%	0%	0%	0%	0%	20%	0%	0%	100%
Nim Wan Road	S40b19	LD	50	21.0	N	N	0	0	1400-1500	14	21%	0%	21%	0%	0%	0%	0%	36%	0%	0%	0%	0%	0%	0%	0%	21%	0%	0%	100%
Nim Wan Road	S40b19	LD	50	21.0	N	N	0	0	1500-1600	13	23%	0%	23%	0%	0%	0%	0%	31%	0%	0%	0%	0%	0%	0%	0%	23%	0%	0%	100%
Nim Wan Road	S40b19	LD	50	21.0	N	N	0	0	1600-1700	10	20%	0%	20%	0%	0%	0%	0%	40%	0%	0%	0%	0%	0%	0%	0%	20%	0%	0%	100%
Nim Wan Road	S40b19	LD	50	21.0	N	N	0	0	1700-1800	9	22%	0%	22%	0%	0%	0%	0%	33%	0%	0%	0%	0%	0%	0%	0%	22%	0%	0%	100%
Nim Wan Road	S40b19	LD	50	21.0	N	N	0	0	1800-1900	9	22%	0%	22%	0%	0%	0%	0%	33%	0%	0%	0%	0%	0%	0%	0%	22%	0%	0%	100%
Nim Wan Road	S40b19	LD	50	21.0	N	N	0	0	1900-2000	4	25%	0%	25%	0%	0%	0%	0%	25%	0%	0%	0%	0%	0%	0%	0%	25%	0%	0%	100%
Nim Wan Road	S40b19	LD	50	21.0	N	N	0	0	2000-2100	4	25%	0%	25%	0%	0%	0%	0%	25%	0%	0%	0%	0%	0%	0%	0%	25%	0%	0%	100%
Nim Wan Road	S40b19	LD	50	21.0	N	N	0	0	2100-2200	0	0%	0%	0%	0%	0%	0%	0%	0%	0%	0%	0%	0%	0%	0%	0%	0%	0%	0%	100%
Nim Wan Road	S40b19	LD	50	21.0	N	N	0	0	2200-2300	0	0%	0%	0%	0%	0%	0%	0%	0%	0%	0%	0%	0%	0%	0%	0%	0%	0%	0%	100%
Nim Wan Road	S40b19	LD	50	21.0	N	N	0	0	2300-0000	0	0%	0%	0%	0%	0%	0%	0%	0%	0%	0%	0%	0%	0%	0%	0%	0%	0%	0%	100%
Nim Wan Road	S40b20	LD	50	21.0	N	N	0	0	0000-0100	0	0%	0%	0%	0%	0%	0%	0%	0%	0%	0%	0%	0%	0%	0%	0%	0%	0%	0%	100%
Nim Wan Road	S40b20	LD	50	21.0	N	N	0	0	0100-0200	0	0%	0%	0%	0%	0%	0%	0%	0%	0%	0%	0%	0%	0%	0%	0%	0%	0%	0%	100%
Nim Wan Road	S40b20	LD	50	21.0	N	N	0	0	0200-0300	0	0%	0%	0%	0%	0%	0%	0%	0%	0%	0%	0%	0%	0%	0%	0%	0%	0%	0%	100%
Nim Wan Road	S40b20	LD	50	21.0	N	N	0	0	0300-0400	0	0%	0%	0%	0%	0%	0%	0%	0%	0%	0%	0%	0%	0%	0%	0%	0%	0%	0%	100%
Nim Wan Road	S40b20	LD	50	21.0	N	N	0	0	0400-0500	0	0%	0%	0%	0%	0%	0%	0%	0%	0%	0%	0%	0%	0%	0%	0%	0%	0%	0%	100%
Nim Wan Road	S40b20	LD	50	21.0	N	N	0	0	0500-0600	0	0%	0%	0%	0%	0%	0%	0%	0%	0%	0%	0%	0%	0%	0%	0%	0%	0%	0%	100%
Nim Wan Road	S40b20	LD	50	21.0	N	N	0	0	0600-0700	1	0%	0%	0%	0%	0%	0%	0%	100%	0%	0%	0%	0%	0%	0%	0%	0%	0%	0%	100%
Nim Wan Road	S40b20	LD	50	21.0	N	N	0	0	0700-0800	11	18%	0%	0%	0%	0%	18%	18%	27%	0%	0%	0%	0%	0%	0%	0%	18%	0%	0%	100%
Nim Wan Road	S40b20	LD	50	21.0	N	N	0	0	0800-0900	11	18%	0%	0%	0%	0%	18%	18%	27%	0%	0%	0%	0%	0%	0%	0%	18%	0%	0%	100%
Nim Wan Road	S40b20	LD	50	21.0	N	N	0	0	0900-1000	10	20%	0%	0%	0%	0%	20%	20%	20%	0%	0%	0%	0%	0%	0%	0%	20%	0%	0%	100%
Nim Wan Road	S40b20	LD	50	21.0	N	N	0	0	1000-1100	11	18%	0%	0%	0%	0%	18%	18%	27%	0%	0%	0%	0%	0%	0%	0%	18%	0%	0%	100%
Nim Wan Road	S40b20	LD	50	21.0	N	N	0	0	1100-1200	11	18%	0%	0%	0%	0%	18%	18%	27%	0%	0%	0%	0%	0%	0%	0%	18%	0%	0%	100%
Nim Wan Road	S40b20	LD	50	21.0	N	N	0	0	1200-1300	9	22%	0%	22%	0%	0%	0%	0%	33%	0%	0%	0%	0%	0%	0%	0%	22%	0%	0%	100%
Nim Wan Road	S40b20	LD	50	21.0	N	N	0	0	1300-1400	10	20%	0%	20%	0%	0%	0%	0%	40%	0%	0%	0%	0%	0%	0%	0%	20%	0%	0%	100%
Nim Wan Road	S40b20	LD	50	21.0	N	N	0	0	1400-1500	14	21%	0%	21%	0%	0%	0%	0%	36%	0%	0%	0%	0%	0%	0%	0%	21%	0%	0%	100%
Nim Wan Road	S40b20	LD	50	21.0	N	N	0	0	1500-1600	13	23%	0%	23%	0%	0%	0%	0%	31%	0%	0%	0%	0%	0%	0%	0%	23%	0%	0%	100%
Nim Wan Road	S40b20	LD	50	21.0	N	N	0	0	1600-1700	10	20%	0%	20%	0%	0%	0%	0%	40%	0%	0%	0%	0%	0%	0%	0%	20%	0%	0%	100%
Nim Wan Road	S40b20	LD	50	21.0	N	N	0	0	1700-1800	9	22%	0%	22%	0%	0%	0%	0%	33%	0%	0%	0%	0%	0%	0%	0%	22%	0%	0%	100%
Nim Wan Road	S40b20	LD	50	21.0	N	N	0	0	1800-1900	9	22%	0%	22%	0%	0%	0%	0%	33%	0%	0%	0%	0%	0%	0%	0%	22%	0%	0%	100%
Nim Wan Road	S40b20	LD	50	21.0	N	N	0	0	1900-2000	4	25%	0%	25%	0%	0%	0%	0%	25%	0%	0%	0%	0%	0%	0%	0%	25%	0%	0%	100%
Nim Wan Road	S40b20	LD	50	21.0	N	N	0	0	2000-2100	4	25%	0%	25%	0%	0%	0%	0%	25%	0%	0%	0%	0%	0%	0%	0%	25%	0%	0%	100%
Nim Wan Road	S40b20	LD	50	21.0	N	N	0	0	2100-2200	0	0%	0%	0%	0%	0%	0%	0%	0%	0%	0%	0%	0%	0%	0%	0%	0%	0%	0%	100%
Nim Wan Road	S40b20	LD	50	21.0	N	N	0	0	2200-2300	0	0%	0%	0%	0%	0%	0%	0%	0%	0%	0%	0%	0%	0%	0%	0%	0%	0%	0%	100%
Nim Wan Road	S40b20	LD	50	21.0	N	N	0	0	2300-0000	0	0%	0%	0%	0%	0%	0%	0%	0%	0%	0%	0%	0%	0%	0%	0%	0%	0%	0%	100%
Nim Wan Road	S40b21	LD	50	21.0	N	N	0	0	0000-0100	0	0%	0%	0%	0%	0%	0%	0%	0%	0%	0%	0%	0%	0%	0%	0%	0%	0%	0%	100%
Nim Wan Road	S40b21	LD	50	21.0	N	N	0	0	0100-0200	0	0%	0%	0%	0%	0%	0%	0%	0%	0%	0%	0%	0%	0%	0%	0%	0%	0%	0%	100%
Nim Wan Road	S40b21	LD	50	21.0	N	N	0	0	0200-0300	0	0%	0%	0%	0%	0%	0%	0%	0%	0%	0%	0%	0%	0%	0%	0%	0%	0%	0%	100%
Nim Wan Road	S40b21	LD	50	21.0	N	N	0	0	0300-0400	0	0%	0%	0%	0%	0%	0%	0%	0%	0%	0%	0%	0%	0%	0%	0%	0%	0%	0%	100%
Nim Wan Road	S40b21	LD	50	21.0	N	N	0	0	0400-0500	0	0%	0%	0%	0%	0%	0%	0%	0%	0%	0%	0%	0%	0%	0%	0%	0%	0%	0%	100%
Nim Wan Road	S40b21	LD	50	21.0	N	N	0	0	0500-0600	0	0%	0%	0%	0%	0%	0%	0%	0%	0%	0%	0%	0%	0%	0%	0%	0%	0%	0%	100%
Nim Wan Road	S40b21	LD	50	21.0	N	N	0	0	0600-0700	1	0%	0%	0%	0%	0%	0%	0%	100%	0%	0%	0%	0%	0%	0%	0%	0%	0%	0%	100%
Nim Wan Road	S40b21	LD	50	21.0	N	N	0	0	0700-0800	11	18%	0%	0%	0%	0%	18%	18%	27%	0%	0%	0%	0%	0%	0%	0%	18%	0%	0%	100%
Nim Wan Road	S40b21	LD	50	21.0	N	N	0	0	0800-0900	11	18%	0%	0%	0%	0%	18%	18%	27%	0%	0%	0%	0%	0%	0%	0%	18%	0%	0%	100%
Nim Wan Road	S40b21	LD	50	21.0	N	N	0	0	0900-1000	10	20%	0%	0%	0%	0%	20%	20%	20%	0%	0%	0%	0%	0%	0%	0%	20%	0%	0%	100%
Nim Wan Road	S40b21	LD	50	21.0	N	N	0	0	1000-1100	11	18%	0%	0%	0%	0%	18%	18%	27%	0%	0%	0%	0%	0%	0%	0%	18%	0%	0%	100%
Nim Wan Road	S40b21	LD	50	21.0	N	N	0	0	1100-1200	11	18%	0%	0%	0%	0%	18%	18%	27%	0%	0%	0%	0%	0%	0%	0%	18%	0%	0%	100%
Nim Wan Road	S40b21	LD	50	21.0	N	N	0	0	1200-1300	9	22%	0%	22%	0%	0%	0%	0%	33%	0%	0%	0%	0%	0%	0%	0%	22%	0%	0%	100%
Nim Wan Road	S40b21	LD	50	21.0	N	N	0	0	1300-1400	10	20%	0%	20%	0%	0%	0%	0%	40%	0%	0%	0%	0%	0%	0%	0%	20%	0%	0%	100%
Nim Wan Road	S40b21	LD	50	21.0	N	N	0	0	1400-1500	14	21%	0%	21%	0%	0%	0%	0%	36%	0%	0%	0%	0%	0%	0%	0%	21%	0%	0%	100%
Nim Wan Road	S40b21	LD	50	21.0	N	N	0	0	1500-1600	13	23%	0%	23%	0%	0%	0%	0%	31%	0%	0%	0%	0%	0%	0%	0%	23%	0%	0%	100%
Nim Wan Road	S40b21	LD	50	21.0	N	N	0	0	1600-1700	10	20%	0%	20%	0%	0%	0%	0%	40%	0%	0%	0%	0%	0%	0%	0%	20%	0%	0%	100%
Nim Wan Road	S40b21	LD	50	21.0	N	N	0	0	1700-1800	9	22%	0%	22%	0%	0%	0%	0%	33%	0%	0%	0%	0%	0%	0%	0%	22%	0%	0%	100%
Nim Wan Road	S40b21	LD	50	21.0	N	N	0	0	1800-1900	9	22%	0%	22%	0%	0%	0%	0%	33%	0%	0%	0%	0%	0%	0%	0%	22%	0%	0%	100%
Nim Wan Road	S40b21	LD	50	21.0	N	N	0	0	1900-2000	4	25%	0%	25%	0%	0%	0%	0%	25%	0%	0%	0%	0%	0%	0%	0%	25%	0%	0%	100%
Nim Wan Road	S40b21	LD	50	21.0	N	N	0	0	2000-2100	4	25%	0%	25%	0%	0%	0%	0%	25%	0%	0%	0%	0%	0%	0%	0%	25%	0%	0%	100%
Nim Wan Road	S40b21	LD	50	21.0	N	N	0	0	2100-2200	0	0%	0%	0%	0%	0%	0%	0%	0%	0%	0%	0%	0%	0%	0%	0%	0%	0%	0%	100%
Nim Wan Road	S40b21	LD	50	21.0	N	N	0	0	2200-2300	0	0%	0%	0%	0%	0%	0%	0%	0%	0%	0%	0%	0%	0%	0%	0%	0%	0%	0%	100%
Nim Wan Road	S40b21	LD	50	21.0	N	N	0	0	2300-0000	0	0%	0%	0%	0%	0%	0%	0%	0%	0%	0%	0%	0%	0%	0%	0%	0%	0%	0%	100%
Nim Wan Road	S40b22	LD	50	21.0	N	N	0	0	0000-0100	0	0%	0%	0%	0%	0%	0%	0%	0%	0%	0%	0%	0%	0%	0%	0%	0%	0%	0%	100%
Nim Wan Road	S40b22	LD	50	21.0	N	N	0	0	0100-0200	0	0%	0%	0%	0%	0%	0%	0%	0%	0%	0%	0%	0%	0%	0%	0%	0%	0%	0%	100%
Nim Wan Road	S40b22	LD	50	21.0	N	N	0	0	0200-0300	0	0%	0%	0%	0%	0%	0%	0%	0%	0%	0%	0%	0%	0%	0%	0%	0%	0%	0%	100%
Nim Wan Road	S40b22	LD	50	21.0	N	N	0	0	0300-0400	0	0%	0%	0%	0%	0%	0%	0%	0%	0%	0%	0%	0%	0%	0%	0%	0%	0%	0%	100%
Nim Wan Road	S40b22	LD	50	21.0	N	N	0	0	0400-0500	0	0%	0%	0%	0%	0%	0%	0%	0%	0%	0%	0%	0%	0%	0%	0%	0%	0%	0%	100%
Nim Wan Road	S40b22	LD	50	21.0	N	N	0	0	0500-0600	0	0%	0%	0%	0%	0%	0%	0%	0%	0%	0%	0%	0%	0%	0%	0%	0%	0%	0%	100%
Nim Wan Road	S40b22	LD	50	21.0	N	N	0	0	0600-0700	1	0%	0%	0%	0%	0%	0%	0%	100%	0%	0%	0%	0%	0%	0%	0%	0%	0%	0%	100%
Nim Wan Road	S40b22	LD	50	21.0	N	N	0	0	0700-0800	11	18%	0%	0%	0%	0%	18%	18%	27%	0%	0%	0%	0%	0%	0%	0%	18%	0%	0%	100%
Nim Wan Road	S40b22	LD	50	21.0	N	N	0	0	0800-0900	11	18%	0%	0%	0%	0%	18%	18%	27%	0%	0%	0%	0%	0%	0%	0%	18%	0%	0%	100%
Nim Wan Road	S40b22	LD	50	21.0	N	N	0	0	0900-1000	10	20%	0%	0%	0%	0%	20%	20%	20%	0%	0%	0%	0%	0%	0%	0%	20%	0%	0%	100%
Nim Wan Road	S40b22	LD	50	21.0	N	N	0	0	1000-1100	11	18%	0%	0%	0%	0%	18%	18%	27%	0%	0%	0%	0%	0%	0%	0%	18%	0%	0%	100%
Nim Wan Road	S40b22	LD	50	21.0	N	N	0	0	1100-1200	11	18%	0%	0%	0%	0%	18%	18%	27%	0%	0%	0%	0%	0%	0%	0%	18%	0%	0%	100%
Nim Wan Road	S40b22	LD	50	21.0	N	N	0	0	1200-1300	9	22%	0%	22%	0%	0%	0%	0%	33%	0%	0%	0%	0%	0%	0%	0%	22%	0%	0%	100%
Nim Wan Road	S40b22	LD	50	21.0	N	N	0	0	1300-1400	10	20%	0%	20%	0%	0%	0%	0%	40%	0%	0%	0%	0%	0%	0%	0%	20%	0%	0%	100%
Nim Wan Road	S40b22	LD	50	21.0	N	N	0	0	1400-1500	14	21%	0%	21%	0%	0%	0%	0%	36%	0%	0%	0%	0%	0%	0%	0%	21%	0%	0%	100%
Nim Wan Road	S40b22	LD	50	21.0	N	N	0	0	1500-1600	13	23%	0%	23%	0%	0%	0%	0%	31%	0%	0%	0%	0%	0%	0%	0%	23%	0%	0%	100%
Nim Wan Road	S40b22	LD	50	21.0	N	N	0	0	1600-1700	10	20%	0%	20%	0%	0%	0%	0%	40%	0%	0%	0%	0%	0%	0%	0%	20%	0%	0%	100%
Nim Wan Road	S40b22	LD	50	21.0	N	N	0	0	1700-1800	9	22%	0%	22%	0%	0%	0%	0%	33%	0%	0%	0%	0%	0%	0%	0%	22%	0%	0%	100%
Nim Wan Road	S40b22	LD	50	21.0	N	N	0	0	1800-1900	9	22%	0%	22%	0%	0%	0%	0%	33%	0%	0%	0%	0%	0%	0%	0%	22%	0%	0%	100%
Nim Wan Road	S40b22	LD	50	21.0	N	N	0	0	1900-2000	4	25%	0%	25%	0%	0%	0%	0%	25%	0%	0%	0%	0%	0%	0%	0%	25%	0%	0%	100%
Nim Wan Road	S40b22	LD	50	21.0	N	N	0	0	2000-2100	4	25%	0%	25%	0%	0%	0%	0%	25%	0%	0%	0%	0%	0%	0%	0%	25%	0%	0%	100%
Nim Wan Road	S40b22	LD	50	21.0	N	N	0	0	2100-2200	0	0%	0%	0%	0%	0%	0%	0%	0%	0%	0%	0%	0%	0%	0%	0%	0%	0%	0%	100%
Nim Wan Road	S40b22	LD	50	21.0	N	N	0	0	2200-2300	0	0%	0%	0%	0%	0%	0%	0%	0%	0%	0%	0%	0%	0%	0%	0%	0%	0%	0%	100%
Nim Wan Road	S40b22	LD	50	21.0	N	N	0	0	2300-0000	0	0%	0%	0%	0%	0%	0%	0%	0%	0%	0%	0%	0%	0%	0%	0%	0%	0%	0%	100%
Nim Wan Road	S40b23	LD	50	21.0	N	N	0	0	0000-0100	0	0%	0%	0%	0%	0%	0%	0%	0%	0%	0%	0%	0%	0%	0%	0%	0%	0%	0%	100%
Nim Wan Road	S40b23	LD	50	21.0	N	N	0	0	0100-0200	0	0%	0%	0%	0%	0%	0%	0%	0%	0%	0%	0%	0%	0%	0%	0%	0%	0%	0%	100%
Nim Wan Road	S40b23	LD	50	21.0	N	N	0	0	0200-0300	0	0%	0%	0%	0%	0%	0%	0%	0%	0%	0%	0%	0%	0%	0%	0%	0%	0%	0%	100%
Nim Wan Road	S40b23	LD	50	21.0	N	N	0	0	0300-0400	0	0%	0%	0%	0%	0%	0%	0%	0%	0%	0%	0%	0%	0%	0%	0%	0%	0%	0%	100%
Nim Wan Road	S40b23	LD	50	21.0	N	N	0	0	0400-0500	0	0%	0%	0%	0%	0%	0%	0%	0%	0%	0%	0%	0%	0%	0%	0%	0%	0%	0%	100%
Nim Wan Road	S40b23	LD	50	21.0	N	N	0	0	0500-0600	0	0%	0%	0%	0%	0%	0%	0%	0%	0%	0%	0%	0%	0%	0%	0%	0%	0%	0%	100%
Nim Wan Road	S40b23	LD	50	21.0	N	N	0	0	0600-0700	1	0%	0%	0%	0%	0%	0%	0%	100%	0%	0%	0%	0%	0%	0%	0%	0%	0%	0%	100%
Nim Wan Road	S40b23	LD	50	21.0	N	N	0	0	0700-0800	11	18%	0%	0%	0%	0%	18%	18%	27%	0%	0%	0%	0%	0%	0%	0%	18%	0%	0%	100%
Nim Wan Road	S40b23	LD	50	21.0	N	N	0	0	0800-0900	11	18%	0%	0%	0%	0%	18%	18%	27%	0%	0%	0%	0%	0%	0%	0%	18%	0%	0%	100%
Nim Wan Road	S40b23	LD	50	21.0	N	N	0	0	0900-1000	10	20%	0%	0%	0%	0%	20%	20%	20%	0%	0%	0%	0%	0%	0%	0%	20%	0%	0%	100%
Nim Wan Road	S40b23	LD	50	21.0	N	N	0	0	1000-1100	11	18%	0%	0%	0%	0%	18%	18%	27%	0%	0%	0%	0%	0%	0%	0%	18%	0%	0%	100%
Nim Wan Road	S40b23	LD	50	21.0	N	N	0	0	1100-1200	11	18%	0%	0%	0%	0%	18%	18%	27%	0%	0%	0%	0%	0%	0%	0%	18%	0%	0%	100%
Nim Wan Road	S40b23	LD	50	21.0	N	N	0	0	1200-1300	9	22%	0%	22%	0%	0%	0%	0%	33%	0%	0%	0%	0%	0%	0%	0%	22%	0%	0%	100%
Nim Wan Road	S40b23	LD	50	21.0	N	N	0	0	1300-1400	10	20%	0%	20%	0%	0%	0%	0%	40%	0%	0%	0%	0%	0%	0%	0%	20%	0%	0%	100%
Nim Wan Road	S40b23	LD	50	21.0	N	N	0	0	1400-1500	14	21%	0%	21%	0%	0%	0%	0%	36%	0%	0%	0%	0%	0%	0%	0%	21%	0%	0%	100%
Nim Wan Road	S40b23	LD	50	21.0	N	N	0	0	1500-1600	13	23%	0%	23%	0%	0%	0%	0%	31%	0%	0%	0%	0%	0%	0%	0%	23%	0%	0%	100%
Nim Wan Road	S40b23	LD	50	21.0	N	N	0	0	1600-1700	10	20%	0%	20%	0%	0%	0%	0%	40%	0%	0%	0%	0%	0%	0%	0%	20%	0%	0%	100%
Nim Wan Road	S40b23	LD	50	21.0	N	N	0	0	1700-1800	9	22%	0%	22%	0%	0%	0%	0%	33%	0%	0%	0%	0%	0%	0%	0%	22%	0%	0%	100%
Nim Wan Road	S40b23	LD	50	21.0	N	N	0	0	1800-1900	9	22%	0%	22%	0%	0%	0%	0%	33%	0%	0%	0%	0%	0%	0%	0%	22%	0%	0%	100%
Nim Wan Road	S40b23	LD	50	21.0	N	N	0	0	1900-2000	4	25%	0%	25%	0%	0%	0%	0%	25%	0%	0%	0%	0%	0%	0%	0%	25%	0%	0%	100%
Nim Wan Road	S40b23	LD	50	21.0	N	N	0	0	2000-2100	4	25%	0%	25%	0%	0%	0%	0%	25%	0%	0%	0%	0%	0%	0%	0%	25%	0%	0%	100%
Nim Wan Road	S40b23	LD	50	21.0	N	N	0	0	2100-2200	0	0%	0%	0%	0%	0%	0%	0%	0%	0%	0%	0%	0%	0%	0%	0%	0%	0%	0%	100%
Nim Wan Road	S40b23	LD	50	21.0	N	N	0	0	2200-2300	0	0%	0%	0%	0%	0%	0%	0%	0%	0%	0%	0%	0%	0%	0%	0%	0%	0%	0%	100%
Nim Wan Road	S40b23	LD	50	21.0	N	N	0	0	2300-0000	0	0%	0%	0%	0%	0%	0%	0%	0%	0%	0%	0%	0%	0%	0%	0%	0%	0%	0%	100%

Road Name	Road ID	Road Type	Speed Limit (km/hr)	Average Speed (km/hr)	Start Emission Estimated by Broad Brush Approach (Y/N)	With barrier (N / Cantilever / vertical / semi-enclosure / full enclosure)	Barrier width (m)	Barrier height (m)	Hour	Total Vehicles (Veh/hr)	01 - Private Cars	02 - Taxi	03 - Light Goods Vehicles <=2.5t	04 - Light Goods Vehicles 2.5-3.5t	05 - Light Goods Vehicles >3.5t	06 - Medium Goods Vehicles <=15t	07 - Medium Goods Vehicles 15-24t	08 - Public Light Buses	09 - Private Light Bus <=3.5t	10 - Private Light Bus >3.5t	11 - Non-franchised Bus<=6.4t	12 - Non-franchised Bus 6.4-15t	13 - Non-franchised Bus 15-24t	14 - Franchised Bus Single Deck	15 - Franchised Bus Double Deck	16 - Motorcycles	17 - Heavy Goods Vehicles >24t	18 - Non-franchised Bus >24t	Total
											PC	TAXI	LGV3	LGV4	LGV6	HGV7	HGV8	PLB	PV4	PV5	NFB6	NFB7	NFB8	FBSD	FBDD	MC	HGV9	NFB9	
Nim Wan Road	S40b24	LD	50	21.0	N	N	0	0	0000-0100	0	0%	0%	0%	0%	0%	0%	0%	0%	0%	0%	0%	0%	0%	0%	0%	0%	0%	0%	100%
Nim Wan Road	S40b24	LD	50	21.0	N	N	0	0	0100-0200	0	0%	0%	0%	0%	0%	0%	0%	0%	0%	0%	0%	0%	0%	0%	0%	0%	0%	0%	100%
Nim Wan Road	S40b24	LD	50	21.0	N	N	0	0	0200-0300	0	0%	0%	0%	0%	0%	0%	0%	0%	0%	0%	0%	0%	0%	0%	0%	0%	0%	0%	100%
Nim Wan Road	S40b24	LD	50	21.0	N	N	0	0	0300-0400	0	0%	0%	0%	0%	0%	0%	0%	0%	0%	0%	0%	0%	0%	0%	0%	0%	0%	0%	100%
Nim Wan Road	S40b24	LD	50	21.0	N	N	0	0	0400-0500	0	0%	0%	0%	0%	0%	0%	0%	0%	0%	0%	0%	0%	0%	0%	0%	0%	0%	0%	100%
Nim Wan Road	S40b24	LD	50	21.0	N	N	0	0	0500-0600	0	0%	0%	0%	0%	0%	0%	0%	0%	0%	0%	0%	0%	0%	0%	0%	0%	0%	0%	100%
Nim Wan Road	S40b24	LD	50	21.0	N	N	0	0	0600-0700	1	0%	0%	0%	0%	0%	0%	0%	100%	0%	0%	0%	0%	0%	0%	0%	0%	0%	0%	100%
Nim Wan Road	S40b24	LD	50	21.0	N	N	0	0	0700-0800	11	18%	0%	0%	0%	0%	18%	18%	27%	0%	0%	0%	0%	0%	0%	0%	18%	0%	0%	100%
Nim Wan Road	S40b24	LD	50	21.0	N	N	0	0	0800-0900	11	18%	0%	0%	0%	0%	18%	18%	27%	0%	0%	0%	0%	0%	0%	0%	18%	0%	0%	100%
Nim Wan Road	S40b24	LD	50	21.0	N	N	0	0	0900-1000	10	20%	0%	0%	0%	0%	20%	20%	20%	0%	0%	0%	0%	0%	0%	0%	20%	0%	0%	100%
Nim Wan Road	S40b24	LD	50	21.0	N	N	0	0	1000-1100	11	18%	0%	0%	0%	0%	18%	18%	27%	0%	0%	0%	0%	0%	0%	0%	18%	0%	0%	100%
Nim Wan Road	S40b24	LD	50	21.0	N	N	0	0	1100-1200	11	18%	0%	0%	0%	0%	18%	18%	27%	0%	0%	0%	0%	0%	0%	0%	18%	0%	0%	100%
Nim Wan Road	S40b24	LD	50	21.0	N	N	0	0	1200-1300	9	22%	0%	22%	0%	0%	0%	0%	33%	0%	0%	0%	0%	0%	0%	0%	22%	0%	0%	100%
Nim Wan Road	S40b24	LD	50	21.0	N	N	0	0	1300-1400	10	20%	0%	20%	0%	0%	0%	0%	40%	0%	0%	0%	0%	0%	0%	0%	20%	0%	0%	100%
Nim Wan Road	S40b24	LD	50	21.0	N	N	0	0	1400-1500	14	21%	0%	21%	0%	0%	0%	0%	36%	0%	0%	0%	0%	0%	0%	0%	21%	0%	0%	100%
Nim Wan Road	S40b24	LD	50	21.0	N	N	0	0	1500-1600	13	23%	0%	23%	0%	0%	0%	0%	31%	0%	0%	0%	0%	0%	0%	0%	23%	0%	0%	100%
Nim Wan Road	S40b24	LD	50	21.0	N	N	0	0	1600-1700	10	20%	0%	20%	0%	0%	0%	0%	40%	0%	0%	0%	0%	0%	0%	0%	20%	0%	0%	100%
Nim Wan Road	S40b24	LD	50	21.0	N	N	0	0	1700-1800	9	22%	0%	22%	0%	0%	0%	0%	33%	0%	0%	0%	0%	0%	0%	0%	22%	0%	0%	100%
Nim Wan Road	S40b24	LD	50	21.0	N	N	0	0	1800-1900	9	22%	0%	22%	0%	0%	0%	0%	33%	0%	0%	0%	0%	0%	0%	0%	22%	0%	0%	100%
Nim Wan Road	S40b24	LD	50	21.0	N	N	0	0	1900-2000	4	25%	0%	25%	0%	0%	0%	0%	25%	0%	0%	0%	0%	0%	0%	0%	25%	0%	0%	100%
Nim Wan Road	S40b24	LD	50	21.0	N	N	0	0	2000-2100	4	25%	0%	25%	0%	0%	0%	0%	25%	0%	0%	0%	0%	0%	0%	0%	25%	0%	0%	100%
Nim Wan Road	S40b24	LD	50	21.0	N	N	0	0	2100-2200	0	0%	0%	0%	0%	0%	0%	0%	0%	0%	0%	0%	0%	0%	0%	0%	0%	0%	0%	100%
Nim Wan Road	S40b24	LD	50	21.0	N	N	0	0	2200-2300	0	0%	0%	0%	0%	0%	0%	0%	0%	0%	0%	0%	0%	0%	0%	0%	0%	0%	0%	100%
Nim Wan Road	S40b24	LD	50	21.0	N	N	0	0	2300-0000	0	0%	0%	0%	0%	0%	0%	0%	0%	0%	0%	0%	0%	0%	0%	0%	0%	0%	0%	100%
Nim Wan Road	S40b25	LD	50	21.0	N	N	0	0	0000-0100	0	0%	0%	0%	0%	0%	0%	0%	0%	0%	0%	0%	0%	0%	0%	0%	0%	0%	0%	100%
Nim Wan Road	S40b25	LD	50	21.0	N	N	0	0	0100-0200	0	0%	0%	0%	0%	0%	0%	0%	0%	0%	0%	0%	0%	0%	0%	0%	0%	0%	0%	100%
Nim Wan Road	S40b25	LD	50	21.0	N	N	0	0	0200-0300	0	0%	0%	0%	0%	0%	0%	0%	0%	0%	0%	0%	0%	0%	0%	0%	0%	0%	0%	100%
Nim Wan Road	S40b25	LD	50	21.0	N	N	0	0	0300-0400	0	0%	0%	0%	0%	0%	0%	0%	0%	0%	0%	0%	0%	0%	0%	0%	0%	0%	0%	100%
Nim Wan Road	S40b25	LD	50	21.0	N	N	0	0	0400-0500	0	0%	0%	0%	0%	0%	0%	0%	0%	0%	0%	0%	0%	0%	0%	0%	0%	0%	0%	100%
Nim Wan Road	S40b25	LD	50	21.0	N	N	0	0	0500-0600	0	0%	0%	0%	0%	0%	0%	0%	0%	0%	0%	0%	0%	0%	0%	0%	0%	0%	0%	100%
Nim Wan Road	S40b25	LD	50	21.0	N	N	0	0	0600-0700	1	0%	0%	0%	0%	0%	0%	0%	100%	0%	0%	0%	0%	0%	0%	0%	0%	0%	0%	100%
Nim Wan Road	S40b25	LD	50	21.0	N	N	0	0	0700-0800	11	18%	0%	0%	0%	0%	18%	18%	27%	0%	0%	0%	0%	0%	0%	0%	18%	0%	0%	100%
Nim Wan Road	S40b25	LD	50	21.0	N	N	0	0	0800-0900	11	18%	0%	0%	0%	0%	18%	18%	27%	0%	0%	0%	0%	0%	0%	0%	18%	0%	0%	100%
Nim Wan Road	S40b25	LD	50	21.0	N	N	0	0	0900-1000	10	20%	0%	0%	0%	0%	20%	20%	20%	0%	0%	0%	0%	0%	0%	0%	20%	0%	0%	100%
Nim Wan Road	S40b25	LD	50	21.0	N	N	0	0	1000-1100	11	18%	0%	0%	0%	0%	18%	18%	27%	0%	0%	0%	0%	0%	0%	0%	18%	0%	0%	100%
Nim Wan Road	S40b25	LD	50	21.0	N	N	0	0	1100-1200	11	18%	0%	0%	0%	0%	18%	18%	27%	0%	0%	0%	0%	0%	0%	0%	18%	0%	0%	100%
Nim Wan Road	S40b25	LD	50	21.0	N	N	0	0	1200-1300	9	22%	0%	22%	0%	0%	0%	0%	33%	0%	0%	0%	0%	0%	0%	0%	22%	0%	0%	100%
Nim Wan Road	S40b25	LD	50	21.0	N	N	0	0	1300-1400	10	20%	0%	20%	0%	0%	0%	0%	40%	0%	0%	0%	0%	0%	0%	0%	20%	0%	0%	100%
Nim Wan Road	S40b25	LD	50	21.0	N	N	0	0	1400-1500	14	21%	0%	21%	0%	0%	0%	0%	36%	0%	0%	0%	0%	0%	0%	0%	21%	0%	0%	100%
Nim Wan Road	S40b25	LD	50	21.0	N	N	0	0	1500-1600	13	23%	0%	23%	0%	0%	0%	0%	31%	0%	0%	0%	0%	0%	0%	0%	23%	0%	0%	100%
Nim Wan Road	S40b25	LD	50	21.0	N	N	0	0	1600-1700	10	20%	0%	20%	0%	0%	0%	0%	40%	0%	0%	0%	0%	0%	0%	0%	20%	0%	0%	100%
Nim Wan Road	S40b25	LD	50	21.0	N	N	0	0	1700-1800	9	22%	0%	22%	0%	0%	0%	0%	33%	0%	0%	0%	0%	0%	0%	0%	22%	0%	0%	100%
Nim Wan Road	S40b25	LD	50	21.0	N	N	0	0	1800-1900	9	22%	0%	22%	0%	0%	0%	0%	33%	0%	0%	0%	0%	0%	0%	0%	22%	0%	0%	100%
Nim Wan Road	S40b25	LD	50	21.0	N	N	0	0	1900-2000	4	25%	0%	25%	0%	0%	0%	0%	25%	0%	0%	0%	0%	0%	0%	0%	25%	0%	0%	100%
Nim Wan Road	S40b25	LD	50	21.0	N	N	0	0	2000-2100	4	25%	0%	25%	0%	0%	0%	0%	25%	0%	0%	0%	0%	0%	0%	0%	25%	0%	0%	100%
Nim Wan Road	S40b25	LD	50	21.0	N	N	0	0	2100-2200	0	0%	0%	0%	0%	0%	0%	0%	0%	0%	0%	0%	0%	0%	0%	0%	0%	0%	0%	100%
Nim Wan Road	S40b25	LD	50	21.0	N	N	0	0	2200-2300	0	0%	0%	0%	0%	0%	0%	0%	0%	0%	0%	0%	0%	0%	0%	0%	0%	0%	0%	100%
Nim Wan Road	S40b25	LD	50	21.0	N	N	0	0	2300-0000	0	0%	0%	0%	0%	0%	0%	0%	0%	0%	0%	0%	0%	0%	0%	0%	0%	0%	0%	100%
Nim Wan Road	S40b26	LD	50	21.0	N	N	0	0	0000-0100	0	0%	0%	0%	0%	0%	0%	0%	0%	0%	0%	0%	0%	0%	0%	0%	0%	0%	0%	100%
Nim Wan Road	S40b26	LD	50	21.0	N	N	0	0	0100-0200	0	0%	0%	0%	0%	0%	0%	0%	0%	0%	0%	0%	0%	0%	0%	0%	0%	0%	0%	100%
Nim Wan Road	S40b26	LD	50	21.0	N	N	0	0	0200-0300	0	0%	0%	0%	0%	0%	0%	0%	0%	0%	0%	0%	0%	0%	0%	0%	0%	0%	0%	100%
Nim Wan Road	S40b26	LD	50	21.0	N	N	0	0	0300-0400	0	0%	0%	0%	0%	0%	0%	0%	0%	0%	0%	0%	0%	0%	0%	0%	0%	0%	0%	100%
Nim Wan Road	S40b26	LD	50	21.0	N	N	0	0	0400-0500	0	0%	0%	0%	0%	0%	0%	0%	0%	0%	0%	0%	0%	0%	0%	0%	0%	0%	0%	100%
Nim Wan Road	S40b26	LD	50	21.0	N	N	0	0	0500-0600	0	0%	0%	0%	0%	0%	0%	0%	0%	0%	0%	0%	0%	0%	0%	0%	0%	0%	0%	100%
Nim Wan Road	S40b26	LD	50	21.0	N	N	0	0	0600-0700	1	0%	0%	0%	0%	0%	0%	0%	100%	0%	0%	0%	0%	0%	0%	0%	0%	0%	0%	100%
Nim Wan Road	S40b26	LD	50	21.0	N	N	0	0	0700-0800	11	18%	0%	0%	0%	0%	18%	18%	27%	0%	0%	0%	0%	0%	0%	0%	18%	0%	0%	100%
Nim Wan Road	S40b26	LD	50	21.0	N	N	0	0	0800-0900	11	18%	0%	0%	0%	0%	18%	18%	27%	0%	0%	0%	0%	0%	0%	0%	18%	0%	0%	100%
Nim Wan Road	S40b26	LD	50	21.0	N	N	0	0	0900-1000	10	20%	0%	0%	0%	0%	20%	20%	20%	0%	0%	0%	0%	0%	0%	0%	20%	0%	0%	100%
Nim Wan Road	S40b26	LD	50	21.0	N	N	0	0	1000-1100	11	18%	0%	0%	0%	0%	18%	18%	27%	0%	0%	0%	0%	0%	0%	0%	18%	0%	0%	100%
Nim Wan Road	S40b26	LD	50	21.0	N	N	0	0	1100-1200	11	18%	0%	0%	0%	0%	18%	18%	27%	0%	0%	0%	0%	0%	0%	0%	18%	0%	0%	100%
Nim Wan Road	S40b26	LD	50	21.0	N	N	0	0	1200-1300	9	22%	0%	22%	0%	0%	0%	0%	33%	0%	0%	0%	0%	0%	0%	0%	22%	0%	0%	100%
Nim Wan Road	S40b26	LD	50	21.0	N	N	0	0	1300-1400	10	20%	0%	20%	0%	0%	0%	0%	40%	0%	0%	0%	0%	0%	0%	0%	20%	0%	0%	100%
Nim Wan Road	S40b26	LD	50	21.0	N	N	0	0	1400-1500	14	21%	0%	21%	0%	0%	0%	0%	36%	0%	0%	0%	0%	0%	0%	0%	21%	0%	0%	100%
Nim Wan Road	S40b26	LD	50	21.0	N	N	0	0	1500-1600	13	23%	0%	23%	0%	0%	0%	0%	31%	0%	0%	0%	0%	0%	0%	0%	23%	0%	0%	100%
Nim Wan Road	S40b26	LD	50	21.0	N	N	0	0	1600-1700	10	20%	0%	20%	0%	0%	0%	0%	40%	0%	0%	0%	0%	0%	0%	0%	20%	0%	0%	100%
Nim Wan Road	S40b26	LD	50	21.0	N	N	0	0	1700-1800	9	22%	0%	22%	0%	0%	0%	0%	33%	0%	0%	0%	0%	0%	0%	0%	22%	0%	0%	100%
Nim Wan Road	S40b26	LD	50	21.0	N	N	0	0	1800-1900	9	22%	0%	22%	0%	0%	0%	0%	33%	0%	0%	0%	0%	0%	0%	0%	22%	0%	0%	100%
Nim Wan Road	S40b26	LD	50	21.0	N	N	0	0	1900-2000	4	25%	0%	25%	0%	0%	0%	0%	25%	0%	0%	0%	0%	0%	0%	0%	25%	0%	0%	100%
Nim Wan Road	S40b26	LD	50	21.0	N	N	0	0	2000-2100	4	25%	0%	25%	0%	0%	0%	0%	25%	0%	0%	0%	0%	0%	0%	0%	25%	0%	0%	100%
Nim Wan Road	S40b26	LD	50	21.0	N	N	0	0	2100-2200	0	0%	0%	0%	0%	0%	0%	0%	0%	0%	0%	0%	0%	0%	0%	0%	0%	0%	0%	100%
Nim Wan Road	S40b26	LD	50	21.0	N	N	0	0	2200-2300	0	0%	0%	0%	0%	0%	0%	0%	0%	0%	0%	0%	0%	0%	0%	0%	0%	0%	0%	100%
Nim Wan Road	S40b26	LD	50	21.0	N	N	0	0	2300-0000	0	0%	0%	0%	0%	0%	0%	0%	0%	0%	0%	0%	0%	0%	0%	0%	0%	0%	0%	100%
Future Road (Access to IPARK2)	S40b27	LD	50	21.0	Y	N	0	0	0000-0100	0	0%	0%	0%	0%	0%	0%	0%	0%	0%	0%	0%	0%	0%	0%	0%	0%	0%	0%	100%
Future Road (Access to IPARK2)	S40b27	LD	50	21.0	Y	N	0	0	0100-0200	0	0%	0%	0%	0%	0%	0%	0%	0%	0%	0%	0%	0%	0%	0%	0%	0%	0%	0%	100%
Future Road (Access to IPARK2)	S40b27	LD	50	21.0	Y	N	0	0	0200-0300	0	0%	0%	0%	0%	0%	0%	0%	0%	0%	0%	0%	0%	0%	0%	0%	0%	0%	0%	100%
Future Road (Access to IPARK2)	S40b27	LD	50	21.0	Y	N	0	0	0300-0400	0	0%	0%	0%	0%	0%	0%	0%	0%	0%	0%	0%	0%	0%	0%	0%	0%	0%	0%	100%
Future Road (Access to IPARK2)	S40b27	LD	50	21.0	Y	N	0	0	0400-0500	0	0%	0%	0%	0%	0%	0%	0%	0%	0%	0%	0%	0%	0%	0%	0%	0%	0%	0%	100%
Future Road (Access to IPARK2)	S40b27	LD	50	21.0	Y	N	0	0	0500-0600	0	0%	0%	0%	0%	0%	0%	0%	0%	0%	0%	0%	0%	0%	0%	0%	0%	0%	0%	100%
Future Road (Access to IPARK2)	S40b27	LD	50	21.0	Y	N	0	0	0600-0700	1	0%	0%	0%	0%	0%	0%	0%	100%	0%	0%	0%	0%	0%	0%	0%	0%	0%	0%	100%
Future Road (Access to IPARK2)	S40b27	LD	50	21.0	Y	N	0	0	0700-0800	11	18%	0%	0%	0%	0%	18%	18%	27%	0%	0%	0%	0%	0%	0%	0%	18%	0%	0%	100%
Future Road (Access to IPARK2)	S40b27	LD	50	21.0	Y	N	0	0	0800-0900	11	18%	0%	0%	0%	0%	18%	18%	27%	0%	0%	0%	0%	0%	0%	0%	18%	0%	0%	100%
Future Road (Access to IPARK2)	S40b27	LD	50	21.0	Y	N	0	0	0900-1000	10	20%	0%	0%	0%	0%	20%	20%	20%	0%	0%	0%	0%	0%	0%	0%	20%	0%	0%	100%
Future Road (Access to IPARK2)	S40b27	LD	50	21.0	Y	N	0	0	1000-1100	11	18%	0%	0%	0%	0%	18%	18%	27%	0%	0%	0%	0%	0%	0%	0%	18%	0%	0%	100%
Future Road (Access to IPARK2)	S40b27	LD	50	21.0	Y	N	0	0	1100-1200	11	18%	0%	0%	0%	0%	18%	18%	27%	0%	0%	0%	0%	0%	0%	0%	18%	0%	0%	100%
Future Road (Access to IPARK2)	S40b27	LD	50	21.0	Y	N	0	0	1200-1300	9	22%	0%	22%	0%	0%	0%	0%	33%	0%	0%	0%	0%	0%	0%	0%	22%	0%	0%	100%
Future Road (Access to IPARK2)	S40b27	LD	50	21.0	Y	N	0	0	1300-1400	10	20%	0%	20%	0%	0%	0%	0%	40%	0%	0%	0%	0%	0%	0%	0%	20%	0%	0%	100%
Future Road (Access to IPARK2)	S40b27	LD	50	21.0	Y	N	0	0	1400-1500	14	21%	0%	21%	0%	0%	0%	0%	36%	0%	0%	0%	0%	0%	0%	0%	21%	0%	0%	100%
Future Road (Access to IPARK2)	S40b27	LD	50	21.0	Y	N	0	0	1500-1600	13	23%	0%	23%	0%	0%	0%	0%	31%	0%	0%	0%	0%	0%	0%	0%	23%	0%	0%	100%
Future Road (Access to IPARK2)	S40b27	LD	50	21.0	Y	N	0	0	1600-1700	10	20%	0%	20%	0%	0%	0%	0%	40%	0%	0%	0%	0%	0%	0%	0%	20%	0%	0%	100%
Future Road (Access to IPARK2)	S40b27	LD	50	21.0	Y	N	0	0	1700-1800	9	22%	0%	22%	0%	0%	0%	0%	33%	0%	0%	0%	0%	0%	0%	0%	22%	0%	0%	100%
Future Road (Access to IPARK2)	S40b27	LD	50	21.0	Y	N	0	0	1800-1900	9	22%	0%	22%	0%	0%	0%	0%	33%	0%	0%	0%	0%	0%	0%	0%	22%	0%	0%	100%
Future Road (Access to IPARK2)	S40b27	LD	50	21.0	Y	N	0	0	1900-2000	4	25%	0%	25%	0%	0%	0%	0%	25%	0%	0%	0%	0%	0%	0%	0%	25%	0%	0%	100%
Future Road (Access to IPARK2)	S40b27	LD	50	21.0	Y	N	0	0	2000-2100	4	25%	0%	25%	0%	0%	0%	0%	25%	0%	0%	0%	0%	0%	0%	0%	25%	0%	0%	100%
Future Road (Access to IPARK2)	S40b27	LD	50	21.0	Y	N	0	0	2100-2200	0	0%	0%	0%	0%	0%	0%	0%	0%	0%	0%	0%	0%	0%	0%	0%	0%	0%	0%	100%
Future Road (Access to IPARK2)	S40b27	LD	50	21.0	Y	N	0	0	2200-2300	0	0%	0%	0%	0%	0%	0%	0%	0%	0%	0%	0%	0%	0%	0%	0%	0%	0%	0%	100%
Future Road (Access to IPARK2)	S40b27	LD	50	21.0	Y	N	0	0	2300-0000	0	0%	0%	0%	0%	0%	0%	0%	0%	0%	0%	0%	0%	0%	0%	0%	0%	0%	0%	100%
Nim Wan Road	S40b28	LD	50	21.0	N	N	0	0	0000-0100	0	0%	0%	0%	0%	0%	0%	0%	0%	0%	0%	0%	0%	0%	0%	0%	0%	0%	0%	100%
Nim Wan Road	S40b28	LD	50	21.0	N	N	0	0	0100-0200	0	0%	0%	0%	0%	0%	0%	0%	0%	0%	0%	0%	0%	0%	0%	0%	0%	0%	0%	100%
Nim Wan Road	S40b28	LD	50	21.0	N	N	0	0	0200-0300	0	0%	0%	0%	0%	0%	0%	0%	0%	0%	0%	0%	0%	0%	0%	0%	0%	0%	0%	100%
Nim Wan Road	S40b28	LD	50	21.0	N	N	0	0	0300-0400	0	0%	0%	0%	0%	0%	0%	0%	0%	0%	0%	0%	0%	0%	0%	0%	0%	0%	0%	100%
Nim Wan Road	S40b28	LD	50	21.0	N	N	0	0	0400-0500	0	0%	0%	0%	0%	0%	0%	0%	0%	0%	0%	0%	0%	0%	0%	0%	0%	0%	0%	100%
Nim Wan Road	S40b28	LD	50	21.0	N	N	0	0	0500-0600	0	0%	0%	0%	0%	0%	0%	0%	0%	0%	0%	0%	0%	0%	0%	0%	0%	0%	0%	100%
Nim Wan Road	S40b28	LD	50	21.0	N	N	0	0	0600-0700	1	0%	0%	0%	0%	0%	0%	0%	100%	0%	0%	0%	0%	0%	0%	0%	0%	0%	0%	100%
Nim Wan Road	S40b28	LD	50	21.0	N	N	0	0	0700-0800	11	18%	0%	0%	0%	0%	18%	18%	27%	0%	0%	0%	0%	0%	0%	0%	18%	0%	0%	100%
Nim Wan Road	S40b28	LD	50	21.0	N	N	0	0	0800-0900	11	18%	0%	0%	0%	0%	18%	18%	27%	0%	0%	0%	0%	0%	0%	0%	18%	0%	0%	100%
Nim Wan Road	S40b28	LD	50	21.0	N	N	0	0	0900-1000	10	20%	0%	0%	0%	0%	20%	20%	20%	0%	0%	0%	0%	0%	0%	0%	20%	0%	0%	100%
Nim Wan Road	S40b28	LD	50	21.0	N	N	0	0	1000-1100	11	18%	0%	0%	0%	0%	18%	18%	27%	0%	0%	0%	0%	0%	0%	0%	18%	0%	0%	100%
Nim Wan Road	S40b28	LD	50	21.0	N	N	0	0	1100-1200	11	18%	0%	0%	0%	0%	18%	18%	27%	0%	0%	0%	0%	0%	0%	0%	18%	0%	0%	100%
Nim Wan Road	S40b28	LD	50	21.0	N	N	0	0	1200-1300	9	22%	0%	22%	0%	0%	0%	0%	33%	0%	0%	0%	0%	0%	0%	0%	22%	0%	0%	100%
Nim Wan Road	S40b28	LD	50	21.0	N	N	0	0	1300-1400	10	20%	0%	20%	0%	0%	0%	0%	40%	0%	0%	0%	0%	0%	0%	0%	20%	0%	0%	100%
Nim Wan Road	S40b28	LD	50	21.0	N	N	0	0	1400-1500	14	21%	0%	21%	0%	0%	0%	0%	36%	0%	0%	0%	0%	0%	0%	0%	21%	0%	0%	100%
Nim Wan Road	S40b28	LD	50	21.0	N	N	0	0	1500-1600	13	23%	0%	23%	0%	0%	0%	0%	31%	0%	0%	0%	0%	0%	0%	0%	23%	0%	0%	100%
Nim Wan Road	S40b28	LD	50	21.0	N	N	0	0	1600-1700	10	20%	0%	20%	0%	0%	0%	0%	40%	0%	0%	0%	0%	0%	0%	0%	20%	0%	0%	100%
Nim Wan Road	S40b28	LD	50	21.0	N	N	0	0	1700-1800	9	22%	0%	22%	0%	0%	0%	0%	33%	0%	0%	0%	0%	0%	0%	0%	22%	0%	0%	100%
Nim Wan Road	S40b28	LD	50	21.0	N	N	0	0	1800-1900	9	22%	0%	22%	0%	0%	0%	0%	33%	0%	0%	0%	0%	0%	0%	0%	22%	0%	0%	100%
Nim Wan Road	S40b28	LD	50	21.0	N	N	0	0	1900-2000	4	25%	0%	25%	0%	0%	0%	0%	25%	0%	0%	0%	0%	0%	0%	0%	25%	0%	0%	100%
Nim Wan Road	S40b28	LD	50	21.0	N	N	0	0	2000-2100	4	25%	0%	25%	0%	0%	0%	0%	25%	0%	0%	0%	0%	0%	0%	0%	25%	0%	0%	100%
Nim Wan Road	S40b28	LD	50	21.0	N	N	0	0	2100-2200	0	0%	0%	0%	0%	0%	0%	0%	0%	0%	0%	0%	0%	0%	0%	0%	0%	0%	0%	100%
Nim Wan Road	S40b28	LD	50	21.0	N	N	0	0	2200-2300	0	0%	0%	0%	0%	0%	0%	0%	0%	0%	0%	0%	0%	0%	0%	0%	0%	0%	0%	100%
Nim Wan Road	S40b28	LD	50	21.0	N	N	0	0	2300-0000	0	0%	0%	0%	0%	0%	0%	0%	0%	0%	0%	0%	0%	0%	0%	0%	0%	0%	0%	100%
Nim Wan Road	S40b29	LD	50	21.0	N	N	0	0	0000-0100	0	0%	0%	0%	0%	0%	0%	0%	0%	0%	0%	0%	0%	0%	0%	0%	0%	0%	0%	100%
Nim Wan Road	S40b29	LD	50	21.0	N	N	0	0	0100-0200	0	0%	0%	0%	0%	0%	0%	0%	0%	0%	0%	0%	0%	0%	0%	0%	0%	0%	0%	100%
Nim Wan Road	S40b29	LD	50	21.0	N	N	0	0	0200-0300	0	0%	0%	0%	0%	0%	0%	0%	0%	0%	0%	0%	0%	0%	0%	0%	0%	0%	0%	100%
Nim Wan Road	S40b29	LD	50	21.0	N	N	0	0	0300-0400	0	0%	0%	0%	0%	0%	0%	0%	0%	0%	0%	0%	0%	0%	0%	0%	0%	0%	0%	100%
Nim Wan Road	S40b29	LD	50	21.0	N	N	0	0	0400-0500	0	0%	0%	0%	0%	0%	0%	0%	0%	0%	0%	0%	0%	0%	0%	0%	0%	0%	0%	100%
Nim Wan Road	S40b29	LD	50	21.0	N	N	0	0	0500-0600	0	0%	0%	0%	0%	0%	0%	0%	0%	0%	0%	0%	0%	0%	0%	0%	0%	0%	0%	100%
Nim Wan Road	S40b29	LD	50	21.0	N	N	0	0	0600-0700	1	0%	0%	0%	0%	0%	0%	0%	100%	0%	0%	0%	0%	0%	0%	0%	0%	0%	0%	100%
Nim Wan Road	S40b29	LD	50	21.0	N	N	0	0	0700-0800	11	18%	0%	0%	0%	0%	18%	18%	27%	0%	0%	0%	0%	0%	0%	0%	18%	0%	0%	100%
Nim Wan Road	S40b29	LD	50	21.0	N	N	0	0	0800-0900	11	18%	0%	0%	0%	0%	18%	18%	27%	0%	0%	0%	0%	0%	0%	0%	18%	0%	0%	100%
Nim Wan Road	S40b29	LD	50	21.0	N	N	0	0	0900-1000	10	20%	0%	0%	0%	0%	20%	20%	20%	0%	0%	0%	0%	0%	0%	0%	20%	0%	0%	100%
Nim Wan Road	S40b29	LD	50	21.0	N	N	0	0	1000-1100	11	18%	0%	0%	0%	0%	18%	18%	27%	0%	0%	0%	0%	0%	0%	0%	18%	0%	0%	100%
Nim Wan Road	S40b29	LD	50	21.0	N	N	0	0	1100-1200	11	18%	0%	0%	0%	0%	18%	18%	27%	0%	0%	0%	0%	0%	0%	0%	18%	0%	0%	100%
Nim Wan Road	S40b29	LD	50	21.0	N	N	0	0	1200-1300	9	22%	0%	22%	0%	0%	0%	0%	33%	0%	0%	0%	0%	0%	0%	0%	22%	0%	0%	100%
Nim Wan Road	S40b29	LD	50	21.0	N	N	0	0	1300-1400	10	20%	0%	20%	0%	0%	0%	0%	40%	0%	0%	0%	0%	0%	0%	0%	20%	0%	0%	100%
Nim Wan Road	S40b29	LD	50	21.0	N	N	0	0	1400-1500	14	21%	0%	21%	0%	0%	0%	0%	36%	0%	0%	0%	0%	0%	0%	0%	21%	0%	0%	100%
Nim Wan Road	S40b29	LD	50	21.0	N	N	0	0	1500-1600	13	23%	0%	23%	0%	0%	0%	0%	31%	0%	0%	0%	0%	0%	0%	0%	23%	0%	0%	100%
Nim Wan Road	S40b29	LD	50	21.0	N	N	0	0	1600-1700	10	20%	0%	20%	0%	0%	0%	0%	40%	0%	0%	0%	0%	0%	0%	0%	20%	0%	0%	100%
Nim Wan Road	S40b29	LD	50	21.0	N	N	0	0	1700-1800	9	22%	0%	22%	0%	0%	0%	0%	33%	0%	0%	0%	0%	0%	0%	0%	22%	0%	0%	100%
Nim Wan Road	S40b29	LD	50	21.0	N	N	0	0	1800-1900	9	22%	0%	22%	0%	0%	0%	0%	33%	0%	0%	0%	0%	0%	0%	0%	22%	0%	0%	100%
Nim Wan Road	S40b29	LD	50	21.0	N	N	0	0	1900-2000	4	25%	0%	25%	0%	0%	0%	0%	25%	0%	0%	0%	0%	0%	0%	0%	25%	0%	0%	100%
Nim Wan Road	S40b29	LD	50	21.0	N	N	0	0	2000-2100	4	25%	0%	25%	0%	0%	0%	0%	25%	0%	0%	0%	0%	0%	0%	0%	25%	0%	0%	100%
Nim Wan Road	S40b29	LD	50	21.0	N	N	0	0	2100-2200	0	0%	0%	0%	0%	0%	0%	0%	0%	0%	0%	0%	0%	0%	0%	0%	0%	0%	0%	100%
Nim Wan Road	S40b29	LD	50	21.0	N	N	0	0	2200-2300	0	0%	0%	0%	0%	0%	0%	0%	0%	0%	0%	0%	0%	0%	0%	0%	0%	0%	0%	100%
Nim Wan Road	S40b29	LD	50	21.0	N	N	0	0	2300-0000	0	0%	0%	0%	0%	0%	0%	0%	0%	0%	0%	0%	0%	0%	0%	0%	0%	0%	0%	100%
Nim Wan Road	S40b30	LD	50	21.0	N	N	0	0	0000-0100	0	0%	0%	0%	0%	0%	0%	0%	0%	0%	0%	0%	0%	0%	0%	0%	0%	0%	0%	100%
Nim Wan Road	S40b30	LD	50	21.0	N	N	0	0	0100-0200	0	0%	0%	0%	0%	0%	0%	0%	0%	0%	0%	0%	0%	0%	0%	0%	0%	0%	0%	100%
Nim Wan Road	S40b30	LD	50	21.0	N	N	0	0	0200-0300	0	0%	0%	0%	0%	0%	0%	0%	0%	0%	0%	0%	0%	0%	0%	0%	0%	0%	0%	100%
Nim Wan Road	S40b30	LD	50	21.0	N	N	0	0	0300-0400	0	0%	0%	0%	0%	0%	0%	0%	0%	0%	0%	0%	0%	0%	0%	0%	0%	0%	0%	100%
Nim Wan Road	S40b30	LD	50	21.0	N	N	0	0	0400-0500	0	0%	0%	0%	0%	0%	0%	0%	0%	0%	0%	0%	0%	0%	0%	0%	0%	0%	0%	100%
Nim Wan Road	S40b30	LD	50	21.0	N	N	0	0	0500-0600	0	0%	0%	0%	0%	0%	0%	0%	0%	0%	0%	0%	0%	0%	0%	0%	0%	0%	0%	100%
Nim Wan Road	S40b30	LD	50	21.0	N	N	0	0	0600-0700	1	0%	0%	0%	0%	0%	0%	0%	100%	0%	0%	0%	0%	0%	0%	0%	0%	0%	0%	100%
Nim Wan Road	S40b30	LD	50	21.0	N	N	0	0	0700-0800	11	18%	0%	0%	0%	0%	18%	18%	27%	0%	0%	0%	0%	0%	0%	0%	18%	0%	0%	100%
Nim Wan Road	S40b30	LD	50	21.0	N	N	0	0	0800-0900	11	18%	0%	0%	0%	0%	18%	18%	27%	0%	0%	0%	0%	0%	0%	0%	18%	0%	0%	100%
Nim Wan Road	S40b30	LD	50	21.0	N	N	0	0	0900-1000	10	20%	0%	0%	0%	0%	20%	20%	20%	0%	0%	0%	0%	0%	0%	0%	20%	0%	0%	100%
Nim Wan Road	S40b30	LD	50	21.0	N	N	0	0	1000-1100	11	18%	0%	0%	0%	0%	18%	18%	27%	0%	0%	0%	0%	0%	0%	0%	18%	0%	0%	100%
Nim Wan Road	S40b30	LD	50	21.0	N	N	0	0	1100-1200	11	18%	0%	0%	0%	0%	18%	18%	27%	0%	0%	0%	0%	0%	0%	0%	18%	0%	0%	100%
Nim Wan Road	S40b30	LD	50	21.0	N	N	0	0	1200-1300	9	22%	0%	22%	0%	0%	0%	0%	33%	0%	0%	0%	0%	0%	0%	0%	22%	0%	0%	100%
Nim Wan Road	S40b30	LD	50	21.0	N	N	0	0	1300-1400	10	20%	0%	20%	0%	0%	0%	0%	40%	0%	0%	0%	0%	0%	0%	0%	20%	0%	0%	100%
Nim Wan Road	S40b30	LD	50	21.0	N	N	0	0	1400-1500	14	21%	0%	21%	0%	0%	0%	0%	36%	0%	0%	0%	0%	0%	0%	0%	21%	0%	0%	100%
Nim Wan Road	S40b30	LD	50	21.0	N	N	0	0	1500-1600	13	23%	0%	23%	0%	0%	0%	0%	31%	0%	0%	0%	0%	0%	0%	0%	23%	0%	0%	100%
Nim Wan Road	S40b30	LD	50	21.0	N	N	0	0	1600-1700	10	20%	0%	20%	0%	0%	0%	0%	40%	0%	0%	0%	0%	0%	0%	0%	20%	0%	0%	100%
Nim Wan Road	S40b30	LD	50	21.0	N	N	0	0	1700-1800	9	22%	0%	22%	0%	0%	0%	0%	33%	0%	0%	0%	0%	0%	0%	0%	22%	0%	0%	100%
Nim Wan Road	S40b30	LD	50	21.0	N	N	0	0	1800-1900	9	22%	0%	22%	0%	0%	0%	0%	33%	0%	0%	0%	0%	0%	0%	0%	22%	0%	0%	100%
Nim Wan Road	S40b30	LD	50	21.0	N	N	0	0	1900-2000	4	25%	0%	25%	0%	0%	0%	0%	25%	0%	0%	0%	0%	0%	0%	0%	25%	0%	0%	100%
Nim Wan Road	S40b30	LD	50	21.0	N	N	0	0	2000-2100	4	25%	0%	25%	0%	0%	0%	0%	25%	0%	0%	0%	0%	0%	0%	0%	25%	0%	0%	100%
Nim Wan Road	S40b30	LD	50	21.0	N	N	0	0	2100-2200	0	0%	0%	0%	0%	0%	0%	0%	0%	0%	0%	0%	0%	0%	0%	0%	0%	0%	0%	100%
Nim Wan Road	S40b30	LD	50	21.0	N	N	0	0	2200-2300	0	0%	0%	0%	0%	0%	0%	0%	0%	0%	0%	0%	0%	0%	0%	0%	0%	0%	0%	100%
Nim Wan Road	S40b30	LD	50	21.0	N	N	0	0	2300-0000	0	0%	0%	0%	0%	0%	0%	0%	0%	0%	0%	0%	0%	0%	0%	0%	0%	0%	0%	100%
Nim Wan Road	S40b31	LD	50	21.0	N	N	0	0	0000-0100	0	0%	0%	0%	0%	0%	0%	0%	0%	0%	0%	0%	0%	0%	0%	0%	0%	0%	0%	100%
Nim Wan Road	S40b31	LD	50	21.0	N	N	0	0	0100-0200	0	0%	0%	0%	0%	0%	0%	0%	0%	0%	0%	0%	0%	0%	0%	0%	0%	0%	0%	100%
Nim Wan Road	S40b31	LD	50	21.0	N	N	0	0	0200-0300	0	0%	0%	0%	0%	0%	0%	0%	0%	0%	0%	0%	0%	0%	0%	0%	0%	0%	0%	100%
Nim Wan Road	S40b31	LD	50	21.0	N	N	0	0	0300-0400	0	0%	0%	0%	0%	0%	0%	0%	0%	0%	0%	0%	0%	0%	0%	0%	0%	0%	0%	100%
Nim Wan Road	S40b31	LD	50	21.0	N	N	0	0	0400-0500	0	0%	0%	0%	0%	0%	0%	0%	0%	0%	0%	0%	0%	0%	0%	0%	0%	0%	0%	100%
Nim Wan Road	S40b31	LD	50	21.0	N	N	0	0	0500-0600	0	0%	0%	0%	0%	0%	0%	0%	0%	0%	0%	0%	0%	0%	0%	0%	0%	0%	0%	100%
Nim Wan Road	S40b31	LD	50	21.0	N	N	0	0	0600-0700	1	0%	0%	0%	0%	0%	0%	0%	100%	0%	0%	0%	0%	0%	0%	0%	0%	0%	0%	100%
Nim Wan Road	S40b31	LD	50	21.0	N	N	0	0	0700-0800	11	18%	0%	0%	0%	0%	18%	18%	27%	0%	0%	0%	0%	0%	0%	0%	18%	0%	0%	100%
Nim Wan Road	S40b31	LD	50	21.0	N	N	0	0	0800-0900	11	18%	0%	0%	0%	0%	18%	18%	27%	0%	0%	0%	0%	0%	0%	0%	18%	0%	0%	100%
Nim Wan Road	S40b31	LD	50	21.0	N	N	0	0	0900-1000	10	20%	0%	0%	0%	0%	20%	20%	20%	0%	0%	0%	0%	0%	0%	0%	20%	0%	0%	100%
Nim Wan Road	S40b31	LD	50	21.0	N	N	0	0	1000-1100	11	18%	0%	0%	0%	0%	18%	18%	27%	0%	0%	0%	0%	0%	0%	0%	18%	0%	0%	100%
Nim Wan Road	S40b31	LD	50	21.0	N	N	0	0	1100-1200	11	18%	0%	0%	0%	0%	18%	18%	27%	0%	0%	0%	0%	0%	0%	0%	18%	0%	0%	100%
Nim Wan Road	S40b31	LD	50	21.0	N	N	0	0	1200-1300	9	22%	0%	22%	0%	0%	0%	0%	33%	0%	0%	0%	0%	0%	0%	0%	22%	0%	0%	100%
Nim Wan Road	S40b31	LD	50	21.0	N	N	0	0	1300-1400	10	20%	0%	20%	0%	0%	0%	0%	40%	0%	0%	0%	0%	0%	0%	0%	20%	0%	0%	100%
Nim Wan Road	S40b31	LD	50	21.0	N	N	0	0	1400-1500	14	21%	0%	21%	0%	0%	0%	0%	36%	0%	0%	0%	0%	0%	0%	0%	21%	0%	0%	100%
Nim Wan Road	S40b31	LD	50	21.0	N	N	0	0	1500-1600	13	23%	0%	23%	0%	0%	0%	0%	31%	0%	0%	0%	0%	0%	0%	0%	23%	0%	0%	100%

Road Name	Road ID	Road Type	Speed Limit (km/hr)	Average Speed (km/hr)	Start Emission Estimated by Broad Brush Approach (Y/N)	With barrier (N / Cantilever / vertical / semi-enclosure / full enclosure)	Barrier width (m)	Barrier height (m)	Hour	Total Vehicles (Veh/hr)	01 - Private Cars	02 - Taxi	03 - Light Goods Vehicles <=2.5t	04 - Light Goods Vehicles 2.5-3.5t	05 - Light Goods Vehicles >3.5t	06 - Medium Goods Vehicles <=15t	07 - Medium Goods Vehicles 15-24t	08 - Public Light Buses	09 - Private Light Bus <=3.5t	10 - Private Light Bus >3.5t	11 - Non-franchised Bus<=6.4t	12 - Non-franchised Bus 6.4-15t	13 - Non-franchised Bus 15-24t	14 - Franchised Bus Single Deck	15 - Franchised Bus Double Deck	16 - Motorcycles	17 - Heavy Goods Vehicles >24t	18 - Non-franchised Bus >24t	Total
											PC	TAXI	LGV3	LGV4	LGV6	HGV7	HGV8	PLB	PV4	PV5	NFB6	NFB7	NFB8	FBSD	FBDD	MC	HGV9	NFB9	
Nim Wan Road	S40b31	LD	50	21.0	N	N	0	0	1600-1700	10	20%	0%	20%	0%	0%	0%	0%	40%	0%	0%	0%	0%	0%	0%	0%	20%	0%	0%	100%
Nim Wan Road	S40b31	LD	50	21.0	N	N	0	0	1700-1800	9	22%	0%	22%	0%	0%	0%	0%	33%	0%	0%	0%	0%	0%	0%	0%	22%	0%	0%	100%
Nim Wan Road	S40b31	LD	50	21.0	N	N	0	0	1800-1900	9	22%	0%	22%	0%	0%	0%	0%	33%	0%	0%	0%	0%	0%	0%	0%	22%	0%	0%	100%
Nim Wan Road	S40b31	LD	50	21.0	N	N	0	0	1900-2000	4	25%	0%	25%	0%	0%	0%	0%	25%	0%	0%	0%	0%	0%	0%	0%	25%	0%	0%	100%
Nim Wan Road	S40b31	LD	50	21.0	N	N	0	0	2000-2100	4	25%	0%	25%	0%	0%	0%	0%	25%	0%	0%	0%	0%	0%	0%	0%	25%	0%	0%	100%
Nim Wan Road	S40b31	LD	50	21.0	N	N	0	0	2100-2200	0	0%	0%	0%	0%	0%	0%	0%	0%	0%	0%	0%	0%	0%	0%	0%	0%	0%	0%	100%
Nim Wan Road	S40b31	LD	50	21.0	N	N	0	0	2200-2300	0	0%	0%	0%	0%	0%	0%	0%	0%	0%	0%	0%	0%	0%	0%	0%	0%	0%	0%	100%
Nim Wan Road	S40b31	LD	50	21.0	N	N	0	0	2300-0000	0	0%	0%	0%	0%	0%	0%	0%	0%	0%	0%	0%	0%	0%	0%	0%	0%	0%	0%	100%
Nim Wan Road	S40b32	LD	50	21.0	N	N	0	0	0000-0100	0	0%	0%	0%	0%	0%	0%	0%	0%	0%	0%	0%	0%	0%	0%	0%	0%	0%	0%	100%
Nim Wan Road	S40b32	LD	50	21.0	N	N	0	0	0100-0200	0	0%	0%	0%	0%	0%	0%	0%	0%	0%	0%	0%	0%	0%	0%	0%	0%	0%	0%	100%
Nim Wan Road	S40b32	LD	50	21.0	N	N	0	0	0200-0300	0	0%	0%	0%	0%	0%	0%	0%	0%	0%	0%	0%	0%	0%	0%	0%	0%	0%	0%	100%
Nim Wan Road	S40b32	LD	50	21.0	N	N	0	0	0300-0400	0	0%	0%	0%	0%	0%	0%	0%	0%	0%	0%	0%	0%	0%	0%	0%	0%	0%	0%	100%
Nim Wan Road	S40b32	LD	50	21.0	N	N	0	0	0400-0500	0	0%	0%	0%	0%	0%	0%	0%	0%	0%	0%	0%	0%	0%	0%	0%	0%	0%	0%	100%
Nim Wan Road	S40b32	LD	50	21.0	N	N	0	0	0500-0600	0	0%	0%	0%	0%	0%	0%	0%	0%	0%	0%	0%	0%	0%	0%	0%	0%	0%	0%	100%
Nim Wan Road	S40b32	LD	50	21.0	N	N	0	0	0600-0700	1	0%	0%	0%	0%	0%	0%	0%	100%	0%	0%	0%	0%	0%	0%	0%	0%	0%	0%	100%
Nim Wan Road	S40b32	LD	50	21.0	N	N	0	0	0700-0800	11	18%	0%	0%	0%	0%	18%	18%	27%	0%	0%	0%	0%	0%	0%	0%	18%	0%	0%	100%
Nim Wan Road	S40b32	LD	50	21.0	N	N	0	0	0800-0900	11	18%	0%	0%	0%	0%	18%	18%	27%	0%	0%	0%	0%	0%	0%	0%	18%	0%	0%	100%
Nim Wan Road	S40b32	LD	50	21.0	N	N	0	0	0900-1000	10	20%	0%	0%	0%	0%	20%	20%	20%	0%	0%	0%	0%	0%	0%	0%	20%	0%	0%	100%
Nim Wan Road	S40b32	LD	50	21.0	N	N	0	0	1000-1100	11	18%	0%	0%	0%	0%	18%	18%	27%	0%	0%	0%	0%	0%	0%	0%	18%	0%	0%	100%
Nim Wan Road	S40b32	LD	50	21.0	N	N	0	0	1100-1200	11	18%	0%	0%	0%	0%	18%	18%	27%	0%	0%	0%	0%	0%	0%	0%	18%	0%	0%	100%
Nim Wan Road	S40b32	LD	50	21.0	N	N	0	0	1200-1300	9	22%	0%	22%	0%	0%	0%	0%	33%	0%	0%	0%	0%	0%	0%	0%	22%	0%	0%	100%
Nim Wan Road	S40b32	LD	50	21.0	N	N	0	0	1300-1400	10	20%	0%	20%	0%	0%	0%	0%	40%	0%	0%	0%	0%	0%	0%	0%	20%	0%	0%	100%
Nim Wan Road	S40b32	LD	50	21.0	N	N	0	0	1400-1500	14	21%	0%	21%	0%	0%	0%	0%	36%	0%	0%	0%	0%	0%	0%	0%	21%	0%	0%	100%
Nim Wan Road	S40b32	LD	50	21.0	N	N	0	0	1500-1600	13	23%	0%	23%	0%	0%	0%	0%	31%	0%	0%	0%	0%	0%	0%	0%	23%	0%	0%	100%
Nim Wan Road	S40b32	LD	50	21.0	N	N	0	0	1600-1700	10	20%	0%	20%	0%	0%	0%	0%	40%	0%	0%	0%	0%	0%	0%	0%	20%	0%	0%	100%
Nim Wan Road	S40b32	LD	50	21.0	N	N	0	0	1700-1800	9	22%	0%	22%	0%	0%	0%	0%	33%	0%	0%	0%	0%	0%	0%	0%	22%	0%	0%	100%
Nim Wan Road	S40b32	LD	50	21.0	N	N	0	0	1800-1900	9	22%	0%	22%	0%	0%	0%	0%	33%	0%	0%	0%	0%	0%	0%	0%	22%	0%	0%	100%
Nim Wan Road	S40b32	LD	50	21.0	N	N	0	0	1900-2000	4	25%	0%	25%	0%	0%	0%	0%	25%	0%	0%	0%	0%	0%	0%	0%	25%	0%	0%	100%
Nim Wan Road	S40b32	LD	50	21.0	N	N	0	0	2000-2100	4	25%	0%	25%	0%	0%	0%	0%	25%	0%	0%	0%	0%	0%	0%	0%	25%	0%	0%	100%
Nim Wan Road	S40b32	LD	50	21.0	N	N	0	0	2100-2200	0	0%	0%	0%	0%	0%	0%	0%	0%	0%	0%	0%	0%	0%	0%	0%	0%	0%	0%	100%
Nim Wan Road	S40b32	LD	50	21.0	N	N	0	0	2200-2300	0	0%	0%	0%	0%	0%	0%	0%	0%	0%	0%	0%	0%	0%	0%	0%	0%	0%	0%	100%
Nim Wan Road	S40b32	LD	50	21.0	N	N	0	0	2300-0000	0	0%	0%	0%	0%	0%	0%	0%	0%	0%	0%	0%	0%	0%	0%	0%	0%	0%	0%	100%
Nim Wan Road	S40b33	LD	50	21.0	N	N	0	0	0000-0100	0	0%	0%	0%	0%	0%	0%	0%	0%	0%	0%	0%	0%	0%	0%	0%	0%	0%	0%	100%
Nim Wan Road	S40b33	LD	50	21.0	N	N	0	0	0100-0200	0	0%	0%	0%	0%	0%	0%	0%	0%	0%	0%	0%	0%	0%	0%	0%	0%	0%	0%	100%
Nim Wan Road	S40b33	LD	50	21.0	N	N	0	0	0200-0300	0	0%	0%	0%	0%	0%	0%	0%	0%	0%	0%	0%	0%	0%	0%	0%	0%	0%	0%	100%
Nim Wan Road	S40b33	LD	50	21.0	N	N	0	0	0300-0400	0	0%	0%	0%	0%	0%	0%	0%	0%	0%	0%	0%	0%	0%	0%	0%	0%	0%	0%	100%
Nim Wan Road	S40b33	LD	50	21.0	N	N	0	0	0400-0500	0	0%	0%	0%	0%	0%	0%	0%	0%	0%	0%	0%	0%	0%	0%	0%	0%	0%	0%	100%
Nim Wan Road	S40b33	LD	50	21.0	N	N	0	0	0500-0600	0	0%	0%	0%	0%	0%	0%	0%	0%	0%	0%	0%	0%	0%	0%	0%	0%	0%	0%	100%
Nim Wan Road	S40b33	LD	50	21.0	N	N	0	0	0600-0700	1	0%	0%	0%	0%	0%	0%	0%	100%	0%	0%	0%	0%	0%	0%	0%	0%	0%	0%	100%
Nim Wan Road	S40b33	LD	50	21.0	N	N	0	0	0700-0800	11	18%	0%	0%	0%	0%	18%	18%	27%	0%	0%	0%	0%	0%	0%	0%	18%	0%	0%	100%
Nim Wan Road	S40b33	LD	50	21.0	N	N	0	0	0800-0900	11	18%	0%	0%	0%	0%	18%	18%	27%	0%	0%	0%	0%	0%	0%	0%	18%	0%	0%	100%
Nim Wan Road	S40b33	LD	50	21.0	N	N	0	0	0900-1000	10	20%	0%	0%	0%	0%	20%	20%	20%	0%	0%	0%	0%	0%	0%	0%	20%	0%	0%	100%
Nim Wan Road	S40b33	LD	50	21.0	N	N	0	0	1000-1100	11	18%	0%	0%	0%	0%	18%	18%	27%	0%	0%	0%	0%	0%	0%	0%	18%	0%	0%	100%
Nim Wan Road	S40b33	LD	50	21.0	N	N	0	0	1100-1200	11	18%	0%	0%	0%	0%	18%	18%	27%	0%	0%	0%	0%	0%	0%	0%	18%	0%	0%	100%
Nim Wan Road	S40b33	LD	50	21.0	N	N	0	0	1200-1300	9	22%	0%	22%	0%	0%	0%	0%	33%	0%	0%	0%	0%	0%	0%	0%	22%	0%	0%	100%
Nim Wan Road	S40b33	LD	50	21.0	N	N	0	0	1300-1400	10	20%	0%	20%	0%	0%	0%	0%	40%	0%	0%	0%	0%	0%	0%	0%	20%	0%	0%	100%
Nim Wan Road	S40b33	LD	50	21.0	N	N	0	0	1400-1500	14	21%	0%	21%	0%	0%	0%	0%	36%	0%	0%	0%	0%	0%	0%	0%	21%	0%	0%	100%
Nim Wan Road	S40b33	LD	50	21.0	N	N	0	0	1500-1600	13	23%	0%	23%	0%	0%	0%	0%	31%	0%	0%	0%	0%	0%	0%	0%	23%	0%	0%	100%
Nim Wan Road	S40b33	LD	50	21.0	N	N	0	0	1600-1700	10	20%	0%	20%	0%	0%	0%	0%	40%	0%	0%	0%	0%	0%	0%	0%	20%	0%	0%	100%
Nim Wan Road	S40b33	LD	50	21.0	N	N	0	0	1700-1800	9	22%	0%	22%	0%	0%	0%	0%	33%	0%	0%	0%	0%	0%	0%	0%	22%	0%	0%	100%
Nim Wan Road	S40b33	LD	50	21.0	N	N	0	0	1800-1900	9	22%	0%	22%	0%	0%	0%	0%	33%	0%	0%	0%	0%	0%	0%	0%	22%	0%	0%	100%
Nim Wan Road	S40b33	LD	50	21.0	N	N	0	0	1900-2000	4	25%	0%	25%	0%	0%	0%	0%	25%	0%	0%	0%	0%	0%	0%	0%	25%	0%	0%	100%
Nim Wan Road	S40b33	LD	50	21.0	N	N	0	0	2000-2100	4	25%	0%	25%	0%	0%	0%	0%	25%	0%	0%	0%	0%	0%	0%	0%	25%	0%	0%	100%
Nim Wan Road	S40b33	LD	50	21.0	N	N	0	0	2100-2200	0	0%	0%	0%	0%	0%	0%	0%	0%	0%	0%	0%	0%	0%	0%	0%	0%	0%	0%	100%
Nim Wan Road	S40b33	LD	50	21.0	N	N	0	0	2200-2300	0	0%	0%	0%	0%	0%	0%	0%	0%	0%	0%	0%	0%	0%	0%	0%	0%	0%	0%	100%
Nim Wan Road	S40b33	LD	50	21.0	N	N	0	0	2300-0000	0	0%	0%	0%	0%	0%	0%	0%	0%	0%	0%	0%	0%	0%	0%	0%	0%	0%	0%	100%
Nim Wan Road	S40b34	LD	50	21.0	N	N	0	0	0000-0100	0	0%	0%	0%	0%	0%	0%	0%	0%	0%	0%	0%	0%	0%	0%	0%	0%	0%	0%	100%
Nim Wan Road	S40b34	LD	50	21.0	N	N	0	0	0100-0200	0	0%	0%	0%	0%	0%	0%	0%	0%	0%	0%	0%	0%	0%	0%	0%	0%	0%	0%	100%
Nim Wan Road	S40b34	LD	50	21.0	N	N	0	0	0200-0300	0	0%	0%	0%	0%	0%	0%	0%	0%	0%	0%	0%	0%	0%	0%	0%	0%	0%	0%	100%
Nim Wan Road	S40b34	LD	50	21.0	N	N	0	0	0300-0400	0	0%	0%	0%	0%	0%	0%	0%	0%	0%	0%	0%	0%	0%	0%	0%	0%	0%	0%	100%
Nim Wan Road	S40b34	LD	50	21.0	N	N	0	0	0400-0500	0	0%	0%	0%	0%	0%	0%	0%	0%	0%	0%	0%	0%	0%	0%	0%	0%	0%	0%	100%
Nim Wan Road	S40b34	LD	50	21.0	N	N	0	0	0500-0600	0	0%	0%	0%	0%	0%	0%	0%	0%	0%	0%	0%	0%	0%	0%	0%	0%	0%	0%	100%
Nim Wan Road	S40b34	LD	50	21.0	N	N	0	0	0600-0700	1	0%	0%	0%	0%	0%	0%	0%	100%	0%	0%	0%	0%	0%	0%	0%	0%	0%	0%	100%
Nim Wan Road	S40b34	LD	50	21.0	N	N	0	0	0700-0800	11	18%	0%	0%	0%	0%	18%	18%	27%	0%	0%	0%	0%	0%	0%	0%	18%	0%	0%	100%
Nim Wan Road	S40b34	LD	50	21.0	N	N	0	0	0800-0900	11	18%	0%	0%	0%	0%	18%	18%	27%	0%	0%	0%	0%	0%	0%	0%	18%	0%	0%	100%
Nim Wan Road	S40b34	LD	50	21.0	N	N	0	0	0900-1000	10	20%	0%	0%	0%	0%	20%	20%	20%	0%	0%	0%	0%	0%	0%	0%	20%	0%	0%	100%
Nim Wan Road	S40b34	LD	50	21.0	N	N	0	0	1000-1100	11	18%	0%	0%	0%	0%	18%	18%	27%	0%	0%	0%	0%	0%	0%	0%	18%	0%	0%	100%
Nim Wan Road	S40b34	LD	50	21.0	N	N	0	0	1100-1200	11	18%	0%	0%	0%	0%	18%	18%	27%	0%	0%	0%	0%	0%	0%	0%	18%	0%	0%	100%
Nim Wan Road	S40b34	LD	50	21.0	N	N	0	0	1200-1300	9	22%	0%	22%	0%	0%	0%	0%	33%	0%	0%	0%	0%	0%	0%	0%	22%	0%	0%	100%
Nim Wan Road	S40b34	LD	50	21.0	N	N	0	0	1300-1400	10	20%	0%	20%	0%	0%	0%	0%	40%	0%	0%	0%	0%	0%	0%	0%	20%	0%	0%	100%
Nim Wan Road	S40b34	LD	50	21.0	N	N	0	0	1400-1500	14	21%	0%	21%	0%	0%	0%	0%	36%	0%	0%	0%	0%	0%	0%	0%	21%	0%	0%	100%
Nim Wan Road	S40b34	LD	50	21.0	N	N	0	0	1500-1600	13	23%	0%	23%	0%	0%	0%	0%	31%	0%	0%	0%	0%	0%	0%	0%	23%	0%	0%	100%
Nim Wan Road	S40b34	LD	50	21.0	N	N	0	0	1600-1700	10	20%	0%	20%	0%	0%	0%	0%	40%	0%	0%	0%	0%	0%	0%	0%	20%	0%	0%	100%
Nim Wan Road	S40b34	LD	50	21.0	N	N	0	0	1700-1800	9	22%	0%	22%	0%	0%	0%	0%	33%	0%	0%	0%	0%	0%	0%	0%	22%	0%	0%	100%
Nim Wan Road	S40b34	LD	50	21.0	N	N	0	0	1800-1900	9	22%	0%	22%	0%	0%	0%	0%	33%	0%	0%	0%	0%	0%	0%	0%	22%	0%	0%	100%
Nim Wan Road	S40b34	LD	50	21.0	N	N	0	0	1900-2000	4	25%	0%	25%	0%	0%	0%	0%	25%	0%	0%	0%	0%	0%	0%	0%	25%	0%	0%	100%
Nim Wan Road	S40b34	LD	50	21.0	N	N	0	0	2000-2100	4	25%	0%	25%	0%	0%	0%	0%	25%	0%	0%	0%	0%	0%	0%	0%	25%	0%	0%	100%
Nim Wan Road	S40b34	LD	50	21.0	N	N	0	0	2100-2200	0	0%	0%	0%	0%	0%	0%	0%	0%	0%	0%	0%	0%	0%	0%	0%	0%	0%	0%	100%
Nim Wan Road	S40b34	LD	50	21.0	N	N	0	0	2200-2300	0	0%	0%	0%	0%	0%	0%	0%	0%	0%	0%	0%	0%	0%	0%	0%	0%	0%	0%	100%
Nim Wan Road	S40b34	LD	50	21.0	N	N	0	0	2300-0000	0	0%	0%	0%	0%	0%	0%	0%	0%	0%	0%	0%	0%	0%	0%	0%	0%	0%	0%	100%
Nim Wan Road	S40b35	LD	50	21.0	N	N	0	0	0000-0100	0	0%	0%	0%	0%	0%	0%	0%	0%	0%	0%	0%	0%	0%	0%	0%	0%	0%	0%	100%
Nim Wan Road	S40b35	LD	50	21.0	N	N	0	0	0100-0200	0	0%	0%	0%	0%	0%	0%	0%	0%	0%	0%	0%	0%	0%	0%	0%	0%	0%	0%	100%
Nim Wan Road	S40b35	LD	50	21.0	N	N	0	0	0200-0300	0	0%	0%	0%	0%	0%	0%	0%	0%	0%	0%	0%	0%	0%	0%	0%	0%	0%	0%	100%
Nim Wan Road	S40b35	LD	50	21.0	N	N	0	0	0300-0400	0	0%	0%	0%	0%	0%	0%	0%	0%	0%	0%	0%	0%	0%	0%	0%	0%	0%	0%	100%
Nim Wan Road	S40b35	LD	50	21.0	N	N	0	0	0400-0500	0	0%	0%	0%	0%	0%	0%	0%	0%	0%	0%	0%	0%	0%	0%	0%	0%	0%	0%	100%
Nim Wan Road	S40b35	LD	50	21.0	N	N	0	0	0500-0600	0	0%	0%	0%	0%	0%	0%	0%	0%	0%	0%	0%	0%	0%	0%	0%	0%	0%	0%	100%
Nim Wan Road	S40b35	LD	50	21.0	N	N	0	0	0600-0700	1	0%	0%	0%	0%	0%	0%	0%	100%	0%	0%	0%	0%	0%	0%	0%	0%	0%	0%	100%
Nim Wan Road	S40b35	LD	50	21.0	N	N	0	0	0700-0800	11	18%	0%	0%	0%	0%	18%	18%	27%	0%	0%	0%	0%	0%	0%	0%	18%	0%	0%	100%
Nim Wan Road	S40b35	LD	50	21.0	N	N	0	0	0800-0900	11	18%	0%	0%	0%	0%	18%	18%	27%	0%	0%	0%	0%	0%	0%	0%	18%	0%	0%	100%
Nim Wan Road	S40b35	LD	50	21.0	N	N	0	0	0900-1000	10	20%	0%	0%	0%	0%	20%	20%	20%	0%	0%	0%	0%	0%	0%	0%	20%	0%	0%	100%
Nim Wan Road	S40b35	LD	50	21.0	N	N	0	0	1000-1100	11	18%	0%	0%	0%	0%	18%	18%	27%	0%	0%	0%	0%	0%	0%	0%	18%	0%	0%	100%
Nim Wan Road	S40b35	LD	50	21.0	N	N	0	0	1100-1200	11	18%	0%	0%	0%	0%	18%	18%	27%	0%	0%	0%	0%	0%	0%	0%	18%	0%	0%	100%
Nim Wan Road	S40b35	LD	50	21.0	N	N	0	0	1200-1300	9	22%	0%	22%	0%	0%	0%	0%	33%	0%	0%	0%	0%	0%	0%	0%	22%	0%	0%	100%
Nim Wan Road	S40b35	LD	50	21.0	N	N	0	0	1300-1400	10	20%	0%	20%	0%	0%	0%	0%	40%	0%	0%	0%	0%	0%	0%	0%	20%	0%	0%	100%
Nim Wan Road	S40b35	LD	50	21.0	N	N	0	0	1400-1500	14	21%	0%	21%	0%	0%	0%	0%	36%	0%	0%	0%	0%	0%	0%	0%	21%	0%	0%	100%
Nim Wan Road	S40b35	LD	50	21.0	N	N	0	0	1500-1600	13	23%	0%	23%	0%	0%	0%	0%	31%	0%	0%	0%	0%	0%	0%	0%	23%	0%	0%	100%
Nim Wan Road	S40b35	LD	50	21.0	N	N	0	0	1600-1700	10	20%	0%	20%	0%	0%	0%	0%	40%	0%	0%	0%	0%	0%	0%	0%	20%	0%	0%	100%
Nim Wan Road	S40b35	LD	50	21.0	N	N	0	0	1700-1800	9	22%	0%	22%	0%	0%	0%	0%	33%	0%	0%	0%	0%	0%	0%	0%	22%	0%	0%	100%
Nim Wan Road	S40b35	LD	50	21.0	N	N	0	0	1800-1900	9	22%	0%	22%	0%	0%	0%	0%	33%	0%	0%	0%	0%	0%	0%	0%	22%	0%	0%	100%
Nim Wan Road	S40b35	LD	50	21.0	N	N	0	0	1900-2000	4	25%	0%	25%	0%	0%	0%	0%	25%	0%	0%	0%	0%	0%	0%	0%	25%	0%	0%	100%
Nim Wan Road	S40b35	LD	50	21.0	N	N	0	0	2000-2100	4	25%	0%	25%	0%	0%	0%	0%	25%	0%	0%	0%	0%	0%	0%	0%	25%	0%	0%	100%
Nim Wan Road	S40b35	LD	50	21.0	N	N	0	0	2100-2200	0	0%	0%	0%	0%	0%	0%	0%	0%	0%	0%	0%	0%	0%	0%	0%	0%	0%	0%	100%
Nim Wan Road	S40b35	LD	50	21.0	N	N	0	0	2200-2300	0	0%	0%	0%	0%	0%	0%	0%	0%	0%	0%	0%	0%	0%	0%	0%	0%	0%	0%	100%
Nim Wan Road	S40b35	LD	50	21.0	N	N	0	0	2300-0000	0	0%	0%	0%	0%	0%	0%	0%	0%	0%	0%	0%	0%	0%	0%	0%	0%	0%	0%	100%
Nim Wan Road	S40b36	LD	50	21.0	N	N	0	0	0000-0100	0	0%	0%	0%	0%	0%	0%	0%	0%	0%	0%	0%	0%	0%	0%	0%	0%	0%	0%	100%
Nim Wan Road	S40b36	LD	50	21.0	N	N	0	0	0100-0200	0	0%	0%	0%	0%	0%	0%	0%	0%	0%	0%	0%	0%	0%	0%	0%	0%	0%	0%	100%
Nim Wan Road	S40b36	LD	50	21.0	N	N	0	0	0200-0300	0	0%	0%	0%	0%	0%	0%	0%	0%	0%	0%	0%	0%	0%	0%	0%	0%	0%	0%	100%
Nim Wan Road	S40b36	LD	50	21.0	N	N	0	0	0300-0400	0	0%	0%	0%	0%	0%	0%	0%	0%	0%	0%	0%	0%	0%	0%	0%	0%	0%	0%	100%
Nim Wan Road	S40b36	LD	50	21.0	N	N	0	0	0400-0500	0	0%	0%	0%	0%	0%	0%	0%	0%	0%	0%	0%	0%	0%	0%	0%	0%	0%	0%	100%
Nim Wan Road	S40b36	LD	50	21.0	N	N	0	0	0500-0600	0	0%	0%	0%	0%	0%	0%	0%	0%	0%	0%	0%	0%	0%	0%	0%	0%	0%	0%	100%
Nim Wan Road	S40b36	LD	50	21.0	N	N	0	0	0600-0700	1	0%	0%	0%	0%	0%	0%	0%	100%	0%	0%	0%	0%	0%	0%	0%	0%	0%	0%	100%
Nim Wan Road	S40b36	LD	50	21.0	N	N	0	0	0700-0800	11	18%	0%	0%	0%	0%	18%	18%	27%	0%	0%	0%	0%	0%	0%	0%	18%	0%	0%	100%
Nim Wan Road	S40b36	LD	50	21.0	N	N	0	0	0800-0900	11	18%	0%	0%	0%	0%	18%	18%	27%	0%	0%	0%	0%	0%	0%	0%	18%	0%	0%	100%
Nim Wan Road	S40b36	LD	50	21.0	N	N	0	0	0900-1000	10	20%	0%	0%	0%	0%	20%	20%	20%	0%	0%	0%	0%	0%	0%	0%	20%	0%	0%	100%
Nim Wan Road	S40b36	LD	50	21.0	N	N	0	0	1000-1100	11	18%	0%	0%	0%	0%	18%	18%	27%	0%	0%	0%	0%	0%	0%	0%	18%	0%	0%	100%
Nim Wan Road	S40b36	LD	50	21.0	N	N	0	0	1100-1200	11	18%	0%	0%	0%	0%	18%	18%	27%	0%	0%	0%	0%	0%	0%	0%	18%	0%	0%	100%
Nim Wan Road	S40b36	LD	50	21.0	N	N	0	0	1200-1300	9	22%	0%	22%	0%	0%	0%	0%	33%	0%	0%	0%	0%	0%	0%	0%	22%	0%	0%	100%
Nim Wan Road	S40b36	LD	50	21.0	N	N	0	0	1300-1400	10	20%	0%	20%	0%	0%	0%	0%	40%	0%	0%	0%	0%	0%	0%	0%	20%	0%	0%	100%
Nim Wan Road	S40b36	LD	50	21.0	N	N	0	0	1400-1500	14	21%	0%	21%	0%	0%	0%	0%	36%	0%	0%	0%	0%	0%	0%	0%	21%	0%	0%	100%
Nim Wan Road	S40b36	LD	50	21.0	N	N	0	0	1500-1600	13	23%	0%	23%	0%	0%	0%	0%	31%	0%	0%	0%	0%	0%	0%	0%	23%	0%	0%	100%
Nim Wan Road	S40b36	LD	50	21.0	N	N	0	0	1600-1700	10	20%	0%	20%	0%	0%	0%	0%	40%	0%	0%	0%	0%	0%	0%	0%	20%	0%	0%	100%
Nim Wan Road	S40b36	LD	50	21.0	N	N	0	0	1700-1800	9	22%	0%	22%	0%	0%	0%	0%	33%	0%	0%	0%	0%	0%	0%	0%	22%	0%	0%	100%
Nim Wan Road	S40b36	LD	50	21.0	N	N	0	0	1800-1900	9	22%	0%	22%	0%	0%	0%	0%	33%	0%	0%	0%	0%	0%	0%	0%	22%	0%	0%	100%
Nim Wan Road	S40b36	LD	50	21.0	N	N	0	0	1900-2000	4	25%	0%	25%	0%	0%	0%	0%	25%	0%	0%	0%	0%	0%	0%	0%	25%	0%	0%	100%
Nim Wan Road	S40b36	LD	50	21.0	N	N	0	0	2000-2100	4	25%	0%	25%	0%	0%	0%	0%	25%	0%	0%	0%	0%	0%	0%	0%	25%	0%	0%	100%
Nim Wan Road	S40b36	LD	50	21.0	N	N	0	0	2100-2200	0	0%	0%	0%	0%	0%	0%	0%	0%	0%	0%	0%	0%	0%	0%	0%	0%	0%	0%	100%
Nim Wan Road	S40b36	LD	50	21.0	N	N	0	0	2200-2300	0	0%	0%	0%	0%	0%	0%	0%	0%	0%	0%	0%	0%	0%	0%	0%	0%	0%	0%	100%
Nim Wan Road	S40b36	LD	50	21.0	N	N	0	0	2300-0000	0	0%	0%	0%	0%	0%	0%	0%	0%	0%	0%	0%	0%	0%	0%	0%	0%	0%	0%	100%
Nim Wan Road	S40b37	LD	50	21.0	N	N	0	0	0000-0100	0	0%	0%	0%	0%	0%	0%	0%	0%	0%	0%	0%	0%	0%	0%	0%	0%	0%	0%	100%
Nim Wan Road	S40b37	LD	50	21.0	N	N	0	0	0100-0200	0	0%	0%	0%	0%	0%	0%	0%	0%	0%	0%	0%	0%	0%	0%	0%	0%	0%	0%	100%
Nim Wan Road	S40b37	LD	50	21.0	N	N	0	0	0200-0300	0	0%	0%	0%	0%	0%	0%	0%	0%	0%	0%	0%	0%	0%	0%	0%	0%	0%	0%	100%
Nim Wan Road	S40b37	LD	50	21.0	N	N	0	0	0300-0400	0	0%	0%	0%	0%	0%	0%	0%	0%	0%	0%	0%	0%	0%	0%	0%	0%	0%	0%	100%
Nim Wan Road	S40b37	LD	50	21.0	N	N	0	0	0400-0500	0	0%	0%	0%	0%	0%	0%	0%	0%	0%	0%	0%	0%	0%	0%	0%	0%	0%	0%	100%
Nim Wan Road	S40b37	LD	50	21.0	N	N	0	0	0500-0600	0	0%	0%	0%	0%	0%	0%	0%	0%	0%	0%	0%	0%	0%	0%	0%	0%	0%	0%	100%
Nim Wan Road	S40b37	LD	50	21.0	N	N	0	0	0600-0700	1	0%	0%	0%	0%	0%	0%	0%	100%	0%	0%	0%	0%	0%	0%	0%	0%	0%	0%	100%
Nim Wan Road	S40b37	LD	50	21.0	N	N	0	0	0700-0800	11	18%	0%	0%	0%	0%	18%	18%	27%	0%	0%	0%	0%	0%	0%	0%	18%	0%	0%	100%
Nim Wan Road	S40b37	LD	50	21.0	N	N	0	0	0800-0900	11	18%	0%	0%	0%	0%	18%	18%	27%	0%	0%	0%	0%	0%	0%	0%	18%	0%	0%	100%
Nim Wan Road	S40b37	LD	50	21.0	N	N	0	0	0900-1000	10	20%	0%	0%	0%	0%	20%	20%	20%	0%	0%	0%	0%	0%	0%	0%	20%	0%	0%	100%
Nim Wan Road	S40b37	LD	50	21.0	N	N	0	0	1000-1100	11	18%	0%	0%	0%	0%	18%	18%	27%	0%	0%	0%	0%	0%	0%	0%	18%	0%	0%	100%
Nim Wan Road	S40b37	LD	50	21.0	N	N	0	0	1100-1200	11	18%	0%	0%	0%	0%	18%	18%	27%	0%	0%	0%	0%	0%	0%	0%	18%	0%	0%	100%
Nim Wan Road	S40b37	LD	50	21.0	N	N	0	0	1200-1300	9	22%	0%	22%	0%	0%	0%	0%	33%	0%	0%	0%	0%	0%	0%	0%	22%	0%	0%	100%
Nim Wan Road	S40b37	LD	50	21.0	N	N	0	0	1300-1400	10	20%	0%	20%	0%	0%	0%	0%	40%	0%	0%	0%	0%	0%	0%	0%	20%	0%	0%	100%
Nim Wan Road	S40b37	LD	50	21.0	N	N	0	0	1400-1500	14	21%	0%	21%	0%	0%	0%	0%	36%	0%	0%	0%	0%	0%	0%	0%	21%	0%	0%	100%
Nim Wan Road	S40b37	LD	50	21.0	N	N	0	0	1500-1600	13	23%	0%	23%	0%	0%	0%	0%	31%	0%	0%	0%	0%	0%	0%	0%	23%	0%	0%	100%
Nim Wan Road	S40b37	LD	50	21.0	N	N	0	0	1600-1700	10	20%	0%	20%	0%	0%	0%	0%	40%	0%	0%	0%	0%	0%	0%	0%	20%	0%	0%	100%
Nim Wan Road	S40b37	LD	50	21.0	N	N	0	0	1700-1800	9	22%	0%	22%	0%	0%	0%	0%	33%	0%	0%	0%	0%	0%	0%	0%	22%	0%	0%	100%
Nim Wan Road	S40b37	LD	50	21.0	N	N	0	0	1800-1900	9	22%	0%	22%	0%	0%	0%	0%	33%	0%	0%	0%	0%	0%	0%	0%	22%	0%	0%	100%
Nim Wan Road	S40b37	LD	50	21.0	N	N	0	0	1900-2000	4	25%	0%	25%	0%	0%	0%	0%	25%	0%	0%	0%	0%	0%	0%	0%	25%	0%	0%	100%
Nim Wan Road	S40b37	LD	50	21.0	N	N	0	0	2000-2100	4	25%	0%	25%	0%	0%	0%	0%	25%	0%	0%	0%	0%	0%	0%	0%	25%	0%	0%	100%
Nim Wan Road	S40b37	LD	50	21.0	N	N	0	0	2100-2200	0	0%	0%	0%	0%	0%	0%	0%	0%	0%	0%	0%	0%	0%	0%	0%	0%	0%	0%	100%
Nim Wan Road	S40b37	LD	50	21.0	N	N	0	0	2200-2300	0	0%	0%	0%	0%	0%	0%	0%	0%	0%	0%	0%	0%	0%	0%	0%	0%	0%	0%	100%
Nim Wan Road	S40b37	LD	50	21.0	N	N	0	0	2300-0000	0	0%	0%	0%	0%	0%	0%	0%	0%	0%	0%	0%	0%	0%	0%	0%	0%	0%	0%	100%
Nim Wan Road	S40b38	LD	50	21.0	N	N	0	0	0000-0100	0	0%	0%	0%	0%	0%	0%	0%	0%	0%	0%	0%	0%	0%	0%	0%	0%	0%	0%	100%
Nim Wan Road	S40b38	LD	50	21.0	N	N	0	0	0100-0200	0	0%	0%	0%	0%	0%	0%	0%	0%	0%	0%	0%	0%	0%	0%	0%	0%	0%	0%	100%
Nim Wan Road	S40b38	LD	50	21.0	N	N	0	0	0200-0300	0	0%	0%	0%	0%	0%	0%	0%	0%	0%	0%	0%	0%	0%	0%	0%	0%	0%	0%	100%
Nim Wan Road	S40b38	LD	50	21.0	N	N	0	0	0300-0400	0	0%	0%	0%	0%	0%	0%	0%	0%	0%	0%	0%	0%	0%	0%	0%	0%	0%	0%	100%
Nim Wan Road	S40b38	LD	50	21.0	N	N	0	0	0400-0500	0	0%	0%	0%	0%	0%	0%	0%	0%	0%	0%	0%	0%	0%	0%	0%	0%	0%	0%	100%
Nim Wan Road	S40b38	LD	50	21.0	N	N	0	0	0500-0600	0	0%	0%	0%	0%	0%	0%	0%	0%	0%	0%	0%	0%	0%	0%	0%	0%	0%	0%	100%
Nim Wan Road	S40b38	LD	50	21.0	N	N	0	0	0600-0700	1	0%	0%	0%	0%	0%	0%	0%	100%	0%	0%	0%	0%	0%	0%	0%	0%	0%	0%	100%
Nim Wan Road	S40b38	LD	50	21.0	N	N	0	0	0700-0800	11	18%	0%	0%	0%	0%	18%	18%	27%	0%	0%	0%	0%	0%	0%	0%	18%	0%	0%	100%
Nim Wan Road	S40b38	LD	50	21.0	N	N	0	0	0800-0900	11	18%	0%	0%	0%	0%	18%	18%	27%	0%	0%	0%	0%	0%	0%	0%	18%	0%	0%	100%
Nim Wan Road	S40b38	LD	50	21.0	N	N	0	0	0900-1000	10	20%	0%	0%	0%	0%	20%	20%	20%	0%	0%	0%	0%	0%	0%	0%	20%	0%	0%	100%
Nim Wan Road	S40b38	LD	50	21.0	N	N	0	0	1000-1100	11	18%	0%	0%	0%	0%	18%	18%	27%	0%	0%	0%	0%	0%	0%	0%	18%	0%	0%	100%
Nim Wan Road	S40b38	LD	50	21.0	N	N	0	0	1100-1200	11	18%	0%	0%	0%	0%	18%	18%	27%	0%	0%	0%	0%	0%	0%	0%	18%	0%	0%	100%
Nim Wan Road	S40b38	LD	50	21.0	N	N	0	0	1200-1300	9	22%	0%	22%	0%	0%	0%	0%	33%	0%	0%	0%	0%	0%	0%	0%	22%	0%	0%	100%
Nim Wan Road	S40b38	LD	50	21.0	N	N	0	0	1300-1400	10	20%	0%	20%	0%	0%	0%	0%	40%	0%	0%	0%	0%	0%	0%	0%	20%	0%	0%	100%
Nim Wan Road	S40b38	LD	50	21.0	N	N	0	0	1400-1500	14	21%	0%	21%	0%	0%	0%	0%	36%	0%	0%	0%	0%	0%	0%	0%	21%	0%	0%	100%
Nim Wan Road	S40b38	LD	50	21.0	N	N	0	0	1500-1600	13	23%	0%	23%	0%	0%	0%	0%	31%	0%	0%	0%	0%	0%	0%	0%	23%	0%	0%	100%
Nim Wan Road	S40b38	LD	50	21.0	N	N	0	0	1600-1700	10	20%	0%	20%	0%	0%	0%	0%	40%	0%	0%	0%	0%	0%	0%	0%	20%	0%	0%	100%
Nim Wan Road	S40b38	LD	50	21.0	N	N	0	0	1700-1800	9	22%	0%	22%	0%	0%	0%	0%	33%	0%	0%	0%	0%	0%	0%	0%	22%	0%	0%	100%
Nim Wan Road	S40b38	LD	50	21.0	N	N	0	0	1800-1900	9	22%	0%	22%	0%	0%	0%	0%	33%	0%	0%	0%	0%	0%	0%	0%	22%	0%	0%	100%
Nim Wan Road	S40b38	LD	50	21.0	N	N	0	0	1900-2000	4	25%	0%	25%	0%	0%	0%	0%	25%	0%	0%	0%	0%	0%	0%	0%	25%	0%	0%	100%
Nim Wan Road	S40b38	LD	50	21.0	N	N	0	0	2000-2100	4	25%	0%	25%	0%	0%	0%	0%	25%	0%	0%	0%	0%	0%	0%	0%	25%	0%	0%	100%
Nim Wan Road	S40b38	LD	50	21.0	N	N	0	0	2100-2200	0	0%	0%	0%	0%	0%	0%	0%	0%	0%	0%	0%	0%	0%	0%	0%	0%	0%	0%	100%
Nim Wan Road	S40b38	LD	50	21.0	N	N	0	0	2200-2300	0	0%	0%	0%	0%	0%	0%	0%	0%	0%	0%	0%	0%	0%	0%	0%	0%	0%	0%	100%
Nim Wan Road	S40b38	LD	50	21.0	N	N	0	0	2300-0000	0	0%	0%	0%	0%	0%	0%	0%	0%	0%	0%	0%	0%	0%	0%	0%	0%	0%	0%	100%
Nim Wan Road	S40b39	LD	50	21.0	N	N	0	0	0000-0100	0	0%	0%	0%	0%	0%	0%	0%	0%	0%	0%	0%	0%	0%	0%	0%	0%	0%	0%	100%
Nim Wan Road	S40b39	LD	50	21.0	N	N	0	0	0100-0200	0	0%	0%	0%	0%	0%	0%	0%	0%	0%	0%	0%	0%	0%	0%	0%	0%	0%	0%	100%
Nim Wan Road	S40b39	LD	50	21.0	N	N	0	0	0200-0300	0	0%	0%	0%	0%	0%	0%	0%	0%	0%	0%	0%	0%	0%	0%	0%	0%	0%	0%	100%
Nim Wan Road	S40b39	LD	50	21.0	N	N	0	0	0300-0400	0	0%	0%	0%	0%	0%	0%	0%	0%	0%	0%	0%	0%	0%	0%	0%	0%	0%	0%	100%
Nim Wan Road	S40b39	LD	50	21.0	N	N	0	0	0400-0500	0	0%	0%	0%	0%	0%	0%	0%	0%	0%	0%	0%	0%	0%	0%	0%	0%	0%	0%	100%
Nim Wan Road	S40b39	LD	50	21.0	N	N	0	0	0500-0600	0	0%	0%	0%	0%	0%	0%	0%	0%	0%	0%	0%	0%	0%	0%	0%	0%	0%	0%	100%
Nim Wan Road	S40b39	LD	50	21.0	N	N	0	0	0600-0700	1	0%	0%	0%	0%	0%	0%	0%	100%	0%	0%	0%	0%	0%	0%	0%	0%	0%	0%	100%
Nim Wan Road	S40b39	LD	50	21.0	N	N	0	0	0700-0800	11	18%	0%	0%	0%	0%	18%	18%	27%	0%	0%	0%	0%	0%	0%	0%	18%	0%	0%	100%

Appendix 3G_3 Year 2037
b) Traffic Data

Road Name	Road ID	Road Type	Speed Limit (km/hr)	Average Speed (km/hr)	Start Emission Estimated by Broad Brush Approach (Y/N)	With barrier (N / Cantilever / vertical / semi-enclosure / full enclosure)	Barrier width (m)	Barrier height (m)	Hour	Total Vehicles (Veh/hr)	01 - Private Cars	02 - Taxi	03 - Light Goods Vehicles <=2.5t	04 - Light Goods Vehicles 2.5-3.5t	05 - Light Goods Vehicles >3.5t	06 - Medium Goods Vehicles <=15t	07 - Medium Goods Vehicles 15-24t	08 - Public Light Buses	09 - Private Light Bus <=3.5t	10 - Private Light Bus >3.5t	11 - Non-franchised Bus<=6.4t	12 - Non-franchised Bus 6.4-15t	13 - Non-franchised Bus 15-24t	14 - Franchised Bus Single Deck	15 - Franchised Bus Double Deck	16 - Motorcycles	17 - Heavy Goods Vehicles >24t	18 - Non-franchised Bus >24t	Total
											PC	TAXI	LGV3	LGV4	LGV6	HGV7	HGV8	PLB	PV4	PV5	NFB6	NFB7	NFB8	FBSD	FBDD	MC	HGV9	NFB9	
Nim Wan Road	S40b39	LD	50	21.0	N	N	0	0	0800-0900	11	18%	0%	0%	0%	0%	18%	18%	27%	0%	0%	0%	0%	0%	0%	0%	18%	0%	0%	100%
Nim Wan Road	S40b39	LD	50	21.0	N	N	0	0	0900-1000	10	20%	0%	0%	0%	0%	20%	20%	20%	0%	0%	0%	0%	0%	0%	0%	20%	0%	0%	100%
Nim Wan Road	S40b39	LD	50	21.0	N	N	0	0	1000-1100	11	18%	0%	0%	0%	0%	18%	18%	27%	0%	0%	0%	0%	0%	0%	0%	18%	0%	0%	100%
Nim Wan Road	S40b39	LD	50	21.0	N	N	0	0	1100-1200	11	18%	0%	0%	0%	0%	18%	18%	27%	0%	0%	0%	0%	0%	0%	0%	18%	0%	0%	100%
Nim Wan Road	S40b39	LD	50	21.0	N	N	0	0	1200-1300	9	22%	0%	22%	0%	0%	0%	0%	33%	0%	0%	0%	0%	0%	0%	0%	22%	0%	0%	100%
Nim Wan Road	S40b39	LD	50	21.0	N	N	0	0	1300-1400	10	20%	0%	20%	0%	0%	0%	0%	40%	0%	0%	0%	0%	0%	0%	0%	20%	0%	0%	100%
Nim Wan Road	S40b39	LD	50	21.0	N	N	0	0	1400-1500	14	21%	0%	21%	0%	0%	0%	0%	36%	0%	0%	0%	0%	0%	0%	0%	21%	0%	0%	100%
Nim Wan Road	S40b39	LD	50	21.0	N	N	0	0	1500-1600	13	23%	0%	23%	0%	0%	0%	0%	31%	0%	0%	0%	0%	0%	0%	0%	23%	0%	0%	100%
Nim Wan Road	S40b39	LD	50	21.0	N	N	0	0	1600-1700	10	20%	0%	20%	0%	0%	0%	0%	40%	0%	0%	0%	0%	0%	0%	0%	20%	0%	0%	100%
Nim Wan Road	S40b39	LD	50	21.0	N	N	0	0	1700-1800	9	22%	0%	22%	0%	0%	0%	0%	33%	0%	0%	0%	0%	0%	0%	0%	22%	0%	0%	100%
Nim Wan Road	S40b39	LD	50	21.0	N	N	0	0	1800-1900	9	22%	0%	22%	0%	0%	0%	0%	33%	0%	0%	0%	0%	0%	0%	0%	22%	0%	0%	100%
Nim Wan Road	S40b39	LD	50	21.0	N	N	0	0	1900-2000	4	25%	0%	25%	0%	0%	0%	0%	25%	0%	0%	0%	0%	0%	0%	0%	25%	0%	0%	100%
Nim Wan Road	S40b39	LD	50	21.0	N	N	0	0	2000-2100	4	25%	0%	25%	0%	0%	0%	0%	25%	0%	0%	0%	0%	0%	0%	0%	25%	0%	0%	100%
Nim Wan Road	S40b39	LD	50	21.0	N	N	0	0	2100-2200	0	0%	0%	0%	0%	0%	0%	0%	0%	0%	0%	0%	0%	0%	0%	0%	0%	0%	0%	100%
Nim Wan Road	S40b39	LD	50	21.0	N	N	0	0	2200-2300	0	0%	0%	0%	0%	0%	0%	0%	0%	0%	0%	0%	0%	0%	0%	0%	0%	0%	0%	100%
Nim Wan Road	S40b39	LD	50	21.0	N	N	0	0	2300-0000	0	0%	0%	0%	0%	0%	0%	0%	0%	0%	0%	0%	0%	0%	0%	0%	0%	0%	0%	100%
Nim Wan Road	S40b40	LD	50	21.0	N	N	0	0	0000-0100	0	0%	0%	0%	0%	0%	0%	0%	0%	0%	0%	0%	0%	0%	0%	0%	0%	0%	0%	100%
Nim Wan Road	S40b40	LD	50	21.0	N	N	0	0	0100-0200	0	0%	0%	0%	0%	0%	0%	0%	0%	0%	0%	0%	0%	0%	0%	0%	0%	0%	0%	100%
Nim Wan Road	S40b40	LD	50	21.0	N	N	0	0	0200-0300	0	0%	0%	0%	0%	0%	0%	0%	0%	0%	0%	0%	0%	0%	0%	0%	0%	0%	0%	100%
Nim Wan Road	S40b40	LD	50	21.0	N	N	0	0	0300-0400	0	0%	0%	0%	0%	0%	0%	0%	0%	0%	0%	0%	0%	0%	0%	0%	0%	0%	0%	100%
Nim Wan Road	S40b40	LD	50	21.0	N	N	0	0	0400-0500	0	0%	0%	0%	0%	0%	0%	0%	0%	0%	0%	0%	0%	0%	0%	0%	0%	0%	0%	100%
Nim Wan Road	S40b40	LD	50	21.0	N	N	0	0	0500-0600	0	0%	0%	0%	0%	0%	0%	0%	0%	0%	0%	0%	0%	0%	0%	0%	0%	0%	0%	100%
Nim Wan Road	S40b40	LD	50	21.0	N	N	0	0	0600-0700	1	0%	0%	0%	0%	0%	0%	0%	100%	0%	0%	0%	0%	0%	0%	0%	0%	0%	0%	100%
Nim Wan Road	S40b40	LD	50	21.0	N	N	0	0	0700-0800	11	18%	0%	0%	0%	0%	18%	18%	27%	0%	0%	0%	0%	0%	0%	0%	18%	0%	0%	100%
Nim Wan Road	S40b40	LD	50	21.0	N	N	0	0	0800-0900	11	18%	0%	0%	0%	0%	18%	18%	27%	0%	0%	0%	0%	0%	0%	0%	18%	0%	0%	100%
Nim Wan Road	S40b40	LD	50	21.0	N	N	0	0	0900-1000	10	20%	0%	0%	0%	0%	20%	20%	20%	0%	0%	0%	0%	0%	0%	0%	20%	0%	0%	100%
Nim Wan Road	S40b40	LD	50	21.0	N	N	0	0	1000-1100	11	18%	0%	0%	0%	0%	18%	18%	27%	0%	0%	0%	0%	0%	0%	0%	18%	0%	0%	100%
Nim Wan Road	S40b40	LD	50	21.0	N	N	0	0	1100-1200	11	18%	0%	0%	0%	0%	18%	18%	27%	0%	0%	0%	0%	0%	0%	0%	18%	0%	0%	100%
Nim Wan Road	S40b40	LD	50	21.0	N	N	0	0	1200-1300	9	22%	0%	22%	0%	0%	0%	0%	33%	0%	0%	0%	0%	0%	0%	0%	22%	0%	0%	100%
Nim Wan Road	S40b40	LD	50	21.0	N	N	0	0	1300-1400	10	20%	0%	20%	0%	0%	0%	0%	40%	0%	0%	0%	0%	0%	0%	0%	20%	0%	0%	100%
Nim Wan Road	S40b40	LD	50	21.0	N	N	0	0	1400-1500	14	21%	0%	21%	0%	0%	0%	0%	36%	0%	0%	0%	0%	0%	0%	0%	21%	0%	0%	100%
Nim Wan Road	S40b40	LD	50	21.0	N	N	0	0	1500-1600	13	23%	0%	23%	0%	0%	0%	0%	31%	0%	0%	0%	0%	0%	0%	0%	23%	0%	0%	100%
Nim Wan Road	S40b40	LD	50	21.0	N	N	0	0	1600-1700	10	20%	0%	20%	0%	0%	0%	0%	40%	0%	0%	0%	0%	0%	0%	0%	20%	0%	0%	100%
Nim Wan Road	S40b40	LD	50	21.0	N	N	0	0	1700-1800	9	22%	0%	22%	0%	0%	0%	0%	33%	0%	0%	0%	0%	0%	0%	0%	22%	0%	0%	100%
Nim Wan Road	S40b40	LD	50	21.0	N	N	0	0	1800-1900	9	22%	0%	22%	0%	0%	0%	0%	33%	0%	0%	0%	0%	0%	0%	0%	22%	0%	0%	100%
Nim Wan Road	S40b40	LD	50	21.0	N	N	0	0	1900-2000	4	25%	0%	25%	0%	0%	0%	0%	25%	0%	0%	0%	0%	0%	0%	0%	25%	0%	0%	100%
Nim Wan Road	S40b40	LD	50	21.0	N	N	0	0	2000-2100	4	25%	0%	25%	0%	0%	0%	0%	25%	0%	0%	0%	0%	0%	0%	0%	25%	0%	0%	100%
Nim Wan Road	S40b40	LD	50	21.0	N	N	0	0	2100-2200	0	0%	0%	0%	0%	0%	0%	0%	0%	0%	0%	0%	0%	0%	0%	0%	0%	0%	0%	100%
Nim Wan Road	S40b40	LD	50	21.0	N	N	0	0	2200-2300	0	0%	0%	0%	0%	0%	0%	0%	0%	0%	0%	0%	0%	0%	0%	0%	0%	0%	0%	100%
Nim Wan Road	S40b40	LD	50	21.0	N	N	0	0	2300-0000	0	0%	0%	0%	0%	0%	0%	0%	0%	0%	0%	0%	0%	0%	0%	0%	0%	0%	0%	100%
Nim Wan Road	S40b41	LD	50	21.0	N	N	0	0	0000-0100	0	0%	0%	0%	0%	0%	0%	0%	0%	0%	0%	0%	0%	0%	0%	0%	0%	0%	0%	100%
Nim Wan Road	S40b41	LD	50	21.0	N	N	0	0	0100-0200	0	0%	0%	0%	0%	0%	0%	0%	0%	0%	0%	0%	0%	0%	0%	0%	0%	0%	0%	100%
Nim Wan Road	S40b41	LD	50	21.0	N	N	0	0	0200-0300	0	0%	0%	0%	0%	0%	0%	0%	0%	0%	0%	0%	0%	0%	0%	0%	0%	0%	0%	100%
Nim Wan Road	S40b41	LD	50	21.0	N	N	0	0	0300-0400	0	0%	0%	0%	0%	0%	0%	0%	0%	0%	0%	0%	0%	0%	0%	0%	0%	0%	0%	100%
Nim Wan Road	S40b41	LD	50	21.0	N	N	0	0	0400-0500	0	0%	0%	0%	0%	0%	0%	0%	0%	0%	0%	0%	0%	0%	0%	0%	0%	0%	0%	100%
Nim Wan Road	S40b41	LD	50	21.0	N	N	0	0	0500-0600	0	0%	0%	0%	0%	0%	0%	0%	0%	0%	0%	0%	0%	0%	0%	0%	0%	0%	0%	100%
Nim Wan Road	S40b41	LD	50	21.0	N	N	0	0	0600-0700	1	0%	0%	0%	0%	0%	0%	0%	100%	0%	0%	0%	0%	0%	0%	0%	0%	0%	0%	100%
Nim Wan Road	S40b41	LD	50	21.0	N	N	0	0	0700-0800	11	18%	0%	0%	0%	0%	18%	18%	27%	0%	0%	0%	0%	0%	0%	0%	18%	0%	0%	100%
Nim Wan Road	S40b41	LD	50	21.0	N	N	0	0	0800-0900	11	18%	0%	0%	0%	0%	18%	18%	27%	0%	0%	0%	0%	0%	0%	0%	18%	0%	0%	100%
Nim Wan Road	S40b41	LD	50	21.0	N	N	0	0	0900-1000	10	20%	0%	0%	0%	0%	20%	20%	20%	0%	0%	0%	0%	0%	0%	0%	20%	0%	0%	100%
Nim Wan Road	S40b41	LD	50	21.0	N	N	0	0	1000-1100	11	18%	0%	0%	0%	0%	18%	18%	27%	0%	0%	0%	0%	0%	0%	0%	18%	0%	0%	100%
Nim Wan Road	S40b41	LD	50	21.0	N	N	0	0	1100-1200	11	18%	0%	0%	0%	0%	18%	18%	27%	0%	0%	0%	0%	0%	0%	0%	18%	0%	0%	100%
Nim Wan Road	S40b41	LD	50	21.0	N	N	0	0	1200-1300	9	22%	0%	22%	0%	0%	0%	0%	33%	0%	0%	0%	0%	0%	0%	0%	22%	0%	0%	100%
Nim Wan Road	S40b41	LD	50	21.0	N	N	0	0	1300-1400	10	20%	0%	20%	0%	0%	0%	0%	40%	0%	0%	0%	0%	0%	0%	0%	20%	0%	0%	100%
Nim Wan Road	S40b41	LD	50	21.0	N	N	0	0	1400-1500	14	21%	0%	21%	0%	0%	0%	0%	36%	0%	0%	0%	0%	0%	0%	0%	21%	0%	0%	100%
Nim Wan Road	S40b41	LD	50	21.0	N	N	0	0	1500-1600	13	23%	0%	23%	0%	0%	0%	0%	31%	0%	0%	0%	0%	0%	0%	0%	23%	0%	0%	100%
Nim Wan Road	S40b41	LD	50	21.0	N	N	0	0	1600-1700	10	20%	0%	20%	0%	0%	0%	0%	40%	0%	0%	0%	0%	0%	0%	0%	20%	0%	0%	100%
Nim Wan Road	S40b41	LD	50	21.0	N	N	0	0	1700-1800	9	22%	0%	22%	0%	0%	0%	0%	33%	0%	0%	0%	0%	0%	0%	0%	22%	0%	0%	100%
Nim Wan Road	S40b41	LD	50	21.0	N	N	0	0	1800-1900	9	22%	0%	22%	0%	0%	0%	0%	33%	0%	0%	0%	0%	0%	0%	0%	22%	0%	0%	100%
Nim Wan Road	S40b41	LD	50	21.0	N	N	0	0	1900-2000	4	25%	0%	25%	0%	0%	0%	0%	25%	0%	0%	0%	0%	0%	0%	0%	25%	0%	0%	100%
Nim Wan Road	S40b41	LD	50	21.0	N	N	0	0	2000-2100	4	25%	0%	25%	0%	0%	0%	0%	25%	0%	0%	0%	0%	0%	0%	0%	25%	0%	0%	100%
Nim Wan Road	S40b41	LD	50	21.0	N	N	0	0	2100-2200	0	0%	0%	0%	0%	0%	0%	0%	0%	0%	0%	0%	0%	0%	0%	0%	0%	0%	0%	100%
Nim Wan Road	S40b41	LD	50	21.0	N	N	0	0	2200-2300	0	0%	0%	0%	0%	0%	0%	0%	0%	0%	0%	0%	0%	0%	0%	0%	0%	0%	0%	100%
Nim Wan Road	S40b41	LD	50	21.0	N	N	0	0	2300-0000	0	0%	0%	0%	0%	0%	0%	0%	0%	0%	0%	0%	0%	0%	0%	0%	0%	0%	0%	100%
Nim Wan Road	S40b42	LD	50	21.0	N	N	0	0	0000-0100	0	0%	0%	0%	0%	0%	0%	0%	0%	0%	0%	0%	0%	0%	0%	0%	0%	0%	0%	100%
Nim Wan Road	S40b42	LD	50	21.0	N	N	0	0	0100-0200	0	0%	0%	0%	0%	0%	0%	0%	0%	0%	0%	0%	0%	0%	0%	0%	0%	0%	0%	100%
Nim Wan Road	S40b42	LD	50	21.0	N	N	0	0	0200-0300	0	0%	0%	0%	0%	0%	0%	0%	0%	0%	0%	0%	0%	0%	0%	0%	0%	0%	0%	100%
Nim Wan Road	S40b42	LD	50	21.0	N	N	0	0	0300-0400	0	0%	0%	0%	0%	0%	0%	0%	0%	0%	0%	0%	0%	0%	0%	0%	0%	0%	0%	100%
Nim Wan Road	S40b42	LD	50	21.0	N	N	0	0	0400-0500	0	0%	0%	0%	0%	0%	0%	0%	0%	0%	0%	0%	0%	0%	0%	0%	0%	0%	0%	100%
Nim Wan Road	S40b42	LD	50	21.0	N	N	0	0	0500-0600	0	0%	0%	0%	0%	0%	0%	0%	0%	0%	0%	0%	0%	0%	0%	0%	0%	0%	0%	100%
Nim Wan Road	S40b42	LD	50	21.0	N	N	0	0	0600-0700	1	0%	0%	0%	0%	0%	0%	0%	100%	0%	0%	0%	0%	0%	0%	0%	0%	0%	0%	100%
Nim Wan Road	S40b42	LD	50	21.0	N	N	0	0	0700-0800	11	18%	0%	0%	0%	0%	18%	18%	27%	0%	0%	0%	0%	0%	0%	0%	18%	0%	0%	100%
Nim Wan Road	S40b42	LD	50	21.0	N	N	0	0	0800-0900	11	18%	0%	0%	0%	0%	18%	18%	27%	0%	0%	0%	0%	0%	0%	0%	18%	0%	0%	100%
Nim Wan Road	S40b42	LD	50	21.0	N	N	0	0	0900-1000	10	20%	0%	0%	0%	0%	20%	20%	20%	0%	0%	0%	0%	0%	0%	0%	20%	0%	0%	100%
Nim Wan Road	S40b42	LD	50	21.0	N	N	0	0	1000-1100	11	18%	0%	0%	0%	0%	18%	18%	27%	0%	0%	0%	0%	0%	0%	0%	18%	0%	0%	100%
Nim Wan Road	S40b42	LD	50	21.0	N	N	0	0	1100-1200	11	18%	0%	0%	0%	0%	18%	18%	27%	0%	0%	0%	0%	0%	0%	0%	18%	0%	0%	100%
Nim Wan Road	S40b42	LD	50	21.0	N	N	0	0	1200-1300	9	22%	0%	22%	0%	0%	0%	0%	33%	0%	0%	0%	0%	0%	0%	0%	22%	0%	0%	100%
Nim Wan Road	S40b42	LD	50	21.0	N	N	0	0	1300-1400	10	20%	0%	20%	0%	0%	0%	0%	40%	0%	0%	0%	0%	0%	0%	0%	20%	0%	0%	100%
Nim Wan Road	S40b42	LD	50	21.0	N	N	0	0	1400-1500	14	21%	0%	21%	0%	0%	0%	0%	36%	0%	0%	0%	0%	0%	0%	0%	21%	0%	0%	100%
Nim Wan Road	S40b42	LD	50	21.0	N	N	0	0	1500-1600	13	23%	0%	23%	0%	0%	0%	0%	31%	0%	0%	0%	0%	0%	0%	0%	23%	0%	0%	100%
Nim Wan Road	S40b42	LD	50	21.0	N	N	0	0	1600-1700	10	20%	0%	20%	0%	0%	0%	0%	40%	0%	0%	0%	0%	0%	0%	0%	20%	0%	0%	100%
Nim Wan Road	S40b42	LD	50	21.0	N	N	0	0	1700-1800	9	22%	0%	22%	0%	0%	0%	0%	33%	0%	0%	0%	0%	0%	0%	0%	22%	0%	0%	100%
Nim Wan Road	S40b42	LD	50	21.0	N	N	0	0	1800-1900	9	22%	0%	22%	0%	0%	0%	0%	33%	0%	0%	0%	0%	0%	0%	0%	22%	0%	0%	100%
Nim Wan Road	S40b42	LD	50	21.0	N	N	0	0	1900-2000	4	25%	0%	25%	0%	0%	0%	0%	25%	0%	0%	0%	0%	0%	0%	0%	25%	0%	0%	100%
Nim Wan Road	S40b42	LD	50	21.0	N	N	0	0	2000-2100	4	25%	0%	25%	0%	0%	0%	0%	25%	0%	0%	0%	0%	0%	0%	0%	25%	0%	0%	100%
Nim Wan Road	S40b42	LD	50	21.0	N	N	0	0	2100-2200	0	0%	0%	0%	0%	0%	0%	0%	0%	0%	0%	0%	0%	0%	0%	0%	0%	0%	0%	100%
Nim Wan Road	S40b42	LD	50	21.0	N	N	0	0	2200-2300	0	0%	0%	0%	0%	0%	0%	0%	0%	0%	0%	0%	0%	0%	0%	0%	0%	0%	0%	100%
Nim Wan Road	S40b42	LD	50	21.0	N	N	0	0	2300-0000	0	0%	0%	0%	0%	0%	0%	0%	0%	0%	0%	0%	0%	0%	0%	0%	0%	0%	0%	100%
Nim Wan Road	S40b43	LD	50	21.0	N	N	0	0	0000-0100	0	0%	0%	0%	0%	0%	0%	0%	0%	0%	0%	0%	0%	0%	0%	0%	0%	0%	0%	100%
Nim Wan Road	S40b43	LD	50	21.0	N	N	0	0	0100-0200	0	0%	0%	0%	0%	0%	0%	0%	0%	0%	0%	0%	0%	0%	0%	0%	0%	0%	0%	100%
Nim Wan Road	S40b43	LD	50	21.0	N	N	0	0	0200-0300	0	0%	0%	0%	0%	0%	0%	0%	0%	0%	0%	0%	0%	0%	0%	0%	0%	0%	0%	100%
Nim Wan Road	S40b43	LD	50	21.0	N	N	0	0	0300-0400	0	0%	0%	0%	0%	0%	0%	0%	0%	0%	0%	0%	0%	0%	0%	0%	0%	0%	0%	100%
Nim Wan Road	S40b43	LD	50	21.0	N	N	0	0	0400-0500	0	0%	0%	0%	0%	0%	0%	0%	0%	0%	0%	0%	0%	0%	0%	0%	0%	0%	0%	100%
Nim Wan Road	S40b43	LD	50	21.0	N	N	0	0	0500-0600	0	0%	0%	0%	0%	0%	0%	0%	0%	0%	0%	0%	0%	0%	0%	0%	0%	0%	0%	100%
Nim Wan Road	S40b43	LD	50	21.0	N	N	0	0	0600-0700	1	0%	0%	0%	0%	0%	0%	0%	100%	0%	0%	0%	0%	0%	0%	0%	0%	0%	0%	100%
Nim Wan Road	S40b43	LD	50	21.0	N	N	0	0	0700-0800	11	18%	0%	0%	0%	0%	18%	18%	27%	0%	0%	0%	0%	0%	0%	0%	18%	0%	0%	100%
Nim Wan Road	S40b43	LD	50	21.0	N	N	0	0	0800-0900	11	18%	0%	0%	0%	0%	18%	18%	27%	0%	0%	0%	0%	0%	0%	0%	18%	0%	0%	100%
Nim Wan Road	S40b43	LD	50	21.0	N	N	0	0	0900-1000	10	20%	0%	0%	0%	0%	20%	20%	20%	0%	0%	0%	0%	0%	0%	0%	20%	0%	0%	100%
Nim Wan Road	S40b43	LD	50	21.0	N	N	0	0	1000-1100	11	18%	0%	0%	0%	0%	18%	18%	27%	0%	0%	0%	0%	0%	0%	0%	18%	0%	0%	100%
Nim Wan Road	S40b43	LD	50	21.0	N	N	0	0	1100-1200	11	18%	0%	0%	0%	0%	18%	18%	27%	0%	0%	0%	0%	0%	0%	0%	18%	0%	0%	100%
Nim Wan Road	S40b43	LD	50	21.0	N	N	0	0	1200-1300	9	22%	0%	22%	0%	0%	0%	0%	33%	0%	0%	0%	0%	0%	0%	0%	22%	0%	0%	100%
Nim Wan Road	S40b43	LD	50	21.0	N	N	0	0	1300-1400	10	20%	0%	20%	0%	0%	0%	0%	40%	0%	0%	0%	0%	0%	0%	0%	20%	0%	0%	100%
Nim Wan Road	S40b43	LD	50	21.0	N	N	0	0	1400-1500	14	21%	0%	21%	0%	0%	0%	0%	36%	0%	0%	0%	0%	0%	0%	0%	21%	0%	0%	100%
Nim Wan Road	S40b43	LD	50	21.0	N	N	0	0	1500-1600	13	23%	0%	23%	0%	0%	0%	0%	31%	0%	0%	0%	0%	0%	0%	0%	23%	0%	0%	100%
Nim Wan Road	S40b43	LD	50	21.0	N	N	0	0	1600-1700	10	20%	0%	20%	0%	0%	0%	0%	40%	0%	0%	0%	0%	0%	0%	0%	20%	0%	0%	100%
Nim Wan Road	S40b43	LD	50	21.0	N	N	0	0	1700-1800	9	22%	0%	22%	0%	0%	0%	0%	33%	0%	0%	0%	0%	0%	0%	0%	22%	0%	0%	100%
Nim Wan Road	S40b43	LD	50	21.0	N	N	0	0	1800-1900	9	22%	0%	22%	0%	0%	0%	0%	33%	0%	0%	0%	0%	0%	0%	0%	22%	0%	0%	100%
Nim Wan Road	S40b43	LD	50	21.0	N	N	0	0	1900-2000	4	25%	0%	25%	0%	0%	0%	0%	25%	0%	0%	0%	0%	0%	0%	0%	25%	0%	0%	100%
Nim Wan Road	S40b43	LD	50	21.0	N	N	0	0	2000-2100	4	25%	0%	25%	0%	0%	0%	0%	25%	0%	0%	0%	0%	0%	0%	0%	25%	0%	0%	100%
Nim Wan Road	S40b43	LD	50	21.0	N	N	0	0	2100-2200	0	0%	0%	0%	0%	0%	0%	0%	0%	0%	0%	0%	0%	0%	0%	0%	0%	0%	0%	100%
Nim Wan Road	S40b43	LD	50	21.0	N	N	0	0	2200-2300	0	0%	0%	0%	0%	0%	0%	0%	0%	0%	0%	0%	0%	0%	0%	0%	0%	0%	0%	100%
Nim Wan Road	S40b43	LD	50	21.0	N	N	0	0	2300-0000	0	0%	0%	0%	0%	0%	0%	0%	0%	0%	0%	0%	0%	0%	0%	0%	0%	0%	0%	100%
Nim Wan Road	S40b44	LD	50	21.0	N	N	0	0	0000-0100	0	0%	0%	0%	0%	0%	0%	0%	0%	0%	0%	0%	0%	0%	0%	0%	0%	0%	0%	100%
Nim Wan Road	S40b44	LD	50	21.0	N	N	0	0	0100-0200	0	0%	0%	0%	0%	0%	0%	0%	0%	0%	0%	0%	0%	0%	0%	0%	0%	0%	0%	100%
Nim Wan Road	S40b44	LD	50	21.0	N	N	0	0	0200-0300	0	0%	0%	0%	0%	0%	0%	0%	0%	0%	0%	0%	0%	0%	0%	0%	0%	0%	0%	100%
Nim Wan Road	S40b44	LD	50	21.0	N	N	0	0	0300-0400	0	0%	0%	0%	0%	0%	0%	0%	0%	0%	0%	0%	0%	0%	0%	0%	0%	0%	0%	100%
Nim Wan Road	S40b44	LD	50	21.0	N	N	0	0	0400-0500	0	0%	0%	0%	0%	0%	0%	0%	0%	0%	0%	0%	0%	0%	0%	0%	0%	0%	0%	100%
Nim Wan Road	S40b44	LD	50	21.0	N	N	0	0	0500-0600	0	0%	0%	0%	0%	0%	0%	0%	0%	0%	0%	0%	0%	0%	0%	0%	0%	0%	0%	100%
Nim Wan Road	S40b44	LD	50	21.0	N	N	0	0	0600-0700	1	0%	0%	0%	0%	0%	0%	0%	100%	0%	0%	0%	0%	0%	0%	0%	0%	0%	0%	100%
Nim Wan Road	S40b44	LD	50	21.0	N	N	0	0	0700-0800	11	18%	0%	0%	0%	0%	18%	18%	27%	0%	0%	0%	0%	0%	0%	0%	18%	0%	0%	100%
Nim Wan Road	S40b44	LD	50	21.0	N	N	0	0	0800-0900	11	18%	0%	0%	0%	0%	18%	18%	27%	0%	0%	0%	0%	0%	0%	0%	18%	0%	0%	100%
Nim Wan Road	S40b44	LD	50	21.0	N	N	0	0	0900-1000	10	20%	0%	0%	0%	0%	20%	20%	20%	0%	0%	0%	0%	0%	0%	0%	20%	0%	0%	100%
Nim Wan Road	S40b44	LD	50	21.0	N	N	0	0	1000-1100	11	18%	0%	0%	0%	0%	18%	18%	27%	0%	0%	0%	0%	0%	0%	0%	18%	0%	0%	100%
Nim Wan Road	S40b44	LD	50	21.0	N	N	0	0	1100-1200	11	18%	0%	0%	0%	0%	18%	18%	27%	0%	0%	0%	0%	0%	0%	0%	18%	0%	0%	100%
Nim Wan Road	S40b44	LD	50	21.0	N	N	0	0	1200-1300	9	22%	0%	22%	0%	0%	0%	0%	33%	0%	0%	0%	0%	0%	0%	0%	22%	0%	0%	100%
Nim Wan Road	S40b44	LD	50	21.0	N	N	0	0	1300-1400	10	20%	0%	20%	0%	0%	0%	0%	40%	0%	0%	0%	0%	0%	0%	0%	20%	0%	0%	100%
Nim Wan Road	S40b44	LD	50	21.0	N	N	0	0	1400-1500	14	21%	0%	21%	0%	0%	0%	0%	36%	0%	0%	0%	0%	0%	0%	0%	21%	0%	0%	100%
Nim Wan Road	S40b44	LD	50	21.0	N	N	0	0	1500-1600	13	23%	0%	23%	0%	0%	0%	0%	31%	0%	0%	0%	0%	0%	0%	0%	23%	0%	0%	100%
Nim Wan Road	S40b44	LD	50	21.0	N	N	0	0	1600-1700	10	20%	0%	20%	0%	0%	0%	0%	40%	0%	0%	0%	0%	0%	0%	0%	20%	0%	0%	100%
Nim Wan Road	S40b44	LD	50	21.0	N	N	0	0	1700-1800	9	22%	0%	22%	0%	0%	0%	0%	33%	0%	0%	0%	0%	0%	0%	0%	22%	0%	0%	100%
Nim Wan Road	S40b44	LD	50	21.0	N	N	0	0	1800-1900	9	22%	0%	22%	0%	0%	0%	0%	33%	0%	0%	0%	0%	0%	0%	0%	22%	0%	0%	100%
Nim Wan Road	S40b44	LD	50	21.0	N	N	0	0	1900-2000	4	25%	0%	25%	0%	0%	0%	0%	25%	0%	0%	0%	0%	0%	0%	0%	25%	0%	0%	100%
Nim Wan Road	S40b44	LD	50	21.0	N	N	0	0	2000-2100	4	25%	0%	25%	0%	0%	0%	0%	25%	0%	0%	0%	0%	0%	0%	0%	25%	0%	0%	100%
Nim Wan Road	S40b44	LD	50	21.0	N	N	0	0	2100-2200	0	0%	0%	0%	0%	0%	0%	0%	0%	0%	0%	0%	0%	0%	0%	0%	0%	0%	0%	100%
Nim Wan Road	S40b44	LD	50	21.0	N	N	0	0	2200-2300	0	0%	0%	0%	0%	0%	0%	0%	0%	0%	0%	0%	0%	0%	0%	0%	0%	0%	0%	100%
Nim Wan Road	S40b44	LD	50	21.0	N	N	0	0	2300-0000	0	0%	0%	0%	0%	0%	0%	0%	0%	0%	0%	0%	0%	0%	0%	0%	0%	0%	0%	100%
Nim Wan Road	S40b45	LD	50	21.0	N	N	0	0	0000-0100	0	0%	0%	0%	0%	0%	0%	0%	0%	0%	0%	0%	0%	0%	0%	0%	0%	0%	0%	100%
Nim Wan Road	S40b45	LD	50	21.0	N	N	0	0	0100-0200	0	0%	0%	0%	0%	0%	0%	0%	0%	0%	0%	0%	0%	0%	0%	0%	0%	0%	0%	100%
Nim Wan Road	S40b45	LD	50	21.0	N	N	0	0	0200-0300	0	0%	0%	0%	0%	0%	0%	0%	0%	0%	0%	0%	0%	0%	0%	0%	0%	0%	0%	100%
Nim Wan Road	S40b45	LD	50	21.0	N	N	0	0	0300-0400	0	0%	0%	0%	0%	0%	0%	0%	0%	0%	0%	0%	0%	0%	0%	0%	0%	0%	0%	100%
Nim Wan Road	S40b45	LD	50	21.0	N	N	0	0	0400-0500	0	0%	0%	0%	0%	0%	0%	0%	0%	0%	0%	0%	0%	0%	0%	0%	0%	0%	0%	100%
Nim Wan Road	S40b45	LD	50	21.0	N	N	0	0	0500-0600	0	0%	0%	0%	0%	0%	0%	0%	0%	0%	0%	0%	0%	0%	0%	0%	0%	0%	0%	100%
Nim Wan Road	S40b45	LD	50	21.0	N	N	0	0	0600-0700	1	0%	0%	0%	0%	0%	0%	0%	100%	0%	0%	0%	0%	0%	0%	0%	0%	0%	0%	100%
Nim Wan Road	S40b45	LD	50	21.0	N	N	0	0	0700-0800	11	18%	0%	0%	0%	0%	18%	18%	27%	0%	0%	0%	0%	0%	0%	0%	18%	0%	0%	100%
Nim Wan Road	S40b45	LD	50	21.0	N	N	0	0	0800-0900	11	18%	0%	0%	0%	0%	18%	18%	27%	0%	0%	0%	0%	0%	0%	0%	18%	0%	0%	100%
Nim Wan Road	S40b45	LD	50	21.0	N	N	0	0	0900-1000	10	20%	0%	0%	0%	0%	20%	20%	20%	0%	0%	0%	0%	0%	0%	0%	20%	0%	0%	100%
Nim Wan Road	S40b45	LD	50	21.0	N	N	0	0	1000-1100	11	18%	0%	0%	0%	0%	18%	18%	27%	0%	0%	0%	0%	0%	0%	0%	18%	0%	0%	100%
Nim Wan Road	S40b45	LD	50	21.0	N	N	0	0	1100-1200	11	18%	0%	0%	0%	0%	18%	18%	27%	0%	0%	0%	0%	0%	0%	0%	18%	0%	0%	100%
Nim Wan Road	S40b45	LD	50	21.0	N	N	0	0	1200-1300	9	22%	0%	22%	0%	0%	0%	0%	33%	0%	0%	0%	0%	0%	0%	0%	22%	0%	0%	100%
Nim Wan Road	S40b45	LD	50	21.0	N	N	0	0	1300-1400	10	20%	0%	20%	0%	0%	0%	0%	40%	0%	0%	0%	0%	0%	0%	0%	20%	0%	0%	100%
Nim Wan Road	S40b45	LD	50	21.0	N	N	0	0	1400-1500	14	21%	0%	21%	0%	0%	0%	0%	36%	0%	0%	0%	0%	0%	0%	0%	21%	0%	0%	100%
Nim Wan Road	S40b45	LD	50	21.0	N	N	0	0	1500-1600	13	23%	0%	23%	0%	0%	0%	0%	31%	0%	0%	0%	0%	0%	0%	0%	23%	0%	0%	100%
Nim Wan Road	S40b45	LD	50	21.0	N	N	0	0	1600-1700	10	20%	0%	20%	0%	0%	0%	0%	40%	0%	0%	0%	0%	0%	0%	0%	20%	0%	0%	100%
Nim Wan Road	S40b45	LD	50	21.0	N	N	0	0	1700-1800	9	22%	0%	22%	0%	0%	0%	0%	33%	0%	0%	0%	0%	0%	0%	0%	22%	0%	0%	100%
Nim Wan Road	S40b45	LD	50	21.0	N	N	0	0	1800-1900	9	22%	0%	22%	0%	0%	0%	0%	33%	0%	0%	0%	0%	0%	0%	0%	22%	0%	0%	100%
Nim Wan Road	S40b45	LD	50	21.0	N	N	0	0	1900-2000	4	25%	0%	25%	0%	0%	0%	0%	25%	0%	0%	0%	0%	0%	0%	0%	25%	0%	0%	100%
Nim Wan Road	S40b45	LD	50	21.0	N	N	0	0	2000-2100	4	25%	0%	25%	0%	0%	0%	0%	25%	0%	0%	0%	0%	0%	0%	0%	25%	0%	0%	100%
Nim Wan Road	S40b45	LD	50	21.0	N	N	0	0	2100-2200	0	0%	0%	0%	0%	0%	0%	0%	0%	0%	0%	0%	0%	0%	0%	0%	0%	0%	0%	100%
Nim Wan Road	S40b45	LD	50	21.0	N	N	0	0	2200-2300	0	0%	0%	0%	0%	0%	0%	0%	0%	0%	0%	0%	0%	0%	0%	0%	0%	0%	0%	100%
Nim Wan Road	S40b45	LD	50	21.0	N	N	0	0	2300-0000	0	0%	0%	0%	0%	0%	0%	0%	0%	0%	0%	0%	0%	0%	0%	0%	0%	0%	0%	100%
Nim Wan Road	S40b46	LD	50	21.0	N	N	0	0	0000-0100	0	0%	0%	0%	0%	0%	0%	0%	0%	0%	0%	0%	0%	0%	0%	0%	0%	0%	0%	100%
Nim Wan Road	S40b46	LD	50	21.0	N	N	0	0	0100-0200	0	0%	0%	0%	0%	0%	0%	0%	0%	0%	0%	0%	0%	0%	0%	0%	0%	0%	0%	100%
Nim Wan Road	S40b46	LD	50	21.0	N	N	0	0	0200-0300	0	0%	0%	0%	0%	0%	0%	0%	0%	0%	0%	0%	0%	0%	0%	0%	0%	0%	0%	100%
Nim Wan Road	S40b46	LD	50	21.0	N	N	0	0	0300-0400	0	0%	0%	0%	0%	0%	0%	0%	0%	0%	0%	0%	0%	0%	0%	0%	0%	0%	0%	100%
Nim Wan Road	S40b46	LD	50	21.0	N	N	0	0	0400-0500	0	0%	0%	0%	0%	0%	0%	0%	0%	0%	0%	0%	0%	0%	0%	0%	0%	0%	0%	100%
Nim Wan Road	S40b46	LD	50	21.0	N	N	0	0	0500-0600	0	0%	0%	0%	0%	0%	0%	0%	0%	0%	0%	0%	0%	0%	0%	0%	0%	0%	0%	100%
Nim Wan Road	S40b46	LD	50	21.0	N	N	0	0	0600-0700	1	0%	0%	0%	0%	0%	0%	0%	100%	0%	0%	0%	0%	0%	0%	0%	0%	0%	0%	100%
Nim Wan Road	S40b46	LD	50	21.0	N	N	0	0	0700-0800	11	18%	0%	0%	0%	0%	18%	18%	27%	0%	0%	0%	0%	0%	0%	0%	18%	0%	0%	100%
Nim Wan Road	S40b46	LD	50	21.0	N	N	0	0	0800-0900	11	18%	0%	0%	0%	0%	18%	18%	27%	0%	0%	0%	0%	0%	0%	0%	18%	0%	0%	100%
Nim Wan Road	S40b46	LD	50	21.0	N	N	0	0	0900-1000	10	20%	0%	0%	0%	0%	20%	20%	20%	0%	0%	0%	0%	0%	0%	0%	20%	0%	0%	100%
Nim Wan Road	S40b46	LD	50	21.0	N	N	0	0	1000-1100	11	18%	0%	0%	0%	0%	18%	18%	27%	0%	0%	0%	0%	0%	0%	0%	18%	0%	0%	100%
Nim Wan Road	S40b46	LD	50	21.0	N	N	0	0	1100-1200	11	18%	0%	0%	0%	0%	18%	18%	27%	0%	0%	0%	0%	0%	0%	0%	18%	0%	0%	100%
Nim Wan Road	S40b46	LD	50	21.0	N	N	0	0	1200-1300	9	22%	0%	22%	0%	0%	0%	0%	33%	0%	0%	0%	0%	0%	0%	0%	22%	0%	0%	100%
Nim Wan Road	S40b46	LD	50	21.0	N	N	0	0	1300-1400	10	20%	0%	20%	0%	0%	0%	0%	40%	0%	0%	0%	0%	0%	0%	0%	20%	0%	0%	100%
Nim Wan Road	S40b46	LD	50	21.0	N	N	0	0	1400-1500	14	21%	0%	21%	0%	0%	0%	0%	36%	0%	0%	0%	0%	0%	0%	0%	21%	0%	0%	100%
Nim Wan Road	S40b46	LD	50	21.0	N	N	0	0	1500-1600	13	23%	0%	23%	0%	0%	0%	0%	31%	0%	0%	0%	0%	0%	0%	0%	23%	0%	0%	100%
Nim Wan Road	S40b46	LD	50	21.0	N	N	0	0	1600-1700	10	20%	0%	20%	0%	0%	0%	0%	40%	0%	0%	0%	0%	0%	0%	0%	20%	0%	0%	100%
Nim Wan Road	S40b46	LD	50	21.0	N	N	0	0	1700-1800	9	22%	0%	22%	0%	0%	0%	0%	33%	0%	0%	0%	0%	0%	0%	0%	22%	0%	0%	100%
Nim Wan Road	S40b46	LD	50	21.0	N	N	0	0	1800-1900	9	22%	0%	22%	0%	0%	0%	0%	33%	0%	0%	0%	0%	0%	0%	0%	22%	0%	0%	100%
Nim Wan Road	S40b46	LD	50	21.0	N	N	0	0	1900-2000	4	25%	0%	25%	0%	0%	0%	0%	25%	0%	0%	0%	0%	0%	0%	0%	25%	0%	0%	100%
Nim Wan Road	S40b46	LD	50	21.0	N	N	0	0	2000-2100	4	25%	0%	25%	0%	0%	0%	0%	25%	0%	0%	0%	0%	0%	0%	0%	25%	0%	0%	100%
Nim Wan Road	S40b46	LD	50	21.0	N	N	0	0	2100-2200	0	0%	0%	0%	0%	0%	0%	0%	0%	0%	0%	0%	0%	0%	0%	0%	0%	0%	0%	100%
Nim Wan Road	S40b46	LD	50	21.0	N	N	0	0	2200-2300	0	0%	0%	0%	0%	0%	0%	0%	0%	0%	0%	0%	0%	0%	0%	0%	0%	0%	0%	100%
Nim Wan Road	S40b46	LD	50	21.0	N	N	0	0	2300-0000	0	0%	0%	0%	0%	0%	0%	0%	0%	0%	0%	0%	0%	0%	0%	0%	0%	0%	0%	100%

Appendix 3G_3 Year 2037
b) Traffic Data

Road Name	Road ID	Road Type	Speed Limit (km/hr)	Average Speed (km/hr)	Start Emission Estimated by Broad Brush Approach (Y/N)	With barrier (N / Cantilever / vertical / semi-enclosure / full enclosure)	Barrier width (m)	Barrier height (m)	Hour	Total Vehicles (Veh/hr)	01 - Private Cars PC	02 - Taxi TAXI	03 - Light Goods Vehicles <=2.5t LGV3	04 - Light Goods Vehicles 2.5-3.5t LGV4	05 - Light Goods Vehicles >3.5t LGV6	06 - Medium Goods Vehicles <=15t HGV7	07 - Medium Goods Vehicles 15-24t HGV8	08 - Public Light Buses PLB	09 - Private Light Bus <=3.5t PV4	10 - Private Light Bus >3.5t PV5	11 - Non-franchised Bus<=6.4t NFB6	12 - Non-franchised Bus 6.4-15t NFB7	13 - Non-franchised Bus 15-24t NFB8	14 - Franchised Bus Single Deck FBSD	15 - Franchised Bus Double Deck FBDD	16 - Motorcycles MC	17 - Heavy Goods Vehicles >24t HGV9	18 - Non-franchised Bus >24t NFB9	Total
Nim Wan Road	S40b47	LD	50	21.0	N	N	0	0	0000-0100	0	0%	0%	0%	0%	0%	0%	0%	0%	0%	0%	0%	0%	0%	0%	0%	0%	0%	0%	100%
Nim Wan Road	S40b47	LD	50	21.0	N	N	0	0	0100-0200	0	0%	0%	0%	0%	0%	0%	0%	0%	0%	0%	0%	0%	0%	0%	0%	0%	0%	0%	100%
Nim Wan Road	S40b47	LD	50	21.0	N	N	0	0	0200-0300	0	0%	0%	0%	0%	0%	0%	0%	0%	0%	0%	0%	0%	0%	0%	0%	0%	0%	0%	100%
Nim Wan Road	S40b47	LD	50	21.0	N	N	0	0	0300-0400	0	0%	0%	0%	0%	0%	0%	0%	0%	0%	0%	0%	0%	0%	0%	0%	0%	0%	0%	100%
Nim Wan Road	S40b47	LD	50	21.0	N	N	0	0	0400-0500	0	0%	0%	0%	0%	0%	0%	0%	0%	0%	0%	0%	0%	0%	0%	0%	0%	0%	0%	100%
Nim Wan Road	S40b47	LD	50	21.0	N	N	0	0	0500-0600	0	0%	0%	0%	0%	0%	0%	0%	0%	0%	0%	0%	0%	0%	0%	0%	0%	0%	0%	100%
Nim Wan Road	S40b47	LD	50	21.0	N	N	0	0	0600-0700	1	0%	0%	0%	0%	0%	0%	0%	100%	0%	0%	0%	0%	0%	0%	0%	0%	0%	0%	100%
Nim Wan Road	S40b47	LD	50	21.0	N	N	0	0	0700-0800	11	18%	0%	0%	0%	0%	18%	18%	27%	0%	0%	0%	0%	0%	0%	0%	18%	0%	0%	100%
Nim Wan Road	S40b47	LD	50	21.0	N	N	0	0	0800-0900	11	18%	0%	0%	0%	0%	18%	18%	27%	0%	0%	0%	0%	0%	0%	0%	18%	0%	0%	100%
Nim Wan Road	S40b47	LD	50	21.0	N	N	0	0	0900-1000	10	20%	0%	0%	0%	0%	20%	20%	20%	0%	0%	0%	0%	0%	0%	0%	20%	0%	0%	100%
Nim Wan Road	S40b47	LD	50	21.0	N	N	0	0	1000-1100	11	18%	0%	0%	0%	0%	18%	18%	27%	0%	0%	0%	0%	0%	0%	0%	18%	0%	0%	100%
Nim Wan Road	S40b47	LD	50	21.0	N	N	0	0	1100-1200	11	18%	0%	0%	0%	0%	18%	18%	27%	0%	0%	0%	0%	0%	0%	0%	18%	0%	0%	100%
Nim Wan Road	S40b47	LD	50	21.0	N	N	0	0	1200-1300	9	22%	0%	22%	0%	0%	0%	0%	33%	0%	0%	0%	0%	0%	0%	0%	22%	0%	0%	100%
Nim Wan Road	S40b47	LD	50	21.0	N	N	0	0	1300-1400	10	20%	0%	20%	0%	0%	0%	0%	40%	0%	0%	0%	0%	0%	0%	0%	20%	0%	0%	100%
Nim Wan Road	S40b47	LD	50	21.0	N	N	0	0	1400-1500	14	21%	0%	21%	0%	0%	0%	0%	36%	0%	0%	0%	0%	0%	0%	0%	21%	0%	0%	100%
Nim Wan Road	S40b47	LD	50	21.0	N	N	0	0	1500-1600	13	23%	0%	23%	0%	0%	0%	0%	31%	0%	0%	0%	0%	0%	0%	0%	23%	0%	0%	100%
Nim Wan Road	S40b47	LD	50	21.0	N	N	0	0	1600-1700	10	20%	0%	20%	0%	0%	0%	0%	40%	0%	0%	0%	0%	0%	0%	0%	20%	0%	0%	100%
Nim Wan Road	S40b47	LD	50	21.0	N	N	0	0	1700-1800	9	22%	0%	22%	0%	0%	0%	0%	33%	0%	0%	0%	0%	0%	0%	0%	22%	0%	0%	100%
Nim Wan Road	S40b47	LD	50	21.0	N	N	0	0	1800-1900	9	22%	0%	22%	0%	0%	0%	0%	33%	0%	0%	0%	0%	0%	0%	0%	22%	0%	0%	100%
Nim Wan Road	S40b47	LD	50	21.0	N	N	0	0	1900-2000	4	25%	0%	25%	0%	0%	0%	0%	25%	0%	0%	0%	0%	0%	0%	0%	25%	0%	0%	100%
Nim Wan Road	S40b47	LD	50	21.0	N	N	0	0	2000-2100	4	25%	0%	25%	0%	0%	0%	0%	25%	0%	0%	0%	0%	0%	0%	0%	25%	0%	0%	100%
Nim Wan Road	S40b47	LD	50	21.0	N	N	0	0	2100-2200	0	0%	0%	0%	0%	0%	0%	0%	0%	0%	0%	0%	0%	0%	0%	0%	0%	0%	0%	100%
Nim Wan Road	S40b47	LD	50	21.0	N	N	0	0	2200-2300	0	0%	0%	0%	0%	0%	0%	0%	0%	0%	0%	0%	0%	0%	0%	0%	0%	0%	0%	100%
Nim Wan Road	S40b47	LD	50	21.0	N	N	0	0	2300-0000	0	0%	0%	0%	0%	0%	0%	0%	0%	0%	0%	0%	0%	0%	0%	0%	0%	0%	0%	100%
Nim Wan Road	S40b48	LD	50	21.0	N	N	0	0	0000-0100	0	0%	0%	0%	0%	0%	0%	0%	0%	0%	0%	0%	0%	0%	0%	0%	0%	0%	0%	100%
Nim Wan Road	S40b48	LD	50	21.0	N	N	0	0	0100-0200	0	0%	0%	0%	0%	0%	0%	0%	0%	0%	0%	0%	0%	0%	0%	0%	0%	0%	0%	100%
Nim Wan Road	S40b48	LD	50	21.0	N	N	0	0	0200-0300	0	0%	0%	0%	0%	0%	0%	0%	0%	0%	0%	0%	0%	0%	0%	0%	0%	0%	0%	100%
Nim Wan Road	S40b48	LD	50	21.0	N	N	0	0	0300-0400	0	0%	0%	0%	0%	0%	0%	0%	0%	0%	0%	0%	0%	0%	0%	0%	0%	0%	0%	100%
Nim Wan Road	S40b48	LD	50	21.0	N	N	0	0	0400-0500	0	0%	0%	0%	0%	0%	0%	0%	0%	0%	0%	0%	0%	0%	0%	0%	0%	0%	0%	100%
Nim Wan Road	S40b48	LD	50	21.0	N	N	0	0	0500-0600	0	0%	0%	0%	0%	0%	0%	0%	0%	0%	0%	0%	0%	0%	0%	0%	0%	0%	0%	100%
Nim Wan Road	S40b48	LD	50	21.0	N	N	0	0	0600-0700	1	0%	0%	0%	0%	0%	0%	0%	100%	0%	0%	0%	0%	0%	0%	0%	0%	0%	0%	100%
Nim Wan Road	S40b48	LD	50	21.0	N	N	0	0	0700-0800	11	18%	0%	0%	0%	0%	18%	18%	27%	0%	0%	0%	0%	0%	0%	0%	18%	0%	0%	100%
Nim Wan Road	S40b48	LD	50	21.0	N	N	0	0	0800-0900	11	18%	0%	0%	0%	0%	18%	18%	27%	0%	0%	0%	0%	0%	0%	0%	18%	0%	0%	100%
Nim Wan Road	S40b48	LD	50	21.0	N	N	0	0	0900-1000	10	20%	0%	0%	0%	0%	20%	20%	20%	0%	0%	0%	0%	0%	0%	0%	20%	0%	0%	100%
Nim Wan Road	S40b48	LD	50	21.0	N	N	0	0	1000-1100	11	18%	0%	0%	0%	0%	18%	18%	27%	0%	0%	0%	0%	0%	0%	0%	18%	0%	0%	100%
Nim Wan Road	S40b48	LD	50	21.0	N	N	0	0	1100-1200	11	18%	0%	0%	0%	0%	18%	18%	27%	0%	0%	0%	0%	0%	0%	0%	18%	0%	0%	100%
Nim Wan Road	S40b48	LD	50	21.0	N	N	0	0	1200-1300	9	22%	0%	22%	0%	0%	0%	0%	33%	0%	0%	0%	0%	0%	0%	0%	22%	0%	0%	100%
Nim Wan Road	S40b48	LD	50	21.0	N	N	0	0	1300-1400	10	20%	0%	20%	0%	0%	0%	0%	40%	0%	0%	0%	0%	0%	0%	0%	20%	0%	0%	100%
Nim Wan Road	S40b48	LD	50	21.0	N	N	0	0	1400-1500	14	21%	0%	21%	0%	0%	0%	0%	36%	0%	0%	0%	0%	0%	0%	0%	21%	0%	0%	100%
Nim Wan Road	S40b48	LD	50	21.0	N	N	0	0	1500-1600	13	23%	0%	23%	0%	0%	0%	0%	31%	0%	0%	0%	0%	0%	0%	0%	23%	0%	0%	100%
Nim Wan Road	S40b48	LD	50	21.0	N	N	0	0	1600-1700	10	20%	0%	20%	0%	0%	0%	0%	40%	0%	0%	0%	0%	0%	0%	0%	20%	0%	0%	100%
Nim Wan Road	S40b48	LD	50	21.0	N	N	0	0	1700-1800	9	22%	0%	22%	0%	0%	0%	0%	33%	0%	0%	0%	0%	0%	0%	0%	22%	0%	0%	100%
Nim Wan Road	S40b48	LD	50	21.0	N	N	0	0	1800-1900	9	22%	0%	22%	0%	0%	0%	0%	33%	0%	0%	0%	0%	0%	0%	0%	22%	0%	0%	100%
Nim Wan Road	S40b48	LD	50	21.0	N	N	0	0	1900-2000	4	25%	0%	25%	0%	0%	0%	0%	25%	0%	0%	0%	0%	0%	0%	0%	25%	0%	0%	100%
Nim Wan Road	S40b48	LD	50	21.0	N	N	0	0	2000-2100	4	25%	0%	25%	0%	0%	0%	0%	25%	0%	0%	0%	0%	0%	0%	0%	25%	0%	0%	100%
Nim Wan Road	S40b48	LD	50	21.0	N	N	0	0	2100-2200	0	0%	0%	0%	0%	0%	0%	0%	0%	0%	0%	0%	0%	0%	0%	0%	0%	0%	0%	100%
Nim Wan Road	S40b48	LD	50	21.0	N	N	0	0	2200-2300	0	0%	0%	0%	0%	0%	0%	0%	0%	0%	0%	0%	0%	0%	0%	0%	0%	0%	0%	100%
Nim Wan Road	S40b48	LD	50	21.0	N	N	0	0	2300-0000	0	0%	0%	0%	0%	0%	0%	0%	0%	0%	0%	0%	0%	0%	0%	0%	0%	0%	0%	100%
Nim Wan Road	S40b49	LD	50	21.0	N	N	0	0	0000-0100	0	0%	0%	0%	0%	0%	0%	0%	0%	0%	0%	0%	0%	0%	0%	0%	0%	0%	0%	100%
Nim Wan Road	S40b49	LD	50	21.0	N	N	0	0	0100-0200	0	0%	0%	0%	0%	0%	0%	0%	0%	0%	0%	0%	0%	0%	0%	0%	0%	0%	0%	100%
Nim Wan Road	S40b49	LD	50	21.0	N	N	0	0	0200-0300	0	0%	0%	0%	0%	0%	0%	0%	0%	0%	0%	0%	0%	0%	0%	0%	0%	0%	0%	100%
Nim Wan Road	S40b49	LD	50	21.0	N	N	0	0	0300-0400	0	0%	0%	0%	0%	0%	0%	0%	0%	0%	0%	0%	0%	0%	0%	0%	0%	0%	0%	100%
Nim Wan Road	S40b49	LD	50	21.0	N	N	0	0	0400-0500	0	0%	0%	0%	0%	0%	0%	0%	0%	0%	0%	0%	0%	0%	0%	0%	0%	0%	0%	100%
Nim Wan Road	S40b49	LD	50	21.0	N	N	0	0	0500-0600	0	0%	0%	0%	0%	0%	0%	0%	0%	0%	0%	0%	0%	0%	0%	0%	0%	0%	0%	100%
Nim Wan Road	S40b49	LD	50	21.0	N	N	0	0	0600-0700	1	0%	0%	0%	0%	0%	0%	0%	100%	0%	0%	0%	0%	0%	0%	0%	0%	0%	0%	100%
Nim Wan Road	S40b49	LD	50	21.0	N	N	0	0	0700-0800	11	18%	0%	0%	0%	0%	18%	18%	27%	0%	0%	0%	0%	0%	0%	0%	18%	0%	0%	100%
Nim Wan Road	S40b49	LD	50	21.0	N	N	0	0	0800-0900	11	18%	0%	0%	0%	0%	18%	18%	27%	0%	0%	0%	0%	0%	0%	0%	18%	0%	0%	100%
Nim Wan Road	S40b49	LD	50	21.0	N	N	0	0	0900-1000	10	20%	0%	0%	0%	0%	20%	20%	20%	0%	0%	0%	0%	0%	0%	0%	20%	0%	0%	100%
Nim Wan Road	S40b49	LD	50	21.0	N	N	0	0	1000-1100	11	18%	0%	0%	0%	0%	18%	18%	27%	0%	0%	0%	0%	0%	0%	0%	18%	0%	0%	100%
Nim Wan Road	S40b49	LD	50	21.0	N	N	0	0	1100-1200	11	18%	0%	0%	0%	0%	18%	18%	27%	0%	0%	0%	0%	0%	0%	0%	18%	0%	0%	100%
Nim Wan Road	S40b49	LD	50	21.0	N	N	0	0	1200-1300	9	22%	0%	22%	0%	0%	0%	0%	33%	0%	0%	0%	0%	0%	0%	0%	22%	0%	0%	100%
Nim Wan Road	S40b49	LD	50	21.0	N	N	0	0	1300-1400	10	20%	0%	20%	0%	0%	0%	0%	40%	0%	0%	0%	0%	0%	0%	0%	20%	0%	0%	100%
Nim Wan Road	S40b49	LD	50	21.0	N	N	0	0	1400-1500	14	21%	0%	21%	0%	0%	0%	0%	36%	0%	0%	0%	0%	0%	0%	0%	21%	0%	0%	100%
Nim Wan Road	S40b49	LD	50	21.0	N	N	0	0	1500-1600	13	23%	0%	23%	0%	0%	0%	0%	31%	0%	0%	0%	0%	0%	0%	0%	23%	0%	0%	100%
Nim Wan Road	S40b49	LD	50	21.0	N	N	0	0	1600-1700	10	20%	0%	20%	0%	0%	0%	0%	40%	0%	0%	0%	0%	0%	0%	0%	20%	0%	0%	100%
Nim Wan Road	S40b49	LD	50	21.0	N	N	0	0	1700-1800	9	22%	0%	22%	0%	0%	0%	0%	33%	0%	0%	0%	0%	0%	0%	0%	22%	0%	0%	100%
Nim Wan Road	S40b49	LD	50	21.0	N	N	0	0	1800-1900	9	22%	0%	22%	0%	0%	0%	0%	33%	0%	0%	0%	0%	0%	0%	0%	22%	0%	0%	100%
Nim Wan Road	S40b49	LD	50	21.0	N	N	0	0	1900-2000	4	25%	0%	25%	0%	0%	0%	0%	25%	0%	0%	0%	0%	0%	0%	0%	25%	0%	0%	100%
Nim Wan Road	S40b49	LD	50	21.0	N	N	0	0	2000-2100	4	25%	0%	25%	0%	0%	0%	0%	25%	0%	0%	0%	0%	0%	0%	0%	25%	0%	0%	100%
Nim Wan Road	S40b49	LD	50	21.0	N	N	0	0	2100-2200	0	0%	0%	0%	0%	0%	0%	0%	0%	0%	0%	0%	0%	0%	0%	0%	0%	0%	0%	100%
Nim Wan Road	S40b49	LD	50	21.0	N	N	0	0	2200-2300	0	0%	0%	0%	0%	0%	0%	0%	0%	0%	0%	0%	0%	0%	0%	0%	0%	0%	0%	100%
Nim Wan Road	S40b49	LD	50	21.0	N	N	0	0	2300-0000	0	0%	0%	0%	0%	0%	0%	0%	0%	0%	0%	0%	0%	0%	0%	0%	0%	0%	0%	100%
Nim Wan Road	S40b50	LD	50	21.0	N	N	0	0	0000-0100	0	0%	0%	0%	0%	0%	0%	0%	0%	0%	0%	0%	0%	0%	0%	0%	0%	0%	0%	100%
Nim Wan Road	S40b50	LD	50	21.0	N	N	0	0	0100-0200	0	0%	0%	0%	0%	0%	0%	0%	0%	0%	0%	0%	0%	0%	0%	0%	0%	0%	0%	100%
Nim Wan Road	S40b50	LD	50	21.0	N	N	0	0	0200-0300	0	0%	0%	0%	0%	0%	0%	0%	0%	0%	0%	0%	0%	0%	0%	0%	0%	0%	0%	100%
Nim Wan Road	S40b50	LD	50	21.0	N	N	0	0	0300-0400	0	0%	0%	0%	0%	0%	0%	0%	0%	0%	0%	0%	0%	0%	0%	0%	0%	0%	0%	100%
Nim Wan Road	S40b50	LD	50	21.0	N	N	0	0	0400-0500	0	0%	0%	0%	0%	0%	0%	0%	0%	0%	0%	0%	0%	0%	0%	0%	0%	0%	0%	100%
Nim Wan Road	S40b50	LD	50	21.0	N	N	0	0	0500-0600	0	0%	0%	0%	0%	0%	0%	0%	0%	0%	0%	0%	0%	0%	0%	0%	0%	0%	0%	100%
Nim Wan Road	S40b50	LD	50	21.0	N	N	0	0	0600-0700	1	0%	0%	0%	0%	0%	0%	0%	100%	0%	0%	0%	0%	0%	0%	0%	0%	0%	0%	100%
Nim Wan Road	S40b50	LD	50	21.0	N	N	0	0	0700-0800	11	18%	0%	0%	0%	0%	18%	18%	27%	0%	0%	0%	0%	0%	0%	0%	18%	0%	0%	100%
Nim Wan Road	S40b50	LD	50	21.0	N	N	0	0	0800-0900	11	18%	0%	0%	0%	0%	18%	18%	27%	0%	0%	0%	0%	0%	0%	0%	18%	0%	0%	100%
Nim Wan Road	S40b50	LD	50	21.0	N	N	0	0	0900-1000	10	20%	0%	0%	0%	0%	20%	20%	20%	0%	0%	0%	0%	0%	0%	0%	20%	0%	0%	100%
Nim Wan Road	S40b50	LD	50	21.0	N	N	0	0	1000-1100	11	18%	0%	0%	0%	0%	18%	18%	27%	0%	0%	0%	0%	0%	0%	0%	18%	0%	0%	100%
Nim Wan Road	S40b50	LD	50	21.0	N	N	0	0	1100-1200	11	18%	0%	0%	0%	0%	18%	18%	27%	0%	0%	0%	0%	0%	0%	0%	18%	0%	0%	100%
Nim Wan Road	S40b50	LD	50	21.0	N	N	0	0	1200-1300	9	22%	0%	22%	0%	0%	0%	0%	33%	0%	0%	0%	0%	0%	0%	0%	22%	0%	0%	100%
Nim Wan Road	S40b50	LD	50	21.0	N	N	0	0	1300-1400	10	20%	0%	20%	0%	0%	0%	0%	40%	0%	0%	0%	0%	0%	0%	0%	20%	0%	0%	100%
Nim Wan Road	S40b50	LD	50	21.0	N	N	0	0	1400-1500	14	21%	0%	21%	0%	0%	0%	0%	36%	0%	0%	0%	0%	0%	0%	0%	21%	0%	0%	100%
Nim Wan Road	S40b50	LD	50	21.0	N	N	0	0	1500-1600	13	23%	0%	23%	0%	0%	0%	0%	31%	0%	0%	0%	0%	0%	0%	0%	23%	0%	0%	100%
Nim Wan Road	S40b50	LD	50	21.0	N	N	0	0	1600-1700	10	20%	0%	20%	0%	0%	0%	0%	40%	0%	0%	0%	0%	0%	0%	0%	20%	0%	0%	100%
Nim Wan Road	S40b50	LD	50	21.0	N	N	0	0	1700-1800	9	22%	0%	22%	0%	0%	0%	0%	33%	0%	0%	0%	0%	0%	0%	0%	22%	0%	0%	100%
Nim Wan Road	S40b50	LD	50	21.0	N	N	0	0	1800-1900	9	22%	0%	22%	0%	0%	0%	0%	33%	0%	0%	0%	0%	0%	0%	0%	22%	0%	0%	100%
Nim Wan Road	S40b50	LD	50	21.0	N	N	0	0	1900-2000	4	25%	0%	25%	0%	0%	0%	0%	25%	0%	0%	0%	0%	0%	0%	0%	25%	0%	0%	100%
Nim Wan Road	S40b50	LD	50	21.0	N	N	0	0	2000-2100	4	25%	0%	25%	0%	0%	0%	0%	25%	0%	0%	0%	0%	0%	0%	0%	25%	0%	0%	100%
Nim Wan Road	S40b50	LD	50	21.0	N	N	0	0	2100-2200	0	0%	0%	0%	0%	0%	0%	0%	0%	0%	0%	0%	0%	0%	0%	0%	0%	0%	0%	100%
Nim Wan Road	S40b50	LD	50	21.0	N	N	0	0	2200-2300	0	0%	0%	0%	0%	0%	0%	0%	0%	0%	0%	0%	0%	0%	0%	0%	0%	0%	0%	100%
Nim Wan Road	S40b50	LD	50	21.0	N	N	0	0	2300-0000	0	0%	0%	0%	0%	0%	0%	0%	0%	0%	0%	0%	0%	0%	0%	0%	0%	0%	0%	100%
Nim Wan Road	S40b51	LD	50	21.0	N	N	0	0	0000-0100	0	0%	0%	0%	0%	0%	0%	0%	0%	0%	0%	0%	0%	0%	0%	0%	0%	0%	0%	100%
Nim Wan Road	S40b51	LD	50	21.0	N	N	0	0	0100-0200	0	0%	0%	0%	0%	0%	0%	0%	0%	0%	0%	0%	0%	0%	0%	0%	0%	0%	0%	100%
Nim Wan Road	S40b51	LD	50	21.0	N	N	0	0	0200-0300	0	0%	0%	0%	0%	0%	0%	0%	0%	0%	0%	0%	0%	0%	0%	0%	0%	0%	0%	100%
Nim Wan Road	S40b51	LD	50	21.0	N	N	0	0	0300-0400	0	0%	0%	0%	0%	0%	0%	0%	0%	0%	0%	0%	0%	0%	0%	0%	0%	0%	0%	100%
Nim Wan Road	S40b51	LD	50	21.0	N	N	0	0	0400-0500	0	0%	0%	0%	0%	0%	0%	0%	0%	0%	0%	0%	0%	0%	0%	0%	0%	0%	0%	100%
Nim Wan Road	S40b51	LD	50	21.0	N	N	0	0	0500-0600	0	0%	0%	0%	0%	0%	0%	0%	0%	0%	0%	0%	0%	0%	0%	0%	0%	0%	0%	100%
Nim Wan Road	S40b51	LD	50	21.0	N	N	0	0	0600-0700	1	0%	0%	0%	0%	0%	0%	0%	100%	0%	0%	0%	0%	0%	0%	0%	0%	0%	0%	100%
Nim Wan Road	S40b51	LD	50	21.0	N	N	0	0	0700-0800	11	18%	0%	0%	0%	0%	18%	18%	27%	0%	0%	0%	0%	0%	0%	0%	18%	0%	0%	100%
Nim Wan Road	S40b51	LD	50	21.0	N	N	0	0	0800-0900	11	18%	0%	0%	0%	0%	18%	18%	27%	0%	0%	0%	0%	0%	0%	0%	18%	0%	0%	100%
Nim Wan Road	S40b51	LD	50	21.0	N	N	0	0	0900-1000	10	20%	0%	0%	0%	0%	20%	20%	20%	0%	0%	0%	0%	0%	0%	0%	20%	0%	0%	100%
Nim Wan Road	S40b51	LD	50	21.0	N	N	0	0	1000-1100	11	18%	0%	0%	0%	0%	18%	18%	27%	0%	0%	0%	0%	0%	0%	0%	18%	0%	0%	100%
Nim Wan Road	S40b51	LD	50	21.0	N	N	0	0	1100-1200	11	18%	0%	0%	0%	0%	18%	18%	27%	0%	0%	0%	0%	0%	0%	0%	18%	0%	0%	100%
Nim Wan Road	S40b51	LD	50	21.0	N	N	0	0	1200-1300	9	22%	0%	22%	0%	0%	0%	0%	33%	0%	0%	0%	0%	0%	0%	0%	22%	0%	0%	100%
Nim Wan Road	S40b51	LD	50	21.0	N	N	0	0	1300-1400	10	20%	0%	20%	0%	0%	0%	0%	40%	0%	0%	0%	0%	0%	0%	0%	20%	0%	0%	100%
Nim Wan Road	S40b51	LD	50	21.0	N	N	0	0	1400-1500	14	21%	0%	21%	0%	0%	0%	0%	36%	0%	0%	0%	0%	0%	0%	0%	21%	0%	0%	100%
Nim Wan Road	S40b51	LD	50	21.0	N	N	0	0	1500-1600	13	23%	0%	23%	0%	0%	0%	0%	31%	0%	0%	0%	0%	0%	0%	0%	23%	0%	0%	100%
Nim Wan Road	S40b51	LD	50	21.0	N	N	0	0	1600-1700	10	20%	0%	20%	0%	0%	0%	0%	40%	0%	0%	0%	0%	0%	0%	0%	20%	0%	0%	100%
Nim Wan Road	S40b51	LD	50	21.0	N	N	0	0	1700-1800	9	22%	0%	22%	0%	0%	0%	0%	33%	0%	0%	0%	0%	0%	0%	0%	22%	0%	0%	100%
Nim Wan Road	S40b51	LD	50	21.0	N	N	0	0	1800-1900	9	22%	0%	22%	0%	0%	0%	0%	33%	0%	0%	0%	0%	0%	0%	0%	22%	0%	0%	100%
Nim Wan Road	S40b51	LD	50	21.0	N	N	0	0	1900-2000	4	25%	0%	25%	0%	0%	0%	0%	25%	0%	0%	0%	0%	0%	0%	0%	25%	0%	0%	100%
Nim Wan Road	S40b51	LD	50	21.0	N	N	0	0	2000-2100	4	25%	0%	25%	0%	0%	0%	0%	25%	0%	0%	0%	0%	0%	0%	0%	25%	0%	0%	100%
Nim Wan Road	S40b51	LD	50	21.0	N	N	0	0	2100-2200	0	0%	0%	0%	0%	0%	0%	0%	0%	0%	0%	0%	0%	0%	0%	0%	0%	0%	0%	100%
Nim Wan Road	S40b51	LD	50	21.0	N	N	0	0	2200-2300	0	0%	0%	0%	0%	0%	0%	0%	0%	0%	0%	0%	0%	0%	0%	0%	0%	0%	0%	100%
Nim Wan Road	S40b51	LD	50	21.0	N	N	0	0	2300-0000	0	0%	0%	0%	0%	0%	0%	0%	0%	0%	0%	0%	0%	0%	0%	0%	0%	0%	0%	100%
Nim Wan Road	S40b52	LD	50	21.0	N	N	0	0	0000-0100	0	0%	0%	0%	0%	0%	0%	0%	0%	0%	0%	0%	0%	0%	0%	0%	0%	0%	0%	100%
Nim Wan Road	S40b52	LD	50	21.0	N	N	0	0	0100-0200	0	0%	0%	0%	0%	0%	0%	0%	0%	0%	0%	0%	0%	0%	0%	0%	0%	0%	0%	100%
Nim Wan Road	S40b52	LD	50	21.0	N	N	0	0	0200-0300	0	0%	0%	0%	0%	0%	0%	0%	0%	0%	0%	0%	0%	0%	0%	0%	0%	0%	0%	100%
Nim Wan Road	S40b52	LD	50	21.0	N	N	0	0	0300-0400	0	0%	0%	0%	0%	0%	0%	0%	0%	0%	0%	0%	0%	0%	0%	0%	0%	0%	0%	100%
Nim Wan Road	S40b52	LD	50	21.0	N	N	0	0	0400-0500	0	0%	0%	0%	0%	0%	0%	0%	0%	0%	0%	0%	0%	0%	0%	0%	0%	0%	0%	100%
Nim Wan Road	S40b52	LD	50	21.0	N	N	0	0	0500-0600	0	0%	0%	0%	0%	0%	0%	0%	0%	0%	0%	0%	0%	0%	0%	0%	0%	0%	0%	100%
Nim Wan Road	S40b52	LD	50	21.0	N	N	0	0	0600-0700	1	0%	0%	0%	0%	0%	0%	0%	100%	0%	0%	0%	0%	0%	0%	0%	0%	0%	0%	100%
Nim Wan Road	S40b52	LD	50	21.0	N	N	0	0	0700-0800	11	18%	0%	0%	0%	0%	18%	18%	27%	0%	0%	0%	0%	0%	0%	0%	18%	0%	0%	100%
Nim Wan Road	S40b52	LD	50	21.0	N	N	0	0	0800-0900	11	18%	0%	0%	0%	0%	18%	18%	27%	0%	0%	0%	0%	0%	0%	0%	18%	0%	0%	100%
Nim Wan Road	S40b52	LD	50	21.0	N	N	0	0	0900-1000	10	20%	0%	0%	0%	0%	20%	20%	20%	0%	0%	0%	0%	0%	0%	0%	20%	0%	0%	100%
Nim Wan Road	S40b52	LD	50	21.0	N	N	0	0	1000-1100	11	18%	0%	0%	0%	0%	18%	18%	27%	0%	0%	0%	0%	0%	0%	0%	18%	0%	0%	100%
Nim Wan Road	S40b52	LD	50	21.0	N	N	0	0	1100-1200	11	18%	0%	0%	0%	0%	18%	18%	27%	0%	0%	0%	0%	0%	0%	0%	18%	0%	0%	100%
Nim Wan Road	S40b52	LD	50	21.0	N	N	0	0	1200-1300	9	22%	0%	22%	0%	0%	0%	0%	33%	0%	0%	0%	0%	0%	0%	0%	22%	0%	0%	100%
Nim Wan Road	S40b52	LD	50	21.0	N	N	0	0	1300-1400	10	20%	0%	20%	0%	0%	0%	0%	40%	0%	0%	0%	0%	0%	0%	0%	20%	0%	0%	100%
Nim Wan Road	S40b52	LD	50	21.0	N	N	0	0	1400-1500	14	21%	0%	21%	0%	0%	0%	0%	36%	0%	0%	0%	0%	0%	0%	0%	21%	0%	0%	100%
Nim Wan Road	S40b52	LD	50	21.0	N	N	0	0	1500-1600	13	23%	0%	23%	0%	0%	0%	0%	31%	0%	0%	0%	0%	0%	0%	0%	23%	0%	0%	100%
Nim Wan Road	S40b52	LD	50	21.0	N	N	0	0	1600-1700	10	20%	0%	20%	0%	0%	0%	0%	40%	0%	0%	0%	0%	0%	0%	0%	20%	0%	0%	100%
Nim Wan Road	S40b52	LD	50	21.0	N	N	0	0	1700-1800	9	22%	0%	22%	0%	0%	0%	0%	33%	0%	0%	0%	0%	0%	0%	0%	22%	0%	0%	100%
Nim Wan Road	S40b52	LD	50	21.0	N	N	0	0	1800-1900	9	22%	0%	22%	0%	0%	0%	0%	33%	0%	0%	0%	0%	0%	0%	0%	22%	0%	0%	100%
Nim Wan Road	S40b52	LD	50	21.0	N	N	0	0	1900-2000	4	25%	0%	25%	0%	0%	0%	0%	25%	0%	0%	0%	0%	0%	0%	0%	25%	0%	0%	100%
Nim Wan Road	S40b52	LD	50	21.0	N	N	0	0	2000-2100	4	25%	0%	25%	0%	0%	0%	0%	25%	0%	0%	0%	0%	0%	0%	0%	25%	0%	0%	100%
Nim Wan Road	S40b52	LD	50	21.0	N	N	0	0	2100-2200	0	0%	0%	0%	0%	0%	0%	0%	0%	0%	0%	0%	0%	0%	0%	0%	0%	0%	0%	100%
Nim Wan Road	S40b52	LD	50	21.0	N	N	0	0	2200-2300	0	0%	0%	0%	0%	0%	0%	0%	0%	0%	0%	0%	0%	0%	0%	0%	0%	0%	0%	100%
Nim Wan Road	S40b52	LD	50	21.0	N	N	0	0	2300-0000	0	0%	0%	0%	0%	0%	0%	0%	0%	0%	0%	0%	0%	0%	0%	0%	0%	0%	0%	100%
Nim Wan Road	S40b53	LD	50	21.0	N	N	0	0	0000-0100	0	0%	0%	0%	0%	0%	0%	0%	0%	0%	0%	0%	0%	0%	0%	0%	0%	0%	0%	100%
Nim Wan Road	S40b53	LD	50	21.0	N	N	0	0	0100-0200	0	0%	0%	0%	0%	0%	0%	0%	0%	0%	0%	0%	0%	0%	0%	0%	0%	0%	0%	100%
Nim Wan Road	S40b53	LD	50	21.0	N	N	0	0	0200-0300	0	0%	0%	0%	0%	0%	0%	0%	0%	0%	0%	0%	0%	0%	0%	0%	0%	0%	0%	100%
Nim Wan Road	S40b53	LD	50	21.0	N	N	0	0	0300-0400	0	0%	0%	0%	0%	0%	0%	0%	0%	0%	0%	0%	0%	0%	0%	0%	0%	0%	0%	100%
Nim Wan Road	S40b53	LD	50	21.0	N	N	0	0	0400-0500	0	0%	0%	0%	0%	0%	0%	0%	0%	0%	0%	0%	0%	0%	0%	0%	0%	0%	0%	100%
Nim Wan Road	S40b53	LD	50	21.0	N	N	0	0	0500-0600	0	0%	0%	0%	0%	0%	0%	0%	0%	0%	0%	0%	0%	0%	0%	0%	0%	0%	0%	100%
Nim Wan Road	S40b53	LD	50	21.0	N	N	0	0	0600-0700	1	0%	0%	0%	0%	0%	0%	0%	100%	0%	0%	0%	0%	0%	0%	0%	0%	0%	0%	100%
Nim Wan Road	S40b53	LD	50	21.0	N	N	0	0	0700-0800	11	18%	0%	0%	0%	0%	18%	18%	27%	0%	0%	0%	0%	0%	0%	0%	18%	0%	0%	100%
Nim Wan Road	S40b53	LD	50	21.0	N	N	0	0	0800-0900	11	18%	0%	0%	0%	0%	18%	18%	27%	0%	0%	0%	0%	0%	0%	0%	18%	0%	0%	100%
Nim Wan Road	S40b53	LD	50	21.0	N	N	0	0	0900-1000	10	20%	0%	0%	0%	0%	20%	20%	20%	0%	0%	0%	0%	0%	0%	0%	20%	0%	0%	100%
Nim Wan Road	S40b53	LD	50	21.0	N	N	0	0	1000-1100	11	18%	0%	0%	0%	0%	18%	18%	27%	0%	0%	0%	0%	0%	0%	0%	18%	0%	0%	100%
Nim Wan Road	S40b53	LD	50	21.0	N	N	0	0	1100-1200	11	18%	0%	0%	0%	0%	18%	18%	27%	0%	0%	0%	0%	0%	0%	0%	18%	0%	0%	100%
Nim Wan Road	S40b53	LD	50	21.0	N	N	0	0	1200-1300	9	22%	0%	22%	0%	0%	0%	0%	33%	0%	0%	0%	0%	0%	0%	0%	22%	0%	0%	100%
Nim Wan Road	S40b53	LD	50	21.0	N	N	0	0	1300-1400	10	20%	0%	20%	0%	0%	0%	0%	40%	0%	0%	0%	0%	0%	0%	0%	20%	0%	0%	100%
Nim Wan Road	S40b53	LD	50	21.0	N	N	0	0	1400-1500	14	21%	0%	21%	0%	0%	0%	0%	36%	0%	0%	0%	0%	0%	0%	0%	21%	0%	0%	100%
Nim Wan Road	S40b53	LD	50	21.0	N	N	0	0	1500-1600	13	23%	0%	23%	0%	0%	0%	0%	31%	0%	0%	0%	0%	0%	0%	0%	23%	0%	0%	100%
Nim Wan Road	S40b53	LD	50	21.0	N	N	0	0	1600-1700	10	20%	0%	20%	0%	0%	0%	0%	40%	0%	0%	0%	0%	0%	0%	0%	20%	0%	0%	100%
Nim Wan Road	S40b53	LD	50	21.0	N	N	0	0	1700-1800	9	22%	0%	22%	0%	0%	0%	0%	33%	0%	0%	0%	0%	0%	0%	0%	22%	0%	0%	100%
Nim Wan Road	S40b53	LD	50	21.0	N	N	0	0	1800-1900	9	22%	0%	22%	0%	0%	0%	0%	33%	0%	0%	0%	0%	0%	0%	0%	22%	0%	0%	100%
Nim Wan Road	S40b53	LD	50	21.0	N	N	0	0	1900-2000	4	25%	0%	25%	0%	0%	0%	0%	25%	0%	0%	0%	0%	0%	0%	0%	25%	0%	0%	100%
Nim Wan Road	S40b53	LD	50	21.0	N	N	0	0	2000-2100	4	25%	0%	25%	0%	0%	0%	0%	25%	0%	0%	0%	0%	0%	0%	0%	25%	0%	0%	100%
Nim Wan Road	S40b53	LD	50	21.0	N	N	0	0	2100-2200	0	0%	0%	0%	0%	0%	0%	0%	0%	0%	0%	0%	0%	0%	0%	0%	0%	0%	0%	100%
Nim Wan Road	S40b53	LD	50	21.0	N	N	0	0	2200-2300	0	0%	0%	0%	0%	0%	0%	0%	0%	0%	0%	0%	0%	0%	0%	0%	0%	0%	0%	100%
Nim Wan Road	S40b53	LD	50	21.0	N	N	0	0	2300-0000	0	0%	0%	0%	0%	0%	0%	0%	0%	0%	0%	0%	0%	0%	0%	0%	0%	0%	0%	100%
Nim Wan Road	S40b54	LD	50	21.0	N	N	0	0	0000-0100	0	0%	0%	0%	0%	0%	0%	0%	0%	0%	0%	0%	0%	0%	0%	0%	0%	0%	0%	100%
Nim Wan Road	S40b54	LD	50	21.0	N	N	0	0	0100-0200	0	0%	0%	0%	0%	0%	0%	0%	0%	0%	0%	0%	0%	0%	0%	0%	0%	0%	0%	100%
Nim Wan Road	S40b54	LD	50	21.0	N	N	0	0	0200-0300	0	0%	0%	0%	0%	0%	0%	0%	0%	0%	0%	0%	0%	0%	0%	0%	0%	0%	0%	100%
Nim Wan Road	S40b54	LD	50	21.0	N	N	0	0	0300-0400	0	0%	0%	0%	0%	0%	0%	0%	0%	0%	0%	0%	0%	0%	0%	0%	0%	0%	0%	100%
Nim Wan Road	S40b54	LD	50	21.0	N	N	0	0	0400-0500	0	0%	0%	0%	0%	0%	0%	0%	0%	0%	0%	0%	0%	0%	0%	0%	0%	0%	0%	100%
Nim Wan Road	S40b54	LD	50	21.0	N	N	0	0	0500-0600	0	0%	0%	0%	0%	0%	0%	0%	0%	0%	0%	0%	0%	0%	0%	0%	0%	0%	0%	100%
Nim Wan Road	S40b54	LD	50	21.0	N	N	0	0	0600-0700	1	0%	0%	0%	0%	0%	0%	0%	100%	0%	0%	0%	0%	0%	0%	0%	0%	0%	0%	100%
Nim Wan Road	S40b54	LD	50	21.0	N	N	0	0	0700-0800	11	18%	0%	0%	0%	0%	18%	18%	27%	0%	0%	0%	0%	0%	0%	0%	18%	0%	0%	100%
Nim Wan Road	S40b54	LD	50	21.0	N	N	0	0	0800-0900	11	18%	0%	0%	0%	0%	18%	18%	27%	0%	0%	0%	0%	0%	0%	0%	18%	0%	0%	100%
Nim Wan Road	S40b54	LD	50	21.0	N	N	0	0	0900-1000	10	20%	0%	0%	0%	0%	20%	20%	20%	0%	0%	0%	0%	0%	0%	0%	20%	0%	0%	100%
Nim Wan Road	S40b54	LD	50	21.0	N	N	0	0	1000-1100	11	18%	0%	0%	0%	0%	18%	18%	27%	0%	0%	0%	0%	0%	0%	0%	18%	0%	0%	100%
Nim Wan Road	S40b54	LD	50	21.0	N	N	0	0	1100-1200	11	18%	0%	0%	0%	0%	18%	18%	27%	0%	0%	0%	0%	0%	0%	0%	18%	0%	0%	100%
Nim Wan Road	S40b54	LD	50	21.0	N	N	0	0	1200-1300	9	22%	0%	22%	0%	0%	0%	0%	33%	0%	0%	0%	0%	0%	0%	0%	22%	0%	0%	100%
Nim Wan Road	S40b54	LD	50	21.0	N	N	0	0	1300-1400	10	20%	0%	20%	0%	0%	0%	0%	40%	0%	0%	0%	0%	0%	0%	0%	20%	0%	0%	100%
Nim Wan Road	S40b54	LD	50	21.0	N	N	0	0	1400-1500	14	21%	0%	21%	0%	0%	0%	0%	36%	0%	0%	0%	0%	0%	0%	0%	21%	0%	0%	100%
Nim Wan Road	S40b54	LD	50	21.0	N	N	0	0	1500-1600	13	23%	0%	23%	0%	0%	0%	0%	31%	0%	0%	0%	0%	0%	0%	0%	23%	0%	0%	100%

Appendix 3G_3 Year 2037
b) Traffic Data

Road Name	Road ID	Road Type	Speed Limit (km/hr)	Average Speed (km/hr)	Start Emission Estimated by Broad Brush Approach (Y/N)	With barrier (N / Cantilever / vertical / semi-enclosure / full enclosure)	Barrier width (m)	Barrier height (m)	Hour	Total Vehicles (Veh/hr)	01 - Private Cars PC	02 - Taxi TAXI	03 - Light Goods Vehicles <=2.5t LGV3	04 - Light Goods Vehicles 2.5-3.5t LGV4	05 - Light Goods Vehicles >3.5t LGV6	06 - Medium Goods Vehicles <=15t HGV7	07 - Medium Goods Vehicles 15-24t HGV8	08 - Public Light Buses PLB	09 - Private Light Bus <=3.5t PV4	10 - Private Light Bus >3.5t PV5	11 - Non-franchised Bus<=6.4t NFB6	12 - Non-franchised Bus 6.4-15t NFB7	13 - Non-franchised Bus 15-24t NFB8	14 - Franchised Bus Single Deck FBSD	15 - Franchised Bus Double Deck FBDD	16 - Motorcycles MC	17 - Heavy Goods Vehicles >24t HGV9	18 - Non-franchised Bus >24t NFB9	Total
Nim Wan Road	S40b54	LD	50	21.0	N	N	0	0	1600-1700	10	20%	0%	20%	0%	0%	0%	0%	40%	0%	0%	0%	0%	0%	0%	0%	20%	0%	0%	100%
Nim Wan Road	S40b54	LD	50	21.0	N	N	0	0	1700-1800	9	22%	0%	22%	0%	0%	0%	0%	33%	0%	0%	0%	0%	0%	0%	0%	22%	0%	0%	100%
Nim Wan Road	S40b54	LD	50	21.0	N	N	0	0	1800-1900	9	22%	0%	22%	0%	0%	0%	0%	33%	0%	0%	0%	0%	0%	0%	0%	22%	0%	0%	100%
Nim Wan Road	S40b54	LD	50	21.0	N	N	0	0	1900-2000	4	25%	0%	25%	0%	0%	0%	0%	25%	0%	0%	0%	0%	0%	0%	0%	25%	0%	0%	100%
Nim Wan Road	S40b54	LD	50	21.0	N	N	0	0	2000-2100	4	25%	0%	25%	0%	0%	0%	0%	25%	0%	0%	0%	0%	0%	0%	0%	25%	0%	0%	100%
Nim Wan Road	S40b54	LD	50	21.0	N	N	0	0	2100-2200	0	0%	0%	0%	0%	0%	0%	0%	0%	0%	0%	0%	0%	0%	0%	0%	0%	0%	0%	100%
Nim Wan Road	S40b54	LD	50	21.0	N	N	0	0	2200-2300	0	0%	0%	0%	0%	0%	0%	0%	0%	0%	0%	0%	0%	0%	0%	0%	0%	0%	0%	100%
Nim Wan Road	S40b54	LD	50	21.0	N	N	0	0	2300-0000	0	0%	0%	0%	0%	0%	0%	0%	0%	0%	0%	0%	0%	0%	0%	0%	0%	0%	0%	100%
Nim Wan Road	S40b55	LD	50	21.0	N	N	0	0	0000-0100	0	0%	0%	0%	0%	0%	0%	0%	0%	0%	0%	0%	0%	0%	0%	0%	0%	0%	0%	100%
Nim Wan Road	S40b55	LD	50	21.0	N	N	0	0	0100-0200	0	0%	0%	0%	0%	0%	0%	0%	0%	0%	0%	0%	0%	0%	0%	0%	0%	0%	0%	100%
Nim Wan Road	S40b55	LD	50	21.0	N	N	0	0	0200-0300	0	0%	0%	0%	0%	0%	0%	0%	0%	0%	0%	0%	0%	0%	0%	0%	0%	0%	0%	100%
Nim Wan Road	S40b55	LD	50	21.0	N	N	0	0	0300-0400	0	0%	0%	0%	0%	0%	0%	0%	0%	0%	0%	0%	0%	0%	0%	0%	0%	0%	0%	100%
Nim Wan Road	S40b55	LD	50	21.0	N	N	0	0	0400-0500	0	0%	0%	0%	0%	0%	0%	0%	0%	0%	0%	0%	0%	0%	0%	0%	0%	0%	0%	100%
Nim Wan Road	S40b55	LD	50	21.0	N	N	0	0	0500-0600	0	0%	0%	0%	0%	0%	0%	0%	0%	0%	0%	0%	0%	0%	0%	0%	0%	0%	0%	100%
Nim Wan Road	S40b55	LD	50	21.0	N	N	0	0	0600-0700	1	0%	0%	0%	0%	0%	0%	0%	100%	0%	0%	0%	0%	0%	0%	0%	0%	0%	0%	100%
Nim Wan Road	S40b55	LD	50	21.0	N	N	0	0	0700-0800	11	18%	0%	0%	0%	0%	18%	18%	27%	0%	0%	0%	0%	0%	0%	0%	18%	0%	0%	100%
Nim Wan Road	S40b55	LD	50	21.0	N	N	0	0	0800-0900	11	18%	0%	0%	0%	0%	18%	18%	27%	0%	0%	0%	0%	0%	0%	0%	18%	0%	0%	100%
Nim Wan Road	S40b55	LD	50	21.0	N	N	0	0	0900-1000	10	20%	0%	0%	0%	0%	20%	20%	20%	0%	0%	0%	0%	0%	0%	0%	20%	0%	0%	100%
Nim Wan Road	S40b55	LD	50	21.0	N	N	0	0	1000-1100	11	18%	0%	0%	0%	0%	18%	18%	27%	0%	0%	0%	0%	0%	0%	0%	18%	0%	0%	100%
Nim Wan Road	S40b55	LD	50	21.0	N	N	0	0	1100-1200	11	18%	0%	0%	0%	0%	18%	18%	27%	0%	0%	0%	0%	0%	0%	0%	18%	0%	0%	100%
Nim Wan Road	S40b55	LD	50	21.0	N	N	0	0	1200-1300	9	22%	0%	22%	0%	0%	0%	0%	33%	0%	0%	0%	0%	0%	0%	0%	22%	0%	0%	100%
Nim Wan Road	S40b55	LD	50	21.0	N	N	0	0	1300-1400	10	20%	0%	20%	0%	0%	0%	0%	40%	0%	0%	0%	0%	0%	0%	0%	20%	0%	0%	100%
Nim Wan Road	S40b55	LD	50	21.0	N	N	0	0	1400-1500	14	21%	0%	21%	0%	0%	0%	0%	36%	0%	0%	0%	0%	0%	0%	0%	21%	0%	0%	100%
Nim Wan Road	S40b55	LD	50	21.0	N	N	0	0	1500-1600	13	23%	0%	23%	0%	0%	0%	0%	31%	0%	0%	0%	0%	0%	0%	0%	23%	0%	0%	100%
Nim Wan Road	S40b55	LD	50	21.0	N	N	0	0	1600-1700	10	20%	0%	20%	0%	0%	0%	0%	40%	0%	0%	0%	0%	0%	0%	0%	20%	0%	0%	100%
Nim Wan Road	S40b55	LD	50	21.0	N	N	0	0	1700-1800	9	22%	0%	22%	0%	0%	0%	0%	33%	0%	0%	0%	0%	0%	0%	0%	22%	0%	0%	100%
Nim Wan Road	S40b55	LD	50	21.0	N	N	0	0	1800-1900	9	22%	0%	22%	0%	0%	0%	0%	33%	0%	0%	0%	0%	0%	0%	0%	22%	0%	0%	100%
Nim Wan Road	S40b55	LD	50	21.0	N	N	0	0	1900-2000	4	25%	0%	25%	0%	0%	0%	0%	25%	0%	0%	0%	0%	0%	0%	0%	25%	0%	0%	100%
Nim Wan Road	S40b55	LD	50	21.0	N	N	0	0	2000-2100	4	25%	0%	25%	0%	0%	0%	0%	25%	0%	0%	0%	0%	0%	0%	0%	25%	0%	0%	100%
Nim Wan Road	S40b55	LD	50	21.0	N	N	0	0	2100-2200	0	0%	0%	0%	0%	0%	0%	0%	0%	0%	0%	0%	0%	0%	0%	0%	0%	0%	0%	100%
Nim Wan Road	S40b55	LD	50	21.0	N	N	0	0	2200-2300	0	0%	0%	0%	0%	0%	0%	0%	0%	0%	0%	0%	0%	0%	0%	0%	0%	0%	0%	100%
Nim Wan Road	S40b55	LD	50	21.0	N	N	0	0	2300-0000	0	0%	0%	0%	0%	0%	0%	0%	0%	0%	0%	0%	0%	0%	0%	0%	0%	0%	0%	100%
Nim Wan Road	S40b56	LD	50	21.0	N	N	0	0	0000-0100	0	0%	0%	0%	0%	0%	0%	0%	0%	0%	0%	0%	0%	0%	0%	0%	0%	0%	0%	100%
Nim Wan Road	S40b56	LD	50	21.0	N	N	0	0	0100-0200	0	0%	0%	0%	0%	0%	0%	0%	0%	0%	0%	0%	0%	0%	0%	0%	0%	0%	0%	100%
Nim Wan Road	S40b56	LD	50	21.0	N	N	0	0	0200-0300	0	0%	0%	0%	0%	0%	0%	0%	0%	0%	0%	0%	0%	0%	0%	0%	0%	0%	0%	100%
Nim Wan Road	S40b56	LD	50	21.0	N	N	0	0	0300-0400	0	0%	0%	0%	0%	0%	0%	0%	0%	0%	0%	0%	0%	0%	0%	0%	0%	0%	0%	100%
Nim Wan Road	S40b56	LD	50	21.0	N	N	0	0	0400-0500	0	0%	0%	0%	0%	0%	0%	0%	0%	0%	0%	0%	0%	0%	0%	0%	0%	0%	0%	100%
Nim Wan Road	S40b56	LD	50	21.0	N	N	0	0	0500-0600	0	0%	0%	0%	0%	0%	0%	0%	0%	0%	0%	0%	0%	0%	0%	0%	0%	0%	0%	100%
Nim Wan Road	S40b56	LD	50	21.0	N	N	0	0	0600-0700	1	0%	0%	0%	0%	0%	0%	0%	100%	0%	0%	0%	0%	0%	0%	0%	0%	0%	0%	100%
Nim Wan Road	S40b56	LD	50	21.0	N	N	0	0	0700-0800	11	18%	0%	0%	0%	0%	18%	18%	27%	0%	0%	0%	0%	0%	0%	0%	18%	0%	0%	100%
Nim Wan Road	S40b56	LD	50	21.0	N	N	0	0	0800-0900	11	18%	0%	0%	0%	0%	18%	18%	27%	0%	0%	0%	0%	0%	0%	0%	18%	0%	0%	100%
Nim Wan Road	S40b56	LD	50	21.0	N	N	0	0	0900-1000	10	20%	0%	0%	0%	0%	20%	20%	20%	0%	0%	0%	0%	0%	0%	0%	20%	0%	0%	100%
Nim Wan Road	S40b56	LD	50	21.0	N	N	0	0	1000-1100	11	18%	0%	0%	0%	0%	18%	18%	27%	0%	0%	0%	0%	0%	0%	0%	18%	0%	0%	100%
Nim Wan Road	S40b56	LD	50	21.0	N	N	0	0	1100-1200	11	18%	0%	0%	0%	0%	18%	18%	27%	0%	0%	0%	0%	0%	0%	0%	18%	0%	0%	100%
Nim Wan Road	S40b56	LD	50	21.0	N	N	0	0	1200-1300	9	22%	0%	22%	0%	0%	0%	0%	33%	0%	0%	0%	0%	0%	0%	0%	22%	0%	0%	100%
Nim Wan Road	S40b56	LD	50	21.0	N	N	0	0	1300-1400	10	20%	0%	20%	0%	0%	0%	0%	40%	0%	0%	0%	0%	0%	0%	0%	20%	0%	0%	100%
Nim Wan Road	S40b56	LD	50	21.0	N	N	0	0	1400-1500	14	21%	0%	21%	0%	0%	0%	0%	36%	0%	0%	0%	0%	0%	0%	0%	21%	0%	0%	100%
Nim Wan Road	S40b56	LD	50	21.0	N	N	0	0	1500-1600	13	23%	0%	23%	0%	0%	0%	0%	31%	0%	0%	0%	0%	0%	0%	0%	23%	0%	0%	100%
Nim Wan Road	S40b56	LD	50	21.0	N	N	0	0	1600-1700	10	20%	0%	20%	0%	0%	0%	0%	40%	0%	0%	0%	0%	0%	0%	0%	20%	0%	0%	100%
Nim Wan Road	S40b56	LD	50	21.0	N	N	0	0	1700-1800	9	22%	0%	22%	0%	0%	0%	0%	33%	0%	0%	0%	0%	0%	0%	0%	22%	0%	0%	100%
Nim Wan Road	S40b56	LD	50	21.0	N	N	0	0	1800-1900	9	22%	0%	22%	0%	0%	0%	0%	33%	0%	0%	0%	0%	0%	0%	0%	22%	0%	0%	100%
Nim Wan Road	S40b56	LD	50	21.0	N	N	0	0	1900-2000	4	25%	0%	25%	0%	0%	0%	0%	25%	0%	0%	0%	0%	0%	0%	0%	25%	0%	0%	100%
Nim Wan Road	S40b56	LD	50	21.0	N	N	0	0	2000-2100	4	25%	0%	25%	0%	0%	0%	0%	25%	0%	0%	0%	0%	0%	0%	0%	25%	0%	0%	100%
Nim Wan Road	S40b56	LD	50	21.0	N	N	0	0	2100-2200	0	0%	0%	0%	0%	0%	0%	0%	0%	0%	0%	0%	0%	0%	0%	0%	0%	0%	0%	100%
Nim Wan Road	S40b56	LD	50	21.0	N	N	0	0	2200-2300	0	0%	0%	0%	0%	0%	0%	0%	0%	0%	0%	0%	0%	0%	0%	0%	0%	0%	0%	100%
Nim Wan Road	S40b56	LD	50	21.0	N	N	0	0	2300-0000	0	0%	0%	0%	0%	0%	0%	0%	0%	0%	0%	0%	0%	0%	0%	0%	0%	0%	0%	100%
Nim Wan Road	S40b57	LD	50	21.0	N	N	0	0	0000-0100	0	0%	0%	0%	0%	0%	0%	0%	0%	0%	0%	0%	0%	0%	0%	0%	0%	0%	0%	100%
Nim Wan Road	S40b57	LD	50	21.0	N	N	0	0	0100-0200	0	0%	0%	0%	0%	0%	0%	0%	0%	0%	0%	0%	0%	0%	0%	0%	0%	0%	0%	100%
Nim Wan Road	S40b57	LD	50	21.0	N	N	0	0	0200-0300	0	0%	0%	0%	0%	0%	0%	0%	0%	0%	0%	0%	0%	0%	0%	0%	0%	0%	0%	100%
Nim Wan Road	S40b57	LD	50	21.0	N	N	0	0	0300-0400	0	0%	0%	0%	0%	0%	0%	0%	0%	0%	0%	0%	0%	0%	0%	0%	0%	0%	0%	100%
Nim Wan Road	S40b57	LD	50	21.0	N	N	0	0	0400-0500	0	0%	0%	0%	0%	0%	0%	0%	0%	0%	0%	0%	0%	0%	0%	0%	0%	0%	0%	100%
Nim Wan Road	S40b57	LD	50	21.0	N	N	0	0	0500-0600	0	0%	0%	0%	0%	0%	0%	0%	0%	0%	0%	0%	0%	0%	0%	0%	0%	0%	0%	100%
Nim Wan Road	S40b57	LD	50	21.0	N	N	0	0	0600-0700	1	0%	0%	0%	0%	0%	0%	0%	100%	0%	0%	0%	0%	0%	0%	0%	0%	0%	0%	100%
Nim Wan Road	S40b57	LD	50	21.0	N	N	0	0	0700-0800	11	18%	0%	0%	0%	0%	18%	18%	27%	0%	0%	0%	0%	0%	0%	0%	18%	0%	0%	100%
Nim Wan Road	S40b57	LD	50	21.0	N	N	0	0	0800-0900	11	18%	0%	0%	0%	0%	18%	18%	27%	0%	0%	0%	0%	0%	0%	0%	18%	0%	0%	100%
Nim Wan Road	S40b57	LD	50	21.0	N	N	0	0	0900-1000	10	20%	0%	0%	0%	0%	20%	20%	20%	0%	0%	0%	0%	0%	0%	0%	20%	0%	0%	100%
Nim Wan Road	S40b57	LD	50	21.0	N	N	0	0	1000-1100	11	18%	0%	0%	0%	0%	18%	18%	27%	0%	0%	0%	0%	0%	0%	0%	18%	0%	0%	100%
Nim Wan Road	S40b57	LD	50	21.0	N	N	0	0	1100-1200	11	18%	0%	0%	0%	0%	18%	18%	27%	0%	0%	0%	0%	0%	0%	0%	18%	0%	0%	100%
Nim Wan Road	S40b57	LD	50	21.0	N	N	0	0	1200-1300	9	22%	0%	22%	0%	0%	0%	0%	33%	0%	0%	0%	0%	0%	0%	0%	22%	0%	0%	100%
Nim Wan Road	S40b57	LD	50	21.0	N	N	0	0	1300-1400	10	20%	0%	20%	0%	0%	0%	0%	40%	0%	0%	0%	0%	0%	0%	0%	20%	0%	0%	100%
Nim Wan Road	S40b57	LD	50	21.0	N	N	0	0	1400-1500	14	21%	0%	21%	0%	0%	0%	0%	36%	0%	0%	0%	0%	0%	0%	0%	21%	0%	0%	100%
Nim Wan Road	S40b57	LD	50	21.0	N	N	0	0	1500-1600	13	23%	0%	23%	0%	0%	0%	0%	31%	0%	0%	0%	0%	0%	0%	0%	23%	0%	0%	100%
Nim Wan Road	S40b57	LD	50	21.0	N	N	0	0	1600-1700	10	20%	0%	20%	0%	0%	0%	0%	40%	0%	0%	0%	0%	0%	0%	0%	20%	0%	0%	100%
Nim Wan Road	S40b57	LD	50	21.0	N	N	0	0	1700-1800	9	22%	0%	22%	0%	0%	0%	0%	33%	0%	0%	0%	0%	0%	0%	0%	22%	0%	0%	100%
Nim Wan Road	S40b57	LD	50	21.0	N	N	0	0	1800-1900	9	22%	0%	22%	0%	0%	0%	0%	33%	0%	0%	0%	0%	0%	0%	0%	22%	0%	0%	100%
Nim Wan Road	S40b57	LD	50	21.0	N	N	0	0	1900-2000	4	25%	0%	25%	0%	0%	0%	0%	25%	0%	0%	0%	0%	0%	0%	0%	25%	0%	0%	100%
Nim Wan Road	S40b57	LD	50	21.0	N	N	0	0	2000-2100	4	25%	0%	25%	0%	0%	0%	0%	25%	0%	0%	0%	0%	0%	0%	0%	25%	0%	0%	100%
Nim Wan Road	S40b57	LD	50	21.0	N	N	0	0	2100-2200	0	0%	0%	0%	0%	0%	0%	0%	0%	0%	0%	0%	0%	0%	0%	0%	0%	0%	0%	100%
Nim Wan Road	S40b57	LD	50	21.0	N	N	0	0	2200-2300	0	0%	0%	0%	0%	0%	0%	0%	0%	0%	0%	0%	0%	0%	0%	0%	0%	0%	0%	100%
Nim Wan Road	S40b57	LD	50	21.0	N	N	0	0	2300-0000	0	0%	0%	0%	0%	0%	0%	0%	0%	0%	0%	0%	0%	0%	0%	0%	0%	0%	0%	100%
Nim Wan Road	S40b58	LD	50	21.0	N	N	0	0	0000-0100	0	0%	0%	0%	0%	0%	0%	0%	0%	0%	0%	0%	0%	0%	0%	0%	0%	0%	0%	100%
Nim Wan Road	S40b58	LD	50	21.0	N	N	0	0	0100-0200	0	0%	0%	0%	0%	0%	0%	0%	0%	0%	0%	0%	0%	0%	0%	0%	0%	0%	0%	100%
Nim Wan Road	S40b58	LD	50	21.0	N	N	0	0	0200-0300	0	0%	0%	0%	0%	0%	0%	0%	0%	0%	0%	0%	0%	0%	0%	0%	0%	0%	0%	100%
Nim Wan Road	S40b58	LD	50	21.0	N	N	0	0	0300-0400	0	0%	0%	0%	0%	0%	0%	0%	0%	0%	0%	0%	0%	0%	0%	0%	0%	0%	0%	100%
Nim Wan Road	S40b58	LD	50	21.0	N	N	0	0	0400-0500	0	0%	0%	0%	0%	0%	0%	0%	0%	0%	0%	0%	0%	0%	0%	0%	0%	0%	0%	100%
Nim Wan Road	S40b58	LD	50	21.0	N	N	0	0	0500-0600	0	0%	0%	0%	0%	0%	0%	0%	0%	0%	0%	0%	0%	0%	0%	0%	0%	0%	0%	100%
Nim Wan Road	S40b58	LD	50	21.0	N	N	0	0	0600-0700	1	0%	0%	0%	0%	0%	0%	0%	100%	0%	0%	0%	0%	0%	0%	0%	0%	0%	0%	100%
Nim Wan Road	S40b58	LD	50	21.0	N	N	0	0	0700-0800	11	18%	0%	0%	0%	0%	18%	18%	27%	0%	0%	0%	0%	0%	0%	0%	18%	0%	0%	100%
Nim Wan Road	S40b58	LD	50	21.0	N	N	0	0	0800-0900	11	18%	0%	0%	0%	0%	18%	18%	27%	0%	0%	0%	0%	0%	0%	0%	18%	0%	0%	100%
Nim Wan Road	S40b58	LD	50	21.0	N	N	0	0	0900-1000	10	20%	0%	0%	0%	0%	20%	20%	20%	0%	0%	0%	0%	0%	0%	0%	20%	0%	0%	100%
Nim Wan Road	S40b58	LD	50	21.0	N	N	0	0	1000-1100	11	18%	0%	0%	0%	0%	18%	18%	27%	0%	0%	0%	0%	0%	0%	0%	18%	0%	0%	100%
Nim Wan Road	S40b58	LD	50	21.0	N	N	0	0	1100-1200	11	18%	0%	0%	0%	0%	18%	18%	27%	0%	0%	0%	0%	0%	0%	0%	18%	0%	0%	100%
Nim Wan Road	S40b58	LD	50	21.0	N	N	0	0	1200-1300	9	22%	0%	22%	0%	0%	0%	0%	33%	0%	0%	0%	0%	0%	0%	0%	22%	0%	0%	100%
Nim Wan Road	S40b58	LD	50	21.0	N	N	0	0	1300-1400	10	20%	0%	20%	0%	0%	0%	0%	40%	0%	0%	0%	0%	0%	0%	0%	20%	0%	0%	100%
Nim Wan Road	S40b58	LD	50	21.0	N	N	0	0	1400-1500	14	21%	0%	21%	0%	0%	0%	0%	36%	0%	0%	0%	0%	0%	0%	0%	21%	0%	0%	100%
Nim Wan Road	S40b58	LD	50	21.0	N	N	0	0	1500-1600	13	23%	0%	23%	0%	0%	0%	0%	31%	0%	0%	0%	0%	0%	0%	0%	23%	0%	0%	100%
Nim Wan Road	S40b58	LD	50	21.0	N	N	0	0	1600-1700	10	20%	0%	20%	0%	0%	0%	0%	40%	0%	0%	0%	0%	0%	0%	0%	20%	0%	0%	100%
Nim Wan Road	S40b58	LD	50	21.0	N	N	0	0	1700-1800	9	22%	0%	22%	0%	0%	0%	0%	33%	0%	0%	0%	0%	0%	0%	0%	22%	0%	0%	100%
Nim Wan Road	S40b58	LD	50	21.0	N	N	0	0	1800-1900	9	22%	0%	22%	0%	0%	0%	0%	33%	0%	0%	0%	0%	0%	0%	0%	22%	0%	0%	100%
Nim Wan Road	S40b58	LD	50	21.0	N	N	0	0	1900-2000	4	25%	0%	25%	0%	0%	0%	0%	25%	0%	0%	0%	0%	0%	0%	0%	25%	0%	0%	100%
Nim Wan Road	S40b58	LD	50	21.0	N	N	0	0	2000-2100	4	25%	0%	25%	0%	0%	0%	0%	25%	0%	0%	0%	0%	0%	0%	0%	25%	0%	0%	100%
Nim Wan Road	S40b58	LD	50	21.0	N	N	0	0	2100-2200	0	0%	0%	0%	0%	0%	0%	0%	0%	0%	0%	0%	0%	0%	0%	0%	0%	0%	0%	100%
Nim Wan Road	S40b58	LD	50	21.0	N	N	0	0	2200-2300	0	0%	0%	0%	0%	0%	0%	0%	0%	0%	0%	0%	0%	0%	0%	0%	0%	0%	0%	100%
Nim Wan Road	S40b58	LD	50	21.0	N	N	0	0	2300-0000	0	0%	0%	0%	0%	0%	0%	0%	0%	0%	0%	0%	0%	0%	0%	0%	0%	0%	0%	100%
Nim Wan Road	S40b59	LD	50	21.0	N	N	0	0	0000-0100	0	0%	0%	0%	0%	0%	0%	0%	0%	0%	0%	0%	0%	0%	0%	0%	0%	0%	0%	100%
Nim Wan Road	S40b59	LD	50	21.0	N	N	0	0	0100-0200	0	0%	0%	0%	0%	0%	0%	0%	0%	0%	0%	0%	0%	0%	0%	0%	0%	0%	0%	100%
Nim Wan Road	S40b59	LD	50	21.0	N	N	0	0	0200-0300	0	0%	0%	0%	0%	0%	0%	0%	0%	0%	0%	0%	0%	0%	0%	0%	0%	0%	0%	100%
Nim Wan Road	S40b59	LD	50	21.0	N	N	0	0	0300-0400	0	0%	0%	0%	0%	0%	0%	0%	0%	0%	0%	0%	0%	0%	0%	0%	0%	0%	0%	100%
Nim Wan Road	S40b59	LD	50	21.0	N	N	0	0	0400-0500	0	0%	0%	0%	0%	0%	0%	0%	0%	0%	0%	0%	0%	0%	0%	0%	0%	0%	0%	100%
Nim Wan Road	S40b59	LD	50	21.0	N	N	0	0	0500-0600	0	0%	0%	0%	0%	0%	0%	0%	0%	0%	0%	0%	0%	0%	0%	0%	0%	0%	0%	100%
Nim Wan Road	S40b59	LD	50	21.0	N	N	0	0	0600-0700	1	0%	0%	0%	0%	0%	0%	0%	100%	0%	0%	0%	0%	0%	0%	0%	0%	0%	0%	100%
Nim Wan Road	S40b59	LD	50	21.0	N	N	0	0	0700-0800	11	18%	0%	0%	0%	0%	18%	18%	27%	0%	0%	0%	0%	0%	0%	0%	18%	0%	0%	100%
Nim Wan Road	S40b59	LD	50	21.0	N	N	0	0	0800-0900	11	18%	0%	0%	0%	0%	18%	18%	27%	0%	0%	0%	0%	0%	0%	0%	18%	0%	0%	100%
Nim Wan Road	S40b59	LD	50	21.0	N	N	0	0	0900-1000	10	20%	0%	0%	0%	0%	20%	20%	20%	0%	0%	0%	0%	0%	0%	0%	20%	0%	0%	100%
Nim Wan Road	S40b59	LD	50	21.0	N	N	0	0	1000-1100	11	18%	0%	0%	0%	0%	18%	18%	27%	0%	0%	0%	0%	0%	0%	0%	18%	0%	0%	100%
Nim Wan Road	S40b59	LD	50	21.0	N	N	0	0	1100-1200	11	18%	0%	0%	0%	0%	18%	18%	27%	0%	0%	0%	0%	0%	0%	0%	18%	0%	0%	100%
Nim Wan Road	S40b59	LD	50	21.0	N	N	0	0	1200-1300	9	22%	0%	22%	0%	0%	0%	0%	33%	0%	0%	0%	0%	0%	0%	0%	22%	0%	0%	100%
Nim Wan Road	S40b59	LD	50	21.0	N	N	0	0	1300-1400	10	20%	0%	20%	0%	0%	0%	0%	40%	0%	0%	0%	0%	0%	0%	0%	20%	0%	0%	100%
Nim Wan Road	S40b59	LD	50	21.0	N	N	0	0	1400-1500	14	21%	0%	21%	0%	0%	0%	0%	36%	0%	0%	0%	0%	0%	0%	0%	21%	0%	0%	100%
Nim Wan Road	S40b59	LD	50	21.0	N	N	0	0	1500-1600	13	23%	0%	23%	0%	0%	0%	0%	31%	0%	0%	0%	0%	0%	0%	0%	23%	0%	0%	100%
Nim Wan Road	S40b59	LD	50	21.0	N	N	0	0	1600-1700	10	20%	0%	20%	0%	0%	0%	0%	40%	0%	0%	0%	0%	0%	0%	0%	20%	0%	0%	100%
Nim Wan Road	S40b59	LD	50	21.0	N	N	0	0	1700-1800	9	22%	0%	22%	0%	0%	0%	0%	33%	0%	0%	0%	0%	0%	0%	0%	22%	0%	0%	100%
Nim Wan Road	S40b59	LD	50	21.0	N	N	0	0	1800-1900	9	22%	0%	22%	0%	0%	0%	0%	33%	0%	0%	0%	0%	0%	0%	0%	22%	0%	0%	100%
Nim Wan Road	S40b59	LD	50	21.0	N	N	0	0	1900-2000	4	25%	0%	25%	0%	0%	0%	0%	25%	0%	0%	0%	0%	0%	0%	0%	25%	0%	0%	100%
Nim Wan Road	S40b59	LD	50	21.0	N	N	0	0	2000-2100	4	25%	0%	25%	0%	0%	0%	0%	25%	0%	0%	0%	0%	0%	0%	0%	25%	0%	0%	100%
Nim Wan Road	S40b59	LD	50	21.0	N	N	0	0	2100-2200	0	0%	0%	0%	0%	0%	0%	0%	0%	0%	0%	0%	0%	0%	0%	0%	0%	0%	0%	100%
Nim Wan Road	S40b59	LD	50	21.0	N	N	0	0	2200-2300	0	0%	0%	0%	0%	0%	0%	0%	0%	0%	0%	0%	0%	0%	0%	0%	0%	0%	0%	100%
Nim Wan Road	S40b59	LD	50	21.0	N	N	0	0	2300-0000	0	0%	0%	0%	0%	0%	0%	0%	0%	0%	0%	0%	0%	0%	0%	0%	0%	0%	0%	100%
Nim Wan Road	S40b60	LD	50	21.0	N	N	0	0	0000-0100	0	0%	0%	0%	0%	0%	0%	0%	0%	0%	0%	0%	0%	0%	0%	0%	0%	0%	0%	100%
Nim Wan Road	S40b60	LD	50	21.0	N	N	0	0	0100-0200	0	0%	0%	0%	0%	0%	0%	0%	0%	0%	0%	0%	0%	0%	0%	0%	0%	0%	0%	100%
Nim Wan Road	S40b60	LD	50	21.0	N	N	0	0	0200-0300	0	0%	0%	0%	0%	0%	0%	0%	0%	0%	0%	0%	0%	0%	0%	0%	0%	0%	0%	100%
Nim Wan Road	S40b60	LD	50	21.0	N	N	0	0	0300-0400	0	0%	0%	0%	0%	0%	0%	0%	0%	0%	0%	0%	0%	0%	0%	0%	0%	0%	0%	100%
Nim Wan Road	S40b60	LD	50	21.0	N	N	0	0	0400-0500	0	0%	0%	0%	0%	0%	0%	0%	0%	0%	0%	0%	0%	0%	0%	0%	0%	0%	0%	100%
Nim Wan Road	S40b60	LD	50	21.0	N	N	0	0	0500-0600	0	0%	0%	0%	0%	0%	0%	0%	0%	0%	0%	0%	0%	0%	0%	0%	0%	0%	0%	100%
Nim Wan Road	S40b60	LD	50	21.0	N	N	0	0	0600-0700	1	0%	0%	0%	0%	0%	0%	0%	100%	0%	0%	0%	0%	0%	0%	0%	0%	0%	0%	100%
Nim Wan Road	S40b60	LD	50	21.0	N	N	0	0	0700-0800	11	18%	0%	0%	0%	0%	18%	18%	27%	0%	0%	0%	0%	0%	0%	0%	18%	0%	0%	100%
Nim Wan Road	S40b60	LD	50	21.0	N	N	0	0	0800-0900	11	18%	0%	0%	0%	0%	18%	18%	27%	0%	0%	0%	0%	0%	0%	0%	18%	0%	0%	100%
Nim Wan Road	S40b60	LD	50	21.0	N	N	0	0	0900-1000	10	20%	0%	0%	0%	0%	20%	20%	20%	0%	0%	0%	0%	0%	0%	0%	20%	0%	0%	100%
Nim Wan Road	S40b60	LD	50	21.0	N	N	0	0	1000-1100	11	18%	0%	0%	0%	0%	18%	18%	27%	0%	0%	0%	0%	0%	0%	0%	18%	0%	0%	100%
Nim Wan Road	S40b60	LD	50	21.0	N	N	0	0	1100-1200	11	18%	0%	0%	0%	0%	18%	18%	27%	0%	0%	0%	0%	0%	0%	0%	18%	0%	0%	100%
Nim Wan Road	S40b60	LD	50	21.0	N	N	0	0	1200-1300	9	22%	0%	22%	0%	0%	0%	0%	33%	0%	0%	0%	0%	0%	0%	0%	22%	0%	0%	100%
Nim Wan Road	S40b60	LD	50	21.0	N	N	0	0	1300-1400	10	20%	0%	20%	0%	0%	0%	0%	40%	0%	0%	0%	0%	0%	0%	0%	20%	0%	0%	100%
Nim Wan Road	S40b60	LD	50	21.0	N	N	0	0	1400-1500	14	21%	0%	21%	0%	0%	0%	0%	36%	0%	0%	0%	0%	0%	0%	0%	21%	0%	0%	100%
Nim Wan Road	S40b60	LD	50	21.0	N	N	0	0	1500-1600	13	23%	0%	23%	0%	0%	0%	0%	31%	0%	0%	0%	0%	0%	0%	0%	23%	0%	0%	100%
Nim Wan Road	S40b60	LD	50	21.0	N	N	0	0	1600-1700	10	20%	0%	20%	0%	0%	0%	0%	40%	0%	0%	0%	0%	0%	0%	0%	20%	0%	0%	100%
Nim Wan Road	S40b60	LD	50	21.0	N	N	0	0	1700-1800	9	22%	0%	22%	0%	0%	0%	0%	33%	0%	0%	0%	0%	0%	0%	0%	22%	0%	0%	100%
Nim Wan Road	S40b60	LD	50	21.0	N	N	0	0	1800-1900	9	22%	0%	22%	0%	0%	0%	0%	33%	0%	0%	0%	0%	0%	0%	0%	22%	0%	0%	100%
Nim Wan Road	S40b60	LD	50	21.0	N	N	0	0	1900-2000	4	25%	0%	25%	0%	0%	0%	0%	25%	0%	0%	0%	0%	0%	0%	0%	25%	0%	0%	100%
Nim Wan Road	S40b60	LD	50	21.0	N	N	0	0	2000-2100	4	25%	0%	25%	0%	0%	0%	0%	25%	0%	0%	0%	0%	0%	0%	0%	25%	0%	0%	100%
Nim Wan Road	S40b60	LD	50	21.0	N	N	0	0	2100-2200	0	0%	0%	0%	0%	0%	0%	0%	0%	0%	0%	0%	0%	0%	0%	0%	0%	0%	0%	100%
Nim Wan Road	S40b60	LD	50	21.0	N	N	0	0	2200-2300	0	0%	0%	0%	0%	0%	0%	0%	0%	0%	0%	0%	0%	0%	0%	0%	0%	0%	0%	100%
Nim Wan Road	S40b60	LD	50	21.0	N	N	0	0	2300-0000	0	0%	0%	0%	0%	0%	0%	0%	0%	0%	0%	0%	0%	0%	0%	0%	0%	0%	0%	100%
Nim Wan Road	S40b61	LD	50	21.0	N	N	0	0	0000-0100	0	0%	0%	0%	0%	0%	0%	0%	0%	0%	0%	0%	0%	0%	0%	0%	0%	0%	0%	100%
Nim Wan Road	S40b61	LD	50	21.0	N	N	0	0	0100-0200	0	0%	0%	0%	0%	0%	0%	0%	0%	0%	0%	0%	0%	0%	0%	0%	0%	0%	0%	100%
Nim Wan Road	S40b61	LD	50	21.0	N	N	0	0	0200-0300	0	0%	0%	0%	0%	0%	0%	0%	0%	0%	0%	0%	0%	0%	0%	0%	0%	0%	0%	100%
Nim Wan Road	S40b61	LD	50	21.0	N	N	0	0	0300-0400	0	0%	0%	0%	0%	0%	0%	0%	0%	0%	0%	0%	0%	0%	0%	0%	0%	0%	0%	100%
Nim Wan Road	S40b61	LD	50	21.0	N	N	0	0	0400-0500	0	0%	0%	0%	0%	0%	0%	0%	0%	0%	0%	0%	0%	0%	0%	0%	0%	0%	0%	100%
Nim Wan Road	S40b61	LD	50	21.0	N	N	0	0	0500-0600	0	0%	0%	0%	0%	0%	0%	0%	0%	0%	0%	0%	0%	0%	0%	0%	0%	0%	0%	100%
Nim Wan Road	S40b61	LD	50	21.0	N	N	0	0	0600-0700	1	0%	0%	0%	0%	0%	0%	0%	100%	0%	0%	0%	0%	0%	0%	0%	0%	0%	0%	100%
Nim Wan Road	S40b61	LD	50	21.0	N	N	0	0	0700-0800	11	18%	0%	0%	0%	0%	18%	18%	27%	0%	0%	0%	0%	0%	0%	0%	18%	0%	0%	100%
Nim Wan Road	S40b61	LD	50	21.0	N	N	0	0	0800-0900	11	18%	0%	0%	0%	0%	18%	18%	27%	0%	0%	0%	0%	0%	0%	0%	18%	0%	0%	100%
Nim Wan Road	S40b61	LD	50	21.0	N	N	0	0	0900-1000	10	20%	0%	0%	0%	0%	20%	20%	20%	0%	0%	0%	0%	0%	0%	0%	20%	0%	0%	100%
Nim Wan Road	S40b61	LD	50	21.0	N	N	0	0	1000-1100	11	18%	0%	0%	0%	0%	18%	18%	27%	0%	0%	0%	0%	0%	0%	0%	18%	0%	0%	100%
Nim Wan Road	S40b61	LD	50	21.0	N	N	0	0	1100-1200	11	18%	0%	0%	0%	0%	18%	18%	27%	0%	0%	0%	0%	0%	0%	0%	18%	0%	0%	100%
Nim Wan Road	S40b61	LD	50	21.0	N	N	0	0	1200-1300	9	22%	0%	22%	0%	0%	0%	0%	33%	0%	0%	0%	0%	0%	0%	0%	22%	0%	0%	100%
Nim Wan Road	S40b61	LD	50	21.0	N	N	0	0	1300-1400	10	20%	0%	20%	0%	0%	0%	0%	40%	0%	0%	0%	0%	0%	0%	0%	20%	0%	0%	100%
Nim Wan Road	S40b61	LD	50	21.0	N	N	0	0	1400-1500	14	21%	0%	21%	0%	0%	0%	0%	36%	0%	0%	0%	0%	0%	0%	0%	21%	0%	0%	100%
Nim Wan Road	S40b61	LD	50	21.0	N	N	0	0	1500-1600	13	23%	0%	23%	0%	0%	0%	0%	31%	0%	0%	0%	0%	0%	0%	0%	23%	0%	0%	100%
Nim Wan Road	S40b61	LD	50	21.0	N	N	0	0	1600-1700	10	20%	0%	20%	0%	0%	0%	0%	40%	0%	0%	0%	0%	0%	0%	0%	20%	0%	0%	100%
Nim Wan Road	S40b61	LD	50	21.0	N	N	0	0	1700-1800	9	22%	0%	22%	0%	0%	0%	0%	33%	0%	0%	0%	0%	0%	0%	0%	22%	0%	0%	100%
Nim Wan Road	S40b61	LD	50	21.0	N	N	0	0	1800-1900	9	22%	0%	22%	0%	0%	0%	0%	33%	0%	0%	0%	0%	0%	0%	0%	22%	0%	0%	100%
Nim Wan Road	S40b61	LD	50	21.0	N	N	0	0	1900-2000	4	25%	0%	25%	0%	0%	0%	0%	25%	0%	0%	0%	0%	0%	0%	0%	25%	0%	0%	100%
Nim Wan Road	S40b61	LD	50	21.0	N	N	0	0	2000-2100	4	25%	0%	25%	0%	0%	0%	0%	25%	0%	0%	0%	0%	0%	0%	0%	25%	0%	0%	100%
Nim Wan Road	S40b61	LD	50	21.0	N	N	0	0	2100-2200	0	0%	0%	0%	0%	0%	0%	0%	0%	0%	0%	0%	0%	0%	0%	0%	0%	0%	0%	100%
Nim Wan Road	S40b61	LD	50	21.0	N	N	0	0	2200-2300	0	0%	0%	0%	0%	0%	0%	0%	0%	0%	0%	0%	0%	0%	0%	0%	0%	0%	0%	100%
Nim Wan Road	S40b61	LD	50	21.0	N	N	0	0	2300-0000	0	0%	0%	0%	0%	0%	0%	0%	0%	0%	0%	0%	0%	0%	0%	0%	0%	0%	0%	100%
Nim Wan Road	S40b62	LD	50	21.0	N	N	0	0	0000-0100	0	0%	0%	0%	0%	0%	0%	0%	0%	0%	0%	0%	0%	0%	0%	0%	0%	0%	0%	100%
Nim Wan Road	S40b62	LD	50	21.0	N	N	0	0	0100-0200	0	0%	0%	0%	0%	0%	0%	0%	0%	0%	0%	0%	0%	0%	0%	0%	0%	0%	0%	100%
Nim Wan Road	S40b62	LD	50	21.0	N	N	0	0	0200-0300	0	0%	0%	0%	0%	0%	0%	0%	0%	0%	0%	0%	0%	0%	0%	0%	0%	0%	0%	100%
Nim Wan Road	S40b62	LD	50	21.0	N	N	0	0	0300-0400	0	0%	0%	0%	0%	0%	0%	0%	0%	0%	0%	0%	0%	0%	0%	0%	0%	0%	0%	100%
Nim Wan Road	S40b62	LD	50	21.0	N	N	0	0	0400-0500	0	0%	0%	0%	0%	0%	0%	0%	0%	0%	0%	0%	0%	0%	0%	0%	0%	0%	0%	100%
Nim Wan Road	S40b62	LD	50	21.0	N	N	0	0	0500-0600	0	0%	0%	0%	0%	0%	0%	0%	0%	0%	0%	0%	0%	0%	0%	0%	0%	0%	0%	100%
Nim Wan Road	S40b62	LD	50	21.0	N	N	0	0	0600-0700	1	0%	0%	0%	0%	0%	0%	0%	100%	0%	0%	0%	0%	0%	0%	0%	0%	0%	0%	100%
Nim Wan Road	S40b62	LD	50	21.0	N	N	0	0	0700-0800	11	18%	0%	0%	0%	0%	18%	18%	27%	0%	0%	0%	0%	0%	0%	0%	18%	0%	0%	100%

Road Name	Road ID	Road Type	Speed Limit (km/hr)	Average Speed (km/hr)	Start Emission Estimated by Broad Brush Approach (Y/N)	With barrier (N / Cantilever / vertical / semi-enclosure / full enclosure)	Barrier width (m)	Barrier height (m)	Hour	Total Vehicles (Veh/hr)	01 - Private Cars PC	02 - Taxi TAXI	03 - Light Goods Vehicles <=2.5t LGV3	04 - Light Goods Vehicles 2.5-3.5t LGV4	05 - Light Goods Vehicles >3.5t LGV6	06 - Medium Goods Vehicles <=15t HGV7	07 - Medium Goods Vehicles 15-24t HGV8	08 - Public Light Buses PLB	09 - Private Light Bus <=3.5t PV4	10 - Private Light Bus >3.5t PV5	11 - Non-franchised Bus<=6.4t NFB6	12 - Non-franchised Bus 6.4-15t NFB7	13 - Non-franchised Bus 15-24t NFB8	14 - Franchised Bus Single Deck FBSD	15 - Franchised Bus Double Deck FBDD	16 - Motorcycles MC	17 - Heavy Goods Vehicles >24t HGV9	18 - Non-franchised Bus >24t NFB9	Total
Nim Wan Road	S40b62	LD	50	21.0	N	N	0	0	0800-0900	11	18%	0%	0%	0%	0%	18%	18%	27%	0%	0%	0%	0%	0%	0%	0%	18%	0%	0%	100%
Nim Wan Road	S40b62	LD	50	21.0	N	N	0	0	0900-1000	10	20%	0%	0%	0%	0%	20%	20%	20%	0%	0%	0%	0%	0%	0%	0%	20%	0%	0%	100%
Nim Wan Road	S40b62	LD	50	21.0	N	N	0	0	1000-1100	11	18%	0%	0%	0%	0%	18%	18%	27%	0%	0%	0%	0%	0%	0%	0%	18%	0%	0%	100%
Nim Wan Road	S40b62	LD	50	21.0	N	N	0	0	1100-1200	11	18%	0%	0%	0%	0%	18%	18%	27%	0%	0%	0%	0%	0%	0%	0%	18%	0%	0%	100%
Nim Wan Road	S40b62	LD	50	21.0	N	N	0	0	1200-1300	9	22%	0%	22%	0%	0%	0%	0%	33%	0%	0%	0%	0%	0%	0%	0%	22%	0%	0%	100%
Nim Wan Road	S40b62	LD	50	21.0	N	N	0	0	1300-1400	10	20%	0%	20%	0%	0%	0%	0%	40%	0%	0%	0%	0%	0%	0%	0%	20%	0%	0%	100%
Nim Wan Road	S40b62	LD	50	21.0	N	N	0	0	1400-1500	14	21%	0%	21%	0%	0%	0%	0%	36%	0%	0%	0%	0%	0%	0%	0%	21%	0%	0%	100%
Nim Wan Road	S40b62	LD	50	21.0	N	N	0	0	1500-1600	13	23%	0%	23%	0%	0%	0%	0%	31%	0%	0%	0%	0%	0%	0%	0%	23%	0%	0%	100%
Nim Wan Road	S40b62	LD	50	21.0	N	N	0	0	1600-1700	10	20%	0%	20%	0%	0%	0%	0%	40%	0%	0%	0%	0%	0%	0%	0%	20%	0%	0%	100%
Nim Wan Road	S40b62	LD	50	21.0	N	N	0	0	1700-1800	9	22%	0%	22%	0%	0%	0%	0%	33%	0%	0%	0%	0%	0%	0%	0%	22%	0%	0%	100%
Nim Wan Road	S40b62	LD	50	21.0	N	N	0	0	1800-1900	9	22%	0%	22%	0%	0%	0%	0%	33%	0%	0%	0%	0%	0%	0%	0%	22%	0%	0%	100%
Nim Wan Road	S40b62	LD	50	21.0	N	N	0	0	1900-2000	4	25%	0%	25%	0%	0%	0%	0%	25%	0%	0%	0%	0%	0%	0%	0%	25%	0%	0%	100%
Nim Wan Road	S40b62	LD	50	21.0	N	N	0	0	2000-2100	4	25%	0%	25%	0%	0%	0%	0%	25%	0%	0%	0%	0%	0%	0%	0%	25%	0%	0%	100%
Nim Wan Road	S40b62	LD	50	21.0	N	N	0	0	2100-2200	0	0%	0%	0%	0%	0%	0%	0%	0%	0%	0%	0%	0%	0%	0%	0%	0%	0%	0%	100%
Nim Wan Road	S40b62	LD	50	21.0	N	N	0	0	2200-2300	0	0%	0%	0%	0%	0%	0%	0%	0%	0%	0%	0%	0%	0%	0%	0%	0%	0%	0%	100%
Nim Wan Road	S40b62	LD	50	21.0	N	N	0	0	2300-0000	0	0%	0%	0%	0%	0%	0%	0%	0%	0%	0%	0%	0%	0%	0%	0%	0%	0%	0%	100%
Future Road (Nim Wan Road (South)	S41b01	LD	50	21.0	Y	N	0	0	0000-0100	0	0%	0%	0%	0%	0%	0%	0%	0%	0%	0%	0%	0%	0%	0%	0%	0%	0%	0%	100%
Future Road (Nim Wan Road (South)	S41b01	LD	50	21.0	Y	N	0	0	0100-0200	0	0%	0%	0%	0%	0%	0%	0%	0%	0%	0%	0%	0%	0%	0%	0%	0%	0%	0%	100%
Future Road (Nim Wan Road (South)	S41b01	LD	50	21.0	Y	N	0	0	0200-0300	0	0%	0%	0%	0%	0%	0%	0%	0%	0%	0%	0%	0%	0%	0%	0%	0%	0%	0%	100%
Future Road (Nim Wan Road (South)	S41b01	LD	50	21.0	Y	N	0	0	0300-0400	0	0%	0%	0%	0%	0%	0%	0%	0%	0%	0%	0%	0%	0%	0%	0%	0%	0%	0%	100%
Future Road (Nim Wan Road (South)	S41b01	LD	50	21.0	Y	N	0	0	0400-0500	0	0%	0%	0%	0%	0%	0%	0%	0%	0%	0%	0%	0%	0%	0%	0%	0%	0%	0%	100%
Future Road (Nim Wan Road (South)	S41b01	LD	50	21.0	Y	N	0	0	0500-0600	0	0%	0%	0%	0%	0%	0%	0%	0%	0%	0%	0%	0%	0%	0%	0%	0%	0%	0%	100%
Future Road (Nim Wan Road (South)	S41b01	LD	50	21.0	Y	N	0	0	0600-0700	0	0%	0%	0%	0%	0%	0%	0%	0%	0%	0%	0%	0%	0%	0%	0%	0%	0%	0%	100%
Future Road (Nim Wan Road (South)	S41b01	LD	50	21.0	Y	N	0	0	0700-0800	2	0%	0%	0%	0%	0%	0%	0%	0%	0%	0%	0%	0%	100%	0%	0%	0%	0%	0%	100%
Future Road (Nim Wan Road (South)	S41b01	LD	50	21.0	Y	N	0	0	0800-0900	32	9%	0%	0%	0%	0%	0%	0%	0%	0%	0%	0%	0%	9%	0%	0%	0%	81%	0%	100%
Future Road (Nim Wan Road (South)	S41b01	LD	50	21.0	Y	N	0	0	0900-1000	29	10%	0%	0%	0%	0%	0%	0%	0%	0%	0%	0%	0%	3%	0%	0%	0%	86%	0%	100%
Future Road (Nim Wan Road (South)	S41b01	LD	50	21.0	Y	N	0	0	1000-1100	48	6%	0%	0%	0%	0%	0%	0%	0%	0%	0%	0%	0%	2%	0%	0%	0%	92%	0%	100%
Future Road (Nim Wan Road (South)	S41b01	LD	50	21.0	Y	N	0	0	1100-1200	42	7%	0%	0%	0%	0%	0%	0%	0%	0%	0%	0%	0%	2%	0%	0%	0%	90%	0%	100%
Future Road (Nim Wan Road (South)	S41b01	LD	50	21.0	Y	N	0	0	1200-1300	26	12%	0%	0%	0%	0%	0%	0%	0%	0%	0%	0%	0%	0%	0%	0%	0%	88%	0%	100%
Future Road (Nim Wan Road (South)	S41b01	LD	50	21.0	Y	N	0	0	1300-1400	42	19%	0%	0%	0%	0%	0%	0%	0%	0%	0%	0%	0%	0%	0%	0%	0%	81%	0%	100%
Future Road (Nim Wan Road (South)	S41b01	LD	50	21.0	Y	N	0	0	1400-1500	47	6%	0%	0%	0%	0%	0%	0%	0%	0%	0%	0%	0%	2%	0%	0%	0%	91%	0%	100%
Future Road (Nim Wan Road (South)	S41b01	LD	50	21.0	Y	N	0	0	1500-1600	43	7%	0%	0%	0%	0%	0%	0%	0%	0%	0%	0%	0%	2%	0%	0%	0%	91%	0%	100%
Future Road (Nim Wan Road (South)	S41b01	LD	50	21.0	Y	N	0	0	1600-1700	33	9%	0%	0%	0%	0%	0%	0%	0%	0%	0%	0%	0%	3%	0%	0%	0%	88%	0%	100%
Future Road (Nim Wan Road (South)	S41b01	LD	50	21.0	Y	N	0	0	1700-1800	21	14%	0%	0%	0%	0%	0%	0%	0%	0%	0%	0%	0%	5%	0%	0%	0%	81%	0%	100%
Future Road (Nim Wan Road (South)	S41b01	LD	50	21.0	Y	N	0	0	1800-1900	13	0%	0%	0%	0%	0%	0%	0%	0%	0%	0%	0%	0%	0%	0%	0%	0%	100%	0%	100%
Future Road (Nim Wan Road (South)	S41b01	LD	50	21.0	Y	N	0	0	1900-2000	27	56%	0%	0%	0%	0%	0%	0%	0%	0%	0%	0%	0%	7%	0%	0%	0%	37%	0%	100%
Future Road (Nim Wan Road (South)	S41b01	LD	50	21.0	Y	N	0	0	2000-2100	16	75%	0%	0%	0%	0%	0%	0%	0%	0%	0%	0%	0%	13%	0%	0%	0%	13%	0%	100%
Future Road (Nim Wan Road (South)	S41b01	LD	50	21.0	Y	N	0	0	2100-2200	0	0%	0%	0%	0%	0%	0%	0%	0%	0%	0%	0%	0%	0%	0%	0%	0%	0%	0%	100%
Future Road (Nim Wan Road (South)	S41b01	LD	50	21.0	Y	N	0	0	2200-2300	0	0%	0%	0%	0%	0%	0%	0%	0%	0%	0%	0%	0%	0%	0%	0%	0%	0%	0%	100%
Future Road (Nim Wan Road (South)	S41b01	LD	50	21.0	Y	N	0	0	2300-0000	0	0%	0%	0%	0%	0%	0%	0%	0%	0%	0%	0%	0%	0%	0%	0%	0%	0%	0%	100%
Future Road (Access to IPARK2)	S41b02	LD	10	10.0	Y	N	0	0	0000-0100	0	0%	0%	0%	0%	0%	0%	0%	0%	0%	0%	0%	0%	0%	0%	0%	0%	0%	0%	100%
Future Road (Access to IPARK2)	S41b02	LD	10	10.0	Y	N	0	0	0100-0200	0	0%	0%	0%	0%	0%	0%	0%	0%	0%	0%	0%	0%	0%	0%	0%	0%	0%	0%	100%
Future Road (Access to IPARK2)	S41b02	LD	10	10.0	Y	N	0	0	0200-0300	0	0%	0%	0%	0%	0%	0%	0%	0%	0%	0%	0%	0%	0%	0%	0%	0%	0%	0%	100%
Future Road (Access to IPARK2)	S41b02	LD	10	10.0	Y	N	0	0	0300-0400	0	0%	0%	0%	0%	0%	0%	0%	0%	0%	0%	0%	0%	0%	0%	0%	0%	0%	0%	100%
Future Road (Access to IPARK2)	S41b02	LD	10	10.0	Y	N	0	0	0400-0500	0	0%	0%	0%	0%	0%	0%	0%	0%	0%	0%	0%	0%	0%	0%	0%	0%	0%	0%	100%
Future Road (Access to IPARK2)	S41b02	LD	10	10.0	Y	N	0	0	0500-0600	0	0%	0%	0%	0%	0%	0%	0%	0%	0%	0%	0%	0%	0%	0%	0%	0%	0%	0%	100%
Future Road (Access to IPARK2)	S41b02	LD	10	10.0	Y	N	0	0	0600-0700	0	0%	0%	0%	0%	0%	0%	0%	0%	0%	0%	0%	0%	0%	0%	0%	0%	0%	0%	100%
Future Road (Access to IPARK2)	S41b02	LD	10	10.0	Y	N	0	0	0700-0800	2	0%	0%	0%	0%	0%	0%	0%	0%	0%	0%	0%	0%	100%	0%	0%	0%	0%	0%	100%
Future Road (Access to IPARK2)	S41b02	LD	10	10.0	Y	N	0	0	0800-0900	32	9%	0%	0%	0%	0%	0%	0%	0%	0%	0%	0%	0%	9%	0%	0%	0%	81%	0%	100%
Future Road (Access to IPARK2)	S41b02	LD	10	10.0	Y	N	0	0	0900-1000	29	10%	0%	0%	0%	0%	0%	0%	0%	0%	0%	0%	0%	3%	0%	0%	0%	86%	0%	100%
Future Road (Access to IPARK2)	S41b02	LD	10	10.0	Y	N	0	0	1000-1100	48	6%	0%	0%	0%	0%	0%	0%	0%	0%	0%	0%	0%	2%	0%	0%	0%	92%	0%	100%
Future Road (Access to IPARK2)	S41b02	LD	10	10.0	Y	N	0	0	1100-1200	42	7%	0%	0%	0%	0%	0%	0%	0%	0%	0%	0%	0%	2%	0%	0%	0%	90%	0%	100%
Future Road (Access to IPARK2)	S41b02	LD	10	10.0	Y	N	0	0	1200-1300	26	12%	0%	0%	0%	0%	0%	0%	0%	0%	0%	0%	0%	0%	0%	0%	0%	88%	0%	100%
Future Road (Access to IPARK2)	S41b02	LD	10	10.0	Y	N	0	0	1300-1400	42	19%	0%	0%	0%	0%	0%	0%	0%	0%	0%	0%	0%	0%	0%	0%	0%	81%	0%	100%
Future Road (Access to IPARK2)	S41b02	LD	10	10.0	Y	N	0	0	1400-1500	47	6%	0%	0%	0%	0%	0%	0%	0%	0%	0%	0%	0%	2%	0%	0%	0%	91%	0%	100%
Future Road (Access to IPARK2)	S41b02	LD	10	10.0	Y	N	0	0	1500-1600	43	7%	0%	0%	0%	0%	0%	0%	0%	0%	0%	0%	0%	2%	0%	0%	0%	91%	0%	100%
Future Road (Access to IPARK2)	S41b02	LD	10	10.0	Y	N	0	0	1600-1700	33	9%	0%	0%	0%	0%	0%	0%	0%	0%	0%	0%	0%	3%	0%	0%	0%	88%	0%	100%
Future Road (Access to IPARK2)	S41b02	LD	10	10.0	Y	N	0	0	1700-1800	21	14%	0%	0%	0%	0%	0%	0%	0%	0%	0%	0%	0%	5%	0%	0%	0%	81%	0%	100%
Future Road (Access to IPARK2)	S41b02	LD	10	10.0	Y	N	0	0	1800-1900	13	0%	0%	0%	0%	0%	0%	0%	0%	0%	0%	0%	0%	0%	0%	0%	0%	100%	0%	100%
Future Road (Access to IPARK2)	S41b02	LD	10	10.0	Y	N	0	0	1900-2000	27	56%	0%	0%	0%	0%	0%	0%	0%	0%	0%	0%	0%	7%	0%	0%	0%	37%	0%	100%
Future Road (Access to IPARK2)	S41b02	LD	10	10.0	Y	N	0	0	2000-2100	16	75%	0%	0%	0%	0%	0%	0%	0%	0%	0%	0%	0%	13%	0%	0%	0%	13%	0%	100%
Future Road (Access to IPARK2)	S41b02	LD	10	10.0	Y	N	0	0	2100-2200	0	0%	0%	0%	0%	0%	0%	0%	0%	0%	0%	0%	0%	0%	0%	0%	0%	0%	0%	100%
Future Road (Access to IPARK2)	S41b02	LD	10	10.0	Y	N	0	0	2200-2300	0	0%	0%	0%	0%	0%	0%	0%	0%	0%	0%	0%	0%	0%	0%	0%	0%	0%	0%	100%
Future Road (Access to IPARK2)	S41b02	LD	10	10.0	Y	N	0	0	2300-0000	0	0%	0%	0%	0%	0%	0%	0%	0%	0%	0%	0%	0%	0%	0%	0%	0%	0%	0%	100%
Future Road (Access to IPARK2)	S41b03	LD	10	10.0	Y	N	0	0	0000-0100	0	0%	0%	0%	0%	0%	0%	0%	0%	0%	0%	0%	0%	0%	0%	0%	0%	0%	0%	100%
Future Road (Access to IPARK2)	S41b03	LD	10	10.0	Y	N	0	0	0100-0200	0	0%	0%	0%	0%	0%	0%	0%	0%	0%	0%	0%	0%	0%	0%	0%	0%	0%	0%	100%
Future Road (Access to IPARK2)	S41b03	LD	10	10.0	Y	N	0	0	0200-0300	0	0%	0%	0%	0%	0%	0%	0%	0%	0%	0%	0%	0%	0%	0%	0%	0%	0%	0%	100%
Future Road (Access to IPARK2)	S41b03	LD	10	10.0	Y	N	0	0	0300-0400	0	0%	0%	0%	0%	0%	0%	0%	0%	0%	0%	0%	0%	0%	0%	0%	0%	0%	0%	100%
Future Road (Access to IPARK2)	S41b03	LD	10	10.0	Y	N	0	0	0400-0500	0	0%	0%	0%	0%	0%	0%	0%	0%	0%	0%	0%	0%	0%	0%	0%	0%	0%	0%	100%
Future Road (Access to IPARK2)	S41b03	LD	10	10.0	Y	N	0	0	0500-0600	0	0%	0%	0%	0%	0%	0%	0%	0%	0%	0%	0%	0%	0%	0%	0%	0%	0%	0%	100%
Future Road (Access to IPARK2)	S41b03	LD	10	10.0	Y	N	0	0	0600-0700	0	0%	0%	0%	0%	0%	0%	0%	0%	0%	0%	0%	0%	0%	0%	0%	0%	0%	0%	100%
Future Road (Access to IPARK2)	S41b03	LD	10	10.0	Y	N	0	0	0700-0800	2	0%	0%	0%	0%	0%	0%	0%	0%	0%	0%	0%	0%	100%	0%	0%	0%	0%	0%	100%
Future Road (Access to IPARK2)	S41b03	LD	10	10.0	Y	N	0	0	0800-0900	32	9%	0%	0%	0%	0%	0%	0%	0%	0%	0%	0%	0%	9%	0%	0%	0%	81%	0%	100%
Future Road (Access to IPARK2)	S41b03	LD	10	10.0	Y	N	0	0	0900-1000	29	10%	0%	0%	0%	0%	0%	0%	0%	0%	0%	0%	0%	3%	0%	0%	0%	86%	0%	100%
Future Road (Access to IPARK2)	S41b03	LD	10	10.0	Y	N	0	0	1000-1100	48	6%	0%	0%	0%	0%	0%	0%	0%	0%	0%	0%	0%	2%	0%	0%	0%	92%	0%	100%
Future Road (Access to IPARK2)	S41b03	LD	10	10.0	Y	N	0	0	1100-1200	42	7%	0%	0%	0%	0%	0%	0%	0%	0%	0%	0%	0%	2%	0%	0%	0%	90%	0%	100%
Future Road (Access to IPARK2)	S41b03	LD	10	10.0	Y	N	0	0	1200-1300	26	12%	0%	0%	0%	0%	0%	0%	0%	0%	0%	0%	0%	0%	0%	0%	0%	88%	0%	100%
Future Road (Access to IPARK2)	S41b03	LD	10	10.0	Y	N	0	0	1300-1400	42	19%	0%	0%	0%	0%	0%	0%	0%	0%	0%	0%	0%	0%	0%	0%	0%	81%	0%	100%
Future Road (Access to IPARK2)	S41b03	LD	10	10.0	Y	N	0	0	1400-1500	47	6%	0%	0%	0%	0%	0%	0%	0%	0%	0%	0%	0%	2%	0%	0%	0%	91%	0%	100%
Future Road (Access to IPARK2)	S41b03	LD	10	10.0	Y	N	0	0	1500-1600	43	7%	0%	0%	0%	0%	0%	0%	0%	0%	0%	0%	0%	2%	0%	0%	0%	91%	0%	100%
Future Road (Access to IPARK2)	S41b03	LD	10	10.0	Y	N	0	0	1600-1700	33	9%	0%	0%	0%	0%	0%	0%	0%	0%	0%	0%	0%	3%	0%	0%	0%	88%	0%	100%
Future Road (Access to IPARK2)	S41b03	LD	10	10.0	Y	N	0	0	1700-1800	21	14%	0%	0%	0%	0%	0%	0%	0%	0%	0%	0%	0%	5%	0%	0%	0%	81%	0%	100%
Future Road (Access to IPARK2)	S41b03	LD	10	10.0	Y	N	0	0	1800-1900	13	0%	0%	0%	0%	0%	0%	0%	0%	0%	0%	0%	0%	0%	0%	0%	0%	100%	0%	100%
Future Road (Access to IPARK2)	S41b03	LD	10	10.0	Y	N	0	0	1900-2000	27	56%	0%	0%	0%	0%	0%	0%	0%	0%	0%	0%	0%	7%	0%	0%	0%	37%	0%	100%
Future Road (Access to IPARK2)	S41b03	LD	10	10.0	Y	N	0	0	2000-2100	16	75%	0%	0%	0%	0%	0%	0%	0%	0%	0%	0%	0%	13%	0%	0%	0%	13%	0%	100%
Future Road (Access to IPARK2)	S41b03	LD	10	10.0	Y	N	0	0	2100-2200	0	0%	0%	0%	0%	0%	0%	0%	0%	0%	0%	0%	0%	0%	0%	0%	0%	0%	0%	100%
Future Road (Access to IPARK2)	S41b03	LD	10	10.0	Y	N	0	0	2200-2300	0	0%	0%	0%	0%	0%	0%	0%	0%	0%	0%	0%	0%	0%	0%	0%	0%	0%	0%	100%
Future Road (Access to IPARK2)	S41b03	LD	10	10.0	Y	N	0	0	2300-0000	0	0%	0%	0%	0%	0%	0%	0%	0%	0%	0%	0%	0%	0%	0%	0%	0%	0%	0%	100%
Future Road (Access to IPARK2)	S41b04	LD	10	10.0	Y	N	0	0	0000-0100	0	0%	0%	0%	0%	0%	0%	0%	0%	0%	0%	0%	0%	0%	0%	0%	0%	0%	0%	100%
Future Road (Access to IPARK2)	S41b04	LD	10	10.0	Y	N	0	0	0100-0200	0	0%	0%	0%	0%	0%	0%	0%	0%	0%	0%	0%	0%	0%	0%	0%	0%	0%	0%	100%
Future Road (Access to IPARK2)	S41b04	LD	10	10.0	Y	N	0	0	0200-0300	0	0%	0%	0%	0%	0%	0%	0%	0%	0%	0%	0%	0%	0%	0%	0%	0%	0%	0%	100%
Future Road (Access to IPARK2)	S41b04	LD	10	10.0	Y	N	0	0	0300-0400	0	0%	0%	0%	0%	0%	0%	0%	0%	0%	0%	0%	0%	0%	0%	0%	0%	0%	0%	100%
Future Road (Access to IPARK2)	S41b04	LD	10	10.0	Y	N	0	0	0400-0500	0	0%	0%	0%	0%	0%	0%	0%	0%	0%	0%	0%	0%	0%	0%	0%	0%	0%	0%	100%
Future Road (Access to IPARK2)	S41b04	LD	10	10.0	Y	N	0	0	0500-0600	0	0%	0%	0%	0%	0%	0%	0%	0%	0%	0%	0%	0%	0%	0%	0%	0%	0%	0%	100%
Future Road (Access to IPARK2)	S41b04	LD	10	10.0	Y	N	0	0	0600-0700	0	0%	0%	0%	0%	0%	0%	0%	0%	0%	0%	0%	0%	0%	0%	0%	0%	0%	0%	100%
Future Road (Access to IPARK2)	S41b04	LD	10	10.0	Y	N	0	0	0700-0800	2	0%	0%	0%	0%	0%	0%	0%	0%	0%	0%	0%	0%	100%	0%	0%	0%	0%	0%	100%
Future Road (Access to IPARK2)	S41b04	LD	10	10.0	Y	N	0	0	0800-0900	32	9%	0%	0%	0%	0%	0%	0%	0%	0%	0%	0%	0%	9%	0%	0%	0%	81%	0%	100%
Future Road (Access to IPARK2)	S41b04	LD	10	10.0	Y	N	0	0	0900-1000	29	10%	0%	0%	0%	0%	0%	0%	0%	0%	0%	0%	0%	3%	0%	0%	0%	86%	0%	100%
Future Road (Access to IPARK2)	S41b04	LD	10	10.0	Y	N	0	0	1000-1100	48	6%	0%	0%	0%	0%	0%	0%	0%	0%	0%	0%	0%	2%	0%	0%	0%	92%	0%	100%
Future Road (Access to IPARK2)	S41b04	LD	10	10.0	Y	N	0	0	1100-1200	42	7%	0%	0%	0%	0%	0%	0%	0%	0%	0%	0%	0%	2%	0%	0%	0%	90%	0%	100%
Future Road (Access to IPARK2)	S41b04	LD	10	10.0	Y	N	0	0	1200-1300	26	12%	0%	0%	0%	0%	0%	0%	0%	0%	0%	0%	0%	0%	0%	0%	0%	88%	0%	100%
Future Road (Access to IPARK2)	S41b04	LD	10	10.0	Y	N	0	0	1300-1400	42	19%	0%	0%	0%	0%	0%	0%	0%	0%	0%	0%	0%	0%	0%	0%	0%	81%	0%	100%
Future Road (Access to IPARK2)	S41b04	LD	10	10.0	Y	N	0	0	1400-1500	47	6%	0%	0%	0%	0%	0%	0%	0%	0%	0%	0%	0%	2%	0%	0%	0%	91%	0%	100%
Future Road (Access to IPARK2)	S41b04	LD	10	10.0	Y	N	0	0	1500-1600	43	7%	0%	0%	0%	0%	0%	0%	0%	0%	0%	0%	0%	2%	0%	0%	0%	91%	0%	100%
Future Road (Access to IPARK2)	S41b04	LD	10	10.0	Y	N	0	0	1600-1700	33	9%	0%	0%	0%	0%	0%	0%	0%	0%	0%	0%	0%	3%	0%	0%	0%	88%	0%	100%
Future Road (Access to IPARK2)	S41b04	LD	10	10.0	Y	N	0	0	1700-1800	21	14%	0%	0%	0%	0%	0%	0%	0%	0%	0%	0%	0%	5%	0%	0%	0%	81%	0%	100%
Future Road (Access to IPARK2)	S41b04	LD	10	10.0	Y	N	0	0	1800-1900	13	0%	0%	0%	0%	0%	0%	0%	0%	0%	0%	0%	0%	0%	0%	0%	0%	100%	0%	100%
Future Road (Access to IPARK2)	S41b04	LD	10	10.0	Y	N	0	0	1900-2000	27	56%	0%	0%	0%	0%	0%	0%	0%	0%	0%	0%	0%	7%	0%	0%	0%	37%	0%	100%
Future Road (Access to IPARK2)	S41b04	LD	10	10.0	Y	N	0	0	2000-2100	16	75%	0%	0%	0%	0%	0%	0%	0%	0%	0%	0%	0%	13%	0%	0%	0%	13%	0%	100%
Future Road (Access to IPARK2)	S41b04	LD	10	10.0	Y	N	0	0	2100-2200	0	0%	0%	0%	0%	0%	0%	0%	0%	0%	0%	0%	0%	0%	0%	0%	0%	0%	0%	100%
Future Road (Access to IPARK2)	S41b04	LD	10	10.0	Y	N	0	0	2200-2300	0	0%	0%	0%	0%	0%	0%	0%	0%	0%	0%	0%	0%	0%	0%	0%	0%	0%	0%	100%
Future Road (Access to IPARK2)	S41b04	LD	10	10.0	Y	N	0	0	2300-0000	0	0%	0%	0%	0%	0%	0%	0%	0%	0%	0%	0%	0%	0%	0%	0%	0%	0%	0%	100%
Future Road (Access to IPARK2)	S41b05	LD	10	10.0	Y	N	0	0	0000-0100	0	0%	0%	0%	0%	0%	0%	0%	0%	0%	0%	0%	0%	0%	0%	0%	0%	0%	0%	100%
Future Road (Access to IPARK2)	S41b05	LD	10	10.0	Y	N	0	0	0100-0200	0	0%	0%	0%	0%	0%	0%	0%	0%	0%	0%	0%	0%	0%	0%	0%	0%	0%	0%	100%
Future Road (Access to IPARK2)	S41b05	LD	10	10.0	Y	N	0	0	0200-0300	0	0%	0%	0%	0%	0%	0%	0%	0%	0%	0%	0%	0%	0%	0%	0%	0%	0%	0%	100%
Future Road (Access to IPARK2)	S41b05	LD	10	10.0	Y	N	0	0	0300-0400	0	0%	0%	0%	0%	0%	0%	0%	0%	0%	0%	0%	0%	0%	0%	0%	0%	0%	0%	100%
Future Road (Access to IPARK2)	S41b05	LD	10	10.0	Y	N	0	0	0400-0500	0	0%	0%	0%	0%	0%	0%	0%	0%	0%	0%	0%	0%	0%	0%	0%	0%	0%	0%	100%
Future Road (Access to IPARK2)	S41b05	LD	10	10.0	Y	N	0	0	0500-0600	0	0%	0%	0%	0%	0%	0%	0%	0%	0%	0%	0%	0%	0%	0%	0%	0%	0%	0%	100%
Future Road (Access to IPARK2)	S41b05	LD	10	10.0	Y	N	0	0	0600-0700	0	0%	0%	0%	0%	0%	0%	0%	0%	0%	0%	0%	0%	0%	0%	0%	0%	0%	0%	100%
Future Road (Access to IPARK2)	S41b05	LD	10	10.0	Y	N	0	0	0700-0800	2	0%	0%	0%	0%	0%	0%	0%	0%	0%	0%	0%	0%	100%	0%	0%	0%	0%	0%	100%
Future Road (Access to IPARK2)	S41b05	LD	10	10.0	Y	N	0	0	0800-0900	32	9%	0%	0%	0%	0%	0%	0%	0%	0%	0%	0%	0%	9%	0%	0%	0%	81%	0%	100%
Future Road (Access to IPARK2)	S41b05	LD	10	10.0	Y	N	0	0	0900-1000	29	10%	0%	0%	0%	0%	0%	0%	0%	0%	0%	0%	0%	3%	0%	0%	0%	86%	0%	100%
Future Road (Access to IPARK2)	S41b05	LD	10	10.0	Y	N	0	0	1000-1100	48	6%	0%	0%	0%	0%	0%	0%	0%	0%	0%	0%	0%	2%	0%	0%	0%	92%	0%	100%
Future Road (Access to IPARK2)	S41b05	LD	10	10.0	Y	N	0	0	1100-1200	42	7%	0%	0%	0%	0%	0%	0%	0%	0%	0%	0%	0%	2%	0%	0%	0%	90%	0%	100%
Future Road (Access to IPARK2)	S41b05	LD	10	10.0	Y	N	0	0	1200-1300	26	12%	0%	0%	0%	0%	0%	0%	0%	0%	0%	0%	0%	0%	0%	0%	0%	88%	0%	100%
Future Road (Access to IPARK2)	S41b05	LD	10	10.0	Y	N	0	0	1300-1400	42	19%	0%	0%	0%	0%	0%	0%	0%	0%	0%	0%	0%	0%	0%	0%	0%	81%	0%	100%
Future Road (Access to IPARK2)	S41b05	LD	10	10.0	Y	N	0	0	1400-1500	47	6%	0%	0%	0%	0%	0%	0%	0%	0%	0%	0%	0%	2%	0%	0%	0%	91%	0%	100%
Future Road (Access to IPARK2)	S41b05	LD	10	10.0	Y	N	0	0	1500-1600	43	7%	0%	0%	0%	0%	0%	0%	0%	0%	0%	0%	0%	2%	0%	0%	0%	91%	0%	100%
Future Road (Access to IPARK2)	S41b05	LD	10	10.0	Y	N	0	0	1600-1700	33	9%	0%	0%	0%	0%	0%	0%	0%	0%	0%	0%	0%	3%	0%	0%	0%	88%	0%	100%
Future Road (Access to IPARK2)	S41b05	LD	10	10.0	Y	N	0	0	1700-1800	21	14%	0%	0%	0%	0%	0%	0%	0%	0%	0%	0%	0%	5%	0%	0%	0%	81%	0%	100%
Future Road (Access to IPARK2)	S41b05	LD	10	10.0	Y	N	0	0	1800-1900	13	0%	0%	0%	0%	0%	0%	0%	0%	0%	0%	0%	0%	0%	0%	0%	0%	100%	0%	100%
Future Road (Access to IPARK2)	S41b05	LD	10	10.0	Y	N	0	0	1900-2000	27	56%	0%	0%	0%	0%	0%	0%	0%	0%	0%	0%	0%	7%	0%	0%	0%	37%	0%	100%
Future Road (Access to IPARK2)	S41b05	LD	10	10.0	Y	N	0	0	2000-2100	16	75%	0%	0%	0%	0%	0%	0%	0%	0%	0%	0%	0%	13%	0%	0%	0%	13%	0%	100%
Future Road (Access to IPARK2)	S41b05	LD	10	10.0	Y	N	0	0	2100-2200	0	0%	0%	0%	0%	0%	0%	0%	0%	0%	0%	0%	0%	0%	0%	0%	0%	0%	0%	100%
Future Road (Access to IPARK2)	S41b05	LD	10	10.0	Y	N	0	0	2200-2300	0	0%	0%	0%	0%	0%	0%	0%	0%	0%	0%	0%	0%	0%	0%	0%	0%	0%	0%	100%
Future Road (Access to IPARK2)	S41b05	LD	10	10.0	Y	N	0	0	2300-0000	0	0%	0%	0%	0%	0%	0%	0%	0%	0%	0%	0%	0%	0%	0%	0%	0%	0%	0%	100%
Future Road (Access to IPARK2)	S41b06	LD	10	10.0	Y	N	0	0	0000-0100	0	0%	0%	0%	0%	0%	0%	0%	0%	0%	0%	0%	0%	0%	0%	0%	0%	0%	0%	100%
Future Road (Access to IPARK2)	S41b06	LD	10	10.0	Y	N	0	0	0100-0200	0	0%	0%	0%	0%	0%	0%	0%	0%	0%	0%	0%	0%	0%	0%	0%	0%	0%	0%	100%
Future Road (Access to IPARK2)	S41b06	LD	10	10.0	Y	N	0	0	0200-0300	0	0%	0%	0%	0%	0%	0%	0%	0%	0%	0%	0%	0%	0%	0%	0%	0%	0%	0%	100%
Future Road (Access to IPARK2)	S41b06	LD	10	10.0	Y	N	0	0	0300-0400	0	0%	0%	0%	0%	0%	0%	0%	0%	0%	0%	0%	0%	0%	0%	0%	0%	0%	0%	100%
Future Road (Access to IPARK2)	S41b06	LD	10	10.0	Y	N	0	0	0400-0500	0	0%	0%	0%	0%	0%	0%	0%	0%	0%	0%	0%	0%	0%	0%	0%	0%	0%	0%	100%
Future Road (Access to IPARK2)	S41b06	LD	10	10.0	Y	N	0	0	0500-0600	0	0%	0%	0%	0%	0%	0%	0%	0%	0%	0%	0%	0%	0%	0%	0%	0%	0%	0%	100%
Future Road (Access to IPARK2)	S41b06	LD	10	10.0	Y	N	0	0	0600-0700	0	0%	0%	0%	0%	0%	0%	0%	0%	0%	0%	0%	0%	0%	0%	0%	0%	0%	0%	100%
Future Road (Access to IPARK2)	S41b06	LD	10	10.0	Y	N	0	0	0700-0800	2	0%	0%	0%	0%	0%	0%	0%	0%	0%	0%	0%	0%	100%	0%	0%	0%	0%	0%	100%
Future Road (Access to IPARK2)	S41b06	LD	10	10.0	Y	N	0	0	0800-0900	32	9%	0%	0%	0%	0%	0%	0%	0%	0%	0%	0%	0%	9%	0%	0%	0%	81%	0%	100%
Future Road (Access to IPARK2)	S41b06	LD	10	10.0	Y	N	0	0	0900-1000	29	10%	0%	0%	0%	0%	0%	0%	0%	0%	0%	0%	0%	3%	0%	0%	0%	86%	0%	100%
Future Road (Access to IPARK2)	S41b06	LD	10	10.0	Y	N	0	0	1000-1100	48	6%	0%	0%	0%	0%	0%	0%	0%	0%	0%	0%	0%	2%	0%	0%	0%	92%	0%	100%
Future Road (Access to IPARK2)	S41b06	LD	10	10.0	Y	N	0	0	1100-1200	42	7%	0%	0%	0%	0%	0%	0%	0%	0%	0%	0%	0%	2%	0%	0%	0%	90%	0%	100%
Future Road (Access to IPARK2)	S41b06	LD	10	10.0	Y	N	0	0	1200-1300	26	12%	0%	0%	0%	0%	0%	0%	0%	0%	0%	0%	0%	0%	0%	0%	0%	88%	0%	100%
Future Road (Access to IPARK2)	S41b06	LD	10	10.0	Y	N	0	0	1300-1400	42	19%	0%	0%	0%	0%	0%	0%	0%	0%	0%	0%	0%	0%	0%	0%	0%	81%	0%	100%
Future Road (Access to IPARK2)	S41b06	LD	10	10.0	Y	N	0	0	1400-1500	47	6%	0%	0%	0%	0%	0%	0%	0%	0%	0%	0%	0%	2%	0%	0%	0%	91%	0%	100%
Future Road (Access to IPARK2)	S41b06	LD	10	10.0	Y	N	0	0	1500-1600	43	7%	0%	0%	0%	0%	0%	0%	0%	0%	0%	0%	0%	2%	0%	0%	0%	91%	0%	100%
Future Road (Access to IPARK2)	S41b06	LD	10	10.0	Y	N	0	0	1600-1700	33	9%	0%	0%	0%	0%	0%	0%	0%	0%	0%	0%	0%	3%	0%	0%	0%	88%	0%	100%
Future Road (Access to IPARK2)	S41b06	LD	10	10.0	Y	N	0	0	1700-1800	21	14%	0%	0%	0%	0%	0%	0%	0%	0%	0%	0%	0%	5%	0%	0%	0%	81%	0%	100%
Future Road (Access to IPARK2)	S41b06	LD	10	10.0	Y	N	0	0	1800-1900	13	0%	0%	0%	0%	0%	0%	0%	0%	0%	0%	0%	0%	0%	0%	0%	0%	100%	0%	100%
Future Road (Access to IPARK2)	S41b06	LD	10	10.0	Y	N	0	0	1900-2000	27	56%	0%	0%	0%	0%	0%	0%	0%	0%	0%	0%	0%	7%	0%	0%	0%	37%	0%	100%
Future Road (Access to IPARK2)	S41b06	LD	10	10.0	Y	N	0	0	2000-2100	16	75%	0%	0%	0%	0%	0%	0%	0%	0%	0%	0%	0%	13%	0%	0%	0%	13%	0%	100%
Future Road (Access to IPARK2)	S41b06	LD	10	10.0	Y	N	0	0	2100-2200	0	0%	0%	0%	0%	0%	0%	0%	0%	0%	0%	0%	0%	0%	0%	0%	0%	0%	0%	100%
Future Road (Access to IPARK2)	S41b06	LD	10	10.0	Y	N	0	0	2200-2300	0	0%	0%	0%	0%	0%	0%	0%	0%	0%	0%	0%	0%	0%	0%	0%	0%	0%	0%	100%
Future Road (Access to IPARK2)	S41b06	LD	10	10.0	Y	N	0	0	2300-0000	0	0%	0%	0%	0%	0%	0%	0%	0%	0%	0%	0%	0%	0%	0%	0%	0%	0%	0%	100%
Future Road (Nim Wan Road (South)	S42b01	LD	50	21.0	Y	N	0	0	0000-0100	0	0%	0%	0%	0%	0%	0%	0%	0%	0%	0%	0%	0%	0%	0%	0%	0%	0%	0%	100%
Future Road (Nim Wan Road (South)	S42b01	LD	50	21.0	Y	N	0	0	0100-0200	0	0%	0%	0%	0%	0%	0%	0%	0%	0%	0%	0%	0%	0%	0%	0%	0%	0%	0%	100%
Future Road (Nim Wan Road (South)	S42b01	LD	50	21.0	Y	N	0	0	0200-0300	0	0%	0%	0%	0%	0%	0%	0%	0%	0%	0%	0%	0%	0%	0%	0%	0%	0%	0%	100%
Future Road (Nim Wan Road (South)	S42b01	LD	50	21.0	Y	N	0	0	0300-0400	0	0%	0%	0%	0%	0%	0%	0%	0%	0%	0%	0%	0%	0%	0%	0%	0%	0%	0%	100%
Future Road (Nim Wan Road (South)	S42b01	LD	50	21.0	Y	N	0	0	0400-0500	0	0%	0%	0%	0%	0%	0%	0%	0%	0%	0%	0%	0%	0%	0%	0%	0%	0%	0%	100%
Future Road (Nim Wan Road (South)	S42b01	LD	50	21.0	Y	N	0	0	0500-0600	0	0%	0%	0%	0%	0%	0%	0%	0%	0%	0%	0%	0%	0%	0%	0%	0%	0%	0%	100%
Future Road (Nim Wan Road (South)	S42b01	LD	50	21.0	Y	N	0	0	0600-0700	0	0%	0%	0%	0%	0%	0%	0%	0%	0%	0%	0%	0%	0%	0%	0%	0%	0%	0%	100%
Future Road (Nim Wan Road (South)	S42b01	LD	50	21.0	Y	N	0	0	0700-0800	14	86%	0%	0%	0%	0%	0%	0%	0%	0%	0%	0%	0%	14%	0%	0%	0%	0%	0%	100%
Future Road (Nim Wan Road (South)	S42b01	LD	50	21.0	Y	N	0	0	0800-0900	47	38%	0%	0%	0%	0%	0%	0%	0%	0%	0%	0%	0%	6%	0%	0%	0%	55%	0%	100%
Future Road (Nim Wan Road (South)	S42b01	LD	50	21.0	Y	N	0	0	0900-1000	29	10%	0%	0%	0%	0%	0%	0%	0%	0%	0%	0%	0%	3%	0%	0%	0%	86%	0%	100%
Future Road (Nim Wan Road (South)	S42b01	LD	50	21.0	Y	N	0	0	1000-1100	48	6%	0%	0%	0%	0%	0%	0%	0%	0%	0%	0%	0%	2%	0%	0%	0%	92%	0%	100%
Future Road (Nim Wan Road (South)	S42b01	LD	50	21.0	Y	N	0	0	1100-1200	42	7%	0%	0%	0%	0%	0%	0%	0%	0%	0%	0%	0%	2%	0%	0%	0%	90%	0%	100%
Future Road (Nim Wan Road (South)	S42b01	LD	50	21.0	Y	N	0	0	1200-1300	26	12%	0%	0%	0%	0%	0%	0%	0%	0%	0%	0%	0%	0%	0%	0%	0%	88%	0%	100%
Future Road (Nim Wan Road (South)	S42b01	LD	50	21.0	Y	N	0	0	1300-1400	42	19%	0%	0%	0%	0%	0%	0%	0%	0%	0%	0%	0%	0%	0%	0%	0%	81%	0%	100%
Future Road (Nim Wan Road (South)	S42b01	LD	50	21.0	Y	N	0	0	1400-1500	47	6%	0%	0%	0%	0%	0%	0%	0%	0%	0%	0%	0%	2%	0%	0%	0%	91%	0%	100%
Future Road (Nim Wan Road (South)	S42b01	LD	50	21.0	Y	N	0	0	1500-1600	43	7%	0%	0%	0%	0%	0%	0%	0%	0%	0%	0%	0%	2%	0%	0%	0%	91%	0%	100%
Future Road (Nim Wan Road (South)	S42b01	LD	50	21.0	Y	N	0	0	1600-1700	33	9%	0%	0%	0%	0%	0%	0%	0%	0%	0%	0%	0%	3%	0%	0%	0%	88%	0%	100%
Future Road (Nim Wan Road (South)	S42b01	LD	50	21.0	Y	N	0	0	1700-1800	21	14%	0%	0%	0%	0%	0%	0%	0%	0%	0%	0%	0%	5%	0%	0%	0%	81%	0%	100%
Future Road (Nim Wan Road (South)	S42b01	LD	50	21.0	Y	N	0	0	1800-1900	13	0%	0%	0%	0%	0%	0%	0%	0%	0%	0%	0%	0%	0%	0%	0%	0%	100%	0%	100%
Future Road (Nim Wan Road (South)	S42b01	LD	50	21.0	Y	N	0	0	1900-2000	12	0%	0%	0%	0%	0%	0%	0%	0%	0%	0%	0%	0%	17%	0%	0%	0%	83%	0%	100%
Future Road (Nim Wan Road (South)	S42b01	LD	50	21.0	Y	N	0	0	2000-2100	4	0%	0%	0%	0%	0%	0%	0%	0%	0%	0%	0%	0%	50%	0%	0%	0%	50%	0%	100%
Future Road (Nim Wan Road (South)	S42b01	LD	50	21.0	Y	N	0	0	2100-2200	0	0%	0%	0%	0%	0%	0%	0%	0%	0%	0%	0%	0%	0%	0%	0%	0%	0%	0%	100%
Future Road (Nim Wan Road (South)	S42b01	LD	50	21.0	Y	N	0	0	2200-2300	0	0%	0%	0%	0%	0%	0%	0%	0%	0%	0%	0%	0%	0%	0%	0%	0%	0%	0%	100%
Future Road (Nim Wan Road (South)	S42b01	LD	50	21.0	Y	N	0	0	2300-0000	0	0%	0%	0%	0%	0%	0%	0%	0%	0%	0%	0%	0%	0%	0%	0%	0%	0%	0%	100%

Road Name	Road ID	Road Type	Speed Limit (km/hr)	Average Speed (km/hr)	Start Emission Estimated by Broad Brush Approach (Y/N)	With barrier (N / Cantilever / vertical / semi-enclosure / full enclosure)	Barrier width (m)	Barrier height (m)	Hour	Total Vehicles (Veh/hr)	01 - Private Cars PC	02 - Taxi TAXI	03 - Light Goods Vehicles <=2.5t LGV3	04 - Light Goods Vehicles 2.5-3.5t LGV4	05 - Light Goods Vehicles >3.5t LGV6	06 - Medium Goods Vehicles <=15t HGV7	07 - Medium Goods Vehicles 15-24t HGV8	08 - Public Light Buses PLB	09 - Private Light Bus <=3.5t PV4	10 - Private Light Bus >3.5t PV5	11 - Non-franchised Bus<=6.4t NFB6	12 - Non-franchised Bus 6.4-15t NFB7	13 - Non-franchised Bus 15-24t NFB8	14 - Franchised Bus Single Deck FBSD	15 - Franchised Bus Double Deck FBDD	16 - Motorcycles MC	17 - Heavy Goods Vehicles >24t HGV9	18 - Non-franchised Bus >24t NFB9	Total
Future Road (Access to IPARK2)	S42b02	LD	10	10.0	Y	N	0	0	0000-0100	0	0%	0%	0%	0%	0%	0%	0%	0%	0%	0%	0%	0%	0%	0%	0%	0%	0%	0%	100%
Future Road (Access to IPARK2)	S42b02	LD	10	10.0	Y	N	0	0	0100-0200	0	0%	0%	0%	0%	0%	0%	0%	0%	0%	0%	0%	0%	0%	0%	0%	0%	0%	0%	100%
Future Road (Access to IPARK2)	S42b02	LD	10	10.0	Y	N	0	0	0200-0300	0	0%	0%	0%	0%	0%	0%	0%	0%	0%	0%	0%	0%	0%	0%	0%	0%	0%	0%	100%
Future Road (Access to IPARK2)	S42b02	LD	10	10.0	Y	N	0	0	0300-0400	0	0%	0%	0%	0%	0%	0%	0%	0%	0%	0%	0%	0%	0%	0%	0%	0%	0%	0%	100%
Future Road (Access to IPARK2)	S42b02	LD	10	10.0	Y	N	0	0	0400-0500	0	0%	0%	0%	0%	0%	0%	0%	0%	0%	0%	0%	0%	0%	0%	0%	0%	0%	0%	100%
Future Road (Access to IPARK2)	S42b02	LD	10	10.0	Y	N	0	0	0500-0600	0	0%	0%	0%	0%	0%	0%	0%	0%	0%	0%	0%	0%	0%	0%	0%	0%	0%	0%	100%
Future Road (Access to IPARK2)	S42b02	LD	10	10.0	Y	N	0	0	0600-0700	0	0%	0%	0%	0%	0%	0%	0%	0%	0%	0%	0%	0%	0%	0%	0%	0%	0%	0%	100%
Future Road (Access to IPARK2)	S42b02	LD	10	10.0	Y	N	0	0	0700-0800	14	86%	0%	0%	0%	0%	0%	0%	0%	0%	0%	0%	0%	14%	0%	0%	0%	0%	0%	100%
Future Road (Access to IPARK2)	S42b02	LD	10	10.0	Y	N	0	0	0800-0900	47	38%	0%	0%	0%	0%	0%	0%	0%	0%	0%	0%	0%	6%	0%	0%	0%	55%	0%	100%
Future Road (Access to IPARK2)	S42b02	LD	10	10.0	Y	N	0	0	0900-1000	29	10%	0%	0%	0%	0%	0%	0%	0%	0%	0%	0%	0%	3%	0%	0%	0%	86%	0%	100%
Future Road (Access to IPARK2)	S42b02	LD	10	10.0	Y	N	0	0	1000-1100	48	6%	0%	0%	0%	0%	0%	0%	0%	0%	0%	0%	0%	2%	0%	0%	0%	92%	0%	100%
Future Road (Access to IPARK2)	S42b02	LD	10	10.0	Y	N	0	0	1100-1200	42	7%	0%	0%	0%	0%	0%	0%	0%	0%	0%	0%	0%	2%	0%	0%	0%	90%	0%	100%
Future Road (Access to IPARK2)	S42b02	LD	10	10.0	Y	N	0	0	1200-1300	26	12%	0%	0%	0%	0%	0%	0%	0%	0%	0%	0%	0%	0%	0%	0%	0%	88%	0%	100%
Future Road (Access to IPARK2)	S42b02	LD	10	10.0	Y	N	0	0	1300-1400	42	19%	0%	0%	0%	0%	0%	0%	0%	0%	0%	0%	0%	0%	0%	0%	0%	81%	0%	100%
Future Road (Access to IPARK2)	S42b02	LD	10	10.0	Y	N	0	0	1400-1500	47	6%	0%	0%	0%	0%	0%	0%	0%	0%	0%	0%	0%	2%	0%	0%	0%	91%	0%	100%
Future Road (Access to IPARK2)	S42b02	LD	10	10.0	Y	N	0	0	1500-1600	43	7%	0%	0%	0%	0%	0%	0%	0%	0%	0%	0%	0%	2%	0%	0%	0%	91%	0%	100%
Future Road (Access to IPARK2)	S42b02	LD	10	10.0	Y	N	0	0	1600-1700	33	9%	0%	0%	0%	0%	0%	0%	0%	0%	0%	0%	0%	3%	0%	0%	0%	88%	0%	100%
Future Road (Access to IPARK2)	S42b02	LD	10	10.0	Y	N	0	0	1700-1800	21	14%	0%	0%	0%	0%	0%	0%	0%	0%	0%	0%	0%	5%	0%	0%	0%	81%	0%	100%
Future Road (Access to IPARK2)	S42b02	LD	10	10.0	Y	N	0	0	1800-1900	13	0%	0%	0%	0%	0%	0%	0%	0%	0%	0%	0%	0%	0%	0%	0%	0%	100%	0%	100%
Future Road (Access to IPARK2)	S42b02	LD	10	10.0	Y	N	0	0	1900-2000	12	0%	0%	0%	0%	0%	0%	0%	0%	0%	0%	0%	0%	17%	0%	0%	0%	83%	0%	100%
Future Road (Access to IPARK2)	S42b02	LD	10	10.0	Y	N	0	0	2000-2100	4	0%	0%	0%	0%	0%	0%	0%	0%	0%	0%	0%	0%	50%	0%	0%	0%	50%	0%	100%
Future Road (Access to IPARK2)	S42b02	LD	10	10.0	Y	N	0	0	2100-2200	0	0%	0%	0%	0%	0%	0%	0%	0%	0%	0%	0%	0%	0%	0%	0%	0%	0%	0%	100%
Future Road (Access to IPARK2)	S42b02	LD	10	10.0	Y	N	0	0	2200-2300	0	0%	0%	0%	0%	0%	0%	0%	0%	0%	0%	0%	0%	0%	0%	0%	0%	0%	0%	100%
Future Road (Access to IPARK2)	S42b02	LD	10	10.0	Y	N	0	0	2300-0000	0	0%	0%	0%	0%	0%	0%	0%	0%	0%	0%	0%	0%	0%	0%	0%	0%	0%	0%	100%
Future Road (Access to IPARK2)	S42b03	LD	10	10.0	Y	N	0	0	0000-0100	0	0%	0%	0%	0%	0%	0%	0%	0%	0%	0%	0%	0%	0%	0%	0%	0%	0%	0%	100%
Future Road (Access to IPARK2)	S42b03	LD	10	10.0	Y	N	0	0	0100-0200	0	0%	0%	0%	0%	0%	0%	0%	0%	0%	0%	0%	0%	0%	0%	0%	0%	0%	0%	100%
Future Road (Access to IPARK2)	S42b03	LD	10	10.0	Y	N	0	0	0200-0300	0	0%	0%	0%	0%	0%	0%	0%	0%	0%	0%	0%	0%	0%	0%	0%	0%	0%	0%	100%
Future Road (Access to IPARK2)	S42b03	LD	10	10.0	Y	N	0	0	0300-0400	0	0%	0%	0%	0%	0%	0%	0%	0%	0%	0%	0%	0%	0%	0%	0%	0%	0%	0%	100%
Future Road (Access to IPARK2)	S42b03	LD	10	10.0	Y	N	0	0	0400-0500	0	0%	0%	0%	0%	0%	0%	0%	0%	0%	0%	0%	0%	0%	0%	0%	0%	0%	0%	100%
Future Road (Access to IPARK2)	S42b03	LD	10	10.0	Y	N	0	0	0500-0600	0	0%	0%	0%	0%	0%	0%	0%	0%	0%	0%	0%	0%	0%	0%	0%	0%	0%	0%	100%
Future Road (Access to IPARK2)	S42b03	LD	10	10.0	Y	N	0	0	0600-0700	0	0%	0%	0%	0%	0%	0%	0%	0%	0%	0%	0%	0%	0%	0%	0%	0%	0%	0%	100%
Future Road (Access to IPARK2)	S42b03	LD	10	10.0	Y	N	0	0	0700-0800	14	86%	0%	0%	0%	0%	0%	0%	0%	0%	0%	0%	0%	14%	0%	0%	0%	0%	0%	100%
Future Road (Access to IPARK2)	S42b03	LD	10	10.0	Y	N	0	0	0800-0900	47	38%	0%	0%	0%	0%	0%	0%	0%	0%	0%	0%	0%	6%	0%	0%	0%	55%	0%	100%
Future Road (Access to IPARK2)	S42b03	LD	10	10.0	Y	N	0	0	0900-1000	29	10%	0%	0%	0%	0%	0%	0%	0%	0%	0%	0%	0%	3%	0%	0%	0%	86%	0%	100%
Future Road (Access to IPARK2)	S42b03	LD	10	10.0	Y	N	0	0	1000-1100	48	6%	0%	0%	0%	0%	0%	0%	0%	0%	0%	0%	0%	2%	0%	0%	0%	92%	0%	100%
Future Road (Access to IPARK2)	S42b03	LD	10	10.0	Y	N	0	0	1100-1200	42	7%	0%	0%	0%	0%	0%	0%	0%	0%	0%	0%	0%	2%	0%	0%	0%	90%	0%	100%
Future Road (Access to IPARK2)	S42b03	LD	10	10.0	Y	N	0	0	1200-1300	26	12%	0%	0%	0%	0%	0%	0%	0%	0%	0%	0%	0%	0%	0%	0%	0%	88%	0%	100%
Future Road (Access to IPARK2)	S42b03	LD	10	10.0	Y	N	0	0	1300-1400	42	19%	0%	0%	0%	0%	0%	0%	0%	0%	0%	0%	0%	0%	0%	0%	0%	81%	0%	100%
Future Road (Access to IPARK2)	S42b03	LD	10	10.0	Y	N	0	0	1400-1500	47	6%	0%	0%	0%	0%	0%	0%	0%	0%	0%	0%	0%	2%	0%	0%	0%	91%	0%	100%
Future Road (Access to IPARK2)	S42b03	LD	10	10.0	Y	N	0	0	1500-1600	43	7%	0%	0%	0%	0%	0%	0%	0%	0%	0%	0%	0%	2%	0%	0%	0%	91%	0%	100%
Future Road (Access to IPARK2)	S42b03	LD	10	10.0	Y	N	0	0	1600-1700	33	9%	0%	0%	0%	0%	0%	0%	0%	0%	0%	0%	0%	3%	0%	0%	0%	88%	0%	100%
Future Road (Access to IPARK2)	S42b03	LD	10	10.0	Y	N	0	0	1700-1800	21	14%	0%	0%	0%	0%	0%	0%	0%	0%	0%	0%	0%	5%	0%	0%	0%	81%	0%	100%
Future Road (Access to IPARK2)	S42b03	LD	10	10.0	Y	N	0	0	1800-1900	13	0%	0%	0%	0%	0%	0%	0%	0%	0%	0%	0%	0%	0%	0%	0%	0%	100%	0%	100%
Future Road (Access to IPARK2)	S42b03	LD	10	10.0	Y	N	0	0	1900-2000	12	0%	0%	0%	0%	0%	0%	0%	0%	0%	0%	0%	0%	17%	0%	0%	0%	83%	0%	100%
Future Road (Access to IPARK2)	S42b03	LD	10	10.0	Y	N	0	0	2000-2100	4	0%	0%	0%	0%	0%	0%	0%	0%	0%	0%	0%	0%	50%	0%	0%	0%	50%	0%	100%
Future Road (Access to IPARK2)	S42b03	LD	10	10.0	Y	N	0	0	2100-2200	0	0%	0%	0%	0%	0%	0%	0%	0%	0%	0%	0%	0%	0%	0%	0%	0%	0%	0%	100%
Future Road (Access to IPARK2)	S42b03	LD	10	10.0	Y	N	0	0	2200-2300	0	0%	0%	0%	0%	0%	0%	0%	0%	0%	0%	0%	0%	0%	0%	0%	0%	0%	0%	100%
Future Road (Access to IPARK2)	S42b03	LD	10	10.0	Y	N	0	0	2300-0000	0	0%	0%	0%	0%	0%	0%	0%	0%	0%	0%	0%	0%	0%	0%	0%	0%	0%	0%	100%
Future Road (Access to IPARK2)	S42b04	LD	10	10.0	Y	N	0	0	0000-0100	0	0%	0%	0%	0%	0%	0%	0%	0%	0%	0%	0%	0%	0%	0%	0%	0%	0%	0%	100%
Future Road (Access to IPARK2)	S42b04	LD	10	10.0	Y	N	0	0	0100-0200	0	0%	0%	0%	0%	0%	0%	0%	0%	0%	0%	0%	0%	0%	0%	0%	0%	0%	0%	100%
Future Road (Access to IPARK2)	S42b04	LD	10	10.0	Y	N	0	0	0200-0300	0	0%	0%	0%	0%	0%	0%	0%	0%	0%	0%	0%	0%	0%	0%	0%	0%	0%	0%	100%
Future Road (Access to IPARK2)	S42b04	LD	10	10.0	Y	N	0	0	0300-0400	0	0%	0%	0%	0%	0%	0%	0%	0%	0%	0%	0%	0%	0%	0%	0%	0%	0%	0%	100%
Future Road (Access to IPARK2)	S42b04	LD	10	10.0	Y	N	0	0	0400-0500	0	0%	0%	0%	0%	0%	0%	0%	0%	0%	0%	0%	0%	0%	0%	0%	0%	0%	0%	100%
Future Road (Access to IPARK2)	S42b04	LD	10	10.0	Y	N	0	0	0500-0600	0	0%	0%	0%	0%	0%	0%	0%	0%	0%	0%	0%	0%	0%	0%	0%	0%	0%	0%	100%
Future Road (Access to IPARK2)	S42b04	LD	10	10.0	Y	N	0	0	0600-0700	0	0%	0%	0%	0%	0%	0%	0%	0%	0%	0%	0%	0%	0%	0%	0%	0%	0%	0%	100%
Future Road (Access to IPARK2)	S42b04	LD	10	10.0	Y	N	0	0	0700-0800	14	86%	0%	0%	0%	0%	0%	0%	0%	0%	0%	0%	0%	14%	0%	0%	0%	0%	0%	100%
Future Road (Access to IPARK2)	S42b04	LD	10	10.0	Y	N	0	0	0800-0900	47	38%	0%	0%	0%	0%	0%	0%	0%	0%	0%	0%	0%	6%	0%	0%	0%	55%	0%	100%
Future Road (Access to IPARK2)	S42b04	LD	10	10.0	Y	N	0	0	0900-1000	29	10%	0%	0%	0%	0%	0%	0%	0%	0%	0%	0%	0%	3%	0%	0%	0%	86%	0%	100%
Future Road (Access to IPARK2)	S42b04	LD	10	10.0	Y	N	0	0	1000-1100	48	6%	0%	0%	0%	0%	0%	0%	0%	0%	0%	0%	0%	2%	0%	0%	0%	92%	0%	100%
Future Road (Access to IPARK2)	S42b04	LD	10	10.0	Y	N	0	0	1100-1200	42	7%	0%	0%	0%	0%	0%	0%	0%	0%	0%	0%	0%	2%	0%	0%	0%	90%	0%	100%
Future Road (Access to IPARK2)	S42b04	LD	10	10.0	Y	N	0	0	1200-1300	26	12%	0%	0%	0%	0%	0%	0%	0%	0%	0%	0%	0%	0%	0%	0%	0%	88%	0%	100%
Future Road (Access to IPARK2)	S42b04	LD	10	10.0	Y	N	0	0	1300-1400	42	19%	0%	0%	0%	0%	0%	0%	0%	0%	0%	0%	0%	0%	0%	0%	0%	81%	0%	100%
Future Road (Access to IPARK2)	S42b04	LD	10	10.0	Y	N	0	0	1400-1500	47	6%	0%	0%	0%	0%	0%	0%	0%	0%	0%	0%	0%	2%	0%	0%	0%	91%	0%	100%
Future Road (Access to IPARK2)	S42b04	LD	10	10.0	Y	N	0	0	1500-1600	43	7%	0%	0%	0%	0%	0%	0%	0%	0%	0%	0%	0%	2%	0%	0%	0%	91%	0%	100%
Future Road (Access to IPARK2)	S42b04	LD	10	10.0	Y	N	0	0	1600-1700	33	9%	0%	0%	0%	0%	0%	0%	0%	0%	0%	0%	0%	3%	0%	0%	0%	88%	0%	100%
Future Road (Access to IPARK2)	S42b04	LD	10	10.0	Y	N	0	0	1700-1800	21	14%	0%	0%	0%	0%	0%	0%	0%	0%	0%	0%	0%	5%	0%	0%	0%	81%	0%	100%
Future Road (Access to IPARK2)	S42b04	LD	10	10.0	Y	N	0	0	1800-1900	13	0%	0%	0%	0%	0%	0%	0%	0%	0%	0%	0%	0%	0%	0%	0%	0%	100%	0%	100%
Future Road (Access to IPARK2)	S42b04	LD	10	10.0	Y	N	0	0	1900-2000	12	0%	0%	0%	0%	0%	0%	0%	0%	0%	0%	0%	0%	17%	0%	0%	0%	83%	0%	100%
Future Road (Access to IPARK2)	S42b04	LD	10	10.0	Y	N	0	0	2000-2100	4	0%	0%	0%	0%	0%	0%	0%	0%	0%	0%	0%	0%	50%	0%	0%	0%	50%	0%	100%
Future Road (Access to IPARK2)	S42b04	LD	10	10.0	Y	N	0	0	2100-2200	0	0%	0%	0%	0%	0%	0%	0%	0%	0%	0%	0%	0%	0%	0%	0%	0%	0%	0%	100%
Future Road (Access to IPARK2)	S42b04	LD	10	10.0	Y	N	0	0	2200-2300	0	0%	0%	0%	0%	0%	0%	0%	0%	0%	0%	0%	0%	0%	0%	0%	0%	0%	0%	100%
Future Road (Access to IPARK2)	S42b04	LD	10	10.0	Y	N	0	0	2300-0000	0	0%	0%	0%	0%	0%	0%	0%	0%	0%	0%	0%	0%	0%	0%	0%	0%	0%	0%	100%
Future Road (Access to IPARK2)	S42b05	LD	10	10.0	Y	N	0	0	0000-0100	0	0%	0%	0%	0%	0%	0%	0%	0%	0%	0%	0%	0%	0%	0%	0%	0%	0%	0%	100%
Future Road (Access to IPARK2)	S42b05	LD	10	10.0	Y	N	0	0	0100-0200	0	0%	0%	0%	0%	0%	0%	0%	0%	0%	0%	0%	0%	0%	0%	0%	0%	0%	0%	100%
Future Road (Access to IPARK2)	S42b05	LD	10	10.0	Y	N	0	0	0200-0300	0	0%	0%	0%	0%	0%	0%	0%	0%	0%	0%	0%	0%	0%	0%	0%	0%	0%	0%	100%
Future Road (Access to IPARK2)	S42b05	LD	10	10.0	Y	N	0	0	0300-0400	0	0%	0%	0%	0%	0%	0%	0%	0%	0%	0%	0%	0%	0%	0%	0%	0%	0%	0%	100%
Future Road (Access to IPARK2)	S42b05	LD	10	10.0	Y	N	0	0	0400-0500	0	0%	0%	0%	0%	0%	0%	0%	0%	0%	0%	0%	0%	0%	0%	0%	0%	0%	0%	100%
Future Road (Access to IPARK2)	S42b05	LD	10	10.0	Y	N	0	0	0500-0600	0	0%	0%	0%	0%	0%	0%	0%	0%	0%	0%	0%	0%	0%	0%	0%	0%	0%	0%	100%
Future Road (Access to IPARK2)	S42b05	LD	10	10.0	Y	N	0	0	0600-0700	0	0%	0%	0%	0%	0%	0%	0%	0%	0%	0%	0%	0%	0%	0%	0%	0%	0%	0%	100%
Future Road (Access to IPARK2)	S42b05	LD	10	10.0	Y	N	0	0	0700-0800	14	86%	0%	0%	0%	0%	0%	0%	0%	0%	0%	0%	0%	14%	0%	0%	0%	0%	0%	100%
Future Road (Access to IPARK2)	S42b05	LD	10	10.0	Y	N	0	0	0800-0900	47	38%	0%	0%	0%	0%	0%	0%	0%	0%	0%	0%	0%	6%	0%	0%	0%	55%	0%	100%
Future Road (Access to IPARK2)	S42b05	LD	10	10.0	Y	N	0	0	0900-1000	29	10%	0%	0%	0%	0%	0%	0%	0%	0%	0%	0%	0%	3%	0%	0%	0%	86%	0%	100%
Future Road (Access to IPARK2)	S42b05	LD	10	10.0	Y	N	0	0	1000-1100	48	6%	0%	0%	0%	0%	0%	0%	0%	0%	0%	0%	0%	2%	0%	0%	0%	92%	0%	100%
Future Road (Access to IPARK2)	S42b05	LD	10	10.0	Y	N	0	0	1100-1200	42	7%	0%	0%	0%	0%	0%	0%	0%	0%	0%	0%	0%	2%	0%	0%	0%	90%	0%	100%
Future Road (Access to IPARK2)	S42b05	LD	10	10.0	Y	N	0	0	1200-1300	26	12%	0%	0%	0%	0%	0%	0%	0%	0%	0%	0%	0%	0%	0%	0%	0%	88%	0%	100%
Future Road (Access to IPARK2)	S42b05	LD	10	10.0	Y	N	0	0	1300-1400	42	19%	0%	0%	0%	0%	0%	0%	0%	0%	0%	0%	0%	0%	0%	0%	0%	81%	0%	100%
Future Road (Access to IPARK2)	S42b05	LD	10	10.0	Y	N	0	0	1400-1500	47	6%	0%	0%	0%	0%	0%	0%	0%	0%	0%	0%	0%	2%	0%	0%	0%	91%	0%	100%
Future Road (Access to IPARK2)	S42b05	LD	10	10.0	Y	N	0	0	1500-1600	43	7%	0%	0%	0%	0%	0%	0%	0%	0%	0%	0%	0%	2%	0%	0%	0%	91%	0%	100%
Future Road (Access to IPARK2)	S42b05	LD	10	10.0	Y	N	0	0	1600-1700	33	9%	0%	0%	0%	0%	0%	0%	0%	0%	0%	0%	0%	3%	0%	0%	0%	88%	0%	100%
Future Road (Access to IPARK2)	S42b05	LD	10	10.0	Y	N	0	0	1700-1800	21	14%	0%	0%	0%	0%	0%	0%	0%	0%	0%	0%	0%	5%	0%	0%	0%	81%	0%	100%
Future Road (Access to IPARK2)	S42b05	LD	10	10.0	Y	N	0	0	1800-1900	13	0%	0%	0%	0%	0%	0%	0%	0%	0%	0%	0%	0%	0%	0%	0%	0%	100%	0%	100%
Future Road (Access to IPARK2)	S42b05	LD	10	10.0	Y	N	0	0	1900-2000	12	0%	0%	0%	0%	0%	0%	0%	0%	0%	0%	0%	0%	17%	0%	0%	0%	83%	0%	100%
Future Road (Access to IPARK2)	S42b05	LD	10	10.0	Y	N	0	0	2000-2100	4	0%	0%	0%	0%	0%	0%	0%	0%	0%	0%	0%	0%	50%	0%	0%	0%	50%	0%	100%
Future Road (Access to IPARK2)	S42b05	LD	10	10.0	Y	N	0	0	2100-2200	0	0%	0%	0%	0%	0%	0%	0%	0%	0%	0%	0%	0%	0%	0%	0%	0%	0%	0%	100%
Future Road (Access to IPARK2)	S42b05	LD	10	10.0	Y	N	0	0	2200-2300	0	0%	0%	0%	0%	0%	0%	0%	0%	0%	0%	0%	0%	0%	0%	0%	0%	0%	0%	100%
Future Road (Access to IPARK2)	S42b05	LD	10	10.0	Y	N	0	0	2300-0000	0	0%	0%	0%	0%	0%	0%	0%	0%	0%	0%	0%	0%	0%	0%	0%	0%	0%	0%	100%
Access to WENT	S42b06	LD	10	10.0	Y	N	0	0	0000-0100	0	0%	0%	0%	0%	0%	0%	0%	0%	0%	0%	0%	0%	0%	0%	0%	0%	0%	0%	100%
Access to WENT	S42b06	LD	10	10.0	Y	N	0	0	0100-0200	0	0%	0%	0%	0%	0%	0%	0%	0%	0%	0%	0%	0%	0%	0%	0%	0%	0%	0%	100%
Access to WENT	S42b06	LD	10	10.0	Y	N	0	0	0200-0300	0	0%	0%	0%	0%	0%	0%	0%	0%	0%	0%	0%	0%	0%	0%	0%	0%	0%	0%	100%
Access to WENT	S42b06	LD	10	10.0	Y	N	0	0	0300-0400	0	0%	0%	0%	0%	0%	0%	0%	0%	0%	0%	0%	0%	0%	0%	0%	0%	0%	0%	100%
Access to WENT	S42b06	LD	10	10.0	Y	N	0	0	0400-0500	0	0%	0%	0%	0%	0%	0%	0%	0%	0%	0%	0%	0%	0%	0%	0%	0%	0%	0%	100%
Access to WENT	S42b06	LD	10	10.0	Y	N	0	0	0500-0600	0	0%	0%	0%	0%	0%	0%	0%	0%	0%	0%	0%	0%	0%	0%	0%	0%	0%	0%	100%
Access to WENT	S42b06	LD	10	10.0	Y	N	0	0	0600-0700	0	0%	0%	0%	0%	0%	0%	0%	0%	0%	0%	0%	0%	0%	0%	0%	0%	0%	0%	100%
Access to WENT	S42b06	LD	10	10.0	Y	N	0	0	0700-0800	14	86%	0%	0%	0%	0%	0%	0%	0%	0%	0%	0%	0%	14%	0%	0%	0%	0%	0%	100%
Access to WENT	S42b06	LD	10	10.0	Y	N	0	0	0800-0900	47	38%	0%	0%	0%	0%	0%	0%	0%	0%	0%	0%	0%	6%	0%	0%	0%	55%	0%	100%
Access to WENT	S42b06	LD	10	10.0	Y	N	0	0	0900-1000	29	10%	0%	0%	0%	0%	0%	0%	0%	0%	0%	0%	0%	3%	0%	0%	0%	86%	0%	100%
Access to WENT	S42b06	LD	10	10.0	Y	N	0	0	1000-1100	48	6%	0%	0%	0%	0%	0%	0%	0%	0%	0%	0%	0%	2%	0%	0%	0%	92%	0%	100%
Access to WENT	S42b06	LD	10	10.0	Y	N	0	0	1100-1200	42	7%	0%	0%	0%	0%	0%	0%	0%	0%	0%	0%	0%	2%	0%	0%	0%	90%	0%	100%
Access to WENT	S42b06	LD	10	10.0	Y	N	0	0	1200-1300	26	12%	0%	0%	0%	0%	0%	0%	0%	0%	0%	0%	0%	0%	0%	0%	0%	88%	0%	100%
Access to WENT	S42b06	LD	10	10.0	Y	N	0	0	1300-1400	42	19%	0%	0%	0%	0%	0%	0%	0%	0%	0%	0%	0%	0%	0%	0%	0%	81%	0%	100%
Access to WENT	S42b06	LD	10	10.0	Y	N	0	0	1400-1500	47	6%	0%	0%	0%	0%	0%	0%	0%	0%	0%	0%	0%	2%	0%	0%	0%	91%	0%	100%
Access to WENT	S42b06	LD	10	10.0	Y	N	0	0	1500-1600	43	7%	0%	0%	0%	0%	0%	0%	0%	0%	0%	0%	0%	2%	0%	0%	0%	91%	0%	100%
Access to WENT	S42b06	LD	10	10.0	Y	N	0	0	1600-1700	33	9%	0%	0%	0%	0%	0%	0%	0%	0%	0%	0%	0%	3%	0%	0%	0%	88%	0%	100%
Access to WENT	S42b06	LD	10	10.0	Y	N	0	0	1700-1800	21	14%	0%	0%	0%	0%	0%	0%	0%	0%	0%	0%	0%	5%	0%	0%	0%	81%	0%	100%
Access to WENT	S42b06	LD	10	10.0	Y	N	0	0	1800-1900	13	0%	0%	0%	0%	0%	0%	0%	0%	0%	0%	0%	0%	0%	0%	0%	0%	100%	0%	100%
Access to WENT	S42b06	LD	10	10.0	Y	N	0	0	1900-2000	12	0%	0%	0%	0%	0%	0%	0%	0%	0%	0%	0%	0%	17%	0%	0%	0%	83%	0%	100%
Access to WENT	S42b06	LD	10	10.0	Y	N	0	0	2000-2100	4	0%	0%	0%	0%	0%	0%	0%	0%	0%	0%	0%	0%	50%	0%	0%	0%	50%	0%	100%
Access to WENT	S42b06	LD	10	10.0	Y	N	0	0	2100-2200	0	0%	0%	0%	0%	0%	0%	0%	0%	0%	0%	0%	0%	0%	0%	0%	0%	0%	0%	100%
Access to WENT	S42b06	LD	10	10.0	Y	N	0	0	2200-2300	0	0%	0%	0%	0%	0%	0%	0%	0%	0%	0%	0%	0%	0%	0%	0%	0%	0%	0%	100%
Access to WENT	S42b06	LD	10	10.0	Y	N	0	0	2300-0000	0	0%	0%	0%	0%	0%	0%	0%	0%	0%	0%	0%	0%	0%	0%	0%	0%	0%	0%	100%
Access Road to Dragon Cove III	S4501	LD	50	21.0	Y	N	0	0	0000-0100	0	0%	0%	0%	0%	0%	0%	0%	0%	0%	0%	0%	0%	0%	0%	0%	0%	0%	0%	100%
Access Road to Dragon Cove III	S4501	LD	50	21.0	Y	N	0	0	0100-0200	0	0%	0%	0%	0%	0%	0%	0%	0%	0%	0%	0%	0%	0%	0%	0%	0%	0%	0%	100%
Access Road to Dragon Cove III	S4501	LD	50	21.0	Y	N	0	0	0200-0300	0	0%	0%	0%	0%	0%	0%	0%	0%	0%	0%	0%	0%	0%	0%	0%	0%	0%	0%	100%
Access Road to Dragon Cove III	S4501	LD	50	21.0	Y	N	0	0	0300-0400	0	0%	0%	0%	0%	0%	0%	0%	0%	0%	0%	0%	0%	0%	0%	0%	0%	0%	0%	100%
Access Road to Dragon Cove III	S4501	LD	50	21.0	Y	N	0	0	0400-0500	0	0%	0%	0%	0%	0%	0%	0%	0%	0%	0%	0%	0%	0%	0%	0%	0%	0%	0%	100%
Access Road to Dragon Cove III	S4501	LD	50	21.0	Y	N	0	0	0500-0600	0	0%	0%	0%	0%	0%	0%	0%	0%	0%	0%	0%	0%	0%	0%	0%	0%	0%	0%	100%
Access Road to Dragon Cove III	S4501	LD	50	21.0	Y	N	0	0	0600-0700	1	100%	0%	0%	0%	0%	0%	0%	0%	0%	0%	0%	0%	0%	0%	0%	0%	0%	0%	100%
Access Road to Dragon Cove III	S4501	LD	50	21.0	Y	N	0	0	0700-0800	9	33%	22%	22%	0%	0%	0%	22%	0%	0%	0%	0%	0%	0%	0%	0%	0%	0%	0%	100%
Access Road to Dragon Cove III	S4501	LD	50	21.0	Y	N	0	0	0800-0900	9	33%	22%	22%	0%	0%	0%	22%	0%	0%	0%	0%	0%	0%	0%	0%	0%	0%	0%	100%
Access Road to Dragon Cove III	S4501	LD	50	21.0	Y	N	0	0	0900-1000	8	25%	25%	25%	0%	0%	0%	25%	0%	0%	0%	0%	0%	0%	0%	0%	0%	0%	0%	100%
Access Road to Dragon Cove III	S4501	LD	50	21.0	Y	N	0	0	1000-1100	9	33%	22%	22%	0%	0%	0%	22%	0%	0%	0%	0%	0%	0%	0%	0%	0%	0%	0%	100%
Access Road to Dragon Cove III	S4501	LD	50	21.0	Y	N	0	0	1100-1200	9	33%	22%	22%	0%	0%	0%	22%	0%	0%	0%	0%	0%	0%	0%	0%	0%	0%	0%	100%
Access Road to Dragon Cove III	S4501	LD	50	21.0	Y	N	0	0	1200-1300	29	69%	17%	7%	0%	0%	0%	0%	0%	0%	0%	0%	0%	0%	0%	0%	7%	0%	0%	100%
Access Road to Dragon Cove III	S4501	LD	50	21.0	Y	N	0	0	1300-1400	30	70%	17%	7%	0%	0%	0%	0%	0%	0%	0%	0%	0%	0%	0%	0%	7%	0%	0%	100%
Access Road to Dragon Cove III	S4501	LD	50	21.0	Y	N	0	0	1400-1500	39	69%	15%	8%	0%	0%	0%	0%	0%	0%	0%	0%	0%	0%	0%	0%	8%	0%	0%	100%
Access Road to Dragon Cove III	S4501	LD	50	21.0	Y	N	0	0	1500-1600	34	68%	15%	9%	0%	0%	0%	0%	0%	0%	0%	0%	0%	0%	0%	0%	9%	0%	0%	100%
Access Road to Dragon Cove III	S4501	LD	50	21.0	Y	N	0	0	1600-1700	30	70%	17%	7%	0%	0%	0%	0%	0%	0%	0%	0%	0%	0%	0%	0%	7%	0%	0%	100%
Access Road to Dragon Cove III	S4501	LD	50	21.0	Y	N	0	0	1700-1800	28	68%	18%	7%	0%	0%	0%	0%	0%	0%	0%	0%	0%	0%	0%	0%	7%	0%	0%	100%
Access Road to Dragon Cove III	S4501	LD	50	21.0	Y	N	0	0	1800-1900	25	68%	16%	8%	0%	0%	0%	0%	0%	0%	0%	0%	0%	0%	0%	0%	8%	0%	0%	100%
Access Road to Dragon Cove III	S4501	LD	50	21.0	Y	N	0	0	1900-2000	12	67%	17%	8%	0%	0%	0%	0%	0%	0%	0%	0%	0%	0%	0%	0%	8%	0%	0%	100%
Access Road to Dragon Cove III	S4501	LD	50	21.0	Y	N	0	0	2000-2100	7	57%	14%	14%	0%	0%	0%	0%	0%	0%	0%	0%	0%	0%	0%	0%	14%	0%	0%	100%
Access Road to Dragon Cove III	S4501	LD	50	21.0	Y	N	0	0	2100-2200	3	67%	33%	0%	0%	0%	0%	0%	0%	0%	0%	0%	0%	0%	0%	0%	0%	0%	0%	100%
Access Road to Dragon Cove III	S4501	LD	50	21.0	Y	N	0	0	2200-2300	2	100%	0%	0%	0%	0%	0%	0%	0%	0%	0%	0%	0%	0%	0%	0%	0%	0%	0%	100%
Access Road to Dragon Cove III	S4501	LD	50	21.0	Y	N	0	0	2300-0000	3	67%	33%	0%	0%	0%	0%	0%	0%	0%	0%	0%	0%	0%	0%	0%	0%	0%	0%	100%
Access Road to Dragon Cove III	S4502	LD	50	21.0	Y	N	0	0	0000-0100	0	0%	0%	0%	0%	0%	0%	0%	0%	0%	0%	0%	0%	0%	0%	0%	0%	0%	0%	100%
Access Road to Dragon Cove III	S4502	LD	50	21.0	Y	N	0	0	0100-0200	0	0%	0%	0%	0%	0%	0%	0%	0%	0%	0%	0%	0%	0%	0%	0%	0%	0%	0%	100%
Access Road to Dragon Cove III	S4502	LD	50	21.0	Y	N	0	0	0200-0300	0	0%	0%	0%	0%	0%	0%	0%	0%	0%	0%	0%	0%	0%	0%	0%	0%	0%	0%	100%
Access Road to Dragon Cove III	S4502	LD	50	21.0	Y	N	0	0	0300-0400	0	0%	0%	0%	0%	0%	0%	0%	0%	0%	0%	0%	0%	0%	0%	0%	0%	0%	0%	100%
Access Road to Dragon Cove III	S4502	LD	50	21.0	Y	N	0	0	0400-0500	0	0%	0%	0%	0%	0%	0%	0%	0%	0%	0%	0%	0%	0%	0%	0%	0%	0%	0%	100%
Access Road to Dragon Cove III	S4502	LD	50	21.0	Y	N	0	0	0500-0600	0	0%	0%	0%	0%	0%	0%	0%	0%	0%	0%	0%	0%	0%	0%	0%	0%	0%	0%	100%
Access Road to Dragon Cove III	S4502	LD	50	21.0	Y	N	0	0	0600-0700	1	100%	0%	0%	0%	0%	0%	0%	0%	0%	0%	0%	0%	0%	0%	0%	0%	0%	0%	100%
Access Road to Dragon Cove III	S4502	LD	50	21.0	Y	N	0	0	0700-0800	9	33%	22%	22%	0%	0%	0%	22%	0%	0%	0%	0%	0%	0%	0%	0%	0%	0%	0%	100%
Access Road to Dragon Cove III	S4502	LD	50	21.0	Y	N	0	0	0800-0900	9	33%	22%	22%	0%	0%	0%	22%	0%	0%	0%	0%	0%	0%	0%	0%	0%	0%	0%	100%
Access Road to Dragon Cove III	S4502	LD	50	21.0	Y	N	0	0	0900-1000	8	25%	25%	25%	0%	0%	0%	25%	0%	0%	0%	0%	0%	0%	0%	0%	0%	0%	0%	100%
Access Road to Dragon Cove III	S4502	LD	50	21.0	Y	N	0	0	1000-1100	9	33%	22%	22%	0%	0%	0%	22%	0%	0%	0%	0%	0%	0%	0%	0%	0%	0%	0%	100%
Access Road to Dragon Cove III	S4502	LD	50	21.0	Y	N	0	0	1100-1200	9	33%	22%	22%	0%	0%	0%	22%	0%	0%	0%	0%	0%	0%	0%	0%	0%	0%	0%	100%
Access Road to Dragon Cove III	S4502	LD	50	21.0	Y	N	0	0	1200-1300	29	69%	17%	7%	0%	0%	0%	0%	0%	0%	0%	0%	0%	0%	0%	0%	7%	0%	0%	100%
Access Road to Dragon Cove III	S4502	LD	50	21.0	Y	N	0	0	1300-1400	30	70%	17%	7%	0%	0%	0%	0%	0%	0%	0%	0%	0%	0%	0%	0%	7%	0%	0%	100%
Access Road to Dragon Cove III	S4502	LD	50	21.0	Y	N	0	0	1400-1500	39	69%	15%	8%	0%	0%	0%	0%	0%	0%	0%	0%	0%	0%	0%	0%	8%	0%	0%	100%
Access Road to Dragon Cove III	S4502	LD	50	21.0	Y	N	0	0	1500-1600	34	68%	15%	9%	0%	0%	0%	0%	0%	0%	0%	0%	0%	0%	0%	0%	9%	0%	0%	100%
Access Road to Dragon Cove III	S4502	LD	50	21.0	Y	N	0	0	1600-1700	30	70%	17%	7%	0%	0%	0%	0%	0%	0%	0%	0%	0%	0%	0%	0%	7%	0%	0%	100%
Access Road to Dragon Cove III	S4502	LD	50	21.0	Y	N	0	0	1700-1800	28	68%	18%	7%	0%	0%	0%	0%	0%	0%	0%	0%	0%	0%	0%	0%	7%	0%	0%	100%
Access Road to Dragon Cove III	S4502	LD	50	21.0	Y	N	0	0	1800-1900	25	68%	16%	8%	0%	0%	0%	0%	0%	0%	0%	0%	0%	0%	0%	0%	8%	0%	0%	100%
Access Road to Dragon Cove III	S4502	LD	50	21.0	Y	N	0	0	1900-2000	12	67%	17%	8%	0%	0%	0%	0%	0%	0%	0%	0%	0%	0%	0%	0%	8%	0%	0%	100%
Access Road to Dragon Cove III	S4502	LD	50	21.0	Y	N	0	0	2000-2100	7	57%	14%	14%	0%	0%	0%	0%	0%	0%	0%	0%	0%	0%	0%	0%	14%	0%	0%	100%
Access Road to Dragon Cove III	S4502	LD	50	21.0	Y	N	0	0	2100-2200	3	67%	33%	0%	0%	0%	0%	0%	0%	0%	0%	0%	0%	0%	0%	0%	0%	0%	0%	100%
Access Road to Dragon Cove III	S4502	LD	50	21.0	Y	N	0	0	2200-2300	2	100%	0%	0%	0%	0%	0%	0%	0%	0%	0%	0%	0%	0%	0%	0%	0%	0%	0%	100%
Access Road to Dragon Cove III	S4502	LD	50	21.0	Y	N	0	0	2300-0000	3	67%	33%	0%	0%	0%	0%	0%	0%	0%	0%	0%	0%	0%	0%	0%	0%	0%	0%	100%
Access Road to Dragon Cove III	S4503	LD	50	21.0	Y	N	0	0	0000-0100	0	0%	0%	0%	0%	0%	0%	0%	0%	0%	0%	0%	0%	0%	0%	0%	0%	0%	0%	100%
Access Road to Dragon Cove III	S4503	LD	50	21.0	Y	N	0	0	0100-0200	0	0%	0%	0%	0%	0%	0%	0%	0%	0%	0%	0%	0%	0%	0%	0%	0%	0%	0%	100%
Access Road to Dragon Cove III	S4503	LD	50	21.0	Y	N	0	0	0200-0300	0	0%	0%	0%	0%	0%	0%	0%	0%	0%	0%	0%	0%	0%	0%	0%	0%	0%	0%	100%
Access Road to Dragon Cove III	S4503	LD	50	21.0	Y	N	0	0	0300-0400	0	0%	0%	0%	0%	0%	0%	0%	0%	0%	0%	0%	0%	0%	0%	0%	0%	0%	0%	100%
Access Road to Dragon Cove III	S4503	LD	50	21.0	Y	N	0	0	0400-0500	0	0%	0%	0%	0%	0%	0%	0%	0%	0%	0%	0%	0%	0%	0%	0%	0%	0%	0%	100%
Access Road to Dragon Cove III	S4503	LD	50	21.0	Y	N	0	0	0500-0600	0	0%	0%	0%	0%	0%	0%	0%	0%	0%	0%	0%	0%	0%	0%	0%	0%	0%	0%	100%
Access Road to Dragon Cove III	S4503	LD	50	21.0	Y	N	0	0	0600-0700	1	100%	0%	0%	0%	0%	0%	0%	0%	0%	0%	0%	0%	0%	0%	0%	0%	0%	0%	100%
Access Road to Dragon Cove III	S4503	LD	50	21.0	Y	N	0	0	0700-0800	9	33%	22%	22%	0%	0%	0%	22%	0%	0%	0%	0%	0%	0%	0%	0%	0%	0%	0%	100%
Access Road to Dragon Cove III	S4503	LD	50	21.0	Y	N	0	0	0800-0900	9	33%	22%	22%	0%	0%	0%	22%	0%	0%	0%	0%	0%	0%	0%	0%	0%	0%	0%	100%
Access Road to Dragon Cove III	S4503	LD	50	21.0	Y	N	0	0	0900-1000	8	25%	25%	25%	0%	0%	0%	25%	0%	0%	0%	0%	0%	0%	0%	0%	0%	0%	0%	100%
Access Road to Dragon Cove III	S4503	LD	50	21.0	Y	N	0	0	1000-1100	9	33%	22%	22%	0%	0%	0%	22%	0%	0%	0%	0%	0%	0%	0%	0%	0%	0%	0%	100%
Access Road to Dragon Cove III	S4503	LD	50	21.0	Y	N	0	0	1100-1200	9	33%	22%	22%	0%	0%	0%	22%	0%	0%	0%	0%	0%	0%	0%	0%	0%	0%	0%	100%
Access Road to Dragon Cove III	S4503	LD	50	21.0	Y	N	0	0	1200-1300	29	69%	17%	7%	0%	0%	0%	0%	0%	0%	0%	0%	0%	0%	0%	0%	7%	0%	0%	100%
Access Road to Dragon Cove III	S4503	LD	50	21.0	Y	N	0	0	1300-1400	30	70%	17%	7%	0%	0%	0%	0%	0%	0%	0%	0%	0%	0%	0%	0%	7%	0%	0%	100%
Access Road to Dragon Cove III	S4503	LD	50	21.0	Y	N	0	0	1400-1500	39	69%	15%	8%	0%	0%	0%	0%	0%	0%	0%	0%	0%	0%	0%	0%	8%	0%	0%	100%
Access Road to Dragon Cove III	S4503	LD	50	21.0	Y	N	0	0	1500-1600	34	68%	15%	9%	0%	0%	0%	0%	0%	0%	0%	0%	0%	0%	0%	0%	9%	0%	0%	100%

Appendix 3G_3 Year 2037
b) Traffic Data

Road Name	Road ID	Road Type	Speed Limit (km/hr)	Average Speed (km/hr)	Start Emission Estimated by Broad Brush Approach (Y/N)	With barrier (N / Cantilever / vertical / semi-enclosure / full enclosure)	Barrier width (m)	Barrier height (m)	Hour	Total Vehicles (Veh/hr)	01 - Private Cars	02 - Taxi	03 - Light Goods Vehicles <=2.5t	04 - Light Goods Vehicles 2.5-3.5t	05 - Light Goods Vehicles >3.5t	06 - Medium Goods Vehicles <=15t	07 - Medium Goods Vehicles 15-24t	08 - Public Light Buses	09 - Private Light Bus <=3.5t	10 - Private Light Bus >3.5t	11 - Non-franchised Bus<=6.4t	12 - Non-franchised Bus 6.4-15t	13 - Non-franchised Bus 15-24t	14 - Franchised Bus Single Deck	15 - Franchised Bus Double Deck	16 - Motorcycles	17 - Heavy Goods Vehicles >24t	18 - Non-franchised Bus >24t	Total
											PC	TAXI	LGV3	LGV4	LGV6	HGV7	HGV8	PLB	PV4	PV5	NFB6	NFB7	NFB8	FBSD	FBDD	MC	HGV9	NFB9	
Access Road to Dragon Cove III	S4503	LD	50	21.0	Y	N	0	0	1600-1700	30	70%	17%	7%	0%	0%	0%	0%	0%	0%	0%	0%	0%	0%	0%	0%	7%	0%	0%	100%
Access Road to Dragon Cove III	S4503	LD	50	21.0	Y	N	0	0	1700-1800	28	68%	18%	7%	0%	0%	0%	0%	0%	0%	0%	0%	0%	0%	0%	0%	7%	0%	0%	100%
Access Road to Dragon Cove III	S4503	LD	50	21.0	Y	N	0	0	1800-1900	25	68%	16%	8%	0%	0%	0%	0%	0%	0%	0%	0%	0%	0%	0%	0%	8%	0%	0%	100%
Access Road to Dragon Cove III	S4503	LD	50	21.0	Y	N	0	0	1900-2000	12	67%	17%	8%	0%	0%	0%	0%	0%	0%	0%	0%	0%	0%	0%	0%	8%	0%	0%	100%
Access Road to Dragon Cove III	S4503	LD	50	21.0	Y	N	0	0	2000-2100	7	57%	14%	14%	0%	0%	0%	0%	0%	0%	0%	0%	0%	0%	0%	0%	14%	0%	0%	100%
Access Road to Dragon Cove III	S4503	LD	50	21.0	Y	N	0	0	2100-2200	3	67%	33%	0%	0%	0%	0%	0%	0%	0%	0%	0%	0%	0%	0%	0%	0%	0%	0%	100%
Access Road to Dragon Cove III	S4503	LD	50	21.0	Y	N	0	0	2200-2300	2	100%	0%	0%	0%	0%	0%	0%	0%	0%	0%	0%	0%	0%	0%	0%	0%	0%	0%	100%
Access Road to Dragon Cove III	S4503	LD	50	21.0	Y	N	0	0	2300-0000	3	67%	33%	0%	0%	0%	0%	0%	0%	0%	0%	0%	0%	0%	0%	0%	0%	0%	0%	100%
Access Road to Dragon Cove III	S4504	LD	50	21.0	Y	N	0	0	0000-0100	0	0%	0%	0%	0%	0%	0%	0%	0%	0%	0%	0%	0%	0%	0%	0%	0%	0%	0%	100%
Access Road to Dragon Cove III	S4504	LD	50	21.0	Y	N	0	0	0100-0200	0	0%	0%	0%	0%	0%	0%	0%	0%	0%	0%	0%	0%	0%	0%	0%	0%	0%	0%	100%
Access Road to Dragon Cove III	S4504	LD	50	21.0	Y	N	0	0	0200-0300	0	0%	0%	0%	0%	0%	0%	0%	0%	0%	0%	0%	0%	0%	0%	0%	0%	0%	0%	100%
Access Road to Dragon Cove III	S4504	LD	50	21.0	Y	N	0	0	0300-0400	0	0%	0%	0%	0%	0%	0%	0%	0%	0%	0%	0%	0%	0%	0%	0%	0%	0%	0%	100%
Access Road to Dragon Cove III	S4504	LD	50	21.0	Y	N	0	0	0400-0500	0	0%	0%	0%	0%	0%	0%	0%	0%	0%	0%	0%	0%	0%	0%	0%	0%	0%	0%	100%
Access Road to Dragon Cove III	S4504	LD	50	21.0	Y	N	0	0	0500-0600	0	0%	0%	0%	0%	0%	0%	0%	0%	0%	0%	0%	0%	0%	0%	0%	0%	0%	0%	100%
Access Road to Dragon Cove III	S4504	LD	50	21.0	Y	N	0	0	0600-0700	1	100%	0%	0%	0%	0%	0%	0%	0%	0%	0%	0%	0%	0%	0%	0%	0%	0%	0%	100%
Access Road to Dragon Cove III	S4504	LD	50	21.0	Y	N	0	0	0700-0800	9	33%	22%	22%	0%	0%	0%	22%	0%	0%	0%	0%	0%	0%	0%	0%	0%	0%	0%	100%
Access Road to Dragon Cove III	S4504	LD	50	21.0	Y	N	0	0	0800-0900	9	33%	22%	22%	0%	0%	0%	22%	0%	0%	0%	0%	0%	0%	0%	0%	0%	0%	0%	100%
Access Road to Dragon Cove III	S4504	LD	50	21.0	Y	N	0	0	0900-1000	8	25%	25%	25%	0%	0%	0%	25%	0%	0%	0%	0%	0%	0%	0%	0%	0%	0%	0%	100%
Access Road to Dragon Cove III	S4504	LD	50	21.0	Y	N	0	0	1000-1100	9	33%	22%	22%	0%	0%	0%	22%	0%	0%	0%	0%	0%	0%	0%	0%	0%	0%	0%	100%
Access Road to Dragon Cove III	S4504	LD	50	21.0	Y	N	0	0	1100-1200	9	33%	22%	22%	0%	0%	0%	22%	0%	0%	0%	0%	0%	0%	0%	0%	0%	0%	0%	100%
Access Road to Dragon Cove III	S4504	LD	50	21.0	Y	N	0	0	1200-1300	29	69%	17%	7%	0%	0%	0%	0%	0%	0%	0%	0%	0%	0%	0%	0%	7%	0%	0%	100%
Access Road to Dragon Cove III	S4504	LD	50	21.0	Y	N	0	0	1300-1400	30	70%	17%	7%	0%	0%	0%	0%	0%	0%	0%	0%	0%	0%	0%	0%	7%	0%	0%	100%
Access Road to Dragon Cove III	S4504	LD	50	21.0	Y	N	0	0	1400-1500	39	69%	15%	8%	0%	0%	0%	0%	0%	0%	0%	0%	0%	0%	0%	0%	8%	0%	0%	100%
Access Road to Dragon Cove III	S4504	LD	50	21.0	Y	N	0	0	1500-1600	34	68%	15%	9%	0%	0%	0%	0%	0%	0%	0%	0%	0%	0%	0%	0%	9%	0%	0%	100%
Access Road to Dragon Cove III	S4504	LD	50	21.0	Y	N	0	0	1600-1700	30	70%	17%	7%	0%	0%	0%	0%	0%	0%	0%	0%	0%	0%	0%	0%	7%	0%	0%	100%
Access Road to Dragon Cove III	S4504	LD	50	21.0	Y	N	0	0	1700-1800	28	68%	18%	7%	0%	0%	0%	0%	0%	0%	0%	0%	0%	0%	0%	0%	7%	0%	0%	100%
Access Road to Dragon Cove III	S4504	LD	50	21.0	Y	N	0	0	1800-1900	25	68%	16%	8%	0%	0%	0%	0%	0%	0%	0%	0%	0%	0%	0%	0%	8%	0%	0%	100%
Access Road to Dragon Cove III	S4504	LD	50	21.0	Y	N	0	0	1900-2000	12	67%	17%	8%	0%	0%	0%	0%	0%	0%	0%	0%	0%	0%	0%	0%	8%	0%	0%	100%
Access Road to Dragon Cove III	S4504	LD	50	21.0	Y	N	0	0	2000-2100	7	57%	14%	14%	0%	0%	0%	0%	0%	0%	0%	0%	0%	0%	0%	0%	14%	0%	0%	100%
Access Road to Dragon Cove III	S4504	LD	50	21.0	Y	N	0	0	2100-2200	3	67%	33%	0%	0%	0%	0%	0%	0%	0%	0%	0%	0%	0%	0%	0%	0%	0%	0%	100%
Access Road to Dragon Cove III	S4504	LD	50	21.0	Y	N	0	0	2200-2300	2	100%	0%	0%	0%	0%	0%	0%	0%	0%	0%	0%	0%	0%	0%	0%	0%	0%	0%	100%
Access Road to Dragon Cove III	S4504	LD	50	21.0	Y	N	0	0	2300-0000	3	67%	33%	0%	0%	0%	0%	0%	0%	0%	0%	0%	0%	0%	0%	0%	0%	0%	0%	100%
Access Road to Dragon Cove III	S4505	LD	50	21.0	Y	N	0	0	0000-0100	0	0%	0%	0%	0%	0%	0%	0%	0%	0%	0%	0%	0%	0%	0%	0%	0%	0%	0%	100%
Access Road to Dragon Cove III	S4505	LD	50	21.0	Y	N	0	0	0100-0200	0	0%	0%	0%	0%	0%	0%	0%	0%	0%	0%	0%	0%	0%	0%	0%	0%	0%	0%	100%
Access Road to Dragon Cove III	S4505	LD	50	21.0	Y	N	0	0	0200-0300	0	0%	0%	0%	0%	0%	0%	0%	0%	0%	0%	0%	0%	0%	0%	0%	0%	0%	0%	100%
Access Road to Dragon Cove III	S4505	LD	50	21.0	Y	N	0	0	0300-0400	0	0%	0%	0%	0%	0%	0%	0%	0%	0%	0%	0%	0%	0%	0%	0%	0%	0%	0%	100%
Access Road to Dragon Cove III	S4505	LD	50	21.0	Y	N	0	0	0400-0500	0	0%	0%	0%	0%	0%	0%	0%	0%	0%	0%	0%	0%	0%	0%	0%	0%	0%	0%	100%
Access Road to Dragon Cove III	S4505	LD	50	21.0	Y	N	0	0	0500-0600	0	0%	0%	0%	0%	0%	0%	0%	0%	0%	0%	0%	0%	0%	0%	0%	0%	0%	0%	100%
Access Road to Dragon Cove III	S4505	LD	50	21.0	Y	N	0	0	0600-0700	1	100%	0%	0%	0%	0%	0%	0%	0%	0%	0%	0%	0%	0%	0%	0%	0%	0%	0%	100%
Access Road to Dragon Cove III	S4505	LD	50	21.0	Y	N	0	0	0700-0800	9	33%	22%	22%	0%	0%	0%	22%	0%	0%	0%	0%	0%	0%	0%	0%	0%	0%	0%	100%
Access Road to Dragon Cove III	S4505	LD	50	21.0	Y	N	0	0	0800-0900	9	33%	22%	22%	0%	0%	0%	22%	0%	0%	0%	0%	0%	0%	0%	0%	0%	0%	0%	100%
Access Road to Dragon Cove III	S4505	LD	50	21.0	Y	N	0	0	0900-1000	8	25%	25%	25%	0%	0%	0%	25%	0%	0%	0%	0%	0%	0%	0%	0%	0%	0%	0%	100%
Access Road to Dragon Cove III	S4505	LD	50	21.0	Y	N	0	0	1000-1100	9	33%	22%	22%	0%	0%	0%	22%	0%	0%	0%	0%	0%	0%	0%	0%	0%	0%	0%	100%
Access Road to Dragon Cove III	S4505	LD	50	21.0	Y	N	0	0	1100-1200	9	33%	22%	22%	0%	0%	0%	22%	0%	0%	0%	0%	0%	0%	0%	0%	0%	0%	0%	100%
Access Road to Dragon Cove III	S4505	LD	50	21.0	Y	N	0	0	1200-1300	29	69%	17%	7%	0%	0%	0%	0%	0%	0%	0%	0%	0%	0%	0%	0%	7%	0%	0%	100%
Access Road to Dragon Cove III	S4505	LD	50	21.0	Y	N	0	0	1300-1400	30	70%	17%	7%	0%	0%	0%	0%	0%	0%	0%	0%	0%	0%	0%	0%	7%	0%	0%	100%
Access Road to Dragon Cove III	S4505	LD	50	21.0	Y	N	0	0	1400-1500	39	69%	15%	8%	0%	0%	0%	0%	0%	0%	0%	0%	0%	0%	0%	0%	8%	0%	0%	100%
Access Road to Dragon Cove III	S4505	LD	50	21.0	Y	N	0	0	1500-1600	34	68%	15%	9%	0%	0%	0%	0%	0%	0%	0%	0%	0%	0%	0%	0%	9%	0%	0%	100%
Access Road to Dragon Cove III	S4505	LD	50	21.0	Y	N	0	0	1600-1700	30	70%	17%	7%	0%	0%	0%	0%	0%	0%	0%	0%	0%	0%	0%	0%	7%	0%	0%	100%
Access Road to Dragon Cove III	S4505	LD	50	21.0	Y	N	0	0	1700-1800	28	68%	18%	7%	0%	0%	0%	0%	0%	0%	0%	0%	0%	0%	0%	0%	7%	0%	0%	100%
Access Road to Dragon Cove III	S4505	LD	50	21.0	Y	N	0	0	1800-1900	25	68%	16%	8%	0%	0%	0%	0%	0%	0%	0%	0%	0%	0%	0%	0%	8%	0%	0%	100%
Access Road to Dragon Cove III	S4505	LD	50	21.0	Y	N	0	0	1900-2000	12	67%	17%	8%	0%	0%	0%	0%	0%	0%	0%	0%	0%	0%	0%	0%	8%	0%	0%	100%
Access Road to Dragon Cove III	S4505	LD	50	21.0	Y	N	0	0	2000-2100	7	57%	14%	14%	0%	0%	0%	0%	0%	0%	0%	0%	0%	0%	0%	0%	14%	0%	0%	100%
Access Road to Dragon Cove III	S4505	LD	50	21.0	Y	N	0	0	2100-2200	3	67%	33%	0%	0%	0%	0%	0%	0%	0%	0%	0%	0%	0%	0%	0%	0%	0%	0%	100%
Access Road to Dragon Cove III	S4505	LD	50	21.0	Y	N	0	0	2200-2300	2	100%	0%	0%	0%	0%	0%	0%	0%	0%	0%	0%	0%	0%	0%	0%	0%	0%	0%	100%
Access Road to Dragon Cove III	S4505	LD	50	21.0	Y	N	0	0	2300-0000	3	67%	33%	0%	0%	0%	0%	0%	0%	0%	0%	0%	0%	0%	0%	0%	0%	0%	0%	100%
Access Road to Dragon Cove III	S4506	LD	50	21.0	Y	N	0	0	0000-0100	0	0%	0%	0%	0%	0%	0%	0%	0%	0%	0%	0%	0%	0%	0%	0%	0%	0%	0%	100%
Access Road to Dragon Cove III	S4506	LD	50	21.0	Y	N	0	0	0100-0200	0	0%	0%	0%	0%	0%	0%	0%	0%	0%	0%	0%	0%	0%	0%	0%	0%	0%	0%	100%
Access Road to Dragon Cove III	S4506	LD	50	21.0	Y	N	0	0	0200-0300	0	0%	0%	0%	0%	0%	0%	0%	0%	0%	0%	0%	0%	0%	0%	0%	0%	0%	0%	100%
Access Road to Dragon Cove III	S4506	LD	50	21.0	Y	N	0	0	0300-0400	0	0%	0%	0%	0%	0%	0%	0%	0%	0%	0%	0%	0%	0%	0%	0%	0%	0%	0%	100%
Access Road to Dragon Cove III	S4506	LD	50	21.0	Y	N	0	0	0400-0500	0	0%	0%	0%	0%	0%	0%	0%	0%	0%	0%	0%	0%	0%	0%	0%	0%	0%	0%	100%
Access Road to Dragon Cove III	S4506	LD	50	21.0	Y	N	0	0	0500-0600	0	0%	0%	0%	0%	0%	0%	0%	0%	0%	0%	0%	0%	0%	0%	0%	0%	0%	0%	100%
Access Road to Dragon Cove III	S4506	LD	50	21.0	Y	N	0	0	0600-0700	1	100%	0%	0%	0%	0%	0%	0%	0%	0%	0%	0%	0%	0%	0%	0%	0%	0%	0%	100%
Access Road to Dragon Cove III	S4506	LD	50	21.0	Y	N	0	0	0700-0800	9	33%	22%	22%	0%	0%	0%	22%	0%	0%	0%	0%	0%	0%	0%	0%	0%	0%	0%	100%
Access Road to Dragon Cove III	S4506	LD	50	21.0	Y	N	0	0	0800-0900	9	33%	22%	22%	0%	0%	0%	22%	0%	0%	0%	0%	0%	0%	0%	0%	0%	0%	0%	100%
Access Road to Dragon Cove III	S4506	LD	50	21.0	Y	N	0	0	0900-1000	8	25%	25%	25%	0%	0%	0%	25%	0%	0%	0%	0%	0%	0%	0%	0%	0%	0%	0%	100%
Access Road to Dragon Cove III	S4506	LD	50	21.0	Y	N	0	0	1000-1100	9	33%	22%	22%	0%	0%	0%	22%	0%	0%	0%	0%	0%	0%	0%	0%	0%	0%	0%	100%
Access Road to Dragon Cove III	S4506	LD	50	21.0	Y	N	0	0	1100-1200	9	33%	22%	22%	0%	0%	0%	22%	0%	0%	0%	0%	0%	0%	0%	0%	0%	0%	0%	100%
Access Road to Dragon Cove III	S4506	LD	50	21.0	Y	N	0	0	1200-1300	29	69%	17%	7%	0%	0%	0%	0%	0%	0%	0%	0%	0%	0%	0%	0%	7%	0%	0%	100%
Access Road to Dragon Cove III	S4506	LD	50	21.0	Y	N	0	0	1300-1400	30	70%	17%	7%	0%	0%	0%	0%	0%	0%	0%	0%	0%	0%	0%	0%	7%	0%	0%	100%
Access Road to Dragon Cove III	S4506	LD	50	21.0	Y	N	0	0	1400-1500	39	69%	15%	8%	0%	0%	0%	0%	0%	0%	0%	0%	0%	0%	0%	0%	8%	0%	0%	100%
Access Road to Dragon Cove III	S4506	LD	50	21.0	Y	N	0	0	1500-1600	34	68%	15%	9%	0%	0%	0%	0%	0%	0%	0%	0%	0%	0%	0%	0%	9%	0%	0%	100%
Access Road to Dragon Cove III	S4506	LD	50	21.0	Y	N	0	0	1600-1700	30	70%	17%	7%	0%	0%	0%	0%	0%	0%	0%	0%	0%	0%	0%	0%	7%	0%	0%	100%
Access Road to Dragon Cove III	S4506	LD	50	21.0	Y	N	0	0	1700-1800	28	68%	18%	7%	0%	0%	0%	0%	0%	0%	0%	0%	0%	0%	0%	0%	7%	0%	0%	100%
Access Road to Dragon Cove III	S4506	LD	50	21.0	Y	N	0	0	1800-1900	25	68%	16%	8%	0%	0%	0%	0%	0%	0%	0%	0%	0%	0%	0%	0%	8%	0%	0%	100%
Access Road to Dragon Cove III	S4506	LD	50	21.0	Y	N	0	0	1900-2000	12	67%	17%	8%	0%	0%	0%	0%	0%	0%	0%	0%	0%	0%	0%	0%	8%	0%	0%	100%
Access Road to Dragon Cove III	S4506	LD	50	21.0	Y	N	0	0	2000-2100	7	57%	14%	14%	0%	0%	0%	0%	0%	0%	0%	0%	0%	0%	0%	0%	14%	0%	0%	100%
Access Road to Dragon Cove III	S4506	LD	50	21.0	Y	N	0	0	2100-2200	3	67%	33%	0%	0%	0%	0%	0%	0%	0%	0%	0%	0%	0%	0%	0%	0%	0%	0%	100%
Access Road to Dragon Cove III	S4506	LD	50	21.0	Y	N	0	0	2200-2300	2	100%	0%	0%	0%	0%	0%	0%	0%	0%	0%	0%	0%	0%	0%	0%	0%	0%	0%	100%
Access Road to Dragon Cove III	S4506	LD	50	21.0	Y	N	0	0	2300-0000	3	67%	33%	0%	0%	0%	0%	0%	0%	0%	0%	0%	0%	0%	0%	0%	0%	0%	0%	100%
Access Road to Dragon Cove III	S4507	LD	50	21.0	Y	N	0	0	0000-0100	0	0%	0%	0%	0%	0%	0%	0%	0%	0%	0%	0%	0%	0%	0%	0%	0%	0%	0%	100%
Access Road to Dragon Cove III	S4507	LD	50	21.0	Y	N	0	0	0100-0200	0	0%	0%	0%	0%	0%	0%	0%	0%	0%	0%	0%	0%	0%	0%	0%	0%	0%	0%	100%
Access Road to Dragon Cove III	S4507	LD	50	21.0	Y	N	0	0	0200-0300	0	0%	0%	0%	0%	0%	0%	0%	0%	0%	0%	0%	0%	0%	0%	0%	0%	0%	0%	100%
Access Road to Dragon Cove III	S4507	LD	50	21.0	Y	N	0	0	0300-0400	0	0%	0%	0%	0%	0%	0%	0%	0%	0%	0%	0%	0%	0%	0%	0%	0%	0%	0%	100%
Access Road to Dragon Cove III	S4507	LD	50	21.0	Y	N	0	0	0400-0500	0	0%	0%	0%	0%	0%	0%	0%	0%	0%	0%	0%	0%	0%	0%	0%	0%	0%	0%	100%
Access Road to Dragon Cove III	S4507	LD	50	21.0	Y	N	0	0	0500-0600	0	0%	0%	0%	0%	0%	0%	0%	0%	0%	0%	0%	0%	0%	0%	0%	0%	0%	0%	100%
Access Road to Dragon Cove III	S4507	LD	50	21.0	Y	N	0	0	0600-0700	1	100%	0%	0%	0%	0%	0%	0%	0%	0%	0%	0%	0%	0%	0%	0%	0%	0%	0%	100%
Access Road to Dragon Cove III	S4507	LD	50	21.0	Y	N	0	0	0700-0800	9	33%	22%	22%	0%	0%	0%	22%	0%	0%	0%	0%	0%	0%	0%	0%	0%	0%	0%	100%
Access Road to Dragon Cove III	S4507	LD	50	21.0	Y	N	0	0	0800-0900	9	33%	22%	22%	0%	0%	0%	22%	0%	0%	0%	0%	0%	0%	0%	0%	0%	0%	0%	100%
Access Road to Dragon Cove III	S4507	LD	50	21.0	Y	N	0	0	0900-1000	8	25%	25%	25%	0%	0%	0%	25%	0%	0%	0%	0%	0%	0%	0%	0%	0%	0%	0%	100%
Access Road to Dragon Cove III	S4507	LD	50	21.0	Y	N	0	0	1000-1100	9	33%	22%	22%	0%	0%	0%	22%	0%	0%	0%	0%	0%	0%	0%	0%	0%	0%	0%	100%
Access Road to Dragon Cove III	S4507	LD	50	21.0	Y	N	0	0	1100-1200	9	33%	22%	22%	0%	0%	0%	22%	0%	0%	0%	0%	0%	0%	0%	0%	0%	0%	0%	100%
Access Road to Dragon Cove III	S4507	LD	50	21.0	Y	N	0	0	1200-1300	29	69%	17%	7%	0%	0%	0%	0%	0%	0%	0%	0%	0%	0%	0%	0%	7%	0%	0%	100%
Access Road to Dragon Cove III	S4507	LD	50	21.0	Y	N	0	0	1300-1400	30	70%	17%	7%	0%	0%	0%	0%	0%	0%	0%	0%	0%	0%	0%	0%	7%	0%	0%	100%
Access Road to Dragon Cove III	S4507	LD	50	21.0	Y	N	0	0	1400-1500	39	69%	15%	8%	0%	0%	0%	0%	0%	0%	0%	0%	0%	0%	0%	0%	8%	0%	0%	100%
Access Road to Dragon Cove III	S4507	LD	50	21.0	Y	N	0	0	1500-1600	34	68%	15%	9%	0%	0%	0%	0%	0%	0%	0%	0%	0%	0%	0%	0%	9%	0%	0%	100%
Access Road to Dragon Cove III	S4507	LD	50	21.0	Y	N	0	0	1600-1700	30	70%	17%	7%	0%	0%	0%	0%	0%	0%	0%	0%	0%	0%	0%	0%	7%	0%	0%	100%
Access Road to Dragon Cove III	S4507	LD	50	21.0	Y	N	0	0	1700-1800	28	68%	18%	7%	0%	0%	0%	0%	0%	0%	0%	0%	0%	0%	0%	0%	7%	0%	0%	100%
Access Road to Dragon Cove III	S4507	LD	50	21.0	Y	N	0	0	1800-1900	25	68%	16%	8%	0%	0%	0%	0%	0%	0%	0%	0%	0%	0%	0%	0%	8%	0%	0%	100%
Access Road to Dragon Cove III	S4507	LD	50	21.0	Y	N	0	0	1900-2000	12	67%	17%	8%	0%	0%	0%	0%	0%	0%	0%	0%	0%	0%	0%	0%	8%	0%	0%	100%
Access Road to Dragon Cove III	S4507	LD	50	21.0	Y	N	0	0	2000-2100	7	57%	14%	14%	0%	0%	0%	0%	0%	0%	0%	0%	0%	0%	0%	0%	14%	0%	0%	100%
Access Road to Dragon Cove III	S4507	LD	50	21.0	Y	N	0	0	2100-2200	3	67%	33%	0%	0%	0%	0%	0%	0%	0%	0%	0%	0%	0%	0%	0%	0%	0%	0%	100%
Access Road to Dragon Cove III	S4507	LD	50	21.0	Y	N	0	0	2200-2300	2	100%	0%	0%	0%	0%	0%	0%	0%	0%	0%	0%	0%	0%	0%	0%	0%	0%	0%	100%
Access Road to Dragon Cove III	S4507	LD	50	21.0	Y	N	0	0	2300-0000	3	67%	33%	0%	0%	0%	0%	0%	0%	0%	0%	0%	0%	0%	0%	0%	0%	0%	0%	100%
Access Road to Dragon Cove III	S4508	LD	50	21.0	Y	N	0	0	0000-0100	0	0%	0%	0%	0%	0%	0%	0%	0%	0%	0%	0%	0%	0%	0%	0%	0%	0%	0%	100%
Access Road to Dragon Cove III	S4508	LD	50	21.0	Y	N	0	0	0100-0200	0	0%	0%	0%	0%	0%	0%	0%	0%	0%	0%	0%	0%	0%	0%	0%	0%	0%	0%	100%
Access Road to Dragon Cove III	S4508	LD	50	21.0	Y	N	0	0	0200-0300	0	0%	0%	0%	0%	0%	0%	0%	0%	0%	0%	0%	0%	0%	0%	0%	0%	0%	0%	100%
Access Road to Dragon Cove III	S4508	LD	50	21.0	Y	N	0	0	0300-0400	0	0%	0%	0%	0%	0%	0%	0%	0%	0%	0%	0%	0%	0%	0%	0%	0%	0%	0%	100%
Access Road to Dragon Cove III	S4508	LD	50	21.0	Y	N	0	0	0400-0500	0	0%	0%	0%	0%	0%	0%	0%	0%	0%	0%	0%	0%	0%	0%	0%	0%	0%	0%	100%
Access Road to Dragon Cove III	S4508	LD	50	21.0	Y	N	0	0	0500-0600	0	0%	0%	0%	0%	0%	0%	0%	0%	0%	0%	0%	0%	0%	0%	0%	0%	0%	0%	100%
Access Road to Dragon Cove III	S4508	LD	50	21.0	Y	N	0	0	0600-0700	1	100%	0%	0%	0%	0%	0%	0%	0%	0%	0%	0%	0%	0%	0%	0%	0%	0%	0%	100%
Access Road to Dragon Cove III	S4508	LD	50	21.0	Y	N	0	0	0700-0800	9	33%	22%	22%	0%	0%	0%	22%	0%	0%	0%	0%	0%	0%	0%	0%	0%	0%	0%	100%
Access Road to Dragon Cove III	S4508	LD	50	21.0	Y	N	0	0	0800-0900	9	33%	22%	22%	0%	0%	0%	22%	0%	0%	0%	0%	0%	0%	0%	0%	0%	0%	0%	100%
Access Road to Dragon Cove III	S4508	LD	50	21.0	Y	N	0	0	0900-1000	8	25%	25%	25%	0%	0%	0%	25%	0%	0%	0%	0%	0%	0%	0%	0%	0%	0%	0%	100%
Access Road to Dragon Cove III	S4508	LD	50	21.0	Y	N	0	0	1000-1100	9	33%	22%	22%	0%	0%	0%	22%	0%	0%	0%	0%	0%	0%	0%	0%	0%	0%	0%	100%
Access Road to Dragon Cove III	S4508	LD	50	21.0	Y	N	0	0	1100-1200	9	33%	22%	22%	0%	0%	0%	22%	0%	0%	0%	0%	0%	0%	0%	0%	0%	0%	0%	100%
Access Road to Dragon Cove III	S4508	LD	50	21.0	Y	N	0	0	1200-1300	29	69%	17%	7%	0%	0%	0%	0%	0%	0%	0%	0%	0%	0%	0%	0%	7%	0%	0%	100%
Access Road to Dragon Cove III	S4508	LD	50	21.0	Y	N	0	0	1300-1400	30	70%	17%	7%	0%	0%	0%	0%	0%	0%	0%	0%	0%	0%	0%	0%	7%	0%	0%	100%
Access Road to Dragon Cove III	S4508	LD	50	21.0	Y	N	0	0	1400-1500	39	69%	15%	8%	0%	0%	0%	0%	0%	0%	0%	0%	0%	0%	0%	0%	8%	0%	0%	100%
Access Road to Dragon Cove III	S4508	LD	50	21.0	Y	N	0	0	1500-1600	34	68%	15%	9%	0%	0%	0%	0%	0%	0%	0%	0%	0%	0%	0%	0%	9%	0%	0%	100%
Access Road to Dragon Cove III	S4508	LD	50	21.0	Y	N	0	0	1600-1700	30	70%	17%	7%	0%	0%	0%	0%	0%	0%	0%	0%	0%	0%	0%	0%	7%	0%	0%	100%
Access Road to Dragon Cove III	S4508	LD	50	21.0	Y	N	0	0	1700-1800	28	68%	18%	7%	0%	0%	0%	0%	0%	0%	0%	0%	0%	0%	0%	0%	7%	0%	0%	100%
Access Road to Dragon Cove III	S4508	LD	50	21.0	Y	N	0	0	1800-1900	25	68%	16%	8%	0%	0%	0%	0%	0%	0%	0%	0%	0%	0%	0%	0%	8%	0%	0%	100%
Access Road to Dragon Cove III	S4508	LD	50	21.0	Y	N	0	0	1900-2000	12	67%	17%	8%	0%	0%	0%	0%	0%	0%	0%	0%	0%	0%	0%	0%	8%	0%	0%	100%
Access Road to Dragon Cove III	S4508	LD	50	21.0	Y	N	0	0	2000-2100	7	57%	14%	14%	0%	0%	0%	0%	0%	0%	0%	0%	0%	0%	0%	0%	14%	0%	0%	100%
Access Road to Dragon Cove III	S4508	LD	50	21.0	Y	N	0	0	2100-2200	3	67%	33%	0%	0%	0%	0%	0%	0%	0%	0%	0%	0%	0%	0%	0%	0%	0%	0%	100%
Access Road to Dragon Cove III	S4508	LD	50	21.0	Y	N	0	0	2200-2300	2	100%	0%	0%	0%	0%	0%	0%	0%	0%	0%	0%	0%	0%	0%	0%	0%	0%	0%	100%
Access Road to Dragon Cove III	S4508	LD	50	21.0	Y	N	0	0	2300-0000	3	67%	33%	0%	0%	0%	0%	0%	0%	0%	0%	0%	0%	0%	0%	0%	0%	0%	0%	100%
Access Road to Dragon Cove III	S4509	LD	50	21.0	Y	N	0	0	0000-0100	0	0%	0%	0%	0%	0%	0%	0%	0%	0%	0%	0%	0%	0%	0%	0%	0%	0%	0%	100%
Access Road to Dragon Cove III	S4509	LD	50	21.0	Y	N	0	0	0100-0200	0	0%	0%	0%	0%	0%	0%	0%	0%	0%	0%	0%	0%	0%	0%	0%	0%	0%	0%	100%
Access Road to Dragon Cove III	S4509	LD	50	21.0	Y	N	0	0	0200-0300	0	0%	0%	0%	0%	0%	0%	0%	0%	0%	0%	0%	0%	0%	0%	0%	0%	0%	0%	100%
Access Road to Dragon Cove III	S4509	LD	50	21.0	Y	N	0	0	0300-0400	0	0%	0%	0%	0%	0%	0%	0%	0%	0%	0%	0%	0%	0%	0%	0%	0%	0%	0%	100%
Access Road to Dragon Cove III	S4509	LD	50	21.0	Y	N	0	0	0400-0500	0	0%	0%	0%	0%	0%	0%	0%	0%	0%	0%	0%	0%	0%	0%	0%	0%	0%	0%	100%
Access Road to Dragon Cove III	S4509	LD	50	21.0	Y	N	0	0	0500-0600	0	0%	0%	0%	0%	0%	0%	0%	0%	0%	0%	0%	0%	0%	0%	0%	0%	0%	0%	100%
Access Road to Dragon Cove III	S4509	LD	50	21.0	Y	N	0	0	0600-0700	1	100%	0%	0%	0%	0%	0%	0%	0%	0%	0%	0%	0%	0%	0%	0%	0%	0%	0%	100%
Access Road to Dragon Cove III	S4509	LD	50	21.0	Y	N	0	0	0700-0800	9	33%	22%	22%	0%	0%	0%	22%	0%	0%	0%	0%	0%	0%	0%	0%	0%	0%	0%	100%
Access Road to Dragon Cove III	S4509	LD	50	21.0	Y	N	0	0	0800-0900	9	33%	22%	22%	0%	0%	0%	22%	0%	0%	0%	0%	0%	0%	0%	0%	0%	0%	0%	100%
Access Road to Dragon Cove III	S4509	LD	50	21.0	Y	N	0	0	0900-1000	8	25%	25%	25%	0%	0%	0%	25%	0%	0%	0%	0%	0%	0%	0%	0%	0%	0%	0%	100%
Access Road to Dragon Cove III	S4509	LD	50	21.0	Y	N	0	0	1000-1100	9	33%	22%	22%	0%	0%	0%	22%	0%	0%	0%	0%	0%	0%	0%	0%	0%	0%	0%	100%
Access Road to Dragon Cove III	S4509	LD	50	21.0	Y	N	0	0	1100-1200	9	33%	22%	22%	0%	0%	0%	22%	0%	0%	0%	0%	0%	0%	0%	0%	0%	0%	0%	100%
Access Road to Dragon Cove III	S4509	LD	50	21.0	Y	N	0	0	1200-1300	29	69%	17%	7%	0%	0%	0%	0%	0%	0%	0%	0%	0%	0%	0%	0%	7%	0%	0%	100%
Access Road to Dragon Cove III	S4509	LD	50	21.0	Y	N	0	0	1300-1400	30	70%	17%	7%	0%	0%	0%	0%	0%	0%	0%	0%	0%	0%	0%	0%	7%	0%	0%	100%
Access Road to Dragon Cove III	S4509	LD	50	21.0	Y	N	0	0	1400-1500	39	69%	15%	8%	0%	0%	0%	0%	0%	0%	0%	0%	0%	0%	0%	0%	8%	0%	0%	100%
Access Road to Dragon Cove III	S4509	LD	50	21.0	Y	N	0	0	1500-1600	34	68%	15%	9%	0%	0%	0%	0%	0%	0%	0%	0%	0%	0%	0%	0%	9%	0%	0%	100%
Access Road to Dragon Cove III	S4509	LD	50	21.0	Y	N	0	0	1600-1700	30	70%	17%	7%	0%	0%	0%	0%	0%	0%	0%	0%	0%	0%	0%	0%	7%	0%	0%	100%
Access Road to Dragon Cove III	S4509	LD	50	21.0	Y	N	0	0	1700-1800	28	68%	18%	7%	0%	0%	0%	0%	0%	0%	0%	0%	0%	0%	0%	0%	7%	0%	0%	100%
Access Road to Dragon Cove III	S4509	LD	50	21.0	Y	N	0	0	1800-1900	25	68%	16%	8%	0%	0%	0%	0%	0%	0%	0%	0%	0%	0%	0%	0%	8%	0%	0%	100%
Access Road to Dragon Cove III	S4509	LD	50	21.0	Y	N	0	0	1900-2000	12	67%	17%	8%	0%	0%	0%	0%	0%	0%	0%	0%	0%	0%	0%	0%	8%	0%	0%	100%
Access Road to Dragon Cove III	S4509	LD	50	21.0	Y	N	0	0	2000-2100	7	57%	14%	14%	0%	0%	0%	0%	0%	0%	0%	0%	0%	0%	0%	0%	14%	0%	0%	100%
Access Road to Dragon Cove III	S4509	LD	50	21.0	Y	N	0	0	2100-2200	3	67%	33%	0%	0%	0%	0%	0%	0%	0%	0%	0%	0%	0%	0%	0%	0%	0%	0%	100%
Access Road to Dragon Cove III	S4509	LD	50	21.0	Y	N	0	0	2200-2300	2	100%	0%	0%	0%	0%	0%	0%	0%	0%	0%	0%	0%	0%	0%	0%	0%	0%	0%	100%
Access Road to Dragon Cove III	S4509	LD	50	21.0	Y	N	0	0	2300-0000	3	67%	33%	0%	0%	0%	0%	0%	0%	0%	0%	0%	0%	0%	0%	0%	0%	0%	0%	100%
Access Road to Dragon Cove III	S4510	LD	50	21.0	Y	N	0	0	0000-0100	0	0%	0%	0%	0%	0%	0%	0%	0%	0%	0%	0%	0%	0%	0%	0%	0%	0%	0%	100%
Access Road to Dragon Cove III	S4510	LD	50	21.0	Y	N	0	0	0100-0200	0	0%	0%	0%	0%	0%	0%	0%	0%	0%	0%	0%	0%	0%	0%	0%	0%	0%	0%	100%
Access Road to Dragon Cove III	S4510	LD	50	21.0	Y	N	0	0	0200-0300	0	0%	0%	0%	0%	0%	0%	0%	0%	0%	0%	0%	0%	0%	0%	0%	0%	0%	0%	100%
Access Road to Dragon Cove III	S4510	LD	50	21.0	Y	N	0	0	0300-0400	0	0%	0%	0%	0%	0%	0%	0%	0%	0%	0%	0%	0%	0%	0%	0%	0%	0%	0%	100%
Access Road to Dragon Cove III	S4510	LD	50	21.0	Y	N	0	0	0400-0500	0	0%	0%	0%	0%	0%	0%	0%	0%	0%	0%	0%	0%	0%	0%	0%	0%	0%	0%	100%
Access Road to Dragon Cove III	S4510	LD	50	21.0	Y	N	0	0	0500-0600	0	0%	0%	0%	0%	0%	0%	0%	0%	0%	0%	0%	0%	0%	0%	0%	0%	0%	0%	100%
Access Road to Dragon Cove III	S4510	LD	50	21.0	Y	N	0	0	0600-0700	1	100%	0%	0%	0%	0%	0%	0%	0%	0%	0%	0%	0%	0%	0%	0%	0%	0%	0%	100%
Access Road to Dragon Cove III	S4510	LD	50	21.0	Y	N	0	0	0700-0800	9	33%	22%	22%	0%	0%	0%	22%	0%	0%	0%	0%	0%	0%	0%	0%	0%	0%	0%	100%
Access Road to Dragon Cove III	S4510	LD	50	21.0	Y	N	0	0	0800-0900	9	33%	22%	22%	0%	0%	0%	22%	0%	0%	0%	0%	0%	0%	0%	0%	0%	0%	0%	100%
Access Road to Dragon Cove III	S4510	LD	50	21.0	Y	N	0	0	0900-1000	8	25%	25%	25%	0%	0%	0%	25%	0%	0%	0%	0%	0%	0%	0%	0%	0%	0%	0%	100%
Access Road to Dragon Cove III	S4510	LD	50	21.0	Y	N	0	0	1000-1100	9	33%	22%	22%	0%	0%	0%	22%	0%	0%	0%	0%	0%	0%	0%	0%	0%	0%	0%	100%
Access Road to Dragon Cove III	S4510	LD	50	21.0	Y	N	0	0	1100-1200	9	33%	22%	22%	0%	0%	0%	22%	0%	0%	0%	0%	0%	0%	0%	0%	0%	0%	0%	100%
Access Road to Dragon Cove III	S4510	LD	50	21.0	Y	N	0	0	1200-1300	29	69%	17%	7%	0%	0%	0%	0%	0%	0%	0%	0%	0%	0%	0%	0%	7%	0%	0%	100%
Access Road to Dragon Cove III	S4510	LD	50	21.0	Y	N	0	0	1300-1400	30	70%	17%	7%	0%	0%	0%	0%	0%	0%	0%	0%	0%	0%	0%	0%	7%	0%	0%	100%
Access Road to Dragon Cove III	S4510	LD	50	21.0	Y	N	0	0	1400-1500	39	69%	15%	8%	0%	0%	0%	0%	0%	0%	0%	0%	0%	0%	0%	0%	8%	0%	0%	100%
Access Road to Dragon Cove III	S4510	LD	50	21.0	Y	N	0	0	1500-1600	34	68%	15%	9%	0%	0%	0%	0%	0%	0%	0%	0%	0%	0%	0%	0%	9%	0%	0%	100%
Access Road to Dragon Cove III	S4510	LD	50	21.0	Y	N	0	0	1600-1700	30	70%	17%	7%	0%	0%	0%	0%	0%	0%	0%	0%	0%	0%	0%	0%	7%	0%	0%	100%
Access Road to Dragon Cove III	S4510	LD	50	21.0	Y	N	0	0	1700-1800	28	68%	18%	7%	0%	0%	0%	0%	0%	0%	0%	0%	0%	0%	0%	0%	7%	0%	0%	100%
Access Road to Dragon Cove III	S4510	LD	50	21.0	Y	N	0	0	1800-1900	25	68%	16%	8%	0%	0%	0%	0%	0%	0%	0%	0%	0%	0%	0%	0%	8%	0%	0%	100%
Access Road to Dragon Cove III	S4510	LD	50	21.0	Y	N	0	0	1900-2000	12	67%	17%	8%	0%	0%	0%	0%	0%	0%	0%	0%	0%	0%	0%	0%	8%	0%	0%	100%
Access Road to Dragon Cove III	S4510	LD	50	21.0	Y	N	0	0	2000-2100	7	57%	14%	14%	0%	0%	0%	0%	0%	0%	0%	0%	0%	0%	0%	0%	14%	0%	0%	100%
Access Road to Dragon Cove III	S4510	LD	50	21.0	Y	N	0	0	2100-2200	3	67%	33%	0%	0%	0%	0%	0%	0%	0%	0%	0%	0%	0%	0%	0%	0%	0%	0%	100%
Access Road to Dragon Cove III	S4510	LD	50	21.0	Y	N	0	0	2200-2300	2	100%	0%	0%	0%	0%	0%	0%	0%	0%	0%	0%	0%	0%	0%	0%	0%	0%	0%	100%
Access Road to Dragon Cove III	S4510	LD	50	21.0	Y	N	0	0	2300-0000	3	67%	33%	0%	0%	0%	0%	0%	0%	0%	0%	0%	0%	0%	0%	0%	0%	0%	0%	100%
Access Road to Dragon Cove III	S4511	LD	50	21.0	Y	N	0	0	0000-0100	0	0%	0%	0%	0%	0%	0%	0%	0%	0%	0%	0%	0%	0%	0%	0%	0%	0%	0%	100%
Access Road to Dragon Cove III	S4511	LD	50	21.0	Y	N	0	0	0100-0200	0	0%	0%	0%	0%	0%	0%	0%	0%	0%	0%	0%	0%	0%	0%	0%	0%	0%	0%	100%
Access Road to Dragon Cove III	S4511	LD	50	21.0	Y	N	0	0	0200-0300	0	0%	0%	0%	0%	0%	0%	0%	0%	0%	0%	0%	0%	0%	0%	0%	0%	0%	0%	100%
Access Road to Dragon Cove III	S4511	LD	50	21.0	Y	N	0	0	0300-0400	0	0%	0%	0%	0%	0%	0%	0%	0%	0%	0%	0%	0%	0%	0%	0%	0%	0%	0%	100%
Access Road to Dragon Cove III	S4511	LD	50	21.0	Y	N	0	0	0400-0500	0	0%	0%	0%	0%	0%	0%	0%	0%	0%	0%	0%	0%	0%	0%	0%	0%	0%	0%	100%
Access Road to Dragon Cove III	S4511	LD	50	21.0	Y	N	0	0	0500-0600	0	0%	0%	0%	0%	0%	0%	0%	0%	0%	0%	0%	0%	0%	0%	0%	0%	0%	0%	100%
Access Road to Dragon Cove III	S4511	LD	50	21.0	Y	N	0	0	0600-0700	1	100%	0%	0%	0%	0%	0%	0%	0%	0%	0%	0%	0%	0%	0%	0%	0%	0%	0%	100%
Access Road to Dragon Cove III	S4511	LD	50	21.0	Y	N	0	0	0700-0800	9	33%	22%	22%	0%	0%	0%	22%	0%	0%	0%	0%	0%	0%	0%	0%	0%	0%	0%	100%

Appendix 3G_3 Year 2037
b) Traffic Data

Road Name	Road ID	Road Type	Speed Limit (km/hr)	Average Speed (km/hr)	Start Emission Estimated by Broad Brush Approach (Y/N)	With barrier (N / Cantilever / vertical / semi-enclosure / full enclosure)	Barrier width (m)	Barrier height (m)	Hour	Total Vehicles (Veh/hr)	01 - Private Cars PC	02 - Taxi TAXI	03 - Light Goods Vehicles <=2.5t LGV3	04 - Light Goods Vehicles 2.5-3.5t LGV4	05 - Light Goods Vehicles >3.5t LGV6	06 - Medium Goods Vehicles <=15t HGV7	07 - Medium Goods Vehicles 15-24t HGV8	08 - Public Light Buses PLB	09 - Private Light Bus <=3.5t PV4	10 - Private Light Bus >3.5t PV5	11 - Non-franchised Bus<=6.4t NFB6	12 - Non-franchised Bus 6.4-15t NFB7	13 - Non-franchised Bus 15-24t NFB8	14 - Franchised Bus Single Deck FBSD	15 - Franchised Bus Double Deck FBDD	16 - Motorcycles MC	17 - Heavy Goods Vehicles >24t HGV9	18 - Non-franchised Bus >24t NFB9	Total
Access Road to Dragon Cove III	S4511	LD	50	21.0	Y	N	0	0	0800-0900	9	33%	22%	22%	0%	0%	0%	22%	0%	0%	0%	0%	0%	0%	0%	0%	0%	0%	0%	100%
Access Road to Dragon Cove III	S4511	LD	50	21.0	Y	N	0	0	0900-1000	8	25%	25%	25%	0%	0%	0%	25%	0%	0%	0%	0%	0%	0%	0%	0%	0%	0%	0%	100%
Access Road to Dragon Cove III	S4511	LD	50	21.0	Y	N	0	0	1000-1100	9	33%	22%	22%	0%	0%	0%	22%	0%	0%	0%	0%	0%	0%	0%	0%	0%	0%	0%	100%
Access Road to Dragon Cove III	S4511	LD	50	21.0	Y	N	0	0	1100-1200	9	33%	22%	22%	0%	0%	0%	22%	0%	0%	0%	0%	0%	0%	0%	0%	0%	0%	0%	100%
Access Road to Dragon Cove III	S4511	LD	50	21.0	Y	N	0	0	1200-1300	29	69%	17%	7%	0%	0%	0%	0%	0%	0%	0%	0%	0%	0%	0%	0%	7%	0%	0%	100%
Access Road to Dragon Cove III	S4511	LD	50	21.0	Y	N	0	0	1300-1400	30	70%	17%	7%	0%	0%	0%	0%	0%	0%	0%	0%	0%	0%	0%	0%	7%	0%	0%	100%
Access Road to Dragon Cove III	S4511	LD	50	21.0	Y	N	0	0	1400-1500	39	69%	15%	8%	0%	0%	0%	0%	0%	0%	0%	0%	0%	0%	0%	0%	8%	0%	0%	100%
Access Road to Dragon Cove III	S4511	LD	50	21.0	Y	N	0	0	1500-1600	34	68%	15%	9%	0%	0%	0%	0%	0%	0%	0%	0%	0%	0%	0%	0%	9%	0%	0%	100%
Access Road to Dragon Cove III	S4511	LD	50	21.0	Y	N	0	0	1600-1700	30	70%	17%	7%	0%	0%	0%	0%	0%	0%	0%	0%	0%	0%	0%	0%	7%	0%	0%	100%
Access Road to Dragon Cove III	S4511	LD	50	21.0	Y	N	0	0	1700-1800	28	68%	18%	7%	0%	0%	0%	0%	0%	0%	0%	0%	0%	0%	0%	0%	7%	0%	0%	100%
Access Road to Dragon Cove III	S4511	LD	50	21.0	Y	N	0	0	1800-1900	25	68%	16%	8%	0%	0%	0%	0%	0%	0%	0%	0%	0%	0%	0%	0%	8%	0%	0%	100%
Access Road to Dragon Cove III	S4511	LD	50	21.0	Y	N	0	0	1900-2000	12	67%	17%	8%	0%	0%	0%	0%	0%	0%	0%	0%	0%	0%	0%	0%	8%	0%	0%	100%
Access Road to Dragon Cove III	S4511	LD	50	21.0	Y	N	0	0	2000-2100	7	57%	14%	14%	0%	0%	0%	0%	0%	0%	0%	0%	0%	0%	0%	0%	14%	0%	0%	100%
Access Road to Dragon Cove III	S4511	LD	50	21.0	Y	N	0	0	2100-2200	3	67%	33%	0%	0%	0%	0%	0%	0%	0%	0%	0%	0%	0%	0%	0%	0%	0%	0%	100%
Access Road to Dragon Cove III	S4511	LD	50	21.0	Y	N	0	0	2200-2300	2	100%	0%	0%	0%	0%	0%	0%	0%	0%	0%	0%	0%	0%	0%	0%	0%	0%	0%	100%
Access Road to Dragon Cove III	S4511	LD	50	21.0	Y	N	0	0	2300-0000	3	67%	33%	0%	0%	0%	0%	0%	0%	0%	0%	0%	0%	0%	0%	0%	0%	0%	0%	100%
Access Road to Dragon Cove III	S4512	LD	50	21.0	Y	N	0	0	0000-0100	0	0%	0%	0%	0%	0%	0%	0%	0%	0%	0%	0%	0%	0%	0%	0%	0%	0%	0%	100%
Access Road to Dragon Cove III	S4512	LD	50	21.0	Y	N	0	0	0100-0200	0	0%	0%	0%	0%	0%	0%	0%	0%	0%	0%	0%	0%	0%	0%	0%	0%	0%	0%	100%
Access Road to Dragon Cove III	S4512	LD	50	21.0	Y	N	0	0	0200-0300	0	0%	0%	0%	0%	0%	0%	0%	0%	0%	0%	0%	0%	0%	0%	0%	0%	0%	0%	100%
Access Road to Dragon Cove III	S4512	LD	50	21.0	Y	N	0	0	0300-0400	0	0%	0%	0%	0%	0%	0%	0%	0%	0%	0%	0%	0%	0%	0%	0%	0%	0%	0%	100%
Access Road to Dragon Cove III	S4512	LD	50	21.0	Y	N	0	0	0400-0500	0	0%	0%	0%	0%	0%	0%	0%	0%	0%	0%	0%	0%	0%	0%	0%	0%	0%	0%	100%
Access Road to Dragon Cove III	S4512	LD	50	21.0	Y	N	0	0	0500-0600	0	0%	0%	0%	0%	0%	0%	0%	0%	0%	0%	0%	0%	0%	0%	0%	0%	0%	0%	100%
Access Road to Dragon Cove III	S4512	LD	50	21.0	Y	N	0	0	0600-0700	1	100%	0%	0%	0%	0%	0%	0%	0%	0%	0%	0%	0%	0%	0%	0%	0%	0%	0%	100%
Access Road to Dragon Cove III	S4512	LD	50	21.0	Y	N	0	0	0700-0800	9	33%	22%	22%	0%	0%	0%	22%	0%	0%	0%	0%	0%	0%	0%	0%	0%	0%	0%	100%
Access Road to Dragon Cove III	S4512	LD	50	21.0	Y	N	0	0	0800-0900	9	33%	22%	22%	0%	0%	0%	22%	0%	0%	0%	0%	0%	0%	0%	0%	0%	0%	0%	100%
Access Road to Dragon Cove III	S4512	LD	50	21.0	Y	N	0	0	0900-1000	8	25%	25%	25%	0%	0%	0%	25%	0%	0%	0%	0%	0%	0%	0%	0%	0%	0%	0%	100%
Access Road to Dragon Cove III	S4512	LD	50	21.0	Y	N	0	0	1000-1100	9	33%	22%	22%	0%	0%	0%	22%	0%	0%	0%	0%	0%	0%	0%	0%	0%	0%	0%	100%
Access Road to Dragon Cove III	S4512	LD	50	21.0	Y	N	0	0	1100-1200	9	33%	22%	22%	0%	0%	0%	22%	0%	0%	0%	0%	0%	0%	0%	0%	0%	0%	0%	100%
Access Road to Dragon Cove III	S4512	LD	50	21.0	Y	N	0	0	1200-1300	29	69%	17%	7%	0%	0%	0%	0%	0%	0%	0%	0%	0%	0%	0%	0%	7%	0%	0%	100%
Access Road to Dragon Cove III	S4512	LD	50	21.0	Y	N	0	0	1300-1400	30	70%	17%	7%	0%	0%	0%	0%	0%	0%	0%	0%	0%	0%	0%	0%	7%	0%	0%	100%
Access Road to Dragon Cove III	S4512	LD	50	21.0	Y	N	0	0	1400-1500	39	69%	15%	8%	0%	0%	0%	0%	0%	0%	0%	0%	0%	0%	0%	0%	8%	0%	0%	100%
Access Road to Dragon Cove III	S4512	LD	50	21.0	Y	N	0	0	1500-1600	34	68%	15%	9%	0%	0%	0%	0%	0%	0%	0%	0%	0%	0%	0%	0%	9%	0%	0%	100%
Access Road to Dragon Cove III	S4512	LD	50	21.0	Y	N	0	0	1600-1700	30	70%	17%	7%	0%	0%	0%	0%	0%	0%	0%	0%	0%	0%	0%	0%	7%	0%	0%	100%
Access Road to Dragon Cove III	S4512	LD	50	21.0	Y	N	0	0	1700-1800	28	68%	18%	7%	0%	0%	0%	0%	0%	0%	0%	0%	0%	0%	0%	0%	7%	0%	0%	100%
Access Road to Dragon Cove III	S4512	LD	50	21.0	Y	N	0	0	1800-1900	25	68%	16%	8%	0%	0%	0%	0%	0%	0%	0%	0%	0%	0%	0%	0%	8%	0%	0%	100%
Access Road to Dragon Cove III	S4512	LD	50	21.0	Y	N	0	0	1900-2000	12	67%	17%	8%	0%	0%	0%	0%	0%	0%	0%	0%	0%	0%	0%	0%	8%	0%	0%	100%
Access Road to Dragon Cove III	S4512	LD	50	21.0	Y	N	0	0	2000-2100	7	57%	14%	14%	0%	0%	0%	0%	0%	0%	0%	0%	0%	0%	0%	0%	14%	0%	0%	100%
Access Road to Dragon Cove III	S4512	LD	50	21.0	Y	N	0	0	2100-2200	3	67%	33%	0%	0%	0%	0%	0%	0%	0%	0%	0%	0%	0%	0%	0%	0%	0%	0%	100%
Access Road to Dragon Cove III	S4512	LD	50	21.0	Y	N	0	0	2200-2300	2	100%	0%	0%	0%	0%	0%	0%	0%	0%	0%	0%	0%	0%	0%	0%	0%	0%	0%	100%
Access Road to Dragon Cove III	S4512	LD	50	21.0	Y	N	0	0	2300-0000	3	67%	33%	0%	0%	0%	0%	0%	0%	0%	0%	0%	0%	0%	0%	0%	0%	0%	0%	100%
Access Road to Dragon Cove III	S4513	LD	50	21.0	Y	N	0	0	0000-0100	0	0%	0%	0%	0%	0%	0%	0%	0%	0%	0%	0%	0%	0%	0%	0%	0%	0%	0%	100%
Access Road to Dragon Cove III	S4513	LD	50	21.0	Y	N	0	0	0100-0200	0	0%	0%	0%	0%	0%	0%	0%	0%	0%	0%	0%	0%	0%	0%	0%	0%	0%	0%	100%
Access Road to Dragon Cove III	S4513	LD	50	21.0	Y	N	0	0	0200-0300	0	0%	0%	0%	0%	0%	0%	0%	0%	0%	0%	0%	0%	0%	0%	0%	0%	0%	0%	100%
Access Road to Dragon Cove III	S4513	LD	50	21.0	Y	N	0	0	0300-0400	0	0%	0%	0%	0%	0%	0%	0%	0%	0%	0%	0%	0%	0%	0%	0%	0%	0%	0%	100%
Access Road to Dragon Cove III	S4513	LD	50	21.0	Y	N	0	0	0400-0500	0	0%	0%	0%	0%	0%	0%	0%	0%	0%	0%	0%	0%	0%	0%	0%	0%	0%	0%	100%
Access Road to Dragon Cove III	S4513	LD	50	21.0	Y	N	0	0	0500-0600	0	0%	0%	0%	0%	0%	0%	0%	0%	0%	0%	0%	0%	0%	0%	0%	0%	0%	0%	100%
Access Road to Dragon Cove III	S4513	LD	50	21.0	Y	N	0	0	0600-0700	1	100%	0%	0%	0%	0%	0%	0%	0%	0%	0%	0%	0%	0%	0%	0%	0%	0%	0%	100%
Access Road to Dragon Cove III	S4513	LD	50	21.0	Y	N	0	0	0700-0800	9	33%	22%	22%	0%	0%	0%	22%	0%	0%	0%	0%	0%	0%	0%	0%	0%	0%	0%	100%
Access Road to Dragon Cove III	S4513	LD	50	21.0	Y	N	0	0	0800-0900	9	33%	22%	22%	0%	0%	0%	22%	0%	0%	0%	0%	0%	0%	0%	0%	0%	0%	0%	100%
Access Road to Dragon Cove III	S4513	LD	50	21.0	Y	N	0	0	0900-1000	8	25%	25%	25%	0%	0%	0%	25%	0%	0%	0%	0%	0%	0%	0%	0%	0%	0%	0%	100%
Access Road to Dragon Cove III	S4513	LD	50	21.0	Y	N	0	0	1000-1100	9	33%	22%	22%	0%	0%	0%	22%	0%	0%	0%	0%	0%	0%	0%	0%	0%	0%	0%	100%
Access Road to Dragon Cove III	S4513	LD	50	21.0	Y	N	0	0	1100-1200	9	33%	22%	22%	0%	0%	0%	22%	0%	0%	0%	0%	0%	0%	0%	0%	0%	0%	0%	100%
Access Road to Dragon Cove III	S4513	LD	50	21.0	Y	N	0	0	1200-1300	29	69%	17%	7%	0%	0%	0%	0%	0%	0%	0%	0%	0%	0%	0%	0%	7%	0%	0%	100%
Access Road to Dragon Cove III	S4513	LD	50	21.0	Y	N	0	0	1300-1400	30	70%	17%	7%	0%	0%	0%	0%	0%	0%	0%	0%	0%	0%	0%	0%	7%	0%	0%	100%
Access Road to Dragon Cove III	S4513	LD	50	21.0	Y	N	0	0	1400-1500	39	69%	15%	8%	0%	0%	0%	0%	0%	0%	0%	0%	0%	0%	0%	0%	8%	0%	0%	100%
Access Road to Dragon Cove III	S4513	LD	50	21.0	Y	N	0	0	1500-1600	34	68%	15%	9%	0%	0%	0%	0%	0%	0%	0%	0%	0%	0%	0%	0%	9%	0%	0%	100%
Access Road to Dragon Cove III	S4513	LD	50	21.0	Y	N	0	0	1600-1700	30	70%	17%	7%	0%	0%	0%	0%	0%	0%	0%	0%	0%	0%	0%	0%	7%	0%	0%	100%
Access Road to Dragon Cove III	S4513	LD	50	21.0	Y	N	0	0	1700-1800	28	68%	18%	7%	0%	0%	0%	0%	0%	0%	0%	0%	0%	0%	0%	0%	7%	0%	0%	100%
Access Road to Dragon Cove III	S4513	LD	50	21.0	Y	N	0	0	1800-1900	25	68%	16%	8%	0%	0%	0%	0%	0%	0%	0%	0%	0%	0%	0%	0%	8%	0%	0%	100%
Access Road to Dragon Cove III	S4513	LD	50	21.0	Y	N	0	0	1900-2000	12	67%	17%	8%	0%	0%	0%	0%	0%	0%	0%	0%	0%	0%	0%	0%	8%	0%	0%	100%
Access Road to Dragon Cove III	S4513	LD	50	21.0	Y	N	0	0	2000-2100	7	57%	14%	14%	0%	0%	0%	0%	0%	0%	0%	0%	0%	0%	0%	0%	14%	0%	0%	100%
Access Road to Dragon Cove III	S4513	LD	50	21.0	Y	N	0	0	2100-2200	3	67%	33%	0%	0%	0%	0%	0%	0%	0%	0%	0%	0%	0%	0%	0%	0%	0%	0%	100%
Access Road to Dragon Cove III	S4513	LD	50	21.0	Y	N	0	0	2200-2300	2	100%	0%	0%	0%	0%	0%	0%	0%	0%	0%	0%	0%	0%	0%	0%	0%	0%	0%	100%
Access Road to Dragon Cove III	S4513	LD	50	21.0	Y	N	0	0	2300-0000	3	67%	33%	0%	0%	0%	0%	0%	0%	0%	0%	0%	0%	0%	0%	0%	0%	0%	0%	100%
Access Road to Dragon Cove III	S4514	LD	50	21.0	Y	N	0	0	0000-0100	0	0%	0%	0%	0%	0%	0%	0%	0%	0%	0%	0%	0%	0%	0%	0%	0%	0%	0%	100%
Access Road to Dragon Cove III	S4514	LD	50	21.0	Y	N	0	0	0100-0200	0	0%	0%	0%	0%	0%	0%	0%	0%	0%	0%	0%	0%	0%	0%	0%	0%	0%	0%	100%
Access Road to Dragon Cove III	S4514	LD	50	21.0	Y	N	0	0	0200-0300	0	0%	0%	0%	0%	0%	0%	0%	0%	0%	0%	0%	0%	0%	0%	0%	0%	0%	0%	100%
Access Road to Dragon Cove III	S4514	LD	50	21.0	Y	N	0	0	0300-0400	0	0%	0%	0%	0%	0%	0%	0%	0%	0%	0%	0%	0%	0%	0%	0%	0%	0%	0%	100%
Access Road to Dragon Cove III	S4514	LD	50	21.0	Y	N	0	0	0400-0500	0	0%	0%	0%	0%	0%	0%	0%	0%	0%	0%	0%	0%	0%	0%	0%	0%	0%	0%	100%
Access Road to Dragon Cove III	S4514	LD	50	21.0	Y	N	0	0	0500-0600	0	0%	0%	0%	0%	0%	0%	0%	0%	0%	0%	0%	0%	0%	0%	0%	0%	0%	0%	100%
Access Road to Dragon Cove III	S4514	LD	50	21.0	Y	N	0	0	0600-0700	1	100%	0%	0%	0%	0%	0%	0%	0%	0%	0%	0%	0%	0%	0%	0%	0%	0%	0%	100%
Access Road to Dragon Cove III	S4514	LD	50	21.0	Y	N	0	0	0700-0800	9	33%	22%	22%	0%	0%	0%	22%	0%	0%	0%	0%	0%	0%	0%	0%	0%	0%	0%	100%
Access Road to Dragon Cove III	S4514	LD	50	21.0	Y	N	0	0	0800-0900	9	33%	22%	22%	0%	0%	0%	22%	0%	0%	0%	0%	0%	0%	0%	0%	0%	0%	0%	100%
Access Road to Dragon Cove III	S4514	LD	50	21.0	Y	N	0	0	0900-1000	8	25%	25%	25%	0%	0%	0%	25%	0%	0%	0%	0%	0%	0%	0%	0%	0%	0%	0%	100%
Access Road to Dragon Cove III	S4514	LD	50	21.0	Y	N	0	0	1000-1100	9	33%	22%	22%	0%	0%	0%	22%	0%	0%	0%	0%	0%	0%	0%	0%	0%	0%	0%	100%
Access Road to Dragon Cove III	S4514	LD	50	21.0	Y	N	0	0	1100-1200	9	33%	22%	22%	0%	0%	0%	22%	0%	0%	0%	0%	0%	0%	0%	0%	0%	0%	0%	100%
Access Road to Dragon Cove III	S4514	LD	50	21.0	Y	N	0	0	1200-1300	29	69%	17%	7%	0%	0%	0%	0%	0%	0%	0%	0%	0%	0%	0%	0%	7%	0%	0%	100%
Access Road to Dragon Cove III	S4514	LD	50	21.0	Y	N	0	0	1300-1400	30	70%	17%	7%	0%	0%	0%	0%	0%	0%	0%	0%	0%	0%	0%	0%	7%	0%	0%	100%
Access Road to Dragon Cove III	S4514	LD	50	21.0	Y	N	0	0	1400-1500	39	69%	15%	8%	0%	0%	0%	0%	0%	0%	0%	0%	0%	0%	0%	0%	8%	0%	0%	100%
Access Road to Dragon Cove III	S4514	LD	50	21.0	Y	N	0	0	1500-1600	34	68%	15%	9%	0%	0%	0%	0%	0%	0%	0%	0%	0%	0%	0%	0%	9%	0%	0%	100%
Access Road to Dragon Cove III	S4514	LD	50	21.0	Y	N	0	0	1600-1700	30	70%	17%	7%	0%	0%	0%	0%	0%	0%	0%	0%	0%	0%	0%	0%	7%	0%	0%	100%
Access Road to Dragon Cove III	S4514	LD	50	21.0	Y	N	0	0	1700-1800	28	68%	18%	7%	0%	0%	0%	0%	0%	0%	0%	0%	0%	0%	0%	0%	7%	0%	0%	100%
Access Road to Dragon Cove III	S4514	LD	50	21.0	Y	N	0	0	1800-1900	25	68%	16%	8%	0%	0%	0%	0%	0%	0%	0%	0%	0%	0%	0%	0%	8%	0%	0%	100%
Access Road to Dragon Cove III	S4514	LD	50	21.0	Y	N	0	0	1900-2000	12	67%	17%	8%	0%	0%	0%	0%	0%	0%	0%	0%	0%	0%	0%	0%	8%	0%	0%	100%
Access Road to Dragon Cove III	S4514	LD	50	21.0	Y	N	0	0	2000-2100	7	57%	14%	14%	0%	0%	0%	0%	0%	0%	0%	0%	0%	0%	0%	0%	14%	0%	0%	100%
Access Road to Dragon Cove III	S4514	LD	50	21.0	Y	N	0	0	2100-2200	3	67%	33%	0%	0%	0%	0%	0%	0%	0%	0%	0%	0%	0%	0%	0%	0%	0%	0%	100%
Access Road to Dragon Cove III	S4514	LD	50	21.0	Y	N	0	0	2200-2300	2	100%	0%	0%	0%	0%	0%	0%	0%	0%	0%	0%	0%	0%	0%	0%	0%	0%	0%	100%
Access Road to Dragon Cove III	S4514	LD	50	21.0	Y	N	0	0	2300-0000	3	67%	33%	0%	0%	0%	0%	0%	0%	0%	0%	0%	0%	0%	0%	0%	0%	0%	0%	100%
Access Road to Dragon Cove III	S4515	LD	50	21.0	Y	N	0	0	0000-0100	0	0%	0%	0%	0%	0%	0%	0%	0%	0%	0%	0%	0%	0%	0%	0%	0%	0%	0%	100%
Access Road to Dragon Cove III	S4515	LD	50	21.0	Y	N	0	0	0100-0200	0	0%	0%	0%	0%	0%	0%	0%	0%	0%	0%	0%	0%	0%	0%	0%	0%	0%	0%	100%
Access Road to Dragon Cove III	S4515	LD	50	21.0	Y	N	0	0	0200-0300	0	0%	0%	0%	0%	0%	0%	0%	0%	0%	0%	0%	0%	0%	0%	0%	0%	0%	0%	100%
Access Road to Dragon Cove III	S4515	LD	50	21.0	Y	N	0	0	0300-0400	0	0%	0%	0%	0%	0%	0%	0%	0%	0%	0%	0%	0%	0%	0%	0%	0%	0%	0%	100%
Access Road to Dragon Cove III	S4515	LD	50	21.0	Y	N	0	0	0400-0500	0	0%	0%	0%	0%	0%	0%	0%	0%	0%	0%	0%	0%	0%	0%	0%	0%	0%	0%	100%
Access Road to Dragon Cove III	S4515	LD	50	21.0	Y	N	0	0	0500-0600	0	0%	0%	0%	0%	0%	0%	0%	0%	0%	0%	0%	0%	0%	0%	0%	0%	0%	0%	100%
Access Road to Dragon Cove III	S4515	LD	50	21.0	Y	N	0	0	0600-0700	1	100%	0%	0%	0%	0%	0%	0%	0%	0%	0%	0%	0%	0%	0%	0%	0%	0%	0%	100%
Access Road to Dragon Cove III	S4515	LD	50	21.0	Y	N	0	0	0700-0800	9	33%	22%	22%	0%	0%	0%	22%	0%	0%	0%	0%	0%	0%	0%	0%	0%	0%	0%	100%
Access Road to Dragon Cove III	S4515	LD	50	21.0	Y	N	0	0	0800-0900	9	33%	22%	22%	0%	0%	0%	22%	0%	0%	0%	0%	0%	0%	0%	0%	0%	0%	0%	100%
Access Road to Dragon Cove III	S4515	LD	50	21.0	Y	N	0	0	0900-1000	8	25%	25%	25%	0%	0%	0%	25%	0%	0%	0%	0%	0%	0%	0%	0%	0%	0%	0%	100%
Access Road to Dragon Cove III	S4515	LD	50	21.0	Y	N	0	0	1000-1100	9	33%	22%	22%	0%	0%	0%	22%	0%	0%	0%	0%	0%	0%	0%	0%	0%	0%	0%	100%
Access Road to Dragon Cove III	S4515	LD	50	21.0	Y	N	0	0	1100-1200	9	33%	22%	22%	0%	0%	0%	22%	0%	0%	0%	0%	0%	0%	0%	0%	0%	0%	0%	100%
Access Road to Dragon Cove III	S4515	LD	50	21.0	Y	N	0	0	1200-1300	29	69%	17%	7%	0%	0%	0%	0%	0%	0%	0%	0%	0%	0%	0%	0%	7%	0%	0%	100%
Access Road to Dragon Cove III	S4515	LD	50	21.0	Y	N	0	0	1300-1400	30	70%	17%	7%	0%	0%	0%	0%	0%	0%	0%	0%	0%	0%	0%	0%	7%	0%	0%	100%
Access Road to Dragon Cove III	S4515	LD	50	21.0	Y	N	0	0	1400-1500	39	69%	15%	8%	0%	0%	0%	0%	0%	0%	0%	0%	0%	0%	0%	0%	8%	0%	0%	100%
Access Road to Dragon Cove III	S4515	LD	50	21.0	Y	N	0	0	1500-1600	34	68%	15%	9%	0%	0%	0%	0%	0%	0%	0%	0%	0%	0%	0%	0%	9%	0%	0%	100%
Access Road to Dragon Cove III	S4515	LD	50	21.0	Y	N	0	0	1600-1700	30	70%	17%	7%	0%	0%	0%	0%	0%	0%	0%	0%	0%	0%	0%	0%	7%	0%	0%	100%
Access Road to Dragon Cove III	S4515	LD	50	21.0	Y	N	0	0	1700-1800	28	68%	18%	7%	0%	0%	0%	0%	0%	0%	0%	0%	0%	0%	0%	0%	7%	0%	0%	100%
Access Road to Dragon Cove III	S4515	LD	50	21.0	Y	N	0	0	1800-1900	25	68%	16%	8%	0%	0%	0%	0%	0%	0%	0%	0%	0%	0%	0%	0%	8%	0%	0%	100%
Access Road to Dragon Cove III	S4515	LD	50	21.0	Y	N	0	0	1900-2000	12	67%	17%	8%	0%	0%	0%	0%	0%	0%	0%	0%	0%	0%	0%	0%	8%	0%	0%	100%
Access Road to Dragon Cove III	S4515	LD	50	21.0	Y	N	0	0	2000-2100	7	57%	14%	14%	0%	0%	0%	0%	0%	0%	0%	0%	0%	0%	0%	0%	14%	0%	0%	100%
Access Road to Dragon Cove III	S4515	LD	50	21.0	Y	N	0	0	2100-2200	3	67%	33%	0%	0%	0%	0%	0%	0%	0%	0%	0%	0%	0%	0%	0%	0%	0%	0%	100%
Access Road to Dragon Cove III	S4515	LD	50	21.0	Y	N	0	0	2200-2300	2	100%	0%	0%	0%	0%	0%	0%	0%	0%	0%	0%	0%	0%	0%	0%	0%	0%	0%	100%
Access Road to Dragon Cove III	S4515	LD	50	21.0	Y	N	0	0	2300-0000	3	67%	33%	0%	0%	0%	0%	0%	0%	0%	0%	0%	0%	0%	0%	0%	0%	0%	0%	100%
Access Road to Dragon Cove III	S4516	LD	50	21.0	Y	N	0	0	0000-0100	0	0%	0%	0%	0%	0%	0%	0%	0%	0%	0%	0%	0%	0%	0%	0%	0%	0%	0%	100%
Access Road to Dragon Cove III	S4516	LD	50	21.0	Y	N	0	0	0100-0200	0	0%	0%	0%	0%	0%	0%	0%	0%	0%	0%	0%	0%	0%	0%	0%	0%	0%	0%	100%
Access Road to Dragon Cove III	S4516	LD	50	21.0	Y	N	0	0	0200-0300	0	0%	0%	0%	0%	0%	0%	0%	0%	0%	0%	0%	0%	0%	0%	0%	0%	0%	0%	100%
Access Road to Dragon Cove III	S4516	LD	50	21.0	Y	N	0	0	0300-0400	0	0%	0%	0%	0%	0%	0%	0%	0%	0%	0%	0%	0%	0%	0%	0%	0%	0%	0%	100%
Access Road to Dragon Cove III	S4516	LD	50	21.0	Y	N	0	0	0400-0500	0	0%	0%	0%	0%	0%	0%	0%	0%	0%	0%	0%	0%	0%	0%	0%	0%	0%	0%	100%
Access Road to Dragon Cove III	S4516	LD	50	21.0	Y	N	0	0	0500-0600	0	0%	0%	0%	0%	0%	0%	0%	0%	0%	0%	0%	0%	0%	0%	0%	0%	0%	0%	100%
Access Road to Dragon Cove III	S4516	LD	50	21.0	Y	N	0	0	0600-0700	1	100%	0%	0%	0%	0%	0%	0%	0%	0%	0%	0%	0%	0%	0%	0%	0%	0%	0%	100%
Access Road to Dragon Cove III	S4516	LD	50	21.0	Y	N	0	0	0700-0800	9	33%	22%	22%	0%	0%	0%	22%	0%	0%	0%	0%	0%	0%	0%	0%	0%	0%	0%	100%
Access Road to Dragon Cove III	S4516	LD	50	21.0	Y	N	0	0	0800-0900	9	33%	22%	22%	0%	0%	0%	22%	0%	0%	0%	0%	0%	0%	0%	0%	0%	0%	0%	100%
Access Road to Dragon Cove III	S4516	LD	50	21.0	Y	N	0	0	0900-1000	8	25%	25%	25%	0%	0%	0%	25%	0%	0%	0%	0%	0%	0%	0%	0%	0%	0%	0%	100%
Access Road to Dragon Cove III	S4516	LD	50	21.0	Y	N	0	0	1000-1100	9	33%	22%	22%	0%	0%	0%	22%	0%	0%	0%	0%	0%	0%	0%	0%	0%	0%	0%	100%
Access Road to Dragon Cove III	S4516	LD	50	21.0	Y	N	0	0	1100-1200	9	33%	22%	22%	0%	0%	0%	22%	0%	0%	0%	0%	0%	0%	0%	0%	0%	0%	0%	100%
Access Road to Dragon Cove III	S4516	LD	50	21.0	Y	N	0	0	1200-1300	29	69%	17%	7%	0%	0%	0%	0%	0%	0%	0%	0%	0%	0%	0%	0%	7%	0%	0%	100%
Access Road to Dragon Cove III	S4516	LD	50	21.0	Y	N	0	0	1300-1400	30	70%	17%	7%	0%	0%	0%	0%	0%	0%	0%	0%	0%	0%	0%	0%	7%	0%	0%	100%
Access Road to Dragon Cove III	S4516	LD	50	21.0	Y	N	0	0	1400-1500	39	69%	15%	8%	0%	0%	0%	0%	0%	0%	0%	0%	0%	0%	0%	0%	8%	0%	0%	100%
Access Road to Dragon Cove III	S4516	LD	50	21.0	Y	N	0	0	1500-1600	34	68%	15%	9%	0%	0%	0%	0%	0%	0%	0%	0%	0%	0%	0%	0%	9%	0%	0%	100%
Access Road to Dragon Cove III	S4516	LD	50	21.0	Y	N	0	0	1600-1700	30	70%	17%	7%	0%	0%	0%	0%	0%	0%	0%	0%	0%	0%	0%	0%	7%	0%	0%	100%
Access Road to Dragon Cove III	S4516	LD	50	21.0	Y	N	0	0	1700-1800	28	68%	18%	7%	0%	0%	0%	0%	0%	0%	0%	0%	0%	0%	0%	0%	7%	0%	0%	100%
Access Road to Dragon Cove III	S4516	LD	50	21.0	Y	N	0	0	1800-1900	25	68%	16%	8%	0%	0%	0%	0%	0%	0%	0%	0%	0%	0%	0%	0%	8%	0%	0%	100%
Access Road to Dragon Cove III	S4516	LD	50	21.0	Y	N	0	0	1900-2000	12	67%	17%	8%	0%	0%	0%	0%	0%	0%	0%	0%	0%	0%	0%	0%	8%	0%	0%	100%
Access Road to Dragon Cove III	S4516	LD	50	21.0	Y	N	0	0	2000-2100	7	57%	14%	14%	0%	0%	0%	0%	0%	0%	0%	0%	0%	0%	0%	0%	14%	0%	0%	100%
Access Road to Dragon Cove III	S4516	LD	50	21.0	Y	N	0	0	2100-2200	3	67%	33%	0%	0%	0%	0%	0%	0%	0%	0%	0%	0%	0%	0%	0%	0%	0%	0%	100%
Access Road to Dragon Cove III	S4516	LD	50	21.0	Y	N	0	0	2200-2300	2	100%	0%	0%	0%	0%	0%	0%	0%	0%	0%	0%	0%	0%	0%	0%	0%	0%	0%	100%
Access Road to Dragon Cove III	S4516	LD	50	21.0	Y	N	0	0	2300-0000	3	67%	33%	0%	0%	0%	0%	0%	0%	0%	0%	0%	0%	0%	0%	0%	0%	0%	0%	100%
Access Road to Dragon Cove III	S4517	LD	50	21.0	Y	N	0	0	0000-0100	0	0%	0%	0%	0%	0%	0%	0%	0%	0%	0%	0%	0%	0%	0%	0%	0%	0%	0%	100%
Access Road to Dragon Cove III	S4517	LD	50	21.0	Y	N	0	0	0100-0200	0	0%	0%	0%	0%	0%	0%	0%	0%	0%	0%	0%	0%	0%	0%	0%	0%	0%	0%	100%
Access Road to Dragon Cove III	S4517	LD	50	21.0	Y	N	0	0	0200-0300	0	0%	0%	0%	0%	0%	0%	0%	0%	0%	0%	0%	0%	0%	0%	0%	0%	0%	0%	100%
Access Road to Dragon Cove III	S4517	LD	50	21.0	Y	N	0	0	0300-0400	0	0%	0%	0%	0%	0%	0%	0%	0%	0%	0%	0%	0%	0%	0%	0%	0%	0%	0%	100%
Access Road to Dragon Cove III	S4517	LD	50	21.0	Y	N	0	0	0400-0500	0	0%	0%	0%	0%	0%	0%	0%	0%	0%	0%	0%	0%	0%	0%	0%	0%	0%	0%	100%
Access Road to Dragon Cove III	S4517	LD	50	21.0	Y	N	0	0	0500-0600	0	0%	0%	0%	0%	0%	0%	0%	0%	0%	0%	0%	0%	0%	0%	0%	0%	0%	0%	100%
Access Road to Dragon Cove III	S4517	LD	50	21.0	Y	N	0	0	0600-0700	1	100%	0%	0%	0%	0%	0%	0%	0%	0%	0%	0%	0%	0%	0%	0%	0%	0%	0%	100%
Access Road to Dragon Cove III	S4517	LD	50	21.0	Y	N	0	0	0700-0800	9	33%	22%	22%	0%	0%	0%	22%	0%	0%	0%	0%	0%	0%	0%	0%	0%	0%	0%	100%
Access Road to Dragon Cove III	S4517	LD	50	21.0	Y	N	0	0	0800-0900	9	33%	22%	22%	0%	0%	0%	22%	0%	0%	0%	0%	0%	0%	0%	0%	0%	0%	0%	100%
Access Road to Dragon Cove III	S4517	LD	50	21.0	Y	N	0	0	0900-1000	8	25%	25%	25%	0%	0%	0%	25%	0%	0%	0%	0%	0%	0%	0%	0%	0%	0%	0%	100%
Access Road to Dragon Cove III	S4517	LD	50	21.0	Y	N	0	0	1000-1100	9	33%	22%	22%	0%	0%	0%	22%	0%	0%	0%	0%	0%	0%	0%	0%	0%	0%	0%	100%
Access Road to Dragon Cove III	S4517	LD	50	21.0	Y	N	0	0	1100-1200	9	33%	22%	22%	0%	0%	0%	22%	0%	0%	0%	0%	0%	0%	0%	0%	0%	0%	0%	100%
Access Road to Dragon Cove III	S4517	LD	50	21.0	Y	N	0	0	1200-1300	29	69%	17%	7%	0%	0%	0%	0%	0%	0%	0%	0%	0%	0%	0%	0%	7%	0%	0%	100%
Access Road to Dragon Cove III	S4517	LD	50	21.0	Y	N	0	0	1300-1400	30	70%	17%	7%	0%	0%	0%	0%	0%	0%	0%	0%	0%	0%	0%	0%	7%	0%	0%	100%
Access Road to Dragon Cove III	S4517	LD	50	21.0	Y	N	0	0	1400-1500	39	69%	15%	8%	0%	0%	0%	0%	0%	0%	0%	0%	0%	0%	0%	0%	8%	0%	0%	100%
Access Road to Dragon Cove III	S4517	LD	50	21.0	Y	N	0	0	1500-1600	34	68%	15%	9%	0%	0%	0%	0%	0%	0%	0%	0%	0%	0%	0%	0%	9%	0%	0%	100%
Access Road to Dragon Cove III	S4517	LD	50	21.0	Y	N	0	0	1600-1700	30	70%	17%	7%	0%	0%	0%	0%	0%	0%	0%	0%	0%	0%	0%	0%	7%	0%	0%	100%
Access Road to Dragon Cove III	S4517	LD	50	21.0	Y	N	0	0	1700-1800	28	68%	18%	7%	0%	0%	0%	0%	0%	0%	0%	0%	0%	0%	0%	0%	7%	0%	0%	100%
Access Road to Dragon Cove III	S4517	LD	50	21.0	Y	N	0	0	1800-1900	25	68%	16%	8%	0%	0%	0%	0%	0%	0%	0%	0%	0%	0%	0%	0%	8%	0%	0%	100%
Access Road to Dragon Cove III	S4517	LD	50	21.0	Y	N	0	0	1900-2000	12	67%	17%	8%	0%	0%	0%	0%	0%	0%	0%	0%	0%	0%	0%	0%	8%	0%	0%	100%
Access Road to Dragon Cove III	S4517	LD	50	21.0	Y	N	0	0	2000-2100	7	57%	14%	14%	0%	0%	0%	0%	0%	0%	0%	0%	0%	0%	0%	0%	14%	0%	0%	100%
Access Road to Dragon Cove III	S4517	LD	50	21.0	Y	N	0	0	2100-2200	3	67%	33%	0%	0%	0%	0%	0%	0%	0%	0%	0%	0%	0%	0%	0%	0%	0%	0%	100%
Access Road to Dragon Cove III	S4517	LD	50	21.0	Y	N	0	0	2200-2300	2	100%	0%	0%	0%	0%	0%	0%	0%	0%	0%	0%	0%	0%	0%	0%	0%	0%	0%	100%
Access Road to Dragon Cove III	S4517	LD	50	21.0	Y	N	0	0	2300-0000	3	67%	33%	0%	0%	0%	0%	0%	0%	0%	0%	0%	0%	0%	0%	0%	0%	0%	0%	100%
Access Road to Dragon Cove III	S4518	LD	50	21.0	Y	N	0	0	0000-0100	0	0%	0%	0%	0%	0%	0%	0%	0%	0%	0%	0%	0%	0%	0%	0%	0%	0%	0%	100%
Access Road to Dragon Cove III	S4518	LD	50	21.0	Y	N	0	0	0100-0200	0	0%	0%	0%	0%	0%	0%	0%	0%	0%	0%	0%	0%	0%	0%	0%	0%	0%	0%	100%
Access Road to Dragon Cove III	S4518	LD	50	21.0	Y	N	0	0	0200-0300	0	0%	0%	0%	0%	0%	0%	0%	0%	0%	0%	0%	0%	0%	0%	0%	0%	0%	0%	100%
Access Road to Dragon Cove III	S4518	LD	50	21.0	Y	N	0	0	0300-0400	0	0%	0%	0%	0%	0%	0%	0%	0%	0%	0%	0%	0%	0%	0%	0%	0%	0%	0%	100%
Access Road to Dragon Cove III	S4518	LD	50	21.0	Y	N	0	0	0400-0500	0	0%	0%	0%	0%	0%	0%	0%	0%	0%	0%	0%	0%	0%	0%	0%	0%	0%	0%	100%
Access Road to Dragon Cove III	S4518	LD	50	21.0	Y	N	0	0	0500-0600	0	0%	0%	0%	0%	0%	0%	0%	0%	0%	0%	0%	0%	0%	0%	0%	0%	0%	0%	100%
Access Road to Dragon Cove III	S4518	LD	50	21.0	Y	N	0	0	0600-0700	1	100%	0%	0%	0%	0%	0%	0%	0%	0%	0%	0%	0%	0%	0%	0%	0%	0%	0%	100%
Access Road to Dragon Cove III	S4518	LD	50	21.0	Y	N	0	0	0700-0800	9	33%	22%	22%	0%	0%	0%	22%	0%	0%	0%	0%	0%	0%	0%	0%	0%	0%	0%	100%
Access Road to Dragon Cove III	S4518	LD	50	21.0	Y	N	0	0	0800-0900	9	33%	22%	22%	0%	0%	0%	22%	0%	0%	0%	0%	0%	0%	0%	0%	0%	0%	0%	100%
Access Road to Dragon Cove III	S4518	LD	50	21.0	Y	N	0	0	0900-1000	8	25%	25%	25%	0%	0%	0%	25%	0%	0%	0%	0%	0%	0%	0%	0%	0%	0%	0%	100%
Access Road to Dragon Cove III	S4518	LD	50	21.0	Y	N	0	0	1000-1100	9	33%	22%	22%	0%	0%	0%	22%	0%	0%	0%	0%	0%	0%	0%	0%	0%	0%	0%	100%
Access Road to Dragon Cove III	S4518	LD	50	21.0	Y	N	0	0	1100-1200	9	33%	22%	22%	0%	0%	0%	22%	0%	0%	0%	0%	0%	0%	0%	0%	0%	0%	0%	100%
Access Road to Dragon Cove III	S4518	LD	50	21.0	Y	N	0	0	1200-1300	29	69%	17%	7%	0%	0%	0%	0%	0%	0%	0%	0%	0%	0%	0%	0%	7%	0%	0%	100%
Access Road to Dragon Cove III	S4518	LD	50	21.0	Y	N	0	0	1300-1400	30	70%	17%	7%	0%	0%	0%	0%	0%	0%	0%	0%	0%	0%	0%	0%	7%	0%	0%	100%
Access Road to Dragon Cove III	S4518	LD	50	21.0	Y	N	0	0	1400-1500	39	69%	15%	8%	0%	0%	0%	0%	0%	0%	0%	0%	0%	0%	0%	0%	8%	0%	0%	100%
Access Road to Dragon Cove III	S4518	LD	50	21.0	Y	N	0	0	1500-1600	34	68%	15%	9%	0%	0%	0%	0%	0%	0%	0%	0%	0%	0%	0%	0%	9%	0%	0%	100%
Access Road to Dragon Cove III	S4518	LD	50	21.0	Y	N	0	0	1600-1700	30	70%	17%	7%	0%	0%	0%	0%	0%	0%	0%	0%	0%	0%	0%	0%	7%	0%	0%	100%
Access Road to Dragon Cove III	S4518	LD	50	21.0	Y	N	0	0	1700-1800	28	68%	18%	7%	0%	0%	0%	0%	0%	0%	0%	0%	0%	0%	0%	0%	7%	0%	0%	100%
Access Road to Dragon Cove III	S4518	LD	50	21.0	Y	N	0	0	1800-1900	25	68%	16%	8%	0%	0%	0%	0%	0%	0%	0%	0%	0%	0%	0%	0%	8%	0%	0%	100%
Access Road to Dragon Cove III	S4518	LD	50	21.0	Y	N	0	0	1900-2000	12	67%	17%	8%	0%	0%	0%	0%	0%	0%	0%	0%	0%	0%	0%	0%	8%	0%	0%	100%
Access Road to Dragon Cove III	S4518	LD	50	21.0	Y	N	0	0	2000-2100	7	57%	14%	14%	0%	0%	0%	0%	0%	0%	0%	0%	0%	0%	0%	0%	14%	0%	0%	100%
Access Road to Dragon Cove III	S4518	LD	50	21.0	Y	N	0	0	2100-2200	3	67%	33%	0%	0%	0%	0%	0%	0%	0%	0%	0%	0%	0%	0%	0%	0%	0%	0%	100%
Access Road to Dragon Cove III	S4518	LD	50	21.0	Y	N	0	0	2200-2300	2	100%	0%	0%	0%	0%	0%	0%	0%	0%	0%	0%	0%	0%	0%	0%	0%	0%	0%	100%
Access Road to Dragon Cove III	S4518	LD	50	21.0	Y	N	0	0	2300-0000	3	67%	33%	0%	0%	0%	0%	0%	0%	0%	0%	0%	0%	0%	0%	0%	0%	0%	0%	100%

Road Name	Road ID	Road Type	Speed Limit (km/hr)	Average Speed (km/hr)	Start Emission Estimated by Broad Brush Approach (Y/N)	With barrier (N / Cantilever / vertical / semi-enclosure / full enclosure)	Barrier width (m)	Barrier height (m)	Hour	Total Vehicles (Veh/hr)	01 - Private Cars	02 - Taxi	03 - Light Goods Vehicles <=2.5t	04 - Light Goods Vehicles 2.5-3.5t	05 - Light Goods Vehicles >3.5t	06 - Medium Goods Vehicles <=15t	07 - Medium Goods Vehicles 15-24t	08 - Public Light Buses	09 - Private Light Bus <=3.5t	10 - Private Light Bus >3.5t	11 - Non-franchised Bus<=6.4t	12 - Non-franchised Bus 6.4-15t	13 - Non-franchised Bus 15-24t	14 - Franchised Bus Single Deck	15 - Franchised Bus Double Deck	16 - Motorcycles	17 - Heavy Goods Vehicles >24t	18 - Non-franchised Bus >24t	Total
											PC	TAXI	LGV3	LGV4	LGV6	HGV7	HGV8	PLB	PV4	PV5	NFB6	NFB7	NFB8	FBSD	FBDD	MC	HGV9	NFB9	
Access Road to Dragon Cove III	S4601	LD	50	21.0	Y	N	0	0	0000-0100	2	50%	0%	0%	0%	0%	0%	0%	0%	0%	0%	0%	0%	0%	0%	0%	0%	50%	0%	100%
Access Road to Dragon Cove III	S4601	LD	50	21.0	Y	N	0	0	0100-0200	1	0%	0%	0%	0%	0%	0%	0%	0%	0%	0%	0%	0%	0%	0%	0%	0%	100%	0%	100%
Access Road to Dragon Cove III	S4601	LD	50	21.0	Y	N	0	0	0200-0300	0	0%	0%	0%	0%	0%	0%	0%	0%	0%	0%	0%	0%	0%	0%	0%	0%	0%	0%	100%
Access Road to Dragon Cove III	S4601	LD	50	21.0	Y	N	0	0	0300-0400	0	0%	0%	0%	0%	0%	0%	0%	0%	0%	0%	0%	0%	0%	0%	0%	0%	0%	0%	100%
Access Road to Dragon Cove III	S4601	LD	50	21.0	Y	N	0	0	0400-0500	0	0%	0%	0%	0%	0%	0%	0%	0%	0%	0%	0%	0%	0%	0%	0%	0%	0%	0%	100%
Access Road to Dragon Cove III	S4601	LD	50	21.0	Y	N	0	0	0500-0600	0	0%	0%	0%	0%	0%	0%	0%	0%	0%	0%	0%	0%	0%	0%	0%	0%	0%	0%	100%
Access Road to Dragon Cove III	S4601	LD	50	21.0	Y	N	0	0	0600-0700	4	50%	0%	0%	0%	0%	0%	0%	0%	0%	0%	0%	0%	0%	0%	0%	0%	50%	0%	100%
Access Road to Dragon Cove III	S4601	LD	50	21.0	Y	N	0	0	0700-0800	23	35%	9%	9%	0%	0%	0%	9%	0%	0%	0%	0%	0%	0%	0%	0%	0%	39%	0%	100%
Access Road to Dragon Cove III	S4601	LD	50	21.0	Y	N	0	0	0800-0900	23	35%	9%	9%	0%	0%	0%	9%	0%	0%	0%	0%	0%	0%	0%	0%	0%	39%	0%	100%
Access Road to Dragon Cove III	S4601	LD	50	21.0	Y	N	0	0	0900-1000	20	35%	10%	10%	0%	0%	0%	10%	0%	0%	0%	0%	0%	0%	0%	0%	0%	35%	0%	100%
Access Road to Dragon Cove III	S4601	LD	50	21.0	Y	N	0	0	1000-1100	21	33%	10%	10%	0%	0%	0%	10%	0%	0%	0%	0%	0%	0%	0%	0%	0%	38%	0%	100%
Access Road to Dragon Cove III	S4601	LD	50	21.0	Y	N	0	0	1100-1200	23	35%	9%	9%	0%	0%	0%	9%	0%	0%	0%	0%	0%	0%	0%	0%	0%	39%	0%	100%
Access Road to Dragon Cove III	S4601	LD	50	21.0	Y	N	0	0	1200-1300	26	73%	19%	8%	0%	0%	0%	0%	0%	0%	0%	0%	0%	0%	0%	0%	0%	0%	0%	100%
Access Road to Dragon Cove III	S4601	LD	50	21.0	Y	N	0	0	1300-1400	26	73%	19%	8%	0%	0%	0%	0%	0%	0%	0%	0%	0%	0%	0%	0%	0%	0%	0%	100%
Access Road to Dragon Cove III	S4601	LD	50	21.0	Y	N	0	0	1400-1500	35	74%	17%	9%	0%	0%	0%	0%	0%	0%	0%	0%	0%	0%	0%	0%	0%	0%	0%	100%
Access Road to Dragon Cove III	S4601	LD	50	21.0	Y	N	0	0	1500-1600	30	73%	17%	10%	0%	0%	0%	0%	0%	0%	0%	0%	0%	0%	0%	0%	0%	0%	0%	100%
Access Road to Dragon Cove III	S4601	LD	50	21.0	Y	N	0	0	1600-1700	27	74%	19%	7%	0%	0%	0%	0%	0%	0%	0%	0%	0%	0%	0%	0%	0%	0%	0%	100%
Access Road to Dragon Cove III	S4601	LD	50	21.0	Y	N	0	0	1700-1800	25	72%	20%	8%	0%	0%	0%	0%	0%	0%	0%	0%	0%	0%	0%	0%	0%	0%	0%	100%
Access Road to Dragon Cove III	S4601	LD	50	21.0	Y	N	0	0	1800-1900	22	73%	18%	9%	0%	0%	0%	0%	0%	0%	0%	0%	0%	0%	0%	0%	0%	0%	0%	100%
Access Road to Dragon Cove III	S4601	LD	50	21.0	Y	N	0	0	1900-2000	11	73%	18%	9%	0%	0%	0%	0%	0%	0%	0%	0%	0%	0%	0%	0%	0%	0%	0%	100%
Access Road to Dragon Cove III	S4601	LD	50	21.0	Y	N	0	0	2000-2100	6	67%	17%	17%	0%	0%	0%	0%	0%	0%	0%	0%	0%	0%	0%	0%	0%	0%	0%	100%
Access Road to Dragon Cove III	S4601	LD	50	21.0	Y	N	0	0	2100-2200	3	67%	33%	0%	0%	0%	0%	0%	0%	0%	0%	0%	0%	0%	0%	0%	0%	0%	0%	100%
Access Road to Dragon Cove III	S4601	LD	50	21.0	Y	N	0	0	2200-2300	2	100%	0%	0%	0%	0%	0%	0%	0%	0%	0%	0%	0%	0%	0%	0%	0%	0%	0%	100%
Access Road to Dragon Cove III	S4601	LD	50	21.0	Y	N	0	0	2300-0000	3	67%	33%	0%	0%	0%	0%	0%	0%	0%	0%	0%	0%	0%	0%	0%	0%	0%	0%	100%
Access Road to Dragon Cove III	S4602	LD	50	21.0	Y	N	0	0	0000-0100	2	50%	0%	0%	0%	0%	0%	0%	0%	0%	0%	0%	0%	0%	0%	0%	0%	50%	0%	100%
Access Road to Dragon Cove III	S4602	LD	50	21.0	Y	N	0	0	0100-0200	1	0%	0%	0%	0%	0%	0%	0%	0%	0%	0%	0%	0%	0%	0%	0%	0%	100%	0%	100%
Access Road to Dragon Cove III	S4602	LD	50	21.0	Y	N	0	0	0200-0300	0	0%	0%	0%	0%	0%	0%	0%	0%	0%	0%	0%	0%	0%	0%	0%	0%	0%	0%	100%
Access Road to Dragon Cove III	S4602	LD	50	21.0	Y	N	0	0	0300-0400	0	0%	0%	0%	0%	0%	0%	0%	0%	0%	0%	0%	0%	0%	0%	0%	0%	0%	0%	100%
Access Road to Dragon Cove III	S4602	LD	50	21.0	Y	N	0	0	0400-0500	0	0%	0%	0%	0%	0%	0%	0%	0%	0%	0%	0%	0%	0%	0%	0%	0%	0%	0%	100%
Access Road to Dragon Cove III	S4602	LD	50	21.0	Y	N	0	0	0500-0600	0	0%	0%	0%	0%	0%	0%	0%	0%	0%	0%	0%	0%	0%	0%	0%	0%	0%	0%	100%
Access Road to Dragon Cove III	S4602	LD	50	21.0	Y	N	0	0	0600-0700	4	50%	0%	0%	0%	0%	0%	0%	0%	0%	0%	0%	0%	0%	0%	0%	0%	50%	0%	100%
Access Road to Dragon Cove III	S4602	LD	50	21.0	Y	N	0	0	0700-0800	23	35%	9%	9%	0%	0%	0%	9%	0%	0%	0%	0%	0%	0%	0%	0%	0%	39%	0%	100%
Access Road to Dragon Cove III	S4602	LD	50	21.0	Y	N	0	0	0800-0900	23	35%	9%	9%	0%	0%	0%	9%	0%	0%	0%	0%	0%	0%	0%	0%	0%	39%	0%	100%
Access Road to Dragon Cove III	S4602	LD	50	21.0	Y	N	0	0	0900-1000	20	35%	10%	10%	0%	0%	0%	10%	0%	0%	0%	0%	0%	0%	0%	0%	0%	35%	0%	100%
Access Road to Dragon Cove III	S4602	LD	50	21.0	Y	N	0	0	1000-1100	21	33%	10%	10%	0%	0%	0%	10%	0%	0%	0%	0%	0%	0%	0%	0%	0%	38%	0%	100%
Access Road to Dragon Cove III	S4602	LD	50	21.0	Y	N	0	0	1100-1200	23	35%	9%	9%	0%	0%	0%	9%	0%	0%	0%	0%	0%	0%	0%	0%	0%	39%	0%	100%
Access Road to Dragon Cove III	S4602	LD	50	21.0	Y	N	0	0	1200-1300	26	73%	19%	8%	0%	0%	0%	0%	0%	0%	0%	0%	0%	0%	0%	0%	0%	0%	0%	100%
Access Road to Dragon Cove III	S4602	LD	50	21.0	Y	N	0	0	1300-1400	26	73%	19%	8%	0%	0%	0%	0%	0%	0%	0%	0%	0%	0%	0%	0%	0%	0%	0%	100%
Access Road to Dragon Cove III	S4602	LD	50	21.0	Y	N	0	0	1400-1500	35	74%	17%	9%	0%	0%	0%	0%	0%	0%	0%	0%	0%	0%	0%	0%	0%	0%	0%	100%
Access Road to Dragon Cove III	S4602	LD	50	21.0	Y	N	0	0	1500-1600	30	73%	17%	10%	0%	0%	0%	0%	0%	0%	0%	0%	0%	0%	0%	0%	0%	0%	0%	100%
Access Road to Dragon Cove III	S4602	LD	50	21.0	Y	N	0	0	1600-1700	27	74%	19%	7%	0%	0%	0%	0%	0%	0%	0%	0%	0%	0%	0%	0%	0%	0%	0%	100%
Access Road to Dragon Cove III	S4602	LD	50	21.0	Y	N	0	0	1700-1800	25	72%	20%	8%	0%	0%	0%	0%	0%	0%	0%	0%	0%	0%	0%	0%	0%	0%	0%	100%
Access Road to Dragon Cove III	S4602	LD	50	21.0	Y	N	0	0	1800-1900	22	73%	18%	9%	0%	0%	0%	0%	0%	0%	0%	0%	0%	0%	0%	0%	0%	0%	0%	100%
Access Road to Dragon Cove III	S4602	LD	50	21.0	Y	N	0	0	1900-2000	11	73%	18%	9%	0%	0%	0%	0%	0%	0%	0%	0%	0%	0%	0%	0%	0%	0%	0%	100%
Access Road to Dragon Cove III	S4602	LD	50	21.0	Y	N	0	0	2000-2100	6	67%	17%	17%	0%	0%	0%	0%	0%	0%	0%	0%	0%	0%	0%	0%	0%	0%	0%	100%
Access Road to Dragon Cove III	S4602	LD	50	21.0	Y	N	0	0	2100-2200	3	67%	33%	0%	0%	0%	0%	0%	0%	0%	0%	0%	0%	0%	0%	0%	0%	0%	0%	100%
Access Road to Dragon Cove III	S4602	LD	50	21.0	Y	N	0	0	2200-2300	2	100%	0%	0%	0%	0%	0%	0%	0%	0%	0%	0%	0%	0%	0%	0%	0%	0%	0%	100%
Access Road to Dragon Cove III	S4602	LD	50	21.0	Y	N	0	0	2300-0000	3	67%	33%	0%	0%	0%	0%	0%	0%	0%	0%	0%	0%	0%	0%	0%	0%	0%	0%	100%
Access Road to Dragon Cove III	S4603	LD	50	21.0	Y	N	0	0	0000-0100	2	50%	0%	0%	0%	0%	0%	0%	0%	0%	0%	0%	0%	0%	0%	0%	0%	50%	0%	100%
Access Road to Dragon Cove III	S4603	LD	50	21.0	Y	N	0	0	0100-0200	1	0%	0%	0%	0%	0%	0%	0%	0%	0%	0%	0%	0%	0%	0%	0%	0%	100%	0%	100%
Access Road to Dragon Cove III	S4603	LD	50	21.0	Y	N	0	0	0200-0300	0	0%	0%	0%	0%	0%	0%	0%	0%	0%	0%	0%	0%	0%	0%	0%	0%	0%	0%	100%
Access Road to Dragon Cove III	S4603	LD	50	21.0	Y	N	0	0	0300-0400	0	0%	0%	0%	0%	0%	0%	0%	0%	0%	0%	0%	0%	0%	0%	0%	0%	0%	0%	100%
Access Road to Dragon Cove III	S4603	LD	50	21.0	Y	N	0	0	0400-0500	0	0%	0%	0%	0%	0%	0%	0%	0%	0%	0%	0%	0%	0%	0%	0%	0%	0%	0%	100%
Access Road to Dragon Cove III	S4603	LD	50	21.0	Y	N	0	0	0500-0600	0	0%	0%	0%	0%	0%	0%	0%	0%	0%	0%	0%	0%	0%	0%	0%	0%	0%	0%	100%
Access Road to Dragon Cove III	S4603	LD	50	21.0	Y	N	0	0	0600-0700	4	50%	0%	0%	0%	0%	0%	0%	0%	0%	0%	0%	0%	0%	0%	0%	0%	50%	0%	100%
Access Road to Dragon Cove III	S4603	LD	50	21.0	Y	N	0	0	0700-0800	23	35%	9%	9%	0%	0%	0%	9%	0%	0%	0%	0%	0%	0%	0%	0%	0%	39%	0%	100%
Access Road to Dragon Cove III	S4603	LD	50	21.0	Y	N	0	0	0800-0900	23	35%	9%	9%	0%	0%	0%	9%	0%	0%	0%	0%	0%	0%	0%	0%	0%	39%	0%	100%
Access Road to Dragon Cove III	S4603	LD	50	21.0	Y	N	0	0	0900-1000	20	35%	10%	10%	0%	0%	0%	10%	0%	0%	0%	0%	0%	0%	0%	0%	0%	35%	0%	100%
Access Road to Dragon Cove III	S4603	LD	50	21.0	Y	N	0	0	1000-1100	21	33%	10%	10%	0%	0%	0%	10%	0%	0%	0%	0%	0%	0%	0%	0%	0%	38%	0%	100%
Access Road to Dragon Cove III	S4603	LD	50	21.0	Y	N	0	0	1100-1200	23	35%	9%	9%	0%	0%	0%	9%	0%	0%	0%	0%	0%	0%	0%	0%	0%	39%	0%	100%
Access Road to Dragon Cove III	S4603	LD	50	21.0	Y	N	0	0	1200-1300	26	73%	19%	8%	0%	0%	0%	0%	0%	0%	0%	0%	0%	0%	0%	0%	0%	0%	0%	100%
Access Road to Dragon Cove III	S4603	LD	50	21.0	Y	N	0	0	1300-1400	26	73%	19%	8%	0%	0%	0%	0%	0%	0%	0%	0%	0%	0%	0%	0%	0%	0%	0%	100%
Access Road to Dragon Cove III	S4603	LD	50	21.0	Y	N	0	0	1400-1500	35	74%	17%	9%	0%	0%	0%	0%	0%	0%	0%	0%	0%	0%	0%	0%	0%	0%	0%	100%
Access Road to Dragon Cove III	S4603	LD	50	21.0	Y	N	0	0	1500-1600	30	73%	17%	10%	0%	0%	0%	0%	0%	0%	0%	0%	0%	0%	0%	0%	0%	0%	0%	100%
Access Road to Dragon Cove III	S4603	LD	50	21.0	Y	N	0	0	1600-1700	27	74%	19%	7%	0%	0%	0%	0%	0%	0%	0%	0%	0%	0%	0%	0%	0%	0%	0%	100%
Access Road to Dragon Cove III	S4603	LD	50	21.0	Y	N	0	0	1700-1800	25	72%	20%	8%	0%	0%	0%	0%	0%	0%	0%	0%	0%	0%	0%	0%	0%	0%	0%	100%
Access Road to Dragon Cove III	S4603	LD	50	21.0	Y	N	0	0	1800-1900	22	73%	18%	9%	0%	0%	0%	0%	0%	0%	0%	0%	0%	0%	0%	0%	0%	0%	0%	100%
Access Road to Dragon Cove III	S4603	LD	50	21.0	Y	N	0	0	1900-2000	11	73%	18%	9%	0%	0%	0%	0%	0%	0%	0%	0%	0%	0%	0%	0%	0%	0%	0%	100%
Access Road to Dragon Cove III	S4603	LD	50	21.0	Y	N	0	0	2000-2100	6	67%	17%	17%	0%	0%	0%	0%	0%	0%	0%	0%	0%	0%	0%	0%	0%	0%	0%	100%
Access Road to Dragon Cove III	S4603	LD	50	21.0	Y	N	0	0	2100-2200	3	67%	33%	0%	0%	0%	0%	0%	0%	0%	0%	0%	0%	0%	0%	0%	0%	0%	0%	100%
Access Road to Dragon Cove III	S4603	LD	50	21.0	Y	N	0	0	2200-2300	2	100%	0%	0%	0%	0%	0%	0%	0%	0%	0%	0%	0%	0%	0%	0%	0%	0%	0%	100%
Access Road to Dragon Cove III	S4603	LD	50	21.0	Y	N	0	0	2300-0000	3	67%	33%	0%	0%	0%	0%	0%	0%	0%	0%	0%	0%	0%	0%	0%	0%	0%	0%	100%
Access Road to Dragon Cove III	S4604	LD	50	21.0	Y	N	0	0	0000-0100	2	50%	0%	0%	0%	0%	0%	0%	0%	0%	0%	0%	0%	0%	0%	0%	0%	50%	0%	100%
Access Road to Dragon Cove III	S4604	LD	50	21.0	Y	N	0	0	0100-0200	1	0%	0%	0%	0%	0%	0%	0%	0%	0%	0%	0%	0%	0%	0%	0%	0%	100%	0%	100%
Access Road to Dragon Cove III	S4604	LD	50	21.0	Y	N	0	0	0200-0300	0	0%	0%	0%	0%	0%	0%	0%	0%	0%	0%	0%	0%	0%	0%	0%	0%	0%	0%	100%
Access Road to Dragon Cove III	S4604	LD	50	21.0	Y	N	0	0	0300-0400	0	0%	0%	0%	0%	0%	0%	0%	0%	0%	0%	0%	0%	0%	0%	0%	0%	0%	0%	100%
Access Road to Dragon Cove III	S4604	LD	50	21.0	Y	N	0	0	0400-0500	0	0%	0%	0%	0%	0%	0%	0%	0%	0%	0%	0%	0%	0%	0%	0%	0%	0%	0%	100%
Access Road to Dragon Cove III	S4604	LD	50	21.0	Y	N	0	0	0500-0600	0	0%	0%	0%	0%	0%	0%	0%	0%	0%	0%	0%	0%	0%	0%	0%	0%	0%	0%	100%
Access Road to Dragon Cove III	S4604	LD	50	21.0	Y	N	0	0	0600-0700	4	50%	0%	0%	0%	0%	0%	0%	0%	0%	0%	0%	0%	0%	0%	0%	0%	50%	0%	100%
Access Road to Dragon Cove III	S4604	LD	50	21.0	Y	N	0	0	0700-0800	23	35%	9%	9%	0%	0%	0%	9%	0%	0%	0%	0%	0%	0%	0%	0%	0%	39%	0%	100%
Access Road to Dragon Cove III	S4604	LD	50	21.0	Y	N	0	0	0800-0900	23	35%	9%	9%	0%	0%	0%	9%	0%	0%	0%	0%	0%	0%	0%	0%	0%	39%	0%	100%
Access Road to Dragon Cove III	S4604	LD	50	21.0	Y	N	0	0	0900-1000	20	35%	10%	10%	0%	0%	0%	10%	0%	0%	0%	0%	0%	0%	0%	0%	0%	35%	0%	100%
Access Road to Dragon Cove III	S4604	LD	50	21.0	Y	N	0	0	1000-1100	21	33%	10%	10%	0%	0%	0%	10%	0%	0%	0%	0%	0%	0%	0%	0%	0%	38%	0%	100%
Access Road to Dragon Cove III	S4604	LD	50	21.0	Y	N	0	0	1100-1200	23	35%	9%	9%	0%	0%	0%	9%	0%	0%	0%	0%	0%	0%	0%	0%	0%	39%	0%	100%
Access Road to Dragon Cove III	S4604	LD	50	21.0	Y	N	0	0	1200-1300	26	73%	19%	8%	0%	0%	0%	0%	0%	0%	0%	0%	0%	0%	0%	0%	0%	0%	0%	100%
Access Road to Dragon Cove III	S4604	LD	50	21.0	Y	N	0	0	1300-1400	26	73%	19%	8%	0%	0%	0%	0%	0%	0%	0%	0%	0%	0%	0%	0%	0%	0%	0%	100%
Access Road to Dragon Cove III	S4604	LD	50	21.0	Y	N	0	0	1400-1500	35	74%	17%	9%	0%	0%	0%	0%	0%	0%	0%	0%	0%	0%	0%	0%	0%	0%	0%	100%
Access Road to Dragon Cove III	S4604	LD	50	21.0	Y	N	0	0	1500-1600	30	73%	17%	10%	0%	0%	0%	0%	0%	0%	0%	0%	0%	0%	0%	0%	0%	0%	0%	100%
Access Road to Dragon Cove III	S4604	LD	50	21.0	Y	N	0	0	1600-1700	27	74%	19%	7%	0%	0%	0%	0%	0%	0%	0%	0%	0%	0%	0%	0%	0%	0%	0%	100%
Access Road to Dragon Cove III	S4604	LD	50	21.0	Y	N	0	0	1700-1800	25	72%	20%	8%	0%	0%	0%	0%	0%	0%	0%	0%	0%	0%	0%	0%	0%	0%	0%	100%
Access Road to Dragon Cove III	S4604	LD	50	21.0	Y	N	0	0	1800-1900	22	73%	18%	9%	0%	0%	0%	0%	0%	0%	0%	0%	0%	0%	0%	0%	0%	0%	0%	100%
Access Road to Dragon Cove III	S4604	LD	50	21.0	Y	N	0	0	1900-2000	11	73%	18%	9%	0%	0%	0%	0%	0%	0%	0%	0%	0%	0%	0%	0%	0%	0%	0%	100%
Access Road to Dragon Cove III	S4604	LD	50	21.0	Y	N	0	0	2000-2100	6	67%	17%	17%	0%	0%	0%	0%	0%	0%	0%	0%	0%	0%	0%	0%	0%	0%	0%	100%
Access Road to Dragon Cove III	S4604	LD	50	21.0	Y	N	0	0	2100-2200	3	67%	33%	0%	0%	0%	0%	0%	0%	0%	0%	0%	0%	0%	0%	0%	0%	0%	0%	100%
Access Road to Dragon Cove III	S4604	LD	50	21.0	Y	N	0	0	2200-2300	2	100%	0%	0%	0%	0%	0%	0%	0%	0%	0%	0%	0%	0%	0%	0%	0%	0%	0%	100%
Access Road to Dragon Cove III	S4604	LD	50	21.0	Y	N	0	0	2300-0000	3	67%	33%	0%	0%	0%	0%	0%	0%	0%	0%	0%	0%	0%	0%	0%	0%	0%	0%	100%
Access Road to Dragon Cove III	S4605	LD	50	21.0	Y	N	0	0	0000-0100	2	50%	0%	0%	0%	0%	0%	0%	0%	0%	0%	0%	0%	0%	0%	0%	0%	50%	0%	100%
Access Road to Dragon Cove III	S4605	LD	50	21.0	Y	N	0	0	0100-0200	1	0%	0%	0%	0%	0%	0%	0%	0%	0%	0%	0%	0%	0%	0%	0%	0%	100%	0%	100%
Access Road to Dragon Cove III	S4605	LD	50	21.0	Y	N	0	0	0200-0300	0	0%	0%	0%	0%	0%	0%	0%	0%	0%	0%	0%	0%	0%	0%	0%	0%	0%	0%	100%
Access Road to Dragon Cove III	S4605	LD	50	21.0	Y	N	0	0	0300-0400	0	0%	0%	0%	0%	0%	0%	0%	0%	0%	0%	0%	0%	0%	0%	0%	0%	0%	0%	100%
Access Road to Dragon Cove III	S4605	LD	50	21.0	Y	N	0	0	0400-0500	0	0%	0%	0%	0%	0%	0%	0%	0%	0%	0%	0%	0%	0%	0%	0%	0%	0%	0%	100%
Access Road to Dragon Cove III	S4605	LD	50	21.0	Y	N	0	0	0500-0600	0	0%	0%	0%	0%	0%	0%	0%	0%	0%	0%	0%	0%	0%	0%	0%	0%	0%	0%	100%
Access Road to Dragon Cove III	S4605	LD	50	21.0	Y	N	0	0	0600-0700	4	50%	0%	0%	0%	0%	0%	0%	0%	0%	0%	0%	0%	0%	0%	0%	0%	50%	0%	100%
Access Road to Dragon Cove III	S4605	LD	50	21.0	Y	N	0	0	0700-0800	23	35%	9%	9%	0%	0%	0%	9%	0%	0%	0%	0%	0%	0%	0%	0%	0%	39%	0%	100%
Access Road to Dragon Cove III	S4605	LD	50	21.0	Y	N	0	0	0800-0900	23	35%	9%	9%	0%	0%	0%	9%	0%	0%	0%	0%	0%	0%	0%	0%	0%	39%	0%	100%
Access Road to Dragon Cove III	S4605	LD	50	21.0	Y	N	0	0	0900-1000	20	35%	10%	10%	0%	0%	0%	10%	0%	0%	0%	0%	0%	0%	0%	0%	0%	35%	0%	100%
Access Road to Dragon Cove III	S4605	LD	50	21.0	Y	N	0	0	1000-1100	21	33%	10%	10%	0%	0%	0%	10%	0%	0%	0%	0%	0%	0%	0%	0%	0%	38%	0%	100%
Access Road to Dragon Cove III	S4605	LD	50	21.0	Y	N	0	0	1100-1200	23	35%	9%	9%	0%	0%	0%	9%	0%	0%	0%	0%	0%	0%	0%	0%	0%	39%	0%	100%
Access Road to Dragon Cove III	S4605	LD	50	21.0	Y	N	0	0	1200-1300	26	73%	19%	8%	0%	0%	0%	0%	0%	0%	0%	0%	0%	0%	0%	0%	0%	0%	0%	100%
Access Road to Dragon Cove III	S4605	LD	50	21.0	Y	N	0	0	1300-1400	26	73%	19%	8%	0%	0%	0%	0%	0%	0%	0%	0%	0%	0%	0%	0%	0%	0%	0%	100%
Access Road to Dragon Cove III	S4605	LD	50	21.0	Y	N	0	0	1400-1500	35	74%	17%	9%	0%	0%	0%	0%	0%	0%	0%	0%	0%	0%	0%	0%	0%	0%	0%	100%
Access Road to Dragon Cove III	S4605	LD	50	21.0	Y	N	0	0	1500-1600	30	73%	17%	10%	0%	0%	0%	0%	0%	0%	0%	0%	0%	0%	0%	0%	0%	0%	0%	100%
Access Road to Dragon Cove III	S4605	LD	50	21.0	Y	N	0	0	1600-1700	27	74%	19%	7%	0%	0%	0%	0%	0%	0%	0%	0%	0%	0%	0%	0%	0%	0%	0%	100%
Access Road to Dragon Cove III	S4605	LD	50	21.0	Y	N	0	0	1700-1800	25	72%	20%	8%	0%	0%	0%	0%	0%	0%	0%	0%	0%	0%	0%	0%	0%	0%	0%	100%
Access Road to Dragon Cove III	S4605	LD	50	21.0	Y	N	0	0	1800-1900	22	73%	18%	9%	0%	0%	0%	0%	0%	0%	0%	0%	0%	0%	0%	0%	0%	0%	0%	100%
Access Road to Dragon Cove III	S4605	LD	50	21.0	Y	N	0	0	1900-2000	11	73%	18%	9%	0%	0%	0%	0%	0%	0%	0%	0%	0%	0%	0%	0%	0%	0%	0%	100%
Access Road to Dragon Cove III	S4605	LD	50	21.0	Y	N	0	0	2000-2100	6	67%	17%	17%	0%	0%	0%	0%	0%	0%	0%	0%	0%	0%	0%	0%	0%	0%	0%	100%
Access Road to Dragon Cove III	S4605	LD	50	21.0	Y	N	0	0	2100-2200	3	67%	33%	0%	0%	0%	0%	0%	0%	0%	0%	0%	0%	0%	0%	0%	0%	0%	0%	100%
Access Road to Dragon Cove III	S4605	LD	50	21.0	Y	N	0	0	2200-2300	2	100%	0%	0%	0%	0%	0%	0%	0%	0%	0%	0%	0%	0%	0%	0%	0%	0%	0%	100%
Access Road to Dragon Cove III	S4605	LD	50	21.0	Y	N	0	0	2300-0000	3	67%	33%	0%	0%	0%	0%	0%	0%	0%	0%	0%	0%	0%	0%	0%	0%	0%	0%	100%
Access Road to Dragon Cove III	S4606	LD	50	21.0	Y	N	0	0	0000-0100	2	50%	0%	0%	0%	0%	0%	0%	0%	0%	0%	0%	0%	0%	0%	0%	0%	50%	0%	100%
Access Road to Dragon Cove III	S4606	LD	50	21.0	Y	N	0	0	0100-0200	1	0%	0%	0%	0%	0%	0%	0%	0%	0%	0%	0%	0%	0%	0%	0%	0%	100%	0%	100%
Access Road to Dragon Cove III	S4606	LD	50	21.0	Y	N	0	0	0200-0300	0	0%	0%	0%	0%	0%	0%	0%	0%	0%	0%	0%	0%	0%	0%	0%	0%	0%	0%	100%
Access Road to Dragon Cove III	S4606	LD	50	21.0	Y	N	0	0	0300-0400	0	0%	0%	0%	0%	0%	0%	0%	0%	0%	0%	0%	0%	0%	0%	0%	0%	0%	0%	100%
Access Road to Dragon Cove III	S4606	LD	50	21.0	Y	N	0	0	0400-0500	0	0%	0%	0%	0%	0%	0%	0%	0%	0%	0%	0%	0%	0%	0%	0%	0%	0%	0%	100%
Access Road to Dragon Cove III	S4606	LD	50	21.0	Y	N	0	0	0500-0600	0	0%	0%	0%	0%	0%	0%	0%	0%	0%	0%	0%	0%	0%	0%	0%	0%	0%	0%	100%
Access Road to Dragon Cove III	S4606	LD	50	21.0	Y	N	0	0	0600-0700	4	50%	0%	0%	0%	0%	0%	0%	0%	0%	0%	0%	0%	0%	0%	0%	0%	50%	0%	100%
Access Road to Dragon Cove III	S4606	LD	50	21.0	Y	N	0	0	0700-0800	23	35%	9%	9%	0%	0%	0%	9%	0%	0%	0%	0%	0%	0%	0%	0%	0%	39%	0%	100%
Access Road to Dragon Cove III	S4606	LD	50	21.0	Y	N	0	0	0800-0900	23	35%	9%	9%	0%	0%	0%	9%	0%	0%	0%	0%	0%	0%	0%	0%	0%	39%	0%	100%
Access Road to Dragon Cove III	S4606	LD	50	21.0	Y	N	0	0	0900-1000	20	35%	10%	10%	0%	0%	0%	10%	0%	0%	0%	0%	0%	0%	0%	0%	0%	35%	0%	100%
Access Road to Dragon Cove III	S4606	LD	50	21.0	Y	N	0	0	1000-1100	21	33%	10%	10%	0%	0%	0%	10%	0%	0%	0%	0%	0%	0%	0%	0%	0%	38%	0%	100%
Access Road to Dragon Cove III	S4606	LD	50	21.0	Y	N	0	0	1100-1200	23	35%	9%	9%	0%	0%	0%	9%	0%	0%	0%	0%	0%	0%	0%	0%	0%	39%	0%	100%
Access Road to Dragon Cove III	S4606	LD	50	21.0	Y	N	0	0	1200-1300	26	73%	19%	8%	0%	0%	0%	0%	0%	0%	0%	0%	0%	0%	0%	0%	0%	0%	0%	100%
Access Road to Dragon Cove III	S4606	LD	50	21.0	Y	N	0	0	1300-1400	26	73%	19%	8%	0%	0%	0%	0%	0%	0%	0%	0%	0%	0%	0%	0%	0%	0%	0%	100%
Access Road to Dragon Cove III	S4606	LD	50	21.0	Y	N	0	0	1400-1500	35	74%	17%	9%	0%	0%	0%	0%	0%	0%	0%	0%	0%	0%	0%	0%	0%	0%	0%	100%
Access Road to Dragon Cove III	S4606	LD	50	21.0	Y	N	0	0	1500-1600	30	73%	17%	10%	0%	0%	0%	0%	0%	0%	0%	0%	0%	0%	0%	0%	0%	0%	0%	100%
Access Road to Dragon Cove III	S4606	LD	50	21.0	Y	N	0	0	1600-1700	27	74%	19%	7%	0%	0%	0%	0%	0%	0%	0%	0%	0%	0%	0%	0%	0%	0%	0%	100%
Access Road to Dragon Cove III	S4606	LD	50	21.0	Y	N	0	0	1700-1800	25	72%	20%	8%	0%	0%	0%	0%	0%	0%	0%	0%	0%	0%	0%	0%	0%	0%	0%	100%
Access Road to Dragon Cove III	S4606	LD	50	21.0	Y	N	0	0	1800-1900	22	73%	18%	9%	0%	0%	0%	0%	0%	0%	0%	0%	0%	0%	0%	0%	0%	0%	0%	100%
Access Road to Dragon Cove III	S4606	LD	50	21.0	Y	N	0	0	1900-2000	11	73%	18%	9%	0%	0%	0%	0%	0%	0%	0%	0%	0%	0%	0%	0%	0%	0%	0%	100%
Access Road to Dragon Cove III	S4606	LD	50	21.0	Y	N	0	0	2000-2100	6	67%	17%	17%	0%	0%	0%	0%	0%	0%	0%	0%	0%	0%	0%	0%	0%	0%	0%	100%
Access Road to Dragon Cove III	S4606	LD	50	21.0	Y	N	0	0	2100-2200	3	67%	33%	0%	0%	0%	0%	0%	0%	0%	0%	0%	0%	0%	0%	0%	0%	0%	0%	100%
Access Road to Dragon Cove III	S4606	LD	50	21.0	Y	N	0	0	2200-2300	2	100%	0%	0%	0%	0%	0%	0%	0%	0%	0%	0%	0%	0%	0%	0%	0%	0%	0%	100%
Access Road to Dragon Cove III	S4606	LD	50	21.0	Y	N	0	0	2300-0000	3	67%	33%	0%	0%	0%	0%	0%	0%	0%	0%	0%	0%	0%	0%	0%	0%	0%	0%	100%
Access Road to Dragon Cove III	S4607	LD	50	21.0	Y	N	0	0	0000-0100	2	50%	0%	0%	0%	0%	0%	0%	0%	0%	0%	0%	0%	0%	0%	0%	0%	50%	0%	100%
Access Road to Dragon Cove III	S4607	LD	50	21.0	Y	N	0	0	0100-0200	1	0%	0%	0%	0%	0%	0%	0%	0%	0%	0%	0%	0%	0%	0%	0%	0%	100%	0%	100%
Access Road to Dragon Cove III	S4607	LD	50	21.0	Y	N	0	0	0200-0300	0	0%	0%	0%	0%	0%	0%	0%	0%	0%	0%	0%	0%	0%	0%	0%	0%	0%	0%	100%
Access Road to Dragon Cove III	S4607	LD	50	21.0	Y	N	0	0	0300-0400	0	0%	0%	0%	0%	0%	0%	0%	0%	0%	0%	0%	0%	0%	0%	0%	0%	0%	0%	100%
Access Road to Dragon Cove III	S4607	LD	50	21.0	Y	N	0	0	0400-0500	0	0%	0%	0%	0%	0%	0%	0%	0%	0%	0%	0%	0%	0%	0%	0%	0%	0%	0%	100%
Access Road to Dragon Cove III	S4607	LD	50	21.0	Y	N	0	0	0500-0600	0	0%	0%	0%	0%	0%	0%	0%	0%	0%	0%	0%	0%	0%	0%	0%	0%	0%	0%	100%
Access Road to Dragon Cove III	S4607	LD	50	21.0	Y	N	0	0	0600-0700	4	50%	0%	0%	0%	0%	0%	0%	0%	0%	0%	0%	0%	0%	0%	0%	0%	50%	0%	100%
Access Road to Dragon Cove III	S4607	LD	50	21.0	Y	N	0	0	0700-0800	23	35%	9%	9%	0%	0%	0%	9%	0%	0%	0%	0%	0%	0%	0%	0%	0%	39%	0%	100%
Access Road to Dragon Cove III	S4607	LD	50	21.0	Y	N	0	0	0800-0900	23	35%	9%	9%	0%	0%	0%	9%	0%	0%	0%	0%	0%	0%	0%	0%	0%	39%	0%	100%
Access Road to Dragon Cove III	S4607	LD	50	21.0	Y	N	0	0	0900-1000	20	35%	10%	10%	0%	0%	0%	10%	0%	0%	0%	0%	0%	0%	0%	0%	0%	35%	0%	100%
Access Road to Dragon Cove III	S4607	LD	50	21.0	Y	N	0	0	1000-1100	21	33%	10%	10%	0%	0%	0%	10%	0%	0%	0%	0%	0%	0%	0%	0%	0%	38%	0%	100%
Access Road to Dragon Cove III	S4607	LD	50	21.0	Y	N	0	0	1100-1200	23	35%	9%	9%	0%	0%	0%	9%	0%	0%	0%	0%	0%	0%	0%	0%	0%	39%	0%	100%
Access Road to Dragon Cove III	S4607	LD	50	21.0	Y	N	0	0	1200-1300	26	73%	19%	8%	0%	0%	0%	0%	0%	0%	0%	0%	0%	0%	0%	0%	0%	0%	0%	100%
Access Road to Dragon Cove III	S4607	LD	50	21.0	Y	N	0	0	1300-1400	26	73%	19%	8%	0%	0%	0%	0%	0%	0%	0%	0%	0%	0%	0%	0%	0%	0%	0%	100%
Access Road to Dragon Cove III	S4607	LD	50	21.0	Y	N	0	0	1400-1500	35	74%	17%	9%	0%	0%	0%	0%	0%	0%	0%	0%	0%	0%	0%	0%	0%	0%	0%	100%
Access Road to Dragon Cove III	S4607	LD	50	21.0	Y	N	0	0	1500-1600	30	73%	17%	10%	0%	0%	0%	0%	0%	0%	0%	0%	0%	0%	0%	0%	0%	0%	0%	100%
Access Road to Dragon Cove III	S4607	LD	50	21.0	Y	N	0	0	1600-1700	27	74%	19%	7%	0%	0%	0%	0%	0%	0%	0%	0%	0%	0%	0%	0%	0%	0%	0%	100%
Access Road to Dragon Cove III	S4607	LD	50	21.0	Y	N	0	0	1700-1800	25	72%	20%	8%	0%	0%	0%	0%	0%	0%	0%	0%	0%	0%	0%	0%	0%	0%	0%	100%
Access Road to Dragon Cove III	S4607	LD	50	21.0	Y	N	0	0	1800-1900	22	73%	18%	9%	0%	0%	0%	0%	0%	0%	0%	0%	0%	0%	0%	0%	0%	0%	0%	100%
Access Road to Dragon Cove III	S4607	LD	50	21.0	Y	N	0	0	1900-2000	11	73%	18%	9%	0%	0%	0%	0%	0%	0%	0%	0%	0%	0%	0%	0%	0%	0%	0%	100%
Access Road to Dragon Cove III	S4607	LD	50	21.0	Y	N	0	0	2000-2100	6	67%	17%	17%	0%	0%	0%	0%	0%	0%	0%	0%	0%	0%	0%	0%	0%	0%	0%	100%
Access Road to Dragon Cove III	S4607	LD	50	21.0	Y	N	0	0	2100-2200	3	67%	33%	0%	0%	0%	0%	0%	0%	0%	0%	0%	0%	0%	0%	0%	0%	0%	0%	100%
Access Road to Dragon Cove III	S4607	LD	50	21.0	Y	N	0	0	2200-2300	2	100%	0%	0%	0%	0%	0%	0%	0%	0%	0%	0%	0%	0%	0%	0%	0%	0%	0%	100%
Access Road to Dragon Cove III	S4607	LD	50	21.0	Y	N	0	0	2300-0000	3	67%	33%	0%	0%	0%	0%	0%	0%	0%	0%	0%	0%	0%	0%	0%	0%	0%	0%	100%
Access Road to Dragon Cove III	S4608	LD	50	21.0	Y	N	0	0	0000-0100	2	50%	0%	0%	0%	0%	0%	0%	0%	0%	0%	0%	0%	0%	0%	0%	0%	50%	0%	100%
Access Road to Dragon Cove III	S4608	LD	50	21.0	Y	N	0	0	0100-0200	1	0%	0%	0%	0%	0%	0%	0%	0%	0%	0%	0%	0%	0%	0%	0%	0%	100%	0%	100%
Access Road to Dragon Cove III	S4608	LD	50	21.0	Y	N	0	0	0200-0300	0	0%	0%	0%	0%	0%	0%	0%	0%	0%	0%	0%	0%	0%	0%	0%	0%	0%	0%	100%
Access Road to Dragon Cove III	S4608	LD	50	21.0	Y	N	0	0	0300-0400	0	0%	0%	0%	0%	0%	0%	0%	0%	0%	0%	0%	0%	0%	0%	0%	0%	0%	0%	100%
Access Road to Dragon Cove III	S4608	LD	50	21.0	Y	N	0	0	0400-0500	0	0%	0%	0%	0%	0%	0%	0%	0%	0%	0%	0%	0%	0%	0%	0%	0%	0%	0%	100%
Access Road to Dragon Cove III	S4608	LD	50	21.0	Y	N	0	0	0500-0600	0	0%	0%	0%	0%	0%	0%	0%	0%	0%	0%	0%	0%	0%	0%	0%	0%	0%	0%	100%
Access Road to Dragon Cove III	S4608	LD	50	21.0	Y	N	0	0	0600-0700	4	50%	0%	0%	0%	0%	0%	0%	0%	0%	0%	0%	0%	0%	0%	0%	0%	50%	0%	100%
Access Road to Dragon Cove III	S4608	LD	50	21.0	Y	N	0	0	0700-0800	23	35%	9%	9%	0%	0%	0%	9%	0%	0%	0%	0%	0%	0%	0%	0%	0%	39%	0%	100%
Access Road to Dragon Cove III	S4608	LD	50	21.0	Y	N	0	0	0800-0900	23	35%	9%	9%	0%	0%	0%	9%	0%	0%	0%	0%	0%	0%	0%	0%	0%	39%	0%	100%
Access Road to Dragon Cove III	S4608	LD	50	21.0	Y	N	0	0	0900-1000	20	35%	10%	10%	0%	0%	0%	10%	0%	0%	0%	0%	0%	0%	0%	0%	0%	35%	0%	100%
Access Road to Dragon Cove III	S4608	LD	50	21.0	Y	N	0	0	1000-1100	21	33%	10%	10%	0%	0%	0%	10%	0%	0%	0%	0%	0%	0%	0%	0%	0%	38%	0%	100%
Access Road to Dragon Cove III	S4608	LD	50	21.0	Y	N	0	0	1100-1200	23	35%	9%	9%	0%	0%	0%	9%	0%	0%	0%	0%	0%	0%	0%	0%	0%	39%	0%	100%
Access Road to Dragon Cove III	S4608	LD	50	21.0	Y	N	0	0	1200-1300	26	73%	19%	8%	0%	0%	0%	0%	0%	0%	0%	0%	0%	0%	0%	0%	0%	0%	0%	100%
Access Road to Dragon Cove III	S4608	LD	50	21.0	Y	N	0	0	1300-1400	26	73%	19%	8%	0%	0%	0%	0%	0%	0%	0%	0%	0%	0%	0%	0%	0%	0%	0%	100%
Access Road to Dragon Cove III	S4608	LD	50	21.0	Y	N	0	0	1400-1500	35	74%	17%	9%	0%	0%	0%	0%	0%	0%	0%	0%	0%	0%	0%	0%	0%	0%	0%	100%
Access Road to Dragon Cove III	S4608	LD	50	21.0	Y	N	0	0	1500-1600	30	73%	17%	10%	0%	0%	0%	0%	0%	0%	0%	0%	0%	0%	0%	0%	0%	0%	0%	100%

Appendix 3G_3 Year 2037
b) Traffic Data

Road Name	Road ID	Road Type	Speed Limit (km/hr)	Average Speed (km/hr)	Start Emission Estimated by Broad Brush Approach (Y/N)	With barrier (N / Cantilever / vertical / semi-enclosure / full enclosure)	Barrier width (m)	Barrier height (m)	Hour	Total Vehicles (Veh/hr)	01 - Private Cars PC	02 - Taxi TAXI	03 - Light Goods Vehicles <=2.5t LGV3	04 - Light Goods Vehicles 2.5-3.5t LGV4	05 - Light Goods Vehicles >3.5t LGV6	06 - Medium Goods Vehicles <=15t HGV7	07 - Medium Goods Vehicles 15-24t HGV8	08 - Public Light Buses PLB	09 - Private Light Bus <=3.5t PV4	10 - Private Light Bus >3.5t PV5	11 - Non-franchised Bus<=6.4t NFB6	12 - Non-franchised Bus 6.4-15t NFB7	13 - Non-franchised Bus 15-24t NFB8	14 - Franchised Bus Single Deck FBSD	15 - Franchised Bus Double Deck FBDD	16 - Motorcycles MC	17 - Heavy Goods Vehicles >24t HGV9	18 - Non-franchised Bus >24t NFB9	Total
Access Road to Dragon Cove III	S4608	LD	50	21.0	Y	N	0	0	1600-1700	27	74%	19%	7%	0%	0%	0%	0%	0%	0%	0%	0%	0%	0%	0%	0%	0%	0%	0%	100%
Access Road to Dragon Cove III	S4608	LD	50	21.0	Y	N	0	0	1700-1800	25	72%	20%	8%	0%	0%	0%	0%	0%	0%	0%	0%	0%	0%	0%	0%	0%	0%	0%	100%
Access Road to Dragon Cove III	S4608	LD	50	21.0	Y	N	0	0	1800-1900	22	73%	18%	9%	0%	0%	0%	0%	0%	0%	0%	0%	0%	0%	0%	0%	0%	0%	0%	100%
Access Road to Dragon Cove III	S4608	LD	50	21.0	Y	N	0	0	1900-2000	11	73%	18%	9%	0%	0%	0%	0%	0%	0%	0%	0%	0%	0%	0%	0%	0%	0%	0%	100%
Access Road to Dragon Cove III	S4608	LD	50	21.0	Y	N	0	0	2000-2100	6	67%	17%	17%	0%	0%	0%	0%	0%	0%	0%	0%	0%	0%	0%	0%	0%	0%	0%	100%
Access Road to Dragon Cove III	S4608	LD	50	21.0	Y	N	0	0	2100-2200	3	67%	33%	0%	0%	0%	0%	0%	0%	0%	0%	0%	0%	0%	0%	0%	0%	0%	0%	100%
Access Road to Dragon Cove III	S4608	LD	50	21.0	Y	N	0	0	2200-2300	2	100%	0%	0%	0%	0%	0%	0%	0%	0%	0%	0%	0%	0%	0%	0%	0%	0%	0%	100%
Access Road to Dragon Cove III	S4608	LD	50	21.0	Y	N	0	0	2300-0000	3	67%	33%	0%	0%	0%	0%	0%	0%	0%	0%	0%	0%	0%	0%	0%	0%	0%	0%	100%
Access Road to Dragon Cove III	S4609	LD	50	21.0	Y	N	0	0	0000-0100	2	50%	0%	0%	0%	0%	0%	0%	0%	0%	0%	0%	0%	0%	0%	0%	0%	50%	0%	100%
Access Road to Dragon Cove III	S4609	LD	50	21.0	Y	N	0	0	0100-0200	1	0%	0%	0%	0%	0%	0%	0%	0%	0%	0%	0%	0%	0%	0%	0%	0%	100%	0%	100%
Access Road to Dragon Cove III	S4609	LD	50	21.0	Y	N	0	0	0200-0300	0	0%	0%	0%	0%	0%	0%	0%	0%	0%	0%	0%	0%	0%	0%	0%	0%	0%	0%	100%
Access Road to Dragon Cove III	S4609	LD	50	21.0	Y	N	0	0	0300-0400	0	0%	0%	0%	0%	0%	0%	0%	0%	0%	0%	0%	0%	0%	0%	0%	0%	0%	0%	100%
Access Road to Dragon Cove III	S4609	LD	50	21.0	Y	N	0	0	0400-0500	0	0%	0%	0%	0%	0%	0%	0%	0%	0%	0%	0%	0%	0%	0%	0%	0%	0%	0%	100%
Access Road to Dragon Cove III	S4609	LD	50	21.0	Y	N	0	0	0500-0600	0	0%	0%	0%	0%	0%	0%	0%	0%	0%	0%	0%	0%	0%	0%	0%	0%	0%	0%	100%
Access Road to Dragon Cove III	S4609	LD	50	21.0	Y	N	0	0	0600-0700	4	50%	0%	0%	0%	0%	0%	0%	0%	0%	0%	0%	0%	0%	0%	0%	0%	50%	0%	100%
Access Road to Dragon Cove III	S4609	LD	50	21.0	Y	N	0	0	0700-0800	23	35%	9%	9%	0%	0%	0%	9%	0%	0%	0%	0%	0%	0%	0%	0%	0%	39%	0%	100%
Access Road to Dragon Cove III	S4609	LD	50	21.0	Y	N	0	0	0800-0900	23	35%	9%	9%	0%	0%	0%	9%	0%	0%	0%	0%	0%	0%	0%	0%	0%	39%	0%	100%
Access Road to Dragon Cove III	S4609	LD	50	21.0	Y	N	0	0	0900-1000	20	35%	10%	10%	0%	0%	0%	10%	0%	0%	0%	0%	0%	0%	0%	0%	0%	35%	0%	100%
Access Road to Dragon Cove III	S4609	LD	50	21.0	Y	N	0	0	1000-1100	21	33%	10%	10%	0%	0%	0%	10%	0%	0%	0%	0%	0%	0%	0%	0%	0%	38%	0%	100%
Access Road to Dragon Cove III	S4609	LD	50	21.0	Y	N	0	0	1100-1200	23	35%	9%	9%	0%	0%	0%	9%	0%	0%	0%	0%	0%	0%	0%	0%	0%	39%	0%	100%
Access Road to Dragon Cove III	S4609	LD	50	21.0	Y	N	0	0	1200-1300	26	73%	19%	8%	0%	0%	0%	0%	0%	0%	0%	0%	0%	0%	0%	0%	0%	0%	0%	100%
Access Road to Dragon Cove III	S4609	LD	50	21.0	Y	N	0	0	1300-1400	26	73%	19%	8%	0%	0%	0%	0%	0%	0%	0%	0%	0%	0%	0%	0%	0%	0%	0%	100%
Access Road to Dragon Cove III	S4609	LD	50	21.0	Y	N	0	0	1400-1500	35	74%	17%	9%	0%	0%	0%	0%	0%	0%	0%	0%	0%	0%	0%	0%	0%	0%	0%	100%
Access Road to Dragon Cove III	S4609	LD	50	21.0	Y	N	0	0	1500-1600	30	73%	17%	10%	0%	0%	0%	0%	0%	0%	0%	0%	0%	0%	0%	0%	0%	0%	0%	100%
Access Road to Dragon Cove III	S4609	LD	50	21.0	Y	N	0	0	1600-1700	27	74%	19%	7%	0%	0%	0%	0%	0%	0%	0%	0%	0%	0%	0%	0%	0%	0%	0%	100%
Access Road to Dragon Cove III	S4609	LD	50	21.0	Y	N	0	0	1700-1800	25	72%	20%	8%	0%	0%	0%	0%	0%	0%	0%	0%	0%	0%	0%	0%	0%	0%	0%	100%
Access Road to Dragon Cove III	S4609	LD	50	21.0	Y	N	0	0	1800-1900	22	73%	18%	9%	0%	0%	0%	0%	0%	0%	0%	0%	0%	0%	0%	0%	0%	0%	0%	100%
Access Road to Dragon Cove III	S4609	LD	50	21.0	Y	N	0	0	1900-2000	11	73%	18%	9%	0%	0%	0%	0%	0%	0%	0%	0%	0%	0%	0%	0%	0%	0%	0%	100%
Access Road to Dragon Cove III	S4609	LD	50	21.0	Y	N	0	0	2000-2100	6	67%	17%	17%	0%	0%	0%	0%	0%	0%	0%	0%	0%	0%	0%	0%	0%	0%	0%	100%
Access Road to Dragon Cove III	S4609	LD	50	21.0	Y	N	0	0	2100-2200	3	67%	33%	0%	0%	0%	0%	0%	0%	0%	0%	0%	0%	0%	0%	0%	0%	0%	0%	100%
Access Road to Dragon Cove III	S4609	LD	50	21.0	Y	N	0	0	2200-2300	2	100%	0%	0%	0%	0%	0%	0%	0%	0%	0%	0%	0%	0%	0%	0%	0%	0%	0%	100%
Access Road to Dragon Cove III	S4609	LD	50	21.0	Y	N	0	0	2300-0000	3	67%	33%	0%	0%	0%	0%	0%	0%	0%	0%	0%	0%	0%	0%	0%	0%	0%	0%	100%
Access Road to Dragon Cove III	S4610	LD	50	21.0	Y	N	0	0	0000-0100	2	50%	0%	0%	0%	0%	0%	0%	0%	0%	0%	0%	0%	0%	0%	0%	0%	50%	0%	100%
Access Road to Dragon Cove III	S4610	LD	50	21.0	Y	N	0	0	0100-0200	1	0%	0%	0%	0%	0%	0%	0%	0%	0%	0%	0%	0%	0%	0%	0%	0%	100%	0%	100%
Access Road to Dragon Cove III	S4610	LD	50	21.0	Y	N	0	0	0200-0300	0	0%	0%	0%	0%	0%	0%	0%	0%	0%	0%	0%	0%	0%	0%	0%	0%	0%	0%	100%
Access Road to Dragon Cove III	S4610	LD	50	21.0	Y	N	0	0	0300-0400	0	0%	0%	0%	0%	0%	0%	0%	0%	0%	0%	0%	0%	0%	0%	0%	0%	0%	0%	100%
Access Road to Dragon Cove III	S4610	LD	50	21.0	Y	N	0	0	0400-0500	0	0%	0%	0%	0%	0%	0%	0%	0%	0%	0%	0%	0%	0%	0%	0%	0%	0%	0%	100%
Access Road to Dragon Cove III	S4610	LD	50	21.0	Y	N	0	0	0500-0600	0	0%	0%	0%	0%	0%	0%	0%	0%	0%	0%	0%	0%	0%	0%	0%	0%	0%	0%	100%
Access Road to Dragon Cove III	S4610	LD	50	21.0	Y	N	0	0	0600-0700	4	50%	0%	0%	0%	0%	0%	0%	0%	0%	0%	0%	0%	0%	0%	0%	0%	50%	0%	100%
Access Road to Dragon Cove III	S4610	LD	50	21.0	Y	N	0	0	0700-0800	23	35%	9%	9%	0%	0%	0%	9%	0%	0%	0%	0%	0%	0%	0%	0%	0%	39%	0%	100%
Access Road to Dragon Cove III	S4610	LD	50	21.0	Y	N	0	0	0800-0900	23	35%	9%	9%	0%	0%	0%	9%	0%	0%	0%	0%	0%	0%	0%	0%	0%	39%	0%	100%
Access Road to Dragon Cove III	S4610	LD	50	21.0	Y	N	0	0	0900-1000	20	35%	10%	10%	0%	0%	0%	10%	0%	0%	0%	0%	0%	0%	0%	0%	0%	35%	0%	100%
Access Road to Dragon Cove III	S4610	LD	50	21.0	Y	N	0	0	1000-1100	21	33%	10%	10%	0%	0%	0%	10%	0%	0%	0%	0%	0%	0%	0%	0%	0%	38%	0%	100%
Access Road to Dragon Cove III	S4610	LD	50	21.0	Y	N	0	0	1100-1200	23	35%	9%	9%	0%	0%	0%	9%	0%	0%	0%	0%	0%	0%	0%	0%	0%	39%	0%	100%
Access Road to Dragon Cove III	S4610	LD	50	21.0	Y	N	0	0	1200-1300	26	73%	19%	8%	0%	0%	0%	0%	0%	0%	0%	0%	0%	0%	0%	0%	0%	0%	0%	100%
Access Road to Dragon Cove III	S4610	LD	50	21.0	Y	N	0	0	1300-1400	26	73%	19%	8%	0%	0%	0%	0%	0%	0%	0%	0%	0%	0%	0%	0%	0%	0%	0%	100%
Access Road to Dragon Cove III	S4610	LD	50	21.0	Y	N	0	0	1400-1500	35	74%	17%	9%	0%	0%	0%	0%	0%	0%	0%	0%	0%	0%	0%	0%	0%	0%	0%	100%
Access Road to Dragon Cove III	S4610	LD	50	21.0	Y	N	0	0	1500-1600	30	73%	17%	10%	0%	0%	0%	0%	0%	0%	0%	0%	0%	0%	0%	0%	0%	0%	0%	100%
Access Road to Dragon Cove III	S4610	LD	50	21.0	Y	N	0	0	1600-1700	27	74%	19%	7%	0%	0%	0%	0%	0%	0%	0%	0%	0%	0%	0%	0%	0%	0%	0%	100%
Access Road to Dragon Cove III	S4610	LD	50	21.0	Y	N	0	0	1700-1800	25	72%	20%	8%	0%	0%	0%	0%	0%	0%	0%	0%	0%	0%	0%	0%	0%	0%	0%	100%
Access Road to Dragon Cove III	S4610	LD	50	21.0	Y	N	0	0	1800-1900	22	73%	18%	9%	0%	0%	0%	0%	0%	0%	0%	0%	0%	0%	0%	0%	0%	0%	0%	100%
Access Road to Dragon Cove III	S4610	LD	50	21.0	Y	N	0	0	1900-2000	11	73%	18%	9%	0%	0%	0%	0%	0%	0%	0%	0%	0%	0%	0%	0%	0%	0%	0%	100%
Access Road to Dragon Cove III	S4610	LD	50	21.0	Y	N	0	0	2000-2100	6	67%	17%	17%	0%	0%	0%	0%	0%	0%	0%	0%	0%	0%	0%	0%	0%	0%	0%	100%
Access Road to Dragon Cove III	S4610	LD	50	21.0	Y	N	0	0	2100-2200	3	67%	33%	0%	0%	0%	0%	0%	0%	0%	0%	0%	0%	0%	0%	0%	0%	0%	0%	100%
Access Road to Dragon Cove III	S4610	LD	50	21.0	Y	N	0	0	2200-2300	2	100%	0%	0%	0%	0%	0%	0%	0%	0%	0%	0%	0%	0%	0%	0%	0%	0%	0%	100%
Access Road to Dragon Cove III	S4610	LD	50	21.0	Y	N	0	0	2300-0000	3	67%	33%	0%	0%	0%	0%	0%	0%	0%	0%	0%	0%	0%	0%	0%	0%	0%	0%	100%
Access Road to Dragon Cove III	S4611	LD	50	21.0	Y	N	0	0	0000-0100	2	50%	0%	0%	0%	0%	0%	0%	0%	0%	0%	0%	0%	0%	0%	0%	0%	50%	0%	100%
Access Road to Dragon Cove III	S4611	LD	50	21.0	Y	N	0	0	0100-0200	1	0%	0%	0%	0%	0%	0%	0%	0%	0%	0%	0%	0%	0%	0%	0%	0%	100%	0%	100%
Access Road to Dragon Cove III	S4611	LD	50	21.0	Y	N	0	0	0200-0300	0	0%	0%	0%	0%	0%	0%	0%	0%	0%	0%	0%	0%	0%	0%	0%	0%	0%	0%	100%
Access Road to Dragon Cove III	S4611	LD	50	21.0	Y	N	0	0	0300-0400	0	0%	0%	0%	0%	0%	0%	0%	0%	0%	0%	0%	0%	0%	0%	0%	0%	0%	0%	100%
Access Road to Dragon Cove III	S4611	LD	50	21.0	Y	N	0	0	0400-0500	0	0%	0%	0%	0%	0%	0%	0%	0%	0%	0%	0%	0%	0%	0%	0%	0%	0%	0%	100%
Access Road to Dragon Cove III	S4611	LD	50	21.0	Y	N	0	0	0500-0600	0	0%	0%	0%	0%	0%	0%	0%	0%	0%	0%	0%	0%	0%	0%	0%	0%	0%	0%	100%
Access Road to Dragon Cove III	S4611	LD	50	21.0	Y	N	0	0	0600-0700	4	50%	0%	0%	0%	0%	0%	0%	0%	0%	0%	0%	0%	0%	0%	0%	0%	50%	0%	100%
Access Road to Dragon Cove III	S4611	LD	50	21.0	Y	N	0	0	0700-0800	23	35%	9%	9%	0%	0%	0%	9%	0%	0%	0%	0%	0%	0%	0%	0%	0%	39%	0%	100%
Access Road to Dragon Cove III	S4611	LD	50	21.0	Y	N	0	0	0800-0900	23	35%	9%	9%	0%	0%	0%	9%	0%	0%	0%	0%	0%	0%	0%	0%	0%	39%	0%	100%
Access Road to Dragon Cove III	S4611	LD	50	21.0	Y	N	0	0	0900-1000	20	35%	10%	10%	0%	0%	0%	10%	0%	0%	0%	0%	0%	0%	0%	0%	0%	35%	0%	100%
Access Road to Dragon Cove III	S4611	LD	50	21.0	Y	N	0	0	1000-1100	21	33%	10%	10%	0%	0%	0%	10%	0%	0%	0%	0%	0%	0%	0%	0%	0%	38%	0%	100%
Access Road to Dragon Cove III	S4611	LD	50	21.0	Y	N	0	0	1100-1200	23	35%	9%	9%	0%	0%	0%	9%	0%	0%	0%	0%	0%	0%	0%	0%	0%	39%	0%	100%
Access Road to Dragon Cove III	S4611	LD	50	21.0	Y	N	0	0	1200-1300	26	73%	19%	8%	0%	0%	0%	0%	0%	0%	0%	0%	0%	0%	0%	0%	0%	0%	0%	100%
Access Road to Dragon Cove III	S4611	LD	50	21.0	Y	N	0	0	1300-1400	26	73%	19%	8%	0%	0%	0%	0%	0%	0%	0%	0%	0%	0%	0%	0%	0%	0%	0%	100%
Access Road to Dragon Cove III	S4611	LD	50	21.0	Y	N	0	0	1400-1500	35	74%	17%	9%	0%	0%	0%	0%	0%	0%	0%	0%	0%	0%	0%	0%	0%	0%	0%	100%
Access Road to Dragon Cove III	S4611	LD	50	21.0	Y	N	0	0	1500-1600	30	73%	17%	10%	0%	0%	0%	0%	0%	0%	0%	0%	0%	0%	0%	0%	0%	0%	0%	100%
Access Road to Dragon Cove III	S4611	LD	50	21.0	Y	N	0	0	1600-1700	27	74%	19%	7%	0%	0%	0%	0%	0%	0%	0%	0%	0%	0%	0%	0%	0%	0%	0%	100%
Access Road to Dragon Cove III	S4611	LD	50	21.0	Y	N	0	0	1700-1800	25	72%	20%	8%	0%	0%	0%	0%	0%	0%	0%	0%	0%	0%	0%	0%	0%	0%	0%	100%
Access Road to Dragon Cove III	S4611	LD	50	21.0	Y	N	0	0	1800-1900	22	73%	18%	9%	0%	0%	0%	0%	0%	0%	0%	0%	0%	0%	0%	0%	0%	0%	0%	100%
Access Road to Dragon Cove III	S4611	LD	50	21.0	Y	N	0	0	1900-2000	11	73%	18%	9%	0%	0%	0%	0%	0%	0%	0%	0%	0%	0%	0%	0%	0%	0%	0%	100%
Access Road to Dragon Cove III	S4611	LD	50	21.0	Y	N	0	0	2000-2100	6	67%	17%	17%	0%	0%	0%	0%	0%	0%	0%	0%	0%	0%	0%	0%	0%	0%	0%	100%
Access Road to Dragon Cove III	S4611	LD	50	21.0	Y	N	0	0	2100-2200	3	67%	33%	0%	0%	0%	0%	0%	0%	0%	0%	0%	0%	0%	0%	0%	0%	0%	0%	100%
Access Road to Dragon Cove III	S4611	LD	50	21.0	Y	N	0	0	2200-2300	2	100%	0%	0%	0%	0%	0%	0%	0%	0%	0%	0%	0%	0%	0%	0%	0%	0%	0%	100%
Access Road to Dragon Cove III	S4611	LD	50	21.0	Y	N	0	0	2300-0000	3	67%	33%	0%	0%	0%	0%	0%	0%	0%	0%	0%	0%	0%	0%	0%	0%	0%	0%	100%
Access Road to Dragon Cove III	S4612	LD	50	21.0	Y	N	0	0	0000-0100	2	50%	0%	0%	0%	0%	0%	0%	0%	0%	0%	0%	0%	0%	0%	0%	0%	50%	0%	100%
Access Road to Dragon Cove III	S4612	LD	50	21.0	Y	N	0	0	0100-0200	1	0%	0%	0%	0%	0%	0%	0%	0%	0%	0%	0%	0%	0%	0%	0%	0%	100%	0%	100%
Access Road to Dragon Cove III	S4612	LD	50	21.0	Y	N	0	0	0200-0300	0	0%	0%	0%	0%	0%	0%	0%	0%	0%	0%	0%	0%	0%	0%	0%	0%	0%	0%	100%
Access Road to Dragon Cove III	S4612	LD	50	21.0	Y	N	0	0	0300-0400	0	0%	0%	0%	0%	0%	0%	0%	0%	0%	0%	0%	0%	0%	0%	0%	0%	0%	0%	100%
Access Road to Dragon Cove III	S4612	LD	50	21.0	Y	N	0	0	0400-0500	0	0%	0%	0%	0%	0%	0%	0%	0%	0%	0%	0%	0%	0%	0%	0%	0%	0%	0%	100%
Access Road to Dragon Cove III	S4612	LD	50	21.0	Y	N	0	0	0500-0600	0	0%	0%	0%	0%	0%	0%	0%	0%	0%	0%	0%	0%	0%	0%	0%	0%	0%	0%	100%
Access Road to Dragon Cove III	S4612	LD	50	21.0	Y	N	0	0	0600-0700	4	50%	0%	0%	0%	0%	0%	0%	0%	0%	0%	0%	0%	0%	0%	0%	0%	50%	0%	100%
Access Road to Dragon Cove III	S4612	LD	50	21.0	Y	N	0	0	0700-0800	23	35%	9%	9%	0%	0%	0%	9%	0%	0%	0%	0%	0%	0%	0%	0%	0%	39%	0%	100%
Access Road to Dragon Cove III	S4612	LD	50	21.0	Y	N	0	0	0800-0900	23	35%	9%	9%	0%	0%	0%	9%	0%	0%	0%	0%	0%	0%	0%	0%	0%	39%	0%	100%
Access Road to Dragon Cove III	S4612	LD	50	21.0	Y	N	0	0	0900-1000	20	35%	10%	10%	0%	0%	0%	10%	0%	0%	0%	0%	0%	0%	0%	0%	0%	35%	0%	100%
Access Road to Dragon Cove III	S4612	LD	50	21.0	Y	N	0	0	1000-1100	21	33%	10%	10%	0%	0%	0%	10%	0%	0%	0%	0%	0%	0%	0%	0%	0%	38%	0%	100%
Access Road to Dragon Cove III	S4612	LD	50	21.0	Y	N	0	0	1100-1200	23	35%	9%	9%	0%	0%	0%	9%	0%	0%	0%	0%	0%	0%	0%	0%	0%	39%	0%	100%
Access Road to Dragon Cove III	S4612	LD	50	21.0	Y	N	0	0	1200-1300	26	73%	19%	8%	0%	0%	0%	0%	0%	0%	0%	0%	0%	0%	0%	0%	0%	0%	0%	100%
Access Road to Dragon Cove III	S4612	LD	50	21.0	Y	N	0	0	1300-1400	26	73%	19%	8%	0%	0%	0%	0%	0%	0%	0%	0%	0%	0%	0%	0%	0%	0%	0%	100%
Access Road to Dragon Cove III	S4612	LD	50	21.0	Y	N	0	0	1400-1500	35	74%	17%	9%	0%	0%	0%	0%	0%	0%	0%	0%	0%	0%	0%	0%	0%	0%	0%	100%
Access Road to Dragon Cove III	S4612	LD	50	21.0	Y	N	0	0	1500-1600	30	73%	17%	10%	0%	0%	0%	0%	0%	0%	0%	0%	0%	0%	0%	0%	0%	0%	0%	100%
Access Road to Dragon Cove III	S4612	LD	50	21.0	Y	N	0	0	1600-1700	27	74%	19%	7%	0%	0%	0%	0%	0%	0%	0%	0%	0%	0%	0%	0%	0%	0%	0%	100%
Access Road to Dragon Cove III	S4612	LD	50	21.0	Y	N	0	0	1700-1800	25	72%	20%	8%	0%	0%	0%	0%	0%	0%	0%	0%	0%	0%	0%	0%	0%	0%	0%	100%
Access Road to Dragon Cove III	S4612	LD	50	21.0	Y	N	0	0	1800-1900	22	73%	18%	9%	0%	0%	0%	0%	0%	0%	0%	0%	0%	0%	0%	0%	0%	0%	0%	100%
Access Road to Dragon Cove III	S4612	LD	50	21.0	Y	N	0	0	1900-2000	11	73%	18%	9%	0%	0%	0%	0%	0%	0%	0%	0%	0%	0%	0%	0%	0%	0%	0%	100%
Access Road to Dragon Cove III	S4612	LD	50	21.0	Y	N	0	0	2000-2100	6	67%	17%	17%	0%	0%	0%	0%	0%	0%	0%	0%	0%	0%	0%	0%	0%	0%	0%	100%
Access Road to Dragon Cove III	S4612	LD	50	21.0	Y	N	0	0	2100-2200	3	67%	33%	0%	0%	0%	0%	0%	0%	0%	0%	0%	0%	0%	0%	0%	0%	0%	0%	100%
Access Road to Dragon Cove III	S4612	LD	50	21.0	Y	N	0	0	2200-2300	2	100%	0%	0%	0%	0%	0%	0%	0%	0%	0%	0%	0%	0%	0%	0%	0%	0%	0%	100%
Access Road to Dragon Cove III	S4612	LD	50	21.0	Y	N	0	0	2300-0000	3	67%	33%	0%	0%	0%	0%	0%	0%	0%	0%	0%	0%	0%	0%	0%	0%	0%	0%	100%
Access Road to Dragon Cove III	S4613	LD	50	21.0	Y	N	0	0	0000-0100	2	50%	0%	0%	0%	0%	0%	0%	0%	0%	0%	0%	0%	0%	0%	0%	0%	50%	0%	100%
Access Road to Dragon Cove III	S4613	LD	50	21.0	Y	N	0	0	0100-0200	1	0%	0%	0%	0%	0%	0%	0%	0%	0%	0%	0%	0%	0%	0%	0%	0%	100%	0%	100%
Access Road to Dragon Cove III	S4613	LD	50	21.0	Y	N	0	0	0200-0300	0	0%	0%	0%	0%	0%	0%	0%	0%	0%	0%	0%	0%	0%	0%	0%	0%	0%	0%	100%
Access Road to Dragon Cove III	S4613	LD	50	21.0	Y	N	0	0	0300-0400	0	0%	0%	0%	0%	0%	0%	0%	0%	0%	0%	0%	0%	0%	0%	0%	0%	0%	0%	100%
Access Road to Dragon Cove III	S4613	LD	50	21.0	Y	N	0	0	0400-0500	0	0%	0%	0%	0%	0%	0%	0%	0%	0%	0%	0%	0%	0%	0%	0%	0%	0%	0%	100%
Access Road to Dragon Cove III	S4613	LD	50	21.0	Y	N	0	0	0500-0600	0	0%	0%	0%	0%	0%	0%	0%	0%	0%	0%	0%	0%	0%	0%	0%	0%	0%	0%	100%
Access Road to Dragon Cove III	S4613	LD	50	21.0	Y	N	0	0	0600-0700	4	50%	0%	0%	0%	0%	0%	0%	0%	0%	0%	0%	0%	0%	0%	0%	0%	50%	0%	100%
Access Road to Dragon Cove III	S4613	LD	50	21.0	Y	N	0	0	0700-0800	23	35%	9%	9%	0%	0%	0%	9%	0%	0%	0%	0%	0%	0%	0%	0%	0%	39%	0%	100%
Access Road to Dragon Cove III	S4613	LD	50	21.0	Y	N	0	0	0800-0900	23	35%	9%	9%	0%	0%	0%	9%	0%	0%	0%	0%	0%	0%	0%	0%	0%	39%	0%	100%
Access Road to Dragon Cove III	S4613	LD	50	21.0	Y	N	0	0	0900-1000	20	35%	10%	10%	0%	0%	0%	10%	0%	0%	0%	0%	0%	0%	0%	0%	0%	35%	0%	100%
Access Road to Dragon Cove III	S4613	LD	50	21.0	Y	N	0	0	1000-1100	21	33%	10%	10%	0%	0%	0%	10%	0%	0%	0%	0%	0%	0%	0%	0%	0%	38%	0%	100%
Access Road to Dragon Cove III	S4613	LD	50	21.0	Y	N	0	0	1100-1200	23	35%	9%	9%	0%	0%	0%	9%	0%	0%	0%	0%	0%	0%	0%	0%	0%	39%	0%	100%
Access Road to Dragon Cove III	S4613	LD	50	21.0	Y	N	0	0	1200-1300	26	73%	19%	8%	0%	0%	0%	0%	0%	0%	0%	0%	0%	0%	0%	0%	0%	0%	0%	100%
Access Road to Dragon Cove III	S4613	LD	50	21.0	Y	N	0	0	1300-1400	26	73%	19%	8%	0%	0%	0%	0%	0%	0%	0%	0%	0%	0%	0%	0%	0%	0%	0%	100%
Access Road to Dragon Cove III	S4613	LD	50	21.0	Y	N	0	0	1400-1500	35	74%	17%	9%	0%	0%	0%	0%	0%	0%	0%	0%	0%	0%	0%	0%	0%	0%	0%	100%
Access Road to Dragon Cove III	S4613	LD	50	21.0	Y	N	0	0	1500-1600	30	73%	17%	10%	0%	0%	0%	0%	0%	0%	0%	0%	0%	0%	0%	0%	0%	0%	0%	100%
Access Road to Dragon Cove III	S4613	LD	50	21.0	Y	N	0	0	1600-1700	27	74%	19%	7%	0%	0%	0%	0%	0%	0%	0%	0%	0%	0%	0%	0%	0%	0%	0%	100%
Access Road to Dragon Cove III	S4613	LD	50	21.0	Y	N	0	0	1700-1800	25	72%	20%	8%	0%	0%	0%	0%	0%	0%	0%	0%	0%	0%	0%	0%	0%	0%	0%	100%
Access Road to Dragon Cove III	S4613	LD	50	21.0	Y	N	0	0	1800-1900	22	73%	18%	9%	0%	0%	0%	0%	0%	0%	0%	0%	0%	0%	0%	0%	0%	0%	0%	100%
Access Road to Dragon Cove III	S4613	LD	50	21.0	Y	N	0	0	1900-2000	11	73%	18%	9%	0%	0%	0%	0%	0%	0%	0%	0%	0%	0%	0%	0%	0%	0%	0%	100%
Access Road to Dragon Cove III	S4613	LD	50	21.0	Y	N	0	0	2000-2100	6	67%	17%	17%	0%	0%	0%	0%	0%	0%	0%	0%	0%	0%	0%	0%	0%	0%	0%	100%
Access Road to Dragon Cove III	S4613	LD	50	21.0	Y	N	0	0	2100-2200	3	67%	33%	0%	0%	0%	0%	0%	0%	0%	0%	0%	0%	0%	0%	0%	0%	0%	0%	100%
Access Road to Dragon Cove III	S4613	LD	50	21.0	Y	N	0	0	2200-2300	2	100%	0%	0%	0%	0%	0%	0%	0%	0%	0%	0%	0%	0%	0%	0%	0%	0%	0%	100%
Access Road to Dragon Cove III	S4613	LD	50	21.0	Y	N	0	0	2300-0000	3	67%	33%	0%	0%	0%	0%	0%	0%	0%	0%	0%	0%	0%	0%	0%	0%	0%	0%	100%
Access Road to Dragon Cove III	S4614	LD	50	21.0	Y	N	0	0	0000-0100	2	50%	0%	0%	0%	0%	0%	0%	0%	0%	0%	0%	0%	0%	0%	0%	0%	50%	0%	100%
Access Road to Dragon Cove III	S4614	LD	50	21.0	Y	N	0	0	0100-0200	1	0%	0%	0%	0%	0%	0%	0%	0%	0%	0%	0%	0%	0%	0%	0%	0%	100%	0%	100%
Access Road to Dragon Cove III	S4614	LD	50	21.0	Y	N	0	0	0200-0300	0	0%	0%	0%	0%	0%	0%	0%	0%	0%	0%	0%	0%	0%	0%	0%	0%	0%	0%	100%
Access Road to Dragon Cove III	S4614	LD	50	21.0	Y	N	0	0	0300-0400	0	0%	0%	0%	0%	0%	0%	0%	0%	0%	0%	0%	0%	0%	0%	0%	0%	0%	0%	100%
Access Road to Dragon Cove III	S4614	LD	50	21.0	Y	N	0	0	0400-0500	0	0%	0%	0%	0%	0%	0%	0%	0%	0%	0%	0%	0%	0%	0%	0%	0%	0%	0%	100%
Access Road to Dragon Cove III	S4614	LD	50	21.0	Y	N	0	0	0500-0600	0	0%	0%	0%	0%	0%	0%	0%	0%	0%	0%	0%	0%	0%	0%	0%	0%	0%	0%	100%
Access Road to Dragon Cove III	S4614	LD	50	21.0	Y	N	0	0	0600-0700	4	50%	0%	0%	0%	0%	0%	0%	0%	0%	0%	0%	0%	0%	0%	0%	0%	50%	0%	100%
Access Road to Dragon Cove III	S4614	LD	50	21.0	Y	N	0	0	0700-0800	23	35%	9%	9%	0%	0%	0%	9%	0%	0%	0%	0%	0%	0%	0%	0%	0%	39%	0%	100%
Access Road to Dragon Cove III	S4614	LD	50	21.0	Y	N	0	0	0800-0900	23	35%	9%	9%	0%	0%	0%	9%	0%	0%	0%	0%	0%	0%	0%	0%	0%	39%	0%	100%
Access Road to Dragon Cove III	S4614	LD	50	21.0	Y	N	0	0	0900-1000	20	35%	10%	10%	0%	0%	0%	10%	0%	0%	0%	0%	0%	0%	0%	0%	0%	35%	0%	100%
Access Road to Dragon Cove III	S4614	LD	50	21.0	Y	N	0	0	1000-1100	21	33%	10%	10%	0%	0%	0%	10%	0%	0%	0%	0%	0%	0%	0%	0%	0%	38%	0%	100%
Access Road to Dragon Cove III	S4614	LD	50	21.0	Y	N	0	0	1100-1200	23	35%	9%	9%	0%	0%	0%	9%	0%	0%	0%	0%	0%	0%	0%	0%	0%	39%	0%	100%
Access Road to Dragon Cove III	S4614	LD	50	21.0	Y	N	0	0	1200-1300	26	73%	19%	8%	0%	0%	0%	0%	0%	0%	0%	0%	0%	0%	0%	0%	0%	0%	0%	100%
Access Road to Dragon Cove III	S4614	LD	50	21.0	Y	N	0	0	1300-1400	26	73%	19%	8%	0%	0%	0%	0%	0%	0%	0%	0%	0%	0%	0%	0%	0%	0%	0%	100%
Access Road to Dragon Cove III	S4614	LD	50	21.0	Y	N	0	0	1400-1500	35	74%	17%	9%	0%	0%	0%	0%	0%	0%	0%	0%	0%	0%	0%	0%	0%	0%	0%	100%
Access Road to Dragon Cove III	S4614	LD	50	21.0	Y	N	0	0	1500-1600	30	73%	17%	10%	0%	0%	0%	0%	0%	0%	0%	0%	0%	0%	0%	0%	0%	0%	0%	100%
Access Road to Dragon Cove III	S4614	LD	50	21.0	Y	N	0	0	1600-1700	27	74%	19%	7%	0%	0%	0%	0%	0%	0%	0%	0%	0%	0%	0%	0%	0%	0%	0%	100%
Access Road to Dragon Cove III	S4614	LD	50	21.0	Y	N	0	0	1700-1800	25	72%	20%	8%	0%	0%	0%	0%	0%	0%	0%	0%	0%	0%	0%	0%	0%	0%	0%	100%
Access Road to Dragon Cove III	S4614	LD	50	21.0	Y	N	0	0	1800-1900	22	73%	18%	9%	0%	0%	0%	0%	0%	0%	0%	0%	0%	0%	0%	0%	0%	0%	0%	100%
Access Road to Dragon Cove III	S4614	LD	50	21.0	Y	N	0	0	1900-2000	11	73%	18%	9%	0%	0%	0%	0%	0%	0%	0%	0%	0%	0%	0%	0%	0%	0%	0%	100%
Access Road to Dragon Cove III	S4614	LD	50	21.0	Y	N	0	0	2000-2100	6	67%	17%	17%	0%	0%	0%	0%	0%	0%	0%	0%	0%	0%	0%	0%	0%	0%	0%	100%
Access Road to Dragon Cove III	S4614	LD	50	21.0	Y	N	0	0	2100-2200	3	67%	33%	0%	0%	0%	0%	0%	0%	0%	0%	0%	0%	0%	0%	0%	0%	0%	0%	100%
Access Road to Dragon Cove III	S4614	LD	50	21.0	Y	N	0	0	2200-2300	2	100%	0%	0%	0%	0%	0%	0%	0%	0%	0%	0%	0%	0%	0%	0%	0%	0%	0%	100%
Access Road to Dragon Cove III	S4614	LD	50	21.0	Y	N	0	0	2300-0000	3	67%	33%	0%	0%	0%	0%	0%	0%	0%	0%	0%	0%	0%	0%	0%	0%	0%	0%	100%
Access Road to Dragon Cove III	S4615	LD	50	21.0	Y	N	0	0	0000-0100	2	50%	0%	0%	0%	0%	0%	0%	0%	0%	0%	0%	0%	0%	0%	0%	0%	50%	0%	100%
Access Road to Dragon Cove III	S4615	LD	50	21.0	Y	N	0	0	0100-0200	1	0%	0%	0%	0%	0%	0%	0%	0%	0%	0%	0%	0%	0%	0%	0%	0%	100%	0%	100%
Access Road to Dragon Cove III	S4615	LD	50	21.0	Y	N	0	0	0200-0300	0	0%	0%	0%	0%	0%	0%	0%	0%	0%	0%	0%	0%	0%	0%	0%	0%	0%	0%	100%
Access Road to Dragon Cove III	S4615	LD	50	21.0	Y	N	0	0	0300-0400	0	0%	0%	0%	0%	0%	0%	0%	0%	0%	0%	0%	0%	0%	0%	0%	0%	0%	0%	100%
Access Road to Dragon Cove III	S4615	LD	50	21.0	Y	N	0	0	0400-0500	0	0%	0%	0%	0%	0%	0%	0%	0%	0%	0%	0%	0%	0%	0%	0%	0%	0%	0%	100%
Access Road to Dragon Cove III	S4615	LD	50	21.0	Y	N	0	0	0500-0600	0	0%	0%	0%	0%	0%	0%	0%	0%	0%	0%	0%	0%	0%	0%	0%	0%	0%	0%	100%
Access Road to Dragon Cove III	S4615	LD	50	21.0	Y	N	0	0	0600-0700	4	50%	0%	0%	0%	0%	0%	0%	0%	0%	0%	0%	0%	0%	0%	0%	0%	50%	0%	100%
Access Road to Dragon Cove III	S4615	LD	50	21.0	Y	N	0	0	0700-0800	23	35%	9%	9%	0%	0%	0%	9%	0%	0%	0%	0%	0%	0%	0%	0%	0%	39%	0%	100%
Access Road to Dragon Cove III	S4615	LD	50	21.0	Y	N	0	0	0800-0900	23	35%	9%	9%	0%	0%	0%	9%	0%	0%	0%	0%	0%	0%	0%	0%	0%	39%	0%	100%
Access Road to Dragon Cove III	S4615	LD	50	21.0	Y	N	0	0	0900-1000	20	35%	10%	10%	0%	0%	0%	10%	0%	0%	0%	0%	0%	0%	0%	0%	0%	35%	0%	100%
Access Road to Dragon Cove III	S4615	LD	50	21.0	Y	N	0	0	1000-1100	21	33%	10%	10%	0%	0%	0%	10%	0%	0%	0%	0%	0%	0%	0%	0%	0%	38%	0%	100%
Access Road to Dragon Cove III	S4615	LD	50	21.0	Y	N	0	0	1100-1200	23	35%	9%	9%	0%	0%	0%	9%	0%	0%	0%	0%	0%	0%	0%	0%	0%	39%	0%	100%
Access Road to Dragon Cove III	S4615	LD	50	21.0	Y	N	0	0	1200-1300	26	73%	19%	8%	0%	0%	0%	0%	0%	0%	0%	0%	0%	0%	0%	0%	0%	0%	0%	100%
Access Road to Dragon Cove III	S4615	LD	50	21.0	Y	N	0	0	1300-1400	26	73%	19%	8%	0%	0%	0%	0%	0%	0%	0%	0%	0%	0%	0%	0%	0%	0%	0%	100%
Access Road to Dragon Cove III	S4615	LD	50	21.0	Y	N	0	0	1400-1500	35	74%	17%	9%	0%	0%	0%	0%	0%	0%	0%	0%	0%	0%	0%	0%	0%	0%	0%	100%
Access Road to Dragon Cove III	S4615	LD	50	21.0	Y	N	0	0	1500-1600	30	73%	17%	10%	0%	0%	0%	0%	0%	0%	0%	0%	0%	0%	0%	0%	0%	0%	0%	100%
Access Road to Dragon Cove III	S4615	LD	50	21.0	Y	N	0	0	1600-1700	27	74%	19%	7%	0%	0%	0%	0%	0%	0%	0%	0%	0%	0%	0%	0%	0%	0%	0%	100%
Access Road to Dragon Cove III	S4615	LD	50	21.0	Y	N	0	0	1700-1800	25	72%	20%	8%	0%	0%	0%	0%	0%	0%	0%	0%	0%	0%	0%	0%	0%	0%	0%	100%
Access Road to Dragon Cove III	S4615	LD	50	21.0	Y	N	0	0	1800-1900	22	73%	18%	9%	0%	0%	0%	0%	0%	0%	0%	0%	0%	0%	0%	0%	0%	0%	0%	100%
Access Road to Dragon Cove III	S4615	LD	50	21.0	Y	N	0	0	1900-2000	11	73%	18%	9%	0%	0%	0%	0%	0%	0%	0%	0%	0%	0%	0%	0%	0%	0%	0%	100%
Access Road to Dragon Cove III	S4615	LD	50	21.0	Y	N	0	0	2000-2100	6	67%	17%	17%	0%	0%	0%	0%	0%	0%	0%	0%	0%	0%	0%	0%	0%	0%	0%	100%
Access Road to Dragon Cove III	S4615	LD	50	21.0	Y	N	0	0	2100-2200	3	67%	33%	0%	0%	0%	0%	0%	0%	0%	0%	0%	0%	0%	0%	0%	0%	0%	0%	100%
Access Road to Dragon Cove III	S4615	LD	50	21.0	Y	N	0	0	2200-2300	2	100%	0%	0%	0%	0%	0%	0%	0%	0%	0%	0%	0%	0%	0%	0%	0%	0%	0%	100%
Access Road to Dragon Cove III	S4615	LD	50	21.0	Y	N	0	0	2300-0000	3	67%	33%	0%	0%	0%	0%	0%	0%	0%	0%	0%	0%	0%	0%	0%	0%	0%	0%	100%
Access Road to Dragon Cove III	S4616	LD	50	21.0	Y	N	0	0	0000-0100	2	50%	0%	0%	0%	0%	0%	0%	0%	0%	0%	0%	0%	0%	0%	0%	0%	50%	0%	100%
Access Road to Dragon Cove III	S4616	LD	50	21.0	Y	N	0	0	0100-0200	1	0%	0%	0%	0%	0%	0%	0%	0%	0%	0%	0%	0%	0%	0%	0%	0%	100%	0%	100%
Access Road to Dragon Cove III	S4616	LD	50	21.0	Y	N	0	0	0200-0300	0	0%	0%	0%	0%	0%	0%	0%	0%	0%	0%	0%	0%	0%	0%	0%	0%	0%	0%	100%
Access Road to Dragon Cove III	S4616	LD	50	21.0	Y	N	0	0	0300-0400	0	0%	0%	0%	0%	0%	0%	0%	0%	0%	0%	0%	0%	0%	0%	0%	0%	0%	0%	100%
Access Road to Dragon Cove III	S4616	LD	50	21.0	Y	N	0	0	0400-0500	0	0%	0%	0%	0%	0%	0%	0%	0%	0%	0%	0%	0%	0%	0%	0%	0%	0%	0%	100%
Access Road to Dragon Cove III	S4616	LD	50	21.0	Y	N	0	0	0500-0600	0	0%	0%	0%	0%	0%	0%	0%	0%	0%	0%	0%	0%	0%	0%	0%	0%	0%	0%	100%
Access Road to Dragon Cove III	S4616	LD	50	21.0	Y	N	0	0	0600-0700	4	50%	0%	0%	0%	0%	0%	0%	0%	0%	0%	0%	0%	0%	0%	0%	0%	50%	0%	100%
Access Road to Dragon Cove III	S4616	LD	50	21.0	Y	N	0	0	0700-0800	23	35%	9%	9%	0%	0%	0%	9%	0%	0%	0%	0%	0%	0%	0%	0%	0%	39%	0%	100%

Appendix 3G_3 Year 2037
b) Traffic Data

Road Name	Road ID	Road Type	Speed Limit (km/hr)	Average Speed (km/hr)	Start Emission Estimated by Broad Brush Approach (Y/N)	With barrier (N / Cantilever / vertical / semi-enclosure / full enclosure)	Barrier width (m)	Barrier height (m)	Hour	Total Vehicles (Veh/hr)	01 - Private Cars	02 - Taxi	03 - Light Goods Vehicles <=2.5t	04 - Light Goods Vehicles 2.5-3.5t	05 - Light Goods Vehicles >3.5t	06 - Medium Goods Vehicles <=15t	07 - Medium Goods Vehicles 15-24t	08 - Public Light Buses	09 - Private Light Bus <=3.5t	10 - Private Light Bus >3.5t	11 - Non-franchised Bus<=6.4t	12 - Non-franchised Bus 6.4-15t	13 - Non-franchised Bus 15-24t	14 - Franchised Bus Single Deck	15 - Franchised Bus Double Deck	16 - Motorcycles	17 - Heavy Goods Vehicles >24t	18 - Non-franchised Bus >24t	Total
											PC	TAXI	LGV3	LGV4	LGV6	HGV7	HGV8	PLB	PV4	PV5	NFB6	NFB7	NFB8	FBSD	FBDD	MC	HGV9	NFB9	
Access Road to Dragon Cove III	S4616	LD	50	21.0	Y	N	0	0	0800-0900	23	35%	9%	9%	0%	0%	0%	9%	0%	0%	0%	0%	0%	0%	0%	0%	0%	39%	0%	100%
Access Road to Dragon Cove III	S4616	LD	50	21.0	Y	N	0	0	0900-1000	20	35%	10%	10%	0%	0%	0%	10%	0%	0%	0%	0%	0%	0%	0%	0%	0%	35%	0%	100%
Access Road to Dragon Cove III	S4616	LD	50	21.0	Y	N	0	0	1000-1100	21	33%	10%	10%	0%	0%	0%	10%	0%	0%	0%	0%	0%	0%	0%	0%	0%	38%	0%	100%
Access Road to Dragon Cove III	S4616	LD	50	21.0	Y	N	0	0	1100-1200	23	35%	9%	9%	0%	0%	0%	9%	0%	0%	0%	0%	0%	0%	0%	0%	0%	39%	0%	100%
Access Road to Dragon Cove III	S4616	LD	50	21.0	Y	N	0	0	1200-1300	26	73%	19%	8%	0%	0%	0%	0%	0%	0%	0%	0%	0%	0%	0%	0%	0%	0%	0%	100%
Access Road to Dragon Cove III	S4616	LD	50	21.0	Y	N	0	0	1300-1400	26	73%	19%	8%	0%	0%	0%	0%	0%	0%	0%	0%	0%	0%	0%	0%	0%	0%	0%	100%
Access Road to Dragon Cove III	S4616	LD	50	21.0	Y	N	0	0	1400-1500	35	74%	17%	9%	0%	0%	0%	0%	0%	0%	0%	0%	0%	0%	0%	0%	0%	0%	0%	100%
Access Road to Dragon Cove III	S4616	LD	50	21.0	Y	N	0	0	1500-1600	30	73%	17%	10%	0%	0%	0%	0%	0%	0%	0%	0%	0%	0%	0%	0%	0%	0%	0%	100%
Access Road to Dragon Cove III	S4616	LD	50	21.0	Y	N	0	0	1600-1700	27	74%	19%	7%	0%	0%	0%	0%	0%	0%	0%	0%	0%	0%	0%	0%	0%	0%	0%	100%
Access Road to Dragon Cove III	S4616	LD	50	21.0	Y	N	0	0	1700-1800	25	72%	20%	8%	0%	0%	0%	0%	0%	0%	0%	0%	0%	0%	0%	0%	0%	0%	0%	100%
Access Road to Dragon Cove III	S4616	LD	50	21.0	Y	N	0	0	1800-1900	22	73%	18%	9%	0%	0%	0%	0%	0%	0%	0%	0%	0%	0%	0%	0%	0%	0%	0%	100%
Access Road to Dragon Cove III	S4616	LD	50	21.0	Y	N	0	0	1900-2000	11	73%	18%	9%	0%	0%	0%	0%	0%	0%	0%	0%	0%	0%	0%	0%	0%	0%	0%	100%
Access Road to Dragon Cove III	S4616	LD	50	21.0	Y	N	0	0	2000-2100	6	67%	17%	17%	0%	0%	0%	0%	0%	0%	0%	0%	0%	0%	0%	0%	0%	0%	0%	100%
Access Road to Dragon Cove III	S4616	LD	50	21.0	Y	N	0	0	2100-2200	3	67%	33%	0%	0%	0%	0%	0%	0%	0%	0%	0%	0%	0%	0%	0%	0%	0%	0%	100%
Access Road to Dragon Cove III	S4616	LD	50	21.0	Y	N	0	0	2200-2300	2	100%	0%	0%	0%	0%	0%	0%	0%	0%	0%	0%	0%	0%	0%	0%	0%	0%	0%	100%
Access Road to Dragon Cove III	S4616	LD	50	21.0	Y	N	0	0	2300-0000	3	67%	33%	0%	0%	0%	0%	0%	0%	0%	0%	0%	0%	0%	0%	0%	0%	0%	0%	100%
Access Road to Dragon Cove III	S4617	LD	50	21.0	Y	N	0	0	0000-0100	2	50%	0%	0%	0%	0%	0%	0%	0%	0%	0%	0%	0%	0%	0%	0%	0%	50%	0%	100%
Access Road to Dragon Cove III	S4617	LD	50	21.0	Y	N	0	0	0100-0200	1	0%	0%	0%	0%	0%	0%	0%	0%	0%	0%	0%	0%	0%	0%	0%	0%	100%	0%	100%
Access Road to Dragon Cove III	S4617	LD	50	21.0	Y	N	0	0	0200-0300	0	0%	0%	0%	0%	0%	0%	0%	0%	0%	0%	0%	0%	0%	0%	0%	0%	0%	0%	100%
Access Road to Dragon Cove III	S4617	LD	50	21.0	Y	N	0	0	0300-0400	0	0%	0%	0%	0%	0%	0%	0%	0%	0%	0%	0%	0%	0%	0%	0%	0%	0%	0%	100%
Access Road to Dragon Cove III	S4617	LD	50	21.0	Y	N	0	0	0400-0500	0	0%	0%	0%	0%	0%	0%	0%	0%	0%	0%	0%	0%	0%	0%	0%	0%	0%	0%	100%
Access Road to Dragon Cove III	S4617	LD	50	21.0	Y	N	0	0	0500-0600	0	0%	0%	0%	0%	0%	0%	0%	0%	0%	0%	0%	0%	0%	0%	0%	0%	0%	0%	100%
Access Road to Dragon Cove III	S4617	LD	50	21.0	Y	N	0	0	0600-0700	4	50%	0%	0%	0%	0%	0%	0%	0%	0%	0%	0%	0%	0%	0%	0%	0%	50%	0%	100%
Access Road to Dragon Cove III	S4617	LD	50	21.0	Y	N	0	0	0700-0800	23	35%	9%	9%	0%	0%	0%	9%	0%	0%	0%	0%	0%	0%	0%	0%	0%	39%	0%	100%
Access Road to Dragon Cove III	S4617	LD	50	21.0	Y	N	0	0	0800-0900	23	35%	9%	9%	0%	0%	0%	9%	0%	0%	0%	0%	0%	0%	0%	0%	0%	39%	0%	100%
Access Road to Dragon Cove III	S4617	LD	50	21.0	Y	N	0	0	0900-1000	20	35%	10%	10%	0%	0%	0%	10%	0%	0%	0%	0%	0%	0%	0%	0%	0%	35%	0%	100%
Access Road to Dragon Cove III	S4617	LD	50	21.0	Y	N	0	0	1000-1100	21	33%	10%	10%	0%	0%	0%	10%	0%	0%	0%	0%	0%	0%	0%	0%	0%	38%	0%	100%
Access Road to Dragon Cove III	S4617	LD	50	21.0	Y	N	0	0	1100-1200	23	35%	9%	9%	0%	0%	0%	9%	0%	0%	0%	0%	0%	0%	0%	0%	0%	39%	0%	100%
Access Road to Dragon Cove III	S4617	LD	50	21.0	Y	N	0	0	1200-1300	26	73%	19%	8%	0%	0%	0%	0%	0%	0%	0%	0%	0%	0%	0%	0%	0%	0%	0%	100%
Access Road to Dragon Cove III	S4617	LD	50	21.0	Y	N	0	0	1300-1400	26	73%	19%	8%	0%	0%	0%	0%	0%	0%	0%	0%	0%	0%	0%	0%	0%	0%	0%	100%
Access Road to Dragon Cove III	S4617	LD	50	21.0	Y	N	0	0	1400-1500	35	74%	17%	9%	0%	0%	0%	0%	0%	0%	0%	0%	0%	0%	0%	0%	0%	0%	0%	100%
Access Road to Dragon Cove III	S4617	LD	50	21.0	Y	N	0	0	1500-1600	30	73%	17%	10%	0%	0%	0%	0%	0%	0%	0%	0%	0%	0%	0%	0%	0%	0%	0%	100%
Access Road to Dragon Cove III	S4617	LD	50	21.0	Y	N	0	0	1600-1700	27	74%	19%	7%	0%	0%	0%	0%	0%	0%	0%	0%	0%	0%	0%	0%	0%	0%	0%	100%
Access Road to Dragon Cove III	S4617	LD	50	21.0	Y	N	0	0	1700-1800	25	72%	20%	8%	0%	0%	0%	0%	0%	0%	0%	0%	0%	0%	0%	0%	0%	0%	0%	100%
Access Road to Dragon Cove III	S4617	LD	50	21.0	Y	N	0	0	1800-1900	22	73%	18%	9%	0%	0%	0%	0%	0%	0%	0%	0%	0%	0%	0%	0%	0%	0%	0%	100%
Access Road to Dragon Cove III	S4617	LD	50	21.0	Y	N	0	0	1900-2000	11	73%	18%	9%	0%	0%	0%	0%	0%	0%	0%	0%	0%	0%	0%	0%	0%	0%	0%	100%
Access Road to Dragon Cove III	S4617	LD	50	21.0	Y	N	0	0	2000-2100	6	67%	17%	17%	0%	0%	0%	0%	0%	0%	0%	0%	0%	0%	0%	0%	0%	0%	0%	100%
Access Road to Dragon Cove III	S4617	LD	50	21.0	Y	N	0	0	2100-2200	3	67%	33%	0%	0%	0%	0%	0%	0%	0%	0%	0%	0%	0%	0%	0%	0%	0%	0%	100%
Access Road to Dragon Cove III	S4617	LD	50	21.0	Y	N	0	0	2200-2300	2	100%	0%	0%	0%	0%	0%	0%	0%	0%	0%	0%	0%	0%	0%	0%	0%	0%	0%	100%
Access Road to Dragon Cove III	S4617	LD	50	21.0	Y	N	0	0	2300-0000	3	67%	33%	0%	0%	0%	0%	0%	0%	0%	0%	0%	0%	0%	0%	0%	0%	0%	0%	100%
Access Road to Dragon Cove III	S4618	LD	50	21.0	Y	N	0	0	0000-0100	2	50%	0%	0%	0%	0%	0%	0%	0%	0%	0%	0%	0%	0%	0%	0%	0%	50%	0%	100%
Access Road to Dragon Cove III	S4618	LD	50	21.0	Y	N	0	0	0100-0200	1	0%	0%	0%	0%	0%	0%	0%	0%	0%	0%	0%	0%	0%	0%	0%	0%	100%	0%	100%
Access Road to Dragon Cove III	S4618	LD	50	21.0	Y	N	0	0	0200-0300	0	0%	0%	0%	0%	0%	0%	0%	0%	0%	0%	0%	0%	0%	0%	0%	0%	0%	0%	100%
Access Road to Dragon Cove III	S4618	LD	50	21.0	Y	N	0	0	0300-0400	0	0%	0%	0%	0%	0%	0%	0%	0%	0%	0%	0%	0%	0%	0%	0%	0%	0%	0%	100%
Access Road to Dragon Cove III	S4618	LD	50	21.0	Y	N	0	0	0400-0500	0	0%	0%	0%	0%	0%	0%	0%	0%	0%	0%	0%	0%	0%	0%	0%	0%	0%	0%	100%
Access Road to Dragon Cove III	S4618	LD	50	21.0	Y	N	0	0	0500-0600	0	0%	0%	0%	0%	0%	0%	0%	0%	0%	0%	0%	0%	0%	0%	0%	0%	0%	0%	100%
Access Road to Dragon Cove III	S4618	LD	50	21.0	Y	N	0	0	0600-0700	4	50%	0%	0%	0%	0%	0%	0%	0%	0%	0%	0%	0%	0%	0%	0%	0%	50%	0%	100%
Access Road to Dragon Cove III	S4618	LD	50	21.0	Y	N	0	0	0700-0800	23	35%	9%	9%	0%	0%	0%	9%	0%	0%	0%	0%	0%	0%	0%	0%	0%	39%	0%	100%
Access Road to Dragon Cove III	S4618	LD	50	21.0	Y	N	0	0	0800-0900	23	35%	9%	9%	0%	0%	0%	9%	0%	0%	0%	0%	0%	0%	0%	0%	0%	39%	0%	100%
Access Road to Dragon Cove III	S4618	LD	50	21.0	Y	N	0	0	0900-1000	20	35%	10%	10%	0%	0%	0%	10%	0%	0%	0%	0%	0%	0%	0%	0%	0%	35%	0%	100%
Access Road to Dragon Cove III	S4618	LD	50	21.0	Y	N	0	0	1000-1100	21	33%	10%	10%	0%	0%	0%	10%	0%	0%	0%	0%	0%	0%	0%	0%	0%	38%	0%	100%
Access Road to Dragon Cove III	S4618	LD	50	21.0	Y	N	0	0	1100-1200	23	35%	9%	9%	0%	0%	0%	9%	0%	0%	0%	0%	0%	0%	0%	0%	0%	39%	0%	100%
Access Road to Dragon Cove III	S4618	LD	50	21.0	Y	N	0	0	1200-1300	26	73%	19%	8%	0%	0%	0%	0%	0%	0%	0%	0%	0%	0%	0%	0%	0%	0%	0%	100%
Access Road to Dragon Cove III	S4618	LD	50	21.0	Y	N	0	0	1300-1400	26	73%	19%	8%	0%	0%	0%	0%	0%	0%	0%	0%	0%	0%	0%	0%	0%	0%	0%	100%
Access Road to Dragon Cove III	S4618	LD	50	21.0	Y	N	0	0	1400-1500	35	74%	17%	9%	0%	0%	0%	0%	0%	0%	0%	0%	0%	0%	0%	0%	0%	0%	0%	100%
Access Road to Dragon Cove III	S4618	LD	50	21.0	Y	N	0	0	1500-1600	30	73%	17%	10%	0%	0%	0%	0%	0%	0%	0%	0%	0%	0%	0%	0%	0%	0%	0%	100%
Access Road to Dragon Cove III	S4618	LD	50	21.0	Y	N	0	0	1600-1700	27	74%	19%	7%	0%	0%	0%	0%	0%	0%	0%	0%	0%	0%	0%	0%	0%	0%	0%	100%
Access Road to Dragon Cove III	S4618	LD	50	21.0	Y	N	0	0	1700-1800	25	72%	20%	8%	0%	0%	0%	0%	0%	0%	0%	0%	0%	0%	0%	0%	0%	0%	0%	100%
Access Road to Dragon Cove III	S4618	LD	50	21.0	Y	N	0	0	1800-1900	22	73%	18%	9%	0%	0%	0%	0%	0%	0%	0%	0%	0%	0%	0%	0%	0%	0%	0%	100%
Access Road to Dragon Cove III	S4618	LD	50	21.0	Y	N	0	0	1900-2000	11	73%	18%	9%	0%	0%	0%	0%	0%	0%	0%	0%	0%	0%	0%	0%	0%	0%	0%	100%
Access Road to Dragon Cove III	S4618	LD	50	21.0	Y	N	0	0	2000-2100	6	67%	17%	17%	0%	0%	0%	0%	0%	0%	0%	0%	0%	0%	0%	0%	0%	0%	0%	100%
Access Road to Dragon Cove III	S4618	LD	50	21.0	Y	N	0	0	2100-2200	3	67%	33%	0%	0%	0%	0%	0%	0%	0%	0%	0%	0%	0%	0%	0%	0%	0%	0%	100%
Access Road to Dragon Cove III	S4618	LD	50	21.0	Y	N	0	0	2200-2300	2	100%	0%	0%	0%	0%	0%	0%	0%	0%	0%	0%	0%	0%	0%	0%	0%	0%	0%	100%
Access Road to Dragon Cove III	S4618	LD	50	21.0	Y	N	0	0	2300-0000	3	67%	33%	0%	0%	0%	0%	0%	0%	0%	0%	0%	0%	0%	0%	0%	0%	0%	0%	100%
Access Road to Dragon Cove III	S4701	LD	50	21.0	Y	N	0	0	0000-0100	3	67%	0%	33%	0%	0%	0%	0%	0%	0%	0%	0%	0%	0%	0%	0%	0%	0%	0%	100%
Access Road to Dragon Cove III	S4701	LD	50	21.0	Y	N	0	0	0100-0200	3	67%	0%	33%	0%	0%	0%	0%	0%	0%	0%	0%	0%	0%	0%	0%	0%	0%	0%	100%
Access Road to Dragon Cove III	S4701	LD	50	21.0	Y	N	0	0	0200-0300	1	100%	0%	0%	0%	0%	0%	0%	0%	0%	0%	0%	0%	0%	0%	0%	0%	0%	0%	100%
Access Road to Dragon Cove III	S4701	LD	50	21.0	Y	N	0	0	0300-0400	0	0%	0%	0%	0%	0%	0%	0%	0%	0%	0%	0%	0%	0%	0%	0%	0%	0%	0%	100%
Access Road to Dragon Cove III	S4701	LD	50	21.0	Y	N	0	0	0400-0500	0	0%	0%	0%	0%	0%	0%	0%	0%	0%	0%	0%	0%	0%	0%	0%	0%	0%	0%	100%
Access Road to Dragon Cove III	S4701	LD	50	21.0	Y	N	0	0	0500-0600	1	100%	0%	0%	0%	0%	0%	0%	0%	0%	0%	0%	0%	0%	0%	0%	0%	0%	0%	100%
Access Road to Dragon Cove III	S4701	LD	50	21.0	Y	N	0	0	0600-0700	9	67%	11%	22%	0%	0%	0%	0%	0%	0%	0%	0%	0%	0%	0%	0%	0%	0%	0%	100%
Access Road to Dragon Cove III	S4701	LD	50	21.0	Y	N	0	0	0700-0800	43	60%	12%	23%	0%	0%	0%	0%	0%	0%	0%	0%	0%	0%	0%	0%	5%	0%	0%	100%
Access Road to Dragon Cove III	S4701	LD	50	21.0	Y	N	0	0	0800-0900	45	60%	11%	24%	0%	0%	0%	0%	0%	0%	0%	0%	0%	0%	0%	0%	4%	0%	0%	100%
Access Road to Dragon Cove III	S4701	LD	50	21.0	Y	N	0	0	0900-1000	37	59%	11%	24%	0%	0%	0%	0%	0%	0%	0%	0%	0%	0%	0%	0%	5%	0%	0%	100%
Access Road to Dragon Cove III	S4701	LD	50	21.0	Y	N	0	0	1000-1100	40	60%	10%	25%	0%	0%	0%	0%	0%	0%	0%	0%	0%	0%	0%	0%	5%	0%	0%	100%
Access Road to Dragon Cove III	S4701	LD	50	21.0	Y	N	0	0	1100-1200	45	60%	11%	24%	0%	0%	0%	0%	0%	0%	0%	0%	0%	0%	0%	0%	4%	0%	0%	100%
Access Road to Dragon Cove III	S4701	LD	50	21.0	Y	N	0	0	1200-1300	95	76%	6%	11%	0%	0%	2%	3%	0%	0%	0%	0%	0%	0%	0%	0%	2%	0%	0%	100%
Access Road to Dragon Cove III	S4701	LD	50	21.0	Y	N	0	0	1300-1400	101	75%	6%	11%	0%	0%	2%	4%	0%	0%	0%	0%	0%	0%	0%	0%	2%	0%	0%	100%
Access Road to Dragon Cove III	S4701	LD	50	21.0	Y	N	0	0	1400-1500	133	75%	6%	11%	0%	0%	2%	4%	0%	0%	0%	0%	0%	0%	0%	0%	2%	0%	0%	100%
Access Road to Dragon Cove III	S4701	LD	50	21.0	Y	N	0	0	1500-1600	113	74%	6%	11%	0%	0%	3%	4%	0%	0%	0%	0%	0%	0%	0%	0%	3%	0%	0%	100%
Access Road to Dragon Cove III	S4701	LD	50	21.0	Y	N	0	0	1600-1700	102	75%	6%	11%	0%	0%	2%	4%	0%	0%	0%	0%	0%	0%	0%	0%	2%	0%	0%	100%
Access Road to Dragon Cove III	S4701	LD	50	21.0	Y	N	0	0	1700-1800	93	75%	6%	11%	0%	0%	2%	3%	0%	0%	0%	0%	0%	0%	0%	0%	2%	0%	0%	100%
Access Road to Dragon Cove III	S4701	LD	50	21.0	Y	N	0	0	1800-1900	83	75%	6%	11%	0%	0%	2%	4%	0%	0%	0%	0%	0%	0%	0%	0%	2%	0%	0%	100%
Access Road to Dragon Cove III	S4701	LD	50	21.0	Y	N	0	0	1900-2000	39	77%	5%	10%	0%	0%	3%	3%	0%	0%	0%	0%	0%	0%	0%	0%	3%	0%	0%	100%
Access Road to Dragon Cove III	S4701	LD	50	21.0	Y	N	0	0	2000-2100	22	73%	5%	9%	0%	0%	5%	5%	0%	0%	0%	0%	0%	0%	0%	0%	5%	0%	0%	100%
Access Road to Dragon Cove III	S4701	LD	50	21.0	Y	N	0	0	2100-2200	10	80%	10%	10%	0%	0%	0%	0%	0%	0%	0%	0%	0%	0%	0%	0%	0%	0%	0%	100%
Access Road to Dragon Cove III	S4701	LD	50	21.0	Y	N	0	0	2200-2300	9	78%	11%	11%	0%	0%	0%	0%	0%	0%	0%	0%	0%	0%	0%	0%	0%	0%	0%	100%
Access Road to Dragon Cove III	S4701	LD	50	21.0	Y	N	0	0	2300-0000	11	82%	9%	9%	0%	0%	0%	0%	0%	0%	0%	0%	0%	0%	0%	0%	0%	0%	0%	100%
Access Road to Lung Kwu Tan	S4702	LD	50	21.0	Y	N	0	0	0000-0100	3	67%	0%	33%	0%	0%	0%	0%	0%	0%	0%	0%	0%	0%	0%	0%	0%	0%	0%	100%
Access Road to Lung Kwu Tan	S4702	LD	50	21.0	Y	N	0	0	0100-0200	3	67%	0%	33%	0%	0%	0%	0%	0%	0%	0%	0%	0%	0%	0%	0%	0%	0%	0%	100%
Access Road to Lung Kwu Tan	S4702	LD	50	21.0	Y	N	0	0	0200-0300	1	100%	0%	0%	0%	0%	0%	0%	0%	0%	0%	0%	0%	0%	0%	0%	0%	0%	0%	100%
Access Road to Lung Kwu Tan	S4702	LD	50	21.0	Y	N	0	0	0300-0400	0	0%	0%	0%	0%	0%	0%	0%	0%	0%	0%	0%	0%	0%	0%	0%	0%	0%	0%	100%
Access Road to Lung Kwu Tan	S4702	LD	50	21.0	Y	N	0	0	0400-0500	0	0%	0%	0%	0%	0%	0%	0%	0%	0%	0%	0%	0%	0%	0%	0%	0%	0%	0%	100%
Access Road to Lung Kwu Tan	S4702	LD	50	21.0	Y	N	0	0	0500-0600	1	100%	0%	0%	0%	0%	0%	0%	0%	0%	0%	0%	0%	0%	0%	0%	0%	0%	0%	100%
Access Road to Lung Kwu Tan	S4702	LD	50	21.0	Y	N	0	0	0600-0700	9	67%	11%	22%	0%	0%	0%	0%	0%	0%	0%	0%	0%	0%	0%	0%	0%	0%	0%	100%
Access Road to Lung Kwu Tan	S4702	LD	50	21.0	Y	N	0	0	0700-0800	43	60%	12%	23%	0%	0%	0%	0%	0%	0%	0%	0%	0%	0%	0%	0%	5%	0%	0%	100%
Access Road to Lung Kwu Tan	S4702	LD	50	21.0	Y	N	0	0	0800-0900	45	60%	11%	24%	0%	0%	0%	0%	0%	0%	0%	0%	0%	0%	0%	0%	4%	0%	0%	100%
Access Road to Lung Kwu Tan	S4702	LD	50	21.0	Y	N	0	0	0900-1000	37	59%	11%	24%	0%	0%	0%	0%	0%	0%	0%	0%	0%	0%	0%	0%	5%	0%	0%	100%
Access Road to Lung Kwu Tan	S4702	LD	50	21.0	Y	N	0	0	1000-1100	40	60%	10%	25%	0%	0%	0%	0%	0%	0%	0%	0%	0%	0%	0%	0%	5%	0%	0%	100%
Access Road to Lung Kwu Tan	S4702	LD	50	21.0	Y	N	0	0	1100-1200	45	60%	11%	24%	0%	0%	0%	0%	0%	0%	0%	0%	0%	0%	0%	0%	4%	0%	0%	100%
Access Road to Lung Kwu Tan	S4702	LD	50	21.0	Y	N	0	0	1200-1300	95	76%	6%	11%	0%	0%	2%	3%	0%	0%	0%	0%	0%	0%	0%	0%	2%	0%	0%	100%
Access Road to Lung Kwu Tan	S4702	LD	50	21.0	Y	N	0	0	1300-1400	101	75%	6%	11%	0%	0%	2%	4%	0%	0%	0%	0%	0%	0%	0%	0%	2%	0%	0%	100%
Access Road to Lung Kwu Tan	S4702	LD	50	21.0	Y	N	0	0	1400-1500	133	75%	6%	11%	0%	0%	2%	4%	0%	0%	0%	0%	0%	0%	0%	0%	2%	0%	0%	100%
Access Road to Lung Kwu Tan	S4702	LD	50	21.0	Y	N	0	0	1500-1600	113	74%	6%	11%	0%	0%	3%	4%	0%	0%	0%	0%	0%	0%	0%	0%	3%	0%	0%	100%
Access Road to Lung Kwu Tan	S4702	LD	50	21.0	Y	N	0	0	1600-1700	102	75%	6%	11%	0%	0%	2%	4%	0%	0%	0%	0%	0%	0%	0%	0%	2%	0%	0%	100%
Access Road to Lung Kwu Tan	S4702	LD	50	21.0	Y	N	0	0	1700-1800	93	75%	6%	11%	0%	0%	2%	3%	0%	0%	0%	0%	0%	0%	0%	0%	2%	0%	0%	100%
Access Road to Lung Kwu Tan	S4702	LD	50	21.0	Y	N	0	0	1800-1900	83	75%	6%	11%	0%	0%	2%	4%	0%	0%	0%	0%	0%	0%	0%	0%	2%	0%	0%	100%
Access Road to Lung Kwu Tan	S4702	LD	50	21.0	Y	N	0	0	1900-2000	39	77%	5%	10%	0%	0%	3%	3%	0%	0%	0%	0%	0%	0%	0%	0%	3%	0%	0%	100%
Access Road to Lung Kwu Tan	S4702	LD	50	21.0	Y	N	0	0	2000-2100	22	73%	5%	9%	0%	0%	5%	5%	0%	0%	0%	0%	0%	0%	0%	0%	5%	0%	0%	100%
Access Road to Lung Kwu Tan	S4702	LD	50	21.0	Y	N	0	0	2100-2200	10	80%	10%	10%	0%	0%	0%	0%	0%	0%	0%	0%	0%	0%	0%	0%	0%	0%	0%	100%
Access Road to Lung Kwu Tan	S4702	LD	50	21.0	Y	N	0	0	2200-2300	9	78%	11%	11%	0%	0%	0%	0%	0%	0%	0%	0%	0%	0%	0%	0%	0%	0%	0%	100%
Access Road to Lung Kwu Tan	S4702	LD	50	21.0	Y	N	0	0	2300-0000	11	82%	9%	9%	0%	0%	0%	0%	0%	0%	0%	0%	0%	0%	0%	0%	0%	0%	0%	100%
Access Road to Dragon Cove III	S4703	LD	50	21.0	Y	N	0	0	0000-0100	3	67%	0%	33%	0%	0%	0%	0%	0%	0%	0%	0%	0%	0%	0%	0%	0%	0%	0%	100%
Access Road to Dragon Cove III	S4703	LD	50	21.0	Y	N	0	0	0100-0200	3	67%	0%	33%	0%	0%	0%	0%	0%	0%	0%	0%	0%	0%	0%	0%	0%	0%	0%	100%
Access Road to Dragon Cove III	S4703	LD	50	21.0	Y	N	0	0	0200-0300	1	100%	0%	0%	0%	0%	0%	0%	0%	0%	0%	0%	0%	0%	0%	0%	0%	0%	0%	100%
Access Road to Dragon Cove III	S4703	LD	50	21.0	Y	N	0	0	0300-0400	0	0%	0%	0%	0%	0%	0%	0%	0%	0%	0%	0%	0%	0%	0%	0%	0%	0%	0%	100%
Access Road to Dragon Cove III	S4703	LD	50	21.0	Y	N	0	0	0400-0500	0	0%	0%	0%	0%	0%	0%	0%	0%	0%	0%	0%	0%	0%	0%	0%	0%	0%	0%	100%
Access Road to Dragon Cove III	S4703	LD	50	21.0	Y	N	0	0	0500-0600	1	100%	0%	0%	0%	0%	0%	0%	0%	0%	0%	0%	0%	0%	0%	0%	0%	0%	0%	100%
Access Road to Dragon Cove III	S4703	LD	50	21.0	Y	N	0	0	0600-0700	9	67%	11%	22%	0%	0%	0%	0%	0%	0%	0%	0%	0%	0%	0%	0%	0%	0%	0%	100%
Access Road to Dragon Cove III	S4703	LD	50	21.0	Y	N	0	0	0700-0800	43	60%	12%	23%	0%	0%	0%	0%	0%	0%	0%	0%	0%	0%	0%	0%	5%	0%	0%	100%
Access Road to Dragon Cove III	S4703	LD	50	21.0	Y	N	0	0	0800-0900	45	60%	11%	24%	0%	0%	0%	0%	0%	0%	0%	0%	0%	0%	0%	0%	4%	0%	0%	100%
Access Road to Dragon Cove III	S4703	LD	50	21.0	Y	N	0	0	0900-1000	37	59%	11%	24%	0%	0%	0%	0%	0%	0%	0%	0%	0%	0%	0%	0%	5%	0%	0%	100%
Access Road to Dragon Cove III	S4703	LD	50	21.0	Y	N	0	0	1000-1100	40	60%	10%	25%	0%	0%	0%	0%	0%	0%	0%	0%	0%	0%	0%	0%	5%	0%	0%	100%
Access Road to Dragon Cove III	S4703	LD	50	21.0	Y	N	0	0	1100-1200	45	60%	11%	24%	0%	0%	0%	0%	0%	0%	0%	0%	0%	0%	0%	0%	4%	0%	0%	100%
Access Road to Dragon Cove III	S4703	LD	50	21.0	Y	N	0	0	1200-1300	95	76%	6%	11%	0%	0%	2%	3%	0%	0%	0%	0%	0%	0%	0%	0%	2%	0%	0%	100%
Access Road to Dragon Cove III	S4703	LD	50	21.0	Y	N	0	0	1300-1400	101	75%	6%	11%	0%	0%	2%	4%	0%	0%	0%	0%	0%	0%	0%	0%	2%	0%	0%	100%
Access Road to Dragon Cove III	S4703	LD	50	21.0	Y	N	0	0	1400-1500	133	75%	6%	11%	0%	0%	2%	4%	0%	0%	0%	0%	0%	0%	0%	0%	2%	0%	0%	100%
Access Road to Dragon Cove III	S4703	LD	50	21.0	Y	N	0	0	1500-1600	113	74%	6%	11%	0%	0%	3%	4%	0%	0%	0%	0%	0%	0%	0%	0%	3%	0%	0%	100%
Access Road to Dragon Cove III	S4703	LD	50	21.0	Y	N	0	0	1600-1700	102	75%	6%	11%	0%	0%	2%	4%	0%	0%	0%	0%	0%	0%	0%	0%	2%	0%	0%	100%
Access Road to Dragon Cove III	S4703	LD	50	21.0	Y	N	0	0	1700-1800	93	75%	6%	11%	0%	0%	2%	3%	0%	0%	0%	0%	0%	0%	0%	0%	2%	0%	0%	100%
Access Road to Dragon Cove III	S4703	LD	50	21.0	Y	N	0	0	1800-1900	83	75%	6%	11%	0%	0%	2%	4%	0%	0%	0%	0%	0%	0%	0%	0%	2%	0%	0%	100%
Access Road to Dragon Cove III	S4703	LD	50	21.0	Y	N	0	0	1900-2000	39	77%	5%	10%	0%	0%	3%	3%	0%	0%	0%	0%	0%	0%	0%	0%	3%	0%	0%	100%
Access Road to Dragon Cove III	S4703	LD	50	21.0	Y	N	0	0	2000-2100	22	73%	5%	9%	0%	0%	5%	5%	0%	0%	0%	0%	0%	0%	0%	0%	5%	0%	0%	100%
Access Road to Dragon Cove III	S4703	LD	50	21.0	Y	N	0	0	2100-2200	10	80%	10%	10%	0%	0%	0%	0%	0%	0%	0%	0%	0%	0%	0%	0%	0%	0%	0%	100%
Access Road to Dragon Cove III	S4703	LD	50	21.0	Y	N	0	0	2200-2300	9	78%	11%	11%	0%	0%	0%	0%	0%	0%	0%	0%	0%	0%	0%	0%	0%	0%	0%	100%
Access Road to Dragon Cove III	S4703	LD	50	21.0	Y	N	0	0	2300-0000	11	82%	9%	9%	0%	0%	0%	0%	0%	0%	0%	0%	0%	0%	0%	0%	0%	0%	0%	100%
Access Road to Dragon Cove III	S4704	LD	50	21.0	Y	N	0	0	0000-0100	3	67%	0%	33%	0%	0%	0%	0%	0%	0%	0%	0%	0%	0%	0%	0%	0%	0%	0%	100%
Access Road to Dragon Cove III	S4704	LD	50	21.0	Y	N	0	0	0100-0200	3	67%	0%	33%	0%	0%	0%	0%	0%	0%	0%	0%	0%	0%	0%	0%	0%	0%	0%	100%
Access Road to Dragon Cove III	S4704	LD	50	21.0	Y	N	0	0	0200-0300	1	100%	0%	0%	0%	0%	0%	0%	0%	0%	0%	0%	0%	0%	0%	0%	0%	0%	0%	100%
Access Road to Dragon Cove III	S4704	LD	50	21.0	Y	N	0	0	0300-0400	0	0%	0%	0%	0%	0%	0%	0%	0%	0%	0%	0%	0%	0%	0%	0%	0%	0%	0%	100%
Access Road to Dragon Cove III	S4704	LD	50	21.0	Y	N	0	0	0400-0500	0	0%	0%	0%	0%	0%	0%	0%	0%	0%	0%	0%	0%	0%	0%	0%	0%	0%	0%	100%
Access Road to Dragon Cove III	S4704	LD	50	21.0	Y	N	0	0	0500-0600	1	100%	0%	0%	0%	0%	0%	0%	0%	0%	0%	0%	0%	0%	0%	0%	0%	0%	0%	100%
Access Road to Dragon Cove III	S4704	LD	50	21.0	Y	N	0	0	0600-0700	9	67%	11%	22%	0%	0%	0%	0%	0%	0%	0%	0%	0%	0%	0%	0%	0%	0%	0%	100%
Access Road to Dragon Cove III	S4704	LD	50	21.0	Y	N	0	0	0700-0800	43	60%	12%	23%	0%	0%	0%	0%	0%	0%	0%	0%	0%	0%	0%	0%	5%	0%	0%	100%
Access Road to Dragon Cove III	S4704	LD	50	21.0	Y	N	0	0	0800-0900	45	60%	11%	24%	0%	0%	0%	0%	0%	0%	0%	0%	0%	0%	0%	0%	4%	0%	0%	100%
Access Road to Dragon Cove III	S4704	LD	50	21.0	Y	N	0	0	0900-1000	37	59%	11%	24%	0%	0%	0%	0%	0%	0%	0%	0%	0%	0%	0%	0%	5%	0%	0%	100%
Access Road to Dragon Cove III	S4704	LD	50	21.0	Y	N	0	0	1000-1100	40	60%	10%	25%	0%	0%	0%	0%	0%	0%	0%	0%	0%	0%	0%	0%	5%	0%	0%	100%
Access Road to Dragon Cove III	S4704	LD	50	21.0	Y	N	0	0	1100-1200	45	60%	11%	24%	0%	0%	0%	0%	0%	0%	0%	0%	0%	0%	0%	0%	4%	0%	0%	100%
Access Road to Dragon Cove III	S4704	LD	50	21.0	Y	N	0	0	1200-1300	95	76%	6%	11%	0%	0%	2%	3%	0%	0%	0%	0%	0%	0%	0%	0%	2%	0%	0%	100%
Access Road to Dragon Cove III	S4704	LD	50	21.0	Y	N	0	0	1300-1400	101	75%	6%	11%	0%	0%	2%	4%	0%	0%	0%	0%	0%	0%	0%	0%	2%	0%	0%	100%
Access Road to Dragon Cove III	S4704	LD	50	21.0	Y	N	0	0	1400-1500	133	75%	6%	11%	0%	0%	2%	4%	0%	0%	0%	0%	0%	0%	0%	0%	2%	0%	0%	100%
Access Road to Dragon Cove III	S4704	LD	50	21.0	Y	N	0	0	1500-1600	113	74%	6%	11%	0%	0%	3%	4%	0%	0%	0%	0%	0%	0%	0%	0%	3%	0%	0%	100%
Access Road to Dragon Cove III	S4704	LD	50	21.0	Y	N	0	0	1600-1700	102	75%	6%	11%	0%	0%	2%	4%	0%	0%	0%	0%	0%	0%	0%	0%	2%	0%	0%	100%
Access Road to Dragon Cove III	S4704	LD	50	21.0	Y	N	0	0	1700-1800	93	75%	6%	11%	0%	0%	2%	3%	0%	0%	0%	0%	0%	0%	0%	0%	2%	0%	0%	100%
Access Road to Dragon Cove III	S4704	LD	50	21.0	Y	N	0	0	1800-1900	83	75%	6%	11%	0%	0%	2%	4%	0%	0%	0%	0%	0%	0%	0%	0%	2%	0%	0%	100%
Access Road to Dragon Cove III	S4704	LD	50	21.0	Y	N	0	0	1900-2000	39	77%	5%	10%	0%	0%	3%	3%	0%	0%	0%	0%	0%	0%	0%	0%	3%	0%	0%	100%
Access Road to Dragon Cove III	S4704	LD	50	21.0	Y	N	0	0	2000-2100	22	73%	5%	9%	0%	0%	5%	5%	0%	0%	0%	0%	0%	0%	0%	0%	5%	0%	0%	100%
Access Road to Dragon Cove III	S4704	LD	50	21.0	Y	N	0	0	2100-2200	10	80%	10%	10%	0%	0%	0%	0%	0%	0%	0%	0%	0%	0%	0%	0%	0%	0%	0%	100%
Access Road to Dragon Cove III	S4704	LD	50	21.0	Y	N	0	0	2200-2300	9	78%	11%	11%	0%	0%	0%	0%	0%	0%	0%	0%	0%	0%	0%	0%	0%	0%	0%	100%
Access Road to Dragon Cove III	S4704	LD	50	21.0	Y	N	0	0	2300-0000	11	82%	9%	9%	0%	0%	0%	0%	0%	0%	0%	0%	0%	0%	0%	0%	0%	0%	0%	100%
Access Road to Dragon Cove III	S4705	LD	50	21.0	Y	N	0	0	0000-0100	3	67%	0%	33%	0%	0%	0%	0%	0%	0%	0%	0%	0%	0%	0%	0%	0%	0%	0%	100%
Access Road to Dragon Cove III	S4705	LD	50	21.0	Y	N	0	0	0100-0200	3	67%	0%	33%	0%	0%	0%	0%	0%	0%	0%	0%	0%	0%	0%	0%	0%	0%	0%	100%
Access Road to Dragon Cove III	S4705	LD	50	21.0	Y	N	0	0	0200-0300	1	100%	0%	0%	0%	0%	0%	0%	0%	0%	0%	0%	0%	0%	0%	0%	0%	0%	0%	100%
Access Road to Dragon Cove III	S4705	LD	50	21.0	Y	N	0	0	0300-0400	0	0%	0%	0%	0%	0%	0%	0%	0%	0%	0%	0%	0%	0%	0%	0%	0%	0%	0%	100%
Access Road to Dragon Cove III	S4705	LD	50	21.0	Y	N	0	0	0400-0500	0	0%	0%	0%	0%	0%	0%	0%	0%	0%	0%	0%	0%	0%	0%	0%	0%	0%	0%	100%
Access Road to Dragon Cove III	S4705	LD	50	21.0	Y	N	0	0	0500-0600	1	100%	0%	0%	0%	0%	0%	0%	0%	0%	0%	0%	0%	0%	0%	0%	0%	0%	0%	100%
Access Road to Dragon Cove III	S4705	LD	50	21.0	Y	N	0	0	0600-0700	9	67%	11%	22%	0%	0%	0%	0%	0%	0%	0%	0%	0%	0%	0%	0%	0%	0%	0%	100%
Access Road to Dragon Cove III	S4705	LD	50	21.0	Y	N	0	0	0700-0800	43	60%	12%	23%	0%	0%	0%	0%	0%	0%	0%	0%	0%	0%	0%	0%	5%	0%	0%	100%
Access Road to Dragon Cove III	S4705	LD	50	21.0	Y	N	0	0	0800-0900	45	60%	11%	24%	0%	0%	0%	0%	0%	0%	0%	0%	0%	0%	0%	0%	4%	0%	0%	100%
Access Road to Dragon Cove III	S4705	LD	50	21.0	Y	N	0	0	0900-1000	37	59%	11%	24%	0%	0%	0%	0%	0%	0%	0%	0%	0%	0%	0%	0%	5%	0%	0%	100%
Access Road to Dragon Cove III	S4705	LD	50	21.0	Y	N	0	0	1000-1100	40	60%	10%	25%	0%	0%	0%	0%	0%	0%	0%	0%	0%	0%	0%	0%	5%	0%	0%	100%
Access Road to Dragon Cove III	S4705	LD	50	21.0	Y	N	0	0	1100-1200	45	60%	11%	24%	0%	0%	0%	0%	0%	0%	0%	0%	0%	0%	0%	0%	4%	0%	0%	100%
Access Road to Dragon Cove III	S4705	LD	50	21.0	Y	N	0	0	1200-1300	95	76%	6%	11%	0%	0%	2%	3%	0%	0%	0%	0%	0%	0%	0%	0%	2%	0%	0%	100%
Access Road to Dragon Cove III	S4705	LD	50	21.0	Y	N	0	0	1300-1400	101	75%	6%	11%	0%	0%	2%	4%	0%	0%	0%	0%	0%	0%	0%	0%	2%	0%	0%	100%
Access Road to Dragon Cove III	S4705	LD	50	21.0	Y	N	0	0	1400-1500	133	75%	6%	11%	0%	0%	2%	4%	0%	0%	0%	0%	0%	0%	0%	0%	2%	0%	0%	100%
Access Road to Dragon Cove III	S4705	LD	50	21.0	Y	N	0	0	1500-1600	113	74%	6%	11%	0%	0%	3%	4%	0%	0%	0%	0%	0%	0%	0%	0%	3%	0%	0%	100%
Access Road to Dragon Cove III	S4705	LD	50	21.0	Y	N	0	0	1600-1700	102	75%	6%	11%	0%	0%	2%	4%	0%	0%	0%	0%	0%	0%	0%	0%	2%	0%	0%	100%
Access Road to Dragon Cove III	S4705	LD	50	21.0	Y	N	0	0	1700-1800	93	75%	6%	11%	0%	0%	2%	3%	0%	0%	0%	0%	0%	0%	0%	0%	2%	0%	0%	100%
Access Road to Dragon Cove III	S4705	LD	50	21.0	Y	N	0	0	1800-1900	83	75%	6%	11%	0%	0%	2%	4%	0%	0%	0%	0%	0%	0%	0%	0%	2%	0%	0%	100%
Access Road to Dragon Cove III	S4705	LD	50	21.0	Y	N	0	0	1900-2000	39	77%	5%	10%	0%	0%	3%	3%	0%	0%	0%	0%	0%	0%	0%	0%	3%	0%	0%	100%
Access Road to Dragon Cove III	S4705	LD	50	21.0	Y	N	0	0	2000-2100	22	73%	5%	9%	0%	0%	5%	5%	0%	0%	0%	0%	0%	0%	0%	0%	5%	0%	0%	100%
Access Road to Dragon Cove III	S4705	LD	50	21.0	Y	N	0	0	2100-2200	10	80%	10%	10%	0%	0%	0%	0%	0%	0%	0%	0%	0%	0%	0%	0%	0%	0%	0%	100%
Access Road to Dragon Cove III	S4705	LD	50	21.0	Y	N	0	0	2200-2300	9	78%	11%	11%	0%	0%	0%	0%	0%	0%	0%	0%	0%	0%	0%	0%	0%	0%	0%	100%
Access Road to Dragon Cove III	S4705	LD	50	21.0	Y	N	0	0	2300-0000	11	82%	9%	9%	0%	0%	0%	0%	0%	0%	0%	0%	0%	0%	0%	0%	0%	0%	0%	100%

Road Name	Road ID	Road Type	Speed Limit (km/hr)	Average Speed (km/hr)	Start Emission Estimated by Broad Brush Approach (Y/N)	With barrier (N / Cantilever / vertical / semi-enclosure / full enclosure)	Barrier width (m)	Barrier height (m)	Hour	Total Vehicles (Veh/hr)	01 - Private Cars	02 - Taxi	03 - Light Goods Vehicles <=2.5t	04 - Light Goods Vehicles 2.5-3.5t	05 - Light Goods Vehicles >3.5t	06 - Medium Goods Vehicles <=15t	07 - Medium Goods Vehicles 15-24t	08 - Public Light Buses	09 - Private Light Bus <=3.5t	10 - Private Light Bus >3.5t	11 - Non-franchised Bus<=6.4t	12 - Non-franchised Bus 6.4-15t	13 - Non-franchised Bus 15-24t	14 - Franchised Bus Single Deck	15 - Franchised Bus Double Deck	16 - Motorcycles	17 - Heavy Goods Vehicles >24t	18 - Non-franchised Bus >24t	Total
											PC	TAXI	LGV3	LGV4	LGV6	HGV7	HGV8	PLB	PV4	PV5	NFB6	NFB7	NFB8	FBSD	FBDD	MC	HGV9	NFB9	
Access Road to Dragon Cove III	S4706	LD	50	21.0	Y	N	0	0	0000-0100	3	67%	0%	33%	0%	0%	0%	0%	0%	0%	0%	0%	0%	0%	0%	0%	0%	0%	0%	100%
Access Road to Dragon Cove III	S4706	LD	50	21.0	Y	N	0	0	0100-0200	3	67%	0%	33%	0%	0%	0%	0%	0%	0%	0%	0%	0%	0%	0%	0%	0%	0%	0%	100%
Access Road to Dragon Cove III	S4706	LD	50	21.0	Y	N	0	0	0200-0300	1	100%	0%	0%	0%	0%	0%	0%	0%	0%	0%	0%	0%	0%	0%	0%	0%	0%	0%	100%
Access Road to Dragon Cove III	S4706	LD	50	21.0	Y	N	0	0	0300-0400	0	0%	0%	0%	0%	0%	0%	0%	0%	0%	0%	0%	0%	0%	0%	0%	0%	0%	0%	100%
Access Road to Dragon Cove III	S4706	LD	50	21.0	Y	N	0	0	0400-0500	0	0%	0%	0%	0%	0%	0%	0%	0%	0%	0%	0%	0%	0%	0%	0%	0%	0%	0%	100%
Access Road to Dragon Cove III	S4706	LD	50	21.0	Y	N	0	0	0500-0600	1	100%	0%	0%	0%	0%	0%	0%	0%	0%	0%	0%	0%	0%	0%	0%	0%	0%	0%	100%
Access Road to Dragon Cove III	S4706	LD	50	21.0	Y	N	0	0	0600-0700	9	67%	11%	22%	0%	0%	0%	0%	0%	0%	0%	0%	0%	0%	0%	0%	0%	0%	0%	100%
Access Road to Dragon Cove III	S4706	LD	50	21.0	Y	N	0	0	0700-0800	43	60%	12%	23%	0%	0%	0%	0%	0%	0%	0%	0%	0%	0%	0%	0%	5%	0%	0%	100%
Access Road to Dragon Cove III	S4706	LD	50	21.0	Y	N	0	0	0800-0900	45	60%	11%	24%	0%	0%	0%	0%	0%	0%	0%	0%	0%	0%	0%	0%	4%	0%	0%	100%
Access Road to Dragon Cove III	S4706	LD	50	21.0	Y	N	0	0	0900-1000	37	59%	11%	24%	0%	0%	0%	0%	0%	0%	0%	0%	0%	0%	0%	0%	5%	0%	0%	100%
Access Road to Dragon Cove III	S4706	LD	50	21.0	Y	N	0	0	1000-1100	40	60%	10%	25%	0%	0%	0%	0%	0%	0%	0%	0%	0%	0%	0%	0%	5%	0%	0%	100%
Access Road to Dragon Cove III	S4706	LD	50	21.0	Y	N	0	0	1100-1200	45	60%	11%	24%	0%	0%	0%	0%	0%	0%	0%	0%	0%	0%	0%	0%	4%	0%	0%	100%
Access Road to Dragon Cove III	S4706	LD	50	21.0	Y	N	0	0	1200-1300	95	76%	6%	11%	0%	0%	2%	3%	0%	0%	0%	0%	0%	0%	0%	0%	2%	0%	0%	100%
Access Road to Dragon Cove III	S4706	LD	50	21.0	Y	N	0	0	1300-1400	101	75%	6%	11%	0%	0%	2%	4%	0%	0%	0%	0%	0%	0%	0%	0%	2%	0%	0%	100%
Access Road to Dragon Cove III	S4706	LD	50	21.0	Y	N	0	0	1400-1500	133	75%	6%	11%	0%	0%	2%	4%	0%	0%	0%	0%	0%	0%	0%	0%	2%	0%	0%	100%
Access Road to Dragon Cove III	S4706	LD	50	21.0	Y	N	0	0	1500-1600	113	74%	6%	11%	0%	0%	3%	4%	0%	0%	0%	0%	0%	0%	0%	0%	3%	0%	0%	100%
Access Road to Dragon Cove III	S4706	LD	50	21.0	Y	N	0	0	1600-1700	102	75%	6%	11%	0%	0%	2%	4%	0%	0%	0%	0%	0%	0%	0%	0%	2%	0%	0%	100%
Access Road to Dragon Cove III	S4706	LD	50	21.0	Y	N	0	0	1700-1800	93	75%	6%	11%	0%	0%	2%	3%	0%	0%	0%	0%	0%	0%	0%	0%	2%	0%	0%	100%
Access Road to Dragon Cove III	S4706	LD	50	21.0	Y	N	0	0	1800-1900	83	75%	6%	11%	0%	0%	2%	4%	0%	0%	0%	0%	0%	0%	0%	0%	2%	0%	0%	100%
Access Road to Dragon Cove III	S4706	LD	50	21.0	Y	N	0	0	1900-2000	39	77%	5%	10%	0%	0%	3%	3%	0%	0%	0%	0%	0%	0%	0%	0%	3%	0%	0%	100%
Access Road to Dragon Cove III	S4706	LD	50	21.0	Y	N	0	0	2000-2100	22	73%	5%	9%	0%	0%	5%	5%	0%	0%	0%	0%	0%	0%	0%	0%	5%	0%	0%	100%
Access Road to Dragon Cove III	S4706	LD	50	21.0	Y	N	0	0	2100-2200	10	80%	10%	10%	0%	0%	0%	0%	0%	0%	0%	0%	0%	0%	0%	0%	0%	0%	0%	100%
Access Road to Dragon Cove III	S4706	LD	50	21.0	Y	N	0	0	2200-2300	9	78%	11%	11%	0%	0%	0%	0%	0%	0%	0%	0%	0%	0%	0%	0%	0%	0%	0%	100%
Access Road to Dragon Cove III	S4706	LD	50	21.0	Y	N	0	0	2300-0000	11	82%	9%	9%	0%	0%	0%	0%	0%	0%	0%	0%	0%	0%	0%	0%	0%	0%	0%	100%
Access Road to Dragon Cove III	S4707	LD	50	21.0	Y	N	0	0	0000-0100	3	67%	0%	33%	0%	0%	0%	0%	0%	0%	0%	0%	0%	0%	0%	0%	0%	0%	0%	100%
Access Road to Dragon Cove III	S4707	LD	50	21.0	Y	N	0	0	0100-0200	3	67%	0%	33%	0%	0%	0%	0%	0%	0%	0%	0%	0%	0%	0%	0%	0%	0%	0%	100%
Access Road to Dragon Cove III	S4707	LD	50	21.0	Y	N	0	0	0200-0300	1	100%	0%	0%	0%	0%	0%	0%	0%	0%	0%	0%	0%	0%	0%	0%	0%	0%	0%	100%
Access Road to Dragon Cove III	S4707	LD	50	21.0	Y	N	0	0	0300-0400	0	0%	0%	0%	0%	0%	0%	0%	0%	0%	0%	0%	0%	0%	0%	0%	0%	0%	0%	100%
Access Road to Dragon Cove III	S4707	LD	50	21.0	Y	N	0	0	0400-0500	0	0%	0%	0%	0%	0%	0%	0%	0%	0%	0%	0%	0%	0%	0%	0%	0%	0%	0%	100%
Access Road to Dragon Cove III	S4707	LD	50	21.0	Y	N	0	0	0500-0600	1	100%	0%	0%	0%	0%	0%	0%	0%	0%	0%	0%	0%	0%	0%	0%	0%	0%	0%	100%
Access Road to Dragon Cove III	S4707	LD	50	21.0	Y	N	0	0	0600-0700	9	67%	11%	22%	0%	0%	0%	0%	0%	0%	0%	0%	0%	0%	0%	0%	0%	0%	0%	100%
Access Road to Dragon Cove III	S4707	LD	50	21.0	Y	N	0	0	0700-0800	43	60%	12%	23%	0%	0%	0%	0%	0%	0%	0%	0%	0%	0%	0%	0%	5%	0%	0%	100%
Access Road to Dragon Cove III	S4707	LD	50	21.0	Y	N	0	0	0800-0900	45	60%	11%	24%	0%	0%	0%	0%	0%	0%	0%	0%	0%	0%	0%	0%	4%	0%	0%	100%
Access Road to Dragon Cove III	S4707	LD	50	21.0	Y	N	0	0	0900-1000	37	59%	11%	24%	0%	0%	0%	0%	0%	0%	0%	0%	0%	0%	0%	0%	5%	0%	0%	100%
Access Road to Dragon Cove III	S4707	LD	50	21.0	Y	N	0	0	1000-1100	40	60%	10%	25%	0%	0%	0%	0%	0%	0%	0%	0%	0%	0%	0%	0%	5%	0%	0%	100%
Access Road to Dragon Cove III	S4707	LD	50	21.0	Y	N	0	0	1100-1200	45	60%	11%	24%	0%	0%	0%	0%	0%	0%	0%	0%	0%	0%	0%	0%	4%	0%	0%	100%
Access Road to Dragon Cove III	S4707	LD	50	21.0	Y	N	0	0	1200-1300	95	76%	6%	11%	0%	0%	2%	3%	0%	0%	0%	0%	0%	0%	0%	0%	2%	0%	0%	100%
Access Road to Dragon Cove III	S4707	LD	50	21.0	Y	N	0	0	1300-1400	101	75%	6%	11%	0%	0%	2%	4%	0%	0%	0%	0%	0%	0%	0%	0%	2%	0%	0%	100%
Access Road to Dragon Cove III	S4707	LD	50	21.0	Y	N	0	0	1400-1500	133	75%	6%	11%	0%	0%	2%	4%	0%	0%	0%	0%	0%	0%	0%	0%	2%	0%	0%	100%
Access Road to Dragon Cove III	S4707	LD	50	21.0	Y	N	0	0	1500-1600	113	74%	6%	11%	0%	0%	3%	4%	0%	0%	0%	0%	0%	0%	0%	0%	3%	0%	0%	100%
Access Road to Dragon Cove III	S4707	LD	50	21.0	Y	N	0	0	1600-1700	102	75%	6%	11%	0%	0%	2%	4%	0%	0%	0%	0%	0%	0%	0%	0%	2%	0%	0%	100%
Access Road to Dragon Cove III	S4707	LD	50	21.0	Y	N	0	0	1700-1800	93	75%	6%	11%	0%	0%	2%	3%	0%	0%	0%	0%	0%	0%	0%	0%	2%	0%	0%	100%
Access Road to Dragon Cove III	S4707	LD	50	21.0	Y	N	0	0	1800-1900	83	75%	6%	11%	0%	0%	2%	4%	0%	0%	0%	0%	0%	0%	0%	0%	2%	0%	0%	100%
Access Road to Dragon Cove III	S4707	LD	50	21.0	Y	N	0	0	1900-2000	39	77%	5%	10%	0%	0%	3%	3%	0%	0%	0%	0%	0%	0%	0%	0%	3%	0%	0%	100%
Access Road to Dragon Cove III	S4707	LD	50	21.0	Y	N	0	0	2000-2100	22	73%	5%	9%	0%	0%	5%	5%	0%	0%	0%	0%	0%	0%	0%	0%	5%	0%	0%	100%
Access Road to Dragon Cove III	S4707	LD	50	21.0	Y	N	0	0	2100-2200	10	80%	10%	10%	0%	0%	0%	0%	0%	0%	0%	0%	0%	0%	0%	0%	0%	0%	0%	100%
Access Road to Dragon Cove III	S4707	LD	50	21.0	Y	N	0	0	2200-2300	9	78%	11%	11%	0%	0%	0%	0%	0%	0%	0%	0%	0%	0%	0%	0%	0%	0%	0%	100%
Access Road to Dragon Cove III	S4707	LD	50	21.0	Y	N	0	0	2300-0000	11	82%	9%	9%	0%	0%	0%	0%	0%	0%	0%	0%	0%	0%	0%	0%	0%	0%	0%	100%
Access Road to Dragon Cove III	S4708	LD	50	21.0	Y	N	0	0	0000-0100	3	67%	0%	33%	0%	0%	0%	0%	0%	0%	0%	0%	0%	0%	0%	0%	0%	0%	0%	100%
Access Road to Dragon Cove III	S4708	LD	50	21.0	Y	N	0	0	0100-0200	3	67%	0%	33%	0%	0%	0%	0%	0%	0%	0%	0%	0%	0%	0%	0%	0%	0%	0%	100%
Access Road to Dragon Cove III	S4708	LD	50	21.0	Y	N	0	0	0200-0300	1	100%	0%	0%	0%	0%	0%	0%	0%	0%	0%	0%	0%	0%	0%	0%	0%	0%	0%	100%
Access Road to Dragon Cove III	S4708	LD	50	21.0	Y	N	0	0	0300-0400	0	0%	0%	0%	0%	0%	0%	0%	0%	0%	0%	0%	0%	0%	0%	0%	0%	0%	0%	100%
Access Road to Dragon Cove III	S4708	LD	50	21.0	Y	N	0	0	0400-0500	0	0%	0%	0%	0%	0%	0%	0%	0%	0%	0%	0%	0%	0%	0%	0%	0%	0%	0%	100%
Access Road to Dragon Cove III	S4708	LD	50	21.0	Y	N	0	0	0500-0600	1	100%	0%	0%	0%	0%	0%	0%	0%	0%	0%	0%	0%	0%	0%	0%	0%	0%	0%	100%
Access Road to Dragon Cove III	S4708	LD	50	21.0	Y	N	0	0	0600-0700	9	67%	11%	22%	0%	0%	0%	0%	0%	0%	0%	0%	0%	0%	0%	0%	0%	0%	0%	100%
Access Road to Dragon Cove III	S4708	LD	50	21.0	Y	N	0	0	0700-0800	43	60%	12%	23%	0%	0%	0%	0%	0%	0%	0%	0%	0%	0%	0%	0%	5%	0%	0%	100%
Access Road to Dragon Cove III	S4708	LD	50	21.0	Y	N	0	0	0800-0900	45	60%	11%	24%	0%	0%	0%	0%	0%	0%	0%	0%	0%	0%	0%	0%	4%	0%	0%	100%
Access Road to Dragon Cove III	S4708	LD	50	21.0	Y	N	0	0	0900-1000	37	59%	11%	24%	0%	0%	0%	0%	0%	0%	0%	0%	0%	0%	0%	0%	5%	0%	0%	100%
Access Road to Dragon Cove III	S4708	LD	50	21.0	Y	N	0	0	1000-1100	40	60%	10%	25%	0%	0%	0%	0%	0%	0%	0%	0%	0%	0%	0%	0%	5%	0%	0%	100%
Access Road to Dragon Cove III	S4708	LD	50	21.0	Y	N	0	0	1100-1200	45	60%	11%	24%	0%	0%	0%	0%	0%	0%	0%	0%	0%	0%	0%	0%	4%	0%	0%	100%
Access Road to Dragon Cove III	S4708	LD	50	21.0	Y	N	0	0	1200-1300	95	76%	6%	11%	0%	0%	2%	3%	0%	0%	0%	0%	0%	0%	0%	0%	2%	0%	0%	100%
Access Road to Dragon Cove III	S4708	LD	50	21.0	Y	N	0	0	1300-1400	101	75%	6%	11%	0%	0%	2%	4%	0%	0%	0%	0%	0%	0%	0%	0%	2%	0%	0%	100%
Access Road to Dragon Cove III	S4708	LD	50	21.0	Y	N	0	0	1400-1500	133	75%	6%	11%	0%	0%	2%	4%	0%	0%	0%	0%	0%	0%	0%	0%	2%	0%	0%	100%
Access Road to Dragon Cove III	S4708	LD	50	21.0	Y	N	0	0	1500-1600	113	74%	6%	11%	0%	0%	3%	4%	0%	0%	0%	0%	0%	0%	0%	0%	3%	0%	0%	100%
Access Road to Dragon Cove III	S4708	LD	50	21.0	Y	N	0	0	1600-1700	102	75%	6%	11%	0%	0%	2%	4%	0%	0%	0%	0%	0%	0%	0%	0%	2%	0%	0%	100%
Access Road to Dragon Cove III	S4708	LD	50	21.0	Y	N	0	0	1700-1800	93	75%	6%	11%	0%	0%	2%	3%	0%	0%	0%	0%	0%	0%	0%	0%	2%	0%	0%	100%
Access Road to Dragon Cove III	S4708	LD	50	21.0	Y	N	0	0	1800-1900	83	75%	6%	11%	0%	0%	2%	4%	0%	0%	0%	0%	0%	0%	0%	0%	2%	0%	0%	100%
Access Road to Dragon Cove III	S4708	LD	50	21.0	Y	N	0	0	1900-2000	39	77%	5%	10%	0%	0%	3%	3%	0%	0%	0%	0%	0%	0%	0%	0%	3%	0%	0%	100%
Access Road to Dragon Cove III	S4708	LD	50	21.0	Y	N	0	0	2000-2100	22	73%	5%	9%	0%	0%	5%	5%	0%	0%	0%	0%	0%	0%	0%	0%	5%	0%	0%	100%
Access Road to Dragon Cove III	S4708	LD	50	21.0	Y	N	0	0	2100-2200	10	80%	10%	10%	0%	0%	0%	0%	0%	0%	0%	0%	0%	0%	0%	0%	0%	0%	0%	100%
Access Road to Dragon Cove III	S4708	LD	50	21.0	Y	N	0	0	2200-2300	9	78%	11%	11%	0%	0%	0%	0%	0%	0%	0%	0%	0%	0%	0%	0%	0%	0%	0%	100%
Access Road to Dragon Cove III	S4708	LD	50	21.0	Y	N	0	0	2300-0000	11	82%	9%	9%	0%	0%	0%	0%	0%	0%	0%	0%	0%	0%	0%	0%	0%	0%	0%	100%
Deep Bay Road	S4709	LD	50	21.0	Y	N	0	0	0000-0100	3	67%	0%	33%	0%	0%	0%	0%	0%	0%	0%	0%	0%	0%	0%	0%	0%	0%	0%	100%
Deep Bay Road	S4709	LD	50	21.0	Y	N	0	0	0100-0200	3	67%	0%	33%	0%	0%	0%	0%	0%	0%	0%	0%	0%	0%	0%	0%	0%	0%	0%	100%
Deep Bay Road	S4709	LD	50	21.0	Y	N	0	0	0200-0300	1	100%	0%	0%	0%	0%	0%	0%	0%	0%	0%	0%	0%	0%	0%	0%	0%	0%	0%	100%
Deep Bay Road	S4709	LD	50	21.0	Y	N	0	0	0300-0400	0	0%	0%	0%	0%	0%	0%	0%	0%	0%	0%	0%	0%	0%	0%	0%	0%	0%	0%	100%
Deep Bay Road	S4709	LD	50	21.0	Y	N	0	0	0400-0500	0	0%	0%	0%	0%	0%	0%	0%	0%	0%	0%	0%	0%	0%	0%	0%	0%	0%	0%	100%
Deep Bay Road	S4709	LD	50	21.0	Y	N	0	0	0500-0600	1	100%	0%	0%	0%	0%	0%	0%	0%	0%	0%	0%	0%	0%	0%	0%	0%	0%	0%	100%
Deep Bay Road	S4709	LD	50	21.0	Y	N	0	0	0600-0700	9	67%	11%	22%	0%	0%	0%	0%	0%	0%	0%	0%	0%	0%	0%	0%	0%	0%	0%	100%
Deep Bay Road	S4709	LD	50	21.0	Y	N	0	0	0700-0800	43	60%	12%	23%	0%	0%	0%	0%	0%	0%	0%	0%	0%	0%	0%	0%	5%	0%	0%	100%
Deep Bay Road	S4709	LD	50	21.0	Y	N	0	0	0800-0900	45	60%	11%	24%	0%	0%	0%	0%	0%	0%	0%	0%	0%	0%	0%	0%	4%	0%	0%	100%
Deep Bay Road	S4709	LD	50	21.0	Y	N	0	0	0900-1000	37	59%	11%	24%	0%	0%	0%	0%	0%	0%	0%	0%	0%	0%	0%	0%	5%	0%	0%	100%
Deep Bay Road	S4709	LD	50	21.0	Y	N	0	0	1000-1100	40	60%	10%	25%	0%	0%	0%	0%	0%	0%	0%	0%	0%	0%	0%	0%	5%	0%	0%	100%
Deep Bay Road	S4709	LD	50	21.0	Y	N	0	0	1100-1200	45	60%	11%	24%	0%	0%	0%	0%	0%	0%	0%	0%	0%	0%	0%	0%	4%	0%	0%	100%
Deep Bay Road	S4709	LD	50	21.0	Y	N	0	0	1200-1300	95	76%	6%	11%	0%	0%	2%	3%	0%	0%	0%	0%	0%	0%	0%	0%	2%	0%	0%	100%
Deep Bay Road	S4709	LD	50	21.0	Y	N	0	0	1300-1400	101	75%	6%	11%	0%	0%	2%	4%	0%	0%	0%	0%	0%	0%	0%	0%	2%	0%	0%	100%
Deep Bay Road	S4709	LD	50	21.0	Y	N	0	0	1400-1500	133	75%	6%	11%	0%	0%	2%	4%	0%	0%	0%	0%	0%	0%	0%	0%	2%	0%	0%	100%
Deep Bay Road	S4709	LD	50	21.0	Y	N	0	0	1500-1600	113	74%	6%	11%	0%	0%	3%	4%	0%	0%	0%	0%	0%	0%	0%	0%	3%	0%	0%	100%
Deep Bay Road	S4709	LD	50	21.0	Y	N	0	0	1600-1700	102	75%	6%	11%	0%	0%	2%	4%	0%	0%	0%	0%	0%	0%	0%	0%	2%	0%	0%	100%
Deep Bay Road	S4709	LD	50	21.0	Y	N	0	0	1700-1800	93	75%	6%	11%	0%	0%	2%	3%	0%	0%	0%	0%	0%	0%	0%	0%	2%	0%	0%	100%
Deep Bay Road	S4709	LD	50	21.0	Y	N	0	0	1800-1900	83	75%	6%	11%	0%	0%	2%	4%	0%	0%	0%	0%	0%	0%	0%	0%	2%	0%	0%	100%
Deep Bay Road	S4709	LD	50	21.0	Y	N	0	0	1900-2000	39	77%	5%	10%	0%	0%	3%	3%	0%	0%	0%	0%	0%	0%	0%	0%	3%	0%	0%	100%
Deep Bay Road	S4709	LD	50	21.0	Y	N	0	0	2000-2100	22	73%	5%	9%	0%	0%	5%	5%	0%	0%	0%	0%	0%	0%	0%	0%	5%	0%	0%	100%
Deep Bay Road	S4709	LD	50	21.0	Y	N	0	0	2100-2200	10	80%	10%	10%	0%	0%	0%	0%	0%	0%	0%	0%	0%	0%	0%	0%	0%	0%	0%	100%
Deep Bay Road	S4709	LD	50	21.0	Y	N	0	0	2200-2300	9	78%	11%	11%	0%	0%	0%	0%	0%	0%	0%	0%	0%	0%	0%	0%	0%	0%	0%	100%
Deep Bay Road	S4709	LD	50	21.0	Y	N	0	0	2300-0000	11	82%	9%	9%	0%	0%	0%	0%	0%	0%	0%	0%	0%	0%	0%	0%	0%	0%	0%	100%
Access Road to Dragon Cove III	S4801	LD	50	21.0	Y	N	0	0	0000-0100	10	50%	10%	10%	0%	0%	0%	0%	0%	0%	0%	0%	0%	0%	0%	10%	0%	20%	0%	100%
Access Road to Dragon Cove III	S4801	LD	50	21.0	Y	N	0	0	0100-0200	7	43%	14%	0%	0%	0%	0%	0%	0%	0%	0%	0%	0%	0%	0%	14%	0%	29%	0%	100%
Access Road to Dragon Cove III	S4801	LD	50	21.0	Y	N	0	0	0200-0300	2	50%	0%	0%	0%	0%	0%	0%	0%	0%	0%	0%	0%	0%	0%	0%	0%	50%	0%	100%
Access Road to Dragon Cove III	S4801	LD	50	21.0	Y	N	0	0	0300-0400	1	100%	0%	0%	0%	0%	0%	0%	0%	0%	0%	0%	0%	0%	0%	0%	0%	0%	0%	100%
Access Road to Dragon Cove III	S4801	LD	50	21.0	Y	N	0	0	0400-0500	0	0%	0%	0%	0%	0%	0%	0%	0%	0%	0%	0%	0%	0%	0%	0%	0%	0%	0%	100%
Access Road to Dragon Cove III	S4801	LD	50	21.0	Y	N	0	0	0500-0600	5	60%	20%	0%	0%	0%	0%	0%	0%	0%	0%	0%	0%	0%	0%	0%	0%	20%	0%	100%
Access Road to Dragon Cove III	S4801	LD	50	21.0	Y	N	0	0	0600-0700	24	50%	13%	4%	0%	0%	0%	4%	0%	0%	0%	0%	0%	0%	0%	8%	0%	21%	0%	100%
Access Road to Dragon Cove III	S4801	LD	50	20.9	Y	N	0	0	0700-0800	115	47%	10%	6%	0%	0%	2%	4%	0%	0%	0%	0%	0%	0%	0%	8%	2%	22%	0%	100%
Access Road to Dragon Cove III	S4801	LD	50	20.9	Y	N	0	0	0800-0900	120	48%	10%	6%	0%	0%	2%	4%	0%	0%	0%	0%	0%	0%	0%	8%	2%	22%	0%	100%
Access Road to Dragon Cove III	S4801	LD	50	21.0	Y	N	0	0	0900-1000	99	47%	10%	6%	0%	0%	2%	4%	0%	0%	0%	0%	0%	0%	0%	7%	2%	21%	0%	100%
Access Road to Dragon Cove III	S4801	LD	50	21.0	Y	N	0	0	1000-1100	107	48%	10%	6%	0%	0%	2%	4%	0%	0%	0%	0%	0%	0%	0%	7%	2%	21%	0%	100%
Access Road to Dragon Cove III	S4801	LD	50	20.9	Y	N	0	0	1100-1200	119	47%	10%	6%	0%	0%	2%	4%	0%	0%	0%	0%	0%	0%	0%	8%	2%	22%	0%	100%
Access Road to Dragon Cove III	S4801	LD	50	21.0	Y	N	0	0	1200-1300	56	54%	11%	11%	0%	0%	0%	0%	0%	0%	0%	0%	0%	0%	0%	25%	0%	0%	0%	100%
Access Road to Dragon Cove III	S4801	LD	50	21.0	Y	N	0	0	1300-1400	59	54%	10%	10%	0%	0%	0%	0%	0%	0%	0%	0%	0%	0%	0%	25%	0%	0%	0%	100%
Access Road to Dragon Cove III	S4801	LD	50	21.0	Y	N	0	0	1400-1500	77	55%	10%	10%	0%	0%	0%	0%	0%	0%	0%	0%	0%	0%	0%	25%	0%	0%	0%	100%
Access Road to Dragon Cove III	S4801	LD	50	21.0	Y	N	0	0	1500-1600	65	54%	11%	11%	0%	0%	0%	0%	0%	0%	0%	0%	0%	0%	0%	25%	0%	0%	0%	100%
Access Road to Dragon Cove III	S4801	LD	50	21.0	Y	N	0	0	1600-1700	59	54%	10%	10%	0%	0%	0%	0%	0%	0%	0%	0%	0%	0%	0%	25%	0%	0%	0%	100%
Access Road to Dragon Cove III	S4801	LD	50	21.0	Y	N	0	0	1700-1800	55	53%	11%	11%	0%	0%	0%	0%	0%	0%	0%	0%	0%	0%	0%	25%	0%	0%	0%	100%
Access Road to Dragon Cove III	S4801	LD	50	21.0	Y	N	0	0	1800-1900	48	54%	10%	10%	0%	0%	0%	0%	0%	0%	0%	0%	0%	0%	0%	25%	0%	0%	0%	100%
Access Road to Dragon Cove III	S4801	LD	50	21.0	Y	N	0	0	1900-2000	22	55%	9%	9%	0%	0%	0%	0%	0%	0%	0%	0%	0%	0%	0%	27%	0%	0%	0%	100%
Access Road to Dragon Cove III	S4801	LD	50	21.0	Y	N	0	0	2000-2100	12	58%	8%	8%	0%	0%	0%	0%	0%	0%	0%	0%	0%	0%	0%	25%	0%	0%	0%	100%
Access Road to Dragon Cove III	S4801	LD	50	21.0	Y	N	0	0	2100-2200	8	50%	13%	13%	0%	0%	0%	0%	0%	0%	0%	0%	0%	0%	0%	25%	0%	0%	0%	100%
Access Road to Dragon Cove III	S4801	LD	50	21.0	Y	N	0	0	2200-2300	6	50%	17%	17%	0%	0%	0%	0%	0%	0%	0%	0%	0%	0%	0%	17%	0%	0%	0%	100%
Access Road to Dragon Cove III	S4801	LD	50	21.0	Y	N	0	0	2300-0000	8	50%	13%	13%	0%	0%	0%	0%	0%	0%	0%	0%	0%	0%	0%	25%	0%	0%	0%	100%
Access Road to Dragon Cove III	S4802	LD	50	21.0	Y	N	0	0	0000-0100	10	50%	10%	10%	0%	0%	0%	0%	0%	0%	0%	0%	0%	0%	0%	10%	0%	20%	0%	100%
Access Road to Dragon Cove III	S4802	LD	50	21.0	Y	N	0	0	0100-0200	7	43%	14%	0%	0%	0%	0%	0%	0%	0%	0%	0%	0%	0%	0%	14%	0%	29%	0%	100%
Access Road to Dragon Cove III	S4802	LD	50	21.0	Y	N	0	0	0200-0300	2	50%	0%	0%	0%	0%	0%	0%	0%	0%	0%	0%	0%	0%	0%	0%	0%	50%	0%	100%
Access Road to Dragon Cove III	S4802	LD	50	21.0	Y	N	0	0	0300-0400	1	100%	0%	0%	0%	0%	0%	0%	0%	0%	0%	0%	0%	0%	0%	0%	0%	0%	0%	100%
Access Road to Dragon Cove III	S4802	LD	50	21.0	Y	N	0	0	0400-0500	0	0%	0%	0%	0%	0%	0%	0%	0%	0%	0%	0%	0%	0%	0%	0%	0%	0%	0%	100%
Access Road to Dragon Cove III	S4802	LD	50	21.0	Y	N	0	0	0500-0600	5	60%	20%	0%	0%	0%	0%	0%	0%	0%	0%	0%	0%	0%	0%	0%	0%	20%	0%	100%
Access Road to Dragon Cove III	S4802	LD	50	21.0	Y	N	0	0	0600-0700	24	50%	13%	4%	0%	0%	0%	4%	0%	0%	0%	0%	0%	0%	0%	8%	0%	21%	0%	100%
Access Road to Dragon Cove III	S4802	LD	50	20.9	Y	N	0	0	0700-0800	115	47%	10%	6%	0%	0%	2%	4%	0%	0%	0%	0%	0%	0%	0%	8%	2%	22%	0%	100%
Access Road to Dragon Cove III	S4802	LD	50	20.9	Y	N	0	0	0800-0900	120	48%	10%	6%	0%	0%	2%	4%	0%	0%	0%	0%	0%	0%	0%	8%	2%	22%	0%	100%
Access Road to Dragon Cove III	S4802	LD	50	21.0	Y	N	0	0	0900-1000	99	47%	10%	6%	0%	0%	2%	4%	0%	0%	0%	0%	0%	0%	0%	7%	2%	21%	0%	100%
Access Road to Dragon Cove III	S4802	LD	50	21.0	Y	N	0	0	1000-1100	107	48%	10%	6%	0%	0%	2%	4%	0%	0%	0%	0%	0%	0%	0%	7%	2%	21%	0%	100%
Access Road to Dragon Cove III	S4802	LD	50	20.9	Y	N	0	0	1100-1200	119	47%	10%	6%	0%	0%	2%	4%	0%	0%	0%	0%	0%	0%	0%	8%	2%	22%	0%	100%
Access Road to Dragon Cove III	S4802	LD	50	21.0	Y	N	0	0	1200-1300	56	54%	11%	11%	0%	0%	0%	0%	0%	0%	0%	0%	0%	0%	0%	25%	0%	0%	0%	100%
Access Road to Dragon Cove III	S4802	LD	50	21.0	Y	N	0	0	1300-1400	59	54%	10%	10%	0%	0%	0%	0%	0%	0%	0%	0%	0%	0%	0%	25%	0%	0%	0%	100%
Access Road to Dragon Cove III	S4802	LD	50	21.0	Y	N	0	0	1400-1500	77	55%	10%	10%	0%	0%	0%	0%	0%	0%	0%	0%	0%	0%	0%	25%	0%	0%	0%	100%
Access Road to Dragon Cove III	S4802	LD	50	21.0	Y	N	0	0	1500-1600	65	54%	11%	11%	0%	0%	0%	0%	0%	0%	0%	0%	0%	0%	0%	25%	0%	0%	0%	100%
Access Road to Dragon Cove III	S4802	LD	50	21.0	Y	N	0	0	1600-1700	59	54%	10%	10%	0%	0%	0%	0%	0%	0%	0%	0%	0%	0%	0%	25%	0%	0%	0%	100%
Access Road to Dragon Cove III	S4802	LD	50	21.0	Y	N	0	0	1700-1800	55	53%	11%	11%	0%	0%	0%	0%	0%	0%	0%	0%	0%	0%	0%	25%	0%	0%	0%	100%
Access Road to Dragon Cove III	S4802	LD	50	21.0	Y	N	0	0	1800-1900	48	54%	10%	10%	0%	0%	0%	0%	0%	0%	0%	0%	0%	0%	0%	25%	0%	0%	0%	100%
Access Road to Dragon Cove III	S4802	LD	50	21.0	Y	N	0	0	1900-2000	22	55%	9%	9%	0%	0%	0%	0%	0%	0%	0%	0%	0%	0%	0%	27%	0%	0%	0%	100%
Access Road to Dragon Cove III	S4802	LD	50	21.0	Y	N	0	0	2000-2100	12	58%	8%	8%	0%	0%	0%	0%	0%	0%	0%	0%	0%	0%	0%	25%	0%	0%	0%	100%
Access Road to Dragon Cove III	S4802	LD	50	21.0	Y	N	0	0	2100-2200	8	50%	13%	13%	0%	0%	0%	0%	0%	0%	0%	0%	0%	0%	0%	25%	0%	0%	0%	100%
Access Road to Dragon Cove III	S4802	LD	50	21.0	Y	N	0	0	2200-2300	6	50%	17%	17%	0%	0%	0%	0%	0%	0%	0%	0%	0%	0%	0%	17%	0%	0%	0%	100%
Access Road to Dragon Cove III	S4802	LD	50	21.0	Y	N	0	0	2300-0000	8	50%	13%	13%	0%	0%	0%	0%	0%	0%	0%	0%	0%	0%	0%	25%	0%	0%	0%	100%
Access Road to Dragon Cove III	S4803	LD	50	21.0	Y	N	0	0	0000-0100	10	50%	10%	10%	0%	0%	0%	0%	0%	0%	0%	0%	0%	0%	0%	10%	0%	20%	0%	100%
Access Road to Dragon Cove III	S4803	LD	50	21.0	Y	N	0	0	0100-0200	7	43%	14%	0%	0%	0%	0%	0%	0%	0%	0%	0%	0%	0%	0%	14%	0%	29%	0%	100%
Access Road to Dragon Cove III	S4803	LD	50	21.0	Y	N	0	0	0200-0300	2	50%	0%	0%	0%	0%	0%	0%	0%	0%	0%	0%	0%	0%	0%	0%	0%	50%	0%	100%
Access Road to Dragon Cove III	S4803	LD	50	21.0	Y	N	0	0	0300-0400	1	100%	0%	0%	0%	0%	0%	0%	0%	0%	0%	0%	0%	0%	0%	0%	0%	0%	0%	100%
Access Road to Dragon Cove III	S4803	LD	50	21.0	Y	N	0	0	0400-0500	0	0%	0%	0%	0%	0%	0%	0%	0%	0%	0%	0%	0%	0%	0%	0%	0%	0%	0%	100%
Access Road to Dragon Cove III	S4803	LD	50	21.0	Y	N	0	0	0500-0600	5	60%	20%	0%	0%	0%	0%	0%	0%	0%	0%	0%	0%	0%	0%	0%	0%	20%	0%	100%
Access Road to Dragon Cove III	S4803	LD	50	21.0	Y	N	0	0	0600-0700	24	50%	13%	4%	0%	0%	0%	4%	0%	0%	0%	0%	0%	0%	0%	8%	0%	21%	0%	100%
Access Road to Dragon Cove III	S4803	LD	50	20.9	Y	N	0	0	0700-0800	115	47%	10%	6%	0%	0%	2%	4%	0%	0%	0%	0%	0%	0%	0%	8%	2%	22%	0%	100%
Access Road to Dragon Cove III	S4803	LD	50	20.9	Y	N	0	0	0800-0900	120	48%	10%	6%	0%	0%	2%	4%	0%	0%	0%	0%	0%	0%	0%	8%	2%	22%	0%	100%
Access Road to Dragon Cove III	S4803	LD	50	21.0	Y	N	0	0	0900-1000	99	47%	10%	6%	0%	0%	2%	4%	0%	0%	0%	0%	0%	0%	0%	7%	2%	21%	0%	100%
Access Road to Dragon Cove III	S4803	LD	50	21.0	Y	N	0	0	1000-1100	107	48%	10%	6%	0%	0%	2%	4%	0%	0%	0%	0%	0%	0%	0%	7%	2%	21%	0%	100%
Access Road to Dragon Cove III	S4803	LD	50	20.9	Y	N	0	0	1100-1200	119	47%	10%	6%	0%	0%	2%	4%	0%	0%	0%	0%	0%	0%	0%	8%	2%	22%	0%	100%
Access Road to Dragon Cove III	S4803	LD	50	21.0	Y	N	0	0	1200-1300	56	54%	11%	11%	0%	0%	0%	0%	0%	0%	0%	0%	0%	0%	0%	25%	0%	0%	0%	100%
Access Road to Dragon Cove III	S4803	LD	50	21.0	Y	N	0	0	1300-1400	59	54%	10%	10%	0%	0%	0%	0%	0%	0%	0%	0%	0%	0%	0%	25%	0%	0%	0%	100%
Access Road to Dragon Cove III	S4803	LD	50	21.0	Y	N	0	0	1400-1500	77	55%	10%	10%	0%	0%	0%	0%	0%	0%	0%	0%	0%	0%	0%	25%	0%	0%	0%	100%
Access Road to Dragon Cove III	S4803	LD	50	21.0	Y	N	0	0	1500-1600	65	54%	11%	11%	0%	0%	0%	0%	0%	0%	0%	0%	0%	0%	0%	25%	0%	0%	0%	100%
Access Road to Dragon Cove III	S4803	LD	50	21.0	Y	N	0	0	1600-1700	59	54%	10%	10%	0%	0%	0%	0%	0%	0%	0%	0%	0%	0%	0%	25%	0%	0%	0%	100%
Access Road to Dragon Cove III	S4803	LD	50	21.0	Y	N	0	0	1700-1800	55	53%	11%	11%	0%	0%	0%	0%	0%	0%	0%	0%	0%	0%	0%	25%	0%	0%	0%	100%
Access Road to Dragon Cove III	S4803	LD	50	21.0	Y	N	0	0	1800-1900	48	54%	10%	10%	0%	0%	0%	0%	0%	0%	0%	0%	0%	0%	0%	25%	0%	0%	0%	100%
Access Road to Dragon Cove III	S4803	LD	50	21.0	Y	N	0	0	1900-2000	22	55%	9%	9%	0%	0%	0%	0%	0%	0%	0%	0%	0%	0%	0%	27%	0%	0%	0%	100%
Access Road to Dragon Cove III	S4803	LD	50	21.0	Y	N	0	0	2000-2100	12	58%	8%	8%	0%	0%	0%	0%	0%	0%	0%	0%	0%	0%	0%	25%	0%	0%	0%	100%
Access Road to Dragon Cove III	S4803	LD	50	21.0	Y	N	0	0	2100-2200	8	50%	13%	13%	0%	0%	0%	0%	0%	0%	0%	0%	0%	0%	0%	25%	0%	0%	0%	100%
Access Road to Dragon Cove III	S4803	LD	50	21.0	Y	N	0	0	2200-2300	6	50%	17%	17%	0%	0%	0%	0%	0%	0%	0%	0%	0%	0%	0%	17%	0%	0%	0%	100%
Access Road to Dragon Cove III	S4803	LD	50	21.0	Y	N	0	0	2300-0000	8	50%	13%	13%	0%	0%	0%	0%	0%	0%	0%	0%	0%	0%	0%	25%	0%	0%	0%	100%
Access Road to Dragon Cove III	S4804	LD	50	21.0	Y	N	0	0	0000-0100	10	50%	10%	10%	0%	0%	0%	0%	0%	0%	0%	0%	0%	0%	0%	10%	0%	20%	0%	100%
Access Road to Dragon Cove III	S4804	LD	50	21.0	Y	N	0	0	0100-0200	7	43%	14%	0%	0%	0%	0%	0%	0%	0%	0%	0%	0%	0%	0%	14%	0%	29%	0%	100%
Access Road to Dragon Cove III	S4804	LD	50	21.0	Y	N	0	0	0200-0300	2	50%	0%	0%	0%	0%	0%	0%	0%	0%	0%	0%	0%	0%	0%	0%	0%	50%	0%	100%
Access Road to Dragon Cove III	S4804	LD	50	21.0	Y	N	0	0	0300-0400	1	100%	0%	0%	0%	0%	0%	0%	0%	0%	0%	0%	0%	0%	0%	0%	0%	0%	0%	100%
Access Road to Dragon Cove III	S4804	LD	50	21.0	Y	N	0	0	0400-0500	0	0%	0%	0%	0%	0%	0%	0%	0%	0%	0%	0%	0%	0%	0%	0%	0%	0%	0%	100%
Access Road to Dragon Cove III	S4804	LD	50	21.0	Y	N	0	0	0500-0600	5	60%	20%	0%	0%	0%	0%	0%	0%	0%	0%	0%	0%	0%	0%	0%	0%	20%	0%	100%
Access Road to Dragon Cove III	S4804	LD	50	21.0	Y	N	0	0	0600-0700	24	50%	13%	4%	0%	0%	0%	4%	0%	0%	0%	0%	0%	0%	0%	8%	0%	21%	0%	100%
Access Road to Dragon Cove III	S4804	LD	50	20.9	Y	N	0	0	0700-0800	115	47%	10%	6%	0%	0%	2%	4%	0%	0%	0%	0%	0%	0%	0%	8%	2%	22%	0%	100%
Access Road to Dragon Cove III	S4804	LD	50	20.9	Y	N	0	0	0800-0900	120	48%	10%	6%	0%	0%	2%	4%	0%	0%	0%	0%	0%	0%	0%	8%	2%	22%	0%	100%
Access Road to Dragon Cove III	S4804	LD	50	21.0	Y	N	0	0	0900-1000	99	47%	10%	6%	0%	0%	2%	4%	0%	0%	0%	0%	0%	0%	0%	7%	2%	21%	0%	100%
Access Road to Dragon Cove III	S4804	LD	50	21.0	Y	N	0	0	1000-1100	107	48%	10%	6%	0%	0%	2%	4%	0%	0%	0%	0%	0%	0%	0%	7%	2%	21%	0%	100%
Access Road to Dragon Cove III	S4804	LD	50	20.9	Y	N	0	0	1100-1200	119	47%	10%	6%	0%	0%	2%	4%	0%	0%	0%	0%	0%	0%	0%	8%	2%	22%	0%	100%
Access Road to Dragon Cove III	S4804	LD	50	21.0	Y	N	0	0	1200-1300	56	54%	11%	11%	0%	0%	0%	0%	0%	0%	0%	0%	0%	0%	0%	25%	0%	0%	0%	100%
Access Road to Dragon Cove III	S4804	LD	50	21.0	Y	N	0	0	1300-1400	59	54%	10%	10%	0%	0%	0%	0%	0%	0%	0%	0%	0%	0%	0%	25%	0%	0%	0%	100%
Access Road to Dragon Cove III	S4804	LD	50	21.0	Y	N	0	0	1400-1500	77	55%	10%	10%	0%	0%	0%	0%	0%	0%	0%	0%	0%	0%	0%	25%	0%	0%	0%	100%
Access Road to Dragon Cove III	S4804	LD	50	21.0	Y	N	0	0	1500-1600	65	54%	11%	11%	0%	0%	0%	0%	0%	0%	0%	0%	0%	0%	0%	25%	0%	0%	0%	100%

Road Name	Road ID	Road Type	Speed Limit (km/hr)	Average Speed (km/hr)	Start Emission Estimated by Broad Brush Approach (Y/N)	With barrier (N / Cantilever / vertical / semi-enclosure / full enclosure)	Barrier width (m)	Barrier height (m)	Hour	Total Vehicles (Veh/hr)	01 - Private Cars	02 - Taxi	03 - Light Goods Vehicles <=2.5t	04 - Light Goods Vehicles 2.5-3.5t	05 - Light Goods Vehicles >3.5t	06 - Medium Goods Vehicles <=15t	07 - Medium Goods Vehicles 15-24t	08 - Public Light Buses	09 - Private Light Bus <=3.5t	10 - Private Light Bus >3.5t	11 - Non-franchised Bus<=6.4t	12 - Non-franchised Bus 6.4-15t	13 - Non-franchised Bus 15-24t	14 - Franchised Bus Single Deck	15 - Franchised Bus Double Deck	16 - Motorcycles	17 - Heavy Goods Vehicles >24t	18 - Non-franchised Bus >24t	Total
											PC	TAXI	LGV3	LGV4	LGV6	HGV7	HGV8	PLB	PV4	PV5	NFB6	NFB7	NFB8	FBSD	FBDD	MC	HGV9	NFB9	
Access Road to Dragon Cove III	S4804	LD	50	21.0	Y	N	0	0	1600-1700	59	54%	10%	10%	0%	0%	0%	0%	0%	0%	0%	0%	0%	0%	0%	25%	0%	0%	0%	100%
Access Road to Dragon Cove III	S4804	LD	50	21.0	Y	N	0	0	1700-1800	55	53%	11%	11%	0%	0%	0%	0%	0%	0%	0%	0%	0%	0%	0%	25%	0%	0%	0%	100%
Access Road to Dragon Cove III	S4804	LD	50	21.0	Y	N	0	0	1800-1900	48	54%	10%	10%	0%	0%	0%	0%	0%	0%	0%	0%	0%	0%	0%	25%	0%	0%	0%	100%
Access Road to Dragon Cove III	S4804	LD	50	21.0	Y	N	0	0	1900-2000	22	55%	9%	9%	0%	0%	0%	0%	0%	0%	0%	0%	0%	0%	0%	27%	0%	0%	0%	100%
Access Road to Dragon Cove III	S4804	LD	50	21.0	Y	N	0	0	2000-2100	12	58%	8%	8%	0%	0%	0%	0%	0%	0%	0%	0%	0%	0%	0%	25%	0%	0%	0%	100%
Access Road to Dragon Cove III	S4804	LD	50	21.0	Y	N	0	0	2100-2200	8	50%	13%	13%	0%	0%	0%	0%	0%	0%	0%	0%	0%	0%	0%	25%	0%	0%	0%	100%
Access Road to Dragon Cove III	S4804	LD	50	21.0	Y	N	0	0	2200-2300	6	50%	17%	17%	0%	0%	0%	0%	0%	0%	0%	0%	0%	0%	0%	17%	0%	0%	0%	100%
Access Road to Dragon Cove III	S4804	LD	50	21.0	Y	N	0	0	2300-0000	8	50%	13%	13%	0%	0%	0%	0%	0%	0%	0%	0%	0%	0%	0%	25%	0%	0%	0%	100%
Access Road to Dragon Cove III	S4805	LD	50	21.0	Y	N	0	0	0000-0100	10	50%	10%	10%	0%	0%	0%	0%	0%	0%	0%	0%	0%	0%	0%	10%	0%	20%	0%	100%
Access Road to Dragon Cove III	S4805	LD	50	21.0	Y	N	0	0	0100-0200	7	43%	14%	0%	0%	0%	0%	0%	0%	0%	0%	0%	0%	0%	0%	14%	0%	29%	0%	100%
Access Road to Dragon Cove III	S4805	LD	50	21.0	Y	N	0	0	0200-0300	2	50%	0%	0%	0%	0%	0%	0%	0%	0%	0%	0%	0%	0%	0%	0%	0%	50%	0%	100%
Access Road to Dragon Cove III	S4805	LD	50	21.0	Y	N	0	0	0300-0400	1	100%	0%	0%	0%	0%	0%	0%	0%	0%	0%	0%	0%	0%	0%	0%	0%	0%	0%	100%
Access Road to Dragon Cove III	S4805	LD	50	21.0	Y	N	0	0	0400-0500	0	0%	0%	0%	0%	0%	0%	0%	0%	0%	0%	0%	0%	0%	0%	0%	0%	0%	0%	100%
Access Road to Dragon Cove III	S4805	LD	50	21.0	Y	N	0	0	0500-0600	5	60%	20%	0%	0%	0%	0%	0%	0%	0%	0%	0%	0%	0%	0%	0%	0%	20%	0%	100%
Access Road to Dragon Cove III	S4805	LD	50	21.0	Y	N	0	0	0600-0700	24	50%	13%	4%	0%	0%	0%	4%	0%	0%	0%	0%	0%	0%	0%	8%	0%	21%	0%	100%
Access Road to Dragon Cove III	S4805	LD	50	20.9	Y	N	0	0	0700-0800	115	47%	10%	6%	0%	0%	2%	4%	0%	0%	0%	0%	0%	0%	0%	8%	2%	22%	0%	100%
Access Road to Dragon Cove III	S4805	LD	50	20.9	Y	N	0	0	0800-0900	120	48%	10%	6%	0%	0%	2%	4%	0%	0%	0%	0%	0%	0%	0%	8%	2%	22%	0%	100%
Access Road to Dragon Cove III	S4805	LD	50	21.0	Y	N	0	0	0900-1000	99	47%	10%	6%	0%	0%	2%	4%	0%	0%	0%	0%	0%	0%	0%	7%	2%	21%	0%	100%
Access Road to Dragon Cove III	S4805	LD	50	21.0	Y	N	0	0	1000-1100	107	48%	10%	6%	0%	0%	2%	4%	0%	0%	0%	0%	0%	0%	0%	7%	2%	21%	0%	100%
Access Road to Dragon Cove III	S4805	LD	50	20.9	Y	N	0	0	1100-1200	119	47%	10%	6%	0%	0%	2%	4%	0%	0%	0%	0%	0%	0%	0%	8%	2%	22%	0%	100%
Access Road to Dragon Cove III	S4805	LD	50	21.0	Y	N	0	0	1200-1300	56	54%	11%	11%	0%	0%	0%	0%	0%	0%	0%	0%	0%	0%	0%	25%	0%	0%	0%	100%
Access Road to Dragon Cove III	S4805	LD	50	21.0	Y	N	0	0	1300-1400	59	54%	10%	10%	0%	0%	0%	0%	0%	0%	0%	0%	0%	0%	0%	25%	0%	0%	0%	100%
Access Road to Dragon Cove III	S4805	LD	50	21.0	Y	N	0	0	1400-1500	77	55%	10%	10%	0%	0%	0%	0%	0%	0%	0%	0%	0%	0%	0%	25%	0%	0%	0%	100%
Access Road to Dragon Cove III	S4805	LD	50	21.0	Y	N	0	0	1500-1600	65	54%	11%	11%	0%	0%	0%	0%	0%	0%	0%	0%	0%	0%	0%	25%	0%	0%	0%	100%
Access Road to Dragon Cove III	S4805	LD	50	21.0	Y	N	0	0	1600-1700	59	54%	10%	10%	0%	0%	0%	0%	0%	0%	0%	0%	0%	0%	0%	25%	0%	0%	0%	100%
Access Road to Dragon Cove III	S4805	LD	50	21.0	Y	N	0	0	1700-1800	55	53%	11%	11%	0%	0%	0%	0%	0%	0%	0%	0%	0%	0%	0%	25%	0%	0%	0%	100%
Access Road to Dragon Cove III	S4805	LD	50	21.0	Y	N	0	0	1800-1900	48	54%	10%	10%	0%	0%	0%	0%	0%	0%	0%	0%	0%	0%	0%	25%	0%	0%	0%	100%
Access Road to Dragon Cove III	S4805	LD	50	21.0	Y	N	0	0	1900-2000	22	55%	9%	9%	0%	0%	0%	0%	0%	0%	0%	0%	0%	0%	0%	27%	0%	0%	0%	100%
Access Road to Dragon Cove III	S4805	LD	50	21.0	Y	N	0	0	2000-2100	12	58%	8%	8%	0%	0%	0%	0%	0%	0%	0%	0%	0%	0%	0%	25%	0%	0%	0%	100%
Access Road to Dragon Cove III	S4805	LD	50	21.0	Y	N	0	0	2100-2200	8	50%	13%	13%	0%	0%	0%	0%	0%	0%	0%	0%	0%	0%	0%	25%	0%	0%	0%	100%
Access Road to Dragon Cove III	S4805	LD	50	21.0	Y	N	0	0	2200-2300	6	50%	17%	17%	0%	0%	0%	0%	0%	0%	0%	0%	0%	0%	0%	17%	0%	0%	0%	100%
Access Road to Dragon Cove III	S4805	LD	50	21.0	Y	N	0	0	2300-0000	8	50%	13%	13%	0%	0%	0%	0%	0%	0%	0%	0%	0%	0%	0%	25%	0%	0%	0%	100%
Access Road to Dragon Cove III	S4806	LD	50	21.0	Y	N	0	0	0000-0100	10	50%	10%	10%	0%	0%	0%	0%	0%	0%	0%	0%	0%	0%	0%	10%	0%	20%	0%	100%
Access Road to Dragon Cove III	S4806	LD	50	21.0	Y	N	0	0	0100-0200	7	43%	14%	0%	0%	0%	0%	0%	0%	0%	0%	0%	0%	0%	0%	14%	0%	29%	0%	100%
Access Road to Dragon Cove III	S4806	LD	50	21.0	Y	N	0	0	0200-0300	2	50%	0%	0%	0%	0%	0%	0%	0%	0%	0%	0%	0%	0%	0%	0%	0%	50%	0%	100%
Access Road to Dragon Cove III	S4806	LD	50	21.0	Y	N	0	0	0300-0400	1	100%	0%	0%	0%	0%	0%	0%	0%	0%	0%	0%	0%	0%	0%	0%	0%	0%	0%	100%
Access Road to Dragon Cove III	S4806	LD	50	21.0	Y	N	0	0	0400-0500	0	0%	0%	0%	0%	0%	0%	0%	0%	0%	0%	0%	0%	0%	0%	0%	0%	0%	0%	100%
Access Road to Dragon Cove III	S4806	LD	50	21.0	Y	N	0	0	0500-0600	5	60%	20%	0%	0%	0%	0%	0%	0%	0%	0%	0%	0%	0%	0%	0%	0%	20%	0%	100%
Access Road to Dragon Cove III	S4806	LD	50	21.0	Y	N	0	0	0600-0700	24	50%	13%	4%	0%	0%	0%	4%	0%	0%	0%	0%	0%	0%	0%	8%	0%	21%	0%	100%
Access Road to Dragon Cove III	S4806	LD	50	20.9	Y	N	0	0	0700-0800	115	47%	10%	6%	0%	0%	2%	4%	0%	0%	0%	0%	0%	0%	0%	8%	2%	22%	0%	100%
Access Road to Dragon Cove III	S4806	LD	50	20.9	Y	N	0	0	0800-0900	120	48%	10%	6%	0%	0%	2%	4%	0%	0%	0%	0%	0%	0%	0%	8%	2%	22%	0%	100%
Access Road to Dragon Cove III	S4806	LD	50	21.0	Y	N	0	0	0900-1000	99	47%	10%	6%	0%	0%	2%	4%	0%	0%	0%	0%	0%	0%	0%	7%	2%	21%	0%	100%
Access Road to Dragon Cove III	S4806	LD	50	21.0	Y	N	0	0	1000-1100	107	48%	10%	6%	0%	0%	2%	4%	0%	0%	0%	0%	0%	0%	0%	7%	2%	21%	0%	100%
Access Road to Dragon Cove III	S4806	LD	50	20.9	Y	N	0	0	1100-1200	119	47%	10%	6%	0%	0%	2%	4%	0%	0%	0%	0%	0%	0%	0%	8%	2%	22%	0%	100%
Access Road to Dragon Cove III	S4806	LD	50	21.0	Y	N	0	0	1200-1300	56	54%	11%	11%	0%	0%	0%	0%	0%	0%	0%	0%	0%	0%	0%	25%	0%	0%	0%	100%
Access Road to Dragon Cove III	S4806	LD	50	21.0	Y	N	0	0	1300-1400	59	54%	10%	10%	0%	0%	0%	0%	0%	0%	0%	0%	0%	0%	0%	25%	0%	0%	0%	100%
Access Road to Dragon Cove III	S4806	LD	50	21.0	Y	N	0	0	1400-1500	77	55%	10%	10%	0%	0%	0%	0%	0%	0%	0%	0%	0%	0%	0%	25%	0%	0%	0%	100%
Access Road to Dragon Cove III	S4806	LD	50	21.0	Y	N	0	0	1500-1600	65	54%	11%	11%	0%	0%	0%	0%	0%	0%	0%	0%	0%	0%	0%	25%	0%	0%	0%	100%
Access Road to Dragon Cove III	S4806	LD	50	21.0	Y	N	0	0	1600-1700	59	54%	10%	10%	0%	0%	0%	0%	0%	0%	0%	0%	0%	0%	0%	25%	0%	0%	0%	100%
Access Road to Dragon Cove III	S4806	LD	50	21.0	Y	N	0	0	1700-1800	55	53%	11%	11%	0%	0%	0%	0%	0%	0%	0%	0%	0%	0%	0%	25%	0%	0%	0%	100%
Access Road to Dragon Cove III	S4806	LD	50	21.0	Y	N	0	0	1800-1900	48	54%	10%	10%	0%	0%	0%	0%	0%	0%	0%	0%	0%	0%	0%	25%	0%	0%	0%	100%
Access Road to Dragon Cove III	S4806	LD	50	21.0	Y	N	0	0	1900-2000	22	55%	9%	9%	0%	0%	0%	0%	0%	0%	0%	0%	0%	0%	0%	27%	0%	0%	0%	100%
Access Road to Dragon Cove III	S4806	LD	50	21.0	Y	N	0	0	2000-2100	12	58%	8%	8%	0%	0%	0%	0%	0%	0%	0%	0%	0%	0%	0%	25%	0%	0%	0%	100%
Access Road to Dragon Cove III	S4806	LD	50	21.0	Y	N	0	0	2100-2200	8	50%	13%	13%	0%	0%	0%	0%	0%	0%	0%	0%	0%	0%	0%	25%	0%	0%	0%	100%
Access Road to Dragon Cove III	S4806	LD	50	21.0	Y	N	0	0	2200-2300	6	50%	17%	17%	0%	0%	0%	0%	0%	0%	0%	0%	0%	0%	0%	17%	0%	0%	0%	100%
Access Road to Dragon Cove III	S4806	LD	50	21.0	Y	N	0	0	2300-0000	8	50%	13%	13%	0%	0%	0%	0%	0%	0%	0%	0%	0%	0%	0%	25%	0%	0%	0%	100%
Access Road to Dragon Cove III	S4807	LD	50	21.0	Y	N	0	0	0000-0100	10	50%	10%	10%	0%	0%	0%	0%	0%	0%	0%	0%	0%	0%	0%	10%	0%	20%	0%	100%
Access Road to Dragon Cove III	S4807	LD	50	21.0	Y	N	0	0	0100-0200	7	43%	14%	0%	0%	0%	0%	0%	0%	0%	0%	0%	0%	0%	0%	14%	0%	29%	0%	100%
Access Road to Dragon Cove III	S4807	LD	50	21.0	Y	N	0	0	0200-0300	2	50%	0%	0%	0%	0%	0%	0%	0%	0%	0%	0%	0%	0%	0%	0%	0%	50%	0%	100%
Access Road to Dragon Cove III	S4807	LD	50	21.0	Y	N	0	0	0300-0400	1	100%	0%	0%	0%	0%	0%	0%	0%	0%	0%	0%	0%	0%	0%	0%	0%	0%	0%	100%
Access Road to Dragon Cove III	S4807	LD	50	21.0	Y	N	0	0	0400-0500	0	0%	0%	0%	0%	0%	0%	0%	0%	0%	0%	0%	0%	0%	0%	0%	0%	0%	0%	100%
Access Road to Dragon Cove III	S4807	LD	50	21.0	Y	N	0	0	0500-0600	5	60%	20%	0%	0%	0%	0%	0%	0%	0%	0%	0%	0%	0%	0%	0%	0%	20%	0%	100%
Access Road to Dragon Cove III	S4807	LD	50	21.0	Y	N	0	0	0600-0700	24	50%	13%	4%	0%	0%	0%	4%	0%	0%	0%	0%	0%	0%	0%	8%	0%	21%	0%	100%
Access Road to Dragon Cove III	S4807	LD	50	20.9	Y	N	0	0	0700-0800	115	47%	10%	6%	0%	0%	2%	4%	0%	0%	0%	0%	0%	0%	0%	8%	2%	22%	0%	100%
Access Road to Dragon Cove III	S4807	LD	50	20.9	Y	N	0	0	0800-0900	120	48%	10%	6%	0%	0%	2%	4%	0%	0%	0%	0%	0%	0%	0%	8%	2%	22%	0%	100%
Access Road to Dragon Cove III	S4807	LD	50	21.0	Y	N	0	0	0900-1000	99	47%	10%	6%	0%	0%	2%	4%	0%	0%	0%	0%	0%	0%	0%	7%	2%	21%	0%	100%
Access Road to Dragon Cove III	S4807	LD	50	21.0	Y	N	0	0	1000-1100	107	48%	10%	6%	0%	0%	2%	4%	0%	0%	0%	0%	0%	0%	0%	7%	2%	21%	0%	100%
Access Road to Dragon Cove III	S4807	LD	50	20.9	Y	N	0	0	1100-1200	119	47%	10%	6%	0%	0%	2%	4%	0%	0%	0%	0%	0%	0%	0%	8%	2%	22%	0%	100%
Access Road to Dragon Cove III	S4807	LD	50	21.0	Y	N	0	0	1200-1300	56	54%	11%	11%	0%	0%	0%	0%	0%	0%	0%	0%	0%	0%	0%	25%	0%	0%	0%	100%
Access Road to Dragon Cove III	S4807	LD	50	21.0	Y	N	0	0	1300-1400	59	54%	10%	10%	0%	0%	0%	0%	0%	0%	0%	0%	0%	0%	0%	25%	0%	0%	0%	100%
Access Road to Dragon Cove III	S4807	LD	50	21.0	Y	N	0	0	1400-1500	77	55%	10%	10%	0%	0%	0%	0%	0%	0%	0%	0%	0%	0%	0%	25%	0%	0%	0%	100%
Access Road to Dragon Cove III	S4807	LD	50	21.0	Y	N	0	0	1500-1600	65	54%	11%	11%	0%	0%	0%	0%	0%	0%	0%	0%	0%	0%	0%	25%	0%	0%	0%	100%
Access Road to Dragon Cove III	S4807	LD	50	21.0	Y	N	0	0	1600-1700	59	54%	10%	10%	0%	0%	0%	0%	0%	0%	0%	0%	0%	0%	0%	25%	0%	0%	0%	100%
Access Road to Dragon Cove III	S4807	LD	50	21.0	Y	N	0	0	1700-1800	55	53%	11%	11%	0%	0%	0%	0%	0%	0%	0%	0%	0%	0%	0%	25%	0%	0%	0%	100%
Access Road to Dragon Cove III	S4807	LD	50	21.0	Y	N	0	0	1800-1900	48	54%	10%	10%	0%	0%	0%	0%	0%	0%	0%	0%	0%	0%	0%	25%	0%	0%	0%	100%
Access Road to Dragon Cove III	S4807	LD	50	21.0	Y	N	0	0	1900-2000	22	55%	9%	9%	0%	0%	0%	0%	0%	0%	0%	0%	0%	0%	0%	27%	0%	0%	0%	100%
Access Road to Dragon Cove III	S4807	LD	50	21.0	Y	N	0	0	2000-2100	12	58%	8%	8%	0%	0%	0%	0%	0%	0%	0%	0%	0%	0%	0%	25%	0%	0%	0%	100%
Access Road to Dragon Cove III	S4807	LD	50	21.0	Y	N	0	0	2100-2200	8	50%	13%	13%	0%	0%	0%	0%	0%	0%	0%	0%	0%	0%	0%	25%	0%	0%	0%	100%
Access Road to Dragon Cove III	S4807	LD	50	21.0	Y	N	0	0	2200-2300	6	50%	17%	17%	0%	0%	0%	0%	0%	0%	0%	0%	0%	0%	0%	17%	0%	0%	0%	100%
Access Road to Dragon Cove III	S4807	LD	50	21.0	Y	N	0	0	2300-0000	8	50%	13%	13%	0%	0%	0%	0%	0%	0%	0%	0%	0%	0%	0%	25%	0%	0%	0%	100%
Access Road to Dragon Cove III	S4808	LD	50	21.0	Y	N	0	0	0000-0100	10	50%	10%	10%	0%	0%	0%	0%	0%	0%	0%	0%	0%	0%	0%	10%	0%	20%	0%	100%
Access Road to Dragon Cove III	S4808	LD	50	21.0	Y	N	0	0	0100-0200	7	43%	14%	0%	0%	0%	0%	0%	0%	0%	0%	0%	0%	0%	0%	14%	0%	29%	0%	100%
Access Road to Dragon Cove III	S4808	LD	50	21.0	Y	N	0	0	0200-0300	2	50%	0%	0%	0%	0%	0%	0%	0%	0%	0%	0%	0%	0%	0%	0%	0%	50%	0%	100%
Access Road to Dragon Cove III	S4808	LD	50	21.0	Y	N	0	0	0300-0400	1	100%	0%	0%	0%	0%	0%	0%	0%	0%	0%	0%	0%	0%	0%	0%	0%	0%	0%	100%
Access Road to Dragon Cove III	S4808	LD	50	21.0	Y	N	0	0	0400-0500	0	0%	0%	0%	0%	0%	0%	0%	0%	0%	0%	0%	0%	0%	0%	0%	0%	0%	0%	100%
Access Road to Dragon Cove III	S4808	LD	50	21.0	Y	N	0	0	0500-0600	5	60%	20%	0%	0%	0%	0%	0%	0%	0%	0%	0%	0%	0%	0%	0%	0%	20%	0%	100%
Access Road to Dragon Cove III	S4808	LD	50	21.0	Y	N	0	0	0600-0700	24	50%	13%	4%	0%	0%	0%	4%	0%	0%	0%	0%	0%	0%	0%	8%	0%	21%	0%	100%
Access Road to Dragon Cove III	S4808	LD	50	20.9	Y	N	0	0	0700-0800	115	47%	10%	6%	0%	0%	2%	4%	0%	0%	0%	0%	0%	0%	0%	8%	2%	22%	0%	100%
Access Road to Dragon Cove III	S4808	LD	50	20.9	Y	N	0	0	0800-0900	120	48%	10%	6%	0%	0%	2%	4%	0%	0%	0%	0%	0%	0%	0%	8%	2%	22%	0%	100%
Access Road to Dragon Cove III	S4808	LD	50	21.0	Y	N	0	0	0900-1000	99	47%	10%	6%	0%	0%	2%	4%	0%	0%	0%	0%	0%	0%	0%	7%	2%	21%	0%	100%
Access Road to Dragon Cove III	S4808	LD	50	21.0	Y	N	0	0	1000-1100	107	48%	10%	6%	0%	0%	2%	4%	0%	0%	0%	0%	0%	0%	0%	7%	2%	21%	0%	100%
Access Road to Dragon Cove III	S4808	LD	50	20.9	Y	N	0	0	1100-1200	119	47%	10%	6%	0%	0%	2%	4%	0%	0%	0%	0%	0%	0%	0%	8%	2%	22%	0%	100%
Access Road to Dragon Cove III	S4808	LD	50	21.0	Y	N	0	0	1200-1300	56	54%	11%	11%	0%	0%	0%	0%	0%	0%	0%	0%	0%	0%	0%	25%	0%	0%	0%	100%
Access Road to Dragon Cove III	S4808	LD	50	21.0	Y	N	0	0	1300-1400	59	54%	10%	10%	0%	0%	0%	0%	0%	0%	0%	0%	0%	0%	0%	25%	0%	0%	0%	100%
Access Road to Dragon Cove III	S4808	LD	50	21.0	Y	N	0	0	1400-1500	77	55%	10%	10%	0%	0%	0%	0%	0%	0%	0%	0%	0%	0%	0%	25%	0%	0%	0%	100%
Access Road to Dragon Cove III	S4808	LD	50	21.0	Y	N	0	0	1500-1600	65	54%	11%	11%	0%	0%	0%	0%	0%	0%	0%	0%	0%	0%	0%	25%	0%	0%	0%	100%
Access Road to Dragon Cove III	S4808	LD	50	21.0	Y	N	0	0	1600-1700	59	54%	10%	10%	0%	0%	0%	0%	0%	0%	0%	0%	0%	0%	0%	25%	0%	0%	0%	100%
Access Road to Dragon Cove III	S4808	LD	50	21.0	Y	N	0	0	1700-1800	55	53%	11%	11%	0%	0%	0%	0%	0%	0%	0%	0%	0%	0%	0%	25%	0%	0%	0%	100%
Access Road to Dragon Cove III	S4808	LD	50	21.0	Y	N	0	0	1800-1900	48	54%	10%	10%	0%	0%	0%	0%	0%	0%	0%	0%	0%	0%	0%	25%	0%	0%	0%	100%
Access Road to Dragon Cove III	S4808	LD	50	21.0	Y	N	0	0	1900-2000	22	55%	9%	9%	0%	0%	0%	0%	0%	0%	0%	0%	0%	0%	0%	27%	0%	0%	0%	100%
Access Road to Dragon Cove III	S4808	LD	50	21.0	Y	N	0	0	2000-2100	12	58%	8%	8%	0%	0%	0%	0%	0%	0%	0%	0%	0%	0%	0%	25%	0%	0%	0%	100%
Access Road to Dragon Cove III	S4808	LD	50	21.0	Y	N	0	0	2100-2200	8	50%	13%	13%	0%	0%	0%	0%	0%	0%	0%	0%	0%	0%	0%	25%	0%	0%	0%	100%
Access Road to Dragon Cove III	S4808	LD	50	21.0	Y	N	0	0	2200-2300	6	50%	17%	17%	0%	0%	0%	0%	0%	0%	0%	0%	0%	0%	0%	17%	0%	0%	0%	100%
Access Road to Dragon Cove III	S4808	LD	50	21.0	Y	N	0	0	2300-0000	8	50%	13%	13%	0%	0%	0%	0%	0%	0%	0%	0%	0%	0%	0%	25%	0%	0%	0%	100%
Access Road to Dragon Cove III	S4809	LD	50	21.0	Y	N	0	0	0000-0100	10	50%	10%	10%	0%	0%	0%	0%	0%	0%	0%	0%	0%	0%	0%	10%	0%	20%	0%	100%
Access Road to Dragon Cove III	S4809	LD	50	21.0	Y	N	0	0	0100-0200	7	43%	14%	0%	0%	0%	0%	0%	0%	0%	0%	0%	0%	0%	0%	14%	0%	29%	0%	100%
Access Road to Dragon Cove III	S4809	LD	50	21.0	Y	N	0	0	0200-0300	2	50%	0%	0%	0%	0%	0%	0%	0%	0%	0%	0%	0%	0%	0%	0%	0%	50%	0%	100%
Access Road to Dragon Cove III	S4809	LD	50	21.0	Y	N	0	0	0300-0400	1	100%	0%	0%	0%	0%	0%	0%	0%	0%	0%	0%	0%	0%	0%	0%	0%	0%	0%	100%
Access Road to Dragon Cove III	S4809	LD	50	21.0	Y	N	0	0	0400-0500	0	0%	0%	0%	0%	0%	0%	0%	0%	0%	0%	0%	0%	0%	0%	0%	0%	0%	0%	100%
Access Road to Dragon Cove III	S4809	LD	50	21.0	Y	N	0	0	0500-0600	5	60%	20%	0%	0%	0%	0%	0%	0%	0%	0%	0%	0%	0%	0%	0%	0%	20%	0%	100%
Access Road to Dragon Cove III	S4809	LD	50	21.0	Y	N	0	0	0600-0700	24	50%	13%	4%	0%	0%	0%	4%	0%	0%	0%	0%	0%	0%	0%	8%	0%	21%	0%	100%
Access Road to Dragon Cove III	S4809	LD	50	20.9	Y	N	0	0	0700-0800	115	47%	10%	6%	0%	0%	2%	4%	0%	0%	0%	0%	0%	0%	0%	8%	2%	22%	0%	100%
Access Road to Dragon Cove III	S4809	LD	50	20.9	Y	N	0	0	0800-0900	120	48%	10%	6%	0%	0%	2%	4%	0%	0%	0%	0%	0%	0%	0%	8%	2%	22%	0%	100%
Access Road to Dragon Cove III	S4809	LD	50	21.0	Y	N	0	0	0900-1000	99	47%	10%	6%	0%	0%	2%	4%	0%	0%	0%	0%	0%	0%	0%	7%	2%	21%	0%	100%
Access Road to Dragon Cove III	S4809	LD	50	21.0	Y	N	0	0	1000-1100	107	48%	10%	6%	0%	0%	2%	4%	0%	0%	0%	0%	0%	0%	0%	7%	2%	21%	0%	100%
Access Road to Dragon Cove III	S4809	LD	50	20.9	Y	N	0	0	1100-1200	119	47%	10%	6%	0%	0%	2%	4%	0%	0%	0%	0%	0%	0%	0%	8%	2%	22%	0%	100%
Access Road to Dragon Cove III	S4809	LD	50	21.0	Y	N	0	0	1200-1300	56	54%	11%	11%	0%	0%	0%	0%	0%	0%	0%	0%	0%	0%	0%	25%	0%	0%	0%	100%
Access Road to Dragon Cove III	S4809	LD	50	21.0	Y	N	0	0	1300-1400	59	54%	10%	10%	0%	0%	0%	0%	0%	0%	0%	0%	0%	0%	0%	25%	0%	0%	0%	100%
Access Road to Dragon Cove III	S4809	LD	50	21.0	Y	N	0	0	1400-1500	77	55%	10%	10%	0%	0%	0%	0%	0%	0%	0%	0%	0%	0%	0%	25%	0%	0%	0%	100%
Access Road to Dragon Cove III	S4809	LD	50	21.0	Y	N	0	0	1500-1600	65	54%	11%	11%	0%	0%	0%	0%	0%	0%	0%	0%	0%	0%	0%	25%	0%	0%	0%	100%
Access Road to Dragon Cove III	S4809	LD	50	21.0	Y	N	0	0	1600-1700	59	54%	10%	10%	0%	0%	0%	0%	0%	0%	0%	0%	0%	0%	0%	25%	0%	0%	0%	100%
Access Road to Dragon Cove III	S4809	LD	50	21.0	Y	N	0	0	1700-1800	55	53%	11%	11%	0%	0%	0%	0%	0%	0%	0%	0%	0%	0%	0%	25%	0%	0%	0%	100%
Access Road to Dragon Cove III	S4809	LD	50	21.0	Y	N	0	0	1800-1900	48	54%	10%	10%	0%	0%	0%	0%	0%	0%	0%	0%	0%	0%	0%	25%	0%	0%	0%	100%
Access Road to Dragon Cove III	S4809	LD	50	21.0	Y	N	0	0	1900-2000	22	55%	9%	9%	0%	0%	0%	0%	0%	0%	0%	0%	0%	0%	0%	27%	0%	0%	0%	100%
Access Road to Dragon Cove III	S4809	LD	50	21.0	Y	N	0	0	2000-2100	12	58%	8%	8%	0%	0%	0%	0%	0%	0%	0%	0%	0%	0%	0%	25%	0%	0%	0%	100%
Access Road to Dragon Cove III	S4809	LD	50	21.0	Y	N	0	0	2100-2200	8	50%	13%	13%	0%	0%	0%	0%	0%	0%	0%	0%	0%	0%	0%	25%	0%	0%	0%	100%
Access Road to Dragon Cove III	S4809	LD	50	21.0	Y	N	0	0	2200-2300	6	50%	17%	17%	0%	0%	0%	0%	0%	0%	0%	0%	0%	0%	0%	17%	0%	0%	0%	100%
Access Road to Dragon Cove III	S4809	LD	50	21.0	Y	N	0	0	2300-0000	8	50%	13%	13%	0%	0%	0%	0%	0%	0%	0%	0%	0%	0%	0%	25%	0%	0%	0%	100%
Deep Bay Road	S4901	LD	50	21.0	Y	N	0	0	0000-0100	1	100%	0%	0%	0%	0%	0%	0%	0%	0%	0%	0%	0%	0%	0%	0%	0%	0%	0%	100%
Deep Bay Road	S4901	LD	50	21.0	Y	N	0	0	0100-0200	1	100%	0%	0%	0%	0%	0%	0%	0%	0%	0%	0%	0%	0%	0%	0%	0%	0%	0%	100%
Deep Bay Road	S4901	LD	50	21.0	Y	N	0	0	0200-0300	0	0%	0%	0%	0%	0%	0%	0%	0%	0%	0%	0%	0%	0%	0%	0%	0%	0%	0%	100%
Deep Bay Road	S4901	LD	50	21.0	Y	N	0	0	0300-0400	0	0%	0%	0%	0%	0%	0%	0%	0%	0%	0%	0%	0%	0%	0%	0%	0%	0%	0%	100%
Deep Bay Road	S4901	LD	50	21.0	Y	N	0	0	0400-0500	0	0%	0%	0%	0%	0%	0%	0%	0%	0%	0%	0%	0%	0%	0%	0%	0%	0%	0%	100%
Deep Bay Road	S4901	LD	50	21.0	Y	N	0	0	0500-0600	1	100%	0%	0%	0%	0%	0%	0%	0%	0%	0%	0%	0%	0%	0%	0%	0%	0%	0%	100%
Deep Bay Road	S4901	LD	50	21.0	Y	N	0	0	0600-0700	4	75%	0%	0%	0%	0%	0%	0%	25%	0%	0%	0%	0%	0%	0%	0%	0%	0%	0%	100%
Deep Bay Road	S4901	LD	50	21.0	Y	N	0	0	0700-0800	21	57%	0%	10%	0%	0%	0%	10%	14%	0%	0%	0%	0%	0%	0%	0%	10%	0%	0%	100%
Deep Bay Road	S4901	LD	50	21.0	Y	N	0	0	0800-0900	22	59%	0%	9%	0%	0%	0%	9%	14%	0%	0%	0%	0%	0%	0%	0%	9%	0%	0%	100%
Deep Bay Road	S4901	LD	50	21.0	Y	N	0	0	0900-1000	19	58%	0%	11%	0%	0%	0%	11%	11%	0%	0%	0%	0%	0%	0%	0%	11%	0%	0%	100%
Deep Bay Road	S4901	LD	50	21.0	Y	N	0	0	1000-1100	21	57%	0%	10%	0%	0%	0%	10%	14%	0%	0%	0%	0%	0%	0%	0%	10%	0%	0%	100%
Deep Bay Road	S4901	LD	50	21.0	Y	N	0	0	1100-1200	22	59%	0%	9%	0%	0%	0%	9%	14%	0%	0%	0%	0%	0%	0%	0%	9%	0%	0%	100%
Deep Bay Road	S4901	LD	50	21.0	Y	N	0	0	1200-1300	14	57%	0%	0%	0%	0%	0%	0%	21%	0%	0%	0%	0%	0%	0%	0%	21%	0%	0%	100%
Deep Bay Road	S4901	LD	50	21.0	Y	N	0	0	1300-1400	17	53%	0%	0%	0%	0%	0%	0%	24%	0%	0%	0%	0%	0%	0%	0%	24%	0%	0%	100%
Deep Bay Road	S4901	LD	50	21.0	Y	N	0	0	1400-1500	21	52%	0%	0%	0%	0%	0%	0%	24%	0%	0%	0%	0%	0%	0%	0%	24%	0%	0%	100%
Deep Bay Road	S4901	LD	50	21.0	Y	N	0	0	1500-1600	17	53%	0%	0%	0%	0%	0%	0%	24%	0%	0%	0%	0%	0%	0%	0%	24%	0%	0%	100%
Deep Bay Road	S4901	LD	50	21.0	Y	N	0	0	1600-1700	17	53%	0%	0%	0%	0%	0%	0%	24%	0%	0%	0%	0%	0%	0%	0%	24%	0%	0%	100%
Deep Bay Road	S4901	LD	50	21.0	Y	N	0	0	1700-1800	14	57%	0%	0%	0%	0%	0%	0%	21%	0%	0%	0%	0%	0%	0%	0%	21%	0%	0%	100%
Deep Bay Road	S4901	LD	50	21.0	Y	N	0	0	1800-1900	13	54%	0%	0%	0%	0%	0%	0%	23%	0%	0%	0%	0%	0%	0%	0%	23%	0%	0%	100%
Deep Bay Road	S4901	LD	50	21.0	Y	N	0	0	1900-2000	5	60%	0%	0%	0%	0%	0%	0%	20%	0%	0%	0%	0%	0%	0%	0%	20%	0%	0%	100%
Deep Bay Road	S4901	LD	50	21.0	Y	N	0	0	2000-2100	4	50%	0%	0%	0%	0%	0%	0%	25%	0%	0%	0%	0%	0%	0%	0%	25%	0%	0%	100%
Deep Bay Road	S4901	LD	50	21.0	Y	N	0	0	2100-2200	1	100%	0%	0%	0%	0%	0%	0%	0%	0%	0%	0%	0%	0%	0%	0%	0%	0%	0%	100%
Deep Bay Road	S4901	LD	50	21.0	Y	N	0	0	2200-2300	1	100%	0%	0%	0%	0%	0%	0%	0%	0%	0%	0%	0%	0%	0%	0%	0%	0%	0%	100%
Deep Bay Road	S4901	LD	50	21.0	Y	N	0	0	2300-0000	1	100%	0%	0%	0%	0%	0%	0%	0%	0%	0%	0%	0%	0%	0%	0%	0%	0%	0%	100%
Deep Bay Road	S4902	LD	50	21.0	Y	N	0	0	0000-0100	1	100%	0%	0%	0%	0%	0%	0%	0%	0%	0%	0%	0%	0%	0%	0%	0%	0%	0%	100%
Deep Bay Road	S4902	LD	50	21.0	Y	N	0	0	0100-0200	1	100%	0%	0%	0%	0%	0%	0%	0%	0%	0%	0%	0%	0%	0%	0%	0%	0%	0%	100%
Deep Bay Road	S4902	LD	50	21.0	Y	N	0	0	0200-0300	0	0%	0%	0%	0%	0%	0%	0%	0%	0%	0%	0%	0%	0%	0%	0%	0%	0%	0%	100%
Deep Bay Road	S4902	LD	50	21.0	Y	N	0	0	0300-0400	0	0%	0%	0%	0%	0%	0%	0%	0%	0%	0%	0%	0%	0%	0%	0%	0%	0%	0%	100%
Deep Bay Road	S4902	LD	50	21.0	Y	N	0	0	0400-0500	0	0%	0%	0%	0%	0%	0%	0%	0%	0%	0%	0%	0%	0%	0%	0%	0%	0%	0%	100%
Deep Bay Road	S4902	LD	50	21.0	Y	N	0	0	0500-0600	1	100%	0%	0%	0%	0%	0%	0%	0%	0%	0%	0%	0%	0%	0%	0%	0%	0%	0%	100%
Deep Bay Road	S4902	LD	50	21.0	Y	N	0	0	0600-0700	4	75%	0%	0%	0%	0%	0%	0%	25%	0%	0%	0%	0%	0%	0%	0%	0%	0%	0%	100%
Deep Bay Road	S4902	LD	50	21.0	Y	N	0	0	0700-0800	21	57%	0%	10%	0%	0%	0%	10%	14%	0%	0%	0%	0%	0%	0%	0%	10%	0%	0%	100%
Deep Bay Road	S4902	LD	50	21.0	Y	N	0	0	0800-0900	22	59%	0%	9%	0%	0%	0%	9%	14%	0%	0%	0%	0%	0%	0%	0%	9%	0%	0%	100%
Deep Bay Road	S4902	LD	50	21.0	Y	N	0	0	0900-1000	19	58%	0%	11%	0%	0%	0%	11%	11%	0%	0%	0%	0%	0%	0%	0%	11%	0%	0%	100%
Deep Bay Road	S4902	LD	50	21.0	Y	N	0	0	1000-1100	21	57%	0%	10%	0%	0%	0%	10%	14%	0%	0%	0%	0%	0%	0%	0%	10%	0%	0%	100%
Deep Bay Road	S4902	LD	50	21.0	Y	N	0	0	1100-1200	22	59%	0%	9%	0%	0%	0%	9%	14%	0%	0%	0%	0%	0%	0%	0%	9%	0%	0%	100%
Deep Bay Road	S4902	LD	50	21.0	Y	N	0	0	1200-1300	14	57%	0%	0%	0%	0%	0%	0%	21%	0%	0%	0%	0%	0%	0%	0%	21%	0%	0%	100%
Deep Bay Road	S4902	LD	50	21.0	Y	N	0	0	1300-1400	17	53%	0%	0%	0%	0%	0%	0%	24%	0%	0%	0%	0%	0%	0%	0%	24%	0%	0%	100%
Deep Bay Road	S4902	LD	50	21.0	Y	N	0	0	1400-1500	21	52%	0%	0%	0%	0%	0%	0%	24%	0%	0%	0%	0%	0%	0%	0%	24%	0%	0%	100%
Deep Bay Road	S4902	LD	50	21.0	Y	N	0	0	1500-1600	17	53%	0%	0%	0%	0%	0%	0%	24%	0%	0%	0%	0%	0%	0%	0%	24%	0%	0%	100%
Deep Bay Road	S4902	LD	50	21.0	Y	N	0	0	1600-1700	17	53%	0%	0%	0%	0%	0%	0%	24%	0%	0%	0%	0%	0%	0%	0%	24%	0%	0%	100%
Deep Bay Road	S4902	LD	50	21.0	Y	N	0	0	1700-1800	14	57%	0%	0%	0%	0%	0%	0%	21%	0%	0%	0%	0%	0%	0%	0%	21%	0%	0%	100%
Deep Bay Road	S4902	LD	50	21.0	Y	N	0	0	1800-1900	13	54%	0%	0%	0%	0%	0%	0%	23%	0%	0%	0%	0%	0%	0%	0%	23%	0%	0%	100%
Deep Bay Road	S4902	LD	50	21.0	Y	N	0	0	1900-2000	5	60%	0%	0%	0%	0%	0%	0%	20%	0%	0%	0%	0%	0%	0%	0%	20%	0%	0%	100%
Deep Bay Road	S4902	LD	50	21.0	Y	N	0	0	2000-2100	4	50%	0%	0%	0%	0%	0%	0%	25%	0%	0%	0%	0%	0%	0%	0%	25%	0%	0%	100%
Deep Bay Road	S4902	LD	50	21.0	Y	N	0	0	2100-2200	1	100%	0%	0%	0%	0%	0%	0%	0%	0%	0%	0%	0%	0%	0%	0%	0%	0%	0%	100%
Deep Bay Road	S4902	LD	50	21.0	Y	N	0	0	2200-2300	1	100%	0%	0%	0%	0%	0%	0%	0%	0%	0%	0%	0%	0%	0%	0%	0%	0%	0%	100%
Deep Bay Road	S4902	LD	50	21.0	Y	N	0	0	2300-0000	1	100%	0%	0%	0%	0%	0%	0%	0%	0%	0%	0%	0%	0%	0%	0%	0%	0%	0%	100%
Deep Bay Road	S4903	LD	50	21.0	Y	N	0	0	0000-0100	1	100%	0%	0%	0%	0%	0%	0%	0%	0%	0%	0%	0%	0%	0%	0%	0%	0%	0%	100%
Deep Bay Road	S4903	LD	50	21.0	Y	N	0	0	0100-0200	1	100%	0%	0%	0%	0%	0%	0%	0%	0%	0%	0%	0%	0%	0%	0%	0%	0%	0%	100%
Deep Bay Road	S4903	LD	50	21.0	Y	N	0	0	0200-0300	0	0%	0%	0%	0%	0%	0%	0%	0%	0%	0%	0%	0%	0%	0%	0%	0%	0%	0%	100%
Deep Bay Road	S4903	LD	50	21.0	Y	N	0	0	0300-0400	0	0%	0%	0%	0%	0%	0%	0%	0%	0%	0%	0%	0%	0%	0%	0%	0%	0%	0%	100%
Deep Bay Road	S4903	LD	50	21.0	Y	N	0	0	0400-0500	0	0%	0%	0%	0%	0%	0%	0%	0%	0%	0%	0%	0%	0%	0%	0%	0%	0%	0%	100%
Deep Bay Road	S4903	LD	50	21.0	Y	N	0	0	0500-0600	1	100%	0%	0%	0%	0%	0%	0%	0%	0%	0%	0%	0%	0%	0%	0%	0%	0%	0%	100%
Deep Bay Road	S4903	LD	50	21.0	Y	N	0	0	0600-0700	4	75%	0%	0%	0%	0%	0%	0%	25%	0%	0%	0%	0%	0%	0%	0%	0%	0%	0%	100%
Deep Bay Road	S4903	LD	50	21.0	Y	N	0	0	0700-0800	21	57%	0%	10%	0%	0%	0%	10%	14%	0%	0%	0%	0%	0%	0%	0%	10%	0%	0%	100%

Appendix 3G_3 Year 2037
b) Traffic Data

Road Name	Road ID	Road Type	Speed Limit (km/hr)	Average Speed (km/hr)	Start Emission Estimated by Broad Brush Approach (Y/N)	With barrier (N / Cantilever / vertical / semi-enclosure / full enclosure)	Barrier width (m)	Barrier height (m)	Hour	Total Vehicles (Veh/hr)	01 - Private Cars PC	02 - Taxi TAXI	03 - Light Goods Vehicles <=2.5t LGV3	04 - Light Goods Vehicles 2.5-3.5t LGV4	05 - Light Goods Vehicles >3.5t LGV6	06 - Medium Goods Vehicles <=15t HGV7	07 - Medium Goods Vehicles 15-24t HGV8	08 - Public Light Buses PLB	09 - Private Light Bus <=3.5t PV4	10 - Private Light Bus >3.5t PV5	11 - Non-franchised Bus<=6.4t NFB6	12 - Non-franchised Bus 6.4-15t NFB7	13 - Non-franchised Bus 15-24t NFB8	14 - Franchised Bus Single Deck FBSD	15 - Franchised Bus Double Deck FBDD	16 - Motorcycles MC	17 - Heavy Goods Vehicles >24t HGV9	18 - Non-franchised Bus >24t NFB9	Total
Deep Bay Road	S4903	LD	50	21.0	Y	N	0	0	0800-0900	22	59%	0%	9%	0%	0%	0%	9%	14%	0%	0%	0%	0%	0%	0%	0%	9%	0%	0%	100%
Deep Bay Road	S4903	LD	50	21.0	Y	N	0	0	0900-1000	19	58%	0%	11%	0%	0%	0%	11%	11%	0%	0%	0%	0%	0%	0%	0%	11%	0%	0%	100%
Deep Bay Road	S4903	LD	50	21.0	Y	N	0	0	1000-1100	21	57%	0%	10%	0%	0%	0%	10%	14%	0%	0%	0%	0%	0%	0%	0%	10%	0%	0%	100%
Deep Bay Road	S4903	LD	50	21.0	Y	N	0	0	1100-1200	22	59%	0%	9%	0%	0%	0%	9%	14%	0%	0%	0%	0%	0%	0%	0%	9%	0%	0%	100%
Deep Bay Road	S4903	LD	50	21.0	Y	N	0	0	1200-1300	14	57%	0%	0%	0%	0%	0%	0%	21%	0%	0%	0%	0%	0%	0%	0%	21%	0%	0%	100%
Deep Bay Road	S4903	LD	50	21.0	Y	N	0	0	1300-1400	17	53%	0%	0%	0%	0%	0%	0%	24%	0%	0%	0%	0%	0%	0%	0%	24%	0%	0%	100%
Deep Bay Road	S4903	LD	50	21.0	Y	N	0	0	1400-1500	21	52%	0%	0%	0%	0%	0%	0%	24%	0%	0%	0%	0%	0%	0%	0%	24%	0%	0%	100%
Deep Bay Road	S4903	LD	50	21.0	Y	N	0	0	1500-1600	17	53%	0%	0%	0%	0%	0%	0%	24%	0%	0%	0%	0%	0%	0%	0%	24%	0%	0%	100%
Deep Bay Road	S4903	LD	50	21.0	Y	N	0	0	1600-1700	17	53%	0%	0%	0%	0%	0%	0%	24%	0%	0%	0%	0%	0%	0%	0%	24%	0%	0%	100%
Deep Bay Road	S4903	LD	50	21.0	Y	N	0	0	1700-1800	14	57%	0%	0%	0%	0%	0%	0%	21%	0%	0%	0%	0%	0%	0%	0%	21%	0%	0%	100%
Deep Bay Road	S4903	LD	50	21.0	Y	N	0	0	1800-1900	13	54%	0%	0%	0%	0%	0%	0%	23%	0%	0%	0%	0%	0%	0%	0%	23%	0%	0%	100%
Deep Bay Road	S4903	LD	50	21.0	Y	N	0	0	1900-2000	5	60%	0%	0%	0%	0%	0%	0%	20%	0%	0%	0%	0%	0%	0%	0%	20%	0%	0%	100%
Deep Bay Road	S4903	LD	50	21.0	Y	N	0	0	2000-2100	4	50%	0%	0%	0%	0%	0%	0%	25%	0%	0%	0%	0%	0%	0%	0%	25%	0%	0%	100%
Deep Bay Road	S4903	LD	50	21.0	Y	N	0	0	2100-2200	1	100%	0%	0%	0%	0%	0%	0%	0%	0%	0%	0%	0%	0%	0%	0%	0%	0%	0%	100%
Deep Bay Road	S4903	LD	50	21.0	Y	N	0	0	2200-2300	1	100%	0%	0%	0%	0%	0%	0%	0%	0%	0%	0%	0%	0%	0%	0%	0%	0%	0%	100%
Deep Bay Road	S4903	LD	50	21.0	Y	N	0	0	2300-0000	1	100%	0%	0%	0%	0%	0%	0%	0%	0%	0%	0%	0%	0%	0%	0%	0%	0%	0%	100%
Deep Bay Road	S4904	LD	50	21	Y	N	0	0	0000-0100	1	100%	0%	0%	0%	0%	0%	0%	0%	0%	0%	0%	0%	0%	0%	0%	0%	0%	0%	1
Deep Bay Road	S4904	LD	50	21	Y	N	0	0	0100-0200	1	100%	0%	0%	0%	0%	0%	0%	0%	0%	0%	0%	0%	0%	0%	0%	0%	0%	0%	1
Deep Bay Road	S4904	LD	50	21	Y	N	0	0	0200-0300	0	0%	0%	0%	0%	0%	0%	0%	0%	0%	0%	0%	0%	0%	0%	0%	0%	0%	0%	1
Deep Bay Road	S4904	LD	50	21	Y	N	0	0	0300-0400	0	0%	0%	0%	0%	0%	0%	0%	0%	0%	0%	0%	0%	0%	0%	0%	0%	0%	0%	1
Deep Bay Road	S4904	LD	50	21	Y	N	0	0	0400-0500	0	0%	0%	0%	0%	0%	0%	0%	0%	0%	0%	0%	0%	0%	0%	0%	0%	0%	0%	1
Deep Bay Road	S4904	LD	50	21	Y	N	0	0	0500-0600	1	100%	0%	0%	0%	0%	0%	0%	0%	0%	0%	0%	0%	0%	0%	0%	0%	0%	0%	1
Deep Bay Road	S4904	LD	50	21	Y	N	0	0	0600-0700	4	75%	0%	0%	0%	0%	0%	0%	25%	0%	0%	0%	0%	0%	0%	0%	0%	0%	0%	1
Deep Bay Road	S4904	LD	50	21	Y	N	0	0	0700-0800	21	57%	0%	10%	0%	0%	0%	10%	14%	0%	0%	0%	0%	0%	0%	0%	10%	0%	0%	1
Deep Bay Road	S4904	LD	50	21	Y	N	0	0	0800-0900	22	59%	0%	9%	0%	0%	0%	9%	14%	0%	0%	0%	0%	0%	0%	0%	9%	0%	0%	1
Deep Bay Road	S4904	LD	50	21	Y	N	0	0	0900-1000	19	58%	0%	11%	0%	0%	0%	11%	11%	0%	0%	0%	0%	0%	0%	0%	11%	0%	0%	1
Deep Bay Road	S4904	LD	50	21	Y	N	0	0	1000-1100	21	57%	0%	10%	0%	0%	0%	10%	14%	0%	0%	0%	0%	0%	0%	0%	10%	0%	0%	1
Deep Bay Road	S4904	LD	50	21	Y	N	0	0	1100-1200	22	59%	0%	9%	0%	0%	0%	9%	14%	0%	0%	0%	0%	0%	0%	0%	9%	0%	0%	1
Deep Bay Road	S4904	LD	50	21	Y	N	0	0	1200-1300	14	57%	0%	0%	0%	0%	0%	0%	21%	0%	0%	0%	0%	0%	0%	0%	21%	0%	0%	1
Deep Bay Road	S4904	LD	50	21	Y	N	0	0	1300-1400	17	53%	0%	0%	0%	0%	0%	0%	24%	0%	0%	0%	0%	0%	0%	0%	24%	0%	0%	1
Deep Bay Road	S4904	LD	50	21	Y	N	0	0	1400-1500	21	52%	0%	0%	0%	0%	0%	0%	24%	0%	0%	0%	0%	0%	0%	0%	24%	0%	0%	1
Deep Bay Road	S4904	LD	50	21	Y	N	0	0	1500-1600	17	53%	0%	0%	0%	0%	0%	0%	24%	0%	0%	0%	0%	0%	0%	0%	24%	0%	0%	1
Deep Bay Road	S4904	LD	50	21	Y	N	0	0	1600-1700	17	53%	0%	0%	0%	0%	0%	0%	24%	0%	0%	0%	0%	0%	0%	0%	24%	0%	0%	1
Deep Bay Road	S4904	LD	50	21	Y	N	0	0	1700-1800	14	57%	0%	0%	0%	0%	0%	0%	21%	0%	0%	0%	0%	0%	0%	0%	21%	0%	0%	1
Deep Bay Road	S4904	LD	50	21	Y	N	0	0	1800-1900	13	54%	0%	0%	0%	0%	0%	0%	23%	0%	0%	0%	0%	0%	0%	0%	23%	0%	0%	1
Deep Bay Road	S4904	LD	50	21	Y	N	0	0	1900-2000	5	60%	0%	0%	0%	0%	0%	0%	20%	0%	0%	0%	0%	0%	0%	0%	20%	0%	0%	1
Deep Bay Road	S4904	LD	50	21	Y	N	0	0	2000-2100	4	50%	0%	0%	0%	0%	0%	0%	25%	0%	0%	0%	0%	0%	0%	0%	25%	0%	0%	1
Deep Bay Road	S4904	LD	50	21	Y	N	0	0	2100-2200	1	100%	0%	0%	0%	0%	0%	0%	0%	0%	0%	0%	0%	0%	0%	0%	0%	0%	0%	1
Deep Bay Road	S4904	LD	50	21	Y	N	0	0	2200-2300	1	100%	0%	0%	0%	0%	0%	0%	0%	0%	0%	0%	0%	0%	0%	0%	0%	0%	0%	1
Deep Bay Road	S4904	LD	50	21	Y	N	0	0	2300-0000	1	100%	0%	0%	0%	0%	0%	0%	0%	0%	0%	0%	0%	0%	0%	0%	0%	0%	0%	1
Deep Bay Road	S4905	LD	50	21	Y	N	0	0	0000-0100	1	100%	0%	0%	0%	0%	0%	0%	0%	0%	0%	0%	0%	0%	0%	0%	0%	0%	0%	1
Deep Bay Road	S4905	LD	50	21	Y	N	0	0	0100-0200	1	100%	0%	0%	0%	0%	0%	0%	0%	0%	0%	0%	0%	0%	0%	0%	0%	0%	0%	1
Deep Bay Road	S4905	LD	50	21	Y	N	0	0	0200-0300	0	0%	0%	0%	0%	0%	0%	0%	0%	0%	0%	0%	0%	0%	0%	0%	0%	0%	0%	1
Deep Bay Road	S4905	LD	50	21	Y	N	0	0	0300-0400	0	0%	0%	0%	0%	0%	0%	0%	0%	0%	0%	0%	0%	0%	0%	0%	0%	0%	0%	1
Deep Bay Road	S4905	LD	50	21	Y	N	0	0	0400-0500	0	0%	0%	0%	0%	0%	0%	0%	0%	0%	0%	0%	0%	0%	0%	0%	0%	0%	0%	1
Deep Bay Road	S4905	LD	50	21	Y	N	0	0	0500-0600	1	100%	0%	0%	0%	0%	0%	0%	0%	0%	0%	0%	0%	0%	0%	0%	0%	0%	0%	1
Deep Bay Road	S4905	LD	50	21	Y	N	0	0	0600-0700	4	75%	0%	0%	0%	0%	0%	0%	25%	0%	0%	0%	0%	0%	0%	0%	0%	0%	0%	1
Deep Bay Road	S4905	LD	50	21	Y	N	0	0	0700-0800	21	57%	0%	10%	0%	0%	0%	10%	14%	0%	0%	0%	0%	0%	0%	0%	10%	0%	0%	1
Deep Bay Road	S4905	LD	50	21	Y	N	0	0	0800-0900	22	59%	0%	9%	0%	0%	0%	9%	14%	0%	0%	0%	0%	0%	0%	0%	9%	0%	0%	1
Deep Bay Road	S4905	LD	50	21	Y	N	0	0	0900-1000	19	58%	0%	11%	0%	0%	0%	11%	11%	0%	0%	0%	0%	0%	0%	0%	11%	0%	0%	1
Deep Bay Road	S4905	LD	50	21	Y	N	0	0	1000-1100	21	57%	0%	10%	0%	0%	0%	10%	14%	0%	0%	0%	0%	0%	0%	0%	10%	0%	0%	1
Deep Bay Road	S4905	LD	50	21	Y	N	0	0	1100-1200	22	59%	0%	9%	0%	0%	0%	9%	14%	0%	0%	0%	0%	0%	0%	0%	9%	0%	0%	1
Deep Bay Road	S4905	LD	50	21	Y	N	0	0	1200-1300	14	57%	0%	0%	0%	0%	0%	0%	21%	0%	0%	0%	0%	0%	0%	0%	21%	0%	0%	1
Deep Bay Road	S4905	LD	50	21	Y	N	0	0	1300-1400	17	53%	0%	0%	0%	0%	0%	0%	24%	0%	0%	0%	0%	0%	0%	0%	24%	0%	0%	1
Deep Bay Road	S4905	LD	50	21	Y	N	0	0	1400-1500	21	52%	0%	0%	0%	0%	0%	0%	24%	0%	0%	0%	0%	0%	0%	0%	24%	0%	0%	1
Deep Bay Road	S4905	LD	50	21	Y	N	0	0	1500-1600	17	53%	0%	0%	0%	0%	0%	0%	24%	0%	0%	0%	0%	0%	0%	0%	24%	0%	0%	1
Deep Bay Road	S4905	LD	50	21	Y	N	0	0	1600-1700	17	53%	0%	0%	0%	0%	0%	0%	24%	0%	0%	0%	0%	0%	0%	0%	24%	0%	0%	1
Deep Bay Road	S4905	LD	50	21	Y	N	0	0	1700-1800	14	57%	0%	0%	0%	0%	0%	0%	21%	0%	0%	0%	0%	0%	0%	0%	21%	0%	0%	1
Deep Bay Road	S4905	LD	50	21	Y	N	0	0	1800-1900	13	54%	0%	0%	0%	0%	0%	0%	23%	0%	0%	0%	0%	0%	0%	0%	23%	0%	0%	1
Deep Bay Road	S4905	LD	50	21	Y	N	0	0	1900-2000	5	60%	0%	0%	0%	0%	0%	0%	20%	0%	0%	0%	0%	0%	0%	0%	20%	0%	0%	1
Deep Bay Road	S4905	LD	50	21	Y	N	0	0	2000-2100	4	50%	0%	0%	0%	0%	0%	0%	25%	0%	0%	0%	0%	0%	0%	0%	25%	0%	0%	1
Deep Bay Road	S4905	LD	50	21	Y	N	0	0	2100-2200	1	100%	0%	0%	0%	0%	0%	0%	0%	0%	0%	0%	0%	0%	0%	0%	0%	0%	0%	1
Deep Bay Road	S4905	LD	50	21	Y	N	0	0	2200-2300	1	100%	0%	0%	0%	0%	0%	0%	0%	0%	0%	0%	0%	0%	0%	0%	0%	0%	0%	1
Deep Bay Road	S4905	LD	50	21	Y	N	0	0	2300-0000	1	100%	0%	0%	0%	0%	0%	0%	0%	0%	0%	0%	0%	0%	0%	0%	0%	0%	0%	1
Deep Bay Road	S4906	LD	50	21	Y	N	0	0	0000-0100	1	100%	0%	0%	0%	0%	0%	0%	0%	0%	0%	0%	0%	0%	0%	0%	0%	0%	0%	1
Deep Bay Road	S4906	LD	50	21	Y	N	0	0	0100-0200	1	100%	0%	0%	0%	0%	0%	0%	0%	0%	0%	0%	0%	0%	0%	0%	0%	0%	0%	1
Deep Bay Road	S4906	LD	50	21	Y	N	0	0	0200-0300	0	0%	0%	0%	0%	0%	0%	0%	0%	0%	0%	0%	0%	0%	0%	0%	0%	0%	0%	1
Deep Bay Road	S4906	LD	50	21	Y	N	0	0	0300-0400	0	0%	0%	0%	0%	0%	0%	0%	0%	0%	0%	0%	0%	0%	0%	0%	0%	0%	0%	1
Deep Bay Road	S4906	LD	50	21	Y	N	0	0	0400-0500	0	0%	0%	0%	0%	0%	0%	0%	0%	0%	0%	0%	0%	0%	0%	0%	0%	0%	0%	1
Deep Bay Road	S4906	LD	50	21	Y	N	0	0	0500-0600	1	100%	0%	0%	0%	0%	0%	0%	0%	0%	0%	0%	0%	0%	0%	0%	0%	0%	0%	1
Deep Bay Road	S4906	LD	50	21	Y	N	0	0	0600-0700	4	75%	0%	0%	0%	0%	0%	0%	25%	0%	0%	0%	0%	0%	0%	0%	0%	0%	0%	1
Deep Bay Road	S4906	LD	50	21	Y	N	0	0	0700-0800	21	57%	0%	10%	0%	0%	0%	10%	14%	0%	0%	0%	0%	0%	0%	0%	10%	0%	0%	1
Deep Bay Road	S4906	LD	50	21	Y	N	0	0	0800-0900	22	59%	0%	9%	0%	0%	0%	9%	14%	0%	0%	0%	0%	0%	0%	0%	9%	0%	0%	1
Deep Bay Road	S4906	LD	50	21	Y	N	0	0	0900-1000	19	58%	0%	11%	0%	0%	0%	11%	11%	0%	0%	0%	0%	0%	0%	0%	11%	0%	0%	1
Deep Bay Road	S4906	LD	50	21	Y	N	0	0	1000-1100	21	57%	0%	10%	0%	0%	0%	10%	14%	0%	0%	0%	0%	0%	0%	0%	10%	0%	0%	1
Deep Bay Road	S4906	LD	50	21	Y	N	0	0	1100-1200	22	59%	0%	9%	0%	0%	0%	9%	14%	0%	0%	0%	0%	0%	0%	0%	9%	0%	0%	1
Deep Bay Road	S4906	LD	50	21	Y	N	0	0	1200-1300	14	57%	0%	0%	0%	0%	0%	0%	21%	0%	0%	0%	0%	0%	0%	0%	21%	0%	0%	1
Deep Bay Road	S4906	LD	50	21	Y	N	0	0	1300-1400	17	53%	0%	0%	0%	0%	0%	0%	24%	0%	0%	0%	0%	0%	0%	0%	24%	0%	0%	1
Deep Bay Road	S4906	LD	50	21	Y	N	0	0	1400-1500	21	52%	0%	0%	0%	0%	0%	0%	24%	0%	0%	0%	0%	0%	0%	0%	24%	0%	0%	1
Deep Bay Road	S4906	LD	50	21	Y	N	0	0	1500-1600	17	53%	0%	0%	0%	0%	0%	0%	24%	0%	0%	0%	0%	0%	0%	0%	24%	0%	0%	1
Deep Bay Road	S4906	LD	50	21	Y	N	0	0	1600-1700	17	53%	0%	0%	0%	0%	0%	0%	24%	0%	0%	0%	0%	0%	0%	0%	24%	0%	0%	1
Deep Bay Road	S4906	LD	50	21	Y	N	0	0	1700-1800	14	57%	0%	0%	0%	0%	0%	0%	21%	0%	0%	0%	0%	0%	0%	0%	21%	0%	0%	1
Deep Bay Road	S4906	LD	50	21	Y	N	0	0	1800-1900	13	54%	0%	0%	0%	0%	0%	0%	23%	0%	0%	0%	0%	0%	0%	0%	23%	0%	0%	1
Deep Bay Road	S4906	LD	50	21	Y	N	0	0	1900-2000	5	60%	0%	0%	0%	0%	0%	0%	20%	0%	0%	0%	0%	0%	0%	0%	20%	0%	0%	1
Deep Bay Road	S4906	LD	50	21	Y	N	0	0	2000-2100	4	50%	0%	0%	0%	0%	0%	0%	25%	0%	0%	0%	0%	0%	0%	0%	25%	0%	0%	1
Deep Bay Road	S4906	LD	50	21	Y	N	0	0	2100-2200	1	100%	0%	0%	0%	0%	0%	0%	0%	0%	0%	0%	0%	0%	0%	0%	0%	0%	0%	1
Deep Bay Road	S4906	LD	50	21	Y	N	0	0	2200-2300	1	100%	0%	0%	0%	0%	0%	0%	0%	0%	0%	0%	0%	0%	0%	0%	0%	0%	0%	1
Deep Bay Road	S4906	LD	50	21	Y	N	0	0	2300-0000	1	100%	0%	0%	0%	0%	0%	0%	0%	0%	0%	0%	0%	0%	0%	0%	0%	0%	0%	1
Deep Bay Road	S4907	LD	50	21	Y	N	0	0	0000-0100	1	100%	0%	0%	0%	0%	0%	0%	0%	0%	0%	0%	0%	0%	0%	0%	0%	0%	0%	1
Deep Bay Road	S4907	LD	50	21	Y	N	0	0	0100-0200	1	100%	0%	0%	0%	0%	0%	0%	0%	0%	0%	0%	0%	0%	0%	0%	0%	0%	0%	1
Deep Bay Road	S4907	LD	50	21	Y	N	0	0	0200-0300	0	0%	0%	0%	0%	0%	0%	0%	0%	0%	0%	0%	0%	0%	0%	0%	0%	0%	0%	1
Deep Bay Road	S4907	LD	50	21	Y	N	0	0	0300-0400	0	0%	0%	0%	0%	0%	0%	0%	0%	0%	0%	0%	0%	0%	0%	0%	0%	0%	0%	1
Deep Bay Road	S4907	LD	50	21	Y	N	0	0	0400-0500	0	0%	0%	0%	0%	0%	0%	0%	0%	0%	0%	0%	0%	0%	0%	0%	0%	0%	0%	1
Deep Bay Road	S4907	LD	50	21	Y	N	0	0	0500-0600	1	100%	0%	0%	0%	0%	0%	0%	0%	0%	0%	0%	0%	0%	0%	0%	0%	0%	0%	1
Deep Bay Road	S4907	LD	50	21	Y	N	0	0	0600-0700	4	75%	0%	0%	0%	0%	0%	0%	25%	0%	0%	0%	0%	0%	0%	0%	0%	0%	0%	1
Deep Bay Road	S4907	LD	50	21	Y	N	0	0	0700-0800	21	57%	0%	10%	0%	0%	0%	10%	14%	0%	0%	0%	0%	0%	0%	0%	10%	0%	0%	1
Deep Bay Road	S4907	LD	50	21	Y	N	0	0	0800-0900	22	59%	0%	9%	0%	0%	0%	9%	14%	0%	0%	0%	0%	0%	0%	0%	9%	0%	0%	1
Deep Bay Road	S4907	LD	50	21	Y	N	0	0	0900-1000	19	58%	0%	11%	0%	0%	0%	11%	11%	0%	0%	0%	0%	0%	0%	0%	11%	0%	0%	1
Deep Bay Road	S4907	LD	50	21	Y	N	0	0	1000-1100	21	57%	0%	10%	0%	0%	0%	10%	14%	0%	0%	0%	0%	0%	0%	0%	10%	0%	0%	1
Deep Bay Road	S4907	LD	50	21	Y	N	0	0	1100-1200	22	59%	0%	9%	0%	0%	0%	9%	14%	0%	0%	0%	0%	0%	0%	0%	9%	0%	0%	1
Deep Bay Road	S4907	LD	50	21	Y	N	0	0	1200-1300	14	57%	0%	0%	0%	0%	0%	0%	21%	0%	0%	0%	0%	0%	0%	0%	21%	0%	0%	1
Deep Bay Road	S4907	LD	50	21	Y	N	0	0	1300-1400	17	53%	0%	0%	0%	0%	0%	0%	24%	0%	0%	0%	0%	0%	0%	0%	24%	0%	0%	1
Deep Bay Road	S4907	LD	50	21	Y	N	0	0	1400-1500	21	52%	0%	0%	0%	0%	0%	0%	24%	0%	0%	0%	0%	0%	0%	0%	24%	0%	0%	1
Deep Bay Road	S4907	LD	50	21	Y	N	0	0	1500-1600	17	53%	0%	0%	0%	0%	0%	0%	24%	0%	0%	0%	0%	0%	0%	0%	24%	0%	0%	1
Deep Bay Road	S4907	LD	50	21	Y	N	0	0	1600-1700	17	53%	0%	0%	0%	0%	0%	0%	24%	0%	0%	0%	0%	0%	0%	0%	24%	0%	0%	1
Deep Bay Road	S4907	LD	50	21	Y	N	0	0	1700-1800	14	57%	0%	0%	0%	0%	0%	0%	21%	0%	0%	0%	0%	0%	0%	0%	21%	0%	0%	1
Deep Bay Road	S4907	LD	50	21	Y	N	0	0	1800-1900	13	54%	0%	0%	0%	0%	0%	0%	23%	0%	0%	0%	0%	0%	0%	0%	23%	0%	0%	1
Deep Bay Road	S4907	LD	50	21	Y	N	0	0	1900-2000	5	60%	0%	0%	0%	0%	0%	0%	20%	0%	0%	0%	0%	0%	0%	0%	20%	0%	0%	1
Deep Bay Road	S4907	LD	50	21	Y	N	0	0	2000-2100	4	50%	0%	0%	0%	0%	0%	0%	25%	0%	0%	0%	0%	0%	0%	0%	25%	0%	0%	1
Deep Bay Road	S4907	LD	50	21	Y	N	0	0	2100-2200	1	100%	0%	0%	0%	0%	0%	0%	0%	0%	0%	0%	0%	0%	0%	0%	0%	0%	0%	1
Deep Bay Road	S4907	LD	50	21	Y	N	0	0	2200-2300	1	100%	0%	0%	0%	0%	0%	0%	0%	0%	0%	0%	0%	0%	0%	0%	0%	0%	0%	1
Deep Bay Road	S4907	LD	50	21	Y	N	0	0	2300-0000	1	100%	0%	0%	0%	0%	0%	0%	0%	0%	0%	0%	0%	0%	0%	0%	0%	0%	0%	1
Deep Bay Road	S4908	LD	50	21	Y	N	0	0	0000-0100	1	100%	0%	0%	0%	0%	0%	0%	0%	0%	0%	0%	0%	0%	0%	0%	0%	0%	0%	1
Deep Bay Road	S4908	LD	50	21	Y	N	0	0	0100-0200	1	100%	0%	0%	0%	0%	0%	0%	0%	0%	0%	0%	0%	0%	0%	0%	0%	0%	0%	1
Deep Bay Road	S4908	LD	50	21	Y	N	0	0	0200-0300	0	0%	0%	0%	0%	0%	0%	0%	0%	0%	0%	0%	0%	0%	0%	0%	0%	0%	0%	1
Deep Bay Road	S4908	LD	50	21	Y	N	0	0	0300-0400	0	0%	0%	0%	0%	0%	0%	0%	0%	0%	0%	0%	0%	0%	0%	0%	0%	0%	0%	1
Deep Bay Road	S4908	LD	50	21	Y	N	0	0	0400-0500	0	0%	0%	0%	0%	0%	0%	0%	0%	0%	0%	0%	0%	0%	0%	0%	0%	0%	0%	1
Deep Bay Road	S4908	LD	50	21	Y	N	0	0	0500-0600	1	100%	0%	0%	0%	0%	0%	0%	0%	0%	0%	0%	0%	0%	0%	0%	0%	0%	0%	1
Deep Bay Road	S4908	LD	50	21	Y	N	0	0	0600-0700	4	75%	0%	0%	0%	0%	0%	0%	25%	0%	0%	0%	0%	0%	0%	0%	0%	0%	0%	1
Deep Bay Road	S4908	LD	50	21	Y	N	0	0	0700-0800	21	57%	0%	10%	0%	0%	0%	10%	14%	0%	0%	0%	0%	0%	0%	0%	10%	0%	0%	1
Deep Bay Road	S4908	LD	50	21	Y	N	0	0	0800-0900	22	59%	0%	9%	0%	0%	0%	9%	14%	0%	0%	0%	0%	0%	0%	0%	9%	0%	0%	1
Deep Bay Road	S4908	LD	50	21	Y	N	0	0	0900-1000	19	58%	0%	11%	0%	0%	0%	11%	11%	0%	0%	0%	0%	0%	0%	0%	11%	0%	0%	1
Deep Bay Road	S4908	LD	50	21	Y	N	0	0	1000-1100	21	57%	0%	10%	0%	0%	0%	10%	14%	0%	0%	0%	0%	0%	0%	0%	10%	0%	0%	1
Deep Bay Road	S4908	LD	50	21	Y	N	0	0	1100-1200	22	59%	0%	9%	0%	0%	0%	9%	14%	0%	0%	0%	0%	0%	0%	0%	9%	0%	0%	1
Deep Bay Road	S4908	LD	50	21	Y	N	0	0	1200-1300	14	57%	0%	0%	0%	0%	0%	0%	21%	0%	0%	0%	0%	0%	0%	0%	21%	0%	0%	1
Deep Bay Road	S4908	LD	50	21	Y	N	0	0	1300-1400	17	53%	0%	0%	0%	0%	0%	0%	24%	0%	0%	0%	0%	0%	0%	0%	24%	0%	0%	1
Deep Bay Road	S4908	LD	50	21	Y	N	0	0	1400-1500	21	52%	0%	0%	0%	0%	0%	0%	24%	0%	0%	0%	0%	0%	0%	0%	24%	0%	0%	1
Deep Bay Road	S4908	LD	50	21	Y	N	0	0	1500-1600	17	53%	0%	0%	0%	0%	0%	0%	24%	0%	0%	0%	0%	0%	0%	0%	24%	0%	0%	1
Deep Bay Road	S4908	LD	50	21	Y	N	0	0	1600-1700	17	53%	0%	0%	0%	0%	0%	0%	24%	0%	0%	0%	0%	0%	0%	0%	24%	0%	0%	1
Deep Bay Road	S4908	LD	50	21	Y	N	0	0	1700-1800	14	57%	0%	0%	0%	0%	0%	0%	21%	0%	0%	0%	0%	0%	0%	0%	21%	0%	0%	1
Deep Bay Road	S4908	LD	50	21	Y	N	0	0	1800-1900	13	54%	0%	0%	0%	0%	0%	0%	23%	0%	0%	0%	0%	0%	0%	0%	23%	0%	0%	1
Deep Bay Road	S4908	LD	50	21	Y	N	0	0	1900-2000	5	60%	0%	0%	0%	0%	0%	0%	20%	0%	0%	0%	0%	0%	0%	0%	20%	0%	0%	1
Deep Bay Road	S4908	LD	50	21	Y	N	0	0	2000-2100	4	50%	0%	0%	0%	0%	0%	0%	25%	0%	0%	0%	0%	0%	0%	0%	25%	0%	0%	1
Deep Bay Road	S4908	LD	50	21	Y	N	0	0	2100-2200	1	100%	0%	0%	0%	0%	0%	0%	0%	0%	0%	0%	0%	0%	0%	0%	0%	0%	0%	1
Deep Bay Road	S4908	LD	50	21	Y	N	0	0	2200-2300	1	100%	0%	0%	0%	0%	0%	0%	0%	0%	0%	0%	0%	0%	0%	0%	0%	0%	0%	1
Deep Bay Road	S4908	LD	50	21	Y	N	0	0	2300-0000	1	100%	0%	0%	0%	0%	0%	0%	0%	0%	0%	0%	0%	0%	0%	0%	0%	0%	0%	1
Deep Bay Road	S4909	LD	50	21	Y	N	0	0	0000-0100	1	100%	0%	0%	0%	0%	0%	0%	0%	0%	0%	0%	0%	0%	0%	0%	0%	0%	0%	1
Deep Bay Road	S4909	LD	50	21	Y	N	0	0	0100-0200	1	100%	0%	0%	0%	0%	0%	0%	0%	0%	0%	0%	0%	0%	0%	0%	0%	0%	0%	1
Deep Bay Road	S4909	LD	50	21	Y	N	0	0	0200-0300	0	0%	0%	0%	0%	0%	0%	0%	0%	0%	0%	0%	0%	0%	0%	0%	0%	0%	0%	1
Deep Bay Road	S4909	LD	50	21	Y	N	0	0	0300-0400	0	0%	0%	0%	0%	0%	0%	0%	0%	0%	0%	0%	0%	0%	0%	0%	0%	0%	0%	1
Deep Bay Road	S4909	LD	50	21	Y	N	0	0	0400-0500	0	0%	0%	0%	0%	0%	0%	0%	0%	0%	0%	0%	0%	0%	0%	0%	0%	0%	0%	1
Deep Bay Road	S4909	LD	50	21	Y	N	0	0	0500-0600	1	100%	0%	0%	0%	0%	0%	0%	0%	0%	0%	0%	0%	0%	0%	0%	0%	0%	0%	1
Deep Bay Road	S4909	LD	50	21	Y	N	0	0	0600-0700	4	75%	0%	0%	0%	0%	0%	0%	25%	0%	0%	0%	0%	0%	0%	0%	0%	0%	0%	1
Deep Bay Road	S4909	LD	50	21	Y	N	0	0	0700-0800	21	57%	0%	10%	0%	0%	0%	10%	14%	0%	0%	0%	0%	0%	0%	0%	10%	0%	0%	1
Deep Bay Road	S4909	LD	50	21	Y	N	0	0	0800-0900	22	59%	0%	9%	0%	0%	0%	9%	14%	0%	0%	0%	0%	0%	0%	0%	9%	0%	0%	1
Deep Bay Road	S4909	LD	50	21	Y	N	0	0	0900-1000	19	58%	0%	11%	0%	0%	0%	11%	11%	0%	0%	0%	0%	0%	0%	0%	11%	0%	0%	1
Deep Bay Road	S4909	LD	50	21	Y	N	0	0	1000-1100	21	57%	0%	10%	0%	0%	0%	10%	14%	0%	0%	0%	0%	0%	0%	0%	10%	0%	0%	1
Deep Bay Road	S4909	LD	50	21	Y	N	0	0	1100-1200	22	59%	0%	9%	0%	0%	0%	9%	14%	0%	0%	0%	0%	0%	0%	0%	9%	0%	0%	1
Deep Bay Road	S4909	LD	50	21	Y	N	0	0	1200-1300	14	57%	0%	0%	0%	0%	0%	0%	21%	0%	0%	0%	0%	0%	0%	0%	21%	0%	0%	1
Deep Bay Road	S4909	LD	50	21	Y	N	0	0	1300-1400	17	53%	0%	0%	0%	0%	0%	0%	24%	0%	0%	0%	0%	0%	0%	0%	24%	0%	0%	1
Deep Bay Road	S4909	LD	50	21	Y	N	0	0	1400-1500	21	52%	0%	0%	0%	0%	0%	0%	24%	0%	0%	0%	0%	0%	0%	0%	24%	0%	0%	1
Deep Bay Road	S4909	LD	50	21	Y	N	0	0	1500-1600	17	53%	0%	0%	0%	0%	0%	0%	24%	0%	0%	0%	0%	0%	0%	0%	24%	0%	0%	1
Deep Bay Road	S4909	LD	50	21	Y	N	0	0	1600-1700	17	53%	0%	0%	0%	0%	0%	0%	24%	0%	0%	0%	0%	0%	0%	0%	24%	0%	0%	1
Deep Bay Road	S4909	LD	50	21	Y	N	0	0	1700-1800	14	57%	0%	0%	0%	0%	0%	0%	21%	0%	0%	0%	0%	0%	0%	0%	21%	0%	0%	1
Deep Bay Road	S4909	LD	50	21	Y	N	0	0	1800-1900	13	54%	0%	0%	0%	0%	0%	0%	23%	0%	0%	0%	0%	0%	0%	0%	23%	0%	0%	1
Deep Bay Road	S4909	LD	50	21	Y	N	0	0	1900-2000	5	60%	0%	0%	0%	0%	0%	0%	20%	0%	0%	0%	0%	0%	0%	0%	20%	0%	0%	1
Deep Bay Road	S4909	LD	50	21	Y	N	0	0	2000-2100	4	50%	0%	0%	0%	0%	0%	0%	25%	0%	0%	0%	0%	0%	0%	0%	25%	0%	0%	1
Deep Bay Road	S4909	LD	50	21	Y	N	0	0	2100-2200	1	100%	0%	0%	0%	0%	0%	0%	0%	0%	0%	0%	0%	0%	0%	0%	0%	0%	0%	1
Deep Bay Road	S4909	LD	50	21	Y	N	0	0	2200-2300	1	100%	0%	0%	0%	0%	0%	0%	0%	0%	0%	0%	0%	0%	0%	0%	0%	0%	0%	1
Deep Bay Road	S4909	LD	50	21	Y	N	0	0	2300-0000	1	100%	0%	0%	0%	0%	0%	0%	0%	0%	0%	0%	0%	0%	0%	0%	0%	0%	0%	1
Deep Bay Road	S5001	LD	50	21	Y	N	0	0	0000-0100	1	100%	0%	0%	0%	0%	0%	0%	0%	0%	0%	0%	0%	0%	0%	0%	0%	0%	0%	1
Deep Bay Road	S5001	LD	50	21	Y	N	0	0	0100-0200	0	0%	0%	0%	0%	0%	0%	0%	0%	0%	0%	0%	0%	0%	0%	0%	0%	0%	0%	1
Deep Bay Road	S5001	LD	50	21	Y	N	0	0	0200-0300	0	0%	0%	0%	0%	0%	0%	0%	0%	0%	0%	0%	0%	0%	0%	0%	0%	0%	0%	1
Deep Bay Road	S5001	LD	50	21	Y	N	0	0	0300-0400	0	0%	0%	0%	0%	0%	0%	0%	0%	0%	0%	0%	0%	0%	0%	0%	0%	0%	0%	1
Deep Bay Road	S5001	LD	50	21	Y	N	0	0	0400-0500	0	0%	0%	0%	0%	0%	0%	0%	0%	0%	0%	0%	0%	0%	0%	0%	0%	0%	0%	1
Deep Bay Road	S5001	LD	50	21	Y	N	0	0	0500-0600	0	0%	0%	0%	0%	0%	0%	0%	0%	0%	0%	0%	0%	0%	0%	0%	0%	0%	0%	1
Deep Bay Road	S5001	LD	50	21	Y	N	0	0	0600-0700	3	33%	0%	0%	0%	0%	0%	0%	33%	0%	0%	0%	0%	0%	0%	0%	33%	0%	0%	1
Deep Bay Road	S5001	LD	50	21	Y	N	0	0	0700-0800	17	41%	0%	0%	0%	0%	12%	12%	18%	0%	0%	0%	0%	0%	0%	0%	18%	0%	0%	1
Deep Bay Road	S5001	LD	50	21	Y	N	0	0	0800-0900	17	41%	0%	0%	0%	0%	12%	12%	18%	0%	0%	0%	0%	0%	0%	0%	18%	0%	0%	1
Deep Bay Road	S5001	LD	50	21	Y	N	0	0	0900-1000	14	43%	0%	0%	0%	0%	14%	14%	14%	0%	0%	0%	0%	0%	0%	0%	14%	0%	0%	1
Deep Bay Road	S5001	LD	50	21	Y	N	0	0	1000-1100	16	38%	0%	0%	0%	0%	13%	13%	19%	0%	0%	0%	0%	0%	0%	0%	19%	0%	0%	1
Deep Bay Road	S5001	LD	50	21	Y	N	0	0	1100-1200	17	41%	0%	0%	0%	0%	12%	12%	18%	0%	0%	0%	0%	0%	0%	0%	18%	0%	0%	1
Deep Bay Road	S5001	LD	50	21	Y	N	0	0	1200-1300	24	58%	0%	8%	0%	0%	0%	0%	13%	0%	0%	0%	0%	0%	0%	0%	21%	0%	0%	1
Deep Bay Road	S5001	LD	50	21	Y	N	0	0	1300-1400	26	58%	0%	8%	0%	0%	0%	0%	15%	0%	0%	0%	0%	0%	0%	0%	19%	0%	0%	1
Deep Bay Road	S5001	LD	50	21	Y	N	0	0	1400-1500	33	58%	0%	9%	0%	0%	0%	0%	15%	0%	0%	0%	0%	0%	0%	0%	18%	0%	0%	1
Deep Bay Road	S5001	LD	50	21	Y	N	0	0	1500-1600	28	57%	0%	11%	0%	0%	0%	0%	14%	0%	0%	0%	0%	0%	0%	0%	18%	0%	0%	1
Deep Bay Road	S5001	LD	50	21	Y	N	0	0	1600-1700	26	58%	0%	8%	0%	0%	0%	0%	15%	0%	0%	0%	0%	0%	0%	0%	19%	0%	0%	1
Deep Bay Road	S5001	LD	50	21	Y	N	0	0	1700-1800	24	58%	0%	8%	0%	0%	0%	0%	13%	0%	0%	0%	0%	0%	0%	0%	21%	0%	0%	1
Deep Bay Road	S5001	LD	50	21	Y	N	0	0	1800-1900	21	57%	0%	10%	0%	0%	0%	0%	14%	0%	0%	0%	0%	0%	0%	0%	19%	0%	0%	1
Deep Bay Road	S5001	LD	50	21	Y	N	0	0	1900-2000	10	60%	0%	10%	0%	0%	0%	0%	10%	0%	0%	0%	0%	0%	0%	0%	20%	0%	0%	1
Deep Bay Road	S5001	LD	50	21	Y	N	0	0	2000-2100	6	50%	0%	17%	0%	0%	0%	0%	17%	0%	0%	0%	0%	0%	0%	0%	17%	0%	0%	1
Deep Bay Road	S5001	LD	50	21	Y	N	0	0	2100-2200	3	67%	0%	0%	0%	0%	0%	0%	0%	0%	0%	0%	0%	0%	0%	0%	33%	0%	0%	1
Deep Bay Road	S5001	LD	50	21	Y	N	0	0	2200-2300	1	100%	0%	0%	0%	0%	0%	0%	0%	0%	0%	0%	0%	0%	0%	0%	0%	0%	0%	1
Deep Bay Road	S5001	LD	50	21	Y	N	0	0	2300-0000	3	67%	0%	0%	0%	0%	0%	0%	0%	0%	0%	0%	0%	0%	0%	0%	33%	0%	0%	1

Appendix 3G_3 Year 2037
b) Traffic Data

Road Name	Road ID	Road Type	Speed Limit (km/hr)	Average Speed (km/hr)	Start Emission Estimated by Broad Brush Approach (Y/N)	With barrier (N / Cantilever / vertical / semi-enclosure / full enclosure)	Barrier width (m)	Barrier height (m)	Hour	Total Vehicles (Veh/hr)	01 - Private Cars	02 - Taxi	03 - Light Goods Vehicles <=2.5t	04 - Light Goods Vehicles 2.5-3.5t	05 - Light Goods Vehicles >3.5t	06 - Medium Goods Vehicles <=15t	07 - Medium Goods Vehicles 15-24t	08 - Public Light Buses	09 - Private Light Bus <=3.5t	10 - Private Light Bus >3.5t	11 - Non-franchised Bus<=6.4t	12 - Non-franchised Bus 6.4-15t	13 - Non-franchised Bus 15-24t	14 - Franchised Bus Single Deck	15 - Franchised Bus Double Deck	16 - Motorcycles	17 - Heavy Goods Vehicles >24t	18 - Non-franchised Bus >24t	Total
											PC	TAXI	LGV3	LGV4	LGV6	HGV7	HGV8	PLB	PV4	PV5	NFB6	NFB7	NFB8	FBSD	FBDD	MC	HGV9	NFB9	
Deep Bay Road	S5002	LD	50	21	Y	N	0	0	0000-0100	1	100%	0%	0%	0%	0%	0%	0%	0%	0%	0%	0%	0%	0%	0%	0%	0%	0%	0%	1
Deep Bay Road	S5002	LD	50	21	Y	N	0	0	0100-0200	0	0%	0%	0%	0%	0%	0%	0%	0%	0%	0%	0%	0%	0%	0%	0%	0%	0%	0%	1
Deep Bay Road	S5002	LD	50	21	Y	N	0	0	0200-0300	0	0%	0%	0%	0%	0%	0%	0%	0%	0%	0%	0%	0%	0%	0%	0%	0%	0%	0%	1
Deep Bay Road	S5002	LD	50	21	Y	N	0	0	0300-0400	0	0%	0%	0%	0%	0%	0%	0%	0%	0%	0%	0%	0%	0%	0%	0%	0%	0%	0%	1
Deep Bay Road	S5002	LD	50	21	Y	N	0	0	0400-0500	0	0%	0%	0%	0%	0%	0%	0%	0%	0%	0%	0%	0%	0%	0%	0%	0%	0%	0%	1
Deep Bay Road	S5002	LD	50	21	Y	N	0	0	0500-0600	0	0%	0%	0%	0%	0%	0%	0%	0%	0%	0%	0%	0%	0%	0%	0%	0%	0%	0%	1
Deep Bay Road	S5002	LD	50	21	Y	N	0	0	0600-0700	3	33%	0%	0%	0%	0%	0%	0%	33%	0%	0%	0%	0%	0%	0%	0%	33%	0%	0%	1
Deep Bay Road	S5002	LD	50	21	Y	N	0	0	0700-0800	17	41%	0%	0%	0%	0%	12%	12%	18%	0%	0%	0%	0%	0%	0%	0%	18%	0%	0%	1
Deep Bay Road	S5002	LD	50	21	Y	N	0	0	0800-0900	17	41%	0%	0%	0%	0%	12%	12%	18%	0%	0%	0%	0%	0%	0%	0%	18%	0%	0%	1
Deep Bay Road	S5002	LD	50	21	Y	N	0	0	0900-1000	14	43%	0%	0%	0%	0%	14%	14%	14%	0%	0%	0%	0%	0%	0%	0%	14%	0%	0%	1
Deep Bay Road	S5002	LD	50	21	Y	N	0	0	1000-1100	16	38%	0%	0%	0%	0%	13%	13%	19%	0%	0%	0%	0%	0%	0%	0%	19%	0%	0%	1
Deep Bay Road	S5002	LD	50	21	Y	N	0	0	1100-1200	17	41%	0%	0%	0%	0%	12%	12%	18%	0%	0%	0%	0%	0%	0%	0%	18%	0%	0%	1
Deep Bay Road	S5002	LD	50	21	Y	N	0	0	1200-1300	24	58%	0%	8%	0%	0%	0%	0%	13%	0%	0%	0%	0%	0%	0%	0%	21%	0%	0%	1
Deep Bay Road	S5002	LD	50	21	Y	N	0	0	1300-1400	26	58%	0%	8%	0%	0%	0%	0%	15%	0%	0%	0%	0%	0%	0%	0%	19%	0%	0%	1
Deep Bay Road	S5002	LD	50	21	Y	N	0	0	1400-1500	33	58%	0%	9%	0%	0%	0%	0%	15%	0%	0%	0%	0%	0%	0%	0%	18%	0%	0%	1
Deep Bay Road	S5002	LD	50	21	Y	N	0	0	1500-1600	28	57%	0%	11%	0%	0%	0%	0%	14%	0%	0%	0%	0%	0%	0%	0%	18%	0%	0%	1
Deep Bay Road	S5002	LD	50	21	Y	N	0	0	1600-1700	26	58%	0%	8%	0%	0%	0%	0%	15%	0%	0%	0%	0%	0%	0%	0%	19%	0%	0%	1
Deep Bay Road	S5002	LD	50	21	Y	N	0	0	1700-1800	24	58%	0%	8%	0%	0%	0%	0%	13%	0%	0%	0%	0%	0%	0%	0%	21%	0%	0%	1
Deep Bay Road	S5002	LD	50	21	Y	N	0	0	1800-1900	21	57%	0%	10%	0%	0%	0%	0%	14%	0%	0%	0%	0%	0%	0%	0%	19%	0%	0%	1
Deep Bay Road	S5002	LD	50	21	Y	N	0	0	1900-2000	10	60%	0%	10%	0%	0%	0%	0%	10%	0%	0%	0%	0%	0%	0%	0%	20%	0%	0%	1
Deep Bay Road	S5002	LD	50	21	Y	N	0	0	2000-2100	6	50%	0%	17%	0%	0%	0%	0%	17%	0%	0%	0%	0%	0%	0%	0%	17%	0%	0%	1
Deep Bay Road	S5002	LD	50	21	Y	N	0	0	2100-2200	3	67%	0%	0%	0%	0%	0%	0%	0%	0%	0%	0%	0%	0%	0%	0%	33%	0%	0%	1
Deep Bay Road	S5002	LD	50	21	Y	N	0	0	2200-2300	1	100%	0%	0%	0%	0%	0%	0%	0%	0%	0%	0%	0%	0%	0%	0%	0%	0%	0%	1
Deep Bay Road	S5002	LD	50	21	Y	N	0	0	2300-0000	3	67%	0%	0%	0%	0%	0%	0%	0%	0%	0%	0%	0%	0%	0%	0%	33%	0%	0%	1
Deep Bay Road	S5003	LD	50	21	Y	N	0	0	0000-0100	1	100%	0%	0%	0%	0%	0%	0%	0%	0%	0%	0%	0%	0%	0%	0%	0%	0%	0%	1
Deep Bay Road	S5003	LD	50	21	Y	N	0	0	0100-0200	0	0%	0%	0%	0%	0%	0%	0%	0%	0%	0%	0%	0%	0%	0%	0%	0%	0%	0%	1
Deep Bay Road	S5003	LD	50	21	Y	N	0	0	0200-0300	0	0%	0%	0%	0%	0%	0%	0%	0%	0%	0%	0%	0%	0%	0%	0%	0%	0%	0%	1
Deep Bay Road	S5003	LD	50	21	Y	N	0	0	0300-0400	0	0%	0%	0%	0%	0%	0%	0%	0%	0%	0%	0%	0%	0%	0%	0%	0%	0%	0%	1
Deep Bay Road	S5003	LD	50	21	Y	N	0	0	0400-0500	0	0%	0%	0%	0%	0%	0%	0%	0%	0%	0%	0%	0%	0%	0%	0%	0%	0%	0%	1
Deep Bay Road	S5003	LD	50	21	Y	N	0	0	0500-0600	0	0%	0%	0%	0%	0%	0%	0%	0%	0%	0%	0%	0%	0%	0%	0%	0%	0%	0%	1
Deep Bay Road	S5003	LD	50	21	Y	N	0	0	0600-0700	3	33%	0%	0%	0%	0%	0%	0%	33%	0%	0%	0%	0%	0%	0%	0%	33%	0%	0%	1
Deep Bay Road	S5003	LD	50	21	Y	N	0	0	0700-0800	17	41%	0%	0%	0%	0%	12%	12%	18%	0%	0%	0%	0%	0%	0%	0%	18%	0%	0%	1
Deep Bay Road	S5003	LD	50	21	Y	N	0	0	0800-0900	17	41%	0%	0%	0%	0%	12%	12%	18%	0%	0%	0%	0%	0%	0%	0%	18%	0%	0%	1
Deep Bay Road	S5003	LD	50	21	Y	N	0	0	0900-1000	14	43%	0%	0%	0%	0%	14%	14%	14%	0%	0%	0%	0%	0%	0%	0%	14%	0%	0%	1
Deep Bay Road	S5003	LD	50	21	Y	N	0	0	1000-1100	16	38%	0%	0%	0%	0%	13%	13%	19%	0%	0%	0%	0%	0%	0%	0%	19%	0%	0%	1
Deep Bay Road	S5003	LD	50	21	Y	N	0	0	1100-1200	17	41%	0%	0%	0%	0%	12%	12%	18%	0%	0%	0%	0%	0%	0%	0%	18%	0%	0%	1
Deep Bay Road	S5003	LD	50	21	Y	N	0	0	1200-1300	24	58%	0%	8%	0%	0%	0%	0%	13%	0%	0%	0%	0%	0%	0%	0%	21%	0%	0%	1
Deep Bay Road	S5003	LD	50	21	Y	N	0	0	1300-1400	26	58%	0%	8%	0%	0%	0%	0%	15%	0%	0%	0%	0%	0%	0%	0%	19%	0%	0%	1
Deep Bay Road	S5003	LD	50	21	Y	N	0	0	1400-1500	33	58%	0%	9%	0%	0%	0%	0%	15%	0%	0%	0%	0%	0%	0%	0%	18%	0%	0%	1
Deep Bay Road	S5003	LD	50	21	Y	N	0	0	1500-1600	28	57%	0%	11%	0%	0%	0%	0%	14%	0%	0%	0%	0%	0%	0%	0%	18%	0%	0%	1
Deep Bay Road	S5003	LD	50	21	Y	N	0	0	1600-1700	26	58%	0%	8%	0%	0%	0%	0%	15%	0%	0%	0%	0%	0%	0%	0%	19%	0%	0%	1
Deep Bay Road	S5003	LD	50	21	Y	N	0	0	1700-1800	24	58%	0%	8%	0%	0%	0%	0%	13%	0%	0%	0%	0%	0%	0%	0%	21%	0%	0%	1
Deep Bay Road	S5003	LD	50	21	Y	N	0	0	1800-1900	21	57%	0%	10%	0%	0%	0%	0%	14%	0%	0%	0%	0%	0%	0%	0%	19%	0%	0%	1
Deep Bay Road	S5003	LD	50	21	Y	N	0	0	1900-2000	10	60%	0%	10%	0%	0%	0%	0%	10%	0%	0%	0%	0%	0%	0%	0%	20%	0%	0%	1
Deep Bay Road	S5003	LD	50	21	Y	N	0	0	2000-2100	6	50%	0%	17%	0%	0%	0%	0%	17%	0%	0%	0%	0%	0%	0%	0%	17%	0%	0%	1
Deep Bay Road	S5003	LD	50	21	Y	N	0	0	2100-2200	3	67%	0%	0%	0%	0%	0%	0%	0%	0%	0%	0%	0%	0%	0%	0%	33%	0%	0%	1
Deep Bay Road	S5003	LD	50	21	Y	N	0	0	2200-2300	1	100%	0%	0%	0%	0%	0%	0%	0%	0%	0%	0%	0%	0%	0%	0%	0%	0%	0%	1
Deep Bay Road	S5003	LD	50	21	Y	N	0	0	2300-0000	3	67%	0%	0%	0%	0%	0%	0%	0%	0%	0%	0%	0%	0%	0%	0%	33%	0%	0%	1
Deep Bay Road	S5004	LD	50	21	Y	N	0	0	0000-0100	1	100%	0%	0%	0%	0%	0%	0%	0%	0%	0%	0%	0%	0%	0%	0%	0%	0%	0%	1
Deep Bay Road	S5004	LD	50	21	Y	N	0	0	0100-0200	0	0%	0%	0%	0%	0%	0%	0%	0%	0%	0%	0%	0%	0%	0%	0%	0%	0%	0%	1
Deep Bay Road	S5004	LD	50	21	Y	N	0	0	0200-0300	0	0%	0%	0%	0%	0%	0%	0%	0%	0%	0%	0%	0%	0%	0%	0%	0%	0%	0%	1
Deep Bay Road	S5004	LD	50	21	Y	N	0	0	0300-0400	0	0%	0%	0%	0%	0%	0%	0%	0%	0%	0%	0%	0%	0%	0%	0%	0%	0%	0%	1
Deep Bay Road	S5004	LD	50	21	Y	N	0	0	0400-0500	0	0%	0%	0%	0%	0%	0%	0%	0%	0%	0%	0%	0%	0%	0%	0%	0%	0%	0%	1
Deep Bay Road	S5004	LD	50	21	Y	N	0	0	0500-0600	0	0%	0%	0%	0%	0%	0%	0%	0%	0%	0%	0%	0%	0%	0%	0%	0%	0%	0%	1
Deep Bay Road	S5004	LD	50	21	Y	N	0	0	0600-0700	3	33%	0%	0%	0%	0%	0%	0%	33%	0%	0%	0%	0%	0%	0%	0%	33%	0%	0%	1
Deep Bay Road	S5004	LD	50	21	Y	N	0	0	0700-0800	17	41%	0%	0%	0%	0%	12%	12%	18%	0%	0%	0%	0%	0%	0%	0%	18%	0%	0%	1
Deep Bay Road	S5004	LD	50	21	Y	N	0	0	0800-0900	17	41%	0%	0%	0%	0%	12%	12%	18%	0%	0%	0%	0%	0%	0%	0%	18%	0%	0%	1
Deep Bay Road	S5004	LD	50	21	Y	N	0	0	0900-1000	14	43%	0%	0%	0%	0%	14%	14%	14%	0%	0%	0%	0%	0%	0%	0%	14%	0%	0%	1
Deep Bay Road	S5004	LD	50	21	Y	N	0	0	1000-1100	16	38%	0%	0%	0%	0%	13%	13%	19%	0%	0%	0%	0%	0%	0%	0%	19%	0%	0%	1
Deep Bay Road	S5004	LD	50	21	Y	N	0	0	1100-1200	17	41%	0%	0%	0%	0%	12%	12%	18%	0%	0%	0%	0%	0%	0%	0%	18%	0%	0%	1
Deep Bay Road	S5004	LD	50	21	Y	N	0	0	1200-1300	24	58%	0%	8%	0%	0%	0%	0%	13%	0%	0%	0%	0%	0%	0%	0%	21%	0%	0%	1
Deep Bay Road	S5004	LD	50	21	Y	N	0	0	1300-1400	26	58%	0%	8%	0%	0%	0%	0%	15%	0%	0%	0%	0%	0%	0%	0%	19%	0%	0%	1
Deep Bay Road	S5004	LD	50	21	Y	N	0	0	1400-1500	33	58%	0%	9%	0%	0%	0%	0%	15%	0%	0%	0%	0%	0%	0%	0%	18%	0%	0%	1
Deep Bay Road	S5004	LD	50	21	Y	N	0	0	1500-1600	28	57%	0%	11%	0%	0%	0%	0%	14%	0%	0%	0%	0%	0%	0%	0%	18%	0%	0%	1
Deep Bay Road	S5004	LD	50	21	Y	N	0	0	1600-1700	26	58%	0%	8%	0%	0%	0%	0%	15%	0%	0%	0%	0%	0%	0%	0%	19%	0%	0%	1
Deep Bay Road	S5004	LD	50	21	Y	N	0	0	1700-1800	24	58%	0%	8%	0%	0%	0%	0%	13%	0%	0%	0%	0%	0%	0%	0%	21%	0%	0%	1
Deep Bay Road	S5004	LD	50	21	Y	N	0	0	1800-1900	21	57%	0%	10%	0%	0%	0%	0%	14%	0%	0%	0%	0%	0%	0%	0%	19%	0%	0%	1
Deep Bay Road	S5004	LD	50	21	Y	N	0	0	1900-2000	10	60%	0%	10%	0%	0%	0%	0%	10%	0%	0%	0%	0%	0%	0%	0%	20%	0%	0%	1
Deep Bay Road	S5004	LD	50	21	Y	N	0	0	2000-2100	6	50%	0%	17%	0%	0%	0%	0%	17%	0%	0%	0%	0%	0%	0%	0%	17%	0%	0%	1
Deep Bay Road	S5004	LD	50	21	Y	N	0	0	2100-2200	3	67%	0%	0%	0%	0%	0%	0%	0%	0%	0%	0%	0%	0%	0%	0%	33%	0%	0%	1
Deep Bay Road	S5004	LD	50	21	Y	N	0	0	2200-2300	1	100%	0%	0%	0%	0%	0%	0%	0%	0%	0%	0%	0%	0%	0%	0%	0%	0%	0%	1
Deep Bay Road	S5004	LD	50	21	Y	N	0	0	2300-0000	3	67%	0%	0%	0%	0%	0%	0%	0%	0%	0%	0%	0%	0%	0%	0%	33%	0%	0%	1
Deep Bay Road	S5005	LD	50	21	Y	N	0	0	0000-0100	1	100%	0%	0%	0%	0%	0%	0%	0%	0%	0%	0%	0%	0%	0%	0%	0%	0%	0%	1
Deep Bay Road	S5005	LD	50	21	Y	N	0	0	0100-0200	0	0%	0%	0%	0%	0%	0%	0%	0%	0%	0%	0%	0%	0%	0%	0%	0%	0%	0%	1
Deep Bay Road	S5005	LD	50	21	Y	N	0	0	0200-0300	0	0%	0%	0%	0%	0%	0%	0%	0%	0%	0%	0%	0%	0%	0%	0%	0%	0%	0%	1
Deep Bay Road	S5005	LD	50	21	Y	N	0	0	0300-0400	0	0%	0%	0%	0%	0%	0%	0%	0%	0%	0%	0%	0%	0%	0%	0%	0%	0%	0%	1
Deep Bay Road	S5005	LD	50	21	Y	N	0	0	0400-0500	0	0%	0%	0%	0%	0%	0%	0%	0%	0%	0%	0%	0%	0%	0%	0%	0%	0%	0%	1
Deep Bay Road	S5005	LD	50	21	Y	N	0	0	0500-0600	0	0%	0%	0%	0%	0%	0%	0%	0%	0%	0%	0%	0%	0%	0%	0%	0%	0%	0%	1
Deep Bay Road	S5005	LD	50	21	Y	N	0	0	0600-0700	3	33%	0%	0%	0%	0%	0%	0%	33%	0%	0%	0%	0%	0%	0%	0%	33%	0%	0%	1
Deep Bay Road	S5005	LD	50	21	Y	N	0	0	0700-0800	17	41%	0%	0%	0%	0%	12%	12%	18%	0%	0%	0%	0%	0%	0%	0%	18%	0%	0%	1
Deep Bay Road	S5005	LD	50	21	Y	N	0	0	0800-0900	17	41%	0%	0%	0%	0%	12%	12%	18%	0%	0%	0%	0%	0%	0%	0%	18%	0%	0%	1
Deep Bay Road	S5005	LD	50	21	Y	N	0	0	0900-1000	14	43%	0%	0%	0%	0%	14%	14%	14%	0%	0%	0%	0%	0%	0%	0%	14%	0%	0%	1
Deep Bay Road	S5005	LD	50	21	Y	N	0	0	1000-1100	16	38%	0%	0%	0%	0%	13%	13%	19%	0%	0%	0%	0%	0%	0%	0%	19%	0%	0%	1
Deep Bay Road	S5005	LD	50	21	Y	N	0	0	1100-1200	17	41%	0%	0%	0%	0%	12%	12%	18%	0%	0%	0%	0%	0%	0%	0%	18%	0%	0%	1
Deep Bay Road	S5005	LD	50	21	Y	N	0	0	1200-1300	24	58%	0%	8%	0%	0%	0%	0%	13%	0%	0%	0%	0%	0%	0%	0%	21%	0%	0%	1
Deep Bay Road	S5005	LD	50	21	Y	N	0	0	1300-1400	26	58%	0%	8%	0%	0%	0%	0%	15%	0%	0%	0%	0%	0%	0%	0%	19%	0%	0%	1
Deep Bay Road	S5005	LD	50	21	Y	N	0	0	1400-1500	33	58%	0%	9%	0%	0%	0%	0%	15%	0%	0%	0%	0%	0%	0%	0%	18%	0%	0%	1
Deep Bay Road	S5005	LD	50	21	Y	N	0	0	1500-1600	28	57%	0%	11%	0%	0%	0%	0%	14%	0%	0%	0%	0%	0%	0%	0%	18%	0%	0%	1
Deep Bay Road	S5005	LD	50	21	Y	N	0	0	1600-1700	26	58%	0%	8%	0%	0%	0%	0%	15%	0%	0%	0%	0%	0%	0%	0%	19%	0%	0%	1
Deep Bay Road	S5005	LD	50	21	Y	N	0	0	1700-1800	24	58%	0%	8%	0%	0%	0%	0%	13%	0%	0%	0%	0%	0%	0%	0%	21%	0%	0%	1
Deep Bay Road	S5005	LD	50	21	Y	N	0	0	1800-1900	21	57%	0%	10%	0%	0%	0%	0%	14%	0%	0%	0%	0%	0%	0%	0%	19%	0%	0%	1
Deep Bay Road	S5005	LD	50	21	Y	N	0	0	1900-2000	10	60%	0%	10%	0%	0%	0%	0%	10%	0%	0%	0%	0%	0%	0%	0%	20%	0%	0%	1
Deep Bay Road	S5005	LD	50	21	Y	N	0	0	2000-2100	6	50%	0%	17%	0%	0%	0%	0%	17%	0%	0%	0%	0%	0%	0%	0%	17%	0%	0%	1
Deep Bay Road	S5005	LD	50	21	Y	N	0	0	2100-2200	3	67%	0%	0%	0%	0%	0%	0%	0%	0%	0%	0%	0%	0%	0%	0%	33%	0%	0%	1
Deep Bay Road	S5005	LD	50	21	Y	N	0	0	2200-2300	1	100%	0%	0%	0%	0%	0%	0%	0%	0%	0%	0%	0%	0%	0%	0%	0%	0%	0%	1
Deep Bay Road	S5005	LD	50	21	Y	N	0	0	2300-0000	3	67%	0%	0%	0%	0%	0%	0%	0%	0%	0%	0%	0%	0%	0%	0%	33%	0%	0%	1
Deep Bay Road	S5006	LD	50	21	Y	N	0	0	0000-0100	1	100%	0%	0%	0%	0%	0%	0%	0%	0%	0%	0%	0%	0%	0%	0%	0%	0%	0%	1
Deep Bay Road	S5006	LD	50	21	Y	N	0	0	0100-0200	0	0%	0%	0%	0%	0%	0%	0%	0%	0%	0%	0%	0%	0%	0%	0%	0%	0%	0%	1
Deep Bay Road	S5006	LD	50	21	Y	N	0	0	0200-0300	0	0%	0%	0%	0%	0%	0%	0%	0%	0%	0%	0%	0%	0%	0%	0%	0%	0%	0%	1
Deep Bay Road	S5006	LD	50	21	Y	N	0	0	0300-0400	0	0%	0%	0%	0%	0%	0%	0%	0%	0%	0%	0%	0%	0%	0%	0%	0%	0%	0%	1
Deep Bay Road	S5006	LD	50	21	Y	N	0	0	0400-0500	0	0%	0%	0%	0%	0%	0%	0%	0%	0%	0%	0%	0%	0%	0%	0%	0%	0%	0%	1
Deep Bay Road	S5006	LD	50	21	Y	N	0	0	0500-0600	0	0%	0%	0%	0%	0%	0%	0%	0%	0%	0%	0%	0%	0%	0%	0%	0%	0%	0%	1
Deep Bay Road	S5006	LD	50	21	Y	N	0	0	0600-0700	3	33%	0%	0%	0%	0%	0%	0%	33%	0%	0%	0%	0%	0%	0%	0%	33%	0%	0%	1
Deep Bay Road	S5006	LD	50	21	Y	N	0	0	0700-0800	17	41%	0%	0%	0%	0%	12%	12%	18%	0%	0%	0%	0%	0%	0%	0%	18%	0%	0%	1
Deep Bay Road	S5006	LD	50	21	Y	N	0	0	0800-0900	17	41%	0%	0%	0%	0%	12%	12%	18%	0%	0%	0%	0%	0%	0%	0%	18%	0%	0%	1
Deep Bay Road	S5006	LD	50	21	Y	N	0	0	0900-1000	14	43%	0%	0%	0%	0%	14%	14%	14%	0%	0%	0%	0%	0%	0%	0%	14%	0%	0%	1
Deep Bay Road	S5006	LD	50	21	Y	N	0	0	1000-1100	16	38%	0%	0%	0%	0%	13%	13%	19%	0%	0%	0%	0%	0%	0%	0%	19%	0%	0%	1
Deep Bay Road	S5006	LD	50	21	Y	N	0	0	1100-1200	17	41%	0%	0%	0%	0%	12%	12%	18%	0%	0%	0%	0%	0%	0%	0%	18%	0%	0%	1
Deep Bay Road	S5006	LD	50	21	Y	N	0	0	1200-1300	24	58%	0%	8%	0%	0%	0%	0%	13%	0%	0%	0%	0%	0%	0%	0%	21%	0%	0%	1
Deep Bay Road	S5006	LD	50	21	Y	N	0	0	1300-1400	26	58%	0%	8%	0%	0%	0%	0%	15%	0%	0%	0%	0%	0%	0%	0%	19%	0%	0%	1
Deep Bay Road	S5006	LD	50	21	Y	N	0	0	1400-1500	33	58%	0%	9%	0%	0%	0%	0%	15%	0%	0%	0%	0%	0%	0%	0%	18%	0%	0%	1
Deep Bay Road	S5006	LD	50	21	Y	N	0	0	1500-1600	28	57%	0%	11%	0%	0%	0%	0%	14%	0%	0%	0%	0%	0%	0%	0%	18%	0%	0%	1
Deep Bay Road	S5006	LD	50	21	Y	N	0	0	1600-1700	26	58%	0%	8%	0%	0%	0%	0%	15%	0%	0%	0%	0%	0%	0%	0%	19%	0%	0%	1
Deep Bay Road	S5006	LD	50	21	Y	N	0	0	1700-1800	24	58%	0%	8%	0%	0%	0%	0%	13%	0%	0%	0%	0%	0%	0%	0%	21%	0%	0%	1
Deep Bay Road	S5006	LD	50	21	Y	N	0	0	1800-1900	21	57%	0%	10%	0%	0%	0%	0%	14%	0%	0%	0%	0%	0%	0%	0%	19%	0%	0%	1
Deep Bay Road	S5006	LD	50	21	Y	N	0	0	1900-2000	10	60%	0%	10%	0%	0%	0%	0%	10%	0%	0%	0%	0%	0%	0%	0%	20%	0%	0%	1
Deep Bay Road	S5006	LD	50	21	Y	N	0	0	2000-2100	6	50%	0%	17%	0%	0%	0%	0%	17%	0%	0%	0%	0%	0%	0%	0%	17%	0%	0%	1
Deep Bay Road	S5006	LD	50	21	Y	N	0	0	2100-2200	3	67%	0%	0%	0%	0%	0%	0%	0%	0%	0%	0%	0%	0%	0%	0%	33%	0%	0%	1
Deep Bay Road	S5006	LD	50	21	Y	N	0	0	2200-2300	1	100%	0%	0%	0%	0%	0%	0%	0%	0%	0%	0%	0%	0%	0%	0%	0%	0%	0%	1
Deep Bay Road	S5006	LD	50	21	Y	N	0	0	2300-0000	3	67%	0%	0%	0%	0%	0%	0%	0%	0%	0%	0%	0%	0%	0%	0%	33%	0%	0%	1
Deep Bay Road	S5007	LD	50	21	Y	N	0	0	0000-0100	1	100%	0%	0%	0%	0%	0%	0%	0%	0%	0%	0%	0%	0%	0%	0%	0%	0%	0%	1
Deep Bay Road	S5007	LD	50	21	Y	N	0	0	0100-0200	0	0%	0%	0%	0%	0%	0%	0%	0%	0%	0%	0%	0%	0%	0%	0%	0%	0%	0%	1
Deep Bay Road	S5007	LD	50	21	Y	N	0	0	0200-0300	0	0%	0%	0%	0%	0%	0%	0%	0%	0%	0%	0%	0%	0%	0%	0%	0%	0%	0%	1
Deep Bay Road	S5007	LD	50	21	Y	N	0	0	0300-0400	0	0%	0%	0%	0%	0%	0%	0%	0%	0%	0%	0%	0%	0%	0%	0%	0%	0%	0%	1
Deep Bay Road	S5007	LD	50	21	Y	N	0	0	0400-0500	0	0%	0%	0%	0%	0%	0%	0%	0%	0%	0%	0%	0%	0%	0%	0%	0%	0%	0%	1
Deep Bay Road	S5007	LD	50	21	Y	N	0	0	0500-0600	0	0%	0%	0%	0%	0%	0%	0%	0%	0%	0%	0%	0%	0%	0%	0%	0%	0%	0%	1
Deep Bay Road	S5007	LD	50	21	Y	N	0	0	0600-0700	3	33%	0%	0%	0%	0%	0%	0%	33%	0%	0%	0%	0%	0%	0%	0%	33%	0%	0%	1
Deep Bay Road	S5007	LD	50	21	Y	N	0	0	0700-0800	17	41%	0%	0%	0%	0%	12%	12%	18%	0%	0%	0%	0%	0%	0%	0%	18%	0%	0%	1
Deep Bay Road	S5007	LD	50	21	Y	N	0	0	0800-0900	17	41%	0%	0%	0%	0%	12%	12%	18%	0%	0%	0%	0%	0%	0%	0%	18%	0%	0%	1
Deep Bay Road	S5007	LD	50	21	Y	N	0	0	0900-1000	14	43%	0%	0%	0%	0%	14%	14%	14%	0%	0%	0%	0%	0%	0%	0%	14%	0%	0%	1
Deep Bay Road	S5007	LD	50	21	Y	N	0	0	1000-1100	16	38%	0%	0%	0%	0%	13%	13%	19%	0%	0%	0%	0%	0%	0%	0%	19%	0%	0%	1
Deep Bay Road	S5007	LD	50	21	Y	N	0	0	1100-1200	17	41%	0%	0%	0%	0%	12%	12%	18%	0%	0%	0%	0%	0%	0%	0%	18%	0%	0%	1
Deep Bay Road	S5007	LD	50	21	Y	N	0	0	1200-1300	24	58%	0%	8%	0%	0%	0%	0%	13%	0%	0%	0%	0%	0%	0%	0%	21%	0%	0%	1
Deep Bay Road	S5007	LD	50	21	Y	N	0	0	1300-1400	26	58%	0%	8%	0%	0%	0%	0%	15%	0%	0%	0%	0%	0%	0%	0%	19%	0%	0%	1
Deep Bay Road	S5007	LD	50	21	Y	N	0	0	1400-1500	33	58%	0%	9%	0%	0%	0%	0%	15%	0%	0%	0%	0%	0%	0%	0%	18%	0%	0%	1
Deep Bay Road	S5007	LD	50	21	Y	N	0	0	1500-1600	28	57%	0%	11%	0%	0%	0%	0%	14%	0%	0%	0%	0%	0%	0%	0%	18%	0%	0%	1
Deep Bay Road	S5007	LD	50	21	Y	N	0	0	1600-1700	26	58%	0%	8%	0%	0%	0%	0%	15%	0%	0%	0%	0%	0%	0%	0%	19%	0%	0%	1
Deep Bay Road	S5007	LD	50	21	Y	N	0	0	1700-1800	24	58%	0%	8%	0%	0%	0%	0%	13%	0%	0%	0%	0%	0%	0%	0%	21%	0%	0%	1
Deep Bay Road	S5007	LD	50	21	Y	N	0	0	1800-1900	21	57%	0%	10%	0%	0%	0%	0%	14%	0%	0%	0%	0%	0%	0%	0%	19%	0%	0%	1
Deep Bay Road	S5007	LD	50	21	Y	N	0	0	1900-2000	10	60%	0%	10%	0%	0%	0%	0%	10%	0%	0%	0%	0%	0%	0%	0%	20%	0%	0%	1
Deep Bay Road	S5007	LD	50	21	Y	N	0	0	2000-2100	6	50%	0%	17%	0%	0%	0%	0%	17%	0%	0%	0%	0%	0%	0%	0%	17%	0%	0%	1
Deep Bay Road	S5007	LD	50	21	Y	N	0	0	2100-2200	3	67%	0%	0%	0%	0%	0%	0%	0%	0%	0%	0%	0%	0%	0%	0%	33%	0%	0%	1
Deep Bay Road	S5007	LD	50	21	Y	N	0	0	2200-2300	1	100%	0%	0%	0%	0%	0%	0%	0%	0%	0%	0%	0%	0%	0%	0%	0%	0%	0%	1
Deep Bay Road	S5007	LD	50	21	Y	N	0	0	2300-0000	3	67%	0%	0%	0%	0%	0%	0%	0%	0%	0%	0%	0%	0%	0%	0%	33%	0%	0%	1
Access to WENT	S5008	LD	50	21	Y	N	0	0	0000-0100	1	100%	0%	0%	0%	0%	0%	0%	0%	0%	0%	0%	0%	0%	0%	0%	0%	0%	0%	1
Access to WENT	S5008	LD	50	21	Y	N	0	0	0100-0200	0	0%	0%	0%	0%	0%	0%	0%	0%	0%	0%	0%	0%	0%	0%	0%	0%	0%	0%	1
Access to WENT	S5008	LD	50	21	Y	N	0	0	0200-0300	0	0%	0%	0%	0%	0%	0%	0%	0%	0%	0%	0%	0%	0%	0%	0%	0%	0%	0%	1
Access to WENT	S5008	LD	50	21	Y	N	0	0	0300-0400	0	0%	0%	0%	0%	0%	0%	0%	0%	0%	0%	0%	0%	0%	0%	0%	0%	0%	0%	1
Access to WENT	S5008	LD	50	21	Y	N	0	0	0400-0500	0	0%	0%	0%	0%	0%	0%	0%	0%	0%	0%	0%	0%	0%	0%	0%	0%	0%	0%	1
Access to WENT	S5008	LD	50	21	Y	N	0	0	0500-0600	0	0%	0%	0%	0%	0%	0%	0%	0%	0%	0%	0%	0%	0%	0%	0%	0%	0%	0%	1
Access to WENT	S5008	LD	50	21	Y	N	0	0	0600-0700	3	33%	0%	0%	0%	0%	0%	0%	33%	0%	0%	0%	0%	0%	0%	0%	33%	0%	0%	1
Access to WENT	S5008	LD	50	21	Y	N	0	0	0700-0800	17	41%	0%	0%	0%	0%	12%	12%	18%	0%	0%	0%	0%	0%	0%	0%	18%	0%	0%	1
Access to WENT	S5008	LD	50	21	Y	N	0	0	0800-0900	17	41%	0%	0%	0%	0%	12%	12%	18%	0%	0%	0%	0%	0%	0%	0%	18%	0%	0%	1
Access to WENT	S5008	LD	50	21	Y	N	0	0	0900-1000	14	43%	0%	0%	0%	0%	14%	14%	14%	0%	0%	0%	0%	0%	0%	0%	14%	0%	0%	1
Access to WENT	S5008	LD	50	21	Y	N	0	0	1000-1100	16	38%	0%	0%	0%	0%	13%	13%	19%	0%	0%	0%	0%	0%	0%	0%	19%	0%	0%	1
Access to WENT	S5008	LD	50	21	Y	N	0	0	1100-1200	17	41%	0%	0%	0%	0%	12%	12%	18%	0%	0%	0%	0%	0%	0%	0%	18%	0%	0%	1
Access to WENT	S5008	LD	50	21	Y	N	0	0	1200-1300	24	58%	0%	8%	0%	0%	0%	0%	13%	0%	0%	0%	0%	0%	0%	0%	21%	0%	0%	1
Access to WENT	S5008	LD	50	21	Y	N	0	0	1300-1400	26	58%	0%	8%	0%	0%	0%	0%	15%	0%	0%	0%	0%	0%	0%	0%	19%	0%	0%	1
Access to WENT	S5008	LD	50	21	Y	N	0	0	1400-1500	33	58%	0%	9%	0%	0%	0%	0%	15%	0%	0%	0%	0%	0%	0%	0%	18%	0%	0%	1
Access to WENT	S5008	LD	50	21	Y	N	0	0	1500-1600	28	57%	0%	11%	0%	0%	0%	0%	14%	0%	0%	0%	0%	0%	0%	0%	18%	0%	0%	1
Access to WENT	S5008	LD	50	21	Y	N	0	0	1600-1700	26	58%	0%	8%	0%	0%	0%	0%	15%	0%	0%	0%	0%	0%	0%	0%	19%	0%	0%	1
Access to WENT	S5008	LD	50	21	Y	N	0	0	1700-1800	24	58%	0%	8%	0%	0%	0%	0%	13%	0%	0%	0%	0%	0%	0%	0%	21%	0%	0%	1
Access to WENT	S5008	LD	50	21	Y	N	0	0	1800-1900	21	57%	0%	10%	0%	0%	0%	0%	14%	0%	0%	0%	0%	0%	0%	0%	19%	0%	0%	1
Access to WENT	S5008	LD	50	21	Y	N	0	0	1900-2000	10	60%	0%	10%	0%	0%	0%	0%	10%	0%	0%	0%	0%	0%	0%	0%	20%	0%	0%	1
Access to WENT	S5008	LD	50	21	Y	N	0	0	2000-2100	6	50%	0%	17%	0%	0%	0%	0%	17%	0%	0%	0%	0%	0%	0%	0%	17%	0%	0%	1
Access to WENT	S5008	LD	50	21	Y	N	0	0	2100-2200	3	67%	0%	0%	0%	0%	0%	0%	0%	0%	0%	0%	0%	0%	0%	0%	33%	0%	0%	1
Access to WENT	S5008	LD	50	21	Y	N	0	0	2200-2300	1	100%	0%	0%	0%	0%	0%	0%	0%	0%	0%	0%	0%	0%	0%	0%	0%	0%	0%	1
Access to WENT	S5008	LD	50	21	Y	N	0	0	2300-0000	3	67%	0%	0%	0%	0%	0%	0%	0%	0%	0%	0%	0%	0%	0%	0%	33%	0%	0%	1
Nim Wan Road	S5009	LD	50	21	N	N	0	0	0000-0100	1	100%	0%	0%	0%	0%	0%	0%	0%	0%	0%	0%	0%	0%	0%	0%	0%	0%	0%	1
Nim Wan Road	S5009	LD	50	21	N	N	0	0	0100-0200	0	0%	0%	0%	0%	0%	0%	0%	0%	0%	0%	0%	0%	0%	0%	0%	0%	0%	0%	1
Nim Wan Road	S5009	LD	50	21	N	N	0	0	0200-0300	0	0%	0%	0%	0%	0%	0%	0%	0%	0%	0%	0%	0%	0%	0%	0%	0%	0%	0%	1
Nim Wan Road	S5009	LD	50	21	N	N	0	0	0300-0400	0	0%	0%	0%	0%	0%	0%	0%	0%	0%	0%	0%	0%	0%	0%	0%	0%	0%	0%	1
Nim Wan Road	S5009	LD	50	21	N	N	0	0	0400-0500	0	0%	0%	0%	0%	0%	0%	0%	0%	0%	0%	0%	0%	0%	0%	0%	0%	0%	0%	1
Nim Wan Road	S5009	LD	50	21	N	N	0	0	0500-0600	0	0%	0%	0%	0%	0%	0%	0%	0%	0%	0%	0%	0%	0%	0%	0%	0%	0%	0%	1
Nim Wan Road	S5009	LD	50	21	N	N	0	0	0600-0700	3	33%	0%	0%	0%	0%	0%	0%	33%	0%	0%	0%	0%	0%	0%	0%	33%	0%	0%	1
Nim Wan Road	S5009	LD	50	21	N	N	0	0	0700-0800	17	41%	0%	0%	0%	0%	12%	12%	18%	0%	0%	0%	0%	0%	0%	0%	18%	0%	0%	1
Nim Wan Road	S5009	LD	50	21	N	N	0	0	0800-0900	17	41%	0%	0%	0%	0%	12%	12%	18%	0%	0%	0%	0%	0%	0%	0%	18%	0%	0%	1
Nim Wan Road	S5009	LD	50	21	N	N	0	0	0900-1000	14	43%	0%	0%	0%	0%	14%	14%	14%	0%	0%	0%	0%	0%	0%	0%	14%	0%	0%	1
Nim Wan Road	S5009	LD	50	21	N	N	0	0	1000-1100	16	38%	0%	0%	0%	0%	13%	13%	19%	0%	0%	0%	0%	0%	0%	0%	19%	0%	0%	1
Nim Wan Road	S5009	LD	50	21	N	N	0	0	1100-1200	17	41%	0%	0%	0%	0%	12%	12%	18%	0%	0%	0%	0%	0%	0%	0%	18%	0%	0%	1
Nim Wan Road	S5009	LD	50	21	N	N	0	0	1200-1300	24	58%	0%	8%	0%	0%	0%	0%	13%	0%	0%	0%	0%	0%	0%	0%	21%	0%	0%	1
Nim Wan Road	S5009	LD	50	21	N	N	0	0	1300-1400	26	58%	0%	8%	0%	0%	0%	0%	15%	0%	0%	0%	0%	0%	0%	0%	19%	0%	0%	1
Nim Wan Road	S5009	LD	50	21	N	N	0	0	1400-1500	33	58%	0%	9%	0%	0%	0%	0%	15%	0%	0%	0%	0%	0%	0%	0%	18%	0%	0%	1
Nim Wan Road	S5009	LD	50	21	N	N	0	0	1500-1600	28	57%	0%	11%	0%	0%	0%	0%	14%	0%	0%	0%	0%	0%	0%	0%	18%	0%	0%	1

Road Name	Road ID	Road Type	Speed Limit (km/hr)	Average Speed (km/hr)	Start Emission Estimated by Broad Brush Approach (Y/N)	With barrier (N / Cantilever / vertical / semi-enclosure / full enclosure)	Barrier width (m)	Barrier height (m)	Hour	Total Vehicles (Veh/hr)	01 - Private Cars	02 - Taxi	03 - Light Goods Vehicles <=2.5t	04 - Light Goods Vehicles 2.5-3.5t	05 - Light Goods Vehicles >3.5t	06 - Medium Goods Vehicles <=15t	07 - Medium Goods Vehicles 15-24t	08 - Public Light Buses	09 - Private Light Bus <=3.5t	10 - Private Light Bus >3.5t	11 - Non-franchised Bus<=6.4t	12 - Non-franchised Bus 6.4-15t	13 - Non-franchised Bus 15-24t	14 - Franchised Bus Single Deck	15 - Franchised Bus Double Deck	16 - Motorcycles	17 - Heavy Goods Vehicles >24t	18 - Non-franchised Bus >24t	Total
											PC	TAXI	LGV3	LGV4	LGV6	HGV7	HGV8	PLB	PV4	PV5	NFB6	NFB7	NFB8	FBSD	FBDD	MC	HGV9	NFB9	
Nim Wan Road	S5009	LD	50	21	N	N	0	0	1600-1700	26	58%	0%	8%	0%	0%	0%	0%	15%	0%	0%	0%	0%	0%	0%	0%	19%	0%	0%	1
Nim Wan Road	S5009	LD	50	21	N	N	0	0	1700-1800	24	58%	0%	8%	0%	0%	0%	0%	13%	0%	0%	0%	0%	0%	0%	0%	21%	0%	0%	1
Nim Wan Road	S5009	LD	50	21	N	N	0	0	1800-1900	21	57%	0%	10%	0%	0%	0%	0%	14%	0%	0%	0%	0%	0%	0%	0%	19%	0%	0%	1
Nim Wan Road	S5009	LD	50	21	N	N	0	0	1900-2000	10	60%	0%	10%	0%	0%	0%	0%	10%	0%	0%	0%	0%	0%	0%	0%	20%	0%	0%	1
Nim Wan Road	S5009	LD	50	21	N	N	0	0	2000-2100	6	50%	0%	17%	0%	0%	0%	0%	17%	0%	0%	0%	0%	0%	0%	0%	17%	0%	0%	1
Nim Wan Road	S5009	LD	50	21	N	N	0	0	2100-2200	3	67%	0%	0%	0%	0%	0%	0%	0%	0%	0%	0%	0%	0%	0%	0%	33%	0%	0%	1
Nim Wan Road	S5009	LD	50	21	N	N	0	0	2200-2300	1	100%	0%	0%	0%	0%	0%	0%	0%	0%	0%	0%	0%	0%	0%	0%	0%	0%	0%	1
Nim Wan Road	S5009	LD	50	21	N	N	0	0	2300-0000	3	67%	0%	0%	0%	0%	0%	0%	0%	0%	0%	0%	0%	0%	0%	0%	33%	0%	0%	1
Access Road in Lung Kwu Sheung Tan	S501	LD	50	21	Y	N	0	0	0000-0100	2	0%	0%	0%	0%	0%	0%	0%	0%	0%	0%	0%	0%	0%	0%	0%	0%	100%	0%	1
Access Road in Lung Kwu Sheung Tan	S501	LD	50	21	Y	N	0	0	0100-0200	2	0%	0%	0%	0%	0%	0%	0%	0%	0%	0%	0%	0%	0%	0%	0%	0%	100%	0%	1
Access Road in Lung Kwu Sheung Tan	S501	LD	50	21	Y	N	0	0	0200-0300	1	0%	0%	0%	0%	0%	0%	0%	0%	0%	0%	0%	0%	0%	0%	0%	0%	100%	0%	1
Access Road in Lung Kwu Sheung Tan	S501	LD	50	21	Y	N	0	0	0300-0400	0	0%	0%	0%	0%	0%	0%	0%	0%	0%	0%	0%	0%	0%	0%	0%	0%	0%	0%	1
Access Road in Lung Kwu Sheung Tan	S501	LD	50	21	Y	N	0	0	0400-0500	0	0%	0%	0%	0%	0%	0%	0%	0%	0%	0%	0%	0%	0%	0%	0%	0%	0%	0%	1
Access Road in Lung Kwu Sheung Tan	S501	LD	50	21	Y	N	0	0	0500-0600	1	0%	0%	0%	0%	0%	0%	0%	0%	0%	0%	0%	0%	0%	0%	0%	0%	100%	0%	1
Access Road in Lung Kwu Sheung Tan	S501	LD	50	21	Y	N	0	0	0600-0700	6	0%	0%	17%	0%	0%	0%	0%	0%	0%	0%	0%	0%	0%	0%	0%	0%	83%	0%	1
Access Road in Lung Kwu Sheung Tan	S501	LD	50	21	Y	N	0	0	0700-0800	38	5%	5%	13%	0%	0%	5%	5%	0%	0%	0%	0%	0%	0%	0%	0%	0%	66%	0%	1
Access Road in Lung Kwu Sheung Tan	S501	LD	50	21	Y	N	0	0	0800-0900	39	5%	5%	13%	0%	0%	5%	5%	0%	0%	0%	0%	0%	0%	0%	0%	0%	67%	0%	1
Access Road in Lung Kwu Sheung Tan	S501	LD	50	21	Y	N	0	0	0900-1000	33	6%	6%	12%	0%	0%	6%	6%	0%	0%	0%	0%	0%	0%	0%	0%	0%	64%	0%	1
Access Road in Lung Kwu Sheung Tan	S501	LD	50	21	Y	N	0	0	1000-1100	35	6%	6%	11%	0%	0%	6%	6%	0%	0%	0%	0%	0%	0%	0%	0%	0%	66%	0%	1
Access Road in Lung Kwu Sheung Tan	S501	LD	50	21	Y	N	0	0	1100-1200	39	5%	5%	13%	0%	0%	5%	5%	0%	0%	0%	0%	0%	0%	0%	0%	0%	67%	0%	1
Access Road in Lung Kwu Sheung Tan	S501	LD	50	21	Y	N	0	0	1200-1300	70	27%	9%	3%	0%	0%	3%	4%	0%	0%	0%	0%	0%	0%	0%	0%	0%	54%	0%	1
Access Road in Lung Kwu Sheung Tan	S501	LD	50	21	Y	N	0	0	1300-1400	73	26%	8%	3%	0%	0%	3%	5%	0%	0%	0%	0%	0%	0%	0%	0%	0%	55%	0%	1
Access Road in Lung Kwu Sheung Tan	S501	LD	50	20.8946237	Y	N	0	0	1400-1500	98	27%	8%	3%	0%	0%	3%	5%	0%	0%	0%	0%	0%	0%	0%	0%	0%	54%	0%	1
Access Road in Lung Kwu Sheung Tan	S501	LD	50	21	Y	N	0	0	1500-1600	83	27%	8%	4%	0%	0%	4%	5%	0%	0%	0%	0%	0%	0%	0%	0%	0%	53%	0%	1
Access Road in Lung Kwu Sheung Tan	S501	LD	50	21	Y	N	0	0	1600-1700	75	27%	8%	3%	0%	0%	3%	5%	0%	0%	0%	0%	0%	0%	0%	0%	0%	55%	0%	1
Access Road in Lung Kwu Sheung Tan	S501	LD	50	21	Y	N	0	0	1700-1800	68	26%	9%	3%	0%	0%	3%	4%	0%	0%	0%	0%	0%	0%	0%	0%	0%	54%	0%	1
Access Road in Lung Kwu Sheung Tan	S501	LD	50	21	Y	N	0	0	1800-1900	61	26%	8%	3%	0%	0%	3%	5%	0%	0%	0%	0%	0%	0%	0%	0%	0%	54%	0%	1
Access Road in Lung Kwu Sheung Tan	S501	LD	50	21	Y	N	0	0	1900-2000	29	28%	7%	3%	0%	0%	3%	3%	0%	0%	0%	0%	0%	0%	0%	0%	0%	55%	0%	1
Access Road in Lung Kwu Sheung Tan	S501	LD	50	21	Y	N	0	0	2000-2100	16	25%	6%	6%	0%	0%	6%	6%	0%	0%	0%	0%	0%	0%	0%	0%	0%	50%	0%	1
Access Road in Lung Kwu Sheung Tan	S501	LD	50	21	Y	N	0	0	2100-2200	7	29%	14%	0%	0%	0%	0%	0%	0%	0%	0%	0%	0%	0%	0%	0%	0%	57%	0%	1
Access Road in Lung Kwu Sheung Tan	S501	LD	50	21	Y	N	0	0	2200-2300	7	29%	14%	0%	0%	0%	0%	0%	0%	0%	0%	0%	0%	0%	0%	0%	0%	57%	0%	1
Access Road in Lung Kwu Sheung Tan	S501	LD	50	21	Y	N	0	0	2300-0000	8	25%	13%	0%	0%	0%	0%	0%	0%	0%	0%	0%	0%	0%	0%	0%	0%	63%	0%	1
Access Road in Lung Kwu Sheung Tan	S502	LD	50	21	Y	N	0	0	0000-0100	2	0%	0%	0%	0%	0%	0%	0%	0%	0%	0%	0%	0%	0%	0%	0%	0%	100%	0%	1
Access Road in Lung Kwu Sheung Tan	S502	LD	50	21	Y	N	0	0	0100-0200	2	0%	0%	0%	0%	0%	0%	0%	0%	0%	0%	0%	0%	0%	0%	0%	0%	100%	0%	1
Access Road in Lung Kwu Sheung Tan	S502	LD	50	21	Y	N	0	0	0200-0300	1	0%	0%	0%	0%	0%	0%	0%	0%	0%	0%	0%	0%	0%	0%	0%	0%	100%	0%	1
Access Road in Lung Kwu Sheung Tan	S502	LD	50	21	Y	N	0	0	0300-0400	0	0%	0%	0%	0%	0%	0%	0%	0%	0%	0%	0%	0%	0%	0%	0%	0%	0%	0%	1
Access Road in Lung Kwu Sheung Tan	S502	LD	50	21	Y	N	0	0	0400-0500	0	0%	0%	0%	0%	0%	0%	0%	0%	0%	0%	0%	0%	0%	0%	0%	0%	0%	0%	1
Access Road in Lung Kwu Sheung Tan	S502	LD	50	21	Y	N	0	0	0500-0600	1	0%	0%	0%	0%	0%	0%	0%	0%	0%	0%	0%	0%	0%	0%	0%	0%	100%	0%	1
Access Road in Lung Kwu Sheung Tan	S502	LD	50	21	Y	N	0	0	0600-0700	6	0%	0%	17%	0%	0%	0%	0%	0%	0%	0%	0%	0%	0%	0%	0%	0%	83%	0%	1
Access Road in Lung Kwu Sheung Tan	S502	LD	50	21	Y	N	0	0	0700-0800	38	5%	5%	13%	0%	0%	5%	5%	0%	0%	0%	0%	0%	0%	0%	0%	0%	66%	0%	1
Access Road in Lung Kwu Sheung Tan	S502	LD	50	21	Y	N	0	0	0800-0900	39	5%	5%	13%	0%	0%	5%	5%	0%	0%	0%	0%	0%	0%	0%	0%	0%	67%	0%	1
Access Road in Lung Kwu Sheung Tan	S502	LD	50	21	Y	N	0	0	0900-1000	33	6%	6%	12%	0%	0%	6%	6%	0%	0%	0%	0%	0%	0%	0%	0%	0%	64%	0%	1
Access Road in Lung Kwu Sheung Tan	S502	LD	50	21	Y	N	0	0	1000-1100	35	6%	6%	11%	0%	0%	6%	6%	0%	0%	0%	0%	0%	0%	0%	0%	0%	66%	0%	1
Access Road in Lung Kwu Sheung Tan	S502	LD	50	21	Y	N	0	0	1100-1200	39	5%	5%	13%	0%	0%	5%	5%	0%	0%	0%	0%	0%	0%	0%	0%	0%	67%	0%	1
Access Road in Lung Kwu Sheung Tan	S502	LD	50	21	Y	N	0	0	1200-1300	70	27%	9%	3%	0%	0%	3%	4%	0%	0%	0%	0%	0%	0%	0%	0%	0%	54%	0%	1
Access Road in Lung Kwu Sheung Tan	S502	LD	50	21	Y	N	0	0	1300-1400	73	26%	8%	3%	0%	0%	3%	5%	0%	0%	0%	0%	0%	0%	0%	0%	0%	55%	0%	1
Access Road in Lung Kwu Sheung Tan	S502	LD	50	20.8946237	Y	N	0	0	1400-1500	98	27%	8%	3%	0%	0%	3%	5%	0%	0%	0%	0%	0%	0%	0%	0%	0%	54%	0%	1
Access Road in Lung Kwu Sheung Tan	S502	LD	50	21	Y	N	0	0	1500-1600	83	27%	8%	4%	0%	0%	4%	5%	0%	0%	0%	0%	0%	0%	0%	0%	0%	53%	0%	1
Access Road in Lung Kwu Sheung Tan	S502	LD	50	21	Y	N	0	0	1600-1700	75	27%	8%	3%	0%	0%	3%	5%	0%	0%	0%	0%	0%	0%	0%	0%	0%	55%	0%	1
Access Road in Lung Kwu Sheung Tan	S502	LD	50	21	Y	N	0	0	1700-1800	68	26%	9%	3%	0%	0%	3%	4%	0%	0%	0%	0%	0%	0%	0%	0%	0%	54%	0%	1
Access Road in Lung Kwu Sheung Tan	S502	LD	50	21	Y	N	0	0	1800-1900	61	26%	8%	3%	0%	0%	3%	5%	0%	0%	0%	0%	0%	0%	0%	0%	0%	54%	0%	1
Access Road in Lung Kwu Sheung Tan	S502	LD	50	21	Y	N	0	0	1900-2000	29	28%	7%	3%	0%	0%	3%	3%	0%	0%	0%	0%	0%	0%	0%	0%	0%	55%	0%	1
Access Road in Lung Kwu Sheung Tan	S502	LD	50	21	Y	N	0	0	2000-2100	16	25%	6%	6%	0%	0%	6%	6%	0%	0%	0%	0%	0%	0%	0%	0%	0%	50%	0%	1
Access Road in Lung Kwu Sheung Tan	S502	LD	50	21	Y	N	0	0	2100-2200	7	29%	14%	0%	0%	0%	0%	0%	0%	0%	0%	0%	0%	0%	0%	0%	0%	57%	0%	1
Access Road in Lung Kwu Sheung Tan	S502	LD	50	21	Y	N	0	0	2200-2300	7	29%	14%	0%	0%	0%	0%	0%	0%	0%	0%	0%	0%	0%	0%	0%	0%	57%	0%	1
Access Road in Lung Kwu Sheung Tan	S502	LD	50	21	Y	N	0	0	2300-0000	8	25%	13%	0%	0%	0%	0%	0%	0%	0%	0%	0%	0%	0%	0%	0%	0%	63%	0%	1
Access Road in Lung Kwu Sheung Tan	S503	LD	50	21	Y	N	0	0	0000-0100	2	0%	0%	0%	0%	0%	0%	0%	0%	0%	0%	0%	0%	0%	0%	0%	0%	100%	0%	1
Access Road in Lung Kwu Sheung Tan	S503	LD	50	21	Y	N	0	0	0100-0200	2	0%	0%	0%	0%	0%	0%	0%	0%	0%	0%	0%	0%	0%	0%	0%	0%	100%	0%	1
Access Road in Lung Kwu Sheung Tan	S503	LD	50	21	Y	N	0	0	0200-0300	1	0%	0%	0%	0%	0%	0%	0%	0%	0%	0%	0%	0%	0%	0%	0%	0%	100%	0%	1
Access Road in Lung Kwu Sheung Tan	S503	LD	50	21	Y	N	0	0	0300-0400	0	0%	0%	0%	0%	0%	0%	0%	0%	0%	0%	0%	0%	0%	0%	0%	0%	0%	0%	1
Access Road in Lung Kwu Sheung Tan	S503	LD	50	21	Y	N	0	0	0400-0500	0	0%	0%	0%	0%	0%	0%	0%	0%	0%	0%	0%	0%	0%	0%	0%	0%	0%	0%	1
Access Road in Lung Kwu Sheung Tan	S503	LD	50	21	Y	N	0	0	0500-0600	1	0%	0%	0%	0%	0%	0%	0%	0%	0%	0%	0%	0%	0%	0%	0%	0%	100%	0%	1
Access Road in Lung Kwu Sheung Tan	S503	LD	50	21	Y	N	0	0	0600-0700	6	0%	0%	17%	0%	0%	0%	0%	0%	0%	0%	0%	0%	0%	0%	0%	0%	83%	0%	1
Access Road in Lung Kwu Sheung Tan	S503	LD	50	21	Y	N	0	0	0700-0800	38	5%	5%	13%	0%	0%	5%	5%	0%	0%	0%	0%	0%	0%	0%	0%	0%	66%	0%	1
Access Road in Lung Kwu Sheung Tan	S503	LD	50	21	Y	N	0	0	0800-0900	39	5%	5%	13%	0%	0%	5%	5%	0%	0%	0%	0%	0%	0%	0%	0%	0%	67%	0%	1
Access Road in Lung Kwu Sheung Tan	S503	LD	50	21	Y	N	0	0	0900-1000	33	6%	6%	12%	0%	0%	6%	6%	0%	0%	0%	0%	0%	0%	0%	0%	0%	64%	0%	1
Access Road in Lung Kwu Sheung Tan	S503	LD	50	21	Y	N	0	0	1000-1100	35	6%	6%	11%	0%	0%	6%	6%	0%	0%	0%	0%	0%	0%	0%	0%	0%	66%	0%	1
Access Road in Lung Kwu Sheung Tan	S503	LD	50	21	Y	N	0	0	1100-1200	39	5%	5%	13%	0%	0%	5%	5%	0%	0%	0%	0%	0%	0%	0%	0%	0%	67%	0%	1
Access Road in Lung Kwu Sheung Tan	S503	LD	50	21	Y	N	0	0	1200-1300	70	27%	9%	3%	0%	0%	3%	4%	0%	0%	0%	0%	0%	0%	0%	0%	0%	54%	0%	1
Access Road in Lung Kwu Sheung Tan	S503	LD	50	21	Y	N	0	0	1300-1400	73	26%	8%	3%	0%	0%	3%	5%	0%	0%	0%	0%	0%	0%	0%	0%	0%	55%	0%	1
Access Road in Lung Kwu Sheung Tan	S503	LD	50	20.8946237	Y	N	0	0	1400-1500	98	27%	8%	3%	0%	0%	3%	5%	0%	0%	0%	0%	0%	0%	0%	0%	0%	54%	0%	1
Access Road in Lung Kwu Sheung Tan	S503	LD	50	21	Y	N	0	0	1500-1600	83	27%	8%	4%	0%	0%	4%	5%	0%	0%	0%	0%	0%	0%	0%	0%	0%	53%	0%	1
Access Road in Lung Kwu Sheung Tan	S503	LD	50	21	Y	N	0	0	1600-1700	75	27%	8%	3%	0%	0%	3%	5%	0%	0%	0%	0%	0%	0%	0%	0%	0%	55%	0%	1
Access Road in Lung Kwu Sheung Tan	S503	LD	50	21	Y	N	0	0	1700-1800	68	26%	9%	3%	0%	0%	3%	4%	0%	0%	0%	0%	0%	0%	0%	0%	0%	54%	0%	1
Access Road in Lung Kwu Sheung Tan	S503	LD	50	21	Y	N	0	0	1800-1900	61	26%	8%	3%	0%	0%	3%	5%	0%	0%	0%	0%	0%	0%	0%	0%	0%	54%	0%	1
Access Road in Lung Kwu Sheung Tan	S503	LD	50	21	Y	N	0	0	1900-2000	29	28%	7%	3%	0%	0%	3%	3%	0%	0%	0%	0%	0%	0%	0%	0%	0%	55%	0%	1
Access Road in Lung Kwu Sheung Tan	S503	LD	50	21	Y	N	0	0	2000-2100	16	25%	6%	6%	0%	0%	6%	6%	0%	0%	0%	0%	0%	0%	0%	0%	0%	50%	0%	1
Access Road in Lung Kwu Sheung Tan	S503	LD	50	21	Y	N	0	0	2100-2200	7	29%	14%	0%	0%	0%	0%	0%	0%	0%	0%	0%	0%	0%	0%	0%	0%	57%	0%	1
Access Road in Lung Kwu Sheung Tan	S503	LD	50	21	Y	N	0	0	2200-2300	7	29%	14%	0%	0%	0%	0%	0%	0%	0%	0%	0%	0%	0%	0%	0%	0%	57%	0%	1
Access Road in Lung Kwu Sheung Tan	S503	LD	50	21	Y	N	0	0	2300-0000	8	25%	13%	0%	0%	0%	0%	0%	0%	0%	0%	0%	0%	0%	0%	0%	0%	63%	0%	1
Access Road in Lung Kwu Sheung Tan	S504	LD	50	21	Y	N	0	0	0000-0100	2	0%	0%	0%	0%	0%	0%	0%	0%	0%	0%	0%	0%	0%	0%	0%	0%	100%	0%	1
Access Road in Lung Kwu Sheung Tan	S504	LD	50	21	Y	N	0	0	0100-0200	2	0%	0%	0%	0%	0%	0%	0%	0%	0%	0%	0%	0%	0%	0%	0%	0%	100%	0%	1
Access Road in Lung Kwu Sheung Tan	S504	LD	50	21	Y	N	0	0	0200-0300	1	0%	0%	0%	0%	0%	0%	0%	0%	0%	0%	0%	0%	0%	0%	0%	0%	100%	0%	1
Access Road in Lung Kwu Sheung Tan	S504	LD	50	21	Y	N	0	0	0300-0400	0	0%	0%	0%	0%	0%	0%	0%	0%	0%	0%	0%	0%	0%	0%	0%	0%	0%	0%	1
Access Road in Lung Kwu Sheung Tan	S504	LD	50	21	Y	N	0	0	0400-0500	0	0%	0%	0%	0%	0%	0%	0%	0%	0%	0%	0%	0%	0%	0%	0%	0%	0%	0%	1
Access Road in Lung Kwu Sheung Tan	S504	LD	50	21	Y	N	0	0	0500-0600	1	0%	0%	0%	0%	0%	0%	0%	0%	0%	0%	0%	0%	0%	0%	0%	0%	100%	0%	1
Access Road in Lung Kwu Sheung Tan	S504	LD	50	21	Y	N	0	0	0600-0700	6	0%	0%	17%	0%	0%	0%	0%	0%	0%	0%	0%	0%	0%	0%	0%	0%	83%	0%	1
Access Road in Lung Kwu Sheung Tan	S504	LD	50	21	Y	N	0	0	0700-0800	38	5%	5%	13%	0%	0%	5%	5%	0%	0%	0%	0%	0%	0%	0%	0%	0%	66%	0%	1
Access Road in Lung Kwu Sheung Tan	S504	LD	50	21	Y	N	0	0	0800-0900	39	5%	5%	13%	0%	0%	5%	5%	0%	0%	0%	0%	0%	0%	0%	0%	0%	67%	0%	1
Access Road in Lung Kwu Sheung Tan	S504	LD	50	21	Y	N	0	0	0900-1000	33	6%	6%	12%	0%	0%	6%	6%	0%	0%	0%	0%	0%	0%	0%	0%	0%	64%	0%	1
Access Road in Lung Kwu Sheung Tan	S504	LD	50	21	Y	N	0	0	1000-1100	35	6%	6%	11%	0%	0%	6%	6%	0%	0%	0%	0%	0%	0%	0%	0%	0%	66%	0%	1
Access Road in Lung Kwu Sheung Tan	S504	LD	50	21	Y	N	0	0	1100-1200	39	5%	5%	13%	0%	0%	5%	5%	0%	0%	0%	0%	0%	0%	0%	0%	0%	67%	0%	1
Access Road in Lung Kwu Sheung Tan	S504	LD	50	21	Y	N	0	0	1200-1300	70	27%	9%	3%	0%	0%	3%	4%	0%	0%	0%	0%	0%	0%	0%	0%	0%	54%	0%	1
Access Road in Lung Kwu Sheung Tan	S504	LD	50	21	Y	N	0	0	1300-1400	73	26%	8%	3%	0%	0%	3%	5%	0%	0%	0%	0%	0%	0%	0%	0%	0%	55%	0%	1
Access Road in Lung Kwu Sheung Tan	S504	LD	50	20.8946237	Y	N	0	0	1400-1500	98	27%	8%	3%	0%	0%	3%	5%	0%	0%	0%	0%	0%	0%	0%	0%	0%	54%	0%	1
Access Road in Lung Kwu Sheung Tan	S504	LD	50	21	Y	N	0	0	1500-1600	83	27%	8%	4%	0%	0%	4%	5%	0%	0%	0%	0%	0%	0%	0%	0%	0%	53%	0%	1
Access Road in Lung Kwu Sheung Tan	S504	LD	50	21	Y	N	0	0	1600-1700	75	27%	8%	3%	0%	0%	3%	5%	0%	0%	0%	0%	0%	0%	0%	0%	0%	55%	0%	1
Access Road in Lung Kwu Sheung Tan	S504	LD	50	21	Y	N	0	0	1700-1800	68	26%	9%	3%	0%	0%	3%	4%	0%	0%	0%	0%	0%	0%	0%	0%	0%	54%	0%	1
Access Road in Lung Kwu Sheung Tan	S504	LD	50	21	Y	N	0	0	1800-1900	61	26%	8%	3%	0%	0%	3%	5%	0%	0%	0%	0%	0%	0%	0%	0%	0%	54%	0%	1
Access Road in Lung Kwu Sheung Tan	S504	LD	50	21	Y	N	0	0	1900-2000	29	28%	7%	3%	0%	0%	3%	3%	0%	0%	0%	0%	0%	0%	0%	0%	0%	55%	0%	1
Access Road in Lung Kwu Sheung Tan	S504	LD	50	21	Y	N	0	0	2000-2100	16	25%	6%	6%	0%	0%	6%	6%	0%	0%	0%	0%	0%	0%	0%	0%	0%	50%	0%	1
Access Road in Lung Kwu Sheung Tan	S504	LD	50	21	Y	N	0	0	2100-2200	7	29%	14%	0%	0%	0%	0%	0%	0%	0%	0%	0%	0%	0%	0%	0%	0%	57%	0%	1
Access Road in Lung Kwu Sheung Tan	S504	LD	50	21	Y	N	0	0	2200-2300	7	29%	14%	0%	0%	0%	0%	0%	0%	0%	0%	0%	0%	0%	0%	0%	0%	57%	0%	1
Access Road in Lung Kwu Sheung Tan	S504	LD	50	21	Y	N	0	0	2300-0000	8	25%	13%	0%	0%	0%	0%	0%	0%	0%	0%	0%	0%	0%	0%	0%	0%	63%	0%	1
Access Road in Lung Kwu Sheung Tan	S505	LD	50	21	Y	N	0	0	0000-0100	2	0%	0%	0%	0%	0%	0%	0%	0%	0%	0%	0%	0%	0%	0%	0%	0%	100%	0%	1
Access Road in Lung Kwu Sheung Tan	S505	LD	50	21	Y	N	0	0	0100-0200	2	0%	0%	0%	0%	0%	0%	0%	0%	0%	0%	0%	0%	0%	0%	0%	0%	100%	0%	1
Access Road in Lung Kwu Sheung Tan	S505	LD	50	21	Y	N	0	0	0200-0300	1	0%	0%	0%	0%	0%	0%	0%	0%	0%	0%	0%	0%	0%	0%	0%	0%	100%	0%	1
Access Road in Lung Kwu Sheung Tan	S505	LD	50	21	Y	N	0	0	0300-0400	0	0%	0%	0%	0%	0%	0%	0%	0%	0%	0%	0%	0%	0%	0%	0%	0%	0%	0%	1
Access Road in Lung Kwu Sheung Tan	S505	LD	50	21	Y	N	0	0	0400-0500	0	0%	0%	0%	0%	0%	0%	0%	0%	0%	0%	0%	0%	0%	0%	0%	0%	0%	0%	1
Access Road in Lung Kwu Sheung Tan	S505	LD	50	21	Y	N	0	0	0500-0600	1	0%	0%	0%	0%	0%	0%	0%	0%	0%	0%	0%	0%	0%	0%	0%	0%	100%	0%	1
Access Road in Lung Kwu Sheung Tan	S505	LD	50	21	Y	N	0	0	0600-0700	6	0%	0%	17%	0%	0%	0%	0%	0%	0%	0%	0%	0%	0%	0%	0%	0%	83%	0%	1
Access Road in Lung Kwu Sheung Tan	S505	LD	50	21	Y	N	0	0	0700-0800	38	5%	5%	13%	0%	0%	5%	5%	0%	0%	0%	0%	0%	0%	0%	0%	0%	66%	0%	1
Access Road in Lung Kwu Sheung Tan	S505	LD	50	21	Y	N	0	0	0800-0900	39	5%	5%	13%	0%	0%	5%	5%	0%	0%	0%	0%	0%	0%	0%	0%	0%	67%	0%	1
Access Road in Lung Kwu Sheung Tan	S505	LD	50	21	Y	N	0	0	0900-1000	33	6%	6%	12%	0%	0%	6%	6%	0%	0%	0%	0%	0%	0%	0%	0%	0%	64%	0%	1
Access Road in Lung Kwu Sheung Tan	S505	LD	50	21	Y	N	0	0	1000-1100	35	6%	6%	11%	0%	0%	6%	6%	0%	0%	0%	0%	0%	0%	0%	0%	0%	66%	0%	1
Access Road in Lung Kwu Sheung Tan	S505	LD	50	21	Y	N	0	0	1100-1200	39	5%	5%	13%	0%	0%	5%	5%	0%	0%	0%	0%	0%	0%	0%	0%	0%	67%	0%	1
Access Road in Lung Kwu Sheung Tan	S505	LD	50	21	Y	N	0	0	1200-1300	70	27%	9%	3%	0%	0%	3%	4%	0%	0%	0%	0%	0%	0%	0%	0%	0%	54%	0%	1
Access Road in Lung Kwu Sheung Tan	S505	LD	50	21	Y	N	0	0	1300-1400	73	26%	8%	3%	0%	0%	3%	5%	0%	0%	0%	0%	0%	0%	0%	0%	0%	55%	0%	1
Access Road in Lung Kwu Sheung Tan	S505	LD	50	20.8946237	Y	N	0	0	1400-1500	98	27%	8%	3%	0%	0%	3%	5%	0%	0%	0%	0%	0%	0%	0%	0%	0%	54%	0%	1
Access Road in Lung Kwu Sheung Tan	S505	LD	50	21	Y	N	0	0	1500-1600	83	27%	8%	4%	0%	0%	4%	5%	0%	0%	0%	0%	0%	0%	0%	0%	0%	53%	0%	1
Access Road in Lung Kwu Sheung Tan	S505	LD	50	21	Y	N	0	0	1600-1700	75	27%	8%	3%	0%	0%	3%	5%	0%	0%	0%	0%	0%	0%	0%	0%	0%	55%	0%	1
Access Road in Lung Kwu Sheung Tan	S505	LD	50	21	Y	N	0	0	1700-1800	68	26%	9%	3%	0%	0%	3%	4%	0%	0%	0%	0%	0%	0%	0%	0%	0%	54%	0%	1
Access Road in Lung Kwu Sheung Tan	S505	LD	50	21	Y	N	0	0	1800-1900	61	26%	8%	3%	0%	0%	3%	5%	0%	0%	0%	0%	0%	0%	0%	0%	0%	54%	0%	1
Access Road in Lung Kwu Sheung Tan	S505	LD	50	21	Y	N	0	0	1900-2000	29	28%	7%	3%	0%	0%	3%	3%	0%	0%	0%	0%	0%	0%	0%	0%	0%	55%	0%	1
Access Road in Lung Kwu Sheung Tan	S505	LD	50	21	Y	N	0	0	2000-2100	16	25%	6%	6%	0%	0%	6%	6%	0%	0%	0%	0%	0%	0%	0%	0%	0%	50%	0%	1
Access Road in Lung Kwu Sheung Tan	S505	LD	50	21	Y	N	0	0	2100-2200	7	29%	14%	0%	0%	0%	0%	0%	0%	0%	0%	0%	0%	0%	0%	0%	0%	57%	0%	1
Access Road in Lung Kwu Sheung Tan	S505	LD	50	21	Y	N	0	0	2200-2300	7	29%	14%	0%	0%	0%	0%	0%	0%	0%	0%	0%	0%	0%	0%	0%	0%	57%	0%	1
Access Road in Lung Kwu Sheung Tan	S505	LD	50	21	Y	N	0	0	2300-0000	8	25%	13%	0%	0%	0%	0%	0%	0%	0%	0%	0%	0%	0%	0%	0%	0%	63%	0%	1
Access Road in Lung Kwu Sheung Tan	S506	LD	50	21	Y	N	0	0	0000-0100	2	0%	0%	0%	0%	0%	0%	0%	0%	0%	0%	0%	0%	0%	0%	0%	0%	100%	0%	1
Access Road in Lung Kwu Sheung Tan	S506	LD	50	21	Y	N	0	0	0100-0200	2	0%	0%	0%	0%	0%	0%	0%	0%	0%	0%	0%	0%	0%	0%	0%	0%	100%	0%	1
Access Road in Lung Kwu Sheung Tan	S506	LD	50	21	Y	N	0	0	0200-0300	1	0%	0%	0%	0%	0%	0%	0%	0%	0%	0%	0%	0%	0%	0%	0%	0%	100%	0%	1
Access Road in Lung Kwu Sheung Tan	S506	LD	50	21	Y	N	0	0	0300-0400	0	0%	0%	0%	0%	0%	0%	0%	0%	0%	0%	0%	0%	0%	0%	0%	0%	0%	0%	1
Access Road in Lung Kwu Sheung Tan	S506	LD	50	21	Y	N	0	0	0400-0500	0	0%	0%	0%	0%	0%	0%	0%	0%	0%	0%	0%	0%	0%	0%	0%	0%	0%	0%	1
Access Road in Lung Kwu Sheung Tan	S506	LD	50	21	Y	N	0	0	0500-0600	1	0%	0%	0%	0%	0%	0%	0%	0%	0%	0%	0%	0%	0%	0%	0%	0%	100%	0%	1
Access Road in Lung Kwu Sheung Tan	S506	LD	50	21	Y	N	0	0	0600-0700	6	0%	0%	17%	0%	0%	0%	0%	0%	0%	0%	0%	0%	0%	0%	0%	0%	83%	0%	1
Access Road in Lung Kwu Sheung Tan	S506	LD	50	21	Y	N	0	0	0700-0800	38	5%	5%	13%	0%	0%	5%	5%	0%	0%	0%	0%	0%	0%	0%	0%	0%	66%	0%	1
Access Road in Lung Kwu Sheung Tan	S506	LD	50	21	Y	N	0	0	0800-0900	39	5%	5%	13%	0%	0%	5%	5%	0%	0%	0%	0%	0%	0%	0%	0%	0%	67%	0%	1
Access Road in Lung Kwu Sheung Tan	S506	LD	50	21	Y	N	0	0	0900-1000	33	6%	6%	12%	0%	0%	6%	6%	0%	0%	0%	0%	0%	0%	0%	0%	0%	64%	0%	1
Access Road in Lung Kwu Sheung Tan	S506	LD	50	21	Y	N	0	0	1000-1100	35	6%	6%	11%	0%	0%	6%	6%	0%	0%	0%	0%	0%	0%	0%	0%	0%	66%	0%	1
Access Road in Lung Kwu Sheung Tan	S506	LD	50	21	Y	N	0	0	1100-1200	39	5%	5%	13%	0%	0%	5%	5%	0%	0%	0%	0%	0%	0%	0%	0%	0%	67%	0%	1
Access Road in Lung Kwu Sheung Tan	S506	LD	50	21	Y	N	0	0	1200-1300	70	27%	9%	3%	0%	0%	3%	4%	0%	0%	0%	0%	0%	0%	0%	0%	0%	54%	0%	1
Access Road in Lung Kwu Sheung Tan	S506	LD	50	21	Y	N	0	0	1300-1400	73	26%	8%	3%	0%	0%	3%	5%	0%	0%	0%	0%	0%	0%	0%	0%	0%	55%	0%	1
Access Road in Lung Kwu Sheung Tan	S506	LD	50	20.8946237	Y	N	0	0	1400-1500	98	27%	8%	3%	0%	0%	3%	5%	0%	0%	0%	0%	0%	0%	0%	0%	0%	54%	0%	1
Access Road in Lung Kwu Sheung Tan	S506	LD	50	21	Y	N	0	0	1500-1600	83	27%	8%	4%	0%	0%	4%	5%	0%	0%	0%	0%	0%	0%	0%	0%	0%	53%	0%	1
Access Road in Lung Kwu Sheung Tan	S506	LD	50	21	Y	N	0	0	1600-1700	75	27%	8%	3%	0%	0%	3%	5%	0%	0%	0%	0%	0%	0%	0%	0%	0%	55%	0%	1
Access Road in Lung Kwu Sheung Tan	S506	LD	50	21	Y	N	0	0	1700-1800	68	26%	9%	3%	0%	0%	3%	4%	0%	0%	0%	0%	0%	0%	0%	0%	0%	54%	0%	1
Access Road in Lung Kwu Sheung Tan	S506	LD	50	21	Y	N	0	0	1800-1900	61	26%	8%	3%	0%	0%	3%	5%	0%	0%	0%	0%	0%	0%	0%	0%	0%	54%	0%	1
Access Road in Lung Kwu Sheung Tan	S506	LD	50	21	Y	N	0	0	1900-2000	29	28%	7%	3%	0%	0%	3%	3%	0%	0%	0%	0%	0%	0%	0%	0%	0%	55%	0%	1
Access Road in Lung Kwu Sheung Tan	S506	LD	50	21	Y	N	0	0	2000-2100	16	25%	6%	6%	0%	0%	6%	6%	0%	0%	0%	0%	0%	0%	0%	0%	0%	50%	0%	1
Access Road in Lung Kwu Sheung Tan	S506	LD	50	21	Y	N	0	0	2100-2200	7	29%	14%	0%	0%	0%	0%	0%	0%	0%	0%	0%	0%	0%	0%	0%	0%	57%	0%	1
Access Road in Lung Kwu Sheung Tan	S506	LD	50	21	Y	N	0	0	2200-2300	7	29%	14%	0%	0%	0%	0%	0%	0%	0%	0%	0%	0%	0%	0%	0%	0%	57%	0%	1
Access Road in Lung Kwu Sheung Tan	S506	LD	50	21	Y	N	0	0	2300-0000	8	25%	13%	0%	0%	0%	0%	0%	0%	0%	0%	0%	0%	0%	0%	0%	0%	63%	0%	1
Access Road in Lung Kwu Sheung Tan	S507	LD	50	21	Y	N	0	0	0000-0100	2	0%	0%	0%	0%	0%	0%	0%	0%	0%	0%	0%	0%	0%	0%	0%	0%	100%	0%	1
Access Road in Lung Kwu Sheung Tan	S507	LD	50	21	Y	N	0	0	0100-0200	2	0%	0%	0%	0%	0%	0%	0%	0%	0%	0%	0%	0%	0%	0%	0%	0%	100%	0%	1
Access Road in Lung Kwu Sheung Tan	S507	LD	50	21	Y	N	0	0	0200-0300	1	0%	0%	0%	0%	0%	0%	0%	0%	0%	0%	0%	0%	0%	0%	0%	0%	100%	0%	1
Access Road in Lung Kwu Sheung Tan	S507	LD	50	21	Y	N	0	0	0300-0400	0	0%	0%	0%	0%	0%	0%	0%	0%	0%	0%	0%	0%	0%	0%	0%	0%	0%	0%	1
Access Road in Lung Kwu Sheung Tan	S507	LD	50	21	Y	N	0	0	0400-0500	0	0%	0%	0%	0%	0%	0%	0%	0%	0%	0%	0%	0%	0%	0%	0%	0%	0%	0%	1
Access Road in Lung Kwu Sheung Tan	S507	LD	50	21	Y	N	0	0	0500-0600	1	0%	0%	0%	0%	0%	0%	0%	0%	0%	0%	0%	0%	0%	0%	0%	0%	100%	0%	1
Access Road in Lung Kwu Sheung Tan	S507	LD	50	21	Y	N	0	0	0600-0700	6	0%	0%	17%	0%	0%	0%	0%	0%	0%	0%	0%	0%	0%	0%	0%	0%	83%	0%	1
Access Road in Lung Kwu Sheung Tan	S507	LD	50	21	Y	N	0	0	0700-0800	38	5%	5%	13%	0%	0%	5%	5%	0%	0%	0%	0%	0%	0%	0%	0%	0%	66%	0%	1
Access Road in Lung Kwu Sheung Tan	S507	LD	50	21	Y	N	0	0	0800-0900	39	5%	5%	13%	0%	0%	5%	5%	0%	0%	0%	0%	0%	0%	0%	0%	0%	67%	0%	1
Access Road in Lung Kwu Sheung Tan	S507	LD	50	21	Y	N	0	0	0900-1000	33	6%	6%	12%	0%	0%	6%	6%	0%	0%	0%	0%	0%	0%	0%	0%	0%	64%	0%	1
Access Road in Lung Kwu Sheung Tan	S507	LD	50	21	Y	N	0	0	1000-1100	35	6%	6%	11%	0%	0%	6%	6%	0%	0%	0%	0%	0%	0%	0%	0%	0%	66%	0%	1
Access Road in Lung Kwu Sheung Tan	S507	LD	50	21	Y	N	0	0	1100-1200	39	5%	5%	13%	0%	0%	5%	5%	0%	0%	0%	0%	0%	0%	0%	0%	0%	67%	0%	1
Access Road in Lung Kwu Sheung Tan	S507	LD	50	21	Y	N	0	0	1200-1300	70	27%	9%	3%	0%	0%	3%	4%	0%	0%	0%	0%	0%	0%	0%	0%	0%	54%	0%	1
Access Road in Lung Kwu Sheung Tan	S507	LD	50	21	Y	N	0	0	1300-1400	73	26%	8%	3%	0%	0%	3%	5%	0%	0%	0%	0%	0%	0%	0%	0%	0%	55%	0%	1
Access Road in Lung Kwu Sheung Tan	S507	LD	50	20.8946237	Y	N	0	0	1400-1500	98	27%	8%	3%	0%	0%	3%	5%	0%	0%	0%	0%	0%	0%	0%	0%	0%	54%	0%	1
Access Road in Lung Kwu Sheung Tan	S507	LD	50	21	Y	N	0	0	1500-1600	83	27%	8%	4%	0%	0%	4%	5%	0%	0%	0%	0%	0%	0%	0%	0%	0%	53%	0%	1
Access Road in Lung Kwu Sheung Tan	S507	LD	50	21	Y	N	0	0	1600-1700	75	27%	8%	3%	0%	0%	3%	5%	0%	0%	0%	0%	0%	0%	0%	0%	0%	55%	0%	1
Access Road in Lung Kwu Sheung Tan	S507	LD	50	21	Y	N	0	0	1700-1800	68	26%	9%	3%	0%	0%	3%	4%	0%	0%	0%	0%	0%	0%	0%	0%	0%	54%	0%	1
Access Road in Lung Kwu Sheung Tan	S507	LD	50	21	Y	N	0	0	1800-1900	61	26%	8%	3%	0%	0%	3%	5%	0%	0%	0%	0%	0%	0%	0%	0%	0%	54%	0%	1
Access Road in Lung Kwu Sheung Tan	S507	LD	50	21	Y	N	0	0	1900-2000	29	28%	7%	3%	0%	0%	3%	3%	0%	0%	0%	0%	0%	0%	0%	0%	0%	55%	0%	1
Access Road in Lung Kwu Sheung Tan	S507	LD	50	21	Y	N	0	0	2000-2100	16	25%	6%	6%	0%	0%	6%	6%	0%	0%	0%	0%	0%	0%	0%	0%	0%	50%	0%	1
Access Road in Lung Kwu Sheung Tan	S507	LD	50	21	Y	N	0	0	2100-2200	7	29%	14%	0%	0%	0%	0%	0%	0%	0%	0%	0%	0%	0%	0%	0%	0%	57%	0%	1
Access Road in Lung Kwu Sheung Tan	S507	LD	50	21	Y	N	0	0	2200-2300	7	29%	14%	0%	0%	0%	0%	0%	0%	0%	0%	0%	0%	0%	0%	0%	0%	57%	0%	1
Access Road in Lung Kwu Sheung Tan	S507	LD	50	21	Y	N	0	0	2300-0000	8	25%	13%	0%	0%	0%	0%	0%	0%	0%	0%	0%	0%	0%	0%	0%	0%	63%	0%	1
Access Road in Lung Kwu Sheung Tan	S508	LD	50	21	Y	N	0	0	0000-0100	2	0%	0%	0%	0%	0%	0%	0%	0%	0%	0%	0%	0%	0%	0%	0%	0%	100%	0%	1
Access Road in Lung Kwu Sheung Tan	S508	LD	50	21	Y	N	0	0	0100-0200	2	0%	0%	0%	0%	0%	0%	0%	0%	0%	0%	0%	0%	0%	0%	0%	0%	100%	0%	1
Access Road in Lung Kwu Sheung Tan	S508	LD	50	21	Y	N	0	0	0200-0300	1	0%	0%	0%	0%	0%	0%	0%	0%	0%	0%	0%	0%	0%	0%	0%	0%	100%	0%	1
Access Road in Lung Kwu Sheung Tan	S508	LD	50	21	Y	N	0	0	0300-0400	0	0%	0%	0%	0%	0%	0%	0%	0%	0%	0%	0%	0%	0%	0%	0%	0%	0%	0%	1
Access Road in Lung Kwu Sheung Tan	S508	LD	50	21	Y	N	0	0	0400-0500	0	0%	0%	0%	0%	0%	0%	0%	0%	0%	0%	0%	0%	0%	0%	0%	0%	0%	0%	1
Access Road in Lung Kwu Sheung Tan	S508	LD	50	21	Y	N	0	0	0500-0600	1	0%	0%	0%	0%	0%	0%	0%	0%	0%	0%	0%	0%	0%	0%	0%	0%	100%	0%	1
Access Road in Lung Kwu Sheung Tan	S508	LD	50	21	Y	N	0	0	0600-0700	6	0%	0%	17%	0%	0%	0%	0%	0%	0%	0%	0%	0%	0%	0%	0%	0%	83%	0%	1
Access Road in Lung Kwu Sheung Tan	S508	LD	50	21	Y	N	0	0	0700-0800	38	5%	5%	13%	0%	0%	5%	5%	0%	0%	0%	0%	0%	0%	0%	0%	0%	66%	0%	1

Appendix 3G_3 Year 2037
b) Traffic Data

Road Name	Road ID	Road Type	Speed Limit (km/hr)	Average Speed (km/hr)	Start Emission Estimated by Broad Brush Approach (Y/N)	With barrier (N / Cantilever / vertical / semi-enclosure / full enclosure)	Barrier width (m)	Barrier height (m)	Hour	Total Vehicles (Veh/hr)	01 - Private Cars	02 - Taxi	03 - Light Goods Vehicles <=2.5t	04 - Light Goods Vehicles 2.5-3.5t	05 - Light Goods Vehicles >3.5t	06 - Medium Goods Vehicles <=15t	07 - Medium Goods Vehicles 15-24t	08 - Public Light Buses	09 - Private Light Bus <=3.5t	10 - Private Light Bus >3.5t	11 - Non-franchised Bus<=6.4t	12 - Non-franchised Bus 6.4-15t	13 - Non-franchised Bus 15-24t	14 - Franchised Bus Single Deck	15 - Franchised Bus Double Deck	16 - Motorcycles	17 - Heavy Goods Vehicles >24t	18 - Non-franchised Bus >24t	Total
											PC	TAXI	LGV3	LGV4	LGV6	HGV7	HGV8	PLB	PV4	PV5	NFB6	NFB7	NFB8	FBSD	FBDD	MC	HGV9	NFB9	
Access Road in Lung Kwu Sheung Tan	S508	LD	50	21	Y	N	0	0	0800-0900	39	5%	5%	13%	0%	0%	5%	5%	0%	0%	0%	0%	0%	0%	0%	0%	0%	67%	0%	1
Access Road in Lung Kwu Sheung Tan	S508	LD	50	21	Y	N	0	0	0900-1000	33	6%	6%	12%	0%	0%	6%	6%	0%	0%	0%	0%	0%	0%	0%	0%	0%	64%	0%	1
Access Road in Lung Kwu Sheung Tan	S508	LD	50	21	Y	N	0	0	1000-1100	35	6%	6%	11%	0%	0%	6%	6%	0%	0%	0%	0%	0%	0%	0%	0%	0%	66%	0%	1
Access Road in Lung Kwu Sheung Tan	S508	LD	50	21	Y	N	0	0	1100-1200	39	5%	5%	13%	0%	0%	5%	5%	0%	0%	0%	0%	0%	0%	0%	0%	0%	67%	0%	1
Access Road in Lung Kwu Sheung Tan	S508	LD	50	21	Y	N	0	0	1200-1300	70	27%	9%	3%	0%	0%	3%	4%	0%	0%	0%	0%	0%	0%	0%	0%	0%	54%	0%	1
Access Road in Lung Kwu Sheung Tan	S508	LD	50	21	Y	N	0	0	1300-1400	73	26%	8%	3%	0%	0%	3%	5%	0%	0%	0%	0%	0%	0%	0%	0%	0%	55%	0%	1
Access Road in Lung Kwu Sheung Tan	S508	LD	50	20.8946237	Y	N	0	0	1400-1500	98	27%	8%	3%	0%	0%	3%	5%	0%	0%	0%	0%	0%	0%	0%	0%	0%	54%	0%	1
Access Road in Lung Kwu Sheung Tan	S508	LD	50	21	Y	N	0	0	1500-1600	83	27%	8%	4%	0%	0%	4%	5%	0%	0%	0%	0%	0%	0%	0%	0%	0%	53%	0%	1
Access Road in Lung Kwu Sheung Tan	S508	LD	50	21	Y	N	0	0	1600-1700	75	27%	8%	3%	0%	0%	3%	5%	0%	0%	0%	0%	0%	0%	0%	0%	0%	55%	0%	1
Access Road in Lung Kwu Sheung Tan	S508	LD	50	21	Y	N	0	0	1700-1800	68	26%	9%	3%	0%	0%	3%	4%	0%	0%	0%	0%	0%	0%	0%	0%	0%	54%	0%	1
Access Road in Lung Kwu Sheung Tan	S508	LD	50	21	Y	N	0	0	1800-1900	61	26%	8%	3%	0%	0%	3%	5%	0%	0%	0%	0%	0%	0%	0%	0%	0%	54%	0%	1
Access Road in Lung Kwu Sheung Tan	S508	LD	50	21	Y	N	0	0	1900-2000	29	28%	7%	3%	0%	0%	3%	3%	0%	0%	0%	0%	0%	0%	0%	0%	0%	55%	0%	1
Access Road in Lung Kwu Sheung Tan	S508	LD	50	21	Y	N	0	0	2000-2100	16	25%	6%	6%	0%	0%	6%	6%	0%	0%	0%	0%	0%	0%	0%	0%	0%	50%	0%	1
Access Road in Lung Kwu Sheung Tan	S508	LD	50	21	Y	N	0	0	2100-2200	7	29%	14%	0%	0%	0%	0%	0%	0%	0%	0%	0%	0%	0%	0%	0%	0%	57%	0%	1
Access Road in Lung Kwu Sheung Tan	S508	LD	50	21	Y	N	0	0	2200-2300	7	29%	14%	0%	0%	0%	0%	0%	0%	0%	0%	0%	0%	0%	0%	0%	0%	57%	0%	1
Access Road in Lung Kwu Sheung Tan	S508	LD	50	21	Y	N	0	0	2300-0000	8	25%	13%	0%	0%	0%	0%	0%	0%	0%	0%	0%	0%	0%	0%	0%	0%	63%	0%	1
Access Road in Lung Kwu Sheung Tan	S509	LD	50	21	Y	N	0	0	0000-0100	2	0%	0%	0%	0%	0%	0%	0%	0%	0%	0%	0%	0%	0%	0%	0%	0%	100%	0%	1
Access Road in Lung Kwu Sheung Tan	S509	LD	50	21	Y	N	0	0	0100-0200	2	0%	0%	0%	0%	0%	0%	0%	0%	0%	0%	0%	0%	0%	0%	0%	0%	100%	0%	1
Access Road in Lung Kwu Sheung Tan	S509	LD	50	21	Y	N	0	0	0200-0300	1	0%	0%	0%	0%	0%	0%	0%	0%	0%	0%	0%	0%	0%	0%	0%	0%	100%	0%	1
Access Road in Lung Kwu Sheung Tan	S509	LD	50	21	Y	N	0	0	0300-0400	0	0%	0%	0%	0%	0%	0%	0%	0%	0%	0%	0%	0%	0%	0%	0%	0%	0%	0%	1
Access Road in Lung Kwu Sheung Tan	S509	LD	50	21	Y	N	0	0	0400-0500	0	0%	0%	0%	0%	0%	0%	0%	0%	0%	0%	0%	0%	0%	0%	0%	0%	0%	0%	1
Access Road in Lung Kwu Sheung Tan	S509	LD	50	21	Y	N	0	0	0500-0600	1	0%	0%	0%	0%	0%	0%	0%	0%	0%	0%	0%	0%	0%	0%	0%	0%	100%	0%	1
Access Road in Lung Kwu Sheung Tan	S509	LD	50	21	Y	N	0	0	0600-0700	6	0%	0%	17%	0%	0%	0%	0%	0%	0%	0%	0%	0%	0%	0%	0%	0%	83%	0%	1
Access Road in Lung Kwu Sheung Tan	S509	LD	50	21	Y	N	0	0	0700-0800	38	5%	5%	13%	0%	0%	5%	5%	0%	0%	0%	0%	0%	0%	0%	0%	0%	66%	0%	1
Access Road in Lung Kwu Sheung Tan	S509	LD	50	21	Y	N	0	0	0800-0900	39	5%	5%	13%	0%	0%	5%	5%	0%	0%	0%	0%	0%	0%	0%	0%	0%	67%	0%	1
Access Road in Lung Kwu Sheung Tan	S509	LD	50	21	Y	N	0	0	0900-1000	33	6%	6%	12%	0%	0%	6%	6%	0%	0%	0%	0%	0%	0%	0%	0%	0%	64%	0%	1
Access Road in Lung Kwu Sheung Tan	S509	LD	50	21	Y	N	0	0	1000-1100	35	6%	6%	11%	0%	0%	6%	6%	0%	0%	0%	0%	0%	0%	0%	0%	0%	66%	0%	1
Access Road in Lung Kwu Sheung Tan	S509	LD	50	21	Y	N	0	0	1100-1200	39	5%	5%	13%	0%	0%	5%	5%	0%	0%	0%	0%	0%	0%	0%	0%	0%	67%	0%	1
Access Road in Lung Kwu Sheung Tan	S509	LD	50	21	Y	N	0	0	1200-1300	70	27%	9%	3%	0%	0%	3%	4%	0%	0%	0%	0%	0%	0%	0%	0%	0%	54%	0%	1
Access Road in Lung Kwu Sheung Tan	S509	LD	50	21	Y	N	0	0	1300-1400	73	26%	8%	3%	0%	0%	3%	5%	0%	0%	0%	0%	0%	0%	0%	0%	0%	55%	0%	1
Access Road in Lung Kwu Sheung Tan	S509	LD	50	20.8946237	Y	N	0	0	1400-1500	98	27%	8%	3%	0%	0%	3%	5%	0%	0%	0%	0%	0%	0%	0%	0%	0%	54%	0%	1
Access Road in Lung Kwu Sheung Tan	S509	LD	50	21	Y	N	0	0	1500-1600	83	27%	8%	4%	0%	0%	4%	5%	0%	0%	0%	0%	0%	0%	0%	0%	0%	53%	0%	1
Access Road in Lung Kwu Sheung Tan	S509	LD	50	21	Y	N	0	0	1600-1700	75	27%	8%	3%	0%	0%	3%	5%	0%	0%	0%	0%	0%	0%	0%	0%	0%	55%	0%	1
Access Road in Lung Kwu Sheung Tan	S509	LD	50	21	Y	N	0	0	1700-1800	68	26%	9%	3%	0%	0%	3%	4%	0%	0%	0%	0%	0%	0%	0%	0%	0%	54%	0%	1
Access Road in Lung Kwu Sheung Tan	S509	LD	50	21	Y	N	0	0	1800-1900	61	26%	8%	3%	0%	0%	3%	5%	0%	0%	0%	0%	0%	0%	0%	0%	0%	54%	0%	1
Access Road in Lung Kwu Sheung Tan	S509	LD	50	21	Y	N	0	0	1900-2000	29	28%	7%	3%	0%	0%	3%	3%	0%	0%	0%	0%	0%	0%	0%	0%	0%	55%	0%	1
Access Road in Lung Kwu Sheung Tan	S509	LD	50	21	Y	N	0	0	2000-2100	16	25%	6%	6%	0%	0%	6%	6%	0%	0%	0%	0%	0%	0%	0%	0%	0%	50%	0%	1
Access Road in Lung Kwu Sheung Tan	S509	LD	50	21	Y	N	0	0	2100-2200	7	29%	14%	0%	0%	0%	0%	0%	0%	0%	0%	0%	0%	0%	0%	0%	0%	57%	0%	1
Access Road in Lung Kwu Sheung Tan	S509	LD	50	21	Y	N	0	0	2200-2300	7	29%	14%	0%	0%	0%	0%	0%	0%	0%	0%	0%	0%	0%	0%	0%	0%	57%	0%	1
Access Road in Lung Kwu Sheung Tan	S509	LD	50	21	Y	N	0	0	2300-0000	8	25%	13%	0%	0%	0%	0%	0%	0%	0%	0%	0%	0%	0%	0%	0%	0%	63%	0%	1
Access Road to Nim Wan Path	S5101	LD	50	21	Y	N	0	0	0000-0100	1	100%	0%	0%	0%	0%	0%	0%	0%	0%	0%	0%	0%	0%	0%	0%	0%	0%	0%	1
Access Road to Nim Wan Path	S5101	LD	50	21	Y	N	0	0	0100-0200	1	100%	0%	0%	0%	0%	0%	0%	0%	0%	0%	0%	0%	0%	0%	0%	0%	0%	0%	1
Access Road to Nim Wan Path	S5101	LD	50	21	Y	N	0	0	0200-0300	0	0%	0%	0%	0%	0%	0%	0%	0%	0%	0%	0%	0%	0%	0%	0%	0%	0%	0%	1
Access Road to Nim Wan Path	S5101	LD	50	21	Y	N	0	0	0300-0400	0	0%	0%	0%	0%	0%	0%	0%	0%	0%	0%	0%	0%	0%	0%	0%	0%	0%	0%	1
Access Road to Nim Wan Path	S5101	LD	50	21	Y	N	0	0	0400-0500	0	0%	0%	0%	0%	0%	0%	0%	0%	0%	0%	0%	0%	0%	0%	0%	0%	0%	0%	1
Access Road to Nim Wan Path	S5101	LD	50	21	Y	N	0	0	0500-0600	0	0%	0%	0%	0%	0%	0%	0%	0%	0%	0%	0%	0%	0%	0%	0%	0%	0%	0%	1
Access Road to Nim Wan Path	S5101	LD	50	21	Y	N	0	0	0600-0700	2	100%	0%	0%	0%	0%	0%	0%	0%	0%	0%	0%	0%	0%	0%	0%	0%	0%	0%	1
Access Road to Nim Wan Path	S5101	LD	50	21	Y	N	0	0	0700-0800	9	100%	0%	0%	0%	0%	0%	0%	0%	0%	0%	0%	0%	0%	0%	0%	0%	0%	0%	1
Access Road to Nim Wan Path	S5101	LD	50	21	Y	N	0	0	0800-0900	9	100%	0%	0%	0%	0%	0%	0%	0%	0%	0%	0%	0%	0%	0%	0%	0%	0%	0%	1
Access Road to Nim Wan Path	S5101	LD	50	21	Y	N	0	0	0900-1000	7	100%	0%	0%	0%	0%	0%	0%	0%	0%	0%	0%	0%	0%	0%	0%	0%	0%	0%	1
Access Road to Nim Wan Path	S5101	LD	50	21	Y	N	0	0	1000-1100	8	100%	0%	0%	0%	0%	0%	0%	0%	0%	0%	0%	0%	0%	0%	0%	0%	0%	0%	1
Access Road to Nim Wan Path	S5101	LD	50	21	Y	N	0	0	1100-1200	9	100%	0%	0%	0%	0%	0%	0%	0%	0%	0%	0%	0%	0%	0%	0%	0%	0%	0%	1
Access Road to Nim Wan Path	S5101	LD	50	21	Y	N	0	0	1200-1300	10	100%	0%	0%	0%	0%	0%	0%	0%	0%	0%	0%	0%	0%	0%	0%	0%	0%	0%	1
Access Road to Nim Wan Path	S5101	LD	50	21	Y	N	0	0	1300-1400	11	100%	0%	0%	0%	0%	0%	0%	0%	0%	0%	0%	0%	0%	0%	0%	0%	0%	0%	1
Access Road to Nim Wan Path	S5101	LD	50	21	Y	N	0	0	1400-1500	14	100%	0%	0%	0%	0%	0%	0%	0%	0%	0%	0%	0%	0%	0%	0%	0%	0%	0%	1
Access Road to Nim Wan Path	S5101	LD	50	21	Y	N	0	0	1500-1600	12	100%	0%	0%	0%	0%	0%	0%	0%	0%	0%	0%	0%	0%	0%	0%	0%	0%	0%	1
Access Road to Nim Wan Path	S5101	LD	50	21	Y	N	0	0	1600-1700	11	100%	0%	0%	0%	0%	0%	0%	0%	0%	0%	0%	0%	0%	0%	0%	0%	0%	0%	1
Access Road to Nim Wan Path	S5101	LD	50	21	Y	N	0	0	1700-1800	10	100%	0%	0%	0%	0%	0%	0%	0%	0%	0%	0%	0%	0%	0%	0%	0%	0%	0%	1
Access Road to Nim Wan Path	S5101	LD	50	21	Y	N	0	0	1800-1900	9	100%	0%	0%	0%	0%	0%	0%	0%	0%	0%	0%	0%	0%	0%	0%	0%	0%	0%	1
Access Road to Nim Wan Path	S5101	LD	50	21	Y	N	0	0	1900-2000	4	100%	0%	0%	0%	0%	0%	0%	0%	0%	0%	0%	0%	0%	0%	0%	0%	0%	0%	1
Access Road to Nim Wan Path	S5101	LD	50	21	Y	N	0	0	2000-2100	2	100%	0%	0%	0%	0%	0%	0%	0%	0%	0%	0%	0%	0%	0%	0%	0%	0%	0%	1
Access Road to Nim Wan Path	S5101	LD	50	21	Y	N	0	0	2100-2200	1	100%	0%	0%	0%	0%	0%	0%	0%	0%	0%	0%	0%	0%	0%	0%	0%	0%	0%	1
Access Road to Nim Wan Path	S5101	LD	50	21	Y	N	0	0	2200-2300	1	100%	0%	0%	0%	0%	0%	0%	0%	0%	0%	0%	0%	0%	0%	0%	0%	0%	0%	1
Access Road to Nim Wan Path	S5101	LD	50	21	Y	N	0	0	2300-0000	1	100%	0%	0%	0%	0%	0%	0%	0%	0%	0%	0%	0%	0%	0%	0%	0%	0%	0%	1
Access Road to Nim Wan Path	S5201	LD	50	21	Y	N	0	0	0000-0100	1	100%	0%	0%	0%	0%	0%	0%	0%	0%	0%	0%	0%	0%	0%	0%	0%	0%	0%	1
Access Road to Nim Wan Path	S5201	LD	50	21	Y	N	0	0	0100-0200	1	100%	0%	0%	0%	0%	0%	0%	0%	0%	0%	0%	0%	0%	0%	0%	0%	0%	0%	1
Access Road to Nim Wan Path	S5201	LD	50	21	Y	N	0	0	0200-0300	0	0%	0%	0%	0%	0%	0%	0%	0%	0%	0%	0%	0%	0%	0%	0%	0%	0%	0%	1
Access Road to Nim Wan Path	S5201	LD	50	21	Y	N	0	0	0300-0400	0	0%	0%	0%	0%	0%	0%	0%	0%	0%	0%	0%	0%	0%	0%	0%	0%	0%	0%	1
Access Road to Nim Wan Path	S5201	LD	50	21	Y	N	0	0	0400-0500	0	0%	0%	0%	0%	0%	0%	0%	0%	0%	0%	0%	0%	0%	0%	0%	0%	0%	0%	1
Access Road to Nim Wan Path	S5201	LD	50	21	Y	N	0	0	0500-0600	0	0%	0%	0%	0%	0%	0%	0%	0%	0%	0%	0%	0%	0%	0%	0%	0%	0%	0%	1
Access Road to Nim Wan Path	S5201	LD	50	21	Y	N	0	0	0600-0700	2	100%	0%	0%	0%	0%	0%	0%	0%	0%	0%	0%	0%	0%	0%	0%	0%	0%	0%	1
Access Road to Nim Wan Path	S5201	LD	50	21	Y	N	0	0	0700-0800	9	100%	0%	0%	0%	0%	0%	0%	0%	0%	0%	0%	0%	0%	0%	0%	0%	0%	0%	1
Access Road to Nim Wan Path	S5201	LD	50	21	Y	N	0	0	0800-0900	9	100%	0%	0%	0%	0%	0%	0%	0%	0%	0%	0%	0%	0%	0%	0%	0%	0%	0%	1
Access Road to Nim Wan Path	S5201	LD	50	21	Y	N	0	0	0900-1000	7	100%	0%	0%	0%	0%	0%	0%	0%	0%	0%	0%	0%	0%	0%	0%	0%	0%	0%	1
Access Road to Nim Wan Path	S5201	LD	50	21	Y	N	0	0	1000-1100	8	100%	0%	0%	0%	0%	0%	0%	0%	0%	0%	0%	0%	0%	0%	0%	0%	0%	0%	1
Access Road to Nim Wan Path	S5201	LD	50	21	Y	N	0	0	1100-1200	9	100%	0%	0%	0%	0%	0%	0%	0%	0%	0%	0%	0%	0%	0%	0%	0%	0%	0%	1
Access Road to Nim Wan Path	S5201	LD	50	21	Y	N	0	0	1200-1300	10	100%	0%	0%	0%	0%	0%	0%	0%	0%	0%	0%	0%	0%	0%	0%	0%	0%	0%	1
Access Road to Nim Wan Path	S5201	LD	50	21	Y	N	0	0	1300-1400	11	100%	0%	0%	0%	0%	0%	0%	0%	0%	0%	0%	0%	0%	0%	0%	0%	0%	0%	1
Access Road to Nim Wan Path	S5201	LD	50	21	Y	N	0	0	1400-1500	14	100%	0%	0%	0%	0%	0%	0%	0%	0%	0%	0%	0%	0%	0%	0%	0%	0%	0%	1
Access Road to Nim Wan Path	S5201	LD	50	21	Y	N	0	0	1500-1600	12	100%	0%	0%	0%	0%	0%	0%	0%	0%	0%	0%	0%	0%	0%	0%	0%	0%	0%	1
Access Road to Nim Wan Path	S5201	LD	50	21	Y	N	0	0	1600-1700	11	100%	0%	0%	0%	0%	0%	0%	0%	0%	0%	0%	0%	0%	0%	0%	0%	0%	0%	1
Access Road to Nim Wan Path	S5201	LD	50	21	Y	N	0	0	1700-1800	10	100%	0%	0%	0%	0%	0%	0%	0%	0%	0%	0%	0%	0%	0%	0%	0%	0%	0%	1
Access Road to Nim Wan Path	S5201	LD	50	21	Y	N	0	0	1800-1900	9	100%	0%	0%	0%	0%	0%	0%	0%	0%	0%	0%	0%	0%	0%	0%	0%	0%	0%	1
Access Road to Nim Wan Path	S5201	LD	50	21	Y	N	0	0	1900-2000	4	100%	0%	0%	0%	0%	0%	0%	0%	0%	0%	0%	0%	0%	0%	0%	0%	0%	0%	1
Access Road to Nim Wan Path	S5201	LD	50	21	Y	N	0	0	2000-2100	2	100%	0%	0%	0%	0%	0%	0%	0%	0%	0%	0%	0%	0%	0%	0%	0%	0%	0%	1
Access Road to Nim Wan Path	S5201	LD	50	21	Y	N	0	0	2100-2200	1	100%	0%	0%	0%	0%	0%	0%	0%	0%	0%	0%	0%	0%	0%	0%	0%	0%	0%	1
Access Road to Nim Wan Path	S5201	LD	50	21	Y	N	0	0	2200-2300	1	100%	0%	0%	0%	0%	0%	0%	0%	0%	0%	0%	0%	0%	0%	0%	0%	0%	0%	1
Access Road to Nim Wan Path	S5201	LD	50	21	Y	N	0	0	2300-0000	1	100%	0%	0%	0%	0%	0%	0%	0%	0%	0%	0%	0%	0%	0%	0%	0%	0%	0%	1
Nim Wan Path (South)	S5301	LD	50	21	Y	N	0	0	0000-0100	2	50%	0%	0%	0%	0%	0%	0%	0%	0%	0%	0%	0%	0%	0%	0%	0%	50%	0%	1
Nim Wan Path (South)	S5301	LD	50	21	Y	N	0	0	0100-0200	1	0%	0%	0%	0%	0%	0%	0%	0%	0%	0%	0%	0%	0%	0%	0%	0%	100%	0%	1
Nim Wan Path (South)	S5301	LD	50	21	Y	N	0	0	0200-0300	0	0%	0%	0%	0%	0%	0%	0%	0%	0%	0%	0%	0%	0%	0%	0%	0%	0%	0%	1
Nim Wan Path (South)	S5301	LD	50	21	Y	N	0	0	0300-0400	0	0%	0%	0%	0%	0%	0%	0%	0%	0%	0%	0%	0%	0%	0%	0%	0%	0%	0%	1
Nim Wan Path (South)	S5301	LD	50	21	Y	N	0	0	0400-0500	0	0%	0%	0%	0%	0%	0%	0%	0%	0%	0%	0%	0%	0%	0%	0%	0%	0%	0%	1
Nim Wan Path (South)	S5301	LD	50	21	Y	N	0	0	0500-0600	1	0%	0%	0%	0%	0%	0%	0%	0%	0%	0%	0%	0%	0%	0%	0%	0%	100%	0%	1
Nim Wan Path (South)	S5301	LD	50	21	Y	N	0	0	0600-0700	4	25%	0%	0%	0%	0%	0%	0%	0%	0%	0%	0%	0%	0%	0%	0%	0%	75%	0%	1
Nim Wan Path (South)	S5301	LD	50	21	Y	N	0	0	0700-0800	24	25%	8%	4%	0%	0%	4%	4%	0%	0%	0%	0%	0%	0%	0%	0%	0%	54%	0%	1
Nim Wan Path (South)	S5301	LD	50	21	Y	N	0	0	0800-0900	25	24%	8%	4%	0%	0%	4%	4%	0%	0%	0%	0%	0%	0%	0%	0%	0%	56%	0%	1
Nim Wan Path (South)	S5301	LD	50	21	Y	N	0	0	0900-1000	22	23%	9%	5%	0%	0%	5%	5%	0%	0%	0%	0%	0%	0%	0%	0%	0%	55%	0%	1
Nim Wan Path (South)	S5301	LD	50	21	Y	N	0	0	1000-1100	22	23%	9%	5%	0%	0%	5%	5%	0%	0%	0%	0%	0%	0%	0%	0%	0%	55%	0%	1
Nim Wan Path (South)	S5301	LD	50	21	Y	N	0	0	1100-1200	25	24%	8%	4%	0%	0%	4%	4%	0%	0%	0%	0%	0%	0%	0%	0%	0%	56%	0%	1
Nim Wan Path (South)	S5301	LD	50	21	Y	N	0	0	1200-1300	16	0%	6%	13%	0%	0%	0%	6%	0%	0%	0%	0%	0%	0%	0%	0%	0%	75%	0%	1
Nim Wan Path (South)	S5301	LD	50	21	Y	N	0	0	1300-1400	16	0%	6%	13%	0%	0%	0%	6%	0%	0%	0%	0%	0%	0%	0%	0%	0%	75%	0%	1
Nim Wan Path (South)	S5301	LD	50	21	Y	N	0	0	1400-1500	23	0%	9%	13%	0%	0%	0%	9%	0%	0%	0%	0%	0%	0%	0%	0%	0%	70%	0%	1
Nim Wan Path (South)	S5301	LD	50	21	Y	N	0	0	1500-1600	18	0%	6%	17%	0%	0%	0%	6%	0%	0%	0%	0%	0%	0%	0%	0%	0%	72%	0%	1
Nim Wan Path (South)	S5301	LD	50	21	Y	N	0	0	1600-1700	16	0%	6%	13%	0%	0%	0%	6%	0%	0%	0%	0%	0%	0%	0%	0%	0%	75%	0%	1
Nim Wan Path (South)	S5301	LD	50	21	Y	N	0	0	1700-1800	15	0%	7%	13%	0%	0%	0%	7%	0%	0%	0%	0%	0%	0%	0%	0%	0%	73%	0%	1
Nim Wan Path (South)	S5301	LD	50	21	Y	N	0	0	1800-1900	14	0%	7%	14%	0%	0%	0%	7%	0%	0%	0%	0%	0%	0%	0%	0%	0%	71%	0%	1
Nim Wan Path (South)	S5301	LD	50	21	Y	N	0	0	1900-2000	6	0%	0%	17%	0%	0%	0%	0%	0%	0%	0%	0%	0%	0%	0%	0%	0%	83%	0%	1
Nim Wan Path (South)	S5301	LD	50	21	Y	N	0	0	2000-2100	4	0%	0%	25%	0%	0%	0%	0%	0%	0%	0%	0%	0%	0%	0%	0%	0%	75%	0%	1
Nim Wan Path (South)	S5301	LD	50	21	Y	N	0	0	2100-2200	1	0%	0%	0%	0%	0%	0%	0%	0%	0%	0%	0%	0%	0%	0%	0%	0%	100%	0%	1
Nim Wan Path (South)	S5301	LD	50	21	Y	N	0	0	2200-2300	1	0%	0%	0%	0%	0%	0%	0%	0%	0%	0%	0%	0%	0%	0%	0%	0%	100%	0%	1
Nim Wan Path (South)	S5301	LD	50	21	Y	N	0	0	2300-0000	1	0%	0%	0%	0%	0%	0%	0%	0%	0%	0%	0%	0%	0%	0%	0%	0%	100%	0%	1
Nim Wan Path (South)	S5302	LD	50	21	Y	N	0	0	0000-0100	2	50%	0%	0%	0%	0%	0%	0%	0%	0%	0%	0%	0%	0%	0%	0%	0%	50%	0%	1
Nim Wan Path (South)	S5302	LD	50	21	Y	N	0	0	0100-0200	1	0%	0%	0%	0%	0%	0%	0%	0%	0%	0%	0%	0%	0%	0%	0%	0%	100%	0%	1
Nim Wan Path (South)	S5302	LD	50	21	Y	N	0	0	0200-0300	0	0%	0%	0%	0%	0%	0%	0%	0%	0%	0%	0%	0%	0%	0%	0%	0%	0%	0%	1
Nim Wan Path (South)	S5302	LD	50	21	Y	N	0	0	0300-0400	0	0%	0%	0%	0%	0%	0%	0%	0%	0%	0%	0%	0%	0%	0%	0%	0%	0%	0%	1
Nim Wan Path (South)	S5302	LD	50	21	Y	N	0	0	0400-0500	0	0%	0%	0%	0%	0%	0%	0%	0%	0%	0%	0%	0%	0%	0%	0%	0%	0%	0%	1
Nim Wan Path (South)	S5302	LD	50	21	Y	N	0	0	0500-0600	1	0%	0%	0%	0%	0%	0%	0%	0%	0%	0%	0%	0%	0%	0%	0%	0%	100%	0%	1
Nim Wan Path (South)	S5302	LD	50	21	Y	N	0	0	0600-0700	4	25%	0%	0%	0%	0%	0%	0%	0%	0%	0%	0%	0%	0%	0%	0%	0%	75%	0%	1
Nim Wan Path (South)	S5302	LD	50	21	Y	N	0	0	0700-0800	24	25%	8%	4%	0%	0%	4%	4%	0%	0%	0%	0%	0%	0%	0%	0%	0%	54%	0%	1
Nim Wan Path (South)	S5302	LD	50	21	Y	N	0	0	0800-0900	25	24%	8%	4%	0%	0%	4%	4%	0%	0%	0%	0%	0%	0%	0%	0%	0%	56%	0%	1
Nim Wan Path (South)	S5302	LD	50	21	Y	N	0	0	0900-1000	22	23%	9%	5%	0%	0%	5%	5%	0%	0%	0%	0%	0%	0%	0%	0%	0%	55%	0%	1
Nim Wan Path (South)	S5302	LD	50	21	Y	N	0	0	1000-1100	22	23%	9%	5%	0%	0%	5%	5%	0%	0%	0%	0%	0%	0%	0%	0%	0%	55%	0%	1
Nim Wan Path (South)	S5302	LD	50	21	Y	N	0	0	1100-1200	25	24%	8%	4%	0%	0%	4%	4%	0%	0%	0%	0%	0%	0%	0%	0%	0%	56%	0%	1
Nim Wan Path (South)	S5302	LD	50	21	Y	N	0	0	1200-1300	16	0%	6%	13%	0%	0%	0%	6%	0%	0%	0%	0%	0%	0%	0%	0%	0%	75%	0%	1
Nim Wan Path (South)	S5302	LD	50	21	Y	N	0	0	1300-1400	16	0%	6%	13%	0%	0%	0%	6%	0%	0%	0%	0%	0%	0%	0%	0%	0%	75%	0%	1
Nim Wan Path (South)	S5302	LD	50	21	Y	N	0	0	1400-1500	23	0%	9%	13%	0%	0%	0%	9%	0%	0%	0%	0%	0%	0%	0%	0%	0%	70%	0%	1
Nim Wan Path (South)	S5302	LD	50	21	Y	N	0	0	1500-1600	18	0%	6%	17%	0%	0%	0%	6%	0%	0%	0%	0%	0%	0%	0%	0%	0%	72%	0%	1
Nim Wan Path (South)	S5302	LD	50	21	Y	N	0	0	1600-1700	16	0%	6%	13%	0%	0%	0%	6%	0%	0%	0%	0%	0%	0%	0%	0%	0%	75%	0%	1
Nim Wan Path (South)	S5302	LD	50	21	Y	N	0	0	1700-1800	15	0%	7%	13%	0%	0%	0%	7%	0%	0%	0%	0%	0%	0%	0%	0%	0%	73%	0%	1
Nim Wan Path (South)	S5302	LD	50	21	Y	N	0	0	1800-1900	14	0%	7%	14%	0%	0%	0%	7%	0%	0%	0%	0%	0%	0%	0%	0%	0%	71%	0%	1
Nim Wan Path (South)	S5302	LD	50	21	Y	N	0	0	1900-2000	6	0%	0%	17%	0%	0%	0%	0%	0%	0%	0%	0%	0%	0%	0%	0%	0%	83%	0%	1
Nim Wan Path (South)	S5302	LD	50	21	Y	N	0	0	2000-2100	4	0%	0%	25%	0%	0%	0%	0%	0%	0%	0%	0%	0%	0%	0%	0%	0%	75%	0%	1
Nim Wan Path (South)	S5302	LD	50	21	Y	N	0	0	2100-2200	1	0%	0%	0%	0%	0%	0%	0%	0%	0%	0%	0%	0%	0%	0%	0%	0%	100%	0%	1
Nim Wan Path (South)	S5302	LD	50	21	Y	N	0	0	2200-2300	1	0%	0%	0%	0%	0%	0%	0%	0%	0%	0%	0%	0%	0%	0%	0%	0%	100%	0%	1
Nim Wan Path (South)	S5302	LD	50	21	Y	N	0	0	2300-0000	1	0%	0%	0%	0%	0%	0%	0%	0%	0%	0%	0%	0%	0%	0%	0%	0%	100%	0%	1
Nim Wan Path (South)	S5303	LD	50	21	Y	N	0	0	0000-0100	2	50%	0%	0%	0%	0%	0%	0%	0%	0%	0%	0%	0%	0%	0%	0%	0%	50%	0%	1
Nim Wan Path (South)	S5303	LD	50	21	Y	N	0	0	0100-0200	1	0%	0%	0%	0%	0%	0%	0%	0%	0%	0%	0%	0%	0%	0%	0%	0%	100%	0%	1
Nim Wan Path (South)	S5303	LD	50	21	Y	N	0	0	0200-0300	0	0%	0%	0%	0%	0%	0%	0%	0%	0%	0%	0%	0%	0%	0%	0%	0%	0%	0%	1
Nim Wan Path (South)	S5303	LD	50	21	Y	N	0	0	0300-0400	0	0%	0%	0%	0%	0%	0%	0%	0%	0%	0%	0%	0%	0%	0%	0%	0%	0%	0%	1
Nim Wan Path (South)	S5303	LD	50	21	Y	N	0	0	0400-0500	0	0%	0%	0%	0%	0%	0%	0%	0%	0%	0%	0%	0%	0%	0%	0%	0%	0%	0%	1
Nim Wan Path (South)	S5303	LD	50	21	Y	N	0	0	0500-0600	1	0%	0%	0%	0%	0%	0%	0%	0%	0%	0%	0%	0%	0%	0%	0%	0%	100%	0%	1
Nim Wan Path (South)	S5303	LD	50	21	Y	N	0	0	0600-0700	4	25%	0%	0%	0%	0%	0%	0%	0%	0%	0%	0%	0%	0%	0%	0%	0%	75%	0%	1
Nim Wan Path (South)	S5303	LD	50	21	Y	N	0	0	0700-0800	24	25%	8%	4%	0%	0%	4%	4%	0%	0%	0%	0%	0%	0%	0%	0%	0%	54%	0%	1
Nim Wan Path (South)	S5303	LD	50	21	Y	N	0	0	0800-0900	25	24%	8%	4%	0%	0%	4%	4%	0%	0%	0%	0%	0%	0%	0%	0%	0%	56%	0%	1
Nim Wan Path (South)	S5303	LD	50	21	Y	N	0	0	0900-1000	22	23%	9%	5%	0%	0%	5%	5%	0%	0%	0%	0%	0%	0%	0%	0%	0%	55%	0%	1
Nim Wan Path (South)	S5303	LD	50	21	Y	N	0	0	1000-1100	22	23%	9%	5%	0%	0%	5%	5%	0%	0%	0%	0%	0%	0%	0%	0%	0%	55%	0%	1
Nim Wan Path (South)	S5303	LD	50	21	Y	N	0	0	1100-1200	25	24%	8%	4%	0%	0%	4%	4%	0%	0%	0%	0%	0%	0%	0%	0%	0%	56%	0%	1
Nim Wan Path (South)	S5303	LD	50	21	Y	N	0	0	1200-1300	16	0%	6%	13%	0%	0%	0%	6%	0%	0%	0%	0%	0%	0%	0%	0%	0%	75%	0%	1
Nim Wan Path (South)	S5303	LD	50	21	Y	N	0	0	1300-1400	16	0%	6%	13%	0%	0%	0%	6%	0%	0%	0%	0%	0%	0%	0%	0%	0%	75%	0%	1
Nim Wan Path (South)	S5303	LD	50	21	Y	N	0	0	1400-1500	23	0%	9%	13%	0%	0%	0%	9%	0%	0%	0%	0%	0%	0%	0%	0%	0%	70%	0%	1
Nim Wan Path (South)	S5303	LD	50	21	Y	N	0	0	1500-1600	18	0%	6%	17%	0%	0%	0%	6%	0%	0%	0%	0%	0%	0%	0%	0%	0%	72%	0%	1
Nim Wan Path (South)	S5303	LD	50	21	Y	N	0	0	1600-1700	16	0%	6%	13%	0%	0%	0%	6%	0%	0%	0%	0%	0%	0%	0%	0%	0%	75%	0%	1
Nim Wan Path (South)	S5303	LD	50	21	Y	N	0	0	1700-1800	15	0%	7%	13%	0%	0%	0%	7%	0%	0%	0%	0%	0%	0%	0%	0%	0%	73%	0%	1
Nim Wan Path (South)	S5303	LD	50	21	Y	N	0	0	1800-1900	14	0%	7%	14%	0%	0%	0%	7%	0%	0%	0%	0%	0%	0%	0%	0%	0%	71%	0%	1
Nim Wan Path (South)	S5303	LD	50	21	Y	N	0	0	1900-2000	6	0%	0%	17%	0%	0%	0%	0%	0%	0%	0%	0%	0%	0%	0%	0%	0%	83%	0%	1
Nim Wan Path (South)	S5303	LD	50	21	Y	N	0	0	2000-2100	4	0%	0%	25%	0%	0%	0%	0%	0%	0%	0%	0%	0%	0%	0%	0%	0%	75%	0%	1
Nim Wan Path (South)	S5303	LD	50	21	Y	N	0	0	2100-2200	1	0%	0%	0%	0%	0%	0%	0%	0%	0%	0%	0%	0%	0%	0%	0%	0%	100%	0%	1
Nim Wan Path (South)	S5303	LD	50	21	Y	N	0	0	2200-2300	1	0%	0%	0%	0%	0%	0%	0%	0%	0%	0%	0%	0%	0%	0%	0%	0%	100%	0%	1
Nim Wan Path (South)	S5303	LD	50	21	Y	N	0	0	2300-0000	1	0%	0%	0%	0%	0%	0%	0%	0%	0%	0%	0%	0%	0%	0%	0%	0%	100%	0%	1
Nim Wan Path (South)	S5304	LD	50	21	Y	N	0	0	0000-0100	2	50%	0%	0%	0%	0%	0%	0%	0%	0%	0%	0%	0%	0%	0%	0%	0%	50%	0%	1
Nim Wan Path (South)	S5304	LD	50	21	Y	N	0	0	0100-0200	1	0%	0%	0%	0%	0%	0%	0%	0%	0%	0%	0%	0%	0%	0%	0%	0%	100%	0%	1
Nim Wan Path (South)	S5304	LD	50	21	Y	N	0	0	0200-0300	0	0%	0%	0%	0%	0%	0%	0%	0%	0%	0%	0%	0%	0%	0%	0%	0%	0%	0%	1
Nim Wan Path (South)	S5304	LD	50	21	Y	N	0	0	0300-0400	0	0%	0%	0%	0%	0%	0%	0%	0%	0%	0%	0%	0%	0%	0%	0%	0%	0%	0%	1
Nim Wan Path (South)	S5304	LD	50	21	Y	N	0	0	0400-0500	0	0%	0%	0%	0%	0%	0%	0%	0%	0%	0%	0%	0%	0%	0%	0%	0%	0%	0%	1
Nim Wan Path (South)	S5304	LD	50	21	Y	N	0	0	0500-0600	1	0%	0%	0%	0%	0%	0%	0%	0%	0%	0%	0%	0%	0%	0%	0%	0%	100%	0%	1
Nim Wan Path (South)	S5304	LD	50	21	Y	N	0	0	0600-0700	4	25%	0%	0%	0%	0%	0%	0%	0%	0%	0%	0%	0%	0%	0%	0%	0%	75%	0%	1
Nim Wan Path (South)	S5304	LD	50	21	Y	N	0	0	0700-0800	24	25%	8%	4%	0%	0%	4%	4%	0%	0%	0%	0%	0%	0%	0%	0%	0%	54%	0%	1
Nim Wan Path (South)	S5304	LD	50	21	Y	N	0	0	0800-0900	25	24%	8%	4%	0%	0%	4%	4%	0%	0%	0%	0%	0%	0%	0%	0%	0%	56%	0%	1
Nim Wan Path (South)	S5304	LD	50	21	Y	N	0	0	0900-1000	22	23%	9%	5%	0%	0%	5%	5%	0%	0%	0%	0%	0%	0%	0%	0%	0%	55%	0%	1
Nim Wan Path (South)	S5304	LD	50	21	Y	N	0	0	1000-1100	22	23%	9%	5%	0%	0%	5%	5%	0%	0%	0%	0%	0%	0%	0%	0%	0%	55%	0%	1
Nim Wan Path (South)	S5304	LD	50	21	Y	N	0	0	1100-1200	25	24%	8%	4%	0%	0%	4%	4%	0%	0%	0%	0%	0%	0%	0%	0%	0%	56%	0%	1
Nim Wan Path (South)	S5304	LD	50	21	Y	N	0	0	1200-1300	16	0%	6%	13%	0%	0%	0%	6%	0%	0%	0%	0%	0%	0%	0%	0%	0%	75%	0%	1
Nim Wan Path (South)	S5304	LD	50	21	Y	N	0	0	1300-1400	16	0%	6%	13%	0%	0%	0%	6%	0%	0%	0%	0%	0%	0%	0%	0%	0%	75%	0%	1
Nim Wan Path (South)	S5304	LD	50	21	Y	N	0	0	1400-1500	23	0%	9%	13%	0%	0%	0%	9%	0%	0%	0%	0%	0%	0%	0%	0%	0%	70%	0%	1
Nim Wan Path (South)	S5304	LD	50	21	Y	N	0	0	1500-1600	18	0%	6%	17%	0%	0%	0%	6%	0%	0%	0%	0%	0%	0%	0%	0%	0%	72%	0%	1
Nim Wan Path (South)	S5304	LD	50	21	Y	N	0	0	1600-1700	16	0%	6%	13%	0%	0%	0%	6%	0%	0%	0%	0%	0%	0%	0%	0%	0%	75%	0%	1
Nim Wan Path (South)	S5304	LD	50	21	Y	N	0	0	1700-1800	15	0%	7%	13%	0%	0%	0%	7%	0%	0%	0%	0%	0%	0%	0%	0%	0%	73%	0%	1
Nim Wan Path (South)	S5304	LD	50	21	Y	N	0	0	1800-1900	14	0%	7%	14%	0%	0%	0%	7%	0%	0%	0%	0%	0%	0%	0%	0%	0%	71%	0%	1
Nim Wan Path (South)	S5304	LD	50	21	Y	N	0	0	1900-2000	6	0%	0%	17%	0%	0%	0%	0%	0%	0%	0%	0%	0%	0%	0%	0%	0%	83%	0%	1
Nim Wan Path (South)	S5304	LD	50	21	Y	N	0	0	2000-2100	4	0%	0%	25%	0%	0%	0%	0%	0%	0%	0%	0%	0%	0%	0%	0%	0%	75%	0%	1
Nim Wan Path (South)	S5304	LD	50	21	Y	N	0	0	2100-2200	1	0%	0%	0%	0%	0%	0%	0%	0%	0%	0%	0%	0%	0%	0%	0%	0%	100%	0%	1
Nim Wan Path (South)	S5304	LD	50	21	Y	N	0	0	2200-2300	1	0%	0%	0%	0%	0%	0%	0%	0%	0%	0%	0%	0%	0%	0%	0%	0%	100%	0%	1
Nim Wan Path (South)	S5304	LD	50	21	Y	N	0	0	2300-0000	1	0%	0%	0%	0%	0%	0%	0%	0%	0%	0%	0%	0%	0%	0%	0%	0%	100%	0%	1

Appendix 3G_3 Year 2037
b) Traffic Data

Road Name	Road ID	Road Type	Speed Limit (km/hr)	Average Speed (km/hr)	Start Emission Estimated by Broad Brush Approach (Y/N)	With barrier (N / Cantilever / vertical / semi-enclosure / full enclosure)	Barrier width (m)	Barrier height (m)	Hour	Total Vehicles (Veh/hr)	01 - Private Cars	02 - Taxi	03 - Light Goods Vehicles <=2.5t	04 - Light Goods Vehicles 2.5-3.5t	05 - Light Goods Vehicles >3.5t	06 - Medium Goods Vehicles <=15t	07 - Medium Goods Vehicles 15-24t	08 - Public Light Buses	09 - Private Light Bus <=3.5t	10 - Private Light Bus >3.5t	11 - Non-franchised Bus<=6.4t	12 - Non-franchised Bus 6.4-15t	13 - Non-franchised Bus 15-24t	14 - Franchised Bus Single Deck	15 - Franchised Bus Double Deck	16 - Motorcycles	17 - Heavy Goods Vehicles >24t	18 - Non-franchised Bus >24t	Total
											PC	TAXI	LGV3	LGV4	LGV6	HGV7	HGV8	PLB	PV4	PV5	NFB6	NFB7	NFB8	FBSD	FBDD	MC	HGV9	NFB9	
Nim Wan Path (South)	S5305	LD	50	21	Y	N	0	0	0000-0100	2	50%	0%	0%	0%	0%	0%	0%	0%	0%	0%	0%	0%	0%	0%	0%	0%	50%	0%	1
Nim Wan Path (South)	S5305	LD	50	21	Y	N	0	0	0100-0200	1	0%	0%	0%	0%	0%	0%	0%	0%	0%	0%	0%	0%	0%	0%	0%	0%	100%	0%	1
Nim Wan Path (South)	S5305	LD	50	21	Y	N	0	0	0200-0300	0	0%	0%	0%	0%	0%	0%	0%	0%	0%	0%	0%	0%	0%	0%	0%	0%	0%	0%	1
Nim Wan Path (South)	S5305	LD	50	21	Y	N	0	0	0300-0400	0	0%	0%	0%	0%	0%	0%	0%	0%	0%	0%	0%	0%	0%	0%	0%	0%	0%	0%	1
Nim Wan Path (South)	S5305	LD	50	21	Y	N	0	0	0400-0500	0	0%	0%	0%	0%	0%	0%	0%	0%	0%	0%	0%	0%	0%	0%	0%	0%	0%	0%	1
Nim Wan Path (South)	S5305	LD	50	21	Y	N	0	0	0500-0600	1	0%	0%	0%	0%	0%	0%	0%	0%	0%	0%	0%	0%	0%	0%	0%	0%	100%	0%	1
Nim Wan Path (South)	S5305	LD	50	21	Y	N	0	0	0600-0700	4	25%	0%	0%	0%	0%	0%	0%	0%	0%	0%	0%	0%	0%	0%	0%	0%	75%	0%	1
Nim Wan Path (South)	S5305	LD	50	21	Y	N	0	0	0700-0800	24	25%	8%	4%	0%	0%	4%	4%	0%	0%	0%	0%	0%	0%	0%	0%	0%	54%	0%	1
Nim Wan Path (South)	S5305	LD	50	21	Y	N	0	0	0800-0900	25	24%	8%	4%	0%	0%	4%	4%	0%	0%	0%	0%	0%	0%	0%	0%	0%	56%	0%	1
Nim Wan Path (South)	S5305	LD	50	21	Y	N	0	0	0900-1000	22	23%	9%	5%	0%	0%	5%	5%	0%	0%	0%	0%	0%	0%	0%	0%	0%	55%	0%	1
Nim Wan Path (South)	S5305	LD	50	21	Y	N	0	0	1000-1100	22	23%	9%	5%	0%	0%	5%	5%	0%	0%	0%	0%	0%	0%	0%	0%	0%	55%	0%	1
Nim Wan Path (South)	S5305	LD	50	21	Y	N	0	0	1100-1200	25	24%	8%	4%	0%	0%	4%	4%	0%	0%	0%	0%	0%	0%	0%	0%	0%	56%	0%	1
Nim Wan Path (South)	S5305	LD	50	21	Y	N	0	0	1200-1300	16	0%	6%	13%	0%	0%	0%	6%	0%	0%	0%	0%	0%	0%	0%	0%	0%	75%	0%	1
Nim Wan Path (South)	S5305	LD	50	21	Y	N	0	0	1300-1400	16	0%	6%	13%	0%	0%	0%	6%	0%	0%	0%	0%	0%	0%	0%	0%	0%	75%	0%	1
Nim Wan Path (South)	S5305	LD	50	21	Y	N	0	0	1400-1500	23	0%	9%	13%	0%	0%	0%	9%	0%	0%	0%	0%	0%	0%	0%	0%	0%	70%	0%	1
Nim Wan Path (South)	S5305	LD	50	21	Y	N	0	0	1500-1600	18	0%	6%	17%	0%	0%	0%	6%	0%	0%	0%	0%	0%	0%	0%	0%	0%	72%	0%	1
Nim Wan Path (South)	S5305	LD	50	21	Y	N	0	0	1600-1700	16	0%	6%	13%	0%	0%	0%	6%	0%	0%	0%	0%	0%	0%	0%	0%	0%	75%	0%	1
Nim Wan Path (South)	S5305	LD	50	21	Y	N	0	0	1700-1800	15	0%	7%	13%	0%	0%	0%	7%	0%	0%	0%	0%	0%	0%	0%	0%	0%	73%	0%	1
Nim Wan Path (South)	S5305	LD	50	21	Y	N	0	0	1800-1900	14	0%	7%	14%	0%	0%	0%	7%	0%	0%	0%	0%	0%	0%	0%	0%	0%	71%	0%	1
Nim Wan Path (South)	S5305	LD	50	21	Y	N	0	0	1900-2000	6	0%	0%	17%	0%	0%	0%	0%	0%	0%	0%	0%	0%	0%	0%	0%	0%	83%	0%	1
Nim Wan Path (South)	S5305	LD	50	21	Y	N	0	0	2000-2100	4	0%	0%	25%	0%	0%	0%	0%	0%	0%	0%	0%	0%	0%	0%	0%	0%	75%	0%	1
Nim Wan Path (South)	S5305	LD	50	21	Y	N	0	0	2100-2200	1	0%	0%	0%	0%	0%	0%	0%	0%	0%	0%	0%	0%	0%	0%	0%	0%	100%	0%	1
Nim Wan Path (South)	S5305	LD	50	21	Y	N	0	0	2200-2300	1	0%	0%	0%	0%	0%	0%	0%	0%	0%	0%	0%	0%	0%	0%	0%	0%	100%	0%	1
Nim Wan Path (South)	S5305	LD	50	21	Y	N	0	0	2300-0000	1	0%	0%	0%	0%	0%	0%	0%	0%	0%	0%	0%	0%	0%	0%	0%	0%	100%	0%	1
Nim Wan Path (South)	S5306	LD	50	21	Y	N	0	0	0000-0100	2	50%	0%	0%	0%	0%	0%	0%	0%	0%	0%	0%	0%	0%	0%	0%	0%	50%	0%	1
Nim Wan Path (South)	S5306	LD	50	21	Y	N	0	0	0100-0200	1	0%	0%	0%	0%	0%	0%	0%	0%	0%	0%	0%	0%	0%	0%	0%	0%	100%	0%	1
Nim Wan Path (South)	S5306	LD	50	21	Y	N	0	0	0200-0300	0	0%	0%	0%	0%	0%	0%	0%	0%	0%	0%	0%	0%	0%	0%	0%	0%	0%	0%	1
Nim Wan Path (South)	S5306	LD	50	21	Y	N	0	0	0300-0400	0	0%	0%	0%	0%	0%	0%	0%	0%	0%	0%	0%	0%	0%	0%	0%	0%	0%	0%	1
Nim Wan Path (South)	S5306	LD	50	21	Y	N	0	0	0400-0500	0	0%	0%	0%	0%	0%	0%	0%	0%	0%	0%	0%	0%	0%	0%	0%	0%	0%	0%	1
Nim Wan Path (South)	S5306	LD	50	21	Y	N	0	0	0500-0600	1	0%	0%	0%	0%	0%	0%	0%	0%	0%	0%	0%	0%	0%	0%	0%	0%	100%	0%	1
Nim Wan Path (South)	S5306	LD	50	21	Y	N	0	0	0600-0700	4	25%	0%	0%	0%	0%	0%	0%	0%	0%	0%	0%	0%	0%	0%	0%	0%	75%	0%	1
Nim Wan Path (South)	S5306	LD	50	21	Y	N	0	0	0700-0800	24	25%	8%	4%	0%	0%	4%	4%	0%	0%	0%	0%	0%	0%	0%	0%	0%	54%	0%	1
Nim Wan Path (South)	S5306	LD	50	21	Y	N	0	0	0800-0900	25	24%	8%	4%	0%	0%	4%	4%	0%	0%	0%	0%	0%	0%	0%	0%	0%	56%	0%	1
Nim Wan Path (South)	S5306	LD	50	21	Y	N	0	0	0900-1000	22	23%	9%	5%	0%	0%	5%	5%	0%	0%	0%	0%	0%	0%	0%	0%	0%	55%	0%	1
Nim Wan Path (South)	S5306	LD	50	21	Y	N	0	0	1000-1100	22	23%	9%	5%	0%	0%	5%	5%	0%	0%	0%	0%	0%	0%	0%	0%	0%	55%	0%	1
Nim Wan Path (South)	S5306	LD	50	21	Y	N	0	0	1100-1200	25	24%	8%	4%	0%	0%	4%	4%	0%	0%	0%	0%	0%	0%	0%	0%	0%	56%	0%	1
Nim Wan Path (South)	S5306	LD	50	21	Y	N	0	0	1200-1300	16	0%	6%	13%	0%	0%	0%	6%	0%	0%	0%	0%	0%	0%	0%	0%	0%	75%	0%	1
Nim Wan Path (South)	S5306	LD	50	21	Y	N	0	0	1300-1400	16	0%	6%	13%	0%	0%	0%	6%	0%	0%	0%	0%	0%	0%	0%	0%	0%	75%	0%	1
Nim Wan Path (South)	S5306	LD	50	21	Y	N	0	0	1400-1500	23	0%	9%	13%	0%	0%	0%	9%	0%	0%	0%	0%	0%	0%	0%	0%	0%	70%	0%	1
Nim Wan Path (South)	S5306	LD	50	21	Y	N	0	0	1500-1600	18	0%	6%	17%	0%	0%	0%	6%	0%	0%	0%	0%	0%	0%	0%	0%	0%	72%	0%	1
Nim Wan Path (South)	S5306	LD	50	21	Y	N	0	0	1600-1700	16	0%	6%	13%	0%	0%	0%	6%	0%	0%	0%	0%	0%	0%	0%	0%	0%	75%	0%	1
Nim Wan Path (South)	S5306	LD	50	21	Y	N	0	0	1700-1800	15	0%	7%	13%	0%	0%	0%	7%	0%	0%	0%	0%	0%	0%	0%	0%	0%	73%	0%	1
Nim Wan Path (South)	S5306	LD	50	21	Y	N	0	0	1800-1900	14	0%	7%	14%	0%	0%	0%	7%	0%	0%	0%	0%	0%	0%	0%	0%	0%	71%	0%	1
Nim Wan Path (South)	S5306	LD	50	21	Y	N	0	0	1900-2000	6	0%	0%	17%	0%	0%	0%	0%	0%	0%	0%	0%	0%	0%	0%	0%	0%	83%	0%	1
Nim Wan Path (South)	S5306	LD	50	21	Y	N	0	0	2000-2100	4	0%	0%	25%	0%	0%	0%	0%	0%	0%	0%	0%	0%	0%	0%	0%	0%	75%	0%	1
Nim Wan Path (South)	S5306	LD	50	21	Y	N	0	0	2100-2200	1	0%	0%	0%	0%	0%	0%	0%	0%	0%	0%	0%	0%	0%	0%	0%	0%	100%	0%	1
Nim Wan Path (South)	S5306	LD	50	21	Y	N	0	0	2200-2300	1	0%	0%	0%	0%	0%	0%	0%	0%	0%	0%	0%	0%	0%	0%	0%	0%	100%	0%	1
Nim Wan Path (South)	S5306	LD	50	21	Y	N	0	0	2300-0000	1	0%	0%	0%	0%	0%	0%	0%	0%	0%	0%	0%	0%	0%	0%	0%	0%	100%	0%	1
Nim Wan Path (South)	S5307	LD	50	21	Y	N	0	0	0000-0100	2	50%	0%	0%	0%	0%	0%	0%	0%	0%	0%	0%	0%	0%	0%	0%	0%	50%	0%	1
Nim Wan Path (South)	S5307	LD	50	21	Y	N	0	0	0100-0200	1	0%	0%	0%	0%	0%	0%	0%	0%	0%	0%	0%	0%	0%	0%	0%	0%	100%	0%	1
Nim Wan Path (South)	S5307	LD	50	21	Y	N	0	0	0200-0300	0	0%	0%	0%	0%	0%	0%	0%	0%	0%	0%	0%	0%	0%	0%	0%	0%	0%	0%	1
Nim Wan Path (South)	S5307	LD	50	21	Y	N	0	0	0300-0400	0	0%	0%	0%	0%	0%	0%	0%	0%	0%	0%	0%	0%	0%	0%	0%	0%	0%	0%	1
Nim Wan Path (South)	S5307	LD	50	21	Y	N	0	0	0400-0500	0	0%	0%	0%	0%	0%	0%	0%	0%	0%	0%	0%	0%	0%	0%	0%	0%	0%	0%	1
Nim Wan Path (South)	S5307	LD	50	21	Y	N	0	0	0500-0600	1	0%	0%	0%	0%	0%	0%	0%	0%	0%	0%	0%	0%	0%	0%	0%	0%	100%	0%	1
Nim Wan Path (South)	S5307	LD	50	21	Y	N	0	0	0600-0700	4	25%	0%	0%	0%	0%	0%	0%	0%	0%	0%	0%	0%	0%	0%	0%	0%	75%	0%	1
Nim Wan Path (South)	S5307	LD	50	21	Y	N	0	0	0700-0800	24	25%	8%	4%	0%	0%	4%	4%	0%	0%	0%	0%	0%	0%	0%	0%	0%	54%	0%	1
Nim Wan Path (South)	S5307	LD	50	21	Y	N	0	0	0800-0900	25	24%	8%	4%	0%	0%	4%	4%	0%	0%	0%	0%	0%	0%	0%	0%	0%	56%	0%	1
Nim Wan Path (South)	S5307	LD	50	21	Y	N	0	0	0900-1000	22	23%	9%	5%	0%	0%	5%	5%	0%	0%	0%	0%	0%	0%	0%	0%	0%	55%	0%	1
Nim Wan Path (South)	S5307	LD	50	21	Y	N	0	0	1000-1100	22	23%	9%	5%	0%	0%	5%	5%	0%	0%	0%	0%	0%	0%	0%	0%	0%	55%	0%	1
Nim Wan Path (South)	S5307	LD	50	21	Y	N	0	0	1100-1200	25	24%	8%	4%	0%	0%	4%	4%	0%	0%	0%	0%	0%	0%	0%	0%	0%	56%	0%	1
Nim Wan Path (South)	S5307	LD	50	21	Y	N	0	0	1200-1300	16	0%	6%	13%	0%	0%	0%	6%	0%	0%	0%	0%	0%	0%	0%	0%	0%	75%	0%	1
Nim Wan Path (South)	S5307	LD	50	21	Y	N	0	0	1300-1400	16	0%	6%	13%	0%	0%	0%	6%	0%	0%	0%	0%	0%	0%	0%	0%	0%	75%	0%	1
Nim Wan Path (South)	S5307	LD	50	21	Y	N	0	0	1400-1500	23	0%	9%	13%	0%	0%	0%	9%	0%	0%	0%	0%	0%	0%	0%	0%	0%	70%	0%	1
Nim Wan Path (South)	S5307	LD	50	21	Y	N	0	0	1500-1600	18	0%	6%	17%	0%	0%	0%	6%	0%	0%	0%	0%	0%	0%	0%	0%	0%	72%	0%	1
Nim Wan Path (South)	S5307	LD	50	21	Y	N	0	0	1600-1700	16	0%	6%	13%	0%	0%	0%	6%	0%	0%	0%	0%	0%	0%	0%	0%	0%	75%	0%	1
Nim Wan Path (South)	S5307	LD	50	21	Y	N	0	0	1700-1800	15	0%	7%	13%	0%	0%	0%	7%	0%	0%	0%	0%	0%	0%	0%	0%	0%	73%	0%	1
Nim Wan Path (South)	S5307	LD	50	21	Y	N	0	0	1800-1900	14	0%	7%	14%	0%	0%	0%	7%	0%	0%	0%	0%	0%	0%	0%	0%	0%	71%	0%	1
Nim Wan Path (South)	S5307	LD	50	21	Y	N	0	0	1900-2000	6	0%	0%	17%	0%	0%	0%	0%	0%	0%	0%	0%	0%	0%	0%	0%	0%	83%	0%	1
Nim Wan Path (South)	S5307	LD	50	21	Y	N	0	0	2000-2100	4	0%	0%	25%	0%	0%	0%	0%	0%	0%	0%	0%	0%	0%	0%	0%	0%	75%	0%	1
Nim Wan Path (South)	S5307	LD	50	21	Y	N	0	0	2100-2200	1	0%	0%	0%	0%	0%	0%	0%	0%	0%	0%	0%	0%	0%	0%	0%	0%	100%	0%	1
Nim Wan Path (South)	S5307	LD	50	21	Y	N	0	0	2200-2300	1	0%	0%	0%	0%	0%	0%	0%	0%	0%	0%	0%	0%	0%	0%	0%	0%	100%	0%	1
Nim Wan Path (South)	S5307	LD	50	21	Y	N	0	0	2300-0000	1	0%	0%	0%	0%	0%	0%	0%	0%	0%	0%	0%	0%	0%	0%	0%	0%	100%	0%	1
Nim Wan Path (South)	S5401	LD	50	21	Y	N	0	0	0000-0100	1	0%	0%	0%	0%	0%	0%	0%	0%	0%	0%	0%	0%	0%	0%	0%	0%	100%	0%	1
Nim Wan Path (South)	S5401	LD	50	21	Y	N	0	0	0100-0200	1	0%	0%	0%	0%	0%	0%	0%	0%	0%	0%	0%	0%	0%	0%	0%	0%	100%	0%	1
Nim Wan Path (South)	S5401	LD	50	21	Y	N	0	0	0200-0300	0	0%	0%	0%	0%	0%	0%	0%	0%	0%	0%	0%	0%	0%	0%	0%	0%	0%	0%	1
Nim Wan Path (South)	S5401	LD	50	21	Y	N	0	0	0300-0400	0	0%	0%	0%	0%	0%	0%	0%	0%	0%	0%	0%	0%	0%	0%	0%	0%	0%	0%	1
Nim Wan Path (South)	S5401	LD	50	21	Y	N	0	0	0400-0500	0	0%	0%	0%	0%	0%	0%	0%	0%	0%	0%	0%	0%	0%	0%	0%	0%	0%	0%	1
Nim Wan Path (South)	S5401	LD	50	21	Y	N	0	0	0500-0600	0	0%	0%	0%	0%	0%	0%	0%	0%	0%	0%	0%	0%	0%	0%	0%	0%	0%	0%	1
Nim Wan Path (South)	S5401	LD	50	21	Y	N	0	0	0600-0700	3	33%	0%	0%	0%	0%	0%	0%	0%	0%	0%	0%	0%	0%	0%	0%	0%	67%	0%	1
Nim Wan Path (South)	S5401	LD	50	21	Y	N	0	0	0700-0800	17	24%	6%	12%	0%	0%	0%	6%	0%	0%	0%	0%	0%	0%	0%	0%	0%	53%	0%	1
Nim Wan Path (South)	S5401	LD	50	21	Y	N	0	0	0800-0900	18	22%	6%	11%	0%	0%	0%	6%	0%	0%	0%	0%	0%	0%	0%	0%	0%	56%	0%	1
Nim Wan Path (South)	S5401	LD	50	21	Y	N	0	0	0900-1000	15	20%	7%	13%	0%	0%	0%	7%	0%	0%	0%	0%	0%	0%	0%	0%	0%	53%	0%	1
Nim Wan Path (South)	S5401	LD	50	21	Y	N	0	0	1000-1100	17	24%	6%	12%	0%	0%	0%	6%	0%	0%	0%	0%	0%	0%	0%	0%	0%	53%	0%	1
Nim Wan Path (South)	S5401	LD	50	21	Y	N	0	0	1100-1200	18	22%	6%	11%	0%	0%	0%	6%	0%	0%	0%	0%	0%	0%	0%	0%	0%	56%	0%	1
Nim Wan Path (South)	S5401	LD	50	21	Y	N	0	0	1200-1300	39	49%	3%	8%	0%	0%	0%	3%	0%	0%	3%	0%	0%	0%	0%	0%	0%	36%	0%	1
Nim Wan Path (South)	S5401	LD	50	21	Y	N	0	0	1300-1400	41	46%	2%	10%	0%	0%	0%	2%	0%	0%	2%	0%	0%	0%	0%	0%	0%	37%	0%	1
Nim Wan Path (South)	S5401	LD	50	21	Y	N	0	0	1400-1500	56	46%	4%	9%	0%	0%	0%	4%	0%	0%	4%	0%	0%	0%	0%	0%	0%	34%	0%	1
Nim Wan Path (South)	S5401	LD	50	21	Y	N	0	0	1500-1600	45	49%	2%	9%	0%	0%	0%	2%	0%	0%	2%	0%	0%	0%	0%	0%	0%	36%	0%	1
Nim Wan Path (South)	S5401	LD	50	21	Y	N	0	0	1600-1700	42	48%	2%	10%	0%	0%	0%	2%	0%	0%	2%	0%	0%	0%	0%	0%	0%	36%	0%	1
Nim Wan Path (South)	S5401	LD	50	21	Y	N	0	0	1700-1800	38	47%	3%	8%	0%	0%	0%	3%	0%	0%	3%	0%	0%	0%	0%	0%	0%	37%	0%	1
Nim Wan Path (South)	S5401	LD	50	21	Y	N	0	0	1800-1900	34	47%	3%	9%	0%	0%	0%	3%	0%	0%	3%	0%	0%	0%	0%	0%	0%	35%	0%	1
Nim Wan Path (South)	S5401	LD	50	21	Y	N	0	0	1900-2000	15	53%	0%	7%	0%	0%	0%	0%	0%	0%	0%	0%	0%	0%	0%	0%	0%	40%	0%	1
Nim Wan Path (South)	S5401	LD	50	21	Y	N	0	0	2000-2100	8	50%	0%	13%	0%	0%	0%	0%	0%	0%	0%	0%	0%	0%	0%	0%	0%	38%	0%	1
Nim Wan Path (South)	S5401	LD	50	21	Y	N	0	0	2100-2200	4	50%	0%	0%	0%	0%	0%	0%	0%	0%	0%	0%	0%	0%	0%	0%	0%	50%	0%	1
Nim Wan Path (South)	S5401	LD	50	21	Y	N	0	0	2200-2300	3	67%	0%	0%	0%	0%	0%	0%	0%	0%	0%	0%	0%	0%	0%	0%	0%	33%	0%	1
Nim Wan Path (South)	S5401	LD	50	21	Y	N	0	0	2300-0000	4	50%	0%	0%	0%	0%	0%	0%	0%	0%	0%	0%	0%	0%	0%	0%	0%	50%	0%	1
Nim Wan Path (South)	S5402	LD	50	21	Y	N	0	0	0000-0100	1	0%	0%	0%	0%	0%	0%	0%	0%	0%	0%	0%	0%	0%	0%	0%	0%	100%	0%	1
Nim Wan Path (South)	S5402	LD	50	21	Y	N	0	0	0100-0200	1	0%	0%	0%	0%	0%	0%	0%	0%	0%	0%	0%	0%	0%	0%	0%	0%	100%	0%	1
Nim Wan Path (South)	S5402	LD	50	21	Y	N	0	0	0200-0300	0	0%	0%	0%	0%	0%	0%	0%	0%	0%	0%	0%	0%	0%	0%	0%	0%	0%	0%	1
Nim Wan Path (South)	S5402	LD	50	21	Y	N	0	0	0300-0400	0	0%	0%	0%	0%	0%	0%	0%	0%	0%	0%	0%	0%	0%	0%	0%	0%	0%	0%	1
Nim Wan Path (South)	S5402	LD	50	21	Y	N	0	0	0400-0500	0	0%	0%	0%	0%	0%	0%	0%	0%	0%	0%	0%	0%	0%	0%	0%	0%	0%	0%	1
Nim Wan Path (South)	S5402	LD	50	21	Y	N	0	0	0500-0600	0	0%	0%	0%	0%	0%	0%	0%	0%	0%	0%	0%	0%	0%	0%	0%	0%	0%	0%	1
Nim Wan Path (South)	S5402	LD	50	21	Y	N	0	0	0600-0700	3	33%	0%	0%	0%	0%	0%	0%	0%	0%	0%	0%	0%	0%	0%	0%	0%	67%	0%	1
Nim Wan Path (South)	S5402	LD	50	21	Y	N	0	0	0700-0800	17	24%	6%	12%	0%	0%	0%	6%	0%	0%	0%	0%	0%	0%	0%	0%	0%	53%	0%	1
Nim Wan Path (South)	S5402	LD	50	21	Y	N	0	0	0800-0900	18	22%	6%	11%	0%	0%	0%	6%	0%	0%	0%	0%	0%	0%	0%	0%	0%	56%	0%	1
Nim Wan Path (South)	S5402	LD	50	21	Y	N	0	0	0900-1000	15	20%	7%	13%	0%	0%	0%	7%	0%	0%	0%	0%	0%	0%	0%	0%	0%	53%	0%	1
Nim Wan Path (South)	S5402	LD	50	21	Y	N	0	0	1000-1100	17	24%	6%	12%	0%	0%	0%	6%	0%	0%	0%	0%	0%	0%	0%	0%	0%	53%	0%	1
Nim Wan Path (South)	S5402	LD	50	21	Y	N	0	0	1100-1200	18	22%	6%	11%	0%	0%	0%	6%	0%	0%	0%	0%	0%	0%	0%	0%	0%	56%	0%	1
Nim Wan Path (South)	S5402	LD	50	21	Y	N	0	0	1200-1300	39	49%	3%	8%	0%	0%	0%	3%	0%	0%	3%	0%	0%	0%	0%	0%	0%	36%	0%	1
Nim Wan Path (South)	S5402	LD	50	21	Y	N	0	0	1300-1400	41	46%	2%	10%	0%	0%	0%	2%	0%	0%	2%	0%	0%	0%	0%	0%	0%	37%	0%	1
Nim Wan Path (South)	S5402	LD	50	21	Y	N	0	0	1400-1500	56	46%	4%	9%	0%	0%	0%	4%	0%	0%	4%	0%	0%	0%	0%	0%	0%	34%	0%	1
Nim Wan Path (South)	S5402	LD	50	21	Y	N	0	0	1500-1600	45	49%	2%	9%	0%	0%	0%	2%	0%	0%	2%	0%	0%	0%	0%	0%	0%	36%	0%	1
Nim Wan Path (South)	S5402	LD	50	21	Y	N	0	0	1600-1700	42	48%	2%	10%	0%	0%	0%	2%	0%	0%	2%	0%	0%	0%	0%	0%	0%	36%	0%	1
Nim Wan Path (South)	S5402	LD	50	21	Y	N	0	0	1700-1800	38	47%	3%	8%	0%	0%	0%	3%	0%	0%	3%	0%	0%	0%	0%	0%	0%	37%	0%	1
Nim Wan Path (South)	S5402	LD	50	21	Y	N	0	0	1800-1900	34	47%	3%	9%	0%	0%	0%	3%	0%	0%	3%	0%	0%	0%	0%	0%	0%	35%	0%	1
Nim Wan Path (South)	S5402	LD	50	21	Y	N	0	0	1900-2000	15	53%	0%	7%	0%	0%	0%	0%	0%	0%	0%	0%	0%	0%	0%	0%	0%	40%	0%	1
Nim Wan Path (South)	S5402	LD	50	21	Y	N	0	0	2000-2100	8	50%	0%	13%	0%	0%	0%	0%	0%	0%	0%	0%	0%	0%	0%	0%	0%	38%	0%	1
Nim Wan Path (South)	S5402	LD	50	21	Y	N	0	0	2100-2200	4	50%	0%	0%	0%	0%	0%	0%	0%	0%	0%	0%	0%	0%	0%	0%	0%	50%	0%	1
Nim Wan Path (South)	S5402	LD	50	21	Y	N	0	0	2200-2300	3	67%	0%	0%	0%	0%	0%	0%	0%	0%	0%	0%	0%	0%	0%	0%	0%	33%	0%	1
Nim Wan Path (South)	S5402	LD	50	21	Y	N	0	0	2300-0000	4	50%	0%	0%	0%	0%	0%	0%	0%	0%	0%	0%	0%	0%	0%	0%	0%	50%	0%	1
Nim Wan Path (South)	S5403	LD	50	21	Y	N	0	0	0000-0100	1	0%	0%	0%	0%	0%	0%	0%	0%	0%	0%	0%	0%	0%	0%	0%	0%	100%	0%	1
Nim Wan Path (South)	S5403	LD	50	21	Y	N	0	0	0100-0200	1	0%	0%	0%	0%	0%	0%	0%	0%	0%	0%	0%	0%	0%	0%	0%	0%	100%	0%	1
Nim Wan Path (South)	S5403	LD	50	21	Y	N	0	0	0200-0300	0	0%	0%	0%	0%	0%	0%	0%	0%	0%	0%	0%	0%	0%	0%	0%	0%	0%	0%	1
Nim Wan Path (South)	S5403	LD	50	21	Y	N	0	0	0300-0400	0	0%	0%	0%	0%	0%	0%	0%	0%	0%	0%	0%	0%	0%	0%	0%	0%	0%	0%	1
Nim Wan Path (South)	S5403	LD	50	21	Y	N	0	0	0400-0500	0	0%	0%	0%	0%	0%	0%	0%	0%	0%	0%	0%	0%	0%	0%	0%	0%	0%	0%	1
Nim Wan Path (South)	S5403	LD	50	21	Y	N	0	0	0500-0600	0	0%	0%	0%	0%	0%	0%	0%	0%	0%	0%	0%	0%	0%	0%	0%	0%	0%	0%	1
Nim Wan Path (South)	S5403	LD	50	21	Y	N	0	0	0600-0700	3	33%	0%	0%	0%	0%	0%	0%	0%	0%	0%	0%	0%	0%	0%	0%	0%	67%	0%	1
Nim Wan Path (South)	S5403	LD	50	21	Y	N	0	0	0700-0800	17	24%	6%	12%	0%	0%	0%	6%	0%	0%	0%	0%	0%	0%	0%	0%	0%	53%	0%	1
Nim Wan Path (South)	S5403	LD	50	21	Y	N	0	0	0800-0900	18	22%	6%	11%	0%	0%	0%	6%	0%	0%	0%	0%	0%	0%	0%	0%	0%	56%	0%	1
Nim Wan Path (South)	S5403	LD	50	21	Y	N	0	0	0900-1000	15	20%	7%	13%	0%	0%	0%	7%	0%	0%	0%	0%	0%	0%	0%	0%	0%	53%	0%	1
Nim Wan Path (South)	S5403	LD	50	21	Y	N	0	0	1000-1100	17	24%	6%	12%	0%	0%	0%	6%	0%	0%	0%	0%	0%	0%	0%	0%	0%	53%	0%	1
Nim Wan Path (South)	S5403	LD	50	21	Y	N	0	0	1100-1200	18	22%	6%	11%	0%	0%	0%	6%	0%	0%	0%	0%	0%	0%	0%	0%	0%	56%	0%	1
Nim Wan Path (South)	S5403	LD	50	21	Y	N	0	0	1200-1300	39	49%	3%	8%	0%	0%	0%	3%	0%	0%	3%	0%	0%	0%	0%	0%	0%	36%	0%	1
Nim Wan Path (South)	S5403	LD	50	21	Y	N	0	0	1300-1400	41	46%	2%	10%	0%	0%	0%	2%	0%	0%	2%	0%	0%	0%	0%	0%	0%	37%	0%	1
Nim Wan Path (South)	S5403	LD	50	21	Y	N	0	0	1400-1500	56	46%	4%	9%	0%	0%	0%	4%	0%	0%	4%	0%	0%	0%	0%	0%	0%	34%	0%	1
Nim Wan Path (South)	S5403	LD	50	21	Y	N	0	0	1500-1600	45	49%	2%	9%	0%	0%	0%	2%	0%	0%	2%	0%	0%	0%	0%	0%	0%	36%	0%	1
Nim Wan Path (South)	S5403	LD	50	21	Y	N	0	0	1600-1700	42	48%	2%	10%	0%	0%	0%	2%	0%	0%	2%	0%	0%	0%	0%	0%	0%	36%	0%	1
Nim Wan Path (South)	S5403	LD	50	21	Y	N	0	0	1700-1800	38	47%	3%	8%	0%	0%	0%	3%	0%	0%	3%	0%	0%	0%	0%	0%	0%	37%	0%	1
Nim Wan Path (South)	S5403	LD	50	21	Y	N	0	0	1800-1900	34	47%	3%	9%	0%	0%	0%	3%	0%	0%	3%	0%	0%	0%	0%	0%	0%	35%	0%	1
Nim Wan Path (South)	S5403	LD	50	21	Y	N	0	0	1900-2000	15	53%	0%	7%	0%	0%	0%	0%	0%	0%	0%	0%	0%	0%	0%	0%	0%	40%	0%	1
Nim Wan Path (South)	S5403	LD	50	21	Y	N	0	0	2000-2100	8	50%	0%	13%	0%	0%	0%	0%	0%	0%	0%	0%	0%	0%	0%	0%	0%	38%	0%	1
Nim Wan Path (South)	S5403	LD	50	21	Y	N	0	0	2100-2200	4	50%	0%	0%	0%	0%	0%	0%	0%	0%	0%	0%	0%	0%	0%	0%	0%	50%	0%	1
Nim Wan Path (South)	S5403	LD	50	21	Y	N	0	0	2200-2300	3	67%	0%	0%	0%	0%	0%	0%	0%	0%	0%	0%	0%	0%	0%	0%	0%	33%	0%	1
Nim Wan Path (South)	S5403	LD	50	21	Y	N	0	0	2300-0000	4	50%	0%	0%	0%	0%	0%	0%	0%	0%	0%	0%	0%	0%	0%	0%	0%	50%	0%	1
Nim Wan Path (South)	S5404	LD	50	21	Y	N	0	0	0000-0100	1	0%	0%	0%	0%	0%	0%	0%	0%	0%	0%	0%	0%	0%	0%	0%	0%	100%	0%	1
Nim Wan Path (South)	S5404	LD	50	21	Y	N	0	0	0100-0200	1	0%	0%	0%	0%	0%	0%	0%	0%	0%	0%	0%	0%	0%	0%	0%	0%	100%	0%	1
Nim Wan Path (South)	S5404	LD	50	21	Y	N	0	0	0200-0300	0	0%	0%	0%	0%	0%	0%	0%	0%	0%	0%	0%	0%	0%	0%	0%	0%	0%	0%	1
Nim Wan Path (South)	S5404	LD	50	21	Y	N	0	0	0300-0400	0	0%	0%	0%	0%	0%	0%	0%	0%	0%	0%	0%	0%	0%	0%	0%	0%	0%	0%	1
Nim Wan Path (South)	S5404	LD	50	21	Y	N	0	0	0400-0500	0	0%	0%	0%	0%	0%	0%	0%	0%	0%	0%	0%	0%	0%	0%	0%	0%	0%	0%	1
Nim Wan Path (South)	S5404	LD	50	21	Y	N	0	0	0500-0600	0	0%	0%	0%	0%	0%	0%	0%	0%	0%	0%	0%	0%	0%	0%	0%	0%	0%	0%	1
Nim Wan Path (South)	S5404	LD	50	21	Y	N	0	0	0600-0700	3	33%	0%	0%	0%	0%	0%	0%	0%	0%	0%	0%	0%	0%	0%	0%	0%	67%	0%	1
Nim Wan Path (South)	S5404	LD	50	21	Y	N	0	0	0700-0800	17	24%	6%	12%	0%	0%	0%	6%	0%	0%	0%	0%	0%	0%	0%	0%	0%	53%	0%	1
Nim Wan Path (South)	S5404	LD	50	21	Y	N	0	0	0800-0900	18	22%	6%	11%	0%	0%	0%	6%	0%	0%	0%	0%	0%	0%	0%	0%	0%	56%	0%	1
Nim Wan Path (South)	S5404	LD	50	21	Y	N	0	0	0900-1000	15	20%	7%	13%	0%	0%	0%	7%	0%	0%	0%	0%	0%	0%	0%	0%	0%	53%	0%	1
Nim Wan Path (South)	S5404	LD	50	21	Y	N	0	0	1000-1100	17	24%	6%	12%	0%	0%	0%	6%	0%	0%	0%	0%	0%	0%	0%	0%	0%	53%	0%	1
Nim Wan Path (South)	S5404	LD	50	21	Y	N	0	0	1100-1200	18	22%	6%	11%	0%	0%	0%	6%	0%	0%	0%	0%	0%	0%	0%	0%	0%	56%	0%	1
Nim Wan Path (South)	S5404	LD	50	21	Y	N	0	0	1200-1300	39	49%	3%	8%	0%	0%	0%	3%	0%	0%	3%	0%	0%	0%	0%	0%	0%	36%	0%	1
Nim Wan Path (South)	S5404	LD	50	21	Y	N	0	0	1300-1400	41	46%	2%	10%	0%	0%	0%	2%	0%	0%	2%	0%	0%	0%	0%	0%	0%	37%	0%	1
Nim Wan Path (South)	S5404	LD	50	21	Y	N	0	0	1400-1500	56	46%	4%	9%	0%	0%	0%	4%	0%	0%	4%	0%	0%	0%	0%	0%	0%	34%	0%	1
Nim Wan Path (South)	S5404	LD	50	21	Y	N	0	0	1500-1600	45	49%	2%	9%	0%	0%	0%	2%	0%	0%	2%	0%	0%	0%	0%	0%	0%	36%	0%	1
Nim Wan Path (South)	S5404	LD	50	21	Y	N	0	0	1600-1700	42	48%	2%	10%	0%	0%	0%	2%	0%	0%	2%	0%	0%	0%	0%	0%	0%	36%	0%	1
Nim Wan Path (South)	S5404	LD	50	21	Y	N	0	0	1700-1800	38	47%	3%	8%	0%	0%	0%	3%	0%	0%	3%	0%	0%	0%	0%	0%	0%	37%	0%	1
Nim Wan Path (South)	S5404	LD	50	21	Y	N	0	0	1800-1900	34	47%	3%	9%	0%	0%	0%	3%	0%	0%	3%	0%	0%	0%	0%	0%	0%	35%	0%	1
Nim Wan Path (South)	S5404	LD	50	21	Y	N	0	0	1900-2000	15	53%	0%	7%	0%	0%	0%	0%	0%	0%	0%	0%	0%	0%	0%	0%	0%	40%	0%	1
Nim Wan Path (South)	S5404	LD	50	21	Y	N	0	0	2000-2100	8	50%	0%	13%	0%	0%	0%	0%	0%	0%	0%	0%	0%	0%	0%	0%	0%	38%	0%	1
Nim Wan Path (South)	S5404	LD	50	21	Y	N	0	0	2100-2200	4	50%	0%	0%	0%	0%	0%	0%	0%	0%	0%	0%	0%	0%	0%	0%	0%	50%	0%	1
Nim Wan Path (South)	S5404	LD	50	21	Y	N	0	0	2200-2300	3	67%	0%	0%	0%	0%	0%	0%	0%	0%	0%	0%	0%	0%	0%	0%	0%	33%	0%	1
Nim Wan Path (South)	S5404	LD	50	21	Y	N	0	0	2300-0000	4	50%	0%	0%	0%	0%	0%	0%	0%	0%	0%	0%	0%	0%	0%	0%	0%	50%	0%	1
Nim Wan Path (South)	S5405	LD	50	21	Y	N	0	0	0000-0100	1	0%	0%	0%	0%	0%	0%	0%	0%	0%	0%	0%	0%	0%	0%	0%	0%	100%	0%	1
Nim Wan Path (South)	S5405	LD	50	21	Y	N	0	0	0100-0200	1	0%	0%	0%	0%	0%	0%	0%	0%	0%	0%	0%	0%	0%	0%	0%	0%	100%	0%	1
Nim Wan Path (South)	S5405	LD	50	21	Y	N	0	0	0200-0300	0	0%	0%	0%	0%	0%	0%	0%	0%	0%	0%	0%	0%	0%	0%	0%	0%	0%	0%	1
Nim Wan Path (South)	S5405	LD	50	21	Y	N	0	0	0300-0400	0	0%	0%	0%	0%	0%	0%	0%	0%	0%	0%	0%	0%	0%	0%	0%	0%	0%	0%	1
Nim Wan Path (South)	S5405	LD	50	21	Y	N	0	0	0400-0500	0	0%	0%	0%	0%	0%	0%	0%	0%	0%	0%	0%	0%	0%	0%	0%	0%	0%	0%	1
Nim Wan Path (South)	S5405	LD	50	21	Y	N	0	0	0500-0600	0	0%	0%	0%	0%	0%	0%	0%	0%	0%	0%	0%	0%	0%	0%	0%	0%	0%	0%	1
Nim Wan Path (South)	S5405	LD	50	21	Y	N	0	0	0600-0700	3	33%	0%	0%	0%	0%	0%	0%	0%	0%	0%	0%	0%	0%	0%	0%	0%	67%	0%	1
Nim Wan Path (South)	S5405	LD	50	21	Y	N	0	0	0700-0800	17	24%	6%	12%	0%	0%	0%	6%	0%	0%	0%	0%	0%	0%	0%	0%	0%	53%	0%	1
Nim Wan Path (South)	S5405	LD	50	21	Y	N	0	0	0800-0900	18	22%	6%	11%	0%	0%	0%	6%	0%	0%	0%	0%	0%	0%	0%	0%	0%	56%	0%	1
Nim Wan Path (South)	S5405	LD	50	21	Y	N	0	0	0900-1000	15	20%	7%	13%	0%	0%	0%	7%	0%	0%	0%	0%	0%	0%	0%	0%	0%	53%	0%	1
Nim Wan Path (South)	S5405	LD	50	21	Y	N	0	0	1000-1100	17	24%	6%	12%	0%	0%	0%	6%	0%	0%	0%	0%	0%	0%	0%	0%	0%	53%	0%	1
Nim Wan Path (South)	S5405	LD	50	21	Y	N	0	0	1100-1200	18	22%	6%	11%	0%	0%	0%	6%	0%	0%	0%	0%	0%	0%	0%	0%	0%	56%	0%	1
Nim Wan Path (South)	S5405	LD	50	21	Y	N	0	0	1200-1300	39	49%	3%	8%	0%	0%	0%	3%	0%	0%	3%	0%	0%	0%	0%	0%	0%	36%	0%	1
Nim Wan Path (South)	S5405	LD	50	21	Y	N	0	0	1300-1400	41	46%	2%	10%	0%	0%	0%	2%	0%	0%	2%	0%	0%	0%	0%	0%	0%	37%	0%	1
Nim Wan Path (South)	S5405	LD	50	21	Y	N	0	0	1400-1500	56	46%	4%	9%	0%	0%	0%	4%	0%	0%	4%	0%	0%	0%	0%	0%	0%	34%	0%	1
Nim Wan Path (South)	S5405	LD	50	21	Y	N	0	0	1500-1600	45	49%	2%	9%	0%	0%	0%	2%	0%	0%	2%	0%	0%	0%	0%	0%	0%	36%	0%	1

Appendix 3G_3 Year 2037
b) Traffic Data

Road Name	Road ID	Road Type	Speed Limit (km/hr)	Average Speed (km/hr)	Start Emission Estimated by Broad Brush Approach (Y/N)	With barrier (N / Cantilever / vertical / semi-enclosure / full enclosure)	Barrier width (m)	Barrier height (m)	Hour	Total Vehicles (Veh/hr)	01 - Private Cars	02 - Taxi	03 - Light Goods Vehicles <=2.5t	04 - Light Goods Vehicles 2.5-3.5t	05 - Light Goods Vehicles >3.5t	06 - Medium Goods Vehicles <=15t	07 - Medium Goods Vehicles 15-24t	08 - Public Light Buses	09 - Private Light Bus <=3.5t	10 - Private Light Bus >3.5t	11 - Non-franchised Bus<=6.4t	12 - Non-franchised Bus 6.4-15t	13 - Non-franchised Bus 15-24t	14 - Franchised Bus Single Deck	15 - Franchised Bus Double Deck	16 - Motorcycles	17 - Heavy Goods Vehicles >24t	18 - Non-franchised Bus >24t	Total
											PC	TAXI	LGV3	LGV4	LGV6	HGV7	HGV8	PLB	PV4	PV5	NFB6	NFB7	NFB8	FBSD	FBDD	MC	HGV9	NFB9	
Nim Wan Path (South)	S5405	LD	50	21	Y	N	0	0	1600-1700	42	48%	2%	10%	0%	0%	0%	2%	0%	0%	2%	0%	0%	0%	0%	0%	0%	36%	0%	1
Nim Wan Path (South)	S5405	LD	50	21	Y	N	0	0	1700-1800	38	47%	3%	8%	0%	0%	0%	3%	0%	0%	3%	0%	0%	0%	0%	0%	0%	37%	0%	1
Nim Wan Path (South)	S5405	LD	50	21	Y	N	0	0	1800-1900	34	47%	3%	9%	0%	0%	0%	3%	0%	0%	3%	0%	0%	0%	0%	0%	0%	35%	0%	1
Nim Wan Path (South)	S5405	LD	50	21	Y	N	0	0	1900-2000	15	53%	0%	7%	0%	0%	0%	0%	0%	0%	0%	0%	0%	0%	0%	0%	0%	40%	0%	1
Nim Wan Path (South)	S5405	LD	50	21	Y	N	0	0	2000-2100	8	50%	0%	13%	0%	0%	0%	0%	0%	0%	0%	0%	0%	0%	0%	0%	0%	38%	0%	1
Nim Wan Path (South)	S5405	LD	50	21	Y	N	0	0	2100-2200	4	50%	0%	0%	0%	0%	0%	0%	0%	0%	0%	0%	0%	0%	0%	0%	0%	50%	0%	1
Nim Wan Path (South)	S5405	LD	50	21	Y	N	0	0	2200-2300	3	67%	0%	0%	0%	0%	0%	0%	0%	0%	0%	0%	0%	0%	0%	0%	0%	33%	0%	1
Nim Wan Path (South)	S5405	LD	50	21	Y	N	0	0	2300-0000	4	50%	0%	0%	0%	0%	0%	0%	0%	0%	0%	0%	0%	0%	0%	0%	0%	50%	0%	1
Nim Wan Path (South)	S5406	LD	50	21	Y	N	0	0	0000-0100	1	0%	0%	0%	0%	0%	0%	0%	0%	0%	0%	0%	0%	0%	0%	0%	0%	100%	0%	1
Nim Wan Path (South)	S5406	LD	50	21	Y	N	0	0	0100-0200	1	0%	0%	0%	0%	0%	0%	0%	0%	0%	0%	0%	0%	0%	0%	0%	0%	100%	0%	1
Nim Wan Path (South)	S5406	LD	50	21	Y	N	0	0	0200-0300	0	0%	0%	0%	0%	0%	0%	0%	0%	0%	0%	0%	0%	0%	0%	0%	0%	0%	0%	1
Nim Wan Path (South)	S5406	LD	50	21	Y	N	0	0	0300-0400	0	0%	0%	0%	0%	0%	0%	0%	0%	0%	0%	0%	0%	0%	0%	0%	0%	0%	0%	1
Nim Wan Path (South)	S5406	LD	50	21	Y	N	0	0	0400-0500	0	0%	0%	0%	0%	0%	0%	0%	0%	0%	0%	0%	0%	0%	0%	0%	0%	0%	0%	1
Nim Wan Path (South)	S5406	LD	50	21	Y	N	0	0	0500-0600	0	0%	0%	0%	0%	0%	0%	0%	0%	0%	0%	0%	0%	0%	0%	0%	0%	0%	0%	1
Nim Wan Path (South)	S5406	LD	50	21	Y	N	0	0	0600-0700	3	33%	0%	0%	0%	0%	0%	0%	0%	0%	0%	0%	0%	0%	0%	0%	0%	67%	0%	1
Nim Wan Path (South)	S5406	LD	50	21	Y	N	0	0	0700-0800	17	24%	6%	12%	0%	0%	0%	6%	0%	0%	0%	0%	0%	0%	0%	0%	0%	53%	0%	1
Nim Wan Path (South)	S5406	LD	50	21	Y	N	0	0	0800-0900	18	22%	6%	11%	0%	0%	0%	6%	0%	0%	0%	0%	0%	0%	0%	0%	0%	56%	0%	1
Nim Wan Path (South)	S5406	LD	50	21	Y	N	0	0	0900-1000	15	20%	7%	13%	0%	0%	0%	7%	0%	0%	0%	0%	0%	0%	0%	0%	0%	53%	0%	1
Nim Wan Path (South)	S5406	LD	50	21	Y	N	0	0	1000-1100	17	24%	6%	12%	0%	0%	0%	6%	0%	0%	0%	0%	0%	0%	0%	0%	0%	53%	0%	1
Nim Wan Path (South)	S5406	LD	50	21	Y	N	0	0	1100-1200	18	22%	6%	11%	0%	0%	0%	6%	0%	0%	0%	0%	0%	0%	0%	0%	0%	56%	0%	1
Nim Wan Path (South)	S5406	LD	50	21	Y	N	0	0	1200-1300	39	49%	3%	8%	0%	0%	0%	3%	0%	0%	3%	0%	0%	0%	0%	0%	0%	36%	0%	1
Nim Wan Path (South)	S5406	LD	50	21	Y	N	0	0	1300-1400	41	46%	2%	10%	0%	0%	0%	2%	0%	0%	2%	0%	0%	0%	0%	0%	0%	37%	0%	1
Nim Wan Path (South)	S5406	LD	50	21	Y	N	0	0	1400-1500	56	46%	4%	9%	0%	0%	0%	4%	0%	0%	4%	0%	0%	0%	0%	0%	0%	34%	0%	1
Nim Wan Path (South)	S5406	LD	50	21	Y	N	0	0	1500-1600	45	49%	2%	9%	0%	0%	0%	2%	0%	0%	2%	0%	0%	0%	0%	0%	0%	36%	0%	1
Nim Wan Path (South)	S5406	LD	50	21	Y	N	0	0	1600-1700	42	48%	2%	10%	0%	0%	0%	2%	0%	0%	2%	0%	0%	0%	0%	0%	0%	36%	0%	1
Nim Wan Path (South)	S5406	LD	50	21	Y	N	0	0	1700-1800	38	47%	3%	8%	0%	0%	0%	3%	0%	0%	3%	0%	0%	0%	0%	0%	0%	37%	0%	1
Nim Wan Path (South)	S5406	LD	50	21	Y	N	0	0	1800-1900	34	47%	3%	9%	0%	0%	0%	3%	0%	0%	3%	0%	0%	0%	0%	0%	0%	35%	0%	1
Nim Wan Path (South)	S5406	LD	50	21	Y	N	0	0	1900-2000	15	53%	0%	7%	0%	0%	0%	0%	0%	0%	0%	0%	0%	0%	0%	0%	0%	40%	0%	1
Nim Wan Path (South)	S5406	LD	50	21	Y	N	0	0	2000-2100	8	50%	0%	13%	0%	0%	0%	0%	0%	0%	0%	0%	0%	0%	0%	0%	0%	38%	0%	1
Nim Wan Path (South)	S5406	LD	50	21	Y	N	0	0	2100-2200	4	50%	0%	0%	0%	0%	0%	0%	0%	0%	0%	0%	0%	0%	0%	0%	0%	50%	0%	1
Nim Wan Path (South)	S5406	LD	50	21	Y	N	0	0	2200-2300	3	67%	0%	0%	0%	0%	0%	0%	0%	0%	0%	0%	0%	0%	0%	0%	0%	33%	0%	1
Nim Wan Path (South)	S5406	LD	50	21	Y	N	0	0	2300-0000	4	50%	0%	0%	0%	0%	0%	0%	0%	0%	0%	0%	0%	0%	0%	0%	0%	50%	0%	1
Nim Wan Path (South)	S5407	LD	50	21	Y	N	0	0	0000-0100	1	0%	0%	0%	0%	0%	0%	0%	0%	0%	0%	0%	0%	0%	0%	0%	0%	100%	0%	1
Nim Wan Path (South)	S5407	LD	50	21	Y	N	0	0	0100-0200	1	0%	0%	0%	0%	0%	0%	0%	0%	0%	0%	0%	0%	0%	0%	0%	0%	100%	0%	1
Nim Wan Path (South)	S5407	LD	50	21	Y	N	0	0	0200-0300	0	0%	0%	0%	0%	0%	0%	0%	0%	0%	0%	0%	0%	0%	0%	0%	0%	0%	0%	1
Nim Wan Path (South)	S5407	LD	50	21	Y	N	0	0	0300-0400	0	0%	0%	0%	0%	0%	0%	0%	0%	0%	0%	0%	0%	0%	0%	0%	0%	0%	0%	1
Nim Wan Path (South)	S5407	LD	50	21	Y	N	0	0	0400-0500	0	0%	0%	0%	0%	0%	0%	0%	0%	0%	0%	0%	0%	0%	0%	0%	0%	0%	0%	1
Nim Wan Path (South)	S5407	LD	50	21	Y	N	0	0	0500-0600	0	0%	0%	0%	0%	0%	0%	0%	0%	0%	0%	0%	0%	0%	0%	0%	0%	0%	0%	1
Nim Wan Path (South)	S5407	LD	50	21	Y	N	0	0	0600-0700	3	33%	0%	0%	0%	0%	0%	0%	0%	0%	0%	0%	0%	0%	0%	0%	0%	67%	0%	1
Nim Wan Path (South)	S5407	LD	50	21	Y	N	0	0	0700-0800	17	24%	6%	12%	0%	0%	0%	6%	0%	0%	0%	0%	0%	0%	0%	0%	0%	53%	0%	1
Nim Wan Path (South)	S5407	LD	50	21	Y	N	0	0	0800-0900	18	22%	6%	11%	0%	0%	0%	6%	0%	0%	0%	0%	0%	0%	0%	0%	0%	56%	0%	1
Nim Wan Path (South)	S5407	LD	50	21	Y	N	0	0	0900-1000	15	20%	7%	13%	0%	0%	0%	7%	0%	0%	0%	0%	0%	0%	0%	0%	0%	53%	0%	1
Nim Wan Path (South)	S5407	LD	50	21	Y	N	0	0	1000-1100	17	24%	6%	12%	0%	0%	0%	6%	0%	0%	0%	0%	0%	0%	0%	0%	0%	53%	0%	1
Nim Wan Path (South)	S5407	LD	50	21	Y	N	0	0	1100-1200	18	22%	6%	11%	0%	0%	0%	6%	0%	0%	0%	0%	0%	0%	0%	0%	0%	56%	0%	1
Nim Wan Path (South)	S5407	LD	50	21	Y	N	0	0	1200-1300	39	49%	3%	8%	0%	0%	0%	3%	0%	0%	3%	0%	0%	0%	0%	0%	0%	36%	0%	1
Nim Wan Path (South)	S5407	LD	50	21	Y	N	0	0	1300-1400	41	46%	2%	10%	0%	0%	0%	2%	0%	0%	2%	0%	0%	0%	0%	0%	0%	37%	0%	1
Nim Wan Path (South)	S5407	LD	50	21	Y	N	0	0	1400-1500	56	46%	4%	9%	0%	0%	0%	4%	0%	0%	4%	0%	0%	0%	0%	0%	0%	34%	0%	1
Nim Wan Path (South)	S5407	LD	50	21	Y	N	0	0	1500-1600	45	49%	2%	9%	0%	0%	0%	2%	0%	0%	2%	0%	0%	0%	0%	0%	0%	36%	0%	1
Nim Wan Path (South)	S5407	LD	50	21	Y	N	0	0	1600-1700	42	48%	2%	10%	0%	0%	0%	2%	0%	0%	2%	0%	0%	0%	0%	0%	0%	36%	0%	1
Nim Wan Path (South)	S5407	LD	50	21	Y	N	0	0	1700-1800	38	47%	3%	8%	0%	0%	0%	3%	0%	0%	3%	0%	0%	0%	0%	0%	0%	37%	0%	1
Nim Wan Path (South)	S5407	LD	50	21	Y	N	0	0	1800-1900	34	47%	3%	9%	0%	0%	0%	3%	0%	0%	3%	0%	0%	0%	0%	0%	0%	35%	0%	1
Nim Wan Path (South)	S5407	LD	50	21	Y	N	0	0	1900-2000	15	53%	0%	7%	0%	0%	0%	0%	0%	0%	0%	0%	0%	0%	0%	0%	0%	40%	0%	1
Nim Wan Path (South)	S5407	LD	50	21	Y	N	0	0	2000-2100	8	50%	0%	13%	0%	0%	0%	0%	0%	0%	0%	0%	0%	0%	0%	0%	0%	38%	0%	1
Nim Wan Path (South)	S5407	LD	50	21	Y	N	0	0	2100-2200	4	50%	0%	0%	0%	0%	0%	0%	0%	0%	0%	0%	0%	0%	0%	0%	0%	50%	0%	1
Nim Wan Path (South)	S5407	LD	50	21	Y	N	0	0	2200-2300	3	67%	0%	0%	0%	0%	0%	0%	0%	0%	0%	0%	0%	0%	0%	0%	0%	33%	0%	1
Nim Wan Path (South)	S5407	LD	50	21	Y	N	0	0	2300-0000	4	50%	0%	0%	0%	0%	0%	0%	0%	0%	0%	0%	0%	0%	0%	0%	0%	50%	0%	1
Access Road in Lung Kwu Sheung Tan	S601	LD	50	21	Y	N	0	0	0000-0100	8	50%	0%	13%	0%	0%	0%	0%	0%	0%	0%	0%	0%	0%	0%	0%	0%	38%	0%	1
Access Road in Lung Kwu Sheung Tan	S601	LD	50	21	Y	N	0	0	0100-0200	5	40%	0%	20%	0%	0%	0%	0%	0%	0%	0%	0%	0%	0%	0%	0%	0%	40%	0%	1
Access Road in Lung Kwu Sheung Tan	S601	LD	50	21	Y	N	0	0	0200-0300	2	50%	0%	0%	0%	0%	0%	0%	0%	0%	0%	0%	0%	0%	0%	0%	0%	50%	0%	1
Access Road in Lung Kwu Sheung Tan	S601	LD	50	21	Y	N	0	0	0300-0400	2	50%	0%	0%	0%	0%	0%	0%	0%	0%	0%	0%	0%	0%	0%	0%	0%	50%	0%	1
Access Road in Lung Kwu Sheung Tan	S601	LD	50	21	Y	N	0	0	0400-0500	0	0%	0%	0%	0%	0%	0%	0%	0%	0%	0%	0%	0%	0%	0%	0%	0%	0%	0%	1
Access Road in Lung Kwu Sheung Tan	S601	LD	50	21	Y	N	0	0	0500-0600	3	67%	0%	0%	0%	0%	0%	0%	0%	0%	0%	0%	0%	0%	0%	0%	0%	33%	0%	1
Access Road in Lung Kwu Sheung Tan	S601	LD	50	21	Y	N	0	0	0600-0700	17	47%	0%	12%	0%	0%	0%	0%	0%	0%	0%	0%	0%	0%	0%	0%	0%	41%	0%	1
Access Road in Lung Kwu Sheung Tan	S601	LD	50	21	Y	N	0	0	0700-0800	88	43%	2%	10%	0%	0%	2%	2%	0%	0%	2%	0%	0%	2%	0%	0%	2%	33%	0%	1
Access Road in Lung Kwu Sheung Tan	S601	LD	50	21	Y	N	0	0	0800-0900	92	43%	2%	10%	0%	0%	2%	2%	0%	0%	2%	0%	0%	2%	0%	0%	2%	34%	0%	1
Access Road in Lung Kwu Sheung Tan	S601	LD	50	21	Y	N	0	0	0900-1000	78	42%	3%	9%	0%	0%	3%	3%	0%	0%	3%	0%	0%	3%	0%	0%	3%	33%	0%	1
Access Road in Lung Kwu Sheung Tan	S601	LD	50	21	Y	N	0	0	1000-1100	82	43%	2%	10%	0%	0%	2%	2%	0%	0%	2%	0%	0%	2%	0%	0%	2%	33%	0%	1
Access Road in Lung Kwu Sheung Tan	S601	LD	50	21	Y	N	0	0	1100-1200	91	43%	2%	10%	0%	0%	2%	2%	0%	0%	2%	0%	0%	2%	0%	0%	2%	34%	0%	1
Access Road in Lung Kwu Sheung Tan	S601	LD	50	21	Y	N	0	0	1200-1300	57	25%	5%	11%	0%	0%	4%	4%	0%	0%	0%	0%	0%	0%	0%	0%	0%	53%	0%	1
Access Road in Lung Kwu Sheung Tan	S601	LD	50	21	Y	N	0	0	1300-1400	61	25%	7%	10%	0%	0%	3%	3%	0%	0%	0%	0%	0%	0%	0%	0%	0%	52%	0%	1
Access Road in Lung Kwu Sheung Tan	S601	LD	50	21	Y	N	0	0	1400-1500	80	24%	6%	10%	0%	0%	4%	4%	0%	0%	0%	0%	0%	0%	0%	0%	0%	53%	0%	1
Access Road in Lung Kwu Sheung Tan	S601	LD	50	21	Y	N	0	0	1500-1600	68	24%	6%	10%	0%	0%	4%	4%	0%	0%	0%	0%	0%	0%	0%	0%	0%	51%	0%	1
Access Road in Lung Kwu Sheung Tan	S601	LD	50	21	Y	N	0	0	1600-1700	61	25%	7%	10%	0%	0%	3%	3%	0%	0%	0%	0%	0%	0%	0%	0%	0%	52%	0%	1
Access Road in Lung Kwu Sheung Tan	S601	LD	50	21	Y	N	0	0	1700-1800	56	25%	5%	11%	0%	0%	4%	4%	0%	0%	0%	0%	0%	0%	0%	0%	0%	52%	0%	1
Access Road in Lung Kwu Sheung Tan	S601	LD	50	21	Y	N	0	0	1800-1900	50	24%	6%	10%	0%	0%	4%	4%	0%	0%	0%	0%	0%	0%	0%	0%	0%	52%	0%	1
Access Road in Lung Kwu Sheung Tan	S601	LD	50	21	Y	N	0	0	1900-2000	23	26%	4%	9%	0%	0%	4%	4%	0%	0%	0%	0%	0%	0%	0%	0%	0%	52%	0%	1
Access Road in Lung Kwu Sheung Tan	S601	LD	50	21	Y	N	0	0	2000-2100	14	21%	7%	7%	0%	0%	7%	7%	0%	0%	0%	0%	0%	0%	0%	0%	0%	50%	0%	1
Access Road in Lung Kwu Sheung Tan	S601	LD	50	21	Y	N	0	0	2100-2200	7	29%	0%	14%	0%	0%	0%	0%	0%	0%	0%	0%	0%	0%	0%	0%	0%	57%	0%	1
Access Road in Lung Kwu Sheung Tan	S601	LD	50	21	Y	N	0	0	2200-2300	5	20%	0%	20%	0%	0%	0%	0%	0%	0%	0%	0%	0%	0%	0%	0%	0%	60%	0%	1
Access Road in Lung Kwu Sheung Tan	S601	LD	50	21	Y	N	0	0	2300-0000	7	29%	0%	14%	0%	0%	0%	0%	0%	0%	0%	0%	0%	0%	0%	0%	0%	57%	0%	1
Access Road in Lung Kwu Sheung Tan	S602	LD	50	21	Y	N	0	0	0000-0100	8	50%	0%	13%	0%	0%	0%	0%	0%	0%	0%	0%	0%	0%	0%	0%	0%	38%	0%	1
Access Road in Lung Kwu Sheung Tan	S602	LD	50	21	Y	N	0	0	0100-0200	5	40%	0%	20%	0%	0%	0%	0%	0%	0%	0%	0%	0%	0%	0%	0%	0%	40%	0%	1
Access Road in Lung Kwu Sheung Tan	S602	LD	50	21	Y	N	0	0	0200-0300	2	50%	0%	0%	0%	0%	0%	0%	0%	0%	0%	0%	0%	0%	0%	0%	0%	50%	0%	1
Access Road in Lung Kwu Sheung Tan	S602	LD	50	21	Y	N	0	0	0300-0400	2	50%	0%	0%	0%	0%	0%	0%	0%	0%	0%	0%	0%	0%	0%	0%	0%	50%	0%	1
Access Road in Lung Kwu Sheung Tan	S602	LD	50	21	Y	N	0	0	0400-0500	0	0%	0%	0%	0%	0%	0%	0%	0%	0%	0%	0%	0%	0%	0%	0%	0%	0%	0%	1
Access Road in Lung Kwu Sheung Tan	S602	LD	50	21	Y	N	0	0	0500-0600	3	67%	0%	0%	0%	0%	0%	0%	0%	0%	0%	0%	0%	0%	0%	0%	0%	33%	0%	1
Access Road in Lung Kwu Sheung Tan	S602	LD	50	21	Y	N	0	0	0600-0700	17	47%	0%	12%	0%	0%	0%	0%	0%	0%	0%	0%	0%	0%	0%	0%	0%	41%	0%	1
Access Road in Lung Kwu Sheung Tan	S602	LD	50	21	Y	N	0	0	0700-0800	88	43%	2%	10%	0%	0%	2%	2%	0%	0%	2%	0%	0%	2%	0%	0%	2%	33%	0%	1
Access Road in Lung Kwu Sheung Tan	S602	LD	50	21	Y	N	0	0	0800-0900	92	43%	2%	10%	0%	0%	2%	2%	0%	0%	2%	0%	0%	2%	0%	0%	2%	34%	0%	1
Access Road in Lung Kwu Sheung Tan	S602	LD	50	21	Y	N	0	0	0900-1000	78	42%	3%	9%	0%	0%	3%	3%	0%	0%	3%	0%	0%	3%	0%	0%	3%	33%	0%	1
Access Road in Lung Kwu Sheung Tan	S602	LD	50	21	Y	N	0	0	1000-1100	82	43%	2%	10%	0%	0%	2%	2%	0%	0%	2%	0%	0%	2%	0%	0%	2%	33%	0%	1
Access Road in Lung Kwu Sheung Tan	S602	LD	50	21	Y	N	0	0	1100-1200	91	43%	2%	10%	0%	0%	2%	2%	0%	0%	2%	0%	0%	2%	0%	0%	2%	34%	0%	1
Access Road in Lung Kwu Sheung Tan	S602	LD	50	21	Y	N	0	0	1200-1300	57	25%	5%	11%	0%	0%	4%	4%	0%	0%	0%	0%	0%	0%	0%	0%	0%	53%	0%	1
Access Road in Lung Kwu Sheung Tan	S602	LD	50	21	Y	N	0	0	1300-1400	61	25%	7%	10%	0%	0%	3%	3%	0%	0%	0%	0%	0%	0%	0%	0%	0%	52%	0%	1
Access Road in Lung Kwu Sheung Tan	S602	LD	50	21	Y	N	0	0	1400-1500	80	24%	6%	10%	0%	0%	4%	4%	0%	0%	0%	0%	0%	0%	0%	0%	0%	53%	0%	1
Access Road in Lung Kwu Sheung Tan	S602	LD	50	21	Y	N	0	0	1500-1600	68	24%	6%	10%	0%	0%	4%	4%	0%	0%	0%	0%	0%	0%	0%	0%	0%	51%	0%	1
Access Road in Lung Kwu Sheung Tan	S602	LD	50	21	Y	N	0	0	1600-1700	61	25%	7%	10%	0%	0%	3%	3%	0%	0%	0%	0%	0%	0%	0%	0%	0%	52%	0%	1
Access Road in Lung Kwu Sheung Tan	S602	LD	50	21	Y	N	0	0	1700-1800	56	25%	5%	11%	0%	0%	4%	4%	0%	0%	0%	0%	0%	0%	0%	0%	0%	52%	0%	1
Access Road in Lung Kwu Sheung Tan	S602	LD	50	21	Y	N	0	0	1800-1900	50	24%	6%	10%	0%	0%	4%	4%	0%	0%	0%	0%	0%	0%	0%	0%	0%	52%	0%	1
Access Road in Lung Kwu Sheung Tan	S602	LD	50	21	Y	N	0	0	1900-2000	23	26%	4%	9%	0%	0%	4%	4%	0%	0%	0%	0%	0%	0%	0%	0%	0%	52%	0%	1
Access Road in Lung Kwu Sheung Tan	S602	LD	50	21	Y	N	0	0	2000-2100	14	21%	7%	7%	0%	0%	7%	7%	0%	0%	0%	0%	0%	0%	0%	0%	0%	50%	0%	1
Access Road in Lung Kwu Sheung Tan	S602	LD	50	21	Y	N	0	0	2100-2200	7	29%	0%	14%	0%	0%	0%	0%	0%	0%	0%	0%	0%	0%	0%	0%	0%	57%	0%	1
Access Road in Lung Kwu Sheung Tan	S602	LD	50	21	Y	N	0	0	2200-2300	5	20%	0%	20%	0%	0%	0%	0%	0%	0%	0%	0%	0%	0%	0%	0%	0%	60%	0%	1
Access Road in Lung Kwu Sheung Tan	S602	LD	50	21	Y	N	0	0	2300-0000	7	29%	0%	14%	0%	0%	0%	0%	0%	0%	0%	0%	0%	0%	0%	0%	0%	57%	0%	1
Access Road in Lung Kwu Sheung Tan	S603	LD	50	21	Y	N	0	0	0000-0100	8	50%	0%	13%	0%	0%	0%	0%	0%	0%	0%	0%	0%	0%	0%	0%	0%	38%	0%	1
Access Road in Lung Kwu Sheung Tan	S603	LD	50	21	Y	N	0	0	0100-0200	5	40%	0%	20%	0%	0%	0%	0%	0%	0%	0%	0%	0%	0%	0%	0%	0%	40%	0%	1
Access Road in Lung Kwu Sheung Tan	S603	LD	50	21	Y	N	0	0	0200-0300	2	50%	0%	0%	0%	0%	0%	0%	0%	0%	0%	0%	0%	0%	0%	0%	0%	50%	0%	1
Access Road in Lung Kwu Sheung Tan	S603	LD	50	21	Y	N	0	0	0300-0400	2	50%	0%	0%	0%	0%	0%	0%	0%	0%	0%	0%	0%	0%	0%	0%	0%	50%	0%	1
Access Road in Lung Kwu Sheung Tan	S603	LD	50	21	Y	N	0	0	0400-0500	0	0%	0%	0%	0%	0%	0%	0%	0%	0%	0%	0%	0%	0%	0%	0%	0%	0%	0%	1
Access Road in Lung Kwu Sheung Tan	S603	LD	50	21	Y	N	0	0	0500-0600	3	67%	0%	0%	0%	0%	0%	0%	0%	0%	0%	0%	0%	0%	0%	0%	0%	33%	0%	1
Access Road in Lung Kwu Sheung Tan	S603	LD	50	21	Y	N	0	0	0600-0700	17	47%	0%	12%	0%	0%	0%	0%	0%	0%	0%	0%	0%	0%	0%	0%	0%	41%	0%	1
Access Road in Lung Kwu Sheung Tan	S603	LD	50	21	Y	N	0	0	0700-0800	88	43%	2%	10%	0%	0%	2%	2%	0%	0%	2%	0%	0%	2%	0%	0%	2%	33%	0%	1
Access Road in Lung Kwu Sheung Tan	S603	LD	50	21	Y	N	0	0	0800-0900	92	43%	2%	10%	0%	0%	2%	2%	0%	0%	2%	0%	0%	2%	0%	0%	2%	34%	0%	1
Access Road in Lung Kwu Sheung Tan	S603	LD	50	21	Y	N	0	0	0900-1000	78	42%	3%	9%	0%	0%	3%	3%	0%	0%	3%	0%	0%	3%	0%	0%	3%	33%	0%	1
Access Road in Lung Kwu Sheung Tan	S603	LD	50	21	Y	N	0	0	1000-1100	82	43%	2%	10%	0%	0%	2%	2%	0%	0%	2%	0%	0%	2%	0%	0%	2%	33%	0%	1
Access Road in Lung Kwu Sheung Tan	S603	LD	50	21	Y	N	0	0	1100-1200	91	43%	2%	10%	0%	0%	2%	2%	0%	0%	2%	0%	0%	2%	0%	0%	2%	34%	0%	1
Access Road in Lung Kwu Sheung Tan	S603	LD	50	21	Y	N	0	0	1200-1300	57	25%	5%	11%	0%	0%	4%	4%	0%	0%	0%	0%	0%	0%	0%	0%	0%	53%	0%	1
Access Road in Lung Kwu Sheung Tan	S603	LD	50	21	Y	N	0	0	1300-1400	61	25%	7%	10%	0%	0%	3%	3%	0%	0%	0%	0%	0%	0%	0%	0%	0%	52%	0%	1
Access Road in Lung Kwu Sheung Tan	S603	LD	50	21	Y	N	0	0	1400-1500	80	24%	6%	10%	0%	0%	4%	4%	0%	0%	0%	0%	0%	0%	0%	0%	0%	53%	0%	1
Access Road in Lung Kwu Sheung Tan	S603	LD	50	21	Y	N	0	0	1500-1600	68	24%	6%	10%	0%	0%	4%	4%	0%	0%	0%	0%	0%	0%	0%	0%	0%	51%	0%	1
Access Road in Lung Kwu Sheung Tan	S603	LD	50	21	Y	N	0	0	1600-1700	61	25%	7%	10%	0%	0%	3%	3%	0%	0%	0%	0%	0%	0%	0%	0%	0%	52%	0%	1
Access Road in Lung Kwu Sheung Tan	S603	LD	50	21	Y	N	0	0	1700-1800	56	25%	5%	11%	0%	0%	4%	4%	0%	0%	0%	0%	0%	0%	0%	0%	0%	52%	0%	1
Access Road in Lung Kwu Sheung Tan	S603	LD	50	21	Y	N	0	0	1800-1900	50	24%	6%	10%	0%	0%	4%	4%	0%	0%	0%	0%	0%	0%	0%	0%	0%	52%	0%	1
Access Road in Lung Kwu Sheung Tan	S603	LD	50	21	Y	N	0	0	1900-2000	23	26%	4%	9%	0%	0%	4%	4%	0%	0%	0%	0%	0%	0%	0%	0%	0%	52%	0%	1
Access Road in Lung Kwu Sheung Tan	S603	LD	50	21	Y	N	0	0	2000-2100	14	21%	7%	7%	0%	0%	7%	7%	0%	0%	0%	0%	0%	0%	0%	0%	0%	50%	0%	1
Access Road in Lung Kwu Sheung Tan	S603	LD	50	21	Y	N	0	0	2100-2200	7	29%	0%	14%	0%	0%	0%	0%	0%	0%	0%	0%	0%	0%	0%	0%	0%	57%	0%	1
Access Road in Lung Kwu Sheung Tan	S603	LD	50	21	Y	N	0	0	2200-2300	5	20%	0%	20%	0%	0%	0%	0%	0%	0%	0%	0%	0%	0%	0%	0%	0%	60%	0%	1
Access Road in Lung Kwu Sheung Tan	S603	LD	50	21	Y	N	0	0	2300-0000	7	29%	0%	14%	0%	0%	0%	0%	0%	0%	0%	0%	0%	0%	0%	0%	0%	57%	0%	1
Access Road in Lung Kwu Sheung Tan	S604	LD	50	21	Y	N	0	0	0000-0100	8	50%	0%	13%	0%	0%	0%	0%	0%	0%	0%	0%	0%	0%	0%	0%	0%	38%	0%	1
Access Road in Lung Kwu Sheung Tan	S604	LD	50	21	Y	N	0	0	0100-0200	5	40%	0%	20%	0%	0%	0%	0%	0%	0%	0%	0%	0%	0%	0%	0%	0%	40%	0%	1
Access Road in Lung Kwu Sheung Tan	S604	LD	50	21	Y	N	0	0	0200-0300	2	50%	0%	0%	0%	0%	0%	0%	0%	0%	0%	0%	0%	0%	0%	0%	0%	50%	0%	1
Access Road in Lung Kwu Sheung Tan	S604	LD	50	21	Y	N	0	0	0300-0400	2	50%	0%	0%	0%	0%	0%	0%	0%	0%	0%	0%	0%	0%	0%	0%	0%	50%	0%	1
Access Road in Lung Kwu Sheung Tan	S604	LD	50	21	Y	N	0	0	0400-0500	0	0%	0%	0%	0%	0%	0%	0%	0%	0%	0%	0%	0%	0%	0%	0%	0%	0%	0%	1
Access Road in Lung Kwu Sheung Tan	S604	LD	50	21	Y	N	0	0	0500-0600	3	67%	0%	0%	0%	0%	0%	0%	0%	0%	0%	0%	0%	0%	0%	0%	0%	33%	0%	1
Access Road in Lung Kwu Sheung Tan	S604	LD	50	21	Y	N	0	0	0600-0700	17	47%	0%	12%	0%	0%	0%	0%	0%	0%	0%	0%	0%	0%	0%	0%	0%	41%	0%	1
Access Road in Lung Kwu Sheung Tan	S604	LD	50	21	Y	N	0	0	0700-0800	88	43%	2%	10%	0%	0%	2%	2%	0%	0%	2%	0%	0%	2%	0%	0%	2%	33%	0%	1
Access Road in Lung Kwu Sheung Tan	S604	LD	50	21	Y	N	0	0	0800-0900	92	43%	2%	10%	0%	0%	2%	2%	0%	0%	2%	0%	0%	2%	0%	0%	2%	34%	0%	1
Access Road in Lung Kwu Sheung Tan	S604	LD	50	21	Y	N	0	0	0900-1000	78	42%	3%	9%	0%	0%	3%	3%	0%	0%	3%	0%	0%	3%	0%	0%	3%	33%	0%	1
Access Road in Lung Kwu Sheung Tan	S604	LD	50	21	Y	N	0	0	1000-1100	82	43%	2%	10%	0%	0%	2%	2%	0%	0%	2%	0%	0%	2%	0%	0%	2%	33%	0%	1
Access Road in Lung Kwu Sheung Tan	S604	LD	50	21	Y	N	0	0	1100-1200	91	43%	2%	10%	0%	0%	2%	2%	0%	0%	2%	0%	0%	2%	0%	0%	2%	34%	0%	1
Access Road in Lung Kwu Sheung Tan	S604	LD	50	21	Y	N	0	0	1200-1300	57	25%	5%	11%	0%	0%	4%	4%	0%	0%	0%	0%	0%	0%	0%	0%	0%	53%	0%	1
Access Road in Lung Kwu Sheung Tan	S604	LD	50	21	Y	N	0	0	1300-1400	61	25%	7%	10%	0%	0%	3%	3%	0%	0%	0%	0%	0%	0%	0%	0%	0%	52%	0%	1
Access Road in Lung Kwu Sheung Tan	S604	LD	50	21	Y	N	0	0	1400-1500	80	24%	6%	10%	0%	0%	4%	4%	0%	0%	0%	0%	0%	0%	0%	0%	0%	53%	0%	1
Access Road in Lung Kwu Sheung Tan	S604	LD	50	21	Y	N	0	0	1500-1600	68	24%	6%	10%	0%	0%	4%	4%	0%	0%	0%	0%	0%	0%	0%	0%	0%	51%	0%	1
Access Road in Lung Kwu Sheung Tan	S604	LD	50	21	Y	N	0	0	1600-1700	61	25%	7%	10%	0%	0%	3%	3%	0%	0%	0%	0%	0%	0%	0%	0%	0%	52%	0%	1
Access Road in Lung Kwu Sheung Tan	S604	LD	50	21	Y	N	0	0	1700-1800	56	25%	5%	11%	0%	0%	4%	4%	0%	0%	0%	0%	0%	0%	0%	0%	0%	52%	0%	1
Access Road in Lung Kwu Sheung Tan	S604	LD	50	21	Y	N	0	0	1800-1900	50	24%	6%	10%	0%	0%	4%	4%	0%	0%	0%	0%	0%	0%	0%	0%	0%	52%	0%	1
Access Road in Lung Kwu Sheung Tan	S604	LD	50	21	Y	N	0	0	1900-2000	23	26%	4%	9%	0%	0%	4%	4%	0%	0%	0%	0%	0%	0%	0%	0%	0%	52%	0%	1
Access Road in Lung Kwu Sheung Tan	S604	LD	50	21	Y	N	0	0	2000-2100	14	21%	7%	7%	0%	0%	7%	7%	0%	0%	0%	0%	0%	0%	0%	0%	0%	50%	0%	1
Access Road in Lung Kwu Sheung Tan	S604	LD	50	21	Y	N	0	0	2100-2200	7	29%	0%	14%	0%	0%	0%	0%	0%	0%	0%	0%	0%	0%	0%	0%	0%	57%	0%	1
Access Road in Lung Kwu Sheung Tan	S604	LD	50	21	Y	N	0	0	2200-2300	5	20%	0%	20%	0%	0%	0%	0%	0%	0%	0%	0%	0%	0%	0%	0%	0%	60%	0%	1
Access Road in Lung Kwu Sheung Tan	S604	LD	50	21	Y	N	0	0	2300-0000	7	29%	0%	14%	0%	0%	0%	0%	0%	0%	0%	0%	0%	0%	0%	0%	0%	57%	0%	1
Access Road in Lung Kwu Sheung Tan	S605	LD	50	21	Y	N	0	0	0000-0100	8	50%	0%	13%	0%	0%	0%	0%	0%	0%	0%	0%	0%	0%	0%	0%	0%	38%	0%	1
Access Road in Lung Kwu Sheung Tan	S605	LD	50	21	Y	N	0	0	0100-0200	5	40%	0%	20%	0%	0%	0%	0%	0%	0%	0%	0%	0%	0%	0%	0%	0%	40%	0%	1
Access Road in Lung Kwu Sheung Tan	S605	LD	50	21	Y	N	0	0	0200-0300	2	50%	0%	0%	0%	0%	0%	0%	0%	0%	0%	0%	0%	0%	0%	0%	0%	50%	0%	1
Access Road in Lung Kwu Sheung Tan	S605	LD	50	21	Y	N	0	0	0300-0400	2	50%	0%	0%	0%	0%	0%	0%	0%	0%	0%	0%	0%	0%	0%	0%	0%	50%	0%	1
Access Road in Lung Kwu Sheung Tan	S605	LD	50	21	Y	N	0	0	0400-0500	0	0%	0%	0%	0%	0%	0%	0%	0%	0%	0%	0%	0%	0%	0%	0%	0%	0%	0%	1
Access Road in Lung Kwu Sheung Tan	S605	LD	50	21	Y	N	0	0	0500-0600	3	67%	0%	0%	0%	0%	0%	0%	0%	0%	0%	0%	0%	0%	0%	0%	0%	33%	0%	1
Access Road in Lung Kwu Sheung Tan	S605	LD	50	21	Y	N	0	0	0600-0700	17	47%	0%	12%	0%	0%	0%	0%	0%	0%	0%	0%	0%	0%	0%	0%	0%	41%	0%	1
Access Road in Lung Kwu Sheung Tan	S605	LD	50	21	Y	N	0	0	0700-0800	88	43%	2%	10%	0%	0%	2%	2%	0%	0%	2%	0%	0%	2%	0%	0%	2%	33%	0%	1
Access Road in Lung Kwu Sheung Tan	S605	LD	50	21	Y	N	0	0	0800-0900	92	43%	2%	10%	0%	0%	2%	2%	0%	0%	2%	0%	0%	2%	0%	0%	2%	34%	0%	1
Access Road in Lung Kwu Sheung Tan	S605	LD	50	21	Y	N	0	0	0900-1000	78	42%	3%	9%	0%	0%	3%	3%	0%	0%	3%	0%	0%	3%	0%	0%	3%	33%	0%	1
Access Road in Lung Kwu Sheung Tan	S605	LD	50	21	Y	N	0	0	1000-1100	82	43%	2%	10%	0%	0%	2%	2%	0%	0%	2%	0%	0%	2%	0%	0%	2%	33%	0%	1
Access Road in Lung Kwu Sheung Tan	S605	LD	50	21	Y	N	0	0	1100-1200	91	43%	2%	10%	0%	0%	2%	2%	0%	0%	2%	0%	0%	2%	0%	0%	2%	34%	0%	1
Access Road in Lung Kwu Sheung Tan	S605	LD	50	21	Y	N	0	0	1200-1300	57	25%	5%	11%	0%	0%	4%	4%	0%	0%	0%	0%	0%	0%	0%	0%	0%	53%	0%	1
Access Road in Lung Kwu Sheung Tan	S605	LD	50	21	Y	N	0	0	1300-1400	61	25%	7%	10%	0%	0%	3%	3%	0%	0%	0%	0%	0%	0%	0%	0%	0%	52%	0%	1
Access Road in Lung Kwu Sheung Tan	S605	LD	50	21	Y	N	0	0	1400-1500	80	24%	6%	10%	0%	0%	4%	4%	0%	0%	0%	0%	0%	0%	0%	0%	0%	53%	0%	1
Access Road in Lung Kwu Sheung Tan	S605	LD	50	21	Y	N	0	0	1500-1600	68	24%	6%	10%	0%	0%	4%	4%	0%	0%	0%	0%	0%	0%	0%	0%	0%	51%	0%	1
Access Road in Lung Kwu Sheung Tan	S605	LD	50	21	Y	N	0	0	1600-1700	61	25%	7%	10%	0%	0%	3%	3%	0%	0%	0%	0%	0%	0%	0%	0%	0%	52%	0%	1
Access Road in Lung Kwu Sheung Tan	S605	LD	50	21	Y	N	0	0	1700-1800	56	25%	5%	11%	0%	0%	4%	4%	0%	0%	0%	0%	0%	0%	0%	0%	0%	52%	0%	1
Access Road in Lung Kwu Sheung Tan	S605	LD	50	21	Y	N	0	0	1800-1900	50	24%	6%	10%	0%	0%	4%	4%	0%	0%	0%	0%	0%	0%	0%	0%	0%	52%	0%	1
Access Road in Lung Kwu Sheung Tan	S605	LD	50	21	Y	N	0	0	1900-2000	23	26%	4%	9%	0%	0%	4%	4%	0%	0%	0%	0%	0%	0%	0%	0%	0%	52%	0%	1
Access Road in Lung Kwu Sheung Tan	S605	LD	50	21	Y	N	0	0	2000-2100	14	21%	7%	7%	0%	0%	7%	7%	0%	0%	0%	0%	0%	0%	0%	0%	0%	50%	0%	1
Access Road in Lung Kwu Sheung Tan	S605	LD	50	21	Y	N	0	0	2100-2200	7	29%	0%	14%	0%	0%	0%	0%	0%	0%	0%	0%	0%	0%	0%	0%	0%	57%	0%	1
Access Road in Lung Kwu Sheung Tan	S605	LD	50	21	Y	N	0	0	2200-2300	5	20%	0%	20%	0%	0%	0%	0%	0%	0%	0%	0%	0%	0%	0%	0%	0%	60%	0%	1
Access Road in Lung Kwu Sheung Tan	S605	LD	50	21	Y	N	0	0	2300-0000	7	29%	0%	14%	0%	0%	0%	0%	0%	0%	0%	0%	0%	0%	0%	0%	0%	57%	0%	1
Access Road in Lung Kwu Sheung Tan	S606	LD	50	21	Y	N	0	0	0000-0100	8	50%	0%	13%	0%	0%	0%	0%	0%	0%	0%	0%	0%	0%	0%	0%	0%	38%	0%	1
Access Road in Lung Kwu Sheung Tan	S606	LD	50	21	Y	N	0	0	0100-0200	5	40%	0%	20%	0%	0%	0%	0%	0%	0%	0%	0%	0%	0%	0%	0%	0%	40%	0%	1
Access Road in Lung Kwu Sheung Tan	S606	LD	50	21	Y	N	0	0	0200-0300	2	50%	0%	0%	0%	0%	0%	0%	0%	0%	0%	0%	0%	0%	0%	0%	0%	50%	0%	1
Access Road in Lung Kwu Sheung Tan	S606	LD	50	21	Y	N	0	0	0300-0400	2	50%	0%	0%	0%	0%	0%	0%	0%	0%	0%	0%	0%	0%	0%	0%	0%	50%	0%	1
Access Road in Lung Kwu Sheung Tan	S606	LD	50	21	Y	N	0	0	0400-0500	0	0%	0%	0%	0%	0%	0%	0%	0%	0%	0%	0%	0%	0%	0%	0%	0%	0%	0%	1
Access Road in Lung Kwu Sheung Tan	S606	LD	50	21	Y	N	0	0	0500-0600	3	67%	0%	0%	0%	0%	0%	0%	0%	0%	0%	0%	0%	0%	0%	0%	0%	33%	0%	1
Access Road in Lung Kwu Sheung Tan	S606	LD	50	21	Y	N	0	0	0600-0700	17	47%	0%	12%	0%	0%	0%	0%	0%	0%	0%	0%	0%	0%	0%	0%	0%	41%	0%	1
Access Road in Lung Kwu Sheung Tan	S606	LD	50	21	Y	N	0	0	0700-0800	88	43%	2%	10%	0%	0%	2%	2%	0%	0%	2%	0%	0%	2%	0%	0%	2%	33%	0%	1

Road Name	Road ID	Road Type	Speed Limit (km/hr)	Average Speed (km/hr)	Start Emission Estimated by Broad Brush Approach (Y/N)	With barrier (N / Cantilever / vertical / semi-enclosure / full enclosure)	Barrier width (m)	Barrier height (m)	Hour	Total Vehicles (Veh/hr)	01 - Private Cars PC	02 - Taxi TAXI	03 - Light Goods Vehicles <=2.5t LGV3	04 - Light Goods Vehicles 2.5-3.5t LGV4	05 - Light Goods Vehicles >3.5t LGV6	06 - Medium Goods Vehicles <=15t HGV7	07 - Medium Goods Vehicles 15-24t HGV8	08 - Public Light Buses PLB	09 - Private Light Bus <=3.5t PV4	10 - Private Light Bus >3.5t PV5	11 - Non-franchised Bus<=6.4t NFB6	12 - Non-franchised Bus 6.4-15t NFB7	13 - Non-franchised Bus 15-24t NFB8	14 - Franchised Bus Single Deck FBSD	15 - Franchised Bus Double Deck FBDD	16 - Motorcycles MC	17 - Heavy Goods Vehicles >24t HGV9	18 - Non-franchised Bus >24t NFB9	Total
Access Road in Lung Kwu Sheung Tan	S606	LD	50	21	Y	N	0	0	0800-0900	92	43%	2%	10%	0%	0%	2%	2%	0%	0%	2%	0%	0%	2%	0%	0%	2%	34%	0%	1
Access Road in Lung Kwu Sheung Tan	S606	LD	50	21	Y	N	0	0	0900-1000	78	42%	3%	9%	0%	0%	3%	3%	0%	0%	3%	0%	0%	3%	0%	0%	3%	33%	0%	1
Access Road in Lung Kwu Sheung Tan	S606	LD	50	21	Y	N	0	0	1000-1100	82	43%	2%	10%	0%	0%	2%	2%	0%	0%	2%	0%	0%	2%	0%	0%	2%	33%	0%	1
Access Road in Lung Kwu Sheung Tan	S606	LD	50	21	Y	N	0	0	1100-1200	91	43%	2%	10%	0%	0%	2%	2%	0%	0%	2%	0%	0%	2%	0%	0%	2%	34%	0%	1
Access Road in Lung Kwu Sheung Tan	S606	LD	50	21	Y	N	0	0	1200-1300	57	25%	5%	11%	0%	0%	4%	4%	0%	0%	0%	0%	0%	0%	0%	0%	0%	53%	0%	1
Access Road in Lung Kwu Sheung Tan	S606	LD	50	21	Y	N	0	0	1300-1400	61	25%	7%	10%	0%	0%	3%	3%	0%	0%	0%	0%	0%	0%	0%	0%	0%	52%	0%	1
Access Road in Lung Kwu Sheung Tan	S606	LD	50	21	Y	N	0	0	1400-1500	80	24%	6%	10%	0%	0%	4%	4%	0%	0%	0%	0%	0%	0%	0%	0%	0%	53%	0%	1
Access Road in Lung Kwu Sheung Tan	S606	LD	50	21	Y	N	0	0	1500-1600	68	24%	6%	10%	0%	0%	4%	4%	0%	0%	0%	0%	0%	0%	0%	0%	0%	51%	0%	1
Access Road in Lung Kwu Sheung Tan	S606	LD	50	21	Y	N	0	0	1600-1700	61	25%	7%	10%	0%	0%	3%	3%	0%	0%	0%	0%	0%	0%	0%	0%	0%	52%	0%	1
Access Road in Lung Kwu Sheung Tan	S606	LD	50	21	Y	N	0	0	1700-1800	56	25%	5%	11%	0%	0%	4%	4%	0%	0%	0%	0%	0%	0%	0%	0%	0%	52%	0%	1
Access Road in Lung Kwu Sheung Tan	S606	LD	50	21	Y	N	0	0	1800-1900	50	24%	6%	10%	0%	0%	4%	4%	0%	0%	0%	0%	0%	0%	0%	0%	0%	52%	0%	1
Access Road in Lung Kwu Sheung Tan	S606	LD	50	21	Y	N	0	0	1900-2000	23	26%	4%	9%	0%	0%	4%	4%	0%	0%	0%	0%	0%	0%	0%	0%	0%	52%	0%	1
Access Road in Lung Kwu Sheung Tan	S606	LD	50	21	Y	N	0	0	2000-2100	14	21%	7%	7%	0%	0%	7%	7%	0%	0%	0%	0%	0%	0%	0%	0%	0%	50%	0%	1
Access Road in Lung Kwu Sheung Tan	S606	LD	50	21	Y	N	0	0	2100-2200	7	29%	0%	14%	0%	0%	0%	0%	0%	0%	0%	0%	0%	0%	0%	0%	0%	57%	0%	1
Access Road in Lung Kwu Sheung Tan	S606	LD	50	21	Y	N	0	0	2200-2300	5	20%	0%	20%	0%	0%	0%	0%	0%	0%	0%	0%	0%	0%	0%	0%	0%	60%	0%	1
Access Road in Lung Kwu Sheung Tan	S606	LD	50	21	Y	N	0	0	2300-0000	7	29%	0%	14%	0%	0%	0%	0%	0%	0%	0%	0%	0%	0%	0%	0%	0%	57%	0%	1
Access Road in Lung Kwu Sheung Tan	S607	LD	50	21	Y	N	0	0	0000-0100	8	50%	0%	13%	0%	0%	0%	0%	0%	0%	0%	0%	0%	0%	0%	0%	0%	38%	0%	1
Access Road in Lung Kwu Sheung Tan	S607	LD	50	21	Y	N	0	0	0100-0200	5	40%	0%	20%	0%	0%	0%	0%	0%	0%	0%	0%	0%	0%	0%	0%	0%	40%	0%	1
Access Road in Lung Kwu Sheung Tan	S607	LD	50	21	Y	N	0	0	0200-0300	2	50%	0%	0%	0%	0%	0%	0%	0%	0%	0%	0%	0%	0%	0%	0%	0%	50%	0%	1
Access Road in Lung Kwu Sheung Tan	S607	LD	50	21	Y	N	0	0	0300-0400	2	50%	0%	0%	0%	0%	0%	0%	0%	0%	0%	0%	0%	0%	0%	0%	0%	50%	0%	1
Access Road in Lung Kwu Sheung Tan	S607	LD	50	21	Y	N	0	0	0400-0500	0	0%	0%	0%	0%	0%	0%	0%	0%	0%	0%	0%	0%	0%	0%	0%	0%	0%	0%	1
Access Road in Lung Kwu Sheung Tan	S607	LD	50	21	Y	N	0	0	0500-0600	3	67%	0%	0%	0%	0%	0%	0%	0%	0%	0%	0%	0%	0%	0%	0%	0%	33%	0%	1
Access Road in Lung Kwu Sheung Tan	S607	LD	50	21	Y	N	0	0	0600-0700	17	47%	0%	12%	0%	0%	0%	0%	0%	0%	0%	0%	0%	0%	0%	0%	0%	41%	0%	1
Access Road in Lung Kwu Sheung Tan	S607	LD	50	21	Y	N	0	0	0700-0800	88	43%	2%	10%	0%	0%	2%	2%	0%	0%	2%	0%	0%	2%	0%	0%	2%	33%	0%	1
Access Road in Lung Kwu Sheung Tan	S607	LD	50	21	Y	N	0	0	0800-0900	92	43%	2%	10%	0%	0%	2%	2%	0%	0%	2%	0%	0%	2%	0%	0%	2%	34%	0%	1
Access Road in Lung Kwu Sheung Tan	S607	LD	50	21	Y	N	0	0	0900-1000	78	42%	3%	9%	0%	0%	3%	3%	0%	0%	3%	0%	0%	3%	0%	0%	3%	33%	0%	1
Access Road in Lung Kwu Sheung Tan	S607	LD	50	21	Y	N	0	0	1000-1100	82	43%	2%	10%	0%	0%	2%	2%	0%	0%	2%	0%	0%	2%	0%	0%	2%	33%	0%	1
Access Road in Lung Kwu Sheung Tan	S607	LD	50	21	Y	N	0	0	1100-1200	91	43%	2%	10%	0%	0%	2%	2%	0%	0%	2%	0%	0%	2%	0%	0%	2%	34%	0%	1
Access Road in Lung Kwu Sheung Tan	S607	LD	50	21	Y	N	0	0	1200-1300	57	25%	5%	11%	0%	0%	4%	4%	0%	0%	0%	0%	0%	0%	0%	0%	0%	53%	0%	1
Access Road in Lung Kwu Sheung Tan	S607	LD	50	21	Y	N	0	0	1300-1400	61	25%	7%	10%	0%	0%	3%	3%	0%	0%	0%	0%	0%	0%	0%	0%	0%	52%	0%	1
Access Road in Lung Kwu Sheung Tan	S607	LD	50	21	Y	N	0	0	1400-1500	80	24%	6%	10%	0%	0%	4%	4%	0%	0%	0%	0%	0%	0%	0%	0%	0%	53%	0%	1
Access Road in Lung Kwu Sheung Tan	S607	LD	50	21	Y	N	0	0	1500-1600	68	24%	6%	10%	0%	0%	4%	4%	0%	0%	0%	0%	0%	0%	0%	0%	0%	51%	0%	1
Access Road in Lung Kwu Sheung Tan	S607	LD	50	21	Y	N	0	0	1600-1700	61	25%	7%	10%	0%	0%	3%	3%	0%	0%	0%	0%	0%	0%	0%	0%	0%	52%	0%	1
Access Road in Lung Kwu Sheung Tan	S607	LD	50	21	Y	N	0	0	1700-1800	56	25%	5%	11%	0%	0%	4%	4%	0%	0%	0%	0%	0%	0%	0%	0%	0%	52%	0%	1
Access Road in Lung Kwu Sheung Tan	S607	LD	50	21	Y	N	0	0	1800-1900	50	24%	6%	10%	0%	0%	4%	4%	0%	0%	0%	0%	0%	0%	0%	0%	0%	52%	0%	1
Access Road in Lung Kwu Sheung Tan	S607	LD	50	21	Y	N	0	0	1900-2000	23	26%	4%	9%	0%	0%	4%	4%	0%	0%	0%	0%	0%	0%	0%	0%	0%	52%	0%	1
Access Road in Lung Kwu Sheung Tan	S607	LD	50	21	Y	N	0	0	2000-2100	14	21%	7%	7%	0%	0%	7%	7%	0%	0%	0%	0%	0%	0%	0%	0%	0%	50%	0%	1
Access Road in Lung Kwu Sheung Tan	S607	LD	50	21	Y	N	0	0	2100-2200	7	29%	0%	14%	0%	0%	0%	0%	0%	0%	0%	0%	0%	0%	0%	0%	0%	57%	0%	1
Access Road in Lung Kwu Sheung Tan	S607	LD	50	21	Y	N	0	0	2200-2300	5	20%	0%	20%	0%	0%	0%	0%	0%	0%	0%	0%	0%	0%	0%	0%	0%	60%	0%	1
Access Road in Lung Kwu Sheung Tan	S607	LD	50	21	Y	N	0	0	2300-0000	7	29%	0%	14%	0%	0%	0%	0%	0%	0%	0%	0%	0%	0%	0%	0%	0%	57%	0%	1
Access Road in Lung Kwu Sheung Tan	S701	LD	50	21	Y	N	0	0	0000-0100	0	0%	0%	0%	0%	0%	0%	0%	0%	0%	0%	0%	0%	0%	0%	0%	0%	0%	0%	1
Access Road in Lung Kwu Sheung Tan	S701	LD	50	21	Y	N	0	0	0100-0200	0	0%	0%	0%	0%	0%	0%	0%	0%	0%	0%	0%	0%	0%	0%	0%	0%	0%	0%	1
Access Road in Lung Kwu Sheung Tan	S701	LD	50	21	Y	N	0	0	0200-0300	0	0%	0%	0%	0%	0%	0%	0%	0%	0%	0%	0%	0%	0%	0%	0%	0%	0%	0%	1
Access Road in Lung Kwu Sheung Tan	S701	LD	50	21	Y	N	0	0	0300-0400	0	0%	0%	0%	0%	0%	0%	0%	0%	0%	0%	0%	0%	0%	0%	0%	0%	0%	0%	1
Access Road in Lung Kwu Sheung Tan	S701	LD	50	21	Y	N	0	0	0400-0500	0	0%	0%	0%	0%	0%	0%	0%	0%	0%	0%	0%	0%	0%	0%	0%	0%	0%	0%	1
Access Road in Lung Kwu Sheung Tan	S701	LD	50	21	Y	N	0	0	0500-0600	0	0%	0%	0%	0%	0%	0%	0%	0%	0%	0%	0%	0%	0%	0%	0%	0%	0%	0%	1
Access Road in Lung Kwu Sheung Tan	S701	LD	50	21	Y	N	0	0	0600-0700	0	0%	0%	0%	0%	0%	0%	0%	0%	0%	0%	0%	0%	0%	0%	0%	0%	0%	0%	1
Access Road in Lung Kwu Sheung Tan	S701	LD	50	21	Y	N	0	0	0700-0800	0	0%	0%	0%	0%	0%	0%	0%	0%	0%	0%	0%	0%	0%	0%	0%	0%	0%	0%	1
Access Road in Lung Kwu Sheung Tan	S701	LD	50	21	Y	N	0	0	0800-0900	0	0%	0%	0%	0%	0%	0%	0%	0%	0%	0%	0%	0%	0%	0%	0%	0%	0%	0%	1
Access Road in Lung Kwu Sheung Tan	S701	LD	50	21	Y	N	0	0	0900-1000	0	0%	0%	0%	0%	0%	0%	0%	0%	0%	0%	0%	0%	0%	0%	0%	0%	0%	0%	1
Access Road in Lung Kwu Sheung Tan	S701	LD	50	21	Y	N	0	0	1000-1100	0	0%	0%	0%	0%	0%	0%	0%	0%	0%	0%	0%	0%	0%	0%	0%	0%	0%	0%	1
Access Road in Lung Kwu Sheung Tan	S701	LD	50	21	Y	N	0	0	1100-1200	0	0%	0%	0%	0%	0%	0%	0%	0%	0%	0%	0%	0%	0%	0%	0%	0%	0%	0%	1
Access Road in Lung Kwu Sheung Tan	S701	LD	50	21	Y	N	0	0	1200-1300	17	18%	47%	35%	0%	0%	0%	0%	0%	0%	0%	0%	0%	0%	0%	0%	0%	0%	0%	1
Access Road in Lung Kwu Sheung Tan	S701	LD	50	21	Y	N	0	0	1300-1400	19	21%	47%	32%	0%	0%	0%	0%	0%	0%	0%	0%	0%	0%	0%	0%	0%	0%	0%	1
Access Road in Lung Kwu Sheung Tan	S701	LD	50	21	Y	N	0	0	1400-1500	24	21%	46%	33%	0%	0%	0%	0%	0%	0%	0%	0%	0%	0%	0%	0%	0%	0%	0%	1
Access Road in Lung Kwu Sheung Tan	S701	LD	50	21	Y	N	0	0	1500-1600	20	20%	45%	35%	0%	0%	0%	0%	0%	0%	0%	0%	0%	0%	0%	0%	0%	0%	0%	1
Access Road in Lung Kwu Sheung Tan	S701	LD	50	21	Y	N	0	0	1600-1700	19	21%	47%	32%	0%	0%	0%	0%	0%	0%	0%	0%	0%	0%	0%	0%	0%	0%	0%	1
Access Road in Lung Kwu Sheung Tan	S701	LD	50	21	Y	N	0	0	1700-1800	17	18%	47%	35%	0%	0%	0%	0%	0%	0%	0%	0%	0%	0%	0%	0%	0%	0%	0%	1
Access Road in Lung Kwu Sheung Tan	S701	LD	50	21	Y	N	0	0	1800-1900	15	20%	47%	33%	0%	0%	0%	0%	0%	0%	0%	0%	0%	0%	0%	0%	0%	0%	0%	1
Access Road in Lung Kwu Sheung Tan	S701	LD	50	21	Y	N	0	0	1900-2000	6	17%	50%	33%	0%	0%	0%	0%	0%	0%	0%	0%	0%	0%	0%	0%	0%	0%	0%	1
Access Road in Lung Kwu Sheung Tan	S701	LD	50	21	Y	N	0	0	2000-2100	4	25%	50%	25%	0%	0%	0%	0%	0%	0%	0%	0%	0%	0%	0%	0%	0%	0%	0%	1
Access Road in Lung Kwu Sheung Tan	S701	LD	50	21	Y	N	0	0	2100-2200	2	0%	50%	50%	0%	0%	0%	0%	0%	0%	0%	0%	0%	0%	0%	0%	0%	0%	0%	1
Access Road in Lung Kwu Sheung Tan	S701	LD	50	21	Y	N	0	0	2200-2300	2	0%	50%	50%	0%	0%	0%	0%	0%	0%	0%	0%	0%	0%	0%	0%	0%	0%	0%	1
Access Road in Lung Kwu Sheung Tan	S701	LD	50	21	Y	N	0	0	2300-0000	2	0%	50%	50%	0%	0%	0%	0%	0%	0%	0%	0%	0%	0%	0%	0%	0%	0%	0%	1
Access Road in Lung Kwu Sheung Tan	S801	LD	50	21	Y	N	0	0	0000-0100	2	100%	0%	0%	0%	0%	0%	0%	0%	0%	0%	0%	0%	0%	0%	0%	0%	0%	0%	1
Access Road in Lung Kwu Sheung Tan	S801	LD	50	21	Y	N	0	0	0100-0200	1	100%	0%	0%	0%	0%	0%	0%	0%	0%	0%	0%	0%	0%	0%	0%	0%	0%	0%	1
Access Road in Lung Kwu Sheung Tan	S801	LD	50	21	Y	N	0	0	0200-0300	0	0%	0%	0%	0%	0%	0%	0%	0%	0%	0%	0%	0%	0%	0%	0%	0%	0%	0%	1
Access Road in Lung Kwu Sheung Tan	S801	LD	50	21	Y	N	0	0	0300-0400	0	0%	0%	0%	0%	0%	0%	0%	0%	0%	0%	0%	0%	0%	0%	0%	0%	0%	0%	1
Access Road in Lung Kwu Sheung Tan	S801	LD	50	21	Y	N	0	0	0400-0500	0	0%	0%	0%	0%	0%	0%	0%	0%	0%	0%	0%	0%	0%	0%	0%	0%	0%	0%	1
Access Road in Lung Kwu Sheung Tan	S801	LD	50	21	Y	N	0	0	0500-0600	1	100%	0%	0%	0%	0%	0%	0%	0%	0%	0%	0%	0%	0%	0%	0%	0%	0%	0%	1
Access Road in Lung Kwu Sheung Tan	S801	LD	50	21	Y	N	0	0	0600-0700	4	100%	0%	0%	0%	0%	0%	0%	0%	0%	0%	0%	0%	0%	0%	0%	0%	0%	0%	1
Access Road in Lung Kwu Sheung Tan	S801	LD	50	21	Y	N	0	0	0700-0800	16	100%	0%	0%	0%	0%	0%	0%	0%	0%	0%	0%	0%	0%	0%	0%	0%	0%	0%	1
Access Road in Lung Kwu Sheung Tan	S801	LD	50	21	Y	N	0	0	0800-0900	17	100%	0%	0%	0%	0%	0%	0%	0%	0%	0%	0%	0%	0%	0%	0%	0%	0%	0%	1
Access Road in Lung Kwu Sheung Tan	S801	LD	50	21	Y	N	0	0	0900-1000	14	100%	0%	0%	0%	0%	0%	0%	0%	0%	0%	0%	0%	0%	0%	0%	0%	0%	0%	1
Access Road in Lung Kwu Sheung Tan	S801	LD	50	21	Y	N	0	0	1000-1100	15	100%	0%	0%	0%	0%	0%	0%	0%	0%	0%	0%	0%	0%	0%	0%	0%	0%	0%	1
Access Road in Lung Kwu Sheung Tan	S801	LD	50	21	Y	N	0	0	1100-1200	17	100%	0%	0%	0%	0%	0%	0%	0%	0%	0%	0%	0%	0%	0%	0%	0%	0%	0%	1
Access Road in Lung Kwu Sheung Tan	S801	LD	50	21	Y	N	0	0	1200-1300	5	40%	0%	60%	0%	0%	0%	0%	0%	0%	0%	0%	0%	0%	0%	0%	0%	0%	0%	1
Access Road in Lung Kwu Sheung Tan	S801	LD	50	21	Y	N	0	0	1300-1400	6	33%	0%	67%	0%	0%	0%	0%	0%	0%	0%	0%	0%	0%	0%	0%	0%	0%	0%	1
Access Road in Lung Kwu Sheung Tan	S801	LD	50	21	Y	N	0	0	1400-1500	8	38%	0%	63%	0%	0%	0%	0%	0%	0%	0%	0%	0%	0%	0%	0%	0%	0%	0%	1
Access Road in Lung Kwu Sheung Tan	S801	LD	50	21	Y	N	0	0	1500-1600	7	43%	0%	57%	0%	0%	0%	0%	0%	0%	0%	0%	0%	0%	0%	0%	0%	0%	0%	1
Access Road in Lung Kwu Sheung Tan	S801	LD	50	21	Y	N	0	0	1600-1700	6	33%	0%	67%	0%	0%	0%	0%	0%	0%	0%	0%	0%	0%	0%	0%	0%	0%	0%	1
Access Road in Lung Kwu Sheung Tan	S801	LD	50	21	Y	N	0	0	1700-1800	5	40%	0%	60%	0%	0%	0%	0%	0%	0%	0%	0%	0%	0%	0%	0%	0%	0%	0%	1
Access Road in Lung Kwu Sheung Tan	S801	LD	50	21	Y	N	0	0	1800-1900	5	40%	0%	60%	0%	0%	0%	0%	0%	0%	0%	0%	0%	0%	0%	0%	0%	0%	0%	1
Access Road in Lung Kwu Sheung Tan	S801	LD	50	21	Y	N	0	0	1900-2000	2	50%	0%	50%	0%	0%	0%	0%	0%	0%	0%	0%	0%	0%	0%	0%	0%	0%	0%	1
Access Road in Lung Kwu Sheung Tan	S801	LD	50	21	Y	N	0	0	2000-2100	2	50%	0%	50%	0%	0%	0%	0%	0%	0%	0%	0%	0%	0%	0%	0%	0%	0%	0%	1
Access Road in Lung Kwu Sheung Tan	S801	LD	50	21	Y	N	0	0	2100-2200	0	0%	0%	0%	0%	0%	0%	0%	0%	0%	0%	0%	0%	0%	0%	0%	0%	0%	0%	1
Access Road in Lung Kwu Sheung Tan	S801	LD	50	21	Y	N	0	0	2200-2300	0	0%	0%	0%	0%	0%	0%	0%	0%	0%	0%	0%	0%	0%	0%	0%	0%	0%	0%	1
Access Road in Lung Kwu Sheung Tan	S801	LD	50	21	Y	N	0	0	2300-0000	0	0%	0%	0%	0%	0%	0%	0%	0%	0%	0%	0%	0%	0%	0%	0%	0%	0%	0%	1
Access Road in Lung Kwu Sheung Tan	S901	LD	50	21	Y	N	0	0	0000-0100	1	100%	0%	0%	0%	0%	0%	0%	0%	0%	0%	0%	0%	0%	0%	0%	0%	0%	0%	1
Access Road in Lung Kwu Sheung Tan	S901	LD	50	21	Y	N	0	0	0100-0200	1	100%	0%	0%	0%	0%	0%	0%	0%	0%	0%	0%	0%	0%	0%	0%	0%	0%	0%	1
Access Road in Lung Kwu Sheung Tan	S901	LD	50	21	Y	N	0	0	0200-0300	0	0%	0%	0%	0%	0%	0%	0%	0%	0%	0%	0%	0%	0%	0%	0%	0%	0%	0%	1
Access Road in Lung Kwu Sheung Tan	S901	LD	50	21	Y	N	0	0	0300-0400	0	0%	0%	0%	0%	0%	0%	0%	0%	0%	0%	0%	0%	0%	0%	0%	0%	0%	0%	1
Access Road in Lung Kwu Sheung Tan	S901	LD	50	21	Y	N	0	0	0400-0500	0	0%	0%	0%	0%	0%	0%	0%	0%	0%	0%	0%	0%	0%	0%	0%	0%	0%	0%	1
Access Road in Lung Kwu Sheung Tan	S901	LD	50	21	Y	N	0	0	0500-0600	0	0%	0%	0%	0%	0%	0%	0%	0%	0%	0%	0%	0%	0%	0%	0%	0%	0%	0%	1
Access Road in Lung Kwu Sheung Tan	S901	LD	50	21	Y	N	0	0	0600-0700	2	100%	0%	0%	0%	0%	0%	0%	0%	0%	0%	0%	0%	0%	0%	0%	0%	0%	0%	1
Access Road in Lung Kwu Sheung Tan	S901	LD	50	21	Y	N	0	0	0700-0800	9	100%	0%	0%	0%	0%	0%	0%	0%	0%	0%	0%	0%	0%	0%	0%	0%	0%	0%	1
Access Road in Lung Kwu Sheung Tan	S901	LD	50	21	Y	N	0	0	0800-0900	10	100%	0%	0%	0%	0%	0%	0%	0%	0%	0%	0%	0%	0%	0%	0%	0%	0%	0%	1
Access Road in Lung Kwu Sheung Tan	S901	LD	50	21	Y	N	0	0	0900-1000	8	100%	0%	0%	0%	0%	0%	0%	0%	0%	0%	0%	0%	0%	0%	0%	0%	0%	0%	1
Access Road in Lung Kwu Sheung Tan	S901	LD	50	21	Y	N	0	0	1000-1100	9	100%	0%	0%	0%	0%	0%	0%	0%	0%	0%	0%	0%	0%	0%	0%	0%	0%	0%	1
Access Road in Lung Kwu Sheung Tan	S901	LD	50	21	Y	N	0	0	1100-1200	10	100%	0%	0%	0%	0%	0%	0%	0%	0%	0%	0%	0%	0%	0%	0%	0%	0%	0%	1
Access Road in Lung Kwu Sheung Tan	S901	LD	50	21	Y	N	0	0	1200-1300	0	0%	0%	0%	0%	0%	0%	0%	0%	0%	0%	0%	0%	0%	0%	0%	0%	0%	0%	1
Access Road in Lung Kwu Sheung Tan	S901	LD	50	21	Y	N	0	0	1300-1400	0	0%	0%	0%	0%	0%	0%	0%	0%	0%	0%	0%	0%	0%	0%	0%	0%	0%	0%	1
Access Road in Lung Kwu Sheung Tan	S901	LD	50	21	Y	N	0	0	1400-1500	0	0%	0%	0%	0%	0%	0%	0%	0%	0%	0%	0%	0%	0%	0%	0%	0%	0%	0%	1
Access Road in Lung Kwu Sheung Tan	S901	LD	50	21	Y	N	0	0	1500-1600	0	0%	0%	0%	0%	0%	0%	0%	0%	0%	0%	0%	0%	0%	0%	0%	0%	0%	0%	1
Access Road in Lung Kwu Sheung Tan	S901	LD	50	21	Y	N	0	0	1600-1700	0	0%	0%	0%	0%	0%	0%	0%	0%	0%	0%	0%	0%	0%	0%	0%	0%	0%	0%	1
Access Road in Lung Kwu Sheung Tan	S901	LD	50	21	Y	N	0	0	1700-1800	0	0%	0%	0%	0%	0%	0%	0%	0%	0%	0%	0%	0%	0%	0%	0%	0%	0%	0%	1
Access Road in Lung Kwu Sheung Tan	S901	LD	50	21	Y	N	0	0	1800-1900	0	0%	0%	0%	0%	0%	0%	0%	0%	0%	0%	0%	0%	0%	0%	0%	0%	0%	0%	1
Access Road in Lung Kwu Sheung Tan	S901	LD	50	21	Y	N	0	0	1900-2000	0	0%	0%	0%	0%	0%	0%	0%	0%	0%	0%	0%	0%	0%	0%	0%	0%	0%	0%	1
Access Road in Lung Kwu Sheung Tan	S901	LD	50	21	Y	N	0	0	2000-2100	0	0%	0%	0%	0%	0%	0%	0%	0%	0%	0%	0%	0%	0%	0%	0%	0%	0%	0%	1
Access Road in Lung Kwu Sheung Tan	S901	LD	50	21	Y	N	0	0	2100-2200	0	0%	0%	0%	0%	0%	0%	0%	0%	0%	0%	0%	0%	0%	0%	0%	0%	0%	0%	1
Access Road in Lung Kwu Sheung Tan	S901	LD	50	21	Y	N	0	0	2200-2300	0	0%	0%	0%	0%	0%	0%	0%	0%	0%	0%	0%	0%	0%	0%	0%	0%	0%	0%	1
Access Road in Lung Kwu Sheung Tan	S901	LD	50	21	Y	N	0	0	2300-0000	0	0%	0%	0%	0%	0%	0%	0%	0%	0%	0%	0%	0%	0%	0%	0%	0%	0%	0%	1

Start Profile	01 - Private Cars	02 - Taxi	03 - Light Goods Vehicles <=2.5t	04 - Light Goods Vehicles 2.5-3.5t	05 - Light Goods Vehicles >3.5t	06 - Medium Goods Vehicles <=15t	07 - Medium Goods Vehicles15-24t	08 - Public Light Buses	09 - Private Light Bus <=3.5t	10 - Private Light Bus >3.5t	11 - Non-franchised Bus<=6.4t	12 - Non-franchised Bus 6.4-15t	13 - Non-franchised Bus 15-24t	14 - Franchised Bus Single Deck	15 - Franchised Bus Double Deck	16 - Motorcycles	17 - Heavy Goods Vehicles >24t	18 - Non-franchised Bus >24t
	PC	TAXI	LGV3	LGV4	LGV6	HGV7	HGV8	PLB	PV4	PV5	NFB6	NFB7	NFB8	FBSD	FBDD	MC	HGV9	NFB9
Y	1	1	1	1	1	1	1	1	1	1	1	1	1	1	1	1	1	1
N	0	0	0	0	0	0	0	0	0	0	0	0	0	0	0	0	0	0

Appendix 3G_3 Year 2037
d) Met Summary

Grid (I,J)	Hour	Annual Minimum		Month Minimum																								Month Average																							
				January		February		March		April		May		June		July		August		September		October		November		December		January		February		March		April		May		June		July		August		September		October		November		December	
		Temperature	RH	Temperature	RH	Temperature	RH	Temperature	RH	Temperature	RH	Temperature	RH	Temperature	RH	Temperature	RH	Temperature	RH	Temperature	RH	Temperature	RH	Temperature	RH	Temperature	RH	Temperature	RH	Temperature	RH	Temperature	RH	Temperature	RH	Temperature	RH	Temperature	RH	Temperature	RH	Temperature	RH	Temperature	RH	Temperature	RH	Temperature	RH	Temperature	RH
14,41	0000-0100	14	31	14	41	16	62	17	72	21	78	22	70	26	71	28	75	28	70	26	37	23	40	17	47	14	31	19	75	21	84	22	84	25	86	26	87	28	87	29	83	29	84	28	73	26	71	22	66	18	67
14,41	0100-0200	13	33	14	42	16	62	17	73	21	77	22	68	26	78	28	76	27	68	25	39	23	43	17	48	13	33	19	75	21	85	22	84	25	86	26	87	28	88	29	83	29	85	28	72	26	72	22	66	18	67
14,41	0200-0300	13	32	13	43	16	61	17	75	21	78	21	69	26	78	28	79	27	69	25	41	22	48	17	48	13	32	18	76	21	86	21	85	24	88	25	88	28	90	29	84	28	85	27	72	25	72	21	67	18	67
14,41	0300-0400	12	32	13	44	15	61	17	74	21	79	21	73	25	80	27	79	26	76	25	43	22	52	16	47	12	32	18	76	21	86	21	86	24	88	25	88	28	90	29	84	28	86	27	73	25	72	21	66	18	66
14,41	0400-0500	12	31	13	43	15	61	17	68	21	77	21	72	24	78	27	78	25	77	24	44	21	52	16	49	12	31	18	77	21	86	21	86	24	87	25	88	28	89	29	84	28	86	27	73	25	72	21	67	17	66
14,41	0500-0600	11	30	13	43	15	60	17	62	21	76	21	71	24	81	27	79	27	78	24	43	21	52	16	49	11	30	18	77	21	86	21	85	24	88	25	88	28	89	29	85	28	86	27	73	25	73	20	67	17	66
14,41	0600-0700	11	29	13	44	15	58	17	59	21	75	21	67	25	78	27	78	27	77	24	42	21	54	16	49	11	29	18	77	21	86	21	84	24	87	25	87	28	88	29	84	28	85	27	73	24	73	20	67	17	66
14,41	0700-0800	11	29	13	46	16	58	17	50	21	73	22	62	24	71	27	75	28	73	24	41	21	55	16	45	11	29	18	76	21	85	21	82	25	86	26	86	28	87	29	83	29	83	27	71	25	71	20	65	17	65
14,41	0800-0900	12	28	13	48	16	58	18	44	21	73	23	57	25	69	27	72	28	69	25	39	22	52	17	43	12	28	18	74	21	82	22	80	25	84	26	83	29	85	29	81	29	81	28	68	25	69	21	62	18	63
14,41	0900-1000	13	28	14	47	17	60	19	43	21	72	23	60	25	67	27	69	27	62	25	37	23	49	18	44	13	28	19	74	22	80	22	78	25	83	27	82	29	84	29	81	29	80	28	66	26	66	22	59	19	62
14,41	1000-1100	14	28	14	45	18	60	19	48	22	71	23	59	27	69	27	65	26	61	27	35	24	45	19	44	14	28	19	72	22	78	23	77	26	82	27	81	29	83	29	80	29	80	29	64	26	65	23	56	19	61
14,41	1100-1200	15	27	15	42	19	61	18	49	22	70	24	59	26	70	27	67	28	64	27	34	24	43	19	40	15	27	20	72	22	78	23	77	26	81	27	81	29	83	30	80	29	79	29	65	27	63	23	55	19	60
14,41	1200-1300	15	25	15	41	19	61	18	51	22	69	24	58	26	70	27	67	27	67	27	38	25	42	20	38	16	25	20	72	22	78	23	77	26	82	27	81	29	83	30	78	29	79	29	65	27	60	24	56	20	60
14,41	1300-1400	16	23	16	41	19	63	18	53	22	69	24	58	26	74	27	66	27	65	27	36	25	41	20	40	16	23	20	72	22	77	23	78	26	81	27	80	29	82	30	79	29	79	29	64	27	60	24	57	20	60
14,41	1400-1500	16	23	16	41	19	64	18	52	22	65	24	53	26	68	28	58	27	63	27	39	25	42	21	40	17	23	21	68	23	73	24	74	27	76	28	76	30	80	30	75	30	76	30	61	28	59	24	55	20	58
14,41	1500-1600	17	23	17	39	20	63	18	58	22	64	23	53	26	65	28	58	27	61	27	36	25	45	21	35	17	23	21	68	23	72	24	73	27	76	28	77	30	79	30	75	30	76	30	61	28	59	24	55	21	58
14,41	1600-1700	17	25	17	41	21	63	19	56	22	65	23	54	26	67	26	63	26	60	28	29	25	41	21	38	17	25	21	69	23	73	24	73	27	77	28	77	30	79	30	77	30	76	30	61	28	59	24	55	21	58
14,41	1700-1800	17	24	17	42	20	64	18	54	21	66	23	57	26	64	26	61	27	62	28	29	25	43	21	39	17	24	21	69	23	76	24	74	26	78	27	79	29	81	30	79	30	79	30	65	28	61	24	57	21	59
14,41	1800-1900	17	25	17	38	20	62	18	58	21	65	22	66	27	70	27	61	28	64	27	29	25	50	21	37	17	25	21	69	23	77	23	76	26	79	27	81	29	81	30	79	30	80	29	66	27	63	24	59	21	60
14,41	1900-2000	16	25	17	38	17	62	18	65	21	67	22	66	27	70	28	68	27	62	27	30	25	53	20	36	16	25	21	68	22	78	23	78	26	80	27	82	29	81	30	78	30	80	29	66	27	66	24	61	20	62
14,41	2000-2100	16	26	17	40	17	67	18	69	21	71	22	70	25	73	28	71	28	66	27	31	24	54	19	41	16	26	20	72	22	82	22	81	25	84	26	85	29	84	29	80	29	81	29	68	27	68	23	62	20	64
14,41	2100-2200	16	28	16	40	17	69	18	71	21	73	22	73	26	74	28	67	24	72	27	32	24	51	19	42	16	28	20	74	22	83	22	82	25	85	26	86	29	85	29	80	29	82	29	70	26	70	23	64	19	65
14,41	2200-2300	15	28	16	40	17	74	18	70	21	77	22	77	26	76	27	72	26	62	26	36	24	47	19	44	15	28	20	74	21	84	22	83	25	85	26	87	29	86	29	82	29	83	28	71	26	70	23	65	19	66
14,41	2300-0000	14	31	16	40	17	76	18	71	21	76	22	72	26	71	28	75	26	66	26	38	24	39	18	46	14	31	19	74	21	85	22	84	25	85	26	87	29	86	29	82	29	84	28	72	26	71	22	65	19	67
14,42	0000-0100	12	30	13	43	16	62	17	72	20	79	21	69	26	76	27	80	26	70	23	43	21	44	16	50	12	30	17	77	20	86	21	86	24	87	25	88	28	89	28	86	28	87	26	78	24	76	20	70	17	69
14,42	0100-0200	11	29	13	42	16	63	17	75	20	81	21	68	25	83	27	81	26	70	23	44	21	43	16	51	11	29	17	78	20	87	21	86	24	88	25	88	28	90	28	86	28	88	26	78	24	76	20	70	16	69
14,42	0200-0300	11	29	12	43	15	62	16	76	20	82	21	68	25	84	27	81	26	77	22	44	21	47	16	53	11	29	17	78	20	88	21	87	24	89	25	89	27	91	28	87	27	89	26	78	24	77	19	71	16	69
14,42	0300-0400	10	28	12	43	15	62	16	78	20	82	20	73	24	82	26	82	26	78	23	46	20	53	16	54	10	28	17	79	20	88	21	88	24	89	25	90	27	92	28	87	27	90	26	78	23	77	19	70	16	69
14,42	0400-0500	10	27	12	43	15	62	16	73	20	81	20	78	24	83	27	82	25	83	22	44	20	53	15	55	10	27	16	80	20	88	20	87	24	89	25	90	27	91	28	87	27	90	25	78	23	77	19	71	16	68
14,42	0500-0600	9	27	12	44	15	61	16	68	20	80	20	74	24	84	26	83	26	84	22	45	19	54	15	55	9	27	16	80	20	87	20	87	24	89	25	90	27	91	28	88	27	89	25	78	23	78	18	71	15	68
14,42	0600-0700	9	26	11	44	15	58	16	63	21	76	21	70	24	78	26	79	27	78	22	43	19	57	15	53	9	26	16	80	20	88	20	86	24	86	25	87	28	88	29	85	28	86	26	75	24	76	18	71	15	68
14,42	0700-0800	11	26	12	44	15	57	17	48	21	70	22	62	24	70	26	74	27	73	24	39	21	55	15	44	11	26	17	76	21	84	22	80	25	82	26	84	28	86	29	83	29	83	27	71	25	72	20	64	17	64
14,42	0800-0900	12	26	13	46	15	56	18	41	21	67	23	58	25	68	26	70	28	69	24	35	22	51	17	41	12	26	18	72	22	79	22	77	26	80	27	81	29	83	29	80	29	80	28	67	25	68	21	60	18	60
14,42	0900-1000	13	25	14	43	17	57	19	40	21	65	24	57	26	63	26	63	27	61	26	33	23	46	18	40	13	25	19	69	22	75	23	73	26	78	27	78	29	82	30	79	30	79	29	64	26	65	22	56	19	57
14,42	1000-1100	14	24	14	41	18	57	18	43	22	62	24	55	27	62	26	60	26	58	27	31	24	43	19	40	14	24	20	66	23	72	23	72	27	76	28	76	29	80	30	78	30	76	29	61	27	62	23	53	20	56
14,42	1100-1200	15	22	15	38	20	57	18	44	22	62	25	54	26	63	27	54	28	62	27	30	25	40	19	37	15	22	20	65	23	70	24	71	27	75	28	75	30	80	30	77	30	76	30	61	27	60	24	51	20	54
14,42	1200-1300	15	20	15	36	20	55	18	45	22	57	24	47	26	64	27	56	27	63	27	32	25	38	20	34	16	20	21	65	24	69	24	71	27	75	28	75	30	80	30	75	30	77	30	61	28	58	24	51	21	52
14,42	1300-1400	16	18	16	35	20	54	18	46	23	58	24	48	26	67	26	54	27	61	28	34	25	37	21	35	16	18	21	64	24	69	24	72	27	74	28	74	30	79	30	75	30	77	30	61	28	58	24	52	21	53
14,42	1400-1500	16	19	16	36	20	57	18	48	22	58	24	49	26	66	27	54	27	61	28	35	26	38	21	36	17	19	21	64	24	68	24	70	27	73	28	73	30	78	31	74	30	75	30	59	28	57	24	52	21	53
14,42	1500-1600	16	19	17	36	20	57	18	52	22	57	23	49	26	64	27	55	27	60	27	34	25	41	21	33	16	19	21	64	24	69	24	70	27	73	28	74	30	78	31	74	30	76	30	60	28	58	24	53	21	53
14,42	1600-1700	16	22	17	38	21	60	18	53	22	64	22	49	26	65	25	62	26	58	27	25	25	40	20	37	16	22	21	66	23	70	24	70	27	75	28	76	30	79	30	77	30	76	30	61	27	60	24	55	20	55
14,42	1700-1800	15	21	16	45	20	63	18	55	21	66	22	56	26	64	25	61	27	64	26	30	23	46	19	39	15	21	20	72	23	75	24	73	26	77	27	78	29	81	30	79	29	80	29	67	26	65	22	61	19	60
14,42	1800-1900	15	21	16	41	19	62	18	60	21	65	22	66	26	73	27	66	27	66	25	32	23	51	19	40	15	21	20	72	22	78	23	77	26	79	26	82	29	83	29	81	29	82	28	69	26	67	22	63	19	62
14,42	1900-2000	14	26	16	43	17	63	17	67	21	66	21	65	26	74	27	73	26	65	25	33	22	58	18	40	14	26	19	72	22	80	22	78	25	81	26	82	28	83	29	80	29	82	28	70	25	70	22	66	18	64
14,42	2000-2100	14	27	15	44	16	69	17	68	21	70	22	66	25	77	27	74	27	70	25	35	22	61	17	43	14	27	19	75	21	82	22	81	25	84	26	84	28	85	29	82	29	83	27	72	25	73	21	67	18	66
14,42	2100-2200	13	29	15	44	16	72	18	74	20	73	22	71	25	79	27	72	23	74	25	37	22	55	17	46	13	29	19	76	21	84	22	84	25	85	26	86	28	86	28	83	28	85	27	74	25	75	21	68	18	67
14,42	2200-2300	13	28	14	44	16	74	17	71	20	78	21	76	25	81	27	78	25	60	24	41	22	50	17	49	13	28	18	77	21	86	21	84	24	86	26	87	28	88	28	84	28	85	27	76	24	75	21	70	17	68
14,42	2300-0000	12	28	14	41	16	76	17	71	20	79	21	72	26	77	26	79	25	65	24	42	21	44	16	51	12	28	18	77	20	87	21	85	24	86	25	88	28	88	28	85	28	87	26	77	24	76	20	70	17	69
14,43	0000-0100	14	27	14	37	16	57	17	69	20	75	22	65	26	72	27	74	27	65	25	33	23	36	17	42	14	27	18	73	21	82	22	82	25	84	26	85	28	86	29	81	29	82	28	71	25	69	22	64	18	64
14,43	0100-0200	13	27	13	37	16	57	17	70	20	74	22	64	25	76	27	74	27	65	25	34	22	38	16	44	13	27	18	74	21	84	21	83	24	84	25	85	28	87	29	82	28	84	27	71	25	70	21	64	18	65
14,43	0200-0300	12	27	13	38	15	57	17	72	21	75	21	64	25	77	28	76	27	69	25	36	22	43	16	45	12	27	18	75	20	85	21	84	24	85	25	86	28	89	29	83	28	84	27	71	25	70	21	64	17	65
14,43	0300-0400	12	26	13	39	15	57	16	74	21	76	21	68	24	78	27	78	26	72	24	39	21	48	16	44	12	26	18	76	20	85	21	85	24	86	25	87	28	89	28	84	28	86	27	71	25	70	20	65	17	64
14,43	0400-0500	11	26	13	39	15	56	16	68	20	75	21	71	24	77	27	78	25	76	24	39	21	49	16	45	11	26	17	76	20	85	21	84	24	86	25	87	28	88	28	84	28	85	27	71	24	71	20	65	17	64
14,43	0500-0600	11	25	12	38	15	55	16	62	20	74	20	68	24	80	27	79	27	77	23	39	21	48	15	45	11	25	17	77	20	85	21	84	24	86	25	87	28	88	28	84	28	86	27	71	24	71	20	65	17	64
14,43	0600-0700	11	24	12	38	15	54	16	54	21	73	21	65	24	72	26	75	27	76	23	37	21	51	15	46	11	24	17	77	20	86	21	83	25	84	25	85	28	85	29	82	28	84	27	70	24	71	20	65	17	64
14,43	0700-0800	11	23	12	39	15	53	17	44	21	66	22	59	24	65	27	69	28	70	24	35	21	50	16	41	11	23	17	75	21	82	22	78	25	80	26	81	28	82	29	79	29	79	27	67	25	68	20	62	17	62
14,43	0800-0900	12	23	13	43	16	53	18	38	22	62	23	54	25	63	27	63	28	64	25	31	22	46	17	38	12	23	18	71	22	77	22	74	26	76	27	77	29	79	30	75	30	75	28	62	26	64	21	57	18	58
14,43	0900-1000	13	22	14	40	17	54	19	36	21	60	24	50	26	58	26	58	28	55	26	29	23	42	18	37	13	22	19	67	23	72	23	69	27	72	28	73	30	75	30	72	30	72	29	58	26	60	22	53	19	55
14,43	1000-1100	14	22	14	38	18	54	19	38	22	57	25	48	27	55	26	52	27	52	27	27	25	39	19	36	14	22	20	63	23	68	24	67	27	70	28	70	30	73	31	70	31	69	30	55	27	56	23	49	20	52
14,43	1100-1200	15	20	15	34	20	53	18	38	23	55	25	49	27	55	28	50	28	54	28	26	25	36	20	33	15	20	21	61	24	66	24	66	28	68	29	69	30	72	31	69	31	68	30	54	28	54	24	47	21	50
14,43	1200-1300	15	17	15	32	20	52	18	38	22	51	24	41	26	58	27	48	27	54	28	27	26	35	21	30	16	17	21	60	24	64	24	65	28	68	29	69	30	72	31	67	31	68	31	54	28	51	25	45	21	48
14,43	1300-1400	16	16	16	32	21	51	18	41	23	53	24	45	26	56	27	48	27	53	28	28	26	33	22	31	16	16	21	60	24	63	24	66	28	67	29	68	31	71	31	67	31	68	31	54	29	51	25	46	21	48
14,43	1400-1500	17	16	17	33	21	52	18	42	22	52	24	45	27	57	28	47	28	53	29	31	26	34	22	31	17	16	22	60	25	63	25	65	28	67	29	67	30	72	31	67	31	67	31	53	29	51	25	47	21	49
14,43	1500-1600	17	16	17	33	21	53	18	46	22	51	23	43	26	57	27	49	27	52	28	30	26	36	21	29	17	16	22	60	24	64	25	65	28	67	29	69	30	72	31	67	31	69	31	53	29	52	25	48	21	49
14,43	1600-1700	17	18	17	34	21	56	18	49	22	58	23	45	27	58	25	55	26	53	28	22	26	35	21	32	17	18	21	63	24	67	24	66	27	70	28	71	30	73	31	71	31	70	31	55	28	54	25	50	21	50
14,43	1700-1800	17	19	17	36	20	59	18	50	21	62	22	49	26	55	26	54	27	57	28	24	25	37	20	32	17	19	21	65	23	71	24	68	27	73	28	74	30	76	30	73	30	74	30	60	28	57	24	52	21	53
14,43	1800-1900	16	19	16	33	20	59	18	54	21	61	22	60	27	65	27	58	28	58	27	24	25	45	21	32	17	19	21	66	23	73	24	72	26	75	27	78	29	78	30	76	30	76	29	62	27	60	24	55	21	54
14,43	1900-2000	15	21	16	35	17	58	17	61	21	63	22	62	25	66	27	65	27	57	27	25	24	49	19	31	15	21	21	66	22	75	23	74	26	77	27	79	29	79	30	75	30	77	29	62	27	63	23	57	20	57
14,43	2000-2100	15	21	16	35	16	61	18	63	21	67	22	62	25	67	27	68	27	59	27	26	24	52	19	36	16	21	20	69	22	78	22	77	25	80	26	81	29	81	29	77	29	78	29	65	26	65	23	59	20	59
14,43	2100-2200	15	23	16	35	17	66	18	66	21	70	22	66	26	73	27	63	24	64	26	28	24	46	19	38	15	23	20	71	21	80	22	80	25	82	26	83	29	82	29	78	29	80	28	67	26	67	23	60	19	61
14,43	2200-2300	15	25	16	35	16	72	18	66	20	74	22	70	26	74	27	67	25	53	26	32	24	40	18	40	15	25	19	71	21	82	22	80	25	83	26	84	28	84	29	80	28	81	28	69	26	68	22	62	19	63
14,43	2300-0000	14	26	16	35	16	75	17	67	20	74	22	69	26	72	27	71	26	60	26	33	23	35	18	42	14	26	19	72	21	83	22	82	25	83	26	85	28	85	29	81	29	82	28	70	25	69	22	63	18	64
,43 14,44 15,	0000-0100	13	27	13	37	16	57	17	68	20	74	21	64	26	72	27	72	27	64	24	33	21	36	16	42	13	27	17	73	20	81	21	81	24	83	25	84	28	85	28	80	28	81	27	70	24	69	20	64	17	64
,43 14,44 15,	0100-0200	12	27	13	37	16	57	16	70	20	73	21	64	25	74	27	73	26	65	23	34	21	38	16	44	12	27	17	73	20	83	21	82	24	84	25	84	28	86	28	81	28	83	26	70	24	69	20	63	17	65
,43 14,44 15,	0200-0300	11	27	12	38	15	56	16	72	20	74	20	62	25	77	27	74	26	69	23	36	21	43	16	45	11	27	17	74	20	84	21	83	24	84	25	85	28	87	28	82	28	84	26	70	24	69	20	64	16	65
,43 14,44 15,	0300-0400	11	26	12	39	15	56	16	73	20	75	20	66	24	78	26	77	26	72	23	39	20	48	16	44	11	26	17	75	20	84	21	84	24	85	25	86	27	88	28	83	27	85	26	70	24	70	19	65	16	64
,43 14,44 15,	0400-0500	10	26	12	39	15	56	16	67	20	74	21	70	24	77	27	76	25	76	22	39	20	49	15	45	10	26	16	76	20	84	20	83	24	85	25	86	27	87	28	83	27	85	26	71	23	71	19	65	16	64
,43 14,44 15,	0500-0600	10	25	11	38	15	55	16	62	20	74	20	68	23	79	26	78	26	77	22	39	20	48	15	45	10	25	16	77	19	84	20	83	24	85	25	87	27	87	28	83	27	85	26	71	23	71	19	65	16	64
,43 14,44 15,	0600-0700	10	24	11	38	15	54	16	52	20	73	21	65	24	72	26	73	27	76	23	37	20	51	15	46	10	24	16	77	19	85	20	82	25	83	25	84	28	84	29	81	28	83	26	70	24	70	19	65	15	64
,43 14,44 15,	0700-0800	11	23	12	39	15	53	17	44	21	64	22	59	24	65	26	69	27	70	24	35	21	50	16	41	11	23	17	75	21	82	21	78	25	79	26	80	28	81	29	78	29	79	27	67	25	67	20	62	17	62
,43 14,44 15,	0800-0900	12	23	13	43	16	53	18	38	21	62	23	54	25	63	26	63	28	63	24	31	22	46	17	38	12	23	18	71	22	77	22	74	26	75	27	77	29	78	30	75	30	75	28	62	25	64	21	57	18	58
,43 14,44 15,	0900-1000	13	22	13	40	17	54	18	36	21	58	24	49	26	58	26	58	28	54	26	29	23	42	18	37	13	22	19	67	23	72	23	69	27	72	28	73	30	75	30	72	30	72	29	58	26	60	22	53	19	55
,43 14,44 15,	1000-1100	14	22	14	38	18	54	18	36	21	55	25	48	27	55	26	52	27	52	27	27	24	39	18	36	14	22	20	63	23	68	24	67	27	70	28	70	30	72	31	69	31	68	30	55	27	56	23	49	20	52
,43 14,44 15,	1100-1200	14	20	14	34	19	53	18	37	22	53	25	49	27	55	27	50	28	51	28	26	25	36	19	33	15	20	21	61	24	66	24	66	28	67	29	69	30	70	31	67	31	67	30	54	28	53	24	47	20	50
,43 14,44 15,	1200-1300	15	17	15	32	20	52	17	37	22	50	24	41	26	58	27	47	27	51	28	27	26	35	20	30	16	17	21	60	24	64	24	65	28	68	29	68	30	70	31	65	31	66	30	53	28	51	25	45	21	48
,43 14,44 15,	1300-1400	16	16	16	32	20	50	18	40	22	53	24	44	26	55	26	48	26	51	28	27	26	33	21	31	16	16	21	60	24	63	24	66	28	67	29	68	31	70	31	65	31	67	31	53	28	51	25	46	21	48
,43 14,44 15,	1400-1500	16	16	16	33	21	52	18	42	22	52	23	45	26	54	27	47	28	52	28	31	26	34	22	31	17	16	22	60	25	63	25	64	28	67	29	66	30	70	31	65	31	66	31	52	29	50	25	47	21	49
,43 14,44 15,	1500-1600	17	16	17	33	21	52	18	45	22	51	23	43	26	55	27	49	27	50	28	29	26	35	21	29	17	16	22	60	24	63	25	64	28	66	29	68	30	70	31	66	31	68	31	53	29	51	25	47	21	49
,43 14,44 15,	1600-1700	16	18	17	34	21	56	18	49	22	56	22	45	27	57	25	55	26	51	28	22	25	35	21	32	16	18	21	62	24	66	24	66	27	69	28	70	30	71	31	70	31	69	30	55	28	53	25	49	21	50
,43 14,44 15,	1700-1800	16	19	16	35	20	58	18	50	21	60	22	47	26	54	25	54	27	55	27	24	24	37	20	32	16	19	21	64	23	70	24	68	27	72	28	73	29	75	30	72	30	73	29	59	27	56	23	51	20	52
,43 14,44 15,	1800-1900	16	19	16	33	20	58	17	53	21	60	22	55	26	63	27	58	27	56	27	24	24	45	20	32	16	19	20	65	23	72	23	71	26	74	27	77	29	77	29	75	29	75	29	62	26	59	23	54	20	54
,43 14,44 15,	1900-2000	15	21	16	35	17	57	17	61	21	63	21	61	26	65	27	65	26	57	26	25	23	48	18	31	15	21	20	65	22	74	23	73	26	76	27	78	29	78	29	74	29	76	28	62	26	62	22	57	19	56
,43 14,44 15,	2000-2100	15	21	16	35	16	60	17	62	21	66	22	60	25	66	27	66	27	59	26	26	23	50	18	36	15	21	19	68	21	77	22	76	25	79	26	80	28	80	29	76	29	77	28	64	25	64	22	59	19	59
,43 14,44 15,	2100-2200	14	23	15	35	16	65	17	64	20	70	22	64	26	72	27	63	24	62	26	28	22	45	18	38	14	23	19	70	21	79	22	78	25	80	26	82	28	81	29	77	29	79	28	66	25	66	22	60	18	60
,43 14,44 15,	2200-2300	14	25	15	35	16	72	17	66	20	72	21	68	25	73	27	66	25	52	25	32	22	38	18	40	14	25	18	71	21	81	22	79	25	81	26	83	28	83	29	79	28	80	28	67	25	67	21	62	18	62
,43 14,44 15,	2300-0000	13	26	15	35	16	75	17	66	20	72	21	68	26	72	27	70	26	59	25	33	22	35	17	42	13	26	18	72	20	82	21	81	25	82	26	84	28	83	28	80	28	81	27	69	24	69	21	63	17	64
14,44	0000-0100	14	28	14	37	16	57	17	68	20	74	22	64	26	72	28	72	28	64	26	33	23	37	17	42	14	28	19	73	21	81	22	81	25	83	26	84	28	85	29	80	29	81	28	70	26	69	22	64	18	64
14,44	0100-0200	13	28	14	38	16	57	17	70	21	73	22	64	26	74	28	73	27	67	25	35	23	39	17	44	13	28	18	73	21	83	22	82	25	84	26	84	28	86	29	81	28	83	28	70	25	69	21	63	18	65
14,44	0200-0300	13	28	13	39	16	56	17	72	21	74	21	62	26	77	28	74	27	70	25	37	22	44	17	45	13	28	18	74	21	84	22	83	25	84	26	85	28	87	29	82	28	84	27	70	25	69	21	64	18	66
14,44	0300-0400	12	27	13	40	15	56	17	73	21	75	21	66	25	78	27	77	26	72	25	39	22	49	16	44	12	27	18	75	21	84	21	84	24	85	25	86	28	88	29	83	28	85	27	70	25	70	21	65	17	65
14,44	0400-0500	12	26	13	40	15	56	17	67	20	74	21	70	24	77	27	76	26	76	24	40	21	49	16	45	12	26	18	76	21	84	21	83	24	85	25	86	28	87	29	83	28	85	27	71	25	70	20	65	17	65
14,44	0500-0600	11	26	13	40	15	55	16	62	20	74	21	68	24	79	27	78	27	78	24	39	21	49	16	46	11	26	17	77	20	84	21	83	24	85	25	87	28	87	29	83	28	85	27	71	24	71	20	65	17	64
14,44	0600-0700	11	25	12	39	15	54	16	52	21	73	21	65	24	72	26	73	27	77	24	37	21	51	16	46	11	25	17	77	20	85	21	82	25	83	26	84	28	84	29	81	28	83	27	70	24	70	20	65	17	64
14,44	0700-0800	11	24	12	40	16	53	17	44	21	64	22	59	24	66	27	69	28	70	24	35	22	50	16	41	11	24	17	75	21	82	22	78	26	79	26	80	29	81	29	78	29	79	27	67	25	67	20	62	17	62
14,44	0800-0900	12	24	13	43	16	53	18	38	22	63	23	55	25	63	27	63	28	63	25	32	22	46	17	38	12	24	18	72	22	77	22	74	26	75	27	77	29	78	30	75	30	75	28	63	26	64	21	58	18	59
14,44	0900-1000	13	23	14	41	17	54	19	36	22	58	24	49	26	59	27	60	28	54	26	30	23	43	18	37	13	23	19	69	23	73	23	70	27	72	28	73	30	75	30	72	30	72	29	58	27	60	22	54	19	56
14,44	1000-1100	14	22	14	38	18	55	19	36	22	55	25	48	27	57	26	52	27	53	27	28	25	39	18	37	14	22	20	65	23	69	24	67	27	70	28	70	30	72	31	69	31	68	30	55	27	56	23	50	20	53
14,44	1100-1200	15	21	15	35	19	54	18	37	23	53	25	51	27	55	28	52	28	52	28	27	25	37	20	33	16	21	21	62	24	66	24	66	28	67	29	69	31	70	31	67	31	67	30	54	28	53	24	47	20	51
14,44	1200-1300	15	18	15	33	20	53	18	37	22	50	24	43	27	60	27	47	27	53	28	27	26	35	20	31	16	18	21	61	24	64	25	65	28	67	29	68	31	70	32	65	31	66	31	53	29	51	25	46	21	49
14,44	1300-1400	16	17	16	32	20	50	18	40	23	53	24	48	26	55	27	51	27	52	29	27	26	34	22	31	17	17	21	60	24	63	25	66	28	67	29	68	31	70	32	65	31	67	31	53	29	51	25	46	21	49
14,44	1400-1500	17	17	17	34	21	52	18	42	22	52	24	46	27	55	28	47	28	52	29	31	27	34	22	31	17	17	22	60	25	63	25	64	28	67	29	66	31	70	32	65	31	66	31	52	29	50	25	47	21	49
14,44	1500-1600	17	16	17	34	21	52	19	45	22	52	23	44	26	55	28	49	28	50	28	29	26	35	22	30	17	16	22	60	24	63	25	64	28	66	29	68	31	70	32	66	31	68	31	53	29	51	25	47	22	49
14,44	1600-1700	17	18	17	34	21	56	18	49	22	56	23	45	27	57	25	55	26	51	28	22	26	35	21	32	17	18	22	62	24	66	25	66	28	69	29	70	31	71	31	70	31	69	31	55	29	53	25	49	21	50
14,44	1700-1800	17	20	17	35	21	58	18	50	22	60	22	47	27	54	27	55	27	56	28	24	26	38	21	32	17	20	21	64	23	70	24	68	27	72	28	73	30	75	31	72	30	73	30	59	28	56	25	51	21	52
14,44	1800-1900	17	21	17	33	20	58	18	53	21	60	22	55	27	63	27	58	27	56	28	24	25	46	21	32	17	21	21	65	23	72	24	71	27	74	27	77	29	77	30	75	30	75	30	62	27	59	24	54	21	54
14,44	1900-2000	16	21	16	35	17	57	18	61	21	63	22	61	27	65	28	65	27	57	27	25	25	48	20	31	16	21	21	65	23	74	23	73	26	76	27	78	29	78	30	74	30	76	29	62	27	62	24	57	20	56
14,44	2000-2100	16	21	16	36	17	60	18	62	21	66	22	60	25	66	28	66	27	59	27	26	24	50	19	37	17	21	20	68	22	77	23	76	26	79	27	80	29	80	30	76	29	77	29	64	27	64	23	59	20	59
14,44	2100-2200	16	24	16	36	17	65	18	64	21	70	22	64	26	72	28	64	24	62	27	28	24	45	19	38	16	24	20	70	22	79	22	78	25	80	26	82	29	81	29	77	29	79	29	66	26	66	23	60	19	60
14,44	2200-2300	15	26	16	36	16	72	18	66	21	72	22	68	26	73	27	66	25	52	26	32	24	38	19	40	15	26	19	71	22	81	22	79	25	81	26	83	29	83	29	79	29	80	28	68	26	67	22	62	19	62
14,44	2300-0000	14	27	16	36	16	75	17	66	20	72	22	68	27	73	27	70	26	59	26	33	23	35	18	42	14	27	19	72	21	82	22	81	25	82	26	84	29	83	29	80	29	81	28	69	26	69	22	63	18	64
15,41	0000-0100	12	29	12	41	15	64	16	75	20	81	21	71	26	77	26	80	26	72	23	45	21	42	15	49	12	29	17	79	20	88	21	85	24	89	25	90	27	90	28	87	27	89	26	79	24	77	20	71	16	69
15,41	0100-0200	11	29	12	41	15	64	16	76	20	82	20	69	25	84	26	81	26	71	23	46	21	42	15	50	11	29	17	79	20	89	20	88	23	90	25	90	27	91	28	88	27	89	25	79	23	77	19	71	16	70
15,41	0200-0300	10	29	12	43	15	63	16	78	20	83	20	70	25	83	26	83	25	78	22	47	20	47	15	52	10	29	16	79	19	89	20	89	23	90	24	91	27	92	27	88	27	90	25	78	23	78	19	71	16	70
15,41	0300-0400	10	29	12	44	14	63	16	80	20	83	20	76	24	83	26	82	25	79	22	47	20	52	15	53	10	29	16	80	19	89	20	89	23	91	24	91	27	93	27	88	27	91	25	79	23	78	18	71	16	69
15,41	0400-0500	10	28	11	43	14	62	15	73	19	82	20	79	24	83	26	82	25	84	21	45	20	53	14	52	10	28	16	80	19	89	20	89	23	90	24	91	27	92	27	88	27	91	25	79	23	78	18	72	15	69
15,41	0500-0600	9	27	11	43	14	61	16	67	20	79	20	75	23	85	26	84	25	84	21	46	19	53	14	52	9	27	16	81	19	89	20	88	23	91	24	91	27	92	27	89	27	91	25	79	22	78	18	72	15	69
15,41	0600-0700	9	27	11	44	14	59	15	67	20	77	21	71	24	80	26	81	26	80	22	45	19	57	14	54	9	27	16	81	19	89	20	88	24	87	25	88	27	89	28	86	28	88	26	76	23	77	18	72	15	69
15,41	0700-0800	10	28	11	47	15	58	17	50	20	72	22	64	24	72	26	75	27	74	23	42	20	57	15	46	10	28	17	77	20	86	21	82	25	84	26	85	28	86	29	83	28	84	27	72	24	73	20	66	16	66
15,41	0800-0900	11	27	12	47	15	58	17	43	21	69	22	60	25	68	27	71	27	70	24	38	21	52	16	43	11	27	18	73	21	81	22	78	26	81	26	82	29	83	29	80	29	81	28	68	25	69	21	62	18	62
15,41	0900-1000	13	27	13	45	17	58	18	42	21	68	23	58	25	65	26	65	27	61	25	35	23	48	17	43	13	27	19	70	22	76	23	75	26	78	27	79	29	82	29	79	29	79	28	65	26	66	22	58	19	59
15,41	1000-1100	14	26	14	43	18	59	18	43	22	64	24	54	26	63	26	62	26	59	26	33	24	44	19	42	14	26	20	68	23	73	23	72	26	76	27	76	29	79	30	77	30	77	29	62	26	64	23	55	19	56
15,41	1100-1200	14	24	14	40	19	59	18	43	22	63	24	54	26	64	27	56	27	61	27	31	24	41	19	38	14	24	20	66	23	71	23	72	27	74	28	75	29	79	30	76	30	76	29	61	27	61	23	53	20	55
15,41	1200-1300	15	21	15	38	20	57	17	44	21	58	23	49	26	65	26	58	27	60	27	32	25	40	20	36	15	21	20	66	23	70	24	72	27	74	28	75	30	78	30	74	30	75	29	61	27	58	24	52	20	54
15,41	1300-1400	15	20	15	36	20	56	18	46	22	60	23	48	26	66	26	55	27	54	27	35	25	39	21	38	15	20	21	65	23	69	24	71	27	73	28	74	30	77	30	74	30	75	29	61	27	58	24	53	20	54
15,41	1400-1500	16	20	16	37	20	59	18	50	21	61	23	49	26	62	26	55	27	61	27	36	25	40	21	38	16	20	21	65	24	69	24	70	27	73	28	73	30	77	30	73	30	74	30	59	28	57	24	53	20	54
15,41	1500-1600	15	21	16	37	20	59	18	54	21	61	22	50	25	63	26	56	26	59	26	35	25	42	20	35	15	21	21	66	23	70	24	70	27	73	28	75	29	77	30	73	30	75	30	60	28	58	24	54	20	55
15,41	1600-1700	15	24	16	40	20	62	18	55	21	64	22	52	26	66	25	63	25	59	27	27	24	42	20	40	15	24	21	68	23	72	24	71	26	75	27	76	29	79	30	77	30	76	29	62	27	61	23	57	20	56
15,41	1700-1800	14	22	16	47	19	66	18	57	21	68	22	57	26	63	25	62	26	64	26	32	22	47	18	37	14	22	19	74	22	77	23	74	26	78	27	80	29	82	29	79	29	80	28	68	26	66	22	63	18	62
15,41	1800-1900	14	22	15	44	18	69	17	62	20	65	21	68	26	74	26	66	27	66	25	33	22	50	18	39	14	22	19	74	21	80	22	78	25	81	26	83	28	84	29	82	29	82	27	70	25	68	21	65	18	63
15,41	1900-2000	14	27	15	44	16	64	17	67	20	69	21	67	26	74	27	73	26	65	25	35	22	58	17	42	14	27	19	74	21	82	22	80	25	83	26	84	28	84	29	81	28	83	27	71	25	71	21	68	18	65
15,41	2000-2100	13	26	15	44	16	72	17	70	20	71	21	68	24	78	26	76	26	70	24	35	22	62	16	41	13	26	18	76	21	85	21	83	24	85	25	86	28	86	28	83	28	84	27	73	24	74	21	68	17	67
15,41	2100-2200	13	28	14	45	16	75	17	75	19	75	21	73	25	80	26	75	23	72	24	38	22	56	16	45	13	28	18	78	20	86	21	85	24	87	25	87	28	87	28	84	28	86	27	75	24	76	21	69	17	68
15,41	2200-2300	13	28	14	45	16	77	17	72	19	79	21	77	25	83	26	78	24	62	24	42	21	48	16	47	13	28	18	79	20	88	21	86	24	88	25	89	28	89	28	85	28	86	26	77	24	77	20	70	17	69
15,41	2300-0000	12	28	14	41	15	78	17	73	19	80	21	74	25	76	26	79	25	67	24	41	21	44	16	48	12	28	17	78	20	89	21	87	24	88	25	89	27	89	28	86	28	88	26	78	24	77	20	71	17	70
15,44	0000-0100	13	30	13	44	16	61	17	73	20	80	21	68	26	77	27	79	27	69	24	40	21	42	16	49	13	30	17	77	20	86	21	86	24	86	25	87	28	88	28	85	28	86	27	77	24	76	20	70	17	69
15,44	0100-0200	12	30	13	44	16	62	16	74	20	79	21	68	25	82	27	80	26	72	23	41	21	44	16	52	12	30	17	78	20	87	21	86	24	87	25	88	28	89	28	86	28	87	26	77	24	76	20	70	17	70
15,44	0200-0300	11	30	12	45	15	60	16	76	20	79	20	67	25	84	27	82	26	76	23	43	21	48	16	54	11	30	17	78	20	88	21	87	24	88	25	88	28	90	28	87	28	88	26	77	24	77	20	70	16	70
15,44	0300-0400	11	29	12	46	15	61	16	78	20	81	20	71	24	83	26	81	26	77	23	45	20	54	16	53	11	29	17	79	20	88	21	88	24	88	25	89	27	91	28	87	27	89	26	77	24	77	19	71	16	69
15,44	0400-0500	10	28	12	46	15	60	16	73	20	80	21	76	24	84	27	82	25	81	22	45	20	55	15	53	10	28	16	80	20	88	20	87	24	88	25	90	27	91	28	87	27	89	26	77	23	77	19	71	16	69
15,44	0500-0600	10	27	11	46	15	60	16	69	20	79	20	74	23	83	26	84	26	83	22	46	20	55	15	54	10	27	16	80	19	87	20	87	24	89	25	89	27	90	28	88	27	89	26	78	23	77	19	71	16	69
15,44	0600-0700	10	27	11	46	15	59	16	59	20	76	21	69	24	75	26	76	27	80	23	42	20	57	15	53	10	27	16	80	19	88	20	86	25	85	25	86	28	86	29	84	28	85	26	74	24	75	19	71	15	68
15,44	0700-0800	11	26	12	42	15	57	17	47	21	67	22	62	24	68	26	71	27	73	24	38	21	53	16	43	11	26	17	76	21	83	21	80	25	80	26	82	29	83	29	80	29	81	27	70	25	71	20	64	17	64
15,44	0800-0900	12	25	13	44	16	56	18	41	21	65	23	58	25	67	26	66	28	68	24	35	22	50	17	40	12	25	18	72	22	78	22	76	26	76	27	78	29	80	30	77	30	77	28	66	25	67	21	60	18	60
15,44	0900-1000	13	25	13	43	17	56	18	39	21	60	24	50	26	63	26	62	28	57	26	32	23	46	18	39	13	25	19	69	23	74	23	71	27	73	28	74	30	77	30	75	30	74	29	61	26	63	22	56	19	57
15,44	1000-1100	14	24	14	40	18	56	18	38	22	58	25	48	27	60	26	56	27	56	27	30	24	42	18	38	14	24	20	66	23	69	24	68	27	71	28	71	30	74	31	72	31	71	30	58	27	59	23	52	20	54
15,44	1100-1200	14	22	14	37	19	56	18	38	22	56	25	52	27	58	27	55	28	51	28	29	25	40	19	36	15	22	21	63	24	67	24	68	28	68	29	70	31	73	31	70	31	69	30	57	28	56	24	49	20	52
15,44	1200-1300	15	19	15	35	20	55	17	38	22	53	24	44	26	62	27	51	27	51	28	30	26	38	20	34	16	19	21	61	24	65	24	67	28	68	29	70	31	72	31	68	31	68	30	56	28	54	25	47	21	50
15,44	1300-1400	16	18	16	34	20	51	18	41	22	54	24	44	26	58	26	52	26	51	28	29	26	36	21	35	16	18	21	60	24	64	25	66	28	68	29	69	31	71	31	68	31	69	31	55	28	53	25	47	21	49
15,44	1400-1500	16	18	16	35	21	53	18	43	22	54	23	47	26	54	27	51	28	54	28	32	26	36	22	34	17	18	22	60	25	64	25	66	28	68	29	68	31	72	31	68	31	68	31	55	29	53	25	48	22	49
15,44	1500-1600	17	18	17	35	21	55	18	47	22	54	23	46	26	57	27	53	27	52	28	31	26	37	21	32	17	18	22	61	24	64	25	66	28	68	29	69	30	72	31	68	31	70	31	56	29	54	25	49	22	50
15,44	1600-1700	16	21	17	35	21	57	18	51	22	58	22	46	27	59	25	59	26	55	28	24	25	39	21	35	16	21	22	63	24	67	24	67	27	71	28	72	30	74	31	73	31	71	30	58	28	56	25	51	21	51
15,44	1700-1800	16	21	16	39	20	59	18	53	21	61	22	50	26	56	25	59	27	59	27	28	24	43	20	38	16	21	21	67	23	72	24	70	27	74	28	75	30	78	30	75	30	76	29	63	27	61	23	57	20	56
15,44	1800-1900	16	22	16	38	20	60	17	57	21	63	22	58	26	68	27	64	27	63	27	29	24	51	20	38	16	22	20	69	23	75	23	74	26	77	27	79	29	80	29	78	29	79	29	67	26	65	23	60	20	58
15,44	1900-2000	15	24	16	40	17	61	17	66	21	65	21	64	26	70	27	69	26	63	26	31	23	56	18	38	15	24	20	70	22	78	23	77	26	79	27	80	29	81	29	78	29	80	28	68	26	69	22	63	19	61
15,44	2000-2100	15	25	16	42	16	64	17	69	21	67	22	64	25	72	27	71	27	65	26	32	23	56	18	42	15	25	19	73	21	81	22	79	25	81	26	83	28	83	29	79	29	81	28	70	25	71	22	65	19	63
15,44	2100-2200	14	28	15	41	16	72	17	71	20	71	22	69	26	77	27	70	24	70	26	35	22	52	18	44	14	28	19	75	21	83	22	82	25	83	26	84	28	85	29	81	29	83	28	72	25	73	22	66	18	65
15,44	2200-2300	14	28	15	42	16	74	17	71	20	76	21	74	25	80	27	71	25	57	25	39	22	46	18	47	14	28	18	75	21	85	22	83	25	84	26	86	28	86	29	83	28	84	27	74	25	74	21	68	18	67
15,44	2300-0000	13	29	15	41	16	77	17	71	20	77	21	71	26	79	27	76	26	64	25	39	22	42	17	48	13	29	18	76	20	86	21	85	25	85	26	86	28	87	28	84	28	85	27	75	24	75	21	69	17	68
15,45	0000-0100	14	33	14	41	16	60	17	71	21	75	22	66	26	73	28	74	28	68	26	37	23	41	17	46	14	33	19	74	21	82	22	83	25	83	26	85	29	85	29	81	29	83	28	72	26	70	22	66	19	67
15,45	0100-0200	14	34	14	42	16	60	17	72	21	73	22	67	26	74	28	74	27	71	26	39	23	43	17	48	14	34	19	74	21	84	22	83	25	84	26	86	29	86	29	82	29	84	28	72	26	71	22	65	18	67
15,45	0200-0300	13	33	13	43	16	60	17	74	21	74	21	64	26	79	28	75	27	74	25	41	22	48	17	47	13	33	18	76	21	85	22	85	25	86	26	87	28	88	29	83	28	85	28	72	25	71	21	66	18	68
15,45	0300-0400	13	33	13	43	15	59	17	75	21	76	21	69	25	79	27	78	27	75	25	43	22	52	17	46	13	33	18	77	21	85	22	85	25	86	25	88	28	89	29	84	28	86	27	72	25	72	21	67	18	67
15,45	0400-0500	12	32	13	43	15	59	17	70	21	75	21	72	24	80	27	78	26	78	24	43	22	52	16	49	12	32	18	77	21	85	21	84	24	86	25	88	28	88	29	84	28	86	27	73	25	72	21	67	17	67
15,45	0500-0600	12	30	13	43	16	58	17	64	21	75	21	71	24	80	27	78	27	80	24	42	22	52	16	49	12	30	18	77	21	85	21	84	24	87	25	88	28	88	29	84	28	86	27	73	25	72	20	67	17	66
15,45	0600-0700	12	31	13	43	15	56	17	55	20	76	21	68	24	75	27	77	27	80	24	42	21	53	16	49	12	31	18	77	21	85	21	83	25	86	25	87	28	87	29	83	28	85	27	73	25	72	20	67	17	66
15,45	0700-0800	12	29	13	44	16	58	17	48	21	72	22	63	24	70	27	71	27	74	24	40	22	54	16	45	12	29	17	77	21	84	21	81	25	84	26	85	28	85	29	81	29	82	27	71	25	71	20	66	17	65
15,45	0800-0900	12	29	13	47	16	57	18	44	21	70	23	62	25	68	27	68	28	68	25	38	22	52	17	43	12	29	18	75	21	83	22	79	26	81	27	82	29	82	30	79	29	79	28	68	25	68	21	63	18	64
15,45	0900-1000	13	28	14	47	17	59	19	44	21	68	24	57	26	65	27	67	27	60	25	36	23	49	17	43	13	28	18	74	22	80	23	77	26	79	27	79	29	80	30	77	30	77	29	64	26	66	22	59	18	63
15,45	1000-1100	14	28	14	44	18	60	19	45	21	66	24	63	27	64	27	63	27	59	27	34	24	45	18	43	14	28	19	72	22	78	23	76	26	78	27	77	30	78	30	76	30	75	29	62	27	62	23	56	19	62
15,45	1100-1200	15	26	15	42	19	60	18	49	22	66	24	64	26	62	28	64	27	58	28	34	25	43	19	39	15	26	20	71	22	77	23	76	26	77	28	77	30	77	30	75	30	74	29	61	27	59	23	54	20	60
15,45	1200-1300	15	24	15	41	19	61	17	51	22	68	24	60	27	62	28	62	28	60	27	34	26	41	20	39	16	24	20	70	23	76	23	76	26	77	28	77	30	77	31	73	30	74	30	61	28	57	24	53	20	59
15,45	1300-1400	16	23	16	41	20	62	18	58	22	70	24	57	26	69	27	60	26	61	28	33	26	40	21	38	17	23	20	70	23	75	23	76	26	78	28	77	30	77	31	73	30	74	30	60	28	57	24	53	20	59
15,45	1400-1500	17	22	17	39	21	60	18	48	22	59	24	53	27	60	28	56	28	58	28	37	26	39	22	37	17	22	21	65	24	69	24	70	27	73	29	72	30	75	31	71	31	71	30	59	28	56	25	52	21	56
15,45	1500-1600	17	21	17	38	21	60	19	53	22	60	23	52	26	60	28	57	28	56	28	34	26	40	22	35	17	21	22	65	24	69	24	70	28	72	29	73	30	75	31	71	31	73	31	58	29	56	25	52	21	55
15,45	1600-1700	17	24	17	38	21	61	19	53	22	60	23	51	27	60	26	63	27	56	28	26	26	39	21	36	17	24	22	65	24	70	24	70	27	73	28	75	30	75	31	74	31	73	31	60	28	57	25	53	21	55
15,45	1700-1800	17	24	17	38	21	60	18	54	22	63	22	52	27	60	26	61	27	59	28	29	26	44	21	38	17	24	21	67	24	73	24	71	27	75	28	76	30	78	30	75	30	76	30	63	28	59	25	54	21	56
15,45	1800-1900	17	25	17	37	20	60	18	57	21	63	22	56	27	67	27	63	28	59	28	29	25	51	21	36	17	25	21	67	23	75	24	74	27	77	27	80	30	79	30	78	30	78	30	66	27	62	24	57	21	57
15,45	1900-2000	16	26	17	37	17	60	18	63	21	65	22	64	27	67	28	68	27	60	27	30	25	52	20	35	16	26	21	67	23	77	23	76	26	78	27	80	30	80	30	76	30	78	30	65	27	65	24	59	21	59
15,45	2000-2100	17	26	17	40	17	64	18	64	21	68	22	65	26	73	28	68	28	63	27	31	24	52	19	40	17	26	20	71	22	80	23	79	26	81	27	83	29	82	30	78	30	79	29	67	27	67	24	61	20	62
15,45	2100-2200	16	29	16	40	17	67	18	66	21	71	22	67	26	74	28	68	24	65	27	33	24	49	19	42	16	29	20	72	22	81	22	80	25	82	26	84	29	83	30	79	29	81	29	69	27	69	23	62	20	63
15,45	2200-2300	15	30	16	40	17	74	18	68	21	74	22	72	26	78	28	66	25	57	26	36	24	41	19	44	15	30	20	72	22	82	22	81	25	83	26	85	29	84	29	80	29	81	29	70	26	69	23	64	19	65
15,45	2300-0000	15	32	16	39	17	78	18	68	21	73	22	71	27	75	28	71	26	63	26	38	24	39	18	46	15	32	19	73	21	83	22	82	25	83	26	85	29	84	29	81	29	82	28	71	26	71	22	65	19	66
16,44	0000-0100	13	27	13	37	16	58	17	70	20	75	22	65	26	71	27	73	27	65	25	34	23	36	17	44	13	27	18	73	21	82	22	82	25	83	26	84	28	85	29	80	29	82	28	71	25	69	21	64	18	64
16,44	0100-0200	13	27	13	37	16	58	17	71	20	74	22	64	26	75	28	74	26	68	25	35	22	38	16	45	13	27	18	74	21	84	21	83	25	84	26	85	28	86	29	81	28	83	27	71	25	70	21	64	18	65
16,44	0200-0300	12	27	12	38	15	58	17	73	21	73	21	63	26	77	28	75	27	70	24	37	22	43	16	45	12	27	18	74	20	84	21	84	24	84	25	85	28	87	29	82	28	84	27	71	25	71	21	65	17	65
16,44	0300-0400	11	27	12	39	15	58	16	75	20	75	21	67	25	78	27	77	26	73	24	40	21	48	16	44	11	27	17	76	20	85	21	84	24	85	25	86	28	87	28	83	28	85	27	71	24	71	20	65	17	64
16,44	0400-0500	11	26	12	39	15	57	16	68	20	74	21	71	24	79	27	78	25	76	23	40	21	48	15	46	11	26	17	76	20	85	21	84	24	85	25	86	28	87	28	83	28	85	27	72	24	72	20	66	17	64
16,44	0500-0600	11	25	12	39	15	56	16	63	20	74	21	69	24	80	27	78	26	78	23	40	21	48	15	46	11	25	17	77	20	85	21	84	24	85	25	86	28	87	28	83	28	85	26	72	24	72	20	66	17	64
16,44	0600-0700	10	25	12	39	15	55	16	55	20	74	21	66	24	72	26	74	27	77	23	38	20	51	15	46	10	25	17	77	20	85	21	83	25	83	26	84	28	83	29	81	28	83	27	71	24	71	19	65	16	64
16,44	0700-0800	11	24	12	40	15	54	17	45	21	65	22	59	24	65	27	68	28	70	24	36	21	51	16	42	11	24	17	75	21	82	22	78	26	78	26	79	29	80	29	77	29	77	27	67	25	68	20	62	17	62
16,44	0800-0900	12	24	13	43	16	54	18	38	22	62	23	55	25	63	27	62	28	64	25	33	22	47	17	38	12	24	18	70	22	76	23	73	27	74	27	75	30	76	30	73	30	74	28	62	26	64	21	57	18	58
16,44	0900-1000	13	23	14	41	17	54	19	37	22	58	24	48	26	59	26	59	28	55	26	30	23	43	18	37	13	23	19	67	23	71	24	69	27	70	28	71	30	73	31	71	30	70	29	57	27	59	22	53	19	54
16,44	1000-1100	14	22	14	39	18	54	19	36	22	57	25	45	27	55	26	53	27	52	27	28	25	39	19	36	14	22	20	63	24	67	24	66	28	67	29	68	31	70	31	67	31	66	30	54	28	55	23	49	20	52
16,44	1100-1200	15	20	15	36	20	54	18	36	23	54	25	46	27	53	28	51	28	48	28	27	26	37	20	33	15	20	21	60	24	64	24	65	28	65	29	66	31	68	32	65	32	64	31	52	28	52	24	46	21	49
16,44	1200-1300	15	18	15	33	20	53	18	36	22	51	24	41	27	56	27	49	29	45	29	27	26	35	21	31	16	18	22	58	25	62	25	64	28	65	29	66	31	68	32	63	32	63	31	51	29	50	25	44	22	47
16,44	1300-1400	16	17	16	32	21	50	18	38	23	53	24	41	26	52	27	49	27	44	29	27	27	34	21	33	16	17	22	58	25	61	25	63	28	65	30	65	31	67	32	63	32	64	31	51	29	50	25	44	22	47
16,44	1400-1500	17	17	17	33	21	52	18	41	22	52	24	43	27	47	28	48	28	47	29	27	27	34	22	32	17	17	22	58	25	61	25	62	28	65	30	64	31	68	32	63	32	63	31	51	29	49	26	45	22	47
16,44	1500-1600	17	17	17	33	21	54	18	44	22	53	23	44	26	51	27	49	28	49	28	26	26	34	22	30	17	17	22	59	25	62	25	62	28	65	29	66	31	68	32	64	32	66	31	52	29	50	25	46	22	47
16,44	1600-1700	16	19	17	33	21	55	18	49	22	57	23	44	27	55	25	55	27	53	28	23	26	36	21	32	16	19	22	60	24	66	25	65	28	68	29	69	31	70	31	68	31	67	31	55	28	53	25	49	22	49
16,44	1700-1800	16	20	17	34	20	57	18	51	21	61	22	48	27	53	26	55	27	56	28	24	25	39	21	33	16	20	21	63	23	70	24	67	27	72	28	73	30	74	31	71	30	72	30	59	28	56	24	52	21	52
16,44	1800-1900	16	20	16	33	20	57	18	54	21	60	22	56	27	64	27	59	27	58	27	25	25	46	20	32	17	20	21	65	23	73	23	72	26	75	27	77	29	77	30	74	30	75	29	62	27	60	24	55	21	54
16,44	1900-2000	15	21	16	35	17	58	17	61	21	62	22	62	26	65	27	66	27	57	27	26	24	50	19	32	15	21	21	66	22	75	23	74	26	76	27	78	29	78	30	74	30	76	29	63	27	63	23	57	20	57
16,44	2000-2100	16	21	16	35	16	61	18	62	21	65	22	62	25	66	28	66	27	59	27	26	24	50	19	36	16	21	20	68	22	78	23	77	26	79	27	80	29	80	30	75	29	77	29	65	26	65	23	59	20	59
16,44	2100-2200	15	23	16	35	17	67	18	65	21	68	22	66	26	73	28	65	24	64	26	28	24	46	18	38	15	23	20	71	21	80	22	79	25	81	26	82	29	81	29	77	29	79	28	67	26	67	23	60	19	60
16,44	2200-2300	14	25	15	36	16	72	18	67	20	72	22	70	26	73	27	64	25	52	26	32	23	41	18	41	14	25	19	71	21	82	22	80	25	82	26	83	28	82	29	79	29	80	28	69	26	68	22	62	18	62
16,44	2300-0000	14	26	15	35	16	76	17	68	20	74	22	68	26	73	27	68	26	60	26	33	23	35	17	42	14	26	19	72	21	83	22	82	25	82	26	84	28	83	29	80	29	81	28	70	25	70	22	63	18	64
16,45	0000-0100	14	28	14	37	16	57	17	68	21	74	22	64	26	72	28	71	28	64	26	33	23	37	17	43	14	28	19	73	21	81	22	81	25	83	26	84	29	84	29	80	29	81	28	70	26	69	22	64	18	64
16,45	0100-0200	13	27	13	37	16	58	17	70	21	72	22	63	26	73	28	73	27	69	25	35	22	38	17	45	13	27	18	73	21	83	22	82	25	83	26	84	29	84	29	80	29	82	28	70	25	69	21	63	18	65
16,45	0200-0300	12	28	13	38	16	57	17	72	21	73	21	62	26	77	28	73	27	70	25	36	22	43	17	44	12	28	18	74	21	83	22	83	25	83	26	84	28	86	29	81	29	83	27	70	25	69	21	64	18	65
16,45	0300-0400	12	27	13	39	15	57	17	74	21	74	21	66	25	77	27	76	27	72	24	39	22	48	16	44	12	27	18	75	21	84	21	84	24	85	25	86	28	86	29	82	28	84	27	70	25	70	21	65	17	64
16,45	0400-0500	11	26	13	39	15	56	17	68	21	74	21	70	24	78	27	77	26	76	24	40	21	48	16	46	11	26	18	75	21	84	21	83	25	84	26	85	28	86	29	82	28	84	27	71	25	70	20	65	17	64
16,45	0500-0600	11	25	13	39	15	55	17	62	21	73	21	68	24	78	27	77	27	78	23	39	21	48	16	46	11	25	17	76	20	84	21	82	25	84	25	85	28	86	29	82	28	84	27	71	24	71	20	65	17	64
16,45	0600-0700	11	25	12	39	15	54	16	52	21	73	21	65	24	72	27	73	27	77	24	38	21	51	16	46	11	25	17	76	20	84	21	82	25	82	26	83	29	82	29	80	29	82	27	70	24	70	20	65	17	63
16,45	0700-0800	11	24	12	40	16	53	17	44	21	64	22	59	24	64	27	67	28	69	24	36	22	50	16	42	11	24	18	74	21	81	22	77	26	77	27	79	29	79	30	76	29	78	28	67	25	67	21	62	17	62
16,45	0800-0900	12	24	13	43	16	53	19	38	22	62	23	56	25	63	27	62	28	64	25	32	23	47	17	38	12	24	18	70	22	76	23	73	27	73	27	75	30	76	30	73	30	73	29	62	26	63	22	57	18	58
16,45	0900-1000	14	23	14	41	17	54	19	36	22	57	24	48	26	59	27	59	28	54	26	30	24	43	18	37	14	23	19	67	23	71	24	68	27	70	28	70	30	72	31	70	31	70	30	57	27	59	23	53	19	55
16,45	1000-1100	14	22	14	38	18	54	19	36	22	55	25	45	27	55	26	53	27	52	27	28	25	39	19	36	14	22	20	63	24	67	24	66	28	67	29	68	31	69	31	67	31	66	30	54	28	55	24	49	20	52
16,45	1100-1200	15	21	15	35	20	53	18	36	23	52	25	47	27	55	28	52	28	47	29	27	26	37	20	33	16	21	21	60	24	64	25	65	28	65	29	66	31	68	32	65	32	64	31	52	28	52	25	46	21	50
16,45	1200-1300	15	18	15	33	20	52	18	36	22	51	24	41	27	57	27	48	29	44	29	28	27	35	21	31	16	18	21	59	25	62	25	64	28	65	29	66	31	67	32	63	32	63	31	52	29	50	25	45	22	48
16,45	1300-1400	16	17	16	32	20	50	18	37	23	52	24	40	27	55	27	48	27	43	29	27	27	34	22	32	17	17	22	58	25	61	25	63	28	65	30	65	31	66	32	62	32	64	31	51	29	49	26	44	22	47
16,45	1400-1500	17	17	17	33	22	52	18	40	23	51	24	45	27	48	28	48	29	48	29	28	27	34	22	31	17	17	22	58	25	61	25	62	28	65	30	64	31	67	32	63	32	63	32	51	29	49	26	45	22	47
16,45	1500-1600	17	16	17	33	22	53	19	44	22	52	24	45	26	49	28	50	28	49	29	26	27	34	22	30	17	16	22	59	25	62	25	62	28	65	30	66	31	67	32	63	32	65	31	52	29	50	26	46	22	48
16,45	1600-1700	17	19	17	33	22	55	19	47	22	55	23	44	27	54	26	55	27	51	29	22	26	36	22	32	17	19	22	60	25	65	25	67	28	67	29	69	31	69	31	68	31	68	31	54	29	52	25	48	22	49
16,45	1700-1800	17	20	17	34	21	55	19	50	22	59	23	47	27	54	26	55	28	55	28	24	26	39	21	33	17	20	22	63	24	69	25	66	27	71	28	72	30	73	31	70	31	71	30	59	28	55	25	51	21	51
16,45	1800-1900	17	20	17	33	20	56	18	53	21	60	22	52	27	63	27	59	28	56	28	24	25	46	21	32	17	20	21	64	23	72	24	71	27	74	27	76	30	76	30	73	30	74	30	62	27	59	24	54	21	53
16,45	1900-2000	16	21	17	35	17	58	18	60	21	61	22	61	27	64	28	65	27	57	27	26	25	49	19	32	16	21	21	65	23	74	23	73	26	75	27	77	30	76	30	73	30	75	29	62	27	62	24	57	20	56
16,45	2000-2100	16	21	17	35	17	61	18	61	21	64	22	60	26	66	28	65	28	58	27	26	24	50	19	36	17	21	20	68	22	77	23	76	26	78	27	79	29	79	30	74	30	76	29	64	27	64	23	59	20	58
16,45	2100-2200	16	24	16	36	17	65	18	64	21	67	22	63	26	72	28	65	24	63	27	28	24	45	19	38	16	24	20	70	22	79	23	78	26	79	27	81	29	80	30	75	29	78	29	66	26	66	23	60	19	60
16,45	2200-2300	15	25	16	36	17	71	18	66	21	72	22	68	26	72	28	63	25	52	26	32	24	39	19	41	15	25	20	70	22	80	22	79	25	80	26	82	29	81	29	77	29	79	28	68	26	67	22	62	19	62
16,45	2300-0000	14	27	16	36	17	75	17	67	21	72	22	68	27	74	27	67	26	59	26	33	23	36	18	42	14	27	19	71	21	82	22	80	25	81	26	83	29	82	29	79	29	80	28	69	26	69	22	62	18	63
17,44	0000-0100	11	31	12	45	15	65	16	76	19	80	21	70	26	80	26	81	26	71	23	45	21	43	15	50	11	31	17	79	20	88	20	88	24	89	25	89	27	90	28	87	27	88	26	79	23	78	19	72	16	70
17,44	0100-0200	11	30	12	46	15	65	16	77	20	81	20	70	25	83	26	82	25	75	22	47	20	45	15	52	11	30	16	80	19	89	20	89	23	89	25	90	27	91	28	87	27	89	25	80	23	78	19	72	16	71
17,44	0200-0300	10	30	11	45	15	64	16	80	19	83	20	69	25	84	27	83	25	79	22	48	20	48	15	53	10	30	16	80	19	90	20	89	23	90	24	90	27	92	27	88	27	89	25	79	23	79	19	72	16	71
17,44	0300-0400	9	30	11	48	14	65	15	81	19	84	20	74	24	83	26	82	25	79	22	49	20	53	15	55	9	30	16	81	19	90	20	90	23	90	24	91	27	92	27	89	27	90	25	80	23	79	18	73	15	70
17,44	0400-0500	9	29	11	48	14	63	15	75	19	80	20	79	24	85	26	83	25	83	21	48	19	54	14	54	9	29	16	82	19	89	20	89	23	90	24	91	27	92	27	89	27	91	25	80	22	79	18	73	15	70
17,44	0500-0600	9	28	10	48	14	63	15	73	19	80	20	78	23	86	26	83	25	85	21	48	19	54	14	54	9	28	16	82	19	89	20	89	23	90	24	91	27	92	27	89	27	91	25	80	22	80	18	73	15	70
17,44	0600-0700	8	28	10	47	14	61	15	65	20	78	20	72	24	77	26	79	26	82	22	46	19	58	14	55	8	28	15	82	19	90	20	88	24	87	25	87	28	87	28	85	28	87	26	77	23	78	18	73	15	70
17,44	0700-0800	10	28	11	45	15	59	17	49	20	70	22	64	24	70	26	72	27	75	23	42	20	56	15	47	10	28	17	78	20	85	21	82	25	82	26	83	28	84	29	81	28	83	27	72	24	73	19	67	16	66
17,44	0800-0900	11	28	12	47	15	59	18	42	21	68	22	59	25	68	26	66	27	69	24	38	21	53	16	43	11	28	18	74	21	79	22	77	26	78	27	79	29	81	29	78	29	79	28	67	25	69	21	62	17	62
17,44	0900-1000	12	27	13	45	17	58	18	41	21	63	23	53	25	64	26	63	27	61	25	35	23	48	17	41	12	27	19	70	22	75	23	73	27	74	27	76	29	78	30	76	30	75	29	62	26	65	22	57	19	58
17,44	1000-1100	13	26	13	43	18	59	18	40	21	62	24	50	27	60	26	60	26	58	26	33	24	44	18	39	14	26	20	66	23	71	24	70	27	72	28	73	30	75	30	72	30	71	29	59	27	61	23	54	20	55
17,44	1100-1200	14	24	14	40	19	59	17	40	22	59	24	48	27	58	27	56	27	54	28	31	25	41	19	38	14	24	20	64	24	68	24	69	27	70	28	71	30	74	31	70	31	69	30	57	27	57	24	51	20	53
17,44	1200-1300	14	21	14	38	20	57	17	41	21	57	23	46	26	60	26	54	28	51	28	32	25	40	20	36	15	21	21	62	24	66	24	68	27	69	29	71	30	73	31	68	31	68	30	57	28	55	24	49	21	51
17,44	1300-1400	15	20	15	36	20	55	17	42	22	58	23	45	26	56	26	55	26	49	28	32	26	39	21	38	15	20	21	62	24	65	24	67	27	70	29	70	30	72	31	69	31	68	30	56	28	55	25	48	21	51
17,44	1400-1500	16	20	16	37	20	56	17	45	21	58	23	47	26	49	27	55	28	51	28	30	26	39	21	37	16	20	21	62	24	66	25	67	27	70	29	70	30	73	31	68	31	68	30	57	28	54	25	49	21	51
17,44	1500-1600	15	20	16	37	21	58	18	48	21	58	23	48	25	54	26	54	27	54	27	29	25	39	21	36	15	20	21	63	24	67	24	67	27	70	28	71	30	74	31	69	31	71	30	58	28	56	25	51	21	52
17,44	1600-1700	15	24	16	37	21	59	18	53	21	62	22	50	27	60	25	61	26	58	27	28	25	43	20	40	15	24	21	65	23	70	24	69	27	73	28	74	30	75	30	74	30	73	30	61	27	59	24	55	20	54
17,44	1700-1800	15	22	16	41	19	62	17	57	21	67	22	54	26	59	25	62	27	63	26	32	23	47	18	39	15	22	20	71	22	75	23	72	26	77	27	78	29	80	30	77	29	77	28	67	26	64	22	61	19	59
17,44	1800-1900	14	23	15	41	19	62	17	60	20	67	21	61	26	73	26	66	26	66	25	34	22	53	18	40	14	23	19	73	22	78	22	78	25	81	26	82	28	83	29	80	29	81	28	69	25	68	22	64	19	61
17,44	1900-2000	14	26	15	42	16	64	17	67	20	69	21	66	25	74	27	72	26	67	25	36	22	57	17	41	14	26	19	73	21	81	22	80	25	82	26	83	28	83	29	80	29	82	27	70	25	71	21	67	18	64
17,44	2000-2100	13	26	15	43	16	67	17	70	20	71	21	67	25	77	27	74	26	69	25	35	21	61	17	43	13	26	18	75	21	84	21	82	25	85	26	85	28	85	28	81	28	83	27	72	25	74	21	68	18	66
17,44	2100-2200	13	29	14	44	16	75	17	72	19	75	21	73	25	80	26	73	23	70	25	38	22	57	17	46	13	29	18	77	20	86	21	85	24	86	25	86	28	87	28	83	28	85	27	74	24	76	21	68	17	67
17,44	2200-2300	13	29	14	45	15	77	17	73	19	77	21	76	25	82	26	74	24	58	24	43	21	50	16	48	13	29	18	78	20	88	21	86	24	87	25	88	28	88	28	84	28	85	26	77	24	76	20	70	17	68
17,44	2300-0000	12	30	14	43	15	79	16	74	19	80	21	73	26	81	26	77	25	65	24	43	21	43	16	50	12	30	17	78	20	89	21	87	24	88	25	89	28	88	28	86	28	87	26	78	24	77	20	71	17	70
17,45	0000-0100	12	31	12	46	16	65	16	75	19	80	21	71	26	80	26	80	26	71	23	46	21	43	16	51	12	31	17	79	20	87	21	87	24	88	25	89	28	89	28	86	28	87	26	79	24	77	20	71	16	70
17,45	0100-0200	11	30	12	46	15	65	16	77	20	82	21	71	25	83	27	80	26	75	22	47	20	44	15	52	11	30	17	79	19	88	20	88	24	88	25	89	27	90	28	87	27	88	26	79	23	78	19	72	16	71
17,45	0200-0300	10	30	12	45	15	64	16	78	20	82	20	69	25	83	27	82	25	77	22	49	20	48	16	54	10	30	16	79	19	89	20	88	24	89	25	89	27	91	28	88	27	89	25	78	23	78	19	72	16	71
17,45	0300-0400	10	29	11	47	14	64	16	80	19	83	20	73	24	82	26	83	25	78	22	48	20	53	15	55	10	29	16	80	19	89	20	89	23	89	25	90	27	91	28	88	27	90	25	79	23	79	18	72	15	70
17,45	0400-0500	9	29	11	48	14	63	16	76	19	79	20	79	24	84	26	82	25	82	21	46	20	53	15	54	9	29	16	81	19	88	20	88	23	89	24	90	27	91	27	89	27	90	25	79	23	78	18	72	15	70
17,45	0500-0600	9	27	10	49	15	64	16	72	19	79	20	79	23	85	26	83	25	83	21	47	19	54	14	54	9	27	16	82	19	88	20	88	23	89	24	90	27	91	27	89	27	90	25	79	22	78	18	73	15	70
17,45	0600-0700	9	27	10	48	15	61	15	63	20	77	21	72	24	77	26	78	26	82	22	46	19	58	14	54	9	27	15	82	19	89	20	87	24	86	25	86	28	86	29	85	28	86	26	76	23	77	18	73	15	69
17,45	0700-0800	10	27	12	44	15	59	17	48	21	69	22	64	24	70	26	71	27	75	23	42	21	55	15	47	10	27	17	78	21	83	21	80	25	81	26	82	29	83	29	80	29	82	27	71	24	72	20	66	17	66
17,45	0800-0900	12	27	13	46	15	58	18	42	22	67	23	60	25	68	26	66	28	69	24	38	22	53	17	43	12	27	18	73	22	78	22	76	26	77	27	79	29	80	30	78	30	78	28	67	25	68	21	61	18	61
17,45	0900-1000	13	27	13	44	17	57	18	40	22	62	24	53	26	63	26	64	28	61	25	35	23	48	18	41	13	27	19	70	23	74	23	72	27	74	28	75	30	77	30	75	30	74	29	62	26	64	22	57	19	58
17,45	1000-1100	14	25	14	42	18	58	18	40	21	60	25	49	27	60	26	59	27	57	27	32	24	44	18	39	14	25	20	66	23	70	24	70	27	71	28	72	30	74	31	72	31	71	30	59	27	60	23	53	20	55
17,45	1100-1200	14	23	14	39	19	58	17	39	22	58	24	48	27	59	27	57	27	54	28	31	25	41	20	37	15	23	21	63	24	68	24	69	28	69	29	71	31	73	31	70	31	69	30	57	28	57	24	50	21	53
17,45	1200-1300	15	21	15	37	20	56	18	40	22	56	23	46	27	61	26	54	28	50	28	31	26	39	20	35	15	21	21	62	24	66	24	68	28	69	29	70	31	72	31	68	31	68	30	57	28	55	25	49	21	51
17,45	1300-1400	15	19	15	36	20	54	18	41	22	57	24	45	26	58	26	54	26	48	28	32	26	38	21	37	16	19	21	61	24	65	25	67	28	70	29	70	31	71	31	68	31	69	31	56	28	54	25	48	22	50
17,45	1400-1500	16	20	16	37	21	55	18	44	22	57	23	48	26	50	27	54	28	50	28	30	26	38	22	36	16	20	22	61	25	65	25	67	28	69	29	69	31	72	31	68	31	67	31	57	29	54	25	49	22	51
17,45	1500-1600	16	19	17	36	21	58	18	47	22	58	23	49	25	52	27	54	27	53	28	28	25	38	22	35	16	19	22	63	24	67	25	67	28	69	29	71	30	73	31	69	31	70	31	57	28	55	25	50	21	51
17,45	1600-1700	16	24	16	37	21	59	18	52	22	60	22	50	27	59	25	60	26	58	28	27	25	44	20	40	16	24	21	64	24	70	24	69	27	73	28	73	30	74	30	73	31	72	30	61	28	59	24	55	21	54
17,45	1700-1800	14	22	16	41	19	62	18	56	21	65	22	54	26	59	25	62	27	64	26	33	23	46	18	40	14	22	20	72	23	75	24	72	26	76	27	77	29	79	30	76	30	77	29	67	26	65	22	62	19	60
17,45	1800-1900	14	22	16	43	19	64	17	61	21	68	21	63	26	73	26	67	26	65	25	34	22	53	18	42	14	22	19	73	22	79	22	78	25	80	26	82	29	82	29	80	29	80	28	70	25	68	21	65	18	62
17,45	1900-2000	14	27	15	44	16	65	17	68	21	71	21	66	26	74	27	71	26	67	25	37	22	59	17	42	14	27	19	73	21	81	22	80	25	81	26	83	28	83	29	79	29	81	27	71	25	71	21	67	18	64
17,45	2000-2100	13	27	15	44	16	67	17	70	20	70	22	67	25	77	27	72	27	70	25	36	21	62	17	42	13	27	18	76	21	84	22	82	25	84	26	84	28	85	29	81	29	83	27	72	25	74	21	68	18	65
17,45	2100-2200	12	30	14	45	16	75	17	71	20	77	21	73	25	79	27	74	24	69	25	39	21	53	16	46	12	30	18	77	21	85	21	84	24	86	26	86	28	86	28	82	28	84	27	75	24	76	21	68	17	67
17,45	2200-2300	12	29	13	46	16	77	17	73	20	77	21	76	25	82	26	75	24	58	24	43	21	49	16	48	12	29	18	77	20	87	21	85	24	86	25	87	28	87	28	84	28	85	26	77	24	76	20	70	17	69
17,45	2300-0000	12	30	13	44	16	78	17	73	19	79	21	75	26	82	26	76	25	65	24	44	21	43	16	50	12	30	17	78	20	88	21	86	24	87	25	88	28	88	28	85	28	86	26	77	24	77	20	71	17	70
17,46	0000-0100	13	30	13	42	16	62	17	73	20	79	21	68	26	80	27	79	26	71	24	41	21	43	16	49	13	30	17	78	20	86	21	86	24	86	25	87	28	88	28	84	28	85	27	77	24	76	20	70	17	69
17,46	0100-0200	12	30	13	42	16	62	17	74	20	80	21	67	25	80	25	80	26	75	23	42	21	44	16	51	12	30	17	78	20	87	21	87	24	87	25	87	28	89	28	85	28	87	26	77	24	76	20	70	17	70
17,46	0200-0300	11	30	12	43	15	61	16	76	20	79	21	67	25	82	26	81	26	75	23	45	21	49	16	53	11	30	17	78	20	87	21	88	24	88	25	88	28	90	28	86	28	87	26	77	24	77	20	71	16	70
17,46	0300-0400	11	29	12	44	15	60	16	78	19	80	20	71	24	82	27	82	26	77	23	46	20	53	16	53	11	29	17	79	20	88	21	88	24	88	25	89	27	90	28	87	28	88	26	78	24	77	19	71	16	70
17,46	0400-0500	10	29	12	44	15	61	16	76	19	78	20	75	24	83	27	82	25	80	23	45	20	54	15	53	10	29	16	80	20	88	20	87	24	88	25	89	27	90	28	87	28	88	26	78	23	77	19	71	16	69
17,46	0500-0600	10	27	12	44	15	61	16	68	19	78	20	74	24	84	27	82	26	82	22	46	20	54	15	53	10	27	16	80	20	87	20	87	24	89	25	89	27	90	28	87	27	89	26	78	23	77	19	71	16	69
17,46	0600-0700	10	27	11	44	15	58	16	58	20	76	21	70	24	76	26	76	27	80	23	44	20	58	15	53	10	27	16	80	19	88	20	85	25	84	26	85	28	85	29	83	28	85	26	75	24	75	19	71	16	69
17,46	0700-0800	11	27	12	43	15	57	17	47	21	67	22	63	24	69	26	70	28	74	24	41	21	54	16	45	11	27	17	76	21	82	22	79	26	79	26	81	29	83	29	80	29	81	27	70	25	71	20	65	17	64
17,46	0800-0900	12	26	13	45	16	56	18	41	22	65	23	60	25	67	27	65	28	68	25	37	22	52	17	41	12	26	18	72	22	77	23	76	27	76	27	78	29	79	30	77	30	77	28	66	26	68	21	60	18	60
17,46	0900-1000	13	26	14	43	17	56	18	40	22	59	24	52	26	63	26	63	28	60	26	34	23	48	18	40	13	26	19	69	23	73	24	71	27	73	28	74	30	76	30	75	30	74	29	62	26	64	22	56	19	57
17,46	1000-1100	14	25	14	40	18	56	19	39	22	58	25	49	27	61	26	58	27	56	27	32	24	43	19	38	14	25	20	65	24	70	24	69	28	71	28	72	30	74	31	72	31	71	30	59	27	60	23	52	20	54
17,46	1100-1200	15	23	15	38	20	56	18	39	23	55	25	48	26	59	27	58	27	53	28	31	25	40	20	35	15	23	21	62	24	67	24	69	28	69	29	70	31	73	31	71	31	70	30	57	28	57	24	49	21	52
17,46	1200-1300	15	20	15	36	20	55	18	39	22	54	24	45	27	62	27	53	28	49	28	31	26	39	21	35	16	20	21	61	24	65	25	68	28	69	29	70	31	72	32	68	31	69	30	57	28	55	25	48	21	50
17,46	1300-1400	16	19	16	35	20	53	18	40	22	54	24	44	26	62	27	53	26	47	28	31	26	38	21	36	17	19	22	61	25	64	25	66	28	70	29	70	31	71	32	68	31	69	31	56	29	54	25	48	22	50
17,46	1400-1500	17	19	17	35	21	55	18	43	22	55	23	48	27	54	28	53	28	48	29	31	26	37	22	34	17	19	22	60	25	64	25	67	28	69	29	69	31	72	32	68	32	68	31	56	29	54	25	48	22	50
17,46	1500-1600	17	18	17	35	22	56	19	46	22	56	23	49	25	50	27	55	27	51	28	28	26	38	22	34	17	18	22	61	25	65	25	66	28	68	29	69	31	72	31	69	31	70	31	57	29	55	25	49	22	51
17,46	1600-1700	16	22	17	36	22	57	18	50	22	58	22	48	27	57	25	59	26	55	28	27	25	42	21	38	16	22	22	63	24	68	25	67	27	71	29	72	30	73	31	72	31	71	30	60	28	57	25	53	21	52
17,46	1700-1800	16	22	17	39	20	58	18	54	21	62	22	52	27	59	25	62	27	61	27	31	24	45	20	39	16	22	21	67	23	72	24	70	27	74	28	75	30	77	30	74	30	76	29	65	27	62	23	58	20	57
17,46	1800-1900	15	22	16	39	20	59	18	58	21	65	22	57	27	69	26	66	27	63	26	31	23	52	19	39	15	22	20	69	23	75	23	75	26	78	27	80	29	80	30	78	30	79	28	68	26	66	23	61	20	59
17,46	1900-2000	15	25	16	41	17	62	17	65	21	65	22	66	26	71	27	68	26	64	26	33	23	57	18	40	15	25	20	70	22	78	23	78	26	79	27	81	29	81	29	78	29	80	28	69	26	69	22	63	19	62
17,46	2000-2100	15	26	16	41	16	65	18	68	21	68	22	66	25	73	27	72	27	67	25	33	22	59	18	42	15	26	19	73	21	81	22	80	25	82	26	83	29	83	29	79	29	81	28	70	25	72	22	66	19	63
17,46	2100-2200	14	28	16	41	16	69	18	69	20	72	22	68	26	77	27	72	24	69	25	36	22	51	18	45	14	28	19	75	21	83	22	82	25	83	26	84	28	85	29	81	29	83	27	73	25	74	21	66	18	65
17,46	2200-2300	14	28	15	42	16	74	17	71	20	75	21	75	25	79	27	73	25	59	25	40	22	45	18	48	14	28	18	75	21	84	22	83	25	85	26	85	28	86	29	83	29	83	27	75	25	74	21	68	18	67
17,46	2300-0000	13	29	15	41	16	77	17	72	20	77	22	72	26	81	27	75	26	66	25	40	22	42	17	49	13	29	18	77	21	86	21	85	25	86	26	86	28	86	29	84	28	85	27	76	24	75	21	69	17	69
17,47	0000-0100	14	33	14	41	16	60	17	71	21	74	22	68	26	74	28	74	27	70	26	37	23	41	17	47	14	33	19	75	21	83	22	83	25	84	26	86	29	85	29	82	29	83	28	73	26	71	22	66	18	67

Appendix 3G_3 Year 2037
d) Met Summary

Grid (I,J)	Hour	Annual Minimum		Month Minimum: January		February		March		April		May		June		July		August	
		Temperature	RH	Temperature	RH	Temperature	RH	Temperature	RH	Temperature	RH	Temperature	RH	Temperature	RH	Temperature	RH	Temperature	RH
17,47	0100-0200	14	34	14	42	16	60	17	73	21	74	22	68	26	73	25	75	27	73
17,47	0200-0300	13	33	13	43	16	59	17	74	21	76	21	67	26	79	26	76	27	74
17,47	0300-0400	13	33	13	44	15	59	17	76	20	75	21	73	24	79	27	79	27	76
17,47	0400-0500	12	32	13	44	15	59	17	71	20	76	21	73	24	79	27	79	25	78
17,47	0500-0600	12	31	13	44	15	57	17	63	20	76	21	72	24	81	27	78	27	80
17,47	0600-0700	12	31	13	44	15	56	17	53	20	76	21	68	24	77	27	77	27	78
17,47	0700-0800	12	29	12	44	16	58	17	48	21	72	22	64	24	71	27	71	27	74
17,47	0800-0900	12	29	13	47	16	58	18	44	21	71	23	63	25	67	27	68	27	70
17,47	0900-1000	13	29	14	47	17	59	19	45	21	68	23	60	26	65	27	66	28	64
17,47	1000-1100	14	28	14	44	18	60	19	44	21	67	24	63	26	63	27	63	27	60
17,47	1100-1200	14	27	14	41	19	60	17	47	22	66	24	62	26	62	27	63	27	57
17,47	1200-1300	15	24	15	41	19	61	18	50	22	67	24	59	26	69	27	62	28	57
17,47	1300-1400	16	23	16	43	19	62	18	55	22	69	23	59	26	68	27	60	27	59
17,47	1400-1500	17	22	17	39	21	59	18	47	22	59	23	52	27	64	28	57	28	50
17,47	1500-1600	17	21	17	38	21	59	19	49	22	60	23	52	26	57	28	59	27	56
17,47	1600-1700	17	24	17	39	21	59	19	53	22	61	23	52	27	59	26	59	27	58
17,47	1700-1800	17	24	17	38	21	58	18	55	22	64	22	53	27	61	26	62	27	61
17,47	1800-1900	17	25	17	37	20	60	18	58	21	64	22	57	27	68	27	64	28	59
17,47	1900-2000	17	25	17	38	17	60	18	63	21	64	22	65	27	68	28	67	27	62
17,47	2000-2100	17	26	17	41	17	65	18	66	21	68	22	65	26	70	28	68	28	65
17,47	2100-2200	16	29	16	41	17	66	18	68	21	70	22	67	26	73	28	69	25	68
17,47	2200-2300	15	31	16	41	17	74	18	70	21	73	22	71	26	74	28	68	25	61
17,47	2300-0000	15	32	16	39	17	78	18	70	20	72	22	72	27	76	27	70	26	66
18,47	0000-0100	12	30	13	43	16	63	17	73	20	80	21	68	26	80	27	81	26	72
18,47	0100-0200	12	30	13	43	16	62	16	75	20	81	21	68	25	81	25	81	26	75
18,47	0200-0300	11	30	12	43	15	62	16	77	19	81	21	67	25	83	25	83	26	75
18,47	0300-0400	10	29	12	44	15	61	16	77	19	81	20	72	24	82	27	83	26	77
18,47	0400-0500	10	28	12	44	15	62	16	75	19	78	20	75	24	83	27	82	25	80
18,47	0500-0600	10	27	11	44	15	60	16	71	19	79	20	74	23	85	27	83	25	82
18,47	0600-0700	10	27	11	44	15	57	16	57	20	76	21	71	24	78	26	77	27	80
18,47	0700-0800	11	27	12	43	15	57	17	46	21	68	22	63	24	70	26	71	28	74
18,47	0800-0900	12	26	13	45	16	56	18	41	21	65	23	61	25	67	26	66	27	69
18,47	0900-1000	13	26	14	43	17	55	18	39	21	60	24	54	26	64	26	64	28	62
18,47	1000-1100	14	25	14	41	18	56	18	38	22	59	24	50	26	62	26	59	27	56
18,47	1100-1200	14	23	14	38	20	56	17	39	22	55	25	49	26	60	27	58	27	53
18,47	1200-1300	15	20	15	36	20	56	18	39	22	55	24	45	26	63	27	54	28	50
18,47	1300-1400	16	19	16	36	20	54	18	41	22	55	23	45	26	63	27	54	27	48
18,47	1400-1500	16	19	16	36	21	55	18	43	22	57	23	47	26	58	27	55	28	48
18,47	1500-1600	17	19	17	35	22	56	19	47	22	57	23	48	25	52	27	57	27	52
18,47	1600-1700	16	22	17	37	22	57	18	50	22	59	22	50	27	58	25	58	26	57
18,47	1700-1800	15	21	16	42	20	59	18	55	21	64	22	54	26	59	25	63	27	64
18,47	1800-1900	14	22	16	43	19	60	17	61	21	66	22	61	26	72	26	67	27	66
18,47	1900-2000	14	25	15	44	17	65	17	67	21	70	21	67	26	71	27	71	26	64
18,47	2000-2100	14	27	15	41	16	67	17	69	21	73	22	69	25	75	27	72	27	68
18,47	2100-2200	13	28	15	42	16	68	17	70	20	76	22	70	25	77	27	74	24	69
18,47	2200-2300	13	28	14	43	16	75	17	72	20	77	21	75	25	81	26	76	24	60
18,47	2300-0000	13	29	14	43	16	77	17	72	20	79	21	72	26	82	27	77	25	67
19,47	0000-0100	12	30	12	43	15	64	16	74	20	81	21	69	26	80	26	81	26	72
19,47	0100-0200	11	29	12	44	15	62	16	76	20	82	21	68	25	82	24	82	26	76
19,47	0200-0300	10	30	12	44	15	62	16	79	19	81	20	67	25	84	26	83	25	75
19,47	0300-0400	10	29	11	47	14	64	16	78	19	82	20	73	24	83	27	84	25	78
19,47	0400-0500	9	28	11	46	14	61	16	75	19	78	20	76	24	84	26	83	25	81
19,47	0500-0600	9	27	10	46	14	58	16	74	19	79	20	75	23	87	26	84	25	83
19,47	0600-0700	9	27	11	45	14	58	15	60	20	77	21	72	23	78	26	78	26	81
19,47	0700-0800	10	27	12	44	15	57	17	47	21	69	22	63	24	70	26	71	27	75
19,47	0800-0900	12	27	12	46	15	57	18	42	21	66	22	61	25	67	26	66	27	69
19,47	0900-1000	13	26	13	43	17	56	18	40	21	61	23	55	26	63	26	64	28	62
19,47	1000-1100	13	25	13	41	18	57	18	39	21	60	24	51	26	62	26	60	27	56
19,47	1100-1200	14	22	14	39	19	57	17	40	22	56	24	48	26	60	27	57	27	54
19,47	1200-1300	15	20	15	36	20	56	17	40	22	56	23	46	26	61	26	55	29	50
19,47	1300-1400	15	20	15	36	20	55	17	42	22	56	23	45	26	62	26	55	27	48
19,47	1400-1500	16	19	16	36	21	55	17	44	22	58	23	46	26	54	27	55	28	49
19,47	1500-1600	16	19	16	36	21	57	18	48	21	58	23	48	25	51	27	56	26	51
19,47	1600-1700	16	22	16	37	21	57	18	51	21	59	22	50	27	57	25	59	26	57
19,47	1700-1800	14	22	16	41	19	61	18	56	21	66	22	54	26	59	25	63	27	60
19,47	1800-1900	14	22	16	44	19	65	17	61	20	67	21	60	26	71	26	67	26	65
19,47	1900-2000	14	24	15	41	16	67	17	68	20	72	21	68	26	71	27	70	26	65
19,47	2000-2100	13	25	15	41	16	69	17	69	20	75	21	70	25	74	27	72	27	68
19,47	2100-2200	13	27	14	43	16	71	17	70	20	78	21	70	25	77	27	74	24	69
19,47	2200-2300	13	28	14	44	16	77	17	73	20	77	21	76	25	81	26	77	24	60
19,47	2300-0000	12	29	13	43	16	78	17	73	19	79	21	73	26	81	26	77	25	68
19,48	0000-0100	13	30	13	41	16	60	17	72	20	78	22	68	26	78	27	78	26	72
19,48	0100-0200	12	30	13	42	16	59	17	74	20	79	22	67	26	79	25	80	26	75
19,48	0200-0300	11	30	12	43	15	60	17	76	20	80	21	67	26	82	25	81	26	75
19,48	0300-0400	11	29	12	44	15	60	16	76	20	79	20	72	24	81	27	81	26	77
19,48	0400-0500	10	28	12	44	15	60	16	74	20	78	21	74	24	82	27	81	25	80
19,48	0500-0600	10	27	11	44	15	57	16	68	20	78	20	72	24	84	27	81	26	82
19,48	0600-0700	10	27	11	43	15	56	16	55	20	76	21	69	24	76	26	76	27	78
19,48	0700-0800	11	26	12	42	15	56	17	45	21	67	22	61	24	68	26	69	28	72
19,48	0800-0900	12	25	13	44	16	55	18	40	21	64	23	60	25	65	27	64	27	67
19,48	0900-1000	13	25	14	42	17	55	18	39	21	58	24	53	26	62	26	62	28	61
19,48	1000-1100	14	24	14	39	18	55	18	37	22	58	24	50	27	60	26	58	27	55
19,48	1100-1200	15	21	15	37	20	55	18	39	21	55	25	47	26	59	27	53	27	52
19,48	1200-1300	15	19	15	35	20	55	18	38	22	54	24	44	26	60	27	52	29	49
19,48	1300-1400	16	18	16	35	21	53	18	40	22	53	24	44	26	60	27	53	27	47
19,48	1400-1500	17	18	17	34	22	53	18	41	22	55	23	44	27	57	27	54	28	47
19,48	1500-1600	17	18	17	34	22	55	19	46	22	56	23	46	25	51	27	55	27	50
19,48	1600-1700	16	20	17	34	22	54	18	48	22	58	23	48	27	56	25	56	27	56
19,48	1700-1800	16	22	17	37	20	57	18	52	21	63	22	51	27	56	25	61	27	58
19,48	1800-1900	16	22	16	39	20	58	18	58	21	64	22	58	27	68	26	65	27	61
19,48	1900-2000	15	24	16	40	17	63	18	65	21	68	22	67	26	70	27	70	26	64
19,48	2000-2100	15	24	16	39	16	63	18	66	21	71	22	66	25	73	27	69	27	67
19,48	2100-2200	14	27	16	41	17	66	18	69	20	75	22	68	25	74	27	73	24	68
19,48	2200-2300	14	28	15	41	16	74	17	70	20	75	22	74	25	78	27	73	25	61
19,48	2300-0000	13	29	15	41	16	76	17	71	20	77	22	71	26	79	27	75	26	68

Grid (I,J)	Hour	Month Minimum: September		October		November		December		Month Average: January		February		March		April		May	
		Temperature	RH	Temperature	RH	Temperature	RH	Temperature	RH	Temperature	RH	Temperature	RH	Temperature	RH	Temperature	RH	Temperature	RH
17,47	0100-0200	26	39	23	44	17	48	14	34	19	75	21	84	22	84	25	85	26	86
17,47	0200-0300	25	41	22	48	17	47	13	33	18	76	21	85	22	85	25	86	25	88
17,47	0300-0400	25	44	22	52	16	47	13	33	18	77	21	86	21	86	24	86	25	88
17,47	0400-0500	24	43	22	52	16	49	12	32	18	77	21	86	21	85	24	87	25	88
17,47	0500-0600	24	43	22	52	16	49	12	31	18	78	20	86	21	84	24	87	25	88
17,47	0600-0700	24	42	21	55	16	50	12	31	17	78	20	86	21	84	25	86	25	87
17,47	0700-0800	24	41	22	55	16	46	12	29	17	77	21	84	21	81	25	84	26	85
17,47	0800-0900	25	39	22	53	17	44	12	29	18	75	21	82	22	79	26	81	27	81
17,47	0900-1000	26	37	23	50	17	43	13	29	19	74	22	80	23	77	26	80	27	79
17,47	1000-1100	27	35	24	45	18	42	14	28	19	72	22	79	23	76	26	79	27	78
17,47	1100-1200	28	34	25	43	19	37	15	27	20	71	23	77	23	76	26	78	28	77
17,47	1200-1300	27	35	26	42	20	40	16	24	20	71	23	77	23	76	26	78	28	77
17,47	1300-1400	28	35	26	41	21	39	17	23	20	71	23	76	23	75	26	80	28	77
17,47	1400-1500	28	34	26	39	22	37	17	22	21	65	24	69	24	71	27	73	29	73
17,47	1500-1600	28	32	26	41	22	36	17	21	22	65	24	69	24	71	28	72	29	73
17,47	1600-1700	28	29	26	42	21	37	17	24	22	66	24	71	25	70	27	74	28	75
17,47	1700-1800	28	30	25	45	21	37	17	24	22	67	24	73	24	72	27	75	28	77
17,47	1800-1900	28	29	25	50	20	36	17	25	21	67	23	75	24	75	27	78	27	80
17,47	1900-2000	27	30	24	53	19	37	17	25	21	67	23	77	23	76	26	78	27	81
17,47	2000-2100	27	31	24	53	19	41	17	26	20	72	22	80	23	79	26	81	27	83
17,47	2100-2200	27	33	24	48	19	43	16	29	20	73	22	81	22	81	26	82	26	84
17,47	2200-2300	26	36	24	40	19	45	15	31	20	73	22	83	22	82	25	83	26	85
17,47	2300-0000	26	37	23	40	18	46	15	32	19	74	21	84	22	83	25	83	26	86
18,47	0000-0100	24	43	21	43	16	49	12	30	17	78	20	87	21	86	24	87	25	88
18,47	0100-0200	23	44	21	44	16	51	12	30	17	78	20	87	21	87	24	88	25	88
18,47	0200-0300	22	47	20	48	16	53	11	30	17	78	20	87	20	88	24	88	25	89
18,47	0300-0400	23	46	20	53	16	54	10	29	17	79	19	88	20	88	24	89	25	90
18,47	0400-0500	22	45	20	53	15	52	10	28	16	80	19	88	20	88	23	89	25	90
18,47	0500-0600	22	45	20	54	15	52	10	27	16	80	19	88	20	87	23	89	25	89
18,47	0600-0700	23	45	20	59	15	53	10	27	16	80	19	88	20	86	25	85	26	86
18,47	0700-0800	23	42	21	56	16	45	11	27	17	77	21	82	22	80	26	80	26	82
18,47	0800-0900	24	38	22	52	17	42	12	26	18	72	22	77	22	76	26	77	27	78
18,47	0900-1000	26	35	23	48	18	40	13	26	19	69	23	73	23	72	27	74	28	75
18,47	1000-1100	26	32	24	43	19	38	14	25	20	66	23	70	24	70	27	72	28	73
18,47	1100-1200	28	31	25	41	20	34	15	23	21	62	24	67	24	69	28	71	29	71
18,47	1200-1300	27	32	26	39	21	35	16	20	21	62	24	66	24	68	28	71	29	71
18,47	1300-1400	28	32	26	39	21	36	16	19	22	61	24	65	25	67	27	72	29	71
18,47	1400-1500	28	31	26	38	22	34	17	19	22	61	25	65	25	68	28	70	29	70
18,47	1500-1600	27	29	26	40	22	35	17	19	22	62	25	66	25	68	28	70	29	70
18,47	1600-1700	28	29	25	44	21	38	16	22	22	64	24	69	25	68	27	72	28	73
18,47	1700-1800	26	33	23	45	19	40	15	21	20	70	23	73	24	72	27	75	28	77
18,47	1800-1900	25	34	22	51	19	41	14	22	20	71	22	77	23	77	26	79	26	82
18,47	1900-2000	25	34	22	59	18	41	14	25	19	71	21	80	22	79	25	81	26	83
18,47	2000-2100	25	35	21	61	18	42	14	27	19	75	21	83	22	81	25	83	26	84
18,47	2100-2200	24	38	21	49	18	45	13	28	18	76	21	83	21	83	25	85	26	85
18,47	2200-2300	24	42	21	43	17	47	13	28	18	76	21	85	21	85	24	86	26	86
18,47	2300-0000	24	43	21	42	16	48	13	29	18	77	20	87	21	86	24	87	25	87
19,47	0000-0100	23	43	20	42	16	49	12	30	17	79	19	88	21	87	24	88	25	89
19,47	0100-0200	23	46	20	44	15	51	11	29	17	79	19	88	20	89	24	89	25	89
19,47	0200-0300	22	48	20	48	16	52	10	30	16	79	19	88	20	89	23	89	25	90
19,47	0300-0400	22	48	20	53	15	54	10	29	16	80	19	89	20	89	23	89	24	90
19,47	0400-0500	22	47	20	53	14	53	9	28	16	81	19	89	20	89	23	90	24	90
19,47	0500-0600	22	47	19	54	14	52	9	27	16	81	19	89	20	88	23	90	24	90
19,47	0600-0700	22	46	19	59	14	54	9	27	15	81	19	89	20	87	24	86	25	87
19,47	0700-0800	23	43	20	57	15	46	10	27	17	78	21	83	21	80	25	81	26	82
19,47	0800-0900	24	39	22	53	17	42	12	27	18	73	22	78	22	77	26	77	27	78
19,47	0900-1000	25	35	23	48	18	41	13	26	19	69	23	73	23	72	27	74	28	75
19,47	1000-1100	26	32	24	44	19	37	14	25	20	65	23	70	24	70	27	72	28	73
19,47	1100-1200	28	31	25	41	20	34	15	22	21	62	24	67	24	68	28	70	29	71
19,47	1200-1300	27	32	26	39	20	35	15	20	21	61	24	66	24	68	28	70	29	70
19,47	1300-1400	28	32	26	39	21	37	16	20	22	61	24	65	25	67	27	71	29	70
19,47	1400-1500	27	31	26	38	22	35	16	19	22	61	25	65	25	67	28	70	29	70
19,47	1500-1600	27	30	25	41	22	37	16	19	22	62	24	67	25	68	28	70	29	70
19,47	1600-1700	27	30	24	45	21	39	16	22	21	65	24	70	24	69	27	73	28	74
19,47	1700-1800	26	34	23	46	18	39	14	22	20	71	23	74	24	73	26	76	27	77
19,47	1800-1900	25	35	22	54	18	42	14	22	19	73	22	79	22	78	25	80	26	82
19,47	1900-2000	25	35	22	59	17	41	14	24	19	72	21	81	22	80	25	82	26	83
19,47	2000-2100	24	36	21	61	17	42	13	25	19	75	21	84	22	82	25	84	26	84
19,47	2100-2200	24	37	21	48	17	44	13	27	18	77	21	85	21	84	24	86	26	86
19,47	2200-2300	24	42	21	43	16	46	13	28	18	77	20	87	21	86	24	87	25	87
19,47	2300-0000	23	44	20	41	16	49	12	29	17	78	20	88	21	87	24	88	25	88
19,48	0000-0100	24	41	21	42	16	49	13	30	18	78	20	86	21	85	24	86	25	86
19,48	0100-0200	24	42	21	44	16	51	12	30	17	78	20	87	21	87	24	87	25	87
19,48	0200-0300	23	44	21	49	16	52	11	30	17	78	20	87	21	87	24	87	25	88
19,48	0300-0400	23	46	20	53	16	52	11	29	17	79	20	88	21	88	24	88	25	89
19,48	0400-0500	23	46	20	53	15	52	10	28	17	79	20	88	20	87	24	88	25	89
19,48	0500-0600	22	46	20	54	15	52	10	27	16	80	20	87	20	87	24	89	25	88
19,48	0600-0700	23	44	20	57	15	52	10	27	16	80	19	87	21	85	25	84	26	85
19,48	0700-0800	24	41	21	55	16	43	11	26	17	76	21	81	22	79	26	79	27	80
19,48	0800-0900	25	37	22	51	17	40	12	25	18	71	22	76	23	75	27	76	27	76
19,48	0900-1000	26	34	23	47	18	39	13	25	19	67	23	71	23	71	27	72	28	73
19,48	1000-1100	26	31	25	42	19	35	14	24	20	64	24	68	24	69	28	71	29	71
19,48	1100-1200	28	30	26	40	20	32	16	21	21	61	24	66	24	67	28	70	29	70
19,48	1200-1300	28	31	26	38	21	33	16	19	21	60	24	65	25	67	28	70	29	69
19,48	1300-1400	28	31	26	38	22	35	17	18	22	60	25	64	25	65	27	71	29	69
19,48	1400-1500	28	31	26	37	22	33	17	18	22	60	25	63	25	66	28	69	29	68
19,48	1500-1600	27	29	26	39	22	34	17	18	22	60	25	64	25	67	28	68	29	68
19,48	1600-1700	28	28	25	41	22	37	16	20	22	62	24	67	25	67	28	71	29	72
19,48	1700-1800	27	30	24	44	20	37	16	22	21	66	24	70	24	70	27	74	28	75
19,48	1800-1900	27	31	24	51	20	38	16	22	21	68	23	75	23	75	26	78	27	80
19,48	1900-2000	26	31	23	56	19	39	15	24	20	68	22	77	23	77	26	79	27	81
19,48	2000-2100	26	33	23	57	18	43	15	24	20	72	22	80	22	79	25	81	26	82
19,48	2100-2200	25	35	22	48	18	45	14	27	19	74	21	81	22	82	25	83	26	84
19,48	2200-2300	25	39	22	40	18	47	14	28	19	75	21	84	22	83	25	84	26	85
19,48	2300-0000	24	40	22	41	17	48	13	29	18	76	21	85	21	85	25	85	26	86

Grid (I,J)	Hour	Month Average: June		July		August		September		October		November		December	
		Temperature	RH	Temperature	RH	Temperature	RH	Temperature	RH	Temperature	RH	Temperature	RH	Temperature	RH
17,47	0100-0200	29	86	29	82	29	84	28	72	26	72	22	66	18	68
17,47	0200-0300	28	88	29	84	28	85	28	72	25	72	21	67	18	68
17,47	0300-0400	28	89	29	84	28	86	27	73	25	72	21	68	18	68
17,47	0400-0500	28	89	29	84	28	86	27	73	25	73	21	68	17	67
17,47	0500-0600	28	88	29	85	28	86	27	73	25	73	20	68	17	67
17,47	0600-0700	28	87	29	84	28	85	27	73	25	73	20	68	17	66
17,47	0700-0800	28	86	29	82	29	83	27	71	25	71	20	66	17	66
17,47	0800-0900	29	82	29	80	29	79	28	68	25	69	21	63	18	64
17,47	0900-1000	29	80	30	78	30	77	29	64	26	66	22	59	18	63
17,47	1000-1100	30	79	30	77	30	75	29	62	27	62	23	56	19	61
17,47	1100-1200	30	78	30	76	30	74	30	61	27	60	24	53	20	60
17,47	1200-1300	30	77	31	74	30	74	30	62	28	59	24	53	20	59
17,47	1300-1400	30	77	31	74	30	75	30	61	28	58	24	54	20	59
17,47	1400-1500	30	75	31	72	31	72	30	59	28	56	25	52	21	56
17,47	1500-1600	30	75	31	72	31	73	31	60	29	57	25	52	21	56
17,47	1600-1700	30	75	31	75	31	73	30	61	28	58	25	54	21	56
17,47	1700-1800	30	78	30	76	30	77	30	64	28	60	25	55	21	57
17,47	1800-1900	30	80	30	78	30	78	29	67	27	63	24	58	21	58
17,47	1900-2000	30	80	30	77	30	78	29	66	27	65	24	60	21	59
17,47	2000-2100	29	82	30	78	30	80	29	68	27	68	23	62	20	62
17,47	2100-2200	29	83	30	79	29	81	29	70	26	69	23	63	19	64
17,47	2200-2300	29	84	29	80	29	82	28	71	26	70	23	65	19	65
17,47	2300-0000	29	84	29	81	29	83	28	71	26	71	22	65	19	67
18,47	0000-0100	28	88	28	86	28	86	26	78	24	77	20	71	17	70
18,47	0100-0200	28	89	28	86	28	87	26	78	24	77	20	70	16	71
18,47	0200-0300	28	90	28	88	28	88	26	78	23	77	19	71	16	71
18,47	0300-0400	27	91	28	88	27	89	26	78	23	77	19	72	16	70
18,47	0400-0500	27	91	28	88	27	89	25	79	23	77	19	71	16	69
18,47	0500-0600	27	90	28	88	27	89	25	78	23	77	18	71	15	69
18,47	0600-0700	28	86	29	84	28	86	26	76	24	76	19	72	15	69
18,47	0700-0800	29	84	29	81	29	82	27	71	25	72	20	66	17	65
18,47	0800-0900	29	80	30	78	30	78	28	67	26	68	21	61	18	61
18,47	0900-1000	30	77	30	76	30	75	29	62	26	64	22	56	19	57
18,47	1000-1100	30	75	31	74	31	72	30	60	27	60	23	53	20	55
18,47	1100-1200	31	74	31	72	31	71	30	57	28	58	24	49	21	52
18,47	1200-1300	31	73	31	69	31	70	30	59	28	56	25	48	21	50
18,47	1300-1400	31	73	31	70	31	71	31	57	28	55	25	49	22	50
18,47	1400-1500	31	73	31	70	31	70	31	58	29	55	25	49	22	51
18,47	1500-1600	31	73	31	70	31	72	31	59	28	56	25	50	22	52
18,47	1600-1700	30	75	31	74	31	73	30	62	28	59	24	55	21	54
18,47	1700-1800	29	78	30	76	30	77	29	67	26	65	22	61	19	59
18,47	1800-1900	29	82	29	80	29	80	28	70	25	68	22	64	19	61
18,47	1900-2000	28	83	29	80	29	81	28	71	25	71	22	65	18	63
18,47	2000-2100	28	85	29	81	29	82	27	72	25	73	21	67	18	64
18,47	2100-2200	28	86	28	83	28	84	27	74	25	75	21	68	18	66
18,47	2200-2300	28	87	28	84	28	84	27	76	24	75	20	70	17	68
18,47	2300-0000	28	87	28	85	28	86	26	77	24	77	20	70	17	69
19,47	0000-0100	27	89	28	87	28	87	26	79	23	78	19	71	16	70
19,47	0100-0200	27	90	28	87	27	88	26	79	23	78	19	71	16	71
19,47	0200-0300	27	91	27	88	27	89	25	79	23	78	19	72	16	71
19,47	0300-0400	27	91	27	89	27	90	25	79	23	78	18	72	15	71
19,47	0400-0500	27	92	27	89	27	90	25	80	23	78	18	72	15	70
19,47	0500-0600	27	91	27	89	27	90	25	79	23	78	18	72	15	69
19,47	0600-0700	28	87	28	85	28	87	26	77	23	77	18	73	15	69
19,47	0700-0800	28	84	29	81	29	83	27	72	24	73	20	66	16	66
19,47	0800-0900	29	80	30	78	29	79	28	67	25	69	21	61	18	61
19,47	0900-1000	30	77	30	76	30	75	29	62	26	65	22	57	19	57
19,47	1000-1100	30	75	31	73	31	71	30	59	27	60	23	53	20	54
19,47	1100-1200	30	74	31	71	31	69	30	57	28	58	24	50	21	52
19,47	1200-1300	31	73	31	68	31	68	30	58	28	56	25	48	21	50
19,47	1300-1400	31	72	31	69	31	69	31	56	28	55	25	48	22	50
19,47	1400-1500	31	73	31	69	31	68	31	57	28	55	25	49	22	51
19,47	1500-1600	30	73	31	69	31	71	30	59	28	56	25	51	21	52
19,47	1600-1700	30	75	30	73	31	72	30	62	28	60	24	56	21	55
19,47	1700-1800	29	79	30	76	30	77	28	68	26	66	22	62	19	60
19,47	1800-1900	28	83	29	81	29	80	28	70	25	69	22	64	19	62
19,47	1900-2000	28	83	29	80	29	81	27	71	25	72	21	66	18	63
19,47	2000-2100	28	85	29	81	29	82	27	72	24	74	21	68	18	64
19,47	2100-2200	28	87	28	83	28	84	27	75	24	76	21	68	17	66
19,47	2200-2300	28	88	28	84	28	85	26	77	24	76	20	70	17	68
19,47	2300-0000	28	88	28	86	28	86	26	77	24	78	20	71	16	70
19,48	0000-0100	28	87	28	85	28	86	27	77	24	76	20	70	17	70
19,48	0100-0200	28	88	28	85	28	86	26	77	24	76	20	70	17	71
19,48	0200-0300	28	89	28	86	28	87	26	77	24	76	20	70	16	70
19,48	0300-0400	28	90	28	87	28	88	26	78	24	76	19	71	16	70
19,48	0400-0500	27	90	28	87	28	88	26	78	23	76	19	71	16	69
19,48	0500-0600	27	90	28	87	28	88	26	78	23	76	19	71	16	69
19,48	0600-0700	28	85	29	84	28	85	26	75	24	75	19	70	15	69
19,48	0700-0800	29	83	29	80	29	81	27	70	25	70	20	64	17	64
19,48	0800-0900	29	79	30	77	30	77	28	66	26	67	21	59	18	60
19,48	0900-1000	30	76	30	75	30	74	29	61	27	63	22	55	19	56
19,48	1000-1100	30	74	31	72	31	70	30	58	27	59	23	51	20	53
19,48	1100-1200	31	73	31	70	31	68	31	55	28	56	24	48	21	51
19,48	1200-1300	31	72	32	67	32	68	31	57	28	55	25	46	22	49
19,48	1300-1400	31	71	32	68	31	69	31	55	29	54	25	47	22	49
19,48	1400-1500	31	72	32	68	32	68	31	56	29	53	26	47	22	49
19,48	1500-1600	31	71	32	68	31	70	31	57	29	54	26	48	22	51
19,48	1600-1700	30	73	31	72	31	71	30	60	28	57	25	52	21	52
19,48	1700-1800	30	76	30	74	30	75	29	64	27	62	24	56	20	56
19,48	1800-1900	29	80	30	78	30	78	29	67	26	65	23	59	20	58
19,48	1900-2000	29	81	30	78	29	80	28	68	26	69	23	62	19	60
19,48	2000-2100	29	83	29	79	29	81	28	70	26	71	22	64	19	62
19,48	2100-2200	28	84	29	81	29	82	28	72	25	73	22	66	18	65
19,48	2200-2300	28	85	29	82	29	83	27	74	25	74	21	68	18	67
19,48	2300-0000	28	86	29	84	28	85	27	75	25	75	21	69	17	69

Road Name	Road ID	Hour	NO2 Emission						NO Emission						PM25 Emission			PM10 Emission		
			MonthlyHourMin			MonthlyHourAverage			MonthlyHourMin			MonthlyHourAverage			AnnualHourMin			AnnualHourMin		
			g/km/veh	g/s/m2	tonne/year	g/km/veh	g/s/m2	tonne/year	g/km/veh	g/s/m2	tonne/year	g/km/veh	g/s/m2	tonne/year	g/km/veh	g/s/m2	tonne/year	g/km/veh	g/s/m2	tonne/year
Access Road in Lung Kwu Sheung Tan	S1001	0000-0100	0.001995009	5.71309E-11	5.00487E-08	0.001751	5.014E-11	4.393E-08	0.036729914	1.05183E-09	9.21441E-07	0.0321845	9.217E-10	8.074E-07	0.0091082	2.608E-10	2.285E-07	0.009804	2.808E-10	2.46E-07
Access Road in Lung Kwu Sheung Tan	S1001	0100-0200	0.00199815	5.72208E-11	5.01275E-08	0.0017541	5.023E-11	4.401E-08	0.036767444	1.05291E-09	9.22383E-07	0.032226	9.229E-10	8.085E-07	0.0091082	2.608E-10	2.285E-07	0.009804	2.808E-10	2.46E-07
Access Road in Lung Kwu Sheung Tan	S1001	0200-0300	0	0	0	0	0	0	0	0	0	0	0	0	0	0	0	0	0	0
Access Road in Lung Kwu Sheung Tan	S1001	0300-0400	0	0	0	0	0	0	0	0	0	0	0	0	0	0	0	0	0	0
Access Road in Lung Kwu Sheung Tan	S1001	0400-0500	0	0	0	0	0	0	0	0	0	0	0	0	0	0	0	0	0	0
Access Road in Lung Kwu Sheung Tan	S1001	0500-0600	0	0	0	0	0	0	0	0	0	0	0	0	0	0	0	0	0	0
Access Road in Lung Kwu Sheung Tan	S1001	0600-0700	0.002032055	1.16383E-10	1.01956E-07	0.0017719	1.015E-10	8.89E-08	0.037474499	2.14631E-09	1.88024E-06	0.0326901	1.872E-09	1.64E-06	0.0091082	5.217E-10	4.57E-07	0.009804	5.615E-10	4.919E-07
Access Road in Lung Kwu Sheung Tan	S1001	0700-0800	0.002007688	5.17445E-10	4.53301E-07	0.0017481	4.505E-10	3.947E-07	0.037374389	9.63257E-09	8.43848E-06	0.0322031	8.3E-09	7.271E-06	0.0091082	2.347E-09	2.056E-06	0.009804	2.527E-09	2.214E-06
Access Road in Lung Kwu Sheung Tan	S1001	0800-0900	0.002010002	5.75602E-10	5.04248E-07	0.0017366	4.973E-10	4.357E-07	0.036992659	1.05935E-08	9.28033E-06	0.0321039	9.194E-09	8.054E-06	0.0091082	2.608E-09	2.285E-06	0.009804	2.808E-09	2.46E-06
Access Road in Lung Kwu Sheung Tan	S1001	0900-1000	0.001990074	4.55916E-10	3.99399E-07	0.0017303	3.964E-10	3.473E-07	0.036779252	8.42595E-09	7.38143E-06	0.0319938	7.33E-09	6.421E-06	0.0091082	2.087E-09	1.828E-06	0.009804	2.246E-09	1.968E-06
Access Road in Lung Kwu Sheung Tan	S1001	1000-1100	0.001975676	5.09195E-10	4.46073E-07	0.00173	4.459E-10	3.906E-07	0.036697551	9.45813E-09	8.28567E-06	0.0318518	8.209E-09	7.192E-06	0.0091082	2.347E-09	2.056E-06	0.009804	2.527E-09	2.214E-06
Access Road in Lung Kwu Sheung Tan	S1001	1100-1200	0.001975601	5.6575E-10	4.95618E-07	0.0017241	4.937E-10	4.325E-07	0.036343467	1.04076E-08	9.11747E-06	0.0318415	9.118E-09	7.988E-06	0.0091082	2.608E-09	2.285E-06	0.009804	2.808E-09	2.46E-06
Access Road in Lung Kwu Sheung Tan	S1001	1200-1300	0	0	0	0	0	0	0	0	0	0	0	0	0	0	0	0	0	0
Access Road in Lung Kwu Sheung Tan	S1001	1300-1400	0	0	0	0	0	0	0	0	0	0	0	0	0	0	0	0	0	0
Access Road in Lung Kwu Sheung Tan	S1001	1400-1500	0	0	0	0	0	0	0	0	0	0	0	0	0	0	0	0	0	0
Access Road in Lung Kwu Sheung Tan	S1001	1500-1600	0	0	0	0	0	0	0	0	0	0	0	0	0	0	0	0	0	0
Access Road in Lung Kwu Sheung Tan	S1001	1600-1700	0	0	0	0	0	0	0	0	0	0	0	0	0	0	0	0	0	0
Access Road in Lung Kwu Sheung Tan	S1001	1700-1800	0	0	0	0	0	0	0	0	0	0	0	0	0	0	0	0	0	0
Access Road in Lung Kwu Sheung Tan	S1001	1800-1900	0	0	0	0	0	0	0	0	0	0	0	0	0	0	0	0	0	0
Access Road in Lung Kwu Sheung Tan	S1001	1900-2000	0	0	0	0	0	0	0	0	0	0	0	0	0	0	0	0	0	0
Access Road in Lung Kwu Sheung Tan	S1001	2000-2100	0	0	0	0	0	0	0	0	0	0	0	0	0	0	0	0	0	0
Access Road in Lung Kwu Sheung Tan	S1001	2100-2200	0	0	0	0	0	0	0	0	0	0	0	0	0	0	0	0	0	0
Access Road in Lung Kwu Sheung Tan	S1001	2200-2300	0	0	0	0	0	0	0	0	0	0	0	0	0	0	0	0	0	0
Access Road in Lung Kwu Sheung Tan	S1001	2300-0000	0	0	0	0	0	0	0	0	0	0	0	0	0	0	0	0	0	0
Access Road in Lung Kwu Sheung Tan	S1101	0000-0100	0.337589589	7.73401E-08	4.70282E-05	0.3193905	7.317E-08	4.449E-05	0.815105136	1.86737E-07	0.000113549	0.7655337	1.754E-07	0.0001066	0.0204416	4.683E-09	2.848E-06	0.0221645	5.078E-09	3.088E-06
Access Road in Lung Kwu Sheung Tan	S1101	0100-0200	0.3628803	5.19588E-08	3.15946E-05	0.3433611	4.916E-08	2.99E-05	0.920566355	1.31811E-07	8.01501E-05	0.8630488	1.236E-07	7.514E-05	0.0212433	3.042E-09	1.85E-06	0.0230416	3.299E-09	2.006E-06
Access Road in Lung Kwu Sheung Tan	S1101	0200-0300	0.440691722	2.52401E-08	1.53477E-05	0.4184128	2.396E-08	1.457E-05	0.937131878	5.36731E-08	3.2637E-05	0.8884825	5.089E-08	3.094E-05	0.0241041	1.381E-09	8.395E-07	0.026152	1.498E-09	9.108E-07
Access Road in Lung Kwu Sheung Tan	S1101	0300-0400	0.440910753	2.52526E-08	1.53553E-05	0.4184408	2.397E-08	1.457E-05	0.937690041	5.3705E-08	3.26564E-05	0.8885858	5.089E-08	3.095E-05	0.0241041	1.381E-09	8.395E-07	0.026152	1.498E-09	9.108E-07
Access Road in Lung Kwu Sheung Tan	S1101	0400-0500	0	0	0	0	0	0	0	0	0	0	0	0	0	0	0	0	0	0
Access Road in Lung Kwu Sheung Tan	S1101	0500-0600	0.294829137	2.5329E-08	1.54018E-05	0.2804225	2.409E-08	1.465E-05	0.638057239	5.48159E-08	3.33319E-05	0.605218	5.199E-08	3.162E-05	0.0191055	1.641E-09	9.981E-07	0.0207027	1.779E-09	1.082E-06
Access Road in Lung Kwu Sheung Tan	S1101	0600-0700	0.370342024	1.80293E-07	0.00010963	0.3507254	1.707E-07	0.0001038	0.87774577	4.2731E-07	0.000259834	0.8259181	4.021E-07	0.0002445	0.0215392	1.049E-08	6.376E-06	0.0233607	1.137E-08	6.915E-06
Access Road in Lung Kwu Sheung Tan	S1101	0700-0800	0.361152402	9.10121E-07	0.000553417	0.3397346	8.561E-07	0.0005206	0.866376369	2.18331E-06	0.001327603	0.8081736	2.037E-06	0.0012384	0.0219255	5.525E-08	3.36E-05	0.0237947	5.996E-08	3.646E-05
Access Road in Lung Kwu Sheung Tan	S1101	0800-0900	0.365047015	9.6175E-07	0.000584811	0.3434634	9.049E-07	0.0005502	0.870217829	2.29267E-06	0.001394103	0.8123526	2.14E-06	0.0013014	0.0220202	5.801E-08	3.528E-05	0.0238972	6.296E-08	3.828E-05
Access Road in Lung Kwu Sheung Tan	S1101	0900-1000	0.3731283	8.33448E-07	0.000506794	0.3499353	7.816E-07	0.0004753	0.884188588	1.97499E-06	0.001200932	0.8228464	1.838E-06	0.0011176	0.0223974	5.003E-08	3.042E-05	0.0243104	5.43E-08	3.302E-05
Access Road in Lung Kwu Sheung Tan	S1101	1000-1100	0.366756191	8.61226E-07	0.000523685	0.343691	8.071E-07	0.0004908	0.875936391	2.0569E-06	0.001250735	0.8141483	1.912E-06	0.0011625	0.0221234	5.195E-08	3.159E-05	0.0240112	5.638E-08	3.429E-05
Access Road in Lung Kwu Sheung Tan	S1101	1100-1200	0.369644174	9.63277E-07	0.000585739	0.3466687	9.034E-07	0.0005493	0.880404649	2.2943E-06	0.001395092	0.8193789	2.135E-06	0.0012984	0.0221621	5.775E-08	3.512E-05	0.024052	6.268E-08	3.811E-05
Access Road in Lung Kwu Sheung Tan	S1101	1200-1300	0.557364065	1.19709E-06	0.000727913	0.5213298	1.12E-06	0.0006809	1.234287584	2.65096E-06	0.001611969	1.1483929	2.466E-06	0.0014998	0.0268101	5.758E-08	3.501E-05	0.0291143	6.253E-08	3.802E-05
Access Road in Lung Kwu Sheung Tan	S1101	1300-1400	0.563150011	1.27402E-06	0.000774694	0.527281	1.193E-06	0.0007254	1.252009828	2.83244E-06	0.00172232	1.166151	2.638E-06	0.0016042	0.0270362	6.116E-08	3.719E-05	0.0293605	6.642E-08	4.039E-05
Access Road in Lung Kwu Sheung Tan	S1101	1400-1500	0.557624753	1.67671E-06	0.001019554	0.5237843	1.575E-06	0.0009577	1.238147297	3.72295E-06	0.002263813	1.1572547	3.48E-06	0.0021159	0.0268697	8.079E-08	4.913E-05	0.0291791	8.774E-08	5.335E-05
Access Road in Lung Kwu Sheung Tan	S1101	1500-1600	0.557884059	1.42187E-06	0.000864595	0.522863	1.333E-06	0.0008103	1.237663696	3.15441E-06	0.001918102	1.1540666	2.941E-06	0.0017885	0.0268099	6.833E-08	4.155E-05	0.0291145	7.42E-08	4.512E-05
Access Road in Lung Kwu Sheung Tan	S1101	1600-1700	0.560314502	1.2997E-06	0.000790307	0.5244495	1.217E-06	0.0007397	1.24458699	2.88693E-06	0.001755453	1.1589492	2.688E-06	0.0016347	0.0269638	6.254E-08	3.803E-05	0.0292812	6.792E-08	4.13E-05
Access Road in Lung Kwu Sheung Tan	S1101	1700-1800	0.558404898	1.16734E-06	0.000709825	0.5238584	1.095E-06	0.0006659	1.237385615	2.58675E-06	0.001572921	1.1547072	2.414E-06	0.0014678	0.0268842	5.62E-08	3.417E-05	0.0291955	6.103E-08	3.711E-05
Access Road in Lung Kwu Sheung Tan	S1101	1800-1900	0.555467773	1.03395E-06	0.000628711	0.5237788	9.75E-07	0.0005928	1.231851357	2.29297E-06	0.001394282	1.1558796	2.152E-06	0.0013083	0.0269051	5.008E-08	3.045E-05	0.0292179	5.439E-08	3.307E-05
Access Road in Lung Kwu Sheung Tan	S1101	1900-2000	0.556375594	4.77986E-07	0.000290649	0.5262063	4.521E-07	0.0002749	1.221019896	1.04899E-06	0.000637857	1.150028	9.88E-07	0.0006008	0.0270622	2.325E-08	1.414E-05	0.0293877	2.525E-08	1.535E-05
Access Road in Lung Kwu Sheung Tan	S1101	2000-2100	0.563317137	2.74238E-07	0.000166756	0.5337357	2.598E-07	0.000158	1.248672533	6.07888E-07	0.000369638	1.1776713	5.733E-07	0.0003486	0.0272137	1.325E-08	8.056E-06	0.0295539	1.439E-08	8.749E-06
Access Road in Lung Kwu Sheung Tan	S1101	2100-2200	0.552153891	1.26496E-07	7.69182E-05	0.5217298	1.195E-07	7.268E-05	1.21182127	2.77622E-07	0.000168814	1.1387085	2.609E-07	0.0001586	0.0267146	6.12E-09	3.721E-06	0.0290135	6.647E-09	4.042E-06
Access Road in Lung Kwu Sheung Tan	S1101	2200-2300	0.505247661	1.01281E-07	6.15859E-05	0.4780664	9.583E-08	5.827E-05	1.12233197	2.24981E-07	0.000136804	1.0548092	2.114E-07	0.0001286	0.0249452	5E-09	3.041E-06	0.0270869	5.43E-09	3.302E-06
Access Road in Lung Kwu Sheung Tan	S1101	2300-0000	0.552921325	1.26672E-07	7.70251E-05	0.5232544	1.199E-07	7.289E-05	1.214019581	2.78126E-07	0.00016912	1.1424523	2.617E-07	0.0001592	0.0267146	6.12E-09	3.721E-06	0.0290135	6.647E-09	4.042E-06
Access Road in Lung Kwu Sheung Tan	S1102	0000-0100	0.337589589	7.73401E-08	9.08186E-05	0.3193905	7.317E-08	8.592E-05	0.815105136	1.86737E-07	0.00021928	0.7655337	1.754E-07	0.0002059	0.0204416	4.683E-09	5.499E-06	0.0221645	5.078E-09	5.963E-06
Access Road in Lung Kwu Sheung Tan	S1102	0100-0200	0.3628803	5.19588E-08	6.10139E-05	0.3433611	4.916E-08	5.773E-05	0.920566355	1.31811E-07	0.000154782	0.8630488	1.236E-07	0.0001451	0.0212433	3.042E-09	3.572E-06	0.0230416	3.299E-09	3.874E-06
Access Road in Lung Kwu Sheung Tan	S1102	0200-0300	0.440691722	2.52401E-08	2.96388E-05	0.4184128	2.396E-08	2.814E-05	0.937131878	5.36731E-08	6.30269E-05	0.8884825	5.089E-08	5.976E-05	0.0241041	1.381E-09	1.621E-06	0.026152	1.498E-09	1.759E-06
Access Road in Lung Kwu Sheung Tan	S1102	0300-0400	0.440910753	2.52526E-08	2.96535E-05	0.4184408	2.397E-08	2.814E-05	0.937690041	5.3705E-08	6.30645E-05	0.8885858	5.089E-08	5.976E-05	0.0241041	1.381E-09	1.621E-06	0.026152	1.498E-09	1.759E-06
Access Road in Lung Kwu Sheung Tan	S1102	0400-0500	0	0	0	0	0	0	0	0	0	0	0	0	0	0	0	0	0	0
Access Road in Lung Kwu Sheung Tan	S1102	0500-0600	0.294829137	2.5329E-08	2.97432E-05	0.2804225	2.409E-08	2.829E-05	0.638057239	5.48159E-08	6.4369E-05	0.605218	5.199E-08	6.106E-05	0.0191055	1.641E-09	1.927E-06	0.0207027	1.779E-09	2.089E-06
Access Road in Lung Kwu Sheung Tan	S1102	0600-0700	0.370342024	1.80293E-07	0.000211713	0.3507254	1.707E-07	0.0002005	0.87774577	4.2731E-07	0.00050178	0.8259181	4.021E-07	0.0004722	0.0215392	1.049E-08	1.231E-05	0.0233607	1.137E-08	1.335E-05
Access Road in Lung Kwu Sheung Tan	S1102	0700-0800	0.361152402	9.10121E-07	0.001068732	0.3397346	8.561E-07	0.0010054	0.866376369	2.18331E-06	0.002563804	0.8081736	2.037E-06	0.0023916	0.0219255	5.525E-08	6.488E-05	0.0237947	5.996E-08	7.041E-05
Access Road in Lung Kwu Sheung Tan	S1102	0800-0900	0.365047015	9.6175E-07	0.001129359	0.3434634	9.049E-07	0.0010626	0.870217829	2.29267E-06	0.002692225	0.8123526	2.14E-06	0.0025132	0.0220202	5.801E-08	6.812E-05	0.0238972	6.296E-08	7.393E-05
Access Road in Lung Kwu Sheung Tan	S1102	0900-1000	0.3731283	8.33448E-07	0.000978697	0.3499353	7.816E-07	0.0009179	0.884188588	1.97499E-06	0.002319183	0.8228464	1.838E-06	0.0021583	0.0223974	5.003E-08	5.875E-05	0.0243104	5.43E-08	6.376E-05
Access Road in Lung Kwu Sheung Tan	S1102	1000-1100	0.366756191	8.61226E-07	0.001011316	0.343691	8.071E-07	0.0009477	0.875936391	2.0569E-06	0.002415361	0.8141483	1.912E-06	0.002245	0.0221234	5.195E-08	6.1E-05	0.0240112	5.638E-08	6.621E-05
Access Road in Lung Kwu Sheung Tan	S1102	1100-1200	0.369644174	9.63277E-07	0.001131152	0.3466687	9.034E-07	0.0010608	0.880404649	2.2943E-06	0.002694134	0.8193789	2.135E-06	0.0025074	0.0221621	5.775E-08	6.782E-05	0.024052	6.268E-08	7.36E-05
Access Road in Lung Kwu Sheung Tan	S1102	1200-1300	0.557364065	1.19709E-06	0.00140571	0.5213298	1.12E-06	0.0013148	1.234287584	2.65096E-06	0.003112957	1.1483929	2.466E-06	0.0028963	0.0268101	5.758E-08	6.762E-05	0.0291143	6.253E-08	7.343E-05
Access Road in Lung Kwu Sheung Tan	S1102	1300-1400	0.563150011	1.27402E-06	0.001496052	0.527281	1.193E-06	0.0014008	1.252009828	2.83244E-06	0.003326062	1.166151	2.638E-06	0.003098	0.0270362	6.116E-08	7.182E-05	0.0293605	6.642E-08	7.8E-05
Access Road in Lung Kwu Sheung Tan	S1102	1400-1500	0.557624753	1.67671E-06	0.001968915	0.5237843	1.575E-06	0.0018494	1.238147297	3.72295E-06	0.004371769	1.1572547	3.48E-06	0.0040861	0.0268697	8.079E-08	9.487E-05	0.0291791	8.774E-08	0.000103
Access Road in Lung Kwu Sheung Tan	S1102	1500-1600	0.557884059	1.42187E-06	0.001669666	0.522863	1.333E-06	0.0015649	1.237663696	3.15441E-06	0.003704147	1.1540666	2.941E-06	0.003454	0.0268099	6.833E-08	8.024E-05	0.0291145	7.42E-08	8.714E-05
Access Road in Lung Kwu Sheung Tan	S1102	1600-1700	0.560314502	1.2997E-06	0.001526203	0.5244495	1.217E-06	0.0014285	1.24458699	2.88693E-06	0.003390048	1.1589492	2.688E-06	0.0031568	0.0269638	6.254E-08	7.344E-05	0.0292812	6.792E-08	7.976E-05
Access Road in Lung Kwu Sheung Tan	S1102	1700-1800	0.558404898	1.16734E-06	0.00137078	0.5238584	1.095E-06	0.001286	1.237385615	2.58675E-06	0.00303755	1.1547072	2.414E-06	0.0028346	0.0268842	5.62E-08	6.6E-05	0.0291955	6.103E-08	7.167E-05
Access Road in Lung Kwu Sheung Tan	S1102	1800-1900	0.555467773	1.03395E-06	0.001214137	0.5237788	9.75E-07	0.0011449	1.231851357	2.29297E-06	0.002692571	1.1558796	2.152E-06	0.0025265	0.0269051	5.008E-08	5.881E-05	0.0292179	5.439E-08	6.386E-05
Access Road in Lung Kwu Sheung Tan	S1102	1900-2000	0.556375594	4.77986E-07	0.000561287	0.5262063	4.521E-07	0.0005309	1.221019896	1.04899E-06	0.001231798	1.150028	9.88E-07	0.0011602	0.0270622	2.325E-08	2.73E-05	0.0293877	2.525E-08	2.965E-05
Access Road in Lung Kwu Sheung Tan	S1102	2000-2100	0.563317137	2.74238E-07	0.000322031	0.5337357	2.598E-07	0.0003051	1.248672533	6.07888E-07	0.000713827	1.1776713	5.733E-07	0.0006732	0.0272137	1.325E-08	1.556E-05	0.0295539	1.439E-08	1.69E-05
Access Road in Lung Kwu Sheung Tan	S1102	2100-2200	0.552153891	1.26496E-07	0.000148541	0.5217298	1.195E-07	0.0001404	1.21182127	2.77622E-07	0.000326005	1.1387085	2.609E-07	0.0003063	0.0267146	6.12E-09	7.187E-06	0.0290135	6.647E-09	7.805E-06
Access Road in Lung Kwu Sheung Tan	S1102	2200-2300	0.505247661	1.01281E-07	0.000118932	0.4780664	9.583E-08	0.0001125	1.12233197	2.24981E-07	0.000264189	1.0548092	2.114E-07	0.0002483	0.0249452	5E-09	5.872E-06	0.0270869	5.43E-09	6.376E-06
Access Road in Lung Kwu Sheung Tan	S1102	2300-0000	0.552921325	1.26672E-07	0.000148747	0.5232544	1.199E-07	0.0001408	1.214019581	2.78126E-07	0.000326596	1.1424523	2.617E-07	0.0003073	0.0267146	6.12E-09	7.187E-06	0.0290135	6.647E-09	7.805E-06
Access Road in Lung Kwu Sheung Tan	S1201	0000-0100	0.337589589	7.73401E-08	8.81692E-05	0.3193905	7.317E-08	8.342E-05	0.815105136	1.86737E-07	0.000212883	0.7655337	1.754E-07	0.0001999	0.0204416	4.683E-09	5.339E-06	0.0221645	5.078E-09	5.789E-06
Access Road in Lung Kwu Sheung Tan	S1201	0100-0200	0.441056728	5.0522E-08	5.7596E-05	0.4179095	4.787E-08	5.457E-05	0.937845312	1.07428E-07	0.00012247	0.8873997	1.016E-07	0.0001159	0.0241041	2.761E-09	3.148E-06	0.026152	2.996E-09	3.415E-06
Access Road in Lung Kwu Sheung Tan	S1201	0200-0300	0.440691722	2.52401E-08	2.87742E-05	0.4184128	2.396E-08	2.732E-05	0.937131878	5.36731E-08	6.11883E-05	0.8884825	5.089E-08	5.801E-05	0.0241041	1.381E-09	1.574E-06	0.026152	1.498E-09	1.708E-06
Access Road in Lung Kwu Sheung Tan	S1201	0300-0400	0.440910753	2.52526E-08	2.87885E-05	0.4184408	2.397E-08	2.732E-05	0.937690041	5.3705E-08	6.12248E-05	0.8885858	5.089E-08	5.802E-05	0.0241041	1.381E-09	1.574E-06	0.026152	1.498E-09	1.708E-06
Access Road in Lung Kwu Sheung Tan	S1201	0400-0500	0	0	0	0	0	0	0	0	0	0	0	0	0	0	0	0	0	0
Access Road in Lung Kwu Sheung Tan	S1201	0500-0600	0.294829137	2.5329E-08	2.88755E-05	0.2804225	2.409E-08	2.746E-05	0.638057239	5.48159E-08	6.24912E-05	0.605218	5.199E-08	5.927E-05	0.0191055	1.641E-09	1.871E-06	0.0207027	1.779E-09	2.028E-06
Access Road in Lung Kwu Sheung Tan	S1201	0600-0700	0.3903348	1.78848E-07	0.00020389	0.369805	1.694E-07	0.0001932	0.879092129	4.02791E-07	0.00045919	0.8293703	3.8E-07	0.0004332	0.0222729	1.021E-08	1.163E-05	0.0241583	1.107E-08	1.262E-05
Access Road in Lung Kwu Sheung Tan	S1201	0700-0800	0.36575301	8.16974E-07	0.000931366	0.3440974	7.686E-07	0.0008762	0.863054274	1.92778E-06	0.002197711	0.8057687	1.8E-06	0.0020518	0.0212358	4.743E-08	5.408E-05	0.0230313	5.144E-08	5.865E-05
Access Road in Lung Kwu Sheung Tan	S1201	0800-0900	0.369870994	8.6854E-07	0.000990152	0.348037	8.173E-07	0.0009317	0.86750239	2.03709E-06	0.002322322	0.810498	1.903E-06	0.0021697	0.0213758	5.02E-08	5.722E-05	0.0231836	5.444E-08	6.206E-05
Access Road in Lung Kwu Sheung Tan	S1201	0900-1000	0.375248441	7.4147E-07	0.00084529	0.3519288	6.954E-07	0.0007928	0.882458223	1.74369E-06	0.001987839	0.8215152	1.623E-06	0.0018506	0.0215037	4.249E-08	4.844E-05	0.0233235	4.609E-08	5.254E-05
Access Road in Lung Kwu Sheung Tan	S1201	1000-1100	0.367263892	7.67762E-07	0.000875264	0.3442045	7.196E-07	0.0008203	0.861790611	1.80157E-06	0.00205382	0.801755	1.676E-06	0.0019107	0.0212353	4.439E-08	5.061E-05	0.0230306	4.815E-08	5.489E-05
Access Road in Lung Kwu Sheung Tan	S1201	1100-1200	0.375034188	8.69925E-07	0.000991731	0.3517569	8.159E-07	0.0009302	0.878832135	2.03853E-06	0.002323961	0.8186362	1.899E-06	0.0021648	0.0215272	4.993E-08	5.693E-05	0.0233487	5.416E-08	6.174E-05
Access Road in Lung Kwu Sheung Tan	S1201	1200-1300	0.609334391	9.4227E-07	0.001074205	0.5716628	8.84E-07	0.0010078	1.361614541	2.10559E-06	0.002400412	1.272153	1.967E-06	0.0022427	0.0274944	4.252E-08	4.847E-05	0.0298601	4.618E-08	5.264E-05
Access Road in Lung Kwu Sheung Tan	S1201	1300-1400	0.598679662	9.94371E-07	0.001133601	0.5620894	9.336E-07	0.0010643	1.353187355	2.24756E-06	0.002562263	1.2641904	2.1E-06	0.0023937	0.0271155	4.504E-08	5.134E-05	0.0294491	4.891E-08	5.576E-05
Access Road in Lung Kwu Sheung Tan	S1201	1400-1500	0.605155193	1.33439E-06	0.001521232	0.5701015	1.257E-06	0.0014331	1.36366847	3.00694E-06	0.003427973	1.2790238	2.82E-06	0.0032152	0.0272264	6.004E-08	6.844E-05	0.0295697	6.52E-08	7.433E-05
Access Road in Lung Kwu Sheung Tan	S1201	1500-1600	0.620776192	1.15551E-06	0.001317305	0.5838702	1.087E-06	0.001239	1.39542198	2.59743E-06	0.002961125	1.3070165	2.433E-06	0.0027735	0.0274709	5.113E-08	5.829E-05	0.0298362	5.554E-08	6.331E-05
Access Road in Lung Kwu Sheung Tan	S1201	1600-1700	0.598733101	9.94459E-07	0.001133703	0.5619584	9.334E-07	0.0010641	1.353269776	2.2477E-06	0.00256242	1.263871	2.099E-06	0.0023931	0.0271155	4.504E-08	5.134E-05	0.0294491	4.891E-08	5.576E-05
Access Road in Lung Kwu Sheung Tan	S1201	1700-1800	0.613502032	9.13577E-07	0.001041495	0.577258	8.596E-07	0.00098	1.372535909	2.04387E-06	0.002330048	1.2861062	1.915E-06	0.0021833	0.0276248	4.114E-08	4.69E-05	0.0300028	4.468E-08	5.093E-05
Access Road in Lung Kwu Sheung Tan	S1201	1800-1900	0.605860023	8.32797E-07	0.000949405	0.5729847	7.876E-07	0.0008979	1.362477684	1.87282E-06	0.002135052	1.2832006	1.764E-06	0.0020108	0.0272934	3.752E-08	4.277E-05	0.0296425	4.075E-08	4.645E-05
Access Road in Lung Kwu Sheung Tan	S1201	1900-2000	0.619131026	3.9006E-07	0.000444675	0.5873306	3.7E-07	0.0004218	1.37297317	8.64989E-07	0.000986104	1.2985816	8.181E-07	0.0009327	0.0277746	1.75E-08	1.995E-05	0.0301645	1.9E-08	2.166E-05
Access Road in Lung Kwu Sheung Tan	S1201	2000-2100	0.611592326	2.62711E-07	0.000299496	0.5818732	2.499E-07	0.0002849	1.389460765	5.96847E-07	0.000680417	1.3163482	5.654E-07	0.0006446	0.0264883	1.138E-08	1.297E-05	0.0287675	1.236E-08	1.409E-05
Access Road in Lung Kwu Sheung Tan	S1201	2100-2200	0.704613622	1.0089E-07	0.000115016	0.6660219	9.536E-08	0.0001087	1.478672876	2.11723E-07	0.000241368	1.3971502	2.001E-07	0.0002281	0.0331016	4.74E-09	5.403E-06	0.0359608	5.149E-09	5.87E-06
Access Road in Lung Kwu Sheung Tan	S1201	2200-2300	0.660643201	7.56751E-08	8.6271E-05	0.6253731	7.163E-08	8.167E-05	1.388430379	1.59041E-07	0.00018131	1.3136324	1.505E-07	0.0001715	0.0316021	3.62E-09	4.127E-06	0.034326	3.932E-09	4.483E-06
Access Road in Lung Kwu Sheung Tan	S1201	2300-0000	0.705567709	1.01026E-07	0.000115172	0.6679478	9.564E-08	0.000109	1.480734014	2.12018E-07	0.000241705	1.4012236	2.006E-07	0.0002287	0.0331016	4.74E-09	5.403E-06	0.0359608	5.149E-09	5.87E-06
Access Road in Lung Kwu Sheung Tan	S1202	0000-0100	0.337589589	7.73401E-08	4.46323E-05	0.3193905	7.317E-08	4.223E-05	0.815105136	1.86737E-07	0.000107764	0.7655337	1.754E-07	0.0001012	0.0204416	4.683E-09	2.703E-06	0.0221645	5.078E-09	2.93E-06
Access Road in Lung Kwu Sheung Tan	S1202	0100-0200	0.441056728	5.0522E-08	2.91558E-05	0.4179095	4.787E-08	2.763E-05	0.937845312	1.07428E-07	6.19956E-05	0.8873997	1.016E-07	5.866E-05	0.0241041	2.761E-09	1.593E-06	0.026152	2.996E-09	1.729E-06
Access Road in Lung Kwu Sheung Tan	S1202	0200-0300	0.440691722	2.52401E-08	1.45658E-05	0.4184128	2.396E-08	1.383E-05	0.937131878	5.36731E-08	3.09742E-05	0.8884825	5.089E-08	2.937E-05	0.0241041	1.381E-09	7.967E-07	0.026152	1.498E-09	8.644E-07
Access Road in Lung Kwu Sheung Tan	S1202	0300-0400	0.440910753	2.52526E-08	1.45731E-05	0.4184408	2.397E-08	1.383E-05	0.937690041	5.3705E-08	3.09927E-05	0.8885858	5.089E-08	2.937E-05	0.0241041	1.381E-09	7.967E-07	0.026152	1.498E-09	8.644E-07
Access Road in Lung Kwu Sheung Tan	S1202	0400-0500	0	0	0	0	0	0	0	0	0	0	0	0	0	0	0	0	0	0
Access Road in Lung Kwu Sheung Tan	S1202	0500-0600	0.294829137	2.5329E-08	1.46171E-05	0.2804225	2.409E-08	1.39E-05	0.638057239	5.48159E-08	3.16338E-05	0.605218	5.199E-08	3.001E-05	0.0191055	1.641E-09	9.472E-07	0.0207027	1.779E-09	1.026E-06
Access Road in Lung Kwu Sheung Tan	S1202	0600-0700	0.3903348	1.78848E-07	0.000103211	0.369805	1.694E-07	9.778E-05	0.879092129	4.02791E-07	0.000232447	0.8293703	3.8E-07	0.0002193	0.0222729	1.021E-08	5.889E-06	0.0241583	1.107E-08	6.388E-06
Access Road in Lung Kwu Sheung Tan	S1202	0700-0800	0.36575301	8.16974E-07	0.000471468	0.3440974	7.686E-07	0.0004436	0.863054274	1.92778E-06	0.001112506	0.8057687	1.8E-06	0.0010387	0.0212358	4.743E-08	2.737E-05	0.0230313	5.144E-08	2.969E-05
Access Road in Lung Kwu Sheung Tan	S1202	0800-0900	0.369870994	8.6854E-07	0.000501226	0.348037	8.173E-07	0.0004716	0.86750239	2.03709E-06	0.001175586	0.810498	1.903E-06	0.0010983	0.0213758	5.02E-08	2.897E-05	0.0231836	5.444E-08	3.142E-05
Access Road in Lung Kwu Sheung Tan	S1202	0900-1000	0.375248441	7.4147E-07	0.000427896	0.3519288	6.954E-07	0.0004013	0.882458223	1.74369E-06	0.001006267	0.8215152	1.623E-06	0.0009368	0.0215037	4.249E-08	2.452E-05	0.0233235	4.609E-08	2.66E-05
Access Road in Lung Kwu Sheung Tan	S1202	1000-1100	0.367263892	7.67762E-07	0.000443069	0.3442045	7.196E-07	0.0004152	0.861790611	1.80157E-06	0.001039667	0.801755	1.676E-06	0.0009672	0.0212353	4.439E-08	2.562E-05	0.0230306	4.815E-08	2.778E-05
Access Road in Lung Kwu Sheung Tan	S1202	1100-1200	0.375034188	8.69925E-07	0.000502025	0.3517569	8.159E-07	0.0004709	0.878832135	2.03853E-06	0.001176416	0.8186362	1.899E-06	0.0010958	0.0215272	4.993E-08	2.882E-05	0.0233487	5.416E-08	3.125E-05
Access Road in Lung Kwu Sheung Tan	S1202	1200-1300	0.609334391	9.4227E-07	0.000543775	0.5716628	8.84E-07	0.0005102	1.361614541	2.10559E-06	0.001215116	1.272153	1.967E-06	0.0011353	0.0274944	4.252E-08	2.454E-05	0.0298601	4.618E-08	2.665E-05
Access Road in Lung Kwu Sheung Tan	S1202	1300-1400	0.598679662	9.94371E-07	0.000573842	0.5620894	9.336E-07	0.0005388	1.353187355	2.24756E-06	0.001297047	1.2641904	2.1E-06	0.0012117	0.0271155	4.504E-08	2.599E-05	0.0294491	4.891E-08	2.823E-05
Access Road in Lung Kwu Sheung Tan	S1202	1400-1500	0.605155193	1.33439E-06	0.000770065	0.5701015	1.257E-06	0.0007255	1.36366847	3.00694E-06	0.001735279	1.2790238	2.82E-06	0.0016276	0.0272264	6.004E-08	3.465E-05	0.0295697	6.52E-08	3.763E-05
Access Road in Lung Kwu Sheung Tan	S1202	1500-1600	0.620776192	1.15551E-06	0.000666835	0.5838702	1.087E-06	0.0006272	1.39542198	2.59743E-06	0.001498955	1.3070165	2.433E-06	0.001404	0.0274709	5.113E-08	2.951E-05	0.0298362	5.554E-08	3.205E-05
Access Road in Lung Kwu Sheung Tan	S1202	1600-1700	0.598733101	9.94459E-07	0.000573893	0.5619584	9.334E-07	0.0005386	1.353269776	2.2477E-06	0.001297126	1.263871	2.099E-06	0.0012114	0.0271155	4.504E-08	2.599E-05	0.0294491	4.891E-08	2.823E-05
Access Road in Lung Kwu Sheung Tan	S1202	1700-1800	0.613502032	9.13577E-07	0.000527217	0.577258	8.596E-07	0.0004961	1.372535909	2.04387E-06	0.001179497	1.2861062	1.915E-06	0.0011052	0.0276248	4.114E-08	2.374E-05	0.0300028	4.468E-08	2.578E-05
Access Road in Lung Kwu Sheung Tan	S1202	1800-1900	0.605860023	8.32797E-07	0.0004806	0.5729847	7.876E-07	0.0004545	1.362477684	1.87282E-06	0.001080788	1.2832006	1.764E-06	0.0010179	0.0272934	3.752E-08	2.165E-05	0.0296425	4.075E-08	2.351E-05
Access Road in Lung Kwu Sheung Tan	S1202	1900-2000	0.619131026	3.9006E-07	0.0002251	0.5873306	3.7E-07	0.0002135	1.37297317	8.64989E-07	0.000499177	1.2985816	8.181E-07	0.0004721	0.0277746	1.75E-08	1.01E-05	0.0301645	1.9E-08	1.097E-05
Access Road in Lung Kwu Sheung Tan	S1202	2000-2100	0.611592326	2.62711E-07	0.000151608	0.5818732	2.499E-07	0.0001442	1.389460765	5.96847E-07	0.000344435	1.3163482	5.654E-07	0.0003263	0.0264883	1.138E-08	6.566E-06	0.0287675	1.236E-08	7.131E-06
Access Road in Lung Kwu Sheung Tan	S1202	2100-2200	0.704613622	1.0089E-07	5.82225E-05	0.6660219	9.536E-08	5.503E-05	1.478672876	2.11723E-07	0.000122183	1.3971502	2.001E-07	0.0001154	0.0331016	4.74E-09	2.735E-06	0.0359608	5.149E-09	2.971E-06
Access Road in Lung Kwu Sheung Tan	S1202	2200-2300	0.660643201	7.56751E-08	4.36714E-05	0.6253731	7.163E-08	4.134E-05	1.388430379	1.59041E-07	9.17812E-05	1.3136324	1.505E-07	8.684E-05	0.0316021	3.62E-09	2.089E-06	0.034326	3.932E-09	2.269E-06
Access Road in Lung Kwu Sheung Tan	S1202	2300-0000	0.705567709	1.01026E-07	5.83013E-05	0.6679478	9.564E-08	5.519E-05	1.480734014	2.12018E-07	0.000122354	1.4012236	2.006E-07	0.0001158	0.0331016	4.74E-09	2.735E-06	0.0359608	5.149E-09	2.971E-06
Access Road in Lung Kwu Sheung Tan	S1301	0000-0100	0.001995009	5.71309E-11	3.37328E-08	0.001751	5.014E-11	2.961E-08	0.036729914	1.05183E-09	6.21052E-07	0.0321845	9.217E-10	5.442E-07	0.0091082	2.608E-10	1.54E-07	0.009804	2.808E-10	1.658E-07
Access Road in Lung Kwu Sheung Tan	S1301	0100-0200	0.00199815	5.72208E-11	3.37859E-08	0.0017541	5.023E-11	2.966E-08	0.036767444	1.05291E-09	6.21686E-07	0.032226	9.229E-10	5.449E-07	0.0091082	2.608E-10	1.54E-07	0.009804	2.808E-10	1.658E-07
Access Road in Lung Kwu Sheung Tan	S1301	0200-0300	0	0	0	0	0	0	0	0	0	0	0	0	0	0	0	0	0	0
Access Road in Lung Kwu Sheung Tan	S1301	0300-0400	0	0	0	0	0	0	0	0	0	0	0	0	0	0	0	0	0	0
Access Road in Lung Kwu Sheung Tan	S1301	0400-0500	0	0	0	0	0	0	0	0	0	0	0	0	0	0	0	0	0	0
Access Road in Lung Kwu Sheung Tan	S1301	0500-0600	0	0	0	0	0	0	0	0	0	0	0	0	0	0	0	0	0	0
Access Road in Lung Kwu Sheung Tan	S1301	0600-0700	0.002032055	1.16383E-10	6.87184E-08	0.0017719	1.015E-10	5.992E-08	0.037474499	2.14631E-09	1.26728E-06	0.0326901	1.872E-09	1.105E-06	0.0091082	5.217E-10	3.08E-07	0.009804	5.615E-10	3.315E-07
Access Road in Lung Kwu Sheung Tan	S1301	0700-0800	0.002007688	5.17445E-10	3.05525E-07	0.0017481	4.505E-10	2.66E-07	0.037374389	9.63257E-09	5.68754E-06	0.0322031	8.3E-09	4.901E-06	0.0091082	2.347E-09	1.386E-06	0.009804	2.527E-09	1.492E-06
Access Road in Lung Kwu Sheung Tan	S1301	0800-0900	0.002010002	5.75602E-10	3.39863E-07	0.0017366	4.973E-10	2.936E-07	0.036992659	1.05935E-08	6.25494E-06	0.0321039	9.194E-09	5.428E-06	0.0091082	2.608E-09	1.54E-06	0.009804	2.808E-09	1.658E-06
Access Road in Lung Kwu Sheung Tan	S1301	0900-1000	0.001990074	4.55916E-10	2.69195E-07	0.0017303	3.964E-10	2.341E-07	0.036779252	8.42595E-09	4.97509E-06	0.0319938	7.33E-09	4.328E-06	0.0091082	2.087E-09	1.232E-06	0.009804	2.246E-09	1.326E-06
Access Road in Lung Kwu Sheung Tan	S1301	1000-1100	0.001975676	5.09195E-10	3.00653E-07	0.00173	4.459E-10	2.633E-07	0.036697551	9.45813E-09	5.58454E-06	0.0318518	8.209E-09	4.847E-06	0.0091082	2.347E-09	1.386E-06	0.009804	2.527E-09	1.492E-06
Access Road in Lung Kwu Sheung Tan	S1301	1100-1200	0.001975601	5.6575E-10	3.34046E-07	0.0017241	4.937E-10	2.915E-07	0.036343467	1.04076E-08	6.14517E-06	0.0318415	9.118E-09	5.384E-06	0.0091082	2.608E-09	1.54E-06	0.009804	2.808E-09	1.658E-06
Access Road in Lung Kwu Sheung Tan	S1301	1200-1300	0	0	0	0	0	0	0	0	0	0	0	0	0	0	0	0	0	0
Access Road in Lung Kwu Sheung Tan	S1301	1300-1400	0	0	0	0	0	0	0	0	0	0	0	0	0	0	0	0	0	0
Access Road in Lung Kwu Sheung Tan	S1301	1400-1500	0	0	0	0	0	0	0	0	0	0	0	0	0	0	0	0	0	0
Access Road in Lung Kwu Sheung Tan	S1301	1500-1600	0	0	0	0	0	0	0	0	0	0	0	0	0	0	0	0	0	0
Access Road in Lung Kwu Sheung Tan	S1301	1600-1700	0	0	0	0	0	0	0	0	0	0	0	0	0	0	0	0	0	0
Access Road in Lung Kwu Sheung Tan	S1301	1700-1800	0	0	0	0	0	0	0	0	0	0	0	0	0	0	0	0	0	0
Access Road in Lung Kwu Sheung Tan	S1301	1800-1900	0	0	0	0	0	0	0	0	0	0	0	0	0	0	0	0	0	0
Access Road in Lung Kwu Sheung Tan	S1301	1900-2000	0	0	0	0	0	0	0	0	0	0	0	0	0	0	0	0	0	0
Access Road in Lung Kwu Sheung Tan	S1301	2000-2100	0	0	0	0	0	0	0	0	0	0	0	0	0	0	0	0	0	0
Access Road in Lung Kwu Sheung Tan	S1301	2100-2200	0	0	0	0	0	0	0	0	0	0	0	0	0	0	0	0	0	0
Access Road in Lung Kwu Sheung Tan	S1301	2200-2300	0	0	0	0	0	0	0	0	0	0	0	0	0	0	0	0	0	0
Access Road in Lung Kwu Sheung Tan	S1301	2300-0000	0	0	0	0	0	0	0	0	0	0	0	0	0	0	0	0	0	0
Access Road in Lung Kwu Sheung Tan	S1401	0000-0100	0.001995009	5.71309E-11	3.53523E-08	0.001751	5.014E-11	3.103E-08	0.036729914	1.05183E-09	6.50867E-07	0.0321845	9.217E-10	5.703E-07	0.0091082	2.608E-10	1.614E-07	0.009804	2.808E-10	1.737E-07
Access Road in Lung Kwu Sheung Tan	S1401	0100-0200	0.00199815	5.72208E-11	3.54079E-08	0.0017541	5.023E-11	3.108E-08	0.036767444	1.05291E-09	6.51533E-07	0.032226	9.229E-10	5.711E-07	0.0091082	2.608E-10	1.614E-07	0.009804	2.808E-10	1.737E-07
Access Road in Lung Kwu Sheung Tan	S1401	0200-0300	0	0	0	0	0	0	0	0	0	0	0	0	0	0	0	0	0	0
Access Road in Lung Kwu Sheung Tan	S1401	0300-0400	0	0	0	0	0	0	0	0	0	0	0	0	0	0	0	0	0	0
Access Road in Lung Kwu Sheung Tan	S1401	0400-0500	0	0	0	0	0	0	0	0	0	0	0	0	0	0	0	0	0	0
Access Road in Lung Kwu Sheung Tan	S1401	0500-0600	0	0	0	0	0	0	0	0	0	0	0	0	0	0	0	0	0	0
Access Road in Lung Kwu Sheung Tan	S1401	0600-0700	0.002032055	1.16383E-10	7.20175E-08	0.0017719	1.015E-10	6.28E-08	0.037474499	2.14631E-09	1.32812E-06	0.0326901	1.872E-09	1.159E-06	0.0091082	5.217E-10	3.228E-07	0.009804	5.615E-10	3.475E-07
Access Road in Lung Kwu Sheung Tan	S1401	0700-0800	0.002007688	5.17445E-10	3.20193E-07	0.0017481	4.505E-10	2.788E-07	0.037374389	9.63257E-09	5.96059E-06	0.0322031	8.3E-09	5.136E-06	0.0091082	2.347E-09	1.453E-06	0.009804	2.527E-09	1.564E-06
Access Road in Lung Kwu Sheung Tan	S1401	0800-0900	0.002010002	5.75602E-10	3.5618E-07	0.0017366	4.973E-10	3.077E-07	0.036992659	1.05935E-08	6.55523E-06	0.0321039	9.194E-09	5.689E-06	0.0091082	2.608E-09	1.614E-06	0.009804	2.808E-09	1.737E-06
Access Road in Lung Kwu Sheung Tan	S1401	0900-1000	0.001990074	4.55916E-10	2.82119E-07	0.0017303	3.964E-10	2.453E-07	0.036779252	8.42595E-09	5.21393E-06	0.0319938	7.33E-09	4.536E-06	0.0091082	2.087E-09	1.291E-06	0.009804	2.246E-09	1.39E-06
Access Road in Lung Kwu Sheung Tan	S1401	1000-1100	0.001975676	5.09195E-10	3.15087E-07	0.00173	4.459E-10	2.759E-07	0.036697551	9.45813E-09	5.85265E-06	0.0318518	8.209E-09	5.08E-06	0.0091082	2.347E-09	1.453E-06	0.009804	2.527E-09	1.564E-06
Access Road in Lung Kwu Sheung Tan	S1401	1100-1200	0.001975601	5.6575E-10	3.50084E-07	0.0017241	4.937E-10	3.055E-07	0.036343467	1.04076E-08	6.44019E-06	0.0318415	9.118E-09	5.642E-06	0.0091082	2.608E-09	1.614E-06	0.009804	2.808E-09	1.737E-06
Access Road in Lung Kwu Sheung Tan	S1401	1200-1300	0	0	0	0	0	0	0	0	0	0	0	0	0	0	0	0	0	0
Access Road in Lung Kwu Sheung Tan	S1401	1300-1400	0	0	0	0	0	0	0	0	0	0	0	0	0	0	0	0	0	0
Access Road in Lung Kwu Sheung Tan	S1401	1400-1500	0	0	0	0	0	0	0	0	0	0	0	0	0	0	0	0	0	0
Access Road in Lung Kwu Sheung Tan	S1401	1500-1600	0	0	0	0	0	0	0	0	0	0	0	0	0	0	0	0	0	0
Access Road in Lung Kwu Sheung Tan	S1401	1600-1700	0	0	0	0	0	0	0	0	0	0	0	0	0	0	0	0	0	0
Access Road in Lung Kwu Sheung Tan	S1401	1700-1800	0	0	0	0	0	0	0	0	0	0	0	0	0	0	0	0	0	0
Access Road in Lung Kwu Sheung Tan	S1401	1800-1900	0	0	0	0	0	0	0	0	0	0	0	0	0	0	0	0	0	0
Access Road in Lung Kwu Sheung Tan	S1401	1900-2000	0	0	0	0	0	0	0	0	0	0	0	0	0	0	0	0	0	0
Access Road in Lung Kwu Sheung Tan	S1401	2000-2100	0	0	0	0	0	0	0	0	0	0	0	0	0	0	0	0	0	0
Access Road in Lung Kwu Sheung Tan	S1401	2100-2200	0	0	0	0	0	0	0	0	0	0	0	0	0	0	0	0	0	0
Access Road in Lung Kwu Sheung Tan	S1401	2200-2300	0	0	0	0	0	0	0	0	0	0	0	0	0	0	0	0	0	0
Access Road in Lung Kwu Sheung Tan	S1401	2300-0000	0	0	0	0	0	0	0	0	0	0	0	0	0	0	0	0	0	0
Access Road in Lung Kwu Sheung Tan	S1501	0000-0100	0.880824073	5.04481E-08	1.35641E-05	0.8343096	4.778E-08	1.285E-05	1.8403977	1.05407E-07	2.8341E-05	1.7431347	9.984E-08	2.684E-05	0.0391	2.239E-09	6.021E-07	0.0425	2.434E-09	6.545E-07
Access Road in Lung Kwu Sheung Tan	S1501	0100-0200	0.880115306	2.52038E-08	6.77661E-06	0.8340649	2.389E-08	6.422E-06	1.83892318	5.2661E-08	1.41591E-05	1.7425733	4.99E-08	1.342E-05	0.0391	1.12E-09	3.011E-07	0.0425	1.217E-09	3.272E-07
Access Road in Lung Kwu Sheung Tan	S1501	0200-0300	0.879382977	2.51828E-08	6.77097E-06	0.8350715	2.391E-08	6.43E-06	1.837345371	5.26158E-08	1.4147E-05	1.7446528	4.996E-08	1.343E-05	0.0391	1.12E-09	3.011E-07	0.0425	1.217E-09	3.272E-07
Access Road in Lung Kwu Sheung Tan	S1501	0300-0400	0	0	0	0	0	0	0	0	0	0	0	0	0	0	0	0	0	0
Access Road in Lung Kwu Sheung Tan	S1501	0400-0500	0	0	0	0	0	0	0	0	0	0	0	0	0	0	0	0	0	0
Access Road in Lung Kwu Sheung Tan	S1501	0500-0600	0.880450648	2.52134E-08	6.77919E-06	0.8377175	2.399E-08	6.45E-06	1.839544549	5.26788E-08	1.41639E-05	1.7501955	5.012E-08	1.348E-05	0.0391	1.12E-09	3.011E-07	0.0425	1.217E-09	3.272E-07
Access Road in Lung Kwu Sheung Tan	S1501	0600-0700	0.74396231	1.27829E-07	3.43696E-05	0.7048673	1.211E-07	3.256E-05	1.679542819	2.88581E-07	7.75917E-05	1.5853186	2.724E-07	7.324E-05	0.0342167	5.879E-09	1.581E-06	0.0371833	6.389E-09	1.718E-06
Access Road in Lung Kwu Sheung Tan	S1501	0700-0800	0.73460945	5.89034E-07	0.000158375	0.6913622	5.544E-07	0.0001491	1.644417685	1.31855E-06	0.000354522	1.5395936	1.234E-06	0.0003319	0.033025	2.648E-08	7.12E-06	0.0358893	2.878E-08	7.737E-06
Access Road in Lung Kwu Sheung Tan	S1501	0800-0900	0.740415213	6.14892E-07	0.000165328	0.6969562	5.788E-07	0.0001556	1.652725554	1.37254E-06	0.000369038	1.5480708	1.286E-06	0.0003457	0.0332345	2.76E-08	7.421E-06	0.0361172	2.999E-08	8.065E-06
Access Road in Lung Kwu Sheung Tan	S1501	0900-1000	0.746521539	5.13073E-07	0.000137952	0.7004115	4.814E-07	0.0001294	1.65610043	1.13821E-06	0.000306035	1.5462108	1.063E-06	0.0002857	0.0332333	2.284E-08	6.141E-06	0.0361167	2.482E-08	6.674E-06
Access Road in Lung Kwu Sheung Tan	S1501	1000-1100	0.732005121	5.65983E-07	0.000152178	0.6862274	5.306E-07	0.0001427	1.64341758	1.27068E-06	0.000341652	1.5322998	1.185E-06	0.0003186	0.0328	2.536E-08	6.819E-06	0.0356444	2.756E-08	7.41E-06
Access Road in Lung Kwu Sheung Tan	S1501	1100-1200	0.741671015	6.15935E-07	0.000165608	0.6958709	5.779E-07	0.0001554	1.65520912	1.3746E-06	0.000369593	1.5455462	1.284E-06	0.0003451	0.0332345	2.76E-08	7.421E-06	0.0361172	2.999E-08	8.065E-06
Access Road in Lung Kwu Sheung Tan	S1501	1200-1300	0.557364065	1.19709E-06	0.000321865	0.5213298	1.12E-06	0.0003011	1.234287584	2.65096E-06	0.000712772	1.1483929	2.466E-06	0.0006632	0.0268101	5.758E-08	1.548E-05	0.0291143	6.253E-08	1.681E-05
Access Road in Lung Kwu Sheung Tan	S1501	1300-1400	0.563150011	1.27402E-06	0.00034255	0.527281	1.193E-06	0.0003207	1.252009828	2.83244E-06	0.000761566	1.166151	2.638E-06	0.0007093	0.0270362	6.116E-08	1.645E-05	0.0293605	6.642E-08	1.786E-05
Access Road in Lung Kwu Sheung Tan	S1501	1400-1500	0.557624753	1.67671E-06	0.000450821	0.5237843	1.575E-06	0.0004235	1.238147297	3.72295E-06	0.001001001	1.1572547	3.48E-06	0.0009356	0.0268697	8.079E-08	2.172E-05	0.0291791	8.774E-08	2.359E-05
Access Road in Lung Kwu Sheung Tan	S1501	1500-1600	0.557884059	1.42187E-06	0.000382302	0.522863	1.333E-06	0.0003583	1.237663696	3.15441E-06	0.000848136	1.1540666	2.941E-06	0.0007908	0.0268099	6.833E-08	1.837E-05	0.0291145	7.42E-08	1.995E-05
Access Road in Lung Kwu Sheung Tan	S1501	1600-1700	0.560314502	1.2997E-06	0.000349454	0.5244495	1.217E-06	0.0003271	1.24458699	2.88693E-06	0.000776217	1.1589492	2.688E-06	0.0007228	0.0269638	6.254E-08	1.682E-05	0.0292812	6.792E-08	1.826E-05

Appendix 3G_3 Year 2037
e) Emission Summary

Road Name	Road ID	Hour	NO2 Emission						NO Emission						PM25 Emission			PM10 Emission		
			MonthlyHourMin			MonthlyHourAverage			MonthlyHourMin			MonthlyHourAverage			AnnualHourMin			AnnualHourMin		
			g/km/veh	g/s/m2	tonne/year	g/km/veh	g/s/m2	tonne/year	g/km/veh	g/s/m2	tonne/year	g/km/veh	g/s/m2	tonne/year	g/km/veh	g/s/m2	tonne/year	g/km/veh	g/s/m2	tonne/year
Access Road in Lung Kwu Sheung Tan	S1501	1700-1800	0.558404898	1.16734E-06	0.000313866	0.5238584	1.095E-06	0.0002944	1.237385615	2.58675E-06	0.000695506	1.1547072	2.414E-06	0.000649	0.0268842	5.62E-08	1.511E-05	0.0291955	6.103E-08	1.641E-05
Access Road in Lung Kwu Sheung Tan	S1501	1800-1900	0.555467773	1.03395E-06	0.000278	0.5237788	9.75E-07	0.0002621	1.231851357	2.29297E-06	0.000616516	1.1558796	2.152E-06	0.0005785	0.0269051	5.008E-08	1.347E-05	0.0292179	5.439E-08	1.462E-05
Access Road in Lung Kwu Sheung Tan	S1501	1900-2000	0.556375594	4.77986E-07	0.000128517	0.5262063	4.521E-07	0.0001215	1.221019896	1.04899E-06	0.000282044	1.150028	9.88E-07	0.0002656	0.0270622	2.325E-08	6.251E-06	0.0293877	2.525E-08	6.788E-06
Access Road in Lung Kwu Sheung Tan	S1501	2000-2100	0.563317137	2.74238E-07	7.37352E-05	0.5337357	2.598E-07	6.986E-05	1.248672533	6.07888E-07	0.000163445	1.1776713	5.733E-07	0.0001542	0.0272137	1.325E-08	3.562E-06	0.0295539	1.439E-08	3.868E-06
Access Road in Lung Kwu Sheung Tan	S1501	2100-2200	0.552153891	1.26496E-07	3.40113E-05	0.5217298	1.195E-07	3.214E-05	1.21182127	2.77622E-07	7.46451E-05	1.1387085	2.609E-07	7.014E-05	0.0267146	6.12E-09	1.646E-06	0.0290135	6.647E-09	1.787E-06
Access Road in Lung Kwu Sheung Tan	S1501	2200-2300	0.505247661	1.01281E-07	2.72317E-05	0.4780664	9.583E-08	2.577E-05	1.12233197	2.24981E-07	6.04912E-05	1.0548092	2.114E-07	5.685E-05	0.0249452	5E-09	1.344E-06	0.0270869	5.43E-09	1.46E-06
Access Road in Lung Kwu Sheung Tan	S1501	2300-0000	0.552921325	1.26672E-07	3.40586E-05	0.5232544	1.199E-07	3.223E-05	1.214019581	2.78126E-07	7.47805E-05	1.1424523	2.617E-07	7.037E-05	0.0267146	6.12E-09	1.646E-06	0.0290135	6.647E-09	1.787E-06
Access Road in Lung Kwu Sheung Tan	S1502	0000-0100	0.880824073	5.04481E-08	6.97442E-05	0.8343096	4.778E-08	6.606E-05	1.8403977	1.05407E-07	0.000145724	1.7431347	9.984E-08	0.000138	0.0391	2.239E-09	3.096E-06	0.0425	2.434E-09	3.365E-06
Access Road in Lung Kwu Sheung Tan	S1502	0100-0200	0.880115306	2.52038E-08	3.4844E-05	0.8340649	2.389E-08	3.302E-05	1.83892318	5.2661E-08	7.28035E-05	1.7425733	4.99E-08	6.899E-05	0.0391	1.12E-09	1.548E-06	0.0425	1.217E-09	1.683E-06
Access Road in Lung Kwu Sheung Tan	S1502	0200-0300	0.879382977	2.51828E-08	3.4815E-05	0.8350715	2.391E-08	3.306E-05	1.837345371	5.26158E-08	7.27411E-05	1.7446528	4.996E-08	6.907E-05	0.0391	1.12E-09	1.548E-06	0.0425	1.217E-09	1.683E-06
Access Road in Lung Kwu Sheung Tan	S1502	0300-0400	0	0	0	0	0	0	0	0	0	0	0	0	0	0	0	0	0	0
Access Road in Lung Kwu Sheung Tan	S1502	0400-0500	0	0	0	0	0	0	0	0	0	0	0	0	0	0	0	0	0	0
Access Road in Lung Kwu Sheung Tan	S1502	0500-0600	0.880450648	2.52134E-08	3.48573E-05	0.8377175	2.399E-08	3.317E-05	1.839544549	5.26788E-08	7.28281E-05	1.7501955	5.012E-08	6.929E-05	0.0391	1.12E-09	1.548E-06	0.0425	1.217E-09	1.683E-06
Access Road in Lung Kwu Sheung Tan	S1502	0600-0700	0.74396231	1.27829E-07	0.000176722	0.7048673	1.211E-07	0.0001674	1.679542819	2.88581E-07	0.000398962	1.5853186	2.724E-07	0.0003766	0.0342167	5.879E-09	8.128E-06	0.0371833	6.389E-09	8.833E-06
Access Road in Lung Kwu Sheung Tan	S1502	0700-0800	0.73460945	5.89034E-07	0.000814336	0.6913622	5.544E-07	0.0007664	1.644417685	1.31855E-06	0.001822884	1.5395936	1.234E-06	0.0017067	0.033025	2.648E-08	3.661E-05	0.0358893	2.878E-08	3.978E-05
Access Road in Lung Kwu Sheung Tan	S1502	0800-0900	0.740415213	6.14892E-07	0.000850085	0.6969562	5.788E-07	0.0008002	1.652725554	1.37254E-06	0.001897525	1.5480708	1.286E-06	0.0017774	0.0332345	2.76E-08	3.816E-05	0.0361172	2.999E-08	4.147E-05
Access Road in Lung Kwu Sheung Tan	S1502	0900-1000	0.746521539	5.13073E-07	0.00070932	0.7004115	4.814E-07	0.0006655	1.65610043	1.13821E-06	0.001573572	1.5462108	1.063E-06	0.0014692	0.0332333	2.284E-08	3.158E-05	0.0361167	2.482E-08	3.432E-05
Access Road in Lung Kwu Sheung Tan	S1502	1000-1100	0.732005121	5.65983E-07	0.000782468	0.6862274	5.306E-07	0.0007335	1.64341758	1.27068E-06	0.001756712	1.5322998	1.185E-06	0.0016379	0.0328	2.536E-08	3.506E-05	0.0356444	2.756E-08	3.81E-05
Access Road in Lung Kwu Sheung Tan	S1502	1100-1200	0.741671015	6.15935E-07	0.000851526	0.6958709	5.779E-07	0.0007989	1.65520912	1.3746E-06	0.001900377	1.5455462	1.284E-06	0.0017745	0.0332345	2.76E-08	3.816E-05	0.0361172	2.999E-08	4.147E-05
Access Road in Lung Kwu Sheung Tan	S1502	1200-1300	0.557364065	1.19709E-06	0.001654966	0.5213298	1.12E-06	0.001548	1.234287584	2.65096E-06	0.003664936	1.1483929	2.466E-06	0.0034099	0.0268101	5.758E-08	7.961E-05	0.0291143	6.253E-08	8.645E-05
Access Road in Lung Kwu Sheung Tan	S1502	1300-1400	0.563150011	1.27402E-06	0.001761327	0.527281	1.193E-06	0.0016491	1.252009828	2.83244E-06	0.003915828	1.166151	2.638E-06	0.0036473	0.0270362	6.116E-08	8.456E-05	0.0293605	6.642E-08	9.183E-05
Access Road in Lung Kwu Sheung Tan	S1502	1400-1500	0.557624753	1.67671E-06	0.002318036	0.5237843	1.575E-06	0.0021774	1.238147297	3.72295E-06	0.005146956	1.1572547	3.48E-06	0.0048107	0.0268697	8.079E-08	0.0001117	0.0291791	8.774E-08	0.0001213
Access Road in Lung Kwu Sheung Tan	S1502	1500-1600	0.557884059	1.42187E-06	0.001965725	0.522863	1.333E-06	0.0018423	1.237663696	3.15441E-06	0.004360954	1.1540666	2.941E-06	0.0040664	0.0268099	6.833E-08	9.447E-05	0.0291145	7.42E-08	0.0001026
Access Road in Lung Kwu Sheung Tan	S1502	1600-1700	0.560314502	1.2997E-06	0.001796825	0.5244495	1.217E-06	0.0016818	1.24458699	2.88693E-06	0.00399116	1.1589492	2.688E-06	0.0037165	0.0269638	6.254E-08	8.647E-05	0.0292812	6.792E-08	9.39E-05
Access Road in Lung Kwu Sheung Tan	S1502	1700-1800	0.558404898	1.16734E-06	0.001613842	0.5238584	1.095E-06	0.001514	1.237385615	2.58675E-06	0.003576158	1.1547072	2.414E-06	0.0033372	0.0268842	5.62E-08	7.77E-05	0.0291955	6.103E-08	8.438E-05
Access Road in Lung Kwu Sheung Tan	S1502	1800-1900	0.555467773	1.03395E-06	0.001429424	0.5237788	9.75E-07	0.0013479	1.231851357	2.29297E-06	0.003170009	1.1558796	2.152E-06	0.0029745	0.0269051	5.008E-08	6.924E-05	0.0292179	5.439E-08	7.519E-05
Access Road in Lung Kwu Sheung Tan	S1502	1900-2000	0.556375594	4.77986E-07	0.000660812	0.5262063	4.521E-07	0.000625	1.221019896	1.04899E-06	0.001450216	1.150028	9.88E-07	0.0013659	0.0270622	2.325E-08	3.214E-05	0.0293877	2.525E-08	3.49E-05
Access Road in Lung Kwu Sheung Tan	S1502	2000-2100	0.563317137	2.74238E-07	0.000379132	0.5337357	2.598E-07	0.0003592	1.248672533	6.07888E-07	0.000840401	1.1776713	5.733E-07	0.0007926	0.0272137	1.325E-08	1.832E-05	0.0295539	1.439E-08	1.989E-05
Access Road in Lung Kwu Sheung Tan	S1502	2100-2200	0.552153891	1.26496E-07	0.00017488	0.5217298	1.195E-07	0.0001652	1.21182127	2.77622E-07	0.000383811	1.1387085	2.609E-07	0.0003607	0.0267146	6.12E-09	8.461E-06	0.0290135	6.647E-09	9.189E-06
Access Road in Lung Kwu Sheung Tan	S1502	2200-2300	0.505247661	1.01281E-07	0.00014002	0.4780664	9.583E-08	0.0001325	1.12233197	2.24981E-07	0.000311034	1.0548092	2.114E-07	0.0002923	0.0249452	5E-09	6.913E-06	0.0270869	5.43E-09	7.507E-06
Access Road in Lung Kwu Sheung Tan	S1502	2300-0000	0.552921325	1.26672E-07	0.000175123	0.5232544	1.199E-07	0.0001657	1.214019581	2.78126E-07	0.000384507	1.1424523	2.617E-07	0.0003618	0.0267146	6.12E-09	8.461E-06	0.0290135	6.647E-09	9.189E-06
Access Road in Lung Kwu Sheung Tan	S1601	0000-0100	0.337589589	7.73401E-08	0.00010555	0.3193905	7.317E-08	9.986E-05	0.815105136	1.86737E-07	0.000254849	0.7655337	1.754E-07	0.0002394	0.0204416	4.683E-09	6.391E-06	0.0221645	5.078E-09	6.93E-06
Access Road in Lung Kwu Sheung Tan	S1601	0100-0200	0.441056728	5.0522E-08	6.895E-05	0.4179095	4.787E-08	6.533E-05	0.937845312	1.07428E-07	0.000146613	0.8873997	1.016E-07	0.0001387	0.0241041	2.761E-09	3.768E-06	0.026152	2.996E-09	4.088E-06
Access Road in Lung Kwu Sheung Tan	S1601	0200-0300	0.440691722	2.52401E-08	3.44465E-05	0.4184128	2.396E-08	3.271E-05	0.937131878	5.36731E-08	7.32505E-05	0.8884825	5.089E-08	6.945E-05	0.0241041	1.381E-09	1.884E-06	0.026152	1.498E-09	2.044E-06
Access Road in Lung Kwu Sheung Tan	S1601	0300-0400	0.440910753	2.52526E-08	3.44636E-05	0.4184408	2.397E-08	3.271E-05	0.937690041	5.3705E-08	7.32941E-05	0.8885858	5.089E-08	6.946E-05	0.0241041	1.381E-09	1.884E-06	0.026152	1.498E-09	2.044E-06
Access Road in Lung Kwu Sheung Tan	S1601	0400-0500	0	0	0	0	0	0	0	0	0	0	0	0	0	0	0	0	0	0
Access Road in Lung Kwu Sheung Tan	S1601	0500-0600	0.294829137	2.5329E-08	3.45678E-05	0.2804225	2.409E-08	3.288E-05	0.638057239	5.48159E-08	7.48102E-05	0.605218	5.199E-08	7.096E-05	0.0191055	1.641E-09	2.24E-06	0.0207027	1.779E-09	2.427E-06
Access Road in Lung Kwu Sheung Tan	S1601	0600-0700	0.3903348	1.78848E-07	0.000244083	0.369805	1.694E-07	0.0002312	0.879092129	4.02791E-07	0.000549711	0.8293703	3.8E-07	0.0005186	0.0222729	1.021E-08	1.393E-05	0.0241583	1.107E-08	1.511E-05
Access Road in Lung Kwu Sheung Tan	S1601	0700-0800	0.36575301	8.16974E-07	0.001114968	0.3440974	7.686E-07	0.001049	0.863054274	1.92778E-06	0.00263095	0.8057687	1.8E-06	0.0024563	0.0212358	4.743E-08	6.474E-05	0.0230313	5.144E-08	7.021E-05
Access Road in Lung Kwu Sheung Tan	S1601	0800-0900	0.369870994	8.6854E-07	0.001185343	0.348037	8.173E-07	0.0011154	0.86750239	2.03709E-06	0.002780126	0.810498	1.903E-06	0.0025974	0.0213758	5.02E-08	6.85E-05	0.0231836	5.444E-08	7.43E-05
Access Road in Lung Kwu Sheung Tan	S1601	0900-1000	0.375248441	7.4147E-07	0.001011924	0.3519288	6.954E-07	0.000949	0.882458223	1.74369E-06	0.002379705	0.8215152	1.623E-06	0.0022154	0.0215037	4.249E-08	5.799E-05	0.0233235	4.609E-08	6.29E-05
Access Road in Lung Kwu Sheung Tan	S1601	1000-1100	0.367263892	7.67762E-07	0.001047806	0.3442045	7.196E-07	0.000982	0.861790611	1.80157E-06	0.002458694	0.801755	1.676E-06	0.0022874	0.0212353	4.439E-08	6.058E-05	0.0230306	4.815E-08	6.571E-05
Access Road in Lung Kwu Sheung Tan	S1601	1100-1200	0.375034188	8.69925E-07	0.001187232	0.3517569	8.159E-07	0.0011135	0.878832135	2.03853E-06	0.002782088	0.8186362	1.899E-06	0.0025915	0.0215272	4.993E-08	6.815E-05	0.0233487	5.416E-08	7.391E-05
Access Road in Lung Kwu Sheung Tan	S1601	1200-1300	0.609334391	9.4227E-07	0.001285966	0.5716628	8.84E-07	0.0012065	1.361614541	2.10559E-06	0.00287361	1.272153	1.967E-06	0.0026848	0.0274944	4.252E-08	5.803E-05	0.0298601	4.618E-08	6.302E-05
Access Road in Lung Kwu Sheung Tan	S1601	1300-1400	0.598679662	9.94371E-07	0.00135707	0.5620894	9.336E-07	0.0012741	1.353187355	2.24756E-06	0.003067368	1.2641904	2.1E-06	0.0028656	0.0271155	4.504E-08	6.146E-05	0.0294491	4.891E-08	6.675E-05
Access Road in Lung Kwu Sheung Tan	S1601	1400-1500	0.605155193	1.33439E-06	0.001821115	0.5701015	1.257E-06	0.0017156	1.36366847	3.00694E-06	0.004103736	1.2790238	2.82E-06	0.003849	0.0272264	6.004E-08	8.193E-05	0.0295697	6.52E-08	8.899E-05
Access Road in Lung Kwu Sheung Tan	S1601	1500-1600	0.620776192	1.15551E-06	0.001576988	0.5838702	1.087E-06	0.0014832	1.39542198	2.59743E-06	0.003544858	1.3070165	2.433E-06	0.0033203	0.0274709	5.113E-08	6.979E-05	0.0298362	5.554E-08	7.579E-05
Access Road in Lung Kwu Sheung Tan	S1601	1600-1700	0.598733101	9.94459E-07	0.001357192	0.5619584	9.334E-07	0.0012738	1.353269776	2.2477E-06	0.003067554	1.263871	2.099E-06	0.0028649	0.0271155	4.504E-08	6.146E-05	0.0294491	4.891E-08	6.675E-05
Access Road in Lung Kwu Sheung Tan	S1601	1700-1800	0.613502032	9.13577E-07	0.001246807	0.577258	8.596E-07	0.0011731	1.372535909	2.04387E-06	0.002789375	1.2861062	1.915E-06	0.0026137	0.0276248	4.114E-08	5.614E-05	0.0300028	4.468E-08	6.097E-05
Access Road in Lung Kwu Sheung Tan	S1601	1800-1900	0.605860023	8.32797E-07	0.001136563	0.5729847	7.876E-07	0.0010749	1.362477684	1.87282E-06	0.002555939	1.2832006	1.764E-06	0.0024072	0.0272934	3.752E-08	5.12E-05	0.0296425	4.075E-08	5.561E-05
Access Road in Lung Kwu Sheung Tan	S1601	1900-2000	0.619131026	3.9006E-07	0.000532335	0.5873306	3.7E-07	0.000505	1.37297317	8.64989E-07	0.001180496	1.2985816	8.181E-07	0.0011165	0.0277746	1.75E-08	2.388E-05	0.0301645	1.9E-08	2.594E-05
Access Road in Lung Kwu Sheung Tan	S1601	2000-2100	0.611592326	2.62711E-07	0.000358536	0.5818732	2.499E-07	0.0003411	1.389460765	5.96847E-07	0.000814549	1.3163482	5.654E-07	0.0007717	0.0264883	1.138E-08	1.553E-05	0.0287675	1.236E-08	1.686E-05
Access Road in Lung Kwu Sheung Tan	S1601	2100-2200	0.704613622	1.0089E-07	0.00013769	0.6660219	9.536E-08	0.0001301	1.478672876	2.11723E-07	0.00028895	1.3971502	2.001E-07	0.000273	0.0331016	4.74E-09	6.468E-06	0.0359608	5.149E-09	7.027E-06
Access Road in Lung Kwu Sheung Tan	S1601	2200-2300	0.660643201	7.56751E-08	0.000103278	0.6253731	7.163E-08	9.776E-05	1.388430379	1.59041E-07	0.000217052	1.3136324	1.505E-07	0.0002054	0.0316021	3.62E-09	4.94E-06	0.034326	3.932E-09	5.366E-06
Access Road in Lung Kwu Sheung Tan	S1601	2300-0000	0.705567709	1.01026E-07	0.000137876	0.6679478	9.564E-08	0.0001305	1.480734014	2.12018E-07	0.000289352	1.4012236	2.006E-07	0.0002738	0.0331016	4.74E-09	6.468E-06	0.0359608	5.149E-09	7.027E-06
Access Road in Lung Kwu Sheung Tan	S1602	0000-0100	0.337589589	7.73401E-08	1.57722E-05	0.3193905	7.317E-08	1.492E-05	0.815105136	1.86737E-07	3.80817E-05	0.7655337	1.754E-07	3.577E-05	0.0204416	4.683E-09	9.55E-07	0.0221645	5.078E-09	1.036E-06
Access Road in Lung Kwu Sheung Tan	S1602	0100-0200	0.441056728	5.0522E-08	1.03031E-05	0.4179095	4.787E-08	9.762E-06	0.937845312	1.07428E-07	2.19081E-05	0.8873997	1.016E-07	2.073E-05	0.0241041	2.761E-09	5.631E-07	0.026152	2.996E-09	6.109E-07
Access Road in Lung Kwu Sheung Tan	S1602	0200-0300	0.440691722	2.52401E-08	5.14728E-06	0.4184128	2.396E-08	4.887E-06	0.937131878	5.36731E-08	1.09457E-05	0.8884825	5.089E-08	1.038E-05	0.0241041	1.381E-09	2.815E-07	0.026152	1.498E-09	3.055E-07
Access Road in Lung Kwu Sheung Tan	S1602	0300-0400	0.440910753	2.52526E-08	5.14984E-06	0.4184408	2.397E-08	4.887E-06	0.937690041	5.3705E-08	1.09522E-05	0.8885858	5.089E-08	1.038E-05	0.0241041	1.381E-09	2.815E-07	0.026152	1.498E-09	3.055E-07
Access Road in Lung Kwu Sheung Tan	S1602	0400-0500	0	0	0	0	0	0	0	0	0	0	0	0	0	0	0	0	0	0
Access Road in Lung Kwu Sheung Tan	S1602	0500-0600	0.294829137	2.5329E-08	5.16541E-06	0.2804225	2.409E-08	4.913E-06	0.638057239	5.48159E-08	1.11788E-05	0.605218	5.199E-08	1.06E-05	0.0191055	1.641E-09	3.347E-07	0.0207027	1.779E-09	3.627E-07
Access Road in Lung Kwu Sheung Tan	S1602	0600-0700	0.3903348	1.78848E-07	3.64729E-05	0.369805	1.694E-07	3.455E-05	0.879092129	4.02791E-07	8.21424E-05	0.8293703	3.8E-07	7.75E-05	0.0222729	1.021E-08	2.081E-06	0.0241583	1.107E-08	2.257E-06
Access Road in Lung Kwu Sheung Tan	S1602	0700-0800	0.36575301	8.16974E-07	0.000166608	0.3440974	7.686E-07	0.0001567	0.863054274	1.92778E-06	0.000393138	0.8057687	1.8E-06	0.000367	0.0212358	4.743E-08	9.673E-06	0.0230313	5.144E-08	1.049E-05
Access Road in Lung Kwu Sheung Tan	S1602	0800-0900	0.369870994	8.6854E-07	0.000177124	0.348037	8.173E-07	0.0001667	0.86750239	2.03709E-06	0.00041543	0.810498	1.903E-06	0.0003881	0.0213758	5.02E-08	1.024E-05	0.0231836	5.444E-08	1.11E-05
Access Road in Lung Kwu Sheung Tan	S1602	0900-1000	0.375248441	7.4147E-07	0.00015121	0.3519288	6.954E-07	0.0001418	0.882458223	1.74369E-06	0.000355595	0.8215152	1.623E-06	0.000331	0.0215037	4.249E-08	8.665E-06	0.0233235	4.609E-08	9.398E-06
Access Road in Lung Kwu Sheung Tan	S1602	1000-1100	0.367263892	7.67762E-07	0.000156572	0.3442045	7.196E-07	0.0001467	0.861790611	1.80157E-06	0.000367399	0.801755	1.676E-06	0.0003418	0.0212353	4.439E-08	9.053E-06	0.0230306	4.815E-08	9.818E-06
Access Road in Lung Kwu Sheung Tan	S1602	1100-1200	0.375034188	8.69925E-07	0.000177406	0.3517569	8.159E-07	0.0001664	0.878832135	2.03853E-06	0.000415723	0.8186362	1.899E-06	0.0003872	0.0215272	4.993E-08	1.018E-05	0.0233487	5.416E-08	1.104E-05
Access Road in Lung Kwu Sheung Tan	S1602	1200-1300	0.609334391	9.4227E-07	0.00019216	0.5716628	8.84E-07	0.0001803	1.361614541	2.10559E-06	0.000429399	1.272153	1.967E-06	0.0004012	0.0274944	4.252E-08	8.671E-06	0.0298601	4.618E-08	9.417E-06
Access Road in Lung Kwu Sheung Tan	S1602	1300-1400	0.598679662	9.94371E-07	0.000202785	0.5620894	9.336E-07	0.0001904	1.353187355	2.24756E-06	0.000458352	1.2641904	2.1E-06	0.0004282	0.0271155	4.504E-08	9.185E-06	0.0294491	4.891E-08	9.975E-06
Access Road in Lung Kwu Sheung Tan	S1602	1400-1500	0.605155193	1.33439E-06	0.000272126	0.5701015	1.257E-06	0.0002564	1.36366847	3.00694E-06	0.000613214	1.2790238	2.82E-06	0.0005752	0.0272264	6.004E-08	1.224E-05	0.0295697	6.52E-08	1.33E-05
Access Road in Lung Kwu Sheung Tan	S1602	1500-1600	0.620776192	1.15551E-06	0.000235647	0.5838702	1.087E-06	0.0002216	1.39542198	2.59743E-06	0.000529702	1.3070165	2.433E-06	0.0004961	0.0274709	5.113E-08	1.043E-05	0.0298362	5.554E-08	1.133E-05
Access Road in Lung Kwu Sheung Tan	S1602	1600-1700	0.598733101	9.94459E-07	0.000202803	0.5619584	9.334E-07	0.0001903	1.353269776	2.2477E-06	0.00045838	1.263871	2.099E-06	0.0004281	0.0271155	4.504E-08	9.185E-06	0.0294491	4.891E-08	9.975E-06
Access Road in Lung Kwu Sheung Tan	S1602	1700-1800	0.613502032	9.13577E-07	0.000186308	0.577258	8.596E-07	0.0001753	1.372535909	2.04387E-06	0.000416812	1.2861062	1.915E-06	0.0003906	0.0276248	4.114E-08	8.389E-06	0.0300028	4.468E-08	9.111E-06
Access Road in Lung Kwu Sheung Tan	S1602	1800-1900	0.605860023	8.32797E-07	0.000169835	0.5729847	7.876E-07	0.0001606	1.362477684	1.87282E-06	0.00038193	1.2832006	1.764E-06	0.0003597	0.0272934	3.752E-08	7.651E-06	0.0296425	4.075E-08	8.309E-06
Access Road in Lung Kwu Sheung Tan	S1602	1900-2000	0.619131026	3.9006E-07	7.9546E-05	0.5873306	3.7E-07	7.546E-05	1.37297317	8.64989E-07	0.0001764	1.2985816	8.181E-07	0.0001668	0.0277746	1.75E-08	3.568E-06	0.0301645	1.9E-08	3.876E-06
Access Road in Lung Kwu Sheung Tan	S1602	2000-2100	0.611592326	2.62711E-07	5.35755E-05	0.5818732	2.499E-07	5.097E-05	1.389460765	5.96847E-07	0.000121717	1.3163482	5.654E-07	0.0001153	0.0264883	1.138E-08	2.32E-06	0.0287675	1.236E-08	2.52E-06
Access Road in Lung Kwu Sheung Tan	S1602	2100-2200	0.704613622	1.0089E-07	2.05747E-05	0.6660219	9.536E-08	1.945E-05	1.478672876	2.11723E-07	4.31772E-05	1.3971502	2.001E-07	4.08E-05	0.0331016	4.74E-09	9.666E-07	0.0359608	5.149E-09	1.05E-06
Access Road in Lung Kwu Sheung Tan	S1602	2200-2300	0.660643201	7.56751E-08	1.54326E-05	0.6253731	7.163E-08	1.461E-05	1.388430379	1.59041E-07	3.24337E-05	1.3136324	1.505E-07	3.069E-05	0.0316021	3.62E-09	7.382E-07	0.034326	3.932E-09	8.019E-07
Access Road in Lung Kwu Sheung Tan	S1602	2300-0000	0.705567709	1.01026E-07	2.06026E-05	0.6679478	9.564E-08	1.95E-05	1.480734014	2.12018E-07	4.32374E-05	1.4012236	2.006E-07	4.092E-05	0.0331016	4.74E-09	9.666E-07	0.0359608	5.149E-09	1.05E-06
Lung Kwu Tan Road	S1701	0000-0100	0.109531241	1.09782E-07	0.000248628	0.0982204	9.845E-08	0.000223	0.439104587	4.40111E-07	0.000996736	0.3887772	3.897E-07	0.0008825	0.0132657	1.33E-08	3.011E-05	0.0143829	1.442E-08	3.265E-05
Lung Kwu Tan Road	S1701	0100-0200	0.098716908	5.93658E-08	0.000134448	0.0885756	5.327E-08	0.0001206	0.410137521	2.46646E-07	0.000558589	0.3628497	2.182E-07	0.0004942	0.0117524	7.068E-09	1.601E-05	0.0127381	7.66E-09	1.735E-05
Lung Kwu Tan Road	S1701	0200-0300	0.071317089	1.63384E-08	3.70022E-05	0.0642361	1.472E-08	3.333E-05	0.386070171	8.84468E-08	0.000200309	0.3436608	7.873E-08	0.0001783	0.0099875	2.288E-09	5.182E-06	0.0108125	2.477E-09	5.61E-06
Lung Kwu Tan Road	S1701	0300-0400	0.086652968	1.48888E-08	3.37193E-05	0.0779748	1.34E-08	3.034E-05	0.370550091	6.36684E-08	0.000144192	0.3278841	5.634E-08	0.0001276	0.0108	1.856E-09	4.203E-06	0.0117	2.01E-09	4.553E-06
Lung Kwu Tan Road	S1701	0400-0500	0.025574247	1.46473E-09	3.31724E-06	0.0231471	1.326E-09	3.002E-06	0.43459	2.48906E-08	5.63707E-05	0.3930847	2.251E-08	5.099E-05	0.00755	4.324E-10	9.793E-07	0.00815	4.668E-10	1.057E-06
Lung Kwu Tan Road	S1701	0500-0600	0.078051546	3.12921E-08	7.08685E-05	0.0705884	2.83E-08	6.409E-05	0.38056	1.52573E-07	0.000345537	0.3395346	1.361E-07	0.0003083	0.0103357	4.144E-09	9.385E-06	0.0111929	4.487E-09	1.016E-05
Lung Kwu Tan Road	S1701	0600-0700	0.10459475	2.39621E-07	0.00054268	0.0939586	2.153E-07	0.0004875	0.428154808	9.80882E-07	0.002221441	0.3796196	8.697E-07	0.0019696	0.0128588	2.946E-08	6.672E-05	0.01394	3.194E-08	7.233E-05
Lung Kwu Tan Road	S1701	0700-0800	0.152479942	1.78155E-06	0.004034752	0.1352845	1.581E-06	0.0035797	0.518979288	6.06368E-06	0.013732642	0.4555817	5.323E-06	0.0120551	0.0162439	1.898E-07	0.0004298	0.0176311	2.06E-07	0.0004665
Lung Kwu Tan Road	S1701	0800-0900	0.240090896	3.69899E-06	0.008377258	0.213234	3.285E-06	0.0074402	0.668061056	1.02926E-05	0.023310004	0.5894334	9.081E-06	0.0205665	0.0217987	3.358E-07	0.0007606	0.0236639	3.646E-07	0.0008257
Lung Kwu Tan Road	S1701	0900-1000	0.236509517	2.98007E-06	0.00674909	0.2087266	2.63E-06	0.0059563	0.656424368	8.2711E-06	0.018731876	0.5756956	7.254E-06	0.0164282	0.0217566	2.741E-07	0.0006209	0.0236457	2.979E-07	0.0006748
Lung Kwu Tan Road	S1701	1000-1100	0.327422347	5.26014E-06	0.011912834	0.2886357	4.637E-06	0.0105016	0.831617721	1.33602E-05	0.030257323	0.7298642	1.173E-05	0.0265552	0.0267275	4.294E-07	0.0009724	0.0290467	4.666E-07	0.0010568
Lung Kwu Tan Road	S1701	1100-1200	0.296283278	4.79382E-06	0.010856742	0.2615544	4.232E-06	0.0095842	0.780760232	1.26326E-05	0.028609485	0.6858433	1.11E-05	0.0251314	0.0248885	4.027E-07	0.000912	0.0270469	4.376E-07	0.0009911
Lung Kwu Tan Road	S1701	1200-1300	0.351456375	2.73758E-06	0.006199894	0.3080096	2.399E-06	0.0054335	0.841618795	6.55556E-06	0.014846642	0.7346202	5.722E-06	0.0129591	0.0316945	2.469E-07	0.0005591	0.0344721	2.685E-07	0.0006081
Lung Kwu Tan Road	S1701	1300-1400	0.367339686	3.49246E-06	0.007909515	0.3226357	3.067E-06	0.006947	0.860443257	8.18062E-06	0.018526963	0.7532194	7.161E-06	0.0162182	0.0324907	3.089E-07	0.0006996	0.0353419	3.36E-07	0.000761
Lung Kwu Tan Road	S1701	1400-1500	0.398999144	4.89037E-06	0.011075406	0.3525714	4.321E-06	0.0097867	0.929920277	1.13976E-05	0.025812698	0.8192855	1.004E-05	0.0227417	0.0341241	4.182E-07	0.0009472	0.037096	4.547E-07	0.0010297
Lung Kwu Tan Road	S1701	1500-1600	0.405338826	4.34126E-06	0.009831815	0.3565258	3.818E-06	0.0086478	0.941100294	1.00794E-05	0.022827136	0.8254003	8.84E-06	0.0200207	0.0344243	3.687E-07	0.000835	0.0374238	4.008E-07	0.0009077
Lung Kwu Tan Road	S1701	1600-1700	0.364565058	3.26772E-06	0.007400538	0.3199717	2.868E-06	0.0064953	0.859864377	7.70726E-06	0.017454934	0.7521134	6.741E-06	0.0152676	0.0325163	2.915E-07	0.0006601	0.0353684	3.17E-07	0.000718
Lung Kwu Tan Road	S1701	1700-1800	0.31208553	2.1896E-06	0.00495888	0.2750089	1.929E-06	0.0043698	0.763012719	5.35333E-06	0.012123884	0.6692449	4.695E-06	0.010634	0.0299127	2.099E-07	0.0004753	0.0325033	2.28E-07	0.0005165
Lung Kwu Tan Road	S1701	1800-1900	0.304187847	1.79446E-06	0.004063993	0.2706703	1.597E-06	0.0036162	0.75191723	4.43571E-06	0.010045722	0.6659257	3.928E-06	0.0088969	0.0296684	1.75E-07	0.0003964	0.0322388	1.902E-07	0.0004307
Lung Kwu Tan Road	S1701	1900-2000	0.316852626	1.06162E-06	0.002404291	0.283594	9.502E-07	0.0021519	0.755926533	2.53274E-06	0.005736003	0.6740021	2.258E-06	0.0051144	0.0309145	1.036E-07	0.0002346	0.0335889	1.125E-07	0.0002549
Lung Kwu Tan Road	S1701	2000-2100	0.238404784	2.79914E-07	0.000633932	0.2138484	2.511E-07	0.0005686	0.640571133	7.52102E-07	0.001703316	0.5705993	6.699E-07	0.0015173	0.0267463	3.14E-08	7.112E-05	0.0290512	3.411E-08	7.725E-05
Lung Kwu Tan Road	S1701	2100-2200	0.239471068	1.37154E-07	0.000310618	0.2140879	1.226E-07	0.0002777	0.635996068	3.64259E-07	0.000824951	0.5639998	3.23E-07	0.0007316	0.026865	1.539E-08	3.485E-05	0.02918	1.671E-08	3.785E-05
Lung Kwu Tan Road	S1701	2200-2300	0.181211781	7.78401E-08	0.000176288	0.1624028	6.976E-08	0.000158	0.555436128	2.38589E-07	0.000540343	0.4917884	2.112E-07	0.0004784	0.0215667	9.264E-09	2.098E-05	0.0234133	1.006E-08	2.278E-05
Lung Kwu Tan Road	S1701	2300-0000	0.201630427	9.81591E-08	0.000222305	0.1807911	8.801E-08	0.0001993	0.581641692	2.83159E-07	0.000641281	0.5160186	2.512E-07	0.0005689	0.0247059	1.203E-08	2.724E-05	0.0268294	1.306E-08	2.958E-05
Lung Kwu Tan Road	S1702	0000-0100	0.109531241	1.09782E-07	0.000137192	0.0982204	9.845E-08	0.000123	0.439104587	4.40111E-07	0.000549995	0.3887772	3.897E-07	0.000487	0.0132657	1.33E-08	1.662E-05	0.0143829	1.442E-08	1.802E-05
Lung Kwu Tan Road	S1702	0100-0200	0.098716908	5.93658E-08	7.41879E-05	0.0885756	5.327E-08	6.657E-05	0.410137521	2.46646E-07	0.000308227	0.3628497	2.182E-07	0.0002727	0.0117524	7.068E-09	8.832E-06	0.0127381	7.66E-09	9.573E-06
Lung Kwu Tan Road	S1702	0200-0300	0.071317089	1.63384E-08	2.04177E-05	0.0642361	1.472E-08	1.839E-05	0.386070171	8.84468E-08	0.00011053	0.3436608	7.873E-08	9.839E-05	0.0099875	2.288E-09	2.859E-06	0.0108125	2.477E-09	3.096E-06
Lung Kwu Tan Road	S1702	0300-0400	0.086652968	1.48888E-08	1.86062E-05	0.0779748	1.34E-08	1.674E-05	0.370550091	6.36684E-08	7.95647E-05	0.3278841	5.634E-08	7.04E-05	0.0108	1.856E-09	2.319E-06	0.0117	2.01E-09	2.512E-06
Lung Kwu Tan Road	S1702	0400-0500	0.025574247	1.46473E-09	1.83044E-06	0.0231471	1.326E-09	1.657E-06	0.43459	2.48906E-08	3.11051E-05	0.3930847	2.251E-08	2.813E-05	0.00755	4.324E-10	5.404E-07	0.00815	4.668E-10	5.833E-07
Lung Kwu Tan Road	S1702	0500-0600	0.078051546	3.12921E-08	3.9105E-05	0.0705884	2.83E-08	3.537E-05	0.38056	1.52573E-07	0.000190666	0.3395346	1.361E-07	0.0001701	0.0103357	4.144E-09	5.178E-06	0.0111929	4.487E-09	5.608E-06
Lung Kwu Tan Road	S1702	0600-0700	0.10459475	2.39621E-07	0.000299449	0.0939586	2.153E-07	0.000269	0.428154808	9.80882E-07	0.001225782	0.3796196	8.697E-07	0.0010868	0.0128588	2.946E-08	3.681E-05	0.01394	3.194E-08	3.991E-05
Lung Kwu Tan Road	S1702	0700-0800	0.152479942	1.78155E-06	0.002226359	0.1352845	1.581E-06	0.0019753	0.518979288	6.06368E-06	0.007577615	0.4555817	5.323E-06	0.0066519	0.0162439	1.898E-07	0.0002372	0.0176311	2.06E-07	0.0002574
Lung Kwu Tan Road	S1702	0800-0900	0.240090896	3.69899E-06	0.004622536	0.213234	3.285E-06	0.0041055	0.668061056	1.02926E-05	0.012862363	0.5894334	9.081E-06	0.0113485	0.0217987	3.358E-07	0.0004197	0.0236639	3.646E-07	0.0004556
Lung Kwu Tan Road	S1702	0900-1000	0.236509517	2.98007E-06	0.00372412	0.2087266	2.63E-06	0.0032866	0.656424368	8.2711E-06	0.010336172	0.5756956	7.254E-06	0.009065	0.0217566	2.741E-07	0.0003426	0.0236457	2.979E-07	0.0003723
Lung Kwu Tan Road	S1702	1000-1100	0.327422347	5.26014E-06	0.006573452	0.2886357	4.637E-06	0.0057948	0.831617721	1.33602E-05	0.016695865	0.7298642	1.173E-05	0.014653	0.0267275	4.294E-07	0.0005366	0.0290467	4.666E-07	0.0005832
Lung Kwu Tan Road	S1702	1100-1200	0.296283278	4.79382E-06	0.005990705	0.2615544	4.232E-06	0.0052885	0.780760232	1.26326E-05	0.015786595	0.6858433	1.11E-05	0.0138674	0.0248885	4.027E-07	0.0005032	0.0270469	4.376E-07	0.0005469
Lung Kwu Tan Road	S1702	1200-1300	0.351456375	2.73758E-06	0.003421076	0.3080096	2.399E-06	0.0029982	0.841618795	6.55556E-06	0.008192315	0.7346202	5.722E-06	0.0071508	0.0316945	2.469E-07	0.0003085	0.0344721	2.685E-07	0.0003356
Lung Kwu Tan Road	S1702	1300-1400	0.367339686	3.49246E-06	0.004364437	0.3226357	3.067E-06	0.0038333	0.860443257	8.18062E-06	0.010223101	0.7532194	7.161E-06	0.0089492	0.0324907	3.089E-07	0.000386	0.0353419	3.36E-07	0.0004199
Lung Kwu Tan Road	S1702	1400-1500	0.398999144	4.89037E-06	0.006111363	0.3525714	4.321E-06	0.0054002	0.929920277	1.13976E-05	0.014243339	0.8192855	1.004E-05	0.0125488	0.0341241	4.182E-07	0.0005227	0.037096	4.547E-07	0.0005682
Lung Kwu Tan Road	S1702	1500-1600	0.405338826	4.34126E-06	0.005425155	0.3565258	3.818E-06	0.0047718	0.941100294	1.00794E-05	0.012595919	0.8254003	8.84E-06	0.0110474	0.0344243	3.687E-07	0.0004607	0.0374238	4.008E-07	0.0005009
Lung Kwu Tan Road	S1702	1600-1700	0.364565058	3.26772E-06	0.004083586	0.3199717	2.868E-06	0.0035841	0.859864377	7.70726E-06	0.00963156	0.7521134	6.741E-06	0.0084246	0.0325163	2.915E-07	0.0003642	0.0353684	3.17E-07	0.0003962
Lung Kwu Tan Road	S1702	1700-1800	0.31208553	2.1896E-06	0.00273629	0.2750089	1.929E-06	0.0024112	0.763012719	5.35333E-06	0.006689909	0.6692449	4.695E-06	0.0058678	0.0299127	2.099E-07	0.0002623	0.0325033	2.28E-07	0.000285
Lung Kwu Tan Road	S1702	1800-1900	0.304187847	1.79446E-06	0.002242495	0.2706703	1.597E-06	0.0019954	0.75191723	4.43571E-06	0.005543188	0.6659257	3.928E-06	0.0049093	0.0296684	1.75E-07	0.0002187	0.0322388	1.902E-07	0.0002377
Lung Kwu Tan Road	S1702	1900-2000	0.316852626	1.06162E-06	0.001326678	0.283594	9.502E-07	0.0011874	0.755926533	2.53274E-06	0.003165103	0.6740021	2.258E-06	0.0028221	0.0309145	1.036E-07	0.0001294	0.0335889	1.125E-07	0.0001406
Lung Kwu Tan Road	S1702	2000-2100	0.238404784	2.79914E-07	0.000349801	0.2138484	2.511E-07	0.0003138	0.640571133	7.52102E-07	0.000939882	0.5705993	6.699E-07	0.0008372	0.0267463	3.14E-08	3.924E-05	0.0290512	3.411E-08	4.263E-05
Lung Kwu Tan Road	S1702	2100-2200	0.239471068	1.37154E-07	0.000171398	0.2140879	1.226E-07	0.0001532	0.635996068	3.64259E-07	0.000455205	0.5639998	3.23E-07	0.0004037	0.026865	1.539E-08	1.923E-05	0.02918	1.671E-08	2.089E-05
Lung Kwu Tan Road	S1702	2200-2300	0.181211781	7.78401E-08	9.72747E-05	0.1624028	6.976E-08	8.718E-05	0.555436128	2.38589E-07	0.000298159	0.4917884	2.112E-07	0.000264	0.0215667	9.264E-09	1.158E-05	0.0234133	1.006E-08	1.257E-05
Lung Kwu Tan Road	S1702	2300-0000	0.201630427	9.81591E-08	0.000122667	0.1807911	8.801E-08	0.00011	0.581641692	2.83159E-07	0.000353856	0.5160186	2.512E-07	0.0003139	0.0247059	1.203E-08	1.503E-05	0.0268294	1.306E-08	1.632E-05
Lung Kwu Tan Road	S1703	0000-0100	0.109531241	1.09782E-07	0.000139176	0.0982204	9.845E-08	0.0001248	0.439104587	4.40111E-07	0.000557947	0.3887772	3.897E-07	0.000494	0.0132657	1.33E-08	1.686E-05	0.0143829	1.442E-08	1.828E-05
Lung Kwu Tan Road	S1703	0100-0200	0.098716908	5.93658E-08	7.52606E-05	0.0885756	5.327E-08	6.753E-05	0.410137521	2.46646E-07	0.000312684	0.3628497	2.182E-07	0.0002766	0.0117524	7.068E-09	8.96E-06	0.0127381	7.66E-09	9.711E-06
Lung Kwu Tan Road	S1703	0200-0300	0.071317089	1.63384E-08	2.07129E-05	0.0642361	1.472E-08	1.866E-05	0.386070171	8.84468E-08	0.000112128	0.3436608	7.873E-08	9.981E-05	0.0099875	2.288E-09	2.901E-06	0.0108125	2.477E-09	3.14E-06
Lung Kwu Tan Road	S1703	0300-0400	0.086652968	1.48888E-08	1.88752E-05	0.0779748	1.34E-08	1.698E-05	0.370550091	6.36684E-08	8.07151E-05	0.3278841	5.634E-08	7.142E-05	0.0108	1.856E-09	2.353E-06	0.0117	2.01E-09	2.549E-06
Lung Kwu Tan Road	S1703	0400-0500	0.025574247	1.46473E-09	1.85691E-06	0.0231471	1.326E-09	1.681E-06	0.43459	2.48906E-08	3.15549E-05	0.3930847	2.251E-08	2.854E-05	0.00755	4.324E-10	5.482E-07	0.00815	4.668E-10	5.918E-07
Lung Kwu Tan Road	S1703	0500-0600	0.078051546	3.12921E-08	3.96704E-05	0.0705884	2.83E-08	3.588E-05	0.38056	1.52573E-07	0.000193423	0.3395346	1.361E-07	0.0001726	0.0103357	4.144E-09	5.253E-06	0.0111929	4.487E-09	5.689E-06
Lung Kwu Tan Road	S1703	0600-0700	0.10459475	2.39621E-07	0.000303778	0.0939586	2.153E-07	0.0002729	0.428154808	9.80882E-07	0.001243505	0.3796196	8.697E-07	0.0011025	0.0128588	2.946E-08	3.735E-05	0.01394	3.194E-08	4.049E-05
Lung Kwu Tan Road	S1703	0700-0800	0.152479942	1.78155E-06	0.00225855	0.1352845	1.581E-06	0.0020038	0.518979288	6.06368E-06	0.00768718	0.4555817	5.323E-06	0.0067481	0.0162439	1.898E-07	0.0002406	0.0176311	2.06E-07	0.0002612
Lung Kwu Tan Road	S1703	0800-0900	0.240090896	3.69899E-06	0.004689374	0.213234	3.285E-06	0.0041648	0.668061056	1.02926E-05	0.013048341	0.5894334	9.081E-06	0.0115126	0.0217987	3.358E-07	0.0004258	0.0236639	3.646E-07	0.0004622
Lung Kwu Tan Road	S1703	0900-1000	0.236509517	2.98007E-06	0.003777967	0.2087266	2.63E-06	0.0033342	0.656424368	8.2711E-06	0.010485623	0.5756956	7.254E-06	0.0091961	0.0217566	2.741E-07	0.0003475	0.0236457	2.979E-07	0.0003777
Lung Kwu Tan Road	S1703	1000-1100	0.327422347	5.26014E-06	0.006668498	0.2886357	4.637E-06	0.0058785	0.831617721	1.33602E-05	0.016937272	0.7298642	1.173E-05	0.0148649	0.0267275	4.294E-07	0.0005443	0.0290467	4.666E-07	0.0005916
Lung Kwu Tan Road	S1703	1100-1200	0.296283278	4.79382E-06	0.006077325	0.2615544	4.232E-06	0.005365	0.780760232	1.26326E-05	0.016014855	0.6858433	1.11E-05	0.0140679	0.0248885	4.027E-07	0.0005105	0.0270469	4.376E-07	0.0005548
Lung Kwu Tan Road	S1703	1200-1300	0.351456375	2.73758E-06	0.003470541	0.3080096	2.399E-06	0.0030415	0.841618795	6.55556E-06	0.008310769	0.7346202	5.722E-06	0.0072542	0.0316945	2.469E-07	0.000313	0.0344721	2.685E-07	0.0003404
Lung Kwu Tan Road	S1703	1300-1400	0.367339686	3.49246E-06	0.004427543	0.3226357	3.067E-06	0.0038887	0.860443257	8.18062E-06	0.010370918	0.7532194	7.161E-06	0.0090785	0.0324907	3.089E-07	0.0003916	0.0353419	3.36E-07	0.000426
Lung Kwu Tan Road	S1703	1400-1500	0.398999144	4.89037E-06	0.006199728	0.3525714	4.321E-06	0.0054783	0.929920277	1.13976E-05	0.014449285	0.8192855	1.004E-05	0.0127302	0.0341241	4.182E-07	0.0005302	0.037096	4.547E-07	0.0005764
Lung Kwu Tan Road	S1703	1500-1600	0.405338826	4.34126E-06	0.005503598	0.3565258	3.818E-06	0.0048408	0.941100294	1.00794E-05	0.012778044	0.8254003	8.84E-06	0.0112071	0.0344243	3.687E-07	0.0004674	0.0374238	4.008E-07	0.0005081
Lung Kwu Tan Road	S1703	1600-1700	0.364565058	3.26772E-06	0.004142631	0.3199717	2.868E-06	0.0036359	0.859864377	7.70726E-06	0.009770823	0.7521134	6.741E-06	0.0085464	0.0325163	2.915E-07	0.0003695	0.0353684	3.17E-07	0.0004019
Lung Kwu Tan Road	S1703	1700-1800	0.31208553	2.1896E-06	0.002775854	0.2750089	1.929E-06	0.0024461	0.763012719	5.35333E-06	0.006786639	0.6692449	4.695E-06	0.0059526	0.0299127	2.099E-07	0.0002661	0.0325033	2.28E-07	0.0002891
Lung Kwu Tan Road	S1703	1800-1900	0.304187847	1.79446E-06	0.002274919	0.2706703	1.597E-06	0.0020243	0.75191723	4.43571E-06	0.005623337	0.6659257	3.928E-06	0.0049802	0.0296684	1.75E-07	0.0002219	0.0322388	1.902E-07	0.0002411
Lung Kwu Tan Road	S1703	1900-2000	0.316852626	1.06162E-06	0.00134586	0.283594	9.502E-07	0.0012046	0.755926533	2.53274E-06	0.003210867	0.6740021	2.258E-06	0.0028629	0.0309145	1.036E-07	0.0001313	0.0335889	1.125E-07	0.0001427
Lung Kwu Tan Road	S1703	2000-2100	0.238404784	2.79914E-07	0.000354859	0.2138484	2.511E-07	0.0003183	0.640571133	7.52102E-07	0.000953472	0.5705993	6.699E-07	0.0008493	0.0267463	3.14E-08	3.981E-05	0.0290512	3.411E-08	4.324E-05
Lung Kwu Tan Road	S1703	2100-2200	0.239471068	1.37154E-07	0.000173876	0.2140879	1.226E-07	0.0001554	0.635996068	3.64259E-07	0.000461787	0.5639998	3.23E-07	0.0004095	0.026865	1.539E-08	1.951E-05	0.02918	1.671E-08	2.119E-05
Lung Kwu Tan Road	S1703	2200-2300	0.181211781	7.78401E-08	9.86812E-05	0.1624028	6.976E-08	8.844E-05	0.555436128	2.38589E-07	0.00030247	0.4917884	2.112E-07	0.0002678	0.0215667	9.264E-09	1.174E-05	0.0234133	1.006E-08	1.275E-05
Lung Kwu Tan Road	S1703	2300-0000	0.201630427	9.81591E-08	0.000124441	0.1807911	8.801E-08	0.0001116	0.581641692	2.83159E-07	0.000358973	0.5160186	2.512E-07	0.0003185	0.0247059	1.203E-08	1.525E-05	0.0268294	1.306E-08	1.656E-05
Lung Kwu Tan Road	S1704	0000-0100	0.110525597	1.10779E-07	0.000336323	0.0980274	9.825E-08	0.0002983	0.443135538	4.44151E-07	0.001348437	0.3879894	3.889E-07	0.0011806	0.0132657	1.33E-08	4.037E-05	0.0143829	1.442E-08	4.377E-05
Lung Kwu Tan Road	S1704	0100-0200	0.099885988	6.00689E-08	0.000182369	0.0890142	5.353E-08	0.0001625	0.415255903	2.49724E-07	0.000758161	0.3647167	2.193E-07	0.0006659	0.0117524	7.068E-09	2.146E-05	0.0127381	7.66E-09	2.326E-05
Lung Kwu Tan Road	S1704	0200-0300	0.071835068	1.64571E-08	4.99635E-05	0.06439	1.475E-08	4.479E-05	0.388984281	8.91144E-08	0.00027055	0.3445592	7.894E-08	0.0002397	0.0099875	2.288E-09	6.947E-06	0.0108125	2.477E-09	7.52E-06
Lung Kwu Tan Road	S1704	0300-0400	0.087316256	1.50028E-08	4.55483E-05	0.0782089	1.344E-08	4.08E-05	0.373366712	6.41524E-08	0.000194766	0.328938	5.652E-08	0.0001716	0.0108	1.856E-09	5.634E-06	0.0117	2.01E-09	6.103E-06
Lung Kwu Tan Road	S1704	0400-0500	0.025831507	1.47947E-09	4.49165E-06	0.0231882	1.328E-09	4.032E-06	0.438903836	2.51377E-08	7.63177E-05	0.3937792	2.255E-08	6.847E-05	0.00755	4.324E-10	1.313E-06	0.00815	4.668E-10	1.417E-06
Lung Kwu Tan Road	S1704	0500-0600	0.078737789	3.15673E-08	9.58379E-05	0.0705317	2.828E-08	8.585E-05	0.38401773	1.53959E-07	0.000467418	0.3390588	1.359E-07	0.0004127	0.0103357	4.144E-09	1.258E-05	0.0111929	4.487E-09	1.362E-05
Lung Kwu Tan Road	S1704	0600-0700	0.105590315	2.41902E-07	0.000734413	0.094184	2.158E-07	0.0006551	0.432217651	9.90189E-07	0.003006205	0.3803015	8.713E-07	0.0026451	0.0128588	2.946E-08	8.944E-05	0.01394	3.194E-08	9.696E-05
Lung Kwu Tan Road	S1704	0700-0800	0.153608006	1.79473E-06	0.00544879	0.13689	1.599E-06	0.0048558	0.523033646	6.11105E-06	0.018553072	0.4613501	5.39E-06	0.016365	0.0162439	1.898E-07	0.0005762	0.0176311	2.06E-07	0.0006254
Lung Kwu Tan Road	S1704	0800-0900	0.242407121	3.73468E-06	0.01133845	0.2153047	3.317E-06	0.0100708	0.674823499	1.03968E-05	0.031564471	0.5954929	9.175E-06	0.0278538	0.0217987	3.358E-07	0.0010196	0.0236639	3.646E-07	0.0011069
Lung Kwu Tan Road	S1704	0900-1000	0.239378326	3.01622E-06	0.009157218	0.2113017	2.662E-06	0.0080832	0.664719484	8.37562E-06	0.025428289	0.5832373	7.349E-06	0.0223113	0.0217566	2.741E-07	0.0008323	0.0236457	2.979E-07	0.0009045
Lung Kwu Tan Road	S1704	1000-1100	0.331421877	5.32439E-06	0.016164791	0.2933584	4.713E-06	0.0143083	0.84206687	1.35281E-05	0.04107102	0.7423274	1.193E-05	0.0362063	0.0267275	4.294E-07	0.0013036	0.0290467	4.666E-07	0.0014167
Lung Kwu Tan Road	S1704	1100-1200	0.299883904	4.85207E-06	0.014730845	0.2657086	4.299E-06	0.0130521	0.790540821	1.27908E-05	0.038832808	0.6973221	1.128E-05	0.0342537	0.0248885	4.027E-07	0.0012226	0.0270469	4.376E-07	0.0013286
Lung Kwu Tan Road	S1704	1200-1300	0.356907741	2.78004E-06	0.008440165	0.3143685	2.449E-06	0.0074342	0.855005262	6.65983E-06	0.020219189	0.7504217	5.845E-06	0.017746	0.0316945	2.469E-07	0.0007495	0.0344721	2.685E-07	0.0008152
Lung Kwu Tan Road	S1704	1300-1400	0.372470373	3.54124E-06	0.010751173	0.3283615	3.122E-06	0.009478	0.872746855	8.29759E-06	0.025191407	0.7671161	7.293E-06	0.0221424	0.0324907	3.089E-07	0.0009378	0.0353419	3.36E-07	0.0010201
Lung Kwu Tan Road	S1704	1400-1500	0.403772863	4.94888E-06	0.015024739	0.3574727	4.381E-06	0.0133019	0.941350725	1.15377E-05	0.035028479	0.8311778	1.019E-05	0.0309288	0.0341241	4.182E-07	0.0012698	0.037096	4.547E-07	0.0013804
Lung Kwu Tan Road	S1704	1500-1600	0.411182189	4.40384E-06	0.013370017	0.3617152	3.874E-06	0.0117615	0.954946343	1.02277E-05	0.031051074	0.8378719	8.974E-06	0.0272443	0.0344243	3.687E-07	0.0011193	0.0374238	4.008E-07	0.0012169
Lung Kwu Tan Road	S1704	1600-1700	0.368626738	3.30413E-06	0.0100313	0.3241551	2.906E-06	0.0088211	0.869646407	7.79494E-06	0.023665359	0.7623368	6.833E-06	0.0207452	0.0325163	2.915E-07	0.0008849	0.0353684	3.17E-07	0.0009625
Lung Kwu Tan Road	S1704	1700-1800	0.316627566	2.22147E-06	0.006744362	0.2773397	1.946E-06	0.0059075	0.774301685	5.43253E-06	0.016493102	0.6752782	4.738E-06	0.0143838	0.0299127	2.099E-07	0.0006372	0.0325033	2.28E-07	0.0006923
Lung Kwu Tan Road	S1704	1800-1900	0.307908771	1.81641E-06	0.005514617	0.2729855	1.61E-06	0.0048891	0.761278101	4.49093E-06	0.013634418	0.6718945	3.964E-06	0.0120336	0.0296684	1.75E-07	0.0005314	0.0322388	1.902E-07	0.0005774
Lung Kwu Tan Road	S1704	1900-2000	0.321342274	1.07666E-06	0.003268735	0.284059	9.517E-07	0.0028895	0.766922473	2.56959E-06	0.007801235	0.675127	2.262E-06	0.0068675	0.0309145	1.036E-07	0.0003145	0.0335889	1.125E-07	0.0003417
Lung Kwu Tan Road	S1704	2000-2100	0.242196512	2.84366E-07	0.000863332	0.2155692	2.531E-07	0.0007684	0.650903067	7.64233E-07	0.002320204	0.5753692	6.755E-07	0.002051	0.0267463	3.14E-08	9.534E-05	0.0290512	3.411E-08	0.0001036
Lung Kwu Tan Road	S1704	2100-2200	0.242460301	1.38866E-07	0.000421596	0.2154926	1.234E-07	0.0003747	0.643946466	3.68812E-07	0.001119711	0.5679652	3.253E-07	0.0009876	0.026865	1.539E-08	4.671E-05	0.02918	1.671E-08	5.074E-05
Lung Kwu Tan Road	S1704	2200-2300	0.183438027	7.87964E-08	0.000239225	0.1628078	6.993E-08	0.0002123	0.562225973	2.41506E-07	0.00073321	0.4930692	2.118E-07	0.000643	0.0215667	9.264E-09	2.813E-05	0.0234133	1.006E-08	3.053E-05
Lung Kwu Tan Road	S1704	2300-0000	0.203099001	9.88741E-08	0.000300181	0.1804257	8.784E-08	0.0002667	0.585680193	2.85125E-07	0.000865636	0.5149267	2.507E-07	0.0007611	0.0247059	1.203E-08	3.652E-05	0.0268294	1.306E-08	3.965E-05
Lung Kwu Tan Road	S1705	0000-0100	0.110525597	1.10779E-07	9.61796E-05	0.0980274	9.825E-08	8.53E-05	0.443135538	4.44151E-07	0.000385617	0.3879894	3.889E-07	0.0003376	0.0132657	1.33E-08	1.154E-05	0.0143829	1.442E-08	1.252E-05
Lung Kwu Tan Road	S1705	0100-0200	0.099885988	6.00689E-08	5.21526E-05	0.0890142	5.353E-08	4.648E-05	0.415255903	2.49724E-07	0.000216814	0.3647167	2.193E-07	0.0001904	0.0117524	7.068E-09	6.136E-06	0.0127381	7.66E-09	6.651E-06
Lung Kwu Tan Road	S1705	0200-0300	0.071835068	1.64571E-08	1.42882E-05	0.06439	1.475E-08	1.281E-05	0.388984281	8.91144E-08	7.73702E-05	0.3445592	7.894E-08	6.853E-05	0.0099875	2.288E-09	1.987E-06	0.0108125	2.477E-09	2.151E-06
Lung Kwu Tan Road	S1705	0300-0400	0.087316256	1.50028E-08	1.30256E-05	0.0782089	1.344E-08	1.167E-05	0.373366712	6.41524E-08	5.56979E-05	0.328938	5.652E-08	4.907E-05	0.0108	1.856E-09	1.611E-06	0.0117	2.01E-09	1.745E-06
Lung Kwu Tan Road	S1705	0400-0500	0.025831507	1.47947E-09	1.28449E-06	0.0231882	1.328E-09	1.153E-06	0.438903836	2.51377E-08	2.18248E-05	0.3937792	2.255E-08	1.958E-05	0.00755	4.324E-10	3.754E-07	0.00815	4.668E-10	4.053E-07
Lung Kwu Tan Road	S1705	0500-0600	0.078737789	3.15673E-08	2.74071E-05	0.0705317	2.828E-08	2.455E-05	0.38401773	1.53959E-07	0.000133669	0.3390588	1.359E-07	0.000118	0.0103357	4.144E-09	3.598E-06	0.0111929	4.487E-09	3.896E-06
Lung Kwu Tan Road	S1705	0600-0700	0.105590315	2.41902E-07	0.000210023	0.094184	2.158E-07	0.0001873	0.432217651	9.90189E-07	0.000859695	0.3803015	8.713E-07	0.0007564	0.0128588	2.946E-08	2.558E-05	0.01394	3.194E-08	2.773E-05
Lung Kwu Tan Road	S1705	0700-0800	0.153608006	1.79473E-06	0.00155821	0.13689	1.599E-06	0.0013886	0.523033646	6.11105E-06	0.005305687	0.4613501	5.39E-06	0.00468	0.0162439	1.898E-07	0.0001648	0.0176311	2.06E-07	0.0001789
Lung Kwu Tan Road	S1705	0800-0900	0.242407121	3.73468E-06	0.003242496	0.2153047	3.317E-06	0.00288	0.674823499	1.03968E-05	0.009026603	0.5954929	9.175E-06	0.0079655	0.0217987	3.358E-07	0.0002916	0.0236639	3.646E-07	0.0003165
Lung Kwu Tan Road	S1705	0900-1000	0.239378326	3.01622E-06	0.002618722	0.2113017	2.662E-06	0.0023116	0.664719484	8.37562E-06	0.007271817	0.5832373	7.349E-06	0.0063804	0.0217566	2.741E-07	0.000238	0.0236457	2.979E-07	0.0002587

Appendix 3G_3 Year 2037
e) Emission Summary

Road Name	Road ID	Hour	NO2 Emission						NO Emission						PM25 Emission			PM10 Emission		
			MonthlyHourMin			MonthlyHourAverage			MonthlyHourMin			MonthlyHourAverage			AnnualHourMin			AnnualHourMin		
			g/km/veh	g/s/m2	tonne/year	g/km/veh	g/s/m2	tonne/year	g/km/veh	g/s/m2	tonne/year	g/km/veh	g/s/m2	tonne/year	g/km/veh	g/s/m2	tonne/year	g/km/veh	g/s/m2	tonne/year
Lung Kwu Tan Road	S1705	1000-1100	0.331421877	5.32439E-06	0.004622702	0.2933584	4.713E-06	0.0040918	0.84206687	1.35281E-05	0.011745224	0.7423274	1.193E-05	0.010354	0.0267275	4.294E-07	0.0003728	0.0290467	4.666E-07	0.0004051
Lung Kwu Tan Road	S1705	1100-1200	0.299883904	4.85207E-06	0.004212631	0.2657086	4.299E-06	0.0037326	0.790540821	1.27908E-05	0.011105154	0.6973221	1.128E-05	0.0097957	0.0248885	4.027E-07	0.0003496	0.0270469	4.376E-07	0.0003799
Lung Kwu Tan Road	S1705	1200-1300	0.356907741	2.78004E-06	0.002413664	0.3143685	2.449E-06	0.002126	0.855005262	6.65983E-06	0.005782153	0.7504217	5.845E-06	0.0050749	0.0316945	2.469E-07	0.0002143	0.0344721	2.685E-07	0.0002331
Lung Kwu Tan Road	S1705	1300-1400	0.372470373	3.54124E-06	0.003074551	0.3283615	3.122E-06	0.0027105	0.872746855	8.29759E-06	0.007204075	0.7671161	7.293E-06	0.0063321	0.0324907	3.089E-07	0.0002682	0.0353419	3.36E-07	0.0002917
Lung Kwu Tan Road	S1705	1400-1500	0.403772863	4.94888E-06	0.004296677	0.3574727	4.381E-06	0.003804	0.941350725	1.15377E-05	0.010017217	0.8311778	1.019E-05	0.0088448	0.0341241	4.182E-07	0.0003631	0.037096	4.547E-07	0.0003948
Lung Kwu Tan Road	S1705	1500-1600	0.411182189	4.40384E-06	0.003823471	0.3617152	3.874E-06	0.0033635	0.954946343	1.02277E-05	0.008879785	0.8378719	8.974E-06	0.0077911	0.0344243	3.687E-07	0.0003201	0.0374238	4.008E-07	0.000348
Lung Kwu Tan Road	S1705	1600-1700	0.368626738	3.30413E-06	0.002868686	0.3241551	2.906E-06	0.0025226	0.869646407	7.79494E-06	0.006767666	0.7623368	6.833E-06	0.0059326	0.0325163	2.915E-07	0.000253	0.0353684	3.17E-07	0.0002752
Lung Kwu Tan Road	S1705	1700-1800	0.316627566	2.22147E-06	0.001928709	0.2773397	1.946E-06	0.0016894	0.774301685	5.43253E-06	0.00471659	0.6752782	4.738E-06	0.0041134	0.0299127	2.099E-07	0.0001822	0.0325033	2.28E-07	0.000198
Lung Kwu Tan Road	S1705	1800-1900	0.307908771	1.81641E-06	0.001577034	0.2729855	1.61E-06	0.0013982	0.761278101	4.49093E-06	0.003899082	0.6718945	3.964E-06	0.0034413	0.0296684	1.75E-07	0.000152	0.0322388	1.902E-07	0.0001651
Lung Kwu Tan Road	S1705	1900-2000	0.321342274	1.07666E-06	0.000934772	0.284059	9.517E-07	0.0008263	0.766922473	2.56959E-06	0.002230947	0.675127	2.262E-06	0.0019639	0.0309145	1.036E-07	8.993E-05	0.0335889	1.125E-07	9.771E-05
Lung Kwu Tan Road	S1705	2000-2100	0.242196512	2.84366E-07	0.00024689	0.2155692	2.531E-07	0.0002197	0.650903067	7.64233E-07	0.000663517	0.5753692	6.755E-07	0.0005865	0.0267463	3.14E-08	2.726E-05	0.0290512	3.411E-08	2.961E-05
Lung Kwu Tan Road	S1705	2100-2200	0.242460301	1.38866E-07	0.000120565	0.2154926	1.234E-07	0.0001072	0.643946466	3.68812E-07	0.000320208	0.5679652	3.253E-07	0.0002824	0.026865	1.539E-08	1.336E-05	0.02918	1.671E-08	1.451E-05
Lung Kwu Tan Road	S1705	2200-2300	0.183438027	7.87964E-08	6.8412E-05	0.1628078	6.993E-08	6.072E-05	0.562225973	2.41506E-07	0.000209679	0.4930692	2.118E-07	0.0001839	0.0215667	9.264E-09	8.043E-06	0.0234133	1.006E-08	8.732E-06
Lung Kwu Tan Road	S1705	2300-0000	0.203099001	9.88741E-08	8.58437E-05	0.1804257	8.784E-08	7.626E-05	0.585680193	2.85125E-07	0.000247549	0.5149267	2.507E-07	0.0002176	0.0247059	1.203E-08	1.044E-05	0.0268294	1.306E-08	1.134E-05
Lung Kwu Tan Road	S1706	0000-0100	0.110525597	1.10779E-07	2.15989E-05	0.0980274	9.825E-08	1.916E-05	0.443135538	4.44151E-07	8.65975E-05	0.3879894	3.889E-07	7.582E-05	0.0132657	1.33E-08	2.592E-06	0.0143829	1.442E-08	2.811E-06
Lung Kwu Tan Road	S1706	0100-0200	0.099885988	6.00689E-08	1.17118E-05	0.0890142	5.353E-08	1.044E-05	0.415255903	2.49724E-07	4.86896E-05	0.3647167	2.193E-07	4.276E-05	0.0117524	7.068E-09	1.378E-06	0.0127381	7.66E-09	1.494E-06
Lung Kwu Tan Road	S1706	0200-0300	0.071835068	1.64571E-08	3.20869E-06	0.06439	1.475E-08	2.876E-06	0.388984281	8.91144E-08	1.73749E-05	0.3445592	7.894E-08	1.539E-05	0.0099875	2.288E-09	4.461E-07	0.0108125	2.477E-09	4.83E-07
Lung Kwu Tan Road	S1706	0300-0400	0.087316256	1.50028E-08	2.92514E-06	0.0782089	1.344E-08	2.62E-06	0.373366712	6.41524E-08	1.2508E-05	0.328938	5.652E-08	1.102E-05	0.0108	1.856E-09	3.618E-07	0.0117	2.01E-09	3.92E-07
Lung Kwu Tan Road	S1706	0400-0500	0.025831507	1.47947E-09	2.88457E-07	0.0231882	1.328E-09	2.589E-07	0.438903836	2.51377E-08	4.90117E-06	0.3937792	2.255E-08	4.397E-06	0.00755	4.324E-10	8.431E-08	0.00815	4.668E-10	9.101E-08
Lung Kwu Tan Road	S1706	0500-0600	0.078737789	3.15673E-08	6.15477E-06	0.0705317	2.828E-08	5.513E-06	0.38401773	1.53959E-07	3.00179E-05	0.3390588	1.359E-07	2.65E-05	0.0103357	4.144E-09	8.079E-07	0.0111929	4.487E-09	8.749E-07
Lung Kwu Tan Road	S1706	0600-0700	0.105590315	2.41902E-07	4.71645E-05	0.094184	2.158E-07	4.207E-05	0.432217651	9.90189E-07	0.00019306	0.3803015	8.713E-07	0.0001699	0.0128588	2.946E-08	5.744E-06	0.01394	3.194E-08	6.227E-06
Lung Kwu Tan Road	S1706	0700-0800	0.153608006	1.79473E-06	0.000349925	0.13689	1.599E-06	0.0003118	0.523033646	6.11105E-06	0.00119149	0.4613501	5.39E-06	0.001051	0.0162439	1.898E-07	3.7E-05	0.0176311	2.06E-07	4.016E-05
Lung Kwu Tan Road	S1706	0800-0900	0.242407121	3.73468E-06	0.000728163	0.2153047	3.317E-06	0.0006468	0.674823499	1.03968E-05	0.002027091	0.5954929	9.175E-06	0.0017888	0.0217987	3.358E-07	6.548E-05	0.0236639	3.646E-07	7.108E-05
Lung Kwu Tan Road	S1706	0900-1000	0.239378326	3.01622E-06	0.000588083	0.2113017	2.662E-06	0.0005191	0.664719484	8.37562E-06	0.001633021	0.5832373	7.349E-06	0.0014328	0.0217566	2.741E-07	5.345E-05	0.0236457	2.979E-07	5.809E-05
Lung Kwu Tan Road	S1706	1000-1100	0.331421877	5.32439E-06	0.001038113	0.2933584	4.713E-06	0.0009189	0.84206687	1.35281E-05	0.002637608	0.7423274	1.193E-05	0.0023252	0.0267275	4.294E-07	8.372E-05	0.0290467	4.666E-07	9.098E-05
Lung Kwu Tan Road	S1706	1100-1200	0.299883904	4.85207E-06	0.000946025	0.2657086	4.299E-06	0.0008382	0.790540821	1.27908E-05	0.002493868	0.6973221	1.128E-05	0.0021998	0.0248885	4.027E-07	7.851E-05	0.0270469	4.376E-07	8.532E-05
Lung Kwu Tan Road	S1706	1200-1300	0.356907741	2.78004E-06	0.000542033	0.3143685	2.449E-06	0.0004774	0.855005262	6.65983E-06	0.00129849	0.7504217	5.845E-06	0.0011397	0.0316945	2.469E-07	4.813E-05	0.0344721	2.685E-07	5.235E-05
Lung Kwu Tan Road	S1706	1300-1400	0.372470373	3.54124E-06	0.000690447	0.3283615	3.122E-06	0.0006087	0.872746855	8.29759E-06	0.001617809	0.7671161	7.293E-06	0.001422	0.0324907	3.089E-07	6.023E-05	0.0353419	3.36E-07	6.551E-05
Lung Kwu Tan Road	S1706	1400-1500	0.403772863	4.94888E-06	0.000964899	0.3574727	4.381E-06	0.0008543	0.941350725	1.15377E-05	0.002249552	0.8311778	1.019E-05	0.0019863	0.0341241	4.182E-07	8.155E-05	0.037096	4.547E-07	8.865E-05
Lung Kwu Tan Road	S1706	1500-1600	0.411182189	4.40384E-06	0.000858631	0.3617152	3.874E-06	0.0007553	0.954946343	1.02277E-05	0.00199412	0.8378719	8.974E-06	0.0017496	0.0344243	3.687E-07	7.188E-05	0.0374238	4.008E-07	7.815E-05
Lung Kwu Tan Road	S1706	1600-1700	0.368626738	3.30413E-06	0.000644217	0.3241551	2.906E-06	0.0005665	0.869646407	7.79494E-06	0.001519805	0.7623368	6.833E-06	0.0013323	0.0325163	2.915E-07	5.683E-05	0.0353684	3.17E-07	6.181E-05
Lung Kwu Tan Road	S1706	1700-1800	0.316627566	2.22147E-06	0.000433127	0.2773397	1.946E-06	0.0003794	0.774301685	5.43253E-06	0.001059198	0.6752782	4.738E-06	0.0009237	0.0299127	2.099E-07	4.092E-05	0.0325033	2.28E-07	4.446E-05
Lung Kwu Tan Road	S1706	1800-1900	0.307908771	1.81641E-06	0.000354152	0.2729855	1.61E-06	0.000314	0.761278101	4.49093E-06	0.000875611	0.6718945	3.964E-06	0.0007728	0.0296684	1.75E-07	3.412E-05	0.0322388	1.902E-07	3.708E-05
Lung Kwu Tan Road	S1706	1900-2000	0.321342274	1.07666E-06	0.00020992	0.284059	9.517E-07	0.0001856	0.766922473	2.56959E-06	0.000501	0.675127	2.262E-06	0.000441	0.0309145	1.036E-07	2.02E-05	0.0335889	1.125E-07	2.194E-05
Lung Kwu Tan Road	S1706	2000-2100	0.242196512	2.84366E-07	5.54437E-05	0.2155692	2.531E-07	4.935E-05	0.650903067	7.64233E-07	0.000149005	0.5753692	6.755E-07	0.0001317	0.0267463	3.14E-08	6.123E-06	0.0290512	3.411E-08	6.65E-06
Lung Kwu Tan Road	S1706	2100-2200	0.242460301	1.38866E-07	2.70752E-05	0.2154926	1.234E-07	2.406E-05	0.643946466	3.68812E-07	7.19086E-05	0.5679652	3.253E-07	6.342E-05	0.026865	1.539E-08	3E-06	0.02918	1.671E-08	3.258E-06
Lung Kwu Tan Road	S1706	2200-2300	0.183438027	7.87964E-08	1.53632E-05	0.1628078	6.993E-08	1.364E-05	0.562225973	2.41506E-07	4.70872E-05	0.4930692	2.118E-07	4.13E-05	0.0215667	9.264E-09	1.806E-06	0.0234133	1.006E-08	1.961E-06
Lung Kwu Tan Road	S1706	2300-0000	0.203099001	9.88741E-08	1.92778E-05	0.1804257	8.784E-08	1.713E-05	0.585680193	2.85125E-07	5.55917E-05	0.5149267	2.507E-07	4.888E-05	0.0247059	1.203E-08	2.345E-06	0.0268294	1.306E-08	2.547E-06
Lung Kwu Tan Road	S1707	0000-0100	0.110525597	1.10779E-07	5.71802E-05	0.0980274	9.825E-08	5.071E-05	0.443135538	4.44151E-07	0.000229255	0.3879894	3.889E-07	0.0002007	0.0132657	1.33E-08	6.863E-06	0.0143829	1.442E-08	7.441E-06
Lung Kwu Tan Road	S1707	0100-0200	0.099885988	6.00689E-08	3.10055E-05	0.0890142	5.353E-08	2.763E-05	0.415255903	2.49724E-07	0.000128899	0.3647167	2.193E-07	0.0001132	0.0117524	7.068E-09	3.648E-06	0.0127381	7.66E-09	3.954E-06
Lung Kwu Tan Road	S1707	0200-0300	0.071835068	1.64571E-08	8.49457E-06	0.06439	1.475E-08	7.614E-06	0.388984281	8.91144E-08	4.59978E-05	0.3445592	7.894E-08	4.074E-05	0.0099875	2.288E-09	1.181E-06	0.0108125	2.477E-09	1.279E-06
Lung Kwu Tan Road	S1707	0300-0400	0.087316256	1.50028E-08	7.74393E-06	0.0782089	1.344E-08	6.936E-06	0.373366712	6.41524E-08	3.31132E-05	0.328938	5.652E-08	2.917E-05	0.0108	1.856E-09	9.578E-07	0.0117	2.01E-09	1.038E-06
Lung Kwu Tan Road	S1707	0400-0500	0.025831507	1.47947E-09	7.6365E-07	0.0231882	1.328E-09	6.855E-07	0.438903836	2.51377E-08	1.29752E-05	0.3937792	2.255E-08	1.164E-05	0.00755	4.324E-10	2.232E-07	0.00815	4.668E-10	2.409E-07
Lung Kwu Tan Road	S1707	0500-0600	0.078737789	3.15673E-08	1.62939E-05	0.0705317	2.828E-08	1.46E-05	0.38401773	1.53959E-07	7.94683E-05	0.3390588	1.359E-07	7.016E-05	0.0103357	4.144E-09	2.139E-06	0.0111929	4.487E-09	2.316E-06
Lung Kwu Tan Road	S1707	0600-0700	0.105590315	2.41902E-07	0.000124862	0.094184	2.158E-07	0.0001114	0.432217651	9.90189E-07	0.000511102	0.3803015	8.713E-07	0.0004497	0.0128588	2.946E-08	1.521E-05	0.01394	3.194E-08	1.648E-05
Lung Kwu Tan Road	S1707	0700-0800	0.153608006	1.79473E-06	0.000926379	0.13689	1.599E-06	0.0008256	0.523033646	6.11105E-06	0.003154311	0.4613501	5.39E-06	0.0027823	0.0162439	1.898E-07	9.796E-05	0.0176311	2.06E-07	0.0001063
Lung Kwu Tan Road	S1707	0800-0900	0.242407121	3.73468E-06	0.001927713	0.2153047	3.317E-06	0.0017122	0.674823499	1.03968E-05	0.005366452	0.5954929	9.175E-06	0.0047356	0.0217987	3.358E-07	0.0001734	0.0236639	3.646E-07	0.0001882
Lung Kwu Tan Road	S1707	0900-1000	0.239378326	3.01622E-06	0.00155687	0.2113017	2.662E-06	0.0013743	0.664719484	8.37562E-06	0.004323205	0.5832373	7.349E-06	0.0037933	0.0217566	2.741E-07	0.0001415	0.0236457	2.979E-07	0.0001538
Lung Kwu Tan Road	S1707	1000-1100	0.331421877	5.32439E-06	0.002748266	0.2933584	4.713E-06	0.0024326	0.84206687	1.35281E-05	0.006982714	0.7423274	1.193E-05	0.0061556	0.0267275	4.294E-07	0.0002216	0.0290467	4.666E-07	0.0002409
Lung Kwu Tan Road	S1707	1100-1200	0.299883904	4.85207E-06	0.002504473	0.2657086	4.299E-06	0.0022191	0.790540821	1.27908E-05	0.006602183	0.6973221	1.128E-05	0.0058237	0.0248885	4.027E-07	0.0002079	0.0270469	4.376E-07	0.0002259
Lung Kwu Tan Road	S1707	1200-1300	0.356907741	2.78004E-06	0.00143496	0.3143685	2.449E-06	0.0012639	0.855005262	6.65983E-06	0.003437577	0.7504217	5.845E-06	0.0030171	0.0316945	2.469E-07	0.0001274	0.0344721	2.685E-07	0.0001386
Lung Kwu Tan Road	S1707	1300-1400	0.372470373	3.54124E-06	0.001827867	0.3283615	3.122E-06	0.0016114	0.872746855	8.29759E-06	0.004282932	0.7671161	7.293E-06	0.0037646	0.0324907	3.089E-07	0.0001594	0.0353419	3.36E-07	0.0001734
Lung Kwu Tan Road	S1707	1400-1500	0.403772863	4.94888E-06	0.00255444	0.3574727	4.381E-06	0.0022615	0.941350725	1.15377E-05	0.005955387	0.8311778	1.019E-05	0.0052584	0.0341241	4.182E-07	0.0002159	0.037096	4.547E-07	0.0002347
Lung Kwu Tan Road	S1707	1500-1600	0.411182189	4.40384E-06	0.002273111	0.3617152	3.874E-06	0.0019996	0.954946343	1.02277E-05	0.005279167	0.8378719	8.974E-06	0.004632	0.0344243	3.687E-07	0.0001903	0.0374238	4.008E-07	0.0002069
Lung Kwu Tan Road	S1707	1600-1700	0.368626738	3.30413E-06	0.001705477	0.3241551	2.906E-06	0.0014997	0.869646407	7.79494E-06	0.00402348	0.7623368	6.833E-06	0.003527	0.0325163	2.915E-07	0.0001504	0.0353684	3.17E-07	0.0001636
Lung Kwu Tan Road	S1707	1700-1800	0.316627566	2.22147E-06	0.001146647	0.2773397	1.946E-06	0.0010044	0.774301685	5.43253E-06	0.002804084	0.6752782	4.738E-06	0.0024455	0.0299127	2.099E-07	0.0001083	0.0325033	2.28E-07	0.0001177
Lung Kwu Tan Road	S1707	1800-1900	0.307908771	1.81641E-06	0.000937571	0.2729855	1.61E-06	0.0008312	0.761278101	4.49093E-06	0.002318064	0.6718945	3.964E-06	0.0020459	0.0296684	1.75E-07	9.034E-05	0.0322388	1.902E-07	9.817E-05
Lung Kwu Tan Road	S1707	1900-2000	0.321342274	1.07666E-06	0.000555736	0.284059	9.517E-07	0.0004913	0.766922473	2.56959E-06	0.001326332	0.675127	2.262E-06	0.0011676	0.0309145	1.036E-07	5.346E-05	0.0335889	1.125E-07	5.809E-05
Lung Kwu Tan Road	S1707	2000-2100	0.242196512	2.84366E-07	0.00014678	0.2155692	2.531E-07	0.0001306	0.650903067	7.64233E-07	0.000394471	0.5753692	6.755E-07	0.0003487	0.0267463	3.14E-08	1.621E-05	0.0290512	3.411E-08	1.761E-05
Lung Kwu Tan Road	S1707	2100-2200	0.242460301	1.38866E-07	7.16779E-05	0.2154926	1.234E-07	6.371E-05	0.643946466	3.68812E-07	0.000190368	0.5679652	3.253E-07	0.0001679	0.026865	1.539E-08	7.942E-06	0.02918	1.671E-08	8.626E-06
Lung Kwu Tan Road	S1707	2200-2300	0.183438027	7.87964E-08	4.0672E-05	0.1628078	6.993E-08	3.61E-05	0.562225973	2.41506E-07	0.000124657	0.4930692	2.118E-07	0.0001093	0.0215667	9.264E-09	4.782E-06	0.0234133	1.006E-08	5.191E-06
Lung Kwu Tan Road	S1707	2300-0000	0.203099001	9.88741E-08	5.10354E-05	0.1804257	8.784E-08	4.534E-05	0.585680193	2.85125E-07	0.000147172	0.5149267	2.507E-07	0.0001294	0.0247059	1.203E-08	6.208E-06	0.0268294	1.306E-08	6.742E-06
Lung Kwu Tan Road	S1801	0000-0100	0.149107717	5.12398E-08	2.62296E-05	0.1321928	4.543E-08	2.325E-05	0.621178242	2.13463E-07	0.000109272	0.5409343	1.859E-07	9.516E-05	0.0163583	5.621E-09	2.878E-06	0.0177583	6.103E-09	3.124E-06
Lung Kwu Tan Road	S1801	0100-0200	0.148991575	3.41332E-08	1.74728E-05	0.1328496	3.044E-08	1.558E-05	0.599894521	1.37433E-07	7.03518E-05	0.5270729	1.207E-07	6.181E-05	0.016125	3.694E-09	1.891E-06	0.0175	4.009E-09	2.052E-06
Lung Kwu Tan Road	S1801	0200-0300	0.173342009	1.48919E-08	7.62316E-06	0.1554514	1.335E-08	6.836E-06	0.726446667	6.24095E-08	3.19474E-05	0.6418091	5.514E-08	2.823E-05	0.0163	1.4E-09	7.168E-07	0.0177	1.521E-09	7.784E-07
Lung Kwu Tan Road	S1801	0300-0400	0.030349863	1.73825E-09	8.89809E-07	0.0267905	1.534E-09	7.855E-07	0.610230685	3.49502E-08	1.7891E-05	0.5315129	3.044E-08	1.558E-05	0.0049	2.806E-10	1.437E-07	0.0053	3.036E-10	1.554E-07
Lung Kwu Tan Road	S1801	0400-0500	0	0	0	0	0	0	0	0	0	0	0	0	0	0	0	0	0	0
Lung Kwu Tan Road	S1801	0500-0600	0.09735411	1.67275E-08	8.5628E-06	0.0870953	1.496E-08	7.66E-06	0.572710822	9.84039E-08	5.03729E-05	0.5025512	8.635E-08	4.42E-05	0.0106667	1.833E-09	9.382E-07	0.0115667	1.987E-09	1.017E-06
Lung Kwu Tan Road	S1801	0600-0700	0.156426037	1.29907E-07	6.64993E-05	0.1395346	1.159E-07	5.932E-05	0.615445338	5.11109E-07	0.000261636	0.5400491	4.485E-07	0.0002296	0.0171483	1.424E-08	7.29E-06	0.0186138	1.546E-08	7.913E-06
Lung Kwu Tan Road	S1801	0700-0800	0.24006501	1.20307E-06	0.000615853	0.2139953	1.072E-06	0.000549	0.735726655	3.68706E-06	0.001887403	0.6484909	3.25E-06	0.0016636	0.0226114	1.133E-07	5.801E-05	0.0245726	1.231E-07	6.304E-05
Lung Kwu Tan Road	S1801	0800-0900	0.353667325	2.9371E-06	0.001503498	0.3141694	2.609E-06	0.0013356	0.894017158	7.42454E-06	0.003800615	0.7895686	6.557E-06	0.0033566	0.0296855	2.465E-07	0.0001262	0.0323014	2.683E-07	0.0001373
Lung Kwu Tan Road	S1801	0900-1000	0.361852467	2.55949E-06	0.001310203	0.3194689	2.26E-06	0.0011567	0.907317929	6.41774E-06	0.003285235	0.796795	5.636E-06	0.0028851	0.0298964	2.115E-07	0.0001082	0.0325324	2.301E-07	0.0001178
Lung Kwu Tan Road	S1801	1000-1100	0.436193203	4.42189E-06	0.002263561	0.3861393	3.914E-06	0.0020038	1.027983501	1.04211E-05	0.00533457	0.9069216	9.194E-06	0.0047063	0.0340534	3.452E-07	0.0001767	0.0370339	3.754E-07	0.0001922
Lung Kwu Tan Road	S1801	1100-1200	0.381887183	3.67452E-06	0.001880981	0.3384092	3.256E-06	0.0016668	0.930979887	8.95788E-06	0.004585531	0.8216974	7.906E-06	0.0040473	0.0313372	3.015E-07	0.0001544	0.034103	3.281E-07	0.000168
Lung Kwu Tan Road	S1801	1200-1300	0.264033339	2.7976E-06	0.001432091	0.2324795	2.463E-06	0.0012609	0.690733602	7.31877E-06	0.003746471	0.6048371	6.409E-06	0.0032806	0.0247635	2.624E-07	0.0001343	0.0269273	2.853E-07	0.0001461
Lung Kwu Tan Road	S1801	1300-1400	0.305979434	3.78531E-06	0.001937698	0.2696723	3.336E-06	0.0017078	0.766580358	9.48347E-06	0.004854578	0.6725972	8.321E-06	0.0042594	0.0269662	3.336E-07	0.0001708	0.0293007	3.625E-07	0.0001856
Lung Kwu Tan Road	S1801	1400-1500	0.330619756	5.3115E-06	0.002718953	0.2926415	4.701E-06	0.0024066	0.824887728	1.32521E-05	0.006783717	0.7271661	1.168E-05	0.0059801	0.0282374	4.536E-07	0.0002322	0.0306963	4.931E-07	0.0002524
Lung Kwu Tan Road	S1801	1500-1600	0.317083955	4.39486E-06	0.002249726	0.2788668	3.865E-06	0.0019786	0.788767589	1.09325E-05	0.005596345	0.6907938	9.575E-06	0.0049012	0.0276921	3.838E-07	0.0001965	0.0300924	4.171E-07	0.0002135
Lung Kwu Tan Road	S1801	1600-1700	0.277711754	3.30041E-06	0.001689477	0.2441328	2.901E-06	0.0014852	0.709930148	8.43703E-06	0.004318906	0.6209792	7.38E-06	0.0037778	0.0256773	3.052E-07	0.0001562	0.0279236	3.319E-07	0.0001699
Lung Kwu Tan Road	S1801	1700-1800	0.245213424	2.38051E-06	0.00121858	0.2147019	2.084E-06	0.001067	0.656857558	6.37671E-06	0.003264231	0.5714176	5.547E-06	0.0028396	0.023718	2.303E-07	0.0001179	0.0257867	2.503E-07	0.0001281
Lung Kwu Tan Road	S1801	1800-1900	0.220175756	1.81588E-06	0.000929548	0.1951171	1.609E-06	0.0008238	0.60402413	4.98164E-06	0.002550098	0.5317054	4.385E-06	0.0022448	0.0225094	1.856E-07	9.503E-05	0.0244597	2.017E-07	0.0001033
Lung Kwu Tan Road	S1801	1900-2000	0.233923707	1.1522E-06	0.000589811	0.206703	1.018E-06	0.0005212	0.604535798	2.97767E-06	0.001524265	0.5309322	2.615E-06	0.0013387	0.023364	1.151E-07	5.891E-05	0.025382	1.25E-07	6.4E-05
Lung Kwu Tan Road	S1801	2000-2100	0.13493448	2.85944E-07	0.000146374	0.1200128	2.543E-07	0.0001302	0.42558401	9.01868E-07	0.000461665	0.3748849	7.944E-07	0.0004067	0.0170297	3.609E-08	1.847E-05	0.0184784	3.916E-08	2.004E-05
Lung Kwu Tan Road	S1801	2100-2200	0.143948136	1.36033E-07	6.96354E-05	0.1278273	1.208E-07	6.184E-05	0.473286202	4.47264E-07	0.000228954	0.415855	3.93E-07	0.0002012	0.0174939	1.653E-08	8.463E-06	0.0189879	1.794E-08	9.185E-06
Lung Kwu Tan Road	S1801	2200-2300	0.121403298	9.03919E-08	4.62715E-05	0.107654	8.015E-08	4.103E-05	0.433938556	3.23093E-07	0.000165391	0.3797428	2.827E-07	0.0001447	0.0159038	1.184E-08	6.062E-06	0.0172577	1.285E-08	6.578E-06
Lung Kwu Tan Road	S1801	2300-0000	0.111804128	9.60517E-08	4.91687E-05	0.0992003	8.522E-08	4.363E-05	0.423046146	3.63442E-07	0.000186045	0.3703688	3.182E-07	0.0001629	0.0153333	1.317E-08	6.743E-06	0.0166367	1.429E-08	7.316E-06
Lung Kwu Tan Road	S1802	0000-0100	0.149107717	5.12398E-08	3.07578E-05	0.1321928	4.543E-08	2.727E-05	0.621178242	2.13463E-07	0.000128136	0.5409343	1.859E-07	0.0001116	0.0163583	5.621E-09	3.374E-06	0.0177583	6.103E-09	3.663E-06
Lung Kwu Tan Road	S1802	0100-0200	0.148991575	3.41332E-08	2.04892E-05	0.1328496	3.044E-08	1.827E-05	0.599894521	1.37433E-07	8.24971E-05	0.5270729	1.207E-07	7.248E-05	0.016125	3.694E-09	2.217E-06	0.0175	4.009E-09	2.407E-06
Lung Kwu Tan Road	S1802	0200-0300	0.173342009	1.48919E-08	8.9392E-06	0.1554514	1.335E-08	8.017E-06	0.726446667	6.24095E-08	3.74627E-05	0.6418091	5.514E-08	3.31E-05	0.0163	1.4E-09	8.406E-07	0.0177	1.521E-09	9.128E-07
Lung Kwu Tan Road	S1802	0300-0400	0.030349863	1.73825E-09	1.04342E-06	0.0267905	1.534E-09	9.211E-07	0.610230685	3.49502E-08	2.09796E-05	0.5315129	3.044E-08	1.827E-05	0.0049	2.806E-10	1.685E-07	0.0053	3.036E-10	1.822E-07
Lung Kwu Tan Road	S1802	0400-0500	0	0	0	0	0	0	0	0	0	0	0	0	0	0	0	0	0	0
Lung Kwu Tan Road	S1802	0500-0600	0.09735411	1.67275E-08	1.00411E-05	0.0870953	1.496E-08	8.983E-06	0.572710822	9.84039E-08	5.90691E-05	0.5025512	8.635E-08	5.183E-05	0.0106667	1.833E-09	1.1E-06	0.0115667	1.987E-09	1.193E-06
Lung Kwu Tan Road	S1802	0600-0700	0.156426037	1.29907E-07	7.79795E-05	0.1395346	1.159E-07	6.956E-05	0.615445338	5.11109E-07	0.000306804	0.5400491	4.485E-07	0.0002692	0.0171483	1.424E-08	8.549E-06	0.0186138	1.546E-08	9.279E-06
Lung Kwu Tan Road	S1802	0700-0800	0.24006501	1.20307E-06	0.000722172	0.2139953	1.072E-06	0.0006437	0.735726655	3.68706E-06	0.002213238	0.6484909	3.25E-06	0.0019508	0.0226114	1.133E-07	6.802E-05	0.0245726	1.231E-07	7.392E-05
Lung Kwu Tan Road	S1802	0800-0900	0.353667325	2.9371E-06	0.001763058	0.3141694	2.609E-06	0.0015662	0.894017158	7.42454E-06	0.004456742	0.7895686	6.557E-06	0.0039361	0.0296855	2.465E-07	0.000148	0.0323014	2.683E-07	0.000161
Lung Kwu Tan Road	S1802	0900-1000	0.361852467	2.55949E-06	0.001536392	0.3194689	2.26E-06	0.0013564	0.907317929	6.41774E-06	0.003852389	0.796795	5.636E-06	0.0033831	0.0298964	2.115E-07	0.0001269	0.0325324	2.301E-07	0.0001381
Lung Kwu Tan Road	S1802	1000-1100	0.436193203	4.42189E-06	0.002654335	0.3861393	3.914E-06	0.0023497	1.027983501	1.04211E-05	0.006255515	0.9069216	9.194E-06	0.0055188	0.0340534	3.452E-07	0.0002072	0.0370339	3.754E-07	0.0002254
Lung Kwu Tan Road	S1802	1100-1200	0.381887183	3.67452E-06	0.002205708	0.3384092	3.256E-06	0.0019546	0.930979887	8.95788E-06	0.005377163	0.8216974	7.906E-06	0.004746	0.0313372	3.015E-07	0.000181	0.034103	3.281E-07	0.000197
Lung Kwu Tan Road	S1802	1200-1300	0.264033339	2.7976E-06	0.001679323	0.2324795	2.463E-06	0.0014786	0.690733602	7.31877E-06	0.00439325	0.6048371	6.409E-06	0.0038469	0.0247635	2.624E-07	0.0001575	0.0269273	2.853E-07	0.0001713
Lung Kwu Tan Road	S1802	1300-1400	0.305979434	3.78531E-06	0.002272216	0.2696723	3.336E-06	0.0020026	0.766580358	9.48347E-06	0.005692658	0.6725972	8.321E-06	0.0049947	0.0269662	3.336E-07	0.0002003	0.0293007	3.625E-07	0.0002176
Lung Kwu Tan Road	S1802	1400-1500	0.330619756	5.3115E-06	0.003188345	0.2926415	4.701E-06	0.0028221	0.824887728	1.32521E-05	0.007954838	0.7271661	1.168E-05	0.0070125	0.0282374	4.536E-07	0.0002723	0.0306963	4.931E-07	0.000296
Lung Kwu Tan Road	S1802	1500-1600	0.317083955	4.39486E-06	0.002638112	0.2788668	3.865E-06	0.0023201	0.788767589	1.09325E-05	0.006562481	0.6907938	9.575E-06	0.0057473	0.0276921	3.838E-07	0.0002304	0.0300924	4.171E-07	0.0002504
Lung Kwu Tan Road	S1802	1600-1700	0.277711754	3.30041E-06	0.001981144	0.2441328	2.901E-06	0.0017416	0.709930148	8.43703E-06	0.005064509	0.6209792	7.38E-06	0.0044299	0.0256773	3.052E-07	0.0001832	0.0279236	3.319E-07	0.0001992
Lung Kwu Tan Road	S1802	1700-1800	0.245213424	2.38051E-06	0.001428952	0.2147019	2.084E-06	0.0012511	0.656857558	6.37671E-06	0.003827759	0.5714176	5.547E-06	0.0033299	0.023718	2.303E-07	0.0001382	0.0257867	2.503E-07	0.0001503
Lung Kwu Tan Road	S1802	1800-1900	0.220175756	1.81588E-06	0.001090023	0.1951171	1.609E-06	0.000966	0.60402413	4.98164E-06	0.002990339	0.5317054	4.385E-06	0.0026323	0.0225094	1.856E-07	0.0001114	0.0244597	2.017E-07	0.0001211
Lung Kwu Tan Road	S1802	1900-2000	0.233923707	1.1522E-06	0.000691634	0.206703	1.018E-06	0.0006112	0.604535798	2.97767E-06	0.00178741	0.5309322	2.615E-06	0.0015698	0.023364	1.151E-07	6.908E-05	0.025382	1.25E-07	7.505E-05
Lung Kwu Tan Road	S1802	2000-2100	0.13493448	2.85944E-07	0.000171644	0.1200128	2.543E-07	0.0001527	0.42558401	9.01868E-07	0.000541366	0.3748849	7.944E-07	0.0004769	0.0170297	3.609E-08	2.166E-05	0.0184784	3.916E-08	2.351E-05
Lung Kwu Tan Road	S1802	2100-2200	0.143948136	1.36033E-07	8.1657E-05	0.1278273	1.208E-07	7.251E-05	0.473286202	4.47264E-07	0.00026848	0.415855	3.93E-07	0.0002359	0.0174939	1.653E-08	9.924E-06	0.0189879	1.794E-08	1.077E-05
Lung Kwu Tan Road	S1802	2200-2300	0.121403298	9.03919E-08	5.42597E-05	0.107654	8.015E-08	4.811E-05	0.433938556	3.23093E-07	0.000193943	0.3797428	2.827E-07	0.0001697	0.0159038	1.184E-08	7.108E-06	0.0172577	1.285E-08	7.713E-06
Lung Kwu Tan Road	S1802	2300-0000	0.111804128	9.60517E-08	5.76571E-05	0.0992003	8.522E-08	5.116E-05	0.423046146	3.63442E-07	0.000218164	0.3703688	3.182E-07	0.000191	0.0153333	1.317E-08	7.907E-06	0.0166367	1.429E-08	8.579E-06
Lung Kwu Tan Road	S1803	0000-0100	0.149107717	5.12398E-08	2.84526E-05	0.1321928	4.543E-08	2.522E-05	0.621178242	2.13463E-07	0.000118533	0.5409343	1.859E-07	0.0001032	0.0163583	5.621E-09	3.121E-06	0.0177583	6.103E-09	3.389E-06
Lung Kwu Tan Road	S1803	0100-0200	0.148991575	3.41332E-08	1.89536E-05	0.1328496	3.044E-08	1.69E-05	0.599894521	1.37433E-07	7.63143E-05	0.5270729	1.207E-07	6.705E-05	0.016125	3.694E-09	2.051E-06	0.0175	4.009E-09	2.226E-06
Lung Kwu Tan Road	S1803	0200-0300	0.173342009	1.48919E-08	8.26925E-06	0.1554514	1.335E-08	7.416E-06	0.726446667	6.24095E-08	3.4655E-05	0.6418091	5.514E-08	3.062E-05	0.0163	1.4E-09	7.776E-07	0.0177	1.521E-09	8.444E-07
Lung Kwu Tan Road	S1803	0300-0400	0.030349863	1.73825E-09	9.65223E-07	0.0267905	1.534E-09	8.52E-07	0.610230685	3.49502E-08	1.94073E-05	0.5315129	3.044E-08	1.69E-05	0.0049	2.806E-10	1.558E-07	0.0053	3.036E-10	1.686E-07
Lung Kwu Tan Road	S1803	0400-0500	0	0	0	0	0	0	0	0	0	0	0	0	0	0	0	0	0	0
Lung Kwu Tan Road	S1803	0500-0600	0.09735411	1.67275E-08	9.28852E-06	0.0870953	1.496E-08	8.31E-06	0.572710822	9.84039E-08	5.46421E-05	0.5025512	8.635E-08	4.795E-05	0.0106667	1.833E-09	1.018E-06	0.0115667	1.987E-09	1.104E-06
Lung Kwu Tan Road	S1803	0600-0700	0.156426037	1.29907E-07	7.21353E-05	0.1395346	1.159E-07	6.435E-05	0.615445338	5.11109E-07	0.00028381	0.5400491	4.485E-07	0.000249	0.0171483	1.424E-08	7.908E-06	0.0186138	1.546E-08	8.584E-06
Lung Kwu Tan Road	S1803	0700-0800	0.24006501	1.20307E-06	0.000668048	0.2139953	1.072E-06	0.0005955	0.735726655	3.68706E-06	0.002047366	0.6484909	3.25E-06	0.0018046	0.0226114	1.133E-07	6.292E-05	0.0245726	1.231E-07	6.838E-05
Lung Kwu Tan Road	S1803	0800-0900	0.353667325	2.9371E-06	0.001630925	0.3141694	2.609E-06	0.0014488	0.894017158	7.42454E-06	0.004122729	0.7895686	6.557E-06	0.0036411	0.0296855	2.465E-07	0.0001369	0.0323014	2.683E-07	0.000149
Lung Kwu Tan Road	S1803	0900-1000	0.361852467	2.55949E-06	0.001421247	0.3194689	2.26E-06	0.0012548	0.907317929	6.41774E-06	0.003563669	0.796795	5.636E-06	0.0031296	0.0298964	2.115E-07	0.0001174	0.0325324	2.301E-07	0.0001278
Lung Kwu Tan Road	S1803	1000-1100	0.436193203	4.42189E-06	0.002455405	0.3861393	3.914E-06	0.0021736	1.027983501	1.04211E-05	0.005786692	0.9069216	9.194E-06	0.0051052	0.0340534	3.452E-07	0.0001917	0.0370339	3.754E-07	0.0002085
Lung Kwu Tan Road	S1803	1100-1200	0.381887183	3.67452E-06	0.0020404	0.3384092	3.256E-06	0.0018081	0.930979887	8.95788E-06	0.004974169	0.8216974	7.906E-06	0.0043903	0.0313372	3.015E-07	0.0001674	0.034103	3.281E-07	0.0001822
Lung Kwu Tan Road	S1803	1200-1300	0.264033339	2.7976E-06	0.001553465	0.2324795	2.463E-06	0.0013678	0.690733602	7.31877E-06	0.004063996	0.6048371	6.409E-06	0.0035586	0.0247635	2.624E-07	0.0001457	0.0269273	2.853E-07	0.0001584
Lung Kwu Tan Road	S1803	1300-1400	0.305979434	3.78531E-06	0.002101924	0.2696723	3.336E-06	0.0018525	0.766580358	9.48347E-06	0.005266019	0.6725972	8.321E-06	0.0046204	0.0269662	3.336E-07	0.0001852	0.0293007	3.625E-07	0.0002013
Lung Kwu Tan Road	S1803	1400-1500	0.330619756	5.3115E-06	0.002949393	0.2926415	4.701E-06	0.0026106	0.824887728	1.32521E-05	0.007358659	0.7271661	1.168E-05	0.0064869	0.0282374	4.536E-07	0.0002519	0.0306963	4.931E-07	0.0002738
Lung Kwu Tan Road	S1803	1500-1600	0.317083955	4.39486E-06	0.002440398	0.2788668	3.865E-06	0.0021463	0.788767589	1.09325E-05	0.006070653	0.6907938	9.575E-06	0.0053166	0.0276921	3.838E-07	0.0002131	0.0300924	4.171E-07	0.0002316
Lung Kwu Tan Road	S1803	1600-1700	0.277711754	3.30041E-06	0.001832666	0.2441328	2.901E-06	0.0016111	0.709930148	8.43703E-06	0.004684947	0.6209792	7.38E-06	0.0040979	0.0256773	3.052E-07	0.0001694	0.0279236	3.319E-07	0.0001843
Lung Kwu Tan Road	S1803	1700-1800	0.245213424	2.38051E-06	0.001321858	0.2147019	2.084E-06	0.0011574	0.656857558	6.37671E-06	0.003540885	0.5714176	5.547E-06	0.0030803	0.023718	2.303E-07	0.0001279	0.0257867	2.503E-07	0.000139
Lung Kwu Tan Road	S1803	1800-1900	0.220175756	1.81588E-06	0.001008331	0.1951171	1.609E-06	0.0008936	0.60402413	4.98164E-06	0.002766227	0.5317054	4.385E-06	0.002435	0.0225094	1.856E-07	0.0001031	0.0244597	2.017E-07	0.000112
Lung Kwu Tan Road	S1803	1900-2000	0.233923707	1.1522E-06	0.000639799	0.206703	1.018E-06	0.0005653	0.604535798	2.97767E-06	0.001653451	0.5309322	2.615E-06	0.0014521	0.023364	1.151E-07	6.39E-05	0.025382	1.25E-07	6.942E-05
Lung Kwu Tan Road	S1803	2000-2100	0.13493448	2.85944E-07	0.00015878	0.1200128	2.543E-07	0.0001412	0.42558401	9.01868E-07	0.000500793	0.3748849	7.944E-07	0.0004411	0.0170297	3.609E-08	2.004E-05	0.0184784	3.916E-08	2.174E-05
Lung Kwu Tan Road	S1803	2100-2200	0.143948136	1.36033E-07	7.55372E-05	0.1278273	1.208E-07	6.708E-05	0.473286202	4.47264E-07	0.000248358	0.415855	3.93E-07	0.0002182	0.0174939	1.653E-08	9.18E-06	0.0189879	1.794E-08	9.964E-06
Lung Kwu Tan Road	S1803	2200-2300	0.121403298	9.03919E-08	5.01932E-05	0.107654	8.015E-08	4.451E-05	0.433938556	3.23093E-07	0.000179408	0.3797428	2.827E-07	0.000157	0.0159038	1.184E-08	6.575E-06	0.0172577	1.285E-08	7.135E-06
Lung Kwu Tan Road	S1803	2300-0000	0.111804128	9.60517E-08	5.3336E-05	0.0992003	8.522E-08	4.732E-05	0.423046146	3.63442E-07	0.000201813	0.3703688	3.182E-07	0.0001767	0.0153333	1.317E-08	7.315E-06	0.0166367	1.429E-08	7.936E-06
Lung Kwu Tan Road	S1804	0000-0100	0.149107717	5.12398E-08	0.000152885	0.1321928	4.543E-08	0.0001355	0.621178242	2.13463E-07	0.000636914	0.5409343	1.859E-07	0.0005546	0.0163583	5.621E-09	1.677E-05	0.0177583	6.103E-09	1.821E-05
Lung Kwu Tan Road	S1804	0100-0200	0.148991575	3.41332E-08	0.000101844	0.1328496	3.044E-08	9.081E-05	0.599894521	1.37433E-07	0.000410061	0.5270729	1.207E-07	0.0003603	0.016125	3.694E-09	1.102E-05	0.0175	4.009E-09	1.196E-05
Lung Kwu Tan Road	S1804	0200-0300	0.173342009	1.48919E-08	4.44333E-05	0.1554514	1.335E-08	3.985E-05	0.726446667	6.24095E-08	0.000186212	0.6418091	5.514E-08	0.0001645	0.0163	1.4E-09	4.178E-06	0.0177	1.521E-09	4.537E-06
Lung Kwu Tan Road	S1804	0300-0400	0.030349863	1.73825E-09	5.18645E-06	0.0267905	1.534E-09	4.578E-06	0.610230685	3.49502E-08	0.000104281	0.5315129	3.044E-08	9.083E-05	0.0049	2.806E-10	8.374E-07	0.0053	3.036E-10	9.057E-07
Lung Kwu Tan Road	S1804	0400-0500	0	0	0	0	0	0	0	0	0	0	0	0	0	0	0	0	0	0
Lung Kwu Tan Road	S1804	0500-0600	0.09735411	1.67275E-08	4.99101E-05	0.0870953	1.496E-08	4.465E-05	0.572710822	9.84039E-08	0.000293609	0.5025512	8.635E-08	0.0002576	0.0106667	1.833E-09	5.468E-06	0.0115667	1.987E-09	5.93E-06
Lung Kwu Tan Road	S1804	0600-0700	0.156426037	1.29907E-07	0.000387606	0.1395346	1.159E-07	0.0003458	0.615445338	5.11109E-07	0.001525003	0.5400491	4.485E-07	0.0013382	0.0171483	1.424E-08	4.249E-05	0.0186138	1.546E-08	4.612E-05
Lung Kwu Tan Road	S1804	0700-0800	0.24006501	1.20307E-06	0.003589633	0.2139953	1.072E-06	0.0031998	0.735726655	3.68706E-06	0.01100114	0.6484909	3.25E-06	0.0096967	0.0226114	1.133E-07	0.0003381	0.0245726	1.231E-07	0.0003674
Lung Kwu Tan Road	S1804	0800-0900	0.353667325	2.9371E-06	0.00876347	0.3141694	2.609E-06	0.0077848	0.894017158	7.42454E-06	0.022152717	0.7895686	6.557E-06	0.0195646	0.0296855	2.465E-07	0.0007356	0.0323014	2.683E-07	0.0008004
Lung Kwu Tan Road	S1804	0900-1000	0.361852467	2.55949E-06	0.007636804	0.3194689	2.26E-06	0.0067423	0.907317929	6.41774E-06	0.019148713	0.796795	5.636E-06	0.0168162	0.0298964	2.115E-07	0.000631	0.0325324	2.301E-07	0.0006866
Lung Kwu Tan Road	S1804	1000-1100	0.436193203	4.42189E-06	0.01319366	0.3861393	3.914E-06	0.0116797	1.027983501	1.04211E-05	0.03109371	0.9069216	9.194E-06	0.0274319	0.0340534	3.452E-07	0.00103	0.0370339	3.754E-07	0.0011202
Lung Kwu Tan Road	S1804	1100-1200	0.381887183	3.67452E-06	0.010963709	0.3384092	3.256E-06	0.0097155	0.930979887	8.95788E-06	0.02672777	0.8216974	7.906E-06	0.0235903	0.0313372	3.015E-07	0.0008997	0.034103	3.281E-07	0.0009791
Lung Kwu Tan Road	S1804	1200-1300	0.264033339	2.7976E-06	0.008347254	0.2324795	2.463E-06	0.0073497	0.690733602	7.31877E-06	0.021837125	0.6048371	6.409E-06	0.0191216	0.0247635	2.624E-07	0.0007829	0.0269273	2.853E-07	0.0008513
Lung Kwu Tan Road	S1804	1300-1400	0.305979434	3.78531E-06	0.011294295	0.2696723	3.336E-06	0.0099541	0.766580358	9.48347E-06	0.028295969	0.6725972	8.321E-06	0.0248269	0.0269662	3.336E-07	0.0009954	0.0293007	3.625E-07	0.0010815
Lung Kwu Tan Road	S1804	1400-1500	0.330619756	5.3115E-06	0.015848013	0.2926415	4.701E-06	0.0140276	0.824887728	1.32521E-05	0.039540381	0.7271661	1.168E-05	0.0348562	0.0282374	4.536E-07	0.0013535	0.0306963	4.931E-07	0.0014714
Lung Kwu Tan Road	S1804	1500-1600	0.317083955	4.39486E-06	0.013113021	0.2788668	3.865E-06	0.0115325	0.788767589	1.09325E-05	0.03261952	0.6907938	9.575E-06	0.0285678	0.0276921	3.838E-07	0.0011452	0.0300924	4.171E-07	0.0012445
Lung Kwu Tan Road	S1804	1600-1700	0.277711754	3.30041E-06	0.009847489	0.2441328	2.901E-06	0.0086568	0.709930148	8.43703E-06	0.025173689	0.6209792	7.38E-06	0.0220195	0.0256773	3.052E-07	0.0009105	0.0279236	3.319E-07	0.0009902
Lung Kwu Tan Road	S1804	1700-1800	0.245213424	2.38051E-06	0.007102759	0.2147019	2.084E-06	0.006219	0.656857558	6.37671E-06	0.019026287	0.5714176	5.547E-06	0.0165515	0.023718	2.303E-07	0.000687	0.0257867	2.503E-07	0.0007469
Lung Kwu Tan Road	S1804	1800-1900	0.220175756	1.81588E-06	0.005418076	0.1951171	1.609E-06	0.0048014	0.60402413	4.98164E-06	0.014863802	0.5317054	4.385E-06	0.0130842	0.0225094	1.856E-07	0.0005539	0.0244597	2.017E-07	0.0006019
Lung Kwu Tan Road	S1804	1900-2000	0.233923707	1.1522E-06	0.003437841	0.206703	1.018E-06	0.0030378	0.604535798	2.97767E-06	0.008884513	0.5309322	2.615E-06	0.0078028	0.023364	1.151E-07	0.0003434	0.025382	1.25E-07	0.000373
Lung Kwu Tan Road	S1804	2000-2100	0.13493448	2.85944E-07	0.000853174	0.1200128	2.543E-07	0.0007588	0.42558401	9.01868E-07	0.002690916	0.3748849	7.944E-07	0.0023704	0.0170297	3.609E-08	0.0001077	0.0184784	3.916E-08	0.0001168
Lung Kwu Tan Road	S1804	2100-2200	0.143948136	1.36033E-07	0.000405885	0.1278273	1.208E-07	0.0003604	0.473286202	4.47264E-07	0.001334507	0.415855	3.93E-07	0.0011726	0.0174939	1.653E-08	4.933E-05	0.0189879	1.794E-08	5.354E-05
Lung Kwu Tan Road	S1804	2200-2300	0.121403298	9.03919E-08	0.000269704	0.107654	8.015E-08	0.0002392	0.433938556	3.23093E-07	0.000964017	0.3797428	2.827E-07	0.0008436	0.0159038	1.184E-08	3.533E-05	0.0172577	1.285E-08	3.834E-05
Lung Kwu Tan Road	S1804	2300-0000	0.111804128	9.60517E-08	0.000286591	0.0992003	8.522E-08	0.0002543	0.423046146	3.63442E-07	0.001084407	0.3703688	3.182E-07	0.0009494	0.0153333	1.317E-08	3.93E-05	0.0166367	1.429E-08	4.265E-05
Lung Kwu Tan Road	S1805	0000-0100	0.147766667	5.07789E-08	4.60799E-05	0.1324504	4.552E-08	4.13E-05	0.6155071	2.11514E-07	0.000191941	0.5420373	1.863E-07	0.000169	0.0163583	5.621E-09	5.101E-06	0.0177583	6.103E-09	5.538E-06
Lung Kwu Tan Road	S1805	0100-0200	0.147251438	3.37346E-08	3.06128E-05	0.1321882	3.028E-08	2.748E-05	0.592498493	1.35738E-07	0.000123177	0.5243848	1.201E-07	0.000109	0.016125	3.694E-09	3.352E-06	0.0175	4.009E-09	3.638E-06
Lung Kwu Tan Road	S1805	0200-0300	0.172081735	1.47837E-08	1.34156E-05	0.1550679	1.332E-08	1.209E-05	0.720972785	6.19392E-08	5.62075E-05	0.6401416	5.499E-08	4.991E-05	0.0163	1.4E-09	1.271E-06	0.0177	1.521E-09	1.38E-06
Lung Kwu Tan Road	S1805	0300-0400	0.030119589	1.72506E-09	1.56543E-06	0.026717	1.53E-09	1.389E-06	0.605616575	3.46859E-08	3.14762E-05	0.5297833	3.034E-08	2.753E-05	0.0049	2.806E-10	2.547E-07	0.0053	3.036E-10	2.755E-07
Lung Kwu Tan Road	S1805	0400-0500	0	0	0	0	0	0	0	0	0	0	0	0	0	0	0	0	0	0
Lung Kwu Tan Road	S1805	0500-0600	0.096497123	1.65803E-08	1.5046E-05	0.0871724	1.498E-08	1.359E-05	0.567513973	9.7511E-08	8.84875E-05	0.5034254	8.65E-08	7.849E-05	0.0106667	1.833E-09	1.663E-06	0.0115667	1.987E-09	1.803E-06
Lung Kwu Tan Road	S1805	0600-0700	0.154941814	1.28674E-07	0.000116767	0.1391957	1.156E-07	0.0001049	0.609698082	5.06336E-07	0.00045948	0.5391631	4.478E-07	0.0004063	0.0171483	1.424E-08	1.292E-05	0.0186138	1.546E-08	1.403E-05
Lung Kwu Tan Road	S1805	0700-0800	0.238310962	1.19428E-06	0.001083767	0.211491	1.06E-06	0.0009618	0.730005314	3.65839E-06	0.003319847	0.6403522	3.209E-06	0.0029121	0.0226114	1.133E-07	0.0001028	0.0245726	1.231E-07	0.0001117
Lung Kwu Tan Road	S1805	0800-0900	0.350283737	2.909E-06	0.002639806	0.3111576	2.584E-06	0.0023449	0.885121101	7.35066E-06	0.006670443	0.7815636	6.491E-06	0.00589	0.0296855	2.465E-07	0.0002237	0.0323014	2.683E-07	0.0002434
Lung Kwu Tan Road	S1805	0900-1000	0.357525361	2.52889E-06	0.002294869	0.3155838	2.232E-06	0.0020257	0.896058	6.3381E-06	0.005751579	0.7865709	5.564E-06	0.0050488	0.0298964	2.115E-07	0.0001919	0.0325324	2.301E-07	0.0002088
Lung Kwu Tan Road	S1805	1000-1100	0.430930274	4.36854E-06	0.00396428	0.3799396	3.852E-06	0.0034952	1.015302757	1.02926E-05	0.009340128	0.8918128	9.041E-06	0.0082041	0.0340534	3.452E-07	0.0003133	0.0370339	3.754E-07	0.0003407
Lung Kwu Tan Road	S1805	1100-1200	0.377322256	3.63059E-06	0.003294623	0.3331219	3.205E-06	0.0029087	0.919476261	8.84719E-06	0.008028489	0.8082555	7.777E-06	0.0070574	0.0313372	3.015E-07	0.0002736	0.034103	3.281E-07	0.0002978
Lung Kwu Tan Road	S1805	1200-1300	0.259988851	2.75475E-06	0.00249983	0.2277642	2.413E-06	0.00219	0.679776512	7.20267E-06	0.006536148	0.5918942	6.272E-06	0.0056911	0.0247635	2.624E-07	0.0002381	0.0269273	2.853E-07	0.0002589
Lung Kwu Tan Road	S1805	1300-1400	0.301760583	3.73312E-06	0.003387664	0.2649684	3.278E-06	0.0029746	0.755665315	9.34844E-06	0.008483347	0.6602554	8.168E-06	0.0074122	0.0269662	3.336E-07	0.0003027	0.0293007	3.625E-07	0.0003289
Lung Kwu Tan Road	S1805	1400-1500	0.326704793	5.24861E-06	0.00476291	0.2886258	4.637E-06	0.0042078	0.81481064	1.30902E-05	0.011878827	0.7166396	1.151E-05	0.0104476	0.0282374	4.536E-07	0.0004117	0.0306963	4.931E-07	0.0004475
Lung Kwu Tan Road	S1805	1500-1600	0.312573559	4.33235E-06	0.00393144	0.2748602	3.81E-06	0.0034571	0.777214855	1.07724E-05	0.009775533	0.6803789	9.43E-06	0.0085576	0.0276921	3.838E-07	0.0003483	0.0300924	4.171E-07	0.0003785
Lung Kwu Tan Road	S1805	1600-1700	0.274647432	3.26399E-06	0.00296195	0.2409716	2.864E-06	0.0025988	0.701860452	8.34113E-06	0.007569251	0.6125403	7.28E-06	0.006606	0.0256773	3.052E-07	0.0002769	0.0279236	3.319E-07	0.0003011
Lung Kwu Tan Road	S1805	1700-1800	0.241699914	2.3464E-06	0.002129267	0.2128831	2.067E-06	0.0018754	0.647175372	6.28272E-06	0.005701324	0.5662744	5.497E-06	0.0049886	0.023718	2.303E-07	0.0002089	0.0257867	2.503E-07	0.0002272
Lung Kwu Tan Road	S1805	1800-1900	0.217509349	1.79389E-06	0.001627888	0.1934592	1.596E-06	0.0014479	0.596528326	4.91982E-06	0.004464549	0.5269441	4.346E-06	0.0039438	0.0225094	1.856E-07	0.0001685	0.0244597	2.017E-07	0.0001831
Lung Kwu Tan Road	S1805	1900-2000	0.2306574	1.13611E-06	0.001030979	0.206373	1.016E-06	0.0009224	0.595777711	2.93453E-06	0.002662973	0.5300534	2.611E-06	0.0023692	0.023364	1.151E-07	0.0001044	0.025382	1.25E-07	0.0001135
Lung Kwu Tan Road	S1805	2000-2100	0.132819856	2.81462E-07	0.000255416	0.1190557	2.523E-07	0.0002289	0.418752495	8.87391E-07	0.000805273	0.3717404	7.878E-07	0.0007149	0.0170297	3.609E-08	3.275E-05	0.0184784	3.916E-08	3.553E-05
Lung Kwu Tan Road	S1805	2100-2200	0.142170262	1.34353E-07	0.00012192	0.1269938	1.2E-07	0.0001089	0.467403512	4.41704E-07	0.00040083	0.4129172	3.902E-07	0.0003541	0.0174939	1.653E-08	1.5E-05	0.0189879	1.794E-08	1.628E-05
Lung Kwu Tan Road	S1805	2200-2300	0.119926533	8.92924E-08	8.10294E-05	0.1073907	7.996E-08	7.256E-05	0.428650021	3.19155E-07	0.000289621	0.3787818	2.82E-07	0.0002559	0.0159038	1.184E-08	1.075E-05	0.0172577	1.285E-08	1.166E-05
Lung Kwu Tan Road	S1805	2300-0000	0.111000648	9.53614E-08	8.65368E-05	0.0994062	8.54E-08	7.75E-05	0.420134128	3.6094E-07	0.000327539	0.3712611	3.19E-07	0.0002894	0.0153333	1.317E-08	1.195E-05	0.0166367	1.429E-08	1.297E-05
Lung Kwu Tan Road	S1806	0000-0100	0.147766667	5.07789E-08	6.73231E-05	0.1324504	4.552E-08	6.034E-05	0.6155071	2.11514E-07	0.000280428	0.5420373	1.863E-07	0.000247	0.0163583	5.621E-09	7.453E-06	0.0177583	6.103E-09	8.091E-06
Lung Kwu Tan Road	S1806	0100-0200	0.147251438	3.37346E-08	4.47256E-05	0.1321882	3.028E-08	4.015E-05	0.592498493	1.35738E-07	0.000179963	0.5243848	1.201E-07	0.0001593	0.016125	3.694E-09	4.898E-06	0.0175	4.009E-09	5.315E-06
Lung Kwu Tan Road	S1806	0200-0300	0.172081735	1.47837E-08	1.96003E-05	0.1550679	1.332E-08	1.766E-05	0.720972785	6.19392E-08	8.21196E-05	0.6401416	5.499E-08	7.291E-05	0.0163	1.4E-09	1.857E-06	0.0177	1.521E-09	2.016E-06

Appendix 3G_3 Year 2037
e) Emission Summary

Road Name	Road ID	Hour	NO2 Emission						NO Emission						PM25 Emission			PM10 Emission		
			MonthlyHourMin			MonthlyHourAverage			MonthlyHourMin			MonthlyHourAverage			AnnualHourMin			AnnualHourMin		
			g/km/veh	g/s/m2	tonne/year	g/km/veh	g/s/m2	tonne/year	g/km/veh	g/s/m2	tonne/year	g/km/veh	g/s/m2	tonne/year	g/km/veh	g/s/m2	tonne/year	g/km/veh	g/s/m2	tonne/year
Lung Kwu Tan Road	S1806	0300-0400	0.030119589	1.72506E-09	2.2871E-06	0.026717	1.53E-09	2.029E-06	0.605616575	3.46859E-08	4.59869E-05	0.5297833	3.034E-08	4.023E-05	0.0049	2.806E-10	3.721E-07	0.0053	3.036E-10	4.025E-07
Lung Kwu Tan Road	S1806	0400-0500	0	0	0	0	0	0	0	0	0	0	0	0	0	0	0	0	0	0
Lung Kwu Tan Road	S1806	0500-0600	0.096497123	1.65803E-08	2.19822E-05	0.0871724	1.498E-08	1.986E-05	0.567513973	9.7511E-08	0.000129281	0.5034254	8.65E-08	0.0001147	0.0106667	1.833E-09	2.43E-06	0.0115667	1.987E-09	2.635E-06
Lung Kwu Tan Road	S1806	0600-0700	0.154941814	1.28674E-07	0.000170598	0.1391957	1.156E-07	0.0001533	0.609698082	5.06336E-07	0.000671304	0.5391631	4.478E-07	0.0005936	0.0171483	1.424E-08	1.888E-05	0.0186138	1.546E-08	2.049E-05
Lung Kwu Tan Road	S1806	0700-0800	0.238310962	1.19428E-06	0.001583392	0.211491	1.06E-06	0.0014052	0.730005314	3.65839E-06	0.004850322	0.6403522	3.209E-06	0.0042546	0.0226114	1.133E-07	0.0001502	0.0245726	1.231E-07	0.0001633
Lung Kwu Tan Road	S1806	0800-0900	0.350283737	2.909E-06	0.003856776	0.3111576	2.584E-06	0.003426	0.885121101	7.35066E-06	0.009745569	0.7815636	6.491E-06	0.0086054	0.0296855	2.465E-07	0.0003269	0.0323014	2.683E-07	0.0003557
Lung Kwu Tan Road	S1806	0900-1000	0.357525361	2.52889E-06	0.00335282	0.3155838	2.232E-06	0.0029595	0.896058	6.3381E-06	0.008403101	0.7865709	5.564E-06	0.0073763	0.0298964	2.115E-07	0.0002804	0.0325324	2.301E-07	0.0003051
Lung Kwu Tan Road	S1806	1000-1100	0.430930274	4.36854E-06	0.005791843	0.3799396	3.852E-06	0.0051065	1.015302757	1.02926E-05	0.013645999	0.8918128	9.041E-06	0.0119863	0.0340534	3.452E-07	0.0004577	0.0370339	3.754E-07	0.0004977
Lung Kwu Tan Road	S1806	1100-1200	0.377322256	3.63059E-06	0.004813469	0.3331219	3.205E-06	0.0042496	0.919476261	8.84719E-06	0.011729683	0.8082555	7.777E-06	0.0103108	0.0313372	3.015E-07	0.0003998	0.034103	3.281E-07	0.000435
Lung Kwu Tan Road	S1806	1200-1300	0.259988851	2.75475E-06	0.003652271	0.2277642	2.413E-06	0.0031996	0.679776512	7.20267E-06	0.009549362	0.5918942	6.272E-06	0.0083148	0.0247635	2.624E-07	0.0003479	0.0269273	2.853E-07	0.0003783
Lung Kwu Tan Road	S1806	1300-1400	0.301760583	3.73312E-06	0.004949402	0.2649684	3.278E-06	0.0043459	0.755665315	9.34844E-06	0.012394235	0.6602554	8.168E-06	0.0108293	0.0269662	3.336E-07	0.0004423	0.0293007	3.625E-07	0.0004806
Lung Kwu Tan Road	S1806	1400-1500	0.326704793	5.24861E-06	0.006958648	0.2886258	4.637E-06	0.0061476	0.81481064	1.30902E-05	0.017355057	0.7166396	1.151E-05	0.0152641	0.0282374	4.536E-07	0.0006014	0.0306963	4.931E-07	0.0006538
Lung Kwu Tan Road	S1806	1500-1600	0.312573559	4.33235E-06	0.005743863	0.2748602	3.81E-06	0.0050508	0.777214855	1.07724E-05	0.014282129	0.6803789	9.43E-06	0.0125027	0.0276921	3.838E-07	0.0005089	0.0300924	4.171E-07	0.000553
Lung Kwu Tan Road	S1806	1600-1700	0.274647432	3.26399E-06	0.004327431	0.2409716	2.864E-06	0.0037968	0.701860452	8.34113E-06	0.011058733	0.6125403	7.28E-06	0.0096514	0.0256773	3.052E-07	0.0004046	0.0279236	3.319E-07	0.00044
Lung Kwu Tan Road	S1806	1700-1800	0.241699914	2.3464E-06	0.003110876	0.2128831	2.067E-06	0.00274	0.647175372	6.28272E-06	0.008329677	0.5662744	5.497E-06	0.0072884	0.023718	2.303E-07	0.0003053	0.0257867	2.503E-07	0.0003319
Lung Kwu Tan Road	S1806	1800-1900	0.217509349	1.79389E-06	0.002378356	0.1934592	1.596E-06	0.0021154	0.596528326	4.91982E-06	0.00652274	0.5269441	4.346E-06	0.0057619	0.0225094	1.856E-07	0.0002461	0.0244597	2.017E-07	0.0002675
Lung Kwu Tan Road	S1806	1900-2000	0.2306574	1.13611E-06	0.001506268	0.206373	1.016E-06	0.0013477	0.595777711	2.93453E-06	0.003890623	0.5300534	2.611E-06	0.0034614	0.023364	1.151E-07	0.0001526	0.025382	1.25E-07	0.0001658
Lung Kwu Tan Road	S1806	2000-2100	0.132819856	2.81462E-07	0.000373165	0.1190557	2.523E-07	0.0003345	0.418752495	8.87391E-07	0.00117651	0.3717404	7.878E-07	0.0010444	0.0170297	3.609E-08	4.785E-05	0.0184784	3.916E-08	5.192E-05
Lung Kwu Tan Road	S1806	2100-2200	0.142170262	1.34353E-07	0.000178127	0.1269938	1.2E-07	0.0001591	0.467403512	4.41704E-07	0.000585615	0.4129172	3.902E-07	0.0005173	0.0174939	1.653E-08	2.192E-05	0.0189879	1.794E-08	2.379E-05
Lung Kwu Tan Road	S1806	2200-2300	0.119926533	8.92924E-08	0.000118385	0.1073907	7.996E-08	0.000106	0.428650021	3.19155E-07	0.000423139	0.3787818	2.82E-07	0.0003739	0.0159038	1.184E-08	1.57E-05	0.0172577	1.285E-08	1.704E-05
Lung Kwu Tan Road	S1806	2300-0000	0.111000648	9.53614E-08	0.000126431	0.0994062	8.54E-08	0.0001132	0.420134128	3.6094E-07	0.000478537	0.3712611	3.19E-07	0.0004229	0.0153333	1.317E-08	1.746E-05	0.0166367	1.429E-08	1.895E-05
Lung Kwu Tan Road	S1807	0000-0100	0.147766667	5.07789E-08	0.000126676	0.1324504	4.552E-08	0.0001135	0.6155071	2.11514E-07	0.000527657	0.5420373	1.863E-07	0.0004647	0.0163583	5.621E-09	1.402E-05	0.0177583	6.103E-09	1.522E-05
Lung Kwu Tan Road	S1807	0100-0200	0.147251438	3.37346E-08	8.41564E-05	0.1321882	3.028E-08	7.555E-05	0.592498493	1.35738E-07	0.000338622	0.5243848	1.201E-07	0.0002997	0.016125	3.694E-09	9.216E-06	0.0175	4.009E-09	1E-05
Lung Kwu Tan Road	S1807	0200-0300	0.172081735	1.47837E-08	3.68802E-05	0.1550679	1.332E-08	3.323E-05	0.720972785	6.19392E-08	0.000154518	0.6401416	5.499E-08	0.0001372	0.0163	1.4E-09	3.493E-06	0.0177	1.521E-09	3.793E-06
Lung Kwu Tan Road	S1807	0300-0400	0.030119589	1.72506E-09	4.30345E-06	0.026717	1.53E-09	3.817E-06	0.605616575	3.46859E-08	8.65297E-05	0.5297833	3.034E-08	7.569E-05	0.0049	2.806E-10	7.001E-07	0.0053	3.036E-10	7.573E-07
Lung Kwu Tan Road	S1807	0400-0500	0	0	0	0	0	0	0	0	0	0	0	0	0	0	0	0	0	0
Lung Kwu Tan Road	S1807	0500-0600	0.096497123	1.65803E-08	4.13622E-05	0.0871724	1.498E-08	3.737E-05	0.567513973	9.7511E-08	0.000243257	0.5034254	8.65E-08	0.0002158	0.0106667	1.833E-09	4.572E-06	0.0115667	1.987E-09	4.958E-06
Lung Kwu Tan Road	S1807	0600-0700	0.154941814	1.28674E-07	0.000320999	0.1391957	1.156E-07	0.0002884	0.609698082	5.06336E-07	0.001263137	0.5391631	4.478E-07	0.001117	0.0171483	1.424E-08	3.553E-05	0.0186138	1.546E-08	3.856E-05
Lung Kwu Tan Road	S1807	0700-0800	0.238310962	1.19428E-06	0.002979337	0.211491	1.06E-06	0.002644	0.730005314	3.65839E-06	0.009126446	0.6403522	3.209E-06	0.0080056	0.0226114	1.133E-07	0.0002827	0.0245726	1.231E-07	0.0003072
Lung Kwu Tan Road	S1807	0800-0900	0.350283737	2.909E-06	0.007256974	0.3111576	2.584E-06	0.0064464	0.885121101	7.35066E-06	0.018337423	0.7815636	6.491E-06	0.016192	0.0296855	2.465E-07	0.000615	0.0323014	2.683E-07	0.0006692
Lung Kwu Tan Road	S1807	0900-1000	0.357525361	2.52889E-06	0.006308722	0.3155838	2.232E-06	0.0055686	0.896058	6.3381E-06	0.015811413	0.7865709	5.564E-06	0.0138795	0.0298964	2.115E-07	0.0005275	0.0325324	2.301E-07	0.0005741
Lung Kwu Tan Road	S1807	1000-1100	0.430930274	4.36854E-06	0.010898027	0.3799396	3.852E-06	0.0096085	1.015302757	1.02926E-05	0.025676536	0.8918128	9.041E-06	0.0225535	0.0340534	3.452E-07	0.0008612	0.0370339	3.754E-07	0.0009366
Lung Kwu Tan Road	S1807	1100-1200	0.377322256	3.63059E-06	0.009057103	0.3331219	3.205E-06	0.0079961	0.919476261	8.84719E-06	0.022070766	0.8082555	7.777E-06	0.0194011	0.0313372	3.015E-07	0.0007522	0.034103	3.281E-07	0.0008186
Lung Kwu Tan Road	S1807	1200-1300	0.259988851	2.75475E-06	0.006872172	0.2277642	2.413E-06	0.0060204	0.679776512	7.20267E-06	0.017968238	0.5918942	6.272E-06	0.0156453	0.0247635	2.624E-07	0.0006546	0.0269273	2.853E-07	0.0007118
Lung Kwu Tan Road	S1807	1300-1400	0.301760583	3.73312E-06	0.009312877	0.2649684	3.278E-06	0.0081774	0.755665315	9.34844E-06	0.023321197	0.6602554	8.168E-06	0.0203767	0.0269662	3.336E-07	0.0008322	0.0293007	3.625E-07	0.0009043
Lung Kwu Tan Road	S1807	1400-1500	0.326704793	5.24861E-06	0.013093507	0.2886258	4.637E-06	0.0115674	0.81481064	1.30902E-05	0.032655562	0.7166396	1.151E-05	0.0287211	0.0282374	4.536E-07	0.0011317	0.0306963	4.931E-07	0.0012302
Lung Kwu Tan Road	S1807	1500-1600	0.312573559	4.33235E-06	0.010807748	0.2748602	3.81E-06	0.0095037	0.777214855	1.07724E-05	0.026873489	0.6803789	9.43E-06	0.0235252	0.0276921	3.838E-07	0.0009575	0.0300924	4.171E-07	0.0010405
Lung Kwu Tan Road	S1807	1600-1700	0.274647432	3.26399E-06	0.008142565	0.2409716	2.864E-06	0.0071442	0.701860452	8.34113E-06	0.020808294	0.6125403	7.28E-06	0.0181602	0.0256773	3.052E-07	0.0007613	0.0279236	3.319E-07	0.0008279
Lung Kwu Tan Road	S1807	1700-1800	0.241699914	2.3464E-06	0.005853475	0.2128831	2.067E-06	0.0051556	0.647175372	6.28272E-06	0.015673258	0.5662744	5.497E-06	0.013714	0.023718	2.303E-07	0.0005744	0.0257867	2.503E-07	0.0006245
Lung Kwu Tan Road	S1807	1800-1900	0.217509349	1.79389E-06	0.004475154	0.1934592	1.596E-06	0.0039803	0.596528326	4.91982E-06	0.012273295	0.5269441	4.346E-06	0.0108416	0.0225094	1.856E-07	0.0004631	0.0244597	2.017E-07	0.0005032
Lung Kwu Tan Road	S1807	1900-2000	0.2306574	1.13611E-06	0.002834219	0.206373	1.016E-06	0.0025358	0.595777711	2.93453E-06	0.007320661	0.5300534	2.611E-06	0.0065131	0.023364	1.151E-07	0.0002871	0.025382	1.25E-07	0.0003119
Lung Kwu Tan Road	S1807	2000-2100	0.132819856	2.81462E-07	0.000702154	0.1190557	2.523E-07	0.0006294	0.418752495	8.87391E-07	0.002213741	0.3717404	7.878E-07	0.0019652	0.0170297	3.609E-08	9.003E-05	0.0184784	3.916E-08	9.769E-05
Lung Kwu Tan Road	S1807	2100-2200	0.142170262	1.34353E-07	0.000335166	0.1269938	1.2E-07	0.0002994	0.467403512	4.41704E-07	0.001101903	0.4129172	3.902E-07	0.0009735	0.0174939	1.653E-08	4.124E-05	0.0189879	1.794E-08	4.476E-05
Lung Kwu Tan Road	S1807	2200-2300	0.119926533	8.92924E-08	0.000222754	0.1073907	7.996E-08	0.0001995	0.428650021	3.19155E-07	0.000796185	0.3787818	2.82E-07	0.0007036	0.0159038	1.184E-08	2.954E-05	0.0172577	1.285E-08	3.205E-05
Lung Kwu Tan Road	S1807	2300-0000	0.111000648	9.53614E-08	0.000237894	0.0994062	8.54E-08	0.000213	0.420134128	3.6094E-07	0.000900423	0.3712611	3.19E-07	0.0007957	0.0153333	1.317E-08	3.286E-05	0.0166367	1.429E-08	3.566E-05
Yung Long Road	S1901	0000-0100	0.065454744	3.5614E-08	1.13845E-05	0.0605184	3.293E-08	1.053E-05	0.45474968	2.4743E-07	7.90941E-05	0.4045898	2.201E-07	7.037E-05	0.0094671	5.151E-09	1.647E-06	0.0102282	5.565E-09	1.779E-06
Yung Long Road	S1901	0100-0200	0.01996618	6.86123E-09	2.19328E-06	0.0176782	6.075E-09	1.942E-06	0.37816595	1.29954E-07	4.15415E-05	0.3325094	1.143E-07	3.653E-05	0.0078208	2.688E-09	8.591E-07	0.0084353	2.899E-09	9.266E-07
Yung Long Road	S1901	0200-0300	0.01984549	3.40988E-09	1.09001E-06	0.0176792	3.038E-09	9.71E-07	0.376153141	6.46311E-08	2.06602E-05	0.3326351	5.715E-08	1.827E-05	0.0078208	1.344E-09	4.296E-07	0.0084353	1.449E-09	4.633E-07
Yung Long Road	S1901	0300-0400	0.016684189	1.91113E-09	6.10919E-07	0.0147466	1.689E-09	5.4E-07	0.341562095	3.91251E-08	1.25068E-05	0.2987856	3.423E-08	1.094E-05	0.0070041	8.023E-10	2.565E-07	0.007552	8.651E-10	2.765E-07
Yung Long Road	S1901	0400-0500	0.026322448	1.50759E-09	4.81919E-07	0.0236514	1.355E-09	4.33E-07	0.448137812	2.56665E-08	8.20464E-06	0.4024583	2.305E-08	7.368E-06	0.0094541	5.415E-10	1.731E-07	0.010202	5.843E-10	1.868E-07
Yung Long Road	S1901	0500-0600	0.021543308	4.93547E-09	1.57769E-06	0.0192176	4.403E-09	1.407E-06	0.395892329	9.0697E-08	2.89925E-05	0.3510229	8.042E-08	2.571E-05	0.0082291	1.885E-09	6.026E-07	0.008877	2.034E-09	6.501E-07
Yung Long Road	S1901	0600-0700	0.064030334	8.06797E-08	2.57903E-05	0.059215	7.461E-08	2.385E-05	0.442197357	5.57179E-07	0.000178109	0.3949762	4.977E-07	0.0001591	0.0107702	1.357E-08	4.338E-06	0.0116551	1.469E-08	4.694E-06
Yung Long Road	S1901	0700-0800	0.092408755	5.47784E-07	0.000175106	0.0861451	5.107E-07	0.0001632	0.499069029	2.9584E-06	0.000945691	0.4488751	2.661E-06	0.0008506	0.0113826	6.747E-08	2.157E-05	0.0123197	7.303E-08	2.334E-05
Yung Long Road	S1901	0800-0900	0.089216222	5.54408E-07	0.000177224	0.0829235	5.153E-07	0.0001647	0.493967953	3.06962E-06	0.000981243	0.442857	2.752E-06	0.0008797	0.0112034	6.962E-08	2.226E-05	0.0121244	7.534E-08	2.408E-05
Yung Long Road	S1901	0900-1000	0.092866843	4.78695E-07	0.000153021	0.0861032	4.438E-07	0.0001419	0.502127158	2.58828E-06	0.000827379	0.4486361	2.313E-06	0.0007392	0.0111849	5.765E-08	1.843E-05	0.0121033	6.239E-08	1.994E-05
Yung Long Road	S1901	1000-1100	0.093031694	5.19507E-07	0.000166067	0.0863327	4.821E-07	0.0001541	0.502769887	2.80756E-06	0.000897474	0.4504629	2.515E-06	0.0008041	0.0114013	6.367E-08	2.035E-05	0.0123408	6.891E-08	2.203E-05
Yung Long Road	S1901	1100-1200	0.090060444	5.54496E-07	0.000177252	0.0836199	5.148E-07	0.0001646	0.49539962	3.05014E-06	0.000975017	0.4442762	2.735E-06	0.0008744	0.0112197	6.908E-08	2.208E-05	0.0121423	7.476E-08	2.39E-05
Yung Long Road	S1901	1200-1300	0.362261654	9.54412E-07	0.00030509	0.3364089	8.863E-07	0.0002833	0.970640709	2.55724E-06	0.000817456	0.8891955	2.343E-06	0.0007489	0.0270158	7.118E-08	2.275E-05	0.0293376	7.729E-08	2.471E-05
Yung Long Road	S1901	1300-1400	0.361612467	1.01483E-06	0.000324405	0.3361836	9.435E-07	0.0003016	0.963209136	2.70316E-06	0.000864102	0.8839635	2.481E-06	0.000793	0.0268414	7.533E-08	2.408E-05	0.0291476	8.18E-08	2.615E-05
Yung Long Road	S1901	1400-1500	0.362369049	1.32827E-06	0.000424599	0.337625	1.238E-06	0.0003956	0.966688404	3.54342E-06	0.001132699	0.889297	3.26E-06	0.001042	0.0268708	9.85E-08	3.149E-05	0.0291804	1.07E-07	3.419E-05
Yung Long Road	S1901	1500-1600	0.366135344	1.12189E-06	0.000358628	0.3398206	1.041E-06	0.0003329	0.972953823	2.98127E-06	0.000953003	0.8913132	2.731E-06	0.000873	0.0270108	8.276E-08	2.646E-05	0.0293325	8.988E-08	2.873E-05
Yung Long Road	S1901	1600-1700	0.365953643	1.0375E-06	0.00033165	0.3397167	9.631E-07	0.0003079	0.968936211	2.74698E-06	0.000878109	0.8879838	2.517E-06	0.0008047	0.0271511	7.697E-08	2.461E-05	0.0294845	8.359E-08	2.672E-05
Yung Long Road	S1901	1700-1800	0.358628344	9.243E-07	0.000295464	0.3321512	8.561E-07	0.0002737	0.95750622	2.4678E-06	0.000788864	0.8743794	2.254E-06	0.0007204	0.0268683	6.925E-08	2.214E-05	0.0291773	7.52E-08	2.404E-05
Yung Long Road	S1901	1800-1900	0.358829016	8.2206E-07	0.000262782	0.3347403	7.669E-07	0.0002451	0.955839176	2.18978E-06	0.000699992	0.8799681	2.016E-06	0.0006444	0.0268555	6.152E-08	1.967E-05	0.0291632	6.681E-08	2.136E-05
Yung Long Road	S1901	1900-2000	0.354028938	3.85255E-07	0.000123152	0.3294544	3.585E-07	0.0001146	0.955082417	1.03932E-06	0.000332233	0.8755917	9.528E-07	0.0003046	0.0268741	2.924E-08	9.348E-06	0.0291849	3.176E-08	1.015E-05
Yung Long Road	S1901	2000-2100	0.336954355	2.12285E-07	6.78597E-05	0.3148833	1.984E-07	6.341E-05	0.928195594	5.84774E-07	0.000186931	0.8545348	5.384E-07	0.0001721	0.025264	1.592E-08	5.088E-06	0.0274328	1.728E-08	5.525E-06
Yung Long Road	S1901	2100-2200	0.330970456	9.47796E-08	3.02975E-05	0.3092374	8.856E-08	2.831E-05	0.891134279	2.55193E-07	8.15758E-05	0.8208393	2.351E-07	7.514E-05	0.0269708	7.724E-09	2.469E-06	0.0292904	8.388E-09	2.681E-06
Yung Long Road	S1901	2200-2300	0.332271725	8.5637E-08	2.7375E-05	0.3101748	7.994E-08	2.555E-05	0.899160935	2.31743E-07	7.40795E-05	0.8260328	2.129E-07	6.805E-05	0.0256342	6.607E-09	2.112E-06	0.0278338	7.174E-09	2.293E-06
Yung Long Road	S1901	2300-0000	0.330507346	9.4647E-08	3.02551E-05	0.3087837	8.843E-08	2.827E-05	0.890188105	2.54922E-07	8.14892E-05	0.8195364	2.347E-07	7.502E-05	0.0269708	7.724E-09	2.469E-06	0.0292904	8.388E-09	2.681E-06
Yung Long Road	S1902	0000-0100	0.065454744	3.5614E-08	4.56193E-05	0.0605184	3.293E-08	4.218E-05	0.45474968	2.4743E-07	0.000316942	0.4045898	2.201E-07	0.000282	0.0094671	5.151E-09	6.598E-06	0.0102282	5.565E-09	7.129E-06
Yung Long Road	S1902	0100-0200	0.01996618	6.86123E-09	8.7888E-06	0.0176782	6.075E-09	7.782E-06	0.37816595	1.29954E-07	0.000166463	0.3325094	1.143E-07	0.0001464	0.0078208	2.688E-09	3.443E-06	0.0084353	2.899E-09	3.713E-06
Yung Long Road	S1902	0200-0300	0.01984549	3.40988E-09	4.36784E-06	0.0176792	3.038E-09	3.891E-06	0.376153141	6.46311E-08	8.27884E-05	0.3326351	5.715E-08	7.321E-05	0.0078208	1.344E-09	1.721E-06	0.0084353	1.449E-09	1.857E-06
Yung Long Road	S1902	0300-0400	0.016684189	1.91113E-09	2.44804E-06	0.0147466	1.689E-09	2.164E-06	0.341562095	3.91251E-08	5.01168E-05	0.2987856	3.423E-08	4.384E-05	0.0070041	8.023E-10	1.028E-06	0.007552	8.651E-10	1.108E-06
Yung Long Road	S1902	0400-0500	0.026322448	1.50759E-09	1.93112E-06	0.0236514	1.355E-09	1.735E-06	0.448137812	2.56665E-08	3.28772E-05	0.4024583	2.305E-08	2.953E-05	0.0094541	5.415E-10	6.936E-07	0.010202	5.843E-10	7.485E-07
Yung Long Road	S1902	0500-0600	0.021543308	4.93547E-09	6.32202E-06	0.0192176	4.403E-09	5.64E-06	0.395892329	9.0697E-08	0.000116177	0.3510229	8.042E-08	0.000103	0.0082291	1.885E-09	2.415E-06	0.008877	2.034E-09	2.605E-06
Yung Long Road	S1902	0600-0700	0.064030334	8.06797E-08	0.000103346	0.059215	7.461E-08	9.557E-05	0.442197357	5.57179E-07	0.000713711	0.3949762	4.977E-07	0.0006375	0.0107702	1.357E-08	1.738E-05	0.0116551	1.469E-08	1.881E-05
Yung Long Road	S1902	0700-0800	0.092408755	5.47784E-07	0.000701677	0.0861451	5.107E-07	0.0006541	0.499069029	2.9584E-06	0.003789523	0.4488751	2.661E-06	0.0034084	0.0113826	6.747E-08	8.643E-05	0.0123197	7.303E-08	9.355E-05
Yung Long Road	S1902	0800-0900	0.089216222	5.54408E-07	0.000710161	0.0829235	5.153E-07	0.0006601	0.493967953	3.06962E-06	0.003931987	0.442857	2.752E-06	0.0035251	0.0112034	6.962E-08	8.918E-05	0.0121244	7.534E-08	9.651E-05
Yung Long Road	S1902	0900-1000	0.092866843	4.78695E-07	0.000613178	0.0861032	4.438E-07	0.0005685	0.502127158	2.58828E-06	0.003315429	0.4486361	2.313E-06	0.0029622	0.0111849	5.765E-08	7.385E-05	0.0121033	6.239E-08	7.992E-05
Yung Long Road	S1902	1000-1100	0.093031694	5.19507E-07	0.000665456	0.0863327	4.821E-07	0.0006175	0.502769887	2.80756E-06	0.003596312	0.4504629	2.515E-06	0.0032222	0.0114013	6.367E-08	8.155E-05	0.0123408	6.891E-08	8.827E-05
Yung Long Road	S1902	1100-1200	0.090060444	5.54496E-07	0.000710274	0.0836199	5.148E-07	0.0006595	0.49539962	3.05014E-06	0.003907038	0.4442762	2.735E-06	0.0035038	0.0112197	6.908E-08	8.849E-05	0.0121423	7.476E-08	9.576E-05
Yung Long Road	S1902	1200-1300	0.362261654	9.54412E-07	0.001222542	0.3364089	8.863E-07	0.0011353	0.970640709	2.55724E-06	0.003275668	0.8891955	2.343E-06	0.0030008	0.0270158	7.118E-08	9.117E-05	0.0293376	7.729E-08	9.901E-05
Yung Long Road	S1902	1300-1400	0.361612467	1.01483E-06	0.001299939	0.3361836	9.435E-07	0.0012085	0.963209136	2.70316E-06	0.003462583	0.8839635	2.481E-06	0.0031777	0.0268414	7.533E-08	9.649E-05	0.0291476	8.18E-08	0.0001048
Yung Long Road	S1902	1400-1500	0.362369049	1.32827E-06	0.001701432	0.337625	1.238E-06	0.0015853	0.966688404	3.54342E-06	0.004538894	0.889297	3.26E-06	0.0041755	0.0268708	9.85E-08	0.0001262	0.0291804	1.07E-07	0.000137
Yung Long Road	S1902	1500-1600	0.366135344	1.12189E-06	0.001437074	0.3398206	1.041E-06	0.0013338	0.972953823	2.98127E-06	0.003818823	0.8913132	2.731E-06	0.0034984	0.0270108	8.276E-08	0.000106	0.0293325	8.988E-08	0.0001151
Yung Long Road	S1902	1600-1700	0.365953643	1.0375E-06	0.001328969	0.3397167	9.631E-07	0.0012337	0.968936211	2.74698E-06	0.003518714	0.8879838	2.517E-06	0.0032247	0.0271511	7.697E-08	9.86E-05	0.0294845	8.359E-08	0.0001071
Yung Long Road	S1902	1700-1800	0.358628344	9.243E-07	0.00118397	0.3321512	8.561E-07	0.0010966	0.95750622	2.4678E-06	0.003161096	0.8743794	2.254E-06	0.0028867	0.0268683	6.925E-08	8.87E-05	0.0291773	7.52E-08	9.633E-05
Yung Long Road	S1902	1800-1900	0.358829016	8.2206E-07	0.001053007	0.3347403	7.669E-07	0.0009823	0.955839176	2.18978E-06	0.002804971	0.8799681	2.016E-06	0.0025823	0.0268555	6.152E-08	7.881E-05	0.0291632	6.681E-08	8.558E-05
Yung Long Road	S1902	1900-2000	0.354028938	3.85255E-07	0.000493489	0.3294544	3.585E-07	0.0004592	0.955082417	1.03932E-06	0.001331306	0.8755917	9.528E-07	0.0012205	0.0268741	2.924E-08	3.746E-05	0.0291849	3.176E-08	4.068E-05
Yung Long Road	S1902	2000-2100	0.336954355	2.12285E-07	0.000271924	0.3148833	1.984E-07	0.0002541	0.928195594	5.84774E-07	0.000749058	0.8545348	5.384E-07	0.0006896	0.025264	1.592E-08	2.039E-05	0.0274328	1.728E-08	2.214E-05
Yung Long Road	S1902	2100-2200	0.330970456	9.47796E-08	0.000121407	0.3092374	8.856E-08	0.0001134	0.891134279	2.55193E-07	0.000326886	0.8208393	2.351E-07	0.0003011	0.0269708	7.724E-09	9.893E-06	0.0292904	8.388E-09	1.074E-05
Yung Long Road	S1902	2200-2300	0.332271725	8.5637E-08	0.000109696	0.3101748	7.994E-08	0.0001024	0.899160935	2.31743E-07	0.000296848	0.8260328	2.129E-07	0.0002727	0.0256342	6.607E-09	8.463E-06	0.0278338	7.174E-09	9.189E-06
Yung Long Road	S1902	2300-0000	0.330507346	9.4647E-08	0.000121237	0.3087837	8.843E-08	0.0001133	0.890188105	2.54922E-07	0.000326539	0.8195364	2.347E-07	0.0003006	0.0269708	7.724E-09	9.893E-06	0.0292904	8.388E-09	1.074E-05
Yung Long Road	S1903	0000-0100	0.065454744	3.5614E-08	1.9708E-05	0.0605184	3.293E-08	1.822E-05	0.45474968	2.4743E-07	0.000136922	0.4045898	2.201E-07	0.0001218	0.0094671	5.151E-09	2.85E-06	0.0102282	5.565E-09	3.08E-06
Yung Long Road	S1903	0100-0200	0.01996618	6.86123E-09	3.79686E-06	0.0176782	6.075E-09	3.362E-06	0.37816595	1.29954E-07	7.19138E-05	0.3325094	1.143E-07	6.323E-05	0.0078208	2.688E-09	1.487E-06	0.0084353	2.899E-09	1.604E-06
Yung Long Road	S1903	0200-0300	0.01984549	3.40988E-09	1.88696E-06	0.0176792	3.038E-09	1.681E-06	0.376153141	6.46311E-08	3.57655E-05	0.3326351	5.715E-08	3.163E-05	0.0078208	1.344E-09	7.436E-07	0.0084353	1.449E-09	8.021E-07
Yung Long Road	S1903	0300-0400	0.016684189	1.91113E-09	1.05758E-06	0.0147466	1.689E-09	9.348E-07	0.341562095	3.91251E-08	2.1651E-05	0.2987856	3.423E-08	1.894E-05	0.0070041	8.023E-10	4.44E-07	0.007552	8.651E-10	4.787E-07
Yung Long Road	S1903	0400-0500	0.026322448	1.50759E-09	8.34267E-07	0.0236514	1.355E-09	7.496E-07	0.448137812	2.56665E-08	1.42033E-05	0.4024583	2.305E-08	1.276E-05	0.0094541	5.415E-10	2.996E-07	0.010202	5.843E-10	3.233E-07
Yung Long Road	S1903	0500-0600	0.021543308	4.93547E-09	2.73118E-06	0.0192176	4.403E-09	2.436E-06	0.395892329	9.0697E-08	5.01898E-05	0.3510229	8.042E-08	4.45E-05	0.0082291	1.885E-09	1.043E-06	0.008877	2.034E-09	1.125E-06
Yung Long Road	S1903	0600-0700	0.064030334	8.06797E-08	4.46465E-05	0.059215	7.461E-08	4.129E-05	0.442197357	5.57179E-07	0.000308331	0.3949762	4.977E-07	0.0002754	0.0107702	1.357E-08	7.51E-06	0.0116551	1.469E-08	8.127E-06
Yung Long Road	S1903	0700-0800	0.092408755	5.47784E-07	0.000303132	0.0861451	5.107E-07	0.0002826	0.499069029	2.9584E-06	0.001637116	0.4488751	2.661E-06	0.0014725	0.0113826	6.747E-08	3.734E-05	0.0123197	7.303E-08	4.041E-05
Yung Long Road	S1903	0800-0900	0.089216222	5.54408E-07	0.000306798	0.0829235	5.153E-07	0.0002852	0.493967953	3.06962E-06	0.001698662	0.442857	2.752E-06	0.0015229	0.0112034	6.962E-08	3.853E-05	0.0121244	7.534E-08	4.169E-05
Yung Long Road	S1903	0900-1000	0.092866843	4.78695E-07	0.0002649	0.0861032	4.438E-07	0.0002456	0.502127158	2.58828E-06	0.001432303	0.4486361	2.313E-06	0.0012797	0.0111849	5.765E-08	3.19E-05	0.0121033	6.239E-08	3.452E-05
Yung Long Road	S1903	1000-1100	0.093031694	5.19507E-07	0.000287484	0.0863327	4.821E-07	0.0002668	0.502769887	2.80756E-06	0.001553647	0.4504629	2.515E-06	0.001392	0.0114013	6.367E-08	3.523E-05	0.0123408	6.891E-08	3.814E-05
Yung Long Road	S1903	1100-1200	0.090060444	5.54496E-07	0.000306846	0.0836199	5.148E-07	0.0002849	0.49539962	3.05014E-06	0.001687884	0.4442762	2.735E-06	0.0015137	0.0112197	6.908E-08	3.823E-05	0.0121423	7.476E-08	4.137E-05
Yung Long Road	S1903	1200-1300	0.362261654	9.54412E-07	0.000528152	0.3364089	8.863E-07	0.0004905	0.970640709	2.55724E-06	0.001415125	0.8891955	2.343E-06	0.0012964	0.0270158	7.118E-08	3.939E-05	0.0293376	7.729E-08	4.277E-05
Yung Long Road	S1903	1300-1400	0.361612467	1.01483E-06	0.000561588	0.3361836	9.435E-07	0.0005221	0.963209136	2.70316E-06	0.001495875	0.8839635	2.481E-06	0.0013728	0.0268414	7.533E-08	4.169E-05	0.0291476	8.18E-08	4.527E-05
Yung Long Road	S1903	1400-1500	0.362369049	1.32827E-06	0.000735038	0.337625	1.238E-06	0.0006848	0.966688404	3.54342E-06	0.001960853	0.889297	3.26E-06	0.0018039	0.0268708	9.85E-08	5.451E-05	0.0291804	1.07E-07	5.919E-05
Yung Long Road	S1903	1500-1600	0.366135344	1.12189E-06	0.000620832	0.3398206	1.041E-06	0.0005762	0.972953823	2.98127E-06	0.001649774	0.8913132	2.731E-06	0.0015113	0.0270108	8.276E-08	4.58E-05	0.0293325	8.988E-08	4.974E-05
Yung Long Road	S1903	1600-1700	0.365953643	1.0375E-06	0.000574129	0.3397167	9.631E-07	0.000533	0.968936211	2.74698E-06	0.001520124	0.8879838	2.517E-06	0.0013931	0.0271511	7.697E-08	4.26E-05	0.0294845	8.359E-08	4.626E-05
Yung Long Road	S1903	1700-1800	0.358628344	9.243E-07	0.000511488	0.3321512	8.561E-07	0.0004737	0.95750622	2.4678E-06	0.001365629	0.8743794	2.254E-06	0.0012471	0.0268683	6.925E-08	3.832E-05	0.0291773	7.52E-08	4.161E-05
Yung Long Road	S1903	1800-1900	0.358829016	8.2206E-07	0.000454911	0.3347403	7.669E-07	0.0004244	0.955839176	2.18978E-06	0.001211779	0.8799681	2.016E-06	0.0011156	0.0268555	6.152E-08	3.405E-05	0.0291632	6.681E-08	3.697E-05
Yung Long Road	S1903	1900-2000	0.354028938	3.85255E-07	0.000213192	0.3294544	3.585E-07	0.0001984	0.955082417	1.03932E-06	0.000575139	0.8755917	9.528E-07	0.0005273	0.0268741	2.924E-08	1.618E-05	0.0291849	3.176E-08	1.757E-05
Yung Long Road	S1903	2000-2100	0.336954355	2.12285E-07	0.000117474	0.3148833	1.984E-07	0.0001098	0.928195594	5.84774E-07	0.000323602	0.8545348	5.384E-07	0.0002979	0.025264	1.592E-08	8.808E-06	0.0274328	1.728E-08	9.564E-06
Yung Long Road	S1903	2100-2200	0.330970456	9.47796E-08	5.24491E-05	0.3092374	8.856E-08	4.901E-05	0.891134279	2.55193E-07	0.000141219	0.8208393	2.351E-07	0.0001301	0.0269708	7.724E-09	4.274E-06	0.0292904	8.388E-09	4.642E-06
Yung Long Road	S1903	2200-2300	0.332271725	8.5637E-08	4.73898E-05	0.3101748	7.994E-08	4.424E-05	0.899160935	2.31743E-07	0.000128241	0.8260328	2.129E-07	0.0001178	0.0256342	6.607E-09	3.656E-06	0.0278338	7.174E-09	3.97E-06
Yung Long Road	S1903	2300-0000	0.330507346	9.4647E-08	5.23757E-05	0.3087837	8.843E-08	4.893E-05	0.890188105	2.54922E-07	0.000141069	0.8195364	2.347E-07	0.0001299	0.0269708	7.724E-09	4.274E-06	0.0292904	8.388E-09	4.642E-06
Yung Long Road	S1904	0000-0100	0.065454744	3.5614E-08	2.68586E-05	0.0605184	3.293E-08	2.483E-05	0.45474968	2.4743E-07	0.000186601	0.4045898	2.201E-07	0.000166	0.0094671	5.151E-09	3.885E-06	0.0102282	5.565E-09	4.197E-06
Yung Long Road	S1904	0100-0200	0.01996618	6.86123E-09	5.17446E-06	0.0176782	6.075E-09	4.582E-06	0.37816595	1.29954E-07	9.8006E-05	0.3325094	1.143E-07	8.617E-05	0.0078208	2.688E-09	2.027E-06	0.0084353	2.899E-09	2.186E-06
Yung Long Road	S1904	0200-0300	0.01984549	3.40988E-09	2.57159E-06	0.0176792	3.038E-09	2.291E-06	0.376153141	6.46311E-08	4.87422E-05	0.3326351	5.715E-08	4.31E-05	0.0078208	1.344E-09	1.013E-06	0.0084353	1.449E-09	1.093E-06
Yung Long Road	S1904	0300-0400	0.016684189	1.91113E-09	1.4413E-06	0.0147466	1.689E-09	1.274E-06	0.341562095	3.91251E-08	2.95066E-05	0.2987856	3.423E-08	2.581E-05	0.0070041	8.023E-10	6.051E-07	0.007552	8.651E-10	6.524E-07
Yung Long Road	S1904	0400-0500	0.026322448	1.50759E-09	1.13696E-06	0.0236514	1.355E-09	1.022E-06	0.448137812	2.56665E-08	1.93567E-05	0.4024583	2.305E-08	1.738E-05	0.0094541	5.415E-10	4.084E-07	0.010202	5.843E-10	4.407E-07
Yung Long Road	S1904	0500-0600	0.021543308	4.93547E-09	3.72213E-06	0.0192176	4.403E-09	3.32E-06	0.395892329	9.0697E-08	6.84E-05	0.3510229	8.042E-08	6.065E-05	0.0082291	1.885E-09	1.422E-06	0.008877	2.034E-09	1.534E-06
Yung Long Road	S1904	0600-0700	0.064030334	8.06797E-08	6.08453E-05	0.059215	7.461E-08	5.627E-05	0.442197357	5.57179E-07	0.000420202	0.3949762	4.977E-07	0.0003753	0.0107702	1.357E-08	1.023E-05	0.0116551	1.469E-08	1.108E-05
Yung Long Road	S1904	0700-0800	0.092408755	5.47784E-07	0.000413116	0.0861451	5.107E-07	0.0003851	0.499069029	2.9584E-06	0.002231104	0.4488751	2.661E-06	0.0020067	0.0113826	6.747E-08	5.089E-05	0.0123197	7.303E-08	5.508E-05
Yung Long Road	S1904	0800-0900	0.089216222	5.54408E-07	0.000418112	0.0829235	5.153E-07	0.0003886	0.493967953	3.06962E-06	0.002314981	0.442857	2.752E-06	0.0020754	0.0112034	6.962E-08	5.25E-05	0.0121244	7.534E-08	5.682E-05
Yung Long Road	S1904	0900-1000	0.092866843	4.78695E-07	0.000361012	0.0861032	4.438E-07	0.0003347	0.502127158	2.58828E-06	0.001951979	0.4486361	2.313E-06	0.001744	0.0111849	5.765E-08	4.348E-05	0.0121033	6.239E-08	4.705E-05
Yung Long Road	S1904	1000-1100	0.093031694	5.19507E-07	0.000391791	0.0863327	4.821E-07	0.0003636	0.502769887	2.80756E-06	0.002117351	0.4504629	2.515E-06	0.0018971	0.0114013	6.367E-08	4.802E-05	0.0123408	6.891E-08	5.197E-05
Yung Long Road	S1904	1100-1200	0.090060444	5.54496E-07	0.000418178	0.0836199	5.148E-07	0.0003883	0.49539962	3.05014E-06	0.002300292	0.4442762	2.735E-06	0.0020629	0.0112197	6.908E-08	5.21E-05	0.0121423	7.476E-08	5.638E-05
Yung Long Road	S1904	1200-1300	0.362261654	9.54412E-07	0.000719779	0.3364089	8.863E-07	0.0006684	0.970640709	2.55724E-06	0.001928569	0.8891955	2.343E-06	0.0017667	0.0270158	7.118E-08	5.368E-05	0.0293376	7.729E-08	5.829E-05
Yung Long Road	S1904	1300-1400	0.361612467	1.01483E-06	0.000765347	0.3361836	9.435E-07	0.0007115	0.963209136	2.70316E-06	0.002038617	0.8839635	2.481E-06	0.0018709	0.0268414	7.533E-08	5.681E-05	0.0291476	8.18E-08	6.169E-05
Yung Long Road	S1904	1400-1500	0.362369049	1.32827E-06	0.001001728	0.337625	1.238E-06	0.0009333	0.966688404	3.54342E-06	0.002672301	0.889297	3.26E-06	0.0024584	0.0268708	9.85E-08	7.428E-05	0.0291804	1.07E-07	8.067E-05
Yung Long Road	S1904	1500-1600	0.366135344	1.12189E-06	0.000846086	0.3398206	1.041E-06	0.0007853	0.972953823	2.98127E-06	0.002248355	0.8913132	2.731E-06	0.0020597	0.0270108	8.276E-08	6.242E-05	0.0293325	8.988E-08	6.778E-05
Yung Long Road	S1904	1600-1700	0.365953643	1.0375E-06	0.000782438	0.3397167	9.631E-07	0.0007263	0.968936211	2.74698E-06	0.002071664	0.8879838	2.517E-06	0.0018986	0.0271511	7.697E-08	5.805E-05	0.0294845	8.359E-08	6.304E-05
Yung Long Road	S1904	1700-1800	0.358628344	9.243E-07	0.000697069	0.3321512	8.561E-07	0.0006456	0.95750622	2.4678E-06	0.001861114	0.8743794	2.254E-06	0.0016995	0.0268683	6.925E-08	5.222E-05	0.0291773	7.52E-08	5.671E-05
Yung Long Road	S1904	1800-1900	0.358829016	8.2206E-07	0.000619964	0.3347403	7.669E-07	0.0005783	0.955839176	2.18978E-06	0.001651444	0.8799681	2.016E-06	0.0015204	0.0268555	6.152E-08	4.64E-05	0.0291632	6.681E-08	5.039E-05
Yung Long Road	S1904	1900-2000	0.354028938	3.85255E-07	0.000290544	0.3294544	3.585E-07	0.0002704	0.955082417	1.03932E-06	0.000783815	0.8755917	9.528E-07	0.0007186	0.0268741	2.924E-08	2.205E-05	0.0291849	3.176E-08	2.395E-05
Yung Long Road	S1904	2000-2100	0.336954355	2.12285E-07	0.000160097	0.3148833	1.984E-07	0.0001496	0.928195594	5.84774E-07	0.000441013	0.8545348	5.384E-07	0.000406	0.025264	1.592E-08	1.2E-05	0.0274328	1.728E-08	1.303E-05
Yung Long Road	S1904	2100-2200	0.330970456	9.47796E-08	7.14789E-05	0.3092374	8.856E-08	6.679E-05	0.891134279	2.55193E-07	0.000192456	0.8208393	2.351E-07	0.0001773	0.0269708	7.724E-09	5.825E-06	0.0292904	8.388E-09	6.326E-06
Yung Long Road	S1904	2200-2300	0.332271725	8.5637E-08	6.4584E-05	0.3101748	7.994E-08	6.029E-05	0.899160935	2.31743E-07	0.000174771	0.8260328	2.129E-07	0.0001606	0.0256342	6.607E-09	4.983E-06	0.0278338	7.174E-09	5.41E-06
Yung Long Road	S1904	2300-0000	0.330507346	9.4647E-08	7.13789E-05	0.3087837	8.843E-08	6.669E-05	0.890188105	2.54922E-07	0.000192252	0.8195364	2.347E-07	0.000177	0.0269708	7.724E-09	5.825E-06	0.0292904	8.388E-09	6.326E-06
Yung Long Road	S1905	0000-0100	0.065454744	3.5614E-08	3.47485E-05	0.0605184	3.293E-08	3.213E-05	0.45474968	2.4743E-07	0.000241417	0.4045898	2.201E-07	0.0002148	0.0094671	5.151E-09	5.026E-06	0.0102282	5.565E-09	5.43E-06
Yung Long Road	S1905	0100-0200	0.01996618	6.86123E-09	6.6945E-06	0.0176782	6.075E-09	5.927E-06	0.37816595	1.29954E-07	0.000126796	0.3325094	1.143E-07	0.0001115	0.0078208	2.688E-09	2.622E-06	0.0084353	2.899E-09	2.828E-06
Yung Long Road	S1905	0200-0300	0.01984549	3.40988E-09	3.32701E-06	0.0176792	3.038E-09	2.964E-06	0.376153141	6.46311E-08	6.30605E-05	0.3326351	5.715E-08	5.576E-05	0.0078208	1.344E-09	1.311E-06	0.0084353	1.449E-09	1.414E-06
Yung Long Road	S1905	0300-0400	0.016684189	1.91113E-09	1.86469E-06	0.0147466	1.689E-09	1.648E-06	0.341562095	3.91251E-08	3.81743E-05	0.2987856	3.423E-08	3.339E-05	0.0070041	8.023E-10	7.828E-07	0.007552	8.651E-10	8.44E-07
Yung Long Road	S1905	0400-0500	0.026322448	1.50759E-09	1.47095E-06	0.0236514	1.355E-09	1.322E-06	0.448137812	2.56665E-08	2.50428E-05	0.4024583	2.305E-08	2.249E-05	0.0094541	5.415E-10	5.283E-07	0.010202	5.843E-10	5.701E-07
Yung Long Road	S1905	0500-0600	0.021543308	4.93547E-09	4.81553E-06	0.0192176	4.403E-09	4.296E-06	0.395892329	9.0697E-08	8.8493E-05	0.3510229	8.042E-08	7.846E-05	0.0082291	1.885E-09	1.839E-06	0.008877	2.034E-09	1.984E-06
Yung Long Road	S1905	0600-0700	0.064030334	8.06797E-08	7.87191E-05	0.059215	7.461E-08	7.28E-05	0.442197357	5.57179E-07	0.000543639	0.3949762	4.977E-07	0.0004856	0.0107702	1.357E-08	1.324E-05	0.0116551	1.469E-08	1.433E-05
Yung Long Road	S1905	0700-0800	0.092408755	5.47784E-07	0.000534472	0.0861451	5.107E-07	0.0004982	0.499069029	2.9584E-06	0.002886507	0.4488751	2.661E-06	0.0025962	0.0113826	6.747E-08	6.583E-05	0.0123197	7.303E-08	7.125E-05
Yung Long Road	S1905	0800-0900	0.089216222	5.54408E-07	0.000540935	0.0829235	5.153E-07	0.0005028	0.493967953	3.06962E-06	0.002995023	0.442857	2.752E-06	0.0026851	0.0112034	6.962E-08	6.793E-05	0.0121244	7.534E-08	7.351E-05
Yung Long Road	S1905	0900-1000	0.092866843	4.78695E-07	0.000467062	0.0861032	4.438E-07	0.000433	0.502127158	2.58828E-06	0.002525387	0.4486361	2.313E-06	0.0022564	0.0111849	5.765E-08	5.625E-05	0.0121033	6.239E-08	6.087E-05
Yung Long Road	S1905	1000-1100	0.093031694	5.19507E-07	0.000506882	0.0863327	4.821E-07	0.0004704	0.502769887	2.80756E-06	0.002739337	0.4504629	2.515E-06	0.0024543	0.0114013	6.367E-08	6.212E-05	0.0123408	6.891E-08	6.724E-05
Yung Long Road	S1905	1100-1200	0.090060444	5.54496E-07	0.000541021	0.0836199	5.148E-07	0.0005023	0.49539962	3.05014E-06	0.00297602	0.4442762	2.735E-06	0.0026689	0.0112197	6.908E-08	6.74E-05	0.0121423	7.476E-08	7.294E-05
Yung Long Road	S1905	1200-1300	0.362261654	9.54412E-07	0.000931219	0.3364089	8.863E-07	0.0008648	0.970640709	2.55724E-06	0.0024951	0.8891955	2.343E-06	0.0022857	0.0270158	7.118E-08	6.945E-05	0.0293376	7.729E-08	7.541E-05
Yung Long Road	S1905	1300-1400	0.361612467	1.01483E-06	0.000990173	0.3361836	9.435E-07	0.0009205	0.963209136	2.70316E-06	0.002637475	0.8839635	2.481E-06	0.0024205	0.0268414	7.533E-08	7.35E-05	0.0291476	8.18E-08	7.981E-05
Yung Long Road	S1905	1400-1500	0.362369049	1.32827E-06	0.001295993	0.337625	1.238E-06	0.0012075	0.966688404	3.54342E-06	0.003457309	0.889297	3.26E-06	0.0031805	0.0268708	9.85E-08	9.61E-05	0.0291804	1.07E-07	0.0001044
Yung Long Road	S1905	1500-1600	0.366135344	1.12189E-06	0.001094629	0.3398206	1.041E-06	0.001016	0.972953823	2.98127E-06	0.002908826	0.8913132	2.731E-06	0.0026647	0.0270108	8.276E-08	8.075E-05	0.0293325	8.988E-08	8.769E-05
Yung Long Road	S1905	1600-1700	0.365953643	1.0375E-06	0.001012285	0.3397167	9.631E-07	0.0009397	0.968936211	2.74698E-06	0.00268023	0.8879838	2.517E-06	0.0024563	0.0271511	7.697E-08	7.51E-05	0.0294845	8.359E-08	8.156E-05
Yung Long Road	S1905	1700-1800	0.358628344	9.243E-07	0.000901839	0.3321512	8.561E-07	0.0008353	0.95750622	2.4678E-06	0.00240783	0.8743794	2.254E-06	0.0021988	0.0268683	6.925E-08	6.757E-05	0.0291773	7.52E-08	7.337E-05
Yung Long Road	S1905	1800-1900	0.358829016	8.2206E-07	0.000802083	0.3347403	7.669E-07	0.0007482	0.955839176	2.18978E-06	0.002136567	0.8799681	2.016E-06	0.001967	0.0268555	6.152E-08	6.003E-05	0.0291632	6.681E-08	6.519E-05
Yung Long Road	S1905	1900-2000	0.354028938	3.85255E-07	0.000375893	0.3294544	3.585E-07	0.0003498	0.955082417	1.03932E-06	0.001014066	0.8755917	9.528E-07	0.0009297	0.0268741	2.924E-08	2.853E-05	0.0291849	3.176E-08	3.099E-05
Yung Long Road	S1905	2000-2100	0.336954355	2.12285E-07	0.000207126	0.3148833	1.984E-07	0.0001936	0.928195594	5.84774E-07	0.000570563	0.8545348	5.384E-07	0.0005253	0.025264	1.592E-08	1.553E-05	0.0274328	1.728E-08	1.686E-05
Yung Long Road	S1905	2100-2200	0.330970456	9.47796E-08	9.24764E-05	0.3092374	8.856E-08	8.64E-05	0.891134279	2.55193E-07	0.000248992	0.8208393	2.351E-07	0.0002294	0.0269708	7.724E-09	7.536E-06	0.0292904	8.388E-09	8.184E-06
Yung Long Road	S1905	2200-2300	0.332271725	8.5637E-08	8.3556E-05	0.3101748	7.994E-08	7.8E-05	0.899160935	2.31743E-07	0.000226111	0.8260328	2.129E-07	0.0002077	0.0256342	6.607E-09	6.446E-06	0.0278338	7.174E-09	6.999E-06
Yung Long Road	S1905	2300-0000	0.330507346	9.4647E-08	9.2347E-05	0.3087837	8.843E-08	8.628E-05	0.890188105	2.54922E-07	0.000248727	0.8195364	2.347E-07	0.000229	0.0269708	7.724E-09	7.536E-06	0.0292904	8.388E-09	8.184E-06
Yung Long Road	S1906	0000-0100	0.065454744	3.5614E-08	2.70002E-05	0.0605184	3.293E-08	2.496E-05	0.45474968	2.4743E-07	0.000187585	0.4045898	2.201E-07	0.0001669	0.0094671	5.151E-09	3.905E-06	0.0102282	5.565E-09	4.219E-06
Yung Long Road	S1906	0100-0200	0.01996618	6.86123E-09	5.20173E-06	0.0176782	6.075E-09	4.606E-06	0.37816595	1.29954E-07	9.85225E-05	0.3325094	1.143E-07	8.663E-05	0.0078208	2.688E-09	2.038E-06	0.0084353	2.899E-09	2.198E-06
Yung Long Road	S1906	0200-0300	0.01984549	3.40988E-09	2.58514E-06	0.0176792	3.038E-09	2.303E-06	0.376153141	6.46311E-08	4.89991E-05	0.3326351	5.715E-08	4.333E-05	0.0078208	1.344E-09	1.019E-06	0.0084353	1.449E-09	1.099E-06
Yung Long Road	S1906	0300-0400	0.016684189	1.91113E-09	1.44889E-06	0.0147466	1.689E-09	1.281E-06	0.341562095	3.91251E-08	2.96621E-05	0.2987856	3.423E-08	2.595E-05	0.0070041	8.023E-10	6.083E-07	0.007552	8.651E-10	6.558E-07
Yung Long Road	S1906	0400-0500	0.026322448	1.50759E-09	1.14295E-06	0.0236514	1.355E-09	1.027E-06	0.448137812	2.56665E-08	1.94587E-05	0.4024583	2.305E-08	1.748E-05	0.0094541	5.415E-10	4.105E-07	0.010202	5.843E-10	4.43E-07
Yung Long Road	S1906	0500-0600	0.021543308	4.93547E-09	3.74174E-06	0.0192176	4.403E-09	3.338E-06	0.395892329	9.0697E-08	6.87605E-05	0.3510229	8.042E-08	6.097E-05	0.0082291	1.885E-09	1.429E-06	0.008877	2.034E-09	1.542E-06
Yung Long Road	S1906	0600-0700	0.064030334	8.06797E-08	6.1166E-05	0.059215	7.461E-08	5.657E-05	0.442197357	5.57179E-07	0.000422416	0.3949762	4.977E-07	0.0003773	0.0107702	1.357E-08	1.029E-05	0.0116551	1.469E-08	1.113E-05
Yung Long Road	S1906	0700-0800	0.092408755	5.47784E-07	0.000415294	0.0861451	5.107E-07	0.0003871	0.499069029	2.9584E-06	0.002242863	0.4488751	2.661E-06	0.0020173	0.0113826	6.747E-08	5.115E-05	0.0123197	7.303E-08	5.537E-05
Yung Long Road	S1906	0800-0900	0.089216222	5.54408E-07	0.000420315	0.0829235	5.153E-07	0.0003907	0.493967953	3.06962E-06	0.002327182	0.442857	2.752E-06	0.0020864	0.0112034	6.962E-08	5.278E-05	0.0121244	7.534E-08	5.712E-05
Yung Long Road	S1906	0900-1000	0.092866843	4.78695E-07	0.000362915	0.0861032	4.438E-07	0.0003365	0.502127158	2.58828E-06	0.001962267	0.4486361	2.313E-06	0.0017532	0.0111849	5.765E-08	4.371E-05	0.0121033	6.239E-08	4.73E-05
Yung Long Road	S1906	1000-1100	0.093031694	5.19507E-07	0.000393856	0.0863327	4.821E-07	0.0003655	0.502769887	2.80756E-06	0.00212851	0.4504629	2.515E-06	0.0019071	0.0114013	6.367E-08	4.827E-05	0.0123408	6.891E-08	5.225E-05
Yung Long Road	S1906	1100-1200	0.090060444	5.54496E-07	0.000420382	0.0836199	5.148E-07	0.0003903	0.49539962	3.05014E-06	0.002312416	0.4442762	2.735E-06	0.0020738	0.0112197	6.908E-08	5.237E-05	0.0121423	7.476E-08	5.668E-05
Yung Long Road	S1906	1200-1300	0.362261654	9.54412E-07	0.000723572	0.3364089	8.863E-07	0.0006719	0.970640709	2.55724E-06	0.001938733	0.8891955	2.343E-06	0.0017761	0.0270158	7.118E-08	5.396E-05	0.0293376	7.729E-08	5.86E-05
Yung Long Road	S1906	1300-1400	0.361612467	1.01483E-06	0.000769381	0.3361836	9.435E-07	0.0007153	0.963209136	2.70316E-06	0.002049361	0.8839635	2.481E-06	0.0018808	0.0268414	7.533E-08	5.711E-05	0.0291476	8.18E-08	6.202E-05
Yung Long Road	S1906	1400-1500	0.362369049	1.32827E-06	0.001007008	0.337625	1.238E-06	0.0009382	0.966688404	3.54342E-06	0.002686385	0.889297	3.26E-06	0.0024713	0.0268708	9.85E-08	7.467E-05	0.0291804	1.07E-07	8.109E-05
Yung Long Road	S1906	1500-1600	0.366135344	1.12189E-06	0.000850545	0.3398206	1.041E-06	0.0007894	0.972953823	2.98127E-06	0.002260205	0.8913132	2.731E-06	0.0020706	0.0270108	8.276E-08	6.275E-05	0.0293325	8.988E-08	6.814E-05
Yung Long Road	S1906	1600-1700	0.365953643	1.0375E-06	0.000786562	0.3397167	9.631E-07	0.0007302	0.968936211	2.74698E-06	0.002082582	0.8879838	2.517E-06	0.0019086	0.0271511	7.697E-08	5.836E-05	0.0294845	8.359E-08	6.337E-05
Yung Long Road	S1906	1700-1800	0.358628344	9.243E-07	0.000700743	0.3321512	8.561E-07	0.000649	0.95750622	2.4678E-06	0.001870923	0.8743794	2.254E-06	0.0017085	0.0268683	6.925E-08	5.25E-05	0.0291773	7.52E-08	5.701E-05
Yung Long Road	S1906	1800-1900	0.358829016	8.2206E-07	0.000623231	0.3347403	7.669E-07	0.0005814	0.955839176	2.18978E-06	0.001660147	0.8799681	2.016E-06	0.0015284	0.0268555	6.152E-08	4.664E-05	0.0291632	6.681E-08	5.065E-05
Yung Long Road	S1906	1900-2000	0.354028938	3.85255E-07	0.000292075	0.3294544	3.585E-07	0.0002718	0.955082417	1.03932E-06	0.000787946	0.8755917	9.528E-07	0.0007224	0.0268741	2.924E-08	2.217E-05	0.0291849	3.176E-08	2.408E-05

Appendix 3G_3 Year 2037
e) Emission Summary

Road Name	Road ID	Hour	NO2 Emission						NO Emission						PM25 Emission			PM10 Emission		
			MonthlyHourMin			MonthlyHourAverage			MonthlyHourMin			MonthlyHourAverage			AnnualHourMin			AnnualHourMin		
			g/km/veh	g/s/m2	tonne/year	g/km/veh	g/s/m2	tonne/year	g/km/veh	g/s/m2	tonne/year	g/km/veh	g/s/m2	tonne/year	g/km/veh	g/s/m2	tonne/year	g/km/veh	g/s/m2	tonne/year
Yung Long Road	S1906	2000-2100	0.336954355	2.12285E-07	0.000160941	0.3148833	1.984E-07	0.0001504	0.928195594	5.84774E-07	0.000443337	0.8545348	5.384E-07	0.0004082	0.025264	1.592E-08	1.207E-05	0.0274328	1.728E-08	1.31E-05
Yung Long Road	S1906	2100-2200	0.330970456	9.47796E-08	7.18557E-05	0.3092374	8.856E-08	6.714E-05	0.891134279	2.55193E-07	0.000193471	0.8208393	2.351E-07	0.0001782	0.0269708	7.724E-09	5.856E-06	0.0292904	8.388E-09	6.359E-06
Yung Long Road	S1906	2200-2300	0.332271725	8.5637E-08	6.49244E-05	0.3101748	7.994E-08	6.061E-05	0.899160935	2.31743E-07	0.000175692	0.8260328	2.129E-07	0.0001614	0.0256342	6.607E-09	5.009E-06	0.0278338	7.174E-09	5.439E-06
Yung Long Road	S1906	2300-0000	0.330507346	9.4647E-08	7.17551E-05	0.3087837	8.843E-08	6.704E-05	0.890188105	2.54922E-07	0.000193265	0.8195364	2.347E-07	0.0001779	0.0269708	7.724E-09	5.856E-06	0.0292904	8.388E-09	6.359E-06
Yung Long Road	S1907	0000-0100	0.065454744	3.5614E-08	2.44026E-05	0.0605184	3.293E-08	2.256E-05	0.45474968	2.4743E-07	0.000169538	0.4045898	2.201E-07	0.0001508	0.0094671	5.151E-09	3.529E-06	0.0102282	5.565E-09	3.813E-06
Yung Long Road	S1907	0100-0200	0.01996618	6.86123E-09	4.7013E-06	0.0176782	6.075E-09	4.163E-06	0.37816595	1.29954E-07	8.90442E-05	0.3325094	1.143E-07	7.829E-05	0.0078208	2.688E-09	1.842E-06	0.0084353	2.899E-09	1.986E-06
Yung Long Road	S1907	0200-0300	0.01984549	3.40988E-09	2.33644E-06	0.0176792	3.038E-09	2.081E-06	0.376153141	6.46311E-08	4.42851E-05	0.3326351	5.715E-08	3.916E-05	0.0078208	1.344E-09	9.208E-07	0.0084353	1.449E-09	9.931E-07
Yung Long Road	S1907	0300-0400	0.016684189	1.91113E-09	1.3095E-06	0.0147466	1.689E-09	1.157E-06	0.341562095	3.91251E-08	2.68084E-05	0.2987856	3.423E-08	2.345E-05	0.0070041	8.023E-10	5.497E-07	0.007552	8.651E-10	5.927E-07
Yung Long Road	S1907	0400-0500	0.026322448	1.50759E-09	1.03299E-06	0.0236514	1.355E-09	9.282E-07	0.448137812	2.56665E-08	1.75867E-05	0.4024583	2.305E-08	1.579E-05	0.0094541	5.415E-10	3.71E-07	0.010202	5.843E-10	4.004E-07
Yung Long Road	S1907	0500-0600	0.021543308	4.93547E-09	3.38177E-06	0.0192176	4.403E-09	3.017E-06	0.395892329	9.0697E-08	6.21454E-05	0.3510229	8.042E-08	5.51E-05	0.0082291	1.885E-09	1.292E-06	0.008877	2.034E-09	1.393E-06
Yung Long Road	S1907	0600-0700	0.064030334	8.06797E-08	5.52816E-05	0.059215	7.461E-08	5.112E-05	0.442197357	5.57179E-07	0.000381778	0.3949762	4.977E-07	0.000341	0.0107702	1.357E-08	9.299E-06	0.0116551	1.469E-08	1.006E-05
Yung Long Road	S1907	0700-0800	0.092408755	5.47784E-07	0.00037534	0.0861451	5.107E-07	0.0003499	0.499069029	2.9584E-06	0.002027089	0.4488751	2.661E-06	0.0018232	0.0113826	6.747E-08	4.623E-05	0.0123197	7.303E-08	5.004E-05
Yung Long Road	S1907	0800-0900	0.089216222	5.54408E-07	0.000379879	0.0829235	5.153E-07	0.0003531	0.493967953	3.06962E-06	0.002103296	0.442857	2.752E-06	0.0018857	0.0112034	6.962E-08	4.77E-05	0.0121244	7.534E-08	5.163E-05
Yung Long Road	S1907	0900-1000	0.092866843	4.78695E-07	0.000328001	0.0861032	4.438E-07	0.0003041	0.502127158	2.58828E-06	0.001773487	0.4486361	2.313E-06	0.0015846	0.0111849	5.765E-08	3.95E-05	0.0121033	6.239E-08	4.275E-05
Yung Long Road	S1907	1000-1100	0.093031694	5.19507E-07	0.000355965	0.0863327	4.821E-07	0.0003303	0.502769887	2.80756E-06	0.001923737	0.4504629	2.515E-06	0.0017236	0.0114013	6.367E-08	4.362E-05	0.0123408	6.891E-08	4.722E-05
Yung Long Road	S1907	1100-1200	0.090060444	5.54496E-07	0.000379939	0.0836199	5.148E-07	0.0003528	0.49539962	3.05014E-06	0.00208995	0.4442762	2.735E-06	0.0018743	0.0112197	6.908E-08	4.733E-05	0.0121423	7.476E-08	5.123E-05
Yung Long Road	S1907	1200-1300	0.362261654	9.54412E-07	0.000653961	0.3364089	8.863E-07	0.0006073	0.970640709	2.55724E-06	0.001752218	0.8891955	2.343E-06	0.0016052	0.0270158	7.118E-08	4.877E-05	0.0293376	7.729E-08	5.296E-05
Yung Long Road	S1907	1300-1400	0.361612467	1.01483E-06	0.000695362	0.3361836	9.435E-07	0.0006465	0.963209136	2.70316E-06	0.001852202	0.8839635	2.481E-06	0.0016998	0.0268414	7.533E-08	5.161E-05	0.0291476	8.18E-08	5.605E-05
Yung Long Road	S1907	1400-1500	0.362369049	1.32827E-06	0.000910129	0.337625	1.238E-06	0.000848	0.966688404	3.54342E-06	0.002427942	0.889297	3.26E-06	0.0022336	0.0268708	9.85E-08	6.749E-05	0.0291804	1.07E-07	7.329E-05
Yung Long Road	S1907	1500-1600	0.366135344	1.12189E-06	0.000768718	0.3398206	1.041E-06	0.0007135	0.972953823	2.98127E-06	0.002042762	0.8913132	2.731E-06	0.0018714	0.0270108	8.276E-08	5.671E-05	0.0293325	8.988E-08	6.158E-05
Yung Long Road	S1907	1600-1700	0.365953643	1.0375E-06	0.000710891	0.3397167	9.631E-07	0.0006599	0.968936211	2.74698E-06	0.001882228	0.8879838	2.517E-06	0.001725	0.0271511	7.697E-08	5.274E-05	0.0294845	8.359E-08	5.728E-05
Yung Long Road	S1907	1700-1800	0.358628344	9.243E-07	0.000633328	0.3321512	8.561E-07	0.0005866	0.95750622	2.4678E-06	0.001690931	0.8743794	2.254E-06	0.0015441	0.0268683	6.925E-08	4.745E-05	0.0291773	7.52E-08	5.153E-05
Yung Long Road	S1907	1800-1900	0.358829016	8.2206E-07	0.000563274	0.3347403	7.669E-07	0.0005255	0.955839176	2.18978E-06	0.001500433	0.8799681	2.016E-06	0.0013813	0.0268555	6.152E-08	4.216E-05	0.0291632	6.681E-08	4.578E-05
Yung Long Road	S1907	1900-2000	0.354028938	3.85255E-07	0.000263976	0.3294544	3.585E-07	0.0002457	0.955082417	1.03932E-06	0.000712141	0.8755917	9.528E-07	0.0006529	0.0268741	2.924E-08	2.004E-05	0.0291849	3.176E-08	2.176E-05
Yung Long Road	S1907	2000-2100	0.336954355	2.12285E-07	0.000145457	0.3148833	1.984E-07	0.0001359	0.928195594	5.84774E-07	0.000400686	0.8545348	5.384E-07	0.0003689	0.025264	1.592E-08	1.091E-05	0.0274328	1.728E-08	1.184E-05
Yung Long Road	S1907	2100-2200	0.330970456	9.47796E-08	6.49428E-05	0.3092374	8.856E-08	6.068E-05	0.891134279	2.55193E-07	0.000174858	0.8208393	2.351E-07	0.0001611	0.0269708	7.724E-09	5.292E-06	0.0292904	8.388E-09	5.747E-06
Yung Long Road	S1907	2200-2300	0.332271725	8.5637E-08	5.86783E-05	0.3101748	7.994E-08	5.478E-05	0.899160935	2.31743E-07	0.000158789	0.8260328	2.129E-07	0.0001459	0.0256342	6.607E-09	4.527E-06	0.0278338	7.174E-09	4.915E-06
Yung Long Road	S1907	2300-0000	0.330507346	9.4647E-08	6.48519E-05	0.3087837	8.843E-08	6.059E-05	0.890188105	2.54922E-07	0.000174672	0.8195364	2.347E-07	0.0001608	0.0269708	7.724E-09	5.292E-06	0.0292904	8.388E-09	5.747E-06
Yung Long Road	S1908	0000-0100	0.065454744	3.5614E-08	3.04437E-05	0.0605184	3.293E-08	2.815E-05	0.45474968	2.4743E-07	0.000211509	0.4045898	2.201E-07	0.0001882	0.0094671	5.151E-09	4.403E-06	0.0102282	5.565E-09	4.757E-06
Yung Long Road	S1908	0100-0200	0.01996618	6.86123E-09	5.86515E-06	0.0176782	6.075E-09	5.193E-06	0.37816595	1.29954E-07	0.000111088	0.3325094	1.143E-07	9.768E-05	0.0078208	2.688E-09	2.297E-06	0.0084353	2.899E-09	2.478E-06
Yung Long Road	S1908	0200-0300	0.01984549	3.40988E-09	2.91485E-06	0.0176792	3.038E-09	2.597E-06	0.376153141	6.46311E-08	5.52483E-05	0.3326351	5.715E-08	4.886E-05	0.0078208	1.344E-09	1.149E-06	0.0084353	1.449E-09	1.239E-06
Yung Long Road	S1908	0300-0400	0.016684189	1.91113E-09	1.63368E-06	0.0147466	1.689E-09	1.444E-06	0.341562095	3.91251E-08	3.34451E-05	0.2987856	3.423E-08	2.926E-05	0.0070041	8.023E-10	6.858E-07	0.007552	8.651E-10	7.395E-07
Yung Long Road	S1908	0400-0500	0.026322448	1.50759E-09	1.28872E-06	0.0236514	1.355E-09	1.158E-06	0.448137812	2.56665E-08	2.19404E-05	0.4024583	2.305E-08	1.97E-05	0.0094541	5.415E-10	4.629E-07	0.010202	5.843E-10	4.995E-07
Yung Long Road	S1908	0500-0600	0.021543308	4.93547E-09	4.21896E-06	0.0192176	4.403E-09	3.763E-06	0.395892329	9.0697E-08	7.753E-05	0.3510229	8.042E-08	6.874E-05	0.0082291	1.885E-09	1.612E-06	0.008877	2.034E-09	1.738E-06
Yung Long Road	S1908	0600-0700	0.064030334	8.06797E-08	6.8967E-05	0.059215	7.461E-08	6.378E-05	0.442197357	5.57179E-07	0.00047629	0.3949762	4.977E-07	0.0004254	0.0107702	1.357E-08	1.16E-05	0.0116551	1.469E-08	1.255E-05
Yung Long Road	S1908	0700-0800	0.092408755	5.47784E-07	0.000468259	0.0861451	5.107E-07	0.0004365	0.499069029	2.9584E-06	0.002528911	0.4488751	2.661E-06	0.0022746	0.0113826	6.747E-08	5.768E-05	0.0123197	7.303E-08	6.243E-05
Yung Long Road	S1908	0800-0900	0.089216222	5.54408E-07	0.000473921	0.0829235	5.153E-07	0.0004405	0.493967953	3.06962E-06	0.002623983	0.442857	2.752E-06	0.0023525	0.0112034	6.962E-08	5.951E-05	0.0121244	7.534E-08	6.441E-05
Yung Long Road	S1908	0900-1000	0.092866843	4.78695E-07	0.0004092	0.0861032	4.438E-07	0.0003794	0.502127158	2.58828E-06	0.002212528	0.4486361	2.313E-06	0.0019768	0.0111849	5.765E-08	4.928E-05	0.0121033	6.239E-08	5.333E-05
Yung Long Road	S1908	1000-1100	0.093031694	5.19507E-07	0.000444087	0.0863327	4.821E-07	0.0004121	0.502769887	2.80756E-06	0.002399974	0.4504629	2.515E-06	0.0021503	0.0114013	6.367E-08	5.442E-05	0.0123408	6.891E-08	5.891E-05
Yung Long Road	S1908	1100-1200	0.090060444	5.54496E-07	0.000473996	0.0836199	5.148E-07	0.0004401	0.49539962	3.05014E-06	0.002607334	0.4442762	2.735E-06	0.0023383	0.0112197	6.908E-08	5.905E-05	0.0121423	7.476E-08	6.391E-05
Yung Long Road	S1908	1200-1300	0.362261654	9.54412E-07	0.000815855	0.3364089	8.863E-07	0.0007576	0.970640709	2.55724E-06	0.002185994	0.8891955	2.343E-06	0.0020026	0.0270158	7.118E-08	6.084E-05	0.0293376	7.729E-08	6.607E-05
Yung Long Road	S1908	1300-1400	0.361612467	1.01483E-06	0.000867505	0.3361836	9.435E-07	0.0008065	0.963209136	2.70316E-06	0.00231073	0.8839635	2.481E-06	0.0021206	0.0268414	7.533E-08	6.439E-05	0.0291476	8.18E-08	6.992E-05
Yung Long Road	S1908	1400-1500	0.362369049	1.32827E-06	0.001135439	0.337625	1.238E-06	0.0010579	0.966688404	3.54342E-06	0.003028999	0.889297	3.26E-06	0.0027865	0.0268708	9.85E-08	8.42E-05	0.0291804	1.07E-07	9.143E-05
Yung Long Road	S1908	1500-1600	0.366135344	1.12189E-06	0.000959021	0.3398206	1.041E-06	0.0008901	0.972953823	2.98127E-06	0.002548465	0.8913132	2.731E-06	0.0023346	0.0270108	8.276E-08	7.075E-05	0.0293325	8.988E-08	7.683E-05
Yung Long Road	S1908	1600-1700	0.365953643	1.0375E-06	0.000886878	0.3397167	9.631E-07	0.0008233	0.968936211	2.74698E-06	0.002348189	0.8879838	2.517E-06	0.002152	0.0271511	7.697E-08	6.58E-05	0.0294845	8.359E-08	7.145E-05
Yung Long Road	S1908	1700-1800	0.358628344	9.243E-07	0.000790114	0.3321512	8.561E-07	0.0007318	0.95750622	2.4678E-06	0.002109535	0.8743794	2.254E-06	0.0019264	0.0268683	6.925E-08	5.92E-05	0.0291773	7.52E-08	6.428E-05
Yung Long Road	S1908	1800-1900	0.358829016	8.2206E-07	0.000702716	0.3347403	7.669E-07	0.0006555	0.955839176	2.18978E-06	0.001871877	0.8799681	2.016E-06	0.0017233	0.0268555	6.152E-08	5.259E-05	0.0291632	6.681E-08	5.711E-05
Yung Long Road	S1908	1900-2000	0.354028938	3.85255E-07	0.000329325	0.3294544	3.585E-07	0.0003065	0.955082417	1.03932E-06	0.000888438	0.8755917	9.528E-07	0.0008145	0.0268741	2.924E-08	2.5E-05	0.0291849	3.176E-08	2.715E-05
Yung Long Road	S1908	2000-2100	0.336954355	2.12285E-07	0.000181466	0.3148833	1.984E-07	0.0001696	0.928195594	5.84774E-07	0.000499879	0.8545348	5.384E-07	0.0004602	0.025264	1.592E-08	1.361E-05	0.0274328	1.728E-08	1.477E-05
Yung Long Road	S1908	2100-2200	0.330970456	9.47796E-08	8.10199E-05	0.3092374	8.856E-08	7.57E-05	0.891134279	2.55193E-07	0.000218145	0.8208393	2.351E-07	0.0002009	0.0269708	7.724E-09	6.602E-06	0.0292904	8.388E-09	7.17E-06
Yung Long Road	S1908	2200-2300	0.332271725	8.5637E-08	7.32046E-05	0.3101748	7.994E-08	6.834E-05	0.899160935	2.31743E-07	0.000198099	0.8260328	2.129E-07	0.000182	0.0256342	6.607E-09	5.648E-06	0.0278338	7.174E-09	6.132E-06
Yung Long Road	S1908	2300-0000	0.330507346	9.4647E-08	8.09066E-05	0.3087837	8.843E-08	7.559E-05	0.890188105	2.54922E-07	0.000217914	0.8195364	2.347E-07	0.0002006	0.0269708	7.724E-09	6.602E-06	0.0292904	8.388E-09	7.17E-06
Yung Long Road	S1909	0000-0100	0.065454744	3.5614E-08	6.33503E-05	0.0605184	3.293E-08	5.857E-05	0.45474968	2.4743E-07	0.000440129	0.4045898	2.201E-07	0.0003916	0.0094671	5.151E-09	9.163E-06	0.0102282	5.565E-09	9.899E-06
Yung Long Road	S1909	0100-0200	0.01996618	6.86123E-09	1.22048E-05	0.0176782	6.075E-09	1.081E-05	0.37816595	1.29954E-07	0.000231163	0.3325094	1.143E-07	0.0002033	0.0078208	2.688E-09	4.781E-06	0.0084353	2.899E-09	5.156E-06
Yung Long Road	S1909	0200-0300	0.01984549	3.40988E-09	6.06551E-06	0.0176792	3.038E-09	5.403E-06	0.376153141	6.46311E-08	0.000114966	0.3326351	5.715E-08	0.0001017	0.0078208	1.344E-09	2.39E-06	0.0084353	1.449E-09	2.578E-06
Yung Long Road	S1909	0300-0400	0.016684189	1.91113E-09	3.39953E-06	0.0147466	1.689E-09	3.005E-06	0.341562095	3.91251E-08	6.95959E-05	0.2987856	3.423E-08	6.088E-05	0.0070041	8.023E-10	1.427E-06	0.007552	8.651E-10	1.539E-06
Yung Long Road	S1909	0400-0500	0.026322448	1.50759E-09	2.6817E-06	0.0236514	1.355E-09	2.41E-06	0.448137812	2.56665E-08	4.56558E-05	0.4024583	2.305E-08	4.1E-05	0.0094541	5.415E-10	9.632E-07	0.010202	5.843E-10	1.039E-06
Yung Long Road	S1909	0500-0600	0.021543308	4.93547E-09	8.77923E-06	0.0192176	4.403E-09	7.831E-06	0.395892329	9.0697E-08	0.000161332	0.3510229	8.042E-08	0.000143	0.0082291	1.885E-09	3.353E-06	0.008877	2.034E-09	3.618E-06
Yung Long Road	S1909	0600-0700	0.064030334	8.06797E-08	0.000143513	0.059215	7.461E-08	0.0001327	0.442197357	5.57179E-07	0.000991112	0.3949762	4.977E-07	0.0008853	0.0107702	1.357E-08	2.414E-05	0.0116551	1.469E-08	2.612E-05
Yung Long Road	S1909	0700-0800	0.092408755	5.47784E-07	0.0009744	0.0861451	5.107E-07	0.0009084	0.499069029	2.9584E-06	0.005262412	0.4488751	2.661E-06	0.0047331	0.0113826	6.747E-08	0.00012	0.0123197	7.303E-08	0.0001299
Yung Long Road	S1909	0800-0900	0.089216222	5.54408E-07	0.000986183	0.0829235	5.153E-07	0.0009166	0.493967953	3.06962E-06	0.005460248	0.442857	2.752E-06	0.0048953	0.0112034	6.962E-08	0.0001238	0.0121244	7.534E-08	0.000134
Yung Long Road	S1909	0900-1000	0.092866843	4.78695E-07	0.000851505	0.0861032	4.438E-07	0.0007895	0.502127158	2.58828E-06	0.004604051	0.4486361	2.313E-06	0.0041136	0.0111849	5.765E-08	0.0001026	0.0121033	6.239E-08	0.000111
Yung Long Road	S1909	1000-1100	0.093031694	5.19507E-07	0.000924101	0.0863327	4.821E-07	0.0008576	0.502769887	2.80756E-06	0.004994106	0.4504629	2.515E-06	0.0044745	0.0114013	6.367E-08	0.0001133	0.0123408	6.891E-08	0.0001226
Yung Long Road	S1909	1100-1200	0.090060444	5.54496E-07	0.00098634	0.0836199	5.148E-07	0.0009158	0.49539962	3.05014E-06	0.005425603	0.4442762	2.735E-06	0.0048657	0.0112197	6.908E-08	0.0001229	0.0121423	7.476E-08	0.000133
Yung Long Road	S1909	1200-1300	0.362261654	9.54412E-07	0.001697712	0.3364089	8.863E-07	0.0015766	0.970640709	2.55724E-06	0.004548835	0.8891955	2.343E-06	0.0041671	0.0270158	7.118E-08	0.0001266	0.0293376	7.729E-08	0.0001375
Yung Long Road	S1909	1300-1400	0.361612467	1.01483E-06	0.001805192	0.3361836	9.435E-07	0.0016782	0.963209136	2.70316E-06	0.0048084	0.8839635	2.481E-06	0.0044128	0.0268414	7.533E-08	0.000134	0.0291476	8.18E-08	0.0001455
Yung Long Road	S1909	1400-1500	0.362369049	1.32827E-06	0.002362735	0.337625	1.238E-06	0.0022014	0.966688404	3.54342E-06	0.006303045	0.889297	3.26E-06	0.0057984	0.0268708	9.85E-08	0.0001752	0.0291804	1.07E-07	0.0001903
Yung Long Road	S1909	1500-1600	0.366135344	1.12189E-06	0.001995627	0.3398206	1.041E-06	0.0018522	0.972953823	2.98127E-06	0.005303101	0.8913132	2.731E-06	0.0048581	0.0270108	8.276E-08	0.0001472	0.0293325	8.988E-08	0.0001599
Yung Long Road	S1909	1600-1700	0.365953643	1.0375E-06	0.001845643	0.3397167	9.631E-07	0.0017132	0.968936211	2.74698E-06	0.004886347	0.8879838	2.517E-06	0.0044781	0.0271511	7.697E-08	0.0001369	0.0294845	8.359E-08	0.0001487
Yung Long Road	S1909	1700-1800	0.358628344	9.243E-07	0.001644148	0.3321512	8.561E-07	0.0015228	0.95750622	2.4678E-06	0.004389732	0.8743794	2.254E-06	0.0040086	0.0268683	6.925E-08	0.0001232	0.0291773	7.52E-08	0.0001338
Yung Long Road	S1909	1800-1900	0.358829016	8.2206E-07	0.001462283	0.3347403	7.669E-07	0.0013641	0.955839176	2.18978E-06	0.003895191	0.8799681	2.016E-06	0.003586	0.0268555	6.152E-08	0.0001094	0.0291632	6.681E-08	0.0001188
Yung Long Road	S1909	1900-2000	0.354028938	3.85255E-07	0.000685293	0.3294544	3.585E-07	0.0006377	0.955082417	1.03932E-06	0.001848751	0.8755917	9.528E-07	0.0016949	0.0268741	2.924E-08	5.202E-05	0.0291849	3.176E-08	5.649E-05
Yung Long Road	S1909	2000-2100	0.336954355	2.12285E-07	0.000377614	0.3148833	1.984E-07	0.0003529	0.928195594	5.84774E-07	0.001040198	0.8545348	5.384E-07	0.0009576	0.025264	1.592E-08	2.831E-05	0.0274328	1.728E-08	3.074E-05
Yung Long Road	S1909	2100-2200	0.330970456	9.47796E-08	0.000168594	0.3092374	8.856E-08	0.0001575	0.891134279	2.55193E-07	0.000453939	0.8208393	2.351E-07	0.0004181	0.0269708	7.724E-09	1.374E-05	0.0292904	8.388E-09	1.492E-05
Yung Long Road	S1909	2200-2300	0.332271725	8.5637E-08	0.000152332	0.3101748	7.994E-08	0.0001422	0.899160935	2.31743E-07	0.000412225	0.8260328	2.129E-07	0.0003787	0.0256342	6.607E-09	1.175E-05	0.0278338	7.174E-09	1.276E-05
Yung Long Road	S1909	2300-0000	0.330507346	9.4647E-08	0.000168358	0.3087837	8.843E-08	0.0001573	0.890188105	2.54922E-07	0.000453457	0.8195364	2.347E-07	0.0004175	0.0269708	7.724E-09	1.374E-05	0.0292904	8.388E-09	1.492E-05
Yung Long Road	S1910	0000-0100	0.065454744	3.5614E-08	2.41608E-05	0.0605184	3.293E-08	2.234E-05	0.45474968	2.4743E-07	0.000167858	0.4045898	2.201E-07	0.0001493	0.0094671	5.151E-09	3.494E-06	0.0102282	5.565E-09	3.775E-06
Yung Long Road	S1910	0100-0200	0.01996618	6.86123E-09	4.65471E-06	0.0176782	6.075E-09	4.121E-06	0.37816595	1.29954E-07	8.81617E-05	0.3325094	1.143E-07	7.752E-05	0.0078208	2.688E-09	1.823E-06	0.0084353	2.899E-09	1.967E-06
Yung Long Road	S1910	0200-0300	0.01984549	3.40988E-09	2.31329E-06	0.0176792	3.038E-09	2.061E-06	0.376153141	6.46311E-08	4.38462E-05	0.3326351	5.715E-08	3.877E-05	0.0078208	1.344E-09	9.116E-07	0.0084353	1.449E-09	9.833E-07
Yung Long Road	S1910	0300-0400	0.016684189	1.91113E-09	1.29653E-06	0.0147466	1.689E-09	1.146E-06	0.341562095	3.91251E-08	2.65427E-05	0.2987856	3.423E-08	2.322E-05	0.0070041	8.023E-10	5.443E-07	0.007552	8.651E-10	5.869E-07
Yung Long Road	S1910	0400-0500	0.026322448	1.50759E-09	1.02276E-06	0.0236514	1.355E-09	9.19E-07	0.448137812	2.56665E-08	1.74124E-05	0.4024583	2.305E-08	1.564E-05	0.0094541	5.415E-10	3.673E-07	0.010202	5.843E-10	3.964E-07
Yung Long Road	S1910	0500-0600	0.021543308	4.93547E-09	3.34826E-06	0.0192176	4.403E-09	2.987E-06	0.395892329	9.0697E-08	6.15295E-05	0.3510229	8.042E-08	5.456E-05	0.0082291	1.885E-09	1.279E-06	0.008877	2.034E-09	1.38E-06
Yung Long Road	S1910	0600-0700	0.064030334	8.06797E-08	5.47337E-05	0.059215	7.461E-08	5.062E-05	0.442197357	5.57179E-07	0.000377994	0.3949762	4.977E-07	0.0003376	0.0107702	1.357E-08	9.206E-06	0.0116551	1.469E-08	9.963E-06
Yung Long Road	S1910	0700-0800	0.092408755	5.47784E-07	0.00037162	0.0861451	5.107E-07	0.0003464	0.499069029	2.9584E-06	0.002006999	0.4488751	2.661E-06	0.0018051	0.0113826	6.747E-08	4.578E-05	0.0123197	7.303E-08	4.954E-05
Yung Long Road	S1910	0800-0900	0.089216222	5.54408E-07	0.000376114	0.0829235	5.153E-07	0.0003496	0.493967953	3.06962E-06	0.00208245	0.442857	2.752E-06	0.001867	0.0112034	6.962E-08	4.723E-05	0.0121244	7.534E-08	5.111E-05
Yung Long Road	S1910	0900-1000	0.092866843	4.78695E-07	0.00032475	0.0861032	4.438E-07	0.0003011	0.502127158	2.58828E-06	0.00175591	0.4486361	2.313E-06	0.0015689	0.0111849	5.765E-08	3.911E-05	0.0121033	6.239E-08	4.232E-05
Yung Long Road	S1910	1000-1100	0.093031694	5.19507E-07	0.000352437	0.0863327	4.821E-07	0.0003271	0.502769887	2.80756E-06	0.001904671	0.4504629	2.515E-06	0.0017065	0.0114013	6.367E-08	4.319E-05	0.0123408	6.891E-08	4.675E-05
Yung Long Road	S1910	1100-1200	0.090060444	5.54496E-07	0.000376174	0.0836199	5.148E-07	0.0003493	0.49539962	3.05014E-06	0.002069237	0.4442762	2.735E-06	0.0018557	0.0112197	6.908E-08	4.686E-05	0.0121423	7.476E-08	5.072E-05
Yung Long Road	S1910	1200-1300	0.362261654	9.54412E-07	0.00064748	0.3364089	8.863E-07	0.0006013	0.970640709	2.55724E-06	0.001734852	0.8891955	2.343E-06	0.0015893	0.0270158	7.118E-08	4.829E-05	0.0293376	7.729E-08	5.244E-05
Yung Long Road	S1910	1300-1400	0.361612467	1.01483E-06	0.000688471	0.3361836	9.435E-07	0.0006401	0.963209136	2.70316E-06	0.001833846	0.8839635	2.481E-06	0.001683	0.0268414	7.533E-08	5.11E-05	0.0291476	8.18E-08	5.549E-05
Yung Long Road	S1910	1400-1500	0.362369049	1.32827E-06	0.000901109	0.337625	1.238E-06	0.0008396	0.966688404	3.54342E-06	0.002403879	0.889297	3.26E-06	0.0022114	0.0268708	9.85E-08	6.682E-05	0.0291804	1.07E-07	7.256E-05
Yung Long Road	S1910	1500-1600	0.366135344	1.12189E-06	0.0007611	0.3398206	1.041E-06	0.0007064	0.972953823	2.98127E-06	0.002022517	0.8913132	2.731E-06	0.0018528	0.0270108	8.276E-08	5.615E-05	0.0293325	8.988E-08	6.097E-05
Yung Long Road	S1910	1600-1700	0.365953643	1.0375E-06	0.000703846	0.3397167	9.631E-07	0.0006534	0.968936211	2.74698E-06	0.001863574	0.8879838	2.517E-06	0.0017079	0.0271511	7.697E-08	5.222E-05	0.0294845	8.359E-08	5.671E-05
Yung Long Road	S1910	1700-1800	0.358628344	9.243E-07	0.000627052	0.3321512	8.561E-07	0.0005808	0.95750622	2.4678E-06	0.001674173	0.8743794	2.254E-06	0.0015288	0.0268683	6.925E-08	4.698E-05	0.0291773	7.52E-08	5.102E-05
Yung Long Road	S1910	1800-1900	0.358829016	8.2206E-07	0.000557691	0.3347403	7.669E-07	0.0005203	0.955839176	2.18978E-06	0.001485563	0.8799681	2.016E-06	0.0013676	0.0268555	6.152E-08	4.174E-05	0.0291632	6.681E-08	4.533E-05
Yung Long Road	S1910	1900-2000	0.354028938	3.85255E-07	0.00026136	0.3294544	3.585E-07	0.0002432	0.955082417	1.03932E-06	0.000705084	0.8755917	9.528E-07	0.0006464	0.0268741	2.924E-08	1.984E-05	0.0291849	3.176E-08	2.155E-05
Yung Long Road	S1910	2000-2100	0.336954355	2.12285E-07	0.000144016	0.3148833	1.984E-07	0.0001346	0.928195594	5.84774E-07	0.000396715	0.8545348	5.384E-07	0.0003652	0.025264	1.592E-08	1.08E-05	0.0274328	1.728E-08	1.172E-05
Yung Long Road	S1910	2100-2200	0.330970456	9.47796E-08	6.42992E-05	0.3092374	8.856E-08	6.008E-05	0.891134279	2.55193E-07	0.000173125	0.8208393	2.351E-07	0.0001595	0.0269708	7.724E-09	5.24E-06	0.0292904	8.388E-09	5.69E-06
Yung Long Road	S1910	2200-2300	0.332271725	8.5637E-08	5.80968E-05	0.3101748	7.994E-08	5.423E-05	0.899160935	2.31743E-07	0.000157216	0.8260328	2.129E-07	0.0001444	0.0256342	6.607E-09	4.482E-06	0.0278338	7.174E-09	4.867E-06
Yung Long Road	S1910	2300-0000	0.330507346	9.4647E-08	6.42092E-05	0.3087837	8.843E-08	5.999E-05	0.890188105	2.54922E-07	0.000172941	0.8195364	2.347E-07	0.0001592	0.0269708	7.724E-09	5.24E-06	0.0292904	8.388E-09	5.69E-06
Lung Kwu Tan Road	S1a01	0000-0100	0.13092161	1.8371E-07	0.000170948	0.1166437	1.637E-07	0.0001523	0.440010713	6.17426E-07	0.000574534	0.3881304	5.446E-07	0.0005068	0.0149816	2.102E-08	1.956E-05	0.016249	2.28E-08	2.122E-05
Lung Kwu Tan Road	S1a01	0100-0200	0.133392575	1.14598E-07	0.000106637	0.1188073	1.021E-07	9.498E-05	0.446685142	3.8375E-07	0.000357091	0.3938849	3.384E-07	0.0003149	0.0150867	1.296E-08	1.206E-05	0.0163633	1.406E-08	1.308E-05
Lung Kwu Tan Road	S1a01	0200-0300	0.123139977	4.23161E-08	3.93765E-05	0.1109812	3.814E-08	3.549E-05	0.417162534	1.43355E-07	0.000133396	0.3729198	1.282E-07	0.0001192	0.0140583	4.831E-09	4.495E-06	0.0152417	5.238E-09	4.874E-06
Lung Kwu Tan Road	S1a01	0300-0400	0.113600061	2.92784E-08	2.72444E-05	0.1022251	2.635E-08	2.452E-05	0.447017839	1.15211E-07	0.000107207	0.3984278	1.027E-07	9.555E-05	0.0132222	3.408E-09	3.171E-06	0.0143333	3.694E-09	3.438E-06
Lung Kwu Tan Road	S1a01	0400-0500	0.127385959	1.45917E-08	1.35781E-05	0.1141218	1.307E-08	1.216E-05	0.461458151	5.28589E-08	4.91868E-05	0.4126762	4.727E-08	4.399E-05	0.014875	1.704E-09	1.586E-06	0.016125	1.847E-09	1.719E-06
Lung Kwu Tan Road	S1a01	0500-0600	0.145711701	1.00145E-07	9.31885E-05	0.1307575	8.987E-08	8.362E-05	0.476684452	3.27618E-07	0.000304859	0.4233833	2.91E-07	0.0002708	0.0159292	1.095E-08	1.019E-05	0.0172792	1.188E-08	1.105E-05
Lung Kwu Tan Road	S1a01	0600-0700	0.136585315	4.41986E-07	0.000411281	0.1227789	3.973E-07	0.0003697	0.450548743	1.45796E-06	0.001356678	0.4009386	1.297E-06	0.0012073	0.0154788	5.009E-08	4.661E-05	0.0167894	5.433E-08	5.056E-05
Lung Kwu Tan Road	S1a01	0700-0800	0.186764963	2.97369E-06	0.002767112	0.1665618	2.652E-06	0.0024678	0.561833547	8.94557E-06	0.008324131	0.4968322	7.911E-06	0.0073611	0.0184676	2.94E-07	0.0002736	0.0200282	3.189E-07	0.0002967
Lung Kwu Tan Road	S1a01	0800-0900	0.261190756	5.20586E-06	0.004844216	0.233038	4.645E-06	0.0043221	0.695229252	1.38568E-05	0.012894181	0.6166372	1.229E-05	0.0114366	0.0229364	4.572E-07	0.0004254	0.0249197	4.967E-07	0.0004622
Lung Kwu Tan Road	S1a01	0900-1000	0.252566002	4.13711E-06	0.003849704	0.2242019	3.672E-06	0.0034174	0.673490747	1.1032E-05	0.010265595	0.5944596	9.737E-06	0.009061	0.0226629	3.712E-07	0.0003454	0.0246042	4.03E-07	0.000375
Lung Kwu Tan Road	S1a01	1000-1100	0.338410086	6.81278E-06	0.006339501	0.3013169	6.066E-06	0.0056446	0.843023583	1.69715E-05	0.015792523	0.7475873	1.505E-05	0.0140047	0.0272196	5.48E-07	0.0005099	0.0295782	5.955E-07	0.0005541
Lung Kwu Tan Road	S1a01	1100-1200	0.311760539	6.43698E-06	0.005989808	0.2775397	5.73E-06	0.0053323	0.797630173	1.64688E-05	0.015324747	0.7068982	1.46E-05	0.0135815	0.0256929	5.305E-07	0.0004936	0.0279143	5.764E-07	0.0005363
Lung Kwu Tan Road	S1a01	1200-1300	0.299098418	3.86293E-06	0.003594571	0.2664443	3.441E-06	0.0032021	0.72151488	9.31853E-06	0.008671182	0.6399746	8.265E-06	0.0076912	0.0271295	3.504E-07	0.000326	0.0294665	3.806E-07	0.0003541
Lung Kwu Tan Road	S1a01	1300-1400	0.317990973	4.74437E-06	0.004414779	0.2836702	4.232E-06	0.0039383	0.752243656	1.12233E-05	0.01044366	0.6686205	9.976E-06	0.0092827	0.0283232	4.226E-07	0.0003932	0.0307681	4.591E-07	0.0004272
Lung Kwu Tan Road	S1a01	1400-1500	0.373026721	7.23193E-06	0.006729535	0.3309308	6.416E-06	0.0059701	0.875454553	1.69726E-05	0.015793513	0.7741446	1.501E-05	0.0139658	0.0306505	5.942E-07	0.0005529	0.0333155	6.459E-07	0.000601
Lung Kwu Tan Road	S1a01	1500-1600	0.352530659	5.87551E-06	0.005467343	0.3119854	5.2E-06	0.0048385	0.827325434	1.37888E-05	0.012830862	0.7298141	1.216E-05	0.0113186	0.0298385	4.973E-07	0.0004628	0.0324218	5.404E-07	0.0005028
Lung Kwu Tan Road	S1a01	1600-1700	0.314656891	4.54144E-06	0.004225949	0.277502	4.005E-06	0.0037269	0.749533195	1.0818E-05	0.010066486	0.6586036	9.506E-06	0.0088453	0.027997	4.041E-07	0.000376	0.0304123	4.389E-07	0.0004084
Lung Kwu Tan Road	S1a01	1700-1800	0.270773689	3.25673E-06	0.003030486	0.237852	2.861E-06	0.002662	0.663866367	7.98465E-06	0.007429959	0.5803683	6.98E-06	0.0064955	0.0256121	3.08E-07	0.0002866	0.0278369	3.348E-07	0.0003115
Lung Kwu Tan Road	S1a01	1800-1900	0.263345647	2.7149E-06	0.002526301	0.2333329	2.405E-06	0.0022384	0.651373472	6.71519E-06	0.006248691	0.5743963	5.922E-06	0.0055102	0.0252406	2.602E-07	0.0002421	0.0274319	2.828E-07	0.0002632
Lung Kwu Tan Road	S1a01	1900-2000	0.272555875	1.49078E-06	0.00138722	0.241697	1.322E-06	0.0012302	0.656145966	3.58889E-06	0.003339568	0.5792455	3.168E-06	0.0029482	0.0263152	1.439E-07	0.0001339	0.0285822	1.563E-07	0.0001455
Lung Kwu Tan Road	S1a01	2000-2100	0.194868729	4.40854E-07	0.000410228	0.1740832	3.938E-07	0.0003665	0.523064661	1.18334E-06	0.001101131	0.4641862	1.05E-06	0.0009772	0.0216038	4.887E-08	4.548E-05	0.0234544	5.306E-08	4.938E-05
Lung Kwu Tan Road	S1a01	2100-2200	0.194468104	2.39465E-07	0.00022283	0.1729801	2.13E-07	0.0001982	0.518475757	6.38444E-07	0.000594092	0.4579364	5.639E-07	0.0005247	0.0214372	2.64E-08	2.456E-05	0.0232744	2.866E-08	2.667E-05
Lung Kwu Tan Road	S1a01	2200-2300	0.179589871	1.80001E-07	0.000167497	0.1600565	1.604E-07	0.0001493	0.479045659	4.80143E-07	0.000446788	0.4237552	4.247E-07	0.0003952	0.0203229	2.037E-08	1.895E-05	0.02206	2.211E-08	2.057E-05
Lung Kwu Tan Road	S1a01	2300-0000	0.170266408	1.99912E-07	0.000186024	0.1517498	1.782E-07	0.0001658	0.473566909	5.56021E-07	0.000517394	0.4185556	4.914E-07	0.0004573	0.0197512	2.319E-08	2.158E-05	0.021439	2.517E-08	2.342E-05
Lung Kwu Tan Road	S1a02	0000-0100	0.13092161	1.8371E-07	0.000185706	0.1166437	1.637E-07	0.0001655	0.440010713	6.17426E-07	0.000624134	0.3881304	5.446E-07	0.0005505	0.0149816	2.102E-08	2.125E-05	0.016249	2.28E-08	2.305E-05
Lung Kwu Tan Road	S1a02	0100-0200	0.133392575	1.14598E-07	0.000115843	0.1188073	1.021E-07	0.0001032	0.446685142	3.8375E-07	0.000387919	0.3938849	3.384E-07	0.0003421	0.0150867	1.296E-08	1.31E-05	0.0163633	1.406E-08	1.421E-05
Lung Kwu Tan Road	S1a02	0200-0300	0.123139977	4.23161E-08	4.27758E-05	0.1109812	3.814E-08	3.855E-05	0.417162534	1.43355E-07	0.000144912	0.3729198	1.282E-07	0.0001295	0.0140583	4.831E-09	4.884E-06	0.0152417	5.238E-09	5.295E-06
Lung Kwu Tan Road	S1a02	0300-0400	0.113600061	2.92784E-08	2.95964E-05	0.1022251	2.635E-08	2.663E-05	0.447017839	1.15211E-07	0.000116462	0.3984278	1.027E-07	0.0001038	0.0132222	3.408E-09	3.445E-06	0.0143333	3.694E-09	3.734E-06
Lung Kwu Tan Road	S1a02	0400-0500	0.127385959	1.45917E-08	1.47503E-05	0.1141218	1.307E-08	1.321E-05	0.461458151	5.28589E-08	5.34331E-05	0.4126762	4.727E-08	4.778E-05	0.014875	1.704E-09	1.722E-06	0.016125	1.847E-09	1.867E-06
Lung Kwu Tan Road	S1a02	0500-0600	0.145711701	1.00145E-07	0.000101233	0.1307575	8.987E-08	9.084E-05	0.476684452	3.27618E-07	0.000331177	0.4233833	2.91E-07	0.0002941	0.0159292	1.095E-08	1.107E-05	0.0172792	1.188E-08	1.2E-05
Lung Kwu Tan Road	S1a02	0600-0700	0.136585315	4.41986E-07	0.000446787	0.1227789	3.973E-07	0.0004016	0.450548743	1.45796E-06	0.0014738	0.4009386	1.297E-06	0.0013115	0.0154788	5.009E-08	5.063E-05	0.0167894	5.433E-08	5.492E-05
Lung Kwu Tan Road	S1a02	0700-0800	0.186764963	2.97369E-06	0.003005996	0.1665618	2.652E-06	0.0026808	0.561833547	8.94557E-06	0.009042753	0.4968322	7.911E-06	0.0079966	0.0184676	2.94E-07	0.0002972	0.0200282	3.189E-07	0.0003224
Lung Kwu Tan Road	S1a02	0800-0900	0.261190756	5.20586E-06	0.005262417	0.233038	4.645E-06	0.0046952	0.695229252	1.38568E-05	0.014007333	0.6166372	1.229E-05	0.0124239	0.0229364	4.572E-07	0.0004621	0.0249197	4.967E-07	0.0005021
Lung Kwu Tan Road	S1a02	0900-1000	0.252566002	4.13711E-06	0.004182049	0.2242019	3.672E-06	0.0037124	0.673490747	1.1032E-05	0.011151823	0.5944596	9.737E-06	0.0098432	0.0226629	3.712E-07	0.0003753	0.0246042	4.03E-07	0.0004074
Lung Kwu Tan Road	S1a02	1000-1100	0.338410086	6.81278E-06	0.00688679	0.3013169	6.066E-06	0.0061319	0.843023583	1.69715E-05	0.017155889	0.7475873	1.505E-05	0.0152137	0.0272196	5.48E-07	0.0005539	0.0295782	5.955E-07	0.0006019
Lung Kwu Tan Road	S1a02	1100-1200	0.311760539	6.43698E-06	0.006506907	0.2775397	5.73E-06	0.0057927	0.797630173	1.64688E-05	0.01664773	0.7068982	1.46E-05	0.014754	0.0256929	5.305E-07	0.0005362	0.0279143	5.764E-07	0.0005826
Lung Kwu Tan Road	S1a02	1200-1300	0.299098418	3.86293E-06	0.00390489	0.2664443	3.441E-06	0.0034786	0.72151488	9.31853E-06	0.009419764	0.6399746	8.265E-06	0.0083552	0.0271295	3.504E-07	0.0003542	0.0294665	3.806E-07	0.0003847
Lung Kwu Tan Road	S1a02	1300-1400	0.317990973	4.74437E-06	0.004795906	0.2836702	4.232E-06	0.0042783	0.752243656	1.12233E-05	0.01134526	0.6686205	9.976E-06	0.0100841	0.0283232	4.226E-07	0.0004272	0.0307681	4.591E-07	0.000464
Lung Kwu Tan Road	S1a02	1400-1500	0.373026721	7.23193E-06	0.007310495	0.3309308	6.416E-06	0.0064855	0.875454553	1.69726E-05	0.017156965	0.7741446	1.501E-05	0.0151715	0.0306505	5.942E-07	0.0006007	0.0333155	6.459E-07	0.0006529
Lung Kwu Tan Road	S1a02	1500-1600	0.352530659	5.87551E-06	0.005939338	0.3119854	5.2E-06	0.0052562	0.827325434	1.37888E-05	0.013938548	0.7298141	1.216E-05	0.0122957	0.0298385	4.973E-07	0.0005027	0.0324218	5.404E-07	0.0005462
Lung Kwu Tan Road	S1a02	1600-1700	0.314656891	4.54144E-06	0.004590775	0.277502	4.005E-06	0.0040487	0.749533195	1.0818E-05	0.010935524	0.6586036	9.506E-06	0.0096089	0.027997	4.041E-07	0.0004085	0.0304123	4.389E-07	0.0004437
Lung Kwu Tan Road	S1a02	1700-1800	0.270773689	3.25673E-06	0.003292107	0.237852	2.861E-06	0.0028918	0.663866367	7.98465E-06	0.008071387	0.5803683	6.98E-06	0.0070562	0.0256121	3.08E-07	0.0003114	0.0278369	3.348E-07	0.0003384
Lung Kwu Tan Road	S1a02	1800-1900	0.263345647	2.7149E-06	0.002744396	0.2333329	2.405E-06	0.0024316	0.651373472	6.71519E-06	0.006788139	0.5743963	5.922E-06	0.0059859	0.0252406	2.602E-07	0.000263	0.0274319	2.828E-07	0.0002859
Lung Kwu Tan Road	S1a02	1900-2000	0.272555875	1.49078E-06	0.001506979	0.241697	1.322E-06	0.0013364	0.656145966	3.58889E-06	0.003627873	0.5792455	3.168E-06	0.0032027	0.0263152	1.439E-07	0.0001455	0.0285822	1.563E-07	0.000158
Lung Kwu Tan Road	S1a02	2000-2100	0.194868729	4.40854E-07	0.000445643	0.1740832	3.938E-07	0.0003981	0.523064661	1.18334E-06	0.001196191	0.4641862	1.05E-06	0.0010615	0.0216038	4.887E-08	4.941E-05	0.0234544	5.306E-08	5.364E-05
Lung Kwu Tan Road	S1a02	2100-2200	0.194468104	2.39465E-07	0.000242067	0.1729801	2.13E-07	0.0002153	0.518475757	6.38444E-07	0.000645379	0.4579364	5.639E-07	0.00057	0.0214372	2.64E-08	2.668E-05	0.0232744	2.866E-08	2.897E-05
Lung Kwu Tan Road	S1a02	2200-2300	0.179589871	1.80001E-07	0.000181957	0.1600565	1.604E-07	0.0001622	0.479045659	4.80143E-07	0.000485359	0.4237552	4.247E-07	0.0004293	0.0203229	2.037E-08	2.059E-05	0.02206	2.211E-08	2.235E-05
Lung Kwu Tan Road	S1a02	2300-0000	0.170266408	1.99912E-07	0.000202084	0.1517498	1.782E-07	0.0001801	0.473566909	5.56021E-07	0.000562061	0.4185556	4.914E-07	0.0004968	0.0197512	2.319E-08	2.344E-05	0.021439	2.517E-08	2.545E-05
Lung Kwu Tan Road	S1a03	0000-0100	0.13092161	1.8371E-07	0.000185159	0.1166437	1.637E-07	0.000165	0.440010713	6.17426E-07	0.000622295	0.3881304	5.446E-07	0.0005489	0.0149816	2.102E-08	2.119E-05	0.016249	2.28E-08	2.298E-05
Lung Kwu Tan Road	S1a03	0100-0200	0.133392575	1.14598E-07	0.000115502	0.1188073	1.021E-07	0.0001029	0.446685142	3.8375E-07	0.000386776	0.3938849	3.384E-07	0.0003411	0.0150867	1.296E-08	1.306E-05	0.0163633	1.406E-08	1.417E-05
Lung Kwu Tan Road	S1a03	0200-0300	0.123139977	4.23161E-08	4.26498E-05	0.1109812	3.814E-08	3.844E-05	0.417162534	1.43355E-07	0.000144485	0.3729198	1.282E-07	0.0001292	0.0140583	4.831E-09	4.869E-06	0.0152417	5.238E-09	5.279E-06
Lung Kwu Tan Road	S1a03	0300-0400	0.113600061	2.92784E-08	2.95092E-05	0.1022251	2.635E-08	2.655E-05	0.447017839	1.15211E-07	0.000116119	0.3984278	1.027E-07	0.0001035	0.0132222	3.408E-09	3.435E-06	0.0143333	3.694E-09	3.723E-06
Lung Kwu Tan Road	S1a03	0400-0500	0.127385959	1.45917E-08	1.47068E-05	0.1141218	1.307E-08	1.318E-05	0.461458151	5.28589E-08	5.32757E-05	0.4126762	4.727E-08	4.764E-05	0.014875	1.704E-09	1.717E-06	0.016125	1.847E-09	1.862E-06
Lung Kwu Tan Road	S1a03	0500-0600	0.145711701	1.00145E-07	0.000100935	0.1307575	8.987E-08	9.058E-05	0.476684452	3.27618E-07	0.000330202	0.4233833	2.91E-07	0.0002933	0.0159292	1.095E-08	1.103E-05	0.0172792	1.188E-08	1.197E-05
Lung Kwu Tan Road	S1a03	0600-0700	0.136585315	4.41986E-07	0.000445471	0.1227789	3.973E-07	0.0004004	0.450548743	1.45796E-06	0.001469458	0.4009386	1.297E-06	0.0013077	0.0154788	5.009E-08	5.048E-05	0.0167894	5.433E-08	5.476E-05
Lung Kwu Tan Road	S1a03	0700-0800	0.186764963	2.97369E-06	0.002997142	0.1665618	2.652E-06	0.0026729	0.561833547	8.94557E-06	0.009016117	0.4968322	7.911E-06	0.007973	0.0184676	2.94E-07	0.0002964	0.0200282	3.189E-07	0.0003214
Lung Kwu Tan Road	S1a03	0800-0900	0.261190756	5.20586E-06	0.005246916	0.233038	4.645E-06	0.0046814	0.695229252	1.38568E-05	0.013966075	0.6166372	1.229E-05	0.0123873	0.0229364	4.572E-07	0.0004608	0.0249197	4.967E-07	0.0005006
Lung Kwu Tan Road	S1a03	0900-1000	0.252566002	4.13711E-06	0.004169731	0.2242019	3.672E-06	0.0037015	0.673490747	1.1032E-05	0.011118975	0.5944596	9.737E-06	0.0098142	0.0226629	3.712E-07	0.0003742	0.0246042	4.03E-07	0.0004062
Lung Kwu Tan Road	S1a03	1000-1100	0.338410086	6.81278E-06	0.006866504	0.3013169	6.066E-06	0.0061139	0.843023583	1.69715E-05	0.017105356	0.7475873	1.505E-05	0.0151689	0.0272196	5.48E-07	0.0005523	0.0295782	5.955E-07	0.0006002
Lung Kwu Tan Road	S1a03	1100-1200	0.311760539	6.43698E-06	0.006487741	0.2775397	5.73E-06	0.0057756	0.797630173	1.64688E-05	0.016598694	0.7068982	1.46E-05	0.0147106	0.0256929	5.305E-07	0.0005347	0.0279143	5.764E-07	0.0005809
Lung Kwu Tan Road	S1a03	1200-1300	0.299098418	3.86293E-06	0.003893388	0.2664443	3.441E-06	0.0034683	0.72151488	9.31853E-06	0.009392018	0.6399746	8.265E-06	0.0083306	0.0271295	3.504E-07	0.0003531	0.0294665	3.806E-07	0.0003836
Lung Kwu Tan Road	S1a03	1300-1400	0.317990973	4.74437E-06	0.00478178	0.2836702	4.232E-06	0.0042657	0.752243656	1.12233E-05	0.011311842	0.6686205	9.976E-06	0.0100544	0.0283232	4.226E-07	0.0004259	0.0307681	4.591E-07	0.0004627
Lung Kwu Tan Road	S1a03	1400-1500	0.373026721	7.23193E-06	0.007288962	0.3309308	6.416E-06	0.0064664	0.875454553	1.69726E-05	0.017106429	0.7741446	1.501E-05	0.0151268	0.0306505	5.942E-07	0.0005989	0.0333155	6.459E-07	0.000651
Lung Kwu Tan Road	S1a03	1500-1600	0.352530659	5.87551E-06	0.005921844	0.3119854	5.2E-06	0.0052408	0.827325434	1.37888E-05	0.013897492	0.7298141	1.216E-05	0.0122595	0.0298385	4.973E-07	0.0005012	0.0324218	5.404E-07	0.0005446
Lung Kwu Tan Road	S1a03	1600-1700	0.314656891	4.54144E-06	0.004577252	0.277502	4.005E-06	0.0040368	0.749533195	1.0818E-05	0.010903313	0.6586036	9.506E-06	0.0095806	0.027997	4.041E-07	0.0004073	0.0304123	4.389E-07	0.0004424
Lung Kwu Tan Road	S1a03	1700-1800	0.270773689	3.25673E-06	0.00328241	0.237852	2.861E-06	0.0028833	0.663866367	7.98465E-06	0.008047612	0.5803683	6.98E-06	0.0070354	0.0256121	3.08E-07	0.0003105	0.0278369	3.348E-07	0.0003374
Lung Kwu Tan Road	S1a03	1800-1900	0.263345647	2.7149E-06	0.002736313	0.2333329	2.405E-06	0.0024245	0.651373472	6.71519E-06	0.006768145	0.5743963	5.922E-06	0.0059683	0.0252406	2.602E-07	0.0002623	0.0274319	2.828E-07	0.000285
Lung Kwu Tan Road	S1a03	1900-2000	0.272555875	1.49078E-06	0.00150254	0.241697	1.322E-06	0.0013324	0.656145966	3.58889E-06	0.003617187	0.5792455	3.168E-06	0.0031933	0.0263152	1.439E-07	0.0001451	0.0285822	1.563E-07	0.0001576
Lung Kwu Tan Road	S1a03	2000-2100	0.194868729	4.40854E-07	0.000444331	0.1740832	3.938E-07	0.0003969	0.523064661	1.18334E-06	0.001192668	0.4641862	1.05E-06	0.0010584	0.0216038	4.887E-08	4.926E-05	0.0234544	5.306E-08	5.348E-05
Lung Kwu Tan Road	S1a03	2100-2200	0.194468104	2.39465E-07	0.000241354	0.1729801	2.13E-07	0.0002147	0.518475757	6.38444E-07	0.000643478	0.4579364	5.639E-07	0.0005683	0.0214372	2.64E-08	2.661E-05	0.0232744	2.866E-08	2.889E-05
Lung Kwu Tan Road	S1a03	2200-2300	0.179589871	1.80001E-07	0.000181421	0.1600565	1.604E-07	0.0001617	0.479045659	4.80143E-07	0.000483929	0.4237552	4.247E-07	0.0004281	0.0203229	2.037E-08	2.053E-05	0.02206	2.211E-08	2.228E-05
Lung Kwu Tan Road	S1a03	2300-0000	0.170266408	1.99912E-07	0.000201488	0.1517498	1.782E-07	0.0001796	0.473566909	5.56021E-07	0.000560405	0.4185556	4.914E-07	0.0004953	0.0197512	2.319E-08	2.337E-05	0.021439	2.517E-08	2.537E-05
Lung Kwu Tan Road	S1b01	0000-0100	0.138522186	1.82475E-07	0.000254575	0.1233996	1.626E-07	0.0002268	0.456774205	6.01707E-07	0.000839458	0.4022091	5.298E-07	0.0007392	0.0154	2.029E-08	2.83E-05	0.0167065	2.201E-08	3.07E-05
Lung Kwu Tan Road	S1b01	0100-0200	0.146287945	1.13109E-07	0.000157802	0.1302959	1.007E-07	0.0001406	0.463556357	3.5842E-07	0.000500041	0.4085564	3.159E-07	0.0004407	0.0160074	1.238E-08	1.727E-05	0.0173667	1.343E-08	1.873E-05
Lung Kwu Tan Road	S1b01	0200-0300	0.123884772	4.25721E-08	5.93935E-05	0.1115846	3.835E-08	5.35E-05	0.445124201	1.52964E-07	0.000213404	0.3957041	1.36E-07	0.0001897	0.0136167	4.679E-09	6.528E-06	0.0147667	5.074E-09	7.08E-06
Lung Kwu Tan Road	S1b01	0300-0400	0.121567021	2.78504E-08	3.88548E-05	0.109383	2.506E-08	3.496E-05	0.397146541	9.09843E-08	0.000126935	0.3529466	8.086E-08	0.0001128	0.01365	3.127E-09	4.363E-06	0.0148	3.391E-09	4.73E-06
Lung Kwu Tan Road	S1b01	0400-0500	0.103924219	1.48803E-08	2.07599E-05	0.0929257	1.331E-08	1.856E-05	0.44105737	6.31525E-08	8.81058E-05	0.3880467	5.556E-08	7.752E-05	0.0119	1.704E-09	2.377E-06	0.0129	1.847E-09	2.577E-06
Lung Kwu Tan Road	S1b01	0500-0600	0.156634496	9.86815E-08	0.000137673	0.1405592	8.855E-08	0.0001235	0.480532939	3.02741E-07	0.000422362	0.4264768	2.687E-07	0.0003748	0.0166909	1.052E-08	1.467E-05	0.0181091	1.141E-08	1.592E-05
Lung Kwu Tan Road	S1b01	0600-0700	0.144694115	4.3922E-07	0.000612768	0.130063	3.948E-07	0.0005508	0.466558945	1.41624E-06	0.00197584	0.4148341	1.259E-06	0.0017568	0.016016	4.862E-08	6.783E-05	0.0173755	5.274E-08	7.358E-05
Lung Kwu Tan Road	S1b01	0700-0800	0.184162753	2.7635E-06	0.003855427	0.16423	2.464E-06	0.0034381	0.546997055	8.20809E-06	0.011451323	0.4833657	7.253E-06	0.0101192	0.0184355	2.766E-07	0.0003859	0.0200181	3.004E-07	0.0004191
Lung Kwu Tan Road	S1b01	0800-0900	0.274182699	5.19E-06	0.007240706	0.2446294	4.631E-06	0.0064603	0.718682491	1.36039E-05	0.018979201	0.63732	1.206E-05	0.0168306	0.023721	4.49E-07	0.0006264	0.0257732	4.879E-07	0.0006806
Lung Kwu Tan Road	S1b01	0900-1000	0.265767962	4.12364E-06	0.005752998	0.2358414	3.661E-06	0.0051069	0.697056277	1.08191E-05	0.015094076	0.6151268	9.548E-06	0.01332	0.0234788	3.644E-07	0.0005084	0.025495	3.957E-07	0.0005521
Lung Kwu Tan Road	S1b01	1000-1100	0.353768766	6.79779E-06	0.009483779	0.3149937	6.053E-06	0.0084443	0.870541666	1.67278E-05	0.023337347	0.7719457	1.483E-05	0.0206942	0.0281225	5.404E-07	0.0007539	0.0305629	5.873E-07	0.0008193
Lung Kwu Tan Road	S1b01	1100-1200	0.302694772	5.94641E-06	0.008295994	0.26946	5.294E-06	0.0073851	0.769346098	1.51137E-05	0.021085566	0.6816292	1.339E-05	0.0186815	0.0255497	5.019E-07	0.0007002	0.0277631	5.454E-07	0.0007609
Lung Kwu Tan Road	S1b01	1200-1300	0.349698427	3.51501E-06	0.004903884	0.3115497	3.132E-06	0.0043689	0.816023978	8.2023E-06	0.011443251	0.7244917	7.282E-06	0.0101597	0.0314909	3.165E-07	0.0004416	0.0342513	3.443E-07	0.0004803

Appendix 3G_3 Year 2037
e) Emission Summary

Road Name	Road ID	Hour	NO2 Emission						NO Emission						PM25 Emission			PM10 Emission		
			MonthlyHourMin			MonthlyHourAverage			MonthlyHourMin			MonthlyHourAverage			AnnualHourMin			AnnualHourMin		
			g/km/veh	g/s/m2	tonne/year	g/km/veh	g/s/m2	tonne/year	g/km/veh	g/s/m2	tonne/year	g/km/veh	g/s/m2	tonne/year	g/km/veh	g/s/m2	tonne/year	g/km/veh	g/s/m2	tonne/year
Lung Kwu Tan Road	S1b01	1300-1400	0.389413817	4.63906E-06	0.006472083	0.3474179	4.139E-06	0.0057741	0.891084025	1.06154E-05	0.014809875	0.7927304	9.444E-06	0.0131752	0.0334543	3.985E-07	0.000556	0.0363647	4.332E-07	0.0006044
Lung Kwu Tan Road	S1b01	1400-1500	0.42542776	6.55441E-06	0.009144238	0.3774521	5.815E-06	0.008113	0.970190048	1.49474E-05	0.020853478	0.8585074	1.323E-05	0.0184529	0.0349606	5.386E-07	0.0007515	0.0379941	5.854E-07	0.0008167
Lung Kwu Tan Road	S1b01	1500-1600	0.400732913	5.3477E-06	0.007460713	0.3546718	4.733E-06	0.0066032	0.914819563	1.22081E-05	0.017031808	0.8075751	1.078E-05	0.0150352	0.0339577	4.532E-07	0.0006322	0.0369146	4.926E-07	0.0006873
Lung Kwu Tan Road	S1b01	1600-1700	0.38914354	4.43526E-06	0.006187743	0.3432289	3.912E-06	0.0054577	0.895357695	1.02048E-05	0.014237018	0.7874455	8.975E-06	0.0125211	0.0333291	3.799E-07	0.00053	0.0362281	4.129E-07	0.0005761
Lung Kwu Tan Road	S1b01	1700-1800	0.343235265	3.165E-06	0.004415574	0.3015448	2.781E-06	0.0038792	0.80711966	7.44251E-06	0.010383247	0.7064618	6.514E-06	0.0090883	0.0310826	2.866E-07	0.0003999	0.033804	3.117E-07	0.0004349
Lung Kwu Tan Road	S1b01	1800-1900	0.335783203	2.63473E-06	0.003675775	0.2975562	2.335E-06	0.0032573	0.795493666	6.24185E-06	0.008708166	0.7022831	5.51E-06	0.0076878	0.0307631	2.414E-07	0.0003368	0.0334566	2.625E-07	0.0003662
Lung Kwu Tan Road	S1b01	1900-2000	0.339033906	1.44662E-06	0.002018221	0.3006874	1.283E-06	0.00179	0.786606059	3.35637E-06	0.004682556	0.6952866	2.967E-06	0.0041389	0.0315799	1.347E-07	0.000188	0.0343128	1.464E-07	0.0002043
Lung Kwu Tan Road	S1b01	2000-2100	0.254476169	4.22669E-07	0.000589677	0.2273705	3.776E-07	0.0005269	0.639069136	1.06146E-06	0.001480864	0.5677695	9.43E-07	0.0013156	0.0268138	4.454E-08	6.213E-05	0.0291259	4.838E-08	6.749E-05
Lung Kwu Tan Road	S1b01	2100-2200	0.265565068	2.28149E-07	0.000318296	0.2362793	2.03E-07	0.0002832	0.646512749	5.55423E-07	0.000774886	0.5722144	4.916E-07	0.0006858	0.0275633	2.368E-08	3.304E-05	0.02994	2.572E-08	3.588E-05
Lung Kwu Tan Road	S1b01	2200-2300	0.247968059	1.70425E-07	0.000237764	0.2210428	1.519E-07	0.0002119	0.627968402	4.31593E-07	0.000602127	0.5560956	3.822E-07	0.0005332	0.0260917	1.793E-08	2.502E-05	0.0283375	1.948E-08	2.717E-05
Lung Kwu Tan Road	S1b01	2300-0000	0.243908848	1.88589E-07	0.000263106	0.2174517	1.681E-07	0.0002346	0.611236865	4.72606E-07	0.000659345	0.5415138	4.187E-07	0.0005841	0.0262815	2.032E-08	2.835E-05	0.0285444	2.207E-08	3.079E-05
Lung Kwu Tan Road	S1b02	0000-0100	0.138522186	1.82475E-07	0.000181546	0.1233996	1.626E-07	0.0001617	0.456774205	6.01707E-07	0.000598643	0.4022091	5.298E-07	0.0005271	0.0154	2.029E-08	2.018E-05	0.0167065	2.201E-08	2.19E-05
Lung Kwu Tan Road	S1b02	0100-0200	0.146287945	1.13109E-07	0.000112533	0.1302959	1.007E-07	0.0001002	0.463556357	3.5842E-07	0.000356595	0.4085564	3.159E-07	0.0003143	0.0160074	1.238E-08	1.231E-05	0.0173667	1.343E-08	1.336E-05
Lung Kwu Tan Road	S1b02	0200-0300	0.123884772	4.25721E-08	4.23553E-05	0.1115846	3.835E-08	3.815E-05	0.445124201	1.52964E-07	0.000152185	0.3957041	1.36E-07	0.0001353	0.0136167	4.679E-09	4.655E-06	0.0147667	5.074E-09	5.049E-06
Lung Kwu Tan Road	S1b02	0300-0400	0.121567021	2.78504E-08	2.77086E-05	0.109383	2.506E-08	2.493E-05	0.397146541	9.09843E-08	9.0521E-05	0.3529466	8.086E-08	8.045E-05	0.01365	3.127E-09	3.111E-06	0.0148	3.391E-09	3.373E-06
Lung Kwu Tan Road	S1b02	0400-0500	0.103924219	1.48803E-08	1.48046E-05	0.0929257	1.331E-08	1.324E-05	0.44105737	6.31525E-08	6.28309E-05	0.3880467	5.556E-08	5.528E-05	0.0119	1.704E-09	1.695E-06	0.0129	1.847E-09	1.838E-06
Lung Kwu Tan Road	S1b02	0500-0600	0.156634496	9.86815E-08	9.8179E-05	0.1405592	8.855E-08	8.81E-05	0.480532939	3.02741E-07	0.0003012	0.4264768	2.687E-07	0.0002673	0.0166909	1.052E-08	1.046E-05	0.0181091	1.141E-08	1.135E-05
Lung Kwu Tan Road	S1b02	0600-0700	0.144694115	4.3922E-07	0.000436984	0.130063	3.948E-07	0.0003928	0.466558945	1.41624E-06	0.001409032	0.4148341	1.259E-06	0.0012528	0.016016	4.862E-08	4.837E-05	0.0173755	5.274E-08	5.247E-05
Lung Kwu Tan Road	S1b02	0700-0800	0.184162753	2.7635E-06	0.002749423	0.16423	2.464E-06	0.0024518	0.546997055	8.20809E-06	0.008166289	0.4833657	7.253E-06	0.0072163	0.0184355	2.766E-07	0.0002752	0.0200181	3.004E-07	0.0002989
Lung Kwu Tan Road	S1b02	0800-0900	0.274182699	5.19E-06	0.005163569	0.2446294	4.631E-06	0.004607	0.718682491	1.36039E-05	0.013534648	0.63732	1.206E-05	0.0120024	0.023721	4.49E-07	0.0004467	0.0257732	4.879E-07	0.0004854
Lung Kwu Tan Road	S1b02	0900-1000	0.265677962	4.12364E-06	0.004102639	0.2358414	3.661E-06	0.0036419	0.697056277	1.08191E-05	0.010764047	0.6151268	9.548E-06	0.0094989	0.0234788	3.644E-07	0.0003626	0.025495	3.957E-07	0.0003937
Lung Kwu Tan Road	S1b02	1000-1100	0.353768766	6.79779E-06	0.006763172	0.3149937	6.053E-06	0.0060219	0.870541666	1.67278E-05	0.016642576	0.7719457	1.483E-05	0.0147577	0.0281225	5.404E-07	0.0005376	0.0305629	5.873E-07	0.0005843
Lung Kwu Tan Road	S1b02	1100-1200	0.302694772	5.94641E-06	0.005916127	0.26946	5.294E-06	0.0052666	0.769346098	1.51137E-05	0.015036762	0.6816292	1.339E-05	0.0133223	0.0255497	5.019E-07	0.0004994	0.0277631	5.454E-07	0.0005426
Lung Kwu Tan Road	S1b02	1200-1300	0.349698427	3.51501E-06	0.00349711	0.3115497	3.132E-06	0.0031156	0.816023978	8.2023E-06	0.008160532	0.7244917	7.282E-06	0.0072452	0.0314909	3.165E-07	0.0003149	0.0342513	3.443E-07	0.0003425
Lung Kwu Tan Road	S1b02	1300-1400	0.389413817	4.63906E-06	0.00461544	0.3474179	4.139E-06	0.0041177	0.891084025	1.06154E-05	0.010561374	0.7927304	9.444E-06	0.0093957	0.0334543	3.985E-07	0.0003965	0.0363647	4.332E-07	0.000431
Lung Kwu Tan Road	S1b02	1400-1500	0.42542776	6.55441E-06	0.006521035	0.3774521	5.815E-06	0.0057857	0.970190048	1.49474E-05	0.014871252	0.8585074	1.323E-05	0.0131594	0.0349606	5.386E-07	0.0005359	0.0379941	5.854E-07	0.0005824
Lung Kwu Tan Road	S1b02	1500-1600	0.400732913	5.3477E-06	0.005320462	0.3546718	4.733E-06	0.0047089	0.914819563	1.22081E-05	0.012145903	0.8075751	1.078E-05	0.010722	0.0339577	4.532E-07	0.0004509	0.0369146	4.926E-07	0.0004901
Lung Kwu Tan Road	S1b02	1600-1700	0.38914354	4.43526E-06	0.004412669	0.3432289	3.912E-06	0.003892	0.895357695	1.02048E-05	0.010152853	0.7874455	8.975E-06	0.0089292	0.0333291	3.799E-07	0.0003779	0.0362281	4.129E-07	0.0004108
Lung Kwu Tan Road	S1b02	1700-1800	0.343235265	3.165E-06	0.003148881	0.3015448	2.781E-06	0.0027664	0.80711966	7.44251E-06	0.007404611	0.7064618	6.514E-06	0.0064812	0.0310826	2.866E-07	0.0002852	0.033804	3.117E-07	0.0003101
Lung Kwu Tan Road	S1b02	1800-1900	0.335783203	2.63473E-06	0.002621308	0.2975562	2.335E-06	0.0023229	0.795493666	6.24185E-06	0.006210059	0.7022831	5.51E-06	0.0054824	0.0307631	2.414E-07	0.0002402	0.0334566	2.625E-07	0.0002612
Lung Kwu Tan Road	S1b02	1900-2000	0.339033906	1.44662E-06	0.001439255	0.3006874	1.283E-06	0.0012765	0.786606059	3.35637E-06	0.003339274	0.6952866	2.967E-06	0.0029516	0.0315799	1.347E-07	0.0001341	0.0343128	1.464E-07	0.0001457
Lung Kwu Tan Road	S1b02	2000-2100	0.254476169	4.22669E-07	0.000420517	0.2273705	3.776E-07	0.0003757	0.639069136	1.06146E-06	0.00105605	0.5677695	9.43E-07	0.0009382	0.0268138	4.454E-08	4.431E-05	0.0291259	4.838E-08	4.813E-05
Lung Kwu Tan Road	S1b02	2100-2200	0.265565068	2.28149E-07	0.000226987	0.2362793	2.03E-07	0.000202	0.646512749	5.55423E-07	0.000552595	0.5722144	4.916E-07	0.0004891	0.0275633	2.368E-08	2.356E-05	0.02994	2.572E-08	2.559E-05
Lung Kwu Tan Road	S1b02	2200-2300	0.247968059	1.70425E-07	0.000169557	0.2210428	1.519E-07	0.0001511	0.627968402	4.31593E-07	0.000429395	0.5560956	3.822E-07	0.0003802	0.0260917	1.793E-08	1.784E-05	0.0283375	1.948E-08	1.938E-05
Lung Kwu Tan Road	S1b02	2300-0000	0.243908848	1.88589E-07	0.000187629	0.2174517	1.681E-07	0.0001673	0.611236865	4.72606E-07	0.000470199	0.5415138	4.187E-07	0.0004166	0.0262815	2.032E-08	2.022E-05	0.0285444	2.207E-08	2.196E-05
Lung Kwu Tan Road	S1b03	0000-0100	0.138522186	1.82475E-07	0.000312522	0.1233996	1.626E-07	0.0002784	0.456774205	6.01707E-07	0.001030536	0.4022091	5.298E-07	0.0009074	0.0154	2.029E-08	3.474E-05	0.0167065	2.201E-08	3.769E-05
Lung Kwu Tan Road	S1b03	0100-0200	0.146287945	1.13109E-07	0.000193721	0.1302959	1.007E-07	0.0001725	0.463556357	3.5842E-07	0.000613861	0.4085564	3.159E-07	0.000541	0.0160074	1.238E-08	2.12E-05	0.0173667	1.343E-08	2.3E-05
Lung Kwu Tan Road	S1b03	0200-0300	0.123884772	4.25721E-08	7.29126E-05	0.1115846	3.835E-08	6.567E-05	0.445124201	1.52964E-07	0.000261979	0.3957041	1.36E-07	0.0002329	0.0136167	4.679E-09	8.014E-06	0.0147667	5.074E-09	8.691E-06
Lung Kwu Tan Road	S1b03	0300-0400	0.121567021	2.78504E-08	4.7699E-05	0.109383	2.506E-08	4.292E-05	0.397146541	9.09843E-08	0.000155828	0.3529466	8.086E-08	0.0001385	0.01365	3.127E-09	5.356E-06	0.0148	3.391E-09	5.807E-06
Lung Kwu Tan Road	S1b03	0400-0500	0.103924219	1.48803E-08	2.54853E-05	0.0929257	1.331E-08	2.279E-05	0.44105737	6.31525E-08	0.000108161	0.3880467	5.556E-08	9.516E-05	0.0119	1.704E-09	2.918E-06	0.0129	1.847E-09	3.163E-06
Lung Kwu Tan Road	S1b03	0500-0600	0.156634496	9.86815E-08	0.000169011	0.1405592	8.855E-08	0.0001517	0.480532939	3.02741E-07	0.000518501	0.4264768	2.687E-07	0.0004602	0.0166909	1.052E-08	1.801E-05	0.0181091	1.141E-08	1.954E-05
Lung Kwu Tan Road	S1b03	0600-0700	0.144694115	4.3922E-07	0.000752247	0.130063	3.948E-07	0.0006762	0.466558945	1.41624E-06	0.002425582	0.4148341	1.259E-06	0.0021567	0.016016	4.862E-08	8.327E-05	0.0173755	5.274E-08	9.033E-05
Lung Kwu Tan Road	S1b03	0700-0800	0.184162753	2.7635E-06	0.004733002	0.16423	2.464E-06	0.0042207	0.546997055	8.20809E-06	0.014057883	0.4833657	7.253E-06	0.0124225	0.0184355	2.766E-07	0.0004738	0.0200181	3.004E-07	0.0005145
Lung Kwu Tan Road	S1b03	0800-0900	0.274182699	5.19E-06	0.008888841	0.2446294	4.631E-06	0.0079307	0.718682491	1.36039E-05	0.023299262	0.63732	1.206E-05	0.0206615	0.023721	4.49E-07	0.000769	0.0257732	4.879E-07	0.0008356
Lung Kwu Tan Road	S1b03	0900-1000	0.265677962	4.12364E-06	0.0070625	0.2358414	3.661E-06	0.0062694	0.697056277	1.08191E-05	0.018529801	0.6151268	9.548E-06	0.0163519	0.0234788	3.644E-07	0.0006241	0.025495	3.957E-07	0.0006777
Lung Kwu Tan Road	S1b03	1000-1100	0.353768766	6.79779E-06	0.011642484	0.3149937	6.053E-06	0.0103664	0.870541666	1.67278E-05	0.028649412	0.7719457	1.483E-05	0.0254046	0.0281225	5.404E-07	0.0009255	0.0305629	5.873E-07	0.0010058
Lung Kwu Tan Road	S1b03	1100-1200	0.302694772	5.94641E-06	0.010184335	0.26946	5.294E-06	0.0090661	0.769346098	1.51137E-05	0.02588508	0.6816292	1.339E-05	0.0229338	0.0255497	5.019E-07	0.0008596	0.0277631	5.454E-07	0.0009341
Lung Kwu Tan Road	S1b03	1200-1300	0.349698427	3.51501E-06	0.00602011	0.3115497	3.132E-06	0.0053634	0.816023978	8.2023E-06	0.014047973	0.7244917	7.282E-06	0.0124722	0.0314909	3.165E-07	0.0005421	0.0342513	3.443E-07	0.0005896
Lung Kwu Tan Road	S1b03	1300-1400	0.389413817	4.63906E-06	0.007945264	0.3474179	4.139E-06	0.0070884	0.891084025	1.06154E-05	0.01818091	0.7927304	9.444E-06	0.0161742	0.0334543	3.985E-07	0.0006826	0.0363647	4.332E-07	0.000742
Lung Kwu Tan Road	S1b03	1400-1500	0.42542776	6.55441E-06	0.011225656	0.3774521	5.815E-06	0.0099597	0.970190048	1.49474E-05	0.025600163	0.8585074	1.323E-05	0.0226532	0.0349606	5.386E-07	0.0009225	0.0379941	5.854E-07	0.0010025
Lung Kwu Tan Road	S1b03	1500-1600	0.400732913	5.3477E-06	0.009158926	0.3546718	4.733E-06	0.0081062	0.914819563	1.22081E-05	0.020908602	0.8075751	1.078E-05	0.0184575	0.0339577	4.532E-07	0.0007761	0.0369146	4.926E-07	0.0008437
Lung Kwu Tan Road	S1b03	1600-1700	0.38914354	4.43526E-06	0.007596203	0.3432289	3.912E-06	0.0066999	0.895357695	1.02048E-05	0.01747766	0.7874455	8.975E-06	0.0153712	0.0333291	3.799E-07	0.0006506	0.0362281	4.129E-07	0.0007072
Lung Kwu Tan Road	S1b03	1700-1800	0.343235265	3.165E-06	0.005420651	0.3015448	2.781E-06	0.0047622	0.80711966	7.44251E-06	0.01274669	0.7064618	6.514E-06	0.011157	0.0310826	2.866E-07	0.0004909	0.033804	3.117E-07	0.0005339
Lung Kwu Tan Road	S1b03	1800-1900	0.335783203	2.63473E-06	0.004512458	0.2975562	2.335E-06	0.0039987	0.795493666	6.24185E-06	0.010690325	0.7022831	5.51E-06	0.0094377	0.0307631	2.414E-07	0.0004134	0.0334566	2.625E-07	0.0004496
Lung Kwu Tan Road	S1b03	1900-2000	0.339033906	1.44662E-06	0.002477611	0.3006874	1.283E-06	0.0021974	0.786606059	3.35637E-06	0.005748403	0.6952866	2.967E-06	0.0050811	0.0315799	1.347E-07	0.0002308	0.0343128	1.464E-07	0.0002508
Lung Kwu Tan Road	S1b03	2000-2100	0.254476169	4.22669E-07	0.0007239	0.2273705	3.776E-07	0.0006468	0.639069136	1.06146E-06	0.00181794	0.5677695	9.43E-07	0.0016151	0.0268138	4.454E-08	7.628E-05	0.0291259	4.838E-08	8.285E-05
Lung Kwu Tan Road	S1b03	2100-2200	0.265565068	2.28149E-07	0.000390747	0.2362793	2.03E-07	0.0003477	0.646512749	5.55423E-07	0.000951266	0.5722144	4.916E-07	0.0008419	0.0275633	2.368E-08	4.056E-05	0.02994	2.572E-08	4.405E-05
Lung Kwu Tan Road	S1b03	2200-2300	0.247968059	1.70425E-07	0.000291884	0.2210428	1.519E-07	0.0002602	0.627968402	4.31593E-07	0.000739184	0.5560956	3.822E-07	0.0006546	0.0260917	1.793E-08	3.071E-05	0.0283375	1.948E-08	3.336E-05
Lung Kwu Tan Road	S1b03	2300-0000	0.243908848	1.88589E-07	0.000322994	0.2174517	1.681E-07	0.000288	0.611236865	4.72606E-07	0.000809426	0.5415138	4.187E-07	0.0007171	0.0262815	2.032E-08	3.48E-05	0.0285444	2.207E-08	3.78E-05
Lung Kwu Tan Road	S1b04	0000-0100	0.138522186	1.82475E-07	0.000420839	0.1233996	1.626E-07	0.0003749	0.456774205	6.01707E-07	0.001387708	0.4022091	5.298E-07	0.0012219	0.0154	2.029E-08	4.679E-05	0.0167065	2.201E-08	5.076E-05
Lung Kwu Tan Road	S1b04	0100-0200	0.146287945	1.13109E-07	0.000260862	0.1302959	1.007E-07	0.0002323	0.463556357	3.5842E-07	0.000826619	0.4085564	3.159E-07	0.0007285	0.0160074	1.238E-08	2.854E-05	0.0173667	1.343E-08	3.097E-05
Lung Kwu Tan Road	S1b04	0200-0300	0.123884772	4.25721E-08	9.81834E-05	0.1115846	3.835E-08	8.844E-05	0.445124201	1.52964E-07	0.000352778	0.3957041	1.36E-07	0.0003136	0.0136167	4.679E-09	1.079E-05	0.0147667	5.074E-09	1.17E-05
Lung Kwu Tan Road	S1b04	0300-0400	0.121567021	2.78504E-08	6.4231E-05	0.109383	2.506E-08	5.779E-05	0.397146541	9.09843E-08	0.000209836	0.3529466	8.086E-08	0.0001865	0.01365	3.127E-09	7.212E-06	0.0148	3.391E-09	7.82E-06
Lung Kwu Tan Road	S1b04	0400-0500	0.103924219	1.48803E-08	3.43183E-05	0.0929257	1.331E-08	3.069E-05	0.44105737	6.31525E-08	0.000145648	0.3880467	5.556E-08	0.0001281	0.0119	1.704E-09	3.93E-06	0.0129	1.847E-09	4.26E-06
Lung Kwu Tan Road	S1b04	0500-0600	0.156634496	9.86815E-08	0.000227588	0.1405592	8.855E-08	0.0002042	0.480532939	3.02741E-07	0.000698208	0.4264768	2.687E-07	0.0006197	0.0166909	1.052E-08	2.425E-05	0.0181091	1.141E-08	2.631E-05
Lung Kwu Tan Road	S1b04	0600-0700	0.144694115	4.3922E-07	0.001012968	0.130063	3.948E-07	0.0009105	0.466558945	1.41624E-06	0.003266264	0.4148341	1.259E-06	0.0029042	0.016016	4.862E-08	0.0001121	0.0173755	5.274E-08	0.0001216
Lung Kwu Tan Road	S1b04	0700-0800	0.184162753	2.7635E-06	0.006373411	0.16423	2.464E-06	0.0056836	0.546997055	8.20809E-06	0.018930196	0.4833657	7.253E-06	0.0167281	0.0184355	2.766E-07	0.000638	0.0200181	3.004E-07	0.0006928
Lung Kwu Tan Road	S1b04	0800-0900	0.274182699	5.19E-06	0.011969619	0.2446294	4.631E-06	0.0106795	0.718682491	1.36039E-05	0.031374539	0.63732	1.206E-05	0.0278226	0.023721	4.49E-07	0.0010356	0.0257732	4.879E-07	0.0011251
Lung Kwu Tan Road	S1b04	0900-1000	0.265677962	4.12364E-06	0.009510288	0.2358414	3.661E-06	0.0084422	0.697056277	1.08191E-05	0.024952035	0.6151268	9.548E-06	0.0220135	0.0234788	3.644E-07	0.0008405	0.025495	3.957E-07	0.0009126
Lung Kwu Tan Road	S1b04	1000-1100	0.353768766	6.79779E-06	0.015677646	0.3149937	6.053E-06	0.0139593	0.870541666	1.67278E-05	0.038578996	0.7719457	1.483E-05	0.0342096	0.0281225	5.404E-07	0.0012463	0.0305629	5.873E-07	0.0013544
Lung Kwu Tan Road	S1b04	1100-1200	0.302694772	5.94641E-06	0.013714118	0.26946	5.294E-06	0.0122084	0.769346098	1.51137E-05	0.034856575	0.6816292	1.339E-05	0.0308824	0.0255497	5.019E-07	0.0011576	0.0277631	5.454E-07	0.0012579
Lung Kwu Tan Road	S1b04	1200-1300	0.349698427	3.51501E-06	0.008106617	0.3115497	3.132E-06	0.0072223	0.816023978	8.2023E-06	0.018916852	0.7244917	7.282E-06	0.016795	0.0314909	3.165E-07	0.00073	0.0342513	3.443E-07	0.000794
Lung Kwu Tan Road	S1b04	1300-1400	0.389413817	4.63906E-06	0.010699008	0.3474179	4.139E-06	0.0095452	0.891084025	1.06154E-05	0.024482221	0.7927304	9.444E-06	0.02178	0.0334543	3.985E-07	0.0009191	0.0363647	4.332E-07	0.0009991
Lung Kwu Tan Road	S1b04	1400-1500	0.42542776	6.55441E-06	0.01511635	0.3774521	5.815E-06	0.0134117	0.970190048	1.49474E-05	0.034472908	0.8585074	1.323E-05	0.0305046	0.0349606	5.386E-07	0.0012422	0.0379941	5.854E-07	0.00135
Lung Kwu Tan Road	S1b04	1500-1600	0.400732913	5.3477E-06	0.012333313	0.3546718	4.733E-06	0.0109157	0.914819563	1.22081E-05	0.028155302	0.8075751	1.078E-05	0.0248547	0.0339577	4.532E-07	0.0010451	0.0369146	4.926E-07	0.0011361
Lung Kwu Tan Road	S1b04	1600-1700	0.38914354	4.43526E-06	0.010228966	0.3432289	3.912E-06	0.0090221	0.895357695	1.02048E-05	0.023535232	0.7874455	8.975E-06	0.0206987	0.0333291	3.799E-07	0.0008761	0.0362281	4.129E-07	0.0009523
Lung Kwu Tan Road	S1b04	1700-1800	0.343235265	3.165E-06	0.007299391	0.3015448	2.781E-06	0.0064128	0.80711966	7.44251E-06	0.017164558	0.7064618	6.514E-06	0.0150239	0.0310826	2.866E-07	0.000661	0.033804	3.117E-07	0.0007189
Lung Kwu Tan Road	S1b04	1800-1900	0.335783203	2.63473E-06	0.006076428	0.2975562	2.335E-06	0.0053847	0.795493666	6.24185E-06	0.014395479	0.7022831	5.51E-06	0.0127087	0.0307631	2.414E-07	0.0005567	0.0334566	2.625E-07	0.0006054
Lung Kwu Tan Road	S1b04	1900-2000	0.339033906	1.44662E-06	0.003336324	0.3006874	1.283E-06	0.002959	0.786606059	3.35637E-06	0.007740738	0.6952866	2.967E-06	0.0068421	0.0315799	1.347E-07	0.0003108	0.0343128	1.464E-07	0.0003377
Lung Kwu Tan Road	S1b04	2000-2100	0.254476169	4.22669E-07	0.000974796	0.2273705	3.776E-07	0.000871	0.639069136	1.06146E-06	0.002448018	0.5677695	9.43E-07	0.0021749	0.0268138	4.454E-08	0.0001027	0.0291259	4.838E-08	0.0001116
Lung Kwu Tan Road	S1b04	2100-2200	0.265565068	2.28149E-07	0.000526176	0.2362793	2.03E-07	0.0004682	0.646512749	5.55423E-07	0.001280965	0.5722144	4.916E-07	0.0011338	0.0275633	2.368E-08	5.461E-05	0.02994	2.572E-08	5.932E-05
Lung Kwu Tan Road	S1b04	2200-2300	0.247968059	1.70425E-07	0.000393048	0.2210428	1.519E-07	0.0003504	0.627968402	4.31593E-07	0.000995378	0.5560956	3.822E-07	0.0008815	0.0260917	1.793E-08	4.136E-05	0.0283375	1.948E-08	4.492E-05
Lung Kwu Tan Road	S1b04	2300-0000	0.243908848	1.88589E-07	0.000434941	0.2174517	1.681E-07	0.0003878	0.611236865	4.72606E-07	0.001089964	0.5415138	4.187E-07	0.0009656	0.0262815	2.032E-08	4.687E-05	0.0285444	2.207E-08	5.09E-05
Lung Kwu Tan Road	S1b05	0000-0100	0.138522186	1.82475E-07	0.00023587	0.1233996	1.626E-07	0.0002101	0.456774205	6.01707E-07	0.000777776	0.4022091	5.298E-07	0.0006849	0.0154	2.029E-08	2.622E-05	0.0167065	2.201E-08	2.845E-05
Lung Kwu Tan Road	S1b05	0100-0200	0.146287945	1.13109E-07	0.000146207	0.1302959	1.007E-07	0.0001302	0.463556357	3.5842E-07	0.000463299	0.4085564	3.159E-07	0.0004083	0.0160074	1.238E-08	1.6E-05	0.0173667	1.343E-08	1.736E-05
Lung Kwu Tan Road	S1b05	0200-0300	0.123884772	4.25721E-08	5.50293E-05	0.1115846	3.835E-08	4.957E-05	0.445124201	1.52964E-07	0.000197723	0.3957041	1.36E-07	0.0001758	0.0136167	4.679E-09	6.048E-06	0.0147667	5.074E-09	6.559E-06
Lung Kwu Tan Road	S1b05	0300-0400	0.121567021	2.78504E-08	3.59999E-05	0.109383	2.506E-08	3.239E-05	0.397146541	9.09843E-08	0.000117608	0.3529466	8.086E-08	0.0001045	0.01365	3.127E-09	4.042E-06	0.0148	3.391E-09	4.383E-06
Lung Kwu Tan Road	S1b05	0400-0500	0.103924219	1.48803E-08	1.92345E-05	0.0929257	1.331E-08	1.72E-05	0.44105737	6.31525E-08	8.16319E-05	0.3880467	5.556E-08	7.182E-05	0.0119	1.704E-09	2.202E-06	0.0129	1.847E-09	2.388E-06
Lung Kwu Tan Road	S1b05	0500-0600	0.156634496	9.86815E-08	0.000127557	0.1405592	8.855E-08	0.0001145	0.480532939	3.02741E-07	0.000391328	0.4264768	2.687E-07	0.0003473	0.0166909	1.052E-08	1.359E-05	0.0181091	1.141E-08	1.475E-05
Lung Kwu Tan Road	S1b05	0600-0700	0.144694115	4.3922E-07	0.000567743	0.130063	3.948E-07	0.0005103	0.466558945	1.41624E-06	0.001830659	0.4148341	1.259E-06	0.0016277	0.016016	4.862E-08	6.284E-05	0.0173755	5.274E-08	6.818E-05
Lung Kwu Tan Road	S1b05	0700-0800	0.184162753	2.7635E-06	0.003572137	0.16423	2.464E-06	0.0031855	0.546997055	8.20809E-06	0.0106099	0.4833657	7.253E-06	0.0093757	0.0184355	2.766E-07	0.0003576	0.0200181	3.004E-07	0.0003883
Lung Kwu Tan Road	S1b05	0800-0900	0.274182699	5.19E-06	0.006708671	0.2446294	4.631E-06	0.0059856	0.718682491	1.36039E-05	0.017584642	0.63732	1.206E-05	0.0155939	0.023721	4.49E-07	0.0005804	0.0257732	4.879E-07	0.0006306
Lung Kwu Tan Road	S1b05	0900-1000	0.265677962	4.12364E-06	0.005330278	0.2358414	3.661E-06	0.0047317	0.697056277	1.08191E-05	0.013984989	0.6151268	9.548E-06	0.0123412	0.0234788	3.644E-07	0.0004711	0.025495	3.957E-07	0.0005115
Lung Kwu Tan Road	S1b05	1000-1100	0.353768766	6.79779E-06	0.008786927	0.3149937	6.053E-06	0.0078238	0.870541666	1.67278E-05	0.021622559	0.7719457	1.483E-05	0.0191736	0.0281225	5.404E-07	0.0006985	0.0305629	5.873E-07	0.0007591
Lung Kwu Tan Road	S1b05	1100-1200	0.302694772	5.94641E-06	0.007686419	0.26946	5.294E-06	0.0068425	0.769346098	1.51137E-05	0.019536236	0.6816292	1.339E-05	0.0173088	0.0255497	5.019E-07	0.0006488	0.0277631	5.454E-07	0.000705
Lung Kwu Tan Road	S1b05	1200-1300	0.349698427	3.51501E-06	0.004543555	0.3115497	3.132E-06	0.0040479	0.816023978	8.2023E-06	0.010602421	0.7244917	7.282E-06	0.0094132	0.0314909	3.165E-07	0.0004092	0.0342513	3.443E-07	0.000445
Lung Kwu Tan Road	S1b05	1300-1400	0.389413817	4.63906E-06	0.005996526	0.3474179	4.139E-06	0.0053498	0.891084025	1.06154E-05	0.013721671	0.7927304	9.444E-06	0.0122071	0.0334543	3.985E-07	0.0005152	0.0363647	4.332E-07	0.00056
Lung Kwu Tan Road	S1b05	1400-1500	0.42542776	6.55441E-06	0.008472335	0.3774521	5.815E-06	0.0075169	0.970190048	1.49474E-05	0.0193212	0.8585074	1.323E-05	0.0170971	0.0349606	5.386E-07	0.0006962	0.0379941	5.854E-07	0.0007566
Lung Kwu Tan Road	S1b05	1500-1600	0.400732913	5.3477E-06	0.006912513	0.3546718	4.733E-06	0.006118	0.914819563	1.22081E-05	0.015780341	0.8075751	1.078E-05	0.0139304	0.0339577	4.532E-07	0.0005858	0.0369146	4.926E-07	0.0006368
Lung Kwu Tan Road	S1b05	1600-1700	0.38914354	4.43526E-06	0.005733079	0.3432289	3.912E-06	0.0050566	0.895357695	1.02048E-05	0.013190907	0.7874455	8.975E-06	0.0116011	0.0333291	3.799E-07	0.000491	0.0362281	4.129E-07	0.0005337
Lung Kwu Tan Road	S1b05	1700-1800	0.343235265	3.165E-06	0.004091125	0.3015448	2.781E-06	0.0035942	0.80711966	7.44251E-06	0.009620304	0.7064618	6.514E-06	0.0084205	0.0310826	2.866E-07	0.0003705	0.033804	3.117E-07	0.0004029
Lung Kwu Tan Road	S1b05	1800-1900	0.335783203	2.63473E-06	0.003405686	0.2975562	2.335E-06	0.003018	0.795493666	6.24185E-06	0.008068305	0.7022831	5.51E-06	0.0071229	0.0307631	2.414E-07	0.000312	0.0334566	2.625E-07	0.0003393
Lung Kwu Tan Road	S1b05	1900-2000	0.339033906	1.44662E-06	0.001869926	0.3006874	1.283E-06	0.0016584	0.786606059	3.35637E-06	0.00433849	0.6952866	2.967E-06	0.0038348	0.0315799	1.347E-07	0.0001742	0.0343128	1.464E-07	0.0001893
Lung Kwu Tan Road	S1b05	2000-2100	0.254476169	4.22669E-07	0.000546349	0.2273705	3.776E-07	0.0004882	0.639069136	1.06146E-06	0.001372053	0.5677695	9.43E-07	0.001219	0.0268138	4.454E-08	5.757E-05	0.0291259	4.838E-08	6.253E-05
Lung Kwu Tan Road	S1b05	2100-2200	0.265565068	2.28149E-07	0.000294908	0.2362793	2.03E-07	0.0002624	0.646512749	5.55423E-07	0.000717949	0.5722144	4.916E-07	0.0006354	0.0275633	2.368E-08	3.061E-05	0.02994	2.572E-08	3.325E-05
Lung Kwu Tan Road	S1b05	2200-2300	0.247968059	1.70425E-07	0.000220294	0.2210428	1.519E-07	0.0001964	0.627968402	4.31593E-07	0.000557884	0.5560956	3.822E-07	0.000494	0.0260917	1.793E-08	2.318E-05	0.0283375	1.948E-08	2.517E-05
Lung Kwu Tan Road	S1b05	2300-0000	0.243908848	1.88589E-07	0.000243773	0.2174517	1.681E-07	0.0002173	0.611236865	4.72606E-07	0.000610897	0.5415138	4.187E-07	0.0005412	0.0262815	2.032E-08	2.627E-05	0.0285444	2.207E-08	2.853E-05
Lung Kwu Tan Road	S1b06	0000-0100	0.139256742	1.83442E-07	0.00024904	0.1249396	1.646E-07	0.0002234	0.459560834	6.05378E-07	0.000821856	0.4076786	5.37E-07	0.0007291	0.0154	2.029E-08	2.754E-05	0.0167065	2.201E-08	2.988E-05
Lung Kwu Tan Road	S1b06	0100-0200	0.146953354	1.13624E-07	0.000154255	0.1319852	1.021E-07	0.0001385	0.466063907	3.60359E-07	0.00048922	0.4143275	3.204E-07	0.0004349	0.0160074	1.238E-08	1.68E-05	0.0173667	1.343E-08	1.823E-05
Lung Kwu Tan Road	S1b06	0200-0300	0.12448911	4.27798E-08	5.80775E-05	0.11221	3.856E-08	5.235E-05	0.44790411	1.53919E-07	0.000208959	0.3982772	1.369E-07	0.0001858	0.0136167	4.679E-09	6.353E-06	0.0147667	5.074E-09	6.889E-06
Lung Kwu Tan Road	S1b06	0300-0400	0.122187158	2.79925E-08	3.80024E-05	0.1100684	2.522E-08	3.423E-05	0.399637432	9.1555E-08	0.000124294	0.3555014	8.144E-08	0.0001106	0.01365	3.127E-09	4.245E-06	0.0148	3.391E-09	4.603E-06
Lung Kwu Tan Road	S1b06	0400-0500	0.103756	1.48562E-08	2.01687E-05	0.0938291	1.343E-08	1.824E-05	0.440858137	6.3124E-08	8.56967E-05	0.3924455	5.619E-08	7.629E-05	0.0119	1.704E-09	2.313E-06	0.0129	1.847E-09	2.508E-06
Lung Kwu Tan Road	S1b06	0500-0600	0.156974994	9.8896E-08	0.000134261	0.1421455	8.955E-08	0.0001216	0.482055965	3.03701E-07	0.000412302	0.4319056	2.721E-07	0.0003694	0.0166909	1.052E-08	1.428E-05	0.0181091	1.141E-08	1.549E-05
Lung Kwu Tan Road	S1b06	0600-0700	0.145443776	4.41496E-07	0.000599372	0.1307437	3.969E-07	0.0005388	0.4696135	1.42552E-06	0.00193527	0.4175657	1.268E-06	0.0017208	0.016016	4.862E-08	6.6E-05	0.0173755	5.274E-08	7.16E-05
Lung Kwu Tan Road	S1b06	0700-0800	0.185595919	2.785E-06	0.003780897	0.164716	2.472E-06	0.0033555	0.551653953	8.27797E-06	0.011238106	0.4849683	7.277E-06	0.0098796	0.0184355	2.766E-07	0.0003756	0.0200181	3.004E-07	0.0004078
Lung Kwu Tan Road	S1b06	0800-0900	0.276204108	5.22826E-06	0.007097848	0.2453219	4.644E-06	0.0063042	0.724122117	1.37069E-05	0.018608372	0.6392484	1.21E-05	0.0164273	0.023721	4.49E-07	0.0006096	0.0257732	4.879E-07	0.0006623
Lung Kwu Tan Road	S1b06	0900-1000	0.268155583	4.16209E-06	0.005650427	0.2366776	3.674E-06	0.0049871	0.70380936	1.0924E-05	0.014830283	0.6174975	9.584E-06	0.0130116	0.0234788	3.644E-07	0.0004947	0.025495	3.957E-07	0.0005372
Lung Kwu Tan Road	S1b06	1000-1100	0.358919958	6.89677E-06	0.009363005	0.3164106	6.08E-06	0.0082541	0.883636503	1.69794E-05	0.02305108	0.7756059	1.49E-05	0.0202329	0.0281225	5.404E-07	0.0007336	0.0305629	5.873E-07	0.0007973
Lung Kwu Tan Road	S1b06	1100-1200	0.307020203	6.03138E-06	0.008188157	0.2710378	5.325E-06	0.0072285	0.780698726	1.53368E-05	0.020821054	0.6858493	1.347E-05	0.0182914	0.0255497	5.019E-07	0.0006814	0.0277631	5.454E-07	0.0007404
Lung Kwu Tan Road	S1b06	1200-1300	0.35685172	3.58691E-06	0.004869563	0.3127453	3.144E-06	0.0042677	0.833136458	8.37431E-06	0.011368898	0.7274572	7.312E-06	0.0099268	0.0314909	3.165E-07	0.0004297	0.0342513	3.443E-07	0.0004674
Lung Kwu Tan Road	S1b06	1300-1400	0.396986465	4.72928E-06	0.00642043	0.3486833	4.154E-06	0.0056392	0.908725193	1.08256E-05	0.01469674	0.7958189	9.481E-06	0.0128707	0.0334543	3.985E-07	0.0005411	0.0363647	4.332E-07	0.0005881
Lung Kwu Tan Road	S1b06	1400-1500	0.430402391	6.63106E-06	0.009002271	0.3803313	5.86E-06	0.007955	0.981772007	1.51258E-05	0.020534685	0.8652244	1.333E-05	0.018097	0.0349606	5.386E-07	0.0007312	0.0379941	5.854E-07	0.0007947
Lung Kwu Tan Road	S1b06	1500-1600	0.405483603	5.41109E-06	0.007346058	0.3566562	4.76E-06	0.0064615	0.925937512	1.23564E-05	0.016775007	0.8122499	1.084E-05	0.0147154	0.0339577	4.532E-07	0.0006152	0.0369146	4.926E-07	0.0006688
Lung Kwu Tan Road	S1b06	1600-1700	0.39360839	4.48614E-06	0.006090354	0.3454654	3.937E-06	0.0053454	0.905932097	1.03253E-05	0.014017606	0.7927009	9.035E-06	0.0122656	0.0333291	3.799E-07	0.0005157	0.0362281	4.129E-07	0.0005606
Lung Kwu Tan Road	S1b06	1700-1800	0.345096315	3.18216E-06	0.004320075	0.304097	2.804E-06	0.0038068	0.811749047	7.4852E-06	0.01016185	0.7125591	6.571E-06	0.0089201	0.0310826	2.866E-07	0.0003891	0.033804	3.117E-07	0.0004232
Lung Kwu Tan Road	S1b06	1800-1900	0.336861082	2.64318E-06	0.003588364	0.299754	2.352E-06	0.0031931	0.798303397	6.26389E-06	0.008503812	0.7075666	5.552E-06	0.0075373	0.0307631	2.414E-07	0.0003277	0.0334566	2.625E-07	0.0003564
Lung Kwu Tan Road	S1b06	1900-2000	0.340407699	1.45248E-06	0.001971881	0.3046824	1.3E-06	0.0017649	0.789945696	3.37062E-06	0.004575922	0.7047208	3.007E-06	0.0040822	0.0315799	1.347E-07	0.0001829	0.0343128	1.464E-07	0.0001988
Lung Kwu Tan Road	S1b06	2000-2100	0.255387024	4.24182E-07	0.000575867	0.2291083	3.805E-07	0.0005166	0.641826212	1.06603E-06	0.00144724	0.5723408	9.506E-07	0.0012906	0.0268138	4.454E-08	6.046E-05	0.0291259	4.838E-08	6.568E-05
Lung Kwu Tan Road	S1b06	2100-2200	0.26637989	2.28849E-07	0.000310683	0.2381976	2.046E-07	0.0002778	0.648861717	5.57441E-07	0.000756778	0.5769923	4.957E-07	0.000673	0.0275633	2.368E-08	3.215E-05	0.02994	2.572E-08	3.492E-05
Lung Kwu Tan Road	S1b06	2200-2300	0.249330011	1.71361E-07	0.000232638	0.2235852	1.537E-07	0.0002086	0.632047158	4.34397E-07	0.000589734	0.562841	3.868E-07	0.0005252	0.0260917	1.793E-08	2.434E-05	0.0283375	1.948E-08	2.644E-05
Lung Kwu Tan Road	S1b06	2300-0000	0.245854754	1.90094E-07	0.00025807	0.2205358	1.705E-07	0.0002315	0.616733415	4.76856E-07	0.000647376	0.5495428	4.249E-07	0.0005768	0.0262815	2.032E-08	2.759E-05	0.0285444	2.207E-08	2.996E-05
Lung Kwu Tan Road	S1b07	0000-0100	0.139256742	1.83442E-07	0.000443874	0.1249396	1.646E-07	0.0003982	0.459560834	6.05378E-07	0.001464826	0.4076786	5.37E-07	0.0012995	0.0154	2.029E-08	4.909E-05	0.0167065	2.201E-08	5.325E-05
Lung Kwu Tan Road	S1b07	0100-0200	0.146953354	1.13624E-07	0.000274934	0.1319852	1.021E-07	0.0002469	0.466063907	3.60359E-07	0.000871956	0.4143275	3.204E-07	0.0007752	0.0160074	1.238E-08	2.995E-05	0.0173667	1.343E-08	3.249E-05
Lung Kwu Tan Road	S1b07	0200-0300	0.12448911	4.27798E-08	0.000103514	0.11221	3.856E-08	9.33E-05	0.44790411	1.53919E-07	0.000372436	0.3982772	1.369E-07	0.0003312	0.0136167	4.679E-09	1.132E-05	0.0147667	5.074E-09	1.228E-05
Lung Kwu Tan Road	S1b07	0300-0400	0.122187158	2.79925E-08	6.77331E-05	0.1100684	2.522E-08	6.102E-05	0.399637432	9.1555E-08	0.000221535	0.3555014	8.144E-08	0.0001971	0.01365	3.127E-09	7.567E-06	0.0148	3.391E-09	8.204E-06
Lung Kwu Tan Road	S1b07	0400-0500	0.103756	1.48562E-08	3.59475E-05	0.0938291	1.343E-08	3.251E-05	0.440858137	6.3124E-08	0.00015274	0.3924455	5.619E-08	0.000136	0.0119	1.704E-09	4.123E-06	0.0129	1.847E-09	4.469E-06
Lung Kwu Tan Road	S1b07	0500-0600	0.156974994	9.8896E-08	0.000239298	0.1421455	8.955E-08	0.0002167	0.482055965	3.03701E-07	0.000734861	0.4319056	2.721E-07	0.0006584	0.0166909	1.052E-08	2.544E-05	0.0181091	1.141E-08	2.761E-05
Lung Kwu Tan Road	S1b07	0600-0700	0.145443776	4.41496E-07	0.001068283	0.1307437	3.969E-07	0.0009603	0.4696135	1.42552E-06	0.003449306	0.4175657	1.268E-06	0.003067	0.016016	4.862E-08	0.0001176	0.0173755	5.274E-08	0.0001276
Lung Kwu Tan Road	S1b07	0700-0800	0.185595919	2.785E-06	0.006738837	0.164716	2.472E-06	0.0059807	0.551653953	8.27797E-06	0.020030107	0.4849683	7.277E-06	0.0176088	0.0184355	2.766E-07	0.0006694	0.0200181	3.004E-07	0.0007268
Lung Kwu Tan Road	S1b07	0800-0900	0.276204108	5.22826E-06	0.012650767	0.2453219	4.644E-06	0.0112363	0.724122117	1.37069E-05	0.033166415	0.6392484	1.21E-05	0.029279	0.023721	4.49E-07	0.0010865	0.0257732	4.879E-07	0.0011805
Lung Kwu Tan Road	S1b07	0900-1000	0.268155583	4.16209E-06	0.010070972	0.2366776	3.674E-06	0.0088888	0.70380936	1.0924E-05	0.026432582	0.6174975	9.584E-06	0.023191	0.0234788	3.644E-07	0.0008818	0.025495	3.957E-07	0.0009575
Lung Kwu Tan Road	S1b07	1000-1100	0.358919958	6.89677E-06	0.016688042	0.3164106	6.08E-06	0.0147116	0.883636503	1.69794E-05	0.041084823	0.7756059	1.49E-05	0.0360619	0.0281225	5.404E-07	0.0013076	0.0305629	5.873E-07	0.001421
Lung Kwu Tan Road	S1b07	1100-1200	0.307020203	6.03138E-06	0.014594067	0.2710378	5.325E-06	0.0128837	0.780698726	1.53368E-05	0.037110161	0.6858493	1.347E-05	0.0326015	0.0255497	5.019E-07	0.0012145	0.0277631	5.454E-07	0.0013197
Lung Kwu Tan Road	S1b07	1200-1300	0.35685172	3.58691E-06	0.008679209	0.3127453	3.144E-06	0.0076065	0.833136458	8.37431E-06	0.020263222	0.7274572	7.312E-06	0.0176929	0.0314909	3.165E-07	0.0007659	0.0342513	3.443E-07	0.000833
Lung Kwu Tan Road	S1b07	1300-1400	0.396986465	4.72928E-06	0.011443379	0.3486833	4.154E-06	0.010051	0.908725193	1.08256E-05	0.026194563	0.7958189	9.481E-06	0.02294	0.0334543	3.985E-07	0.0009643	0.0363647	4.332E-07	0.0010482
Lung Kwu Tan Road	S1b07	1400-1500	0.430402391	6.63106E-06	0.016045092	0.3803313	5.86E-06	0.0141785	0.981772007	1.51258E-05	0.036599755	0.8652244	1.333E-05	0.0322549	0.0349606	5.386E-07	0.0013033	0.0379941	5.854E-07	0.0014164
Lung Kwu Tan Road	S1b07	1500-1600	0.405483603	5.41109E-06	0.01309316	0.3566562	4.76E-06	0.0115165	0.925937512	1.23564E-05	0.029898738	0.8122499	1.084E-05	0.0262277	0.0339577	4.532E-07	0.0010965	0.0369146	4.926E-07	0.001192
Lung Kwu Tan Road	S1b07	1600-1700	0.39360839	4.48614E-06	0.010855071	0.3454654	3.937E-06	0.0095274	0.905932097	1.03253E-05	0.024984115	0.7927009	9.035E-06	0.0218614	0.0333291	3.799E-07	0.0009192	0.0362281	4.129E-07	0.0009991
Lung Kwu Tan Road	S1b07	1700-1800	0.345096315	3.18216E-06	0.007699836	0.304097	2.804E-06	0.0067851	0.811749047	7.4852E-06	0.018111854	0.7125591	6.571E-06	0.0158987	0.0310826	2.866E-07	0.0006935	0.033804	3.117E-07	0.0007542
Lung Kwu Tan Road	S1b07	1800-1900	0.336861082	2.64318E-06	0.006395679	0.299754	2.352E-06	0.0056912	0.798303397	6.26389E-06	0.01515667	0.7075666	5.552E-06	0.0134339	0.0307631	2.414E-07	0.0005841	0.0334566	2.625E-07	0.0006352
Lung Kwu Tan Road	S1b07	1900-2000	0.340407699	1.45248E-06	0.003514559	0.3046824	1.3E-06	0.0031457	0.789945696	3.37062E-06	0.008155841	0.7047208	3.007E-06	0.0072759	0.0315799	1.347E-07	0.000326	0.0343128	1.464E-07	0.0003543
Lung Kwu Tan Road	S1b07	2000-2100	0.255387024	4.24182E-07	0.001026389	0.2291083	3.805E-07	0.0009208	0.641826212	1.06603E-06	0.002579471	0.5723408	9.506E-07	0.0023002	0.0268138	4.454E-08	0.0001078	0.0291259	4.838E-08	0.0001171
Lung Kwu Tan Road	S1b07	2100-2200	0.26637989	2.28849E-07	0.000553743	0.2381976	2.046E-07	0.0004952	0.648861717	5.57441E-07	0.001348834	0.5769923	4.957E-07	0.0011994	0.0275633	2.368E-08	5.73E-05	0.02994	2.572E-08	6.224E-05
Lung Kwu Tan Road	S1b07	2200-2300	0.249330011	1.71361E-07	0.00041464	0.2235852	1.537E-07	0.0003718	0.632047158	4.34397E-07	0.001051105	0.562841	3.868E-07	0.000936	0.0260917	1.793E-08	4.339E-05	0.0283375	1.948E-08	4.713E-05
Lung Kwu Tan Road	S1b07	2300-0000	0.245854754	1.90094E-07	0.000459968	0.2205358	1.705E-07	0.0004126	0.616733415	4.76856E-07	0.001153842	0.5495428	4.249E-07	0.0010281	0.0262815	2.032E-08	4.917E-05	0.0285444	2.207E-08	5.34E-05
Lung Kwu Tan Road	S1b08	0000-0100	0.139256742	1.83442E-07	0.000769625	0.1249396	1.646E-07	0.0006905	0.459560834	6.05378E-07	0.002539839	0.4076786	5.37E-07	0.0022531	0.0154	2.029E-08	8.511E-05	0.0167065	2.201E-08	9.233E-05
Lung Kwu Tan Road	S1b08	0100-0200	0.146953354	1.13624E-07	0.000476704	0.1319852	1.021E-07	0.0004281	0.466063907	3.60359E-07	0.00151187	0.4143275	3.204E-07	0.001344	0.0160074	1.238E-08	5.193E-05	0.0173667	1.343E-08	5.634E-05
Lung Kwu Tan Road	S1b08	0200-0300	0.12448911	4.27798E-08	0.000179481	0.11221	3.856E-08	0.0001618	0.44790411	1.53919E-07	0.000645761	0.3982772	1.369E-07	0.0005742	0.0136167	4.679E-09	1.963E-05	0.0147667	5.074E-09	2.129E-05
Lung Kwu Tan Road	S1b08	0300-0400	0.122187158	2.79925E-08	0.000117441	0.1100684	2.522E-08	0.0001058	0.399637432	9.1555E-08	0.000384115	0.3555014	8.144E-08	0.0003417	0.01365	3.127E-09	1.312E-05	0.0148	3.391E-09	1.423E-05
Lung Kwu Tan Road	S1b08	0400-0500	0.103756	1.48562E-08	6.23288E-05	0.0938291	1.343E-08	5.637E-05	0.440858137	6.3124E-08	0.000264834	0.3924455	5.619E-08	0.0002358	0.0119	1.704E-09	7.149E-06	0.0129	1.847E-09	7.749E-06
Lung Kwu Tan Road	S1b08	0500-0600	0.156974994	9.8896E-08	0.000414914	0.1421455	8.955E-08	0.0003757	0.482055965	3.03701E-07	0.001274164	0.4319056	2.721E-07	0.0011416	0.0166909	1.052E-08	4.412E-05	0.0181091	1.141E-08	4.787E-05
Lung Kwu Tan Road	S1b08	0600-0700	0.145443776	4.41496E-07	0.001852279	0.1307437	3.969E-07	0.0016651	0.4696135	1.42552E-06	0.005980696	0.4175657	1.268E-06	0.0053178	0.016016	4.862E-08	0.000204	0.0173755	5.274E-08	0.0002213
Lung Kwu Tan Road	S1b08	0700-0800	0.185595919	2.785E-06	0.011684363	0.164716	2.472E-06	0.0103698	0.551653953	8.27797E-06	0.034729885	0.4849683	7.277E-06	0.0305316	0.0184355	2.766E-07	0.0011606	0.0200181	3.004E-07	0.0012603
Lung Kwu Tan Road	S1b08	0800-0900	0.276204108	5.22826E-06	0.021934963	0.2453219	4.644E-06	0.0194824	0.724122117	1.37069E-05	0.057506719	0.6392484	1.21E-05	0.0507664	0.023721	4.49E-07	0.0018838	0.0257732	4.879E-07	0.0020468
Lung Kwu Tan Road	S1b08	0900-1000	0.268155583	4.16209E-06	0.017461898	0.2366776	3.674E-06	0.0154121	0.70380936	1.0924E-05	0.045831033	0.6174975	9.584E-06	0.0402105	0.0234788	3.644E-07	0.0015289	0.025495	3.957E-07	0.0016602
Lung Kwu Tan Road	S1b08	1000-1100	0.358919958	6.89677E-06	0.028935131	0.3164106	6.08E-06	0.0255081	0.883636503	1.69794E-05	0.071236322	0.7756059	1.49E-05	0.0625272	0.0281225	5.404E-07	0.0022672	0.0305629	5.873E-07	0.0024639
Lung Kwu Tan Road	S1b08	1100-1200	0.307020203	6.03138E-06	0.02530442	0.2710378	5.325E-06	0.0223388	0.780698726	1.53368E-05	0.064344718	0.6858493	1.347E-05	0.0565273	0.0255497	5.019E-07	0.0021058	0.0277631	5.454E-07	0.0022882
Lung Kwu Tan Road	S1b08	1200-1300	0.35685172	3.58691E-06	0.015048743	0.3127453	3.144E-06	0.0131887	0.833136458	8.37431E-06	0.035134079	0.7274572	7.312E-06	0.0306775	0.0314909	3.165E-07	0.001328	0.0342513	3.443E-07	0.0014444
Lung Kwu Tan Road	S1b08	1300-1400	0.396986465	4.72928E-06	0.019841493	0.3486833	4.154E-06	0.0174273	0.908725193	1.08256E-05	0.045418336	0.7958189	9.481E-06	0.0397752	0.0334543	3.985E-07	0.0016721	0.0363647	4.332E-07	0.0018175
Lung Kwu Tan Road	S1b08	1400-1500	0.430402391	6.63106E-06	0.027820329	0.3803313	5.86E-06	0.0245838	0.981772007	1.51258E-05	0.063459733	0.8652244	1.333E-05	0.0559263	0.0349606	5.386E-07	0.0022598	0.0379941	5.854E-07	0.0024559
Lung Kwu Tan Road	S1b08	1500-1600	0.405483603	5.41109E-06	0.022702022	0.3566562	4.76E-06	0.0199683	0.925937512	1.23564E-05	0.051840946	0.8122499	1.084E-05	0.0454759	0.0339577	4.532E-07	0.0019012	0.0369146	4.926E-07	0.0020668
Lung Kwu Tan Road	S1b08	1600-1700	0.39360839	4.48614E-06	0.018821435	0.3454654	3.937E-06	0.0165193	0.905932097	1.03253E-05	0.04331956	0.7927009	9.035E-06	0.0379051	0.0333291	3.799E-07	0.0015937	0.0362281	4.129E-07	0.0017323
Lung Kwu Tan Road	S1b08	1700-1800	0.345096315	3.18216E-06	0.013350622	0.304097	2.804E-06	0.0117645	0.811749047	7.4852E-06	0.031403856	0.7125591	6.571E-06	0.0275665	0.0310826	2.866E-07	0.0012025	0.033804	3.117E-07	0.0013078
Lung Kwu Tan Road	S1b08	1800-1900	0.336861082	2.64318E-06	0.011089366	0.299754	2.352E-06	0.0098678	0.798303397	6.26389E-06	0.026279909	0.7075666	5.552E-06	0.0232929	0.0307631	2.414E-07	0.0010127	0.0334566	2.625E-07	0.0011014
Lung Kwu Tan Road	S1b08	1900-2000	0.340407699	1.45248E-06	0.006093839	0.3046824	1.3E-06	0.0054543	0.789945696	3.37062E-06	0.014141283	0.7047208	3.007E-06	0.0126156	0.0315799	1.347E-07	0.0005653	0.0343128	1.464E-07	0.0006143
Lung Kwu Tan Road	S1b08	2000-2100	0.255387024	4.24182E-07	0.00177964	0.2291083	3.805E-07	0.0015965	0.641826212	1.06603E-06	0.004472504	0.5723408	9.506E-07	0.0039883	0.0268138	4.454E-08	0.0001868	0.0291259	4.838E-08	0.000203
Lung Kwu Tan Road	S1b08	2100-2200	0.26637989	2.28849E-07	0.000960126	0.2381976	2.046E-07	0.0008585	0.648861717	5.57441E-07	0.002338723	0.5769923	4.957E-07	0.0020797	0.0275633	2.368E-08	9.935E-05	0.02994	2.572E-08	0.0001079
Lung Kwu Tan Road	S1b08	2200-2300	0.249330011	1.71361E-07	0.000718937	0.2235852	1.537E-07	0.0006447	0.632047158	4.34397E-07	0.001822494	0.562841	3.868E-07	0.0016229	0.0260917	1.793E-08	7.523E-05	0.0283375	1.948E-08	8.171E-05
Lung Kwu Tan Road	S1b08	2300-0000	0.245854754	1.90094E-07	0.000797531	0.2205358	1.705E-07	0.0007154	0.616733415	4.76856E-07	0.002000629	0.5495428	4.249E-07	0.0017827	0.0262815	2.032E-08	8.525E-05	0.0285444	2.207E-08	9.26E-05
Yung Long Road	S2001	0000-0100	0.067480909	1.35271E-08	1.08744E-05	0.0621289	1.245E-08	1.001E-05	0.61518075	1.23318E-07	9.91348E-05	0.5448971	1.092E-07	8.781E-05	0.0092012	1.844E-09	1.483E-06	0.0099577	1.996E-09	1.605E-06
Yung Long Road	S2001	0100-0200	0.028945339	3.31562E-09	2.66541E-06	0.0256491	2.938E-09	2.362E-06	0.548792629	6.28628E-08	5.05351E-05	0.4826822	5.529E-08	4.445E-05	0.0071771	8.221E-10	6.609E-07	0.007751	8.879E-10	7.137E-07
Yung Long Road	S2001	0200-0300	0.031321531	1.7939E-09	1.44211E-06	0.0277413	1.589E-09	1.277E-06	0.645011215	3.69422E-08	2.96977E-05	0.5648366	3.235E-08	2.601E-05	0.0049	2.806E-10	2.256E-07	0.0053	3.036E-10	2.44E-07
Yung Long Road	S2001	0300-0400	0.050532124	1.44708E-09	1.1633E-06	0.045408	1.3E-09	1.045E-06	0.857352399	2.45519E-08	1.97372E-05	0.7700059	2.205E-08	1.773E-05	0.0098	2.806E-10	2.256E-07	0.0106	3.036E-10	2.44E-07
Yung Long Road	S2001	0400-0500	0	0	0	0	0	0	0	0	0	0	0	0	0	0	0	0	0	0
Yung Long Road	S2001	0500-0600	0.028913893	3.31202E-09	2.66251E-06	0.0257404	2.948E-09	2.37E-06	0.548881606	6.2873E-08	5.05433E-05	0.4847344	5.553E-08	4.464E-05	0.0071771	8.221E-10	6.609E-07	0.007751	8.879E-10	7.137E-07

Road Name	Road ID	Hour	NO2 Emission						NO Emission						PM25 Emission			PM10 Emission		
			MonthlyHourMin			MonthlyHourAverage			MonthlyHourMin			MonthlyHourAverage			AnnualHourMin			AnnualHourMin		
			g/km/veh	g/s/m2	tonne/year	g/km/veh	g/s/m2	tonne/year	g/km/veh	g/s/m2	tonne/year	g/km/veh	g/s/m2	tonne/year	g/km/veh	g/s/m2	tonne/year	g/km/veh	g/s/m2	tonne/year
Yung Long Road	S2001	0600-0700	0.092069983	4.74588E-08	3.81519E-05	0.0854282	4.404E-08	3.54E-05	0.66201996	3.41247E-07	0.000274327	0.5901897	3.042E-07	0.0002446	0.0094847	4.889E-09	3.93E-06	0.0102673	5.292E-09	4.255E-06
Yung Long Road	S2001	0700-0800	0.142869991	3.47765E-07	0.000279567	0.1332167	3.243E-07	0.0002607	0.735265834	1.78974E-06	0.001438761	0.6611008	1.609E-06	0.0012936	0.0125058	3.044E-08	2.447E-05	0.0135535	3.299E-08	2.652E-05
Yung Long Road	S2001	0800-0900	0.138063011	3.51879E-07	0.000282874	0.12837	3.272E-07	0.000263	0.728575214	1.85691E-06	0.001492759	0.6531033	1.665E-06	0.0013381	0.0122663	3.126E-08	2.513E-05	0.0132927	3.388E-08	2.724E-05
Yung Long Road	S2001	0900-1000	0.143773742	3.08792E-07	0.000248237	0.1332263	2.861E-07	0.00023	0.737887883	1.58481E-06	0.001274022	0.6592707	1.416E-06	0.0011383	0.0126624	2.72E-08	2.186E-05	0.0137232	2.947E-08	2.369E-05
Yung Long Road	S2001	1000-1100	0.147604373	3.38154E-07	0.000271841	0.1370407	3.14E-07	0.0002524	0.743784438	1.70397E-06	0.001369816	0.6668882	1.528E-06	0.0012282	0.0127186	2.914E-08	2.342E-05	0.0137843	3.158E-08	2.539E-05
Yung Long Road	S2001	1100-1200	0.139479739	3.51495E-07	0.000282565	0.1295385	3.264E-07	0.0002624	0.728577046	1.83605E-06	0.00147599	0.6534446	1.647E-06	0.0013238	0.0122943	3.098E-08	2.491E-05	0.0133233	3.358E-08	2.699E-05
Yung Long Road	S2001	1200-1300	0.19020311	7.73449E-07	0.000621772	0.1765718	7.18E-07	0.0005772	0.724981121	2.94809E-06	0.002369956	0.6570905	2.672E-06	0.002148	0.0203301	8.267E-08	6.646E-05	0.0221275	8.998E-08	7.233E-05
Yung Long Road	S2001	1300-1400	0.189185578	8.18071E-07	0.000657643	0.1756953	7.597E-07	0.0006107	0.719946189	3.11317E-06	0.002502662	0.6533722	2.825E-06	0.0022712	0.0203961	8.82E-08	7.09E-05	0.0221983	9.599E-08	7.717E-05
Yung Long Road	S2001	1400-1500	0.190037714	1.07753E-06	0.000866224	0.1769849	1.004E-06	0.0008067	0.720405412	4.08477E-06	0.00328373	0.6559712	3.719E-06	0.00299	0.0201745	1.144E-07	9.196E-05	0.0219562	1.245E-07	0.0001001
Yung Long Road	S2001	1500-1600	0.198231896	9.53693E-07	0.000766669	0.1840033	8.852E-07	0.0007116	0.736015644	3.54097E-06	0.002846568	0.6675246	3.211E-06	0.0025817	0.020405	9.817E-08	7.892E-05	0.0222074	1.068E-07	8.589E-05
Yung Long Road	S2001	1600-1700	0.188892392	8.16803E-07	0.000656624	0.1751811	7.575E-07	0.000609	0.718337305	3.10621E-06	0.002497069	0.6507514	2.814E-06	0.0022621	0.0203961	8.82E-08	7.09E-05	0.0221983	9.599E-08	7.717E-05
Yung Long Road	S2001	1700-1800	0.191507553	7.67785E-07	0.000617219	0.1772907	7.108E-07	0.0005714	0.721657509	2.89324E-06	0.002325865	0.6517784	2.613E-06	0.0021006	0.0203169	8.145E-08	6.548E-05	0.0221105	8.864E-08	7.126E-05
Yung Long Road	S2001	1800-1900	0.193126425	6.85787E-07	0.000551301	0.1800987	6.395E-07	0.0005141	0.720691567	2.55916E-06	0.002057294	0.6569144	2.333E-06	0.0018752	0.020421	7.251E-08	5.829E-05	0.0222248	7.892E-08	6.344E-05
Yung Long Road	S2001	1900-2000	0.18730368	3.16464E-07	0.000254404	0.1743342	2.946E-07	0.0002368	0.715641837	1.20913E-06	0.000972015	0.6495448	1.097E-06	0.0008822	0.0199338	3.368E-08	2.707E-05	0.0216943	3.665E-08	2.947E-05
Yung Long Road	S2001	2000-2100	0.212948574	2.0124E-07	0.000161776	0.1993685	1.884E-07	0.0001515	0.75729759	7.15659E-07	0.000575315	0.6932332	6.551E-07	0.0005266	0.020227	1.911E-08	1.537E-05	0.0220088	2.08E-08	1.672E-05
Yung Long Road	S2001	2100-2200	0.165462223	7.58132E-08	6.09458E-05	0.1544558	7.077E-08	5.689E-05	0.665082248	3.04734E-07	0.000244974	0.6057101	2.775E-07	0.0002231	0.0195096	8.939E-09	7.186E-06	0.0212244	9.725E-09	7.818E-06
Yung Long Road	S2001	2200-2300	0.156862302	6.73807E-08	5.4167E-05	0.1461048	6.276E-08	5.045E-05	0.654720236	2.81237E-07	0.000226085	0.5939338	2.551E-07	0.0002051	0.0190836	8.197E-09	6.59E-06	0.020766	8.92E-09	7.171E-06
Yung Long Road	S2001	2300-0000	0.16524946	7.57157E-08	6.08675E-05	0.1542367	7.067E-08	5.681E-05	0.664476025	3.04456E-07	0.000244751	0.6047244	2.771E-07	0.0002227	0.0195096	8.939E-09	7.186E-06	0.0212244	9.725E-09	7.818E-06
Yung Long Road	S2002	0000-0100	0.067480909	1.35271E-08	3.26827E-05	0.0621289	1.245E-08	3.009E-05	0.61518075	1.23318E-07	0.000297948	0.5448971	1.092E-07	0.0002639	0.0092012	1.844E-09	4.456E-06	0.0099577	1.996E-09	4.823E-06
Yung Long Road	S2002	0100-0200	0.028945339	3.31562E-09	8.01084E-06	0.0256491	2.938E-09	7.099E-06	0.548792629	6.28628E-08	0.000151883	0.4826822	5.529E-08	0.0001336	0.0071771	8.221E-10	1.986E-06	0.007751	8.879E-10	2.145E-06
Yung Long Road	S2002	0200-0300	0.031321531	1.7939E-09	4.33424E-06	0.0277413	1.589E-09	3.839E-06	0.645011215	3.69422E-08	8.92559E-05	0.5648366	3.235E-08	7.816E-05	0.0049	2.806E-10	6.781E-07	0.0053	3.036E-10	7.334E-07
Yung Long Road	S2002	0300-0400	0.050532124	1.44708E-09	3.49629E-06	0.045408	1.3E-09	3.142E-06	0.857352399	2.45519E-08	5.93197E-05	0.7700059	2.205E-08	5.328E-05	0.0098	2.806E-10	6.781E-07	0.0106	3.036E-10	7.334E-07
Yung Long Road	S2002	0400-0500	0	0	0	0	0	0	0	0	0	0	0	0	0	0	0	0	0	0
Yung Long Road	S2002	0500-0600	0.028913893	3.31202E-09	8.00214E-06	0.0257404	2.948E-09	7.124E-06	0.548881606	6.2873E-08	0.000151907	0.4847344	5.553E-08	0.0001342	0.0071771	8.221E-10	1.986E-06	0.007751	8.879E-10	2.145E-06
Yung Long Road	S2002	0600-0700	0.092069983	4.74588E-08	0.000114665	0.0854282	4.404E-08	0.0001064	0.66201996	3.41247E-07	0.000824486	0.5901897	3.042E-07	0.000735	0.0094847	4.889E-09	1.181E-05	0.0102673	5.292E-09	1.279E-05
Yung Long Road	S2002	0700-0800	0.142869991	3.47765E-07	0.000840233	0.1332167	3.243E-07	0.0007835	0.735265834	1.78974E-06	0.004324172	0.6611008	1.609E-06	0.003888	0.0125058	3.044E-08	7.355E-05	0.0135535	3.299E-08	7.971E-05
Yung Long Road	S2002	0800-0900	0.138063011	3.51879E-07	0.000850172	0.12837	3.272E-07	0.0007905	0.728575214	1.85691E-06	0.004486462	0.6531033	1.665E-06	0.0040217	0.0122663	3.126E-08	7.553E-05	0.0132927	3.388E-08	8.185E-05
Yung Long Road	S2002	0900-1000	0.143773742	3.08792E-07	0.000746071	0.1332263	2.861E-07	0.0006913	0.737887883	1.58481E-06	0.003829052	0.6592707	1.416E-06	0.0034211	0.0126624	2.72E-08	6.571E-05	0.0137232	2.947E-08	7.121E-05
Yung Long Road	S2002	1000-1100	0.147604373	3.38154E-07	0.000817013	0.1370407	3.14E-07	0.0007585	0.743784438	1.70397E-06	0.00411696	0.6668882	1.528E-06	0.0036913	0.0127186	2.914E-08	7.04E-05	0.0137843	3.158E-08	7.63E-05
Yung Long Road	S2002	1100-1200	0.139479739	3.51495E-07	0.000849246	0.1295385	3.264E-07	0.0007887	0.728577046	1.83605E-06	0.004436064	0.6534446	1.647E-06	0.0039786	0.0122943	3.098E-08	7.486E-05	0.0133233	3.358E-08	8.112E-05
Yung Long Road	S2002	1200-1300	0.19020311	7.73449E-07	0.001868726	0.1765718	7.18E-07	0.0017348	0.724981121	2.94809E-06	0.007122864	0.6570905	2.672E-06	0.0064558	0.0203301	8.267E-08	0.0001997	0.0221275	8.998E-08	0.0002174
Yung Long Road	S2002	1300-1400	0.189185578	8.18071E-07	0.001976535	0.1756953	7.597E-07	0.0018356	0.719946189	3.11317E-06	0.00752171	0.6533722	2.825E-06	0.0068262	0.0203961	8.82E-08	0.0002131	0.0221983	9.599E-08	0.0002319
Yung Long Road	S2002	1400-1500	0.190037714	1.07753E-06	0.002603422	0.1769849	1.004E-06	0.0024246	0.720405412	4.08477E-06	0.009869196	0.6559712	3.719E-06	0.0089865	0.0201745	1.144E-07	0.0002764	0.0219562	1.245E-07	0.0003008
Yung Long Road	S2002	1500-1600	0.198231896	9.53693E-07	0.002304212	0.1840033	8.852E-07	0.0021388	0.736015644	3.54097E-06	0.008555314	0.6675246	3.211E-06	0.0077592	0.020405	9.817E-08	0.0002372	0.0222074	1.068E-07	0.0002581
Yung Long Road	S2002	1600-1700	0.188892392	8.16803E-07	0.001973472	0.1751811	7.575E-07	0.0018302	0.718337305	3.10621E-06	0.007504901	0.6507514	2.814E-06	0.0067988	0.0203961	8.82E-08	0.0002131	0.0221983	9.599E-08	0.0002319
Yung Long Road	S2002	1700-1800	0.191507553	7.67785E-07	0.001855041	0.1772907	7.108E-07	0.0017173	0.721657509	2.89324E-06	0.006990348	0.6517784	2.613E-06	0.0063135	0.0203169	8.145E-08	0.0001968	0.0221105	8.864E-08	0.0002142
Yung Long Road	S2002	1800-1900	0.193126425	6.85787E-07	0.001656926	0.1800987	6.395E-07	0.0015452	0.720691567	2.55916E-06	0.006183163	0.6569144	2.333E-06	0.005636	0.020421	7.251E-08	0.0001752	0.0222248	7.892E-08	0.0001907
Yung Long Road	S2002	1900-2000	0.18730368	3.16464E-07	0.000764606	0.1743342	2.946E-07	0.0007117	0.715641837	1.20913E-06	0.002921375	0.6495448	1.097E-06	0.0026516	0.0199338	3.368E-08	8.137E-05	0.0216943	3.665E-08	8.856E-05
Yung Long Road	S2002	2000-2100	0.212948574	2.0124E-07	0.000486215	0.1993685	1.884E-07	0.0004552	0.75729759	7.15659E-07	0.0017291	0.6932332	6.551E-07	0.0015828	0.020227	1.911E-08	4.618E-05	0.0220088	2.08E-08	5.025E-05
Yung Long Road	S2002	2100-2200	0.165462223	7.58132E-08	0.000183172	0.1544558	7.077E-08	0.000171	0.665082248	3.04734E-07	0.000736266	0.6057101	2.775E-07	0.0006705	0.0195096	8.939E-09	2.16E-05	0.0212244	9.725E-09	2.35E-05
Yung Long Road	S2002	2200-2300	0.156862302	6.73807E-08	0.000162798	0.1461048	6.276E-08	0.0001516	0.654720236	2.81237E-07	0.000679496	0.5939338	2.551E-07	0.0006164	0.0190836	8.197E-09	1.981E-05	0.020766	8.92E-09	2.155E-05
Yung Long Road	S2002	2300-0000	0.16524946	7.57157E-08	0.000182936	0.1542367	7.067E-08	0.0001707	0.664476025	3.04456E-07	0.000735595	0.6047244	2.771E-07	0.0006694	0.0195096	8.939E-09	2.16E-05	0.0212244	9.725E-09	2.35E-05
Yung Long Road	S2003	0000-0100	0.067480909	1.35271E-08	1.23188E-05	0.0621289	1.245E-08	1.134E-05	0.61518075	1.23318E-07	0.000112303	0.5448971	1.092E-07	9.947E-05	0.0092012	1.844E-09	1.68E-06	0.0099577	1.996E-09	1.818E-06
Yung Long Road	S2003	0100-0200	0.028945339	3.31562E-09	3.01946E-06	0.0256491	2.938E-09	2.676E-06	0.548792629	6.28628E-08	5.72478E-05	0.4826822	5.529E-08	5.035E-05	0.0071771	8.221E-10	7.487E-07	0.007751	8.879E-10	8.086E-07
Yung Long Road	S2003	0200-0300	0.031321531	1.7939E-09	1.63367E-06	0.0277413	1.589E-09	1.447E-06	0.645011215	3.69422E-08	3.36425E-05	0.5648366	3.235E-08	2.946E-05	0.0049	2.806E-10	2.556E-07	0.0053	3.036E-10	2.764E-07
Yung Long Road	S2003	0300-0400	0.050532124	1.44708E-09	1.31783E-06	0.045408	1.3E-09	1.184E-06	0.857352399	2.45519E-08	2.23589E-05	0.7700059	2.205E-08	2.008E-05	0.0098	2.806E-10	2.556E-07	0.0106	3.036E-10	2.764E-07
Yung Long Road	S2003	0400-0500	0	0	0	0	0	0	0	0	0	0	0	0	0	0	0	0	0	0
Yung Long Road	S2003	0500-0600	0.028913893	3.31202E-09	3.01618E-06	0.0257404	2.948E-09	2.685E-06	0.548881606	6.2873E-08	5.72571E-05	0.4847344	5.553E-08	5.057E-05	0.0071771	8.221E-10	7.487E-07	0.007751	8.879E-10	8.086E-07
Yung Long Road	S2003	0600-0700	0.092069983	4.74588E-08	4.32197E-05	0.0854282	4.404E-08	4.01E-05	0.66201996	3.41247E-07	0.000310767	0.5901897	3.042E-07	0.000277	0.0094847	4.889E-09	4.452E-06	0.0102673	5.292E-09	4.82E-06
Yung Long Road	S2003	0700-0800	0.142869991	3.47765E-07	0.000316702	0.1332167	3.243E-07	0.0002953	0.735265834	1.78974E-06	0.001629874	0.6611008	1.609E-06	0.0014655	0.0125058	3.044E-08	2.772E-05	0.0135535	3.299E-08	3.004E-05
Yung Long Road	S2003	0800-0900	0.138063011	3.51879E-07	0.000320448	0.12837	3.272E-07	0.000298	0.728575214	1.85691E-06	0.001691045	0.6531033	1.665E-06	0.0015159	0.0122663	3.126E-08	2.847E-05	0.0132927	3.388E-08	3.085E-05
Yung Long Road	S2003	0900-1000	0.143773742	3.08792E-07	0.000281211	0.1332263	2.861E-07	0.0002606	0.737887883	1.58481E-06	0.001443253	0.6592707	1.416E-06	0.0012895	0.0126624	2.72E-08	2.477E-05	0.0137232	2.947E-08	2.684E-05
Yung Long Road	S2003	1000-1100	0.147604373	3.38154E-07	0.00030795	0.1370407	3.14E-07	0.0002859	0.743784438	1.70397E-06	0.001551772	0.6668882	1.528E-06	0.0013913	0.0127186	2.914E-08	2.654E-05	0.0137843	3.158E-08	2.876E-05
Yung Long Road	S2003	1100-1200	0.139479739	3.51495E-07	0.000320099	0.1295385	3.264E-07	0.0002973	0.728577046	1.83605E-06	0.001672049	0.6534446	1.647E-06	0.0014996	0.0122943	3.098E-08	2.821E-05	0.0133233	3.358E-08	3.058E-05
Yung Long Road	S2003	1200-1300	0.19020311	7.73449E-07	0.000704363	0.1765718	7.18E-07	0.0006539	0.724981121	2.94809E-06	0.002684762	0.6570905	2.672E-06	0.0024333	0.0203301	8.267E-08	7.529E-05	0.0221275	8.998E-08	8.194E-05
Yung Long Road	S2003	1300-1400	0.189185578	8.18071E-07	0.000744999	0.1756953	7.597E-07	0.0006919	0.719946189	3.11317E-06	0.002835096	0.6533722	2.825E-06	0.0025729	0.0203961	8.82E-08	8.032E-05	0.0221983	9.599E-08	8.742E-05
Yung Long Road	S2003	1400-1500	0.190037714	1.07753E-06	0.000981286	0.1769849	1.004E-06	0.0009139	0.720405412	4.08477E-06	0.003719914	0.6559712	3.719E-06	0.0033872	0.0201745	1.144E-07	0.0001042	0.0219562	1.245E-07	0.0001134
Yung Long Road	S2003	1500-1600	0.198231896	9.53693E-07	0.000868507	0.1840033	8.852E-07	0.0008062	0.736015644	3.54097E-06	0.003224683	0.6675246	3.211E-06	0.0029246	0.020405	9.817E-08	8.94E-05	0.0222074	1.068E-07	9.73E-05
Yung Long Road	S2003	1600-1700	0.188892392	8.16803E-07	0.000743844	0.1751811	7.575E-07	0.0006899	0.718337305	3.10621E-06	0.00282876	0.6507514	2.814E-06	0.0025626	0.0203961	8.82E-08	8.032E-05	0.0221983	9.599E-08	8.742E-05
Yung Long Road	S2003	1700-1800	0.191507553	7.67785E-07	0.000699205	0.1772907	7.108E-07	0.0006473	0.721657509	2.89324E-06	0.002634814	0.6517784	2.613E-06	0.0023797	0.0203169	8.145E-08	7.418E-05	0.0221105	8.864E-08	8.073E-05
Yung Long Road	S2003	1800-1900	0.193126425	6.85787E-07	0.000624531	0.1800987	6.395E-07	0.0005824	0.720691567	2.55916E-06	0.002330568	0.6569144	2.333E-06	0.0021243	0.020421	7.251E-08	6.604E-05	0.0222248	7.892E-08	7.187E-05
Yung Long Road	S2003	1900-2000	0.18730368	3.16464E-07	0.000288197	0.1743342	2.946E-07	0.0002682	0.715641837	1.20913E-06	0.00110113	0.6495448	1.097E-06	0.0009994	0.0199338	3.368E-08	3.067E-05	0.0216943	3.665E-08	3.338E-05
Yung Long Road	S2003	2000-2100	0.212948574	2.0124E-07	0.000183265	0.1993685	1.884E-07	0.0001716	0.75729759	7.15659E-07	0.000651735	0.6932332	6.551E-07	0.0005966	0.020227	1.911E-08	1.741E-05	0.0220088	2.08E-08	1.894E-05
Yung Long Road	S2003	2100-2200	0.165462223	7.58132E-08	6.90414E-05	0.1544558	7.077E-08	6.445E-05	0.665082248	3.04734E-07	0.000277515	0.6057101	2.775E-07	0.0002527	0.0195096	8.939E-09	8.141E-06	0.0212244	9.725E-09	8.856E-06
Yung Long Road	S2003	2200-2300	0.156862302	6.73807E-08	6.13622E-05	0.1461048	6.276E-08	5.715E-05	0.654720236	2.81237E-07	0.000256117	0.5939338	2.551E-07	0.0002323	0.0190836	8.197E-09	7.465E-06	0.020766	8.92E-09	8.123E-06
Yung Long Road	S2003	2300-0000	0.16524946	7.57157E-08	6.89526E-05	0.1542367	7.067E-08	6.436E-05	0.664476025	3.04456E-07	0.000277262	0.6047244	2.771E-07	0.0002523	0.0195096	8.939E-09	8.141E-06	0.0212244	9.725E-09	8.856E-06
Yung Long Road	S2004	0000-0100	0.067480909	1.35271E-08	1.69676E-05	0.0621289	1.245E-08	1.562E-05	0.61518075	1.23318E-07	0.000154683	0.5448971	1.092E-07	0.000137	0.0092012	1.844E-09	2.314E-06	0.0099577	1.996E-09	2.504E-06
Yung Long Road	S2004	0100-0200	0.028945339	3.31562E-09	4.15893E-06	0.0256491	2.938E-09	3.685E-06	0.548792629	6.28628E-08	7.88517E-05	0.4826822	5.529E-08	6.935E-05	0.0071771	8.221E-10	1.031E-06	0.007751	8.879E-10	1.114E-06
Yung Long Road	S2004	0200-0300	0.031321531	1.7939E-09	2.25017E-06	0.0277413	1.589E-09	1.993E-06	0.645011215	3.69422E-08	4.63383E-05	0.5648366	3.235E-08	4.058E-05	0.0049	2.806E-10	3.52E-07	0.0053	3.036E-10	3.808E-07
Yung Long Road	S2004	0300-0400	0.050532124	1.44708E-09	1.81514E-06	0.045408	1.3E-09	1.631E-06	0.857352399	2.45519E-08	3.07965E-05	0.7700059	2.205E-08	2.766E-05	0.0098	2.806E-10	3.52E-07	0.0106	3.036E-10	3.808E-07
Yung Long Road	S2004	0400-0500	0	0	0	0	0	0	0	0	0	0	0	0	0	0	0	0	0	0
Yung Long Road	S2004	0500-0600	0.028913893	3.31202E-09	4.15441E-06	0.0257404	2.948E-09	3.698E-06	0.548881606	6.2873E-08	7.88645E-05	0.4847344	5.553E-08	6.965E-05	0.0071771	8.221E-10	1.031E-06	0.007751	8.879E-10	1.114E-06
Yung Long Road	S2004	0600-0700	0.092069983	4.74588E-08	5.95296E-05	0.0854282	4.404E-08	5.524E-05	0.66201996	3.41247E-07	0.000428042	0.5901897	3.042E-07	0.0003816	0.0094847	4.889E-09	6.133E-06	0.0102673	5.292E-09	6.639E-06
Yung Long Road	S2004	0700-0800	0.142869991	3.47765E-07	0.000436217	0.1332167	3.243E-07	0.0004067	0.735265834	1.78974E-06	0.002244946	0.6611008	1.609E-06	0.0020185	0.0125058	3.044E-08	3.818E-05	0.0135535	3.299E-08	4.138E-05
Yung Long Road	S2004	0800-0900	0.138063011	3.51879E-07	0.000441377	0.12837	3.272E-07	0.0004104	0.728575214	1.85691E-06	0.002329202	0.6531033	1.665E-06	0.0020879	0.0122663	3.126E-08	3.921E-05	0.0132927	3.388E-08	4.25E-05
Yung Long Road	S2004	0900-1000	0.143773742	3.08792E-07	0.000387332	0.1332263	2.861E-07	0.0003589	0.737887883	1.58481E-06	0.001987899	0.6592707	1.416E-06	0.0017761	0.0126624	2.72E-08	3.411E-05	0.0137232	2.947E-08	3.697E-05
Yung Long Road	S2004	1000-1100	0.147604373	3.38154E-07	0.000424162	0.1370407	3.14E-07	0.0003938	0.743784438	1.70397E-06	0.00213737	0.6668882	1.528E-06	0.0019164	0.0127186	2.914E-08	3.655E-05	0.0137843	3.158E-08	3.961E-05
Yung Long Road	S2004	1100-1200	0.139479739	3.51495E-07	0.000440896	0.1295385	3.264E-07	0.0004095	0.728577046	1.83605E-06	0.002303037	0.6534446	1.647E-06	0.0020655	0.0122943	3.098E-08	3.886E-05	0.0133233	3.358E-08	4.211E-05
Yung Long Road	S2004	1200-1300	0.19020311	7.73449E-07	0.000970172	0.1765718	7.18E-07	0.0009006	0.724981121	2.94809E-06	0.003697922	0.6570905	2.672E-06	0.0033516	0.0203301	8.267E-08	0.0001037	0.0221275	8.998E-08	0.0001129
Yung Long Road	S2004	1300-1400	0.189185578	8.18071E-07	0.001026142	0.1756953	7.597E-07	0.000953	0.719946189	3.11317E-06	0.003904988	0.6533722	2.825E-06	0.0035439	0.0203961	8.82E-08	0.0001106	0.0221983	9.599E-08	0.0001204
Yung Long Road	S2004	1400-1500	0.190037714	1.07753E-06	0.001351598	0.1769849	1.004E-06	0.0012588	0.720405412	4.08477E-06	0.005123713	0.6559712	3.719E-06	0.0046654	0.0201745	1.144E-07	0.0001435	0.0219562	1.245E-07	0.0001562
Yung Long Road	S2004	1500-1600	0.198231896	9.53693E-07	0.00119626	0.1840033	8.852E-07	0.0011104	0.736015644	3.54097E-06	0.004441595	0.6675246	3.211E-06	0.0040283	0.020405	9.817E-08	0.0001231	0.0222074	1.068E-07	0.000134
Yung Long Road	S2004	1600-1700	0.188892392	8.16803E-07	0.001024552	0.1751811	7.575E-07	0.0009502	0.718337305	3.10621E-06	0.003896261	0.6507514	2.814E-06	0.0035297	0.0203961	8.82E-08	0.0001106	0.0221983	9.599E-08	0.0001204
Yung Long Road	S2004	1700-1800	0.191507553	7.67785E-07	0.000963067	0.1772907	7.108E-07	0.0008916	0.721657509	2.89324E-06	0.003629124	0.6517784	2.613E-06	0.0032777	0.0203169	8.145E-08	0.0001022	0.0221105	8.864E-08	0.0001112
Yung Long Road	S2004	1800-1900	0.193126425	6.85787E-07	0.000860213	0.1800987	6.395E-07	0.0008022	0.720691567	2.55916E-06	0.003210065	0.6569144	2.333E-06	0.002926	0.020421	7.251E-08	9.096E-05	0.0222248	7.892E-08	9.899E-05
Yung Long Road	S2004	1900-2000	0.18730368	3.16464E-07	0.000396955	0.1743342	2.946E-07	0.0003695	0.715641837	1.20913E-06	0.001516668	0.6495448	1.097E-06	0.0013766	0.0199338	3.368E-08	4.225E-05	0.0216943	3.665E-08	4.598E-05
Yung Long Road	S2004	2000-2100	0.212948574	2.0124E-07	0.000252424	0.1993685	1.884E-07	0.0002363	0.75729759	7.15659E-07	0.000897683	0.6932332	6.551E-07	0.0008217	0.020227	1.911E-08	2.398E-05	0.0220088	2.08E-08	2.609E-05
Yung Long Road	S2004	2100-2200	0.165462223	7.58132E-08	9.50958E-05	0.1544558	7.077E-08	8.877E-05	0.665082248	3.04734E-07	0.000382242	0.6057101	2.775E-07	0.0003481	0.0195096	8.939E-09	1.121E-05	0.0212244	9.725E-09	1.22E-05
Yung Long Road	S2004	2200-2300	0.156862302	6.73807E-08	8.45186E-05	0.1461048	6.276E-08	7.872E-05	0.654720236	2.81237E-07	0.000352768	0.5939338	2.551E-07	0.00032	0.0190836	8.197E-09	1.028E-05	0.020766	8.92E-09	1.119E-05
Yung Long Road	S2004	2300-0000	0.16524946	7.57157E-08	9.49736E-05	0.1542367	7.067E-08	8.864E-05	0.664476025	3.04456E-07	0.000381893	0.6047244	2.771E-07	0.0003476	0.0195096	8.939E-09	1.121E-05	0.0212244	9.725E-09	1.22E-05
Yung Long Road	S2005	0000-0100	0.067480909	1.35271E-08	7.07527E-06	0.0621289	1.245E-08	6.514E-06	0.61518075	1.23318E-07	6.45007E-05	0.5448971	1.092E-07	5.713E-05	0.0092012	1.844E-09	9.647E-07	0.0099577	1.996E-09	1.044E-06
Yung Long Road	S2005	0100-0200	0.028945339	3.31562E-09	1.73421E-06	0.0256491	2.938E-09	1.537E-06	0.548792629	6.28628E-08	3.288E-05	0.4826822	5.529E-08	2.892E-05	0.0071771	8.221E-10	4.3E-07	0.007751	8.879E-10	4.644E-07
Yung Long Road	S2005	0200-0300	0.031321531	1.7939E-09	9.3829E-07	0.0277413	1.589E-09	8.31E-07	0.645011215	3.69422E-08	1.93224E-05	0.5648366	3.235E-08	1.692E-05	0.0049	2.806E-10	1.468E-07	0.0053	3.036E-10	1.588E-07
Yung Long Road	S2005	0300-0400	0.050532124	1.44708E-09	7.56888E-07	0.045408	1.3E-09	6.801E-07	0.857352399	2.45519E-08	1.28417E-05	0.7700059	2.205E-08	1.153E-05	0.0098	2.806E-10	1.468E-07	0.0106	3.036E-10	1.588E-07
Yung Long Road	S2005	0400-0500	0	0	0	0	0	0	0	0	0	0	0	0	0	0	0	0	0	0
Yung Long Road	S2005	0500-0600	0.028913893	3.31202E-09	1.73233E-06	0.0257404	2.948E-09	1.542E-06	0.548881606	6.2873E-08	3.28854E-05	0.4847344	5.553E-08	2.904E-05	0.0071771	8.221E-10	4.3E-07	0.007751	8.879E-10	4.644E-07
Yung Long Road	S2005	0600-0700	0.092069983	4.74588E-08	2.4823E-05	0.0854282	4.404E-08	2.303E-05	0.66201996	3.41247E-07	0.000178487	0.5901897	3.042E-07	0.0001591	0.0094847	4.889E-09	2.557E-06	0.0102673	5.292E-09	2.768E-06
Yung Long Road	S2005	0700-0800	0.142869991	3.47765E-07	0.000181896	0.1332167	3.243E-07	0.0001696	0.735265834	1.78974E-06	0.000936111	0.6611008	1.609E-06	0.0008417	0.0125058	3.044E-08	1.592E-05	0.0135535	3.299E-08	1.726E-05
Yung Long Road	S2005	0800-0900	0.138063011	3.51879E-07	0.000184048	0.12837	3.272E-07	0.0001711	0.728575214	1.85691E-06	0.000971244	0.6531033	1.665E-06	0.0008706	0.0122663	3.126E-08	1.635E-05	0.0132927	3.388E-08	1.772E-05
Yung Long Road	S2005	0900-1000	0.143773742	3.08792E-07	0.000161512	0.1332263	2.861E-07	0.0001497	0.737887883	1.58481E-06	0.000828926	0.6592707	1.416E-06	0.0007406	0.0126624	2.72E-08	1.422E-05	0.0137232	2.947E-08	1.542E-05
Yung Long Road	S2005	1000-1100	0.147604373	3.38154E-07	0.00017687	0.1370407	3.14E-07	0.0001642	0.743784438	1.70397E-06	0.000891253	0.6668882	1.528E-06	0.0007991	0.0127186	2.914E-08	1.524E-05	0.0137843	3.158E-08	1.652E-05
Yung Long Road	S2005	1100-1200	0.139479739	3.51495E-07	0.000183847	0.1295385	3.264E-07	0.0001707	0.728577046	1.83605E-06	0.000960333	0.6534446	1.647E-06	0.0008613	0.0122943	3.098E-08	1.621E-05	0.0133233	3.358E-08	1.756E-05
Yung Long Road	S2005	1200-1300	0.19020311	7.73449E-07	0.000404548	0.1765718	7.18E-07	0.0003756	0.724981121	2.94809E-06	0.001541981	0.6570905	2.672E-06	0.0013976	0.0203301	8.267E-08	4.324E-05	0.0221275	8.998E-08	4.706E-05
Yung Long Road	S2005	1300-1400	0.189185578	8.18071E-07	0.000427887	0.1756953	7.597E-07	0.0003974	0.719946189	3.11317E-06	0.001628324	0.6533722	2.825E-06	0.0014778	0.0203961	8.82E-08	4.613E-05	0.0221983	9.599E-08	5.021E-05
Yung Long Road	S2005	1400-1500	0.190037714	1.07753E-06	0.000563597	0.1769849	1.004E-06	0.0005249	0.720405412	4.08477E-06	0.002136516	0.6559712	3.719E-06	0.0019454	0.0201745	1.144E-07	5.983E-05	0.0219562	1.245E-07	6.512E-05
Yung Long Road	S2005	1500-1600	0.198231896	9.53693E-07	0.000498823	0.1840033	8.852E-07	0.000463	0.736015644	3.54097E-06	0.001852082	0.6675246	3.211E-06	0.0016797	0.020405	9.817E-08	5.135E-05	0.0222074	1.068E-07	5.588E-05
Yung Long Road	S2005	1600-1700	0.188892392	8.16803E-07	0.000427224	0.1751811	7.575E-07	0.0003962	0.718337305	3.10621E-06	0.001624685	0.6507514	2.814E-06	0.0014718	0.0203961	8.82E-08	4.613E-05	0.0221983	9.599E-08	5.021E-05
Yung Long Road	S2005	1700-1800	0.191507553	7.67785E-07	0.000401585	0.1772907	7.108E-07	0.0003718	0.721657509	2.89324E-06	0.001513293	0.6517784	2.613E-06	0.0013668	0.0203169	8.145E-08	4.26E-05	0.0221105	8.864E-08	4.636E-05
Yung Long Road	S2005	1800-1900	0.193126425	6.85787E-07	0.000358697	0.1800987	6.395E-07	0.0003345	0.720691567	2.55916E-06	0.001338551	0.6569144	2.333E-06	0.0012201	0.020421	7.251E-08	3.793E-05	0.0222248	7.892E-08	4.128E-05
Yung Long Road	S2005	1900-2000	0.18730368	3.16464E-07	0.000165524	0.1743342	2.946E-07	0.0001541	0.715641837	1.20913E-06	0.000632429	0.6495448	1.097E-06	0.000574	0.0199338	3.368E-08	1.762E-05	0.0216943	3.665E-08	1.917E-05
Yung Long Road	S2005	2000-2100	0.212948574	2.0124E-07	0.000105257	0.1993685	1.884E-07	9.854E-05	0.75729759	7.15659E-07	0.000374321	0.6932332	6.551E-07	0.0003427	0.020227	1.911E-08	9.998E-06	0.0220088	2.08E-08	1.088E-05
Yung Long Road	S2005	2100-2200	0.165462223	7.58132E-08	3.96536E-05	0.1544558	7.077E-08	3.702E-05	0.665082248	3.04734E-07	0.000159389	0.6057101	2.775E-07	0.0001452	0.0195096	8.939E-09	4.676E-06	0.0212244	9.725E-09	5.086E-06
Yung Long Road	S2005	2200-2300	0.156862302	6.73807E-08	3.52431E-05	0.1461048	6.276E-08	3.283E-05	0.654720236	2.81237E-07	0.000147099	0.5939338	2.551E-07	0.0001334	0.0190836	8.197E-09	4.288E-06	0.020766	8.92E-09	4.666E-06
Yung Long Road	S2005	2300-0000	0.16524946	7.57157E-08	3.96026E-05	0.1542367	7.067E-08	3.696E-05	0.664476025	3.04456E-07	0.000159244	0.6047244	2.771E-07	0.0001449	0.0195096	8.939E-09	4.676E-06	0.0212244	9.725E-09	5.086E-06
Yung Long Road	S2006	0000-0100	0.067480909	1.35271E-08	1.02554E-05	0.0621289	1.245E-08	9.442E-06	0.61518075	1.23318E-07	9.34916E-05	0.5448971	1.092E-07	8.281E-05	0.0092012	1.844E-09	1.398E-06	0.0099577	1.996E-09	1.513E-06
Yung Long Road	S2006	0100-0200	0.028945339	3.31562E-09	2.51368E-06	0.0256491	2.938E-09	2.227E-06	0.548792629	6.28628E-08	4.76585E-05	0.4826822	5.529E-08	4.192E-05	0.0071771	8.221E-10	6.233E-07	0.007751	8.879E-10	6.731E-07
Yung Long Road	S2006	0200-0300	0.031321531	1.7939E-09	1.36002E-06	0.0277413	1.589E-09	1.205E-06	0.645011215	3.69422E-08	2.80072E-05	0.5648366	3.235E-08	2.453E-05	0.0049	2.806E-10	2.128E-07	0.0053	3.036E-10	2.301E-07
Yung Long Road	S2006	0300-0400	0.050532124	1.44708E-09	1.09708E-06	0.045408	1.3E-09	9.858E-07	0.857352399	2.45519E-08	1.86136E-05	0.7700059	2.205E-08	1.672E-05	0.0098	2.806E-10	2.128E-07	0.0106	3.036E-10	2.301E-07
Yung Long Road	S2006	0400-0500	0	0	0	0	0	0	0	0	0	0	0	0	0	0	0	0	0	0
Yung Long Road	S2006	0500-0600	0.028913893	3.31202E-09	2.51095E-06	0.0257404	2.948E-09	2.235E-06	0.548881606	6.2873E-08	4.76662E-05	0.4847344	5.553E-08	4.21E-05	0.0071771	8.221E-10	6.233E-07	0.007751	8.879E-10	6.731E-07
Yung Long Road	S2006	0600-0700	0.092069983	4.74588E-08	3.59801E-05	0.0854282	4.404E-08	3.338E-05	0.66201996	3.41247E-07	0.000258711	0.5901897	3.042E-07	0.0002306	0.0094847	4.889E-09	3.707E-06	0.0102673	5.292E-09	4.012E-06
Yung Long Road	S2006	0700-0800	0.142869991	3.47765E-07	0.000263652	0.1332167	3.243E-07	0.0002458	0.735265834	1.78974E-06	0.00135686	0.6611008	1.609E-06	0.00122	0.0125058	3.044E-08	2.308E-05	0.0135535	3.299E-08	2.501E-05
Yung Long Road	S2006	0800-0900	0.138063011	3.51879E-07	0.000266771	0.12837	3.272E-07	0.000248	0.728575214	1.85691E-06	0.001407784	0.6531033	1.665E-06	0.001262	0.0122663	3.126E-08	2.37E-05	0.0132927	3.388E-08	2.568E-05
Yung Long Road	S2006	0900-1000	0.143773742	3.08792E-07	0.000234106	0.1332263	2.861E-07	0.0002169	0.737887883	1.58481E-06	0.001201499	0.6592707	1.416E-06	0.0010735	0.0126624	2.72E-08	2.062E-05	0.0137232	2.947E-08	2.235E-05
Yung Long Road	S2006	1000-1100	0.147604373	3.38154E-07	0.000256366	0.1370407	3.14E-07	0.000238	0.743784438	1.70397E-06	0.00129184	0.6668882	1.528E-06	0.0011583	0.0127186	2.914E-08	2.209E-05	0.0137843	3.158E-08	2.394E-05
Yung Long Road	S2006	1100-1200	0.139479739	3.51495E-07	0.000266481	0.1295385	3.264E-07	0.0002475	0.728577046	1.83605E-06	0.00139197	0.6534446	1.647E-06	0.0012484	0.0122943	3.098E-08	2.349E-05	0.0133233	3.358E-08	2.545E-05
Yung Long Road	S2006	1200-1300	0.19020311	7.73449E-07	0.000586378	0.1765718	7.18E-07	0.0005444	0.724981121	2.94809E-06	0.002235048	0.6570905	2.672E-06	0.0020257	0.0203301	8.267E-08	6.268E-05	0.0221275	8.998E-08	6.822E-05
Yung Long Road	S2006	1300-1400	0.189185578	8.18071E-07	0.000620207	0.1756953	7.597E-07	0.000576	0.719946189	3.11317E-06	0.0023602	0.6533722	2.825E-06	0.002142	0.0203961	8.82E-08	6.686E-05	0.0221983	9.599E-08	7.277E-05
Yung Long Road	S2006	1400-1500	0.190037714	1.07753E-06	0.000816915	0.1769849	1.004E-06	0.0007608	0.720405412	4.08477E-06	0.003096806	0.6559712	3.719E-06	0.0028198	0.0201745	1.144E-07	8.672E-05	0.0219562	1.245E-07	9.438E-05
Yung Long Road	S2006	1500-1600	0.198231896	9.53693E-07	0.000723027	0.1840033	8.852E-07	0.0006711	0.736015644	3.54097E-06	0.002684529	0.6675246	3.211E-06	0.0024347	0.020405	9.817E-08	7.442E-05	0.0222074	1.068E-07	8.1E-05
Yung Long Road	S2006	1600-1700	0.188892392	8.16803E-07	0.000619246	0.1751811	7.575E-07	0.0005743	0.718337305	3.10621E-06	0.002354925	0.6507514	2.814E-06	0.0021334	0.0203961	8.82E-08	6.686E-05	0.0221983	9.599E-08	7.277E-05
Yung Long Road	S2006	1700-1800	0.191507553	7.67785E-07	0.000582084	0.1772907	7.108E-07	0.0005389	0.721657509	2.89324E-06	0.002193466	0.6517784	2.613E-06	0.0019811	0.0203169	8.145E-08	6.175E-05	0.0221105	8.864E-08	6.72E-05
Yung Long Road	S2006	1800-1900	0.193126425	6.85787E-07	0.000519918	0.1800987	6.395E-07	0.0004848	0.720691567	2.55916E-06	0.001940184	0.6569144	2.333E-06	0.0017685	0.020421	7.251E-08	5.498E-05	0.0222248	7.892E-08	5.983E-05
Yung Long Road	S2006	1900-2000	0.18730368	3.16464E-07	0.000239922	0.1743342	2.946E-07	0.0002233	0.715641837	1.20913E-06	0.000916684	0.6495448	1.097E-06	0.000832	0.0199338	3.368E-08	2.553E-05	0.0216943	3.665E-08	2.779E-05
Yung Long Road	S2006	2000-2100	0.212948574	2.0124E-07	0.000152567	0.1993685	1.884E-07	0.0001428	0.75729759	7.15659E-07	0.000542566	0.6932332	6.551E-07	0.0004967	0.020227	1.911E-08	1.449E-05	0.0220088	2.08E-08	1.577E-05
Yung Long Road	S2006	2100-2200	0.165462223	7.58132E-08	5.74765E-05	0.1544558	7.077E-08	5.365E-05	0.665082248	3.04734E-07	0.000231029	0.6057101	2.775E-07	0.0002104	0.0195096	8.939E-09	6.777E-06	0.0212244	9.725E-09	7.373E-06
Yung Long Road	S2006	2200-2300	0.156862302	6.73807E-08	5.10836E-05	0.1461048	6.276E-08	4.758E-05	0.654720236	2.81237E-07	0.000213216	0.5939338	2.551E-07	0.0001934	0.0190836	8.197E-09	6.215E-06	0.020766	8.92E-09	6.763E-06
Yung Long Road	S2006	2300-0000	0.16524946	7.57157E-08	5.74026E-05	0.1542367	7.067E-08	5.358E-05	0.664476025	3.04456E-07	0.000230819	0.6047244	2.771E-07	0.0002101	0.0195096	8.939E-09	6.777E-06	0.0212244	9.725E-09	7.373E-06
Yung Long Road	S2007	0000-0100	0.067480909	1.35271E-08	6.04432E-06	0.0621289	1.245E-08	5.565E-06	0.61518075	1.23318E-07	5.51023E-05	0.5448971	1.092E-07	4.881E-05	0.0092012	1.844E-09	8.242E-07	0.0099577	1.996E-09	8.919E-07
Yung Long Road	S2007	0100-0200	0.028945339	3.31562E-09	1.48152E-06	0.0256491	2.938E-09	1.313E-06	0.548792629	6.28628E-08	2.80891E-05	0.4826822	5.529E-08	2.471E-05	0.0071771	8.221E-10	3.673E-07	0.007751	8.879E-10	3.967E-07
Yung Long Road	S2007	0200-0300	0.031321531	1.7939E-09	8.01571E-07	0.0277413	1.589E-09	7.099E-07	0.645011215	3.69422E-08	1.65069E-05	0.5648366	3.235E-08	1.446E-05	0.0049	2.806E-10	1.254E-07	0.0053	3.036E-10	1.356E-07
Yung Long Road	S2007	0300-0400	0.050532124	1.44708E-09	6.46601E-07	0.045408	1.3E-09	5.81E-07	0.857352399	2.45519E-08	1.09705E-05	0.7700059	2.205E-08	9.853E-06	0.0098	2.806E-10	1.254E-07	0.0106	3.036E-10	1.356E-07
Yung Long Road	S2007	0400-0500	0	0	0	0	0	0	0	0	0	0	0	0	0	0	0	0	0	0
Yung Long Road	S2007	0500-0600	0.028913893	3.31202E-09	1.47991E-06	0.0257404	2.948E-09	1.317E-06	0.548881606	6.2873E-08	2.80936E-05	0.4847344	5.553E-08	2.481E-05	0.0071771	8.221E-10	3.673E-07	0.007751	8.879E-10	3.967E-07
Yung Long Road	S2007	0600-0700	0.092069983	4.74588E-08	2.1206E-05	0.0854282	4.404E-08	1.968E-05	0.66201996	3.41247E-07	0.00015248	0.5901897	3.042E-07	0.0001359	0.0094847	4.889E-09	2.185E-06	0.0102673	5.292E-09	2.365E-06
Yung Long Road	S2007	0700-0800	0.142869991	3.47765E-07	0.000155392	0.1332167	3.243E-07	0.0001449	0.735265834	1.78974E-06	0.000799709	0.6611008	1.609E-06	0.000719	0.0125058	3.044E-08	1.36E-05	0.0135535	3.299E-08	1.474E-05
Yung Long Road	S2007	0800-0900	0.138063011	3.51879E-07	0.00015723	0.12837	3.272E-07	0.0001462	0.728575214	1.85691E-06	0.000829723	0.6531033	1.665E-06	0.0007438	0.0122663	3.126E-08	1.397E-05	0.0132927	3.388E-08	1.514E-05
Yung Long Road	S2007	0900-1000	0.143773742	3.08792E-07	0.000137978	0.1332263	2.861E-07	0.0001279	0.737887883	1.58481E-06	0.000708142	0.6592707	1.416E-06	0.0006327	0.0126624	2.72E-08	1.215E-05	0.0137232	2.947E-08	1.317E-05
Yung Long Road	S2007	1000-1100	0.147604373	3.38154E-07	0.000151098	0.1370407	3.14E-07	0.0001403	0.743784438	1.70397E-06	0.000761388	0.6668882	1.528E-06	0.0006827	0.0127186	2.914E-08	1.302E-05	0.0137843	3.158E-08	1.411E-05
Yung Long Road	S2007	1100-1200	0.139479739	3.51495E-07	0.000157059	0.1295385	3.264E-07	0.0001459	0.728577046	1.83605E-06	0.000820402	0.6534446	1.647E-06	0.0007358	0.0122943	3.098E-08	1.384E-05	0.0133233	3.358E-08	1.5E-05
Yung Long Road	S2007	1200-1300	0.19020311	7.73449E-07	0.000345601	0.1765718	7.18E-07	0.0003208	0.724981121	2.94809E-06	0.001317297	0.6570905	2.672E-06	0.0011939	0.0203301	8.267E-08	3.694E-05	0.0221275	8.998E-08	4.021E-05
Yung Long Road	S2007	1300-1400	0.189185578	8.18071E-07	0.000365539	0.1756953	7.597E-07	0.0003395	0.719946189	3.11317E-06	0.00139106	0.6533722	2.825E-06	0.0012624	0.0203961	8.82E-08	3.941E-05	0.0221983	9.599E-08	4.289E-05
Yung Long Road	S2007	1400-1500	0.190037714	1.07753E-06	0.000481475	0.1769849	1.004E-06	0.0004484	0.720405412	4.08477E-06	0.001825202	0.6559712	3.719E-06	0.001662	0.0201745	1.144E-07	5.111E-05	0.0219562	1.245E-07	5.563E-05
Yung Long Road	S2007	1500-1600	0.198231896	9.53693E-07	0.000426139	0.1840033	8.852E-07	0.0003956	0.736015644	3.54097E-06	0.001582214	0.6675246	3.211E-06	0.001435	0.020405	9.817E-08	4.386E-05	0.0222074	1.068E-07	4.774E-05
Yung Long Road	S2007	1600-1700	0.188892392	8.16803E-07	0.000364973	0.1751811	7.575E-07	0.0003385	0.718337305	3.10621E-06	0.001387951	0.6507514	2.814E-06	0.0012574	0.0203961	8.82E-08	3.941E-05	0.0221983	9.599E-08	4.289E-05
Yung Long Road	S2007	1700-1800	0.191507553	7.67785E-07	0.00034307	0.1772907	7.108E-07	0.0003176	0.721657509	2.89324E-06	0.00129279	0.6517784	2.613E-06	0.0011676	0.0203169	8.145E-08	3.64E-05	0.0221105	8.864E-08	3.961E-05
Yung Long Road	S2007	1800-1900	0.193126425	6.85787E-07	0.000306431	0.1800987	6.395E-07	0.0002858	0.720691567	2.55916E-06	0.00114351	0.6569144	2.333E-06	0.0010423	0.020421	7.251E-08	3.24E-05	0.0222248	7.892E-08	3.526E-05
Yung Long Road	S2007	1900-2000	0.18730368	3.16464E-07	0.000141406	0.1743342	2.946E-07	0.0001316	0.715641837	1.20913E-06	0.000540277	0.6495448	1.097E-06	0.0004904	0.0199338	3.368E-08	1.505E-05	0.0216943	3.665E-08	1.638E-05
Yung Long Road	S2007	2000-2100	0.212948574	2.0124E-07	8.99202E-05	0.1993685	1.884E-07	8.419E-05	0.75729759	7.15659E-07	0.000319779	0.6932332	6.551E-07	0.0002927	0.020227	1.911E-08	8.541E-06	0.0220088	2.08E-08	9.293E-06
Yung Long Road	S2007	2100-2200	0.165462223	7.58132E-08	3.38757E-05	0.1544558	7.077E-08	3.162E-05	0.665082248	3.04734E-07	0.000136165	0.6057101	2.775E-07	0.000124	0.0195096	8.939E-09	3.994E-06	0.0212244	9.725E-09	4.345E-06
Yung Long Road	S2007	2200-2300	0.156862302	6.73807E-08	3.01078E-05	0.1461048	6.276E-08	2.804E-05	0.654720236	2.81237E-07	0.000125665	0.5939338	2.551E-07	0.000114	0.0190836	8.197E-09	3.663E-06	0.020766	8.92E-09	3.986E-06
Yung Long Road	S2007	2300-0000	0.16524946	7.57157E-08	3.38321E-05	0.1542367	7.067E-08	3.158E-05	0.664476025	3.04456E-07	0.00013604	0.6047244	2.771E-07	0.0001238	0.0195096	8.939E-09	3.994E-06	0.0212244	9.725E-09	4.345E-06
Yung Long Road	S2008	0000-0100	0.067480909	1.35271E-08	1.66805E-05	0.0621289	1.245E-08	1.536E-05	0.61518075	1.23318E-07	0.000152066	0.5448971	1.092E-07	0.0001347	0.0092012	1.844E-09	2.274E-06	0.0099577	1.996E-09	2.461E-06
Yung Long Road	S2008	0100-0200	0.028945339	3.31562E-09	4.08855E-06	0.0256491	2.938E-09	3.623E-06	0.548792629	6.28628E-08	7.75174E-05	0.4826822	5.529E-08	6.818E-05	0.0071771	8.221E-10	1.014E-06	0.007751	8.879E-10	1.095E-06
Yung Long Road	S2008	0200-0300	0.031321531	1.7939E-09	2.21209E-06	0.0277413	1.589E-09	1.959E-06	0.645011215	3.69422E-08	4.55542E-05	0.5648366	3.235E-08	3.989E-05	0.0049	2.806E-10	3.461E-07	0.0053	3.036E-10	3.743E-07
Yung Long Road	S2008	0300-0400	0.050532124	1.44708E-09	1.78443E-06	0.045408	1.3E-09	1.603E-06	0.857352399	2.45519E-08	3.02754E-05	0.7700059	2.205E-08	2.719E-05	0.0098	2.806E-10	3.461E-07	0.0106	3.036E-10	3.743E-07
Yung Long Road	S2008	0400-0500	0	0	0	0	0	0	0	0	0	0	0	0	0	0	0	0	0	0
Yung Long Road	S2008	0500-0600	0.028913893	3.31202E-09	4.08411E-06	0.0257404	2.948E-09	3.636E-06	0.548881606	6.2873E-08	7.75299E-05	0.4847344	5.553E-08	6.847E-05	0.0071771	8.221E-10	1.014E-06	0.007751	8.879E-10	1.095E-06
Yung Long Road	S2008	0600-0700	0.092069983	4.74588E-08	5.85223E-05	0.0854282	4.404E-08	5.43E-05	0.66201996	3.41247E-07	0.000420799	0.5901897	3.042E-07	0.0003751	0.0094847	4.889E-09	6.029E-06	0.0102673	5.292E-09	6.526E-06
Yung Long Road	S2008	0700-0800	0.142869991	3.47765E-07	0.000428836	0.1332167	3.243E-07	0.0003999	0.735265834	1.78974E-06	0.002206958	0.6611008	1.609E-06	0.0019843	0.0125058	3.044E-08	3.754E-05	0.0135535	3.299E-08	4.068E-05
Yung Long Road	S2008	0800-0900	0.138063011	3.51879E-07	0.000433908	0.12837	3.272E-07	0.0004034	0.728575214	1.85691E-06	0.002289788	0.6531033	1.665E-06	0.0020526	0.0122663	3.126E-08	3.855E-05	0.0132927	3.388E-08	4.178E-05
Yung Long Road	S2008	0900-1000	0.143773742	3.08792E-07	0.000380778	0.1332263	2.861E-07	0.0003528	0.737887883	1.58481E-06	0.00195426	0.6592707	1.416E-06	0.001746	0.0126624	2.72E-08	3.354E-05	0.0137232	2.947E-08	3.635E-05
Yung Long Road	S2008	1000-1100	0.147604373	3.38154E-07	0.000416985	0.1370407	3.14E-07	0.0003871	0.743784438	1.70397E-06	0.002101202	0.6668882	1.528E-06	0.001884	0.0127186	2.914E-08	3.593E-05	0.0137843	3.158E-08	3.894E-05
Yung Long Road	S2008	1100-1200	0.139479739	3.51495E-07	0.000433436	0.1295385	3.264E-07	0.0004025	0.728577046	1.83605E-06	0.002264065	0.6534446	1.647E-06	0.0020306	0.0122943	3.098E-08	3.82E-05	0.0133233	3.358E-08	4.14E-05
Yung Long Road	S2008	1200-1300	0.19020311	7.73449E-07	0.000953755	0.1765718	7.18E-07	0.0008854	0.724981121	2.94809E-06	0.003635347	0.6570905	2.672E-06	0.0032949	0.0203301	8.267E-08	0.0001019	0.0221275	8.998E-08	0.000111
Yung Long Road	S2008	1300-1400	0.189185578	8.18071E-07	0.001008778	0.1756953	7.597E-07	0.0009368	0.719946189	3.11317E-06	0.003838909	0.6533722	2.825E-06	0.0034839	0.0203961	8.82E-08	0.0001088	0.0221983	9.599E-08	0.0001184
Yung Long Road	S2008	1400-1500	0.190037714	1.07753E-06	0.001328727	0.1769849	1.004E-06	0.0012375	0.720405412	4.08477E-06	0.005037012	0.6559712	3.719E-06	0.0045865	0.0201745	1.144E-07	0.0001411	0.0219562	1.245E-07	0.0001535
Yung Long Road	S2008	1500-1600	0.198231896	9.53693E-07	0.001176017	0.1840033	8.852E-07	0.0010916	0.736015644	3.54097E-06	0.004366436	0.6675246	3.211E-06	0.0039601	0.020405	9.817E-08	0.0001211	0.0222074	1.068E-07	0.0001317
Yung Long Road	S2008	1600-1700	0.188892392	8.16803E-07	0.001007215	0.1751811	7.575E-07	0.0009341	0.718337305	3.10621E-06	0.00383033	0.6507514	2.814E-06	0.0034699	0.0203961	8.82E-08	0.0001088	0.0221983	9.599E-08	0.0001184
Yung Long Road	S2008	1700-1800	0.191507553	7.67785E-07	0.000946771	0.1772907	7.108E-07	0.0008765	0.721657509	2.89324E-06	0.003567713	0.6517784	2.613E-06	0.0032222	0.0203169	8.145E-08	0.0001004	0.0221105	8.864E-08	0.0001093
Yung Long Road	S2008	1800-1900	0.193126425	6.85787E-07	0.000845657	0.1800987	6.395E-07	0.0007886	0.720691567	2.55916E-06	0.003155745	0.6569144	2.333E-06	0.0028765	0.020421	7.251E-08	8.942E-05	0.0222248	7.892E-08	9.732E-05
Yung Long Road	S2008	1900-2000	0.18730368	3.16464E-07	0.000390238	0.1743342	2.946E-07	0.0003632	0.715641837	1.20913E-06	0.001491003	0.6495448	1.097E-06	0.0013533	0.0199338	3.368E-08	4.153E-05	0.0216943	3.665E-08	4.52E-05
Yung Long Road	S2008	2000-2100	0.212948574	2.0124E-07	0.000248153	0.1993685	1.884E-07	0.0002323	0.75729759	7.15659E-07	0.000882493	0.6932332	6.551E-07	0.0008078	0.020227	1.911E-08	2.357E-05	0.0220088	2.08E-08	2.565E-05
Yung Long Road	S2008	2100-2200	0.165462223	7.58132E-08	9.34867E-05	0.1544558	7.077E-08	8.727E-05	0.665082248	3.04734E-07	0.000375773	0.6057101	2.775E-07	0.0003422	0.0195096	8.939E-09	1.102E-05	0.0212244	9.725E-09	1.199E-05
Yung Long Road	S2008	2200-2300	0.156862302	6.73807E-08	8.30884E-05	0.1461048	6.276E-08	7.739E-05	0.654720236	2.81237E-07	0.000346799	0.5939338	2.551E-07	0.0003146	0.0190836	8.197E-09	1.011E-05	0.020766	8.92E-09	1.1E-05

Appendix 3G_3 Year 2037
e) Emission Summary

Road Name	Road ID	Hour	NO2 Emission						NO Emission						PM25 Emission			PM10 Emission		
			MonthlyHourMin			MonthlyHourAverage			MonthlyHourMin			MonthlyHourAverage			AnnualHourMin			AnnualHourMin		
			g/km/veh	g/s/m2	tonne/year	g/km/veh	g/s/m2	tonne/year	g/km/veh	g/s/m2	tonne/year	g/km/veh	g/s/m2	tonne/year	g/km/veh	g/s/m2	tonne/year	g/km/veh	g/s/m2	tonne/year
Yung Long Road	S2008	2300-0000	0.16524946	7.57157E-08	9.33664E-05	0.1542367	7.067E-08	8.714E-05	0.664476025	3.04456E-07	0.000375431	0.6047244	2.771E-07	0.0003417	0.0195096	8.939E-09	1.102E-05	0.0212244	9.725E-09	1.199E-05
Yung Long Road	S2009	0000-0100	0.067480909	1.35271E-08	2.20797E-06	0.0621289	1.245E-08	2.033E-06	0.61518075	1.23318E-07	2.01287E-05	0.5448971	1.092E-07	1.783E-05	0.0092012	1.844E-09	3.011E-07	0.0099577	1.996E-09	3.258E-07
Yung Long Road	S2009	0100-0200	0.028945339	3.31562E-09	5.41195E-07	0.0256491	2.938E-09	4.796E-07	0.548792629	6.28628E-08	1.02608E-05	0.4826822	5.529E-08	9.025E-06	0.0071771	8.221E-10	1.342E-07	0.007751	8.879E-10	1.449E-07
Yung Long Road	S2009	0200-0300	0.031321531	1.7939E-09	2.92811E-07	0.0277413	1.589E-09	2.593E-07	0.645011215	3.69422E-08	6.02993E-06	0.5648366	3.235E-08	5.28E-06	0.0049	2.806E-10	4.581E-08	0.0053	3.036E-10	4.955E-08
Yung Long Road	S2009	0300-0400	0.050532124	1.44708E-09	2.36201E-07	0.045408	1.3E-09	2.122E-07	0.857352399	2.45519E-08	4.00751E-06	0.7700059	2.205E-08	3.599E-06	0.0098	2.806E-10	4.581E-08	0.0106	3.036E-10	4.955E-08
Yung Long Road	S2009	0400-0500	0	0	0	0	0	0	0	0	0	0	0	0	0	0	0	0	0	0
Yung Long Road	S2009	0500-0600	0.028913893	3.31202E-09	5.40607E-07	0.0257404	2.948E-09	4.813E-07	0.548881606	6.2873E-08	1.02625E-05	0.4847344	5.553E-08	9.063E-06	0.0071771	8.221E-10	1.342E-07	0.007751	8.879E-10	1.449E-07
Yung Long Road	S2009	0600-0700	0.092069983	4.74588E-08	7.7465E-06	0.0854282	4.404E-08	7.188E-06	0.66201996	3.41247E-07	5.57004E-05	0.5901897	3.042E-07	4.966E-05	0.0094847	4.889E-09	7.98E-07	0.0102673	5.292E-09	8.639E-07
Yung Long Road	S2009	0700-0800	0.142869991	3.47765E-07	5.67642E-05	0.1332167	3.243E-07	5.293E-05	0.735265834	1.78974E-06	0.000292131	0.6611008	1.609E-06	0.0002627	0.0125058	3.044E-08	4.969E-06	0.0135535	3.299E-08	5.385E-06
Yung Long Road	S2009	0800-0900	0.138063011	3.51879E-07	5.74357E-05	0.12837	3.272E-07	5.34E-05	0.728575214	1.85691E-06	0.000303095	0.6531033	1.665E-06	0.0002717	0.0122663	3.126E-08	5.103E-06	0.0132927	3.388E-08	5.53E-06
Yung Long Road	S2009	0900-1000	0.143773742	3.08792E-07	5.04029E-05	0.1332263	2.861E-07	4.671E-05	0.737887883	1.58481E-06	0.000258682	0.6592707	1.416E-06	0.0002311	0.0126624	2.72E-08	4.439E-06	0.0137232	2.947E-08	4.811E-06
Yung Long Road	S2009	1000-1100	0.147604373	3.38154E-07	5.51955E-05	0.1370407	3.14E-07	5.125E-05	0.743784438	1.70397E-06	0.000278133	0.6668882	1.528E-06	0.0002494	0.0127186	2.914E-08	4.756E-06	0.0137843	3.158E-08	5.155E-06
Yung Long Road	S2009	1100-1200	0.139479739	3.51495E-07	5.73731E-05	0.1295385	3.264E-07	5.328E-05	0.728577046	1.83605E-06	0.00029969	0.6534446	1.647E-06	0.0002688	0.0122943	3.098E-08	5.057E-06	0.0133233	3.358E-08	5.48E-06
Yung Long Road	S2009	1200-1300	0.19020311	7.73449E-07	0.000126247	0.1765718	7.18E-07	0.0001172	0.724981121	2.94809E-06	0.000481205	0.6570905	2.672E-06	0.0004361	0.0203301	8.267E-08	1.349E-05	0.0221275	8.998E-08	1.469E-05
Yung Long Road	S2009	1300-1400	0.189185578	8.18071E-07	0.00013353	0.1756953	7.597E-07	0.000124	0.719946189	3.11317E-06	0.00050815	0.6533722	2.825E-06	0.0004612	0.0203961	8.82E-08	1.44E-05	0.0221983	9.599E-08	1.567E-05
Yung Long Road	S2009	1400-1500	0.190037714	1.07753E-06	0.000175881	0.1769849	1.004E-06	0.0001638	0.720405412	4.08477E-06	0.000666741	0.6559712	3.719E-06	0.0006071	0.0201745	1.144E-07	1.867E-05	0.0219562	1.245E-07	2.032E-05
Yung Long Road	S2009	1500-1600	0.198231896	9.53693E-07	0.000155667	0.1840033	8.852E-07	0.0001445	0.736015644	3.54097E-06	0.000577978	0.6675246	3.211E-06	0.0005242	0.020405	9.817E-08	1.602E-05	0.0222074	1.068E-07	1.744E-05
Yung Long Road	S2009	1600-1700	0.188892392	8.16803E-07	0.000133323	0.1751811	7.575E-07	0.0001236	0.718337305	3.10621E-06	0.000507014	0.6507514	2.814E-06	0.0004593	0.0203961	8.82E-08	1.44E-05	0.0221983	9.599E-08	1.567E-05
Yung Long Road	S2009	1700-1800	0.191507553	7.67785E-07	0.000125322	0.1772907	7.108E-07	0.000116	0.721657509	2.89324E-06	0.000472252	0.6517784	2.613E-06	0.0004265	0.0203169	8.145E-08	1.33E-05	0.0221105	8.864E-08	1.447E-05
Yung Long Road	S2009	1800-1900	0.193126425	6.85787E-07	0.000111938	0.1800987	6.395E-07	0.0001044	0.720691567	2.55916E-06	0.000417721	0.6569144	2.333E-06	0.0003808	0.020421	7.251E-08	1.184E-05	0.0222248	7.892E-08	1.288E-05
Yung Long Road	S2009	1900-2000	0.18730368	3.16464E-07	5.16551E-05	0.1743342	2.946E-07	4.808E-05	0.715641837	1.20913E-06	0.000197362	0.6495448	1.097E-06	0.0001791	0.0199338	3.368E-08	5.497E-06	0.0216943	3.665E-08	5.983E-06
Yung Long Road	S2009	2000-2100	0.212948574	2.0124E-07	3.28476E-05	0.1993685	1.884E-07	3.075E-05	0.75729759	7.15659E-07	0.000116814	0.6932332	6.551E-07	0.0001069	0.020227	1.911E-08	3.12E-06	0.0220088	2.08E-08	3.395E-06
Yung Long Road	S2009	2100-2200	0.165462223	7.58132E-08	1.23747E-05	0.1544558	7.077E-08	1.155E-05	0.665082248	3.04734E-07	4.97405E-05	0.6057101	2.775E-07	4.53E-05	0.0195096	8.939E-09	1.459E-06	0.0212244	9.725E-09	1.587E-06
Yung Long Road	S2009	2200-2300	0.156862302	6.73807E-08	1.09983E-05	0.1461048	6.276E-08	1.024E-05	0.654720236	2.81237E-07	4.59052E-05	0.5939338	2.551E-07	4.164E-05	0.0190836	8.197E-09	1.338E-06	0.020766	8.92E-09	1.456E-06
Yung Long Road	S2009	2300-0000	0.16524946	7.57157E-08	1.23588E-05	0.1542367	7.067E-08	1.154E-05	0.664476025	3.04456E-07	4.96952E-05	0.6047244	2.771E-07	4.523E-05	0.0195096	8.939E-09	1.459E-06	0.0212244	9.725E-09	1.587E-06
Nim Wan Road	S21a01	0000-0100	0.141061996	5.65541E-08	3.30088E-05	0.125181	5.019E-08	2.929E-05	0.458751898	1.83921E-07	0.000107349	0.4023356	1.613E-07	9.415E-05	0.0148429	5.951E-09	3.473E-06	0.0161	6.455E-09	3.767E-06
Nim Wan Road	S21a01	0100-0200	0.161306271	4.15738E-08	2.42653E-05	0.1439436	3.71E-08	2.165E-05	0.466939056	1.20345E-07	7.02417E-05	0.412656	1.064E-07	6.208E-05	0.0164778	4.247E-09	2.479E-06	0.0178778	4.608E-09	2.689E-06
Nim Wan Road	S21a01	0200-0300	0.117929589	1.35085E-08	7.88451E-06	0.1056847	1.211E-08	7.066E-06	0.34055774	3.90101E-08	2.27689E-05	0.2969286	3.401E-08	1.985E-05	0.012425	1.423E-09	8.307E-07	0.013475	1.544E-09	9.009E-07
Nim Wan Road	S21a01	0300-0400	0.230532877	1.32035E-08	7.70646E-06	0.2069778	1.185E-08	6.919E-06	0.490606438	2.80989E-08	1.64004E-05	0.4397205	2.518E-08	1.47E-05	0.0222	1.271E-09	7.421E-07	0.0241	1.38E-09	8.056E-07
Nim Wan Road	S21a01	0400-0500	0.001074247	3.07631E-11	1.79554E-08	0.0008668	2.482E-11	1.449E-08	0.019354521	5.54253E-10	3.235E-07	0.0156819	4.491E-10	2.621E-07	0.0053	1.518E-10	8.859E-08	0.0057	1.632E-10	9.527E-08
Nim Wan Road	S21a01	0500-0600	0.140931429	2.82509E-08	1.64891E-05	0.1263906	2.534E-08	1.479E-05	0.459046928	9.20197E-08	5.3709E-05	0.4065702	8.15E-08	4.757E-05	0.0148429	2.975E-09	1.737E-06	0.0161	3.227E-09	1.884E-06
Nim Wan Road	S21a01	0600-0700	0.171211096	1.86312E-07	0.000108745	0.1528422	1.663E-07	9.708E-05	0.496777267	5.40594E-07	0.000315528	0.4382804	4.769E-07	0.0002784	0.0181974	1.98E-08	1.156E-05	0.0197526	2.149E-08	1.255E-05
Nim Wan Road	S21a01	0700-0800	0.222690953	1.37747E-06	0.000803986	0.1985537	1.228E-06	0.0007168	0.580880323	3.59307E-06	0.002097164	0.5135323	3.176E-06	0.001854	0.0212375	1.314E-07	7.667E-05	0.0230583	1.426E-07	8.325E-05
Nim Wan Road	S21a01	0800-0900	0.327313908	3.14004E-06	0.001832742	0.2907825	2.79E-06	0.0016282	0.764799978	7.337E-06	0.004282376	0.6765242	6.49E-06	0.0037881	0.0278439	2.671E-07	0.0001559	0.0302818	2.905E-07	0.0001696
Nim Wan Road	S21a01	0900-1000	0.350242377	2.72812E-06	0.001592318	0.3092418	2.409E-06	0.0014059	0.814733042	6.34615E-06	0.003704046	0.7165799	5.582E-06	0.0032578	0.0290504	2.263E-07	0.0001321	0.0316011	2.461E-07	0.0001437
Nim Wan Road	S21a01	1000-1100	0.423937386	4.63757E-06	0.002706806	0.3753071	4.106E-06	0.0023963	0.950074482	1.03931E-05	0.006066149	0.8390372	9.178E-06	0.0053572	0.0332607	3.638E-07	0.0002124	0.036162	3.956E-07	0.0002309
Nim Wan Road	S21a01	1100-1200	0.39662471	4.14571E-06	0.002419718	0.351483	3.674E-06	0.0021443	0.904472196	9.45396E-06	0.005517981	0.7992429	8.354E-06	0.004876	0.0315471	3.297E-07	0.0001925	0.0342942	3.585E-07	0.0002092
Nim Wan Road	S21a01	1200-1300	0.378808124	1.96347E-06	0.001146014	0.3336868	1.73E-06	0.0010095	0.856485722	4.4394E-06	0.002591139	0.753017	3.903E-06	0.0022781	0.0316591	1.641E-07	9.578E-05	0.0343945	1.783E-07	0.0001041
Nim Wan Road	S21a01	1300-1400	0.417734318	2.83514E-06	0.001654781	0.3683003	2.5E-06	0.001459	0.928952463	6.30475E-06	0.003679882	0.8177573	5.55E-06	0.0032394	0.0335456	2.277E-07	0.0001329	0.0365021	2.477E-07	0.0001446
Nim Wan Road	S21a01	1400-1500	0.425711265	3.69389E-06	0.002156005	0.376936	3.271E-06	0.001909	0.944331184	8.19394E-06	0.004782545	0.835003	7.245E-06	0.0042289	0.034333	2.979E-07	0.0001739	0.0373607	3.242E-07	0.0001892
Nim Wan Road	S21a01	1500-1600	0.432228029	3.34197E-06	0.001950602	0.3802576	2.94E-06	0.0017161	0.955782348	7.39007E-06	0.004313351	0.8397633	6.493E-06	0.0037898	0.0346963	2.683E-07	0.0001566	0.0377567	2.919E-07	0.0001704
Nim Wan Road	S21a01	1600-1700	0.388273387	2.41281E-06	0.001408281	0.3414532	2.122E-06	0.0012385	0.870334529	5.40844E-06	0.003156734	0.76411	4.748E-06	0.0027715	0.0324908	2.019E-07	0.0001178	0.0352991	2.194E-07	0.000128
Nim Wan Road	S21a01	1700-1800	0.36000823	1.61859E-06	0.000944722	0.3153818	1.418E-06	0.0008276	0.826035957	3.71385E-06	0.002167658	0.7219227	3.246E-06	0.0018944	0.0306662	1.379E-07	8.047E-05	0.0333153	1.498E-07	8.742E-05
Nim Wan Road	S21a01	1800-1900	0.327399172	1.20009E-06	0.000700454	0.2903023	1.064E-06	0.0006211	0.761584932	2.79161E-06	0.001629373	0.6735127	2.469E-06	0.0014409	0.0292914	1.074E-07	6.267E-05	0.0318258	1.167E-07	6.809E-05
Nim Wan Road	S21a01	1900-2000	0.365372027	8.26586E-07	0.000482452	0.3230261	7.308E-07	0.0004265	0.819015346	1.85287E-06	0.001081462	0.7226222	1.635E-06	0.0009542	0.0323532	7.319E-08	4.272E-05	0.035157	7.954E-08	4.642E-05
Nim Wan Road	S21a01	2000-2100	0.238085146	1.56814E-07	9.15276E-05	0.2119182	1.396E-07	8.147E-05	0.635259178	4.18412E-07	0.000244214	0.5621798	3.703E-07	0.0002161	0.0248652	1.638E-08	9.559E-06	0.0270087	1.779E-08	1.038E-05
Nim Wan Road	S21a01	2100-2200	0.237480521	6.8007E-08	3.96936E-05	0.2110913	6.045E-08	3.528E-05	0.610027808	1.74693E-07	0.000101963	0.5391439	1.544E-07	9.011E-05	0.02192	6.277E-09	3.664E-06	0.0238	6.816E-09	3.978E-06
Nim Wan Road	S21a01	2200-2300	0.164218128	2.82162E-08	1.64689E-05	0.1457488	2.504E-08	1.462E-05	0.529779087	9.10273E-08	5.31298E-05	0.4651839	7.993E-08	4.665E-05	0.0161	2.766E-09	1.615E-06	0.0174667	3.001E-09	1.752E-06
Nim Wan Road	S21a01	2300-0000	0.140609746	2.81864E-08	1.64515E-05	0.1248721	2.503E-08	1.461E-05	0.455950372	9.1399E-08	5.33467E-05	0.4003412	8.025E-08	4.684E-05	0.0145571	2.918E-09	1.703E-06	0.0157857	3.164E-09	1.847E-06
Nim Wan Road	S21a02	0000-0100	0.141061996	5.65541E-08	0.000104589	0.125181	5.019E-08	9.281E-05	0.458751898	1.83921E-07	0.000340138	0.4023356	1.613E-07	0.0002983	0.0148429	5.951E-09	1.101E-05	0.0161	6.455E-09	1.194E-05
Nim Wan Road	S21a02	0100-0200	0.161306271	4.15738E-08	7.68854E-05	0.1439436	3.71E-08	6.861E-05	0.466939056	1.20345E-07	0.000222563	0.412656	1.064E-07	0.0001967	0.0164778	4.247E-09	7.854E-06	0.0178778	4.608E-09	8.521E-06
Nim Wan Road	S21a02	0200-0300	0.117929589	1.35085E-08	2.49823E-05	0.1056847	1.211E-08	2.239E-05	0.34055774	3.90101E-08	7.21441E-05	0.2969286	3.401E-08	6.29E-05	0.012425	1.423E-09	2.632E-06	0.013475	1.544E-09	2.855E-06
Nim Wan Road	S21a02	0300-0400	0.230532877	1.32035E-08	2.44181E-05	0.2069778	1.185E-08	2.192E-05	0.490606438	2.80989E-08	5.19653E-05	0.4397205	2.518E-08	4.658E-05	0.0222	1.271E-09	2.351E-06	0.0241	1.38E-09	2.553E-06
Nim Wan Road	S21a02	0400-0500	0.001074247	3.07631E-11	5.68923E-08	0.0008668	2.482E-11	4.591E-08	0.019354521	5.54253E-10	1.02502E-06	0.0156819	4.491E-10	8.305E-07	0.0053	1.518E-10	2.807E-07	0.0057	1.632E-10	3.019E-07
Nim Wan Road	S21a02	0500-0600	0.140931429	2.82509E-08	5.22463E-05	0.1263906	2.534E-08	4.686E-05	0.459046928	9.20197E-08	0.000170179	0.4065702	8.15E-08	0.0001507	0.0148429	2.975E-09	5.503E-06	0.0161	3.227E-09	5.969E-06
Nim Wan Road	S21a02	0600-0700	0.171211096	1.86312E-07	0.00034456	0.1528422	1.663E-07	0.0003076	0.496777267	5.40594E-07	0.000999759	0.4382804	4.769E-07	0.000882	0.0181974	1.98E-08	3.662E-05	0.0197526	2.149E-08	3.975E-05
Nim Wan Road	S21a02	0700-0800	0.222690953	1.37747E-06	0.002547453	0.1985537	1.228E-06	0.0022713	0.580880323	3.59307E-06	0.006644928	0.5135323	3.176E-06	0.0058745	0.0212375	1.314E-07	0.0002429	0.0230583	1.426E-07	0.0002638
Nim Wan Road	S21a02	0800-0900	0.327313908	3.14004E-06	0.005807098	0.2907825	2.79E-06	0.005159	0.764799978	7.337E-06	0.013568834	0.6765242	6.49E-06	0.0120027	0.0278439	2.671E-07	0.000494	0.0302818	2.905E-07	0.0005372
Nim Wan Road	S21a02	0900-1000	0.350242377	2.72812E-06	0.005045305	0.3092418	2.409E-06	0.0044547	0.814733042	6.34615E-06	0.011736378	0.7165799	5.582E-06	0.0103225	0.0290504	2.263E-07	0.0004185	0.0316011	2.461E-07	0.0004552
Nim Wan Road	S21a02	1000-1100	0.423937386	4.63757E-06	0.008576596	0.3753071	4.106E-06	0.0075928	0.950074482	1.03931E-05	0.019220774	0.8390372	9.178E-06	0.0169744	0.0332607	3.638E-07	0.0006729	0.036162	3.956E-07	0.0007316
Nim Wan Road	S21a02	1100-1200	0.39662471	4.14571E-06	0.007666948	0.351483	3.674E-06	0.0067943	0.904472196	9.45396E-06	0.017483885	0.7992429	8.354E-06	0.0154498	0.0315471	3.297E-07	0.0006098	0.0342942	3.585E-07	0.0006629
Nim Wan Road	S21a02	1200-1300	0.378808124	1.96347E-06	0.00363118	0.3336868	1.73E-06	0.0031987	0.856485722	4.4394E-06	0.008210102	0.753017	3.903E-06	0.0072183	0.0316591	1.641E-07	0.0003035	0.0343945	1.783E-07	0.0003297
Nim Wan Road	S21a02	1300-1400	0.417734318	2.83514E-06	0.005243223	0.3683003	2.5E-06	0.0046227	0.928952463	6.30475E-06	0.011659816	0.8177573	5.55E-06	0.0102641	0.0335456	2.277E-07	0.000421	0.0365021	2.477E-07	0.0004582
Nim Wan Road	S21a02	1400-1500	0.425711265	3.69389E-06	0.006831367	0.376936	3.271E-06	0.0060487	0.944331184	8.19394E-06	0.015153635	0.835003	7.245E-06	0.0133993	0.034333	2.979E-07	0.0005509	0.0373607	3.242E-07	0.0005995
Nim Wan Road	S21a02	1500-1600	0.432228029	3.34197E-06	0.006180542	0.3802576	2.94E-06	0.0054374	0.955782348	7.39007E-06	0.013666982	0.8397633	6.493E-06	0.012008	0.0346963	2.683E-07	0.0004961	0.0377567	2.919E-07	0.0005399
Nim Wan Road	S21a02	1600-1700	0.388273387	2.41281E-06	0.004462181	0.3414532	2.122E-06	0.0039241	0.870334529	5.40844E-06	0.010002206	0.76411	4.748E-06	0.0087814	0.0324908	2.019E-07	0.0003734	0.0352991	2.194E-07	0.0004057
Nim Wan Road	S21a02	1700-1800	0.36000823	1.61859E-06	0.002993381	0.3153818	1.418E-06	0.0026223	0.826035957	3.71385E-06	0.006868287	0.7219227	3.246E-06	0.0060026	0.0306662	1.379E-07	0.000255	0.0333153	1.498E-07	0.000277
Nim Wan Road	S21a02	1800-1900	0.327399172	1.20009E-06	0.002219409	0.2903023	1.064E-06	0.0019679	0.761584932	2.79161E-06	0.005162715	0.6735127	2.469E-06	0.0045657	0.0292914	1.074E-07	0.0001986	0.0318258	1.167E-07	0.0002157
Nim Wan Road	S21a02	1900-2000	0.365372027	8.26586E-07	0.001528665	0.3230261	7.308E-07	0.0013515	0.819015346	1.85287E-06	0.003426644	0.7226222	1.635E-06	0.0030233	0.0323532	7.319E-08	0.0001354	0.035157	7.954E-08	0.0001471
Nim Wan Road	S21a02	2000-2100	0.238085146	1.56814E-07	0.000290008	0.2119182	1.396E-07	0.0002581	0.635259178	4.18412E-07	0.0007738	0.5621798	3.703E-07	0.0006848	0.0248652	1.638E-08	3.029E-05	0.0270087	1.779E-08	3.29E-05
Nim Wan Road	S21a02	2100-2200	0.237480521	6.8007E-08	0.00012577	0.2110913	6.045E-08	0.0001118	0.610027808	1.74693E-07	0.000323072	0.5391439	1.544E-07	0.0002855	0.02192	6.277E-09	1.161E-05	0.0238	6.816E-09	1.26E-05
Nim Wan Road	S21a02	2200-2300	0.164218128	2.82162E-08	5.21822E-05	0.1457488	2.504E-08	4.631E-05	0.529779087	9.10273E-08	0.000168343	0.4651839	7.993E-08	0.0001478	0.0161	2.766E-09	5.116E-06	0.0174667	3.001E-09	5.55E-06
Nim Wan Road	S21a02	2300-0000	0.140609746	2.81864E-08	5.21271E-05	0.1248721	2.503E-08	4.629E-05	0.455950372	9.1399E-08	0.000169031	0.4003412	8.025E-08	0.0001484	0.0145571	2.918E-09	5.397E-06	0.0157857	3.164E-09	5.852E-06
Nim Wan Road	S21a03	0000-0100	0.141061996	5.65541E-08	4.65924E-05	0.125181	5.019E-08	4.135E-05	0.458751898	1.83921E-07	0.000151525	0.4023356	1.613E-07	0.0001329	0.0148429	5.951E-09	4.903E-06	0.0161	6.455E-09	5.318E-06
Nim Wan Road	S21a03	0100-0200	0.161306271	4.15738E-08	3.42508E-05	0.1439436	3.71E-08	3.056E-05	0.466939056	1.20345E-07	9.9147E-05	0.412656	1.064E-07	8.762E-05	0.0164778	4.247E-09	3.499E-06	0.0178778	4.608E-09	3.796E-06
Nim Wan Road	S21a03	0200-0300	0.117929589	1.35085E-08	1.11291E-05	0.1056847	1.211E-08	9.974E-06	0.34055774	3.90101E-08	3.21387E-05	0.2969286	3.401E-08	2.802E-05	0.012425	1.423E-09	1.173E-06	0.013475	1.544E-09	1.272E-06
Nim Wan Road	S21a03	0300-0400	0.230532877	1.32035E-08	1.08778E-05	0.2069778	1.185E-08	9.766E-06	0.490606438	2.80989E-08	2.31494E-05	0.4397205	2.518E-08	2.075E-05	0.0222	1.271E-09	1.048E-06	0.0241	1.38E-09	1.137E-06
Nim Wan Road	S21a03	0400-0500	0.001074247	3.07631E-11	2.53443E-08	0.0008668	2.482E-11	2.045E-08	0.019354521	5.54253E-10	4.56625E-07	0.0156819	4.491E-10	3.7E-07	0.0053	1.518E-10	1.25E-07	0.0057	1.632E-10	1.345E-07
Nim Wan Road	S21a03	0500-0600	0.140931429	2.82509E-08	2.32746E-05	0.1263906	2.534E-08	2.087E-05	0.459046928	9.20197E-08	7.5811E-05	0.4065702	8.15E-08	6.714E-05	0.0148429	2.975E-09	2.451E-06	0.0161	3.227E-09	2.659E-06
Nim Wan Road	S21a03	0600-0700	0.171211096	1.86312E-07	0.000153494	0.1528422	1.663E-07	0.000137	0.496777267	5.40594E-07	0.000445371	0.4382804	4.769E-07	0.0003929	0.0181974	1.98E-08	1.631E-05	0.0197526	2.149E-08	1.771E-05
Nim Wan Road	S21a03	0700-0800	0.222690953	1.37747E-06	0.001134837	0.1985537	1.228E-06	0.0010118	0.580880323	3.59307E-06	0.002960176	0.5135323	3.176E-06	0.002617	0.0212375	1.314E-07	0.0001082	0.0230583	1.426E-07	0.0001175
Nim Wan Road	S21a03	0800-0900	0.327313908	3.14004E-06	0.00258694	0.2907825	2.79E-06	0.0022982	0.764799978	7.337E-06	0.00604463	0.6765242	6.49E-06	0.0053469	0.0278439	2.671E-07	0.0002201	0.0302818	2.905E-07	0.0002393
Nim Wan Road	S21a03	0900-1000	0.350242377	2.72812E-06	0.002247578	0.3092418	2.409E-06	0.0019845	0.814733042	6.34615E-06	0.00522831	0.7165799	5.582E-06	0.0045984	0.0290504	2.263E-07	0.0001864	0.0316011	2.461E-07	0.0002028
Nim Wan Road	S21a03	1000-1100	0.423937386	4.63757E-06	0.003820693	0.3753071	4.106E-06	0.0033824	0.950074482	1.03931E-05	0.008562451	0.8390372	9.178E-06	0.0075617	0.0332607	3.638E-07	0.0002998	0.036162	3.956E-07	0.0003259
Nim Wan Road	S21a03	1100-1200	0.39662471	4.14571E-06	0.003415464	0.351483	3.674E-06	0.0030267	0.904472196	9.45396E-06	0.007788703	0.7992429	8.354E-06	0.0068825	0.0315471	3.297E-07	0.0002717	0.0342942	3.585E-07	0.0002953
Nim Wan Road	S21a03	1200-1300	0.378808124	1.96347E-06	0.001617614	0.3336868	1.73E-06	0.0014249	0.856485722	4.4394E-06	0.003657428	0.753017	3.903E-06	0.0032156	0.0316591	1.641E-07	0.0001352	0.0343945	1.783E-07	0.0001469
Nim Wan Road	S21a03	1300-1400	0.417734318	2.83514E-06	0.002335746	0.3683003	2.5E-06	0.0020593	0.928952463	6.30475E-06	0.005194203	0.8177573	5.55E-06	0.0045725	0.0335456	2.277E-07	0.0001876	0.0365021	2.477E-07	0.0002041
Nim Wan Road	S21a03	1400-1500	0.425711265	3.69389E-06	0.003043231	0.376936	3.271E-06	0.0026946	0.944331184	8.19394E-06	0.006750626	0.835003	7.245E-06	0.0059691	0.034333	2.979E-07	0.0002454	0.0373607	3.242E-07	0.0002671
Nim Wan Road	S21a03	1500-1600	0.432228029	3.34197E-06	0.002753302	0.3802576	2.94E-06	0.0024222	0.955782348	7.39007E-06	0.006088353	0.8397633	6.493E-06	0.0053493	0.0346963	2.683E-07	0.000221	0.0377567	2.919E-07	0.0002405
Nim Wan Road	S21a03	1600-1700	0.388273387	2.41281E-06	0.001987808	0.3414532	2.122E-06	0.0017481	0.870334529	5.40844E-06	0.004455773	0.76411	4.748E-06	0.0039119	0.0324908	2.019E-07	0.0001663	0.0352991	2.194E-07	0.0001807
Nim Wan Road	S21a03	1700-1800	0.36000823	1.61859E-06	0.001333488	0.3153818	1.418E-06	0.0011682	0.826035957	3.71385E-06	0.003059678	0.7219227	3.246E-06	0.002674	0.0306662	1.379E-07	0.0001136	0.0333153	1.498E-07	0.0001234
Nim Wan Road	S21a03	1800-1900	0.327399172	1.20009E-06	0.0009887	0.2903023	1.064E-06	0.0008767	0.761584932	2.79161E-06	0.002299881	0.6735127	2.469E-06	0.0020339	0.0292914	1.074E-07	8.846E-05	0.0318258	1.167E-07	9.611E-05
Nim Wan Road	S21a03	1900-2000	0.365372027	8.26586E-07	0.000680988	0.3230261	7.308E-07	0.0006021	0.819015346	1.85287E-06	0.001526498	0.7226222	1.635E-06	0.0013468	0.0323532	7.319E-08	6.03E-05	0.035157	7.954E-08	6.553E-05
Nim Wan Road	S21a03	2000-2100	0.238085146	1.56814E-07	0.000129192	0.2119182	1.396E-07	0.000115	0.635259178	4.18412E-07	0.000344712	0.5621798	3.703E-07	0.0003051	0.0248652	1.638E-08	1.349E-05	0.0270087	1.779E-08	1.466E-05
Nim Wan Road	S21a03	2100-2200	0.237480521	6.8007E-08	5.6028E-05	0.2110913	6.045E-08	4.98E-05	0.610027808	1.74693E-07	0.000143922	0.5391439	1.544E-07	0.0001272	0.02192	6.277E-09	5.172E-06	0.0238	6.816E-09	5.615E-06
Nim Wan Road	S21a03	2200-2300	0.164218128	2.82162E-08	2.32461E-05	0.1457488	2.504E-08	2.063E-05	0.529779087	9.10273E-08	7.49934E-05	0.4651839	7.993E-08	6.585E-05	0.0161	2.766E-09	2.279E-06	0.0174667	3.001E-09	2.473E-06
Nim Wan Road	S21a03	2300-0000	0.140609746	2.81864E-08	2.32215E-05	0.1248721	2.503E-08	2.062E-05	0.455950372	9.1399E-08	7.52996E-05	0.4003412	8.025E-08	6.612E-05	0.0145571	2.918E-09	2.404E-06	0.0157857	3.164E-09	2.607E-06
Nim Wan Road	S21a04	0000-0100	0.141061996	5.65541E-08	4.46796E-05	0.125181	5.019E-08	3.965E-05	0.458751898	1.83921E-07	0.000145304	0.4023356	1.613E-07	0.0001274	0.0148429	5.951E-09	4.701E-06	0.0161	6.455E-09	5.099E-06
Nim Wan Road	S21a04	0100-0200	0.161306271	4.15738E-08	3.28447E-05	0.1439436	3.71E-08	2.931E-05	0.466939056	1.20345E-07	9.50767E-05	0.412656	1.064E-07	8.402E-05	0.0164778	4.247E-09	3.355E-06	0.0178778	4.608E-09	3.64E-06
Nim Wan Road	S21a04	0200-0300	0.117929589	1.35085E-08	1.06722E-05	0.1056847	1.211E-08	9.564E-06	0.34055774	3.90101E-08	3.08193E-05	0.2969286	3.401E-08	2.687E-05	0.012425	1.423E-09	1.124E-06	0.013475	1.544E-09	1.219E-06
Nim Wan Road	S21a04	0300-0400	0.230532877	1.32035E-08	1.04312E-05	0.2069778	1.185E-08	9.365E-06	0.490606438	2.80989E-08	2.21991E-05	0.4397205	2.518E-08	1.99E-05	0.0222	1.271E-09	1.005E-06	0.0241	1.38E-09	1.09E-06
Nim Wan Road	S21a04	0400-0500	0.001074247	3.07631E-11	2.43039E-08	0.0008668	2.482E-11	1.961E-08	0.019354521	5.54253E-10	4.37879E-07	0.0156819	4.491E-10	3.548E-07	0.0053	1.518E-10	1.199E-07	0.0057	1.632E-10	1.29E-07
Nim Wan Road	S21a04	0500-0600	0.140931429	2.82509E-08	2.23191E-05	0.1263906	2.534E-08	2.002E-05	0.459046928	9.20197E-08	7.26987E-05	0.4065702	8.15E-08	6.439E-05	0.0148429	2.975E-09	2.351E-06	0.0161	3.227E-09	2.55E-06
Nim Wan Road	S21a04	0600-0700	0.171211096	1.86312E-07	0.000147193	0.1528422	1.663E-07	0.0001314	0.496777267	5.40594E-07	0.000427087	0.4382804	4.769E-07	0.0003768	0.0181974	1.98E-08	1.564E-05	0.0197526	2.149E-08	1.698E-05
Nim Wan Road	S21a04	0700-0800	0.222690953	1.37747E-06	0.001088248	0.1985537	1.228E-06	0.0009703	0.580880323	3.59307E-06	0.002838651	0.5135323	3.176E-06	0.0025095	0.0212375	1.314E-07	0.0001038	0.0230583	1.426E-07	0.0001127
Nim Wan Road	S21a04	0800-0900	0.327313908	3.14004E-06	0.002480737	0.2907825	2.79E-06	0.0022039	0.764799978	7.337E-06	0.005796478	0.6765242	6.49E-06	0.0051274	0.0278439	2.671E-07	0.000211	0.0302818	2.905E-07	0.0002295
Nim Wan Road	S21a04	0900-1000	0.350242377	2.72812E-06	0.002155307	0.3092418	2.409E-06	0.001903	0.814733042	6.34615E-06	0.00501367	0.7165799	5.582E-06	0.0044097	0.0290504	2.263E-07	0.0001788	0.0316011	2.461E-07	0.0001945
Nim Wan Road	S21a04	1000-1100	0.423937386	4.63757E-06	0.003663841	0.3753071	4.106E-06	0.0032436	0.950074482	1.03931E-05	0.008210934	0.8390372	9.178E-06	0.0072513	0.0332607	3.638E-07	0.0002875	0.036162	3.956E-07	0.0003125
Nim Wan Road	S21a04	1100-1200	0.39662471	4.14571E-06	0.003275248	0.351483	3.674E-06	0.0029025	0.904472196	9.45396E-06	0.007468951	0.7992429	8.354E-06	0.0066	0.0315471	3.297E-07	0.0002605	0.0342942	3.585E-07	0.0002832
Nim Wan Road	S21a04	1200-1300	0.378808124	1.96347E-06	0.001551206	0.3336868	1.73E-06	0.0013664	0.856485722	4.4394E-06	0.003507278	0.753017	3.903E-06	0.0030836	0.0316591	1.641E-07	0.0001296	0.0343945	1.783E-07	0.0001408
Nim Wan Road	S21a04	1300-1400	0.417734318	2.83514E-06	0.002239856	0.3683003	2.5E-06	0.0019748	0.928952463	6.30475E-06	0.004980964	0.8177573	5.55E-06	0.0043847	0.0335456	2.277E-07	0.0001799	0.0365021	2.477E-07	0.0001957
Nim Wan Road	S21a04	1400-1500	0.425711265	3.69389E-06	0.002918296	0.376936	3.271E-06	0.0025839	0.944331184	8.19394E-06	0.00647349	0.835003	7.245E-06	0.005724	0.034333	2.979E-07	0.0002354	0.0373607	3.242E-07	0.0002561
Nim Wan Road	S21a04	1500-1600	0.432228029	3.34197E-06	0.002640269	0.3802576	2.94E-06	0.0023228	0.955782348	7.39007E-06	0.005838406	0.8397633	6.493E-06	0.0051297	0.0346963	2.683E-07	0.0002119	0.0377567	2.919E-07	0.0002306
Nim Wan Road	S21a04	1600-1700	0.388273387	2.41281E-06	0.001906202	0.3414532	2.122E-06	0.0016763	0.870334529	5.40844E-06	0.004272848	0.76411	4.748E-06	0.0037513	0.0324908	2.019E-07	0.0001595	0.0352991	2.194E-07	0.0001733
Nim Wan Road	S21a04	1700-1800	0.36000823	1.61859E-06	0.001278744	0.3153818	1.418E-06	0.0011202	0.826035957	3.71385E-06	0.002934068	0.7219227	3.246E-06	0.0025643	0.0306662	1.379E-07	0.0001089	0.0333153	1.498E-07	0.0001183
Nim Wan Road	S21a04	1800-1900	0.327399172	1.20009E-06	0.000948111	0.2903023	1.064E-06	0.0008407	0.761584932	2.79161E-06	0.002205463	0.6735127	2.469E-06	0.0019504	0.0292914	1.074E-07	8.482E-05	0.0318258	1.167E-07	9.216E-05
Nim Wan Road	S21a04	1900-2000	0.365372027	8.26586E-07	0.000653031	0.3230261	7.308E-07	0.0005773	0.819015346	1.85287E-06	0.00146383	0.7226222	1.635E-06	0.0012915	0.0323532	7.319E-08	5.782E-05	0.035157	7.954E-08	6.284E-05
Nim Wan Road	S21a04	2000-2100	0.238085146	1.56814E-07	0.000123889	0.2119182	1.396E-07	0.0001103	0.635259178	4.18412E-07	0.00033056	0.5621798	3.703E-07	0.0002925	0.0248652	1.638E-08	1.294E-05	0.0270087	1.779E-08	1.405E-05
Nim Wan Road	S21a04	2100-2200	0.237480521	6.8007E-08	5.37279E-05	0.2110913	6.045E-08	4.776E-05	0.610027808	1.74693E-07	0.000138013	0.5391439	1.544E-07	0.000122	0.02192	6.277E-09	4.959E-06	0.0238	6.816E-09	5.385E-06
Nim Wan Road	S21a04	2200-2300	0.164218128	2.82162E-08	2.22917E-05	0.1457488	2.504E-08	1.978E-05	0.529779087	9.10273E-08	7.19147E-05	0.4651839	7.993E-08	6.315E-05	0.0161	2.766E-09	2.185E-06	0.0174667	3.001E-09	2.371E-06
Nim Wan Road	S21a04	2300-0000	0.140609746	2.81864E-08	2.22682E-05	0.1248721	2.503E-08	1.978E-05	0.455950372	9.1399E-08	7.22083E-05	0.4003412	8.025E-08	6.34E-05	0.0145571	2.918E-09	2.305E-06	0.0157857	3.164E-09	2.5E-06
Nim Wan Road	S21a05	0000-0100	0.141061996	5.65541E-08	5.41388E-05	0.125181	5.019E-08	4.804E-05	0.458751898	1.83921E-07	0.000176067	0.4023356	1.613E-07	0.0001544	0.0148429	5.951E-09	5.697E-06	0.0161	6.455E-09	6.179E-06
Nim Wan Road	S21a05	0100-0200	0.161306271	4.15738E-08	3.97983E-05	0.1439436	3.71E-08	3.551E-05	0.466939056	1.20345E-07	0.000115206	0.412656	1.064E-07	0.0001018	0.0164778	4.247E-09	4.065E-06	0.0178778	4.608E-09	4.411E-06
Nim Wan Road	S21a05	0200-0300	0.117929589	1.35085E-08	1.29316E-05	0.1056847	1.211E-08	1.159E-05	0.34055774	3.90101E-08	3.73441E-05	0.2969286	3.401E-08	3.256E-05	0.012425	1.423E-09	1.362E-06	0.013475	1.544E-09	1.478E-06
Nim Wan Road	S21a05	0300-0400	0.230532877	1.32035E-08	1.26396E-05	0.2069778	1.185E-08	1.135E-05	0.490606438	2.80989E-08	2.68989E-05	0.4397205	2.518E-08	2.411E-05	0.0222	1.271E-09	1.217E-06	0.0241	1.38E-09	1.321E-06
Nim Wan Road	S21a05	0400-0500	0.001074247	3.07631E-11	2.94493E-08	0.0008668	2.482E-11	2.376E-08	0.019354521	5.54253E-10	5.30583E-07	0.0156819	4.491E-10	4.299E-07	0.0053	1.518E-10	1.453E-07	0.0057	1.632E-10	1.563E-07
Nim Wan Road	S21a05	0500-0600	0.140931429	2.82509E-08	2.70444E-05	0.1263906	2.534E-08	2.425E-05	0.459046928	9.20197E-08	8.80899E-05	0.4065702	8.15E-08	7.802E-05	0.0148429	2.975E-09	2.848E-06	0.0161	3.227E-09	3.09E-06
Nim Wan Road	S21a05	0600-0700	0.171211096	1.86312E-07	0.000178355	0.1528422	1.663E-07	0.0001592	0.496777267	5.40594E-07	0.000517507	0.4382804	4.769E-07	0.0004566	0.0181974	1.98E-08	1.896E-05	0.0197526	2.149E-08	2.058E-05
Nim Wan Road	S21a05	0700-0800	0.222690953	1.37747E-06	0.001318643	0.1985537	1.228E-06	0.0011757	0.580880323	3.59307E-06	0.003439627	0.5135323	3.176E-06	0.0030408	0.0212375	1.314E-07	0.0001258	0.0230583	1.426E-07	0.0001365
Nim Wan Road	S21a05	0800-0900	0.327313908	3.14004E-06	0.003005939	0.2907825	2.79E-06	0.0026704	0.764799978	7.337E-06	0.007023662	0.6765242	6.49E-06	0.006213	0.0278439	2.671E-07	0.0002557	0.0302818	2.905E-07	0.0002781
Nim Wan Road	S21a05	0900-1000	0.350242377	2.72812E-06	0.002611611	0.3092418	2.409E-06	0.0023059	0.814733042	6.34615E-06	0.006075124	0.7165799	5.582E-06	0.0053432	0.0290504	2.263E-07	0.0002166	0.0316011	2.461E-07	0.0002356
Nim Wan Road	S21a05	1000-1100	0.423937386	4.63757E-06	0.00443952	0.3753071	4.106E-06	0.0039303	0.950074482	1.03931E-05	0.009949286	0.8390372	9.178E-06	0.0087865	0.0332607	3.638E-07	0.0003483	0.036162	3.956E-07	0.0003787
Nim Wan Road	S21a05	1100-1200	0.39662471	4.14571E-06	0.003968657	0.351483	3.674E-06	0.003517	0.904472196	9.45396E-06	0.009050217	0.7992429	8.354E-06	0.0079973	0.0315471	3.297E-07	0.0003157	0.0342942	3.585E-07	0.0003432
Nim Wan Road	S21a05	1200-1300	0.378808124	1.96347E-06	0.001879614	0.3336868	1.73E-06	0.0016557	0.856485722	4.4394E-06	0.004249811	0.753017	3.903E-06	0.0037364	0.0316591	1.641E-07	0.0001571	0.0343945	1.783E-07	0.0001707
Nim Wan Road	S21a05	1300-1400	0.417734318	2.83514E-06	0.00271406	0.3683003	2.5E-06	0.0023929	0.928952463	6.30475E-06	0.006035493	0.8177573	5.55E-06	0.005313	0.0335456	2.277E-07	0.0002179	0.0365021	2.477E-07	0.0002372
Nim Wan Road	S21a05	1400-1500	0.425711265	3.69389E-06	0.003536134	0.376936	3.271E-06	0.003131	0.944331184	8.19394E-06	0.007844005	0.835003	7.245E-06	0.0069359	0.034333	2.979E-07	0.0002852	0.0373607	3.242E-07	0.0003103
Nim Wan Road	S21a05	1500-1600	0.432228029	3.34197E-06	0.003199246	0.3802576	2.94E-06	0.0028146	0.955782348	7.39007E-06	0.007074466	0.8397633	6.493E-06	0.0062157	0.0346963	2.683E-07	0.0002568	0.0377567	2.919E-07	0.0002795
Nim Wan Road	S21a05	1600-1700	0.388273387	2.41281E-06	0.002309768	0.3414532	2.122E-06	0.0020312	0.870334529	5.40844E-06	0.005177461	0.76411	4.748E-06	0.0045456	0.0324908	2.019E-07	0.0001933	0.0352991	2.194E-07	0.00021
Nim Wan Road	S21a05	1700-1800	0.36000823	1.61859E-06	0.001549469	0.3153818	1.418E-06	0.0013574	0.826035957	3.71385E-06	0.003555245	0.7219227	3.246E-06	0.0031071	0.0306662	1.379E-07	0.000132	0.0333153	1.498E-07	0.0001434
Nim Wan Road	S21a05	1800-1900	0.327399172	1.20009E-06	0.001148837	0.2903023	1.064E-06	0.0010187	0.761584932	2.79161E-06	0.002672386	0.6735127	2.469E-06	0.0023633	0.0292914	1.074E-07	0.0001028	0.0318258	1.167E-07	0.0001117
Nim Wan Road	S21a05	1900-2000	0.365372027	8.26586E-07	0.000791286	0.3230261	7.308E-07	0.0006996	0.819015346	1.85287E-06	0.00177374	0.7226222	1.635E-06	0.001565	0.0323532	7.319E-08	7.007E-05	0.035157	7.954E-08	7.614E-05
Nim Wan Road	S21a05	2000-2100	0.238085146	1.56814E-07	0.000150117	0.2119182	1.396E-07	0.0001336	0.635259178	4.18412E-07	0.000400544	0.5621798	3.703E-07	0.0003545	0.0248652	1.638E-08	1.568E-05	0.0270087	1.779E-08	1.703E-05
Nim Wan Road	S21a05	2100-2200	0.237480521	6.8007E-08	6.51027E-05	0.2110913	6.045E-08	5.787E-05	0.610027808	1.74693E-07	0.000167232	0.5391439	1.544E-07	0.0001478	0.02192	6.277E-09	6.009E-06	0.0238	6.816E-09	6.525E-06
Nim Wan Road	S21a05	2200-2300	0.164218128	2.82162E-08	2.70112E-05	0.1457488	2.504E-08	2.397E-05	0.529779087	9.10273E-08	8.71399E-05	0.4651839	7.993E-08	7.652E-05	0.0161	2.766E-09	2.648E-06	0.0174667	3.001E-09	2.873E-06
Nim Wan Road	S21a05	2300-0000	0.140609746	2.81864E-08	2.69826E-05	0.1248721	2.503E-08	2.396E-05	0.455950372	9.1399E-08	8.74957E-05	0.4003412	8.025E-08	7.682E-05	0.0145571	2.918E-09	2.793E-06	0.0157857	3.164E-09	3.029E-06
Nim Wan Road	S21a06	0000-0100	0.141061996	5.65541E-08	4.91274E-05	0.125181	5.019E-08	4.36E-05	0.458751898	1.83921E-07	0.000159769	0.4023356	1.613E-07	0.0001401	0.0148429	5.951E-09	5.169E-06	0.0161	6.455E-09	5.607E-06
Nim Wan Road	S21a06	0100-0200	0.161306271	4.15738E-08	3.61143E-05	0.1439436	3.71E-08	3.223E-05	0.466939056	1.20345E-07	0.000104541	0.412656	1.064E-07	9.239E-05	0.0164778	4.247E-09	3.689E-06	0.0178778	4.608E-09	4.003E-06
Nim Wan Road	S21a06	0200-0300	0.117929589	1.35085E-08	1.17346E-05	0.1056847	1.211E-08	1.052E-05	0.34055774	3.90101E-08	3.38873E-05	0.2969286	3.401E-08	2.955E-05	0.012425	1.423E-09	1.236E-06	0.013475	1.544E-09	1.341E-06
Nim Wan Road	S21a06	0300-0400	0.230532877	1.32035E-08	1.14696E-05	0.2069778	1.185E-08	1.03E-05	0.490606438	2.80989E-08	2.44089E-05	0.4397205	2.518E-08	2.188E-05	0.0222	1.271E-09	1.105E-06	0.0241	1.38E-09	1.199E-06
Nim Wan Road	S21a06	0400-0500	0.001074247	3.07631E-11	2.67233E-08	0.0008668	2.482E-11	2.156E-08	0.019354521	5.54253E-10	4.81469E-07	0.0156819	4.491E-10	3.901E-07	0.0053	1.518E-10	1.318E-07	0.0057	1.632E-10	1.418E-07
Nim Wan Road	S21a06	0500-0600	0.140931429	2.82509E-08	2.4541E-05	0.1263906	2.534E-08	2.201E-05	0.459046928	9.20197E-08	7.99357E-05	0.4065702	8.15E-08	7.08E-05	0.0148429	2.975E-09	2.585E-06	0.0161	3.227E-09	2.804E-06
Nim Wan Road	S21a06	0600-0700	0.171211096	1.86312E-07	0.000161846	0.1528422	1.663E-07	0.0001445	0.496777267	5.40594E-07	0.000469603	0.4382804	4.769E-07	0.0004143	0.0181974	1.98E-08	1.72E-05	0.0197526	2.149E-08	1.867E-05
Nim Wan Road	S21a06	0700-0800	0.222690953	1.37747E-06	0.001196581	0.1985537	1.228E-06	0.0010669	0.580880323	3.59307E-06	0.003121233	0.5135323	3.176E-06	0.0027594	0.0212375	1.314E-07	0.0001141	0.0230583	1.426E-07	0.0001239
Nim Wan Road	S21a06	0800-0900	0.327313908	3.14004E-06	0.00272769	0.2907825	2.79E-06	0.0024233	0.764799978	7.337E-06	0.006373506	0.6765242	6.49E-06	0.0056379	0.0278439	2.671E-07	0.000232	0.0302818	2.905E-07	0.0002524
Nim Wan Road	S21a06	0900-1000	0.350242377	2.72812E-06	0.002369863	0.3092418	2.409E-06	0.0020924	0.814733042	6.34615E-06	0.005512771	0.7165799	5.582E-06	0.0048486	0.0290504	2.263E-07	0.0001966	0.0316011	2.461E-07	0.0002138
Nim Wan Road	S21a06	1000-1100	0.423937386	4.63757E-06	0.004028569	0.3753071	4.106E-06	0.0035664	0.950074482	1.03931E-05	0.009028316	0.8390372	9.178E-06	0.0079732	0.0332607	3.638E-07	0.0003161	0.036162	3.956E-07	0.0003436
Nim Wan Road	S21a06	1100-1200	0.39662471	4.14571E-06	0.003601292	0.351483	3.674E-06	0.0031914	0.904472196	9.45396E-06	0.00821247	0.7992429	8.354E-06	0.007257	0.0315471	3.297E-07	0.0002864	0.0342942	3.585E-07	0.0003114
Nim Wan Road	S21a06	1200-1300	0.378808124	1.96347E-06	0.001705625	0.3336868	1.73E-06	0.0015025	0.856485722	4.4394E-06	0.003856421	0.753017	3.903E-06	0.0033905	0.0316591	1.641E-07	0.0001425	0.0343945	1.783E-07	0.0001549
Nim Wan Road	S21a06	1300-1400	0.417734318	2.83514E-06	0.002462829	0.3683003	2.5E-06	0.0021714	0.928952463	6.30475E-06	0.005476809	0.8177573	5.55E-06	0.0048212	0.0335456	2.277E-07	0.0001978	0.0365021	2.477E-07	0.0002152
Nim Wan Road	S21a06	1400-1500	0.425711265	3.69389E-06	0.003208806	0.376936	3.271E-06	0.0028412	0.944331184	8.19394E-06	0.007117913	0.835003	7.245E-06	0.0062938	0.034333	2.979E-07	0.0002588	0.0373607	3.242E-07	0.0002816
Nim Wan Road	S21a06	1500-1600	0.432228029	3.34197E-06	0.002903103	0.3802576	2.94E-06	0.002554	0.955782348	7.39007E-06	0.006419608	0.8397633	6.493E-06	0.0056404	0.0346963	2.683E-07	0.000233	0.0377567	2.919E-07	0.0002536
Nim Wan Road	S21a06	1600-1700	0.388273387	2.41281E-06	0.00209596	0.3414532	2.122E-06	0.0018432	0.870334529	5.40844E-06	0.004698202	0.76411	4.748E-06	0.0041248	0.0324908	2.019E-07	0.0001754	0.0352991	2.194E-07	0.0001905
Nim Wan Road	S21a06	1700-1800	0.36000823	1.61859E-06	0.00140604	0.3153818	1.418E-06	0.0012317	0.826035957	3.71385E-06	0.003226148	0.7219227	3.246E-06	0.0028195	0.0306662	1.379E-07	0.0001198	0.0333153	1.498E-07	0.0001301
Nim Wan Road	S21a06	1800-1900	0.327399172	1.20009E-06	0.001042493	0.2903023	1.064E-06	0.0009244	0.761584932	2.79161E-06	0.002425013	0.6735127	2.469E-06	0.0021446	0.0292914	1.074E-07	9.327E-05	0.0318258	1.167E-07	0.0001013
Nim Wan Road	S21a06	1900-2000	0.365372027	8.26586E-07	0.000718039	0.3230261	7.308E-07	0.0006348	0.819015346	1.85287E-06	0.001609551	0.7226222	1.635E-06	0.0014201	0.0323532	7.319E-08	6.358E-05	0.035157	7.954E-08	6.909E-05
Nim Wan Road	S21a06	2000-2100	0.238085146	1.56814E-07	0.000136222	0.2119182	1.396E-07	0.0001212	0.635259178	4.18412E-07	0.000363467	0.5621798	3.703E-07	0.0003217	0.0248652	1.638E-08	1.423E-05	0.0270087	1.779E-08	1.545E-05
Nim Wan Road	S21a06	2100-2200	0.237480521	6.8007E-08	5.90764E-05	0.2110913	6.045E-08	5.251E-05	0.610027808	1.74693E-07	0.000151752	0.5391439	1.544E-07	0.0001341	0.02192	6.277E-09	5.453E-06	0.0238	6.816E-09	5.921E-06
Nim Wan Road	S21a06	2200-2300	0.164218128	2.82162E-08	2.45108E-05	0.1457488	2.504E-08	2.175E-05	0.529779087	9.10273E-08	7.90736E-05	0.4651839	7.993E-08	6.943E-05	0.0161	2.766E-09	2.403E-06	0.0174667	3.001E-09	2.607E-06
Nim Wan Road	S21a06	2300-0000	0.140609746	2.81864E-08	2.44849E-05	0.1248721	2.503E-08	2.174E-05	0.455950372	9.1399E-08	7.93965E-05	0.4003412	8.025E-08	6.971E-05	0.0145571	2.918E-09	2.535E-06	0.0157857	3.164E-09	2.749E-06
Nim Wan Road	S21a07	0000-0100	0.141061996	5.65541E-08	6.98458E-05	0.125181	5.019E-08	6.198E-05	0.458751898	1.83921E-07	0.000227148	0.4023356	1.613E-07	0.0001992	0.0148429	5.951E-09	7.349E-06	0.0161	6.455E-09	7.972E-06
Nim Wan Road	S21a07	0100-0200	0.161306271	4.15738E-08	5.13448E-05	0.1439436	3.71E-08	4.582E-05	0.466939056	1.20345E-07	0.00014863	0.412656	1.064E-07	0.0001314	0.0164778	4.247E-09	5.245E-06	0.0178778	4.608E-09	5.691E-06
Nim Wan Road	S21a07	0200-0300	0.117929589	1.35085E-08	1.66834E-05	0.1056847	1.211E-08	1.495E-05	0.34055774	3.90101E-08	4.81785E-05	0.2969286	3.401E-08	4.201E-05	0.012425	1.423E-09	1.758E-06	0.013475	1.544E-09	1.906E-06
Nim Wan Road	S21a07	0300-0400	0.230532877	1.32035E-08	1.63067E-05	0.2069778	1.185E-08	1.464E-05	0.490606438	2.80989E-08	3.47029E-05	0.4397205	2.518E-08	3.11E-05	0.0222	1.271E-09	1.57E-06	0.0241	1.38E-09	1.705E-06
Nim Wan Road	S21a07	0400-0500	0.001074247	3.07631E-11	3.79933E-08	0.0008668	2.482E-11	3.066E-08	0.019354521	5.54253E-10	6.84518E-07	0.0156819	4.491E-10	5.546E-07	0.0053	1.518E-10	1.874E-07	0.0057	1.632E-10	2.016E-07
Nim Wan Road	S21a07	0500-0600	0.140931429	2.82509E-08	3.48906E-05	0.1263906	2.534E-08	3.129E-05	0.459046928	9.20197E-08	0.000113647	0.4065702	8.15E-08	0.0001007	0.0148429	2.975E-09	3.675E-06	0.0161	3.227E-09	3.986E-06
Nim Wan Road	S21a07	0600-0700	0.171211096	1.86312E-07	0.000230101	0.1528422	1.663E-07	0.0002054	0.496777267	5.40594E-07	0.000667648	0.4382804	4.769E-07	0.000589	0.0181974	1.98E-08	2.446E-05	0.0197526	2.149E-08	2.655E-05
Nim Wan Road	S21a07	0700-0800	0.222690953	1.37747E-06	0.001701214	0.1985537	1.228E-06	0.0015168	0.580880323	3.59307E-06	0.004437547	0.5135323	3.176E-06	0.0039231	0.0212375	1.314E-07	0.0001622	0.0230583	1.426E-07	0.0001762
Nim Wan Road	S21a07	0800-0900	0.327313908	3.14004E-06	0.003878036	0.2907825	2.79E-06	0.0034452	0.764799978	7.337E-06	0.009061398	0.6765242	6.49E-06	0.0080155	0.0278439	2.671E-07	0.0003299	0.0302818	2.905E-07	0.0003588
Nim Wan Road	S21a07	0900-1000	0.350242377	2.72812E-06	0.003369303	0.3092418	2.409E-06	0.0029749	0.814733042	6.34615E-06	0.007837666	0.7165799	5.582E-06	0.0068934	0.0290504	2.263E-07	0.0002795	0.0316011	2.461E-07	0.000304
Nim Wan Road	S21a07	1000-1100	0.423937386	4.63757E-06	0.005727533	0.3753071	4.106E-06	0.0050705	0.950074482	1.03931E-05	0.012835818	0.8390372	9.178E-06	0.0113357	0.0332607	3.638E-07	0.0004494	0.036162	3.956E-07	0.0004886
Nim Wan Road	S21a07	1100-1200	0.39662471	4.14571E-06	0.005120061	0.351483	3.674E-06	0.0045373	0.904472196	9.45396E-06	0.011675907	0.7992429	8.354E-06	0.0103175	0.0315471	3.297E-07	0.0004072	0.0342942	3.585E-07	0.0004427
Nim Wan Road	S21a07	1200-1300	0.378808124	1.96347E-06	0.002424937	0.3336868	1.73E-06	0.0021361	0.856485722	4.4394E-06	0.005482785	0.753017	3.903E-06	0.0048204	0.0316591	1.641E-07	0.0002027	0.0343945	1.783E-07	0.0002202
Nim Wan Road	S21a07	1300-1400	0.417734318	2.83514E-06	0.003501475	0.3683003	2.5E-06	0.0030871	0.928952463	6.30475E-06	0.007786537	0.8177573	5.55E-06	0.0068545	0.0335456	2.277E-07	0.0002812	0.0365021	2.477E-07	0.000306
Nim Wan Road	S21a07	1400-1500	0.425711265	3.69389E-06	0.004562053	0.376936	3.271E-06	0.0040394	0.944331184	8.19394E-06	0.010119743	0.835003	7.245E-06	0.0089481	0.034333	2.979E-07	0.0003679	0.0373607	3.242E-07	0.0004004
Nim Wan Road	S21a07	1500-1600	0.432228029	3.34197E-06	0.004127425	0.3802576	2.94E-06	0.0036312	0.955782348	7.39007E-06	0.009126942	0.8397633	6.493E-06	0.0080191	0.0346963	2.683E-07	0.0003313	0.0377567	2.919E-07	0.0003605

Appendix 3G_3 Year 2037
e) Emission Summary

Road Name	Road ID	Hour	NO2 Emission						NO Emission						PM25 Emission			PM10 Emission		
			MonthlyHourMin			MonthlyHourAverage			MonthlyHourMin			MonthlyHourAverage			AnnualHourMin			AnnualHourMin		
			g/km/veh	g/s/m2	tonne/year	g/km/veh	g/s/m2	tonne/year	g/km/veh	g/s/m2	tonne/year	g/km/veh	g/s/m2	tonne/year	g/km/veh	g/s/m2	tonne/year	g/km/veh	g/s/m2	tonne/year
Nim Wan Road	S21a07	1600-1700	0.388273387	2.41281E-06	0.002979888	0.3414532	2.122E-06	0.0026206	0.870334529	5.40844E-06	0.00667957	0.76411	4.748E-06	0.0058643	0.0324908	2.019E-07	0.0002494	0.0352991	2.194E-07	0.0002709
Nim Wan Road	S21a07	1700-1800	0.36000823	1.61859E-06	0.001999008	0.3153818	1.418E-06	0.0017512	0.826035957	3.71385E-06	0.004586708	0.7219227	3.246E-06	0.0040086	0.0306662	1.379E-07	0.0001703	0.0333153	1.498E-07	0.000185
Nim Wan Road	S21a07	1800-1900	0.327399172	1.20009E-06	0.001482143	0.2903023	1.064E-06	0.0013142	0.761584932	2.79161E-06	0.003447711	0.6735127	2.469E-06	0.003049	0.0292914	1.074E-07	0.0001326	0.0318258	1.167E-07	0.0001441
Nim Wan Road	S21a07	1900-2000	0.365372027	8.26586E-07	0.001020857	0.3230261	7.308E-07	0.0009025	0.819015346	1.85287E-06	0.002288346	0.7226222	1.635E-06	0.002019	0.0323532	7.319E-08	9.04E-05	0.035157	7.954E-08	9.823E-05
Nim Wan Road	S21a07	2000-2100	0.238085146	1.56814E-07	0.00019367	0.2119182	1.396E-07	0.0001724	0.635259178	4.18412E-07	0.000516751	0.5621798	3.703E-07	0.0004573	0.0248652	1.638E-08	2.023E-05	0.0270087	1.779E-08	2.197E-05
Nim Wan Road	S21a07	2100-2200	0.237480521	6.8007E-08	8.39906E-05	0.2110913	6.045E-08	7.466E-05	0.610027808	1.74693E-07	0.000215751	0.5391439	1.544E-07	0.0001907	0.02192	6.277E-09	7.753E-06	0.0238	6.816E-09	8.417E-06
Nim Wan Road	S21a07	2200-2300	0.164218128	2.82162E-08	3.48478E-05	0.1457488	2.504E-08	3.093E-05	0.529779087	9.10273E-08	0.000112421	0.4651839	7.993E-08	9.871E-05	0.0161	2.766E-09	3.416E-06	0.0174667	3.001E-09	3.706E-06
Nim Wan Road	S21a07	2300-0000	0.140609746	2.81864E-08	3.4811E-05	0.1248721	2.503E-08	3.091E-05	0.455950372	9.1399E-08	0.00011288	0.4003412	8.025E-08	9.911E-05	0.0145571	2.918E-09	3.604E-06	0.0157857	3.164E-09	3.908E-06
Nim Wan Road	S21a08	0000-0100	0.141061996	5.65541E-08	0.000106275	0.125181	5.019E-08	9.431E-05	0.458751898	1.83921E-07	0.00034562	0.4023356	1.613E-07	0.0003031	0.0148429	5.951E-09	1.118E-05	0.0161	6.455E-09	1.213E-05
Nim Wan Road	S21a08	0100-0200	0.161306271	4.15738E-08	7.81244E-05	0.1439436	3.71E-08	6.972E-05	0.466939056	1.20345E-07	0.000226149	0.412656	1.064E-07	0.0001999	0.0164778	4.247E-09	7.981E-06	0.0178778	4.608E-09	8.659E-06
Nim Wan Road	S21a08	0200-0300	0.117929589	1.35085E-08	2.53849E-05	0.1056847	1.211E-08	2.275E-05	0.34055774	3.90101E-08	7.33067E-05	0.2969286	3.401E-08	6.392E-05	0.012425	1.423E-09	2.675E-06	0.013475	1.544E-09	2.901E-06
Nim Wan Road	S21a08	0300-0400	0.230532877	1.32035E-08	2.48116E-05	0.2069778	1.185E-08	2.228E-05	0.490606438	2.80989E-08	5.28027E-05	0.4397205	2.518E-08	4.733E-05	0.0222	1.271E-09	2.389E-06	0.0241	1.38E-09	2.594E-06
Nim Wan Road	S21a08	0400-0500	0.001074247	3.07631E-11	5.78092E-08	0.0008668	2.482E-11	4.665E-08	0.019354521	5.54253E-10	1.04154E-06	0.0156819	4.491E-10	8.439E-07	0.0053	1.518E-10	2.852E-07	0.0057	1.632E-10	3.067E-07
Nim Wan Road	S21a08	0500-0600	0.140931429	2.82509E-08	5.30883E-05	0.1263906	2.534E-08	4.761E-05	0.459046928	9.20197E-08	0.000172921	0.4065702	8.15E-08	0.0001532	0.0148429	2.975E-09	5.591E-06	0.0161	3.227E-09	6.065E-06
Nim Wan Road	S21a08	0600-0700	0.171211096	1.86312E-07	0.000350113	0.1528422	1.663E-07	0.0003126	0.496777267	5.40594E-07	0.00101587	0.4382804	4.769E-07	0.0008962	0.0181974	1.98E-08	3.721E-05	0.0197526	2.149E-08	4.039E-05
Nim Wan Road	S21a08	0700-0800	0.222690953	1.37747E-06	0.002588505	0.1985537	1.228E-06	0.0023079	0.580880323	3.59307E-06	0.00675201	0.5135323	3.176E-06	0.0059692	0.0212375	1.314E-07	0.0002469	0.0230583	1.426E-07	0.000268
Nim Wan Road	S21a08	0800-0900	0.327313908	3.14004E-06	0.005900678	0.2907825	2.79E-06	0.0052421	0.764799978	7.337E-06	0.013787494	0.6765242	6.49E-06	0.0121961	0.0278439	2.671E-07	0.000502	0.0302818	2.905E-07	0.0005459
Nim Wan Road	S21a08	0900-1000	0.350242377	2.72812E-06	0.00512661	0.3092418	2.409E-06	0.0045265	0.814733042	6.34615E-06	0.011925508	0.7165799	5.582E-06	0.0104888	0.0290504	2.263E-07	0.0004252	0.0316011	2.461E-07	0.0004626
Nim Wan Road	S21a08	1000-1100	0.423937386	4.63757E-06	0.008714806	0.3753071	4.106E-06	0.0077151	0.950074482	1.03931E-05	0.019530514	0.8390372	9.178E-06	0.0172479	0.0332607	3.638E-07	0.0006837	0.036162	3.956E-07	0.0007434
Nim Wan Road	S21a08	1100-1200	0.39662471	4.14571E-06	0.007790499	0.351483	3.674E-06	0.0069038	0.904472196	9.45396E-06	0.017765636	0.7992429	8.354E-06	0.0156987	0.0315471	3.297E-07	0.0006196	0.0342942	3.585E-07	0.0006736
Nim Wan Road	S21a08	1200-1300	0.378808124	1.96347E-06	0.003689695	0.3336868	1.73E-06	0.0032502	0.856485722	4.4394E-06	0.008342407	0.753017	3.903E-06	0.0073346	0.0316591	1.641E-07	0.0003084	0.0343945	1.783E-07	0.000335
Nim Wan Road	S21a08	1300-1400	0.417734318	2.83514E-06	0.005327717	0.3683003	2.5E-06	0.0046972	0.928952463	6.30475E-06	0.011847712	0.8177573	5.55E-06	0.0104295	0.0335456	2.277E-07	0.0004278	0.0365021	2.477E-07	0.0004655
Nim Wan Road	S21a08	1400-1500	0.425711265	3.69389E-06	0.006941454	0.376936	3.271E-06	0.0061461	0.944331184	8.19394E-06	0.015397834	0.835003	7.245E-06	0.0136152	0.034333	2.979E-07	0.0005598	0.0373607	3.242E-07	0.0006092
Nim Wan Road	S21a08	1500-1600	0.432228029	3.34197E-06	0.00628014	0.3802576	2.94E-06	0.005525	0.955782348	7.39007E-06	0.013887224	0.8397633	6.493E-06	0.0122015	0.0346963	2.683E-07	0.0005041	0.0377567	2.919E-07	0.0005486
Nim Wan Road	S21a08	1600-1700	0.388273387	2.41281E-06	0.004534089	0.3414532	2.122E-06	0.0039873	0.870334529	5.40844E-06	0.010163391	0.76411	4.748E-06	0.0089229	0.0324908	2.019E-07	0.0003794	0.0352991	2.194E-07	0.0004122
Nim Wan Road	S21a08	1700-1800	0.36000823	1.61859E-06	0.003041619	0.3153818	1.418E-06	0.0026646	0.826035957	3.71385E-06	0.006978969	0.7219227	3.246E-06	0.0060993	0.0306662	1.379E-07	0.0002591	0.0333153	1.498E-07	0.0002815
Nim Wan Road	S21a08	1800-1900	0.327399172	1.20009E-06	0.002255175	0.2903023	1.064E-06	0.0019996	0.761584932	2.79161E-06	0.005245912	0.6735127	2.469E-06	0.0046393	0.0292914	1.074E-07	0.0002018	0.0318258	1.167E-07	0.0002192
Nim Wan Road	S21a08	1900-2000	0.365372027	8.26586E-07	0.001553299	0.3230261	7.308E-07	0.0013733	0.819015346	1.85287E-06	0.003481864	0.7226222	1.635E-06	0.0030721	0.0323532	7.319E-08	0.0001375	0.035157	7.954E-08	0.0001495
Nim Wan Road	S21a08	2000-2100	0.238085146	1.56814E-07	0.000294681	0.2119182	1.396E-07	0.0002623	0.635259178	4.18412E-07	0.00078627	0.5621798	3.703E-07	0.0006958	0.0248652	1.638E-08	3.078E-05	0.0270087	1.779E-08	3.343E-05
Nim Wan Road	S21a08	2100-2200	0.237480521	6.8007E-08	0.000127797	0.2110913	6.045E-08	0.0001136	0.610027808	1.74693E-07	0.000328278	0.5391439	1.544E-07	0.0002901	0.02192	6.277E-09	1.18E-05	0.0238	6.816E-09	1.281E-05
Nim Wan Road	S21a08	2200-2300	0.164218128	2.82162E-08	5.30231E-05	0.1457488	2.504E-08	4.706E-05	0.529779087	9.10273E-08	0.000171056	0.4651839	7.993E-08	0.0001502	0.0161	2.766E-09	5.198E-06	0.0174667	3.001E-09	5.64E-06
Nim Wan Road	S21a08	2300-0000	0.140609746	2.81864E-08	5.29671E-05	0.1248721	2.503E-08	4.704E-05	0.455950372	9.1399E-08	0.000171755	0.4003412	8.025E-08	0.0001508	0.0145571	2.918E-09	5.484E-06	0.0157857	3.164E-09	5.946E-06
Nim Wan Road	S21b01	0000-0100	0.141849432	5.68698E-08	0.000435861	0.1277187	5.12E-08	0.0003924	0.461729198	1.85115E-07	0.001418757	0.4112288	1.649E-07	0.0012636	0.0148429	5.951E-09	4.561E-05	0.0161	6.455E-09	4.947E-05
Nim Wan Road	S21b01	0100-0200	0.162327062	4.18369E-08	0.000320646	0.1457866	3.757E-08	0.000288	0.470135403	1.21169E-07	0.000928663	0.4183779	1.078E-07	0.0008264	0.0164778	4.247E-09	3.255E-05	0.0178778	4.608E-09	3.531E-05
Nim Wan Road	S21b01	0200-0300	0.11913	1.3646E-08	0.000104586	0.1068947	1.224E-08	9.384E-05	0.34486637	3.95036E-08	0.000302763	0.3011279	3.449E-08	0.0002644	0.012425	1.423E-09	1.091E-05	0.013475	1.544E-09	1.183E-05
Nim Wan Road	S21b01	0300-0400	0.232131918	1.32951E-08	0.000101896	0.2096264	1.201E-08	9.202E-05	0.494070274	2.82973E-08	0.000216876	0.4454734	2.551E-08	0.0001955	0.0222	1.271E-09	9.745E-06	0.0241	1.38E-09	1.058E-05
Nim Wan Road	S21b01	0400-0500	0.001074247	3.07631E-11	2.35774E-07	0.0008751	2.506E-11	1.921E-07	0.019597808	5.6122E-10	4.3013E-06	0.0161096	4.613E-10	3.536E-06	0.0053	1.518E-10	1.163E-06	0.0057	1.632E-10	1.251E-06
Nim Wan Road	S21b01	0500-0600	0.141924227	2.84499E-08	0.000218046	0.1282183	2.57E-08	0.000197	0.462674012	9.27468E-08	0.00071083	0.4130846	8.281E-08	0.0006346	0.0148429	2.975E-09	2.28E-05	0.0161	3.227E-09	2.474E-05
Nim Wan Road	S21b01	0600-0700	0.171787996	1.8694E-07	0.001432746	0.1544428	1.681E-07	0.0012881	0.498761478	5.42753E-07	0.004159769	0.4435284	4.826E-07	0.0036991	0.0181974	1.98E-08	0.0001518	0.0197526	2.149E-08	0.0001647
Nim Wan Road	S21b01	0700-0800	0.223434481	1.38207E-06	0.010592455	0.1991909	1.232E-06	0.0094431	0.582855624	3.60529E-06	0.027631687	0.515267	3.187E-06	0.0244275	0.0212375	1.314E-07	0.0010068	0.0230583	1.426E-07	0.0010931
Nim Wan Road	S21b01	0800-0900	0.514884748	8.2128E-06	0.062944514	0.4570563	7.29E-06	0.055875	1.127411629	1.79831E-05	0.137825751	0.998917	1.593E-05	0.1221173	0.0372914	5.948E-07	0.0045589	0.040556	6.469E-07	0.004958
Nim Wan Road	S21b01	0900-1000	0.545738924	7.72036E-06	0.059170405	0.4822809	6.823E-06	0.0522901	1.188329781	1.68109E-05	0.128841743	1.0484	1.483E-05	0.1136702	0.0388162	5.491E-07	0.0042086	0.0422184	5.972E-07	0.0045774
Nim Wan Road	S21b01	1000-1100	0.806827149	1.39554E-05	0.10695722	0.7135804	1.234E-05	0.0945959	1.728277437	2.98935E-05	0.229109481	1.5268291	2.641E-05	0.2024044	0.0476394	8.24E-07	0.0063153	0.0517298	8.948E-07	0.0068576
Nim Wan Road	S21b01	1100-1200	0.645629307	1.08529E-05	0.083179058	0.5715727	9.608E-06	0.073638	1.399081327	2.35183E-05	0.180249357	1.2368689	2.079E-05	0.1593509	0.0421751	7.09E-07	0.0054336	0.0458337	7.705E-07	0.0059049
Nim Wan Road	S21b01	1200-1300	0.558585192	6.44644E-06	0.049406846	0.4935101	5.695E-06	0.043651	1.197085287	1.38152E-05	0.105882162	1.0569044	1.22E-05	0.0934832	0.0404501	4.668E-07	0.0035778	0.0439685	5.074E-07	0.003889
Nim Wan Road	S21b01	1300-1400	0.601333523	7.90413E-06	0.060578814	0.5289907	6.953E-06	0.0532909	1.285465741	1.68966E-05	0.129498833	1.1301797	1.486E-05	0.1138552	0.0418867	5.506E-07	0.0042197	0.0455643	5.989E-07	0.0045902
Nim Wan Road	S21b01	1400-1500	0.646754692	9.72355E-06	0.07452321	0.5720018	8.6E-06	0.0659097	1.383556908	2.08009E-05	0.159422272	1.2228973	1.839E-05	0.14091	0.0436278	6.559E-07	0.0050271	0.0473918	7.125E-07	0.0054608
Nim Wan Road	S21b01	1500-1600	0.603928363	8.50896E-06	0.065214353	0.5322436	7.499E-06	0.0574736	1.290754241	1.81859E-05	0.139380278	1.1369288	1.602E-05	0.1227697	0.0422949	5.959E-07	0.0045672	0.0460093	6.482E-07	0.0049683
Nim Wan Road	S21b01	1600-1700	0.600778968	7.55275E-06	0.057885782	0.5296143	6.658E-06	0.051029	1.285360521	1.6159E-05	0.123846044	1.1323992	1.424E-05	0.109108	0.0420856	5.291E-07	0.004055	0.0457811	5.755E-07	0.0044111
Nim Wan Road	S21b01	1700-1800	0.552957579	6.00146E-06	0.045996384	0.4871993	5.288E-06	0.0405264	1.187048188	1.28835E-05	0.098741614	1.0450721	1.134E-05	0.0869317	0.0403319	4.377E-07	0.0033549	0.0438398	4.758E-07	0.0036467
Nim Wan Road	S21b01	1800-1900	0.329966291	1.2095E-06	0.009269839	0.2937728	1.077E-06	0.008253	0.767713106	2.81407E-06	0.021567588	0.6816642	2.499E-06	0.0191502	0.0292914	1.074E-07	0.0008229	0.0318258	1.167E-07	0.0008941
Nim Wan Road	S21b01	1900-2000	0.367130782	8.30565E-07	0.006365618	0.3273528	7.406E-07	0.0056759	0.823002944	1.86189E-06	0.014269907	0.7324551	1.657E-06	0.0126999	0.0323532	7.319E-08	0.000561	0.035157	7.954E-08	0.0006096
Nim Wan Road	S21b01	2000-2100	0.239391638	1.57675E-07	0.001208452	0.2146134	1.414E-07	0.0010834	0.639001132	4.20877E-07	0.003225686	0.5696952	3.752E-07	0.0028758	0.0248652	1.638E-08	0.0001255	0.0270087	1.779E-08	0.0001363
Nim Wan Road	S21b01	2100-2200	0.239219315	6.8505E-08	0.000525036	0.2133825	6.111E-08	0.0004683	0.614977178	1.7611E-07	0.001349745	0.5453143	1.562E-07	0.0011968	0.02192	6.277E-09	4.811E-05	0.0238	6.816E-09	5.224E-05
Nim Wan Road	S21b01	2200-2300	0.165586256	2.84512E-08	0.000218056	0.147503	2.534E-08	0.0001942	0.534665845	9.1867E-08	0.000704087	0.4712681	8.097E-08	0.0006206	0.0161	2.766E-09	2.12E-05	0.0174667	3.001E-09	2.3E-05
Nim Wan Road	S21b01	2300-0000	0.141314677	2.83277E-08	0.000217109	0.1268867	2.544E-08	0.0001949	0.458609393	9.1932E-08	0.000704585	0.4074179	8.167E-08	0.0006259	0.0145571	2.918E-09	2.236E-05	0.0157857	3.164E-09	2.425E-05
Nim Wan Road	S21b02	0000-0100	0.13967636	5.59985E-08	5.80947E-05	0.1254881	5.031E-08	5.219E-05	0.454154755	1.82078E-07	0.000188894	0.4033843	1.617E-07	0.0001678	0.0148429	5.951E-09	6.173E-06	0.0161	6.455E-09	6.696E-06
Nim Wan Road	S21b02	0100-0200	0.159650594	4.11471E-08	4.26873E-05	0.1432791	3.693E-08	3.831E-05	0.461939604	1.19057E-07	0.000123513	0.4106367	1.058E-07	0.0001098	0.0164778	4.247E-09	4.406E-06	0.0178778	4.608E-09	4.78E-06
Nim Wan Road	S21b02	0200-0300	0.117181781	1.34229E-08	1.39253E-05	0.1050567	1.203E-08	1.248E-05	0.338277329	3.87488E-08	4.01993E-05	0.2949078	3.378E-08	3.505E-05	0.012425	1.423E-09	1.477E-06	0.013475	1.544E-09	1.601E-06
Nim Wan Road	S21b02	0300-0400	0.228936575	1.31121E-08	1.36029E-05	0.2063563	1.182E-08	1.226E-05	0.487191507	2.79033E-08	2.89478E-05	0.4383541	2.511E-08	2.605E-05	0.0222	1.271E-09	1.319E-06	0.0241	1.38E-09	1.432E-06
Nim Wan Road	S21b02	0400-0500	0.001040822	2.98059E-11	3.09216E-08	0.0008668	2.482E-11	2.575E-08	0.019138904	5.48079E-10	5.68595E-07	0.0156422	4.479E-10	4.647E-07	0.0053	1.518E-10	1.575E-07	0.0057	1.632E-10	1.693E-07
Nim Wan Road	S21b02	0500-0600	0.139802192	2.80245E-08	2.90735E-05	0.1262876	2.532E-08	2.626E-05	0.455210059	9.12506E-08	9.46664E-05	0.406295	8.145E-08	8.449E-05	0.0148429	2.975E-09	3.087E-06	0.0161	3.227E-09	3.348E-06
Nim Wan Road	S21b02	0600-0700	0.169791694	1.84768E-07	0.000191684	0.1526928	1.662E-07	0.0001724	0.492551918	5.35996E-07	0.00055606	0.4380927	4.767E-07	0.0004946	0.0181974	1.98E-08	2.054E-05	0.0197526	2.149E-08	2.23E-05
Nim Wan Road	S21b02	0700-0800	0.221748456	1.37164E-06	0.001422984	0.1972342	1.22E-06	0.0012657	0.578212547	3.57657E-06	0.003710454	0.5099407	3.154E-06	0.0032723	0.0212375	1.314E-07	0.0001363	0.0230583	1.426E-07	0.000148
Nim Wan Road	S21b02	0800-0900	0.510047241	8.13563E-06	0.008440174	0.4533654	7.232E-06	0.0075022	1.116664151	1.78116E-05	0.018478366	0.9906437	1.58E-05	0.016393	0.0372914	5.948E-07	0.0006171	0.040556	6.469E-07	0.0006711
Nim Wan Road	S21b02	0900-1000	0.541058468	7.65415E-06	0.007940666	0.4779129	6.761E-06	0.0070139	1.17803476	1.66652E-05	0.017289039	1.0388004	1.47E-05	0.0152456	0.0388162	5.491E-07	0.0005697	0.0422184	5.972E-07	0.0006196
Nim Wan Road	S21b02	1000-1100	0.800088391	1.38389E-05	0.014356901	0.7067304	1.222E-05	0.0126817	1.71372486	2.96417E-05	0.030751326	1.5120497	2.615E-05	0.0271324	0.0476394	8.24E-07	0.0008548	0.0517298	8.948E-07	0.0009282
Nim Wan Road	S21b02	1100-1200	0.640133861	1.07606E-05	0.011163354	0.565003	9.498E-06	0.0098531	1.387102652	2.3317E-05	0.024189813	1.2225356	2.055E-05	0.0213199	0.0421751	7.09E-07	0.0007355	0.0458337	7.705E-07	0.0007993
Nim Wan Road	S21b02	1200-1300	0.553898368	6.39236E-06	0.00663164	0.4879775	5.632E-06	0.0058424	1.186993307	1.36987E-05	0.014211474	1.0449869	1.206E-05	0.0125113	0.0404501	4.668E-07	0.0004843	0.0439685	5.074E-07	0.0005264
Nim Wan Road	S21b02	1300-1400	0.597772184	7.85731E-06	0.008151437	0.524973	6.9E-06	0.0071587	1.277831125	1.67962E-05	0.017424967	1.1215274	1.474E-05	0.0152936	0.0418867	5.506E-07	0.0005712	0.0455643	5.989E-07	0.0006213
Nim Wan Road	S21b02	1400-1500	0.643007142	9.6672E-06	0.010029076	0.5655636	8.503E-06	0.0088212	1.375511703	2.06799E-05	0.021454055	1.2091215	1.818E-05	0.0188588	0.0436278	6.559E-07	0.0006805	0.0473918	7.125E-07	0.0007392
Nim Wan Road	S21b02	1500-1600	0.599250787	8.44305E-06	0.008759101	0.5271028	7.427E-06	0.0077045	1.280656094	1.80436E-05	0.018719034	1.1258521	1.586E-05	0.0164563	0.0422949	5.959E-07	0.0006182	0.0460093	6.482E-07	0.0006725
Nim Wan Road	S21b02	1600-1700	0.596211146	7.49532E-06	0.007775896	0.523989	6.587E-06	0.006834	1.27558347	1.60361E-05	0.016636394	1.1202747	1.408E-05	0.0146108	0.0420856	5.291E-07	0.0005489	0.0457811	5.755E-07	0.0005971
Nim Wan Road	S21b02	1700-1800	0.547021677	5.93703E-06	0.006159274	0.4805334	5.215E-06	0.0054106	1.174208795	1.27441E-05	0.013221184	1.0307036	1.119E-05	0.0116054	0.0403319	4.377E-07	0.0004541	0.0438398	4.758E-07	0.0004936
Nim Wan Road	S21b02	1800-1900	0.325234065	1.19215E-06	0.001236778	0.289201	1.06E-06	0.0010998	0.756489957	2.77293E-06	0.002876729	0.6707823	2.459E-06	0.0025508	0.0292914	1.074E-07	0.0001114	0.0318258	1.167E-07	0.000121
Nim Wan Road	S21b02	1900-2000	0.361986676	8.18927E-07	0.000849582	0.3216454	7.277E-07	0.0007549	0.811327002	1.83548E-06	0.001904184	0.7194917	1.628E-06	0.0016886	0.0323532	7.319E-08	7.593E-05	0.035157	7.954E-08	8.251E-05
Nim Wan Road	S21b02	2000-2100	0.235810506	1.55316E-07	0.00016113	0.2111813	1.391E-07	0.0001443	0.629076057	4.1434E-07	0.00042985	0.5601602	3.689E-07	0.0003828	0.0248652	1.638E-08	1.699E-05	0.0270087	1.779E-08	1.846E-05
Nim Wan Road	S21b02	2100-2200	0.235234384	6.73638E-08	6.98854E-05	0.2096871	6.005E-08	6.23E-05	0.604315863	1.73057E-07	0.000179535	0.5354368	1.533E-07	0.0001591	0.02192	6.277E-09	6.512E-06	0.0238	6.816E-09	7.071E-06
Nim Wan Road	S21b02	2200-2300	0.163004475	2.80076E-08	2.90561E-05	0.145033	2.492E-08	2.585E-05	0.525740548	9.03334E-08	9.37149E-05	0.4627519	7.951E-08	8.249E-05	0.0161	2.766E-09	2.87E-06	0.0174667	3.001E-09	3.113E-06
Nim Wan Road	S21b02	2300-0000	0.139235382	2.79109E-08	2.89557E-05	0.1248953	2.504E-08	2.597E-05	0.451323366	9.04715E-08	9.38581E-05	0.40046	8.028E-08	8.328E-05	0.0145571	2.918E-09	3.027E-06	0.0157857	3.164E-09	3.283E-06
Nim Wan Road	S21b03	0000-0100	0.13967636	5.59985E-08	6.80009E-05	0.1254881	5.031E-08	6.109E-05	0.454154755	1.82078E-07	0.000221104	0.4033843	1.617E-07	0.0001964	0.0148429	5.951E-09	7.226E-06	0.0161	6.455E-09	7.838E-06
Nim Wan Road	S21b03	0100-0200	0.159650594	4.11471E-08	4.99663E-05	0.1432791	3.693E-08	4.484E-05	0.461939604	1.19057E-07	0.000144575	0.4106367	1.058E-07	0.0001285	0.0164778	4.247E-09	5.157E-06	0.0178778	4.608E-09	5.595E-06
Nim Wan Road	S21b03	0200-0300	0.117181781	1.34229E-08	1.62999E-05	0.1050567	1.203E-08	1.461E-05	0.338277329	3.87488E-08	4.7054E-05	0.2949078	3.378E-08	4.102E-05	0.012425	1.423E-09	1.728E-06	0.013475	1.544E-09	1.874E-06
Nim Wan Road	S21b03	0300-0400	0.228936575	1.31121E-08	1.59224E-05	0.2063563	1.182E-08	1.435E-05	0.487191507	2.79033E-08	3.38839E-05	0.4383541	2.511E-08	3.049E-05	0.0222	1.271E-09	1.544E-06	0.0241	1.38E-09	1.676E-06
Nim Wan Road	S21b03	0400-0500	0.001040822	2.98059E-11	3.61943E-08	0.0008668	2.482E-11	3.014E-08	0.019138904	5.48079E-10	6.65551E-07	0.0156422	4.479E-10	5.44E-07	0.0053	1.518E-10	1.843E-07	0.0057	1.632E-10	1.982E-07
Nim Wan Road	S21b03	0500-0600	0.139802192	2.80245E-08	3.40311E-05	0.1262876	2.532E-08	3.074E-05	0.455210059	9.12506E-08	0.000110809	0.406295	8.145E-08	9.89E-05	0.0148429	2.975E-09	3.613E-06	0.0161	3.227E-09	3.919E-06
Nim Wan Road	S21b03	0600-0700	0.169791694	1.84768E-07	0.00022437	0.1526928	1.662E-07	0.0002018	0.492551918	5.35996E-07	0.000650878	0.4380927	4.767E-07	0.0005789	0.0181974	1.98E-08	2.405E-05	0.0197526	2.149E-08	2.61E-05
Nim Wan Road	S21b03	0700-0800	0.221748456	1.37164E-06	0.001665629	0.1972342	1.22E-06	0.0014815	0.578212547	3.57657E-06	0.004343155	0.5099407	3.154E-06	0.0038303	0.0212375	1.314E-07	0.0001595	0.0230583	1.426E-07	0.0001732
Nim Wan Road	S21b03	0800-0900	0.510047241	8.13563E-06	0.009879379	0.4533654	7.232E-06	0.0087815	1.116664151	1.78116E-05	0.021629267	0.9906437	1.58E-05	0.0191883	0.0372914	5.948E-07	0.0007223	0.040556	6.469E-07	0.0007856
Nim Wan Road	S21b03	0900-1000	0.541058468	7.65415E-06	0.009294696	0.4779129	6.761E-06	0.0082099	1.17803476	1.66652E-05	0.020237138	1.0388004	1.47E-05	0.0178453	0.0388162	5.491E-07	0.0006668	0.0422184	5.972E-07	0.0007253
Nim Wan Road	S21b03	1000-1100	0.800088391	1.38389E-05	0.016805016	0.7067304	1.222E-05	0.0148441	1.71372486	2.96417E-05	0.035994991	1.5120497	2.615E-05	0.031759	0.0476394	8.24E-07	0.0010006	0.0517298	8.948E-07	0.0010865
Nim Wan Road	S21b03	1100-1200	0.640133861	1.07606E-05	0.013066911	0.565003	9.498E-06	0.0115333	1.387102652	2.3317E-05	0.02831462	1.2225356	2.055E-05	0.0249553	0.0421751	7.09E-07	0.0008609	0.0458337	7.705E-07	0.0009356
Nim Wan Road	S21b03	1200-1300	0.553898368	6.39236E-06	0.007762456	0.4879775	5.632E-06	0.0068386	1.186993307	1.36987E-05	0.016634791	1.0449869	1.206E-05	0.0146447	0.0404501	4.668E-07	0.0005669	0.0439685	5.074E-07	0.0006162
Nim Wan Road	S21b03	1300-1400	0.597772184	7.85731E-06	0.009541407	0.524973	6.9E-06	0.0083794	1.277831125	1.67962E-05	0.020396243	1.1215274	1.474E-05	0.0179014	0.0418867	5.506E-07	0.0006686	0.0455643	5.989E-07	0.0007273
Nim Wan Road	S21b03	1400-1500	0.643007142	9.6672E-06	0.011739217	0.5655636	8.503E-06	0.0103254	1.375511703	2.06799E-05	0.025112366	1.2091215	1.818E-05	0.0220746	0.0436278	6.559E-07	0.0007965	0.0473918	7.125E-07	0.0008652
Nim Wan Road	S21b03	1500-1600	0.599250787	8.44305E-06	0.010252688	0.5271028	7.427E-06	0.0090183	1.280656094	1.80436E-05	0.021910973	1.1258521	1.586E-05	0.0192624	0.0422949	5.959E-07	0.0007236	0.0460093	6.482E-07	0.0007872
Nim Wan Road	S21b03	1600-1700	0.596211146	7.49532E-06	0.009101828	0.523989	6.587E-06	0.0079993	1.27558347	1.60361E-05	0.019473205	1.1202747	1.408E-05	0.0171022	0.0420856	5.291E-07	0.0006425	0.0457811	5.755E-07	0.0006989
Nim Wan Road	S21b03	1700-1800	0.547021677	5.93703E-06	0.007209544	0.4805334	5.215E-06	0.0063333	1.174208795	1.27441E-05	0.015475638	1.0307036	1.119E-05	0.0135843	0.0403319	4.377E-07	0.0005316	0.0438398	4.758E-07	0.0005778
Nim Wan Road	S21b03	1800-1900	0.325234065	1.19215E-06	0.001447672	0.289201	1.06E-06	0.0012873	0.756489957	2.77293E-06	0.003367264	0.6707823	2.459E-06	0.0029858	0.0292914	1.074E-07	0.0001304	0.0318258	1.167E-07	0.0001417
Nim Wan Road	S21b03	1900-2000	0.361986676	8.18927E-07	0.000994452	0.3216454	7.277E-07	0.0008836	0.811327002	1.83548E-06	0.002228882	0.7194917	1.628E-06	0.0019766	0.0323532	7.319E-08	8.888E-05	0.035157	7.954E-08	9.658E-05
Nim Wan Road	S21b03	2000-2100	0.235810506	1.55316E-07	0.000188606	0.2111813	1.391E-07	0.0001689	0.629076057	4.1434E-07	0.000503147	0.5601602	3.689E-07	0.000448	0.0248652	1.638E-08	1.989E-05	0.0270087	1.779E-08	2.16E-05
Nim Wan Road	S21b03	2100-2200	0.235234384	6.73638E-08	8.18022E-05	0.2096871	6.005E-08	7.292E-05	0.604315863	1.73057E-07	0.000210149	0.5354368	1.533E-07	0.0001862	0.02192	6.277E-09	7.623E-06	0.0238	6.816E-09	8.276E-06
Nim Wan Road	S21b03	2200-2300	0.163004475	2.80076E-08	3.40106E-05	0.145033	2.492E-08	3.026E-05	0.525740548	9.03334E-08	0.000109695	0.4627519	7.951E-08	9.655E-05	0.0161	2.766E-09	3.359E-06	0.0174667	3.001E-09	3.644E-06
Nim Wan Road	S21b03	2300-0000	0.139235382	2.79109E-08	3.38931E-05	0.1248953	2.504E-08	3.04E-05	0.451323366	9.04715E-08	0.000109863	0.40046	8.028E-08	9.748E-05	0.0145571	2.918E-09	3.544E-06	0.0157857	3.164E-09	3.843E-06
Nim Wan Road	S21b04	0000-0100	0.13967636	5.59985E-08	7.68728E-05	0.1254881	5.031E-08	6.906E-05	0.454154755	1.82078E-07	0.00024995	0.4033843	1.617E-07	0.000222	0.0148429	5.951E-09	8.169E-06	0.0161	6.455E-09	8.861E-06
Nim Wan Road	S21b04	0100-0200	0.159650594	4.11471E-08	5.64852E-05	0.1432791	3.693E-08	5.069E-05	0.461939604	1.19057E-07	0.000163437	0.4106367	1.058E-07	0.0001453	0.0164778	4.247E-09	5.83E-06	0.0178778	4.608E-09	6.325E-06
Nim Wan Road	S21b04	0200-0300	0.117181781	1.34229E-08	1.84265E-05	0.1050567	1.203E-08	1.652E-05	0.338277329	3.87488E-08	5.3193E-05	0.2949078	3.378E-08	4.637E-05	0.012425	1.423E-09	1.954E-06	0.013475	1.544E-09	2.119E-06
Nim Wan Road	S21b04	0300-0400	0.228936575	1.31121E-08	1.79998E-05	0.2063563	1.182E-08	1.622E-05	0.487191507	2.79033E-08	3.83047E-05	0.4383541	2.511E-08	3.446E-05	0.0222	1.271E-09	1.745E-06	0.0241	1.38E-09	1.895E-06
Nim Wan Road	S21b04	0400-0500	0.001040822	2.98059E-11	4.09165E-08	0.0008668	2.482E-11	3.408E-08	0.019138904	5.48079E-10	7.52383E-07	0.0156422	4.479E-10	6.149E-07	0.0053	1.518E-10	2.084E-07	0.0057	1.632E-10	2.241E-07
Nim Wan Road	S21b04	0500-0600	0.139802192	2.80245E-08	3.8471E-05	0.1262876	2.532E-08	3.475E-05	0.455210059	9.12506E-08	0.000125266	0.406295	8.145E-08	0.0001118	0.0148429	2.975E-09	4.084E-06	0.0161	3.227E-09	4.43E-06
Nim Wan Road	S21b04	0600-0700	0.169791694	1.84768E-07	0.000253642	0.1526928	1.662E-07	0.0002281	0.492551918	5.35996E-07	0.000735796	0.4380927	4.767E-07	0.0006544	0.0181974	1.98E-08	2.718E-05	0.0197526	2.149E-08	2.951E-05
Nim Wan Road	S21b04	0700-0800	0.221748456	1.37164E-06	0.001882939	0.1972342	1.22E-06	0.0016748	0.578212547	3.57657E-06	0.004909792	0.5099407	3.154E-06	0.0043301	0.0212375	1.314E-07	0.0001803	0.0230583	1.426E-07	0.0001958
Nim Wan Road	S21b04	0800-0900	0.510047241	8.13563E-06	0.01116831	0.4533654	7.232E-06	0.0099272	1.116664151	1.78116E-05	0.024451169	0.9906437	1.58E-05	0.0216917	0.0372914	5.948E-07	0.0008166	0.040556	6.469E-07	0.000888
Nim Wan Road	S21b04	0900-1000	0.541058468	7.65415E-06	0.010507345	0.4779129	6.761E-06	0.0092811	1.17803476	1.66652E-05	0.022877413	1.0388004	1.47E-05	0.0201735	0.0388162	5.491E-07	0.0007538	0.0422184	5.972E-07	0.0008199
Nim Wan Road	S21b04	1000-1100	0.800088391	1.38389E-05	0.018997514	0.7067304	1.222E-05	0.0167808	1.71372486	2.96417E-05	0.040691144	1.5120497	2.615E-05	0.0359025	0.0476394	8.24E-07	0.0011312	0.0517298	8.948E-07	0.0012283
Nim Wan Road	S21b04	1100-1200	0.640133861	1.07606E-05	0.01477171	0.565003	9.498E-06	0.013038	1.387102652	2.3317E-05	0.032008739	1.2225356	2.055E-05	0.0282112	0.0421751	7.09E-07	0.0009732	0.0458337	7.705E-07	0.0010577
Nim Wan Road	S21b04	1200-1300	0.553898368	6.39236E-06	0.008775199	0.4879775	5.632E-06	0.0077308	1.186993307	1.36987E-05	0.01880508	1.0449869	1.206E-05	0.0165553	0.0404501	4.668E-07	0.0006408	0.0439685	5.074E-07	0.0006966
Nim Wan Road	S21b04	1300-1400	0.597772184	7.85731E-06	0.010786244	0.524973	6.9E-06	0.0094727	1.277831125	1.67962E-05	0.023057276	1.1215274	1.474E-05	0.0202369	0.0418867	5.506E-07	0.0007558	0.0455643	5.989E-07	0.0008222
Nim Wan Road	S21b04	1400-1500	0.643007142	9.6672E-06	0.013270796	0.5655636	8.503E-06	0.0116725	1.375511703	2.06799E-05	0.028388697	1.2091215	1.818E-05	0.0249546	0.0436278	6.559E-07	0.0009004	0.0473918	7.125E-07	0.0009781
Nim Wan Road	S21b04	1500-1600	0.599250787	8.44305E-06	0.011590324	0.5271028	7.427E-06	0.0101949	1.280656094	1.80436E-05	0.024769628	1.1258521	1.586E-05	0.0217755	0.0422949	5.959E-07	0.000818	0.0460093	6.482E-07	0.0008899
Nim Wan Road	S21b04	1600-1700	0.596211146	7.49532E-06	0.010289315	0.523989	6.587E-06	0.0090429	1.27558347	1.60361E-05	0.022013812	1.1202747	1.408E-05	0.0193335	0.0420856	5.291E-07	0.0007263	0.0457811	5.755E-07	0.0007901
Nim Wan Road	S21b04	1700-1800	0.547021677	5.93703E-06	0.00815015	0.4805334	5.215E-06	0.0071595	1.174208795	1.27441E-05	0.017494696	1.0307036	1.119E-05	0.0153566	0.0403319	4.377E-07	0.0006009	0.0438398	4.758E-07	0.0006532
Nim Wan Road	S21b04	1800-1900	0.325234065	1.19215E-06	0.001636545	0.289201	1.06E-06	0.0014552	0.756489957	2.77293E-06	0.00380658	0.6707823	2.459E-06	0.0033753	0.0292914	1.074E-07	0.0001474	0.0318258	1.167E-07	0.0001601
Nim Wan Road	S21b04	1900-2000	0.361986676	8.18927E-07	0.001124195	0.3216454	7.277E-07	0.0009989	0.811327002	1.83548E-06	0.002519677	0.7194917	1.628E-06	0.0022345	0.0323532	7.319E-08	0.0001005	0.035157	7.954E-08	0.0001092
Nim Wan Road	S21b04	2000-2100	0.235810506	1.55316E-07	0.000213213	0.2111813	1.391E-07	0.0001909	0.629076057	4.1434E-07	0.000568791	0.5601602	3.689E-07	0.0005065	0.0248652	1.638E-08	2.248E-05	0.0270087	1.779E-08	2.442E-05
Nim Wan Road	S21b04	2100-2200	0.235234384	6.73638E-08	9.24746E-05	0.2096871	6.005E-08	8.243E-05	0.604315863	1.73057E-07	0.000237567	0.5354368	1.533E-07	0.0002105	0.02192	6.277E-09	8.617E-06	0.0238	6.816E-09	9.356E-06
Nim Wan Road	S21b04	2200-2300	0.163004475	2.80076E-08	3.84479E-05	0.145033	2.492E-08	3.421E-05	0.525740548	9.03334E-08	0.000124007	0.4627519	7.951E-08	0.0001091	0.0161	2.766E-09	3.798E-06	0.0174667	3.001E-09	4.12E-06
Nim Wan Road	S21b04	2300-0000	0.139235382	2.79109E-08	3.83151E-05	0.1248953	2.504E-08	3.437E-05	0.451323366	9.04715E-08	0.000124196	0.40046	8.028E-08	0.0001102	0.0145571	2.918E-09	4.006E-06	0.0157857	3.164E-09	4.344E-06
Nim Wan Road	S21b05	0000-0100	0.13967636	5.59985E-08	5.03128E-05	0.1254881	5.031E-08	4.52E-05	0.454154755	1.82078E-07	0.000163591	0.4033843	1.617E-07	0.0001453	0.0148429	5.951E-09	5.347E-06	0.0161	6.455E-09	5.799E-06
Nim Wan Road	S21b05	0100-0200	0.159650594	4.11471E-08	3.69692E-05	0.1432791	3.693E-08	3.318E-05	0.461939604	1.19057E-07	0.000106968	0.4106367	1.058E-07	9.509E-05	0.0164778	4.247E-09	3.816E-06	0.0178778	4.608E-09	4.14E-06
Nim Wan Road	S21b05	0200-0300	0.117181781	1.34229E-08	1.206E-05	0.1050567	1.203E-08	1.081E-05	0.338277329	3.87488E-08	3.48145E-05	0.2949078	3.378E-08	3.035E-05	0.012425	1.423E-09	1.279E-06	0.013475	1.544E-09	1.387E-06
Nim Wan Road	S21b05	0300-0400	0.228936575	1.31121E-08	1.17807E-05	0.2063563	1.182E-08	1.062E-05	0.487191507	2.79033E-08	2.50702E-05	0.4383541	2.511E-08	2.256E-05	0.0222	1.271E-09	1.142E-06	0.0241	1.38E-09	1.24E-06
Nim Wan Road	S21b05	0400-0500	0.001040822	2.98059E-11	2.67796E-08	0.0008668	2.482E-11	2.23E-08	0.019138904	5.48079E-10	4.9243E-07	0.0156422	4.479E-10	4.025E-07	0.0053	1.518E-10	1.364E-07	0.0057	1.632E-10	1.467E-07
Nim Wan Road	S21b05	0500-0600	0.139802192	2.80245E-08	2.51791E-05	0.1262876	2.532E-08	2.275E-05	0.455210059	9.12506E-08	8.19855E-05	0.406295	8.145E-08	7.318E-05	0.0148429	2.975E-09	2.673E-06	0.0161	3.227E-09	2.9E-06
Nim Wan Road	S21b05	0600-0700	0.169791694	1.84768E-07	0.000166007	0.1526928	1.662E-07	0.0001493	0.492551918	5.35996E-07	0.000481574	0.4380927	4.767E-07	0.0004283	0.0181974	1.98E-08	1.779E-05	0.0197526	2.149E-08	1.931E-05
Nim Wan Road	S21b05	0700-0800	0.221748456	1.37164E-06	0.001232372	0.1972342	1.22E-06	0.0010961	0.578212547	3.57657E-06	0.003213428	0.5099407	3.154E-06	0.002834	0.0212375	1.314E-07	0.000118	0.0230583	1.426E-07	0.0001281
Nim Wan Road	S21b05	0800-0900	0.510047241	8.13563E-06	0.007309589	0.4533654	7.232E-06	0.0064973	1.116664151	1.78116E-05	0.016003137	0.9906437	1.58E-05	0.0141971	0.0372914	5.948E-07	0.0005344	0.040556	6.469E-07	0.0005812
Nim Wan Road	S21b05	0900-1000	0.541058468	7.65415E-06	0.006876992	0.4779129	6.761E-06	0.0060744	1.17803476	1.66652E-05	0.014973124	1.0388004	1.47E-05	0.0132034	0.0388162	5.491E-07	0.0004934	0.0422184	5.972E-07	0.0005366
Nim Wan Road	S21b05	1000-1100	0.800088391	1.38389E-05	0.012433754	0.7067304	1.222E-05	0.0109829	1.71372486	2.96417E-05	0.026632099	1.5120497	2.615E-05	0.023498	0.0476394	8.24E-07	0.0007403	0.0517298	8.948E-07	0.0008039
Nim Wan Road	S21b05	1100-1200	0.640133861	1.07606E-05	0.009667992	0.565003	9.498E-06	0.0085333	1.387102652	2.3317E-05	0.020949519	1.2225356	2.055E-05	0.018464	0.0421751	7.09E-07	0.000637	0.0458337	7.705E-07	0.0006922
Nim Wan Road	S21b05	1200-1300	0.553898368	6.39236E-06	0.005743313	0.4879775	5.632E-06	0.0050598	1.186993307	1.36987E-05	0.012307807	1.0449869	1.206E-05	0.0108354	0.0404501	4.668E-07	0.0004194	0.0439685	5.074E-07	0.0004559
Nim Wan Road	S21b05	1300-1400	0.597772184	7.85731E-06	0.007059529	0.524973	6.9E-06	0.0061998	1.277831125	1.67962E-05	0.015090843	1.1215274	1.474E-05	0.0132449	0.0418867	5.506E-07	0.0004947	0.0455643	5.989E-07	0.0005381
Nim Wan Road	S21b05	1400-1500	0.643007142	9.6672E-06	0.008685653	0.5655636	8.503E-06	0.0076396	1.375511703	2.06799E-05	0.018580224	1.2091215	1.818E-05	0.0163326	0.0436278	6.559E-07	0.0005893	0.0473918	7.125E-07	0.0006402
Nim Wan Road	S21b05	1500-1600	0.599250787	8.44305E-06	0.007585795	0.5271028	7.427E-06	0.0066725	1.280656094	1.80436E-05	0.016211567	1.1258521	1.586E-05	0.0142519	0.0422949	5.959E-07	0.0005354	0.0460093	6.482E-07	0.0005824
Nim Wan Road	S21b05	1600-1700	0.596211146	7.49532E-06	0.006734292	0.523989	6.587E-06	0.0059185	1.27558347	1.60361E-05	0.014407903	1.1202747	1.408E-05	0.0126537	0.0420856	5.291E-07	0.0004754	0.0457811	5.755E-07	0.0005171
Nim Wan Road	S21b05	1700-1800	0.547021677	5.93703E-06	0.005334222	0.4805334	5.215E-06	0.0046859	1.174208795	1.27441E-05	0.011450169	1.0307036	1.119E-05	0.0100508	0.0403319	4.377E-07	0.0003933	0.0438398	4.758E-07	0.0004275
Nim Wan Road	S21b05	1800-1900	0.325234065	1.19215E-06	0.001071108	0.289201	1.06E-06	0.0009524	0.756489957	2.77293E-06	0.002491383	0.6707823	2.459E-06	0.0022091	0.0292914	1.074E-07	9.647E-05	0.0318258	1.167E-07	0.0001048
Nim Wan Road	S21b05	1900-2000	0.361986676	8.18927E-07	0.000735778	0.3216454	7.277E-07	0.0006538	0.811327002	1.83548E-06	0.001649113	0.7194917	1.628E-06	0.0014624	0.0323532	7.319E-08	6.576E-05	0.035157	7.954E-08	7.146E-05
Nim Wan Road	S21b05	2000-2100	0.235810506	1.55316E-07	0.000139546	0.2111813	1.391E-07	0.000125	0.629076057	4.1434E-07	0.00037227	0.5601602	3.689E-07	0.0003315	0.0248652	1.638E-08	1.471E-05	0.0270087	1.779E-08	1.598E-05
Nim Wan Road	S21b05	2100-2200	0.235234384	6.73638E-08	6.05241E-05	0.2096871	6.005E-08	5.395E-05	0.604315863	1.73057E-07	0.000155486	0.5354368	1.533E-07	0.0001378	0.02192	6.277E-09	5.64E-06	0.0238	6.816E-09	6.124E-06
Nim Wan Road	S21b05	2200-2300	0.163004475	2.80076E-08	2.51639E-05	0.145033	2.492E-08	2.239E-05	0.525740548	9.03334E-08	8.11615E-05	0.4627519	7.951E-08	7.144E-05	0.0161	2.766E-09	2.485E-06	0.0174667	3.001E-09	2.696E-06
Nim Wan Road	S21b05	2300-0000	0.139235382	2.79109E-08	2.5077E-05	0.1248953	2.504E-08	2.249E-05	0.451323366	9.04715E-08	8.12855E-05	0.40046	8.028E-08	7.212E-05	0.0145571	2.918E-09	2.622E-06	0.0157857	3.164E-09	2.843E-06
Nim Wan Road	S21b06	0000-0100	0.13967636	5.59985E-08	5.40613E-05	0.1254881	5.031E-08	4.857E-05	0.454154755	1.82078E-07	0.000175779	0.4033843	1.617E-07	0.0001561	0.0148429	5.951E-09	5.745E-06	0.0161	6.455E-09	6.231E-06
Nim Wan Road	S21b06	0100-0200	0.159650594	4.11471E-08	3.97236E-05	0.1432791	3.693E-08	3.565E-05	0.461939604	1.19057E-07	0.000114938	0.4106367	1.058E-07	0.0001022	0.0164778	4.247E-09	4.1E-06	0.0178778	4.608E-09	4.448E-06
Nim Wan Road	S21b06	0200-0300	0.117181781	1.34229E-08	1.29585E-05	0.1050567	1.203E-08	1.162E-05	0.338277329	3.87488E-08	3.74083E-05	0.2949078	3.378E-08	3.261E-05	0.012425	1.423E-09	1.374E-06	0.013475	1.544E-09	1.49E-06
Nim Wan Road	S21b06	0300-0400	0.228936575	1.31121E-08	1.26584E-05	0.2063563	1.182E-08	1.141E-05	0.487191507	2.79033E-08	2.6938E-05	0.4383541	2.511E-08	2.424E-05	0.0222	1.271E-09	1.227E-06	0.0241	1.38E-09	1.333E-06
Nim Wan Road	S21b06	0400-0500	0.001040822	2.98059E-11	2.87748E-08	0.0008668	2.482E-11	2.397E-08	0.019138904	5.48079E-10	5.29118E-07	0.0156422	4.479E-10	4.324E-07	0.0053	1.518E-10	1.465E-07	0.0057	1.632E-10	1.576E-07
Nim Wan Road	S21b06	0500-0600	0.139802192	2.80245E-08	2.7055E-05	0.1262876	2.532E-08	2.444E-05	0.455210059	9.12506E-08	8.80938E-05	0.406295	8.145E-08	7.863E-05	0.0148429	2.975E-09	2.872E-06	0.0161	3.227E-09	3.116E-06
Nim Wan Road	S21b06	0600-0700	0.169791694	1.84768E-07	0.000178376	0.1526928	1.662E-07	0.0001604	0.492551918	5.35996E-07	0.000517453	0.4380927	4.767E-07	0.0004602	0.0181974	1.98E-08	1.912E-05	0.0197526	2.149E-08	2.075E-05
Nim Wan Road	S21b06	0700-0800	0.221748456	1.37164E-06	0.001324188	0.1972342	1.22E-06	0.0011778	0.578212547	3.57657E-06	0.003452841	0.5099407	3.154E-06	0.0030452	0.0212375	1.314E-07	0.0001268	0.0230583	1.426E-07	0.0001377
Nim Wan Road	S21b06	0800-0900	0.510047241	8.13563E-06	0.007854181	0.4533654	7.232E-06	0.0069813	1.116664151	1.78116E-05	0.017195431	0.9906437	1.58E-05	0.0152549	0.0372914	5.948E-07	0.0005742	0.040556	6.469E-07	0.0006245
Nim Wan Road	S21b06	0900-1000	0.541058468	7.65415E-06	0.007389353	0.4779129	6.761E-06	0.006527	1.17803476	1.66652E-05	0.016088677	1.0388004	1.47E-05	0.0141871	0.0388162	5.491E-07	0.0005301	0.0422184	5.972E-07	0.0005766
Nim Wan Road	S21b06	1000-1100	0.800088391	1.38389E-05	0.013360115	0.7067304	1.222E-05	0.0118012	1.71372486	2.96417E-05	0.02861629	1.5120497	2.615E-05	0.0252487	0.0476394	8.24E-07	0.0007955	0.0517298	8.948E-07	0.0008638
Nim Wan Road	S21b06	1100-1200	0.640133861	1.07606E-05	0.010388293	0.565003	9.498E-06	0.009169	1.387102652	2.3317E-05	0.022510337	1.2225356	2.055E-05	0.0198397	0.0421751	7.09E-07	0.0006844	0.0458337	7.705E-07	0.0007438
Nim Wan Road	S21b06	1200-1300	0.553898368	6.39236E-06	0.006171211	0.4879775	5.632E-06	0.0054368	1.186993307	1.36987E-05	0.013224785	1.0449869	1.206E-05	0.0116426	0.0404501	4.668E-07	0.0004507	0.0439685	5.074E-07	0.0004899
Nim Wan Road	S21b06	1300-1400	0.597772184	7.85731E-06	0.007585491	0.524973	6.9E-06	0.0066617	1.277831125	1.67962E-05	0.016215167	1.1215274	1.474E-05	0.0142317	0.0418867	5.506E-07	0.0005315	0.0455643	5.989E-07	0.0005782
Nim Wan Road	S21b06	1400-1500	0.643007142	9.6672E-06	0.009332766	0.5655636	8.503E-06	0.0082087	1.375511703	2.06799E-05	0.01996452	1.2091215	1.818E-05	0.0175495	0.0436278	6.559E-07	0.0006332	0.0473918	7.125E-07	0.0006879
Nim Wan Road	S21b06	1500-1600	0.599250787	8.44305E-06	0.008150965	0.5271028	7.427E-06	0.0071696	1.280656094	1.80436E-05	0.017419389	1.1258521	1.586E-05	0.0153138	0.0422949	5.959E-07	0.0005753	0.0460093	6.482E-07	0.0006258
Nim Wan Road	S21b06	1600-1700	0.596211146	7.49532E-06	0.007236022	0.523989	6.587E-06	0.0063595	1.27558347	1.60361E-05	0.015481345	1.1202747	1.408E-05	0.0135964	0.0420856	5.291E-07	0.0005108	0.0457811	5.755E-07	0.0005556
Nim Wan Road	S21b06	1700-1800	0.547021677	5.93703E-06	0.005731642	0.4805334	5.215E-06	0.005035	1.174208795	1.27441E-05	0.012303249	1.0307036	1.119E-05	0.0107996	0.0403319	4.377E-07	0.0004226	0.0438398	4.758E-07	0.0004593
Nim Wan Road	S21b06	1800-1900	0.325234065	1.19215E-06	0.00115091	0.289201	1.06E-06	0.0010234	0.756489957	2.77293E-06	0.002677	0.6707823	2.459E-06	0.0023737	0.0292914	1.074E-07	0.0001037	0.0318258	1.167E-07	0.0001126
Nim Wan Road	S21b06	1900-2000	0.361986676	8.18927E-07	0.000790597	0.3216454	7.277E-07	0.0007025	0.811327002	1.83548E-06	0.001771978	0.7194917	1.628E-06	0.0015714	0.0323532	7.319E-08	7.066E-05	0.035157	7.954E-08	7.678E-05
Nim Wan Road	S21b06	2000-2100	0.235810506	1.55316E-07	0.000149943	0.2111813	1.391E-07	0.0001343	0.629076057	4.1434E-07	0.000400006	0.5601602	3.689E-07	0.0003562	0.0248652	1.638E-08	1.581E-05	0.0270087	1.779E-08	1.717E-05
Nim Wan Road	S21b06	2100-2200	0.235234384	6.73638E-08	6.50333E-05	0.2096871	6.005E-08	5.797E-05	0.604315863	1.73057E-07	0.00016707	0.5354368	1.533E-07	0.000148	0.02192	6.277E-09	6.06E-06	0.0238	6.816E-09	6.58E-06
Nim Wan Road	S21b06	2200-2300	0.163004475	2.80076E-08	2.70387E-05	0.145033	2.492E-08	2.406E-05	0.525740548	9.03334E-08	8.72083E-05	0.4627519	7.951E-08	7.676E-05	0.0161	2.766E-09	2.671E-06	0.0174667	3.001E-09	2.897E-06
Nim Wan Road	S21b06	2300-0000	0.139235382	2.79109E-08	2.69453E-05	0.1248953	2.504E-08	2.417E-05	0.451323366	9.04715E-08	8.73416E-05	0.40046	8.028E-08	7.75E-05	0.0145571	2.918E-09	2.817E-06	0.0157857	3.164E-09	3.055E-06
Nim Wan Road	S21b07	0000-0100	0.13967636	5.59985E-08	4.11875E-05	0.1254881	5.031E-08	3.7E-05	0.454154755	1.82078E-07	0.00013392	0.4033843	1.617E-07	0.0001189	0.0148429	5.951E-09	4.377E-06	0.0161	6.455E-09	4.748E-06
Nim Wan Road	S21b07	0100-0200	0.159650594	4.11471E-08	3.02641E-05	0.1432791	3.693E-08	2.716E-05	0.461939604	1.19057E-07	8.75674E-05	0.4106367	1.058E-07	7.784E-05	0.0164778	4.247E-09	3.124E-06	0.0178778	4.608E-09	3.389E-06
Nim Wan Road	S21b07	0200-0300	0.117181781	1.34229E-08	9.87268E-06	0.1050567	1.203E-08	8.851E-06	0.338277329	3.87488E-08	2.85002E-05	0.2949078	3.378E-08	2.485E-05	0.012425	1.423E-09	1.047E-06	0.013475	1.544E-09	1.135E-06
Nim Wan Road	S21b07	0300-0400	0.228936575	1.31121E-08	9.64407E-06	0.2063563	1.182E-08	8.693E-06	0.487191507	2.79033E-08	2.05232E-05	0.4383541	2.511E-08	1.847E-05	0.0222	1.271E-09	9.352E-07	0.0241	1.38E-09	1.015E-06
Nim Wan Road	S21b07	0400-0500	0.001040822	2.98059E-11	2.19226E-08	0.0008668	2.482E-11	1.826E-08	0.019138904	5.48079E-10	4.03118E-07	0.0156422	4.479E-10	3.295E-07	0.0053	1.518E-10	1.116E-07	0.0057	1.632E-10	1.201E-07
Nim Wan Road	S21b07	0500-0600	0.139802192	2.80245E-08	2.06123E-05	0.1262876	2.532E-08	1.862E-05	0.455210059	9.12506E-08	6.71158E-05	0.406295	8.145E-08	5.99E-05	0.0148429	2.975E-09	2.188E-06	0.0161	3.227E-09	2.374E-06
Nim Wan Road	S21b07	0600-0700	0.169791694	1.84768E-07	0.000135899	0.1526928	1.662E-07	0.0001222	0.492551918	5.35996E-07	0.000394231	0.4380927	4.767E-07	0.0003506	0.0181974	1.98E-08	1.456E-05	0.0197526	2.149E-08	1.581E-05
Nim Wan Road	S21b07	0700-0800	0.221748456	1.37164E-06	0.001008856	0.1972342	1.22E-06	0.0008973	0.578212547	3.57657E-06	0.002630609	0.5099407	3.154E-06	0.00232	0.0212375	1.314E-07	9.662E-05	0.0230583	1.426E-07	0.0001049
Nim Wan Road	S21b07	0800-0900	0.510047241	8.13563E-06	0.005983848	0.4533654	7.232E-06	0.0053189	1.116664151	1.78116E-05	0.013100647	0.9906437	1.58E-05	0.0116222	0.0372914	5.948E-07	0.0004375	0.040556	6.469E-07	0.0004758

Appendix 3G_3 Year 2037
e) Emission Summary

Road Name	Road ID	Hour	NO2 Emission						NO Emission						PM25 Emission			PM10 Emission		
			MonthlyHourMin			MonthlyHourAverage			MonthlyHourMin			MonthlyHourAverage			AnnualHourMin			AnnualHourMin		
			g/km/veh	g/s/m2	tonne/year	g/km/veh	g/s/m2	tonne/year	g/km/veh	g/s/m2	tonne/year	g/km/veh	g/s/m2	tonne/year	g/km/veh	g/s/m2	tonne/year	g/km/veh	g/s/m2	tonne/year
Nim Wan Road	S21b07	0900-1000	0.541058468	7.65415E-06	0.005629711	0.4779129	6.761E-06	0.0049727	1.17803476	1.66652E-05	0.012257447	1.0388004	1.47E-05	0.0108087	0.0388162	5.491E-07	0.0004039	0.0422184	5.972E-07	0.0004393
Nim Wan Road	S21b07	1000-1100	0.800088391	1.38389E-05	0.010178643	0.7067304	1.222E-05	0.008991	1.71372486	2.96417E-05	0.021801833	1.5120497	2.615E-05	0.0192361	0.0476394	8.24E-07	0.0006061	0.0517298	8.948E-07	0.0006581
Nim Wan Road	S21b07	1100-1200	0.640133861	1.07606E-05	0.007914507	0.565003	9.498E-06	0.0069856	1.387102652	2.3317E-05	0.017149904	1.2225356	2.055E-05	0.0151152	0.0421751	7.09E-07	0.0005214	0.0458337	7.705E-07	0.0005667
Nim Wan Road	S21b07	1200-1300	0.553898368	6.39236E-06	0.004701648	0.4879775	5.632E-06	0.0041421	1.186993307	1.36987E-05	0.010075539	1.0449869	1.206E-05	0.0088701	0.0404501	4.668E-07	0.0003434	0.0439685	5.074E-07	0.0003732
Nim Wan Road	S21b07	1300-1400	0.597772184	7.85731E-06	0.005779142	0.524973	6.9E-06	0.0050753	1.277831125	1.67962E-05	0.012353816	1.1215274	1.474E-05	0.0108427	0.0418867	5.506E-07	0.000405	0.0455643	5.989E-07	0.0004405
Nim Wan Road	S21b07	1400-1500	0.643007142	9.6672E-06	0.007110335	0.5655636	8.503E-06	0.006254	1.375511703	2.06799E-05	0.015210328	1.2091215	1.818E-05	0.0133704	0.0436278	6.559E-07	0.0004824	0.0473918	7.125E-07	0.0005241
Nim Wan Road	S21b07	1500-1600	0.599250787	8.44305E-06	0.006209958	0.5271028	7.427E-06	0.0054623	1.280656094	1.80436E-05	0.013271274	1.1258521	1.586E-05	0.0116671	0.0422949	5.959E-07	0.0004383	0.0460093	6.482E-07	0.0004768
Nim Wan Road	S21b07	1600-1700	0.596211146	7.49532E-06	0.005512893	0.523989	6.587E-06	0.0048451	1.27558347	1.60361E-05	0.01179474	1.1202747	1.408E-05	0.0103587	0.0420856	5.291E-07	0.0003891	0.0457811	5.755E-07	0.0004233
Nim Wan Road	S21b07	1700-1800	0.547021677	5.93703E-06	0.004366754	0.4805334	5.215E-06	0.003836	1.174208795	1.27441E-05	0.009373451	1.0307036	1.119E-05	0.0082279	0.0403319	4.377E-07	0.000322	0.0438398	4.758E-07	0.00035
Nim Wan Road	S21b07	1800-1900	0.325234065	1.19215E-06	0.000876841	0.289201	1.06E-06	0.0007797	0.756489957	2.77293E-06	0.002039521	0.6707823	2.459E-06	0.0018085	0.0292914	1.074E-07	7.897E-05	0.0318258	1.167E-07	8.58E-05
Nim Wan Road	S21b07	1900-2000	0.361986676	8.18927E-07	0.00060233	0.3216454	7.277E-07	0.0005352	0.811327002	1.83548E-06	0.001350013	0.7194917	1.628E-06	0.0011972	0.0323532	7.319E-08	5.383E-05	0.035157	7.954E-08	5.85E-05
Nim Wan Road	S21b07	2000-2100	0.235810506	1.55316E-07	0.000114237	0.2111813	1.391E-07	0.0001023	0.629076057	4.1434E-07	0.000304752	0.5601602	3.689E-07	0.0002714	0.0248652	1.638E-08	1.205E-05	0.0270087	1.779E-08	1.308E-05
Nim Wan Road	S21b07	2100-2200	0.235234384	6.73638E-08	4.95468E-05	0.2096871	6.005E-08	4.417E-05	0.604315863	1.73057E-07	0.000127286	0.5354368	1.533E-07	0.0001128	0.02192	6.277E-09	4.617E-06	0.0238	6.816E-09	5.013E-06
Nim Wan Road	S21b07	2200-2300	0.163004475	2.80076E-08	2.05999E-05	0.145033	2.492E-08	1.833E-05	0.525740548	9.03334E-08	6.64412E-05	0.4627519	7.951E-08	5.848E-05	0.0161	2.766E-09	2.035E-06	0.0174667	3.001E-09	2.207E-06
Nim Wan Road	S21b07	2300-0000	0.139235382	2.79109E-08	2.05288E-05	0.1248953	2.504E-08	1.841E-05	0.451323366	9.04715E-08	6.65428E-05	0.40046	8.028E-08	5.904E-05	0.0145571	2.918E-09	2.146E-06	0.0157857	3.164E-09	2.327E-06
Nim Wan Road	S21b08	0000-0100	0.13967636	5.59985E-08	3.22768E-05	0.1254881	5.031E-08	2.9E-05	0.454154755	1.82078E-07	0.000104947	0.4033843	1.617E-07	9.322E-05	0.0148429	5.951E-09	3.43E-06	0.0161	6.455E-09	3.72E-06
Nim Wan Road	S21b08	0100-0200	0.159650594	4.11471E-08	2.37166E-05	0.1432791	3.693E-08	2.128E-05	0.461939604	1.19057E-07	6.86226E-05	0.4106367	1.058E-07	6.1E-05	0.0164778	4.247E-09	2.448E-06	0.0178778	4.608E-09	2.656E-06
Nim Wan Road	S21b08	0200-0300	0.117181781	1.34229E-08	7.73677E-06	0.1050567	1.203E-08	6.936E-06	0.338277329	3.87488E-08	2.23343E-05	0.2949078	3.378E-08	1.947E-05	0.012425	1.423E-09	8.203E-07	0.013475	1.544E-09	8.897E-07
Nim Wan Road	S21b08	0300-0400	0.228936575	1.31121E-08	7.55761E-06	0.2063563	1.182E-08	6.812E-06	0.487191507	2.79033E-08	1.60831E-05	0.4383541	2.511E-08	1.447E-05	0.0222	1.271E-09	7.329E-07	0.0241	1.38E-09	7.956E-07
Nim Wan Road	S21b08	0400-0500	0.001040822	2.98059E-11	1.71797E-08	0.0008668	2.482E-11	1.431E-08	0.019138904	5.48079E-10	3.15905E-07	0.0156422	4.479E-10	2.582E-07	0.0053	1.518E-10	8.748E-08	0.0057	1.632E-10	9.408E-08
Nim Wan Road	S21b08	0500-0600	0.139802192	2.80245E-08	1.61529E-05	0.1262876	2.532E-08	1.459E-05	0.455210059	9.12506E-08	5.25956E-05	0.406295	8.145E-08	4.694E-05	0.0148429	2.975E-09	1.715E-06	0.0161	3.227E-09	1.86E-06
Nim Wan Road	S21b08	0600-0700	0.169791694	1.84768E-07	0.000106498	0.1526928	1.662E-07	9.577E-05	0.492551918	5.35996E-07	0.000308941	0.4380927	4.767E-07	0.0002748	0.0181974	1.98E-08	1.141E-05	0.0197526	2.149E-08	1.239E-05
Nim Wan Road	S21b08	0700-0800	0.221748456	1.37164E-06	0.000790595	0.1972342	1.22E-06	0.0007032	0.578212547	3.57657E-06	0.002061488	0.5099407	3.154E-06	0.0018181	0.0212375	1.314E-07	7.572E-05	0.0230583	1.426E-07	8.221E-05
Nim Wan Road	S21b08	0800-0900	0.510047241	8.13563E-06	0.004689269	0.4533654	7.232E-06	0.0041681	1.116664151	1.78116E-05	0.010266379	0.9906437	1.58E-05	0.0091078	0.0372914	5.948E-07	0.0003428	0.040556	6.469E-07	0.0003729
Nim Wan Road	S21b08	0900-1000	0.541058468	7.65415E-06	0.004411748	0.4779129	6.761E-06	0.0038969	1.17803476	1.66652E-05	0.009605602	1.0388004	1.47E-05	0.0084703	0.0388162	5.491E-07	0.0003165	0.0422184	5.972E-07	0.0003442
Nim Wan Road	S21b08	1000-1100	0.800088391	1.38389E-05	0.007976538	0.7067304	1.222E-05	0.0070458	1.71372486	2.96417E-05	0.017085101	1.5120497	2.615E-05	0.0150745	0.0476394	8.24E-07	0.0004749	0.0517298	8.948E-07	0.0005157
Nim Wan Road	S21b08	1100-1200	0.640133861	1.07606E-05	0.006202238	0.565003	9.498E-06	0.0054743	1.387102652	2.3317E-05	0.013439596	1.2225356	2.055E-05	0.0118451	0.0421751	7.09E-07	0.0004086	0.0458337	7.705E-07	0.0004441
Nim Wan Road	S21b08	1200-1300	0.553898368	6.39236E-06	0.003684467	0.4879775	5.632E-06	0.003246	1.186993307	1.36987E-05	0.00789574	1.0449869	1.206E-05	0.0069511	0.0404501	4.668E-07	0.0002691	0.0439685	5.074E-07	0.0002925
Nim Wan Road	S21b08	1300-1400	0.597772184	7.85731E-06	0.00452885	0.524973	6.9E-06	0.0039773	1.277831125	1.67962E-05	0.009681121	1.1215274	1.474E-05	0.0084969	0.0418867	5.506E-07	0.0003173	0.0455643	5.989E-07	0.0003452
Nim Wan Road	S21b08	1400-1500	0.643007142	9.6672E-06	0.005572045	0.5655636	8.503E-06	0.004901	1.375511703	2.06799E-05	0.011919639	1.2091215	1.818E-05	0.0104778	0.0436278	6.559E-07	0.0003781	0.0473918	7.125E-07	0.0004107
Nim Wan Road	S21b08	1500-1600	0.599250787	8.44305E-06	0.004866461	0.5271028	7.427E-06	0.0042806	1.280656094	1.80436E-05	0.010400091	1.1258521	1.586E-05	0.0091429	0.0422949	5.959E-07	0.0003435	0.0460093	6.482E-07	0.0003736
Nim Wan Road	S21b08	1600-1700	0.596211146	7.49532E-06	0.004320203	0.523989	6.587E-06	0.0037969	1.27558347	1.60361E-05	0.009242999	1.1202747	1.408E-05	0.0081176	0.0420856	5.291E-07	0.000305	0.0457811	5.755E-07	0.0003317
Nim Wan Road	S21b08	1700-1800	0.547021677	5.93703E-06	0.003422026	0.4805334	5.215E-06	0.0030061	1.174208795	1.27441E-05	0.007345546	1.0307036	1.119E-05	0.0064478	0.0403319	4.377E-07	0.0002523	0.0438398	4.758E-07	0.0002743
Nim Wan Road	S21b08	1800-1900	0.325234065	1.19215E-06	0.00068714	0.289201	1.06E-06	0.000611	0.756489957	2.77293E-06	0.001598279	0.6707823	2.459E-06	0.0014172	0.0292914	1.074E-07	6.189E-05	0.0318258	1.167E-07	6.724E-05
Nim Wan Road	S21b08	1900-2000	0.361986676	8.18927E-07	0.000472019	0.3216454	7.277E-07	0.0004194	0.811327002	1.83548E-06	0.001057944	0.7194917	1.628E-06	0.0009382	0.0323532	7.319E-08	4.219E-05	0.035157	7.954E-08	4.584E-05
Nim Wan Road	S21b08	2000-2100	0.235810506	1.55316E-07	8.95222E-05	0.2111813	1.391E-07	8.017E-05	0.629076057	4.1434E-07	0.00023882	0.5601602	3.689E-07	0.0002127	0.0248652	1.638E-08	9.44E-06	0.0270087	1.779E-08	1.025E-05
Nim Wan Road	S21b08	2100-2200	0.235234384	6.73638E-08	3.88276E-05	0.2096871	6.005E-08	3.461E-05	0.604315863	1.73057E-07	9.97478E-05	0.5354368	1.533E-07	8.838E-05	0.02192	6.277E-09	3.618E-06	0.0238	6.816E-09	3.928E-06
Nim Wan Road	S21b08	2200-2300	0.163004475	2.80076E-08	1.61432E-05	0.145033	2.492E-08	1.436E-05	0.525740548	9.03334E-08	5.2067E-05	0.4627519	7.951E-08	4.583E-05	0.0161	2.766E-09	1.594E-06	0.0174667	3.001E-09	1.73E-06
Nim Wan Road	S21b08	2300-0000	0.139235382	2.79109E-08	1.60874E-05	0.1248953	2.504E-08	1.443E-05	0.451323366	9.04715E-08	5.21465E-05	0.40046	8.028E-08	4.627E-05	0.0145571	2.918E-09	1.682E-06	0.0157857	3.164E-09	1.824E-06
Nim Wan Road	S22a01	0000-0100	0.235934247	2.70257E-08	5.93958E-05	0.2091934	2.396E-08	5.266E-05	0.664166164	7.60786E-08	0.000167202	0.5740997	6.576E-08	0.0001445	0.01955	2.239E-09	4.922E-06	0.02125	2.434E-09	5.35E-06
Nim Wan Road	S22a01	0100-0200	0.311520091	2.67629E-08	5.88183E-05	0.2779605	2.388E-08	5.248E-05	0.765993333	6.5807E-08	0.000144628	0.6731773	5.783E-08	0.0001271	0.0260667	2.239E-09	4.922E-06	0.0283333	2.434E-09	5.35E-06
Nim Wan Road	S22a01	0200-0300	0.23480137	1.3448E-08	2.95553E-05	0.210511	1.206E-08	2.65E-05	0.661877945	3.79082E-08	8.3313E-05	0.5783016	3.312E-08	7.279E-05	0.01955	1.12E-09	2.461E-06	0.02125	1.217E-09	2.675E-06
Nim Wan Road	S22a01	0300-0400	0	0	0	0	0	0	0	0	0	0	0	0	0	0	0	0	0	0
Nim Wan Road	S22a01	0400-0500	0	0	0	0	0	0	0	0	0	0	0	0	0	0	0	0	0	0
Nim Wan Road	S22a01	0500-0600	0.235756849	1.35027E-08	2.96756E-05	0.211231	1.21E-08	2.659E-05	0.665854384	3.8136E-08	8.38135E-05	0.5807352	3.326E-08	7.31E-05	0.01955	1.12E-09	2.461E-06	0.02125	1.217E-09	2.675E-06
Nim Wan Road	S22a01	0600-0700	0.248589699	1.06783E-07	0.000234682	0.2219142	9.532E-08	0.0002095	0.674104438	2.89564E-07	0.00063639	0.5928636	2.547E-07	0.0005597	0.0246733	1.06E-08	2.329E-05	0.0268067	1.151E-08	2.531E-05
Nim Wan Road	S22a01	0700-0800	0.317269826	9.5399E-07	0.002096636	0.2829232	8.507E-07	0.0018697	0.770709498	2.31743E-06	0.005093132	0.680987	2.048E-06	0.0045002	0.0287267	8.638E-08	0.0001898	0.0312162	9.386E-08	0.0002063
Nim Wan Road	S22a01	0800-0900	0.442334068	2.73609E-06	0.006013247	0.3930053	2.431E-06	0.0053427	0.981245249	6.06956E-06	0.013339398	0.8685901	5.373E-06	0.0118079	0.0356991	2.208E-07	0.0004853	0.0388546	2.403E-07	0.0005282
Nim Wan Road	S22a01	0900-1000	0.419930324	2.22472E-06	0.004889381	0.3708036	1.964E-06	0.0043174	0.930040444	4.92719E-06	0.010828754	0.8184104	4.336E-06	0.009529	0.0346211	1.834E-07	0.0004031	0.0376189	1.993E-07	0.000438
Nim Wan Road	S22a01	1000-1100	0.512209141	4.25374E-06	0.009348679	0.4534751	3.766E-06	0.0082767	1.10772605	9.19933E-06	0.020217865	0.9786636	8.128E-06	0.0178623	0.0389576	3.235E-07	0.000711	0.0423772	3.519E-07	0.0007735
Nim Wan Road	S22a01	1100-1200	0.461096522	3.47275E-06	0.007632249	0.4086488	3.078E-06	0.0067641	1.010261591	7.60879E-06	0.016722242	0.8930949	6.726E-06	0.0147829	0.0366217	2.758E-07	0.0006062	0.0398624	3.002E-07	0.0006598
Nim Wan Road	S22a01	1200-1300	0.325133586	2.08562E-06	0.004583685	0.2863564	1.837E-06	0.004037	0.715265728	4.58819E-06	0.01008371	0.6279697	4.028E-06	0.008853	0.028296	1.815E-07	0.0003989	0.0307357	1.972E-07	0.0004333
Nim Wan Road	S22a01	1300-1400	0.366462667	2.9804E-06	0.006550177	0.3230582	2.627E-06	0.0057744	0.799042818	6.49852E-06	0.014282141	0.7026992	5.715E-06	0.0125601	0.030519	2.482E-07	0.0005455	0.0331972	2.7E-07	0.0005934
Nim Wan Road	S22a01	1400-1500	0.400417948	4.16242E-06	0.009147977	0.3544962	3.685E-06	0.0080988	0.869122162	9.03469E-06	0.019856028	0.767842	7.982E-06	0.0175422	0.0322686	3.354E-07	0.0007372	0.035076	3.646E-07	0.0008013
Nim Wan Road	S22a01	1500-1600	0.382630706	3.4954E-06	0.00768202	0.3365884	3.075E-06	0.0067576	0.829290438	7.57571E-06	0.016649541	0.7279813	6.65E-06	0.0146156	0.0316382	2.89E-07	0.0006352	0.0344176	3.144E-07	0.000691
Nim Wan Road	S22a01	1600-1700	0.360713928	2.72705E-06	0.005993379	0.3171873	2.398E-06	0.0052702	0.789054633	5.96536E-06	0.0131104	0.69203	5.232E-06	0.0114983	0.0302905	2.29E-07	0.0005033	0.0329473	2.491E-07	0.0005474
Nim Wan Road	S22a01	1700-1800	0.305249526	1.73954E-06	0.003823077	0.2673588	1.524E-06	0.0033485	0.676698469	3.85633E-06	0.008475263	0.5904685	3.365E-06	0.0073953	0.0272206	1.551E-07	0.0003409	0.0295658	1.685E-07	0.0003703
Nim Wan Road	S22a01	1800-1900	0.29305501	1.38471E-06	0.003043253	0.2597988	1.228E-06	0.0026979	0.654868085	3.09431E-06	0.006800529	0.5782492	2.732E-06	0.0060049	0.0266461	1.259E-07	0.0002767	0.0289418	1.368E-07	0.0003005
Nim Wan Road	S22a01	1900-2000	0.271028967	8.61518E-07	0.001893405	0.2395665	7.615E-07	0.0016736	0.594399104	1.88941E-06	0.004152466	0.5234659	1.664E-06	0.0036569	0.025455	8.091E-08	0.0001778	0.0276477	8.788E-08	0.0001931
Nim Wan Road	S22a01	2000-2100	0.136181846	1.63793E-07	0.000359976	0.1211408	1.457E-07	0.0003202	0.337580196	4.06024E-07	0.000892342	0.2972939	3.576E-07	0.0007859	0.0164452	1.978E-08	4.347E-05	0.0178405	2.146E-08	4.716E-05
Nim Wan Road	S22a01	2100-2200	0.20459137	8.2024E-08	0.000180269	0.181794	7.288E-08	0.0001602	0.466702583	1.87109E-07	0.000411219	0.4112172	1.649E-07	0.0003623	0.0205929	8.256E-09	1.814E-05	0.0223571	8.963E-09	1.97E-05
Nim Wan Road	S22a01	2200-2300	0.147462877	4.22288E-08	9.28085E-05	0.130813	3.746E-08	8.233E-05	0.361251589	1.03451E-07	0.00022736	0.3156304	9.039E-08	0.0001986	0.01657	4.745E-09	1.043E-05	0.01798	5.149E-09	1.132E-05
Nim Wan Road	S22a01	2300-0000	0.133862989	4.21676E-08	9.2674E-05	0.1188317	3.743E-08	8.227E-05	0.329528319	1.03803E-07	0.000228134	0.2879077	9.069E-08	0.0001993	0.0155455	4.897E-09	1.076E-05	0.0168636	5.312E-09	1.167E-05
Nim Wan Road	S22a02	0000-0100	0.235934247	2.70257E-08	2.2901E-05	0.2091934	2.396E-08	2.031E-05	0.664166164	7.60786E-08	6.44675E-05	0.5740997	6.576E-08	5.573E-05	0.01955	2.239E-09	1.898E-06	0.02125	2.434E-09	2.063E-06
Nim Wan Road	S22a02	0100-0200	0.311520091	2.67629E-08	2.26783E-05	0.2779605	2.388E-08	2.024E-05	0.765993333	6.5807E-08	5.57635E-05	0.6731773	5.783E-08	4.901E-05	0.0260667	2.239E-09	1.898E-06	0.0283333	2.434E-09	2.063E-06
Nim Wan Road	S22a02	0200-0300	0.23480137	1.3448E-08	1.13955E-05	0.210511	1.206E-08	1.022E-05	0.661877945	3.79082E-08	3.21227E-05	0.5783016	3.312E-08	2.807E-05	0.01955	1.12E-09	9.488E-07	0.02125	1.217E-09	1.031E-06
Nim Wan Road	S22a02	0300-0400	0	0	0	0	0	0	0	0	0	0	0	0	0	0	0	0	0	0
Nim Wan Road	S22a02	0400-0500	0	0	0	0	0	0	0	0	0	0	0	0	0	0	0	0	0	0
Nim Wan Road	S22a02	0500-0600	0.235756849	1.35027E-08	1.14419E-05	0.211231	1.21E-08	1.025E-05	0.665854384	3.8136E-08	3.23157E-05	0.5807352	3.326E-08	2.818E-05	0.01955	1.12E-09	9.488E-07	0.02125	1.217E-09	1.031E-06
Nim Wan Road	S22a02	0600-0700	0.248589699	1.06783E-07	9.04854E-05	0.2219142	9.532E-08	8.078E-05	0.674104438	2.89564E-07	0.000245371	0.5928636	2.547E-07	0.0002158	0.0246733	1.06E-08	8.981E-06	0.0268067	1.151E-08	9.757E-06
Nim Wan Road	S22a02	0700-0800	0.317269826	9.5399E-07	0.000808392	0.2829232	8.507E-07	0.0007209	0.770709498	2.31743E-06	0.00196374	0.680987	2.048E-06	0.0017351	0.0287267	8.638E-08	7.319E-05	0.0312162	9.386E-08	7.954E-05
Nim Wan Road	S22a02	0800-0900	0.442334068	2.73609E-06	0.002318506	0.3930053	2.431E-06	0.0020599	0.981245249	6.06956E-06	0.005143223	0.8685901	5.373E-06	0.0045527	0.0356991	2.208E-07	0.0001871	0.0388546	2.403E-07	0.0002037
Nim Wan Road	S22a02	0900-1000	0.419930324	2.22472E-06	0.001885181	0.3708036	1.964E-06	0.0016646	0.930040444	4.92719E-06	0.004175203	0.8184104	4.336E-06	0.0036741	0.0346211	1.834E-07	0.0001554	0.0376189	1.993E-07	0.0001689
Nim Wan Road	S22a02	1000-1100	0.512209141	4.25374E-06	0.003604536	0.4534751	3.766E-06	0.0031912	1.10772605	9.19933E-06	0.007795328	0.9786636	8.128E-06	0.0068871	0.0389576	3.235E-07	0.0002742	0.0423772	3.519E-07	0.0002982
Nim Wan Road	S22a02	1100-1200	0.461096522	3.47275E-06	0.002942738	0.4086488	3.078E-06	0.002608	1.010261591	7.60879E-06	0.006447533	0.8930949	6.726E-06	0.0056998	0.0366217	2.758E-07	0.0002337	0.0398624	3.002E-07	0.0002544
Nim Wan Road	S22a02	1200-1300	0.325133586	2.08562E-06	0.001767315	0.2863564	1.837E-06	0.0015565	0.715265728	4.58819E-06	0.003887939	0.6279697	4.028E-06	0.0034134	0.028296	1.815E-07	0.0001538	0.0307357	1.972E-07	0.0001671
Nim Wan Road	S22a02	1300-1400	0.366462667	2.9804E-06	0.002525527	0.3230582	2.627E-06	0.0022264	0.799042818	6.49852E-06	0.005506712	0.7026992	5.715E-06	0.0048427	0.030519	2.482E-07	0.0002103	0.0331972	2.7E-07	0.0002288
Nim Wan Road	S22a02	1400-1500	0.400417948	4.16242E-06	0.003527152	0.3544962	3.685E-06	0.0031226	0.869122162	9.03469E-06	0.007655815	0.767842	7.982E-06	0.0067637	0.0322686	3.354E-07	0.0002842	0.035076	3.646E-07	0.000309
Nim Wan Road	S22a02	1500-1600	0.382630706	3.4954E-06	0.002961928	0.3365884	3.075E-06	0.0026055	0.829290438	7.57571E-06	0.006419502	0.7279813	6.65E-06	0.0056353	0.0316382	2.89E-07	0.0002449	0.0344176	3.144E-07	0.0002664
Nim Wan Road	S22a02	1600-1700	0.360713928	2.72705E-06	0.002310845	0.3171873	2.398E-06	0.002032	0.789054633	5.96536E-06	0.005054928	0.69203	5.232E-06	0.0044334	0.0302905	2.29E-07	0.0001941	0.0329473	2.491E-07	0.0002111
Nim Wan Road	S22a02	1700-1800	0.305249526	1.73954E-06	0.00147405	0.2673588	1.524E-06	0.0012911	0.676698469	3.85633E-06	0.003267776	0.5904685	3.365E-06	0.0028514	0.0272206	1.551E-07	0.0001314	0.0295658	1.685E-07	0.0001428
Nim Wan Road	S22a02	1800-1900	0.29305501	1.38471E-06	0.001173376	0.2597988	1.228E-06	0.0010402	0.654868085	3.09431E-06	0.002622055	0.5782492	2.732E-06	0.0023153	0.0266461	1.259E-07	0.0001067	0.0289418	1.368E-07	0.0001159
Nim Wan Road	S22a02	1900-2000	0.271028967	8.61518E-07	0.000730033	0.2395665	7.615E-07	0.0006453	0.594399104	1.88941E-06	0.001601051	0.5234659	1.664E-06	0.00141	0.025455	8.091E-08	6.856E-05	0.0276477	8.788E-08	7.447E-05
Nim Wan Road	S22a02	2000-2100	0.136181846	1.63793E-07	0.000138795	0.1211408	1.457E-07	0.0001235	0.337580196	4.06024E-07	0.000344057	0.2972939	3.576E-07	0.000303	0.0164452	1.978E-08	1.676E-05	0.0178405	2.146E-08	1.818E-05
Nim Wan Road	S22a02	2100-2200	0.20459137	8.2024E-08	6.95055E-05	0.181794	7.288E-08	6.176E-05	0.466702583	1.87109E-07	0.000158552	0.4112172	1.649E-07	0.0001397	0.0205929	8.256E-09	6.996E-06	0.0223571	8.963E-09	7.595E-06
Nim Wan Road	S22a02	2200-2300	0.147462877	4.22288E-08	3.57838E-05	0.130813	3.746E-08	3.174E-05	0.361251589	1.03451E-07	8.76625E-05	0.3156304	9.039E-08	7.659E-05	0.01657	4.745E-09	4.021E-06	0.01798	5.149E-09	4.363E-06
Nim Wan Road	S22a02	2300-0000	0.133862989	4.21676E-08	3.5732E-05	0.1188317	3.743E-08	3.172E-05	0.329528319	1.03803E-07	8.79609E-05	0.2879077	9.069E-08	7.685E-05	0.0155455	4.897E-09	4.15E-06	0.0168636	5.312E-09	4.501E-06
Nim Wan Road	S22a03	0000-0100	0.235934247	2.70257E-08	1.61935E-05	0.2091934	2.396E-08	1.436E-05	0.664166164	7.60786E-08	4.55854E-05	0.5740997	6.576E-08	3.94E-05	0.01955	2.239E-09	1.342E-06	0.02125	2.434E-09	1.459E-06
Nim Wan Road	S22a03	0100-0200	0.311520091	2.67629E-08	1.6036E-05	0.2779605	2.388E-08	1.431E-05	0.765993333	6.5807E-08	3.94308E-05	0.6731773	5.783E-08	3.465E-05	0.0260667	2.239E-09	1.342E-06	0.0283333	2.434E-09	1.459E-06
Nim Wan Road	S22a03	0200-0300	0.23480137	1.3448E-08	8.05786E-06	0.210511	1.206E-08	7.224E-06	0.661877945	3.79082E-08	2.27142E-05	0.5783016	3.312E-08	1.985E-05	0.01955	1.12E-09	6.709E-07	0.02125	1.217E-09	7.293E-07
Nim Wan Road	S22a03	0300-0400	0	0	0	0	0	0	0	0	0	0	0	0	0	0	0	0	0	0
Nim Wan Road	S22a03	0400-0500	0	0	0	0	0	0	0	0	0	0	0	0	0	0	0	0	0	0
Nim Wan Road	S22a03	0500-0600	0.235756849	1.35027E-08	8.09065E-06	0.211231	1.21E-08	7.249E-06	0.665854384	3.8136E-08	2.28506E-05	0.5807352	3.326E-08	1.993E-05	0.01955	1.12E-09	6.709E-07	0.02125	1.217E-09	7.293E-07
Nim Wan Road	S22a03	0600-0700	0.248589699	1.06783E-07	6.39828E-05	0.2219142	9.532E-08	5.712E-05	0.674104438	2.89564E-07	0.000173503	0.5928636	2.547E-07	0.0001526	0.0246733	1.06E-08	6.351E-06	0.0268067	1.151E-08	6.9E-06
Nim Wan Road	S22a03	0700-0800	0.317269826	9.5399E-07	0.00057162	0.2829232	8.507E-07	0.0005097	0.770709498	2.31743E-06	0.001388574	0.680987	2.048E-06	0.0012269	0.0287267	8.638E-08	5.176E-05	0.0312162	9.386E-08	5.624E-05
Nim Wan Road	S22a03	0800-0900	0.442334068	2.73609E-06	0.001639431	0.3930053	2.431E-06	0.0014566	0.981245249	6.06956E-06	0.003636808	0.8685901	5.373E-06	0.0032193	0.0356991	2.208E-07	0.0001323	0.0388546	2.403E-07	0.000144
Nim Wan Road	S22a03	0900-1000	0.419930324	2.22472E-06	0.001333024	0.3708036	1.964E-06	0.0011771	0.930040444	4.92719E-06	0.002952314	0.8184104	4.336E-06	0.002598	0.0346211	1.834E-07	0.0001099	0.0376189	1.993E-07	0.0001194
Nim Wan Road	S22a03	1000-1100	0.512209141	4.25374E-06	0.002548792	0.4534751	3.766E-06	0.0022565	1.10772605	9.19933E-06	0.005512129	0.9786636	8.128E-06	0.0048699	0.0389576	3.235E-07	0.0001939	0.0423772	3.519E-07	0.0002109
Nim Wan Road	S22a03	1100-1200	0.461096522	3.47275E-06	0.00208083	0.4086488	3.078E-06	0.0018441	1.010261591	7.60879E-06	0.004559094	0.8930949	6.726E-06	0.0040303	0.0366217	2.758E-07	0.0001653	0.0398624	3.002E-07	0.0001799
Nim Wan Road	S22a03	1200-1300	0.325133586	2.08562E-06	0.00124968	0.2863564	1.837E-06	0.0011006	0.715265728	4.58819E-06	0.002749188	0.6279697	4.028E-06	0.0024137	0.028296	1.815E-07	0.0001088	0.0307357	1.972E-07	0.0001181
Nim Wan Road	S22a03	1300-1400	0.366462667	2.9804E-06	0.001785818	0.3230582	2.627E-06	0.0015743	0.799042818	6.49852E-06	0.003893834	0.7026992	5.715E-06	0.0034243	0.030519	2.482E-07	0.0001487	0.0331972	2.7E-07	0.0001618
Nim Wan Road	S22a03	1400-1500	0.400417948	4.16242E-06	0.002494073	0.3544962	3.685E-06	0.002208	0.869122162	9.03469E-06	0.005413479	0.767842	7.982E-06	0.0047826	0.0322686	3.354E-07	0.000201	0.035076	3.646E-07	0.0002185
Nim Wan Road	S22a03	1500-1600	0.382630706	3.4954E-06	0.002094399	0.3365884	3.075E-06	0.0018424	0.829290438	7.57571E-06	0.004539273	0.7279813	6.65E-06	0.0039847	0.0316382	2.89E-07	0.0001732	0.0344176	3.144E-07	0.0001884
Nim Wan Road	S22a03	1600-1700	0.360713928	2.72705E-06	0.001634014	0.3171873	2.398E-06	0.0014368	0.789054633	5.96536E-06	0.003574374	0.69203	5.232E-06	0.0031349	0.0302905	2.29E-07	0.0001372	0.0329473	2.491E-07	0.0001492
Nim Wan Road	S22a03	1700-1800	0.305249526	1.73954E-06	0.00104231	0.2673588	1.524E-06	0.0009129	0.676698469	3.85633E-06	0.002310667	0.5904685	3.365E-06	0.0020162	0.0272206	1.551E-07	9.295E-05	0.0295658	1.685E-07	0.000101
Nim Wan Road	S22a03	1800-1900	0.29305501	1.38471E-06	0.000829702	0.2597988	1.228E-06	0.0007355	0.654868085	3.09431E-06	0.001854073	0.5782492	2.732E-06	0.0016371	0.0266461	1.259E-07	7.544E-05	0.0289418	1.368E-07	8.194E-05
Nim Wan Road	S22a03	1900-2000	0.271028967	8.61518E-07	0.000516212	0.2395665	7.615E-07	0.0004563	0.594399104	1.88941E-06	0.001132114	0.5234659	1.664E-06	0.000997	0.025455	8.091E-08	4.848E-05	0.0276477	8.788E-08	5.266E-05
Nim Wan Road	S22a03	2000-2100	0.136181846	1.63793E-07	9.81426E-05	0.1211408	1.457E-07	8.73E-05	0.337580196	4.06024E-07	0.000243285	0.2972939	3.576E-07	0.0002143	0.0164452	1.978E-08	1.185E-05	0.0178405	2.146E-08	1.286E-05
Nim Wan Road	S22a03	2100-2200	0.20459137	8.2024E-08	4.91478E-05	0.181794	7.288E-08	4.367E-05	0.466702583	1.87109E-07	0.000112113	0.4112172	1.649E-07	9.878E-05	0.0205929	8.256E-09	4.947E-06	0.0223571	8.963E-09	5.371E-06
Nim Wan Road	S22a03	2200-2300	0.147462877	4.22288E-08	2.5303E-05	0.130813	3.746E-08	2.245E-05	0.361251589	1.03451E-07	6.19867E-05	0.3156304	9.039E-08	5.416E-05	0.01657	4.745E-09	2.843E-06	0.01798	5.149E-09	3.085E-06
Nim Wan Road	S22a03	2300-0000	0.133862989	4.21676E-08	2.52663E-05	0.1188317	3.743E-08	2.243E-05	0.329528319	1.03803E-07	6.21977E-05	0.2879077	9.069E-08	5.434E-05	0.0155455	4.897E-09	2.934E-06	0.0168636	5.312E-09	3.183E-06
Nim Wan Road	S22a04	0000-0100	0.235934247	2.70257E-08	1.21151E-05	0.2091934	2.396E-08	1.074E-05	0.664166164	7.60786E-08	3.41047E-05	0.5740997	6.576E-08	2.948E-05	0.01955	2.239E-09	1.004E-06	0.02125	2.434E-09	1.091E-06
Nim Wan Road	S22a04	0100-0200	0.311520091	2.67629E-08	1.19973E-05	0.2779605	2.388E-08	1.07E-05	0.765993333	6.5807E-08	2.95001E-05	0.6731773	5.783E-08	2.593E-05	0.0260667	2.239E-09	1.004E-06	0.0283333	2.434E-09	1.091E-06
Nim Wan Road	S22a04	0200-0300	0.23480137	1.3448E-08	6.02849E-06	0.210511	1.206E-08	5.405E-06	0.661877945	3.79082E-08	1.69936E-05	0.5783016	3.312E-08	1.485E-05	0.01955	1.12E-09	5.019E-07	0.02125	1.217E-09	5.456E-07
Nim Wan Road	S22a04	0300-0400	0	0	0	0	0	0	0	0	0	0	0	0	0	0	0	0	0	0
Nim Wan Road	S22a04	0400-0500	0	0	0	0	0	0	0	0	0	0	0	0	0	0	0	0	0	0
Nim Wan Road	S22a04	0500-0600	0.235756849	1.35027E-08	6.05302E-06	0.211231	1.21E-08	5.423E-06	0.665854384	3.8136E-08	1.70957E-05	0.5807352	3.326E-08	1.491E-05	0.01955	1.12E-09	5.019E-07	0.02125	1.217E-09	5.456E-07
Nim Wan Road	S22a04	0600-0700	0.248589699	1.06783E-07	4.78688E-05	0.2219142	9.532E-08	4.273E-05	0.674104438	2.89564E-07	0.000129806	0.5928636	2.547E-07	0.0001142	0.0246733	1.06E-08	4.751E-06	0.0268067	1.151E-08	5.162E-06
Nim Wan Road	S22a04	0700-0800	0.317269826	9.5399E-07	0.000427657	0.2829232	8.507E-07	0.0003814	0.770709498	2.31743E-06	0.001038862	0.680987	2.048E-06	0.0009179	0.0287267	8.638E-08	3.872E-05	0.0312162	9.386E-08	4.208E-05
Nim Wan Road	S22a04	0800-0900	0.442334068	2.73609E-06	0.00122654	0.3930053	2.431E-06	0.0010898	0.981245249	6.06956E-06	0.002720878	0.8685901	5.373E-06	0.0024085	0.0356991	2.208E-07	9.899E-05	0.0388546	2.403E-07	0.0001077
Nim Wan Road	S22a04	0900-1000	0.419930324	2.22472E-06	0.000997302	0.3708036	1.964E-06	0.0008806	0.930040444	4.92719E-06	0.002208774	0.8184104	4.336E-06	0.0019437	0.0346211	1.834E-07	8.222E-05	0.0376189	1.993E-07	8.934E-05
Nim Wan Road	S22a04	1000-1100	0.512209141	4.25374E-06	0.001906879	0.4534751	3.766E-06	0.0016882	1.10772605	9.19933E-06	0.0041239	0.9786636	8.128E-06	0.0036434	0.0389576	3.235E-07	0.000145	0.0423772	3.519E-07	0.0001578
Nim Wan Road	S22a04	1100-1200	0.461096522	3.47275E-06	0.001556773	0.4086488	3.078E-06	0.0013797	1.010261591	7.60879E-06	0.003410887	0.8930949	6.726E-06	0.0030153	0.0366217	2.758E-07	0.0001236	0.0398624	3.002E-07	0.0001346
Nim Wan Road	S22a04	1200-1300	0.325133586	2.08562E-06	0.000934948	0.2863564	1.837E-06	0.0008234	0.715265728	4.58819E-06	0.002056805	0.6279697	4.028E-06	0.0018058	0.028296	1.815E-07	8.137E-05	0.0307357	1.972E-07	8.838E-05
Nim Wan Road	S22a04	1300-1400	0.366462667	2.9804E-06	0.001336059	0.3230582	2.627E-06	0.0011778	0.799042818	6.49852E-06	0.002913172	0.7026992	5.715E-06	0.0025619	0.030519	2.482E-07	0.0001113	0.0331972	2.7E-07	0.000121
Nim Wan Road	S22a04	1400-1500	0.400417948	4.16242E-06	0.001865941	0.3544962	3.685E-06	0.0016519	0.869122162	9.03469E-06	0.004050095	0.767842	7.982E-06	0.0035781	0.0322686	3.354E-07	0.0001504	0.035076	3.646E-07	0.0001635
Nim Wan Road	S22a04	1500-1600	0.382630706	3.4954E-06	0.001566925	0.3365884	3.075E-06	0.0013784	0.829290438	7.57571E-06	0.003396058	0.7279813	6.65E-06	0.0029812	0.0316382	2.89E-07	0.0001296	0.0344176	3.144E-07	0.0001409
Nim Wan Road	S22a04	1600-1700	0.360713928	2.72705E-06	0.001222488	0.3171873	2.398E-06	0.001075	0.789054633	5.96536E-06	0.002674168	0.69203	5.232E-06	0.0023453	0.0302905	2.29E-07	0.0001027	0.0329473	2.491E-07	0.0001117
Nim Wan Road	S22a04	1700-1800	0.305249526	1.73954E-06	0.000779805	0.2673588	1.524E-06	0.000683	0.676698469	3.85633E-06	0.001728725	0.5904685	3.365E-06	0.0015084	0.0272206	1.551E-07	6.954E-05	0.0295658	1.685E-07	7.553E-05
Nim Wan Road	S22a04	1800-1900	0.29305501	1.38471E-06	0.000620742	0.2597988	1.228E-06	0.0005503	0.654868085	3.09431E-06	0.001387125	0.5782492	2.732E-06	0.0012248	0.0266461	1.259E-07	5.644E-05	0.0289418	1.368E-07	6.13E-05
Nim Wan Road	S22a04	1900-2000	0.271028967	8.61518E-07	0.000386204	0.2395665	7.615E-07	0.0003414	0.594399104	1.88941E-06	0.000846991	0.5234659	1.664E-06	0.0007459	0.025455	8.091E-08	3.627E-05	0.0276477	8.788E-08	3.94E-05
Nim Wan Road	S22a04	2000-2100	0.136181846	1.63793E-07	7.34254E-05	0.1211408	1.457E-07	6.532E-05	0.337580196	4.06024E-07	0.000182014	0.2972939	3.576E-07	0.0001603	0.0164452	1.978E-08	8.867E-06	0.0178405	2.146E-08	9.619E-06
Nim Wan Road	S22a04	2100-2200	0.20459137	8.2024E-08	3.677E-05	0.181794	7.288E-08	3.267E-05	0.466702583	1.87109E-07	8.38776E-05	0.4112172	1.649E-07	7.391E-05	0.0205929	8.256E-09	3.701E-06	0.0223571	8.963E-09	4.018E-06
Nim Wan Road	S22a04	2200-2300	0.147462877	4.22288E-08	1.89304E-05	0.130813	3.746E-08	1.679E-05	0.361251589	1.03451E-07	4.63754E-05	0.3156304	9.039E-08	4.052E-05	0.01657	4.745E-09	2.127E-06	0.01798	5.149E-09	2.308E-06
Nim Wan Road	S22a04	2300-0000	0.133862989	4.21676E-08	1.8903E-05	0.1188317	3.743E-08	1.678E-05	0.329528319	1.03803E-07	4.65332E-05	0.2879077	9.069E-08	4.066E-05	0.0155455	4.897E-09	2.195E-06	0.0168636	5.312E-09	2.381E-06
Nim Wan Road	S22a05	0000-0100	0.235934247	2.70257E-08	1.8652E-05	0.2091934	2.396E-08	1.654E-05	0.664166164	7.60786E-08	5.25063E-05	0.5740997	6.576E-08	4.539E-05	0.01955	2.239E-09	1.546E-06	0.02125	2.434E-09	1.68E-06
Nim Wan Road	S22a05	0100-0200	0.311520091	2.67629E-08	1.84706E-05	0.2779605	2.388E-08	1.648E-05	0.765993333	6.5807E-08	4.54173E-05	0.6731773	5.783E-08	3.991E-05	0.0260667	2.239E-09	1.546E-06	0.0283333	2.434E-09	1.68E-06
Nim Wan Road	S22a05	0200-0300	0.23480137	1.3448E-08	9.28123E-06	0.210511	1.206E-08	8.321E-06	0.661877945	3.79082E-08	2.61627E-05	0.5783016	3.312E-08	2.286E-05	0.01955	1.12E-09	7.728E-07	0.02125	1.217E-09	8.4E-07
Nim Wan Road	S22a05	0300-0400	0	0	0	0	0	0	0	0	0	0	0	0	0	0	0	0	0	0
Nim Wan Road	S22a05	0400-0500	0	0	0	0	0	0	0	0	0	0	0	0	0	0	0	0	0	0
Nim Wan Road	S22a05	0500-0600	0.235756849	1.35027E-08	9.319E-06	0.211231	1.21E-08	8.35E-06	0.665854384	3.8136E-08	2.63199E-05	0.5807352	3.326E-08	2.296E-05	0.01955	1.12E-09	7.728E-07	0.02125	1.217E-09	8.4E-07
Nim Wan Road	S22a05	0600-0700	0.248589699	1.06783E-07	7.36969E-05	0.2219142	9.532E-08	6.579E-05	0.674104438	2.89564E-07	0.000199845	0.5928636	2.547E-07	0.0001758	0.0246733	1.06E-08	7.315E-06	0.0268067	1.151E-08	7.947E-06
Nim Wan Road	S22a05	0700-0800	0.317269826	9.5399E-07	0.000658405	0.2829232	8.507E-07	0.0005871	0.770709498	2.31743E-06	0.001599392	0.680987	2.048E-06	0.0014132	0.0287267	8.638E-08	5.961E-05	0.0312162	9.386E-08	6.478E-05
Nim Wan Road	S22a05	0800-0900	0.442334068	2.73609E-06	0.001888335	0.3930053	2.431E-06	0.0016777	0.981245249	6.06956E-06	0.00418896	0.8685901	5.373E-06	0.003708	0.0356991	2.208E-07	0.0001524	0.0388546	2.403E-07	0.0001659
Nim Wan Road	S22a05	0900-1000	0.419930324	2.22472E-06	0.001535408	0.3708036	1.964E-06	0.0013558	0.930040444	4.92719E-06	0.003400544	0.8184104	4.336E-06	0.0029924	0.0346211	1.834E-07	0.0001266	0.0376189	1.993E-07	0.0001375
Nim Wan Road	S22a05	1000-1100	0.512209141	4.25374E-06	0.002935757	0.4534751	3.766E-06	0.0025991	1.10772605	9.19933E-06	0.006348998	0.9786636	8.128E-06	0.0056093	0.0389576	3.235E-07	0.0002233	0.0423772	3.519E-07	0.0002429
Nim Wan Road	S22a05	1100-1200	0.461096522	3.47275E-06	0.002396748	0.4086488	3.078E-06	0.0021241	1.010261591	7.60879E-06	0.005251271	0.8930949	6.726E-06	0.0046422	0.0366217	2.758E-07	0.0001904	0.0398624	3.002E-07	0.0002072
Nim Wan Road	S22a05	1200-1300	0.325133586	2.08562E-06	0.001439411	0.2863564	1.837E-06	0.0012677	0.715265728	4.58819E-06	0.003166579	0.6279697	4.028E-06	0.0027801	0.028296	1.815E-07	0.0001253	0.0307357	1.972E-07	0.0001361
Nim Wan Road	S22a05	1300-1400	0.366462667	2.9804E-06	0.002056946	0.3230582	2.627E-06	0.0018133	0.799042818	6.49852E-06	0.004485008	0.7026992	5.715E-06	0.0039442	0.030519	2.482E-07	0.0001713	0.0331972	2.7E-07	0.0001863
Nim Wan Road	S22a05	1400-1500	0.400417948	4.16242E-06	0.002872731	0.3544962	3.685E-06	0.0025433	0.869122162	9.03469E-06	0.006235371	0.767842	7.982E-06	0.0055088	0.0322686	3.354E-07	0.0002315	0.035076	3.646E-07	0.0002516
Nim Wan Road	S22a05	1500-1600	0.382630706	3.4954E-06	0.002412378	0.3365884	3.075E-06	0.0021221	0.829290438	7.57571E-06	0.005228441	0.7279813	6.65E-06	0.0045897	0.0316382	2.89E-07	0.0001995	0.0344176	3.144E-07	0.000217
Nim Wan Road	S22a05	1600-1700	0.360713928	2.72705E-06	0.001882096	0.3171873	2.398E-06	0.001655	0.789054633	5.96536E-06	0.004117047	0.69203	5.232E-06	0.0036108	0.0302905	2.29E-07	0.000158	0.0329473	2.491E-07	0.0001719
Nim Wan Road	S22a05	1700-1800	0.305249526	1.73954E-06	0.001200557	0.2673588	1.524E-06	0.0010515	0.676698469	3.85633E-06	0.002661479	0.5904685	3.365E-06	0.0023223	0.0272206	1.551E-07	0.0001071	0.0295658	1.685E-07	0.0001163
Nim Wan Road	S22a05	1800-1900	0.29305501	1.38471E-06	0.00095567	0.2597988	1.228E-06	0.0008472	0.654868085	3.09431E-06	0.002135564	0.5782492	2.732E-06	0.0018857	0.0266461	1.259E-07	8.689E-05	0.0289418	1.368E-07	9.438E-05
Nim Wan Road	S22a05	1900-2000	0.271028967	8.61518E-07	0.000594584	0.2395665	7.615E-07	0.0005256	0.594399104	1.88941E-06	0.001303995	0.5234659	1.664E-06	0.0011484	0.025455	8.091E-08	5.584E-05	0.0276477	8.788E-08	6.065E-05
Nim Wan Road	S22a05	2000-2100	0.136181846	1.63793E-07	0.000113043	0.1211408	1.457E-07	0.0001006	0.337580196	4.06024E-07	0.000280221	0.2972939	3.576E-07	0.0002468	0.0164452	1.978E-08	1.365E-05	0.0178405	2.146E-08	1.481E-05
Nim Wan Road	S22a05	2100-2200	0.20459137	8.2024E-08	5.66096E-05	0.181794	7.288E-08	5.03E-05	0.466702583	1.87109E-07	0.000129135	0.4112172	1.649E-07	0.0001138	0.0205929	8.256E-09	5.698E-06	0.0223571	8.963E-09	6.186E-06
Nim Wan Road	S22a05	2200-2300	0.147462877	4.22288E-08	2.91446E-05	0.130813	3.746E-08	2.585E-05	0.361251589	1.03451E-07	7.13978E-05	0.3156304	9.039E-08	6.238E-05	0.01657	4.745E-09	3.275E-06	0.01798	5.149E-09	3.554E-06
Nim Wan Road	S22a05	2300-0000	0.133862989	4.21676E-08	2.91023E-05	0.1188317	3.743E-08	2.583E-05	0.329528319	1.03803E-07	7.16408E-05	0.2879077	9.069E-08	6.259E-05	0.0155455	4.897E-09	3.38E-06	0.0168636	5.312E-09	3.666E-06
Nim Wan Road	S22a06	0000-0100	0.235934247	2.70257E-08	2.18945E-05	0.2091934	2.396E-08	1.941E-05	0.664166164	7.60786E-08	6.1634E-05	0.5740997	6.576E-08	5.328E-05	0.01955	2.239E-09	1.814E-06	0.02125	2.434E-09	1.972E-06
Nim Wan Road	S22a06	0100-0200	0.311520091	2.67629E-08	2.16816E-05	0.2779605	2.388E-08	1.935E-05	0.765993333	6.5807E-08	5.33126E-05	0.6731773	5.783E-08	4.685E-05	0.0260667	2.239E-09	1.814E-06	0.0283333	2.434E-09	1.972E-06
Nim Wan Road	S22a06	0200-0300	0.23480137	1.3448E-08	1.08947E-05	0.210511	1.206E-08	9.768E-06	0.661877945	3.79082E-08	3.07108E-05	0.5783016	3.312E-08	2.683E-05	0.01955	1.12E-09	9.071E-07	0.02125	1.217E-09	9.86E-07
Nim Wan Road	S22a06	0300-0400	0	0	0	0	0	0	0	0	0	0	0	0	0	0	0	0	0	0
Nim Wan Road	S22a06	0400-0500	0	0	0	0	0	0	0	0	0	0	0	0	0	0	0	0	0	0
Nim Wan Road	S22a06	0500-0600	0.235756849	1.35027E-08	1.0939E-05	0.211231	1.21E-08	9.801E-06	0.665854384	3.8136E-08	3.08953E-05	0.5807352	3.326E-08	2.695E-05	0.01955	1.12E-09	9.071E-07	0.02125	1.217E-09	9.86E-07
Nim Wan Road	S22a06	0600-0700	0.248589699	1.06783E-07	8.65083E-05	0.2219142	9.532E-08	7.723E-05	0.674104438	2.89564E-07	0.000234586	0.5928636	2.547E-07	0.0002063	0.0246733	1.06E-08	8.586E-06	0.0268067	1.151E-08	9.329E-06
Nim Wan Road	S22a06	0700-0800	0.317269826	9.5399E-07	0.000772861	0.2829232	8.507E-07	0.0006892	0.770709498	2.31743E-06	0.001877429	0.680987	2.048E-06	0.0016589	0.0287267	8.638E-08	6.998E-05	0.0312162	9.386E-08	7.604E-05
Nim Wan Road	S22a06	0800-0900	0.442334068	2.73609E-06	0.002216602	0.3930053	2.431E-06	0.0019694	0.981245249	6.06956E-06	0.004917166	0.8685901	5.373E-06	0.0043526	0.0356991	2.208E-07	0.0001789	0.0388546	2.403E-07	0.0001947
Nim Wan Road	S22a06	0900-1000	0.419930324	2.22472E-06	0.001802323	0.3708036	1.964E-06	0.0015915	0.930040444	4.92719E-06	0.003991693	0.8184104	4.336E-06	0.0035126	0.0346211	1.834E-07	0.0001486	0.0376189	1.993E-07	0.0001615
Nim Wan Road	S22a06	1000-1100	0.512209141	4.25374E-06	0.003446108	0.4534751	3.766E-06	0.0030509	1.10772605	9.19933E-06	0.007452705	0.9786636	8.128E-06	0.0065844	0.0389576	3.235E-07	0.0002621	0.0423772	3.519E-07	0.0002851
Nim Wan Road	S22a06	1100-1200	0.461096522	3.47275E-06	0.002813398	0.4086488	3.078E-06	0.0024934	1.010261591	7.60879E-06	0.006164149	0.8930949	6.726E-06	0.0054493	0.0366217	2.758E-07	0.0002234	0.0398624	3.002E-07	0.0002432
Nim Wan Road	S22a06	1200-1300	0.325133586	2.08562E-06	0.001689637	0.2863564	1.837E-06	0.0014881	0.715265728	4.58819E-06	0.003717055	0.6279697	4.028E-06	0.0032634	0.028296	1.815E-07	0.000147	0.0307357	1.972E-07	0.0001597
Nim Wan Road	S22a06	1300-1400	0.366462667	2.9804E-06	0.002414525	0.3230582	2.627E-06	0.0021285	0.799042818	6.49852E-06	0.00526468	0.7026992	5.715E-06	0.0046299	0.030519	2.482E-07	0.0002011	0.0331972	2.7E-07	0.0002187
Nim Wan Road	S22a06	1400-1500	0.400417948	4.16242E-06	0.003372125	0.3544962	3.685E-06	0.0029854	0.869122162	9.03469E-06	0.007319324	0.767842	7.982E-06	0.0064664	0.0322686	3.354E-07	0.0002718	0.035076	3.646E-07	0.0002954
Nim Wan Road	S22a06	1500-1600	0.382630706	3.4954E-06	0.002831744	0.3365884	3.075E-06	0.002491	0.829290438	7.57571E-06	0.00613735	0.7279813	6.65E-06	0.0053876	0.0316382	2.89E-07	0.0002341	0.0344176	3.144E-07	0.0002547
Nim Wan Road	S22a06	1600-1700	0.360713928	2.72705E-06	0.002209278	0.3171873	2.398E-06	0.0019427	0.789054633	5.96536E-06	0.004832752	0.69203	5.232E-06	0.0042385	0.0302905	2.29E-07	0.0001855	0.0329473	2.491E-07	0.0002018
Nim Wan Road	S22a06	1700-1800	0.305249526	1.73954E-06	0.001409262	0.2673588	1.524E-06	0.0012343	0.676698469	3.85633E-06	0.00312415	0.5904685	3.365E-06	0.002726	0.0272206	1.551E-07	0.0001257	0.0295658	1.685E-07	0.0001365
Nim Wan Road	S22a06	1800-1900	0.29305501	1.38471E-06	0.001121803	0.2597988	1.228E-06	0.0009945	0.654868085	3.09431E-06	0.002506809	0.5782492	2.732E-06	0.0022135	0.0266461	1.259E-07	0.000102	0.0289418	1.368E-07	0.0001108
Nim Wan Road	S22a06	1900-2000	0.271028967	8.61518E-07	0.000697947	0.2395665	7.615E-07	0.0006169	0.594399104	1.88941E-06	0.001530681	0.5234659	1.664E-06	0.001348	0.025455	8.091E-08	6.555E-05	0.0276477	8.788E-08	7.12E-05
Nim Wan Road	S22a06	2000-2100	0.136181846	1.63793E-07	0.000132694	0.1211408	1.457E-07	0.000118	0.337580196	4.06024E-07	0.000328935	0.2972939	3.576E-07	0.0002897	0.0164452	1.978E-08	1.602E-05	0.0178405	2.146E-08	1.738E-05
Nim Wan Road	S22a06	2100-2200	0.20459137	8.2024E-08	6.64506E-05	0.181794	7.288E-08	5.905E-05	0.466702583	1.87109E-07	0.000151583	0.4112172	1.649E-07	0.0001336	0.0205929	8.256E-09	6.688E-06	0.0223571	8.963E-09	7.262E-06
Nim Wan Road	S22a06	2200-2300	0.147462877	4.22288E-08	3.4211E-05	0.130813	3.746E-08	3.035E-05	0.361251589	1.03451E-07	8.38095E-05	0.3156304	9.039E-08	7.323E-05	0.01657	4.745E-09	3.844E-06	0.01798	5.149E-09	4.171E-06
Nim Wan Road	S22a06	2300-0000	0.133862989	4.21676E-08	3.41615E-05	0.1188317	3.743E-08	3.033E-05	0.329528319	1.03803E-07	8.40948E-05	0.2879077	9.069E-08	7.347E-05	0.0155455	4.897E-09	3.967E-06	0.0168636	5.312E-09	4.304E-06
Nim Wan Road	S22a07	0000-0100	0.235934247	2.70257E-08	2.83906E-05	0.2091934	2.396E-08	2.517E-05	0.664166164	7.60786E-08	7.99209E-05	0.5740997	6.576E-08	6.908E-05	0.01955	2.239E-09	2.353E-06	0.02125	2.434E-09	2.557E-06
Nim Wan Road	S22a07	0100-0200	0.311520091	2.67629E-08	2.81145E-05	0.2779605	2.388E-08	2.509E-05	0.765993333	6.5807E-08	6.91305E-05	0.6731773	5.783E-08	6.075E-05	0.0260667	2.239E-09	2.353E-06	0.0283333	2.434E-09	2.557E-06

Appendix 3G_3 Year 2037
e) Emission Summary

Road Name	Road ID	Hour	NO2 Emission						NO Emission						PM25 Emission			PM10 Emission		
			MonthlyHourMin			MonthlyHourAverage			MonthlyHourMin			MonthlyHourAverage			AnnualHourMin			AnnualHourMin		
			g/km/veh	g/s/m2	tonne/year	g/km/veh	g/s/m2	tonne/year	g/km/veh	g/s/m2	tonne/year	g/km/veh	g/s/m2	tonne/year	g/km/veh	g/s/m2	tonne/year	g/km/veh	g/s/m2	tonne/year
Nim Wan Road	S22a07	0200-0300	0.23480137	1.3448E-08	1.41271E-05	0.210511	1.206E-08	1.267E-05	0.661877945	3.79082E-08	3.98228E-05	0.5783016	3.312E-08	3.479E-05	0.01955	1.12E-09	1.176E-06	0.02125	1.217E-09	1.279E-06
Nim Wan Road	S22a07	0300-0400	0	0	0	0	0	0	0	0	0	0	0	0	0	0	0	0	0	0
Nim Wan Road	S22a07	0400-0500	0	0	0	0	0	0	0	0	0	0	0	0	0	0	0	0	0	0
Nim Wan Road	S22a07	0500-0600	0.235756849	1.35027E-08	1.41846E-05	0.211231	1.21E-08	1.271E-05	0.665854384	3.8136E-08	4.0062E-05	0.5807352	3.326E-08	3.494E-05	0.01955	1.12E-09	1.176E-06	0.02125	1.217E-09	1.279E-06
Nim Wan Road	S22a07	0600-0700	0.248589699	1.06783E-07	0.000112176	0.2219142	9.532E-08	0.0001001	0.674104438	2.89564E-07	0.000304188	0.5928636	2.547E-07	0.0002675	0.0246733	1.06E-08	1.113E-05	0.0268067	1.151E-08	1.21E-05
Nim Wan Road	S22a07	0700-0800	0.317269826	9.5399E-07	0.001002171	0.2829232	8.507E-07	0.0008937	0.770709498	2.31743E-06	0.002434466	0.680987	2.048E-06	0.0021511	0.0287267	8.638E-08	9.074E-05	0.0312162	9.386E-08	9.86E-05
Nim Wan Road	S22a07	0800-0900	0.442334068	2.73609E-06	0.002874272	0.3930053	2.431E-06	0.0025537	0.981245249	6.06956E-06	0.006376098	0.8685901	5.373E-06	0.0056441	0.0356991	2.208E-07	0.000232	0.0388546	2.403E-07	0.0002525
Nim Wan Road	S22a07	0900-1000	0.419930324	2.22472E-06	0.002337075	0.3708036	1.964E-06	0.0020637	0.930040444	4.92719E-06	0.005176035	0.8184104	4.336E-06	0.0045548	0.0346211	1.834E-07	0.0001927	0.0376189	1.993E-07	0.0002094
Nim Wan Road	S22a07	1000-1100	0.512209141	4.25374E-06	0.004468574	0.4534751	3.766E-06	0.0039562	1.10772605	9.19933E-06	0.009663936	0.9786636	8.128E-06	0.008538	0.0389576	3.235E-07	0.0003399	0.0423772	3.519E-07	0.0003697
Nim Wan Road	S22a07	1100-1200	0.461096522	3.47275E-06	0.003648138	0.4086488	3.078E-06	0.0032332	1.010261591	7.60879E-06	0.007993063	0.8930949	6.726E-06	0.0070661	0.0366217	2.758E-07	0.0002897	0.0398624	3.002E-07	0.0003154
Nim Wan Road	S22a07	1200-1300	0.325133586	2.08562E-06	0.002190955	0.2863564	1.837E-06	0.0019297	0.715265728	4.58819E-06	0.004819912	0.6279697	4.028E-06	0.0042317	0.028296	1.815E-07	0.0001907	0.0307357	1.972E-07	0.0002071
Nim Wan Road	S22a07	1300-1400	0.366462667	2.9804E-06	0.003130918	0.3230582	2.627E-06	0.0027601	0.799042818	6.49852E-06	0.00682672	0.7026992	5.715E-06	0.0060036	0.030519	2.482E-07	0.0002607	0.0331972	2.7E-07	0.0002836
Nim Wan Road	S22a07	1400-1500	0.400417948	4.16242E-06	0.004372641	0.3544962	3.685E-06	0.0038712	0.869122162	9.03469E-06	0.009490981	0.767842	7.982E-06	0.008385	0.0322686	3.354E-07	0.0003524	0.035076	3.646E-07	0.000383
Nim Wan Road	S22a07	1500-1600	0.382630706	3.4954E-06	0.003671928	0.3365884	3.075E-06	0.0032301	0.829290438	7.57571E-06	0.007958313	0.7279813	6.65E-06	0.0069861	0.0316382	2.89E-07	0.0003036	0.0344176	3.144E-07	0.0003303
Nim Wan Road	S22a07	1600-1700	0.360713928	2.72705E-06	0.002864775	0.3171873	2.398E-06	0.0025191	0.789054633	5.96536E-06	0.006266639	0.69203	5.232E-06	0.0054961	0.0302905	2.29E-07	0.0002406	0.0329473	2.491E-07	0.0002617
Nim Wan Road	S22a07	1700-1800	0.305249526	1.73954E-06	0.001827392	0.2673588	1.524E-06	0.0016006	0.676698469	3.85633E-06	0.00405109	0.5904685	3.365E-06	0.0035349	0.0272206	1.551E-07	0.000163	0.0295658	1.685E-07	0.000177
Nim Wan Road	S22a07	1800-1900	0.29305501	1.38471E-06	0.001454644	0.2597988	1.228E-06	0.0012896	0.654868085	3.09431E-06	0.003250584	0.5782492	2.732E-06	0.0028703	0.0266461	1.259E-07	0.0001323	0.0289418	1.368E-07	0.0001437
Nim Wan Road	S22a07	1900-2000	0.271028967	8.61518E-07	0.000905029	0.2395665	7.615E-07	0.0008	0.594399104	1.88941E-06	0.001984837	0.5234659	1.664E-06	0.001748	0.025455	8.091E-08	8.5E-05	0.0276477	8.788E-08	9.232E-05
Nim Wan Road	S22a07	2000-2100	0.136181846	1.63793E-07	0.000172065	0.1211408	1.457E-07	0.0001531	0.337580196	4.06024E-07	0.00042653	0.2972939	3.576E-07	0.0003756	0.0164452	1.978E-08	2.078E-05	0.0178405	2.146E-08	2.254E-05
Nim Wan Road	S22a07	2100-2200	0.20459137	8.2024E-08	8.61666E-05	0.181794	7.288E-08	7.657E-05	0.466702583	1.87109E-07	0.000196559	0.4112172	1.649E-07	0.0001732	0.0205929	8.256E-09	8.673E-06	0.0223571	8.963E-09	9.416E-06
Nim Wan Road	S22a07	2200-2300	0.147462877	4.22288E-08	4.43615E-05	0.130813	3.746E-08	3.935E-05	0.361251589	1.03451E-07	0.000108676	0.3156304	9.039E-08	9.495E-05	0.01657	4.745E-09	4.985E-06	0.01798	5.149E-09	5.409E-06
Nim Wan Road	S22a07	2300-0000	0.133862989	4.21676E-08	4.42973E-05	0.1188317	3.743E-08	3.932E-05	0.329528319	1.03803E-07	0.000109046	0.2879077	9.069E-08	9.527E-05	0.0155455	4.897E-09	5.144E-06	0.0168636	5.312E-09	5.58E-06
Nim Wan Road	S22a08	0000-0100	0.235934247	2.70257E-08	4.75722E-05	0.2091934	2.396E-08	4.218E-05	0.664166164	7.60786E-08	0.000133918	0.5740997	6.576E-08	0.0001158	0.01955	2.239E-09	3.942E-06	0.02125	2.434E-09	4.285E-06
Nim Wan Road	S22a08	0100-0200	0.311520091	2.67629E-08	4.71096E-05	0.2779605	2.388E-08	4.203E-05	0.765993333	6.5807E-08	0.000115837	0.6731773	5.783E-08	0.0001018	0.0260667	2.239E-09	3.942E-06	0.0283333	2.434E-09	4.285E-06
Nim Wan Road	S22a08	0200-0300	0.23480137	1.3448E-08	2.36719E-05	0.210511	1.206E-08	2.122E-05	0.661877945	3.79082E-08	6.67283E-05	0.5783016	3.312E-08	5.83E-05	0.01955	1.12E-09	1.971E-06	0.02125	1.217E-09	2.142E-06
Nim Wan Road	S22a08	0300-0400	0	0	0	0	0	0	0	0	0	0	0	0	0	0	0	0	0	0
Nim Wan Road	S22a08	0400-0500	0	0	0	0	0	0	0	0	0	0	0	0	0	0	0	0	0	0
Nim Wan Road	S22a08	0500-0600	0.235756849	1.35027E-08	2.37682E-05	0.211231	1.21E-08	2.13E-05	0.665854384	3.8136E-08	6.71292E-05	0.5807352	3.326E-08	5.855E-05	0.01955	1.12E-09	1.971E-06	0.02125	1.217E-09	2.142E-06
Nim Wan Road	S22a08	0600-0700	0.248589699	1.06783E-07	0.000187965	0.2219142	9.532E-08	0.0001678	0.674104438	2.89564E-07	0.000509707	0.5928636	2.547E-07	0.0004483	0.0246733	1.06E-08	1.866E-05	0.0268067	1.151E-08	2.027E-05
Nim Wan Road	S22a08	0700-0800	0.317269826	9.5399E-07	0.00167927	0.2829232	8.507E-07	0.0014975	0.770709498	2.31743E-06	0.004079269	0.680987	2.048E-06	0.0036044	0.0287267	8.638E-08	0.000152	0.0312162	9.386E-08	0.0001652
Nim Wan Road	S22a08	0800-0900	0.442334068	2.73609E-06	0.004816222	0.3930053	2.431E-06	0.0042791	0.981245249	6.06956E-06	0.010683995	0.8685901	5.373E-06	0.0094574	0.0356991	2.208E-07	0.0003887	0.0388546	2.403E-07	0.0004231
Nim Wan Road	S22a08	0900-1000	0.419930324	2.22472E-06	0.003916078	0.3708036	1.964E-06	0.0034579	0.930040444	4.92719E-06	0.008673132	0.8184104	4.336E-06	0.0076321	0.0346211	1.834E-07	0.0003229	0.0376189	1.993E-07	0.0003508
Nim Wan Road	S22a08	1000-1100	0.512209141	4.25374E-06	0.007487687	0.4534751	3.766E-06	0.0066291	1.10772605	9.19933E-06	0.016193202	0.9786636	8.128E-06	0.0143065	0.0389576	3.235E-07	0.0005695	0.0423772	3.519E-07	0.0006195
Nim Wan Road	S22a08	1100-1200	0.461096522	3.47275E-06	0.006112938	0.4086488	3.078E-06	0.0054176	1.010261591	7.60879E-06	0.013393435	0.8930949	6.726E-06	0.0118401	0.0366217	2.758E-07	0.0004855	0.0398624	3.002E-07	0.0005285
Nim Wan Road	S22a08	1200-1300	0.325133586	2.08562E-06	0.003671235	0.2863564	1.837E-06	0.0032334	0.715265728	4.58819E-06	0.0080764	0.6279697	4.028E-06	0.0070907	0.028296	1.815E-07	0.0003195	0.0307357	1.972E-07	0.0003471
Nim Wan Road	S22a08	1300-1400	0.366462667	2.9804E-06	0.005246268	0.3230582	2.627E-06	0.0046249	0.799042818	6.49852E-06	0.011439071	0.7026992	5.715E-06	0.0100598	0.030519	2.482E-07	0.0004369	0.0331972	2.7E-07	0.0004752
Nim Wan Road	S22a08	1400-1500	0.400417948	4.16242E-06	0.007326938	0.3544962	3.685E-06	0.0064867	0.869122162	9.03469E-06	0.015903394	0.767842	7.982E-06	0.0140501	0.0322686	3.354E-07	0.0005905	0.035076	3.646E-07	0.0006418
Nim Wan Road	S22a08	1500-1600	0.382630706	3.4954E-06	0.006152801	0.3365884	3.075E-06	0.0054124	0.829290438	7.57571E-06	0.013335205	0.7279813	6.65E-06	0.0117061	0.0316382	2.89E-07	0.0005088	0.0344176	3.144E-07	0.0005534
Nim Wan Road	S22a08	1600-1700	0.360713928	2.72705E-06	0.004800309	0.3171873	2.398E-06	0.0042211	0.789054633	5.96536E-06	0.010500582	0.69203	5.232E-06	0.0092094	0.0302905	2.29E-07	0.0004031	0.0329473	2.491E-07	0.0004385
Nim Wan Road	S22a08	1700-1800	0.305249526	1.73954E-06	0.003062037	0.2673588	1.524E-06	0.0026819	0.676698469	3.85633E-06	0.006788138	0.5904685	3.365E-06	0.0059231	0.0272206	1.551E-07	0.0002731	0.0295658	1.685E-07	0.0002966
Nim Wan Road	S22a08	1800-1900	0.29305501	1.38471E-06	0.002437449	0.2597988	1.228E-06	0.0021608	0.654868085	3.09431E-06	0.005446784	0.5782492	2.732E-06	0.0048095	0.0266461	1.259E-07	0.0002216	0.0289418	1.368E-07	0.0002407
Nim Wan Road	S22a08	1900-2000	0.271028967	8.61518E-07	0.001516495	0.2395665	7.615E-07	0.0013405	0.594399104	1.88941E-06	0.003325856	0.5234659	1.664E-06	0.002929	0.025455	8.091E-08	0.0001424	0.0276477	8.788E-08	0.0001547
Nim Wan Road	S22a08	2000-2100	0.136181846	1.63793E-07	0.000288317	0.1211408	1.457E-07	0.0002565	0.337580196	4.06024E-07	0.000714708	0.2972939	3.576E-07	0.0006294	0.0164452	1.978E-08	3.482E-05	0.0178405	2.146E-08	3.777E-05
Nim Wan Road	S22a08	2100-2200	0.20459137	8.2024E-08	0.000144384	0.181794	7.288E-08	0.0001283	0.466702583	1.87109E-07	0.00032936	0.4112172	1.649E-07	0.0002902	0.0205929	8.256E-09	1.453E-05	0.0223571	8.963E-09	1.578E-05
Nim Wan Road	S22a08	2200-2300	0.147462877	4.22288E-08	7.43336E-05	0.130813	3.746E-08	6.594E-05	0.361251589	1.03451E-07	0.000182101	0.3156304	9.039E-08	0.0001591	0.01657	4.745E-09	8.353E-06	0.01798	5.149E-09	9.063E-06
Nim Wan Road	S22a08	2300-0000	0.133862989	4.21676E-08	7.42259E-05	0.1188317	3.743E-08	6.589E-05	0.329528319	1.03803E-07	0.000182721	0.2879077	9.069E-08	0.0001596	0.0155455	4.897E-09	8.62E-06	0.0168636	5.312E-09	9.351E-06
Nim Wan Road	S22a09	0000-0100	0.235934247	2.70257E-08	1.61935E-05	0.2091934	2.396E-08	1.436E-05	0.664166164	7.60786E-08	4.55854E-05	0.5740997	6.576E-08	3.94E-05	0.01955	2.239E-09	1.342E-06	0.02125	2.434E-09	1.459E-06
Nim Wan Road	S22a09	0100-0200	0.311520091	2.67629E-08	1.6036E-05	0.2779605	2.388E-08	1.431E-05	0.765993333	6.5807E-08	3.94308E-05	0.6731773	5.783E-08	3.465E-05	0.0260667	2.239E-09	1.342E-06	0.0283333	2.434E-09	1.459E-06
Nim Wan Road	S22a09	0200-0300	0.23480137	1.3448E-08	8.05786E-06	0.210511	1.206E-08	7.224E-06	0.661877945	3.79082E-08	2.27142E-05	0.5783016	3.312E-08	1.985E-05	0.01955	1.12E-09	6.709E-07	0.02125	1.217E-09	7.293E-07
Nim Wan Road	S22a09	0300-0400	0	0	0	0	0	0	0	0	0	0	0	0	0	0	0	0	0	0
Nim Wan Road	S22a09	0400-0500	0	0	0	0	0	0	0	0	0	0	0	0	0	0	0	0	0	0
Nim Wan Road	S22a09	0500-0600	0.235756849	1.35027E-08	8.09065E-06	0.211231	1.21E-08	7.249E-06	0.665854384	3.8136E-08	2.28506E-05	0.5807352	3.326E-08	1.993E-05	0.01955	1.12E-09	6.709E-07	0.02125	1.217E-09	7.293E-07
Nim Wan Road	S22a09	0600-0700	0.248589699	1.06783E-07	6.39828E-05	0.2219142	9.532E-08	5.712E-05	0.674104438	2.89564E-07	0.000173503	0.5928636	2.547E-07	0.0001526	0.0246733	1.06E-08	6.351E-06	0.0268067	1.151E-08	6.9E-06
Nim Wan Road	S22a09	0700-0800	0.317269826	9.5399E-07	0.00057162	0.2829232	8.507E-07	0.0005097	0.770709498	2.31743E-06	0.001388574	0.680987	2.048E-06	0.0012269	0.0287267	8.638E-08	5.176E-05	0.0312162	9.386E-08	5.624E-05
Nim Wan Road	S22a09	0800-0900	0.442334068	2.73609E-06	0.001639431	0.3930053	2.431E-06	0.0014566	0.981245249	6.06956E-06	0.003636808	0.8685901	5.373E-06	0.0032193	0.0356991	2.208E-07	0.0001323	0.0388546	2.403E-07	0.000144
Nim Wan Road	S22a09	0900-1000	0.419930324	2.22472E-06	0.001333024	0.3708036	1.964E-06	0.0011771	0.930040444	4.92719E-06	0.002952314	0.8184104	4.336E-06	0.002598	0.0346211	1.834E-07	0.0001099	0.0376189	1.993E-07	0.0001194
Nim Wan Road	S22a09	1000-1100	0.512209141	4.25374E-06	0.002548792	0.4534751	3.766E-06	0.0022565	1.10772605	9.19933E-06	0.005512129	0.9786636	8.128E-06	0.0048699	0.0389576	3.235E-07	0.0001939	0.0423772	3.519E-07	0.0002109
Nim Wan Road	S22a09	1100-1200	0.461096522	3.47275E-06	0.00208083	0.4086488	3.078E-06	0.0018441	1.010261591	7.60879E-06	0.004559094	0.8930949	6.726E-06	0.0040303	0.0366217	2.758E-07	0.0001653	0.0398624	3.002E-07	0.0001799
Nim Wan Road	S22a09	1200-1300	0.325133586	2.08562E-06	0.00124968	0.2863564	1.837E-06	0.0011006	0.715265728	4.58819E-06	0.002749188	0.6279697	4.028E-06	0.0024137	0.028296	1.815E-07	0.0001088	0.0307357	1.972E-07	0.0001181
Nim Wan Road	S22a09	1300-1400	0.366462667	2.9804E-06	0.001785818	0.3230582	2.627E-06	0.0015743	0.799042818	6.49852E-06	0.003893834	0.7026992	5.715E-06	0.0034243	0.030519	2.482E-07	0.0001487	0.0331972	2.7E-07	0.0001618
Nim Wan Road	S22a09	1400-1500	0.400417948	4.16242E-06	0.002494073	0.3544962	3.685E-06	0.002208	0.869122162	9.03469E-06	0.005413479	0.767842	7.982E-06	0.0047826	0.0322686	3.354E-07	0.000201	0.035076	3.646E-07	0.0002185
Nim Wan Road	S22a09	1500-1600	0.382630706	3.4954E-06	0.002094399	0.3365884	3.075E-06	0.0018424	0.829290438	7.57571E-06	0.004539273	0.7279813	6.65E-06	0.0039847	0.0316382	2.89E-07	0.0001732	0.0344176	3.144E-07	0.0001884
Nim Wan Road	S22a09	1600-1700	0.360713928	2.72705E-06	0.001634014	0.3171873	2.398E-06	0.0014368	0.789054633	5.96536E-06	0.003574374	0.69203	5.232E-06	0.0031349	0.0302905	2.29E-07	0.0001372	0.0329473	2.491E-07	0.0001492
Nim Wan Road	S22a09	1700-1800	0.305249526	1.73954E-06	0.00104231	0.2673588	1.524E-06	0.0009129	0.676698469	3.85633E-06	0.002310667	0.5904685	3.365E-06	0.0020162	0.0272206	1.551E-07	9.295E-05	0.0295658	1.685E-07	0.000101
Nim Wan Road	S22a09	1800-1900	0.29305501	1.38471E-06	0.000829702	0.2597988	1.228E-06	0.0007355	0.654868085	3.09431E-06	0.001854073	0.5782492	2.732E-06	0.0016371	0.0266461	1.259E-07	7.544E-05	0.0289418	1.368E-07	8.194E-05
Nim Wan Road	S22a09	1900-2000	0.271028967	8.61518E-07	0.000516212	0.2395665	7.615E-07	0.0004563	0.594399104	1.88941E-06	0.001132114	0.5234659	1.664E-06	0.000997	0.025455	8.091E-08	4.848E-05	0.0276477	8.788E-08	5.266E-05
Nim Wan Road	S22a09	2000-2100	0.136181846	1.63793E-07	9.81426E-05	0.1211408	1.457E-07	8.73E-05	0.337580196	4.06024E-07	0.000243285	0.2972939	3.576E-07	0.0002143	0.0164452	1.978E-08	1.185E-05	0.0178405	2.146E-08	1.286E-05
Nim Wan Road	S22a09	2100-2200	0.20459137	8.2024E-08	4.91478E-05	0.181794	7.288E-08	4.367E-05	0.466702583	1.87109E-07	0.000112113	0.4112172	1.649E-07	9.878E-05	0.0205929	8.256E-09	4.947E-06	0.0223571	8.963E-09	5.371E-06
Nim Wan Road	S22a09	2200-2300	0.147462877	4.22288E-08	2.5303E-05	0.130813	3.746E-08	2.245E-05	0.361251589	1.03451E-07	6.19867E-05	0.3156304	9.039E-08	5.416E-05	0.01657	4.745E-09	2.843E-06	0.01798	5.149E-09	3.085E-06
Nim Wan Road	S22a09	2300-0000	0.133862989	4.21676E-08	2.52663E-05	0.1188317	3.743E-08	2.243E-05	0.329528319	1.03803E-07	6.21977E-05	0.2879077	9.069E-08	5.434E-05	0.0155455	4.897E-09	2.934E-06	0.0168636	5.312E-09	3.183E-06
Nim Wan Road	S22b01	0000-0100	0.233621233	2.67607E-08	2.39539E-05	0.2097059	2.402E-08	2.15E-05	0.657303425	7.52925E-08	6.73954E-05	0.5757349	6.595E-08	5.903E-05	0.01955	2.239E-09	2.005E-06	0.02125	2.434E-09	2.179E-06
Nim Wan Road	S22b01	0100-0200	0.308330959	2.64889E-08	2.37106E-05	0.2766647	2.377E-08	2.128E-05	0.757587671	6.50849E-08	5.82584E-05	0.6698232	5.754E-08	5.151E-05	0.0260667	2.239E-09	2.005E-06	0.0283333	2.434E-09	2.179E-06
Nim Wan Road	S22b01	0200-0300	0.233305753	1.33623E-08	1.19608E-05	0.2092466	1.198E-08	1.073E-05	0.657472192	3.76559E-08	3.37064E-05	0.5744088	3.29E-08	2.945E-05	0.01955	1.12E-09	1.002E-06	0.02125	1.217E-09	1.089E-06
Nim Wan Road	S22b01	0300-0400	0	0	0	0	0	0	0	0	0	0	0	0	0	0	0	0	0	0
Nim Wan Road	S22b01	0400-0500	0	0	0	0	0	0	0	0	0	0	0	0	0	0	0	0	0	0
Nim Wan Road	S22b01	0500-0600	0.233853562	1.33937E-08	1.19889E-05	0.211066	1.209E-08	1.082E-05	0.660049452	3.78035E-08	3.38385E-05	0.5804862	3.325E-08	2.976E-05	0.01955	1.12E-09	1.002E-06	0.02125	1.217E-09	1.089E-06
Nim Wan Road	S22b01	0600-0700	0.246520493	1.05894E-07	9.4787E-05	0.2216937	9.523E-08	8.524E-05	0.668354009	2.87094E-07	0.000256982	0.5927075	2.546E-07	0.0002279	0.0246733	1.06E-08	9.487E-06	0.0268067	1.151E-08	1.031E-05
Nim Wan Road	S22b01	0700-0800	0.315921349	9.49935E-07	0.000850301	0.2810319	8.45E-07	0.0007564	0.767152504	2.30673E-06	0.002064788	0.6762121	2.033E-06	0.00182	0.0287267	8.638E-08	7.732E-05	0.0312162	9.386E-08	8.402E-05
Nim Wan Road	S22b01	0800-0900	0.608884867	7.63722E-06	0.006836183	0.5412458	6.789E-06	0.0060768	1.299472468	1.62992E-05	0.014589674	1.1533582	1.447E-05	0.0129492	0.0432699	5.427E-07	0.0004858	0.0470728	5.904E-07	0.0005285
Nim Wan Road	S22b01	0900-1000	0.573227157	6.68108E-06	0.005980336	0.5063544	5.902E-06	0.0052827	1.221144408	1.42327E-05	0.012739895	1.0772122	1.256E-05	0.0112383	0.0418717	4.88E-07	0.0004368	0.0455155	5.305E-07	0.0004749
Nim Wan Road	S22b01	1000-1100	0.681801035	9.99662E-06	0.008948124	0.6022544	8.83E-06	0.0079041	1.443405461	2.11633E-05	0.018943608	1.2736384	1.867E-05	0.0167155	0.045874	6.726E-07	0.0006021	0.0498367	7.307E-07	0.0006541
Nim Wan Road	S22b01	1100-1200	0.619376093	8.60245E-06	0.007700175	0.5466819	7.593E-06	0.0067964	1.318612332	1.83141E-05	0.016393182	1.1624623	1.615E-05	0.0144519	0.0435019	6.042E-07	0.0005408	0.0473258	6.573E-07	0.0005884
Nim Wan Road	S22b01	1200-1300	0.512047117	6.53989E-06	0.005853952	0.4510819	5.761E-06	0.005157	1.086777854	1.38804E-05	0.012424532	0.9562694	1.221E-05	0.0109325	0.0380791	4.863E-07	0.0004353	0.041389	5.286E-07	0.0004732
Nim Wan Road	S22b01	1300-1400	0.554436719	8.03393E-06	0.007191292	0.4868913	7.055E-06	0.0063152	1.175537992	1.70339E-05	0.015247252	1.0313108	1.494E-05	0.0133766	0.0395836	5.736E-07	0.0005134	0.0430553	6.239E-07	0.0005584
Nim Wan Road	S22b01	1400-1500	0.707681055	1.18555E-05	0.010612014	0.6224384	1.043E-05	0.0093338	1.494839268	2.50424E-05	0.022415827	1.3135692	2.201E-05	0.0196976	0.0447398	7.495E-07	0.0006709	0.0486101	8.143E-07	0.0007289
Nim Wan Road	S22b01	1500-1600	0.604782058	9.36962E-06	0.008386883	0.5319458	8.241E-06	0.0073768	1.278603012	1.98088E-05	0.01773117	1.1236655	1.741E-05	0.0155826	0.0416821	6.458E-07	0.000578	0.0452747	7.014E-07	0.0006279
Nim Wan Road	S22b01	1600-1700	0.551151474	7.67066E-06	0.006866124	0.4843629	6.741E-06	0.0060341	1.169148831	1.62717E-05	0.014564999	1.0263443	1.428E-05	0.012786	0.0396685	5.521E-07	0.0004942	0.0431479	6.005E-07	0.0005375
Nim Wan Road	S22b01	1700-1800	0.504570208	6.08316E-06	0.005445128	0.4432174	5.343E-06	0.004783	1.07157753	1.29191E-05	0.011564054	0.9401334	1.133E-05	0.0101456	0.0379124	4.571E-07	0.0004091	0.0412071	4.968E-07	0.0004447
Nim Wan Road	S22b01	1800-1900	0.29110787	1.37551E-06	0.001231239	0.2587967	1.223E-06	0.0010946	0.650465607	3.07351E-06	0.00275114	0.5759295	2.721E-06	0.0024359	0.0266461	1.259E-07	0.0001127	0.0289418	1.368E-07	0.0001224
Nim Wan Road	S22b01	1900-2000	0.268516389	8.53531E-07	0.000764008	0.2385435	7.583E-07	0.0006787	0.588759487	1.87149E-06	0.001675195	0.5211668	1.657E-06	0.0014829	0.025455	8.091E-08	7.243E-05	0.0276477	8.788E-08	7.867E-05
Nim Wan Road	S22b01	2000-2100	0.134884351	1.62232E-07	0.000145216	0.1207201	1.452E-07	0.00013	0.334229576	4.01994E-07	0.000359831	0.2962057	3.563E-07	0.0003189	0.0164452	1.978E-08	1.77E-05	0.0178405	2.146E-08	1.921E-05
Nim Wan Road	S22b01	2100-2200	0.202656145	8.12482E-08	7.27264E-05	0.1805843	7.24E-08	6.481E-05	0.462317515	1.85351E-07	0.00016591	0.4083472	1.637E-07	0.0001465	0.0205929	8.256E-09	7.39E-06	0.0223571	8.963E-09	8.023E-06
Nim Wan Road	S22b01	2200-2300	0.146370192	4.19159E-08	3.75195E-05	0.1301739	3.728E-08	3.337E-05	0.358470904	1.02655E-07	9.18879E-05	0.3139496	8.991E-08	8.048E-05	0.01657	4.745E-09	4.247E-06	0.01798	5.149E-09	4.609E-06
Nim Wan Road	S22b01	2300-0000	0.132558007	4.17565E-08	3.73769E-05	0.1188575	3.744E-08	3.351E-05	0.326119328	1.02729E-07	9.19546E-05	0.2880367	9.073E-08	8.122E-05	0.0155455	4.897E-09	4.383E-06	0.0168636	5.312E-09	4.755E-06
Nim Wan Road	S22b02	0000-0100	0.233621233	2.67607E-08	2.25221E-05	0.2097059	2.402E-08	2.022E-05	0.657303425	7.52925E-08	6.33668E-05	0.5757349	6.595E-08	5.55E-05	0.01955	2.239E-09	1.885E-06	0.02125	2.434E-09	2.049E-06
Nim Wan Road	S22b02	0100-0200	0.308330959	2.64889E-08	2.22933E-05	0.2766647	2.377E-08	2E-05	0.757587671	6.50849E-08	5.4776E-05	0.6698232	5.754E-08	4.843E-05	0.0260667	2.239E-09	1.885E-06	0.0283333	2.434E-09	2.049E-06
Nim Wan Road	S22b02	0200-0300	0.233305753	1.33623E-08	1.12458E-05	0.2092466	1.198E-08	1.009E-05	0.657472192	3.76559E-08	3.16916E-05	0.5744088	3.29E-08	2.769E-05	0.01955	1.12E-09	9.424E-07	0.02125	1.217E-09	1.024E-06
Nim Wan Road	S22b02	0300-0400	0	0	0	0	0	0	0	0	0	0	0	0	0	0	0	0	0	0
Nim Wan Road	S22b02	0400-0500	0	0	0	0	0	0	0	0	0	0	0	0	0	0	0	0	0	0
Nim Wan Road	S22b02	0500-0600	0.233853562	1.33937E-08	1.12722E-05	0.211066	1.209E-08	1.017E-05	0.660049452	3.78035E-08	3.18158E-05	0.5804862	3.325E-08	2.798E-05	0.01955	1.12E-09	9.424E-07	0.02125	1.217E-09	1.024E-06
Nim Wan Road	S22b02	0600-0700	0.246520493	1.05894E-07	8.91211E-05	0.2216937	9.523E-08	8.015E-05	0.668354009	2.87094E-07	0.000241621	0.5927075	2.546E-07	0.0002143	0.0246733	1.06E-08	8.92E-06	0.0268067	1.151E-08	9.691E-06
Nim Wan Road	S22b02	0700-0800	0.315921349	9.49935E-07	0.000799474	0.2810319	8.45E-07	0.0007112	0.767152504	2.30673E-06	0.001941365	0.6762121	2.033E-06	0.0017112	0.0287267	8.638E-08	7.27E-05	0.0312162	9.386E-08	7.9E-05
Nim Wan Road	S22b02	0800-0900	0.608884867	7.63722E-06	0.006427549	0.5412458	6.789E-06	0.0057135	1.299472468	1.62992E-05	0.013717574	1.1533582	1.447E-05	0.0121752	0.0432699	5.427E-07	0.0004568	0.0470728	5.904E-07	0.0004969
Nim Wan Road	S22b02	0900-1000	0.573227157	6.68108E-06	0.00562286	0.5063544	5.902E-06	0.0049669	1.221144408	1.42327E-05	0.011978365	1.0772122	1.256E-05	0.0105665	0.0418717	4.88E-07	0.0004107	0.0455155	5.305E-07	0.0004465
Nim Wan Road	S22b02	1000-1100	0.681801035	9.99662E-06	0.008413249	0.6022544	8.83E-06	0.0074317	1.443405461	2.11633E-05	0.017811251	1.2736384	1.867E-05	0.0157164	0.045874	6.726E-07	0.0005661	0.0498367	7.307E-07	0.000615
Nim Wan Road	S22b02	1100-1200	0.619376093	8.60245E-06	0.007239895	0.5466819	7.593E-06	0.0063902	1.318612332	1.83141E-05	0.015413277	1.1624623	1.615E-05	0.013588	0.0435019	6.042E-07	0.0005085	0.0473258	6.573E-07	0.0005532
Nim Wan Road	S22b02	1200-1300	0.512047117	6.53989E-06	0.005504031	0.4510819	5.761E-06	0.0048487	1.086777854	1.38804E-05	0.011681853	0.9562694	1.221E-05	0.010279	0.0380791	4.863E-07	0.0004093	0.041389	5.286E-07	0.0004449
Nim Wan Road	S22b02	1300-1400	0.554436719	8.03393E-06	0.006761431	0.4868913	7.055E-06	0.0059377	1.175537992	1.70339E-05	0.014335845	1.0313108	1.494E-05	0.012577	0.0395836	5.736E-07	0.0004827	0.0430553	6.239E-07	0.0005251
Nim Wan Road	S22b02	1400-1500	0.707681055	1.18555E-05	0.009977679	0.6224384	1.043E-05	0.0087758	1.494839268	2.50424E-05	0.021075917	1.3135692	2.201E-05	0.0185202	0.0447398	7.495E-07	0.0006308	0.0486101	8.143E-07	0.0006854
Nim Wan Road	S22b02	1500-1600	0.604782058	9.36962E-06	0.007885555	0.5319458	8.241E-06	0.0069359	1.278603012	1.98088E-05	0.016671286	1.1236655	1.741E-05	0.0146511	0.0416821	6.458E-07	0.0005435	0.0452747	7.014E-07	0.0005903
Nim Wan Road	S22b02	1600-1700	0.551151474	7.67066E-06	0.0064557	0.4843629	6.741E-06	0.0056734	1.169148831	1.62717E-05	0.013694374	1.0263443	1.428E-05	0.0120217	0.0396685	5.521E-07	0.0004646	0.0431479	6.005E-07	0.0005054
Nim Wan Road	S22b02	1700-1800	0.504570208	6.08316E-06	0.005119645	0.4432174	5.343E-06	0.0044971	1.07157753	1.29191E-05	0.01087281	0.9401334	1.133E-05	0.0095391	0.0379124	4.571E-07	0.0003847	0.0412071	4.968E-07	0.0004181
Nim Wan Road	S22b02	1800-1900	0.29110787	1.37551E-06	0.001157641	0.2587967	1.223E-06	0.0010292	0.650465607	3.07351E-06	0.00258669	0.5759295	2.721E-06	0.0022903	0.0266461	1.259E-07	0.000106	0.0289418	1.368E-07	0.0001151
Nim Wan Road	S22b02	1900-2000	0.268516389	8.53531E-07	0.00071834	0.2385435	7.583E-07	0.0006382	0.588759487	1.87149E-06	0.00157506	0.5211668	1.657E-06	0.0013942	0.025455	8.091E-08	6.81E-05	0.0276477	8.788E-08	7.396E-05
Nim Wan Road	S22b02	2000-2100	0.134884351	1.62232E-07	0.000136536	0.1207201	1.452E-07	0.0001222	0.334229576	4.01994E-07	0.000338322	0.2962057	3.563E-07	0.0002998	0.0164452	1.978E-08	1.665E-05	0.0178405	2.146E-08	1.806E-05
Nim Wan Road	S22b02	2100-2200	0.202656145	8.12482E-08	6.83792E-05	0.1805843	7.24E-08	6.093E-05	0.462317515	1.85351E-07	0.000155993	0.4083472	1.637E-07	0.0001378	0.0205929	8.256E-09	6.948E-06	0.0223571	8.963E-09	7.544E-06
Nim Wan Road	S22b02	2200-2300	0.146370192	4.19159E-08	3.52768E-05	0.1301739	3.728E-08	3.137E-05	0.358470904	1.02655E-07	8.63953E-05	0.3139496	8.991E-08	7.567E-05	0.01657	4.745E-09	3.994E-06	0.01798	5.149E-09	4.333E-06
Nim Wan Road	S22b02	2300-0000	0.132558007	4.17565E-08	3.51427E-05	0.1188575	3.744E-08	3.151E-05	0.326119328	1.02729E-07	8.6458E-05	0.2880367	9.073E-08	7.636E-05	0.0155455	4.897E-09	4.121E-06	0.0168636	5.312E-09	4.471E-06
Nim Wan Road	S22b03	0000-0100	0.233621233	2.67607E-08	2.09956E-05	0.2097059	2.402E-08	1.885E-05	0.657303425	7.52925E-08	5.90719E-05	0.5757349	6.595E-08	5.174E-05	0.01955	2.239E-09	1.757E-06	0.02125	2.434E-09	1.91E-06
Nim Wan Road	S22b03	0100-0200	0.308330959	2.64889E-08	2.07823E-05	0.2766647	2.377E-08	1.865E-05	0.757587671	6.50849E-08	5.10634E-05	0.6698232	5.754E-08	4.515E-05	0.0260667	2.239E-09	1.757E-06	0.0283333	2.434E-09	1.91E-06
Nim Wan Road	S22b03	0200-0300	0.233305753	1.33623E-08	1.04836E-05	0.2092466	1.198E-08	9.403E-06	0.657472192	3.76559E-08	2.95435E-05	0.5744088	3.29E-08	2.581E-05	0.01955	1.12E-09	8.785E-07	0.02125	1.217E-09	9.549E-07
Nim Wan Road	S22b03	0300-0400	0	0	0	0	0	0	0	0	0	0	0	0	0	0	0	0	0	0
Nim Wan Road	S22b03	0400-0500	0	0	0	0	0	0	0	0	0	0	0	0	0	0	0	0	0	0
Nim Wan Road	S22b03	0500-0600	0.233853562	1.33937E-08	1.05082E-05	0.211066	1.209E-08	9.484E-06	0.660049452	3.78035E-08	2.96594E-05	0.5804862	3.325E-08	2.608E-05	0.01955	1.12E-09	8.785E-07	0.02125	1.217E-09	9.549E-07
Nim Wan Road	S22b03	0600-0700	0.246520493	1.05894E-07	8.30806E-05	0.2216937	9.523E-08	7.471E-05	0.668354009	2.87094E-07	0.000225244	0.5927075	2.546E-07	0.0001998	0.0246733	1.06E-08	8.315E-06	0.0268067	1.151E-08	9.034E-06
Nim Wan Road	S22b03	0700-0800	0.315921349	9.49935E-07	0.000745287	0.2810319	8.45E-07	0.000663	0.767152504	2.30673E-06	0.001809782	0.6762121	2.033E-06	0.0015952	0.0287267	8.638E-08	6.777E-05	0.0312162	9.386E-08	7.364E-05
Nim Wan Road	S22b03	0800-0900	0.608884867	7.63722E-06	0.005991899	0.5412458	6.789E-06	0.0053263	1.299472468	1.62992E-05	0.012787815	1.1533582	1.447E-05	0.0113499	0.0432699	5.427E-07	0.0004258	0.0470728	5.904E-07	0.0004632
Nim Wan Road	S22b03	0900-1000	0.573227157	6.68108E-06	0.00524175	0.5063544	5.902E-06	0.0046302	1.221144408	1.42327E-05	0.011166488	1.0772122	1.256E-05	0.0098503	0.0418717	4.88E-07	0.0003829	0.0455155	5.305E-07	0.0004162
Nim Wan Road	S22b03	1000-1100	0.681801035	9.99662E-06	0.00784301	0.6022544	8.83E-06	0.006928	1.443405461	2.11633E-05	0.016604029	1.2736384	1.867E-05	0.0146511	0.045874	6.726E-07	0.0005277	0.0498367	7.307E-07	0.0005733
Nim Wan Road	S22b03	1100-1200	0.619376093	8.60245E-06	0.006749185	0.5466819	7.593E-06	0.0059571	1.318612332	1.83141E-05	0.014368586	1.1624623	1.615E-05	0.0126671	0.0435019	6.042E-07	0.000474	0.0473258	6.573E-07	0.0005157
Nim Wan Road	S22b03	1200-1300	0.512047117	6.53989E-06	0.005130976	0.4510819	5.761E-06	0.0045201	1.086777854	1.38804E-05	0.010890073	0.9562694	1.221E-05	0.0095823	0.0380791	4.863E-07	0.0003816	0.041389	5.286E-07	0.0004147
Nim Wan Road	S22b03	1300-1400	0.554436719	8.03393E-06	0.00630315	0.4868913	7.055E-06	0.0055353	1.175537992	1.70339E-05	0.013364181	1.0313108	1.494E-05	0.0117245	0.0395836	5.736E-07	0.00045	0.0430553	6.239E-07	0.0004895
Nim Wan Road	S22b03	1400-1500	0.707681055	1.18555E-05	0.009301406	0.6224384	1.043E-05	0.008181	1.494839268	2.50424E-05	0.01964742	1.3135692	2.201E-05	0.0172649	0.0447398	7.495E-07	0.000588	0.0486101	8.143E-07	0.0006389
Nim Wan Road	S22b03	1500-1600	0.604782058	9.36962E-06	0.007351083	0.5319458	8.241E-06	0.0064658	1.278603012	1.98088E-05	0.015541329	1.1236655	1.741E-05	0.0136581	0.0416821	6.458E-07	0.0005066	0.0452747	7.014E-07	0.0005503
Nim Wan Road	S22b03	1600-1700	0.551151474	7.67066E-06	0.006018142	0.4843629	6.741E-06	0.0052889	1.169148831	1.62717E-05	0.012766188	1.0263443	1.428E-05	0.0112069	0.0396685	5.521E-07	0.0004331	0.0431479	6.005E-07	0.0004711
Nim Wan Road	S22b03	1700-1800	0.504570208	6.08316E-06	0.004772642	0.4432174	5.343E-06	0.0041923	1.07157753	1.29191E-05	0.010135866	0.9401334	1.133E-05	0.0088926	0.0379124	4.571E-07	0.0003586	0.0412071	4.968E-07	0.0003898
Nim Wan Road	S22b03	1800-1900	0.29110787	1.37551E-06	0.001079178	0.2587967	1.223E-06	0.0009594	0.650465607	3.07351E-06	0.002411368	0.5759295	2.721E-06	0.0021351	0.0266461	1.259E-07	9.878E-05	0.0289418	1.368E-07	0.0001073
Nim Wan Road	S22b03	1900-2000	0.268516389	8.53531E-07	0.000669652	0.2385435	7.583E-07	0.0005949	0.588759487	1.87149E-06	0.001468304	0.5211668	1.657E-06	0.0012997	0.025455	8.091E-08	6.348E-05	0.0276477	8.788E-08	6.895E-05
Nim Wan Road	S22b03	2000-2100	0.134884351	1.62232E-07	0.000127282	0.1207201	1.452E-07	0.0001139	0.334229576	4.01994E-07	0.000315391	0.2962057	3.563E-07	0.0002795	0.0164452	1.978E-08	1.552E-05	0.0178405	2.146E-08	1.683E-05
Nim Wan Road	S22b03	2100-2200	0.202656145	8.12482E-08	6.37445E-05	0.1805843	7.24E-08	5.68E-05	0.462317515	1.85351E-07	0.00014542	0.4083472	1.637E-07	0.0001284	0.0205929	8.256E-09	6.477E-06	0.0223571	8.963E-09	7.032E-06
Nim Wan Road	S22b03	2200-2300	0.146370192	4.19159E-08	3.28858E-05	0.1301739	3.728E-08	2.925E-05	0.358470904	1.02655E-07	8.05395E-05	0.3139496	8.991E-08	7.054E-05	0.01657	4.745E-09	3.723E-06	0.01798	5.149E-09	4.04E-06
Nim Wan Road	S22b03	2300-0000	0.132558007	4.17565E-08	3.27607E-05	0.1188575	3.744E-08	2.937E-05	0.326119328	1.02729E-07	8.0598E-05	0.2880367	9.073E-08	7.119E-05	0.0155455	4.897E-09	3.842E-06	0.0168636	5.312E-09	4.168E-06
Nim Wan Road	S22b04	0000-0100	0.233621233	2.67607E-08	2.06068E-05	0.2097059	2.402E-08	1.85E-05	0.657303425	7.52925E-08	5.79783E-05	0.5757349	6.595E-08	5.078E-05	0.01955	2.239E-09	1.724E-06	0.02125	2.434E-09	1.874E-06
Nim Wan Road	S22b04	0100-0200	0.308330959	2.64889E-08	2.03975E-05	0.2766647	2.377E-08	1.83E-05	0.757587671	6.50849E-08	5.0118E-05	0.6698232	5.754E-08	4.431E-05	0.0260667	2.239E-09	1.724E-06	0.0283333	2.434E-09	1.874E-06
Nim Wan Road	S22b04	0200-0300	0.233305753	1.33623E-08	1.02895E-05	0.2092466	1.198E-08	9.228E-06	0.657472192	3.76559E-08	2.89966E-05	0.5744088	3.29E-08	2.533E-05	0.01955	1.12E-09	8.622E-07	0.02125	1.217E-09	9.372E-07
Nim Wan Road	S22b04	0300-0400	0	0	0	0	0	0	0	0	0	0	0	0	0	0	0	0	0	0
Nim Wan Road	S22b04	0400-0500	0	0	0	0	0	0	0	0	0	0	0	0	0	0	0	0	0	0
Nim Wan Road	S22b04	0500-0600	0.233853562	1.33937E-08	1.03137E-05	0.211066	1.209E-08	9.309E-06	0.660049452	3.78035E-08	2.91102E-05	0.5804862	3.325E-08	2.56E-05	0.01955	1.12E-09	8.622E-07	0.02125	1.217E-09	9.372E-07
Nim Wan Road	S22b04	0600-0700	0.246520493	1.05894E-07	8.15424E-05	0.2216937	9.523E-08	7.333E-05	0.668354009	2.87094E-07	0.000221074	0.5927075	2.546E-07	0.0001961	0.0246733	1.06E-08	8.161E-06	0.0268067	1.151E-08	8.867E-06
Nim Wan Road	S22b04	0700-0800	0.315921349	9.49935E-07	0.000731489	0.2810319	8.45E-07	0.0006507	0.767152504	2.30673E-06	0.001776275	0.6762121	2.033E-06	0.0015657	0.0287267	8.638E-08	6.651E-05	0.0312162	9.386E-08	7.228E-05
Nim Wan Road	S22b04	0800-0900	0.608884867	7.63722E-06	0.005880965	0.5412458	6.789E-06	0.0052277	1.299472468	1.62992E-05	0.012551062	1.1533582	1.447E-05	0.0111398	0.0432699	5.427E-07	0.0004179	0.0470728	5.904E-07	0.0004547
Nim Wan Road	S22b04	0900-1000	0.573227157	6.68108E-06	0.005144705	0.5063544	5.902E-06	0.0045445	1.221144408	1.42327E-05	0.010959752	1.0772122	1.256E-05	0.009668	0.0418717	4.88E-07	0.0003758	0.0455155	5.305E-07	0.0004085
Nim Wan Road	S22b04	1000-1100	0.681801035	9.99662E-06	0.007697805	0.6022544	8.83E-06	0.0067997	1.443405461	2.11633E-05	0.016296622	1.2736384	1.867E-05	0.0143799	0.045874	6.726E-07	0.0005179	0.0498367	7.307E-07	0.0005627
Nim Wan Road	S22b04	1100-1200	0.619376093	8.60245E-06	0.006624231	0.5466819	7.593E-06	0.0058468	1.318612332	1.83141E-05	0.014102567	1.1624623	1.615E-05	0.0124325	0.0435019	6.042E-07	0.0004653	0.0473258	6.573E-07	0.0005061
Nim Wan Road	S22b04	1200-1300	0.512047117	6.53989E-06	0.005035981	0.4510819	5.761E-06	0.0044364	1.086777854	1.38804E-05	0.010688455	0.9562694	1.221E-05	0.0094049	0.0380791	4.863E-07	0.0003745	0.041389	5.286E-07	0.0004071
Nim Wan Road	S22b04	1300-1400	0.554436719	8.03393E-06	0.006186454	0.4868913	7.055E-06	0.0054328	1.175537992	1.70339E-05	0.013116757	1.0313108	1.494E-05	0.0115075	0.0395836	5.736E-07	0.0004417	0.0430553	6.239E-07	0.0004804
Nim Wan Road	S22b04	1400-1500	0.707681055	1.18555E-05	0.0091292	0.6224384	1.043E-05	0.0080296	1.494839268	2.50424E-05	0.019283669	1.3135692	2.201E-05	0.0169453	0.0447398	7.495E-07	0.0005772	0.0486101	8.143E-07	0.0006271
Nim Wan Road	S22b04	1500-1600	0.604782058	9.36962E-06	0.007214985	0.5319458	8.241E-06	0.0063461	1.278603012	1.98088E-05	0.015253598	1.1236655	1.741E-05	0.0134052	0.0416821	6.458E-07	0.0004973	0.0452747	7.014E-07	0.0005401
Nim Wan Road	S22b04	1600-1700	0.551151474	7.67066E-06	0.005906722	0.4843629	6.741E-06	0.0051909	1.169148831	1.62717E-05	0.012529835	1.0263443	1.428E-05	0.0109994	0.0396685	5.521E-07	0.0004251	0.0431479	6.005E-07	0.0004624
Nim Wan Road	S22b04	1700-1800	0.504570208	6.08316E-06	0.004684282	0.4432174	5.343E-06	0.0041147	1.07157753	1.29191E-05	0.009948211	0.9401334	1.133E-05	0.0087279	0.0379124	4.571E-07	0.000352	0.0412071	4.968E-07	0.0003826
Nim Wan Road	S22b04	1800-1900	0.29110787	1.37551E-06	0.001059198	0.2587967	1.223E-06	0.0009416	0.650465607	3.07351E-06	0.002366724	0.5759295	2.721E-06	0.0020955	0.0266461	1.259E-07	9.695E-05	0.0289418	1.368E-07	0.0001053
Nim Wan Road	S22b04	1900-2000	0.268516389	8.53531E-07	0.000657254	0.2385435	7.583E-07	0.0005839	0.588759487	1.87149E-06	0.00144112	0.5211668	1.657E-06	0.0012757	0.025455	8.091E-08	6.231E-05	0.0276477	8.788E-08	6.767E-05
Nim Wan Road	S22b04	2000-2100	0.134884351	1.62232E-07	0.000124925	0.1207201	1.452E-07	0.0001118	0.334229576	4.01994E-07	0.000309552	0.2962057	3.563E-07	0.0002743	0.0164452	1.978E-08	1.523E-05	0.0178405	2.146E-08	1.652E-05
Nim Wan Road	S22b04	2100-2200	0.202656145	8.12482E-08	6.25644E-05	0.1805843	7.24E-08	5.575E-05	0.462317515	1.85351E-07	0.000142728	0.4083472	1.637E-07	0.0001261	0.0205929	8.256E-09	6.357E-06	0.0223571	8.963E-09	6.902E-06
Nim Wan Road	S22b04	2200-2300	0.146370192	4.19159E-08	3.22769E-05	0.1301739	3.728E-08	2.871E-05	0.358470904	1.02655E-07	7.90484E-05	0.3139496	8.991E-08	6.923E-05	0.01657	4.745E-09	3.654E-06	0.01798	5.149E-09	3.965E-06
Nim Wan Road	S22b04	2300-0000	0.132558007	4.17565E-08	3.21542E-05	0.1188575	3.744E-08	2.883E-05	0.326119328	1.02729E-07	7.91058E-05	0.2880367	9.073E-08	6.987E-05	0.0155455	4.897E-09	3.771E-06	0.0168636	5.312E-09	4.091E-06
Nim Wan Road	S22b05	0000-0100	0.233621233	2.67607E-08	5.4417E-05	0.2097059	2.402E-08	4.885E-05	0.657303425	7.52925E-08	0.000153105	0.5757349	6.595E-08	0.0001341	0.01955	2.239E-09	4.554E-06	0.02125	2.434E-09	4.95E-06
Nim Wan Road	S22b05	0100-0200	0.308330959	2.64889E-08	5.38643E-05	0.2766647	2.377E-08	4.833E-05	0.757587671	6.50849E-08	0.000132348	0.6698232	5.754E-08	0.000117	0.0260667	2.239E-09	4.554E-06	0.0283333	2.434E-09	4.95E-06
Nim Wan Road	S22b05	0200-0300	0.233305753	1.33623E-08	2.71718E-05	0.2092466	1.198E-08	2.437E-05	0.657472192	3.76559E-08	7.6572E-05	0.5744088	3.29E-08	6.69E-05	0.01955	1.12E-09	2.277E-06	0.02125	1.217E-09	2.475E-06
Nim Wan Road	S22b05	0300-0400	0	0	0	0	0	0	0	0	0	0	0	0	0	0	0	0	0	0
Nim Wan Road	S22b05	0400-0500	0	0	0	0	0	0	0	0	0	0	0	0	0	0	0	0	0	0
Nim Wan Road	S22b05	0500-0600	0.233853562	1.33937E-08	2.72356E-05	0.211066	1.209E-08	2.458E-05	0.660049452	3.78035E-08	7.68721E-05	0.5804862	3.325E-08	6.761E-05	0.01955	1.12E-09	2.277E-06	0.02125	1.217E-09	2.475E-06
Nim Wan Road	S22b05	0600-0700	0.246520493	1.05894E-07	0.000215331	0.2216937	9.523E-08	0.0001936	0.668354009	2.87094E-07	0.000583795	0.5927075	2.546E-07	0.0005177	0.0246733	1.06E-08	2.155E-05	0.0268067	1.151E-08	2.342E-05
Nim Wan Road	S22b05	0700-0800	0.315921349	9.49935E-07	0.00193166	0.2810319	8.45E-07	0.0017183	0.767152504	2.30673E-06	0.004690654	0.6762121	2.033E-06	0.0041346	0.0287267	8.638E-08	0.0001756	0.0312162	9.386E-08	0.0001909
Nim Wan Road	S22b05	0800-0900	0.608884867	7.63722E-06	0.015530007	0.5412458	6.789E-06	0.0138048	1.299472468	1.62992E-05	0.033143895	1.1533582	1.447E-05	0.0294172	0.0432699	5.427E-07	0.0011036	0.0470728	5.904E-07	0.0012006
Nim Wan Road	S22b05	0900-1000	0.573227157	6.68108E-06	0.013585747	0.5063544	5.902E-06	0.0120008	1.221144408	1.42327E-05	0.028941683	1.0772122	1.256E-05	0.0255304	0.0418717	4.88E-07	0.0009924	0.0455155	5.305E-07	0.0010787
Nim Wan Road	S22b05	1000-1100	0.681801035	9.99662E-06	0.020327781	0.6022544	8.83E-06	0.0179561	1.443405461	2.11633E-05	0.043034886	1.2736384	1.867E-05	0.0379733	0.045874	6.726E-07	0.0013677	0.0498367	7.307E-07	0.0014859
Nim Wan Road	S22b05	1100-1200	0.619376093	8.60245E-06	0.017492768	0.5466819	7.593E-06	0.0154397	1.318612332	1.83141E-05	0.037240991	1.1624623	1.615E-05	0.0328309	0.0435019	6.042E-07	0.0012286	0.0473258	6.573E-07	0.0013366
Nim Wan Road	S22b05	1200-1300	0.512047117	6.53989E-06	0.013298637	0.4510819	5.761E-06	0.0117153	1.086777854	1.38804E-05	0.028225263	0.9562694	1.221E-05	0.0248358	0.0380791	4.863E-07	0.000989	0.041389	5.286E-07	0.0010749
Nim Wan Road	S22b05	1300-1400	0.554436719	8.03393E-06	0.01633672	0.4868913	7.055E-06	0.0143465	1.175537992	1.70339E-05	0.034637739	1.0313108	1.494E-05	0.030388	0.0395836	5.736E-07	0.0011663	0.0430553	6.239E-07	0.0012686
Nim Wan Road	S22b05	1400-1500	0.707681055	1.18555E-05	0.024107701	0.6224384	1.043E-05	0.0212038	1.494839268	2.50424E-05	0.050922852	1.3135692	2.201E-05	0.0447477	0.0447398	7.495E-07	0.0015241	0.0486101	8.143E-07	0.0016559
Nim Wan Road	S22b05	1500-1600	0.604782058	9.36962E-06	0.019052787	0.5319458	8.241E-06	0.0167582	1.278603012	1.98088E-05	0.040280545	1.1236655	1.741E-05	0.0353995	0.0416821	6.458E-07	0.0013131	0.0452747	7.014E-07	0.0014263
Nim Wan Road	S22b05	1600-1700	0.551151474	7.67066E-06	0.015598024	0.4843629	6.741E-06	0.0137079	1.169148831	1.62717E-05	0.03308784	1.0263443	1.428E-05	0.0290464	0.0396685	5.521E-07	0.0011227	0.0431479	6.005E-07	0.0012211
Nim Wan Road	S22b05	1700-1800	0.504570208	6.08316E-06	0.012369896	0.4432174	5.343E-06	0.0108658	1.07157753	1.29191E-05	0.026270482	0.9401334	1.133E-05	0.023048	0.0379124	4.571E-07	0.0009294	0.0412071	4.968E-07	0.0010102
Nim Wan Road	S22b05	1800-1900	0.29110787	1.37551E-06	0.00279705	0.2587967	1.223E-06	0.0024866	0.650465607	3.07351E-06	0.006249865	0.5759295	2.721E-06	0.0055337	0.0266461	1.259E-07	0.000256	0.0289418	1.368E-07	0.0002781

Appendix 3G_3 Year 2037
e) Emission Summary

Road Name	Road ID	Hour	NO2 Emission						NO Emission						PM25 Emission			PM10 Emission		
			MonthlyHourMin			MonthlyHourAverage			MonthlyHourMin			MonthlyHourAverage			AnnualHourMin			AnnualHourMin		
			g/km/veh	g/s/m2	tonne/year	g/km/veh	g/s/m2	tonne/year	g/km/veh	g/s/m2	tonne/year	g/km/veh	g/s/m2	tonne/year	g/km/veh	g/s/m2	tonne/year	g/km/veh	g/s/m2	tonne/year
Nim Wan Road	S22b05	1900-2000	0.268516389	8.53531E-07	0.001735626	0.2385435	7.583E-07	0.0015419	0.588759487	1.87149E-06	0.003805601	0.5211668	1.657E-06	0.0033687	0.025455	8.091E-08	0.0001645	0.0276477	8.788E-08	0.0001787
Nim Wan Road	S22b05	2000-2100	0.134884351	1.62232E-07	0.000329893	0.1207201	1.452E-07	0.0002953	0.334229576	4.01994E-07	0.000817441	0.2962057	3.563E-07	0.0007244	0.0164452	1.978E-08	4.022E-05	0.0178405	2.146E-08	4.363E-05
Nim Wan Road	S22b05	2100-2200	0.202656145	8.12482E-08	0.000165215	0.1805843	7.24E-08	0.0001472	0.462317515	1.85351E-07	0.000376904	0.4083472	1.637E-07	0.0003329	0.0205929	8.256E-09	1.679E-05	0.0223571	8.963E-09	1.823E-05
Nim Wan Road	S22b05	2200-2300	0.146370192	4.19159E-08	8.52344E-05	0.1301739	3.728E-08	7.58E-05	0.358470904	1.02655E-07	0.000208745	0.3139496	8.991E-08	0.0001828	0.01657	4.745E-09	9.649E-06	0.01798	5.149E-09	1.047E-05
Nim Wan Road	S22b05	2300-0000	0.132558007	4.17565E-08	8.49104E-05	0.1188575	3.744E-08	7.613E-05	0.326119328	1.02729E-07	0.000208897	0.2880367	9.073E-08	0.0001845	0.0155455	4.897E-09	9.958E-06	0.0168636	5.312E-09	1.08E-05
Nim Wan Road	S22b06	0000-0100	0.233621233	2.67607E-08	1.93068E-05	0.2097059	2.402E-08	1.733E-05	0.657303425	7.52925E-08	5.43207E-05	0.5757349	6.595E-08	4.758E-05	0.01955	2.239E-09	1.616E-06	0.02125	2.434E-09	1.756E-06
Nim Wan Road	S22b06	0100-0200	0.308330959	2.64889E-08	1.91107E-05	0.2766647	2.377E-08	1.715E-05	0.757587671	6.50849E-08	4.69562E-05	0.6698232	5.754E-08	4.152E-05	0.0260667	2.239E-09	1.616E-06	0.0283333	2.434E-09	1.756E-06
Nim Wan Road	S22b06	0200-0300	0.233305753	1.33623E-08	9.64039E-06	0.2092466	1.198E-08	8.646E-06	0.657472192	3.76559E-08	2.71673E-05	0.5744088	3.29E-08	2.374E-05	0.01955	1.12E-09	8.078E-07	0.02125	1.217E-09	8.781E-07
Nim Wan Road	S22b06	0300-0400	0	0	0	0	0	0	0	0	0	0	0	0	0	0	0	0	0	0
Nim Wan Road	S22b06	0400-0500	0	0	0	0	0	0	0	0	0	0	0	0	0	0	0	0	0	0
Nim Wan Road	S22b06	0500-0600	0.233853562	1.33937E-08	9.66302E-06	0.211066	1.209E-08	8.721E-06	0.660049452	3.78035E-08	2.72738E-05	0.5804862	3.325E-08	2.399E-05	0.01955	1.12E-09	8.078E-07	0.02125	1.217E-09	8.781E-07
Nim Wan Road	S22b06	0600-0700	0.246520493	1.05894E-07	7.63982E-05	0.2216937	9.523E-08	6.87E-05	0.668354009	2.87094E-07	0.000207127	0.5927075	2.546E-07	0.0001837	0.0246733	1.06E-08	7.646E-06	0.0268067	1.151E-08	8.308E-06
Nim Wan Road	S22b06	0700-0800	0.315921349	9.49935E-07	0.000685342	0.2810319	8.45E-07	0.0006097	0.767152504	2.30673E-06	0.001664218	0.6762121	2.033E-06	0.0014669	0.0287267	8.638E-08	6.232E-05	0.0312162	9.386E-08	6.772E-05
Nim Wan Road	S22b06	0800-0900	0.608884867	7.63722E-06	0.00550996	0.5412458	6.789E-06	0.0048979	1.299472468	1.62992E-05	0.011759269	1.1533582	1.447E-05	0.010437	0.0432699	5.427E-07	0.0003916	0.0470728	5.904E-07	0.000426
Nim Wan Road	S22b06	0900-1000	0.573227157	6.68108E-06	0.004820147	0.5063544	5.902E-06	0.0042578	1.221144408	1.42327E-05	0.010268347	1.0772122	1.256E-05	0.0090581	0.0418717	4.88E-07	0.0003521	0.0455155	5.305E-07	0.0003827
Nim Wan Road	S22b06	1000-1100	0.681801035	9.99662E-06	0.007212183	0.6022544	8.83E-06	0.0063707	1.443405461	2.11633E-05	0.015268537	1.2736384	1.867E-05	0.0134727	0.045874	6.726E-07	0.0004853	0.0498367	7.307E-07	0.0005272
Nim Wan Road	S22b06	1100-1200	0.619376093	8.60245E-06	0.006206336	0.5466819	7.593E-06	0.0054779	1.318612332	1.83141E-05	0.013212895	1.1624623	1.615E-05	0.0116482	0.0435019	6.042E-07	0.0004359	0.0473258	6.573E-07	0.0004742
Nim Wan Road	S22b06	1200-1300	0.512047117	6.53989E-06	0.004718282	0.4510819	5.761E-06	0.0041565	1.086777854	1.38804E-05	0.010014165	0.9562694	1.221E-05	0.0088116	0.0380791	4.863E-07	0.0003509	0.041389	5.286E-07	0.0003814
Nim Wan Road	S22b06	1300-1400	0.554436719	8.03393E-06	0.005796177	0.4868913	7.055E-06	0.00509	1.175537992	1.70339E-05	0.012289276	1.0313108	1.494E-05	0.0107815	0.0395836	5.736E-07	0.0004138	0.0430553	6.239E-07	0.0004501
Nim Wan Road	S22b06	1400-1500	0.707681055	1.18555E-05	0.008553277	0.6224384	1.043E-05	0.007523	1.494839268	2.50424E-05	0.018067143	1.3135692	2.201E-05	0.0158763	0.0447398	7.495E-07	0.0005407	0.0486101	8.143E-07	0.0005875
Nim Wan Road	S22b06	1500-1600	0.604782058	9.36962E-06	0.006759822	0.5319458	8.241E-06	0.0059457	1.278603012	1.98088E-05	0.014291312	1.1236655	1.741E-05	0.0125595	0.0416821	6.458E-07	0.0004659	0.0452747	7.014E-07	0.000506
Nim Wan Road	S22b06	1600-1700	0.551151474	7.67066E-06	0.005534092	0.4843629	6.741E-06	0.0048635	1.169148831	1.62717E-05	0.011739381	1.0263443	1.428E-05	0.0103055	0.0396685	5.521E-07	0.0003983	0.0431479	6.005E-07	0.0004332
Nim Wan Road	S22b06	1700-1800	0.504570208	6.08316E-06	0.00438877	0.4432174	5.343E-06	0.0038551	1.07157753	1.29191E-05	0.00932062	0.9401334	1.133E-05	0.0081773	0.0379124	4.571E-07	0.0003298	0.0412071	4.968E-07	0.0003584
Nim Wan Road	S22b06	1800-1900	0.29110787	1.37551E-06	0.000992378	0.2587967	1.223E-06	0.0008822	0.650465607	3.07351E-06	0.002217417	0.5759295	2.721E-06	0.0019633	0.0266461	1.259E-07	9.084E-05	0.0289418	1.368E-07	9.866E-05
Nim Wan Road	S22b06	1900-2000	0.268516389	8.53531E-07	0.00061579	0.2385435	7.583E-07	0.0005471	0.588759487	1.87149E-06	0.001350206	0.5211668	1.657E-06	0.0011952	0.025455	8.091E-08	5.838E-05	0.0276477	8.788E-08	6.34E-05
Nim Wan Road	S22b06	2000-2100	0.134884351	1.62232E-07	0.000117044	0.1207201	1.452E-07	0.0001048	0.334229576	4.01994E-07	0.000290024	0.2962057	3.563E-07	0.000257	0.0164452	1.978E-08	1.427E-05	0.0178405	2.146E-08	1.548E-05
Nim Wan Road	S22b06	2100-2200	0.202656145	8.12482E-08	5.86175E-05	0.1805843	7.24E-08	5.223E-05	0.462317515	1.85351E-07	0.000133723	0.4083472	1.637E-07	0.0001181	0.0205929	8.256E-09	5.956E-06	0.0223571	8.963E-09	6.467E-06
Nim Wan Road	S22b06	2200-2300	0.146370192	4.19159E-08	3.02407E-05	0.1301739	3.728E-08	2.689E-05	0.358470904	1.02655E-07	7.40616E-05	0.3139496	8.991E-08	6.486E-05	0.01657	4.745E-09	3.423E-06	0.01798	5.149E-09	3.715E-06
Nim Wan Road	S22b06	2300-0000	0.132558007	4.17565E-08	3.01257E-05	0.1188575	3.744E-08	2.701E-05	0.326119328	1.02729E-07	7.41154E-05	0.2880367	9.073E-08	6.546E-05	0.0155455	4.897E-09	3.533E-06	0.0168636	5.312E-09	3.833E-06
Nim Wan Road	S22b07	0000-0100	0.233621233	2.67607E-08	2.3641E-05	0.2097059	2.402E-08	2.122E-05	0.657303425	7.52925E-08	6.65151E-05	0.5757349	6.595E-08	5.826E-05	0.01955	2.239E-09	1.978E-06	0.02125	2.434E-09	2.15E-06
Nim Wan Road	S22b07	0100-0200	0.308330959	2.64889E-08	2.34009E-05	0.2766647	2.377E-08	2.1E-05	0.757587671	6.50849E-08	5.74974E-05	0.6698232	5.754E-08	5.084E-05	0.0260667	2.239E-09	1.978E-06	0.0283333	2.434E-09	2.15E-06
Nim Wan Road	S22b07	0200-0300	0.233305753	1.33623E-08	1.18046E-05	0.2092466	1.198E-08	1.059E-05	0.657472192	3.76559E-08	3.32661E-05	0.5744088	3.29E-08	2.906E-05	0.01955	1.12E-09	9.892E-07	0.02125	1.217E-09	1.075E-06
Nim Wan Road	S22b07	0300-0400	0	0	0	0	0	0	0	0	0	0	0	0	0	0	0	0	0	0
Nim Wan Road	S22b07	0400-0500	0	0	0	0	0	0	0	0	0	0	0	0	0	0	0	0	0	0
Nim Wan Road	S22b07	0500-0600	0.233853562	1.33937E-08	1.18323E-05	0.211066	1.209E-08	1.068E-05	0.660049452	3.78035E-08	3.33965E-05	0.5804862	3.325E-08	2.937E-05	0.01955	1.12E-09	9.892E-07	0.02125	1.217E-09	1.075E-06
Nim Wan Road	S22b07	0600-0700	0.246520493	1.05894E-07	9.35489E-05	0.2216937	9.523E-08	8.413E-05	0.668354009	2.87094E-07	0.000253625	0.5927075	2.546E-07	0.0002249	0.0246733	1.06E-08	9.363E-06	0.0268067	1.151E-08	1.017E-05
Nim Wan Road	S22b07	0700-0800	0.315921349	9.49935E-07	0.000839195	0.2810319	8.45E-07	0.0007465	0.767152504	2.30673E-06	0.002037818	0.6762121	2.033E-06	0.0017962	0.0287267	8.638E-08	7.631E-05	0.0312162	9.386E-08	8.292E-05
Nim Wan Road	S22b07	0800-0900	0.608884867	7.63722E-06	0.00674689	0.5412458	6.789E-06	0.0059974	1.299472468	1.62992E-05	0.014399107	1.1533582	1.447E-05	0.0127801	0.0432699	5.427E-07	0.0004795	0.0470728	5.904E-07	0.0005216
Nim Wan Road	S22b07	0900-1000	0.573227157	6.68108E-06	0.005902222	0.5063544	5.902E-06	0.0052137	1.221144408	1.42327E-05	0.012573489	1.0772122	1.256E-05	0.0110915	0.0418717	4.88E-07	0.0004311	0.0455155	5.305E-07	0.0004686
Nim Wan Road	S22b07	1000-1100	0.681801035	9.99662E-06	0.008831246	0.6022544	8.83E-06	0.0078009	1.443405461	2.11633E-05	0.018696171	1.2736384	1.867E-05	0.0164972	0.045874	6.726E-07	0.0005942	0.0498367	7.307E-07	0.0006455
Nim Wan Road	S22b07	1100-1200	0.619376093	8.60245E-06	0.007599597	0.5466819	7.593E-06	0.0067077	1.318612332	1.83141E-05	0.016179058	1.1624623	1.615E-05	0.0142631	0.0435019	6.042E-07	0.0005338	0.0473258	6.573E-07	0.0005807
Nim Wan Road	S22b07	1200-1300	0.512047117	6.53989E-06	0.005777489	0.4510819	5.761E-06	0.0050896	1.086777854	1.38804E-05	0.012262245	0.9562694	1.221E-05	0.0107897	0.0380791	4.863E-07	0.0004297	0.041389	5.286E-07	0.000467
Nim Wan Road	S22b07	1300-1400	0.554436719	8.03393E-06	0.007097361	0.4868913	7.055E-06	0.0062327	1.175537992	1.70339E-05	0.015048096	1.0313108	1.494E-05	0.0132018	0.0395836	5.736E-07	0.0005067	0.0430553	6.239E-07	0.0005512
Nim Wan Road	S22b07	1400-1500	0.707681055	1.18555E-05	0.010473403	0.6224384	1.043E-05	0.0092118	1.494839268	2.50424E-05	0.022123036	1.3135692	2.201E-05	0.0194403	0.0447398	7.495E-07	0.0006621	0.0486101	8.143E-07	0.0007194
Nim Wan Road	S22b07	1500-1600	0.604782058	9.36962E-06	0.008277335	0.5319458	8.241E-06	0.0072805	1.278603012	1.98088E-05	0.017499569	1.1236655	1.741E-05	0.015379	0.0416821	6.458E-07	0.0005705	0.0452747	7.014E-07	0.0006197
Nim Wan Road	S22b07	1600-1700	0.551151474	7.67066E-06	0.00677644	0.4843629	6.741E-06	0.0059553	1.169148831	1.62717E-05	0.014374754	1.0263443	1.428E-05	0.012619	0.0396685	5.521E-07	0.0004877	0.0431479	6.005E-07	0.0005305
Nim Wan Road	S22b07	1700-1800	0.504570208	6.08316E-06	0.005374005	0.4432174	5.343E-06	0.0047206	1.07157753	1.29191E-05	0.011413006	0.9401334	1.133E-05	0.010013	0.0379124	4.571E-07	0.0004038	0.0412071	4.968E-07	0.0004389
Nim Wan Road	S22b07	1800-1900	0.29110787	1.37551E-06	0.001215157	0.2587967	1.223E-06	0.0010803	0.650465607	3.07351E-06	0.002715205	0.5759295	2.721E-06	0.0024041	0.0266461	1.259E-07	0.0001112	0.0289418	1.368E-07	0.0001208
Nim Wan Road	S22b07	1900-2000	0.268516389	8.53531E-07	0.000754029	0.2385435	7.583E-07	0.0006699	0.588759487	1.87149E-06	0.001653314	0.5211668	1.657E-06	0.0014635	0.025455	8.091E-08	7.148E-05	0.0276477	8.788E-08	7.764E-05
Nim Wan Road	S22b07	2000-2100	0.134884351	1.62232E-07	0.000143319	0.1207201	1.452E-07	0.0001283	0.334229576	4.01994E-07	0.000355131	0.2962057	3.563E-07	0.0003147	0.0164452	1.978E-08	1.747E-05	0.0178405	2.146E-08	1.896E-05
Nim Wan Road	S22b07	2100-2200	0.202656145	8.12482E-08	7.17765E-05	0.1805843	7.24E-08	6.396E-05	0.462317515	1.85351E-07	0.000163743	0.4083472	1.637E-07	0.0001446	0.0205929	8.256E-09	7.294E-06	0.0223571	8.963E-09	7.918E-06
Nim Wan Road	S22b07	2200-2300	0.146370192	4.19159E-08	3.70294E-05	0.1301739	3.728E-08	3.293E-05	0.358470904	1.02655E-07	9.06877E-05	0.3139496	8.991E-08	7.942E-05	0.01657	4.745E-09	4.192E-06	0.01798	5.149E-09	4.549E-06
Nim Wan Road	S22b07	2300-0000	0.132558007	4.17565E-08	3.68887E-05	0.1188575	3.744E-08	3.308E-05	0.326119328	1.02729E-07	9.07535E-05	0.2880367	9.073E-08	8.016E-05	0.0155455	4.897E-09	4.326E-06	0.0168636	5.312E-09	4.693E-06
Nim Wan Road	S22b08	0000-0100	0.23727	2.71787E-08	0.000207271	0.21348	2.445E-08	0.0001865	0.66918863	7.66539E-08	0.00058458	0.5879977	6.735E-08	0.0005137	0.01955	2.239E-09	1.708E-05	0.02125	2.434E-09	1.856E-05
Nim Wan Road	S22b08	0100-0200	0.313501187	2.69331E-08	0.000205398	0.2815267	2.419E-08	0.0001844	0.771459452	6.62766E-08	0.00050544	0.6828974	5.867E-08	0.0004474	0.0260667	2.239E-09	1.708E-05	0.0283333	2.434E-09	1.856E-05
Nim Wan Road	S22b08	0200-0300	0.237185479	1.35845E-08	0.000103599	0.2129144	1.219E-08	9.3E-05	0.670115753	3.83801E-08	0.000292695	0.5863564	3.358E-08	0.0002561	0.01955	1.12E-09	8.539E-06	0.02125	1.217E-09	9.282E-06
Nim Wan Road	S22b08	0300-0400	0	0	0	0	0	0	0	0	0	0	0	0	0	0	0	0	0	0
Nim Wan Road	S22b08	0400-0500	0	0	0	0	0	0	0	0	0	0	0	0	0	0	0	0	0	0
Nim Wan Road	S22b08	0500-0600	0.237433562	1.35987E-08	0.000103707	0.2143115	1.227E-08	9.361E-05	0.67177863	3.84753E-08	0.000293421	0.5911419	3.386E-08	0.0002582	0.01955	1.12E-09	8.539E-06	0.02125	1.217E-09	9.282E-06
Nim Wan Road	S22b08	0600-0700	0.249423507	1.07141E-07	0.000817079	0.2242374	9.632E-08	0.0007346	0.676921626	2.90774E-07	0.002217508	0.6002001	2.578E-07	0.0019662	0.0246733	1.06E-08	8.083E-05	0.0268067	1.151E-08	8.782E-05
Nim Wan Road	S22b08	0700-0800	0.318323781	9.57159E-07	0.007299514	0.2838259	8.534E-07	0.0065084	0.773332543	2.32531E-06	0.017733366	0.6832943	2.055E-06	0.0156687	0.0287267	8.638E-08	0.0006587	0.0312162	9.386E-08	0.0007158
Nim Wan Road	S22b08	0800-0900	0.61465946	7.70965E-06	0.058795525	0.5456511	6.844E-06	0.0521945	1.311943653	1.64557E-05	0.125494555	1.1629566	1.459E-05	0.1112431	0.0432699	5.427E-07	0.004139	0.0470728	5.904E-07	0.0045028
Nim Wan Road	S22b08	0900-1000	0.578173598	6.73874E-06	0.05139114	0.5109682	5.955E-06	0.0454176	1.231808161	1.4357E-05	0.109489652	1.0871638	1.267E-05	0.0966329	0.0418717	4.88E-07	0.0037218	0.0455155	5.305E-07	0.0040457
Nim Wan Road	S22b08	1000-1100	0.687543642	1.00808E-05	0.076878663	0.6080986	8.916E-06	0.0679954	1.455672352	2.13432E-05	0.162768059	1.2860899	1.886E-05	0.143806	0.045874	6.726E-07	0.0051295	0.0498367	7.307E-07	0.0055726
Nim Wan Road	S22b08	1100-1200	0.624690733	8.67626E-06	0.066167145	0.553038	7.681E-06	0.0585777	1.329991993	1.84721E-05	0.140872543	1.1760686	1.633E-05	0.124569	0.0435019	6.042E-07	0.0046077	0.0473258	6.573E-07	0.0050127
Nim Wan Road	S22b08	1200-1300	0.516381694	6.59525E-06	0.050296908	0.456197	5.827E-06	0.0444348	1.096048146	1.39988E-05	0.106757915	0.967217	1.235E-05	0.0942094	0.0380791	4.863E-07	0.003709	0.041389	5.286E-07	0.0040314
Nim Wan Road	S22b08	1300-1400	0.557739947	8.0818E-06	0.061633646	0.4906185	7.109E-06	0.0542163	1.182582259	1.71359E-05	0.13068251	1.0392919	1.506E-05	0.1148481	0.0395836	5.736E-07	0.0043742	0.0430553	6.239E-07	0.0047579
Nim Wan Road	S22b08	1400-1500	0.711801297	1.19245E-05	0.090939012	0.6295155	1.055E-05	0.0804263	1.503600466	2.51892E-05	0.192098471	1.3285948	2.226E-05	0.1697399	0.0447398	7.495E-07	0.0057159	0.0486101	8.143E-07	0.0062104
Nim Wan Road	S22b08	1500-1600	0.609505401	9.4428E-06	0.072012919	0.5371435	8.322E-06	0.0634634	1.288674769	1.99649E-05	0.152256619	1.1347222	1.758E-05	0.1340672	0.0416821	6.458E-07	0.0049247	0.0452747	7.014E-07	0.0053492
Nim Wan Road	S22b08	1600-1700	0.555375081	7.72945E-06	0.058946531	0.4895643	6.814E-06	0.0519615	1.178135413	1.63967E-05	0.125045213	1.0374898	1.444E-05	0.1101173	0.0396685	5.521E-07	0.0042103	0.0431479	6.005E-07	0.0045796
Nim Wan Road	S22b08	1700-1800	0.510046879	6.14919E-06	0.046895134	0.449367	5.418E-06	0.0413161	1.083332793	1.30608E-05	0.099604641	0.9532891	1.149E-05	0.0876481	0.0379124	4.571E-07	0.0034858	0.0412071	4.968E-07	0.0037887
Nim Wan Road	S22b08	1800-1900	0.295350808	1.39556E-06	0.010642844	0.2628975	1.242E-06	0.0094734	0.660214109	3.11957E-06	0.023790542	0.5853646	2.766E-06	0.0210934	0.0266461	1.259E-07	0.0009602	0.0289418	1.368E-07	0.0010429
Nim Wan Road	S22b08	1900-2000	0.272333864	8.65666E-07	0.006601767	0.2427799	7.717E-07	0.0058853	0.59734117	1.89876E-06	0.014480415	0.5306928	1.687E-06	0.0128648	0.025455	8.091E-08	0.0006171	0.0276477	8.788E-08	0.0006702
Nim Wan Road	S22b08	2000-2100	0.136936217	1.647E-07	0.001256039	0.1226888	1.476E-07	0.0011254	0.339677586	4.08547E-07	0.003115672	0.301433	3.625E-07	0.0027649	0.0164452	1.978E-08	0.0001508	0.0178405	2.146E-08	0.0001636
Nim Wan Road	S22b08	2100-2200	0.206096204	8.26273E-08	0.000630135	0.1837707	7.368E-08	0.0005619	0.470637065	1.88686E-07	0.001438963	0.4160572	1.668E-07	0.0012721	0.0205929	8.256E-09	6.296E-05	0.0223571	8.963E-09	6.836E-05
Nim Wan Road	S22b08	2200-2300	0.148699616	4.25829E-08	0.000324747	0.1323925	3.791E-08	0.0002891	0.364744411	1.04451E-07	0.000796571	0.3199358	9.162E-08	0.0006987	0.01657	4.745E-09	3.619E-05	0.01798	5.149E-09	3.927E-05
Nim Wan Road	S22b08	2300-0000	0.134542416	4.23816E-08	0.000323212	0.1207565	3.804E-08	0.0002901	0.331552254	1.04441E-07	0.00079649	0.2932204	9.237E-08	0.0007044	0.0155455	4.897E-09	3.734E-05	0.0168636	5.312E-09	4.051E-05
Access Road to Tsang Tsui Columbarium	S2301	0000-0100	0.181701638	2.60168E-08	1.98216E-05	0.1716312	2.457E-08	1.872E-05	0.554284859	7.9365E-08	6.04662E-05	0.5050595	7.232E-08	5.51E-05	0.0114633	1.641E-09	1.251E-06	0.0124216	1.779E-09	1.355E-06
Access Road to Tsang Tsui Columbarium	S2301	0100-0200	0.298274417	2.56249E-08	1.9523E-05	0.2820041	2.423E-08	1.846E-05	0.769237458	6.60857E-08	5.0349E-05	0.7110582	6.109E-08	4.654E-05	0.0160694	1.381E-09	1.052E-06	0.0174347	1.498E-09	1.141E-06
Access Road to Tsang Tsui Columbarium	S2301	0200-0300	0	0	0	0	0	0	0	0	0	0	0	0	0	0	0	0	0	0
Access Road to Tsang Tsui Columbarium	S2301	0300-0400	0	0	0	0	0	0	0	0	0	0	0	0	0	0	0	0	0	0
Access Road to Tsang Tsui Columbarium	S2301	0400-0500	0	0	0	0	0	0	0	0	0	0	0	0	0	0	0	0	0	0
Access Road to Tsang Tsui Columbarium	S2301	0500-0600	0.00713579	4.08694E-10	3.11373E-07	0.0059827	3.427E-10	2.611E-07	0.236549816	1.35481E-08	1.0322E-05	0.1980381	1.134E-08	8.641E-06	0.0045541	2.608E-10	1.987E-07	0.004902	2.808E-10	2.139E-07
Access Road to Tsang Tsui Columbarium	S2301	0600-0700	0.245831037	7.74382E-08	5.89982E-05	0.2325021	7.324E-08	5.58E-05	0.674323344	2.12416E-07	0.000161834	0.6198435	1.953E-07	0.0001488	0.0137939	4.345E-09	3.31E-06	0.014956	4.711E-09	3.589E-06
Access Road to Tsang Tsui Columbarium	S2301	0700-0800	0.26951865	3.62754E-07	0.000276373	0.2534321	3.411E-07	0.0002599	0.723442099	9.73705E-07	0.000741841	0.6613918	8.902E-07	0.0006782	0.0145773	1.962E-08	1.495E-05	0.0158099	2.128E-08	1.621E-05
Access Road to Tsang Tsui Columbarium	S2301	0800-0900	0.271596694	3.88884E-07	0.000296281	0.2552453	3.655E-07	0.0002784	0.726247097	1.03987E-06	0.000792253	0.6645199	9.515E-07	0.0007249	0.0146668	2.1E-08	1.6E-05	0.0159074	2.278E-08	1.735E-05
Access Road to Tsang Tsui Columbarium	S2301	0900-1000	0.266152354	3.12493E-07	0.00023808	0.2492706	2.927E-07	0.000223	0.718226524	8.43279E-07	0.000642473	0.654227	7.681E-07	0.0005852	0.0144077	1.692E-08	1.289E-05	0.0156258	1.835E-08	1.398E-05
Access Road to Tsang Tsui Columbarium	S2301	1000-1100	0.282769598	3.64394E-07	0.000277622	0.2648772	3.413E-07	0.0002601	0.747914057	9.63807E-07	0.0007343	0.683349	8.806E-07	0.0006709	0.0150227	1.936E-08	1.475E-05	0.0162947	2.1E-08	1.6E-05
Access Road to Tsang Tsui Columbarium	S2301	1100-1200	0.272783393	3.90583E-07	0.000297576	0.2554381	3.657E-07	0.0002787	0.728637705	1.0433E-06	0.000794861	0.6655043	9.529E-07	0.000726	0.0146668	2.1E-08	1.6E-05	0.0159074	2.278E-08	1.735E-05
Access Road to Tsang Tsui Columbarium	S2301	1200-1300	0.601283531	1.5497E-07	0.000118068	0.5631174	1.451E-07	0.0001106	1.394708584	3.59461E-07	0.000273864	1.2914659	3.329E-07	0.0002536	0.0260667	6.718E-09	5.118E-06	0.0283333	7.302E-09	5.564E-06
Access Road to Tsang Tsui Columbarium	S2301	1300-1400	0.543164706	1.55545E-07	0.000118506	0.5077306	1.454E-07	0.0001108	1.30064556	3.72464E-07	0.000283771	1.1988161	3.433E-07	0.0002616	0.02346	6.718E-09	5.118E-06	0.0255	7.302E-09	5.564E-06
Access Road to Tsang Tsui Columbarium	S2301	1400-1500	0.555039113	2.0663E-07	0.000157426	0.5193776	1.934E-07	0.0001473	1.317607953	4.90518E-07	0.000373714	1.2171037	4.531E-07	0.0003452	0.0240615	8.958E-09	6.825E-06	0.0261538	9.737E-09	7.418E-06
Access Road to Tsang Tsui Columbarium	S2301	1500-1600	0.573496994	1.80655E-07	0.000137636	0.5367172	1.691E-07	0.0001288	1.347267881	4.24397E-07	0.000323337	1.2459487	3.925E-07	0.000299	0.0248818	7.838E-09	5.972E-06	0.0270455	8.519E-09	6.491E-06
Access Road to Tsang Tsui Columbarium	S2301	1600-1700	0.541079857	1.54948E-07	0.000118051	0.5060804	1.449E-07	0.0001104	1.294314981	3.70651E-07	0.00028239	1.1935328	3.418E-07	0.0002604	0.02346	6.718E-09	5.118E-06	0.0255	7.302E-09	5.564E-06
Access Road to Tsang Tsui Columbarium	S2301	1700-1800	0.598823323	1.54336E-07	0.000117585	0.5601435	1.444E-07	0.00011	1.387418489	3.57582E-07	0.000272433	1.2827141	3.306E-07	0.0002519	0.0260667	6.718E-09	5.118E-06	0.0283333	7.302E-09	5.564E-06
Access Road to Tsang Tsui Columbarium	S2301	1800-1900	0.558022033	1.2784E-07	9.73981E-05	0.5253287	1.204E-07	9.169E-05	1.316614528	3.0163E-07	0.000229804	1.2232411	2.802E-07	0.0002135	0.0244375	5.599E-09	4.265E-06	0.0265625	6.085E-09	4.636E-06
Access Road to Tsang Tsui Columbarium	S2301	1900-2000	0.593973935	5.10287E-08	3.88775E-05	0.5590249	4.803E-08	3.659E-05	1.375680182	1.18186E-07	9.00426E-05	1.2794611	1.099E-07	8.374E-05	0.0260667	2.239E-09	1.706E-06	0.0283333	2.434E-09	1.855E-06
Access Road to Tsang Tsui Columbarium	S2301	2000-2100	0.447228802	2.56145E-08	1.9515E-05	0.4223863	2.419E-08	1.843E-05	1.135185051	6.50163E-08	4.95343E-05	1.0504994	6.017E-08	4.584E-05	0.01955	1.12E-09	8.531E-07	0.02125	1.217E-09	9.273E-07
Access Road to Tsang Tsui Columbarium	S2301	2100-2200	0.881614758	2.52467E-08	1.92348E-05	0.8320411	2.383E-08	1.815E-05	1.842033864	5.27501E-08	4.0189E-05	1.7383489	4.978E-08	3.793E-05	0.0391	1.12E-09	8.531E-07	0.0425	1.217E-09	9.273E-07
Access Road to Tsang Tsui Columbarium	S2301	2200-2300	0.882392566	2.5269E-08	1.92518E-05	0.832238	2.383E-08	1.816E-05	1.843645097	5.27963E-08	4.02241E-05	1.7387851	4.979E-08	3.794E-05	0.0391	1.12E-09	8.531E-07	0.0425	1.217E-09	9.273E-07
Access Road to Tsang Tsui Columbarium	S2301	2300-0000	0.880290922	2.52088E-08	1.92059E-05	0.8337312	2.388E-08	1.819E-05	1.839248933	5.26704E-08	4.01282E-05	1.7419366	4.988E-08	3.801E-05	0.0391	1.12E-09	8.531E-07	0.0425	1.217E-09	9.273E-07
Access Road to Tsang Tsui Columbarium	S2302	0000-0100	0.181701638	2.60168E-08	1.0694E-05	0.1716312	2.457E-08	1.01E-05	0.554284859	7.9365E-08	3.26221E-05	0.5050595	7.232E-08	2.973E-05	0.0114633	1.641E-09	6.747E-07	0.0124216	1.779E-09	7.311E-07
Access Road to Tsang Tsui Columbarium	S2302	0100-0200	0.298274417	2.56249E-08	1.05329E-05	0.2820041	2.423E-08	9.958E-06	0.769237458	6.60857E-08	2.71638E-05	0.7110582	6.109E-08	2.511E-05	0.0160694	1.381E-09	5.675E-07	0.0174347	1.498E-09	6.157E-07
Access Road to Tsang Tsui Columbarium	S2302	0200-0300	0	0	0	0	0	0	0	0	0	0	0	0	0	0	0	0	0	0
Access Road to Tsang Tsui Columbarium	S2302	0300-0400	0	0	0	0	0	0	0	0	0	0	0	0	0	0	0	0	0	0
Access Road to Tsang Tsui Columbarium	S2302	0400-0500	0	0	0	0	0	0	0	0	0	0	0	0	0	0	0	0	0	0
Access Road to Tsang Tsui Columbarium	S2302	0500-0600	0.00713579	4.08694E-10	1.67989E-07	0.0059827	3.427E-10	1.408E-07	0.236549816	1.35481E-08	5.56881E-06	0.1980381	1.134E-08	4.662E-06	0.0045541	2.608E-10	1.072E-07	0.004902	2.808E-10	1.154E-07
Access Road to Tsang Tsui Columbarium	S2302	0600-0700	0.245831037	7.74382E-08	3.18302E-05	0.2325021	7.324E-08	3.01E-05	0.674323344	2.12416E-07	8.73113E-05	0.6198435	1.953E-07	8.026E-05	0.0137939	4.345E-09	1.786E-06	0.014956	4.711E-09	1.937E-06
Access Road to Tsang Tsui Columbarium	S2302	0700-0800	0.26951865	3.62754E-07	0.000149106	0.2534321	3.411E-07	0.0001402	0.723442099	9.73705E-07	0.000400231	0.6613918	8.902E-07	0.0003659	0.0145773	1.962E-08	8.065E-06	0.0158099	2.128E-08	8.747E-06
Access Road to Tsang Tsui Columbarium	S2302	0800-0900	0.271596694	3.88884E-07	0.000159847	0.2552453	3.655E-07	0.0001502	0.726247097	1.03987E-06	0.000427429	0.6645199	9.515E-07	0.0003911	0.0146668	2.1E-08	8.632E-06	0.0159074	2.278E-08	9.362E-06
Access Road to Tsang Tsui Columbarium	S2302	0900-1000	0.266152354	3.12493E-07	0.000128447	0.2492706	2.927E-07	0.0001203	0.718226524	8.43279E-07	0.000346621	0.654227	7.681E-07	0.0003157	0.0144077	1.692E-08	6.953E-06	0.0156258	1.835E-08	7.541E-06
Access Road to Tsang Tsui Columbarium	S2302	1000-1100	0.282769598	3.64394E-07	0.00014978	0.2648772	3.413E-07	0.0001403	0.747914057	9.63807E-07	0.000396163	0.683349	8.806E-07	0.000362	0.0150227	1.936E-08	7.957E-06	0.0162947	2.1E-08	8.631E-06
Access Road to Tsang Tsui Columbarium	S2302	1100-1200	0.272783393	3.90583E-07	0.000160545	0.2554381	3.657E-07	0.0001503	0.728637705	1.0433E-06	0.000428836	0.6655043	9.529E-07	0.0003917	0.0146668	2.1E-08	8.632E-06	0.0159074	2.278E-08	9.362E-06
Access Road to Tsang Tsui Columbarium	S2302	1200-1300	0.601283531	1.5497E-07	6.36988E-05	0.5631174	1.451E-07	5.966E-05	1.394708584	3.59461E-07	0.000147753	1.2914659	3.329E-07	0.0001368	0.0260667	6.718E-09	2.761E-06	0.0283333	7.302E-09	3.002E-06
Access Road to Tsang Tsui Columbarium	S2302	1300-1400	0.543164706	1.55545E-07	6.39354E-05	0.5077306	1.454E-07	5.976E-05	1.30064556	3.72464E-07	0.000153098	1.1988161	3.433E-07	0.0001411	0.02346	6.718E-09	2.761E-06	0.0255	7.302E-09	3.002E-06
Access Road to Tsang Tsui Columbarium	S2302	1400-1500	0.555039113	2.0663E-07	8.4933E-05	0.5193776	1.934E-07	7.948E-05	1.317607953	4.90518E-07	0.000201623	1.2171037	4.531E-07	0.0001862	0.0240615	8.958E-09	3.682E-06	0.0261538	9.737E-09	4.002E-06
Access Road to Tsang Tsui Columbarium	S2302	1500-1600	0.573496994	1.80655E-07	7.42563E-05	0.5367172	1.691E-07	6.949E-05	1.347267881	4.24397E-07	0.000174444	1.2459487	3.925E-07	0.0001613	0.0248818	7.838E-09	3.222E-06	0.0270455	8.519E-09	3.502E-06
Access Road to Tsang Tsui Columbarium	S2302	1600-1700	0.541079857	1.54948E-07	6.36899E-05	0.5060804	1.449E-07	5.957E-05	1.294314981	3.70651E-07	0.000152352	1.1935328	3.418E-07	0.0001405	0.02346	6.718E-09	2.761E-06	0.0255	7.302E-09	3.002E-06
Access Road to Tsang Tsui Columbarium	S2302	1700-1800	0.598823323	1.54336E-07	6.34382E-05	0.5601435	1.444E-07	5.934E-05	1.387418489	3.57582E-07	0.00014698	1.2827141	3.306E-07	0.0001359	0.0260667	6.718E-09	2.761E-06	0.0283333	7.302E-09	3.002E-06
Access Road to Tsang Tsui Columbarium	S2302	1800-1900	0.558022033	1.2784E-07	5.25474E-05	0.5253287	1.204E-07	4.947E-05	1.316614528	3.0163E-07	0.000123982	1.2232411	2.802E-07	0.0001152	0.0244375	5.599E-09	2.301E-06	0.0265625	6.085E-09	2.501E-06
Access Road to Tsang Tsui Columbarium	S2302	1900-2000	0.593973935	5.10287E-08	2.09748E-05	0.5590249	4.803E-08	1.974E-05	1.375680182	1.18186E-07	4.8579E-05	1.2794611	1.099E-07	4.518E-05	0.0260667	2.239E-09	9.205E-07	0.0283333	2.434E-09	1.001E-06
Access Road to Tsang Tsui Columbarium	S2302	2000-2100	0.447228802	2.56145E-08	1.05286E-05	0.4223863	2.419E-08	9.944E-06	1.135185051	6.50163E-08	2.67243E-05	1.0504994	6.017E-08	2.473E-05	0.01955	1.12E-09	4.602E-07	0.02125	1.217E-09	5.003E-07
Access Road to Tsang Tsui Columbarium	S2302	2100-2200	0.881614758	2.52467E-08	1.03774E-05	0.8320411	2.383E-08	9.794E-06	1.842033864	5.27501E-08	2.16824E-05	1.7383489	4.978E-08	2.046E-05	0.0391	1.12E-09	4.602E-07	0.0425	1.217E-09	5.003E-07
Access Road to Tsang Tsui Columbarium	S2302	2200-2300	0.882392566	2.5269E-08	1.03866E-05	0.832238	2.383E-08	9.796E-06	1.843645097	5.27963E-08	2.17014E-05	1.7387851	4.979E-08	2.047E-05	0.0391	1.12E-09	4.602E-07	0.0425	1.217E-09	5.003E-07
Access Road to Tsang Tsui Columbarium	S2302	2300-0000	0.880290922	2.52088E-08	1.03618E-05	0.8337312	2.388E-08	9.814E-06	1.839248933	5.26704E-08	2.16496E-05	1.7419366	4.988E-08	2.05E-05	0.0391	1.12E-09	4.602E-07	0.0425	1.217E-09	5.003E-07
Access Road to Tsang Tsui Columbarium	S2303	0000-0100	0.181701638	2.60168E-08	8.29014E-06	0.1716312	2.457E-08	7.831E-06	0.554284859	7.9365E-08	2.52892E-05	0.5050595	7.232E-08	2.304E-05	0.0114633	1.641E-09	5.23E-07	0.0124216	1.779E-09	5.667E-07
Access Road to Tsang Tsui Columbarium	S2303	0100-0200	0.298274417	2.56249E-08	8.16526E-06	0.2820041	2.423E-08	7.72E-06	0.769237458	6.60857E-08	2.10579E-05	0.7110582	6.109E-08	1.947E-05	0.0160694	1.381E-09	4.399E-07	0.0174347	1.498E-09	4.773E-07
Access Road to Tsang Tsui Columbarium	S2303	0200-0300	0	0	0	0	0	0	0	0	0	0	0	0	0	0	0	0	0	0
Access Road to Tsang Tsui Columbarium	S2303	0300-0400	0	0	0	0	0	0	0	0	0	0	0	0	0	0	0	0	0	0
Access Road to Tsang Tsui Columbarium	S2303	0400-0500	0	0	0	0	0	0	0	0	0	0	0	0	0	0	0	0	0	0
Access Road to Tsang Tsui Columbarium	S2303	0500-0600	0.00713579	4.08694E-10	1.30228E-07	0.0059827	3.427E-10	1.092E-07	0.236549816	1.35481E-08	4.31703E-06	0.1980381	1.134E-08	3.614E-06	0.0045541	2.608E-10	8.311E-08	0.004902	2.808E-10	8.946E-08
Access Road to Tsang Tsui Columbarium	S2303	0600-0700	0.245831037	7.74382E-08	2.46753E-05	0.2325021	7.324E-08	2.334E-05	0.674323344	2.12416E-07	6.76852E-05	0.6198435	1.953E-07	6.222E-05	0.0137939	4.345E-09	1.385E-06	0.014956	4.711E-09	1.501E-06
Access Road to Tsang Tsui Columbarium	S2303	0700-0800	0.26951865	3.62754E-07	0.00011559	0.2534321	3.411E-07	0.0001087	0.723442099	9.73705E-07	0.000310266	0.6613918	8.902E-07	0.0002837	0.0145773	1.962E-08	6.252E-06	0.0158099	2.128E-08	6.78E-06
Access Road to Tsang Tsui Columbarium	S2303	0800-0900	0.271596694	3.88884E-07	0.000123916	0.2552453	3.655E-07	0.0001165	0.726247097	1.03987E-06	0.00033135	0.6645199	9.515E-07	0.0003032	0.0146668	2.1E-08	6.692E-06	0.0159074	2.278E-08	7.258E-06
Access Road to Tsang Tsui Columbarium	S2303	0900-1000	0.266152354	3.12493E-07	9.95742E-05	0.2492706	2.927E-07	9.326E-05	0.718226524	8.43279E-07	0.000268706	0.654227	7.681E-07	0.0002448	0.0144077	1.692E-08	5.39E-06	0.0156258	1.835E-08	5.846E-06
Access Road to Tsang Tsui Columbarium	S2303	1000-1100	0.282769598	3.64394E-07	0.000116112	0.2648772	3.413E-07	0.0001088	0.747914057	9.63807E-07	0.000307112	0.683349	8.806E-07	0.0002806	0.0150227	1.936E-08	6.169E-06	0.0162947	2.1E-08	6.691E-06
Access Road to Tsang Tsui Columbarium	S2303	1100-1200	0.272783393	3.90583E-07	0.000124457	0.2554381	3.657E-07	0.0001165	0.728637705	1.0433E-06	0.000332441	0.6655043	9.529E-07	0.0003036	0.0146668	2.1E-08	6.692E-06	0.0159074	2.278E-08	7.258E-06
Access Road to Tsang Tsui Columbarium	S2303	1200-1300	0.601283531	1.5497E-07	4.93804E-05	0.5631174	1.451E-07	4.625E-05	1.394708584	3.59461E-07	0.00011454	1.2914659	3.329E-07	0.0001061	0.0260667	6.718E-09	2.141E-06	0.0283333	7.302E-09	2.327E-06
Access Road to Tsang Tsui Columbarium	S2303	1300-1400	0.543164706	1.55545E-07	4.95638E-05	0.5077306	1.454E-07	4.633E-05	1.30064556	3.72464E-07	0.000118684	1.1988161	3.433E-07	0.0001094	0.02346	6.718E-09	2.141E-06	0.0255	7.302E-09	2.327E-06
Access Road to Tsang Tsui Columbarium	S2303	1400-1500	0.555039113	2.0663E-07	6.58415E-05	0.5193776	1.934E-07	6.161E-05	1.317607953	4.90518E-07	0.000156301	1.2171037	4.531E-07	0.0001444	0.0240615	8.958E-09	2.854E-06	0.0261538	9.737E-09	3.103E-06
Access Road to Tsang Tsui Columbarium	S2303	1500-1600	0.573496994	1.80655E-07	5.75648E-05	0.5367172	1.691E-07	5.387E-05	1.347267881	4.24397E-07	0.000135232	1.2459487	3.925E-07	0.0001251	0.0248818	7.838E-09	2.498E-06	0.0270455	8.519E-09	2.715E-06
Access Road to Tsang Tsui Columbarium	S2303	1600-1700	0.541079857	1.54948E-07	4.93735E-05	0.5060804	1.449E-07	4.618E-05	1.294314981	3.70651E-07	0.000118106	1.1935328	3.418E-07	0.0001089	0.02346	6.718E-09	2.141E-06	0.0255	7.302E-09	2.327E-06
Access Road to Tsang Tsui Columbarium	S2303	1700-1800	0.598823323	1.54336E-07	4.91784E-05	0.5601435	1.444E-07	4.6E-05	1.387418489	3.57582E-07	0.000113942	1.2827141	3.306E-07	0.0001053	0.0260667	6.718E-09	2.141E-06	0.0283333	7.302E-09	2.327E-06
Access Road to Tsang Tsui Columbarium	S2303	1800-1900	0.558022033	1.2784E-07	4.07356E-05	0.5253287	1.204E-07	3.835E-05	1.316614528	3.0163E-07	9.61129E-05	1.2232411	2.802E-07	8.93E-05	0.0244375	5.599E-09	1.784E-06	0.0265625	6.085E-09	1.939E-06
Access Road to Tsang Tsui Columbarium	S2303	1900-2000	0.593973935	5.10287E-08	1.626E-05	0.5590249	4.803E-08	1.53E-05	1.375680182	1.18186E-07	3.76592E-05	1.2794611	1.099E-07	3.503E-05	0.0260667	2.239E-09	7.136E-07	0.0283333	2.434E-09	7.756E-07
Access Road to Tsang Tsui Columbarium	S2303	2000-2100	0.447228802	2.56145E-08	8.16193E-06	0.4223863	2.419E-08	7.709E-06	1.135185051	6.50163E-08	2.07171E-05	1.0504994	6.017E-08	1.917E-05	0.01955	1.12E-09	3.568E-07	0.02125	1.217E-09	3.878E-07
Access Road to Tsang Tsui Columbarium	S2303	2100-2200	0.881614758	2.52467E-08	8.04473E-06	0.8320411	2.383E-08	7.592E-06	1.842033864	5.27501E-08	1.68086E-05	1.7383489	4.978E-08	1.586E-05	0.0391	1.12E-09	3.568E-07	0.0425	1.217E-09	3.878E-07
Access Road to Tsang Tsui Columbarium	S2303	2200-2300	0.882392566	2.5269E-08	8.05183E-06	0.832238	2.383E-08	7.594E-06	1.843645097	5.27963E-08	1.68233E-05	1.7387851	4.979E-08	1.587E-05	0.0391	1.12E-09	3.568E-07	0.0425	1.217E-09	3.878E-07
Access Road to Tsang Tsui Columbarium	S2303	2300-0000	0.880290922	2.52088E-08	8.03265E-06	0.8337312	2.388E-08	7.608E-06	1.839248933	5.26704E-08	1.67831E-05	1.7419366	4.988E-08	1.59E-05	0.0391	1.12E-09	3.568E-07	0.0425	1.217E-09	3.878E-07
Access Road to Tsang Tsui Columbarium	S2304	0000-0100	0.181701638	2.60168E-08	1.23097E-05	0.1716312	2.457E-08	1.163E-05	0.554284859	7.9365E-08	3.75509E-05	0.5050595	7.232E-08	3.422E-05	0.0114633	1.641E-09	7.766E-07	0.0124216	1.779E-09	8.415E-07
Access Road to Tsang Tsui Columbarium	S2304	0100-0200	0.298274417	2.56249E-08	1.21242E-05	0.2820041	2.423E-08	1.146E-05	0.769237458	6.60857E-08	3.12679E-05	0.7110582	6.109E-08	2.89E-05	0.0160694	1.381E-09	6.532E-07	0.0174347	1.498E-09	7.087E-07
Access Road to Tsang Tsui Columbarium	S2304	0200-0300	0	0	0	0	0	0	0	0	0	0	0	0	0	0	0	0	0	0
Access Road to Tsang Tsui Columbarium	S2304	0300-0400	0	0	0	0	0	0	0	0	0	0	0	0	0	0	0	0	0	0
Access Road to Tsang Tsui Columbarium	S2304	0400-0500	0	0	0	0	0	0	0	0	0	0	0	0	0	0	0	0	0	0
Access Road to Tsang Tsui Columbarium	S2304	0500-0600	0.00713579	4.08694E-10	1.9337E-07	0.0059827	3.427E-10	1.621E-07	0.236549816	1.35481E-08	6.41018E-06	0.1980381	1.134E-08	5.367E-06	0.0045541	2.608E-10	1.234E-07	0.004902	2.808E-10	1.328E-07
Access Road to Tsang Tsui Columbarium	S2304	0600-0700	0.245831037	7.74382E-08	3.66393E-05	0.2325021	7.324E-08	3.465E-05	0.674323344	2.12416E-07	0.000100503	0.6198435	1.953E-07	9.238E-05	0.0137939	4.345E-09	2.056E-06	0.014956	4.711E-09	2.229E-06
Access Road to Tsang Tsui Columbarium	S2304	0700-0800	0.26951865	3.62754E-07	0.000171634	0.2534321	3.411E-07	0.0001614	0.723442099	9.73705E-07	0.000460701	0.6613918	8.902E-07	0.0004212	0.0145773	1.962E-08	9.283E-06	0.0158099	2.128E-08	1.007E-05
Access Road to Tsang Tsui Columbarium	S2304	0800-0900	0.271596694	3.88884E-07	0.000183998	0.2552453	3.655E-07	0.0001729	0.726247097	1.03987E-06	0.000492008	0.6645199	9.515E-07	0.0004502	0.0146668	2.1E-08	9.936E-06	0.0159074	2.278E-08	1.078E-05
Access Road to Tsang Tsui Columbarium	S2304	0900-1000	0.266152354	3.12493E-07	0.000147854	0.2492706	2.927E-07	0.0001385	0.718226524	8.43279E-07	0.000398991	0.654227	7.681E-07	0.0003634	0.0144077	1.692E-08	8.004E-06	0.0156258	1.835E-08	8.68E-06
Access Road to Tsang Tsui Columbarium	S2304	1000-1100	0.282769598	3.64394E-07	0.00017241	0.2648772	3.413E-07	0.0001615	0.747914057	9.63807E-07	0.000456018	0.683349	8.806E-07	0.0004167	0.0150227	1.936E-08	9.16E-06	0.0162947	2.1E-08	9.935E-06
Access Road to Tsang Tsui Columbarium	S2304	1100-1200	0.272783393	3.90583E-07	0.000184801	0.2554381	3.657E-07	0.0001731	0.728637705	1.0433E-06	0.000493627	0.6655043	9.529E-07	0.0004509	0.0146668	2.1E-08	9.936E-06	0.0159074	2.278E-08	1.078E-05
Access Road to Tsang Tsui Columbarium	S2304	1200-1300	0.601283531	1.5497E-07	7.33228E-05	0.5631174	1.451E-07	6.867E-05	1.394708584	3.59461E-07	0.000170076	1.2914659	3.329E-07	0.0001575	0.0260667	6.718E-09	3.179E-06	0.0283333	7.302E-09	3.455E-06
Access Road to Tsang Tsui Columbarium	S2304	1300-1400	0.543164706	1.55545E-07	7.35951E-05	0.5077306	1.454E-07	6.879E-05	1.30064556	3.72464E-07	0.000176229	1.1988161	3.433E-07	0.0001624	0.02346	6.718E-09	3.179E-06	0.0255	7.302E-09	3.455E-06
Access Road to Tsang Tsui Columbarium	S2304	1400-1500	0.555039113	2.0663E-07	9.77652E-05	0.5193776	1.934E-07	9.148E-05	1.317607953	4.90518E-07	0.000232085	1.2171037	4.531E-07	0.0002144	0.0240615	8.958E-09	4.238E-06	0.0261538	9.737E-09	4.607E-06
Access Road to Tsang Tsui Columbarium	S2304	1500-1600	0.573496994	1.80655E-07	8.54754E-05	0.5367172	1.691E-07	7.999E-05	1.347267881	4.24397E-07	0.0002008	1.2459487	3.925E-07	0.0001857	0.0248818	7.838E-09	3.708E-06	0.0270455	8.519E-09	4.031E-06
Access Road to Tsang Tsui Columbarium	S2304	1600-1700	0.541079857	1.54948E-07	7.33126E-05	0.5060804	1.449E-07	6.857E-05	1.294314981	3.70651E-07	0.000175371	1.1935328	3.418E-07	0.0001617	0.02346	6.718E-09	3.179E-06	0.0255	7.302E-09	3.455E-06
Access Road to Tsang Tsui Columbarium	S2304	1700-1800	0.598823323	1.54336E-07	7.30228E-05	0.5601435	1.444E-07	6.831E-05	1.387418489	3.57582E-07	0.000169187	1.2827141	3.306E-07	0.0001564	0.0260667	6.718E-09	3.179E-06	0.0283333	7.302E-09	3.455E-06
Access Road to Tsang Tsui Columbarium	S2304	1800-1900	0.558022033	1.2784E-07	6.04865E-05	0.5253287	1.204E-07	5.694E-05	1.316614528	3.0163E-07	0.000142714	1.2232411	2.802E-07	0.0001326	0.0244375	5.599E-09	2.649E-06	0.0265625	6.085E-09	2.879E-06
Access Road to Tsang Tsui Columbarium	S2304	1900-2000	0.593973935	5.10287E-08	2.41438E-05	0.5590249	4.803E-08	2.272E-05	1.375680182	1.18186E-07	5.59186E-05	1.2794611	1.099E-07	5.201E-05	0.0260667	2.239E-09	1.06E-06	0.0283333	2.434E-09	1.152E-06
Access Road to Tsang Tsui Columbarium	S2304	2000-2100	0.447228802	2.56145E-08	1.21193E-05	0.4223863	2.419E-08	1.145E-05	1.135185051	6.50163E-08	3.0762E-05	1.0504994	6.017E-08	2.847E-05	0.01955	1.12E-09	5.298E-07	0.02125	1.217E-09	5.758E-07
Access Road to Tsang Tsui Columbarium	S2304	2100-2200	0.881614758	2.52467E-08	1.19453E-05	0.8320411	2.383E-08	1.127E-05	1.842033864	5.27501E-08	2.49583E-05	1.7383489	4.978E-08	2.355E-05	0.0391	1.12E-09	5.298E-07	0.0425	1.217E-09	5.758E-07
Access Road to Tsang Tsui Columbarium	S2304	2200-2300	0.882392566	2.5269E-08	1.19558E-05	0.832238	2.383E-08	1.128E-05	1.843645097	5.27963E-08	2.49801E-05	1.7387851	4.979E-08	2.356E-05	0.0391	1.12E-09	5.298E-07	0.0425	1.217E-09	5.758E-07
Access Road to Tsang Tsui Columbarium	S2304	2300-0000	0.880290922	2.52088E-08	1.19273E-05	0.8337312	2.388E-08	1.13E-05	1.839248933	5.26704E-08	2.49206E-05	1.7419366	4.988E-08	2.36E-05	0.0391	1.12E-09	5.298E-07	0.0425	1.217E-09	5.758E-07
Access Road to Tsang Tsui Columbarium	S2305	0000-0100	0.181701638	2.60168E-08	3.76602E-05	0.1716312	2.457E-08	3.557E-05	0.554284859	7.9365E-08	0.000114883	0.5050595	7.232E-08	0.0001047	0.0114633	1.641E-09	2.376E-06	0.0124216	1.779E-09	2.575E-06
Access Road to Tsang Tsui Columbarium	S2305	0100-0200	0.298274417	2.56249E-08	3.70929E-05	0.2820041	2.423E-08	3.507E-05	0.769237458	6.60857E-08	9.56612E-05	0.7110582	6.109E-08	8.843E-05	0.0160694	1.381E-09	1.998E-06	0.0174347	1.498E-09	2.168E-06
Access Road to Tsang Tsui Columbarium	S2305	0200-0300	0	0	0	0	0	0	0	0	0	0	0	0	0	0	0	0	0	0
Access Road to Tsang Tsui Columbarium	S2305	0300-0400	0	0	0	0	0	0	0	0	0	0	0	0	0	0	0	0	0	0
Access Road to Tsang Tsui Columbarium	S2305	0400-0500	0	0	0	0	0	0	0	0	0	0	0	0	0	0	0	0	0	0
Access Road to Tsang Tsui Columbarium	S2305	0500-0600	0.00713579	4.08694E-10	5.91597E-07	0.0059827	3.427E-10	4.96E-07	0.236549816	1.35481E-08	1.96113E-05	0.1980381	1.134E-08	1.642E-05	0.0045541	2.608E-10	3.776E-07	0.004902	2.808E-10	4.064E-07
Access Road to Tsang Tsui Columbarium	S2305	0600-0700	0.245831037	7.74382E-08	0.000112094	0.2325021	7.324E-08	0.000106	0.674323344	2.12416E-07	0.000307479	0.6198435	1.953E-07	0.0002826	0.0137939	4.345E-09	6.29E-06	0.014956	4.711E-09	6.82E-06
Access Road to Tsang Tsui Columbarium	S2305	0700-0800	0.26951865	3.62754E-07	0.000525098	0.2534321	3.411E-07	0.0004938	0.723442099	9.73705E-07	0.00140947	0.6613918	8.902E-07	0.0012886	0.0145773	1.962E-08	2.84E-05	0.0158099	2.128E-08	3.08E-05
Access Road to Tsang Tsui Columbarium	S2305	0800-0900	0.271596694	3.88884E-07	0.000562922	0.2552453	3.655E-07	0.000529	0.726247097	1.03987E-06	0.001505249	0.6645199	9.515E-07	0.0013773	0.0146668	2.1E-08	3.04E-05	0.0159074	2.278E-08	3.297E-05
Access Road to Tsang Tsui Columbarium	S2305	0900-1000	0.266152354	3.12493E-07	0.000452343	0.2492706	2.927E-07	0.0004237	0.718226524	8.43279E-07	0.001220673	0.654227	7.681E-07	0.0011119	0.0144077	1.692E-08	2.449E-05	0.0156258	1.835E-08	2.656E-05
Access Road to Tsang Tsui Columbarium	S2305	1000-1100	0.282769598	3.64394E-07	0.000527472	0.2648772	3.413E-07	0.0004941	0.747914057	9.63807E-07	0.001395142	0.683349	8.806E-07	0.0012747	0.0150227	1.936E-08	2.802E-05	0.0162947	2.1E-08	3.04E-05
Access Road to Tsang Tsui Columbarium	S2305	1100-1200	0.272783393	3.90583E-07	0.000565382	0.2554381	3.657E-07	0.0005294	0.728637705	1.0433E-06	0.001510204	0.6655043	9.529E-07	0.0013794	0.0146668	2.1E-08	3.04E-05	0.0159074	2.278E-08	3.297E-05

Appendix 3G_3 Year 2037
e) Emission Summary

Road Name	Road ID	Hour	NO2 Emission						NO Emission						PM25 Emission			PM10 Emission		
			MonthlyHourMin			MonthlyHourAverage			MonthlyHourMin			MonthlyHourAverage			AnnualHourMin			AnnualHourMin		
			g/km/veh	g/s/m2	tonne/year	g/km/veh	g/s/m2	tonne/year	g/km/veh	g/s/m2	tonne/year	g/km/veh	g/s/m2	tonne/year	g/km/veh	g/s/m2	tonne/year	g/km/veh	g/s/m2	tonne/year
Access Road to Tsang Tsui Columbarium	S2305	1200-1300	0.601283531	1.5497E-07	0.000224324	0.5631174	1.451E-07	0.0002101	1.394708584	3.59461E-07	0.000520331	1.2914659	3.329E-07	0.0004818	0.0260667	6.718E-09	9.725E-06	0.0283333	7.302E-09	1.057E-05
Access Road to Tsang Tsui Columbarium	S2305	1300-1400	0.543164706	1.55545E-07	0.000225157	0.5077306	1.454E-07	0.0002105	1.30064556	3.72464E-07	0.000539154	1.1988161	3.433E-07	0.0004969	0.02346	6.718E-09	9.725E-06	0.0255	7.302E-09	1.057E-05
Access Road to Tsang Tsui Columbarium	S2305	1400-1500	0.555039113	2.0663E-07	0.000299103	0.5193776	1.934E-07	0.0002799	1.317607953	4.90518E-07	0.000710041	1.2171037	4.531E-07	0.0006559	0.0240615	8.958E-09	1.297E-05	0.0261538	9.737E-09	1.409E-05
Access Road to Tsang Tsui Columbarium	S2305	1500-1600	0.573496994	1.80655E-07	0.000261504	0.5367172	1.691E-07	0.0002447	1.347267881	4.24397E-07	0.000614329	1.2459487	3.925E-07	0.0005681	0.0248818	7.838E-09	1.135E-05	0.0270455	8.519E-09	1.233E-05
Access Road to Tsang Tsui Columbarium	S2305	1600-1700	0.541079857	1.54948E-07	0.000224293	0.5060804	1.449E-07	0.0002098	1.294314981	3.70651E-07	0.00053653	1.1935328	3.418E-07	0.0004948	0.02346	6.718E-09	9.725E-06	0.0255	7.302E-09	1.057E-05
Access Road to Tsang Tsui Columbarium	S2305	1700-1800	0.598823323	1.54336E-07	0.000223406	0.5601435	1.444E-07	0.000209	1.387418489	3.57582E-07	0.000517612	1.2827141	3.306E-07	0.0004785	0.0260667	6.718E-09	9.725E-06	0.0283333	7.302E-09	1.057E-05
Access Road to Tsang Tsui Columbarium	S2305	1800-1900	0.558022033	1.2784E-07	0.000185053	0.5253287	1.204E-07	0.0001742	1.316614528	3.0163E-07	0.000436619	1.2232411	2.802E-07	0.0004057	0.0244375	5.599E-09	8.104E-06	0.0265625	6.085E-09	8.809E-06
Access Road to Tsang Tsui Columbarium	S2305	1900-2000	0.593973935	5.10287E-08	7.38657E-05	0.5590249	4.803E-08	6.952E-05	1.375680182	1.18186E-07	0.000171077	1.2794611	1.099E-07	0.0001591	0.0260667	2.239E-09	3.242E-06	0.0283333	2.434E-09	3.523E-06
Access Road to Tsang Tsui Columbarium	S2305	2000-2100	0.447228802	2.56145E-08	3.70778E-05	0.4223863	2.419E-08	3.502E-05	1.135185051	6.50163E-08	9.41132E-05	1.0504994	6.017E-08	8.709E-05	0.01955	1.12E-09	1.621E-06	0.02125	1.217E-09	1.762E-06
Access Road to Tsang Tsui Columbarium	S2305	2100-2200	0.881614758	2.52467E-08	3.65454E-05	0.8320411	2.383E-08	3.449E-05	1.842033864	5.27501E-08	7.63575E-05	1.7383489	4.978E-08	7.206E-05	0.0391	1.12E-09	1.621E-06	0.0425	1.217E-09	1.762E-06
Access Road to Tsang Tsui Columbarium	S2305	2200-2300	0.882392566	2.5269E-08	3.65777E-05	0.832238	2.383E-08	3.45E-05	1.843645097	5.27963E-08	7.64243E-05	1.7387851	4.979E-08	7.208E-05	0.0391	1.12E-09	1.621E-06	0.0425	1.217E-09	1.762E-06
Access Road to Tsang Tsui Columbarium	S2305	2300-0000	0.880290922	2.52088E-08	3.64905E-05	0.8337312	2.388E-08	3.456E-05	1.839248933	5.26704E-08	7.6242E-05	1.7419366	4.988E-08	7.221E-05	0.0391	1.12E-09	1.621E-06	0.0425	1.217E-09	1.762E-06
Access Road to Tsang Tsui Columbarium	S2306	0000-0100	0.181701638	2.60168E-08	3.64012E-05	0.1716312	2.457E-08	3.438E-05	0.554284859	7.9365E-08	0.000111043	0.5050595	7.232E-08	0.0001012	0.0114633	1.641E-09	2.296E-06	0.0124216	1.779E-09	2.488E-06
Access Road to Tsang Tsui Columbarium	S2306	0100-0200	0.298274417	2.56249E-08	3.58528E-05	0.2820041	2.423E-08	3.39E-05	0.769237458	6.60857E-08	9.2463E-05	0.7110582	6.109E-08	8.547E-05	0.0160694	1.381E-09	1.932E-06	0.0174347	1.498E-09	2.096E-06
Access Road to Tsang Tsui Columbarium	S2306	0200-0300	0	0	0	0	0	0	0	0	0	0	0	0	0	0	0	0	0	0
Access Road to Tsang Tsui Columbarium	S2306	0300-0400	0	0	0	0	0	0	0	0	0	0	0	0	0	0	0	0	0	0
Access Road to Tsang Tsui Columbarium	S2306	0400-0500	0	0	0	0	0	0	0	0	0	0	0	0	0	0	0	0	0	0
Access Road to Tsang Tsui Columbarium	S2306	0500-0600	0.00713579	4.08694E-10	5.71819E-07	0.0059827	3.427E-10	4.794E-07	0.236549816	1.35481E-08	1.89557E-05	0.1980381	1.134E-08	1.587E-05	0.0045541	2.608E-10	3.649E-07	0.004902	2.808E-10	3.928E-07
Access Road to Tsang Tsui Columbarium	S2306	0600-0700	0.245831037	7.74382E-08	0.000108347	0.2325021	7.324E-08	0.0001025	0.674323344	2.12416E-07	0.000297199	0.6198435	1.953E-07	0.0002732	0.0137939	4.345E-09	6.079E-06	0.014956	4.711E-09	6.592E-06
Access Road to Tsang Tsui Columbarium	S2306	0700-0800	0.26951865	3.62754E-07	0.000507543	0.2534321	3.411E-07	0.0004772	0.723442099	9.73705E-07	0.001362348	0.6613918	8.902E-07	0.0012455	0.0145773	1.962E-08	2.745E-05	0.0158099	2.128E-08	2.977E-05
Access Road to Tsang Tsui Columbarium	S2306	0800-0900	0.271596694	3.88884E-07	0.000544103	0.2552453	3.655E-07	0.0005113	0.726247097	1.03987E-06	0.001454926	0.6645199	9.515E-07	0.0013313	0.0146668	2.1E-08	2.938E-05	0.0159074	2.278E-08	3.187E-05
Access Road to Tsang Tsui Columbarium	S2306	0900-1000	0.266152354	3.12493E-07	0.000437221	0.2492706	2.927E-07	0.0004095	0.718226524	8.43279E-07	0.001179863	0.654227	7.681E-07	0.0010747	0.0144077	1.692E-08	2.367E-05	0.0156258	1.835E-08	2.567E-05
Access Road to Tsang Tsui Columbarium	S2306	1000-1100	0.282769598	3.64394E-07	0.000509837	0.2648772	3.413E-07	0.0004776	0.747914057	9.63807E-07	0.001348499	0.683349	8.806E-07	0.0012321	0.0150227	1.936E-08	2.709E-05	0.0162947	2.1E-08	2.938E-05
Access Road to Tsang Tsui Columbarium	S2306	1100-1200	0.272783393	3.90583E-07	0.00054648	0.2554381	3.657E-07	0.0005117	0.728637705	1.0433E-06	0.001459715	0.6655043	9.529E-07	0.0013332	0.0146668	2.1E-08	2.938E-05	0.0159074	2.278E-08	3.187E-05
Access Road to Tsang Tsui Columbarium	S2306	1200-1300	0.601283531	1.5497E-07	0.000216824	0.5631174	1.451E-07	0.0002031	1.394708584	3.59461E-07	0.000502936	1.2914659	3.329E-07	0.0004657	0.0260667	6.718E-09	9.4E-06	0.0283333	7.302E-09	1.022E-05
Access Road to Tsang Tsui Columbarium	S2306	1300-1400	0.543164706	1.55545E-07	0.00021763	0.5077306	1.454E-07	0.0002034	1.30064556	3.72464E-07	0.000521129	1.1988161	3.433E-07	0.0004803	0.02346	6.718E-09	9.4E-06	0.0255	7.302E-09	1.022E-05
Access Road to Tsang Tsui Columbarium	S2306	1400-1500	0.555039113	2.0663E-07	0.000289103	0.5193776	1.934E-07	0.0002705	1.317607953	4.90518E-07	0.000686303	1.2171037	4.531E-07	0.000634	0.0240615	8.958E-09	1.253E-05	0.0261538	9.737E-09	1.362E-05
Access Road to Tsang Tsui Columbarium	S2306	1500-1600	0.573496994	1.80655E-07	0.000252761	0.5367172	1.691E-07	0.0002366	1.347267881	4.24397E-07	0.00059379	1.2459487	3.925E-07	0.0005491	0.0248818	7.838E-09	1.097E-05	0.0270455	8.519E-09	1.192E-05
Access Road to Tsang Tsui Columbarium	S2306	1600-1700	0.541079857	1.54948E-07	0.000216794	0.5060804	1.449E-07	0.0002028	1.294314981	3.70651E-07	0.000518593	1.1935328	3.418E-07	0.0004782	0.02346	6.718E-09	9.4E-06	0.0255	7.302E-09	1.022E-05
Access Road to Tsang Tsui Columbarium	S2306	1700-1800	0.598823323	1.54336E-07	0.000215937	0.5601435	1.444E-07	0.000202	1.387418489	3.57582E-07	0.000500307	1.2827141	3.306E-07	0.0004626	0.0260667	6.718E-09	9.4E-06	0.0283333	7.302E-09	1.022E-05
Access Road to Tsang Tsui Columbarium	S2306	1800-1900	0.558022033	1.2784E-07	0.000178866	0.5253287	1.204E-07	0.0001684	1.316614528	3.0163E-07	0.000422022	1.2232411	2.802E-07	0.0003921	0.0244375	5.599E-09	7.833E-06	0.0265625	6.085E-09	8.514E-06
Access Road to Tsang Tsui Columbarium	S2306	1900-2000	0.593973935	5.10287E-08	7.13962E-05	0.5590249	4.803E-08	6.72E-05	1.375680182	1.18186E-07	0.000165358	1.2794611	1.099E-07	0.0001538	0.0260667	2.239E-09	3.133E-06	0.0283333	2.434E-09	3.406E-06
Access Road to Tsang Tsui Columbarium	S2306	2000-2100	0.447228802	2.56145E-08	3.58382E-05	0.4223863	2.419E-08	3.385E-05	1.135185051	6.50163E-08	9.09668E-05	1.0504994	6.017E-08	8.418E-05	0.01955	1.12E-09	1.567E-06	0.02125	1.217E-09	1.703E-06
Access Road to Tsang Tsui Columbarium	S2306	2100-2200	0.881614758	2.52467E-08	3.53236E-05	0.8320411	2.383E-08	3.334E-05	1.842033864	5.27501E-08	7.38047E-05	1.7383489	4.978E-08	6.965E-05	0.0391	1.12E-09	1.567E-06	0.0425	1.217E-09	1.703E-06
Access Road to Tsang Tsui Columbarium	S2306	2200-2300	0.882392566	2.5269E-08	3.53548E-05	0.832238	2.383E-08	3.335E-05	1.843645097	5.27963E-08	7.38693E-05	1.7387851	4.979E-08	6.967E-05	0.0391	1.12E-09	1.567E-06	0.0425	1.217E-09	1.703E-06
Access Road to Tsang Tsui Columbarium	S2306	2300-0000	0.880290922	2.52088E-08	3.52706E-05	0.8337312	2.388E-08	3.341E-05	1.839248933	5.26704E-08	7.36931E-05	1.7419366	4.988E-08	6.979E-05	0.0391	1.12E-09	1.567E-06	0.0425	1.217E-09	1.703E-06
Access Road to Tsang Tsui Columbarium	S2307	0000-0100	0.181701638	2.60168E-08	4.0068E-05	0.1716312	2.457E-08	3.785E-05	0.554284859	7.9365E-08	0.000122228	0.5050595	7.232E-08	0.0001114	0.0114633	1.641E-09	2.528E-06	0.0124216	1.779E-09	2.739E-06
Access Road to Tsang Tsui Columbarium	S2307	0100-0200	0.298274417	2.56249E-08	3.94645E-05	0.2820041	2.423E-08	3.731E-05	0.769237458	6.60857E-08	0.000101777	0.7110582	6.109E-08	9.408E-05	0.0160694	1.381E-09	2.126E-06	0.0174347	1.498E-09	2.307E-06
Access Road to Tsang Tsui Columbarium	S2307	0200-0300	0	0	0	0	0	0	0	0	0	0	0	0	0	0	0	0	0	0
Access Road to Tsang Tsui Columbarium	S2307	0300-0400	0	0	0	0	0	0	0	0	0	0	0	0	0	0	0	0	0	0
Access Road to Tsang Tsui Columbarium	S2307	0400-0500	0	0	0	0	0	0	0	0	0	0	0	0	0	0	0	0	0	0
Access Road to Tsang Tsui Columbarium	S2307	0500-0600	0.00713579	4.08694E-10	6.29421E-07	0.0059827	3.427E-10	5.277E-07	0.236549816	1.35481E-08	2.08652E-05	0.1980381	1.134E-08	1.747E-05	0.0045541	2.608E-10	4.017E-07	0.004902	2.808E-10	4.324E-07
Access Road to Tsang Tsui Columbarium	S2307	0600-0700	0.245831037	7.74382E-08	0.000119261	0.2325021	7.324E-08	0.0001128	0.674323344	2.12416E-07	0.000327137	0.6198435	1.953E-07	0.0003007	0.0137939	4.345E-09	6.692E-06	0.014956	4.711E-09	7.256E-06
Access Road to Tsang Tsui Columbarium	S2307	0700-0800	0.26951865	3.62754E-07	0.000558671	0.2534321	3.411E-07	0.0005253	0.723442099	9.73705E-07	0.001499584	0.6613918	8.902E-07	0.001371	0.0145773	1.962E-08	3.022E-05	0.0158099	2.128E-08	3.277E-05
Access Road to Tsang Tsui Columbarium	S2307	0800-0900	0.271596694	3.88884E-07	0.000598913	0.2552453	3.655E-07	0.0005629	0.726247097	1.03987E-06	0.001601488	0.6645199	9.515E-07	0.0014654	0.0146668	2.1E-08	3.234E-05	0.0159074	2.278E-08	3.508E-05
Access Road to Tsang Tsui Columbarium	S2307	0900-1000	0.266152354	3.12493E-07	0.000481264	0.2492706	2.927E-07	0.0004507	0.718226524	8.43279E-07	0.001298717	0.654227	7.681E-07	0.001183	0.0144077	1.692E-08	2.605E-05	0.0156258	1.835E-08	2.825E-05
Access Road to Tsang Tsui Columbarium	S2307	1000-1100	0.282769598	3.64394E-07	0.000561196	0.2648772	3.413E-07	0.0005257	0.747914057	9.63807E-07	0.00148434	0.683349	8.806E-07	0.0013562	0.0150227	1.936E-08	2.981E-05	0.0162947	2.1E-08	3.234E-05
Access Road to Tsang Tsui Columbarium	S2307	1100-1200	0.272783393	3.90583E-07	0.00060153	0.2554381	3.657E-07	0.0005633	0.728637705	1.0433E-06	0.00160676	0.6655043	9.529E-07	0.0014675	0.0146668	2.1E-08	3.234E-05	0.0159074	2.278E-08	3.508E-05
Access Road to Tsang Tsui Columbarium	S2307	1200-1300	0.601283531	1.5497E-07	0.000238666	0.5631174	1.451E-07	0.0002235	1.394708584	3.59461E-07	0.000553599	1.2914659	3.329E-07	0.0005126	0.0260667	6.718E-09	1.035E-05	0.0283333	7.302E-09	1.125E-05
Access Road to Tsang Tsui Columbarium	S2307	1300-1400	0.543164706	1.55545E-07	0.000239553	0.5077306	1.454E-07	0.0002239	1.30064556	3.72464E-07	0.000573625	1.1988161	3.433E-07	0.0005287	0.02346	6.718E-09	1.035E-05	0.0255	7.302E-09	1.125E-05
Access Road to Tsang Tsui Columbarium	S2307	1400-1500	0.555039113	2.0663E-07	0.000318226	0.5193776	1.934E-07	0.0002978	1.317607953	4.90518E-07	0.000755438	1.2171037	4.531E-07	0.0006978	0.0240615	8.958E-09	1.38E-05	0.0261538	9.737E-09	1.5E-05
Access Road to Tsang Tsui Columbarium	S2307	1500-1600	0.573496994	1.80655E-07	0.000278223	0.5367172	1.691E-07	0.0002604	1.347267881	4.24397E-07	0.000653606	1.2459487	3.925E-07	0.0006045	0.0248818	7.838E-09	1.207E-05	0.0270455	8.519E-09	1.312E-05
Access Road to Tsang Tsui Columbarium	S2307	1600-1700	0.541079857	1.54948E-07	0.000238633	0.5060804	1.449E-07	0.0002232	1.294314981	3.70651E-07	0.000570833	1.1935328	3.418E-07	0.0005264	0.02346	6.718E-09	1.035E-05	0.0255	7.302E-09	1.125E-05
Access Road to Tsang Tsui Columbarium	S2307	1700-1800	0.598823323	1.54336E-07	0.00023769	0.5601435	1.444E-07	0.0002223	1.387418489	3.57582E-07	0.000550705	1.2827141	3.306E-07	0.0005091	0.0260667	6.718E-09	1.035E-05	0.0283333	7.302E-09	1.125E-05
Access Road to Tsang Tsui Columbarium	S2307	1800-1900	0.558022033	1.2784E-07	0.000196884	0.5253287	1.204E-07	0.0001853	1.316614528	3.0163E-07	0.000464534	1.2232411	2.802E-07	0.0004316	0.0244375	5.599E-09	8.622E-06	0.0265625	6.085E-09	9.372E-06
Access Road to Tsang Tsui Columbarium	S2307	1900-2000	0.593973935	5.10287E-08	7.85883E-05	0.5590249	4.803E-08	7.396E-05	1.375680182	1.18186E-07	0.000182015	1.2794611	1.099E-07	0.0001693	0.0260667	2.239E-09	3.449E-06	0.0283333	2.434E-09	3.749E-06
Access Road to Tsang Tsui Columbarium	S2307	2000-2100	0.447228802	2.56145E-08	3.94484E-05	0.4223863	2.419E-08	3.726E-05	1.135185051	6.50163E-08	0.00010013	1.0504994	6.017E-08	9.266E-05	0.01955	1.12E-09	1.724E-06	0.02125	1.217E-09	1.874E-06
Access Road to Tsang Tsui Columbarium	S2307	2100-2200	0.881614758	2.52467E-08	3.8882E-05	0.8320411	2.383E-08	3.67E-05	1.842033864	5.27501E-08	8.12394E-05	1.7383489	4.978E-08	7.667E-05	0.0391	1.12E-09	1.724E-06	0.0425	1.217E-09	1.874E-06
Access Road to Tsang Tsui Columbarium	S2307	2200-2300	0.882392566	2.5269E-08	3.89163E-05	0.832238	2.383E-08	3.67E-05	1.843645097	5.27963E-08	8.13105E-05	1.7387851	4.979E-08	7.669E-05	0.0391	1.12E-09	1.724E-06	0.0425	1.217E-09	1.874E-06
Access Road to Tsang Tsui Columbarium	S2307	2300-0000	0.880290922	2.52088E-08	3.88236E-05	0.8337312	2.388E-08	3.677E-05	1.839248933	5.26704E-08	8.11166E-05	1.7419366	4.988E-08	7.682E-05	0.0391	1.12E-09	1.724E-06	0.0425	1.217E-09	1.874E-06
Access Road to Tsang Tsui Columbarium	S2308	0000-0100	0.181701638	2.60168E-08	3.38254E-05	0.1716312	2.457E-08	3.195E-05	0.554284859	7.9365E-08	0.000103185	0.5050595	7.232E-08	9.402E-05	0.0114633	1.641E-09	2.134E-06	0.0124216	1.779E-09	2.312E-06
Access Road to Tsang Tsui Columbarium	S2308	0100-0200	0.298274417	2.56249E-08	3.33159E-05	0.2820041	2.423E-08	3.15E-05	0.769237458	6.60857E-08	8.59203E-05	0.7110582	6.109E-08	7.942E-05	0.0160694	1.381E-09	1.795E-06	0.0174347	1.498E-09	1.947E-06
Access Road to Tsang Tsui Columbarium	S2308	0200-0300	0	0	0	0	0	0	0	0	0	0	0	0	0	0	0	0	0	0
Access Road to Tsang Tsui Columbarium	S2308	0300-0400	0	0	0	0	0	0	0	0	0	0	0	0	0	0	0	0	0	0
Access Road to Tsang Tsui Columbarium	S2308	0400-0500	0	0	0	0	0	0	0	0	0	0	0	0	0	0	0	0	0	0
Access Road to Tsang Tsui Columbarium	S2308	0500-0600	0.00713579	4.08694E-10	5.31356E-07	0.0059827	3.427E-10	4.455E-07	0.236549816	1.35481E-08	1.76143E-05	0.1980381	1.134E-08	1.475E-05	0.0045541	2.608E-10	3.391E-07	0.004902	2.808E-10	3.65E-07
Access Road to Tsang Tsui Columbarium	S2308	0600-0700	0.245831037	7.74382E-08	0.00010068	0.2325021	7.324E-08	9.522E-05	0.674323344	2.12416E-07	0.000276169	0.6198435	1.953E-07	0.0002539	0.0137939	4.345E-09	5.649E-06	0.014956	4.711E-09	6.125E-06
Access Road to Tsang Tsui Columbarium	S2308	0700-0800	0.26951865	3.62754E-07	0.000471629	0.2534321	3.411E-07	0.0004435	0.723442099	9.73705E-07	0.001265947	0.6613918	8.902E-07	0.0011574	0.0145773	1.962E-08	2.551E-05	0.0158099	2.128E-08	2.767E-05
Access Road to Tsang Tsui Columbarium	S2308	0800-0900	0.271596694	3.88884E-07	0.000505602	0.2552453	3.655E-07	0.0004752	0.726247097	1.03987E-06	0.001351974	0.6645199	9.515E-07	0.0012371	0.0146668	2.1E-08	2.73E-05	0.0159074	2.278E-08	2.961E-05
Access Road to Tsang Tsui Columbarium	S2308	0900-1000	0.266152354	3.12493E-07	0.000406282	0.2492706	2.927E-07	0.0003805	0.718226524	8.43279E-07	0.001096375	0.654227	7.681E-07	0.0009987	0.0144077	1.692E-08	2.199E-05	0.0156258	1.835E-08	2.385E-05
Access Road to Tsang Tsui Columbarium	S2308	1000-1100	0.282769598	3.64394E-07	0.000473761	0.2648772	3.413E-07	0.0004438	0.747914057	9.63807E-07	0.001253078	0.683349	8.806E-07	0.0011449	0.0150227	1.936E-08	2.517E-05	0.0162947	2.1E-08	2.73E-05
Access Road to Tsang Tsui Columbarium	S2308	1100-1200	0.272783393	3.90583E-07	0.000507811	0.2554381	3.657E-07	0.0004755	0.728637705	1.0433E-06	0.001356424	0.6655043	9.529E-07	0.0012389	0.0146668	2.1E-08	2.73E-05	0.0159074	2.278E-08	2.961E-05
Access Road to Tsang Tsui Columbarium	S2308	1200-1300	0.601283531	1.5497E-07	0.000201482	0.5631174	1.451E-07	0.0001887	1.394708584	3.59461E-07	0.000467347	1.2914659	3.329E-07	0.0004328	0.0260667	6.718E-09	8.735E-06	0.0283333	7.302E-09	9.494E-06
Access Road to Tsang Tsui Columbarium	S2308	1300-1400	0.543164706	1.55545E-07	0.00020223	0.5077306	1.454E-07	0.000189	1.30064556	3.72464E-07	0.000484254	1.1988161	3.433E-07	0.0004463	0.02346	6.718E-09	8.735E-06	0.0255	7.302E-09	9.494E-06
Access Road to Tsang Tsui Columbarium	S2308	1400-1500	0.555039113	2.0663E-07	0.000268646	0.5193776	1.934E-07	0.0002514	1.317607953	4.90518E-07	0.00063774	1.2171037	4.531E-07	0.0005891	0.0240615	8.958E-09	1.165E-05	0.0261538	9.737E-09	1.266E-05
Access Road to Tsang Tsui Columbarium	S2308	1500-1600	0.573496994	1.80655E-07	0.000234876	0.5367172	1.691E-07	0.0002198	1.347267881	4.24397E-07	0.000551773	1.2459487	3.925E-07	0.0005103	0.0248818	7.838E-09	1.019E-05	0.0270455	8.519E-09	1.108E-05
Access Road to Tsang Tsui Columbarium	S2308	1600-1700	0.541079857	1.54948E-07	0.000201454	0.5060804	1.449E-07	0.0001884	1.294314981	3.70651E-07	0.000481897	1.1935328	3.418E-07	0.0004444	0.02346	6.718E-09	8.735E-06	0.0255	7.302E-09	9.494E-06
Access Road to Tsang Tsui Columbarium	S2308	1700-1800	0.598823323	1.54336E-07	0.000200657	0.5601435	1.444E-07	0.0001877	1.387418489	3.57582E-07	0.000464905	1.2827141	3.306E-07	0.0004298	0.0260667	6.718E-09	8.735E-06	0.0283333	7.302E-09	9.494E-06
Access Road to Tsang Tsui Columbarium	S2308	1800-1900	0.558022033	1.2784E-07	0.000166209	0.5253287	1.204E-07	0.0001565	1.316614528	3.0163E-07	0.000392159	1.2232411	2.802E-07	0.0003643	0.0244375	5.599E-09	7.279E-06	0.0265625	6.085E-09	7.912E-06
Access Road to Tsang Tsui Columbarium	S2308	1900-2000	0.593973935	5.10287E-08	6.63441E-05	0.5590249	4.803E-08	6.244E-05	1.375680182	1.18186E-07	0.000153657	1.2794611	1.099E-07	0.0001429	0.0260667	2.239E-09	2.912E-06	0.0283333	2.434E-09	3.165E-06
Access Road to Tsang Tsui Columbarium	S2308	2000-2100	0.447228802	2.56145E-08	3.33023E-05	0.4223863	2.419E-08	3.145E-05	1.135185051	6.50163E-08	8.45299E-05	1.0504994	6.017E-08	7.822E-05	0.01955	1.12E-09	1.456E-06	0.02125	1.217E-09	1.582E-06
Access Road to Tsang Tsui Columbarium	S2308	2100-2200	0.881614758	2.52467E-08	3.28241E-05	0.8320411	2.383E-08	3.098E-05	1.842033864	5.27501E-08	6.85822E-05	1.7383489	4.978E-08	6.472E-05	0.0391	1.12E-09	1.456E-06	0.0425	1.217E-09	1.582E-06
Access Road to Tsang Tsui Columbarium	S2308	2200-2300	0.882392566	2.5269E-08	3.28531E-05	0.832238	2.383E-08	3.099E-05	1.843645097	5.27963E-08	6.86422E-05	1.7387851	4.979E-08	6.474E-05	0.0391	1.12E-09	1.456E-06	0.0425	1.217E-09	1.582E-06
Access Road to Tsang Tsui Columbarium	S2308	2300-0000	0.880290922	2.52088E-08	3.27748E-05	0.8337312	2.388E-08	3.104E-05	1.839248933	5.26704E-08	6.84785E-05	1.7419366	4.988E-08	6.486E-05	0.0391	1.12E-09	1.456E-06	0.0425	1.217E-09	1.582E-06
Access Road to Tsang Tsui Columbarium	S2309	0000-0100	0.182432296	2.61215E-08	1.83872E-05	0.1714233	2.455E-08	1.728E-05	0.55686116	7.97338E-08	5.61254E-05	0.5036371	7.211E-08	5.076E-05	0.0114633	1.641E-09	1.155E-06	0.0124216	1.779E-09	1.252E-06
Access Road to Tsang Tsui Columbarium	S2309	0100-0200	0.298943864	2.56825E-08	1.80781E-05	0.2822281	2.425E-08	1.707E-05	0.770629423	6.62053E-08	4.66025E-05	0.7115316	6.113E-08	4.303E-05	0.0160694	1.381E-09	9.718E-07	0.0174347	1.498E-09	1.054E-06
Access Road to Tsang Tsui Columbarium	S2309	0200-0300	0	0	0	0	0	0	0	0	0	0	0	0	0	0	0	0	0	0
Access Road to Tsang Tsui Columbarium	S2309	0300-0400	0	0	0	0	0	0	0	0	0	0	0	0	0	0	0	0	0	0
Access Road to Tsang Tsui Columbarium	S2309	0400-0500	0	0	0	0	0	0	0	0	0	0	0	0	0	0	0	0	0	0
Access Road to Tsang Tsui Columbarium	S2309	0500-0600	0.00711687	4.0761E-10	2.86921E-07	0.0059667	3.417E-10	2.406E-07	0.236419777	1.35407E-08	9.5314E-06	0.197521	1.131E-08	7.963E-06	0.0045541	2.608E-10	1.836E-07	0.004902	2.808E-10	1.976E-07
Access Road to Tsang Tsui Columbarium	S2309	0600-0700	0.246804262	7.77448E-08	5.47253E-05	0.2326915	7.33E-08	5.16E-05	0.677090122	2.13287E-07	0.000150135	0.6196071	1.952E-07	0.0001374	0.0137939	4.345E-09	3.059E-06	0.014956	4.711E-09	3.316E-06
Access Road to Tsang Tsui Columbarium	S2309	0700-0800	0.269925931	3.63302E-07	0.000255732	0.2540655	3.42E-07	0.0002407	0.724801838	9.75535E-07	0.000686689	0.6636215	8.932E-07	0.0006287	0.0145773	1.962E-08	1.381E-05	0.0158099	2.128E-08	1.498E-05
Access Road to Tsang Tsui Columbarium	S2309	0800-0900	0.27246006	3.9012E-07	0.00027461	0.2559912	3.665E-07	0.000258	0.729315169	1.04427E-06	0.000735069	0.6672063	9.553E-07	0.0006725	0.0146668	2.1E-08	1.478E-05	0.0159074	2.278E-08	1.603E-05
Access Road to Tsang Tsui Columbarium	S2309	0900-1000	0.266709214	3.13147E-07	0.000220427	0.2500722	2.936E-07	0.0002067	0.719773731	8.45095E-07	0.000594871	0.6571472	7.716E-07	0.0005431	0.0144077	1.692E-08	1.191E-05	0.0156258	1.835E-08	1.291E-05
Access Road to Tsang Tsui Columbarium	S2309	1000-1100	0.283615852	3.65484E-07	0.000257268	0.2660234	3.428E-07	0.0002413	0.750621163	9.67295E-07	0.000680889	0.6872801	8.857E-07	0.0006234	0.0150227	1.936E-08	1.363E-05	0.0162947	2.1E-08	1.478E-05
Access Road to Tsang Tsui Columbarium	S2309	1100-1200	0.27317985	3.91151E-07	0.000275335	0.2566396	3.675E-07	0.0002587	0.729383731	1.04436E-06	0.000735138	0.6697628	9.59E-07	0.000675	0.0146668	2.1E-08	1.478E-05	0.0159074	2.278E-08	1.603E-05
Access Road to Tsang Tsui Columbarium	S2309	1200-1300	0.602675955	1.55329E-07	0.000109338	0.5639179	1.453E-07	0.0001023	1.398259827	3.60376E-07	0.000253672	1.2939565	3.335E-07	0.0002347	0.0260667	6.718E-09	4.729E-06	0.0283333	7.302E-09	5.14E-06
Access Road to Tsang Tsui Columbarium	S2309	1300-1400	0.54287093	1.55461E-07	0.000109431	0.5084901	1.456E-07	0.0001025	1.299687183	3.7219E-07	0.000261988	1.2012486	3.44E-07	0.0002421	0.02346	6.718E-09	4.729E-06	0.0255	7.302E-09	5.14E-06
Access Road to Tsang Tsui Columbarium	S2309	1400-1500	0.555130019	2.06664E-07	0.000145472	0.5213652	1.941E-07	0.0001366	1.318001016	4.90665E-07	0.000345384	1.2229149	4.553E-07	0.0003205	0.0240615	8.958E-09	6.305E-06	0.0261538	9.737E-09	6.854E-06
Access Road to Tsang Tsui Columbarium	S2309	1500-1600	0.574650583	1.81018E-07	0.000127421	0.5377926	1.694E-07	0.0001192	1.350376974	4.25376E-07	0.000299427	1.2492151	3.935E-07	0.000277	0.0248818	7.838E-09	5.517E-06	0.0270455	8.519E-09	5.997E-06
Access Road to Tsang Tsui Columbarium	S2309	1600-1700	0.542629967	1.55392E-07	0.000109382	0.5061508	1.449E-07	0.000102	1.29825209	3.71779E-07	0.000261699	1.194387	3.42E-07	0.0002408	0.02346	6.718E-09	4.729E-06	0.0255	7.302E-09	5.14E-06
Access Road to Tsang Tsui Columbarium	S2309	1700-1800	0.600113607	1.54668E-07	0.000108873	0.5613097	1.447E-07	0.0001018	1.390336906	3.58334E-07	0.000252235	1.2862496	3.315E-07	0.0002334	0.0260667	6.718E-09	4.729E-06	0.0283333	7.302E-09	5.14E-06
Access Road to Tsang Tsui Columbarium	S2309	1800-1900	0.56048623	1.28405E-07	9.03853E-05	0.5260618	1.205E-07	8.483E-05	1.322814551	3.0305E-07	0.00021332	1.2257502	2.808E-07	0.0001977	0.0244375	5.599E-09	3.941E-06	0.0265625	6.085E-09	4.284E-06
Access Road to Tsang Tsui Columbarium	S2309	1900-2000	0.59564138	5.11719E-08	3.60204E-05	0.5605371	4.816E-08	3.39E-05	1.379646738	1.18526E-07	8.34319E-05	1.2836998	1.103E-07	7.763E-05	0.0260667	2.239E-09	1.576E-06	0.0283333	2.434E-09	1.713E-06
Access Road to Tsang Tsui Columbarium	S2309	2000-2100	0.449167905	2.57255E-08	1.81085E-05	0.4216573	2.415E-08	1.7E-05	1.140324337	6.53107E-08	4.59728E-05	1.0483368	6.004E-08	4.226E-05	0.01955	1.12E-09	7.882E-07	0.02125	1.217E-09	8.567E-07
Access Road to Tsang Tsui Columbarium	S2309	2100-2200	0.885685169	2.53633E-08	1.78535E-05	0.8353748	2.392E-08	1.684E-05	1.850516604	5.2993E-08	3.73023E-05	1.7453213	4.998E-08	3.518E-05	0.0391	1.12E-09	7.882E-07	0.0425	1.217E-09	8.567E-07
Access Road to Tsang Tsui Columbarium	S2309	2200-2300	0.886081059	2.53746E-08	1.78614E-05	0.8344687	2.39E-08	1.682E-05	1.8513977	5.30183E-08	3.73201E-05	1.7434004	4.993E-08	3.514E-05	0.0391	1.12E-09	7.882E-07	0.0425	1.217E-09	8.567E-07
Access Road to Tsang Tsui Columbarium	S2309	2300-0000	0.884575032	2.53315E-08	1.78311E-05	0.8335446	2.387E-08	1.68E-05	1.848202906	5.29268E-08	3.72557E-05	1.7415067	4.987E-08	3.51E-05	0.0391	1.12E-09	7.882E-07	0.0425	1.217E-09	8.567E-07
Access Road to Tsang Tsui Columbarium	S2310	0000-0100	0.182432296	2.61215E-08	3.28329E-05	0.1714233	2.455E-08	3.085E-05	0.55686116	7.97338E-08	0.00010022	0.5036371	7.211E-08	9.064E-05	0.0114633	1.641E-09	2.063E-06	0.0124216	1.779E-09	2.236E-06
Access Road to Tsang Tsui Columbarium	S2310	0100-0200	0.298943864	2.56825E-08	3.22811E-05	0.2822281	2.425E-08	3.048E-05	0.770629423	6.62053E-08	8.32156E-05	0.7115316	6.113E-08	7.683E-05	0.0160694	1.381E-09	1.735E-06	0.0174347	1.498E-09	1.883E-06
Access Road to Tsang Tsui Columbarium	S2310	0200-0300	0	0	0	0	0	0	0	0	0	0	0	0	0	0	0	0	0	0
Access Road to Tsang Tsui Columbarium	S2310	0300-0400	0	0	0	0	0	0	0	0	0	0	0	0	0	0	0	0	0	0
Access Road to Tsang Tsui Columbarium	S2310	0400-0500	0	0	0	0	0	0	0	0	0	0	0	0	0	0	0	0	0	0
Access Road to Tsang Tsui Columbarium	S2310	0500-0600	0.00711687	4.0761E-10	5.12338E-07	0.0059667	3.417E-10	4.295E-07	0.236419777	1.35407E-08	1.70197E-05	0.197521	1.131E-08	1.422E-05	0.0045541	2.608E-10	3.278E-07	0.004902	2.808E-10	3.529E-07
Access Road to Tsang Tsui Columbarium	S2310	0600-0700	0.246804262	7.77448E-08	9.77199E-05	0.2326915	7.33E-08	9.213E-05	0.677090122	2.13287E-07	0.000268088	0.6196071	1.952E-07	0.0002453	0.0137939	4.345E-09	5.462E-06	0.014956	4.711E-09	5.922E-06
Access Road to Tsang Tsui Columbarium	S2310	0700-0800	0.269925931	3.63302E-07	0.000456647	0.2540655	3.42E-07	0.0004298	0.724801838	9.75535E-07	0.001226182	0.6636215	8.932E-07	0.0011227	0.0145773	1.962E-08	2.466E-05	0.0158099	2.128E-08	2.675E-05
Access Road to Tsang Tsui Columbarium	S2310	0800-0900	0.27246006	3.9012E-07	0.000490355	0.2559912	3.665E-07	0.0004607	0.729315169	1.04427E-06	0.001312571	0.6672063	9.553E-07	0.0012008	0.0146668	2.1E-08	2.64E-05	0.0159074	2.278E-08	2.863E-05
Access Road to Tsang Tsui Columbarium	S2310	0900-1000	0.266709214	3.13147E-07	0.000393604	0.2500722	2.936E-07	0.0003691	0.719773731	8.45095E-07	0.001062227	0.6571472	7.716E-07	0.0009698	0.0144077	1.692E-08	2.126E-05	0.0156258	1.835E-08	2.306E-05
Access Road to Tsang Tsui Columbarium	S2310	1000-1100	0.283615852	3.65484E-07	0.000459389	0.2660234	3.428E-07	0.0004309	0.750621163	9.67295E-07	0.001215825	0.6872801	8.857E-07	0.0011132	0.0150227	1.936E-08	2.433E-05	0.0162947	2.1E-08	2.639E-05
Access Road to Tsang Tsui Columbarium	S2310	1100-1200	0.27317985	3.91151E-07	0.00049165	0.2566396	3.675E-07	0.0004619	0.729383731	1.04436E-06	0.001312695	0.6697628	9.59E-07	0.0012054	0.0146668	2.1E-08	2.64E-05	0.0159074	2.278E-08	2.863E-05
Access Road to Tsang Tsui Columbarium	S2310	1200-1300	0.602675955	1.55329E-07	0.000195238	0.5639179	1.453E-07	0.0001827	1.398259827	3.60376E-07	0.000452969	1.2939565	3.335E-07	0.0004192	0.0260667	6.718E-09	8.444E-06	0.0283333	7.302E-09	9.179E-06
Access Road to Tsang Tsui Columbarium	S2310	1300-1400	0.54287093	1.55461E-07	0.000195404	0.5084901	1.456E-07	0.000183	1.299687183	3.7219E-07	0.000467818	1.2012486	3.44E-07	0.0004324	0.02346	6.718E-09	8.444E-06	0.0255	7.302E-09	9.179E-06
Access Road to Tsang Tsui Columbarium	S2310	1400-1500	0.555130019	2.06664E-07	0.000259762	0.5213652	1.941E-07	0.000244	1.318001016	4.90665E-07	0.000616732	1.2229149	4.553E-07	0.0005722	0.0240615	8.958E-09	1.126E-05	0.0261538	9.737E-09	1.224E-05
Access Road to Tsang Tsui Columbarium	S2310	1500-1600	0.574650583	1.81018E-07	0.000227528	0.5377926	1.694E-07	0.0002129	1.350376974	4.25376E-07	0.000534669	1.2492151	3.935E-07	0.0004946	0.0248818	7.838E-09	9.852E-06	0.0270455	8.519E-09	1.071E-05
Access Road to Tsang Tsui Columbarium	S2310	1600-1700	0.542629967	1.55392E-07	0.000195318	0.5061508	1.449E-07	0.0001822	1.29825209	3.71779E-07	0.000467301	1.194387	3.42E-07	0.0004299	0.02346	6.718E-09	8.444E-06	0.0255	7.302E-09	9.179E-06
Access Road to Tsang Tsui Columbarium	S2310	1700-1800	0.600113607	1.54668E-07	0.000194408	0.5613097	1.447E-07	0.0001818	1.390336906	3.58334E-07	0.000450402	1.2862496	3.315E-07	0.0004167	0.0260667	6.718E-09	8.444E-06	0.0283333	7.302E-09	9.179E-06
Access Road to Tsang Tsui Columbarium	S2310	1800-1900	0.56048623	1.28405E-07	0.000161396	0.5260618	1.205E-07	0.0001515	1.322814551	3.0305E-07	0.000380914	1.2257502	2.808E-07	0.000353	0.0244375	5.599E-09	7.037E-06	0.0265625	6.085E-09	7.649E-06
Access Road to Tsang Tsui Columbarium	S2310	1900-2000	0.59564138	5.11719E-08	6.43197E-05	0.5605371	4.816E-08	6.053E-05	1.379646738	1.18526E-07	0.00014898	1.2836998	1.103E-07	0.0001386	0.0260667	2.239E-09	2.815E-06	0.0283333	2.434E-09	3.06E-06
Access Road to Tsang Tsui Columbarium	S2310	2000-2100	0.449167905	2.57255E-08	3.23353E-05	0.4216573	2.415E-08	3.035E-05	1.140324337	6.53107E-08	8.20911E-05	1.0483368	6.004E-08	7.547E-05	0.01955	1.12E-09	1.407E-06	0.02125	1.217E-09	1.53E-06
Access Road to Tsang Tsui Columbarium	S2310	2100-2200	0.885685169	2.53633E-08	3.18799E-05	0.8353748	2.392E-08	3.007E-05	1.850516604	5.2993E-08	6.66087E-05	1.7453213	4.998E-08	6.282E-05	0.0391	1.12E-09	1.407E-06	0.0425	1.217E-09	1.53E-06
Access Road to Tsang Tsui Columbarium	S2310	2200-2300	0.886081059	2.53746E-08	3.18942E-05	0.8344687	2.39E-08	3.004E-05	1.8513977	5.30183E-08	6.66404E-05	1.7434004	4.993E-08	6.275E-05	0.0391	1.12E-09	1.407E-06	0.0425	1.217E-09	1.53E-06
Access Road to Tsang Tsui Columbarium	S2310	2300-0000	0.884575032	2.53315E-08	3.18399E-05	0.8335446	2.387E-08	3E-05	1.848202906	5.29268E-08	6.65254E-05	1.7415067	4.987E-08	6.268E-05	0.0391	1.12E-09	1.407E-06	0.0425	1.217E-09	1.53E-06
Access Road to Tsang Tsui Columbarium	S2401	0000-0100	0.012122765	3.47158E-10	4.42415E-07	0.0099957	2.862E-10	3.648E-07	0.432094885	1.23739E-08	1.57691E-05	0.3563276	1.02E-08	1.3E-05	0	0	0	0	0	0
Access Road to Tsang Tsui Columbarium	S2401	0100-0200	0.012084219	3.46054E-10	4.41008E-07	0.0100543	2.879E-10	3.669E-07	0.430915604	1.23401E-08	1.57261E-05	0.3582027	1.026E-08	1.307E-05	0	0	0	0	0	0
Access Road to Tsang Tsui Columbarium	S2401	0200-0300	0	0	0	0	0	0	0	0	0	0	0	0	0	0	0	0	0	0
Access Road to Tsang Tsui Columbarium	S2401	0300-0400	0	0	0	0	0	0	0	0	0	0	0	0	0	0	0	0	0	0
Access Road to Tsang Tsui Columbarium	S2401	0400-0500	0	0	0	0	0	0	0	0	0	0	0	0	0	0	0	0	0	0
Access Road to Tsang Tsui Columbarium	S2401	0500-0600	0	0	0	0	0	0	0	0	0	0	0	0	0	0	0	0	0	0
Access Road to Tsang Tsui Columbarium	S2401	0600-0700	0.303825643	2.61019E-08	3.32639E-05	0.2861737	2.459E-08	3.133E-05	0.911608326	7.83169E-08	9.98061E-05	0.8261659	7.098E-08	9.045E-05	0.0130333	1.12E-09	1.427E-06	0.0141667	1.217E-09	1.551E-06
Access Road to Tsang Tsui Columbarium	S2401	0700-0800	0.284890696	1.30534E-07	0.000166351	0.2679193	1.228E-07	0.0001564	0.832040537	3.81233E-07	0.000485839	0.7547532	3.458E-07	0.0004407	0.0131073	6.006E-09	7.654E-06	0.0142318	6.521E-09	8.31E-06
Access Road to Tsang Tsui Columbarium	S2401	0800-0900	0.28556285	1.30842E-07	0.000166744	0.2680726	1.228E-07	0.0001565	0.833303579	3.81811E-07	0.000486576	0.7552179	3.46E-07	0.000441	0.0131073	6.006E-09	7.654E-06	0.0142318	6.521E-09	8.31E-06
Access Road to Tsang Tsui Columbarium	S2401	0900-1000	0.281664722	1.04858E-07	0.00013363	0.2639181	9.825E-08	0.0001252	0.815385853	3.03551E-07	0.000386843	0.7388351	2.751E-07	0.0003505	0.0131243	4.886E-09	6.227E-06	0.0142468	5.304E-09	6.759E-06
Access Road to Tsang Tsui Columbarium	S2401	1000-1100	0.305214145	1.31106E-07	0.00016708	0.28611	1.229E-07	0.0001566	0.862715703	3.70582E-07	0.000472266	0.7844536	3.37E-07	0.0004294	0.0139811	6.006E-09	7.654E-06	0.0151805	6.521E-09	8.31E-06
Access Road to Tsang Tsui Columbarium	S2401	1100-1200	0.286299889	1.3118E-07	0.000167174	0.2687673	1.231E-07	0.0001569	0.832792582	3.81577E-07	0.000486278	0.7585498	3.476E-07	0.0004429	0.0131073	6.006E-09	7.654E-06	0.0142318	6.521E-09	8.31E-06
Access Road to Tsang Tsui Columbarium	S2401	1200-1300	0.303969572	2.08914E-07	0.000266237	0.2843274	1.954E-07	0.000249	0.742883481	5.10573E-07	0.000650668	0.6868924	4.721E-07	0.0006016	0.0207511	1.426E-08	1.818E-05	0.0225732	1.551E-08	1.977E-05
Access Road to Tsang Tsui Columbarium	S2401	1300-1400	0.271094954	2.0961E-07	0.000267124	0.253827	1.963E-07	0.0002501	0.690809566	5.34131E-07	0.000680691	0.6382578	4.935E-07	0.0006289	0.0199944	1.546E-08	1.97E-05	0.021763	1.683E-08	2.144E-05
Access Road to Tsang Tsui Columbarium	S2401	1400-1500	0.286295138	2.86951E-07	0.000365687	0.2688015	2.694E-07	0.0003433	0.717505501	7.19149E-07	0.000916476	0.6656732	6.672E-07	0.0008503	0.020434	2.048E-08	2.61E-05	0.0222386	2.229E-08	2.841E-05
Access Road to Tsang Tsui Columbarium	S2401	1500-1600	0.30352423	2.6076E-07	0.000332309	0.2839761	2.44E-07	0.0003109	0.746205383	6.4107E-07	0.000816972	0.690416	5.931E-07	0.0007559	0.0208386	1.79E-08	2.281E-05	0.0226735	1.948E-08	2.482E-05
Access Road to Tsang Tsui Columbarium	S2401	1600-1700	0.270973142	2.09515E-07	0.000267004	0.2526595	1.954E-07	0.000249	0.690103308	5.33585E-07	0.000679995	0.6346364	4.907E-07	0.0006253	0.0199944	1.546E-08	1.97E-05	0.021763	1.683E-08	2.144E-05
Access Road to Tsang Tsui Columbarium	S2401	1700-1800	0.302667789	2.08019E-07	0.000265097	0.2830167	1.945E-07	0.0002479	0.738639346	5.07656E-07	0.000646951	0.6829258	4.694E-07	0.0005982	0.0207511	1.426E-08	1.818E-05	0.0225732	1.551E-08	1.977E-05
Access Road to Tsang Tsui Columbarium	S2401	1800-1900	0.287972907	1.81426E-07	0.000231208	0.2702126	1.702E-07	0.0002169	0.715170296	4.50565E-07	0.000574196	0.6626879	4.175E-07	0.0005321	0.0204463	1.288E-08	1.642E-05	0.0222479	1.402E-08	1.786E-05
Access Road to Tsang Tsui Columbarium	S2401	1900-2000	0.299958399	7.73089E-08	9.85216E-05	0.282218	7.274E-08	9.269E-05	0.722282497	1.86155E-07	0.000237234	0.6721829	1.732E-07	0.0002208	0.0204942	5.282E-09	6.731E-06	0.0222839	5.743E-09	7.319E-06
Access Road to Tsang Tsui Columbarium	S2401	2000-2100	0.300992173	5.17169E-08	6.59074E-05	0.2826216	4.856E-08	6.188E-05	0.76109973	1.30773E-07	0.000166656	0.7042684	1.21E-07	0.0001542	0.0211885	3.641E-09	4.64E-06	0.0230745	3.965E-09	5.053E-06
Access Road to Tsang Tsui Columbarium	S2401	2100-2200	0.443820359	2.54193E-08	3.2394E-05	0.4185525	2.397E-08	3.055E-05	0.943363897	5.403E-08	6.88552E-05	0.888621	5.089E-08	6.486E-05	0.0241041	1.381E-09	1.759E-06	0.026152	1.498E-09	1.909E-06
Access Road to Tsang Tsui Columbarium	S2401	2200-2300	0.444024106	2.54309E-08	3.24089E-05	0.4180953	2.395E-08	3.052E-05	0.943864725	5.40587E-08	6.88918E-05	0.8876425	5.084E-08	6.479E-05	0.0241041	1.381E-09	1.759E-06	0.026152	1.498E-09	1.909E-06
Access Road to Tsang Tsui Columbarium	S2401	2300-0000	0.443272888	2.53879E-08	3.23541E-05	0.417639	2.392E-08	3.048E-05	0.942324984	5.39705E-08	6.87794E-05	0.8867071	5.079E-08	6.472E-05	0.0241041	1.381E-09	1.759E-06	0.026152	1.498E-09	1.909E-06
Access Road to Tsang Tsui Columbarium	S2402	0000-0100	0.012122765	3.47158E-10	2.27781E-07	0.0099957	2.862E-10	1.878E-07	0.432094885	1.23739E-08	8.11886E-06	0.3563276	1.02E-08	6.695E-06	0	0	0	0	0	0
Access Road to Tsang Tsui Columbarium	S2402	0100-0200	0.012084219	3.46054E-10	2.27057E-07	0.0100543	2.879E-10	1.889E-07	0.430915604	1.23401E-08	8.0967E-06	0.3582027	1.026E-08	6.73E-06	0	0	0	0	0	0
Access Road to Tsang Tsui Columbarium	S2402	0200-0300	0	0	0	0	0	0	0	0	0	0	0	0	0	0	0	0	0	0
Access Road to Tsang Tsui Columbarium	S2402	0300-0400	0	0	0	0	0	0	0	0	0	0	0	0	0	0	0	0	0	0
Access Road to Tsang Tsui Columbarium	S2402	0400-0500	0	0	0	0	0	0	0	0	0	0	0	0	0	0	0	0	0	0
Access Road to Tsang Tsui Columbarium	S2402	0500-0600	0	0	0	0	0	0	0	0	0	0	0	0	0	0	0	0	0	0
Access Road to Tsang Tsui Columbarium	S2402	0600-0700	0.303825643	2.61019E-08	1.71262E-05	0.2861737	2.459E-08	1.613E-05	0.911608326	7.83169E-08	5.13861E-05	0.8261659	7.098E-08	4.657E-05	0.0130333	1.12E-09	7.347E-07	0.0141667	1.217E-09	7.986E-07
Access Road to Tsang Tsui Columbarium	S2402	0700-0800	0.284890696	1.30534E-07	8.56474E-05	0.2679193	1.228E-07	8.055E-05	0.832040537	3.81233E-07	0.000250138	0.7547532	3.458E-07	0.0002269	0.0131073	6.006E-09	3.94E-06	0.0142318	6.521E-09	4.279E-06
Access Road to Tsang Tsui Columbarium	S2402	0800-0900	0.28556285	1.30842E-07	8.58494E-05	0.2680726	1.228E-07	8.059E-05	0.833303579	3.81811E-07	0.000250518	0.7552179	3.46E-07	0.000227	0.0131073	6.006E-09	3.94E-06	0.0142318	6.521E-09	4.279E-06
Access Road to Tsang Tsui Columbarium	S2402	0900-1000	0.281664722	1.04858E-07	6.88005E-05	0.2639181	9.825E-08	6.447E-05	0.815385853	3.03551E-07	0.000199169	0.7388351	2.751E-07	0.0001805	0.0131243	4.886E-09	3.206E-06	0.0142468	5.304E-09	3.48E-06
Access Road to Tsang Tsui Columbarium	S2402	1000-1100	0.305214145	1.31106E-07	8.60224E-05	0.28611	1.229E-07	8.064E-05	0.862715703	3.70582E-07	0.00024315	0.7844536	3.37E-07	0.0002211	0.0139811	6.006E-09	3.94E-06	0.0151805	6.521E-09	4.279E-06
Access Road to Tsang Tsui Columbarium	S2402	1100-1200	0.286299889	1.3118E-07	8.6071E-05	0.2687673	1.231E-07	8.08E-05	0.832792582	3.81577E-07	0.000250364	0.7585498	3.476E-07	0.000228	0.0131073	6.006E-09	3.94E-06	0.0142318	6.521E-09	4.279E-06
Access Road to Tsang Tsui Columbarium	S2402	1200-1300	0.303969572	2.08914E-07	0.000137075	0.2843274	1.954E-07	0.0001282	0.742883481	5.10573E-07	0.000335002	0.6868924	4.721E-07	0.0003098	0.0207511	1.426E-08	9.358E-06	0.0225732	1.551E-08	1.018E-05
Access Road to Tsang Tsui Columbarium	S2402	1300-1400	0.271094954	2.0961E-07	0.000137531	0.253827	1.963E-07	0.0001288	0.690809566	5.34131E-07	0.00035046	0.6382578	4.935E-07	0.0003238	0.0199944	1.546E-08	1.014E-05	0.021763	1.683E-08	1.104E-05
Access Road to Tsang Tsui Columbarium	S2402	1400-1500	0.286295138	2.86951E-07	0.000188277	0.2688015	2.694E-07	0.0001768	0.717505501	7.19149E-07	0.000471856	0.6656732	6.672E-07	0.0004378	0.020434	2.048E-08	1.344E-05	0.0222386	2.229E-08	1.462E-05
Access Road to Tsang Tsui Columbarium	S2402	1500-1600	0.30352423	2.6076E-07	0.000171092	0.2839761	2.44E-07	0.0001601	0.746205383	6.4107E-07	0.000420625	0.690416	5.931E-07	0.0003892	0.0208386	1.79E-08	1.175E-05	0.0226735	1.948E-08	1.278E-05
Access Road to Tsang Tsui Columbarium	S2402	1600-1700	0.270973142	2.09515E-07	0.000137469	0.2526595	1.954E-07	0.0001282	0.690103308	5.33585E-07	0.000350101	0.6346364	4.907E-07	0.000322	0.0199944	1.546E-08	1.014E-05	0.021763	1.683E-08	1.104E-05
Access Road to Tsang Tsui Columbarium	S2402	1700-1800	0.302667789	2.08019E-07	0.000136488	0.2830167	1.945E-07	0.0001276	0.738639346	5.07656E-07	0.000333088	0.6829258	4.694E-07	0.000308	0.0207511	1.426E-08	9.358E-06	0.0225732	1.551E-08	1.018E-05
Access Road to Tsang Tsui Columbarium	S2402	1800-1900	0.287972907	1.81426E-07	0.000119039	0.2702126	1.702E-07	0.0001117	0.715170296	4.50565E-07	0.00029563	0.6626879	4.175E-07	0.0002739	0.0204463	1.288E-08	8.452E-06	0.0222479	1.402E-08	9.197E-06
Access Road to Tsang Tsui Columbarium	S2402	1900-2000	0.299958399	7.73089E-08	5.07247E-05	0.282218	7.274E-08	4.772E-05	0.722282497	1.86155E-07	0.000122142	0.6721829	1.732E-07	0.0001137	0.0204942	5.282E-09	3.466E-06	0.0222839	5.743E-09	3.768E-06
Access Road to Tsang Tsui Columbarium	S2402	2000-2100	0.300992173	5.17169E-08	3.3933E-05	0.2826216	4.856E-08	3.186E-05	0.76109973	1.30773E-07	8.58042E-05	0.7042684	1.21E-07	7.94E-05	0.0211885	3.641E-09	2.389E-06	0.0230745	3.965E-09	2.601E-06
Access Road to Tsang Tsui Columbarium	S2402	2100-2200	0.443820359	2.54193E-08	1.66783E-05	0.4185525	2.397E-08	1.573E-05	0.943363897	5.403E-08	3.54507E-05	0.888621	5.089E-08	3.339E-05	0.0241041	1.381E-09	9.058E-07	0.026152	1.498E-09	9.828E-07
Access Road to Tsang Tsui Columbarium	S2402	2200-2300	0.444024106	2.54309E-08	1.6686E-05	0.4180953	2.395E-08	1.571E-05	0.943864725	5.40587E-08	3.54695E-05	0.8876425	5.084E-08	3.336E-05	0.0241041	1.381E-09	9.058E-07	0.026152	1.498E-09	9.828E-07
Access Road to Tsang Tsui Columbarium	S2402	2300-0000	0.443272888	2.53879E-08	1.66578E-05	0.417639	2.392E-08	1.569E-05	0.942324984	5.39705E-08	3.54117E-05	0.8867071	5.079E-08	3.332E-05	0.0241041	1.381E-09	9.058E-07	0.026152	1.498E-09	9.828E-07
Access Road to Tsang Tsui Columbarium	S2403	0000-0100	0.012038581	3.44747E-10	4.17461E-07	0.010066	2.883E-10	3.491E-07	0.429248272	1.22923E-08	1.4885E-05	0.3586619	1.027E-08	1.244E-05	0	0	0	0	0	0
Access Road to Tsang Tsui Columbarium	S2403	0100-0200	0.012092535	3.46293E-10	4.19332E-07	0.010058	2.88E-10	3.488E-07	0.430722846	1.23346E-08	1.49361E-05	0.3581068	1.026E-08	1.242E-05	0	0	0	0	0	0
Access Road to Tsang Tsui Columbarium	S2403	0200-0300	0	0	0	0	0	0	0	0	0	0	0	0	0	0	0	0	0	0
Access Road to Tsang Tsui Columbarium	S2403	0300-0400	0	0	0	0	0	0	0	0	0	0	0	0	0	0	0	0	0	0
Access Road to Tsang Tsui Columbarium	S2403	0400-0500	0	0	0	0	0	0	0	0	0	0	0	0	0	0	0	0	0	0

Appendix 3G_3 Year 2037
e) Emission Summary

Road Name	Road ID	Hour	NO2 Emission						NO Emission						PM25 Emission			PM10 Emission		
			MonthlyHourMin			MonthlyHourAverage			MonthlyHourMin			MonthlyHourAverage			AnnualHourMin			AnnualHourMin		
			g/km/veh	g/s/m2	tonne/year	g/km/veh	g/s/m2	tonne/year	g/km/veh	g/s/m2	tonne/year	g/km/veh	g/s/m2	tonne/year	g/km/veh	g/s/m2	tonne/year	g/km/veh	g/s/m2	tonne/year
Access Road to Tsang Tsui Columbarium	S2403	0500-0600	0	0	0	0	0	0	0	0	0	0	0	0	0	0	0	0	0	0
Access Road to Tsang Tsui Columbarium	S2403	0600-0700	0.302612016	2.59976E-08	3.1481E-05	0.2859464	2.457E-08	2.975E-05	0.907738979	7.79844E-08	9.44328E-05	0.8266998	7.102E-08	8.6E-05	0.0130333	1.12E-09	1.356E-06	0.0141667	1.217E-09	1.474E-06
Access Road to Tsang Tsui Columbarium	S2403	0700-0800	0.284455308	1.30335E-07	0.000157825	0.2672435	1.224E-07	0.0001483	0.830355093	3.80461E-07	0.000460707	0.7519682	3.445E-07	0.0004172	0.0131073	6.006E-09	7.272E-06	0.0142318	6.521E-09	7.896E-06
Access Road to Tsang Tsui Columbarium	S2403	0800-0900	0.284646813	1.30422E-07	0.000157931	0.2672848	1.225E-07	0.0001483	0.829448806	3.80045E-07	0.000460204	0.751858	3.445E-07	0.0004172	0.0131073	6.006E-09	7.272E-06	0.0142318	6.521E-09	7.896E-06
Access Road to Tsang Tsui Columbarium	S2403	0900-1000	0.281072633	1.04638E-07	0.000126708	0.263063	9.793E-08	0.0001186	0.813583976	3.02881E-07	0.000366764	0.7352666	2.737E-07	0.0003315	0.0131243	4.886E-09	5.916E-06	0.0142468	5.304E-09	6.422E-06
Access Road to Tsang Tsui Columbarium	S2403	1000-1100	0.304298106	1.30712E-07	0.000158282	0.2848651	1.224E-07	0.0001482	0.859425491	3.69169E-07	0.000447033	0.779609	3.349E-07	0.0004055	0.0139811	6.006E-09	7.272E-06	0.0151805	6.521E-09	7.896E-06
Access Road to Tsang Tsui Columbarium	S2403	1100-1200	0.285886298	1.3099E-07	0.000158619	0.2674923	1.226E-07	0.0001484	0.832024193	3.81225E-07	0.000461633	0.7532501	3.451E-07	0.0004179	0.0131073	6.006E-09	7.272E-06	0.0142318	6.521E-09	7.896E-06
Access Road to Tsang Tsui Columbarium	S2403	1200-1300	0.303273609	2.08435E-07	0.000252398	0.2839311	1.951E-07	0.0002363	0.741068677	5.09326E-07	0.000616752	0.6856	4.712E-07	0.0005706	0.0207511	1.426E-08	1.727E-05	0.0225732	1.551E-08	1.879E-05
Access Road to Tsang Tsui Columbarium	S2403	1300-1400	0.271241459	2.09723E-07	0.000253957	0.2534546	1.96E-07	0.0002373	0.691468522	5.34641E-07	0.000647406	0.6369971	4.925E-07	0.0005964	0.0199944	1.546E-08	1.872E-05	0.021763	1.683E-08	2.038E-05
Access Road to Tsang Tsui Columbarium	S2403	1400-1500	0.286260464	2.86916E-07	0.000347432	0.2677785	2.684E-07	0.000325	0.71740375	7.19047E-07	0.000870707	0.6625338	6.641E-07	0.0008041	0.020434	2.048E-08	2.48E-05	0.0222386	2.229E-08	2.699E-05
Access Road to Tsang Tsui Columbarium	S2403	1500-1600	0.302911098	2.60233E-07	0.000315121	0.2834141	2.435E-07	0.0002948	0.744631552	6.39718E-07	0.000774646	0.6886705	5.916E-07	0.0007164	0.0208386	1.79E-08	2.168E-05	0.0226735	1.948E-08	2.359E-05
Access Road to Tsang Tsui Columbarium	S2403	1600-1700	0.270199657	2.08917E-07	0.000252982	0.2526178	1.953E-07	0.0002365	0.688180552	5.32098E-07	0.000644328	0.6342541	4.904E-07	0.0005938	0.0199944	1.546E-08	1.872E-05	0.021763	1.683E-08	2.038E-05
Access Road to Tsang Tsui Columbarium	S2403	1700-1800	0.30201966	2.07574E-07	0.000251355	0.2824315	1.941E-07	0.0002351	0.737327881	5.06755E-07	0.000613638	0.6811867	4.682E-07	0.0005669	0.0207511	1.426E-08	1.727E-05	0.0225732	1.551E-08	1.879E-05
Access Road to Tsang Tsui Columbarium	S2403	1800-1900	0.286722189	1.80638E-07	0.000218738	0.2698515	1.7E-07	0.0002059	0.712041852	4.48595E-07	0.000543211	0.6615941	4.168E-07	0.0005047	0.0204463	1.288E-08	1.56E-05	0.0222479	1.402E-08	1.697E-05
Access Road to Tsang Tsui Columbarium	S2403	1900-2000	0.299130182	7.70954E-08	9.33562E-05	0.2814698	7.254E-08	8.784E-05	0.720484392	1.85692E-07	0.000224858	0.670225	1.727E-07	0.0002092	0.0204942	5.282E-09	6.396E-06	0.0222839	5.743E-09	6.955E-06
Access Road to Tsang Tsui Columbarium	S2403	2000-2100	0.299712267	5.1497E-08	6.23586E-05	0.2831226	4.865E-08	5.891E-05	0.758040017	1.30247E-07	0.000157719	0.7059108	1.213E-07	0.0001469	0.0211885	3.641E-09	4.409E-06	0.0230745	3.965E-09	4.801E-06
Access Road to Tsang Tsui Columbarium	S2403	2100-2200	0.441788504	2.53029E-08	3.06397E-05	0.4168873	2.388E-08	2.891E-05	0.939189281	5.37909E-08	6.51364E-05	0.8850661	5.069E-08	6.138E-05	0.0241041	1.381E-09	1.672E-06	0.026152	1.498E-09	1.814E-06
Access Road to Tsang Tsui Columbarium	S2403	2200-2300	0.442177546	2.53252E-08	3.06667E-05	0.4169873	2.388E-08	2.892E-05	0.940027991	5.38389E-08	6.51946E-05	0.8853233	5.071E-08	6.14E-05	0.0241041	1.381E-09	1.672E-06	0.026152	1.498E-09	1.814E-06
Access Road to Tsang Tsui Columbarium	S2403	2300-0000	0.44113665	2.52656E-08	3.05945E-05	0.4177353	2.393E-08	2.897E-05	0.937808372	5.37118E-08	6.50406E-05	0.887002	5.08E-08	6.152E-05	0.0241041	1.381E-09	1.672E-06	0.026152	1.498E-09	1.814E-06
Access Road to Tsang Tsui Columbarium	S2404	0000-0100	0.012038581	3.44747E-10	5.95799E-07	0.010066	2.883E-10	4.982E-07	0.429248272	1.22923E-08	2.12439E-05	0.3586619	1.027E-08	1.775E-05	0	0	0	0	0	0
Access Road to Tsang Tsui Columbarium	S2404	0100-0200	0.012092535	3.46293E-10	5.9847E-07	0.010058	2.88E-10	4.978E-07	0.430722846	1.23346E-08	2.13168E-05	0.3581068	1.026E-08	1.772E-05	0	0	0	0	0	0
Access Road to Tsang Tsui Columbarium	S2404	0200-0300	0	0	0	0	0	0	0	0	0	0	0	0	0	0	0	0	0	0
Access Road to Tsang Tsui Columbarium	S2404	0300-0400	0	0	0	0	0	0	0	0	0	0	0	0	0	0	0	0	0	0
Access Road to Tsang Tsui Columbarium	S2404	0400-0500	0	0	0	0	0	0	0	0	0	0	0	0	0	0	0	0	0	0
Access Road to Tsang Tsui Columbarium	S2404	0500-0600	0	0	0	0	0	0	0	0	0	0	0	0	0	0	0	0	0	0
Access Road to Tsang Tsui Columbarium	S2404	0600-0700	0.302612016	2.59976E-08	4.49296E-05	0.2859464	2.457E-08	4.246E-05	0.907738979	7.79844E-08	0.000134774	0.8266998	7.102E-08	0.0001227	0.0130333	1.12E-09	1.935E-06	0.0141667	1.217E-09	2.103E-06
Access Road to Tsang Tsui Columbarium	S2404	0700-0800	0.284455308	1.30335E-07	0.000225247	0.2672435	1.224E-07	0.0002116	0.830355093	3.80461E-07	0.000657519	0.7519682	3.445E-07	0.0005954	0.0131073	6.006E-09	1.038E-05	0.0142318	6.521E-09	1.127E-05
Access Road to Tsang Tsui Columbarium	S2404	0800-0900	0.284646813	1.30422E-07	0.000225398	0.2672848	1.225E-07	0.0002117	0.829448806	3.80045E-07	0.000656802	0.751858	3.445E-07	0.0005954	0.0131073	6.006E-09	1.038E-05	0.0142318	6.521E-09	1.127E-05
Access Road to Tsang Tsui Columbarium	S2404	0900-1000	0.281072633	1.04638E-07	0.000180837	0.263063	9.793E-08	0.0001692	0.813583976	3.02881E-07	0.000523444	0.7352666	2.737E-07	0.0004731	0.0131243	4.886E-09	8.444E-06	0.0142468	5.304E-09	9.166E-06
Access Road to Tsang Tsui Columbarium	S2404	1000-1100	0.304298106	1.30712E-07	0.000225899	0.2848651	1.224E-07	0.0002115	0.859425491	3.69169E-07	0.000638005	0.779609	3.349E-07	0.0005788	0.0139811	6.006E-09	1.038E-05	0.0151805	6.521E-09	1.127E-05
Access Road to Tsang Tsui Columbarium	S2404	1100-1200	0.285886298	1.3099E-07	0.00022638	0.2674923	1.226E-07	0.0002118	0.832024193	3.81225E-07	0.000658841	0.7532501	3.451E-07	0.0005965	0.0131073	6.006E-09	1.038E-05	0.0142318	6.521E-09	1.127E-05
Access Road to Tsang Tsui Columbarium	S2404	1200-1300	0.303273609	2.08435E-07	0.000360222	0.2839311	1.951E-07	0.0003372	0.741068677	5.09326E-07	0.000880226	0.6856	4.712E-07	0.0008143	0.0207511	1.426E-08	2.465E-05	0.0225732	1.551E-08	2.681E-05
Access Road to Tsang Tsui Columbarium	S2404	1300-1400	0.271241459	2.09723E-07	0.000362447	0.2534546	1.96E-07	0.0003387	0.691468522	5.34641E-07	0.000923976	0.6369971	4.925E-07	0.0008512	0.0199944	1.546E-08	2.672E-05	0.021763	1.683E-08	2.908E-05
Access Road to Tsang Tsui Columbarium	S2404	1400-1500	0.286260464	2.86916E-07	0.000495854	0.2677785	2.684E-07	0.0004638	0.71740375	7.19047E-07	0.001242672	0.6625338	6.641E-07	0.0011476	0.020434	2.048E-08	3.54E-05	0.0222386	2.229E-08	3.852E-05
Access Road to Tsang Tsui Columbarium	S2404	1500-1600	0.302911098	2.60233E-07	0.00044974	0.2834141	2.435E-07	0.0004208	0.744631552	6.39718E-07	0.001105573	0.6886705	5.916E-07	0.0010225	0.0208386	1.79E-08	3.094E-05	0.0226735	1.948E-08	3.366E-05
Access Road to Tsang Tsui Columbarium	S2404	1600-1700	0.270199657	2.08917E-07	0.000361055	0.2526178	1.953E-07	0.0003376	0.688180552	5.32098E-07	0.000919583	0.6342541	4.904E-07	0.0008475	0.0199944	1.546E-08	2.672E-05	0.021763	1.683E-08	2.908E-05
Access Road to Tsang Tsui Columbarium	S2404	1700-1800	0.30201966	2.07574E-07	0.000358733	0.2824315	1.941E-07	0.0003355	0.737327881	5.06755E-07	0.000875783	0.6811867	4.682E-07	0.0008091	0.0207511	1.426E-08	2.465E-05	0.0225732	1.551E-08	2.681E-05
Access Road to Tsang Tsui Columbarium	S2404	1800-1900	0.286722189	1.80638E-07	0.000312183	0.2698515	1.7E-07	0.0002938	0.712041852	4.48595E-07	0.00077527	0.6615941	4.168E-07	0.0007203	0.0204463	1.288E-08	2.226E-05	0.0222479	1.402E-08	2.422E-05
Access Road to Tsang Tsui Columbarium	S2404	1900-2000	0.299130182	7.70954E-08	0.000133238	0.2814698	7.254E-08	0.0001254	0.720484392	1.85692E-07	0.000320916	0.670225	1.727E-07	0.0002985	0.0204942	5.282E-09	9.128E-06	0.0222839	5.743E-09	9.926E-06
Access Road to Tsang Tsui Columbarium	S2404	2000-2100	0.299712267	5.1497E-08	8.8998E-05	0.2831226	4.865E-08	8.407E-05	0.758040017	1.30247E-07	0.000225096	0.7059108	1.213E-07	0.0002096	0.0211885	3.641E-09	6.292E-06	0.0230745	3.965E-09	6.852E-06
Access Road to Tsang Tsui Columbarium	S2404	2100-2200	0.441788504	2.53029E-08	4.3729E-05	0.4168873	2.388E-08	4.126E-05	0.939189281	5.37909E-08	9.29625E-05	0.8850661	5.069E-08	8.761E-05	0.0241041	1.381E-09	2.386E-06	0.026152	1.498E-09	2.589E-06
Access Road to Tsang Tsui Columbarium	S2404	2200-2300	0.442177546	2.53252E-08	4.37675E-05	0.4169873	2.388E-08	4.127E-05	0.940027991	5.38389E-08	9.30455E-05	0.8853233	5.071E-08	8.763E-05	0.0241041	1.381E-09	2.386E-06	0.026152	1.498E-09	2.589E-06
Access Road to Tsang Tsui Columbarium	S2404	2300-0000	0.44113665	2.52656E-08	4.36644E-05	0.4177353	2.393E-08	4.135E-05	0.937808372	5.37118E-08	9.28258E-05	0.887002	5.08E-08	8.78E-05	0.0241041	1.381E-09	2.386E-06	0.026152	1.498E-09	2.589E-06
Access Road to Tsang Tsui Columbarium	S2405	0000-0100	0.012038581	3.44747E-10	4.46232E-07	0.010066	2.883E-10	3.731E-07	0.429248272	1.22923E-08	1.59109E-05	0.3586619	1.027E-08	1.329E-05	0	0	0	0	0	0
Access Road to Tsang Tsui Columbarium	S2405	0100-0200	0.012092535	3.46293E-10	4.48232E-07	0.010058	2.88E-10	3.728E-07	0.430722846	1.23346E-08	1.59655E-05	0.3581068	1.026E-08	1.327E-05	0	0	0	0	0	0
Access Road to Tsang Tsui Columbarium	S2405	0200-0300	0	0	0	0	0	0	0	0	0	0	0	0	0	0	0	0	0	0
Access Road to Tsang Tsui Columbarium	S2405	0300-0400	0	0	0	0	0	0	0	0	0	0	0	0	0	0	0	0	0	0
Access Road to Tsang Tsui Columbarium	S2405	0400-0500	0	0	0	0	0	0	0	0	0	0	0	0	0	0	0	0	0	0
Access Road to Tsang Tsui Columbarium	S2405	0500-0600	0	0	0	0	0	0	0	0	0	0	0	0	0	0	0	0	0	0
Access Road to Tsang Tsui Columbarium	S2405	0600-0700	0.302612016	2.59976E-08	3.36506E-05	0.2859464	2.457E-08	3.18E-05	0.907738979	7.79844E-08	0.000100941	0.8266998	7.102E-08	9.193E-05	0.0130333	1.12E-09	1.449E-06	0.0141667	1.217E-09	1.575E-06
Access Road to Tsang Tsui Columbarium	S2405	0700-0800	0.284455308	1.30335E-07	0.000168702	0.2672435	1.224E-07	0.0001585	0.830355093	3.80461E-07	0.000492458	0.7519682	3.445E-07	0.000446	0.0131073	6.006E-09	7.774E-06	0.0142318	6.521E-09	8.44E-06
Access Road to Tsang Tsui Columbarium	S2405	0800-0900	0.284646813	1.30422E-07	0.000168815	0.2672848	1.225E-07	0.0001585	0.829448806	3.80045E-07	0.000491921	0.751858	3.445E-07	0.0004459	0.0131073	6.006E-09	7.774E-06	0.0142318	6.521E-09	8.44E-06
Access Road to Tsang Tsui Columbarium	S2405	0900-1000	0.281072633	1.04638E-07	0.00013544	0.263063	9.793E-08	0.0001268	0.813583976	3.02881E-07	0.000392041	0.7352666	2.737E-07	0.0003543	0.0131243	4.886E-09	6.324E-06	0.0142468	5.304E-09	6.865E-06
Access Road to Tsang Tsui Columbarium	S2405	1000-1100	0.304298106	1.30712E-07	0.00016919	0.2848651	1.224E-07	0.0001584	0.859425491	3.69169E-07	0.000477843	0.779609	3.349E-07	0.0004335	0.0139811	6.006E-09	7.774E-06	0.0151805	6.521E-09	8.44E-06
Access Road to Tsang Tsui Columbarium	S2405	1100-1200	0.285886298	1.3099E-07	0.00016955	0.2674923	1.226E-07	0.0001586	0.832024193	3.81225E-07	0.000493448	0.7532501	3.451E-07	0.0004467	0.0131073	6.006E-09	7.774E-06	0.0142318	6.521E-09	8.44E-06
Access Road to Tsang Tsui Columbarium	S2405	1200-1300	0.303273609	2.08435E-07	0.000269793	0.2839311	1.951E-07	0.0002526	0.741068677	5.09326E-07	0.000659257	0.6856	4.712E-07	0.0006099	0.0207511	1.426E-08	1.846E-05	0.0225732	1.551E-08	2.008E-05
Access Road to Tsang Tsui Columbarium	S2405	1300-1400	0.271241459	2.09723E-07	0.00027146	0.2534546	1.96E-07	0.0002537	0.691468522	5.34641E-07	0.000692025	0.6369971	4.925E-07	0.0006375	0.0199944	1.546E-08	2.001E-05	0.021763	1.683E-08	2.178E-05
Access Road to Tsang Tsui Columbarium	S2405	1400-1500	0.286260464	2.86916E-07	0.000371377	0.2677785	2.684E-07	0.0003474	0.71740375	7.19047E-07	0.000930716	0.6625338	6.641E-07	0.0008595	0.020434	2.048E-08	2.651E-05	0.0222386	2.229E-08	2.885E-05
Access Road to Tsang Tsui Columbarium	S2405	1500-1600	0.302911098	2.60233E-07	0.000336839	0.2834141	2.435E-07	0.0003152	0.744631552	6.39718E-07	0.000828034	0.6886705	5.916E-07	0.0007658	0.0208386	1.79E-08	2.317E-05	0.0226735	1.948E-08	2.521E-05
Access Road to Tsang Tsui Columbarium	S2405	1600-1700	0.270199657	2.08917E-07	0.000270417	0.2526178	1.953E-07	0.0002528	0.688180552	5.32098E-07	0.000688734	0.6342541	4.904E-07	0.0006348	0.0199944	1.546E-08	2.001E-05	0.021763	1.683E-08	2.178E-05
Access Road to Tsang Tsui Columbarium	S2405	1700-1800	0.30201966	2.07574E-07	0.000268678	0.2824315	1.941E-07	0.0002513	0.737327881	5.06755E-07	0.00065593	0.6811867	4.682E-07	0.000606	0.0207511	1.426E-08	1.846E-05	0.0225732	1.551E-08	2.008E-05
Access Road to Tsang Tsui Columbarium	S2405	1800-1900	0.286722189	1.80638E-07	0.000233813	0.2698515	1.7E-07	0.0002201	0.712041852	4.48595E-07	0.000580649	0.6615941	4.168E-07	0.0005395	0.0204463	1.288E-08	1.667E-05	0.0222479	1.402E-08	1.814E-05
Access Road to Tsang Tsui Columbarium	S2405	1900-2000	0.299130182	7.70954E-08	9.97903E-05	0.2814698	7.254E-08	9.39E-05	0.720484392	1.85692E-07	0.000240355	0.670225	1.727E-07	0.0002236	0.0204942	5.282E-09	6.837E-06	0.0222839	5.743E-09	7.434E-06
Access Road to Tsang Tsui Columbarium	S2405	2000-2100	0.299712267	5.1497E-08	6.66563E-05	0.2831226	4.865E-08	6.297E-05	0.758040017	1.30247E-07	0.000168589	0.7059108	1.213E-07	0.000157	0.0211885	3.641E-09	4.712E-06	0.0230745	3.965E-09	5.132E-06
Access Road to Tsang Tsui Columbarium	S2405	2100-2200	0.441788504	2.53029E-08	3.27514E-05	0.4168873	2.388E-08	3.091E-05	0.939189281	5.37909E-08	6.96255E-05	0.8850661	5.069E-08	6.561E-05	0.0241041	1.381E-09	1.787E-06	0.026152	1.498E-09	1.939E-06
Access Road to Tsang Tsui Columbarium	S2405	2200-2300	0.442177546	2.53252E-08	3.27802E-05	0.4169873	2.388E-08	3.091E-05	0.940027991	5.38389E-08	6.96877E-05	0.8853233	5.071E-08	6.563E-05	0.0241041	1.381E-09	1.787E-06	0.026152	1.498E-09	1.939E-06
Access Road to Tsang Tsui Columbarium	S2405	2300-0000	0.44113665	2.52656E-08	3.27031E-05	0.4177353	2.393E-08	3.097E-05	0.937808372	5.37118E-08	6.95232E-05	0.887002	5.08E-08	6.576E-05	0.0241041	1.381E-09	1.787E-06	0.026152	1.498E-09	1.939E-06
Access Road to Tsang Tsui Columbarium	S2406	0000-0100	0.012038581	3.44747E-10	6.2317E-07	0.010066	2.883E-10	5.211E-07	0.429248272	1.22923E-08	2.22198E-05	0.3586619	1.027E-08	1.857E-05	0	0	0	0	0	0
Access Road to Tsang Tsui Columbarium	S2406	0100-0200	0.012092535	3.46293E-10	6.25963E-07	0.010058	2.88E-10	5.206E-07	0.430722846	1.23346E-08	2.22961E-05	0.3581068	1.026E-08	1.854E-05	0	0	0	0	0	0
Access Road to Tsang Tsui Columbarium	S2406	0200-0300	0	0	0	0	0	0	0	0	0	0	0	0	0	0	0	0	0	0
Access Road to Tsang Tsui Columbarium	S2406	0300-0400	0	0	0	0	0	0	0	0	0	0	0	0	0	0	0	0	0	0
Access Road to Tsang Tsui Columbarium	S2406	0400-0500	0	0	0	0	0	0	0	0	0	0	0	0	0	0	0	0	0	0
Access Road to Tsang Tsui Columbarium	S2406	0500-0600	0	0	0	0	0	0	0	0	0	0	0	0	0	0	0	0	0	0
Access Road to Tsang Tsui Columbarium	S2406	0600-0700	0.302612016	2.59976E-08	4.69936E-05	0.2859464	2.457E-08	4.441E-05	0.907738979	7.79844E-08	0.000140966	0.8266998	7.102E-08	0.0001284	0.0130333	1.12E-09	2.024E-06	0.0141667	1.217E-09	2.2E-06
Access Road to Tsang Tsui Columbarium	S2406	0700-0800	0.284455308	1.30335E-07	0.000235595	0.2672435	1.224E-07	0.0002213	0.830355093	3.80461E-07	0.000687726	0.7519682	3.445E-07	0.0006228	0.0131073	6.006E-09	1.086E-05	0.0142318	6.521E-09	1.179E-05
Access Road to Tsang Tsui Columbarium	S2406	0800-0900	0.284646813	1.30422E-07	0.000235753	0.2672848	1.225E-07	0.0002214	0.829448806	3.80045E-07	0.000686975	0.751858	3.445E-07	0.0006227	0.0131073	6.006E-09	1.086E-05	0.0142318	6.521E-09	1.179E-05
Access Road to Tsang Tsui Columbarium	S2406	0900-1000	0.281072633	1.04638E-07	0.000189144	0.263063	9.793E-08	0.000177	0.813583976	3.02881E-07	0.000547491	0.7352666	2.737E-07	0.0004948	0.0131243	4.886E-09	8.832E-06	0.0142468	5.304E-09	9.587E-06
Access Road to Tsang Tsui Columbarium	S2406	1000-1100	0.304298106	1.30712E-07	0.000236277	0.2848651	1.224E-07	0.0002212	0.859425491	3.69169E-07	0.000667315	0.779609	3.349E-07	0.0006053	0.0139811	6.006E-09	1.086E-05	0.0151805	6.521E-09	1.179E-05
Access Road to Tsang Tsui Columbarium	S2406	1100-1200	0.285886298	1.3099E-07	0.00023678	0.2674923	1.226E-07	0.0002215	0.832024193	3.81225E-07	0.000689108	0.7532501	3.451E-07	0.0006239	0.0131073	6.006E-09	1.086E-05	0.0142318	6.521E-09	1.179E-05
Access Road to Tsang Tsui Columbarium	S2406	1200-1300	0.303273609	2.08435E-07	0.000376771	0.2839311	1.951E-07	0.0003527	0.741068677	5.09326E-07	0.000920664	0.6856	4.712E-07	0.0008518	0.0207511	1.426E-08	2.578E-05	0.0225732	1.551E-08	2.804E-05
Access Road to Tsang Tsui Columbarium	S2406	1300-1400	0.271241459	2.09723E-07	0.000379098	0.2534546	1.96E-07	0.0003542	0.691468522	5.34641E-07	0.000966423	0.6369971	4.925E-07	0.0008903	0.0199944	1.546E-08	2.794E-05	0.021763	1.683E-08	3.042E-05
Access Road to Tsang Tsui Columbarium	S2406	1400-1500	0.286260464	2.86916E-07	0.000518634	0.2677785	2.684E-07	0.0004851	0.71740375	7.19047E-07	0.001299759	0.6625338	6.641E-07	0.0012003	0.020434	2.048E-08	3.702E-05	0.0222386	2.229E-08	4.029E-05
Access Road to Tsang Tsui Columbarium	S2406	1500-1600	0.302911098	2.60233E-07	0.0004704	0.2834141	2.435E-07	0.0004401	0.744631552	6.39718E-07	0.001156362	0.6886705	5.916E-07	0.0010695	0.0208386	1.79E-08	3.236E-05	0.0226735	1.948E-08	3.521E-05
Access Road to Tsang Tsui Columbarium	S2406	1600-1700	0.270199657	2.08917E-07	0.000377642	0.2526178	1.953E-07	0.0003531	0.688180552	5.32098E-07	0.000961828	0.6342541	4.904E-07	0.0008865	0.0199944	1.546E-08	2.794E-05	0.021763	1.683E-08	3.042E-05
Access Road to Tsang Tsui Columbarium	S2406	1700-1800	0.30201966	2.07574E-07	0.000375213	0.2824315	1.941E-07	0.0003509	0.737327881	5.06755E-07	0.000916016	0.6811867	4.682E-07	0.0008463	0.0207511	1.426E-08	2.578E-05	0.0225732	1.551E-08	2.804E-05
Access Road to Tsang Tsui Columbarium	S2406	1800-1900	0.286722189	1.80638E-07	0.000326524	0.2698515	1.7E-07	0.0003073	0.712041852	4.48595E-07	0.000810885	0.6615941	4.168E-07	0.0007534	0.0204463	1.288E-08	2.328E-05	0.0222479	1.402E-08	2.534E-05
Access Road to Tsang Tsui Columbarium	S2406	1900-2000	0.299130182	7.70954E-08	0.000139359	0.2814698	7.254E-08	0.0001311	0.720484392	1.85692E-07	0.000335659	0.670225	1.727E-07	0.0003122	0.0204942	5.282E-09	9.548E-06	0.0222839	5.743E-09	1.038E-05
Access Road to Tsang Tsui Columbarium	S2406	2000-2100	0.299712267	5.1497E-08	9.30866E-05	0.2831226	4.865E-08	8.793E-05	0.758040017	1.30247E-07	0.000235437	0.7059108	1.213E-07	0.0002192	0.0211885	3.641E-09	6.581E-06	0.0230745	3.965E-09	7.167E-06
Access Road to Tsang Tsui Columbarium	S2406	2100-2200	0.441788504	2.53029E-08	4.57378E-05	0.4168873	2.388E-08	4.316E-05	0.939189281	5.37909E-08	9.72332E-05	0.8850661	5.069E-08	9.163E-05	0.0241041	1.381E-09	2.495E-06	0.026152	1.498E-09	2.707E-06
Access Road to Tsang Tsui Columbarium	S2406	2200-2300	0.442177546	2.53252E-08	4.57781E-05	0.4169873	2.388E-08	4.317E-05	0.940027991	5.38389E-08	9.732E-05	0.8853233	5.071E-08	9.166E-05	0.0241041	1.381E-09	2.495E-06	0.026152	1.498E-09	2.707E-06
Access Road to Tsang Tsui Columbarium	S2406	2300-0000	0.44113665	2.52656E-08	4.56704E-05	0.4177353	2.393E-08	4.325E-05	0.937808372	5.37118E-08	9.70902E-05	0.887002	5.08E-08	9.183E-05	0.0241041	1.381E-09	2.495E-06	0.026152	1.498E-09	2.707E-06
Access Road to Tsang Tsui Columbarium	S2407	0000-0100	0.012038581	3.44747E-10	2.20099E-07	0.010066	2.883E-10	1.84E-07	0.429248272	1.22923E-08	7.84787E-06	0.3586619	1.027E-08	6.557E-06	0	0	0	0	0	0
Access Road to Tsang Tsui Columbarium	S2407	0100-0200	0.012092535	3.46293E-10	2.21086E-07	0.010058	2.88E-10	1.839E-07	0.430722846	1.23346E-08	7.87483E-06	0.3581068	1.026E-08	6.547E-06	0	0	0	0	0	0
Access Road to Tsang Tsui Columbarium	S2407	0200-0300	0	0	0	0	0	0	0	0	0	0	0	0	0	0	0	0	0	0
Access Road to Tsang Tsui Columbarium	S2407	0300-0400	0	0	0	0	0	0	0	0	0	0	0	0	0	0	0	0	0	0
Access Road to Tsang Tsui Columbarium	S2407	0400-0500	0	0	0	0	0	0	0	0	0	0	0	0	0	0	0	0	0	0
Access Road to Tsang Tsui Columbarium	S2407	0500-0600	0	0	0	0	0	0	0	0	0	0	0	0	0	0	0	0	0	0
Access Road to Tsang Tsui Columbarium	S2407	0600-0700	0.302612016	2.59976E-08	1.65978E-05	0.2859464	2.457E-08	1.568E-05	0.907738979	7.79844E-08	4.97881E-05	0.8266998	7.102E-08	4.534E-05	0.0130333	1.12E-09	7.149E-07	0.0141667	1.217E-09	7.77E-07
Access Road to Tsang Tsui Columbarium	S2407	0700-0800	0.284455308	1.30335E-07	8.32103E-05	0.2672435	1.224E-07	7.818E-05	0.830355093	3.80461E-07	0.0002429	0.7519682	3.445E-07	0.00022	0.0131073	6.006E-09	3.834E-06	0.0142318	6.521E-09	4.163E-06
Access Road to Tsang Tsui Columbarium	S2407	0800-0900	0.284646813	1.30422E-07	8.32663E-05	0.2672848	1.225E-07	7.819E-05	0.829448806	3.80045E-07	0.000242635	0.751858	3.445E-07	0.0002199	0.0131073	6.006E-09	3.834E-06	0.0142318	6.521E-09	4.163E-06
Access Road to Tsang Tsui Columbarium	S2407	0900-1000	0.281072633	1.04638E-07	6.68044E-05	0.263063	9.793E-08	6.252E-05	0.813583976	3.02881E-07	0.00019337	0.7352666	2.737E-07	0.0001748	0.0131243	4.886E-09	3.119E-06	0.0142468	5.304E-09	3.386E-06
Access Road to Tsang Tsui Columbarium	S2407	1000-1100	0.304298106	1.30712E-07	8.34514E-05	0.2848651	1.224E-07	7.812E-05	0.859425491	3.69169E-07	0.000235691	0.779609	3.349E-07	0.0002138	0.0139811	6.006E-09	3.834E-06	0.0151805	6.521E-09	4.163E-06
Access Road to Tsang Tsui Columbarium	S2407	1100-1200	0.285886298	1.3099E-07	8.36289E-05	0.2674923	1.226E-07	7.825E-05	0.832024193	3.81225E-07	0.000243388	0.7532501	3.451E-07	0.0002203	0.0131073	6.006E-09	3.834E-06	0.0142318	6.521E-09	4.163E-06
Access Road to Tsang Tsui Columbarium	S2407	1200-1300	0.303273609	2.08435E-07	0.000133073	0.2839311	1.951E-07	0.0001246	0.741068677	5.09326E-07	0.000325172	0.6856	4.712E-07	0.0003008	0.0207511	1.426E-08	9.105E-06	0.0225732	1.551E-08	9.905E-06
Access Road to Tsang Tsui Columbarium	S2407	1300-1400	0.271241459	2.09723E-07	0.000133895	0.2534546	1.96E-07	0.0001251	0.691468522	5.34641E-07	0.000341334	0.6369971	4.925E-07	0.0003144	0.0199944	1.546E-08	9.87E-06	0.021763	1.683E-08	1.074E-05
Access Road to Tsang Tsui Columbarium	S2407	1400-1500	0.286260464	2.86916E-07	0.000183178	0.2677785	2.684E-07	0.0001714	0.71740375	7.19047E-07	0.000459066	0.6625338	6.641E-07	0.000424	0.020434	2.048E-08	1.308E-05	0.0222386	2.229E-08	1.423E-05
Access Road to Tsang Tsui Columbarium	S2407	1500-1600	0.302911098	2.60233E-07	0.000166142	0.2834141	2.435E-07	0.0001554	0.744631552	6.39718E-07	0.000408419	0.6886705	5.916E-07	0.0003777	0.0208386	1.79E-08	1.143E-05	0.0226735	1.948E-08	1.244E-05
Access Road to Tsang Tsui Columbarium	S2407	1600-1700	0.270199657	2.08917E-07	0.00013338	0.2526178	1.953E-07	0.0001247	0.688180552	5.32098E-07	0.000339711	0.6342541	4.904E-07	0.0003131	0.0199944	1.546E-08	9.87E-06	0.021763	1.683E-08	1.074E-05
Access Road to Tsang Tsui Columbarium	S2407	1700-1800	0.30201966	2.07574E-07	0.000132523	0.2824315	1.941E-07	0.0001239	0.737327881	5.06755E-07	0.00032353	0.6811867	4.682E-07	0.0002989	0.0207511	1.426E-08	9.105E-06	0.0225732	1.551E-08	9.905E-06
Access Road to Tsang Tsui Columbarium	S2407	1800-1900	0.286722189	1.80638E-07	0.000115326	0.2698515	1.7E-07	0.0001085	0.712041852	4.48595E-07	0.000286399	0.6615941	4.168E-07	0.0002661	0.0204463	1.288E-08	8.224E-06	0.0222479	1.402E-08	8.949E-06
Access Road to Tsang Tsui Columbarium	S2407	1900-2000	0.299130182	7.70954E-08	4.92205E-05	0.2814698	7.254E-08	4.631E-05	0.720484392	1.85692E-07	0.000118552	0.670225	1.727E-07	0.0001103	0.0204942	5.282E-09	3.372E-06	0.0222839	5.743E-09	3.667E-06
Access Road to Tsang Tsui Columbarium	S2407	2000-2100	0.299712267	5.1497E-08	3.28775E-05	0.2831226	4.865E-08	3.106E-05	0.758040017	1.30247E-07	8.31547E-05	0.7059108	1.213E-07	7.744E-05	0.0211885	3.641E-09	2.324E-06	0.0230745	3.965E-09	2.531E-06
Access Road to Tsang Tsui Columbarium	S2407	2100-2200	0.441788504	2.53029E-08	1.61543E-05	0.4168873	2.388E-08	1.524E-05	0.939189281	5.37909E-08	3.43421E-05	0.8850661	5.069E-08	3.236E-05	0.0241041	1.381E-09	8.814E-07	0.026152	1.498E-09	9.563E-07
Access Road to Tsang Tsui Columbarium	S2407	2200-2300	0.442177546	2.53252E-08	1.61685E-05	0.4169873	2.388E-08	1.525E-05	0.940027991	5.38389E-08	3.43727E-05	0.8853233	5.071E-08	3.237E-05	0.0241041	1.381E-09	8.814E-07	0.026152	1.498E-09	9.563E-07
Access Road to Tsang Tsui Columbarium	S2407	2300-0000	0.44113665	2.52656E-08	1.61304E-05	0.4177353	2.393E-08	1.527E-05	0.937808372	5.37118E-08	3.42916E-05	0.887002	5.08E-08	3.243E-05	0.0241041	1.381E-09	8.814E-07	0.026152	1.498E-09	9.563E-07
Access Road to Tsang Tsui Columbarium	S2408	0000-0100	0.012038581	3.44747E-10	1.12028E-07	0.010066	2.883E-10	9.367E-08	0.429248272	1.22923E-08	3.99446E-06	0.3586619	1.027E-08	3.338E-06	0	0	0	0	0	0
Access Road to Tsang Tsui Columbarium	S2408	0100-0200	0.012092535	3.46293E-10	1.1253E-07	0.010058	2.88E-10	9.36E-08	0.430722846	1.23346E-08	4.00818E-06	0.3581068	1.026E-08	3.332E-06	0	0	0	0	0	0
Access Road to Tsang Tsui Columbarium	S2408	0200-0300	0	0	0	0	0	0	0	0	0	0	0	0	0	0	0	0	0	0
Access Road to Tsang Tsui Columbarium	S2408	0300-0400	0	0	0	0	0	0	0	0	0	0	0	0	0	0	0	0	0	0
Access Road to Tsang Tsui Columbarium	S2408	0400-0500	0	0	0	0	0	0	0	0	0	0	0	0	0	0	0	0	0	0
Access Road to Tsang Tsui Columbarium	S2408	0500-0600	0	0	0	0	0	0	0	0	0	0	0	0	0	0	0	0	0	0
Access Road to Tsang Tsui Columbarium	S2408	0600-0700	0.302612016	2.59976E-08	8.44806E-06	0.2859464	2.457E-08	7.983E-06	0.907738979	7.79844E-08	2.53415E-05	0.8266998	7.102E-08	2.308E-05	0.0130333	1.12E-09	3.639E-07	0.0141667	1.217E-09	3.955E-07
Access Road to Tsang Tsui Columbarium	S2408	0700-0800	0.284455308	1.30335E-07	4.23529E-05	0.2672435	1.224E-07	3.979E-05	0.830355093	3.80461E-07	0.000123633	0.7519682	3.445E-07	0.000112	0.0131073	6.006E-09	1.952E-06	0.0142318	6.521E-09	2.119E-06
Access Road to Tsang Tsui Columbarium	S2408	0800-0900	0.284646813	1.30422E-07	4.23815E-05	0.2672848	1.225E-07	3.98E-05	0.829448806	3.80045E-07	0.000123498	0.751858	3.445E-07	0.0001119	0.0131073	6.006E-09	1.952E-06	0.0142318	6.521E-09	2.119E-06
Access Road to Tsang Tsui Columbarium	S2408	0900-1000	0.281072633	1.04638E-07	3.40025E-05	0.263063	9.793E-08	3.182E-05	0.813583976	3.02881E-07	9.84227E-05	0.7352666	2.737E-07	8.895E-05	0.0131243	4.886E-09	1.588E-06	0.0142468	5.304E-09	1.723E-06
Access Road to Tsang Tsui Columbarium	S2408	1000-1100	0.304298106	1.30712E-07	4.24757E-05	0.2848651	1.224E-07	3.976E-05	0.859425491	3.69169E-07	0.000119963	0.779609	3.349E-07	0.0001088	0.0139811	6.006E-09	1.952E-06	0.0151805	6.521E-09	2.119E-06
Access Road to Tsang Tsui Columbarium	S2408	1100-1200	0.285886298	1.3099E-07	4.2566E-05	0.2674923	1.226E-07	3.983E-05	0.832024193	3.81225E-07	0.000123881	0.7532501	3.451E-07	0.0001122	0.0131073	6.006E-09	1.952E-06	0.0142318	6.521E-09	2.119E-06
Access Road to Tsang Tsui Columbarium	S2408	1200-1300	0.303273609	2.08435E-07	6.77322E-05	0.2839311	1.951E-07	6.341E-05	0.741068677	5.09326E-07	0.000165508	0.6856	4.712E-07	0.0001531	0.0207511	1.426E-08	4.634E-06	0.0225732	1.551E-08	5.041E-06
Access Road to Tsang Tsui Columbarium	S2408	1300-1400	0.271241459	2.09723E-07	6.81506E-05	0.2534546	1.96E-07	6.368E-05	0.691468522	5.34641E-07	0.000173734	0.6369971	4.925E-07	0.00016	0.0199944	1.546E-08	5.024E-06	0.021763	1.683E-08	5.468E-06
Access Road to Tsang Tsui Columbarium	S2408	1400-1500	0.286260464	2.86916E-07	9.3235E-05	0.2677785	2.684E-07	8.722E-05	0.71740375	7.19047E-07	0.000233658	0.6625338	6.641E-07	0.0002158	0.020434	2.048E-08	6.655E-06	0.0222386	2.229E-08	7.243E-06
Access Road to Tsang Tsui Columbarium	S2408	1500-1600	0.302911098	2.60233E-07	8.45641E-05	0.2834141	2.435E-07	7.912E-05	0.744631552	6.39718E-07	0.00020788	0.6886705	5.916E-07	0.0001923	0.0208386	1.79E-08	5.818E-06	0.0226735	1.948E-08	6.33E-06
Access Road to Tsang Tsui Columbarium	S2408	1600-1700	0.270199657	2.08917E-07	6.78888E-05	0.2526178	1.953E-07	6.347E-05	0.688180552	5.32098E-07	0.000172908	0.6342541	4.904E-07	0.0001594	0.0199944	1.546E-08	5.024E-06	0.021763	1.683E-08	5.468E-06
Access Road to Tsang Tsui Columbarium	S2408	1700-1800	0.30201966	2.07574E-07	6.74522E-05	0.2824315	1.941E-07	6.308E-05	0.737327881	5.06755E-07	0.000164673	0.6811867	4.682E-07	0.0001521	0.0207511	1.426E-08	4.634E-06	0.0225732	1.551E-08	5.041E-06
Access Road to Tsang Tsui Columbarium	S2408	1800-1900	0.286722189	1.80638E-07	5.86994E-05	0.2698515	1.7E-07	5.525E-05	0.712041852	4.48595E-07	0.000145773	0.6615941	4.168E-07	0.0001354	0.0204463	1.288E-08	4.186E-06	0.0222479	1.402E-08	4.555E-06
Access Road to Tsang Tsui Columbarium	S2408	1900-2000	0.299130182	7.70954E-08	2.50526E-05	0.2814698	7.254E-08	2.357E-05	0.720484392	1.85692E-07	6.03416E-05	0.670225	1.727E-07	5.613E-05	0.0204942	5.282E-09	1.716E-06	0.0222839	5.743E-09	1.866E-06
Access Road to Tsang Tsui Columbarium	S2408	2000-2100	0.299712267	5.1497E-08	1.67342E-05	0.2831226	4.865E-08	1.581E-05	0.758040017	1.30247E-07	4.23246E-05	0.7059108	1.213E-07	3.941E-05	0.0211885	3.641E-09	1.183E-06	0.0230745	3.965E-09	1.288E-06
Access Road to Tsang Tsui Columbarium	S2408	2100-2200	0.441788504	2.53029E-08	8.22231E-06	0.4168873	2.388E-08	7.759E-06	0.939189281	5.37909E-08	1.74796E-05	0.8850661	5.069E-08	1.647E-05	0.0241041	1.381E-09	4.486E-07	0.026152	1.498E-09	4.867E-07
Access Road to Tsang Tsui Columbarium	S2408	2200-2300	0.442177546	2.53252E-08	8.22955E-06	0.4169873	2.388E-08	7.761E-06	0.940027991	5.38389E-08	1.74953E-05	0.8853233	5.071E-08	1.648E-05	0.0241041	1.381E-09	4.486E-07	0.026152	1.498E-09	4.867E-07
Access Road to Tsang Tsui Columbarium	S2408	2300-0000	0.44113665	2.52656E-08	8.21018E-06	0.4177353	2.393E-08	7.775E-06	0.937808372	5.37118E-08	1.74539E-05	0.887002	5.08E-08	1.651E-05	0.0241041	1.381E-09	4.486E-07	0.026152	1.498E-09	4.867E-07
Access Road to Tsang Tsui Columbarium	S2409	0000-0100	0.012038581	3.44747E-10	2.53032E-07	0.010066	2.883E-10	2.116E-07	0.429248272	1.22923E-08	9.02212E-06	0.3586619	1.027E-08	7.539E-06	0	0	0	0	0	0
Access Road to Tsang Tsui Columbarium	S2409	0100-0200	0.012092535	3.46293E-10	2.54166E-07	0.010058	2.88E-10	2.114E-07	0.430722846	1.23346E-08	9.05311E-06	0.3581068	1.026E-08	7.527E-06	0	0	0	0	0	0
Access Road to Tsang Tsui Columbarium	S2409	0200-0300	0	0	0	0	0	0	0	0	0	0	0	0	0	0	0	0	0	0
Access Road to Tsang Tsui Columbarium	S2409	0300-0400	0	0	0	0	0	0	0	0	0	0	0	0	0	0	0	0	0	0
Access Road to Tsang Tsui Columbarium	S2409	0400-0500	0	0	0	0	0	0	0	0	0	0	0	0	0	0	0	0	0	0
Access Road to Tsang Tsui Columbarium	S2409	0500-0600	0	0	0	0	0	0	0	0	0	0	0	0	0	0	0	0	0	0
Access Road to Tsang Tsui Columbarium	S2409	0600-0700	0.302612016	2.59976E-08	1.90813E-05	0.2859464	2.457E-08	1.803E-05	0.907738979	7.79844E-08	5.72377E-05	0.8266998	7.102E-08	5.213E-05	0.0130333	1.12E-09	8.218E-07	0.0141667	1.217E-09	8.933E-07
Access Road to Tsang Tsui Columbarium	S2409	0700-0800	0.284455308	1.30335E-07	9.56608E-05	0.2672435	1.224E-07	8.987E-05	0.830355093	3.80461E-07	0.000279244	0.7519682	3.445E-07	0.0002529	0.0131073	6.006E-09	4.408E-06	0.0142318	6.521E-09	4.786E-06
Access Road to Tsang Tsui Columbarium	S2409	0800-0900	0.284646813	1.30422E-07	9.57252E-05	0.2672848	1.225E-07	8.989E-05	0.829448806	3.80045E-07	0.000278939	0.751858	3.445E-07	0.0002528	0.0131073	6.006E-09	4.408E-06	0.0142318	6.521E-09	4.786E-06
Access Road to Tsang Tsui Columbarium	S2409	0900-1000	0.281072633	1.04638E-07	7.68001E-05	0.263063	9.793E-08	7.188E-05	0.813583976	3.02881E-07	0.000222303	0.7352666	2.737E-07	0.0002009	0.0131243	4.886E-09	3.586E-06	0.0142468	5.304E-09	3.893E-06
Access Road to Tsang Tsui Columbarium	S2409	1000-1100	0.304298106	1.30712E-07	9.5938E-05	0.2848651	1.224E-07	8.981E-05	0.859425491	3.69169E-07	0.000270957	0.779609	3.349E-07	0.0002458	0.0139811	6.006E-09	4.408E-06	0.0151805	6.521E-09	4.786E-06
Access Road to Tsang Tsui Columbarium	S2409	1100-1200	0.285886298	1.3099E-07	9.61421E-05	0.2674923	1.226E-07	8.996E-05	0.832024193	3.81225E-07	0.000279805	0.7532501	3.451E-07	0.0002533	0.0131073	6.006E-09	4.408E-06	0.0142318	6.521E-09	4.786E-06
Access Road to Tsang Tsui Columbarium	S2409	1200-1300	0.303273609	2.08435E-07	0.000152984	0.2839311	1.951E-07	0.0001432	0.741068677	5.09326E-07	0.000373826	0.6856	4.712E-07	0.0003458	0.0207511	1.426E-08	1.047E-05	0.0225732	1.551E-08	1.139E-05
Access Road to Tsang Tsui Columbarium	S2409	1300-1400	0.271241459	2.09723E-07	0.000153929	0.2534546	1.96E-07	0.0001438	0.691468522	5.34641E-07	0.000392407	0.6369971	4.925E-07	0.0003615	0.0199944	1.546E-08	1.135E-05	0.021763	1.683E-08	1.235E-05
Access Road to Tsang Tsui Columbarium	S2409	1400-1500	0.286260464	2.86916E-07	0.000210586	0.2677785	2.684E-07	0.000197	0.71740375	7.19047E-07	0.000527754	0.6625338	6.641E-07	0.0004874	0.020434	2.048E-08	1.503E-05	0.0222386	2.229E-08	1.636E-05
Access Road to Tsang Tsui Columbarium	S2409	1500-1600	0.302911098	2.60233E-07	0.000191001	0.2834141	2.435E-07	0.0001787	0.744631552	6.39718E-07	0.000469529	0.6886705	5.916E-07	0.0004342	0.0208386	1.79E-08	1.314E-05	0.0226735	1.948E-08	1.43E-05
Access Road to Tsang Tsui Columbarium	S2409	1600-1700	0.270199657	2.08917E-07	0.000153338	0.2526178	1.953E-07	0.0001434	0.688180552	5.32098E-07	0.000390541	0.6342541	4.904E-07	0.0003599	0.0199944	1.546E-08	1.135E-05	0.021763	1.683E-08	1.235E-05
Access Road to Tsang Tsui Columbarium	S2409	1700-1800	0.30201966	2.07574E-07	0.000152351	0.2824315	1.941E-07	0.0001425	0.737327881	5.06755E-07	0.000371939	0.6811867	4.682E-07	0.0003436	0.0207511	1.426E-08	1.047E-05	0.0225732	1.551E-08	1.139E-05
Access Road to Tsang Tsui Columbarium	S2409	1800-1900	0.286722189	1.80638E-07	0.000132582	0.2698515	1.7E-07	0.0001248	0.712041852	4.48595E-07	0.000329252	0.6615941	4.168E-07	0.0003059	0.0204463	1.288E-08	9.454E-06	0.0222479	1.402E-08	1.029E-05
Access Road to Tsang Tsui Columbarium	S2409	1900-2000	0.299130182	7.70954E-08	5.65852E-05	0.2814698	7.254E-08	5.324E-05	0.720484392	1.85692E-07	0.000136291	0.670225	1.727E-07	0.0001268	0.0204942	5.282E-09	3.877E-06	0.0222839	5.743E-09	4.215E-06
Access Road to Tsang Tsui Columbarium	S2409	2000-2100	0.299712267	5.1497E-08	3.77969E-05	0.2831226	4.865E-08	3.57E-05	0.758040017	1.30247E-07	9.55968E-05	0.7059108	1.213E-07	8.902E-05	0.0211885	3.641E-09	2.672E-06	0.0230745	3.965E-09	2.91E-06
Access Road to Tsang Tsui Columbarium	S2409	2100-2200	0.441788504	2.53029E-08	1.85714E-05	0.4168873	2.388E-08	1.752E-05	0.939189281	5.37909E-08	3.94806E-05	0.8850661	5.069E-08	3.721E-05	0.0241041	1.381E-09	1.013E-06	0.026152	1.498E-09	1.099E-06
Access Road to Tsang Tsui Columbarium	S2409	2200-2300	0.442177546	2.53252E-08	1.85877E-05	0.4169873	2.388E-08	1.753E-05	0.940027991	5.38389E-08	3.95158E-05	0.8853233	5.071E-08	3.722E-05	0.0241041	1.381E-09	1.013E-06	0.026152	1.498E-09	1.099E-06
Access Road to Tsang Tsui Columbarium	S2409	2300-0000	0.44113665	2.52656E-08	1.8544E-05	0.4177353	2.393E-08	1.756E-05	0.937808372	5.37118E-08	3.94225E-05	0.887002	5.08E-08	3.729E-05	0.0241041	1.381E-09	1.013E-06	0.026152	1.498E-09	1.099E-06
Nim Wan Road	S2501	0000-0100	0.176666476	5.5651E-08	3.51093E-05	0.1588107	5.003E-08	3.156E-05	0.541963512	1.70722E-07	0.000107706	0.4840832	1.525E-07	9.62E-05	0.0179273	5.647E-09	3.563E-06	0.0194545	6.128E-09	3.866E-06
Nim Wan Road	S2501	0100-0200	0.139765323	2.80171E-08	1.76756E-05	0.1253908	2.514E-08	1.586E-05	0.454547476	9.11178E-08	5.74848E-05	0.4030063	8.079E-08	5.097E-05	0.0148429	2.975E-09	1.877E-06	0.0161	3.227E-09	2.036E-06
Nim Wan Road	S2501	0200-0300	0.228778904	1.3103E-08	8.2665E-06	0.205601	1.178E-08	7.429E-06	0.486843699	2.78834E-08	1.75912E-05	0.4367232	2.501E-08	1.578E-05	0.0222	1.271E-09	8.022E-07	0.0241	1.38E-09	8.708E-07
Nim Wan Road	S2501	0300-0400	0.228936575	1.31121E-08	8.2722E-06	0.2063563	1.182E-08	7.456E-06	0.487191507	2.79033E-08	1.76038E-05	0.4383541	2.511E-08	1.584E-05	0.0222	1.271E-09	8.022E-07	0.0241	1.38E-09	8.708E-07
Nim Wan Road	S2501	0400-0500	0	0	0	0	0	0	0	0	0	0	0	0	0	0	0	0	0	0
Nim Wan Road	S2501	0500-0600	0.193466027	2.77013E-08	1.74763E-05	0.1749696	2.505E-08	1.581E-05	0.560754904	8.02914E-08	5.06546E-05	0.5065488	7.253E-08	4.576E-05	0.01972	2.824E-09	1.781E-06	0.0214	3.064E-09	1.933E-06
Nim Wan Road	S2501	0600-0700	0.189547014	1.62841E-07	0.000102734	0.1705347	1.465E-07	9.243E-05	0.53472579	4.59386E-07	0.00028982	0.4780862	4.107E-07	0.0002591	0.0203033	1.744E-08	1.1E-05	0.02204	1.893E-08	1.195E-05
Nim Wan Road	S2501	0700-0800	0.245684276	1.25938E-06	0.000794523	0.2185893	1.12E-06	0.0007069	0.624319435	3.20026E-06	0.002018998	0.5527278	2.833E-06	0.0017875	0.0234006	1.2E-07	7.568E-05	0.0254117	1.303E-07	8.218E-05
Nim Wan Road	S2501	0800-0900	0.537387578	7.98695E-06	0.005038844	0.4776961	7.1E-06	0.0044791	1.166667268	1.73396E-05	0.010939319	1.0359623	1.54E-05	0.0097138	0.0391162	5.814E-07	0.0003668	0.0425432	6.323E-07	0.0003989
Nim Wan Road	S2501	0900-1000	0.56824828	7.53433E-06	0.004753298	0.5019563	6.655E-06	0.0041988	1.227637124	1.62771E-05	0.010268971	1.0834501	1.437E-05	0.0090629	0.0406086	5.384E-07	0.0003397	0.0441704	5.857E-07	0.0003695
Nim Wan Road	S2501	1000-1100	0.756237825	1.23441E-05	0.007787699	0.6680259	1.09E-05	0.0068793	1.615041256	2.63624E-05	0.016631613	1.4256946	2.327E-05	0.0146817	0.0471405	7.695E-07	0.0004855	0.0512205	8.361E-07	0.0005275
Nim Wan Road	S2501	1100-1200	0.617099374	9.70182E-06	0.006120732	0.54469	8.563E-06	0.0054025	1.330843592	2.09231E-05	0.013200041	1.1737263	1.845E-05	0.0116417	0.0423461	6.658E-07	0.00042	0.0459973	7.232E-07	0.0004562
Nim Wan Road	S2501	1200-1300	0.559711906	6.28313E-06	0.003963935	0.4931098	5.535E-06	0.0034923	1.19491459	1.34137E-05	0.008462503	1.0523417	1.181E-05	0.0074528	0.0408995	4.591E-07	0.0002897	0.0444569	4.991E-07	0.0003148
Nim Wan Road	S2501	1300-1400	0.603052451	7.71949E-06	0.004870107	0.5296196	6.779E-06	0.0042771	1.285065913	1.64497E-05	0.010377885	1.1282012	1.444E-05	0.0091111	0.0422814	5.412E-07	0.0003415	0.0459935	5.887E-07	0.0003714
Nim Wan Road	S2501	1400-1500	0.648997717	9.49707E-06	0.005991561	0.5708423	8.353E-06	0.00527	1.383978284	2.02524E-05	0.012776917	1.2169035	1.781E-05	0.0112345	0.0440622	6.448E-07	0.0004068	0.0478636	7.004E-07	0.0004419
Nim Wan Road	S2501	1500-1600	0.604411481	8.32537E-06	0.00525235	0.5316504	7.323E-06	0.0046201	1.287886723	1.77398E-05	0.011191767	1.1324967	1.56E-05	0.0098414	0.0426809	5.879E-07	0.0003709	0.0464291	6.395E-07	0.0004035
Nim Wan Road	S2501	1600-1700	0.601776069	7.35849E-06	0.004642359	0.5288896	6.467E-06	0.0040801	1.283331759	1.56925E-05	0.009900172	1.1274221	1.379E-05	0.0086974	0.0425044	5.197E-07	0.0003279	0.0462365	5.654E-07	0.0003567
Nim Wan Road	S2501	1700-1800	0.55308962	5.82866E-06	0.003677217	0.4858757	5.12E-06	0.0032303	1.182535951	1.2462E-05	0.007862091	1.0384329	1.094E-05	0.006904	0.0408071	4.3E-07	0.0002713	0.0443563	4.674E-07	0.0002949
Nim Wan Road	S2501	1800-1900	0.330066826	1.1248E-06	0.000709618	0.2935202	1E-06	0.000631	0.761029515	2.59343E-06	0.001636155	0.6756123	2.302E-06	0.0014525	0.0298639	1.018E-07	6.421E-05	0.0324471	1.106E-07	6.976E-05
Nim Wan Road	S2501	1900-2000	0.368712687	7.91909E-07	0.000499603	0.3276428	7.037E-07	0.000444	0.819260219	1.75958E-06	0.001110092	0.7272629	1.562E-06	0.0009854	0.033036	7.095E-08	4.476E-05	0.0358987	7.71E-08	4.864E-05
Nim Wan Road	S2501	2000-2100	0.235924879	1.41879E-07	8.95095E-05	0.2113116	1.271E-07	8.017E-05	0.626253386	3.76613E-07	0.000237599	0.5586861	3.36E-07	0.000212	0.0253714	1.526E-08	9.626E-06	0.0275571	1.657E-08	1.046E-05
Nim Wan Road	S2501	2100-2200	0.235499863	5.39519E-08	3.40374E-05	0.2100062	4.811E-08	3.035E-05	0.59098863	1.35393E-07	8.54171E-05	0.5264599	1.206E-07	7.609E-05	0.0225125	5.158E-09	3.254E-06	0.0244375	5.599E-09	3.532E-06

Appendix 3G_3 Year 2037
e) Emission Summary

Road Name	Road ID	Hour	NO2 Emission						NO Emission						PM25 Emission			PM10 Emission		
			MonthlyHourMin			MonthlyHourAverage			MonthlyHourMin			MonthlyHourAverage			AnnualHourMin			AnnualHourMin		
			g/km/veh	g/s/m2	tonne/year	g/km/veh	g/s/m2	tonne/year	g/km/veh	g/s/m2	tonne/year	g/km/veh	g/s/m2	tonne/year	g/km/veh	g/s/m2	tonne/year	g/km/veh	g/s/m2	tonne/year
Nim Wan Road	S2501	2200-2300	0.127221233	1.45729E-08	9.19381E-06	0.1132905	1.298E-08	8.187E-06	0.459204247	5.26007E-08	3.3185E-05	0.4082866	4.677E-08	2.951E-05	0.014375	1.647E-09	1.039E-06	0.015575	1.784E-09	1.126E-06
Nim Wan Road	S2501	2300-0000	0.101528164	1.45373E-08	9.17133E-06	0.0911377	1.305E-08	8.233E-06	0.369460438	5.2901E-08	3.33744E-05	0.3309216	4.738E-08	2.989E-05	0.01256	1.798E-09	1.135E-06	0.0136	1.947E-09	1.229E-06
Nim Wan Road	S2601	0000-0100	0.30814347	2.64728E-08	1.77521E-05	0.2768803	2.379E-08	1.595E-05	0.756882466	6.50243E-08	4.36039E-05	0.6704679	5.76E-08	3.863E-05	0.0260667	2.239E-09	1.502E-06	0.0283333	2.434E-09	1.632E-06
Nim Wan Road	S2601	0100-0200	0.308330959	2.64889E-08	1.77629E-05	0.2766647	2.377E-08	1.594E-05	0.757587671	6.50849E-08	4.36446E-05	0.6698232	5.754E-08	3.859E-05	0.0260667	2.239E-09	1.502E-06	0.0283333	2.434E-09	1.632E-06
Nim Wan Road	S2601	0200-0300	0.4565	1.30727E-08	8.76631E-06	0.4103351	1.175E-08	7.88E-06	0.954604932	2.73369E-08	1.83316E-05	0.8580395	2.457E-08	1.648E-05	0.0391	1.12E-09	7.508E-07	0.0425	1.217E-09	8.161E-07
Nim Wan Road	S2601	0300-0400	0	0	0	0	0	0	0	0	0	0	0	0	0	0	0	0	0	0
Nim Wan Road	S2601	0400-0500	0	0	0	0	0	0	0	0	0	0	0	0	0	0	0	0	0	0
Nim Wan Road	S2601	0500-0600	0.233853562	1.33937E-08	8.98152E-06	0.211066	1.209E-08	8.106E-06	0.660049452	3.78035E-08	2.53503E-05	0.5804862	3.325E-08	2.229E-05	0.01955	1.12E-09	7.508E-07	0.02125	1.217E-09	8.161E-07
Nim Wan Road	S2601	0600-0700	0.263393738	1.05599E-07	7.08124E-05	0.2369332	9.499E-08	6.37E-05	0.689890235	2.76588E-07	0.000185474	0.6137967	2.461E-07	0.000165	0.0264357	1.06E-08	7.107E-06	0.0287214	1.151E-08	7.722E-06
Nim Wan Road	S2601	0700-0800	0.339188822	9.61618E-07	0.000644841	0.301783	8.556E-07	0.0005737	0.804170544	2.27986E-06	0.00152883	0.7105277	2.014E-06	0.0013508	0.0307354	8.714E-08	5.843E-05	0.0334	9.469E-08	6.35E-05
Nim Wan Road	S2601	0800-0900	0.618730327	7.6544E-06	0.005132879	0.5500106	6.804E-06	0.0045628	1.315520812	1.62745E-05	0.010913332	1.1680499	1.445E-05	0.0096899	0.0439421	5.436E-07	0.0003645	0.0478046	5.914E-07	0.0003966
Nim Wan Road	S2601	0900-1000	0.581769205	6.69734E-06	0.0044911	0.5139104	5.916E-06	0.0039672	1.235169599	1.42193E-05	0.009535172	1.0899553	1.255E-05	0.0084142	0.0424664	4.889E-07	0.0003278	0.0461622	5.314E-07	0.0003564
Nim Wan Road	S2601	1000-1100	0.689831367	1.00156E-05	0.006716249	0.6093583	8.847E-06	0.0059328	1.456020527	2.11398E-05	0.014175924	1.285142	1.866E-05	0.0125122	0.0464034	6.737E-07	0.0004518	0.050412	7.319E-07	0.0004908
Nim Wan Road	S2601	1100-1200	0.628398116	8.61978E-06	0.005780246	0.5546556	7.608E-06	0.0051019	1.333326537	1.82893E-05	0.012264446	1.1757945	1.613E-05	0.0108154	0.0441111	6.051E-07	0.0004058	0.0479889	6.583E-07	0.0004414
Nim Wan Road	S2601	1200-1300	0.533542126	6.40189E-06	0.004292978	0.4700372	5.64E-06	0.003782	1.126178754	1.35129E-05	0.009061441	0.9914819	1.19E-05	0.0079776	0.0394986	4.739E-07	0.0003178	0.042932	5.151E-07	0.0003454
Nim Wan Road	S2601	1300-1400	0.575306771	7.87505E-06	0.005280843	0.5052349	6.916E-06	0.0046376	1.214520456	1.66249E-05	0.0111483	1.0659449	1.459E-05	0.0097845	0.0408967	5.598E-07	0.0003754	0.0444849	6.089E-07	0.0004083
Nim Wan Road	S2601	1400-1500	0.616748398	9.6963E-06	0.006502139	0.5424586	8.528E-06	0.0057189	1.301371611	2.04597E-05	0.013719857	1.1439411	1.798E-05	0.0120601	0.0424903	6.68E-07	0.000448	0.046153	7.256E-07	0.0004866
Nim Wan Road	S2601	1500-1600	0.578273913	8.46214E-06	0.005674537	0.508645	7.443E-06	0.0049913	1.219290572	1.78424E-05	0.011964761	1.0719082	1.569E-05	0.0105185	0.0413137	6.046E-07	0.0004054	0.0449391	6.576E-07	0.000441
Nim Wan Road	S2601	1600-1700	0.57281994	7.51293E-06	0.005038016	0.503422	6.603E-06	0.0044277	1.20970793	1.58662E-05	0.010639517	1.0624058	1.393E-05	0.009344	0.0410441	5.383E-07	0.000361	0.0446456	5.856E-07	0.0003927
Nim Wan Road	S2601	1700-1800	0.525701008	5.9465E-06	0.003987602	0.4617977	5.224E-06	0.0035029	1.110375523	1.25601E-05	0.008422536	0.9747187	1.103E-05	0.0073935	0.0393273	4.449E-07	0.0002983	0.0427456	4.835E-07	0.0003242
Nim Wan Road	S2601	1800-1900	0.31484957	1.28032E-06	0.000858553	0.2799399	1.138E-06	0.0007634	0.693130087	2.81857E-06	0.001890075	0.6146939	2.5E-06	0.0016762	0.0285901	1.163E-07	7.796E-05	0.0310549	1.263E-07	8.468E-05
Nim Wan Road	S2601	1900-2000	0.286650397	8.12669E-07	0.000544959	0.2546864	7.22E-07	0.0004842	0.619462236	1.75621E-06	0.001177676	0.5492109	1.557E-06	0.0010441	0.0269768	7.648E-08	5.129E-05	0.029302	8.307E-08	5.571E-05
Nim Wan Road	S2601	2000-2100	0.140151936	1.485E-07	9.95811E-05	0.1254689	1.329E-07	8.915E-05	0.338555194	3.58721E-07	0.000240551	0.3009082	3.188E-07	0.0002138	0.0171757	1.82E-08	1.22E-05	0.0186324	1.974E-08	1.324E-05
Nim Wan Road	S2601	2100-2200	0.215254521	6.78064E-08	4.54696E-05	0.1918637	6.044E-08	4.053E-05	0.467116538	1.47144E-07	9.8672E-05	0.4144462	1.306E-07	8.755E-05	0.0221727	6.985E-09	4.684E-06	0.0240727	7.583E-09	5.085E-06
Nim Wan Road	S2601	2200-2300	0.141931194	2.84513E-08	1.90788E-05	0.1262635	2.531E-08	1.697E-05	0.321162818	6.43797E-08	4.31717E-05	0.2829775	5.673E-08	3.804E-05	0.0173286	3.474E-09	2.329E-06	0.0188	3.769E-09	2.527E-06
Nim Wan Road	S2601	2300-0000	0.12375911	2.83526E-08	1.90127E-05	0.1109995	2.543E-08	1.705E-05	0.282061438	6.46189E-08	4.33321E-05	0.2505483	5.74E-08	3.849E-05	0.015825	3.625E-09	2.431E-06	0.0171625	3.932E-09	2.637E-06
Access to STF	S27a01	0000-0100	0.880481059	2.52142E-08	3.32527E-05	0.8345222	2.39E-08	3.152E-05	1.839667837	5.26824E-08	6.94778E-05	1.7435613	4.993E-08	6.585E-05	0.0391	1.12E-09	1.477E-06	0.0425	1.217E-09	1.605E-06
Access to STF	S27a01	0100-0200	0.880741059	2.52217E-08	3.32625E-05	0.8342033	2.389E-08	3.15E-05	1.840198522	5.26976E-08	6.94978E-05	1.7428914	4.991E-08	6.582E-05	0.0391	1.12E-09	1.477E-06	0.0425	1.217E-09	1.605E-06
Access to STF	S27a01	0200-0300	0	0	0	0	0	0	0	0	0	0	0	0	0	0	0	0	0	0
Access to STF	S27a01	0300-0400	0	0	0	0	0	0	0	0	0	0	0	0	0	0	0	0	0	0
Access to STF	S27a01	0400-0500	0	0	0	0	0	0	0	0	0	0	0	0	0	0	0	0	0	0
Access to STF	S27a01	0500-0600	0	0	0	0	0	0	0	0	0	0	0	0	0	0	0	0	0	0
Access to STF	S27a01	0600-0700	0.595691417	5.11762E-08	6.74915E-05	0.5644438	4.849E-08	6.395E-05	1.361380846	1.16957E-07	0.000154244	1.2845954	1.104E-07	0.0001455	0.0369716	3.176E-09	4.189E-06	0.0403463	3.466E-09	4.571E-06
Access to STF	S27a01	0700-0800	0.573613436	2.95677E-07	0.00038994	0.5394206	2.781E-07	0.0003667	1.279529226	6.59551E-07	0.00086982	1.200192	6.187E-07	0.0008159	0.0352812	1.819E-08	2.398E-05	0.0384125	1.98E-08	2.611E-05
Access to STF	S27a01	0800-0900	0.574089814	2.95923E-07	0.000390264	0.5394869	2.781E-07	0.0003667	1.280194194	6.59894E-07	0.000870272	1.2001064	6.186E-07	0.0008158	0.0352812	1.819E-08	2.398E-05	0.0384125	1.98E-08	2.611E-05
Access to STF	S27a01	0900-1000	0.571144577	2.45337E-07	0.000323552	0.5346811	2.297E-07	0.0003029	1.266983709	5.44237E-07	0.000717743	1.1835821	5.084E-07	0.0006705	0.0349431	1.501E-08	1.98E-05	0.0380257	1.633E-08	2.154E-05
Access to STF	S27a01	1000-1100	0.558402859	2.71846E-07	0.000358511	0.5227846	2.545E-07	0.0003356	1.252036701	6.09525E-07	0.000803845	1.1691192	5.692E-07	0.0007506	0.0350565	1.707E-08	2.251E-05	0.0381721	1.858E-08	2.451E-05
Access to STF	S27a01	1100-1200	0.576714607	2.97276E-07	0.000392049	0.5398604	2.783E-07	0.000367	1.285347278	6.6255E-07	0.000873775	1.2003189	6.187E-07	0.000816	0.0352812	1.819E-08	2.398E-05	0.0384125	1.98E-08	2.611E-05
Access to STF	S27a01	1200-1300	0.286741933	4.92684E-08	6.49754E-05	0.2645563	4.546E-08	5.995E-05	0.735154279	1.26315E-07	0.000166585	0.6649932	1.143E-07	0.0001507	0.0222027	3.815E-09	5.031E-06	0.0241013	4.141E-09	5.461E-06
Access to STF	S27a01	1300-1400	0.287228428	4.9352E-08	6.50856E-05	0.2644867	4.544E-08	5.993E-05	0.735875636	1.26439E-07	0.000166749	0.6649285	1.142E-07	0.0001507	0.0222027	3.815E-09	5.031E-06	0.0241013	4.141E-09	5.461E-06
Access to STF	S27a01	1400-1500	0.286141843	7.37479E-08	9.72591E-05	0.2637844	6.799E-08	8.966E-05	0.732274198	1.8873E-07	0.000248899	0.662857	1.708E-07	0.0002253	0.0222027	5.722E-09	7.547E-06	0.0241013	6.212E-09	8.192E-06
Access to STF	S27a01	1500-1600	0.286106976	7.37389E-08	9.72473E-05	0.2637693	6.798E-08	8.965E-05	0.73193509	1.88643E-07	0.000248783	0.6626504	1.708E-07	0.0002252	0.0222027	5.722E-09	7.547E-06	0.0241013	6.212E-09	8.192E-06
Access to STF	S27a01	1600-1700	0.285887779	4.91216E-08	6.47818E-05	0.2634195	4.526E-08	5.969E-05	0.731390698	1.25669E-07	0.000165732	0.6611554	1.136E-07	0.0001498	0.0222027	3.815E-09	5.031E-06	0.0241013	4.141E-09	5.461E-06
Access to STF	S27a01	1700-1800	0.285294461	4.90197E-08	6.46474E-05	0.2628064	4.516E-08	5.955E-05	0.729972781	1.25425E-07	0.000165411	0.6587987	1.132E-07	0.0001493	0.0222027	3.815E-09	5.031E-06	0.0241013	4.141E-09	5.461E-06
Access to STF	S27a01	1800-1900	0.282758117	4.85839E-08	6.40727E-05	0.2625365	4.511E-08	5.949E-05	0.722344539	1.24114E-07	0.000163682	0.6575475	1.13E-07	0.000149	0.0222027	3.815E-09	5.031E-06	0.0241013	4.141E-09	5.461E-06
Access to STF	S27a01	1900-2000	0.282506709	2.42703E-08	3.20079E-05	0.2621658	2.252E-08	2.97E-05	0.722643026	6.20827E-08	8.1875E-05	0.6565265	5.64E-08	7.438E-05	0.0222027	1.907E-09	2.516E-06	0.0241013	2.071E-09	2.731E-06
Access to STF	S27a01	2000-2100	0.28155437	2.41885E-08	3.19E-05	0.2626366	2.256E-08	2.976E-05	0.719825203	6.18407E-08	8.15558E-05	0.6580608	5.653E-08	7.456E-05	0.0222027	1.907E-09	2.516E-06	0.0241013	2.071E-09	2.731E-06
Access to STF	S27a01	2100-2200	0	0	0	0	0	0	0	0	0	0	0	0	0	0	0	0	0	0
Access to STF	S27a01	2200-2300	0	0	0	0	0	0	0	0	0	0	0	0	0	0	0	0	0	0
Access to STF	S27a01	2300-0000	0	0	0	0	0	0	0	0	0	0	0	0	0	0	0	0	0	0
Access to STF	S27b01	0000-0100	0	0	0	0	0	0	0	0	0	0	0	0	0	0	0	0	0	0
Access to STF	S27b01	0100-0200	0	0	0	0	0	0	0	0	0	0	0	0	0	0	0	0	0	0
Access to STF	S27b01	0200-0300	0	0	0	0	0	0	0	0	0	0	0	0	0	0	0	0	0	0
Access to STF	S27b01	0300-0400	0	0	0	0	0	0	0	0	0	0	0	0	0	0	0	0	0	0
Access to STF	S27b01	0400-0500	0	0	0	0	0	0	0	0	0	0	0	0	0	0	0	0	0	0
Access to STF	S27b01	0500-0600	0	0	0	0	0	0	0	0	0	0	0	0	0	0	0	0	0	0
Access to STF	S27b01	0600-0700	0.883199689	2.52921E-08	3.1916E-05	0.8373509	2.398E-08	3.026E-05	1.845391399	5.28463E-08	6.66866E-05	1.7495013	5.01E-08	6.322E-05	0.0391	1.12E-09	1.413E-06	0.0425	1.217E-09	1.536E-06
Access to STF	S27b01	0700-0800	0.704192455	1.41161E-07	0.000178131	0.6610543	1.325E-07	0.0001672	1.520054004	3.04707E-07	0.00038451	1.4266234	2.86E-07	0.0003609	0.0405857	8.136E-09	1.027E-05	0.0441	8.84E-09	1.116E-05
Access to STF	S27b01	0800-0900	0.704824789	1.41288E-07	0.000178291	0.6611675	1.325E-07	0.0001672	1.521317744	3.04961E-07	0.000384829	1.426795	2.86E-07	0.0003609	0.0405857	8.136E-09	1.027E-05	0.0441	8.84E-09	1.116E-05
Access to STF	S27b01	0900-1000	0.676778927	1.16285E-07	0.00014674	0.6320158	1.086E-07	0.000137	1.470898105	2.52732E-07	0.000318922	1.3733779	2.36E-07	0.0002978	0.0408333	7.016E-09	8.854E-06	0.0443667	7.623E-09	9.62E-06
Access to STF	S27b01	1000-1100	0.708569446	1.42039E-07	0.000179238	0.6622564	1.328E-07	0.0001675	1.529165879	3.06534E-07	0.000386815	1.428973	2.864E-07	0.0003615	0.0405857	8.136E-09	1.027E-05	0.0441	8.84E-09	1.116E-05
Access to STF	S27b01	1100-1200	0.708196139	1.41964E-07	0.000179144	0.661669	1.326E-07	0.0001674	1.528353337	3.06371E-07	0.000386609	1.4276821	2.862E-07	0.0003611	0.0405857	8.136E-09	1.027E-05	0.0441	8.84E-09	1.116E-05
Access to STF	S27b01	1200-1300	0.320234695	1.19217E-07	0.00015044	0.297931	1.109E-07	0.00014	0.763347023	2.84178E-07	0.000358604	0.7031868	2.618E-07	0.0003303	0.0243647	9.07E-09	1.145E-05	0.0264477	9.846E-09	1.242E-05
Access to STF	S27b01	1300-1400	0.320732692	1.19402E-07	0.000150673	0.2978624	1.109E-07	0.0001399	0.764261609	2.84519E-07	0.000359034	0.7030706	2.617E-07	0.0003303	0.0243647	9.07E-09	1.145E-05	0.0264477	9.846E-09	1.242E-05
Access to STF	S27b01	1400-1500	0.346114943	1.7841E-07	0.000225135	0.3217739	1.659E-07	0.0002093	0.821626366	4.23519E-07	0.000534438	0.7570005	3.902E-07	0.0004924	0.0256361	1.321E-08	1.668E-05	0.0278347	1.435E-08	1.811E-05
Access to STF	S27b01	1500-1600	0.366329572	1.78339E-07	0.000225046	0.3405886	1.658E-07	0.0002092	0.867607023	4.22375E-07	0.000532994	0.7995096	3.892E-07	0.0004912	0.0266083	1.295E-08	1.635E-05	0.0288953	1.407E-08	1.775E-05
Access to STF	S27b01	1600-1700	0.319394183	1.18904E-07	0.000150045	0.2967937	1.105E-07	0.0001394	0.760530477	2.8313E-07	0.000357281	0.7000052	2.606E-07	0.0003288	0.0243647	9.07E-09	1.145E-05	0.0264477	9.846E-09	1.242E-05
Access to STF	S27b01	1700-1800	0.31878841	1.18678E-07	0.00014976	0.2961893	1.103E-07	0.0001391	0.759168321	2.82623E-07	0.000356641	0.6981611	2.599E-07	0.000328	0.0243647	9.07E-09	1.145E-05	0.0264477	9.846E-09	1.242E-05
Access to STF	S27b01	1800-1900	0.342424536	1.17672E-07	0.00014849	0.3204379	1.101E-07	0.000139	0.812169403	2.79096E-07	0.000352191	0.7526971	2.587E-07	0.0003264	0.0256361	8.81E-09	1.112E-05	0.0278347	9.565E-09	1.207E-05
Access to STF	S27b01	1900-2000	0.342133714	5.87859E-08	7.41818E-05	0.3200298	5.499E-08	6.939E-05	0.811995027	1.39518E-07	0.000176058	0.7517015	1.292E-07	0.000163	0.0256361	4.405E-09	5.558E-06	0.0278347	4.783E-09	6.035E-06
Access to STF	S27b01	2000-2100	0.408916543	5.85505E-08	7.38848E-05	0.3843073	5.503E-08	6.944E-05	0.963923176	1.38019E-07	0.000174166	0.8973487	1.285E-07	0.0001621	0.0289416	4.144E-09	5.229E-06	0.0314408	4.502E-09	5.681E-06
Access to STF	S27b01	2100-2200	0.001962251	5.61928E-11	7.09096E-08	0.0017335	4.964E-11	6.264E-08	0.036344698	1.0408E-09	1.31338E-06	0.0317834	9.102E-10	1.149E-06	0.0091082	2.608E-10	3.291E-07	0.009804	2.808E-10	3.543E-07
Access to STF	S27b01	2200-2300	0	0	0	0	0	0	0	0	0	0	0	0	0	0	0	0	0	0
Access to STF	S27b01	2300-0000	0.001982377	5.67691E-11	7.16369E-08	0.0017394	4.981E-11	6.286E-08	0.036367811	1.04146E-09	1.31422E-06	0.0320675	9.183E-10	1.159E-06	0.0091082	2.608E-10	3.291E-07	0.009804	2.808E-10	3.543E-07
Nim Wan Road	S2801	0000-0100	0.148614329	4.25585E-08	5.20999E-05	0.1335688	3.825E-08	4.683E-05	0.500555808	1.43344E-07	0.00017548	0.4464982	1.279E-07	0.0001565	0.01581	4.527E-09	5.543E-06	0.01715	4.911E-09	6.012E-06
Nim Wan Road	S2801	0100-0200	0.162884521	2.7987E-08	3.42616E-05	0.1461447	2.511E-08	3.074E-05	0.527129909	9.05721E-08	0.000110878	0.4676037	8.034E-08	9.836E-05	0.0164333	2.824E-09	3.457E-06	0.0178333	3.064E-09	3.751E-06
Nim Wan Road	S2801	0200-0300	0.228778904	1.3103E-08	1.60407E-05	0.205601	1.178E-08	1.442E-05	0.486843699	2.78834E-08	3.41347E-05	0.4367232	2.501E-08	3.062E-05	0.0222	1.271E-09	1.557E-06	0.0241	1.38E-09	1.69E-06
Nim Wan Road	S2801	0300-0400	0.228936575	1.31121E-08	1.60517E-05	0.2063563	1.182E-08	1.447E-05	0.487191507	2.79033E-08	3.4159E-05	0.4383541	2.511E-08	3.073E-05	0.0222	1.271E-09	1.557E-06	0.0241	1.38E-09	1.69E-06
Nim Wan Road	S2801	0400-0500	0	0	0	0	0	0	0	0	0	0	0	0	0	0	0	0	0	0
Nim Wan Road	S2801	0500-0600	0.127460548	1.46003E-08	1.78736E-05	0.1152536	1.32E-08	1.616E-05	0.461782945	5.28961E-08	6.47551E-05	0.4168532	4.775E-08	5.845E-05	0.014875	1.704E-09	2.086E-06	0.016125	1.847E-09	2.261E-06
Nim Wan Road	S2801	0600-0700	0.18477	1.2699E-07	0.00015546	0.1662428	1.143E-07	0.0001399	0.545275422	3.7476E-07	0.000458779	0.4875481	3.351E-07	0.0004102	0.0189667	1.304E-08	1.596E-05	0.0205833	1.415E-08	1.732E-05
Nim Wan Road	S2801	0700-0800	0.228082409	1.06465E-06	0.001303333	0.202939	9.473E-07	0.0011597	0.588190408	2.74556E-06	0.003361101	0.5208901	2.431E-06	0.0029765	0.022411	1.046E-07	0.0001281	0.0243325	1.136E-07	0.000139
Nim Wan Road	S2801	0800-0900	0.543010239	7.82171E-06	0.009575293	0.4827011	6.953E-06	0.0085118	1.177650765	1.69633E-05	0.020766368	1.0458797	1.507E-05	0.0184428	0.0394	5.675E-07	0.0006948	0.0428515	6.172E-07	0.0007556
Nim Wan Road	S2801	0900-1000	0.57286647	7.3987E-06	0.009057451	0.5060421	6.536E-06	0.0080009	1.236742102	1.59728E-05	0.019553826	1.091637	1.41E-05	0.0172596	0.0409051	5.283E-07	0.0006467	0.0444927	5.746E-07	0.0007035
Nim Wan Road	S2801	1000-1100	0.69582821	1.10791E-05	0.01356291	0.6146596	9.787E-06	0.0119808	1.488077928	2.36933E-05	0.029005244	1.313712	2.092E-05	0.0256065	0.0453054	7.214E-07	0.0008831	0.0492365	7.839E-07	0.0009597
Nim Wan Road	S2801	1100-1200	0.624001644	9.54229E-06	0.011681619	0.5507893	8.423E-06	0.010311	1.344334325	2.05577E-05	0.025166603	1.1857854	1.813E-05	0.0221985	0.0426835	6.527E-07	0.0007991	0.0463631	7.09E-07	0.0008679
Nim Wan Road	S2801	1200-1300	0.560040608	6.27079E-06	0.00767666	0.4934012	5.525E-06	0.0067632	1.194218589	1.33717E-05	0.016369546	1.0517993	1.178E-05	0.0144174	0.0408113	4.57E-07	0.0005594	0.0443609	4.967E-07	0.0006081
Nim Wan Road	S2801	1300-1400	0.603371124	7.70629E-06	0.00943399	0.5299027	6.768E-06	0.0082853	1.28357775	1.63939E-05	0.02006934	1.1270197	1.439E-05	0.0176215	0.0422168	5.392E-07	0.0006601	0.0459226	5.865E-07	0.000718
Nim Wan Road	S2801	1400-1500	0.598687012	8.72657E-06	0.010683011	0.5266003	7.676E-06	0.0093967	1.276966595	1.86133E-05	0.022786277	1.1228695	1.637E-05	0.0200366	0.0421906	6.15E-07	0.0007529	0.0458943	6.69E-07	0.0008189
Nim Wan Road	S2801	1500-1600	0.605545498	8.30631E-06	0.010168534	0.5326493	7.306E-06	0.0089444	1.288923356	1.76802E-05	0.021644056	1.1334613	1.555E-05	0.0190335	0.0426015	5.844E-07	0.0007154	0.0463424	6.357E-07	0.0007782
Nim Wan Road	S2801	1600-1700	0.603528678	7.34535E-06	0.008992137	0.5304338	6.456E-06	0.0079031	1.284781764	1.56367E-05	0.01914231	1.1288318	1.374E-05	0.0168188	0.0425214	5.175E-07	0.0006335	0.0462546	5.629E-07	0.0006892
Nim Wan Road	S2801	1700-1800	0.551930295	5.81645E-06	0.007120461	0.484859	5.11E-06	0.0062552	1.17864822	1.2421E-05	0.015205758	1.0350924	1.091E-05	0.0133537	0.0406196	4.281E-07	0.000524	0.0441522	4.653E-07	0.0005696
Nim Wan Road	S2801	1800-1900	0.32974938	1.11427E-06	0.001364087	0.293243	9.909E-07	0.0012131	0.756927869	2.55777E-06	0.003131213	0.672167	2.271E-06	0.0027806	0.0295458	9.984E-08	0.0001222	0.0321	1.085E-07	0.0001328
Nim Wan Road	S2801	1900-2000	0.366333527	7.86799E-07	0.000963194	0.3255275	6.992E-07	0.0008559	0.813360676	1.74691E-06	0.002138555	0.7219986	1.551E-06	0.0018983	0.0325867	6.999E-08	8.568E-05	0.0354093	7.605E-08	9.31E-05
Nim Wan Road	S2801	2000-2100	0.238793877	1.36766E-07	0.000167428	0.2138781	1.225E-07	0.00015	0.634612288	3.63466E-07	0.000444953	0.5660523	3.242E-07	0.0003969	0.02469	1.414E-08	1.731E-05	0.026815	1.536E-08	1.88E-05
Nim Wan Road	S2801	2100-2200	0.235499863	5.39519E-08	6.60475E-05	0.2100062	4.811E-08	5.89E-05	0.59098863	1.35393E-07	0.000165747	0.5264599	1.206E-07	0.0001476	0.0225125	5.158E-09	6.314E-06	0.0244375	5.599E-09	6.854E-06
Nim Wan Road	S2801	2200-2300	0.101985315	1.46027E-08	1.78765E-05	0.0908041	1.3E-08	1.592E-05	0.371152	5.31432E-08	6.50576E-05	0.329687	4.721E-08	5.779E-05	0.01256	1.798E-09	2.202E-06	0.0136	1.947E-09	2.384E-06
Nim Wan Road	S2801	2300-0000	0.101528164	1.45373E-08	1.77964E-05	0.0911377	1.305E-08	1.598E-05	0.369460438	5.2901E-08	6.47611E-05	0.3309216	4.738E-08	5.801E-05	0.01256	1.798E-09	2.202E-06	0.0136	1.947E-09	2.384E-06
Nim Wan Road	S2901	0000-0100	0.30814347	2.64728E-08	3.07068E-05	0.2768803	2.379E-08	2.759E-05	0.756882466	6.50243E-08	7.54241E-05	0.6704679	5.76E-08	6.681E-05	0.0260667	2.239E-09	2.598E-06	0.0283333	2.434E-09	2.823E-06
Nim Wan Road	S2901	0100-0200	0.233772466	1.3389E-08	1.55304E-05	0.2095419	1.2E-08	1.392E-05	0.65809589	3.76916E-08	4.37199E-05	0.5751027	3.294E-08	3.821E-05	0.01955	1.12E-09	1.299E-06	0.02125	1.217E-09	1.412E-06
Nim Wan Road	S2901	0200-0300	0.4565	1.30727E-08	1.51636E-05	0.4103351	1.175E-08	1.363E-05	0.954604932	2.73369E-08	3.17091E-05	0.8580395	2.457E-08	2.85E-05	0.0391	1.12E-09	1.299E-06	0.0425	1.217E-09	1.412E-06
Nim Wan Road	S2901	0300-0400	0	0	0	0	0	0	0	0	0	0	0	0	0	0	0	0	0	0
Nim Wan Road	S2901	0400-0500	0	0	0	0	0	0	0	0	0	0	0	0	0	0	0	0	0	0
Nim Wan Road	S2901	0500-0600	0.233853562	1.33937E-08	1.55358E-05	0.211066	1.209E-08	1.402E-05	0.660049452	3.78035E-08	4.38497E-05	0.5804862	3.325E-08	3.856E-05	0.01955	1.12E-09	1.299E-06	0.02125	1.217E-09	1.412E-06
Nim Wan Road	S2901	0600-0700	0.280402534	9.63583E-08	0.00011177	0.2522129	8.667E-08	0.0001005	0.733753402	2.52149E-07	0.000292477	0.6522586	2.241E-07	0.00026	0.0254333	8.74E-09	1.014E-05	0.0276333	9.496E-09	1.101E-05
Nim Wan Road	S2901	0700-0800	0.33621056	8.85778E-07	0.001027448	0.299121	7.881E-07	0.0009141	0.803313457	2.1164E-06	0.002454897	0.7093861	1.869E-06	0.0021679	0.0302652	7.974E-08	9.249E-05	0.0328891	8.665E-08	0.0001005
Nim Wan Road	S2901	0800-0900	0.62016153	7.54778E-06	0.008754961	0.5512822	6.709E-06	0.0077826	1.318469525	1.60467E-05	0.018613134	1.1706536	1.425E-05	0.0165264	0.0439447	5.348E-07	0.0006204	0.0478075	5.818E-07	0.0006749
Nim Wan Road	S2901	0900-1000	0.581382469	6.6263E-06	0.00768609	0.5135685	5.853E-06	0.0067896	1.234623897	1.40716E-05	0.016322182	1.089461	1.242E-05	0.0144031	0.0424487	4.838E-07	0.0005612	0.046143	5.259E-07	0.00061
Nim Wan Road	S2901	1000-1100	0.691438463	9.92012E-06	0.011506725	0.6107777	8.763E-06	0.0101644	1.459185875	2.09351E-05	0.024283362	1.2879308	1.848E-05	0.0214334	0.046419	6.66E-07	0.0007725	0.0504289	7.235E-07	0.0008392
Nim Wan Road	S2901	1100-1200	0.629762855	8.51226E-06	0.009873691	0.5558598	7.513E-06	0.008715	1.336101367	1.80596E-05	0.020947967	1.1782325	1.593E-05	0.0184728	0.0441159	5.963E-07	0.0006917	0.0479943	6.487E-07	0.0007525
Nim Wan Road	S2901	1200-1300	0.533628261	6.31124E-06	0.007320645	0.4701147	5.56E-06	0.0064493	1.125864307	1.33156E-05	0.015445308	0.9912701	1.172E-05	0.0135989	0.0394019	4.66E-07	0.0005405	0.0428274	5.065E-07	0.0005875
Nim Wan Road	S2901	1300-1400	0.577158405	7.76817E-06	0.009010593	0.5068641	6.822E-06	0.0079132	1.217112408	1.63815E-05	0.01900155	1.0683382	1.438E-05	0.0166789	0.0409549	5.512E-07	0.0006394	0.0445485	5.996E-07	0.0006955
Nim Wan Road	S2901	1400-1500	0.618067479	9.55774E-06	0.011086389	0.5436214	8.407E-06	0.009751	1.303094076	2.01509E-05	0.023373837	1.1455559	1.771E-05	0.020548	0.0424902	6.571E-07	0.0007622	0.0461528	7.137E-07	0.0008279
Nim Wan Road	S2901	1500-1600	0.578411667	8.36477E-06	0.009702617	0.5087674	7.358E-06	0.0085344	1.21917314	1.76312E-05	0.020451127	1.0718541	1.55E-05	0.0179799	0.041236	5.963E-07	0.0006917	0.0448549	6.487E-07	0.0007524
Nim Wan Road	S2901	1600-1700	0.57476874	7.40681E-06	0.008591443	0.5051382	6.51E-06	0.0075506	1.212477352	1.56247E-05	0.01812369	1.0649625	1.372E-05	0.0159187	0.0411076	5.297E-07	0.0006145	0.0447149	5.762E-07	0.0006684
Nim Wan Road	S2901	1700-1800	0.525733965	5.85654E-06	0.006793227	0.4618283	5.145E-06	0.0059675	1.109945689	1.23645E-05	0.014342069	0.9744124	1.085E-05	0.0125908	0.0392221	4.369E-07	0.0005068	0.0426316	4.749E-07	0.0005509
Nim Wan Road	S2901	1800-1900	0.292523674	1.14764E-06	0.001331196	0.2600998	1.02E-06	0.0011836	0.645198512	2.53128E-06	0.002936124	0.5722162	2.245E-06	0.002604	0.0273409	1.073E-07	0.0001244	0.0297007	1.165E-07	0.0001352
Nim Wan Road	S2901	1900-2000	0.284191775	7.9756E-07	0.00092512	0.2525008	7.086E-07	0.000822	0.614782141	1.72533E-06	0.00200128	0.5450386	1.53E-06	0.0017742	0.0266653	7.483E-08	8.68E-05	0.0289633	8.128E-08	9.428E-05
Nim Wan Road	S2901	2000-2100	0.140151936	1.485E-07	0.000172251	0.1254689	1.329E-07	0.0001542	0.338555194	3.58721E-07	0.000416094	0.3009082	3.188E-07	0.0003698	0.0171757	1.82E-08	2.111E-05	0.0186324	1.974E-08	2.29E-05
Nim Wan Road	S2901	2100-2200	0.184398356	5.28059E-08	6.12516E-05	0.1643349	4.706E-08	5.459E-05	0.406791699	1.16492E-07	0.000135124	0.3604316	1.032E-07	0.0001197	0.01864	5.338E-09	6.192E-06	0.02023	5.793E-09	6.72E-06
Nim Wan Road	S2901	2200-2300	0.078133288	1.3425E-08	1.55721E-05	0.0694114	1.193E-08	1.383E-05	0.195997489	3.36765E-08	3.90627E-05	0.17096	2.937E-08	3.407E-05	0.0106333	1.827E-09	2.119E-06	0.0115167	1.979E-09	2.295E-06
Nim Wan Road	S2901	2300-0000	0.066824736	1.33956E-08	1.5538E-05	0.0598407	1.2E-08	1.391E-05	0.169891585	3.40562E-08	3.9503E-05	0.1494061	2.995E-08	3.474E-05	0.0098714	1.979E-09	2.295E-06	0.0106857	2.142E-09	2.485E-06
Lung Kwu Tan Road	S2a01	0000-0100	0.190499991	1.7457E-07	0.000169366	0.1697669	1.556E-07	0.0001509	0.553477791	5.07196E-07	0.000492076	0.4881402	4.473E-07	0.000434	0.0190219	1.743E-08	1.691E-05	0.02065	1.892E-08	1.836E-05
Lung Kwu Tan Road	S2a01	0100-0200	0.200751492	1.09229E-07	0.000105973	0.1788664	9.732E-08	9.442E-05	0.566011925	3.07968E-07	0.000298787	0.4991125	2.716E-07	0.0002635	0.0192474	1.047E-08	1.016E-05	0.0208947	1.137E-08	1.103E-05
Lung Kwu Tan Road	S2a01	0200-0300	0.203395773	4.07723E-08	3.95569E-05	0.1833364	3.675E-08	3.566E-05	0.583620822	1.16992E-07	0.000113504	0.5215822	1.046E-07	0.0001014	0.0196714	3.943E-09	3.826E-06	0.0213571	4.281E-09	4.154E-06
Lung Kwu Tan Road	S2a01	0300-0400	0.161742329	2.77908E-08	2.69623E-05	0.1455579	2.501E-08	2.426E-05	0.523244155	8.99045E-08	8.72244E-05	0.4654985	7.998E-08	7.76E-05	0.0164333	2.824E-09	2.739E-06	0.0178333	3.064E-09	2.973E-06
Lung Kwu Tan Road	S2a01	0400-0500	0.229147397	1.31241E-08	1.27329E-05	0.2053086	1.176E-08	1.141E-05	0.487611781	2.79274E-08	2.70948E-05	0.4360984	2.498E-08	2.423E-05	0.0222	1.271E-09	1.234E-06	0.0241	1.38E-09	1.339E-06
Lung Kwu Tan Road	S2a01	0500-0600	0.204226008	8.18776E-08	7.94367E-05	0.1833178	7.35E-08	7.13E-05	0.585869843	2.34885E-07	0.000227883	0.5211071	2.089E-07	0.0002027	0.0195286	7.829E-09	7.596E-06	0.0212	8.499E-09	8.246E-06
Lung Kwu Tan Road	S2a01	0600-0700	0.192035746	3.9595E-07	0.000384146	0.1726658	3.56E-07	0.0003454	0.557497736	1.14948E-06	0.001115213	0.4961234	1.023E-06	0.0009924	0.0191417	3.947E-08	3.829E-05	0.0207792	4.284E-08	4.157E-05
Lung Kwu Tan Road	S2a01	0700-0800	0.25344314	2.62007E-06	0.002541967	0.2260734	2.337E-06	0.0022675	0.681914067	7.04957E-06	0.006839415	0.6034332	6.238E-06	0.0060523	0.022826	2.36E-07	0.0002289	0.0248111	2.565E-07	0.0002488
Lung Kwu Tan Road	S2a01	0800-0900	0.333002651	4.63457E-06	0.004496412	0.2971334	4.135E-06	0.0040121	0.818916187	1.13973E-05	0.011057523	0.7268699	1.012E-05	0.0098147	0.0276961	3.855E-07	0.000374	0.0300953	4.189E-07	0.0004064
Lung Kwu Tan Road	S2a01	0900-1000	0.338410896	3.96363E-06	0.003845473	0.3004463	3.519E-06	0.0034141	0.826801789	9.6839E-06	0.009395217	0.7303844	8.555E-06	0.0082996	0.0279049	3.268E-07	0.0003171	0.0303235	3.552E-07	0.0003446
Lung Kwu Tan Road	S2a01	1000-1100	0.403892681	6.10697E-06	0.005924914	0.3596326	5.438E-06	0.0052756	0.946908174	1.43175E-05	0.013890693	0.8402303	1.27E-05	0.0123258	0.0316057	4.779E-07	0.0004636	0.0343517	5.194E-07	0.0005039
Lung Kwu Tan Road	S2a01	1100-1200	0.380309632	5.76128E-06	0.005589528	0.3385882	5.129E-06	0.0049763	0.908254342	1.37591E-05	0.013348893	0.8054203	1.22E-05	0.0118375	0.0301597	4.569E-07	0.0004433	0.0327792	4.966E-07	0.0004818
Lung Kwu Tan Road	S2a01	1200-1300	0.248815249	4.30368E-06	0.00417538	0.2216139	3.833E-06	0.0037189	0.638986778	1.10523E-05	0.010722867	0.5662837	9.795E-06	0.0095028	0.0231526	4.005E-07	0.0003885	0.0251341	4.347E-07	0.0004218
Lung Kwu Tan Road	S2a01	1300-1400	0.286904106	5.57047E-06	0.005404413	0.2559002	4.969E-06	0.0048204	0.713181453	1.3847E-05	0.013434201	0.633473	1.23E-05	0.0119327	0.0251985	4.892E-07	0.0004747	0.0273844	5.317E-07	0.0005158
Lung Kwu Tan Road	S2a01	1400-1500	0.337111096	8.55328E-06	0.008298295	0.2990472	7.588E-06	0.0073613	0.829988681	2.10587E-05	0.020430924	0.7334555	1.861E-05	0.0180547	0.0273465	6.938E-07	0.0006732	0.0296837	7.531E-07	0.0007307
Lung Kwu Tan Road	S2a01	1500-1600	0.318860251	6.90316E-06	0.00669737	0.2821535	6.108E-06	0.0059264	0.784192287	1.69774E-05	0.016471247	0.691288	1.497E-05	0.0145199	0.026634	5.766E-07	0.0005594	0.0289421	6.266E-07	0.0006079
Lung Kwu Tan Road	S2a01	1600-1700	0.28183382	5.37518E-06	0.005214942	0.248513	4.74E-06	0.0045984	0.707619056	1.34958E-05	0.013093503	0.621305	1.185E-05	0.0114964	0.0247593	4.722E-07	0.0004581	0.0269071	5.132E-07	0.0004979
Lung Kwu Tan Road	S2a01	1700-1800	0.23996537	3.88947E-06	0.003773524	0.2107549	3.416E-06	0.0033142	0.625291315	1.0135E-05	0.009832884	0.5461697	8.853E-06	0.0085887	0.0224576	3.64E-07	0.0003532	0.0243758	3.951E-07	0.0003833
Lung Kwu Tan Road	S2a01	1800-1900	0.233103275	3.27092E-06	0.003173413	0.2064971	2.898E-06	0.0028112	0.612448176	8.59392E-06	0.008337724	0.5396514	7.572E-06	0.0073467	0.0221502	3.108E-07	0.0003015	0.0240408	3.373E-07	0.0003273
Lung Kwu Tan Road	S2a01	1900-2000	0.213482714	1.63841E-06	0.00158957	0.1892727	1.453E-06	0.0014093	0.548186458	4.20716E-06	0.004081739	0.4833477	3.71E-06	0.003599	0.0213918	1.642E-07	0.0001593	0.0232295	1.783E-07	0.000173
Lung Kwu Tan Road	S2a01	2000-2100	0.1453312	5.16067E-07	0.000500683	0.1297947	4.609E-07	0.0004472	0.417996405	1.48429E-06	0.001440046	0.3705263	1.316E-06	0.0012765	0.0169823	6.03E-08	5.851E-05	0.018425	6.543E-08	6.348E-05
Lung Kwu Tan Road	S2a01	2100-2200	0.157558834	2.66208E-07	0.000258272	0.1401095	2.367E-07	0.0002297	0.450700009	7.61492E-07	0.000738791	0.3975329	6.717E-07	0.0006516	0.0174542	2.949E-08	2.861E-05	0.0189407	3.2E-08	3.105E-05
Lung Kwu Tan Road	S2a01	2200-2300	0.144441554	2.02681E-07	0.000196639	0.128701	1.806E-07	0.0001752	0.434521532	6.09724E-07	0.000591547	0.3841757	5.391E-07	0.000523	0.0169388	2.377E-08	2.306E-05	0.0183776	2.579E-08	2.502E-05
Lung Kwu Tan Road	S2a01	2300-0000	0.139677669	2.27996E-07	0.000221199	0.1244503	2.031E-07	0.0001971	0.430387575	7.02523E-07	0.00068158	0.3800816	6.204E-07	0.0006019	0.0161807	2.641E-08	2.562E-05	0.0175544	2.865E-08	2.78E-05
Lung Kwu Tan Road	S2a02	0000-0100	0.190499991	1.7457E-07	0.000177348	0.1697669	1.556E-07	0.000158	0.553477791	5.07196E-07	0.000515267	0.4881402	4.473E-07	0.0004544	0.0190219	1.743E-08	1.771E-05	0.02065	1.892E-08	1.922E-05
Lung Kwu Tan Road	S2a02	0100-0200	0.200751492	1.09229E-07	0.000110967	0.1788664	9.732E-08	9.887E-05	0.566011925	3.07968E-07	0.000312868	0.4991125	2.716E-07	0.0002759	0.0192474	1.047E-08	1.064E-05	0.0208947	1.137E-08	1.155E-05
Lung Kwu Tan Road	S2a02	0200-0300	0.203395773	4.07723E-08	4.14212E-05	0.1833364	3.675E-08	3.734E-05	0.583620822	1.16992E-07	0.000118853	0.5215822	1.046E-07	0.0001062	0.0196714	3.943E-09	4.006E-06	0.0213571	4.281E-09	4.349E-06
Lung Kwu Tan Road	S2a02	0300-0400	0.161742329	2.77908E-08	2.8233E-05	0.1455579	2.501E-08	2.541E-05	0.523244155	8.99045E-08	9.13351E-05	0.4654985	7.998E-08	8.126E-05	0.0164333	2.824E-09	2.869E-06	0.0178333	3.064E-09	3.113E-06
Lung Kwu Tan Road	S2a02	0400-0500	0.229147397	1.31241E-08	1.3333E-05	0.2053086	1.176E-08	1.195E-05	0.487611781	2.79274E-08	2.83718E-05	0.4360984	2.498E-08	2.537E-05	0.0222	1.271E-09	1.292E-06	0.0241	1.38E-09	1.402E-06
Lung Kwu Tan Road	S2a02	0500-0600	0.204226008	8.18776E-08	8.31805E-05	0.1833178	7.35E-08	7.466E-05	0.585869843	2.34885E-07	0.000238623	0.5211071	2.089E-07	0.0002122	0.0195286	7.829E-09	7.954E-06	0.0212	8.499E-09	8.635E-06
Lung Kwu Tan Road	S2a02	0600-0700	0.192035746	3.9595E-07	0.000402251	0.1726658	3.56E-07	0.0003617	0.557497736	1.14948E-06	0.001167772	0.4961234	1.023E-06	0.0010392	0.0191417	3.947E-08	4.01E-05	0.0207792	4.284E-08	4.353E-05
Lung Kwu Tan Road	S2a02	0700-0800	0.25344314	2.62007E-06	0.002661767	0.2260734	2.337E-06	0.0023743	0.681914067	7.04957E-06	0.00716175	0.6034332	6.238E-06	0.0063375	0.022826	2.36E-07	0.0002397	0.0248111	2.565E-07	0.0002606
Lung Kwu Tan Road	S2a02	0800-0900	0.333002651	4.63457E-06	0.004708323	0.2971334	4.135E-06	0.0042012	0.818916187	1.13973E-05	0.011578652	0.7268699	1.012E-05	0.0102772	0.0276961	3.855E-07	0.0003916	0.0300953	4.189E-07	0.0004255
Lung Kwu Tan Road	S2a02	0900-1000	0.338410896	3.96363E-06	0.004026706	0.3004463	3.519E-06	0.003575	0.826801789	9.6839E-06	0.009838004	0.7303844	8.555E-06	0.0086907	0.0279049	3.268E-07	0.000332	0.0303235	3.552E-07	0.0003608
Lung Kwu Tan Road	S2a02	1000-1100	0.403892681	6.10697E-06	0.006204149	0.3596326	5.438E-06	0.0055243	0.946908174	1.43175E-05	0.014545347	0.8402303	1.27E-05	0.0129067	0.0316057	4.779E-07	0.0004855	0.0343517	5.194E-07	0.0005277
Lung Kwu Tan Road	S2a02	1100-1200	0.380309632	5.76128E-06	0.005852956	0.3385882	5.129E-06	0.0052109	0.908254342	1.37591E-05	0.013978013	0.8054203	1.22E-05	0.0123954	0.0301597	4.569E-07	0.0004642	0.0327792	4.966E-07	0.0005045
Lung Kwu Tan Road	S2a02	1200-1300	0.248815249	4.30368E-06	0.004372162	0.2216139	3.833E-06	0.0038942	0.638986778	1.10523E-05	0.011228225	0.5662837	9.795E-06	0.0099507	0.0231526	4.005E-07	0.0004068	0.0251341	4.347E-07	0.0004417
Lung Kwu Tan Road	S2a02	1300-1400	0.286904106	5.57047E-06	0.005659118	0.2559002	4.969E-06	0.0050476	0.713181453	1.3847E-05	0.014067341	0.633473	1.23E-05	0.0124951	0.0251985	4.892E-07	0.000497	0.0273844	5.317E-07	0.0005402
Lung Kwu Tan Road	S2a02	1400-1500	0.337111096	8.55328E-06	0.008689385	0.2990472	7.588E-06	0.0077082	0.829988681	2.10587E-05	0.021393812	0.7334555	1.861E-05	0.0189056	0.0273465	6.938E-07	0.0007049	0.0296837	7.531E-07	0.0007651
Lung Kwu Tan Road	S2a02	1500-1600	0.318860251	6.90316E-06	0.00701301	0.2821535	6.108E-06	0.0062057	0.784192287	1.69774E-05	0.01724752	0.691288	1.497E-05	0.0152042	0.026634	5.766E-07	0.0005858	0.0289421	6.266E-07	0.0006366
Lung Kwu Tan Road	S2a02	1600-1700	0.28183382	5.37518E-06	0.005460716	0.248513	4.74E-06	0.0048151	0.707619056	1.34958E-05	0.013710587	0.621305	1.185E-05	0.0120382	0.0247593	4.722E-07	0.0004797	0.0269071	5.132E-07	0.0005213
Lung Kwu Tan Road	S2a02	1700-1800	0.23996537	3.88947E-06	0.003951366	0.2107549	3.416E-06	0.0034704	0.625291315	1.0135E-05	0.010296298	0.5461697	8.853E-06	0.0089934	0.0224576	3.64E-07	0.0003698	0.0243758	3.951E-07	0.0004014
Lung Kwu Tan Road	S2a02	1800-1900	0.233103275	3.27092E-06	0.003322973	0.2064971	2.898E-06	0.0029437	0.612448176	8.59392E-06	0.008730673	0.5396514	7.572E-06	0.0076929	0.0221502	3.108E-07	0.0003158	0.0240408	3.373E-07	0.0003427
Lung Kwu Tan Road	S2a02	1900-2000	0.213482714	1.63841E-06	0.001664485	0.1892727	1.453E-06	0.0014757	0.548186458	4.20716E-06	0.004274107	0.4833477	3.71E-06	0.0037686	0.0213918	1.642E-07	0.0001668	0.0232295	1.783E-07	0.0001811
Lung Kwu Tan Road	S2a02	2000-2100	0.1453312	5.16067E-07	0.000524279	0.1297947	4.609E-07	0.0004682	0.417996405	1.48429E-06	0.001507914	0.3705263	1.316E-06	0.0013367	0.0169823	6.03E-08	6.126E-05	0.018425	6.543E-08	6.647E-05
Lung Kwu Tan Road	S2a02	2100-2200	0.157558834	2.66208E-07	0.000270444	0.1401095	2.367E-07	0.0002405	0.450700009	7.61492E-07	0.00077361	0.3975329	6.717E-07	0.0006824	0.0174542	2.949E-08	2.996E-05	0.0189407	3.2E-08	3.251E-05
Lung Kwu Tan Road	S2a02	2200-2300	0.144441554	2.02681E-07	0.000205907	0.128701	1.806E-07	0.0001835	0.434521532	6.09724E-07	0.000619426	0.3841757	5.391E-07	0.0005477	0.0169388	2.377E-08	2.415E-05	0.0183776	2.579E-08	2.62E-05
Lung Kwu Tan Road	S2a02	2300-0000	0.139677669	2.27996E-07	0.000231624	0.1244503	2.031E-07	0.0002064	0.430387575	7.02523E-07	0.000713702	0.3800816	6.204E-07	0.0006303	0.0161807	2.641E-08	2.683E-05	0.0175544	2.865E-08	2.911E-05
Nim Wan Road	S2a03	0000-0100	0.190499991	1.7457E-07	0.000163627	0.1697669	1.556E-07	0.0001458	0.553477791	5.07196E-07	0.000475402	0.4881402	4.473E-07	0.0004193	0.0190219	1.743E-08	1.634E-05	0.02065	1.892E-08	1.774E-05
Nim Wan Road	S2a03	0100-0200	0.200751492	1.09229E-07	0.000102382	0.1788664	9.732E-08	9.122E-05	0.566011925	3.07968E-07	0.000288663	0.4991125	2.716E-07	0.0002545	0.0192474	1.047E-08	9.816E-06	0.0208947	1.137E-08	1.066E-05
Nim Wan Road	S2a03	0200-0300	0.203395773	4.07723E-08	3.82165E-05	0.1833364	3.675E-08	3.445E-05	0.583620822	1.16992E-07	0.000109658	0.5215822	1.046E-07	9.8E-05	0.0196714	3.943E-09	3.696E-06	0.0213571	4.281E-09	4.013E-06
Nim Wan Road	S2a03	0300-0400	0.161742329	2.77908E-08	2.60487E-05	0.1455579	2.501E-08	2.344E-05	0.523244155	8.99045E-08	8.42688E-05	0.4654985	7.998E-08	7.497E-05	0.0164333	2.824E-09	2.647E-06	0.0178333	3.064E-09	2.872E-06
Nim Wan Road	S2a03	0400-0500	0.229147397	1.31241E-08	1.23014E-05	0.2053086	1.176E-08	1.102E-05	0.487611781	2.79274E-08	2.61767E-05	0.4360984	2.498E-08	2.341E-05	0.0222	1.271E-09	1.192E-06	0.0241	1.38E-09	1.294E-06
Nim Wan Road	S2a03	0500-0600	0.204226008	8.18776E-08	7.6745E-05	0.1833178	7.35E-08	6.889E-05	0.585869843	2.34885E-07	0.000220161	0.5211071	2.089E-07	0.0001958	0.0195286	7.829E-09	7.339E-06	0.0212	8.499E-09	7.967E-06
Nim Wan Road	S2a03	0600-0700	0.192035746	3.9595E-07	0.00037113	0.1726658	3.56E-07	0.0003337	0.557497736	1.14948E-06	0.001077424	0.4961234	1.023E-06	0.0009588	0.0191417	3.947E-08	3.699E-05	0.0207792	4.284E-08	4.016E-05
Nim Wan Road	S2a03	0700-0800	0.25344314	2.62007E-06	0.002455834	0.2260734	2.337E-06	0.0021906	0.681914067	7.04957E-06	0.006607666	0.6034332	6.238E-06	0.0058472	0.022826	2.36E-07	0.0002212	0.0248111	2.565E-07	0.0002404
Nim Wan Road	S2a03	0800-0900	0.333002651	4.63457E-06	0.004344054	0.2971334	4.135E-06	0.0038761	0.818916187	1.13973E-05	0.010682845	0.7268699	1.012E-05	0.0094821	0.0276961	3.855E-07	0.0003613	0.0300953	4.189E-07	0.0003926
Nim Wan Road	S2a03	0900-1000	0.338410896	3.96363E-06	0.003715171	0.3004463	3.519E-06	0.0032984	0.826801789	9.6839E-06	0.009076866	0.7303844	8.555E-06	0.0080184	0.0279049	3.268E-07	0.0003063	0.0303235	3.552E-07	0.0003329
Nim Wan Road	S2a03	1000-1100	0.403892681	6.10697E-06	0.005724151	0.3596326	5.438E-06	0.0050969	0.946908174	1.43175E-05	0.013420015	0.8402303	1.27E-05	0.0119081	0.0316057	4.779E-07	0.0004479	0.0343517	5.194E-07	0.0004868
Nim Wan Road	S2a03	1100-1200	0.380309632	5.76128E-06	0.00540013	0.3385882	5.129E-06	0.0048077	0.908254342	1.37591E-05	0.012896574	0.8054203	1.22E-05	0.0114364	0.0301597	4.569E-07	0.0004282	0.0327792	4.966E-07	0.0004654
Nim Wan Road	S2a03	1200-1300	0.248815249	4.30368E-06	0.0040339	0.2216139	3.833E-06	0.0035929	0.638986778	1.10523E-05	0.010359529	0.5662837	9.795E-06	0.0091808	0.0231526	4.005E-07	0.0003754	0.0251341	4.347E-07	0.0004075
Nim Wan Road	S2a03	1300-1400	0.286904106	5.57047E-06	0.005221288	0.2559002	4.969E-06	0.0046571	0.713181453	1.3847E-05	0.012978991	0.633473	1.23E-05	0.0115284	0.0251985	4.892E-07	0.0004586	0.0273844	5.317E-07	0.0004984
Nim Wan Road	S2a03	1400-1500	0.337111096	8.55328E-06	0.008017112	0.2990472	7.588E-06	0.0071119	0.829988681	2.10587E-05	0.019738634	0.7334555	1.861E-05	0.0174429	0.0273465	6.938E-07	0.0006503	0.0296837	7.531E-07	0.0007059

Road Name	Road ID	Hour	NO2 Emission						NO Emission						PM25 Emission			PM10 Emission		
			MonthlyHourMin			MonthlyHourAverage			MonthlyHourMin			MonthlyHourAverage			AnnualHourMin			AnnualHourMin		
			g/km/veh	g/s/m2	tonne/year	g/km/veh	g/s/m2	tonne/year	g/km/veh	g/s/m2	tonne/year	g/km/veh	g/s/m2	tonne/year	g/km/veh	g/s/m2	tonne/year	g/km/veh	g/s/m2	tonne/year
Nim Wan Road	S2a03	1500-1600	0.318860251	6.90316E-06	0.006470434	0.2821535	6.108E-06	0.0057256	0.784192287	1.69774E-05	0.015913128	0.691288	1.497E-05	0.0140279	0.026634	5.766E-07	0.0005405	0.0289421	6.266E-07	0.0005873
Nim Wan Road	S2a03	1600-1700	0.28183382	5.37518E-06	0.005038236	0.248513	4.74E-06	0.0044426	0.707619056	1.34958E-05	0.012649838	0.621305	1.185E-05	0.0111068	0.0247593	4.722E-07	0.0004426	0.0269071	5.132E-07	0.000481
Nim Wan Road	S2a03	1700-1800	0.23996537	3.88947E-06	0.00364566	0.2107549	3.416E-06	0.0032019	0.625291315	1.0135E-05	0.009499703	0.5461697	8.853E-06	0.0082977	0.0224576	3.64E-07	0.0003412	0.0243758	3.951E-07	0.0003703
Nim Wan Road	S2a03	1800-1900	0.233103275	3.27092E-06	0.003065884	0.2064971	2.898E-06	0.0027159	0.612448176	8.59392E-06	0.008055206	0.5396514	7.572E-06	0.0070977	0.0221502	3.108E-07	0.0002913	0.0240408	3.373E-07	0.0003162
Nim Wan Road	S2a03	1900-2000	0.213482714	1.63841E-06	0.001535708	0.1892727	1.453E-06	0.0013616	0.548186458	4.20716E-06	0.003943432	0.4833477	3.71E-06	0.003477	0.0213918	1.642E-07	0.0001539	0.0232295	1.783E-07	0.0001671
Nim Wan Road	S2a03	2000-2100	0.1453312	5.16067E-07	0.000483717	0.1297947	4.609E-07	0.000432	0.417996405	1.48429E-06	0.001391251	0.3705263	1.316E-06	0.0012333	0.0169823	6.03E-08	5.652E-05	0.018425	6.543E-08	6.133E-05
Nim Wan Road	S2a03	2100-2200	0.157558834	2.66208E-07	0.00024952	0.1401095	2.367E-07	0.0002219	0.450700009	7.61492E-07	0.000713758	0.3975329	6.717E-07	0.0006296	0.0174542	2.949E-08	2.764E-05	0.0189407	3.2E-08	3E-05
Nim Wan Road	S2a03	2200-2300	0.144441554	2.02681E-07	0.000189976	0.128701	1.806E-07	0.0001693	0.434521532	6.09724E-07	0.000571503	0.3841757	5.391E-07	0.0005053	0.0169388	2.377E-08	2.228E-05	0.0183776	2.579E-08	2.417E-05
Nim Wan Road	S2a03	2300-0000	0.139677669	2.27996E-07	0.000213704	0.1244503	2.031E-07	0.0001904	0.430387575	7.02523E-07	0.000658485	0.3800816	6.204E-07	0.0005815	0.0161807	2.641E-08	2.476E-05	0.0175544	2.865E-08	2.686E-05
Lung Kwu Tan Road	S2b01	0000-0100	0.20552474	1.17712E-07	0.000546623	0.1844476	1.056E-07	0.0004906	0.652204808	3.73542E-07	0.001734634	0.5791988	3.317E-07	0.0015405	0.02051	1.175E-08	5.455E-05	0.02227	1.275E-08	5.923E-05
Lung Kwu Tan Road	S2b01	0100-0200	0.196685458	7.3222E-08	0.000340024	0.1766484	6.576E-08	0.0003054	0.612921876	2.28178E-07	0.001059601	0.5434096	2.023E-07	0.0009394	0.0192	7.148E-09	3.319E-05	0.0208462	7.761E-09	3.604E-05
Lung Kwu Tan Road	S2b01	0200-0300	0.194678575	2.78749E-08	0.000129444	0.1755698	2.514E-08	0.0001167	0.627139068	8.97965E-08	0.000416992	0.5593881	8.01E-08	0.0003719	0.01866	2.672E-09	1.241E-05	0.02026	2.901E-09	1.347E-05
Lung Kwu Tan Road	S2b01	0300-0400	0.129454658	1.48287E-08	6.88607E-05	0.116533	1.335E-08	6.199E-05	0.546258014	6.25725E-08	0.000290571	0.4840683	5.545E-08	0.0002575	0.01355	1.552E-09	7.208E-06	0.0147	1.684E-09	7.819E-06
Lung Kwu Tan Road	S2b01	0400-0500	0.456420548	1.30705E-08	6.06958E-05	0.4137008	1.185E-08	5.501E-05	0.954410411	2.73313E-08	0.00012692	0.8650721	2.477E-08	0.000115	0.0391	1.12E-09	5.2E-06	0.0425	1.217E-09	5.652E-06
Lung Kwu Tan Road	S2b01	0500-0600	0.186662226	4.27634E-08	0.000198582	0.1689854	3.871E-08	0.0001798	0.664614795	1.5226E-07	0.000707056	0.5942111	1.361E-07	0.0006322	0.017775	4.072E-09	1.891E-05	0.0193	4.422E-09	2.053E-05
Lung Kwu Tan Road	S2b01	0600-0700	0.200658298	2.70073E-07	0.001254148	0.1803955	2.428E-07	0.0011275	0.627508377	8.44585E-07	0.003922032	0.5572986	7.501E-07	0.0034832	0.0201	2.705E-08	0.0001256	0.0218255	2.938E-08	0.0001364
Lung Kwu Tan Road	S2b01	0700-0800	0.260806751	1.82236E-06	0.008462573	0.2315089	1.618E-06	0.0075119	0.733813584	5.12745E-06	0.023810545	0.6450549	4.507E-06	0.0209305	0.0239582	1.674E-07	0.0007774	0.0260311	1.819E-07	0.0008447
Lung Kwu Tan Road	S2b01	0800-0900	0.348443839	3.61216E-06	0.016773942	0.3095301	3.209E-06	0.0149007	0.866411485	8.9817E-06	0.041708689	0.7652819	7.933E-06	0.0368404	0.0294152	3.049E-07	0.001416	0.0320044	3.318E-07	0.0015407
Lung Kwu Tan Road	S2b01	0900-1000	0.354074912	3.10272E-06	0.014408221	0.3125429	2.739E-06	0.0127182	0.87470562	7.66495E-06	0.035594026	0.7679973	6.73E-06	0.0312518	0.0295497	2.589E-07	0.0012025	0.032152	2.817E-07	0.0013083
Lung Kwu Tan Road	S2b01	1000-1100	0.421112528	5.05287E-06	0.023464211	0.3712803	4.455E-06	0.0206876	0.990892054	1.18896E-05	0.055212084	0.8702889	1.044E-05	0.0484921	0.0333017	3.996E-07	0.0018556	0.0362136	4.345E-07	0.0020178
Lung Kwu Tan Road	S2b01	1100-1200	0.398453295	4.63265E-06	0.021512814	0.3517815	4.09E-06	0.018993	0.957042146	1.11271E-05	0.051671476	0.8414302	9.783E-06	0.0454295	0.0319254	3.712E-07	0.0017237	0.0347135	4.036E-07	0.0018742
Lung Kwu Tan Road	S2b01	1200-1300	0.267810789	4.20276E-06	0.019516521	0.2346441	3.682E-06	0.0170995	0.675341553	1.05981E-05	0.049215035	0.5887145	9.239E-06	0.0429022	0.0244555	3.838E-07	0.0017822	0.0265566	4.168E-07	0.0019353
Lung Kwu Tan Road	S2b01	1300-1400	0.307667604	5.4626E-06	0.02536689	0.2701765	4.797E-06	0.0222758	0.75241565	1.3359E-05	0.062035928	0.6580019	1.168E-05	0.0542516	0.0265327	4.711E-07	0.0021876	0.0288352	5.12E-07	0.0023774
Lung Kwu Tan Road	S2b01	1400-1500	0.331808748	7.68709E-06	0.035696869	0.2931565	6.792E-06	0.0315386	0.808975249	1.87417E-05	0.087031712	0.7120259	1.65E-05	0.0766016	0.0276667	6.41E-07	0.0029765	0.0300685	6.966E-07	0.0032348
Lung Kwu Tan Road	S2b01	1500-1600	0.31501146	6.2425E-06	0.028988532	0.2770256	5.49E-06	0.0254929	0.767623335	1.52118E-05	0.070639568	0.6724497	1.333E-05	0.0618813	0.026991	5.349E-07	0.0024838	0.0293341	5.813E-07	0.0026994
Lung Kwu Tan Road	S2b01	1600-1700	0.300312426	5.22021E-06	0.024241292	0.2635344	4.581E-06	0.0212726	0.741740436	1.28934E-05	0.059873468	0.6480548	1.126E-05	0.0523111	0.0261104	4.539E-07	0.0021076	0.0283763	4.933E-07	0.0022905
Lung Kwu Tan Road	S2b01	1700-1800	0.254402306	3.72278E-06	0.01728764	0.2241185	3.28E-06	0.0152297	0.650023206	9.51208E-06	0.044171641	0.5696346	8.336E-06	0.0387089	0.0237466	3.475E-07	0.0016137	0.0257832	3.773E-07	0.0017521
Lung Kwu Tan Road	S2b01	1800-1900	0.230414713	2.91647E-06	0.013543355	0.2049699	2.594E-06	0.0120478	0.598029777	7.56956E-06	0.035151094	0.5291121	6.697E-06	0.0311002	0.0226048	2.861E-07	0.0013287	0.0245663	3.109E-07	0.001444
Lung Kwu Tan Road	S2b01	1900-2000	0.22455666	1.5755E-06	0.007316204	0.2009307	1.41E-06	0.0065465	0.566783349	3.97657E-06	0.018466175	0.504678	3.541E-06	0.0164427	0.0224955	1.578E-07	0.0007329	0.0244298	1.714E-07	0.0007959
Lung Kwu Tan Road	S2b01	2000-2100	0.15130967	4.853E-07	0.002253609	0.1356853	4.352E-07	0.0020209	0.429507395	1.37757E-06	0.00639709	0.3822308	1.226E-06	0.005693	0.0177938	5.707E-08	0.000265	0.019308	6.193E-08	0.0002876
Lung Kwu Tan Road	S2b01	2100-2200	0.165288061	2.46133E-07	0.00114298	0.1477303	2.2E-07	0.0010216	0.471411602	7.01987E-07	0.003259848	0.4180922	6.226E-07	0.0028911	0.01855	2.762E-08	0.0001283	0.0201327	2.998E-08	0.0001392
Lung Kwu Tan Road	S2b01	2200-2300	0.152408966	1.92039E-07	0.000891778	0.1366054	1.721E-07	0.0007993	0.446569863	5.62688E-07	0.002612979	0.3968554	5E-07	0.0023221	0.0177795	2.24E-08	0.000104	0.0192932	2.431E-08	0.0001129
Lung Kwu Tan Road	S2b01	2300-0000	0.147832653	2.0744E-07	0.000963297	0.1325287	1.86E-07	0.0008636	0.443226027	6.21938E-07	0.002888119	0.3938953	5.527E-07	0.0025667	0.0172918	2.426E-08	0.0001127	0.0187633	2.633E-08	0.0001223
Lung Kwu Tan Road	S2b02	0000-0100	0.20552474	1.17712E-07	0.000250232	0.1844476	1.056E-07	0.0002246	0.652204808	3.73542E-07	0.000794076	0.5791988	3.317E-07	0.0007052	0.02051	1.175E-08	2.497E-05	0.02227	1.275E-08	2.711E-05
Lung Kwu Tan Road	S2b02	0100-0200	0.196685458	7.3222E-08	0.000155655	0.1766484	6.576E-08	0.0001398	0.612921876	2.28178E-07	0.000485061	0.5434096	2.023E-07	0.00043	0.0192	7.148E-09	1.519E-05	0.0208462	7.761E-09	1.65E-05
Lung Kwu Tan Road	S2b02	0200-0300	0.194678575	2.78749E-08	5.92565E-05	0.1755698	2.514E-08	5.344E-05	0.627139068	8.97965E-08	0.000190889	0.5593881	8.01E-08	0.0001703	0.01866	2.672E-09	5.68E-06	0.02026	2.901E-09	6.167E-06
Lung Kwu Tan Road	S2b02	0300-0400	0.129454658	1.48287E-08	3.15229E-05	0.116533	1.335E-08	2.838E-05	0.546258014	6.25725E-08	0.000133017	0.4840683	5.545E-08	0.0001179	0.01355	1.552E-09	3.299E-06	0.0147	1.684E-09	3.58E-06
Lung Kwu Tan Road	S2b02	0400-0500	0.456420548	1.30705E-08	2.77852E-05	0.4137008	1.185E-08	2.518E-05	0.954410411	2.73313E-08	5.81009E-05	0.8650721	2.477E-08	5.266E-05	0.0391	1.12E-09	2.38E-06	0.0425	1.217E-09	2.587E-06
Lung Kwu Tan Road	S2b02	0500-0600	0.186662226	4.27634E-08	9.09064E-05	0.1689854	3.871E-08	8.23E-05	0.664614795	1.5226E-07	0.000323674	0.5942111	1.361E-07	0.0002894	0.017775	4.072E-09	8.657E-06	0.0193	4.422E-09	9.399E-06
Lung Kwu Tan Road	S2b02	0600-0700	0.200658298	2.70073E-07	0.00057412	0.1803955	2.428E-07	0.0005161	0.627508377	8.44585E-07	0.001795417	0.5572986	7.501E-07	0.0015945	0.0201	2.705E-08	5.751E-05	0.0218255	2.938E-08	6.245E-05
Lung Kwu Tan Road	S2b02	0700-0800	0.260806751	1.82236E-06	0.003873974	0.2315089	1.618E-06	0.0034388	0.733813584	5.12745E-06	0.010899927	0.6450549	4.507E-06	0.0095815	0.0239582	1.674E-07	0.0003559	0.0260311	1.819E-07	0.0003867
Lung Kwu Tan Road	S2b02	0800-0900	0.348443839	3.61216E-06	0.00767873	0.3095301	3.209E-06	0.0068212	0.866411485	8.9817E-06	0.019093291	0.7652819	7.933E-06	0.0168647	0.0294152	3.049E-07	0.0006482	0.0320044	3.318E-07	0.0007053
Lung Kwu Tan Road	S2b02	0900-1000	0.354074912	3.10272E-06	0.006595756	0.3125429	2.739E-06	0.0058221	0.87470562	7.66495E-06	0.016294137	0.7679973	6.73E-06	0.0143064	0.0295497	2.589E-07	0.0005505	0.032152	2.817E-07	0.0005989
Lung Kwu Tan Road	S2b02	1000-1100	0.421112528	5.05287E-06	0.010741383	0.3712803	4.455E-06	0.0094703	0.990892054	1.18896E-05	0.025274838	0.8702889	1.044E-05	0.0221986	0.0333017	3.996E-07	0.0008494	0.0362136	4.345E-07	0.0009237
Lung Kwu Tan Road	S2b02	1100-1200	0.398453295	4.63265E-06	0.009848078	0.3517815	4.09E-06	0.0086945	0.957042146	1.11271E-05	0.023654028	0.8414302	9.783E-06	0.0207966	0.0319254	3.712E-07	0.0007891	0.0347135	4.036E-07	0.000858
Lung Kwu Tan Road	S2b02	1200-1300	0.267810789	4.20276E-06	0.00893422	0.2346441	3.682E-06	0.0078278	0.675341553	1.05981E-05	0.022529525	0.5887145	9.239E-06	0.0196396	0.0244555	3.838E-07	0.0008158	0.0265566	4.168E-07	0.0008859
Lung Kwu Tan Road	S2b02	1300-1400	0.307667604	5.4626E-06	0.011612386	0.2701765	4.797E-06	0.0101973	0.75241565	1.3359E-05	0.028398638	0.6580019	1.168E-05	0.0248352	0.0265327	4.711E-07	0.0010014	0.0288352	5.12E-07	0.0010883
Lung Kwu Tan Road	S2b02	1400-1500	0.331808748	7.68709E-06	0.016341216	0.2931565	6.792E-06	0.0144376	0.808975249	1.87417E-05	0.039841141	0.7120259	1.65E-05	0.0350665	0.0276667	6.41E-07	0.0013626	0.0300685	6.966E-07	0.0014808
Lung Kwu Tan Road	S2b02	1500-1600	0.31501146	6.2425E-06	0.013270291	0.2770256	5.49E-06	0.0116701	0.767623335	1.52118E-05	0.03233719	0.6724497	1.333E-05	0.0283279	0.026991	5.349E-07	0.001137	0.0293341	5.813E-07	0.0012357
Lung Kwu Tan Road	S2b02	1600-1700	0.300312426	5.22021E-06	0.011097113	0.2635344	4.581E-06	0.0097381	0.741740436	1.28934E-05	0.027408714	0.6480548	1.126E-05	0.0239469	0.0261104	4.539E-07	0.0009648	0.0283763	4.933E-07	0.0010486
Lung Kwu Tan Road	S2b02	1700-1800	0.254402306	3.72278E-06	0.007913889	0.2241185	3.28E-06	0.0069718	0.650023206	9.51208E-06	0.020220774	0.5696346	8.336E-06	0.0177201	0.0237466	3.475E-07	0.0007387	0.0257832	3.773E-07	0.0008021
Lung Kwu Tan Road	S2b02	1800-1900	0.230414713	2.91647E-06	0.00619984	0.2049699	2.594E-06	0.0055152	0.598029777	7.56956E-06	0.016091372	0.5291121	6.697E-06	0.014237	0.0226048	2.861E-07	0.0006082	0.0245663	3.109E-07	0.000661
Lung Kwu Tan Road	S2b02	1900-2000	0.22455666	1.5755E-06	0.003349192	0.2009307	1.41E-06	0.0029968	0.566783349	3.97657E-06	0.008453395	0.504678	3.541E-06	0.0075271	0.0224955	1.578E-07	0.0003355	0.0244298	1.714E-07	0.0003644
Lung Kwu Tan Road	S2b02	2000-2100	0.15130967	4.853E-07	0.001031651	0.1356853	4.352E-07	0.0009251	0.429507395	1.37757E-06	0.002928442	0.3822308	1.226E-06	0.0026061	0.0177938	5.707E-08	0.0001213	0.019308	6.193E-08	0.0001316
Lung Kwu Tan Road	S2b02	2100-2200	0.165288061	2.46133E-07	0.00052323	0.1477303	2.2E-07	0.0004677	0.471411602	7.01987E-07	0.001492284	0.4180922	6.226E-07	0.0013235	0.01855	2.762E-08	5.872E-05	0.0201327	2.998E-08	6.373E-05
Lung Kwu Tan Road	S2b02	2200-2300	0.152408966	1.92039E-07	0.000408236	0.1366054	1.721E-07	0.0003659	0.446569863	5.62688E-07	0.001196162	0.3968554	5E-07	0.001063	0.0177795	2.24E-08	4.762E-05	0.0192932	2.431E-08	5.168E-05
Lung Kwu Tan Road	S2b02	2300-0000	0.147832653	2.0744E-07	0.000440975	0.1325287	1.86E-07	0.0003953	0.443226027	6.21938E-07	0.001322115	0.3938953	5.527E-07	0.001175	0.0172918	2.426E-08	5.158E-05	0.0187633	2.633E-08	5.597E-05
Lung Kwu Tan Road	S2b03	0000-0100	0.20552474	1.17712E-07	0.000144508	0.1844476	1.056E-07	0.0001297	0.652204808	3.73542E-07	0.000458575	0.5791988	3.317E-07	0.0004072	0.02051	1.175E-08	1.442E-05	0.02227	1.275E-08	1.566E-05
Lung Kwu Tan Road	S2b03	0100-0200	0.196685458	7.3222E-08	8.98902E-05	0.1766484	6.576E-08	8.073E-05	0.612921876	2.28178E-07	0.000280121	0.5434096	2.023E-07	0.0002484	0.0192	7.148E-09	8.775E-06	0.0208462	7.761E-09	9.527E-06
Lung Kwu Tan Road	S2b03	0200-0300	0.194678575	2.78749E-08	3.42204E-05	0.1755698	2.514E-08	3.086E-05	0.627139068	8.97965E-08	0.000110238	0.5593881	8.01E-08	9.833E-05	0.01866	2.672E-09	3.28E-06	0.02026	2.901E-09	3.561E-06
Lung Kwu Tan Road	S2b03	0300-0400	0.129454658	1.48287E-08	1.82043E-05	0.116533	1.335E-08	1.639E-05	0.546258014	6.25725E-08	7.68165E-05	0.4840683	5.545E-08	6.807E-05	0.01355	1.552E-09	1.905E-06	0.0147	1.684E-09	2.067E-06
Lung Kwu Tan Road	S2b03	0400-0500	0.456420548	1.30705E-08	1.60458E-05	0.4137008	1.185E-08	1.454E-05	0.954410411	2.73313E-08	3.3553E-05	0.8650721	2.477E-08	3.041E-05	0.0391	1.12E-09	1.375E-06	0.0425	1.217E-09	1.494E-06
Lung Kwu Tan Road	S2b03	0500-0600	0.186662226	4.27634E-08	5.2498E-05	0.1689854	3.871E-08	4.753E-05	0.664614795	1.5226E-07	0.00018692	0.5942111	1.361E-07	0.0001671	0.017775	4.072E-09	4.999E-06	0.0193	4.422E-09	5.428E-06
Lung Kwu Tan Road	S2b03	0600-0700	0.200658298	2.70073E-07	0.000331552	0.1803955	2.428E-07	0.0002981	0.627508377	8.44585E-07	0.001036845	0.5572986	7.501E-07	0.0009208	0.0201	2.705E-08	3.321E-05	0.0218255	2.938E-08	3.606E-05
Lung Kwu Tan Road	S2b03	0700-0800	0.260806751	1.82236E-06	0.002237203	0.2315089	1.618E-06	0.0019859	0.733813584	5.12745E-06	0.006294659	0.6450549	4.507E-06	0.0055333	0.0239582	1.674E-07	0.0002055	0.0260311	1.819E-07	0.0002233
Lung Kwu Tan Road	S2b03	0800-0900	0.348443839	3.61216E-06	0.004434432	0.3095301	3.209E-06	0.0039392	0.866411485	8.9817E-06	0.01102629	0.7652819	7.933E-06	0.0097393	0.0294152	3.049E-07	0.0003743	0.0320044	3.318E-07	0.0004073
Lung Kwu Tan Road	S2b03	0900-1000	0.354074912	3.10272E-06	0.00380902	0.3125429	2.739E-06	0.0033622	0.87470562	7.66495E-06	0.009409791	0.7679973	6.73E-06	0.0082619	0.0295497	2.589E-07	0.0003179	0.032152	2.817E-07	0.0003459
Lung Kwu Tan Road	S2b03	1000-1100	0.421112528	5.05287E-06	0.006203101	0.3712803	4.455E-06	0.0054691	0.990892054	1.18896E-05	0.014596106	0.8702889	1.044E-05	0.0128196	0.0333017	3.996E-07	0.0004905	0.0362136	4.345E-07	0.0005334
Lung Kwu Tan Road	S2b03	1100-1200	0.398453295	4.63265E-06	0.005687221	0.3517815	4.09E-06	0.0050211	0.957042146	1.11271E-05	0.013660096	0.8414302	9.783E-06	0.0120099	0.0319254	3.712E-07	0.0004557	0.0347135	4.036E-07	0.0004955
Lung Kwu Tan Road	S2b03	1200-1300	0.267810789	4.20276E-06	0.005159472	0.2346441	3.682E-06	0.0045205	0.675341553	1.05981E-05	0.0130107	0.5887145	9.239E-06	0.0113418	0.0244555	3.838E-07	0.0004711	0.0265566	4.168E-07	0.0005116
Lung Kwu Tan Road	S2b03	1300-1400	0.307667604	5.4626E-06	0.006706101	0.2701765	4.797E-06	0.0058889	0.75241565	1.3359E-05	0.016400087	0.6580019	1.168E-05	0.0143422	0.0265327	4.711E-07	0.0005783	0.0288352	5.12E-07	0.0006285
Lung Kwu Tan Road	S2b03	1400-1500	0.331808748	7.68709E-06	0.009436979	0.2931565	6.792E-06	0.0083377	0.808975249	1.87417E-05	0.023008081	0.7120259	1.65E-05	0.0202507	0.0276667	6.41E-07	0.0007869	0.0300685	6.966E-07	0.0008552
Lung Kwu Tan Road	S2b03	1500-1600	0.31501146	6.2425E-06	0.007663534	0.2770256	5.49E-06	0.0067394	0.767623335	1.52118E-05	0.018674583	0.6724497	1.333E-05	0.0163592	0.026991	5.349E-07	0.0006566	0.0293341	5.813E-07	0.0007136
Lung Kwu Tan Road	S2b03	1600-1700	0.300312426	5.22021E-06	0.006408533	0.2635344	4.581E-06	0.0056237	0.741740436	1.28934E-05	0.01582841	0.6480548	1.126E-05	0.0138292	0.0261104	4.539E-07	0.0005572	0.0283763	4.933E-07	0.0006055
Lung Kwu Tan Road	S2b03	1700-1800	0.254402306	3.72278E-06	0.004570236	0.2241185	3.28E-06	0.0040262	0.650023206	9.51208E-06	0.011677407	0.5696346	8.336E-06	0.0102333	0.0237466	3.475E-07	0.0004266	0.0257832	3.773E-07	0.0004632
Lung Kwu Tan Road	S2b03	1800-1900	0.230414713	2.91647E-06	0.00358038	0.2049699	2.594E-06	0.003185	0.598029777	7.56956E-06	0.009292696	0.5291121	6.697E-06	0.0082218	0.0226048	2.861E-07	0.0003513	0.0245663	3.109E-07	0.0003817
Lung Kwu Tan Road	S2b03	1900-2000	0.22455666	1.5755E-06	0.001934143	0.2009307	1.41E-06	0.0017306	0.566783349	3.97657E-06	0.004881798	0.504678	3.541E-06	0.0043469	0.0224955	1.578E-07	0.0001938	0.0244298	1.714E-07	0.0002104
Lung Kwu Tan Road	S2b03	2000-2100	0.15130967	4.853E-07	0.000595774	0.1356853	4.352E-07	0.0005343	0.429507395	1.37757E-06	0.001691162	0.3822308	1.226E-06	0.001505	0.0177938	5.707E-08	7.006E-05	0.019308	6.193E-08	7.602E-05
Lung Kwu Tan Road	S2b03	2100-2200	0.165288061	2.46133E-07	0.000302163	0.1477303	2.2E-07	0.0002701	0.471411602	7.01987E-07	0.000861788	0.4180922	6.226E-07	0.0007643	0.01855	2.762E-08	3.391E-05	0.0201327	2.998E-08	3.68E-05
Lung Kwu Tan Road	S2b03	2200-2300	0.152408966	1.92039E-07	0.000235754	0.1366054	1.721E-07	0.0002113	0.446569863	5.62688E-07	0.000690778	0.3968554	5E-07	0.0006139	0.0177795	2.24E-08	2.75E-05	0.0192932	2.431E-08	2.984E-05
Lung Kwu Tan Road	S2b03	2300-0000	0.147832653	2.0744E-07	0.000254661	0.1325287	1.86E-07	0.0002283	0.443226027	6.21938E-07	0.000763516	0.3938953	5.527E-07	0.0006785	0.0172918	2.426E-08	2.979E-05	0.0187633	2.633E-08	3.232E-05
Lung Kwu Tan Road	S2b04	0000-0100	0.204446849	1.17094E-07	0.000284587	0.1821797	1.043E-07	0.0002536	0.648312507	3.71313E-07	0.000902442	0.5715115	3.273E-07	0.0007955	0.02051	1.175E-08	2.855E-05	0.02227	1.275E-08	3.1E-05
Lung Kwu Tan Road	S2b04	0100-0200	0.195797176	7.28913E-08	0.000177155	0.1743924	6.492E-08	0.0001578	0.609520717	2.26912E-07	0.000551489	0.5356908	1.994E-07	0.0004847	0.0192	7.148E-09	1.737E-05	0.0208462	7.761E-09	1.886E-05
Lung Kwu Tan Road	S2b04	0200-0300	0.193754795	2.77427E-08	6.7426E-05	0.1745958	2.5E-08	6.076E-05	0.623444603	8.92676E-08	0.000216957	0.5558842	7.959E-08	0.0001934	0.01866	2.672E-09	6.494E-06	0.02026	2.901E-09	7.05E-06
Lung Kwu Tan Road	S2b04	0300-0400	0.12879	1.47526E-08	3.58548E-05	0.1158	1.326E-08	3.224E-05	0.542673904	6.2162E-08	0.000151079	0.4804606	5.504E-08	0.0001338	0.01355	1.552E-09	3.772E-06	0.0147	1.684E-09	4.092E-06
Lung Kwu Tan Road	S2b04	0400-0500	0.457245479	1.30941E-08	3.1824E-05	0.4097589	1.173E-08	2.852E-05	0.956184932	2.73822E-08	6.65498E-05	0.8568304	2.454E-08	5.963E-05	0.0391	1.12E-09	2.721E-06	0.0425	1.217E-09	2.958E-06
Lung Kwu Tan Road	S2b04	0500-0600	0.186256473	4.26704E-08	0.000103707	0.1670902	3.828E-08	9.303E-05	0.662360959	1.51744E-07	0.000368799	0.5865722	1.344E-07	0.0003266	0.017775	4.072E-09	9.897E-06	0.0193	4.422E-09	1.075E-05
Lung Kwu Tan Road	S2b04	0600-0700	0.199630335	2.68689E-07	0.000653024	0.1794588	2.415E-07	0.000587	0.623307945	8.38931E-07	0.002038944	0.5535622	7.451E-07	0.0018108	0.0201	2.705E-08	6.575E-05	0.0218255	2.938E-08	7.139E-05
Lung Kwu Tan Road	S2b04	0700-0800	0.258800418	1.80834E-06	0.004395007	0.230823	1.613E-06	0.0039199	0.727601999	5.08405E-06	0.012356302	0.6429232	4.492E-06	0.0109183	0.0239582	1.674E-07	0.0004069	0.0260311	1.819E-07	0.0004421
Lung Kwu Tan Road	S2b04	0800-0900	0.345913179	3.58593E-06	0.008715263	0.3086476	3.2E-06	0.0077764	0.859898311	8.91418E-06	0.021665089	0.7629873	7.91E-06	0.0192234	0.0294152	3.049E-07	0.0007411	0.0320044	3.318E-07	0.0008063
Lung Kwu Tan Road	S2b04	0900-1000	0.35081712	3.07417E-06	0.007471486	0.3114323	2.729E-06	0.0066327	0.866352297	7.59175E-06	0.018451036	0.7650769	6.704E-06	0.0162941	0.0295497	2.589E-07	0.0006293	0.032152	2.817E-07	0.0006848
Lung Kwu Tan Road	S2b04	1000-1100	0.415072613	4.9804E-06	0.01210439	0.3695989	4.435E-06	0.0107783	0.976270525	1.17141E-05	0.028470101	0.866214	1.039E-05	0.0252606	0.0333017	3.996E-07	0.0009711	0.0362136	4.345E-07	0.0010561
Lung Kwu Tan Road	S2b04	1100-1200	0.39284262	4.56741E-06	0.011100676	0.3497365	4.066E-06	0.0098826	0.943184587	1.0966E-05	0.02665186	0.8362715	9.723E-06	0.0236308	0.0319254	3.712E-07	0.0009021	0.0347135	4.036E-07	0.0009809
Lung Kwu Tan Road	S2b04	1200-1300	0.262434087	4.11838E-06	0.010009344	0.233752	3.668E-06	0.0089154	0.661353125	1.03786E-05	0.02522428	0.5863098	9.201E-06	0.0223621	0.0244555	3.838E-07	0.0009327	0.0265566	4.168E-07	0.0010129
Lung Kwu Tan Road	S2b04	1300-1400	0.301788594	5.35822E-06	0.013022648	0.2691844	4.779E-06	0.0116157	0.737714956	1.3098E-05	0.03183355	0.6554632	1.164E-05	0.0282843	0.0265327	4.711E-07	0.0011449	0.0288352	5.12E-07	0.0012443
Lung Kwu Tan Road	S2b04	1400-1500	0.327973116	7.59823E-06	0.018466797	0.2909301	6.74E-06	0.0163811	0.79935181	1.85188E-05	0.045008163	0.7064684	1.637E-05	0.0397783	0.0276667	6.41E-07	0.0015578	0.0300685	6.966E-07	0.001693
Lung Kwu Tan Road	S2b04	1500-1600	0.311307917	6.1691E-06	0.014993432	0.2754734	5.459E-06	0.0132675	0.758320312	1.50274E-05	0.03652276	0.668557	1.325E-05	0.0321995	0.026991	5.349E-07	0.0013	0.0293341	5.813E-07	0.0014128
Lung Kwu Tan Road	S2b04	1600-1700	0.296915399	5.16116E-06	0.012543716	0.2618181	4.551E-06	0.011061	0.732945276	1.27405E-05	0.030964569	0.6437196	1.119E-05	0.0271951	0.0261104	4.539E-07	0.0011031	0.0283763	4.933E-07	0.0011988
Lung Kwu Tan Road	S2b04	1700-1800	0.253031274	3.70272E-06	0.008999117	0.2222383	3.252E-06	0.007904	0.64623062	9.45658E-06	0.022983345	0.5646525	8.263E-06	0.020082	0.0237466	3.475E-07	0.0008446	0.0257832	3.773E-07	0.000917
Lung Kwu Tan Road	S2b04	1800-1900	0.229671855	2.90707E-06	0.007065369	0.2034615	2.575E-06	0.0062591	0.595851183	7.54199E-06	0.018330102	0.5250773	6.646E-06	0.0161529	0.0226048	2.861E-07	0.0006954	0.0245663	3.109E-07	0.0007557
Lung Kwu Tan Road	S2b04	1900-2000	0.223646067	1.56911E-06	0.003813574	0.1982923	1.391E-06	0.0033812	0.564291025	3.95909E-06	0.009622192	0.4977885	3.493E-06	0.0084882	0.0224955	1.578E-07	0.0003836	0.0244298	1.714E-07	0.0004166
Lung Kwu Tan Road	S2b04	2000-2100	0.150764733	4.83552E-07	0.001175229	0.1346502	4.319E-07	0.0010496	0.427581096	1.37139E-06	0.003333046	0.3790999	1.216E-06	0.0029551	0.0177938	5.707E-08	0.0001387	0.019308	6.193E-08	0.0001505
Lung Kwu Tan Road	S2b04	2100-2200	0.164776433	2.45372E-07	0.000596353	0.1465361	2.182E-07	0.0005303	0.46959265	6.99279E-07	0.001699532	0.4145246	6.173E-07	0.0015002	0.01855	2.762E-08	6.714E-05	0.0201327	2.998E-08	7.286E-05
Lung Kwu Tan Road	S2b04	2200-2300	0.151563032	1.90973E-07	0.000464142	0.1350423	1.702E-07	0.0004135	0.443593562	5.58938E-07	0.001358447	0.3919855	4.939E-07	0.0012004	0.0177795	2.24E-08	5.445E-05	0.0192932	2.431E-08	5.908E-05
Lung Kwu Tan Road	S2b04	2300-0000	0.146646335	2.05775E-07	0.000500118	0.1306658	1.834E-07	0.0004456	0.439114056	6.16168E-07	0.001497539	0.3879688	5.444E-07	0.0013231	0.0172918	2.426E-08	5.897E-05	0.0187633	2.633E-08	6.399E-05
Lung Kwu Tan Road	S2b05	0000-0100	0.204446849	1.17094E-07	0.000339944	0.1821797	1.043E-07	0.0003029	0.648312507	3.71313E-07	0.001077982	0.5715115	3.273E-07	0.0009503	0.02051	1.175E-08	3.41E-05	0.02227	1.275E-08	3.703E-05
Lung Kwu Tan Road	S2b05	0100-0200	0.195797176	7.28913E-08	0.000211615	0.1743924	6.492E-08	0.0001885	0.609520717	2.26912E-07	0.000658762	0.5356908	1.994E-07	0.000579	0.0192	7.148E-09	2.075E-05	0.0208462	7.761E-09	2.253E-05
Lung Kwu Tan Road	S2b05	0200-0300	0.193754795	2.77427E-08	8.05415E-05	0.1745958	2.5E-08	7.258E-05	0.623444603	8.92676E-08	0.000259158	0.5558842	7.959E-08	0.0002311	0.01866	2.672E-09	7.757E-06	0.02026	2.901E-09	8.422E-06
Lung Kwu Tan Road	S2b05	0300-0400	0.12879	1.47526E-08	4.28291E-05	0.1158	1.326E-08	3.851E-05	0.542673904	6.2162E-08	0.000180466	0.4804606	5.504E-08	0.0001598	0.01355	1.552E-09	4.506E-06	0.0147	1.684E-09	4.888E-06
Lung Kwu Tan Road	S2b05	0400-0500	0.457245479	1.30941E-08	3.80143E-05	0.4097589	1.173E-08	3.407E-05	0.956184932	2.73822E-08	7.94948E-05	0.8568304	2.454E-08	7.123E-05	0.0391	1.12E-09	3.251E-06	0.0425	1.217E-09	3.533E-06
Lung Kwu Tan Road	S2b05	0500-0600	0.186256473	4.26704E-08	0.000123879	0.1670902	3.828E-08	0.0001111	0.662360959	1.51744E-07	0.000440536	0.5865722	1.344E-07	0.0003901	0.017775	4.072E-09	1.182E-05	0.0193	4.422E-09	1.284E-05
Lung Kwu Tan Road	S2b05	0600-0700	0.199630335	2.68689E-07	0.000780048	0.1794588	2.415E-07	0.0007012	0.623307945	8.38931E-07	0.002435553	0.5535622	7.451E-07	0.002163	0.0201	2.705E-08	7.854E-05	0.0218255	2.938E-08	8.528E-05
Lung Kwu Tan Road	S2b05	0700-0800	0.258800418	1.80834E-06	0.00524991	0.230823	1.613E-06	0.0046824	0.727601999	5.08405E-06	0.014759809	0.6429232	4.492E-06	0.0130421	0.0239582	1.674E-07	0.000486	0.0260311	1.819E-07	0.0005281
Lung Kwu Tan Road	S2b05	0800-0900	0.345913179	3.58593E-06	0.010410527	0.3086476	3.2E-06	0.009289	0.859898311	8.91418E-06	0.02587931	0.7629873	7.91E-06	0.0229627	0.0294152	3.049E-07	0.0008853	0.0320044	3.318E-07	0.0009632
Lung Kwu Tan Road	S2b05	0900-1000	0.35081712	3.07417E-06	0.008924815	0.3114323	2.729E-06	0.0079229	0.866352297	7.59175E-06	0.022040071	0.7650769	6.704E-06	0.0194636	0.0295497	2.589E-07	0.0007517	0.032152	2.817E-07	0.0008179
Lung Kwu Tan Road	S2b05	1000-1100	0.415072613	4.9804E-06	0.014458896	0.3695989	4.435E-06	0.0128748	0.976270525	1.17141E-05	0.034008011	0.866214	1.039E-05	0.0301742	0.0333017	3.996E-07	0.0011601	0.0362136	4.345E-07	0.0012615
Lung Kwu Tan Road	S2b05	1100-1200	0.39284262	4.56741E-06	0.013259943	0.3497365	4.066E-06	0.0118049	0.943184587	1.0966E-05	0.031836093	0.8362715	9.723E-06	0.0282274	0.0319254	3.712E-07	0.0010776	0.0347135	4.036E-07	0.0011717
Lung Kwu Tan Road	S2b05	1200-1300	0.262434087	4.11838E-06	0.011956328	0.233752	3.668E-06	0.0106496	0.661353125	1.03786E-05	0.030130824	0.5863098	9.201E-06	0.0267119	0.0244555	3.838E-07	0.0011142	0.0265566	4.168E-07	0.0012099
Lung Kwu Tan Road	S2b05	1300-1400	0.301788594	5.35822E-06	0.015555771	0.2691844	4.779E-06	0.0138752	0.737714956	1.3098E-05	0.038025708	0.6554632	1.164E-05	0.033786	0.0265327	4.711E-07	0.0013676	0.0288352	5.12E-07	0.0014863
Lung Kwu Tan Road	S2b05	1400-1500	0.327973116	7.59823E-06	0.022058897	0.2909301	6.74E-06	0.0195675	0.79935181	1.85188E-05	0.053763003	0.7064684	1.637E-05	0.0475158	0.0276667	6.41E-07	0.0018608	0.0300685	6.966E-07	0.0020224
Lung Kwu Tan Road	S2b05	1500-1600	0.311307917	6.1691E-06	0.017909905	0.2754734	5.459E-06	0.0158483	0.758320312	1.50274E-05	0.043627047	0.668557	1.325E-05	0.0384629	0.026991	5.349E-07	0.0015528	0.0293341	5.813E-07	0.0016876
Lung Kwu Tan Road	S2b05	1600-1700	0.296915399	5.16116E-06	0.014983679	0.2618181	4.551E-06	0.0132125	0.732945276	1.27405E-05	0.036987696	0.6437196	1.119E-05	0.032485	0.0261104	4.539E-07	0.0013176	0.0283763	4.933E-07	0.001432
Lung Kwu Tan Road	S2b05	1700-1800	0.253031274	3.70272E-06	0.010749596	0.2222383	3.252E-06	0.0094414	0.64623062	9.45658E-06	0.02745399	0.5646525	8.263E-06	0.0239883	0.0237466	3.475E-07	0.0010088	0.0257832	3.773E-07	0.0010954
Lung Kwu Tan Road	S2b05	1800-1900	0.229671855	2.90707E-06	0.008439701	0.2034615	2.575E-06	0.0074766	0.595851183	7.54199E-06	0.021895613	0.5250773	6.646E-06	0.0192949	0.0226048	2.861E-07	0.0008307	0.0245663	3.109E-07	0.0009027
Lung Kwu Tan Road	S2b05	1900-2000	0.223646067	1.56911E-06	0.004555378	0.1982923	1.391E-06	0.004039	0.564291025	3.95909E-06	0.011493869	0.4977885	3.493E-06	0.0101393	0.0224955	1.578E-07	0.0004582	0.0244298	1.714E-07	0.0004976
Lung Kwu Tan Road	S2b05	2000-2100	0.150764733	4.83552E-07	0.001403831	0.1346502	4.319E-07	0.0012538	0.427581096	1.37139E-06	0.003981379	0.3790999	1.216E-06	0.00353	0.0177938	5.707E-08	0.0001657	0.019308	6.193E-08	0.0001798
Lung Kwu Tan Road	S2b05	2100-2200	0.164776433	2.45372E-07	0.000712353	0.1465361	2.182E-07	0.0006335	0.46959265	6.99279E-07	0.00203012	0.4145246	6.173E-07	0.0017921	0.01855	2.762E-08	8.019E-05	0.0201327	2.998E-08	8.704E-05
Lung Kwu Tan Road	S2b05	2200-2300	0.151563032	1.90973E-07	0.000554425	0.1350423	1.702E-07	0.000494	0.443593562	5.58938E-07	0.001622688	0.3919855	4.939E-07	0.0014339	0.0177795	2.24E-08	6.504E-05	0.0192932	2.431E-08	7.058E-05
Lung Kwu Tan Road	S2b05	2300-0000	0.146646335	2.05775E-07	0.000597399	0.1306658	1.834E-07	0.0005323	0.439114056	6.16168E-07	0.001788836	0.3879688	5.444E-07	0.0015805	0.0172918	2.426E-08	7.044E-05	0.0187633	2.633E-08	7.644E-05
Lung Kwu Tan Road	S2b06	0000-0100	0.204446849	1.17094E-07	0.000119481	0.1821797	1.043E-07	0.0001065	0.648312507	3.71313E-07	0.000378881	0.5715115	3.273E-07	0.000334	0.02051	1.175E-08	1.199E-05	0.02227	1.275E-08	1.301E-05
Lung Kwu Tan Road	S2b06	0100-0200	0.195797176	7.28913E-08	7.43768E-05	0.1743924	6.492E-08	6.625E-05	0.609520717	2.26912E-07	0.000231537	0.5356908	1.994E-07	0.0002035	0.0192	7.148E-09	7.293E-06	0.0208462	7.761E-09	7.919E-06
Lung Kwu Tan Road	S2b06	0200-0300	0.193754795	2.77427E-08	2.83081E-05	0.1745958	2.5E-08	2.551E-05	0.623444603	8.92676E-08	9.10869E-05	0.5558842	7.959E-08	8.122E-05	0.01866	2.672E-09	2.726E-06	0.02026	2.901E-09	2.96E-06
Lung Kwu Tan Road	S2b06	0300-0400	0.12879	1.47526E-08	1.50532E-05	0.1158	1.326E-08	1.353E-05	0.542673904	6.2162E-08	6.34289E-05	0.4804606	5.504E-08	5.616E-05	0.01355	1.552E-09	1.584E-06	0.0147	1.684E-09	1.718E-06
Lung Kwu Tan Road	S2b06	0400-0500	0.457245479	1.30941E-08	1.3361E-05	0.4097589	1.173E-08	1.197E-05	0.956184932	2.73822E-08	2.79402E-05	0.8568304	2.454E-08	2.504E-05	0.0391	1.12E-09	1.143E-06	0.0425	1.217E-09	1.242E-06
Lung Kwu Tan Road	S2b06	0500-0600	0.186256473	4.26704E-08	4.35401E-05	0.1670902	3.828E-08	3.906E-05	0.662360959	1.51744E-07	0.000154836	0.5865722	1.344E-07	0.0001371	0.017775	4.072E-09	4.155E-06	0.0193	4.422E-09	4.512E-06
Lung Kwu Tan Road	S2b06	0600-0700	0.199630335	2.68689E-07	0.000274165	0.1794588	2.415E-07	0.0002465	0.623307945	8.38931E-07	0.000856029	0.5535622	7.451E-07	0.0007602	0.0201	2.705E-08	2.76E-05	0.0218255	2.938E-08	2.997E-05
Lung Kwu Tan Road	S2b06	0700-0800	0.258800418	1.80834E-06	0.001845197	0.230823	1.613E-06	0.0016457	0.727601999	5.08405E-06	0.005187662	0.6429232	4.492E-06	0.0045839	0.0239582	1.674E-07	0.0001708	0.0260311	1.819E-07	0.0001856
Lung Kwu Tan Road	S2b06	0800-0900	0.345913179	3.58593E-06	0.003659011	0.3086476	3.2E-06	0.0032648	0.859898311	8.91418E-06	0.009095858	0.7629873	7.91E-06	0.0080707	0.0294152	3.049E-07	0.0003111	0.0320044	3.318E-07	0.0003385
Lung Kwu Tan Road	S2b06	0900-1000	0.35081712	3.07417E-06	0.003136824	0.3114323	2.729E-06	0.0027847	0.866352297	7.59175E-06	0.007746472	0.7650769	6.704E-06	0.0068409	0.0295497	2.589E-07	0.0002642	0.032152	2.817E-07	0.0002875
Lung Kwu Tan Road	S2b06	1000-1100	0.415072613	4.9804E-06	0.0050819	0.3695989	4.435E-06	0.0045251	0.976270525	1.17141E-05	0.01195287	0.866214	1.039E-05	0.0106054	0.0333017	3.996E-07	0.0004077	0.0362136	4.345E-07	0.0004434
Lung Kwu Tan Road	S2b06	1100-1200	0.39284262	4.56741E-06	0.004660501	0.3497365	4.066E-06	0.0041491	0.943184587	1.0966E-05	0.011189501	0.8362715	9.723E-06	0.0099211	0.0319254	3.712E-07	0.0003787	0.0347135	4.036E-07	0.0004118
Lung Kwu Tan Road	S2b06	1200-1300	0.262434087	4.11838E-06	0.004202317	0.233752	3.668E-06	0.003743	0.661353125	1.03786E-05	0.010590147	0.5863098	9.201E-06	0.0093885	0.0244555	3.838E-07	0.0003916	0.0265566	4.168E-07	0.0004252
Lung Kwu Tan Road	S2b06	1300-1400	0.301788594	5.35822E-06	0.005467421	0.2691844	4.779E-06	0.0048767	0.737714956	1.3098E-05	0.013364979	0.6554632	1.164E-05	0.0118748	0.0265327	4.711E-07	0.0004807	0.0288352	5.12E-07	0.0005224
Lung Kwu Tan Road	S2b06	1400-1500	0.327973116	7.59823E-06	0.007753089	0.2909301	6.74E-06	0.0068774	0.79935181	1.85188E-05	0.0188962	0.7064684	1.637E-05	0.0167005	0.0276667	6.41E-07	0.000654	0.0300685	6.966E-07	0.0007108
Lung Kwu Tan Road	S2b06	1500-1600	0.311307917	6.1691E-06	0.006294834	0.2754734	5.459E-06	0.0055702	0.758320312	1.50274E-05	0.015333694	0.668557	1.325E-05	0.0135186	0.026991	5.349E-07	0.0005458	0.0293341	5.813E-07	0.0005932
Lung Kwu Tan Road	S2b06	1600-1700	0.296915399	5.16116E-06	0.005266346	0.2618181	4.551E-06	0.0046438	0.732945276	1.27405E-05	0.013000146	0.6437196	1.119E-05	0.0114176	0.0261104	4.539E-07	0.0004631	0.0283763	4.933E-07	0.0005033
Lung Kwu Tan Road	S2b06	1700-1800	0.253031274	3.70272E-06	0.003778184	0.2222383	3.252E-06	0.0033184	0.64623062	9.45658E-06	0.009649314	0.5646525	8.263E-06	0.0084312	0.0237466	3.475E-07	0.0003546	0.0257832	3.773E-07	0.000385
Lung Kwu Tan Road	S2b06	1800-1900	0.229671855	2.90707E-06	0.00296632	0.2034615	2.575E-06	0.0026278	0.595851183	7.54199E-06	0.007695699	0.5250773	6.646E-06	0.0067816	0.0226048	2.861E-07	0.000292	0.0245663	3.109E-07	0.0003173
Lung Kwu Tan Road	S2b06	1900-2000	0.223646067	1.56911E-06	0.001601089	0.1982923	1.391E-06	0.0014196	0.564291025	3.95909E-06	0.004039775	0.4977885	3.493E-06	0.0035637	0.0224955	1.578E-07	0.000161	0.0244298	1.714E-07	0.0001749
Lung Kwu Tan Road	S2b06	2000-2100	0.150764733	4.83552E-07	0.000493408	0.1346502	4.319E-07	0.0004407	0.427581096	1.37139E-06	0.001399344	0.3790999	1.216E-06	0.0012407	0.0177938	5.707E-08	5.823E-05	0.019308	6.193E-08	6.319E-05
Lung Kwu Tan Road	S2b06	2100-2200	0.164776433	2.45372E-07	0.000250372	0.1465361	2.182E-07	0.0002227	0.46959265	6.99279E-07	0.000713531	0.4145246	6.173E-07	0.0006299	0.01855	2.762E-08	2.819E-05	0.0201327	2.998E-08	3.059E-05
Lung Kwu Tan Road	S2b06	2200-2300	0.151563032	1.90973E-07	0.000194865	0.1350423	1.702E-07	0.0001736	0.443593562	5.58938E-07	0.00057033	0.3919855	4.939E-07	0.000504	0.0177795	2.24E-08	2.286E-05	0.0192932	2.431E-08	2.481E-05
Lung Kwu Tan Road	S2b06	2300-0000	0.146646335	2.05775E-07	0.000209969	0.1306658	1.834E-07	0.0001871	0.439114056	6.16168E-07	0.000628726	0.3879688	5.444E-07	0.0005555	0.0172918	2.426E-08	2.476E-05	0.0187633	2.633E-08	2.687E-05
Lung Kwu Tan Road	S2b07	0000-0100	0.204446849	1.17094E-07	0.000164848	0.1821797	1.043E-07	0.0001469	0.648312507	3.71313E-07	0.000522742	0.5715115	3.273E-07	0.0004608	0.02051	1.175E-08	1.654E-05	0.02227	1.275E-08	1.796E-05
Lung Kwu Tan Road	S2b07	0100-0200	0.195797176	7.28913E-08	0.000102618	0.1743924	6.492E-08	9.14E-05	0.609520717	2.26912E-07	0.000319451	0.5356908	1.994E-07	0.0002808	0.0192	7.148E-09	1.006E-05	0.0208462	7.761E-09	1.093E-05
Lung Kwu Tan Road	S2b07	0200-0300	0.193754795	2.77427E-08	3.90567E-05	0.1745958	2.5E-08	3.519E-05	0.623444603	8.92676E-08	0.000125673	0.5558842	7.959E-08	0.0001121	0.01866	2.672E-09	3.761E-06	0.02026	2.901E-09	4.084E-06
Lung Kwu Tan Road	S2b07	0300-0400	0.12879	1.47526E-08	2.0769E-05	0.1158	1.326E-08	1.867E-05	0.542673904	6.2162E-08	8.75128E-05	0.4804606	5.504E-08	7.748E-05	0.01355	1.552E-09	2.185E-06	0.0147	1.684E-09	2.371E-06
Lung Kwu Tan Road	S2b07	0400-0500	0.457245479	1.30941E-08	1.84341E-05	0.4097589	1.173E-08	1.652E-05	0.956184932	2.73822E-08	3.85491E-05	0.8568304	2.454E-08	3.454E-05	0.0391	1.12E-09	1.576E-06	0.0425	1.217E-09	1.713E-06
Lung Kwu Tan Road	S2b07	0500-0600	0.186256473	4.26704E-08	6.00723E-05	0.1670902	3.828E-08	5.389E-05	0.662360959	1.51744E-07	0.000213628	0.5865722	1.344E-07	0.0001892	0.017775	4.072E-09	5.733E-06	0.0193	4.422E-09	6.225E-06
Lung Kwu Tan Road	S2b07	0600-0700	0.199630335	2.68689E-07	0.000378266	0.1794588	2.415E-07	0.00034	0.623307945	8.38931E-07	0.001181064	0.5535622	7.451E-07	0.0010489	0.0201	2.705E-08	3.809E-05	0.0218255	2.938E-08	4.136E-05
Lung Kwu Tan Road	S2b07	0700-0800	0.258800418	1.80834E-06	0.002545819	0.230823	1.613E-06	0.0022706	0.727601999	5.08405E-06	0.00715742	0.6429232	4.492E-06	0.0063244	0.0239582	1.674E-07	0.0002357	0.0260311	1.819E-07	0.0002561
Lung Kwu Tan Road	S2b07	0800-0900	0.345913179	3.58593E-06	0.005048338	0.3086476	3.2E-06	0.0045045	0.859898311	8.91418E-06	0.012549558	0.7629873	7.91E-06	0.0111352	0.0294152	3.049E-07	0.0004293	0.0320044	3.318E-07	0.0004671
Lung Kwu Tan Road	S2b07	0900-1000	0.35081712	3.07417E-06	0.004327878	0.3114323	2.729E-06	0.003842	0.866352297	7.59175E-06	0.01068781	0.7650769	6.704E-06	0.0094384	0.0295497	2.589E-07	0.0003645	0.032152	2.817E-07	0.0003966
Lung Kwu Tan Road	S2b07	1000-1100	0.415072613	4.9804E-06	0.007011499	0.3695989	4.435E-06	0.0062433	0.976270525	1.17141E-05	0.016491379	0.866214	1.039E-05	0.0146323	0.0333017	3.996E-07	0.0005625	0.0362136	4.345E-07	0.0006117
Lung Kwu Tan Road	S2b07	1100-1200	0.39284262	4.56741E-06	0.006430095	0.3497365	4.066E-06	0.0057245	0.943184587	1.0966E-05	0.015438159	0.8362715	9.723E-06	0.0136882	0.0319254	3.712E-07	0.0005226	0.0347135	4.036E-07	0.0005682
Lung Kwu Tan Road	S2b07	1200-1300	0.262434087	4.11838E-06	0.005797938	0.233752	3.668E-06	0.0051643	0.661353125	1.03786E-05	0.014611229	0.5863098	9.201E-06	0.0129533	0.0244555	3.838E-07	0.0005403	0.0265566	4.168E-07	0.0005867
Lung Kwu Tan Road	S2b07	1300-1400	0.301788594	5.35822E-06	0.007543403	0.2691844	4.779E-06	0.0067284	0.737714956	1.3098E-05	0.018439666	0.6554632	1.164E-05	0.0163837	0.0265327	4.711E-07	0.0006632	0.0288352	5.12E-07	0.0007208
Lung Kwu Tan Road	S2b07	1400-1500	0.327973116	7.59823E-06	0.01069694	0.2909301	6.74E-06	0.0094888	0.79935181	1.85188E-05	0.026071095	0.7064684	1.637E-05	0.0230417	0.0276667	6.41E-07	0.0009024	0.0300685	6.966E-07	0.0009807
Lung Kwu Tan Road	S2b07	1500-1600	0.311307917	6.1691E-06	0.008684984	0.2754734	5.459E-06	0.0076853	0.758320312	1.50274E-05	0.021155903	0.668557	1.325E-05	0.0186517	0.026991	5.349E-07	0.000753	0.0293341	5.813E-07	0.0008184
Lung Kwu Tan Road	S2b07	1600-1700	0.296915399	5.16116E-06	0.00726598	0.2618181	4.551E-06	0.0064071	0.732945276	1.27405E-05	0.017936307	0.6437196	1.119E-05	0.0157528	0.0261104	4.539E-07	0.000639	0.0283763	4.933E-07	0.0006944
Lung Kwu Tan Road	S2b07	1700-1800	0.253031274	3.70272E-06	0.005212762	0.2222383	3.252E-06	0.0045784	0.64623062	9.45658E-06	0.013313162	0.5646525	8.263E-06	0.0116325	0.0237466	3.475E-07	0.0004892	0.0257832	3.773E-07	0.0005312
Lung Kwu Tan Road	S2b07	1800-1900	0.229671855	2.90707E-06	0.004092633	0.2034615	2.575E-06	0.0036256	0.595851183	7.54199E-06	0.010617759	0.5250773	6.646E-06	0.0093566	0.0226048	2.861E-07	0.0004028	0.0245663	3.109E-07	0.0004378
Lung Kwu Tan Road	S2b07	1900-2000	0.223646067	1.56911E-06	0.002209022	0.1982923	1.391E-06	0.0019586	0.564291025	3.95909E-06	0.00557368	0.4977885	3.493E-06	0.0049168	0.0224955	1.578E-07	0.0002222	0.0244298	1.714E-07	0.0002413
Lung Kwu Tan Road	S2b07	2000-2100	0.150764733	4.83552E-07	0.000680755	0.1346502	4.319E-07	0.000608	0.427581096	1.37139E-06	0.001930676	0.3790999	1.216E-06	0.0017118	0.0177938	5.707E-08	8.034E-05	0.019308	6.193E-08	8.718E-05
Lung Kwu Tan Road	S2b07	2100-2200	0.164776433	2.45372E-07	0.000345439	0.1465361	2.182E-07	0.0003072	0.46959265	6.99279E-07	0.000984459	0.4145246	6.173E-07	0.000869	0.01855	2.762E-08	3.889E-05	0.0201327	2.998E-08	4.221E-05
Lung Kwu Tan Road	S2b07	2200-2300	0.151563032	1.90973E-07	0.000268855	0.1350423	1.702E-07	0.0002395	0.443593562	5.58938E-07	0.000786884	0.3919855	4.939E-07	0.0006953	0.0177795	2.24E-08	3.154E-05	0.0192932	2.431E-08	3.422E-05
Lung Kwu Tan Road	S2b07	2300-0000	0.146646335	2.05775E-07	0.000289694	0.1306658	1.834E-07	0.0002581	0.439114056	6.16168E-07	0.000867453	0.3879688	5.444E-07	0.0007664	0.0172918	2.426E-08	3.416E-05	0.0187633	2.633E-08	3.707E-05
Access to WENT	S3001	0000-0100	0	0	0	0	0	0	0	0	0	0	0	0	0	0	0	0	0	0
Access to WENT	S3001	0100-0200	0	0	0	0	0	0	0	0	0	0	0	0	0	0	0	0	0	0
Access to WENT	S3001	0200-0300	0	0	0	0	0	0	0	0	0	0	0	0	0	0	0	0	0	0
Access to WENT	S3001	0300-0400	0	0	0	0	0	0	0	0	0	0	0	0	0	0	0	0	0	0
Access to WENT	S3001	0400-0500	0	0	0	0	0	0	0	0	0	0	0	0	0	0	0	0	0	0
Access to WENT	S3001	0500-0600	0	0	0	0	0	0	0	0	0	0	0	0	0	0	0	0	0	0
Access to WENT	S3001	0600-0700	0.833185554	4.77197E-08	3.25102E-05	0.7618171	4.363E-08	2.973E-05	2.33222047	1.33575E-07	9.10013E-05	2.1202625	1.214E-07	8.273E-05	0.05245	3.004E-09	2.047E-06	0.05695	3.262E-09	2.222E-06
Access to WENT	S3001	0700-0800	0.748112972	2.78507E-07	0.00018974	0.6845391	2.548E-07	0.0001736	1.926980214	7.17375E-07	0.00048873	1.7468078	6.503E-07	0.000443	0.0422551	1.573E-08	1.072E-05	0.0458775	1.708E-08	1.164E-05

Appendix 3G_3 Year 2037
e) Emission Summary

Road Name	Road ID	Hour	NO2 Emission						NO Emission						PM25 Emission			PM10 Emission		
			MonthlyHourMin			MonthlyHourAverage			MonthlyHourMin			MonthlyHourAverage			AnnualHourMin			AnnualHourMin		
			g/km/veh	g/s/m2	tonne/year	g/km/veh	g/s/m2	tonne/year	g/km/veh	g/s/m2	tonne/year	g/km/veh	g/s/m2	tonne/year	g/km/veh	g/s/m2	tonne/year	g/km/veh	g/s/m2	tonne/year
Access to WENT	S3001	0800-0900	1.464262116	5.32535E-06	0.003628027	1.3462622	4.896E-06	0.0033357	3.080558856	1.12036E-05	0.007632753	2.8307947	1.03E-05	0.0070139	0.0600686	2.185E-07	0.0001488	0.0652867	2.374E-07	0.0001618
Access to WENT	S3001	0900-1000	1.470986148	4.59157E-06	0.003128118	1.3498499	4.213E-06	0.0028705	3.089859883	9.64475E-06	0.006570725	2.833995	8.846E-06	0.0060266	0.0599102	1.87E-07	0.0001274	0.0651148	2.033E-07	0.0001385
Access to WENT	S3001	1000-1100	1.511261949	9.73751E-06	0.00663392	1.3843149	8.92E-06	0.0060767	3.16171348	2.03719E-05	0.013878835	2.8955176	1.866E-05	0.0127103	0.0609534	3.927E-07	0.0002676	0.0662507	4.269E-07	0.0002908
Access to WENT	S3001	1100-1200	1.499333684	7.94321E-06	0.005411504	1.3773065	7.297E-06	0.0049711	3.141536315	1.66433E-05	0.011338662	2.8851219	1.528E-05	0.0104132	0.0607055	3.216E-07	0.0002191	0.0659806	3.496E-07	0.0002381
Access to WENT	S3001	1200-1300	1.13337348	4.21932E-06	0.002874514	1.0366254	3.859E-06	0.0026291	2.378233382	8.85368E-06	0.006031784	2.1747751	8.096E-06	0.0055158	0.0498502	1.856E-07	0.0001264	0.054185	2.017E-07	0.0001374
Access to WENT	S3001	1300-1400	1.250664018	6.55417E-06	0.004465188	1.1417041	5.983E-06	0.0040762	2.615210499	1.37051E-05	0.009336965	2.387172	1.251E-05	0.0085228	0.0531106	2.783E-07	0.0001896	0.0577282	3.025E-07	0.0002061
Access to WENT	S3001	1400-1500	1.26482482	9.38115E-06	0.006391137	1.1575603	8.586E-06	0.0058491	2.643505858	1.96068E-05	0.013357587	2.4192183	1.794E-05	0.0122243	0.0536376	3.978E-07	0.000271	0.058301	4.324E-07	0.0002946
Access to WENT	S3001	1500-1600	1.272108757	8.26944E-06	0.005633757	1.1617034	7.552E-06	0.0051448	2.658298931	1.72805E-05	0.011772743	2.4275339	1.578E-05	0.0107508	0.0538775	3.502E-07	0.0002386	0.0585622	3.807E-07	0.0002594
Access to WENT	S3001	1600-1700	1.207432633	5.80895E-06	0.003957493	1.1012751	5.298E-06	0.0036096	2.526982599	1.21573E-05	0.008282463	2.3045489	1.109E-05	0.0075534	0.0520139	2.502E-07	0.0001705	0.0565355	2.72E-07	0.0001853
Access to WENT	S3001	1700-1800	1.025338281	2.99497E-06	0.0020404	0.9359492	2.734E-06	0.0018625	2.159654188	6.30827E-06	0.004297663	1.9706684	5.756E-06	0.0039216	0.0469718	1.372E-07	9.347E-05	0.0510573	1.491E-07	0.0001016
Access to WENT	S3001	1800-1900	0.919525497	2.00126E-06	0.001363406	0.8441732	1.837E-06	0.0012517	1.94326189	4.22932E-06	0.002881329	1.7830475	3.881E-06	0.0026438	0.0440839	9.594E-08	6.536E-05	0.0479157	1.043E-07	7.105E-05
Access to WENT	S3001	1900-2000	0.870417898	8.2256E-07	0.000560389	0.798771	7.549E-07	0.0005143	1.840661377	1.73946E-06	0.001185048	1.6879664	1.595E-06	0.0010867	0.0425402	4.02E-08	2.739E-05	0.0462311	4.369E-08	2.976E-05
Access to WENT	S3001	2000-2100	0.727627981	2.91718E-07	0.00019874	0.6680679	2.678E-07	0.0001825	1.545188945	6.19492E-07	0.000422044	1.4172346	5.682E-07	0.0003871	0.0389974	1.563E-08	1.065E-05	0.0423759	1.699E-08	1.157E-05
Access to WENT	S3001	2100-2200	0.769153542	1.76209E-07	0.000120047	0.7092318	1.625E-07	0.0001107	1.657947395	3.79828E-07	0.000258767	1.5271002	3.499E-07	0.0002383	0.0403674	9.248E-09	6.3E-06	0.0439064	1.006E-08	6.853E-06
Access to WENT	S3001	2200-2300	0.007166427	8.20897E-10	5.59256E-07	0.0063433	7.266E-10	4.95E-07	0.135395224	1.55092E-08	1.0566E-05	0.119809	1.372E-08	9.35E-06	0.0186349	2.135E-09	1.454E-06	0.0203127	2.327E-09	1.585E-06
Access to WENT	S3001	2300-0000	0.007175237	8.21906E-10	5.59943E-07	0.0063328	7.254E-10	4.942E-07	0.135303839	1.54987E-08	1.05589E-05	0.1197032	1.371E-08	9.341E-06	0.0186349	2.135E-09	1.454E-06	0.0203127	2.327E-09	1.585E-06
Access to WENT	S3002	0000-0100	0	0	0	0	0	0	0	0	0	0	0	0	0	0	0	0	0	0
Access to WENT	S3002	0100-0200	0	0	0	0	0	0	0	0	0	0	0	0	0	0	0	0	0	0
Access to WENT	S3002	0200-0300	0	0	0	0	0	0	0	0	0	0	0	0	0	0	0	0	0	0
Access to WENT	S3002	0300-0400	0	0	0	0	0	0	0	0	0	0	0	0	0	0	0	0	0	0
Access to WENT	S3002	0400-0500	0	0	0	0	0	0	0	0	0	0	0	0	0	0	0	0	0	0
Access to WENT	S3002	0500-0600	0	0	0	0	0	0	0	0	0	0	0	0	0	0	0	0	0	0
Access to WENT	S3002	0600-0700	0.833185554	4.77197E-08	1.72997E-05	0.7618171	4.363E-08	1.582E-05	2.33222047	1.33575E-07	4.84247E-05	2.1202625	1.214E-07	4.402E-05	0.05245	3.004E-09	1.089E-06	0.05695	3.262E-09	1.182E-06
Access to WENT	S3002	0700-0800	0.748112972	2.78507E-07	0.000100967	0.6845391	2.548E-07	9.239E-05	1.926980214	7.17375E-07	0.000260068	1.7468078	6.503E-07	0.0002358	0.0422551	1.573E-08	5.703E-06	0.0458775	1.708E-08	6.192E-06
Access to WENT	S3002	0800-0900	1.464262116	5.32535E-06	0.001930588	1.3462622	4.896E-06	0.001775	3.080558856	1.12036E-05	0.00406163	2.8307947	1.03E-05	0.0037323	0.0600686	2.185E-07	7.92E-05	0.0652867	2.374E-07	8.608E-05
Access to WENT	S3002	0900-1000	1.470986148	4.59157E-06	0.001664571	1.3498499	4.213E-06	0.0015275	3.089859883	9.64475E-06	0.003496491	2.833995	8.846E-06	0.003207	0.0599102	1.87E-07	6.779E-05	0.0651148	2.033E-07	7.368E-05
Access to WENT	S3002	1000-1100	1.511261949	9.73751E-06	0.003530119	1.3843149	8.92E-06	0.0032336	3.16171348	2.03719E-05	0.007385368	2.8955176	1.866E-05	0.0067636	0.0609534	3.927E-07	0.0001424	0.0662507	4.269E-07	0.0001548
Access to WENT	S3002	1100-1200	1.499333684	7.94321E-06	0.002879633	1.3773065	7.297E-06	0.0026453	3.141536315	1.66433E-05	0.006033661	2.8851219	1.528E-05	0.0055412	0.0607055	3.216E-07	0.0001166	0.0659806	3.496E-07	0.0001267
Access to WENT	S3002	1200-1300	1.13337348	4.21932E-06	0.00152962	1.0366254	3.859E-06	0.001399	2.378233382	8.85368E-06	0.003209704	2.1747751	8.096E-06	0.0029351	0.0498502	1.856E-07	6.728E-05	0.054185	2.017E-07	7.313E-05
Access to WENT	S3002	1300-1400	1.250664018	6.55417E-06	0.002376068	1.1417041	5.983E-06	0.0021691	2.615210499	1.37051E-05	0.004968495	2.387172	1.251E-05	0.0045353	0.0531106	2.783E-07	0.0001009	0.0577282	3.025E-07	0.0001097
Access to WENT	S3002	1400-1500	1.26482482	9.38115E-06	0.003400927	1.1575603	8.586E-06	0.0031125	2.643505858	1.96068E-05	0.007107996	2.4192183	1.794E-05	0.0065049	0.0536376	3.978E-07	0.0001442	0.058301	4.324E-07	0.0001568
Access to WENT	S3002	1500-1600	1.272108757	8.26944E-06	0.002997901	1.1617034	7.552E-06	0.0027377	2.658298931	1.72805E-05	0.00626465	2.4275339	1.578E-05	0.0057208	0.0538775	3.502E-07	0.000127	0.0585622	3.807E-07	0.000138
Access to WENT	S3002	1600-1700	1.207432633	5.80895E-06	0.002105908	1.1012751	5.298E-06	0.0019208	2.526982599	1.21573E-05	0.004407361	2.3045489	1.109E-05	0.0040194	0.0520139	2.502E-07	9.072E-05	0.0565355	2.72E-07	9.86E-05
Access to WENT	S3002	1700-1800	1.025338281	2.99497E-06	0.001085762	0.9359492	2.734E-06	0.0009911	2.159654188	6.30827E-06	0.002286923	1.9706684	5.756E-06	0.0020868	0.0469718	1.372E-07	4.974E-05	0.0510573	1.491E-07	5.407E-05
Access to WENT	S3002	1800-1900	0.919525497	2.00126E-06	0.000725512	0.8441732	1.837E-06	0.0006661	1.94326189	4.22932E-06	0.001533247	1.7830475	3.881E-06	0.0014068	0.0440839	9.594E-08	3.478E-05	0.0479157	1.043E-07	3.781E-05
Access to WENT	S3002	1900-2000	0.870417898	8.2256E-07	0.000298201	0.798771	7.549E-07	0.0002737	1.840661377	1.73946E-06	0.000630601	1.6879664	1.595E-06	0.0005783	0.0425402	4.02E-08	1.457E-05	0.0462311	4.369E-08	1.584E-05
Access to WENT	S3002	2000-2100	0.727627981	2.91718E-07	0.000105756	0.6680679	2.678E-07	9.71E-05	1.545188945	6.19492E-07	0.000224583	1.4172346	5.682E-07	0.000206	0.0389974	1.563E-08	5.668E-06	0.0423759	1.699E-08	6.159E-06
Access to WENT	S3002	2100-2200	0.769153542	1.76209E-07	6.38808E-05	0.7092318	1.625E-07	5.89E-05	1.657947395	3.79828E-07	0.000137698	1.5271002	3.499E-07	0.0001268	0.0403674	9.248E-09	3.353E-06	0.0439064	1.006E-08	3.647E-06
Access to WENT	S3002	2200-2300	0.007166427	8.20897E-10	2.97598E-07	0.0063433	7.266E-10	2.634E-07	0.135395224	1.55092E-08	5.62251E-06	0.119809	1.372E-08	4.975E-06	0.0186349	2.135E-09	7.738E-07	0.0203127	2.327E-09	8.435E-07
Access to WENT	S3002	2300-0000	0.007175237	8.21906E-10	2.97964E-07	0.0063328	7.254E-10	2.63E-07	0.135303839	1.54987E-08	5.61872E-06	0.1197032	1.371E-08	4.971E-06	0.0186349	2.135E-09	7.738E-07	0.0203127	2.327E-09	8.435E-07
Access to WENT	S3003	0000-0100	0	0	0	0	0	0	0	0	0	0	0	0	0	0	0	0	0	0
Access to WENT	S3003	0100-0200	0	0	0	0	0	0	0	0	0	0	0	0	0	0	0	0	0	0
Access to WENT	S3003	0200-0300	0	0	0	0	0	0	0	0	0	0	0	0	0	0	0	0	0	0
Access to WENT	S3003	0300-0400	0	0	0	0	0	0	0	0	0	0	0	0	0	0	0	0	0	0
Access to WENT	S3003	0400-0500	0	0	0	0	0	0	0	0	0	0	0	0	0	0	0	0	0	0
Access to WENT	S3003	0500-0600	0	0	0	0	0	0	0	0	0	0	0	0	0	0	0	0	0	0
Access to WENT	S3003	0600-0700	0.833185554	4.77197E-08	4.74455E-05	0.7618171	4.363E-08	4.338E-05	2.33222047	1.33575E-07	0.000132808	2.1202625	1.214E-07	0.0001207	0.05245	3.004E-09	2.987E-06	0.05695	3.262E-09	3.243E-06
Access to WENT	S3003	0700-0800	0.748112972	2.78507E-07	0.000276907	0.6845391	2.548E-07	0.0002534	1.926980214	7.17375E-07	0.000713253	1.7468078	6.503E-07	0.0006466	0.0422551	1.573E-08	1.564E-05	0.0458775	1.708E-08	1.698E-05
Access to WENT	S3003	0800-0900	1.464262116	5.32535E-06	0.005294753	1.3462622	4.896E-06	0.0048681	3.080558856	1.12036E-05	0.011139261	2.8307947	1.03E-05	0.0102361	0.0600686	2.185E-07	0.0002172	0.0652867	2.374E-07	0.0002361
Access to WENT	S3003	0900-1000	1.470986148	4.59157E-06	0.004565183	1.3498499	4.213E-06	0.0041892	3.089859883	9.64475E-06	0.009589334	2.833995	8.846E-06	0.0087953	0.0599102	1.87E-07	0.0001859	0.0651148	2.033E-07	0.0002021
Access to WENT	S3003	1000-1100	1.511261949	9.73751E-06	0.009681562	1.3843149	8.92E-06	0.0088683	3.16171348	2.03719E-05	0.020254811	2.8955176	1.866E-05	0.0185495	0.0609534	3.927E-07	0.0003905	0.0662507	4.269E-07	0.0004244
Access to WENT	S3003	1100-1200	1.499333684	7.94321E-06	0.007897565	1.3773065	7.297E-06	0.0072548	3.141536315	1.66433E-05	0.016547674	2.8851219	1.528E-05	0.015197	0.0607055	3.216E-07	0.0003198	0.0659806	3.496E-07	0.0003475
Access to WENT	S3003	1200-1300	1.13337348	4.21932E-06	0.004195073	1.0366254	3.859E-06	0.003837	2.378233382	8.85368E-06	0.008802803	2.1747751	8.096E-06	0.0080497	0.0498502	1.856E-07	0.0001845	0.054185	2.017E-07	0.0002006
Access to WENT	S3003	1300-1400	1.250664018	6.55417E-06	0.006516508	1.1417041	5.983E-06	0.0059488	2.615210499	1.37051E-05	0.013626393	2.387172	1.251E-05	0.0124382	0.0531106	2.783E-07	0.0002767	0.0577282	3.025E-07	0.0003008
Access to WENT	S3003	1400-1500	1.26482482	9.38115E-06	0.009327243	1.1575603	8.586E-06	0.0085362	2.643505858	1.96068E-05	0.0194941	2.4192183	1.794E-05	0.0178401	0.0536376	3.978E-07	0.0003955	0.058301	4.324E-07	0.0004299
Access to WENT	S3003	1500-1600	1.272108757	8.26944E-06	0.00822192	1.1617034	7.552E-06	0.0075083	2.658298931	1.72805E-05	0.017181174	2.4275339	1.578E-05	0.0156897	0.0538775	3.502E-07	0.0003482	0.0585622	3.807E-07	0.0003785
Access to WENT	S3003	1600-1700	1.207432633	5.80895E-06	0.005775577	1.1012751	5.298E-06	0.0052678	2.526982599	1.21573E-05	0.01208745	2.3045489	1.109E-05	0.0110235	0.0520139	2.502E-07	0.0002488	0.0565355	2.72E-07	0.0002704
Access to WENT	S3003	1700-1800	1.025338281	2.99497E-06	0.002977766	0.9359492	2.734E-06	0.0027182	2.159654188	6.30827E-06	0.006272022	1.9706684	5.756E-06	0.0057232	0.0469718	1.372E-07	0.0001364	0.0510573	1.491E-07	0.0001483
Access to WENT	S3003	1800-1900	0.919525497	2.00126E-06	0.001989759	0.8441732	1.837E-06	0.0018267	1.94326189	4.22932E-06	0.00420502	1.7830475	3.881E-06	0.0038583	0.0440839	9.594E-08	9.539E-05	0.0479157	1.043E-07	0.0001037
Access to WENT	S3003	1900-2000	0.870417898	8.2256E-07	0.000817834	0.798771	7.549E-07	0.0007505	1.840661377	1.73946E-06	0.001729462	1.6879664	1.595E-06	0.001586	0.0425402	4.02E-08	3.997E-05	0.0462311	4.369E-08	4.344E-05
Access to WENT	S3003	2000-2100	0.727627981	2.91718E-07	0.000290042	0.6680679	2.678E-07	0.0002663	1.545188945	6.19492E-07	0.000615932	1.4172346	5.682E-07	0.0005649	0.0389974	1.563E-08	1.554E-05	0.0423759	1.699E-08	1.689E-05
Access to WENT	S3003	2100-2200	0.769153542	1.76209E-07	0.000175197	0.7092318	1.625E-07	0.0001615	1.657947395	3.79828E-07	0.000377645	1.5271002	3.499E-07	0.0003478	0.0403674	9.248E-09	9.195E-06	0.0439064	1.006E-08	1E-05
Access to WENT	S3003	2200-2300	0.007166427	8.20897E-10	8.1618E-07	0.0063433	7.266E-10	7.224E-07	0.135395224	1.55092E-08	1.54201E-05	0.119809	1.372E-08	1.364E-05	0.0186349	2.135E-09	2.122E-06	0.0203127	2.327E-09	2.313E-06
Access to WENT	S3003	2300-0000	0.007175237	8.21906E-10	8.17183E-07	0.0063328	7.254E-10	7.212E-07	0.135303839	1.54987E-08	1.54097E-05	0.1197032	1.371E-08	1.363E-05	0.0186349	2.135E-09	2.122E-06	0.0203127	2.327E-09	2.313E-06
Access to WENT	S3004	0000-0100	0	0	0	0	0	0	0	0	0	0	0	0	0	0	0	0	0	0
Access to WENT	S3004	0100-0200	0	0	0	0	0	0	0	0	0	0	0	0	0	0	0	0	0	0
Access to WENT	S3004	0200-0300	0	0	0	0	0	0	0	0	0	0	0	0	0	0	0	0	0	0
Access to WENT	S3004	0300-0400	0	0	0	0	0	0	0	0	0	0	0	0	0	0	0	0	0	0
Access to WENT	S3004	0400-0500	0	0	0	0	0	0	0	0	0	0	0	0	0	0	0	0	0	0
Access to WENT	S3004	0500-0600	0	0	0	0	0	0	0	0	0	0	0	0	0	0	0	0	0	0
Access to WENT	S3004	0600-0700	0.833185554	4.77197E-08	2.076E-05	0.7618171	4.363E-08	1.898E-05	2.33222047	1.33575E-07	5.81106E-05	2.1202625	1.214E-07	5.283E-05	0.05245	3.004E-09	1.307E-06	0.05695	3.262E-09	1.419E-06
Access to WENT	S3004	0700-0800	0.748112972	2.78507E-07	0.000121162	0.6845391	2.548E-07	0.0001109	1.926980214	7.17375E-07	0.000312088	1.7468078	6.503E-07	0.0002829	0.0422551	1.573E-08	6.844E-06	0.0458775	1.708E-08	7.43E-06
Access to WENT	S3004	0800-0900	1.464262116	5.32535E-06	0.002316746	1.3462622	4.896E-06	0.00213	3.080558856	1.12036E-05	0.00487404	2.8307947	1.03E-05	0.0044789	0.0600686	2.185E-07	9.504E-05	0.0652867	2.374E-07	0.0001033
Access to WENT	S3004	0900-1000	1.470986148	4.59157E-06	0.001997519	1.3498499	4.213E-06	0.001833	3.089859883	9.64475E-06	0.004195861	2.833995	8.846E-06	0.0038484	0.0599102	1.87E-07	8.135E-05	0.0651148	2.033E-07	8.842E-05
Access to WENT	S3004	1000-1100	1.511261949	9.73751E-06	0.004236216	1.3843149	8.92E-06	0.0038804	3.16171348	2.03719E-05	0.008862594	2.8955176	1.866E-05	0.0081164	0.0609534	3.927E-07	0.0001709	0.0662507	4.269E-07	0.0001857
Access to WENT	S3004	1100-1200	1.499333684	7.94321E-06	0.003455619	1.3773065	7.297E-06	0.0031744	3.141536315	1.66433E-05	0.007240518	2.8851219	1.528E-05	0.0066495	0.0607055	3.216E-07	0.0001399	0.0659806	3.496E-07	0.0001521
Access to WENT	S3004	1200-1300	1.13337348	4.21932E-06	0.001835575	1.0366254	3.859E-06	0.0016789	2.378233382	8.85368E-06	0.003851711	2.1747751	8.096E-06	0.0035222	0.0498502	1.856E-07	8.074E-05	0.054185	2.017E-07	8.776E-05
Access to WENT	S3004	1300-1400	1.250664018	6.55417E-06	0.002851331	1.1417041	5.983E-06	0.0026029	2.615210499	1.37051E-05	0.005962296	2.387172	1.251E-05	0.0054424	0.0531106	2.783E-07	0.0001211	0.0577282	3.025E-07	0.0001316
Access to WENT	S3004	1400-1500	1.26482482	9.38115E-06	0.004081182	1.1575603	8.586E-06	0.0037351	2.643505858	1.96068E-05	0.008529741	2.4192183	1.794E-05	0.007806	0.0536376	3.978E-07	0.0001731	0.058301	4.324E-07	0.0001881
Access to WENT	S3004	1500-1600	1.272108757	8.26944E-06	0.003597542	1.1617034	7.552E-06	0.0032853	2.658298931	1.72805E-05	0.007517709	2.4275339	1.578E-05	0.0068651	0.0538775	3.502E-07	0.0001524	0.0585622	3.807E-07	0.0001656
Access to WENT	S3004	1600-1700	1.207432633	5.80895E-06	0.002527133	1.1012751	5.298E-06	0.0023049	2.526982599	1.21573E-05	0.005288924	2.3045489	1.109E-05	0.0048234	0.0520139	2.502E-07	0.0001089	0.0565355	2.72E-07	0.0001183
Access to WENT	S3004	1700-1800	1.025338281	2.99497E-06	0.001302936	0.9359492	2.734E-06	0.0011893	2.159654188	6.30827E-06	0.002744355	1.9706684	5.756E-06	0.0025042	0.0469718	1.372E-07	5.969E-05	0.0510573	1.491E-07	6.488E-05
Access to WENT	S3004	1800-1900	0.919525497	2.00126E-06	0.000870629	0.8441732	1.837E-06	0.0007993	1.94326189	4.22932E-06	0.001839928	1.7830475	3.881E-06	0.0016882	0.0440839	9.594E-08	4.174E-05	0.0479157	1.043E-07	4.537E-05
Access to WENT	S3004	1900-2000	0.870417898	8.2256E-07	0.000357847	0.798771	7.549E-07	0.0003284	1.840661377	1.73946E-06	0.000756735	1.6879664	1.595E-06	0.000694	0.0425402	4.02E-08	1.749E-05	0.0462311	4.369E-08	1.901E-05
Access to WENT	S3004	2000-2100	0.727627981	2.91718E-07	0.000126909	0.6680679	2.678E-07	0.0001165	1.545188945	6.19492E-07	0.000269504	1.4172346	5.682E-07	0.0002472	0.0389974	1.563E-08	6.802E-06	0.0423759	1.699E-08	7.391E-06
Access to WENT	S3004	2100-2200	0.769153542	1.76209E-07	7.66582E-05	0.7092318	1.625E-07	7.069E-05	1.657947395	3.79828E-07	0.000165241	1.5271002	3.499E-07	0.0001522	0.0403674	9.248E-09	4.023E-06	0.0439064	1.006E-08	4.376E-06
Access to WENT	S3004	2200-2300	0.007166427	8.20897E-10	3.57124E-07	0.0063433	7.266E-10	3.161E-07	0.135395224	1.55092E-08	6.74713E-06	0.119809	1.372E-08	5.97E-06	0.0186349	2.135E-09	9.286E-07	0.0203127	2.327E-09	1.012E-06
Access to WENT	S3004	2300-0000	0.007175237	8.21906E-10	3.57563E-07	0.0063328	7.254E-10	3.156E-07	0.135303839	1.54987E-08	6.74258E-06	0.1197032	1.371E-08	5.965E-06	0.0186349	2.135E-09	9.286E-07	0.0203127	2.327E-09	1.012E-06
Access to WENT	S3005	0000-0100	0	0	0	0	0	0	0	0	0	0	0	0	0	0	0	0	0	0
Access to WENT	S3005	0100-0200	0	0	0	0	0	0	0	0	0	0	0	0	0	0	0	0	0	0
Access to WENT	S3005	0200-0300	0	0	0	0	0	0	0	0	0	0	0	0	0	0	0	0	0	0
Access to WENT	S3005	0300-0400	0	0	0	0	0	0	0	0	0	0	0	0	0	0	0	0	0	0
Access to WENT	S3005	0400-0500	0	0	0	0	0	0	0	0	0	0	0	0	0	0	0	0	0	0
Access to WENT	S3005	0500-0600	0	0	0	0	0	0	0	0	0	0	0	0	0	0	0	0	0	0
Access to WENT	S3005	0600-0700	0.833185554	4.77197E-08	3.95393E-05	0.7618171	4.363E-08	3.615E-05	2.33222047	1.33575E-07	0.000110677	2.1202625	1.214E-07	0.0001006	0.05245	3.004E-09	2.489E-06	0.05695	3.262E-09	2.703E-06
Access to WENT	S3005	0700-0800	0.748112972	2.78507E-07	0.000230764	0.6845391	2.548E-07	0.0002112	1.926980214	7.17375E-07	0.000594399	1.7468078	6.503E-07	0.0005388	0.0422551	1.573E-08	1.303E-05	0.0458775	1.708E-08	1.415E-05
Access to WENT	S3005	0800-0900	1.464262116	5.32535E-06	0.004412454	1.3462622	4.896E-06	0.0040569	3.080558856	1.12036E-05	0.009283053	2.8307947	1.03E-05	0.0085304	0.0600686	2.185E-07	0.000181	0.0652867	2.374E-07	0.0001967
Access to WENT	S3005	0900-1000	1.470986148	4.59157E-06	0.003804457	1.3498499	4.213E-06	0.0034912	3.089859883	9.64475E-06	0.0079914	2.833995	8.846E-06	0.0073296	0.0599102	1.87E-07	0.0001549	0.0651148	2.033E-07	0.0001684
Access to WENT	S3005	1000-1100	1.511261949	9.73751E-06	0.00806826	1.3843149	8.92E-06	0.0073905	3.16171348	2.03719E-05	0.016879619	2.8955176	1.866E-05	0.0154585	0.0609534	3.927E-07	0.0003254	0.0662507	4.269E-07	0.0003537
Access to WENT	S3005	1100-1200	1.499333684	7.94321E-06	0.006581542	1.3773065	7.297E-06	0.0060459	3.141536315	1.66433E-05	0.013790227	2.8851219	1.528E-05	0.0126647	0.0607055	3.216E-07	0.0002665	0.0659806	3.496E-07	0.0002896
Access to WENT	S3005	1200-1300	1.13337348	4.21932E-06	0.003496021	1.0366254	3.859E-06	0.0031976	2.378233382	8.85368E-06	0.007335934	2.1747751	8.096E-06	0.0067083	0.0498502	1.856E-07	0.0001538	0.054185	2.017E-07	0.0001671
Access to WENT	S3005	1300-1400	1.250664018	6.55417E-06	0.005430619	1.1417041	5.983E-06	0.0049575	2.615210499	1.37051E-05	0.011355738	2.387172	1.251E-05	0.0103656	0.0531106	2.783E-07	0.0002306	0.0577282	3.025E-07	0.0002507
Access to WENT	S3005	1400-1500	1.26482482	9.38115E-06	0.007772984	1.1575603	8.586E-06	0.0071138	2.643505858	1.96068E-05	0.016245671	2.4192183	1.794E-05	0.0148673	0.0536376	3.978E-07	0.0003296	0.058301	4.324E-07	0.0003583
Access to WENT	S3005	1500-1600	1.272108757	8.26944E-06	0.006851848	1.1617034	7.552E-06	0.0062572	2.658298931	1.72805E-05	0.014318162	2.4275339	1.578E-05	0.0130752	0.0538775	3.502E-07	0.0002902	0.0585622	3.807E-07	0.0003154
Access to WENT	S3005	1600-1700	1.207432633	5.80895E-06	0.004813154	1.1012751	5.298E-06	0.00439	2.526982599	1.21573E-05	0.010073239	2.3045489	1.109E-05	0.0091866	0.0520139	2.502E-07	0.0002073	0.0565355	2.72E-07	0.0002254
Access to WENT	S3005	1700-1800	1.025338281	2.99497E-06	0.002481561	0.9359492	2.734E-06	0.0022652	2.159654188	6.30827E-06	0.005226874	1.9706684	5.756E-06	0.0047695	0.0469718	1.372E-07	0.0001137	0.0510573	1.491E-07	0.0001236
Access to WENT	S3005	1800-1900	0.919525497	2.00126E-06	0.001658193	0.8441732	1.837E-06	0.0015223	1.94326189	4.22932E-06	0.00350431	1.7830475	3.881E-06	0.0032154	0.0440839	9.594E-08	7.95E-05	0.0479157	1.043E-07	8.641E-05
Access to WENT	S3005	1900-2000	0.870417898	8.2256E-07	0.000681553	0.798771	7.549E-07	0.0006255	1.840661377	1.73946E-06	0.00144127	1.6879664	1.595E-06	0.0013217	0.0425402	4.02E-08	3.331E-05	0.0462311	4.369E-08	3.62E-05
Access to WENT	S3005	2000-2100	0.727627981	2.91718E-07	0.00024171	0.6680679	2.678E-07	0.0002219	1.545188945	6.19492E-07	0.000513295	1.4172346	5.682E-07	0.0004708	0.0389974	1.563E-08	1.295E-05	0.0423759	1.699E-08	1.408E-05
Access to WENT	S3005	2100-2200	0.769153542	1.76209E-07	0.000146003	0.7092318	1.625E-07	0.0001346	1.657947395	3.79828E-07	0.000314716	1.5271002	3.499E-07	0.0002899	0.0403674	9.248E-09	7.663E-06	0.0439064	1.006E-08	8.334E-06
Access to WENT	S3005	2200-2300	0.007166427	8.20897E-10	6.80174E-07	0.0063433	7.266E-10	6.021E-07	0.135395224	1.55092E-08	1.28505E-05	0.119809	1.372E-08	1.137E-05	0.0186349	2.135E-09	1.769E-06	0.0203127	2.327E-09	1.928E-06
Access to WENT	S3005	2300-0000	0.007175237	8.21906E-10	6.81011E-07	0.0063328	7.254E-10	6.011E-07	0.135303839	1.54987E-08	1.28419E-05	0.1197032	1.371E-08	1.136E-05	0.0186349	2.135E-09	1.769E-06	0.0203127	2.327E-09	1.928E-06
Access to WENT	S3006	0000-0100	0	0	0	0	0	0	0	0	0	0	0	0	0	0	0	0	0	0
Access to WENT	S3006	0100-0200	0	0	0	0	0	0	0	0	0	0	0	0	0	0	0	0	0	0
Access to WENT	S3006	0200-0300	0	0	0	0	0	0	0	0	0	0	0	0	0	0	0	0	0	0
Access to WENT	S3006	0300-0400	0	0	0	0	0	0	0	0	0	0	0	0	0	0	0	0	0	0
Access to WENT	S3006	0400-0500	0	0	0	0	0	0	0	0	0	0	0	0	0	0	0	0	0	0
Access to WENT	S3006	0500-0600	0	0	0	0	0	0	0	0	0	0	0	0	0	0	0	0	0	0
Access to WENT	S3006	0600-0700	0.833185554	4.77197E-08	0.000117734	0.7618171	4.363E-08	0.0001076	2.33222047	1.33575E-07	0.000329555	2.1202625	1.214E-07	0.0002996	0.05245	3.004E-09	7.411E-06	0.05695	3.262E-09	8.047E-06
Access to WENT	S3006	0700-0800	0.748112972	2.78507E-07	0.000687131	0.6845391	2.548E-07	0.0006287	1.926980214	7.17375E-07	0.001769903	1.7468078	6.503E-07	0.0016044	0.0422551	1.573E-08	3.881E-05	0.0458775	1.708E-08	4.214E-05
Access to WENT	S3006	0800-0900	1.464262116	5.32535E-06	0.013138672	1.3462622	4.896E-06	0.0120799	3.080558856	1.12036E-05	0.027641534	2.8307947	1.03E-05	0.0254004	0.0600686	2.185E-07	0.000539	0.0652867	2.374E-07	0.0005858
Access to WENT	S3006	0900-1000	1.470986148	4.59157E-06	0.011328281	1.3498499	4.213E-06	0.0103954	3.089859883	9.64475E-06	0.023795465	2.833995	8.846E-06	0.021825	0.0599102	1.87E-07	0.0004614	0.0651148	2.033E-07	0.0005015
Access to WENT	S3006	1000-1100	1.511261949	9.73751E-06	0.024024324	1.3843149	8.92E-06	0.0220063	3.16171348	2.03719E-05	0.050261326	2.8955176	1.866E-05	0.0460296	0.0609534	3.927E-07	0.000969	0.0662507	4.269E-07	0.0010532
Access to WENT	S3006	1100-1200	1.499333684	7.94321E-06	0.019597422	1.3773065	7.297E-06	0.0180024	3.141536315	1.66433E-05	0.041062249	2.8851219	1.528E-05	0.0377107	0.0607055	3.216E-07	0.0007935	0.0659806	3.496E-07	0.0008624
Access to WENT	S3006	1200-1300	1.13337348	4.21932E-06	0.01040987	1.0366254	3.859E-06	0.0095213	2.378233382	8.85368E-06	0.021843727	2.1747751	8.096E-06	0.019975	0.0498502	1.856E-07	0.0004579	0.054185	2.017E-07	0.0004977
Access to WENT	S3006	1300-1400	1.250664018	6.55417E-06	0.016170396	1.1417041	5.983E-06	0.0147616	2.615210499	1.37051E-05	0.03381323	2.387172	1.251E-05	0.0308648	0.0531106	2.783E-07	0.0006867	0.0577282	3.025E-07	0.0007464
Access to WENT	S3006	1400-1500	1.26482482	9.38115E-06	0.0231451	1.1575603	8.586E-06	0.0211823	2.643505858	1.96068E-05	0.048373661	2.4192183	1.794E-05	0.0442694	0.0536376	3.978E-07	0.0009815	0.058301	4.324E-07	0.0010669
Access to WENT	S3006	1500-1600	1.272108757	8.26944E-06	0.020402295	1.1617034	7.552E-06	0.0186316	2.658298931	1.72805E-05	0.042634246	2.4275339	1.578E-05	0.0389332	0.0538775	3.502E-07	0.0008641	0.0585622	3.807E-07	0.0009392
Access to WENT	S3006	1600-1700	1.207432633	5.80895E-06	0.014331812	1.1012751	5.298E-06	0.0130718	2.526982599	1.21573E-05	0.029994419	2.3045489	1.109E-05	0.0273542	0.0520139	2.502E-07	0.0006174	0.0565355	2.72E-07	0.0006711
Access to WENT	S3006	1700-1800	1.025338281	2.99497E-06	0.00738918	0.9359492	2.734E-06	0.006745	2.159654188	6.30827E-06	0.015563716	1.9706684	5.756E-06	0.0142018	0.0469718	1.372E-07	0.0003385	0.0510573	1.491E-07	0.0003679
Access to WENT	S3006	1800-1900	0.919525497	2.00126E-06	0.004937491	0.8441732	1.837E-06	0.0045329	1.94326189	4.22932E-06	0.010434553	1.7830475	3.881E-06	0.0095743	0.0440839	9.594E-08	0.0002367	0.0479157	1.043E-07	0.0002573
Access to WENT	S3006	1900-2000	0.870417898	8.2256E-07	0.002029414	0.798771	7.549E-07	0.0018624	1.840661377	1.73946E-06	0.004291575	1.6879664	1.595E-06	0.0039356	0.0425402	4.02E-08	9.918E-05	0.0462311	4.369E-08	0.0001078
Access to WENT	S3006	2000-2100	0.727627981	2.91718E-07	0.000719725	0.6680679	2.678E-07	0.0006608	1.545188945	6.19492E-07	0.001528405	1.4172346	5.682E-07	0.0014018	0.0389974	1.563E-08	3.857E-05	0.0423759	1.699E-08	4.192E-05
Access to WENT	S3006	2100-2200	0.769153542	1.76209E-07	0.000434742	0.7092318	1.625E-07	0.0004009	1.657947395	3.79828E-07	0.000937108	1.5271002	3.499E-07	0.0008632	0.0403674	9.248E-09	2.282E-05	0.0439064	1.006E-08	2.482E-05
Access to WENT	S3006	2200-2300	0.007166427	8.20897E-10	2.02531E-06	0.0063433	7.266E-10	1.793E-06	0.135395224	1.55092E-08	3.82642E-05	0.119809	1.372E-08	3.386E-05	0.0186349	2.135E-09	5.266E-06	0.0203127	2.327E-09	5.741E-06
Access to WENT	S3006	2300-0000	0.007175237	8.21906E-10	2.0278E-06	0.0063328	7.254E-10	1.79E-06	0.135303839	1.54987E-08	3.82383E-05	0.1197032	1.371E-08	3.383E-05	0.0186349	2.135E-09	5.266E-06	0.0203127	2.327E-09	5.741E-06
Access to WENT	S3007	0000-0100	0	0	0	0	0	0	0	0	0	0	0	0	0	0	0	0	0	0
Access to WENT	S3007	0100-0200	0	0	0	0	0	0	0	0	0	0	0	0	0	0	0	0	0	0
Access to WENT	S3007	0200-0300	0	0	0	0	0	0	0	0	0	0	0	0	0	0	0	0	0	0
Access to WENT	S3007	0300-0400	0	0	0	0	0	0	0	0	0	0	0	0	0	0	0	0	0	0
Access to WENT	S3007	0400-0500	0	0	0	0	0	0	0	0	0	0	0	0	0	0	0	0	0	0
Access to WENT	S3007	0500-0600	0	0	0	0	0	0	0	0	0	0	0	0	0	0	0	0	0	0
Access to WENT	S3007	0600-0700	0.833185554	4.77197E-08	0.000155563	0.7618171	4.363E-08	0.0001422	2.33222047	1.33575E-07	0.000435446	2.1202625	1.214E-07	0.0003959	0.05245	3.004E-09	9.793E-06	0.05695	3.262E-09	1.063E-05
Access to WENT	S3007	0700-0800	0.748112972	2.78507E-07	0.000907915	0.6845391	2.548E-07	0.0008308	1.926980214	7.17375E-07	0.002338597	1.7468078	6.503E-07	0.0021199	0.0422551	1.573E-08	5.128E-05	0.0458775	1.708E-08	5.568E-05
Access to WENT	S3007	0800-0900	1.464262116	5.32535E-06	0.017360307	1.3462622	4.896E-06	0.0159613	3.080558856	1.12036E-05	0.036523138	2.8307947	1.03E-05	0.0335619	0.0600686	2.185E-07	0.0007122	0.0652867	2.374E-07	0.000774
Access to WENT	S3007	0900-1000	1.470986148	4.59157E-06	0.014968212	1.3498499	4.213E-06	0.0137356	3.089859883	9.64475E-06	0.031441274	2.833995	8.846E-06	0.0288377	0.0599102	1.87E-07	0.0006096	0.0651148	2.033E-07	0.0006626
Access to WENT	S3007	1000-1100	1.511261949	9.73751E-06	0.031743669	1.3843149	8.92E-06	0.0290772	3.16171348	2.03719E-05	0.06641098	2.8955176	1.866E-05	0.0608196	0.0609534	3.927E-07	0.0012803	0.0662507	4.269E-07	0.0013916
Access to WENT	S3007	1100-1200	1.499333684	7.94321E-06	0.025894342	1.3773065	7.297E-06	0.0237869	3.141536315	1.66433E-05	0.054256112	2.8851219	1.528E-05	0.0498277	0.0607055	3.216E-07	0.0010484	0.0659806	3.496E-07	0.0011395
Access to WENT	S3007	1200-1300	1.13337348	4.21932E-06	0.013754704	1.0366254	3.859E-06	0.0125806	2.378233382	8.85368E-06	0.028862416	2.1747751	8.096E-06	0.0263932	0.0498502	1.856E-07	0.000605	0.054185	2.017E-07	0.0006576
Access to WENT	S3007	1300-1400	1.250664018	6.55417E-06	0.021366166	1.1417041	5.983E-06	0.0195047	2.615210499	1.37051E-05	0.044677884	2.387172	1.251E-05	0.0407821	0.0531106	2.783E-07	0.0009073	0.0577282	3.025E-07	0.0009862
Access to WENT	S3007	1400-1500	1.26482482	9.38115E-06	0.030581938	1.1575603	8.586E-06	0.0279884	2.643505858	1.96068E-05	0.063916781	2.4192183	1.794E-05	0.0584938	0.0536376	3.978E-07	0.0012969	0.058301	4.324E-07	0.0014096
Access to WENT	S3007	1500-1600	1.272108757	8.26944E-06	0.026957832	1.1617034	7.552E-06	0.0246182	2.658298931	1.72805E-05	0.056333214	2.4275339	1.578E-05	0.051443	0.0538775	3.502E-07	0.0011417	0.0585622	3.807E-07	0.001241
Access to WENT	S3007	1600-1700	1.207432633	5.80895E-06	0.01893682	1.1012751	5.298E-06	0.0172719	2.526982599	1.21573E-05	0.039632037	2.3045489	1.109E-05	0.0361435	0.0520139	2.502E-07	0.0008158	0.0565355	2.72E-07	0.0008867
Access to WENT	S3007	1700-1800	1.025338281	2.99497E-06	0.009763425	0.9359492	2.734E-06	0.0089122	2.159654188	6.30827E-06	0.020564552	1.9706684	5.756E-06	0.018765	0.0469718	1.372E-07	0.0004473	0.0510573	1.491E-07	0.0004862
Access to WENT	S3007	1800-1900	0.919525497	2.00126E-06	0.006523974	0.8441732	1.837E-06	0.0059894	1.94326189	4.22932E-06	0.013787318	1.7830475	3.881E-06	0.0126506	0.0440839	9.594E-08	0.0003128	0.0479157	1.043E-07	0.00034
Access to WENT	S3007	1900-2000	0.870417898	8.2256E-07	0.002681493	0.798771	7.549E-07	0.0024608	1.840661377	1.73946E-06	0.005670518	1.6879664	1.595E-06	0.0052001	0.0425402	4.02E-08	0.0001311	0.0462311	4.369E-08	0.0001424
Access to WENT	S3007	2000-2100	0.727627981	2.91718E-07	0.000950982	0.6680679	2.678E-07	0.0008731	1.545188945	6.19492E-07	0.002019503	1.4172346	5.682E-07	0.0018523	0.0389974	1.563E-08	5.097E-05	0.0423759	1.699E-08	5.538E-05
Access to WENT	S3007	2100-2200	0.769153542	1.76209E-07	0.000574431	0.7092318	1.625E-07	0.0005297	1.657947395	3.79828E-07	0.001238214	1.5271002	3.499E-07	0.0011405	0.0403674	9.248E-09	3.015E-05	0.0439064	1.006E-08	3.279E-05
Access to WENT	S3007	2200-2300	0.007166427	8.20897E-10	2.67607E-06	0.0063433	7.266E-10	2.369E-06	0.135395224	1.55092E-08	5.0559E-05	0.119809	1.372E-08	4.474E-05	0.0186349	2.135E-09	6.959E-06	0.0203127	2.327E-09	7.585E-06
Access to WENT	S3007	2300-0000	0.007175237	8.21906E-10	2.67936E-06	0.0063328	7.254E-10	2.365E-06	0.135303839	1.54987E-08	5.05248E-05	0.1197032	1.371E-08	4.47E-05	0.0186349	2.135E-09	6.959E-06	0.0203127	2.327E-09	7.585E-06
Access to WENT	S3008	0000-0100	0	0	0	0	0	0	0	0	0	0	0	0	0	0	0	0	0	0
Access to WENT	S3008	0100-0200	0	0	0	0	0	0	0	0	0	0	0	0	0	0	0	0	0	0
Access to WENT	S3008	0200-0300	0	0	0	0	0	0	0	0	0	0	0	0	0	0	0	0	0	0
Access to WENT	S3008	0300-0400	0	0	0	0	0	0	0	0	0	0	0	0	0	0	0	0	0	0
Access to WENT	S3008	0400-0500	0	0	0	0	0	0	0	0	0	0	0	0	0	0	0	0	0	0
Access to WENT	S3008	0500-0600	0	0	0	0	0	0	0	0	0	0	0	0	0	0	0	0	0	0
Access to WENT	S3008	0600-0700	0.833185554	4.77197E-08	9.52121E-05	0.7618171	4.363E-08	8.706E-05	2.33222047	1.33575E-07	0.000266514	2.1202625	1.214E-07	0.0002423	0.05245	3.004E-09	5.994E-06	0.05695	3.262E-09	6.508E-06
Access to WENT	S3008	0700-0800	0.748112972	2.78507E-07	0.000555688	0.6845391	2.548E-07	0.0005085	1.926980214	7.17375E-07	0.001431333	1.7468078	6.503E-07	0.0012975	0.0422551	1.573E-08	3.139E-05	0.0458775	1.708E-08	3.408E-05
Access to WENT	S3008	0800-0900	1.464262116	5.32535E-06	0.010625338	1.3462622	4.896E-06	0.0097691	3.080558856	1.12036E-05	0.022353908	2.8307947	1.03E-05	0.0205415	0.0600686	2.185E-07	0.0004359	0.0652867	2.374E-07	0.0004737
Access to WENT	S3008	0900-1000	1.470986148	4.59157E-06	0.009161262	1.3498499	4.213E-06	0.0084068	3.089859883	9.64475E-06	0.019243564	2.833995	8.846E-06	0.01765	0.0599102	1.87E-07	0.0003731	0.0651148	2.033E-07	0.0004055
Access to WENT	S3008	1000-1100	1.511261949	9.73751E-06	0.019428644	1.3843149	8.92E-06	0.0177966	3.16171348	2.03719E-05	0.040646696	2.8955176	1.866E-05	0.0372245	0.0609534	3.927E-07	0.0007836	0.0662507	4.269E-07	0.0008517
Access to WENT	S3008	1100-1200	1.499333684	7.94321E-06	0.015848576	1.3773065	7.297E-06	0.0145587	3.141536315	1.66433E-05	0.033207336	2.8851219	1.528E-05	0.0304969	0.0607055	3.216E-07	0.0006417	0.0659806	3.496E-07	0.0006974
Access to WENT	S3008	1200-1300	1.13337348	4.21932E-06	0.008418537	1.0366254	3.859E-06	0.0076999	2.378233382	8.85368E-06	0.017665179	2.1747751	8.096E-06	0.0161539	0.0498502	1.856E-07	0.0003703	0.054185	2.017E-07	0.0004025
Access to WENT	S3008	1300-1400	1.250664018	6.55417E-06	0.013077116	1.1417041	5.983E-06	0.0119378	2.615210499	1.37051E-05	0.027345002	2.387172	1.251E-05	0.0249606	0.0531106	2.783E-07	0.0005553	0.0577282	3.025E-07	0.0006036
Access to WENT	S3008	1400-1500	1.26482482	9.38115E-06	0.018717609	1.1575603	8.586E-06	0.0171302	2.643505858	1.96068E-05	0.039120127	2.4192183	1.794E-05	0.035801	0.0536376	3.978E-07	0.0007938	0.058301	4.324E-07	0.0008628
Access to WENT	S3008	1500-1600	1.272108757	8.26944E-06	0.016499482	1.1617034	7.552E-06	0.0150675	2.658298931	1.72805E-05	0.034478621	2.4275339	1.578E-05	0.0314856	0.0538775	3.502E-07	0.0006988	0.0585622	3.807E-07	0.0007596
Access to WENT	S3008	1600-1700	1.207432633	5.80895E-06	0.011590239	1.1012751	5.298E-06	0.0105712	2.526982599	1.21573E-05	0.024256702	2.3045489	1.109E-05	0.0221215	0.0520139	2.502E-07	0.0004993	0.0565355	2.72E-07	0.0005427
Access to WENT	S3008	1700-1800	1.025338281	2.99497E-06	0.005975683	0.9359492	2.734E-06	0.0054547	2.159654188	6.30827E-06	0.012586489	1.9706684	5.756E-06	0.0114851	0.0469718	1.372E-07	0.0002738	0.0510573	1.491E-07	0.0002976
Access to WENT	S3008	1800-1900	0.919525497	2.00126E-06	0.003992984	0.8441732	1.837E-06	0.0036658	1.94326189	4.22932E-06	0.008438498	1.7830475	3.881E-06	0.0077428	0.0440839	9.594E-08	0.0001914	0.0479157	1.043E-07	0.0002081
Access to WENT	S3008	1900-2000	0.870417898	8.2256E-07	0.001641202	0.798771	7.549E-07	0.0015061	1.840661377	1.73946E-06	0.003470628	1.6879664	1.595E-06	0.0031827	0.0425402	4.02E-08	8.021E-05	0.0462311	4.369E-08	8.717E-05
Access to WENT	S3008	2000-2100	0.727627981	2.91718E-07	0.000582046	0.6680679	2.678E-07	0.0005344	1.545188945	6.19492E-07	0.001236032	1.4172346	5.682E-07	0.0011337	0.0389974	1.563E-08	3.119E-05	0.0423759	1.699E-08	3.39E-05
Access to WENT	S3008	2100-2200	0.769153542	1.76209E-07	0.000351579	0.7092318	1.625E-07	0.0003242	1.657947395	3.79828E-07	0.000757846	1.5271002	3.499E-07	0.000698	0.0403674	9.248E-09	1.845E-05	0.0439064	1.006E-08	2.007E-05
Access to WENT	S3008	2200-2300	0.007166427	8.20897E-10	1.63788E-06	0.0063433	7.266E-10	1.45E-06	0.135395224	1.55092E-08	3.09445E-05	0.119809	1.372E-08	2.738E-05	0.0186349	2.135E-09	4.259E-06	0.0203127	2.327E-09	4.642E-06
Access to WENT	S3008	2300-0000	0.007175237	8.21906E-10	1.6399E-06	0.0063328	7.254E-10	1.447E-06	0.135303839	1.54987E-08	3.09236E-05	0.1197032	1.371E-08	2.736E-05	0.0186349	2.135E-09	4.259E-06	0.0203127	2.327E-09	4.642E-06
Access to WENT	S3009	0000-0100	0	0	0	0	0	0	0	0	0	0	0	0	0	0	0	0	0	0

Road Name	Road ID	Hour	NO2 Emission						NO Emission						PM25 Emission			PM10 Emission		
			MonthlyHourMin			MonthlyHourAverage			MonthlyHourMin			MonthlyHourAverage			AnnualHourMin			AnnualHourMin		
			g/km/veh	g/s/m2	tonne/year	g/km/veh	g/s/m2	tonne/year	g/km/veh	g/s/m2	tonne/year	g/km/veh	g/s/m2	tonne/year	g/km/veh	g/s/m2	tonne/year	g/km/veh	g/s/m2	tonne/year
Access to WENT	S3009	0100-0200	0	0	0	0	0	0	0	0	0	0	0	0	0	0	0	0	0	0
Access to WENT	S3009	0200-0300	0	0	0	0	0	0	0	0	0	0	0	0	0	0	0	0	0	0
Access to WENT	S3009	0300-0400	0	0	0	0	0	0	0	0	0	0	0	0	0	0	0	0	0	0
Access to WENT	S3009	0400-0500	0	0	0	0	0	0	0	0	0	0	0	0	0	0	0	0	0	0
Access to WENT	S3009	0500-0600	0	0	0	0	0	0	0	0	0	0	0	0	0	0	0	0	0	0
Access to WENT	S3009	0600-0700	0.833185554	4.77197E-08	0.000117293	0.7618171	4.363E-08	0.0001072	2.33222047	1.33575E-07	0.000328322	2.1202625	1.214E-07	0.0002985	0.05245	3.004E-09	7.384E-06	0.05695	3.262E-09	8.017E-06
Access to WENT	S3009	0700-0800	0.748112972	2.78507E-07	0.000684559	0.6845391	2.548E-07	0.0006264	1.926980214	7.17375E-07	0.001763278	1.7468078	6.503E-07	0.0015984	0.0422551	1.573E-08	3.867E-05	0.0458775	1.708E-08	4.198E-05
Access to WENT	S3009	0800-0900	1.464262116	5.32535E-06	0.013089488	1.3462622	4.896E-06	0.0120347	3.080558856	1.12036E-05	0.02753806	2.8307947	1.03E-05	0.0253053	0.0600686	2.185E-07	0.000537	0.0652867	2.374E-07	0.0005836
Access to WENT	S3009	0900-1000	1.470986148	4.59157E-06	0.011285874	1.3498499	4.213E-06	0.0103565	3.089859883	9.64475E-06	0.023706389	2.833995	8.846E-06	0.0217433	0.0599102	1.87E-07	0.0004597	0.0651148	2.033E-07	0.0004996
Access to WENT	S3009	1000-1100	1.511261949	9.73751E-06	0.023934391	1.3843149	8.92E-06	0.0219239	3.16171348	2.03719E-05	0.050073177	2.8955176	1.866E-05	0.0458573	0.0609534	3.927E-07	0.0009653	0.0662507	4.269E-07	0.0010492
Access to WENT	S3009	1100-1200	1.499333684	7.94321E-06	0.01952406	1.3773065	7.297E-06	0.017935	3.141536315	1.66433E-05	0.040908535	2.8851219	1.528E-05	0.0375696	0.0607055	3.216E-07	0.0007905	0.0659806	3.496E-07	0.0008592
Access to WENT	S3009	1200-1300	1.13337348	4.21932E-06	0.010370902	1.0366254	3.859E-06	0.0094856	2.378233382	8.85368E-06	0.021761956	2.1747751	8.096E-06	0.0199002	0.0498502	1.856E-07	0.0004562	0.054185	2.017E-07	0.0004958
Access to WENT	S3009	1300-1400	1.250664018	6.55417E-06	0.016109863	1.1417041	5.983E-06	0.0147063	2.615210499	1.37051E-05	0.033686652	2.387172	1.251E-05	0.0307493	0.0531106	2.783E-07	0.0006841	0.0577282	3.025E-07	0.0007436
Access to WENT	S3009	1400-1500	1.26482482	9.38115E-06	0.023058458	1.1575603	8.586E-06	0.021103	2.643505858	1.96068E-05	0.048192578	2.4192183	1.794E-05	0.0441037	0.0536376	3.978E-07	0.0009778	0.058301	4.324E-07	0.0010629
Access to WENT	S3009	1500-1600	1.272108757	8.26944E-06	0.02032592	1.1617034	7.552E-06	0.0185618	2.658298931	1.72805E-05	0.042474648	2.4275339	1.578E-05	0.0387875	0.0538775	3.502E-07	0.0008609	0.0585622	3.807E-07	0.0009357
Access to WENT	S3009	1600-1700	1.207432633	5.80895E-06	0.014278162	1.1012751	5.298E-06	0.0130228	2.526982599	1.21573E-05	0.029882137	2.3045489	1.109E-05	0.0272518	0.0520139	2.502E-07	0.0006151	0.0565355	2.72E-07	0.0006685
Access to WENT	S3009	1700-1800	1.025338281	2.99497E-06	0.007361519	0.9359492	2.734E-06	0.0067197	2.159654188	6.30827E-06	0.015505455	1.9706684	5.756E-06	0.0141486	0.0469718	1.372E-07	0.0003372	0.0510573	1.491E-07	0.0003666
Access to WENT	S3009	1800-1900	0.919525497	2.00126E-06	0.004919007	0.8441732	1.837E-06	0.0045159	1.94326189	4.22932E-06	0.010395492	1.7830475	3.881E-06	0.0095384	0.0440839	9.594E-08	0.0002358	0.0479157	1.043E-07	0.0002563
Access to WENT	S3009	1900-2000	0.870417898	8.2256E-07	0.002021817	0.798771	7.549E-07	0.0018554	1.840661377	1.73946E-06	0.00427551	1.6879664	1.595E-06	0.0039208	0.0425402	4.02E-08	9.881E-05	0.0462311	4.369E-08	0.0001074
Access to WENT	S3009	2000-2100	0.727627981	2.91718E-07	0.00071703	0.6680679	2.678E-07	0.0006583	1.545188945	6.19492E-07	0.001522684	1.4172346	5.682E-07	0.0013966	0.0389974	1.563E-08	3.843E-05	0.0423759	1.699E-08	4.176E-05
Access to WENT	S3009	2100-2200	0.769153542	1.76209E-07	0.000433115	0.7092318	1.625E-07	0.0003994	1.657947395	3.79828E-07	0.0009336	1.5271002	3.499E-07	0.0008599	0.0403674	9.248E-09	2.273E-05	0.0439064	1.006E-08	2.472E-05
Access to WENT	S3009	2200-2300	0.007166427	8.20897E-10	2.01773E-06	0.0063433	7.266E-10	1.786E-06	0.135395224	1.55092E-08	3.81209E-05	0.119809	1.372E-08	3.373E-05	0.0186349	2.135E-09	5.247E-06	0.0203127	2.327E-09	5.719E-06
Access to WENT	S3009	2300-0000	0.007175237	8.21906E-10	2.02021E-06	0.0063328	7.254E-10	1.783E-06	0.135303839	1.54987E-08	3.80952E-05	0.1197032	1.371E-08	3.37E-05	0.0186349	2.135E-09	5.247E-06	0.0203127	2.327E-09	5.719E-06
Nim Wan Path	S301	0000-0100	0.552523653	1.2658E-07	0.00024017	0.5231396	1.198E-07	0.0002274	1.213217246	2.77942E-07	0.000527359	1.142286	2.617E-07	0.0004965	0.0267146	6.12E-09	1.161E-05	0.0290135	6.647E-09	1.261E-05
Nim Wan Path	S301	0100-0200	0.530880855	7.60139E-08	0.000144226	0.5028023	7.199E-08	0.0001366	1.196737836	1.71354E-07	0.000325122	1.1237137	1.609E-07	0.0003053	0.0252816	3.62E-09	6.868E-06	0.0274608	3.932E-09	7.46E-06
Nim Wan Path	S301	0200-0300	0.440691722	2.52401E-08	4.78898E-05	0.4184128	2.396E-08	4.547E-05	0.937131878	5.36731E-08	0.000101838	0.8884825	5.089E-08	9.655E-05	0.0241041	1.381E-09	2.619E-06	0.026152	1.498E-09	2.842E-06
Nim Wan Path	S301	0300-0400	0.879822977	2.51954E-08	4.7805E-05	0.8351328	2.392E-08	4.538E-05	1.838291947	5.2643E-08	9.98831E-05	1.7448182	4.997E-08	9.48E-05	0.0391	1.12E-09	2.124E-06	0.0425	1.217E-09	2.309E-06
Nim Wan Path	S301	0400-0500	0	0	0	0	0	0	0	0	0	0	0	0	0	0	0	0	0	0
Nim Wan Path	S301	0500-0600	0.660842582	7.56979E-08	0.000143627	0.6287319	7.202E-08	0.0001366	1.388986808	1.59105E-07	0.000301881	1.3208289	1.513E-07	0.0002871	0.0316021	3.62E-09	6.868E-06	0.034326	3.932E-09	7.46E-06
Nim Wan Path	S301	0600-0700	0.557798748	3.5142E-07	0.000666773	0.5289729	3.333E-07	0.0006323	1.242215844	7.8261E-07	0.001484901	1.1712963	7.379E-07	0.0014001	0.0267746	1.687E-08	3.201E-05	0.0290782	1.832E-08	3.476E-05
Nim Wan Path	S301	0700-0800	0.561289306	1.54306E-06	0.002927762	0.5286367	1.453E-06	0.0027574	1.241167965	3.41215E-06	0.006474102	1.1621169	3.195E-06	0.0060618	0.0268634	7.385E-08	0.0001401	0.0291739	8.02E-08	0.0001522
Nim Wan Path	S301	0800-0900	0.565878525	1.6205E-06	0.003074687	0.5330379	1.526E-06	0.0028962	1.248055702	3.57404E-06	0.006781281	1.1692727	3.348E-06	0.0063532	0.027053	7.747E-08	0.000147	0.02938	8.414E-08	0.0001596
Nim Wan Path	S301	0900-1000	0.569658749	1.32137E-06	0.002507134	0.5348051	1.241E-06	0.0023537	1.250858024	2.90147E-06	0.005505171	1.1684552	2.71E-06	0.0051425	0.0272045	6.31E-08	0.0001197	0.0295442	6.853E-08	0.00013
Nim Wan Path	S301	1000-1100	0.567727186	1.44696E-06	0.002745411	0.5326972	1.358E-06	0.002576	1.254506364	3.19734E-06	0.006066534	1.1706683	2.984E-06	0.0056611	0.0270368	6.891E-08	0.0001307	0.0293627	7.484E-08	0.000142
Nim Wan Path	S301	1100-1200	0.563553865	1.5977E-06	0.003031436	0.5291639	1.5E-06	0.0028464	1.243331096	3.52491E-06	0.006688053	1.1615229	3.293E-06	0.006248	0.0269313	7.635E-08	0.0001449	0.0292474	8.292E-08	0.0001573
Nim Wan Path	S301	1200-1300	0.705996196	1.25349E-06	0.002378328	0.6602152	1.172E-06	0.0022241	1.592504625	2.82747E-06	0.005364758	1.4810711	2.63E-06	0.0049894	0.0319857	5.679E-08	0.0001078	0.0347566	6.171E-08	0.0001171
Nim Wan Path	S301	1300-1400	0.693566282	1.33073E-06	0.002524879	0.6492439	1.246E-06	0.0023635	1.574692466	3.02132E-06	0.005732556	1.4654012	2.812E-06	0.0053347	0.0314659	6.037E-08	0.0001145	0.0341912	6.56E-08	0.0001245
Nim Wan Path	S301	1400-1500	0.698222576	1.75955E-06	0.003338522	0.6557271	1.652E-06	0.0031353	1.575767206	3.97101E-06	0.007534466	1.4720411	3.71E-06	0.0070385	0.031681	7.984E-08	0.0001515	0.0344251	8.675E-08	0.0001646
Nim Wan Path	S301	1500-1600	0.697499557	1.47809E-06	0.002804487	0.6535915	1.385E-06	0.0026279	1.570842896	3.32882E-06	0.006316001	1.4641543	3.103E-06	0.005887	0.0316247	6.702E-08	0.0001272	0.0343637	7.282E-08	0.0001382
Nim Wan Path	S301	1600-1700	0.696531519	1.35636E-06	0.002573519	0.6517969	1.269E-06	0.0024082	1.579022424	3.07484E-06	0.005834115	1.4690649	2.861E-06	0.0054278	0.0315782	6.149E-08	0.0001167	0.0343134	6.682E-08	0.0001268
Nim Wan Path	S301	1700-1800	0.700452396	1.22359E-06	0.002321594	0.6569739	1.148E-06	0.0021775	1.581971681	2.76347E-06	0.005243319	1.4757293	2.578E-06	0.0048912	0.0318691	5.567E-08	0.0001056	0.0346296	6.049E-08	0.0001148
Nim Wan Path	S301	1800-1900	0.691322038	1.08885E-06	0.002065955	0.6517606	1.027E-06	0.0019477	1.560644526	2.45806E-06	0.004663848	1.463841	2.306E-06	0.0043746	0.031613	4.979E-08	9.447E-05	0.0343511	5.41E-08	0.0001027
Nim Wan Path	S301	1900-2000	0.70597205	5.05421E-07	0.000958971	0.667564	4.779E-07	0.0009068	1.580263809	1.13135E-06	0.002146581	1.4878789	1.065E-06	0.0020211	0.0322723	2.31E-08	4.384E-05	0.0350682	2.511E-08	4.764E-05
Nim Wan Path	S301	2000-2100	0.656270361	3.00697E-07	0.000570533	0.6216404	2.848E-07	0.0005404	1.487946077	6.81762E-07	0.001293555	1.4017762	6.423E-07	0.0012186	0.030263	1.387E-08	2.631E-05	0.0328815	1.507E-08	2.859E-05
Nim Wan Path	S301	2100-2200	0.741932766	1.2748E-07	0.000241876	0.7009051	1.204E-07	0.0002285	1.67465787	2.87742E-07	0.000545953	1.575742	2.707E-07	0.0005137	0.0342167	5.879E-09	1.115E-05	0.0371833	6.389E-09	1.212E-05
Nim Wan Path	S301	2200-2300	0.741862447	1.27468E-07	0.000241854	0.7018911	1.206E-07	0.0002288	1.674504034	2.87715E-07	0.000545903	1.5780531	2.711E-07	0.0005145	0.0342167	5.879E-09	1.115E-05	0.0371833	6.389E-09	1.212E-05
Nim Wan Path	S301	2300-0000	0.742940118	1.27653E-07	0.000242205	0.7029506	1.208E-07	0.0002292	1.677106683	2.88163E-07	0.000546751	1.580654	2.716E-07	0.0005153	0.0342167	5.879E-09	1.115E-05	0.0371833	6.389E-09	1.212E-05
Access to WENT	S3010	0000-0100	0	0	0	0	0	0	0	0	0	0	0	0	0	0	0	0	0	0
Access to WENT	S3010	0100-0200	0	0	0	0	0	0	0	0	0	0	0	0	0	0	0	0	0	0
Access to WENT	S3010	0200-0300	0	0	0	0	0	0	0	0	0	0	0	0	0	0	0	0	0	0
Access to WENT	S3010	0300-0400	0	0	0	0	0	0	0	0	0	0	0	0	0	0	0	0	0	0
Access to WENT	S3010	0400-0500	0	0	0	0	0	0	0	0	0	0	0	0	0	0	0	0	0	0
Access to WENT	S3010	0500-0600	0	0	0	0	0	0	0	0	0	0	0	0	0	0	0	0	0	0
Access to WENT	S3010	0600-0700	0.833185554	4.77197E-08	1.75544E-05	0.7618171	4.363E-08	1.605E-05	2.33222047	1.33575E-07	4.91377E-05	2.1202625	1.214E-07	4.467E-05	0.05245	3.004E-09	1.105E-06	0.05695	3.262E-09	1.2E-06
Access to WENT	S3010	0700-0800	0.748112972	2.78507E-07	0.000102453	0.6845391	2.548E-07	9.375E-05	1.926980214	7.17375E-07	0.000263898	1.7468078	6.503E-07	0.0002392	0.0422551	1.573E-08	5.787E-06	0.0458775	1.708E-08	6.283E-06
Access to WENT	S3010	0800-0900	1.464262116	5.32535E-06	0.001959016	1.3462622	4.896E-06	0.0018011	3.080558856	1.12036E-05	0.004121436	2.8307947	1.03E-05	0.0037873	0.0600686	2.185E-07	8.036E-05	0.0652867	2.374E-07	8.735E-05
Access to WENT	S3010	0900-1000	1.470986148	4.59157E-06	0.001689081	1.3498499	4.213E-06	0.00155	3.089859883	9.64475E-06	0.003547976	2.833995	8.846E-06	0.0032542	0.0599102	1.87E-07	6.879E-05	0.0651148	2.033E-07	7.477E-05
Access to WENT	S3010	1000-1100	1.511261949	9.73751E-06	0.003582099	1.3843149	8.92E-06	0.0032812	3.16171348	2.03719E-05	0.007494116	2.8955176	1.866E-05	0.0068632	0.0609534	3.927E-07	0.0001445	0.0662507	4.269E-07	0.000157
Access to WENT	S3010	1100-1200	1.499333684	7.94321E-06	0.002922035	1.3773065	7.297E-06	0.0026842	3.141536315	1.66433E-05	0.006122505	2.8851219	1.528E-05	0.0056228	0.0607055	3.216E-07	0.0001183	0.0659806	3.496E-07	0.0001286
Access to WENT	S3010	1200-1300	1.13337348	4.21932E-06	0.001552143	1.0366254	3.859E-06	0.0014196	2.378233382	8.85368E-06	0.003256966	2.1747751	8.096E-06	0.0029783	0.0498502	1.856E-07	6.827E-05	0.054185	2.017E-07	7.421E-05
Access to WENT	S3010	1300-1400	1.250664018	6.55417E-06	0.002411055	1.1417041	5.983E-06	0.002201	2.615210499	1.37051E-05	0.005041655	2.387172	1.251E-05	0.004602	0.0531106	2.783E-07	0.0001024	0.0577282	3.025E-07	0.0001113
Access to WENT	S3010	1400-1500	1.26482482	9.38115E-06	0.003451004	1.1575603	8.586E-06	0.0031583	2.643505858	1.96068E-05	0.007212659	2.4192183	1.794E-05	0.0066007	0.0536376	3.978E-07	0.0001463	0.058301	4.324E-07	0.0001591
Access to WENT	S3010	1500-1600	1.272108757	8.26944E-06	0.003042044	1.1617034	7.552E-06	0.002778	2.658298931	1.72805E-05	0.006356895	2.4275339	1.578E-05	0.0058051	0.0538775	3.502E-07	0.0001288	0.0585622	3.807E-07	0.00014
Access to WENT	S3010	1600-1700	1.207432633	5.80895E-06	0.002136917	1.1012751	5.298E-06	0.001949	2.526982599	1.21573E-05	0.004472259	2.3045489	1.109E-05	0.0040786	0.0520139	2.502E-07	9.205E-05	0.0565355	2.72E-07	0.0001001
Access to WENT	S3010	1700-1800	1.025338281	2.99497E-06	0.001101749	0.9359492	2.734E-06	0.0010057	2.159654188	6.30827E-06	0.002320597	1.9706684	5.756E-06	0.0021175	0.0469718	1.372E-07	5.047E-05	0.0510573	1.491E-07	5.486E-05
Access to WENT	S3010	1800-1900	0.919525497	2.00126E-06	0.000736195	0.8441732	1.837E-06	0.0006759	1.94326189	4.22932E-06	0.001555823	1.7830475	3.881E-06	0.0014276	0.0440839	9.594E-08	3.529E-05	0.0479157	1.043E-07	3.836E-05
Access to WENT	S3010	1900-2000	0.870417898	8.2256E-07	0.000302592	0.798771	7.549E-07	0.0002777	1.840661377	1.73946E-06	0.000639887	1.6879664	1.595E-06	0.0005868	0.0425402	4.02E-08	1.479E-05	0.0462311	4.369E-08	1.607E-05
Access to WENT	S3010	2000-2100	0.727627981	2.91718E-07	0.000107313	0.6680679	2.678E-07	9.853E-05	1.545188945	6.19492E-07	0.00022789	1.4172346	5.682E-07	0.000209	0.0389974	1.563E-08	5.751E-06	0.0423759	1.699E-08	6.25E-06
Access to WENT	S3010	2100-2200	0.769153542	1.76209E-07	6.48214E-05	0.7092318	1.625E-07	5.977E-05	1.657947395	3.79828E-07	0.000139726	1.5271002	3.499E-07	0.0001287	0.0403674	9.248E-09	3.402E-06	0.0439064	1.006E-08	3.7E-06
Access to WENT	S3010	2200-2300	0.007166427	8.20897E-10	3.0198E-07	0.0063433	7.266E-10	2.673E-07	0.135395224	1.55092E-08	5.7053E-06	0.119809	1.372E-08	5.049E-06	0.0186349	2.135E-09	7.852E-07	0.0203127	2.327E-09	8.559E-07
Access to WENT	S3010	2300-0000	0.007175237	8.21906E-10	3.02351E-07	0.0063328	7.254E-10	2.669E-07	0.135303839	1.54987E-08	5.70145E-06	0.1197032	1.371E-08	5.044E-06	0.0186349	2.135E-09	7.852E-07	0.0203127	2.327E-09	8.559E-07
Access to WENT	S3011	0000-0100	0	0	0	0	0	0	0	0	0	0	0	0	0	0	0	0	0	0
Access to WENT	S3011	0100-0200	0	0	0	0	0	0	0	0	0	0	0	0	0	0	0	0	0	0
Access to WENT	S3011	0200-0300	0	0	0	0	0	0	0	0	0	0	0	0	0	0	0	0	0	0
Access to WENT	S3011	0300-0400	0	0	0	0	0	0	0	0	0	0	0	0	0	0	0	0	0	0
Access to WENT	S3011	0400-0500	0	0	0	0	0	0	0	0	0	0	0	0	0	0	0	0	0	0
Access to WENT	S3011	0500-0600	0	0	0	0	0	0	0	0	0	0	0	0	0	0	0	0	0	0
Access to WENT	S3011	0600-0700	0.833185554	4.77197E-08	3.4802E-05	0.7618171	4.363E-08	3.182E-05	2.33222047	1.33575E-07	9.74163E-05	2.1202625	1.214E-07	8.856E-05	0.05245	3.004E-09	2.191E-06	0.05695	3.262E-09	2.379E-06
Access to WENT	S3011	0700-0800	0.748112972	2.78507E-07	0.000203115	0.6845391	2.548E-07	0.0001859	1.926980214	7.17375E-07	0.000523182	1.7468078	6.503E-07	0.0004743	0.0422551	1.573E-08	1.147E-05	0.0458775	1.708E-08	1.246E-05
Access to WENT	S3011	0800-0900	1.464262116	5.32535E-06	0.003883781	1.3462622	4.896E-06	0.0035708	3.080558856	1.12036E-05	0.008170816	2.8307947	1.03E-05	0.0075083	0.0600686	2.185E-07	0.0001593	0.0652867	2.374E-07	0.0001732
Access to WENT	S3011	0900-1000	1.470986148	4.59157E-06	0.003348631	1.3498499	4.213E-06	0.0030729	3.089859883	9.64475E-06	0.007033921	2.833995	8.846E-06	0.0064515	0.0599102	1.87E-07	0.0001364	0.0651148	2.033E-07	0.0001482
Access to WENT	S3011	1000-1100	1.511261949	9.73751E-06	0.007101572	1.3843149	8.92E-06	0.006505	3.16171348	2.03719E-05	0.014857209	2.8955176	1.866E-05	0.0136063	0.0609534	3.927E-07	0.0002864	0.0662507	4.269E-07	0.0003113
Access to WENT	S3011	1100-1200	1.499333684	7.94321E-06	0.005792983	1.3773065	7.297E-06	0.0053215	3.141536315	1.66433E-05	0.012137969	2.8851219	1.528E-05	0.0111473	0.0607055	3.216E-07	0.0002345	0.0659806	3.496E-07	0.0002549
Access to WENT	S3011	1200-1300	1.13337348	4.21932E-06	0.00307715	1.0366254	3.859E-06	0.0028145	2.378233382	8.85368E-06	0.006456989	2.1747751	8.096E-06	0.0059046	0.0498502	1.856E-07	0.0001353	0.054185	2.017E-07	0.0001471
Access to WENT	S3011	1300-1400	1.250664018	6.55417E-06	0.004779957	1.1417041	5.983E-06	0.0043635	2.615210499	1.37051E-05	0.009995164	2.387172	1.251E-05	0.0091236	0.0531106	2.783E-07	0.000203	0.0577282	3.025E-07	0.0002206
Access to WENT	S3011	1400-1500	1.26482482	9.38115E-06	0.006841674	1.1575603	8.586E-06	0.0062615	2.643505858	1.96068E-05	0.014299217	2.4192183	1.794E-05	0.013086	0.0536376	3.978E-07	0.0002901	0.058301	4.324E-07	0.0003154
Access to WENT	S3011	1500-1600	1.272108757	8.26944E-06	0.006030902	1.1617034	7.552E-06	0.0055075	2.658298931	1.72805E-05	0.01260265	2.4275339	1.578E-05	0.0115086	0.0538775	3.502E-07	0.0002554	0.0585622	3.807E-07	0.0002776
Access to WENT	S3011	1600-1700	1.207432633	5.80895E-06	0.004236473	1.1012751	5.298E-06	0.003864	2.526982599	1.21573E-05	0.008866327	2.3045489	1.109E-05	0.0080859	0.0520139	2.502E-07	0.0001825	0.0565355	2.72E-07	0.0001984
Access to WENT	S3011	1700-1800	1.025338281	2.99497E-06	0.002184236	0.9359492	2.734E-06	0.0019938	2.159654188	6.30827E-06	0.004600622	1.9706684	5.756E-06	0.004198	0.0469718	1.372E-07	0.0001001	0.0510573	1.491E-07	0.0001088
Access to WENT	S3011	1800-1900	0.919525497	2.00126E-06	0.001459518	0.8441732	1.837E-06	0.0013399	1.94326189	4.22932E-06	0.003084446	1.7830475	3.881E-06	0.0028301	0.0440839	9.594E-08	6.997E-05	0.0479157	1.043E-07	7.605E-05
Access to WENT	S3011	1900-2000	0.870417898	8.2256E-07	0.000599893	0.798771	7.549E-07	0.0005505	1.840661377	1.73946E-06	0.001268586	1.6879664	1.595E-06	0.0011633	0.0425402	4.02E-08	2.932E-05	0.0462311	4.369E-08	3.186E-05
Access to WENT	S3011	2000-2100	0.727627981	2.91718E-07	0.00021275	0.6680679	2.678E-07	0.0001953	1.545188945	6.19492E-07	0.000451795	1.4172346	5.682E-07	0.0004144	0.0389974	1.563E-08	1.14E-05	0.0423759	1.699E-08	1.239E-05
Access to WENT	S3011	2100-2200	0.769153542	1.76209E-07	0.000128509	0.7092318	1.625E-07	0.0001185	1.657947395	3.79828E-07	0.000277008	1.5271002	3.499E-07	0.0002551	0.0403674	9.248E-09	6.745E-06	0.0439064	1.006E-08	7.336E-06
Access to WENT	S3011	2200-2300	0.007166427	8.20897E-10	5.9868E-07	0.0063433	7.266E-10	5.299E-07	0.135395224	1.55092E-08	1.13109E-05	0.119809	1.372E-08	1.001E-05	0.0186349	2.135E-09	1.557E-06	0.0203127	2.327E-09	1.697E-06
Access to WENT	S3011	2300-0000	0.007175237	8.21906E-10	5.99416E-07	0.0063328	7.254E-10	5.29E-07	0.135303839	1.54987E-08	1.13032E-05	0.1197032	1.371E-08	1E-05	0.0186349	2.135E-09	1.557E-06	0.0203127	2.327E-09	1.697E-06
Access to WENT	S3012	0000-0100	0	0	0	0	0	0	0	0	0	0	0	0	0	0	0	0	0	0
Access to WENT	S3012	0100-0200	0	0	0	0	0	0	0	0	0	0	0	0	0	0	0	0	0	0
Access to WENT	S3012	0200-0300	0	0	0	0	0	0	0	0	0	0	0	0	0	0	0	0	0	0
Access to WENT	S3012	0300-0400	0	0	0	0	0	0	0	0	0	0	0	0	0	0	0	0	0	0
Access to WENT	S3012	0400-0500	0	0	0	0	0	0	0	0	0	0	0	0	0	0	0	0	0	0
Access to WENT	S3012	0500-0600	0	0	0	0	0	0	0	0	0	0	0	0	0	0	0	0	0	0
Access to WENT	S3012	0600-0700	0.833185554	4.77197E-08	0.000102806	0.7618171	4.363E-08	9.4E-05	2.33222047	1.33575E-07	0.000287771	2.1202625	1.214E-07	0.0002616	0.05245	3.004E-09	6.472E-06	0.05695	3.262E-09	7.027E-06
Access to WENT	S3012	0700-0800	0.748112972	2.78507E-07	0.00060001	0.6845391	2.548E-07	0.000549	1.926980214	7.17375E-07	0.001545499	1.7468078	6.503E-07	0.001401	0.0422551	1.573E-08	3.389E-05	0.0458775	1.708E-08	3.68E-05
Access to WENT	S3012	0800-0900	1.464262116	5.32535E-06	0.011472829	1.3462622	4.896E-06	0.0105483	3.080558856	1.12036E-05	0.024136885	2.8307947	1.03E-05	0.0221799	0.0600686	2.185E-07	0.0004707	0.0652867	2.374E-07	0.0005115
Access to WENT	S3012	0900-1000	1.470986148	4.59157E-06	0.009891976	1.3498499	4.213E-06	0.0090774	3.089859883	9.64475E-06	0.020778456	2.833995	8.846E-06	0.0190578	0.0599102	1.87E-07	0.0004029	0.0651148	2.033E-07	0.0004379
Access to WENT	S3012	1000-1100	1.511261949	9.73751E-06	0.020978298	1.3843149	8.92E-06	0.0192161	3.16171348	2.03719E-05	0.04388873	2.8955176	1.866E-05	0.0401936	0.0609534	3.927E-07	0.0008461	0.0662507	4.269E-07	0.0009196
Access to WENT	S3012	1100-1200	1.499333684	7.94321E-06	0.017112679	1.3773065	7.297E-06	0.0157199	3.141536315	1.66433E-05	0.035855997	2.8851219	1.528E-05	0.0329294	0.0607055	3.216E-07	0.0006929	0.0659806	3.496E-07	0.0007531
Access to WENT	S3012	1200-1300	1.13337348	4.21932E-06	0.00909001	1.0366254	3.859E-06	0.0083141	2.378233382	8.85368E-06	0.019074177	2.1747751	8.096E-06	0.0174424	0.0498502	1.856E-07	0.0003998	0.054185	2.017E-07	0.0004346
Access to WENT	S3012	1300-1400	1.250664018	6.55417E-06	0.014120164	1.1417041	5.983E-06	0.01289	2.615210499	1.37051E-05	0.029526075	2.387172	1.251E-05	0.0269515	0.0531106	2.783E-07	0.0005996	0.0577282	3.025E-07	0.0006518
Access to WENT	S3012	1400-1500	1.26482482	9.38115E-06	0.02021055	1.1575603	8.586E-06	0.0184966	2.643505858	1.96068E-05	0.0422404	2.4192183	1.794E-05	0.0386565	0.0536376	3.978E-07	0.0008571	0.058301	4.324E-07	0.0009316
Access to WENT	S3012	1500-1600	1.272108757	8.26944E-06	0.017815503	1.1617034	7.552E-06	0.0162693	2.658298931	1.72805E-05	0.037228682	2.4275339	1.578E-05	0.0339969	0.0538775	3.502E-07	0.0007545	0.0585622	3.807E-07	0.0008201
Access to WENT	S3012	1600-1700	1.207432633	5.80895E-06	0.012514692	1.1012751	5.298E-06	0.0114144	2.526982599	1.21573E-05	0.026191449	2.3045489	1.109E-05	0.023886	0.0520139	2.502E-07	0.0005391	0.0565355	2.72E-07	0.000586
Access to WENT	S3012	1700-1800	1.025338281	2.99497E-06	0.006452312	0.9359492	2.734E-06	0.0058898	2.159654188	6.30827E-06	0.013590404	1.9706684	5.756E-06	0.0124011	0.0469718	1.372E-07	0.0002956	0.0510573	1.491E-07	0.0003213
Access to WENT	S3012	1800-1900	0.919525497	2.00126E-06	0.00431147	0.8441732	1.837E-06	0.0039582	1.94326189	4.22932E-06	0.009111564	1.7830475	3.881E-06	0.0083604	0.0440839	9.594E-08	0.0002067	0.0479157	1.043E-07	0.0002247
Access to WENT	S3012	1900-2000	0.870417898	8.2256E-07	0.001772106	0.798771	7.549E-07	0.0016262	1.840661377	1.73946E-06	0.00374745	1.6879664	1.595E-06	0.0034366	0.0425402	4.02E-08	8.661E-05	0.0462311	4.369E-08	9.412E-05
Access to WENT	S3012	2000-2100	0.727627981	2.91718E-07	0.000628471	0.6680679	2.678E-07	0.000577	1.545188945	6.19492E-07	0.00133462	1.4172346	5.682E-07	0.0012241	0.0389974	1.563E-08	3.368E-05	0.0423759	1.699E-08	3.66E-05
Access to WENT	S3012	2100-2200	0.769153542	1.76209E-07	0.000379622	0.7092318	1.625E-07	0.00035	1.657947395	3.79828E-07	0.000818293	1.5271002	3.499E-07	0.0007537	0.0403674	9.248E-09	1.992E-05	0.0439064	1.006E-08	2.167E-05
Access to WENT	S3012	2200-2300	0.007166427	8.20897E-10	1.76852E-06	0.0063433	7.266E-10	1.565E-06	0.135395224	1.55092E-08	3.34127E-05	0.119809	1.372E-08	2.957E-05	0.0186349	2.135E-09	4.599E-06	0.0203127	2.327E-09	5.013E-06
Access to WENT	S3012	2300-0000	0.007175237	8.21906E-10	1.7707E-06	0.0063328	7.254E-10	1.563E-06	0.135303839	1.54987E-08	3.33901E-05	0.1197032	1.371E-08	2.954E-05	0.0186349	2.135E-09	4.599E-06	0.0203127	2.327E-09	5.013E-06
Access to WENT	S3013	0000-0100	0	0	0	0	0	0	0	0	0	0	0	0	0	0	0	0	0	0
Access to WENT	S3013	0100-0200	0	0	0	0	0	0	0	0	0	0	0	0	0	0	0	0	0	0
Access to WENT	S3013	0200-0300	0	0	0	0	0	0	0	0	0	0	0	0	0	0	0	0	0	0
Access to WENT	S3013	0300-0400	0	0	0	0	0	0	0	0	0	0	0	0	0	0	0	0	0	0
Access to WENT	S3013	0400-0500	0	0	0	0	0	0	0	0	0	0	0	0	0	0	0	0	0	0
Access to WENT	S3013	0500-0600	0	0	0	0	0	0	0	0	0	0	0	0	0	0	0	0	0	0
Access to WENT	S3013	0600-0700	0.833185554	4.77197E-08	8.58546E-05	0.7618171	4.363E-08	7.85E-05	2.33222047	1.33575E-07	0.000240321	2.1202625	1.214E-07	0.0002185	0.05245	3.004E-09	5.405E-06	0.05695	3.262E-09	5.868E-06
Access to WENT	S3013	0700-0800	0.748112972	2.78507E-07	0.000501075	0.6845391	2.548E-07	0.0004585	1.926980214	7.17375E-07	0.001290662	1.7468078	6.503E-07	0.00117	0.0422551	1.573E-08	2.83E-05	0.0458775	1.708E-08	3.073E-05
Access to WENT	S3013	0800-0900	1.464262116	5.32535E-06	0.009581082	1.3462622	4.896E-06	0.008809	3.080558856	1.12036E-05	0.020156971	2.8307947	1.03E-05	0.0185227	0.0600686	2.185E-07	0.000393	0.0652867	2.374E-07	0.0004272
Access to WENT	S3013	0900-1000	1.470986148	4.59157E-06	0.008260895	1.3498499	4.213E-06	0.0075806	3.089859883	9.64475E-06	0.017352311	2.833995	8.846E-06	0.0159154	0.0599102	1.87E-07	0.0003364	0.0651148	2.033E-07	0.0003657
Access to WENT	S3013	1000-1100	1.511261949	9.73751E-06	0.017519201	1.3843149	8.92E-06	0.0160476	3.16171348	2.03719E-05	0.036651948	2.8955176	1.866E-05	0.0335661	0.0609534	3.927E-07	0.0007066	0.0662507	4.269E-07	0.000768
Access to WENT	S3013	1100-1200	1.499333684	7.94321E-06	0.014290981	1.3773065	7.297E-06	0.0131279	3.141536315	1.66433E-05	0.029943726	2.8851219	1.528E-05	0.0274997	0.0607055	3.216E-07	0.0005786	0.0659806	3.496E-07	0.0006289
Access to WENT	S3013	1200-1300	1.13337348	4.21932E-06	0.007591165	1.0366254	3.859E-06	0.0069432	2.378233382	8.85368E-06	0.015929049	2.1747751	8.096E-06	0.0145663	0.0498502	1.856E-07	0.0003339	0.054185	2.017E-07	0.0003629
Access to WENT	S3013	1300-1400	1.250664018	6.55417E-06	0.0117919	1.1417041	5.983E-06	0.0107646	2.615210499	1.37051E-05	0.024657541	2.387172	1.251E-05	0.0225075	0.0531106	2.783E-07	0.0005008	0.0577282	3.025E-07	0.0005443
Access to WENT	S3013	1400-1500	1.26482482	9.38115E-06	0.016878046	1.1575603	8.586E-06	0.0154467	2.643505858	1.96068E-05	0.03527541	2.4192183	1.794E-05	0.0322825	0.0536376	3.978E-07	0.0007158	0.058301	4.324E-07	0.000778
Access to WENT	S3013	1500-1600	1.272108757	8.26944E-06	0.014877917	1.1617034	7.552E-06	0.0135867	2.658298931	1.72805E-05	0.03109007	2.4275339	1.578E-05	0.0283912	0.0538775	3.502E-07	0.0006301	0.0585622	3.807E-07	0.0006849
Access to WENT	S3013	1600-1700	1.207432633	5.80895E-06	0.010451153	1.1012751	5.298E-06	0.0095323	2.526982599	1.21573E-05	0.021872759	2.3045489	1.109E-05	0.0199474	0.0520139	2.502E-07	0.0004502	0.0565355	2.72E-07	0.0004894
Access to WENT	S3013	1700-1800	1.025338281	2.99497E-06	0.005388394	0.9359492	2.734E-06	0.0049186	2.159654188	6.30827E-06	0.011349492	1.9706684	5.756E-06	0.0103563	0.0469718	1.372E-07	0.0002468	0.0510573	1.491E-07	0.0002683
Access to WENT	S3013	1800-1900	0.919525497	2.00126E-06	0.003600555	0.8441732	1.837E-06	0.0033055	1.94326189	4.22932E-06	0.007609164	1.7830475	3.881E-06	0.0069818	0.0440839	9.594E-08	0.0001726	0.0479157	1.043E-07	0.0001876
Access to WENT	S3013	1900-2000	0.870417898	8.2256E-07	0.001479905	0.798771	7.549E-07	0.0013581	1.840661377	1.73946E-06	0.003129535	1.6879664	1.595E-06	0.0028699	0.0425402	4.02E-08	7.233E-05	0.0462311	4.369E-08	7.86E-05
Access to WENT	S3013	2000-2100	0.727627981	2.91718E-07	0.000524843	0.6680679	2.678E-07	0.0004819	1.545188945	6.19492E-07	0.001114555	1.4172346	5.682E-07	0.0010223	0.0389974	1.563E-08	2.813E-05	0.0423759	1.699E-08	3.057E-05
Access to WENT	S3013	2100-2200	0.769153542	1.76209E-07	0.000317026	0.7092318	1.625E-07	0.0002923	1.657947395	3.79828E-07	0.000683365	1.5271002	3.499E-07	0.0006294	0.0403674	9.248E-09	1.664E-05	0.0439064	1.006E-08	1.81E-05
Access to WENT	S3013	2200-2300	0.007166427	8.20897E-10	1.47691E-06	0.0063433	7.266E-10	1.307E-06	0.135395224	1.55092E-08	2.79033E-05	0.119809	1.372E-08	2.469E-05	0.0186349	2.135E-09	3.84E-06	0.0203127	2.327E-09	4.186E-06
Access to WENT	S3013	2300-0000	0.007175237	8.21906E-10	1.47873E-06	0.0063328	7.254E-10	1.305E-06	0.135303839	1.54987E-08	2.78845E-05	0.1197032	1.371E-08	2.467E-05	0.0186349	2.135E-09	3.84E-06	0.0203127	2.327E-09	4.186E-06
Access to WENT	S3014	0000-0100	0	0	0	0	0	0	0	0	0	0	0	0	0	0	0	0	0	0
Access to WENT	S3014	0100-0200	0	0	0	0	0	0	0	0	0	0	0	0	0	0	0	0	0	0
Access to WENT	S3014	0200-0300	0	0	0	0	0	0	0	0	0	0	0	0	0	0	0	0	0	0
Access to WENT	S3014	0300-0400	0	0	0	0	0	0	0	0	0	0	0	0	0	0	0	0	0	0
Access to WENT	S3014	0400-0500	0	0	0	0	0	0	0	0	0	0	0	0	0	0	0	0	0	0
Access to WENT	S3014	0500-0600	0	0	0	0	0	0	0	0	0	0	0	0	0	0	0	0	0	0
Access to WENT	S3014	0600-0700	0.833185554	4.77197E-08	7.55082E-05	0.7618171	4.363E-08	6.904E-05	2.33222047	1.33575E-07	0.00021136	2.1202625	1.214E-07	0.0001922	0.05245	3.004E-09	4.753E-06	0.05695	3.262E-09	5.161E-06
Access to WENT	S3014	0700-0800	0.748112972	2.78507E-07	0.00044069	0.6845391	2.548E-07	0.0004032	1.926980214	7.17375E-07	0.001135123	1.7468078	6.503E-07	0.001029	0.0422551	1.573E-08	2.489E-05	0.0458775	1.708E-08	2.703E-05
Access to WENT	S3014	0800-0900	1.464262116	5.32535E-06	0.008426455	1.3462622	4.896E-06	0.0077474	3.080558856	1.12036E-05	0.017727831	2.8307947	1.03E-05	0.0162905	0.0600686	2.185E-07	0.0003457	0.0652867	2.374E-07	0.0003757
Access to WENT	S3014	0900-1000	1.470986148	4.59157E-06	0.007265365	1.3498499	4.213E-06	0.0066671	3.089859883	9.64475E-06	0.015261164	2.833995	8.846E-06	0.0139974	0.0599102	1.87E-07	0.0002959	0.0651148	2.033E-07	0.0003216
Access to WENT	S3014	1000-1100	1.511261949	9.73751E-06	0.015407942	1.3843149	8.92E-06	0.0141137	3.16171348	2.03719E-05	0.032234979	2.8955176	1.866E-05	0.029521	0.0609534	3.927E-07	0.0006214	0.0662507	4.269E-07	0.0006755
Access to WENT	S3014	1100-1200	1.499333684	7.94321E-06	0.012568759	1.3773065	7.297E-06	0.0115458	3.141536315	1.66433E-05	0.026335173	2.8851219	1.528E-05	0.0241857	0.0607055	3.216E-07	0.0005089	0.0659806	3.496E-07	0.0005531
Access to WENT	S3014	1200-1300	1.13337348	4.21932E-06	0.006676345	1.0366254	3.859E-06	0.0061064	2.378233382	8.85368E-06	0.014009421	2.1747751	8.096E-06	0.0128109	0.0498502	1.856E-07	0.0002937	0.054185	2.017E-07	0.0003192
Access to WENT	S3014	1300-1400	1.250664018	6.55417E-06	0.010370844	1.1417041	5.983E-06	0.0094673	2.615210499	1.37051E-05	0.021686033	2.387172	1.251E-05	0.0197951	0.0531106	2.783E-07	0.0004404	0.0577282	3.025E-07	0.0004787
Access to WENT	S3014	1400-1500	1.26482482	9.38115E-06	0.014844053	1.1575603	8.586E-06	0.0135852	2.643505858	1.96068E-05	0.03102433	2.4192183	1.794E-05	0.0283921	0.0536376	3.978E-07	0.0006295	0.058301	4.324E-07	0.0006842
Access to WENT	S3014	1500-1600	1.272108757	8.26944E-06	0.013084962	1.1617034	7.552E-06	0.0119493	2.658298931	1.72805E-05	0.02734337	2.4275339	1.578E-05	0.0249697	0.0538775	3.502E-07	0.0005542	0.0585622	3.807E-07	0.0006024
Access to WENT	S3014	1600-1700	1.207432633	5.80895E-06	0.009191673	1.1012751	5.298E-06	0.0083835	2.526982599	1.21573E-05	0.019236847	2.3045489	1.109E-05	0.0175436	0.0520139	2.502E-07	0.000396	0.0565355	2.72E-07	0.0004304
Access to WENT	S3014	1700-1800	1.025338281	2.99497E-06	0.004739033	0.9359492	2.734E-06	0.0043259	2.159654188	6.30827E-06	0.009981751	1.9706684	5.756E-06	0.0091083	0.0469718	1.372E-07	0.0002171	0.0510573	1.491E-07	0.000236
Access to WENT	S3014	1800-1900	0.919525497	2.00126E-06	0.003166648	0.8441732	1.837E-06	0.0029072	1.94326189	4.22932E-06	0.006692175	1.7830475	3.881E-06	0.0061404	0.0440839	9.594E-08	0.0001518	0.0479157	1.043E-07	0.000165
Access to WENT	S3014	1900-2000	0.870417898	8.2256E-07	0.00130156	0.798771	7.549E-07	0.0011944	1.840661377	1.73946E-06	0.002752391	1.6879664	1.595E-06	0.0025241	0.0425402	4.02E-08	6.361E-05	0.0462311	4.369E-08	6.913E-05
Access to WENT	S3014	2000-2100	0.727627981	2.91718E-07	0.000461594	0.6680679	2.678E-07	0.0004238	1.545188945	6.19492E-07	0.000980239	1.4172346	5.682E-07	0.0008991	0.0389974	1.563E-08	2.474E-05	0.0423759	1.699E-08	2.688E-05
Access to WENT	S3014	2100-2200	0.769153542	1.76209E-07	0.000278821	0.7092318	1.625E-07	0.0002571	1.657947395	3.79828E-07	0.000601012	1.5271002	3.499E-07	0.0005536	0.0403674	9.248E-09	1.463E-05	0.0439064	1.006E-08	1.592E-05
Access to WENT	S3014	2200-2300	0.007166427	8.20897E-10	1.29893E-06	0.0063433	7.266E-10	1.15E-06	0.135395224	1.55092E-08	2.45406E-05	0.119809	1.372E-08	2.172E-05	0.0186349	2.135E-09	3.378E-06	0.0203127	2.327E-09	3.682E-06
Access to WENT	S3014	2300-0000	0.007175237	8.21906E-10	1.30052E-06	0.0063328	7.254E-10	1.148E-06	0.135303839	1.54987E-08	2.45241E-05	0.1197032	1.371E-08	2.17E-05	0.0186349	2.135E-09	3.378E-06	0.0203127	2.327E-09	3.682E-06
Access to WENT	S3015	0000-0100	0	0	0	0	0	0	0	0	0	0	0	0	0	0	0	0	0	0
Access to WENT	S3015	0100-0200	0	0	0	0	0	0	0	0	0	0	0	0	0	0	0	0	0	0
Access to WENT	S3015	0200-0300	0	0	0	0	0	0	0	0	0	0	0	0	0	0	0	0	0	0
Access to WENT	S3015	0300-0400	0	0	0	0	0	0	0	0	0	0	0	0	0	0	0	0	0	0
Access to WENT	S3015	0400-0500	0	0	0	0	0	0	0	0	0	0	0	0	0	0	0	0	0	0
Access to WENT	S3015	0500-0600	0	0	0	0	0	0	0	0	0	0	0	0	0	0	0	0	0	0
Access to WENT	S3015	0600-0700	0.833185554	4.77197E-08	6.07404E-05	0.7618171	4.363E-08	5.554E-05	2.33222047	1.33575E-07	0.000170022	2.1202625	1.214E-07	0.0001546	0.05245	3.004E-09	3.824E-06	0.05695	3.262E-09	4.152E-06
Access to WENT	S3015	0700-0800	0.748112972	2.78507E-07	0.0003545	0.6845391	2.548E-07	0.0003244	1.926980214	7.17375E-07	0.000913117	1.7468078	6.503E-07	0.0008277	0.0422551	1.573E-08	2.002E-05	0.0458775	1.708E-08	2.174E-05
Access to WENT	S3015	0800-0900	1.464262116	5.32535E-06	0.006778418	1.3462622	4.896E-06	0.0062322	3.080558856	1.12036E-05	0.01426064	2.8307947	1.03E-05	0.0131044	0.0600686	2.185E-07	0.0002781	0.0652867	2.374E-07	0.0003022
Access to WENT	S3015	0900-1000	1.470986148	4.59157E-06	0.005844412	1.3498499	4.213E-06	0.0053631	3.089859883	9.64475E-06	0.012276401	2.833995	8.846E-06	0.0112598	0.0599102	1.87E-07	0.000238	0.0651148	2.033E-07	0.0002587
Access to WENT	S3015	1000-1100	1.511261949	9.73751E-06	0.012394472	1.3843149	8.92E-06	0.0113533	3.16171348	2.03719E-05	0.025930495	2.8955176	1.866E-05	0.0237473	0.0609534	3.927E-07	0.0004999	0.0662507	4.269E-07	0.0005433
Access to WENT	S3015	1100-1200	1.499333684	7.94321E-06	0.010110574	1.3773065	7.297E-06	0.0092877	3.141536315	1.66433E-05	0.021184567	2.8851219	1.528E-05	0.0194555	0.0607055	3.216E-07	0.0004094	0.0659806	3.496E-07	0.0004449
Access to WENT	S3015	1200-1300	1.13337348	4.21932E-06	0.005370592	1.0366254	3.859E-06	0.0049121	2.378233382	8.85368E-06	0.011269473	2.1747751	8.096E-06	0.0103054	0.0498502	1.856E-07	0.0002362	0.054185	2.017E-07	0.0002568
Access to WENT	S3015	1300-1400	1.250664018	6.55417E-06	0.008342525	1.1417041	5.983E-06	0.0076157	2.615210499	1.37051E-05	0.0174447	2.387172	1.251E-05	0.0159236	0.0531106	2.783E-07	0.0003543	0.0577282	3.025E-07	0.0003851
Access to WENT	S3015	1400-1500	1.26482482	9.38115E-06	0.011940869	1.1575603	8.586E-06	0.0109282	2.643505858	1.96068E-05	0.024956623	2.4192183	1.794E-05	0.0228392	0.0536376	3.978E-07	0.0005064	0.058301	4.324E-07	0.0005504
Access to WENT	S3015	1500-1600	1.272108757	8.26944E-06	0.010525818	1.1617034	7.552E-06	0.0096123	2.658298931	1.72805E-05	0.021995581	2.4275339	1.578E-05	0.0200862	0.0538775	3.502E-07	0.0004458	0.0585622	3.807E-07	0.0004846
Access to WENT	S3015	1600-1700	1.207432633	5.80895E-06	0.007393975	1.1012751	5.298E-06	0.0067439	2.526982599	1.21573E-05	0.015474524	2.3045489	1.109E-05	0.0141124	0.0520139	2.502E-07	0.0003185	0.0565355	2.72E-07	0.0003462
Access to WENT	S3015	1700-1800	1.025338281	2.99497E-06	0.003812178	0.9359492	2.734E-06	0.0034798	2.159654188	6.30827E-06	0.008029531	1.9706684	5.756E-06	0.0073269	0.0469718	1.372E-07	0.0001746	0.0510573	1.491E-07	0.0001898

Appendix 3G_3 Year 2037
e) Emission Summary

Road Name	Road ID	Hour	NO2 Emission						NO Emission						PM25 Emission			PM10 Emission		
			MonthlyHourMin			MonthlyHourAverage			MonthlyHourMin			MonthlyHourAverage			AnnualHourMin			AnnualHourMin		
			g/km/veh	g/s/m2	tonne/year	g/km/veh	g/s/m2	tonne/year	g/km/veh	g/s/m2	tonne/year	g/km/veh	g/s/m2	tonne/year	g/km/veh	g/s/m2	tonne/year	g/km/veh	g/s/m2	tonne/year
Access to WENT	S3015	1800-1900	0.919525497	2.00126E-06	0.002547318	0.8441732	1.837E-06	0.0023386	1.94326189	4.22932E-06	0.005383326	1.7830475	3.881E-06	0.0049395	0.0440839	9.594E-08	0.0001221	0.0479157	1.043E-07	0.0001327
Access to WENT	S3015	1900-2000	0.870417898	8.2256E-07	0.001047002	0.798771	7.549E-07	0.0009608	1.840661377	1.73946E-06	0.002214082	1.6879664	1.595E-06	0.0020304	0.0425402	4.02E-08	5.117E-05	0.0462311	4.369E-08	5.561E-05
Access to WENT	S3015	2000-2100	0.727627981	2.91718E-07	0.000371316	0.6680679	2.678E-07	0.0003409	1.545188945	6.19492E-07	0.000788525	1.4172346	5.682E-07	0.0007232	0.0389974	1.563E-08	1.99E-05	0.0423759	1.699E-08	2.162E-05
Access to WENT	S3015	2100-2200	0.769153542	1.76209E-07	0.000224289	0.7092318	1.625E-07	0.0002068	1.657947395	3.79828E-07	0.000483467	1.5271002	3.499E-07	0.0004453	0.0403674	9.248E-09	1.177E-05	0.0439064	1.006E-08	1.28E-05
Access to WENT	S3015	2200-2300	0.007166427	8.20897E-10	1.04488E-06	0.0063433	7.266E-10	9.249E-07	0.135395224	1.55092E-08	1.9741E-05	0.119809	1.372E-08	1.747E-05	0.0186349	2.135E-09	2.717E-06	0.0203127	2.327E-09	2.962E-06
Access to WENT	S3015	2300-0000	0.007175237	8.21906E-10	1.04617E-06	0.0063328	7.254E-10	9.233E-07	0.135303839	1.54987E-08	1.97277E-05	0.1197032	1.371E-08	1.745E-05	0.0186349	2.135E-09	2.717E-06	0.0203127	2.327E-09	2.962E-06
Access to WENT	S3016	0000-0100	0	0	0	0	0	0	0	0	0	0	0	0	0	0	0	0	0	0
Access to WENT	S3016	0100-0200	0	0	0	0	0	0	0	0	0	0	0	0	0	0	0	0	0	0
Access to WENT	S3016	0200-0300	0	0	0	0	0	0	0	0	0	0	0	0	0	0	0	0	0	0
Access to WENT	S3016	0300-0400	0	0	0	0	0	0	0	0	0	0	0	0	0	0	0	0	0	0
Access to WENT	S3016	0400-0500	0	0	0	0	0	0	0	0	0	0	0	0	0	0	0	0	0	0
Access to WENT	S3016	0500-0600	0	0	0	0	0	0	0	0	0	0	0	0	0	0	0	0	0	0
Access to WENT	S3016	0600-0700	0.827077198	4.73698E-08	2.71359E-05	0.759922	4.352E-08	2.493E-05	2.314094717	1.32537E-07	7.59241E-05	2.114551	1.211E-07	6.938E-05	0.05245	3.004E-09	1.721E-06	0.05695	3.262E-09	1.868E-06
Access to WENT	S3016	0700-0800	0.746014112	2.77726E-07	0.000159096	0.6813461	2.537E-07	0.0001453	1.921009927	7.15153E-07	0.000409677	1.7378993	6.47E-07	0.0003706	0.0422551	1.573E-08	9.011E-06	0.0458775	1.708E-08	9.784E-06
Access to WENT	S3016	0800-0900	1.458576229	5.30467E-06	0.003038795	1.3406499	4.876E-06	0.0027931	3.06851527	1.11598E-05	0.006392939	2.8188959	1.025E-05	0.0058729	0.0600686	2.185E-07	0.0001251	0.0652867	2.374E-07	0.000136
Access to WENT	S3016	0900-1000	1.465443835	4.57427E-06	0.00262038	1.3408361	4.185E-06	0.0023976	3.0781899	9.60832E-06	0.005504152	2.8149313	8.787E-06	0.0050334	0.0599102	1.87E-07	0.0001071	0.0651148	2.033E-07	0.0001164
Access to WENT	S3016	1000-1100	1.504211931	9.69209E-06	0.005552136	1.376363	8.868E-06	0.0050802	3.146930056	2.02766E-05	0.011615507	2.8788588	1.855E-05	0.010626	0.0609534	3.927E-07	0.000225	0.0662507	4.269E-07	0.0002445
Access to WENT	S3016	1100-1200	1.493257436	7.91101E-06	0.004531844	1.3655808	7.235E-06	0.0041444	3.128788932	1.65758E-05	0.009495472	2.8604432	1.515E-05	0.0086811	0.0607055	3.216E-07	0.0001842	0.0659806	3.496E-07	0.0002002
Access to WENT	S3016	1200-1300	1.129133257	4.20353E-06	0.002408003	1.0314164	3.84E-06	0.0021996	2.369417395	8.82086E-06	0.005053049	2.1638556	8.056E-06	0.0046147	0.0498502	1.856E-07	0.0001063	0.054185	2.017E-07	0.0001156
Access to WENT	S3016	1300-1400	1.246635483	6.53306E-06	0.003742477	1.1361563	5.954E-06	0.0034108	2.606787425	1.3661E-05	0.007825737	2.3756001	1.245E-05	0.0071317	0.0531106	2.783E-07	0.0001594	0.0577282	3.025E-07	0.0001733
Access to WENT	S3016	1400-1500	1.25862966	9.3352E-06	0.005347691	1.1484787	8.518E-06	0.0048797	2.630531225	1.95105E-05	0.011176653	2.400234	1.78E-05	0.0101982	0.0536376	3.978E-07	0.0002279	0.058301	4.324E-07	0.0002477
Access to WENT	S3016	1500-1600	1.264857181	8.2223E-06	0.004710163	1.1542345	7.503E-06	0.0042982	2.643177937	1.71822E-05	0.009842849	2.4118719	1.568E-05	0.0089815	0.0538775	3.502E-07	0.0002006	0.0585622	3.807E-07	0.0002181
Access to WENT	S3016	1600-1700	1.203266063	5.78891E-06	0.003316191	1.0973717	5.279E-06	0.0030243	2.51826303	1.21154E-05	0.006940311	2.2963755	1.105E-05	0.0063288	0.0520139	2.502E-07	0.0001433	0.0565355	2.72E-07	0.0001558
Access to WENT	S3016	1700-1800	1.021512126	2.9838E-06	0.001709276	0.9314639	2.721E-06	0.0015586	2.151649297	6.28489E-06	0.003600313	1.9612413	5.729E-06	0.0032817	0.0469718	1.372E-07	7.86E-05	0.0510573	1.491E-07	8.543E-05
Access to WENT	S3016	1800-1900	0.9134887	1.98812E-06	0.001138899	0.8404718	1.829E-06	0.0010479	1.930547543	4.20165E-06	0.002406925	1.7752987	3.864E-06	0.0022134	0.0440839	9.594E-08	5.496E-05	0.0479157	1.043E-07	5.974E-05
Access to WENT	S3016	1900-2000	0.864984806	8.17426E-07	0.000468264	0.7954864	7.517E-07	0.0004306	1.829204309	1.72863E-06	0.00099025	1.6810863	1.589E-06	0.0009101	0.0425402	4.02E-08	2.303E-05	0.0462311	4.369E-08	2.503E-05
Access to WENT	S3016	2000-2100	0.722269196	2.8957E-07	0.000165881	0.6684354	2.68E-07	0.0001535	1.533891217	6.14962E-07	0.000352283	1.4181651	5.686E-07	0.0003257	0.0389974	1.563E-08	8.956E-06	0.0423759	1.699E-08	9.732E-06
Access to WENT	S3016	2100-2200	0.764545373	1.75154E-07	0.000100337	0.7047272	1.614E-07	9.249E-05	1.648349582	3.77629E-07	0.000216326	1.5174857	3.476E-07	0.0001992	0.0403674	9.248E-09	5.298E-06	0.0439064	1.006E-08	5.762E-06
Access to WENT	S3016	2200-2300	0.007112536	8.14723E-10	4.66716E-07	0.0063196	7.239E-10	4.147E-07	0.134618998	1.54203E-08	8.83354E-06	0.1193627	1.367E-08	7.832E-06	0.0186349	2.135E-09	1.223E-06	0.0203127	2.327E-09	1.333E-06
Access to WENT	S3016	2300-0000	0.007114071	8.14899E-10	4.66817E-07	0.0063618	7.287E-10	4.175E-07	0.134410975	1.53964E-08	8.81989E-06	0.1200242	1.375E-08	7.876E-06	0.0186349	2.135E-09	1.223E-06	0.0203127	2.327E-09	1.333E-06
Access to WENT	S3017	0000-0100	0	0	0	0	0	0	0	0	0	0	0	0	0	0	0	0	0	0
Access to WENT	S3017	0100-0200	0	0	0	0	0	0	0	0	0	0	0	0	0	0	0	0	0	0
Access to WENT	S3017	0200-0300	0	0	0	0	0	0	0	0	0	0	0	0	0	0	0	0	0	0
Access to WENT	S3017	0300-0400	0	0	0	0	0	0	0	0	0	0	0	0	0	0	0	0	0	0
Access to WENT	S3017	0400-0500	0	0	0	0	0	0	0	0	0	0	0	0	0	0	0	0	0	0
Access to WENT	S3017	0500-0600	0	0	0	0	0	0	0	0	0	0	0	0	0	0	0	0	0	0
Access to WENT	S3017	0600-0700	0.827077198	4.73698E-08	8.59726E-05	0.759922	4.352E-08	7.899E-05	2.314094717	1.32537E-07	0.000240544	2.114551	1.211E-07	0.0002198	0.05245	3.004E-09	5.452E-06	0.05695	3.262E-09	5.92E-06
Access to WENT	S3017	0700-0800	0.746014112	2.77726E-07	0.000504051	0.6813461	2.537E-07	0.0004604	1.921009927	7.15153E-07	0.001297947	1.7378993	6.47E-07	0.0011742	0.0422551	1.573E-08	2.855E-05	0.0458775	1.708E-08	3.1E-05
Access to WENT	S3017	0800-0900	1.458576229	5.30467E-06	0.009627574	1.3406499	4.876E-06	0.0088492	3.06851527	1.11598E-05	0.020254243	2.8188959	1.025E-05	0.0186066	0.0600686	2.185E-07	0.0003965	0.0652867	2.374E-07	0.0004309
Access to WENT	S3017	0900-1000	1.465443835	4.57427E-06	0.008301942	1.3408361	4.185E-06	0.007596	3.0781899	9.60832E-06	0.017438371	2.8149313	8.787E-06	0.015947	0.0599102	1.87E-07	0.0003394	0.0651148	2.033E-07	0.0003689
Access to WENT	S3017	1000-1100	1.504211931	9.69209E-06	0.017590393	1.376363	8.868E-06	0.0160953	3.146930056	2.02766E-05	0.036800491	2.8788588	1.855E-05	0.0336656	0.0609534	3.927E-07	0.0007128	0.0662507	4.269E-07	0.0007747
Access to WENT	S3017	1100-1200	1.493257436	7.91101E-06	0.014357883	1.3655808	7.235E-06	0.0131303	3.128788932	1.65758E-05	0.030083752	2.8604432	1.515E-05	0.0275036	0.0607055	3.216E-07	0.0005837	0.0659806	3.496E-07	0.0006344
Access to WENT	S3017	1200-1300	1.129133257	4.20353E-06	0.007629087	1.0314164	3.84E-06	0.0069689	2.369417395	8.82086E-06	0.016009174	2.1638556	8.056E-06	0.0146203	0.0498502	1.856E-07	0.0003368	0.054185	2.017E-07	0.0003661
Access to WENT	S3017	1300-1400	1.246635483	6.53306E-06	0.011856993	1.1361563	5.954E-06	0.0108062	2.606787425	1.3661E-05	0.024793664	2.3756001	1.245E-05	0.0225948	0.0531106	2.783E-07	0.0005051	0.0577282	3.025E-07	0.0005491
Access to WENT	S3017	1400-1500	1.25862966	9.3352E-06	0.016942665	1.1484787	8.518E-06	0.0154599	2.630531225	1.95105E-05	0.035410106	2.400234	1.78E-05	0.03231	0.0536376	3.978E-07	0.000722	0.058301	4.324E-07	0.0007848
Access to WENT	S3017	1500-1600	1.264857181	8.2223E-06	0.014922836	1.1542345	7.503E-06	0.0136177	2.643177937	1.71822E-05	0.031184319	2.4118719	1.568E-05	0.0284554	0.0538775	3.502E-07	0.0006356	0.0585622	3.807E-07	0.0006909
Access to WENT	S3017	1600-1700	1.203266063	5.78891E-06	0.010506425	1.0973717	5.279E-06	0.0095818	2.51826303	1.21154E-05	0.021988438	2.2963755	1.105E-05	0.020051	0.0520139	2.502E-07	0.0004542	0.0565355	2.72E-07	0.0004936
Access to WENT	S3017	1700-1800	1.021512126	2.9838E-06	0.005415365	0.9314639	2.721E-06	0.004938	2.151649297	6.28489E-06	0.011406586	1.9612413	5.729E-06	0.0103972	0.0469718	1.372E-07	0.000249	0.0510573	1.491E-07	0.0002707
Access to WENT	S3017	1800-1900	0.9134887	1.98812E-06	0.003608285	0.8404718	1.829E-06	0.0033199	1.930547543	4.20165E-06	0.007625672	1.7752987	3.864E-06	0.0070124	0.0440839	9.594E-08	0.0001741	0.0479157	1.043E-07	0.0001893
Access to WENT	S3017	1900-2000	0.864984806	8.17426E-07	0.001483564	0.7954864	7.517E-07	0.0013644	1.829204309	1.72863E-06	0.00313733	1.6810863	1.589E-06	0.0028833	0.0425402	4.02E-08	7.296E-05	0.0462311	4.369E-08	7.929E-05
Access to WENT	S3017	2000-2100	0.722269196	2.8957E-07	0.000525546	0.6684354	2.68E-07	0.0004864	1.533891217	6.14962E-07	0.001116109	1.4181651	5.686E-07	0.0010319	0.0389974	1.563E-08	2.838E-05	0.0423759	1.699E-08	3.083E-05
Access to WENT	S3017	2100-2200	0.764545373	1.75154E-07	0.00031789	0.7047272	1.614E-07	0.000293	1.648349582	3.77629E-07	0.000685367	1.5174857	3.476E-07	0.000631	0.0403674	9.248E-09	1.678E-05	0.0439064	1.006E-08	1.826E-05
Access to WENT	S3017	2200-2300	0.007112536	8.14723E-10	1.47866E-06	0.0063196	7.239E-10	1.314E-06	0.134618998	1.54203E-08	2.79866E-05	0.1193627	1.367E-08	2.481E-05	0.0186349	2.135E-09	3.874E-06	0.0203127	2.327E-09	4.223E-06
Access to WENT	S3017	2300-0000	0.007114071	8.14899E-10	1.47898E-06	0.0063618	7.287E-10	1.323E-06	0.134410975	1.53964E-08	2.79434E-05	0.1200242	1.375E-08	2.495E-05	0.0186349	2.135E-09	3.874E-06	0.0203127	2.327E-09	4.223E-06
Access to WENT	S3018	0000-0100	0	0	0	0	0	0	0	0	0	0	0	0	0	0	0	0	0	0
Access to WENT	S3018	0100-0200	0	0	0	0	0	0	0	0	0	0	0	0	0	0	0	0	0	0
Access to WENT	S3018	0200-0300	0	0	0	0	0	0	0	0	0	0	0	0	0	0	0	0	0	0
Access to WENT	S3018	0300-0400	0	0	0	0	0	0	0	0	0	0	0	0	0	0	0	0	0	0
Access to WENT	S3018	0400-0500	0	0	0	0	0	0	0	0	0	0	0	0	0	0	0	0	0	0
Access to WENT	S3018	0500-0600	0	0	0	0	0	0	0	0	0	0	0	0	0	0	0	0	0	0
Access to WENT	S3018	0600-0700	0.827077198	4.73698E-08	6.05846E-05	0.759922	4.352E-08	5.567E-05	2.314094717	1.32537E-07	0.000169511	2.114551	1.211E-07	0.0001549	0.05245	3.004E-09	3.842E-06	0.05695	3.262E-09	4.172E-06
Access to WENT	S3018	0700-0800	0.746014112	2.77726E-07	0.000355203	0.6813461	2.537E-07	0.0003244	1.921009927	7.15153E-07	0.000914659	1.7378993	6.47E-07	0.0008275	0.0422551	1.573E-08	2.012E-05	0.0458775	1.708E-08	2.184E-05
Access to WENT	S3018	0800-0900	1.458576229	5.30467E-06	0.006784516	1.3406499	4.876E-06	0.006236	3.06851527	1.11598E-05	0.014273091	2.8188959	1.025E-05	0.013112	0.0600686	2.185E-07	0.0002794	0.0652867	2.374E-07	0.0003037
Access to WENT	S3018	0900-1000	1.465443835	4.57427E-06	0.005850348	1.3408361	4.185E-06	0.0053529	3.0781899	9.60832E-06	0.012288757	2.8149313	8.787E-06	0.0112378	0.0599102	1.87E-07	0.0002392	0.0651148	2.033E-07	0.00026
Access to WENT	S3018	1000-1100	1.504211931	9.69209E-06	0.012395886	1.376363	8.868E-06	0.0113423	3.146930056	2.02766E-05	0.025933172	2.8788588	1.855E-05	0.0237241	0.0609534	3.927E-07	0.0005023	0.0662507	4.269E-07	0.000546
Access to WENT	S3018	1100-1200	1.493257436	7.91101E-06	0.010117948	1.3655808	7.235E-06	0.0092528	3.128788932	1.65758E-05	0.021199911	2.8604432	1.515E-05	0.0193817	0.0607055	3.216E-07	0.0004113	0.0659806	3.496E-07	0.0004471
Access to WENT	S3018	1200-1300	1.129133257	4.20353E-06	0.00537619	1.0314164	3.84E-06	0.0049109	2.369417395	8.82086E-06	0.011281607	2.1638556	8.056E-06	0.0103029	0.0498502	1.856E-07	0.0002374	0.054185	2.017E-07	0.000258
Access to WENT	S3018	1300-1400	1.246635483	6.53306E-06	0.00835558	1.1361563	5.954E-06	0.0076151	2.606787425	1.3661E-05	0.017472005	2.3756001	1.245E-05	0.0159225	0.0531106	2.783E-07	0.000356	0.0577282	3.025E-07	0.0003869
Access to WENT	S3018	1400-1500	1.25862966	9.3352E-06	0.011939435	1.1484787	8.518E-06	0.0108945	2.630531225	1.95105E-05	0.024953373	2.400234	1.78E-05	0.0227688	0.0536376	3.978E-07	0.0005088	0.058301	4.324E-07	0.000553
Access to WENT	S3018	1500-1600	1.264857181	8.2223E-06	0.010516068	1.1542345	7.503E-06	0.0095963	2.643177937	1.71822E-05	0.021975476	2.4118719	1.568E-05	0.0200524	0.0538775	3.502E-07	0.0004479	0.0585622	3.807E-07	0.0004869
Access to WENT	S3018	1600-1700	1.203266063	5.78891E-06	0.007403839	1.0973717	5.279E-06	0.0067523	2.51826303	1.21154E-05	0.015495172	2.2963755	1.105E-05	0.0141299	0.0520139	2.502E-07	0.00032	0.0565355	2.72E-07	0.0003479
Access to WENT	S3018	1700-1800	1.021512126	2.9838E-06	0.003816188	0.9314639	2.721E-06	0.0034798	2.151649297	6.28489E-06	0.008038179	1.9612413	5.729E-06	0.0073268	0.0469718	1.372E-07	0.0001755	0.0510573	1.491E-07	0.0001907
Access to WENT	S3018	1800-1900	0.9134887	1.98812E-06	0.002542745	0.8404718	1.829E-06	0.0023395	1.930547543	4.20165E-06	0.005373783	1.7752987	3.864E-06	0.0049416	0.0440839	9.594E-08	0.0001227	0.0479157	1.043E-07	0.0001334
Access to WENT	S3018	1900-2000	0.864984806	8.17426E-07	0.001045462	0.7954864	7.517E-07	0.0009615	1.829204309	1.72863E-06	0.002210865	1.6810863	1.589E-06	0.0020318	0.0425402	4.02E-08	5.142E-05	0.0462311	4.369E-08	5.588E-05
Access to WENT	S3018	2000-2100	0.722269196	2.8957E-07	0.000370351	0.6684354	2.68E-07	0.0003427	1.533891217	6.14962E-07	0.000786518	1.4181651	5.686E-07	0.0007272	0.0389974	1.563E-08	2E-05	0.0423759	1.699E-08	2.173E-05
Access to WENT	S3018	2100-2200	0.764545373	1.75154E-07	0.000224016	0.7047272	1.614E-07	0.0002065	1.648349582	3.77629E-07	0.000482976	1.5174857	3.476E-07	0.0004446	0.0403674	9.248E-09	1.183E-05	0.0439064	1.006E-08	1.286E-05
Access to WENT	S3018	2200-2300	0.007112536	8.14723E-10	1.04201E-06	0.0063196	7.239E-10	9.258E-07	0.134618998	1.54203E-08	1.97221E-05	0.1193627	1.367E-08	1.749E-05	0.0186349	2.135E-09	2.73E-06	0.0203127	2.327E-09	2.976E-06
Access to WENT	S3018	2300-0000	0.007114071	8.14899E-10	1.04223E-06	0.0063618	7.287E-10	9.32E-07	0.134410975	1.53964E-08	1.96916E-05	0.1200242	1.375E-08	1.758E-05	0.0186349	2.135E-09	2.73E-06	0.0203127	2.327E-09	2.976E-06
Access to WENT	S3019	0000-0100	0	0	0	0	0	0	0	0	0	0	0	0	0	0	0	0	0	0
Access to WENT	S3019	0100-0200	0	0	0	0	0	0	0	0	0	0	0	0	0	0	0	0	0	0
Access to WENT	S3019	0200-0300	0	0	0	0	0	0	0	0	0	0	0	0	0	0	0	0	0	0
Access to WENT	S3019	0300-0400	0	0	0	0	0	0	0	0	0	0	0	0	0	0	0	0	0	0
Access to WENT	S3019	0400-0500	0	0	0	0	0	0	0	0	0	0	0	0	0	0	0	0	0	0
Access to WENT	S3019	0500-0600	0	0	0	0	0	0	0	0	0	0	0	0	0	0	0	0	0	0
Access to WENT	S3019	0600-0700	0.827077198	4.73698E-08	5.45966E-05	0.759922	4.352E-08	5.016E-05	2.314094717	1.32537E-07	0.000152757	2.114551	1.211E-07	0.0001396	0.05245	3.004E-09	3.462E-06	0.05695	3.262E-09	3.759E-06
Access to WENT	S3019	0700-0800	0.746014112	2.77726E-07	0.000320096	0.6813461	2.537E-07	0.0002923	1.921009927	7.15153E-07	0.000824257	1.7378993	6.47E-07	0.0007457	0.0422551	1.573E-08	1.813E-05	0.0458775	1.708E-08	1.968E-05
Access to WENT	S3019	0800-0900	1.458576229	5.30467E-06	0.006113962	1.3406499	4.876E-06	0.0056196	3.06851527	1.11598E-05	0.012862396	2.8188959	1.025E-05	0.0118161	0.0600686	2.185E-07	0.0002518	0.0652867	2.374E-07	0.0002737
Access to WENT	S3019	0900-1000	1.465443835	4.57427E-06	0.005272123	1.3408361	4.185E-06	0.0048238	3.0781899	9.60832E-06	0.011074185	2.8149313	8.787E-06	0.0101271	0.0599102	1.87E-07	0.0002155	0.0651148	2.033E-07	0.0002343
Access to WENT	S3019	1000-1100	1.504211931	9.69209E-06	0.011170726	1.376363	8.868E-06	0.0102213	3.146930056	2.02766E-05	0.023370041	2.8788588	1.855E-05	0.0213793	0.0609534	3.927E-07	0.0004527	0.0662507	4.269E-07	0.000492
Access to WENT	S3019	1100-1200	1.493257436	7.91101E-06	0.009117931	1.3655808	7.235E-06	0.0083383	3.128788932	1.65758E-05	0.019104596	2.8604432	1.515E-05	0.0174661	0.0607055	3.216E-07	0.0003707	0.0659806	3.496E-07	0.0004029
Access to WENT	S3019	1200-1300	1.129133257	4.20353E-06	0.004844829	1.0314164	3.84E-06	0.0044255	2.369417395	8.82086E-06	0.010166578	2.1638556	8.056E-06	0.0092846	0.0498502	1.856E-07	0.0002139	0.054185	2.017E-07	0.0002325
Access to WENT	S3019	1300-1400	1.246635483	6.53306E-06	0.007529748	1.1361563	5.954E-06	0.0068624	2.606787425	1.3661E-05	0.015745142	2.3756001	1.245E-05	0.0143488	0.0531106	2.783E-07	0.0003208	0.0577282	3.025E-07	0.0003487
Access to WENT	S3019	1400-1500	1.25862966	9.3352E-06	0.010759388	1.1484787	8.518E-06	0.0098178	2.630531225	1.95105E-05	0.022487081	2.400234	1.78E-05	0.0205184	0.0536376	3.978E-07	0.0004585	0.058301	4.324E-07	0.0004984
Access to WENT	S3019	1500-1600	1.264857181	8.2223E-06	0.009476702	1.1542345	7.503E-06	0.0086479	2.643177937	1.71822E-05	0.019803508	2.4118719	1.568E-05	0.0180705	0.0538775	3.502E-07	0.0004037	0.0585622	3.807E-07	0.0004388
Access to WENT	S3019	1600-1700	1.203266063	5.78891E-06	0.006672073	1.0973717	5.279E-06	0.0060849	2.51826303	1.21154E-05	0.013963691	2.2963755	1.105E-05	0.0127333	0.0520139	2.502E-07	0.0002884	0.0565355	2.72E-07	0.0003135
Access to WENT	S3019	1700-1800	1.021512126	2.9838E-06	0.003439011	0.9314639	2.721E-06	0.0031359	2.151649297	6.28489E-06	0.007243718	1.9612413	5.729E-06	0.0066027	0.0469718	1.372E-07	0.0001581	0.0510573	1.491E-07	0.0001719
Access to WENT	S3019	1800-1900	0.9134887	1.98812E-06	0.00229143	0.8404718	1.829E-06	0.0021083	1.930547543	4.20165E-06	0.00484266	1.7752987	3.864E-06	0.0044532	0.0440839	9.594E-08	0.0001106	0.0479157	1.043E-07	0.0001202
Access to WENT	S3019	1900-2000	0.864984806	8.17426E-07	0.000942133	0.7954864	7.517E-07	0.0008664	1.829204309	1.72863E-06	0.001992352	1.6810863	1.589E-06	0.001831	0.0425402	4.02E-08	4.633E-05	0.0462311	4.369E-08	5.035E-05
Access to WENT	S3019	2000-2100	0.722269196	2.8957E-07	0.000333747	0.6684354	2.68E-07	0.0003089	1.533891217	6.14962E-07	0.000708782	1.4181651	5.686E-07	0.0006553	0.0389974	1.563E-08	1.802E-05	0.0423759	1.699E-08	1.958E-05
Access to WENT	S3019	2100-2200	0.764545373	1.75154E-07	0.000201875	0.7047272	1.614E-07	0.0001861	1.648349582	3.77629E-07	0.00043524	1.5174857	3.476E-07	0.0004007	0.0403674	9.248E-09	1.066E-05	0.0439064	1.006E-08	1.159E-05
Access to WENT	S3019	2200-2300	0.007112536	8.14723E-10	9.39019E-07	0.0063196	7.239E-10	8.343E-07	0.134618998	1.54203E-08	1.77728E-05	0.1193627	1.367E-08	1.576E-05	0.0186349	2.135E-09	2.46E-06	0.0203127	2.327E-09	2.682E-06
Access to WENT	S3019	2300-0000	0.007114071	8.14899E-10	9.39221E-07	0.0063618	7.287E-10	8.399E-07	0.134410975	1.53964E-08	1.77454E-05	0.1200242	1.375E-08	1.585E-05	0.0186349	2.135E-09	2.46E-06	0.0203127	2.327E-09	2.682E-06
Nim Wan Path	S302	0000-0100	0.552523653	1.2658E-07	8.16467E-05	0.5231396	1.198E-07	7.73E-05	1.213217246	2.77942E-07	0.000179278	1.142286	2.617E-07	0.0001688	0.0267146	6.12E-09	3.948E-06	0.0290135	6.647E-09	4.287E-06
Nim Wan Path	S302	0100-0200	0.530880855	7.60139E-08	4.90303E-05	0.5028023	7.199E-08	4.644E-05	1.196737836	1.71354E-07	0.000110527	1.1237137	1.609E-07	0.0001038	0.0252816	3.62E-09	2.335E-06	0.0274608	3.932E-09	2.536E-06
Nim Wan Path	S302	0200-0300	0.440691722	2.52401E-08	1.62803E-05	0.4184128	2.396E-08	1.546E-05	0.937131878	5.36731E-08	3.46201E-05	0.8884825	5.089E-08	3.282E-05	0.0241041	1.381E-09	8.905E-07	0.026152	1.498E-09	9.661E-07
Nim Wan Path	S302	0300-0400	0.879822977	2.51954E-08	1.62515E-05	0.8351328	2.392E-08	1.543E-05	1.838291947	5.2643E-08	3.39557E-05	1.7448182	4.997E-08	3.223E-05	0.0391	1.12E-09	7.222E-07	0.0425	1.217E-09	7.85E-07
Nim Wan Path	S302	0400-0500	0	0	0	0	0	0	0	0	0	0	0	0	0	0	0	0	0	0
Nim Wan Path	S302	0500-0600	0.660842582	7.56979E-08	4.88265E-05	0.6287319	7.202E-08	4.645E-05	1.388986808	1.59105E-07	0.000102626	1.3208289	1.513E-07	9.759E-05	0.0316021	3.62E-09	2.335E-06	0.034326	3.932E-09	2.536E-06
Nim Wan Path	S302	0600-0700	0.557798748	3.5142E-07	0.000226672	0.5289729	3.333E-07	0.000215	1.242215844	7.8261E-07	0.000504798	1.1712963	7.379E-07	0.000476	0.0267746	1.687E-08	1.088E-05	0.0290782	1.832E-08	1.182E-05
Nim Wan Path	S302	0700-0800	0.561289306	1.54306E-06	0.000995304	0.5286367	1.453E-06	0.0009374	1.241167965	3.41215E-06	0.002200896	1.1621169	3.195E-06	0.0020607	0.0268634	7.385E-08	4.764E-05	0.0291739	8.02E-08	5.173E-05
Nim Wan Path	S302	0800-0900	0.565878525	1.6205E-06	0.001045252	0.5330379	1.526E-06	0.0009846	1.248055702	3.57404E-06	0.002305322	1.1692727	3.348E-06	0.0021598	0.027053	7.747E-08	4.997E-05	0.02938	8.414E-08	5.427E-05
Nim Wan Path	S302	0900-1000	0.569658749	1.32137E-06	0.00085231	0.5348051	1.241E-06	0.0008002	1.250858024	2.90147E-06	0.001871504	1.1684552	2.71E-06	0.0017482	0.0272045	6.31E-08	4.07E-05	0.0295442	6.853E-08	4.42E-05
Nim Wan Path	S302	1000-1100	0.567727186	1.44696E-06	0.000933313	0.5326972	1.358E-06	0.0008757	1.254506364	3.19734E-06	0.002062341	1.1706683	2.984E-06	0.0019245	0.0270368	6.891E-08	4.445E-05	0.0293627	7.484E-08	4.827E-05
Nim Wan Path	S302	1100-1200	0.563553865	1.5977E-06	0.001030548	0.5291639	1.5E-06	0.0009677	1.243331096	3.52491E-06	0.002273629	1.1615229	3.293E-06	0.002124	0.0269313	7.635E-08	4.925E-05	0.0292474	8.292E-08	5.348E-05
Nim Wan Path	S302	1200-1300	0.705996196	1.25349E-06	0.000808522	0.6602152	1.172E-06	0.0007561	1.592504625	2.82747E-06	0.00182377	1.4810711	2.63E-06	0.0016962	0.0319857	5.679E-08	3.663E-05	0.0347566	6.171E-08	3.98E-05
Nim Wan Path	S302	1300-1400	0.693566282	1.33073E-06	0.000858342	0.6492439	1.246E-06	0.0008035	1.574692466	3.02132E-06	0.001948804	1.4654012	2.812E-06	0.0018135	0.0314659	6.037E-08	3.894E-05	0.0341912	6.56E-08	4.231E-05
Nim Wan Path	S302	1400-1500	0.698222576	1.75955E-06	0.001134943	0.6557271	1.652E-06	0.0010659	1.575767206	3.97101E-06	0.00256137	1.4720411	3.71E-06	0.0023928	0.031681	7.984E-08	5.15E-05	0.0344251	8.675E-08	5.596E-05
Nim Wan Path	S302	1500-1600	0.697499557	1.47809E-06	0.000953396	0.6535915	1.385E-06	0.0008934	1.570842896	3.32882E-06	0.002147149	1.4641543	3.103E-06	0.0020013	0.0316247	6.702E-08	4.323E-05	0.0343637	7.282E-08	4.697E-05
Nim Wan Path	S302	1600-1700	0.696531519	1.35636E-06	0.000874878	0.6517969	1.269E-06	0.0008187	1.579022424	3.07484E-06	0.001983329	1.4690649	2.861E-06	0.0018452	0.0315782	6.149E-08	3.966E-05	0.0343134	6.682E-08	4.31E-05
Nim Wan Path	S302	1700-1800	0.700452396	1.22359E-06	0.000789235	0.6569739	1.148E-06	0.0007402	1.581971681	2.76347E-06	0.001782486	1.4757293	2.578E-06	0.0016628	0.0318691	5.567E-08	3.591E-05	0.0346296	6.049E-08	3.902E-05
Nim Wan Path	S302	1800-1900	0.691322038	1.08885E-06	0.000702329	0.6517606	1.027E-06	0.0006621	1.560644526	2.45806E-06	0.001585493	1.463841	2.306E-06	0.0014871	0.031613	4.979E-08	3.212E-05	0.0343511	5.41E-08	3.49E-05
Nim Wan Path	S302	1900-2000	0.70597205	5.05421E-07	0.000326006	0.667564	4.779E-07	0.0003083	1.580263809	1.13135E-06	0.000729738	1.4878789	1.065E-06	0.0006871	0.0322723	2.31E-08	1.49E-05	0.0350682	2.511E-08	1.619E-05
Nim Wan Path	S302	2000-2100	0.656270361	3.00697E-07	0.000193955	0.6216404	2.848E-07	0.0001837	1.487946077	6.81762E-07	0.000439749	1.4017762	6.423E-07	0.0004143	0.030263	1.387E-08	8.944E-06	0.0328815	1.507E-08	9.718E-06
Nim Wan Path	S302	2100-2200	0.741932766	1.2748E-07	8.22268E-05	0.7009051	1.204E-07	7.768E-05	1.67465787	2.87742E-07	0.000185599	1.575742	2.707E-07	0.0001746	0.0342167	5.879E-09	3.792E-06	0.0371833	6.389E-09	4.121E-06
Nim Wan Path	S302	2200-2300	0.741862447	1.27468E-07	8.2219E-05	0.7018911	1.206E-07	7.779E-05	1.674504034	2.87715E-07	0.000185582	1.5780531	2.711E-07	0.0001749	0.0342167	5.879E-09	3.792E-06	0.0371833	6.389E-09	4.121E-06
Nim Wan Path	S302	2300-0000	0.742940118	1.27653E-07	8.23385E-05	0.7029506	1.208E-07	7.791E-05	1.677106683	2.88163E-07	0.00018587	1.580654	2.716E-07	0.0001752	0.0342167	5.879E-09	3.792E-06	0.0371833	6.389E-09	4.121E-06
Access to WENT	S3020	0000-0100	0	0	0	0	0	0	0	0	0	0	0	0	0	0	0	0	0	0
Access to WENT	S3020	0100-0200	0	0	0	0	0	0	0	0	0	0	0	0	0	0	0	0	0	0
Access to WENT	S3020	0200-0300	0	0	0	0	0	0	0	0	0	0	0	0	0	0	0	0	0	0
Access to WENT	S3020	0300-0400	0	0	0	0	0	0	0	0	0	0	0	0	0	0	0	0	0	0
Access to WENT	S3020	0400-0500	0	0	0	0	0	0	0	0	0	0	0	0	0	0	0	0	0	0
Access to WENT	S3020	0500-0600	0	0	0	0	0	0	0	0	0	0	0	0	0	0	0	0	0	0
Access to WENT	S3020	0600-0700	0.827077198	4.73698E-08	3.95778E-05	0.759922	4.352E-08	3.636E-05	2.314094717	1.32537E-07	0.000110735	2.114551	1.211E-07	0.0001012	0.05245	3.004E-09	2.51E-06	0.05695	3.262E-09	2.725E-06
Access to WENT	S3020	0700-0800	0.746014112	2.77726E-07	0.000232042	0.6813461	2.537E-07	0.0002119	1.921009927	7.15153E-07	0.000597515	1.7378993	6.47E-07	0.0005406	0.0422551	1.573E-08	1.314E-05	0.0458775	1.708E-08	1.427E-05
Access to WENT	S3020	0800-0900	1.458576229	5.30467E-06	0.004432088	1.3406499	4.876E-06	0.0040738	3.06851527	1.11598E-05	0.009324113	2.8188959	1.025E-05	0.0085656	0.0600686	2.185E-07	0.0001825	0.0652867	2.374E-07	0.0001984
Access to WENT	S3020	0900-1000	1.465443835	4.57427E-06	0.003821829	1.3408361	4.185E-06	0.0034969	3.0781899	9.60832E-06	0.008027817	2.8149313	8.787E-06	0.0073412	0.0599102	1.87E-07	0.0001562	0.0651148	2.033E-07	0.0001698
Access to WENT	S3020	1000-1100	1.504211931	9.69209E-06	0.008097801	1.376363	8.868E-06	0.0074095	3.146930056	2.02766E-05	0.016941238	2.8788588	1.855E-05	0.0154981	0.0609534	3.927E-07	0.0003281	0.0662507	4.269E-07	0.0003567
Access to WENT	S3020	1100-1200	1.493257436	7.91101E-06	0.006609703	1.3655808	7.235E-06	0.0060446	3.128788932	1.65758E-05	0.013849163	2.8604432	1.515E-05	0.0126614	0.0607055	3.216E-07	0.0002687	0.0659806	3.496E-07	0.0002921
Access to WENT	S3020	1200-1300	1.129133257	4.20353E-06	0.003512078	1.0314164	3.84E-06	0.0032081	2.369417395	8.82086E-06	0.007369881	2.1638556	8.056E-06	0.0067305	0.0498502	1.856E-07	0.0001551	0.054185	2.017E-07	0.0001685
Access to WENT	S3020	1300-1400	1.246635483	6.53306E-06	0.00545841	1.1361563	5.954E-06	0.0049747	2.606787425	1.3661E-05	0.011413852	2.3756001	1.245E-05	0.0104016	0.0531106	2.783E-07	0.0002325	0.0577282	3.025E-07	0.0002528
Access to WENT	S3020	1400-1500	1.25862966	9.3352E-06	0.007799617	1.1484787	8.518E-06	0.007117	2.630531225	1.95105E-05	0.01630117	2.400234	1.78E-05	0.014874	0.0536376	3.978E-07	0.0003324	0.058301	4.324E-07	0.0003613
Access to WENT	S3020	1500-1600	1.264857181	8.2223E-06	0.006869781	1.1542345	7.503E-06	0.006269	2.643177937	1.71822E-05	0.014355813	2.4118719	1.568E-05	0.0130995	0.0538775	3.502E-07	0.0002926	0.0585622	3.807E-07	0.0003181
Access to WENT	S3020	1600-1700	1.203266063	5.78891E-06	0.00483667	1.0973717	5.279E-06	0.004411	2.51826303	1.21154E-05	0.010122456	2.2963755	1.105E-05	0.0092306	0.0520139	2.502E-07	0.0002091	0.0565355	2.72E-07	0.0002273
Access to WENT	S3020	1700-1800	1.021512126	2.9838E-06	0.002492983	0.9314639	2.721E-06	0.0022732	2.151649297	6.28489E-06	0.005251063	1.9612413	5.729E-06	0.0047864	0.0469718	1.372E-07	0.0001146	0.0510573	1.491E-07	0.0001246
Access to WENT	S3020	1800-1900	0.9134887	1.98812E-06	0.001661087	0.8404718	1.829E-06	0.0015283	1.930547543	4.20165E-06	0.003510505	1.7752987	3.864E-06	0.0032282	0.0440839	9.594E-08	8.016E-05	0.0479157	1.043E-07	8.713E-05
Access to WENT	S3020	1900-2000	0.864984806	8.17426E-07	0.000682964	0.7954864	7.517E-07	0.0006281	1.829204309	1.72863E-06	0.001444281	1.6810863	1.589E-06	0.0013273	0.0425402	4.02E-08	3.359E-05	0.0462311	4.369E-08	3.65E-05
Access to WENT	S3020	2000-2100	0.722269196	2.8957E-07	0.000241937	0.6684354	2.68E-07	0.0002239	1.533891217	6.14962E-07	0.000513805	1.4181651	5.686E-07	0.000475	0.0389974	1.563E-08	1.306E-05	0.0423759	1.699E-08	1.419E-05
Access to WENT	S3020	2100-2200	0.764545373	1.75154E-07	0.000146342	0.7047272	1.614E-07	0.0001349	1.648349582	3.77629E-07	0.000315511	1.5174857	3.476E-07	0.0002905	0.0403674	9.248E-09	7.727E-06	0.0439064	1.006E-08	8.404E-06
Access to WENT	S3020	2200-2300	0.007112536	8.14723E-10	6.80707E-07	0.0063196	7.239E-10	6.048E-07	0.134618998	1.54203E-08	1.28837E-05	0.1193627	1.367E-08	1.142E-05	0.0186349	2.135E-09	1.783E-06	0.0203127	2.327E-09	1.944E-06
Access to WENT	S3020	2300-0000	0.007114071	8.14899E-10	6.80854E-07	0.0063618	7.287E-10	6.089E-07	0.134410975	1.53964E-08	1.28638E-05	0.1200242	1.375E-08	1.149E-05	0.0186349	2.135E-09	1.783E-06	0.0203127	2.327E-09	1.944E-06
Access to WENT	S3021	0000-0100	0	0	0	0	0	0	0	0	0	0	0	0	0	0	0	0	0	0
Access to WENT	S3021	0100-0200	0	0	0	0	0	0	0	0	0	0	0	0	0	0	0	0	0	0
Access to WENT	S3021	0200-0300	0	0	0	0	0	0	0	0	0	0	0	0	0	0	0	0	0	0
Access to WENT	S3021	0300-0400	0	0	0	0	0	0	0	0	0	0	0	0	0	0	0	0	0	0
Access to WENT	S3021	0400-0500	0	0	0	0	0	0	0	0	0	0	0	0	0	0	0	0	0	0
Access to WENT	S3021	0500-0600	0	0	0	0	0	0	0	0	0	0	0	0	0	0	0	0	0	0
Access to WENT	S3021	0600-0700	0.833185554	4.77197E-08	7.42434E-06	0.7618171	4.363E-08	6.788E-06	2.33222047	1.33575E-07	2.07819E-05	2.1202625	1.214E-07	1.889E-05	0.05245	3.004E-09	4.674E-07	0.05695	3.262E-09	5.075E-07
Access to WENT	S3021	0700-0800	0.748112972	2.78507E-07	4.33308E-05	0.6845391	2.548E-07	3.965E-05	1.926980214	7.17375E-07	0.000111611	1.7468078	6.503E-07	0.0001012	0.0422551	1.573E-08	2.447E-06	0.0458775	1.708E-08	2.657E-06
Access to WENT	S3021	0800-0900	1.464262116	5.32535E-06	0.000828531	1.3462622	4.896E-06	0.0007618	3.080558856	1.12036E-05	0.001743088	2.8307947	1.03E-05	0.0016018	0.0600686	2.185E-07	3.399E-05	0.0652867	2.374E-07	3.694E-05
Access to WENT	S3021	0900-1000	1.470986148	4.59157E-06	0.000714366	1.3498499	4.213E-06	0.0006555	3.089859883	9.64475E-06	0.001500553	2.833995	8.846E-06	0.0013763	0.0599102	1.87E-07	2.909E-05	0.0651148	2.033E-07	3.162E-05
Access to WENT	S3021	1000-1100	1.511261949	9.73751E-06	0.001514985	1.3843149	8.92E-06	0.0013877	3.16171348	2.03719E-05	0.003169502	2.8955176	1.866E-05	0.0029027	0.0609534	3.927E-07	6.11E-05	0.0662507	4.269E-07	6.641E-05
Access to WENT	S3021	1100-1200	1.499333684	7.94321E-06	0.001235822	1.3773065	7.297E-06	0.0011352	3.141536315	1.66433E-05	0.002589404	2.8851219	1.528E-05	0.0023781	0.0607055	3.216E-07	5.004E-05	0.0659806	3.496E-07	5.438E-05
Access to WENT	S3021	1200-1300	1.13337348	4.21932E-06	0.000656451	1.0366254	3.859E-06	0.0006004	2.378233382	8.85368E-06	0.001377475	2.1747751	8.096E-06	0.0012596	0.0498502	1.856E-07	2.887E-05	0.054185	2.017E-07	3.138E-05
Access to WENT	S3021	1300-1400	1.250664018	6.55417E-06	0.001019713	1.1417041	5.983E-06	0.0009309	2.615210499	1.37051E-05	0.002132278	2.387172	1.251E-05	0.0019463	0.0531106	2.783E-07	4.33E-05	0.0577282	3.025E-07	4.707E-05
Access to WENT	S3021	1400-1500	1.26482482	9.38115E-06	0.00145954	1.1575603	8.586E-06	0.0013358	2.643505858	1.96068E-05	0.003050465	2.4192183	1.794E-05	0.0027916	0.0536376	3.978E-07	6.189E-05	0.058301	4.324E-07	6.728E-05
Access to WENT	S3021	1500-1600	1.272108757	8.26944E-06	0.001286578	1.1617034	7.552E-06	0.0011749	2.658298931	1.72805E-05	0.002688535	2.4275339	1.578E-05	0.0024551	0.0538775	3.502E-07	5.449E-05	0.0585622	3.807E-07	5.923E-05
Access to WENT	S3021	1600-1700	1.207432633	5.80895E-06	0.000903771	1.1012751	5.298E-06	0.0008243	2.526982599	1.21573E-05	0.001891462	2.3045489	1.109E-05	0.001725	0.0520139	2.502E-07	3.893E-05	0.0565355	2.72E-07	4.232E-05
Access to WENT	S3021	1700-1800	1.025338281	2.99497E-06	0.000465965	0.9359492	2.734E-06	0.0004253	2.159654188	6.30827E-06	0.000981455	1.9706684	5.756E-06	0.0008956	0.0469718	1.372E-07	2.135E-05	0.0510573	1.491E-07	2.32E-05
Access to WENT	S3021	1800-1900	0.919525497	2.00126E-06	0.00031136	0.8441732	1.837E-06	0.0002858	1.94326189	4.22932E-06	0.000658008	1.7830475	3.881E-06	0.0006038	0.0440839	9.594E-08	1.493E-05	0.0479157	1.043E-07	1.622E-05
Access to WENT	S3021	1900-2000	0.870417898	8.2256E-07	0.000127976	0.798771	7.549E-07	0.0001174	1.840661377	1.73946E-06	0.000270629	1.6879664	1.595E-06	0.0002482	0.0425402	4.02E-08	6.255E-06	0.0462311	4.369E-08	6.797E-06
Access to WENT	S3021	2000-2100	0.727627981	2.91718E-07	4.53862E-05	0.6680679	2.678E-07	4.167E-05	1.545188945	6.19492E-07	9.63819E-05	1.4172346	5.682E-07	8.84E-05	0.0389974	1.563E-08	2.432E-06	0.0423759	1.699E-08	2.643E-06
Access to WENT	S3021	2100-2200	0.769153542	1.76209E-07	2.7415E-05	0.7092318	1.625E-07	2.528E-05	1.657947395	3.79828E-07	5.90945E-05	1.5271002	3.499E-07	5.443E-05	0.0403674	9.248E-09	1.439E-06	0.0439064	1.006E-08	1.565E-06
Access to WENT	S3021	2200-2300	0.007166427	8.20897E-10	1.27717E-07	0.0063433	7.266E-10	1.13E-07	0.135395224	1.55092E-08	2.41296E-06	0.119809	1.372E-08	2.135E-06	0.0186349	2.135E-09	3.321E-07	0.0203127	2.327E-09	3.62E-07
Access to WENT	S3021	2300-0000	0.007175237	8.21906E-10	1.27874E-07	0.0063328	7.254E-10	1.129E-07	0.135303839	1.54987E-08	2.41133E-06	0.1197032	1.371E-08	2.133E-06	0.0186349	2.135E-09	3.321E-07	0.0203127	2.327E-09	3.62E-07
Access to WENT	S3022	0000-0100	0	0	0	0	0	0	0	0	0	0	0	0	0	0	0	0	0	0
Access to WENT	S3022	0100-0200	0	0	0	0	0	0	0	0	0	0	0	0	0	0	0	0	0	0
Access to WENT	S3022	0200-0300	0	0	0	0	0	0	0	0	0	0	0	0	0	0	0	0	0	0
Access to WENT	S3022	0300-0400	0	0	0	0	0	0	0	0	0	0	0	0	0	0	0	0	0	0
Access to WENT	S3022	0400-0500	0	0	0	0	0	0	0	0	0	0	0	0	0	0	0	0	0	0
Access to WENT	S3022	0500-0600	0	0	0	0	0	0	0	0	0	0	0	0	0	0	0	0	0	0
Access to WENT	S3022	0600-0700	0.833185554	4.77197E-08	3.13988E-05	0.7618171	4.363E-08	2.871E-05	2.33222047	1.33575E-07	8.78903E-05	2.1202625	1.214E-07	7.99E-05	0.05245	3.004E-09	1.977E-06	0.05695	3.262E-09	2.146E-06
Access to WENT	S3022	0700-0800	0.748112972	2.78507E-07	0.000183253	0.6845391	2.548E-07	0.0001677	1.926980214	7.17375E-07	0.000472022	1.7468078	6.503E-07	0.0004279	0.0422551	1.573E-08	1.035E-05	0.0458775	1.708E-08	1.124E-05
Access to WENT	S3022	0800-0900	1.464262116	5.32535E-06	0.003503999	1.3462622	4.896E-06	0.0032216	3.080558856	1.12036E-05	0.00737182	2.8307947	1.03E-05	0.0067741	0.0600686	2.185E-07	0.0001437	0.0652867	2.374E-07	0.0001562
Access to WENT	S3022	0900-1000	1.470986148	4.59157E-06	0.00302118	1.3498499	4.213E-06	0.0027724	3.089859883	9.64475E-06	0.006346098	2.833995	8.846E-06	0.0058206	0.0599102	1.87E-07	0.000123	0.0651148	2.033E-07	0.0001337
Access to WENT	S3022	1000-1100	1.511261949	9.73751E-06	0.006407133	1.3843149	8.92E-06	0.0058689	3.16171348	2.03719E-05	0.013404373	2.8955176	1.866E-05	0.0122758	0.0609534	3.927E-07	0.0002584	0.0662507	4.269E-07	0.0002809

Appendix 3G_3 Year 2037
e) Emission Summary

Road Name	Road ID	Hour	NO2 Emission						NO Emission						PM25 Emission			PM10 Emission		
			MonthlyHourMin			MonthlyHourAverage			MonthlyHourMin			MonthlyHourAverage			AnnualHourMin			AnnualHourMin		
			g/km/veh	g/s/m2	tonne/year	g/km/veh	g/s/m2	tonne/year	g/km/veh	g/s/m2	tonne/year	g/km/veh	g/s/m2	tonne/year	g/km/veh	g/s/m2	tonne/year	g/km/veh	g/s/m2	tonne/year
Access to WENT	S3022	1100-1200	1.499333684	7.94321E-06	0.005226507	1.3773065	7.297E-06	0.0048011	3.141536315	1.66433E-05	0.010951038	2.8851219	1.528E-05	0.0100572	0.0607055	3.216E-07	0.0002116	0.0659806	3.496E-07	0.00023
Access to WENT	S3022	1200-1300	1.13337348	4.21932E-06	0.002776246	1.0366254	3.859E-06	0.0025393	2.378233382	8.85368E-06	0.005825582	2.1747751	8.096E-06	0.0053272	0.0498502	1.856E-07	0.0001221	0.054185	2.017E-07	0.0001327
Access to WENT	S3022	1300-1400	1.250664018	6.55417E-06	0.004312541	1.1417041	5.983E-06	0.0039368	2.615210499	1.37051E-05	0.009017771	2.387172	1.251E-05	0.0082314	0.0531106	2.783E-07	0.0001831	0.0577282	3.025E-07	0.0001991
Access to WENT	S3022	1400-1500	1.26482482	9.38115E-06	0.006172649	1.1575603	8.586E-06	0.0056492	2.643505858	1.96068E-05	0.012900945	2.4192183	1.794E-05	0.0118064	0.0536376	3.978E-07	0.0002618	0.058301	4.324E-07	0.0002845
Access to WENT	S3022	1500-1600	1.272108757	8.26944E-06	0.005441161	1.1617034	7.552E-06	0.0049689	2.658298931	1.72805E-05	0.01137028	2.4275339	1.578E-05	0.0103832	0.0538775	3.502E-07	0.0002304	0.0585622	3.807E-07	0.0002505
Access to WENT	S3022	1600-1700	1.207432633	5.80895E-06	0.003822202	1.1012751	5.298E-06	0.0034862	2.526982599	1.21573E-05	0.007999319	2.3045489	1.109E-05	0.0072952	0.0520139	2.502E-07	0.0001647	0.0565355	2.72E-07	0.000179
Access to WENT	S3022	1700-1800	1.025338281	2.99497E-06	0.001970647	0.9359492	2.734E-06	0.0017988	2.159654188	6.30827E-06	0.004150743	1.9706684	5.756E-06	0.0037875	0.0469718	1.372E-07	9.028E-05	0.0510573	1.491E-07	9.813E-05
Access to WENT	S3022	1800-1900	0.919525497	2.00126E-06	0.001316797	0.8441732	1.837E-06	0.0012089	1.94326189	4.22932E-06	0.002782828	1.7830475	3.881E-06	0.0025534	0.0440839	9.594E-08	6.313E-05	0.0479157	1.043E-07	6.862E-05
Access to WENT	S3022	1900-2000	0.870417898	8.2256E-07	0.000541232	0.798771	7.549E-07	0.0004967	1.840661377	1.73946E-06	0.001144536	1.6879664	1.595E-06	0.0010496	0.0425402	4.02E-08	2.645E-05	0.0462311	4.369E-08	2.875E-05
Access to WENT	S3022	2000-2100	0.727627981	2.91718E-07	0.000191946	0.6680679	2.678E-07	0.0001762	1.545188945	6.19492E-07	0.000407616	1.4172346	5.682E-07	0.0003739	0.0389974	1.563E-08	1.029E-05	0.0423759	1.699E-08	1.118E-05
Access to WENT	S3022	2100-2200	0.769153542	1.76209E-07	0.000115943	0.7092318	1.625E-07	0.0001069	1.657947395	3.79828E-07	0.000249921	1.5271002	3.499E-07	0.0002302	0.0403674	9.248E-09	6.085E-06	0.0439064	1.006E-08	6.618E-06
Access to WENT	S3022	2200-2300	0.007166427	8.20897E-10	5.40137E-07	0.0063433	7.266E-10	4.781E-07	0.135395224	1.55092E-08	1.02048E-05	0.119809	1.372E-08	9.03E-06	0.0186349	2.135E-09	1.405E-06	0.0203127	2.327E-09	1.531E-06
Access to WENT	S3022	2300-0000	0.007175237	8.21906E-10	5.40801E-07	0.0063328	7.254E-10	4.773E-07	0.135303839	1.54987E-08	1.01979E-05	0.1197032	1.371E-08	9.022E-06	0.0186349	2.135E-09	1.405E-06	0.0203127	2.327E-09	1.531E-06
Access to WENT	S3023	0000-0100	0	0	0	0	0	0	0	0	0	0	0	0	0	0	0	0	0	0
Access to WENT	S3023	0100-0200	0	0	0	0	0	0	0	0	0	0	0	0	0	0	0	0	0	0
Access to WENT	S3023	0200-0300	0	0	0	0	0	0	0	0	0	0	0	0	0	0	0	0	0	0
Access to WENT	S3023	0300-0400	0	0	0	0	0	0	0	0	0	0	0	0	0	0	0	0	0	0
Access to WENT	S3023	0400-0500	0	0	0	0	0	0	0	0	0	0	0	0	0	0	0	0	0	0
Access to WENT	S3023	0500-0600	0	0	0	0	0	0	0	0	0	0	0	0	0	0	0	0	0	0
Access to WENT	S3023	0600-0700	0.833185554	4.77197E-08	3.10135E-05	0.7618171	4.363E-08	2.836E-05	2.33222047	1.33575E-07	8.68119E-05	2.1202625	1.214E-07	7.892E-05	0.05245	3.004E-09	1.952E-06	0.05695	3.262E-09	2.12E-06
Access to WENT	S3023	0700-0800	0.748112972	2.78507E-07	0.000181005	0.6845391	2.548E-07	0.0001656	1.926980214	7.17375E-07	0.00046623	1.7468078	6.503E-07	0.0004226	0.0422551	1.573E-08	1.022E-05	0.0458775	1.708E-08	1.11E-05
Access to WENT	S3023	0800-0900	1.464262116	5.32535E-06	0.003461004	1.3462622	4.896E-06	0.0031821	3.080558856	1.12036E-05	0.007281364	2.8307947	1.03E-05	0.006691	0.0600686	2.185E-07	0.000142	0.0652867	2.374E-07	0.0001543
Access to WENT	S3023	0900-1000	1.470986148	4.59157E-06	0.002984109	1.3498499	4.213E-06	0.0027384	3.089859883	9.64475E-06	0.006268229	2.833995	8.846E-06	0.0057492	0.0599102	1.87E-07	0.0001215	0.0651148	2.033E-07	0.0001321
Access to WENT	S3023	1000-1100	1.511261949	9.73751E-06	0.006328515	1.3843149	8.92E-06	0.0057969	3.16171348	2.03719E-05	0.013239896	2.8955176	1.866E-05	0.0121252	0.0609534	3.927E-07	0.0002552	0.0662507	4.269E-07	0.0002774
Access to WENT	S3023	1100-1200	1.499333684	7.94321E-06	0.005162375	1.3773065	7.297E-06	0.0047422	3.141536315	1.66433E-05	0.010816664	2.8851219	1.528E-05	0.0099338	0.0607055	3.216E-07	0.000209	0.0659806	3.496E-07	0.0002272
Access to WENT	S3023	1200-1300	1.13337348	4.21932E-06	0.00274218	1.0366254	3.859E-06	0.0025081	2.378233382	8.85368E-06	0.005754099	2.1747751	8.096E-06	0.0052618	0.0498502	1.856E-07	0.0001206	0.054185	2.017E-07	0.0001311
Access to WENT	S3023	1300-1400	1.250664018	6.55417E-06	0.004259624	1.1417041	5.983E-06	0.0038885	2.615210499	1.37051E-05	0.00890712	2.387172	1.251E-05	0.0081304	0.0531106	2.783E-07	0.0001809	0.0577282	3.025E-07	0.0001966
Access to WENT	S3023	1400-1500	1.26482482	9.38115E-06	0.006096909	1.1575603	8.586E-06	0.0055799	2.643505858	1.96068E-05	0.012742645	2.4192183	1.794E-05	0.0116615	0.0536376	3.978E-07	0.0002586	0.058301	4.324E-07	0.000281
Access to WENT	S3023	1500-1600	1.272108757	8.26944E-06	0.005374396	1.1617034	7.552E-06	0.004908	2.658298931	1.72805E-05	0.011230762	2.4275339	1.578E-05	0.0102558	0.0538775	3.502E-07	0.0002276	0.0585622	3.807E-07	0.0002474
Access to WENT	S3023	1600-1700	1.207432633	5.80895E-06	0.003775302	1.1012751	5.298E-06	0.0034434	2.526982599	1.21573E-05	0.007901164	2.3045489	1.109E-05	0.0072057	0.0520139	2.502E-07	0.0001626	0.0565355	2.72E-07	0.0001768
Access to WENT	S3023	1700-1800	1.025338281	2.99497E-06	0.001946466	0.9359492	2.734E-06	0.0017768	2.159654188	6.30827E-06	0.004099812	1.9706684	5.756E-06	0.003741	0.0469718	1.372E-07	8.917E-05	0.0510573	1.491E-07	9.693E-05
Access to WENT	S3023	1800-1900	0.919525497	2.00126E-06	0.001300639	0.8441732	1.837E-06	0.0011941	1.94326189	4.22932E-06	0.002748682	1.7830475	3.881E-06	0.0025221	0.0440839	9.594E-08	6.236E-05	0.0479157	1.043E-07	6.778E-05
Access to WENT	S3023	1900-2000	0.870417898	8.2256E-07	0.000534591	0.798771	7.549E-07	0.0004906	1.840661377	1.73946E-06	0.001130492	1.6879664	1.595E-06	0.0010367	0.0425402	4.02E-08	2.613E-05	0.0462311	4.369E-08	2.839E-05
Access to WENT	S3023	2000-2100	0.727627981	2.91718E-07	0.000189591	0.6680679	2.678E-07	0.0001741	1.545188945	6.19492E-07	0.000402614	1.4172346	5.682E-07	0.0003693	0.0389974	1.563E-08	1.016E-05	0.0423759	1.699E-08	1.104E-05
Access to WENT	S3023	2100-2200	0.769153542	1.76209E-07	0.00011452	0.7092318	1.625E-07	0.0001056	1.657947395	3.79828E-07	0.000246854	1.5271002	3.499E-07	0.0002274	0.0403674	9.248E-09	6.01E-06	0.0439064	1.006E-08	6.537E-06
Access to WENT	S3023	2200-2300	0.007166427	8.20897E-10	5.3351E-07	0.0063433	7.266E-10	4.722E-07	0.135395224	1.55092E-08	1.00796E-05	0.119809	1.372E-08	8.919E-06	0.0186349	2.135E-09	1.387E-06	0.0203127	2.327E-09	1.512E-06
Access to WENT	S3023	2300-0000	0.007175237	8.21906E-10	5.34165E-07	0.0063328	7.254E-10	4.714E-07	0.135303839	1.54987E-08	1.00728E-05	0.1197032	1.371E-08	8.911E-06	0.0186349	2.135E-09	1.387E-06	0.0203127	2.327E-09	1.512E-06
Access to WENT	S3024	0000-0100	0	0	0	0	0	0	0	0	0	0	0	0	0	0	0	0	0	0
Access to WENT	S3024	0100-0200	0	0	0	0	0	0	0	0	0	0	0	0	0	0	0	0	0	0
Access to WENT	S3024	0200-0300	0	0	0	0	0	0	0	0	0	0	0	0	0	0	0	0	0	0
Access to WENT	S3024	0300-0400	0	0	0	0	0	0	0	0	0	0	0	0	0	0	0	0	0	0
Access to WENT	S3024	0400-0500	0	0	0	0	0	0	0	0	0	0	0	0	0	0	0	0	0	0
Access to WENT	S3024	0500-0600	0	0	0	0	0	0	0	0	0	0	0	0	0	0	0	0	0	0
Access to WENT	S3024	0600-0700	0.833185554	4.77197E-08	8.73921E-05	0.7618171	4.363E-08	7.991E-05	2.33222047	1.33575E-07	0.000244624	2.1202625	1.214E-07	0.0002224	0.05245	3.004E-09	5.501E-06	0.05695	3.262E-09	5.973E-06
Access to WENT	S3024	0700-0800	0.748112972	2.78507E-07	0.000510048	0.6845391	2.548E-07	0.0004667	1.926980214	7.17375E-07	0.001313775	1.7468078	6.503E-07	0.0011909	0.0422551	1.573E-08	2.881E-05	0.0458775	1.708E-08	3.128E-05
Access to WENT	S3024	0800-0900	1.464262116	5.32535E-06	0.009752655	1.3462622	4.896E-06	0.0089667	3.080558856	1.12036E-05	0.02051793	2.8307947	1.03E-05	0.0188544	0.0600686	2.185E-07	0.0004001	0.0652867	2.374E-07	0.0004348
Access to WENT	S3024	0900-1000	1.470986148	4.59157E-06	0.008408826	1.3498499	4.213E-06	0.0077164	3.089859883	9.64475E-06	0.017663046	2.833995	8.846E-06	0.0162004	0.0599102	1.87E-07	0.0003425	0.0651148	2.033E-07	0.0003722
Access to WENT	S3024	1000-1100	1.511261949	9.73751E-06	0.017832925	1.3843149	8.92E-06	0.0163349	3.16171348	2.03719E-05	0.037308289	2.8955176	1.866E-05	0.0341672	0.0609534	3.927E-07	0.0007193	0.0662507	4.269E-07	0.0007818
Access to WENT	S3024	1100-1200	1.499333684	7.94321E-06	0.014546896	1.3773065	7.297E-06	0.013363	3.141536315	1.66433E-05	0.030479941	2.8851219	1.528E-05	0.0279921	0.0607055	3.216E-07	0.000589	0.0659806	3.496E-07	0.0006402
Access to WENT	S3024	1200-1300	1.13337348	4.21932E-06	0.007727103	1.0366254	3.859E-06	0.0070675	2.378233382	8.85368E-06	0.016214297	2.1747751	8.096E-06	0.0148272	0.0498502	1.856E-07	0.0003399	0.054185	2.017E-07	0.0003694
Access to WENT	S3024	1300-1400	1.250664018	6.55417E-06	0.012003062	1.1417041	5.983E-06	0.0109573	2.615210499	1.37051E-05	0.025099094	2.387172	1.251E-05	0.0229105	0.0531106	2.783E-07	0.0005097	0.0577282	3.025E-07	0.000554
Access to WENT	S3024	1400-1500	1.26482482	9.38115E-06	0.017180288	1.1575603	8.586E-06	0.0157233	2.643505858	1.96068E-05	0.035907101	2.4192183	1.794E-05	0.0328606	0.0536376	3.978E-07	0.0007286	0.058301	4.324E-07	0.0007919
Access to WENT	S3024	1500-1600	1.272108757	8.26944E-06	0.015144342	1.1617034	7.552E-06	0.01383	2.658298931	1.72805E-05	0.031646813	2.4275339	1.578E-05	0.0288996	0.0538775	3.502E-07	0.0006414	0.0585622	3.807E-07	0.0006972
Access to WENT	S3024	1600-1700	1.207432633	5.80895E-06	0.010638307	1.1012751	5.298E-06	0.009703	2.526982599	1.21573E-05	0.022264443	2.3045489	1.109E-05	0.0203047	0.0520139	2.502E-07	0.0004583	0.0565355	2.72E-07	0.0004981
Access to WENT	S3024	1700-1800	1.025338281	2.99497E-06	0.005484887	0.9359492	2.734E-06	0.0050067	2.159654188	6.30827E-06	0.011552732	1.9706684	5.756E-06	0.0105418	0.0469718	1.372E-07	0.0002513	0.0510573	1.491E-07	0.0002731
Access to WENT	S3024	1800-1900	0.919525497	2.00126E-06	0.003665031	0.8441732	1.837E-06	0.0033647	1.94326189	4.22932E-06	0.007745425	1.7830475	3.881E-06	0.0071068	0.0440839	9.594E-08	0.0001757	0.0479157	1.043E-07	0.000191
Access to WENT	S3024	1900-2000	0.870417898	8.2256E-07	0.001506406	0.798771	7.549E-07	0.0013824	1.840661377	1.73946E-06	0.003185577	1.6879664	1.595E-06	0.0029213	0.0425402	4.02E-08	7.362E-05	0.0462311	4.369E-08	8.001E-05
Access to WENT	S3024	2000-2100	0.727627981	2.91718E-07	0.000534242	0.6680679	2.678E-07	0.0004905	1.545188945	6.19492E-07	0.001134514	1.4172346	5.682E-07	0.0010406	0.0389974	1.563E-08	2.863E-05	0.0423759	1.699E-08	3.111E-05
Access to WENT	S3024	2100-2200	0.769153542	1.76209E-07	0.000322703	0.7092318	1.625E-07	0.0002976	1.657947395	3.79828E-07	0.000695602	1.5271002	3.499E-07	0.0006407	0.0403674	9.248E-09	1.694E-05	0.0439064	1.006E-08	1.842E-05
Access to WENT	S3024	2200-2300	0.007166427	8.20897E-10	1.50336E-06	0.0063433	7.266E-10	1.331E-06	0.135395224	1.55092E-08	2.8403E-05	0.119809	1.372E-08	2.513E-05	0.0186349	2.135E-09	3.909E-06	0.0203127	2.327E-09	4.261E-06
Access to WENT	S3024	2300-0000	0.007175237	8.21906E-10	1.50521E-06	0.0063328	7.254E-10	1.328E-06	0.135303839	1.54987E-08	2.83838E-05	0.1197032	1.371E-08	2.511E-05	0.0186349	2.135E-09	3.909E-06	0.0203127	2.327E-09	4.261E-06
Access to WENT	S3025	0000-0100	0	0	0	0	0	0	0	0	0	0	0	0	0	0	0	0	0	0
Access to WENT	S3025	0100-0200	0	0	0	0	0	0	0	0	0	0	0	0	0	0	0	0	0	0
Access to WENT	S3025	0200-0300	0	0	0	0	0	0	0	0	0	0	0	0	0	0	0	0	0	0
Access to WENT	S3025	0300-0400	0	0	0	0	0	0	0	0	0	0	0	0	0	0	0	0	0	0
Access to WENT	S3025	0400-0500	0	0	0	0	0	0	0	0	0	0	0	0	0	0	0	0	0	0
Access to WENT	S3025	0500-0600	0	0	0	0	0	0	0	0	0	0	0	0	0	0	0	0	0	0
Access to WENT	S3025	0600-0700	0.833185554	4.77197E-08	4.82381E-05	0.7618171	4.363E-08	4.411E-05	2.33222047	1.33575E-07	0.000135026	2.1202625	1.214E-07	0.0001228	0.05245	3.004E-09	3.037E-06	0.05695	3.262E-09	3.297E-06
Access to WENT	S3025	0700-0800	0.748112972	2.78507E-07	0.000281533	0.6845391	2.548E-07	0.0002576	1.926980214	7.17375E-07	0.000725168	1.7468078	6.503E-07	0.0006574	0.0422551	1.573E-08	1.59E-05	0.0458775	1.708E-08	1.726E-05
Access to WENT	S3025	0800-0900	1.464262116	5.32535E-06	0.005383203	1.3462622	4.896E-06	0.0049494	3.080558856	1.12036E-05	0.011325344	2.8307947	1.03E-05	0.0104071	0.0600686	2.185E-07	0.0002208	0.0652867	2.374E-07	0.00024
Access to WENT	S3025	0900-1000	1.470986148	4.59157E-06	0.004641446	1.3498499	4.213E-06	0.0042592	3.089859883	9.64475E-06	0.009749525	2.833995	8.846E-06	0.0089422	0.0599102	1.87E-07	0.000189	0.0651148	2.033E-07	0.0002055
Access to WENT	S3025	1000-1100	1.511261949	9.73751E-06	0.009843294	1.3843149	8.92E-06	0.0090165	3.16171348	2.03719E-05	0.020593171	2.8955176	1.866E-05	0.0188594	0.0609534	3.927E-07	0.000397	0.0662507	4.269E-07	0.0004315
Access to WENT	S3025	1100-1200	1.499333684	7.94321E-06	0.008029495	1.3773065	7.297E-06	0.007376	3.141536315	1.66433E-05	0.016824106	2.8851219	1.528E-05	0.0154509	0.0607055	3.216E-07	0.0003251	0.0659806	3.496E-07	0.0003534
Access to WENT	S3025	1200-1300	1.13337348	4.21932E-06	0.004265153	1.0366254	3.859E-06	0.0039011	2.378233382	8.85368E-06	0.008949855	2.1747751	8.096E-06	0.0081842	0.0498502	1.856E-07	0.0001876	0.054185	2.017E-07	0.0002039
Access to WENT	S3025	1300-1400	1.250664018	6.55417E-06	0.006625367	1.1417041	5.983E-06	0.0060482	2.615210499	1.37051E-05	0.013854024	2.387172	1.251E-05	0.012646	0.0531106	2.783E-07	0.0002814	0.0577282	3.025E-07	0.0003058
Access to WENT	S3025	1400-1500	1.26482482	9.38115E-06	0.009483056	1.1575603	8.586E-06	0.0086788	2.643505858	1.96068E-05	0.019819753	2.4192183	1.794E-05	0.0181382	0.0536376	3.978E-07	0.0004021	0.058301	4.324E-07	0.0004371
Access to WENT	S3025	1500-1600	1.272108757	8.26944E-06	0.008359269	1.1617034	7.552E-06	0.0076338	2.658298931	1.72805E-05	0.017468188	2.4275339	1.578E-05	0.0159518	0.0538775	3.502E-07	0.000354	0.0585622	3.807E-07	0.0003848
Access to WENT	S3025	1600-1700	1.207432633	5.80895E-06	0.005872059	1.1012751	5.298E-06	0.0053558	2.526982599	1.21573E-05	0.012289373	2.3045489	1.109E-05	0.0112076	0.0520139	2.502E-07	0.000253	0.0565355	2.72E-07	0.0002749
Access to WENT	S3025	1700-1800	1.025338281	2.99497E-06	0.00302751	0.9359492	2.734E-06	0.0027636	2.159654188	6.30827E-06	0.006376797	1.9706684	5.756E-06	0.0058188	0.0469718	1.372E-07	0.0001387	0.0510573	1.491E-07	0.0001508
Access to WENT	S3025	1800-1900	0.919525497	2.00126E-06	0.002022998	0.8441732	1.837E-06	0.0018572	1.94326189	4.22932E-06	0.004275266	1.7830475	3.881E-06	0.0039228	0.0440839	9.594E-08	9.699E-05	0.0479157	1.043E-07	0.0001054
Access to WENT	S3025	1900-2000	0.870417898	8.2256E-07	0.000831496	0.798771	7.549E-07	0.0007631	1.840661377	1.73946E-06	0.001758353	1.6879664	1.595E-06	0.0016125	0.0425402	4.02E-08	4.064E-05	0.0462311	4.369E-08	4.416E-05
Access to WENT	S3025	2000-2100	0.727627981	2.91718E-07	0.000294887	0.6680679	2.678E-07	0.0002707	1.545188945	6.19492E-07	0.000626221	1.4172346	5.682E-07	0.0005744	0.0389974	1.563E-08	1.58E-05	0.0423759	1.699E-08	1.717E-05
Access to WENT	S3025	2100-2200	0.769153542	1.76209E-07	0.000178123	0.7092318	1.625E-07	0.0001642	1.657947395	3.79828E-07	0.000383954	1.5271002	3.499E-07	0.0003537	0.0403674	9.248E-09	9.348E-06	0.0439064	1.006E-08	1.017E-05
Access to WENT	S3025	2200-2300	0.007166427	8.20897E-10	8.29814E-07	0.0063433	7.266E-10	7.345E-07	0.135395224	1.55092E-08	1.56777E-05	0.119809	1.372E-08	1.387E-05	0.0186349	2.135E-09	2.158E-06	0.0203127	2.327E-09	2.352E-06
Access to WENT	S3025	2300-0000	0.007175237	8.21906E-10	8.30834E-07	0.0063328	7.254E-10	7.333E-07	0.135303839	1.54987E-08	1.56671E-05	0.1197032	1.371E-08	1.386E-05	0.0186349	2.135E-09	2.158E-06	0.0203127	2.327E-09	2.352E-06
Access to WENT	S3026	0000-0100	0	0	0	0	0	0	0	0	0	0	0	0	0	0	0	0	0	0
Access to WENT	S3026	0100-0200	0	0	0	0	0	0	0	0	0	0	0	0	0	0	0	0	0	0
Access to WENT	S3026	0200-0300	0	0	0	0	0	0	0	0	0	0	0	0	0	0	0	0	0	0
Access to WENT	S3026	0300-0400	0	0	0	0	0	0	0	0	0	0	0	0	0	0	0	0	0	0
Access to WENT	S3026	0400-0500	0	0	0	0	0	0	0	0	0	0	0	0	0	0	0	0	0	0
Access to WENT	S3026	0500-0600	0	0	0	0	0	0	0	0	0	0	0	0	0	0	0	0	0	0
Access to WENT	S3026	0600-0700	0.833185554	4.77197E-08	6.68965E-05	0.7618171	4.363E-08	6.117E-05	2.33222047	1.33575E-07	0.000187254	2.1202625	1.214E-07	0.0001702	0.05245	3.004E-09	4.211E-06	0.05695	3.262E-09	4.573E-06
Access to WENT	S3026	0700-0800	0.748112972	2.78507E-07	0.000390429	0.6845391	2.548E-07	0.0003573	1.926980214	7.17375E-07	0.001005663	1.7468078	6.503E-07	0.0009116	0.0422551	1.573E-08	2.205E-05	0.0458775	1.708E-08	2.394E-05
Access to WENT	S3026	0800-0900	1.464262116	5.32535E-06	0.00746542	1.3462622	4.896E-06	0.0068638	3.080558856	1.12036E-05	0.015705976	2.8307947	1.03E-05	0.0144326	0.0600686	2.185E-07	0.0003063	0.0652867	2.374E-07	0.0003329
Access to WENT	S3026	0900-1000	1.470986148	4.59157E-06	0.006436752	1.3498499	4.213E-06	0.0059067	3.089859883	9.64475E-06	0.013520632	2.833995	8.846E-06	0.012401	0.0599102	1.87E-07	0.0002622	0.0651148	2.033E-07	0.0002849
Access to WENT	S3026	1000-1100	1.511261949	9.73751E-06	0.01365067	1.3843149	8.92E-06	0.012504	3.16171348	2.03719E-05	0.028558588	2.8955176	1.866E-05	0.0261541	0.0609534	3.927E-07	0.0005506	0.0662507	4.269E-07	0.0005984
Access to WENT	S3026	1100-1200	1.499333684	7.94321E-06	0.011135295	1.3773065	7.297E-06	0.010229	3.141536315	1.66433E-05	0.023331653	2.8851219	1.528E-05	0.0214273	0.0607055	3.216E-07	0.0004508	0.0659806	3.496E-07	0.00049
Access to WENT	S3026	1200-1300	1.13337348	4.21932E-06	0.005914909	1.0366254	3.859E-06	0.00541	2.378233382	8.85368E-06	0.01241165	2.1747751	8.096E-06	0.0113498	0.0498502	1.856E-07	0.0002602	0.054185	2.017E-07	0.0002828
Access to WENT	S3026	1300-1400	1.250664018	6.55417E-06	0.009188052	1.1417041	5.983E-06	0.0083876	2.615210499	1.37051E-05	0.019212746	2.387172	1.251E-05	0.0175375	0.0531106	2.783E-07	0.0003902	0.0577282	3.025E-07	0.0004241
Access to WENT	S3026	1400-1500	1.26482482	9.38115E-06	0.013151093	1.1575603	8.586E-06	0.0120358	2.643505858	1.96068E-05	0.027486013	2.4192183	1.794E-05	0.025154	0.0536376	3.978E-07	0.0005577	0.058301	4.324E-07	0.0006062
Access to WENT	S3026	1500-1600	1.272108757	8.26944E-06	0.011592625	1.1617034	7.552E-06	0.0105865	2.658298931	1.72805E-05	0.024224866	2.4275339	1.578E-05	0.0221219	0.0538775	3.502E-07	0.000491	0.0585622	3.807E-07	0.0005337
Access to WENT	S3026	1600-1700	1.207432633	5.80895E-06	0.008143365	1.1012751	5.298E-06	0.0074274	2.526982599	1.21573E-05	0.01704289	2.3045489	1.109E-05	0.0155427	0.0520139	2.502E-07	0.0003508	0.0565355	2.72E-07	0.0003813
Access to WENT	S3026	1700-1800	1.025338281	2.99497E-06	0.004198547	0.9359492	2.734E-06	0.0038325	2.159654188	6.30827E-06	0.008843335	1.9706684	5.756E-06	0.0080695	0.0469718	1.372E-07	0.0001923	0.0510573	1.491E-07	0.0002091
Access to WENT	S3026	1800-1900	0.919525497	2.00126E-06	0.002805492	0.8441732	1.837E-06	0.0025756	1.94326189	4.22932E-06	0.005928934	1.7830475	3.881E-06	0.0054401	0.0440839	9.594E-08	0.0001345	0.0479157	1.043E-07	0.0001462
Access to WENT	S3026	1900-2000	0.870417898	8.2256E-07	0.001153117	0.798771	7.549E-07	0.0010582	1.840661377	1.73946E-06	0.002438482	1.6879664	1.595E-06	0.0022362	0.0425402	4.02E-08	5.636E-05	0.0462311	4.369E-08	6.125E-05
Access to WENT	S3026	2000-2100	0.727627981	2.91718E-07	0.000408949	0.6680679	2.678E-07	0.0003755	1.545188945	6.19492E-07	0.000868443	1.4172346	5.682E-07	0.0007965	0.0389974	1.563E-08	2.192E-05	0.0423759	1.699E-08	2.382E-05
Access to WENT	S3026	2100-2200	0.769153542	1.76209E-07	0.000247021	0.7092318	1.625E-07	0.0002278	1.657947395	3.79828E-07	0.000532467	1.5271002	3.499E-07	0.0004904	0.0403674	9.248E-09	1.296E-05	0.0439064	1.006E-08	1.41E-05
Access to WENT	S3026	2200-2300	0.007166427	8.20897E-10	1.15079E-06	0.0063433	7.266E-10	1.019E-06	0.135395224	1.55092E-08	2.17418E-05	0.119809	1.372E-08	1.924E-05	0.0186349	2.135E-09	2.992E-06	0.0203127	2.327E-09	3.262E-06
Access to WENT	S3026	2300-0000	0.007175237	8.21906E-10	1.1522E-06	0.0063328	7.254E-10	1.017E-06	0.135303839	1.54987E-08	2.17271E-05	0.1197032	1.371E-08	1.922E-05	0.0186349	2.135E-09	2.992E-06	0.0203127	2.327E-09	3.262E-06
Access to WENT	S3027	0000-0100	0	0	0	0	0	0	0	0	0	0	0	0	0	0	0	0	0	0
Access to WENT	S3027	0100-0200	0	0	0	0	0	0	0	0	0	0	0	0	0	0	0	0	0	0
Access to WENT	S3027	0200-0300	0	0	0	0	0	0	0	0	0	0	0	0	0	0	0	0	0	0
Access to WENT	S3027	0300-0400	0	0	0	0	0	0	0	0	0	0	0	0	0	0	0	0	0	0
Access to WENT	S3027	0400-0500	0	0	0	0	0	0	0	0	0	0	0	0	0	0	0	0	0	0
Access to WENT	S3027	0500-0600	0	0	0	0	0	0	0	0	0	0	0	0	0	0	0	0	0	0
Access to WENT	S3027	0600-0700	0.827077198	4.73698E-08	3.19312E-05	0.759922	4.352E-08	2.934E-05	2.314094717	1.32537E-07	8.93409E-05	2.114551	1.211E-07	8.164E-05	0.05245	3.004E-09	2.025E-06	0.05695	3.262E-09	2.199E-06
Access to WENT	S3027	0700-0800	0.746014112	2.77726E-07	0.00018721	0.6813461	2.537E-07	0.000171	1.921009927	7.15153E-07	0.000482072	1.7378993	6.47E-07	0.0004361	0.0422551	1.573E-08	1.06E-05	0.0458775	1.708E-08	1.151E-05
Access to WENT	S3027	0800-0900	1.458576229	5.30467E-06	0.00357579	1.3406499	4.876E-06	0.0032867	3.06851527	1.11598E-05	0.007522654	2.8188959	1.025E-05	0.0069107	0.0600686	2.185E-07	0.0001473	0.0652867	2.374E-07	0.0001601
Access to WENT	S3027	0900-1000	1.465443835	4.57427E-06	0.003083435	1.3408361	4.185E-06	0.0028212	3.0781899	9.60832E-06	0.006476808	2.8149313	8.787E-06	0.0059229	0.0599102	1.87E-07	0.0001261	0.0651148	2.033E-07	0.000137
Access to WENT	S3027	1000-1100	1.504211931	9.69209E-06	0.006533271	1.376363	8.868E-06	0.005978	3.146930056	2.02766E-05	0.013668118	2.8788588	1.855E-05	0.0125038	0.0609534	3.927E-07	0.0002647	0.0662507	4.269E-07	0.0002877
Access to WENT	S3027	1100-1200	1.493257436	7.91101E-06	0.00533268	1.3655808	7.235E-06	0.0048767	3.128788932	1.65758E-05	0.011173445	2.8604432	1.515E-05	0.0102151	0.0607055	3.216E-07	0.0002168	0.0659806	3.496E-07	0.0002356
Access to WENT	S3027	1200-1300	1.129133257	4.20353E-06	0.002833529	1.0314164	3.84E-06	0.0025883	2.369417395	8.82086E-06	0.005945988	2.1638556	8.056E-06	0.0054301	0.0498502	1.856E-07	0.0001251	0.054185	2.017E-07	0.000136
Access to WENT	S3027	1300-1400	1.246635483	6.53306E-06	0.004403821	1.1361563	5.954E-06	0.0040135	2.606787425	1.3661E-05	0.009208647	2.3756001	1.245E-05	0.008392	0.0531106	2.783E-07	0.0001876	0.0577282	3.025E-07	0.0002039
Access to WENT	S3027	1400-1500	1.25862966	9.3352E-06	0.006292697	1.1484787	8.518E-06	0.005742	2.630531225	1.95105E-05	0.013151713	2.400234	1.78E-05	0.0120003	0.0536376	3.978E-07	0.0002682	0.058301	4.324E-07	0.0002915
Access to WENT	S3027	1500-1600	1.264857181	8.2223E-06	0.005542509	1.1542345	7.503E-06	0.0050578	2.643177937	1.71822E-05	0.011582208	2.4118719	1.568E-05	0.0105686	0.0538775	3.502E-07	0.0002361	0.0585622	3.807E-07	0.0002566
Access to WENT	S3027	1600-1700	1.203266063	5.78891E-06	0.003902205	1.0973717	5.279E-06	0.0035588	2.51826303	1.21154E-05	0.008166754	2.2963755	1.105E-05	0.0074472	0.0520139	2.502E-07	0.0001687	0.0565355	2.72E-07	0.0001833
Access to WENT	S3027	1700-1800	1.021512126	2.9838E-06	0.002011328	0.9314639	2.721E-06	0.001834	2.151649297	6.28489E-06	0.004236535	1.9612413	5.729E-06	0.0038616	0.0469718	1.372E-07	9.249E-05	0.0510573	1.491E-07	0.0001005
Access to WENT	S3027	1800-1900	0.9134887	1.98812E-06	0.001340158	0.8404718	1.829E-06	0.001233	1.930547543	4.20165E-06	0.00283226	1.7752987	3.864E-06	0.0026045	0.0440839	9.594E-08	6.467E-05	0.0479157	1.043E-07	7.03E-05
Access to WENT	S3027	1900-2000	0.864984806	8.17426E-07	0.000551013	0.7954864	7.517E-07	0.0005067	1.829204309	1.72863E-06	0.00116524	1.6810863	1.589E-06	0.0010709	0.0425402	4.02E-08	2.71E-05	0.0462311	4.369E-08	2.945E-05
Access to WENT	S3027	2000-2100	0.722269196	2.8957E-07	0.000195194	0.6684354	2.68E-07	0.0001806	1.533891217	6.14962E-07	0.000414535	1.4181651	5.686E-07	0.0003833	0.0389974	1.563E-08	1.054E-05	0.0423759	1.699E-08	1.145E-05
Access to WENT	S3027	2100-2200	0.764545373	1.75154E-07	0.000118068	0.7047272	1.614E-07	0.0001088	1.648349582	3.77629E-07	0.000254553	1.5174857	3.476E-07	0.0002343	0.0403674	9.248E-09	6.234E-06	0.0439064	1.006E-08	6.78E-06
Access to WENT	S3027	2200-2300	0.007112536	8.14723E-10	5.49191E-07	0.0063196	7.239E-10	4.88E-07	0.134618998	1.54203E-08	1.03945E-05	0.1193627	1.367E-08	9.217E-06	0.0186349	2.135E-09	1.439E-06	0.0203127	2.327E-09	1.568E-06
Access to WENT	S3027	2300-0000	0.007114071	8.14899E-10	5.4931E-07	0.0063618	7.287E-10	4.912E-07	0.134410975	1.53964E-08	1.03785E-05	0.1200242	1.375E-08	9.268E-06	0.0186349	2.135E-09	1.439E-06	0.0203127	2.327E-09	1.568E-06
Access to WENT	S3028	0000-0100	0	0	0	0	0	0	0	0	0	0	0	0	0	0	0	0	0	0
Access to WENT	S3028	0100-0200	0	0	0	0	0	0	0	0	0	0	0	0	0	0	0	0	0	0
Access to WENT	S3028	0200-0300	0	0	0	0	0	0	0	0	0	0	0	0	0	0	0	0	0	0
Access to WENT	S3028	0300-0400	0	0	0	0	0	0	0	0	0	0	0	0	0	0	0	0	0	0
Access to WENT	S3028	0400-0500	0	0	0	0	0	0	0	0	0	0	0	0	0	0	0	0	0	0
Access to WENT	S3028	0500-0600	0	0	0	0	0	0	0	0	0	0	0	0	0	0	0	0	0	0
Access to WENT	S3028	0600-0700	0.833185554	4.77197E-08	8.11474E-06	0.7618171	4.363E-08	7.42E-06	2.33222047	1.33575E-07	2.27145E-05	2.1202625	1.214E-07	2.065E-05	0.05245	3.004E-09	5.108E-07	0.05695	3.262E-09	5.547E-07
Access to WENT	S3028	0700-0800	0.748112972	2.78507E-07	4.73602E-05	0.6845391	2.548E-07	4.334E-05	1.926980214	7.17375E-07	0.00012199	1.7468078	6.503E-07	0.0001106	0.0422551	1.573E-08	2.675E-06	0.0458775	1.708E-08	2.904E-06
Access to WENT	S3028	0800-0900	1.464262116	5.32535E-06	0.000905577	1.3462622	4.896E-06	0.0008326	3.080558856	1.12036E-05	0.00190518	2.8307947	1.03E-05	0.0017507	0.0600686	2.185E-07	3.715E-05	0.0652867	2.374E-07	4.038E-05
Access to WENT	S3028	0900-1000	1.470986148	4.59157E-06	0.000780797	1.3498499	4.213E-06	0.0007165	3.089859883	9.64475E-06	0.001640092	2.833995	8.846E-06	0.0015043	0.0599102	1.87E-07	3.18E-05	0.0651148	2.033E-07	3.456E-05
Access to WENT	S3028	1000-1100	1.511261949	9.73751E-06	0.001655866	1.3843149	8.92E-06	0.0015168	3.16171348	2.03719E-05	0.003464239	2.8955176	1.866E-05	0.0031726	0.0609534	3.927E-07	6.679E-05	0.0662507	4.269E-07	7.259E-05
Access to WENT	S3028	1100-1200	1.499333684	7.94321E-06	0.001350744	1.3773065	7.297E-06	0.0012408	3.141536315	1.66433E-05	0.002830197	2.8851219	1.528E-05	0.0025992	0.0607055	3.216E-07	5.469E-05	0.0659806	3.496E-07	5.944E-05
Access to WENT	S3028	1200-1300	1.13337348	4.21932E-06	0.000717496	1.0366254	3.859E-06	0.0006562	2.378233382	8.85368E-06	0.001505569	2.1747751	8.096E-06	0.0013768	0.0498502	1.856E-07	3.156E-05	0.054185	2.017E-07	3.43E-05
Access to WENT	S3028	1300-1400	1.250664018	6.55417E-06	0.001114537	1.1417041	5.983E-06	0.0010174	2.615210499	1.37051E-05	0.002330562	2.387172	1.251E-05	0.0021273	0.0531106	2.783E-07	4.733E-05	0.0577282	3.025E-07	5.144E-05
Access to WENT	S3028	1400-1500	1.26482482	9.38115E-06	0.001595266	1.1575603	8.586E-06	0.00146	2.643505858	1.96068E-05	0.003334133	2.4192183	1.794E-05	0.0030512	0.0536376	3.978E-07	6.765E-05	0.058301	4.324E-07	7.353E-05
Access to WENT	S3028	1500-1600	1.272108757	8.26944E-06	0.001406219	1.1617034	7.552E-06	0.0012842	2.658298931	1.72805E-05	0.002938546	2.4275339	1.578E-05	0.0026835	0.0538775	3.502E-07	5.956E-05	0.0585622	3.807E-07	6.474E-05
Access to WENT	S3028	1600-1700	1.207432633	5.80895E-06	0.000987814	1.1012751	5.298E-06	0.000901	2.526982599	1.21573E-05	0.002067352	2.3045489	1.109E-05	0.0018854	0.0520139	2.502E-07	4.255E-05	0.0565355	2.72E-07	4.625E-05
Access to WENT	S3028	1700-1800	1.025338281	2.99497E-06	0.000509296	0.9359492	2.734E-06	0.0004649	2.159654188	6.30827E-06	0.001072722	1.9706684	5.756E-06	0.0009789	0.0469718	1.372E-07	2.333E-05	0.0510573	1.491E-07	2.536E-05
Access to WENT	S3028	1800-1900	0.919525497	2.00126E-06	0.000340314	0.8441732	1.837E-06	0.0003124	1.94326189	4.22932E-06	0.000719197	1.7830475	3.881E-06	0.0006599	0.0440839	9.594E-08	1.632E-05	0.0479157	1.043E-07	1.773E-05
Access to WENT	S3028	1900-2000	0.870417898	8.2256E-07	0.000139876	0.798771	7.549E-07	0.0001284	1.840661377	1.73946E-06	0.000295795	1.6879664	1.595E-06	0.0002713	0.0425402	4.02E-08	6.836E-06	0.0462311	4.369E-08	7.429E-06
Access to WENT	S3028	2000-2100	0.727627981	2.91718E-07	4.96067E-05	0.6680679	2.678E-07	4.555E-05	1.545188945	6.19492E-07	0.000105345	1.4172346	5.682E-07	9.662E-05	0.0389974	1.563E-08	2.659E-06	0.0423759	1.699E-08	2.889E-06
Access to WENT	S3028	2100-2200	0.769153542	1.76209E-07	2.99644E-05	0.7092318	1.625E-07	2.763E-05	1.657947395	3.79828E-07	6.45897E-05	1.5271002	3.499E-07	5.949E-05	0.0403674	9.248E-09	1.573E-06	0.0439064	1.006E-08	1.71E-06
Access to WENT	S3028	2200-2300	0.007166427	8.20897E-10	1.39594E-07	0.0063433	7.266E-10	1.236E-07	0.135395224	1.55092E-08	2.63734E-06	0.119809	1.372E-08	2.334E-06	0.0186349	2.135E-09	3.63E-07	0.0203127	2.327E-09	3.957E-07
Access to WENT	S3028	2300-0000	0.007175237	8.21906E-10	1.39765E-07	0.0063328	7.254E-10	1.234E-07	0.135303839	1.54987E-08	2.63556E-06	0.1197032	1.371E-08	2.332E-06	0.0186349	2.135E-09	3.63E-07	0.0203127	2.327E-09	3.957E-07
Access to WENT	S3029	0000-0100	0	0	0	0	0	0	0	0	0	0	0	0	0	0	0	0	0	0
Access to WENT	S3029	0100-0200	0	0	0	0	0	0	0	0	0	0	0	0	0	0	0	0	0	0
Access to WENT	S3029	0200-0300	0	0	0	0	0	0	0	0	0	0	0	0	0	0	0	0	0	0
Access to WENT	S3029	0300-0400	0	0	0	0	0	0	0	0	0	0	0	0	0	0	0	0	0	0
Access to WENT	S3029	0400-0500	0	0	0	0	0	0	0	0	0	0	0	0	0	0	0	0	0	0
Access to WENT	S3029	0500-0600	0	0	0	0	0	0	0	0	0	0	0	0	0	0	0	0	0	0
Access to WENT	S3029	0600-0700	0.833185554	4.77197E-08	3.2533E-05	0.7618171	4.363E-08	2.975E-05	2.33222047	1.33575E-07	9.1065E-05	2.1202625	1.214E-07	8.279E-05	0.05245	3.004E-09	2.048E-06	0.05695	3.262E-09	2.224E-06
Access to WENT	S3029	0700-0800	0.748112972	2.78507E-07	0.000189873	0.6845391	2.548E-07	0.0001737	1.926980214	7.17375E-07	0.000489072	1.7468078	6.503E-07	0.0004433	0.0422551	1.573E-08	1.072E-05	0.0458775	1.708E-08	1.164E-05
Access to WENT	S3029	0800-0900	1.464262116	5.32535E-06	0.003630566	1.3462622	4.896E-06	0.003338	3.080558856	1.12036E-05	0.007638094	2.8307947	1.03E-05	0.0070188	0.0600686	2.185E-07	0.0001489	0.0652867	2.374E-07	0.0001619
Access to WENT	S3029	0900-1000	1.470986148	4.59157E-06	0.003130307	1.3498499	4.213E-06	0.0028725	3.089859883	9.64475E-06	0.006575323	2.833995	8.846E-06	0.0060308	0.0599102	1.87E-07	0.0001275	0.0651148	2.033E-07	0.0001386
Access to WENT	S3029	1000-1100	1.511261949	9.73751E-06	0.006638563	1.3843149	8.92E-06	0.0060809	3.16171348	2.03719E-05	0.013888547	2.8955176	1.866E-05	0.0127192	0.0609534	3.927E-07	0.0002678	0.0662507	4.269E-07	0.000291
Access to WENT	S3029	1100-1200	1.499333684	7.94321E-06	0.005415291	1.3773065	7.297E-06	0.0049746	3.141536315	1.66433E-05	0.011346596	2.8851219	1.528E-05	0.0104205	0.0607055	3.216E-07	0.0002193	0.0659806	3.496E-07	0.0002383
Access to WENT	S3029	1200-1300	1.13337348	4.21932E-06	0.002876525	1.0366254	3.859E-06	0.002631	2.378233382	8.85368E-06	0.006036005	2.1747751	8.096E-06	0.0055196	0.0498502	1.856E-07	0.0001265	0.054185	2.017E-07	0.0001375
Access to WENT	S3029	1300-1400	1.250664018	6.55417E-06	0.004468312	1.1417041	5.983E-06	0.004079	2.615210499	1.37051E-05	0.009343499	2.387172	1.251E-05	0.0085288	0.0531106	2.783E-07	0.0001898	0.0577282	3.025E-07	0.0002062
Access to WENT	S3029	1400-1500	1.26482482	9.38115E-06	0.006395609	1.1575603	8.586E-06	0.0058532	2.643505858	1.96068E-05	0.013366935	2.4192183	1.794E-05	0.0122328	0.0536376	3.978E-07	0.0002712	0.058301	4.324E-07	0.0002948
Access to WENT	S3029	1500-1600	1.272108757	8.26944E-06	0.005637699	1.1617034	7.552E-06	0.0051484	2.658298931	1.72805E-05	0.011780981	2.4275339	1.578E-05	0.0107583	0.0538775	3.502E-07	0.0002388	0.0585622	3.807E-07	0.0002595
Access to WENT	S3029	1600-1700	1.207432633	5.80895E-06	0.003960263	1.1012751	5.298E-06	0.0036121	2.526982599	1.21573E-05	0.008288259	2.3045489	1.109E-05	0.0075587	0.0520139	2.502E-07	0.0001706	0.0565355	2.72E-07	0.0001854
Access to WENT	S3029	1700-1800	1.025338281	2.99497E-06	0.002041828	0.9359492	2.734E-06	0.0018638	2.159654188	6.30827E-06	0.004300671	1.9706684	5.756E-06	0.0039243	0.0469718	1.372E-07	9.354E-05	0.0510573	1.491E-07	0.0001017
Access to WENT	S3029	1800-1900	0.919525497	2.00126E-06	0.001364361	0.8441732	1.837E-06	0.0012526	1.94326189	4.22932E-06	0.002883346	1.7830475	3.881E-06	0.0026456	0.0440839	9.594E-08	6.541E-05	0.0479157	1.043E-07	7.11E-05
Access to WENT	S3029	1900-2000	0.870417898	8.2256E-07	0.000560781	0.798771	7.549E-07	0.0005146	1.840661377	1.73946E-06	0.001185877	1.6879664	1.595E-06	0.0010875	0.0425402	4.02E-08	2.741E-05	0.0462311	4.369E-08	2.979E-05
Access to WENT	S3029	2000-2100	0.727627981	2.91718E-07	0.000198879	0.6680679	2.678E-07	0.0001826	1.545188945	6.19492E-07	0.000422339	1.4172346	5.682E-07	0.0003874	0.0389974	1.563E-08	1.066E-05	0.0423759	1.699E-08	1.158E-05
Access to WENT	S3029	2100-2200	0.769153542	1.76209E-07	0.000120131	0.7092318	1.625E-07	0.0001108	1.657947395	3.79828E-07	0.000258948	1.5271002	3.499E-07	0.0002385	0.0403674	9.248E-09	6.305E-06	0.0439064	1.006E-08	6.858E-06
Access to WENT	S3029	2200-2300	0.007166427	8.20897E-10	5.59647E-07	0.0063433	7.266E-10	4.954E-07	0.135395224	1.55092E-08	1.05734E-05	0.119809	1.372E-08	9.356E-06	0.0186349	2.135E-09	1.455E-06	0.0203127	2.327E-09	1.586E-06
Access to WENT	S3029	2300-0000	0.007175237	8.21906E-10	5.60335E-07	0.0063328	7.254E-10	4.945E-07	0.135303839	1.54987E-08	1.05663E-05	0.1197032	1.371E-08	9.348E-06	0.0186349	2.135E-09	1.455E-06	0.0203127	2.327E-09	1.586E-06
Nim Wan Path	S303	0000-0100	0.552523653	1.2658E-07	0.000231393	0.5231396	1.198E-07	0.0002191	1.213217246	2.77942E-07	0.000508088	1.142286	2.617E-07	0.0004784	0.0267146	6.12E-09	1.119E-05	0.0290135	6.647E-09	1.215E-05
Nim Wan Path	S303	0100-0200	0.530880855	7.60139E-08	0.000138956	0.5028023	7.199E-08	0.0001316	1.196737836	1.71354E-07	0.000313241	1.1237137	1.609E-07	0.0002941	0.0252816	3.62E-09	6.617E-06	0.0274608	3.932E-09	7.188E-06
Nim Wan Path	S303	0200-0300	0.440691722	2.52401E-08	4.61397E-05	0.4184128	2.396E-08	4.381E-05	0.937131878	5.36731E-08	9.81162E-05	0.8884825	5.089E-08	9.302E-05	0.0241041	1.381E-09	2.524E-06	0.026152	1.498E-09	2.738E-06
Nim Wan Path	S303	0300-0400	0.879822977	2.51954E-08	4.6058E-05	0.8351328	2.392E-08	4.372E-05	1.838291947	5.2643E-08	9.62331E-05	1.7448182	4.997E-08	9.134E-05	0.0391	1.12E-09	2.047E-06	0.0425	1.217E-09	2.225E-06

Appendix 3G_3 Year 2037
e) Emission Summary

Road Name	Road ID	Hour	NO2 Emission						NO Emission						PM25 Emission			PM10 Emission		
			MonthlyHourMin			MonthlyHourAverage			MonthlyHourMin			MonthlyHourAverage			AnnualHourMin			AnnualHourMin		
			g/km/veh	g/s/m2	tonne/year	g/km/veh	g/s/m2	tonne/year	g/km/veh	g/s/m2	tonne/year	g/km/veh	g/s/m2	tonne/year	g/km/veh	g/s/m2	tonne/year	g/km/veh	g/s/m2	tonne/year
Nim Wan Path	S303	0400-0500	0	0	0	0	0	0	0	0	0	0	0	0	0	0	0	0	0	0
Nim Wan Path	S303	0500-0600	0.660842582	7.56979E-08	0.000138378	0.6287319	7.202E-08	0.0001317	1.388986808	1.59105E-07	0.000290849	1.3208289	1.513E-07	0.0002766	0.0316021	3.62E-09	6.617E-06	0.034326	3.932E-09	7.188E-06
Nim Wan Path	S303	0600-0700	0.557798748	3.5142E-07	0.000642407	0.5289729	3.333E-07	0.0006092	1.242215844	7.8261E-07	0.001430638	1.1712963	7.379E-07	0.001349	0.0267746	1.687E-08	3.084E-05	0.0290782	1.832E-08	3.349E-05
Nim Wan Path	S303	0700-0800	0.561289306	1.54306E-06	0.002820772	0.5286367	1.453E-06	0.0026567	1.241167965	3.41215E-06	0.006237518	1.1621169	3.195E-06	0.0058402	0.0268634	7.385E-08	0.000135	0.0291739	8.02E-08	0.0001466
Nim Wan Path	S303	0800-0900	0.565878525	1.6205E-06	0.002962329	0.5330379	1.526E-06	0.0027904	1.248055702	3.57404E-06	0.006533471	1.1692727	3.348E-06	0.006121	0.027053	7.747E-08	0.0001416	0.02938	8.414E-08	0.0001538
Nim Wan Path	S303	0900-1000	0.569658749	1.32137E-06	0.002415515	0.5348051	1.241E-06	0.0022677	1.250858024	2.90147E-06	0.005303994	1.1684552	2.71E-06	0.0049546	0.0272045	6.31E-08	0.0001154	0.0295442	6.853E-08	0.0001253
Nim Wan Path	S303	1000-1100	0.567727186	1.44696E-06	0.002645085	0.5326972	1.358E-06	0.0024819	1.254506364	3.19734E-06	0.005844843	1.1706683	2.984E-06	0.0054542	0.0270368	6.891E-08	0.000126	0.0293627	7.484E-08	0.0001368
Nim Wan Path	S303	1100-1200	0.563553865	1.5977E-06	0.002920658	0.5291639	1.5E-06	0.0027424	1.243331096	3.52491E-06	0.006443651	1.1615229	3.293E-06	0.0060197	0.0269313	7.635E-08	0.0001396	0.0292474	8.292E-08	0.0001516
Nim Wan Path	S303	1200-1300	0.705996196	1.25349E-06	0.002291417	0.6602152	1.172E-06	0.0021428	1.592504625	2.82747E-06	0.005168713	1.4810711	2.63E-06	0.004807	0.0319857	5.679E-08	0.0001038	0.0347566	6.171E-08	0.0001128
Nim Wan Path	S303	1300-1400	0.693566282	1.33073E-06	0.002432612	0.6492439	1.246E-06	0.0022772	1.574692466	3.02132E-06	0.00552307	1.4654012	2.812E-06	0.0051397	0.0314659	6.037E-08	0.0001104	0.0341912	6.56E-08	0.0001199
Nim Wan Path	S303	1400-1500	0.698222576	1.75955E-06	0.003216522	0.6557271	1.652E-06	0.0030208	1.575767206	3.97101E-06	0.007259133	1.4720411	3.71E-06	0.0067813	0.031681	7.984E-08	0.0001459	0.0344251	8.675E-08	0.0001586
Nim Wan Path	S303	1500-1600	0.697499557	1.47809E-06	0.002702002	0.6535915	1.385E-06	0.0025319	1.570842896	3.32882E-06	0.006085195	1.4641543	3.103E-06	0.0056719	0.0316247	6.702E-08	0.0001225	0.0343637	7.282E-08	0.0001331
Nim Wan Path	S303	1600-1700	0.696531519	1.35636E-06	0.002479475	0.6517969	1.269E-06	0.0023202	1.579022424	3.07484E-06	0.005620918	1.4690649	2.861E-06	0.0052295	0.0315782	6.149E-08	0.0001124	0.0343134	6.682E-08	0.0001221
Nim Wan Path	S303	1700-1800	0.700452396	1.22359E-06	0.002236755	0.6569739	1.148E-06	0.0020979	1.581971681	2.76347E-06	0.005051712	1.4757293	2.578E-06	0.0047124	0.0318691	5.567E-08	0.0001018	0.0346296	6.049E-08	0.0001106
Nim Wan Path	S303	1800-1900	0.691322038	1.08885E-06	0.001990458	0.6517606	1.027E-06	0.0018766	1.560644526	2.45806E-06	0.004493417	1.463841	2.306E-06	0.0042147	0.031613	4.979E-08	9.102E-05	0.0343511	5.41E-08	9.89E-05
Nim Wan Path	S303	1900-2000	0.70597205	5.05421E-07	0.000923927	0.667564	4.779E-07	0.0008737	1.580263809	1.13135E-06	0.002068138	1.4878789	1.065E-06	0.0019472	0.0322723	2.31E-08	4.224E-05	0.0350682	2.511E-08	4.589E-05
Nim Wan Path	S303	2000-2100	0.656270361	3.00697E-07	0.000549684	0.6216404	2.848E-07	0.0005207	1.487946077	6.81762E-07	0.001246284	1.4017762	6.423E-07	0.0011741	0.030263	1.387E-08	2.535E-05	0.0328815	1.507E-08	2.754E-05
Nim Wan Path	S303	2100-2200	0.741932766	1.2748E-07	0.000233037	0.7009051	1.204E-07	0.0002202	1.67465787	2.87742E-07	0.000526002	1.575742	2.707E-07	0.0004949	0.0342167	5.879E-09	1.075E-05	0.0371833	6.389E-09	1.168E-05
Nim Wan Path	S303	2200-2300	0.741862447	1.27468E-07	0.000233015	0.7018911	1.206E-07	0.0002205	1.674504034	2.87715E-07	0.000525954	1.5780531	2.711E-07	0.0004957	0.0342167	5.879E-09	1.075E-05	0.0371833	6.389E-09	1.168E-05
Nim Wan Path	S303	2300-0000	0.742940118	1.27653E-07	0.000233354	0.7029506	1.208E-07	0.0002208	1.677106683	2.88163E-07	0.000526771	1.580654	2.716E-07	0.0004965	0.0342167	5.879E-09	1.075E-05	0.0371833	6.389E-09	1.168E-05
Access to WENT	S3031	0000-0100	0	0	0	0	0	0	0	0	0	0	0	0	0	0	0	0	0	0
Access to WENT	S3031	0100-0200	0	0	0	0	0	0	0	0	0	0	0	0	0	0	0	0	0	0
Access to WENT	S3031	0200-0300	0	0	0	0	0	0	0	0	0	0	0	0	0	0	0	0	0	0
Access to WENT	S3031	0300-0400	0	0	0	0	0	0	0	0	0	0	0	0	0	0	0	0	0	0
Access to WENT	S3031	0400-0500	0	0	0	0	0	0	0	0	0	0	0	0	0	0	0	0	0	0
Access to WENT	S3031	0500-0600	0	0	0	0	0	0	0	0	0	0	0	0	0	0	0	0	0	0
Access to WENT	S3031	0600-0700	0.827077198	4.73698E-08	4.9232E-05	0.759922	4.352E-08	4.523E-05	2.314094717	1.32537E-07	0.000137747	2.114551	1.211E-07	0.0001259	0.05245	3.004E-09	3.122E-06	0.05695	3.262E-09	3.39E-06
Access to WENT	S3031	0700-0800	0.746014112	2.77726E-07	0.000288643	0.6813461	2.537E-07	0.0002636	1.921009927	7.15153E-07	0.000743266	1.7378993	6.47E-07	0.0006724	0.0422551	1.573E-08	1.635E-05	0.0458775	1.708E-08	1.775E-05
Access to WENT	S3031	0800-0900	1.458576229	5.30467E-06	0.005513202	1.3406499	4.876E-06	0.0050675	3.06851527	1.11598E-05	0.011598532	2.8188959	1.025E-05	0.010655	0.0600686	2.185E-07	0.0002271	0.0652867	2.374E-07	0.0002468
Access to WENT	S3031	0900-1000	1.465443835	4.57427E-06	0.004754082	1.3408361	4.185E-06	0.0043498	3.0781899	9.60832E-06	0.009986032	2.8149313	8.787E-06	0.009132	0.0599102	1.87E-07	0.0001944	0.0651148	2.033E-07	0.0002112
Access to WENT	S3031	1000-1100	1.504211931	9.69209E-06	0.010073087	1.376363	8.868E-06	0.0092169	3.146930056	2.02766E-05	0.021073693	2.8788588	1.855E-05	0.0192785	0.0609534	3.927E-07	0.0004082	0.0662507	4.269E-07	0.0004437
Access to WENT	S3031	1100-1200	1.493257436	7.91101E-06	0.008221999	1.3655808	7.235E-06	0.007519	3.128788932	1.65758E-05	0.017227372	2.8604432	1.515E-05	0.0157498	0.0607055	3.216E-07	0.0003342	0.0659806	3.496E-07	0.0003633
Access to WENT	S3031	1200-1300	1.129133257	4.20353E-06	0.004368774	1.0314164	3.84E-06	0.0039907	2.369417395	8.82086E-06	0.009167606	2.1638556	8.056E-06	0.0083723	0.0498502	1.856E-07	0.0001929	0.054185	2.017E-07	0.0002096
Access to WENT	S3031	1300-1400	1.246635483	6.53306E-06	0.006789872	1.1361563	5.954E-06	0.0061881	2.606787425	1.3661E-05	0.014198019	2.3756001	1.245E-05	0.0129388	0.0531106	2.783E-07	0.0002893	0.0577282	3.025E-07	0.0003144
Access to WENT	S3031	1400-1500	1.25862966	9.3352E-06	0.009702167	1.1484787	8.518E-06	0.0088531	2.630531225	1.95105E-05	0.020277493	2.400234	1.78E-05	0.0185022	0.0536376	3.978E-07	0.0004135	0.058301	4.324E-07	0.0004494
Access to WENT	S3031	1500-1600	1.264857181	8.2223E-06	0.008545518	1.1542345	7.503E-06	0.0077981	2.643177937	1.71822E-05	0.017857608	2.4118719	1.568E-05	0.0162949	0.0538775	3.502E-07	0.000364	0.0585622	3.807E-07	0.0003957
Access to WENT	S3031	1600-1700	1.203266063	5.78891E-06	0.006016473	1.0973717	5.279E-06	0.005487	2.51826303	1.21154E-05	0.012591614	2.2963755	1.105E-05	0.0114822	0.0520139	2.502E-07	0.0002601	0.0565355	2.72E-07	0.0002827
Access to WENT	S3031	1700-1800	1.021512126	2.9838E-06	0.003101093	0.9314639	2.721E-06	0.0028277	2.151649297	6.28489E-06	0.006531948	1.9612413	5.729E-06	0.0059539	0.0469718	1.372E-07	0.0001426	0.0510573	1.491E-07	0.000155
Access to WENT	S3031	1800-1900	0.9134887	1.98812E-06	0.002066273	0.8404718	1.829E-06	0.0019011	1.930547543	4.20165E-06	0.004366818	1.7752987	3.864E-06	0.0040157	0.0440839	9.594E-08	9.972E-05	0.0479157	1.043E-07	0.0001084
Access to WENT	S3031	1900-2000	0.864984806	8.17426E-07	0.000849559	0.7954864	7.517E-07	0.0007813	1.829204309	1.72863E-06	0.001796583	1.6810863	1.589E-06	0.0016511	0.0425402	4.02E-08	4.178E-05	0.0462311	4.369E-08	4.541E-05
Access to WENT	S3031	2000-2100	0.722269196	2.8957E-07	0.000300953	0.6684354	2.68E-07	0.0002785	1.533891217	6.14962E-07	0.000639137	1.4181651	5.686E-07	0.0005909	0.0389974	1.563E-08	1.625E-05	0.0423759	1.699E-08	1.766E-05
Access to WENT	S3031	2100-2200	0.764545373	1.75154E-07	0.000182039	0.7047272	1.614E-07	0.0001678	1.648349582	3.77629E-07	0.000392474	1.5174857	3.476E-07	0.0003613	0.0403674	9.248E-09	9.612E-06	0.0439064	1.006E-08	1.045E-05
Access to WENT	S3031	2200-2300	0.007112536	8.14723E-10	8.46751E-07	0.0063196	7.239E-10	7.523E-07	0.134618998	1.54203E-08	1.60265E-05	0.1193627	1.367E-08	1.421E-05	0.0186349	2.135E-09	2.218E-06	0.0203127	2.327E-09	2.418E-06
Access to WENT	S3031	2300-0000	0.007114071	8.14899E-10	8.46933E-07	0.0063618	7.287E-10	7.574E-07	0.134410975	1.53964E-08	1.60017E-05	0.1200242	1.375E-08	1.429E-05	0.0186349	2.135E-09	2.218E-06	0.0203127	2.327E-09	2.418E-06
Access to WENT	S3032	0000-0100	0	0	0	0	0	0	0	0	0	0	0	0	0	0	0	0	0	0
Access to WENT	S3032	0100-0200	0	0	0	0	0	0	0	0	0	0	0	0	0	0	0	0	0	0
Access to WENT	S3032	0200-0300	0	0	0	0	0	0	0	0	0	0	0	0	0	0	0	0	0	0
Access to WENT	S3032	0300-0400	0	0	0	0	0	0	0	0	0	0	0	0	0	0	0	0	0	0
Access to WENT	S3032	0400-0500	0	0	0	0	0	0	0	0	0	0	0	0	0	0	0	0	0	0
Access to WENT	S3032	0500-0600	0	0	0	0	0	0	0	0	0	0	0	0	0	0	0	0	0	0
Access to WENT	S3032	0600-0700	0.827077198	4.73698E-08	3.14886E-05	0.759922	4.352E-08	2.893E-05	2.314094717	1.32537E-07	8.81025E-05	2.114551	1.211E-07	8.051E-05	0.05245	3.004E-09	1.997E-06	0.05695	3.262E-09	2.168E-06
Access to WENT	S3032	0700-0800	0.746014112	2.77726E-07	0.000184615	0.6813461	2.537E-07	0.0001686	1.921009927	7.15153E-07	0.00047539	1.7378993	6.47E-07	0.0004301	0.0422551	1.573E-08	1.046E-05	0.0458775	1.708E-08	1.135E-05
Access to WENT	S3032	0800-0900	1.458576229	5.30467E-06	0.003526226	1.3406499	4.876E-06	0.0032411	3.06851527	1.11598E-05	0.007418384	2.8188959	1.025E-05	0.0068149	0.0600686	2.185E-07	0.0001452	0.0652867	2.374E-07	0.0001578
Access to WENT	S3032	0900-1000	1.465443835	4.57427E-06	0.003040696	1.3408361	4.185E-06	0.0027821	3.0781899	9.60832E-06	0.006387034	2.8149313	8.787E-06	0.0058408	0.0599102	1.87E-07	0.0001243	0.0651148	2.033E-07	0.0001351
Access to WENT	S3032	1000-1100	1.504211931	9.69209E-06	0.006442714	1.376363	8.868E-06	0.0058951	3.146930056	2.02766E-05	0.013478666	2.8788588	1.855E-05	0.0123305	0.0609534	3.927E-07	0.0002611	0.0662507	4.269E-07	0.0002838
Access to WENT	S3032	1100-1200	1.493257436	7.91101E-06	0.005258765	1.3655808	7.235E-06	0.0048091	3.128788932	1.65758E-05	0.011018572	2.8604432	1.515E-05	0.0100735	0.0607055	3.216E-07	0.0002138	0.0659806	3.496E-07	0.0002324
Access to WENT	S3032	1200-1300	1.129133257	4.20353E-06	0.002794254	1.0314164	3.84E-06	0.0025524	2.369417395	8.82086E-06	0.005863572	2.1638556	8.056E-06	0.0053549	0.0498502	1.856E-07	0.0001234	0.054185	2.017E-07	0.0001341
Access to WENT	S3032	1300-1400	1.246635483	6.53306E-06	0.004342781	1.1361563	5.954E-06	0.0039579	2.606787425	1.3661E-05	0.009081007	2.3756001	1.245E-05	0.0082756	0.0531106	2.783E-07	0.000185	0.0577282	3.025E-07	0.0002011
Access to WENT	S3032	1400-1500	1.25862966	9.3352E-06	0.006205475	1.1484787	8.518E-06	0.0056624	2.630531225	1.95105E-05	0.01296942	2.400234	1.78E-05	0.011834	0.0536376	3.978E-07	0.0002645	0.058301	4.324E-07	0.0002874
Access to WENT	S3032	1500-1600	1.264857181	8.2223E-06	0.005465686	1.1542345	7.503E-06	0.0049877	2.643177937	1.71822E-05	0.011421669	2.4118719	1.568E-05	0.0104222	0.0538775	3.502E-07	0.0002328	0.0585622	3.807E-07	0.0002531
Access to WENT	S3032	1600-1700	1.203266063	5.78891E-06	0.003848117	1.0973717	5.279E-06	0.0035095	2.51826303	1.21154E-05	0.008053556	2.2963755	1.105E-05	0.0073439	0.0520139	2.502E-07	0.0001663	0.0565355	2.72E-07	0.0001808
Access to WENT	S3032	1700-1800	1.021512126	2.9838E-06	0.001983449	0.9314639	2.721E-06	0.0018086	2.151649297	6.28489E-06	0.004177813	1.9612413	5.729E-06	0.0038081	0.0469718	1.372E-07	9.12E-05	0.0510573	1.491E-07	9.914E-05
Access to WENT	S3032	1800-1900	0.9134887	1.98812E-06	0.001321582	0.8404718	1.829E-06	0.0012159	1.930547543	4.20165E-06	0.002793003	1.7752987	3.864E-06	0.0025684	0.0440839	9.594E-08	6.378E-05	0.0479157	1.043E-07	6.932E-05
Access to WENT	S3032	1900-2000	0.864984806	8.17426E-07	0.000543375	0.7954864	7.517E-07	0.0004997	1.829204309	1.72863E-06	0.001149088	1.6810863	1.589E-06	0.001056	0.0425402	4.02E-08	2.672E-05	0.0462311	4.369E-08	2.904E-05
Access to WENT	S3032	2000-2100	0.722269196	2.8957E-07	0.000192488	0.6684354	2.68E-07	0.0001781	1.533891217	6.14962E-07	0.00040879	1.4181651	5.686E-07	0.0003779	0.0389974	1.563E-08	1.039E-05	0.0423759	1.699E-08	1.129E-05
Access to WENT	S3032	2100-2200	0.764545373	1.75154E-07	0.000116432	0.7047272	1.614E-07	0.0001073	1.648349582	3.77629E-07	0.000251025	1.5174857	3.476E-07	0.0002311	0.0403674	9.248E-09	6.147E-06	0.0439064	1.006E-08	6.686E-06
Access to WENT	S3032	2200-2300	0.007112536	8.14723E-10	5.41579E-07	0.0063196	7.239E-10	4.812E-07	0.134618998	1.54203E-08	1.02505E-05	0.1193627	1.367E-08	9.089E-06	0.0186349	2.135E-09	1.419E-06	0.0203127	2.327E-09	1.547E-06
Access to WENT	S3032	2300-0000	0.007114071	8.14899E-10	5.41696E-07	0.0063618	7.287E-10	4.844E-07	0.134410975	1.53964E-08	1.02346E-05	0.1200242	1.375E-08	9.139E-06	0.0186349	2.135E-09	1.419E-06	0.0203127	2.327E-09	1.547E-06
Access to WENT	S3033	0000-0100	0	0	0	0	0	0	0	0	0	0	0	0	0	0	0	0	0	0
Access to WENT	S3033	0100-0200	0	0	0	0	0	0	0	0	0	0	0	0	0	0	0	0	0	0
Access to WENT	S3033	0200-0300	0	0	0	0	0	0	0	0	0	0	0	0	0	0	0	0	0	0
Access to WENT	S3033	0300-0400	0	0	0	0	0	0	0	0	0	0	0	0	0	0	0	0	0	0
Access to WENT	S3033	0400-0500	0	0	0	0	0	0	0	0	0	0	0	0	0	0	0	0	0	0
Access to WENT	S3033	0500-0600	0	0	0	0	0	0	0	0	0	0	0	0	0	0	0	0	0	0
Access to WENT	S3033	0600-0700	0.833185554	4.77197E-08	1.20729E-05	0.7618171	4.363E-08	1.104E-05	2.33222047	1.33575E-07	3.37941E-05	2.1202625	1.214E-07	3.072E-05	0.05245	3.004E-09	7.6E-07	0.05695	3.262E-09	8.252E-07
Access to WENT	S3033	0700-0800	0.748112972	2.78507E-07	7.04614E-05	0.6845391	2.548E-07	6.447E-05	1.926980214	7.17375E-07	0.000181494	1.7468078	6.503E-07	0.0001645	0.0422551	1.573E-08	3.98E-06	0.0458775	1.708E-08	4.321E-06
Access to WENT	S3033	0800-0900	1.464262116	5.32535E-06	0.001347298	1.3462622	4.896E-06	0.0012387	3.080558856	1.12036E-05	0.002834485	2.8307947	1.03E-05	0.0026047	0.0600686	2.185E-07	5.527E-05	0.0652867	2.374E-07	6.007E-05
Access to WENT	S3033	0900-1000	1.470986148	4.59157E-06	0.001161652	1.3498499	4.213E-06	0.001066	3.089859883	9.64475E-06	0.002440092	2.833995	8.846E-06	0.002238	0.0599102	1.87E-07	4.731E-05	0.0651148	2.033E-07	5.142E-05
Access to WENT	S3033	1000-1100	1.511261949	9.73751E-06	0.002463561	1.3843149	8.92E-06	0.0022566	3.16171348	2.03719E-05	0.005154019	2.8955176	1.866E-05	0.0047201	0.0609534	3.927E-07	9.936E-05	0.0662507	4.269E-07	0.000108
Access to WENT	S3033	1100-1200	1.499333684	7.94321E-06	0.002009606	1.3773065	7.297E-06	0.001846	3.141536315	1.66433E-05	0.004210705	2.8851219	1.528E-05	0.003867	0.0607055	3.216E-07	8.137E-05	0.0659806	3.496E-07	8.844E-05
Access to WENT	S3033	1200-1300	1.13337348	4.21932E-06	0.001067474	1.0366254	3.859E-06	0.0009764	2.378233382	8.85368E-06	0.002239952	2.1747751	8.096E-06	0.0020483	0.0498502	1.856E-07	4.695E-05	0.054185	2.017E-07	5.103E-05
Access to WENT	S3033	1300-1400	1.250664018	6.55417E-06	0.001658184	1.1417041	5.983E-06	0.0015137	2.615210499	1.37051E-05	0.003467358	2.387172	1.251E-05	0.003165	0.0531106	2.783E-07	7.042E-05	0.0577282	3.025E-07	7.654E-05
Access to WENT	S3033	1400-1500	1.26482482	9.38115E-06	0.002373401	1.1575603	8.586E-06	0.0021721	2.643505858	1.96068E-05	0.004960449	2.4192183	1.794E-05	0.0045396	0.0536376	3.978E-07	0.0001006	0.058301	4.324E-07	0.0001094
Access to WENT	S3033	1500-1600	1.272108757	8.26944E-06	0.002092142	1.1617034	7.552E-06	0.0019106	2.658298931	1.72805E-05	0.004371904	2.4275339	1.578E-05	0.0039924	0.0538775	3.502E-07	8.861E-05	0.0585622	3.807E-07	9.631E-05
Access to WENT	S3033	1600-1700	1.207432633	5.80895E-06	0.001469647	1.1012751	5.298E-06	0.0013404	2.526982599	1.21573E-05	0.00307576	2.3045489	1.109E-05	0.002805	0.0520139	2.502E-07	6.331E-05	0.0565355	2.72E-07	6.881E-05
Access to WENT	S3033	1700-1800	1.025338281	2.99497E-06	0.000757719	0.9359492	2.734E-06	0.0006917	2.159654188	6.30827E-06	0.001595972	1.9706684	5.756E-06	0.0014563	0.0469718	1.372E-07	3.471E-05	0.0510573	1.491E-07	3.773E-05
Access to WENT	S3033	1800-1900	0.919525497	2.00126E-06	0.000506312	0.8441732	1.837E-06	0.0004648	1.94326189	4.22932E-06	0.001070005	1.7830475	3.881E-06	0.0009818	0.0440839	9.594E-08	2.427E-05	0.0479157	1.043E-07	2.638E-05
Access to WENT	S3033	1900-2000	0.870417898	8.2256E-07	0.000208105	0.798771	7.549E-07	0.000191	1.840661377	1.73946E-06	0.000440077	1.6879664	1.595E-06	0.0004036	0.0425402	4.02E-08	1.017E-05	0.0462311	4.369E-08	1.105E-05
Access to WENT	S3033	2000-2100	0.727627981	2.91718E-07	7.38037E-05	0.6680679	2.678E-07	6.776E-05	1.545188945	6.19492E-07	0.000156729	1.4172346	5.682E-07	0.0001438	0.0389974	1.563E-08	3.956E-06	0.0423759	1.699E-08	4.298E-06
Access to WENT	S3033	2100-2200	0.769153542	1.76209E-07	4.45804E-05	0.7092318	1.625E-07	4.111E-05	1.657947395	3.79828E-07	9.60952E-05	1.5271002	3.499E-07	8.851E-05	0.0403674	9.248E-09	2.34E-06	0.0439064	1.006E-08	2.545E-06
Access to WENT	S3033	2200-2300	0.007166427	8.20897E-10	2.07684E-07	0.0063433	7.266E-10	1.838E-07	0.135395224	1.55092E-08	3.92378E-06	0.119809	1.372E-08	3.472E-06	0.0186349	2.135E-09	5.4E-07	0.0203127	2.327E-09	5.887E-07
Access to WENT	S3033	2300-0000	0.007175237	8.21906E-10	2.0794E-07	0.0063328	7.254E-10	1.835E-07	0.135303839	1.54987E-08	3.92113E-06	0.1197032	1.371E-08	3.469E-06	0.0186349	2.135E-09	5.4E-07	0.0203127	2.327E-09	5.887E-07
Access to WENT	S3034	0000-0100	0	0	0	0	0	0	0	0	0	0	0	0	0	0	0	0	0	0
Access to WENT	S3034	0100-0200	0	0	0	0	0	0	0	0	0	0	0	0	0	0	0	0	0	0
Access to WENT	S3034	0200-0300	0	0	0	0	0	0	0	0	0	0	0	0	0	0	0	0	0	0
Access to WENT	S3034	0300-0400	0	0	0	0	0	0	0	0	0	0	0	0	0	0	0	0	0	0
Access to WENT	S3034	0400-0500	0	0	0	0	0	0	0	0	0	0	0	0	0	0	0	0	0	0
Access to WENT	S3034	0500-0600	0	0	0	0	0	0	0	0	0	0	0	0	0	0	0	0	0	0
Access to WENT	S3034	0600-0700	0.833185554	4.77197E-08	4.88288E-05	0.7618171	4.363E-08	4.465E-05	2.33222047	1.33575E-07	0.00013668	2.1202625	1.214E-07	0.0001243	0.05245	3.004E-09	3.074E-06	0.05695	3.262E-09	3.338E-06
Access to WENT	S3034	0700-0800	0.748112972	2.78507E-07	0.00028498	0.6845391	2.548E-07	0.0002608	1.926980214	7.17375E-07	0.000734049	1.7468078	6.503E-07	0.0006654	0.0422551	1.573E-08	1.61E-05	0.0458775	1.708E-08	1.748E-05
Access to WENT	S3034	0800-0900	1.464262116	5.32535E-06	0.005449126	1.3462622	4.896E-06	0.00501	3.080558856	1.12036E-05	0.011464036	2.8307947	1.03E-05	0.0105346	0.0600686	2.185E-07	0.0002235	0.0652867	2.374E-07	0.000243
Access to WENT	S3034	0900-1000	1.470986148	4.59157E-06	0.004698286	1.3498499	4.213E-06	0.0043114	3.089859883	9.64475E-06	0.00986892	2.833995	8.846E-06	0.0090517	0.0599102	1.87E-07	0.0001914	0.0651148	2.033E-07	0.000208
Access to WENT	S3034	1000-1100	1.511261949	9.73751E-06	0.009963836	1.3843149	8.92E-06	0.0091269	3.16171348	2.03719E-05	0.020845358	2.8955176	1.866E-05	0.0190903	0.0609534	3.927E-07	0.0004019	0.0662507	4.269E-07	0.0004368
Access to WENT	S3034	1100-1200	1.499333684	7.94321E-06	0.008127825	1.3773065	7.297E-06	0.0074663	3.141536315	1.66433E-05	0.017030137	2.8851219	1.528E-05	0.0156401	0.0607055	3.216E-07	0.0003291	0.0659806	3.496E-07	0.0003577
Access to WENT	S3034	1200-1300	1.13337348	4.21932E-06	0.004317384	1.0366254	3.859E-06	0.0039488	2.378233382	8.85368E-06	0.009059457	2.1747751	8.096E-06	0.0082844	0.0498502	1.856E-07	0.0001899	0.054185	2.017E-07	0.0002064
Access to WENT	S3034	1300-1400	1.250664018	6.55417E-06	0.006706502	1.1417041	5.983E-06	0.0061222	2.615210499	1.37051E-05	0.014023682	2.387172	1.251E-05	0.0128009	0.0531106	2.783E-07	0.0002848	0.0577282	3.025E-07	0.0003096
Access to WENT	S3034	1400-1500	1.26482482	9.38115E-06	0.009599187	1.1575603	8.586E-06	0.0087851	2.643505858	1.96068E-05	0.020062468	2.4192183	1.794E-05	0.0183603	0.0536376	3.978E-07	0.0004071	0.058301	4.324E-07	0.0004425
Access to WENT	S3034	1500-1600	1.272108757	8.26944E-06	0.008461638	1.1617034	7.552E-06	0.0077273	2.658298931	1.72805E-05	0.017682106	2.4275339	1.578E-05	0.0161471	0.0538775	3.502E-07	0.0003584	0.0585622	3.807E-07	0.0003895
Access to WENT	S3034	1600-1700	1.207432633	5.80895E-06	0.005943969	1.1012751	5.298E-06	0.0054214	2.526982599	1.21573E-05	0.01243987	2.3045489	1.109E-05	0.0113449	0.0520139	2.502E-07	0.0002561	0.0565355	2.72E-07	0.0002783
Access to WENT	S3034	1700-1800	1.025338281	2.99497E-06	0.003064585	0.9359492	2.734E-06	0.0027974	2.159654188	6.30827E-06	0.006454888	1.9706684	5.756E-06	0.00589	0.0469718	1.372E-07	0.0001404	0.0510573	1.491E-07	0.0001526
Access to WENT	S3034	1800-1900	0.919525497	2.00126E-06	0.002047772	0.8441732	1.837E-06	0.00188	1.94326189	4.22932E-06	0.004327621	1.7830475	3.881E-06	0.0039708	0.0440839	9.594E-08	9.817E-05	0.0479157	1.043E-07	0.0001067
Access to WENT	S3034	1900-2000	0.870417898	8.2256E-07	0.000841678	0.798771	7.549E-07	0.0007724	1.840661377	1.73946E-06	0.001779886	1.6879664	1.595E-06	0.0016322	0.0425402	4.02E-08	4.114E-05	0.0462311	4.369E-08	4.47E-05
Access to WENT	S3034	2000-2100	0.727627981	2.91718E-07	0.000298498	0.6680679	2.678E-07	0.0002741	1.545188945	6.19492E-07	0.00063389	1.4172346	5.682E-07	0.0005814	0.0389974	1.563E-08	1.6E-05	0.0423759	1.699E-08	1.738E-05
Access to WENT	S3034	2100-2200	0.769153542	1.76209E-07	0.000180305	0.7092318	1.625E-07	0.0001663	1.657947395	3.79828E-07	0.000388656	1.5271002	3.499E-07	0.000358	0.0403674	9.248E-09	9.463E-06	0.0439064	1.006E-08	1.029E-05
Access to WENT	S3034	2200-2300	0.007166427	8.20897E-10	8.39976E-07	0.0063433	7.266E-10	7.435E-07	0.135395224	1.55092E-08	1.58697E-05	0.119809	1.372E-08	1.404E-05	0.0186349	2.135E-09	2.184E-06	0.0203127	2.327E-09	2.381E-06
Access to WENT	S3034	2300-0000	0.007175237	8.21906E-10	8.41009E-07	0.0063328	7.254E-10	7.423E-07	0.135303839	1.54987E-08	1.5859E-05	0.1197032	1.371E-08	1.403E-05	0.0186349	2.135E-09	2.184E-06	0.0203127	2.327E-09	2.381E-06
Access to WENT	S3035	0000-0100	0	0	0	0	0	0	0	0	0	0	0	0	0	0	0	0	0	0
Access to WENT	S3035	0100-0200	0	0	0	0	0	0	0	0	0	0	0	0	0	0	0	0	0	0
Access to WENT	S3035	0200-0300	0	0	0	0	0	0	0	0	0	0	0	0	0	0	0	0	0	0
Access to WENT	S3035	0300-0400	0	0	0	0	0	0	0	0	0	0	0	0	0	0	0	0	0	0
Access to WENT	S3035	0400-0500	0	0	0	0	0	0	0	0	0	0	0	0	0	0	0	0	0	0
Access to WENT	S3035	0500-0600	0	0	0	0	0	0	0	0	0	0	0	0	0	0	0	0	0	0
Access to WENT	S3035	0600-0700	0.833185554	4.77197E-08	6.0242E-05	0.7618171	4.363E-08	5.508E-05	2.33222047	1.33575E-07	0.000168627	2.1202625	1.214E-07	0.0001533	0.05245	3.004E-09	3.792E-06	0.05695	3.262E-09	4.118E-06
Access to WENT	S3035	0700-0800	0.748112972	2.78507E-07	0.000351591	0.6845391	2.548E-07	0.0003217	1.926980214	7.17375E-07	0.000905624	1.7468078	6.503E-07	0.0008209	0.0422551	1.573E-08	1.986E-05	0.0458775	1.708E-08	2.156E-05
Access to WENT	S3035	0800-0900	1.464262116	5.32535E-06	0.006722796	1.3462622	4.896E-06	0.006181	3.080558856	1.12036E-05	0.014143621	2.8307947	1.03E-05	0.0129969	0.0600686	2.185E-07	0.0002758	0.0652867	2.374E-07	0.0002997
Access to WENT	S3035	0900-1000	1.470986148	4.59157E-06	0.005796455	1.3498499	4.213E-06	0.0053191	3.089859883	9.64475E-06	0.012175664	2.833995	8.846E-06	0.0111674	0.0599102	1.87E-07	0.0002361	0.0651148	2.033E-07	0.0002566
Access to WENT	S3035	1000-1100	1.511261949	9.73751E-06	0.012292767	1.3843149	8.92E-06	0.0112602	3.16171348	2.03719E-05	0.025717716	2.8955176	1.866E-05	0.0235524	0.0609534	3.927E-07	0.0004958	0.0662507	4.269E-07	0.0005389
Access to WENT	S3035	1100-1200	1.499333684	7.94321E-06	0.010027609	1.3773065	7.297E-06	0.0092115	3.141536315	1.66433E-05	0.021010732	2.8851219	1.528E-05	0.0192958	0.0607055	3.216E-07	0.000406	0.0659806	3.496E-07	0.0004413
Access to WENT	S3035	1200-1300	1.13337348	4.21932E-06	0.005326523	1.0366254	3.859E-06	0.0048718	2.378233382	8.85368E-06	0.011176998	2.1747751	8.096E-06	0.0102208	0.0498502	1.856E-07	0.0002343	0.054185	2.017E-07	0.0002547
Access to WENT	S3035	1300-1400	1.250664018	6.55417E-06	0.008274069	1.1417041	5.983E-06	0.0075532	2.615210499	1.37051E-05	0.017301554	2.387172	1.251E-05	0.0157929	0.0531106	2.783E-07	0.0003514	0.0577282	3.025E-07	0.0003819
Access to WENT	S3035	1400-1500	1.26482482	9.38115E-06	0.011842885	1.1575603	8.586E-06	0.0108385	2.643505858	1.96068E-05	0.024751835	2.4192183	1.794E-05	0.0226518	0.0536376	3.978E-07	0.0005022	0.058301	4.324E-07	0.0005459
Access to WENT	S3035	1500-1600	1.272108757	8.26944E-06	0.010439446	1.1617034	7.552E-06	0.0095334	2.658298931	1.72805E-05	0.021815092	2.4275339	1.578E-05	0.0199213	0.0538775	3.502E-07	0.0004421	0.0585622	3.807E-07	0.0004806
Access to WENT	S3035	1600-1700	1.207432633	5.80895E-06	0.007333302	1.1012751	5.298E-06	0.0066886	2.526982599	1.21573E-05	0.015347544	2.3045489	1.109E-05	0.0139966	0.0520139	2.502E-07	0.0003159	0.0565355	2.72E-07	0.0003434
Access to WENT	S3035	1700-1800	1.025338281	2.99497E-06	0.003780896	0.9359492	2.734E-06	0.0034513	2.159654188	6.30827E-06	0.007963643	1.9706684	5.756E-06	0.0072668	0.0469718	1.372E-07	0.0001732	0.0510573	1.491E-07	0.0001883
Access to WENT	S3035	1800-1900	0.919525497	2.00126E-06	0.002526415	0.8441732	1.837E-06	0.0023194	1.94326189	4.22932E-06	0.005339152	1.7830475	3.881E-06	0.004899	0.0440839	9.594E-08	0.0001211	0.0479157	1.043E-07	0.0001316
Access to WENT	S3035	1900-2000	0.870417898	8.2256E-07	0.001038411	0.798771	7.549E-07	0.0009529	1.840661377	1.73946E-06	0.002195913	1.6879664	1.595E-06	0.0020137	0.0425402	4.02E-08	5.075E-05	0.0462311	4.369E-08	5.515E-05
Access to WENT	S3035	2000-2100	0.727627981	2.91718E-07	0.000368269	0.6680679	2.678E-07	0.0003381	1.545188945	6.19492E-07	0.000782054	1.4172346	5.682E-07	0.0007173	0.0389974	1.563E-08	1.974E-05	0.0423759	1.699E-08	2.145E-05
Access to WENT	S3035	2100-2200	0.769153542	1.76209E-07	0.000222449	0.7092318	1.625E-07	0.0002051	1.657947395	3.79828E-07	0.000479499	1.5271002	3.499E-07	0.0004417	0.0403674	9.248E-09	1.167E-05	0.0439064	1.006E-08	1.27E-05
Access to WENT	S3035	2200-2300	0.007166427	8.20897E-10	1.03631E-06	0.0063433	7.266E-10	9.173E-07	0.135395224	1.55092E-08	1.9579E-05	0.119809	1.372E-08	1.733E-05	0.0186349	2.135E-09	2.695E-06	0.0203127	2.327E-09	2.937E-06
Access to WENT	S3035	2300-0000	0.007175237	8.21906E-10	1.03758E-06	0.0063328	7.254E-10	9.158E-07	0.135303839	1.54987E-08	1.95658E-05	0.1197032	1.371E-08	1.731E-05	0.0186349	2.135E-09	2.695E-06	0.0203127	2.327E-09	2.937E-06
Access to WENT	S3036	0000-0100	0	0	0	0	0	0	0	0	0	0	0	0	0	0	0	0	0	0
Access to WENT	S3036	0100-0200	0	0	0	0	0	0	0	0	0	0	0	0	0	0	0	0	0	0
Access to WENT	S3036	0200-0300	0	0	0	0	0	0	0	0	0	0	0	0	0	0	0	0	0	0
Access to WENT	S3036	0300-0400	0	0	0	0	0	0	0	0	0	0	0	0	0	0	0	0	0	0
Access to WENT	S3036	0400-0500	0	0	0	0	0	0	0	0	0	0	0	0	0	0	0	0	0	0
Access to WENT	S3036	0500-0600	0	0	0	0	0	0	0	0	0	0	0	0	0	0	0	0	0	0
Access to WENT	S3036	0600-0700	0.833185554	4.77197E-08	8.22005E-05	0.7618171	4.363E-08	7.516E-05	2.33222047	1.33575E-07	0.000230092	2.1202625	1.214E-07	0.0002092	0.05245	3.004E-09	5.175E-06	0.05695	3.262E-09	5.619E-06
Access to WENT	S3036	0700-0800	0.748112972	2.78507E-07	0.000479748	0.6845391	2.548E-07	0.000439	1.926980214	7.17375E-07	0.001235729	1.7468078	6.503E-07	0.0011202	0.0422551	1.573E-08	2.71E-05	0.0458775	1.708E-08	2.942E-05
Access to WENT	S3036	0800-0900	1.464262116	5.32535E-06	0.009173293	1.3462622	4.896E-06	0.008434	3.080558856	1.12036E-05	0.01929905	2.8307947	1.03E-05	0.0177343	0.0600686	2.185E-07	0.0003763	0.0652867	2.374E-07	0.000409
Access to WENT	S3036	0900-1000	1.470986148	4.59157E-06	0.007909295	1.3498499	4.213E-06	0.007258	3.089859883	9.64475E-06	0.016613762	2.833995	8.846E-06	0.015238	0.0599102	1.87E-07	0.0003221	0.0651148	2.033E-07	0.0003501
Access to WENT	S3036	1000-1100	1.511261949	9.73751E-06	0.016773549	1.3843149	8.92E-06	0.0153646	3.16171348	2.03719E-05	0.035091969	2.8955176	1.866E-05	0.0321375	0.0609534	3.927E-07	0.0006765	0.0662507	4.269E-07	0.0007353
Access to WENT	S3036	1100-1200	1.499333684	7.94321E-06	0.013682729	1.3773065	7.297E-06	0.0125691	3.141536315	1.66433E-05	0.028669262	2.8851219	1.528E-05	0.0263293	0.0607055	3.216E-07	0.000554	0.0659806	3.496E-07	0.0006021
Access to WENT	S3036	1200-1300	1.13337348	4.21932E-06	0.00726807	1.0366254	3.859E-06	0.0066476	2.378233382	8.85368E-06	0.015251077	2.1747751	8.096E-06	0.0139463	0.0498502	1.856E-07	0.0003197	0.054185	2.017E-07	0.0003475
Access to WENT	S3036	1300-1400	1.250664018	6.55417E-06	0.011290013	1.1417041	5.983E-06	0.0103064	2.615210499	1.37051E-05	0.023608068	2.387172	1.251E-05	0.0215495	0.0531106	2.783E-07	0.0004794	0.0577282	3.025E-07	0.0005211
Access to WENT	S3036	1400-1500	1.26482482	9.38115E-06	0.016159683	1.1575603	8.586E-06	0.0147892	2.643505858	1.96068E-05	0.033774019	2.4192183	1.794E-05	0.0309085	0.0536376	3.978E-07	0.0006853	0.058301	4.324E-07	0.0007449
Access to WENT	S3036	1500-1600	1.272108757	8.26944E-06	0.014244683	1.1617034	7.552E-06	0.0130084	2.658298931	1.72805E-05	0.029766816	2.4275339	1.578E-05	0.0271828	0.0538775	3.502E-07	0.0006033	0.0585622	3.807E-07	0.0006558
Access to WENT	S3036	1600-1700	1.207432633	5.80895E-06	0.010006332	1.1012751	5.298E-06	0.0091266	2.526982599	1.21573E-05	0.020941811	2.3045489	1.109E-05	0.0190984	0.0520139	2.502E-07	0.0004311	0.0565355	2.72E-07	0.0004685
Access to WENT	S3036	1700-1800	1.025338281	2.99497E-06	0.005159054	0.9359492	2.734E-06	0.0047093	2.159654188	6.30827E-06	0.010866435	1.9706684	5.756E-06	0.0099155	0.0469718	1.372E-07	0.0002363	0.0510573	1.491E-07	0.0002569
Access to WENT	S3036	1800-1900	0.919525497	2.00126E-06	0.003447308	0.8441732	1.837E-06	0.0031648	1.94326189	4.22932E-06	0.007285303	1.7830475	3.881E-06	0.0066847	0.0440839	9.594E-08	0.0001653	0.0479157	1.043E-07	0.0001796
Access to WENT	S3036	1900-2000	0.870417898	8.2256E-07	0.001416917	0.798771	7.549E-07	0.0013003	1.840661377	1.73946E-06	0.002996336	1.6879664	1.595E-06	0.0027478	0.0425402	4.02E-08	6.925E-05	0.0462311	4.369E-08	7.526E-05
Access to WENT	S3036	2000-2100	0.727627981	2.91718E-07	0.000502505	0.6680679	2.678E-07	0.0004614	1.545188945	6.19492E-07	0.001067118	1.4172346	5.682E-07	0.0009788	0.0389974	1.563E-08	2.693E-05	0.0423759	1.699E-08	2.927E-05
Access to WENT	S3036	2100-2200	0.769153542	1.76209E-07	0.000303533	0.7092318	1.625E-07	0.0002799	1.657947395	3.79828E-07	0.00065428	1.5271002	3.499E-07	0.0006026	0.0403674	9.248E-09	1.593E-05	0.0439064	1.006E-08	1.733E-05
Access to WENT	S3036	2200-2300	0.007166427	8.20897E-10	1.41405E-06	0.0063433	7.266E-10	1.252E-06	0.135395224	1.55092E-08	2.67157E-05	0.119809	1.372E-08	2.364E-05	0.0186349	2.135E-09	3.677E-06	0.0203127	2.327E-09	4.008E-06
Access to WENT	S3036	2300-0000	0.007175237	8.21906E-10	1.41579E-06	0.0063328	7.254E-10	1.25E-06	0.135303839	1.54987E-08	2.66976E-05	0.1197032	1.371E-08	2.362E-05	0.0186349	2.135E-09	3.677E-06	0.0203127	2.327E-09	4.008E-06
Access to WENT	S3037	0000-0100	0	0	0	0	0	0	0	0	0	0	0	0	0	0	0	0	0	0
Access to WENT	S3037	0100-0200	0	0	0	0	0	0	0	0	0	0	0	0	0	0	0	0	0	0
Access to WENT	S3037	0200-0300	0	0	0	0	0	0	0	0	0	0	0	0	0	0	0	0	0	0
Access to WENT	S3037	0300-0400	0	0	0	0	0	0	0	0	0	0	0	0	0	0	0	0	0	0
Access to WENT	S3037	0400-0500	0	0	0	0	0	0	0	0	0	0	0	0	0	0	0	0	0	0
Access to WENT	S3037	0500-0600	0	0	0	0	0	0	0	0	0	0	0	0	0	0	0	0	0	0
Access to WENT	S3037	0600-0700	0.833185554	4.77197E-08	4.05737E-05	0.7618171	4.363E-08	3.71E-05	2.33222047	1.33575E-07	0.000113572	2.1202625	1.214E-07	0.0001033	0.05245	3.004E-09	2.554E-06	0.05695	3.262E-09	2.773E-06
Access to WENT	S3037	0700-0800	0.748112972	2.78507E-07	0.000236801	0.6845391	2.548E-07	0.0002167	1.926980214	7.17375E-07	0.000609949	1.7468078	6.503E-07	0.0005529	0.0422551	1.573E-08	1.338E-05	0.0458775	1.708E-08	1.452E-05
Access to WENT	S3037	0800-0900	1.464262116	5.32535E-06	0.004527885	1.3462622	4.896E-06	0.004163	3.080558856	1.12036E-05	0.009525902	2.8307947	1.03E-05	0.0087536	0.0600686	2.185E-07	0.0001857	0.0652867	2.374E-07	0.0002019
Access to WENT	S3037	0900-1000	1.470986148	4.59157E-06	0.003903983	1.3498499	4.213E-06	0.0035825	3.089859883	9.64475E-06	0.008200459	2.833995	8.846E-06	0.0075214	0.0599102	1.87E-07	0.000159	0.0651148	2.033E-07	0.0001728
Access to WENT	S3037	1000-1100	1.511261949	9.73751E-06	0.008279329	1.3843149	8.92E-06	0.0075839	3.16171348	2.03719E-05	0.017321197	2.8955176	1.866E-05	0.0158629	0.0609534	3.927E-07	0.0003339	0.0662507	4.269E-07	0.0003629
Access to WENT	S3037	1100-1200	1.499333684	7.94321E-06	0.006753718	1.3773065	7.297E-06	0.006204	3.141536315	1.66433E-05	0.014150985	2.8851219	1.528E-05	0.012996	0.0607055	3.216E-07	0.0002734	0.0659806	3.496E-07	0.0002972
Access to WENT	S3037	1200-1300	1.13337348	4.21932E-06	0.003587478	1.0366254	3.859E-06	0.0032812	2.378233382	8.85368E-06	0.007527845	2.1747751	8.096E-06	0.0068838	0.0498502	1.856E-07	0.0001578	0.054185	2.017E-07	0.0001715
Access to WENT	S3037	1300-1400	1.250664018	6.55417E-06	0.005572687	1.1417041	5.983E-06	0.0050872	2.615210499	1.37051E-05	0.011652809	2.387172	1.251E-05	0.0106367	0.0531106	2.783E-07	0.0002366	0.0577282	3.025E-07	0.0002572
Access to WENT	S3037	1400-1500	1.26482482	9.38115E-06	0.007976328	1.1575603	8.586E-06	0.0072999	2.643505858	1.96068E-05	0.016670664	2.4192183	1.794E-05	0.0152562	0.0536376	3.978E-07	0.0003383	0.058301	4.324E-07	0.0003677
Access to WENT	S3037	1500-1600	1.272108757	8.26944E-06	0.007031095	1.1617034	7.552E-06	0.0064209	2.658298931	1.72805E-05	0.014692732	2.4275339	1.578E-05	0.0134173	0.0538775	3.502E-07	0.0002978	0.0585622	3.807E-07	0.0003237
Access to WENT	S3037	1600-1700	1.207432633	5.80895E-06	0.004939069	1.1012751	5.298E-06	0.0045048	2.526982599	1.21573E-05	0.010336759	2.3045489	1.109E-05	0.0094269	0.0520139	2.502E-07	0.0002128	0.0565355	2.72E-07	0.0002313
Access to WENT	S3037	1700-1800	1.025338281	2.99497E-06	0.00254648	0.9359492	2.734E-06	0.0023245	2.159654188	6.30827E-06	0.005363611	1.9706684	5.756E-06	0.0048943	0.0469718	1.372E-07	0.0001167	0.0510573	1.491E-07	0.0001268
Access to WENT	S3037	1800-1900	0.919525497	2.00126E-06	0.001701572	0.8441732	1.837E-06	0.0015621	1.94326189	4.22932E-06	0.003595984	1.7830475	3.881E-06	0.0032995	0.0440839	9.594E-08	8.158E-05	0.0479157	1.043E-07	8.867E-05
Access to WENT	S3037	1900-2000	0.870417898	8.2256E-07	0.000699382	0.798771	7.549E-07	0.0006418	1.840661377	1.73946E-06	0.001478975	1.6879664	1.595E-06	0.0013563	0.0425402	4.02E-08	3.418E-05	0.0462311	4.369E-08	3.715E-05
Access to WENT	S3037	2000-2100	0.727627981	2.91718E-07	0.000248033	0.6680679	2.678E-07	0.0002277	1.545188945	6.19492E-07	0.000526723	1.4172346	5.682E-07	0.0004831	0.0389974	1.563E-08	1.329E-05	0.0423759	1.699E-08	1.445E-05

Appendix 3G_3 Year 2037
e) Emission Summary

Road Name	Road ID	Hour	NO2 Emission						NO Emission						PM25 Emission			PM10 Emission		
			MonthlyHourMin			MonthlyHourAverage			MonthlyHourMin			MonthlyHourAverage			AnnualHourMin			AnnualHourMin		
			g/km/veh	g/s/m2	tonne/year	g/km/veh	g/s/m2	tonne/year	g/km/veh	g/s/m2	tonne/year	g/km/veh	g/s/m2	tonne/year	g/km/veh	g/s/m2	tonne/year	g/km/veh	g/s/m2	tonne/year
Access to WENT	S3037	2100-2200	0.769153542	1.76209E-07	0.000149822	0.7092318	1.625E-07	0.0001382	1.657947395	3.79828E-07	0.000322949	1.5271002	3.499E-07	0.0002975	0.0403674	9.248E-09	7.863E-06	0.0439064	1.006E-08	8.552E-06
Access to WENT	S3037	2200-2300	0.007166427	8.20897E-10	6.97968E-07	0.0063433	7.266E-10	6.178E-07	0.135395224	1.55092E-08	1.31867E-05	0.119809	1.372E-08	1.167E-05	0.0186349	2.135E-09	1.815E-06	0.0203127	2.327E-09	1.978E-06
Access to WENT	S3037	2300-0000	0.007175237	8.21906E-10	6.98826E-07	0.0063328	7.254E-10	6.168E-07	0.135303839	1.54987E-08	1.31778E-05	0.1197032	1.371E-08	1.166E-05	0.0186349	2.135E-09	1.815E-06	0.0203127	2.327E-09	1.978E-06
Access to WENT	S3038	0000-0100	0	0	0	0	0	0	0	0	0	0	0	0	0	0	0	0	0	0
Access to WENT	S3038	0100-0200	0	0	0	0	0	0	0	0	0	0	0	0	0	0	0	0	0	0
Access to WENT	S3038	0200-0300	0	0	0	0	0	0	0	0	0	0	0	0	0	0	0	0	0	0
Access to WENT	S3038	0300-0400	0	0	0	0	0	0	0	0	0	0	0	0	0	0	0	0	0	0
Access to WENT	S3038	0400-0500	0	0	0	0	0	0	0	0	0	0	0	0	0	0	0	0	0	0
Access to WENT	S3038	0500-0600	0	0	0	0	0	0	0	0	0	0	0	0	0	0	0	0	0	0
Access to WENT	S3038	0600-0700	0.833185554	4.77197E-08	5.84973E-05	0.7618171	4.363E-08	5.349E-05	2.33222047	1.33575E-07	0.000163743	2.1202625	1.214E-07	0.0001489	0.05245	3.004E-09	3.682E-06	0.05695	3.262E-09	3.998E-06
Access to WENT	S3038	0700-0800	0.748112972	2.78507E-07	0.000341408	0.6845391	2.548E-07	0.0003124	1.926980214	7.17375E-07	0.000879396	1.7468078	6.503E-07	0.0007972	0.0422551	1.573E-08	1.928E-05	0.0458775	1.708E-08	2.094E-05
Access to WENT	S3038	0800-0900	1.464262116	5.32535E-06	0.006528092	1.3462622	4.896E-06	0.006002	3.080558856	1.12036E-05	0.013733997	2.8307947	1.03E-05	0.0126205	0.0600686	2.185E-07	0.0002678	0.0652867	2.374E-07	0.0002911
Access to WENT	S3038	0900-1000	1.470986148	4.59157E-06	0.00562858	1.3498499	4.213E-06	0.0051651	3.089859883	9.64475E-06	0.011823036	2.833995	8.846E-06	0.010844	0.0599102	1.87E-07	0.0002292	0.0651148	2.033E-07	0.0002492
Access to WENT	S3038	1000-1100	1.511261949	9.73751E-06	0.011936747	1.3843149	8.92E-06	0.0109341	3.16171348	2.03719E-05	0.024972887	2.8955176	1.866E-05	0.0228703	0.0609534	3.927E-07	0.0004814	0.0662507	4.269E-07	0.0005233
Access to WENT	S3038	1100-1200	1.499333684	7.94321E-06	0.009737193	1.3773065	7.297E-06	0.0089447	3.141536315	1.66433E-05	0.020402226	2.8851219	1.528E-05	0.018737	0.0607055	3.216E-07	0.0003942	0.0659806	3.496E-07	0.0004285
Access to WENT	S3038	1200-1300	1.13337348	4.21932E-06	0.005172257	1.0366254	3.859E-06	0.0047307	2.378233382	8.85368E-06	0.010853294	2.1747751	8.096E-06	0.0099248	0.0498502	1.856E-07	0.0002275	0.054185	2.017E-07	0.0002473
Access to WENT	S3038	1300-1400	1.250664018	6.55417E-06	0.008034437	1.1417041	5.983E-06	0.0073345	2.615210499	1.37051E-05	0.016800472	2.387172	1.251E-05	0.0153355	0.0531106	2.783E-07	0.0003412	0.0577282	3.025E-07	0.0003709
Access to WENT	S3038	1400-1500	1.26482482	9.38115E-06	0.011499895	1.1575603	8.586E-06	0.0105246	2.643505858	1.96068E-05	0.02403498	2.4192183	1.794E-05	0.0219957	0.0536376	3.978E-07	0.0004877	0.058301	4.324E-07	0.0005301
Access to WENT	S3038	1500-1600	1.272108757	8.26944E-06	0.010137102	1.1617034	7.552E-06	0.0092573	2.658298931	1.72805E-05	0.02118329	2.4275339	1.578E-05	0.0193444	0.0538775	3.502E-07	0.0004293	0.0585622	3.807E-07	0.0004667
Access to WENT	S3038	1600-1700	1.207432633	5.80895E-06	0.007120917	1.1012751	5.298E-06	0.0064948	2.526982599	1.21573E-05	0.014903054	2.3045489	1.109E-05	0.0135912	0.0520139	2.502E-07	0.0003068	0.0565355	2.72E-07	0.0003334
Access to WENT	S3038	1700-1800	1.025338281	2.99497E-06	0.003671395	0.9359492	2.734E-06	0.0033513	2.159654188	6.30827E-06	0.007733002	1.9706684	5.756E-06	0.0070563	0.0469718	1.372E-07	0.0001682	0.0510573	1.491E-07	0.0001828
Access to WENT	S3038	1800-1900	0.919525497	2.00126E-06	0.002453246	0.8441732	1.837E-06	0.0022522	1.94326189	4.22932E-06	0.005184521	1.7830475	3.881E-06	0.0047571	0.0440839	9.594E-08	0.0001176	0.0479157	1.043E-07	0.0001278
Access to WENT	S3038	1900-2000	0.870417898	8.2256E-07	0.001008336	0.798771	7.549E-07	0.0009253	1.840661377	1.73946E-06	0.002132316	1.6879664	1.595E-06	0.0019554	0.0425402	4.02E-08	4.928E-05	0.0462311	4.369E-08	5.356E-05
Access to WENT	S3038	2000-2100	0.727627981	2.91718E-07	0.000357603	0.6680679	2.678E-07	0.0003283	1.545188945	6.19492E-07	0.000759405	1.4172346	5.682E-07	0.0006965	0.0389974	1.563E-08	1.917E-05	0.0423759	1.699E-08	2.083E-05
Access to WENT	S3038	2100-2200	0.769153542	1.76209E-07	0.000216006	0.7092318	1.625E-07	0.0001992	1.657947395	3.79828E-07	0.000465612	1.5271002	3.499E-07	0.0004289	0.0403674	9.248E-09	1.134E-05	0.0439064	1.006E-08	1.233E-05
Access to WENT	S3038	2200-2300	0.007166427	8.20897E-10	1.0063E-06	0.0063433	7.266E-10	8.907E-07	0.135395224	1.55092E-08	1.9012E-05	0.119809	1.372E-08	1.682E-05	0.0186349	2.135E-09	2.617E-06	0.0203127	2.327E-09	2.852E-06
Access to WENT	S3038	2300-0000	0.007175237	8.21906E-10	1.00753E-06	0.0063328	7.254E-10	8.892E-07	0.135303839	1.54987E-08	1.89991E-05	0.1197032	1.371E-08	1.681E-05	0.0186349	2.135E-09	2.617E-06	0.0203127	2.327E-09	2.852E-06
Access to WENT	S3039	0000-0100	0	0	0	0	0	0	0	0	0	0	0	0	0	0	0	0	0	0
Access to WENT	S3039	0100-0200	0	0	0	0	0	0	0	0	0	0	0	0	0	0	0	0	0	0
Access to WENT	S3039	0200-0300	0	0	0	0	0	0	0	0	0	0	0	0	0	0	0	0	0	0
Access to WENT	S3039	0300-0400	0	0	0	0	0	0	0	0	0	0	0	0	0	0	0	0	0	0
Access to WENT	S3039	0400-0500	0	0	0	0	0	0	0	0	0	0	0	0	0	0	0	0	0	0
Access to WENT	S3039	0500-0600	0	0	0	0	0	0	0	0	0	0	0	0	0	0	0	0	0	0
Access to WENT	S3039	0600-0700	0.833185554	4.77197E-08	3.93094E-05	0.7618171	4.363E-08	3.594E-05	2.33222047	1.33575E-07	0.000110033	2.1202625	1.214E-07	0.0001	0.05245	3.004E-09	2.475E-06	0.05695	3.262E-09	2.687E-06
Access to WENT	S3039	0700-0800	0.748112972	2.78507E-07	0.000229422	0.6845391	2.548E-07	0.0002099	1.926980214	7.17375E-07	0.000590943	1.7468078	6.503E-07	0.0005357	0.0422551	1.573E-08	1.296E-05	0.0458775	1.708E-08	1.407E-05
Access to WENT	S3039	0800-0900	1.464262116	5.32535E-06	0.004386798	1.3462622	4.896E-06	0.0040333	3.080558856	1.12036E-05	0.009229078	2.8307947	1.03E-05	0.0084808	0.0600686	2.185E-07	0.00018	0.0652867	2.374E-07	0.0001956
Access to WENT	S3039	0900-1000	1.470986148	4.59157E-06	0.003782337	1.3498499	4.213E-06	0.0034709	3.089859883	9.64475E-06	0.007944936	2.833995	8.846E-06	0.007287	0.0599102	1.87E-07	0.000154	0.0651148	2.033E-07	0.0001674
Access to WENT	S3039	1000-1100	1.511261949	9.73751E-06	0.008021348	1.3843149	8.92E-06	0.0073475	3.16171348	2.03719E-05	0.016781475	2.8955176	1.866E-05	0.0153686	0.0609534	3.927E-07	0.0003235	0.0662507	4.269E-07	0.0003516
Access to WENT	S3039	1100-1200	1.499333684	7.94321E-06	0.006543274	1.3773065	7.297E-06	0.0060107	3.141536315	1.66433E-05	0.013710046	2.8851219	1.528E-05	0.012591	0.0607055	3.216E-07	0.0002649	0.0659806	3.496E-07	0.0002879
Access to WENT	S3039	1200-1300	1.13337348	4.21932E-06	0.003475694	1.0366254	3.859E-06	0.003179	2.378233382	8.85368E-06	0.007293281	2.1747751	8.096E-06	0.0066693	0.0498502	1.856E-07	0.0001529	0.054185	2.017E-07	0.0001662
Access to WENT	S3039	1300-1400	1.250664018	6.55417E-06	0.005399044	1.1417041	5.983E-06	0.0049287	2.615210499	1.37051E-05	0.011289711	2.387172	1.251E-05	0.0103053	0.0531106	2.783E-07	0.0002293	0.0577282	3.025E-07	0.0002492
Access to WENT	S3039	1400-1500	1.26482482	9.38115E-06	0.007727789	1.1575603	8.586E-06	0.0070724	2.643505858	1.96068E-05	0.016151213	2.4192183	1.794E-05	0.0147809	0.0536376	3.978E-07	0.0003277	0.058301	4.324E-07	0.0003562
Access to WENT	S3039	1500-1600	1.272108757	8.26944E-06	0.006812009	1.1617034	7.552E-06	0.0062208	2.658298931	1.72805E-05	0.014234912	2.4275339	1.578E-05	0.0129992	0.0538775	3.502E-07	0.0002885	0.0585622	3.807E-07	0.0003136
Access to WENT	S3039	1600-1700	1.207432633	5.80895E-06	0.004785169	1.1012751	5.298E-06	0.0043645	2.526982599	1.21573E-05	0.01001467	2.3045489	1.109E-05	0.0091331	0.0520139	2.502E-07	0.0002061	0.0565355	2.72E-07	0.0002241
Access to WENT	S3039	1700-1800	1.025338281	2.99497E-06	0.002467132	0.9359492	2.734E-06	0.002252	2.159654188	6.30827E-06	0.005196483	1.9706684	5.756E-06	0.0047418	0.0469718	1.372E-07	0.000113	0.0510573	1.491E-07	0.0001229
Access to WENT	S3039	1800-1900	0.919525497	2.00126E-06	0.001648551	0.8441732	1.837E-06	0.0015135	1.94326189	4.22932E-06	0.003483935	1.7830475	3.881E-06	0.0031967	0.0440839	9.594E-08	7.903E-05	0.0479157	1.043E-07	8.59E-05
Access to WENT	S3039	1900-2000	0.870417898	8.2256E-07	0.00067759	0.798771	7.549E-07	0.0006218	1.840661377	1.73946E-06	0.00143289	1.6879664	1.595E-06	0.001314	0.0425402	4.02E-08	3.312E-05	0.0462311	4.369E-08	3.599E-05
Access to WENT	S3039	2000-2100	0.727627981	2.91718E-07	0.000240305	0.6680679	2.678E-07	0.0002206	1.545188945	6.19492E-07	0.000510311	1.4172346	5.682E-07	0.0004681	0.0389974	1.563E-08	1.288E-05	0.0423759	1.699E-08	1.399E-05
Access to WENT	S3039	2100-2200	0.769153542	1.76209E-07	0.000145154	0.7092318	1.625E-07	0.0001338	1.657947395	3.79828E-07	0.000312886	1.5271002	3.499E-07	0.0002882	0.0403674	9.248E-09	7.618E-06	0.0439064	1.006E-08	8.286E-06
Access to WENT	S3039	2200-2300	0.007166427	8.20897E-10	6.7622E-07	0.0063433	7.266E-10	5.986E-07	0.135395224	1.55092E-08	1.27758E-05	0.119809	1.372E-08	1.131E-05	0.0186349	2.135E-09	1.758E-06	0.0203127	2.327E-09	1.917E-06
Access to WENT	S3039	2300-0000	0.007175237	8.21906E-10	6.77051E-07	0.0063328	7.254E-10	5.976E-07	0.135303839	1.54987E-08	1.27672E-05	0.1197032	1.371E-08	1.13E-05	0.0186349	2.135E-09	1.758E-06	0.0203127	2.327E-09	1.917E-06
Access to WENT	S3040	0000-0100	0	0	0	0	0	0	0	0	0	0	0	0	0	0	0	0	0	0
Access to WENT	S3040	0100-0200	0	0	0	0	0	0	0	0	0	0	0	0	0	0	0	0	0	0
Access to WENT	S3040	0200-0300	0	0	0	0	0	0	0	0	0	0	0	0	0	0	0	0	0	0
Access to WENT	S3040	0300-0400	0	0	0	0	0	0	0	0	0	0	0	0	0	0	0	0	0	0
Access to WENT	S3040	0400-0500	0	0	0	0	0	0	0	0	0	0	0	0	0	0	0	0	0	0
Access to WENT	S3040	0500-0600	0	0	0	0	0	0	0	0	0	0	0	0	0	0	0	0	0	0
Access to WENT	S3040	0600-0700	0.833185554	4.77197E-08	2.46987E-05	0.7618171	4.363E-08	2.258E-05	2.33222047	1.33575E-07	6.91358E-05	2.1202625	1.214E-07	6.285E-05	0.05245	3.004E-09	1.555E-06	0.05695	3.262E-09	1.688E-06
Access to WENT	S3040	0700-0800	0.748112972	2.78507E-07	0.00014415	0.6845391	2.548E-07	0.0001319	1.926980214	7.17375E-07	0.000371299	1.7468078	6.503E-07	0.0003366	0.0422551	1.573E-08	8.142E-06	0.0458775	1.708E-08	8.84E-06
Access to WENT	S3040	0800-0900	1.464262116	5.32535E-06	0.002756295	1.3462622	4.896E-06	0.0025342	3.080558856	1.12036E-05	0.005798777	2.8307947	1.03E-05	0.0053286	0.0600686	2.185E-07	0.0001131	0.0652867	2.374E-07	0.0001229
Access to WENT	S3040	0900-1000	1.470986148	4.59157E-06	0.002376502	1.3498499	4.213E-06	0.0021808	3.089859883	9.64475E-06	0.00499193	2.833995	8.846E-06	0.0045786	0.0599102	1.87E-07	9.679E-05	0.0651148	2.033E-07	0.0001052
Access to WENT	S3040	1000-1100	1.511261949	9.73751E-06	0.005039941	1.3843149	8.92E-06	0.0046166	3.16171348	2.03719E-05	0.010544069	2.8955176	1.866E-05	0.0096563	0.0609534	3.927E-07	0.0002033	0.0662507	4.269E-07	0.0002209
Access to WENT	S3040	1100-1200	1.499333684	7.94321E-06	0.004111244	1.3773065	7.297E-06	0.0037766	3.141536315	1.66433E-05	0.008614241	2.8851219	1.528E-05	0.0079111	0.0607055	3.216E-07	0.0001665	0.0659806	3.496E-07	0.0001809
Access to WENT	S3040	1200-1300	1.13337348	4.21932E-06	0.002183834	1.0366254	3.859E-06	0.0019974	2.378233382	8.85368E-06	0.004582485	2.1747751	8.096E-06	0.0041905	0.0498502	1.856E-07	9.605E-05	0.054185	2.017E-07	0.0001044
Access to WENT	S3040	1300-1400	1.250664018	6.55417E-06	0.003392305	1.1417041	5.983E-06	0.0030968	2.615210499	1.37051E-05	0.007093506	2.387172	1.251E-05	0.006475	0.0531106	2.783E-07	0.0001441	0.0577282	3.025E-07	0.0001566
Access to WENT	S3040	1400-1500	1.26482482	9.38115E-06	0.004855493	1.1575603	8.586E-06	0.0044437	2.643505858	1.96068E-05	0.010148065	2.4192183	1.794E-05	0.0092871	0.0536376	3.978E-07	0.0002059	0.058301	4.324E-07	0.0002238
Access to WENT	S3040	1500-1600	1.272108757	8.26944E-06	0.004280094	1.1617034	7.552E-06	0.0039086	2.658298931	1.72805E-05	0.008944022	2.4275339	1.578E-05	0.0081676	0.0538775	3.502E-07	0.0001813	0.0585622	3.807E-07	0.000197
Access to WENT	S3040	1600-1700	1.207432633	5.80895E-06	0.003006598	1.1012751	5.298E-06	0.0027423	2.526982599	1.21573E-05	0.006292377	2.3045489	1.109E-05	0.0057385	0.0520139	2.502E-07	0.0001295	0.0565355	2.72E-07	0.0001408
Access to WENT	S3040	1700-1800	1.025338281	2.99497E-06	0.001550139	0.9359492	2.734E-06	0.001415	2.159654188	6.30827E-06	0.003265033	1.9706684	5.756E-06	0.0029793	0.0469718	1.372E-07	7.101E-05	0.0510573	1.491E-07	7.719E-05
Access to WENT	S3040	1800-1900	0.919525497	2.00126E-06	0.001035811	0.8441732	1.837E-06	0.0009509	1.94326189	4.22932E-06	0.002189012	1.7830475	3.881E-06	0.0020085	0.0440839	9.594E-08	4.966E-05	0.0479157	1.043E-07	5.398E-05
Access to WENT	S3040	1900-2000	0.870417898	8.2256E-07	0.00042574	0.798771	7.549E-07	0.0003907	1.840661377	1.73946E-06	0.000900308	1.6879664	1.595E-06	0.0008256	0.0425402	4.02E-08	2.081E-05	0.0462311	4.369E-08	2.261E-05
Access to WENT	S3040	2000-2100	0.727627981	2.91718E-07	0.000150987	0.6680679	2.678E-07	0.0001386	1.545188945	6.19492E-07	0.000320636	1.4172346	5.682E-07	0.0002941	0.0389974	1.563E-08	8.092E-06	0.0423759	1.699E-08	8.793E-06
Access to WENT	S3040	2100-2200	0.769153542	1.76209E-07	9.12024E-05	0.7092318	1.625E-07	8.41E-05	1.657947395	3.79828E-07	0.000196591	1.5271002	3.499E-07	0.0001811	0.0403674	9.248E-09	4.787E-06	0.0439064	1.006E-08	5.206E-06
Access to WENT	S3040	2200-2300	0.007166427	8.20897E-10	4.2488E-07	0.0063433	7.266E-10	3.761E-07	0.135395224	1.55092E-08	8.02725E-06	0.119809	1.372E-08	7.103E-06	0.0186349	2.135E-09	1.105E-06	0.0203127	2.327E-09	1.204E-06
Access to WENT	S3040	2300-0000	0.007175237	8.21906E-10	4.25402E-07	0.0063328	7.254E-10	3.755E-07	0.135303839	1.54987E-08	8.02183E-06	0.1197032	1.371E-08	7.097E-06	0.0186349	2.135E-09	1.105E-06	0.0203127	2.327E-09	1.204E-06
Access Road to Lung Kwu Tan	S3041	0000-0100	0	0	0	0	0	0	0	0	0	0	0	0	0	0	0	0	0	0
Access Road to Lung Kwu Tan	S3041	0100-0200	0	0	0	0	0	0	0	0	0	0	0	0	0	0	0	0	0	0
Access Road to Lung Kwu Tan	S3041	0200-0300	0	0	0	0	0	0	0	0	0	0	0	0	0	0	0	0	0	0
Access Road to Lung Kwu Tan	S3041	0300-0400	0	0	0	0	0	0	0	0	0	0	0	0	0	0	0	0	0	0
Access Road to Lung Kwu Tan	S3041	0400-0500	0	0	0	0	0	0	0	0	0	0	0	0	0	0	0	0	0	0
Access Road to Lung Kwu Tan	S3041	0500-0600	0	0	0	0	0	0	0	0	0	0	0	0	0	0	0	0	0	0
Access Road to Lung Kwu Tan	S3041	0600-0700	0.833185554	4.77197E-08	2.74444E-05	0.7618171	4.363E-08	2.509E-05	2.33222047	1.33575E-07	7.68212E-05	2.1202625	1.214E-07	6.984E-05	0.05245	3.004E-09	1.728E-06	0.05695	3.262E-09	1.876E-06
Access Road to Lung Kwu Tan	S3041	0700-0800	0.748112972	2.78507E-07	0.000160174	0.6845391	2.548E-07	0.0001466	1.926980214	7.17375E-07	0.000412574	1.7468078	6.503E-07	0.000374	0.0422551	1.573E-08	9.047E-06	0.0458775	1.708E-08	9.823E-06
Access Road to Lung Kwu Tan	S3041	0800-0900	1.464262116	5.32535E-06	0.003062699	1.3462622	4.896E-06	0.0028159	3.080558856	1.12036E-05	0.006443398	2.8307947	1.03E-05	0.005921	0.0600686	2.185E-07	0.0001256	0.0652867	2.374E-07	0.0001366
Access Road to Lung Kwu Tan	S3041	0900-1000	1.470986148	4.59157E-06	0.002640686	1.3498499	4.213E-06	0.0024232	3.089859883	9.64475E-06	0.005546858	2.833995	8.846E-06	0.0050875	0.0599102	1.87E-07	0.0001075	0.0651148	2.033E-07	0.0001169
Access Road to Lung Kwu Tan	S3041	1000-1100	1.511261949	9.73751E-06	0.005600206	1.3843149	8.92E-06	0.0051298	3.16171348	2.03719E-05	0.0117162	2.8955176	1.866E-05	0.0107298	0.0609534	3.927E-07	0.0002259	0.0662507	4.269E-07	0.0002455
Access Road to Lung Kwu Tan	S3041	1100-1200	1.499333684	7.94321E-06	0.00456827	1.3773065	7.297E-06	0.0041965	3.141536315	1.66433E-05	0.009571843	2.8851219	1.528E-05	0.0087906	0.0607055	3.216E-07	0.000185	0.0659806	3.496E-07	0.000201
Access Road to Lung Kwu Tan	S3041	1200-1300	1.13337348	4.21932E-06	0.0024266	1.0366254	3.859E-06	0.0022195	2.378233382	8.85368E-06	0.005091897	2.1747751	8.096E-06	0.0046563	0.0498502	1.856E-07	0.0001067	0.054185	2.017E-07	0.000116
Access Road to Lung Kwu Tan	S3041	1300-1400	1.250664018	6.55417E-06	0.003769411	1.1417041	5.983E-06	0.003441	2.615210499	1.37051E-05	0.007882056	2.387172	1.251E-05	0.0071948	0.0531106	2.783E-07	0.0001601	0.0577282	3.025E-07	0.000174
Access Road to Lung Kwu Tan	S3041	1400-1500	1.26482482	9.38115E-06	0.005395254	1.1575603	8.586E-06	0.0049377	2.643505858	1.96068E-05	0.011276175	2.4192183	1.794E-05	0.0103195	0.0536376	3.978E-07	0.0002288	0.058301	4.324E-07	0.0002487
Access Road to Lung Kwu Tan	S3041	1500-1600	1.272108757	8.26944E-06	0.004755891	1.1617034	7.552E-06	0.0043431	2.658298931	1.72805E-05	0.009938285	2.4275339	1.578E-05	0.0090755	0.0538775	3.502E-07	0.0002014	0.0585622	3.807E-07	0.0002189
Access Road to Lung Kwu Tan	S3041	1600-1700	1.207432633	5.80895E-06	0.003340827	1.1012751	5.298E-06	0.0030471	2.526982599	1.21573E-05	0.006991869	2.3045489	1.109E-05	0.0063764	0.0520139	2.502E-07	0.0001439	0.0565355	2.72E-07	0.0001564
Access Road to Lung Kwu Tan	S3041	1700-1800	1.025338281	2.99497E-06	0.00172246	0.9359492	2.734E-06	0.0015723	2.159654188	6.30827E-06	0.00362799	1.9706684	5.756E-06	0.0033105	0.0469718	1.372E-07	7.891E-05	0.0510573	1.491E-07	8.577E-05
Access Road to Lung Kwu Tan	S3041	1800-1900	0.919525497	2.00126E-06	0.001150957	0.8441732	1.837E-06	0.0010566	1.94326189	4.22932E-06	0.002432353	1.7830475	3.881E-06	0.0022318	0.0440839	9.594E-08	5.518E-05	0.0479157	1.043E-07	5.998E-05
Access Road to Lung Kwu Tan	S3041	1900-2000	0.870417898	8.2256E-07	0.000473068	0.798771	7.549E-07	0.0004341	1.840661377	1.73946E-06	0.001000391	1.6879664	1.595E-06	0.0009174	0.0425402	4.02E-08	2.312E-05	0.0462311	4.369E-08	2.513E-05
Access Road to Lung Kwu Tan	S3041	2000-2100	0.727627981	2.91718E-07	0.000167772	0.6680679	2.678E-07	0.000154	1.545188945	6.19492E-07	0.00035628	1.4172346	5.682E-07	0.0003268	0.0389974	1.563E-08	8.992E-06	0.0423759	1.699E-08	9.771E-06
Access Road to Lung Kwu Tan	S3041	2100-2200	0.769153542	1.76209E-07	0.000101341	0.7092318	1.625E-07	9.345E-05	1.657947395	3.79828E-07	0.000218445	1.5271002	3.499E-07	0.0002012	0.0403674	9.248E-09	5.319E-06	0.0439064	1.006E-08	5.785E-06
Access Road to Lung Kwu Tan	S3041	2200-2300	0.007166427	8.20897E-10	4.72111E-07	0.0063433	7.266E-10	4.179E-07	0.135395224	1.55092E-08	8.91959E-06	0.119809	1.372E-08	7.893E-06	0.0186349	2.135E-09	1.228E-06	0.0203127	2.327E-09	1.338E-06
Access Road to Lung Kwu Tan	S3041	2300-0000	0.007175237	8.21906E-10	4.72692E-07	0.0063328	7.254E-10	4.172E-07	0.135303839	1.54987E-08	8.91357E-06	0.1197032	1.371E-08	7.886E-06	0.0186349	2.135E-09	1.228E-06	0.0203127	2.327E-09	1.338E-06
Access to WENT	S3042	0000-0100	0	0	0	0	0	0	0	0	0	0	0	0	0	0	0	0	0	0
Access to WENT	S3042	0100-0200	0	0	0	0	0	0	0	0	0	0	0	0	0	0	0	0	0	0
Access to WENT	S3042	0200-0300	0	0	0	0	0	0	0	0	0	0	0	0	0	0	0	0	0	0
Access to WENT	S3042	0300-0400	0	0	0	0	0	0	0	0	0	0	0	0	0	0	0	0	0	0
Access to WENT	S3042	0400-0500	0	0	0	0	0	0	0	0	0	0	0	0	0	0	0	0	0	0
Access to WENT	S3042	0500-0600	0	0	0	0	0	0	0	0	0	0	0	0	0	0	0	0	0	0
Access to WENT	S3042	0600-0700	0.441047609	2.52605E-08	1.71822E-05	0.4123536	2.362E-08	1.606E-05	1.27780321	7.31846E-08	4.97802E-05	1.1815796	6.767E-08	4.603E-05	0.03365	1.927E-09	1.311E-06	0.03655	2.093E-09	1.424E-06
Access to WENT	S3042	0700-0800	0.407854997	1.51836E-07	0.000103279	0.3804189	1.416E-07	9.633E-05	1.081809358	4.02735E-07	0.000273941	0.9940358	3.701E-07	0.0002517	0.0270628	1.007E-08	6.853E-06	0.0293852	1.094E-08	7.441E-06
Access to WENT	S3042	0800-0900	0.869993785	3.16407E-06	0.002152201	0.8174003	2.973E-06	0.0020221	1.841372554	6.69686E-06	0.004555208	1.7282581	6.285E-06	0.0042754	0.0391214	1.423E-07	9.678E-05	0.0425111	1.546E-07	0.0001052
Access to WENT	S3042	0900-1000	0.873262626	2.72582E-06	0.001854105	0.8176903	2.552E-06	0.0017361	1.845481467	5.76052E-06	0.003918312	1.7262754	5.388E-06	0.0036652	0.0390148	1.218E-07	8.284E-05	0.0423946	1.323E-07	9.001E-05
Access to WENT	S3042	1000-1100	0.931353953	6.00099E-06	0.004081879	0.8703271	5.608E-06	0.0038144	1.958669404	1.26203E-05	0.008584332	1.8292878	1.179E-05	0.0080173	0.040957	2.639E-07	0.0001795	0.0445858	2.873E-07	0.0001954
Access to WENT	S3042	1100-1200	0.924456873	4.89761E-06	0.003331358	0.8634921	4.575E-06	0.0031117	1.947323928	1.03166E-05	0.007017344	1.8176979	9.63E-06	0.0065502	0.0407963	2.161E-07	0.000147	0.0444098	2.353E-07	0.00016
Access to WENT	S3042	1200-1300	0.675770555	2.51576E-06	0.001711219	0.6319994	2.353E-06	0.0016004	1.433159861	5.33536E-06	0.003629116	1.3391839	4.986E-06	0.0033911	0.0331687	1.235E-07	8.399E-05	0.0360442	1.342E-07	9.127E-05
Access to WENT	S3042	1300-1400	0.744811164	3.90322E-06	0.002654973	0.6954082	3.644E-06	0.0024789	1.571094903	8.2334E-06	0.005600365	1.4661104	7.683E-06	0.0052261	0.0350816	1.838E-07	0.0001251	0.0381216	1.998E-07	0.0001359
Access to WENT	S3042	1400-1500	0.781711801	5.79792E-06	0.003943749	0.7289908	5.407E-06	0.0036778	1.646385518	1.22112E-05	0.008306043	1.5346802	1.138E-05	0.0077425	0.0365141	2.708E-07	0.0001842	0.0397404	2.948E-07	0.0002005
Access to WENT	S3042	1500-1600	0.78576867	5.10795E-06	0.003474429	0.7328051	4.764E-06	0.0032402	1.654591074	1.07558E-05	0.007316096	1.542373	1.003E-05	0.0068199	0.0366779	2.384E-07	0.0001622	0.0399194	2.595E-07	0.0001765
Access to WENT	S3042	1600-1700	0.720039461	3.46411E-06	0.002356288	0.6726723	3.236E-06	0.0022013	1.520811734	7.31662E-06	0.00497677	1.4198852	6.831E-06	0.0046465	0.0344217	1.656E-07	0.0001126	0.0374039	1.8E-07	0.0001224
Access to WENT	S3042	1700-1800	0.592049961	1.72936E-06	0.001176309	0.5541996	1.619E-06	0.0011011	1.264198709	3.69268E-06	0.002511761	1.18185	3.452E-06	0.0023481	0.0305639	8.928E-08	6.073E-05	0.033223	9.704E-08	6.601E-05
Access to WENT	S3042	1800-1900	0.532102961	1.15807E-06	0.00078772	0.5013197	1.091E-06	0.0007421	1.142095618	2.48566E-06	0.001690748	1.0743554	2.338E-06	0.0015905	0.0289116	6.292E-08	4.28E-05	0.0314249	6.839E-08	4.652E-05
Access to WENT	S3042	1900-2000	0.504687106	4.76938E-07	0.000324414	0.4753148	4.492E-07	0.0003055	1.084207812	1.0246E-06	0.00069693	1.0193134	9.633E-07	0.0006552	0.0279493	2.641E-08	1.797E-05	0.0303735	2.87E-08	1.952E-05
Access to WENT	S3042	2000-2100	0.427625087	1.71442E-07	0.000116615	0.404447	1.621E-07	0.0001103	0.924989632	3.70843E-07	0.000252248	0.8729132	3.5E-07	0.000238	0.026126	1.047E-08	7.125E-06	0.0283902	1.138E-08	7.742E-06
Access to WENT	S3042	2100-2200	0.444082565	1.01737E-07	6.92017E-05	0.4189526	9.598E-08	6.529E-05	0.982928177	2.25184E-07	0.00015317	0.9245325	2.118E-07	0.0001441	0.0270549	6.198E-09	4.216E-06	0.0294314	6.743E-09	4.586E-06
Access to WENT	S3042	2200-2300	0.006560686	7.5151E-10	5.11178E-07	0.0058759	6.731E-10	4.578E-07	0.124043998	1.42089E-08	9.66493E-06	0.110956	1.271E-08	8.645E-06	0.0150099	1.719E-09	1.169E-06	0.0163627	1.874E-09	1.275E-06
Access to WENT	S3042	2300-0000	0.006570577	7.52643E-10	5.11949E-07	0.0059055	6.765E-10	4.601E-07	0.123902345	1.41927E-08	9.65389E-06	0.1115515	1.278E-08	8.692E-06	0.0150099	1.719E-09	1.169E-06	0.0163627	1.874E-09	1.275E-06
Access to WENT	S3043	0000-0100	0	0	0	0	0	0	0	0	0	0	0	0	0	0	0	0	0	0
Access to WENT	S3043	0100-0200	0	0	0	0	0	0	0	0	0	0	0	0	0	0	0	0	0	0
Access to WENT	S3043	0200-0300	0	0	0	0	0	0	0	0	0	0	0	0	0	0	0	0	0	0
Access to WENT	S3043	0300-0400	0	0	0	0	0	0	0	0	0	0	0	0	0	0	0	0	0	0
Access to WENT	S3043	0400-0500	0	0	0	0	0	0	0	0	0	0	0	0	0	0	0	0	0	0
Access to WENT	S3043	0500-0600	0	0	0	0	0	0	0	0	0	0	0	0	0	0	0	0	0	0
Access to WENT	S3043	0600-0700	0.827077198	4.73698E-08	4.94093E-05	0.759922	4.352E-08	4.54E-05	2.314094717	1.32537E-07	0.000138243	2.114551	1.211E-07	0.0001263	0.05245	3.004E-09	3.133E-06	0.05695	3.262E-09	3.402E-06
Access to WENT	S3043	0700-0800	0.746014112	2.77726E-07	0.000289683	0.6813461	2.537E-07	0.0002646	1.921009927	7.15153E-07	0.000745944	1.7378993	6.47E-07	0.0006748	0.0422551	1.573E-08	1.641E-05	0.0458775	1.708E-08	1.781E-05
Access to WENT	S3043	0800-0900	1.458576229	5.30467E-06	0.005533066	1.3406499	4.876E-06	0.0050857	3.06851527	1.11598E-05	0.011640323	2.8188959	1.025E-05	0.0106934	0.0600686	2.185E-07	0.0002279	0.0652867	2.374E-07	0.0002477
Access to WENT	S3043	0900-1000	1.465443835	4.57427E-06	0.004771212	1.3408361	4.185E-06	0.0043655	3.0781899	9.60832E-06	0.010022012	2.8149313	8.787E-06	0.0091649	0.0599102	1.87E-07	0.0001951	0.0651148	2.033E-07	0.000212
Access to WENT	S3043	1000-1100	1.504211931	9.69209E-06	0.010109381	1.376363	8.868E-06	0.0092501	3.146930056	2.02766E-05	0.021149623	2.8788588	1.855E-05	0.019348	0.0609534	3.927E-07	0.0004097	0.0662507	4.269E-07	0.0004453
Access to WENT	S3043	1100-1200	1.493257436	7.91101E-06	0.008251624	1.3655808	7.235E-06	0.0075461	3.128788932	1.65758E-05	0.017289443	2.8604432	1.515E-05	0.0158066	0.0607055	3.216E-07	0.0003355	0.0659806	3.496E-07	0.0003646
Access to WENT	S3043	1200-1300	1.129133257	4.20353E-06	0.004384515	1.0314164	3.84E-06	0.0040051	2.369417395	8.82086E-06	0.009200638	2.1638556	8.056E-06	0.0084024	0.0498502	1.856E-07	0.0001936	0.054185	2.017E-07	0.0002104
Access to WENT	S3043	1300-1400	1.246635483	6.53306E-06	0.006814337	1.1361563	5.954E-06	0.0062104	2.606787425	1.3661E-05	0.014249175	2.3756001	1.245E-05	0.0129855	0.0531106	2.783E-07	0.0002903	0.0577282	3.025E-07	0.0003156
Access to WENT	S3043	1400-1500	1.25862966	9.3352E-06	0.009737125	1.1484787	8.518E-06	0.008885	2.630531225	1.95105E-05	0.020350554	2.400234	1.78E-05	0.0185689	0.0536376	3.978E-07	0.000415	0.058301	4.324E-07	0.000451
Access to WENT	S3043	1500-1600	1.264857181	8.2223E-06	0.008576308	1.1542345	7.503E-06	0.0078262	2.643177937	1.71822E-05	0.01792195	2.4118719	1.568E-05	0.0163536	0.0538775	3.502E-07	0.0003653	0.0585622	3.807E-07	0.0003971
Access to WENT	S3043	1600-1700	1.203266063	5.78891E-06	0.006038151	1.0973717	5.279E-06	0.0055068	2.51826303	1.21154E-05	0.012636983	2.2963755	1.105E-05	0.0115235	0.0520139	2.502E-07	0.000261	0.0565355	2.72E-07	0.0002837
Access to WENT	S3043	1700-1800	1.021512126	2.9838E-06	0.003112266	0.9314639	2.721E-06	0.0028379	2.151649297	6.28489E-06	0.006555483	1.9612413	5.729E-06	0.0059754	0.0469718	1.372E-07	0.0001431	0.0510573	1.491E-07	0.0001556
Access to WENT	S3043	1800-1900	0.9134887	1.98812E-06	0.002073718	0.8404718	1.829E-06	0.001908	1.930547543	4.20165E-06	0.004382552	1.7752987	3.864E-06	0.0040301	0.0440839	9.594E-08	0.0001001	0.0479157	1.043E-07	0.0001088
Access to WENT	S3043	1900-2000	0.864984806	8.17426E-07	0.00085262	0.7954864	7.517E-07	0.0007841	1.829204309	1.72863E-06	0.001803056	1.6810863	1.589E-06	0.0016571	0.0425402	4.02E-08	4.193E-05	0.0462311	4.369E-08	4.557E-05
Access to WENT	S3043	2000-2100	0.722269196	2.8957E-07	0.000302037	0.6684354	2.68E-07	0.0002795	1.533891217	6.14962E-07	0.000641439	1.4181651	5.686E-07	0.000593	0.0389974	1.563E-08	1.631E-05	0.0423759	1.699E-08	1.772E-05
Access to WENT	S3043	2100-2200	0.764545373	1.75154E-07	0.000182695	0.7047272	1.614E-07	0.0001684	1.648349582	3.77629E-07	0.000393888	1.5174857	3.476E-07	0.0003626	0.0403674	9.248E-09	9.646E-06	0.0439064	1.006E-08	1.049E-05
Access to WENT	S3043	2200-2300	0.007112536	8.14723E-10	8.49801E-07	0.0063196	7.239E-10	7.551E-07	0.134618998	1.54203E-08	1.60842E-05	0.1193627	1.367E-08	1.426E-05	0.0186349	2.135E-09	2.226E-06	0.0203127	2.327E-09	2.427E-06
Access to WENT	S3043	2300-0000	0.007114071	8.14899E-10	8.49985E-07	0.0063618	7.287E-10	7.601E-07	0.134410975	1.53964E-08	1.60593E-05	0.1200242	1.375E-08	1.434E-05	0.0186349	2.135E-09	2.226E-06	0.0203127	2.327E-09	2.427E-06
Access to WENT	S3100	0000-0100	0.018057136	1.5513E-09	1.05982E-06	0.0162399	1.395E-09	9.532E-07	0.30844832	2.6499E-08	1.81036E-05	0.276974	2.38E-08	1.626E-05	0.0093388	8.023E-10	5.481E-07	0.0100693	8.651E-10	5.91E-07
Access to WENT	S3100	0100-0200	0.018078515	1.55314E-09	1.06107E-06	0.0162283	1.394E-09	9.525E-07	0.308714773	2.65219E-08	1.81192E-05	0.2767589	2.378E-08	1.624E-05	0.0093388	8.023E-10	5.481E-07	0.0100693	8.651E-10	5.91E-07
Access to WENT	S3100	0200-0300	0.002003608	5.73771E-11	3.91989E-08	0.0017541	5.023E-11	3.432E-08	0.036948835	1.0581E-09	7.22872E-07	0.0321923	9.219E-10	6.298E-07	0.0091082	2.608E-10	1.782E-07	0.009804	2.808E-10	1.918E-07
Access to WENT	S3100	0300-0400	0	0	0	0	0	0	0	0	0	0	0	0	0	0	0	0	0	0
Access to WENT	S3100	0400-0500	0	0	0	0	0	0	0	0	0	0	0	0	0	0	0	0	0	0
Access to WENT	S3100	0500-0600	0.026142799	1.4973E-09	1.02292E-06	0.0236266	1.353E-09	9.245E-07	0.444984951	2.5486E-08	1.74115E-05	0.4019704	2.302E-08	1.573E-05	0.0094541	5.415E-10	3.699E-07	0.010202	5.843E-10	3.992E-07
Access to WENT	S3100	0600-0700	0.110368652	2.84455E-08	1.94334E-05	0.1027369	2.648E-08	1.809E-05	0.495218961	1.27634E-07	8.71968E-05	0.4522549	1.166E-07	7.963E-05	0.0147157	3.793E-09	2.591E-06	0.0159244	4.104E-09	2.804E-06
Access to WENT	S3100	0700-0800	0.156365589	2.0598E-07	0.000140721	0.1462015	1.926E-07	0.0001316	0.538696623	7.09623E-07	0.0004848	0.4921649	6.483E-07	0.0004429	0.0150979	1.989E-08	1.359E-05	0.0163457	2.153E-08	1.471E-05
Access to WENT	S3100	0800-0900	0.694310549	3.22103E-06	0.002200541	0.6523208	3.026E-06	0.0020675	1.517769173	7.0412E-06	0.004810403	1.4219843	6.597E-06	0.0045068	0.032947	1.528E-07	0.0001044	0.0357871	1.66E-07	0.0001134
Access to WENT	S3100	0900-1000	0.703755766	2.78117E-06	0.001900036	0.6589742	2.604E-06	0.0017791	1.537299026	6.07524E-06	0.004150478	1.4352977	5.672E-06	0.0038751	0.0330802	1.307E-07	8.931E-05	0.0359325	1.42E-07	9.701E-05
Access to WENT	S3100	1000-1100	0.826319708	6.05778E-06	0.004138555	0.7721837	5.661E-06	0.0038674	1.766261256	1.29485E-05	0.008846176	1.6481076	1.208E-05	0.0082544	0.0373285	2.737E-07	0.000187	0.0406226	2.978E-07	0.0002035
Access to WENT	S3100	1100-1200	0.786677847	4.95616E-06	0.003385948	0.734794	4.629E-06	0.0031626	1.694412886	1.0675E-05	0.007292939	1.5796646	9.952E-06	0.0067991	0.0360328	2.27E-07	0.0001551	0.0392068	2.47E-07	0.0001688
Access to WENT	S3100	1200-1300	0.717451351	2.50656E-06	0.001712431	0.6707102	2.343E-06	0.0016009	1.593018158	5.56553E-06	0.003802255	1.4840067	5.185E-06	0.0035421	0.0334141	1.167E-07	7.975E-05	0.0363005	1.268E-07	8.664E-05
Access to WENT	S3100	1300-1400	0.772049257	3.86909E-06	0.002643283	0.7206225	3.611E-06	0.0024672	1.683357835	8.43607E-06	0.005763352	1.5672509	7.854E-06	0.0053658	0.0351784	1.763E-07	0.0001204	0.0382198	1.915E-07	0.0001309
Access to WENT	S3100	1400-1500	0.81541742	5.7677E-06	0.003940376	0.7602338	5.377E-06	0.0036737	1.767997988	1.25056E-05	0.00854357	1.644836	1.163E-05	0.0079484	0.036867	2.608E-07	0.0001782	0.0401218	2.838E-07	0.0001939
Access to WENT	S3100	1500-1600	0.820879493	5.10111E-06	0.003484976	0.76537	4.756E-06	0.0032493	1.776461481	1.10393E-05	0.007541821	1.6529295	1.027E-05	0.0070174	0.0370766	2.304E-07	0.0001574	0.0403501	2.507E-07	0.0001713
Access to WENT	S3100	1600-1700	0.753302057	3.42998E-06	0.002343295	0.7035129	3.203E-06	0.0021884	1.650759545	7.51635E-06	0.005135014	1.5372892	7E-06	0.004782	0.034653	1.578E-07	0.0001078	0.0376482	1.714E-07	0.0001171
Access to WENT	S3100	1700-1800	0.632325612	1.72024E-06	0.001175236	0.59154	1.609E-06	0.0010994	1.43684882	3.90895E-06	0.002670517	1.3373471	3.638E-06	0.0024856	0.0304612	8.287E-08	5.661E-05	0.033088	9.002E-08	6.15E-05
Access to WENT	S3100	1800-1900	0.580290035	1.14662E-06	0.000783348	0.5463365	1.08E-06	0.0007375	1.346665764	2.66094E-06	0.001817898	1.2605771	2.491E-06	0.0017017	0.0289246	5.715E-08	3.905E-05	0.0314137	6.207E-08	4.241E-05
Access to WENT	S3100	1900-2000	0.545366992	4.84146E-07	0.000330759	0.5131972	4.556E-07	0.0003112	1.28867831	1.14402E-06	0.000781568	1.2045329	1.069E-06	0.0007305	0.0277758	2.466E-08	1.685E-05	0.0301621	2.678E-08	1.829E-05
Access to WENT	S3100	2000-2100	0.470145798	1.75026E-07	0.000119574	0.4441925	1.654E-07	0.000113	1.155624564	4.30215E-07	0.000293914	1.0828359	4.031E-07	0.0002754	0.0257788	9.597E-09	6.556E-06	0.0279855	1.042E-08	7.118E-06
Access to WENT	S3100	2100-2200	0.453884603	1.03983E-07	7.10389E-05	0.4276912	9.798E-08	6.694E-05	1.143649286	2.62004E-07	0.000178996	1.0675902	2.446E-07	0.0001671	0.0242771	5.562E-09	3.8E-06	0.026351	6.037E-09	4.124E-06
Access to WENT	S3100	2200-2300	0.026199105	1.50052E-09	1.02513E-06	0.0233479	1.337E-09	9.136E-07	0.446013829	2.55449E-08	1.74518E-05	0.397068	2.274E-08	1.554E-05	0.0094541	5.415E-10	3.699E-07	0.010202	5.843E-10	3.992E-07
Access to WENT	S3100	2300-0000	0.026096429	2.98928E-09	2.04222E-06	0.023437	2.685E-09	1.834E-06	0.444037923	5.08635E-08	3.47489E-05	0.3985555	4.565E-08	3.119E-05	0.0094541	1.083E-09	7.398E-07	0.010202	1.169E-09	7.984E-07
Access to WENT	S3101	0000-0100	0.029271017	2.51469E-09	1.88534E-06	0.0263104	2.26E-09	1.695E-06	0.499629416	4.29235E-08	3.2181E-05	0.4486755	3.855E-08	2.89E-05	0.0129721	1.114E-09	8.355E-07	0.0140027	1.203E-09	9.019E-07
Access to WENT	S3101	0100-0200	0.029292305	2.51652E-09	1.88671E-06	0.0262878	2.258E-09	1.693E-06	0.500014134	4.29565E-08	3.22058E-05	0.4483363	3.852E-08	2.888E-05	0.0129721	1.114E-09	8.355E-07	0.0140027	1.203E-09	9.019E-07
Access to WENT	S3101	0200-0300	0.002244704	6.42813E-11	4.81937E-08	0.0019459	5.572E-11	4.178E-08	0.041606095	1.19147E-09	8.93281E-07	0.0359586	1.03E-09	7.72E-07	0.0127082	3.639E-10	2.728E-07	0.013704	3.924E-10	2.942E-07
Access to WENT	S3101	0300-0400	0	0	0	0	0	0	0	0	0	0	0	0	0	0	0	0	0	0
Access to WENT	S3101	0400-0500	0	0	0	0	0	0	0	0	0	0	0	0	0	0	0	0	0	0
Access to WENT	S3101	0500-0600	0.042853073	2.45436E-09	1.84011E-06	0.0387393	2.219E-09	1.663E-06	0.729660978	4.17904E-08	3.13316E-05	0.6592622	3.776E-08	2.831E-05	0.0131041	7.505E-10	5.627E-07	0.014152	8.105E-10	6.077E-07
Access to WENT	S3101	0600-0700	0.203691848	5.24979E-08	3.93593E-05	0.1867623	4.813E-08	3.609E-05	0.854302127	2.20181E-07	0.000165076	0.7752899	1.998E-07	0.0001498	0.0217157	5.597E-09	4.196E-06	0.0235133	6.06E-09	4.543E-06
Access to WENT	S3101	0700-0800	0.265792563	3.50128E-07	0.000262501	0.243575	3.209E-07	0.0002406	0.894108999	1.17781E-06	0.000883038	0.8074339	1.064E-06	0.0007974	0.0221479	2.918E-08	2.187E-05	0.0239913	3.16E-08	2.369E-05
Access to WENT	S3101	0800-0900	1.159608578	5.37963E-06	0.00403327	1.0659702	4.945E-06	0.0037076	2.514546413	1.16654E-05	0.008745922	2.3078336	1.071E-05	0.0080269	0.0501507	2.327E-07	0.0001744	0.0544871	2.528E-07	0.0001895
Access to WENT	S3101	0900-1000	1.175840513	4.64679E-06	0.003483842	1.076025	4.252E-06	0.0031881	2.547958939	1.00693E-05	0.007549226	2.3278168	9.199E-06	0.006897	0.0503541	1.99E-07	0.0001492	0.0547093	2.162E-07	0.0001621
Access to WENT	S3101	1000-1100	1.331987705	9.76486E-06	0.007321012	1.2188637	8.936E-06	0.0066992	2.829176957	2.07408E-05	0.015550021	2.5869416	1.896E-05	0.0142186	0.055307	4.055E-07	0.000304	0.0601023	4.406E-07	0.0003303
Access to WENT	S3101	1100-1200	1.267654835	7.98637E-06	0.005987625	1.1593586	7.304E-06	0.0054761	2.711816024	1.70848E-05	0.012808958	2.4775814	1.561E-05	0.0117026	0.053301	3.358E-07	0.0002518	0.0579177	3.649E-07	0.0002736
Access to WENT	S3101	1200-1300	1.198985791	4.1889E-06	0.003140543	1.0949587	3.825E-06	0.0028681	2.640782879	9.2261E-06	0.00691709	2.4070868	8.41E-06	0.006305	0.0508321	1.776E-07	0.0001331	0.05523	1.93E-07	0.0001447
Access to WENT	S3101	1300-1400	1.29232304	6.47642E-06	0.004855568	1.1775824	5.901E-06	0.0044245	2.797204861	1.40181E-05	0.010509771	2.5455001	1.276E-05	0.0095641	0.0536847	2.69E-07	0.0002017	0.0583363	2.923E-07	0.0002192

Appendix 3G_3 Year 2037
e) Emission Summary

Road Name	Road ID	Hour	NO2 Emission						NO Emission						PM25 Emission			PM10 Emission		
			MonthlyHourMin			MonthlyHourAverage			MonthlyHourMin			MonthlyHourAverage			AnnualHourMin			AnnualHourMin		
			g/km/veh	g/s/m2	tonne/year	g/km/veh	g/s/m2	tonne/year	g/km/veh	g/s/m2	tonne/year	g/km/veh	g/s/m2	tonne/year	g/km/veh	g/s/m2	tonne/year	g/km/veh	g/s/m2	tonne/year
Access to WENT	S3101	1400-1500	1.312956086	9.28695E-06	0.006962706	1.1978677	8.473E-06	0.0063524	2.827738652	2.00015E-05	0.014995714	2.5769865	1.823E-05	0.013666	0.0545452	3.858E-07	0.0002893	0.0592732	4.193E-07	0.0003143
Access to WENT	S3101	1500-1600	1.321454237	8.21179E-06	0.006156626	1.2057066	7.493E-06	0.0056174	2.841001099	1.76546E-05	0.013236161	2.5893406	1.609E-05	0.0120637	0.0548554	3.409E-07	0.0002556	0.0596109	3.704E-07	0.0002777
Access to WENT	S3101	1600-1700	1.258971749	5.73243E-06	0.004297778	1.1479453	5.227E-06	0.0039188	2.738320958	1.24683E-05	0.009347864	2.4931068	1.135E-05	0.0085108	0.0528379	2.406E-07	0.0001804	0.0574142	2.614E-07	0.000196
Access to WENT	S3101	1700-1800	1.091432351	2.96925E-06	0.002226134	0.994864	2.707E-06	0.0020292	2.458345648	6.68794E-06	0.005014152	2.2347271	6.08E-06	0.004558	0.0476296	1.296E-07	9.715E-05	0.0517427	1.408E-07	0.0001055
Access to WENT	S3101	1800-1900	0.996710873	1.96945E-06	0.001476554	0.9166598	1.811E-06	0.001358	2.292291899	4.52944E-06	0.003395861	2.1015493	4.153E-06	0.0031133	0.0450174	8.895E-08	6.669E-05	0.0488978	9.662E-08	7.244E-05
Access to WENT	S3101	1900-2000	0.935238667	8.30252E-07	0.000622465	0.8596697	7.632E-07	0.0005722	2.189278875	1.94352E-06	0.001457115	2.0048332	1.78E-06	0.0013344	0.0430887	3.825E-08	2.868E-05	0.0467975	4.154E-08	3.115E-05
Access to WENT	S3101	2000-2100	0.794968853	2.95951E-07	0.000221883	0.7352329	2.737E-07	0.0002052	1.938918621	7.2182E-07	0.00054117	1.7846221	6.644E-07	0.0004981	0.0393788	1.466E-08	1.099E-05	0.0427548	1.592E-08	1.193E-05
Access to WENT	S3101	2100-2200	0.782437411	1.79253E-07	0.000134391	0.7207031	1.651E-07	0.0001238	1.946379012	4.45906E-07	0.000334309	1.7834058	4.086E-07	0.0003063	0.0376021	8.614E-09	6.459E-06	0.040826	9.353E-09	7.012E-06
Access to WENT	S3101	2200-2300	0.042945269	2.45964E-09	1.84407E-06	0.0382787	2.192E-09	1.644E-06	0.731661637	4.1905E-08	3.14175E-05	0.6513242	3.73E-08	2.797E-05	0.0131041	7.505E-10	5.627E-07	0.014152	8.105E-10	6.077E-07
Access to WENT	S3101	2300-0000	0.042767661	4.89893E-09	3.67288E-06	0.0384218	4.401E-09	3.3E-06	0.728376279	8.34337E-08	6.25528E-05	0.6537534	7.489E-08	5.614E-05	0.0131041	1.501E-09	1.125E-06	0.014152	1.621E-09	1.215E-06
Access to WENT	S3102	0000-0100	0.029271017	2.51469E-09	2.91107E-06	0.0263104	2.26E-09	2.617E-06	0.499629416	4.29235E-08	4.96893E-05	0.4486755	3.855E-08	4.462E-05	0.0129721	1.114E-09	1.29E-06	0.0140027	1.203E-09	1.393E-06
Access to WENT	S3102	0100-0200	0.029292305	2.51652E-09	2.91319E-06	0.0262878	2.258E-09	2.614E-06	0.500014134	4.29565E-08	4.97275E-05	0.4483363	3.852E-08	4.459E-05	0.0129721	1.114E-09	1.29E-06	0.0140027	1.203E-09	1.393E-06
Access to WENT	S3102	0200-0300	0.002244704	6.42813E-11	7.44136E-08	0.0019459	5.572E-11	6.451E-08	0.041606095	1.19147E-09	1.37927E-06	0.0359586	1.03E-09	1.192E-06	0.0127082	3.639E-10	4.213E-07	0.013704	3.924E-10	4.543E-07
Access to WENT	S3102	0300-0400	0	0	0	0	0	0	0	0	0	0	0	0	0	0	0	0	0	0
Access to WENT	S3102	0400-0500	0	0	0	0	0	0	0	0	0	0	0	0	0	0	0	0	0	0
Access to WENT	S3102	0500-0600	0.042853073	2.45436E-09	2.84122E-06	0.0387393	2.219E-09	2.568E-06	0.729660978	4.17904E-08	4.83776E-05	0.6592622	3.776E-08	4.371E-05	0.0131041	7.505E-10	8.688E-07	0.014152	8.105E-10	9.383E-07
Access to WENT	S3102	0600-0700	0.203691848	5.24979E-08	6.07729E-05	0.1867623	4.813E-08	5.572E-05	0.854302127	2.20181E-07	0.000254887	0.7752899	1.998E-07	0.0002313	0.0217157	5.597E-09	6.479E-06	0.0235133	6.06E-09	7.015E-06
Access to WENT	S3102	0700-0800	0.265792563	3.50128E-07	0.000405316	0.243575	3.209E-07	0.0003714	0.894108999	1.17781E-06	0.001363458	0.8074339	1.064E-06	0.0012313	0.0221479	2.918E-08	3.377E-05	0.0239913	3.16E-08	3.659E-05
Access to WENT	S3102	0800-0900	1.159608578	5.37963E-06	0.006227589	1.0659702	4.945E-06	0.0057247	2.514546413	1.16654E-05	0.013504179	2.3078336	1.071E-05	0.012394	0.0501507	2.327E-07	0.0002693	0.0544871	2.528E-07	0.0002926
Access to WENT	S3102	0900-1000	1.175840513	4.64679E-06	0.005379241	1.076025	4.252E-06	0.0049226	2.547958939	1.00693E-05	0.011656416	2.3278168	9.199E-06	0.0106493	0.0503541	1.99E-07	0.0002304	0.0547093	2.162E-07	0.0002503
Access to WENT	S3102	1000-1100	1.331987705	9.76486E-06	0.01130404	1.2188637	8.936E-06	0.010344	2.829176957	2.07408E-05	0.024010079	2.5869416	1.896E-05	0.0219543	0.055307	4.055E-07	0.0004694	0.0601023	4.406E-07	0.0005101
Access to WENT	S3102	1100-1200	1.267654835	7.98637E-06	0.009245219	1.1593586	7.304E-06	0.0084554	2.711816024	1.70848E-05	0.019777729	2.4775814	1.561E-05	0.0180694	0.053301	3.358E-07	0.0003887	0.0579177	3.649E-07	0.0004224
Access to WENT	S3102	1200-1300	1.198985791	4.1889E-06	0.00484917	1.0949587	3.825E-06	0.0044284	2.640782879	9.2261E-06	0.010680364	2.4070868	8.41E-06	0.0097352	0.0508321	1.776E-07	0.0002056	0.05523	1.93E-07	0.0002234
Access to WENT	S3102	1300-1400	1.29232304	6.47642E-06	0.007497261	1.1775824	5.901E-06	0.0068316	2.797204861	1.40181E-05	0.016227658	2.5455001	1.276E-05	0.0147674	0.0536847	2.69E-07	0.0003114	0.0583363	2.923E-07	0.0003384
Access to WENT	S3102	1400-1500	1.312956086	9.28695E-06	0.010750797	1.1978677	8.473E-06	0.0098084	2.827738652	2.00015E-05	0.023154198	2.5769865	1.823E-05	0.021101	0.0545452	3.858E-07	0.0004466	0.0592732	4.193E-07	0.0004853
Access to WENT	S3102	1500-1600	1.321454237	8.21179E-06	0.009506166	1.2057066	7.493E-06	0.0086735	2.841001099	1.76546E-05	0.020437353	2.5893406	1.609E-05	0.018627	0.0548554	3.409E-07	0.0003946	0.0596109	3.704E-07	0.0004288
Access to WENT	S3102	1600-1700	1.258971749	5.73243E-06	0.006636004	1.1479453	5.227E-06	0.0060508	2.738320958	1.24683E-05	0.014433611	2.4931068	1.135E-05	0.0131411	0.0528379	2.406E-07	0.0002785	0.0574142	2.614E-07	0.0003026
Access to WENT	S3102	1700-1800	1.091432351	2.96925E-06	0.003437272	0.994864	2.707E-06	0.0031331	2.458345648	6.68794E-06	0.007742123	2.2347271	6.08E-06	0.0070379	0.0476296	1.296E-07	0.00015	0.0517427	1.408E-07	0.000163
Access to WENT	S3102	1800-1900	0.996710873	1.96945E-06	0.002279879	0.9166598	1.811E-06	0.0020968	2.292291899	4.52944E-06	0.005243394	2.1015493	4.153E-06	0.0048071	0.0450174	8.895E-08	0.000103	0.0488978	9.662E-08	0.0001118
Access to WENT	S3102	1900-2000	0.935238667	8.30252E-07	0.00096112	0.8596697	7.632E-07	0.0008835	2.189278875	1.94352E-06	0.002249864	2.0048332	1.78E-06	0.0020603	0.0430887	3.825E-08	4.428E-05	0.0467975	4.154E-08	4.809E-05
Access to WENT	S3102	2000-2100	0.794968853	2.95951E-07	0.0003426	0.7352329	2.737E-07	0.0003169	1.938918621	7.2182E-07	0.000835596	1.7846221	6.644E-07	0.0007691	0.0393788	1.466E-08	1.697E-05	0.0427548	1.592E-08	1.843E-05
Access to WENT	S3102	2100-2200	0.782437411	1.79253E-07	0.000207507	0.7207031	1.651E-07	0.0001911	1.946379012	4.45906E-07	0.000516192	1.7834058	4.086E-07	0.000473	0.0376021	8.614E-09	9.972E-06	0.040826	9.353E-09	1.083E-05
Access to WENT	S3102	2200-2300	0.042945269	2.45964E-09	2.84734E-06	0.0382787	2.192E-09	2.538E-06	0.731661637	4.1905E-08	4.85103E-05	0.6513242	3.73E-08	4.318E-05	0.0131041	7.505E-10	8.688E-07	0.014152	8.105E-10	9.383E-07
Access to WENT	S3102	2300-0000	0.042767661	4.89893E-09	5.67112E-06	0.0384218	4.401E-09	5.095E-06	0.728376279	8.34337E-08	9.65849E-05	0.6537534	7.489E-08	8.669E-05	0.0131041	1.501E-09	1.738E-06	0.014152	1.621E-09	1.877E-06
Access to WENT	S3103	0000-0100	0.029271017	2.51469E-09	3.61773E-06	0.0263104	2.26E-09	3.252E-06	0.499629416	4.29235E-08	6.17514E-05	0.4486755	3.855E-08	5.545E-05	0.0129721	1.114E-09	1.603E-06	0.0140027	1.203E-09	1.731E-06
Access to WENT	S3103	0100-0200	0.029292305	2.51652E-09	3.62037E-06	0.0262878	2.258E-09	3.249E-06	0.500014134	4.29565E-08	6.1799E-05	0.4483363	3.852E-08	5.541E-05	0.0129721	1.114E-09	1.603E-06	0.0140027	1.203E-09	1.731E-06
Access to WENT	S3103	0200-0300	0.002244704	6.42813E-11	9.24776E-08	0.0019459	5.572E-11	8.017E-08	0.041606095	1.19147E-09	1.71409E-06	0.0359586	1.03E-09	1.481E-06	0.0127082	3.639E-10	5.236E-07	0.013704	3.924E-10	5.646E-07
Access to WENT	S3103	0300-0400	0	0	0	0	0	0	0	0	0	0	0	0	0	0	0	0	0	0
Access to WENT	S3103	0400-0500	0	0	0	0	0	0	0	0	0	0	0	0	0	0	0	0	0	0
Access to WENT	S3103	0500-0600	0.042853073	2.45436E-09	3.53093E-06	0.0387393	2.219E-09	3.192E-06	0.729660978	4.17904E-08	6.01213E-05	0.6592622	3.776E-08	5.432E-05	0.0131041	7.505E-10	1.08E-06	0.014152	8.105E-10	1.166E-06
Access to WENT	S3103	0600-0700	0.203691848	5.24979E-08	7.55255E-05	0.1867623	4.813E-08	6.925E-05	0.854302127	2.20181E-07	0.000316761	0.7752899	1.998E-07	0.0002875	0.0217157	5.597E-09	8.052E-06	0.0235133	6.06E-09	8.718E-06
Access to WENT	S3103	0700-0800	0.265792563	3.50128E-07	0.000503707	0.243575	3.209E-07	0.0004616	0.894108999	1.17781E-06	0.001694439	0.8074339	1.064E-06	0.0015302	0.0221479	2.918E-08	4.197E-05	0.0239913	3.16E-08	4.547E-05
Access to WENT	S3103	0800-0900	1.159608578	5.37963E-06	0.007739342	1.0659702	4.945E-06	0.0071144	2.514546413	1.16654E-05	0.01678233	2.3078336	1.071E-05	0.0154027	0.0501507	2.327E-07	0.0003347	0.0544871	2.528E-07	0.0003637
Access to WENT	S3103	0900-1000	1.175840513	4.64679E-06	0.006685057	1.076025	4.252E-06	0.0061176	2.547958939	1.00693E-05	0.01448602	2.3278168	9.199E-06	0.0132344	0.0503541	1.99E-07	0.0002863	0.0547093	2.162E-07	0.000311
Access to WENT	S3103	1000-1100	1.331987705	9.76486E-06	0.014048105	1.2188637	8.936E-06	0.012855	2.829176957	2.07408E-05	0.029838546	2.5869416	1.896E-05	0.0272838	0.055307	4.055E-07	0.0005833	0.0601023	4.406E-07	0.0006339
Access to WENT	S3103	1100-1200	1.267654835	7.98637E-06	0.011489504	1.1593586	7.304E-06	0.010508	2.711816024	1.70848E-05	0.024578789	2.4775814	1.561E-05	0.0224558	0.053301	3.358E-07	0.0004831	0.0579177	3.649E-07	0.0005249
Access to WENT	S3103	1200-1300	1.198985791	4.1889E-06	0.00602631	1.0949587	3.825E-06	0.0055035	2.640782879	9.2261E-06	0.013273031	2.4070868	8.41E-06	0.0120984	0.0508321	1.776E-07	0.0002555	0.05523	1.93E-07	0.0002776
Access to WENT	S3103	1300-1400	1.29232304	6.47642E-06	0.009317228	1.1775824	5.901E-06	0.00849	2.797204861	1.40181E-05	0.020166935	2.5455001	1.276E-05	0.0183522	0.0536847	2.69E-07	0.000387	0.0583363	2.923E-07	0.0004206
Access to WENT	S3103	1400-1500	1.312956086	9.28695E-06	0.013360562	1.1978677	8.473E-06	0.0121894	2.827738652	2.00015E-05	0.028774898	2.5769865	1.823E-05	0.0262233	0.0545452	3.858E-07	0.000555	0.0592732	4.193E-07	0.0006032
Access to WENT	S3103	1500-1600	1.321454237	8.21179E-06	0.011813795	1.2057066	7.493E-06	0.010779	2.841001099	1.76546E-05	0.025398538	2.5893406	1.609E-05	0.0231487	0.0548554	3.409E-07	0.0004904	0.0596109	3.704E-07	0.0005329
Access to WENT	S3103	1600-1700	1.258971749	5.73243E-06	0.008246899	1.1479453	5.227E-06	0.0075196	2.738320958	1.24683E-05	0.017937382	2.4931068	1.135E-05	0.0163311	0.0528379	2.406E-07	0.0003461	0.0574142	2.614E-07	0.0003761
Access to WENT	S3103	1700-1800	1.091432351	2.96925E-06	0.004271673	0.994864	2.707E-06	0.0038937	2.458345648	6.68794E-06	0.00962153	2.2347271	6.08E-06	0.0087463	0.0476296	1.296E-07	0.0001864	0.0517427	1.408E-07	0.0002025
Access to WENT	S3103	1800-1900	0.996710873	1.96945E-06	0.002833322	0.9166598	1.811E-06	0.0026058	2.292291899	4.52944E-06	0.006516233	2.1015493	4.153E-06	0.005974	0.0450174	8.895E-08	0.000128	0.0488978	9.662E-08	0.000139
Access to WENT	S3103	1900-2000	0.935238667	8.30252E-07	0.001194433	0.8596697	7.632E-07	0.0010979	2.189278875	1.94352E-06	0.002796021	2.0048332	1.78E-06	0.0025605	0.0430887	3.825E-08	5.503E-05	0.0467975	4.154E-08	5.977E-05
Access to WENT	S3103	2000-2100	0.794968853	2.95951E-07	0.000425766	0.7352329	2.737E-07	0.0003938	1.938918621	7.2182E-07	0.001038438	1.7846221	6.644E-07	0.0009558	0.0393788	1.466E-08	2.109E-05	0.0427548	1.592E-08	2.29E-05
Access to WENT	S3103	2100-2200	0.782437411	1.79253E-07	0.00025788	0.7207031	1.651E-07	0.0002375	1.946379012	4.45906E-07	0.000641498	1.7834058	4.086E-07	0.0005878	0.0376021	8.614E-09	1.239E-05	0.040826	9.353E-09	1.346E-05
Access to WENT	S3103	2200-2300	0.042945269	2.45964E-09	3.53853E-06	0.0382787	2.192E-09	3.154E-06	0.731661637	4.1905E-08	6.02862E-05	0.6513242	3.73E-08	5.367E-05	0.0131041	7.505E-10	1.08E-06	0.014152	8.105E-10	1.166E-06
Access to WENT	S3103	2300-0000	0.042767661	4.89893E-09	7.04779E-06	0.0384218	4.401E-09	6.332E-06	0.728376279	8.34337E-08	0.000120031	0.6537534	7.489E-08	0.0001077	0.0131041	1.501E-09	2.159E-06	0.014152	1.621E-09	2.332E-06
Access to WENT	S3104	0000-0100	0.029271017	2.51469E-09	4.60766E-06	0.0263104	2.26E-09	4.142E-06	0.499629416	4.29235E-08	7.86485E-05	0.4486755	3.855E-08	7.063E-05	0.0129721	1.114E-09	2.042E-06	0.0140027	1.203E-09	2.204E-06
Access to WENT	S3104	0100-0200	0.029292305	2.51652E-09	4.61101E-06	0.0262878	2.258E-09	4.138E-06	0.500014134	4.29565E-08	7.8709E-05	0.4483363	3.852E-08	7.057E-05	0.0129721	1.114E-09	2.042E-06	0.0140027	1.203E-09	2.204E-06
Access to WENT	S3104	0200-0300	0.002244704	6.42813E-11	1.17782E-07	0.0019459	5.572E-11	1.021E-07	0.041606095	1.19147E-09	2.18312E-06	0.0359586	1.03E-09	1.887E-06	0.0127082	3.639E-10	6.668E-07	0.013704	3.924E-10	7.191E-07
Access to WENT	S3104	0300-0400	0	0	0	0	0	0	0	0	0	0	0	0	0	0	0	0	0	0
Access to WENT	S3104	0400-0500	0	0	0	0	0	0	0	0	0	0	0	0	0	0	0	0	0	0
Access to WENT	S3104	0500-0600	0.042853073	2.45436E-09	4.49711E-06	0.0387393	2.219E-09	4.065E-06	0.729660978	4.17904E-08	7.65724E-05	0.6592622	3.776E-08	6.918E-05	0.0131041	7.505E-10	1.375E-06	0.014152	8.105E-10	1.485E-06
Access to WENT	S3104	0600-0700	0.203691848	5.24979E-08	9.61916E-05	0.1867623	4.813E-08	8.82E-05	0.854302127	2.20181E-07	0.000403436	0.7752899	1.998E-07	0.0003661	0.0217157	5.597E-09	1.026E-05	0.0235133	6.06E-09	1.11E-05
Access to WENT	S3104	0700-0800	0.265792563	3.50128E-07	0.000641537	0.243575	3.209E-07	0.0005879	0.894108999	1.17781E-06	0.002158089	0.8074339	1.064E-06	0.0019489	0.0221479	2.918E-08	5.346E-05	0.0239913	3.16E-08	5.791E-05
Access to WENT	S3104	0800-0900	1.159608578	5.37963E-06	0.009857063	1.0659702	4.945E-06	0.0090611	2.514546413	1.16654E-05	0.021374489	2.3078336	1.071E-05	0.0196174	0.0501507	2.327E-07	0.0004263	0.0544871	2.528E-07	0.0004632
Access to WENT	S3104	0900-1000	1.175840513	4.64679E-06	0.008514293	1.076025	4.252E-06	0.0077915	2.547958939	1.00693E-05	0.018449839	2.3278168	9.199E-06	0.0168558	0.0503541	1.99E-07	0.0003646	0.0547093	2.162E-07	0.0003962
Access to WENT	S3104	1000-1100	1.331987705	9.76486E-06	0.017892098	1.2188637	8.936E-06	0.0163725	2.829176957	2.07408E-05	0.038003286	2.5869416	1.896E-05	0.0347494	0.055307	4.055E-07	0.0007429	0.0601023	4.406E-07	0.0008073
Access to WENT	S3104	1100-1200	1.267654835	7.98637E-06	0.014633384	1.1593586	7.304E-06	0.0133832	2.711816024	1.70848E-05	0.031304299	2.4775814	1.561E-05	0.0286004	0.053301	3.358E-07	0.0006153	0.0579177	3.649E-07	0.0006686
Access to WENT	S3104	1200-1300	1.198985791	4.1889E-06	0.007675293	1.0949587	3.825E-06	0.0070094	2.640782879	9.2261E-06	0.016904939	2.4070868	8.41E-06	0.0154089	0.0508321	1.776E-07	0.0003254	0.05523	1.93E-07	0.0003536
Access to WENT	S3104	1300-1400	1.29232304	6.47642E-06	0.011866707	1.1775824	5.901E-06	0.0108131	2.797204861	1.40181E-05	0.025685227	2.5455001	1.276E-05	0.023374	0.0536847	2.69E-07	0.000493	0.0583363	2.923E-07	0.0005357
Access to WENT	S3104	1400-1500	1.312956086	9.28695E-06	0.017016421	1.1978677	8.473E-06	0.0155248	2.827738652	2.00015E-05	0.036648592	2.5769865	1.823E-05	0.0333987	0.0545452	3.858E-07	0.0007069	0.0592732	4.193E-07	0.0007682
Access to WENT	S3104	1500-1600	1.321454237	8.21179E-06	0.015046412	1.2057066	7.493E-06	0.0137285	2.841001099	1.76546E-05	0.032348356	2.5893406	1.609E-05	0.0294829	0.0548554	3.409E-07	0.0006246	0.0596109	3.704E-07	0.0006787
Access to WENT	S3104	1600-1700	1.258971749	5.73243E-06	0.010503504	1.1479453	5.227E-06	0.0095772	2.738320958	1.24683E-05	0.022845599	2.4931068	1.135E-05	0.0207998	0.0528379	2.406E-07	0.0004408	0.0574142	2.614E-07	0.000479
Access to WENT	S3104	1700-1800	1.091432351	2.96925E-06	0.005440534	0.994864	2.707E-06	0.0049592	2.458345648	6.68794E-06	0.012254275	2.2347271	6.08E-06	0.0111396	0.0476296	1.296E-07	0.0002374	0.0517427	1.408E-07	0.0002579
Access to WENT	S3104	1800-1900	0.996710873	1.96945E-06	0.003608605	0.9166598	1.811E-06	0.0033188	2.292291899	4.52944E-06	0.008299274	2.1015493	4.153E-06	0.0076087	0.0450174	8.895E-08	0.000163	0.0488978	9.662E-08	0.000177
Access to WENT	S3104	1900-2000	0.935238667	8.30252E-07	0.001521266	0.8596697	7.632E-07	0.0013983	2.189278875	1.94352E-06	0.003561097	2.0048332	1.78E-06	0.0032611	0.0430887	3.825E-08	7.009E-05	0.0467975	4.154E-08	7.612E-05
Access to WENT	S3104	2000-2100	0.794968853	2.95951E-07	0.000542269	0.7352329	2.737E-07	0.0005015	1.938918621	7.2182E-07	0.001322586	1.7846221	6.644E-07	0.0012173	0.0393788	1.466E-08	2.686E-05	0.0427548	1.592E-08	2.916E-05
Access to WENT	S3104	2100-2200	0.782437411	1.79253E-07	0.000328443	0.7207031	1.651E-07	0.0003025	1.946379012	4.45906E-07	0.000817031	1.7834058	4.086E-07	0.0007486	0.0376021	8.614E-09	1.578E-05	0.040826	9.353E-09	1.714E-05
Access to WENT	S3104	2200-2300	0.042945269	2.45964E-09	4.50678E-06	0.0382787	2.192E-09	4.017E-06	0.731661637	4.1905E-08	7.67823E-05	0.6513242	3.73E-08	6.835E-05	0.0131041	7.505E-10	1.375E-06	0.014152	8.105E-10	1.485E-06
Access to WENT	S3104	2300-0000	0.042767661	4.89893E-09	8.97628E-06	0.0384218	4.401E-09	8.064E-06	0.728376279	8.34337E-08	0.000152875	0.6537534	7.489E-08	0.0001372	0.0131041	1.501E-09	2.75E-06	0.014152	1.621E-09	2.97E-06
Access to WENT	S3105	0000-0100	0.029271017	2.51469E-09	1.39931E-06	0.0263104	2.26E-09	1.258E-06	0.499629416	4.29235E-08	2.38849E-05	0.4486755	3.855E-08	2.145E-05	0.0129721	1.114E-09	6.201E-07	0.0140027	1.203E-09	6.694E-07
Access to WENT	S3105	0100-0200	0.029292305	2.51652E-09	1.40033E-06	0.0262878	2.258E-09	1.257E-06	0.500014134	4.29565E-08	2.39033E-05	0.4483363	3.852E-08	2.143E-05	0.0129721	1.114E-09	6.201E-07	0.0140027	1.203E-09	6.694E-07
Access to WENT	S3105	0200-0300	0.002244704	6.42813E-11	3.57695E-08	0.0019459	5.572E-11	3.101E-08	0.041606095	1.19147E-09	6.62997E-07	0.0359586	1.03E-09	5.73E-07	0.0127082	3.639E-10	2.025E-07	0.013704	3.924E-10	2.184E-07
Access to WENT	S3105	0300-0400	0	0	0	0	0	0	0	0	0	0	0	0	0	0	0	0	0	0
Access to WENT	S3105	0400-0500	0	0	0	0	0	0	0	0	0	0	0	0	0	0	0	0	0	0
Access to WENT	S3105	0500-0600	0.042853073	2.45436E-09	1.36573E-06	0.0387393	2.219E-09	1.235E-06	0.729660978	4.17904E-08	2.32544E-05	0.6592622	3.776E-08	2.101E-05	0.0131041	7.505E-10	4.176E-07	0.014152	8.105E-10	4.51E-07
Access to WENT	S3105	0600-0700	0.203691848	5.24979E-08	2.92126E-05	0.1867623	4.813E-08	2.678E-05	0.854302127	2.20181E-07	0.00012252	0.7752899	1.998E-07	0.0001112	0.0217157	5.597E-09	3.114E-06	0.0235133	6.06E-09	3.372E-06
Access to WENT	S3105	0700-0800	0.265792563	3.50128E-07	0.00019483	0.243575	3.209E-07	0.0001785	0.894108999	1.17781E-06	0.000655394	0.8074339	1.064E-06	0.0005919	0.0221479	2.918E-08	1.623E-05	0.0239913	3.16E-08	1.759E-05
Access to WENT	S3105	0800-0900	1.159608578	5.37963E-06	0.00299351	1.0659702	4.945E-06	0.0027518	2.514546413	1.16654E-05	0.00649126	2.3078336	1.071E-05	0.0059576	0.0501507	2.327E-07	0.0001295	0.0544871	2.528E-07	0.0001407
Access to WENT	S3105	0900-1000	1.175840513	4.64679E-06	0.002585722	1.076025	4.252E-06	0.0023662	2.547958939	1.00693E-05	0.005603067	2.3278168	9.199E-06	0.005119	0.0503541	1.99E-07	0.0001107	0.0547093	2.162E-07	0.0001203
Access to WENT	S3105	1000-1100	1.331987705	9.76486E-06	0.005433685	1.2188637	8.936E-06	0.0049722	2.829176957	2.07408E-05	0.011541291	2.5869416	1.896E-05	0.0105531	0.055307	4.055E-07	0.0002256	0.0601023	4.406E-07	0.0002452
Access to WENT	S3105	1100-1200	1.267654835	7.98637E-06	0.004444041	1.1593586	7.304E-06	0.0040644	2.711816024	1.70848E-05	0.009506863	2.4775814	1.561E-05	0.0086857	0.053301	3.358E-07	0.0001869	0.0579177	3.649E-07	0.000203
Access to WENT	S3105	1200-1300	1.198985791	4.1889E-06	0.002330924	1.0949587	3.825E-06	0.0021287	2.640782879	9.2261E-06	0.005133893	2.4070868	8.41E-06	0.0046796	0.0508321	1.776E-07	9.882E-05	0.05523	1.93E-07	0.0001074
Access to WENT	S3105	1300-1400	1.29232304	6.47642E-06	0.003603823	1.1775824	5.901E-06	0.0032839	2.797204861	1.40181E-05	0.007800396	2.5455001	1.276E-05	0.0070985	0.0536847	2.69E-07	0.0001497	0.0583363	2.923E-07	0.0001627
Access to WENT	S3105	1400-1500	1.312956086	9.28695E-06	0.00516775	1.1978677	8.473E-06	0.0047148	2.827738652	2.00015E-05	0.011129881	2.5769865	1.823E-05	0.0101429	0.0545452	3.858E-07	0.0002147	0.0592732	4.193E-07	0.0002333
Access to WENT	S3105	1500-1600	1.321454237	8.21179E-06	0.004569474	1.2057066	7.493E-06	0.0041692	2.841001099	1.76546E-05	0.009823934	2.5893406	1.609E-05	0.0089537	0.0548554	3.409E-07	0.0001897	0.0596109	3.704E-07	0.0002061
Access to WENT	S3105	1600-1700	1.258971749	5.73243E-06	0.003189829	1.1479453	5.227E-06	0.0029085	2.738320958	1.24683E-05	0.006938024	2.4931068	1.135E-05	0.0063167	0.0528379	2.406E-07	0.0001339	0.0574142	2.614E-07	0.0001455
Access to WENT	S3105	1700-1800	1.091432351	2.96925E-06	0.001652246	0.994864	2.707E-06	0.0015061	2.458345648	6.68794E-06	0.003721524	2.2347271	6.08E-06	0.003383	0.0476296	1.296E-07	7.21E-05	0.0517427	1.408E-07	7.833E-05
Access to WENT	S3105	1800-1900	0.996710873	1.96945E-06	0.001095904	0.9166598	1.811E-06	0.0010079	2.292291899	4.52944E-06	0.002520422	2.1015493	4.153E-06	0.0023107	0.0450174	8.895E-08	4.95E-05	0.0488978	9.662E-08	5.376E-05
Access to WENT	S3105	1900-2000	0.935238667	8.30252E-07	0.000461996	0.8596697	7.632E-07	0.0004247	2.189278875	1.94352E-06	0.001081477	2.0048332	1.78E-06	0.0009904	0.0430887	3.825E-08	2.129E-05	0.0467975	4.154E-08	2.312E-05
Access to WENT	S3105	2000-2100	0.794968853	2.95951E-07	0.000164683	0.7352329	2.737E-07	0.0001523	1.938918621	7.2182E-07	0.000401659	1.7846221	6.644E-07	0.0003697	0.0393788	1.466E-08	8.158E-06	0.0427548	1.592E-08	8.857E-06
Access to WENT	S3105	2100-2200	0.782437411	1.79253E-07	9.97456E-05	0.7207031	1.651E-07	9.188E-05	1.946379012	4.45906E-07	0.000248126	1.7834058	4.086E-07	0.0002273	0.0376021	8.614E-09	4.794E-06	0.040826	9.353E-09	5.205E-06
Access to WENT	S3105	2200-2300	0.042945269	2.45964E-09	1.36867E-06	0.0382787	2.192E-09	1.22E-06	0.731661637	4.1905E-08	2.33182E-05	0.6513242	3.73E-08	2.076E-05	0.0131041	7.505E-10	4.176E-07	0.014152	8.105E-10	4.51E-07
Access to WENT	S3105	2300-0000	0.042767661	4.89893E-09	2.72602E-06	0.0384218	4.401E-09	2.449E-06	0.728376279	8.34337E-08	4.64269E-05	0.6537534	7.489E-08	4.167E-05	0.0131041	1.501E-09	8.353E-07	0.014152	1.621E-09	9.021E-07
Access to WENT	S3106	0000-0100	0.029569082	2.5403E-09	3.27852E-06	0.0263503	2.264E-09	2.922E-06	0.50459581	4.33502E-08	5.59478E-05	0.4493952	3.861E-08	4.983E-05	0.0129721	1.114E-09	1.438E-06	0.0140027	1.203E-09	1.553E-06
Access to WENT	S3106	0100-0200	0.029490286	2.53353E-09	3.26978E-06	0.0263518	2.264E-09	2.922E-06	0.503456928	4.32523E-08	5.58216E-05	0.4494295	3.861E-08	4.983E-05	0.0129721	1.114E-09	1.438E-06	0.0140027	1.203E-09	1.553E-06
Access to WENT	S3106	0200-0300	0.002237699	6.40807E-11	8.27028E-08	0.0019564	5.603E-11	7.231E-08	0.041631167	1.19219E-09	1.53864E-06	0.0360809	1.033E-09	1.334E-06	0.0127082	3.639E-10	4.697E-07	0.013704	3.924E-10	5.065E-07
Access to WENT	S3106	0300-0400	0	0	0	0	0	0	0	0	0	0	0	0	0	0	0	0	0	0
Access to WENT	S3106	0400-0500	0	0	0	0	0	0	0	0	0	0	0	0	0	0	0	0	0	0
Access to WENT	S3106	0500-0600	0.043154926	2.47165E-09	3.18991E-06	0.0388607	2.226E-09	2.872E-06	0.735064378	4.20999E-08	5.43343E-05	0.6613942	3.788E-08	4.889E-05	0.0131041	7.505E-10	9.686E-07	0.014152	8.105E-10	1.046E-06
Access to WENT	S3106	0600-0700	0.205221762	5.28922E-08	6.82628E-05	0.1872271	4.825E-08	6.228E-05	0.861354393	2.21999E-07	0.000286512	0.7774107	2.004E-07	0.0002586	0.0217157	5.597E-09	7.223E-06	0.0235133	6.06E-09	7.821E-06
Access to WENT	S3106	0700-0800	0.26651342	3.51077E-07	0.000453101	0.2446687	3.223E-07	0.000416	0.896910625	1.1815E-06	0.001524844	0.8116164	1.069E-06	0.0013798	0.0221479	2.918E-08	3.765E-05	0.0239913	3.16E-08	4.079E-05
Access to WENT	S3106	0800-0900	1.164125244	5.40058E-06	0.006970005	1.0704279	4.966E-06	0.006409	2.524502598	1.17116E-05	0.015115036	2.3176767	1.075E-05	0.0138767	0.0501507	2.327E-07	0.0003003	0.0544871	2.528E-07	0.0003262
Access to WENT	S3106	0900-1000	1.180277225	4.66433E-06	0.006019792	1.0832441	4.281E-06	0.0055249	2.557690774	1.01077E-05	0.013045042	2.3437485	9.262E-06	0.0119539	0.0503541	1.99E-07	0.0002568	0.0547093	2.162E-07	0.000279
Access to WENT	S3106	1000-1100	1.338224362	9.81058E-06	0.012661561	1.2259004	8.987E-06	0.0115988	2.842520598	2.08386E-05	0.026894404	2.6019956	1.908E-05	0.0246187	0.055307	4.055E-07	0.0005233	0.0601023	4.406E-07	0.0005687
Access to WENT	S3106	1100-1200	1.2728091	8.01884E-06	0.010349141	1.1693051	7.367E-06	0.0095076	2.722915521	1.71547E-05	0.022139876	2.499124	1.574E-05	0.0203202	0.053301	3.358E-07	0.0004334	0.0579177	3.649E-07	0.0004709
Access to WENT	S3106	1200-1300	1.203503358	4.20468E-06	0.005426571	1.1005066	3.845E-06	0.0049622	2.650879733	9.26138E-06	0.01195276	2.4195507	8.453E-06	0.0109097	0.0508321	1.776E-07	0.0002292	0.05523	1.93E-07	0.000249
Access to WENT	S3106	1300-1400	1.296505619	6.49738E-06	0.008385535	1.1833456	5.93E-06	0.0076536	2.806413405	1.40642E-05	0.018151313	2.5581282	1.282E-05	0.0165455	0.0536847	2.69E-07	0.0003472	0.0583363	2.923E-07	0.0003773
Access to WENT	S3106	1400-1500	1.319430663	9.33274E-06	0.012044863	1.2073553	8.54E-06	0.0110217	2.841908776	2.01017E-05	0.025943313	2.5976708	1.837E-05	0.0237137	0.0545452	3.858E-07	0.0004979	0.0592732	4.193E-07	0.0005411
Access to WENT	S3106	1500-1600	1.329043385	8.25895E-06	0.010659019	1.2135223	7.541E-06	0.0097325	2.857485324	1.7757E-05	0.022917228	2.6063875	1.62E-05	0.0209034	0.0548554	3.409E-07	0.0004399	0.0596109	3.704E-07	0.0004781
Access to WENT	S3106	1600-1700	1.26334115	5.75233E-06	0.007423968	1.1520403	5.246E-06	0.0067699	2.747987312	1.25123E-05	0.016148426	2.5021564	1.139E-05	0.0147038	0.0528379	2.406E-07	0.0003105	0.0574142	2.614E-07	0.0003374
Access to WENT	S3106	1700-1800	1.095537364	2.98041E-06	0.00384653	0.9996771	2.72E-06	0.00351	2.467842435	6.71378E-06	0.008664817	2.2458718	6.11E-06	0.0078855	0.0476296	1.296E-07	0.0001672	0.0517427	1.408E-07	0.0001817
Access to WENT	S3106	1800-1900	1.003334576	1.98253E-06	0.002558664	0.9207257	1.819E-06	0.002348	2.308065314	4.56061E-06	0.005885936	2.1111954	4.172E-06	0.0053839	0.0450174	8.895E-08	0.0001148	0.0488978	9.662E-08	0.0001247
Access to WENT	S3106	1900-2000	0.941161368	8.3551E-07	0.001078311	0.8632489	7.663E-07	0.000989	2.203711016	1.95633E-06	0.002524845	2.0135243	1.787E-06	0.0023069	0.0430887	3.825E-08	4.937E-05	0.0467975	4.154E-08	5.362E-05
Access to WENT	S3106	2000-2100	0.800932338	2.98171E-07	0.00038482	0.7348309	2.736E-07	0.0003531	1.954282611	7.27539E-07	0.000938964	1.7835591	6.64E-07	0.0008569	0.0393788	1.466E-08	1.892E-05	0.0427548	1.592E-08	2.054E-05
Access to WENT	S3106	2100-2200	0.787216495	1.80347E-07	0.000232757	0.7253639	1.662E-07	0.0002145	1.958913548	4.48777E-07	0.000579193	1.7956912	4.114E-07	0.0005309	0.0376021	8.614E-09	1.112E-05	0.040826	9.353E-09	1.207E-05
Access to WENT	S3106	2200-2300	0.043388146	2.485E-09	3.20715E-06	0.0385237	2.206E-09	2.848E-06	0.738946306	4.23222E-08	5.46212E-05	0.6554666	3.754E-08	4.845E-05	0.0131041	7.505E-10	9.686E-07	0.014152	8.105E-10	1.046E-06
Access to WENT	S3106	2300-0000	0.043251434	4.95435E-09	6.39409E-06	0.0384769	4.407E-09	5.688E-06	0.736629825	8.43791E-08	0.0001089	0.6548561	7.501E-08	9.681E-05	0.0131041	1.501E-09	1.937E-06	0.014152	1.621E-09	2.092E-06
Access to WENT	S3107	0000-0100	0.029569082	2.5403E-09	4.21526E-06	0.0263503	2.264E-09	3.756E-06	0.50459581	4.33502E-08	7.19333E-05	0.4493952	3.861E-08	6.406E-05	0.0129721	1.114E-09	1.849E-06	0.0140027	1.203E-09	1.996E-06
Access to WENT	S3107	0100-0200	0.029490286	2.53353E-09	4.20402E-06	0.0263518	2.264E-09	3.757E-06	0.503456928	4.32523E-08	7.17709E-05	0.4494295	3.861E-08	6.407E-05	0.0129721	1.114E-09	1.849E-06	0.0140027	1.203E-09	1.996E-06
Access to WENT	S3107	0200-0300	0.002237699	6.40807E-11	1.06333E-07	0.0019564	5.603E-11	9.297E-08	0.041631167	1.19219E-09	1.97826E-06	0.0360809	1.033E-09	1.715E-06	0.0127082	3.639E-10	6.039E-07	0.013704	3.924E-10	6.512E-07
Access to WENT	S3107	0300-0400	0	0	0	0	0	0	0	0	0	0	0	0	0	0	0	0	0	0
Access to WENT	S3107	0400-0500	0	0	0	0	0	0	0	0	0	0	0	0	0	0	0	0	0	0
Access to WENT	S3107	0500-0600	0.043154926	2.47165E-09	4.10134E-06	0.0388607	2.226E-09	3.693E-06	0.735064378	4.20999E-08	6.98587E-05	0.6613942	3.788E-08	6.286E-05	0.0131041	7.505E-10	1.245E-06	0.014152	8.105E-10	1.345E-06
Access to WENT	S3107	0600-0700	0.205221762	5.28922E-08	8.77669E-05	0.1872271	4.825E-08	8.007E-05	0.861354393	2.21999E-07	0.000368374	0.7774107	2.004E-07	0.0003325	0.0217157	5.597E-09	9.287E-06	0.0235133	6.06E-09	1.006E-05
Access to WENT	S3107	0700-0800	0.26651342	3.51077E-07	0.000582562	0.2446687	3.223E-07	0.0005348	0.896910625	1.1815E-06	0.001960523	0.8116164	1.069E-06	0.0017741	0.0221479	2.918E-08	4.841E-05	0.0239913	3.16E-08	5.244E-05
Access to WENT	S3107	0800-0900	1.164125244	5.40058E-06	0.008961478	1.0704279	4.966E-06	0.0082402	2.524502598	1.17116E-05	0.019433711	2.3176767	1.075E-05	0.0178416	0.0501507	2.327E-07	0.0003861	0.0544871	2.528E-07	0.0004194
Access to WENT	S3107	0900-1000	1.180277225	4.66433E-06	0.007739769	1.0832441	4.281E-06	0.0071035	2.557690774	1.01077E-05	0.016772277	2.3437485	9.262E-06	0.0153693	0.0503541	1.99E-07	0.0003302	0.0547093	2.162E-07	0.0003588
Access to WENT	S3107	1000-1100	1.338224362	9.81058E-06	0.016279228	1.2259004	8.987E-06	0.0149128	2.842520598	2.08386E-05	0.034578686	2.6019956	1.908E-05	0.0316527	0.055307	4.055E-07	0.0006728	0.0601023	4.406E-07	0.0007311
Access to WENT	S3107	1100-1200	1.2728091	8.01884E-06	0.013306102	1.1693051	7.367E-06	0.0122241	2.722915521	1.71547E-05	0.028465692	2.499124	1.574E-05	0.0261261	0.053301	3.358E-07	0.0005572	0.0579177	3.649E-07	0.0006055
Access to WENT	S3107	1200-1300	1.203503358	4.20468E-06	0.006977053	1.1005066	3.845E-06	0.00638	2.650879733	9.26138E-06	0.015367908	2.4195507	8.453E-06	0.0140268	0.0508321	1.776E-07	0.0002947	0.05523	1.93E-07	0.0003202
Access to WENT	S3107	1300-1400	1.296505619	6.49738E-06	0.010781455	1.1833456	5.93E-06	0.0098404	2.806413405	1.40642E-05	0.023337514	2.5581282	1.282E-05	0.0212728	0.0536847	2.69E-07	0.0004464	0.0583363	2.923E-07	0.0004851
Access to WENT	S3107	1400-1500	1.319430663	9.33274E-06	0.015486327	1.2073553	8.54E-06	0.0141709	2.841908776	2.01017E-05	0.033355848	2.5976708	1.837E-05	0.0304892	0.0545452	3.858E-07	0.0006402	0.0592732	4.193E-07	0.0006957
Access to WENT	S3107	1500-1600	1.329043385	8.25895E-06	0.013704519	1.2135223	7.541E-06	0.0125133	2.857485324	1.7757E-05	0.029465149	2.6063875	1.62E-05	0.0268759	0.0548554	3.409E-07	0.0005656	0.0596109	3.704E-07	0.0006147
Access to WENT	S3107	1600-1700	1.26334115	5.75233E-06	0.009545148	1.1520403	5.246E-06	0.0087042	2.747987312	1.25123E-05	0.020762362	2.5021564	1.139E-05	0.018905	0.0528379	2.406E-07	0.0003992	0.0574142	2.614E-07	0.0004338
Access to WENT	S3107	1700-1800	1.095537364	2.98041E-06	0.004945563	0.9996771	2.72E-06	0.0045128	2.467842435	6.71378E-06	0.011140532	2.2458718	6.11E-06	0.0101385	0.0476296	1.296E-07	0.000215	0.0517427	1.408E-07	0.0002336
Access to WENT	S3107	1800-1900	1.003334576	1.98253E-06	0.003289726	0.9207257	1.819E-06	0.0030189	2.308065314	4.56061E-06	0.007567668	2.1111954	4.172E-06	0.0069222	0.0450174	8.895E-08	0.0001476	0.0488978	9.662E-08	0.0001603
Access to WENT	S3107	1900-2000	0.941161368	8.3551E-07	0.001386407	0.8632489	7.663E-07	0.0012716	2.203711016	1.95633E-06	0.003246245	2.0135243	1.787E-06	0.0029661	0.0430887	3.825E-08	6.347E-05	0.0467975	4.154E-08	6.894E-05
Access to WENT	S3107	2000-2100	0.800932338	2.98171E-07	0.000494771	0.7348309	2.736E-07	0.0004539	1.954282611	7.27539E-07	0.001207246	1.7835591	6.64E-07	0.0011018	0.0393788	1.466E-08	2.433E-05	0.0427548	1.592E-08	2.641E-05
Access to WENT	S3107	2100-2200	0.787216495	1.80347E-07	0.00029926	0.7253639	1.662E-07	0.0002757	1.958913548	4.48777E-07	0.000744681	1.7956912	4.114E-07	0.0006826	0.0376021	8.614E-09	1.429E-05	0.040826	9.353E-09	1.552E-05
Access to WENT	S3107	2200-2300	0.043388146	2.485E-09	4.1235E-06	0.0385237	2.206E-09	3.661E-06	0.738946306	4.23222E-08	7.02276E-05	0.6554666	3.754E-08	6.229E-05	0.0131041	7.505E-10	1.245E-06	0.014152	8.105E-10	1.345E-06
Access to WENT	S3107	2300-0000	0.043251434	4.95435E-09	8.22101E-06	0.0384769	4.407E-09	7.313E-06	0.736629825	8.43791E-08	0.000140015	0.6548561	7.501E-08	0.0001245	0.0131041	1.501E-09	2.491E-06	0.014152	1.621E-09	2.69E-06
Access to WENT	S3108	0000-0100	0.029569082	2.5403E-09	4.4683E-06	0.0263503	2.264E-09	3.982E-06	0.50459581	4.33502E-08	7.62515E-05	0.4493952	3.861E-08	6.791E-05	0.0129721	1.114E-09	1.96E-06	0.0140027	1.203E-09	2.116E-06
Access to WENT	S3108	0100-0200	0.029490286	2.53353E-09	4.45639E-06	0.0263518	2.264E-09	3.982E-06	0.503456928	4.32523E-08	7.60794E-05	0.4494295	3.861E-08	6.792E-05	0.0129721	1.114E-09	1.96E-06	0.0140027	1.203E-09	2.116E-06
Access to WENT	S3108	0200-0300	0.002237699	6.40807E-11	1.12716E-07	0.0019564	5.603E-11	9.855E-08	0.041631167	1.19219E-09	2.09702E-06	0.0360809	1.033E-09	1.817E-06	0.0127082	3.639E-10	6.401E-07	0.013704	3.924E-10	6.903E-07
Access to WENT	S3108	0300-0400	0	0	0	0	0	0	0	0	0	0	0	0	0	0	0	0	0	0
Access to WENT	S3108	0400-0500	0	0	0	0	0	0	0	0	0	0	0	0	0	0	0	0	0	0
Access to WENT	S3108	0500-0600	0.043154926	2.47165E-09	4.34754E-06	0.0388607	2.226E-09	3.915E-06	0.735064378	4.20999E-08	7.40523E-05	0.6613942	3.788E-08	6.663E-05	0.0131041	7.505E-10	1.32E-06	0.014152	8.105E-10	1.426E-06
Access to WENT	S3108	0600-0700	0.205221762	5.28922E-08	9.30356E-05	0.1872271	4.825E-08	8.488E-05	0.861354393	2.21999E-07	0.000390488	0.7774107	2.004E-07	0.0003524	0.0217157	5.597E-09	9.845E-06	0.0235133	6.06E-09	1.066E-05
Access to WENT	S3108	0700-0800	0.26651342	3.51077E-07	0.000617533	0.2446687	3.223E-07	0.0005669	0.896910625	1.1815E-06	0.002078214	0.8116164	1.069E-06	0.0018806	0.0221479	2.918E-08	5.132E-05	0.0239913	3.16E-08	5.559E-05
Access to WENT	S3108	0800-0900	1.164125244	5.40058E-06	0.009499442	1.0704279	4.966E-06	0.0087349	2.524502598	1.17116E-05	0.020600331	2.3176767	1.075E-05	0.0189126	0.0501507	2.327E-07	0.0004092	0.0544871	2.528E-07	0.0004446
Access to WENT	S3108	0900-1000	1.180277225	4.66433E-06	0.008204393	1.0832441	4.281E-06	0.0075299	2.557690774	1.01077E-05	0.017779129	2.3437485	9.262E-06	0.016292	0.0503541	1.99E-07	0.00035	0.0547093	2.162E-07	0.0003803
Access to WENT	S3108	1000-1100	1.338224362	9.81058E-06	0.017256481	1.2259004	8.987E-06	0.0158081	2.842520598	2.08386E-05	0.03665447	2.6019956	1.908E-05	0.0335529	0.055307	4.055E-07	0.0007132	0.0601023	4.406E-07	0.000775
Access to WENT	S3108	1100-1200	1.2728091	8.01884E-06	0.014104877	1.1693051	7.367E-06	0.0129579	2.722915521	1.71547E-05	0.030174508	2.499124	1.574E-05	0.0276945	0.053301	3.358E-07	0.0005907	0.0579177	3.649E-07	0.0006418
Access to WENT	S3108	1200-1300	1.203503358	4.20468E-06	0.007395891	1.1005066	3.845E-06	0.0067629	2.650879733	9.26138E-06	0.016290455	2.4195507	8.453E-06	0.0148689	0.0508321	1.776E-07	0.0003124	0.05523	1.93E-07	0.0003394
Access to WENT	S3108	1300-1400	1.296505619	6.49738E-06	0.011428673	1.1833456	5.93E-06	0.0104312	2.806413405	1.40642E-05	0.024738482	2.5581282	1.282E-05	0.0225499	0.0536847	2.69E-07	0.0004732	0.0583363	2.923E-07	0.0005142
Access to WENT	S3108	1400-1500	1.319430663	9.33274E-06	0.016415982	1.2073553	8.54E-06	0.0150216	2.841908776	2.01017E-05	0.035358224	2.5976708	1.837E-05	0.0323195	0.0545452	3.858E-07	0.0006786	0.0592732	4.193E-07	0.0007375
Access to WENT	S3108	1500-1600	1.329043385	8.25895E-06	0.014527211	1.2135223	7.541E-06	0.0132645	2.857485324	1.7757E-05	0.031233963	2.6063875	1.62E-05	0.0284893	0.0548554	3.409E-07	0.0005996	0.0596109	3.704E-07	0.0006516
Access to WENT	S3108	1600-1700	1.26334115	5.75233E-06	0.01011815	1.1520403	5.246E-06	0.0092267	2.747987312	1.25123E-05	0.022008741	2.5021564	1.139E-05	0.0200399	0.0528379	2.406E-07	0.0004232	0.0574142	2.614E-07	0.0004598
Access to WENT	S3108	1700-1800	1.095537364	2.98041E-06	0.005242448	0.9996771	2.72E-06	0.0047837	2.467842435	6.71378E-06	0.011809306	2.2458718	6.11E-06	0.0107471	0.0476296	1.296E-07	0.0002279	0.0517427	1.408E-07	0.0002476
Access to WENT	S3108	1800-1900	1.003334576	1.98253E-06	0.003487211	0.9207257	1.819E-06	0.0032001	2.308065314	4.56061E-06	0.008021961	2.1111954	4.172E-06	0.0073377	0.0450174	8.895E-08	0.0001565	0.0488978	9.662E-08	0.00017
Access to WENT	S3108	1900-2000	0.941161368	8.3551E-07	0.001469634	0.8632489	7.663E-07	0.001348	2.203711016	1.95633E-06	0.003441119	2.0135243	1.787E-06	0.0031441	0.0430887	3.825E-08	6.728E-05	0.0467975	4.154E-08	7.307E-05
Access to WENT	S3108	2000-2100	0.800932338	2.98171E-07	0.000524472	0.7348309	2.736E-07	0.0004812	1.954282611	7.27539E-07	0.001279717	1.7835591	6.64E-07	0.0011679	0.0393788	1.466E-08	2.579E-05	0.0427548	1.592E-08	2.8E-05
Access to WENT	S3108	2100-2200	0.787216495	1.80347E-07	0.000317225	0.7253639	1.662E-07	0.0002923	1.958913548	4.48777E-07	0.000789385	1.7956912	4.114E-07	0.0007236	0.0376021	8.614E-09	1.515E-05	0.040826	9.353E-09	1.645E-05
Access to WENT	S3108	2200-2300	0.043388146	2.485E-09	4.37104E-06	0.0385237	2.206E-09	3.881E-06	0.738946306	4.23222E-08	7.44434E-05	0.6554666	3.754E-08	6.603E-05	0.0131041	7.505E-10	1.32E-06	0.014152	8.105E-10	1.426E-06
Access to WENT	S3108	2300-0000	0.043251434	4.95435E-09	8.71453E-06	0.0384769	4.407E-09	7.753E-06	0.736629825	8.43791E-08	0.00014842	0.6548561	7.501E-08	0.0001319	0.0131041	1.501E-09	2.64E-06	0.014152	1.621E-09	2.851E-06
Access to WENT	S3109	0000-0100	0.029569082	2.5403E-09	5.47277E-06	0.0263503	2.264E-09	4.877E-06	0.50459581	4.33502E-08	9.33927E-05	0.4493952	3.861E-08	8.318E-05	0.0129721	1.114E-09	2.401E-06	0.0140027	1.203E-09	2.592E-06
Access to WENT	S3109	0100-0200	0.029490286	2.53353E-09	5.45818E-06	0.0263518	2.264E-09	4.877E-06	0.503456928	4.32523E-08	9.31819E-05	0.4494295	3.861E-08	8.318E-05	0.0129721	1.114E-09	2.401E-06	0.0140027	1.203E-09	2.592E-06
Access to WENT	S3109	0200-0300	0.002237699	6.40807E-11	1.38054E-07	0.0019564	5.603E-11	1.207E-07	0.041631167	1.19219E-09	2.56842E-06	0.0360809	1.033E-09	2.226E-06	0.0127082	3.639E-10	7.84E-07	0.013704	3.924E-10	8.455E-07
Access to WENT	S3109	0300-0400	0	0	0	0	0	0	0	0	0	0	0	0	0	0	0	0	0	0
Access to WENT	S3109	0400-0500	0	0	0	0	0	0	0	0	0	0	0	0	0	0	0	0	0	0
Access to WENT	S3109	0500-0600	0.043154926	2.47165E-09	5.32486E-06	0.0388607	2.226E-09	4.795E-06	0.735064378	4.20999E-08	9.06992E-05	0.6613942	3.788E-08	8.161E-05	0.0131041	7.505E-10	1.617E-06	0.014152	8.105E-10	1.746E-06
Access to WENT	S3109	0600-0700	0.205221762	5.28922E-08	0.00011395	0.1872271	4.825E-08	0.000104	0.861354393	2.21999E-07	0.000478269	0.7774107	2.004E-07	0.0004317	0.0217157	5.597E-09	1.206E-05	0.0235133	6.06E-09	1.306E-05

Appendix 3G_3 Year 2037
e) Emission Summary

Road Name	Road ID	Hour	NO2 Emission						NO Emission						PM25 Emission			PM10 Emission		
			MonthlyHourMin			MonthlyHourAverage			MonthlyHourMin			MonthlyHourAverage			AnnualHourMin			AnnualHourMin		
			g/km/veh	g/s/m2	tonne/year	g/km/veh	g/s/m2	tonne/year	g/km/veh	g/s/m2	tonne/year	g/km/veh	g/s/m2	tonne/year	g/km/veh	g/s/m2	tonne/year	g/km/veh	g/s/m2	tonne/year
Access to WENT	S3109	0700-0800	0.26651342	3.51077E-07	0.000756354	0.2446687	3.223E-07	0.0006944	0.896910625	1.1815E-06	0.002545394	0.8116164	1.069E-06	0.0023033	0.0221479	2.918E-08	6.285E-05	0.0239913	3.16E-08	6.809E-05
Access to WENT	S3109	0800-0900	1.164125244	5.40058E-06	0.011634901	1.0704279	4.966E-06	0.0106984	2.524502598	1.17116E-05	0.025231253	2.3176767	1.075E-05	0.0231641	0.0501507	2.327E-07	0.0005012	0.0544871	2.528E-07	0.0005446
Access to WENT	S3109	0900-1000	1.180277225	4.66433E-06	0.010048728	1.0832441	4.281E-06	0.0092226	2.557690774	1.01077E-05	0.02177585	2.3437485	9.262E-06	0.0199544	0.0503541	1.99E-07	0.0004287	0.0547093	2.162E-07	0.0004658
Access to WENT	S3109	1000-1100	1.338224362	9.81058E-06	0.021135712	1.2259004	8.987E-06	0.0193617	2.842520598	2.08386E-05	0.044894338	2.6019956	1.908E-05	0.0410955	0.055307	4.055E-07	0.0008735	0.0601023	4.406E-07	0.0009492
Access to WENT	S3109	1100-1200	1.2728091	8.01884E-06	0.017275632	1.1693051	7.367E-06	0.0158708	2.722915521	1.71547E-05	0.036957691	2.499124	1.574E-05	0.0339202	0.053301	3.358E-07	0.0007234	0.0579177	3.649E-07	0.0007861
Access to WENT	S3109	1200-1300	1.203503358	4.20468E-06	0.009058476	1.1005066	3.845E-06	0.0082832	2.650879733	9.26138E-06	0.019952524	2.4195507	8.453E-06	0.0182114	0.0508321	1.776E-07	0.0003826	0.05523	1.93E-07	0.0004157
Access to WENT	S3109	1300-1400	1.296505619	6.49738E-06	0.013997821	1.1833456	5.93E-06	0.0127761	2.806413405	1.40642E-05	0.030299655	2.5581282	1.282E-05	0.027619	0.0536847	2.69E-07	0.0005796	0.0583363	2.923E-07	0.0006298
Access to WENT	S3109	1400-1500	1.319430663	9.33274E-06	0.02010627	1.2073553	8.54E-06	0.0183984	2.841908776	2.01017E-05	0.043306698	2.5976708	1.837E-05	0.0395849	0.0545452	3.858E-07	0.0008312	0.0592732	4.193E-07	0.0009032
Access to WENT	S3109	1500-1600	1.329043385	8.25895E-06	0.017792906	1.2135223	7.541E-06	0.0162463	2.857485324	1.7757E-05	0.03825531	2.6063875	1.62E-05	0.0348937	0.0548554	3.409E-07	0.0007344	0.0596109	3.704E-07	0.0007981
Access to WENT	S3109	1600-1700	1.26334115	5.75233E-06	0.012392695	1.1520403	5.246E-06	0.0113009	2.747987312	1.25123E-05	0.026956272	2.5021564	1.139E-05	0.0245448	0.0528379	2.406E-07	0.0005183	0.0574142	2.614E-07	0.0005632
Access to WENT	S3109	1700-1800	1.095537364	2.98041E-06	0.006420943	0.9996771	2.72E-06	0.0058591	2.467842435	6.71378E-06	0.01446402	2.2458718	6.11E-06	0.0131631	0.0476296	1.296E-07	0.0002792	0.0517427	1.408E-07	0.0003033
Access to WENT	S3109	1800-1900	1.003334576	1.98253E-06	0.004271131	0.9207257	1.819E-06	0.0039195	2.308065314	4.56061E-06	0.009825285	2.1111954	4.172E-06	0.0089872	0.0450174	8.895E-08	0.0001916	0.0488978	9.662E-08	0.0002082
Access to WENT	S3109	1900-2000	0.941161368	8.3551E-07	0.001800005	0.8632489	7.663E-07	0.001651	2.203711016	1.95633E-06	0.004214677	2.0135243	1.787E-06	0.0038509	0.0430887	3.825E-08	8.241E-05	0.0467975	4.154E-08	8.95E-05
Access to WENT	S3109	2000-2100	0.800932338	2.98171E-07	0.000642373	0.7348309	2.736E-07	0.0005894	1.954282611	7.27539E-07	0.001567396	1.7835591	6.64E-07	0.0014305	0.0393788	1.466E-08	3.158E-05	0.0427548	1.592E-08	3.429E-05
Access to WENT	S3109	2100-2200	0.787216495	1.80347E-07	0.000388537	0.7253639	1.662E-07	0.000358	1.958913548	4.48777E-07	0.000966837	1.7956912	4.114E-07	0.0008863	0.0376021	8.614E-09	1.856E-05	0.040826	9.353E-09	2.015E-05
Access to WENT	S3109	2200-2300	0.043388146	2.485E-09	5.35364E-06	0.0385237	2.206E-09	4.753E-06	0.738946306	4.23222E-08	9.11782E-05	0.6554666	3.754E-08	8.088E-05	0.0131041	7.505E-10	1.617E-06	0.014152	8.105E-10	1.746E-06
Access to WENT	S3109	2300-0000	0.043251434	4.95435E-09	1.06735E-05	0.0384769	4.407E-09	9.495E-06	0.736629825	8.43791E-08	0.000181785	0.6548561	7.501E-08	0.0001616	0.0131041	1.501E-09	3.234E-06	0.014152	1.621E-09	3.492E-06
Access to WENT	S3110	0000-0100	0.029569082	2.5403E-09	2.01396E-06	0.0263503	2.264E-09	1.795E-06	0.50459581	4.33502E-08	3.43682E-05	0.4493952	3.861E-08	3.061E-05	0.0129721	1.114E-09	8.835E-07	0.0140027	1.203E-09	9.537E-07
Access to WENT	S3110	0100-0200	0.029490286	2.53353E-09	2.0086E-06	0.0263518	2.264E-09	1.795E-06	0.503456928	4.32523E-08	3.42907E-05	0.4494295	3.861E-08	3.061E-05	0.0129721	1.114E-09	8.835E-07	0.0140027	1.203E-09	9.537E-07
Access to WENT	S3110	0200-0300	0.002237699	6.40807E-11	5.08035E-08	0.0019564	5.603E-11	4.442E-08	0.041631167	1.19219E-09	9.45172E-07	0.0360809	1.033E-09	8.192E-07	0.0127082	3.639E-10	2.885E-07	0.013704	3.924E-10	3.111E-07
Access to WENT	S3110	0300-0400	0	0	0	0	0	0	0	0	0	0	0	0	0	0	0	0	0	0
Access to WENT	S3110	0400-0500	0	0	0	0	0	0	0	0	0	0	0	0	0	0	0	0	0	0
Access to WENT	S3110	0500-0600	0.043154926	2.47165E-09	1.95953E-06	0.0388607	2.226E-09	1.765E-06	0.735064378	4.20999E-08	3.3377E-05	0.6613942	3.788E-08	3.003E-05	0.0131041	7.505E-10	5.95E-07	0.014152	8.105E-10	6.426E-07
Access to WENT	S3110	0600-0700	0.205221762	5.28922E-08	4.19332E-05	0.1872271	4.825E-08	3.826E-05	0.861354393	2.21999E-07	0.000176002	0.7774107	2.004E-07	0.0001588	0.0217157	5.597E-09	4.437E-06	0.0235133	6.06E-09	4.805E-06
Access to WENT	S3110	0700-0800	0.26651342	3.51077E-07	0.000278336	0.2446687	3.223E-07	0.0002555	0.896910625	1.1815E-06	0.000936697	0.8116164	1.069E-06	0.0008476	0.0221479	2.918E-08	2.313E-05	0.0239913	3.16E-08	2.506E-05
Access to WENT	S3110	0800-0900	1.164125244	5.40058E-06	0.004281608	1.0704279	4.966E-06	0.003937	2.524502598	1.17116E-05	0.009285025	2.3176767	1.075E-05	0.0085243	0.0501507	2.327E-07	0.0001845	0.0544871	2.528E-07	0.0002004
Access to WENT	S3110	0900-1000	1.180277225	4.66433E-06	0.003697902	1.0832441	4.281E-06	0.0033939	2.557690774	1.01077E-05	0.008013447	2.3437485	9.262E-06	0.0073431	0.0503541	1.99E-07	0.0001578	0.0547093	2.162E-07	0.0001714
Access to WENT	S3110	1000-1100	1.338224362	9.81058E-06	0.007777878	1.2259004	8.987E-06	0.007125	2.842520598	2.08386E-05	0.01652098	2.6019956	1.908E-05	0.015123	0.055307	4.055E-07	0.0003214	0.0601023	4.406E-07	0.0003493
Access to WENT	S3110	1100-1200	1.2728091	8.01884E-06	0.00635738	1.1693051	7.367E-06	0.0058404	2.722915521	1.71547E-05	0.013600318	2.499124	1.574E-05	0.0124825	0.053301	3.358E-07	0.0002662	0.0579177	3.649E-07	0.0002893
Access to WENT	S3110	1200-1300	1.203503358	4.20468E-06	0.003333492	1.1005066	3.845E-06	0.0030482	2.650879733	9.26138E-06	0.007342468	2.4195507	8.453E-06	0.0067017	0.0508321	1.776E-07	0.0001408	0.05523	1.93E-07	0.000153
Access to WENT	S3110	1300-1400	1.296505619	6.49738E-06	0.005151156	1.1833456	5.93E-06	0.0047016	2.806413405	1.40642E-05	0.011150181	2.5581282	1.282E-05	0.0101637	0.0536847	2.69E-07	0.0002133	0.0583363	2.923E-07	0.0002318
Access to WENT	S3110	1400-1500	1.319430663	9.33274E-06	0.007399046	1.2073553	8.54E-06	0.0067706	2.841908776	2.01017E-05	0.015936734	2.5976708	1.837E-05	0.0145671	0.0545452	3.858E-07	0.0003059	0.0592732	4.193E-07	0.0003324
Access to WENT	S3110	1500-1600	1.329043385	8.25895E-06	0.006547735	1.2135223	7.541E-06	0.0059786	2.857485324	1.7757E-05	0.014077838	2.6063875	1.62E-05	0.0128408	0.0548554	3.409E-07	0.0002703	0.0596109	3.704E-07	0.0002937
Access to WENT	S3110	1600-1700	1.26334115	5.75233E-06	0.004560474	1.1520403	5.246E-06	0.0041587	2.747987312	1.25123E-05	0.009919827	2.5021564	1.139E-05	0.0090324	0.0528379	2.406E-07	0.0001907	0.0574142	2.614E-07	0.0002073
Access to WENT	S3110	1700-1800	1.095537364	2.98041E-06	0.002362887	0.9996771	2.72E-06	0.0021561	2.467842435	6.71378E-06	0.005322716	2.2458718	6.11E-06	0.004844	0.0476296	1.296E-07	0.0001027	0.0517427	1.408E-07	0.0001116
Access to WENT	S3110	1800-1900	1.003334576	1.98253E-06	0.001571763	0.9207257	1.819E-06	0.0014424	2.308065314	4.56061E-06	0.003615675	2.1111954	4.172E-06	0.0033073	0.0450174	8.895E-08	7.052E-05	0.0488978	9.662E-08	7.66E-05
Access to WENT	S3110	1900-2000	0.941161368	8.3551E-07	0.000662396	0.8632489	7.663E-07	0.0006076	2.203711016	1.95633E-06	0.001550988	2.0135243	1.787E-06	0.0014171	0.0430887	3.825E-08	3.033E-05	0.0467975	4.154E-08	3.294E-05
Access to WENT	S3110	2000-2100	0.800932338	2.98171E-07	0.000236391	0.7348309	2.736E-07	0.0002169	1.954282611	7.27539E-07	0.000576797	1.7835591	6.64E-07	0.0005264	0.0393788	1.466E-08	1.162E-05	0.0427548	1.592E-08	1.262E-05
Access to WENT	S3110	2100-2200	0.787216495	1.80347E-07	0.00014298	0.7253639	1.662E-07	0.0001317	1.958913548	4.48777E-07	0.000355793	1.7956912	4.114E-07	0.0003261	0.0376021	8.614E-09	6.83E-06	0.040826	9.353E-09	7.415E-06
Access to WENT	S3110	2200-2300	0.043388146	2.485E-09	1.97012E-06	0.0385237	2.206E-09	1.749E-06	0.738946306	4.23222E-08	3.35533E-05	0.6554666	3.754E-08	2.976E-05	0.0131041	7.505E-10	5.95E-07	0.014152	8.105E-10	6.426E-07
Access to WENT	S3110	2300-0000	0.043251434	4.95435E-09	3.92783E-06	0.0384769	4.407E-09	3.494E-06	0.736629825	8.43791E-08	6.68962E-05	0.6548561	7.501E-08	5.947E-05	0.0131041	1.501E-09	1.19E-06	0.014152	1.621E-09	1.285E-06
Access to WENT	S3111	0000-0100	0.029569082	2.5403E-09	1.1701E-06	0.0263503	2.264E-09	1.043E-06	0.50459581	4.33502E-08	1.99678E-05	0.4493952	3.861E-08	1.778E-05	0.0129721	1.114E-09	5.133E-07	0.0140027	1.203E-09	5.541E-07
Access to WENT	S3111	0100-0200	0.029490286	2.53353E-09	1.16698E-06	0.0263518	2.264E-09	1.043E-06	0.503456928	4.32523E-08	1.99227E-05	0.4494295	3.861E-08	1.778E-05	0.0129721	1.114E-09	5.133E-07	0.0140027	1.203E-09	5.541E-07
Access to WENT	S3111	0200-0300	0.002237699	6.40807E-11	2.95166E-08	0.0019564	5.603E-11	2.581E-08	0.041631167	1.19219E-09	5.4914E-07	0.0360809	1.033E-09	4.759E-07	0.0127082	3.639E-10	1.676E-07	0.013704	3.924E-10	1.808E-07
Access to WENT	S3111	0300-0400	0	0	0	0	0	0	0	0	0	0	0	0	0	0	0	0	0	0
Access to WENT	S3111	0400-0500	0	0	0	0	0	0	0	0	0	0	0	0	0	0	0	0	0	0
Access to WENT	S3111	0500-0600	0.043154926	2.47165E-09	1.13848E-06	0.0388607	2.226E-09	1.025E-06	0.735064378	4.20999E-08	1.93919E-05	0.6613942	3.788E-08	1.745E-05	0.0131041	7.505E-10	3.457E-07	0.014152	8.105E-10	3.733E-07
Access to WENT	S3111	0600-0700	0.205221762	5.28922E-08	2.4363E-05	0.1872271	4.825E-08	2.223E-05	0.861354393	2.21999E-07	0.000102256	0.7774107	2.004E-07	9.229E-05	0.0217157	5.597E-09	2.578E-06	0.0235133	6.06E-09	2.791E-06
Access to WENT	S3111	0700-0800	0.26651342	3.51077E-07	0.000161712	0.2446687	3.223E-07	0.0001485	0.896910625	1.1815E-06	0.000544216	0.8116164	1.069E-06	0.0004925	0.0221479	2.918E-08	1.344E-05	0.0239913	3.16E-08	1.456E-05
Access to WENT	S3111	0800-0900	1.164125244	5.40058E-06	0.002487592	1.0704279	4.966E-06	0.0022874	2.524502598	1.17116E-05	0.005394551	2.3176767	1.075E-05	0.0049526	0.0501507	2.327E-07	0.0001072	0.0544871	2.528E-07	0.0001164
Access to WENT	S3111	0900-1000	1.180277225	4.66433E-06	0.002148461	1.0832441	4.281E-06	0.0019718	2.557690774	1.01077E-05	0.004655771	2.3437485	9.262E-06	0.0042663	0.0503541	1.99E-07	9.166E-05	0.0547093	2.162E-07	9.959E-05
Access to WENT	S3111	1000-1100	1.338224362	9.81058E-06	0.004518906	1.2259004	8.987E-06	0.0041396	2.842520598	2.08386E-05	0.009598603	2.6019956	1.908E-05	0.0087864	0.055307	4.055E-07	0.0001868	0.0601023	4.406E-07	0.000203
Access to WENT	S3111	1100-1200	1.2728091	8.01884E-06	0.003693605	1.1693051	7.367E-06	0.0033932	2.722915521	1.71547E-05	0.007901714	2.499124	1.574E-05	0.0072523	0.053301	3.358E-07	0.0001547	0.0579177	3.649E-07	0.0001681
Access to WENT	S3111	1200-1300	1.203503358	4.20468E-06	0.001936741	1.1005066	3.845E-06	0.001771	2.650879733	9.26138E-06	0.004265936	2.4195507	8.453E-06	0.0038937	0.0508321	1.776E-07	8.18E-05	0.05523	1.93E-07	8.888E-05
Access to WENT	S3111	1300-1400	1.296505619	6.49738E-06	0.002992795	1.1833456	5.93E-06	0.0027316	2.806413405	1.40642E-05	0.006478197	2.5581282	1.282E-05	0.0059051	0.0536847	2.69E-07	0.0001239	0.0583363	2.923E-07	0.0001347
Access to WENT	S3111	1400-1500	1.319430663	9.33274E-06	0.004298807	1.2073553	8.54E-06	0.0039337	2.841908776	2.01017E-05	0.009259159	2.5976708	1.837E-05	0.0084634	0.0545452	3.858E-07	0.0001777	0.0592732	4.193E-07	0.0001931
Access to WENT	S3111	1500-1600	1.329043385	8.25895E-06	0.0038042	1.2135223	7.541E-06	0.0034735	2.857485324	1.7757E-05	0.00817915	2.6063875	1.62E-05	0.0074604	0.0548554	3.409E-07	0.000157	0.0596109	3.704E-07	0.0001706
Access to WENT	S3111	1600-1700	1.26334115	5.75233E-06	0.002649612	1.1520403	5.246E-06	0.0024162	2.747987312	1.25123E-05	0.005763367	2.5021564	1.139E-05	0.0052478	0.0528379	2.406E-07	0.0001108	0.0574142	2.614E-07	0.0001204
Access to WENT	S3111	1700-1800	1.095537364	2.98041E-06	0.001372825	0.9996771	2.72E-06	0.0012527	2.467842435	6.71378E-06	0.00309247	2.2458718	6.11E-06	0.0028143	0.0476296	1.296E-07	5.969E-05	0.0517427	1.408E-07	6.484E-05
Access to WENT	S3111	1800-1900	1.003334576	1.98253E-06	0.000913186	0.9207257	1.819E-06	0.000838	2.308065314	4.56061E-06	0.002100688	2.1111954	4.172E-06	0.0019215	0.0450174	8.895E-08	4.097E-05	0.0488978	9.662E-08	4.45E-05
Access to WENT	S3111	1900-2000	0.941161368	8.3551E-07	0.000384849	0.8632489	7.663E-07	0.000353	2.203711016	1.95633E-06	0.000901116	2.0135243	1.787E-06	0.0008233	0.0430887	3.825E-08	1.762E-05	0.0467975	4.154E-08	1.914E-05
Access to WENT	S3111	2000-2100	0.800932338	2.98171E-07	0.000137342	0.7348309	2.736E-07	0.000126	1.954282611	7.27539E-07	0.000335116	1.7835591	6.64E-07	0.0003058	0.0393788	1.466E-08	6.753E-06	0.0427548	1.592E-08	7.331E-06
Access to WENT	S3111	2100-2200	0.787216495	1.80347E-07	8.30708E-05	0.7253639	1.662E-07	7.654E-05	1.958913548	4.48777E-07	0.000206714	1.7956912	4.114E-07	0.0001895	0.0376021	8.614E-09	3.968E-06	0.040826	9.353E-09	4.308E-06
Access to WENT	S3111	2200-2300	0.043388146	2.485E-09	1.14463E-06	0.0385237	2.206E-09	1.016E-06	0.738946306	4.23222E-08	1.94943E-05	0.6554666	3.754E-08	1.729E-05	0.0131041	7.505E-10	3.457E-07	0.014152	8.105E-10	3.733E-07
Access to WENT	S3111	2300-0000	0.043251434	4.95435E-09	2.28205E-06	0.0384769	4.407E-09	2.03E-06	0.736629825	8.43791E-08	3.88663E-05	0.6548561	7.501E-08	3.455E-05	0.0131041	1.501E-09	6.914E-07	0.014152	1.621E-09	7.467E-07
Access to WENT	S3112	0000-0100	0.029569082	2.5403E-09	6.31332E-06	0.0263503	2.264E-09	5.626E-06	0.50459581	4.33502E-08	0.000107737	0.4493952	3.861E-08	9.595E-05	0.0129721	1.114E-09	2.77E-06	0.0140027	1.203E-09	2.99E-06
Access to WENT	S3112	0100-0200	0.029490286	2.53353E-09	6.2965E-06	0.0263518	2.264E-09	5.626E-06	0.503456928	4.32523E-08	0.000107494	0.4494295	3.861E-08	9.596E-05	0.0129721	1.114E-09	2.77E-06	0.0140027	1.203E-09	2.99E-06
Access to WENT	S3112	0200-0300	0.002237699	6.40807E-11	1.59258E-07	0.0019564	5.603E-11	1.392E-07	0.041631167	1.19219E-09	2.9629E-06	0.0360809	1.033E-09	2.568E-06	0.0127082	3.639E-10	9.044E-07	0.013704	3.924E-10	9.753E-07
Access to WENT	S3112	0300-0400	0	0	0	0	0	0	0	0	0	0	0	0	0	0	0	0	0	0
Access to WENT	S3112	0400-0500	0	0	0	0	0	0	0	0	0	0	0	0	0	0	0	0	0	0
Access to WENT	S3112	0500-0600	0.043154926	2.47165E-09	6.1427E-06	0.0388607	2.226E-09	5.531E-06	0.735064378	4.20999E-08	0.00010463	0.6613942	3.788E-08	9.414E-05	0.0131041	7.505E-10	1.865E-06	0.014152	8.105E-10	2.014E-06
Access to WENT	S3112	0600-0700	0.205221762	5.28922E-08	0.000131451	0.1872271	4.825E-08	0.0001199	0.861354393	2.21999E-07	0.000551726	0.7774107	2.004E-07	0.000498	0.0217157	5.597E-09	1.391E-05	0.0235133	6.06E-09	1.506E-05
Access to WENT	S3112	0700-0800	0.26651342	3.51077E-07	0.000872521	0.2446687	3.223E-07	0.000801	0.896910625	1.1815E-06	0.002936337	0.8116164	1.069E-06	0.0026571	0.0221479	2.918E-08	7.251E-05	0.0239913	3.16E-08	7.854E-05
Access to WENT	S3112	0800-0900	1.164125244	5.40058E-06	0.013421889	1.0704279	4.966E-06	0.0123416	2.524502598	1.17116E-05	0.029106485	2.3176767	1.075E-05	0.0267219	0.0501507	2.327E-07	0.0005782	0.0544871	2.528E-07	0.0006282
Access to WENT	S3112	0900-1000	1.180277225	4.66433E-06	0.011592098	1.0832441	4.281E-06	0.0106391	2.557690774	1.01077E-05	0.025120371	2.3437485	9.262E-06	0.0230191	0.0503541	1.99E-07	0.0004946	0.0547093	2.162E-07	0.0005373
Access to WENT	S3112	1000-1100	1.338224362	9.81058E-06	0.024381915	1.2259004	8.987E-06	0.0223354	2.842520598	2.08386E-05	0.051789594	2.6019956	1.908E-05	0.0474073	0.055307	4.055E-07	0.0010077	0.0601023	4.406E-07	0.001095
Access to WENT	S3112	1100-1200	1.2728091	8.01884E-06	0.019928971	1.1693051	7.367E-06	0.0183084	2.722915521	1.71547E-05	0.042633969	2.499124	1.574E-05	0.03913	0.053301	3.358E-07	0.0008346	0.0579177	3.649E-07	0.0009068
Access to WENT	S3112	1200-1300	1.203503358	4.20468E-06	0.010449754	1.1005066	3.845E-06	0.0095555	2.650879733	9.26138E-06	0.023017003	2.4195507	8.453E-06	0.0210084	0.0508321	1.776E-07	0.0004414	0.05523	1.93E-07	0.0004795
Access to WENT	S3112	1300-1400	1.296505619	6.49738E-06	0.016147226	1.1833456	5.93E-06	0.0147383	2.806413405	1.40642E-05	0.034953335	2.5581282	1.282E-05	0.031861	0.0536847	2.69E-07	0.0006686	0.0583363	2.923E-07	0.0007266
Access to WENT	S3112	1400-1500	1.319430663	9.33274E-06	0.023194363	1.2073553	8.54E-06	0.0212242	2.841908776	2.01017E-05	0.049958111	2.5976708	1.837E-05	0.0456646	0.0545452	3.858E-07	0.0009589	0.0592732	4.193E-07	0.001042
Access to WENT	S3112	1500-1600	1.329043385	8.25895E-06	0.020525692	1.2135223	7.541E-06	0.0187416	2.857485324	1.7757E-05	0.044130888	2.6063875	1.62E-05	0.0402529	0.0548554	3.409E-07	0.0008472	0.0596109	3.704E-07	0.0009206
Access to WENT	S3112	1600-1700	1.26334115	5.75233E-06	0.014296071	1.1520403	5.246E-06	0.0130366	2.747987312	1.25123E-05	0.031096447	2.5021564	1.139E-05	0.0283146	0.0528379	2.406E-07	0.0005979	0.0574142	2.614E-07	0.0006497
Access to WENT	S3112	1700-1800	1.095537364	2.98041E-06	0.007407126	0.9996771	2.72E-06	0.006759	2.467842435	6.71378E-06	0.016685528	2.2458718	6.11E-06	0.0151847	0.0476296	1.296E-07	0.000322	0.0517427	1.408E-07	0.0003498
Access to WENT	S3112	1800-1900	1.003334576	1.98253E-06	0.004927127	0.9207257	1.819E-06	0.0045215	2.308065314	4.56061E-06	0.011334337	2.1111954	4.172E-06	0.0103676	0.0450174	8.895E-08	0.0002211	0.0488978	9.662E-08	0.0002401
Access to WENT	S3112	1900-2000	0.941161368	8.3551E-07	0.002076465	0.8632489	7.663E-07	0.0019046	2.203711016	1.95633E-06	0.004862003	2.0135243	1.787E-06	0.0044424	0.0430887	3.825E-08	9.507E-05	0.0467975	4.154E-08	0.0001032
Access to WENT	S3112	2000-2100	0.800932338	2.98171E-07	0.000741034	0.7348309	2.736E-07	0.0006799	1.954282611	7.27539E-07	0.00180813	1.7835591	6.64E-07	0.0016502	0.0393788	1.466E-08	3.643E-05	0.0427548	1.592E-08	3.956E-05
Access to WENT	S3112	2100-2200	0.787216495	1.80347E-07	0.000448212	0.7253639	1.662E-07	0.000413	1.958913548	4.48777E-07	0.001115332	1.7956912	4.114E-07	0.0010224	0.0376021	8.614E-09	2.141E-05	0.040826	9.353E-09	2.324E-05
Access to WENT	S3112	2200-2300	0.043388146	2.485E-09	6.1759E-06	0.0385237	2.206E-09	5.483E-06	0.738946306	4.23222E-08	0.000105182	0.6554666	3.754E-08	9.33E-05	0.0131041	7.505E-10	1.865E-06	0.014152	8.105E-10	2.014E-06
Access to WENT	S3112	2300-0000	0.043251434	4.95435E-09	1.23129E-05	0.0384769	4.407E-09	1.095E-05	0.736629825	8.43791E-08	0.000209705	0.6548561	7.501E-08	0.0001864	0.0131041	1.501E-09	3.73E-06	0.014152	1.621E-09	4.029E-06
Access to WENT	S3113	0000-0100	0.029569082	2.5403E-09	5.66284E-06	0.0263503	2.264E-09	5.046E-06	0.50459581	4.33502E-08	9.66363E-05	0.4493952	3.861E-08	8.606E-05	0.0129721	1.114E-09	2.484E-06	0.0140027	1.203E-09	2.682E-06
Access to WENT	S3113	0100-0200	0.029490286	2.53353E-09	5.64775E-06	0.0263518	2.264E-09	5.047E-06	0.503456928	4.32523E-08	9.64182E-05	0.4494295	3.861E-08	8.607E-05	0.0129721	1.114E-09	2.484E-06	0.0140027	1.203E-09	2.682E-06
Access to WENT	S3113	0200-0300	0.002237699	6.40807E-11	1.42849E-07	0.0019564	5.603E-11	1.249E-07	0.041631167	1.19219E-09	2.65763E-06	0.0360809	1.033E-09	2.303E-06	0.0127082	3.639E-10	8.113E-07	0.013704	3.924E-10	8.748E-07
Access to WENT	S3113	0300-0400	0	0	0	0	0	0	0	0	0	0	0	0	0	0	0	0	0	0
Access to WENT	S3113	0400-0500	0	0	0	0	0	0	0	0	0	0	0	0	0	0	0	0	0	0
Access to WENT	S3113	0500-0600	0.043154926	2.47165E-09	5.5098E-06	0.0388607	2.226E-09	4.962E-06	0.735064378	4.20999E-08	9.38493E-05	0.6613942	3.788E-08	8.444E-05	0.0131041	7.505E-10	1.673E-06	0.014152	8.105E-10	1.807E-06
Access to WENT	S3113	0600-0700	0.205221762	5.28922E-08	0.000117907	0.1872271	4.825E-08	0.0001076	0.861354393	2.21999E-07	0.00049488	0.7774107	2.004E-07	0.0004467	0.0217157	5.597E-09	1.248E-05	0.0235133	6.06E-09	1.351E-05
Access to WENT	S3113	0700-0800	0.26651342	3.51077E-07	0.000782623	0.2446687	3.223E-07	0.0007185	0.896910625	1.1815E-06	0.002633798	0.8116164	1.069E-06	0.0023833	0.0221479	2.918E-08	6.504E-05	0.0239913	3.16E-08	7.045E-05
Access to WENT	S3113	0800-0900	1.164125244	5.40058E-06	0.012038995	1.0704279	4.966E-06	0.01107	2.524502598	1.17116E-05	0.026107563	2.3176767	1.075E-05	0.0239686	0.0501507	2.327E-07	0.0005186	0.0544871	2.528E-07	0.0005635
Access to WENT	S3113	0900-1000	1.180277225	4.66433E-06	0.010397732	1.0832441	4.281E-06	0.0095429	2.557690774	1.01077E-05	0.02253215	2.3437485	9.262E-06	0.0206474	0.0503541	1.99E-07	0.0004436	0.0547093	2.162E-07	0.000482
Access to WENT	S3113	1000-1100	1.338224362	9.81058E-06	0.021869779	1.2259004	8.987E-06	0.0200341	2.842520598	2.08386E-05	0.046453569	2.6019956	1.908E-05	0.0425228	0.055307	4.055E-07	0.0009038	0.0601023	4.406E-07	0.0009822
Access to WENT	S3113	1100-1200	1.2728091	8.01884E-06	0.017875634	1.1693051	7.367E-06	0.016422	2.722915521	1.71547E-05	0.038241274	2.499124	1.574E-05	0.0350983	0.053301	3.358E-07	0.0007486	0.0579177	3.649E-07	0.0008134
Access to WENT	S3113	1200-1300	1.203503358	4.20468E-06	0.009373087	1.1005066	3.845E-06	0.0085709	2.650879733	9.26138E-06	0.020645498	2.4195507	8.453E-06	0.0188439	0.0508321	1.776E-07	0.0003959	0.05523	1.93E-07	0.0004301
Access to WENT	S3113	1300-1400	1.296505619	6.49738E-06	0.014483981	1.1833456	5.93E-06	0.0132198	2.806413405	1.40642E-05	0.031351996	2.5581282	1.282E-05	0.0285783	0.0536847	2.69E-07	0.0005997	0.0583363	2.923E-07	0.0006517
Access to WENT	S3113	1400-1500	1.319430663	9.33274E-06	0.020804584	1.2073553	8.54E-06	0.0190374	2.841908776	2.01017E-05	0.044810789	2.5976708	1.837E-05	0.0409597	0.0545452	3.858E-07	0.0008601	0.0592732	4.193E-07	0.0009346
Access to WENT	S3113	1500-1600	1.329043385	8.25895E-06	0.018410874	1.2135223	7.541E-06	0.0168106	2.857485324	1.7757E-05	0.039583961	2.6063875	1.62E-05	0.0361056	0.0548554	3.409E-07	0.0007599	0.0596109	3.704E-07	0.0008258
Access to WENT	S3113	1600-1700	1.26334115	5.75233E-06	0.012823107	1.1520403	5.246E-06	0.0116934	2.747987312	1.25123E-05	0.027892494	2.5021564	1.139E-05	0.0253973	0.0528379	2.406E-07	0.0005363	0.0574142	2.614E-07	0.0005828
Access to WENT	S3113	1700-1800	1.095537364	2.98041E-06	0.006643949	0.9996771	2.72E-06	0.0060626	2.467842435	6.71378E-06	0.014966372	2.2458718	6.11E-06	0.0136202	0.0476296	1.296E-07	0.0002889	0.0517427	1.408E-07	0.0003138
Access to WENT	S3113	1800-1900	1.003334576	1.98253E-06	0.004419472	0.9207257	1.819E-06	0.0040556	2.308065314	4.56061E-06	0.010166529	2.1111954	4.172E-06	0.0092994	0.0450174	8.895E-08	0.0001983	0.0488978	9.662E-08	0.0002154
Access to WENT	S3113	1900-2000	0.941161368	8.3551E-07	0.001862521	0.8632489	7.663E-07	0.0017083	2.203711016	1.95633E-06	0.004361058	2.0135243	1.787E-06	0.0039847	0.0430887	3.825E-08	8.527E-05	0.0467975	4.154E-08	9.261E-05
Access to WENT	S3113	2000-2100	0.800932338	2.98171E-07	0.000664683	0.7348309	2.736E-07	0.0006098	1.954282611	7.27539E-07	0.001621833	1.7835591	6.64E-07	0.0014802	0.0393788	1.466E-08	3.268E-05	0.0427548	1.592E-08	3.548E-05
Access to WENT	S3113	2100-2200	0.787216495	1.80347E-07	0.000402031	0.7253639	1.662E-07	0.0003704	1.958913548	4.48777E-07	0.001000416	1.7956912	4.114E-07	0.0009171	0.0376021	8.614E-09	1.92E-05	0.040826	9.353E-09	2.085E-05
Access to WENT	S3113	2200-2300	0.043388146	2.485E-09	5.53958E-06	0.0385237	2.206E-09	4.919E-06	0.738946306	4.23222E-08	9.43449E-05	0.6554666	3.754E-08	8.369E-05	0.0131041	7.505E-10	1.673E-06	0.014152	8.105E-10	1.807E-06
Access to WENT	S3113	2300-0000	0.043251434	4.95435E-09	1.10442E-05	0.0384769	4.407E-09	9.825E-06	0.736629825	8.43791E-08	0.000188099	0.6548561	7.501E-08	0.0001672	0.0131041	1.501E-09	3.346E-06	0.014152	1.621E-09	3.614E-06
Access to WENT	S3114	0000-0100	0.029569082	2.5403E-09	8.04778E-06	0.0263503	2.264E-09	7.172E-06	0.50459581	4.33502E-08	0.000137335	0.4493952	3.861E-08	0.0001223	0.0129721	1.114E-09	3.531E-06	0.0140027	1.203E-09	3.811E-06
Access to WENT	S3114	0100-0200	0.029490286	2.53353E-09	8.02633E-06	0.0263518	2.264E-09	7.172E-06	0.503456928	4.32523E-08	0.000137025	0.4494295	3.861E-08	0.0001223	0.0129721	1.114E-09	3.531E-06	0.0140027	1.203E-09	3.811E-06
Access to WENT	S3114	0200-0300	0.002237699	6.40807E-11	2.0301E-07	0.0019564	5.603E-11	1.775E-07	0.041631167	1.19219E-09	3.7769E-06	0.0360809	1.033E-09	3.273E-06	0.0127082	3.639E-10	1.153E-06	0.013704	3.924E-10	1.243E-06
Access to WENT	S3114	0300-0400	0	0	0	0	0	0	0	0	0	0	0	0	0	0	0	0	0	0
Access to WENT	S3114	0400-0500	0	0	0	0	0	0	0	0	0	0	0	0	0	0	0	0	0	0
Access to WENT	S3114	0500-0600	0.043154926	2.47165E-09	7.83028E-06	0.0388607	2.226E-09	7.051E-06	0.735064378	4.20999E-08	0.000133374	0.6613942	3.788E-08	0.00012	0.0131041	7.505E-10	2.378E-06	0.014152	8.105E-10	2.568E-06
Access to WENT	S3114	0600-0700	0.205221762	5.28922E-08	0.000167565	0.1872271	4.825E-08	0.0001529	0.861354393	2.21999E-07	0.000703301	0.7774107	2.004E-07	0.0006348	0.0217157	5.597E-09	1.773E-05	0.0235133	6.06E-09	1.92E-05
Access to WENT	S3114	0700-0800	0.26651342	3.51077E-07	0.001112228	0.2446687	3.223E-07	0.0010211	0.896910625	1.1815E-06	0.003743034	0.8116164	1.069E-06	0.0033871	0.0221479	2.918E-08	9.243E-05	0.0239913	3.16E-08	0.0001001
Access to WENT	S3114	0800-0900	1.164125244	5.40058E-06	0.017109272	1.0704279	4.966E-06	0.0157322	2.524502598	1.17116E-05	0.037102883	2.3176767	1.075E-05	0.0340631	0.0501507	2.327E-07	0.0007371	0.0544871	2.528E-07	0.0008008
Access to WENT	S3114	0900-1000	1.180277225	4.66433E-06	0.014776784	1.0832441	4.281E-06	0.013562	2.557690774	1.01077E-05	0.032021667	2.3437485	9.262E-06	0.0293432	0.0503541	1.99E-07	0.0006304	0.0547093	2.162E-07	0.0006849
Access to WENT	S3114	1000-1100	1.338224362	9.81058E-06	0.031080337	1.2259004	8.987E-06	0.0284716	2.842520598	2.08386E-05	0.066017702	2.6019956	1.908E-05	0.0604315	0.055307	4.055E-07	0.0012845	0.0601023	4.406E-07	0.0013959
Access to WENT	S3114	1100-1200	1.2728091	8.01884E-06	0.025404039	1.1693051	7.367E-06	0.0233382	2.722915521	1.71547E-05	0.054346761	2.499124	1.574E-05	0.0498801	0.053301	3.358E-07	0.0010638	0.0579177	3.649E-07	0.001156
Access to WENT	S3114	1200-1300	1.203503358	4.20468E-06	0.013320605	1.1005066	3.845E-06	0.0121806	2.650879733	9.26138E-06	0.029340443	2.4195507	8.453E-06	0.02678	0.0508321	1.776E-07	0.0005626	0.05523	1.93E-07	0.0006113
Access to WENT	S3114	1300-1400	1.296505619	6.49738E-06	0.020583976	1.1833456	5.93E-06	0.0187874	2.806413405	1.40642E-05	0.044556032	2.5581282	1.282E-05	0.0406141	0.0536847	2.69E-07	0.0008523	0.0583363	2.923E-07	0.0009262
Access to WENT	S3114	1400-1500	1.319430663	9.33274E-06	0.029566529	1.2073553	8.54E-06	0.0270551	2.841908776	2.01017E-05	0.063683057	2.5976708	1.837E-05	0.05821	0.0545452	3.858E-07	0.0012223	0.0592732	4.193E-07	0.0013282
Access to WENT	S3114	1500-1600	1.329043385	8.25895E-06	0.026164697	1.2135223	7.541E-06	0.0238904	2.857485324	1.7757E-05	0.056254926	2.6063875	1.62E-05	0.0513116	0.0548554	3.409E-07	0.0010799	0.0596109	3.704E-07	0.0011736
Access to WENT	S3114	1600-1700	1.26334115	5.75233E-06	0.018223617	1.1520403	5.246E-06	0.0166181	2.747987312	1.25123E-05	0.039639545	2.5021564	1.139E-05	0.0360934	0.0528379	2.406E-07	0.0007622	0.0574142	2.614E-07	0.0008282
Access to WENT	S3114	1700-1800	1.095537364	2.98041E-06	0.009442079	0.9996771	2.72E-06	0.0086159	2.467842435	6.71378E-06	0.021269528	2.2458718	6.11E-06	0.0193564	0.0476296	1.296E-07	0.0004105	0.0517427	1.408E-07	0.000446
Access to WENT	S3114	1800-1900	1.003334576	1.98253E-06	0.006280753	0.9207257	1.819E-06	0.0057636	2.308065314	4.56061E-06	0.014448209	2.1111954	4.172E-06	0.0132158	0.0450174	8.895E-08	0.0002818	0.0488978	9.662E-08	0.0003061
Access to WENT	S3114	1900-2000	0.941161368	8.3551E-07	0.002646931	0.8632489	7.663E-07	0.0024278	2.203711016	1.95633E-06	0.006197737	2.0135243	1.787E-06	0.0056629	0.0430887	3.825E-08	0.0001212	0.0467975	4.154E-08	0.0001316
Access to WENT	S3114	2000-2100	0.800932338	2.98171E-07	0.000944618	0.7348309	2.736E-07	0.0008667	1.954282611	7.27539E-07	0.002304876	1.7835591	6.64E-07	0.0021035	0.0393788	1.466E-08	4.644E-05	0.0427548	1.592E-08	5.042E-05
Access to WENT	S3114	2100-2200	0.787216495	1.80347E-07	0.000571348	0.7253639	1.662E-07	0.0005265	1.958913548	4.48777E-07	0.001421746	1.7956912	4.114E-07	0.0013033	0.0376021	8.614E-09	2.729E-05	0.040826	9.353E-09	2.963E-05
Access to WENT	S3114	2200-2300	0.043388146	2.485E-09	7.87259E-06	0.0385237	2.206E-09	6.99E-06	0.738946306	4.23222E-08	0.000134079	0.6554666	3.754E-08	0.0001189	0.0131041	7.505E-10	2.378E-06	0.014152	8.105E-10	2.568E-06
Access to WENT	S3114	2300-0000	0.043251434	4.95435E-09	1.56956E-05	0.0384769	4.407E-09	1.396E-05	0.736629825	8.43791E-08	0.000267317	0.6548561	7.501E-08	0.0002376	0.0131041	1.501E-09	4.755E-06	0.014152	1.621E-09	5.136E-06
Access to WENT	S3115	0000-0100	0.029569082	2.5403E-09	6.29919E-06	0.0263503	2.264E-09	5.613E-06	0.50459581	4.33502E-08	0.000107496	0.4493952	3.861E-08	9.574E-05	0.0129721	1.114E-09	2.763E-06	0.0140027	1.203E-09	2.983E-06
Access to WENT	S3115	0100-0200	0.029490286	2.53353E-09	6.28241E-06	0.0263518	2.264E-09	5.614E-06	0.503456928	4.32523E-08	0.000107253	0.4494295	3.861E-08	9.574E-05	0.0129721	1.114E-09	2.763E-06	0.0140027	1.203E-09	2.983E-06
Access to WENT	S3115	0200-0300	0.002237699	6.40807E-11	1.58901E-07	0.0019564	5.603E-11	1.389E-07	0.041631167	1.19219E-09	2.95627E-06	0.0360809	1.033E-09	2.562E-06	0.0127082	3.639E-10	9.024E-07	0.013704	3.924E-10	9.731E-07
Access to WENT	S3115	0300-0400	0	0	0	0	0	0	0	0	0	0	0	0	0	0	0	0	0	0
Access to WENT	S3115	0400-0500	0	0	0	0	0	0	0	0	0	0	0	0	0	0	0	0	0	0
Access to WENT	S3115	0500-0600	0.043154926	2.47165E-09	6.12895E-06	0.0388607	2.226E-09	5.519E-06	0.735064378	4.20999E-08	0.000104395	0.6613942	3.788E-08	9.393E-05	0.0131041	7.505E-10	1.861E-06	0.014152	8.105E-10	2.01E-06
Access to WENT	S3115	0600-0700	0.205221762	5.28922E-08	0.000131157	0.1872271	4.825E-08	0.0001197	0.861354393	2.21999E-07	0.000550491	0.7774107	2.004E-07	0.0004968	0.0217157	5.597E-09	1.388E-05	0.0235133	6.06E-09	1.503E-05
Access to WENT	S3115	0700-0800	0.26651342	3.51077E-07	0.000870568	0.2446687	3.223E-07	0.0007992	0.896910625	1.1815E-06	0.002929765	0.8116164	1.069E-06	0.0026512	0.0221479	2.918E-08	7.235E-05	0.0239913	3.16E-08	7.837E-05
Access to WENT	S3115	0800-0900	1.164125244	5.40058E-06	0.013391849	1.0704279	4.966E-06	0.012314	2.524502598	1.17116E-05	0.029041339	2.3176767	1.075E-05	0.0266621	0.0501507	2.327E-07	0.0005769	0.0544871	2.528E-07	0.0006268
Access to WENT	S3115	0900-1000	1.180277225	4.66433E-06	0.011566153	1.0832441	4.281E-06	0.0106153	2.557690774	1.01077E-05	0.025064147	2.3437485	9.262E-06	0.0229676	0.0503541	1.99E-07	0.0004934	0.0547093	2.162E-07	0.0005361
Access to WENT	S3115	1000-1100	1.338224362	9.81058E-06	0.024327344	1.2259004	8.987E-06	0.0222854	2.842520598	2.08386E-05	0.05167368	2.6019956	1.908E-05	0.0473012	0.055307	4.055E-07	0.0010054	0.0601023	4.406E-07	0.0010926
Access to WENT	S3115	1100-1200	1.2728091	8.01884E-06	0.019884366	1.1693051	7.367E-06	0.0182674	2.722915521	1.71547E-05	0.042538547	2.499124	1.574E-05	0.0390424	0.053301	3.358E-07	0.0008327	0.0579177	3.649E-07	0.0009048
Access to WENT	S3115	1200-1300	1.203503358	4.20468E-06	0.010426365	1.1005066	3.845E-06	0.0095341	2.650879733	9.26138E-06	0.022965487	2.4195507	8.453E-06	0.0209614	0.0508321	1.776E-07	0.0004404	0.05523	1.93E-07	0.0004785
Access to WENT	S3115	1300-1400	1.296505619	6.49738E-06	0.016111585	1.1833456	5.93E-06	0.0147054	2.806413405	1.40642E-05	0.034875103	2.5581282	1.282E-05	0.0317897	0.0536847	2.69E-07	0.0006671	0.0583363	2.923E-07	0.0007249
Access to WENT	S3115	1400-1500	1.319430663	9.33274E-06	0.02314245	1.2073553	8.54E-06	0.0211767	2.841908776	2.01017E-05	0.049846296	2.5976708	1.837E-05	0.0455624	0.0545452	3.858E-07	0.0009567	0.0592732	4.193E-07	0.0010396
Access to WENT	S3115	1500-1600	1.329043385	8.25895E-06	0.020479752	1.2135223	7.541E-06	0.0186996	2.857485324	1.7757E-05	0.044032115	2.6063875	1.62E-05	0.0401629	0.0548554	3.409E-07	0.0008453	0.0596109	3.704E-07	0.0009186
Access to WENT	S3115	1600-1700	1.26334115	5.75233E-06	0.014264074	1.1520403	5.246E-06	0.0130074	2.747987312	1.25123E-05	0.031026848	2.5021564	1.139E-05	0.0282512	0.0528379	2.406E-07	0.0005966	0.0574142	2.614E-07	0.0006482
Access to WENT	S3115	1700-1800	1.095537364	2.98041E-06	0.007390547	0.9996771	2.72E-06	0.0067439	2.467842435	6.71378E-06	0.016648183	2.2458718	6.11E-06	0.0151508	0.0476296	1.296E-07	0.0003213	0.0517427	1.408E-07	0.0003491
Access to WENT	S3115	1800-1900	1.003334576	1.98253E-06	0.0049161	0.9207257	1.819E-06	0.0045113	2.308065314	4.56061E-06	0.011308968	2.1111954	4.172E-06	0.0103444	0.0450174	8.895E-08	0.0002206	0.0488978	9.662E-08	0.0002396
Access to WENT	S3115	1900-2000	0.941161368	8.3551E-07	0.002071818	0.8632489	7.663E-07	0.0019003	2.203711016	1.95633E-06	0.004851121	2.0135243	1.787E-06	0.0044325	0.0430887	3.825E-08	9.485E-05	0.0467975	4.154E-08	0.000103
Access to WENT	S3115	2000-2100	0.800932338	2.98171E-07	0.000739375	0.7348309	2.736E-07	0.0006784	1.954282611	7.27539E-07	0.001804083	1.7835591	6.64E-07	0.0016465	0.0393788	1.466E-08	3.635E-05	0.0427548	1.592E-08	3.947E-05
Access to WENT	S3115	2100-2200	0.787216495	1.80347E-07	0.000447208	0.7253639	1.662E-07	0.0004121	1.958913548	4.48777E-07	0.001112836	1.7956912	4.114E-07	0.0010201	0.0376021	8.614E-09	2.136E-05	0.040826	9.353E-09	2.319E-05
Access to WENT	S3115	2200-2300	0.043388146	2.485E-09	6.16207E-06	0.0385237	2.206E-09	5.471E-06	0.738946306	4.23222E-08	0.000104947	0.6554666	3.754E-08	9.309E-05	0.0131041	7.505E-10	1.861E-06	0.014152	8.105E-10	2.01E-06
Access to WENT	S3115	2300-0000	0.043251434	4.95435E-09	1.22853E-05	0.0384769	4.407E-09	1.093E-05	0.736629825	8.43791E-08	0.000209235	0.6548561	7.501E-08	0.000186	0.0131041	1.501E-09	3.722E-06	0.014152	1.621E-09	4.02E-06
Access to WENT	S3116	0000-0100	0.029569082	2.5403E-09	2.00849E-06	0.0263503	2.264E-09	1.79E-06	0.50459581	4.33502E-08	3.42748E-05	0.4493952	3.861E-08	3.053E-05	0.0129721	1.114E-09	8.811E-07	0.0140027	1.203E-09	9.511E-07
Access to WENT	S3116	0100-0200	0.029490286	2.53353E-09	2.00314E-06	0.0263518	2.264E-09	1.79E-06	0.503456928	4.32523E-08	3.41975E-05	0.4494295	3.861E-08	3.053E-05	0.0129721	1.114E-09	8.811E-07	0.0140027	1.203E-09	9.511E-07
Access to WENT	S3116	0200-0300	0.002237699	6.40807E-11	5.06655E-08	0.0019564	5.603E-11	4.43E-08	0.041631167	1.19219E-09	9.42603E-07	0.0360809	1.033E-09	8.169E-07	0.0127082	3.639E-10	2.877E-07	0.013704	3.924E-10	3.103E-07
Access to WENT	S3116	0300-0400	0	0	0	0	0	0	0	0	0	0	0	0	0	0	0	0	0	0
Access to WENT	S3116	0400-0500	0	0	0	0	0	0	0	0	0	0	0	0	0	0	0	0	0	0
Access to WENT	S3116	0500-0600	0.043154926	2.47165E-09	1.95421E-06	0.0388607	2.226E-09	1.76E-06	0.735064378	4.20999E-08	3.32863E-05	0.6613942	3.788E-08	2.995E-05	0.0131041	7.505E-10	5.934E-07	0.014152	8.105E-10	6.409E-07
Access to WENT	S3116	0600-0700	0.205221762	5.28922E-08	4.18193E-05	0.1872271	4.825E-08	3.815E-05	0.861354393	2.21999E-07	0.000175523	0.7774107	2.004E-07	0.0001584	0.0217157	5.597E-09	4.425E-06	0.0235133	6.06E-09	4.791E-06
Access to WENT	S3116	0700-0800	0.26651342	3.51077E-07	0.000277579	0.2446687	3.223E-07	0.0002548	0.896910625	1.1815E-06	0.000934152	0.8116164	1.069E-06	0.0008453	0.0221479	2.918E-08	2.307E-05	0.0239913	3.16E-08	2.499E-05
Access to WENT	S3116	0800-0900	1.164125244	5.40058E-06	0.004269973	1.0704279	4.966E-06	0.0039263	2.524502598	1.17116E-05	0.009259792	2.3176767	1.075E-05	0.0085012	0.0501507	2.327E-07	0.000184	0.0544871	2.528E-07	0.0001999
Access to WENT	S3116	0900-1000	1.180277225	4.66433E-06	0.003687852	1.0832441	4.281E-06	0.0033847	2.557690774	1.01077E-05	0.00799167	2.3437485	9.262E-06	0.0073232	0.0503541	1.99E-07	0.0001573	0.0547093	2.162E-07	0.0001709
Access to WENT	S3116	1000-1100	1.338224362	9.81058E-06	0.007756741	1.2259004	8.987E-06	0.0071057	2.842520598	2.08386E-05	0.016476083	2.6019956	1.908E-05	0.0150819	0.055307	4.055E-07	0.0003206	0.0601023	4.406E-07	0.0003484
Access to WENT	S3116	1100-1200	1.2728091	8.01884E-06	0.006340104	1.1693051	7.367E-06	0.0058245	2.722915521	1.71547E-05	0.013563359	2.499124	1.574E-05	0.0124486	0.053301	3.358E-07	0.0002655	0.0579177	3.649E-07	0.0002885
Access to WENT	S3116	1200-1300	1.203503358	4.20468E-06	0.003324433	1.1005066	3.845E-06	0.0030399	2.650879733	9.26138E-06	0.007322515	2.4195507	8.453E-06	0.0066835	0.0508321	1.776E-07	0.0001404	0.05523	1.93E-07	0.0001526
Access to WENT	S3116	1300-1400	1.296505619	6.49738E-06	0.005137157	1.1833456	5.93E-06	0.0046888	2.806413405	1.40642E-05	0.01111988	2.5581282	1.282E-05	0.0101361	0.0536847	2.69E-07	0.0002127	0.0583363	2.923E-07	0.0002311
Access to WENT	S3116	1400-1500	1.319430663	9.33274E-06	0.007378939	1.2073553	8.54E-06	0.0067522	2.841908776	2.01017E-05	0.015893424	2.5976708	1.837E-05	0.0145275	0.0545452	3.858E-07	0.000305	0.0592732	4.193E-07	0.0003315
Access to WENT	S3116	1500-1600	1.329043385	8.25895E-06	0.006529941	1.2135223	7.541E-06	0.0059624	2.857485324	1.7757E-05	0.014039581	2.6063875	1.62E-05	0.0128059	0.0548554	3.409E-07	0.0002695	0.0596109	3.704E-07	0.0002929
Access to WENT	S3116	1600-1700	1.26334115	5.75233E-06	0.004548081	1.1520403	5.246E-06	0.0041474	2.747987312	1.25123E-05	0.009892869	2.5021564	1.139E-05	0.0090079	0.0528379	2.406E-07	0.0001902	0.0574142	2.614E-07	0.0002067
Access to WENT	S3116	1700-1800	1.095537364	2.98041E-06	0.002356466	0.9996771	2.72E-06	0.0021503	2.467842435	6.71378E-06	0.005308251	2.2458718	6.11E-06	0.0048308	0.0476296	1.296E-07	0.0001024	0.0517427	1.408E-07	0.0001113
Access to WENT	S3116	1800-1900	1.003334576	1.98253E-06	0.001567492	0.9207257	1.819E-06	0.0014384	2.308065314	4.56061E-06	0.003605849	2.1111954	4.172E-06	0.0032983	0.0450174	8.895E-08	7.033E-05	0.0488978	9.662E-08	7.639E-05
Access to WENT	S3116	1900-2000	0.941161368	8.3551E-07	0.000660596	0.8632489	7.663E-07	0.0006059	2.203711016	1.95633E-06	0.001546774	2.0135243	1.787E-06	0.0014133	0.0430887	3.825E-08	3.024E-05	0.0467975	4.154E-08	3.285E-05
Access to WENT	S3116	2000-2100	0.800932338	2.98171E-07	0.000235749	0.7348309	2.736E-07	0.0002163	1.954282611	7.27539E-07	0.000575229	1.7835591	6.64E-07	0.000525	0.0393788	1.466E-08	1.159E-05	0.0427548	1.592E-08	1.258E-05
Access to WENT	S3116	2100-2200	0.787216495	1.80347E-07	0.000142592	0.7253639	1.662E-07	0.0001314	1.958913548	4.48777E-07	0.000354826	1.7956912	4.114E-07	0.0003253	0.0376021	8.614E-09	6.811E-06	0.040826	9.353E-09	7.395E-06
Access to WENT	S3116	2200-2300	0.043388146	2.485E-09	1.96477E-06	0.0385237	2.206E-09	1.744E-06	0.738946306	4.23222E-08	3.34621E-05	0.6554666	3.754E-08	2.968E-05	0.0131041	7.505E-10	5.934E-07	0.014152	8.105E-10	6.409E-07
Access to WENT	S3116	2300-0000	0.043251434	4.95435E-09	3.91716E-06	0.0384769	4.407E-09	3.485E-06	0.736629825	8.43791E-08	6.67144E-05	0.6548561	7.501E-08	5.931E-05	0.0131041	1.501E-09	1.187E-06	0.014152	1.621E-09	1.282E-06

Appendix 3G_3 Year 2037
e) Emission Summary

Road Name	Road ID	Hour	NO2 Emission						NO Emission						PM25 Emission			PM10 Emission		
			MonthlyHourMin			MonthlyHourAverage			MonthlyHourMin			MonthlyHourAverage			AnnualHourMin			AnnualHourMin		
			g/km/veh	g/s/m2	tonne/year	g/km/veh	g/s/m2	tonne/year	g/km/veh	g/s/m2	tonne/year	g/km/veh	g/s/m2	tonne/year	g/km/veh	g/s/m2	tonne/year	g/km/veh	g/s/m2	tonne/year
Access to WENT	S3117	0000-0100	0.029569082	2.5403E-09	9.27734E-07	0.0263503	2.264E-09	8.267E-07	0.50459581	4.33502E-08	1.58318E-05	0.4493952	3.861E-08	1.41E-05	0.0129721	1.114E-09	4.07E-07	0.0140027	1.203E-09	4.393E-07
Access to WENT	S3117	0100-0200	0.029490286	2.53353E-09	9.25262E-07	0.0263518	2.264E-09	8.268E-07	0.503456928	4.32523E-08	1.5796E-05	0.4494295	3.861E-08	1.41E-05	0.0129721	1.114E-09	4.07E-07	0.0140027	1.203E-09	4.393E-07
Access to WENT	S3117	0200-0300	0.002237699	6.40807E-11	2.34027E-08	0.0019564	5.603E-11	2.046E-08	0.041631167	1.19219E-09	4.35395E-07	0.0360809	1.033E-09	3.773E-07	0.0127082	3.639E-10	1.329E-07	0.013704	3.924E-10	1.433E-07
Access to WENT	S3117	0300-0400	0	0	0	0	0	0	0	0	0	0	0	0	0	0	0	0	0	0
Access to WENT	S3117	0400-0500	0	0	0	0	0	0	0	0	0	0	0	0	0	0	0	0	0	0
Access to WENT	S3117	0500-0600	0.043154926	2.47165E-09	9.02661E-07	0.0388607	2.226E-09	8.128E-07	0.735064378	4.20999E-08	1.53752E-05	0.6613942	3.788E-08	1.383E-05	0.0131041	7.505E-10	2.741E-07	0.014152	8.105E-10	2.96E-07
Access to WENT	S3117	0600-0700	0.205221762	5.28922E-08	1.93166E-05	0.1872271	4.825E-08	1.762E-05	0.861354393	2.21999E-07	8.10753E-05	0.7774107	2.004E-07	7.317E-05	0.0217157	5.597E-09	2.044E-06	0.0235133	6.06E-09	2.213E-06
Access to WENT	S3117	0700-0800	0.26651342	3.51077E-07	0.000128216	0.2446687	3.223E-07	0.0001177	0.896910625	1.1815E-06	0.000431491	0.8116164	1.069E-06	0.0003905	0.0221479	2.918E-08	1.066E-05	0.0239913	3.16E-08	1.154E-05
Access to WENT	S3117	0800-0900	1.164125244	5.40058E-06	0.001972328	1.0704279	4.966E-06	0.0018136	2.524502598	1.17116E-05	0.004277158	2.3176767	1.075E-05	0.0039267	0.0501507	2.327E-07	8.497E-05	0.0544871	2.528E-07	9.232E-05
Access to WENT	S3117	0900-1000	1.180277225	4.66433E-06	0.001703443	1.0832441	4.281E-06	0.0015634	2.557690774	1.01077E-05	0.003691404	2.3437485	9.262E-06	0.0033826	0.0503541	1.99E-07	7.267E-05	0.0547093	2.162E-07	7.896E-05
Access to WENT	S3117	1000-1100	1.338224362	9.81058E-06	0.003582889	1.2259004	8.987E-06	0.0032822	2.842520598	2.08386E-05	0.00761041	2.6019956	1.908E-05	0.0069664	0.055307	4.055E-07	0.0001481	0.0601023	4.406E-07	0.0001609
Access to WENT	S3117	1100-1200	1.2728091	8.01884E-06	0.002928535	1.1693051	7.367E-06	0.0026904	2.722915521	1.71547E-05	0.006265003	2.499124	1.574E-05	0.0057501	0.053301	3.358E-07	0.0001226	0.0579177	3.649E-07	0.0001333
Access to WENT	S3117	1200-1300	1.203503358	4.20468E-06	0.001535577	1.1005066	3.845E-06	0.0014042	2.650879733	9.26138E-06	0.003382317	2.4195507	8.453E-06	0.0030872	0.0508321	1.776E-07	6.486E-05	0.05523	1.93E-07	7.047E-05
Access to WENT	S3117	1300-1400	1.296505619	6.49738E-06	0.002372886	1.1833456	5.93E-06	0.0021658	2.806413405	1.40642E-05	0.005136344	2.5581282	1.282E-05	0.0046819	0.0536847	2.69E-07	9.825E-05	0.0583363	2.923E-07	0.0001068
Access to WENT	S3117	1400-1500	1.319430663	9.33274E-06	0.00340838	1.2073553	8.54E-06	0.0031189	2.841908776	2.01017E-05	0.007341276	2.5976708	1.837E-05	0.0067104	0.0545452	3.858E-07	0.0001409	0.0592732	4.193E-07	0.0001531
Access to WENT	S3117	1500-1600	1.329043385	8.25895E-06	0.003016222	1.2135223	7.541E-06	0.0027541	2.857485324	1.7757E-05	0.006484973	2.6063875	1.62E-05	0.0059151	0.0548554	3.409E-07	0.0001245	0.0596109	3.704E-07	0.0001353
Access to WENT	S3117	1600-1700	1.26334115	5.75233E-06	0.002100788	1.1520403	5.246E-06	0.0019157	2.747987312	1.25123E-05	0.00456958	2.5021564	1.139E-05	0.0041608	0.0528379	2.406E-07	8.786E-05	0.0574142	2.614E-07	9.547E-05
Access to WENT	S3117	1700-1800	1.095537364	2.98041E-06	0.001088467	0.9996771	2.72E-06	0.0009932	2.467842435	6.71378E-06	0.002451915	2.2458718	6.11E-06	0.0022314	0.0476296	1.296E-07	4.732E-05	0.0517427	1.408E-07	5.141E-05
Access to WENT	S3117	1800-1900	1.003334576	1.98253E-06	0.000724035	0.9207257	1.819E-06	0.0006644	2.308065314	4.56061E-06	0.001665565	2.1111954	4.172E-06	0.0015235	0.0450174	8.895E-08	3.249E-05	0.0488978	9.662E-08	3.529E-05
Access to WENT	S3117	1900-2000	0.941161368	8.3551E-07	0.000305134	0.8632489	7.663E-07	0.0002799	2.203711016	1.95633E-06	0.000714465	2.0135243	1.787E-06	0.0006528	0.0430887	3.825E-08	1.397E-05	0.0467975	4.154E-08	1.517E-05
Access to WENT	S3117	2000-2100	0.800932338	2.98171E-07	0.000108894	0.7348309	2.736E-07	9.991E-05	1.954282611	7.27539E-07	0.000265702	1.7835591	6.64E-07	0.0002425	0.0393788	1.466E-08	5.354E-06	0.0427548	1.592E-08	5.813E-06
Access to WENT	S3117	2100-2200	0.787216495	1.80347E-07	6.58641E-05	0.7253639	1.662E-07	6.069E-05	1.958913548	4.48777E-07	0.000163897	1.7956912	4.114E-07	0.0001502	0.0376021	8.614E-09	3.146E-06	0.040826	9.353E-09	3.416E-06
Access to WENT	S3117	2200-2300	0.043388146	2.485E-09	9.07539E-07	0.0385237	2.206E-09	8.058E-07	0.738946306	4.23222E-08	1.54564E-05	0.6554666	3.754E-08	1.371E-05	0.0131041	7.505E-10	2.741E-07	0.014152	8.105E-10	2.96E-07
Access to WENT	S3117	2300-0000	0.043251434	4.95435E-09	1.80936E-06	0.0384769	4.407E-09	1.61E-06	0.736629825	8.43791E-08	3.08158E-05	0.6548561	7.501E-08	2.739E-05	0.0131041	1.501E-09	5.482E-07	0.014152	1.621E-09	5.92E-07
Access to WENT	S3118	0000-0100	0.029569082	2.5403E-09	2.30591E-06	0.0263503	2.264E-09	2.055E-06	0.50459581	4.33502E-08	3.93502E-05	0.4493952	3.861E-08	3.505E-05	0.0129721	1.114E-09	1.012E-06	0.0140027	1.203E-09	1.092E-06
Access to WENT	S3118	0100-0200	0.029490286	2.53353E-09	2.29976E-06	0.0263518	2.264E-09	2.055E-06	0.503456928	4.32523E-08	3.92614E-05	0.4494295	3.861E-08	3.505E-05	0.0129721	1.114E-09	1.012E-06	0.0140027	1.203E-09	1.092E-06
Access to WENT	S3118	0200-0300	0.002237699	6.40807E-11	5.8168E-08	0.0019564	5.603E-11	5.086E-08	0.041631167	1.19219E-09	1.08218E-06	0.0360809	1.033E-09	9.379E-07	0.0127082	3.639E-10	3.303E-07	0.013704	3.924E-10	3.562E-07
Access to WENT	S3118	0300-0400	0	0	0	0	0	0	0	0	0	0	0	0	0	0	0	0	0	0
Access to WENT	S3118	0400-0500	0	0	0	0	0	0	0	0	0	0	0	0	0	0	0	0	0	0
Access to WENT	S3118	0500-0600	0.043154926	2.47165E-09	2.24359E-06	0.0388607	2.226E-09	2.02E-06	0.735064378	4.20999E-08	3.82154E-05	0.6613942	3.788E-08	3.439E-05	0.0131041	7.505E-10	6.813E-07	0.014152	8.105E-10	7.358E-07
Access to WENT	S3118	0600-0700	0.205221762	5.28922E-08	4.80118E-05	0.1872271	4.825E-08	4.38E-05	0.861354393	2.21999E-07	0.000201515	0.7774107	2.004E-07	0.0001819	0.0217157	5.597E-09	5.08E-06	0.0235133	6.06E-09	5.501E-06
Access to WENT	S3118	0700-0800	0.26651342	3.51077E-07	0.000318683	0.2446687	3.223E-07	0.0002926	0.896910625	1.1815E-06	0.001072481	0.8116164	1.069E-06	0.0009705	0.0221479	2.918E-08	2.648E-05	0.0239913	3.16E-08	2.869E-05
Access to WENT	S3118	0800-0900	1.164125244	5.40058E-06	0.00490227	1.0704279	4.966E-06	0.0045077	2.524502598	1.17116E-05	0.010630981	2.3176767	1.075E-05	0.00976	0.0501507	2.327E-07	0.0002112	0.0544871	2.528E-07	0.0002295
Access to WENT	S3118	0900-1000	1.180277225	4.66433E-06	0.004233949	1.0832441	4.281E-06	0.0038859	2.557690774	1.01077E-05	0.009175075	2.3437485	9.262E-06	0.0084076	0.0503541	1.99E-07	0.0001806	0.0547093	2.162E-07	0.0001963
Access to WENT	S3118	1000-1100	1.338224362	9.81058E-06	0.008905358	1.2259004	8.987E-06	0.0081579	2.842520598	2.08386E-05	0.018915859	2.6019956	1.908E-05	0.0173153	0.055307	4.055E-07	0.000368	0.0601023	4.406E-07	0.0004
Access to WENT	S3118	1100-1200	1.2728091	8.01884E-06	0.007278945	1.1693051	7.367E-06	0.006687	2.722915521	1.71547E-05	0.015571819	2.499124	1.574E-05	0.014292	0.053301	3.358E-07	0.0003048	0.0579177	3.649E-07	0.0003312
Access to WENT	S3118	1200-1300	1.203503358	4.20468E-06	0.003816714	1.1005066	3.845E-06	0.0034901	2.650879733	9.26138E-06	0.008406831	2.4195507	8.453E-06	0.0076732	0.0508321	1.776E-07	0.0001612	0.05523	1.93E-07	0.0001752
Access to WENT	S3118	1300-1400	1.296505619	6.49738E-06	0.005897867	1.1833456	5.93E-06	0.0053831	2.806413405	1.40642E-05	0.01276651	2.5581282	1.282E-05	0.011637	0.0536847	2.69E-07	0.0002442	0.0583363	2.923E-07	0.0002654
Access to WENT	S3118	1400-1500	1.319430663	9.33274E-06	0.008471611	1.2073553	8.54E-06	0.007752	2.841908776	2.01017E-05	0.01824692	2.5976708	1.837E-05	0.0166788	0.0545452	3.858E-07	0.0003502	0.0592732	4.193E-07	0.0003806
Access to WENT	S3118	1500-1600	1.329043385	8.25895E-06	0.007496894	1.2135223	7.541E-06	0.0068453	2.857485324	1.7757E-05	0.01611856	2.6063875	1.62E-05	0.0147022	0.0548554	3.409E-07	0.0003094	0.0596109	3.704E-07	0.0003363
Access to WENT	S3118	1600-1700	1.26334115	5.75233E-06	0.00522156	1.1520403	5.246E-06	0.0047615	2.747987312	1.25123E-05	0.011357803	2.5021564	1.139E-05	0.0103418	0.0528379	2.406E-07	0.0002184	0.0574142	2.614E-07	0.0002373
Access to WENT	S3118	1700-1800	1.095537364	2.98041E-06	0.002705411	0.9996771	2.72E-06	0.0024687	2.467842435	6.71378E-06	0.006094296	2.2458718	6.11E-06	0.0055461	0.0476296	1.296E-07	0.0001176	0.0517427	1.408E-07	0.0001278
Access to WENT	S3118	1800-1900	1.003334576	1.98253E-06	0.001799606	0.9207257	1.819E-06	0.0016514	2.308065314	4.56061E-06	0.004139803	2.1111954	4.172E-06	0.0037867	0.0450174	8.895E-08	8.074E-05	0.0488978	9.662E-08	8.77E-05
Access to WENT	S3118	1900-2000	0.941161368	8.3551E-07	0.000758417	0.8632489	7.663E-07	0.0006956	2.203711016	1.95633E-06	0.00177582	2.0135243	1.787E-06	0.0016226	0.0430887	3.825E-08	3.472E-05	0.0467975	4.154E-08	3.771E-05
Access to WENT	S3118	2000-2100	0.800932338	2.98171E-07	0.000270658	0.7348309	2.736E-07	0.0002483	1.954282611	7.27539E-07	0.000660409	1.7835591	6.64E-07	0.0006027	0.0393788	1.466E-08	1.331E-05	0.0427548	1.592E-08	1.445E-05
Access to WENT	S3118	2100-2200	0.787216495	1.80347E-07	0.000163707	0.7253639	1.662E-07	0.0001508	1.958913548	4.48777E-07	0.000407369	1.7956912	4.114E-07	0.0003734	0.0376021	8.614E-09	7.82E-06	0.040826	9.353E-09	8.49E-06
Access to WENT	S3118	2200-2300	0.043388146	2.485E-09	2.25571E-06	0.0385237	2.206E-09	2.003E-06	0.738946306	4.23222E-08	3.84172E-05	0.6554666	3.754E-08	3.408E-05	0.0131041	7.505E-10	6.813E-07	0.014152	8.105E-10	7.358E-07
Access to WENT	S3118	2300-0000	0.043251434	4.95435E-09	4.49721E-06	0.0384769	4.407E-09	4.001E-06	0.736629825	8.43791E-08	7.65935E-05	0.6548561	7.501E-08	6.809E-05	0.0131041	1.501E-09	1.363E-06	0.014152	1.621E-09	1.472E-06
Access to WENT	S3119	0000-0100	0.029569082	2.5403E-09	8.44319E-07	0.0263503	2.264E-09	7.524E-07	0.50459581	4.33502E-08	1.44083E-05	0.4493952	3.861E-08	1.283E-05	0.0129721	1.114E-09	3.704E-07	0.0140027	1.203E-09	3.998E-07
Access to WENT	S3119	0100-0200	0.029490286	2.53353E-09	8.42069E-07	0.0263518	2.264E-09	7.525E-07	0.503456928	4.32523E-08	1.43758E-05	0.4494295	3.861E-08	1.283E-05	0.0129721	1.114E-09	3.704E-07	0.0140027	1.203E-09	3.998E-07
Access to WENT	S3119	0200-0300	0.002237699	6.40807E-11	2.12985E-08	0.0019564	5.603E-11	1.862E-08	0.041631167	1.19219E-09	3.96247E-07	0.0360809	1.033E-09	3.434E-07	0.0127082	3.639E-10	1.21E-07	0.013704	3.924E-10	1.304E-07
Access to WENT	S3119	0300-0400	0	0	0	0	0	0	0	0	0	0	0	0	0	0	0	0	0	0
Access to WENT	S3119	0400-0500	0	0	0	0	0	0	0	0	0	0	0	0	0	0	0	0	0	0
Access to WENT	S3119	0500-0600	0.043154926	2.47165E-09	8.215E-07	0.0388607	2.226E-09	7.398E-07	0.735064378	4.20999E-08	1.39927E-05	0.6613942	3.788E-08	1.259E-05	0.0131041	7.505E-10	2.495E-07	0.014152	8.105E-10	2.694E-07
Access to WENT	S3119	0600-0700	0.205221762	5.28922E-08	1.75798E-05	0.1872271	4.825E-08	1.604E-05	0.861354393	2.21999E-07	7.37856E-05	0.7774107	2.004E-07	6.659E-05	0.0217157	5.597E-09	1.86E-06	0.0235133	6.06E-09	2.014E-06
Access to WENT	S3119	0700-0800	0.26651342	3.51077E-07	0.000116687	0.2446687	3.223E-07	0.0001071	0.896910625	1.1815E-06	0.000392694	0.8116164	1.069E-06	0.0003553	0.0221479	2.918E-08	9.697E-06	0.0239913	3.16E-08	1.05E-05
Access to WENT	S3119	0800-0900	1.164125244	5.40058E-06	0.00179499	1.0704279	4.966E-06	0.0016505	2.524502598	1.17116E-05	0.003892585	2.3176767	1.075E-05	0.0035737	0.0501507	2.327E-07	7.733E-05	0.0544871	2.528E-07	8.401E-05
Access to WENT	S3119	0900-1000	1.180277225	4.66433E-06	0.001550281	1.0832441	4.281E-06	0.0014228	2.557690774	1.01077E-05	0.003359498	2.3437485	9.262E-06	0.0030785	0.0503541	1.99E-07	6.614E-05	0.0547093	2.162E-07	7.186E-05
Access to WENT	S3119	1000-1100	1.338224362	9.81058E-06	0.00326074	1.2259004	8.987E-06	0.002987	2.842520598	2.08386E-05	0.006926134	2.6019956	1.908E-05	0.0063401	0.055307	4.055E-07	0.0001348	0.0601023	4.406E-07	0.0001464
Access to WENT	S3119	1100-1200	1.2728091	8.01884E-06	0.002665221	1.1693051	7.367E-06	0.0024485	2.722915521	1.71547E-05	0.005701697	2.499124	1.574E-05	0.0052331	0.053301	3.358E-07	0.0001116	0.0579177	3.649E-07	0.0001213
Access to WENT	S3119	1200-1300	1.203503358	4.20468E-06	0.001397508	1.1005066	3.845E-06	0.0012779	2.650879733	9.26138E-06	0.003078202	2.4195507	8.453E-06	0.0028096	0.0508321	1.776E-07	5.903E-05	0.05523	1.93E-07	6.413E-05
Access to WENT	S3119	1300-1400	1.296505619	6.49738E-06	0.002159533	1.1833456	5.93E-06	0.001971	2.806413405	1.40642E-05	0.00467452	2.5581282	1.282E-05	0.004261	0.0536847	2.69E-07	8.942E-05	0.0583363	2.923E-07	9.717E-05
Access to WENT	S3119	1400-1500	1.319430663	9.33274E-06	0.003101922	1.2073553	8.54E-06	0.0028384	2.841908776	2.01017E-05	0.006681199	2.5976708	1.837E-05	0.006107	0.0545452	3.858E-07	0.0001282	0.0592732	4.193E-07	0.0001393
Access to WENT	S3119	1500-1600	1.329043385	8.25895E-06	0.002745024	1.2135223	7.541E-06	0.0025064	2.857485324	1.7757E-05	0.005901889	2.6063875	1.62E-05	0.0053833	0.0548554	3.409E-07	0.0001133	0.0596109	3.704E-07	0.0001231
Access to WENT	S3119	1600-1700	1.26334115	5.75233E-06	0.0019119	1.1520403	5.246E-06	0.0017435	2.747987312	1.25123E-05	0.004158715	2.5021564	1.139E-05	0.0037867	0.0528379	2.406E-07	7.996E-05	0.0574142	2.614E-07	8.689E-05
Access to WENT	S3119	1700-1800	1.095537364	2.98041E-06	0.0009906	0.9996771	2.72E-06	0.0009039	2.467842435	6.71378E-06	0.002231456	2.2458718	6.11E-06	0.0020307	0.0476296	1.296E-07	4.307E-05	0.0517427	1.408E-07	4.679E-05
Access to WENT	S3119	1800-1900	1.003334576	1.98253E-06	0.000658934	0.9207257	1.819E-06	0.0006047	2.308065314	4.56061E-06	0.001515809	2.1111954	4.172E-06	0.0013865	0.0450174	8.895E-08	2.956E-05	0.0488978	9.662E-08	3.211E-05
Access to WENT	S3119	1900-2000	0.941161368	8.3551E-07	0.000277698	0.8632489	7.663E-07	0.0002547	2.203711016	1.95633E-06	0.000650225	2.0135243	1.787E-06	0.0005941	0.0430887	3.825E-08	1.271E-05	0.0467975	4.154E-08	1.381E-05
Access to WENT	S3119	2000-2100	0.800932338	2.98171E-07	9.91029E-05	0.7348309	2.736E-07	9.092E-05	1.954282611	7.27539E-07	0.000241812	1.7835591	6.64E-07	0.0002207	0.0393788	1.466E-08	4.873E-06	0.0427548	1.592E-08	5.29E-06
Access to WENT	S3119	2100-2200	0.787216495	1.80347E-07	5.9942E-05	0.7253639	1.662E-07	5.523E-05	1.958913548	4.48777E-07	0.00014916	1.7956912	4.114E-07	0.0001367	0.0376021	8.614E-09	2.863E-06	0.040826	9.353E-09	3.109E-06
Access to WENT	S3119	2200-2300	0.043388146	2.485E-09	8.2594E-07	0.0385237	2.206E-09	7.333E-07	0.738946306	4.23222E-08	1.40666E-05	0.6554666	3.754E-08	1.248E-05	0.0131041	7.505E-10	2.495E-07	0.014152	8.105E-10	2.694E-07
Access to WENT	S3119	2300-0000	0.043251434	4.95435E-09	1.64667E-06	0.0384769	4.407E-09	1.465E-06	0.736629825	8.43791E-08	2.80451E-05	0.6548561	7.501E-08	2.493E-05	0.0131041	1.501E-09	4.989E-07	0.014152	1.621E-09	5.388E-07
Access to WENT	S3120	0000-0100	0.029569082	2.5403E-09	1.79253E-06	0.0263503	2.264E-09	1.597E-06	0.50459581	4.33502E-08	3.05895E-05	0.4493952	3.861E-08	2.724E-05	0.0129721	1.114E-09	7.864E-07	0.0140027	1.203E-09	8.489E-07
Access to WENT	S3120	0100-0200	0.029490286	2.53353E-09	1.78776E-06	0.0263518	2.264E-09	1.597E-06	0.503456928	4.32523E-08	3.05205E-05	0.4494295	3.861E-08	2.725E-05	0.0129721	1.114E-09	7.864E-07	0.0140027	1.203E-09	8.489E-07
Access to WENT	S3120	0200-0300	0.002237699	6.40807E-11	4.52178E-08	0.0019564	5.603E-11	3.953E-08	0.041631167	1.19219E-09	8.41253E-07	0.0360809	1.033E-09	7.291E-07	0.0127082	3.639E-10	2.568E-07	0.013704	3.924E-10	2.769E-07
Access to WENT	S3120	0300-0400	0	0	0	0	0	0	0	0	0	0	0	0	0	0	0	0	0	0
Access to WENT	S3120	0400-0500	0	0	0	0	0	0	0	0	0	0	0	0	0	0	0	0	0	0
Access to WENT	S3120	0500-0600	0.043154926	2.47165E-09	1.74409E-06	0.0388607	2.226E-09	1.571E-06	0.735064378	4.20999E-08	2.97073E-05	0.6613942	3.788E-08	2.673E-05	0.0131041	7.505E-10	5.296E-07	0.014152	8.105E-10	5.719E-07
Access to WENT	S3120	0600-0700	0.205221762	5.28922E-08	3.73228E-05	0.1872271	4.825E-08	3.405E-05	0.861354393	2.21999E-07	0.000156651	0.7774107	2.004E-07	0.0001414	0.0217157	5.597E-09	3.949E-06	0.0235133	6.06E-09	4.276E-06
Access to WENT	S3120	0700-0800	0.26651342	3.51077E-07	0.000247734	0.2446687	3.223E-07	0.0002274	0.896910625	1.1815E-06	0.00083371	0.8116164	1.069E-06	0.0007544	0.0221479	2.918E-08	2.059E-05	0.0239913	3.16E-08	2.23E-05
Access to WENT	S3120	0800-0900	1.164125244	5.40058E-06	0.003810859	1.0704279	4.966E-06	0.0035041	2.524502598	1.17116E-05	0.008264164	2.3176767	1.075E-05	0.0075871	0.0501507	2.327E-07	0.0001642	0.0544871	2.528E-07	0.0001784
Access to WENT	S3120	0900-1000	1.180277225	4.66433E-06	0.003291328	1.0832441	4.281E-06	0.0030207	2.557690774	1.01077E-05	0.007132392	2.3437485	9.262E-06	0.0065358	0.0503541	1.99E-07	0.0001404	0.0547093	2.162E-07	0.0001526
Access to WENT	S3120	1000-1100	1.338224362	9.81058E-06	0.006922724	1.2259004	8.987E-06	0.0063417	2.842520598	2.08386E-05	0.014704548	2.6019956	1.908E-05	0.0134603	0.055307	4.055E-07	0.0002861	0.0601023	4.406E-07	0.0003109
Access to WENT	S3120	1100-1200	1.2728091	8.01884E-06	0.005658405	1.1693051	7.367E-06	0.0051983	2.722915521	1.71547E-05	0.012105004	2.499124	1.574E-05	0.0111101	0.053301	3.358E-07	0.000237	0.0579177	3.649E-07	0.0002575
Access to WENT	S3120	1200-1300	1.203503358	4.20468E-06	0.002966984	1.1005066	3.845E-06	0.0027131	2.650879733	9.26138E-06	0.006535186	2.4195507	8.453E-06	0.0059649	0.0508321	1.776E-07	0.0001253	0.05523	1.93E-07	0.0001362
Access to WENT	S3120	1300-1400	1.296505619	6.49738E-06	0.004584802	1.1833456	5.93E-06	0.0041846	2.806413405	1.40642E-05	0.009924252	2.5581282	1.282E-05	0.0090462	0.0536847	2.69E-07	0.0001898	0.0583363	2.923E-07	0.0002063
Access to WENT	S3120	1400-1500	1.319430663	9.33274E-06	0.006585544	1.2073553	8.54E-06	0.0060262	2.841908776	2.01017E-05	0.014184538	2.5976708	1.837E-05	0.0129655	0.0545452	3.858E-07	0.0002722	0.0592732	4.193E-07	0.0002958
Access to WENT	S3120	1500-1600	1.329043385	8.25895E-06	0.005827832	1.2135223	7.541E-06	0.0053213	2.857485324	1.7757E-05	0.012530022	2.6063875	1.62E-05	0.011429	0.0548554	3.409E-07	0.0002405	0.0596109	3.704E-07	0.0002614
Access to WENT	S3120	1600-1700	1.26334115	5.75233E-06	0.004059064	1.1520403	5.246E-06	0.0037015	2.747987312	1.25123E-05	0.008829171	2.5021564	1.139E-05	0.0080393	0.0528379	2.406E-07	0.0001698	0.0574142	2.614E-07	0.0001845
Access to WENT	S3120	1700-1800	1.095537364	2.98041E-06	0.002103095	0.9996771	2.72E-06	0.0019191	2.467842435	6.71378E-06	0.004737499	2.2458718	6.11E-06	0.0043114	0.0476296	1.296E-07	9.143E-05	0.0517427	1.408E-07	9.933E-05
Access to WENT	S3120	1800-1900	1.003334576	1.98253E-06	0.001398953	0.9207257	1.819E-06	0.0012838	2.308065314	4.56061E-06	0.003218143	2.1111954	4.172E-06	0.0029436	0.0450174	8.895E-08	6.277E-05	0.0488978	9.662E-08	6.818E-05
Access to WENT	S3120	1900-2000	0.941161368	8.3551E-07	0.000589568	0.8632489	7.663E-07	0.0005408	2.203711016	1.95633E-06	0.001380462	2.0135243	1.787E-06	0.0012613	0.0430887	3.825E-08	2.699E-05	0.0467975	4.154E-08	2.932E-05
Access to WENT	S3120	2000-2100	0.800932338	2.98171E-07	0.000210401	0.7348309	2.736E-07	0.000193	1.954282611	7.27539E-07	0.00051338	1.7835591	6.64E-07	0.0004685	0.0393788	1.466E-08	1.034E-05	0.0427548	1.592E-08	1.123E-05
Access to WENT	S3120	2100-2200	0.787216495	1.80347E-07	0.00012726	0.7253639	1.662E-07	0.0001173	1.958913548	4.48777E-07	0.000316675	1.7956912	4.114E-07	0.0002903	0.0376021	8.614E-09	6.079E-06	0.040826	9.353E-09	6.6E-06
Access to WENT	S3120	2200-2300	0.043388146	2.485E-09	1.75351E-06	0.0385237	2.206E-09	1.557E-06	0.738946306	4.23222E-08	2.98642E-05	0.6554666	3.754E-08	2.649E-05	0.0131041	7.505E-10	5.296E-07	0.014152	8.105E-10	5.719E-07
Access to WENT	S3120	2300-0000	0.043251434	4.95435E-09	3.49598E-06	0.0384769	4.407E-09	3.11E-06	0.736629825	8.43791E-08	5.95412E-05	0.6548561	7.501E-08	5.293E-05	0.0131041	1.501E-09	1.059E-06	0.014152	1.621E-09	1.144E-06
Access to WENT	S3121	0000-0100	0.029271017	2.51469E-09	1.57348E-06	0.0263104	2.26E-09	1.414E-06	0.499629416	4.29235E-08	2.68578E-05	0.4486755	3.855E-08	2.412E-05	0.0129721	1.114E-09	6.973E-07	0.0140027	1.203E-09	7.527E-07
Access to WENT	S3121	0100-0200	0.029292305	2.51652E-09	1.57462E-06	0.0262878	2.258E-09	1.413E-06	0.500014134	4.29565E-08	2.68785E-05	0.4483363	3.852E-08	2.41E-05	0.0129721	1.114E-09	6.973E-07	0.0140027	1.203E-09	7.527E-07
Access to WENT	S3121	0200-0300	0.002244704	6.42813E-11	4.02217E-08	0.0019459	5.572E-11	3.487E-08	0.041606095	1.19147E-09	7.45518E-07	0.0359586	1.03E-09	6.443E-07	0.0127082	3.639E-10	2.277E-07	0.013704	3.924E-10	2.456E-07
Access to WENT	S3121	0300-0400	0	0	0	0	0	0	0	0	0	0	0	0	0	0	0	0	0	0
Access to WENT	S3121	0400-0500	0	0	0	0	0	0	0	0	0	0	0	0	0	0	0	0	0	0
Access to WENT	S3121	0500-0600	0.042853073	2.45436E-09	1.53572E-06	0.0387393	2.219E-09	1.388E-06	0.729660978	4.17904E-08	2.61488E-05	0.6592622	3.776E-08	2.363E-05	0.0131041	7.505E-10	4.696E-07	0.014152	8.105E-10	5.072E-07
Access to WENT	S3121	0600-0700	0.203691848	5.24979E-08	3.28487E-05	0.1867623	4.813E-08	3.012E-05	0.854302127	2.20181E-07	0.00013777	0.7752899	1.998E-07	0.000125	0.0217157	5.597E-09	3.502E-06	0.0235133	6.06E-09	3.792E-06
Access to WENT	S3121	0700-0800	0.265792563	3.50128E-07	0.00021908	0.243575	3.209E-07	0.0002008	0.894108999	1.17781E-06	0.00073697	0.8074339	1.064E-06	0.0006655	0.0221479	2.918E-08	1.826E-05	0.0239913	3.16E-08	1.977E-05
Access to WENT	S3121	0800-0900	1.159608578	5.37963E-06	0.003366106	1.0659702	4.945E-06	0.0030943	2.514546413	1.16654E-05	0.007299213	2.3078336	1.071E-05	0.0066992	0.0501507	2.327E-07	0.0001456	0.0544871	2.528E-07	0.0001582
Access to WENT	S3121	0900-1000	1.175840513	4.64679E-06	0.002907561	1.076025	4.252E-06	0.0026607	2.547958939	1.00693E-05	0.006300469	2.3278168	9.199E-06	0.0057561	0.0503541	1.99E-07	0.0001245	0.0547093	2.162E-07	0.0001353
Access to WENT	S3121	1000-1100	1.331987705	9.76486E-06	0.006110005	1.2188637	8.936E-06	0.0055911	2.829176957	2.07408E-05	0.012977812	2.5869416	1.896E-05	0.0118666	0.055307	4.055E-07	0.0002537	0.0601023	4.406E-07	0.0002757
Access to WENT	S3121	1100-1200	1.267654835	7.98637E-06	0.004997181	1.1593586	7.304E-06	0.0045703	2.711816024	1.70848E-05	0.010690162	2.4775814	1.561E-05	0.0097668	0.053301	3.358E-07	0.0002101	0.0579177	3.649E-07	0.0002283
Access to WENT	S3121	1200-1300	1.198985791	4.1889E-06	0.00262105	1.0949587	3.825E-06	0.0023936	2.640782879	9.2261E-06	0.005772898	2.4070868	8.41E-06	0.005262	0.0508321	1.776E-07	0.0001111	0.05523	1.93E-07	0.0001207
Access to WENT	S3121	1300-1400	1.29232304	6.47642E-06	0.004052383	1.1775824	5.901E-06	0.0036926	2.797204861	1.40181E-05	0.008771295	2.5455001	1.276E-05	0.007982	0.0536847	2.69E-07	0.0001683	0.0583363	2.923E-07	0.0001829
Access to WENT	S3121	1400-1500	1.312956086	9.28695E-06	0.005810969	1.1978677	8.473E-06	0.0053016	2.827738652	2.00015E-05	0.012515195	2.5769865	1.823E-05	0.0114054	0.0545452	3.858E-07	0.0002414	0.0592732	4.193E-07	0.0002623
Access to WENT	S3121	1500-1600	1.321454237	8.21179E-06	0.005138227	1.2057066	7.493E-06	0.0046882	2.841001099	1.76546E-05	0.011046699	2.5893406	1.609E-05	0.0100682	0.0548554	3.409E-07	0.0002133	0.0596109	3.704E-07	0.0002318
Access to WENT	S3121	1600-1700	1.258971749	5.73243E-06	0.003586861	1.1479453	5.227E-06	0.0032705	2.738320958	1.24683E-05	0.007801585	2.4931068	1.135E-05	0.007103	0.0528379	2.406E-07	0.0001505	0.0574142	2.614E-07	0.0001636
Access to WENT	S3121	1700-1800	1.091432351	2.96925E-06	0.001857898	0.994864	2.707E-06	0.0016935	2.458345648	6.68794E-06	0.004184735	2.2347271	6.08E-06	0.0038041	0.0476296	1.296E-07	8.108E-05	0.0517427	1.408E-07	8.808E-05
Access to WENT	S3121	1800-1900	0.996710873	1.96945E-06	0.001232309	0.9166598	1.811E-06	0.0011333	2.292291899	4.52944E-06	0.002834134	2.1015493	4.153E-06	0.0025983	0.0450174	8.895E-08	5.566E-05	0.0488978	9.662E-08	6.046E-05
Access to WENT	S3121	1900-2000	0.935238667	8.30252E-07	0.0005195	0.8596697	7.632E-07	0.0004775	2.189278875	1.94352E-06	0.001216086	2.0048332	1.78E-06	0.0011136	0.0430887	3.825E-08	2.393E-05	0.0467975	4.154E-08	2.599E-05
Access to WENT	S3121	2000-2100	0.794968853	2.95951E-07	0.00018518	0.7352329	2.737E-07	0.0001713	1.938918621	7.2182E-07	0.000451652	1.7846221	6.644E-07	0.0004157	0.0393788	1.466E-08	9.173E-06	0.0427548	1.592E-08	9.959E-06
Access to WENT	S3121	2100-2200	0.782437411	1.79253E-07	0.000112161	0.7207031	1.651E-07	0.0001033	1.946379012	4.45906E-07	0.000279009	1.7834058	4.086E-07	0.0002556	0.0376021	8.614E-09	5.39E-06	0.040826	9.353E-09	5.852E-06
Access to WENT	S3121	2200-2300	0.042945269	2.45964E-09	1.53903E-06	0.0382787	2.192E-09	1.372E-06	0.731661637	4.1905E-08	2.62205E-05	0.6513242	3.73E-08	2.334E-05	0.0131041	7.505E-10	4.696E-07	0.014152	8.105E-10	5.072E-07
Access to WENT	S3121	2300-0000	0.042767661	4.89893E-09	3.06533E-06	0.0384218	4.401E-09	2.754E-06	0.728376279	8.34337E-08	5.22056E-05	0.6537534	7.489E-08	4.686E-05	0.0131041	1.501E-09	9.392E-07	0.014152	1.621E-09	1.014E-06
Access to WENT	S3122	0000-0100	0.029271017	2.51469E-09	2.55933E-06	0.0263104	2.26E-09	2.3E-06	0.499629416	4.29235E-08	4.36854E-05	0.4486755	3.855E-08	3.923E-05	0.0129721	1.114E-09	1.134E-06	0.0140027	1.203E-09	1.224E-06
Access to WENT	S3122	0100-0200	0.029292305	2.51652E-09	2.56119E-06	0.0262878	2.258E-09	2.298E-06	0.500014134	4.29565E-08	4.3719E-05	0.4483363	3.852E-08	3.92E-05	0.0129721	1.114E-09	1.134E-06	0.0140027	1.203E-09	1.224E-06
Access to WENT	S3122	0200-0300	0.002244704	6.42813E-11	6.54223E-08	0.0019459	5.572E-11	5.671E-08	0.041606095	1.19147E-09	1.21262E-06	0.0359586	1.03E-09	1.048E-06	0.0127082	3.639E-10	3.704E-07	0.013704	3.924E-10	3.994E-07
Access to WENT	S3122	0300-0400	0	0	0	0	0	0	0	0	0	0	0	0	0	0	0	0	0	0
Access to WENT	S3122	0400-0500	0	0	0	0	0	0	0	0	0	0	0	0	0	0	0	0	0	0
Access to WENT	S3122	0500-0600	0.042853073	2.45436E-09	2.49792E-06	0.0387393	2.219E-09	2.258E-06	0.729660978	4.17904E-08	4.25322E-05	0.6592622	3.776E-08	3.843E-05	0.0131041	7.505E-10	7.638E-07	0.014152	8.105E-10	8.249E-07
Access to WENT	S3122	0600-0700	0.203691848	5.24979E-08	5.34298E-05	0.1867623	4.813E-08	4.899E-05	0.854302127	2.20181E-07	0.000224089	0.7752899	1.998E-07	0.0002034	0.0217157	5.597E-09	5.696E-06	0.0235133	6.06E-09	6.168E-06
Access to WENT	S3122	0700-0800	0.265792563	3.50128E-07	0.000356343	0.243575	3.209E-07	0.0003266	0.894108999	1.17781E-06	0.001198713	0.8074339	1.064E-06	0.0010825	0.0221479	2.918E-08	2.969E-05	0.0239913	3.16E-08	3.216E-05
Access to WENT	S3122	0800-0900	1.159608578	5.37963E-06	0.005475118	1.0659702	4.945E-06	0.005033	2.514546413	1.16654E-05	0.011872487	2.3078336	1.071E-05	0.0108965	0.0501507	2.327E-07	0.0002368	0.0544871	2.528E-07	0.0002573
Access to WENT	S3122	0900-1000	1.175840513	4.64679E-06	0.004729275	1.076025	4.252E-06	0.0043278	2.547958939	1.00693E-05	0.010247986	2.3278168	9.199E-06	0.0093626	0.0503541	1.99E-07	0.0002025	0.0547093	2.162E-07	0.00022
Access to WENT	S3122	1000-1100	1.331987705	9.76486E-06	0.009938188	1.2188637	8.936E-06	0.0090942	2.829176957	2.07408E-05	0.021108973	2.5869416	1.896E-05	0.0193016	0.055307	4.055E-07	0.0004127	0.0601023	4.406E-07	0.0004484
Access to WENT	S3122	1100-1200	1.267654835	7.98637E-06	0.008128131	1.1593586	7.304E-06	0.0074337	2.711816024	1.70848E-05	0.017388012	2.4775814	1.561E-05	0.0158861	0.053301	3.358E-07	0.0003418	0.0579177	3.649E-07	0.0003714
Access to WENT	S3122	1200-1300	1.198985791	4.1889E-06	0.004263251	1.0949587	3.825E-06	0.0038934	2.640782879	9.2261E-06	0.009389869	2.4070868	8.41E-06	0.0085589	0.0508321	1.776E-07	0.0001807	0.05523	1.93E-07	0.0001964
Access to WENT	S3122	1300-1400	1.29232304	6.47642E-06	0.006591377	1.1775824	5.901E-06	0.0060062	2.797204861	1.40181E-05	0.014266891	2.5455001	1.276E-05	0.0129831	0.0536847	2.69E-07	0.0002738	0.0583363	2.923E-07	0.0002975
Access to WENT	S3122	1400-1500	1.312956086	9.28695E-06	0.009451792	1.1978677	8.473E-06	0.0086233	2.827738652	2.00015E-05	0.020356506	2.5769865	1.823E-05	0.0185514	0.0545452	3.858E-07	0.0003927	0.0592732	4.193E-07	0.0004267
Access to WENT	S3122	1500-1600	1.321454237	8.21179E-06	0.008357548	1.2057066	7.493E-06	0.0076255	2.841001099	1.76546E-05	0.017967934	2.5893406	1.609E-05	0.0163763	0.0548554	3.409E-07	0.0003469	0.0596109	3.704E-07	0.000377
Access to WENT	S3122	1600-1700	1.258971749	5.73243E-06	0.005834184	1.1479453	5.227E-06	0.0053197	2.738320958	1.24683E-05	0.012689616	2.4931068	1.135E-05	0.0115533	0.0528379	2.406E-07	0.0002449	0.0574142	2.614E-07	0.0002661
Access to WENT	S3122	1700-1800	1.091432351	2.96925E-06	0.003021951	0.994864	2.707E-06	0.0027546	2.458345648	6.68794E-06	0.006806652	2.2347271	6.08E-06	0.0061875	0.0476296	1.296E-07	0.0001319	0.0517427	1.408E-07	0.0001433
Access to WENT	S3122	1800-1900	0.996710873	1.96945E-06	0.002004404	0.9166598	1.811E-06	0.0018434	2.292291899	4.52944E-06	0.004609842	2.1015493	4.153E-06	0.0042263	0.0450174	8.895E-08	9.053E-05	0.0488978	9.662E-08	9.833E-05
Access to WENT	S3122	1900-2000	0.935238667	8.30252E-07	0.000844989	0.8596697	7.632E-07	0.0007767	2.189278875	1.94352E-06	0.001978016	2.0048332	1.78E-06	0.0018114	0.0430887	3.825E-08	3.893E-05	0.0467975	4.154E-08	4.228E-05
Access to WENT	S3122	2000-2100	0.794968853	2.95951E-07	0.000301204	0.7352329	2.737E-07	0.0002786	1.938918621	7.2182E-07	0.000734632	1.7846221	6.644E-07	0.0006762	0.0393788	1.466E-08	1.492E-05	0.0427548	1.592E-08	1.62E-05
Access to WENT	S3122	2100-2200	0.782437411	1.79253E-07	0.000182434	0.7207031	1.651E-07	0.000168	1.946379012	4.45906E-07	0.000453821	1.7834058	4.086E-07	0.0004158	0.0376021	8.614E-09	8.767E-06	0.040826	9.353E-09	9.519E-06
Access to WENT	S3122	2200-2300	0.042945269	2.45964E-09	2.5033E-06	0.0382787	2.192E-09	2.231E-06	0.731661637	4.1905E-08	4.26488E-05	0.6513242	3.73E-08	3.797E-05	0.0131041	7.505E-10	7.638E-07	0.014152	8.105E-10	8.249E-07
Access to WENT	S3122	2300-0000	0.042767661	4.89893E-09	4.98589E-06	0.0384218	4.401E-09	4.479E-06	0.728376279	8.34337E-08	8.49147E-05	0.6537534	7.489E-08	7.622E-05	0.0131041	1.501E-09	1.528E-06	0.014152	1.621E-09	1.65E-06
Access to WENT	S3123	0000-0100	0.029271017	2.51469E-09	2.57793E-06	0.0263104	2.26E-09	2.317E-06	0.499629416	4.29235E-08	4.40028E-05	0.4486755	3.855E-08	3.952E-05	0.0129721	1.114E-09	1.142E-06	0.0140027	1.203E-09	1.233E-06
Access to WENT	S3123	0100-0200	0.029292305	2.51652E-09	2.5798E-06	0.0262878	2.258E-09	2.315E-06	0.500014134	4.29565E-08	4.40367E-05	0.4483363	3.852E-08	3.949E-05	0.0129721	1.114E-09	1.142E-06	0.0140027	1.203E-09	1.233E-06
Access to WENT	S3123	0200-0300	0.002244704	6.42813E-11	6.58977E-08	0.0019459	5.572E-11	5.713E-08	0.041606095	1.19147E-09	1.22143E-06	0.0359586	1.03E-09	1.056E-06	0.0127082	3.639E-10	3.731E-07	0.013704	3.924E-10	4.023E-07
Access to WENT	S3123	0300-0400	0	0	0	0	0	0	0	0	0	0	0	0	0	0	0	0	0	0
Access to WENT	S3123	0400-0500	0	0	0	0	0	0	0	0	0	0	0	0	0	0	0	0	0	0
Access to WENT	S3123	0500-0600	0.042853073	2.45436E-09	2.51607E-06	0.0387393	2.219E-09	2.275E-06	0.729660978	4.17904E-08	4.28413E-05	0.6592622	3.776E-08	3.871E-05	0.0131041	7.505E-10	7.694E-07	0.014152	8.105E-10	8.309E-07
Access to WENT	S3123	0600-0700	0.203691848	5.24979E-08	5.3818E-05	0.1867623	4.813E-08	4.934E-05	0.854302127	2.20181E-07	0.000225718	0.7752899	1.998E-07	0.0002048	0.0217157	5.597E-09	5.738E-06	0.0235133	6.06E-09	6.213E-06
Access to WENT	S3123	0700-0800	0.265792563	3.50128E-07	0.000358932	0.243575	3.209E-07	0.0003289	0.894108999	1.17781E-06	0.001207424	0.8074339	1.064E-06	0.0010904	0.0221479	2.918E-08	2.991E-05	0.0239913	3.16E-08	3.24E-05
Access to WENT	S3123	0800-0900	1.159608578	5.37963E-06	0.005514903	1.0659702	4.945E-06	0.0050696	2.514546413	1.16654E-05	0.011958759	2.3078336	1.071E-05	0.0109757	0.0501507	2.327E-07	0.0002385	0.0544871	2.528E-07	0.0002591
Access to WENT	S3123	0900-1000	1.175840513	4.64679E-06	0.00476364	1.076025	4.252E-06	0.0043593	2.547958939	1.00693E-05	0.010322454	2.3278168	9.199E-06	0.0094306	0.0503541	1.99E-07	0.000204	0.0547093	2.162E-07	0.0002216
Access to WENT	S3123	1000-1100	1.331987705	9.76486E-06	0.010010404	1.2188637	8.936E-06	0.0091602	2.829176957	2.07408E-05	0.021262362	2.5869416	1.896E-05	0.0194419	0.055307	4.055E-07	0.0004157	0.0601023	4.406E-07	0.0004517
Access to WENT	S3123	1100-1200	1.267654835	7.98637E-06	0.008187195	1.1593586	7.304E-06	0.0074878	2.711816024	1.70848E-05	0.017514363	2.4775814	1.561E-05	0.0160015	0.053301	3.358E-07	0.0003442	0.0579177	3.649E-07	0.0003741
Access to WENT	S3123	1200-1300	1.198985791	4.1889E-06	0.00429423	1.0949587	3.825E-06	0.0039217	2.640782879	9.2261E-06	0.009458101	2.4070868	8.41E-06	0.0086211	0.0508321	1.776E-07	0.0001821	0.05523	1.93E-07	0.0001978
Access to WENT	S3123	1300-1400	1.29232304	6.47642E-06	0.006639274	1.1775824	5.901E-06	0.0060498	2.797204861	1.40181E-05	0.014370562	2.5455001	1.276E-05	0.0130774	0.0536847	2.69E-07	0.0002758	0.0583363	2.923E-07	0.0002997
Access to WENT	S3123	1400-1500	1.312956086	9.28695E-06	0.009520474	1.1978677	8.473E-06	0.0086859	2.827738652	2.00015E-05	0.020504428	2.5769865	1.823E-05	0.0186862	0.0545452	3.858E-07	0.0003955	0.0592732	4.193E-07	0.0004298
Access to WENT	S3123	1500-1600	1.321454237	8.21179E-06	0.008418279	1.2057066	7.493E-06	0.0076809	2.841001099	1.76546E-05	0.0180985	2.5893406	1.609E-05	0.0164953	0.0548554	3.409E-07	0.0003495	0.0596109	3.704E-07	0.0003797
Access to WENT	S3123	1600-1700	1.258971749	5.73243E-06	0.005876579	1.1479453	5.227E-06	0.0053583	2.738320958	1.24683E-05	0.012781826	2.4931068	1.135E-05	0.0116372	0.0528379	2.406E-07	0.0002466	0.0574142	2.614E-07	0.000268
Access to WENT	S3123	1700-1800	1.091432351	2.96925E-06	0.00304391	0.994864	2.707E-06	0.0027746	2.458345648	6.68794E-06	0.006856113	2.2347271	6.08E-06	0.0062325	0.0476296	1.296E-07	0.0001328	0.0517427	1.408E-07	0.0001443
Access to WENT	S3123	1800-1900	0.996710873	1.96945E-06	0.002018969	0.9166598	1.811E-06	0.0018568	2.292291899	4.52944E-06	0.00464334	2.1015493	4.153E-06	0.004257	0.0450174	8.895E-08	9.119E-05	0.0488978	9.662E-08	9.905E-05
Access to WENT	S3123	1900-2000	0.935238667	8.30252E-07	0.000851129	0.8596697	7.632E-07	0.0007824	2.189278875	1.94352E-06	0.001992389	2.0048332	1.78E-06	0.0018245	0.0430887	3.825E-08	3.921E-05	0.0467975	4.154E-08	4.259E-05
Access to WENT	S3123	2000-2100	0.794968853	2.95951E-07	0.000303393	0.7352329	2.737E-07	0.0002806	1.938918621	7.2182E-07	0.00073997	1.7846221	6.644E-07	0.0006811	0.0393788	1.466E-08	1.503E-05	0.0427548	1.592E-08	1.632E-05
Access to WENT	S3123	2100-2200	0.782437411	1.79253E-07	0.00018376	0.7207031	1.651E-07	0.0001693	1.946379012	4.45906E-07	0.000457119	1.7834058	4.086E-07	0.0004188	0.0376021	8.614E-09	8.831E-06	0.040826	9.353E-09	9.588E-06
Access to WENT	S3123	2200-2300	0.042945269	2.45964E-09	2.52149E-06	0.0382787	2.192E-09	2.247E-06	0.731661637	4.1905E-08	4.29588E-05	0.6513242	3.73E-08	3.824E-05	0.0131041	7.505E-10	7.694E-07	0.014152	8.105E-10	8.309E-07
Access to WENT	S3123	2300-0000	0.042767661	4.89893E-09	5.02212E-06	0.0384218	4.401E-09	4.512E-06	0.728376279	8.34337E-08	8.55317E-05	0.6537534	7.489E-08	7.677E-05	0.0131041	1.501E-09	1.539E-06	0.014152	1.621E-09	1.662E-06
Access to WENT	S3124	0000-0100	0.029569082	2.5403E-09	2.05824E-06	0.0263503	2.264E-09	1.834E-06	0.50459581	4.33502E-08	3.51239E-05	0.4493952	3.861E-08	3.128E-05	0.0129721	1.114E-09	9.03E-07	0.0140027	1.203E-09	9.747E-07
Access to WENT	S3124	0100-0200	0.029490286	2.53353E-09	2.05276E-06	0.0263518	2.264E-09	1.834E-06	0.503456928	4.32523E-08	3.50446E-05	0.4494295	3.861E-08	3.128E-05	0.0129721	1.114E-09	9.03E-07	0.0140027	1.203E-09	9.747E-07
Access to WENT	S3124	0200-0300	0.002237699	6.40807E-11	5.19205E-08	0.0019564	5.603E-11	4.539E-08	0.041631167	1.19219E-09	9.65953E-07	0.0360809	1.033E-09	8.372E-07	0.0127082	3.639E-10	2.949E-07	0.013704	3.924E-10	3.18E-07
Access to WENT	S3124	0300-0400	0	0	0	0	0	0	0	0	0	0	0	0	0	0	0	0	0	0
Access to WENT	S3124	0400-0500	0	0	0	0	0	0	0	0	0	0	0	0	0	0	0	0	0	0
Access to WENT	S3124	0500-0600	0.043154926	2.47165E-09	2.00262E-06	0.0388607	2.226E-09	1.803E-06	0.735064378	4.20999E-08	3.41109E-05	0.6613942	3.788E-08	3.069E-05	0.0131041	7.505E-10	6.081E-07	0.014152	8.105E-10	6.567E-07
Access to WENT	S3124	0600-0700	0.205221762	5.28922E-08	4.28552E-05	0.1872271	4.825E-08	3.91E-05	0.861354393	2.21999E-07	0.000179871	0.7774107	2.004E-07	0.0001623	0.0217157	5.597E-09	4.535E-06	0.0235133	6.06E-09	4.91E-06
Access to WENT	S3124	0700-0800	0.26651342	3.51077E-07	0.000284455	0.2446687	3.223E-07	0.0002611	0.896910625	1.1815E-06	0.000957292	0.8116164	1.069E-06	0.0008663	0.0221479	2.918E-08	2.364E-05	0.0239913	3.16E-08	2.561E-05
Access to WENT	S3124	0800-0900	1.164125244	5.40058E-06	0.004375745	1.0704279	4.966E-06	0.0040236	2.524502598	1.17116E-05	0.009489168	2.3176767	1.075E-05	0.0087117	0.0501507	2.327E-07	0.0001885	0.0544871	2.528E-07	0.0002048
Access to WENT	S3124	0900-1000	1.180277225	4.66433E-06	0.003779205	1.0832441	4.281E-06	0.0034685	2.557690774	1.01077E-05	0.008189632	2.3437485	9.262E-06	0.0075046	0.0503541	1.99E-07	0.0001612	0.0547093	2.162E-07	0.0001752
Access to WENT	S3124	1000-1100	1.338224362	9.81058E-06	0.007948885	1.2259004	8.987E-06	0.0072817	2.842520598	2.08386E-05	0.016884215	2.6019956	1.908E-05	0.0154555	0.055307	4.055E-07	0.0003285	0.0601023	4.406E-07	0.000357
Access to WENT	S3124	1100-1200	1.2728091	8.01884E-06	0.006497155	1.1693051	7.367E-06	0.0059688	2.722915521	1.71547E-05	0.013899339	2.499124	1.574E-05	0.012757	0.053301	3.358E-07	0.0002721	0.0579177	3.649E-07	0.0002956
Access to WENT	S3124	1200-1300	1.203503358	4.20468E-06	0.003406783	1.1005066	3.845E-06	0.0031152	2.650879733	9.26138E-06	0.007503902	2.4195507	8.453E-06	0.0068491	0.0508321	1.776E-07	0.0001439	0.05523	1.93E-07	0.0001563
Access to WENT	S3124	1300-1400	1.296505619	6.49738E-06	0.00526441	1.1833456	5.93E-06	0.0048049	2.806413405	1.40642E-05	0.011395332	2.5581282	1.282E-05	0.0103872	0.0536847	2.69E-07	0.000218	0.0583363	2.923E-07	0.0002369
Access to WENT	S3124	1400-1500	1.319430663	9.33274E-06	0.007561724	1.2073553	8.54E-06	0.0069194	2.841908776	2.01017E-05	0.016287123	2.5976708	1.837E-05	0.0148874	0.0545452	3.858E-07	0.0003126	0.0592732	4.193E-07	0.0003397
Access to WENT	S3124	1500-1600	1.329043385	8.25895E-06	0.006691696	1.2135223	7.541E-06	0.0061101	2.857485324	1.7757E-05	0.014387357	2.6063875	1.62E-05	0.0131231	0.0548554	3.409E-07	0.0002762	0.0596109	3.704E-07	0.0003001
Access to WENT	S3124	1600-1700	1.26334115	5.75233E-06	0.004660742	1.1520403	5.246E-06	0.0042501	2.747987312	1.25123E-05	0.010137926	2.5021564	1.139E-05	0.009231	0.0528379	2.406E-07	0.0001949	0.0574142	2.614E-07	0.0002118

Appendix 3G_3 Year 2037
e) Emission Summary

Road Name	Road ID	Hour	NO2 Emission						NO Emission						PM25 Emission			PM10 Emission		
			MonthlyHourMin			MonthlyHourAverage			MonthlyHourMin			MonthlyHourAverage			AnnualHourMin			AnnualHourMin		
			g/km/veh	g/s/m2	tonne/year	g/km/veh	g/s/m2	tonne/year	g/km/veh	g/s/m2	tonne/year	g/km/veh	g/s/m2	tonne/year	g/km/veh	g/s/m2	tonne/year	g/km/veh	g/s/m2	tonne/year
Access to WENT	S3124	1700-1800	1.095537364	2.98041E-06	0.002414838	0.9996771	2.72E-06	0.0022035	2.467842435	6.71378E-06	0.005439742	2.2458718	6.11E-06	0.0049505	0.0476296	1.296E-07	0.000105	0.0517427	1.408E-07	0.0001141
Access to WENT	S3124	1800-1900	1.003334576	1.98253E-06	0.00160632	0.9207257	1.819E-06	0.0014741	2.308065314	4.56061E-06	0.00369517	2.1111954	4.172E-06	0.00338	0.0450174	8.895E-08	7.207E-05	0.0488978	9.662E-08	7.828E-05
Access to WENT	S3124	1900-2000	0.941161368	8.3551E-07	0.00067696	0.8632489	7.663E-07	0.0006209	2.203711016	1.95633E-06	0.001585089	2.0135243	1.787E-06	0.0014483	0.0430887	3.825E-08	3.099E-05	0.0467975	4.154E-08	3.366E-05
Access to WENT	S3124	2000-2100	0.800932338	2.98171E-07	0.000241589	0.7348309	2.736E-07	0.0002217	1.954282611	7.27539E-07	0.000589479	1.7835591	6.64E-07	0.000538	0.0393788	1.466E-08	1.188E-05	0.0427548	1.592E-08	1.29E-05
Access to WENT	S3124	2100-2200	0.787216495	1.80347E-07	0.000146124	0.7253639	1.662E-07	0.0001346	1.958913548	4.48777E-07	0.000363616	1.7956912	4.114E-07	0.0003333	0.0376021	8.614E-09	6.98E-06	0.040826	9.353E-09	7.578E-06
Access to WENT	S3124	2200-2300	0.043388146	2.485E-09	2.01344E-06	0.0385237	2.206E-09	1.788E-06	0.738946306	4.23222E-08	3.4291E-05	0.6554666	3.754E-08	3.042E-05	0.0131041	7.505E-10	6.081E-07	0.014152	8.105E-10	6.567E-07
Access to WENT	S3124	2300-0000	0.043251434	4.95435E-09	4.01419E-06	0.0384769	4.407E-09	3.571E-06	0.736629825	8.43791E-08	6.8367E-05	0.6548561	7.501E-08	6.078E-05	0.0131041	1.501E-09	1.216E-06	0.014152	1.621E-09	1.313E-06
Access to WENT	S3125	0000-0100	0.029569082	2.5403E-09	5.6546E-07	0.0263503	2.264E-09	5.039E-07	0.50459581	4.33502E-08	9.64956E-06	0.4493952	3.861E-08	8.594E-06	0.0129721	1.114E-09	2.481E-07	0.0140027	1.203E-09	2.678E-07
Access to WENT	S3125	0100-0200	0.029490286	2.53353E-09	5.63953E-07	0.0263518	2.264E-09	5.039E-07	0.503456928	4.32523E-08	9.62778E-06	0.4494295	3.861E-08	8.595E-06	0.0129721	1.114E-09	2.481E-07	0.0140027	1.203E-09	2.678E-07
Access to WENT	S3125	0200-0300	0.002237699	6.40807E-11	1.42641E-08	0.0019564	5.603E-11	1.247E-08	0.041631167	1.19219E-09	2.65376E-07	0.0360809	1.033E-09	2.3E-07	0.0127082	3.639E-10	8.101E-08	0.013704	3.924E-10	8.736E-08
Access to WENT	S3125	0300-0400	0	0	0	0	0	0	0	0	0	0	0	0	0	0	0	0	0	0
Access to WENT	S3125	0400-0500	0	0	0	0	0	0	0	0	0	0	0	0	0	0	0	0	0	0
Access to WENT	S3125	0500-0600	0.043154926	2.47165E-09	5.50178E-07	0.0388607	2.226E-09	4.954E-07	0.735064378	4.20999E-08	9.37126E-06	0.6613942	3.788E-08	8.432E-06	0.0131041	7.505E-10	1.671E-07	0.014152	8.105E-10	1.804E-07
Access to WENT	S3125	0600-0700	0.205221762	5.28922E-08	1.17736E-05	0.1872271	4.825E-08	1.074E-05	0.861354393	2.21999E-07	4.9416E-05	0.7774107	2.004E-07	4.46E-05	0.0217157	5.597E-09	1.246E-06	0.0235133	6.06E-09	1.349E-06
Access to WENT	S3125	0700-0800	0.26651342	3.51077E-07	7.81483E-05	0.2446687	3.223E-07	7.174E-05	0.896910625	1.1815E-06	0.000262996	0.8116164	1.069E-06	0.000238	0.0221479	2.918E-08	6.494E-06	0.0239913	3.16E-08	7.035E-06
Access to WENT	S3125	0800-0900	1.164125244	5.40058E-06	0.001202147	1.0704279	4.966E-06	0.0011054	2.524502598	1.17116E-05	0.002606956	2.3176767	1.075E-05	0.0023934	0.0501507	2.327E-07	5.179E-05	0.0544871	2.528E-07	5.627E-05
Access to WENT	S3125	0900-1000	1.180277225	4.66433E-06	0.001038259	1.0832441	4.281E-06	0.0009529	2.557690774	1.01077E-05	0.002249935	2.3437485	9.262E-06	0.0020617	0.0503541	1.99E-07	4.43E-05	0.0547093	2.162E-07	4.813E-05
Access to WENT	S3125	1000-1100	1.338224362	9.81058E-06	0.002183794	1.2259004	8.987E-06	0.0020005	2.842520598	2.08386E-05	0.004638594	2.6019956	1.908E-05	0.0042461	0.055307	4.055E-07	9.025E-05	0.0601023	4.406E-07	9.808E-05
Access to WENT	S3125	1100-1200	1.2728091	8.01884E-06	0.001784961	1.1693051	7.367E-06	0.0016398	2.722915521	1.71547E-05	0.00381856	2.499124	1.574E-05	0.0035047	0.053301	3.358E-07	7.475E-05	0.0579177	3.649E-07	8.122E-05
Access to WENT	S3125	1200-1300	1.203503358	4.20468E-06	0.000935944	1.1005066	3.845E-06	0.0008558	2.650879733	9.26138E-06	0.002061544	2.4195507	8.453E-06	0.0018816	0.0508321	1.776E-07	3.953E-05	0.05523	1.93E-07	4.295E-05
Access to WENT	S3125	1300-1400	1.296505619	6.49738E-06	0.00144629	1.1833456	5.93E-06	0.0013201	2.806413405	1.40642E-05	0.003130635	2.5581282	1.282E-05	0.0028537	0.0536847	2.69E-07	5.989E-05	0.0583363	2.923E-07	6.508E-05
Access to WENT	S3125	1400-1500	1.319430663	9.33274E-06	0.00207743	1.2073553	8.54E-06	0.001901	2.841908776	2.01017E-05	0.004474555	2.5976708	1.837E-05	0.00409	0.0545452	3.858E-07	8.588E-05	0.0592732	4.193E-07	9.332E-05
Access to WENT	S3125	1500-1600	1.329043385	8.25895E-06	0.001838407	1.2135223	7.541E-06	0.0016786	2.857485324	1.7757E-05	0.003952633	2.6063875	1.62E-05	0.0036053	0.0548554	3.409E-07	7.588E-05	0.0596109	3.704E-07	8.246E-05
Access to WENT	S3125	1600-1700	1.26334115	5.75233E-06	0.001280444	1.1520403	5.246E-06	0.0011676	2.747987312	1.25123E-05	0.002785189	2.5021564	1.139E-05	0.002536	0.0528379	2.406E-07	5.355E-05	0.0574142	2.614E-07	5.819E-05
Access to WENT	S3125	1700-1800	1.095537364	2.98041E-06	0.000663428	0.9996771	2.72E-06	0.0006054	2.467842435	6.71378E-06	0.001494458	2.2458718	6.11E-06	0.00136	0.0476296	1.296E-07	2.884E-05	0.0517427	1.408E-07	3.133E-05
Access to WENT	S3125	1800-1900	1.003334576	1.98253E-06	0.000441304	0.9207257	1.819E-06	0.000405	2.308065314	4.56061E-06	0.001015173	2.1111954	4.172E-06	0.0009286	0.0450174	8.895E-08	1.98E-05	0.0488978	9.662E-08	2.151E-05
Access to WENT	S3125	1900-2000	0.941161368	8.3551E-07	0.000185981	0.8632489	7.663E-07	0.0001706	2.203711016	1.95633E-06	0.000435471	2.0135243	1.787E-06	0.0003979	0.0430887	3.825E-08	8.515E-06	0.0467975	4.154E-08	9.248E-06
Access to WENT	S3125	2000-2100	0.800932338	2.98171E-07	6.63716E-05	0.7348309	2.736E-07	6.089E-05	1.954282611	7.27539E-07	0.000161947	1.7835591	6.64E-07	0.0001478	0.0393788	1.466E-08	3.263E-06	0.0427548	1.592E-08	3.543E-06
Access to WENT	S3125	2100-2200	0.787216495	1.80347E-07	4.01446E-05	0.7253639	1.662E-07	3.699E-05	1.958913548	4.48777E-07	9.9896E-05	1.7956912	4.114E-07	9.157E-05	0.0376021	8.614E-09	1.918E-06	0.040826	9.353E-09	2.082E-06
Access to WENT	S3125	2200-2300	0.043388146	2.485E-09	5.53151E-07	0.0385237	2.206E-09	4.911E-07	0.738946306	4.23222E-08	9.42075E-06	0.6554666	3.754E-08	8.356E-06	0.0131041	7.505E-10	1.671E-07	0.014152	8.105E-10	1.804E-07
Access to WENT	S3125	2300-0000	0.043251434	4.95435E-09	1.10282E-06	0.0384769	4.407E-09	9.811E-07	0.736629825	8.43791E-08	1.87824E-05	0.6548561	7.501E-08	1.67E-05	0.0131041	1.501E-09	3.341E-07	0.014152	1.621E-09	3.608E-07
Access to WENT	S3126	0000-0100	0.029271017	2.51469E-09	1.54015E-06	0.0263104	2.26E-09	1.384E-06	0.499629416	4.29235E-08	2.6289E-05	0.4486755	3.855E-08	2.361E-05	0.0129721	1.114E-09	6.826E-07	0.0140027	1.203E-09	7.368E-07
Access to WENT	S3126	0100-0200	0.029292305	2.51652E-09	1.54127E-06	0.0262878	2.258E-09	1.383E-06	0.500014134	4.29565E-08	2.63092E-05	0.4483363	3.852E-08	2.359E-05	0.0129721	1.114E-09	6.826E-07	0.0140027	1.203E-09	7.368E-07
Access to WENT	S3126	0200-0300	0.002244704	6.42813E-11	3.93699E-08	0.0019459	5.572E-11	3.413E-08	0.041606095	1.19147E-09	7.29729E-07	0.0359586	1.03E-09	6.307E-07	0.0127082	3.639E-10	2.229E-07	0.013704	3.924E-10	2.404E-07
Access to WENT	S3126	0300-0400	0	0	0	0	0	0	0	0	0	0	0	0	0	0	0	0	0	0
Access to WENT	S3126	0400-0500	0	0	0	0	0	0	0	0	0	0	0	0	0	0	0	0	0	0
Access to WENT	S3126	0500-0600	0.042853073	2.45436E-09	1.5032E-06	0.0387393	2.219E-09	1.359E-06	0.729660978	4.17904E-08	2.5595E-05	0.6592622	3.776E-08	2.313E-05	0.0131041	7.505E-10	4.597E-07	0.014152	8.105E-10	4.964E-07
Access to WENT	S3126	0600-0700	0.203691848	5.24979E-08	3.2153E-05	0.1867623	4.813E-08	2.948E-05	0.854302127	2.20181E-07	0.000134852	0.7752899	1.998E-07	0.0001224	0.0217157	5.597E-09	3.428E-06	0.0235133	6.06E-09	3.712E-06
Access to WENT	S3126	0700-0800	0.265792563	3.50128E-07	0.00021444	0.243575	3.209E-07	0.0001965	0.894108999	1.17781E-06	0.000721362	0.8074339	1.064E-06	0.0006514	0.0221479	2.918E-08	1.787E-05	0.0239913	3.16E-08	1.936E-05
Access to WENT	S3126	0800-0900	1.159608578	5.37963E-06	0.003294817	1.0659702	4.945E-06	0.0030288	2.514546413	1.16654E-05	0.007144626	2.3078336	1.071E-05	0.0065573	0.0501507	2.327E-07	0.0001425	0.0544871	2.528E-07	0.0001548
Access to WENT	S3126	0900-1000	1.175840513	4.64679E-06	0.002845983	1.076025	4.252E-06	0.0026044	2.547958939	1.00693E-05	0.006167034	2.3278168	9.199E-06	0.0056342	0.0503541	1.99E-07	0.0001219	0.0547093	2.162E-07	0.0001324
Access to WENT	S3126	1000-1100	1.331987705	9.76486E-06	0.005980604	1.2188637	8.936E-06	0.0054727	2.829176957	2.07408E-05	0.012702959	2.5869416	1.896E-05	0.0116153	0.055307	4.055E-07	0.0002483	0.0601023	4.406E-07	0.0002699
Access to WENT	S3126	1100-1200	1.267654835	7.98637E-06	0.004891348	1.1593586	7.304E-06	0.0044735	2.711816024	1.70848E-05	0.010463759	2.4775814	1.561E-05	0.0095599	0.053301	3.358E-07	0.0002057	0.0579177	3.649E-07	0.0002235
Access to WENT	S3126	1200-1300	1.198985791	4.1889E-06	0.002565539	1.0949587	3.825E-06	0.0023429	2.640782879	9.2261E-06	0.005650636	2.4070868	8.41E-06	0.0051506	0.0508321	1.776E-07	0.0001088	0.05523	1.93E-07	0.0001182
Access to WENT	S3126	1300-1400	1.29232304	6.47642E-06	0.003966559	1.1775824	5.901E-06	0.0036144	2.797204861	1.40181E-05	0.008585531	2.5455001	1.276E-05	0.007813	0.0536847	2.69E-07	0.0001648	0.0583363	2.923E-07	0.0001791
Access to WENT	S3126	1400-1500	1.312956086	9.28695E-06	0.0056879	1.1978677	8.473E-06	0.0051893	2.827738652	2.00015E-05	0.01225014	2.5769865	1.823E-05	0.0111638	0.0545452	3.858E-07	0.0002363	0.0592732	4.193E-07	0.0002568
Access to WENT	S3126	1500-1600	1.321454237	8.21179E-06	0.005029406	1.2057066	7.493E-06	0.0045889	2.841001099	1.76546E-05	0.010812745	2.5893406	1.609E-05	0.0098549	0.0548554	3.409E-07	0.0002088	0.0596109	3.704E-07	0.0002269
Access to WENT	S3126	1600-1700	1.258971749	5.73243E-06	0.003510896	1.1479453	5.227E-06	0.0032013	2.738320958	1.24683E-05	0.007636358	2.4931068	1.135E-05	0.0069525	0.0528379	2.406E-07	0.0001473	0.0574142	2.614E-07	0.0001601
Access to WENT	S3126	1700-1800	1.091432351	2.96925E-06	0.00181855	0.994864	2.707E-06	0.0016576	2.458345648	6.68794E-06	0.004096108	2.2347271	6.08E-06	0.0037235	0.0476296	1.296E-07	7.936E-05	0.0517427	1.408E-07	8.621E-05
Access to WENT	S3126	1800-1900	0.996710873	1.96945E-06	0.001206211	0.9166598	1.811E-06	0.0011093	2.292291899	4.52944E-06	0.002774111	2.1015493	4.153E-06	0.0025433	0.0450174	8.895E-08	5.448E-05	0.0488978	9.662E-08	5.918E-05
Access to WENT	S3126	1900-2000	0.935238667	8.30252E-07	0.000508498	0.8596697	7.632E-07	0.0004674	2.189278875	1.94352E-06	0.001190331	2.0048332	1.78E-06	0.00109	0.0430887	3.825E-08	2.343E-05	0.0467975	4.154E-08	2.544E-05
Access to WENT	S3126	2000-2100	0.794968853	2.95951E-07	0.000181258	0.7352329	2.737E-07	0.0001676	1.938918621	7.2182E-07	0.000442087	1.7846221	6.644E-07	0.0004069	0.0393788	1.466E-08	8.979E-06	0.0427548	1.592E-08	9.748E-06
Access to WENT	S3126	2100-2200	0.782437411	1.79253E-07	0.000109785	0.7207031	1.651E-07	0.0001011	1.946379012	4.45906E-07	0.0002731	1.7834058	4.086E-07	0.0002502	0.0376021	8.614E-09	5.276E-06	0.040826	9.353E-09	5.728E-06
Access to WENT	S3126	2200-2300	0.042945269	2.45964E-09	1.50643E-06	0.0382787	2.192E-09	1.343E-06	0.731661637	4.1905E-08	2.56652E-05	0.6513242	3.73E-08	2.285E-05	0.0131041	7.505E-10	4.597E-07	0.014152	8.105E-10	4.964E-07
Access to WENT	S3126	2300-0000	0.042767661	4.89893E-09	3.00041E-06	0.0384218	4.401E-09	2.696E-06	0.728376279	8.34337E-08	5.11E-05	0.6537534	7.489E-08	4.586E-05	0.0131041	1.501E-09	9.193E-07	0.014152	1.621E-09	9.928E-07
Access to WENT	S3127	0000-0100	0.029569082	2.5403E-09	3.52446E-06	0.0263503	2.264E-09	3.141E-06	0.50459581	4.33502E-08	6.01449E-05	0.4493952	3.861E-08	5.357E-05	0.0129721	1.114E-09	1.546E-06	0.0140027	1.203E-09	1.669E-06
Access to WENT	S3127	0100-0200	0.029490286	2.53353E-09	3.51507E-06	0.0263518	2.264E-09	3.141E-06	0.503456928	4.32523E-08	6.00091E-05	0.4494295	3.861E-08	5.357E-05	0.0129721	1.114E-09	1.546E-06	0.0140027	1.203E-09	1.669E-06
Access to WENT	S3127	0200-0300	0.002237699	6.40807E-11	8.89069E-08	0.0019564	5.603E-11	7.773E-08	0.041631167	1.19219E-09	1.65406E-06	0.0360809	1.033E-09	1.434E-06	0.0127082	3.639E-10	5.049E-07	0.013704	3.924E-10	5.445E-07
Access to WENT	S3127	0300-0400	0	0	0	0	0	0	0	0	0	0	0	0	0	0	0	0	0	0
Access to WENT	S3127	0400-0500	0	0	0	0	0	0	0	0	0	0	0	0	0	0	0	0	0	0
Access to WENT	S3127	0500-0600	0.043154926	2.47165E-09	3.42921E-06	0.0388607	2.226E-09	3.088E-06	0.735064378	4.20999E-08	5.84103E-05	0.6613942	3.788E-08	5.256E-05	0.0131041	7.505E-10	1.041E-06	0.014152	8.105E-10	1.125E-06
Access to WENT	S3127	0600-0700	0.205221762	5.28922E-08	7.33837E-05	0.1872271	4.825E-08	6.695E-05	0.861354393	2.21999E-07	0.000308005	0.7774107	2.004E-07	0.000278	0.0217157	5.597E-09	7.765E-06	0.0235133	6.06E-09	8.408E-06
Access to WENT	S3127	0700-0800	0.26651342	3.51077E-07	0.000487092	0.2446687	3.223E-07	0.0004472	0.896910625	1.1815E-06	0.001639233	0.8116164	1.069E-06	0.0014833	0.0221479	2.918E-08	4.048E-05	0.0239913	3.16E-08	4.385E-05
Access to WENT	S3127	0800-0900	1.164125244	5.40058E-06	0.007492874	1.0704279	4.966E-06	0.0068898	2.524502598	1.17116E-05	0.016248922	2.3176767	1.075E-05	0.0149177	0.0501507	2.327E-07	0.0003228	0.0544871	2.528E-07	0.0003507
Access to WENT	S3127	0900-1000	1.180277225	4.66433E-06	0.006471379	1.0832441	4.281E-06	0.0059394	2.557690774	1.01077E-05	0.014023643	2.3437485	9.262E-06	0.0128506	0.0503541	1.99E-07	0.0002761	0.0547093	2.162E-07	0.0003
Access to WENT	S3127	1000-1100	1.338224362	9.81058E-06	0.013611394	1.2259004	8.987E-06	0.0124689	2.842520598	2.08386E-05	0.028911944	2.6019956	1.908E-05	0.0264655	0.055307	4.055E-07	0.0005625	0.0601023	4.406E-07	0.0006113
Access to WENT	S3127	1100-1200	1.2728091	8.01884E-06	0.011125503	1.1693051	7.367E-06	0.0102208	2.722915521	1.71547E-05	0.023800746	2.499124	1.574E-05	0.0218446	0.053301	3.358E-07	0.0004659	0.0579177	3.649E-07	0.0005063
Access to WENT	S3127	1200-1300	1.203503358	4.20468E-06	0.005833656	1.1005066	3.845E-06	0.0053344	2.650879733	9.26138E-06	0.012849421	2.4195507	8.453E-06	0.0117281	0.0508321	1.776E-07	0.0002464	0.05523	1.93E-07	0.0002677
Access to WENT	S3127	1300-1400	1.296505619	6.49738E-06	0.009014594	1.1833456	5.93E-06	0.0082278	2.806413405	1.40642E-05	0.019512971	2.5581282	1.282E-05	0.0177866	0.0536847	2.69E-07	0.0003733	0.0583363	2.923E-07	0.0004056
Access to WENT	S3127	1400-1500	1.319430663	9.33274E-06	0.012948434	1.2073553	8.54E-06	0.0118486	2.841908776	2.01017E-05	0.027889505	2.5976708	1.837E-05	0.0254926	0.0545452	3.858E-07	0.0005353	0.0592732	4.193E-07	0.0005817
Access to WENT	S3127	1500-1600	1.329043385	8.25895E-06	0.011458628	1.2135223	7.541E-06	0.0104626	2.857485324	1.7757E-05	0.024636412	2.6063875	1.62E-05	0.0224715	0.0548554	3.409E-07	0.0004729	0.0596109	3.704E-07	0.0005139
Access to WENT	S3127	1600-1700	1.26334115	5.75233E-06	0.007980893	1.1520403	5.246E-06	0.0072778	2.747987312	1.25123E-05	0.017359834	2.5021564	1.139E-05	0.0158068	0.0528379	2.406E-07	0.0003338	0.0574142	2.614E-07	0.0003627
Access to WENT	S3127	1700-1800	1.095537364	2.98041E-06	0.004135086	0.9996771	2.72E-06	0.0037733	2.467842435	6.71378E-06	0.009314826	2.2458718	6.11E-06	0.008477	0.0476296	1.296E-07	0.0001798	0.0517427	1.408E-07	0.0001953
Access to WENT	S3127	1800-1900	1.003334576	1.98253E-06	0.002750607	0.9207257	1.819E-06	0.0025241	2.308065314	4.56061E-06	0.006327482	2.1111954	4.172E-06	0.0057878	0.0450174	8.895E-08	0.0001234	0.0488978	9.662E-08	0.0001341
Access to WENT	S3127	1900-2000	0.941161368	8.3551E-07	0.001159203	0.8632489	7.663E-07	0.0010632	2.203711016	1.95633E-06	0.002714251	2.0135243	1.787E-06	0.00248	0.0430887	3.825E-08	5.307E-05	0.0467975	4.154E-08	5.764E-05
Access to WENT	S3127	2000-2100	0.800932338	2.98171E-07	0.000413688	0.7348309	2.736E-07	0.0003795	1.954282611	7.27539E-07	0.001009403	1.7835591	6.64E-07	0.0009212	0.0393788	1.466E-08	2.034E-05	0.0427548	1.592E-08	2.208E-05
Access to WENT	S3127	2100-2200	0.787216495	1.80347E-07	0.000250218	0.7253639	1.662E-07	0.0002306	1.958913548	4.48777E-07	0.000622643	1.7956912	4.114E-07	0.0005708	0.0376021	8.614E-09	1.195E-05	0.040826	9.353E-09	1.298E-05
Access to WENT	S3127	2200-2300	0.043388146	2.485E-09	3.44774E-06	0.0385237	2.206E-09	3.061E-06	0.738946306	4.23222E-08	5.87187E-05	0.6554666	3.754E-08	5.209E-05	0.0131041	7.505E-10	1.041E-06	0.014152	8.105E-10	1.125E-06
Access to WENT	S3127	2300-0000	0.043251434	4.95435E-09	6.87376E-06	0.0384769	4.407E-09	6.115E-06	0.736629825	8.43791E-08	0.000117069	0.6548561	7.501E-08	0.0001041	0.0131041	1.501E-09	2.083E-06	0.014152	1.621E-09	2.249E-06
Access to WENT	S3128	0000-0100	0.029569082	2.5403E-09	2.78471E-06	0.0263503	2.264E-09	2.482E-06	0.50459581	4.33502E-08	4.7521E-05	0.4493952	3.861E-08	4.232E-05	0.0129721	1.114E-09	1.222E-06	0.0140027	1.203E-09	1.319E-06
Access to WENT	S3128	0100-0200	0.029490286	2.53353E-09	2.77729E-06	0.0263518	2.264E-09	2.482E-06	0.503456928	4.32523E-08	4.74137E-05	0.4494295	3.861E-08	4.233E-05	0.0129721	1.114E-09	1.222E-06	0.0140027	1.203E-09	1.319E-06
Access to WENT	S3128	0200-0300	0.002237699	6.40807E-11	7.02461E-08	0.0019564	5.603E-11	6.142E-08	0.041631167	1.19219E-09	1.30689E-06	0.0360809	1.033E-09	1.133E-06	0.0127082	3.639E-10	3.989E-07	0.013704	3.924E-10	4.302E-07
Access to WENT	S3128	0300-0400	0	0	0	0	0	0	0	0	0	0	0	0	0	0	0	0	0	0
Access to WENT	S3128	0400-0500	0	0	0	0	0	0	0	0	0	0	0	0	0	0	0	0	0	0
Access to WENT	S3128	0500-0600	0.043154926	2.47165E-09	2.70945E-06	0.0388607	2.226E-09	2.44E-06	0.735064378	4.20999E-08	4.61505E-05	0.6613942	3.788E-08	4.153E-05	0.0131041	7.505E-10	8.227E-07	0.014152	8.105E-10	8.885E-07
Access to WENT	S3128	0600-0700	0.205221762	5.28922E-08	5.79811E-05	0.1872271	4.825E-08	5.29E-05	0.861354393	2.21999E-07	0.000243358	0.7774107	2.004E-07	0.0002196	0.0217157	5.597E-09	6.135E-06	0.0235133	6.06E-09	6.643E-06
Access to WENT	S3128	0700-0800	0.26651342	3.51077E-07	0.000384855	0.2446687	3.223E-07	0.0003533	0.896910625	1.1815E-06	0.001295173	0.8116164	1.069E-06	0.001172	0.0221479	2.918E-08	3.198E-05	0.0239913	3.16E-08	3.464E-05
Access to WENT	S3128	0800-0900	1.164125244	5.40058E-06	0.005920187	1.0704279	4.966E-06	0.0054437	2.524502598	1.17116E-05	0.012838418	2.3176767	1.075E-05	0.0117866	0.0501507	2.327E-07	0.000255	0.0544871	2.528E-07	0.0002771
Access to WENT	S3128	0900-1000	1.180277225	4.66433E-06	0.005113094	1.0832441	4.281E-06	0.0046927	2.557690774	1.01077E-05	0.011080205	2.3437485	9.262E-06	0.0101534	0.0503541	1.99E-07	0.0002181	0.0547093	2.162E-07	0.000237
Access to WENT	S3128	1000-1100	1.338224362	9.81058E-06	0.010754484	1.2259004	8.987E-06	0.0098518	2.842520598	2.08386E-05	0.022843585	2.6019956	1.908E-05	0.0209106	0.055307	4.055E-07	0.0004445	0.0601023	4.406E-07	0.000483
Access to WENT	S3128	1100-1200	1.2728091	8.01884E-06	0.008790359	1.1693051	7.367E-06	0.0080755	2.722915521	1.71547E-05	0.018805181	2.499124	1.574E-05	0.0172596	0.053301	3.358E-07	0.0003681	0.0579177	3.649E-07	0.0004
Access to WENT	S3128	1200-1300	1.203503358	4.20468E-06	0.004609224	1.1005066	3.845E-06	0.0042148	2.650879733	9.26138E-06	0.010152442	2.4195507	8.453E-06	0.0092665	0.0508321	1.776E-07	0.0001947	0.05523	1.93E-07	0.0002115
Access to WENT	S3128	1300-1400	1.296505619	6.49738E-06	0.007122511	1.1833456	5.93E-06	0.0065009	2.806413405	1.40642E-05	0.015417373	2.5581282	1.282E-05	0.0140534	0.0536847	2.69E-07	0.0002949	0.0583363	2.923E-07	0.0003205
Access to WENT	S3128	1400-1500	1.319430663	9.33274E-06	0.010230673	1.2073553	8.54E-06	0.0093617	2.841908776	2.01017E-05	0.022035746	2.5976708	1.837E-05	0.020142	0.0545452	3.858E-07	0.0004229	0.0592732	4.193E-07	0.0004596
Access to WENT	S3128	1500-1600	1.329043385	8.25895E-06	0.009053564	1.2135223	7.541E-06	0.0082666	2.857485324	1.7757E-05	0.019465449	2.6063875	1.62E-05	0.0177549	0.0548554	3.409E-07	0.0003737	0.0596109	3.704E-07	0.0004061
Access to WENT	S3128	1600-1700	1.26334115	5.75233E-06	0.006305775	1.1520403	5.246E-06	0.0057502	2.747987312	1.25123E-05	0.013716159	2.5021564	1.139E-05	0.0124891	0.0528379	2.406E-07	0.0002637	0.0574142	2.614E-07	0.0002866
Access to WENT	S3128	1700-1800	1.095537364	2.98041E-06	0.003267168	0.9996771	2.72E-06	0.0029813	2.467842435	6.71378E-06	0.007359727	2.2458718	6.11E-06	0.0066978	0.0476296	1.296E-07	0.000142	0.0517427	1.408E-07	0.0001543
Access to WENT	S3128	1800-1900	1.003334576	1.98253E-06	0.002173279	0.9207257	1.819E-06	0.0019943	2.308065314	4.56061E-06	0.0049994	2.1111954	4.172E-06	0.004573	0.0450174	8.895E-08	9.751E-05	0.0488978	9.662E-08	0.0001059
Access to WENT	S3128	1900-2000	0.941161368	8.3551E-07	0.000915897	0.8632489	7.663E-07	0.0008401	2.203711016	1.95633E-06	0.002144554	2.0135243	1.787E-06	0.0019595	0.0430887	3.825E-08	4.193E-05	0.0467975	4.154E-08	4.554E-05
Access to WENT	S3128	2000-2100	0.800932338	2.98171E-07	0.000326859	0.7348309	2.736E-07	0.0002999	1.954282611	7.27539E-07	0.000797538	1.7835591	6.64E-07	0.0007279	0.0393788	1.466E-08	1.607E-05	0.0427548	1.592E-08	1.745E-05
Access to WENT	S3128	2100-2200	0.787216495	1.80347E-07	0.000197699	0.7253639	1.662E-07	0.0001822	1.958913548	4.48777E-07	0.000491956	1.7956912	4.114E-07	0.000451	0.0376021	8.614E-09	9.443E-06	0.040826	9.353E-09	1.025E-05
Access to WENT	S3128	2200-2300	0.043388146	2.485E-09	2.72409E-06	0.0385237	2.206E-09	2.419E-06	0.738946306	4.23222E-08	4.63942E-05	0.6554666	3.754E-08	4.115E-05	0.0131041	7.505E-10	8.227E-07	0.014152	8.105E-10	8.885E-07
Access to WENT	S3128	2300-0000	0.043251434	4.95435E-09	5.43102E-06	0.0384769	4.407E-09	4.831E-06	0.736629825	8.43791E-08	9.24975E-05	0.6548561	7.501E-08	8.223E-05	0.0131041	1.501E-09	1.645E-06	0.014152	1.621E-09	1.777E-06
Access to WENT	S3129	0000-0100	0.029569082	2.5403E-09	1.49256E-06	0.0263503	2.264E-09	1.33E-06	0.50459581	4.33502E-08	2.54705E-05	0.4493952	3.861E-08	2.268E-05	0.0129721	1.114E-09	6.548E-07	0.0140027	1.203E-09	7.068E-07
Access to WENT	S3129	0100-0200	0.029490286	2.53353E-09	1.48858E-06	0.0263518	2.264E-09	1.33E-06	0.503456928	4.32523E-08	2.5413E-05	0.4494295	3.861E-08	2.269E-05	0.0129721	1.114E-09	6.548E-07	0.0140027	1.203E-09	7.068E-07
Access to WENT	S3129	0200-0300	0.002237699	6.40807E-11	3.76508E-08	0.0019564	5.603E-11	3.292E-08	0.041631167	1.19219E-09	7.00472E-07	0.0360809	1.033E-09	6.071E-07	0.0127082	3.639E-10	2.138E-07	0.013704	3.924E-10	2.306E-07
Access to WENT	S3129	0300-0400	0	0	0	0	0	0	0	0	0	0	0	0	0	0	0	0	0	0
Access to WENT	S3129	0400-0500	0	0	0	0	0	0	0	0	0	0	0	0	0	0	0	0	0	0
Access to WENT	S3129	0500-0600	0.043154926	2.47165E-09	1.45222E-06	0.0388607	2.226E-09	1.308E-06	0.735064378	4.20999E-08	2.47359E-05	0.6613942	3.788E-08	2.226E-05	0.0131041	7.505E-10	4.41E-07	0.014152	8.105E-10	4.762E-07
Access to WENT	S3129	0600-0700	0.205221762	5.28922E-08	3.10769E-05	0.1872271	4.825E-08	2.835E-05	0.861354393	2.21999E-07	0.000130436	0.7774107	2.004E-07	0.0001177	0.0217157	5.597E-09	3.288E-06	0.0235133	6.06E-09	3.561E-06
Access to WENT	S3129	0700-0800	0.26651342	3.51077E-07	0.000206276	0.2446687	3.223E-07	0.0001894	0.896910625	1.1815E-06	0.000694192	0.8116164	1.069E-06	0.0006282	0.0221479	2.918E-08	1.714E-05	0.0239913	3.16E-08	1.857E-05
Access to WENT	S3129	0800-0900	1.164125244	5.40058E-06	0.003173124	1.0704279	4.966E-06	0.0029177	2.524502598	1.17116E-05	0.006881184	2.3176767	1.075E-05	0.0063174	0.0501507	2.327E-07	0.0001367	0.0544871	2.528E-07	0.0001485
Access to WENT	S3129	0900-1000	1.180277225	4.66433E-06	0.002740536	1.0832441	4.281E-06	0.0025152	2.557690774	1.01077E-05	0.00593881	2.3437485	9.262E-06	0.005442	0.0503541	1.99E-07	0.0001169	0.0547093	2.162E-07	0.000127
Access to WENT	S3129	1000-1100	1.338224362	9.81058E-06	0.005764229	1.2259004	8.987E-06	0.0052804	2.842520598	2.08386E-05	0.012243791	2.6019956	1.908E-05	0.0112078	0.055307	4.055E-07	0.0002382	0.0601023	4.406E-07	0.0002589
Access to WENT	S3129	1100-1200	1.2728091	8.01884E-06	0.00471149	1.1693051	7.367E-06	0.0043284	2.722915521	1.71547E-05	0.010079272	2.499124	1.574E-05	0.0092509	0.053301	3.358E-07	0.0001973	0.0579177	3.649E-07	0.0002144
Access to WENT	S3129	1200-1300	1.203503358	4.20468E-06	0.002470469	1.1005066	3.845E-06	0.002259	2.650879733	9.26138E-06	0.005441545	2.4195507	8.453E-06	0.0049667	0.0508321	1.776E-07	0.0001043	0.05523	1.93E-07	0.0001134
Access to WENT	S3129	1300-1400	1.296505619	6.49738E-06	0.00381755	1.1833456	5.93E-06	0.0034844	2.806413405	1.40642E-05	0.008263462	2.5581282	1.282E-05	0.0075324	0.0536847	2.69E-07	0.0001581	0.0583363	2.923E-07	0.0001718
Access to WENT	S3129	1400-1500	1.319430663	9.33274E-06	0.005483475	1.2073553	8.54E-06	0.0050177	2.841908776	2.01017E-05	0.011810803	2.5976708	1.837E-05	0.0107958	0.0545452	3.858E-07	0.0002267	0.0592732	4.193E-07	0.0002463
Access to WENT	S3129	1500-1600	1.329043385	8.25895E-06	0.004852563	1.2135223	7.541E-06	0.0044308	2.857485324	1.7757E-05	0.010433165	2.6063875	1.62E-05	0.0095164	0.0548554	3.409E-07	0.0002003	0.0596109	3.704E-07	0.0002176
Access to WENT	S3129	1600-1700	1.26334115	5.75233E-06	0.003379793	1.1520403	5.246E-06	0.003082	2.747987312	1.25123E-05	0.007351639	2.5021564	1.139E-05	0.006694	0.0528379	2.406E-07	0.0001414	0.0574142	2.614E-07	0.0001536
Access to WENT	S3129	1700-1800	1.095537364	2.98041E-06	0.001751149	0.9996771	2.72E-06	0.0015979	2.467842435	6.71378E-06	0.003944694	2.2458718	6.11E-06	0.0035899	0.0476296	1.296E-07	7.613E-05	0.0517427	1.408E-07	8.271E-05
Access to WENT	S3129	1800-1900	1.003334576	1.98253E-06	0.001164842	0.9207257	1.819E-06	0.0010689	2.308065314	4.56061E-06	0.002679597	2.1111954	4.172E-06	0.002451	0.0450174	8.895E-08	5.226E-05	0.0488978	9.662E-08	5.677E-05
Access to WENT	S3129	1900-2000	0.941161368	8.3551E-07	0.000490906	0.8632489	7.663E-07	0.0004503	2.203711016	1.95633E-06	0.001149446	2.0135243	1.787E-06	0.0010502	0.0430887	3.825E-08	2.247E-05	0.0467975	4.154E-08	2.441E-05
Access to WENT	S3129	2000-2100	0.800932338	2.98171E-07	0.000175191	0.7348309	2.736E-07	0.0001607	1.954282611	7.27539E-07	0.000427467	1.7835591	6.64E-07	0.0003901	0.0393788	1.466E-08	8.613E-06	0.0427548	1.592E-08	9.352E-06
Access to WENT	S3129	2100-2200	0.787216495	1.80347E-07	0.000105964	0.7253639	1.662E-07	9.764E-05	1.958913548	4.48777E-07	0.00026368	1.7956912	4.114E-07	0.0002417	0.0376021	8.614E-09	5.061E-06	0.040826	9.353E-09	5.495E-06
Access to WENT	S3129	2200-2300	0.043388146	2.485E-09	1.46007E-06	0.0385237	2.206E-09	1.296E-06	0.738946306	4.23222E-08	2.48665E-05	0.6554666	3.754E-08	2.206E-05	0.0131041	7.505E-10	4.41E-07	0.014152	8.105E-10	4.762E-07
Access to WENT	S3129	2300-0000	0.043251434	4.95435E-09	2.91094E-06	0.0384769	4.407E-09	2.59E-06	0.736629825	8.43791E-08	4.95772E-05	0.6548561	7.501E-08	4.407E-05	0.0131041	1.501E-09	8.819E-07	0.014152	1.621E-09	9.525E-07
Access to WENT	S3130	0000-0100	0.029569082	2.5403E-09	1.95587E-06	0.0263503	2.264E-09	1.743E-06	0.50459581	4.33502E-08	3.33768E-05	0.4493952	3.861E-08	2.973E-05	0.0129721	1.114E-09	8.581E-07	0.0140027	1.203E-09	9.262E-07
Access to WENT	S3130	0100-0200	0.029490286	2.53353E-09	1.95065E-06	0.0263518	2.264E-09	1.743E-06	0.503456928	4.32523E-08	3.33015E-05	0.4494295	3.861E-08	2.973E-05	0.0129721	1.114E-09	8.581E-07	0.0140027	1.203E-09	9.262E-07
Access to WENT	S3130	0200-0300	0.002237699	6.40807E-11	4.9338E-08	0.0019564	5.603E-11	4.314E-08	0.041631167	1.19219E-09	9.17906E-07	0.0360809	1.033E-09	7.955E-07	0.0127082	3.639E-10	2.802E-07	0.013704	3.924E-10	3.022E-07
Access to WENT	S3130	0300-0400	0	0	0	0	0	0	0	0	0	0	0	0	0	0	0	0	0	0
Access to WENT	S3130	0400-0500	0	0	0	0	0	0	0	0	0	0	0	0	0	0	0	0	0	0
Access to WENT	S3130	0500-0600	0.043154926	2.47165E-09	1.90301E-06	0.0388607	2.226E-09	1.714E-06	0.735064378	4.20999E-08	3.24142E-05	0.6613942	3.788E-08	2.917E-05	0.0131041	7.505E-10	5.779E-07	0.014152	8.105E-10	6.241E-07
Access to WENT	S3130	0600-0700	0.205221762	5.28922E-08	4.07236E-05	0.1872271	4.825E-08	3.715E-05	0.861354393	2.21999E-07	0.000170924	0.7774107	2.004E-07	0.0001543	0.0217157	5.597E-09	4.309E-06	0.0235133	6.06E-09	4.666E-06
Access to WENT	S3130	0700-0800	0.26651342	3.51077E-07	0.000270307	0.2446687	3.223E-07	0.0002482	0.896910625	1.1815E-06	0.000909676	0.8116164	1.069E-06	0.0008232	0.0221479	2.918E-08	2.246E-05	0.0239913	3.16E-08	2.433E-05
Access to WENT	S3130	0800-0900	1.164125244	5.40058E-06	0.004158096	1.0704279	4.966E-06	0.0038234	2.524502598	1.17116E-05	0.009017178	2.3176767	1.075E-05	0.0082784	0.0501507	2.327E-07	0.0001791	0.0544871	2.528E-07	0.0001946
Access to WENT	S3130	0900-1000	1.180277225	4.66433E-06	0.003591227	1.0832441	4.281E-06	0.003296	2.557690774	1.01077E-05	0.007782281	2.3437485	9.262E-06	0.0071313	0.0503541	1.99E-07	0.0001532	0.0547093	2.162E-07	0.0001665
Access to WENT	S3130	1000-1100	1.338224362	9.81058E-06	0.007553508	1.2259004	8.987E-06	0.0069195	2.842520598	2.08386E-05	0.016044396	2.6019956	1.908E-05	0.0146868	0.055307	4.055E-07	0.0003122	0.0601023	4.406E-07	0.0003392
Access to WENT	S3130	1100-1200	1.2728091	8.01884E-06	0.006173988	1.1693051	7.367E-06	0.0056719	2.722915521	1.71547E-05	0.013207987	2.499124	1.574E-05	0.0121224	0.053301	3.358E-07	0.0002585	0.0579177	3.649E-07	0.0002809
Access to WENT	S3130	1200-1300	1.203503358	4.20468E-06	0.00323733	1.1005066	3.845E-06	0.0029603	2.650879733	9.26138E-06	0.007130659	2.4195507	8.453E-06	0.0065084	0.0508321	1.776E-07	0.0001367	0.05523	1.93E-07	0.0001486
Access to WENT	S3130	1300-1400	1.296505619	6.49738E-06	0.005002559	1.1833456	5.93E-06	0.0045659	2.806413405	1.40642E-05	0.01082853	2.5581282	1.282E-05	0.0098705	0.0536847	2.69E-07	0.0002071	0.0583363	2.923E-07	0.0002251
Access to WENT	S3130	1400-1500	1.319430663	9.33274E-06	0.007185605	1.2073553	8.54E-06	0.0065752	2.841908776	2.01017E-05	0.015477004	2.5976708	1.837E-05	0.0141469	0.0545452	3.858E-07	0.0002971	0.0592732	4.193E-07	0.0003228
Access to WENT	S3130	1500-1600	1.329043385	8.25895E-06	0.006358852	1.2135223	7.541E-06	0.0058061	2.857485324	1.7757E-05	0.013671732	2.6063875	1.62E-05	0.0124703	0.0548554	3.409E-07	0.0002625	0.0596109	3.704E-07	0.0002852
Access to WENT	S3130	1600-1700	1.26334115	5.75233E-06	0.004428917	1.1520403	5.246E-06	0.0040387	2.747987312	1.25123E-05	0.009633667	2.5021564	1.139E-05	0.0087719	0.0528379	2.406E-07	0.0001852	0.0574142	2.614E-07	0.0002013
Access to WENT	S3130	1700-1800	1.095537364	2.98041E-06	0.002294725	0.9996771	2.72E-06	0.0020939	2.467842435	6.71378E-06	0.00516917	2.2458718	6.11E-06	0.0047042	0.0476296	1.296E-07	9.977E-05	0.0517427	1.408E-07	0.0001084
Access to WENT	S3130	1800-1900	1.003334576	1.98253E-06	0.001526422	0.9207257	1.819E-06	0.0014007	2.308065314	4.56061E-06	0.003511373	2.1111954	4.172E-06	0.0032119	0.0450174	8.895E-08	6.849E-05	0.0488978	9.662E-08	7.439E-05
Access to WENT	S3130	1900-2000	0.941161368	8.3551E-07	0.000643288	0.8632489	7.663E-07	0.00059	2.203711016	1.95633E-06	0.001506247	2.0135243	1.787E-06	0.0013763	0.0430887	3.825E-08	2.945E-05	0.0467975	4.154E-08	3.199E-05
Access to WENT	S3130	2000-2100	0.800932338	2.98171E-07	0.000229572	0.7348309	2.736E-07	0.0002106	1.954282611	7.27539E-07	0.000560158	1.7835591	6.64E-07	0.0005112	0.0393788	1.466E-08	1.129E-05	0.0427548	1.592E-08	1.225E-05
Access to WENT	S3130	2100-2200	0.787216495	1.80347E-07	0.000138856	0.7253639	1.662E-07	0.0001279	1.958913548	4.48777E-07	0.000345529	1.7956912	4.114E-07	0.0003167	0.0376021	8.614E-09	6.633E-06	0.040826	9.353E-09	7.201E-06
Access to WENT	S3130	2200-2300	0.043388146	2.485E-09	1.91329E-06	0.0385237	2.206E-09	1.699E-06	0.738946306	4.23222E-08	3.25854E-05	0.6554666	3.754E-08	2.89E-05	0.0131041	7.505E-10	5.779E-07	0.014152	8.105E-10	6.241E-07
Access to WENT	S3130	2300-0000	0.043251434	4.95435E-09	3.81452E-06	0.0384769	4.407E-09	3.393E-06	0.736629825	8.43791E-08	6.49664E-05	0.6548561	7.501E-08	5.775E-05	0.0131041	1.501E-09	1.156E-06	0.014152	1.621E-09	1.248E-06
Access to WENT	S3131	0000-0100	0.029569082	2.5403E-09	1.32276E-06	0.0263503	2.264E-09	1.179E-06	0.50459581	4.33502E-08	2.25728E-05	0.4493952	3.861E-08	2.01E-05	0.0129721	1.114E-09	5.803E-07	0.0140027	1.203E-09	6.264E-07
Access to WENT	S3131	0100-0200	0.029490286	2.53353E-09	1.31923E-06	0.0263518	2.264E-09	1.179E-06	0.503456928	4.32523E-08	2.25219E-05	0.4494295	3.861E-08	2.01E-05	0.0129721	1.114E-09	5.803E-07	0.0140027	1.203E-09	6.264E-07
Access to WENT	S3131	0200-0300	0.002237699	6.40807E-11	3.33674E-08	0.0019564	5.603E-11	2.917E-08	0.041631167	1.19219E-09	6.20783E-07	0.0360809	1.033E-09	5.38E-07	0.0127082	3.639E-10	1.895E-07	0.013704	3.924E-10	2.043E-07
Access to WENT	S3131	0300-0400	0	0	0	0	0	0	0	0	0	0	0	0	0	0	0	0	0	0
Access to WENT	S3131	0400-0500	0	0	0	0	0	0	0	0	0	0	0	0	0	0	0	0	0	0
Access to WENT	S3131	0500-0600	0.043154926	2.47165E-09	1.28701E-06	0.0388607	2.226E-09	1.159E-06	0.735064378	4.20999E-08	2.19218E-05	0.6613942	3.788E-08	1.972E-05	0.0131041	7.505E-10	3.908E-07	0.014152	8.105E-10	4.221E-07
Access to WENT	S3131	0600-0700	0.205221762	5.28922E-08	2.75415E-05	0.1872271	4.825E-08	2.513E-05	0.861354393	2.21999E-07	0.000115597	0.7774107	2.004E-07	0.0001043	0.0217157	5.597E-09	2.914E-06	0.0235133	6.06E-09	3.156E-06
Access to WENT	S3131	0700-0800	0.26651342	3.51077E-07	0.000182809	0.2446687	3.223E-07	0.0001678	0.896910625	1.1815E-06	0.000615217	0.8116164	1.069E-06	0.0005567	0.0221479	2.918E-08	1.519E-05	0.0239913	3.16E-08	1.646E-05
Access to WENT	S3131	0800-0900	1.164125244	5.40058E-06	0.002812132	1.0704279	4.966E-06	0.0025858	2.524502598	1.17116E-05	0.006098343	2.3176767	1.075E-05	0.0055987	0.0501507	2.327E-07	0.0001211	0.0544871	2.528E-07	0.0001316
Access to WENT	S3131	0900-1000	1.180277225	4.66433E-06	0.002428757	1.0832441	4.281E-06	0.0022291	2.557690774	1.01077E-05	0.005263179	2.3437485	9.262E-06	0.0048229	0.0503541	1.99E-07	0.0001036	0.0547093	2.162E-07	0.0001126
Access to WENT	S3131	1000-1100	1.338224362	9.81058E-06	0.005108459	1.2259004	8.987E-06	0.0046797	2.842520598	2.08386E-05	0.010850871	2.6019956	1.908E-05	0.0099327	0.055307	4.055E-07	0.0002111	0.0601023	4.406E-07	0.0002294
Access to WENT	S3131	1100-1200	1.2728091	8.01884E-06	0.004175486	1.1693051	7.367E-06	0.0038359	2.722915521	1.71547E-05	0.0089326	2.499124	1.574E-05	0.0081984	0.053301	3.358E-07	0.0001749	0.0579177	3.649E-07	0.00019
Access to WENT	S3131	1200-1300	1.203503358	4.20468E-06	0.002189415	1.1005066	3.845E-06	0.002002	2.650879733	9.26138E-06	0.004822485	2.4195507	8.453E-06	0.0044017	0.0508321	1.776E-07	9.247E-05	0.05523	1.93E-07	0.0001005
Access to WENT	S3131	1300-1400	1.296505619	6.49738E-06	0.003383245	1.1833456	5.93E-06	0.003088	2.806413405	1.40642E-05	0.007323366	2.5581282	1.282E-05	0.0066755	0.0536847	2.69E-07	0.0001401	0.0583363	2.923E-07	0.0001522
Access to WENT	S3131	1400-1500	1.319430663	9.33274E-06	0.004859645	1.2073553	8.54E-06	0.0044469	2.841908776	2.01017E-05	0.010467142	2.5976708	1.837E-05	0.0095676	0.0545452	3.858E-07	0.0002009	0.0592732	4.193E-07	0.0002183
Access to WENT	S3131	1500-1600	1.329043385	8.25895E-06	0.00430051	1.2135223	7.541E-06	0.0039267	2.857485324	1.7757E-05	0.009246232	2.6063875	1.62E-05	0.0084337	0.0548554	3.409E-07	0.0001775	0.0596109	3.704E-07	0.0001929
Access to WENT	S3131	1600-1700	1.26334115	5.75233E-06	0.002995289	1.1520403	5.246E-06	0.0027314	2.747987312	1.25123E-05	0.006515277	2.5021564	1.139E-05	0.0059324	0.0528379	2.406E-07	0.0001253	0.0574142	2.614E-07	0.0001361
Access to WENT	S3131	1700-1800	1.095537364	2.98041E-06	0.001551929	0.9996771	2.72E-06	0.0014161	2.467842435	6.71378E-06	0.003495925	2.2458718	6.11E-06	0.0031815	0.0476296	1.296E-07	6.747E-05	0.0517427	1.408E-07	7.33E-05
Access to WENT	S3131	1800-1900	1.003334576	1.98253E-06	0.001032324	0.9207257	1.819E-06	0.0009473	2.308065314	4.56061E-06	0.002374752	2.1111954	4.172E-06	0.0021722	0.0450174	8.895E-08	4.632E-05	0.0488978	9.662E-08	5.031E-05
Access to WENT	S3131	1900-2000	0.941161368	8.3551E-07	0.000435058	0.8632489	7.663E-07	0.000399	2.203711016	1.95633E-06	0.001018679	2.0135243	1.787E-06	0.0009308	0.0430887	3.825E-08	1.992E-05	0.0467975	4.154E-08	2.163E-05
Access to WENT	S3131	2000-2100	0.800932338	2.98171E-07	0.00015526	0.7348309	2.736E-07	0.0001424	1.954282611	7.27539E-07	0.000378836	1.7835591	6.64E-07	0.0003457	0.0393788	1.466E-08	7.634E-06	0.0427548	1.592E-08	8.288E-06
Access to WENT	S3131	2100-2200	0.787216495	1.80347E-07	9.39086E-05	0.7253639	1.662E-07	8.653E-05	1.958913548	4.48777E-07	0.000233683	1.7956912	4.114E-07	0.0002142	0.0376021	8.614E-09	4.486E-06	0.040826	9.353E-09	4.87E-06
Access to WENT	S3131	2200-2300	0.043388146	2.485E-09	1.29396E-06	0.0385237	2.206E-09	1.149E-06	0.738946306	4.23222E-08	2.20376E-05	0.6554666	3.754E-08	1.955E-05	0.0131041	7.505E-10	3.908E-07	0.014152	8.105E-10	4.221E-07
Access to WENT	S3131	2300-0000	0.043251434	4.95435E-09	2.57977E-06	0.0384769	4.407E-09	2.295E-06	0.736629825	8.43791E-08	4.3937E-05	0.6548561	7.501E-08	3.906E-05	0.0131041	1.501E-09	7.816E-07	0.014152	1.621E-09	8.441E-07
Access to WENT	S3132	0000-0100	0.029569082	2.5403E-09	1.85462E-06	0.0263503	2.264E-09	1.653E-06	0.50459581	4.33502E-08	3.16491E-05	0.4493952	3.861E-08	2.819E-05	0.0129721	1.114E-09	8.136E-07	0.0140027	1.203E-09	8.783E-07
Access to WENT	S3132	0100-0200	0.029490286	2.53353E-09	1.84968E-06	0.0263518	2.264E-09	1.653E-06	0.503456928	4.32523E-08	3.15776E-05	0.4494295	3.861E-08	2.819E-05	0.0129721	1.114E-09	8.136E-07	0.0140027	1.203E-09	8.783E-07
Access to WENT	S3132	0200-0300	0.002237699	6.40807E-11	4.6784E-08	0.0019564	5.603E-11	4.09E-08	0.041631167	1.19219E-09	8.70391E-07	0.0360809	1.033E-09	7.543E-07	0.0127082	3.639E-10	2.657E-07	0.013704	3.924E-10	2.865E-07
Access to WENT	S3132	0300-0400	0	0	0	0	0	0	0	0	0	0	0	0	0	0	0	0	0	0
Access to WENT	S3132	0400-0500	0	0	0	0	0	0	0	0	0	0	0	0	0	0	0	0	0	0
Access to WENT	S3132	0500-0600	0.043154926	2.47165E-09	1.8045E-06	0.0388607	2.226E-09	1.625E-06	0.735064378	4.20999E-08	3.07363E-05	0.6613942	3.788E-08	2.766E-05	0.0131041	7.505E-10	5.479E-07	0.014152	8.105E-10	5.918E-07
Access to WENT	S3132	0600-0700	0.205221762	5.28922E-08	3.86155E-05	0.1872271	4.825E-08	3.523E-05	0.861354393	2.21999E-07	0.000162077	0.7774107	2.004E-07	0.0001463	0.0217157	5.597E-09	4.086E-06	0.0235133	6.06E-09	4.424E-06
Access to WENT	S3132	0700-0800	0.26651342	3.51077E-07	0.000256314	0.2446687	3.223E-07	0.0002353	0.896910625	1.1815E-06	0.000862587	0.8116164	1.069E-06	0.0007806	0.0221479	2.918E-08	2.13E-05	0.0239913	3.16E-08	2.307E-05
Access to WENT	S3132	0800-0900	1.164125244	5.40058E-06	0.003942854	1.0704279	4.966E-06	0.0036255	2.524502598	1.17116E-05	0.008550408	2.3176767	1.075E-05	0.0078499	0.0501507	2.327E-07	0.0001699	0.0544871	2.528E-07	0.0001845
Access to WENT	S3132	0900-1000	1.180277225	4.66433E-06	0.003405329	1.0832441	4.281E-06	0.0031254	2.557690774	1.01077E-05	0.007379435	2.3437485	9.262E-06	0.0067622	0.0503541	1.99E-07	0.0001453	0.0547093	2.162E-07	0.0001578

Appendix 3G_3 Year 2037
e) Emission Summary

Road Name	Road ID	Hour	NO2 Emission						NO Emission						PM25 Emission			PM10 Emission		
			MonthlyHourMin			MonthlyHourAverage			MonthlyHourMin			MonthlyHourAverage			AnnualHourMin			AnnualHourMin		
			g/km/veh	g/s/m2	tonne/year	g/km/veh	g/s/m2	tonne/year	g/km/veh	g/s/m2	tonne/year	g/km/veh	g/s/m2	tonne/year	g/km/veh	g/s/m2	tonne/year	g/km/veh	g/s/m2	tonne/year
Access to WENT	S3132	1000-1100	1.338224362	9.81058E-06	0.007162504	1.2259004	8.987E-06	0.0065613	2.842520598	2.08386E-05	0.015213865	2.6019956	1.908E-05	0.0139265	0.055307	4.055E-07	0.000296	0.0601023	4.406E-07	0.0003217
Access to WENT	S3132	1100-1200	1.2728091	8.01884E-06	0.005854394	1.1693051	7.367E-06	0.0053783	2.722915521	1.71547E-05	0.012524282	2.499124	1.574E-05	0.0114949	0.053301	3.358E-07	0.0002452	0.0579177	3.649E-07	0.0002664
Access to WENT	S3132	1200-1300	1.203503358	4.20468E-06	0.003069751	1.1005066	3.845E-06	0.002807	2.650879733	9.26138E-06	0.006761543	2.4195507	8.453E-06	0.0061715	0.0508321	1.776E-07	0.0001297	0.05523	1.93E-07	0.0001409
Access to WENT	S3132	1300-1400	1.296505619	6.49738E-06	0.004743604	1.1833456	5.93E-06	0.0043296	2.806413405	1.40642E-05	0.010267996	2.5581282	1.282E-05	0.0093596	0.0536847	2.69E-07	0.0001964	0.0583363	2.923E-07	0.0002134
Access to WENT	S3132	1400-1500	1.319430663	9.33274E-06	0.006813645	1.2073553	8.54E-06	0.0062349	2.841908776	2.01017E-05	0.014675843	2.5976708	1.837E-05	0.0134146	0.0545452	3.858E-07	0.0002817	0.0592732	4.193E-07	0.0003061
Access to WENT	S3132	1500-1600	1.329043385	8.25895E-06	0.006029688	1.2135223	7.541E-06	0.0055056	2.857485324	1.7757E-05	0.012964021	2.6063875	1.62E-05	0.0118248	0.0548554	3.409E-07	0.0002489	0.0596109	3.704E-07	0.0002704
Access to WENT	S3132	1600-1700	1.26334115	5.75233E-06	0.004199656	1.1520403	5.246E-06	0.0038297	2.747987312	1.25123E-05	0.009134985	2.5021564	1.139E-05	0.0083178	0.0528379	2.406E-07	0.0001756	0.0574142	2.614E-07	0.0001909
Access to WENT	S3132	1700-1800	1.095537364	2.98041E-06	0.002175939	0.9996771	2.72E-06	0.0019855	2.467842435	6.71378E-06	0.00490159	2.2458718	6.11E-06	0.0044607	0.0476296	1.296E-07	9.46E-05	0.0517427	1.408E-07	0.0001028
Access to WENT	S3132	1800-1900	1.003334576	1.98253E-06	0.001447408	0.9207257	1.819E-06	0.0013282	2.308065314	4.56061E-06	0.003329608	2.1111954	4.172E-06	0.0030456	0.0450174	8.895E-08	6.494E-05	0.0488978	9.662E-08	7.054E-05
Access to WENT	S3132	1900-2000	0.941161368	8.3551E-07	0.000609989	0.8632489	7.663E-07	0.0005595	2.203711016	1.95633E-06	0.001428277	2.0135243	1.787E-06	0.001305	0.0430887	3.825E-08	2.793E-05	0.0467975	4.154E-08	3.033E-05
Access to WENT	S3132	2000-2100	0.800932338	2.98171E-07	0.000217688	0.7348309	2.736E-07	0.0001997	1.954282611	7.27539E-07	0.000531162	1.7835591	6.64E-07	0.0004848	0.0393788	1.466E-08	1.07E-05	0.0427548	1.592E-08	1.162E-05
Access to WENT	S3132	2100-2200	0.787216495	1.80347E-07	0.000131668	0.7253639	1.662E-07	0.0001213	1.958913548	4.48777E-07	0.000327643	1.7956912	4.114E-07	0.0003003	0.0376021	8.614E-09	6.289E-06	0.040826	9.353E-09	6.828E-06
Access to WENT	S3132	2200-2300	0.043388146	2.485E-09	1.81425E-06	0.0385237	2.206E-09	1.611E-06	0.738946306	4.23222E-08	3.08986E-05	0.6554666	3.754E-08	2.741E-05	0.0131041	7.505E-10	5.479E-07	0.014152	8.105E-10	5.918E-07
Access to WENT	S3132	2300-0000	0.043251434	4.95435E-09	3.61707E-06	0.0384769	4.407E-09	3.218E-06	0.736629825	8.43791E-08	6.16035E-05	0.6548561	7.501E-08	5.476E-05	0.0131041	1.501E-09	1.096E-06	0.014152	1.621E-09	1.184E-06
Access to WENT	S3133	0000-0100	0.029569082	2.5403E-09	6.2867E-07	0.0263503	2.264E-09	5.602E-07	0.50459581	4.33502E-08	1.07282E-05	0.4493952	3.861E-08	9.555E-06	0.0129721	1.114E-09	2.758E-07	0.0140027	1.203E-09	2.977E-07
Access to WENT	S3133	0100-0200	0.029490286	2.53353E-09	6.26995E-07	0.0263518	2.264E-09	5.603E-07	0.503456928	4.32523E-08	1.0704E-05	0.4494295	3.861E-08	9.555E-06	0.0129721	1.114E-09	2.758E-07	0.0140027	1.203E-09	2.977E-07
Access to WENT	S3133	0200-0300	0.002237699	6.40807E-11	1.58586E-08	0.0019564	5.603E-11	1.387E-08	0.041631167	1.19219E-09	2.95041E-07	0.0360809	1.033E-09	2.557E-07	0.0127082	3.639E-10	9.006E-08	0.013704	3.924E-10	9.712E-08
Access to WENT	S3133	0300-0400	0	0	0	0	0	0	0	0	0	0	0	0	0	0	0	0	0	0
Access to WENT	S3133	0400-0500	0	0	0	0	0	0	0	0	0	0	0	0	0	0	0	0	0	0
Access to WENT	S3133	0500-0600	0.043154926	2.47165E-09	6.11679E-07	0.0388607	2.226E-09	5.508E-07	0.735064378	4.20999E-08	1.04188E-05	0.6613942	3.788E-08	9.375E-06	0.0131041	7.505E-10	1.857E-07	0.014152	8.105E-10	2.006E-07
Access to WENT	S3133	0600-0700	0.205221762	5.28922E-08	1.30897E-05	0.1872271	4.825E-08	1.194E-05	0.861354393	2.21999E-07	5.49399E-05	0.7774107	2.004E-07	4.959E-05	0.0217157	5.597E-09	1.385E-06	0.0235133	6.06E-09	1.5E-06
Access to WENT	S3133	0700-0800	0.26651342	3.51077E-07	8.68841E-05	0.2446687	3.223E-07	7.976E-05	0.896910625	1.1815E-06	0.000292395	0.8116164	1.069E-06	0.0002646	0.0221479	2.918E-08	7.22E-06	0.0239913	3.16E-08	7.821E-06
Access to WENT	S3133	0800-0900	1.164125244	5.40058E-06	0.001336529	1.0704279	4.966E-06	0.001229	2.524502598	1.17116E-05	0.002898374	2.3176767	1.075E-05	0.0026609	0.0501507	2.327E-07	5.758E-05	0.0544871	2.528E-07	6.256E-05
Access to WENT	S3133	0900-1000	1.180277225	4.66433E-06	0.001154321	1.0832441	4.281E-06	0.0010594	2.557690774	1.01077E-05	0.002501443	2.3437485	9.262E-06	0.0022922	0.0503541	1.99E-07	4.925E-05	0.0547093	2.162E-07	5.351E-05
Access to WENT	S3133	1000-1100	1.338224362	9.81058E-06	0.002427909	1.2259004	8.987E-06	0.0022241	2.842520598	2.08386E-05	0.005157119	2.6019956	1.908E-05	0.0047207	0.055307	4.055E-07	0.0001003	0.0601023	4.406E-07	0.000109
Access to WENT	S3133	1100-1200	1.2728091	8.01884E-06	0.001984493	1.1693051	7.367E-06	0.0018231	2.722915521	1.71547E-05	0.004245417	2.499124	1.574E-05	0.0038965	0.053301	3.358E-07	8.31E-05	0.0579177	3.649E-07	9.03E-05
Access to WENT	S3133	1200-1300	1.203503358	4.20468E-06	0.001040569	1.1005066	3.845E-06	0.0009515	2.650879733	9.26138E-06	0.002291994	2.4195507	8.453E-06	0.002092	0.0508321	1.776E-07	4.395E-05	0.05523	1.93E-07	4.775E-05
Access to WENT	S3133	1300-1400	1.296505619	6.49738E-06	0.001607963	1.1833456	5.93E-06	0.0014676	2.806413405	1.40642E-05	0.003480593	2.5581282	1.282E-05	0.0031727	0.0536847	2.69E-07	6.658E-05	0.0583363	2.923E-07	7.235E-05
Access to WENT	S3133	1400-1500	1.319430663	9.33274E-06	0.002309655	1.2073553	8.54E-06	0.0021135	2.841908776	2.01017E-05	0.004974743	2.5976708	1.837E-05	0.0045472	0.0545452	3.858E-07	9.548E-05	0.0592732	4.193E-07	0.0001038
Access to WENT	S3133	1500-1600	1.329043385	8.25895E-06	0.002043913	1.2135223	7.541E-06	0.0018663	2.857485324	1.7757E-05	0.004394478	2.6063875	1.62E-05	0.0040083	0.0548554	3.409E-07	8.436E-05	0.0596109	3.704E-07	9.167E-05
Access to WENT	S3133	1600-1700	1.26334115	5.75233E-06	0.001423578	1.1520403	5.246E-06	0.0012982	2.747987312	1.25123E-05	0.003096531	2.5021564	1.139E-05	0.0028195	0.0528379	2.406E-07	5.954E-05	0.0574142	2.614E-07	6.47E-05
Access to WENT	S3133	1700-1800	1.095537364	2.98041E-06	0.000737589	0.9996771	2.72E-06	0.000673	2.467842435	6.71378E-06	0.001661516	2.2458718	6.11E-06	0.0015121	0.0476296	1.296E-07	3.207E-05	0.0517427	1.408E-07	3.484E-05
Access to WENT	S3133	1800-1900	1.003334576	1.98253E-06	0.000490635	0.9207257	1.819E-06	0.0004502	2.308065314	4.56061E-06	0.001128654	2.1111954	4.172E-06	0.0010324	0.0450174	8.895E-08	2.201E-05	0.0488978	9.662E-08	2.391E-05
Access to WENT	S3133	1900-2000	0.941161368	8.3551E-07	0.000206771	0.8632489	7.663E-07	0.0001897	2.203711016	1.95633E-06	0.00048415	2.0135243	1.787E-06	0.0004424	0.0430887	3.825E-08	9.466E-06	0.0467975	4.154E-08	1.028E-05
Access to WENT	S3133	2000-2100	0.800932338	2.98171E-07	7.37909E-05	0.7348309	2.736E-07	6.77E-05	1.954282611	7.27539E-07	0.00018005	1.7835591	6.64E-07	0.0001643	0.0393788	1.466E-08	3.628E-06	0.0427548	1.592E-08	3.939E-06
Access to WENT	S3133	2100-2200	0.787216495	1.80347E-07	4.46321E-05	0.7253639	1.662E-07	4.113E-05	1.958913548	4.48777E-07	0.000111063	1.7956912	4.114E-07	0.0001018	0.0376021	8.614E-09	2.132E-06	0.040826	9.353E-09	2.315E-06
Access to WENT	S3133	2200-2300	0.043388146	2.485E-09	6.14985E-07	0.0385237	2.206E-09	5.46E-07	0.738946306	4.23222E-08	1.04739E-05	0.6554666	3.754E-08	9.291E-06	0.0131041	7.505E-10	1.857E-07	0.014152	8.105E-10	2.006E-07
Access to WENT	S3133	2300-0000	0.043251434	4.95435E-09	1.22609E-06	0.0384769	4.407E-09	1.091E-06	0.736629825	8.43791E-08	2.0882E-05	0.6548561	7.501E-08	1.856E-05	0.0131041	1.501E-09	3.715E-07	0.014152	1.621E-09	4.012E-07
Access to WENT	S3134	0000-0100	0.029569082	2.5403E-09	3.64035E-06	0.0263503	2.264E-09	3.244E-06	0.50459581	4.33502E-08	6.21224E-05	0.4493952	3.861E-08	5.533E-05	0.0129721	1.114E-09	1.597E-06	0.0140027	1.203E-09	1.724E-06
Access to WENT	S3134	0100-0200	0.029490286	2.53353E-09	3.63065E-06	0.0263518	2.264E-09	3.244E-06	0.503456928	4.32523E-08	6.19822E-05	0.4494295	3.861E-08	5.533E-05	0.0129721	1.114E-09	1.597E-06	0.0140027	1.203E-09	1.724E-06
Access to WENT	S3134	0200-0300	0.002237699	6.40807E-11	9.18301E-08	0.0019564	5.603E-11	8.029E-08	0.041631167	1.19219E-09	1.70845E-06	0.0360809	1.033E-09	1.481E-06	0.0127082	3.639E-10	5.215E-07	0.013704	3.924E-10	5.624E-07
Access to WENT	S3134	0300-0400	0	0	0	0	0	0	0	0	0	0	0	0	0	0	0	0	0	0
Access to WENT	S3134	0400-0500	0	0	0	0	0	0	0	0	0	0	0	0	0	0	0	0	0	0
Access to WENT	S3134	0500-0600	0.043154926	2.47165E-09	3.54196E-06	0.0388607	2.226E-09	3.19E-06	0.735064378	4.20999E-08	6.03308E-05	0.6613942	3.788E-08	5.428E-05	0.0131041	7.505E-10	1.076E-06	0.014152	8.105E-10	1.162E-06
Access to WENT	S3134	0600-0700	0.205221762	5.28922E-08	7.57966E-05	0.1872271	4.825E-08	6.915E-05	0.861354393	2.21999E-07	0.000318132	0.7774107	2.004E-07	0.0002871	0.0217157	5.597E-09	8.02E-06	0.0235133	6.06E-09	8.684E-06
Access to WENT	S3134	0700-0800	0.26651342	3.51077E-07	0.000503107	0.2446687	3.223E-07	0.0004619	0.896910625	1.1815E-06	0.001693131	0.8116164	1.069E-06	0.0015321	0.0221479	2.918E-08	4.181E-05	0.0239913	3.16E-08	4.529E-05
Access to WENT	S3134	0800-0900	1.164125244	5.40058E-06	0.00773924	1.0704279	4.966E-06	0.0071163	2.524502598	1.17116E-05	0.016783186	2.3176767	1.075E-05	0.0154082	0.0501507	2.327E-07	0.0003334	0.0544871	2.528E-07	0.0003622
Access to WENT	S3134	0900-1000	1.180277225	4.66433E-06	0.006684158	1.0832441	4.281E-06	0.0061346	2.557690774	1.01077E-05	0.01448474	2.3437485	9.262E-06	0.0132731	0.0503541	1.99E-07	0.0002852	0.0547093	2.162E-07	0.0003098
Access to WENT	S3134	1000-1100	1.338224362	9.81058E-06	0.014058937	1.2259004	8.987E-06	0.0128789	2.842520598	2.08386E-05	0.029862569	2.6019956	1.908E-05	0.0273357	0.055307	4.055E-07	0.000581	0.0601023	4.406E-07	0.0006314
Access to WENT	S3134	1100-1200	1.2728091	8.01884E-06	0.01149131	1.1693051	7.367E-06	0.0105568	2.722915521	1.71547E-05	0.024583314	2.499124	1.574E-05	0.0225629	0.053301	3.358E-07	0.0004812	0.0579177	3.649E-07	0.0005229
Access to WENT	S3134	1200-1300	1.203503358	4.20468E-06	0.006025467	1.1005066	3.845E-06	0.0055098	2.650879733	9.26138E-06	0.01327191	2.4195507	8.453E-06	0.0121137	0.0508321	1.776E-07	0.0002545	0.05523	1.93E-07	0.0002765
Access to WENT	S3134	1300-1400	1.296505619	6.49738E-06	0.009310994	1.1833456	5.93E-06	0.0084983	2.806413405	1.40642E-05	0.020154558	2.5581282	1.282E-05	0.0183715	0.0536847	2.69E-07	0.0003855	0.0583363	2.923E-07	0.0004189
Access to WENT	S3134	1400-1500	1.319430663	9.33274E-06	0.013374178	1.2073553	8.54E-06	0.0122381	2.841908776	2.01017E-05	0.028806511	2.5976708	1.837E-05	0.0263308	0.0545452	3.858E-07	0.0005529	0.0592732	4.193E-07	0.0006008
Access to WENT	S3134	1500-1600	1.329043385	8.25895E-06	0.011835387	1.2135223	7.541E-06	0.0108067	2.857485324	1.7757E-05	0.025446457	2.6063875	1.62E-05	0.0232104	0.0548554	3.409E-07	0.0004885	0.0596109	3.704E-07	0.0005308
Access to WENT	S3134	1600-1700	1.26334115	5.75233E-06	0.008243305	1.1520403	5.246E-06	0.0075171	2.747987312	1.25123E-05	0.017930625	2.5021564	1.139E-05	0.0163266	0.0528379	2.406E-07	0.0003448	0.0574142	2.614E-07	0.0003746
Access to WENT	S3134	1700-1800	1.095537364	2.98041E-06	0.004271047	0.9996771	2.72E-06	0.0038973	2.467842435	6.71378E-06	0.009621097	2.2458718	6.11E-06	0.0087557	0.0476296	1.296E-07	0.0001857	0.0517427	1.408E-07	0.0002017
Access to WENT	S3134	1800-1900	1.003334576	1.98253E-06	0.002841047	0.9207257	1.819E-06	0.0026071	2.308065314	4.56061E-06	0.006535529	2.1111954	4.172E-06	0.0059781	0.0450174	8.895E-08	0.0001275	0.0488978	9.662E-08	0.0001385
Access to WENT	S3134	1900-2000	0.941161368	8.3551E-07	0.001197318	0.8632489	7.663E-07	0.0010982	2.203711016	1.95633E-06	0.002803496	2.0135243	1.787E-06	0.0025615	0.0430887	3.825E-08	5.482E-05	0.0467975	4.154E-08	5.953E-05
Access to WENT	S3134	2000-2100	0.800932338	2.98171E-07	0.00042729	0.7348309	2.736E-07	0.000392	1.954282611	7.27539E-07	0.001042592	1.7835591	6.64E-07	0.0009515	0.0393788	1.466E-08	2.101E-05	0.0427548	1.592E-08	2.281E-05
Access to WENT	S3134	2100-2200	0.787216495	1.80347E-07	0.000258445	0.7253639	1.662E-07	0.0002381	1.958913548	4.48777E-07	0.000643115	1.7956912	4.114E-07	0.0005895	0.0376021	8.614E-09	1.234E-05	0.040826	9.353E-09	1.34E-05
Access to WENT	S3134	2200-2300	0.043388146	2.485E-09	3.5611E-06	0.0385237	2.206E-09	3.162E-06	0.738946306	4.23222E-08	6.06494E-05	0.6554666	3.754E-08	5.38E-05	0.0131041	7.505E-10	1.076E-06	0.014152	8.105E-10	1.162E-06
Access to WENT	S3134	2300-0000	0.043251434	4.95435E-09	7.09977E-06	0.0384769	4.407E-09	6.316E-06	0.736629825	8.43791E-08	0.000120919	0.6548561	7.501E-08	0.0001075	0.0131041	1.501E-09	2.151E-06	0.014152	1.621E-09	2.323E-06
Access to WENT	S3135	0000-0100	0.029569082	2.5403E-09	3.79723E-06	0.0263503	2.264E-09	3.384E-06	0.50459581	4.33502E-08	6.47996E-05	0.4493952	3.861E-08	5.771E-05	0.0129721	1.114E-09	1.666E-06	0.0140027	1.203E-09	1.798E-06
Access to WENT	S3135	0100-0200	0.029490286	2.53353E-09	3.78711E-06	0.0263518	2.264E-09	3.384E-06	0.503456928	4.32523E-08	6.46533E-05	0.4494295	3.861E-08	5.772E-05	0.0129721	1.114E-09	1.666E-06	0.0140027	1.203E-09	1.798E-06
Access to WENT	S3135	0200-0300	0.002237699	6.40807E-11	9.57875E-08	0.0019564	5.603E-11	8.375E-08	0.041631167	1.19219E-09	1.78207E-06	0.0360809	1.033E-09	1.544E-06	0.0127082	3.639E-10	5.44E-07	0.013704	3.924E-10	5.866E-07
Access to WENT	S3135	0300-0400	0	0	0	0	0	0	0	0	0	0	0	0	0	0	0	0	0	0
Access to WENT	S3135	0400-0500	0	0	0	0	0	0	0	0	0	0	0	0	0	0	0	0	0	0
Access to WENT	S3135	0500-0600	0.043154926	2.47165E-09	3.6946E-06	0.0388607	2.226E-09	3.327E-06	0.735064378	4.20999E-08	6.29307E-05	0.6613942	3.788E-08	5.662E-05	0.0131041	7.505E-10	1.122E-06	0.014152	8.105E-10	1.212E-06
Access to WENT	S3135	0600-0700	0.205221762	5.28922E-08	7.9063E-05	0.1872271	4.825E-08	7.213E-05	0.861354393	2.21999E-07	0.000331842	0.7774107	2.004E-07	0.0002995	0.0217157	5.597E-09	8.366E-06	0.0235133	6.06E-09	9.059E-06
Access to WENT	S3135	0700-0800	0.26651342	3.51077E-07	0.000524788	0.2446687	3.223E-07	0.0004818	0.896910625	1.1815E-06	0.001766096	0.8116164	1.069E-06	0.0015981	0.0221479	2.918E-08	4.361E-05	0.0239913	3.16E-08	4.724E-05
Access to WENT	S3135	0800-0900	1.164125244	5.40058E-06	0.008072761	1.0704279	4.966E-06	0.007423	2.524502598	1.17116E-05	0.017506455	2.3176767	1.075E-05	0.0160722	0.0501507	2.327E-07	0.0003478	0.0544871	2.528E-07	0.0003778
Access to WENT	S3135	0900-1000	1.180277225	4.66433E-06	0.00697221	1.0832441	4.281E-06	0.006399	2.557690774	1.01077E-05	0.015108957	2.3437485	9.262E-06	0.0138451	0.0503541	1.99E-07	0.0002975	0.0547093	2.162E-07	0.0003232
Access to WENT	S3135	1000-1100	1.338224362	9.81058E-06	0.014664804	1.2259004	8.987E-06	0.0134339	2.842520598	2.08386E-05	0.031149491	2.6019956	1.908E-05	0.0285137	0.055307	4.055E-07	0.0006061	0.0601023	4.406E-07	0.0006586
Access to WENT	S3135	1100-1200	1.2728091	8.01884E-06	0.011986526	1.1693051	7.367E-06	0.0110118	2.722915521	1.71547E-05	0.025642728	2.499124	1.574E-05	0.0235352	0.053301	3.358E-07	0.000502	0.0579177	3.649E-07	0.0005454
Access to WENT	S3135	1200-1300	1.203503358	4.20468E-06	0.006285134	1.1005066	3.845E-06	0.0057472	2.650879733	9.26138E-06	0.013843861	2.4195507	8.453E-06	0.0126358	0.0508321	1.776E-07	0.0002655	0.05523	1.93E-07	0.0002884
Access to WENT	S3135	1300-1400	1.296505619	6.49738E-06	0.009712249	1.1833456	5.93E-06	0.0088646	2.806413405	1.40642E-05	0.021023115	2.5581282	1.282E-05	0.0191632	0.0536847	2.69E-07	0.0004022	0.0583363	2.923E-07	0.000437
Access to WENT	S3135	1400-1500	1.319430663	9.33274E-06	0.013950536	1.2073553	8.54E-06	0.0127655	2.841908776	2.01017E-05	0.030047923	2.5976708	1.837E-05	0.0274656	0.0545452	3.858E-07	0.0005767	0.0592732	4.193E-07	0.0006267
Access to WENT	S3135	1500-1600	1.329043385	8.25895E-06	0.012345431	1.2135223	7.541E-06	0.0112724	2.857485324	1.7757E-05	0.026543068	2.6063875	1.62E-05	0.0242106	0.0548554	3.409E-07	0.0005096	0.0596109	3.704E-07	0.0005537
Access to WENT	S3135	1600-1700	1.26334115	5.75233E-06	0.008598548	1.1520403	5.246E-06	0.007841	2.747987312	1.25123E-05	0.018703342	2.5021564	1.139E-05	0.0170302	0.0528379	2.406E-07	0.0003596	0.0574142	2.614E-07	0.0003908
Access to WENT	S3135	1700-1800	1.095537364	2.98041E-06	0.004455107	0.9996771	2.72E-06	0.0040653	2.467842435	6.71378E-06	0.010035717	2.2458718	6.11E-06	0.0091331	0.0476296	1.296E-07	0.0001937	0.0517427	1.408E-07	0.0002104
Access to WENT	S3135	1800-1900	1.003334576	1.98253E-06	0.002963482	0.9207257	1.819E-06	0.0027195	2.308065314	4.56061E-06	0.006817177	2.1111954	4.172E-06	0.0062357	0.0450174	8.895E-08	0.000133	0.0488978	9.662E-08	0.0001444
Access to WENT	S3135	1900-2000	0.941161368	8.3551E-07	0.001248916	0.8632489	7.663E-07	0.0011455	2.203711016	1.95633E-06	0.002924312	2.0135243	1.787E-06	0.0026719	0.0430887	3.825E-08	5.718E-05	0.0467975	4.154E-08	6.21E-05
Access to WENT	S3135	2000-2100	0.800932338	2.98171E-07	0.000445704	0.7348309	2.736E-07	0.0004089	1.954282611	7.27539E-07	0.001087522	1.7835591	6.64E-07	0.0009925	0.0393788	1.466E-08	2.191E-05	0.0427548	1.592E-08	2.379E-05
Access to WENT	S3135	2100-2200	0.787216495	1.80347E-07	0.000269582	0.7253639	1.662E-07	0.0002484	1.958913548	4.48777E-07	0.00067083	1.7956912	4.114E-07	0.0006149	0.0376021	8.614E-09	1.288E-05	0.040826	9.353E-09	1.398E-05
Access to WENT	S3135	2200-2300	0.043388146	2.485E-09	3.71457E-06	0.0385237	2.206E-09	3.298E-06	0.738946306	4.23222E-08	6.32631E-05	0.6554666	3.754E-08	5.612E-05	0.0131041	7.505E-10	1.122E-06	0.014152	8.105E-10	1.212E-06
Access to WENT	S3135	2300-0000	0.043251434	4.95435E-09	7.40573E-06	0.0384769	4.407E-09	6.588E-06	0.736629825	8.43791E-08	0.000126129	0.6548561	7.501E-08	0.0001121	0.0131041	1.501E-09	2.244E-06	0.014152	1.621E-09	2.423E-06
Access to WENT	S3136	0000-0100	0.029569082	2.5403E-09	3.62996E-06	0.0263503	2.264E-09	3.235E-06	0.50459581	4.33502E-08	6.19453E-05	0.4493952	3.861E-08	5.517E-05	0.0129721	1.114E-09	1.592E-06	0.0140027	1.203E-09	1.719E-06
Access to WENT	S3136	0100-0200	0.029490286	2.53353E-09	3.62029E-06	0.0263518	2.264E-09	3.235E-06	0.503456928	4.32523E-08	6.18055E-05	0.4494295	3.861E-08	5.517E-05	0.0129721	1.114E-09	1.592E-06	0.0140027	1.203E-09	1.719E-06
Access to WENT	S3136	0200-0300	0.002237699	6.40807E-11	9.15682E-08	0.0019564	5.603E-11	8.006E-08	0.041631167	1.19219E-09	1.70358E-06	0.0360809	1.033E-09	1.476E-06	0.0127082	3.639E-10	5.2E-07	0.013704	3.924E-10	5.608E-07
Access to WENT	S3136	0300-0400	0	0	0	0	0	0	0	0	0	0	0	0	0	0	0	0	0	0
Access to WENT	S3136	0400-0500	0	0	0	0	0	0	0	0	0	0	0	0	0	0	0	0	0	0
Access to WENT	S3136	0500-0600	0.043154926	2.47165E-09	3.53186E-06	0.0388607	2.226E-09	3.18E-06	0.735064378	4.20999E-08	6.01587E-05	0.6613942	3.788E-08	5.413E-05	0.0131041	7.505E-10	1.072E-06	0.014152	8.105E-10	1.158E-06
Access to WENT	S3136	0600-0700	0.205221762	5.28922E-08	7.55804E-05	0.1872271	4.825E-08	6.895E-05	0.861354393	2.21999E-07	0.000317225	0.7774107	2.004E-07	0.0002863	0.0217157	5.597E-09	7.998E-06	0.0235133	6.06E-09	8.66E-06
Access to WENT	S3136	0700-0800	0.26651342	3.51077E-07	0.000501672	0.2446687	3.223E-07	0.0004606	0.896910625	1.1815E-06	0.001688302	0.8116164	1.069E-06	0.0015277	0.0221479	2.918E-08	4.169E-05	0.0239913	3.16E-08	4.516E-05
Access to WENT	S3136	0800-0900	1.164125244	5.40058E-06	0.007717168	1.0704279	4.966E-06	0.007096	2.524502598	1.17116E-05	0.016735322	2.3176767	1.075E-05	0.0153642	0.0501507	2.327E-07	0.0003325	0.0544871	2.528E-07	0.0003612
Access to WENT	S3136	0900-1000	1.180277225	4.66433E-06	0.006665095	1.0832441	4.281E-06	0.0061171	2.557690774	1.01077E-05	0.01444343	2.3437485	9.262E-06	0.0132353	0.0503541	1.99E-07	0.0002844	0.0547093	2.162E-07	0.0003089
Access to WENT	S3136	1000-1100	1.338224362	9.81058E-06	0.014018841	1.2259004	8.987E-06	0.0128422	2.842520598	2.08386E-05	0.029777403	2.6019956	1.908E-05	0.0272577	0.055307	4.055E-07	0.0005794	0.0601023	4.406E-07	0.0006296
Access to WENT	S3136	1100-1200	1.2728091	8.01884E-06	0.011458537	1.1693051	7.367E-06	0.0105267	2.722915521	1.71547E-05	0.024513204	2.499124	1.574E-05	0.0224985	0.053301	3.358E-07	0.0004798	0.0579177	3.649E-07	0.0005214
Access to WENT	S3136	1200-1300	1.203503358	4.20468E-06	0.006008283	1.1005066	3.845E-06	0.0054941	2.650879733	9.26138E-06	0.01323406	2.4195507	8.453E-06	0.0120792	0.0508321	1.776E-07	0.0002538	0.05523	1.93E-07	0.0002757
Access to WENT	S3136	1300-1400	1.296505619	6.49738E-06	0.009284439	1.1833456	5.93E-06	0.0084741	2.806413405	1.40642E-05	0.020097078	2.5581282	1.282E-05	0.0183191	0.0536847	2.69E-07	0.0003844	0.0583363	2.923E-07	0.0004178
Access to WENT	S3136	1400-1500	1.319430663	9.33274E-06	0.013336036	1.2073553	8.54E-06	0.0122032	2.841908776	2.01017E-05	0.028724357	2.5976708	1.837E-05	0.0262557	0.0545452	3.858E-07	0.0005513	0.0592732	4.193E-07	0.0005991
Access to WENT	S3136	1500-1600	1.329043385	8.25895E-06	0.011801633	1.2135223	7.541E-06	0.0107758	2.857485324	1.7757E-05	0.025373885	2.6063875	1.62E-05	0.0231442	0.0548554	3.409E-07	0.0004871	0.0596109	3.704E-07	0.0005293
Access to WENT	S3136	1600-1700	1.26334115	5.75233E-06	0.008219795	1.1520403	5.246E-06	0.0074956	2.747987312	1.25123E-05	0.017879488	2.5021564	1.139E-05	0.01628	0.0528379	2.406E-07	0.0003438	0.0574142	2.614E-07	0.0003736
Access to WENT	S3136	1700-1800	1.095537364	2.98041E-06	0.004258867	0.9996771	2.72E-06	0.0038862	2.467842435	6.71378E-06	0.009593659	2.2458718	6.11E-06	0.0087308	0.0476296	1.296E-07	0.0001852	0.0517427	1.408E-07	0.0002011
Access to WENT	S3136	1800-1900	1.003334576	1.98253E-06	0.002832945	0.9207257	1.819E-06	0.0025997	2.308065314	4.56061E-06	0.00651689	2.1111954	4.172E-06	0.005961	0.0450174	8.895E-08	0.0001271	0.0488978	9.662E-08	0.0001381
Access to WENT	S3136	1900-2000	0.941161368	8.3551E-07	0.001193903	0.8632489	7.663E-07	0.0010951	2.203711016	1.95633E-06	0.0027955	2.0135243	1.787E-06	0.0025542	0.0430887	3.825E-08	5.466E-05	0.0467975	4.154E-08	5.936E-05
Access to WENT	S3136	2000-2100	0.800932338	2.98171E-07	0.000426071	0.7348309	2.736E-07	0.0003909	1.954282611	7.27539E-07	0.001039618	1.7835591	6.64E-07	0.0009488	0.0393788	1.466E-08	2.095E-05	0.0427548	1.592E-08	2.274E-05
Access to WENT	S3136	2100-2200	0.787216495	1.80347E-07	0.000257708	0.7253639	1.662E-07	0.0002375	1.958913548	4.48777E-07	0.000641281	1.7956912	4.114E-07	0.0005878	0.0376021	8.614E-09	1.231E-05	0.040826	9.353E-09	1.337E-05
Access to WENT	S3136	2200-2300	0.043388146	2.485E-09	3.55095E-06	0.0385237	2.206E-09	3.153E-06	0.738946306	4.23222E-08	6.04764E-05	0.6554666	3.754E-08	5.364E-05	0.0131041	7.505E-10	1.072E-06	0.014152	8.105E-10	1.158E-06
Access to WENT	S3136	2300-0000	0.043251434	4.95435E-09	7.07952E-06	0.0384769	4.407E-09	6.298E-06	0.736629825	8.43791E-08	0.000120574	0.6548561	7.501E-08	0.0001072	0.0131041	1.501E-09	2.145E-06	0.014152	1.621E-09	2.316E-06
Access to WENT	S3137	0000-0100	0.029569082	2.5403E-09	1.21364E-06	0.0263503	2.264E-09	1.082E-06	0.50459581	4.33502E-08	2.07108E-05	0.4493952	3.861E-08	1.845E-05	0.0129721	1.114E-09	5.324E-07	0.0140027	1.203E-09	5.747E-07
Access to WENT	S3137	0100-0200	0.029490286	2.53353E-09	1.21041E-06	0.0263518	2.264E-09	1.082E-06	0.503456928	4.32523E-08	2.0664E-05	0.4494295	3.861E-08	1.845E-05	0.0129721	1.114E-09	5.324E-07	0.0140027	1.203E-09	5.747E-07
Access to WENT	S3137	0200-0300	0.002237699	6.40807E-11	3.06149E-08	0.0019564	5.603E-11	2.677E-08	0.041631167	1.19219E-09	5.69573E-07	0.0360809	1.033E-09	4.936E-07	0.0127082	3.639E-10	1.739E-07	0.013704	3.924E-10	1.875E-07
Access to WENT	S3137	0300-0400	0	0	0	0	0	0	0	0	0	0	0	0	0	0	0	0	0	0
Access to WENT	S3137	0400-0500	0	0	0	0	0	0	0	0	0	0	0	0	0	0	0	0	0	0
Access to WENT	S3137	0500-0600	0.043154926	2.47165E-09	1.18084E-06	0.0388607	2.226E-09	1.063E-06	0.735064378	4.20999E-08	2.01134E-05	0.6613942	3.788E-08	1.81E-05	0.0131041	7.505E-10	3.586E-07	0.014152	8.105E-10	3.872E-07
Access to WENT	S3137	0600-0700	0.205221762	5.28922E-08	2.52695E-05	0.1872271	4.825E-08	2.305E-05	0.861354393	2.21999E-07	0.000106061	0.7774107	2.004E-07	9.572E-05	0.0217157	5.597E-09	2.674E-06	0.0235133	6.06E-09	2.895E-06
Access to WENT	S3137	0700-0800	0.26651342	3.51077E-07	0.000167729	0.2446687	3.223E-07	0.000154	0.896910625	1.1815E-06	0.000564466	0.8116164	1.069E-06	0.0005108	0.0221479	2.918E-08	1.394E-05	0.0239913	3.16E-08	1.51E-05
Access to WENT	S3137	0800-0900	1.164125244	5.40058E-06	0.002580155	1.0704279	4.966E-06	0.0023725	2.524502598	1.17116E-05	0.00559528	2.3176767	1.075E-05	0.0051369	0.0501507	2.327E-07	0.0001112	0.0544871	2.528E-07	0.0001208
Access to WENT	S3137	0900-1000	1.180277225	4.66433E-06	0.002228405	1.0832441	4.281E-06	0.0020452	2.557690774	1.01077E-05	0.004829011	2.3437485	9.262E-06	0.0044251	0.0503541	1.99E-07	9.507E-05	0.0547093	2.162E-07	0.0001033
Access to WENT	S3137	1000-1100	1.338224362	9.81058E-06	0.004687054	1.2259004	8.987E-06	0.0042936	2.842520598	2.08386E-05	0.009955764	2.6019956	1.908E-05	0.0091133	0.055307	4.055E-07	0.0001937	0.0601023	4.406E-07	0.0002105
Access to WENT	S3137	1100-1200	1.2728091	8.01884E-06	0.003831043	1.1693051	7.367E-06	0.0035195	2.722915521	1.71547E-05	0.008195734	2.499124	1.574E-05	0.0075221	0.053301	3.358E-07	0.0001604	0.0579177	3.649E-07	0.0001743
Access to WENT	S3137	1200-1300	1.203503358	4.20468E-06	0.002008807	1.1005066	3.845E-06	0.0018369	2.650879733	9.26138E-06	0.00442467	2.4195507	8.453E-06	0.0040386	0.0508321	1.776E-07	8.485E-05	0.05523	1.93E-07	9.219E-05
Access to WENT	S3137	1300-1400	1.296505619	6.49738E-06	0.003104156	1.1833456	5.93E-06	0.0028332	2.806413405	1.40642E-05	0.006719249	2.5581282	1.282E-05	0.0061248	0.0536847	2.69E-07	0.0001285	0.0583363	2.923E-07	0.0001397
Access to WENT	S3137	1400-1500	1.319430663	9.33274E-06	0.004458765	1.2073553	8.54E-06	0.00408	2.841908776	2.01017E-05	0.00960369	2.5976708	1.837E-05	0.0087783	0.0545452	3.858E-07	0.0001843	0.0592732	4.193E-07	0.0002003
Access to WENT	S3137	1500-1600	1.329043385	8.25895E-06	0.003945753	1.2135223	7.541E-06	0.0036028	2.857485324	1.7757E-05	0.008483494	2.6063875	1.62E-05	0.007738	0.0548554	3.409E-07	0.0001629	0.0596109	3.704E-07	0.000177
Access to WENT	S3137	1600-1700	1.26334115	5.75233E-06	0.002748203	1.1520403	5.246E-06	0.0025061	2.747987312	1.25123E-05	0.005977821	2.5021564	1.139E-05	0.0054431	0.0528379	2.406E-07	0.0001149	0.0574142	2.614E-07	0.0001249
Access to WENT	S3137	1700-1800	1.095537364	2.98041E-06	0.001423908	0.9996771	2.72E-06	0.0012993	2.467842435	6.71378E-06	0.00320754	2.2458718	6.11E-06	0.002919	0.0476296	1.296E-07	6.191E-05	0.0517427	1.408E-07	6.725E-05
Access to WENT	S3137	1800-1900	1.003334576	1.98253E-06	0.000947166	0.9207257	1.819E-06	0.0008692	2.308065314	4.56061E-06	0.002178854	2.1111954	4.172E-06	0.001993	0.0450174	8.895E-08	4.25E-05	0.0488978	9.662E-08	4.616E-05
Access to WENT	S3137	1900-2000	0.941161368	8.3551E-07	0.000399169	0.8632489	7.663E-07	0.0003661	2.203711016	1.95633E-06	0.000934646	2.0135243	1.787E-06	0.000854	0.0430887	3.825E-08	1.827E-05	0.0467975	4.154E-08	1.985E-05
Access to WENT	S3137	2000-2100	0.800932338	2.98171E-07	0.000142453	0.7348309	2.736E-07	0.0001307	1.954282611	7.27539E-07	0.000347586	1.7835591	6.64E-07	0.0003172	0.0393788	1.466E-08	7.004E-06	0.0427548	1.592E-08	7.604E-06
Access to WENT	S3137	2100-2200	0.787216495	1.80347E-07	8.61619E-05	0.7253639	1.662E-07	7.939E-05	1.958913548	4.48777E-07	0.000214406	1.7956912	4.114E-07	0.0001965	0.0376021	8.614E-09	4.116E-06	0.040826	9.353E-09	4.468E-06
Access to WENT	S3137	2200-2300	0.043388146	2.485E-09	1.18722E-06	0.0385237	2.206E-09	1.054E-06	0.738946306	4.23222E-08	2.02197E-05	0.6554666	3.754E-08	1.794E-05	0.0131041	7.505E-10	3.586E-07	0.014152	8.105E-10	3.872E-07
Access to WENT	S3137	2300-0000	0.043251434	4.95435E-09	2.36696E-06	0.0384769	4.407E-09	2.106E-06	0.736629825	8.43791E-08	4.03126E-05	0.6548561	7.501E-08	3.584E-05	0.0131041	1.501E-09	7.171E-07	0.014152	1.621E-09	7.745E-07
Access to WENT	S3138	0000-0100	0.029569082	2.5403E-09	1.50236E-06	0.0263503	2.264E-09	1.339E-06	0.50459581	4.33502E-08	2.56377E-05	0.4493952	3.861E-08	2.283E-05	0.0129721	1.114E-09	6.591E-07	0.0140027	1.203E-09	7.115E-07
Access to WENT	S3138	0100-0200	0.029490286	2.53353E-09	1.49836E-06	0.0263518	2.264E-09	1.339E-06	0.503456928	4.32523E-08	2.55799E-05	0.4494295	3.861E-08	2.283E-05	0.0129721	1.114E-09	6.591E-07	0.0140027	1.203E-09	7.115E-07
Access to WENT	S3138	0200-0300	0.002237699	6.40807E-11	3.7898E-08	0.0019564	5.603E-11	3.313E-08	0.041631167	1.19219E-09	7.05072E-07	0.0360809	1.033E-09	6.111E-07	0.0127082	3.639E-10	2.152E-07	0.013704	3.924E-10	2.321E-07
Access to WENT	S3138	0300-0400	0	0	0	0	0	0	0	0	0	0	0	0	0	0	0	0	0	0
Access to WENT	S3138	0400-0500	0	0	0	0	0	0	0	0	0	0	0	0	0	0	0	0	0	0
Access to WENT	S3138	0500-0600	0.043154926	2.47165E-09	1.46176E-06	0.0388607	2.226E-09	1.316E-06	0.735064378	4.20999E-08	2.48983E-05	0.6613942	3.788E-08	2.24E-05	0.0131041	7.505E-10	4.439E-07	0.014152	8.105E-10	4.794E-07
Access to WENT	S3138	0600-0700	0.205221762	5.28922E-08	3.1281E-05	0.1872271	4.825E-08	2.854E-05	0.861354393	2.21999E-07	0.000131292	0.7774107	2.004E-07	0.0001185	0.0217157	5.597E-09	3.31E-06	0.0235133	6.06E-09	3.584E-06
Access to WENT	S3138	0700-0800	0.26651342	3.51077E-07	0.000207631	0.2446687	3.223E-07	0.0001906	0.896910625	1.1815E-06	0.00069875	0.8116164	1.069E-06	0.0006323	0.0221479	2.918E-08	1.725E-05	0.0239913	3.16E-08	1.869E-05
Access to WENT	S3138	0800-0900	1.164125244	5.40058E-06	0.003193961	1.0704279	4.966E-06	0.0029369	2.524502598	1.17116E-05	0.00692637	2.3176767	1.075E-05	0.0063589	0.0501507	2.327E-07	0.0001376	0.0544871	2.528E-07	0.0001495
Access to WENT	S3138	0900-1000	1.180277225	4.66433E-06	0.002758532	1.0832441	4.281E-06	0.0025317	2.557690774	1.01077E-05	0.005977809	2.3437485	9.262E-06	0.0054778	0.0503541	1.99E-07	0.0001177	0.0547093	2.162E-07	0.0001279
Access to WENT	S3138	1000-1100	1.338224362	9.81058E-06	0.005802081	1.2259004	8.987E-06	0.0053151	2.842520598	2.08386E-05	0.012324192	2.6019956	1.908E-05	0.0112814	0.055307	4.055E-07	0.0002398	0.0601023	4.406E-07	0.0002606
Access to WENT	S3138	1100-1200	1.2728091	8.01884E-06	0.004742429	1.1693051	7.367E-06	0.0043568	2.722915521	1.71547E-05	0.01014546	2.499124	1.574E-05	0.0093116	0.053301	3.358E-07	0.0001986	0.0579177	3.649E-07	0.0002158
Access to WENT	S3138	1200-1300	1.203503358	4.20468E-06	0.002486692	1.1005066	3.845E-06	0.0022739	2.650879733	9.26138E-06	0.005477277	2.4195507	8.453E-06	0.0049993	0.0508321	1.776E-07	0.000105	0.05523	1.93E-07	0.0001141
Access to WENT	S3138	1300-1400	1.296505619	6.49738E-06	0.003842619	1.1833456	5.93E-06	0.0035072	2.806413405	1.40642E-05	0.008317725	2.5581282	1.282E-05	0.0075819	0.0536847	2.69E-07	0.0001591	0.0583363	2.923E-07	0.0001729
Access to WENT	S3138	1400-1500	1.319430663	9.33274E-06	0.005519483	1.2073553	8.54E-06	0.0050506	2.841908776	2.01017E-05	0.01188836	2.5976708	1.837E-05	0.0108667	0.0545452	3.858E-07	0.0002282	0.0592732	4.193E-07	0.000248
Access to WENT	S3138	1500-1600	1.329043385	8.25895E-06	0.004884429	1.2135223	7.541E-06	0.0044599	2.857485324	1.7757E-05	0.010501676	2.6063875	1.62E-05	0.0095789	0.0548554	3.409E-07	0.0002016	0.0596109	3.704E-07	0.0002191
Access to WENT	S3138	1600-1700	1.26334115	5.75233E-06	0.003401987	1.1520403	5.246E-06	0.0031023	2.747987312	1.25123E-05	0.007399915	2.5021564	1.139E-05	0.0067379	0.0528379	2.406E-07	0.0001423	0.0574142	2.614E-07	0.0001546
Access to WENT	S3138	1700-1800	1.095537364	2.98041E-06	0.001762648	0.9996771	2.72E-06	0.0016084	2.467842435	6.71378E-06	0.003970598	2.2458718	6.11E-06	0.0036135	0.0476296	1.296E-07	7.663E-05	0.0517427	1.408E-07	8.325E-05
Access to WENT	S3138	1800-1900	1.003334576	1.98253E-06	0.001172492	0.9207257	1.819E-06	0.001076	2.308065314	4.56061E-06	0.002697193	2.1111954	4.172E-06	0.0024671	0.0450174	8.895E-08	5.261E-05	0.0488978	9.662E-08	5.714E-05
Access to WENT	S3138	1900-2000	0.941161368	8.3551E-07	0.000494129	0.8632489	7.663E-07	0.0004532	2.203711016	1.95633E-06	0.001156994	2.0135243	1.787E-06	0.0010571	0.0430887	3.825E-08	2.262E-05	0.0467975	4.154E-08	2.457E-05
Access to WENT	S3138	2000-2100	0.800932338	2.98171E-07	0.000176341	0.7348309	2.736E-07	0.0001618	1.954282611	7.27539E-07	0.000430274	1.7835591	6.64E-07	0.0003927	0.0393788	1.466E-08	8.67E-06	0.0427548	1.592E-08	9.413E-06
Access to WENT	S3138	2100-2200	0.787216495	1.80347E-07	0.000106659	0.7253639	1.662E-07	9.828E-05	1.958913548	4.48777E-07	0.000265412	1.7956912	4.114E-07	0.0002433	0.0376021	8.614E-09	5.095E-06	0.040826	9.353E-09	5.531E-06
Access to WENT	S3138	2200-2300	0.043388146	2.485E-09	1.46966E-06	0.0385237	2.206E-09	1.305E-06	0.738946306	4.23222E-08	2.50298E-05	0.6554666	3.754E-08	2.22E-05	0.0131041	7.505E-10	4.439E-07	0.014152	8.105E-10	4.794E-07
Access to WENT	S3138	2300-0000	0.043251434	4.95435E-09	2.93005E-06	0.0384769	4.407E-09	2.607E-06	0.736629825	8.43791E-08	4.99027E-05	0.6548561	7.501E-08	4.436E-05	0.0131041	1.501E-09	8.877E-07	0.014152	1.621E-09	9.587E-07
Access to WENT	S3139	0000-0100	0.029569082	2.5403E-09	2.25743E-06	0.0263503	2.264E-09	2.012E-06	0.50459581	4.33502E-08	3.8523E-05	0.4493952	3.861E-08	3.431E-05	0.0129721	1.114E-09	9.904E-07	0.0140027	1.203E-09	1.069E-06
Access to WENT	S3139	0100-0200	0.029490286	2.53353E-09	2.25142E-06	0.0263518	2.264E-09	2.012E-06	0.503456928	4.32523E-08	3.84361E-05	0.4494295	3.861E-08	3.431E-05	0.0129721	1.114E-09	9.904E-07	0.0140027	1.203E-09	1.069E-06
Access to WENT	S3139	0200-0300	0.002237699	6.40807E-11	5.69452E-08	0.0019564	5.603E-11	4.979E-08	0.041631167	1.19219E-09	1.05943E-06	0.0360809	1.033E-09	9.182E-07	0.0127082	3.639E-10	3.234E-07	0.013704	3.924E-10	3.487E-07
Access to WENT	S3139	0300-0400	0	0	0	0	0	0	0	0	0	0	0	0	0	0	0	0	0	0
Access to WENT	S3139	0400-0500	0	0	0	0	0	0	0	0	0	0	0	0	0	0	0	0	0	0
Access to WENT	S3139	0500-0600	0.043154926	2.47165E-09	2.19642E-06	0.0388607	2.226E-09	1.978E-06	0.735064378	4.20999E-08	3.7412E-05	0.6613942	3.788E-08	3.366E-05	0.0131041	7.505E-10	6.669E-07	0.014152	8.105E-10	7.203E-07
Access to WENT	S3139	0600-0700	0.205221762	5.28922E-08	4.70026E-05	0.1872271	4.825E-08	4.288E-05	0.861354393	2.21999E-07	0.000197279	0.7774107	2.004E-07	0.0001781	0.0217157	5.597E-09	4.974E-06	0.0235133	6.06E-09	5.385E-06
Access to WENT	S3139	0700-0800	0.26651342	3.51077E-07	0.000311984	0.2446687	3.223E-07	0.0002864	0.896910625	1.1815E-06	0.001049936	0.8116164	1.069E-06	0.0009501	0.0221479	2.918E-08	2.593E-05	0.0239913	3.16E-08	2.808E-05
Access to WENT	S3139	0800-0900	1.164125244	5.40058E-06	0.004799217	1.0704279	4.966E-06	0.0044129	2.524502598	1.17116E-05	0.010407502	2.3176767	1.075E-05	0.0095548	0.0501507	2.327E-07	0.0002068	0.0544871	2.528E-07	0.0002246
Access to WENT	S3139	0900-1000	1.180277225	4.66433E-06	0.004144945	1.0832441	4.281E-06	0.0038042	2.557690774	1.01077E-05	0.008982202	2.3437485	9.262E-06	0.0082309	0.0503541	1.99E-07	0.0001768	0.0547093	2.162E-07	0.0001921
Access to WENT	S3139	1000-1100	1.338224362	9.81058E-06	0.008718155	1.2259004	8.987E-06	0.0079864	2.842520598	2.08386E-05	0.018518221	2.6019956	1.908E-05	0.0169513	0.055307	4.055E-07	0.0003603	0.0601023	4.406E-07	0.0003915
Access to WENT	S3139	1100-1200	1.2728091	8.01884E-06	0.007125931	1.1693051	7.367E-06	0.0065465	2.722915521	1.71547E-05	0.015244477	2.499124	1.574E-05	0.0139916	0.053301	3.358E-07	0.0002984	0.0579177	3.649E-07	0.0003243
Access to WENT	S3139	1200-1300	1.203503358	4.20468E-06	0.003736481	1.1005066	3.845E-06	0.0034167	2.650879733	9.26138E-06	0.008230108	2.4195507	8.453E-06	0.0075119	0.0508321	1.776E-07	0.0001578	0.05523	1.93E-07	0.0001715
Access to WENT	S3139	1300-1400	1.296505619	6.49738E-06	0.005773885	1.1833456	5.93E-06	0.0052699	2.806413405	1.40642E-05	0.01249814	2.5581282	1.282E-05	0.0113924	0.0536847	2.69E-07	0.0002391	0.0583363	2.923E-07	0.0002598
Access to WENT	S3139	1400-1500	1.319430663	9.33274E-06	0.008293526	1.2073553	8.54E-06	0.0075891	2.841908776	2.01017E-05	0.017863344	2.5976708	1.837E-05	0.0163281	0.0545452	3.858E-07	0.0003429	0.0592732	4.193E-07	0.0003726
Access to WENT	S3139	1500-1600	1.329043385	8.25895E-06	0.007339299	1.2135223	7.541E-06	0.0067014	2.857485324	1.7757E-05	0.015779725	2.6063875	1.62E-05	0.0143931	0.0548554	3.409E-07	0.0003029	0.0596109	3.704E-07	0.0003292
Access to WENT	S3139	1600-1700	1.26334115	5.75233E-06	0.005111795	1.1520403	5.246E-06	0.0046614	2.747987312	1.25123E-05	0.011119046	2.5021564	1.139E-05	0.0101244	0.0528379	2.406E-07	0.0002138	0.0574142	2.614E-07	0.0002323
Access to WENT	S3139	1700-1800	1.095537364	2.98041E-06	0.00264854	0.9996771	2.72E-06	0.0024168	2.467842435	6.71378E-06	0.005966185	2.2458718	6.11E-06	0.0054296	0.0476296	1.296E-07	0.0001151	0.0517427	1.408E-07	0.0001251
Access to WENT	S3139	1800-1900	1.003334576	1.98253E-06	0.001761775	0.9207257	1.819E-06	0.0016167	2.308065314	4.56061E-06	0.004052778	2.1111954	4.172E-06	0.0037071	0.0450174	8.895E-08	7.905E-05	0.0488978	9.662E-08	8.586E-05
Access to WENT	S3139	1900-2000	0.941161368	8.3551E-07	0.000742474	0.8632489	7.663E-07	0.000681	2.203711016	1.95633E-06	0.001738489	2.0135243	1.787E-06	0.0015885	0.0430887	3.825E-08	3.399E-05	0.0467975	4.154E-08	3.692E-05
Access to WENT	S3139	2000-2100	0.800932338	2.98171E-07	0.000264969	0.7348309	2.736E-07	0.0002431	1.954282611	7.27539E-07	0.000646527	1.7835591	6.64E-07	0.00059	0.0393788	1.466E-08	1.303E-05	0.0427548	1.592E-08	1.414E-05
Access to WENT	S3139	2100-2200	0.787216495	1.80347E-07	0.000160265	0.7253639	1.662E-07	0.0001477	1.958913548	4.48777E-07	0.000398805	1.7956912	4.114E-07	0.0003656	0.0376021	8.614E-09	7.655E-06	0.040826	9.353E-09	8.312E-06
Access to WENT	S3139	2200-2300	0.043388146	2.485E-09	2.20829E-06	0.0385237	2.206E-09	1.961E-06	0.738946306	4.23222E-08	3.76096E-05	0.6554666	3.754E-08	3.336E-05	0.0131041	7.505E-10	6.669E-07	0.014152	8.105E-10	7.203E-07
Access to WENT	S3139	2300-0000	0.043251434	4.95435E-09	4.40267E-06	0.0384769	4.407E-09	3.917E-06	0.736629825	8.43791E-08	7.49834E-05	0.6548561	7.501E-08	6.666E-05	0.0131041	1.501E-09	1.334E-06	0.014152	1.621E-09	1.441E-06
Access to WENT	S3140	0000-0100	0.029569082	2.5403E-09	3.07251E-06	0.0263503	2.264E-09	2.738E-06	0.50459581	4.33502E-08	5.24324E-05	0.4493952	3.861E-08	4.67E-05	0.0129721	1.114E-09	1.348E-06	0.0140027	1.203E-09	1.455E-06
Access to WENT	S3140	0100-0200	0.029490286	2.53353E-09	3.06433E-06	0.0263518	2.264E-09	2.738E-06	0.503456928	4.32523E-08	5.2314E-05	0.4494295	3.861E-08	4.67E-05	0.0129721	1.114E-09	1.348E-06	0.0140027	1.203E-09	1.455E-06
Access to WENT	S3140	0200-0300	0.002237699	6.40807E-11	7.75062E-08	0.0019564	5.603E-11	6.776E-08	0.041631167	1.19219E-09	1.44196E-06	0.0360809	1.033E-09	1.25E-06	0.0127082	3.639E-10	4.402E-07	0.013704	3.924E-10	4.747E-07

Appendix 3G_3 Year 2037
e) Emission Summary

Road Name	Road ID	Hour	NO2 Emission						NO Emission						PM25 Emission			PM10 Emission		
			MonthlyHourMin			MonthlyHourAverage			MonthlyHourMin			MonthlyHourAverage			AnnualHourMin			AnnualHourMin		
			g/km/veh	g/s/m2	tonne/year	g/km/veh	g/s/m2	tonne/year	g/km/veh	g/s/m2	tonne/year	g/km/veh	g/s/m2	tonne/year	g/km/veh	g/s/m2	tonne/year	g/km/veh	g/s/m2	tonne/year
Access to WENT	S3140	0300-0400	0	0	0	0	0	0	0	0	0	0	0	0	0	0	0	0	0	0
Access to WENT	S3140	0400-0500	0	0	0	0	0	0	0	0	0	0	0	0	0	0	0	0	0	0
Access to WENT	S3140	0500-0600	0.043154926	2.47165E-09	2.98948E-06	0.0388607	2.226E-09	2.692E-06	0.735064378	4.20999E-08	5.09202E-05	0.6613942	3.788E-08	4.582E-05	0.0131041	7.505E-10	9.078E-07	0.014152	8.105E-10	9.804E-07
Access to WENT	S3140	0600-0700	0.205221762	5.28922E-08	6.39736E-05	0.1872271	4.825E-08	5.836E-05	0.861354393	2.21999E-07	0.000268509	0.7774107	2.004E-07	0.0002423	0.0217157	5.597E-09	6.769E-06	0.0235133	6.06E-09	7.33E-06
Access to WENT	S3140	0700-0800	0.26651342	3.51077E-07	0.000424631	0.2446687	3.223E-07	0.0003898	0.896910625	1.1815E-06	0.001429031	0.8116164	1.069E-06	0.0012931	0.0221479	2.918E-08	3.529E-05	0.0239913	3.16E-08	3.822E-05
Access to WENT	S3140	0800-0900	1.164125244	5.40058E-06	0.006532049	1.0704279	4.966E-06	0.0060063	2.524502598	1.17116E-05	0.014165293	2.3176767	1.075E-05	0.0130048	0.0501507	2.327E-07	0.0002814	0.0544871	2.528E-07	0.0003057
Access to WENT	S3140	0900-1000	1.180277225	4.66433E-06	0.005641542	1.0832441	4.281E-06	0.0051777	2.557690774	1.01077E-05	0.012225365	2.3437485	9.262E-06	0.0112028	0.0503541	1.99E-07	0.0002407	0.0547093	2.162E-07	0.0002615
Access to WENT	S3140	1000-1100	1.338224362	9.81058E-06	0.01186598	1.2259004	8.987E-06	0.01087	2.842520598	2.08386E-05	0.025204513	2.6019956	1.908E-05	0.0230718	0.055307	4.055E-07	0.0004904	0.0601023	4.406E-07	0.0005329
Access to WENT	S3140	1100-1200	1.2728091	8.01884E-06	0.00969886	1.1693051	7.367E-06	0.0089102	2.722915521	1.71547E-05	0.020748732	2.499124	1.574E-05	0.0190434	0.053301	3.358E-07	0.0004062	0.0579177	3.649E-07	0.0004413
Access to WENT	S3140	1200-1300	1.203503358	4.20468E-06	0.005085596	1.1005066	3.845E-06	0.0046504	2.650879733	9.26138E-06	0.011201717	2.4195507	8.453E-06	0.0102242	0.0508321	1.776E-07	0.0002148	0.05523	1.93E-07	0.0002334
Access to WENT	S3140	1300-1400	1.296505619	6.49738E-06	0.007858636	1.1833456	5.93E-06	0.0071727	2.806413405	1.40642E-05	0.017010787	2.5581282	1.282E-05	0.0155058	0.0536847	2.69E-07	0.0003254	0.0583363	2.923E-07	0.0003536
Access to WENT	S3140	1400-1500	1.319430663	9.33274E-06	0.011288032	1.2073553	8.54E-06	0.0103292	2.841908776	2.01017E-05	0.024313182	2.5976708	1.837E-05	0.0222237	0.0545452	3.858E-07	0.0004666	0.0592732	4.193E-07	0.0005071
Access to WENT	S3140	1500-1600	1.329043385	8.25895E-06	0.009989267	1.2135223	7.541E-06	0.009121	2.857485324	1.7757E-05	0.02147724	2.6063875	1.62E-05	0.01959	0.0548554	3.409E-07	0.0004123	0.0596109	3.704E-07	0.000448
Access to WENT	S3140	1600-1700	1.26334115	5.75233E-06	0.006957488	1.1520403	5.246E-06	0.0063445	2.747987312	1.25123E-05	0.015133751	2.5021564	1.139E-05	0.0137799	0.0528379	2.406E-07	0.000291	0.0574142	2.614E-07	0.0003162
Access to WENT	S3140	1700-1800	1.095537364	2.98041E-06	0.003604836	0.9996771	2.72E-06	0.0032894	2.467842435	6.71378E-06	0.008120369	2.2458718	6.11E-06	0.00739	0.0476296	1.296E-07	0.0001567	0.0517427	1.408E-07	0.0001703
Access to WENT	S3140	1800-1900	1.003334576	1.98253E-06	0.002397892	0.9207257	1.819E-06	0.0022005	2.308065314	4.56061E-06	0.005516097	2.1111954	4.172E-06	0.0050456	0.0450174	8.895E-08	0.0001076	0.0488978	9.662E-08	0.0001169
Access to WENT	S3140	1900-2000	0.941161368	8.3551E-07	0.001010556	0.8632489	7.663E-07	0.0009269	2.203711016	1.95633E-06	0.002366198	2.0135243	1.787E-06	0.002162	0.0430887	3.825E-08	4.627E-05	0.0467975	4.154E-08	5.025E-05
Access to WENT	S3140	2000-2100	0.800932338	2.98171E-07	0.00036064	0.7348309	2.736E-07	0.0003309	1.954282611	7.27539E-07	0.000879965	1.7835591	6.64E-07	0.0008031	0.0393788	1.466E-08	1.773E-05	0.0427548	1.592E-08	1.925E-05
Access to WENT	S3140	2100-2200	0.787216495	1.80347E-07	0.000218132	0.7253639	1.662E-07	0.000201	1.958913548	4.48777E-07	0.0005428	1.7956912	4.114E-07	0.0004976	0.0376021	8.614E-09	1.042E-05	0.040826	9.353E-09	1.131E-05
Access to WENT	S3140	2200-2300	0.043388146	2.485E-09	3.00563E-06	0.0385237	2.206E-09	2.669E-06	0.738946306	4.23222E-08	5.11891E-05	0.6554666	3.754E-08	4.541E-05	0.0131041	7.505E-10	9.078E-07	0.014152	8.105E-10	9.804E-07
Access to WENT	S3140	2300-0000	0.043251434	4.95435E-09	5.99232E-06	0.0384769	4.407E-09	5.331E-06	0.736629825	8.43791E-08	0.000102057	0.6548561	7.501E-08	9.073E-05	0.0131041	1.501E-09	1.816E-06	0.014152	1.621E-09	1.961E-06
Lung Kwu Tan Road	S3141	0000-0100	0.028934795	2.48581E-09	2.31811E-06	0.0257507	2.212E-09	2.063E-06	0.492701461	4.23283E-08	3.94727E-05	0.4381391	3.764E-08	3.51E-05	0.0104333	8.963E-10	8.359E-07	0.0112667	9.679E-10	9.026E-07
Lung Kwu Tan Road	S3141	0100-0200	0.028853973	2.47886E-09	2.31163E-06	0.0257522	2.212E-09	2.063E-06	0.491522283	4.2227E-08	3.93782E-05	0.4381588	3.764E-08	3.51E-05	0.0104333	8.963E-10	8.359E-07	0.0112667	9.679E-10	9.026E-07
Lung Kwu Tan Road	S3141	0200-0300	0.001307397	3.74398E-11	3.4914E-08	0.0010753	3.079E-11	2.872E-08	0.023945205	6.85716E-10	6.39455E-07	0.0194041	5.557E-10	5.182E-07	0.0089	2.549E-10	2.377E-07	0.0096	2.749E-10	2.564E-07
Lung Kwu Tan Road	S3141	0300-0400	0	0	0	0	0	0	0	0	0	0	0	0	0	0	0	0	0	0
Lung Kwu Tan Road	S3141	0400-0500	0	0	0	0	0	0	0	0	0	0	0	0	0	0	0	0	0	0
Lung Kwu Tan Road	S3141	0500-0600	0.042662466	2.44344E-09	2.2786E-06	0.0383975	2.199E-09	2.051E-06	0.725790274	4.15687E-08	3.87644E-05	0.652709	3.738E-08	3.486E-05	0.0112	6.415E-10	5.982E-07	0.0121	6.93E-10	6.463E-07
Lung Kwu Tan Road	S3141	0600-0700	0.170691811	4.39927E-08	4.10248E-05	0.1527297	3.936E-08	3.671E-05	0.781785814	2.01491E-07	0.000187898	0.6985077	1.8E-07	0.0001679	0.0196	5.052E-09	4.711E-06	0.0212333	5.473E-09	5.103E-06
Lung Kwu Tan Road	S3141	0700-0800	0.201638952	2.65618E-07	0.000247699	0.1798279	2.369E-07	0.0002209	0.752468565	9.91224E-07	0.000924353	0.6679643	8.799E-07	0.0008205	0.0200783	2.645E-08	2.466E-05	0.0217609	2.867E-08	2.673E-05
Lung Kwu Tan Road	S3141	0800-0900	0.847826494	3.93322E-06	0.003667866	0.7541383	3.499E-06	0.0032626	1.861617372	8.63637E-06	0.008053727	1.6549997	7.678E-06	0.0071599	0.0495395	2.298E-07	0.0002143	0.0538284	2.497E-07	0.0002329
Lung Kwu Tan Road	S3141	0900-1000	0.860300635	3.39981E-06	0.003170449	0.7632759	3.016E-06	0.0028129	1.88718219	7.45794E-06	0.006954796	1.6734289	6.613E-06	0.0061671	0.0497746	1.967E-07	0.0001834	0.0540848	2.137E-07	0.0001993
Lung Kwu Tan Road	S3141	1000-1100	0.976037948	7.15538E-06	0.006672647	0.8637183	6.332E-06	0.0059048	2.085026636	1.52854E-05	0.014254207	1.8446	1.352E-05	0.0126105	0.0549648	4.029E-07	0.0003758	0.0597336	4.379E-07	0.0004084
Lung Kwu Tan Road	S3141	1100-1200	0.928306535	5.84844E-06	0.00545388	0.8248083	5.196E-06	0.0048458	2.001917699	1.26123E-05	0.011761437	1.7782277	1.12E-05	0.0104472	0.0528509	3.33E-07	0.0003105	0.0574327	3.618E-07	0.0003374
Lung Kwu Tan Road	S3141	1200-1300	0.878851345	3.07044E-06	0.002863299	0.7758592	2.711E-06	0.0025278	1.97212839	6.89002E-06	0.006425198	1.740884	6.082E-06	0.0056718	0.0503951	1.761E-07	0.0001642	0.054759	1.913E-07	0.0001784
Lung Kwu Tan Road	S3141	1300-1400	0.946811958	4.74491E-06	0.004424796	0.8336551	4.178E-06	0.003896	2.075619551	1.04019E-05	0.009700124	1.8273896	9.158E-06	0.0085401	0.0533583	2.674E-07	0.0002494	0.0579846	2.906E-07	0.000271
Lung Kwu Tan Road	S3141	1400-1500	0.962373177	6.80716E-06	0.006347927	0.8503002	6.014E-06	0.0056087	2.095917671	1.48251E-05	0.013824921	1.8517238	1.31E-05	0.0122142	0.0542522	3.837E-07	0.0003579	0.0589575	4.17E-07	0.0003889
Lung Kwu Tan Road	S3141	1500-1600	0.969451564	6.02437E-06	0.005617943	0.853933	5.307E-06	0.0049485	2.106327599	1.30891E-05	0.012206106	1.8552746	1.153E-05	0.0107513	0.0545747	3.391E-07	0.0003163	0.0593083	3.686E-07	0.0003437
Lung Kwu Tan Road	S3141	1600-1700	0.921053723	4.1938E-06	0.003910872	0.8097564	3.687E-06	0.0034383	2.032570235	9.25483E-06	0.008630465	1.7868062	8.136E-06	0.0075869	0.0524786	2.389E-07	0.0002228	0.057027	2.597E-07	0.0002421
Lung Kwu Tan Road	S3141	1700-1800	0.79892019	2.17347E-06	0.002026835	0.7030654	1.913E-06	0.0017837	1.847317246	5.02563E-06	0.004686586	1.6254536	4.422E-06	0.0041237	0.0470684	1.28E-07	0.0001194	0.0511379	1.391E-07	0.0001297
Lung Kwu Tan Road	S3141	1800-1900	0.72993832	1.44232E-06	0.001345014	0.6473359	1.279E-06	0.0011928	1.735962033	3.43017E-06	0.003198754	1.5392194	3.041E-06	0.0028362	0.0443551	8.764E-08	8.173E-05	0.0481841	9.521E-08	8.879E-05
Lung Kwu Tan Road	S3141	1900-2000	0.684687795	6.07827E-07	0.000566821	0.6067825	5.387E-07	0.0005023	1.666732444	1.47963E-06	0.001379809	1.476723	1.311E-06	0.0012225	0.0423516	3.76E-08	3.506E-05	0.0460032	4.084E-08	3.808E-05
Lung Kwu Tan Road	S3141	2000-2100	0.580291718	2.16031E-07	0.000201456	0.5141987	1.914E-07	0.0001785	1.493574268	5.56027E-07	0.000518515	1.3230468	4.925E-07	0.0004593	0.0385	1.433E-08	1.337E-05	0.0418077	1.556E-08	1.451E-05
Lung Kwu Tan Road	S3141	2100-2200	0.575332192	1.31806E-07	0.000122914	0.5134888	1.176E-07	0.0001097	1.512630548	3.46536E-07	0.000323158	1.3496179	3.092E-07	0.0002883	0.03665	8.396E-09	7.83E-06	0.0398	9.118E-09	8.503E-06
Lung Kwu Tan Road	S3141	2200-2300	0.042906575	2.45742E-09	2.29163E-06	0.0380651	2.18E-09	2.033E-06	0.729941781	4.18065E-08	3.89861E-05	0.6469048	3.705E-08	3.455E-05	0.0112	6.415E-10	5.982E-07	0.0121	6.93E-10	6.463E-07
Lung Kwu Tan Road	S3141	2300-0000	0.042769863	4.89918E-09	4.56867E-06	0.0380182	4.355E-09	4.061E-06	0.727600685	8.33449E-08	7.77221E-05	0.6462896	7.403E-08	6.904E-05	0.0112	1.283E-09	1.196E-06	0.0121	1.386E-09	1.293E-06
Nim Wan Road	S3201	0000-0100	0.204840117	4.10619E-08	2.91821E-05	0.1841113	3.691E-08	2.623E-05	0.588017573	1.17873E-07	8.37706E-05	0.5240228	1.05E-07	7.465E-05	0.0196714	3.943E-09	2.802E-06	0.0213571	4.281E-09	3.043E-06
Nim Wan Road	S3201	0100-0200	0.162884521	2.7987E-08	1.989E-05	0.1461447	2.511E-08	1.785E-05	0.527129909	9.05721E-08	6.43683E-05	0.4676037	8.034E-08	5.71E-05	0.0164333	2.824E-09	2.007E-06	0.0178333	3.064E-09	2.178E-06
Nim Wan Road	S3201	0200-0300	0.228778904	1.3103E-08	9.31213E-06	0.205601	1.178E-08	8.369E-06	0.486843699	2.78834E-08	1.98163E-05	0.4367232	2.501E-08	1.778E-05	0.0222	1.271E-09	9.036E-07	0.0241	1.38E-09	9.81E-07
Nim Wan Road	S3201	0300-0400	0.456823562	1.3082E-08	9.29719E-06	0.4118542	1.179E-08	8.382E-06	0.955275342	2.73561E-08	1.94416E-05	0.8611934	2.466E-08	1.753E-05	0.0391	1.12E-09	7.958E-07	0.0425	1.217E-09	8.65E-07
Nim Wan Road	S3201	0400-0500	0	0	0	0	0	0	0	0	0	0	0	0	0	0	0	0	0	0
Nim Wan Road	S3201	0500-0600	0.129748836	1.48624E-08	1.05625E-05	0.1171116	1.341E-08	9.534E-06	0.547837055	6.27534E-08	4.45979E-05	0.4868436	5.577E-08	3.963E-05	0.01355	1.552E-09	1.103E-06	0.0147	1.684E-09	1.197E-06
Nim Wan Road	S3201	0600-0700	0.219497712	1.25715E-07	8.93436E-05	0.1974584	1.131E-07	8.037E-05	0.625963658	3.58513E-07	0.00025479	0.5582159	3.197E-07	0.0002272	0.02121	1.215E-08	8.633E-06	0.02303	1.319E-08	9.374E-06
Nim Wan Road	S3201	0700-0800	0.254089332	1.06234E-06	0.000754992	0.226075	9.452E-07	0.0006718	0.64270347	2.68713E-06	0.001909707	0.5688274	2.378E-06	0.0016902	0.0243781	1.019E-07	7.244E-05	0.0264753	1.107E-07	7.867E-05
Nim Wan Road	S3201	0800-0900	0.320433151	1.93618E-06	0.001376015	0.2847894	1.721E-06	0.001223	0.755485808	4.56493E-06	0.003244233	0.669206	4.044E-06	0.0028737	0.0284531	1.719E-07	0.0001222	0.0309071	1.868E-07	0.0001327
Nim Wan Road	S3201	0900-1000	0.352613095	1.73681E-06	0.001234327	0.3114241	1.534E-06	0.0010901	0.823322652	4.05531E-06	0.002882051	0.7249504	3.571E-06	0.0025377	0.0304831	1.501E-07	0.0001067	0.033118	1.631E-07	0.0001159
Nim Wan Road	S3201	1000-1100	0.381275283	2.47851E-06	0.00176144	0.3367425	2.189E-06	0.0015557	0.867439462	5.63885E-06	0.004007451	0.7644366	4.969E-06	0.0035316	0.032341	2.102E-07	0.0001494	0.0351379	2.284E-07	0.0001623
Nim Wan Road	S3201	1100-1200	0.364569345	2.30727E-06	0.001639742	0.3217567	2.036E-06	0.0014472	0.84348616	5.33821E-06	0.003793792	0.742581	4.7E-06	0.0033399	0.0311905	1.974E-07	0.0001403	0.0338869	2.145E-07	0.0001524
Nim Wan Road	S3201	1200-1300	0.307713363	1.29536E-06	0.000920591	0.2710304	1.141E-06	0.0008108	0.68535119	2.88507E-06	0.002050377	0.6023317	2.536E-06	0.001802	0.0266612	1.122E-07	7.976E-05	0.0289531	1.219E-07	8.662E-05
Nim Wan Road	S3201	1300-1400	0.32233876	1.63385E-06	0.001161152	0.2830371	1.435E-06	0.0010196	0.713950575	3.61882E-06	0.002571844	0.6258119	3.172E-06	0.0022543	0.027635	1.401E-07	9.955E-05	0.0300119	1.521E-07	0.0001081
Nim Wan Road	S3201	1400-1500	0.324951364	2.05654E-06	0.001461551	0.2857705	1.809E-06	0.0012853	0.721668959	4.56726E-06	0.003245888	0.6335252	4.009E-06	0.0028494	0.0279833	1.771E-07	0.0001259	0.0303919	1.923E-07	0.0001367
Nim Wan Road	S3201	1500-1600	0.332043997	1.87321E-06	0.001331267	0.2920218	1.647E-06	0.0011708	0.736241197	4.15348E-06	0.002951818	0.646371	3.646E-06	0.0025915	0.0284807	1.607E-07	0.0001142	0.0309335	1.745E-07	0.000124
Nim Wan Road	S3201	1600-1700	0.319384624	1.50912E-06	0.00107251	0.2806376	1.326E-06	0.0009424	0.709715372	3.35347E-06	0.00238326	0.6224557	2.941E-06	0.0020902	0.0276679	1.307E-07	9.291E-05	0.0300485	1.42E-07	0.0001009
Nim Wan Road	S3201	1700-1800	0.27447229	1.04538E-06	0.000742939	0.241062	9.181E-07	0.0006525	0.618345743	2.3551E-06	0.001673733	0.5415876	2.063E-06	0.001466	0.0250669	9.547E-08	6.785E-05	0.0272263	1.037E-07	7.37E-05
Nim Wan Road	S3201	1800-1900	0.270456026	8.75187E-07	0.000621983	0.2404741	7.782E-07	0.000553	0.615072583	1.99036E-06	0.001414517	0.5453885	1.765E-06	0.0012543	0.0249327	8.068E-08	5.734E-05	0.0270805	8.763E-08	6.228E-05
Nim Wan Road	S3201	1900-2000	0.33096484	7.10835E-07	0.00050518	0.2940779	6.316E-07	0.0004489	0.722534206	1.55183E-06	0.001102866	0.6409433	1.377E-06	0.0009783	0.029788	6.398E-08	4.547E-05	0.032364	6.951E-08	4.94E-05
Nim Wan Road	S3201	2000-2100	0.202667254	1.33486E-07	9.48669E-05	0.1815015	1.195E-07	8.496E-05	0.512373639	3.37474E-07	0.000239838	0.4565939	3.007E-07	0.0002137	0.0210783	1.388E-08	9.867E-06	0.0228826	1.507E-08	1.071E-05
Nim Wan Road	S3201	2100-2200	0.133115982	3.43082E-08	2.43824E-05	0.1185882	3.056E-08	2.172E-05	0.300426971	7.74296E-08	5.50281E-05	0.2653096	6.838E-08	4.86E-05	0.0150667	3.883E-09	2.76E-06	0.0163444	4.212E-09	2.994E-06
Nim Wan Road	S3201	2200-2300	0.078133288	1.3425E-08	9.54093E-06	0.0694114	1.193E-08	8.476E-06	0.195997489	3.36765E-08	2.39334E-05	0.17096	2.937E-08	2.088E-05	0.0106333	1.827E-09	1.298E-06	0.0115167	1.979E-09	1.406E-06
Nim Wan Road	S3201	2300-0000	0.092210205	2.11249E-08	1.50132E-05	0.0826638	1.894E-08	1.346E-05	0.21754589	4.98387E-08	3.54196E-05	0.192604	4.412E-08	3.136E-05	0.0120625	2.763E-09	1.964E-06	0.013075	2.995E-09	2.129E-06
Nim Wan Road	S3301	0000-0100	0.164284292	2.82275E-08	1.8764E-05	0.1474777	2.534E-08	1.684E-05	0.583274658	1.00219E-07	6.66195E-05	0.5140495	8.832E-08	5.871E-05	0.01555	2.672E-09	1.776E-06	0.0168833	2.901E-09	1.928E-06
Nim Wan Road	S3301	0100-0200	0.12970226	1.48571E-08	9.87609E-06	0.1162729	1.332E-08	8.854E-06	0.546788836	6.26333E-08	4.16348E-05	0.4827339	5.53E-08	3.676E-05	0.01355	1.552E-09	1.032E-06	0.0147	1.684E-09	1.119E-06
Nim Wan Road	S3301	0200-0300	0.4565	1.30727E-08	8.68997E-06	0.4103351	1.175E-08	7.811E-06	0.954604932	2.73369E-08	1.81719E-05	0.8580395	2.457E-08	1.633E-05	0.0391	1.12E-09	7.443E-07	0.0425	1.217E-09	8.09E-07
Nim Wan Road	S3301	0300-0400	0	0	0	0	0	0	0	0	0	0	0	0	0	0	0	0	0	0
Nim Wan Road	S3301	0400-0500	0	0	0	0	0	0	0	0	0	0	0	0	0	0	0	0	0	0
Nim Wan Road	S3301	0500-0600	0.233853562	1.33937E-08	8.90331E-06	0.211066	1.209E-08	8.036E-06	0.660049452	3.78035E-08	2.51295E-05	0.5804862	3.325E-08	2.21E-05	0.01955	1.12E-09	7.443E-07	0.02125	1.217E-09	8.09E-07
Nim Wan Road	S3301	0600-0700	0.228446539	9.813E-08	6.52309E-05	0.2054179	8.824E-08	5.866E-05	0.669854922	2.87738E-07	0.000191271	0.594101	2.552E-07	0.0001696	0.0213533	9.172E-09	6.097E-06	0.0231933	9.963E-09	6.623E-06
Nim Wan Road	S3301	0700-0800	0.301849983	9.07625E-07	0.000603334	0.2685326	8.074E-07	0.0005367	0.755373156	2.27131E-06	0.00150983	0.6666622	2.005E-06	0.0013325	0.0277419	8.342E-08	5.545E-05	0.0301419	9.063E-08	6.025E-05
Nim Wan Road	S3301	0800-0900	0.36950629	1.75653E-06	0.001167635	0.3283877	1.561E-06	0.0010377	0.860627988	4.09119E-06	0.002719574	0.7613318	3.619E-06	0.0024058	0.0318012	1.512E-07	0.0001005	0.0345542	1.643E-07	0.0001092
Nim Wan Road	S3301	0900-1000	0.376851669	1.5864E-06	0.001054545	0.3328116	1.401E-06	0.0009313	0.870313671	3.66369E-06	0.002435401	0.7653172	3.222E-06	0.0021416	0.0320293	1.348E-07	8.963E-05	0.0348014	1.465E-07	9.738E-05
Nim Wan Road	S3301	1000-1100	0.404391624	2.32768E-06	0.001547304	0.3571477	2.056E-06	0.0013665	0.911326195	5.24561E-06	0.003486962	0.8024626	4.619E-06	0.0030704	0.0338363	1.948E-07	0.0001295	0.0367657	2.116E-07	0.0001407
Nim Wan Road	S3301	1100-1200	0.388792022	2.12655E-06	0.001413605	0.3431176	1.877E-06	0.0012475	0.890163153	4.86888E-06	0.003236535	0.7828434	4.282E-06	0.0028463	0.0327277	1.79E-07	0.000119	0.0355607	1.945E-07	0.0001293
Nim Wan Road	S3301	1200-1300	0.294342048	1.38236E-06	0.000918911	0.2592595	1.218E-06	0.0008094	0.697959123	3.27793E-06	0.00217897	0.6135723	2.882E-06	0.0019155	0.0265024	1.245E-07	8.274E-05	0.0287848	1.352E-07	8.986E-05
Nim Wan Road	S3301	1300-1400	0.308213649	1.72112E-06	0.001144099	0.2706382	1.511E-06	0.0010046	0.71868942	4.0133E-06	0.002667799	0.6300658	3.518E-06	0.0023388	0.0273031	1.525E-07	0.0001013	0.0296544	1.656E-07	0.0001101
Nim Wan Road	S3301	1400-1500	0.310883429	2.16336E-06	0.001438647	0.2734046	1.903E-06	0.0012647	0.725565943	5.04904E-06	0.003356298	0.6370511	4.433E-06	0.0029468	0.0276988	1.927E-07	0.0001281	0.030086	2.094E-07	0.0001392
Nim Wan Road	S3301	1500-1600	0.317660822	1.98311E-06	0.001318249	0.2793772	1.744E-06	0.0011594	0.736156195	4.59571E-06	0.003054948	0.6464001	4.035E-06	0.0026825	0.028183	1.759E-07	0.000117	0.0306128	1.911E-07	0.000127
Nim Wan Road	S3301	1600-1700	0.30450575	1.59578E-06	0.001060777	0.2675678	1.402E-06	0.0009321	0.714644863	3.74513E-06	0.002489538	0.6268928	3.285E-06	0.0021838	0.0273109	1.431E-07	9.514E-05	0.0296639	1.555E-07	0.0001033
Nim Wan Road	S3301	1700-1800	0.260567131	1.12674E-06	0.000748986	0.2288558	9.896E-07	0.0006578	0.630514054	2.72645E-06	0.001812379	0.5524396	2.389E-06	0.001588	0.0248576	1.075E-07	7.145E-05	0.0269954	1.167E-07	7.76E-05
Nim Wan Road	S3301	1800-1900	0.257855152	9.45174E-07	0.000628294	0.2292747	8.404E-07	0.0005587	0.625217526	2.29175E-06	0.001523416	0.5545727	2.033E-06	0.0013513	0.0248594	9.112E-08	6.057E-05	0.0269977	9.896E-08	6.578E-05
Nim Wan Road	S3301	1900-2000	0.26382232	7.40395E-07	0.00049217	0.2344086	6.578E-07	0.0004373	0.609132354	1.70948E-06	0.001136358	0.5401684	1.516E-06	0.0010077	0.0253561	7.116E-08	4.73E-05	0.0275367	7.728E-08	5.137E-05
Nim Wan Road	S3301	2000-2100	0.138900108	1.51151E-07	0.000100476	0.1243734	1.353E-07	8.997E-05	0.370552307	4.03236E-07	0.000268047	0.330034	3.591E-07	0.0002387	0.0170947	1.86E-08	1.237E-05	0.0185421	2.018E-08	1.341E-05
Nim Wan Road	S3301	2100-2200	0.141069564	4.44377E-08	2.95395E-05	0.1257109	3.96E-08	2.632E-05	0.448049938	1.41138E-07	9.38202E-05	0.3974544	1.252E-07	8.323E-05	0.0168455	5.306E-09	3.527E-06	0.0182727	5.756E-09	3.826E-06
Nim Wan Road	S3301	2200-2300	0.07417045	1.48681E-08	9.8834E-06	0.0659122	1.321E-08	8.783E-06	0.290136751	5.81603E-08	3.86614E-05	0.2553454	5.119E-08	3.403E-05	0.0105143	2.108E-09	1.401E-06	0.0113857	2.282E-09	1.517E-06
Nim Wan Road	S3301	2300-0000	0.109040932	3.12259E-08	2.07571E-05	0.097818	2.801E-08	1.862E-05	0.395861151	1.13362E-07	7.53564E-05	0.353324	1.012E-07	6.726E-05	0.01462	4.187E-09	2.783E-06	0.01585	4.539E-09	3.017E-06
Access to T-Park	S3401	0000-0100	0.529078629	7.57558E-08	9.87385E-05	0.5014137	7.179E-08	9.358E-05	1.118452685	1.60145E-07	0.00020873	1.0590193	1.516E-07	0.0001976	0.0271033	3.881E-09	5.058E-06	0.0294216	4.213E-09	5.491E-06
Access to T-Park	S3401	0100-0200	0.587823925	5.05003E-08	6.58211E-05	0.5567192	4.783E-08	6.234E-05	1.239062683	1.06449E-07	0.000138743	1.172653	1.007E-07	0.0001313	0.0291027	2.5E-09	3.259E-06	0.0316013	2.715E-09	3.539E-06
Access to T-Park	S3401	0200-0300	0.440898361	2.52519E-08	3.29128E-05	0.4176911	2.392E-08	3.118E-05	0.937590528	5.36993E-08	6.99906E-05	0.8869295	5.08E-08	6.621E-05	0.0241041	1.381E-09	1.799E-06	0.026152	1.498E-09	1.952E-06
Access to T-Park	S3401	0300-0400	0.880116676	2.52038E-08	3.28501E-05	0.8351474	2.392E-08	3.117E-05	1.838902632	5.26604E-08	6.86365E-05	1.7448207	4.997E-08	6.512E-05	0.0391	1.12E-09	1.459E-06	0.0425	1.217E-09	1.586E-06
Access to T-Park	S3401	0400-0500	0	0	0	0	0	0	0	0	0	0	0	0	0	0	0	0	0	0
Access to T-Park	S3401	0500-0600	0.587861088	5.05035E-08	6.58252E-05	0.5586722	4.8E-08	6.256E-05	1.239278323	1.06467E-07	0.000138767	1.1768397	1.011E-07	0.0001318	0.0291027	2.5E-09	3.259E-06	0.0316013	2.715E-09	3.539E-06
Access to T-Park	S3401	0600-0700	0.418405427	1.79727E-07	0.000234253	0.3963143	1.702E-07	0.0002219	0.986279622	4.2366E-07	0.000552189	0.9267957	3.981E-07	0.0005189	0.0241171	1.036E-08	1.35E-05	0.0262106	1.126E-08	1.467E-05
Access to T-Park	S3401	0700-0800	0.518409847	1.81117E-06	0.002360639	0.4880238	1.705E-06	0.0022223	1.161730362	4.05874E-06	0.005290072	1.0888801	3.804E-06	0.0049583	0.0281552	9.837E-08	0.0001282	0.0305876	1.069E-07	0.0001393
Access to T-Park	S3401	0800-0900	0.583624081	2.64068E-06	0.003441809	0.548109	2.48E-06	0.0032324	1.282511004	5.80288E-06	0.007563357	1.2007401	5.433E-06	0.0070811	0.03035	1.373E-07	0.000179	0.0329685	1.492E-07	0.0001944
Access to T-Park	S3401	0900-1000	0.640313275	2.32875E-06	0.003035237	0.600635	2.184E-06	0.0028472	1.398720681	5.08699E-06	0.006630269	1.3084451	4.759E-06	0.0062023	0.031864	1.159E-07	0.000151	0.0346252	1.259E-07	0.0001641
Access to T-Park	S3401	1000-1100	0.687384489	2.97237E-06	0.00387412	0.6434972	2.783E-06	0.0036268	1.493775785	6.45934E-06	0.008418966	1.3950422	6.032E-06	0.0078625	0.0335401	1.45E-07	0.000189	0.0364467	1.576E-07	0.0002054
Access to T-Park	S3401	1100-1200	0.666349899	2.91957E-06	0.003805311	0.6235758	2.732E-06	0.003561	1.454879078	6.37447E-06	0.008308349	1.3578337	5.949E-06	0.0077542	0.0328214	1.438E-07	0.0001874	0.0356638	1.563E-07	0.0002037
Access to T-Park	S3401	1200-1300	0.821264349	1.41111E-06	0.001839207	0.7697175	1.323E-06	0.0017238	1.718680111	2.95306E-06	0.003848954	1.610573	2.767E-06	0.0036068	0.0366007	6.289E-08	8.197E-05	0.0397753	6.834E-08	8.908E-05
Access to T-Park	S3401	1300-1400	0.779258989	1.69598E-06	0.002210507	0.7291528	1.587E-06	0.0020684	1.632453071	3.55288E-06	0.004630743	1.5271609	3.324E-06	0.0043321	0.0351537	7.651E-08	9.972E-05	0.0381979	8.313E-08	0.0001084
Access to T-Park	S3401	1400-1500	0.828380312	1.94522E-06	0.002535362	0.7757253	1.822E-06	0.0023742	1.732685872	4.06874E-06	0.005303104	1.622313	3.81E-06	0.0049653	0.0371299	8.719E-08	0.0001136	0.0403515	9.475E-08	0.0001235
Access to T-Park	S3401	1500-1600	0.824949919	1.84267E-06	0.002401699	0.7725361	1.726E-06	0.0022491	1.725623884	3.85449E-06	0.005023856	1.6157114	3.609E-06	0.0047039	0.0370288	8.271E-08	0.0001078	0.0402413	8.989E-08	0.0001172
Access to T-Park	S3401	1600-1700	0.826376752	1.58555E-06	0.002066566	0.7735151	1.484E-06	0.0019344	1.728456144	3.31634E-06	0.004322446	1.617678	3.104E-06	0.0040454	0.0371364	7.125E-08	9.287E-05	0.0403585	7.743E-08	0.0001009
Access to T-Park	S3401	1700-1800	0.810301005	1.27625E-06	0.001663434	0.7583579	1.194E-06	0.0015568	1.695267311	2.67009E-06	0.003480145	1.5863052	2.498E-06	0.0032565	0.036708	5.782E-08	7.536E-05	0.0398913	6.283E-08	8.189E-05
Access to T-Park	S3401	1800-1900	0.848047204	1.14142E-06	0.001487696	0.799081	1.076E-06	0.0014018	1.773268346	2.3867E-06	0.003110776	1.6706292	2.249E-06	0.0029307	0.0378238	5.091E-08	6.635E-05	0.0411087	5.533E-08	7.212E-05
Access to T-Park	S3401	1900-2000	0.863028824	1.11215E-06	0.001449553	0.8124538	1.047E-06	0.0013646	1.802179946	2.3224E-06	0.003026963	1.6964445	2.186E-06	0.0028494	0.0392513	5.058E-08	6.593E-05	0.0426623	5.498E-08	7.166E-05
Access to T-Park	S3401	2000-2100	0.685670684	9.81774E-08	0.000127962	0.6447078	9.231E-08	0.0001203	1.423497387	2.03823E-07	0.000265658	1.3380919	1.916E-07	0.0002497	0.0404616	5.793E-09	7.551E-06	0.0439608	6.295E-09	8.204E-06
Access to T-Park	S3401	2100-2200	0	0	0	0	0	0	0	0	0	0	0	0	0	0	0	0	0	0
Access to T-Park	S3401	2200-2300	0	0	0	0	0	0	0	0	0	0	0	0	0	0	0	0	0	0
Access to T-Park	S3401	2300-0000	0	0	0	0	0	0	0	0	0	0	0	0	0	0	0	0	0	0
Access to T-Park	S3402	0000-0100	0.529078629	7.57558E-08	3.65516E-05	0.5014137	7.179E-08	3.464E-05	1.118452685	1.60145E-07	7.72687E-05	1.0590193	1.516E-07	7.316E-05	0.0271033	3.881E-09	1.872E-06	0.0294216	4.213E-09	2.033E-06
Access to T-Park	S3402	0100-0200	0.587823925	5.05003E-08	2.4366E-05	0.5567192	4.783E-08	2.308E-05	1.239062683	1.06449E-07	5.13606E-05	1.172653	1.007E-07	4.861E-05	0.0291027	2.5E-09	1.206E-06	0.0316013	2.715E-09	1.31E-06
Access to T-Park	S3402	0200-0300	0.440898361	2.52519E-08	1.21838E-05	0.4176911	2.392E-08	1.154E-05	0.937590528	5.36993E-08	2.59095E-05	0.8869295	5.08E-08	2.451E-05	0.0241041	1.381E-09	6.661E-07	0.026152	1.498E-09	7.227E-07
Access to T-Park	S3402	0300-0400	0.880116676	2.52038E-08	1.21606E-05	0.8351474	2.392E-08	1.154E-05	1.838902632	5.26604E-08	2.54082E-05	1.7448207	4.997E-08	2.411E-05	0.0391	1.12E-09	5.402E-07	0.0425	1.217E-09	5.872E-07
Access to T-Park	S3402	0400-0500	0	0	0	0	0	0	0	0	0	0	0	0	0	0	0	0	0	0
Access to T-Park	S3402	0500-0600	0.587861088	5.05035E-08	2.43676E-05	0.5586722	4.8E-08	2.316E-05	1.239278323	1.06467E-07	5.13696E-05	1.1768397	1.011E-07	4.878E-05	0.0291027	2.5E-09	1.206E-06	0.0316013	2.715E-09	1.31E-06
Access to T-Park	S3402	0600-0700	0.418405427	1.79727E-07	8.67171E-05	0.3963143	1.702E-07	8.214E-05	0.986279622	4.2366E-07	0.000204412	0.9267957	3.981E-07	0.0001921	0.0241171	1.036E-08	4.998E-06	0.0262106	1.126E-08	5.432E-06
Access to T-Park	S3402	0700-0800	0.518409847	1.81117E-06	0.000873874	0.4880238	1.705E-06	0.0008227	1.161730362	4.05874E-06	0.001958309	1.0888801	3.804E-06	0.0018355	0.0281552	9.837E-08	4.746E-05	0.0305876	1.069E-07	5.156E-05
Access to T-Park	S3402	0800-0900	0.583624081	2.64068E-06	0.001274108	0.548109	2.48E-06	0.0011966	1.282511004	5.80288E-06	0.002799846	1.2007401	5.433E-06	0.0026213	0.03035	1.373E-07	6.626E-05	0.0329685	1.492E-07	7.197E-05
Access to T-Park	S3402	0900-1000	0.640313275	2.32875E-06	0.001123601	0.600635	2.184E-06	0.001054	1.398720681	5.08699E-06	0.00245443	1.3084451	4.759E-06	0.002296	0.031864	1.159E-07	5.591E-05	0.0346252	1.259E-07	6.076E-05
Access to T-Park	S3402	1000-1100	0.687384489	2.97237E-06	0.001434144	0.6434972	2.783E-06	0.0013426	1.493775785	6.45934E-06	0.00311658	1.3950422	6.032E-06	0.0029106	0.0335401	1.45E-07	6.998E-05	0.0364467	1.576E-07	7.604E-05
Access to T-Park	S3402	1100-1200	0.666349899	2.91957E-06	0.001408671	0.6235758	2.732E-06	0.0013182	1.454879078	6.37447E-06	0.003075631	1.3578337	5.949E-06	0.0028705	0.0328214	1.438E-07	6.938E-05	0.0356638	1.563E-07	7.539E-05
Access to T-Park	S3402	1200-1300	0.821264349	1.41111E-06	0.000680848	0.7697175	1.323E-06	0.0006381	1.718680111	2.95306E-06	0.001424827	1.610573	2.767E-06	0.0013352	0.0366007	6.289E-08	3.034E-05	0.0397753	6.834E-08	3.297E-05
Access to T-Park	S3402	1300-1400	0.779258989	1.69598E-06	0.000818298	0.7291528	1.587E-06	0.0007657	1.632453071	3.55288E-06	0.001714235	1.5271609	3.324E-06	0.0016037	0.0351537	7.651E-08	3.691E-05	0.0381979	8.313E-08	4.011E-05
Access to T-Park	S3402	1400-1500	0.828380312	1.94522E-06	0.000938555	0.7757253	1.822E-06	0.0008789	1.732685872	4.06874E-06	0.001963133	1.622313	3.81E-06	0.0018381	0.0371299	8.719E-08	4.207E-05	0.0403515	9.475E-08	4.572E-05
Access to T-Park	S3402	1500-1600	0.824949919	1.84267E-06	0.000889074	0.7725361	1.726E-06	0.0008326	1.725623884	3.85449E-06	0.001859759	1.6157114	3.609E-06	0.0017413	0.0370288	8.271E-08	3.991E-05	0.0402413	8.989E-08	4.337E-05
Access to T-Park	S3402	1600-1700	0.826376752	1.58555E-06	0.000765013	0.7735151	1.484E-06	0.0007161	1.728456144	3.31634E-06	0.001600107	1.617678	3.104E-06	0.0014976	0.0371364	7.125E-08	3.438E-05	0.0403585	7.743E-08	3.736E-05
Access to T-Park	S3402	1700-1800	0.810301005	1.27625E-06	0.000615779	0.7583579	1.194E-06	0.0005763	1.695267311	2.67009E-06	0.001288299	1.5863052	2.498E-06	0.0012055	0.036708	5.782E-08	2.79E-05	0.0398913	6.283E-08	3.031E-05
Access to T-Park	S3402	1800-1900	0.848047204	1.14142E-06	0.000550724	0.799081	1.076E-06	0.0005189	1.773268346	2.3867E-06	0.001151565	1.6706292	2.249E-06	0.0010849	0.0378238	5.091E-08	2.456E-05	0.0411087	5.533E-08	2.67E-05
Access to T-Park	S3402	1900-2000	0.863028824	1.11215E-06	0.000536604	0.8124538	1.047E-06	0.0005052	1.802179946	2.3224E-06	0.001120538	1.6964445	2.186E-06	0.0010548	0.0392513	5.058E-08	2.441E-05	0.0426623	5.498E-08	2.653E-05
Access to T-Park	S3402	2000-2100	0.685670684	9.81774E-08	4.73698E-05	0.6447078	9.231E-08	4.454E-05	1.423497387	2.03823E-07	9.83428E-05	1.3380919	1.916E-07	9.244E-05	0.0404616	5.793E-09	2.795E-06	0.0439608	6.295E-09	3.037E-06
Access to T-Park	S3402	2100-2200	0	0	0	0	0	0	0	0	0	0	0	0	0	0	0	0	0	0
Access to T-Park	S3402	2200-2300	0	0	0	0	0	0	0	0	0	0	0	0	0	0	0	0	0	0
Access to T-Park	S3402	2300-0000	0	0	0	0	0	0	0	0	0	0	0	0	0	0	0	0	0	0
Access to T-Park	S3403	0000-0100	0.529078629	7.57558E-08	5.76275E-05	0.5014137	7.179E-08	5.461E-05	1.118452685	1.60145E-07	0.000121822	1.0590193	1.516E-07	0.0001153	0.0271033	3.881E-09	2.952E-06	0.0294216	4.213E-09	3.205E-06
Access to T-Park	S3403	0100-0200	0.587823925	5.05003E-08	3.84157E-05	0.5567192	4.783E-08	3.638E-05	1.239062683	1.06449E-07	8.09756E-05	1.172653	1.007E-07	7.664E-05	0.0291027	2.5E-09	1.902E-06	0.0316013	2.715E-09	2.065E-06
Access to T-Park	S3403	0200-0300	0.440898361	2.52519E-08	1.92092E-05	0.4176911	2.392E-08	1.82E-05	0.937590528	5.36993E-08	4.08492E-05	0.8869295	5.08E-08	3.864E-05	0.0241041	1.381E-09	1.05E-06	0.026152	1.498E-09	1.139E-06
Access to T-Park	S3403	0300-0400	0.880116676	2.52038E-08	1.91726E-05	0.8351474	2.392E-08	1.819E-05	1.838902632	5.26604E-08	4.00589E-05	1.7448207	4.997E-08	3.801E-05	0.0391	1.12E-09	8.518E-07	0.0425	1.217E-09	9.258E-07
Access to T-Park	S3403	0400-0500	0	0	0	0	0	0	0	0	0	0	0	0	0	0	0	0	0	0
Access to T-Park	S3403	0500-0600	0.587861088	5.05035E-08	3.84181E-05	0.5586722	4.8E-08	3.651E-05	1.239278323	1.06467E-07	8.09897E-05	1.1768397	1.011E-07	7.691E-05	0.0291027	2.5E-09	1.902E-06	0.0316013	2.715E-09	2.065E-06
Access to T-Park	S3403	0600-0700	0.418405427	1.79727E-07	0.000136719	0.3963143	1.702E-07	0.0001295	0.986279622	4.2366E-07	0.000322278	0.9267957	3.981E-07	0.0003028	0.0241171	1.036E-08	7.881E-06	0.0262106	1.126E-08	8.565E-06
Access to T-Park	S3403	0700-0800	0.518409847	1.81117E-06	0.001377758	0.4880238	1.705E-06	0.001297	1.161730362	4.05874E-06	0.003087486	1.0888801	3.804E-06	0.0028939	0.0281552	9.837E-08	7.483E-05	0.0305876	1.069E-07	8.129E-05
Access to T-Park	S3403	0800-0900	0.583624081	2.64068E-06	0.00200877	0.548109	2.48E-06	0.0018865	1.282511004	5.80288E-06	0.004414261	1.2007401	5.433E-06	0.0041328	0.03035	1.373E-07	0.0001045	0.0329685	1.492E-07	0.0001135
Access to T-Park	S3403	0900-1000	0.640313275	2.32875E-06	0.001771479	0.600635	2.184E-06	0.0016617	1.398720681	5.08699E-06	0.003869675	1.3084451	4.759E-06	0.0036199	0.031864	1.159E-07	8.815E-05	0.0346252	1.259E-07	9.579E-05
Access to T-Park	S3403	1000-1100	0.687384489	2.97237E-06	0.002261083	0.6434972	2.783E-06	0.0021167	1.493775785	6.45934E-06	0.004913627	1.3950422	6.032E-06	0.0045889	0.0335401	1.45E-07	0.0001103	0.0364467	1.576E-07	0.0001199
Access to T-Park	S3403	1100-1200	0.666349899	2.91957E-06	0.002220923	0.6235758	2.732E-06	0.0020784	1.454879078	6.37447E-06	0.004849067	1.3578337	5.949E-06	0.0045256	0.0328214	1.438E-07	0.0001094	0.0356638	1.563E-07	0.0001189
Access to T-Park	S3403	1200-1300	0.821264349	1.41111E-06	0.001073431	0.7697175	1.323E-06	0.0010061	1.718680111	2.95306E-06	0.002246395	1.610573	2.767E-06	0.0021051	0.0366007	6.289E-08	4.784E-05	0.0397753	6.834E-08	5.199E-05
Access to T-Park	S3403	1300-1400	0.779258989	1.69598E-06	0.001290135	0.7291528	1.587E-06	0.0012072	1.632453071	3.55288E-06	0.002702677	1.5271609	3.324E-06	0.0025284	0.0351537	7.651E-08	5.82E-05	0.0381979	8.313E-08	6.324E-05
Access to T-Park	S3403	1400-1500	0.828380312	1.94522E-06	0.001479733	0.7757253	1.822E-06	0.0013857	1.732685872	4.06874E-06	0.003095092	1.622313	3.81E-06	0.0028979	0.0371299	8.719E-08	6.632E-05	0.0403515	9.475E-08	7.208E-05
Access to T-Park	S3403	1500-1600	0.824949919	1.84267E-06	0.001401722	0.7725361	1.726E-06	0.0013127	1.725623884	3.85449E-06	0.002932112	1.6157114	3.609E-06	0.0027454	0.0370288	8.271E-08	6.292E-05	0.0402413	8.989E-08	6.838E-05
Access to T-Park	S3403	1600-1700	0.826376752	1.58555E-06	0.001206126	0.7735151	1.484E-06	0.001129	1.728456144	3.31634E-06	0.002522743	1.617678	3.104E-06	0.0023611	0.0371364	7.125E-08	5.42E-05	0.0403585	7.743E-08	5.89E-05
Access to T-Park	S3403	1700-1800	0.810301005	1.27625E-06	0.000970843	0.7583579	1.194E-06	0.0009086	1.695267311	2.67009E-06	0.002031144	1.5863052	2.498E-06	0.0019006	0.036708	5.782E-08	4.398E-05	0.0398913	6.283E-08	4.779E-05
Access to T-Park	S3403	1800-1900	0.848047204	1.14142E-06	0.000868276	0.799081	1.076E-06	0.0008181	1.773268346	2.3867E-06	0.001815566	1.6706292	2.249E-06	0.0017105	0.0378238	5.091E-08	3.873E-05	0.0411087	5.533E-08	4.209E-05
Access to T-Park	S3403	1900-2000	0.863028824	1.11215E-06	0.000846014	0.8124538	1.047E-06	0.0007964	1.802179946	2.3224E-06	0.00176665	1.6964445	2.186E-06	0.001663	0.0392513	5.058E-08	3.848E-05	0.0426623	5.498E-08	4.182E-05
Access to T-Park	S3403	2000-2100	0.685670684	9.81774E-08	7.46836E-05	0.6447078	9.231E-08	7.022E-05	1.423497387	2.03823E-07	0.000155048	1.3380919	1.916E-07	0.0001457	0.0404616	5.793E-09	4.407E-06	0.0439608	6.295E-09	4.788E-06
Access to T-Park	S3403	2100-2200	0	0	0	0	0	0	0	0	0	0	0	0	0	0	0	0	0	0
Access to T-Park	S3403	2200-2300	0	0	0	0	0	0	0	0	0	0	0	0	0	0	0	0	0	0
Access to T-Park	S3403	2300-0000	0	0	0	0	0	0	0	0	0	0	0	0	0	0	0	0	0	0
Access to T-Park	S3404	0000-0100	0.529078629	7.57558E-08	2.93666E-05	0.5014137	7.179E-08	2.783E-05	1.118452685	1.60145E-07	6.20799E-05	1.0590193	1.516E-07	5.878E-05	0.0271033	3.881E-09	1.504E-06	0.0294216	4.213E-09	1.633E-06
Access to T-Park	S3404	0100-0200	0.587823925	5.05003E-08	1.95764E-05	0.5567192	4.783E-08	1.854E-05	1.239062683	1.06449E-07	4.12647E-05	1.172653	1.007E-07	3.905E-05	0.0291027	2.5E-09	9.692E-07	0.0316013	2.715E-09	1.052E-06
Access to T-Park	S3404	0200-0300	0.440898361	2.52519E-08	9.78886E-06	0.4176911	2.392E-08	9.274E-06	0.937590528	5.36993E-08	2.08165E-05	0.8869295	5.08E-08	1.969E-05	0.0241041	1.381E-09	5.352E-07	0.026152	1.498E-09	5.806E-07
Access to T-Park	S3404	0300-0400	0.880116676	2.52038E-08	9.77021E-06	0.8351474	2.392E-08	9.271E-06	1.838902632	5.26604E-08	2.04137E-05	1.7448207	4.997E-08	1.937E-05	0.0391	1.12E-09	4.341E-07	0.0425	1.217E-09	4.718E-07
Access to T-Park	S3404	0400-0500	0	0	0	0	0	0	0	0	0	0	0	0	0	0	0	0	0	0
Access to T-Park	S3404	0500-0600	0.587861088	5.05035E-08	1.95776E-05	0.5586722	4.8E-08	1.861E-05	1.239278323	1.06467E-07	4.12718E-05	1.1768397	1.011E-07	3.919E-05	0.0291027	2.5E-09	9.692E-07	0.0316013	2.715E-09	1.052E-06
Access to T-Park	S3404	0600-0700	0.418405427	1.79727E-07	6.9671E-05	0.3963143	1.702E-07	6.599E-05	0.986279622	4.2366E-07	0.000164231	0.9267957	3.981E-07	0.0001543	0.0241171	1.036E-08	4.016E-06	0.0262106	1.126E-08	4.364E-06
Access to T-Park	S3404	0700-0800	0.518409847	1.81117E-06	0.000702096	0.4880238	1.705E-06	0.0006609	1.161730362	4.05874E-06	0.001573363	1.0888801	3.804E-06	0.0014747	0.0281552	9.837E-08	3.813E-05	0.0305876	1.069E-07	4.143E-05
Access to T-Park	S3404	0800-0900	0.583624081	2.64068E-06	0.001023656	0.548109	2.48E-06	0.0009614	1.282511004	5.80288E-06	0.002249479	1.2007401	5.433E-06	0.0021061	0.03035	1.373E-07	5.323E-05	0.0329685	1.492E-07	5.783E-05
Access to T-Park	S3404	0900-1000	0.640313275	2.32875E-06	0.000902734	0.600635	2.184E-06	0.0008468	1.398720681	5.08699E-06	0.001971962	1.3084451	4.759E-06	0.0018447	0.031864	1.159E-07	4.492E-05	0.0346252	1.259E-07	4.882E-05
Access to T-Park	S3404	1000-1100	0.687384489	2.97237E-06	0.001152233	0.6434972	2.783E-06	0.0010787	1.493775785	6.45934E-06	0.002503953	1.3950422	6.032E-06	0.0023384	0.0335401	1.45E-07	5.622E-05	0.0364467	1.576E-07	6.109E-05
Access to T-Park	S3404	1100-1200	0.666349899	2.91957E-06	0.001131768	0.6235758	2.732E-06	0.0010591	1.454879078	6.37447E-06	0.002471053	1.3578337	5.949E-06	0.0023062	0.0328214	1.438E-07	5.575E-05	0.0356638	1.563E-07	6.057E-05
Access to T-Park	S3404	1200-1300	0.821264349	1.41111E-06	0.000547013	0.7697175	1.323E-06	0.0005127	1.718680111	2.95306E-06	0.001144748	1.610573	2.767E-06	0.0010727	0.0366007	6.289E-08	2.438E-05	0.0397753	6.834E-08	2.649E-05
Access to T-Park	S3404	1300-1400	0.779258989	1.69598E-06	0.000657445	0.7291528	1.587E-06	0.0006152	1.632453071	3.55288E-06	0.001377267	1.5271609	3.324E-06	0.0012884	0.0351537	7.651E-08	2.966E-05	0.0381979	8.313E-08	3.223E-05
Access to T-Park	S3404	1400-1500	0.828380312	1.94522E-06	0.000754063	0.7757253	1.822E-06	0.0007061	1.732685872	4.06874E-06	0.001577239	1.622313	3.81E-06	0.0014768	0.0371299	8.719E-08	3.38E-05	0.0403515	9.475E-08	3.673E-05
Access to T-Park	S3404	1500-1600	0.824949919	1.84267E-06	0.000714309	0.7725361	1.726E-06	0.0006689	1.725623884	3.85449E-06	0.001494185	1.6157114	3.609E-06	0.001399	0.0370288	8.271E-08	3.206E-05	0.0402413	8.989E-08	3.484E-05
Access to T-Park	S3404	1600-1700	0.826376752	1.58555E-06	0.000614634	0.7735151	1.484E-06	0.0005753	1.728456144	3.31634E-06	0.001285573	1.617678	3.104E-06	0.0012032	0.0371364	7.125E-08	2.762E-05	0.0403585	7.743E-08	3.002E-05
Access to T-Park	S3404	1700-1800	0.810301005	1.27625E-06	0.000494735	0.7583579	1.194E-06	0.000463	1.695267311	2.67009E-06	0.001035058	1.5863052	2.498E-06	0.0009685	0.036708	5.782E-08	2.241E-05	0.0398913	6.283E-08	2.436E-05
Access to T-Park	S3404	1800-1900	0.848047204	1.14142E-06	0.000442468	0.799081	1.076E-06	0.0004169	1.773268346	2.3867E-06	0.000925201	1.6706292	2.249E-06	0.0008716	0.0378238	5.091E-08	1.973E-05	0.0411087	5.533E-08	2.145E-05
Access to T-Park	S3404	1900-2000	0.863028824	1.11215E-06	0.000431123	0.8124538	1.047E-06	0.0004059	1.802179946	2.3224E-06	0.000900273	1.6964445	2.186E-06	0.0008475	0.0392513	5.058E-08	1.961E-05	0.0426623	5.498E-08	2.131E-05

Road Name	Road ID	Hour	NO2 Emission						NO Emission						PM25 Emission			PM10 Emission		
			MonthlyHourMin			MonthlyHourAverage			MonthlyHourMin			MonthlyHourAverage			AnnualHourMin			AnnualHourMin		
			g/km/veh	g/s/m2	tonne/year	g/km/veh	g/s/m2	tonne/year	g/km/veh	g/s/m2	tonne/year	g/km/veh	g/s/m2	tonne/year	g/km/veh	g/s/m2	tonne/year	g/km/veh	g/s/m2	tonne/year
Access to T-Park	S3404	2000-2100	0.685670684	9.81774E-08	3.80583E-05	0.6447078	9.231E-08	3.578E-05	1.423497387	2.03823E-07	7.90115E-05	1.3380919	1.916E-07	7.427E-05	0.0404616	5.793E-09	2.246E-06	0.0439608	6.295E-09	2.44E-06
Access to T-Park	S3404	2100-2200	0	0	0	0	0	0	0	0	0	0	0	0	0	0	0	0	0	0
Access to T-Park	S3404	2200-2300	0	0	0	0	0	0	0	0	0	0	0	0	0	0	0	0	0	0
Access to T-Park	S3404	2300-0000	0	0	0	0	0	0	0	0	0	0	0	0	0	0	0	0	0	0
Access to T-Park	S3405	0000-0100	0.529078629	7.57558E-08	8.05136E-05	0.5014137	7.179E-08	7.63E-05	1.118452685	1.60145E-07	0.000170203	1.0590193	1.516E-07	0.0001612	0.0271033	3.881E-09	4.124E-06	0.0294216	4.213E-09	4.477E-06
Access to T-Park	S3405	0100-0200	0.587823925	5.05003E-08	5.3672E-05	0.5567192	4.783E-08	5.083E-05	1.239062683	1.06449E-07	0.000113134	1.172653	1.007E-07	0.0001071	0.0291027	2.5E-09	2.657E-06	0.0316013	2.715E-09	2.885E-06
Access to T-Park	S3405	0200-0300	0.440898361	2.52519E-08	2.68378E-05	0.4176911	2.392E-08	2.543E-05	0.937590528	5.36993E-08	5.70719E-05	0.8869295	5.08E-08	5.399E-05	0.0241041	1.381E-09	1.467E-06	0.026152	1.498E-09	1.592E-06
Access to T-Park	S3405	0300-0400	0.880116676	2.52038E-08	2.67867E-05	0.8351474	2.392E-08	2.542E-05	1.838902632	5.26604E-08	5.59677E-05	1.7448207	4.997E-08	5.31E-05	0.0391	1.12E-09	1.19E-06	0.0425	1.217E-09	1.294E-06
Access to T-Park	S3405	0400-0500	0	0	0	0	0	0	0	0	0	0	0	0	0	0	0	0	0	0
Access to T-Park	S3405	0500-0600	0.587861088	5.05035E-08	5.36754E-05	0.5586722	4.8E-08	5.101E-05	1.239278323	1.06467E-07	0.000113154	1.1768397	1.011E-07	0.0001075	0.0291027	2.5E-09	2.657E-06	0.0316013	2.715E-09	2.885E-06
Access to T-Park	S3405	0600-0700	0.418405427	1.79727E-07	0.000191015	0.3963143	1.702E-07	0.0001809	0.986279622	4.2366E-07	0.000450267	0.9267957	3.981E-07	0.0004231	0.0241171	1.036E-08	1.101E-05	0.0262106	1.126E-08	1.197E-05
Access to T-Park	S3405	0700-0800	0.518409847	1.81117E-06	0.001924917	0.4880238	1.705E-06	0.0018121	1.161730362	4.05874E-06	0.004313643	1.0888801	3.804E-06	0.0040431	0.0281552	9.837E-08	0.0001045	0.0305876	1.069E-07	0.0001136
Access to T-Park	S3405	0800-0900	0.583624081	2.64068E-06	0.002806527	0.548109	2.48E-06	0.0026357	1.282511004	5.80288E-06	0.00616733	1.2007401	5.433E-06	0.0057741	0.03035	1.373E-07	0.0001459	0.0329685	1.492E-07	0.0001585
Access to T-Park	S3405	0900-1000	0.640313275	2.32875E-06	0.002475	0.600635	2.184E-06	0.0023216	1.398720681	5.08699E-06	0.005406469	1.3084451	4.759E-06	0.0050575	0.031864	1.159E-07	0.0001232	0.0346252	1.259E-07	0.0001338
Access to T-Park	S3405	1000-1100	0.687384489	2.97237E-06	0.003159044	0.6434972	2.783E-06	0.0029573	1.493775785	6.45934E-06	0.006865013	1.3950422	6.032E-06	0.0064113	0.0335401	1.45E-07	0.0001541	0.0364467	1.576E-07	0.0001675
Access to T-Park	S3405	1100-1200	0.666349899	2.91957E-06	0.003102935	0.6235758	2.732E-06	0.0029038	1.454879078	6.37447E-06	0.006774813	1.3578337	5.949E-06	0.0063229	0.0328214	1.438E-07	0.0001528	0.0356638	1.563E-07	0.0001661
Access to T-Park	S3405	1200-1300	0.821264349	1.41111E-06	0.00149973	0.7697175	1.323E-06	0.0014056	1.718680111	2.95306E-06	0.003138523	1.610573	2.767E-06	0.0029411	0.0366007	6.289E-08	6.684E-05	0.0397753	6.834E-08	7.263E-05
Access to T-Park	S3405	1300-1400	0.779258989	1.69598E-06	0.001802496	0.7291528	1.587E-06	0.0016866	1.632453071	3.55288E-06	0.003776011	1.5271609	3.324E-06	0.0035325	0.0351537	7.651E-08	8.131E-05	0.0381979	8.313E-08	8.836E-05
Access to T-Park	S3405	1400-1500	0.828380312	1.94522E-06	0.002067391	0.7757253	1.822E-06	0.001936	1.732685872	4.06874E-06	0.004324269	1.622313	3.81E-06	0.0040488	0.0371299	8.719E-08	9.267E-05	0.0403515	9.475E-08	0.0001007
Access to T-Park	S3405	1500-1600	0.824949919	1.84267E-06	0.001958399	0.7725361	1.726E-06	0.001834	1.725623884	3.85449E-06	0.004096564	1.6157114	3.609E-06	0.0038356	0.0370288	8.271E-08	8.791E-05	0.0402413	8.989E-08	9.553E-05
Access to T-Park	S3405	1600-1700	0.826376752	1.58555E-06	0.001685124	0.7735151	1.484E-06	0.0015773	1.728456144	3.31634E-06	0.003524619	1.617678	3.104E-06	0.0032987	0.0371364	7.125E-08	7.573E-05	0.0403585	7.743E-08	8.23E-05
Access to T-Park	S3405	1700-1800	0.810301005	1.27625E-06	0.001356401	0.7583579	1.194E-06	0.0012695	1.695267311	2.67009E-06	0.002837787	1.5863052	2.498E-06	0.0026554	0.036708	5.782E-08	6.145E-05	0.0398913	6.283E-08	6.678E-05
Access to T-Park	S3405	1800-1900	0.848047204	1.14142E-06	0.001213101	0.799081	1.076E-06	0.0011431	1.773268346	2.3867E-06	0.002536596	1.6706292	2.249E-06	0.0023898	0.0378238	5.091E-08	5.411E-05	0.0411087	5.533E-08	5.88E-05
Access to T-Park	S3405	1900-2000	0.863028824	1.11215E-06	0.001181998	0.8124538	1.047E-06	0.0011127	1.802179946	2.3224E-06	0.002468253	1.6964445	2.186E-06	0.0023234	0.0392513	5.058E-08	5.376E-05	0.0426623	5.498E-08	5.843E-05
Access to T-Park	S3405	2000-2100	0.685670684	9.81774E-08	0.000104343	0.6447078	9.231E-08	9.811E-05	1.423497387	2.03823E-07	0.000216624	1.3380919	1.916E-07	0.0002036	0.0404616	5.793E-09	6.157E-06	0.0439608	6.295E-09	6.69E-06
Access to T-Park	S3405	2100-2200	0	0	0	0	0	0	0	0	0	0	0	0	0	0	0	0	0	0
Access to T-Park	S3405	2200-2300	0	0	0	0	0	0	0	0	0	0	0	0	0	0	0	0	0	0
Access to T-Park	S3405	2300-0000	0	0	0	0	0	0	0	0	0	0	0	0	0	0	0	0	0	0
Access to T-Park	S3406	0000-0100	0.529078629	7.57558E-08	2.89671E-05	0.5014137	7.179E-08	2.745E-05	1.118452685	1.60145E-07	6.12353E-05	1.0590193	1.516E-07	5.798E-05	0.0271033	3.881E-09	1.484E-06	0.0294216	4.213E-09	1.611E-06
Access to T-Park	S3406	0100-0200	0.587823925	5.05003E-08	1.931E-05	0.5567192	4.783E-08	1.829E-05	1.239062683	1.06449E-07	4.07032E-05	1.172653	1.007E-07	3.852E-05	0.0291027	2.5E-09	9.56E-07	0.0316013	2.715E-09	1.038E-06
Access to T-Park	S3406	0200-0300	0.440898361	2.52519E-08	9.65567E-06	0.4176911	2.392E-08	9.147E-06	0.937590528	5.36993E-08	2.05332E-05	0.8869295	5.08E-08	1.942E-05	0.0241041	1.381E-09	5.279E-07	0.026152	1.498E-09	5.727E-07
Access to T-Park	S3406	0300-0400	0.880116676	2.52038E-08	9.63728E-06	0.8351474	2.392E-08	9.145E-06	1.838902632	5.26604E-08	2.0136E-05	1.7448207	4.997E-08	1.911E-05	0.0391	1.12E-09	4.281E-07	0.0425	1.217E-09	4.654E-07
Access to T-Park	S3406	0400-0500	0	0	0	0	0	0	0	0	0	0	0	0	0	0	0	0	0	0
Access to T-Park	S3406	0500-0600	0.587861088	5.05035E-08	1.93112E-05	0.5586722	4.8E-08	1.835E-05	1.239278323	1.06467E-07	4.07103E-05	1.1768397	1.011E-07	3.866E-05	0.0291027	2.5E-09	9.56E-07	0.0316013	2.715E-09	1.038E-06
Access to T-Park	S3406	0600-0700	0.418405427	1.79727E-07	6.87231E-05	0.3963143	1.702E-07	6.509E-05	0.986279622	4.2366E-07	0.000161996	0.9267957	3.981E-07	0.0001522	0.0241171	1.036E-08	3.961E-06	0.0262106	1.126E-08	4.305E-06
Access to T-Park	S3406	0700-0800	0.518409847	1.81117E-06	0.000692544	0.4880238	1.705E-06	0.000652	1.161730362	4.05874E-06	0.001551956	1.0888801	3.804E-06	0.0014546	0.0281552	9.837E-08	3.761E-05	0.0305876	1.069E-07	4.086E-05
Access to T-Park	S3406	0800-0900	0.583624081	2.64068E-06	0.001009728	0.548109	2.48E-06	0.0009483	1.282511004	5.80288E-06	0.002218872	1.2007401	5.433E-06	0.0020774	0.03035	1.373E-07	5.251E-05	0.0329685	1.492E-07	5.704E-05
Access to T-Park	S3406	0900-1000	0.640313275	2.32875E-06	0.000890452	0.600635	2.184E-06	0.0008353	1.398720681	5.08699E-06	0.001945131	1.3084451	4.759E-06	0.0018196	0.031864	1.159E-07	4.431E-05	0.0346252	1.259E-07	4.815E-05
Access to T-Park	S3406	1000-1100	0.687384489	2.97237E-06	0.001136556	0.6434972	2.783E-06	0.001064	1.493775785	6.45934E-06	0.002469884	1.3950422	6.032E-06	0.0023066	0.0335401	1.45E-07	5.546E-05	0.0364467	1.576E-07	6.026E-05
Access to T-Park	S3406	1100-1200	0.666349899	2.91957E-06	0.001116369	0.6235758	2.732E-06	0.0010447	1.454879078	6.37447E-06	0.002437432	1.3578337	5.949E-06	0.0022748	0.0328214	1.438E-07	5.499E-05	0.0356638	1.563E-07	5.975E-05
Access to T-Park	S3406	1200-1300	0.821264349	1.41111E-06	0.000539571	0.7697175	1.323E-06	0.0005057	1.718680111	2.95306E-06	0.001129173	1.610573	2.767E-06	0.0010581	0.0366007	6.289E-08	2.405E-05	0.0397753	6.834E-08	2.613E-05
Access to T-Park	S3406	1300-1400	0.779258989	1.69598E-06	0.000648499	0.7291528	1.587E-06	0.0006068	1.632453071	3.55288E-06	0.001358527	1.5271609	3.324E-06	0.0012709	0.0351537	7.651E-08	2.925E-05	0.0381979	8.313E-08	3.179E-05
Access to T-Park	S3406	1400-1500	0.828380312	1.94522E-06	0.000743803	0.7757253	1.822E-06	0.0006965	1.732685872	4.06874E-06	0.001555779	1.622313	3.81E-06	0.0014567	0.0371299	8.719E-08	3.334E-05	0.0403515	9.475E-08	3.623E-05
Access to T-Park	S3406	1500-1600	0.824949919	1.84267E-06	0.00070459	0.7725361	1.726E-06	0.0006598	1.725623884	3.85449E-06	0.001473855	1.6157114	3.609E-06	0.00138	0.0370288	8.271E-08	3.163E-05	0.0402413	8.989E-08	3.437E-05
Access to T-Park	S3406	1600-1700	0.826376752	1.58555E-06	0.000606271	0.7735151	1.484E-06	0.0005675	1.728456144	3.31634E-06	0.001268082	1.617678	3.104E-06	0.0011868	0.0371364	7.125E-08	2.725E-05	0.0403585	7.743E-08	2.961E-05
Access to T-Park	S3406	1700-1800	0.810301005	1.27625E-06	0.000488004	0.7583579	1.194E-06	0.0004567	1.695267311	2.67009E-06	0.001020975	1.5863052	2.498E-06	0.0009554	0.036708	5.782E-08	2.211E-05	0.0398913	6.283E-08	2.402E-05
Access to T-Park	S3406	1800-1900	0.848047204	1.14142E-06	0.000436447	0.799081	1.076E-06	0.0004112	1.773268346	2.3867E-06	0.000912613	1.6706292	2.249E-06	0.0008598	0.0378238	5.091E-08	1.947E-05	0.0411087	5.533E-08	2.116E-05
Access to T-Park	S3406	1900-2000	0.863028824	1.11215E-06	0.000425257	0.8124538	1.047E-06	0.0004003	1.802179946	2.3224E-06	0.000888024	1.6964445	2.186E-06	0.0008359	0.0392513	5.058E-08	1.934E-05	0.0426623	5.498E-08	2.102E-05
Access to T-Park	S3406	2000-2100	0.685670684	9.81774E-08	3.75405E-05	0.6447078	9.231E-08	3.53E-05	1.423497387	2.03823E-07	7.79365E-05	1.3380919	1.916E-07	7.326E-05	0.0404616	5.793E-09	2.215E-06	0.0439608	6.295E-09	2.407E-06
Access to T-Park	S3406	2100-2200	0	0	0	0	0	0	0	0	0	0	0	0	0	0	0	0	0	0
Access to T-Park	S3406	2200-2300	0	0	0	0	0	0	0	0	0	0	0	0	0	0	0	0	0	0
Access to T-Park	S3406	2300-0000	0	0	0	0	0	0	0	0	0	0	0	0	0	0	0	0	0	0
Access to T-Park	S3407	0000-0100	0.529078629	7.57558E-08	4.03464E-05	0.5014137	7.179E-08	3.824E-05	1.118452685	1.60145E-07	8.52909E-05	1.0590193	1.516E-07	8.076E-05	0.0271033	3.881E-09	2.067E-06	0.0294216	4.213E-09	2.244E-06
Access to T-Park	S3407	0100-0200	0.587823925	5.05003E-08	2.68957E-05	0.5567192	4.783E-08	2.547E-05	1.239062683	1.06449E-07	5.6693E-05	1.172653	1.007E-07	5.365E-05	0.0291027	2.5E-09	1.332E-06	0.0316013	2.715E-09	1.446E-06
Access to T-Park	S3407	0200-0300	0.440898361	2.52519E-08	1.34488E-05	0.4176911	2.392E-08	1.274E-05	0.937590528	5.36993E-08	2.85995E-05	0.8869295	5.08E-08	2.705E-05	0.0241041	1.381E-09	7.353E-07	0.026152	1.498E-09	7.977E-07
Access to T-Park	S3407	0300-0400	0.880116676	2.52038E-08	1.34232E-05	0.8351474	2.392E-08	1.274E-05	1.838902632	5.26604E-08	2.80462E-05	1.7448207	4.997E-08	2.661E-05	0.0391	1.12E-09	5.963E-07	0.0425	1.217E-09	6.482E-07
Access to T-Park	S3407	0400-0500	0	0	0	0	0	0	0	0	0	0	0	0	0	0	0	0	0	0
Access to T-Park	S3407	0500-0600	0.587861088	5.05035E-08	2.68974E-05	0.5586722	4.8E-08	2.556E-05	1.239278323	1.06467E-07	5.67029E-05	1.1768397	1.011E-07	5.385E-05	0.0291027	2.5E-09	1.332E-06	0.0316013	2.715E-09	1.446E-06
Access to T-Park	S3407	0600-0700	0.418405427	1.79727E-07	9.57202E-05	0.3963143	1.702E-07	9.067E-05	0.986279622	4.2366E-07	0.000225635	0.9267957	3.981E-07	0.000212	0.0241171	1.036E-08	5.517E-06	0.0262106	1.126E-08	5.996E-06
Access to T-Park	S3407	0700-0800	0.518409847	1.81117E-06	0.000964602	0.4880238	1.705E-06	0.0009081	1.161730362	4.05874E-06	0.002161624	1.0888801	3.804E-06	0.0020261	0.0281552	9.837E-08	5.239E-05	0.0305876	1.069E-07	5.691E-05
Access to T-Park	S3407	0800-0900	0.583624081	2.64068E-06	0.001406388	0.548109	2.48E-06	0.0013208	1.282511004	5.80288E-06	0.003090531	1.2007401	5.433E-06	0.0028935	0.03035	1.373E-07	7.314E-05	0.0329685	1.492E-07	7.945E-05
Access to T-Park	S3407	0900-1000	0.640313275	2.32875E-06	0.001240256	0.600635	2.184E-06	0.0011634	1.398720681	5.08699E-06	0.002709254	1.3084451	4.759E-06	0.0025344	0.031864	1.159E-07	6.172E-05	0.0346252	1.259E-07	6.707E-05
Access to T-Park	S3407	1000-1100	0.687384489	2.97237E-06	0.001583039	0.6434972	2.783E-06	0.001482	1.493775785	6.45934E-06	0.00344015	1.3950422	6.032E-06	0.0032128	0.0335401	1.45E-07	7.724E-05	0.0364467	1.576E-07	8.394E-05
Access to T-Park	S3407	1100-1200	0.666349899	2.91957E-06	0.001554923	0.6235758	2.732E-06	0.0014551	1.454879078	6.37447E-06	0.003394949	1.3578337	5.949E-06	0.0031685	0.0328214	1.438E-07	7.659E-05	0.0356638	1.563E-07	8.322E-05
Access to T-Park	S3407	1200-1300	0.821264349	1.41111E-06	0.000751535	0.7697175	1.323E-06	0.0007044	1.718680111	2.95306E-06	0.001572756	1.610573	2.767E-06	0.0014738	0.0366007	6.289E-08	3.349E-05	0.0397753	6.834E-08	3.64E-05
Access to T-Park	S3407	1300-1400	0.779258989	1.69598E-06	0.000903255	0.7291528	1.587E-06	0.0008452	1.632453071	3.55288E-06	0.00189221	1.5271609	3.324E-06	0.0017702	0.0351537	7.651E-08	4.075E-05	0.0381979	8.313E-08	4.428E-05
Access to T-Park	S3407	1400-1500	0.828380312	1.94522E-06	0.001035997	0.7757253	1.822E-06	0.0009701	1.732685872	4.06874E-06	0.002166949	1.622313	3.81E-06	0.0020289	0.0371299	8.719E-08	4.644E-05	0.0403515	9.475E-08	5.046E-05
Access to T-Park	S3407	1500-1600	0.824949919	1.84267E-06	0.00098138	0.7725361	1.726E-06	0.000919	1.725623884	3.85449E-06	0.002052843	1.6157114	3.609E-06	0.0019221	0.0370288	8.271E-08	4.405E-05	0.0402413	8.989E-08	4.787E-05
Access to T-Park	S3407	1600-1700	0.826376752	1.58555E-06	0.000844438	0.7735151	1.484E-06	0.0007904	1.728456144	3.31634E-06	0.001766234	1.617678	3.104E-06	0.001653	0.0371364	7.125E-08	3.795E-05	0.0403585	7.743E-08	4.124E-05
Access to T-Park	S3407	1700-1800	0.810301005	1.27625E-06	0.000679711	0.7583579	1.194E-06	0.0006361	1.695267311	2.67009E-06	0.001422053	1.5863052	2.498E-06	0.0013307	0.036708	5.782E-08	3.079E-05	0.0398913	6.283E-08	3.346E-05
Access to T-Park	S3407	1800-1900	0.848047204	1.14142E-06	0.000607901	0.799081	1.076E-06	0.0005728	1.773268346	2.3867E-06	0.001271122	1.6706292	2.249E-06	0.0011975	0.0378238	5.091E-08	2.711E-05	0.0411087	5.533E-08	2.947E-05
Access to T-Park	S3407	1900-2000	0.863028824	1.11215E-06	0.000592315	0.8124538	1.047E-06	0.0005576	1.802179946	2.3224E-06	0.001236875	1.6964445	2.186E-06	0.0011643	0.0392513	5.058E-08	2.694E-05	0.0426623	5.498E-08	2.928E-05
Access to T-Park	S3407	2000-2100	0.685670684	9.81774E-08	5.22878E-05	0.6447078	9.231E-08	4.916E-05	1.423497387	2.03823E-07	0.000108553	1.3380919	1.916E-07	0.000102	0.0404616	5.793E-09	3.086E-06	0.0439608	6.295E-09	3.352E-06
Access to T-Park	S3407	2100-2200	0	0	0	0	0	0	0	0	0	0	0	0	0	0	0	0	0	0
Access to T-Park	S3407	2200-2300	0	0	0	0	0	0	0	0	0	0	0	0	0	0	0	0	0	0
Access to T-Park	S3407	2300-0000	0	0	0	0	0	0	0	0	0	0	0	0	0	0	0	0	0	0
Access to T-Park	S3408	0000-0100	0.528484974	7.56708E-08	0.00021847	0.4987956	7.142E-08	0.0002062	1.117073712	1.59948E-07	0.000461787	1.053345	1.508E-07	0.0004354	0.0271033	3.881E-09	1.12E-05	0.0294216	4.213E-09	1.216E-05
Access to T-Park	S3408	0100-0200	0.586477198	5.03846E-08	0.000145466	0.5536888	4.757E-08	0.0001373	1.236072181	1.06192E-07	0.000306588	1.1661634	1.002E-07	0.0002892	0.0291027	2.5E-09	7.218E-06	0.0316013	2.715E-09	7.838E-06
Access to T-Park	S3408	0200-0300	0.440052654	2.52035E-08	7.27653E-05	0.4168429	2.387E-08	6.893E-05	0.935556133	5.35828E-08	0.0001547	0.8850077	5.069E-08	0.0001463	0.0241041	1.381E-09	3.986E-06	0.026152	1.498E-09	4.324E-06
Access to T-Park	S3408	0300-0400	0.877777224	2.51368E-08	7.25728E-05	0.83174	2.382E-08	6.877E-05	1.834053043	5.25216E-08	0.000151636	1.7377476	4.976E-08	0.0001437	0.0391	1.12E-09	3.233E-06	0.0425	1.217E-09	3.514E-06
Access to T-Park	S3408	0400-0500	0	0	0	0	0	0	0	0	0	0	0	0	0	0	0	0	0	0
Access to T-Park	S3408	0500-0600	0.586614916	5.03965E-08	0.0001455	0.5565508	4.781E-08	0.000138	1.236476201	1.06226E-07	0.000306688	1.1722878	1.007E-07	0.0002908	0.0291027	2.5E-09	7.218E-06	0.0316013	2.715E-09	7.838E-06
Access to T-Park	S3408	0600-0700	0.417699072	1.79424E-07	0.000518017	0.3943245	1.694E-07	0.000489	0.983871301	4.22625E-07	0.001220167	0.921165	3.957E-07	0.0011424	0.0241171	1.036E-08	2.991E-05	0.0262106	1.126E-08	3.251E-05
Access to T-Park	S3408	0700-0800	0.516256037	1.80364E-06	0.005207324	0.4871048	1.702E-06	0.0049133	1.156477476	4.04039E-06	0.011665051	1.0866871	3.797E-06	0.0109611	0.0281552	9.837E-08	0.000284	0.0305876	1.069E-07	0.0003085
Access to T-Park	S3408	0800-0900	0.580858783	2.62817E-06	0.007587825	0.5458228	2.47E-06	0.0071301	1.276220405	5.77442E-06	0.016671413	1.1955623	5.409E-06	0.0156178	0.03035	1.373E-07	0.0003965	0.0329685	1.492E-07	0.0004307
Access to T-Park	S3408	0900-1000	0.636204901	2.3138E-06	0.006680214	0.5982677	2.176E-06	0.0062819	1.389407152	5.05311E-06	0.014588912	1.3031164	4.739E-06	0.0136828	0.031864	1.159E-07	0.0003346	0.0346252	1.259E-07	0.0003636
Access to T-Park	S3408	1000-1100	0.681051716	2.94498E-06	0.008502501	0.6405624	2.77E-06	0.007997	1.479605652	6.39807E-06	0.018471943	1.388443	6.004E-06	0.0173338	0.0335401	1.45E-07	0.0004187	0.0364467	1.576E-07	0.000455
Access to T-Park	S3408	1100-1200	0.659664887	2.89028E-06	0.008344579	0.6215409	2.723E-06	0.0078623	1.439748482	6.30818E-06	0.018212422	1.3532135	5.929E-06	0.0171178	0.0328214	1.438E-07	0.0004152	0.0356638	1.563E-07	0.0004511
Access to T-Park	S3408	1200-1300	0.809625787	1.39111E-06	0.004016291	0.7641108	1.313E-06	0.0037905	1.694312731	2.91119E-06	0.008404937	1.5988101	2.747E-06	0.0079312	0.0366007	6.289E-08	0.0001816	0.0397753	6.834E-08	0.0001973
Access to T-Park	S3408	1300-1400	0.767560213	1.67052E-06	0.004822983	0.7241144	1.576E-06	0.00455	1.607912412	3.49947E-06	0.010103355	1.5166001	3.301E-06	0.0095296	0.0351537	7.651E-08	0.0002209	0.0381979	8.313E-08	0.00024
Access to T-Park	S3408	1400-1500	0.820253621	1.92614E-06	0.005560984	0.7729513	1.815E-06	0.0052403	1.71570981	4.02887E-06	0.011631811	1.6165471	3.796E-06	0.0109595	0.0371299	8.719E-08	0.0002517	0.0403515	9.475E-08	0.0002736
Access to T-Park	S3408	1500-1600	0.817946513	1.82703E-06	0.005274838	0.7674635	1.714E-06	0.0049493	1.71096877	3.82175E-06	0.011033831	1.6051234	3.585E-06	0.0103512	0.0370288	8.271E-08	0.0002388	0.0402413	8.989E-08	0.0002595
Access to T-Park	S3408	1600-1700	0.821037301	1.5753E-06	0.004548072	0.7693746	1.476E-06	0.0042619	1.717287126	3.29491E-06	0.009512778	1.6089725	3.087E-06	0.0089128	0.0371364	7.125E-08	0.0002057	0.0403585	7.743E-08	0.0002236
Access to T-Park	S3408	1700-1800	0.805504951	1.26869E-06	0.003662862	0.7549315	1.189E-06	0.0034329	1.685240837	2.6543E-06	0.007663273	1.5791591	2.487E-06	0.0071809	0.036708	5.782E-08	0.0001669	0.0398913	6.283E-08	0.0001814
Access to T-Park	S3408	1800-1900	0.846518827	1.13936E-06	0.003289456	0.7943218	1.069E-06	0.0030866	1.770070598	2.3824E-06	0.006878252	1.6607447	2.235E-06	0.0064534	0.0378238	5.091E-08	0.000147	0.0411087	5.533E-08	0.0001597
Access to T-Park	S3408	1900-2000	0.860839235	1.10933E-06	0.003202759	0.80863	1.042E-06	0.0030085	1.797617186	2.31652E-06	0.006688048	1.6884995	2.176E-06	0.0062821	0.0392513	5.058E-08	0.000146	0.0426623	5.498E-08	0.0001587
Access to T-Park	S3408	2000-2100	0.683709159	9.78965E-08	0.000282638	0.6393211	9.154E-08	0.0002643	1.419337842	2.03227E-07	0.00058674	1.3268941	1.9E-07	0.0005485	0.0404616	5.793E-09	1.673E-05	0.0439608	6.295E-09	1.817E-05
Access to T-Park	S3408	2100-2200	0	0	0	0	0	0	0	0	0	0	0	0	0	0	0	0	0	0
Access to T-Park	S3408	2200-2300	0	0	0	0	0	0	0	0	0	0	0	0	0	0	0	0	0	0
Access to T-Park	S3408	2300-0000	0	0	0	0	0	0	0	0	0	0	0	0	0	0	0	0	0	0
Access to T-Park	S3409	0000-0100	0.528484974	7.56708E-08	0.00010804	0.4987956	7.142E-08	0.000102	1.117073712	1.59948E-07	0.000228366	1.053345	1.508E-07	0.0002153	0.0271033	3.881E-09	5.541E-06	0.0294216	4.213E-09	6.015E-06
Access to T-Park	S3409	0100-0200	0.586477198	5.03846E-08	7.1937E-05	0.5536888	4.757E-08	6.792E-05	1.236072181	1.06192E-07	0.000151616	1.1661634	1.002E-07	0.000143	0.0291027	2.5E-09	3.57E-06	0.0316013	2.715E-09	3.876E-06
Access to T-Park	S3409	0200-0300	0.440052654	2.52035E-08	3.59844E-05	0.4168429	2.387E-08	3.409E-05	0.935556133	5.35828E-08	7.65033E-05	0.8850077	5.069E-08	7.237E-05	0.0241041	1.381E-09	1.971E-06	0.026152	1.498E-09	2.139E-06
Access to T-Park	S3409	0300-0400	0.877777224	2.51368E-08	3.58893E-05	0.83174	2.382E-08	3.401E-05	1.834053043	5.25216E-08	7.4988E-05	1.7377476	4.976E-08	7.105E-05	0.0391	1.12E-09	1.599E-06	0.0425	1.217E-09	1.738E-06
Access to T-Park	S3409	0400-0500	0	0	0	0	0	0	0	0	0	0	0	0	0	0	0	0	0	0
Access to T-Park	S3409	0500-0600	0.586614916	5.03965E-08	7.19539E-05	0.5565508	4.781E-08	6.827E-05	1.236476201	1.06226E-07	0.000151666	1.1722878	1.007E-07	0.0001438	0.0291027	2.5E-09	3.57E-06	0.0316013	2.715E-09	3.876E-06
Access to T-Park	S3409	0600-0700	0.417699072	1.79424E-07	0.000256174	0.3943245	1.694E-07	0.0002418	0.983871301	4.22625E-07	0.000603406	0.921165	3.957E-07	0.0005649	0.0241171	1.036E-08	1.479E-05	0.0262106	1.126E-08	1.607E-05
Access to T-Park	S3409	0700-0800	0.516256037	1.80364E-06	0.002575165	0.4871048	1.702E-06	0.0024298	1.156477476	4.04039E-06	0.005768689	1.0866871	3.797E-06	0.0054206	0.0281552	9.837E-08	0.0001404	0.0305876	1.069E-07	0.0001526
Access to T-Park	S3409	0800-0900	0.580858783	2.62817E-06	0.003752388	0.5458228	2.47E-06	0.0035261	1.276220405	5.77442E-06	0.008244473	1.1955623	5.409E-06	0.0077234	0.03035	1.373E-07	0.0001961	0.0329685	1.492E-07	0.000213
Access to T-Park	S3409	0900-1000	0.636204901	2.3138E-06	0.00330355	0.5982677	2.176E-06	0.0031066	1.389407152	5.05311E-06	0.007214618	1.3031164	4.739E-06	0.0067665	0.031864	1.159E-07	0.0001655	0.0346252	1.259E-07	0.0001798
Access to T-Park	S3409	1000-1100	0.681051716	2.94498E-06	0.004204721	0.6405624	2.77E-06	0.0039547	1.479605652	6.39807E-06	0.009134884	1.388443	6.004E-06	0.0085721	0.0335401	1.45E-07	0.0002071	0.0364467	1.576E-07	0.000225
Access to T-Park	S3409	1100-1200	0.659664887	2.89028E-06	0.004126624	0.6215409	2.723E-06	0.0038881	1.439748482	6.30818E-06	0.009006544	1.3532135	5.929E-06	0.0084652	0.0328214	1.438E-07	0.0002053	0.0356638	1.563E-07	0.0002231
Access to T-Park	S3409	1200-1300	0.809625787	1.39111E-06	0.001986745	0.7641108	1.313E-06	0.0018745	1.694312731	2.91119E-06	0.004156473	1.5988101	2.747E-06	0.0039222	0.0366007	6.289E-08	8.979E-05	0.0397753	6.834E-08	9.758E-05
Access to T-Park	S3409	1300-1400	0.767560213	1.67052E-06	0.002385098	0.7241144	1.576E-06	0.0022501	1.607912412	3.49947E-06	0.004996387	1.5166001	3.301E-06	0.0047126	0.0351537	7.651E-08	0.0001092	0.0381979	8.313E-08	0.0001187
Access to T-Park	S3409	1400-1500	0.820253621	1.92614E-06	0.00275006	0.7729513	1.815E-06	0.0025915	1.71570981	4.02887E-06	0.005752251	1.6165471	3.796E-06	0.0054198	0.0371299	8.719E-08	0.0001245	0.0403515	9.475E-08	0.0001353
Access to T-Park	S3409	1500-1600	0.817946513	1.82703E-06	0.002608553	0.7674635	1.714E-06	0.0024476	1.71096877	3.82175E-06	0.005456533	1.6051234	3.585E-06	0.005119	0.0370288	8.271E-08	0.0001181	0.0402413	8.989E-08	0.0001283
Access to T-Park	S3409	1600-1700	0.821037301	1.5753E-06	0.002249147	0.7693746	1.476E-06	0.0021076	1.717287126	3.29491E-06	0.004704331	1.6089725	3.087E-06	0.0044076	0.0371364	7.125E-08	0.0001017	0.0403585	7.743E-08	0.0001106
Access to T-Park	S3409	1700-1800	0.805504951	1.26869E-06	0.001811386	0.7549315	1.189E-06	0.0016977	1.685240837	2.6543E-06	0.0037897	1.5791591	2.487E-06	0.0035511	0.036708	5.782E-08	8.255E-05	0.0398913	6.283E-08	8.971E-05
Access to T-Park	S3409	1800-1900	0.846518827	1.13936E-06	0.001626727	0.7943218	1.069E-06	0.0015264	1.770070598	2.3824E-06	0.003401485	1.6607447	2.235E-06	0.0031914	0.0378238	5.091E-08	7.268E-05	0.0411087	5.533E-08	7.9E-05
Access to T-Park	S3409	1900-2000	0.860839235	1.10933E-06	0.001583852	0.80863	1.042E-06	0.0014878	1.797617186	2.31652E-06	0.003307424	1.6884995	2.176E-06	0.0031067	0.0392513	5.058E-08	7.222E-05	0.0426623	5.498E-08	7.849E-05
Access to T-Park	S3409	2000-2100	0.683709159	9.78965E-08	0.000139772	0.6393211	9.154E-08	0.0001307	1.419337842	2.03227E-07	0.000290159	1.3268941	1.9E-07	0.0002713	0.0404616	5.793E-09	8.272E-06	0.0439608	6.295E-09	8.987E-06
Access to T-Park	S3409	2100-2200	0	0	0	0	0	0	0	0	0	0	0	0	0	0	0	0	0	0
Access to T-Park	S3409	2200-2300	0	0	0	0	0	0	0	0	0	0	0	0	0	0	0	0	0	0
Access to T-Park	S3409	2300-0000	0	0	0	0	0	0	0	0	0	0	0	0	0	0	0	0	0	0
Access to T-Park	S3410	0000-0100	0.528484974	7.56708E-08	6.80697E-05	0.4987956	7.142E-08	6.425E-05	1.117073712	1.59948E-07	0.000143881	1.053345	1.508E-07	0.0001357	0.0271033	3.881E-09	3.491E-06	0.0294216	4.213E-09	3.79E-06
Access to T-Park	S3410	0100-0200	0.586477198	5.03846E-08	4.53235E-05	0.5536888	4.757E-08	4.279E-05	1.236072181	1.06192E-07	9.55248E-05	1.1661634	1.002E-07	9.012E-05	0.0291027	2.5E-09	2.249E-06	0.0316013	2.715E-09	2.442E-06
Access to T-Park	S3410	0200-0300	0.440052654	2.52035E-08	2.26718E-05	0.4168429	2.387E-08	2.148E-05	0.935556133	5.35828E-08	4.82004E-05	0.8850077	5.069E-08	4.56E-05	0.0241041	1.381E-09	1.242E-06	0.026152	1.498E-09	1.347E-06
Access to T-Park	S3410	0300-0400	0.877777224	2.51368E-08	2.26118E-05	0.83174	2.382E-08	2.143E-05	1.834053043	5.25216E-08	4.72458E-05	1.7377476	4.976E-08	4.476E-05	0.0391	1.12E-09	1.007E-06	0.0425	1.217E-09	1.095E-06
Access to T-Park	S3410	0400-0500	0	0	0	0	0	0	0	0	0	0	0	0	0	0	0	0	0	0
Access to T-Park	S3410	0500-0600	0.586614916	5.03965E-08	4.53342E-05	0.5565508	4.781E-08	4.301E-05	1.236476201	1.06226E-07	9.5556E-05	1.1722878	1.007E-07	9.06E-05	0.0291027	2.5E-09	2.249E-06	0.0316013	2.715E-09	2.442E-06
Access to T-Park	S3410	0600-0700	0.417699072	1.79424E-07	0.000161401	0.3943245	1.694E-07	0.0001524	0.983871301	4.22625E-07	0.000380172	0.921165	3.957E-07	0.0003559	0.0241171	1.036E-08	9.319E-06	0.0262106	1.126E-08	1.013E-05
Access to T-Park	S3410	0700-0800	0.516256037	1.80364E-06	0.001622468	0.4871048	1.702E-06	0.0015309	1.156477476	4.04039E-06	0.003634529	1.0866871	3.797E-06	0.0034152	0.0281552	9.837E-08	8.849E-05	0.0305876	1.069E-07	9.613E-05
Access to T-Park	S3410	0800-0900	0.580858783	2.62817E-06	0.00236417	0.5458228	2.47E-06	0.0022216	1.276220405	5.77442E-06	0.005194382	1.1955623	5.409E-06	0.0048661	0.03035	1.373E-07	0.0001235	0.0329685	1.492E-07	0.0001342
Access to T-Park	S3410	0900-1000	0.636204901	2.3138E-06	0.002081382	0.5982677	2.176E-06	0.0019573	1.389407152	5.05311E-06	0.004545529	1.3031164	4.739E-06	0.0042632	0.031864	1.159E-07	0.0001042	0.0346252	1.259E-07	0.0001133
Access to T-Park	S3410	1000-1100	0.681051716	2.94498E-06	0.00264916	0.6405624	2.77E-06	0.0024917	1.479605652	6.39807E-06	0.005755381	1.388443	6.004E-06	0.0054008	0.0335401	1.45E-07	0.0001305	0.0364467	1.576E-07	0.0001418
Access to T-Park	S3410	1100-1200	0.659664887	2.89028E-06	0.002599956	0.6215409	2.723E-06	0.0024497	1.439748482	6.30818E-06	0.005674521	1.3532135	5.929E-06	0.0053335	0.0328214	1.438E-07	0.0001294	0.0356638	1.563E-07	0.0001406
Access to T-Park	S3410	1200-1300	0.809625787	1.39111E-06	0.001251373	0.7641108	1.313E-06	0.001181	1.694312731	2.91119E-06	0.002618762	1.5988101	2.747E-06	0.0024712	0.0366007	6.289E-08	5.657E-05	0.0397753	6.834E-08	6.148E-05
Access to T-Park	S3410	1300-1400	0.767560213	1.67052E-06	0.001502717	0.7241144	1.576E-06	0.0014177	1.607912412	3.49947E-06	0.003147945	1.5166001	3.301E-06	0.0029692	0.0351537	7.651E-08	6.882E-05	0.0381979	8.313E-08	7.478E-05
Access to T-Park	S3410	1400-1500	0.820253621	1.92614E-06	0.001732659	0.7729513	1.815E-06	0.0016327	1.71570981	4.02887E-06	0.003624172	1.6165471	3.796E-06	0.0034147	0.0371299	8.719E-08	7.843E-05	0.0403515	9.475E-08	8.524E-05
Access to T-Park	S3410	1500-1600	0.817946513	1.82703E-06	0.001643504	0.7674635	1.714E-06	0.0015421	1.71096877	3.82175E-06	0.003437857	1.6051234	3.585E-06	0.0032252	0.0370288	8.271E-08	7.44E-05	0.0402413	8.989E-08	8.086E-05
Access to T-Park	S3410	1600-1700	0.821037301	1.5753E-06	0.001417062	0.7693746	1.476E-06	0.0013279	1.717287126	3.29491E-06	0.002963936	1.6089725	3.087E-06	0.002777	0.0371364	7.125E-08	6.41E-05	0.0403585	7.743E-08	6.966E-05
Access to T-Park	S3410	1700-1800	0.805504951	1.26869E-06	0.001141253	0.7549315	1.189E-06	0.0010696	1.685240837	2.6543E-06	0.002387678	1.5791591	2.487E-06	0.0022374	0.036708	5.782E-08	5.201E-05	0.0398913	6.283E-08	5.652E-05
Access to T-Park	S3410	1800-1900	0.846518827	1.13936E-06	0.00102491	0.7943218	1.069E-06	0.0009617	1.770070598	2.3824E-06	0.002143086	1.6607447	2.235E-06	0.0020107	0.0378238	5.091E-08	4.579E-05	0.0411087	5.533E-08	4.977E-05
Access to T-Park	S3410	1900-2000	0.860839235	1.10933E-06	0.000997897	0.80863	1.042E-06	0.0009374	1.797617186	2.31652E-06	0.002083823	1.6884995	2.176E-06	0.0019573	0.0392513	5.058E-08	4.55E-05	0.0426623	5.498E-08	4.945E-05
Access to T-Park	S3410	2000-2100	0.683709159	9.78965E-08	8.80628E-05	0.6393211	9.154E-08	8.235E-05	1.419337842	2.03227E-07	0.000182813	1.3268941	1.9E-07	0.0001709	0.0404616	5.793E-09	5.212E-06	0.0439608	6.295E-09	5.662E-06
Access to T-Park	S3410	2100-2200	0	0	0	0	0	0	0	0	0	0	0	0	0	0	0	0	0	0
Access to T-Park	S3410	2200-2300	0	0	0	0	0	0	0	0	0	0	0	0	0	0	0	0	0	0
Access to T-Park	S3410	2300-0000	0	0	0	0	0	0	0	0	0	0	0	0	0	0	0	0	0	0
Access to T-PARK	S3411	0000-0100	0.528484974	7.56708E-08	3.81551E-05	0.4987956	7.142E-08	3.601E-05	1.117073712	1.59948E-07	8.06495E-05	1.053345	1.508E-07	7.605E-05	0.0271033	3.881E-09	1.957E-06	0.0294216	4.213E-09	2.124E-06
Access to T-PARK	S3411	0100-0200	0.586477198	5.03846E-08	2.54052E-05	0.5536888	4.757E-08	2.398E-05	1.236072181	1.06192E-07	5.35445E-05	1.1661634	1.002E-07	5.052E-05	0.0291027	2.5E-09	1.261E-06	0.0316013	2.715E-09	1.369E-06
Access to T-PARK	S3411	0200-0300	0.440052654	2.52035E-08	1.27082E-05	0.4168429	2.387E-08	1.204E-05	0.935556133	5.35828E-08	2.70178E-05	0.8850077	5.069E-08	2.556E-05	0.0241041	1.381E-09	6.961E-07	0.026152	1.498E-09	7.552E-07
Access to T-PARK	S3411	0300-0400	0.877777224	2.51368E-08	1.26746E-05	0.83174	2.382E-08	1.201E-05	1.834053043	5.25216E-08	2.64827E-05	1.7377476	4.976E-08	2.509E-05	0.0391	1.12E-09	5.646E-07	0.0425	1.217E-09	6.137E-07
Access to T-PARK	S3411	0400-0500	0	0	0	0	0	0	0	0	0	0	0	0	0	0	0	0	0	0
Access to T-PARK	S3411	0500-0600	0.586614916	5.03965E-08	2.54112E-05	0.5565508	4.781E-08	2.411E-05	1.236476201	1.06226E-07	5.3562E-05	1.1722878	1.007E-07	5.078E-05	0.0291027	2.5E-09	1.261E-06	0.0316013	2.715E-09	1.369E-06
Access to T-PARK	S3411	0600-0700	0.417699072	1.79424E-07	9.047E-05	0.3943245	1.694E-07	8.541E-05	0.983871301	4.22625E-07	0.000213098	0.921165	3.957E-07	0.0001995	0.0241171	1.036E-08	5.224E-06	0.0262106	1.126E-08	5.677E-06
Access to T-PARK	S3411	0700-0800	0.516256037	1.80364E-06	0.000909442	0.4871048	1.702E-06	0.0008581	1.156477476	4.04039E-06	0.002037263	1.0866871	3.797E-06	0.0019143	0.0281552	9.837E-08	4.96E-05	0.0305876	1.069E-07	5.388E-05
Access to T-PARK	S3411	0800-0900	0.580858783	2.62817E-06	0.001325189	0.5458228	2.47E-06	0.0012453	1.276220405	5.77442E-06	0.002911607	1.1955623	5.409E-06	0.0027276	0.03035	1.373E-07	6.924E-05	0.0329685	1.492E-07	7.522E-05
Access to T-PARK	S3411	0900-1000	0.636204901	2.3138E-06	0.001166677	0.5982677	2.176E-06	0.0010971	1.389407152	5.05311E-06	0.002547905	1.3031164	4.739E-06	0.0023897	0.031864	1.159E-07	5.843E-05	0.0346252	1.259E-07	6.35E-05
Access to T-PARK	S3411	1000-1100	0.681051716	2.94498E-06	0.001484934	0.6405624	2.77E-06	0.0013967	1.479605652	6.39807E-06	0.003226064	1.388443	6.004E-06	0.0030273	0.0335401	1.45E-07	7.313E-05	0.0364467	1.576E-07	7.947E-05
Access to T-PARK	S3411	1100-1200	0.659664887	2.89028E-06	0.001457353	0.6215409	2.723E-06	0.0013731	1.439748482	6.30818E-06	0.003180739	1.3532135	5.929E-06	0.0029896	0.0328214	1.438E-07	7.251E-05	0.0356638	1.563E-07	7.879E-05
Access to T-PARK	S3411	1200-1300	0.809625787	1.39111E-06	0.000701432	0.7641108	1.313E-06	0.000662	1.694312731	2.91119E-06	0.001467895	1.5988101	2.747E-06	0.0013852	0.0366007	6.289E-08	3.171E-05	0.0397753	6.834E-08	3.446E-05
Access to T-PARK	S3411	1300-1400	0.767560213	1.67052E-06	0.000842318	0.7241144	1.576E-06	0.0007946	1.607912412	3.49947E-06	0.001764518	1.5166001	3.301E-06	0.0016643	0.0351537	7.651E-08	3.858E-05	0.0381979	8.313E-08	4.192E-05
Access to T-PARK	S3411	1400-1500	0.820253621	1.92614E-06	0.000971208	0.7729513	1.815E-06	0.0009152	1.71570981	4.02887E-06	0.002031457	1.6165471	3.796E-06	0.001914	0.0371299	8.719E-08	4.396E-05	0.0403515	9.475E-08	4.778E-05
Access to T-PARK	S3411	1500-1600	0.817946513	1.82703E-06	0.000921233	0.7674635	1.714E-06	0.0008644	1.71096877	3.82175E-06	0.001927022	1.6051234	3.585E-06	0.0018078	0.0370288	8.271E-08	4.17E-05	0.0402413	8.989E-08	4.532E-05
Access to T-PARK	S3411	1600-1700	0.821037301	1.5753E-06	0.000794306	0.7693746	1.476E-06	0.0007443	1.717287126	3.29491E-06	0.001661375	1.6089725	3.087E-06	0.0015566	0.0371364	7.125E-08	3.593E-05	0.0403585	7.743E-08	3.904E-05
Access to T-PARK	S3411	1700-1800	0.805504951	1.26869E-06	0.000639707	0.7549315	1.189E-06	0.0005995	1.685240837	2.6543E-06	0.001338365	1.5791591	2.487E-06	0.0012541	0.036708	5.782E-08	2.915E-05	0.0398913	6.283E-08	3.168E-05
Access to T-PARK	S3411	1800-1900	0.846518827	1.13936E-06	0.000574493	0.7943218	1.069E-06	0.0005391	1.770070598	2.3824E-06	0.001201264	1.6607447	2.235E-06	0.0011271	0.0378238	5.091E-08	2.567E-05	0.0411087	5.533E-08	2.79E-05
Access to T-PARK	S3411	1900-2000	0.860839235	1.10933E-06	0.000559351	0.80863	1.042E-06	0.0005254	1.797617186	2.31652E-06	0.001168046	1.6884995	2.176E-06	0.0010971	0.0392513	5.058E-08	2.55E-05	0.0426623	5.498E-08	2.772E-05
Access to T-PARK	S3411	2000-2100	0.683709159	9.78965E-08	4.93619E-05	0.6393211	9.154E-08	4.616E-05	1.419337842	2.03227E-07	0.000102472	1.3268941	1.9E-07	9.58E-05	0.0404616	5.793E-09	2.921E-06	0.0439608	6.295E-09	3.174E-06
Access to T-PARK	S3411	2100-2200	0	0	0	0	0	0	0	0	0	0	0	0	0	0	0	0	0	0
Access to T-PARK	S3411	2200-2300	0	0	0	0	0	0	0	0	0	0	0	0	0	0	0	0	0	0
Access to T-PARK	S3411	2300-0000	0	0	0	0	0	0	0	0	0	0	0	0	0	0	0	0	0	0
Access to T-PARK	S3500	0000-0100	0.662609316	7.59003E-08	3.89975E-05	0.6251004	7.16E-08	3.679E-05	1.484746451	1.70074E-07	8.7384E-05	1.3887492	1.591E-07	8.173E-05	0.029325	3.359E-09	1.726E-06	0.031875	3.651E-09	1.876E-06
Access to T-PARK	S3500	0100-0200	0.589790973	5.06693E-08	2.60339E-05	0.5563961	4.78E-08	2.456E-05	1.365632585	1.17322E-07	6.02802E-05	1.2727855	1.093E-07	5.618E-05	0.0260667	2.239E-09	1.151E-06	0.0283333	2.434E-09	1.251E-06
Access to T-PARK	S3500	0200-0300	0.878145443	2.51473E-08	1.29207E-05	0.8319493	2.382E-08	1.224E-05	1.834752769	5.25416E-08	2.69959E-05	1.7381763	4.978E-08	2.557E-05	0.0391	1.12E-09	5.753E-07	0.0425	1.217E-09	6.253E-07
Access to T-PARK	S3500	0300-0400	0.877777224	2.51368E-08	1.29153E-05	0.83174	2.382E-08	1.224E-05	1.834053043	5.25216E-08	2.69856E-05	1.7377476	4.976E-08	2.557E-05	0.0391	1.12E-09	5.753E-07	0.0425	1.217E-09	6.253E-07
Access to T-PARK	S3500	0400-0500	0	0	0	0	0	0	0	0	0	0	0	0	0	0	0	0	0	0
Access to T-PARK	S3500	0500-0600	0.878932566	2.51699E-08	1.29323E-05	0.8339564	2.388E-08	1.227E-05	1.836432221	5.25897E-08	2.70206E-05	1.7423807	4.99E-08	2.564E-05	0.0391	1.12E-09	5.753E-07	0.0425	1.217E-09	6.253E-07
Access to T-PARK	S3500	0600-0700	0.568102708	1.78956E-07	9.19473E-05	0.5363223	1.689E-07	8.68E-05	1.33213614	4.19631E-07	0.000215606	1.2451275	3.922E-07	0.0002015	0.0266007	8.379E-09	4.305E-06	0.0289004	9.104E-09	4.678E-06
Access to T-PARK	S3500	0700-0800	0.686918059	1.77041E-06	0.000909635	0.6482251	1.671E-06	0.0008584	1.508650063	3.88827E-06	0.001997793	1.4174753	3.653E-06	0.0018771	0.0329093	8.482E-08	4.358E-05	0.0357613	9.217E-08	4.736E-05
Access to T-PARK	S3500	0800-0900	0.716948102	2.5048E-06	0.001286966	0.6750652	2.358E-06	0.0012118	1.552573263	5.42423E-06	0.002786965	1.4570934	5.091E-06	0.0026156	0.0339464	1.186E-07	6.094E-05	0.0368888	1.289E-07	6.622E-05
Access to T-PARK	S3500	0900-1000	0.730928098	2.28153E-06	0.001172251	0.6874204	2.146E-06	0.0011025	1.574296042	4.91404E-06	0.002524832	1.4766216	4.609E-06	0.0023682	0.0342556	1.069E-07	5.494E-05	0.037225	1.162E-07	5.97E-05
Access to T-PARK	S3500	1000-1100	0.7704902	2.91251E-06	0.001496444	0.7247322	2.74E-06	0.0014076	1.658123903	6.26782E-06	0.003220405	1.5558417	5.881E-06	0.0030218	0.0357103	1.35E-07	6.936E-05	0.0388002	1.467E-07	7.536E-05
Access to T-PARK	S3500	1100-1200	0.755696923	2.85659E-06	0.001467713	0.7120824	2.692E-06	0.001383	1.630364092	6.16289E-06	0.00316649	1.5322589	5.792E-06	0.002976	0.0351687	1.329E-07	6.83E-05	0.0382108	1.444E-07	7.421E-05
Access to T-PARK	S3500	1200-1300	0.652484905	1.49481E-06	0.000768033	0.6155242	1.41E-06	0.0007245	1.380533274	3.16273E-06	0.001625011	1.3015247	2.982E-06	0.001532	0.0328446	7.525E-08	3.866E-05	0.0356906	8.177E-08	4.201E-05

Appendix 3G_3 Year 2037
e) Emission Summary

Road Name	Road ID	Hour	NO2 Emission						NO Emission						PM25 Emission			PM10 Emission		
			MonthlyHourMin			MonthlyHourAverage			MonthlyHourMin			MonthlyHourAverage			AnnualHourMin			AnnualHourMin		
			g/km/veh	g/s/m2	tonne/year	g/km/veh	g/s/m2	tonne/year	g/km/veh	g/s/m2	tonne/year	g/km/veh	g/s/m2	tonne/year	g/km/veh	g/s/m2	tonne/year	g/km/veh	g/s/m2	tonne/year
Access to T-PARK	S3500	1300-1400	0.638756912	1.77432E-06	0.000911647	0.6023763	1.673E-06	0.0008597	1.350724733	3.75201E-06	0.001927783	1.2730751	3.536E-06	0.001817	0.0320858	8.913E-08	4.579E-05	0.0348615	9.684E-08	4.976E-05
Access to T-PARK	S3500	1400-1500	0.66095129	2.08203E-06	0.001069749	0.6225393	1.961E-06	0.0010076	1.398369526	4.40494E-06	0.002263259	1.3163582	4.147E-06	0.0021305	0.0333975	1.052E-07	5.405E-05	0.0362937	1.143E-07	5.874E-05
Access to T-PARK	S3500	1500-1600	0.672284548	1.98297E-06	0.001018849	0.6304591	1.86E-06	0.0009555	1.422318972	4.19527E-06	0.002155529	1.3330483	3.932E-06	0.0020202	0.0338835	9.994E-08	5.135E-05	0.0368242	1.086E-07	5.581E-05
Access to T-PARK	S3500	1600-1700	0.666523525	1.67967E-06	0.000863014	0.6243118	1.573E-06	0.0008084	1.408224128	3.54879E-06	0.001823367	1.3182851	3.322E-06	0.0017069	0.0332816	8.387E-08	4.309E-05	0.0361653	9.114E-08	4.683E-05
Access to T-PARK	S3500	1700-1800	0.639209052	1.37287E-06	0.000705381	0.5987654	1.286E-06	0.0006608	1.353448312	2.90689E-06	0.001493559	1.2669456	2.721E-06	0.0013981	0.0326729	7.017E-08	3.606E-05	0.0355033	7.625E-08	3.918E-05
Access to T-PARK	S3500	1800-1900	0.667812979	1.24307E-06	0.000638687	0.6262696	1.166E-06	0.000599	1.414026523	2.63207E-06	0.001352354	1.3251989	2.467E-06	0.0012674	0.0337081	6.274E-08	3.224E-05	0.0366342	6.819E-08	3.504E-05
Access to T-PARK	S3500	1900-2000	0.588040013	1.16193E-06	0.000597002	0.5521963	1.091E-06	0.0005606	1.243266645	2.45663E-06	0.001262214	1.166612	2.305E-06	0.0011844	0.0305737	6.041E-08	3.104E-05	0.033209	6.562E-08	3.372E-05
Access to T-PARK	S3500	2000-2100	0.227743085	1.50003E-07	7.70713E-05	0.2128992	1.402E-07	7.205E-05	0.511234133	3.36724E-07	0.000173008	0.476256	3.137E-07	0.0001612	0.0213451	1.406E-08	7.223E-06	0.0231565	1.525E-08	7.836E-06
Access to T-PARK	S3500	2100-2200	0.001938837	1.11045E-10	5.70546E-08	0.0017133	9.813E-11	5.042E-08	0.035909546	2.05668E-09	1.05672E-06	0.0314887	1.803E-09	9.266E-07	0.0091082	5.217E-10	2.68E-07	0.009804	5.615E-10	2.885E-07
Access to T-PARK	S3500	2200-2300	0.001939111	5.55301E-11	2.85313E-08	0.0017218	4.931E-11	2.533E-08	0.035970932	1.0301E-09	5.29263E-07	0.0315456	9.034E-10	4.642E-07	0.0091082	2.608E-10	1.34E-07	0.009804	2.808E-10	1.443E-07
Access to T-PARK	S3500	2300-0000	0.001933383	1.10732E-10	5.68941E-08	0.0017218	9.862E-11	5.067E-08	0.035790004	2.04983E-09	1.0532E-06	0.0316949	1.815E-09	9.327E-07	0.0091082	5.217E-10	2.68E-07	0.009804	5.615E-10	2.885E-07
Access to T-Park	S3501	0000-0100	0.662609316	7.59003E-08	7.89551E-05	0.6251004	7.16E-08	7.449E-05	1.484746451	1.70074E-07	0.000176919	1.3887492	1.591E-07	0.0001655	0.029325	3.359E-09	3.494E-06	0.031875	3.651E-09	3.798E-06
Access to T-Park	S3501	0100-0200	0.589790973	5.06693E-08	5.27087E-05	0.5563961	4.78E-08	4.972E-05	1.365632585	1.17322E-07	0.000122044	1.2727855	1.093E-07	0.0001137	0.0260667	2.239E-09	2.33E-06	0.0283333	2.434E-09	2.532E-06
Access to T-Park	S3501	0200-0300	0.878145443	2.51473E-08	2.61595E-05	0.8319493	2.382E-08	2.478E-05	1.834752769	5.25416E-08	5.46563E-05	1.7381763	4.978E-08	5.178E-05	0.0391	1.12E-09	1.165E-06	0.0425	1.217E-09	1.266E-06
Access to T-Park	S3501	0300-0400	0.877777224	2.51368E-08	2.61485E-05	0.83174	2.382E-08	2.478E-05	1.834053043	5.25216E-08	5.46354E-05	1.7377476	4.976E-08	5.177E-05	0.0391	1.12E-09	1.165E-06	0.0425	1.217E-09	1.266E-06
Access to T-Park	S3501	0400-0500	0	0	0	0	0	0	0	0	0	0	0	0	0	0	0	0	0	0
Access to T-Park	S3501	0500-0600	0.878932566	2.51699E-08	2.61829E-05	0.8339564	2.388E-08	2.484E-05	1.836432221	5.25897E-08	5.47063E-05	1.7423807	4.99E-08	5.19E-05	0.0391	1.12E-09	1.165E-06	0.0425	1.217E-09	1.266E-06
Access to T-Park	S3501	0600-0700	0.568102708	1.78956E-07	0.000186158	0.5363223	1.689E-07	0.0001757	1.33213614	4.19631E-07	0.00043652	1.2451275	3.922E-07	0.000408	0.0266007	8.379E-09	8.717E-06	0.0289004	9.104E-09	9.47E-06
Access to T-Park	S3501	0700-0800	0.686918059	1.77041E-06	0.001841662	0.6482251	1.671E-06	0.0017379	1.508650063	3.88827E-06	0.004044768	1.4174753	3.653E-06	0.0038003	0.0329093	8.482E-08	8.823E-05	0.0357613	9.217E-08	9.588E-05
Access to T-Park	S3501	0800-0900	0.716948102	2.5048E-06	0.002605614	0.6750652	2.358E-06	0.0024534	1.552573263	5.42423E-06	0.005642538	1.4570934	5.091E-06	0.0052955	0.0339464	1.186E-07	0.0001234	0.0368888	1.289E-07	0.0001341
Access to T-Park	S3501	0900-1000	0.730928098	2.28153E-06	0.002373361	0.6874204	2.146E-06	0.0022321	1.574296042	4.91404E-06	0.005111819	1.4766216	4.609E-06	0.0047947	0.0342556	1.069E-07	0.0001112	0.037225	1.162E-07	0.0001209
Access to T-Park	S3501	1000-1100	0.7704902	2.91251E-06	0.003029728	0.7247322	2.74E-06	0.0028498	1.658123903	6.26782E-06	0.006520089	1.5558417	5.881E-06	0.0061179	0.0357103	1.35E-07	0.0001404	0.0388002	1.467E-07	0.0001526
Access to T-Park	S3501	1100-1200	0.755696923	2.85659E-06	0.002971558	0.7120824	2.692E-06	0.0028001	1.630364092	6.16289E-06	0.006410931	1.5322589	5.792E-06	0.0060252	0.0351687	1.329E-07	0.0001383	0.0382108	1.444E-07	0.0001503
Access to T-Park	S3501	1200-1300	0.652484905	1.49481E-06	0.001554974	0.6155242	1.41E-06	0.0014669	1.380533274	3.16273E-06	0.003290027	1.3015247	2.982E-06	0.0031017	0.0328446	7.525E-08	7.827E-05	0.0356906	8.177E-08	8.506E-05
Access to T-Park	S3501	1300-1400	0.638756912	1.77432E-06	0.001845737	0.6023763	1.673E-06	0.0017406	1.350724733	3.75201E-06	0.003903024	1.2730751	3.536E-06	0.0036786	0.0320858	8.913E-08	9.271E-05	0.0348615	9.684E-08	0.0001007
Access to T-Park	S3501	1400-1500	0.66095129	2.08203E-06	0.002165832	0.6225393	1.961E-06	0.00204	1.398369526	4.40494E-06	0.004582234	1.3163582	4.147E-06	0.0043135	0.0333975	1.052E-07	0.0001094	0.0362937	1.143E-07	0.0001189
Access to T-Park	S3501	1500-1600	0.672284548	1.98297E-06	0.00206278	0.6304591	1.86E-06	0.0019344	1.422318972	4.19527E-06	0.004364121	1.3330483	3.932E-06	0.0040902	0.0338835	9.994E-08	0.000104	0.0368242	1.086E-07	0.000113
Access to T-Park	S3501	1600-1700	0.666523525	1.67967E-06	0.001747273	0.6243118	1.573E-06	0.0016366	1.408224128	3.54879E-06	0.00369162	1.3182851	3.322E-06	0.0034558	0.0332816	8.387E-08	8.725E-05	0.0361653	9.114E-08	9.481E-05
Access to T-Park	S3501	1700-1800	0.639209052	1.37287E-06	0.001428127	0.5987654	1.286E-06	0.0013378	1.353448312	2.90689E-06	0.003023887	1.2669456	2.721E-06	0.0028306	0.0326729	7.017E-08	7.3E-05	0.0355033	7.625E-08	7.932E-05
Access to T-Park	S3501	1800-1900	0.667812979	1.24307E-06	0.001293096	0.6262696	1.166E-06	0.0012127	1.414026523	2.63207E-06	0.002738	1.3251989	2.467E-06	0.002566	0.0337081	6.274E-08	6.527E-05	0.0366342	6.819E-08	7.094E-05
Access to T-Park	S3501	1900-2000	0.588040013	1.16193E-06	0.0012087	0.5521963	1.091E-06	0.001135	1.243266645	2.45663E-06	0.0025555	1.166612	2.305E-06	0.0023979	0.0305737	6.041E-08	6.284E-05	0.033209	6.562E-08	6.826E-05
Access to T-Park	S3501	2000-2100	0.227743085	1.50003E-07	0.00015604	0.2128992	1.402E-07	0.0001459	0.511234133	3.36724E-07	0.000350276	0.476256	3.137E-07	0.0003263	0.0213451	1.406E-08	1.462E-05	0.0231565	1.525E-08	1.587E-05
Access to T-Park	S3501	2100-2200	0.001938837	1.11045E-10	1.15514E-07	0.0017133	9.813E-11	1.021E-07	0.035909546	2.05668E-09	2.13945E-06	0.0314887	1.803E-09	1.876E-06	0.0091082	5.217E-10	5.427E-07	0.009804	5.615E-10	5.841E-07
Access to T-Park	S3501	2200-2300	0.001939111	5.55301E-11	5.77651E-08	0.0017218	4.931E-11	5.129E-08	0.035970932	1.0301E-09	1.07155E-06	0.0315456	9.034E-10	9.397E-07	0.0091082	2.608E-10	2.713E-07	0.009804	2.808E-10	2.921E-07
Access to T-Park	S3501	2300-0000	0.001933383	1.10732E-10	1.15189E-07	0.0017218	9.862E-11	1.026E-07	0.035790004	2.04983E-09	2.13233E-06	0.0316949	1.815E-09	1.888E-06	0.0091082	5.217E-10	5.427E-07	0.009804	5.615E-10	5.841E-07
Access to T-Park	S3502	0000-0100	0.662609316	7.59003E-08	0.000105488	0.6251004	7.16E-08	9.952E-05	1.484746451	1.70074E-07	0.000236372	1.3887492	1.591E-07	0.0002211	0.029325	3.359E-09	4.669E-06	0.031875	3.651E-09	5.075E-06
Access to T-Park	S3502	0100-0200	0.589790973	5.06693E-08	7.04212E-05	0.5563961	4.78E-08	6.643E-05	1.365632585	1.17322E-07	0.000163057	1.2727855	1.093E-07	0.000152	0.0260667	2.239E-09	3.112E-06	0.0283333	2.434E-09	3.383E-06
Access to T-Park	S3502	0200-0300	0.878145443	2.51473E-08	3.49502E-05	0.8319493	2.382E-08	3.311E-05	1.834752769	5.25416E-08	7.30233E-05	1.7381763	4.978E-08	6.918E-05	0.0391	1.12E-09	1.556E-06	0.0425	1.217E-09	1.692E-06
Access to T-Park	S3502	0300-0400	0.877777224	2.51368E-08	3.49356E-05	0.83174	2.382E-08	3.31E-05	1.834053043	5.25216E-08	7.29954E-05	1.7377476	4.976E-08	6.916E-05	0.0391	1.12E-09	1.556E-06	0.0425	1.217E-09	1.692E-06
Access to T-Park	S3502	0400-0500	0	0	0	0	0	0	0	0	0	0	0	0	0	0	0	0	0	0
Access to T-Park	S3502	0500-0600	0.878932566	2.51699E-08	3.49816E-05	0.8339564	2.388E-08	3.319E-05	1.836432221	5.25897E-08	7.30901E-05	1.7423807	4.99E-08	6.935E-05	0.0391	1.12E-09	1.556E-06	0.0425	1.217E-09	1.692E-06
Access to T-Park	S3502	0600-0700	0.568102708	1.78956E-07	0.000248716	0.5363223	1.689E-07	0.0002348	1.33213614	4.19631E-07	0.00058321	1.2451275	3.922E-07	0.0005451	0.0266007	8.379E-09	1.165E-05	0.0289004	9.104E-09	1.265E-05
Access to T-Park	S3502	0700-0800	0.686918059	1.77041E-06	0.002460545	0.6482251	1.671E-06	0.0023219	1.508650063	3.88827E-06	0.005403993	1.4174753	3.653E-06	0.0050774	0.0329093	8.482E-08	0.0001179	0.0357613	9.217E-08	0.0001281
Access to T-Park	S3502	0800-0900	0.716948102	2.5048E-06	0.003481219	0.6750652	2.358E-06	0.0032779	1.552573263	5.42423E-06	0.007538687	1.4570934	5.091E-06	0.0070751	0.0339464	1.186E-07	0.0001648	0.0368888	1.289E-07	0.0001791
Access to T-Park	S3502	0900-1000	0.730928098	2.28153E-06	0.003170918	0.6874204	2.146E-06	0.0029822	1.574296042	4.91404E-06	0.006829622	1.4766216	4.609E-06	0.0064059	0.0342556	1.069E-07	0.0001486	0.037225	1.162E-07	0.0001615
Access to T-Park	S3502	1000-1100	0.7704902	2.91251E-06	0.004047854	0.7247322	2.74E-06	0.0038075	1.658123903	6.26782E-06	0.008711134	1.5558417	5.881E-06	0.0081738	0.0357103	1.35E-07	0.0001876	0.0388002	1.467E-07	0.0002038
Access to T-Park	S3502	1100-1200	0.755696923	2.85659E-06	0.003970136	0.7120824	2.692E-06	0.003741	1.630364092	6.16289E-06	0.008565295	1.5322589	5.792E-06	0.0080499	0.0351687	1.329E-07	0.0001848	0.0382108	1.444E-07	0.0002007
Access to T-Park	S3502	1200-1300	0.652484905	1.49481E-06	0.002077515	0.6155242	1.41E-06	0.0019598	1.380533274	3.16273E-06	0.004395625	1.3015247	2.982E-06	0.0041441	0.0328446	7.525E-08	0.0001046	0.0356906	8.177E-08	0.0001136
Access to T-Park	S3502	1300-1400	0.638756912	1.77432E-06	0.002465989	0.6023763	1.673E-06	0.0023255	1.350724733	3.75201E-06	0.005214617	1.2730751	3.536E-06	0.0049148	0.0320858	8.913E-08	0.0001239	0.0348615	9.684E-08	0.0001346
Access to T-Park	S3502	1400-1500	0.66095129	2.08203E-06	0.00289365	0.6225393	1.961E-06	0.0027255	1.398369526	4.40494E-06	0.006122072	1.3163582	4.147E-06	0.005763	0.0333975	1.052E-07	0.0001462	0.0362937	1.143E-07	0.0001589
Access to T-Park	S3502	1500-1600	0.672284548	1.98297E-06	0.002755968	0.6304591	1.86E-06	0.0025845	1.422318972	4.19527E-06	0.005830664	1.3330483	3.932E-06	0.0054647	0.0338835	9.994E-08	0.0001389	0.0368242	1.086E-07	0.000151
Access to T-Park	S3502	1600-1700	0.666523525	1.67967E-06	0.002334436	0.6243118	1.573E-06	0.0021866	1.408224128	3.54879E-06	0.004932172	1.3182851	3.322E-06	0.0046172	0.0332816	8.387E-08	0.0001166	0.0361653	9.114E-08	0.0001267
Access to T-Park	S3502	1700-1800	0.639209052	1.37287E-06	0.001908042	0.5987654	1.286E-06	0.0017873	1.353448312	2.90689E-06	0.00404005	1.2669456	2.721E-06	0.0037818	0.0326729	7.017E-08	9.753E-05	0.0355033	7.625E-08	0.000106
Access to T-Park	S3502	1800-1900	0.667812979	1.24307E-06	0.001727635	0.6262696	1.166E-06	0.0016202	1.414026523	2.63207E-06	0.003658093	1.3251989	2.467E-06	0.0034283	0.0337081	6.274E-08	8.72E-05	0.0366342	6.819E-08	9.477E-05
Access to T-Park	S3502	1900-2000	0.588040013	1.16193E-06	0.001614878	0.5521963	1.091E-06	0.0015164	1.243266645	2.45663E-06	0.003414265	1.166612	2.305E-06	0.0032038	0.0305737	6.041E-08	8.396E-05	0.033209	6.562E-08	9.12E-05
Access to T-Park	S3502	2000-2100	0.227743085	1.50003E-07	0.000208476	0.2128992	1.402E-07	0.0001949	0.511234133	3.36724E-07	0.000467985	0.476256	3.137E-07	0.000436	0.0213451	1.406E-08	1.954E-05	0.0231565	1.525E-08	2.12E-05
Access to T-Park	S3502	2100-2200	0.001938837	1.11045E-10	1.54332E-07	0.0017133	9.813E-11	1.364E-07	0.035909546	2.05668E-09	2.8584E-06	0.0314887	1.803E-09	2.507E-06	0.0091082	5.217E-10	7.25E-07	0.009804	5.615E-10	7.804E-07
Access to T-Park	S3502	2200-2300	0.001939111	5.55301E-11	7.71768E-08	0.0017218	4.931E-11	6.853E-08	0.035970932	1.0301E-09	1.43165E-06	0.0315456	9.034E-10	1.256E-06	0.0091082	2.608E-10	3.625E-07	0.009804	2.808E-10	3.902E-07
Access to T-Park	S3502	2300-0000	0.001933383	1.10732E-10	1.53898E-07	0.0017218	9.862E-11	1.371E-07	0.035790004	2.04983E-09	2.84889E-06	0.0316949	1.815E-09	2.523E-06	0.0091082	5.217E-10	7.25E-07	0.009804	5.615E-10	7.804E-07
Access to T-Park	S3503	0000-0100	0.662609316	7.59003E-08	0.000241349	0.6251004	7.16E-08	0.0002277	1.484746451	1.70074E-07	0.000540804	1.3887492	1.591E-07	0.0005058	0.029325	3.359E-09	1.068E-05	0.031875	3.651E-09	1.161E-05
Access to T-Park	S3503	0100-0200	0.589790973	5.06693E-08	0.000161119	0.5563961	4.78E-08	0.000152	1.365632585	1.17322E-07	0.000373064	1.2727855	1.093E-07	0.0003477	0.0260667	2.239E-09	7.121E-06	0.0283333	2.434E-09	7.74E-06
Access to T-Park	S3503	0200-0300	0.878145443	2.51473E-08	7.99639E-05	0.8319493	2.382E-08	7.576E-05	1.834752769	5.25416E-08	0.000167073	1.7381763	4.978E-08	0.0001583	0.0391	1.12E-09	3.56E-06	0.0425	1.217E-09	3.87E-06
Access to T-Park	S3503	0300-0400	0.877777224	2.51368E-08	7.99304E-05	0.83174	2.382E-08	7.574E-05	1.834053043	5.25216E-08	0.000167009	1.7377476	4.976E-08	0.0001582	0.0391	1.12E-09	3.56E-06	0.0425	1.217E-09	3.87E-06
Access to T-Park	S3503	0400-0500	0	0	0	0	0	0	0	0	0	0	0	0	0	0	0	0	0	0
Access to T-Park	S3503	0500-0600	0.878932566	2.51699E-08	8.00356E-05	0.8339564	2.388E-08	7.594E-05	1.836432221	5.25897E-08	0.000167226	1.7423807	4.99E-08	0.0001587	0.0391	1.12E-09	3.56E-06	0.0425	1.217E-09	3.87E-06
Access to T-Park	S3503	0600-0700	0.568102708	1.78956E-07	0.000569046	0.5363223	1.689E-07	0.0005372	1.33213614	4.19631E-07	0.001334348	1.2451275	3.922E-07	0.0012472	0.0266007	8.379E-09	2.664E-05	0.0289004	9.104E-09	2.895E-05
Access to T-Park	S3503	0700-0800	0.686918059	1.77041E-06	0.005629568	0.6482251	1.671E-06	0.0053125	1.508650063	3.88827E-06	0.012363991	1.4174753	3.653E-06	0.0116168	0.0329093	8.482E-08	0.0002697	0.0357613	9.217E-08	0.0002931
Access to T-Park	S3503	0800-0900	0.716948102	2.5048E-06	0.007964806	0.6750652	2.358E-06	0.0074995	1.552573263	5.42423E-06	0.017248034	1.4570934	5.091E-06	0.0161873	0.0339464	1.186E-07	0.0003771	0.0368888	1.289E-07	0.0004098
Access to T-Park	S3503	0900-1000	0.730928098	2.28153E-06	0.007254856	0.6874204	2.146E-06	0.006823	1.574296042	4.91404E-06	0.015625739	1.4766216	4.609E-06	0.0146563	0.0342556	1.069E-07	0.00034	0.037225	1.162E-07	0.0003695
Access to T-Park	S3503	1000-1100	0.7704902	2.91251E-06	0.009261231	0.7247322	2.74E-06	0.0087112	1.658123903	6.26782E-06	0.019930517	1.5558417	5.881E-06	0.0187011	0.0357103	1.35E-07	0.0004292	0.0388002	1.467E-07	0.0004664
Access to T-Park	S3503	1100-1200	0.755696923	2.85659E-06	0.009083417	0.7120824	2.692E-06	0.0085592	1.630364092	6.16289E-06	0.019596846	1.5322589	5.792E-06	0.0184176	0.0351687	1.329E-07	0.0004227	0.0382108	1.444E-07	0.0004593
Access to T-Park	S3503	1200-1300	0.652484905	1.49481E-06	0.004753222	0.6155242	1.41E-06	0.004484	1.380533274	3.16273E-06	0.010056909	1.3015247	2.982E-06	0.0094813	0.0328446	7.525E-08	0.0002393	0.0356906	8.177E-08	0.00026
Access to T-Park	S3503	1300-1400	0.638756912	1.77432E-06	0.005642025	0.6023763	1.673E-06	0.0053207	1.350724733	3.75201E-06	0.011930709	1.2730751	3.536E-06	0.0112448	0.0320858	8.913E-08	0.0002834	0.0348615	9.684E-08	0.0003079
Access to T-Park	S3503	1400-1500	0.66095129	2.08203E-06	0.006620485	0.6225393	1.961E-06	0.0062357	1.398369526	4.40494E-06	0.014006909	1.3163582	4.147E-06	0.0131854	0.0333975	1.052E-07	0.0003345	0.0362937	1.143E-07	0.0003635
Access to T-Park	S3503	1500-1600	0.672284548	1.98297E-06	0.006305478	0.6304591	1.86E-06	0.0059132	1.422318972	4.19527E-06	0.013340186	1.3330483	3.932E-06	0.0125029	0.0338835	9.994E-08	0.0003178	0.0368242	1.086E-07	0.0003454
Access to T-Park	S3503	1600-1700	0.666523525	1.67967E-06	0.00534104	0.6243118	1.573E-06	0.0050028	1.408224128	3.54879E-06	0.011284495	1.3182851	3.322E-06	0.0105638	0.0332816	8.387E-08	0.0002667	0.0361653	9.114E-08	0.0002898
Access to T-Park	S3503	1700-1800	0.639209052	1.37287E-06	0.004365478	0.5987654	1.286E-06	0.0040893	1.353448312	2.90689E-06	0.009243375	1.2669456	2.721E-06	0.0086526	0.0326729	7.017E-08	0.0002231	0.0355033	7.625E-08	0.0002425
Access to T-Park	S3503	1800-1900	0.667812979	1.24307E-06	0.003952718	0.6262696	1.166E-06	0.0037068	1.414026523	2.63207E-06	0.008369482	1.3251989	2.467E-06	0.0078437	0.0337081	6.274E-08	0.0001995	0.0366342	6.819E-08	0.0002168
Access to T-Park	S3503	1900-2000	0.588040013	1.16193E-06	0.003694738	0.5521963	1.091E-06	0.0034695	1.243266645	2.45663E-06	0.007811619	1.166612	2.305E-06	0.00733	0.0305737	6.041E-08	0.0001921	0.033209	6.562E-08	0.0002087
Access to T-Park	S3503	2000-2100	0.227743085	1.50003E-07	0.000476981	0.2128992	1.402E-07	0.0004459	0.511234133	3.36724E-07	0.001070719	0.476256	3.137E-07	0.0009975	0.0213451	1.406E-08	4.47E-05	0.0231565	1.525E-08	4.85E-05
Access to T-Park	S3503	2100-2200	0.001938837	1.11045E-10	3.53101E-07	0.0017133	9.813E-11	3.12E-07	0.035909546	2.05668E-09	6.53985E-06	0.0314887	1.803E-09	5.735E-06	0.0091082	5.217E-10	1.659E-06	0.009804	5.615E-10	1.786E-06
Access to T-Park	S3503	2200-2300	0.001939111	5.55301E-11	1.76575E-07	0.0017218	4.931E-11	1.568E-07	0.035970932	1.0301E-09	3.27551E-06	0.0315456	9.034E-10	2.873E-06	0.0091082	2.608E-10	8.294E-07	0.009804	2.808E-10	8.928E-07
Access to T-Park	S3503	2300-0000	0.001933383	1.10732E-10	3.52108E-07	0.0017218	9.862E-11	3.136E-07	0.035790004	2.04983E-09	6.51808E-06	0.0316949	1.815E-09	5.772E-06	0.0091082	5.217E-10	1.659E-06	0.009804	5.615E-10	1.786E-06
Access to T-Park	S3504	0000-0100	0.66337044	7.59875E-08	3.23695E-05	0.6284081	7.198E-08	3.066E-05	1.487062946	1.70339E-07	7.25619E-05	1.3973364	1.601E-07	6.818E-05	0.029325	3.359E-09	1.431E-06	0.031875	3.651E-09	1.555E-06
Access to T-Park	S3504	0100-0200	0.591191551	5.07897E-08	2.16356E-05	0.5594882	4.807E-08	2.048E-05	1.370373297	1.1773E-07	5.0151E-05	1.2812965	1.101E-07	4.689E-05	0.0260667	2.239E-09	9.54E-07	0.0283333	2.434E-09	1.037E-06
Access to T-Park	S3504	0200-0300	0.879793114	2.51945E-08	1.07325E-05	0.8336282	2.387E-08	1.017E-05	1.838232221	5.26412E-08	2.24243E-05	1.7416667	4.988E-08	2.125E-05	0.0391	1.12E-09	4.77E-07	0.0425	1.217E-09	5.185E-07
Access to T-Park	S3504	0300-0400	0.880116676	2.52038E-08	1.07364E-05	0.8351474	2.392E-08	1.019E-05	1.838902632	5.26604E-08	2.24325E-05	1.7448207	4.997E-08	2.128E-05	0.0391	1.12E-09	4.77E-07	0.0425	1.217E-09	5.185E-07
Access to T-Park	S3504	0400-0500	0	0	0	0	0	0	0	0	0	0	0	0	0	0	0	0	0	0
Access to T-Park	S3504	0500-0600	0.880781059	2.52228E-08	1.07445E-05	0.8371265	2.397E-08	1.021E-05	1.840270029	5.26996E-08	2.24492E-05	1.7489582	5.008E-08	2.134E-05	0.0391	1.12E-09	4.77E-07	0.0425	1.217E-09	5.185E-07
Access to T-Park	S3504	0600-0700	0.569054363	1.79255E-07	7.636E-05	0.5390231	1.698E-07	7.233E-05	1.335467954	4.2068E-07	0.000179203	1.2528735	3.947E-07	0.0001681	0.0266007	8.379E-09	3.569E-06	0.0289004	9.104E-09	3.878E-06
Access to T-Park	S3504	0700-0800	0.689779986	1.77778E-06	0.000757308	0.6494468	1.674E-06	0.000713	1.51552765	3.906E-06	0.001663895	1.420351	3.661E-06	0.0015594	0.0329093	8.482E-08	3.613E-05	0.0357613	9.217E-08	3.926E-05
Access to T-Park	S3504	0800-0900	0.720233269	2.51628E-06	0.001071896	0.6777769	2.368E-06	0.0010087	1.560041673	5.45032E-06	0.00232175	1.4632764	5.112E-06	0.0021777	0.0339464	1.186E-07	5.052E-05	0.0368888	1.289E-07	5.49E-05
Access to T-Park	S3504	0900-1000	0.735642962	2.29625E-06	0.000978167	0.6901362	2.154E-06	0.0009177	1.584860573	4.94702E-06	0.002107352	1.4826733	4.628E-06	0.0019715	0.0342556	1.069E-07	4.555E-05	0.037225	1.162E-07	4.95E-05
Access to T-Park	S3504	1000-1100	0.777650517	2.93957E-06	0.001252212	0.7280548	2.752E-06	0.0011724	1.674048721	6.32802E-06	0.002695637	1.5633073	5.909E-06	0.0025173	0.0357103	1.35E-07	5.75E-05	0.0388002	1.467E-07	6.248E-05
Access to T-Park	S3504	1100-1200	0.763347756	2.88551E-06	0.001229181	0.7144141	2.701E-06	0.0011504	1.647556137	6.22788E-06	0.002652978	1.5376378	5.812E-06	0.002476	0.0351687	1.329E-07	5.663E-05	0.0382108	1.444E-07	6.153E-05
Access to T-Park	S3504	1200-1300	0.661926622	1.51644E-06	0.00064598	0.6200742	1.421E-06	0.0006051	1.40061092	3.20873E-06	0.001366869	1.3111892	3.004E-06	0.0012796	0.0328446	7.525E-08	3.205E-05	0.0356906	8.177E-08	3.483E-05
Access to T-Park	S3504	1300-1400	0.64855077	1.80153E-06	0.000767424	0.6065924	1.685E-06	0.0007178	1.371560467	3.80989E-06	0.001622954	1.2820124	3.561E-06	0.001517	0.0320858	8.913E-08	3.797E-05	0.0348615	9.684E-08	4.125E-05
Access to T-Park	S3504	1400-1500	0.667548334	2.10282E-06	0.000895767	0.6247894	1.968E-06	0.0008384	1.412395881	4.44913E-06	0.001895259	1.3211047	4.162E-06	0.0017728	0.0333975	1.052E-07	4.482E-05	0.0362937	1.143E-07	4.87E-05
Access to T-Park	S3504	1500-1600	0.678085329	2.00008E-06	0.000852003	0.6346586	1.872E-06	0.0007974	1.43467638	4.23172E-06	0.001802647	1.3419418	3.958E-06	0.0016861	0.0338835	9.994E-08	4.257E-05	0.0368242	1.086E-07	4.627E-05
Access to T-Park	S3504	1600-1700	0.670883925	1.69066E-06	0.000720194	0.6276927	1.582E-06	0.0006738	1.417520544	3.57222E-06	0.001521709	1.3254933	3.34E-06	0.0014229	0.0332816	8.387E-08	3.573E-05	0.0361653	9.114E-08	3.882E-05
Access to T-Park	S3504	1700-1800	0.643042609	1.38111E-06	0.000588329	0.6015044	1.292E-06	0.0005503	1.361678167	2.92457E-06	0.00124582	1.2727766	2.734E-06	0.0011645	0.0326729	7.017E-08	2.989E-05	0.0355033	7.625E-08	3.248E-05
Access to T-Park	S3504	1800-1900	0.669030785	1.24533E-06	0.000530492	0.6300552	1.173E-06	0.0004996	1.416691456	2.63703E-06	0.001123332	1.3332391	2.482E-06	0.0010572	0.0337081	6.274E-08	2.673E-05	0.0366342	6.819E-08	2.905E-05
Access to T-Park	S3504	1900-2000	0.589546893	1.16491E-06	0.000496234	0.5548217	1.096E-06	0.000467	1.246582011	2.46318E-06	0.001049275	1.1722111	2.316E-06	0.0009867	0.0305737	6.041E-08	2.573E-05	0.033209	6.562E-08	2.795E-05
Access to T-Park	S3504	2000-2100	0.22841675	1.50446E-07	6.40878E-05	0.2146988	1.414E-07	6.024E-05	0.513068388	3.37932E-07	0.000143954	0.4805338	3.165E-07	0.0001348	0.0213451	1.406E-08	5.989E-06	0.0231565	1.525E-08	6.497E-06
Access to T-Park	S3504	2100-2200	0.001962251	1.12386E-10	4.78745E-08	0.0017335	9.928E-11	4.229E-08	0.036344698	2.0816E-09	8.86728E-07	0.0317834	1.82E-09	7.754E-07	0.0091082	5.217E-10	2.222E-07	0.009804	5.615E-10	2.392E-07
Access to T-Park	S3504	2200-2300	0.001962525	5.62006E-11	2.39406E-08	0.0017366	4.973E-11	2.118E-08	0.036410885	1.04269E-09	4.44171E-07	0.0318616	9.124E-10	3.887E-07	0.0091082	2.608E-10	1.111E-07	0.009804	2.808E-10	1.196E-07
Access to T-Park	S3504	2300-0000	0.001982377	1.13538E-10	4.83655E-08	0.0017394	9.962E-11	4.244E-08	0.036367811	2.08292E-09	8.87292E-07	0.0320675	1.837E-09	7.824E-07	0.0091082	5.217E-10	2.222E-07	0.009804	5.615E-10	2.392E-07
Access to T-Park	S3505	0000-0100	0.66337044	7.59875E-08	2.25272E-05	0.6284081	7.198E-08	2.134E-05	1.487062946	1.70339E-07	5.04988E-05	1.3973364	1.601E-07	4.745E-05	0.029325	3.359E-09	9.958E-07	0.031875	3.651E-09	1.082E-06
Access to T-Park	S3505	0100-0200	0.591191551	5.07897E-08	1.50571E-05	0.5594882	4.807E-08	1.425E-05	1.370373297	1.1773E-07	3.49021E-05	1.2812965	1.101E-07	3.263E-05	0.0260667	2.239E-09	6.639E-07	0.0283333	2.434E-09	7.216E-07
Access to T-Park	S3505	0200-0300	0.879793114	2.51945E-08	7.46917E-06	0.8336282	2.387E-08	7.077E-06	1.838232221	5.26412E-08	1.5606E-05	1.7416667	4.988E-08	1.479E-05	0.0391	1.12E-09	3.319E-07	0.0425	1.217E-09	3.608E-07
Access to T-Park	S3505	0300-0400	0.880116676	2.52038E-08	7.47191E-06	0.8351474	2.392E-08	7.09E-06	1.838902632	5.26604E-08	1.56117E-05	1.7448207	4.997E-08	1.481E-05	0.0391	1.12E-09	3.319E-07	0.0425	1.217E-09	3.608E-07
Access to T-Park	S3505	0400-0500	0	0	0	0	0	0	0	0	0	0	0	0	0	0	0	0	0	0
Access to T-Park	S3505	0500-0600	0.880781059	2.52228E-08	7.47755E-06	0.8371265	2.397E-08	7.107E-06	1.840270029	5.26996E-08	1.56233E-05	1.7489582	5.008E-08	1.485E-05	0.0391	1.12E-09	3.319E-07	0.0425	1.217E-09	3.608E-07
Access to T-Park	S3505	0600-0700	0.569054363	1.79255E-07	5.3142E-05	0.5390231	1.698E-07	5.034E-05	1.335467954	4.2068E-07	0.000124715	1.2528735	3.947E-07	0.000117	0.0266007	8.379E-09	2.484E-06	0.0289004	9.104E-09	2.699E-06
Access to T-Park	S3505	0700-0800	0.689779986	1.77778E-06	0.000527041	0.6494468	1.674E-06	0.0004962	1.51552765	3.906E-06	0.001157972	1.420351	3.661E-06	0.0010852	0.0329093	8.482E-08	2.515E-05	0.0357613	9.217E-08	2.732E-05
Access to T-Park	S3505	0800-0900	0.720233269	2.51628E-06	0.000745975	0.6777769	2.368E-06	0.000702	1.560041673	5.45032E-06	0.0016158	1.4632764	5.112E-06	0.0015156	0.0339464	1.186E-07	3.516E-05	0.0368888	1.289E-07	3.821E-05
Access to T-Park	S3505	0900-1000	0.735642962	2.29625E-06	0.000680746	0.6901362	2.154E-06	0.0006386	1.584860573	4.94702E-06	0.001466591	1.4826733	4.628E-06	0.001372	0.0342556	1.069E-07	3.17E-05	0.037225	1.162E-07	3.445E-05
Access to T-Park	S3505	1000-1100	0.777650517	2.93957E-06	0.000871465	0.7280548	2.752E-06	0.0008159	1.674048721	6.32802E-06	0.001876003	1.5633073	5.909E-06	0.0017519	0.0357103	1.35E-07	4.002E-05	0.0388002	1.467E-07	4.348E-05
Access to T-Park	S3505	1100-1200	0.763347756	2.88551E-06	0.000855437	0.7144141	2.701E-06	0.0008006	1.647556137	6.22788E-06	0.001846314	1.5376378	5.812E-06	0.0017231	0.0351687	1.329E-07	3.941E-05	0.0382108	1.444E-07	4.282E-05
Access to T-Park	S3505	1200-1300	0.661926622	1.51644E-06	0.000449564	0.6200742	1.421E-06	0.0004211	1.40061092	3.20873E-06	0.000951259	1.3111892	3.004E-06	0.0008905	0.0328446	7.525E-08	2.231E-05	0.0356906	8.177E-08	2.424E-05
Access to T-Park	S3505	1300-1400	0.64855077	1.80153E-06	0.000534081	0.6065924	1.685E-06	0.0004995	1.371560467	3.80989E-06	0.001129479	1.2820124	3.561E-06	0.0010557	0.0320858	8.913E-08	2.642E-05	0.0348615	9.684E-08	2.871E-05
Access to T-Park	S3505	1400-1500	0.667548334	2.10282E-06	0.0006234	0.6247894	1.968E-06	0.0005835	1.412395881	4.44913E-06	0.001318987	1.3211047	4.162E-06	0.0012337	0.0333975	1.052E-07	3.119E-05	0.0362937	1.143E-07	3.389E-05
Access to T-Park	S3505	1500-1600	0.678085329	2.00008E-06	0.000592943	0.6346586	1.872E-06	0.000555	1.43467638	4.23172E-06	0.001254535	1.3419418	3.958E-06	0.0011734	0.0338835	9.994E-08	2.963E-05	0.0368242	1.086E-07	3.22E-05
Access to T-Park	S3505	1600-1700	0.670883925	1.69066E-06	0.000501212	0.6276927	1.582E-06	0.0004689	1.417520544	3.57222E-06	0.001059018	1.3254933	3.34E-06	0.0009903	0.0332816	8.387E-08	2.486E-05	0.0361653	9.114E-08	2.702E-05
Access to T-Park	S3505	1700-1800	0.643042609	1.38111E-06	0.000409442	0.6015044	1.292E-06	0.000383	1.361678167	2.92457E-06	0.000867016	1.2727766	2.734E-06	0.0008104	0.0326729	7.017E-08	2.08E-05	0.0355033	7.625E-08	2.261E-05
Access to T-Park	S3505	1800-1900	0.669030785	1.24533E-06	0.000369191	0.6300552	1.173E-06	0.0003477	1.416691456	2.63703E-06	0.000781772	1.3332391	2.482E-06	0.0007357	0.0337081	6.274E-08	1.86E-05	0.0366342	6.819E-08	2.022E-05
Access to T-Park	S3505	1900-2000	0.589546893	1.16491E-06	0.00034535	0.5548217	1.096E-06	0.000325	1.246582011	2.46318E-06	0.000730233	1.1722111	2.316E-06	0.0006867	0.0305737	6.041E-08	1.791E-05	0.033209	6.562E-08	1.945E-05
Access to T-Park	S3505	2000-2100	0.22841675	1.50446E-07	4.46013E-05	0.2146988	1.414E-07	4.192E-05	0.513068388	3.37932E-07	0.000100183	0.4805338	3.165E-07	9.383E-05	0.0213451	1.406E-08	4.168E-06	0.0231565	1.525E-08	4.522E-06
Access to T-Park	S3505	2100-2200	0.001962251	1.12386E-10	3.33178E-08	0.0017335	9.928E-11	2.943E-08	0.036344698	2.0816E-09	6.1711E-07	0.0317834	1.82E-09	5.397E-07	0.0091082	5.217E-10	1.547E-07	0.009804	5.615E-10	1.665E-07
Access to T-Park	S3505	2200-2300	0.001962525	5.62006E-11	1.66612E-08	0.0017366	4.973E-11	1.474E-08	0.036410885	1.04269E-09	3.09117E-07	0.0318616	9.124E-10	2.705E-07	0.0091082	2.608E-10	7.733E-08	0.009804	2.808E-10	8.323E-08
Access to T-Park	S3505	2300-0000	0.001982377	1.13538E-10	3.36595E-08	0.0017394	9.962E-11	2.953E-08	0.036367811	2.08292E-09	6.17502E-07	0.0320675	1.837E-09	5.445E-07	0.0091082	5.217E-10	1.547E-07	0.009804	5.615E-10	1.665E-07
Access to T-Park	S3506	0000-0100	0.66337044	7.59875E-08	8.64646E-05	0.6284081	7.198E-08	8.191E-05	1.487062946	1.70339E-07	0.000193826	1.3973364	1.601E-07	0.0001821	0.029325	3.359E-09	3.822E-06	0.031875	3.651E-09	4.155E-06
Access to T-Park	S3506	0100-0200	0.591191551	5.07897E-08	5.77925E-05	0.5594882	4.807E-08	5.469E-05	1.370373297	1.1773E-07	0.000133962	1.2812965	1.101E-07	0.0001253	0.0260667	2.239E-09	2.548E-06	0.0283333	2.434E-09	2.77E-06
Access to T-Park	S3506	0200-0300	0.879793114	2.51945E-08	2.86683E-05	0.8336282	2.387E-08	2.716E-05	1.838232221	5.26412E-08	5.98994E-05	1.7416667	4.988E-08	5.675E-05	0.0391	1.12E-09	1.274E-06	0.0425	1.217E-09	1.385E-06
Access to T-Park	S3506	0300-0400	0.880116676	2.52038E-08	2.86789E-05	0.8351474	2.392E-08	2.721E-05	1.838902632	5.26604E-08	5.99212E-05	1.7448207	4.997E-08	5.686E-05	0.0391	1.12E-09	1.274E-06	0.0425	1.217E-09	1.385E-06
Access to T-Park	S3506	0400-0500	0	0	0	0	0	0	0	0	0	0	0	0	0	0	0	0	0	0
Access to T-Park	S3506	0500-0600	0.880781059	2.52228E-08	2.87005E-05	0.8371265	2.397E-08	2.728E-05	1.840270029	5.26996E-08	5.99658E-05	1.7489582	5.008E-08	5.699E-05	0.0391	1.12E-09	1.274E-06	0.0425	1.217E-09	1.385E-06
Access to T-Park	S3506	0600-0700	0.569054363	1.79255E-07	0.000203971	0.5390231	1.698E-07	0.0001932	1.335467954	4.2068E-07	0.000478683	1.2528735	3.947E-07	0.0004491	0.0266007	8.379E-09	9.535E-06	0.0289004	9.104E-09	1.036E-05
Access to T-Park	S3506	0700-0800	0.689779986	1.77778E-06	0.002022903	0.6494468	1.674E-06	0.0019046	1.51552765	3.906E-06	0.004444556	1.420351	3.661E-06	0.0041654	0.0329093	8.482E-08	9.651E-05	0.0357613	9.217E-08	0.0001049
Access to T-Park	S3506	0800-0900	0.720233269	2.51628E-06	0.002863222	0.6777769	2.368E-06	0.0026944	1.560041673	5.45032E-06	0.006201804	1.4632764	5.112E-06	0.0058171	0.0339464	1.186E-07	0.000135	0.0368888	1.289E-07	0.0001466
Access to T-Park	S3506	0900-1000	0.735642962	2.29625E-06	0.002612857	0.6901362	2.154E-06	0.0024512	1.584860573	4.94702E-06	0.005629108	1.4826733	4.628E-06	0.0052662	0.0342556	1.069E-07	0.0001217	0.037225	1.162E-07	0.0001322
Access to T-Park	S3506	1000-1100	0.777650517	2.93957E-06	0.003344879	0.7280548	2.752E-06	0.0031316	1.674048721	6.32802E-06	0.007200523	1.5633073	5.909E-06	0.0067242	0.0357103	1.35E-07	0.0001536	0.0388002	1.467E-07	0.0001669
Access to T-Park	S3506	1100-1200	0.763347756	2.88551E-06	0.003283359	0.7144141	2.701E-06	0.0030729	1.647556137	6.22788E-06	0.007086572	1.5376378	5.812E-06	0.0066138	0.0351687	1.329E-07	0.0001513	0.0382108	1.444E-07	0.0001644
Access to T-Park	S3506	1200-1300	0.661926622	1.51644E-06	0.001725527	0.6200742	1.421E-06	0.0016164	1.40061092	3.20873E-06	0.003651149	1.3111892	3.004E-06	0.003418	0.0328446	7.525E-08	8.562E-05	0.0356906	8.177E-08	9.304E-05
Access to T-Park	S3506	1300-1400	0.64855077	1.80153E-06	0.002049924	0.6065924	1.685E-06	0.0019173	1.371560467	3.80989E-06	0.004335196	1.2820124	3.561E-06	0.0040522	0.0320858	8.913E-08	0.0001014	0.0348615	9.684E-08	0.0001102
Access to T-Park	S3506	1400-1500	0.667548334	2.10282E-06	0.002392751	0.6247894	1.968E-06	0.0022395	1.412395881	4.44913E-06	0.005062571	1.3211047	4.162E-06	0.0047353	0.0333975	1.052E-07	0.0001197	0.0362937	1.143E-07	0.0001301
Access to T-Park	S3506	1500-1600	0.678085329	2.00008E-06	0.00227585	0.6346586	1.872E-06	0.0021301	1.43467638	4.23172E-06	0.004815187	1.3419418	3.958E-06	0.0045039	0.0338835	9.994E-08	0.0001137	0.0368242	1.086E-07	0.0001236
Access to T-Park	S3506	1600-1700	0.670883925	1.69066E-06	0.001923765	0.6276927	1.582E-06	0.0017999	1.417520544	3.57222E-06	0.004064752	1.3254933	3.34E-06	0.0038009	0.0332816	8.387E-08	9.544E-05	0.0361653	9.114E-08	0.0001037
Access to T-Park	S3506	1700-1800	0.643042609	1.38111E-06	0.001571531	0.6015044	1.292E-06	0.00147	1.361678167	2.92457E-06	0.003327804	1.2727766	2.734E-06	0.0031105	0.0326729	7.017E-08	7.985E-05	0.0355033	7.625E-08	8.677E-05
Access to T-Park	S3506	1800-1900	0.669030785	1.24533E-06	0.001417038	0.6300552	1.173E-06	0.0013345	1.416691456	2.63703E-06	0.003000618	1.3332391	2.482E-06	0.0028239	0.0337081	6.274E-08	7.14E-05	0.0366342	6.819E-08	7.759E-05
Access to T-Park	S3506	1900-2000	0.589546893	1.16491E-06	0.00132553	0.5548217	1.096E-06	0.0012475	1.246582011	2.46318E-06	0.002802799	1.1722111	2.316E-06	0.0026356	0.0305737	6.041E-08	6.874E-05	0.033209	6.562E-08	7.467E-05
Access to T-Park	S3506	2000-2100	0.22841675	1.50446E-07	0.00017119	0.2146988	1.414E-07	0.0001609	0.513068388	3.37932E-07	0.000384525	0.4805338	3.165E-07	0.0003601	0.0213451	1.406E-08	1.6E-05	0.0231565	1.525E-08	1.735E-05
Access to T-Park	S3506	2100-2200	0.001962251	1.12386E-10	1.27881E-07	0.0017335	9.928E-11	1.13E-07	0.036344698	2.0816E-09	2.36861E-06	0.0317834	1.82E-09	2.071E-06	0.0091082	5.217E-10	5.936E-07	0.009804	5.615E-10	6.389E-07
Access to T-Park	S3506	2200-2300	0.001962525	5.62006E-11	6.39495E-08	0.0017366	4.973E-11	5.659E-08	0.036410885	1.04269E-09	1.18646E-06	0.0318616	9.124E-10	1.038E-06	0.0091082	2.608E-10	2.968E-07	0.009804	2.808E-10	3.195E-07
Access to T-Park	S3506	2300-0000	0.001982377	1.13538E-10	1.29193E-07	0.0017394	9.962E-11	1.134E-07	0.036367811	2.08292E-09	2.37011E-06	0.0320675	1.837E-09	2.09E-06	0.0091082	5.217E-10	5.936E-07	0.009804	5.615E-10	6.389E-07
Access to T-Park	S3507	0000-0100	0.66337044	7.59875E-08	8.57784E-05	0.6284081	7.198E-08	8.126E-05	1.487062946	1.70339E-07	0.000192287	1.3973364	1.601E-07	0.0001807	0.029325	3.359E-09	3.792E-06	0.031875	3.651E-09	4.122E-06
Access to T-Park	S3507	0100-0200	0.591191551	5.07897E-08	5.73339E-05	0.5594882	4.807E-08	5.426E-05	1.370373297	1.1773E-07	0.000132899	1.2812965	1.101E-07	0.0001243	0.0260667	2.239E-09	2.528E-06	0.0283333	2.434E-09	2.748E-06
Access to T-Park	S3507	0200-0300	0.879793114	2.51945E-08	2.84408E-05	0.8336282	2.387E-08	2.695E-05	1.838232221	5.26412E-08	5.9424E-05	1.7416667	4.988E-08	5.63E-05	0.0391	1.12E-09	1.264E-06	0.0425	1.217E-09	1.374E-06
Access to T-Park	S3507	0300-0400	0.880116676	2.52038E-08	2.84513E-05	0.8351474	2.392E-08	2.7E-05	1.838902632	5.26604E-08	5.94457E-05	1.7448207	4.997E-08	5.64E-05	0.0391	1.12E-09	1.264E-06	0.0425	1.217E-09	1.374E-06
Access to T-Park	S3507	0400-0500	0	0	0	0	0	0	0	0	0	0	0	0	0	0	0	0	0	0
Access to T-Park	S3507	0500-0600	0.880781059	2.52228E-08	2.84728E-05	0.8371265	2.397E-08	2.706E-05	1.840270029	5.26996E-08	5.94899E-05	1.7489582	5.008E-08	5.654E-05	0.0391	1.12E-09	1.264E-06	0.0425	1.217E-09	1.374E-06
Access to T-Park	S3507	0600-0700	0.569054363	1.79255E-07	0.000202352	0.5390231	1.698E-07	0.0001917	1.335467954	4.2068E-07	0.000474884	1.2528735	3.947E-07	0.0004455	0.0266007	8.379E-09	9.459E-06	0.0289004	9.104E-09	1.028E-05
Access to T-Park	S3507	0700-0800	0.689779986	1.77778E-06	0.002006849	0.6494468	1.674E-06	0.0018895	1.51552765	3.906E-06	0.004409284	1.420351	3.661E-06	0.0041324	0.0329093	8.482E-08	9.575E-05	0.0357613	9.217E-08	0.000104
Access to T-Park	S3507	0800-0900	0.720233269	2.51628E-06	0.002840499	0.6777769	2.368E-06	0.0026731	1.560041673	5.45032E-06	0.006152586	1.4632764	5.112E-06	0.005771	0.0339464	1.186E-07	0.0001339	0.0368888	1.289E-07	0.0001455
Access to T-Park	S3507	0900-1000	0.735642962	2.29625E-06	0.002592121	0.6901362	2.154E-06	0.0024318	1.584860573	4.94702E-06	0.005584435	1.4826733	4.628E-06	0.0052244	0.0342556	1.069E-07	0.0001207	0.037225	1.162E-07	0.0001312
Access to T-Park	S3507	1000-1100	0.777650517	2.93957E-06	0.003318334	0.7280548	2.752E-06	0.0031067	1.674048721	6.32802E-06	0.007143379	1.5633073	5.909E-06	0.0066708	0.0357103	1.35E-07	0.0001524	0.0388002	1.467E-07	0.0001656
Access to T-Park	S3507	1100-1200	0.763347756	2.88551E-06	0.003257302	0.7144141	2.701E-06	0.0030485	1.647556137	6.22788E-06	0.007030332	1.5376378	5.812E-06	0.0065613	0.0351687	1.329E-07	0.0001501	0.0382108	1.444E-07	0.0001631
Access to T-Park	S3507	1200-1300	0.661926622	1.51644E-06	0.001711833	0.6200742	1.421E-06	0.0016036	1.40061092	3.20873E-06	0.003622173	1.3111892	3.004E-06	0.0033909	0.0328446	7.525E-08	8.494E-05	0.0356906	8.177E-08	9.23E-05
Access to T-Park	S3507	1300-1400	0.64855077	1.80153E-06	0.002033655	0.6065924	1.685E-06	0.0019021	1.371560467	3.80989E-06	0.004300791	1.2820124	3.561E-06	0.00402	0.0320858	8.913E-08	0.0001006	0.0348615	9.684E-08	0.0001093
Access to T-Park	S3507	1400-1500	0.667548334	2.10282E-06	0.002373761	0.6247894	1.968E-06	0.0022217	1.412395881	4.44913E-06	0.005022394	1.3211047	4.162E-06	0.0046978	0.0333975	1.052E-07	0.0001188	0.0362937	1.143E-07	0.0001291
Access to T-Park	S3507	1500-1600	0.678085329	2.00008E-06	0.002257788	0.6346586	1.872E-06	0.0021132	1.43467638	4.23172E-06	0.004776973	1.3419418	3.958E-06	0.0044682	0.0338835	9.994E-08	0.0001128	0.0368242	1.086E-07	0.0001226
Access to T-Park	S3507	1600-1700	0.670883925	1.69066E-06	0.001908498	0.6276927	1.582E-06	0.0017856	1.417520544	3.57222E-06	0.004032494	1.3254933	3.34E-06	0.0037707	0.0332816	8.387E-08	9.468E-05	0.0361653	9.114E-08	0.0001029
Access to T-Park	S3507	1700-1800	0.643042609	1.38111E-06	0.001559059	0.6015044	1.292E-06	0.0014583	1.361678167	2.92457E-06	0.003301394	1.2727766	2.734E-06	0.0030859	0.0326729	7.017E-08	7.922E-05	0.0355033	7.625E-08	8.608E-05
Access to T-Park	S3507	1800-1900	0.669030785	1.24533E-06	0.001405792	0.6300552	1.173E-06	0.0013239	1.416691456	2.63703E-06	0.002976804	1.3332391	2.482E-06	0.0028015	0.0337081	6.274E-08	7.083E-05	0.0366342	6.819E-08	7.698E-05
Access to T-Park	S3507	1900-2000	0.589546893	1.16491E-06	0.00131501	0.5548217	1.096E-06	0.0012376	1.246582011	2.46318E-06	0.002780556	1.1722111	2.316E-06	0.0026147	0.0305737	6.041E-08	6.82E-05	0.033209	6.562E-08	7.407E-05
Access to T-Park	S3507	2000-2100	0.22841675	1.50446E-07	0.000169831	0.2146988	1.414E-07	0.0001596	0.513068388	3.37932E-07	0.000381474	0.4805338	3.165E-07	0.0003573	0.0213451	1.406E-08	1.587E-05	0.0231565	1.525E-08	1.722E-05
Access to T-Park	S3507	2100-2200	0.001962251	1.12386E-10	1.26866E-07	0.0017335	9.928E-11	1.121E-07	0.036344698	2.0816E-09	2.34981E-06	0.0317834	1.82E-09	2.055E-06	0.0091082	5.217E-10	5.889E-07	0.009804	5.615E-10	6.339E-07
Access to T-Park	S3507	2200-2300	0.001962525	5.62006E-11	6.3442E-08	0.0017366	4.973E-11	5.614E-08	0.036410885	1.04269E-09	1.17704E-06	0.0318616	9.124E-10	1.03E-06	0.0091082	2.608E-10	2.944E-07	0.009804	2.808E-10	3.169E-07
Access to T-Park	S3507	2300-0000	0.001982377	1.13538E-10	1.28168E-07	0.0017394	9.962E-11	1.125E-07	0.036367811	2.08292E-09	2.3513E-06	0.0320675	1.837E-09	2.073E-06	0.0091082	5.217E-10	5.889E-07	0.009804	5.615E-10	6.339E-07
Access to T-Park	S3508	0000-0100	0.66337044	7.59875E-08	3.7423E-05	0.6284081	7.198E-08	3.545E-05	1.487062946	1.70339E-07	8.38904E-05	1.3973364	1.601E-07	7.883E-05	0.029325	3.359E-09	1.654E-06	0.031875	3.651E-09	1.798E-06
Access to T-Park	S3508	0100-0200	0.591191551	5.07897E-08	2.50134E-05	0.5594882	4.807E-08	2.367E-05	1.370373297	1.1773E-07	5.79806E-05	1.2812965	1.101E-07	5.421E-05	0.0260667	2.239E-09	1.103E-06	0.0283333	2.434E-09	1.199E-06
Access to T-Park	S3508	0200-0300	0.879793114	2.51945E-08	1.2408E-05	0.8336282	2.387E-08	1.176E-05	1.838232221	5.26412E-08	2.59253E-05	1.7416667	4.988E-08	2.456E-05	0.0391	1.12E-09	5.514E-07	0.0425	1.217E-09	5.994E-07
Access to T-Park	S3508	0300-0400	0.880116676	2.52038E-08	1.24126E-05	0.8351474	2.392E-08	1.178E-05	1.838902632	5.26604E-08	2.59347E-05	1.7448207	4.997E-08	2.461E-05	0.0391	1.12E-09	5.514E-07	0.0425	1.217E-09	5.994E-07
Access to T-Park	S3508	0400-0500	0	0	0	0	0	0	0	0	0	0	0	0	0	0	0	0	0	0
Access to T-Park	S3508	0500-0600	0.880781059	2.52228E-08	1.2422E-05	0.8371265	2.397E-08	1.181E-05	1.840270029	5.26996E-08	2.5954E-05	1.7489582	5.008E-08	2.467E-05	0.0391	1.12E-09	5.514E-07	0.0425	1.217E-09	5.994E-07

Appendix 3G_3 Year 2037
e) Emission Summary

Road Name	Road ID	Hour	NO2 Emission						NO Emission						PM25 Emission			PM10 Emission		
			MonthlyHourMin			MonthlyHourAverage			MonthlyHourMin			MonthlyHourAverage			AnnualHourMin			AnnualHourMin		
			g/km/veh	g/s/m2	tonne/year	g/km/veh	g/s/m2	tonne/year	g/km/veh	g/s/m2	tonne/year	g/km/veh	g/s/m2	tonne/year	g/km/veh	g/s/m2	tonne/year	g/km/veh	g/s/m2	tonne/year
Access to T-Park	S3508	0600-0700	0.569054363	1.79255E-07	8.82814E-05	0.5390231	1.698E-07	8.362E-05	1.335467954	4.2068E-07	0.000207181	1.2528735	3.947E-07	0.0001944	0.0266007	8.379E-09	4.127E-06	0.0289004	9.104E-09	4.484E-06
Access to T-Park	S3508	0700-0800	0.689779986	1.77778E-06	0.00087554	0.6494468	1.674E-06	0.0008243	1.51552765	3.906E-06	0.001923664	1.420351	3.661E-06	0.0018029	0.0329093	8.482E-08	4.177E-05	0.0357613	9.217E-08	4.539E-05
Access to T-Park	S3508	0800-0900	0.720233269	2.51628E-06	0.001239241	0.6777769	2.368E-06	0.0011662	1.560041673	5.45032E-06	0.002684224	1.4632764	5.112E-06	0.0025177	0.0339464	1.186E-07	5.841E-05	0.0368888	1.289E-07	6.347E-05
Access to T-Park	S3508	0900-1000	0.735642962	2.29625E-06	0.00113088	0.6901362	2.154E-06	0.0010609	1.584860573	4.94702E-06	0.002436354	1.4826733	4.628E-06	0.0022793	0.0342556	1.069E-07	5.266E-05	0.037225	1.162E-07	5.722E-05
Access to T-Park	S3508	1000-1100	0.777650517	2.93957E-06	0.001447709	0.7280548	2.752E-06	0.0013554	1.674048721	6.32802E-06	0.003116483	1.5633073	5.909E-06	0.0029103	0.0357103	1.35E-07	6.648E-05	0.0388002	1.467E-07	7.223E-05
Access to T-Park	S3508	1100-1200	0.763347756	2.88551E-06	0.001421082	0.7144141	2.701E-06	0.00133	1.647556137	6.22788E-06	0.003067163	1.5376378	5.812E-06	0.0028625	0.0351687	1.329E-07	6.547E-05	0.0382108	1.444E-07	7.114E-05
Access to T-Park	S3508	1200-1300	0.661926622	1.51644E-06	0.000746831	0.6200742	1.421E-06	0.0006996	1.40061092	3.20873E-06	0.001580266	1.3111892	3.004E-06	0.0014794	0.0328446	7.525E-08	3.706E-05	0.0356906	8.177E-08	4.027E-05
Access to T-Park	S3508	1300-1400	0.64855077	1.80153E-06	0.000887235	0.6065924	1.685E-06	0.0008298	1.371560467	3.80989E-06	0.001876331	1.2820124	3.561E-06	0.0017538	0.0320858	8.913E-08	4.389E-05	0.0348615	9.684E-08	4.769E-05
Access to T-Park	S3508	1400-1500	0.667548334	2.10282E-06	0.001035615	0.6247894	1.968E-06	0.0009693	1.412395881	4.44913E-06	0.002191149	1.3211047	4.162E-06	0.0020495	0.0333975	1.052E-07	5.181E-05	0.0362937	1.143E-07	5.63E-05
Access to T-Park	S3508	1500-1600	0.678085329	2.00008E-06	0.000985018	0.6346586	1.872E-06	0.0009219	1.43467638	4.23172E-06	0.002084078	1.3419418	3.958E-06	0.0019494	0.0338835	9.994E-08	4.922E-05	0.0368242	1.086E-07	5.349E-05
Access to T-Park	S3508	1600-1700	0.670883925	1.69066E-06	0.000832631	0.6276927	1.582E-06	0.000779	1.417520544	3.57222E-06	0.001759279	1.3254933	3.34E-06	0.0016451	0.0332816	8.387E-08	4.131E-05	0.0361653	9.114E-08	4.488E-05
Access to T-Park	S3508	1700-1800	0.643042609	1.38111E-06	0.00068018	0.6015044	1.292E-06	0.0006362	1.361678167	2.92457E-06	0.001440318	1.2727766	2.734E-06	0.0013463	0.0326729	7.017E-08	3.456E-05	0.0355033	7.625E-08	3.755E-05
Access to T-Park	S3508	1800-1900	0.669030785	1.24533E-06	0.000613313	0.6300552	1.173E-06	0.0005776	1.416691456	2.63703E-06	0.001298708	1.3332391	2.482E-06	0.0012222	0.0337081	6.274E-08	3.09E-05	0.0366342	6.819E-08	3.358E-05
Access to T-Park	S3508	1900-2000	0.589546893	1.16491E-06	0.000573707	0.5548217	1.096E-06	0.0005399	1.246582011	2.46318E-06	0.001213089	1.1722111	2.316E-06	0.0011407	0.0305737	6.041E-08	2.975E-05	0.033209	6.562E-08	3.232E-05
Access to T-Park	S3508	2000-2100	0.22841675	1.50446E-07	7.40932E-05	0.2146988	1.414E-07	6.964E-05	0.513068388	3.37932E-07	0.000166428	0.4805338	3.165E-07	0.0001559	0.0213451	1.406E-08	6.924E-06	0.0231565	1.525E-08	7.511E-06
Access to T-Park	S3508	2100-2200	0.001962251	1.12386E-10	5.53487E-08	0.0017335	9.928E-11	4.89E-08	0.036344698	2.0816E-09	1.02517E-06	0.0317834	1.82E-09	8.965E-07	0.0091082	5.217E-10	2.569E-07	0.009804	5.615E-10	2.765E-07
Access to T-Park	S3508	2200-2300	0.001962525	5.62006E-11	2.76782E-08	0.0017366	4.973E-11	2.449E-08	0.036410885	1.04269E-09	5.13516E-07	0.0318616	9.124E-10	4.494E-07	0.0091082	2.608E-10	1.285E-07	0.009804	2.808E-10	1.383E-07
Access to T-Park	S3508	2300-0000	0.001982377	1.13538E-10	5.59164E-08	0.0017394	9.962E-11	4.906E-08	0.036367811	2.08292E-09	1.02582E-06	0.0320675	1.837E-09	9.045E-07	0.0091082	5.217E-10	2.569E-07	0.009804	5.615E-10	2.765E-07
Access to T-Park	S3509	0000-0100	0.66337044	7.59875E-08	8.75802E-05	0.6284081	7.198E-08	8.296E-05	1.487062946	1.70339E-07	0.000196327	1.3973364	1.601E-07	0.0001845	0.029325	3.359E-09	3.872E-06	0.031875	3.651E-09	4.208E-06
Access to T-Park	S3509	0100-0200	0.591191551	5.07897E-08	5.85382E-05	0.5594882	4.807E-08	5.54E-05	1.370373297	1.1773E-07	0.000135691	1.2812965	1.101E-07	0.0001269	0.0260667	2.239E-09	2.581E-06	0.0283333	2.434E-09	2.805E-06
Access to T-Park	S3509	0200-0300	0.879793114	2.51945E-08	2.90382E-05	0.8336282	2.387E-08	2.751E-05	1.838232221	5.26412E-08	6.06723E-05	1.7416667	4.988E-08	5.749E-05	0.0391	1.12E-09	1.291E-06	0.0425	1.217E-09	1.403E-06
Access to T-Park	S3509	0300-0400	0.880116676	2.52038E-08	2.90489E-05	0.8351474	2.392E-08	2.756E-05	1.838902632	5.26604E-08	6.06944E-05	1.7448207	4.997E-08	5.759E-05	0.0391	1.12E-09	1.291E-06	0.0425	1.217E-09	1.403E-06
Access to T-Park	S3509	0400-0500	0	0	0	0	0	0	0	0	0	0	0	0	0	0	0	0	0	0
Access to T-Park	S3509	0500-0600	0.880781059	2.52228E-08	2.90709E-05	0.8371265	2.397E-08	2.763E-05	1.840270029	5.26996E-08	6.07395E-05	1.7489582	5.008E-08	5.773E-05	0.0391	1.12E-09	1.291E-06	0.0425	1.217E-09	1.403E-06
Access to T-Park	S3509	0600-0700	0.569054363	1.79255E-07	0.000206603	0.5390231	1.698E-07	0.0001957	1.335467954	4.2068E-07	0.00048486	1.2528735	3.947E-07	0.0004549	0.0266007	8.379E-09	9.658E-06	0.0289004	9.104E-09	1.049E-05
Access to T-Park	S3509	0700-0800	0.689779986	1.77778E-06	0.002049005	0.6494468	1.674E-06	0.0019292	1.51552765	3.906E-06	0.004501904	1.420351	3.661E-06	0.0042192	0.0329093	8.482E-08	9.776E-05	0.0357613	9.217E-08	0.0001062
Access to T-Park	S3509	0800-0900	0.720233269	2.51628E-06	0.002900166	0.6777769	2.368E-06	0.0027292	1.560041673	5.45032E-06	0.006281826	1.4632764	5.112E-06	0.0058922	0.0339464	1.186E-07	0.0001367	0.0368888	1.289E-07	0.0001485
Access to T-Park	S3509	0900-1000	0.735642962	2.29625E-06	0.00264657	0.6901362	2.154E-06	0.0024829	1.584860573	4.94702E-06	0.00570174	1.4826733	4.628E-06	0.0053341	0.0342556	1.069E-07	0.0001232	0.037225	1.162E-07	0.0001339
Access to T-Park	S3509	1000-1100	0.777650517	2.93957E-06	0.003388038	0.7280548	2.752E-06	0.003172	1.674048721	6.32802E-06	0.007293431	1.5633073	5.909E-06	0.006811	0.0357103	1.35E-07	0.0001556	0.0388002	1.467E-07	0.000169
Access to T-Park	S3509	1100-1200	0.763347756	2.88551E-06	0.003325724	0.7144141	2.701E-06	0.0031125	1.647556137	6.22788E-06	0.007178009	1.5376378	5.812E-06	0.0066991	0.0351687	1.329E-07	0.0001532	0.0382108	1.444E-07	0.0001665
Access to T-Park	S3509	1200-1300	0.661926622	1.51644E-06	0.001747792	0.6200742	1.421E-06	0.0016373	1.40061092	3.20873E-06	0.003698259	1.3111892	3.004E-06	0.0034621	0.0328446	7.525E-08	8.672E-05	0.0356906	8.177E-08	9.424E-05
Access to T-Park	S3509	1300-1400	0.64855077	1.80153E-06	0.002076374	0.6065924	1.685E-06	0.001942	1.371560467	3.80989E-06	0.004391133	1.2820124	3.561E-06	0.0041044	0.0320858	8.913E-08	0.0001027	0.0348615	9.684E-08	0.0001116
Access to T-Park	S3509	1400-1500	0.667548334	2.10282E-06	0.002423624	0.6247894	1.968E-06	0.0022684	1.412395881	4.44913E-06	0.005127893	1.3211047	4.162E-06	0.0047964	0.0333975	1.052E-07	0.0001213	0.0362937	1.143E-07	0.0001318
Access to T-Park	S3509	1500-1600	0.678085329	2.00008E-06	0.002305215	0.6346586	1.872E-06	0.0021576	1.43467638	4.23172E-06	0.004877318	1.3419418	3.958E-06	0.0045621	0.0338835	9.994E-08	0.0001152	0.0368242	1.086E-07	0.0001252
Access to T-Park	S3509	1600-1700	0.670883925	1.69066E-06	0.001948588	0.6276927	1.582E-06	0.0018231	1.417520544	3.57222E-06	0.004117199	1.3254933	3.34E-06	0.0038499	0.0332816	8.387E-08	9.667E-05	0.0361653	9.114E-08	0.000105
Access to T-Park	S3509	1700-1800	0.643042609	1.38111E-06	0.001591809	0.6015044	1.292E-06	0.001489	1.361678167	2.92457E-06	0.003370743	1.2727766	2.734E-06	0.0031507	0.0326729	7.017E-08	8.088E-05	0.0355033	7.625E-08	8.789E-05
Access to T-Park	S3509	1800-1900	0.669030785	1.24533E-06	0.001435322	0.6300552	1.173E-06	0.0013517	1.416691456	2.63703E-06	0.003039334	1.3332391	2.482E-06	0.0028603	0.0337081	6.274E-08	7.232E-05	0.0366342	6.819E-08	7.859E-05
Access to T-Park	S3509	1900-2000	0.589546893	1.16491E-06	0.001342633	0.5548217	1.096E-06	0.0012635	1.246582011	2.46318E-06	0.002838964	1.1722111	2.316E-06	0.0026696	0.0305737	6.041E-08	6.963E-05	0.033209	6.562E-08	7.563E-05
Access to T-Park	S3509	2000-2100	0.22841675	1.50446E-07	0.000173399	0.2146988	1.414E-07	0.000163	0.513068388	3.37932E-07	0.000389487	0.4805338	3.165E-07	0.0003648	0.0213451	1.406E-08	1.62E-05	0.0231565	1.525E-08	1.758E-05
Access to T-Park	S3509	2100-2200	0.001962251	1.12386E-10	1.29531E-07	0.0017335	9.928E-11	1.144E-07	0.036344698	2.0816E-09	2.39917E-06	0.0317834	1.82E-09	2.098E-06	0.0091082	5.217E-10	6.012E-07	0.009804	5.615E-10	6.472E-07
Access to T-Park	S3509	2200-2300	0.001962525	5.62006E-11	6.47746E-08	0.0017366	4.973E-11	5.732E-08	0.036410885	1.04269E-09	1.20177E-06	0.0318616	9.124E-10	1.052E-06	0.0091082	2.608E-10	3.006E-07	0.009804	2.808E-10	3.236E-07
Access to T-Park	S3509	2300-0000	0.001982377	1.13538E-10	1.3086E-07	0.0017394	9.962E-11	1.148E-07	0.036367811	2.08292E-09	2.4007E-06	0.0320675	1.837E-09	2.117E-06	0.0091082	5.217E-10	6.012E-07	0.009804	5.615E-10	6.472E-07
Nim Wan Road	S3601	0000-0100	0.195130247	2.79396E-08	3.67418E-05	0.1753367	2.511E-08	3.301E-05	0.628216329	8.99508E-08	0.000118289	0.5585523	7.998E-08	0.0001052	0.01866	2.672E-09	3.514E-06	0.02026	2.901E-09	3.815E-06
Nim Wan Road	S3601	0100-0200	0.12970226	1.48571E-08	1.95377E-05	0.1162729	1.332E-08	1.751E-05	0.546788836	6.26333E-08	8.23655E-05	0.4827339	5.53E-08	7.272E-05	0.01355	1.552E-09	2.041E-06	0.0147	1.684E-09	2.214E-06
Nim Wan Road	S3601	0200-0300	0.4565	1.30727E-08	1.71912E-05	0.4103351	1.175E-08	1.545E-05	0.954604932	2.73369E-08	3.59492E-05	0.8580395	2.457E-08	3.231E-05	0.0391	1.12E-09	1.472E-06	0.0425	1.217E-09	1.6E-06
Nim Wan Road	S3601	0300-0400	0	0	0	0	0	0	0	0	0	0	0	0	0	0	0	0	0	0
Nim Wan Road	S3601	0400-0500	0	0	0	0	0	0	0	0	0	0	0	0	0	0	0	0	0	0
Nim Wan Road	S3601	0500-0600	0.169592055	1.45698E-08	1.91599E-05	0.1533826	1.318E-08	1.733E-05	0.609297352	5.23451E-08	6.88361E-05	0.5505776	4.73E-08	6.22E-05	0.0180667	1.552E-09	2.041E-06	0.0196	1.684E-09	2.214E-06
Nim Wan Road	S3601	0600-0700	0.209430802	8.39642E-08	0.000110417	0.1884077	7.554E-08	9.933E-05	0.651143581	2.61054E-07	0.000343297	0.5811819	2.33E-07	0.0003064	0.01985	7.958E-09	1.047E-05	0.02155	8.64E-09	1.136E-05
Nim Wan Road	S3601	0700-0800	0.235408812	4.11224E-07	0.000540777	0.2094001	3.658E-07	0.000481	0.682034889	1.19141E-06	0.001566759	0.6017508	1.051E-06	0.0013823	0.0220738	3.856E-08	5.071E-05	0.0239721	4.188E-08	5.507E-05
Nim Wan Road	S3601	0800-0900	0.31515193	8.93472E-07	0.001174954	0.2800869	7.941E-07	0.0010442	0.783834628	2.22221E-06	0.002922304	0.6936966	1.967E-06	0.0025862	0.0279717	7.93E-08	0.0001043	0.0303899	8.616E-08	0.0001133
Nim Wan Road	S3601	0900-1000	0.32403033	7.88734E-07	0.001037219	0.286172	6.966E-07	0.000916	0.797409853	1.941E-06	0.002552503	0.7016296	1.708E-06	0.0022459	0.0285671	6.954E-08	9.144E-05	0.0310376	7.555E-08	9.935E-05
Nim Wan Road	S3601	1000-1100	0.385784644	1.39201E-06	0.001830548	0.3407249	1.229E-06	0.0016167	0.899562909	3.24585E-06	0.004268426	0.7925587	2.86E-06	0.0037607	0.0321857	1.161E-07	0.0001527	0.0349706	1.262E-07	0.0001659
Nim Wan Road	S3601	1100-1200	0.367614635	1.26328E-06	0.001661268	0.3244387	1.115E-06	0.0014662	0.875978354	3.01023E-06	0.003958588	0.7708761	2.649E-06	0.0034836	0.0308942	1.062E-07	0.0001396	0.0335667	1.153E-07	0.0001517
Nim Wan Road	S3601	1200-1300	0.199496641	5.48444E-07	0.000721228	0.1756641	4.829E-07	0.0006351	0.479965371	1.31949E-06	0.001735189	0.4206357	1.156E-06	0.0015207	0.0193375	5.316E-08	6.991E-05	0.0209896	5.77E-08	7.588E-05
Nim Wan Road	S3601	1300-1400	0.235795031	7.90035E-07	0.00103893	0.207015	6.936E-07	0.0009121	0.551371973	1.84738E-06	0.002429384	0.4824669	1.617E-06	0.0021258	0.0219393	7.351E-08	9.667E-05	0.0238214	7.981E-08	0.000105
Nim Wan Road	S3601	1400-1500	0.259428359	1.1961E-06	0.001572929	0.2281122	1.052E-06	0.0013831	0.600879524	2.77038E-06	0.003643166	0.5267995	2.429E-06	0.003194	0.0233031	1.074E-07	0.0001413	0.0253	1.166E-07	0.0001534
Nim Wan Road	S3601	1500-1600	0.245293827	9.76399E-07	0.001284006	0.2157104	8.586E-07	0.0011292	0.571282911	2.27401E-06	0.002990417	0.5007233	1.993E-06	0.0026211	0.022705	9.038E-08	0.0001189	0.0246554	9.814E-08	0.0001291
Nim Wan Road	S3601	1600-1700	0.223783151	7.30564E-07	0.000960722	0.1965912	6.418E-07	0.000844	0.527391214	1.72172E-06	0.002264141	0.4616656	1.507E-06	0.001982	0.0211912	6.918E-08	9.098E-05	0.023007	7.511E-08	9.877E-05
Nim Wan Road	S3601	1700-1800	0.171894135	4.23336E-07	0.000556705	0.1509059	3.716E-07	0.0004887	0.428599436	1.05554E-06	0.001388084	0.374003	9.211E-07	0.0012113	0.0174326	4.293E-08	5.646E-05	0.0189163	4.659E-08	6.126E-05
Nim Wan Road	S3601	1800-1900	0.150954707	3.11247E-07	0.000409303	0.1341454	2.766E-07	0.0003637	0.393885049	8.12134E-07	0.001067991	0.3477248	7.17E-07	0.0009428	0.0160611	3.312E-08	4.355E-05	0.0174236	3.592E-08	4.724E-05
Nim Wan Road	S3601	1900-2000	0.152419726	1.44039E-07	0.000189418	0.135344	1.279E-07	0.0001682	0.390376339	3.68912E-07	0.000485136	0.3442403	3.253E-07	0.0004278	0.0161515	1.526E-08	2.007E-05	0.0175212	1.656E-08	2.177E-05
Nim Wan Road	S3601	2000-2100	0.141756395	7.71298E-08	0.000101429	0.1269016	6.905E-08	9.08E-05	0.406279611	2.21057E-07	0.0002907	0.3610068	1.964E-07	0.0002583	0.0153474	8.351E-09	1.098E-05	0.0166474	9.058E-09	1.191E-05
Nim Wan Road	S3601	2100-2200	0.115917534	2.65561E-08	3.49225E-05	0.1032316	2.365E-08	3.11E-05	0.268887979	6.16009E-08	8.10078E-05	0.236859	5.426E-08	7.136E-05	0.013525	3.099E-09	4.075E-06	0.0146625	3.359E-09	4.417E-06
Nim Wan Road	S3601	2200-2300	0.078133288	1.3425E-08	1.76544E-05	0.0694114	1.193E-08	1.568E-05	0.195997489	3.36765E-08	4.42861E-05	0.17096	2.937E-08	3.863E-05	0.0106333	1.827E-09	2.403E-06	0.0115167	1.979E-09	2.602E-06
Nim Wan Road	S3601	2300-0000	0.066824736	1.33956E-08	1.76157E-05	0.0598407	1.2E-08	1.577E-05	0.169891585	3.40562E-08	4.47853E-05	0.1494061	2.995E-08	3.939E-05	0.0098714	1.979E-09	2.602E-06	0.0106857	2.142E-09	2.817E-06
Nim Wan Road	S3602	0000-0100	0.195130247	2.79396E-08	1.43554E-05	0.1753367	2.511E-08	1.29E-05	0.628216329	8.99508E-08	4.62167E-05	0.5585523	7.998E-08	4.109E-05	0.01866	2.672E-09	1.373E-06	0.02026	2.901E-09	1.49E-06
Nim Wan Road	S3602	0100-0200	0.12970226	1.48571E-08	7.63356E-06	0.1162729	1.332E-08	6.843E-06	0.546788836	6.26333E-08	3.2181E-05	0.4827339	5.53E-08	2.841E-05	0.01355	1.552E-09	7.975E-07	0.0147	1.684E-09	8.652E-07
Nim Wan Road	S3602	0200-0300	0.4565	1.30727E-08	6.71677E-06	0.4103351	1.175E-08	6.038E-06	0.954604932	2.73369E-08	1.40457E-05	0.8580395	2.457E-08	1.262E-05	0.0391	1.12E-09	5.753E-07	0.0425	1.217E-09	6.253E-07
Nim Wan Road	S3602	0300-0400	0	0	0	0	0	0	0	0	0	0	0	0	0	0	0	0	0	0
Nim Wan Road	S3602	0400-0500	0	0	0	0	0	0	0	0	0	0	0	0	0	0	0	0	0	0
Nim Wan Road	S3602	0500-0600	0.169592055	1.45698E-08	7.48594E-06	0.1533826	1.318E-08	6.77E-06	0.609297352	5.23451E-08	2.68949E-05	0.5505776	4.73E-08	2.43E-05	0.0180667	1.552E-09	7.975E-07	0.0196	1.684E-09	8.652E-07
Nim Wan Road	S3602	0600-0700	0.209430802	8.39642E-08	4.31408E-05	0.1884077	7.554E-08	3.881E-05	0.651143581	2.61054E-07	0.00013413	0.5811819	2.33E-07	0.0001197	0.01985	7.958E-09	4.089E-06	0.02155	8.64E-09	4.439E-06
Nim Wan Road	S3602	0700-0800	0.235408812	4.11224E-07	0.000211287	0.2094001	3.658E-07	0.0001879	0.682034889	1.19141E-06	0.000612147	0.6017508	1.051E-06	0.0005401	0.0220738	3.856E-08	1.981E-05	0.0239721	4.188E-08	2.152E-05
Nim Wan Road	S3602	0800-0900	0.31515193	8.93472E-07	0.000459066	0.2800869	7.941E-07	0.000408	0.783834628	2.22221E-06	0.001141771	0.6936966	1.967E-06	0.0010105	0.0279717	7.93E-08	4.074E-05	0.0303899	8.616E-08	4.427E-05
Nim Wan Road	S3602	0900-1000	0.32403033	7.88734E-07	0.000405251	0.286172	6.966E-07	0.0003579	0.797409853	1.941E-06	0.000997287	0.7016296	1.708E-06	0.0008775	0.0285671	6.954E-08	3.573E-05	0.0310376	7.555E-08	3.882E-05
Nim Wan Road	S3602	1000-1100	0.385784644	1.39201E-06	0.000715212	0.3407249	1.229E-06	0.0006317	0.899562909	3.24585E-06	0.001667714	0.7925587	2.86E-06	0.0014693	0.0321857	1.161E-07	5.967E-05	0.0349706	1.262E-07	6.483E-05
Nim Wan Road	S3602	1100-1200	0.367614635	1.26328E-06	0.000649073	0.3244387	1.115E-06	0.0005728	0.875978354	3.01023E-06	0.001546658	0.7708761	2.649E-06	0.0013611	0.0308942	1.062E-07	5.455E-05	0.0335667	1.153E-07	5.927E-05
Nim Wan Road	S3602	1200-1300	0.199496641	5.48444E-07	0.000281791	0.1756641	4.829E-07	0.0002481	0.479965371	1.31949E-06	0.000677955	0.4206357	1.156E-06	0.0005942	0.0193375	5.316E-08	2.731E-05	0.0209896	5.77E-08	2.965E-05
Nim Wan Road	S3602	1300-1400	0.235795031	7.90035E-07	0.00040592	0.207015	6.936E-07	0.0003564	0.551371973	1.84738E-06	0.000949183	0.4824669	1.617E-06	0.0008306	0.0219393	7.351E-08	3.777E-05	0.0238214	7.981E-08	4.101E-05
Nim Wan Road	S3602	1400-1500	0.259428359	1.1961E-06	0.000614558	0.2281122	1.052E-06	0.0005404	0.600879524	2.77038E-06	0.001423419	0.5267995	2.429E-06	0.0012479	0.0233031	1.074E-07	5.52E-05	0.0253	1.166E-07	5.993E-05
Nim Wan Road	S3602	1500-1600	0.245293827	9.76399E-07	0.000501673	0.2157104	8.586E-07	0.0004412	0.571282911	2.27401E-06	0.001168384	0.5007233	1.993E-06	0.0010241	0.022705	9.038E-08	4.644E-05	0.0246554	9.814E-08	5.043E-05
Nim Wan Road	S3602	1600-1700	0.223783151	7.30564E-07	0.000375363	0.1965912	6.418E-07	0.0003298	0.527391214	1.72172E-06	0.000884621	0.4616656	1.507E-06	0.0007744	0.0211912	6.918E-08	3.555E-05	0.023007	7.511E-08	3.859E-05
Nim Wan Road	S3602	1700-1800	0.171894135	4.23336E-07	0.00021751	0.1509059	3.716E-07	0.000191	0.428599436	1.05554E-06	0.000542337	0.374003	9.211E-07	0.0004733	0.0174326	4.293E-08	2.206E-05	0.0189163	4.659E-08	2.394E-05
Nim Wan Road	S3602	1800-1900	0.150954707	3.11247E-07	0.000159918	0.1341454	2.766E-07	0.0001421	0.393885049	8.12134E-07	0.000417274	0.3477248	7.17E-07	0.0003684	0.0160611	3.312E-08	1.701E-05	0.0174236	3.592E-08	1.846E-05
Nim Wan Road	S3602	1900-2000	0.152419726	1.44039E-07	7.40073E-05	0.135344	1.279E-07	6.572E-05	0.390376339	3.68912E-07	0.000189547	0.3442403	3.253E-07	0.0001671	0.0161515	1.526E-08	7.842E-06	0.0175212	1.656E-08	8.507E-06
Nim Wan Road	S3602	2000-2100	0.141756395	7.71298E-08	3.96292E-05	0.1269016	6.905E-08	3.548E-05	0.406279611	2.21057E-07	0.000113579	0.3610068	1.964E-07	0.0001009	0.0153474	8.351E-09	4.29E-06	0.0166474	9.058E-09	4.654E-06
Nim Wan Road	S3602	2100-2200	0.115917534	2.65561E-08	1.36445E-05	0.1032316	2.365E-08	1.215E-05	0.268887979	6.16009E-08	3.16505E-05	0.236859	5.426E-08	2.788E-05	0.013525	3.099E-09	1.592E-06	0.0146625	3.359E-09	1.726E-06
Nim Wan Road	S3602	2200-2300	0.078133288	1.3425E-08	6.89774E-06	0.0694114	1.193E-08	6.128E-06	0.195997489	3.36765E-08	1.7303E-05	0.17096	2.937E-08	1.509E-05	0.0106333	1.827E-09	9.387E-07	0.0115167	1.979E-09	1.017E-06
Nim Wan Road	S3602	2300-0000	0.066824736	1.33956E-08	6.88264E-06	0.0598407	1.2E-08	6.163E-06	0.169891585	3.40562E-08	1.7498E-05	0.1494061	2.995E-08	1.539E-05	0.0098714	1.979E-09	1.017E-06	0.0106857	2.142E-09	1.101E-06
Nim Wan Road	S3603	0000-0100	0.195130247	2.79396E-08	7.24967E-05	0.1753367	2.511E-08	6.514E-05	0.628216329	8.99508E-08	0.000233401	0.5585523	7.998E-08	0.0002075	0.01866	2.672E-09	6.933E-06	0.02026	2.901E-09	7.527E-06
Nim Wan Road	S3603	0100-0200	0.12970226	1.48571E-08	3.85506E-05	0.1162729	1.332E-08	3.456E-05	0.546788836	6.26333E-08	0.000162519	0.4827339	5.53E-08	0.0001435	0.01355	1.552E-09	4.027E-06	0.0147	1.684E-09	4.369E-06
Nim Wan Road	S3603	0200-0300	0.4565	1.30727E-08	3.39207E-05	0.4103351	1.175E-08	3.049E-05	0.954604932	2.73369E-08	7.09328E-05	0.8580395	2.457E-08	6.376E-05	0.0391	1.12E-09	2.905E-06	0.0425	1.217E-09	3.158E-06
Nim Wan Road	S3603	0300-0400	0	0	0	0	0	0	0	0	0	0	0	0	0	0	0	0	0	0
Nim Wan Road	S3603	0400-0500	0	0	0	0	0	0	0	0	0	0	0	0	0	0	0	0	0	0
Nim Wan Road	S3603	0500-0600	0.169592055	1.45698E-08	3.78051E-05	0.1533826	1.318E-08	3.419E-05	0.609297352	5.23451E-08	0.000135823	0.5505776	4.73E-08	0.0001227	0.0180667	1.552E-09	4.027E-06	0.0196	1.684E-09	4.369E-06
Nim Wan Road	S3603	0600-0700	0.209430802	8.39642E-08	0.000217867	0.1884077	7.554E-08	0.000196	0.651143581	2.61054E-07	0.000677374	0.5811819	2.33E-07	0.0006046	0.01985	7.958E-09	2.065E-05	0.02155	8.64E-09	2.242E-05
Nim Wan Road	S3603	0700-0800	0.235408812	4.11224E-07	0.001067029	0.2094001	3.658E-07	0.0009491	0.682034889	1.19141E-06	0.003091435	0.6017508	1.051E-06	0.0027275	0.0220738	3.856E-08	0.0001001	0.0239721	4.188E-08	0.0001087
Nim Wan Road	S3603	0800-0900	0.31515193	8.93472E-07	0.002318349	0.2800869	7.941E-07	0.0020604	0.783834628	2.22221E-06	0.005766116	0.6936966	1.967E-06	0.005103	0.0279717	7.93E-08	0.0002058	0.0303899	8.616E-08	0.0002236
Nim Wan Road	S3603	0900-1000	0.32403033	7.88734E-07	0.002046578	0.286172	6.966E-07	0.0018075	0.797409853	1.941E-06	0.005036446	0.7016296	1.708E-06	0.0044315	0.0285671	6.954E-08	0.0001804	0.0310376	7.555E-08	0.000196
Nim Wan Road	S3603	1000-1100	0.385784644	1.39201E-06	0.003611929	0.3407249	1.229E-06	0.0031901	0.899562909	3.24585E-06	0.008422205	0.7925587	2.86E-06	0.0074204	0.0321857	1.161E-07	0.0003013	0.0349706	1.262E-07	0.0003274
Nim Wan Road	S3603	1100-1200	0.367614635	1.26328E-06	0.003277915	0.3244387	1.115E-06	0.0028929	0.875978354	3.01023E-06	0.00781085	0.7708761	2.649E-06	0.0068737	0.0308942	1.062E-07	0.0002755	0.0335667	1.153E-07	0.0002993
Nim Wan Road	S3603	1200-1300	0.199496641	5.48444E-07	0.001423084	0.1756641	4.829E-07	0.0012531	0.479965371	1.31949E-06	0.003423772	0.4206357	1.156E-06	0.0030006	0.0193375	5.316E-08	0.0001379	0.0209896	5.77E-08	0.0001497
Nim Wan Road	S3603	1300-1400	0.235795031	7.90035E-07	0.002049954	0.207015	6.936E-07	0.0017997	0.551371973	1.84738E-06	0.004793517	0.4824669	1.617E-06	0.0041945	0.0219393	7.351E-08	0.0001907	0.0238214	7.981E-08	0.0002071
Nim Wan Road	S3603	1400-1500	0.259428359	1.1961E-06	0.003103609	0.2281122	1.052E-06	0.002729	0.600879524	2.77038E-06	0.007188478	0.5267995	2.429E-06	0.0063022	0.0233031	1.074E-07	0.0002788	0.0253	1.166E-07	0.0003027
Nim Wan Road	S3603	1500-1600	0.245293827	9.76399E-07	0.002533525	0.2157104	8.586E-07	0.002228	0.571282911	2.27401E-06	0.005900512	0.5007233	1.993E-06	0.0051717	0.022705	9.038E-08	0.0002345	0.0246554	9.814E-08	0.0002547
Nim Wan Road	S3603	1600-1700	0.223783151	7.30564E-07	0.00189564	0.1965912	6.418E-07	0.0016653	0.527391214	1.72172E-06	0.004467468	0.4616656	1.507E-06	0.0039107	0.0211912	6.918E-08	0.0001795	0.023007	7.511E-08	0.0001949
Nim Wan Road	S3603	1700-1800	0.171894135	4.23336E-07	0.001098457	0.1509059	3.716E-07	0.0009643	0.428599436	1.05554E-06	0.002738885	0.374003	9.211E-07	0.00239	0.0174326	4.293E-08	0.0001114	0.0189163	4.659E-08	0.0001209
Nim Wan Road	S3603	1800-1900	0.150954707	3.11247E-07	0.000807612	0.1341454	2.766E-07	0.0007177	0.393885049	8.12134E-07	0.002107297	0.3477248	7.17E-07	0.0018603	0.0160611	3.312E-08	8.593E-05	0.0174236	3.592E-08	9.322E-05
Nim Wan Road	S3603	1900-2000	0.152419726	1.44039E-07	0.000373748	0.135344	1.279E-07	0.0003319	0.390376339	3.68912E-07	0.000957241	0.3442403	3.253E-07	0.0008441	0.0161515	1.526E-08	3.961E-05	0.0175212	1.656E-08	4.296E-05
Nim Wan Road	S3603	2000-2100	0.141756395	7.71298E-08	0.000200134	0.1269016	6.905E-08	0.0001792	0.406279611	2.21057E-07	0.000573591	0.3610068	1.964E-07	0.0005097	0.0153474	8.351E-09	2.167E-05	0.0166474	9.058E-09	2.35E-05
Nim Wan Road	S3603	2100-2200	0.115917534	2.65561E-08	6.89069E-05	0.1032316	2.365E-08	6.137E-05	0.268887979	6.16009E-08	0.00015984	0.236859	5.426E-08	0.0001408	0.013525	3.099E-09	8.04E-06	0.0146625	3.359E-09	8.716E-06
Nim Wan Road	S3603	2200-2300	0.078133288	1.3425E-08	3.48346E-05	0.0694114	1.193E-08	3.095E-05	0.195997489	3.36765E-08	8.73827E-05	0.17096	2.937E-08	7.622E-05	0.0106333	1.827E-09	4.741E-06	0.0115167	1.979E-09	5.135E-06
Nim Wan Road	S3603	2300-0000	0.066824736	1.33956E-08	3.47583E-05	0.0598407	1.2E-08	3.113E-05	0.169891585	3.40562E-08	8.83677E-05	0.1494061	2.995E-08	7.771E-05	0.0098714	1.979E-09	5.135E-06	0.0106857	2.142E-09	5.558E-06
Nim Wan Road	S3604	0000-0100	0.195130247	2.79396E-08	3.40865E-05	0.1753367	2.511E-08	3.063E-05	0.628216329	8.99508E-08	0.000109741	0.5585523	7.998E-08	9.757E-05	0.01866	2.672E-09	3.26E-06	0.02026	2.901E-09	3.539E-06
Nim Wan Road	S3604	0100-0200	0.12970226	1.48571E-08	1.81257E-05	0.1162729	1.332E-08	1.625E-05	0.546788836	6.26333E-08	7.64131E-05	0.4827339	5.53E-08	6.746E-05	0.01355	1.552E-09	1.894E-06	0.0147	1.684E-09	2.054E-06
Nim Wan Road	S3604	0200-0300	0.4565	1.30727E-08	1.59488E-05	0.4103351	1.175E-08	1.434E-05	0.954604932	2.73369E-08	3.33512E-05	0.8580395	2.457E-08	2.998E-05	0.0391	1.12E-09	1.366E-06	0.0425	1.217E-09	1.485E-06
Nim Wan Road	S3604	0300-0400	0	0	0	0	0	0	0	0	0	0	0	0	0	0	0	0	0	0
Nim Wan Road	S3604	0400-0500	0	0	0	0	0	0	0	0	0	0	0	0	0	0	0	0	0	0
Nim Wan Road	S3604	0500-0600	0.169592055	1.45698E-08	1.77752E-05	0.1533826	1.318E-08	1.608E-05	0.609297352	5.23451E-08	6.38614E-05	0.5505776	4.73E-08	5.771E-05	0.0180667	1.552E-09	1.894E-06	0.0196	1.684E-09	2.054E-06
Nim Wan Road	S3604	0600-0700	0.209430802	8.39642E-08	0.000102437	0.1884077	7.554E-08	9.215E-05	0.651143581	2.61054E-07	0.000318488	0.5811819	2.33E-07	0.0002843	0.01985	7.958E-09	9.709E-06	0.02155	8.64E-09	1.054E-05
Nim Wan Road	S3604	0700-0800	0.235408812	4.11224E-07	0.000501696	0.2094001	3.658E-07	0.0004463	0.682034889	1.19141E-06	0.001453531	0.6017508	1.051E-06	0.0012824	0.0220738	3.856E-08	4.704E-05	0.0239721	4.188E-08	5.109E-05
Nim Wan Road	S3604	0800-0900	0.31515193	8.93472E-07	0.001090042	0.2800869	7.941E-07	0.0009688	0.783834628	2.22221E-06	0.002711113	0.6936966	1.967E-06	0.0023993	0.0279717	7.93E-08	9.675E-05	0.0303899	8.616E-08	0.0001051
Nim Wan Road	S3604	0900-1000	0.32403033	7.88734E-07	0.00096226	0.286172	6.966E-07	0.0008498	0.797409853	1.941E-06	0.002368037	0.7016296	1.708E-06	0.0020836	0.0285671	6.954E-08	8.483E-05	0.0310376	7.555E-08	9.217E-05
Nim Wan Road	S3604	1000-1100	0.385784644	1.39201E-06	0.001698257	0.3407249	1.229E-06	0.0014999	0.899562909	3.24585E-06	0.003959954	0.7925587	2.86E-06	0.0034889	0.0321857	1.161E-07	0.0001417	0.0349706	1.262E-07	0.0001539
Nim Wan Road	S3604	1100-1200	0.367614635	1.26328E-06	0.001541211	0.3244387	1.115E-06	0.0013602	0.875978354	3.01023E-06	0.003672507	0.7708761	2.649E-06	0.0032319	0.0308942	1.062E-07	0.0001295	0.0335667	1.153E-07	0.0001407
Nim Wan Road	S3604	1200-1300	0.199496641	5.48444E-07	0.000669106	0.1756641	4.829E-07	0.0005892	0.479965371	1.31949E-06	0.00160979	0.4206357	1.156E-06	0.0014108	0.0193375	5.316E-08	6.486E-05	0.0209896	5.77E-08	7.04E-05
Nim Wan Road	S3604	1300-1400	0.235795031	7.90035E-07	0.000963848	0.207015	6.936E-07	0.0008462	0.551371973	1.84738E-06	0.002253817	0.4824669	1.617E-06	0.0019722	0.0219393	7.351E-08	8.968E-05	0.0238214	7.981E-08	9.737E-05
Nim Wan Road	S3604	1400-1500	0.259428359	1.1961E-06	0.001459255	0.2281122	1.052E-06	0.0012831	0.600879524	2.77038E-06	0.00337988	0.5267995	2.429E-06	0.0029632	0.0233031	1.074E-07	0.0001311	0.0253	1.166E-07	0.0001423
Nim Wan Road	S3604	1500-1600	0.245293827	9.76399E-07	0.001191213	0.2157104	8.586E-07	0.0010475	0.571282911	2.27401E-06	0.002774304	0.5007233	1.993E-06	0.0024316	0.022705	9.038E-08	0.0001103	0.0246554	9.814E-08	0.0001197
Nim Wan Road	S3604	1600-1700	0.223783151	7.30564E-07	0.000891292	0.1965912	6.418E-07	0.000783	0.527391214	1.72172E-06	0.002100515	0.4616656	1.507E-06	0.0018387	0.0211912	6.918E-08	8.44E-05	0.023007	7.511E-08	9.163E-05
Nim Wan Road	S3604	1700-1800	0.171894135	4.23336E-07	0.000516473	0.1509059	3.716E-07	0.0004534	0.428599436	1.05554E-06	0.001287769	0.374003	9.211E-07	0.0011237	0.0174326	4.293E-08	5.238E-05	0.0189163	4.659E-08	5.684E-05
Nim Wan Road	S3604	1800-1900	0.150954707	3.11247E-07	0.000379723	0.1341454	2.766E-07	0.0003374	0.393885049	8.12134E-07	0.000990809	0.3477248	7.17E-07	0.0008747	0.0160611	3.312E-08	4.04E-05	0.0174236	3.592E-08	4.383E-05
Nim Wan Road	S3604	1900-2000	0.152419726	1.44039E-07	0.000175729	0.135344	1.279E-07	0.000156	0.390376339	3.68912E-07	0.000450076	0.3442403	3.253E-07	0.0003969	0.0161515	1.526E-08	1.862E-05	0.0175212	1.656E-08	2.02E-05
Nim Wan Road	S3604	2000-2100	0.141756395	7.71298E-08	9.40988E-05	0.1269016	6.905E-08	8.424E-05	0.406279611	2.21057E-07	0.000269691	0.3610068	1.964E-07	0.0002396	0.0153474	8.351E-09	1.019E-05	0.0166474	9.058E-09	1.105E-05
Nim Wan Road	S3604	2100-2200	0.115917534	2.65561E-08	3.23987E-05	0.1032316	2.365E-08	2.885E-05	0.268887979	6.16009E-08	7.51535E-05	0.236859	5.426E-08	6.62E-05	0.013525	3.099E-09	3.78E-06	0.0146625	3.359E-09	4.098E-06
Nim Wan Road	S3604	2200-2300	0.078133288	1.3425E-08	1.63785E-05	0.0694114	1.193E-08	1.455E-05	0.195997489	3.36765E-08	4.10856E-05	0.17096	2.937E-08	3.584E-05	0.0106333	1.827E-09	2.229E-06	0.0115167	1.979E-09	2.414E-06
Nim Wan Road	S3604	2300-0000	0.066824736	1.33956E-08	1.63427E-05	0.0598407	1.2E-08	1.463E-05	0.169891585	3.40562E-08	4.15487E-05	0.1494061	2.995E-08	3.654E-05	0.0098714	1.979E-09	2.414E-06	0.0106857	2.142E-09	2.613E-06
Nim Wan Road	S3605	0000-0100	0.19644263	2.81275E-08	0.000295974	0.1750337	2.506E-08	0.0002637	0.632562027	9.0573E-08	0.000953062	0.5574784	7.982E-08	0.0008399	0.01866	2.672E-09	2.811E-05	0.02026	2.901E-09	3.053E-05
Nim Wan Road	S3605	0100-0200	0.130450205	1.49427E-08	0.000157236	0.1162138	1.331E-08	0.0001401	0.550045342	6.30063E-08	0.000662989	0.4825687	5.528E-08	0.0005817	0.01355	1.552E-09	1.633E-05	0.0147	1.684E-09	1.772E-05
Nim Wan Road	S3605	0200-0300	0.459041096	1.31455E-08	0.000138325	0.4112121	1.178E-08	0.0001239	0.959930137	2.74894E-08	0.00028926	0.8599671	2.463E-08	0.0002591	0.0391	1.12E-09	1.178E-05	0.0425	1.217E-09	1.281E-05
Nim Wan Road	S3605	0300-0400	0	0	0	0	0	0	0	0	0	0	0	0	0	0	0	0	0	0
Nim Wan Road	S3605	0400-0500	0	0	0	0	0	0	0	0	0	0	0	0	0	0	0	0	0	0
Nim Wan Road	S3605	0500-0600	0.170482009	1.46462E-08	0.000154116	0.1536519	1.32E-08	0.0001389	0.612492511	5.26196E-08	0.000553694	0.5515654	4.739E-08	0.0004986	0.0180667	1.552E-09	1.633E-05	0.0196	1.684E-09	1.772E-05
Nim Wan Road	S3605	0600-0700	0.210659022	8.44567E-08	0.000888702	0.1885484	7.559E-08	0.0007954	0.654931331	2.62573E-07	0.002762943	0.5814474	2.331E-07	0.0024529	0.01985	7.958E-09	8.374E-05	0.02155	8.64E-09	9.091E-05
Nim Wan Road	S3605	0700-0800	0.236352594	4.12873E-07	0.004344485	0.2096994	3.663E-07	0.0038546	0.684929046	1.19647E-06	0.012589936	0.6027106	1.053E-06	0.0110786	0.0220738	3.856E-08	0.0004057	0.0239721	4.188E-08	0.0004406
Nim Wan Road	S3605	0800-0900	0.316506647	8.97313E-07	0.009442046	0.281401	7.978E-07	0.0083948	0.787263409	2.23193E-06	0.023485692	0.6971504	1.976E-06	0.0207974	0.0279717	7.93E-08	0.0008345	0.0303899	8.616E-08	0.0009066
Nim Wan Road	S3605	0900-1000	0.325273931	7.91761E-07	0.008331367	0.2880811	7.012E-07	0.0073787	0.800422978	1.94834E-06	0.020501544	0.7065376	1.72E-06	0.0180968	0.0285671	6.954E-08	0.0007317	0.0310376	7.555E-08	0.000795
Nim Wan Road	S3605	1000-1100	0.388505406	1.40182E-06	0.014750805	0.3433838	1.239E-06	0.0130376	0.905967763	3.26896E-06	0.034397857	0.7989067	2.883E-06	0.030333	0.0321857	1.161E-07	0.001222	0.0349706	1.262E-07	0.0013278
Nim Wan Road	S3605	1100-1200	0.369288765	1.26903E-06	0.01335351	0.3276019	1.126E-06	0.0118461	0.879906493	3.02373E-06	0.031817486	0.7786495	2.676E-06	0.028156	0.0308942	1.062E-07	0.0011171	0.0335667	1.153E-07	0.0012138
Nim Wan Road	S3605	1200-1300	0.200445579	5.51053E-07	0.005798502	0.1769598	4.865E-07	0.0051191	0.482288913	1.32588E-06	0.013951683	0.4239352	1.165E-06	0.0122636	0.0193375	5.316E-08	0.0005594	0.0209896	5.77E-08	0.0006072
Nim Wan Road	S3605	1300-1400	0.236757757	7.93261E-07	0.008347149	0.2085651	6.988E-07	0.0073532	0.553675897	1.8551E-06	0.019520439	0.4862351	1.629E-06	0.0171427	0.0219393	7.351E-08	0.0007735	0.0238214	7.981E-08	0.0008398
Nim Wan Road	S3605	1400-1500	0.260274643	1.20001E-06	0.012627164	0.2304774	1.063E-06	0.0111816	0.602909351	2.77974E-06	0.029250008	0.5324498	2.455E-06	0.0258317	0.0233031	1.074E-07	0.0011305	0.0253	1.166E-07	0.0012274
Nim Wan Road	S3605	1500-1600	0.246318664	9.80478E-07	0.010317161	0.2173766	8.653E-07	0.0091049	0.573713973	2.28368E-06	0.024030252	0.504818	2.009E-06	0.0211445	0.022705	9.038E-08	0.000951	0.0246554	9.814E-08	0.0010327
Nim Wan Road	S3605	1600-1700	0.224546994	7.33057E-07	0.007713655	0.1976852	6.454E-07	0.0067909	0.529190875	1.7276E-06	0.018178804	0.4643393	1.516E-06	0.015951	0.0211912	6.918E-08	0.000728	0.023007	7.511E-08	0.0007903
Nim Wan Road	S3605	1700-1800	0.172120376	4.23893E-07	0.004460452	0.1515034	3.731E-07	0.0039262	0.429069904	1.0567E-06	0.011119227	0.3756207	9.251E-07	0.0097341	0.0174326	4.293E-08	0.0004518	0.0189163	4.659E-08	0.0004902
Nim Wan Road	S3605	1800-1900	0.152366412	3.14158E-07	0.003305749	0.1346182	2.776E-07	0.0029207	0.397671583	8.19941E-07	0.008627901	0.3491365	7.199E-07	0.0075749	0.0160611	3.312E-08	0.0003485	0.0174236	3.592E-08	0.000378
Nim Wan Road	S3605	1900-2000	0.153239328	1.44814E-07	0.001523815	0.1361553	1.287E-07	0.0013539	0.392491515	3.70911E-07	0.003902944	0.3464767	3.274E-07	0.0034454	0.0161515	1.526E-08	0.0001606	0.0175212	1.656E-08	0.0001742
Nim Wan Road	S3605	2000-2100	0.142985278	7.77984E-08	0.00081864	0.126816	6.9E-08	0.0007261	0.40983328	2.22991E-07	0.002346437	0.3608147	1.963E-07	0.0020658	0.0153474	8.351E-09	8.787E-05	0.0166474	9.058E-09	9.531E-05
Nim Wan Road	S3605	2100-2200	0.116977021	2.67989E-08	0.000281993	0.103601	2.373E-08	0.0002497	0.271332021	6.21608E-08	0.000654092	0.2377558	5.447E-08	0.0005732	0.013525	3.099E-09	3.26E-05	0.0146625	3.359E-09	3.535E-05
Nim Wan Road	S3605	2200-2300	0.078691735	1.35209E-08	0.000142275	0.06994	1.202E-08	0.0001265	0.197361872	3.3911E-08	0.000356831	0.17238	2.962E-08	0.0003117	0.0106333	1.827E-09	1.923E-05	0.0115167	1.979E-09	2.082E-05
Nim Wan Road	S3605	2300-0000	0.067339843	1.34988E-08	0.000142042	0.0599847	1.202E-08	0.0001265	0.171243601	3.43272E-08	0.000361211	0.1497781	3.002E-08	0.0003159	0.0098714	1.979E-09	2.082E-05	0.0106857	2.142E-09	2.254E-05
Nim Wan Road	S3606	0000-0100	0.19644263	2.81275E-08	1.32211E-05	0.1750337	2.506E-08	1.178E-05	0.632562027	9.0573E-08	4.25731E-05	0.5574784	7.982E-08	3.752E-05	0.01866	2.672E-09	1.256E-06	0.02026	2.901E-09	1.364E-06
Nim Wan Road	S3606	0100-0200	0.130450205	1.49427E-08	7.02372E-06	0.1162138	1.331E-08	6.257E-06	0.550045342	6.30063E-08	2.96156E-05	0.4825687	5.528E-08	2.598E-05	0.01355	1.552E-09	7.296E-07	0.0147	1.684E-09	7.915E-07
Nim Wan Road	S3606	0200-0300	0.459041096	1.31455E-08	6.17894E-06	0.4112121	1.178E-08	5.535E-06	0.959930137	2.74894E-08	1.29212E-05	0.8599671	2.463E-08	1.158E-05	0.0391	1.12E-09	5.263E-07	0.0425	1.217E-09	5.721E-07
Nim Wan Road	S3606	0300-0400	0	0	0	0	0	0	0	0	0	0	0	0	0	0	0	0	0	0
Nim Wan Road	S3606	0400-0500	0	0	0	0	0	0	0	0	0	0	0	0	0	0	0	0	0	0
Nim Wan Road	S3606	0500-0600	0.170482009	1.46462E-08	6.88434E-06	0.1536519	1.32E-08	6.205E-06	0.612492511	5.26196E-08	2.47334E-05	0.5515654	4.739E-08	2.227E-05	0.0180667	1.552E-09	7.296E-07	0.0196	1.684E-09	7.915E-07
Nim Wan Road	S3606	0600-0700	0.210659022	8.44567E-08	3.96982E-05	0.1885484	7.559E-08	3.553E-05	0.654931331	2.62573E-07	0.00012342	0.5814474	2.331E-07	0.0001096	0.01985	7.958E-09	3.741E-06	0.02155	8.64E-09	4.061E-06
Nim Wan Road	S3606	0700-0800	0.236352594	4.12873E-07	0.000194067	0.2096994	3.663E-07	0.0001722	0.684929046	1.19647E-06	0.00056239	0.6027106	1.053E-06	0.0004949	0.0220738	3.856E-08	1.812E-05	0.0239721	4.188E-08	1.968E-05
Nim Wan Road	S3606	0800-0900	0.316506647	8.97313E-07	0.000421775	0.281401	7.978E-07	0.000375	0.787263409	2.23193E-06	0.001049102	0.6971504	1.976E-06	0.000929	0.0279717	7.93E-08	3.727E-05	0.0303899	8.616E-08	4.05E-05
Nim Wan Road	S3606	0900-1000	0.325273931	7.91761E-07	0.000372161	0.2880811	7.012E-07	0.0003296	0.800422978	1.94834E-06	0.0009158	0.7065376	1.72E-06	0.0008084	0.0285671	6.954E-08	3.268E-05	0.0310376	7.555E-08	3.551E-05
Nim Wan Road	S3606	1000-1100	0.388505406	1.40182E-06	0.000658916	0.3433838	1.239E-06	0.0005824	0.905967763	3.26896E-06	0.001536546	0.7989067	2.883E-06	0.001355	0.0321857	1.161E-07	5.459E-05	0.0349706	1.262E-07	5.931E-05
Nim Wan Road	S3606	1100-1200	0.369288765	1.26903E-06	0.000596499	0.3276019	1.126E-06	0.0005292	0.879906493	3.02373E-06	0.001421281	0.7786495	2.676E-06	0.0012577	0.0308942	1.062E-07	4.99E-05	0.0335667	1.153E-07	5.422E-05
Nim Wan Road	S3606	1200-1300	0.200445579	5.51053E-07	0.000259018	0.1769598	4.865E-07	0.0002287	0.482288913	1.32588E-06	0.000623219	0.4239352	1.165E-06	0.0005478	0.0193375	5.316E-08	2.499E-05	0.0209896	5.77E-08	2.712E-05
Nim Wan Road	S3606	1300-1400	0.236757757	7.93261E-07	0.000372866	0.2085651	6.988E-07	0.0003285	0.553675897	1.8551E-06	0.000871975	0.4862351	1.629E-06	0.0007658	0.0219393	7.351E-08	3.455E-05	0.0238214	7.981E-08	3.752E-05
Nim Wan Road	S3606	1400-1500	0.260274643	1.20001E-06	0.000564053	0.2304774	1.063E-06	0.0004995	0.602909351	2.77974E-06	0.001306593	0.5324498	2.455E-06	0.0011539	0.0233031	1.074E-07	5.05E-05	0.0253	1.166E-07	5.483E-05
Nim Wan Road	S3606	1500-1600	0.246318664	9.80478E-07	0.000460866	0.2173766	8.653E-07	0.0004067	0.573713973	2.28368E-06	0.001073427	0.504818	2.009E-06	0.0009445	0.022705	9.038E-08	4.248E-05	0.0246554	9.814E-08	4.613E-05
Nim Wan Road	S3606	1600-1700	0.224546994	7.33057E-07	0.000344568	0.1976852	6.454E-07	0.0003033	0.529190875	1.7276E-06	0.000812044	0.4643393	1.516E-06	0.0007125	0.0211912	6.918E-08	3.252E-05	0.023007	7.511E-08	3.53E-05
Nim Wan Road	S3606	1700-1800	0.172120376	4.23893E-07	0.000199248	0.1515034	3.731E-07	0.0001754	0.429069904	1.0567E-06	0.000496694	0.3756207	9.251E-07	0.0004348	0.0174326	4.293E-08	2.018E-05	0.0189163	4.659E-08	2.19E-05
Nim Wan Road	S3606	1800-1900	0.152366412	3.14158E-07	0.000147667	0.1346182	2.776E-07	0.0001305	0.397671583	8.19941E-07	0.000385407	0.3491365	7.199E-07	0.0003384	0.0160611	3.312E-08	1.557E-05	0.0174236	3.592E-08	1.689E-05
Nim Wan Road	S3606	1900-2000	0.153239328	1.44814E-07	6.80685E-05	0.1361553	1.287E-07	6.048E-05	0.392491515	3.70911E-07	0.000174344	0.3464767	3.274E-07	0.0001539	0.0161515	1.526E-08	7.174E-06	0.0175212	1.656E-08	7.783E-06
Nim Wan Road	S3606	2000-2100	0.142985278	7.77984E-08	3.65685E-05	0.126816	6.9E-08	3.243E-05	0.40983328	2.22991E-07	0.000104815	0.3608147	1.963E-07	9.228E-05	0.0153474	8.351E-09	3.925E-06	0.0166474	9.058E-09	4.258E-06
Nim Wan Road	S3606	2100-2200	0.116977021	2.67989E-08	1.25966E-05	0.103601	2.373E-08	1.116E-05	0.271332021	6.21608E-08	2.92182E-05	0.2377558	5.447E-08	2.56E-05	0.013525	3.099E-09	1.456E-06	0.0146625	3.359E-09	1.579E-06
Nim Wan Road	S3606	2200-2300	0.078691735	1.35209E-08	6.3554E-06	0.06994	1.202E-08	5.649E-06	0.197361872	3.3911E-08	1.59396E-05	0.17238	2.962E-08	1.392E-05	0.0106333	1.827E-09	8.588E-07	0.0115167	1.979E-09	9.301E-07

Appendix 3G_3 Year 2037
e) Emission Summary

Road Name	Road ID	Hour	NO2 Emission						NO Emission						PM25 Emission			PM10 Emission		
			MonthlyHourMin			MonthlyHourAverage			MonthlyHourMin			MonthlyHourAverage			AnnualHourMin			AnnualHourMin		
			g/km/veh	g/s/m2	tonne/year	g/km/veh	g/s/m2	tonne/year	g/km/veh	g/s/m2	tonne/year	g/km/veh	g/s/m2	tonne/year	g/km/veh	g/s/m2	tonne/year	g/km/veh	g/s/m2	tonne/year
Nim Wan Road	S3606	2300-0000	0.067339843	1.34988E-08	6.34501E-06	0.0599847	1.202E-08	5.652E-06	0.171243601	3.43272E-08	1.61352E-05	0.1497781	3.002E-08	1.411E-05	0.0098714	1.979E-09	9.301E-07	0.0106857	2.142E-09	1.007E-06
Nim Wan Road	S3607	0000-0100	0.19644263	2.81275E-08	1.62559E-05	0.1750337	2.506E-08	1.448E-05	0.632562027	9.0573E-08	5.23453E-05	0.5574784	7.982E-08	4.613E-05	0.01866	2.672E-09	1.544E-06	0.02026	2.901E-09	1.677E-06
Nim Wan Road	S3607	0100-0200	0.130450205	1.49427E-08	8.63593E-06	0.1162138	1.331E-08	7.693E-06	0.550045342	6.30063E-08	3.64135E-05	0.4825687	5.528E-08	3.195E-05	0.01355	1.552E-09	8.97E-07	0.0147	1.684E-09	9.732E-07
Nim Wan Road	S3607	0200-0300	0.459041096	1.31455E-08	7.59724E-06	0.4112121	1.178E-08	6.806E-06	0.959930137	2.74894E-08	1.58871E-05	0.8599671	2.463E-08	1.423E-05	0.0391	1.12E-09	6.471E-07	0.0425	1.217E-09	7.034E-07
Nim Wan Road	S3607	0300-0400	0	0	0	0	0	0	0	0	0	0	0	0	0	0	0	0	0	0
Nim Wan Road	S3607	0400-0500	0	0	0	0	0	0	0	0	0	0	0	0	0	0	0	0	0	0
Nim Wan Road	S3607	0500-0600	0.170482009	1.46462E-08	8.46456E-06	0.1536519	1.32E-08	7.629E-06	0.612492511	5.26196E-08	3.04107E-05	0.5515654	4.739E-08	2.739E-05	0.0180667	1.552E-09	8.97E-07	0.0196	1.684E-09	9.732E-07
Nim Wan Road	S3607	0600-0700	0.210659022	8.44567E-08	4.88104E-05	0.1885484	7.559E-08	4.369E-05	0.654931331	2.62573E-07	0.00015175	0.5814474	2.331E-07	0.0001347	0.01985	7.958E-09	4.599E-06	0.02155	8.64E-09	4.993E-06
Nim Wan Road	S3607	0700-0800	0.236352594	4.12873E-07	0.000238613	0.2096994	3.663E-07	0.0002117	0.684929046	1.19647E-06	0.00069148	0.6027106	1.053E-06	0.0006085	0.0220738	3.856E-08	2.228E-05	0.0239721	4.188E-08	2.42E-05
Nim Wan Road	S3607	0800-0900	0.316506647	8.97313E-07	0.000518588	0.281401	7.978E-07	0.0004611	0.787263409	2.23193E-06	0.001289911	0.6971504	1.976E-06	0.0011423	0.0279717	7.93E-08	4.583E-05	0.0303899	8.616E-08	4.979E-05
Nim Wan Road	S3607	0900-1000	0.325273931	7.91761E-07	0.000457586	0.2880811	7.012E-07	0.0004053	0.800422978	1.94834E-06	0.001126012	0.7065376	1.72E-06	0.0009939	0.0285671	6.954E-08	4.019E-05	0.0310376	7.555E-08	4.366E-05
Nim Wan Road	S3607	1000-1100	0.388505406	1.40182E-06	0.000810162	0.3433838	1.239E-06	0.0007161	0.905967763	3.26896E-06	0.001889243	0.7989067	2.883E-06	0.001666	0.0321857	1.161E-07	6.712E-05	0.0349706	1.262E-07	7.293E-05
Nim Wan Road	S3607	1100-1200	0.369288765	1.26903E-06	0.000733418	0.3276019	1.126E-06	0.0006506	0.879906493	3.02373E-06	0.00174752	0.7786495	2.676E-06	0.0015464	0.0308942	1.062E-07	6.136E-05	0.0335667	1.153E-07	6.666E-05
Nim Wan Road	S3607	1200-1300	0.200445579	5.51053E-07	0.000318473	0.1769598	4.865E-07	0.0002812	0.482288913	1.32588E-06	0.000766272	0.4239352	1.165E-06	0.0006736	0.0193375	5.316E-08	3.072E-05	0.0209896	5.77E-08	3.335E-05
Nim Wan Road	S3607	1300-1400	0.236757757	7.93261E-07	0.000458453	0.2085651	6.988E-07	0.0004039	0.553675897	1.8551E-06	0.001072126	0.4862351	1.629E-06	0.0009415	0.0219393	7.351E-08	4.248E-05	0.0238214	7.981E-08	4.613E-05
Nim Wan Road	S3607	1400-1500	0.260274643	1.20001E-06	0.000693525	0.2304774	1.063E-06	0.0006141	0.602909351	2.77974E-06	0.001606506	0.5324498	2.455E-06	0.0014188	0.0233031	1.074E-07	6.209E-05	0.0253	1.166E-07	6.741E-05
Nim Wan Road	S3607	1500-1600	0.246318664	9.80478E-07	0.000566652	0.2173766	8.653E-07	0.0005001	0.573713973	2.28368E-06	0.00131982	0.504818	2.009E-06	0.0011613	0.022705	9.038E-08	5.223E-05	0.0246554	9.814E-08	5.672E-05
Nim Wan Road	S3607	1600-1700	0.224546994	7.33057E-07	0.000423659	0.1976852	6.454E-07	0.000373	0.529190875	1.7276E-06	0.000998439	0.4643393	1.516E-06	0.0008761	0.0211912	6.918E-08	3.998E-05	0.023007	7.511E-08	4.341E-05
Nim Wan Road	S3607	1700-1800	0.172120376	4.23893E-07	0.000244983	0.1515034	3.731E-07	0.0002156	0.429069904	1.0567E-06	0.000610704	0.3756207	9.251E-07	0.0005346	0.0174326	4.293E-08	2.481E-05	0.0189163	4.659E-08	2.692E-05
Nim Wan Road	S3607	1800-1900	0.152366412	3.14158E-07	0.000181563	0.1346182	2.776E-07	0.0001604	0.397671583	8.19941E-07	0.000473872	0.3491365	7.199E-07	0.000416	0.0160611	3.312E-08	1.914E-05	0.0174236	3.592E-08	2.076E-05
Nim Wan Road	S3607	1900-2000	0.153239328	1.44814E-07	8.36929E-05	0.1361553	1.287E-07	7.436E-05	0.392491515	3.70911E-07	0.000214362	0.3464767	3.274E-07	0.0001892	0.0161515	1.526E-08	8.821E-06	0.0175212	1.656E-08	9.569E-06
Nim Wan Road	S3607	2000-2100	0.142985278	7.77984E-08	4.49624E-05	0.126816	6.9E-08	3.988E-05	0.40983328	2.22991E-07	0.000128874	0.3608147	1.963E-07	0.0001135	0.0153474	8.351E-09	4.826E-06	0.0166474	9.058E-09	5.235E-06
Nim Wan Road	S3607	2100-2200	0.116977021	2.67989E-08	1.5488E-05	0.103601	2.373E-08	1.372E-05	0.271332021	6.21608E-08	3.59249E-05	0.2377558	5.447E-08	3.148E-05	0.013525	3.099E-09	1.791E-06	0.0146625	3.359E-09	1.941E-06
Nim Wan Road	S3607	2200-2300	0.078691735	1.35209E-08	7.8142E-06	0.06994	1.202E-08	6.945E-06	0.197361872	3.3911E-08	1.95983E-05	0.17238	2.962E-08	1.712E-05	0.0106333	1.827E-09	1.056E-06	0.0115167	1.979E-09	1.144E-06
Nim Wan Road	S3607	2300-0000	0.067339843	1.34988E-08	7.80144E-06	0.0599847	1.202E-08	6.949E-06	0.171243601	3.43272E-08	1.98389E-05	0.1497781	3.002E-08	1.735E-05	0.0098714	1.979E-09	1.144E-06	0.0106857	2.142E-09	1.238E-06
Nim Wan Road	S3608	0000-0100	0.19644263	2.81275E-08	0.000159669	0.1750337	2.506E-08	0.0001423	0.632562027	9.0573E-08	0.000514149	0.5574784	7.982E-08	0.0004531	0.01866	2.672E-09	1.517E-05	0.02026	2.901E-09	1.647E-05
Nim Wan Road	S3608	0100-0200	0.130450205	1.49427E-08	8.48243E-05	0.1162138	1.331E-08	7.557E-05	0.550045342	6.30063E-08	0.000357663	0.4825687	5.528E-08	0.0003138	0.01355	1.552E-09	8.811E-06	0.0147	1.684E-09	9.559E-06
Nim Wan Road	S3608	0200-0300	0.459041096	1.31455E-08	7.4622E-05	0.4112121	1.178E-08	6.685E-05	0.959930137	2.74894E-08	0.000156047	0.8599671	2.463E-08	0.0001398	0.0391	1.12E-09	6.356E-06	0.0425	1.217E-09	6.909E-06
Nim Wan Road	S3608	0300-0400	0	0	0	0	0	0	0	0	0	0	0	0	0	0	0	0	0	0
Nim Wan Road	S3608	0400-0500	0	0	0	0	0	0	0	0	0	0	0	0	0	0	0	0	0	0
Nim Wan Road	S3608	0500-0600	0.170482009	1.46462E-08	8.3141E-05	0.1536519	1.32E-08	7.493E-05	0.612492511	5.26196E-08	0.000298702	0.5515654	4.739E-08	0.000269	0.0180667	1.552E-09	8.811E-06	0.0196	1.684E-09	9.559E-06
Nim Wan Road	S3608	0600-0700	0.210659022	8.44567E-08	0.000479428	0.1885484	7.559E-08	0.0004291	0.654931331	2.62573E-07	0.001490525	0.5814474	2.331E-07	0.0013233	0.01985	7.958E-09	4.518E-05	0.02155	8.64E-09	4.904E-05
Nim Wan Road	S3608	0700-0800	0.236352594	4.12873E-07	0.00234372	0.2096994	3.663E-07	0.0020794	0.684929046	1.19647E-06	0.006791895	0.6027106	1.053E-06	0.0059766	0.0220738	3.856E-08	0.0002189	0.0239721	4.188E-08	0.0002377
Nim Wan Road	S3608	0800-0900	0.316506647	8.97313E-07	0.005093702	0.281401	7.978E-07	0.0045287	0.787263409	2.23193E-06	0.01266983	0.6971504	1.976E-06	0.0112196	0.0279717	7.93E-08	0.0004502	0.0303899	8.616E-08	0.0004891
Nim Wan Road	S3608	0900-1000	0.325273931	7.91761E-07	0.004494524	0.2880811	7.012E-07	0.0039806	0.800422978	1.94834E-06	0.011059972	0.7065376	1.72E-06	0.0097627	0.0285671	6.954E-08	0.0003947	0.0310376	7.555E-08	0.0004289
Nim Wan Road	S3608	1000-1100	0.388505406	1.40182E-06	0.007957619	0.3433838	1.239E-06	0.0070334	0.905967763	3.26896E-06	0.018556618	0.7989067	2.883E-06	0.0163637	0.0321857	1.161E-07	0.0006592	0.0349706	1.262E-07	0.0007163
Nim Wan Road	S3608	1100-1200	0.369288765	1.26903E-06	0.00720382	0.3276019	1.126E-06	0.0063906	0.879906493	3.02373E-06	0.017164585	0.7786495	2.676E-06	0.0151893	0.0308942	1.062E-07	0.0006027	0.0335667	1.153E-07	0.0006548
Nim Wan Road	S3608	1200-1300	0.200445579	5.51053E-07	0.003128119	0.1769598	4.865E-07	0.0027616	0.482288913	1.32588E-06	0.007526517	0.4239352	1.165E-06	0.0066159	0.0193375	5.316E-08	0.0003018	0.0209896	5.77E-08	0.0003276
Nim Wan Road	S3608	1300-1400	0.236757757	7.93261E-07	0.004503038	0.2085651	6.988E-07	0.0039668	0.553675897	1.8551E-06	0.010530695	0.4862351	1.629E-06	0.009248	0.0219393	7.351E-08	0.0004173	0.0238214	7.981E-08	0.0004531
Nim Wan Road	S3608	1400-1500	0.260274643	1.20001E-06	0.006811979	0.2304774	1.063E-06	0.0060321	0.602909351	2.77974E-06	0.015779507	0.5324498	2.455E-06	0.0139354	0.0233031	1.074E-07	0.0006099	0.0253	1.166E-07	0.0006622
Nim Wan Road	S3608	1500-1600	0.246318664	9.80478E-07	0.005565801	0.2173766	8.653E-07	0.0049118	0.573713973	2.28368E-06	0.012963604	0.504818	2.009E-06	0.0114068	0.022705	9.038E-08	0.000513	0.0246554	9.814E-08	0.0005571
Nim Wan Road	S3608	1600-1700	0.224546994	7.33057E-07	0.004161287	0.1976852	6.454E-07	0.0036635	0.529190875	1.7276E-06	0.009806922	0.4643393	1.516E-06	0.0086051	0.0211912	6.918E-08	0.0003927	0.023007	7.511E-08	0.0004264
Nim Wan Road	S3608	1700-1800	0.172120376	4.23893E-07	0.002406281	0.1515034	3.731E-07	0.0021181	0.429069904	1.0567E-06	0.005998491	0.3756207	9.251E-07	0.0052513	0.0174326	4.293E-08	0.0002437	0.0189163	4.659E-08	0.0002645
Nim Wan Road	S3608	1800-1900	0.152366412	3.14158E-07	0.001783353	0.1346182	2.776E-07	0.0015756	0.397671583	8.19941E-07	0.004654495	0.3491365	7.199E-07	0.0040864	0.0160611	3.312E-08	0.000188	0.0174236	3.592E-08	0.0002039
Nim Wan Road	S3608	1900-2000	0.153239328	1.44814E-07	0.000822053	0.1361553	1.287E-07	0.0007304	0.392491515	3.70911E-07	0.002105522	0.3464767	3.274E-07	0.0018587	0.0161515	1.526E-08	8.664E-05	0.0175212	1.656E-08	9.399E-05
Nim Wan Road	S3608	2000-2100	0.142985278	7.77984E-08	0.000441632	0.126816	6.9E-08	0.0003917	0.40983328	2.22991E-07	0.001265833	0.3608147	1.963E-07	0.0011144	0.0153474	8.351E-09	4.74E-05	0.0166474	9.058E-09	5.142E-05
Nim Wan Road	S3608	2100-2200	0.116977021	2.67989E-08	0.000152127	0.103601	2.373E-08	0.0001347	0.271332021	6.21608E-08	0.000352863	0.2377558	5.447E-08	0.0003092	0.013525	3.099E-09	1.759E-05	0.0146625	3.359E-09	1.907E-05
Nim Wan Road	S3608	2200-2300	0.078691735	1.35209E-08	7.67531E-05	0.06994	1.202E-08	6.822E-05	0.197361872	3.3911E-08	0.0001925	0.17238	2.962E-08	0.0001681	0.0106333	1.827E-09	1.037E-05	0.0115167	1.979E-09	1.123E-05
Nim Wan Road	S3608	2300-0000	0.067339843	1.34988E-08	7.66277E-05	0.0599847	1.202E-08	6.826E-05	0.171243601	3.43272E-08	0.000194862	0.1497781	3.002E-08	0.0001704	0.0098714	1.979E-09	1.123E-05	0.0106857	2.142E-09	1.216E-05
Nim Wan Road	S3609	0000-0100	0.197130137	2.8226E-08	3.34656E-05	0.1756592	2.515E-08	2.982E-05	0.635035562	9.09272E-08	0.000107806	0.5596281	8.013E-08	9.5E-05	0.01866	2.672E-09	3.168E-06	0.02026	2.901E-09	3.439E-06
Nim Wan Road	S3609	0100-0200	0.130638973	1.49644E-08	1.77423E-05	0.1165832	1.335E-08	1.583E-05	0.551017877	6.31177E-08	7.48345E-05	0.4841433	5.546E-08	6.575E-05	0.01355	1.552E-09	1.84E-06	0.0147	1.684E-09	1.996E-06
Nim Wan Road	S3609	0200-0300	0.45925589	1.31517E-08	1.5593E-05	0.4134901	1.184E-08	1.404E-05	0.960348493	2.75014E-08	3.26066E-05	0.8646959	2.476E-08	2.936E-05	0.0391	1.12E-09	1.328E-06	0.0425	1.217E-09	1.443E-06
Nim Wan Road	S3609	0300-0400	0	0	0	0	0	0	0	0	0	0	0	0	0	0	0	0	0	0
Nim Wan Road	S3609	0400-0500	0	0	0	0	0	0	0	0	0	0	0	0	0	0	0	0	0	0
Nim Wan Road	S3609	0500-0600	0.170872237	1.46797E-08	1.74048E-05	0.153895	1.322E-08	1.568E-05	0.613932237	5.27433E-08	6.25342E-05	0.552454	4.746E-08	5.627E-05	0.0180667	1.552E-09	1.84E-06	0.0196	1.684E-09	1.996E-06
Nim Wan Road	S3609	0600-0700	0.211335616	8.47279E-08	0.000100456	0.1889979	7.577E-08	8.984E-05	0.657292505	2.63519E-07	0.000312437	0.583009	2.337E-07	0.0002771	0.01985	7.958E-09	9.435E-06	0.02155	8.64E-09	1.024E-05
Nim Wan Road	S3609	0700-0800	0.236249863	4.12693E-07	0.000489303	0.2106877	3.68E-07	0.0004364	0.684677539	1.19603E-06	0.001418052	0.6056752	1.058E-06	0.0012544	0.0220738	3.856E-08	4.572E-05	0.0239721	4.188E-08	4.965E-05
Nim Wan Road	S3609	0800-0900	0.316850397	8.98287E-07	0.001065039	0.2817546	7.988E-07	0.0009471	0.7881785	2.23453E-06	0.00264933	0.6980393	1.979E-06	0.0023463	0.0279717	7.93E-08	9.402E-05	0.0303899	8.616E-08	0.0001022
Nim Wan Road	S3609	0900-1000	0.325714395	7.92833E-07	0.000940009	0.2889064	7.032E-07	0.0008338	0.801543546	1.95107E-06	0.002313248	0.7085808	1.725E-06	0.002045	0.0285671	6.954E-08	8.244E-05	0.0310376	7.555E-08	8.957E-05
Nim Wan Road	S3609	1000-1100	0.388264055	1.40095E-06	0.001661017	0.343536	1.24E-06	0.0014697	0.905401689	3.26691E-06	0.003873362	0.7992659	2.884E-06	0.0034193	0.0321857	1.161E-07	0.0001377	0.0349706	1.262E-07	0.0001496
Nim Wan Road	S3609	1100-1200	0.369669199	1.27034E-06	0.001506159	0.3284082	1.129E-06	0.001338	0.880889016	3.02711E-06	0.003589043	0.7806018	2.682E-06	0.0031804	0.0308942	1.062E-07	0.0001259	0.0335667	1.153E-07	0.0001368
Nim Wan Road	S3609	1200-1300	0.200539144	5.5131E-07	0.000653652	0.1769394	4.864E-07	0.0005767	0.482515594	1.3265E-06	0.001572747	0.4238633	1.165E-06	0.0013816	0.0193375	5.316E-08	6.303E-05	0.0209896	5.77E-08	6.841E-05
Nim Wan Road	S3609	1300-1400	0.23685102	7.93573E-07	0.000940887	0.2084572	6.984E-07	0.0008281	0.553911966	1.85589E-06	0.002200406	0.4859869	1.628E-06	0.0019306	0.0219393	7.351E-08	8.715E-05	0.0238214	7.981E-08	9.463E-05
Nim Wan Road	S3609	1400-1500	0.261194366	1.20425E-06	0.001427795	0.2306972	1.064E-06	0.0012611	0.605063112	2.78967E-06	0.003307522	0.5329559	2.457E-06	0.0029134	0.0233031	1.074E-07	0.0001274	0.0253	1.166E-07	0.0001383
Nim Wan Road	S3609	1500-1600	0.247239592	9.84144E-07	0.001166834	0.2177103	8.666E-07	0.0010275	0.575898009	2.29238E-06	0.00271792	0.5055539	2.012E-06	0.0023859	0.022705	9.038E-08	0.0001072	0.0246554	9.814E-08	0.0001164
Nim Wan Road	S3609	1600-1700	0.224849147	7.34044E-07	0.000870307	0.1976006	6.451E-07	0.0007648	0.529998798	1.73024E-06	0.002051426	0.4641385	1.515E-06	0.0017965	0.0211912	6.918E-08	8.202E-05	0.023007	7.511E-08	8.905E-05
Nim Wan Road	S3609	1700-1800	0.17278526	4.25531E-07	0.000504523	0.151949	3.742E-07	0.0004437	0.430878939	1.06116E-06	0.001258143	0.3767543	9.279E-07	0.0011001	0.0174326	4.293E-08	5.09E-05	0.0189163	4.659E-08	5.523E-05
Nim Wan Road	S3609	1800-1900	0.152346446	3.14116E-07	0.000372427	0.1349915	2.783E-07	0.00033	0.397620308	8.19836E-07	0.000972025	0.3500847	7.218E-07	0.0008558	0.0160611	3.312E-08	3.926E-05	0.0174236	3.592E-08	4.259E-05
Nim Wan Road	S3609	1900-2000	0.153757983	1.45304E-07	0.000172277	0.1361391	1.287E-07	0.0001525	0.393951324	3.72291E-07	0.0004414	0.3464383	3.274E-07	0.0003882	0.0161515	1.526E-08	1.81E-05	0.0175212	1.656E-08	1.963E-05
Nim Wan Road	S3609	2000-2100	0.143234751	7.79341E-08	9.24013E-05	0.1267992	6.899E-08	8.18E-05	0.410657952	2.23439E-07	0.000264917	0.3607177	1.963E-07	0.0002327	0.0153474	8.351E-09	9.901E-06	0.0166474	9.058E-09	1.074E-05
Nim Wan Road	S3609	2100-2200	0.116895137	2.67801E-08	3.17514E-05	0.1041802	2.387E-08	2.83E-05	0.271170171	6.21238E-08	7.3656E-05	0.2392002	5.48E-08	6.497E-05	0.013525	3.099E-09	3.674E-06	0.0146625	3.359E-09	3.983E-06
Nim Wan Road	S3609	2200-2300	0.078933653	1.35625E-08	1.60801E-05	0.0698582	1.2E-08	1.423E-05	0.198195023	3.40541E-08	4.03757E-05	0.1722142	2.959E-08	3.508E-05	0.0106333	1.827E-09	2.166E-06	0.0115167	1.979E-09	2.346E-06
Nim Wan Road	S3609	2300-0000	0.067588258	1.35486E-08	1.60637E-05	0.0599485	1.202E-08	1.425E-05	0.172086888	3.44962E-08	4.08999E-05	0.1496412	3E-08	3.557E-05	0.0098714	1.979E-09	2.346E-06	0.0106857	2.142E-09	2.54E-06
Nim Wan Road	S3610	0000-0100	0.197130137	2.8226E-08	4.57705E-05	0.1756592	2.515E-08	4.079E-05	0.635035562	9.09272E-08	0.000147445	0.5596281	8.013E-08	0.0001299	0.01866	2.672E-09	4.333E-06	0.02026	2.901E-09	4.704E-06
Nim Wan Road	S3610	0100-0200	0.130638973	1.49644E-08	2.42658E-05	0.1165832	1.335E-08	2.166E-05	0.551017877	6.31177E-08	0.00010235	0.4841433	5.546E-08	8.993E-05	0.01355	1.552E-09	2.517E-06	0.0147	1.684E-09	2.73E-06
Nim Wan Road	S3610	0200-0300	0.45925589	1.31517E-08	2.13264E-05	0.4134901	1.184E-08	1.92E-05	0.960348493	2.75014E-08	4.45955E-05	0.8646959	2.476E-08	4.015E-05	0.0391	1.12E-09	1.816E-06	0.0425	1.217E-09	1.974E-06
Nim Wan Road	S3610	0300-0400	0	0	0	0	0	0	0	0	0	0	0	0	0	0	0	0	0	0
Nim Wan Road	S3610	0400-0500	0	0	0	0	0	0	0	0	0	0	0	0	0	0	0	0	0	0
Nim Wan Road	S3610	0500-0600	0.170872237	1.46797E-08	2.38043E-05	0.153895	1.322E-08	2.144E-05	0.613932237	5.27433E-08	8.55272E-05	0.552454	4.746E-08	7.696E-05	0.0180667	1.552E-09	2.517E-06	0.0196	1.684E-09	2.73E-06
Nim Wan Road	S3610	0600-0700	0.211335616	8.47279E-08	0.000137393	0.1889979	7.577E-08	0.0001229	0.657292505	2.63519E-07	0.000427316	0.583009	2.337E-07	0.000379	0.01985	7.958E-09	1.29E-05	0.02155	8.64E-09	1.401E-05
Nim Wan Road	S3610	0700-0800	0.236249863	4.12693E-07	0.000669212	0.2106877	3.68E-07	0.0005968	0.684677539	1.19603E-06	0.00193945	0.6056752	1.058E-06	0.0017157	0.0220738	3.856E-08	6.253E-05	0.0239721	4.188E-08	6.79E-05
Nim Wan Road	S3610	0800-0900	0.316850397	8.98287E-07	0.00145664	0.2817546	7.988E-07	0.0012953	0.7881785	2.23453E-06	0.003623451	0.6980393	1.979E-06	0.0032091	0.0279717	7.93E-08	0.0001286	0.0303899	8.616E-08	0.0001397
Nim Wan Road	S3610	0900-1000	0.325714395	7.92833E-07	0.001285637	0.2889064	7.032E-07	0.0011404	0.801543546	1.95107E-06	0.003163798	0.7085808	1.725E-06	0.0027969	0.0285671	6.954E-08	0.0001128	0.0310376	7.555E-08	0.0001225
Nim Wan Road	S3610	1000-1100	0.388264055	1.40095E-06	0.002271749	0.343536	1.24E-06	0.00201	0.905401689	3.26691E-06	0.005297543	0.7992659	2.884E-06	0.0046765	0.0321857	1.161E-07	0.0001883	0.0349706	1.262E-07	0.0002046
Nim Wan Road	S3610	1100-1200	0.369669199	1.27034E-06	0.002059952	0.3284082	1.129E-06	0.00183	0.880889016	3.02711E-06	0.004908684	0.7806018	2.682E-06	0.0043498	0.0308942	1.062E-07	0.0001722	0.0335667	1.153E-07	0.000187
Nim Wan Road	S3610	1200-1300	0.200539144	5.5131E-07	0.000893991	0.1769394	4.864E-07	0.0007888	0.482515594	1.3265E-06	0.002151024	0.4238633	1.165E-06	0.0018896	0.0193375	5.316E-08	8.621E-05	0.0209896	5.77E-08	9.357E-05
Nim Wan Road	S3610	1300-1400	0.23685102	7.93573E-07	0.001286838	0.2084572	6.984E-07	0.0011326	0.553911966	1.85589E-06	0.003009465	0.4859869	1.628E-06	0.0026404	0.0219393	7.351E-08	0.0001192	0.0238214	7.981E-08	0.0001294
Nim Wan Road	S3610	1400-1500	0.261194366	1.20425E-06	0.001952775	0.2306972	1.064E-06	0.0017248	0.605063112	2.78967E-06	0.004523652	0.5329559	2.457E-06	0.0039846	0.0233031	1.074E-07	0.0001742	0.0253	1.166E-07	0.0001892
Nim Wan Road	S3610	1500-1600	0.247239592	9.84144E-07	0.001595862	0.2177103	8.666E-07	0.0014053	0.575898009	2.29238E-06	0.003717261	0.5055539	2.012E-06	0.0032632	0.022705	9.038E-08	0.0001466	0.0246554	9.814E-08	0.0001591
Nim Wan Road	S3610	1600-1700	0.224849147	7.34044E-07	0.001190306	0.1976006	6.451E-07	0.0010461	0.529998798	1.73024E-06	0.002805707	0.4641385	1.515E-06	0.0024571	0.0211912	6.918E-08	0.0001122	0.023007	7.511E-08	0.0001218
Nim Wan Road	S3610	1700-1800	0.17278526	4.25531E-07	0.00069003	0.151949	3.742E-07	0.0006068	0.430878939	1.06116E-06	0.001720744	0.3767543	9.279E-07	0.0015046	0.0174326	4.293E-08	6.962E-05	0.0189163	4.659E-08	7.554E-05
Nim Wan Road	S3610	1800-1900	0.152346446	3.14116E-07	0.000509363	0.1349915	2.783E-07	0.0004513	0.397620308	8.19836E-07	0.001329425	0.3500847	7.218E-07	0.0011705	0.0160611	3.312E-08	5.37E-05	0.0174236	3.592E-08	5.826E-05
Nim Wan Road	S3610	1900-2000	0.153757983	1.45304E-07	0.000235621	0.1361391	1.287E-07	0.0002086	0.393951324	3.72291E-07	0.000603697	0.3464383	3.274E-07	0.0005309	0.0161515	1.526E-08	2.475E-05	0.0175212	1.656E-08	2.685E-05
Nim Wan Road	S3610	2000-2100	0.143234751	7.79341E-08	0.000126376	0.1267992	6.899E-08	0.0001119	0.410657952	2.23439E-07	0.000362323	0.3607177	1.963E-07	0.0003183	0.0153474	8.351E-09	1.354E-05	0.0166474	9.058E-09	1.469E-05
Nim Wan Road	S3610	2100-2200	0.116895137	2.67801E-08	4.34259E-05	0.1041802	2.387E-08	3.87E-05	0.271170171	6.21238E-08	0.000100738	0.2392002	5.48E-08	8.886E-05	0.013525	3.099E-09	5.024E-06	0.0146625	3.359E-09	5.447E-06
Nim Wan Road	S3610	2200-2300	0.078933653	1.35625E-08	2.19926E-05	0.0698582	1.2E-08	1.946E-05	0.198195023	3.40541E-08	5.52213E-05	0.1722142	2.959E-08	4.798E-05	0.0106333	1.827E-09	2.963E-06	0.0115167	1.979E-09	3.209E-06
Nim Wan Road	S3610	2300-0000	0.067588258	1.35486E-08	2.19701E-05	0.0599485	1.202E-08	1.949E-05	0.172086888	3.44962E-08	5.59382E-05	0.1496412	3E-08	4.864E-05	0.0098714	1.979E-09	3.209E-06	0.0106857	2.142E-09	3.473E-06
Nim Wan Road	S3701	0000-0100	0.130955342	1.50006E-08	2.31496E-05	0.1165764	1.335E-08	2.061E-05	0.552359041	6.32714E-08	9.7643E-05	0.4841538	5.546E-08	8.559E-05	0.01355	1.552E-09	2.395E-06	0.0147	1.684E-09	2.599E-06
Nim Wan Road	S3701	0100-0200	0.130638973	1.49644E-08	2.30937E-05	0.1165832	1.335E-08	2.061E-05	0.551017877	6.31177E-08	9.7406E-05	0.4841433	5.546E-08	8.558E-05	0.01355	1.552E-09	2.395E-06	0.0147	1.684E-09	2.599E-06
Nim Wan Road	S3701	0200-0300	0	0	0	0	0	0	0	0	0	0	0	0	0	0	0	0	0	0
Nim Wan Road	S3701	0300-0400	0	0	0	0	0	0	0	0	0	0	0	0	0	0	0	0	0	0
Nim Wan Road	S3701	0400-0500	0	0	0	0	0	0	0	0	0	0	0	0	0	0	0	0	0	0
Nim Wan Road	S3701	0500-0600	0.23101	1.32308E-08	2.04183E-05	0.2080381	1.192E-08	1.839E-05	0.491673288	2.816E-08	4.34577E-05	0.4420127	2.532E-08	3.907E-05	0.0222	1.271E-09	1.962E-06	0.0241	1.38E-09	2.13E-06
Nim Wan Road	S3701	0600-0700	0.179962466	5.66892E-08	8.74852E-05	0.1608737	5.068E-08	7.821E-05	0.581531357	1.83186E-07	0.0002827	0.5137487	1.618E-07	0.0002497	0.0172636	5.438E-09	8.392E-06	0.0187364	5.902E-09	9.108E-06
Nim Wan Road	S3701	0700-0800	0.182810103	2.93166E-07	0.000452427	0.1629487	2.613E-07	0.0004033	0.595581693	9.55114E-07	0.001473972	0.5250507	8.42E-07	0.0012994	0.0181429	2.91E-08	4.49E-05	0.0196964	3.159E-08	4.875E-05
Nim Wan Road	S3701	0800-0900	0.291705815	7.7688E-07	0.001198914	0.2593613	6.907E-07	0.001066	0.73887034	1.96778E-06	0.003036764	0.6535997	1.741E-06	0.0026863	0.0261172	6.956E-08	0.0001073	0.0283731	7.556E-08	0.0001166
Nim Wan Road	S3701	0900-1000	0.29860964	6.841E-07	0.001055732	0.2648295	6.067E-07	0.0009363	0.746740243	1.71075E-06	0.002640094	0.6593527	1.511E-06	0.0023311	0.0265875	6.091E-08	9.4E-05	0.028885	6.617E-08	0.0001021
Nim Wan Road	S3701	1000-1100	0.37374574	1.28435E-06	0.001982063	0.3306691	1.136E-06	0.0017536	0.875598502	3.00893E-06	0.004643507	0.7725072	2.655E-06	0.0040968	0.0311575	1.071E-07	0.0001652	0.0338542	1.163E-07	0.0001795
Nim Wan Road	S3701	1100-1200	0.327070346	1.06776E-06	0.001647805	0.2905351	9.485E-07	0.0014637	0.78974914	2.57822E-06	0.003978816	0.6992927	2.283E-06	0.0035231	0.0285088	9.307E-08	0.0001436	0.0309754	1.011E-07	0.0001561
Nim Wan Road	S3701	1200-1300	0.212382153	5.59541E-07	0.000863507	0.1874304	4.938E-07	0.0007621	0.579306444	1.52624E-06	0.002355353	0.509892	1.343E-06	0.0020731	0.020587	5.424E-08	8.37E-05	0.0223467	5.887E-08	9.086E-05
Nim Wan Road	S3701	1300-1400	0.24552236	7.8044E-07	0.001204409	0.216114	6.87E-07	0.0010601	0.634135041	2.01572E-06	0.003110746	0.5569439	1.77E-06	0.0027321	0.0228847	7.274E-08	0.0001123	0.0248486	7.899E-08	0.0001219
Nim Wan Road	S3701	1400-1500	0.274289568	1.20964E-06	0.001866766	0.2422908	1.069E-06	0.001649	0.688427253	3.03602E-06	0.004685313	0.6069581	2.677E-06	0.0041308	0.0245532	1.083E-07	0.0001671	0.0266656	1.176E-07	0.0001815
Nim Wan Road	S3701	1500-1600	0.262617187	1.00775E-06	0.001555206	0.2312796	8.875E-07	0.0013696	0.65738853	2.52262E-06	0.003893021	0.5777405	2.217E-06	0.0034213	0.0241836	9.28E-08	0.0001432	0.0262627	1.008E-07	0.0001555
Nim Wan Road	S3701	1600-1700	0.233124495	7.21004E-07	0.001112683	0.2048993	6.337E-07	0.000978	0.610800875	1.88907E-06	0.0029153	0.5355124	1.656E-06	0.002556	0.0221213	6.842E-08	0.0001056	0.0240176	7.428E-08	0.0001146
Nim Wan Road	S3701	1700-1800	0.184698644	4.33714E-07	0.000669326	0.1624701	3.815E-07	0.0005888	0.536360598	1.2595E-06	0.001943706	0.4702301	1.104E-06	0.0017041	0.0187415	4.401E-08	6.792E-05	0.0203378	4.776E-08	7.37E-05
Nim Wan Road	S3701	1800-1900	0.164100902	3.19555E-07	0.000493151	0.1454487	2.832E-07	0.0004371	0.4989845	9.71677E-07	0.001499532	0.4404654	8.577E-07	0.0013237	0.0174294	3.394E-08	5.238E-05	0.0189103	3.682E-08	5.683E-05
Nim Wan Road	S3701	1900-2000	0.166621541	1.52689E-07	0.000235636	0.147577	1.352E-07	0.0002087	0.511230942	4.68482E-07	0.000722981	0.4510033	4.133E-07	0.0006378	0.0176875	1.621E-08	2.501E-05	0.0191906	1.759E-08	2.714E-05
Nim Wan Road	S3701	2000-2100	0.157560244	8.12166E-08	0.000125337	0.1394974	7.191E-08	0.000111	0.486377626	2.5071E-07	0.000386906	0.4278197	2.205E-07	0.0003403	0.0172944	8.915E-09	1.376E-05	0.0187667	9.674E-09	1.493E-05
Nim Wan Road	S3701	2100-2200	0.128403938	2.94167E-08	4.53971E-05	0.1145803	2.625E-08	4.051E-05	0.464300925	1.06369E-07	0.000164153	0.4136549	9.477E-08	0.0001462	0.014625	3.351E-09	5.171E-06	0.01585	3.631E-09	5.604E-06
Nim Wan Road	S3701	2200-2300	0.103012658	1.47498E-08	2.27625E-05	0.0913855	1.308E-08	2.019E-05	0.374956274	5.36879E-08	8.28534E-05	0.3318569	4.752E-08	7.333E-05	0.01256	1.798E-09	2.775E-06	0.0136	1.947E-09	3.005E-06
Nim Wan Road	S3701	2300-0000	0.08074407	1.61858E-08	2.49786E-05	0.0717928	1.439E-08	2.221E-05	0.392699883	7.87199E-08	0.000121484	0.3484097	6.984E-08	0.0001078	0.0111286	2.231E-09	3.443E-06	0.0120429	2.414E-09	3.726E-06
Nim Wan Road	S3702	0000-0100	0.130955342	1.50006E-08	1.81796E-05	0.1165764	1.335E-08	1.618E-05	0.552359041	6.32714E-08	7.66801E-05	0.4841538	5.546E-08	6.721E-05	0.01355	1.552E-09	1.881E-06	0.0147	1.684E-09	2.041E-06
Nim Wan Road	S3702	0100-0200	0.130638973	1.49644E-08	1.81357E-05	0.1165832	1.335E-08	1.618E-05	0.551017877	6.31177E-08	7.64939E-05	0.4841433	5.546E-08	6.721E-05	0.01355	1.552E-09	1.881E-06	0.0147	1.684E-09	2.041E-06
Nim Wan Road	S3702	0200-0300	0	0	0	0	0	0	0	0	0	0	0	0	0	0	0	0	0	0
Nim Wan Road	S3702	0300-0400	0	0	0	0	0	0	0	0	0	0	0	0	0	0	0	0	0	0
Nim Wan Road	S3702	0400-0500	0	0	0	0	0	0	0	0	0	0	0	0	0	0	0	0	0	0
Nim Wan Road	S3702	0500-0600	0.23101	1.32308E-08	1.60347E-05	0.2080381	1.192E-08	1.444E-05	0.491673288	2.816E-08	3.41278E-05	0.4420127	2.532E-08	3.068E-05	0.0222	1.271E-09	1.541E-06	0.0241	1.38E-09	1.673E-06
Nim Wan Road	S3702	0600-0700	0.179962466	5.66892E-08	6.8703E-05	0.1608737	5.068E-08	6.142E-05	0.581531357	1.83186E-07	0.000222007	0.5137487	1.618E-07	0.0001961	0.0172636	5.438E-09	6.591E-06	0.0187364	5.902E-09	7.153E-06
Nim Wan Road	S3702	0700-0800	0.182810103	2.93166E-07	0.000355295	0.1629487	2.613E-07	0.0003167	0.595581693	9.55114E-07	0.001157525	0.5250507	8.42E-07	0.0010204	0.0181429	2.91E-08	3.526E-05	0.0196964	3.159E-08	3.828E-05
Nim Wan Road	S3702	0800-0900	0.291705815	7.7688E-07	0.000941519	0.2593613	6.907E-07	0.0008371	0.73887034	1.96778E-06	0.002384802	0.6535997	1.741E-06	0.0021096	0.0261172	6.956E-08	8.43E-05	0.0283731	7.556E-08	9.158E-05
Nim Wan Road	S3702	0900-1000	0.29860964	6.841E-07	0.000829077	0.2648295	6.067E-07	0.0007353	0.746740243	1.71075E-06	0.002073293	0.6593527	1.511E-06	0.0018307	0.0265875	6.091E-08	7.382E-05	0.028885	6.617E-08	8.02E-05
Nim Wan Road	S3702	1000-1100	0.37374574	1.28435E-06	0.001556534	0.3306691	1.136E-06	0.0013771	0.875598502	3.00893E-06	0.003646594	0.7725072	2.655E-06	0.0032173	0.0311575	1.071E-07	0.0001298	0.0338542	1.163E-07	0.000141
Nim Wan Road	S3702	1100-1200	0.327070346	1.06776E-06	0.001294038	0.2905351	9.485E-07	0.0011495	0.78974914	2.57822E-06	0.003124605	0.6992927	2.283E-06	0.0027667	0.0285088	9.307E-08	0.0001128	0.0309754	1.011E-07	0.0001226
Nim Wan Road	S3702	1200-1300	0.212382153	5.59541E-07	0.000678121	0.1874304	4.938E-07	0.0005985	0.579306444	1.52624E-06	0.001849683	0.509892	1.343E-06	0.001628	0.020587	5.424E-08	6.573E-05	0.0223467	5.887E-08	7.135E-05
Nim Wan Road	S3702	1300-1400	0.24552236	7.8044E-07	0.000945834	0.216114	6.87E-07	0.0008325	0.634135041	2.01572E-06	0.002442901	0.5569439	1.77E-06	0.0021455	0.0228847	7.274E-08	8.816E-05	0.0248486	7.899E-08	9.573E-05
Nim Wan Road	S3702	1400-1500	0.274289568	1.20964E-06	0.00146599	0.2422908	1.069E-06	0.001295	0.688427253	3.03602E-06	0.003679424	0.6069581	2.677E-06	0.003244	0.0245532	1.083E-07	0.0001312	0.0266656	1.176E-07	0.0001425
Nim Wan Road	S3702	1500-1600	0.262617187	1.00775E-06	0.001221319	0.2312796	8.875E-07	0.0010756	0.65738853	2.52262E-06	0.003057229	0.5777405	2.217E-06	0.0026868	0.0241836	9.28E-08	0.0001125	0.0262627	1.008E-07	0.0001221
Nim Wan Road	S3702	1600-1700	0.233124495	7.21004E-07	0.000873801	0.2048993	6.337E-07	0.000768	0.610800875	1.88907E-06	0.002289415	0.5355124	1.656E-06	0.0020072	0.0221213	6.842E-08	8.292E-05	0.0240176	7.428E-08	9.002E-05
Nim Wan Road	S3702	1700-1800	0.184698644	4.33714E-07	0.000525628	0.1624701	3.815E-07	0.0004624	0.536360598	1.2595E-06	0.001526412	0.4702301	1.104E-06	0.0013382	0.0187415	4.401E-08	5.334E-05	0.0203378	4.776E-08	5.788E-05
Nim Wan Road	S3702	1800-1900	0.164100902	3.19555E-07	0.000387276	0.1454487	2.832E-07	0.0003433	0.4989845	9.71677E-07	0.001177598	0.4404654	8.577E-07	0.0010395	0.0174294	3.394E-08	4.113E-05	0.0189103	3.682E-08	4.463E-05
Nim Wan Road	S3702	1900-2000	0.166621541	1.52689E-07	0.000185047	0.147577	1.352E-07	0.0001639	0.511230942	4.68482E-07	0.000567764	0.4510033	4.133E-07	0.0005009	0.0176875	1.621E-08	1.964E-05	0.0191906	1.759E-08	2.131E-05
Nim Wan Road	S3702	2000-2100	0.157560244	8.12166E-08	9.84284E-05	0.1394974	7.191E-08	8.714E-05	0.486377626	2.5071E-07	0.000303842	0.4278197	2.205E-07	0.0002673	0.0172944	8.915E-09	1.08E-05	0.0187667	9.674E-09	1.172E-05
Nim Wan Road	S3702	2100-2200	0.128403938	2.94167E-08	3.56508E-05	0.1145803	2.625E-08	3.181E-05	0.464300925	1.06369E-07	0.000128911	0.4136549	9.477E-08	0.0001148	0.014625	3.351E-09	4.061E-06	0.01585	3.631E-09	4.401E-06
Nim Wan Road	S3702	2200-2300	0.103012658	1.47498E-08	1.78756E-05	0.0913855	1.308E-08	1.586E-05	0.374956274	5.36879E-08	6.50656E-05	0.3318569	4.752E-08	5.759E-05	0.01256	1.798E-09	2.18E-06	0.0136	1.947E-09	2.36E-06
Nim Wan Road	S3702	2300-0000	0.08074407	1.61858E-08	1.9616E-05	0.0717928	1.439E-08	1.744E-05	0.392699883	7.87199E-08	9.54025E-05	0.3484097	6.984E-08	8.464E-05	0.0111286	2.231E-09	2.704E-06	0.0120429	2.414E-09	2.926E-06
Nim Wan Road	S3703	0000-0100	0.130491918	1.49475E-08	8.49012E-05	0.1161625	1.331E-08	7.558E-05	0.550101438	6.30128E-08	0.00035791	0.4822409	5.524E-08	0.0003138	0.01355	1.552E-09	8.816E-06	0.0147	1.684E-09	9.564E-06
Nim Wan Road	S3703	0100-0200	0.130450205	1.49427E-08	8.48741E-05	0.1162138	1.331E-08	7.561E-05	0.550045342	6.30063E-08	0.000357873	0.4825687	5.528E-08	0.000314	0.01355	1.552E-09	8.816E-06	0.0147	1.684E-09	9.564E-06
Nim Wan Road	S3703	0200-0300	0	0	0	0	0	0	0	0	0	0	0	0	0	0	0	0	0	0
Nim Wan Road	S3703	0300-0400	0	0	0	0	0	0	0	0	0	0	0	0	0	0	0	0	0	0
Nim Wan Road	S3703	0400-0500	0	0	0	0	0	0	0	0	0	0	0	0	0	0	0	0	0	0
Nim Wan Road	S3703	0500-0600	0.230487808	1.32009E-08	7.49805E-05	0.207711	1.19E-08	6.757E-05	0.490494384	2.80925E-08	0.000159564	0.4413047	2.528E-08	0.0001436	0.0222	1.271E-09	7.222E-06	0.0241	1.38E-09	7.84E-06
Nim Wan Road	S3703	0600-0700	0.179383263	5.65068E-08	0.000320956	0.1604893	5.056E-08	0.0002872	0.579338182	1.82495E-07	0.001036562	0.5123105	1.614E-07	0.0009166	0.0172636	5.438E-09	3.089E-05	0.0187364	5.902E-09	3.352E-05
Nim Wan Road	S3703	0700-0800	0.182889809	2.93294E-07	0.001665896	0.1621822	2.601E-07	0.0014773	0.595776712	9.55427E-07	0.005426777	0.5224204	8.378E-07	0.0047586	0.0181429	2.91E-08	0.0001653	0.0196964	3.159E-08	0.0001794
Nim Wan Road	S3703	0800-0900	0.291388369	7.76034E-07	0.004407838	0.2590352	6.899E-07	0.0039184	0.737995758	1.96545E-06	0.011163677	0.6527623	1.738E-06	0.0098743	0.0261172	6.956E-08	0.0003951	0.0283731	7.556E-08	0.0004292
Nim Wan Road	S3703	0900-1000	0.298204034	6.83171E-07	0.003880377	0.2640726	6.05E-07	0.0034362	0.745679205	1.70831E-06	0.009703144	0.6574402	1.506E-06	0.0085549	0.0265875	6.091E-08	0.000346	0.028885	6.617E-08	0.0003759
Nim Wan Road	S3703	1000-1100	0.373978032	1.28515E-06	0.007299579	0.3305226	1.136E-06	0.0064514	0.876147963	3.01082E-06	0.017101301	0.7721573	2.653E-06	0.0150715	0.0311575	1.071E-07	0.0006082	0.0338542	1.163E-07	0.0006608
Nim Wan Road	S3703	1100-1200	0.326713752	1.06659E-06	0.006058188	0.2898125	9.461E-07	0.0053739	0.788887203	2.5754E-06	0.014628177	0.6975312	2.277E-06	0.0129342	0.0285088	9.307E-08	0.0005286	0.0309754	1.011E-07	0.0005744
Nim Wan Road	S3703	1200-1300	0.212283043	5.59279E-07	0.003176681	0.187452	4.939E-07	0.0028051	0.579032948	1.52552E-06	0.00866486	0.5099719	1.344E-06	0.0076314	0.020587	5.424E-08	0.0003081	0.0223467	5.887E-08	0.0003344
Nim Wan Road	S3703	1300-1400	0.245427306	7.80138E-07	0.004431149	0.2162262	6.873E-07	0.0039039	0.633869624	2.01488E-06	0.011444409	0.5572246	1.771E-06	0.0100606	0.0228847	7.274E-08	0.0004132	0.0248486	7.899E-08	0.0004486
Nim Wan Road	S3703	1400-1500	0.273324127	1.20538E-06	0.006846508	0.2420594	1.068E-06	0.0060634	0.68599465	3.02529E-06	0.017183511	0.6063837	2.674E-06	0.0151893	0.0245532	1.083E-07	0.000615	0.0266656	1.176E-07	0.0006679
Nim Wan Road	S3703	1500-1600	0.261639902	1.004E-06	0.005702683	0.2309266	8.861E-07	0.0050333	0.654921946	2.51316E-06	0.014274628	0.5769003	2.214E-06	0.0125741	0.0241836	9.28E-08	0.0005271	0.0262627	1.008E-07	0.0005724
Nim Wan Road	S3703	1600-1700	0.232810936	7.20034E-07	0.004089758	0.2049868	6.34E-07	0.003601	0.609896048	1.88628E-06	0.01071396	0.5357357	1.657E-06	0.0094112	0.0221213	6.842E-08	0.0003886	0.0240176	7.428E-08	0.0004219
Nim Wan Road	S3703	1700-1800	0.183986188	4.32041E-07	0.002453972	0.1619976	3.804E-07	0.0021607	0.534190217	1.2544E-06	0.007124924	0.46884	1.101E-06	0.0062533	0.0187415	4.401E-08	0.00025	0.0203378	4.776E-08	0.0002713
Nim Wan Road	S3703	1800-1900	0.164124194	3.196E-07	0.001815315	0.1450465	2.825E-07	0.0016043	0.499059662	9.71823E-07	0.005519908	0.4392833	8.554E-07	0.0048587	0.0174294	3.394E-08	0.0001928	0.0189103	3.682E-08	0.0002092
Nim Wan Road	S3703	1900-2000	0.166058485	1.52173E-07	0.000864334	0.1475951	1.353E-07	0.0007682	0.509417123	4.6682E-07	0.002651514	0.451051	4.133E-07	0.0023477	0.0176875	1.621E-08	9.206E-05	0.0191906	1.759E-08	9.989E-05
Nim Wan Road	S3703	2000-2100	0.157284825	8.10747E-08	0.0004605	0.1395148	7.191E-08	0.0004085	0.485421979	2.50218E-07	0.001421224	0.4279274	2.206E-07	0.0012529	0.0172944	8.915E-09	5.063E-05	0.0187667	9.674E-09	5.495E-05
Nim Wan Road	S3703	2100-2200	0.128501473	2.94391E-08	0.000167212	0.1139465	2.61E-08	0.0001483	0.464626815	1.06444E-07	0.000604595	0.4113505	9.424E-08	0.0005353	0.014625	3.351E-09	1.903E-05	0.01585	3.631E-09	2.062E-05
Nim Wan Road	S3703	2200-2300	0.102712548	1.47068E-08	8.35341E-05	0.091494	1.31E-08	7.441E-05	0.373781973	5.35198E-08	0.00030399	0.332241	4.757E-08	0.0002702	0.01256	1.798E-09	1.021E-05	0.0136	1.947E-09	1.106E-05
Nim Wan Road	S3703	2300-0000	0.080450215	1.61269E-08	9.16E-05	0.0718375	1.44E-08	8.179E-05	0.391207123	7.84207E-08	0.000445426	0.3486685	6.989E-08	0.000397	0.0111286	2.231E-09	1.267E-05	0.0120429	2.414E-09	1.371E-05
Nim Wan Road	S3704	0000-0100	0.130491918	1.49475E-08	8.00403E-06	0.1161625	1.331E-08	7.125E-06	0.550101438	6.30128E-08	3.37418E-05	0.4822409	5.524E-08	2.958E-05	0.01355	1.552E-09	8.311E-07	0.0147	1.684E-09	9.017E-07
Nim Wan Road	S3704	0100-0200	0.130450205	1.49427E-08	8.00147E-06	0.1162138	1.331E-08	7.128E-06	0.550045342	6.30063E-08	3.37383E-05	0.4825687	5.528E-08	2.96E-05	0.01355	1.552E-09	8.311E-07	0.0147	1.684E-09	9.017E-07
Nim Wan Road	S3704	0200-0300	0	0	0	0	0	0	0	0	0	0	0	0	0	0	0	0	0	0
Nim Wan Road	S3704	0300-0400	0	0	0	0	0	0	0	0	0	0	0	0	0	0	0	0	0	0
Nim Wan Road	S3704	0400-0500	0	0	0	0	0	0	0	0	0	0	0	0	0	0	0	0	0	0
Nim Wan Road	S3704	0500-0600	0.230487808	1.32009E-08	7.06876E-06	0.207711	1.19E-08	6.37E-06	0.490494384	2.80925E-08	1.50428E-05	0.4413047	2.528E-08	1.353E-05	0.0222	1.271E-09	6.808E-07	0.0241	1.38E-09	7.391E-07
Nim Wan Road	S3704	0600-0700	0.179383263	5.65068E-08	3.0258E-05	0.1604893	5.056E-08	2.707E-05	0.579338182	1.82495E-07	9.77215E-05	0.5123105	1.614E-07	8.642E-05	0.0172636	5.438E-09	2.912E-06	0.0187364	5.902E-09	3.16E-06
Nim Wan Road	S3704	0700-0800	0.182889809	2.93294E-07	0.000157052	0.1621822	2.601E-07	0.0001393	0.595776712	9.55427E-07	0.000511607	0.5224204	8.378E-07	0.0004486	0.0181429	2.91E-08	1.558E-05	0.0196964	3.159E-08	1.691E-05
Nim Wan Road	S3704	0800-0900	0.291388369	7.76034E-07	0.000415547	0.2590352	6.899E-07	0.0003694	0.737995758	1.96545E-06	0.001052451	0.6527623	1.738E-06	0.0009309	0.0261172	6.956E-08	3.725E-05	0.0283731	7.556E-08	4.046E-05
Nim Wan Road	S3704	0900-1000	0.298204034	6.83171E-07	0.000365821	0.2640726	6.05E-07	0.000324	0.745679205	1.70831E-06	0.00091476	0.6574402	1.506E-06	0.0008065	0.0265875	6.091E-08	3.262E-05	0.028885	6.617E-08	3.543E-05
Nim Wan Road	S3704	1000-1100	0.373978032	1.28515E-06	0.000688165	0.3305226	1.136E-06	0.0006082	0.876147963	3.01082E-06	0.001612219	0.7721573	2.653E-06	0.0014209	0.0311575	1.071E-07	5.733E-05	0.0338542	1.163E-07	6.23E-05
Nim Wan Road	S3704	1100-1200	0.326713752	1.06659E-06	0.000571133	0.2898125	9.461E-07	0.0005066	0.788887203	2.5754E-06	0.001379066	0.6975312	2.277E-06	0.0012194	0.0285088	9.307E-08	4.984E-05	0.0309754	1.011E-07	5.415E-05
Nim Wan Road	S3704	1200-1300	0.212283043	5.59279E-07	0.00029948	0.187452	4.939E-07	0.0002644	0.579032948	1.52552E-06	0.000816876	0.5099719	1.344E-06	0.0007194	0.020587	5.424E-08	2.904E-05	0.0223467	5.887E-08	3.153E-05
Nim Wan Road	S3704	1300-1400	0.245427306	7.80138E-07	0.000417745	0.2162262	6.873E-07	0.000368	0.633869624	2.01488E-06	0.001078917	0.5572246	1.771E-06	0.0009485	0.0228847	7.274E-08	3.895E-05	0.0248486	7.899E-08	4.23E-05
Nim Wan Road	S3704	1400-1500	0.273324127	1.20538E-06	0.000645452	0.2420594	1.068E-06	0.0005716	0.68599465	3.02529E-06	0.001619969	0.6063837	2.674E-06	0.001432	0.0245532	1.083E-07	5.798E-05	0.0266656	1.176E-07	6.297E-05
Nim Wan Road	S3704	1500-1600	0.261639902	1.004E-06	0.000537618	0.2309266	8.861E-07	0.0004745	0.654921946	2.51316E-06	0.001345735	0.5769003	2.214E-06	0.0011854	0.0241836	9.28E-08	4.969E-05	0.0262627	1.008E-07	5.396E-05

Appendix 3G_3 Year 2037
e) Emission Summary

Road Name	Road ID	Hour	NO2 Emission						NO Emission						PM25 Emission			PM10 Emission		
			MonthlyHourMin			MonthlyHourAverage			MonthlyHourMin			MonthlyHourAverage			AnnualHourMin			AnnualHourMin		
			g/km/veh	g/s/m2	tonne/year	g/km/veh	g/s/m2	tonne/year	g/km/veh	g/s/m2	tonne/year	g/km/veh	g/s/m2	tonne/year	g/km/veh	g/s/m2	tonne/year	g/km/veh	g/s/m2	tonne/year
Nim Wan Road	S3704	1600-1700	0.232810936	7.20034E-07	0.00038556	0.2049868	6.34E-07	0.0003395	0.609896048	1.88628E-06	0.001010054	0.5357357	1.657E-06	0.0008872	0.0221213	6.842E-08	3.664E-05	0.0240176	7.428E-08	3.978E-05
Nim Wan Road	S3704	1700-1800	0.183986188	4.32041E-07	0.000231347	0.1619976	3.804E-07	0.0002037	0.534190217	1.2544E-06	0.000671699	0.46884	1.101E-06	0.0005895	0.0187415	4.401E-08	2.357E-05	0.0203378	4.776E-08	2.557E-05
Nim Wan Road	S3704	1800-1900	0.164124194	3.196E-07	0.000171138	0.1450465	2.825E-07	0.0001512	0.499059662	9.71823E-07	0.000520387	0.4392833	8.554E-07	0.0004581	0.0174294	3.394E-08	1.817E-05	0.0189103	3.682E-08	1.972E-05
Nim Wan Road	S3704	1900-2000	0.166058485	1.52173E-07	8.14847E-05	0.1475951	1.353E-07	7.242E-05	0.509417123	4.6682E-07	0.00024997	0.451051	4.133E-07	0.0002213	0.0176875	1.621E-08	8.679E-06	0.0191906	1.759E-08	9.417E-06
Nim Wan Road	S3704	2000-2100	0.157284825	8.10747E-08	4.34135E-05	0.1395148	7.191E-08	3.851E-05	0.485421979	2.50218E-07	0.000133985	0.4279274	2.206E-07	0.0001181	0.0172944	8.915E-09	4.774E-06	0.0187667	9.674E-09	5.18E-06
Nim Wan Road	S3704	2100-2200	0.128501473	2.94391E-08	1.57639E-05	0.1139465	2.61E-08	1.398E-05	0.464626815	1.06444E-07	5.6998E-05	0.4113505	9.424E-08	5.046E-05	0.014625	3.351E-09	1.794E-06	0.01585	3.631E-09	1.944E-06
Nim Wan Road	S3704	2200-2300	0.102712548	1.47068E-08	7.87515E-06	0.091494	1.31E-08	7.015E-06	0.373781973	5.35198E-08	2.86585E-05	0.332241	4.757E-08	2.547E-05	0.01256	1.798E-09	9.63E-07	0.0136	1.947E-09	1.043E-06
Nim Wan Road	S3704	2300-0000	0.080450215	1.61269E-08	8.63556E-06	0.0718375	1.44E-08	7.711E-06	0.391207123	7.84207E-08	4.19923E-05	0.3486685	6.989E-08	3.743E-05	0.0111286	2.231E-09	1.195E-06	0.0120429	2.414E-09	1.293E-06
Nim Wan Road	S3705	0000-0100	0.130491918	1.49475E-08	6.54729E-06	0.1161625	1.331E-08	5.828E-06	0.550101438	6.30128E-08	2.76007E-05	0.4822409	5.524E-08	2.42E-05	0.01355	1.552E-09	6.799E-07	0.0147	1.684E-09	7.376E-07
Nim Wan Road	S3705	0100-0200	0.130450205	1.49427E-08	6.54519E-06	0.1162138	1.331E-08	5.831E-06	0.550045342	6.30063E-08	2.75979E-05	0.4825687	5.528E-08	2.421E-05	0.01355	1.552E-09	6.799E-07	0.0147	1.684E-09	7.376E-07
Nim Wan Road	S3705	0200-0300	0	0	0	0	0	0	0	0	0	0	0	0	0	0	0	0	0	0
Nim Wan Road	S3705	0300-0400	0	0	0	0	0	0	0	0	0	0	0	0	0	0	0	0	0	0
Nim Wan Road	S3705	0400-0500	0	0	0	0	0	0	0	0	0	0	0	0	0	0	0	0	0	0
Nim Wan Road	S3705	0500-0600	0.230487808	1.32009E-08	5.78224E-06	0.207711	1.19E-08	5.211E-06	0.490494384	2.80925E-08	1.2305E-05	0.4413047	2.528E-08	1.107E-05	0.0222	1.271E-09	5.569E-07	0.0241	1.38E-09	6.046E-07
Nim Wan Road	S3705	0600-0700	0.179383263	5.65068E-08	2.4751E-05	0.1604893	5.056E-08	2.214E-05	0.579338182	1.82495E-07	7.9936E-05	0.5123105	1.614E-07	7.069E-05	0.0172636	5.438E-09	2.382E-06	0.0187364	5.902E-09	2.585E-06
Nim Wan Road	S3705	0700-0800	0.182889809	2.93294E-07	0.000128468	0.1621822	2.601E-07	0.0001139	0.595776712	9.55427E-07	0.000418494	0.5224204	8.378E-07	0.000367	0.0181429	2.91E-08	1.274E-05	0.0196964	3.159E-08	1.384E-05
Nim Wan Road	S3705	0800-0900	0.291388369	7.76034E-07	0.000339917	0.2590352	6.899E-07	0.0003022	0.737995758	1.96545E-06	0.000860904	0.6527623	1.738E-06	0.0007615	0.0261172	6.956E-08	3.047E-05	0.0283731	7.556E-08	3.31E-05
Nim Wan Road	S3705	0900-1000	0.298204034	6.83171E-07	0.000299241	0.2640726	6.05E-07	0.000265	0.745679205	1.70831E-06	0.000748273	0.6574402	1.506E-06	0.0006597	0.0265875	6.091E-08	2.668E-05	0.028885	6.617E-08	2.899E-05
Nim Wan Road	S3705	1000-1100	0.373978032	1.28515E-06	0.000562918	0.3305226	1.136E-06	0.0004975	0.876147963	3.01082E-06	0.001318793	0.7721573	2.653E-06	0.0011623	0.0311575	1.071E-07	4.69E-05	0.0338542	1.163E-07	5.096E-05
Nim Wan Road	S3705	1100-1200	0.326713752	1.06659E-06	0.000467186	0.2898125	9.461E-07	0.0004144	0.788887203	2.5754E-06	0.001128074	0.6975312	2.277E-06	0.0009974	0.0285088	9.307E-08	4.077E-05	0.0309754	1.011E-07	4.429E-05
Nim Wan Road	S3705	1200-1300	0.212283043	5.59279E-07	0.000244975	0.187452	4.939E-07	0.0002163	0.579032948	1.52552E-06	0.000668204	0.5099719	1.344E-06	0.0005885	0.020587	5.424E-08	2.376E-05	0.0223467	5.887E-08	2.579E-05
Nim Wan Road	S3705	1300-1400	0.245427306	7.80138E-07	0.000341715	0.2162262	6.873E-07	0.0003011	0.633869624	2.01488E-06	0.000882553	0.5572246	1.771E-06	0.0007758	0.0228847	7.274E-08	3.186E-05	0.0248486	7.899E-08	3.46E-05
Nim Wan Road	S3705	1400-1500	0.273324127	1.20538E-06	0.000527979	0.2420594	1.068E-06	0.0004676	0.68599465	3.02529E-06	0.001325132	0.6063837	2.674E-06	0.0011713	0.0245532	1.083E-07	4.743E-05	0.0266656	1.176E-07	5.151E-05
Nim Wan Road	S3705	1500-1600	0.261639902	1.004E-06	0.000439771	0.2309266	8.861E-07	0.0003881	0.654921946	2.51316E-06	0.001100809	0.5769003	2.214E-06	0.0009697	0.0241836	9.28E-08	4.065E-05	0.0262627	1.008E-07	4.414E-05
Nim Wan Road	S3705	1600-1700	0.232810936	7.20034E-07	0.000315388	0.2049868	6.34E-07	0.0002777	0.609896048	1.88628E-06	0.000826223	0.5357357	1.657E-06	0.0007258	0.0221213	6.842E-08	2.997E-05	0.0240176	7.428E-08	3.254E-05
Nim Wan Road	S3705	1700-1800	0.183986188	4.32041E-07	0.000189242	0.1619976	3.804E-07	0.0001666	0.534190217	1.2544E-06	0.000549449	0.46884	1.101E-06	0.0004822	0.0187415	4.401E-08	1.928E-05	0.0203378	4.776E-08	2.092E-05
Nim Wan Road	S3705	1800-1900	0.164124194	3.196E-07	0.000139991	0.1450465	2.825E-07	0.0001237	0.499059662	9.71823E-07	0.000425676	0.4392833	8.554E-07	0.0003747	0.0174294	3.394E-08	1.487E-05	0.0189103	3.682E-08	1.613E-05
Nim Wan Road	S3705	1900-2000	0.166058485	1.52173E-07	6.66544E-05	0.1475951	1.353E-07	5.924E-05	0.509417123	4.6682E-07	0.000204476	0.451051	4.133E-07	0.000181	0.0176875	1.621E-08	7.1E-06	0.0191906	1.759E-08	7.703E-06
Nim Wan Road	S3705	2000-2100	0.157284825	8.10747E-08	3.55122E-05	0.1395148	7.191E-08	3.15E-05	0.485421979	2.50218E-07	0.0001096	0.4279274	2.206E-07	9.662E-05	0.0172944	8.915E-09	3.905E-06	0.0187667	9.674E-09	4.237E-06
Nim Wan Road	S3705	2100-2200	0.128501473	2.94391E-08	1.28948E-05	0.1139465	2.61E-08	1.143E-05	0.464626815	1.06444E-07	4.66243E-05	0.4113505	9.424E-08	4.128E-05	0.014625	3.351E-09	1.468E-06	0.01585	3.631E-09	1.591E-06
Nim Wan Road	S3705	2200-2300	0.102712548	1.47068E-08	6.44186E-06	0.091494	1.31E-08	5.738E-06	0.373781973	5.35198E-08	2.34426E-05	0.332241	4.757E-08	2.084E-05	0.01256	1.798E-09	7.877E-07	0.0136	1.947E-09	8.53E-07
Nim Wan Road	S3705	2300-0000	0.080450215	1.61269E-08	7.06388E-06	0.0718375	1.44E-08	6.308E-06	0.391207123	7.84207E-08	3.43497E-05	0.3486685	6.989E-08	3.061E-05	0.0111286	2.231E-09	9.771E-07	0.0120429	2.414E-09	1.057E-06
Nim Wan Road	S3706	0000-0100	0.130491918	1.49475E-08	0.00015779	0.1161625	1.331E-08	0.0001405	0.550101438	6.30128E-08	0.000665179	0.4822409	5.524E-08	0.0005831	0.01355	1.552E-09	1.638E-05	0.0147	1.684E-09	1.778E-05
Nim Wan Road	S3706	0100-0200	0.130450205	1.49427E-08	0.00015774	0.1162138	1.331E-08	0.0001405	0.550045342	6.30063E-08	0.000665111	0.4825687	5.528E-08	0.0005835	0.01355	1.552E-09	1.638E-05	0.0147	1.684E-09	1.778E-05
Nim Wan Road	S3706	0200-0300	0	0	0	0	0	0	0	0	0	0	0	0	0	0	0	0	0	0
Nim Wan Road	S3706	0300-0400	0	0	0	0	0	0	0	0	0	0	0	0	0	0	0	0	0	0
Nim Wan Road	S3706	0400-0500	0	0	0	0	0	0	0	0	0	0	0	0	0	0	0	0	0	0
Nim Wan Road	S3706	0500-0600	0.230487808	1.32009E-08	0.000139352	0.207711	1.19E-08	0.0001256	0.490494384	2.80925E-08	0.000296551	0.4413047	2.528E-08	0.0002668	0.0222	1.271E-09	1.342E-05	0.0241	1.38E-09	1.457E-05
Nim Wan Road	S3706	0600-0700	0.179383263	5.65068E-08	0.0005965	0.1604893	5.056E-08	0.0005337	0.579338182	1.82495E-07	0.001926463	0.5123105	1.614E-07	0.0017036	0.0172636	5.438E-09	5.741E-05	0.0187364	5.902E-09	6.23E-05
Nim Wan Road	S3706	0700-0800	0.182889809	2.93294E-07	0.003096089	0.1621822	2.601E-07	0.0027455	0.595776712	9.55427E-07	0.010085733	0.5224204	8.378E-07	0.0088439	0.0181429	2.91E-08	0.0003071	0.0196964	3.159E-08	0.0003334
Nim Wan Road	S3706	0800-0900	0.291388369	7.76034E-07	0.008192022	0.2590352	6.899E-07	0.0072825	0.737995758	1.96545E-06	0.020747833	0.6527623	1.738E-06	0.0183516	0.0261172	6.956E-08	0.0007343	0.0283731	7.556E-08	0.0007977
Nim Wan Road	S3706	0900-1000	0.298204034	6.83171E-07	0.00721173	0.2640726	6.05E-07	0.0063863	0.745679205	1.70831E-06	0.018033414	0.6574402	1.506E-06	0.0158995	0.0265875	6.091E-08	0.000643	0.028885	6.617E-08	0.0006986
Nim Wan Road	S3706	1000-1100	0.373978032	1.28515E-06	0.013566358	0.3305226	1.136E-06	0.01199	0.876147963	3.01082E-06	0.031782981	0.7721573	2.653E-06	0.0280106	0.0311575	1.071E-07	0.0011303	0.0338542	1.163E-07	0.0012281
Nim Wan Road	S3706	1100-1200	0.326713752	1.06659E-06	0.011259217	0.2898125	9.461E-07	0.0099875	0.788887203	2.5754E-06	0.02718665	0.6975312	2.277E-06	0.0240383	0.0285088	9.307E-08	0.0009825	0.0309754	1.011E-07	0.0010675
Nim Wan Road	S3706	1200-1300	0.212283043	5.59279E-07	0.005903901	0.187452	4.939E-07	0.0052133	0.579032948	1.52552E-06	0.01610375	0.5099719	1.344E-06	0.0141831	0.020587	5.424E-08	0.0005726	0.0223467	5.887E-08	0.0006215
Nim Wan Road	S3706	1300-1400	0.245427306	7.80138E-07	0.008235345	0.2162262	6.873E-07	0.0072555	0.633869624	2.01488E-06	0.021269577	0.5572246	1.771E-06	0.0186977	0.0228847	7.274E-08	0.0007679	0.0248486	7.899E-08	0.0008338
Nim Wan Road	S3706	1400-1500	0.273324127	1.20538E-06	0.012724321	0.2420594	1.068E-06	0.0112688	0.68599465	3.02529E-06	0.031935769	0.6063837	2.674E-06	0.0282296	0.0245532	1.083E-07	0.0011431	0.0266656	1.176E-07	0.0012414
Nim Wan Road	S3706	1500-1600	0.261639902	1.004E-06	0.010598507	0.2309266	8.861E-07	0.0093544	0.654921946	2.51316E-06	0.026529574	0.5769003	2.214E-06	0.0233691	0.0241836	9.28E-08	0.0009796	0.0262627	1.008E-07	0.0010638
Nim Wan Road	S3706	1600-1700	0.232810936	7.20034E-07	0.007600866	0.2049868	6.34E-07	0.0066925	0.609896048	1.88628E-06	0.019912028	0.5357357	1.657E-06	0.0174908	0.0221213	6.842E-08	0.0007222	0.0240176	7.428E-08	0.0007841
Nim Wan Road	S3706	1700-1800	0.183986188	4.32041E-07	0.004560737	0.1619976	3.804E-07	0.0040157	0.534190217	1.2544E-06	0.01324176	0.46884	1.101E-06	0.0116218	0.0187415	4.401E-08	0.0004646	0.0203378	4.776E-08	0.0005041
Nim Wan Road	S3706	1800-1900	0.164124194	3.196E-07	0.003373785	0.1450465	2.825E-07	0.0029816	0.499059662	9.71823E-07	0.010258818	0.4392833	8.554E-07	0.00903	0.0174294	3.394E-08	0.0003583	0.0189103	3.682E-08	0.0003887
Nim Wan Road	S3706	1900-2000	0.166058485	1.52173E-07	0.001606375	0.1475951	1.353E-07	0.0014278	0.509417123	4.6682E-07	0.004927872	0.451051	4.133E-07	0.0043633	0.0176875	1.621E-08	0.0001711	0.0191906	1.759E-08	0.0001856
Nim Wan Road	S3706	2000-2100	0.157284825	8.10747E-08	0.000855845	0.1395148	7.191E-08	0.0007592	0.485421979	2.50218E-07	0.002641362	0.4279274	2.206E-07	0.0023285	0.0172944	8.915E-09	9.411E-05	0.0187667	9.674E-09	0.0001021
Nim Wan Road	S3706	2100-2200	0.128501473	2.94391E-08	0.000310766	0.1139465	2.61E-08	0.0002756	0.464626815	1.06444E-07	0.001123648	0.4113505	9.424E-08	0.0009948	0.014625	3.351E-09	3.537E-05	0.01585	3.631E-09	3.833E-05
Nim Wan Road	S3706	2200-2300	0.102712548	1.47068E-08	0.000155249	0.091494	1.31E-08	0.0001383	0.373781973	5.35198E-08	0.000564969	0.332241	4.757E-08	0.0005022	0.01256	1.798E-09	1.898E-05	0.0136	1.947E-09	2.056E-05
Nim Wan Road	S3706	2300-0000	0.080450215	1.61269E-08	0.00017024	0.0718375	1.44E-08	0.000152	0.391207123	7.84207E-08	0.000827829	0.3486685	6.989E-08	0.0007378	0.0111286	2.231E-09	2.355E-05	0.0120429	2.414E-09	2.548E-05
Nim Wan Road	S3707	0000-0100	0.129615822	1.48472E-08	2.04807E-05	0.1163636	1.333E-08	1.839E-05	0.546260274	6.25728E-08	8.63151E-05	0.4832068	5.535E-08	7.635E-05	0.01355	1.552E-09	2.141E-06	0.0147	1.684E-09	2.323E-06
Nim Wan Road	S3707	0100-0200	0.12970226	1.48571E-08	2.04944E-05	0.1162729	1.332E-08	1.837E-05	0.546788836	6.26333E-08	8.63986E-05	0.4827339	5.53E-08	7.628E-05	0.01355	1.552E-09	2.141E-06	0.0147	1.684E-09	2.323E-06
Nim Wan Road	S3707	0200-0300	0	0	0	0	0	0	0	0	0	0	0	0	0	0	0	0	0	0
Nim Wan Road	S3707	0300-0400	0	0	0	0	0	0	0	0	0	0	0	0	0	0	0	0	0	0
Nim Wan Road	S3707	0400-0500	0	0	0	0	0	0	0	0	0	0	0	0	0	0	0	0	0	0
Nim Wan Road	S3707	0500-0600	0.229276986	1.31316E-08	1.81141E-05	0.2073501	1.188E-08	1.638E-05	0.487941233	2.79462E-08	3.855E-05	0.4405055	2.523E-08	3.48E-05	0.0222	1.271E-09	1.754E-06	0.0241	1.38E-09	1.904E-06
Nim Wan Road	S3707	0600-0700	0.178338929	5.61778E-08	7.74936E-05	0.1603722	5.052E-08	6.969E-05	0.575996513	1.81442E-07	0.000250288	0.512148	1.613E-07	0.0002225	0.0172636	5.438E-09	7.502E-06	0.0187364	5.902E-09	8.142E-06
Nim Wan Road	S3707	0700-0800	0.182158283	2.92121E-07	0.000402962	0.161951	2.597E-07	0.0003583	0.593218811	9.51325E-07	0.00131229	0.5215657	8.364E-07	0.0011538	0.0181429	2.91E-08	4.013E-05	0.0196964	3.159E-08	4.357E-05
Nim Wan Road	S3707	0800-0900	0.290141149	7.72713E-07	0.001065907	0.2578241	6.866E-07	0.0009472	0.734764186	1.95685E-06	0.002699342	0.6494899	1.73E-06	0.0023861	0.0261172	6.956E-08	9.595E-05	0.0283731	7.556E-08	0.0001042
Nim Wan Road	S3707	0900-1000	0.297065521	6.80562E-07	0.000938792	0.2623206	6.01E-07	0.000829	0.742880832	1.7019E-06	0.002347665	0.65282	1.496E-06	0.0020631	0.0265875	6.091E-08	8.402E-05	0.028885	6.617E-08	9.128E-05
Nim Wan Road	S3707	1000-1100	0.371357705	1.27614E-06	0.001760356	0.3279611	1.127E-06	0.0015546	0.869940973	2.98949E-06	0.004123804	0.76599	2.632E-06	0.003631	0.0311575	1.071E-07	0.0001477	0.0338542	1.163E-07	0.0001605
Nim Wan Road	S3707	1100-1200	0.325243201	1.06179E-06	0.001464671	0.2870185	9.37E-07	0.0012925	0.785359813	2.56389E-06	0.003536718	0.6905025	2.254E-06	0.0031095	0.0285088	9.307E-08	0.0001284	0.0309754	1.011E-07	0.0001395
Nim Wan Road	S3707	1200-1300	0.211278118	5.56632E-07	0.000767837	0.1860815	4.902E-07	0.0006763	0.576274136	1.51825E-06	0.002094324	0.5060839	1.333E-06	0.0018392	0.020587	5.424E-08	7.482E-05	0.0223467	5.887E-08	8.121E-05
Nim Wan Road	S3707	1300-1400	0.244428787	7.76964E-07	0.001071772	0.2146206	6.822E-07	0.0009411	0.631249846	2.00655E-06	0.002767905	0.5529545	1.758E-06	0.0024246	0.0228847	7.274E-08	0.0001003	0.0248486	7.899E-08	0.000109
Nim Wan Road	S3707	1400-1500	0.272436095	1.20147E-06	0.001657343	0.2395809	1.057E-06	0.0014575	0.6836996	3.01517E-06	0.00415923	0.6000074	2.646E-06	0.0036501	0.0245532	1.083E-07	0.0001494	0.0266656	1.176E-07	0.0001622
Nim Wan Road	S3707	1500-1600	0.260551865	9.99827E-07	0.001379196	0.2291583	8.794E-07	0.001213	0.652160613	2.50256E-06	0.003452123	0.5722808	2.196E-06	0.0030293	0.0241836	9.28E-08	0.000128	0.0262627	1.008E-07	0.000139
Nim Wan Road	S3707	1600-1700	0.232021512	7.17592E-07	0.000989872	0.2038541	6.305E-07	0.0008697	0.607820774	1.87986E-06	0.002593142	0.532692	1.648E-06	0.0022726	0.0221213	6.842E-08	9.438E-05	0.0240176	7.428E-08	0.0001025
Nim Wan Road	S3707	1700-1800	0.183744841	4.31474E-07	0.00059519	0.1613576	3.789E-07	0.0005227	0.533557748	1.25291E-06	0.001728312	0.4668694	1.096E-06	0.0015123	0.0187415	4.401E-08	6.071E-05	0.0203378	4.776E-08	6.588E-05
Nim Wan Road	S3707	1800-1900	0.162604456	3.16641E-07	0.000436786	0.1445365	2.815E-07	0.0003883	0.494355399	9.62662E-07	0.00132793	0.4375607	8.521E-07	0.0011754	0.0174294	3.394E-08	4.682E-05	0.0189103	3.682E-08	5.08E-05
Nim Wan Road	S3707	1900-2000	0.165171533	1.5136E-07	0.000208791	0.1467131	1.344E-07	0.0001855	0.506679786	4.64311E-07	0.000640487	0.4482186	4.107E-07	0.0005666	0.0176875	1.621E-08	2.236E-05	0.0191906	1.759E-08	2.426E-05
Nim Wan Road	S3707	2000-2100	0.15593344	8.03781E-08	0.000110876	0.1396097	7.196E-08	9.927E-05	0.481220015	2.48052E-07	0.000342171	0.4281615	2.207E-07	0.0003044	0.0172944	8.915E-09	1.23E-05	0.0187667	9.674E-09	1.334E-05
Nim Wan Road	S3707	2100-2200	0.127337671	2.91724E-08	4.02415E-05	0.1135399	2.601E-08	3.588E-05	0.460443733	1.05485E-07	0.00014551	0.4098457	9.389E-08	0.0001295	0.014625	3.351E-09	4.622E-06	0.01585	3.631E-09	5.009E-06
Nim Wan Road	S3707	2200-2300	0.101985315	1.46027E-08	2.01435E-05	0.0908041	1.3E-08	1.794E-05	0.371152	5.31432E-08	7.33076E-05	0.329687	4.721E-08	6.512E-05	0.01256	1.798E-09	2.481E-06	0.0136	1.947E-09	2.686E-06
Nim Wan Road	S3707	2300-0000	0.0798382	1.60042E-08	2.20768E-05	0.0716627	1.437E-08	1.982E-05	0.38817456	7.78128E-08	0.000107338	0.3477773	6.971E-08	9.617E-05	0.0111286	2.231E-09	3.077E-06	0.0120429	2.414E-09	3.33E-06
Nim Wan Road	S3708	0000-0100	0.129615822	1.48472E-08	3.69671E-05	0.1163636	1.333E-08	3.319E-05	0.546260274	6.25728E-08	0.000155796	0.4832068	5.535E-08	0.0001378	0.01355	1.552E-09	3.865E-06	0.0147	1.684E-09	4.193E-06
Nim Wan Road	S3708	0100-0200	0.12970226	1.48571E-08	3.69917E-05	0.1162729	1.332E-08	3.316E-05	0.546788836	6.26333E-08	0.000155947	0.4827339	5.53E-08	0.0001377	0.01355	1.552E-09	3.865E-06	0.0147	1.684E-09	4.193E-06
Nim Wan Road	S3708	0200-0300	0	0	0	0	0	0	0	0	0	0	0	0	0	0	0	0	0	0
Nim Wan Road	S3708	0300-0400	0	0	0	0	0	0	0	0	0	0	0	0	0	0	0	0	0	0
Nim Wan Road	S3708	0400-0500	0	0	0	0	0	0	0	0	0	0	0	0	0	0	0	0	0	0
Nim Wan Road	S3708	0500-0600	0.229276986	1.31316E-08	3.26955E-05	0.2073501	1.188E-08	2.957E-05	0.487941233	2.79462E-08	6.95816E-05	0.4405055	2.523E-08	6.282E-05	0.0222	1.271E-09	3.166E-06	0.0241	1.38E-09	3.437E-06
Nim Wan Road	S3708	0600-0700	0.178338929	5.61778E-08	0.000139874	0.1603722	5.052E-08	0.0001258	0.575996513	1.81442E-07	0.000451762	0.512148	1.613E-07	0.0004017	0.0172636	5.438E-09	1.354E-05	0.0187364	5.902E-09	1.47E-05
Nim Wan Road	S3708	0700-0800	0.182158283	2.92121E-07	0.000727334	0.161951	2.597E-07	0.0006466	0.593218811	9.51325E-07	0.002368645	0.5215657	8.364E-07	0.0020825	0.0181429	2.91E-08	7.244E-05	0.0196964	3.159E-08	7.865E-05
Nim Wan Road	S3708	0800-0900	0.290141149	7.72713E-07	0.00192393	0.2578241	6.866E-07	0.0017096	0.734764186	1.95685E-06	0.004872232	0.6494899	1.73E-06	0.0043068	0.0261172	6.956E-08	0.0001732	0.0283731	7.556E-08	0.0001881
Nim Wan Road	S3708	0900-1000	0.297065521	6.80562E-07	0.001694491	0.2623206	6.01E-07	0.0014963	0.742880832	1.7019E-06	0.004237466	0.65282	1.496E-06	0.0037237	0.0265875	6.091E-08	0.0001517	0.028885	6.617E-08	0.0001648
Nim Wan Road	S3708	1000-1100	0.371357705	1.27614E-06	0.003177392	0.3279611	1.127E-06	0.0028061	0.869940973	2.98949E-06	0.007443344	0.76599	2.632E-06	0.0065539	0.0311575	1.071E-07	0.0002666	0.0338542	1.163E-07	0.0002897
Nim Wan Road	S3708	1100-1200	0.325243201	1.06179E-06	0.002643688	0.2870185	9.37E-07	0.002333	0.785359813	2.56389E-06	0.006383672	0.6905025	2.254E-06	0.0056126	0.0285088	9.307E-08	0.0002317	0.0309754	1.011E-07	0.0002518
Nim Wan Road	S3708	1200-1300	0.211278118	5.56632E-07	0.001385924	0.1860815	4.902E-07	0.0012206	0.576274136	1.51825E-06	0.003780193	0.5060839	1.333E-06	0.0033198	0.020587	5.424E-08	0.000135	0.0223467	5.887E-08	0.0001466
Nim Wan Road	S3708	1300-1400	0.244428787	7.76964E-07	0.001934516	0.2146206	6.822E-07	0.0016986	0.631249846	2.00655E-06	0.004995987	0.5529545	1.758E-06	0.0043763	0.0228847	7.274E-08	0.0001811	0.0248486	7.899E-08	0.0001967
Nim Wan Road	S3708	1400-1500	0.272436095	1.20147E-06	0.002991455	0.2395809	1.057E-06	0.0026307	0.6836996	3.01517E-06	0.007507288	0.6000074	2.646E-06	0.0065883	0.0245532	1.083E-07	0.0002696	0.0266656	1.176E-07	0.0002928
Nim Wan Road	S3708	1500-1600	0.260551865	9.99827E-07	0.002489408	0.2291583	8.794E-07	0.0021895	0.652160613	2.50256E-06	0.006230981	0.5722808	2.196E-06	0.0054678	0.0241836	9.28E-08	0.0002311	0.0262627	1.008E-07	0.0002509
Nim Wan Road	S3708	1600-1700	0.232021512	7.17592E-07	0.001786689	0.2038541	6.305E-07	0.0015698	0.607820774	1.87986E-06	0.004680544	0.532692	1.648E-06	0.004102	0.0221213	6.842E-08	0.0001703	0.0240176	7.428E-08	0.0001849
Nim Wan Road	S3708	1700-1800	0.183744841	4.31474E-07	0.001074301	0.1613576	3.789E-07	0.0009434	0.533557748	1.25291E-06	0.003119553	0.4668694	1.096E-06	0.0027296	0.0187415	4.401E-08	0.0001096	0.0203378	4.776E-08	0.0001189
Nim Wan Road	S3708	1800-1900	0.162604456	3.16641E-07	0.000788385	0.1445365	2.815E-07	0.0007008	0.494355399	9.62662E-07	0.002396874	0.4375607	8.521E-07	0.0021215	0.0174294	3.394E-08	8.451E-05	0.0189103	3.682E-08	9.169E-05
Nim Wan Road	S3708	1900-2000	0.165171533	1.5136E-07	0.000376862	0.1467131	1.344E-07	0.0003347	0.506679786	4.64311E-07	0.001156061	0.4482186	4.107E-07	0.0010227	0.0176875	1.621E-08	4.036E-05	0.0191906	1.759E-08	4.379E-05
Nim Wan Road	S3708	2000-2100	0.15593344	8.03781E-08	0.000200128	0.1396097	7.196E-08	0.0001792	0.481220015	2.48052E-07	0.000617608	0.4281615	2.207E-07	0.0005495	0.0172944	8.915E-09	2.22E-05	0.0187667	9.674E-09	2.409E-05
Nim Wan Road	S3708	2100-2200	0.127337671	2.91724E-08	7.26347E-05	0.1135399	2.601E-08	6.476E-05	0.460443733	1.05485E-07	0.000262642	0.4098457	9.389E-08	0.0002338	0.014625	3.351E-09	8.342E-06	0.01585	3.631E-09	9.041E-06
Nim Wan Road	S3708	2200-2300	0.101985315	1.46027E-08	3.63584E-05	0.0908041	1.3E-08	3.237E-05	0.371152	5.31432E-08	0.000132318	0.329687	4.721E-08	0.0001175	0.01256	1.798E-09	4.478E-06	0.0136	1.947E-09	4.848E-06
Nim Wan Road	S3708	2300-0000	0.0798382	1.60042E-08	3.98479E-05	0.0716627	1.437E-08	3.577E-05	0.38817456	7.78128E-08	0.000193741	0.3477773	6.971E-08	0.0001736	0.0111286	2.231E-09	5.554E-06	0.0120429	2.414E-09	6.011E-06
Nim Wan Road	S3709	0000-0100	0.129615822	1.48472E-08	8.03319E-06	0.1163636	1.333E-08	7.212E-06	0.546260274	6.25728E-08	3.38555E-05	0.4832068	5.535E-08	2.995E-05	0.01355	1.552E-09	8.398E-07	0.0147	1.684E-09	9.111E-07
Nim Wan Road	S3709	0100-0200	0.12970226	1.48571E-08	8.03855E-06	0.1162729	1.332E-08	7.206E-06	0.546788836	6.26333E-08	3.38883E-05	0.4827339	5.53E-08	2.992E-05	0.01355	1.552E-09	8.398E-07	0.0147	1.684E-09	9.111E-07
Nim Wan Road	S3709	0200-0300	0	0	0	0	0	0	0	0	0	0	0	0	0	0	0	0	0	0
Nim Wan Road	S3709	0300-0400	0	0	0	0	0	0	0	0	0	0	0	0	0	0	0	0	0	0
Nim Wan Road	S3709	0400-0500	0	0	0	0	0	0	0	0	0	0	0	0	0	0	0	0	0	0
Nim Wan Road	S3709	0500-0600	0.229276986	1.31316E-08	7.10494E-06	0.2073501	1.188E-08	6.425E-06	0.487941233	2.79462E-08	1.51206E-05	0.4405055	2.523E-08	1.365E-05	0.0222	1.271E-09	6.879E-07	0.0241	1.38E-09	7.468E-07
Nim Wan Road	S3709	0600-0700	0.178338929	5.61778E-08	3.03955E-05	0.1603722	5.052E-08	2.733E-05	0.575996513	1.81442E-07	9.81709E-05	0.512148	1.613E-07	8.729E-05	0.0172636	5.438E-09	2.942E-06	0.0187364	5.902E-09	3.193E-06
Nim Wan Road	S3709	0700-0800	0.182158283	2.92121E-07	0.000158055	0.161951	2.597E-07	0.0001405	0.593218811	9.51325E-07	0.000514723	0.5215657	8.364E-07	0.0004526	0.0181429	2.91E-08	1.574E-05	0.0196964	3.159E-08	1.709E-05
Nim Wan Road	S3709	0800-0900	0.290141149	7.72713E-07	0.000418083	0.2578241	6.866E-07	0.0003715	0.734764186	1.95685E-06	0.001058769	0.6494899	1.73E-06	0.0009359	0.0261172	6.956E-08	3.763E-05	0.0283731	7.556E-08	4.088E-05
Nim Wan Road	S3709	0900-1000	0.297065521	6.80562E-07	0.000368224	0.2623206	6.01E-07	0.0003252	0.742880832	1.7019E-06	0.00092083	0.65282	1.496E-06	0.0008092	0.0265875	6.091E-08	3.296E-05	0.028885	6.617E-08	3.58E-05
Nim Wan Road	S3709	1000-1100	0.371357705	1.27614E-06	0.000690469	0.3279611	1.127E-06	0.0006098	0.869940973	2.98949E-06	0.001617489	0.76599	2.632E-06	0.0014242	0.0311575	1.071E-07	5.793E-05	0.0338542	1.163E-07	6.295E-05
Nim Wan Road	S3709	1100-1200	0.325243201	1.06179E-06	0.000574491	0.2870185	9.37E-07	0.000507	0.785359813	2.56389E-06	0.001387215	0.6905025	2.254E-06	0.0012197	0.0285088	9.307E-08	5.036E-05	0.0309754	1.011E-07	5.471E-05
Nim Wan Road	S3709	1200-1300	0.211278118	5.56632E-07	0.000301171	0.1860815	4.902E-07	0.0002653	0.576274136	1.51825E-06	0.000821461	0.5060839	1.333E-06	0.0007214	0.020587	5.424E-08	2.935E-05	0.0223467	5.887E-08	3.185E-05
Nim Wan Road	S3709	1300-1400	0.244428787	7.76964E-07	0.000420383	0.2146206	6.822E-07	0.0003691	0.631249846	2.00655E-06	0.001085662	0.5529545	1.758E-06	0.000951	0.0228847	7.274E-08	3.936E-05	0.0248486	7.899E-08	4.274E-05
Nim Wan Road	S3709	1400-1500	0.272436095	1.20147E-06	0.000650063	0.2395809	1.057E-06	0.0005717	0.6836996	3.01517E-06	0.001631384	0.6000074	2.646E-06	0.0014317	0.0245532	1.083E-07	5.859E-05	0.0266656	1.176E-07	6.363E-05
Nim Wan Road	S3709	1500-1600	0.260551865	9.99827E-07	0.000540965	0.2291583	8.794E-07	0.0004758	0.652160613	2.50256E-06	0.001354034	0.5722808	2.196E-06	0.0011882	0.0241836	9.28E-08	5.021E-05	0.0262627	1.008E-07	5.453E-05
Nim Wan Road	S3709	1600-1700	0.232021512	7.17592E-07	0.00038826	0.2038541	6.305E-07	0.0003411	0.607820774	1.87986E-06	0.001017114	0.532692	1.648E-06	0.0008914	0.0221213	6.842E-08	3.702E-05	0.0240176	7.428E-08	4.019E-05
Nim Wan Road	S3709	1700-1800	0.183744841	4.31474E-07	0.000233453	0.1613576	3.789E-07	0.000205	0.533557748	1.25291E-06	0.0006779	0.4668694	1.096E-06	0.0005932	0.0187415	4.401E-08	2.381E-05	0.0203378	4.776E-08	2.584E-05
Nim Wan Road	S3709	1800-1900	0.162604456	3.16641E-07	0.000171321	0.1445365	2.815E-07	0.0001523	0.494355399	9.62662E-07	0.000520857	0.4375607	8.521E-07	0.000461	0.0174294	3.394E-08	1.836E-05	0.0189103	3.682E-08	1.992E-05
Nim Wan Road	S3709	1900-2000	0.165171533	1.5136E-07	8.18946E-05	0.1467131	1.344E-07	7.274E-05	0.506679786	4.64311E-07	0.00025122	0.4482186	4.107E-07	0.0002222	0.0176875	1.621E-08	8.77E-06	0.0191906	1.759E-08	9.515E-06
Nim Wan Road	S3709	2000-2100	0.15593344	8.03781E-08	4.34893E-05	0.1396097	7.196E-08	3.894E-05	0.481220015	2.48052E-07	0.00013421	0.4281615	2.207E-07	0.0001194	0.0172944	8.915E-09	4.823E-06	0.0187667	9.674E-09	5.234E-06
Nim Wan Road	S3709	2100-2200	0.127337671	2.91724E-08	1.5784E-05	0.1135399	2.601E-08	1.407E-05	0.460443733	1.05485E-07	5.70738E-05	0.4098457	9.389E-08	5.08E-05	0.014625	3.351E-09	1.813E-06	0.01585	3.631E-09	1.965E-06
Nim Wan Road	S3709	2200-2300	0.101985315	1.46027E-08	7.90092E-06	0.0908041	1.3E-08	7.035E-06	0.371152	5.31432E-08	2.87536E-05	0.329687	4.721E-08	2.554E-05	0.01256	1.798E-09	9.73E-07	0.0136	1.947E-09	1.054E-06
Nim Wan Road	S3709	2300-0000	0.0798382	1.60042E-08	8.65923E-06	0.0716627	1.437E-08	7.773E-06	0.38817456	7.78128E-08	4.21013E-05	0.3477773	6.971E-08	3.772E-05	0.0111286	2.231E-09	1.207E-06	0.0120429	2.414E-09	1.306E-06
Nim Wan Road	S3710	0000-0100	0.129615822	1.48472E-08	1.79149E-05	0.1163636	1.333E-08	1.608E-05	0.546260274	6.25728E-08	7.55014E-05	0.4832068	5.535E-08	6.679E-05	0.01355	1.552E-09	1.873E-06	0.0147	1.684E-09	2.032E-06
Nim Wan Road	S3710	0100-0200	0.12970226	1.48571E-08	1.79268E-05	0.1162729	1.332E-08	1.607E-05	0.546788836	6.26333E-08	7.55744E-05	0.4827339	5.53E-08	6.672E-05	0.01355	1.552E-09	1.873E-06	0.0147	1.684E-09	2.032E-06
Nim Wan Road	S3710	0200-0300	0	0	0	0	0	0	0	0	0	0	0	0	0	0	0	0	0	0
Nim Wan Road	S3710	0300-0400	0	0	0	0	0	0	0	0	0	0	0	0	0	0	0	0	0	0
Nim Wan Road	S3710	0400-0500	0	0	0	0	0	0	0	0	0	0	0	0	0	0	0	0	0	0
Nim Wan Road	S3710	0500-0600	0.229276986	1.31316E-08	1.58448E-05	0.2073501	1.188E-08	1.433E-05	0.487941233	2.79462E-08	3.37204E-05	0.4405055	2.523E-08	3.044E-05	0.0222	1.271E-09	1.534E-06	0.0241	1.38E-09	1.665E-06
Nim Wan Road	S3710	0600-0700	0.178338929	5.61778E-08	6.77851E-05	0.1603722	5.052E-08	6.096E-05	0.575996513	1.81442E-07	0.000218931	0.512148	1.613E-07	0.0001947	0.0172636	5.438E-09	6.562E-06	0.0187364	5.902E-09	7.122E-06
Nim Wan Road	S3710	0700-0800	0.182158283	2.92121E-07	0.000352478	0.161951	2.597E-07	0.0003134	0.593218811	9.51325E-07	0.001147885	0.5215657	8.364E-07	0.0010092	0.0181429	2.91E-08	3.511E-05	0.0196964	3.159E-08	3.811E-05
Nim Wan Road	S3710	0800-0900	0.290141149	7.72713E-07	0.000932369	0.2578241	6.866E-07	0.0008285	0.734764186	1.95685E-06	0.002361165	0.6494899	1.73E-06	0.0020871	0.0261172	6.956E-08	8.393E-05	0.0283731	7.556E-08	9.118E-05
Nim Wan Road	S3710	0900-1000	0.297065521	6.80562E-07	0.000821178	0.2623206	6.01E-07	0.0007251	0.742880832	1.7019E-06	0.002053546	0.65282	1.496E-06	0.0018046	0.0265875	6.091E-08	7.35E-05	0.028885	6.617E-08	7.985E-05
Nim Wan Road	S3710	1000-1100	0.371357705	1.27614E-06	0.001539817	0.3279611	1.127E-06	0.0013599	0.869940973	2.98949E-06	0.003607168	0.76599	2.632E-06	0.0031761	0.0311575	1.071E-07	0.0001292	0.0338542	1.163E-07	0.0001404
Nim Wan Road	S3710	1100-1200	0.325243201	1.06179E-06	0.001281175	0.2870185	9.37E-07	0.0011306	0.785359813	2.56389E-06	0.003093633	0.6905025	2.254E-06	0.00272	0.0285088	9.307E-08	0.0001123	0.0309754	1.011E-07	0.000122
Nim Wan Road	S3710	1200-1300	0.211278118	5.56632E-07	0.000671642	0.1860815	4.902E-07	0.0005915	0.576274136	1.51825E-06	0.001831944	0.5060839	1.333E-06	0.0016088	0.020587	5.424E-08	6.544E-05	0.0223467	5.887E-08	7.104E-05
Nim Wan Road	S3710	1300-1400	0.244428787	7.76964E-07	0.000937499	0.2146206	6.822E-07	0.0008232	0.631249846	2.00655E-06	0.002421138	0.5529545	1.758E-06	0.0021208	0.0228847	7.274E-08	8.777E-05	0.0248486	7.899E-08	9.531E-05
Nim Wan Road	S3710	1400-1500	0.272436095	1.20147E-06	0.001449709	0.2395809	1.057E-06	0.0012749	0.6836996	3.01517E-06	0.003638157	0.6000074	2.646E-06	0.0031928	0.0245532	1.083E-07	0.0001307	0.0266656	1.176E-07	0.0001419
Nim Wan Road	S3710	1500-1600	0.260551865	9.99827E-07	0.001206408	0.2291583	8.794E-07	0.001061	0.652160613	2.50256E-06	0.003019637	0.5722808	2.196E-06	0.0026498	0.0241836	9.28E-08	0.000112	0.0262627	1.008E-07	0.0001216
Nim Wan Road	S3710	1600-1700	0.232021512	7.17592E-07	0.000865859	0.2038541	6.305E-07	0.0007607	0.607820774	1.87986E-06	0.002268269	0.532692	1.648E-06	0.0019879	0.0221213	6.842E-08	8.255E-05	0.0240176	7.428E-08	8.963E-05
Nim Wan Road	S3710	1700-1800	0.183744841	4.31474E-07	0.000520624	0.1613576	3.789E-07	0.0004572	0.533557748	1.25291E-06	0.001511787	0.4668694	1.096E-06	0.0013228	0.0187415	4.401E-08	5.31E-05	0.0203378	4.776E-08	5.763E-05
Nim Wan Road	S3710	1800-1900	0.162604456	3.16641E-07	0.000382065	0.1445365	2.815E-07	0.0003396	0.494355399	9.62662E-07	0.001161565	0.4375607	8.521E-07	0.0010281	0.0174294	3.394E-08	4.095E-05	0.0189103	3.682E-08	4.443E-05
Nim Wan Road	S3710	1900-2000	0.165171533	1.5136E-07	0.000182634	0.1467131	1.344E-07	0.0001622	0.506679786	4.64311E-07	0.000560246	0.4482186	4.107E-07	0.0004956	0.0176875	1.621E-08	1.956E-05	0.0191906	1.759E-08	2.122E-05
Nim Wan Road	S3710	2000-2100	0.15593344	8.03781E-08	9.69856E-05	0.1396097	7.196E-08	8.683E-05	0.481220015	2.48052E-07	0.000299303	0.4281615	2.207E-07	0.0002663	0.0172944	8.915E-09	1.076E-05	0.0187667	9.674E-09	1.167E-05
Nim Wan Road	S3710	2100-2200	0.127337671	2.91724E-08	3.52E-05	0.1135399	2.601E-08	3.139E-05	0.460443733	1.05485E-07	0.000127281	0.4098457	9.389E-08	0.0001133	0.014625	3.351E-09	4.043E-06	0.01585	3.631E-09	4.381E-06
Nim Wan Road	S3710	2200-2300	0.101985315	1.46027E-08	1.76199E-05	0.0908041	1.3E-08	1.569E-05	0.371152	5.31432E-08	6.41235E-05	0.329687	4.721E-08	5.696E-05	0.01256	1.798E-09	2.17E-06	0.0136	1.947E-09	2.35E-06
Nim Wan Road	S3710	2300-0000	0.0798382	1.60042E-08	1.9311E-05	0.0716627	1.437E-08	1.733E-05	0.38817456	7.78128E-08	9.38902E-05	0.3477773	6.971E-08	8.412E-05	0.0111286	2.231E-09	2.692E-06	0.0120429	2.414E-09	2.913E-06
Nim Wan Road	S38a01	0000-0100	0.020664018	1.77526E-09	3.37022E-06	0.0181049	1.555E-09	2.953E-06	0.41456484	3.56155E-08	6.76139E-05	0.3583635	3.079E-08	5.845E-05	0.0050333	4.324E-10	8.209E-07	0.0054333	4.668E-10	8.862E-07
Nim Wan Road	S38a01	0100-0200	0.020613607	1.77093E-09	3.362E-06	0.0181037	1.555E-09	2.953E-06	0.413544658	3.55279E-08	6.74476E-05	0.3583223	3.078E-08	5.844E-05	0.0050333	4.324E-10	8.209E-07	0.0054333	4.668E-10	8.862E-07
Nim Wan Road	S38a01	0200-0300	0	0	0	0	0	0	0	0	0	0	0	0	0	0	0	0	0	0
Nim Wan Road	S38a01	0300-0400	0	0	0	0	0	0	0	0	0	0	0	0	0	0	0	0	0	0
Nim Wan Road	S38a01	0400-0500	0	0	0	0	0	0	0	0	0	0	0	0	0	0	0	0	0	0
Nim Wan Road	S38a01	0500-0600	0.001066027	3.05277E-11	5.7955E-08	0.0008668	2.482E-11	4.713E-08	0.019429589	5.56403E-10	1.0563E-06	0.0157233	4.503E-10	8.548E-07	0.0053	1.518E-10	2.881E-07	0.0057	1.632E-10	3.099E-07
Nim Wan Road	S38a01	0600-0700	0.073414692	1.68189E-08	3.19298E-05	0.0654402	1.499E-08	2.846E-05	0.435678185	9.98117E-08	0.000189487	0.3806633	8.721E-08	0.0001656	0.009075	2.079E-09	3.947E-06	0.009825	2.251E-09	4.273E-06
Nim Wan Road	S38a01	0700-0800	0.085001817	1.11973E-07	0.000212573	0.0756152	9.961E-08	0.0001891	0.459107618	6.04781E-07	0.00114814	0.4017149	5.292E-07	0.0010046	0.0107543	1.417E-08	2.689E-05	0.0116543	1.535E-08	2.915E-05
Nim Wan Road	S38a01	0800-0900	0.082821798	1.13844E-07	0.000216127	0.073448	1.01E-07	0.0001917	0.459657255	6.31831E-07	0.001199494	0.4016671	5.521E-07	0.0010482	0.0106208	1.46E-08	2.772E-05	0.0115083	1.582E-08	3.003E-05
Nim Wan Road	S38a01	0900-1000	0.085138747	9.75243E-08	0.000185144	0.0753318	8.629E-08	0.0001638	0.466695897	5.34589E-07	0.001014884	0.4075536	4.668E-07	0.0008863	0.01093	1.252E-08	2.377E-05	0.011845	1.357E-08	2.576E-05
Nim Wan Road	S38a01	1000-1100	0.080974865	9.97113E-08	0.000189296	0.0714555	8.799E-08	0.000167	0.465400796	5.73088E-07	0.001087973	0.4053696	4.992E-07	0.0009476	0.0105186	1.295E-08	2.459E-05	0.0113977	1.403E-08	2.664E-05
Nim Wan Road	S38a01	1100-1200	0.083526884	1.14814E-07	0.000217967	0.0740414	1.018E-07	0.0001932	0.463096901	6.36559E-07	0.001208469	0.4055628	5.575E-07	0.0010583	0.0106208	1.46E-08	2.772E-05	0.0115083	1.582E-08	3.003E-05
Nim Wan Road	S38a01	1200-1300	0.002356849	8.09914E-10	1.53757E-06	0.0018789	6.457E-10	1.226E-06	0.043927489	1.50954E-08	2.86576E-05	0.0349587	1.201E-08	2.281E-05	0.0053333	1.833E-09	3.479E-06	0.00575	1.976E-09	3.751E-06
Nim Wan Road	S38a01	1300-1400	0.00226862	8.44561E-10	1.60335E-06	0.0018009	6.705E-10	1.273E-06	0.042089399	1.5669E-08	2.97467E-05	0.0334895	1.247E-08	2.367E-05	0.0053308	1.985E-09	3.768E-06	0.0057462	2.139E-09	4.061E-06
Nim Wan Road	S38a01	1400-1500	0.002405399	1.17101E-09	2.2231E-06	0.0019405	9.447E-10	1.793E-06	0.045043836	2.19286E-08	4.163E-05	0.0360237	1.754E-08	3.329E-05	0.0053353	2.597E-09	4.931E-06	0.0057529	2.801E-09	5.317E-06
Nim Wan Road	S38a01	1500-1600	0.002595014	1.1147E-09	2.11618E-06	0.0020645	8.868E-10	1.684E-06	0.048439671	2.08074E-08	3.95016E-05	0.0384912	1.653E-08	3.139E-05	0.00534	2.294E-09	4.355E-06	0.00576	2.474E-09	4.697E-06
Nim Wan Road	S38a01	1600-1700	0.002218188	8.25786E-10	1.5677E-06	0.0017633	6.564E-10	1.246E-06	0.041589104	1.54828E-08	2.93931E-05	0.0329133	1.225E-08	2.326E-05	0.0053308	1.985E-09	3.768E-06	0.0057462	2.139E-09	4.061E-06
Nim Wan Road	S38a01	1700-1800	0.002299726	7.90284E-10	1.50031E-06	0.0018274	6.28E-10	1.192E-06	0.043258311	1.48654E-08	2.82211E-05	0.0341657	1.174E-08	2.229E-05	0.0053333	1.833E-09	3.479E-06	0.00575	1.976E-09	3.751E-06
Nim Wan Road	S38a01	1800-1900	0.002387771	7.52161E-10	1.42793E-06	0.0019033	5.995E-10	1.138E-06	0.044675168	1.40729E-08	2.67166E-05	0.0356155	1.122E-08	2.13E-05	0.0053364	1.681E-09	3.191E-06	0.0057545	1.813E-09	3.441E-06
Nim Wan Road	S38a01	1900-2000	0.002520658	3.60919E-10	6.85183E-07	0.0019941	2.855E-10	5.421E-07	0.047362575	6.78158E-09	1.28744E-05	0.0374879	5.368E-09	1.019E-05	0.00534	7.646E-10	1.452E-06	0.00576	8.247E-10	1.566E-06
Nim Wan Road	S38a01	2000-2100	0.003475616	2.98592E-10	5.6686E-07	0.0027411	2.355E-10	4.471E-07	0.065550502	5.63149E-09	1.0691E-05	0.0517036	4.442E-09	8.433E-06	0.0053667	4.611E-10	8.753E-07	0.0058	4.983E-10	9.46E-07
Nim Wan Road	S38a01	2100-2200	0.001049863	3.00648E-11	5.70762E-08	0.0008584	2.458E-11	4.666E-08	0.019072877	5.46188E-10	1.0369E-06	0.0155123	4.442E-10	8.433E-07	0.0053	1.518E-10	2.881E-07	0.0057	1.632E-10	3.099E-07
Nim Wan Road	S38a01	2200-2300	0.001066849	3.05512E-11	5.79997E-08	0.0008584	2.458E-11	4.666E-08	0.019242192	5.51036E-10	1.04611E-06	0.0154808	4.433E-10	8.416E-07	0.0053	1.518E-10	2.881E-07	0.0057	1.632E-10	3.099E-07
Nim Wan Road	S38a01	2300-0000	0.001058356	3.0308E-11	5.7538E-08	0.0008584	2.458E-11	4.666E-08	0.019226849	5.50597E-10	1.04528E-06	0.0154389	4.421E-10	8.393E-07	0.0053	1.518E-10	2.881E-07	0.0057	1.632E-10	3.099E-07
Nim Wan Road	S38a02	0000-0100	0.020664018	1.77526E-09	4.96251E-07	0.0181049	1.555E-09	4.348E-07	0.41456484	3.56155E-08	9.95587E-06	0.3583635	3.079E-08	8.606E-06	0.0050333	4.324E-10	1.209E-07	0.0054333	4.668E-10	1.305E-07
Nim Wan Road	S38a02	0100-0200	0.020613607	1.77093E-09	4.9504E-07	0.0181037	1.555E-09	4.348E-07	0.413544658	3.55279E-08	9.93137E-06	0.3583223	3.078E-08	8.605E-06	0.0050333	4.324E-10	1.209E-07	0.0054333	4.668E-10	1.305E-07
Nim Wan Road	S38a02	0200-0300	0	0	0	0	0	0	0	0	0	0	0	0	0	0	0	0	0	0
Nim Wan Road	S38a02	0300-0400	0	0	0	0	0	0	0	0	0	0	0	0	0	0	0	0	0	0
Nim Wan Road	S38a02	0400-0500	0	0	0	0	0	0	0	0	0	0	0	0	0	0	0	0	0	0
Nim Wan Road	S38a02	0500-0600	0.001066027	3.05277E-11	8.53363E-09	0.0008668	2.482E-11	6.939E-09	0.019429589	5.56403E-10	1.55535E-07	0.0157233	4.503E-10	1.259E-07	0.0053	1.518E-10	4.243E-08	0.0057	1.632E-10	4.563E-08
Nim Wan Road	S38a02	0600-0700	0.073414692	1.68189E-08	4.70152E-06	0.0654402	1.499E-08	4.191E-06	0.435678185	9.98117E-08	2.79011E-05	0.3806633	8.721E-08	2.438E-05	0.009075	2.079E-09	5.812E-07	0.009825	2.251E-09	6.292E-07
Nim Wan Road	S38a02	0700-0800	0.085001817	1.11973E-07	3.13005E-05	0.0756152	9.961E-08	2.784E-05	0.459107618	6.04781E-07	0.000169059	0.4017149	5.292E-07	0.0001479	0.0107543	1.417E-08	3.96E-06	0.0116543	1.535E-08	4.292E-06
Nim Wan Road	S38a02	0800-0900	0.082821798	1.13844E-07	3.18237E-05	0.073448	1.01E-07	2.822E-05	0.459657255	6.31831E-07	0.00017662	0.4016671	5.521E-07	0.0001543	0.0106208	1.46E-08	4.081E-06	0.0115083	1.582E-08	4.422E-06

Appendix 3G_3 Year 2037
e) Emission Summary

Road Name	Road ID	Hour	NO2 Emission						NO Emission						PM25 Emission			PM10 Emission		
			MonthlyHourMin			MonthlyHourAverage			MonthlyHourMin			MonthlyHourAverage			AnnualHourMin			AnnualHourMin		
			g/km/veh	g/s/m2	tonne/year	g/km/veh	g/s/m2	tonne/year	g/km/veh	g/s/m2	tonne/year	g/km/veh	g/s/m2	tonne/year	g/km/veh	g/s/m2	tonne/year	g/km/veh	g/s/m2	tonne/year
Nim Wan Road	S38a02	0900-1000	0.085138747	9.75243E-08	2.72617E-05	0.0753318	8.629E-08	2.412E-05	0.466695897	5.34589E-07	0.000149437	0.4075536	4.668E-07	0.0001305	0.01093	1.252E-08	3.5E-06	0.011845	1.357E-08	3.793E-06
Nim Wan Road	S38a02	1000-1100	0.080974865	9.97113E-08	2.7873E-05	0.0714555	8.799E-08	2.46E-05	0.465400796	5.73088E-07	0.000160199	0.4053696	4.992E-07	0.0001395	0.0105186	1.295E-08	3.621E-06	0.0113977	1.403E-08	3.923E-06
Nim Wan Road	S38a02	1100-1200	0.083526884	1.14814E-07	3.20947E-05	0.0740414	1.018E-07	2.845E-05	0.463096901	6.36559E-07	0.000177942	0.4055628	5.575E-07	0.0001558	0.0106208	1.46E-08	4.081E-06	0.0115083	1.582E-08	4.422E-06
Nim Wan Road	S38a02	1200-1300	0.002356849	8.09914E-10	2.26401E-07	0.0018789	6.457E-10	1.805E-07	0.043927489	1.50954E-08	4.21971E-06	0.0349587	1.201E-08	3.358E-06	0.0053333	1.833E-09	5.123E-07	0.00575	1.976E-09	5.524E-07
Nim Wan Road	S38a02	1300-1400	0.00226862	8.44561E-10	2.36086E-07	0.0018009	6.705E-10	1.874E-07	0.042089399	1.5669E-08	4.38007E-06	0.0334895	1.247E-08	3.485E-06	0.0053308	1.985E-09	5.548E-07	0.0057462	2.139E-09	5.98E-07
Nim Wan Road	S38a02	1400-1500	0.002405399	1.17101E-09	3.27342E-07	0.0019405	9.447E-10	2.641E-07	0.045043836	2.19286E-08	6.12985E-06	0.0360237	1.754E-08	4.902E-06	0.0053353	2.597E-09	7.261E-07	0.0057529	2.801E-09	7.829E-07
Nim Wan Road	S38a02	1500-1600	0.002595014	1.1147E-09	3.11599E-07	0.0020645	8.868E-10	2.479E-07	0.048439671	2.08074E-08	5.81645E-06	0.0384912	1.653E-08	4.622E-06	0.00534	2.294E-09	6.412E-07	0.00576	2.474E-09	6.916E-07
Nim Wan Road	S38a02	1600-1700	0.002218188	8.25786E-10	2.30838E-07	0.0017633	6.564E-10	1.835E-07	0.041589104	1.54828E-08	4.32801E-06	0.0329133	1.225E-08	3.425E-06	0.0053308	1.985E-09	5.548E-07	0.0057462	2.139E-09	5.98E-07
Nim Wan Road	S38a02	1700-1800	0.002299726	7.90284E-10	2.20914E-07	0.0018274	6.28E-10	1.755E-07	0.043258311	1.48654E-08	4.15543E-06	0.0341657	1.174E-08	3.282E-06	0.0053333	1.833E-09	5.123E-07	0.00575	1.976E-09	5.524E-07
Nim Wan Road	S38a02	1800-1900	0.002387771	7.52161E-10	2.10257E-07	0.0019033	5.995E-10	1.676E-07	0.044675168	1.40729E-08	3.93391E-06	0.0356155	1.122E-08	3.136E-06	0.0053364	1.681E-09	4.699E-07	0.0057545	1.813E-09	5.067E-07
Nim Wan Road	S38a02	1900-2000	0.002520658	3.60919E-10	1.0089E-07	0.0019941	2.855E-10	7.982E-08	0.047362575	6.78158E-09	1.8957E-06	0.0374879	5.368E-09	1.5E-06	0.00534	7.646E-10	2.137E-07	0.00576	8.247E-10	2.305E-07
Nim Wan Road	S38a02	2000-2100	0.003475616	2.98592E-10	8.34677E-08	0.0027411	2.355E-10	6.583E-08	0.065550502	5.63149E-09	1.57421E-06	0.0517036	4.442E-09	1.242E-06	0.0053667	4.611E-10	1.289E-07	0.0058	4.983E-10	1.393E-07
Nim Wan Road	S38a02	2100-2200	0.001049863	3.00648E-11	8.40423E-09	0.0008584	2.458E-11	6.871E-09	0.019072877	5.46188E-10	1.5268E-07	0.0155123	4.442E-10	1.242E-07	0.0053	1.518E-10	4.243E-08	0.0057	1.632E-10	4.563E-08
Nim Wan Road	S38a02	2200-2300	0.001066849	3.05512E-11	8.54021E-09	0.0008584	2.458E-11	6.871E-09	0.019242192	5.51036E-10	1.54035E-07	0.0154808	4.433E-10	1.239E-07	0.0053	1.518E-10	4.243E-08	0.0057	1.632E-10	4.563E-08
Nim Wan Road	S38a02	2300-0000	0.001058356	3.0308E-11	8.47222E-09	0.0008584	2.458E-11	6.871E-09	0.019226849	5.50597E-10	1.53912E-07	0.0154389	4.421E-10	1.236E-07	0.0053	1.518E-10	4.243E-08	0.0057	1.632E-10	4.563E-08
Nim Wan Road	S38a03	0000-0100	0.020664018	1.77526E-09	1.49167E-06	0.0181049	1.555E-09	1.307E-06	0.41456484	3.56155E-08	2.99262E-05	0.3583635	3.079E-08	2.587E-05	0.0050333	4.324E-10	3.633E-07	0.0054333	4.668E-10	3.922E-07
Nim Wan Road	S38a03	0100-0200	0.020613607	1.77093E-09	1.48803E-06	0.0181037	1.555E-09	1.307E-06	0.413544658	3.55279E-08	2.98525E-05	0.3583223	3.078E-08	2.587E-05	0.0050333	4.324E-10	3.633E-07	0.0054333	4.668E-10	3.922E-07
Nim Wan Road	S38a03	0200-0300	0	0	0	0	0	0	0	0	0	0	0	0	0	0	0	0	0	0
Nim Wan Road	S38a03	0300-0400	0	0	0	0	0	0	0	0	0	0	0	0	0	0	0	0	0	0
Nim Wan Road	S38a03	0400-0500	0	0	0	0	0	0	0	0	0	0	0	0	0	0	0	0	0	0
Nim Wan Road	S38a03	0500-0600	0.001066027	3.05277E-11	2.56511E-08	0.0008668	2.482E-11	2.086E-08	0.019429589	5.56403E-10	4.67521E-07	0.0157233	4.503E-10	3.783E-07	0.0053	1.518E-10	1.275E-07	0.0057	1.632E-10	1.372E-07
Nim Wan Road	S38a03	0600-0700	0.073414692	1.68189E-08	1.41322E-05	0.0654402	1.499E-08	1.26E-05	0.435678185	9.98117E-08	8.38675E-05	0.3806633	8.721E-08	7.328E-05	0.009075	2.079E-09	1.747E-06	0.009825	2.251E-09	1.891E-06
Nim Wan Road	S38a03	0700-0800	0.085001817	1.11973E-07	9.40857E-05	0.0756152	9.961E-08	8.37E-05	0.459107618	6.04781E-07	0.000508171	0.4017149	5.292E-07	0.0004446	0.0107543	1.417E-08	1.19E-05	0.0116543	1.535E-08	1.29E-05
Nim Wan Road	S38a03	0800-0900	0.082821798	1.13844E-07	9.56585E-05	0.073448	1.01E-07	8.483E-05	0.459657255	6.31831E-07	0.0005309	0.4016671	5.521E-07	0.0004639	0.0106208	1.46E-08	1.227E-05	0.0115083	1.582E-08	1.329E-05
Nim Wan Road	S38a03	0900-1000	0.085138747	9.75243E-08	8.19455E-05	0.0753318	8.629E-08	7.251E-05	0.466695897	5.34589E-07	0.000449192	0.4075536	4.668E-07	0.0003923	0.01093	1.252E-08	1.052E-05	0.011845	1.357E-08	1.14E-05
Nim Wan Road	S38a03	1000-1100	0.080974865	9.97113E-08	8.37831E-05	0.0714555	8.799E-08	7.393E-05	0.465400796	5.73088E-07	0.000481541	0.4053696	4.992E-07	0.0004194	0.0105186	1.295E-08	1.088E-05	0.0113977	1.403E-08	1.179E-05
Nim Wan Road	S38a03	1100-1200	0.083526884	1.14814E-07	9.64729E-05	0.0740414	1.018E-07	8.552E-05	0.463096901	6.36559E-07	0.000534873	0.4055628	5.575E-07	0.0004684	0.0106208	1.46E-08	1.227E-05	0.0115083	1.582E-08	1.329E-05
Nim Wan Road	S38a03	1200-1300	0.002356849	8.09914E-10	6.80536E-07	0.0018789	6.457E-10	5.425E-07	0.043927489	1.50954E-08	1.2684E-05	0.0349587	1.201E-08	1.009E-05	0.0053333	1.833E-09	1.54E-06	0.00575	1.976E-09	1.66E-06
Nim Wan Road	S38a03	1300-1400	0.00226862	8.44561E-10	7.09648E-07	0.0018009	6.705E-10	5.634E-07	0.042089399	1.5669E-08	1.3166E-05	0.0334895	1.247E-08	1.048E-05	0.0053308	1.985E-09	1.668E-06	0.0057462	2.139E-09	1.797E-06
Nim Wan Road	S38a03	1400-1500	0.002405399	1.17101E-09	9.83952E-07	0.0019405	9.447E-10	7.938E-07	0.045043836	2.19286E-08	1.84256E-05	0.0360237	1.754E-08	1.474E-05	0.0053353	2.597E-09	2.182E-06	0.0057529	2.801E-09	2.353E-06
Nim Wan Road	S38a03	1500-1600	0.002595014	1.1147E-09	9.36631E-07	0.0020645	8.868E-10	7.452E-07	0.048439671	2.08074E-08	1.74836E-05	0.0384912	1.653E-08	1.389E-05	0.00534	2.294E-09	1.927E-06	0.00576	2.474E-09	2.079E-06
Nim Wan Road	S38a03	1600-1700	0.002218188	8.25786E-10	6.93872E-07	0.0017633	6.564E-10	5.516E-07	0.041589104	1.54828E-08	1.30095E-05	0.0329133	1.225E-08	1.03E-05	0.0053308	1.985E-09	1.668E-06	0.0057462	2.139E-09	1.797E-06
Nim Wan Road	S38a03	1700-1800	0.002299726	7.90284E-10	6.64041E-07	0.0018274	6.28E-10	5.277E-07	0.043258311	1.48654E-08	1.24908E-05	0.0341657	1.174E-08	9.865E-06	0.0053333	1.833E-09	1.54E-06	0.00575	1.976E-09	1.66E-06
Nim Wan Road	S38a03	1800-1900	0.002387771	7.52161E-10	6.32009E-07	0.0019033	5.995E-10	5.038E-07	0.044675168	1.40729E-08	1.18249E-05	0.0356155	1.122E-08	9.427E-06	0.0053364	1.681E-09	1.412E-06	0.0057545	1.813E-09	1.523E-06
Nim Wan Road	S38a03	1900-2000	0.002520658	3.60919E-10	3.03264E-07	0.0019941	2.855E-10	2.399E-07	0.047362575	6.78158E-09	5.69827E-06	0.0374879	5.368E-09	4.51E-06	0.00534	7.646E-10	6.425E-07	0.00576	8.247E-10	6.93E-07
Nim Wan Road	S38a03	2000-2100	0.003475616	2.98592E-10	2.50894E-07	0.0027411	2.355E-10	1.979E-07	0.065550502	5.63149E-09	4.73189E-06	0.0517036	4.442E-09	3.732E-06	0.0053667	4.611E-10	3.874E-07	0.0058	4.983E-10	4.187E-07
Nim Wan Road	S38a03	2100-2200	0.001049863	3.00648E-11	2.52622E-08	0.0008584	2.458E-11	2.065E-08	0.019072877	5.46188E-10	4.58938E-07	0.0155123	4.442E-10	3.733E-07	0.0053	1.518E-10	1.275E-07	0.0057	1.632E-10	1.372E-07
Nim Wan Road	S38a03	2200-2300	0.001066849	3.05512E-11	2.56709E-08	0.0008584	2.458E-11	2.065E-08	0.019242192	5.51036E-10	4.63012E-07	0.0154808	4.433E-10	3.725E-07	0.0053	1.518E-10	1.275E-07	0.0057	1.632E-10	1.372E-07
Nim Wan Road	S38a03	2300-0000	0.001058356	3.0308E-11	2.54665E-08	0.0008584	2.458E-11	2.065E-08	0.019226849	5.50597E-10	4.62643E-07	0.0154389	4.421E-10	3.715E-07	0.0053	1.518E-10	1.275E-07	0.0057	1.632E-10	1.372E-07
Nim Wan Road	S38a04	0000-0100	0.020664018	1.77526E-09	9.28539E-07	0.0181049	1.555E-09	8.135E-07	0.41456484	3.56155E-08	1.86285E-05	0.3583635	3.079E-08	1.61E-05	0.0050333	4.324E-10	2.262E-07	0.0054333	4.668E-10	2.441E-07
Nim Wan Road	S38a04	0100-0200	0.020613607	1.77093E-09	9.26273E-07	0.0181037	1.555E-09	8.135E-07	0.413544658	3.55279E-08	1.85826E-05	0.3583223	3.078E-08	1.61E-05	0.0050333	4.324E-10	2.262E-07	0.0054333	4.668E-10	2.441E-07
Nim Wan Road	S38a04	0200-0300	0	0	0	0	0	0	0	0	0	0	0	0	0	0	0	0	0	0
Nim Wan Road	S38a04	0300-0400	0	0	0	0	0	0	0	0	0	0	0	0	0	0	0	0	0	0
Nim Wan Road	S38a04	0400-0500	0	0	0	0	0	0	0	0	0	0	0	0	0	0	0	0	0	0
Nim Wan Road	S38a04	0500-0600	0.001066027	3.05277E-11	1.59673E-08	0.0008668	2.482E-11	1.298E-08	0.019429589	5.56403E-10	2.91023E-07	0.0157233	4.503E-10	2.355E-07	0.0053	1.518E-10	7.939E-08	0.0057	1.632E-10	8.538E-08
Nim Wan Road	S38a04	0600-0700	0.073414692	1.68189E-08	8.79705E-06	0.0654402	1.499E-08	7.841E-06	0.435678185	9.98117E-08	5.22059E-05	0.3806633	8.721E-08	4.561E-05	0.009075	2.079E-09	1.087E-06	0.009825	2.251E-09	1.177E-06
Nim Wan Road	S38a04	0700-0800	0.085001817	1.11973E-07	5.85666E-05	0.0756152	9.961E-08	5.21E-05	0.459107618	6.04781E-07	0.000316327	0.4017149	5.292E-07	0.0002768	0.0107543	1.417E-08	7.41E-06	0.0116543	1.535E-08	8.03E-06
Nim Wan Road	S38a04	0800-0900	0.082821798	1.13844E-07	5.95456E-05	0.073448	1.01E-07	5.281E-05	0.459657255	6.31831E-07	0.000330475	0.4016671	5.521E-07	0.0002888	0.0106208	1.46E-08	7.636E-06	0.0115083	1.582E-08	8.274E-06
Nim Wan Road	S38a04	0900-1000	0.085138747	9.75243E-08	5.10095E-05	0.0753318	8.629E-08	4.513E-05	0.466695897	5.34589E-07	0.000279613	0.4075536	4.668E-07	0.0002442	0.01093	1.252E-08	6.549E-06	0.011845	1.357E-08	7.097E-06
Nim Wan Road	S38a04	1000-1100	0.080974865	9.97113E-08	5.21534E-05	0.0714555	8.799E-08	4.602E-05	0.465400796	5.73088E-07	0.00029975	0.4053696	4.992E-07	0.0002611	0.0105186	1.295E-08	6.775E-06	0.0113977	1.403E-08	7.341E-06
Nim Wan Road	S38a04	1100-1200	0.083526884	1.14814E-07	6.00525E-05	0.0740414	1.018E-07	5.323E-05	0.463096901	6.36559E-07	0.000332948	0.4055628	5.575E-07	0.0002916	0.0106208	1.46E-08	7.636E-06	0.0115083	1.582E-08	8.274E-06
Nim Wan Road	S38a04	1200-1300	0.002356849	8.09914E-10	4.23621E-07	0.0018789	6.457E-10	3.377E-07	0.043927489	1.50954E-08	7.89553E-06	0.0349587	1.201E-08	6.283E-06	0.0053333	1.833E-09	9.586E-07	0.00575	1.976E-09	1.034E-06
Nim Wan Road	S38a04	1300-1400	0.00226862	8.44561E-10	4.41742E-07	0.0018009	6.705E-10	3.507E-07	0.042089399	1.5669E-08	8.19559E-06	0.0334895	1.247E-08	6.521E-06	0.0053308	1.985E-09	1.038E-06	0.0057462	2.139E-09	1.119E-06
Nim Wan Road	S38a04	1400-1500	0.002405399	1.17101E-09	6.12491E-07	0.0019405	9.447E-10	4.941E-07	0.045043836	2.19286E-08	1.14696E-05	0.0360237	1.754E-08	9.173E-06	0.0053353	2.597E-09	1.359E-06	0.0057529	2.801E-09	1.465E-06
Nim Wan Road	S38a04	1500-1600	0.002595014	1.1147E-09	5.83035E-07	0.0020645	8.868E-10	4.639E-07	0.048439671	2.08074E-08	1.08832E-05	0.0384912	1.653E-08	8.648E-06	0.00534	2.294E-09	1.2E-06	0.00576	2.474E-09	1.294E-06
Nim Wan Road	S38a04	1600-1700	0.002218188	8.25786E-10	4.31922E-07	0.0017633	6.564E-10	3.433E-07	0.041589104	1.54828E-08	8.09817E-06	0.0329133	1.225E-08	6.409E-06	0.0053308	1.985E-09	1.038E-06	0.0057462	2.139E-09	1.119E-06
Nim Wan Road	S38a04	1700-1800	0.002299726	7.90284E-10	4.13353E-07	0.0018274	6.28E-10	3.285E-07	0.043258311	1.48654E-08	7.77526E-06	0.0341657	1.174E-08	6.141E-06	0.0053333	1.833E-09	9.586E-07	0.00575	1.976E-09	1.034E-06
Nim Wan Road	S38a04	1800-1900	0.002387771	7.52161E-10	3.93413E-07	0.0019033	5.995E-10	3.136E-07	0.044675168	1.40729E-08	7.36076E-06	0.0356155	1.122E-08	5.868E-06	0.0053364	1.681E-09	8.792E-07	0.0057545	1.813E-09	9.481E-07
Nim Wan Road	S38a04	1900-2000	0.002520658	3.60919E-10	1.88776E-07	0.0019941	2.855E-10	1.493E-07	0.047362575	6.78158E-09	3.54707E-06	0.0374879	5.368E-09	2.808E-06	0.00534	7.646E-10	3.999E-07	0.00576	8.247E-10	4.314E-07
Nim Wan Road	S38a04	2000-2100	0.003475616	2.98592E-10	1.56177E-07	0.0027411	2.355E-10	1.232E-07	0.065550502	5.63149E-09	2.94551E-06	0.0517036	4.442E-09	2.323E-06	0.0053667	4.611E-10	2.412E-07	0.0058	4.983E-10	2.606E-07
Nim Wan Road	S38a04	2100-2200	0.001049863	3.00648E-11	1.57252E-08	0.0008584	2.458E-11	1.286E-08	0.019072877	5.46188E-10	2.8568E-07	0.0155123	4.442E-10	2.323E-07	0.0053	1.518E-10	7.939E-08	0.0057	1.632E-10	8.538E-08
Nim Wan Road	S38a04	2200-2300	0.001066849	3.05512E-11	1.59796E-08	0.0008584	2.458E-11	1.286E-08	0.019242192	5.51036E-10	2.88216E-07	0.0154808	4.433E-10	2.319E-07	0.0053	1.518E-10	7.939E-08	0.0057	1.632E-10	8.538E-08
Nim Wan Road	S38a04	2300-0000	0.001058356	3.0308E-11	1.58524E-08	0.0008584	2.458E-11	1.286E-08	0.019226849	5.50597E-10	2.87986E-07	0.0154389	4.421E-10	2.312E-07	0.0053	1.518E-10	7.939E-08	0.0057	1.632E-10	8.538E-08
Nim Wan Road	S38a05	0000-0100	0.020514795	1.76244E-09	1.38858E-06	0.0181372	1.558E-09	1.228E-06	0.411795525	3.53776E-08	2.7873E-05	0.3592394	3.086E-08	2.432E-05	0.0050333	4.324E-10	3.407E-07	0.0054333	4.668E-10	3.678E-07
Nim Wan Road	S38a05	0100-0200	0.020501461	1.76129E-09	1.38767E-06	0.0182153	1.565E-09	1.233E-06	0.411797443	3.53778E-08	2.78732E-05	0.3608623	3.1E-08	2.443E-05	0.0050333	4.324E-10	3.407E-07	0.0054333	4.668E-10	3.678E-07
Nim Wan Road	S38a05	0200-0300	0	0	0	0	0	0	0	0	0	0	0	0	0	0	0	0	0	0
Nim Wan Road	S38a05	0300-0400	0	0	0	0	0	0	0	0	0	0	0	0	0	0	0	0	0	0
Nim Wan Road	S38a05	0400-0500	0	0	0	0	0	0	0	0	0	0	0	0	0	0	0	0	0	0
Nim Wan Road	S38a05	0500-0600	0.001083014	3.10141E-11	2.44352E-08	0.0008753	2.507E-11	1.975E-08	0.019514247	5.58827E-10	4.40284E-07	0.0158148	4.529E-10	3.568E-07	0.0053	1.518E-10	1.196E-07	0.0057	1.632E-10	1.286E-07
Nim Wan Road	S38a05	0600-0700	0.072813699	1.66813E-08	1.31427E-05	0.0652902	1.496E-08	1.178E-05	0.432617192	9.91105E-08	7.80864E-05	0.3799816	8.705E-08	6.859E-05	0.009075	2.079E-09	1.638E-06	0.009825	2.251E-09	1.773E-06
Nim Wan Road	S38a05	0700-0800	0.084461638	1.11261E-07	8.76594E-05	0.0753126	9.921E-08	7.816E-05	0.456167963	6.00909E-07	0.000473439	0.3999642	5.269E-07	0.0004151	0.0107543	1.417E-08	1.116E-05	0.0116543	1.535E-08	1.21E-05
Nim Wan Road	S38a05	0800-0900	0.082370554	1.13224E-07	8.92061E-05	0.0730368	1.004E-07	7.91E-05	0.457231318	6.28497E-07	0.000495175	0.3989944	5.484E-07	0.0004321	0.0106208	1.46E-08	1.15E-05	0.0115083	1.582E-08	1.246E-05
Nim Wan Road	S38a05	0900-1000	0.084538719	9.6837E-08	7.62952E-05	0.0745897	8.544E-08	6.732E-05	0.463403301	5.30817E-07	0.000418216	0.4028731	4.615E-07	0.0003636	0.01093	1.252E-08	9.864E-06	0.011845	1.357E-08	1.069E-05
Nim Wan Road	S38a05	1000-1100	0.080221841	9.87841E-08	7.78292E-05	0.0709008	8.731E-08	6.879E-05	0.46086971	5.67509E-07	0.000447124	0.4014821	4.944E-07	0.0003895	0.0105186	1.295E-08	1.02E-05	0.0113977	1.403E-08	1.106E-05
Nim Wan Road	S38a05	1100-1200	0.082954795	1.14027E-07	8.98388E-05	0.0734098	1.009E-07	7.95E-05	0.459998145	6.323E-07	0.000498171	0.4014509	5.518E-07	0.0004348	0.0106208	1.46E-08	1.15E-05	0.0115083	1.582E-08	1.246E-05
Nim Wan Road	S38a05	1200-1300	0.002321187	7.97659E-10	6.28453E-07	0.0018455	6.342E-10	4.997E-07	0.043536758	1.49611E-08	1.17874E-05	0.0344532	1.184E-08	9.328E-06	0.0053333	1.833E-09	1.444E-06	0.00575	1.976E-09	1.557E-06
Nim Wan Road	S38a05	1300-1400	0.002235174	8.32109E-10	6.55596E-07	0.0017765	6.614E-10	5.211E-07	0.041693783	1.55217E-08	1.22291E-05	0.0330196	1.229E-08	9.685E-06	0.0053308	1.985E-09	1.564E-06	0.0057462	2.139E-09	1.685E-06
Nim Wan Road	S38a05	1400-1500	0.00238382	1.16051E-09	9.14331E-07	0.0018968	9.234E-10	7.275E-07	0.044731926	2.17767E-08	1.71573E-05	0.0354415	1.725E-08	1.359E-05	0.0053353	2.597E-09	2.046E-06	0.0057529	2.801E-09	2.207E-06
Nim Wan Road	S38a05	1500-1600	0.002558082	1.09883E-09	8.65739E-07	0.002018	8.669E-10	6.83E-07	0.048048055	2.06392E-08	1.6261E-05	0.0378712	1.627E-08	1.282E-05	0.00534	2.294E-09	1.807E-06	0.00576	2.474E-09	1.949E-06
Nim Wan Road	S38a05	1600-1700	0.002174795	8.09631E-10	6.37886E-07	0.0017389	6.473E-10	5.1E-07	0.040930306	1.52375E-08	1.20052E-05	0.0325437	1.212E-08	9.545E-06	0.0053308	1.985E-09	1.564E-06	0.0057462	2.139E-09	1.685E-06
Nim Wan Road	S38a05	1700-1800	0.002276895	7.82438E-10	6.16461E-07	0.0018162	6.241E-10	4.917E-07	0.042742374	1.46881E-08	1.15723E-05	0.0339015	1.165E-08	9.179E-06	0.0053333	1.833E-09	1.444E-06	0.00575	1.976E-09	1.557E-06
Nim Wan Road	S38a05	1800-1900	0.002374969	7.48129E-10	5.8943E-07	0.0019005	5.987E-10	4.717E-07	0.044463935	1.40064E-08	1.10352E-05	0.0354488	1.117E-08	8.798E-06	0.0053364	1.681E-09	1.324E-06	0.0057545	1.813E-09	1.428E-06
Nim Wan Road	S38a05	1900-2000	0.002493753	3.57067E-10	2.81323E-07	0.002006	2.872E-10	2.263E-07	0.0467	6.68671E-09	5.26827E-06	0.0374795	5.366E-09	4.228E-06	0.00534	7.646E-10	6.024E-07	0.00576	8.247E-10	6.498E-07
Nim Wan Road	S38a05	2000-2100	0.003440274	2.95556E-10	2.3286E-07	0.0027718	2.381E-10	1.876E-07	0.064774612	5.56483E-09	4.38437E-06	0.0521102	4.477E-09	3.527E-06	0.0053667	4.611E-10	3.633E-07	0.0058	4.983E-10	3.926E-07
Nim Wan Road	S38a05	2100-2200	0.001049863	3.00648E-11	2.36872E-08	0.0008584	2.458E-11	1.937E-08	0.019015616	5.44548E-10	4.29034E-07	0.015506	4.44E-10	3.499E-07	0.0053	1.518E-10	1.196E-07	0.0057	1.632E-10	1.286E-07
Nim Wan Road	S38a05	2200-2300	0.001050137	3.00727E-11	2.36934E-08	0.0008584	2.458E-11	1.937E-08	0.019130959	5.47851E-10	4.31636E-07	0.0154395	4.421E-10	3.483E-07	0.0053	1.518E-10	1.196E-07	0.0057	1.632E-10	1.286E-07
Nim Wan Road	S38a05	2300-0000	0.00105863	3.03159E-11	2.3885E-08	0.0008668	2.482E-11	1.956E-08	0.019108219	5.472E-10	4.31123E-07	0.0153567	4.398E-10	3.465E-07	0.0053	1.518E-10	1.196E-07	0.0057	1.632E-10	1.286E-07
Nim Wan Road	S38a06	0000-0100	0.020514795	1.76244E-09	6.82098E-07	0.0181372	1.558E-09	6.03E-07	0.411795525	3.53776E-08	1.36918E-05	0.3592394	3.086E-08	1.194E-05	0.0050333	4.324E-10	1.674E-07	0.0054333	4.668E-10	1.807E-07
Nim Wan Road	S38a06	0100-0200	0.020501461	1.76129E-09	6.81655E-07	0.0182153	1.565E-09	6.056E-07	0.411797443	3.53778E-08	1.36919E-05	0.3608623	3.1E-08	1.2E-05	0.0050333	4.324E-10	1.674E-07	0.0054333	4.668E-10	1.807E-07
Nim Wan Road	S38a06	0200-0300	0	0	0	0	0	0	0	0	0	0	0	0	0	0	0	0	0	0
Nim Wan Road	S38a06	0300-0400	0	0	0	0	0	0	0	0	0	0	0	0	0	0	0	0	0	0
Nim Wan Road	S38a06	0400-0500	0	0	0	0	0	0	0	0	0	0	0	0	0	0	0	0	0	0
Nim Wan Road	S38a06	0500-0600	0.001083014	3.10141E-11	1.20031E-08	0.0008753	2.507E-11	9.701E-09	0.019514247	5.58827E-10	2.16277E-07	0.0158148	4.529E-10	1.753E-07	0.0053	1.518E-10	5.874E-08	0.0057	1.632E-10	6.317E-08
Nim Wan Road	S38a06	0600-0700	0.072813699	1.66813E-08	6.45597E-06	0.0652902	1.496E-08	5.789E-06	0.432617192	9.91105E-08	3.83577E-05	0.3799816	8.705E-08	3.369E-05	0.009075	2.079E-09	8.046E-07	0.009825	2.251E-09	8.711E-07
Nim Wan Road	S38a06	0700-0800	0.084461638	1.11261E-07	4.30602E-05	0.0753126	9.921E-08	3.84E-05	0.456167963	6.00909E-07	0.000232563	0.3999642	5.269E-07	0.0002039	0.0107543	1.417E-08	5.483E-06	0.0116543	1.535E-08	5.942E-06
Nim Wan Road	S38a06	0800-0900	0.082370554	1.13224E-07	4.38199E-05	0.0730368	1.004E-07	3.885E-05	0.457231318	6.28497E-07	0.00024324	0.3989944	5.484E-07	0.0002123	0.0106208	1.46E-08	5.65E-06	0.0115083	1.582E-08	6.122E-06
Nim Wan Road	S38a06	0900-1000	0.084538719	9.6837E-08	3.74778E-05	0.0745897	8.544E-08	3.307E-05	0.463403301	5.30817E-07	0.000205436	0.4028731	4.615E-07	0.0001786	0.01093	1.252E-08	4.845E-06	0.011845	1.357E-08	5.251E-06
Nim Wan Road	S38a06	1000-1100	0.080221841	9.87841E-08	3.82313E-05	0.0709008	8.731E-08	3.379E-05	0.46086971	5.67509E-07	0.000219637	0.4014821	4.944E-07	0.0001913	0.0105186	1.295E-08	5.013E-06	0.0113977	1.403E-08	5.432E-06
Nim Wan Road	S38a06	1100-1200	0.082954795	1.14027E-07	4.41307E-05	0.0734098	1.009E-07	3.905E-05	0.459998145	6.323E-07	0.000244712	0.4014509	5.518E-07	0.0002136	0.0106208	1.46E-08	5.65E-06	0.0115083	1.582E-08	6.122E-06
Nim Wan Road	S38a06	1200-1300	0.002321187	7.97659E-10	3.08709E-07	0.0018455	6.342E-10	2.454E-07	0.043536758	1.49611E-08	5.79023E-06	0.0344532	1.184E-08	4.582E-06	0.0053333	1.833E-09	7.093E-07	0.00575	1.976E-09	7.647E-07
Nim Wan Road	S38a06	1300-1400	0.002235174	8.32109E-10	3.22042E-07	0.0017765	6.614E-10	2.56E-07	0.041693783	1.55217E-08	6.00721E-06	0.0330196	1.229E-08	4.757E-06	0.0053308	1.985E-09	7.681E-07	0.0057462	2.139E-09	8.279E-07
Nim Wan Road	S38a06	1400-1500	0.00238382	1.16051E-09	4.49139E-07	0.0018968	9.234E-10	3.574E-07	0.044731926	2.17767E-08	8.42801E-06	0.0354415	1.725E-08	6.678E-06	0.0053353	2.597E-09	1.005E-06	0.0057529	2.801E-09	1.084E-06
Nim Wan Road	S38a06	1500-1600	0.002558082	1.09883E-09	4.25269E-07	0.002018	8.669E-10	3.355E-07	0.048048055	2.06392E-08	7.98777E-06	0.0378712	1.627E-08	6.296E-06	0.00534	2.294E-09	8.878E-07	0.00576	2.474E-09	9.576E-07
Nim Wan Road	S38a06	1600-1700	0.002174795	8.09631E-10	3.13343E-07	0.0017389	6.473E-10	2.505E-07	0.040930306	1.52375E-08	5.89721E-06	0.0325437	1.212E-08	4.689E-06	0.0053308	1.985E-09	7.681E-07	0.0057462	2.139E-09	8.279E-07
Nim Wan Road	S38a06	1700-1800	0.002276895	7.82438E-10	3.02819E-07	0.0018162	6.241E-10	2.415E-07	0.042742374	1.46881E-08	5.68458E-06	0.0339015	1.165E-08	4.509E-06	0.0053333	1.833E-09	7.093E-07	0.00575	1.976E-09	7.647E-07
Nim Wan Road	S38a06	1800-1900	0.002374969	7.48129E-10	2.8954E-07	0.0019005	5.987E-10	2.317E-07	0.044463935	1.40064E-08	5.42074E-06	0.0354488	1.117E-08	4.322E-06	0.0053364	1.681E-09	6.506E-07	0.0057545	1.813E-09	7.016E-07
Nim Wan Road	S38a06	1900-2000	0.002493753	3.57067E-10	1.38192E-07	0.002006	2.872E-10	1.112E-07	0.0467	6.68671E-09	2.58789E-06	0.0374795	5.366E-09	2.077E-06	0.00534	7.646E-10	2.959E-07	0.00576	8.247E-10	3.192E-07
Nim Wan Road	S38a06	2000-2100	0.003440274	2.95556E-10	1.14386E-07	0.0027718	2.381E-10	9.216E-08	0.064774612	5.56483E-09	2.1537E-06	0.0521102	4.477E-09	1.733E-06	0.0053667	4.611E-10	1.784E-07	0.0058	4.983E-10	1.928E-07
Nim Wan Road	S38a06	2100-2200	0.001049863	3.00648E-11	1.16357E-08	0.0008584	2.458E-11	9.513E-09	0.019015616	5.44548E-10	2.10751E-07	0.015506	4.44E-10	1.719E-07	0.0053	1.518E-10	5.874E-08	0.0057	1.632E-10	6.317E-08
Nim Wan Road	S38a06	2200-2300	0.001050137	3.00727E-11	1.16387E-08	0.0008584	2.458E-11	9.513E-09	0.019130959	5.47851E-10	2.12029E-07	0.0154395	4.421E-10	1.711E-07	0.0053	1.518E-10	5.874E-08	0.0057	1.632E-10	6.317E-08
Nim Wan Road	S38a06	2300-0000	0.00105863	3.03159E-11	1.17328E-08	0.0008668	2.482E-11	9.607E-09	0.019108219	5.472E-10	2.11777E-07	0.0153567	4.398E-10	1.702E-07	0.0053	1.518E-10	5.874E-08	0.0057	1.632E-10	6.317E-08
Nim Wan Road	S38a07	0000-0100	0.020514795	1.76244E-09	1.34426E-06	0.0181372	1.558E-09	1.188E-06	0.411795525	3.53776E-08	2.69835E-05	0.3592394	3.086E-08	2.354E-05	0.0050333	4.324E-10	3.298E-07	0.0054333	4.668E-10	3.56E-07
Nim Wan Road	S38a07	0100-0200	0.020501461	1.76129E-09	1.34339E-06	0.0182153	1.565E-09	1.194E-06	0.411797443	3.53778E-08	2.69836E-05	0.3608623	3.1E-08	2.365E-05	0.0050333	4.324E-10	3.298E-07	0.0054333	4.668E-10	3.56E-07
Nim Wan Road	S38a07	0200-0300	0	0	0	0	0	0	0	0	0	0	0	0	0	0	0	0	0	0
Nim Wan Road	S38a07	0300-0400	0	0	0	0	0	0	0	0	0	0	0	0	0	0	0	0	0	0
Nim Wan Road	S38a07	0400-0500	0	0	0	0	0	0	0	0	0	0	0	0	0	0	0	0	0	0
Nim Wan Road	S38a07	0500-0600	0.001083014	3.10141E-11	2.36553E-08	0.0008753	2.507E-11	1.912E-08	0.019514247	5.58827E-10	4.26233E-07	0.0158148	4.529E-10	3.454E-07	0.0053	1.518E-10	1.158E-07	0.0057	1.632E-10	1.245E-07
Nim Wan Road	S38a07	0600-0700	0.072813699	1.66813E-08	1.27233E-05	0.0652902	1.496E-08	1.141E-05	0.432617192	9.91105E-08	7.55943E-05	0.3799816	8.705E-08	6.64E-05	0.009075	2.079E-09	1.586E-06	0.009825	2.251E-09	1.717E-06
Nim Wan Road	S38a07	0700-0800	0.084461638	1.11261E-07	8.48618E-05	0.0753126	9.921E-08	7.567E-05	0.456167963	6.00909E-07	0.000458329	0.3999642	5.269E-07	0.0004019	0.0107543	1.417E-08	1.081E-05	0.0116543	1.535E-08	1.171E-05
Nim Wan Road	S38a07	0800-0900	0.082370554	1.13224E-07	8.63591E-05	0.0730368	1.004E-07	7.657E-05	0.457231318	6.28497E-07	0.000479372	0.3989944	5.484E-07	0.0004183	0.0106208	1.46E-08	1.114E-05	0.0115083	1.582E-08	1.207E-05
Nim Wan Road	S38a07	0900-1000	0.084538719	9.6837E-08	7.38602E-05	0.0745897	8.544E-08	6.517E-05	0.463403301	5.30817E-07	0.000404869	0.4028731	4.615E-07	0.000352	0.01093	1.252E-08	9.549E-06	0.011845	1.357E-08	1.035E-05
Nim Wan Road	S38a07	1000-1100	0.080221841	9.87841E-08	7.53453E-05	0.0709008	8.731E-08	6.659E-05	0.46086971	5.67509E-07	0.000432854	0.4014821	4.944E-07	0.0003771	0.0105186	1.295E-08	9.879E-06	0.0113977	1.403E-08	1.07E-05
Nim Wan Road	S38a07	1100-1200	0.082954795	1.14027E-07	8.69717E-05	0.0734098	1.009E-07	7.696E-05	0.459998145	6.323E-07	0.000482272	0.4014509	5.518E-07	0.0004209	0.0106208	1.46E-08	1.114E-05	0.0115083	1.582E-08	1.207E-05
Nim Wan Road	S38a07	1200-1300	0.002321187	7.97659E-10	6.08396E-07	0.0018455	6.342E-10	4.837E-07	0.043536758	1.49611E-08	1.14112E-05	0.0344532	1.184E-08	9.03E-06	0.0053333	1.833E-09	1.398E-06	0.00575	1.976E-09	1.507E-06
Nim Wan Road	S38a07	1300-1400	0.002235174	8.32109E-10	6.34673E-07	0.0017765	6.614E-10	5.044E-07	0.041693783	1.55217E-08	1.18389E-05	0.0330196	1.229E-08	9.376E-06	0.0053308	1.985E-09	1.514E-06	0.0057462	2.139E-09	1.632E-06
Nim Wan Road	S38a07	1400-1500	0.00238382	1.16051E-09	8.85151E-07	0.0018968	9.234E-10	7.043E-07	0.044731926	2.17767E-08	1.66097E-05	0.0354415	1.725E-08	1.316E-05	0.0053353	2.597E-09	1.981E-06	0.0057529	2.801E-09	2.136E-06
Nim Wan Road	S38a07	1500-1600	0.002558082	1.09883E-09	8.3811E-07	0.002018	8.669E-10	6.612E-07	0.048048055	2.06392E-08	1.57421E-05	0.0378712	1.627E-08	1.241E-05	0.00534	2.294E-09	1.75E-06	0.00576	2.474E-09	1.887E-06
Nim Wan Road	S38a07	1600-1700	0.002174795	8.09631E-10	6.17528E-07	0.0017389	6.473E-10	4.937E-07	0.040930306	1.52375E-08	1.16221E-05	0.0325437	1.212E-08	9.241E-06	0.0053308	1.985E-09	1.514E-06	0.0057462	2.139E-09	1.632E-06
Nim Wan Road	S38a07	1700-1800	0.002276895	7.82438E-10	5.96787E-07	0.0018162	6.241E-10	4.76E-07	0.042742374	1.46881E-08	1.1203E-05	0.0339015	1.165E-08	8.886E-06	0.0053333	1.833E-09	1.398E-06	0.00575	1.976E-09	1.507E-06
Nim Wan Road	S38a07	1800-1900	0.002374969	7.48129E-10	5.70618E-07	0.0019005	5.987E-10	4.566E-07	0.044463935	1.40064E-08	1.06831E-05	0.0354488	1.117E-08	8.517E-06	0.0053364	1.681E-09	1.282E-06	0.0057545	1.813E-09	1.383E-06
Nim Wan Road	S38a07	1900-2000	0.002493753	3.57067E-10	2.72344E-07	0.002006	2.872E-10	2.191E-07	0.0467	6.68671E-09	5.10014E-06	0.0374795	5.366E-09	4.093E-06	0.00534	7.646E-10	5.832E-07	0.00576	8.247E-10	6.291E-07
Nim Wan Road	S38a07	2000-2100	0.003440274	2.95556E-10	2.25429E-07	0.0027718	2.381E-10	1.816E-07	0.064774612	5.56483E-09	4.24445E-06	0.0521102	4.477E-09	3.415E-06	0.0053667	4.611E-10	3.517E-07	0.0058	4.983E-10	3.801E-07
Nim Wan Road	S38a07	2100-2200	0.001049863	3.00648E-11	2.29312E-08	0.0008584	2.458E-11	1.875E-08	0.019015616	5.44548E-10	4.15342E-07	0.015506	4.44E-10	3.387E-07	0.0053	1.518E-10	1.158E-07	0.0057	1.632E-10	1.245E-07
Nim Wan Road	S38a07	2200-2300	0.001050137	3.00727E-11	2.29372E-08	0.0008584	2.458E-11	1.875E-08	0.019130959	5.47851E-10	4.17861E-07	0.0154395	4.421E-10	3.372E-07	0.0053	1.518E-10	1.158E-07	0.0057	1.632E-10	1.245E-07
Nim Wan Road	S38a07	2300-0000	0.00105863	3.03159E-11	2.31227E-08	0.0008668	2.482E-11	1.893E-08	0.019108219	5.472E-10	4.17364E-07	0.0153567	4.398E-10	3.354E-07	0.0053	1.518E-10	1.158E-07	0.0057	1.632E-10	1.245E-07
Nim Wan Road	S38a08	0000-0100	0.020514795	1.76244E-09	3.30392E-06	0.0181372	1.558E-09	2.921E-06	0.411795525	3.53776E-08	6.63199E-05	0.3592394	3.086E-08	5.786E-05	0.0050333	4.324E-10	8.106E-07	0.0054333	4.668E-10	8.75E-07
Nim Wan Road	S38a08	0100-0200	0.020501461	1.76129E-09	3.30177E-06	0.0182153	1.565E-09	2.934E-06	0.411797443	3.53778E-08	6.63202E-05	0.3608623	3.1E-08	5.812E-05	0.0050333	4.324E-10	8.106E-07	0.0054333	4.668E-10	8.75E-07
Nim Wan Road	S38a08	0200-0300	0	0	0	0	0	0	0	0	0	0	0	0	0	0	0	0	0	0
Nim Wan Road	S38a08	0300-0400	0	0	0	0	0	0	0	0	0	0	0	0	0	0	0	0	0	0
Nim Wan Road	S38a08	0400-0500	0	0	0	0	0	0	0	0	0	0	0	0	0	0	0	0	0	0
Nim Wan Road	S38a08	0500-0600	0.001083014	3.10141E-11	5.814E-08	0.0008753	2.507E-11	4.699E-08	0.019514247	5.58827E-10	1.04759E-06	0.0158148	4.529E-10	8.49E-07	0.0053	1.518E-10	2.845E-07	0.0057	1.632E-10	3.06E-07
Nim Wan Road	S38a08	0600-0700	0.072813699	1.66813E-08	3.12712E-05	0.0652902	1.496E-08	2.804E-05	0.432617192	9.91105E-08	0.000185795	0.3799816	8.705E-08	0.0001632	0.009075	2.079E-09	3.897E-06	0.009825	2.251E-09	4.22E-06
Nim Wan Road	S38a08	0700-0800	0.084461638	1.11261E-07	0.000208573	0.0753126	9.921E-08	0.000186	0.456167963	6.00909E-07	0.001126481	0.3999642	5.269E-07	0.0009877	0.0107543	1.417E-08	2.656E-05	0.0116543	1.535E-08	2.878E-05
Nim Wan Road	S38a08	0800-0900	0.082370554	1.13224E-07	0.000212253	0.0730368	1.004E-07	0.0001882	0.457231318	6.28497E-07	0.001178198	0.3989944	5.484E-07	0.0010281	0.0106208	1.46E-08	2.737E-05	0.0115083	1.582E-08	2.965E-05
Nim Wan Road	S38a08	0900-1000	0.084538719	9.6837E-08	0.000181534	0.0745897	8.544E-08	0.0001602	0.463403301	5.30817E-07	0.000995085	0.4028731	4.615E-07	0.0008651	0.01093	1.252E-08	2.347E-05	0.011845	1.357E-08	2.544E-05
Nim Wan Road	S38a08	1000-1100	0.080221841	9.87841E-08	0.000185183	0.0709008	8.731E-08	0.0001637	0.46086971	5.67509E-07	0.001063868	0.4014821	4.944E-07	0.0009268	0.0105186	1.295E-08	2.428E-05	0.0113977	1.403E-08	2.631E-05
Nim Wan Road	S38a08	1100-1200	0.082954795	1.14027E-07	0.000213759	0.0734098	1.009E-07	0.0001892	0.459998145	6.323E-07	0.001185328	0.4014509	5.518E-07	0.0010345	0.0106208	1.46E-08	2.737E-05	0.0115083	1.582E-08	2.965E-05
Nim Wan Road	S38a08	1200-1300	0.002321187	7.97659E-10	1.49531E-06	0.0018455	6.342E-10	1.189E-06	0.043536758	1.49611E-08	2.80465E-05	0.0344532	1.184E-08	2.219E-05	0.0053333	1.833E-09	3.436E-06	0.00575	1.976E-09	3.704E-06
Nim Wan Road	S38a08	1300-1400	0.002235174	8.32109E-10	1.5599E-06	0.0017765	6.614E-10	1.24E-06	0.041693783	1.55217E-08	2.90975E-05	0.0330196	1.229E-08	2.304E-05	0.0053308	1.985E-09	3.72E-06	0.0057462	2.139E-09	4.01E-06
Nim Wan Road	S38a08	1400-1500	0.00238382	1.16051E-09	2.17552E-06	0.0018968	9.234E-10	1.731E-06	0.044731926	2.17767E-08	4.08233E-05	0.0354415	1.725E-08	3.234E-05	0.0053353	2.597E-09	4.869E-06	0.0057529	2.801E-09	5.25E-06
Nim Wan Road	S38a08	1500-1600	0.002558082	1.09883E-09	2.0599E-06	0.002018	8.669E-10	1.625E-06	0.048048055	2.06392E-08	3.86908E-05	0.0378712	1.627E-08	3.05E-05	0.00534	2.294E-09	4.3E-06	0.00576	2.474E-09	4.638E-06
Nim Wan Road	S38a08	1600-1700	0.002174795	8.09631E-10	1.51776E-06	0.0017389	6.473E-10	1.214E-06	0.040930306	1.52375E-08	2.85647E-05	0.0325437	1.212E-08	2.271E-05	0.0053308	1.985E-09	3.72E-06	0.0057462	2.139E-09	4.01E-06
Nim Wan Road	S38a08	1700-1800	0.002276895	7.82438E-10	1.46678E-06	0.0018162	6.241E-10	1.17E-06	0.042742374	1.46881E-08	2.75347E-05	0.0339015	1.165E-08	2.184E-05	0.0053333	1.833E-09	3.436E-06	0.00575	1.976E-09	3.704E-06
Nim Wan Road	S38a08	1800-1900	0.002374969	7.48129E-10	1.40246E-06	0.0019005	5.987E-10	1.122E-06	0.044463935	1.40064E-08	2.62568E-05	0.0354488	1.117E-08	2.093E-05	0.0053364	1.681E-09	3.151E-06	0.0057545	1.813E-09	3.398E-06
Nim Wan Road	S38a08	1900-2000	0.002493753	3.57067E-10	6.69368E-07	0.002006	2.872E-10	5.384E-07	0.0467	6.68671E-09	1.25351E-05	0.0374795	5.366E-09	1.006E-05	0.00534	7.646E-10	1.433E-06	0.00576	8.247E-10	1.546E-06
Nim Wan Road	S38a08	2000-2100	0.003440274	2.95556E-10	5.54058E-07	0.0027718	2.381E-10	4.464E-07	0.064774612	5.56483E-09	1.0432E-05	0.0521102	4.477E-09	8.392E-06	0.0053667	4.611E-10	8.643E-07	0.0058	4.983E-10	9.341E-07
Nim Wan Road	S38a08	2100-2200	0.001049863	3.00648E-11	5.63604E-08	0.0008584	2.458E-11	4.608E-08	0.019015616	5.44548E-10	1.02083E-06	0.015506	4.44E-10	8.324E-07	0.0053	1.518E-10	2.845E-07	0.0057	1.632E-10	3.06E-07
Nim Wan Road	S38a08	2200-2300	0.001050137	3.00727E-11	5.63751E-08	0.0008584	2.458E-11	4.608E-08	0.019130959	5.47851E-10	1.02702E-06	0.0154395	4.421E-10	8.288E-07	0.0053	1.518E-10	2.845E-07	0.0057	1.632E-10	3.06E-07
Nim Wan Road	S38a08	2300-0000	0.00105863	3.03159E-11	5.6831E-08	0.0008668	2.482E-11	4.654E-08	0.019108219	5.472E-10	1.0258E-06	0.0153567	4.398E-10	8.244E-07	0.0053	1.518E-10	2.845E-07	0.0057	1.632E-10	3.06E-07
Nim Wan Road	S38a09	0000-0100	0.020514795	1.76244E-09	1.10164E-06	0.0181372	1.558E-09	9.74E-07	0.411795525	3.53776E-08	2.21133E-05	0.3592394	3.086E-08	1.929E-05	0.0050333	4.324E-10	2.703E-07	0.0054333	4.668E-10	2.918E-07
Nim Wan Road	S38a09	0100-0200	0.020501461	1.76129E-09	1.10092E-06	0.0182153	1.565E-09	9.782E-07	0.411797443	3.53778E-08	2.21134E-05	0.3608623	3.1E-08	1.938E-05	0.0050333	4.324E-10	2.703E-07	0.0054333	4.668E-10	2.918E-07
Nim Wan Road	S38a09	0200-0300	0	0	0	0	0	0	0	0	0	0	0	0	0	0	0	0	0	0
Nim Wan Road	S38a09	0300-0400	0	0	0	0	0	0	0	0	0	0	0	0	0	0	0	0	0	0
Nim Wan Road	S38a09	0400-0500	0	0	0	0	0	0	0	0	0	0	0	0	0	0	0	0	0	0
Nim Wan Road	S38a09	0500-0600	0.001083014	3.10141E-11	1.93858E-08	0.0008753	2.507E-11	1.567E-08	0.019514247	5.58827E-10	3.49303E-07	0.0158148	4.529E-10	2.831E-07	0.0053	1.518E-10	9.487E-08	0.0057	1.632E-10	1.02E-07
Nim Wan Road	S38a09	0600-0700	0.072813699	1.66813E-08	1.04269E-05	0.0652902	1.496E-08	9.349E-06	0.432617192	9.91105E-08	6.19504E-05	0.3799816	8.705E-08	5.441E-05	0.009075	2.079E-09	1.3E-06	0.009825	2.251E-09	1.407E-06
Nim Wan Road	S38a09	0700-0800	0.084461638	1.11261E-07	6.95453E-05	0.0753126	9.921E-08	6.201E-05	0.456167963	6.00909E-07	0.000375606	0.3999642	5.269E-07	0.0003293	0.0107543	1.417E-08	8.855E-06	0.0116543	1.535E-08	9.596E-06
Nim Wan Road	S38a09	0800-0900	0.082370554	1.13224E-07	7.07724E-05	0.0730368	1.004E-07	6.275E-05	0.457231318	6.28497E-07	0.000392851	0.3989944	5.484E-07	0.0003428	0.0106208	1.46E-08	9.125E-06	0.0115083	1.582E-08	9.888E-06
Nim Wan Road	S38a09	0900-1000	0.084538719	9.6837E-08	6.05294E-05	0.0745897	8.544E-08	5.341E-05	0.463403301	5.30817E-07	0.000331795	0.4028731	4.615E-07	0.0002885	0.01093	1.252E-08	7.826E-06	0.011845	1.357E-08	8.481E-06
Nim Wan Road	S38a09	1000-1100	0.080221841	9.87841E-08	6.17464E-05	0.0709008	8.731E-08	5.457E-05	0.46086971	5.67509E-07	0.000354729	0.4014821	4.944E-07	0.000309	0.0105186	1.295E-08	8.096E-06	0.0113977	1.403E-08	8.773E-06
Nim Wan Road	S38a09	1100-1200	0.082954795	1.14027E-07	7.12743E-05	0.0734098	1.009E-07	6.307E-05	0.459998145	6.323E-07	0.000395228	0.4014509	5.518E-07	0.0003449	0.0106208	1.46E-08	9.125E-06	0.0115083	1.582E-08	9.888E-06
Nim Wan Road	S38a09	1200-1300	0.002321187	7.97659E-10	4.98588E-07	0.0018455	6.342E-10	3.964E-07	0.043536758	1.49611E-08	9.35164E-06	0.0344532	1.184E-08	7.401E-06	0.0053333	1.833E-09	1.146E-06	0.00575	1.976E-09	1.235E-06
Nim Wan Road	S38a09	1300-1400	0.002235174	8.32109E-10	5.20122E-07	0.0017765	6.614E-10	4.134E-07	0.041693783	1.55217E-08	9.70208E-06	0.0330196	1.229E-08	7.684E-06	0.0053308	1.985E-09	1.24E-06	0.0057462	2.139E-09	1.337E-06
Nim Wan Road	S38a09	1400-1500	0.00238382	1.16051E-09	7.25392E-07	0.0018968	9.234E-10	5.772E-07	0.044731926	2.17767E-08	1.36118E-05	0.0354415	1.725E-08	1.078E-05	0.0053353	2.597E-09	1.624E-06	0.0057529	2.801E-09	1.751E-06
Nim Wan Road	S38a09	1500-1600	0.002558082	1.09883E-09	6.86841E-07	0.002018	8.669E-10	5.418E-07	0.048048055	2.06392E-08	1.29008E-05	0.0378712	1.627E-08	1.017E-05	0.00534	2.294E-09	1.434E-06	0.00576	2.474E-09	1.547E-06
Nim Wan Road	S38a09	1600-1700	0.002174795	8.09631E-10	5.06072E-07	0.0017389	6.473E-10	4.046E-07	0.040930306	1.52375E-08	9.52442E-06	0.0325437	1.212E-08	7.573E-06	0.0053308	1.985E-09	1.24E-06	0.0057462	2.139E-09	1.337E-06
Nim Wan Road	S38a09	1700-1800	0.002276895	7.82438E-10	4.89074E-07	0.0018162	6.241E-10	3.901E-07	0.042742374	1.46881E-08	9.18101E-06	0.0339015	1.165E-08	7.282E-06	0.0053333	1.833E-09	1.146E-06	0.00575	1.976E-09	1.235E-06
Nim Wan Road	S38a09	1800-1900	0.002374969	7.48129E-10	4.67629E-07	0.0019005	5.987E-10	3.742E-07	0.044463935	1.40064E-08	8.7549E-06	0.0354488	1.117E-08	6.98E-06	0.0053364	1.681E-09	1.051E-06	0.0057545	1.813E-09	1.133E-06
Nim Wan Road	S38a09	1900-2000	0.002493753	3.57067E-10	2.2319E-07	0.002006	2.872E-10	1.795E-07	0.0467	6.68671E-09	4.17962E-06	0.0374795	5.366E-09	3.354E-06	0.00534	7.646E-10	4.779E-07	0.00576	8.247E-10	5.155E-07
Nim Wan Road	S38a09	2000-2100	0.003440274	2.95556E-10	1.84742E-07	0.0027718	2.381E-10	1.488E-07	0.064774612	5.56483E-09	3.47838E-06	0.0521102	4.477E-09	2.798E-06	0.0053667	4.611E-10	2.882E-07	0.0058	4.983E-10	3.115E-07
Nim Wan Road	S38a09	2100-2200	0.001049863	3.00648E-11	1.87924E-08	0.0008584	2.458E-11	1.536E-08	0.019015616	5.44548E-10	3.40377E-07	0.015506	4.44E-10	2.776E-07	0.0053	1.518E-10	9.487E-08	0.0057	1.632E-10	1.02E-07
Nim Wan Road	S38a09	2200-2300	0.001050137	3.00727E-11	1.87973E-08	0.0008584	2.458E-11	1.536E-08	0.019130959	5.47851E-10	3.42442E-07	0.0154395	4.421E-10	2.764E-07	0.0053	1.518E-10	9.487E-08	0.0057	1.632E-10	1.02E-07
Nim Wan Road	S38a09	2300-0000	0.00105863	3.03159E-11	1.89494E-08	0.0008668	2.482E-11	1.552E-08	0.019108219	5.472E-10	3.42035E-07	0.0153567	4.398E-10	2.749E-07	0.0053	1.518E-10	9.487E-08	0.0057	1.632E-10	1.02E-07
Nim Wan Road	S38a10	0000-0100	0.020514795	1.76244E-09	6.11079E-07	0.0181372	1.558E-09	5.403E-07	0.411795525	3.53776E-08	1.22662E-05	0.3592394	3.086E-08	1.07E-05	0.0050333	4.324E-10	1.499E-07	0.0054333	4.668E-10	1.618E-07
Nim Wan Road	S38a10	0100-0200	0.020501461	1.76129E-09	6.10682E-07	0.0182153	1.565E-09	5.426E-07	0.411797443	3.53778E-08	1.22663E-05	0.3608623	3.1E-08	1.075E-05	0.0050333	4.324E-10	1.499E-07	0.0054333	4.668E-10	1.618E-07

Appendix 3G_3 Year 2037
e) Emission Summary

Road Name	Road ID	Hour	NO2 Emission						NO Emission						PM25 Emission			PM10 Emission		
			MonthlyHourMin			MonthlyHourAverage			MonthlyHourMin			MonthlyHourAverage			AnnualHourMin			AnnualHourMin		
			g/km/veh	g/s/m2	tonne/year	g/km/veh	g/s/m2	tonne/year	g/km/veh	g/s/m2	tonne/year	g/km/veh	g/s/m2	tonne/year	g/km/veh	g/s/m2	tonne/year	g/km/veh	g/s/m2	tonne/year
Nim Wan Road	S38a10	0200-0300	0	0	0	0	0	0	0	0	0	0	0	0	0	0	0	0	0	0
Nim Wan Road	S38a10	0300-0400	0	0	0	0	0	0	0	0	0	0	0	0	0	0	0	0	0	0
Nim Wan Road	S38a10	0400-0500	0	0	0	0	0	0	0	0	0	0	0	0	0	0	0	0	0	0
Nim Wan Road	S38a10	0500-0600	0.001083014	3.10141E-11	1.07533E-08	0.0008753	2.507E-11	8.691E-09	0.019514247	5.58827E-10	1.93758E-07	0.0158148	4.529E-10	1.57E-07	0.0053	1.518E-10	5.262E-08	0.0057	1.632E-10	5.66E-08
Nim Wan Road	S38a10	0600-0700	0.072813699	1.66813E-08	5.78378E-06	0.0652902	1.496E-08	5.186E-06	0.432617192	9.91105E-08	3.43639E-05	0.3799816	8.705E-08	3.018E-05	0.009075	2.079E-09	7.209E-07	0.009825	2.251E-09	7.804E-07
Nim Wan Road	S38a10	0700-0800	0.084461638	1.11261E-07	3.85768E-05	0.0753126	9.921E-08	3.44E-05	0.456167963	6.00909E-07	0.000208349	0.3999642	5.269E-07	0.0001827	0.0107543	1.417E-08	4.912E-06	0.0116543	1.535E-08	5.323E-06
Nim Wan Road	S38a10	0800-0900	0.082370554	1.13224E-07	3.92574E-05	0.0730368	1.004E-07	3.481E-05	0.457231318	6.28497E-07	0.000217914	0.3989944	5.484E-07	0.0001902	0.0106208	1.46E-08	5.062E-06	0.0115083	1.582E-08	5.485E-06
Nim Wan Road	S38a10	0900-1000	0.084538719	9.6837E-08	3.35756E-05	0.0745897	8.544E-08	2.962E-05	0.463403301	5.30817E-07	0.000184047	0.4028731	4.615E-07	0.00016	0.01093	1.252E-08	4.341E-06	0.011845	1.357E-08	4.704E-06
Nim Wan Road	S38a10	1000-1100	0.080221841	9.87841E-08	3.42507E-05	0.0709008	8.731E-08	3.027E-05	0.46086971	5.67509E-07	0.000196768	0.4014821	4.944E-07	0.0001714	0.0105186	1.295E-08	4.491E-06	0.0113977	1.403E-08	4.866E-06
Nim Wan Road	S38a10	1100-1200	0.082954795	1.14027E-07	3.95359E-05	0.0734098	1.009E-07	3.499E-05	0.459998145	6.323E-07	0.000219233	0.4014509	5.518E-07	0.0001913	0.0106208	1.46E-08	5.062E-06	0.0115083	1.582E-08	5.485E-06
Nim Wan Road	S38a10	1200-1300	0.002321187	7.97659E-10	2.76567E-07	0.0018455	6.342E-10	2.199E-07	0.043536758	1.49611E-08	5.18736E-06	0.0344532	1.184E-08	4.105E-06	0.0053333	1.833E-09	6.355E-07	0.00575	1.976E-09	6.851E-07
Nim Wan Road	S38a10	1300-1400	0.002235174	8.32109E-10	2.88512E-07	0.0017765	6.614E-10	2.293E-07	0.041693783	1.55217E-08	5.38175E-06	0.0330196	1.229E-08	4.262E-06	0.0053308	1.985E-09	6.881E-07	0.0057462	2.139E-09	7.417E-07
Nim Wan Road	S38a10	1400-1500	0.00238382	1.16051E-09	4.02375E-07	0.0018968	9.234E-10	3.202E-07	0.044731926	2.17767E-08	7.55049E-06	0.0354415	1.725E-08	5.982E-06	0.0053353	2.597E-09	9.006E-07	0.0057529	2.801E-09	9.711E-07
Nim Wan Road	S38a10	1500-1600	0.002558082	1.09883E-09	3.80991E-07	0.002018	8.669E-10	3.006E-07	0.048048055	2.06392E-08	7.15609E-06	0.0378712	1.627E-08	5.64E-06	0.00534	2.294E-09	7.953E-07	0.00576	2.474E-09	8.579E-07
Nim Wan Road	S38a10	1600-1700	0.002174795	8.09631E-10	2.80718E-07	0.0017389	6.473E-10	2.244E-07	0.040930306	1.52375E-08	5.2832E-06	0.0325437	1.212E-08	4.201E-06	0.0053308	1.985E-09	6.881E-07	0.0057462	2.139E-09	7.417E-07
Nim Wan Road	S38a10	1700-1800	0.002276895	7.82438E-10	2.71289E-07	0.0018162	6.241E-10	2.164E-07	0.042742374	1.46881E-08	5.09271E-06	0.0339015	1.165E-08	4.039E-06	0.0053333	1.833E-09	6.355E-07	0.00575	1.976E-09	6.851E-07
Nim Wan Road	S38a10	1800-1900	0.002374969	7.48129E-10	2.59394E-07	0.0019005	5.987E-10	2.076E-07	0.044463935	1.40064E-08	4.85634E-06	0.0354488	1.117E-08	3.872E-06	0.0053364	1.681E-09	5.828E-07	0.0057545	1.813E-09	6.285E-07
Nim Wan Road	S38a10	1900-2000	0.002493753	3.57067E-10	1.23803E-07	0.002006	2.872E-10	9.959E-08	0.0467	6.68671E-09	2.31844E-06	0.0374795	5.366E-09	1.861E-06	0.00534	7.646E-10	2.651E-07	0.00576	8.247E-10	2.86E-07
Nim Wan Road	S38a10	2000-2100	0.003440274	2.95556E-10	1.02476E-07	0.0027718	2.381E-10	8.256E-08	0.064774612	5.56483E-09	1.92946E-06	0.0521102	4.477E-09	1.552E-06	0.0053667	4.611E-10	1.599E-07	0.0058	4.983E-10	1.728E-07
Nim Wan Road	S38a10	2100-2200	0.001049863	3.00648E-11	1.04242E-08	0.0008584	2.458E-11	8.523E-09	0.019015616	5.44548E-10	1.88807E-07	0.015506	4.44E-10	1.54E-07	0.0053	1.518E-10	5.262E-08	0.0057	1.632E-10	5.66E-08
Nim Wan Road	S38a10	2200-2300	0.001050137	3.00727E-11	1.04269E-08	0.0008584	2.458E-11	8.523E-09	0.019130959	5.47851E-10	1.89953E-07	0.0154395	4.421E-10	1.533E-07	0.0053	1.518E-10	5.262E-08	0.0057	1.632E-10	5.66E-08
Nim Wan Road	S38a10	2300-0000	0.00105863	3.03159E-11	1.05112E-08	0.0008668	2.482E-11	8.607E-09	0.019108219	5.472E-10	1.89727E-07	0.0153567	4.398E-10	1.525E-07	0.0053	1.518E-10	5.262E-08	0.0057	1.632E-10	5.66E-08
Nim Wan Road	S38a11	0000-0100	0.020514795	1.76244E-09	1.62749E-06	0.0181372	1.558E-09	1.439E-06	0.411795525	3.53776E-08	3.26689E-05	0.3592394	3.086E-08	2.85E-05	0.0050333	4.324E-10	3.993E-07	0.0054333	4.668E-10	4.31E-07
Nim Wan Road	S38a11	0100-0200	0.020501461	1.76129E-09	1.62644E-06	0.0182153	1.565E-09	1.445E-06	0.411797443	3.53778E-08	3.2669E-05	0.3608623	3.1E-08	2.863E-05	0.0050333	4.324E-10	3.993E-07	0.0054333	4.668E-10	4.31E-07
Nim Wan Road	S38a11	0200-0300	0	0	0	0	0	0	0	0	0	0	0	0	0	0	0	0	0	0
Nim Wan Road	S38a11	0300-0400	0	0	0	0	0	0	0	0	0	0	0	0	0	0	0	0	0	0
Nim Wan Road	S38a11	0400-0500	0	0	0	0	0	0	0	0	0	0	0	0	0	0	0	0	0	0
Nim Wan Road	S38a11	0500-0600	0.001083014	3.10141E-11	2.86395E-08	0.0008753	2.507E-11	2.315E-08	0.019514247	5.58827E-10	5.16039E-07	0.0158148	4.529E-10	4.182E-07	0.0053	1.518E-10	1.402E-07	0.0057	1.632E-10	1.507E-07
Nim Wan Road	S38a11	0600-0700	0.072813699	1.66813E-08	1.5404E-05	0.0652902	1.496E-08	1.381E-05	0.432617192	9.91105E-08	9.15219E-05	0.3799816	8.705E-08	8.039E-05	0.009075	2.079E-09	1.92E-06	0.009825	2.251E-09	2.079E-06
Nim Wan Road	S38a11	0700-0800	0.084461638	1.11261E-07	0.000102742	0.0753126	9.921E-08	9.161E-05	0.456167963	6.00909E-07	0.000554899	0.3999642	5.269E-07	0.0004865	0.0107543	1.417E-08	1.308E-05	0.0116543	1.535E-08	1.418E-05
Nim Wan Road	S38a11	0800-0900	0.082370554	1.13224E-07	0.000104555	0.0730368	1.004E-07	9.271E-05	0.457231318	6.28497E-07	0.000580375	0.3989944	5.484E-07	0.0005065	0.0106208	1.46E-08	1.348E-05	0.0115083	1.582E-08	1.461E-05
Nim Wan Road	S38a11	0900-1000	0.084538719	9.6837E-08	8.94225E-05	0.0745897	8.544E-08	7.89E-05	0.463403301	5.30817E-07	0.000490174	0.4028731	4.615E-07	0.0004261	0.01093	1.252E-08	1.156E-05	0.011845	1.357E-08	1.253E-05
Nim Wan Road	S38a11	1000-1100	0.080221841	9.87841E-08	9.12205E-05	0.0709008	8.731E-08	8.062E-05	0.46086971	5.67509E-07	0.000524056	0.4014821	4.944E-07	0.0004565	0.0105186	1.295E-08	1.196E-05	0.0113977	1.403E-08	1.296E-05
Nim Wan Road	S38a11	1100-1200	0.082954795	1.14027E-07	0.000105296	0.0734098	1.009E-07	9.318E-05	0.459998145	6.323E-07	0.000583887	0.4014509	5.518E-07	0.0005096	0.0106208	1.46E-08	1.348E-05	0.0115083	1.582E-08	1.461E-05
Nim Wan Road	S38a11	1200-1300	0.002321187	7.97659E-10	7.36584E-07	0.0018455	6.342E-10	5.856E-07	0.043536758	1.49611E-08	1.38156E-05	0.0344532	1.184E-08	1.093E-05	0.0053333	1.833E-09	1.692E-06	0.00575	1.976E-09	1.825E-06
Nim Wan Road	S38a11	1300-1400	0.002235174	8.32109E-10	7.68397E-07	0.0017765	6.614E-10	6.107E-07	0.041693783	1.55217E-08	1.43333E-05	0.0330196	1.229E-08	1.135E-05	0.0053308	1.985E-09	1.833E-06	0.0057462	2.139E-09	1.975E-06
Nim Wan Road	S38a11	1400-1500	0.00238382	1.16051E-09	1.07165E-06	0.0018968	9.234E-10	8.527E-07	0.044731926	2.17767E-08	2.01093E-05	0.0354415	1.725E-08	1.593E-05	0.0053353	2.597E-09	2.398E-06	0.0057529	2.801E-09	2.586E-06
Nim Wan Road	S38a11	1500-1600	0.002558082	1.09883E-09	1.0147E-06	0.002018	8.669E-10	8.005E-07	0.048048055	2.06392E-08	1.90589E-05	0.0378712	1.627E-08	1.502E-05	0.00534	2.294E-09	2.118E-06	0.00576	2.474E-09	2.285E-06
Nim Wan Road	S38a11	1600-1700	0.002174795	8.09631E-10	7.4764E-07	0.0017389	6.473E-10	5.978E-07	0.040930306	1.52375E-08	1.40708E-05	0.0325437	1.212E-08	1.119E-05	0.0053308	1.985E-09	1.833E-06	0.0057462	2.139E-09	1.975E-06
Nim Wan Road	S38a11	1700-1800	0.002276895	7.82438E-10	7.22529E-07	0.0018162	6.241E-10	5.763E-07	0.042742374	1.46881E-08	1.35635E-05	0.0339015	1.165E-08	1.076E-05	0.0053333	1.833E-09	1.692E-06	0.00575	1.976E-09	1.825E-06
Nim Wan Road	S38a11	1800-1900	0.002374969	7.48129E-10	6.90847E-07	0.0019005	5.987E-10	5.528E-07	0.044463935	1.40064E-08	1.2934E-05	0.0354488	1.117E-08	1.031E-05	0.0053364	1.681E-09	1.552E-06	0.0057545	1.813E-09	1.674E-06
Nim Wan Road	S38a11	1900-2000	0.002493753	3.57067E-10	3.29727E-07	0.002006	2.872E-10	2.652E-07	0.0467	6.68671E-09	6.17473E-06	0.0374795	5.366E-09	4.956E-06	0.00534	7.646E-10	7.061E-07	0.00576	8.247E-10	7.616E-07
Nim Wan Road	S38a11	2000-2100	0.003440274	2.95556E-10	2.72926E-07	0.0027718	2.381E-10	2.199E-07	0.064774612	5.56483E-09	5.13875E-06	0.0521102	4.477E-09	4.134E-06	0.0053667	4.611E-10	4.258E-07	0.0058	4.983E-10	4.601E-07
Nim Wan Road	S38a11	2100-2200	0.001049863	3.00648E-11	2.77628E-08	0.0008584	2.458E-11	2.27E-08	0.019015616	5.44548E-10	5.02854E-07	0.015506	4.44E-10	4.1E-07	0.0053	1.518E-10	1.402E-07	0.0057	1.632E-10	1.507E-07
Nim Wan Road	S38a11	2200-2300	0.001050137	3.00727E-11	2.77701E-08	0.0008584	2.458E-11	2.27E-08	0.019130959	5.47851E-10	5.05904E-07	0.0154395	4.421E-10	4.083E-07	0.0053	1.518E-10	1.402E-07	0.0057	1.632E-10	1.507E-07
Nim Wan Road	S38a11	2300-0000	0.00105863	3.03159E-11	2.79947E-08	0.0008668	2.482E-11	2.292E-08	0.019108219	5.472E-10	5.05302E-07	0.0153567	4.398E-10	4.061E-07	0.0053	1.518E-10	1.402E-07	0.0057	1.632E-10	1.507E-07
Nim Wan Road	S38a12	0000-0100	0.020450228	1.75689E-09	4.74499E-07	0.0180247	1.549E-09	4.182E-07	0.410314521	3.52504E-08	9.52038E-06	0.3567919	3.065E-08	8.279E-06	0.0050333	4.324E-10	1.168E-07	0.0054333	4.668E-10	1.261E-07
Nim Wan Road	S38a12	0100-0200	0.020427945	1.75498E-09	4.73982E-07	0.0181651	1.561E-09	4.215E-07	0.410079726	3.52302E-08	9.51493E-06	0.3598514	3.092E-08	8.35E-06	0.0050333	4.324E-10	1.168E-07	0.0054333	4.668E-10	1.261E-07
Nim Wan Road	S38a12	0200-0300	0	0	0	0	0	0	0	0	0	0	0	0	0	0	0	0	0	0
Nim Wan Road	S38a12	0300-0400	0	0	0	0	0	0	0	0	0	0	0	0	0	0	0	0	0	0
Nim Wan Road	S38a12	0400-0500	0	0	0	0	0	0	0	0	0	0	0	0	0	0	0	0	0	0
Nim Wan Road	S38a12	0500-0600	0.001074521	3.07709E-11	8.31057E-09	0.0008753	2.507E-11	6.77E-09	0.019451233	5.57023E-10	1.5044E-07	0.0158981	4.553E-10	1.23E-07	0.0053	1.518E-10	4.099E-08	0.0057	1.632E-10	4.409E-08
Nim Wan Road	S38a12	0600-0700	0.072750616	1.66668E-08	4.50135E-06	0.065328	1.497E-08	4.042E-06	0.431875479	9.89405E-08	2.67217E-05	0.3803021	8.713E-08	2.353E-05	0.009075	2.079E-09	5.615E-07	0.009825	2.251E-09	6.079E-07
Nim Wan Road	S38a12	0700-0800	0.084373175	1.11145E-07	3.00178E-05	0.0750508	9.886E-08	2.67E-05	0.45547838	6E-07	0.000162047	0.3982937	5.247E-07	0.0001417	0.0107543	1.417E-08	3.826E-06	0.0116543	1.535E-08	4.146E-06
Nim Wan Road	S38a12	0800-0900	0.081942317	1.12635E-07	3.04204E-05	0.0727806	1E-07	2.702E-05	0.454330753	6.2451E-07	0.000168667	0.3974299	5.463E-07	0.0001475	0.0106208	1.46E-08	3.943E-06	0.0115083	1.582E-08	4.272E-06
Nim Wan Road	S38a12	0900-1000	0.084164699	9.64086E-08	2.60379E-05	0.0744088	8.523E-08	2.302E-05	0.461022267	5.2809E-07	0.000142626	0.4019067	4.604E-07	0.0001243	0.01093	1.252E-08	3.381E-06	0.011845	1.357E-08	3.664E-06
Nim Wan Road	S38a12	1000-1100	0.080143141	9.86871E-08	2.66533E-05	0.0706576	8.701E-08	2.35E-05	0.460363186	5.66885E-07	0.000153103	0.4001866	4.928E-07	0.0001331	0.0105186	1.295E-08	3.498E-06	0.0113977	1.403E-08	3.791E-06
Nim Wan Road	S38a12	1100-1200	0.082922426	1.13983E-07	3.07843E-05	0.0728736	1.002E-07	2.705E-05	0.459616244	6.31775E-07	0.000170629	0.3983409	5.475E-07	0.0001479	0.0106208	1.46E-08	3.943E-06	0.0115083	1.582E-08	4.272E-06
Nim Wan Road	S38a12	1200-1300	0.002322603	7.98145E-10	2.15562E-07	0.0018374	6.314E-10	1.705E-07	0.043295479	1.48782E-08	4.01828E-06	0.0342474	1.177E-08	3.179E-06	0.0053333	1.833E-09	4.95E-07	0.00575	1.976E-09	5.337E-07
Nim Wan Road	S38a12	1300-1400	0.002240274	8.34008E-10	2.25248E-07	0.0017568	6.54E-10	1.766E-07	0.041563899	1.54734E-08	4.17903E-06	0.0327313	1.219E-08	3.291E-06	0.0053308	1.985E-09	5.36E-07	0.0057462	2.139E-09	5.777E-07
Nim Wan Road	S38a12	1400-1500	0.002382305	1.15977E-09	3.13229E-07	0.0018794	9.149E-10	2.471E-07	0.044524319	2.16756E-08	5.85413E-06	0.0349906	1.703E-08	4.601E-06	0.0053353	2.597E-09	7.015E-07	0.0057529	2.801E-09	7.564E-07
Nim Wan Road	S38a12	1500-1600	0.002546301	1.09377E-09	2.95404E-07	0.0020079	8.625E-10	2.329E-07	0.047796329	2.05311E-08	5.545E-06	0.0375614	1.613E-08	4.358E-06	0.00534	2.294E-09	6.195E-07	0.00576	2.474E-09	6.682E-07
Nim Wan Road	S38a12	1600-1700	0.00217353	8.09161E-10	2.18537E-07	0.0017254	6.423E-10	1.735E-07	0.040842002	1.52046E-08	4.10645E-06	0.0323307	1.204E-08	3.251E-06	0.0053308	1.985E-09	5.36E-07	0.0057462	2.139E-09	5.777E-07
Nim Wan Road	S38a12	1700-1800	0.00227411	7.81481E-10	2.11061E-07	0.0018026	6.194E-10	1.673E-07	0.042714338	1.46785E-08	3.96434E-06	0.0335372	1.152E-08	3.113E-06	0.0053333	1.833E-09	4.95E-07	0.00575	1.976E-09	5.337E-07
Nim Wan Road	S38a12	1800-1900	0.002357509	7.42629E-10	2.00568E-07	0.0019021	5.992E-10	1.618E-07	0.044142167	1.3905E-08	3.75545E-06	0.0355031	1.118E-08	3.02E-06	0.0053364	1.681E-09	4.54E-07	0.0057545	1.813E-09	4.896E-07
Nim Wan Road	S38a12	1900-2000	0.002473973	3.54234E-10	9.56711E-08	0.0020077	2.875E-10	7.764E-08	0.046343781	6.63571E-09	1.79216E-06	0.0375407	5.375E-09	1.452E-06	0.00534	7.646E-10	2.065E-07	0.00576	8.247E-10	2.227E-07
Nim Wan Road	S38a12	2000-2100	0.003423196	2.94089E-10	7.94272E-08	0.002752	2.364E-10	6.385E-08	0.064468493	5.53853E-09	1.49584E-06	0.0516079	4.434E-09	1.197E-06	0.0053667	4.611E-10	1.245E-07	0.0058	4.983E-10	1.346E-07
Nim Wan Road	S38a12	2100-2200	0.001058356	3.0308E-11	8.18555E-09	0.0008584	2.458E-11	6.639E-09	0.019024384	5.44799E-10	1.47139E-07	0.0154581	4.427E-10	1.196E-07	0.0053	1.518E-10	4.099E-08	0.0057	1.632E-10	4.409E-08
Nim Wan Road	S38a12	2200-2300	0.00105863	3.03159E-11	8.18767E-09	0.0008584	2.458E-11	6.639E-09	0.019095616	5.46839E-10	1.4769E-07	0.0154805	4.433E-10	1.197E-07	0.0053	1.518E-10	4.099E-08	0.0057	1.632E-10	4.409E-08
Nim Wan Road	S38a12	2300-0000	0.001050137	3.00727E-11	8.12198E-09	0.0008668	2.482E-11	6.704E-09	0.019046301	5.45427E-10	1.47308E-07	0.0154397	4.421E-10	1.194E-07	0.0053	1.518E-10	4.099E-08	0.0057	1.632E-10	4.409E-08
Nim Wan Road	S38a13	0000-0100	0.020450228	1.75689E-09	1.0823E-06	0.0180247	1.549E-09	9.539E-07	0.410314521	3.52504E-08	2.17154E-05	0.3567919	3.065E-08	1.888E-05	0.0050333	4.324E-10	2.664E-07	0.0054333	4.668E-10	2.876E-07
Nim Wan Road	S38a13	0100-0200	0.020427945	1.75498E-09	1.08112E-06	0.0181651	1.561E-09	9.614E-07	0.410079726	3.52302E-08	2.1703E-05	0.3598514	3.092E-08	1.904E-05	0.0050333	4.324E-10	2.664E-07	0.0054333	4.668E-10	2.876E-07
Nim Wan Road	S38a13	0200-0300	0	0	0	0	0	0	0	0	0	0	0	0	0	0	0	0	0	0
Nim Wan Road	S38a13	0300-0400	0	0	0	0	0	0	0	0	0	0	0	0	0	0	0	0	0	0
Nim Wan Road	S38a13	0400-0500	0	0	0	0	0	0	0	0	0	0	0	0	0	0	0	0	0	0
Nim Wan Road	S38a13	0500-0600	0.001074521	3.07709E-11	1.89559E-08	0.0008753	2.507E-11	1.544E-08	0.019451233	5.57023E-10	3.43144E-07	0.0158981	4.553E-10	2.805E-07	0.0053	1.518E-10	9.35E-08	0.0057	1.632E-10	1.006E-07
Nim Wan Road	S38a13	0600-0700	0.072750616	1.66668E-08	1.02673E-05	0.065328	1.497E-08	9.22E-06	0.431875479	9.89405E-08	6.09506E-05	0.3803021	8.713E-08	5.367E-05	0.009075	2.079E-09	1.281E-06	0.009825	2.251E-09	1.387E-06
Nim Wan Road	S38a13	0700-0800	0.084373175	1.11145E-07	6.84686E-05	0.0750508	9.886E-08	6.09E-05	0.45547838	6E-07	0.00036962	0.3982937	5.247E-07	0.0003232	0.0107543	1.417E-08	8.727E-06	0.0116543	1.535E-08	9.457E-06
Nim Wan Road	S38a13	0800-0900	0.081942317	1.12635E-07	6.93871E-05	0.0727806	1E-07	6.163E-05	0.454330753	6.2451E-07	0.000384718	0.3974299	5.463E-07	0.0003365	0.0106208	1.46E-08	8.994E-06	0.0115083	1.582E-08	9.745E-06
Nim Wan Road	S38a13	0900-1000	0.084164699	9.64086E-08	5.93908E-05	0.0744088	8.523E-08	5.251E-05	0.461022267	5.2809E-07	0.00032532	0.4019067	4.604E-07	0.0002836	0.01093	1.252E-08	7.713E-06	0.011845	1.357E-08	8.358E-06
Nim Wan Road	S38a13	1000-1100	0.080143141	9.86871E-08	6.07945E-05	0.0706576	8.701E-08	5.36E-05	0.460363186	5.66885E-07	0.000349219	0.4001866	4.928E-07	0.0003036	0.0105186	1.295E-08	7.979E-06	0.0113977	1.403E-08	8.646E-06
Nim Wan Road	S38a13	1100-1200	0.082922426	1.13983E-07	7.0217E-05	0.0728736	1.002E-07	6.171E-05	0.459616244	6.31775E-07	0.000389194	0.3983409	5.475E-07	0.0003373	0.0106208	1.46E-08	8.994E-06	0.0115083	1.582E-08	9.745E-06
Nim Wan Road	S38a13	1200-1300	0.002322603	7.98145E-10	4.91683E-07	0.0018374	6.314E-10	3.89E-07	0.043295479	1.48782E-08	9.16544E-06	0.0342474	1.177E-08	7.25E-06	0.0053333	1.833E-09	1.129E-06	0.00575	1.976E-09	1.217E-06
Nim Wan Road	S38a13	1300-1400	0.002240274	8.34008E-10	5.13776E-07	0.0017568	6.54E-10	4.029E-07	0.041563899	1.54734E-08	9.53211E-06	0.0327313	1.219E-08	7.506E-06	0.0053308	1.985E-09	1.223E-06	0.0057462	2.139E-09	1.318E-06
Nim Wan Road	S38a13	1400-1500	0.002382305	1.15977E-09	7.14456E-07	0.0018794	9.149E-10	5.636E-07	0.044524319	2.16756E-08	1.33529E-05	0.0349906	1.703E-08	1.049E-05	0.0053353	2.597E-09	1.6E-06	0.0057529	2.801E-09	1.725E-06
Nim Wan Road	S38a13	1500-1600	0.002546301	1.09377E-09	6.73799E-07	0.0020079	8.625E-10	5.313E-07	0.047796329	2.05311E-08	1.26478E-05	0.0375614	1.613E-08	9.939E-06	0.00534	2.294E-09	1.413E-06	0.00576	2.474E-09	1.524E-06
Nim Wan Road	S38a13	1600-1700	0.00217353	8.09161E-10	4.98469E-07	0.0017254	6.423E-10	3.957E-07	0.040842002	1.52046E-08	9.36655E-06	0.0323307	1.204E-08	7.415E-06	0.0053308	1.985E-09	1.223E-06	0.0057462	2.139E-09	1.318E-06
Nim Wan Road	S38a13	1700-1800	0.00227411	7.81481E-10	4.81418E-07	0.0018026	6.194E-10	3.816E-07	0.042714338	1.46785E-08	9.04241E-06	0.0335372	1.152E-08	7.1E-06	0.0053333	1.833E-09	1.129E-06	0.00575	1.976E-09	1.217E-06
Nim Wan Road	S38a13	1800-1900	0.002357509	7.42629E-10	4.57483E-07	0.0019021	5.992E-10	3.691E-07	0.044142167	1.3905E-08	8.56595E-06	0.0355031	1.118E-08	6.89E-06	0.0053364	1.681E-09	1.036E-06	0.0057545	1.813E-09	1.117E-06
Nim Wan Road	S38a13	1900-2000	0.002473973	3.54234E-10	2.1822E-07	0.0020077	2.875E-10	1.771E-07	0.046343781	6.63571E-09	4.08781E-06	0.0375407	5.375E-09	3.311E-06	0.00534	7.646E-10	4.71E-07	0.00576	8.247E-10	5.081E-07
Nim Wan Road	S38a13	2000-2100	0.003423196	2.94089E-10	1.81168E-07	0.002752	2.364E-10	1.456E-07	0.064468493	5.53853E-09	3.41191E-06	0.0516079	4.434E-09	2.731E-06	0.0053667	4.611E-10	2.84E-07	0.0058	4.983E-10	3.07E-07
Nim Wan Road	S38a13	2100-2200	0.001058356	3.0308E-11	1.86707E-08	0.0008584	2.458E-11	1.514E-08	0.019024384	5.44799E-10	3.35614E-07	0.0154581	4.427E-10	2.727E-07	0.0053	1.518E-10	9.35E-08	0.0057	1.632E-10	1.006E-07
Nim Wan Road	S38a13	2200-2300	0.00105863	3.03159E-11	1.86756E-08	0.0008584	2.458E-11	1.514E-08	0.019095616	5.46839E-10	3.3687E-07	0.0154805	4.433E-10	2.731E-07	0.0053	1.518E-10	9.35E-08	0.0057	1.632E-10	1.006E-07
Nim Wan Road	S38a13	2300-0000	0.001050137	3.00727E-11	1.85257E-08	0.0008668	2.482E-11	1.529E-08	0.019046301	5.45427E-10	3.36001E-07	0.0154397	4.421E-10	2.724E-07	0.0053	1.518E-10	9.35E-08	0.0057	1.632E-10	1.006E-07
Nim Wan Road	S38a14	0000-0100	0.020514795	1.76244E-09	5.90928E-07	0.0181372	1.558E-09	5.224E-07	0.411795525	3.53776E-08	1.18618E-05	0.3592394	3.086E-08	1.035E-05	0.0050333	4.324E-10	1.45E-07	0.0054333	4.668E-10	1.565E-07
Nim Wan Road	S38a14	0100-0200	0.020501461	1.76129E-09	5.90544E-07	0.0182153	1.565E-09	5.247E-07	0.411797443	3.53778E-08	1.18618E-05	0.3608623	3.1E-08	1.039E-05	0.0050333	4.324E-10	1.45E-07	0.0054333	4.668E-10	1.565E-07
Nim Wan Road	S38a14	0200-0300	0	0	0	0	0	0	0	0	0	0	0	0	0	0	0	0	0	0
Nim Wan Road	S38a14	0300-0400	0	0	0	0	0	0	0	0	0	0	0	0	0	0	0	0	0	0
Nim Wan Road	S38a14	0400-0500	0	0	0	0	0	0	0	0	0	0	0	0	0	0	0	0	0	0
Nim Wan Road	S38a14	0500-0600	0.001083014	3.10141E-11	1.03987E-08	0.0008753	2.507E-11	8.405E-09	0.019514247	5.58827E-10	1.87369E-07	0.0158148	4.529E-10	1.518E-07	0.0053	1.518E-10	5.089E-08	0.0057	1.632E-10	5.473E-08
Nim Wan Road	S38a14	0600-0700	0.072813699	1.66813E-08	5.59305E-06	0.0652902	1.496E-08	5.015E-06	0.432617192	9.91105E-08	3.32307E-05	0.3799816	8.705E-08	2.919E-05	0.009075	2.079E-09	6.971E-07	0.009825	2.251E-09	7.547E-07
Nim Wan Road	S38a14	0700-0800	0.084461638	1.11261E-07	3.73047E-05	0.0753126	9.921E-08	3.326E-05	0.456167963	6.00909E-07	0.000201478	0.3999642	5.269E-07	0.0001767	0.0107543	1.417E-08	4.75E-06	0.0116543	1.535E-08	5.147E-06
Nim Wan Road	S38a14	0800-0900	0.082370554	1.13224E-07	3.79629E-05	0.0730368	1.004E-07	3.366E-05	0.457231318	6.28497E-07	0.000210728	0.3989944	5.484E-07	0.0001839	0.0106208	1.46E-08	4.895E-06	0.0115083	1.582E-08	5.304E-06
Nim Wan Road	S38a14	0900-1000	0.084538719	9.6837E-08	3.24685E-05	0.0745897	8.544E-08	2.865E-05	0.463403301	5.30817E-07	0.000177977	0.4028731	4.615E-07	0.0001547	0.01093	1.252E-08	4.198E-06	0.011845	1.357E-08	4.549E-06
Nim Wan Road	S38a14	1000-1100	0.080221841	9.87841E-08	3.31213E-05	0.0709008	8.731E-08	2.927E-05	0.46086971	5.67509E-07	0.00019028	0.4014821	4.944E-07	0.0001658	0.0105186	1.295E-08	4.343E-06	0.0113977	1.403E-08	4.706E-06
Nim Wan Road	S38a14	1100-1200	0.082954795	1.14027E-07	3.82321E-05	0.0734098	1.009E-07	3.383E-05	0.459998145	6.323E-07	0.000212004	0.4014509	5.518E-07	0.000185	0.0106208	1.46E-08	4.895E-06	0.0115083	1.582E-08	5.304E-06
Nim Wan Road	S38a14	1200-1300	0.002321187	7.97659E-10	2.67447E-07	0.0018455	6.342E-10	2.126E-07	0.043536758	1.49611E-08	5.0163E-06	0.0344532	1.184E-08	3.97E-06	0.0053333	1.833E-09	6.145E-07	0.00575	1.976E-09	6.625E-07
Nim Wan Road	S38a14	1300-1400	0.002235174	8.32109E-10	2.78998E-07	0.0017765	6.614E-10	2.217E-07	0.041693783	1.55217E-08	5.20428E-06	0.0330196	1.229E-08	4.122E-06	0.0053308	1.985E-09	6.654E-07	0.0057462	2.139E-09	7.172E-07
Nim Wan Road	S38a14	1400-1500	0.00238382	1.16051E-09	3.89106E-07	0.0018968	9.234E-10	3.096E-07	0.044731926	2.17767E-08	7.30151E-06	0.0354415	1.725E-08	5.785E-06	0.0053353	2.597E-09	8.709E-07	0.0057529	2.801E-09	9.39E-07
Nim Wan Road	S38a14	1500-1600	0.002558082	1.09883E-09	3.68427E-07	0.002018	8.669E-10	2.906E-07	0.048048055	2.06392E-08	6.92011E-06	0.0378712	1.627E-08	5.454E-06	0.00534	2.294E-09	7.691E-07	0.00576	2.474E-09	8.296E-07
Nim Wan Road	S38a14	1600-1700	0.002174795	8.09631E-10	2.71461E-07	0.0017389	6.473E-10	2.17E-07	0.040930306	1.52375E-08	5.10898E-06	0.0325437	1.212E-08	4.062E-06	0.0053308	1.985E-09	6.654E-07	0.0057462	2.139E-09	7.172E-07
Nim Wan Road	S38a14	1700-1800	0.002276895	7.82438E-10	2.62343E-07	0.0018162	6.241E-10	2.093E-07	0.042742374	1.46881E-08	4.92477E-06	0.0339015	1.165E-08	3.906E-06	0.0053333	1.833E-09	6.145E-07	0.00575	1.976E-09	6.625E-07
Nim Wan Road	S38a14	1800-1900	0.002374969	7.48129E-10	2.5084E-07	0.0019005	5.987E-10	2.007E-07	0.044463935	1.40064E-08	4.6962E-06	0.0354488	1.117E-08	3.744E-06	0.0053364	1.681E-09	5.636E-07	0.0057545	1.813E-09	6.078E-07
Nim Wan Road	S38a14	1900-2000	0.002493753	3.57067E-10	1.19721E-07	0.002006	2.872E-10	9.63E-08	0.0467	6.68671E-09	2.24199E-06	0.0374795	5.366E-09	1.799E-06	0.00534	7.646E-10	2.564E-07	0.00576	8.247E-10	2.765E-07
Nim Wan Road	S38a14	2000-2100	0.003440274	2.95556E-10	9.90969E-08	0.0027718	2.381E-10	7.984E-08	0.064774612	5.56483E-09	1.86583E-06	0.0521102	4.477E-09	1.501E-06	0.0053667	4.611E-10	1.546E-07	0.0058	4.983E-10	1.671E-07
Nim Wan Road	S38a14	2100-2200	0.001049863	3.00648E-11	1.00804E-08	0.0008584	2.458E-11	8.242E-09	0.019015616	5.44548E-10	1.82581E-07	0.015506	4.44E-10	1.489E-07	0.0053	1.518E-10	5.089E-08	0.0057	1.632E-10	5.473E-08
Nim Wan Road	S38a14	2200-2300	0.001050137	3.00727E-11	1.0083E-08	0.0008584	2.458E-11	8.242E-09	0.019130959	5.47851E-10	1.83689E-07	0.0154395	4.421E-10	1.482E-07	0.0053	1.518E-10	5.089E-08	0.0057	1.632E-10	5.473E-08
Nim Wan Road	S38a14	2300-0000	0.00105863	3.03159E-11	1.01646E-08	0.0008668	2.482E-11	8.323E-09	0.019108219	5.472E-10	1.8347E-07	0.0153567	4.398E-10	1.474E-07	0.0053	1.518E-10	5.089E-08	0.0057	1.632E-10	5.473E-08
Nim Wan Road	S38a15	0000-0100	0.020514795	1.76244E-09	1.18633E-06	0.0181372	1.558E-09	1.049E-06	0.411795525	3.53776E-08	2.38133E-05	0.3592394	3.086E-08	2.077E-05	0.0050333	4.324E-10	2.911E-07	0.0054333	4.668E-10	3.142E-07
Nim Wan Road	S38a15	0100-0200	0.020501461	1.76129E-09	1.18556E-06	0.0182153	1.565E-09	1.053E-06	0.411797443	3.53778E-08	2.38134E-05	0.3608623	3.1E-08	2.087E-05	0.0050333	4.324E-10	2.911E-07	0.0054333	4.668E-10	3.142E-07
Nim Wan Road	S38a15	0200-0300	0	0	0	0	0	0	0	0	0	0	0	0	0	0	0	0	0	0
Nim Wan Road	S38a15	0300-0400	0	0	0	0	0	0	0	0	0	0	0	0	0	0	0	0	0	0
Nim Wan Road	S38a15	0400-0500	0	0	0	0	0	0	0	0	0	0	0	0	0	0	0	0	0	0
Nim Wan Road	S38a15	0500-0600	0.001083014	3.10141E-11	2.08762E-08	0.0008753	2.507E-11	1.687E-08	0.019514247	5.58827E-10	3.76157E-07	0.0158148	4.529E-10	3.048E-07	0.0053	1.518E-10	1.022E-07	0.0057	1.632E-10	1.099E-07
Nim Wan Road	S38a15	0600-0700	0.072813699	1.66813E-08	1.12285E-05	0.0652902	1.496E-08	1.007E-05	0.432617192	9.91105E-08	6.67131E-05	0.3799816	8.705E-08	5.86E-05	0.009075	2.079E-09	1.399E-06	0.009825	2.251E-09	1.515E-06
Nim Wan Road	S38a15	0700-0800	0.084461638	1.11261E-07	7.48918E-05	0.0753126	9.921E-08	6.678E-05	0.456167963	6.00909E-07	0.000404482	0.3999642	5.269E-07	0.0003546	0.0107543	1.417E-08	9.536E-06	0.0116543	1.535E-08	1.033E-05
Nim Wan Road	S38a15	0800-0900	0.082370554	1.13224E-07	7.62132E-05	0.0730368	1.004E-07	6.758E-05	0.457231318	6.28497E-07	0.000423053	0.3989944	5.484E-07	0.0003692	0.0106208	1.46E-08	9.827E-06	0.0115083	1.582E-08	1.065E-05
Nim Wan Road	S38a15	0900-1000	0.084538719	9.6837E-08	6.51828E-05	0.0745897	8.544E-08	5.751E-05	0.463403301	5.30817E-07	0.000357303	0.4028731	4.615E-07	0.0003106	0.01093	1.252E-08	8.427E-06	0.011845	1.357E-08	9.133E-06
Nim Wan Road	S38a15	1000-1100	0.080221841	9.87841E-08	6.64933E-05	0.0709008	8.731E-08	5.877E-05	0.46086971	5.67509E-07	0.000382	0.4014821	4.944E-07	0.0003328	0.0105186	1.295E-08	8.719E-06	0.0113977	1.403E-08	9.447E-06
Nim Wan Road	S38a15	1100-1200	0.082954795	1.14027E-07	7.67538E-05	0.0734098	1.009E-07	6.792E-05	0.459998145	6.323E-07	0.000425613	0.4014509	5.518E-07	0.0003714	0.0106208	1.46E-08	9.827E-06	0.0115083	1.582E-08	1.065E-05
Nim Wan Road	S38a15	1200-1300	0.002321187	7.97659E-10	5.36919E-07	0.0018455	6.342E-10	4.269E-07	0.043536758	1.49611E-08	1.00706E-05	0.0344532	1.184E-08	7.969E-06	0.0053333	1.833E-09	1.234E-06	0.00575	1.976E-09	1.33E-06
Nim Wan Road	S38a15	1300-1400	0.002235174	8.32109E-10	5.60108E-07	0.0017765	6.614E-10	4.452E-07	0.041693783	1.55217E-08	1.0448E-05	0.0330196	1.229E-08	8.274E-06	0.0053308	1.985E-09	1.336E-06	0.0057462	2.139E-09	1.44E-06
Nim Wan Road	S38a15	1400-1500	0.00238382	1.16051E-09	7.81159E-07	0.0018968	9.234E-10	6.216E-07	0.044731926	2.17767E-08	1.46583E-05	0.0354415	1.725E-08	1.161E-05	0.0053353	2.597E-09	1.748E-06	0.0057529	2.801E-09	1.885E-06
Nim Wan Road	S38a15	1500-1600	0.002558082	1.09883E-09	7.39644E-07	0.002018	8.669E-10	5.835E-07	0.048048055	2.06392E-08	1.38926E-05	0.0378712	1.627E-08	1.095E-05	0.00534	2.294E-09	1.544E-06	0.00576	2.474E-09	1.665E-06
Nim Wan Road	S38a15	1600-1700	0.002174795	8.09631E-10	5.44978E-07	0.0017389	6.473E-10	4.357E-07	0.040930306	1.52375E-08	1.02566E-05	0.0325437	1.212E-08	8.155E-06	0.0053308	1.985E-09	1.336E-06	0.0057462	2.139E-09	1.44E-06
Nim Wan Road	S38a15	1700-1800	0.002276895	7.82438E-10	5.26673E-07	0.0018162	6.241E-10	4.201E-07	0.042742374	1.46881E-08	9.88683E-06	0.0339015	1.165E-08	7.842E-06	0.0053333	1.833E-09	1.234E-06	0.00575	1.976E-09	1.33E-06
Nim Wan Road	S38a15	1800-1900	0.002374969	7.48129E-10	5.03579E-07	0.0019005	5.987E-10	4.03E-07	0.044463935	1.40064E-08	9.42796E-06	0.0354488	1.117E-08	7.516E-06	0.0053364	1.681E-09	1.132E-06	0.0057545	1.813E-09	1.22E-06
Nim Wan Road	S38a15	1900-2000	0.002493753	3.57067E-10	2.40348E-07	0.002006	2.872E-10	1.933E-07	0.0467	6.68671E-09	4.50095E-06	0.0374795	5.366E-09	3.612E-06	0.00534	7.646E-10	5.147E-07	0.00576	8.247E-10	5.551E-07
Nim Wan Road	S38a15	2000-2100	0.003440274	2.95556E-10	1.98944E-07	0.0027718	2.381E-10	1.603E-07	0.064774612	5.56483E-09	3.74579E-06	0.0521102	4.477E-09	3.013E-06	0.0053667	4.611E-10	3.103E-07	0.0058	4.983E-10	3.354E-07
Nim Wan Road	S38a15	2100-2200	0.001049863	3.00648E-11	2.02372E-08	0.0008584	2.458E-11	1.655E-08	0.019015616	5.44548E-10	3.66545E-07	0.015506	4.44E-10	2.989E-07	0.0053	1.518E-10	1.022E-07	0.0057	1.632E-10	1.099E-07
Nim Wan Road	S38a15	2200-2300	0.001050137	3.00727E-11	2.02425E-08	0.0008584	2.458E-11	1.655E-08	0.019130959	5.47851E-10	3.68769E-07	0.0154395	4.421E-10	2.976E-07	0.0053	1.518E-10	1.022E-07	0.0057	1.632E-10	1.099E-07
Nim Wan Road	S38a15	2300-0000	0.00105863	3.03159E-11	2.04062E-08	0.0008668	2.482E-11	1.671E-08	0.019108219	5.472E-10	3.6833E-07	0.0153567	4.398E-10	2.96E-07	0.0053	1.518E-10	1.022E-07	0.0057	1.632E-10	1.099E-07
Nim Wan Road	S38a16	0000-0100	0.020514795	1.76244E-09	8.94326E-07	0.0181372	1.558E-09	7.907E-07	0.411795525	3.53776E-08	1.79519E-05	0.3592394	3.086E-08	1.566E-05	0.0050333	4.324E-10	2.194E-07	0.0054333	4.668E-10	2.369E-07
Nim Wan Road	S38a16	0100-0200	0.020501461	1.76129E-09	8.93745E-07	0.0182153	1.565E-09	7.941E-07	0.411797443	3.53778E-08	1.7952E-05	0.3608623	3.1E-08	1.573E-05	0.0050333	4.324E-10	2.194E-07	0.0054333	4.668E-10	2.369E-07
Nim Wan Road	S38a16	0200-0300	0	0	0	0	0	0	0	0	0	0	0	0	0	0	0	0	0	0
Nim Wan Road	S38a16	0300-0400	0	0	0	0	0	0	0	0	0	0	0	0	0	0	0	0	0	0
Nim Wan Road	S38a16	0400-0500	0	0	0	0	0	0	0	0	0	0	0	0	0	0	0	0	0	0
Nim Wan Road	S38a16	0500-0600	0.001083014	3.10141E-11	1.57377E-08	0.0008753	2.507E-11	1.272E-08	0.019514247	5.58827E-10	2.83569E-07	0.0158148	4.529E-10	2.298E-07	0.0053	1.518E-10	7.702E-08	0.0057	1.632E-10	8.283E-08
Nim Wan Road	S38a16	0600-0700	0.072813699	1.66813E-08	8.46468E-06	0.0652902	1.496E-08	7.59E-06	0.432617192	9.91105E-08	5.02923E-05	0.3799816	8.705E-08	4.417E-05	0.009075	2.079E-09	1.055E-06	0.009825	2.251E-09	1.142E-06
Nim Wan Road	S38a16	0700-0800	0.084461638	1.11261E-07	5.64579E-05	0.0753126	9.921E-08	5.034E-05	0.456167963	6.00909E-07	0.000304923	0.3999642	5.269E-07	0.0002674	0.0107543	1.417E-08	7.189E-06	0.0116543	1.535E-08	7.79E-06
Nim Wan Road	S38a16	0800-0900	0.082370554	1.13224E-07	5.74541E-05	0.0730368	1.004E-07	5.094E-05	0.457231318	6.28497E-07	0.000318922	0.3989944	5.484E-07	0.0002783	0.0106208	1.46E-08	7.408E-06	0.0115083	1.582E-08	8.027E-06
Nim Wan Road	S38a16	0900-1000	0.084538719	9.6837E-08	4.91386E-05	0.0745897	8.544E-08	4.336E-05	0.463403301	5.30817E-07	0.000269356	0.4028731	4.615E-07	0.0002342	0.01093	1.252E-08	6.353E-06	0.011845	1.357E-08	6.885E-06
Nim Wan Road	S38a16	1000-1100	0.080221841	9.87841E-08	5.01266E-05	0.0709008	8.731E-08	4.43E-05	0.46086971	5.67509E-07	0.000287975	0.4014821	4.944E-07	0.0002509	0.0105186	1.295E-08	6.573E-06	0.0113977	1.403E-08	7.122E-06
Nim Wan Road	S38a16	1100-1200	0.082954795	1.14027E-07	5.78616E-05	0.0734098	1.009E-07	5.12E-05	0.459998145	6.323E-07	0.000320852	0.4014509	5.518E-07	0.00028	0.0106208	1.46E-08	7.408E-06	0.0115083	1.582E-08	8.027E-06
Nim Wan Road	S38a16	1200-1300	0.002321187	7.97659E-10	4.04761E-07	0.0018455	6.342E-10	3.218E-07	0.043536758	1.49611E-08	7.5918E-06	0.0344532	1.184E-08	6.008E-06	0.0053333	1.833E-09	9.3E-07	0.00575	1.976E-09	1.003E-06
Nim Wan Road	S38a16	1300-1400	0.002235174	8.32109E-10	4.22243E-07	0.0017765	6.614E-10	3.356E-07	0.041693783	1.55217E-08	7.8763E-06	0.0330196	1.229E-08	6.238E-06	0.0053308	1.985E-09	1.007E-06	0.0057462	2.139E-09	1.085E-06
Nim Wan Road	S38a16	1400-1500	0.00238382	1.16051E-09	5.88884E-07	0.0018968	9.234E-10	4.686E-07	0.044731926	2.17767E-08	1.10503E-05	0.0354415	1.725E-08	8.755E-06	0.0053353	2.597E-09	1.318E-06	0.0057529	2.801E-09	1.421E-06
Nim Wan Road	S38a16	1500-1600	0.002558082	1.09883E-09	5.57588E-07	0.002018	8.669E-10	4.399E-07	0.048048055	2.06392E-08	1.04731E-05	0.0378712	1.627E-08	8.255E-06	0.00534	2.294E-09	1.164E-06	0.00576	2.474E-09	1.256E-06
Nim Wan Road	S38a16	1600-1700	0.002174795	8.09631E-10	4.10837E-07	0.0017389	6.473E-10	3.285E-07	0.040930306	1.52375E-08	7.73207E-06	0.0325437	1.212E-08	6.148E-06	0.0053308	1.985E-09	1.007E-06	0.0057462	2.139E-09	1.085E-06
Nim Wan Road	S38a16	1700-1800	0.002276895	7.82438E-10	3.97038E-07	0.0018162	6.241E-10	3.167E-07	0.042742374	1.46881E-08	7.45328E-06	0.0339015	1.165E-08	5.912E-06	0.0053333	1.833E-09	9.3E-07	0.00575	1.976E-09	1.003E-06
Nim Wan Road	S38a16	1800-1900	0.002374969	7.48129E-10	3.79628E-07	0.0019005	5.987E-10	3.038E-07	0.044463935	1.40064E-08	7.10736E-06	0.0354488	1.117E-08	5.666E-06	0.0053364	1.681E-09	8.53E-07	0.0057545	1.813E-09	9.198E-07
Nim Wan Road	S38a16	1900-2000	0.002493753	3.57067E-10	1.81189E-07	0.002006	2.872E-10	1.457E-07	0.0467	6.68671E-09	3.39308E-06	0.0374795	5.366E-09	2.723E-06	0.00534	7.646E-10	3.88E-07	0.00576	8.247E-10	4.185E-07
Nim Wan Road	S38a16	2000-2100	0.003440274	2.95556E-10	1.49976E-07	0.0027718	2.381E-10	1.208E-07	0.064774612	5.56483E-09	2.8238E-06	0.0521102	4.477E-09	2.272E-06	0.0053667	4.611E-10	2.34E-07	0.0058	4.983E-10	2.528E-07
Nim Wan Road	S38a16	2100-2200	0.001049863	3.00648E-11	1.5256E-08	0.0008584	2.458E-11	1.247E-08	0.019015616	5.44548E-10	2.76324E-07	0.015506	4.44E-10	2.253E-07	0.0053	1.518E-10	7.702E-08	0.0057	1.632E-10	8.283E-08
Nim Wan Road	S38a16	2200-2300	0.001050137	3.00727E-11	1.526E-08	0.0008584	2.458E-11	1.247E-08	0.019130959	5.47851E-10	2.78E-07	0.0154395	4.421E-10	2.244E-07	0.0053	1.518E-10	7.702E-08	0.0057	1.632E-10	8.283E-08
Nim Wan Road	S38a16	2300-0000	0.00105863	3.03159E-11	1.53834E-08	0.0008668	2.482E-11	1.26E-08	0.019108219	5.472E-10	2.77669E-07	0.0153567	4.398E-10	2.232E-07	0.0053	1.518E-10	7.702E-08	0.0057	1.632E-10	8.283E-08
Nim Wan Road	S38a17	0000-0100	0.020514795	1.76244E-09	3.55182E-07	0.0181372	1.558E-09	3.14E-07	0.411795525	3.53776E-08	7.12961E-06	0.3592394	3.086E-08	6.22E-06	0.0050333	4.324E-10	8.714E-08	0.0054333	4.668E-10	9.407E-08
Nim Wan Road	S38a17	0100-0200	0.020501461	1.76129E-09	3.54951E-07	0.0182153	1.565E-09	3.154E-07	0.411797443	3.53778E-08	7.12964E-06	0.3608623	3.1E-08	6.248E-06	0.0050333	4.324E-10	8.714E-08	0.0054333	4.668E-10	9.407E-08
Nim Wan Road	S38a17	0200-0300	0	0	0	0	0	0	0	0	0	0	0	0	0	0	0	0	0	0
Nim Wan Road	S38a17	0300-0400	0	0	0	0	0	0	0	0	0	0	0	0	0	0	0	0	0	0
Nim Wan Road	S38a17	0400-0500	0	0	0	0	0	0	0	0	0	0	0	0	0	0	0	0	0	0
Nim Wan Road	S38a17	0500-0600	0.001083014	3.10141E-11	6.25024E-09	0.0008753	2.507E-11	5.052E-09	0.019514247	5.58827E-10	1.1262E-07	0.0158148	4.529E-10	9.127E-08	0.0053	1.518E-10	3.059E-08	0.0057	1.632E-10	3.29E-08
Nim Wan Road	S38a17	0600-0700	0.072813699	1.66813E-08	3.36175E-06	0.0652902	1.496E-08	3.014E-06	0.432617192	9.91105E-08	1.99736E-05	0.3799816	8.705E-08	1.754E-05	0.009075	2.079E-09	4.19E-07	0.009825	2.251E-09	4.536E-07
Nim Wan Road	S38a17	0700-0800	0.084461638	1.11261E-07	2.24223E-05	0.0753126	9.921E-08	1.999E-05	0.456167963	6.00909E-07	0.0001211	0.3999642	5.269E-07	0.0001062	0.0107543	1.417E-08	2.855E-06	0.0116543	1.535E-08	3.094E-06
Nim Wan Road	S38a17	0800-0900	0.082370554	1.13224E-07	2.28179E-05	0.0730368	1.004E-07	2.023E-05	0.457231318	6.28497E-07	0.00012666	0.3989944	5.484E-07	0.0001105	0.0106208	1.46E-08	2.942E-06	0.0115083	1.582E-08	3.188E-06
Nim Wan Road	S38a17	0900-1000	0.084538719	9.6837E-08	1.95154E-05	0.0745897	8.544E-08	1.722E-05	0.463403301	5.30817E-07	0.000106975	0.4028731	4.615E-07	9.3E-05	0.01093	1.252E-08	2.523E-06	0.011845	1.357E-08	2.734E-06
Nim Wan Road	S38a17	1000-1100	0.080221841	9.87841E-08	1.99078E-05	0.0709008	8.731E-08	1.759E-05	0.46086971	5.67509E-07	0.000114369	0.4014821	4.944E-07	9.963E-05	0.0105186	1.295E-08	2.61E-06	0.0113977	1.403E-08	2.828E-06
Nim Wan Road	S38a17	1100-1200	0.082954795	1.14027E-07	2.29798E-05	0.0734098	1.009E-07	2.034E-05	0.459998145	6.323E-07	0.000127427	0.4014509	5.518E-07	0.0001112	0.0106208	1.46E-08	2.942E-06	0.0115083	1.582E-08	3.188E-06
Nim Wan Road	S38a17	1200-1300	0.002321187	7.97659E-10	1.60751E-07	0.0018455	6.342E-10	1.278E-07	0.043536758	1.49611E-08	3.01509E-06	0.0344532	1.184E-08	2.386E-06	0.0053333	1.833E-09	3.694E-07	0.00575	1.976E-09	3.982E-07
Nim Wan Road	S38a17	1300-1400	0.002235174	8.32109E-10	1.67694E-07	0.0017765	6.614E-10	1.333E-07	0.041693783	1.55217E-08	3.12808E-06	0.0330196	1.229E-08	2.477E-06	0.0053308	1.985E-09	3.999E-07	0.0057462	2.139E-09	4.311E-07
Nim Wan Road	S38a17	1400-1500	0.00238382	1.16051E-09	2.33876E-07	0.0018968	9.234E-10	1.861E-07	0.044731926	2.17767E-08	4.38863E-06	0.0354415	1.725E-08	3.477E-06	0.0053353	2.597E-09	5.234E-07	0.0057529	2.801E-09	5.644E-07
Nim Wan Road	S38a17	1500-1600	0.002558082	1.09883E-09	2.21446E-07	0.002018	8.669E-10	1.747E-07	0.048048055	2.06392E-08	4.15939E-06	0.0378712	1.627E-08	3.278E-06	0.00534	2.294E-09	4.623E-07	0.00576	2.474E-09	4.986E-07
Nim Wan Road	S38a17	1600-1700	0.002174795	8.09631E-10	1.63164E-07	0.0017389	6.473E-10	1.305E-07	0.040930306	1.52375E-08	3.0708E-06	0.0325437	1.212E-08	2.442E-06	0.0053308	1.985E-09	3.999E-07	0.0057462	2.139E-09	4.311E-07
Nim Wan Road	S38a17	1700-1800	0.002276895	7.82438E-10	1.57684E-07	0.0018162	6.241E-10	1.258E-07	0.042742374	1.46881E-08	2.96008E-06	0.0339015	1.165E-08	2.348E-06	0.0053333	1.833E-09	3.694E-07	0.00575	1.976E-09	3.982E-07
Nim Wan Road	S38a17	1800-1900	0.002374969	7.48129E-10	1.50769E-07	0.0019005	5.987E-10	1.207E-07	0.044463935	1.40064E-08	2.82269E-06	0.0354488	1.117E-08	2.25E-06	0.0053364	1.681E-09	3.388E-07	0.0057545	1.813E-09	3.653E-07

Road Name	Road ID	Hour	NO2 Emission						NO Emission						PM25 Emission			PM10 Emission		
			MonthlyHourMin			MonthlyHourAverage			MonthlyHourMin			MonthlyHourAverage			AnnualHourMin			AnnualHourMin		
			g/km/veh	g/s/m2	tonne/year	g/km/veh	g/s/m2	tonne/year	g/km/veh	g/s/m2	tonne/year	g/km/veh	g/s/m2	tonne/year	g/km/veh	g/s/m2	tonne/year	g/km/veh	g/s/m2	tonne/year
Nim Wan Road	S38a17	1900-2000	0.002493753	3.57067E-10	7.19592E-08	0.002006	2.872E-10	5.788E-08	0.0467	6.68671E-09	1.34757E-06	0.0374795	5.366E-09	1.082E-06	0.00534	7.646E-10	1.541E-07	0.00576	8.247E-10	1.662E-07
Nim Wan Road	S38a17	2000-2100	0.003440274	2.95556E-10	5.95631E-08	0.0027718	2.381E-10	4.799E-08	0.064774612	5.56483E-09	1.12147E-06	0.0521102	4.477E-09	9.022E-07	0.0053667	4.611E-10	9.292E-08	0.0058	4.983E-10	1.004E-07
Nim Wan Road	S38a17	2100-2200	0.001049863	3.00648E-11	6.05892E-09	0.0008584	2.458E-11	4.954E-09	0.019015616	5.44548E-10	1.09742E-07	0.015506	4.44E-10	8.949E-08	0.0053	1.518E-10	3.059E-08	0.0057	1.632E-10	3.29E-08
Nim Wan Road	S38a17	2200-2300	0.001050137	3.00727E-11	6.06051E-09	0.0008584	2.458E-11	4.954E-09	0.019130959	5.47851E-10	1.10408E-07	0.0154395	4.421E-10	8.91E-08	0.0053	1.518E-10	3.059E-08	0.0057	1.632E-10	3.29E-08
Nim Wan Road	S38a17	2300-0000	0.00105863	3.03159E-11	6.10952E-09	0.0008668	2.482E-11	5.003E-09	0.019108219	5.472E-10	1.10277E-07	0.0153567	4.398E-10	8.863E-08	0.0053	1.518E-10	3.059E-08	0.0057	1.632E-10	3.29E-08
Nim Wan Road	S38a18	0000-0100	0.020450228	1.75689E-09	1.05271E-06	0.0180247	1.549E-09	9.278E-07	0.410314521	3.52504E-08	2.11216E-05	0.3567919	3.065E-08	1.837E-05	0.0050333	4.324E-10	2.591E-07	0.0054333	4.668E-10	2.797E-07
Nim Wan Road	S38a18	0100-0200	0.020427945	1.75498E-09	1.05156E-06	0.0181651	1.561E-09	9.351E-07	0.410079726	3.52302E-08	2.11095E-05	0.3598514	3.092E-08	1.852E-05	0.0050333	4.324E-10	2.591E-07	0.0054333	4.668E-10	2.797E-07
Nim Wan Road	S38a18	0200-0300	0	0	0	0	0	0	0	0	0	0	0	0	0	0	0	0	0	0
Nim Wan Road	S38a18	0300-0400	0	0	0	0	0	0	0	0	0	0	0	0	0	0	0	0	0	0
Nim Wan Road	S38a18	0400-0500	0	0	0	0	0	0	0	0	0	0	0	0	0	0	0	0	0	0
Nim Wan Road	S38a18	0500-0600	0.001074521	3.07709E-11	1.84376E-08	0.0008753	2.507E-11	1.502E-08	0.019451233	5.57023E-10	3.33761E-07	0.0158981	4.553E-10	2.728E-07	0.0053	1.518E-10	9.094E-08	0.0057	1.632E-10	9.781E-08
Nim Wan Road	S38a18	0600-0700	0.072750616	1.66668E-08	9.98655E-06	0.065328	1.497E-08	8.968E-06	0.431875479	9.89405E-08	5.9284E-05	0.3803021	8.713E-08	5.22E-05	0.009075	2.079E-09	1.246E-06	0.009825	2.251E-09	1.349E-06
Nim Wan Road	S38a18	0700-0800	0.084373175	1.11145E-07	6.65965E-05	0.0750508	9.886E-08	5.924E-05	0.45547838	6E-07	0.000359513	0.3982937	5.247E-07	0.0003144	0.0107543	1.417E-08	8.488E-06	0.0116543	1.535E-08	9.199E-06
Nim Wan Road	S38a18	0800-0900	0.081942317	1.12635E-07	6.74899E-05	0.0727806	1E-07	5.994E-05	0.454330753	6.2451E-07	0.000374199	0.3974299	5.463E-07	0.0003273	0.0106208	1.46E-08	8.748E-06	0.0115083	1.582E-08	9.479E-06
Nim Wan Road	S38a18	0900-1000	0.084164699	9.64086E-08	5.77669E-05	0.0744088	8.523E-08	5.107E-05	0.461022267	5.2809E-07	0.000316425	0.4019067	4.604E-07	0.0002759	0.01093	1.252E-08	7.502E-06	0.011845	1.357E-08	8.13E-06
Nim Wan Road	S38a18	1000-1100	0.080143141	9.86871E-08	5.91322E-05	0.0706576	8.701E-08	5.213E-05	0.460363186	5.66885E-07	0.000339671	0.4001866	4.928E-07	0.0002953	0.0105186	1.295E-08	7.761E-06	0.0113977	1.403E-08	8.41E-06
Nim Wan Road	S38a18	1100-1200	0.082922426	1.13983E-07	6.82971E-05	0.0728736	1.002E-07	6.002E-05	0.459616244	6.31775E-07	0.000378552	0.3983409	5.475E-07	0.0003281	0.0106208	1.46E-08	8.748E-06	0.0115083	1.582E-08	9.479E-06
Nim Wan Road	S38a18	1200-1300	0.002322603	7.98145E-10	4.78239E-07	0.0018374	6.314E-10	3.783E-07	0.043295479	1.48782E-08	8.91482E-06	0.0342474	1.177E-08	7.052E-06	0.0053333	1.833E-09	1.098E-06	0.00575	1.976E-09	1.184E-06
Nim Wan Road	S38a18	1300-1400	0.002240274	8.34008E-10	4.99728E-07	0.0017568	6.54E-10	3.919E-07	0.041563899	1.54734E-08	9.27147E-06	0.0327313	1.219E-08	7.301E-06	0.0053308	1.985E-09	1.189E-06	0.0057462	2.139E-09	1.282E-06
Nim Wan Road	S38a18	1400-1500	0.002382305	1.15977E-09	6.94921E-07	0.0018794	9.149E-10	5.482E-07	0.044524319	2.16756E-08	1.29878E-05	0.0349906	1.703E-08	1.021E-05	0.0053353	2.597E-09	1.556E-06	0.0057529	2.801E-09	1.678E-06
Nim Wan Road	S38a18	1500-1600	0.002546301	1.09377E-09	6.55375E-07	0.0020079	8.625E-10	5.168E-07	0.047796329	2.05311E-08	1.2302E-05	0.0375614	1.613E-08	9.668E-06	0.00534	2.294E-09	1.374E-06	0.00576	2.474E-09	1.483E-06
Nim Wan Road	S38a18	1600-1700	0.00217353	8.09161E-10	4.8484E-07	0.0017254	6.423E-10	3.849E-07	0.040842002	1.52046E-08	9.11044E-06	0.0323307	1.204E-08	7.212E-06	0.0053308	1.985E-09	1.189E-06	0.0057462	2.139E-09	1.282E-06
Nim Wan Road	S38a18	1700-1800	0.00227411	7.81481E-10	4.68254E-07	0.0018026	6.194E-10	3.712E-07	0.042714338	1.46785E-08	8.79516E-06	0.0335372	1.152E-08	6.906E-06	0.0053333	1.833E-09	1.098E-06	0.00575	1.976E-09	1.184E-06
Nim Wan Road	S38a18	1800-1900	0.002357509	7.42629E-10	4.44974E-07	0.0019021	5.992E-10	3.59E-07	0.044142167	1.3905E-08	8.33173E-06	0.0355031	1.118E-08	6.701E-06	0.0053364	1.681E-09	1.007E-06	0.0057545	1.813E-09	1.086E-06
Nim Wan Road	S38a18	1900-2000	0.002473973	3.54234E-10	2.12253E-07	0.0020077	2.875E-10	1.723E-07	0.046343781	6.63571E-09	3.97604E-06	0.0375407	5.375E-09	3.221E-06	0.00534	7.646E-10	4.581E-07	0.00576	8.247E-10	4.942E-07
Nim Wan Road	S38a18	2000-2100	0.003423196	2.94089E-10	1.76215E-07	0.002752	2.364E-10	1.417E-07	0.064468493	5.53853E-09	3.31862E-06	0.0516079	4.434E-09	2.657E-06	0.0053667	4.611E-10	2.763E-07	0.0058	4.983E-10	2.986E-07
Nim Wan Road	S38a18	2100-2200	0.001058356	3.0308E-11	1.81602E-08	0.0008584	2.458E-11	1.473E-08	0.019024384	5.44799E-10	3.26437E-07	0.0154581	4.427E-10	2.652E-07	0.0053	1.518E-10	9.094E-08	0.0057	1.632E-10	9.781E-08
Nim Wan Road	S38a18	2200-2300	0.00105863	3.03159E-11	1.81649E-08	0.0008584	2.458E-11	1.473E-08	0.019095616	5.46839E-10	3.27659E-07	0.0154805	4.433E-10	2.656E-07	0.0053	1.518E-10	9.094E-08	0.0057	1.632E-10	9.781E-08
Nim Wan Road	S38a18	2300-0000	0.001050137	3.00727E-11	1.80192E-08	0.0008668	2.482E-11	1.487E-08	0.019046301	5.45427E-10	3.26813E-07	0.0154397	4.421E-10	2.649E-07	0.0053	1.518E-10	9.094E-08	0.0057	1.632E-10	9.781E-08
Nim Wan Road	S38a19	0000-0100	0.020450228	1.75689E-09	7.65958E-07	0.0180247	1.549E-09	6.751E-07	0.410314521	3.52504E-08	1.53682E-05	0.3567919	3.065E-08	1.336E-05	0.0050333	4.324E-10	1.885E-07	0.0054333	4.668E-10	2.035E-07
Nim Wan Road	S38a19	0100-0200	0.020427945	1.75498E-09	7.65124E-07	0.0181651	1.561E-09	6.804E-07	0.410079726	3.52302E-08	1.53594E-05	0.3598514	3.092E-08	1.348E-05	0.0050333	4.324E-10	1.885E-07	0.0054333	4.668E-10	2.035E-07
Nim Wan Road	S38a19	0200-0300	0	0	0	0	0	0	0	0	0	0	0	0	0	0	0	0	0	0
Nim Wan Road	S38a19	0300-0400	0	0	0	0	0	0	0	0	0	0	0	0	0	0	0	0	0	0
Nim Wan Road	S38a19	0400-0500	0	0	0	0	0	0	0	0	0	0	0	0	0	0	0	0	0	0
Nim Wan Road	S38a19	0500-0600	0.001074521	3.07709E-11	1.34153E-08	0.0008753	2.507E-11	1.093E-08	0.019451233	5.57023E-10	2.42847E-07	0.0158981	4.553E-10	1.985E-07	0.0053	1.518E-10	6.617E-08	0.0057	1.632E-10	7.116E-08
Nim Wan Road	S38a19	0600-0700	0.072750616	1.66668E-08	7.26629E-06	0.065328	1.497E-08	6.525E-06	0.431875479	9.89405E-08	4.31354E-05	0.3803021	8.713E-08	3.798E-05	0.009075	2.079E-09	9.064E-07	0.009825	2.251E-09	9.813E-07
Nim Wan Road	S38a19	0700-0800	0.084373175	1.11145E-07	4.84561E-05	0.0750508	9.886E-08	4.31E-05	0.45547838	6E-07	0.000261584	0.3982937	5.247E-07	0.0002287	0.0107543	1.417E-08	6.176E-06	0.0116543	1.535E-08	6.693E-06
Nim Wan Road	S38a19	0800-0900	0.081942317	1.12635E-07	4.91061E-05	0.0727806	1E-07	4.362E-05	0.454330753	6.2451E-07	0.00027227	0.3974299	5.463E-07	0.0002382	0.0106208	1.46E-08	6.365E-06	0.0115083	1.582E-08	6.897E-06
Nim Wan Road	S38a19	0900-1000	0.084164699	9.64086E-08	4.20316E-05	0.0744088	8.523E-08	3.716E-05	0.461022267	5.2809E-07	0.000230233	0.4019067	4.604E-07	0.0002007	0.01093	1.252E-08	5.458E-06	0.011845	1.357E-08	5.915E-06
Nim Wan Road	S38a19	1000-1100	0.080143141	9.86871E-08	4.3025E-05	0.0706576	8.701E-08	3.793E-05	0.460363186	5.66885E-07	0.000247147	0.4001866	4.928E-07	0.0002148	0.0105186	1.295E-08	5.647E-06	0.0113977	1.403E-08	6.119E-06
Nim Wan Road	S38a19	1100-1200	0.082922426	1.13983E-07	4.96934E-05	0.0728736	1.002E-07	4.367E-05	0.459616244	6.31775E-07	0.000275437	0.3983409	5.475E-07	0.0002387	0.0106208	1.46E-08	6.365E-06	0.0115083	1.582E-08	6.897E-06
Nim Wan Road	S38a19	1200-1300	0.002322603	7.98145E-10	3.4797E-07	0.0018374	6.314E-10	2.753E-07	0.043295479	1.48782E-08	6.48649E-06	0.0342474	1.177E-08	5.131E-06	0.0053333	1.833E-09	7.99E-07	0.00575	1.976E-09	8.615E-07
Nim Wan Road	S38a19	1300-1400	0.002240274	8.34008E-10	3.63605E-07	0.0017568	6.54E-10	2.851E-07	0.041563899	1.54734E-08	6.74599E-06	0.0327313	1.219E-08	5.312E-06	0.0053308	1.985E-09	8.652E-07	0.0057462	2.139E-09	9.326E-07
Nim Wan Road	S38a19	1400-1500	0.002382305	1.15977E-09	5.05629E-07	0.0018794	9.149E-10	3.989E-07	0.044524319	2.16756E-08	9.45E-06	0.0349906	1.703E-08	7.427E-06	0.0053353	2.597E-09	1.132E-06	0.0057529	2.801E-09	1.221E-06
Nim Wan Road	S38a19	1500-1600	0.002546301	1.09377E-09	4.76856E-07	0.0020079	8.625E-10	3.76E-07	0.047796329	2.05311E-08	8.951E-06	0.0375614	1.613E-08	7.034E-06	0.00534	2.294E-09	1E-06	0.00576	2.474E-09	1.079E-06
Nim Wan Road	S38a19	1600-1700	0.00217353	8.09161E-10	3.52773E-07	0.0017254	6.423E-10	2.8E-07	0.040842002	1.52046E-08	6.62882E-06	0.0323307	1.204E-08	5.247E-06	0.0053308	1.985E-09	8.652E-07	0.0057462	2.139E-09	9.326E-07
Nim Wan Road	S38a19	1700-1800	0.00227411	7.81481E-10	3.40705E-07	0.0018026	6.194E-10	2.701E-07	0.042714338	1.46785E-08	6.39942E-06	0.0335372	1.152E-08	5.025E-06	0.0053333	1.833E-09	7.99E-07	0.00575	1.976E-09	8.615E-07
Nim Wan Road	S38a19	1800-1900	0.002357509	7.42629E-10	3.23766E-07	0.0019021	5.992E-10	2.612E-07	0.044142167	1.3905E-08	6.06223E-06	0.0355031	1.118E-08	4.876E-06	0.0053364	1.681E-09	7.329E-07	0.0057545	1.813E-09	7.903E-07
Nim Wan Road	S38a19	1900-2000	0.002473973	3.54234E-10	1.54437E-07	0.0020077	2.875E-10	1.253E-07	0.046343781	6.63571E-09	2.89299E-06	0.0375407	5.375E-09	2.343E-06	0.00534	7.646E-10	3.333E-07	0.00576	8.247E-10	3.596E-07
Nim Wan Road	S38a19	2000-2100	0.003423196	2.94089E-10	1.28215E-07	0.002752	2.364E-10	1.031E-07	0.064468493	5.53853E-09	2.41465E-06	0.0516079	4.434E-09	1.933E-06	0.0053667	4.611E-10	2.01E-07	0.0058	4.983E-10	2.172E-07
Nim Wan Road	S38a19	2100-2200	0.001058356	3.0308E-11	1.32135E-08	0.0008584	2.458E-11	1.072E-08	0.019024384	5.44799E-10	2.37518E-07	0.0154581	4.427E-10	1.93E-07	0.0053	1.518E-10	6.617E-08	0.0057	1.632E-10	7.116E-08
Nim Wan Road	S38a19	2200-2300	0.00105863	3.03159E-11	1.32169E-08	0.0008584	2.458E-11	1.072E-08	0.019095616	5.46839E-10	2.38407E-07	0.0154805	4.433E-10	1.933E-07	0.0053	1.518E-10	6.617E-08	0.0057	1.632E-10	7.116E-08
Nim Wan Road	S38a19	2300-0000	0.001050137	3.00727E-11	1.31109E-08	0.0008668	2.482E-11	1.082E-08	0.019046301	5.45427E-10	2.37792E-07	0.0154397	4.421E-10	1.928E-07	0.0053	1.518E-10	6.617E-08	0.0057	1.632E-10	7.116E-08
Nim Wan Road	S38a20	0000-0100	0.020450228	1.75689E-09	1.07042E-06	0.0180247	1.549E-09	9.435E-07	0.410314521	3.52504E-08	2.1477E-05	0.3567919	3.065E-08	1.868E-05	0.0050333	4.324E-10	2.635E-07	0.0054333	4.668E-10	2.844E-07
Nim Wan Road	S38a20	0100-0200	0.020427945	1.75498E-09	1.06926E-06	0.0181651	1.561E-09	9.508E-07	0.410079726	3.52302E-08	2.14647E-05	0.3598514	3.092E-08	1.884E-05	0.0050333	4.324E-10	2.635E-07	0.0054333	4.668E-10	2.844E-07
Nim Wan Road	S38a20	0200-0300	0	0	0	0	0	0	0	0	0	0	0	0	0	0	0	0	0	0
Nim Wan Road	S38a20	0300-0400	0	0	0	0	0	0	0	0	0	0	0	0	0	0	0	0	0	0
Nim Wan Road	S38a20	0400-0500	0	0	0	0	0	0	0	0	0	0	0	0	0	0	0	0	0	0
Nim Wan Road	S38a20	0500-0600	0.001074521	3.07709E-11	1.87478E-08	0.0008753	2.507E-11	1.527E-08	0.019451233	5.57023E-10	3.39378E-07	0.0158981	4.553E-10	2.774E-07	0.0053	1.518E-10	9.247E-08	0.0057	1.632E-10	9.945E-08
Nim Wan Road	S38a20	0600-0700	0.072750616	1.66668E-08	1.01546E-05	0.065328	1.497E-08	9.119E-06	0.431875479	9.89405E-08	6.02816E-05	0.3803021	8.713E-08	5.308E-05	0.009075	2.079E-09	1.267E-06	0.009825	2.251E-09	1.371E-06
Nim Wan Road	S38a20	0700-0800	0.084373175	1.11145E-07	6.77171E-05	0.0750508	9.886E-08	6.023E-05	0.45547838	6E-07	0.000365562	0.3982937	5.247E-07	0.0003197	0.0107543	1.417E-08	8.631E-06	0.0116543	1.535E-08	9.354E-06
Nim Wan Road	S38a20	0800-0900	0.081942317	1.12635E-07	6.86255E-05	0.0727806	1E-07	6.095E-05	0.454330753	6.2451E-07	0.000380495	0.3974299	5.463E-07	0.0003328	0.0106208	1.46E-08	8.895E-06	0.0115083	1.582E-08	9.638E-06
Nim Wan Road	S38a20	0900-1000	0.084164699	9.64086E-08	5.87389E-05	0.0744088	8.523E-08	5.193E-05	0.461022267	5.2809E-07	0.000321749	0.4019067	4.604E-07	0.0002805	0.01093	1.252E-08	7.628E-06	0.011845	1.357E-08	8.267E-06
Nim Wan Road	S38a20	1000-1100	0.080143141	9.86871E-08	6.01272E-05	0.0706576	8.701E-08	5.301E-05	0.460363186	5.66885E-07	0.000345386	0.4001866	4.928E-07	0.0003002	0.0105186	1.295E-08	7.892E-06	0.0113977	1.403E-08	8.551E-06
Nim Wan Road	S38a20	1100-1200	0.082922426	1.13983E-07	6.94463E-05	0.0728736	1.002E-07	6.103E-05	0.459616244	6.31775E-07	0.000384922	0.3983409	5.475E-07	0.0003336	0.0106208	1.46E-08	8.895E-06	0.0115083	1.582E-08	9.638E-06
Nim Wan Road	S38a20	1200-1300	0.002322603	7.98145E-10	4.86286E-07	0.0018374	6.314E-10	3.847E-07	0.043295479	1.48782E-08	9.06483E-06	0.0342474	1.177E-08	7.17E-06	0.0053333	1.833E-09	1.117E-06	0.00575	1.976E-09	1.204E-06
Nim Wan Road	S38a20	1300-1400	0.002240274	8.34008E-10	5.08137E-07	0.0017568	6.54E-10	3.985E-07	0.041563899	1.54734E-08	9.42748E-06	0.0327313	1.219E-08	7.424E-06	0.0053308	1.985E-09	1.209E-06	0.0057462	2.139E-09	1.303E-06
Nim Wan Road	S38a20	1400-1500	0.002382305	1.15977E-09	7.06614E-07	0.0018794	9.149E-10	5.574E-07	0.044524319	2.16756E-08	1.32063E-05	0.0349906	1.703E-08	1.038E-05	0.0053353	2.597E-09	1.582E-06	0.0057529	2.801E-09	1.706E-06
Nim Wan Road	S38a20	1500-1600	0.002546301	1.09377E-09	6.66403E-07	0.0020079	8.625E-10	5.255E-07	0.047796329	2.05311E-08	1.2509E-05	0.0375614	1.613E-08	9.83E-06	0.00534	2.294E-09	1.398E-06	0.00576	2.474E-09	1.507E-06
Nim Wan Road	S38a20	1600-1700	0.00217353	8.09161E-10	4.92998E-07	0.0017254	6.423E-10	3.914E-07	0.040842002	1.52046E-08	9.26374E-06	0.0323307	1.204E-08	7.333E-06	0.0053308	1.985E-09	1.209E-06	0.0057462	2.139E-09	1.303E-06
Nim Wan Road	S38a20	1700-1800	0.00227411	7.81481E-10	4.76133E-07	0.0018026	6.194E-10	3.774E-07	0.042714338	1.46785E-08	8.94316E-06	0.0335372	1.152E-08	7.022E-06	0.0053333	1.833E-09	1.117E-06	0.00575	1.976E-09	1.204E-06
Nim Wan Road	S38a20	1800-1900	0.002357509	7.42629E-10	4.52462E-07	0.0019021	5.992E-10	3.651E-07	0.044142167	1.3905E-08	8.47193E-06	0.0355031	1.118E-08	6.814E-06	0.0053364	1.681E-09	1.024E-06	0.0057545	1.813E-09	1.104E-06
Nim Wan Road	S38a20	1900-2000	0.002473973	3.54234E-10	2.15825E-07	0.0020077	2.875E-10	1.752E-07	0.046343781	6.63571E-09	4.04294E-06	0.0375407	5.375E-09	3.275E-06	0.00534	7.646E-10	4.659E-07	0.00576	8.247E-10	5.025E-07
Nim Wan Road	S38a20	2000-2100	0.003423196	2.94089E-10	1.7918E-07	0.002752	2.364E-10	1.44E-07	0.064468493	5.53853E-09	3.37446E-06	0.0516079	4.434E-09	2.701E-06	0.0053667	4.611E-10	2.809E-07	0.0058	4.983E-10	3.036E-07
Nim Wan Road	S38a20	2100-2200	0.001058356	3.0308E-11	1.84658E-08	0.0008584	2.458E-11	1.498E-08	0.019024384	5.44799E-10	3.3193E-07	0.0154581	4.427E-10	2.697E-07	0.0053	1.518E-10	9.247E-08	0.0057	1.632E-10	9.945E-08
Nim Wan Road	S38a20	2200-2300	0.00105863	3.03159E-11	1.84706E-08	0.0008584	2.458E-11	1.498E-08	0.019095616	5.46839E-10	3.33173E-07	0.0154805	4.433E-10	2.701E-07	0.0053	1.518E-10	9.247E-08	0.0057	1.632E-10	9.945E-08
Nim Wan Road	S38a20	2300-0000	0.001050137	3.00727E-11	1.83224E-08	0.0008668	2.482E-11	1.512E-08	0.019046301	5.45427E-10	3.32312E-07	0.0154397	4.421E-10	2.694E-07	0.0053	1.518E-10	9.247E-08	0.0057	1.632E-10	9.945E-08
Nim Wan Road	S38a21	0000-0100	0.020450228	1.75689E-09	7.29063E-07	0.0180247	1.549E-09	6.426E-07	0.410314521	3.52504E-08	1.4628E-05	0.3567919	3.065E-08	1.272E-05	0.0050333	4.324E-10	1.794E-07	0.0054333	4.668E-10	1.937E-07
Nim Wan Road	S38a21	0100-0200	0.020427945	1.75498E-09	7.28269E-07	0.0181651	1.561E-09	6.476E-07	0.410079726	3.52302E-08	1.46196E-05	0.3598514	3.092E-08	1.283E-05	0.0050333	4.324E-10	1.794E-07	0.0054333	4.668E-10	1.937E-07
Nim Wan Road	S38a21	0200-0300	0	0	0	0	0	0	0	0	0	0	0	0	0	0	0	0	0	0
Nim Wan Road	S38a21	0300-0400	0	0	0	0	0	0	0	0	0	0	0	0	0	0	0	0	0	0
Nim Wan Road	S38a21	0400-0500	0	0	0	0	0	0	0	0	0	0	0	0	0	0	0	0	0	0
Nim Wan Road	S38a21	0500-0600	0.001074521	3.07709E-11	1.27691E-08	0.0008753	2.507E-11	1.04E-08	0.019451233	5.57023E-10	2.31149E-07	0.0158981	4.553E-10	1.889E-07	0.0053	1.518E-10	6.298E-08	0.0057	1.632E-10	6.774E-08
Nim Wan Road	S38a21	0600-0700	0.072750616	1.66668E-08	6.91628E-06	0.065328	1.497E-08	6.211E-06	0.431875479	9.89405E-08	4.10577E-05	0.3803021	8.713E-08	3.615E-05	0.009075	2.079E-09	8.627E-07	0.009825	2.251E-09	9.34E-07
Nim Wan Road	S38a21	0700-0800	0.084373175	1.11145E-07	4.6122E-05	0.0750508	9.886E-08	4.103E-05	0.45547838	6E-07	0.000248984	0.3982937	5.247E-07	0.0002177	0.0107543	1.417E-08	5.879E-06	0.0116543	1.535E-08	6.371E-06
Nim Wan Road	S38a21	0800-0900	0.081942317	1.12635E-07	4.67407E-05	0.0727806	1E-07	4.151E-05	0.454330753	6.2451E-07	0.000259155	0.3974299	5.463E-07	0.0002267	0.0106208	1.46E-08	6.058E-06	0.0115083	1.582E-08	6.564E-06
Nim Wan Road	S38a21	0900-1000	0.084164699	9.64086E-08	4.0007E-05	0.0744088	8.523E-08	3.537E-05	0.461022267	5.2809E-07	0.000219143	0.4019067	4.604E-07	0.000191	0.01093	1.252E-08	5.195E-06	0.011845	1.357E-08	5.63E-06
Nim Wan Road	S38a21	1000-1100	0.080143141	9.86871E-08	4.09525E-05	0.0706576	8.701E-08	3.611E-05	0.460363186	5.66885E-07	0.000235242	0.4001866	4.928E-07	0.0002045	0.0105186	1.295E-08	5.375E-06	0.0113977	1.403E-08	5.824E-06
Nim Wan Road	S38a21	1100-1200	0.082922426	1.13983E-07	4.72998E-05	0.0728736	1.002E-07	4.157E-05	0.459616244	6.31775E-07	0.00026217	0.3983409	5.475E-07	0.0002272	0.0106208	1.46E-08	6.058E-06	0.0115083	1.582E-08	6.564E-06
Nim Wan Road	S38a21	1200-1300	0.002322603	7.98145E-10	3.31209E-07	0.0018374	6.314E-10	2.62E-07	0.043295479	1.48782E-08	6.17404E-06	0.0342474	1.177E-08	4.884E-06	0.0053333	1.833E-09	7.605E-07	0.00575	1.976E-09	8.2E-07
Nim Wan Road	S38a21	1300-1400	0.002240274	8.34008E-10	3.46091E-07	0.0017568	6.54E-10	2.714E-07	0.041563899	1.54734E-08	6.42104E-06	0.0327313	1.219E-08	5.057E-06	0.0053308	1.985E-09	8.235E-07	0.0057462	2.139E-09	8.877E-07
Nim Wan Road	S38a21	1400-1500	0.002382305	1.15977E-09	4.81274E-07	0.0018794	9.149E-10	3.797E-07	0.044524319	2.16756E-08	8.99481E-06	0.0349906	1.703E-08	7.069E-06	0.0053353	2.597E-09	1.078E-06	0.0057529	2.801E-09	1.162E-06
Nim Wan Road	S38a21	1500-1600	0.002546301	1.09377E-09	4.53886E-07	0.0020079	8.625E-10	3.579E-07	0.047796329	2.05311E-08	8.51984E-06	0.0375614	1.613E-08	6.695E-06	0.00534	2.294E-09	9.519E-07	0.00576	2.474E-09	1.027E-06
Nim Wan Road	S38a21	1600-1700	0.00217353	8.09161E-10	3.3578E-07	0.0017254	6.423E-10	2.665E-07	0.040842002	1.52046E-08	6.30952E-06	0.0323307	1.204E-08	4.995E-06	0.0053308	1.985E-09	8.235E-07	0.0057462	2.139E-09	8.877E-07
Nim Wan Road	S38a21	1700-1800	0.00227411	7.81481E-10	3.24294E-07	0.0018026	6.194E-10	2.57E-07	0.042714338	1.46785E-08	6.09117E-06	0.0335372	1.152E-08	4.782E-06	0.0053333	1.833E-09	7.605E-07	0.00575	1.976E-09	8.2E-07
Nim Wan Road	S38a21	1800-1900	0.002357509	7.42629E-10	3.08171E-07	0.0019021	5.992E-10	2.486E-07	0.044142167	1.3905E-08	5.77022E-06	0.0355031	1.118E-08	4.641E-06	0.0053364	1.681E-09	6.976E-07	0.0057545	1.813E-09	7.522E-07
Nim Wan Road	S38a21	1900-2000	0.002473973	3.54234E-10	1.46998E-07	0.0020077	2.875E-10	1.193E-07	0.046343781	6.63571E-09	2.75364E-06	0.0375407	5.375E-09	2.231E-06	0.00534	7.646E-10	3.173E-07	0.00576	8.247E-10	3.422E-07
Nim Wan Road	S38a21	2000-2100	0.003423196	2.94089E-10	1.22039E-07	0.002752	2.364E-10	9.811E-08	0.064468493	5.53853E-09	2.29834E-06	0.0516079	4.434E-09	1.84E-06	0.0053667	4.611E-10	1.913E-07	0.0058	4.983E-10	2.068E-07
Nim Wan Road	S38a21	2100-2200	0.001058356	3.0308E-11	1.2577E-08	0.0008584	2.458E-11	1.02E-08	0.019024384	5.44799E-10	2.26077E-07	0.0154581	4.427E-10	1.837E-07	0.0053	1.518E-10	6.298E-08	0.0057	1.632E-10	6.774E-08
Nim Wan Road	S38a21	2200-2300	0.00105863	3.03159E-11	1.25803E-08	0.0008584	2.458E-11	1.02E-08	0.019095616	5.46839E-10	2.26924E-07	0.0154805	4.433E-10	1.84E-07	0.0053	1.518E-10	6.298E-08	0.0057	1.632E-10	6.774E-08
Nim Wan Road	S38a21	2300-0000	0.001050137	3.00727E-11	1.24793E-08	0.0008668	2.482E-11	1.03E-08	0.019046301	5.45427E-10	2.26337E-07	0.0154397	4.421E-10	1.835E-07	0.0053	1.518E-10	6.298E-08	0.0057	1.632E-10	6.774E-08
Nim Wan Road	S38a22	0000-0100	0.020450228	1.75689E-09	5.86081E-07	0.0180247	1.549E-09	5.166E-07	0.410314521	3.52504E-08	1.17592E-05	0.3567919	3.065E-08	1.023E-05	0.0050333	4.324E-10	1.442E-07	0.0054333	4.668E-10	1.557E-07
Nim Wan Road	S38a22	0100-0200	0.020427945	1.75498E-09	5.85442E-07	0.0181651	1.561E-09	5.206E-07	0.410079726	3.52302E-08	1.17524E-05	0.3598514	3.092E-08	1.031E-05	0.0050333	4.324E-10	1.442E-07	0.0054333	4.668E-10	1.557E-07
Nim Wan Road	S38a22	0200-0300	0	0	0	0	0	0	0	0	0	0	0	0	0	0	0	0	0	0
Nim Wan Road	S38a22	0300-0400	0	0	0	0	0	0	0	0	0	0	0	0	0	0	0	0	0	0
Nim Wan Road	S38a22	0400-0500	0	0	0	0	0	0	0	0	0	0	0	0	0	0	0	0	0	0
Nim Wan Road	S38a22	0500-0600	0.001074521	3.07709E-11	1.02649E-08	0.0008753	2.507E-11	8.362E-09	0.019451233	5.57023E-10	1.85817E-07	0.0158981	4.553E-10	1.519E-07	0.0053	1.518E-10	5.063E-08	0.0057	1.632E-10	5.445E-08
Nim Wan Road	S38a22	0600-0700	0.072750616	1.66668E-08	5.55987E-06	0.065328	1.497E-08	4.993E-06	0.431875479	9.89405E-08	3.30055E-05	0.3803021	8.713E-08	2.906E-05	0.009075	2.079E-09	6.935E-07	0.009825	2.251E-09	7.509E-07
Nim Wan Road	S38a22	0700-0800	0.084373175	1.11145E-07	3.70766E-05	0.0750508	9.886E-08	3.298E-05	0.45547838	6E-07	0.000200154	0.3982937	5.247E-07	0.000175	0.0107543	1.417E-08	4.726E-06	0.0116543	1.535E-08	5.121E-06
Nim Wan Road	S38a22	0800-0900	0.081942317	1.12635E-07	3.7574E-05	0.0727806	1E-07	3.337E-05	0.454330753	6.2451E-07	0.00020833	0.3974299	5.463E-07	0.0001822	0.0106208	1.46E-08	4.87E-06	0.0115083	1.582E-08	5.277E-06
Nim Wan Road	S38a22	0900-1000	0.084164699	9.64086E-08	3.21609E-05	0.0744088	8.523E-08	2.843E-05	0.461022267	5.2809E-07	0.000176165	0.4019067	4.604E-07	0.0001536	0.01093	1.252E-08	4.177E-06	0.011845	1.357E-08	4.526E-06
Nim Wan Road	S38a22	1000-1100	0.080143141	9.86871E-08	3.2921E-05	0.0706576	8.701E-08	2.902E-05	0.460363186	5.66885E-07	0.000189107	0.4001866	4.928E-07	0.0001644	0.0105186	1.295E-08	4.321E-06	0.0113977	1.403E-08	4.682E-06
Nim Wan Road	S38a22	1100-1200	0.082922426	1.13983E-07	3.80234E-05	0.0728736	1.002E-07	3.342E-05	0.459616244	6.31775E-07	0.000210753	0.3983409	5.475E-07	0.0001827	0.0106208	1.46E-08	4.87E-06	0.0115083	1.582E-08	5.277E-06
Nim Wan Road	S38a22	1200-1300	0.002322603	7.98145E-10	2.66253E-07	0.0018374	6.314E-10	2.106E-07	0.043295479	1.48782E-08	4.9632E-06	0.0342474	1.177E-08	3.926E-06	0.0053333	1.833E-09	6.114E-07	0.00575	1.976E-09	6.592E-07
Nim Wan Road	S38a22	1300-1400	0.002240274	8.34008E-10	2.78216E-07	0.0017568	6.54E-10	2.182E-07	0.041563899	1.54734E-08	5.16176E-06	0.0327313	1.219E-08	4.065E-06	0.0053308	1.985E-09	6.62E-07	0.0057462	2.139E-09	7.136E-07
Nim Wan Road	S38a22	1400-1500	0.002382305	1.15977E-09	3.86887E-07	0.0018794	9.149E-10	3.052E-07	0.044524319	2.16756E-08	7.23077E-06	0.0349906	1.703E-08	5.682E-06	0.0053353	2.597E-09	8.665E-07	0.0057529	2.801E-09	9.343E-07
Nim Wan Road	S38a22	1500-1600	0.002546301	1.09377E-09	3.64871E-07	0.0020079	8.625E-10	2.877E-07	0.047796329	2.05311E-08	6.84895E-06	0.0375614	1.613E-08	5.382E-06	0.00534	2.294E-09	7.652E-07	0.00576	2.474E-09	8.254E-07
Nim Wan Road	S38a22	1600-1700	0.00217353	8.09161E-10	2.69928E-07	0.0017254	6.423E-10	2.143E-07	0.040842002	1.52046E-08	5.07211E-06	0.0323307	1.204E-08	4.015E-06	0.0053308	1.985E-09	6.62E-07	0.0057462	2.139E-09	7.136E-07
Nim Wan Road	S38a22	1700-1800	0.00227411	7.81481E-10	2.60694E-07	0.0018026	6.194E-10	2.066E-07	0.042714338	1.46785E-08	4.89658E-06	0.0335372	1.152E-08	3.845E-06	0.0053333	1.833E-09	6.114E-07	0.00575	1.976E-09	6.592E-07
Nim Wan Road	S38a22	1800-1900	0.002357509	7.42629E-10	2.47733E-07	0.0019021	5.992E-10	1.999E-07	0.044142167	1.3905E-08	4.63857E-06	0.0355031	1.118E-08	3.731E-06	0.0053364	1.681E-09	5.608E-07	0.0057545	1.813E-09	6.047E-07
Nim Wan Road	S38a22	1900-2000	0.002473973	3.54234E-10	1.18169E-07	0.0020077	2.875E-10	9.59E-08	0.046343781	6.63571E-09	2.2136E-06	0.0375407	5.375E-09	1.793E-06	0.00534	7.646E-10	2.551E-07	0.00576	8.247E-10	2.751E-07
Nim Wan Road	S38a22	2000-2100	0.003423196	2.94089E-10	9.8105E-08	0.002752	2.364E-10	7.887E-08	0.064468493	5.53853E-09	1.8476E-06	0.0516079	4.434E-09	1.479E-06	0.0053667	4.611E-10	1.538E-07	0.0058	4.983E-10	1.662E-07
Nim Wan Road	S38a22	2100-2200	0.001058356	3.0308E-11	1.01104E-08	0.0008584	2.458E-11	8.2E-09	0.019024384	5.44799E-10	1.81739E-07	0.0154581	4.427E-10	1.477E-07	0.0053	1.518E-10	5.063E-08	0.0057	1.632E-10	5.445E-08
Nim Wan Road	S38a22	2200-2300	0.00105863	3.03159E-11	1.01131E-08	0.0008584	2.458E-11	8.2E-09	0.019095616	5.46839E-10	1.8242E-07	0.0154805	4.433E-10	1.479E-07	0.0053	1.518E-10	5.063E-08	0.0057	1.632E-10	5.445E-08
Nim Wan Road	S38a22	2300-0000	0.001050137	3.00727E-11	1.00319E-08	0.0008668	2.482E-11	8.281E-09	0.019046301	5.45427E-10	1.81949E-07	0.0154397	4.421E-10	1.475E-07	0.0053	1.518E-10	5.063E-08	0.0057	1.632E-10	5.445E-08
Nim Wan Road	S38a23	0000-0100	0.020450228	1.75689E-09	2.39647E-06	0.0180247	1.549E-09	2.112E-06	0.410314521	3.52504E-08	4.80829E-05	0.3567919	3.065E-08	4.181E-05	0.0050333	4.324E-10	5.898E-07	0.0054333	4.668E-10	6.367E-07
Nim Wan Road	S38a23	0100-0200	0.020427945	1.75498E-09	2.39386E-06	0.0181651	1.561E-09	2.129E-06	0.410079726	3.52302E-08	4.80554E-05	0.3598514	3.092E-08	4.217E-05	0.0050333	4.324E-10	5.898E-07	0.0054333	4.668E-10	6.367E-07
Nim Wan Road	S38a23	0200-0300	0	0	0	0	0	0	0	0	0	0	0	0	0	0	0	0	0	0
Nim Wan Road	S38a23	0300-0400	0	0	0	0	0	0	0	0	0	0	0	0	0	0	0	0	0	0
Nim Wan Road	S38a23	0400-0500	0	0	0	0	0	0	0	0	0	0	0	0	0	0	0	0	0	0
Nim Wan Road	S38a23	0500-0600	0.001074521	3.07709E-11	4.19727E-08	0.0008753	2.507E-11	3.419E-08	0.019451233	5.57023E-10	7.59801E-07	0.0158981	4.553E-10	6.21E-07	0.0053	1.518E-10	2.07E-07	0.0057	1.632E-10	2.227E-07
Nim Wan Road	S38a23	0600-0700	0.072750616	1.66668E-08	2.27342E-05	0.065328	1.497E-08	2.041E-05	0.431875479	9.89405E-08	0.000134959	0.3803021	8.713E-08	0.0001188	0.009075	2.079E-09	2.836E-06	0.009825	2.251E-09	3.07E-06
Nim Wan Road	S38a23	0700-0800	0.084373175	1.11145E-07	0.000151605	0.0750508	9.886E-08	0.0001349	0.45547838	6E-07	0.000818424	0.3982937	5.247E-07	0.0007157	0.0107543	1.417E-08	1.932E-05	0.0116543	1.535E-08	2.094E-05
Nim Wan Road	S38a23	0800-0900	0.081942317	1.12635E-07	0.000153639	0.0727806	1E-07	0.0001365	0.454330753	6.2451E-07	0.000851855	0.3974299	5.463E-07	0.0007452	0.0106208	1.46E-08	1.991E-05	0.0115083	1.582E-08	2.158E-05
Nim Wan Road	S38a23	0900-1000	0.084164699	9.64086E-08	0.000131505	0.0744088	8.523E-08	0.0001163	0.461022267	5.2809E-07	0.000720335	0.4019067	4.604E-07	0.000628	0.01093	1.252E-08	1.708E-05	0.011845	1.357E-08	1.851E-05
Nim Wan Road	S38a23	1000-1100	0.080143141	9.86871E-08	0.000134613	0.0706576	8.701E-08	0.0001187	0.460363186	5.66885E-07	0.000773253	0.4001866	4.928E-07	0.0006722	0.0105186	1.295E-08	1.767E-05	0.0113977	1.403E-08	1.914E-05
Nim Wan Road	S38a23	1100-1200	0.082922426	1.13983E-07	0.000155477	0.0728736	1.002E-07	0.0001366	0.459616244	6.31775E-07	0.000861765	0.3983409	5.475E-07	0.0007469	0.0106208	1.46E-08	1.991E-05	0.0115083	1.582E-08	2.158E-05
Nim Wan Road	S38a23	1200-1300	0.002322603	7.98145E-10	1.0887E-06	0.0018374	6.314E-10	8.612E-07	0.043295479	1.48782E-08	2.02944E-05	0.0342474	1.177E-08	1.605E-05	0.0053333	1.833E-09	2.5E-06	0.00575	1.976E-09	2.695E-06
Nim Wan Road	S38a23	1300-1400	0.002240274	8.34008E-10	1.13762E-06	0.0017568	6.54E-10	8.921E-07	0.041563899	1.54734E-08	2.11063E-05	0.0327313	1.219E-08	1.662E-05	0.0053308	1.985E-09	2.707E-06	0.0057462	2.139E-09	2.918E-06
Nim Wan Road	S38a23	1400-1500	0.002382305	1.15977E-09	1.58197E-06	0.0018794	9.149E-10	1.248E-06	0.044524319	2.16756E-08	2.95664E-05	0.0349906	1.703E-08	2.324E-05	0.0053353	2.597E-09	3.543E-06	0.0057529	2.801E-09	3.82E-06
Nim Wan Road	S38a23	1500-1600	0.002546301	1.09377E-09	1.49195E-06	0.0020079	8.625E-10	1.176E-06	0.047796329	2.05311E-08	2.80052E-05	0.0375614	1.613E-08	2.201E-05	0.00534	2.294E-09	3.129E-06	0.00576	2.474E-09	3.375E-06
Nim Wan Road	S38a23	1600-1700	0.00217353	8.09161E-10	1.10373E-06	0.0017254	6.423E-10	8.762E-07	0.040842002	1.52046E-08	2.07397E-05	0.0323307	1.204E-08	1.642E-05	0.0053308	1.985E-09	2.707E-06	0.0057462	2.139E-09	2.918E-06
Nim Wan Road	S38a23	1700-1800	0.00227411	7.81481E-10	1.06597E-06	0.0018026	6.194E-10	8.449E-07	0.042714338	1.46785E-08	2.0022E-05	0.0335372	1.152E-08	1.572E-05	0.0053333	1.833E-09	2.5E-06	0.00575	1.976E-09	2.695E-06
Nim Wan Road	S38a23	1800-1900	0.002357509	7.42629E-10	1.01297E-06	0.0019021	5.992E-10	8.173E-07	0.044142167	1.3905E-08	1.8967E-05	0.0355031	1.118E-08	1.525E-05	0.0053364	1.681E-09	2.293E-06	0.0057545	1.813E-09	2.473E-06
Nim Wan Road	S38a23	1900-2000	0.002473973	3.54234E-10	4.83189E-07	0.0020077	2.875E-10	3.921E-07	0.046343781	6.63571E-09	9.05136E-06	0.0375407	5.375E-09	7.332E-06	0.00534	7.646E-10	1.043E-06	0.00576	8.247E-10	1.125E-06
Nim Wan Road	S38a23	2000-2100	0.003423196	2.94089E-10	4.01149E-07	0.002752	2.364E-10	3.225E-07	0.064468493	5.53853E-09	7.55477E-06	0.0516079	4.434E-09	6.048E-06	0.0053667	4.611E-10	6.289E-07	0.0058	4.983E-10	6.797E-07
Nim Wan Road	S38a23	2100-2200	0.001058356	3.0308E-11	4.13413E-08	0.0008584	2.458E-11	3.353E-08	0.019024384	5.44799E-10	7.43127E-07	0.0154581	4.427E-10	6.038E-07	0.0053	1.518E-10	2.07E-07	0.0057	1.632E-10	2.227E-07
Nim Wan Road	S38a23	2200-2300	0.00105863	3.03159E-11	4.1352E-08	0.0008584	2.458E-11	3.353E-08	0.019095616	5.46839E-10	7.4591E-07	0.0154805	4.433E-10	6.047E-07	0.0053	1.518E-10	2.07E-07	0.0057	1.632E-10	2.227E-07
Nim Wan Road	S38a23	2300-0000	0.001050137	3.00727E-11	4.10203E-08	0.0008668	2.482E-11	3.386E-08	0.019046301	5.45427E-10	7.43983E-07	0.0154397	4.421E-10	6.031E-07	0.0053	1.518E-10	2.07E-07	0.0057	1.632E-10	2.227E-07
Nim Wan Road	S38a24	0000-0100	0.020450228	1.75689E-09	1.44517E-06	0.0180247	1.549E-09	1.274E-06	0.410314521	3.52504E-08	2.8996E-05	0.3567919	3.065E-08	2.521E-05	0.0050333	4.324E-10	3.557E-07	0.0054333	4.668E-10	3.84E-07
Nim Wan Road	S38a24	0100-0200	0.020427945	1.75498E-09	1.4436E-06	0.0181651	1.561E-09	1.284E-06	0.410079726	3.52302E-08	2.89794E-05	0.3598514	3.092E-08	2.543E-05	0.0050333	4.324E-10	3.557E-07	0.0054333	4.668E-10	3.84E-07
Nim Wan Road	S38a24	0200-0300	0	0	0	0	0	0	0	0	0	0	0	0	0	0	0	0	0	0
Nim Wan Road	S38a24	0300-0400	0	0	0	0	0	0	0	0	0	0	0	0	0	0	0	0	0	0
Nim Wan Road	S38a24	0400-0500	0	0	0	0	0	0	0	0	0	0	0	0	0	0	0	0	0	0
Nim Wan Road	S38a24	0500-0600	0.001074521	3.07709E-11	2.53113E-08	0.0008753	2.507E-11	2.062E-08	0.019451233	5.57023E-10	4.58192E-07	0.0158981	4.553E-10	3.745E-07	0.0053	1.518E-10	1.248E-07	0.0057	1.632E-10	1.343E-07
Nim Wan Road	S38a24	0600-0700	0.072750616	1.66668E-08	1.37097E-05	0.065328	1.497E-08	1.231E-05	0.431875479	9.89405E-08	8.13858E-05	0.3803021	8.713E-08	7.167E-05	0.009075	2.079E-09	1.71E-06	0.009825	2.251E-09	1.851E-06
Nim Wan Road	S38a24	0700-0800	0.084373175	1.11145E-07	9.14245E-05	0.0750508	9.886E-08	8.132E-05	0.45547838	6E-07	0.000493544	0.3982937	5.247E-07	0.0004316	0.0107543	1.417E-08	1.165E-05	0.0116543	1.535E-08	1.263E-05
Nim Wan Road	S38a24	0800-0900	0.081942317	1.12635E-07	9.26509E-05	0.0727806	1E-07	8.229E-05	0.454330753	6.2451E-07	0.000513705	0.3974299	5.463E-07	0.0004494	0.0106208	1.46E-08	1.201E-05	0.0115083	1.582E-08	1.301E-05
Nim Wan Road	S38a24	0900-1000	0.084164699	9.64086E-08	7.93031E-05	0.0744088	8.523E-08	7.011E-05	0.461022267	5.2809E-07	0.000434392	0.4019067	4.604E-07	0.0003787	0.01093	1.252E-08	1.03E-05	0.011845	1.357E-08	1.116E-05
Nim Wan Road	S38a24	1000-1100	0.080143141	9.86871E-08	8.11774E-05	0.0706576	8.701E-08	7.157E-05	0.460363186	5.66885E-07	0.000466304	0.4001866	4.928E-07	0.0004054	0.0105186	1.295E-08	1.065E-05	0.0113977	1.403E-08	1.154E-05
Nim Wan Road	S38a24	1100-1200	0.082922426	1.13983E-07	9.37591E-05	0.0728736	1.002E-07	8.24E-05	0.459616244	6.31775E-07	0.000519681	0.3983409	5.475E-07	0.0004504	0.0106208	1.46E-08	1.201E-05	0.0115083	1.582E-08	1.301E-05
Nim Wan Road	S38a24	1200-1300	0.002322603	7.98145E-10	6.56533E-07	0.0018374	6.314E-10	5.194E-07	0.043295479	1.48782E-08	1.22384E-05	0.0342474	1.177E-08	9.681E-06	0.0053333	1.833E-09	1.508E-06	0.00575	1.976E-09	1.625E-06
Nim Wan Road	S38a24	1300-1400	0.002240274	8.34008E-10	6.86033E-07	0.0017568	6.54E-10	5.38E-07	0.041563899	1.54734E-08	1.2728E-05	0.0327313	1.219E-08	1.002E-05	0.0053308	1.985E-09	1.632E-06	0.0057462	2.139E-09	1.76E-06
Nim Wan Road	S38a24	1400-1500	0.002382305	1.15977E-09	9.53996E-07	0.0018794	9.149E-10	7.526E-07	0.044524319	2.16756E-08	1.78298E-05	0.0349906	1.703E-08	1.401E-05	0.0053353	2.597E-09	2.137E-06	0.0057529	2.801E-09	2.304E-06
Nim Wan Road	S38a24	1500-1600	0.002546301	1.09377E-09	8.99708E-07	0.0020079	8.625E-10	7.095E-07	0.047796329	2.05311E-08	1.68883E-05	0.0375614	1.613E-08	1.327E-05	0.00534	2.294E-09	1.887E-06	0.00576	2.474E-09	2.035E-06
Nim Wan Road	S38a24	1600-1700	0.00217353	8.09161E-10	6.65594E-07	0.0017254	6.423E-10	5.284E-07	0.040842002	1.52046E-08	1.25069E-05	0.0323307	1.204E-08	9.901E-06	0.0053308	1.985E-09	1.632E-06	0.0057462	2.139E-09	1.76E-06
Nim Wan Road	S38a24	1700-1800	0.00227411	7.81481E-10	6.42825E-07	0.0018026	6.194E-10	5.095E-07	0.042714338	1.46785E-08	1.20741E-05	0.0335372	1.152E-08	9.48E-06	0.0053333	1.833E-09	1.508E-06	0.00575	1.976E-09	1.625E-06
Nim Wan Road	S38a24	1800-1900	0.002357509	7.42629E-10	6.10867E-07	0.0019021	5.992E-10	4.929E-07	0.044142167	1.3905E-08	1.14379E-05	0.0355031	1.118E-08	9.199E-06	0.0053364	1.681E-09	1.383E-06	0.0057545	1.813E-09	1.491E-06
Nim Wan Road	S38a24	1900-2000	0.002473973	3.54234E-10	2.91384E-07	0.0020077	2.875E-10	2.365E-07	0.046343781	6.63571E-09	5.45836E-06	0.0375407	5.375E-09	4.422E-06	0.00534	7.646E-10	6.289E-07	0.00576	8.247E-10	6.784E-07
Nim Wan Road	S38a24	2000-2100	0.003423196	2.94089E-10	2.4191E-07	0.002752	2.364E-10	1.945E-07	0.064468493	5.53853E-09	4.55585E-06	0.0516079	4.434E-09	3.647E-06	0.0053667	4.611E-10	3.793E-07	0.0058	4.983E-10	4.099E-07
Nim Wan Road	S38a24	2100-2200	0.001058356	3.0308E-11	2.49306E-08	0.0008584	2.458E-11	2.022E-08	0.019024384	5.44799E-10	4.48137E-07	0.0154581	4.427E-10	3.641E-07	0.0053	1.518E-10	1.248E-07	0.0057	1.632E-10	1.343E-07
Nim Wan Road	S38a24	2200-2300	0.00105863	3.03159E-11	2.4937E-08	0.0008584	2.458E-11	2.022E-08	0.019095616	5.46839E-10	4.49815E-07	0.0154805	4.433E-10	3.647E-07	0.0053	1.518E-10	1.248E-07	0.0057	1.632E-10	1.343E-07
Nim Wan Road	S38a24	2300-0000	0.001050137	3.00727E-11	2.4737E-08	0.0008668	2.482E-11	2.042E-08	0.019046301	5.45427E-10	4.48653E-07	0.0154397	4.421E-10	3.637E-07	0.0053	1.518E-10	1.248E-07	0.0057	1.632E-10	1.343E-07
Nim Wan Road	S38a25	0000-0100	0.020450228	1.75689E-09	1.10273E-06	0.0180247	1.549E-09	9.719E-07	0.410314521	3.52504E-08	2.21252E-05	0.3567919	3.065E-08	1.924E-05	0.0050333	4.324E-10	2.714E-07	0.0054333	4.668E-10	2.93E-07
Nim Wan Road	S38a25	0100-0200	0.020427945	1.75498E-09	1.10153E-06	0.0181651	1.561E-09	9.795E-07	0.410079726	3.52302E-08	2.21125E-05	0.3598514	3.092E-08	1.94E-05	0.0050333	4.324E-10	2.714E-07	0.0054333	4.668E-10	2.93E-07
Nim Wan Road	S38a25	0200-0300	0	0	0	0	0	0	0	0	0	0	0	0	0	0	0	0	0	0
Nim Wan Road	S38a25	0300-0400	0	0	0	0	0	0	0	0	0	0	0	0	0	0	0	0	0	0
Nim Wan Road	S38a25	0400-0500	0	0	0	0	0	0	0	0	0	0	0	0	0	0	0	0	0	0
Nim Wan Road	S38a25	0500-0600	0.001074521	3.07709E-11	1.93136E-08	0.0008753	2.507E-11	1.573E-08	0.019451233	5.57023E-10	3.4962E-07	0.0158981	4.553E-10	2.858E-07	0.0053	1.518E-10	9.526E-08	0.0057	1.632E-10	1.025E-07
Nim Wan Road	S38a25	0600-0700	0.072750616	1.66668E-08	1.04611E-05	0.065328	1.497E-08	9.394E-06	0.431875479	9.89405E-08	6.21008E-05	0.3803021	8.713E-08	5.468E-05	0.009075	2.079E-09	1.305E-06	0.009825	2.251E-09	1.413E-06
Nim Wan Road	S38a25	0700-0800	0.084373175	1.11145E-07	6.97607E-05	0.0750508	9.886E-08	6.205E-05	0.45547838	6E-07	0.000376595	0.3982937	5.247E-07	0.0003293	0.0107543	1.417E-08	8.892E-06	0.0116543	1.535E-08	9.636E-06
Nim Wan Road	S38a25	0800-0900	0.081942317	1.12635E-07	7.06965E-05	0.0727806	1E-07	6.279E-05	0.454330753	6.2451E-07	0.000391978	0.3974299	5.463E-07	0.0003429	0.0106208	1.46E-08	9.163E-06	0.0115083	1.582E-08	9.929E-06
Nim Wan Road	S38a25	0900-1000	0.084164699	9.64086E-08	6.05116E-05	0.0744088	8.523E-08	5.35E-05	0.461022267	5.2809E-07	0.00033146	0.4019067	4.604E-07	0.000289	0.01093	1.252E-08	7.858E-06	0.011845	1.357E-08	8.516E-06
Nim Wan Road	S38a25	1000-1100	0.080143141	9.86871E-08	6.19418E-05	0.0706576	8.701E-08	5.461E-05	0.460363186	5.66885E-07	0.00035581	0.4001866	4.928E-07	0.0003093	0.0105186	1.295E-08	8.13E-06	0.0113977	1.403E-08	8.809E-06
Nim Wan Road	S38a25	1100-1200	0.082922426	1.13983E-07	7.15421E-05	0.0728736	1.002E-07	6.287E-05	0.459616244	6.31775E-07	0.000396538	0.3983409	5.475E-07	0.0003437	0.0106208	1.46E-08	9.163E-06	0.0115083	1.582E-08	9.929E-06

Appendix 3G_3 Year 2037
e) Emission Summary

Road Name	Road ID	Hour	NO2 Emission						NO Emission						PM25 Emission			PM10 Emission		
			MonthlyHourMin			MonthlyHourAverage			MonthlyHourMin			MonthlyHourAverage			AnnualHourMin			AnnualHourMin		
			g/km/veh	g/s/m2	tonne/year	g/km/veh	g/s/m2	tonne/year	g/km/veh	g/s/m2	tonne/year	g/km/veh	g/s/m2	tonne/year	g/km/veh	g/s/m2	tonne/year	g/km/veh	g/s/m2	tonne/year
Nim Wan Road	S38a25	1200-1300	0.002322603	7.98145E-10	5.00962E-07	0.0018374	6.314E-10	3.963E-07	0.043295479	1.48782E-08	9.3384E-06	0.0342474	1.177E-08	7.387E-06	0.0053333	1.833E-09	1.15E-06	0.00575	1.976E-09	1.24E-06
Nim Wan Road	S38a25	1300-1400	0.002240274	8.34008E-10	5.23472E-07	0.0017568	6.54E-10	4.105E-07	0.041563899	1.54734E-08	9.71199E-06	0.0327313	1.219E-08	7.648E-06	0.0053308	1.985E-09	1.246E-06	0.0057462	2.139E-09	1.343E-06
Nim Wan Road	S38a25	1400-1500	0.002382305	1.15977E-09	7.27939E-07	0.0018794	9.149E-10	5.743E-07	0.044524319	2.16756E-08	1.36049E-05	0.0349906	1.703E-08	1.069E-05	0.0053353	2.597E-09	1.63E-06	0.0057529	2.801E-09	1.758E-06
Nim Wan Road	S38a25	1500-1600	0.002546301	1.09377E-09	6.86515E-07	0.0020079	8.625E-10	5.414E-07	0.047796329	2.05311E-08	1.28865E-05	0.0375614	1.613E-08	1.013E-05	0.00534	2.294E-09	1.44E-06	0.00576	2.474E-09	1.553E-06
Nim Wan Road	S38a25	1600-1700	0.00217353	8.09161E-10	5.07876E-07	0.0017254	6.423E-10	4.032E-07	0.040842002	1.52046E-08	9.54331E-06	0.0323307	1.204E-08	7.555E-06	0.0053308	1.985E-09	1.246E-06	0.0057462	2.139E-09	1.343E-06
Nim Wan Road	S38a25	1700-1800	0.00227411	7.81481E-10	4.90503E-07	0.0018026	6.194E-10	3.888E-07	0.042714338	1.46785E-08	9.21305E-06	0.0335372	1.152E-08	7.234E-06	0.0053333	1.833E-09	1.15E-06	0.00575	1.976E-09	1.24E-06
Nim Wan Road	S38a25	1800-1900	0.002357509	7.42629E-10	4.66117E-07	0.0019021	5.992E-10	3.761E-07	0.044142167	1.3905E-08	8.7276E-06	0.0355031	1.118E-08	7.02E-06	0.0053364	1.681E-09	1.055E-06	0.0057545	1.813E-09	1.138E-06
Nim Wan Road	S38a25	1900-2000	0.002473973	3.54234E-10	2.22338E-07	0.0020077	2.875E-10	1.804E-07	0.046343781	6.63571E-09	4.16495E-06	0.0375407	5.375E-09	3.374E-06	0.00534	7.646E-10	4.799E-07	0.00576	8.247E-10	5.177E-07
Nim Wan Road	S38a25	2000-2100	0.003423196	2.94089E-10	1.84587E-07	0.002752	2.364E-10	1.484E-07	0.064468493	5.53853E-09	3.4763E-06	0.0516079	4.434E-09	2.783E-06	0.0053667	4.611E-10	2.894E-07	0.0058	4.983E-10	3.128E-07
Nim Wan Road	S38a25	2100-2200	0.001058356	3.0308E-11	1.90231E-08	0.0008584	2.458E-11	1.543E-08	0.019024384	5.44799E-10	3.41947E-07	0.0154581	4.427E-10	2.778E-07	0.0053	1.518E-10	9.526E-08	0.0057	1.632E-10	1.025E-07
Nim Wan Road	S38a25	2200-2300	0.00105863	3.03159E-11	1.9028E-08	0.0008584	2.458E-11	1.543E-08	0.019095616	5.46839E-10	3.43228E-07	0.0154805	4.433E-10	2.782E-07	0.0053	1.518E-10	9.526E-08	0.0057	1.632E-10	1.025E-07
Nim Wan Road	S38a25	2300-0000	0.001050137	3.00727E-11	1.88753E-08	0.0008668	2.482E-11	1.558E-08	0.019046301	5.45427E-10	3.42341E-07	0.0154397	4.421E-10	2.775E-07	0.0053	1.518E-10	9.526E-08	0.0057	1.632E-10	1.025E-07
Nim Wan Road	S38a26	0000-0100	0.020450228	1.75689E-09	6.28601E-07	0.0180247	1.549E-09	5.54E-07	0.410314521	3.52504E-08	1.26123E-05	0.3567919	3.065E-08	1.097E-05	0.0050333	4.324E-10	1.547E-07	0.0054333	4.668E-10	1.67E-07
Nim Wan Road	S38a26	0100-0200	0.020427945	1.75498E-09	6.27917E-07	0.0181651	1.561E-09	5.584E-07	0.410079726	3.52302E-08	1.26051E-05	0.3598514	3.092E-08	1.106E-05	0.0050333	4.324E-10	1.547E-07	0.0054333	4.668E-10	1.67E-07
Nim Wan Road	S38a26	0200-0300	0	0	0	0	0	0	0	0	0	0	0	0	0	0	0	0	0	0
Nim Wan Road	S38a26	0300-0400	0	0	0	0	0	0	0	0	0	0	0	0	0	0	0	0	0	0
Nim Wan Road	S38a26	0400-0500	0	0	0	0	0	0	0	0	0	0	0	0	0	0	0	0	0	0
Nim Wan Road	S38a26	0500-0600	0.001074521	3.07709E-11	1.10096E-08	0.0008753	2.507E-11	8.969E-09	0.019451233	5.57023E-10	1.99298E-07	0.0158981	4.553E-10	1.629E-07	0.0053	1.518E-10	5.43E-08	0.0057	1.632E-10	5.84E-08
Nim Wan Road	S38a26	0600-0700	0.072750616	1.66668E-08	5.96324E-06	0.065328	1.497E-08	5.355E-06	0.431875479	9.89405E-08	3.54001E-05	0.3803021	8.713E-08	3.117E-05	0.009075	2.079E-09	7.439E-07	0.009825	2.251E-09	8.053E-07
Nim Wan Road	S38a26	0700-0800	0.084373175	1.11145E-07	3.97666E-05	0.0750508	9.886E-08	3.537E-05	0.45547838	6E-07	0.000214675	0.3982937	5.247E-07	0.0001877	0.0107543	1.417E-08	5.069E-06	0.0116543	1.535E-08	5.493E-06
Nim Wan Road	S38a26	0800-0900	0.081942317	1.12635E-07	4.03E-05	0.0727806	1E-07	3.579E-05	0.454330753	6.2451E-07	0.000223444	0.3974299	5.463E-07	0.0001955	0.0106208	1.46E-08	5.223E-06	0.0115083	1.582E-08	5.66E-06
Nim Wan Road	S38a26	0900-1000	0.084164699	9.64086E-08	3.44942E-05	0.0744088	8.523E-08	3.05E-05	0.461022267	5.2809E-07	0.000188946	0.4019067	4.604E-07	0.0001647	0.01093	1.252E-08	4.48E-06	0.011845	1.357E-08	4.855E-06
Nim Wan Road	S38a26	1000-1100	0.080143141	9.86871E-08	3.53094E-05	0.0706576	8.701E-08	3.113E-05	0.460363186	5.66885E-07	0.000202827	0.4001866	4.928E-07	0.0001763	0.0105186	1.295E-08	4.634E-06	0.0113977	1.403E-08	5.022E-06
Nim Wan Road	S38a26	1100-1200	0.082922426	1.13983E-07	4.07821E-05	0.0728736	1.002E-07	3.584E-05	0.459616244	6.31775E-07	0.000226044	0.3983409	5.475E-07	0.0001959	0.0106208	1.46E-08	5.223E-06	0.0115083	1.582E-08	5.66E-06
Nim Wan Road	S38a26	1200-1300	0.002322603	7.98145E-10	2.8557E-07	0.0018374	6.314E-10	2.259E-07	0.043295479	1.48782E-08	5.32329E-06	0.0342474	1.177E-08	4.211E-06	0.0053333	1.833E-09	6.557E-07	0.00575	1.976E-09	7.07E-07
Nim Wan Road	S38a26	1300-1400	0.002240274	8.34008E-10	2.98401E-07	0.0017568	6.54E-10	2.34E-07	0.041563899	1.54734E-08	5.53625E-06	0.0327313	1.219E-08	4.36E-06	0.0053308	1.985E-09	7.101E-07	0.0057462	2.139E-09	7.654E-07
Nim Wan Road	S38a26	1400-1500	0.002382305	1.15977E-09	4.14956E-07	0.0018794	9.149E-10	3.274E-07	0.044524319	2.16756E-08	7.75536E-06	0.0349906	1.703E-08	6.095E-06	0.0053353	2.597E-09	9.293E-07	0.0057529	2.801E-09	1.002E-06
Nim Wan Road	S38a26	1500-1600	0.002546301	1.09377E-09	3.91343E-07	0.0020079	8.625E-10	3.086E-07	0.047796329	2.05311E-08	7.34585E-06	0.0375614	1.613E-08	5.773E-06	0.00534	2.294E-09	8.207E-07	0.00576	2.474E-09	8.853E-07
Nim Wan Road	S38a26	1600-1700	0.00217353	8.09161E-10	2.89511E-07	0.0017254	6.423E-10	2.298E-07	0.040842002	1.52046E-08	5.44009E-06	0.0323307	1.204E-08	4.306E-06	0.0053308	1.985E-09	7.101E-07	0.0057462	2.139E-09	7.654E-07
Nim Wan Road	S38a26	1700-1800	0.00227411	7.81481E-10	2.79607E-07	0.0018026	6.194E-10	2.216E-07	0.042714338	1.46785E-08	5.25183E-06	0.0335372	1.152E-08	4.123E-06	0.0053333	1.833E-09	6.557E-07	0.00575	1.976E-09	7.07E-07
Nim Wan Road	S38a26	1800-1900	0.002357509	7.42629E-10	2.65706E-07	0.0019021	5.992E-10	2.144E-07	0.044142167	1.3905E-08	4.97511E-06	0.0355031	1.118E-08	4.001E-06	0.0053364	1.681E-09	6.014E-07	0.0057545	1.813E-09	6.486E-07
Nim Wan Road	S38a26	1900-2000	0.002473973	3.54234E-10	1.26742E-07	0.0020077	2.875E-10	1.029E-07	0.046343781	6.63571E-09	2.3742E-06	0.0375407	5.375E-09	1.923E-06	0.00534	7.646E-10	2.736E-07	0.00576	8.247E-10	2.951E-07
Nim Wan Road	S38a26	2000-2100	0.003423196	2.94089E-10	1.05223E-07	0.002752	2.364E-10	8.459E-08	0.064468493	5.53853E-09	1.98164E-06	0.0516079	4.434E-09	1.586E-06	0.0053667	4.611E-10	1.65E-07	0.0058	4.983E-10	1.783E-07
Nim Wan Road	S38a26	2100-2200	0.001058356	3.0308E-11	1.0844E-08	0.0008584	2.458E-11	8.795E-09	0.019024384	5.44799E-10	1.94925E-07	0.0154581	4.427E-10	1.584E-07	0.0053	1.518E-10	5.43E-08	0.0057	1.632E-10	5.84E-08
Nim Wan Road	S38a26	2200-2300	0.00105863	3.03159E-11	1.08468E-08	0.0008584	2.458E-11	8.795E-09	0.019095616	5.46839E-10	1.95654E-07	0.0154805	4.433E-10	1.586E-07	0.0053	1.518E-10	5.43E-08	0.0057	1.632E-10	5.84E-08
Nim Wan Road	S38a26	2300-0000	0.001050137	3.00727E-11	1.07597E-08	0.0008668	2.482E-11	8.882E-09	0.019046301	5.45427E-10	1.95149E-07	0.0154397	4.421E-10	1.582E-07	0.0053	1.518E-10	5.43E-08	0.0057	1.632E-10	5.84E-08
Nim Wan Road	S38a27	0000-0100	0.020450228	1.75689E-09	1.93476E-06	0.0180247	1.549E-09	1.705E-06	0.410314521	3.52504E-08	3.88191E-05	0.3567919	3.065E-08	3.376E-05	0.0050333	4.324E-10	4.762E-07	0.0054333	4.668E-10	5.14E-07
Nim Wan Road	S38a27	0100-0200	0.020427945	1.75498E-09	1.93265E-06	0.0181651	1.561E-09	1.719E-06	0.410079726	3.52302E-08	3.87969E-05	0.3598514	3.092E-08	3.404E-05	0.0050333	4.324E-10	4.762E-07	0.0054333	4.668E-10	5.14E-07
Nim Wan Road	S38a27	0200-0300	0	0	0	0	0	0	0	0	0	0	0	0	0	0	0	0	0	0
Nim Wan Road	S38a27	0300-0400	0	0	0	0	0	0	0	0	0	0	0	0	0	0	0	0	0	0
Nim Wan Road	S38a27	0400-0500	0	0	0	0	0	0	0	0	0	0	0	0	0	0	0	0	0	0
Nim Wan Road	S38a27	0500-0600	0.001074521	3.07709E-11	3.38862E-08	0.0008753	2.507E-11	2.76E-08	0.019451233	5.57023E-10	6.13416E-07	0.0158981	4.553E-10	5.014E-07	0.0053	1.518E-10	1.671E-07	0.0057	1.632E-10	1.798E-07
Nim Wan Road	S38a27	0600-0700	0.072750616	1.66668E-08	1.83542E-05	0.065328	1.497E-08	1.648E-05	0.431875479	9.89405E-08	0.000108957	0.3803021	8.713E-08	9.595E-05	0.009075	2.079E-09	2.29E-06	0.009825	2.251E-09	2.479E-06
Nim Wan Road	S38a27	0700-0800	0.084373175	1.11145E-07	0.000122397	0.0750508	9.886E-08	0.0001089	0.45547838	6E-07	0.000660744	0.3982937	5.247E-07	0.0005778	0.0107543	1.417E-08	1.56E-05	0.0116543	1.535E-08	1.691E-05
Nim Wan Road	S38a27	0800-0900	0.081942317	1.12635E-07	0.000124039	0.0727806	1E-07	0.0001102	0.454330753	6.2451E-07	0.000687735	0.3974299	5.463E-07	0.0006016	0.0106208	1.46E-08	1.608E-05	0.0115083	1.582E-08	1.742E-05
Nim Wan Road	S38a27	0900-1000	0.084164699	9.64086E-08	0.000106169	0.0744088	8.523E-08	9.386E-05	0.461022267	5.2809E-07	0.000581553	0.4019067	4.604E-07	0.000507	0.01093	1.252E-08	1.379E-05	0.011845	1.357E-08	1.494E-05
Nim Wan Road	S38a27	1000-1100	0.080143141	9.86871E-08	0.000108678	0.0706576	8.701E-08	9.582E-05	0.460363186	5.66885E-07	0.000624276	0.4001866	4.928E-07	0.0005427	0.0105186	1.295E-08	1.426E-05	0.0113977	1.403E-08	1.546E-05
Nim Wan Road	S38a27	1100-1200	0.082922426	1.13983E-07	0.000125522	0.0728736	1.002E-07	0.0001103	0.459616244	6.31775E-07	0.000695736	0.3983409	5.475E-07	0.000603	0.0106208	1.46E-08	1.608E-05	0.0115083	1.582E-08	1.742E-05
Nim Wan Road	S38a27	1200-1300	0.002322603	7.98145E-10	8.7895E-07	0.0018374	6.314E-10	6.953E-07	0.043295479	1.48782E-08	1.63844E-05	0.0342474	1.177E-08	1.296E-05	0.0053333	1.833E-09	2.018E-06	0.00575	1.976E-09	2.176E-06
Nim Wan Road	S38a27	1300-1400	0.002240274	8.34008E-10	9.18443E-07	0.0017568	6.54E-10	7.202E-07	0.041563899	1.54734E-08	1.70399E-05	0.0327313	1.219E-08	1.342E-05	0.0053308	1.985E-09	2.185E-06	0.0057462	2.139E-09	2.356E-06
Nim Wan Road	S38a27	1400-1500	0.002382305	1.15977E-09	1.27719E-06	0.0018794	9.149E-10	1.008E-06	0.044524319	2.16756E-08	2.38701E-05	0.0349906	1.703E-08	1.876E-05	0.0053353	2.597E-09	2.86E-06	0.0057529	2.801E-09	3.084E-06
Nim Wan Road	S38a27	1500-1600	0.002546301	1.09377E-09	1.20451E-06	0.0020079	8.625E-10	9.498E-07	0.047796329	2.05311E-08	2.26096E-05	0.0375614	1.613E-08	1.777E-05	0.00534	2.294E-09	2.526E-06	0.00576	2.474E-09	2.725E-06
Nim Wan Road	S38a27	1600-1700	0.00217353	8.09161E-10	8.9108E-07	0.0017254	6.423E-10	7.074E-07	0.040842002	1.52046E-08	1.6744E-05	0.0323307	1.204E-08	1.325E-05	0.0053308	1.985E-09	2.185E-06	0.0057462	2.139E-09	2.356E-06
Nim Wan Road	S38a27	1700-1800	0.00227411	7.81481E-10	8.60598E-07	0.0018026	6.194E-10	6.821E-07	0.042714338	1.46785E-08	1.61645E-05	0.0335372	1.152E-08	1.269E-05	0.0053333	1.833E-09	2.018E-06	0.00575	1.976E-09	2.176E-06
Nim Wan Road	S38a27	1800-1900	0.002357509	7.42629E-10	8.17813E-07	0.0019021	5.992E-10	6.598E-07	0.044142167	1.3905E-08	1.53128E-05	0.0355031	1.118E-08	1.232E-05	0.0053364	1.681E-09	1.851E-06	0.0057545	1.813E-09	1.996E-06
Nim Wan Road	S38a27	1900-2000	0.002473973	3.54234E-10	3.90097E-07	0.0020077	2.875E-10	3.166E-07	0.046343781	6.63571E-09	7.30751E-06	0.0375407	5.375E-09	5.919E-06	0.00534	7.646E-10	8.42E-07	0.00576	8.247E-10	9.082E-07
Nim Wan Road	S38a27	2000-2100	0.003423196	2.94089E-10	3.23863E-07	0.002752	2.364E-10	2.604E-07	0.064468493	5.53853E-09	6.09925E-06	0.0516079	4.434E-09	4.883E-06	0.0053667	4.611E-10	5.077E-07	0.0058	4.983E-10	5.487E-07
Nim Wan Road	S38a27	2100-2200	0.001058356	3.0308E-11	3.33764E-08	0.0008584	2.458E-11	2.707E-08	0.019024384	5.44799E-10	5.99955E-07	0.0154581	4.427E-10	4.875E-07	0.0053	1.518E-10	1.671E-07	0.0057	1.632E-10	1.798E-07
Nim Wan Road	S38a27	2200-2300	0.00105863	3.03159E-11	3.3385E-08	0.0008584	2.458E-11	2.707E-08	0.019095616	5.46839E-10	6.02201E-07	0.0154805	4.433E-10	4.882E-07	0.0053	1.518E-10	1.671E-07	0.0057	1.632E-10	1.798E-07
Nim Wan Road	S38a27	2300-0000	0.001050137	3.00727E-11	3.31172E-08	0.0008668	2.482E-11	2.734E-08	0.019046301	5.45427E-10	6.00646E-07	0.0154397	4.421E-10	4.869E-07	0.0053	1.518E-10	1.671E-07	0.0057	1.632E-10	1.798E-07
Nim Wan Road	S38a28	0000-0100	0.020450228	1.75689E-09	2.53526E-06	0.0180247	1.549E-09	2.235E-06	0.410314521	3.52504E-08	5.08676E-05	0.3567919	3.065E-08	4.423E-05	0.0050333	4.324E-10	6.24E-07	0.0054333	4.668E-10	6.736E-07
Nim Wan Road	S38a28	0100-0200	0.020427945	1.75498E-09	2.5325E-06	0.0181651	1.561E-09	2.252E-06	0.410079726	3.52302E-08	5.08385E-05	0.3598514	3.092E-08	4.461E-05	0.0050333	4.324E-10	6.24E-07	0.0054333	4.668E-10	6.736E-07
Nim Wan Road	S38a28	0200-0300	0	0	0	0	0	0	0	0	0	0	0	0	0	0	0	0	0	0
Nim Wan Road	S38a28	0300-0400	0	0	0	0	0	0	0	0	0	0	0	0	0	0	0	0	0	0
Nim Wan Road	S38a28	0400-0500	0	0	0	0	0	0	0	0	0	0	0	0	0	0	0	0	0	0
Nim Wan Road	S38a28	0500-0600	0.001074521	3.07709E-11	4.44036E-08	0.0008753	2.507E-11	3.617E-08	0.019451233	5.57023E-10	8.03804E-07	0.0158981	4.553E-10	6.57E-07	0.0053	1.518E-10	2.19E-07	0.0057	1.632E-10	2.355E-07
Nim Wan Road	S38a28	0600-0700	0.072750616	1.66668E-08	2.40508E-05	0.065328	1.497E-08	2.16E-05	0.431875479	9.89405E-08	0.000142775	0.3803021	8.713E-08	0.0001257	0.009075	2.079E-09	3E-06	0.009825	2.251E-09	3.248E-06
Nim Wan Road	S38a28	0700-0800	0.084373175	1.11145E-07	0.000160386	0.0750508	9.886E-08	0.0001427	0.45547838	6E-07	0.000865822	0.3982937	5.247E-07	0.0007571	0.0107543	1.417E-08	2.044E-05	0.0116543	1.535E-08	2.215E-05
Nim Wan Road	S38a28	0800-0900	0.081942317	1.12635E-07	0.000162537	0.0727806	1E-07	0.0001444	0.454330753	6.2451E-07	0.00090119	0.3974299	5.463E-07	0.0007883	0.0106208	1.46E-08	2.107E-05	0.0115083	1.582E-08	2.283E-05
Nim Wan Road	S38a28	0900-1000	0.084164699	9.64086E-08	0.000139121	0.0744088	8.523E-08	0.000123	0.461022267	5.2809E-07	0.000762052	0.4019067	4.604E-07	0.0006643	0.01093	1.252E-08	1.807E-05	0.011845	1.357E-08	1.958E-05
Nim Wan Road	S38a28	1000-1100	0.080143141	9.86871E-08	0.000142409	0.0706576	8.701E-08	0.0001256	0.460363186	5.66885E-07	0.000818035	0.4001866	4.928E-07	0.0007111	0.0105186	1.295E-08	1.869E-05	0.0113977	1.403E-08	2.025E-05
Nim Wan Road	S38a28	1100-1200	0.082922426	1.13983E-07	0.000164481	0.0728736	1.002E-07	0.0001445	0.459616244	6.31775E-07	0.000911674	0.3983409	5.475E-07	0.0007901	0.0106208	1.46E-08	2.107E-05	0.0115083	1.582E-08	2.283E-05
Nim Wan Road	S38a28	1200-1300	0.002322603	7.98145E-10	1.15175E-06	0.0018374	6.314E-10	9.111E-07	0.043295479	1.48782E-08	2.14697E-05	0.0342474	1.177E-08	1.698E-05	0.0053333	1.833E-09	2.645E-06	0.00575	1.976E-09	2.851E-06
Nim Wan Road	S38a28	1300-1400	0.002240274	8.34008E-10	1.2035E-06	0.0017568	6.54E-10	9.438E-07	0.041563899	1.54734E-08	2.23287E-05	0.0327313	1.219E-08	1.758E-05	0.0053308	1.985E-09	2.864E-06	0.0057462	2.139E-09	3.087E-06
Nim Wan Road	S38a28	1400-1500	0.002382305	1.15977E-09	1.67359E-06	0.0018794	9.149E-10	1.32E-06	0.044524319	2.16756E-08	3.12787E-05	0.0349906	1.703E-08	2.458E-05	0.0053353	2.597E-09	3.748E-06	0.0057529	2.801E-09	4.041E-06
Nim Wan Road	S38a28	1500-1600	0.002546301	1.09377E-09	1.57835E-06	0.0020079	8.625E-10	1.245E-06	0.047796329	2.05311E-08	2.96271E-05	0.0375614	1.613E-08	2.328E-05	0.00534	2.294E-09	3.31E-06	0.00576	2.474E-09	3.57E-06
Nim Wan Road	S38a28	1600-1700	0.00217353	8.09161E-10	1.16765E-06	0.0017254	6.423E-10	9.269E-07	0.040842002	1.52046E-08	2.19408E-05	0.0323307	1.204E-08	1.737E-05	0.0053308	1.985E-09	2.864E-06	0.0057462	2.139E-09	3.087E-06
Nim Wan Road	S38a28	1700-1800	0.00227411	7.81481E-10	1.12771E-06	0.0018026	6.194E-10	8.939E-07	0.042714338	1.46785E-08	2.11816E-05	0.0335372	1.152E-08	1.663E-05	0.0053333	1.833E-09	2.645E-06	0.00575	1.976E-09	2.851E-06
Nim Wan Road	S38a28	1800-1900	0.002357509	7.42629E-10	1.07164E-06	0.0019021	5.992E-10	8.646E-07	0.044142167	1.3905E-08	2.00655E-05	0.0355031	1.118E-08	1.614E-05	0.0053364	1.681E-09	2.426E-06	0.0057545	1.813E-09	2.616E-06
Nim Wan Road	S38a28	1900-2000	0.002473973	3.54234E-10	5.11173E-07	0.0020077	2.875E-10	4.148E-07	0.046343781	6.63571E-09	9.57557E-06	0.0375407	5.375E-09	7.757E-06	0.00534	7.646E-10	1.103E-06	0.00576	8.247E-10	1.19E-06
Nim Wan Road	S38a28	2000-2100	0.003423196	2.94089E-10	4.24381E-07	0.002752	2.364E-10	3.412E-07	0.064468493	5.53853E-09	7.9923E-06	0.0516079	4.434E-09	6.398E-06	0.0053667	4.611E-10	6.653E-07	0.0058	4.983E-10	7.19E-07
Nim Wan Road	S38a28	2100-2200	0.001058356	3.0308E-11	4.37356E-08	0.0008584	2.458E-11	3.547E-08	0.019024384	5.44799E-10	7.86165E-07	0.0154581	4.427E-10	6.388E-07	0.0053	1.518E-10	2.19E-07	0.0057	1.632E-10	2.355E-07
Nim Wan Road	S38a28	2200-2300	0.00105863	3.03159E-11	4.37469E-08	0.0008584	2.458E-11	3.547E-08	0.019095616	5.46839E-10	7.89108E-07	0.0154805	4.433E-10	6.397E-07	0.0053	1.518E-10	2.19E-07	0.0057	1.632E-10	2.355E-07
Nim Wan Road	S38a28	2300-0000	0.001050137	3.00727E-11	4.33959E-08	0.0008668	2.482E-11	3.582E-08	0.019046301	5.45427E-10	7.87071E-07	0.0154397	4.421E-10	6.38E-07	0.0053	1.518E-10	2.19E-07	0.0057	1.632E-10	2.355E-07
Nim Wan Road	S38a29	0000-0100	0.020450228	1.75689E-09	9.37836E-07	0.0180247	1.549E-09	8.266E-07	0.410314521	3.52504E-08	1.88168E-05	0.3567919	3.065E-08	1.636E-05	0.0050333	4.324E-10	2.308E-07	0.0054333	4.668E-10	2.492E-07
Nim Wan Road	S38a29	0100-0200	0.020427945	1.75498E-09	9.36814E-07	0.0181651	1.561E-09	8.33E-07	0.410079726	3.52302E-08	1.8806E-05	0.3598514	3.092E-08	1.65E-05	0.0050333	4.324E-10	2.308E-07	0.0054333	4.668E-10	2.492E-07
Nim Wan Road	S38a29	0200-0300	0	0	0	0	0	0	0	0	0	0	0	0	0	0	0	0	0	0
Nim Wan Road	S38a29	0300-0400	0	0	0	0	0	0	0	0	0	0	0	0	0	0	0	0	0	0
Nim Wan Road	S38a29	0400-0500	0	0	0	0	0	0	0	0	0	0	0	0	0	0	0	0	0	0
Nim Wan Road	S38a29	0500-0600	0.001074521	3.07709E-11	1.64256E-08	0.0008753	2.507E-11	1.338E-08	0.019451233	5.57023E-10	2.97341E-07	0.0158981	4.553E-10	2.43E-07	0.0053	1.518E-10	8.102E-08	0.0057	1.632E-10	8.713E-08
Nim Wan Road	S38a29	0600-0700	0.072750616	1.66668E-08	8.89681E-06	0.065328	1.497E-08	7.989E-06	0.431875479	9.89405E-08	5.28149E-05	0.3803021	8.713E-08	4.651E-05	0.009075	2.079E-09	1.11E-06	0.009825	2.251E-09	1.202E-06
Nim Wan Road	S38a29	0700-0800	0.084373175	1.11145E-07	5.93294E-05	0.0750508	9.886E-08	5.277E-05	0.45547838	6E-07	0.000320283	0.3982937	5.247E-07	0.0002801	0.0107543	1.417E-08	7.562E-06	0.0116543	1.535E-08	8.195E-06
Nim Wan Road	S38a29	0800-0900	0.081942317	1.12635E-07	6.01253E-05	0.0727806	1E-07	5.34E-05	0.454330753	6.2451E-07	0.000333366	0.3974299	5.463E-07	0.0002916	0.0106208	1.46E-08	7.793E-06	0.0115083	1.582E-08	8.444E-06
Nim Wan Road	S38a29	0900-1000	0.084164699	9.64086E-08	5.14633E-05	0.0744088	8.523E-08	4.55E-05	0.461022267	5.2809E-07	0.000281896	0.4019067	4.604E-07	0.0002457	0.01093	1.252E-08	6.683E-06	0.011845	1.357E-08	7.243E-06
Nim Wan Road	S38a29	1000-1100	0.080143141	9.86871E-08	5.26796E-05	0.0706576	8.701E-08	4.644E-05	0.460363186	5.66885E-07	0.000302605	0.4001866	4.928E-07	0.0002631	0.0105186	1.295E-08	6.914E-06	0.0113977	1.403E-08	7.492E-06
Nim Wan Road	S38a29	1100-1200	0.082922426	1.13983E-07	6.08444E-05	0.0728736	1.002E-07	5.347E-05	0.459616244	6.31775E-07	0.000337244	0.3983409	5.475E-07	0.0002923	0.0106208	1.46E-08	7.793E-06	0.0115083	1.582E-08	8.444E-06
Nim Wan Road	S38a29	1200-1300	0.002322603	7.98145E-10	4.26053E-07	0.0018374	6.314E-10	3.37E-07	0.043295479	1.48782E-08	7.94203E-06	0.0342474	1.177E-08	6.282E-06	0.0053333	1.833E-09	9.783E-07	0.00575	1.976E-09	1.055E-06
Nim Wan Road	S38a29	1300-1400	0.002240274	8.34008E-10	4.45197E-07	0.0017568	6.54E-10	3.491E-07	0.041563899	1.54734E-08	8.25976E-06	0.0327313	1.219E-08	6.504E-06	0.0053308	1.985E-09	1.059E-06	0.0057462	2.139E-09	1.142E-06
Nim Wan Road	S38a29	1400-1500	0.002382305	1.15977E-09	6.1909E-07	0.0018794	9.149E-10	4.884E-07	0.044524319	2.16756E-08	1.15705E-05	0.0349906	1.703E-08	9.093E-06	0.0053353	2.597E-09	1.386E-06	0.0057529	2.801E-09	1.495E-06
Nim Wan Road	S38a29	1500-1600	0.002546301	1.09377E-09	5.8386E-07	0.0020079	8.625E-10	4.604E-07	0.047796329	2.05311E-08	1.09596E-05	0.0375614	1.613E-08	8.613E-06	0.00534	2.294E-09	1.224E-06	0.00576	2.474E-09	1.321E-06
Nim Wan Road	S38a29	1600-1700	0.00217353	8.09161E-10	4.31933E-07	0.0017254	6.423E-10	3.429E-07	0.040842002	1.52046E-08	8.1163E-06	0.0323307	1.204E-08	6.425E-06	0.0053308	1.985E-09	1.059E-06	0.0057462	2.139E-09	1.142E-06
Nim Wan Road	S38a29	1700-1800	0.00227411	7.81481E-10	4.17158E-07	0.0018026	6.194E-10	3.307E-07	0.042714338	1.46785E-08	7.83543E-06	0.0335372	1.152E-08	6.152E-06	0.0053333	1.833E-09	9.783E-07	0.00575	1.976E-09	1.055E-06
Nim Wan Road	S38a29	1800-1900	0.002357509	7.42629E-10	3.96418E-07	0.0019021	5.992E-10	3.198E-07	0.044142167	1.3905E-08	7.42256E-06	0.0355031	1.118E-08	5.97E-06	0.0053364	1.681E-09	8.973E-07	0.0057545	1.813E-09	9.676E-07
Nim Wan Road	S38a29	1900-2000	0.002473973	3.54234E-10	1.89092E-07	0.0020077	2.875E-10	1.535E-07	0.046343781	6.63571E-09	3.54217E-06	0.0375407	5.375E-09	2.869E-06	0.00534	7.646E-10	4.081E-07	0.00576	8.247E-10	4.403E-07
Nim Wan Road	S38a29	2000-2100	0.003423196	2.94089E-10	1.56986E-07	0.002752	2.364E-10	1.262E-07	0.064468493	5.53853E-09	2.95649E-06	0.0516079	4.434E-09	2.367E-06	0.0053667	4.611E-10	2.461E-07	0.0058	4.983E-10	2.66E-07
Nim Wan Road	S38a29	2100-2200	0.001058356	3.0308E-11	1.61785E-08	0.0008584	2.458E-11	1.312E-08	0.019024384	5.44799E-10	2.90816E-07	0.0154581	4.427E-10	2.363E-07	0.0053	1.518E-10	8.102E-08	0.0057	1.632E-10	8.713E-08
Nim Wan Road	S38a29	2200-2300	0.00105863	3.03159E-11	1.61827E-08	0.0008584	2.458E-11	1.312E-08	0.019095616	5.46839E-10	2.91905E-07	0.0154805	4.433E-10	2.366E-07	0.0053	1.518E-10	8.102E-08	0.0057	1.632E-10	8.713E-08
Nim Wan Road	S38a29	2300-0000	0.001050137	3.00727E-11	1.60529E-08	0.0008668	2.482E-11	1.325E-08	0.019046301	5.45427E-10	2.91151E-07	0.0154397	4.421E-10	2.36E-07	0.0053	1.518E-10	8.102E-08	0.0057	1.632E-10	8.713E-08
Nim Wan Road	S38a30	0000-0100	0.020450228	1.75689E-09	5.24207E-07	0.0180247	1.549E-09	4.62E-07	0.410314521	3.52504E-08	1.05177E-05	0.3567919	3.065E-08	9.146E-06	0.0050333	4.324E-10	1.29E-07	0.0054333	4.668E-10	1.393E-07
Nim Wan Road	S38a30	0100-0200	0.020427945	1.75498E-09	5.23636E-07	0.0181651	1.561E-09	4.656E-07	0.410079726	3.52302E-08	1.05117E-05	0.3598514	3.092E-08	9.224E-06	0.0050333	4.324E-10	1.29E-07	0.0054333	4.668E-10	1.393E-07
Nim Wan Road	S38a30	0200-0300	0	0	0	0	0	0	0	0	0	0	0	0	0	0	0	0	0	0
Nim Wan Road	S38a30	0300-0400	0	0	0	0	0	0	0	0	0	0	0	0	0	0	0	0	0	0
Nim Wan Road	S38a30	0400-0500	0	0	0	0	0	0	0	0	0	0	0	0	0	0	0	0	0	0
Nim Wan Road	S38a30	0500-0600	0.001074521	3.07709E-11	9.18117E-09	0.0008753	2.507E-11	7.479E-09	0.019451233	5.57023E-10	1.662E-07	0.0158981	4.553E-10	1.358E-07	0.0053	1.518E-10	4.529E-08	0.0057	1.632E-10	4.87E-08
Nim Wan Road	S38a30	0600-0700	0.072750616	1.66668E-08	4.9729E-06	0.065328	1.497E-08	4.466E-06	0.431875479	9.89405E-08	2.9521E-05	0.3803021	8.713E-08	2.6E-05	0.009075	2.079E-09	6.203E-07	0.009825	2.251E-09	6.716E-07
Nim Wan Road	S38a30	0700-0800	0.084373175	1.11145E-07	3.31624E-05	0.0750508	9.886E-08	2.95E-05	0.45547838	6E-07	0.000179023	0.3982937	5.247E-07	0.0001565	0.0107543	1.417E-08	4.227E-06	0.0116543	1.535E-08	4.581E-06
Nim Wan Road	S38a30	0800-0900	0.081942317	1.12635E-07	3.36072E-05	0.0727806	1E-07	2.985E-05	0.454330753	6.2451E-07	0.000186336	0.3974299	5.463E-07	0.000163	0.0106208	1.46E-08	4.356E-06	0.0115083	1.582E-08	4.72E-06
Nim Wan Road	S38a30	0900-1000	0.084164699	9.64086E-08	2.87656E-05	0.0744088	8.523E-08	2.543E-05	0.461022267	5.2809E-07	0.000157567	0.4019067	4.604E-07	0.0001374	0.01093	1.252E-08	3.736E-06	0.011845	1.357E-08	4.048E-06
Nim Wan Road	S38a30	1000-1100	0.080143141	9.86871E-08	2.94454E-05	0.0706576	8.701E-08	2.596E-05	0.460363186	5.66885E-07	0.000169142	0.4001866	4.928E-07	0.000147	0.0105186	1.295E-08	3.865E-06	0.0113977	1.403E-08	4.188E-06
Nim Wan Road	S38a30	1100-1200	0.082922426	1.13983E-07	3.40092E-05	0.0728736	1.002E-07	2.989E-05	0.459616244	6.31775E-07	0.000188504	0.3983409	5.475E-07	0.0001634	0.0106208	1.46E-08	4.356E-06	0.0115083	1.582E-08	4.72E-06
Nim Wan Road	S38a30	1200-1300	0.002322603	7.98145E-10	2.38144E-07	0.0018374	6.314E-10	1.884E-07	0.043295479	1.48782E-08	4.43922E-06	0.0342474	1.177E-08	3.511E-06	0.0053333	1.833E-09	5.468E-07	0.00575	1.976E-09	5.896E-07
Nim Wan Road	S38a30	1300-1400	0.002240274	8.34008E-10	2.48844E-07	0.0017568	6.54E-10	1.951E-07	0.041563899	1.54734E-08	4.61682E-06	0.0327313	1.219E-08	3.636E-06	0.0053308	1.985E-09	5.921E-07	0.0057462	2.139E-09	6.383E-07
Nim Wan Road	S38a30	1400-1500	0.002382305	1.15977E-09	3.46042E-07	0.0018794	9.149E-10	2.73E-07	0.044524319	2.16756E-08	6.46739E-06	0.0349906	1.703E-08	5.083E-06	0.0053353	2.597E-09	7.75E-07	0.0057529	2.801E-09	8.356E-07
Nim Wan Road	S38a30	1500-1600	0.002546301	1.09377E-09	3.2635E-07	0.0020079	8.625E-10	2.573E-07	0.047796329	2.05311E-08	6.12589E-06	0.0375614	1.613E-08	4.814E-06	0.00534	2.294E-09	6.844E-07	0.00576	2.474E-09	7.382E-07
Nim Wan Road	S38a30	1600-1700	0.00217353	8.09161E-10	2.41431E-07	0.0017254	6.423E-10	1.917E-07	0.040842002	1.52046E-08	4.53663E-06	0.0323307	1.204E-08	3.591E-06	0.0053308	1.985E-09	5.921E-07	0.0057462	2.139E-09	6.383E-07
Nim Wan Road	S38a30	1700-1800	0.00227411	7.81481E-10	2.33172E-07	0.0018026	6.194E-10	1.848E-07	0.042714338	1.46785E-08	4.37964E-06	0.0335372	1.152E-08	3.439E-06	0.0053333	1.833E-09	5.468E-07	0.00575	1.976E-09	5.896E-07
Nim Wan Road	S38a30	1800-1900	0.002357509	7.42629E-10	2.21579E-07	0.0019021	5.992E-10	1.788E-07	0.044142167	1.3905E-08	4.14887E-06	0.0355031	1.118E-08	3.337E-06	0.0053364	1.681E-09	5.016E-07	0.0057545	1.813E-09	5.409E-07
Nim Wan Road	S38a30	1900-2000	0.002473973	3.54234E-10	1.05693E-07	0.0020077	2.875E-10	8.577E-08	0.046343781	6.63571E-09	1.97991E-06	0.0375407	5.375E-09	1.604E-06	0.00534	7.646E-10	2.281E-07	0.00576	8.247E-10	2.461E-07
Nim Wan Road	S38a30	2000-2100	0.003423196	2.94089E-10	8.77478E-08	0.002752	2.364E-10	7.054E-08	0.064468493	5.53853E-09	1.65254E-06	0.0516079	4.434E-09	1.323E-06	0.0053667	4.611E-10	1.376E-07	0.0058	4.983E-10	1.487E-07
Nim Wan Road	S38a30	2100-2200	0.001058356	3.0308E-11	9.04305E-09	0.0008584	2.458E-11	7.334E-09	0.019024384	5.44799E-10	1.62553E-07	0.0154581	4.427E-10	1.321E-07	0.0053	1.518E-10	4.529E-08	0.0057	1.632E-10	4.87E-08
Nim Wan Road	S38a30	2200-2300	0.00105863	3.03159E-11	9.04539E-09	0.0008584	2.458E-11	7.334E-09	0.019095616	5.46839E-10	1.63161E-07	0.0154805	4.433E-10	1.323E-07	0.0053	1.518E-10	4.529E-08	0.0057	1.632E-10	4.87E-08
Nim Wan Road	S38a30	2300-0000	0.001050137	3.00727E-11	8.97282E-09	0.0008668	2.482E-11	7.407E-09	0.019046301	5.45427E-10	1.6274E-07	0.0154397	4.421E-10	1.319E-07	0.0053	1.518E-10	4.529E-08	0.0057	1.632E-10	4.87E-08
Nim Wan Road	S38a31	0000-0100	0.020450228	1.75689E-09	1.08716E-06	0.0180247	1.549E-09	9.582E-07	0.410314521	3.52504E-08	2.18128E-05	0.3567919	3.065E-08	1.897E-05	0.0050333	4.324E-10	2.676E-07	0.0054333	4.668E-10	2.888E-07
Nim Wan Road	S38a31	0100-0200	0.020427945	1.75498E-09	1.08597E-06	0.0181651	1.561E-09	9.657E-07	0.410079726	3.52302E-08	2.18003E-05	0.3598514	3.092E-08	1.913E-05	0.0050333	4.324E-10	2.676E-07	0.0054333	4.668E-10	2.888E-07
Nim Wan Road	S38a31	0200-0300	0	0	0	0	0	0	0	0	0	0	0	0	0	0	0	0	0	0
Nim Wan Road	S38a31	0300-0400	0	0	0	0	0	0	0	0	0	0	0	0	0	0	0	0	0	0
Nim Wan Road	S38a31	0400-0500	0	0	0	0	0	0	0	0	0	0	0	0	0	0	0	0	0	0
Nim Wan Road	S38a31	0500-0600	0.001074521	3.07709E-11	1.90409E-08	0.0008753	2.507E-11	1.551E-08	0.019451233	5.57023E-10	3.44683E-07	0.0158981	4.553E-10	2.817E-07	0.0053	1.518E-10	9.392E-08	0.0057	1.632E-10	1.01E-07
Nim Wan Road	S38a31	0600-0700	0.072750616	1.66668E-08	1.03133E-05	0.065328	1.497E-08	9.261E-06	0.431875479	9.89405E-08	6.12239E-05	0.3803021	8.713E-08	5.391E-05	0.009075	2.079E-09	1.286E-06	0.009825	2.251E-09	1.393E-06
Nim Wan Road	S38a31	0700-0800	0.084373175	1.11145E-07	6.87757E-05	0.0750508	9.886E-08	6.118E-05	0.45547838	6E-07	0.000371277	0.3982937	5.247E-07	0.0003247	0.0107543	1.417E-08	8.766E-06	0.0116543	1.535E-08	9.5E-06
Nim Wan Road	S38a31	0800-0900	0.081942317	1.12635E-07	6.96983E-05	0.0727806	1E-07	6.191E-05	0.454330753	6.2451E-07	0.000386444	0.3974299	5.463E-07	0.000338	0.0106208	1.46E-08	9.034E-06	0.0115083	1.582E-08	9.789E-06
Nim Wan Road	S38a31	0900-1000	0.084164699	9.64086E-08	5.96572E-05	0.0744088	8.523E-08	5.274E-05	0.461022267	5.2809E-07	0.000326779	0.4019067	4.604E-07	0.0002849	0.01093	1.252E-08	7.747E-06	0.011845	1.357E-08	8.396E-06
Nim Wan Road	S38a31	1000-1100	0.080143141	9.86871E-08	6.10671E-05	0.0706576	8.701E-08	5.384E-05	0.460363186	5.66885E-07	0.000350786	0.4001866	4.928E-07	0.0003049	0.0105186	1.295E-08	8.015E-06	0.0113977	1.403E-08	8.685E-06
Nim Wan Road	S38a31	1100-1200	0.082922426	1.13983E-07	7.0532E-05	0.0728736	1.002E-07	6.198E-05	0.459616244	6.31775E-07	0.000390939	0.3983409	5.475E-07	0.0003388	0.0106208	1.46E-08	9.034E-06	0.0115083	1.582E-08	9.789E-06
Nim Wan Road	S38a31	1200-1300	0.002322603	7.98145E-10	4.93888E-07	0.0018374	6.314E-10	3.907E-07	0.043295479	1.48782E-08	9.20654E-06	0.0342474	1.177E-08	7.283E-06	0.0053333	1.833E-09	1.134E-06	0.00575	1.976E-09	1.223E-06
Nim Wan Road	S38a31	1300-1400	0.002240274	8.34008E-10	5.1608E-07	0.0017568	6.54E-10	4.047E-07	0.041563899	1.54734E-08	9.57486E-06	0.0327313	1.219E-08	7.54E-06	0.0053308	1.985E-09	1.228E-06	0.0057462	2.139E-09	1.324E-06
Nim Wan Road	S38a31	1400-1500	0.002382305	1.15977E-09	7.1766E-07	0.0018794	9.149E-10	5.661E-07	0.044524319	2.16756E-08	1.34128E-05	0.0349906	1.703E-08	1.054E-05	0.0053353	2.597E-09	1.607E-06	0.0057529	2.801E-09	1.733E-06
Nim Wan Road	S38a31	1500-1600	0.002546301	1.09377E-09	6.76821E-07	0.0020079	8.625E-10	5.337E-07	0.047796329	2.05311E-08	1.27045E-05	0.0375614	1.613E-08	9.984E-06	0.00534	2.294E-09	1.419E-06	0.00576	2.474E-09	1.531E-06
Nim Wan Road	S38a31	1600-1700	0.00217353	8.09161E-10	5.00705E-07	0.0017254	6.423E-10	3.975E-07	0.040842002	1.52046E-08	9.40856E-06	0.0323307	1.204E-08	7.448E-06	0.0053308	1.985E-09	1.228E-06	0.0057462	2.139E-09	1.324E-06
Nim Wan Road	S38a31	1700-1800	0.00227411	7.81481E-10	4.83577E-07	0.0018026	6.194E-10	3.833E-07	0.042714338	1.46785E-08	9.08296E-06	0.0335372	1.152E-08	7.132E-06	0.0053333	1.833E-09	1.134E-06	0.00575	1.976E-09	1.223E-06
Nim Wan Road	S38a31	1800-1900	0.002357509	7.42629E-10	4.59535E-07	0.0019021	5.992E-10	3.708E-07	0.044142167	1.3905E-08	8.60437E-06	0.0355031	1.118E-08	6.92E-06	0.0053364	1.681E-09	1.04E-06	0.0057545	1.813E-09	1.122E-06
Nim Wan Road	S38a31	1900-2000	0.002473973	3.54234E-10	2.19198E-07	0.0020077	2.875E-10	1.779E-07	0.046343781	6.63571E-09	4.10614E-06	0.0375407	5.375E-09	3.326E-06	0.00534	7.646E-10	4.731E-07	0.00576	8.247E-10	5.103E-07
Nim Wan Road	S38a31	2000-2100	0.003423196	2.94089E-10	1.81981E-07	0.002752	2.364E-10	1.463E-07	0.064468493	5.53853E-09	3.42722E-06	0.0516079	4.434E-09	2.744E-06	0.0053667	4.611E-10	2.853E-07	0.0058	4.983E-10	3.083E-07
Nim Wan Road	S38a31	2100-2200	0.001058356	3.0308E-11	1.87545E-08	0.0008584	2.458E-11	1.521E-08	0.019024384	5.44799E-10	3.37119E-07	0.0154581	4.427E-10	2.739E-07	0.0053	1.518E-10	9.392E-08	0.0057	1.632E-10	1.01E-07
Nim Wan Road	S38a31	2200-2300	0.00105863	3.03159E-11	1.87593E-08	0.0008584	2.458E-11	1.521E-08	0.019095616	5.46839E-10	3.38381E-07	0.0154805	4.433E-10	2.743E-07	0.0053	1.518E-10	9.392E-08	0.0057	1.632E-10	1.01E-07
Nim Wan Road	S38a31	2300-0000	0.001050137	3.00727E-11	1.86088E-08	0.0008668	2.482E-11	1.536E-08	0.019046301	5.45427E-10	3.37507E-07	0.0154397	4.421E-10	2.736E-07	0.0053	1.518E-10	9.392E-08	0.0057	1.632E-10	1.01E-07
Nim Wan Road	S38a32	0000-0100	0.020450228	1.75689E-09	1.08091E-06	0.0180247	1.549E-09	9.527E-07	0.410314521	3.52504E-08	2.16875E-05	0.3567919	3.065E-08	1.886E-05	0.0050333	4.324E-10	2.66E-07	0.0054333	4.668E-10	2.872E-07
Nim Wan Road	S38a32	0100-0200	0.020427945	1.75498E-09	1.07973E-06	0.0181651	1.561E-09	9.601E-07	0.410079726	3.52302E-08	2.16751E-05	0.3598514	3.092E-08	1.902E-05	0.0050333	4.324E-10	2.66E-07	0.0054333	4.668E-10	2.872E-07
Nim Wan Road	S38a32	0200-0300	0	0	0	0	0	0	0	0	0	0	0	0	0	0	0	0	0	0
Nim Wan Road	S38a32	0300-0400	0	0	0	0	0	0	0	0	0	0	0	0	0	0	0	0	0	0
Nim Wan Road	S38a32	0400-0500	0	0	0	0	0	0	0	0	0	0	0	0	0	0	0	0	0	0
Nim Wan Road	S38a32	0500-0600	0.001074521	3.07709E-11	1.89315E-08	0.0008753	2.507E-11	1.542E-08	0.019451233	5.57023E-10	3.42703E-07	0.0158981	4.553E-10	2.801E-07	0.0053	1.518E-10	9.338E-08	0.0057	1.632E-10	1.004E-07
Nim Wan Road	S38a32	0600-0700	0.072750616	1.66668E-08	1.02541E-05	0.065328	1.497E-08	9.208E-06	0.431875479	9.89405E-08	6.08723E-05	0.3803021	8.713E-08	5.36E-05	0.009075	2.079E-09	1.279E-06	0.009825	2.251E-09	1.385E-06
Nim Wan Road	S38a32	0700-0800	0.084373175	1.11145E-07	6.83806E-05	0.0750508	9.886E-08	6.083E-05	0.45547838	6E-07	0.000369145	0.3982937	5.247E-07	0.0003228	0.0107543	1.417E-08	8.716E-06	0.0116543	1.535E-08	9.445E-06
Nim Wan Road	S38a32	0800-0900	0.081942317	1.12635E-07	6.92979E-05	0.0727806	1E-07	6.155E-05	0.454330753	6.2451E-07	0.000384224	0.3974299	5.463E-07	0.0003361	0.0106208	1.46E-08	8.982E-06	0.0115083	1.582E-08	9.733E-06
Nim Wan Road	S38a32	0900-1000	0.084164699	9.64086E-08	5.93145E-05	0.0744088	8.523E-08	5.244E-05	0.461022267	5.2809E-07	0.000324902	0.4019067	4.604E-07	0.0002832	0.01093	1.252E-08	7.703E-06	0.011845	1.357E-08	8.348E-06
Nim Wan Road	S38a32	1000-1100	0.080143141	9.86871E-08	6.07163E-05	0.0706576	8.701E-08	5.353E-05	0.460363186	5.66885E-07	0.000348771	0.4001866	4.928E-07	0.0003032	0.0105186	1.295E-08	7.969E-06	0.0113977	1.403E-08	8.635E-06
Nim Wan Road	S38a32	1100-1200	0.082922426	1.13983E-07	7.01268E-05	0.0728736	1.002E-07	6.163E-05	0.459616244	6.31775E-07	0.000388694	0.3983409	5.475E-07	0.0003369	0.0106208	1.46E-08	8.982E-06	0.0115083	1.582E-08	9.733E-06
Nim Wan Road	S38a32	1200-1300	0.002322603	7.98145E-10	4.91051E-07	0.0018374	6.314E-10	3.885E-07	0.043295479	1.48782E-08	9.15366E-06	0.0342474	1.177E-08	7.241E-06	0.0053333	1.833E-09	1.128E-06	0.00575	1.976E-09	1.216E-06
Nim Wan Road	S38a32	1300-1400	0.002240274	8.34008E-10	5.13116E-07	0.0017568	6.54E-10	4.024E-07	0.041563899	1.54734E-08	9.51986E-06	0.0327313	1.219E-08	7.497E-06	0.0053308	1.985E-09	1.221E-06	0.0057462	2.139E-09	1.316E-06
Nim Wan Road	S38a32	1400-1500	0.002382305	1.15977E-09	7.13538E-07	0.0018794	9.149E-10	5.629E-07	0.044524319	2.16756E-08	1.33357E-05	0.0349906	1.703E-08	1.048E-05	0.0053353	2.597E-09	1.598E-06	0.0057529	2.801E-09	1.723E-06
Nim Wan Road	S38a32	1500-1600	0.002546301	1.09377E-09	6.72933E-07	0.0020079	8.625E-10	5.306E-07	0.047796329	2.05311E-08	1.26315E-05	0.0375614	1.613E-08	9.927E-06	0.00534	2.294E-09	1.411E-06	0.00576	2.474E-09	1.522E-06
Nim Wan Road	S38a32	1600-1700	0.00217353	8.09161E-10	4.97829E-07	0.0017254	6.423E-10	3.952E-07	0.040842002	1.52046E-08	9.35451E-06	0.0323307	1.204E-08	7.405E-06	0.0053308	1.985E-09	1.221E-06	0.0057462	2.139E-09	1.316E-06
Nim Wan Road	S38a32	1700-1800	0.00227411	7.81481E-10	4.80799E-07	0.0018026	6.194E-10	3.811E-07	0.042714338	1.46785E-08	9.03079E-06	0.0335372	1.152E-08	7.091E-06	0.0053333	1.833E-09	1.128E-06	0.00575	1.976E-09	1.216E-06
Nim Wan Road	S38a32	1800-1900	0.002357509	7.42629E-10	4.56896E-07	0.0019021	5.992E-10	3.686E-07	0.044142167	1.3905E-08	8.55494E-06	0.0355031	1.118E-08	6.881E-06	0.0053364	1.681E-09	1.034E-06	0.0057545	1.813E-09	1.115E-06
Nim Wan Road	S38a32	1900-2000	0.002473973	3.54234E-10	2.17939E-07	0.0020077	2.875E-10	1.769E-07	0.046343781	6.63571E-09	4.08256E-06	0.0375407	5.375E-09	3.307E-06	0.00534	7.646E-10	4.704E-07	0.00576	8.247E-10	5.074E-07
Nim Wan Road	S38a32	2000-2100	0.003423196	2.94089E-10	1.80936E-07	0.002752	2.364E-10	1.455E-07	0.064468493	5.53853E-09	3.40753E-06	0.0516079	4.434E-09	2.728E-06	0.0053667	4.611E-10	2.837E-07	0.0058	4.983E-10	3.066E-07
Nim Wan Road	S38a32	2100-2200	0.001058356	3.0308E-11	1.86467E-08	0.0008584	2.458E-11	1.512E-08	0.019024384	5.44799E-10	3.35183E-07	0.0154581	4.427E-10	2.723E-07	0.0053	1.518E-10	9.338E-08	0.0057	1.632E-10	1.004E-07
Nim Wan Road	S38a32	2200-2300	0.00105863	3.03159E-11	1.86516E-08	0.0008584	2.458E-11	1.512E-08	0.019095616	5.46839E-10	3.36438E-07	0.0154805	4.433E-10	2.727E-07	0.0053	1.518E-10	9.338E-08	0.0057	1.632E-10	1.004E-07
Nim Wan Road	S38a32	2300-0000	0.001050137	3.00727E-11	1.85019E-08	0.0008668	2.482E-11	1.527E-08	0.019046301	5.45427E-10	3.35569E-07	0.0154397	4.421E-10	2.72E-07	0.0053	1.518E-10	9.338E-08	0.0057	1.632E-10	1.004E-07
Nim Wan Road	S38a33	0000-0100	0.020450228	1.75689E-09	1.15601E-06	0.0180247	1.549E-09	1.019E-06	0.410314521	3.52504E-08	2.31942E-05	0.3567919	3.065E-08	2.017E-05	0.0050333	4.324E-10	2.845E-07	0.0054333	4.668E-10	3.071E-07
Nim Wan Road	S38a33	0100-0200	0.020427945	1.75498E-09	1.15475E-06	0.0181651	1.561E-09	1.027E-06	0.410079726	3.52302E-08	2.31809E-05	0.3598514	3.092E-08	2.034E-05	0.0050333	4.324E-10	2.845E-07	0.0054333	4.668E-10	3.071E-07
Nim Wan Road	S38a33	0200-0300	0	0	0	0	0	0	0	0	0	0	0	0	0	0	0	0	0	0
Nim Wan Road	S38a33	0300-0400	0	0	0	0	0	0	0	0	0	0	0	0	0	0	0	0	0	0
Nim Wan Road	S38a33	0400-0500	0	0	0	0	0	0	0	0	0	0	0	0	0	0	0	0	0	0

Road Name	Road ID	Hour	NO2 Emission						NO Emission						PM25 Emission			PM10 Emission		
			MonthlyHourMin			MonthlyHourAverage			MonthlyHourMin			MonthlyHourAverage			AnnualHourMin			AnnualHourMin		
			g/km/veh	g/s/m2	tonne/year	g/km/veh	g/s/m2	tonne/year	g/km/veh	g/s/m2	tonne/year	g/km/veh	g/s/m2	tonne/year	g/km/veh	g/s/m2	tonne/year	g/km/veh	g/s/m2	tonne/year
Nim Wan Road	S38a33	0500-0600	0.001074521	3.07709E-11	2.02468E-08	0.0008753	2.507E-11	1.649E-08	0.019451233	5.57023E-10	3.66512E-07	0.0158981	4.553E-10	2.996E-07	0.0053	1.518E-10	9.987E-08	0.0057	1.632E-10	1.074E-07
Nim Wan Road	S38a33	0600-0700	0.072750616	1.66668E-08	1.09665E-05	0.065328	1.497E-08	9.848E-06	0.431875479	9.89405E-08	6.51014E-05	0.3803021	8.713E-08	5.733E-05	0.009075	2.079E-09	1.368E-06	0.009825	2.251E-09	1.481E-06
Nim Wan Road	S38a33	0700-0800	0.084373175	1.11145E-07	7.31314E-05	0.0750508	9.886E-08	6.505E-05	0.45547838	6E-07	0.000394791	0.3982937	5.247E-07	0.0003452	0.0107543	1.417E-08	9.321E-06	0.0116543	1.535E-08	1.01E-05
Nim Wan Road	S38a33	0800-0900	0.081942317	1.12635E-07	7.41124E-05	0.0727806	1E-07	6.583E-05	0.454330753	6.2451E-07	0.000410918	0.3974299	5.463E-07	0.0003595	0.0106208	1.46E-08	9.606E-06	0.0115083	1.582E-08	1.041E-05
Nim Wan Road	S38a33	0900-1000	0.084164699	9.64086E-08	6.34354E-05	0.0744088	8.523E-08	5.608E-05	0.461022267	5.2809E-07	0.000347475	0.4019067	4.604E-07	0.0003029	0.01093	1.252E-08	8.238E-06	0.011845	1.357E-08	8.928E-06
Nim Wan Road	S38a33	1000-1100	0.080143141	9.86871E-08	6.49346E-05	0.0706576	8.701E-08	5.725E-05	0.460363186	5.66885E-07	0.000373001	0.4001866	4.928E-07	0.0003242	0.0105186	1.295E-08	8.523E-06	0.0113977	1.403E-08	9.235E-06
Nim Wan Road	S38a33	1100-1200	0.082922426	1.13983E-07	7.49989E-05	0.0728736	1.002E-07	6.591E-05	0.459616244	6.31775E-07	0.000415698	0.3983409	5.475E-07	0.0003603	0.0106208	1.46E-08	9.606E-06	0.0115083	1.582E-08	1.041E-05
Nim Wan Road	S38a33	1200-1300	0.002322603	7.98145E-10	5.25167E-07	0.0018374	6.314E-10	4.154E-07	0.043295479	1.48782E-08	9.78961E-06	0.0342474	1.177E-08	7.744E-06	0.0053333	1.833E-09	1.206E-06	0.00575	1.976E-09	1.3E-06
Nim Wan Road	S38a33	1300-1400	0.002240274	8.34008E-10	5.48764E-07	0.0017568	6.54E-10	4.303E-07	0.041563899	1.54734E-08	1.01813E-05	0.0327313	1.219E-08	8.018E-06	0.0053308	1.985E-09	1.306E-06	0.0057462	2.139E-09	1.408E-06
Nim Wan Road	S38a33	1400-1500	0.002382305	1.15977E-09	7.63111E-07	0.0018794	9.149E-10	6.02E-07	0.044524319	2.16756E-08	1.42622E-05	0.0349906	1.703E-08	1.121E-05	0.0053353	2.597E-09	1.709E-06	0.0057529	2.801E-09	1.843E-06
Nim Wan Road	S38a33	1500-1600	0.002546301	1.09377E-09	7.19685E-07	0.0020079	8.625E-10	5.675E-07	0.047796329	2.05311E-08	1.35091E-05	0.0375614	1.613E-08	1.062E-05	0.00534	2.294E-09	1.509E-06	0.00576	2.474E-09	1.628E-06
Nim Wan Road	S38a33	1600-1700	0.00217353	8.09161E-10	5.32415E-07	0.0017254	6.423E-10	4.226E-07	0.040842002	1.52046E-08	1.00044E-05	0.0323307	1.204E-08	7.92E-06	0.0053308	1.985E-09	1.306E-06	0.0057462	2.139E-09	1.408E-06
Nim Wan Road	S38a33	1700-1800	0.00227411	7.81481E-10	5.14202E-07	0.0018026	6.194E-10	4.076E-07	0.042714338	1.46785E-08	9.6582E-06	0.0335372	1.152E-08	7.583E-06	0.0053333	1.833E-09	1.206E-06	0.00575	1.976E-09	1.3E-06
Nim Wan Road	S38a33	1800-1900	0.002357509	7.42629E-10	4.88638E-07	0.0019021	5.992E-10	3.943E-07	0.044142167	1.3905E-08	9.1493E-06	0.0355031	1.118E-08	7.359E-06	0.0053364	1.681E-09	1.106E-06	0.0057545	1.813E-09	1.193E-06
Nim Wan Road	S38a33	1900-2000	0.002473973	3.54234E-10	2.33081E-07	0.0020077	2.875E-10	1.892E-07	0.046343781	6.63571E-09	4.36619E-06	0.0375407	5.375E-09	3.537E-06	0.00534	7.646E-10	5.031E-07	0.00576	8.247E-10	5.427E-07
Nim Wan Road	S38a33	2000-2100	0.003423196	2.94089E-10	1.93506E-07	0.002752	2.364E-10	1.556E-07	0.064468493	5.53853E-09	3.64427E-06	0.0516079	4.434E-09	2.917E-06	0.0053667	4.611E-10	3.034E-07	0.0058	4.983E-10	3.279E-07
Nim Wan Road	S38a33	2100-2200	0.001058356	3.0308E-11	1.99422E-08	0.0008584	2.458E-11	1.617E-08	0.019024384	5.44799E-10	3.58469E-07	0.0154581	4.427E-10	2.913E-07	0.0053	1.518E-10	9.987E-08	0.0057	1.632E-10	1.074E-07
Nim Wan Road	S38a33	2200-2300	0.00105863	3.03159E-11	1.99474E-08	0.0008584	2.458E-11	1.617E-08	0.019095616	5.46839E-10	3.59812E-07	0.0154805	4.433E-10	2.917E-07	0.0053	1.518E-10	9.987E-08	0.0057	1.632E-10	1.074E-07
Nim Wan Road	S38a33	2300-0000	0.001050137	3.00727E-11	1.97873E-08	0.0008668	2.482E-11	1.633E-08	0.019046301	5.45427E-10	3.58882E-07	0.0154397	4.421E-10	2.909E-07	0.0053	1.518E-10	9.987E-08	0.0057	1.632E-10	1.074E-07
Nim Wan Road	S38a34	0000-0100	0.020450228	1.75689E-09	1.99738E-06	0.0180247	1.549E-09	1.76E-06	0.410314521	3.52504E-08	4.00754E-05	0.3567919	3.065E-08	3.485E-05	0.0050333	4.324E-10	4.916E-07	0.0054333	4.668E-10	5.307E-07
Nim Wan Road	S38a34	0100-0200	0.020427945	1.75498E-09	1.9952E-06	0.0181651	1.561E-09	1.774E-06	0.410079726	3.52302E-08	4.00525E-05	0.3598514	3.092E-08	3.515E-05	0.0050333	4.324E-10	4.916E-07	0.0054333	4.668E-10	5.307E-07
Nim Wan Road	S38a34	0200-0300	0	0	0	0	0	0	0	0	0	0	0	0	0	0	0	0	0	0
Nim Wan Road	S38a34	0300-0400	0	0	0	0	0	0	0	0	0	0	0	0	0	0	0	0	0	0
Nim Wan Road	S38a34	0400-0500	0	0	0	0	0	0	0	0	0	0	0	0	0	0	0	0	0	0
Nim Wan Road	S38a34	0500-0600	0.001074521	3.07709E-11	3.49828E-08	0.0008753	2.507E-11	2.85E-08	0.019451233	5.57023E-10	6.33268E-07	0.0158981	4.553E-10	5.176E-07	0.0053	1.518E-10	1.726E-07	0.0057	1.632E-10	1.856E-07
Nim Wan Road	S38a34	0600-0700	0.072750616	1.66668E-08	1.89482E-05	0.065328	1.497E-08	1.701E-05	0.431875479	9.89405E-08	0.000112483	0.3803021	8.713E-08	9.905E-05	0.009075	2.079E-09	2.364E-06	0.009825	2.251E-09	2.559E-06
Nim Wan Road	S38a34	0700-0800	0.084373175	1.11145E-07	0.000126358	0.0750508	9.886E-08	0.0001124	0.45547838	6E-07	0.000682128	0.3982937	5.247E-07	0.0005965	0.0107543	1.417E-08	1.611E-05	0.0116543	1.535E-08	1.745E-05
Nim Wan Road	S38a34	0800-0900	0.081942317	1.12635E-07	0.000128053	0.0727806	1E-07	0.0001137	0.454330753	6.2451E-07	0.000709992	0.3974299	5.463E-07	0.0006211	0.0106208	1.46E-08	1.66E-05	0.0115083	1.582E-08	1.798E-05
Nim Wan Road	S38a34	0900-1000	0.084164699	9.64086E-08	0.000109605	0.0744088	8.523E-08	9.69E-05	0.461022267	5.2809E-07	0.000600374	0.4019067	4.604E-07	0.0005234	0.01093	1.252E-08	1.423E-05	0.011845	1.357E-08	1.543E-05
Nim Wan Road	S38a34	1000-1100	0.080143141	9.86871E-08	0.000112195	0.0706576	8.701E-08	9.892E-05	0.460363186	5.66885E-07	0.00064448	0.4001866	4.928E-07	0.0005602	0.0105186	1.295E-08	1.473E-05	0.0113977	1.403E-08	1.596E-05
Nim Wan Road	S38a34	1100-1200	0.082922426	1.13983E-07	0.000129585	0.0728736	1.002E-07	0.0001139	0.459616244	6.31775E-07	0.000718252	0.3983409	5.475E-07	0.0006225	0.0106208	1.46E-08	1.66E-05	0.0115083	1.582E-08	1.798E-05
Nim Wan Road	S38a34	1200-1300	0.002322603	7.98145E-10	9.07395E-07	0.0018374	6.314E-10	7.178E-07	0.043295479	1.48782E-08	1.69147E-05	0.0342474	1.177E-08	1.338E-05	0.0053333	1.833E-09	2.084E-06	0.00575	1.976E-09	2.246E-06
Nim Wan Road	S38a34	1300-1400	0.002240274	8.34008E-10	9.48167E-07	0.0017568	6.54E-10	7.436E-07	0.041563899	1.54734E-08	1.75914E-05	0.0327313	1.219E-08	1.385E-05	0.0053308	1.985E-09	2.256E-06	0.0057462	2.139E-09	2.432E-06
Nim Wan Road	S38a34	1400-1500	0.002382305	1.15977E-09	1.31852E-06	0.0018794	9.149E-10	1.04E-06	0.044524319	2.16756E-08	2.46426E-05	0.0349906	1.703E-08	1.937E-05	0.0053353	2.597E-09	2.953E-06	0.0057529	2.801E-09	3.184E-06
Nim Wan Road	S38a34	1500-1600	0.002546301	1.09377E-09	1.24349E-06	0.0020079	8.625E-10	9.806E-07	0.047796329	2.05311E-08	2.33414E-05	0.0375614	1.613E-08	1.834E-05	0.00534	2.294E-09	2.608E-06	0.00576	2.474E-09	2.813E-06
Nim Wan Road	S38a34	1600-1700	0.00217353	8.09161E-10	9.19918E-07	0.0017254	6.423E-10	7.303E-07	0.040842002	1.52046E-08	1.72858E-05	0.0323307	1.204E-08	1.368E-05	0.0053308	1.985E-09	2.256E-06	0.0057462	2.139E-09	2.432E-06
Nim Wan Road	S38a34	1700-1800	0.00227411	7.81481E-10	8.8845E-07	0.0018026	6.194E-10	7.042E-07	0.042714338	1.46785E-08	1.66876E-05	0.0335372	1.152E-08	1.31E-05	0.0053333	1.833E-09	2.084E-06	0.00575	1.976E-09	2.246E-06
Nim Wan Road	S38a34	1800-1900	0.002357509	7.42629E-10	8.4428E-07	0.0019021	5.992E-10	6.812E-07	0.044142167	1.3905E-08	1.58084E-05	0.0355031	1.118E-08	1.271E-05	0.0053364	1.681E-09	1.911E-06	0.0057545	1.813E-09	2.061E-06
Nim Wan Road	S38a34	1900-2000	0.002473973	3.54234E-10	4.02722E-07	0.0020077	2.875E-10	3.268E-07	0.046343781	6.63571E-09	7.544E-06	0.0375407	5.375E-09	6.111E-06	0.00534	7.646E-10	8.693E-07	0.00576	8.247E-10	9.376E-07
Nim Wan Road	S38a34	2000-2100	0.003423196	2.94089E-10	3.34344E-07	0.002752	2.364E-10	2.688E-07	0.064468493	5.53853E-09	6.29664E-06	0.0516079	4.434E-09	5.041E-06	0.0053667	4.611E-10	5.242E-07	0.0058	4.983E-10	5.665E-07
Nim Wan Road	S38a34	2100-2200	0.001058356	3.0308E-11	3.44566E-08	0.0008584	2.458E-11	2.795E-08	0.019024384	5.44799E-10	6.19371E-07	0.0154581	4.427E-10	5.033E-07	0.0053	1.518E-10	1.726E-07	0.0057	1.632E-10	1.856E-07
Nim Wan Road	S38a34	2200-2300	0.00105863	3.03159E-11	3.44655E-08	0.0008584	2.458E-11	2.795E-08	0.019095616	5.46839E-10	6.2169E-07	0.0154805	4.433E-10	5.04E-07	0.0053	1.518E-10	1.726E-07	0.0057	1.632E-10	1.856E-07
Nim Wan Road	S38a34	2300-0000	0.001050137	3.00727E-11	3.4189E-08	0.0008668	2.482E-11	2.822E-08	0.019046301	5.45427E-10	6.20085E-07	0.0154397	4.421E-10	5.027E-07	0.0053	1.518E-10	1.726E-07	0.0057	1.632E-10	1.856E-07
Nim Wan Road	S38a35	0000-0100	0.020450228	1.75689E-09	4.32481E-07	0.0180247	1.549E-09	3.812E-07	0.410314521	3.52504E-08	8.67732E-06	0.3567919	3.065E-08	7.545E-06	0.0050333	4.324E-10	1.064E-07	0.0054333	4.668E-10	1.149E-07
Nim Wan Road	S38a35	0100-0200	0.020427945	1.75498E-09	4.32009E-07	0.0181651	1.561E-09	3.842E-07	0.410079726	3.52302E-08	8.67235E-06	0.3598514	3.092E-08	7.61E-06	0.0050333	4.324E-10	1.064E-07	0.0054333	4.668E-10	1.149E-07
Nim Wan Road	S38a35	0200-0300	0	0	0	0	0	0	0	0	0	0	0	0	0	0	0	0	0	0
Nim Wan Road	S38a35	0300-0400	0	0	0	0	0	0	0	0	0	0	0	0	0	0	0	0	0	0
Nim Wan Road	S38a35	0400-0500	0	0	0	0	0	0	0	0	0	0	0	0	0	0	0	0	0	0
Nim Wan Road	S38a35	0500-0600	0.001074521	3.07709E-11	7.57464E-09	0.0008753	2.507E-11	6.171E-09	0.019451233	5.57023E-10	1.37118E-07	0.0158981	4.553E-10	1.121E-07	0.0053	1.518E-10	3.736E-08	0.0057	1.632E-10	4.018E-08
Nim Wan Road	S38a35	0600-0700	0.072750616	1.66668E-08	4.10274E-06	0.065328	1.497E-08	3.684E-06	0.431875479	9.89405E-08	2.43554E-05	0.3803021	8.713E-08	2.145E-05	0.009075	2.079E-09	5.118E-07	0.009825	2.251E-09	5.541E-07
Nim Wan Road	S38a35	0700-0800	0.084373175	1.11145E-07	2.73596E-05	0.0750508	9.886E-08	2.434E-05	0.45547838	6E-07	0.000147697	0.3982937	5.247E-07	0.0001292	0.0107543	1.417E-08	3.487E-06	0.0116543	1.535E-08	3.779E-06
Nim Wan Road	S38a35	0800-0900	0.081942317	1.12635E-07	2.77266E-05	0.0727806	1E-07	2.463E-05	0.454330753	6.2451E-07	0.000153731	0.3974299	5.463E-07	0.0001345	0.0106208	1.46E-08	3.594E-06	0.0115083	1.582E-08	3.894E-06
Nim Wan Road	S38a35	0900-1000	0.084164699	9.64086E-08	2.37322E-05	0.0744088	8.523E-08	2.098E-05	0.461022267	5.2809E-07	0.000129996	0.4019067	4.604E-07	0.0001133	0.01093	1.252E-08	3.082E-06	0.011845	1.357E-08	3.34E-06
Nim Wan Road	S38a35	1000-1100	0.080143141	9.86871E-08	2.42931E-05	0.0706576	8.701E-08	2.142E-05	0.460363186	5.66885E-07	0.000139546	0.4001866	4.928E-07	0.0001213	0.0105186	1.295E-08	3.188E-06	0.0113977	1.403E-08	3.455E-06
Nim Wan Road	S38a35	1100-1200	0.082922426	1.13983E-07	2.80582E-05	0.0728736	1.002E-07	2.466E-05	0.459616244	6.31775E-07	0.000155519	0.3983409	5.475E-07	0.0001348	0.0106208	1.46E-08	3.594E-06	0.0115083	1.582E-08	3.894E-06
Nim Wan Road	S38a35	1200-1300	0.002322603	7.98145E-10	1.96473E-07	0.0018374	6.314E-10	1.554E-07	0.043295479	1.48782E-08	3.66244E-06	0.0342474	1.177E-08	2.897E-06	0.0053333	1.833E-09	4.512E-07	0.00575	1.976E-09	4.864E-07
Nim Wan Road	S38a35	1300-1400	0.002240274	8.34008E-10	2.05301E-07	0.0017568	6.54E-10	1.61E-07	0.041563899	1.54734E-08	3.80896E-06	0.0327313	1.219E-08	3E-06	0.0053308	1.985E-09	4.885E-07	0.0057462	2.139E-09	5.266E-07
Nim Wan Road	S38a35	1400-1500	0.002382305	1.15977E-09	2.85492E-07	0.0018794	9.149E-10	2.252E-07	0.044524319	2.16756E-08	5.33573E-06	0.0349906	1.703E-08	4.193E-06	0.0053353	2.597E-09	6.394E-07	0.0057529	2.801E-09	6.894E-07
Nim Wan Road	S38a35	1500-1600	0.002546301	1.09377E-09	2.69245E-07	0.0020079	8.625E-10	2.123E-07	0.047796329	2.05311E-08	5.05397E-06	0.0375614	1.613E-08	3.972E-06	0.00534	2.294E-09	5.647E-07	0.00576	2.474E-09	6.091E-07
Nim Wan Road	S38a35	1600-1700	0.00217353	8.09161E-10	1.99185E-07	0.0017254	6.423E-10	1.581E-07	0.040842002	1.52046E-08	3.74281E-06	0.0323307	1.204E-08	2.963E-06	0.0053308	1.985E-09	4.885E-07	0.0057462	2.139E-09	5.266E-07
Nim Wan Road	S38a35	1700-1800	0.00227411	7.81481E-10	1.92371E-07	0.0018026	6.194E-10	1.525E-07	0.042714338	1.46785E-08	3.61328E-06	0.0335372	1.152E-08	2.837E-06	0.0053333	1.833E-09	4.512E-07	0.00575	1.976E-09	4.864E-07
Nim Wan Road	S38a35	1800-1900	0.002357509	7.42629E-10	1.82807E-07	0.0019021	5.992E-10	1.475E-07	0.044142167	1.3905E-08	3.4229E-06	0.0355031	1.118E-08	2.753E-06	0.0053364	1.681E-09	4.138E-07	0.0057545	1.813E-09	4.462E-07
Nim Wan Road	S38a35	1900-2000	0.002473973	3.54234E-10	8.71991E-08	0.0020077	2.875E-10	7.077E-08	0.046343781	6.63571E-09	1.63346E-06	0.0375407	5.375E-09	1.323E-06	0.00534	7.646E-10	1.882E-07	0.00576	8.247E-10	2.03E-07
Nim Wan Road	S38a35	2000-2100	0.003423196	2.94089E-10	7.23936E-08	0.002752	2.364E-10	5.82E-08	0.064468493	5.53853E-09	1.36338E-06	0.0516079	4.434E-09	1.091E-06	0.0053667	4.611E-10	1.135E-07	0.0058	4.983E-10	1.227E-07
Nim Wan Road	S38a35	2100-2200	0.001058356	3.0308E-11	7.46069E-09	0.0008584	2.458E-11	6.051E-09	0.019024384	5.44799E-10	1.34109E-07	0.0154581	4.427E-10	1.09E-07	0.0053	1.518E-10	3.736E-08	0.0057	1.632E-10	4.018E-08
Nim Wan Road	S38a35	2200-2300	0.00105863	3.03159E-11	7.46262E-09	0.0008584	2.458E-11	6.051E-09	0.019095616	5.46839E-10	1.34611E-07	0.0154805	4.433E-10	1.091E-07	0.0053	1.518E-10	3.736E-08	0.0057	1.632E-10	4.018E-08
Nim Wan Road	S38a35	2300-0000	0.001050137	3.00727E-11	7.40275E-09	0.0008668	2.482E-11	6.111E-09	0.019046301	5.45427E-10	1.34263E-07	0.0154397	4.421E-10	1.088E-07	0.0053	1.518E-10	3.736E-08	0.0057	1.632E-10	4.018E-08
Nim Wan Road	S38a36	0000-0100	0.020450228	1.75689E-09	7.60373E-07	0.0180247	1.549E-09	6.702E-07	0.410314521	3.52504E-08	1.52562E-05	0.3567919	3.065E-08	1.327E-05	0.0050333	4.324E-10	1.871E-07	0.0054333	4.668E-10	2.02E-07
Nim Wan Road	S38a36	0100-0200	0.020427945	1.75498E-09	7.59545E-07	0.0181651	1.561E-09	6.754E-07	0.410079726	3.52302E-08	1.52474E-05	0.3598514	3.092E-08	1.338E-05	0.0050333	4.324E-10	1.871E-07	0.0054333	4.668E-10	2.02E-07
Nim Wan Road	S38a36	0200-0300	0	0	0	0	0	0	0	0	0	0	0	0	0	0	0	0	0	0
Nim Wan Road	S38a36	0300-0400	0	0	0	0	0	0	0	0	0	0	0	0	0	0	0	0	0	0
Nim Wan Road	S38a36	0400-0500	0	0	0	0	0	0	0	0	0	0	0	0	0	0	0	0	0	0
Nim Wan Road	S38a36	0500-0600	0.001074521	3.07709E-11	1.33175E-08	0.0008753	2.507E-11	1.085E-08	0.019451233	5.57023E-10	2.41076E-07	0.0158981	4.553E-10	1.97E-07	0.0053	1.518E-10	6.569E-08	0.0057	1.632E-10	7.065E-08
Nim Wan Road	S38a36	0600-0700	0.072750616	1.66668E-08	7.2133E-06	0.065328	1.497E-08	6.477E-06	0.431875479	9.89405E-08	4.28209E-05	0.3803021	8.713E-08	3.771E-05	0.009075	2.079E-09	8.998E-07	0.009825	2.251E-09	9.742E-07
Nim Wan Road	S38a36	0700-0800	0.084373175	1.11145E-07	4.81027E-05	0.0750508	9.886E-08	4.279E-05	0.45547838	6E-07	0.000259677	0.3982937	5.247E-07	0.0002271	0.0107543	1.417E-08	6.131E-06	0.0116543	1.535E-08	6.644E-06
Nim Wan Road	S38a36	0800-0900	0.081942317	1.12635E-07	4.8748E-05	0.0727806	1E-07	4.33E-05	0.454330753	6.2451E-07	0.000270284	0.3974299	5.463E-07	0.0002364	0.0106208	1.46E-08	6.318E-06	0.0115083	1.582E-08	6.846E-06
Nim Wan Road	S38a36	0900-1000	0.084164699	9.64086E-08	4.17251E-05	0.0744088	8.523E-08	3.689E-05	0.461022267	5.2809E-07	0.000228554	0.4019067	4.604E-07	0.0001992	0.01093	1.252E-08	5.419E-06	0.011845	1.357E-08	5.872E-06
Nim Wan Road	S38a36	1000-1100	0.080143141	9.86871E-08	4.27113E-05	0.0706576	8.701E-08	3.766E-05	0.460363186	5.66885E-07	0.000245345	0.4001866	4.928E-07	0.0002133	0.0105186	1.295E-08	5.606E-06	0.0113977	1.403E-08	6.074E-06
Nim Wan Road	S38a36	1100-1200	0.082922426	1.13983E-07	4.93311E-05	0.0728736	1.002E-07	4.335E-05	0.459616244	6.31775E-07	0.000273429	0.3983409	5.475E-07	0.000237	0.0106208	1.46E-08	6.318E-06	0.0115083	1.582E-08	6.846E-06
Nim Wan Road	S38a36	1200-1300	0.002322603	7.98145E-10	3.45433E-07	0.0018374	6.314E-10	2.733E-07	0.043295479	1.48782E-08	6.43919E-06	0.0342474	1.177E-08	5.093E-06	0.0053333	1.833E-09	7.932E-07	0.00575	1.976E-09	8.552E-07
Nim Wan Road	S38a36	1300-1400	0.002240274	8.34008E-10	3.60954E-07	0.0017568	6.54E-10	2.831E-07	0.041563899	1.54734E-08	6.6968E-06	0.0327313	1.219E-08	5.274E-06	0.0053308	1.985E-09	8.589E-07	0.0057462	2.139E-09	9.258E-07
Nim Wan Road	S38a36	1400-1500	0.002382305	1.15977E-09	5.01942E-07	0.0018794	9.149E-10	3.96E-07	0.044524319	2.16756E-08	9.3811E-06	0.0349906	1.703E-08	7.372E-06	0.0053353	2.597E-09	1.124E-06	0.0057529	2.801E-09	1.212E-06
Nim Wan Road	S38a36	1500-1600	0.002546301	1.09377E-09	4.73379E-07	0.0020079	8.625E-10	3.733E-07	0.047796329	2.05311E-08	8.88573E-06	0.0375614	1.613E-08	6.983E-06	0.00534	2.294E-09	9.928E-07	0.00576	2.474E-09	1.071E-06
Nim Wan Road	S38a36	1600-1700	0.00217353	8.09161E-10	3.502E-07	0.0017254	6.423E-10	2.78E-07	0.040842002	1.52046E-08	6.58048E-06	0.0323307	1.204E-08	5.209E-06	0.0053308	1.985E-09	8.589E-07	0.0057462	2.139E-09	9.258E-07
Nim Wan Road	S38a36	1700-1800	0.00227411	7.81481E-10	3.38221E-07	0.0018026	6.194E-10	2.681E-07	0.042714338	1.46785E-08	6.35276E-06	0.0335372	1.152E-08	4.988E-06	0.0053333	1.833E-09	7.932E-07	0.00575	1.976E-09	8.552E-07
Nim Wan Road	S38a36	1800-1900	0.002357509	7.42629E-10	3.21406E-07	0.0019021	5.992E-10	2.593E-07	0.044142167	1.3905E-08	6.01802E-06	0.0355031	1.118E-08	4.84E-06	0.0053364	1.681E-09	7.275E-07	0.0057545	1.813E-09	7.845E-07
Nim Wan Road	S38a36	1900-2000	0.002473973	3.54234E-10	1.53311E-07	0.0020077	2.875E-10	1.244E-07	0.046343781	6.63571E-09	2.8719E-06	0.0375407	5.375E-09	2.326E-06	0.00534	7.646E-10	3.309E-07	0.00576	8.247E-10	3.569E-07
Nim Wan Road	S38a36	2000-2100	0.003423196	2.94089E-10	1.2728E-07	0.002752	2.364E-10	1.023E-07	0.064468493	5.53853E-09	2.39705E-06	0.0516079	4.434E-09	1.919E-06	0.0053667	4.611E-10	1.995E-07	0.0058	4.983E-10	2.157E-07
Nim Wan Road	S38a36	2100-2200	0.001058356	3.0308E-11	1.31171E-08	0.0008584	2.458E-11	1.064E-08	0.019024384	5.44799E-10	2.35786E-07	0.0154581	4.427E-10	1.916E-07	0.0053	1.518E-10	6.569E-08	0.0057	1.632E-10	7.065E-08
Nim Wan Road	S38a36	2200-2300	0.00105863	3.03159E-11	1.31205E-08	0.0008584	2.458E-11	1.064E-08	0.019095616	5.46839E-10	2.36669E-07	0.0154805	4.433E-10	1.919E-07	0.0053	1.518E-10	6.569E-08	0.0057	1.632E-10	7.065E-08
Nim Wan Road	S38a36	2300-0000	0.001050137	3.00727E-11	1.30153E-08	0.0008668	2.482E-11	1.074E-08	0.019046301	5.45427E-10	2.36058E-07	0.0154397	4.421E-10	1.914E-07	0.0053	1.518E-10	6.569E-08	0.0057	1.632E-10	7.065E-08
Nim Wan Road	S38a37	0000-0100	0.020450228	1.75689E-09	1.61292E-06	0.0180247	1.549E-09	1.422E-06	0.410314521	3.52504E-08	3.23617E-05	0.3567919	3.065E-08	2.814E-05	0.0050333	4.324E-10	3.97E-07	0.0054333	4.668E-10	4.285E-07
Nim Wan Road	S38a37	0100-0200	0.020427945	1.75498E-09	1.61116E-06	0.0181651	1.561E-09	1.433E-06	0.410079726	3.52302E-08	3.23432E-05	0.3598514	3.092E-08	2.838E-05	0.0050333	4.324E-10	3.97E-07	0.0054333	4.668E-10	4.285E-07
Nim Wan Road	S38a37	0200-0300	0	0	0	0	0	0	0	0	0	0	0	0	0	0	0	0	0	0
Nim Wan Road	S38a37	0300-0400	0	0	0	0	0	0	0	0	0	0	0	0	0	0	0	0	0	0
Nim Wan Road	S38a37	0400-0500	0	0	0	0	0	0	0	0	0	0	0	0	0	0	0	0	0	0
Nim Wan Road	S38a37	0500-0600	0.001074521	3.07709E-11	2.82493E-08	0.0008753	2.507E-11	2.301E-08	0.019451233	5.57023E-10	5.11376E-07	0.0158981	4.553E-10	4.18E-07	0.0053	1.518E-10	1.393E-07	0.0057	1.632E-10	1.499E-07
Nim Wan Road	S38a37	0600-0700	0.072750616	1.66668E-08	1.5301E-05	0.065328	1.497E-08	1.374E-05	0.431875479	9.89405E-08	9.08325E-05	0.3803021	8.713E-08	7.999E-05	0.009075	2.079E-09	1.909E-06	0.009825	2.251E-09	2.066E-06
Nim Wan Road	S38a37	0700-0800	0.084373175	1.11145E-07	0.000102036	0.0750508	9.886E-08	9.076E-05	0.45547838	6E-07	0.000550831	0.3982937	5.247E-07	0.0004817	0.0107543	1.417E-08	1.301E-05	0.0116543	1.535E-08	1.409E-05
Nim Wan Road	S38a37	0800-0900	0.081942317	1.12635E-07	0.000103405	0.0727806	1E-07	9.184E-05	0.454330753	6.2451E-07	0.000573332	0.3974299	5.463E-07	0.0005015	0.0106208	1.46E-08	1.34E-05	0.0115083	1.582E-08	1.452E-05
Nim Wan Road	S38a37	0900-1000	0.084164699	9.64086E-08	8.85081E-05	0.0744088	8.523E-08	7.825E-05	0.461022267	5.2809E-07	0.000484814	0.4019067	4.604E-07	0.0004226	0.01093	1.252E-08	1.149E-05	0.011845	1.357E-08	1.246E-05
Nim Wan Road	S38a37	1000-1100	0.080143141	9.86871E-08	9.05999E-05	0.0706576	8.701E-08	7.988E-05	0.460363186	5.66885E-07	0.000520429	0.4001866	4.928E-07	0.0004524	0.0105186	1.295E-08	1.189E-05	0.0113977	1.403E-08	1.288E-05
Nim Wan Road	S38a37	1100-1200	0.082922426	1.13983E-07	0.000104642	0.0728736	1.002E-07	9.196E-05	0.459616244	6.31775E-07	0.000580002	0.3983409	5.475E-07	0.0005027	0.0106208	1.46E-08	1.34E-05	0.0115083	1.582E-08	1.452E-05
Nim Wan Road	S38a37	1200-1300	0.002322603	7.98145E-10	7.32739E-07	0.0018374	6.314E-10	5.797E-07	0.043295479	1.48782E-08	1.36589E-05	0.0342474	1.177E-08	1.08E-05	0.0053333	1.833E-09	1.683E-06	0.00575	1.976E-09	1.814E-06
Nim Wan Road	S38a37	1300-1400	0.002240274	8.34008E-10	7.65662E-07	0.0017568	6.54E-10	6.004E-07	0.041563899	1.54734E-08	1.42054E-05	0.0327313	1.219E-08	1.119E-05	0.0053308	1.985E-09	1.822E-06	0.0057462	2.139E-09	1.964E-06
Nim Wan Road	S38a37	1400-1500	0.002382305	1.15977E-09	1.06473E-06	0.0018794	9.149E-10	8.399E-07	0.044524319	2.16756E-08	1.98994E-05	0.0349906	1.703E-08	1.564E-05	0.0053353	2.597E-09	2.385E-06	0.0057529	2.801E-09	2.571E-06
Nim Wan Road	S38a37	1500-1600	0.002546301	1.09377E-09	1.00414E-06	0.0020079	8.625E-10	7.918E-07	0.047796329	2.05311E-08	1.88486E-05	0.0375614	1.613E-08	1.481E-05	0.00534	2.294E-09	2.106E-06	0.00576	2.474E-09	2.271E-06
Nim Wan Road	S38a37	1600-1700	0.00217353	8.09161E-10	7.42851E-07	0.0017254	6.423E-10	5.897E-07	0.040842002	1.52046E-08	1.39586E-05	0.0323307	1.204E-08	1.105E-05	0.0053308	1.985E-09	1.822E-06	0.0057462	2.139E-09	1.964E-06
Nim Wan Road	S38a37	1700-1800	0.00227411	7.81481E-10	7.1744E-07	0.0018026	6.194E-10	5.687E-07	0.042714338	1.46785E-08	1.34756E-05	0.0335372	1.152E-08	1.058E-05	0.0053333	1.833E-09	1.683E-06	0.00575	1.976E-09	1.814E-06
Nim Wan Road	S38a37	1800-1900	0.002357509	7.42629E-10	6.81772E-07	0.0019021	5.992E-10	5.501E-07	0.044142167	1.3905E-08	1.27655E-05	0.0355031	1.118E-08	1.027E-05	0.0053364	1.681E-09	1.543E-06	0.0057545	1.813E-09	1.664E-06
Nim Wan Road	S38a37	1900-2000	0.002473973	3.54234E-10	3.25205E-07	0.0020077	2.875E-10	2.639E-07	0.046343781	6.63571E-09	6.09192E-06	0.0375407	5.375E-09	4.935E-06	0.00534	7.646E-10	7.019E-07	0.00576	8.247E-10	7.572E-07
Nim Wan Road	S38a37	2000-2100	0.003423196	2.94089E-10	2.69989E-07	0.002752	2.364E-10	2.17E-07	0.064468493	5.53853E-09	5.08466E-06	0.0516079	4.434E-09	4.07E-06	0.0053667	4.611E-10	4.233E-07	0.0058	4.983E-10	4.574E-07
Nim Wan Road	S38a37	2100-2200	0.001058356	3.0308E-11	2.78243E-08	0.0008584	2.458E-11	2.257E-08	0.019024384	5.44799E-10	5.00154E-07	0.0154581	4.427E-10	4.064E-07	0.0053	1.518E-10	1.393E-07	0.0057	1.632E-10	1.499E-07
Nim Wan Road	S38a37	2200-2300	0.00105863	3.03159E-11	2.78315E-08	0.0008584	2.458E-11	2.257E-08	0.019095616	5.46839E-10	5.02026E-07	0.0154805	4.433E-10	4.07E-07	0.0053	1.518E-10	1.393E-07	0.0057	1.632E-10	1.499E-07
Nim Wan Road	S38a37	2300-0000	0.001050137	3.00727E-11	2.76082E-08	0.0008668	2.482E-11	2.279E-08	0.019046301	5.45427E-10	5.0073E-07	0.0154397	4.421E-10	4.059E-07	0.0053	1.518E-10	1.393E-07	0.0057	1.632E-10	1.499E-07
Nim Wan Road	S38a38	0000-0100	0.020450228	1.75689E-09	5.24685E-07	0.0180247	1.549E-09	4.625E-07	0.410314521	3.52504E-08	1.05273E-05	0.3567919	3.065E-08	9.154E-06	0.0050333	4.324E-10	1.291E-07	0.0054333	4.668E-10	1.394E-07
Nim Wan Road	S38a38	0100-0200	0.020427945	1.75498E-09	5.24113E-07	0.0181651	1.561E-09	4.661E-07	0.410079726	3.52302E-08	1.05213E-05	0.3598514	3.092E-08	9.233E-06	0.0050333	4.324E-10	1.291E-07	0.0054333	4.668E-10	1.394E-07
Nim Wan Road	S38a38	0200-0300	0	0	0	0	0	0	0	0	0	0	0	0	0	0	0	0	0	0
Nim Wan Road	S38a38	0300-0400	0	0	0	0	0	0	0	0	0	0	0	0	0	0	0	0	0	0
Nim Wan Road	S38a38	0400-0500	0	0	0	0	0	0	0	0	0	0	0	0	0	0	0	0	0	0
Nim Wan Road	S38a38	0500-0600	0.001074521	3.07709E-11	9.18954E-09	0.0008753	2.507E-11	7.486E-09	0.019451233	5.57023E-10	1.66351E-07	0.0158981	4.553E-10	1.36E-07	0.0053	1.518E-10	4.533E-08	0.0057	1.632E-10	4.875E-08
Nim Wan Road	S38a38	0600-0700	0.072750616	1.66668E-08	4.97744E-06	0.065328	1.497E-08	4.47E-06	0.431875479	9.89405E-08	2.9548E-05	0.3803021	8.713E-08	2.602E-05	0.009075	2.079E-09	6.209E-07	0.009825	2.251E-09	6.722E-07
Nim Wan Road	S38a38	0700-0800	0.084373175	1.11145E-07	3.31926E-05	0.0750508	9.886E-08	2.953E-05	0.45547838	6E-07	0.000179186	0.3982937	5.247E-07	0.0001567	0.0107543	1.417E-08	4.231E-06	0.0116543	1.535E-08	4.585E-06
Nim Wan Road	S38a38	0800-0900	0.081942317	1.12635E-07	3.36379E-05	0.0727806	1E-07	2.988E-05	0.454330753	6.2451E-07	0.000186506	0.3974299	5.463E-07	0.0001631	0.0106208	1.46E-08	4.36E-06	0.0115083	1.582E-08	4.724E-06
Nim Wan Road	S38a38	0900-1000	0.084164699	9.64086E-08	2.87918E-05	0.0744088	8.523E-08	2.545E-05	0.461022267	5.2809E-07	0.000157711	0.4019067	4.604E-07	0.0001375	0.01093	1.252E-08	3.739E-06	0.011845	1.357E-08	4.052E-06
Nim Wan Road	S38a38	1000-1100	0.080143141	9.86871E-08	2.94723E-05	0.0706576	8.701E-08	2.598E-05	0.460363186	5.66885E-07	0.000169297	0.4001866	4.928E-07	0.0001472	0.0105186	1.295E-08	3.868E-06	0.0113977	1.403E-08	4.191E-06
Nim Wan Road	S38a38	1100-1200	0.082922426	1.13983E-07	3.40402E-05	0.0728736	1.002E-07	2.992E-05	0.459616244	6.31775E-07	0.000188676	0.3983409	5.475E-07	0.0001635	0.0106208	1.46E-08	4.36E-06	0.0115083	1.582E-08	4.724E-06
Nim Wan Road	S38a38	1200-1300	0.002322603	7.98145E-10	2.38361E-07	0.0018374	6.314E-10	1.886E-07	0.043295479	1.48782E-08	4.44327E-06	0.0342474	1.177E-08	3.515E-06	0.0053333	1.833E-09	5.473E-07	0.00575	1.976E-09	5.901E-07
Nim Wan Road	S38a38	1300-1400	0.002240274	8.34008E-10	2.49071E-07	0.0017568	6.54E-10	1.953E-07	0.041563899	1.54734E-08	4.62103E-06	0.0327313	1.219E-08	3.639E-06	0.0053308	1.985E-09	5.927E-07	0.0057462	2.139E-09	6.389E-07
Nim Wan Road	S38a38	1400-1500	0.002382305	1.15977E-09	3.46358E-07	0.0018794	9.149E-10	2.732E-07	0.044524319	2.16756E-08	6.47329E-06	0.0349906	1.703E-08	5.087E-06	0.0053353	2.597E-09	7.757E-07	0.0057529	2.801E-09	8.364E-07
Nim Wan Road	S38a38	1500-1600	0.002546301	1.09377E-09	3.26648E-07	0.0020079	8.625E-10	2.576E-07	0.047796329	2.05311E-08	6.13147E-06	0.0375614	1.613E-08	4.819E-06	0.00534	2.294E-09	6.85E-07	0.00576	2.474E-09	7.389E-07
Nim Wan Road	S38a38	1600-1700	0.00217353	8.09161E-10	2.41651E-07	0.0017254	6.423E-10	1.918E-07	0.040842002	1.52046E-08	4.54077E-06	0.0323307	1.204E-08	3.594E-06	0.0053308	1.985E-09	5.927E-07	0.0057462	2.139E-09	6.389E-07
Nim Wan Road	S38a38	1700-1800	0.00227411	7.81481E-10	2.33384E-07	0.0018026	6.194E-10	1.85E-07	0.042714338	1.46785E-08	4.38363E-06	0.0335372	1.152E-08	3.442E-06	0.0053333	1.833E-09	5.473E-07	0.00575	1.976E-09	5.901E-07
Nim Wan Road	S38a38	1800-1900	0.002357509	7.42629E-10	2.21781E-07	0.0019021	5.992E-10	1.789E-07	0.044142167	1.3905E-08	4.15265E-06	0.0355031	1.118E-08	3.34E-06	0.0053364	1.681E-09	5.02E-07	0.0057545	1.813E-09	5.414E-07
Nim Wan Road	S38a38	1900-2000	0.002473973	3.54234E-10	1.0579E-07	0.0020077	2.875E-10	8.585E-08	0.046343781	6.63571E-09	1.98171E-06	0.0375407	5.375E-09	1.605E-06	0.00534	7.646E-10	2.283E-07	0.00576	8.247E-10	2.463E-07
Nim Wan Road	S38a38	2000-2100	0.003423196	2.94089E-10	8.78278E-08	0.002752	2.364E-10	7.061E-08	0.064468493	5.53853E-09	1.65405E-06	0.0516079	4.434E-09	1.324E-06	0.0053667	4.611E-10	1.377E-07	0.0058	4.983E-10	1.488E-07
Nim Wan Road	S38a38	2100-2200	0.001058356	3.0308E-11	9.0513E-09	0.0008584	2.458E-11	7.341E-09	0.019024384	5.44799E-10	1.62701E-07	0.0154581	4.427E-10	1.322E-07	0.0053	1.518E-10	4.533E-08	0.0057	1.632E-10	4.875E-08
Nim Wan Road	S38a38	2200-2300	0.00105863	3.03159E-11	9.05364E-09	0.0008584	2.458E-11	7.341E-09	0.019095616	5.46839E-10	1.6331E-07	0.0154805	4.433E-10	1.324E-07	0.0053	1.518E-10	4.533E-08	0.0057	1.632E-10	4.875E-08
Nim Wan Road	S38a38	2300-0000	0.001050137	3.00727E-11	8.98101E-09	0.0008668	2.482E-11	7.413E-09	0.019046301	5.45427E-10	1.62888E-07	0.0154397	4.421E-10	1.32E-07	0.0053	1.518E-10	4.533E-08	0.0057	1.632E-10	4.875E-08
Nim Wan Road	S38a39	0000-0100	0.020450228	1.75689E-09	5.38364E-07	0.0180247	1.549E-09	4.745E-07	0.410314521	3.52504E-08	1.08018E-05	0.3567919	3.065E-08	9.393E-06	0.0050333	4.324E-10	1.325E-07	0.0054333	4.668E-10	1.43E-07
Nim Wan Road	S38a39	0100-0200	0.020427945	1.75498E-09	5.37778E-07	0.0181651	1.561E-09	4.782E-07	0.410079726	3.52302E-08	1.07956E-05	0.3598514	3.092E-08	9.473E-06	0.0050333	4.324E-10	1.325E-07	0.0054333	4.668E-10	1.43E-07
Nim Wan Road	S38a39	0200-0300	0	0	0	0	0	0	0	0	0	0	0	0	0	0	0	0	0	0
Nim Wan Road	S38a39	0300-0400	0	0	0	0	0	0	0	0	0	0	0	0	0	0	0	0	0	0
Nim Wan Road	S38a39	0400-0500	0	0	0	0	0	0	0	0	0	0	0	0	0	0	0	0	0	0
Nim Wan Road	S38a39	0500-0600	0.001074521	3.07709E-11	9.42913E-09	0.0008753	2.507E-11	7.681E-09	0.019451233	5.57023E-10	1.70688E-07	0.0158981	4.553E-10	1.395E-07	0.0053	1.518E-10	4.651E-08	0.0057	1.632E-10	5.002E-08
Nim Wan Road	S38a39	0600-0700	0.072750616	1.66668E-08	5.10721E-06	0.065328	1.497E-08	4.586E-06	0.431875479	9.89405E-08	3.03183E-05	0.3803021	8.713E-08	2.67E-05	0.009075	2.079E-09	6.371E-07	0.009825	2.251E-09	6.897E-07
Nim Wan Road	S38a39	0700-0800	0.084373175	1.11145E-07	3.4058E-05	0.0750508	9.886E-08	3.029E-05	0.45547838	6E-07	0.000183858	0.3982937	5.247E-07	0.0001608	0.0107543	1.417E-08	4.341E-06	0.0116543	1.535E-08	4.704E-06
Nim Wan Road	S38a39	0800-0900	0.081942317	1.12635E-07	3.45149E-05	0.0727806	1E-07	3.066E-05	0.454330753	6.2451E-07	0.000191368	0.3974299	5.463E-07	0.0001674	0.0106208	1.46E-08	4.474E-06	0.0115083	1.582E-08	4.847E-06
Nim Wan Road	S38a39	0900-1000	0.084164699	9.64086E-08	2.95425E-05	0.0744088	8.523E-08	2.612E-05	0.461022267	5.2809E-07	0.000161822	0.4019067	4.604E-07	0.0001411	0.01093	1.252E-08	3.837E-06	0.011845	1.357E-08	4.158E-06
Nim Wan Road	S38a39	1000-1100	0.080143141	9.86871E-08	3.02407E-05	0.0706576	8.701E-08	2.666E-05	0.460363186	5.66885E-07	0.00017371	0.4001866	4.928E-07	0.000151	0.0105186	1.295E-08	3.969E-06	0.0113977	1.403E-08	4.301E-06
Nim Wan Road	S38a39	1100-1200	0.082922426	1.13983E-07	3.49277E-05	0.0728736	1.002E-07	3.07E-05	0.459616244	6.31775E-07	0.000193595	0.3983409	5.475E-07	0.0001678	0.0106208	1.46E-08	4.474E-06	0.0115083	1.582E-08	4.847E-06
Nim Wan Road	S38a39	1200-1300	0.002322603	7.98145E-10	2.44576E-07	0.0018374	6.314E-10	1.935E-07	0.043295479	1.48782E-08	4.55912E-06	0.0342474	1.177E-08	3.606E-06	0.0053333	1.833E-09	5.616E-07	0.00575	1.976E-09	6.055E-07
Nim Wan Road	S38a39	1300-1400	0.002240274	8.34008E-10	2.55565E-07	0.0017568	6.54E-10	2.004E-07	0.041563899	1.54734E-08	4.74151E-06	0.0327313	1.219E-08	3.734E-06	0.0053308	1.985E-09	6.081E-07	0.0057462	2.139E-09	6.555E-07
Nim Wan Road	S38a39	1400-1500	0.002382305	1.15977E-09	3.55388E-07	0.0018794	9.149E-10	2.804E-07	0.044524319	2.16756E-08	6.64206E-06	0.0349906	1.703E-08	5.22E-06	0.0053353	2.597E-09	7.959E-07	0.0057529	2.801E-09	8.582E-07
Nim Wan Road	S38a39	1500-1600	0.002546301	1.09377E-09	3.35164E-07	0.0020079	8.625E-10	2.643E-07	0.047796329	2.05311E-08	6.29133E-06	0.0375614	1.613E-08	4.944E-06	0.00534	2.294E-09	7.029E-07	0.00576	2.474E-09	7.582E-07
Nim Wan Road	S38a39	1600-1700	0.00217353	8.09161E-10	2.47951E-07	0.0017254	6.423E-10	1.968E-07	0.040842002	1.52046E-08	4.65916E-06	0.0323307	1.204E-08	3.688E-06	0.0053308	1.985E-09	6.081E-07	0.0057462	2.139E-09	6.555E-07
Nim Wan Road	S38a39	1700-1800	0.00227411	7.81481E-10	2.39469E-07	0.0018026	6.194E-10	1.898E-07	0.042714338	1.46785E-08	4.49792E-06	0.0335372	1.152E-08	3.532E-06	0.0053333	1.833E-09	5.616E-07	0.00575	1.976E-09	6.055E-07
Nim Wan Road	S38a39	1800-1900	0.002357509	7.42629E-10	2.27564E-07	0.0019021	5.992E-10	1.836E-07	0.044142167	1.3905E-08	4.26092E-06	0.0355031	1.118E-08	3.427E-06	0.0053364	1.681E-09	5.151E-07	0.0057545	1.813E-09	5.555E-07
Nim Wan Road	S38a39	1900-2000	0.002473973	3.54234E-10	1.08548E-07	0.0020077	2.875E-10	8.809E-08	0.046343781	6.63571E-09	2.03338E-06	0.0375407	5.375E-09	1.647E-06	0.00534	7.646E-10	2.343E-07	0.00576	8.247E-10	2.527E-07
Nim Wan Road	S38a39	2000-2100	0.003423196	2.94089E-10	9.01176E-08	0.002752	2.364E-10	7.245E-08	0.064468493	5.53853E-09	1.69717E-06	0.0516079	4.434E-09	1.359E-06	0.0053667	4.611E-10	1.413E-07	0.0058	4.983E-10	1.527E-07
Nim Wan Road	S38a39	2100-2200	0.001058356	3.0308E-11	9.28728E-09	0.0008584	2.458E-11	7.532E-09	0.019024384	5.44799E-10	1.66943E-07	0.0154581	4.427E-10	1.356E-07	0.0053	1.518E-10	4.651E-08	0.0057	1.632E-10	5.002E-08
Nim Wan Road	S38a39	2200-2300	0.00105863	3.03159E-11	9.28969E-09	0.0008584	2.458E-11	7.532E-09	0.019095616	5.46839E-10	1.67568E-07	0.0154805	4.433E-10	1.358E-07	0.0053	1.518E-10	4.651E-08	0.0057	1.632E-10	5.002E-08
Nim Wan Road	S38a39	2300-0000	0.001050137	3.00727E-11	9.21516E-09	0.0008668	2.482E-11	7.607E-09	0.019046301	5.45427E-10	1.67135E-07	0.0154397	4.421E-10	1.355E-07	0.0053	1.518E-10	4.651E-08	0.0057	1.632E-10	5.002E-08
Nim Wan Road	S38a40	0000-0100	0.020450228	1.75689E-09	5.37898E-07	0.0180247	1.549E-09	4.741E-07	0.410314521	3.52504E-08	1.07924E-05	0.3567919	3.065E-08	9.385E-06	0.0050333	4.324E-10	1.324E-07	0.0054333	4.668E-10	1.429E-07
Nim Wan Road	S38a40	0100-0200	0.020427945	1.75498E-09	5.37312E-07	0.0181651	1.561E-09	4.778E-07	0.410079726	3.52302E-08	1.07862E-05	0.3598514	3.092E-08	9.465E-06	0.0050333	4.324E-10	1.324E-07	0.0054333	4.668E-10	1.429E-07
Nim Wan Road	S38a40	0200-0300	0	0	0	0	0	0	0	0	0	0	0	0	0	0	0	0	0	0
Nim Wan Road	S38a40	0300-0400	0	0	0	0	0	0	0	0	0	0	0	0	0	0	0	0	0	0
Nim Wan Road	S38a40	0400-0500	0	0	0	0	0	0	0	0	0	0	0	0	0	0	0	0	0	0
Nim Wan Road	S38a40	0500-0600	0.001074521	3.07709E-11	9.42097E-09	0.0008753	2.507E-11	7.675E-09	0.019451233	5.57023E-10	1.70541E-07	0.0158981	4.553E-10	1.394E-07	0.0053	1.518E-10	4.647E-08	0.0057	1.632E-10	4.998E-08
Nim Wan Road	S38a40	0600-0700	0.072750616	1.66668E-08	5.10279E-06	0.065328	1.497E-08	4.582E-06	0.431875479	9.89405E-08	3.02921E-05	0.3803021	8.713E-08	2.667E-05	0.009075	2.079E-09	6.365E-07	0.009825	2.251E-09	6.891E-07
Nim Wan Road	S38a40	0700-0800	0.084373175	1.11145E-07	3.40285E-05	0.0750508	9.886E-08	3.027E-05	0.45547838	6E-07	0.000183699	0.3982937	5.247E-07	0.0001606	0.0107543	1.417E-08	4.337E-06	0.0116543	1.535E-08	4.7E-06
Nim Wan Road	S38a40	0800-0900	0.081942317	1.12635E-07	3.4485E-05	0.0727806	1E-07	3.063E-05	0.454330753	6.2451E-07	0.000191203	0.3974299	5.463E-07	0.0001673	0.0106208	1.46E-08	4.47E-06	0.0115083	1.582E-08	4.843E-06
Nim Wan Road	S38a40	0900-1000	0.084164699	9.64086E-08	2.95169E-05	0.0744088	8.523E-08	2.61E-05	0.461022267	5.2809E-07	0.000161682	0.4019067	4.604E-07	0.000141	0.01093	1.252E-08	3.833E-06	0.011845	1.357E-08	4.154E-06
Nim Wan Road	S38a40	1000-1100	0.080143141	9.86871E-08	3.02145E-05	0.0706576	8.701E-08	2.664E-05	0.460363186	5.66885E-07	0.00017356	0.4001866	4.928E-07	0.0001509	0.0105186	1.295E-08	3.966E-06	0.0113977	1.403E-08	4.297E-06
Nim Wan Road	S38a40	1100-1200	0.082922426	1.13983E-07	3.48975E-05	0.0728736	1.002E-07	3.067E-05	0.459616244	6.31775E-07	0.000193427	0.3983409	5.475E-07	0.0001676	0.0106208	1.46E-08	4.47E-06	0.0115083	1.582E-08	4.843E-06
Nim Wan Road	S38a40	1200-1300	0.002322603	7.98145E-10	2.44364E-07	0.0018374	6.314E-10	1.933E-07	0.043295479	1.48782E-08	4.55517E-06	0.0342474	1.177E-08	3.603E-06	0.0053333	1.833E-09	5.611E-07	0.00575	1.976E-09	6.05E-07
Nim Wan Road	S38a40	1300-1400	0.002240274	8.34008E-10	2.55344E-07	0.0017568	6.54E-10	2.002E-07	0.041563899	1.54734E-08	4.7374E-06	0.0327313	1.219E-08	3.731E-06	0.0053308	1.985E-09	6.076E-07	0.0057462	2.139E-09	6.549E-07
Nim Wan Road	S38a40	1400-1500	0.002382305	1.15977E-09	3.55081E-07	0.0018794	9.149E-10	2.801E-07	0.044524319	2.16756E-08	6.63631E-06	0.0349906	1.703E-08	5.215E-06	0.0053353	2.597E-09	7.952E-07	0.0057529	2.801E-09	8.575E-07
Nim Wan Road	S38a40	1500-1600	0.002546301	1.09377E-09	3.34874E-07	0.0020079	8.625E-10	2.641E-07	0.047796329	2.05311E-08	6.28589E-06	0.0375614	1.613E-08	4.94E-06	0.00534	2.294E-09	7.023E-07	0.00576	2.474E-09	7.575E-07
Nim Wan Road	S38a40	1600-1700	0.00217353	8.09161E-10	2.47736E-07	0.0017254	6.423E-10	1.967E-07	0.040842002	1.52046E-08	4.65512E-06	0.0323307	1.204E-08	3.685E-06	0.0053308	1.985E-09	6.076E-07	0.0057462	2.139E-09	6.549E-07
Nim Wan Road	S38a40	1700-1800	0.00227411	7.81481E-10	2.39262E-07	0.0018026	6.194E-10	1.896E-07	0.042714338	1.46785E-08	4.49403E-06	0.0335372	1.152E-08	3.528E-06	0.0053333	1.833E-09	5.611E-07	0.00575	1.976E-09	6.05E-07
Nim Wan Road	S38a40	1800-1900	0.002357509	7.42629E-10	2.27367E-07	0.0019021	5.992E-10	1.834E-07	0.044142167	1.3905E-08	4.25723E-06	0.0355031	1.118E-08	3.424E-06	0.0053364	1.681E-09	5.147E-07	0.0057545	1.813E-09	5.55E-07
Nim Wan Road	S38a40	1900-2000	0.002473973	3.54234E-10	1.08454E-07	0.0020077	2.875E-10	8.801E-08	0.046343781	6.63571E-09	2.03162E-06	0.0375407	5.375E-09	1.646E-06	0.00534	7.646E-10	2.341E-07	0.00576	8.247E-10	2.525E-07
Nim Wan Road	S38a40	2000-2100	0.003423196	2.94089E-10	9.00397E-08	0.002752	2.364E-10	7.238E-08	0.064468493	5.53853E-09	1.6957E-06	0.0516079	4.434E-09	1.357E-06	0.0053667	4.611E-10	1.412E-07	0.0058	4.983E-10	1.526E-07
Nim Wan Road	S38a40	2100-2200	0.001058356	3.0308E-11	9.27924E-09	0.0008584	2.458E-11	7.526E-09	0.019024384	5.44799E-10	1.66798E-07	0.0154581	4.427E-10	1.355E-07	0.0053	1.518E-10	4.647E-08	0.0057	1.632E-10	4.998E-08

Appendix 3G_3 Year 2037
e) Emission Summary

Road Name	Road ID	Hour	NO2 Emission						NO Emission						PM25 Emission			PM10 Emission		
			MonthlyHourMin			MonthlyHourAverage			MonthlyHourMin			MonthlyHourAverage			AnnualHourMin			AnnualHourMin		
			g/km/veh	g/s/m2	tonne/year	g/km/veh	g/s/m2	tonne/year	g/km/veh	g/s/m2	tonne/year	g/km/veh	g/s/m2	tonne/year	g/km/veh	g/s/m2	tonne/year	g/km/veh	g/s/m2	tonne/year
Nim Wan Road	S38a40	2200-2300	0.00105863	3.03159E-11	9.28165E-09	0.0008584	2.458E-11	7.526E-09	0.019095616	5.46839E-10	1.67423E-07	0.0154805	4.433E-10	1.357E-07	0.0053	1.518E-10	4.647E-08	0.0057	1.632E-10	4.998E-08
Nim Wan Road	S38a40	2300-0000	0.001050137	3.00727E-11	9.20718E-09	0.0008668	2.482E-11	7.6E-09	0.019046301	5.45427E-10	1.6699E-07	0.0154397	4.421E-10	1.354E-07	0.0053	1.518E-10	4.647E-08	0.0057	1.632E-10	4.998E-08
Nim Wan Road	S38a41	0000-0100	0.020450228	1.75689E-09	9.81468E-07	0.0180247	1.549E-09	8.651E-07	0.410314521	3.52504E-08	1.96922E-05	0.3567919	3.065E-08	1.712E-05	0.0050333	4.324E-10	2.416E-07	0.0054333	4.668E-10	2.608E-07
Nim Wan Road	S38a41	0100-0200	0.020427945	1.75498E-09	9.80398E-07	0.0181651	1.561E-09	8.718E-07	0.410079726	3.52302E-08	1.9681E-05	0.3598514	3.092E-08	1.727E-05	0.0050333	4.324E-10	2.416E-07	0.0054333	4.668E-10	2.608E-07
Nim Wan Road	S38a41	0200-0300	0	0	0	0	0	0	0	0	0	0	0	0	0	0	0	0	0	0
Nim Wan Road	S38a41	0300-0400	0	0	0	0	0	0	0	0	0	0	0	0	0	0	0	0	0	0
Nim Wan Road	S38a41	0400-0500	0	0	0	0	0	0	0	0	0	0	0	0	0	0	0	0	0	0
Nim Wan Road	S38a41	0500-0600	0.001074521	3.07709E-11	1.71898E-08	0.0008753	2.507E-11	1.4E-08	0.019451233	5.57023E-10	3.11174E-07	0.0158981	4.553E-10	2.543E-07	0.0053	1.518E-10	8.479E-08	0.0057	1.632E-10	9.119E-08
Nim Wan Road	S38a41	0600-0700	0.072750616	1.66668E-08	9.31072E-06	0.065328	1.497E-08	8.361E-06	0.431875479	9.89405E-08	5.5272E-05	0.3803021	8.713E-08	4.867E-05	0.009075	2.079E-09	1.161E-06	0.009825	2.251E-09	1.257E-06
Nim Wan Road	S38a41	0700-0800	0.084373175	1.11145E-07	6.20896E-05	0.0750508	9.886E-08	5.523E-05	0.45547838	6E-07	0.000335183	0.3982937	5.247E-07	0.0002931	0.0107543	1.417E-08	7.914E-06	0.0116543	1.535E-08	8.576E-06
Nim Wan Road	S38a41	0800-0900	0.081942317	1.12635E-07	6.29225E-05	0.0727806	1E-07	5.589E-05	0.454330753	6.2451E-07	0.000348875	0.3974299	5.463E-07	0.0003052	0.0106208	1.46E-08	8.156E-06	0.0115083	1.582E-08	8.837E-06
Nim Wan Road	S38a41	0900-1000	0.084164699	9.64086E-08	5.38575E-05	0.0744088	8.523E-08	4.761E-05	0.461022267	5.2809E-07	0.000295011	0.4019067	4.604E-07	0.0002572	0.01093	1.252E-08	6.994E-06	0.011845	1.357E-08	7.58E-06
Nim Wan Road	S38a41	1000-1100	0.080143141	9.86871E-08	5.51304E-05	0.0706576	8.701E-08	4.861E-05	0.460363186	5.66885E-07	0.000316684	0.4001866	4.928E-07	0.0002753	0.0105186	1.295E-08	7.236E-06	0.0113977	1.403E-08	7.84E-06
Nim Wan Road	S38a41	1100-1200	0.082922426	1.13983E-07	6.36751E-05	0.0728736	1.002E-07	5.596E-05	0.459616244	6.31775E-07	0.000352934	0.3983409	5.475E-07	0.0003059	0.0106208	1.46E-08	8.156E-06	0.0115083	1.582E-08	8.837E-06
Nim Wan Road	S38a41	1200-1300	0.002322603	7.98145E-10	4.45875E-07	0.0018374	6.314E-10	3.527E-07	0.043295479	1.48782E-08	8.31152E-06	0.0342474	1.177E-08	6.575E-06	0.0053333	1.833E-09	1.024E-06	0.00575	1.976E-09	1.104E-06
Nim Wan Road	S38a41	1300-1400	0.002240274	8.34008E-10	4.65909E-07	0.0017568	6.54E-10	3.654E-07	0.041563899	1.54734E-08	8.64403E-06	0.0327313	1.219E-08	6.807E-06	0.0053308	1.985E-09	1.109E-06	0.0057462	2.139E-09	1.195E-06
Nim Wan Road	S38a41	1400-1500	0.002382305	1.15977E-09	6.47892E-07	0.0018794	9.149E-10	5.111E-07	0.044524319	2.16756E-08	1.21088E-05	0.0349906	1.703E-08	9.516E-06	0.0053353	2.597E-09	1.451E-06	0.0057529	2.801E-09	1.565E-06
Nim Wan Road	S38a41	1500-1600	0.002546301	1.09377E-09	6.11023E-07	0.0020079	8.625E-10	4.818E-07	0.047796329	2.05311E-08	1.14694E-05	0.0375614	1.613E-08	9.013E-06	0.00534	2.294E-09	1.281E-06	0.00576	2.474E-09	1.382E-06
Nim Wan Road	S38a41	1600-1700	0.00217353	8.09161E-10	4.52028E-07	0.0017254	6.423E-10	3.588E-07	0.040842002	1.52046E-08	8.4939E-06	0.0323307	1.204E-08	6.724E-06	0.0053308	1.985E-09	1.109E-06	0.0057462	2.139E-09	1.195E-06
Nim Wan Road	S38a41	1700-1800	0.00227411	7.81481E-10	4.36565E-07	0.0018026	6.194E-10	3.46E-07	0.042714338	1.46785E-08	8.19996E-06	0.0335372	1.152E-08	6.438E-06	0.0053333	1.833E-09	1.024E-06	0.00575	1.976E-09	1.104E-06
Nim Wan Road	S38a41	1800-1900	0.002357509	7.42629E-10	4.14861E-07	0.0019021	5.992E-10	3.347E-07	0.044142167	1.3905E-08	7.76789E-06	0.0355031	1.118E-08	6.248E-06	0.0053364	1.681E-09	9.391E-07	0.0057545	1.813E-09	1.013E-06
Nim Wan Road	S38a41	1900-2000	0.002473973	3.54234E-10	1.97889E-07	0.0020077	2.875E-10	1.606E-07	0.046343781	6.63571E-09	3.70696E-06	0.0375407	5.375E-09	3.003E-06	0.00534	7.646E-10	4.271E-07	0.00576	8.247E-10	4.607E-07
Nim Wan Road	S38a41	2000-2100	0.003423196	2.94089E-10	1.64289E-07	0.002752	2.364E-10	1.321E-07	0.064468493	5.53853E-09	3.09404E-06	0.0516079	4.434E-09	2.477E-06	0.0053667	4.611E-10	2.576E-07	0.0058	4.983E-10	2.784E-07
Nim Wan Road	S38a41	2100-2200	0.001058356	3.0308E-11	1.69312E-08	0.0008584	2.458E-11	1.373E-08	0.019024384	5.44799E-10	3.04346E-07	0.0154581	4.427E-10	2.473E-07	0.0053	1.518E-10	8.479E-08	0.0057	1.632E-10	9.119E-08
Nim Wan Road	S38a41	2200-2300	0.00105863	3.03159E-11	1.69356E-08	0.0008584	2.458E-11	1.373E-08	0.019095616	5.46839E-10	3.05485E-07	0.0154805	4.433E-10	2.477E-07	0.0053	1.518E-10	8.479E-08	0.0057	1.632E-10	9.119E-08
Nim Wan Road	S38a41	2300-0000	0.001050137	3.00727E-11	1.67997E-08	0.0008668	2.482E-11	1.387E-08	0.019046301	5.45427E-10	3.04696E-07	0.0154397	4.421E-10	2.47E-07	0.0053	1.518E-10	8.479E-08	0.0057	1.632E-10	9.119E-08
Nim Wan Road	S38a42	0000-0100	0.020450228	1.75689E-09	1.503E-06	0.0180247	1.549E-09	1.325E-06	0.410314521	3.52504E-08	3.01563E-05	0.3567919	3.065E-08	2.622E-05	0.0050333	4.324E-10	3.699E-07	0.0054333	4.668E-10	3.993E-07
Nim Wan Road	S38a42	0100-0200	0.020427945	1.75498E-09	1.50136E-06	0.0181651	1.561E-09	1.335E-06	0.410079726	3.52302E-08	3.01391E-05	0.3598514	3.092E-08	2.645E-05	0.0050333	4.324E-10	3.699E-07	0.0054333	4.668E-10	3.993E-07
Nim Wan Road	S38a42	0200-0300	0	0	0	0	0	0	0	0	0	0	0	0	0	0	0	0	0	0
Nim Wan Road	S38a42	0300-0400	0	0	0	0	0	0	0	0	0	0	0	0	0	0	0	0	0	0
Nim Wan Road	S38a42	0400-0500	0	0	0	0	0	0	0	0	0	0	0	0	0	0	0	0	0	0
Nim Wan Road	S38a42	0500-0600	0.001074521	3.07709E-11	2.63242E-08	0.0008753	2.507E-11	2.144E-08	0.019451233	5.57023E-10	4.76527E-07	0.0158981	4.553E-10	3.895E-07	0.0053	1.518E-10	1.298E-07	0.0057	1.632E-10	1.396E-07
Nim Wan Road	S38a42	0600-0700	0.072750616	1.66668E-08	1.42583E-05	0.065328	1.497E-08	1.28E-05	0.431875479	9.89405E-08	8.46426E-05	0.3803021	8.713E-08	7.453E-05	0.009075	2.079E-09	1.779E-06	0.009825	2.251E-09	1.926E-06
Nim Wan Road	S38a42	0700-0800	0.084373175	1.11145E-07	9.50829E-05	0.0750508	9.886E-08	8.458E-05	0.45547838	6E-07	0.000513294	0.3982937	5.247E-07	0.0004489	0.0107543	1.417E-08	1.212E-05	0.0116543	1.535E-08	1.313E-05
Nim Wan Road	S38a42	0800-0900	0.081942317	1.12635E-07	9.63584E-05	0.0727806	1E-07	8.558E-05	0.454330753	6.2451E-07	0.000534261	0.3974299	5.463E-07	0.0004673	0.0106208	1.46E-08	1.249E-05	0.0115083	1.582E-08	1.353E-05
Nim Wan Road	S38a42	0900-1000	0.084164699	9.64086E-08	8.24765E-05	0.0744088	8.523E-08	7.292E-05	0.461022267	5.2809E-07	0.000451775	0.4019067	4.604E-07	0.0003938	0.01093	1.252E-08	1.071E-05	0.011845	1.357E-08	1.161E-05
Nim Wan Road	S38a42	1000-1100	0.080143141	9.86871E-08	8.44258E-05	0.0706576	8.701E-08	7.443E-05	0.460363186	5.66885E-07	0.000484964	0.4001866	4.928E-07	0.0004216	0.0105186	1.295E-08	1.108E-05	0.0113977	1.403E-08	1.201E-05
Nim Wan Road	S38a42	1100-1200	0.082922426	1.13983E-07	9.7511E-05	0.0728736	1.002E-07	8.569E-05	0.459616244	6.31775E-07	0.000540477	0.3983409	5.475E-07	0.0004684	0.0106208	1.46E-08	1.249E-05	0.0115083	1.582E-08	1.353E-05
Nim Wan Road	S38a42	1200-1300	0.002322603	7.98145E-10	6.82805E-07	0.0018374	6.314E-10	5.401E-07	0.043295479	1.48782E-08	1.27281E-05	0.0342474	1.177E-08	1.007E-05	0.0053333	1.833E-09	1.568E-06	0.00575	1.976E-09	1.69E-06
Nim Wan Road	S38a42	1300-1400	0.002240274	8.34008E-10	7.13485E-07	0.0017568	6.54E-10	5.595E-07	0.041563899	1.54734E-08	1.32373E-05	0.0327313	1.219E-08	1.042E-05	0.0053308	1.985E-09	1.698E-06	0.0057462	2.139E-09	1.83E-06
Nim Wan Road	S38a42	1400-1500	0.002382305	1.15977E-09	9.92171E-07	0.0018794	9.149E-10	7.827E-07	0.044524319	2.16756E-08	1.85433E-05	0.0349906	1.703E-08	1.457E-05	0.0053353	2.597E-09	2.222E-06	0.0057529	2.801E-09	2.396E-06
Nim Wan Road	S38a42	1500-1600	0.002546301	1.09377E-09	9.3571E-07	0.0020079	8.625E-10	7.379E-07	0.047796329	2.05311E-08	1.75641E-05	0.0375614	1.613E-08	1.38E-05	0.00534	2.294E-09	1.962E-06	0.00576	2.474E-09	2.117E-06
Nim Wan Road	S38a42	1600-1700	0.00217353	8.09161E-10	6.92228E-07	0.0017254	6.423E-10	5.495E-07	0.040842002	1.52046E-08	1.30074E-05	0.0323307	1.204E-08	1.03E-05	0.0053308	1.985E-09	1.698E-06	0.0057462	2.139E-09	1.83E-06
Nim Wan Road	S38a42	1700-1800	0.00227411	7.81481E-10	6.68548E-07	0.0018026	6.194E-10	5.299E-07	0.042714338	1.46785E-08	1.25573E-05	0.0335372	1.152E-08	9.859E-06	0.0053333	1.833E-09	1.568E-06	0.00575	1.976E-09	1.69E-06
Nim Wan Road	S38a42	1800-1900	0.002357509	7.42629E-10	6.35311E-07	0.0019021	5.992E-10	5.126E-07	0.044142167	1.3905E-08	1.18956E-05	0.0355031	1.118E-08	9.568E-06	0.0053364	1.681E-09	1.438E-06	0.0057545	1.813E-09	1.551E-06
Nim Wan Road	S38a42	1900-2000	0.002473973	3.54234E-10	3.03044E-07	0.0020077	2.875E-10	2.459E-07	0.046343781	6.63571E-09	5.67678E-06	0.0375407	5.375E-09	4.598E-06	0.00534	7.646E-10	6.541E-07	0.00576	8.247E-10	7.056E-07
Nim Wan Road	S38a42	2000-2100	0.003423196	2.94089E-10	2.5159E-07	0.002752	2.364E-10	2.023E-07	0.064468493	5.53853E-09	4.73815E-06	0.0516079	4.434E-09	3.793E-06	0.0053667	4.611E-10	3.944E-07	0.0058	4.983E-10	4.263E-07
Nim Wan Road	S38a42	2100-2200	0.001058356	3.0308E-11	2.59282E-08	0.0008584	2.458E-11	2.103E-08	0.019024384	5.44799E-10	4.6607E-07	0.0154581	4.427E-10	3.787E-07	0.0053	1.518E-10	1.298E-07	0.0057	1.632E-10	1.396E-07
Nim Wan Road	S38a42	2200-2300	0.00105863	3.03159E-11	2.59349E-08	0.0008584	2.458E-11	2.103E-08	0.019095616	5.46839E-10	4.67815E-07	0.0154805	4.433E-10	3.793E-07	0.0053	1.518E-10	1.298E-07	0.0057	1.632E-10	1.396E-07
Nim Wan Road	S38a42	2300-0000	0.001050137	3.00727E-11	2.57268E-08	0.0008668	2.482E-11	2.124E-08	0.019046301	5.45427E-10	4.66607E-07	0.0154397	4.421E-10	3.783E-07	0.0053	1.518E-10	1.298E-07	0.0057	1.632E-10	1.396E-07
Nim Wan Road	S38a43	0000-0100	0.020450228	1.75689E-09	4.70786E-07	0.0180247	1.549E-09	4.149E-07	0.410314521	3.52504E-08	9.44587E-06	0.3567919	3.065E-08	8.214E-06	0.0050333	4.324E-10	1.159E-07	0.0054333	4.668E-10	1.251E-07
Nim Wan Road	S38a43	0100-0200	0.020427945	1.75498E-09	4.70273E-07	0.0181651	1.561E-09	4.182E-07	0.410079726	3.52302E-08	9.44047E-06	0.3598514	3.092E-08	8.284E-06	0.0050333	4.324E-10	1.159E-07	0.0054333	4.668E-10	1.251E-07
Nim Wan Road	S38a43	0200-0300	0	0	0	0	0	0	0	0	0	0	0	0	0	0	0	0	0	0
Nim Wan Road	S38a43	0300-0400	0	0	0	0	0	0	0	0	0	0	0	0	0	0	0	0	0	0
Nim Wan Road	S38a43	0400-0500	0	0	0	0	0	0	0	0	0	0	0	0	0	0	0	0	0	0
Nim Wan Road	S38a43	0500-0600	0.001074521	3.07709E-11	8.24553E-09	0.0008753	2.507E-11	6.717E-09	0.019451233	5.57023E-10	1.49263E-07	0.0158981	4.553E-10	1.22E-07	0.0053	1.518E-10	4.067E-08	0.0057	1.632E-10	4.374E-08
Nim Wan Road	S38a43	0600-0700	0.072750616	1.66668E-08	4.46612E-06	0.065328	1.497E-08	4.01E-06	0.431875479	9.89405E-08	2.65126E-05	0.3803021	8.713E-08	2.335E-05	0.009075	2.079E-09	5.571E-07	0.009825	2.251E-09	6.032E-07
Nim Wan Road	S38a43	0700-0800	0.084373175	1.11145E-07	2.97828E-05	0.0750508	9.886E-08	2.649E-05	0.45547838	6E-07	0.000160779	0.3982937	5.247E-07	0.0001406	0.0107543	1.417E-08	3.796E-06	0.0116543	1.535E-08	4.114E-06
Nim Wan Road	S38a43	0800-0900	0.081942317	1.12635E-07	3.01824E-05	0.0727806	1E-07	2.681E-05	0.454330753	6.2451E-07	0.000167347	0.3974299	5.463E-07	0.0001464	0.0106208	1.46E-08	3.912E-06	0.0115083	1.582E-08	4.239E-06
Nim Wan Road	S38a43	0900-1000	0.084164699	9.64086E-08	2.58341E-05	0.0744088	8.523E-08	2.284E-05	0.461022267	5.2809E-07	0.00014151	0.4019067	4.604E-07	0.0001234	0.01093	1.252E-08	3.355E-06	0.011845	1.357E-08	3.636E-06
Nim Wan Road	S38a43	1000-1100	0.080143141	9.86871E-08	2.64447E-05	0.0706576	8.701E-08	2.331E-05	0.460363186	5.66885E-07	0.000151905	0.4001866	4.928E-07	0.000132	0.0105186	1.295E-08	3.471E-06	0.0113977	1.403E-08	3.761E-06
Nim Wan Road	S38a43	1100-1200	0.082922426	1.13983E-07	3.05434E-05	0.0728736	1.002E-07	2.684E-05	0.459616244	6.31775E-07	0.000169294	0.3983409	5.475E-07	0.0001467	0.0106208	1.46E-08	3.912E-06	0.0115083	1.582E-08	4.239E-06
Nim Wan Road	S38a43	1200-1300	0.002322603	7.98145E-10	2.13875E-07	0.0018374	6.314E-10	1.692E-07	0.043295479	1.48782E-08	3.98683E-06	0.0342474	1.177E-08	3.154E-06	0.0053333	1.833E-09	4.911E-07	0.00575	1.976E-09	5.295E-07
Nim Wan Road	S38a43	1300-1400	0.002240274	8.34008E-10	2.23485E-07	0.0017568	6.54E-10	1.753E-07	0.041563899	1.54734E-08	4.14633E-06	0.0327313	1.219E-08	3.265E-06	0.0053308	1.985E-09	5.318E-07	0.0057462	2.139E-09	5.732E-07
Nim Wan Road	S38a43	1400-1500	0.002382305	1.15977E-09	3.10778E-07	0.0018794	9.149E-10	2.452E-07	0.044524319	2.16756E-08	5.80832E-06	0.0349906	1.703E-08	4.565E-06	0.0053353	2.597E-09	6.96E-07	0.0057529	2.801E-09	7.505E-07
Nim Wan Road	S38a43	1500-1600	0.002546301	1.09377E-09	2.93093E-07	0.0020079	8.625E-10	2.311E-07	0.047796329	2.05311E-08	5.50161E-06	0.0375614	1.613E-08	4.324E-06	0.00534	2.294E-09	6.147E-07	0.00576	2.474E-09	6.63E-07
Nim Wan Road	S38a43	1600-1700	0.00217353	8.09161E-10	2.16827E-07	0.0017254	6.423E-10	1.721E-07	0.040842002	1.52046E-08	4.07431E-06	0.0323307	1.204E-08	3.225E-06	0.0053308	1.985E-09	5.318E-07	0.0057462	2.139E-09	5.732E-07
Nim Wan Road	S38a43	1700-1800	0.00227411	7.81481E-10	2.0941E-07	0.0018026	6.194E-10	1.66E-07	0.042714338	1.46785E-08	3.93332E-06	0.0335372	1.152E-08	3.088E-06	0.0053333	1.833E-09	4.911E-07	0.00575	1.976E-09	5.295E-07
Nim Wan Road	S38a43	1800-1900	0.002357509	7.42629E-10	1.98999E-07	0.0019021	5.992E-10	1.606E-07	0.044142167	1.3905E-08	3.72606E-06	0.0355031	1.118E-08	2.997E-06	0.0053364	1.681E-09	4.504E-07	0.0057545	1.813E-09	4.857E-07
Nim Wan Road	S38a43	1900-2000	0.002473973	3.54234E-10	9.49224E-08	0.0020077	2.875E-10	7.703E-08	0.046343781	6.63571E-09	1.77814E-06	0.0375407	5.375E-09	1.44E-06	0.00534	7.646E-10	2.049E-07	0.00576	8.247E-10	2.21E-07
Nim Wan Road	S38a43	2000-2100	0.003423196	2.94089E-10	7.88056E-08	0.002752	2.364E-10	6.335E-08	0.064468493	5.53853E-09	1.48413E-06	0.0516079	4.434E-09	1.188E-06	0.0053667	4.611E-10	1.235E-07	0.0058	4.983E-10	1.335E-07
Nim Wan Road	S38a43	2100-2200	0.001058356	3.0308E-11	8.12149E-09	0.0008584	2.458E-11	6.587E-09	0.019024384	5.44799E-10	1.45987E-07	0.0154581	4.427E-10	1.186E-07	0.0053	1.518E-10	4.067E-08	0.0057	1.632E-10	4.374E-08
Nim Wan Road	S38a43	2200-2300	0.00105863	3.03159E-11	8.12359E-09	0.0008584	2.458E-11	6.587E-09	0.019095616	5.46839E-10	1.46534E-07	0.0154805	4.433E-10	1.188E-07	0.0053	1.518E-10	4.067E-08	0.0057	1.632E-10	4.374E-08
Nim Wan Road	S38a43	2300-0000	0.001050137	3.00727E-11	8.05842E-09	0.0008668	2.482E-11	6.652E-09	0.019046301	5.45427E-10	1.46155E-07	0.0154397	4.421E-10	1.185E-07	0.0053	1.518E-10	4.067E-08	0.0057	1.632E-10	4.374E-08
Nim Wan Road	S38a44	0000-0100	0.020450228	1.75689E-09	3.42547E-07	0.0180247	1.549E-09	3.019E-07	0.410314521	3.52504E-08	6.87288E-06	0.3567919	3.065E-08	5.976E-06	0.0050333	4.324E-10	8.431E-08	0.0054333	4.668E-10	9.101E-08
Nim Wan Road	S38a44	0100-0200	0.020427945	1.75498E-09	3.42174E-07	0.0181651	1.561E-09	3.043E-07	0.410079726	3.52302E-08	6.86895E-06	0.3598514	3.092E-08	6.028E-06	0.0050333	4.324E-10	8.431E-08	0.0054333	4.668E-10	9.101E-08
Nim Wan Road	S38a44	0200-0300	0	0	0	0	0	0	0	0	0	0	0	0	0	0	0	0	0	0
Nim Wan Road	S38a44	0300-0400	0	0	0	0	0	0	0	0	0	0	0	0	0	0	0	0	0	0
Nim Wan Road	S38a44	0400-0500	0	0	0	0	0	0	0	0	0	0	0	0	0	0	0	0	0	0
Nim Wan Road	S38a44	0500-0600	0.001074521	3.07709E-11	5.99951E-09	0.0008753	2.507E-11	4.887E-09	0.019451233	5.57023E-10	1.08605E-07	0.0158981	4.553E-10	8.877E-08	0.0053	1.518E-10	2.959E-08	0.0057	1.632E-10	3.183E-08
Nim Wan Road	S38a44	0600-0700	0.072750616	1.66668E-08	3.24958E-06	0.065328	1.497E-08	2.918E-06	0.431875479	9.89405E-08	1.92908E-05	0.3803021	8.713E-08	1.699E-05	0.009075	2.079E-09	4.054E-07	0.009825	2.251E-09	4.389E-07
Nim Wan Road	S38a44	0700-0800	0.084373175	1.11145E-07	2.16702E-05	0.0750508	9.886E-08	1.928E-05	0.45547838	6E-07	0.000116984	0.3982937	5.247E-07	0.0001023	0.0107543	1.417E-08	2.762E-06	0.0116543	1.535E-08	2.993E-06
Nim Wan Road	S38a44	0800-0900	0.081942317	1.12635E-07	2.19609E-05	0.0727806	1E-07	1.951E-05	0.454330753	6.2451E-07	0.000121763	0.3974299	5.463E-07	0.0001065	0.0106208	1.46E-08	2.846E-06	0.0115083	1.582E-08	3.084E-06
Nim Wan Road	S38a44	0900-1000	0.084164699	9.64086E-08	1.87971E-05	0.0744088	8.523E-08	1.662E-05	0.461022267	5.2809E-07	0.000102963	0.4019067	4.604E-07	8.976E-05	0.01093	1.252E-08	2.441E-06	0.011845	1.357E-08	2.645E-06
Nim Wan Road	S38a44	1000-1100	0.080143141	9.86871E-08	1.92414E-05	0.0706576	8.701E-08	1.696E-05	0.460363186	5.66885E-07	0.000110527	0.4001866	4.928E-07	9.608E-05	0.0105186	1.295E-08	2.525E-06	0.0113977	1.403E-08	2.736E-06
Nim Wan Road	S38a44	1100-1200	0.082922426	1.13983E-07	2.22236E-05	0.0728736	1.002E-07	1.953E-05	0.459616244	6.31775E-07	0.000123179	0.3983409	5.475E-07	0.0001068	0.0106208	1.46E-08	2.846E-06	0.0115083	1.582E-08	3.084E-06
Nim Wan Road	S38a44	1200-1300	0.002322603	7.98145E-10	1.55617E-07	0.0018374	6.314E-10	1.231E-07	0.043295479	1.48782E-08	2.90085E-06	0.0342474	1.177E-08	2.295E-06	0.0053333	1.833E-09	3.573E-07	0.00575	1.976E-09	3.853E-07
Nim Wan Road	S38a44	1300-1400	0.002240274	8.34008E-10	1.62609E-07	0.0017568	6.54E-10	1.275E-07	0.041563899	1.54734E-08	3.0169E-06	0.0327313	1.219E-08	2.376E-06	0.0053308	1.985E-09	3.869E-07	0.0057462	2.139E-09	4.171E-07
Nim Wan Road	S38a44	1400-1500	0.002382305	1.15977E-09	2.26124E-07	0.0018794	9.149E-10	1.784E-07	0.044524319	2.16756E-08	4.22617E-06	0.0349906	1.703E-08	3.321E-06	0.0053353	2.597E-09	5.064E-07	0.0057529	2.801E-09	5.461E-07
Nim Wan Road	S38a44	1500-1600	0.002546301	1.09377E-09	2.13256E-07	0.0020079	8.625E-10	1.682E-07	0.047796329	2.05311E-08	4.00301E-06	0.0375614	1.613E-08	3.146E-06	0.00534	2.294E-09	4.472E-07	0.00576	2.474E-09	4.824E-07
Nim Wan Road	S38a44	1600-1700	0.00217353	8.09161E-10	1.57765E-07	0.0017254	6.423E-10	1.252E-07	0.040842002	1.52046E-08	2.9645E-06	0.0323307	1.204E-08	2.347E-06	0.0053308	1.985E-09	3.869E-07	0.0057462	2.139E-09	4.171E-07
Nim Wan Road	S38a44	1700-1800	0.00227411	7.81481E-10	1.52368E-07	0.0018026	6.194E-10	1.208E-07	0.042714338	1.46785E-08	2.86191E-06	0.0335372	1.152E-08	2.247E-06	0.0053333	1.833E-09	3.573E-07	0.00575	1.976E-09	3.853E-07
Nim Wan Road	S38a44	1800-1900	0.002357509	7.42629E-10	1.44793E-07	0.0019021	5.992E-10	1.168E-07	0.044142167	1.3905E-08	2.71111E-06	0.0355031	1.118E-08	2.181E-06	0.0053364	1.681E-09	3.277E-07	0.0057545	1.813E-09	3.534E-07
Nim Wan Road	S38a44	1900-2000	0.002473973	3.54234E-10	6.90662E-08	0.0020077	2.875E-10	5.605E-08	0.046343781	6.63571E-09	1.29379E-06	0.0375407	5.375E-09	1.048E-06	0.00534	7.646E-10	1.491E-07	0.00576	8.247E-10	1.608E-07
Nim Wan Road	S38a44	2000-2100	0.003423196	2.94089E-10	5.73395E-08	0.002752	2.364E-10	4.61E-08	0.064468493	5.53853E-09	1.07987E-06	0.0516079	4.434E-09	8.644E-07	0.0053667	4.611E-10	8.989E-08	0.0058	4.983E-10	9.715E-08
Nim Wan Road	S38a44	2100-2200	0.001058356	3.0308E-11	5.90925E-09	0.0008584	2.458E-11	4.793E-09	0.019024384	5.44799E-10	1.06221E-07	0.0154581	4.427E-10	8.631E-08	0.0053	1.518E-10	2.959E-08	0.0057	1.632E-10	3.183E-08
Nim Wan Road	S38a44	2200-2300	0.00105863	3.03159E-11	5.91078E-09	0.0008584	2.458E-11	4.793E-09	0.019095616	5.46839E-10	1.06619E-07	0.0154805	4.433E-10	8.643E-08	0.0053	1.518E-10	2.959E-08	0.0057	1.632E-10	3.183E-08
Nim Wan Road	S38a44	2300-0000	0.001050137	3.00727E-11	5.86336E-09	0.0008668	2.482E-11	4.84E-09	0.019046301	5.45427E-10	1.06344E-07	0.0154397	4.421E-10	8.621E-08	0.0053	1.518E-10	2.959E-08	0.0057	1.632E-10	3.183E-08
Nim Wan Road	S38a45	0000-0100	0.020450228	1.75689E-09	2.24478E-06	0.0180247	1.549E-09	1.979E-06	0.410314521	3.52504E-08	4.50394E-05	0.3567919	3.065E-08	3.916E-05	0.0050333	4.324E-10	5.525E-07	0.0054333	4.668E-10	5.964E-07
Nim Wan Road	S38a45	0100-0200	0.020427945	1.75498E-09	2.24233E-06	0.0181651	1.561E-09	1.994E-06	0.410079726	3.52302E-08	4.50136E-05	0.3598514	3.092E-08	3.95E-05	0.0050333	4.324E-10	5.525E-07	0.0054333	4.668E-10	5.964E-07
Nim Wan Road	S38a45	0200-0300	0	0	0	0	0	0	0	0	0	0	0	0	0	0	0	0	0	0
Nim Wan Road	S38a45	0300-0400	0	0	0	0	0	0	0	0	0	0	0	0	0	0	0	0	0	0
Nim Wan Road	S38a45	0400-0500	0	0	0	0	0	0	0	0	0	0	0	0	0	0	0	0	0	0
Nim Wan Road	S38a45	0500-0600	0.001074521	3.07709E-11	3.9316E-08	0.0008753	2.507E-11	3.203E-08	0.019451233	5.57023E-10	7.11707E-07	0.0158981	4.553E-10	5.817E-07	0.0053	1.518E-10	1.939E-07	0.0057	1.632E-10	2.086E-07
Nim Wan Road	S38a45	0600-0700	0.072750616	1.66668E-08	2.12952E-05	0.065328	1.497E-08	1.912E-05	0.431875479	9.89405E-08	0.000126416	0.3803021	8.713E-08	0.0001113	0.009075	2.079E-09	2.656E-06	0.009825	2.251E-09	2.876E-06
Nim Wan Road	S38a45	0700-0800	0.084373175	1.11145E-07	0.000142009	0.0750508	9.886E-08	0.0001263	0.45547838	6E-07	0.00076662	0.3982937	5.247E-07	0.0006704	0.0107543	1.417E-08	1.81E-05	0.0116543	1.535E-08	1.962E-05
Nim Wan Road	S38a45	0800-0900	0.081942317	1.12635E-07	0.000143914	0.0727806	1E-07	0.0001278	0.454330753	6.2451E-07	0.000797935	0.3974299	5.463E-07	0.000698	0.0106208	1.46E-08	1.865E-05	0.0115083	1.582E-08	2.021E-05
Nim Wan Road	S38a45	0900-1000	0.084164699	9.64086E-08	0.000123181	0.0744088	8.523E-08	0.0001089	0.461022267	5.2809E-07	0.00067474	0.4019067	4.604E-07	0.0005882	0.01093	1.252E-08	1.6E-05	0.011845	1.357E-08	1.734E-05
Nim Wan Road	S38a45	1000-1100	0.080143141	9.86871E-08	0.000126092	0.0706576	8.701E-08	0.0001112	0.460363186	5.66885E-07	0.000724308	0.4001866	4.928E-07	0.0006296	0.0105186	1.295E-08	1.655E-05	0.0113977	1.403E-08	1.793E-05
Nim Wan Road	S38a45	1100-1200	0.082922426	1.13983E-07	0.000145636	0.0728736	1.002E-07	0.000128	0.459616244	6.31775E-07	0.000807218	0.3983409	5.475E-07	0.0006996	0.0106208	1.46E-08	1.865E-05	0.0115083	1.582E-08	2.021E-05
Nim Wan Road	S38a45	1200-1300	0.002322603	7.98145E-10	1.01979E-06	0.0018374	6.314E-10	8.067E-07	0.043295479	1.48782E-08	1.90098E-05	0.0342474	1.177E-08	1.504E-05	0.0053333	1.833E-09	2.342E-06	0.00575	1.976E-09	2.525E-06
Nim Wan Road	S38a45	1300-1400	0.002240274	8.34008E-10	1.06561E-06	0.0017568	6.54E-10	8.357E-07	0.041563899	1.54734E-08	1.97703E-05	0.0327313	1.219E-08	1.557E-05	0.0053308	1.985E-09	2.536E-06	0.0057462	2.139E-09	2.733E-06
Nim Wan Road	S38a45	1400-1500	0.002382305	1.15977E-09	1.48184E-06	0.0018794	9.149E-10	1.169E-06	0.044524319	2.16756E-08	2.76949E-05	0.0349906	1.703E-08	2.176E-05	0.0053353	2.597E-09	3.319E-06	0.0057529	2.801E-09	3.578E-06
Nim Wan Road	S38a45	1500-1600	0.002546301	1.09377E-09	1.39751E-06	0.0020079	8.625E-10	1.102E-06	0.047796329	2.05311E-08	2.62325E-05	0.0375614	1.613E-08	2.062E-05	0.00534	2.294E-09	2.931E-06	0.00576	2.474E-09	3.161E-06
Nim Wan Road	S38a45	1600-1700	0.00217353	8.09161E-10	1.03386E-06	0.0017254	6.423E-10	8.207E-07	0.040842002	1.52046E-08	1.9427E-05	0.0323307	1.204E-08	1.538E-05	0.0053308	1.985E-09	2.536E-06	0.0057462	2.139E-09	2.733E-06
Nim Wan Road	S38a45	1700-1800	0.00227411	7.81481E-10	9.98497E-07	0.0018026	6.194E-10	7.915E-07	0.042714338	1.46785E-08	1.87547E-05	0.0335372	1.152E-08	1.473E-05	0.0053333	1.833E-09	2.342E-06	0.00575	1.976E-09	2.525E-06
Nim Wan Road	S38a45	1800-1900	0.002357509	7.42629E-10	9.48856E-07	0.0019021	5.992E-10	7.656E-07	0.044142167	1.3905E-08	1.77664E-05	0.0355031	1.118E-08	1.429E-05	0.0053364	1.681E-09	2.148E-06	0.0057545	1.813E-09	2.316E-06
Nim Wan Road	S38a45	1900-2000	0.002473973	3.54234E-10	4.52605E-07	0.0020077	2.875E-10	3.673E-07	0.046343781	6.63571E-09	8.47844E-06	0.0375407	5.375E-09	6.868E-06	0.00534	7.646E-10	9.769E-07	0.00576	8.247E-10	1.054E-06
Nim Wan Road	S38a45	2000-2100	0.003423196	2.94089E-10	3.75757E-07	0.002752	2.364E-10	3.021E-07	0.064468493	5.53853E-09	7.07657E-06	0.0516079	4.434E-09	5.665E-06	0.0053667	4.611E-10	5.891E-07	0.0058	4.983E-10	6.367E-07
Nim Wan Road	S38a45	2100-2200	0.001058356	3.0308E-11	3.87245E-08	0.0008584	2.458E-11	3.141E-08	0.019024384	5.44799E-10	6.96089E-07	0.0154581	4.427E-10	5.656E-07	0.0053	1.518E-10	1.939E-07	0.0057	1.632E-10	2.086E-07
Nim Wan Road	S38a45	2200-2300	0.00105863	3.03159E-11	3.87346E-08	0.0008584	2.458E-11	3.141E-08	0.019095616	5.46839E-10	6.98696E-07	0.0154805	4.433E-10	5.664E-07	0.0053	1.518E-10	1.939E-07	0.0057	1.632E-10	2.086E-07
Nim Wan Road	S38a45	2300-0000	0.001050137	3.00727E-11	3.84238E-08	0.0008668	2.482E-11	3.172E-08	0.019046301	5.45427E-10	6.96891E-07	0.0154397	4.421E-10	5.649E-07	0.0053	1.518E-10	1.939E-07	0.0057	1.632E-10	2.086E-07
Nim Wan Road	S38a46	0000-0100	0.020450228	1.75689E-09	1.94832E-06	0.0180247	1.549E-09	1.717E-06	0.410314521	3.52504E-08	3.90912E-05	0.3567919	3.065E-08	3.399E-05	0.0050333	4.324E-10	4.795E-07	0.0054333	4.668E-10	5.176E-07
Nim Wan Road	S38a46	0100-0200	0.020427945	1.75498E-09	1.9462E-06	0.0181651	1.561E-09	1.731E-06	0.410079726	3.52302E-08	3.90688E-05	0.3598514	3.092E-08	3.428E-05	0.0050333	4.324E-10	4.795E-07	0.0054333	4.668E-10	5.176E-07
Nim Wan Road	S38a46	0200-0300	0	0	0	0	0	0	0	0	0	0	0	0	0	0	0	0	0	0
Nim Wan Road	S38a46	0300-0400	0	0	0	0	0	0	0	0	0	0	0	0	0	0	0	0	0	0
Nim Wan Road	S38a46	0400-0500	0	0	0	0	0	0	0	0	0	0	0	0	0	0	0	0	0	0
Nim Wan Road	S38a46	0500-0600	0.001074521	3.07709E-11	3.41237E-08	0.0008753	2.507E-11	2.78E-08	0.019451233	5.57023E-10	6.17715E-07	0.0158981	4.553E-10	5.049E-07	0.0053	1.518E-10	1.683E-07	0.0057	1.632E-10	1.81E-07
Nim Wan Road	S38a46	0600-0700	0.072750616	1.66668E-08	1.84828E-05	0.065328	1.497E-08	1.66E-05	0.431875479	9.89405E-08	0.000109721	0.3803021	8.713E-08	9.662E-05	0.009075	2.079E-09	2.306E-06	0.009825	2.251E-09	2.496E-06
Nim Wan Road	S38a46	0700-0800	0.084373175	1.11145E-07	0.000123255	0.0750508	9.886E-08	0.0001096	0.45547838	6E-07	0.000665375	0.3982937	5.247E-07	0.0005818	0.0107543	1.417E-08	1.571E-05	0.0116543	1.535E-08	1.702E-05
Nim Wan Road	S38a46	0800-0900	0.081942317	1.12635E-07	0.000124908	0.0727806	1E-07	0.0001109	0.454330753	6.2451E-07	0.000692555	0.3974299	5.463E-07	0.0006058	0.0106208	1.46E-08	1.619E-05	0.0115083	1.582E-08	1.754E-05
Nim Wan Road	S38a46	0900-1000	0.084164699	9.64086E-08	0.000106913	0.0744088	8.523E-08	9.452E-05	0.461022267	5.2809E-07	0.000585629	0.4019067	4.604E-07	0.0005105	0.01093	1.252E-08	1.388E-05	0.011845	1.357E-08	1.505E-05
Nim Wan Road	S38a46	1000-1100	0.080143141	9.86871E-08	0.00010944	0.0706576	8.701E-08	9.649E-05	0.460363186	5.66885E-07	0.000628651	0.4001866	4.928E-07	0.0005465	0.0105186	1.295E-08	1.436E-05	0.0113977	1.403E-08	1.556E-05
Nim Wan Road	S38a46	1100-1200	0.082922426	1.13983E-07	0.000126402	0.0728736	1.002E-07	0.0001111	0.459616244	6.31775E-07	0.000700612	0.3983409	5.475E-07	0.0006072	0.0106208	1.46E-08	1.619E-05	0.0115083	1.582E-08	1.754E-05
Nim Wan Road	S38a46	1200-1300	0.002322603	7.98145E-10	8.85109E-07	0.0018374	6.314E-10	7.002E-07	0.043295479	1.48782E-08	1.64993E-05	0.0342474	1.177E-08	1.305E-05	0.0053333	1.833E-09	2.032E-06	0.00575	1.976E-09	2.191E-06
Nim Wan Road	S38a46	1300-1400	0.002240274	8.34008E-10	9.2488E-07	0.0017568	6.54E-10	7.253E-07	0.041563899	1.54734E-08	1.71593E-05	0.0327313	1.219E-08	1.351E-05	0.0053308	1.985E-09	2.201E-06	0.0057462	2.139E-09	2.372E-06
Nim Wan Road	S38a46	1400-1500	0.002382305	1.15977E-09	1.28614E-06	0.0018794	9.149E-10	1.015E-06	0.044524319	2.16756E-08	2.40374E-05	0.0349906	1.703E-08	1.889E-05	0.0053353	2.597E-09	2.88E-06	0.0057529	2.801E-09	3.106E-06
Nim Wan Road	S38a46	1500-1600	0.002546301	1.09377E-09	1.21295E-06	0.0020079	8.625E-10	9.565E-07	0.047796329	2.05311E-08	2.27681E-05	0.0375614	1.613E-08	1.789E-05	0.00534	2.294E-09	2.544E-06	0.00576	2.474E-09	2.744E-06
Nim Wan Road	S38a46	1600-1700	0.00217353	8.09161E-10	8.97325E-07	0.0017254	6.423E-10	7.123E-07	0.040842002	1.52046E-08	1.68613E-05	0.0323307	1.204E-08	1.335E-05	0.0053308	1.985E-09	2.201E-06	0.0057462	2.139E-09	2.372E-06
Nim Wan Road	S38a46	1700-1800	0.00227411	7.81481E-10	8.66629E-07	0.0018026	6.194E-10	6.869E-07	0.042714338	1.46785E-08	1.62778E-05	0.0335372	1.152E-08	1.278E-05	0.0053333	1.833E-09	2.032E-06	0.00575	1.976E-09	2.191E-06
Nim Wan Road	S38a46	1800-1900	0.002357509	7.42629E-10	8.23544E-07	0.0019021	5.992E-10	6.645E-07	0.044142167	1.3905E-08	1.54201E-05	0.0355031	1.118E-08	1.24E-05	0.0053364	1.681E-09	1.864E-06	0.0057545	1.813E-09	2.01E-06
Nim Wan Road	S38a46	1900-2000	0.002473973	3.54234E-10	3.92831E-07	0.0020077	2.875E-10	3.188E-07	0.046343781	6.63571E-09	7.35872E-06	0.0375407	5.375E-09	5.961E-06	0.00534	7.646E-10	8.479E-07	0.00576	8.247E-10	9.146E-07
Nim Wan Road	S38a46	2000-2100	0.003423196	2.94089E-10	3.26132E-07	0.002752	2.364E-10	2.622E-07	0.064468493	5.53853E-09	6.142E-06	0.0516079	4.434E-09	4.917E-06	0.0053667	4.611E-10	5.113E-07	0.0058	4.983E-10	5.526E-07
Nim Wan Road	S38a46	2100-2200	0.001058356	3.0308E-11	3.36103E-08	0.0008584	2.458E-11	2.726E-08	0.019024384	5.44799E-10	6.04159E-07	0.0154581	4.427E-10	4.909E-07	0.0053	1.518E-10	1.683E-07	0.0057	1.632E-10	1.81E-07
Nim Wan Road	S38a46	2200-2300	0.00105863	3.03159E-11	3.3619E-08	0.0008584	2.458E-11	2.726E-08	0.019095616	5.46839E-10	6.06421E-07	0.0154805	4.433E-10	4.916E-07	0.0053	1.518E-10	1.683E-07	0.0057	1.632E-10	1.81E-07
Nim Wan Road	S38a46	2300-0000	0.001050137	3.00727E-11	3.33493E-08	0.0008668	2.482E-11	2.753E-08	0.019046301	5.45427E-10	6.04855E-07	0.0154397	4.421E-10	4.903E-07	0.0053	1.518E-10	1.683E-07	0.0057	1.632E-10	1.81E-07
Nim Wan Road	S38a47	0000-0100	0.020450228	1.75689E-09	9.41572E-07	0.0180247	1.549E-09	8.299E-07	0.410314521	3.52504E-08	1.88917E-05	0.3567919	3.065E-08	1.643E-05	0.0050333	4.324E-10	2.317E-07	0.0054333	4.668E-10	2.502E-07
Nim Wan Road	S38a47	0100-0200	0.020427945	1.75498E-09	9.40546E-07	0.0181651	1.561E-09	8.364E-07	0.410079726	3.52302E-08	1.88809E-05	0.3598514	3.092E-08	1.657E-05	0.0050333	4.324E-10	2.317E-07	0.0054333	4.668E-10	2.502E-07
Nim Wan Road	S38a47	0200-0300	0	0	0	0	0	0	0	0	0	0	0	0	0	0	0	0	0	0
Nim Wan Road	S38a47	0300-0400	0	0	0	0	0	0	0	0	0	0	0	0	0	0	0	0	0	0
Nim Wan Road	S38a47	0400-0500	0	0	0	0	0	0	0	0	0	0	0	0	0	0	0	0	0	0
Nim Wan Road	S38a47	0500-0600	0.001074521	3.07709E-11	1.64911E-08	0.0008753	2.507E-11	1.343E-08	0.019451233	5.57023E-10	2.98525E-07	0.0158981	4.553E-10	2.44E-07	0.0053	1.518E-10	8.134E-08	0.0057	1.632E-10	8.748E-08
Nim Wan Road	S38a47	0600-0700	0.072750616	1.66668E-08	8.93225E-06	0.065328	1.497E-08	8.021E-06	0.431875479	9.89405E-08	5.30252E-05	0.3803021	8.713E-08	4.669E-05	0.009075	2.079E-09	1.114E-06	0.009825	2.251E-09	1.206E-06
Nim Wan Road	S38a47	0700-0800	0.084373175	1.11145E-07	5.95657E-05	0.0750508	9.886E-08	5.298E-05	0.45547838	6E-07	0.000321558	0.3982937	5.247E-07	0.0002812	0.0107543	1.417E-08	7.592E-06	0.0116543	1.535E-08	8.228E-06
Nim Wan Road	S38a47	0800-0900	0.081942317	1.12635E-07	6.03648E-05	0.0727806	1E-07	5.362E-05	0.454330753	6.2451E-07	0.000334694	0.3974299	5.463E-07	0.0002928	0.0106208	1.46E-08	7.824E-06	0.0115083	1.582E-08	8.478E-06
Nim Wan Road	S38a47	0900-1000	0.084164699	9.64086E-08	5.16683E-05	0.0744088	8.523E-08	4.568E-05	0.461022267	5.2809E-07	0.000283019	0.4019067	4.604E-07	0.0002467	0.01093	1.252E-08	6.71E-06	0.011845	1.357E-08	7.272E-06
Nim Wan Road	S38a47	1000-1100	0.080143141	9.86871E-08	5.28894E-05	0.0706576	8.701E-08	4.663E-05	0.460363186	5.66885E-07	0.000303811	0.4001866	4.928E-07	0.0002641	0.0105186	1.295E-08	6.942E-06	0.0113977	1.403E-08	7.522E-06
Nim Wan Road	S38a47	1100-1200	0.082922426	1.13983E-07	6.10868E-05	0.0728736	1.002E-07	5.368E-05	0.459616244	6.31775E-07	0.000338587	0.3983409	5.475E-07	0.0002934	0.0106208	1.46E-08	7.824E-06	0.0115083	1.582E-08	8.478E-06
Nim Wan Road	S38a47	1200-1300	0.002322603	7.98145E-10	4.2775E-07	0.0018374	6.314E-10	3.384E-07	0.043295479	1.48782E-08	7.97366E-06	0.0342474	1.177E-08	6.307E-06	0.0053333	1.833E-09	9.822E-07	0.00575	1.976E-09	1.059E-06
Nim Wan Road	S38a47	1300-1400	0.002240274	8.34008E-10	4.4697E-07	0.0017568	6.54E-10	3.505E-07	0.041563899	1.54734E-08	8.29266E-06	0.0327313	1.219E-08	6.53E-06	0.0053308	1.985E-09	1.064E-06	0.0057462	2.139E-09	1.146E-06
Nim Wan Road	S38a47	1400-1500	0.002382305	1.15977E-09	6.21556E-07	0.0018794	9.149E-10	4.903E-07	0.044524319	2.16756E-08	1.16166E-05	0.0349906	1.703E-08	9.129E-06	0.0053353	2.597E-09	1.392E-06	0.0057529	2.801E-09	1.501E-06
Nim Wan Road	S38a47	1500-1600	0.002546301	1.09377E-09	5.86185E-07	0.0020079	8.625E-10	4.622E-07	0.047796329	2.05311E-08	1.10032E-05	0.0375614	1.613E-08	8.647E-06	0.00534	2.294E-09	1.229E-06	0.00576	2.474E-09	1.326E-06
Nim Wan Road	S38a47	1600-1700	0.00217353	8.09161E-10	4.33654E-07	0.0017254	6.423E-10	3.442E-07	0.040842002	1.52046E-08	8.14863E-06	0.0323307	1.204E-08	6.45E-06	0.0053308	1.985E-09	1.064E-06	0.0057462	2.139E-09	1.146E-06
Nim Wan Road	S38a47	1700-1800	0.00227411	7.81481E-10	4.18819E-07	0.0018026	6.194E-10	3.32E-07	0.042714338	1.46785E-08	7.86663E-06	0.0335372	1.152E-08	6.176E-06	0.0053333	1.833E-09	9.822E-07	0.00575	1.976E-09	1.059E-06
Nim Wan Road	S38a47	1800-1900	0.002357509	7.42629E-10	3.97997E-07	0.0019021	5.992E-10	3.211E-07	0.044142167	1.3905E-08	7.45213E-06	0.0355031	1.118E-08	5.994E-06	0.0053364	1.681E-09	9.009E-07	0.0057545	1.813E-09	9.715E-07
Nim Wan Road	S38a47	1900-2000	0.002473973	3.54234E-10	1.89845E-07	0.0020077	2.875E-10	1.541E-07	0.046343781	6.63571E-09	3.55628E-06	0.0375407	5.375E-09	2.881E-06	0.00534	7.646E-10	4.098E-07	0.00576	8.247E-10	4.42E-07
Nim Wan Road	S38a47	2000-2100	0.003423196	2.94089E-10	1.57611E-07	0.002752	2.364E-10	1.267E-07	0.064468493	5.53853E-09	2.96827E-06	0.0516079	4.434E-09	2.376E-06	0.0053667	4.611E-10	2.471E-07	0.0058	4.983E-10	2.67E-07
Nim Wan Road	S38a47	2100-2200	0.001058356	3.0308E-11	1.6243E-08	0.0008584	2.458E-11	1.317E-08	0.019024384	5.44799E-10	2.91974E-07	0.0154581	4.427E-10	2.372E-07	0.0053	1.518E-10	8.134E-08	0.0057	1.632E-10	8.748E-08
Nim Wan Road	S38a47	2200-2300	0.00105863	3.03159E-11	1.62472E-08	0.0008584	2.458E-11	1.317E-08	0.019095616	5.46839E-10	2.93068E-07	0.0154805	4.433E-10	2.376E-07	0.0053	1.518E-10	8.134E-08	0.0057	1.632E-10	8.748E-08
Nim Wan Road	S38a47	2300-0000	0.001050137	3.00727E-11	1.61168E-08	0.0008668	2.482E-11	1.33E-08	0.019046301	5.45427E-10	2.92311E-07	0.0154397	4.421E-10	2.37E-07	0.0053	1.518E-10	8.134E-08	0.0057	1.632E-10	8.748E-08
Nim Wan Road	S38b01	0000-0100	0	0	0	0	0	0	0	0	0	0	0	0	0	0	0	0	0	0
Nim Wan Road	S38b01	0100-0200	0	0	0	0	0	0	0	0	0	0	0	0	0	0	0	0	0	0
Nim Wan Road	S38b01	0200-0300	0	0	0	0	0	0	0	0	0	0	0	0	0	0	0	0	0	0
Nim Wan Road	S38b01	0300-0400	0	0	0	0	0	0	0	0	0	0	0	0	0	0	0	0	0	0
Nim Wan Road	S38b01	0400-0500	0	0	0	0	0	0	0	0	0	0	0	0	0	0	0	0	0	0
Nim Wan Road	S38b01	0500-0600	0	0	0	0	0	0	0	0	0	0	0	0	0	0	0	0	0	0
Nim Wan Road	S38b01	0600-0700	0	0	0	0	0	0	0	0	0	0	0	0	0	0	0	0	0	0
Nim Wan Road	S38b01	0700-0800	0.187267397	4.2902E-08	8.3221E-05	0.1668857	3.823E-08	7.416E-05	0.425972192	9.75881E-08	0.000189301	0.3756875	8.607E-08	0.000167	0.018825	4.313E-09	8.366E-06	0.02045	4.685E-09	9.088E-06
Nim Wan Road	S38b01	0800-0900	0.187904726	4.3048E-08	8.35043E-05	0.1669002	3.824E-08	7.417E-05	0.427276507	9.78869E-08	0.00018988	0.3756668	8.606E-08	0.0001669	0.018825	4.313E-09	8.366E-06	0.02045	4.685E-09	9.088E-06
Nim Wan Road	S38b01	0900-1000	0.189175274	4.33391E-08	8.40689E-05	0.1676055	3.84E-08	7.448E-05	0.430131164	9.85409E-08	0.000191149	0.3772523	8.643E-08	0.0001676	0.018825	4.313E-09	8.366E-06	0.02045	4.685E-09	9.088E-06
Nim Wan Road	S38b01	1000-1100	0.189889178	4.35027E-08	8.43861E-05	0.1678014	3.844E-08	7.457E-05	0.431760274	9.89142E-08	0.000191873	0.3776514	8.652E-08	0.0001678	0.018825	4.313E-09	8.366E-06	0.02045	4.685E-09	9.088E-06
Nim Wan Road	S38b01	1100-1200	0.189545616	4.3424E-08	8.42335E-05	0.1681932	3.853E-08	7.474E-05	0.430800753	9.86943E-08	0.000191446	0.3785263	8.672E-08	0.0001682	0.018825	4.313E-09	8.366E-06	0.02045	4.685E-09	9.088E-06
Nim Wan Road	S38b01	1200-1300	0.007174783	4.72566E-09	9.16679E-06	0.0061029	4.02E-09	7.797E-06	0.126402085	8.32545E-08	0.000161496	0.1071248	7.056E-08	0.0001369	0.0057348	3.777E-09	7.327E-06	0.0061913	4.078E-09	7.91E-06
Nim Wan Road	S38b01	1300-1400	0.006937934	4.76834E-09	9.24959E-06	0.0058796	4.041E-09	7.839E-06	0.12213258	8.39399E-08	0.000162826	0.1032553	7.097E-08	0.0001377	0.0057167	3.929E-09	7.621E-06	0.0061708	4.241E-09	8.227E-06
Nim Wan Road	S38b01	1400-1500	0.007264435	6.65699E-09	1.29132E-05	0.0062348	5.713E-09	1.108E-05	0.127549358	1.16884E-07	0.00022673	0.1088835	9.978E-08	0.0001935	0.0057594	5.278E-09	1.024E-05	0.0062156	5.696E-09	1.105E-05

Appendix 3G_3 Year 2037
e) Emission Summary

Road Name	Road ID	Hour	NO2 Emission						NO Emission						PM25 Emission			PM10 Emission		
			MonthlyHourMin			MonthlyHourAverage			MonthlyHourMin			MonthlyHourAverage			AnnualHourMin			AnnualHourMin		
			g/km/veh	g/s/m2	tonne/year	g/km/veh	g/s/m2	tonne/year	g/km/veh	g/s/m2	tonne/year	g/km/veh	g/s/m2	tonne/year	g/km/veh	g/s/m2	tonne/year	g/km/veh	g/s/m2	tonne/year
Nim Wan Road	S38b01	1500-1600	0.008149589	6.30123E-09	1.22231E-05	0.0069802	5.397E-09	1.047E-05	0.1423283	1.10048E-07	0.00021347	0.1215618	9.399E-08	0.0001823	0.005837	4.513E-09	8.755E-06	0.0063	4.871E-09	9.449E-06
Nim Wan Road	S38b01	1600-1700	0.006856393	4.7123E-09	9.14088E-06	0.0058079	3.992E-09	7.743E-06	0.121068493	8.32086E-08	0.000161407	0.1020764	7.016E-08	0.0001361	0.0057167	3.929E-09	7.621E-06	0.0061708	4.241E-09	8.227E-06
Nim Wan Road	S38b01	1700-1800	0.00708212	4.66463E-09	9.0484E-06	0.0060053	3.955E-09	7.673E-06	0.125086075	8.23877E-08	0.000159815	0.1055418	6.951E-08	0.0001348	0.0057348	3.777E-09	7.327E-06	0.0061913	4.078E-09	7.91E-06
Nim Wan Road	S38b01	1800-1900	0.007534	4.31501E-09	8.37021E-06	0.0064679	3.704E-09	7.186E-06	0.132188438	7.57093E-08	0.00014686	0.1131118	6.478E-08	0.0001257	0.00579	3.316E-09	6.433E-06	0.00625	3.58E-09	6.944E-06
Nim Wan Road	S38b01	1900-2000	0.007525342	2.15502E-09	4.1803E-06	0.0064421	1.845E-09	3.579E-06	0.132145041	3.78422E-08	7.3406E-05	0.1127874	3.23E-08	6.265E-05	0.00579	1.658E-09	3.216E-06	0.00625	1.79E-09	3.472E-06
Nim Wan Road	S38b01	2000-2100	0.010575434	1.81708E-09	3.52477E-06	0.0091805	1.577E-09	3.06E-06	0.18318	3.14742E-08	6.10534E-05	0.1586111	2.725E-08	5.286E-05	0.0060833	1.045E-09	2.028E-06	0.0065667	1.128E-09	2.189E-06
Nim Wan Road	S38b01	2100-2200	0.003463288	2.97533E-10	5.77153E-07	0.0027686	2.379E-10	4.614E-07	0.065131689	5.59551E-09	1.08541E-05	0.0521058	4.476E-09	8.683E-06	0.0053667	4.611E-10	8.943E-07	0.0058	4.983E-10	9.666E-07
Nim Wan Road	S38b01	2200-2300	0.001066849	6.11025E-11	1.18526E-07	0.0008584	4.916E-11	9.536E-08	0.019242192	1.10207E-09	2.13779E-06	0.0154808	8.866E-10	1.72E-06	0.0053	3.036E-10	5.888E-07	0.0057	3.265E-10	6.333E-07
Nim Wan Road	S38b01	2300-0000	0.003480548	2.99016E-10	5.80029E-07	0.0027659	2.376E-10	4.609E-07	0.06550484	5.62756E-09	1.09163E-05	0.051898	4.459E-09	8.649E-06	0.0053667	4.611E-10	8.943E-07	0.0058	4.983E-10	9.666E-07
Nim Wan Road	S38b02	0000-0100	0	0	0	0	0	0	0	0	0	0	0	0	0	0	0	0	0	0
Nim Wan Road	S38b02	0100-0200	0	0	0	0	0	0	0	0	0	0	0	0	0	0	0	0	0	0
Nim Wan Road	S38b02	0200-0300	0	0	0	0	0	0	0	0	0	0	0	0	0	0	0	0	0	0
Nim Wan Road	S38b02	0300-0400	0	0	0	0	0	0	0	0	0	0	0	0	0	0	0	0	0	0
Nim Wan Road	S38b02	0400-0500	0	0	0	0	0	0	0	0	0	0	0	0	0	0	0	0	0	0
Nim Wan Road	S38b02	0500-0600	0	0	0	0	0	0	0	0	0	0	0	0	0	0	0	0	0	0
Nim Wan Road	S38b02	0600-0700	0	0	0	0	0	0	0	0	0	0	0	0	0	0	0	0	0	0
Nim Wan Road	S38b02	0700-0800	0.185885205	4.25854E-08	1.94572E-05	0.1656499	3.795E-08	1.734E-05	0.422695205	9.68374E-08	4.42447E-05	0.3727173	8.539E-08	3.901E-05	0.018825	4.313E-09	1.97E-06	0.02045	4.685E-09	2.141E-06
Nim Wan Road	S38b02	0800-0900	0.185932055	4.25961E-08	1.94621E-05	0.1654049	3.789E-08	1.731E-05	0.422465822	9.67848E-08	4.42207E-05	0.3720084	8.523E-08	3.894E-05	0.018825	4.313E-09	1.97E-06	0.02045	4.685E-09	2.141E-06
Nim Wan Road	S38b02	0900-1000	0.187016027	4.28445E-08	1.95755E-05	0.1655749	3.793E-08	1.733E-05	0.424975	9.73597E-08	4.44834E-05	0.3723375	8.53E-08	3.897E-05	0.018825	4.313E-09	1.97E-06	0.02045	4.685E-09	2.141E-06
Nim Wan Road	S38b02	1000-1100	0.187954795	4.30595E-08	1.96738E-05	0.1659758	3.802E-08	1.737E-05	0.427169452	9.78624E-08	4.47131E-05	0.3732264	8.55E-08	3.907E-05	0.018825	4.313E-09	1.97E-06	0.02045	4.685E-09	2.141E-06
Nim Wan Road	S38b02	1100-1200	0.188187466	4.31128E-08	1.96981E-05	0.1655952	3.794E-08	1.733E-05	0.427631712	9.79683E-08	4.47615E-05	0.3722439	8.528E-08	3.896E-05	0.018825	4.313E-09	1.97E-06	0.02045	4.685E-09	2.141E-06
Nim Wan Road	S38b02	1200-1300	0.007092269	4.67131E-09	2.13431E-06	0.0060173	3.963E-09	1.811E-06	0.124970328	8.23115E-08	3.76079E-05	0.1056657	6.96E-08	3.18E-05	0.0057348	3.777E-09	1.726E-06	0.0061913	4.078E-09	1.863E-06
Nim Wan Road	S38b02	1300-1400	0.006871358	4.72258E-09	2.15774E-06	0.0057892	3.979E-09	1.818E-06	0.120960468	8.31343E-08	3.79839E-05	0.1016744	6.988E-08	3.193E-05	0.0057167	3.929E-09	1.795E-06	0.0061708	4.241E-09	1.938E-06
Nim Wan Road	S38b02	1400-1500	0.007203031	6.60072E-09	3.01585E-06	0.0061097	5.599E-09	2.558E-06	0.126414101	1.15843E-07	5.29285E-05	0.1067957	9.787E-08	4.471E-05	0.0057594	5.278E-09	2.411E-06	0.0062156	5.696E-09	2.602E-06
Nim Wan Road	S38b02	1500-1600	0.008056702	6.22941E-09	2.8462E-06	0.0068668	5.309E-09	2.426E-06	0.140933587	1.08969E-07	4.97878E-05	0.1196528	9.252E-08	4.227E-05	0.005837	4.513E-09	2.062E-06	0.0063	4.871E-09	2.226E-06
Nim Wan Road	S38b02	1600-1700	0.006759189	4.64549E-09	2.12251E-06	0.0057351	3.942E-09	1.801E-06	0.119366747	8.2039E-08	3.74834E-05	0.1008603	6.932E-08	3.167E-05	0.0057167	3.929E-09	1.795E-06	0.0061708	4.241E-09	1.938E-06
Nim Wan Road	S38b02	1700-1800	0.0070033	4.61271E-09	2.10754E-06	0.0059379	3.911E-09	1.787E-06	0.123633961	8.14313E-08	3.72057E-05	0.1042025	6.863E-08	3.136E-05	0.0057348	3.777E-09	1.726E-06	0.0061913	4.078E-09	1.863E-06
Nim Wan Road	S38b02	1800-1900	0.007449342	4.26652E-09	1.94936E-06	0.0064494	3.694E-09	1.688E-06	0.130688712	7.48504E-08	3.41989E-05	0.1127205	6.456E-08	2.95E-05	0.00579	3.316E-09	1.515E-06	0.00625	3.58E-09	1.636E-06
Nim Wan Road	S38b02	1900-2000	0.007400384	2.11924E-09	9.68275E-07	0.0064525	1.848E-09	8.443E-07	0.129817616	3.71757E-08	1.69855E-05	0.1127916	3.23E-08	1.476E-05	0.00579	1.658E-09	7.576E-07	0.00625	1.79E-09	8.178E-07
Nim Wan Road	S38b02	2000-2100	0.010427123	1.7916E-09	8.18578E-07	0.009162	1.574E-09	7.193E-07	0.180508813	3.10153E-08	1.41708E-05	0.1580895	2.716E-08	1.241E-05	0.0060833	1.045E-09	4.776E-07	0.0065667	1.128E-09	5.155E-07
Nim Wan Road	S38b02	2100-2200	0.00344968	2.96364E-10	1.35408E-07	0.0027721	2.381E-10	1.088E-07	0.064768402	5.5643E-09	2.54231E-06	0.0520616	4.473E-09	2.044E-06	0.0053667	4.611E-10	2.107E-07	0.0058	4.983E-10	2.277E-07
Nim Wan Road	S38b02	2200-2300	0.00105863	6.06317E-11	2.77025E-08	0.0008584	4.916E-11	2.246E-08	0.019095616	1.09368E-09	4.99699E-07	0.0154805	8.866E-10	4.051E-07	0.0053	3.036E-10	1.387E-07	0.0057	3.265E-10	1.492E-07
Nim Wan Road	S38b02	2300-0000	0.0034421	2.95713E-10	1.35111E-07	0.0027798	2.388E-10	1.091E-07	0.064801553	5.56714E-09	2.54361E-06	0.0520934	4.475E-09	2.045E-06	0.0053667	4.611E-10	2.107E-07	0.0058	4.983E-10	2.277E-07
Nim Wan Road	S38b03	0000-0100	0	0	0	0	0	0	0	0	0	0	0	0	0	0	0	0	0	0
Nim Wan Road	S38b03	0100-0200	0	0	0	0	0	0	0	0	0	0	0	0	0	0	0	0	0	0
Nim Wan Road	S38b03	0200-0300	0	0	0	0	0	0	0	0	0	0	0	0	0	0	0	0	0	0
Nim Wan Road	S38b03	0300-0400	0	0	0	0	0	0	0	0	0	0	0	0	0	0	0	0	0	0
Nim Wan Road	S38b03	0400-0500	0	0	0	0	0	0	0	0	0	0	0	0	0	0	0	0	0	0
Nim Wan Road	S38b03	0500-0600	0	0	0	0	0	0	0	0	0	0	0	0	0	0	0	0	0	0
Nim Wan Road	S38b03	0600-0700	0	0	0	0	0	0	0	0	0	0	0	0	0	0	0	0	0	0
Nim Wan Road	S38b03	0700-0800	0.185885205	4.25854E-08	4.56456E-05	0.1656499	3.795E-08	4.068E-05	0.422695205	9.68374E-08	0.000103796	0.3727173	8.539E-08	9.152E-05	0.018825	4.313E-09	4.623E-06	0.02045	4.685E-09	5.022E-06
Nim Wan Road	S38b03	0800-0900	0.185932055	4.25961E-08	4.56571E-05	0.1654049	3.789E-08	4.062E-05	0.422465822	9.67848E-08	0.00010374	0.3720084	8.523E-08	9.135E-05	0.018825	4.313E-09	4.623E-06	0.02045	4.685E-09	5.022E-06
Nim Wan Road	S38b03	0900-1000	0.187016027	4.28445E-08	4.59233E-05	0.1655749	3.793E-08	4.066E-05	0.424975	9.73597E-08	0.000104356	0.3723375	8.53E-08	9.143E-05	0.018825	4.313E-09	4.623E-06	0.02045	4.685E-09	5.022E-06
Nim Wan Road	S38b03	1000-1100	0.187954795	4.30595E-08	4.61538E-05	0.1659758	3.802E-08	4.076E-05	0.427169452	9.78624E-08	0.000104895	0.3732264	8.55E-08	9.165E-05	0.018825	4.313E-09	4.623E-06	0.02045	4.685E-09	5.022E-06
Nim Wan Road	S38b03	1100-1200	0.188187466	4.31128E-08	4.62109E-05	0.1655952	3.794E-08	4.066E-05	0.427631712	9.79683E-08	0.000105008	0.3722439	8.528E-08	9.141E-05	0.018825	4.313E-09	4.623E-06	0.02045	4.685E-09	5.022E-06
Nim Wan Road	S38b03	1200-1300	0.007092269	4.67131E-09	5.00699E-06	0.0060173	3.963E-09	4.248E-06	0.124970328	8.23115E-08	8.82264E-05	0.1056657	6.96E-08	7.46E-05	0.0057348	3.777E-09	4.049E-06	0.0061913	4.078E-09	4.371E-06
Nim Wan Road	S38b03	1300-1400	0.006871358	4.72258E-09	5.06195E-06	0.0057892	3.979E-09	4.265E-06	0.120960468	8.31343E-08	8.91084E-05	0.1016744	6.988E-08	7.49E-05	0.0057167	3.929E-09	4.211E-06	0.0061708	4.241E-09	4.546E-06
Nim Wan Road	S38b03	1400-1500	0.007203031	6.60072E-09	7.07505E-06	0.0061097	5.599E-09	6.001E-06	0.126414101	1.15843E-07	0.000124168	0.1067957	9.787E-08	0.0001049	0.0057594	5.278E-09	5.657E-06	0.0062156	5.696E-09	6.105E-06
Nim Wan Road	S38b03	1500-1600	0.008056702	6.22941E-09	6.67706E-06	0.0068668	5.309E-09	5.691E-06	0.140933587	1.08969E-07	0.0001168	0.1196528	9.252E-08	9.916E-05	0.005837	4.513E-09	4.837E-06	0.0063	4.871E-09	5.221E-06
Nim Wan Road	S38b03	1600-1700	0.006759189	4.64549E-09	4.97932E-06	0.0057351	3.942E-09	4.225E-06	0.119366747	8.2039E-08	8.79344E-05	0.1008603	6.932E-08	7.43E-05	0.0057167	3.929E-09	4.211E-06	0.0061708	4.241E-09	4.546E-06
Nim Wan Road	S38b03	1700-1800	0.0070033	4.61271E-09	4.94418E-06	0.0059379	3.911E-09	4.192E-06	0.123633961	8.14313E-08	8.7283E-05	0.1042025	6.863E-08	7.356E-05	0.0057348	3.777E-09	4.049E-06	0.0061913	4.078E-09	4.371E-06
Nim Wan Road	S38b03	1800-1900	0.007449342	4.26652E-09	4.57311E-06	0.0064494	3.694E-09	3.959E-06	0.130688712	7.48504E-08	8.02291E-05	0.1127205	6.456E-08	6.92E-05	0.00579	3.316E-09	3.554E-06	0.00625	3.58E-09	3.837E-06
Nim Wan Road	S38b03	1900-2000	0.007400384	2.11924E-09	2.27153E-06	0.0064525	1.848E-09	1.981E-06	0.129817616	3.71757E-08	3.98472E-05	0.1127916	3.23E-08	3.462E-05	0.00579	1.658E-09	1.777E-06	0.00625	1.79E-09	1.918E-06
Nim Wan Road	S38b03	2000-2100	0.010427123	1.7916E-09	1.92035E-06	0.009162	1.574E-09	1.687E-06	0.180508813	3.10153E-08	3.3244E-05	0.1580895	2.716E-08	2.912E-05	0.0060833	1.045E-09	1.12E-06	0.0065667	1.128E-09	1.209E-06
Nim Wan Road	S38b03	2100-2200	0.00344968	2.96364E-10	3.17661E-07	0.0027721	2.381E-10	2.553E-07	0.064768402	5.5643E-09	5.96415E-06	0.0520616	4.473E-09	4.794E-06	0.0053667	4.611E-10	4.942E-07	0.0058	4.983E-10	5.341E-07
Nim Wan Road	S38b03	2200-2300	0.00105863	6.06317E-11	6.49888E-08	0.0008584	4.916E-11	5.269E-08	0.019095616	1.09368E-09	1.17227E-06	0.0154805	8.866E-10	9.503E-07	0.0053	3.036E-10	3.254E-07	0.0057	3.265E-10	3.499E-07
Nim Wan Road	S38b03	2300-0000	0.0034421	2.95713E-10	3.16963E-07	0.0027798	2.388E-10	2.56E-07	0.064801553	5.56714E-09	5.9672E-06	0.0520934	4.475E-09	4.797E-06	0.0053667	4.611E-10	4.942E-07	0.0058	4.983E-10	5.341E-07
Nim Wan Road	S38b04	0000-0100	0	0	0	0	0	0	0	0	0	0	0	0	0	0	0	0	0	0
Nim Wan Road	S38b04	0100-0200	0	0	0	0	0	0	0	0	0	0	0	0	0	0	0	0	0	0
Nim Wan Road	S38b04	0200-0300	0	0	0	0	0	0	0	0	0	0	0	0	0	0	0	0	0	0
Nim Wan Road	S38b04	0300-0400	0	0	0	0	0	0	0	0	0	0	0	0	0	0	0	0	0	0
Nim Wan Road	S38b04	0400-0500	0	0	0	0	0	0	0	0	0	0	0	0	0	0	0	0	0	0
Nim Wan Road	S38b04	0500-0600	0	0	0	0	0	0	0	0	0	0	0	0	0	0	0	0	0	0
Nim Wan Road	S38b04	0600-0700	0	0	0	0	0	0	0	0	0	0	0	0	0	0	0	0	0	0
Nim Wan Road	S38b04	0700-0800	0.185885205	4.25854E-08	5.73454E-05	0.1656499	3.795E-08	5.11E-05	0.422695205	9.68374E-08	0.000130401	0.3727173	8.539E-08	0.000115	0.018825	4.313E-09	5.807E-06	0.02045	4.685E-09	6.309E-06
Nim Wan Road	S38b04	0800-0900	0.185932055	4.25961E-08	5.73599E-05	0.1654049	3.789E-08	5.103E-05	0.422465822	9.67848E-08	0.00013033	0.3720084	8.523E-08	0.0001148	0.018825	4.313E-09	5.807E-06	0.02045	4.685E-09	6.309E-06
Nim Wan Road	S38b04	0900-1000	0.187016027	4.28445E-08	5.76943E-05	0.1655749	3.793E-08	5.108E-05	0.424975	9.73597E-08	0.000131104	0.3723375	8.53E-08	0.0001149	0.018825	4.313E-09	5.807E-06	0.02045	4.685E-09	6.309E-06
Nim Wan Road	S38b04	1000-1100	0.187954795	4.30595E-08	5.79839E-05	0.1659758	3.802E-08	5.12E-05	0.427169452	9.78624E-08	0.000131781	0.3732264	8.55E-08	0.0001151	0.018825	4.313E-09	5.807E-06	0.02045	4.685E-09	6.309E-06
Nim Wan Road	S38b04	1100-1200	0.188187466	4.31128E-08	5.80557E-05	0.1655952	3.794E-08	5.109E-05	0.427631712	9.79683E-08	0.000131924	0.3722439	8.528E-08	0.0001148	0.018825	4.313E-09	5.807E-06	0.02045	4.685E-09	6.309E-06
Nim Wan Road	S38b04	1200-1300	0.007092269	4.67131E-09	6.29038E-06	0.0060173	3.963E-09	5.337E-06	0.124970328	8.23115E-08	0.000110841	0.1056657	6.96E-08	9.372E-05	0.0057348	3.777E-09	5.086E-06	0.0061913	4.078E-09	5.491E-06
Nim Wan Road	S38b04	1300-1400	0.006871358	4.72258E-09	6.35942E-06	0.0057892	3.979E-09	5.358E-06	0.120960468	8.31343E-08	0.000111949	0.1016744	6.988E-08	9.41E-05	0.0057167	3.929E-09	5.291E-06	0.0061708	4.241E-09	5.711E-06
Nim Wan Road	S38b04	1400-1500	0.007203031	6.60072E-09	8.88851E-06	0.0061097	5.599E-09	7.539E-06	0.126414101	1.15843E-07	0.000155995	0.1067957	9.787E-08	0.0001318	0.0057594	5.278E-09	7.107E-06	0.0062156	5.696E-09	7.67E-06
Nim Wan Road	S38b04	1500-1600	0.008056702	6.22941E-09	8.38851E-06	0.0068668	5.309E-09	7.15E-06	0.140933587	1.08969E-07	0.000146738	0.1196528	9.252E-08	0.0001246	0.005837	4.513E-09	6.077E-06	0.0063	4.871E-09	6.559E-06
Nim Wan Road	S38b04	1600-1700	0.006759189	4.64549E-09	6.25561E-06	0.0057351	3.942E-09	5.308E-06	0.119366747	8.2039E-08	0.000110474	0.1008603	6.932E-08	9.335E-05	0.0057167	3.929E-09	5.291E-06	0.0061708	4.241E-09	5.711E-06
Nim Wan Road	S38b04	1700-1800	0.0070033	4.61271E-09	6.21147E-06	0.0059379	3.911E-09	5.267E-06	0.123633961	8.14313E-08	0.000109655	0.1042025	6.863E-08	9.242E-05	0.0057348	3.777E-09	5.086E-06	0.0061913	4.078E-09	5.491E-06
Nim Wan Road	S38b04	1800-1900	0.007449342	4.26652E-09	5.74529E-06	0.0064494	3.694E-09	4.974E-06	0.130688712	7.48504E-08	0.000100793	0.1127205	6.456E-08	8.694E-05	0.00579	3.316E-09	4.466E-06	0.00625	3.58E-09	4.82E-06
Nim Wan Road	S38b04	1900-2000	0.007400384	2.11924E-09	2.85376E-06	0.0064525	1.848E-09	2.488E-06	0.129817616	3.71757E-08	5.00608E-05	0.1127916	3.23E-08	4.35E-05	0.00579	1.658E-09	2.233E-06	0.00625	1.79E-09	2.41E-06
Nim Wan Road	S38b04	2000-2100	0.010427123	1.7916E-09	2.41257E-06	0.009162	1.574E-09	2.12E-06	0.180508813	3.10153E-08	4.17651E-05	0.1580895	2.716E-08	3.658E-05	0.0060833	1.045E-09	1.408E-06	0.0065667	1.128E-09	1.519E-06
Nim Wan Road	S38b04	2100-2200	0.00344968	2.96364E-10	3.99084E-07	0.0027721	2.381E-10	3.207E-07	0.064768402	5.5643E-09	7.49287E-06	0.0520616	4.473E-09	6.023E-06	0.0053667	4.611E-10	6.209E-07	0.0058	4.983E-10	6.71E-07
Nim Wan Road	S38b04	2200-2300	0.00105863	6.06317E-11	8.16466E-08	0.0008584	4.916E-11	6.62E-08	0.019095616	1.09368E-09	1.47274E-06	0.0154805	8.866E-10	1.194E-06	0.0053	3.036E-10	4.088E-07	0.0057	3.265E-10	4.396E-07
Nim Wan Road	S38b04	2300-0000	0.0034421	2.95713E-10	3.98207E-07	0.0027798	2.388E-10	3.216E-07	0.064801553	5.56714E-09	7.49671E-06	0.0520934	4.475E-09	6.027E-06	0.0053667	4.611E-10	6.209E-07	0.0058	4.983E-10	6.71E-07
Nim Wan Road	S38b05	0000-0100	0	0	0	0	0	0	0	0	0	0	0	0	0	0	0	0	0	0
Nim Wan Road	S38b05	0100-0200	0	0	0	0	0	0	0	0	0	0	0	0	0	0	0	0	0	0
Nim Wan Road	S38b05	0200-0300	0	0	0	0	0	0	0	0	0	0	0	0	0	0	0	0	0	0
Nim Wan Road	S38b05	0300-0400	0	0	0	0	0	0	0	0	0	0	0	0	0	0	0	0	0	0
Nim Wan Road	S38b05	0400-0500	0	0	0	0	0	0	0	0	0	0	0	0	0	0	0	0	0	0
Nim Wan Road	S38b05	0500-0600	0	0	0	0	0	0	0	0	0	0	0	0	0	0	0	0	0	0
Nim Wan Road	S38b05	0600-0700	0	0	0	0	0	0	0	0	0	0	0	0	0	0	0	0	0	0
Nim Wan Road	S38b05	0700-0800	0.185885205	4.25854E-08	7.13922E-06	0.1656499	3.795E-08	6.362E-06	0.422695205	9.68374E-08	1.62343E-05	0.3727173	8.539E-08	1.431E-05	0.018825	4.313E-09	7.23E-07	0.02045	4.685E-09	7.854E-07
Nim Wan Road	S38b05	0800-0900	0.185932055	4.25961E-08	7.14102E-06	0.1654049	3.789E-08	6.353E-06	0.422465822	9.67848E-08	1.62255E-05	0.3720084	8.523E-08	1.429E-05	0.018825	4.313E-09	7.23E-07	0.02045	4.685E-09	7.854E-07
Nim Wan Road	S38b05	0900-1000	0.187016027	4.28445E-08	7.18265E-06	0.1655749	3.793E-08	6.359E-06	0.424975	9.73597E-08	1.63218E-05	0.3723375	8.53E-08	1.43E-05	0.018825	4.313E-09	7.23E-07	0.02045	4.685E-09	7.854E-07
Nim Wan Road	S38b05	1000-1100	0.187954795	4.30595E-08	7.21871E-06	0.1659758	3.802E-08	6.375E-06	0.427169452	9.78624E-08	1.64061E-05	0.3732264	8.55E-08	1.433E-05	0.018825	4.313E-09	7.23E-07	0.02045	4.685E-09	7.854E-07
Nim Wan Road	S38b05	1100-1200	0.188187466	4.31128E-08	7.22764E-06	0.1655952	3.794E-08	6.36E-06	0.427631712	9.79683E-08	1.64239E-05	0.3722439	8.528E-08	1.43E-05	0.018825	4.313E-09	7.23E-07	0.02045	4.685E-09	7.854E-07
Nim Wan Road	S38b05	1200-1300	0.007092269	4.67131E-09	7.83121E-07	0.0060173	3.963E-09	6.644E-07	0.124970328	8.23115E-08	1.37991E-05	0.1056657	6.96E-08	1.167E-05	0.0057348	3.777E-09	6.332E-07	0.0061913	4.078E-09	6.836E-07
Nim Wan Road	S38b05	1300-1400	0.006871358	4.72258E-09	7.91717E-07	0.0057892	3.979E-09	6.67E-07	0.120960468	8.31343E-08	1.3937E-05	0.1016744	6.988E-08	1.171E-05	0.0057167	3.929E-09	6.587E-07	0.0061708	4.241E-09	7.11E-07
Nim Wan Road	S38b05	1400-1500	0.007203031	6.60072E-09	1.10658E-06	0.0061097	5.599E-09	9.386E-07	0.126414101	1.15843E-07	1.94205E-05	0.1067957	9.787E-08	1.641E-05	0.0057594	5.278E-09	8.848E-07	0.0062156	5.696E-09	9.549E-07
Nim Wan Road	S38b05	1500-1600	0.008056702	6.22941E-09	1.04433E-06	0.0068668	5.309E-09	8.901E-07	0.140933587	1.08969E-07	1.82681E-05	0.1196528	9.252E-08	1.551E-05	0.005837	4.513E-09	7.566E-07	0.0063	4.871E-09	8.166E-07
Nim Wan Road	S38b05	1600-1700	0.006759189	4.64549E-09	7.78793E-07	0.0057351	3.942E-09	6.608E-07	0.119366747	8.2039E-08	1.37534E-05	0.1008603	6.932E-08	1.162E-05	0.0057167	3.929E-09	6.587E-07	0.0061708	4.241E-09	7.11E-07
Nim Wan Road	S38b05	1700-1800	0.0070033	4.61271E-09	7.73297E-07	0.0059379	3.911E-09	6.557E-07	0.123633961	8.14313E-08	1.36515E-05	0.1042025	6.863E-08	1.151E-05	0.0057348	3.777E-09	6.332E-07	0.0061913	4.078E-09	6.836E-07
Nim Wan Road	S38b05	1800-1900	0.007449342	4.26652E-09	7.1526E-07	0.0064494	3.694E-09	6.193E-07	0.130688712	7.48504E-08	1.25483E-05	0.1127205	6.456E-08	1.082E-05	0.00579	3.316E-09	5.559E-07	0.00625	3.58E-09	6.001E-07
Nim Wan Road	S38b05	1900-2000	0.007400384	2.11924E-09	3.55279E-07	0.0064525	1.848E-09	3.098E-07	0.129817616	3.71757E-08	6.23232E-06	0.1127916	3.23E-08	5.415E-06	0.00579	1.658E-09	2.78E-07	0.00625	1.79E-09	3.001E-07
Nim Wan Road	S38b05	2000-2100	0.010427123	1.7916E-09	3.00353E-07	0.009162	1.574E-09	2.639E-07	0.180508813	3.10153E-08	5.19955E-06	0.1580895	2.716E-08	4.554E-06	0.0060833	1.045E-09	1.752E-07	0.0065667	1.128E-09	1.892E-07
Nim Wan Road	S38b05	2100-2200	0.00344968	2.96364E-10	4.96839E-08	0.0027721	2.381E-10	3.992E-08	0.064768402	5.5643E-09	9.32825E-07	0.0520616	4.473E-09	7.498E-07	0.0053667	4.611E-10	7.729E-08	0.0058	4.983E-10	8.353E-08
Nim Wan Road	S38b05	2200-2300	0.00105863	6.06317E-11	1.01646E-08	0.0008584	4.916E-11	8.242E-09	0.019095616	1.09368E-09	1.83349E-07	0.0154805	8.866E-10	1.486E-07	0.0053	3.036E-10	5.089E-08	0.0057	3.265E-10	5.473E-08
Nim Wan Road	S38b05	2300-0000	0.0034421	2.95713E-10	4.95748E-08	0.0027798	2.388E-10	4.004E-08	0.064801553	5.56714E-09	9.33303E-07	0.0520934	4.475E-09	7.503E-07	0.0053667	4.611E-10	7.729E-08	0.0058	4.983E-10	8.353E-08
Nim Wan Road	S38b06	0000-0100	0	0	0	0	0	0	0	0	0	0	0	0	0	0	0	0	0	0
Nim Wan Road	S38b06	0100-0200	0	0	0	0	0	0	0	0	0	0	0	0	0	0	0	0	0	0
Nim Wan Road	S38b06	0200-0300	0	0	0	0	0	0	0	0	0	0	0	0	0	0	0	0	0	0
Nim Wan Road	S38b06	0300-0400	0	0	0	0	0	0	0	0	0	0	0	0	0	0	0	0	0	0
Nim Wan Road	S38b06	0400-0500	0	0	0	0	0	0	0	0	0	0	0	0	0	0	0	0	0	0
Nim Wan Road	S38b06	0500-0600	0	0	0	0	0	0	0	0	0	0	0	0	0	0	0	0	0	0
Nim Wan Road	S38b06	0600-0700	0	0	0	0	0	0	0	0	0	0	0	0	0	0	0	0	0	0
Nim Wan Road	S38b06	0700-0800	0.185885205	4.25854E-08	1.34058E-05	0.1656499	3.795E-08	1.195E-05	0.422695205	9.68374E-08	3.04842E-05	0.3727173	8.539E-08	2.688E-05	0.018825	4.313E-09	1.358E-06	0.02045	4.685E-09	1.475E-06
Nim Wan Road	S38b06	0800-0900	0.185932055	4.25961E-08	1.34092E-05	0.1654049	3.789E-08	1.193E-05	0.422465822	9.67848E-08	3.04677E-05	0.3720084	8.523E-08	2.683E-05	0.018825	4.313E-09	1.358E-06	0.02045	4.685E-09	1.475E-06
Nim Wan Road	S38b06	0900-1000	0.187016027	4.28445E-08	1.34873E-05	0.1655749	3.793E-08	1.194E-05	0.424975	9.73597E-08	3.06486E-05	0.3723375	8.53E-08	2.685E-05	0.018825	4.313E-09	1.358E-06	0.02045	4.685E-09	1.475E-06
Nim Wan Road	S38b06	1000-1100	0.187954795	4.30595E-08	1.35551E-05	0.1659758	3.802E-08	1.197E-05	0.427169452	9.78624E-08	3.08069E-05	0.3732264	8.55E-08	2.692E-05	0.018825	4.313E-09	1.358E-06	0.02045	4.685E-09	1.475E-06
Nim Wan Road	S38b06	1100-1200	0.188187466	4.31128E-08	1.35718E-05	0.1655952	3.794E-08	1.194E-05	0.427631712	9.79683E-08	3.08402E-05	0.3722439	8.528E-08	2.685E-05	0.018825	4.313E-09	1.358E-06	0.02045	4.685E-09	1.475E-06
Nim Wan Road	S38b06	1200-1300	0.007092269	4.67131E-09	1.47052E-06	0.0060173	3.963E-09	1.248E-06	0.124970328	8.23115E-08	2.59115E-05	0.1056657	6.96E-08	2.191E-05	0.0057348	3.777E-09	1.189E-06	0.0061913	4.078E-09	1.284E-06
Nim Wan Road	S38b06	1300-1400	0.006871358	4.72258E-09	1.48666E-06	0.0057892	3.979E-09	1.253E-06	0.120960468	8.31343E-08	2.61705E-05	0.1016744	6.988E-08	2.2E-05	0.0057167	3.929E-09	1.237E-06	0.0061708	4.241E-09	1.335E-06
Nim Wan Road	S38b06	1400-1500	0.007203031	6.60072E-09	2.07789E-06	0.0061097	5.599E-09	1.762E-06	0.126414101	1.15843E-07	3.64673E-05	0.1067957	9.787E-08	3.081E-05	0.0057594	5.278E-09	1.661E-06	0.0062156	5.696E-09	1.793E-06
Nim Wan Road	S38b06	1500-1600	0.008056702	6.22941E-09	1.96101E-06	0.0068668	5.309E-09	1.671E-06	0.140933587	1.08969E-07	3.43033E-05	0.1196528	9.252E-08	2.912E-05	0.005837	4.513E-09	1.421E-06	0.0063	4.871E-09	1.533E-06
Nim Wan Road	S38b06	1600-1700	0.006759189	4.64549E-09	1.46239E-06	0.0057351	3.942E-09	1.241E-06	0.119366747	8.2039E-08	2.58257E-05	0.1008603	6.932E-08	2.182E-05	0.0057167	3.929E-09	1.237E-06	0.0061708	4.241E-09	1.335E-06
Nim Wan Road	S38b06	1700-1800	0.0070033	4.61271E-09	1.45207E-06	0.0059379	3.911E-09	1.231E-06	0.123633961	8.14313E-08	2.56344E-05	0.1042025	6.863E-08	2.161E-05	0.0057348	3.777E-09	1.189E-06	0.0061913	4.078E-09	1.284E-06
Nim Wan Road	S38b06	1800-1900	0.007449342	4.26652E-09	1.34309E-06	0.0064494	3.694E-09	1.163E-06	0.130688712	7.48504E-08	2.35627E-05	0.1127205	6.456E-08	2.032E-05	0.00579	3.316E-09	1.044E-06	0.00625	3.58E-09	1.127E-06
Nim Wan Road	S38b06	1900-2000	0.007400384	2.11924E-09	6.67132E-07	0.0064525	1.848E-09	5.817E-07	0.129817616	3.71757E-08	1.17028E-05	0.1127916	3.23E-08	1.017E-05	0.00579	1.658E-09	5.22E-07	0.00625	1.79E-09	5.634E-07
Nim Wan Road	S38b06	2000-2100	0.010427123	1.7916E-09	5.63993E-07	0.009162	1.574E-09	4.956E-07	0.180508813	3.10153E-08	9.76354E-06	0.1580895	2.716E-08	8.551E-06	0.0060833	1.045E-09	3.29E-07	0.0065667	1.128E-09	3.552E-07
Nim Wan Road	S38b06	2100-2200	0.00344968	2.96364E-10	9.32949E-08	0.0027721	2.381E-10	7.497E-08	0.064768402	5.5643E-09	1.75163E-06	0.0520616	4.473E-09	1.408E-06	0.0053667	4.611E-10	1.451E-07	0.0058	4.983E-10	1.569E-07
Nim Wan Road	S38b06	2200-2300	0.00105863	6.06317E-11	1.90868E-08	0.0008584	4.916E-11	1.548E-08	0.019095616	1.09368E-09	3.44288E-07	0.0154805	8.866E-10	2.791E-07	0.0053	3.036E-10	9.556E-08	0.0057	3.265E-10	1.028E-07
Nim Wan Road	S38b06	2300-0000	0.0034421	2.95713E-10	9.30899E-08	0.0027798	2.388E-10	7.518E-08	0.064801553	5.56714E-09	1.75253E-06	0.0520934	4.475E-09	1.409E-06	0.0053667	4.611E-10	1.451E-07	0.0058	4.983E-10	1.569E-07
Nim Wan Road	S38b07	0000-0100	0	0	0	0	0	0	0	0	0	0	0	0	0	0	0	0	0	0
Nim Wan Road	S38b07	0100-0200	0	0	0	0	0	0	0	0	0	0	0	0	0	0	0	0	0	0
Nim Wan Road	S38b07	0200-0300	0	0	0	0	0	0	0	0	0	0	0	0	0	0	0	0	0	0
Nim Wan Road	S38b07	0300-0400	0	0	0	0	0	0	0	0	0	0	0	0	0	0	0	0	0	0
Nim Wan Road	S38b07	0400-0500	0	0	0	0	0	0	0	0	0	0	0	0	0	0	0	0	0	0
Nim Wan Road	S38b07	0500-0600	0	0	0	0	0	0	0	0	0	0	0	0	0	0	0	0	0	0
Nim Wan Road	S38b07	0600-0700	0	0	0	0	0	0	0	0	0	0	0	0	0	0	0	0	0	0
Nim Wan Road	S38b07	0700-0800	0.185885205	4.25854E-08	3.56796E-05	0.1656499	3.795E-08	3.18E-05	0.422695205	9.68374E-08	8.11339E-05	0.3727173	8.539E-08	7.154E-05	0.018825	4.313E-09	3.613E-06	0.02045	4.685E-09	3.925E-06
Nim Wan Road	S38b07	0800-0900	0.185932055	4.25961E-08	3.56886E-05	0.1654049	3.789E-08	3.175E-05	0.422465822	9.67848E-08	8.10899E-05	0.3720084	8.523E-08	7.14E-05	0.018825	4.313E-09	3.613E-06	0.02045	4.685E-09	3.925E-06
Nim Wan Road	S38b07	0900-1000	0.187016027	4.28445E-08	3.58966E-05	0.1655749	3.793E-08	3.178E-05	0.424975	9.73597E-08	8.15715E-05	0.3723375	8.53E-08	7.147E-05	0.018825	4.313E-09	3.613E-06	0.02045	4.685E-09	3.925E-06
Nim Wan Road	S38b07	1000-1100	0.187954795	4.30595E-08	3.60768E-05	0.1659758	3.802E-08	3.186E-05	0.427169452	9.78624E-08	8.19927E-05	0.3732264	8.55E-08	7.164E-05	0.018825	4.313E-09	3.613E-06	0.02045	4.685E-09	3.925E-06
Nim Wan Road	S38b07	1100-1200	0.188187466	4.31128E-08	3.61215E-05	0.1655952	3.794E-08	3.179E-05	0.427631712	9.79683E-08	8.20814E-05	0.3722439	8.528E-08	7.145E-05	0.018825	4.313E-09	3.613E-06	0.02045	4.685E-09	3.925E-06
Nim Wan Road	S38b07	1200-1300	0.007092269	4.67131E-09	3.91379E-06	0.0060173	3.963E-09	3.321E-06	0.124970328	8.23115E-08	6.89636E-05	0.1056657	6.96E-08	5.831E-05	0.0057348	3.777E-09	3.165E-06	0.0061913	4.078E-09	3.417E-06
Nim Wan Road	S38b07	1300-1400	0.006871358	4.72258E-09	3.95675E-06	0.0057892	3.979E-09	3.334E-06	0.120960468	8.31343E-08	6.9653E-05	0.1016744	6.988E-08	5.855E-05	0.0057167	3.929E-09	3.292E-06	0.0061708	4.241E-09	3.553E-06
Nim Wan Road	S38b07	1400-1500	0.007203031	6.60072E-09	5.53032E-06	0.0061097	5.599E-09	4.691E-06	0.126414101	1.15843E-07	9.70578E-05	0.1067957	9.787E-08	8.2E-05	0.0057594	5.278E-09	4.422E-06	0.0062156	5.696E-09	4.772E-06
Nim Wan Road	S38b07	1500-1600	0.008056702	6.22941E-09	5.21923E-06	0.0068668	5.309E-09	4.448E-06	0.140933587	1.08969E-07	9.12984E-05	0.1196528	9.252E-08	7.751E-05	0.005837	4.513E-09	3.781E-06	0.0063	4.871E-09	4.081E-06
Nim Wan Road	S38b07	1600-1700	0.006759189	4.64549E-09	3.89216E-06	0.0057351	3.942E-09	3.302E-06	0.119366747	8.2039E-08	6.87353E-05	0.1008603	6.932E-08	5.808E-05	0.0057167	3.929E-09	3.292E-06	0.0061708	4.241E-09	3.553E-06
Nim Wan Road	S38b07	1700-1800	0.0070033	4.61271E-09	3.8647E-06	0.0059379	3.911E-09	3.277E-06	0.123633961	8.14313E-08	6.82261E-05	0.1042025	6.863E-08	5.75E-05	0.0057348	3.777E-09	3.165E-06	0.0061913	4.078E-09	3.417E-06
Nim Wan Road	S38b07	1800-1900	0.007449342	4.26652E-09	3.57465E-06	0.0064494	3.694E-09	3.095E-06	0.130688712	7.48504E-08	6.27123E-05	0.1127205	6.456E-08	5.409E-05	0.00579	3.316E-09	2.778E-06	0.00625	3.58E-09	2.999E-06
Nim Wan Road	S38b07	1900-2000	0.007400384	2.11924E-09	1.77558E-06	0.0064525	1.848E-09	1.548E-06	0.129817616	3.71757E-08	3.11472E-05	0.1127916	3.23E-08	2.706E-05	0.00579	1.658E-09	1.389E-06	0.00625	1.79E-09	1.5E-06
Nim Wan Road	S38b07	2000-2100	0.010427123	1.7916E-09	1.50107E-06	0.009162	1.574E-09	1.319E-06	0.180508813	3.10153E-08	2.59857E-05	0.1580895	2.716E-08	2.276E-05	0.0060833	1.045E-09	8.757E-07	0.0065667	1.128E-09	9.453E-07
Nim Wan Road	S38b07	2100-2200	0.00344968	2.96364E-10	2.48305E-07	0.0027721	2.381E-10	1.995E-07	0.064768402	5.5643E-09	4.66197E-06	0.0520616	4.473E-09	3.747E-06	0.0053667	4.611E-10	3.863E-07	0.0058	4.983E-10	4.175E-07
Nim Wan Road	S38b07	2200-2300	0.00105863	6.06317E-11	5.07995E-08	0.0008584	4.916E-11	4.119E-08	0.019095616	1.09368E-09	9.16323E-07	0.0154805	8.866E-10	7.429E-07	0.0053	3.036E-10	2.543E-07	0.0057	3.265E-10	2.735E-07
Nim Wan Road	S38b07	2300-0000	0.0034421	2.95713E-10	2.47759E-07	0.0027798	2.388E-10	2.001E-07	0.064801553	5.56714E-09	4.66436E-06	0.0520934	4.475E-09	3.75E-06	0.0053667	4.611E-10	3.863E-07	0.0058	4.983E-10	4.175E-07
Nim Wan Road	S38b08	0000-0100	0	0	0	0	0	0	0	0	0	0	0	0	0	0	0	0	0	0
Nim Wan Road	S38b08	0100-0200	0	0	0	0	0	0	0	0	0	0	0	0	0	0	0	0	0	0
Nim Wan Road	S38b08	0200-0300	0	0	0	0	0	0	0	0	0	0	0	0	0	0	0	0	0	0
Nim Wan Road	S38b08	0300-0400	0	0	0	0	0	0	0	0	0	0	0	0	0	0	0	0	0	0
Nim Wan Road	S38b08	0400-0500	0	0	0	0	0	0	0	0	0	0	0	0	0	0	0	0	0	0
Nim Wan Road	S38b08	0500-0600	0	0	0	0	0	0	0	0	0	0	0	0	0	0	0	0	0	0
Nim Wan Road	S38b08	0600-0700	0	0	0	0	0	0	0	0	0	0	0	0	0	0	0	0	0	0
Nim Wan Road	S38b08	0700-0800	0.185885205	4.25854E-08	2.46893E-05	0.1656499	3.795E-08	2.2E-05	0.422695205	9.68374E-08	5.61423E-05	0.3727173	8.539E-08	4.95E-05	0.018825	4.313E-09	2.5E-06	0.02045	4.685E-09	2.716E-06
Nim Wan Road	S38b08	0800-0900	0.185932055	4.25961E-08	2.46955E-05	0.1654049	3.789E-08	2.197E-05	0.422465822	9.67848E-08	5.61119E-05	0.3720084	8.523E-08	4.941E-05	0.018825	4.313E-09	2.5E-06	0.02045	4.685E-09	2.716E-06
Nim Wan Road	S38b08	0900-1000	0.187016027	4.28445E-08	2.48394E-05	0.1655749	3.793E-08	2.199E-05	0.424975	9.73597E-08	5.64451E-05	0.3723375	8.53E-08	4.945E-05	0.018825	4.313E-09	2.5E-06	0.02045	4.685E-09	2.716E-06
Nim Wan Road	S38b08	1000-1100	0.187954795	4.30595E-08	2.49641E-05	0.1659758	3.802E-08	2.204E-05	0.427169452	9.78624E-08	5.67366E-05	0.3732264	8.55E-08	4.957E-05	0.018825	4.313E-09	2.5E-06	0.02045	4.685E-09	2.716E-06
Nim Wan Road	S38b08	1100-1200	0.188187466	4.31128E-08	2.4995E-05	0.1655952	3.794E-08	2.199E-05	0.427631712	9.79683E-08	5.6798E-05	0.3722439	8.528E-08	4.944E-05	0.018825	4.313E-09	2.5E-06	0.02045	4.685E-09	2.716E-06
Nim Wan Road	S38b08	1200-1300	0.007092269	4.67131E-09	2.70823E-06	0.0060173	3.963E-09	2.298E-06	0.124970328	8.23115E-08	4.77208E-05	0.1056657	6.96E-08	4.035E-05	0.0057348	3.777E-09	2.19E-06	0.0061913	4.078E-09	2.364E-06
Nim Wan Road	S38b08	1300-1400	0.006871358	4.72258E-09	2.73796E-06	0.0057892	3.979E-09	2.307E-06	0.120960468	8.31343E-08	4.81979E-05	0.1016744	6.988E-08	4.051E-05	0.0057167	3.929E-09	2.278E-06	0.0061708	4.241E-09	2.459E-06
Nim Wan Road	S38b08	1400-1500	0.007203031	6.60072E-09	3.82682E-06	0.0061097	5.599E-09	3.246E-06	0.126414101	1.15843E-07	6.71612E-05	0.1067957	9.787E-08	5.674E-05	0.0057594	5.278E-09	3.06E-06	0.0062156	5.696E-09	3.302E-06
Nim Wan Road	S38b08	1500-1600	0.008056702	6.22941E-09	3.61155E-06	0.0068668	5.309E-09	3.078E-06	0.140933587	1.08969E-07	6.31759E-05	0.1196528	9.252E-08	5.364E-05	0.005837	4.513E-09	2.617E-06	0.0063	4.871E-09	2.824E-06
Nim Wan Road	S38b08	1600-1700	0.006759189	4.64549E-09	2.69326E-06	0.0057351	3.942E-09	2.285E-06	0.119366747	8.2039E-08	4.75628E-05	0.1008603	6.932E-08	4.019E-05	0.0057167	3.929E-09	2.278E-06	0.0061708	4.241E-09	2.459E-06
Nim Wan Road	S38b08	1700-1800	0.0070033	4.61271E-09	2.67426E-06	0.0059379	3.911E-09	2.267E-06	0.123633961	8.14313E-08	4.72105E-05	0.1042025	6.863E-08	3.979E-05	0.0057348	3.777E-09	2.19E-06	0.0061913	4.078E-09	2.364E-06
Nim Wan Road	S38b08	1800-1900	0.007449342	4.26652E-09	2.47355E-06	0.0064494	3.694E-09	2.142E-06	0.130688712	7.48504E-08	4.33951E-05	0.1127205	6.456E-08	3.743E-05	0.00579	3.316E-09	1.923E-06	0.00625	3.58E-09	2.075E-06
Nim Wan Road	S38b08	1900-2000	0.007400384	2.11924E-09	1.22865E-06	0.0064525	1.848E-09	1.071E-06	0.129817616	3.71757E-08	2.1553E-05	0.1127916	3.23E-08	1.873E-05	0.00579	1.658E-09	9.613E-07	0.00625	1.79E-09	1.038E-06
Nim Wan Road	S38b08	2000-2100	0.010427123	1.7916E-09	1.0387E-06	0.009162	1.574E-09	9.127E-07	0.180508813	3.10153E-08	1.79814E-05	0.1580895	2.716E-08	1.575E-05	0.0060833	1.045E-09	6.06E-07	0.0065667	1.128E-09	6.541E-07
Nim Wan Road	S38b08	2100-2200	0.00344968	2.96364E-10	1.7182E-07	0.0027721	2.381E-10	1.381E-07	0.064768402	5.5643E-09	3.22595E-06	0.0520616	4.473E-09	2.593E-06	0.0053667	4.611E-10	2.673E-07	0.0058	4.983E-10	2.889E-07
Nim Wan Road	S38b08	2200-2300	0.00105863	6.06317E-11	3.51518E-08	0.0008584	4.916E-11	2.85E-08	0.019095616	1.09368E-09	6.34069E-07	0.0154805	8.866E-10	5.14E-07	0.0053	3.036E-10	1.76E-07	0.0057	3.265E-10	1.893E-07
Nim Wan Road	S38b08	2300-0000	0.0034421	2.95713E-10	1.71442E-07	0.0027798	2.388E-10	1.385E-07	0.064801553	5.56714E-09	3.2276E-06	0.0520934	4.475E-09	2.595E-06	0.0053667	4.611E-10	2.673E-07	0.0058	4.983E-10	2.889E-07
Nim Wan Road	S38b09	0000-0100	0	0	0	0	0	0	0	0	0	0	0	0	0	0	0	0	0	0
Nim Wan Road	S38b09	0100-0200	0	0	0	0	0	0	0	0	0	0	0	0	0	0	0	0	0	0
Nim Wan Road	S38b09	0200-0300	0	0	0	0	0	0	0	0	0	0	0	0	0	0	0	0	0	0
Nim Wan Road	S38b09	0300-0400	0	0	0	0	0	0	0	0	0	0	0	0	0	0	0	0	0	0
Nim Wan Road	S38b09	0400-0500	0	0	0	0	0	0	0	0	0	0	0	0	0	0	0	0	0	0
Nim Wan Road	S38b09	0500-0600	0	0	0	0	0	0	0	0	0	0	0	0	0	0	0	0	0	0
Nim Wan Road	S38b09	0600-0700	0	0	0	0	0	0	0	0	0	0	0	0	0	0	0	0	0	0
Nim Wan Road	S38b09	0700-0800	0.185885205	4.25854E-08	1.14501E-05	0.1656499	3.795E-08	1.02E-05	0.422695205	9.68374E-08	2.6037E-05	0.3727173	8.539E-08	2.296E-05	0.018825	4.313E-09	1.16E-06	0.02045	4.685E-09	1.26E-06

Appendix 3G_3 Year 2037
e) Emission Summary

Road Name	Road ID	Hour	NO2 Emission						NO Emission						PM25 Emission			PM10 Emission		
			MonthlyHourMin			MonthlyHourAverage			MonthlyHourMin			MonthlyHourAverage			AnnualHourMin			AnnualHourMin		
			g/km/veh	g/s/m2	tonne/year	g/km/veh	g/s/m2	tonne/year	g/km/veh	g/s/m2	tonne/year	g/km/veh	g/s/m2	tonne/year	g/km/veh	g/s/m2	tonne/year	g/km/veh	g/s/m2	tonne/year
Nim Wan Road	S38b09	0800-0900	0.185932055	4.25961E-08	1.14529E-05	0.1654049	3.789E-08	1.019E-05	0.422465822	9.67848E-08	2.60228E-05	0.3720084	8.523E-08	2.291E-05	0.018825	4.313E-09	1.16E-06	0.02045	4.685E-09	1.26E-06
Nim Wan Road	S38b09	0900-1000	0.187016027	4.28445E-08	1.15197E-05	0.1655749	3.793E-08	1.02E-05	0.424975	9.73597E-08	2.61774E-05	0.3723375	8.53E-08	2.294E-05	0.018825	4.313E-09	1.16E-06	0.02045	4.685E-09	1.26E-06
Nim Wan Road	S38b09	1000-1100	0.187954795	4.30595E-08	1.15775E-05	0.1659758	3.802E-08	1.022E-05	0.427169452	9.78624E-08	2.63126E-05	0.3732264	8.55E-08	2.299E-05	0.018825	4.313E-09	1.16E-06	0.02045	4.685E-09	1.26E-06
Nim Wan Road	S38b09	1100-1200	0.188187466	4.31128E-08	1.15919E-05	0.1655952	3.794E-08	1.02E-05	0.427631712	9.79683E-08	2.6341E-05	0.3722439	8.528E-08	2.293E-05	0.018825	4.313E-09	1.16E-06	0.02045	4.685E-09	1.26E-06
Nim Wan Road	S38b09	1200-1300	0.007092269	4.67131E-09	1.25599E-06	0.0060173	3.963E-09	1.066E-06	0.124970328	8.23115E-08	2.21313E-05	0.1056657	6.96E-08	1.871E-05	0.0057348	3.777E-09	1.016E-06	0.0061913	4.078E-09	1.096E-06
Nim Wan Road	S38b09	1300-1400	0.006871358	4.72258E-09	1.26977E-06	0.0057892	3.979E-09	1.07E-06	0.120960468	8.31343E-08	2.23526E-05	0.1016744	6.988E-08	1.879E-05	0.0057167	3.929E-09	1.056E-06	0.0061708	4.241E-09	1.14E-06
Nim Wan Road	S38b09	1400-1500	0.007203031	6.60072E-09	1.77475E-06	0.0061097	5.599E-09	1.505E-06	0.126414101	1.15843E-07	3.11472E-05	0.1067957	9.787E-08	2.631E-05	0.0057594	5.278E-09	1.419E-06	0.0062156	5.696E-09	1.531E-06
Nim Wan Road	S38b09	1500-1600	0.008056702	6.22941E-09	1.67492E-06	0.0068668	5.309E-09	1.428E-06	0.140933587	1.08969E-07	2.92989E-05	0.1196528	9.252E-08	2.487E-05	0.005837	4.513E-09	1.213E-06	0.0063	4.871E-09	1.31E-06
Nim Wan Road	S38b09	1600-1700	0.006759189	4.64549E-09	1.24905E-06	0.0057351	3.942E-09	1.06E-06	0.119366747	8.2039E-08	2.20581E-05	0.1008603	6.932E-08	1.864E-05	0.0057167	3.929E-09	1.056E-06	0.0061708	4.241E-09	1.14E-06
Nim Wan Road	S38b09	1700-1800	0.0070033	4.61271E-09	1.24023E-06	0.0059379	3.911E-09	1.052E-06	0.123633961	8.14313E-08	2.18947E-05	0.1042025	6.863E-08	1.845E-05	0.0057348	3.777E-09	1.016E-06	0.0061913	4.078E-09	1.096E-06
Nim Wan Road	S38b09	1800-1900	0.007449342	4.26652E-09	1.14715E-06	0.0064494	3.694E-09	9.932E-07	0.130688712	7.48504E-08	2.01252E-05	0.1127205	6.456E-08	1.736E-05	0.00579	3.316E-09	8.916E-07	0.00625	3.58E-09	9.625E-07
Nim Wan Road	S38b09	1900-2000	0.007400384	2.11924E-09	5.69806E-07	0.0064525	1.848E-09	4.968E-07	0.129817616	3.71757E-08	9.99555E-06	0.1127916	3.23E-08	8.685E-06	0.00579	1.658E-09	4.458E-07	0.00625	1.79E-09	4.812E-07
Nim Wan Road	S38b09	2000-2100	0.010427123	1.7916E-09	4.81713E-07	0.009162	1.574E-09	4.233E-07	0.180508813	3.10153E-08	8.33916E-06	0.1580895	2.716E-08	7.303E-06	0.0060833	1.045E-09	2.81E-07	0.0065667	1.128E-09	3.034E-07
Nim Wan Road	S38b09	2100-2200	0.00344968	2.96364E-10	7.96843E-08	0.0027721	2.381E-10	6.403E-08	0.064768402	5.5643E-09	1.49609E-06	0.0520616	4.473E-09	1.203E-06	0.0053667	4.611E-10	1.24E-07	0.0058	4.983E-10	1.34E-07
Nim Wan Road	S38b09	2200-2300	0.00105863	6.06317E-11	1.63022E-08	0.0008584	4.916E-11	1.322E-08	0.019095616	1.09368E-09	2.9406E-07	0.0154805	8.866E-10	2.384E-07	0.0053	3.036E-10	8.162E-08	0.0057	3.265E-10	8.778E-08
Nim Wan Road	S38b09	2300-0000	0.0034421	2.95713E-10	7.95093E-08	0.0027798	2.388E-10	6.421E-08	0.064801553	5.56714E-09	1.49685E-06	0.0520934	4.475E-09	1.203E-06	0.0053667	4.611E-10	1.24E-07	0.0058	4.983E-10	1.34E-07
Nim Wan Road	S38b10	0000-0100	0	0	0	0	0	0	0	0	0	0	0	0	0	0	0	0	0	0
Nim Wan Road	S38b10	0100-0200	0	0	0	0	0	0	0	0	0	0	0	0	0	0	0	0	0	0
Nim Wan Road	S38b10	0200-0300	0	0	0	0	0	0	0	0	0	0	0	0	0	0	0	0	0	0
Nim Wan Road	S38b10	0300-0400	0	0	0	0	0	0	0	0	0	0	0	0	0	0	0	0	0	0
Nim Wan Road	S38b10	0400-0500	0	0	0	0	0	0	0	0	0	0	0	0	0	0	0	0	0	0
Nim Wan Road	S38b10	0500-0600	0	0	0	0	0	0	0	0	0	0	0	0	0	0	0	0	0	0
Nim Wan Road	S38b10	0600-0700	0	0	0	0	0	0	0	0	0	0	0	0	0	0	0	0	0	0
Nim Wan Road	S38b10	0700-0800	0.185885205	4.25854E-08	1.77467E-05	0.1656499	3.795E-08	1.581E-05	0.422695205	9.68374E-08	4.03552E-05	0.3727173	8.539E-08	3.558E-05	0.018825	4.313E-09	1.797E-06	0.02045	4.685E-09	1.952E-06
Nim Wan Road	S38b10	0800-0900	0.185932055	4.25961E-08	1.77511E-05	0.1654049	3.789E-08	1.579E-05	0.422465822	9.67848E-08	4.03333E-05	0.3720084	8.523E-08	3.552E-05	0.018825	4.313E-09	1.797E-06	0.02045	4.685E-09	1.952E-06
Nim Wan Road	S38b10	0900-1000	0.187016027	4.28445E-08	1.78546E-05	0.1655749	3.793E-08	1.581E-05	0.424975	9.73597E-08	4.05728E-05	0.3723375	8.53E-08	3.555E-05	0.018825	4.313E-09	1.797E-06	0.02045	4.685E-09	1.952E-06
Nim Wan Road	S38b10	1000-1100	0.187954795	4.30595E-08	1.79442E-05	0.1659758	3.802E-08	1.585E-05	0.427169452	9.78624E-08	4.07823E-05	0.3732264	8.55E-08	3.563E-05	0.018825	4.313E-09	1.797E-06	0.02045	4.685E-09	1.952E-06
Nim Wan Road	S38b10	1100-1200	0.188187466	4.31128E-08	1.79665E-05	0.1655952	3.794E-08	1.581E-05	0.427631712	9.79683E-08	4.08264E-05	0.3722439	8.528E-08	3.554E-05	0.018825	4.313E-09	1.797E-06	0.02045	4.685E-09	1.952E-06
Nim Wan Road	S38b10	1200-1300	0.007092269	4.67131E-09	1.94668E-06	0.0060173	3.963E-09	1.652E-06	0.124970328	8.23115E-08	3.43018E-05	0.1056657	6.96E-08	2.9E-05	0.0057348	3.777E-09	1.574E-06	0.0061913	4.078E-09	1.699E-06
Nim Wan Road	S38b10	1300-1400	0.006871358	4.72258E-09	1.96805E-06	0.0057892	3.979E-09	1.658E-06	0.120960468	8.31343E-08	3.46447E-05	0.1016744	6.988E-08	2.912E-05	0.0057167	3.929E-09	1.637E-06	0.0061708	4.241E-09	1.767E-06
Nim Wan Road	S38b10	1400-1500	0.007203031	6.60072E-09	2.75072E-06	0.0061097	5.599E-09	2.333E-06	0.126414101	1.15843E-07	4.82755E-05	0.1067957	9.787E-08	4.078E-05	0.0057594	5.278E-09	2.199E-06	0.0062156	5.696E-09	2.374E-06
Nim Wan Road	S38b10	1500-1600	0.008056702	6.22941E-09	2.59599E-06	0.0068668	5.309E-09	2.213E-06	0.140933587	1.08969E-07	4.54109E-05	0.1196528	9.252E-08	3.855E-05	0.005837	4.513E-09	1.881E-06	0.0063	4.871E-09	2.03E-06
Nim Wan Road	S38b10	1600-1700	0.006759189	4.64549E-09	1.93592E-06	0.0057351	3.942E-09	1.643E-06	0.119366747	8.2039E-08	3.41882E-05	0.1008603	6.932E-08	2.889E-05	0.0057167	3.929E-09	1.637E-06	0.0061708	4.241E-09	1.767E-06
Nim Wan Road	S38b10	1700-1800	0.0070033	4.61271E-09	1.92226E-06	0.0059379	3.911E-09	1.63E-06	0.123633961	8.14313E-08	3.3935E-05	0.1042025	6.863E-08	2.86E-05	0.0057348	3.777E-09	1.574E-06	0.0061913	4.078E-09	1.699E-06
Nim Wan Road	S38b10	1800-1900	0.007449342	4.26652E-09	1.77799E-06	0.0064494	3.694E-09	1.539E-06	0.130688712	7.48504E-08	3.11925E-05	0.1127205	6.456E-08	2.69E-05	0.00579	3.316E-09	1.382E-06	0.00625	3.58E-09	1.492E-06
Nim Wan Road	S38b10	1900-2000	0.007400384	2.11924E-09	8.83153E-07	0.0064525	1.848E-09	7.7E-07	0.129817616	3.71757E-08	1.54923E-05	0.1127916	3.23E-08	1.346E-05	0.00579	1.658E-09	6.91E-07	0.00625	1.79E-09	7.459E-07
Nim Wan Road	S38b10	2000-2100	0.010427123	1.7916E-09	7.46616E-07	0.009162	1.574E-09	6.56E-07	0.180508813	3.10153E-08	1.2925E-05	0.1580895	2.716E-08	1.132E-05	0.0060833	1.045E-09	4.356E-07	0.0065667	1.128E-09	4.702E-07
Nim Wan Road	S38b10	2100-2200	0.00344968	2.96364E-10	1.23504E-07	0.0027721	2.381E-10	9.924E-08	0.064768402	5.5643E-09	2.31882E-06	0.0520616	4.473E-09	1.864E-06	0.0053667	4.611E-10	1.921E-07	0.0058	4.983E-10	2.076E-07
Nim Wan Road	S38b10	2200-2300	0.00105863	6.06317E-11	2.52671E-08	0.0008584	4.916E-11	2.049E-08	0.019095616	1.09368E-09	4.5577E-07	0.0154805	8.866E-10	3.695E-07	0.0053	3.036E-10	1.265E-07	0.0057	3.265E-10	1.36E-07
Nim Wan Road	S38b10	2300-0000	0.0034421	2.95713E-10	1.23233E-07	0.0027798	2.388E-10	9.952E-08	0.064801553	5.56714E-09	2.32E-06	0.0520934	4.475E-09	1.865E-06	0.0053667	4.611E-10	1.921E-07	0.0058	4.983E-10	2.076E-07
Nim Wan Road	S38b11	0000-0100	0	0	0	0	0	0	0	0	0	0	0	0	0	0	0	0	0	0
Nim Wan Road	S38b11	0100-0200	0	0	0	0	0	0	0	0	0	0	0	0	0	0	0	0	0	0
Nim Wan Road	S38b11	0200-0300	0	0	0	0	0	0	0	0	0	0	0	0	0	0	0	0	0	0
Nim Wan Road	S38b11	0300-0400	0	0	0	0	0	0	0	0	0	0	0	0	0	0	0	0	0	0
Nim Wan Road	S38b11	0400-0500	0	0	0	0	0	0	0	0	0	0	0	0	0	0	0	0	0	0
Nim Wan Road	S38b11	0500-0600	0	0	0	0	0	0	0	0	0	0	0	0	0	0	0	0	0	0
Nim Wan Road	S38b11	0600-0700	0	0	0	0	0	0	0	0	0	0	0	0	0	0	0	0	0	0
Nim Wan Road	S38b11	0700-0800	0.185885205	4.25854E-08	8.47857E-06	0.1656499	3.795E-08	7.556E-06	0.422695205	9.68374E-08	1.92799E-05	0.3727173	8.539E-08	1.7E-05	0.018825	4.313E-09	8.586E-07	0.02045	4.685E-09	9.328E-07
Nim Wan Road	S38b11	0800-0900	0.185932055	4.25961E-08	8.48071E-06	0.1654049	3.789E-08	7.544E-06	0.422465822	9.67848E-08	1.92695E-05	0.3720084	8.523E-08	1.697E-05	0.018825	4.313E-09	8.586E-07	0.02045	4.685E-09	9.328E-07
Nim Wan Road	S38b11	0900-1000	0.187016027	4.28445E-08	8.53015E-06	0.1655749	3.793E-08	7.552E-06	0.424975	9.73597E-08	1.93839E-05	0.3723375	8.53E-08	1.698E-05	0.018825	4.313E-09	8.586E-07	0.02045	4.685E-09	9.328E-07
Nim Wan Road	S38b11	1000-1100	0.187954795	4.30595E-08	8.57297E-06	0.1659758	3.802E-08	7.57E-06	0.427169452	9.78624E-08	1.9484E-05	0.3732264	8.55E-08	1.702E-05	0.018825	4.313E-09	8.586E-07	0.02045	4.685E-09	9.328E-07
Nim Wan Road	S38b11	1100-1200	0.188187466	4.31128E-08	8.58358E-06	0.1655952	3.794E-08	7.553E-06	0.427631712	9.79683E-08	1.95051E-05	0.3722439	8.528E-08	1.698E-05	0.018825	4.313E-09	8.586E-07	0.02045	4.685E-09	9.328E-07
Nim Wan Road	S38b11	1200-1300	0.007092269	4.67131E-09	9.30038E-07	0.0060173	3.963E-09	7.891E-07	0.124970328	8.23115E-08	1.63879E-05	0.1056657	6.96E-08	1.386E-05	0.0057348	3.777E-09	7.52E-07	0.0061913	4.078E-09	8.119E-07
Nim Wan Road	S38b11	1300-1400	0.006871358	4.72258E-09	9.40246E-07	0.0057892	3.979E-09	7.922E-07	0.120960468	8.31343E-08	1.65517E-05	0.1016744	6.988E-08	1.391E-05	0.0057167	3.929E-09	7.822E-07	0.0061708	4.241E-09	8.444E-07
Nim Wan Road	S38b11	1400-1500	0.007203031	6.60072E-09	1.31417E-06	0.0061097	5.599E-09	1.115E-06	0.126414101	1.15843E-07	2.30639E-05	0.1067957	9.787E-08	1.948E-05	0.0057594	5.278E-09	1.051E-06	0.0062156	5.696E-09	1.134E-06
Nim Wan Road	S38b11	1500-1600	0.008056702	6.22941E-09	1.24025E-06	0.0068668	5.309E-09	1.057E-06	0.140933587	1.08969E-07	2.16953E-05	0.1196528	9.252E-08	1.842E-05	0.005837	4.513E-09	8.986E-07	0.0063	4.871E-09	9.698E-07
Nim Wan Road	S38b11	1600-1700	0.006759189	4.64549E-09	9.24898E-07	0.0057351	3.942E-09	7.848E-07	0.119366747	8.2039E-08	1.63336E-05	0.1008603	6.932E-08	1.38E-05	0.0057167	3.929E-09	7.822E-07	0.0061708	4.241E-09	8.444E-07
Nim Wan Road	S38b11	1700-1800	0.0070033	4.61271E-09	9.18371E-07	0.0059379	3.911E-09	7.787E-07	0.123633961	8.14313E-08	1.62126E-05	0.1042025	6.863E-08	1.366E-05	0.0057348	3.777E-09	7.52E-07	0.0061913	4.078E-09	8.119E-07
Nim Wan Road	S38b11	1800-1900	0.007449342	4.26652E-09	8.49446E-07	0.0064494	3.694E-09	7.354E-07	0.130688712	7.48504E-08	1.49024E-05	0.1127205	6.456E-08	1.285E-05	0.00579	3.316E-09	6.602E-07	0.00625	3.58E-09	7.127E-07
Nim Wan Road	S38b11	1900-2000	0.007400384	2.11924E-09	4.21932E-07	0.0064525	1.848E-09	3.679E-07	0.129817616	3.71757E-08	7.40153E-06	0.1127916	3.23E-08	6.431E-06	0.00579	1.658E-09	3.301E-07	0.00625	1.79E-09	3.563E-07
Nim Wan Road	S38b11	2000-2100	0.010427123	1.7916E-09	3.567E-07	0.009162	1.574E-09	3.134E-07	0.180508813	3.10153E-08	6.17501E-06	0.1580895	2.716E-08	5.408E-06	0.0060833	1.045E-09	2.081E-07	0.0065667	1.128E-09	2.246E-07
Nim Wan Road	S38b11	2100-2200	0.00344968	2.96364E-10	5.90049E-08	0.0027721	2.381E-10	4.741E-08	0.064768402	5.5643E-09	1.10783E-06	0.0520616	4.473E-09	8.905E-07	0.0053667	4.611E-10	9.179E-08	0.0058	4.983E-10	9.921E-08
Nim Wan Road	S38b11	2200-2300	0.00105863	6.06317E-11	1.20715E-08	0.0008584	4.916E-11	9.788E-09	0.019095616	1.09368E-09	2.17747E-07	0.0154805	8.866E-10	1.765E-07	0.0053	3.036E-10	6.044E-08	0.0057	3.265E-10	6.5E-08
Nim Wan Road	S38b11	2300-0000	0.0034421	2.95713E-10	5.88752E-08	0.0027798	2.388E-10	4.755E-08	0.064801553	5.56714E-09	1.10839E-06	0.0520934	4.475E-09	8.91E-07	0.0053667	4.611E-10	9.179E-08	0.0058	4.983E-10	9.921E-08
Nim Wan Road	S38b12	0000-0100	0	0	0	0	0	0	0	0	0	0	0	0	0	0	0	0	0	0
Nim Wan Road	S38b12	0100-0200	0	0	0	0	0	0	0	0	0	0	0	0	0	0	0	0	0	0
Nim Wan Road	S38b12	0200-0300	0	0	0	0	0	0	0	0	0	0	0	0	0	0	0	0	0	0
Nim Wan Road	S38b12	0300-0400	0	0	0	0	0	0	0	0	0	0	0	0	0	0	0	0	0	0
Nim Wan Road	S38b12	0400-0500	0	0	0	0	0	0	0	0	0	0	0	0	0	0	0	0	0	0
Nim Wan Road	S38b12	0500-0600	0	0	0	0	0	0	0	0	0	0	0	0	0	0	0	0	0	0
Nim Wan Road	S38b12	0600-0700	0	0	0	0	0	0	0	0	0	0	0	0	0	0	0	0	0	0
Nim Wan Road	S38b12	0700-0800	0.185885205	4.25854E-08	4.18508E-05	0.1656499	3.795E-08	3.729E-05	0.422695205	9.68374E-08	9.51669E-05	0.3727173	8.539E-08	8.391E-05	0.018825	4.313E-09	4.238E-06	0.02045	4.685E-09	4.604E-06
Nim Wan Road	S38b12	0800-0900	0.185932055	4.25961E-08	4.18613E-05	0.1654049	3.789E-08	3.724E-05	0.422465822	9.67848E-08	9.51153E-05	0.3720084	8.523E-08	8.376E-05	0.018825	4.313E-09	4.238E-06	0.02045	4.685E-09	4.604E-06
Nim Wan Road	S38b12	0900-1000	0.187016027	4.28445E-08	4.21054E-05	0.1655749	3.793E-08	3.728E-05	0.424975	9.73597E-08	9.56802E-05	0.3723375	8.53E-08	8.383E-05	0.018825	4.313E-09	4.238E-06	0.02045	4.685E-09	4.604E-06
Nim Wan Road	S38b12	1000-1100	0.187954795	4.30595E-08	4.23167E-05	0.1659758	3.802E-08	3.737E-05	0.427169452	9.78624E-08	9.61743E-05	0.3732264	8.55E-08	8.403E-05	0.018825	4.313E-09	4.238E-06	0.02045	4.685E-09	4.604E-06
Nim Wan Road	S38b12	1100-1200	0.188187466	4.31128E-08	4.23691E-05	0.1655952	3.794E-08	3.728E-05	0.427631712	9.79683E-08	9.62784E-05	0.3722439	8.528E-08	8.381E-05	0.018825	4.313E-09	4.238E-06	0.02045	4.685E-09	4.604E-06
Nim Wan Road	S38b12	1200-1300	0.007092269	4.67131E-09	4.59073E-06	0.0060173	3.963E-09	3.895E-06	0.124970328	8.23115E-08	8.08916E-05	0.1056657	6.96E-08	6.84E-05	0.0057348	3.777E-09	3.712E-06	0.0061913	4.078E-09	4.008E-06
Nim Wan Road	S38b12	1300-1400	0.006871358	4.72258E-09	4.64112E-06	0.0057892	3.979E-09	3.91E-06	0.120960468	8.31343E-08	8.17003E-05	0.1016744	6.988E-08	6.867E-05	0.0057167	3.929E-09	3.861E-06	0.0061708	4.241E-09	4.168E-06
Nim Wan Road	S38b12	1400-1500	0.007203031	6.60072E-09	6.48685E-06	0.0061097	5.599E-09	5.502E-06	0.126414101	1.15843E-07	0.000113845	0.1067957	9.787E-08	9.618E-05	0.0057594	5.278E-09	5.187E-06	0.0062156	5.696E-09	5.598E-06
Nim Wan Road	S38b12	1500-1600	0.008056702	6.22941E-09	6.12195E-06	0.0068668	5.309E-09	5.218E-06	0.140933587	1.08969E-07	0.00010709	0.1196528	9.252E-08	9.092E-05	0.005837	4.513E-09	4.435E-06	0.0063	4.871E-09	4.787E-06
Nim Wan Road	S38b12	1600-1700	0.006759189	4.64549E-09	4.56536E-06	0.0057351	3.942E-09	3.874E-06	0.119366747	8.2039E-08	8.06238E-05	0.1008603	6.932E-08	6.812E-05	0.0057167	3.929E-09	3.861E-06	0.0061708	4.241E-09	4.168E-06
Nim Wan Road	S38b12	1700-1800	0.0070033	4.61271E-09	4.53314E-06	0.0059379	3.911E-09	3.844E-06	0.123633961	8.14313E-08	8.00266E-05	0.1042025	6.863E-08	6.745E-05	0.0057348	3.777E-09	3.712E-06	0.0061913	4.078E-09	4.008E-06
Nim Wan Road	S38b12	1800-1900	0.007449342	4.26652E-09	4.19292E-06	0.0064494	3.694E-09	3.63E-06	0.130688712	7.48504E-08	7.35592E-05	0.1127205	6.456E-08	6.345E-05	0.00579	3.316E-09	3.259E-06	0.00625	3.58E-09	3.518E-06
Nim Wan Road	S38b12	1900-2000	0.007400384	2.11924E-09	2.08268E-06	0.0064525	1.848E-09	1.816E-06	0.129817616	3.71757E-08	3.65344E-05	0.1127916	3.23E-08	3.174E-05	0.00579	1.658E-09	1.629E-06	0.00625	1.79E-09	1.759E-06
Nim Wan Road	S38b12	2000-2100	0.010427123	1.7916E-09	1.7607E-06	0.009162	1.574E-09	1.547E-06	0.180508813	3.10153E-08	3.04802E-05	0.1580895	2.716E-08	2.669E-05	0.0060833	1.045E-09	1.027E-06	0.0065667	1.128E-09	1.109E-06
Nim Wan Road	S38b12	2100-2200	0.00344968	2.96364E-10	2.91252E-07	0.0027721	2.381E-10	2.34E-07	0.064768402	5.5643E-09	5.46831E-06	0.0520616	4.473E-09	4.395E-06	0.0053667	4.611E-10	4.531E-07	0.0058	4.983E-10	4.897E-07
Nim Wan Road	S38b12	2200-2300	0.00105863	6.06317E-11	5.95858E-08	0.0008584	4.916E-11	4.831E-08	0.019095616	1.09368E-09	1.07481E-06	0.0154805	8.866E-10	8.713E-07	0.0053	3.036E-10	2.983E-07	0.0057	3.265E-10	3.208E-07
Nim Wan Road	S38b12	2300-0000	0.0034421	2.95713E-10	2.90612E-07	0.0027798	2.388E-10	2.347E-07	0.064801553	5.56714E-09	5.47111E-06	0.0520934	4.475E-09	4.398E-06	0.0053667	4.611E-10	4.531E-07	0.0058	4.983E-10	4.897E-07
Nim Wan Road	S38b13	0000-0100	0	0	0	0	0	0	0	0	0	0	0	0	0	0	0	0	0	0
Nim Wan Road	S38b13	0100-0200	0	0	0	0	0	0	0	0	0	0	0	0	0	0	0	0	0	0
Nim Wan Road	S38b13	0200-0300	0	0	0	0	0	0	0	0	0	0	0	0	0	0	0	0	0	0
Nim Wan Road	S38b13	0300-0400	0	0	0	0	0	0	0	0	0	0	0	0	0	0	0	0	0	0
Nim Wan Road	S38b13	0400-0500	0	0	0	0	0	0	0	0	0	0	0	0	0	0	0	0	0	0
Nim Wan Road	S38b13	0500-0600	0	0	0	0	0	0	0	0	0	0	0	0	0	0	0	0	0	0
Nim Wan Road	S38b13	0600-0700	0	0	0	0	0	0	0	0	0	0	0	0	0	0	0	0	0	0
Nim Wan Road	S38b13	0700-0800	0.185885205	4.25854E-08	1.79037E-05	0.1656499	3.795E-08	1.595E-05	0.422695205	9.68374E-08	4.07122E-05	0.3727173	8.539E-08	3.59E-05	0.018825	4.313E-09	1.813E-06	0.02045	4.685E-09	1.97E-06
Nim Wan Road	S38b13	0800-0900	0.185932055	4.25961E-08	1.79082E-05	0.1654049	3.789E-08	1.593E-05	0.422465822	9.67848E-08	4.06901E-05	0.3720084	8.523E-08	3.583E-05	0.018825	4.313E-09	1.813E-06	0.02045	4.685E-09	1.97E-06
Nim Wan Road	S38b13	0900-1000	0.187016027	4.28445E-08	1.80126E-05	0.1655749	3.793E-08	1.595E-05	0.424975	9.73597E-08	4.09318E-05	0.3723375	8.53E-08	3.586E-05	0.018825	4.313E-09	1.813E-06	0.02045	4.685E-09	1.97E-06
Nim Wan Road	S38b13	1000-1100	0.187954795	4.30595E-08	1.8103E-05	0.1659758	3.802E-08	1.599E-05	0.427169452	9.78624E-08	4.11431E-05	0.3732264	8.55E-08	3.595E-05	0.018825	4.313E-09	1.813E-06	0.02045	4.685E-09	1.97E-06
Nim Wan Road	S38b13	1100-1200	0.188187466	4.31128E-08	1.81254E-05	0.1655952	3.794E-08	1.595E-05	0.427631712	9.79683E-08	4.11877E-05	0.3722439	8.528E-08	3.585E-05	0.018825	4.313E-09	1.813E-06	0.02045	4.685E-09	1.97E-06
Nim Wan Road	S38b13	1200-1300	0.007092269	4.67131E-09	1.9639E-06	0.0060173	3.963E-09	1.666E-06	0.124970328	8.23115E-08	3.46053E-05	0.1056657	6.96E-08	2.926E-05	0.0057348	3.777E-09	1.588E-06	0.0061913	4.078E-09	1.714E-06
Nim Wan Road	S38b13	1300-1400	0.006871358	4.72258E-09	1.98546E-06	0.0057892	3.979E-09	1.673E-06	0.120960468	8.31343E-08	3.49512E-05	0.1016744	6.988E-08	2.938E-05	0.0057167	3.929E-09	1.652E-06	0.0061708	4.241E-09	1.783E-06
Nim Wan Road	S38b13	1400-1500	0.007203031	6.60072E-09	2.77506E-06	0.0061097	5.599E-09	2.354E-06	0.126414101	1.15843E-07	4.87027E-05	0.1067957	9.787E-08	4.114E-05	0.0057594	5.278E-09	2.219E-06	0.0062156	5.696E-09	2.395E-06
Nim Wan Road	S38b13	1500-1600	0.008056702	6.22941E-09	2.61896E-06	0.0068668	5.309E-09	2.232E-06	0.140933587	1.08969E-07	4.58127E-05	0.1196528	9.252E-08	3.89E-05	0.005837	4.513E-09	1.897E-06	0.0063	4.871E-09	2.048E-06
Nim Wan Road	S38b13	1600-1700	0.006759189	4.64549E-09	1.95305E-06	0.0057351	3.942E-09	1.657E-06	0.119366747	8.2039E-08	3.44907E-05	0.1008603	6.932E-08	2.914E-05	0.0057167	3.929E-09	1.652E-06	0.0061708	4.241E-09	1.783E-06
Nim Wan Road	S38b13	1700-1800	0.0070033	4.61271E-09	1.93927E-06	0.0059379	3.911E-09	1.644E-06	0.123633961	8.14313E-08	3.42352E-05	0.1042025	6.863E-08	2.885E-05	0.0057348	3.777E-09	1.588E-06	0.0061913	4.078E-09	1.714E-06
Nim Wan Road	S38b13	1800-1900	0.007449342	4.26652E-09	1.79372E-06	0.0064494	3.694E-09	1.553E-06	0.130688712	7.48504E-08	3.14685E-05	0.1127205	6.456E-08	2.714E-05	0.00579	3.316E-09	1.394E-06	0.00625	3.58E-09	1.505E-06
Nim Wan Road	S38b13	1900-2000	0.007400384	2.11924E-09	8.90967E-07	0.0064525	1.848E-09	7.769E-07	0.129817616	3.71757E-08	1.56294E-05	0.1127916	3.23E-08	1.358E-05	0.00579	1.658E-09	6.971E-07	0.00625	1.79E-09	7.525E-07
Nim Wan Road	S38b13	2000-2100	0.010427123	1.7916E-09	7.53222E-07	0.009162	1.574E-09	6.618E-07	0.180508813	3.10153E-08	1.30394E-05	0.1580895	2.716E-08	1.142E-05	0.0060833	1.045E-09	4.394E-07	0.0065667	1.128E-09	4.744E-07
Nim Wan Road	S38b13	2100-2200	0.00344968	2.96364E-10	1.24597E-07	0.0027721	2.381E-10	1.001E-07	0.064768402	5.5643E-09	2.33933E-06	0.0520616	4.473E-09	1.88E-06	0.0053667	4.611E-10	1.938E-07	0.0058	4.983E-10	2.095E-07
Nim Wan Road	S38b13	2200-2300	0.00105863	6.06317E-11	2.54907E-08	0.0008584	4.916E-11	2.067E-08	0.019095616	1.09368E-09	4.59802E-07	0.0154805	8.866E-10	3.728E-07	0.0053	3.036E-10	1.276E-07	0.0057	3.265E-10	1.372E-07
Nim Wan Road	S38b13	2300-0000	0.0034421	2.95713E-10	1.24323E-07	0.0027798	2.388E-10	1.004E-07	0.064801553	5.56714E-09	2.34053E-06	0.0520934	4.475E-09	1.882E-06	0.0053667	4.611E-10	1.938E-07	0.0058	4.983E-10	2.095E-07
Nim Wan Road	S38b14	0000-0100	0	0	0	0	0	0	0	0	0	0	0	0	0	0	0	0	0	0
Nim Wan Road	S38b14	0100-0200	0	0	0	0	0	0	0	0	0	0	0	0	0	0	0	0	0	0
Nim Wan Road	S38b14	0200-0300	0	0	0	0	0	0	0	0	0	0	0	0	0	0	0	0	0	0
Nim Wan Road	S38b14	0300-0400	0	0	0	0	0	0	0	0	0	0	0	0	0	0	0	0	0	0
Nim Wan Road	S38b14	0400-0500	0	0	0	0	0	0	0	0	0	0	0	0	0	0	0	0	0	0
Nim Wan Road	S38b14	0500-0600	0	0	0	0	0	0	0	0	0	0	0	0	0	0	0	0	0	0
Nim Wan Road	S38b14	0600-0700	0	0	0	0	0	0	0	0	0	0	0	0	0	0	0	0	0	0
Nim Wan Road	S38b14	0700-0800	0.185885205	4.25854E-08	8.58218E-06	0.1656499	3.795E-08	7.648E-06	0.422695205	9.68374E-08	1.95155E-05	0.3727173	8.539E-08	1.721E-05	0.018825	4.313E-09	8.691E-07	0.02045	4.685E-09	9.442E-07
Nim Wan Road	S38b14	0800-0900	0.185932055	4.25961E-08	8.58434E-06	0.1654049	3.789E-08	7.637E-06	0.422465822	9.67848E-08	1.95049E-05	0.3720084	8.523E-08	1.718E-05	0.018825	4.313E-09	8.691E-07	0.02045	4.685E-09	9.442E-07
Nim Wan Road	S38b14	0900-1000	0.187016027	4.28445E-08	8.63439E-06	0.1655749	3.793E-08	7.644E-06	0.424975	9.73597E-08	1.96208E-05	0.3723375	8.53E-08	1.719E-05	0.018825	4.313E-09	8.691E-07	0.02045	4.685E-09	9.442E-07
Nim Wan Road	S38b14	1000-1100	0.187954795	4.30595E-08	8.67773E-06	0.1659758	3.802E-08	7.663E-06	0.427169452	9.78624E-08	1.97221E-05	0.3732264	8.55E-08	1.723E-05	0.018825	4.313E-09	8.691E-07	0.02045	4.685E-09	9.442E-07
Nim Wan Road	S38b14	1100-1200	0.188187466	4.31128E-08	8.68847E-06	0.1655952	3.794E-08	7.645E-06	0.427631712	9.79683E-08	1.97434E-05	0.3722439	8.528E-08	1.719E-05	0.018825	4.313E-09	8.691E-07	0.02045	4.685E-09	9.442E-07
Nim Wan Road	S38b14	1200-1300	0.007092269	4.67131E-09	9.41404E-07	0.0060173	3.963E-09	7.987E-07	0.124970328	8.23115E-08	1.65881E-05	0.1056657	6.96E-08	1.403E-05	0.0057348	3.777E-09	7.612E-07	0.0061913	4.078E-09	8.218E-07
Nim Wan Road	S38b14	1300-1400	0.006871358	4.72258E-09	9.51736E-07	0.0057892	3.979E-09	8.019E-07	0.120960468	8.31343E-08	1.6754E-05	0.1016744	6.988E-08	1.408E-05	0.0057167	3.929E-09	7.918E-07	0.0061708	4.241E-09	8.547E-07
Nim Wan Road	S38b14	1400-1500	0.007203031	6.60072E-09	1.33023E-06	0.0061097	5.599E-09	1.128E-06	0.126414101	1.15843E-07	2.33458E-05	0.1067957	9.787E-08	1.972E-05	0.0057594	5.278E-09	1.064E-06	0.0062156	5.696E-09	1.148E-06
Nim Wan Road	S38b14	1500-1600	0.008056702	6.22941E-09	1.25541E-06	0.0068668	5.309E-09	1.07E-06	0.140933587	1.08969E-07	2.19604E-05	0.1196528	9.252E-08	1.864E-05	0.005837	4.513E-09	9.095E-07	0.0063	4.871E-09	9.817E-07
Nim Wan Road	S38b14	1600-1700	0.006759189	4.64549E-09	9.362E-07	0.0057351	3.942E-09	7.944E-07	0.119366747	8.2039E-08	1.65332E-05	0.1008603	6.932E-08	1.397E-05	0.0057167	3.929E-09	7.918E-07	0.0061708	4.241E-09	8.547E-07
Nim Wan Road	S38b14	1700-1800	0.0070033	4.61271E-09	9.29594E-07	0.0059379	3.911E-09	7.882E-07	0.123633961	8.14313E-08	1.64108E-05	0.1042025	6.863E-08	1.383E-05	0.0057348	3.777E-09	7.612E-07	0.0061913	4.078E-09	8.218E-07
Nim Wan Road	S38b14	1800-1900	0.007449342	4.26652E-09	8.59826E-07	0.0064494	3.694E-09	7.444E-07	0.130688712	7.48504E-08	1.50845E-05	0.1127205	6.456E-08	1.301E-05	0.00579	3.316E-09	6.683E-07	0.00625	3.58E-09	7.214E-07
Nim Wan Road	S38b14	1900-2000	0.007400384	2.11924E-09	4.27088E-07	0.0064525	1.848E-09	3.724E-07	0.129817616	3.71757E-08	7.49198E-06	0.1127916	3.23E-08	6.509E-06	0.00579	1.658E-09	3.341E-07	0.00625	1.79E-09	3.607E-07
Nim Wan Road	S38b14	2000-2100	0.010427123	1.7916E-09	3.61059E-07	0.009162	1.574E-09	3.173E-07	0.180508813	3.10153E-08	6.25047E-06	0.1580895	2.716E-08	5.474E-06	0.0060833	1.045E-09	2.106E-07	0.0065667	1.128E-09	2.274E-07
Nim Wan Road	S38b14	2100-2200	0.00344968	2.96364E-10	5.97259E-08	0.0027721	2.381E-10	4.799E-08	0.064768402	5.5643E-09	1.12137E-06	0.0520616	4.473E-09	9.014E-07	0.0053667	4.611E-10	9.292E-08	0.0058	4.983E-10	1.004E-07
Nim Wan Road	S38b14	2200-2300	0.00105863	6.06317E-11	1.2219E-08	0.0008584	4.916E-11	9.907E-09	0.019095616	1.09368E-09	2.20408E-07	0.0154805	8.866E-10	1.787E-07	0.0053	3.036E-10	6.117E-08	0.0057	3.265E-10	6.579E-08
Nim Wan Road	S38b14	2300-0000	0.0034421	2.95713E-10	5.95947E-08	0.0027798	2.388E-10	4.813E-08	0.064801553	5.56714E-09	1.12194E-06	0.0520934	4.475E-09	9.019E-07	0.0053667	4.611E-10	9.292E-08	0.0058	4.983E-10	1.004E-07
Nim Wan Road	S38b15	0000-0100	0	0	0	0	0	0	0	0	0	0	0	0	0	0	0	0	0	0
Nim Wan Road	S38b15	0100-0200	0	0	0	0	0	0	0	0	0	0	0	0	0	0	0	0	0	0
Nim Wan Road	S38b15	0200-0300	0	0	0	0	0	0	0	0	0	0	0	0	0	0	0	0	0	0
Nim Wan Road	S38b15	0300-0400	0	0	0	0	0	0	0	0	0	0	0	0	0	0	0	0	0	0
Nim Wan Road	S38b15	0400-0500	0	0	0	0	0	0	0	0	0	0	0	0	0	0	0	0	0	0
Nim Wan Road	S38b15	0500-0600	0	0	0	0	0	0	0	0	0	0	0	0	0	0	0	0	0	0
Nim Wan Road	S38b15	0600-0700	0	0	0	0	0	0	0	0	0	0	0	0	0	0	0	0	0	0
Nim Wan Road	S38b15	0700-0800	0.185885205	4.25854E-08	4.96047E-05	0.1656499	3.795E-08	4.42E-05	0.422695205	9.68374E-08	0.000112799	0.3727173	8.539E-08	9.946E-05	0.018825	4.313E-09	5.024E-06	0.02045	4.685E-09	5.457E-06
Nim Wan Road	S38b15	0800-0900	0.185932055	4.25961E-08	4.96172E-05	0.1654049	3.789E-08	4.414E-05	0.422465822	9.67848E-08	0.000112738	0.3720084	8.523E-08	9.927E-05	0.018825	4.313E-09	5.024E-06	0.02045	4.685E-09	5.457E-06
Nim Wan Road	S38b15	0900-1000	0.187016027	4.28445E-08	4.99065E-05	0.1655749	3.793E-08	4.418E-05	0.424975	9.73597E-08	0.000113407	0.3723375	8.53E-08	9.936E-05	0.018825	4.313E-09	5.024E-06	0.02045	4.685E-09	5.457E-06
Nim Wan Road	S38b15	1000-1100	0.187954795	4.30595E-08	5.0157E-05	0.1659758	3.802E-08	4.429E-05	0.427169452	9.78624E-08	0.000113993	0.3732264	8.55E-08	9.96E-05	0.018825	4.313E-09	5.024E-06	0.02045	4.685E-09	5.457E-06
Nim Wan Road	S38b15	1100-1200	0.188187466	4.31128E-08	5.02191E-05	0.1655952	3.794E-08	4.419E-05	0.427631712	9.79683E-08	0.000114116	0.3722439	8.528E-08	9.934E-05	0.018825	4.313E-09	5.024E-06	0.02045	4.685E-09	5.457E-06
Nim Wan Road	S38b15	1200-1300	0.007092269	4.67131E-09	5.44128E-06	0.0060173	3.963E-09	4.617E-06	0.124970328	8.23115E-08	9.58789E-05	0.1056657	6.96E-08	8.107E-05	0.0057348	3.777E-09	4.4E-06	0.0061913	4.078E-09	4.75E-06
Nim Wan Road	S38b15	1300-1400	0.006871358	4.72258E-09	5.501E-06	0.0057892	3.979E-09	4.635E-06	0.120960468	8.31343E-08	9.68373E-05	0.1016744	6.988E-08	8.14E-05	0.0057167	3.929E-09	4.577E-06	0.0061708	4.241E-09	4.94E-06
Nim Wan Road	S38b15	1400-1500	0.007203031	6.60072E-09	7.68871E-06	0.0061097	5.599E-09	6.522E-06	0.126414101	1.15843E-07	0.000134938	0.1067957	9.787E-08	0.000114	0.0057594	5.278E-09	6.148E-06	0.0062156	5.696E-09	6.635E-06
Nim Wan Road	S38b15	1500-1600	0.008056702	6.22941E-09	7.2562E-06	0.0068668	5.309E-09	6.185E-06	0.140933587	1.08969E-07	0.000126931	0.1196528	9.252E-08	0.0001078	0.005837	4.513E-09	5.257E-06	0.0063	4.871E-09	5.674E-06
Nim Wan Road	S38b15	1600-1700	0.006759189	4.64549E-09	5.4112E-06	0.0057351	3.942E-09	4.591E-06	0.119366747	8.2039E-08	9.55614E-05	0.1008603	6.932E-08	8.075E-05	0.0057167	3.929E-09	4.577E-06	0.0061708	4.241E-09	4.94E-06
Nim Wan Road	S38b15	1700-1800	0.0070033	4.61271E-09	5.37302E-06	0.0059379	3.911E-09	4.556E-06	0.123633961	8.14313E-08	9.48536E-05	0.1042025	6.863E-08	7.995E-05	0.0057348	3.777E-09	4.4E-06	0.0061913	4.078E-09	4.75E-06
Nim Wan Road	S38b15	1800-1900	0.007449342	4.26652E-09	4.96977E-06	0.0064494	3.694E-09	4.303E-06	0.130688712	7.48504E-08	8.71879E-05	0.1127205	6.456E-08	7.52E-05	0.00579	3.316E-09	3.863E-06	0.00625	3.58E-09	4.17E-06
Nim Wan Road	S38b15	1900-2000	0.007400384	2.11924E-09	2.46855E-06	0.0064525	1.848E-09	2.152E-06	0.129817616	3.71757E-08	4.33034E-05	0.1127916	3.23E-08	3.762E-05	0.00579	1.658E-09	1.931E-06	0.00625	1.79E-09	2.085E-06
Nim Wan Road	S38b15	2000-2100	0.010427123	1.7916E-09	2.08691E-06	0.009162	1.574E-09	1.834E-06	0.180508813	3.10153E-08	3.61275E-05	0.1580895	2.716E-08	3.164E-05	0.0060833	1.045E-09	1.218E-06	0.0065667	1.128E-09	1.314E-06
Nim Wan Road	S38b15	2100-2200	0.00344968	2.96364E-10	3.45214E-07	0.0027721	2.381E-10	2.774E-07	0.064768402	5.5643E-09	6.48146E-06	0.0520616	4.473E-09	5.21E-06	0.0053667	4.611E-10	5.37E-07	0.0058	4.983E-10	5.804E-07
Nim Wan Road	S38b15	2200-2300	0.00105863	6.06317E-11	7.06256E-08	0.0008584	4.916E-11	5.726E-08	0.019095616	1.09368E-09	1.27395E-06	0.0154805	8.866E-10	1.033E-06	0.0053	3.036E-10	3.536E-07	0.0057	3.265E-10	3.803E-07
Nim Wan Road	S38b15	2300-0000	0.0034421	2.95713E-10	3.44455E-07	0.0027798	2.388E-10	2.782E-07	0.064801553	5.56714E-09	6.48477E-06	0.0520934	4.475E-09	5.213E-06	0.0053667	4.611E-10	5.37E-07	0.0058	4.983E-10	5.804E-07
Nim Wan Road	S38b16	0000-0100	0	0	0	0	0	0	0	0	0	0	0	0	0	0	0	0	0	0
Nim Wan Road	S38b16	0100-0200	0	0	0	0	0	0	0	0	0	0	0	0	0	0	0	0	0	0
Nim Wan Road	S38b16	0200-0300	0	0	0	0	0	0	0	0	0	0	0	0	0	0	0	0	0	0
Nim Wan Road	S38b16	0300-0400	0	0	0	0	0	0	0	0	0	0	0	0	0	0	0	0	0	0
Nim Wan Road	S38b16	0400-0500	0	0	0	0	0	0	0	0	0	0	0	0	0	0	0	0	0	0
Nim Wan Road	S38b16	0500-0600	0	0	0	0	0	0	0	0	0	0	0	0	0	0	0	0	0	0
Nim Wan Road	S38b16	0600-0700	0	0	0	0	0	0	0	0	0	0	0	0	0	0	0	0	0	0
Nim Wan Road	S38b16	0700-0800	0.185885205	4.25854E-08	2.65021E-05	0.1656499	3.795E-08	2.362E-05	0.422695205	9.68374E-08	6.02647E-05	0.3727173	8.539E-08	5.314E-05	0.018825	4.313E-09	2.684E-06	0.02045	4.685E-09	2.916E-06
Nim Wan Road	S38b16	0800-0900	0.185932055	4.25961E-08	2.65088E-05	0.1654049	3.789E-08	2.358E-05	0.422465822	9.67848E-08	6.0232E-05	0.3720084	8.523E-08	5.304E-05	0.018825	4.313E-09	2.684E-06	0.02045	4.685E-09	2.916E-06
Nim Wan Road	S38b16	0900-1000	0.187016027	4.28445E-08	2.66634E-05	0.1655749	3.793E-08	2.361E-05	0.424975	9.73597E-08	6.05898E-05	0.3723375	8.53E-08	5.309E-05	0.018825	4.313E-09	2.684E-06	0.02045	4.685E-09	2.916E-06
Nim Wan Road	S38b16	1000-1100	0.187954795	4.30595E-08	2.67972E-05	0.1659758	3.802E-08	2.366E-05	0.427169452	9.78624E-08	6.09026E-05	0.3732264	8.55E-08	5.321E-05	0.018825	4.313E-09	2.684E-06	0.02045	4.685E-09	2.916E-06
Nim Wan Road	S38b16	1100-1200	0.188187466	4.31128E-08	2.68304E-05	0.1655952	3.794E-08	2.361E-05	0.427631712	9.79683E-08	6.09686E-05	0.3722439	8.528E-08	5.307E-05	0.018825	4.313E-09	2.684E-06	0.02045	4.685E-09	2.916E-06
Nim Wan Road	S38b16	1200-1300	0.007092269	4.67131E-09	2.90709E-06	0.0060173	3.963E-09	2.466E-06	0.124970328	8.23115E-08	5.12249E-05	0.1056657	6.96E-08	4.331E-05	0.0057348	3.777E-09	2.351E-06	0.0061913	4.078E-09	2.538E-06
Nim Wan Road	S38b16	1300-1400	0.006871358	4.72258E-09	2.939E-06	0.0057892	3.979E-09	2.476E-06	0.120960468	8.31343E-08	5.17369E-05	0.1016744	6.988E-08	4.349E-05	0.0057167	3.929E-09	2.445E-06	0.0061708	4.241E-09	2.639E-06
Nim Wan Road	S38b16	1400-1500	0.007203031	6.60072E-09	4.10782E-06	0.0061097	5.599E-09	3.484E-06	0.126414101	1.15843E-07	7.20927E-05	0.1067957	9.787E-08	6.09E-05	0.0057594	5.278E-09	3.285E-06	0.0062156	5.696E-09	3.545E-06
Nim Wan Road	S38b16	1500-1600	0.008056702	6.22941E-09	3.87674E-06	0.0068668	5.309E-09	3.304E-06	0.140933587	1.08969E-07	6.78148E-05	0.1196528	9.252E-08	5.757E-05	0.005837	4.513E-09	2.809E-06	0.0063	4.871E-09	3.031E-06
Nim Wan Road	S38b16	1600-1700	0.006759189	4.64549E-09	2.89103E-06	0.0057351	3.942E-09	2.453E-06	0.119366747	8.2039E-08	5.10553E-05	0.1008603	6.932E-08	4.314E-05	0.0057167	3.929E-09	2.445E-06	0.0061708	4.241E-09	2.639E-06
Nim Wan Road	S38b16	1700-1800	0.0070033	4.61271E-09	2.87063E-06	0.0059379	3.911E-09	2.434E-06	0.123633961	8.14313E-08	5.06771E-05	0.1042025	6.863E-08	4.271E-05	0.0057348	3.777E-09	2.351E-06	0.0061913	4.078E-09	2.538E-06
Nim Wan Road	S38b16	1800-1900	0.007449342	4.26652E-09	2.65518E-06	0.0064494	3.694E-09	2.299E-06	0.130688712	7.48504E-08	4.65816E-05	0.1127205	6.456E-08	4.018E-05	0.00579	3.316E-09	2.064E-06	0.00625	3.58E-09	2.228E-06
Nim Wan Road	S38b16	1900-2000	0.007400384	2.11924E-09	1.31886E-06	0.0064525	1.848E-09	1.15E-06	0.129817616	3.71757E-08	2.31355E-05	0.1127916	3.23E-08	2.01E-05	0.00579	1.658E-09	1.032E-06	0.00625	1.79E-09	1.114E-06
Nim Wan Road	S38b16	2000-2100	0.010427123	1.7916E-09	1.11497E-06	0.009162	1.574E-09	9.797E-07	0.180508813	3.10153E-08	1.93017E-05	0.1580895	2.716E-08	1.69E-05	0.0060833	1.045E-09	6.505E-07	0.0065667	1.128E-09	7.022E-07
Nim Wan Road	S38b16	2100-2200	0.00344968	2.96364E-10	1.84436E-07	0.0027721	2.381E-10	1.482E-07	0.064768402	5.5643E-09	3.46282E-06	0.0520616	4.473E-09	2.783E-06	0.0053667	4.611E-10	2.869E-07	0.0058	4.983E-10	3.101E-07
Nim Wan Road	S38b16	2200-2300	0.00105863	6.06317E-11	3.77329E-08	0.0008584	4.916E-11	3.059E-08	0.019095616	1.09368E-09	6.80628E-07	0.0154805	8.866E-10	5.518E-07	0.0053	3.036E-10	1.889E-07	0.0057	3.265E-10	2.032E-07
Nim Wan Road	S38b16	2300-0000	0.0034421	2.95713E-10	1.84031E-07	0.0027798	2.388E-10	1.486E-07	0.064801553	5.56714E-09	3.4646E-06	0.0520934	4.475E-09	2.785E-06	0.0053667	4.611E-10	2.869E-07	0.0058	4.983E-10	3.101E-07
Nim Wan Road	S38b17	0000-0100	0	0	0	0	0	0	0	0	0	0	0	0	0	0	0	0	0	0

Appendix 3G_3 Year 2037
e) Emission Summary

Road Name	Road ID	Hour	NO2 Emission						NO Emission						PM25 Emission			PM10 Emission		
			MonthlyHourMin			MonthlyHourAverage			MonthlyHourMin			MonthlyHourAverage			AnnualHourMin			AnnualHourMin		
			g/km/veh	g/s/m2	tonne/year	g/km/veh	g/s/m2	tonne/year	g/km/veh	g/s/m2	tonne/year	g/km/veh	g/s/m2	tonne/year	g/km/veh	g/s/m2	tonne/year	g/km/veh	g/s/m2	tonne/year
Nim Wan Road	S38b17	0100-0200	0	0	0	0	0	0	0	0	0	0	0	0	0	0	0	0	0	0
Nim Wan Road	S38b17	0200-0300	0	0	0	0	0	0	0	0	0	0	0	0	0	0	0	0	0	0
Nim Wan Road	S38b17	0300-0400	0	0	0	0	0	0	0	0	0	0	0	0	0	0	0	0	0	0
Nim Wan Road	S38b17	0400-0500	0	0	0	0	0	0	0	0	0	0	0	0	0	0	0	0	0	0
Nim Wan Road	S38b17	0500-0600	0	0	0	0	0	0	0	0	0	0	0	0	0	0	0	0	0	0
Nim Wan Road	S38b17	0600-0700	0	0	0	0	0	0	0	0	0	0	0	0	0	0	0	0	0	0
Nim Wan Road	S38b17	0700-0800	0.185885205	4.25854E-08	2.82091E-05	0.1656499	3.795E-08	2.514E-05	0.422695205	9.68374E-08	6.41464E-05	0.3727173	8.539E-08	5.656E-05	0.018825	4.313E-09	2.857E-06	0.02045	4.685E-09	3.103E-06
Nim Wan Road	S38b17	0800-0900	0.185932055	4.25961E-08	2.82163E-05	0.1654049	3.789E-08	2.51E-05	0.422465822	9.67848E-08	6.41116E-05	0.3720084	8.523E-08	5.645E-05	0.018825	4.313E-09	2.857E-06	0.02045	4.685E-09	3.103E-06
Nim Wan Road	S38b17	0900-1000	0.187016027	4.28445E-08	2.83808E-05	0.1655749	3.793E-08	2.513E-05	0.424975	9.73597E-08	6.44924E-05	0.3723375	8.53E-08	5.65E-05	0.018825	4.313E-09	2.857E-06	0.02045	4.685E-09	3.103E-06
Nim Wan Road	S38b17	1000-1100	0.187954795	4.30595E-08	2.85232E-05	0.1659758	3.802E-08	2.519E-05	0.427169452	9.78624E-08	6.48254E-05	0.3732264	8.55E-08	5.664E-05	0.018825	4.313E-09	2.857E-06	0.02045	4.685E-09	3.103E-06
Nim Wan Road	S38b17	1100-1200	0.188187466	4.31128E-08	2.85585E-05	0.1655952	3.794E-08	2.513E-05	0.427631712	9.79683E-08	6.48956E-05	0.3722439	8.528E-08	5.649E-05	0.018825	4.313E-09	2.857E-06	0.02045	4.685E-09	3.103E-06
Nim Wan Road	S38b17	1200-1300	0.007092269	4.67131E-09	3.09434E-06	0.0060173	3.963E-09	2.625E-06	0.124970328	8.23115E-08	5.45243E-05	0.1056657	6.96E-08	4.61E-05	0.0057348	3.777E-09	2.502E-06	0.0061913	4.078E-09	2.701E-06
Nim Wan Road	S38b17	1300-1400	0.006871358	4.72258E-09	3.1283E-06	0.0057892	3.979E-09	2.636E-06	0.120960468	8.31343E-08	5.50693E-05	0.1016744	6.988E-08	4.629E-05	0.0057167	3.929E-09	2.603E-06	0.0061708	4.241E-09	2.809E-06
Nim Wan Road	S38b17	1400-1500	0.007203031	6.60072E-09	4.37241E-06	0.0061097	5.599E-09	3.709E-06	0.126414101	1.15843E-07	7.67363E-05	0.1067957	9.787E-08	6.483E-05	0.0057594	5.278E-09	3.496E-06	0.0062156	5.696E-09	3.773E-06
Nim Wan Road	S38b17	1500-1600	0.008056702	6.22941E-09	4.12645E-06	0.0068668	5.309E-09	3.517E-06	0.140933587	1.08969E-07	7.21828E-05	0.1196528	9.252E-08	6.128E-05	0.005837	4.513E-09	2.99E-06	0.0063	4.871E-09	3.227E-06
Nim Wan Road	S38b17	1600-1700	0.006759189	4.64549E-09	3.07724E-06	0.0057351	3.942E-09	2.611E-06	0.119366747	8.2039E-08	5.43438E-05	0.1008603	6.932E-08	4.592E-05	0.0057167	3.929E-09	2.603E-06	0.0061708	4.241E-09	2.809E-06
Nim Wan Road	S38b17	1700-1800	0.0070033	4.61271E-09	3.05552E-06	0.0059379	3.911E-09	2.591E-06	0.123633961	8.14313E-08	5.39412E-05	0.1042025	6.863E-08	4.546E-05	0.0057348	3.777E-09	2.502E-06	0.0061913	4.078E-09	2.701E-06
Nim Wan Road	S38b17	1800-1900	0.007449342	4.26652E-09	2.8262E-06	0.0064494	3.694E-09	2.447E-06	0.130688712	7.48504E-08	4.95819E-05	0.1127205	6.456E-08	4.276E-05	0.00579	3.316E-09	2.197E-06	0.00625	3.58E-09	2.371E-06
Nim Wan Road	S38b17	1900-2000	0.007400384	2.11924E-09	1.40381E-06	0.0064525	1.848E-09	1.224E-06	0.129817616	3.71757E-08	2.46257E-05	0.1127916	3.23E-08	2.14E-05	0.00579	1.658E-09	1.098E-06	0.00625	1.79E-09	1.186E-06
Nim Wan Road	S38b17	2000-2100	0.010427123	1.7916E-09	1.18678E-06	0.009162	1.574E-09	1.043E-06	0.180508813	3.10153E-08	2.05449E-05	0.1580895	2.716E-08	1.799E-05	0.0060833	1.045E-09	6.924E-07	0.0065667	1.128E-09	7.474E-07
Nim Wan Road	S38b17	2100-2200	0.00344968	2.96364E-10	1.96316E-07	0.0027721	2.381E-10	1.578E-07	0.064768402	5.5643E-09	3.68587E-06	0.0520616	4.473E-09	2.963E-06	0.0053667	4.611E-10	3.054E-07	0.0058	4.983E-10	3.301E-07
Nim Wan Road	S38b17	2200-2300	0.00105863	6.06317E-11	4.01633E-08	0.0008584	4.916E-11	3.257E-08	0.019095616	1.09368E-09	7.24467E-07	0.0154805	8.866E-10	5.873E-07	0.0053	3.036E-10	2.011E-07	0.0057	3.265E-10	2.163E-07
Nim Wan Road	S38b17	2300-0000	0.0034421	2.95713E-10	1.95884E-07	0.0027798	2.388E-10	1.582E-07	0.064801553	5.56714E-09	3.68775E-06	0.0520934	4.475E-09	2.965E-06	0.0053667	4.611E-10	3.054E-07	0.0058	4.983E-10	3.301E-07
Nim Wan Road	S38b18	0000-0100	0	0	0	0	0	0	0	0	0	0	0	0	0	0	0	0	0	0
Nim Wan Road	S38b18	0100-0200	0	0	0	0	0	0	0	0	0	0	0	0	0	0	0	0	0	0
Nim Wan Road	S38b18	0200-0300	0	0	0	0	0	0	0	0	0	0	0	0	0	0	0	0	0	0
Nim Wan Road	S38b18	0300-0400	0	0	0	0	0	0	0	0	0	0	0	0	0	0	0	0	0	0
Nim Wan Road	S38b18	0400-0500	0	0	0	0	0	0	0	0	0	0	0	0	0	0	0	0	0	0
Nim Wan Road	S38b18	0500-0600	0	0	0	0	0	0	0	0	0	0	0	0	0	0	0	0	0	0
Nim Wan Road	S38b18	0600-0700	0	0	0	0	0	0	0	0	0	0	0	0	0	0	0	0	0	0
Nim Wan Road	S38b18	0700-0800	0.185885205	4.25854E-08	2.66186E-05	0.1656499	3.795E-08	2.372E-05	0.422695205	9.68374E-08	6.05296E-05	0.3727173	8.539E-08	5.337E-05	0.018825	4.313E-09	2.696E-06	0.02045	4.685E-09	2.928E-06
Nim Wan Road	S38b18	0800-0900	0.185932055	4.25961E-08	2.66253E-05	0.1654049	3.789E-08	2.369E-05	0.422465822	9.67848E-08	6.04967E-05	0.3720084	8.523E-08	5.327E-05	0.018825	4.313E-09	2.696E-06	0.02045	4.685E-09	2.928E-06
Nim Wan Road	S38b18	0900-1000	0.187016027	4.28445E-08	2.67805E-05	0.1655749	3.793E-08	2.371E-05	0.424975	9.73597E-08	6.08561E-05	0.3723375	8.53E-08	5.332E-05	0.018825	4.313E-09	2.696E-06	0.02045	4.685E-09	2.928E-06
Nim Wan Road	S38b18	1000-1100	0.187954795	4.30595E-08	2.6915E-05	0.1659758	3.802E-08	2.377E-05	0.427169452	9.78624E-08	6.11703E-05	0.3732264	8.55E-08	5.345E-05	0.018825	4.313E-09	2.696E-06	0.02045	4.685E-09	2.928E-06
Nim Wan Road	S38b18	1100-1200	0.188187466	4.31128E-08	2.69483E-05	0.1655952	3.794E-08	2.371E-05	0.427631712	9.79683E-08	6.12365E-05	0.3722439	8.528E-08	5.331E-05	0.018825	4.313E-09	2.696E-06	0.02045	4.685E-09	2.928E-06
Nim Wan Road	S38b18	1200-1300	0.007092269	4.67131E-09	2.91987E-06	0.0060173	3.963E-09	2.477E-06	0.124970328	8.23115E-08	5.145E-05	0.1056657	6.96E-08	4.35E-05	0.0057348	3.777E-09	2.361E-06	0.0061913	4.078E-09	2.549E-06
Nim Wan Road	S38b18	1300-1400	0.006871358	4.72258E-09	2.95192E-06	0.0057892	3.979E-09	2.487E-06	0.120960468	8.31343E-08	5.19643E-05	0.1016744	6.988E-08	4.368E-05	0.0057167	3.929E-09	2.456E-06	0.0061708	4.241E-09	2.651E-06
Nim Wan Road	S38b18	1400-1500	0.007203031	6.60072E-09	4.12587E-06	0.0061097	5.599E-09	3.5E-06	0.126414101	1.15843E-07	7.24096E-05	0.1067957	9.787E-08	6.117E-05	0.0057594	5.278E-09	3.299E-06	0.0062156	5.696E-09	3.56E-06
Nim Wan Road	S38b18	1500-1600	0.008056702	6.22941E-09	3.89378E-06	0.0068668	5.309E-09	3.319E-06	0.140933587	1.08969E-07	6.81128E-05	0.1196528	9.252E-08	5.783E-05	0.005837	4.513E-09	2.821E-06	0.0063	4.871E-09	3.045E-06
Nim Wan Road	S38b18	1600-1700	0.006759189	4.64549E-09	2.90373E-06	0.0057351	3.942E-09	2.464E-06	0.119366747	8.2039E-08	5.12796E-05	0.1008603	6.932E-08	4.333E-05	0.0057167	3.929E-09	2.456E-06	0.0061708	4.241E-09	2.651E-06
Nim Wan Road	S38b18	1700-1800	0.0070033	4.61271E-09	2.88324E-06	0.0059379	3.911E-09	2.445E-06	0.123633961	8.14313E-08	5.08998E-05	0.1042025	6.863E-08	4.29E-05	0.0057348	3.777E-09	2.361E-06	0.0061913	4.078E-09	2.549E-06
Nim Wan Road	S38b18	1800-1900	0.007449342	4.26652E-09	2.66685E-06	0.0064494	3.694E-09	2.309E-06	0.130688712	7.48504E-08	4.67863E-05	0.1127205	6.456E-08	4.035E-05	0.00579	3.316E-09	2.073E-06	0.00625	3.58E-09	2.237E-06
Nim Wan Road	S38b18	1900-2000	0.007400384	2.11924E-09	1.32466E-06	0.0064525	1.848E-09	1.155E-06	0.129817616	3.71757E-08	2.32372E-05	0.1127916	3.23E-08	2.019E-05	0.00579	1.658E-09	1.036E-06	0.00625	1.79E-09	1.119E-06
Nim Wan Road	S38b18	2000-2100	0.010427123	1.7916E-09	1.11987E-06	0.009162	1.574E-09	9.84E-07	0.180508813	3.10153E-08	1.93865E-05	0.1580895	2.716E-08	1.698E-05	0.0060833	1.045E-09	6.533E-07	0.0065667	1.128E-09	7.053E-07
Nim Wan Road	S38b18	2100-2200	0.00344968	2.96364E-10	1.85247E-07	0.0027721	2.381E-10	1.489E-07	0.064768402	5.5643E-09	3.47804E-06	0.0520616	4.473E-09	2.796E-06	0.0053667	4.611E-10	2.882E-07	0.0058	4.983E-10	3.115E-07
Nim Wan Road	S38b18	2200-2300	0.00105863	6.06317E-11	3.78987E-08	0.0008584	4.916E-11	3.073E-08	0.019095616	1.09368E-09	6.83619E-07	0.0154805	8.866E-10	5.542E-07	0.0053	3.036E-10	1.897E-07	0.0057	3.265E-10	2.041E-07
Nim Wan Road	S38b18	2300-0000	0.0034421	2.95713E-10	1.8484E-07	0.0027798	2.388E-10	1.493E-07	0.064801553	5.56714E-09	3.47982E-06	0.0520934	4.475E-09	2.797E-06	0.0053667	4.611E-10	2.882E-07	0.0058	4.983E-10	3.115E-07
Nim Wan Road	S38b19	0000-0100	0	0	0	0	0	0	0	0	0	0	0	0	0	0	0	0	0	0
Nim Wan Road	S38b19	0100-0200	0	0	0	0	0	0	0	0	0	0	0	0	0	0	0	0	0	0
Nim Wan Road	S38b19	0200-0300	0	0	0	0	0	0	0	0	0	0	0	0	0	0	0	0	0	0
Nim Wan Road	S38b19	0300-0400	0	0	0	0	0	0	0	0	0	0	0	0	0	0	0	0	0	0
Nim Wan Road	S38b19	0400-0500	0	0	0	0	0	0	0	0	0	0	0	0	0	0	0	0	0	0
Nim Wan Road	S38b19	0500-0600	0	0	0	0	0	0	0	0	0	0	0	0	0	0	0	0	0	0
Nim Wan Road	S38b19	0600-0700	0	0	0	0	0	0	0	0	0	0	0	0	0	0	0	0	0	0
Nim Wan Road	S38b19	0700-0800	0.185885205	4.25854E-08	1.34058E-05	0.1656499	3.795E-08	1.195E-05	0.422695205	9.68374E-08	3.04842E-05	0.3727173	8.539E-08	2.688E-05	0.018825	4.313E-09	1.358E-06	0.02045	4.685E-09	1.475E-06
Nim Wan Road	S38b19	0800-0900	0.185932055	4.25961E-08	1.34092E-05	0.1654049	3.789E-08	1.193E-05	0.422465822	9.67848E-08	3.04677E-05	0.3720084	8.523E-08	2.683E-05	0.018825	4.313E-09	1.358E-06	0.02045	4.685E-09	1.475E-06
Nim Wan Road	S38b19	0900-1000	0.187016027	4.28445E-08	1.34873E-05	0.1655749	3.793E-08	1.194E-05	0.424975	9.73597E-08	3.06486E-05	0.3723375	8.53E-08	2.685E-05	0.018825	4.313E-09	1.358E-06	0.02045	4.685E-09	1.475E-06
Nim Wan Road	S38b19	1000-1100	0.187954795	4.30595E-08	1.35551E-05	0.1659758	3.802E-08	1.197E-05	0.427169452	9.78624E-08	3.08069E-05	0.3732264	8.55E-08	2.692E-05	0.018825	4.313E-09	1.358E-06	0.02045	4.685E-09	1.475E-06
Nim Wan Road	S38b19	1100-1200	0.188187466	4.31128E-08	1.35718E-05	0.1655952	3.794E-08	1.194E-05	0.427631712	9.79683E-08	3.08402E-05	0.3722439	8.528E-08	2.685E-05	0.018825	4.313E-09	1.358E-06	0.02045	4.685E-09	1.475E-06
Nim Wan Road	S38b19	1200-1300	0.007092269	4.67131E-09	1.47052E-06	0.0060173	3.963E-09	1.248E-06	0.124970328	8.23115E-08	2.59115E-05	0.1056657	6.96E-08	2.191E-05	0.0057348	3.777E-09	1.189E-06	0.0061913	4.078E-09	1.284E-06
Nim Wan Road	S38b19	1300-1400	0.006871358	4.72258E-09	1.48666E-06	0.0057892	3.979E-09	1.253E-06	0.120960468	8.31343E-08	2.61705E-05	0.1016744	6.988E-08	2.2E-05	0.0057167	3.929E-09	1.237E-06	0.0061708	4.241E-09	1.335E-06
Nim Wan Road	S38b19	1400-1500	0.007203031	6.60072E-09	2.07789E-06	0.0061097	5.599E-09	1.762E-06	0.126414101	1.15843E-07	3.64673E-05	0.1067957	9.787E-08	3.081E-05	0.0057594	5.278E-09	1.661E-06	0.0062156	5.696E-09	1.793E-06
Nim Wan Road	S38b19	1500-1600	0.008056702	6.22941E-09	1.96101E-06	0.0068668	5.309E-09	1.671E-06	0.140933587	1.08969E-07	3.43033E-05	0.1196528	9.252E-08	2.912E-05	0.005837	4.513E-09	1.421E-06	0.0063	4.871E-09	1.533E-06
Nim Wan Road	S38b19	1600-1700	0.006759189	4.64549E-09	1.46239E-06	0.0057351	3.942E-09	1.241E-06	0.119366747	8.2039E-08	2.58257E-05	0.1008603	6.932E-08	2.182E-05	0.0057167	3.929E-09	1.237E-06	0.0061708	4.241E-09	1.335E-06
Nim Wan Road	S38b19	1700-1800	0.0070033	4.61271E-09	1.45207E-06	0.0059379	3.911E-09	1.231E-06	0.123633961	8.14313E-08	2.56344E-05	0.1042025	6.863E-08	2.161E-05	0.0057348	3.777E-09	1.189E-06	0.0061913	4.078E-09	1.284E-06
Nim Wan Road	S38b19	1800-1900	0.007449342	4.26652E-09	1.34309E-06	0.0064494	3.694E-09	1.163E-06	0.130688712	7.48504E-08	2.35627E-05	0.1127205	6.456E-08	2.032E-05	0.00579	3.316E-09	1.044E-06	0.00625	3.58E-09	1.127E-06
Nim Wan Road	S38b19	1900-2000	0.007400384	2.11924E-09	6.67132E-07	0.0064525	1.848E-09	5.817E-07	0.129817616	3.71757E-08	1.17028E-05	0.1127916	3.23E-08	1.017E-05	0.00579	1.658E-09	5.22E-07	0.00625	1.79E-09	5.634E-07
Nim Wan Road	S38b19	2000-2100	0.010427123	1.7916E-09	5.63993E-07	0.009162	1.574E-09	4.956E-07	0.180508813	3.10153E-08	9.76354E-06	0.1580895	2.716E-08	8.551E-06	0.0060833	1.045E-09	3.29E-07	0.0065667	1.128E-09	3.552E-07
Nim Wan Road	S38b19	2100-2200	0.00344968	2.96364E-10	9.32949E-08	0.0027721	2.381E-10	7.497E-08	0.064768402	5.5643E-09	1.75163E-06	0.0520616	4.473E-09	1.408E-06	0.0053667	4.611E-10	1.451E-07	0.0058	4.983E-10	1.569E-07
Nim Wan Road	S38b19	2200-2300	0.00105863	6.06317E-11	1.90868E-08	0.0008584	4.916E-11	1.548E-08	0.019095616	1.09368E-09	3.44288E-07	0.0154805	8.866E-10	2.791E-07	0.0053	3.036E-10	9.556E-08	0.0057	3.265E-10	1.028E-07
Nim Wan Road	S38b19	2300-0000	0.0034421	2.95713E-10	9.30899E-08	0.0027798	2.388E-10	7.518E-08	0.064801553	5.56714E-09	1.75253E-06	0.0520934	4.475E-09	1.409E-06	0.0053667	4.611E-10	1.451E-07	0.0058	4.983E-10	1.569E-07
Nim Wan Road	S38b20	0000-0100	0	0	0	0	0	0	0	0	0	0	0	0	0	0	0	0	0	0
Nim Wan Road	S38b20	0100-0200	0	0	0	0	0	0	0	0	0	0	0	0	0	0	0	0	0	0
Nim Wan Road	S38b20	0200-0300	0	0	0	0	0	0	0	0	0	0	0	0	0	0	0	0	0	0
Nim Wan Road	S38b20	0300-0400	0	0	0	0	0	0	0	0	0	0	0	0	0	0	0	0	0	0
Nim Wan Road	S38b20	0400-0500	0	0	0	0	0	0	0	0	0	0	0	0	0	0	0	0	0	0
Nim Wan Road	S38b20	0500-0600	0	0	0	0	0	0	0	0	0	0	0	0	0	0	0	0	0	0
Nim Wan Road	S38b20	0600-0700	0	0	0	0	0	0	0	0	0	0	0	0	0	0	0	0	0	0
Nim Wan Road	S38b20	0700-0800	0.185885205	4.25854E-08	2.09447E-05	0.1656499	3.795E-08	1.866E-05	0.422695205	9.68374E-08	4.76275E-05	0.3727173	8.539E-08	4.2E-05	0.018825	4.313E-09	2.121E-06	0.02045	4.685E-09	2.304E-06
Nim Wan Road	S38b20	0800-0900	0.185932055	4.25961E-08	2.095E-05	0.1654049	3.789E-08	1.864E-05	0.422465822	9.67848E-08	4.76016E-05	0.3720084	8.523E-08	4.192E-05	0.018825	4.313E-09	2.121E-06	0.02045	4.685E-09	2.304E-06
Nim Wan Road	S38b20	0900-1000	0.187016027	4.28445E-08	2.10722E-05	0.1655749	3.793E-08	1.866E-05	0.424975	9.73597E-08	4.78843E-05	0.3723375	8.53E-08	4.195E-05	0.018825	4.313E-09	2.121E-06	0.02045	4.685E-09	2.304E-06
Nim Wan Road	S38b20	1000-1100	0.187954795	4.30595E-08	2.11779E-05	0.1659758	3.802E-08	1.87E-05	0.427169452	9.78624E-08	4.81316E-05	0.3732264	8.55E-08	4.205E-05	0.018825	4.313E-09	2.121E-06	0.02045	4.685E-09	2.304E-06
Nim Wan Road	S38b20	1100-1200	0.188187466	4.31128E-08	2.12042E-05	0.1655952	3.794E-08	1.866E-05	0.427631712	9.79683E-08	4.81837E-05	0.3722439	8.528E-08	4.194E-05	0.018825	4.313E-09	2.121E-06	0.02045	4.685E-09	2.304E-06
Nim Wan Road	S38b20	1200-1300	0.007092269	4.67131E-09	2.29749E-06	0.0060173	3.963E-09	1.949E-06	0.124970328	8.23115E-08	4.04832E-05	0.1056657	6.96E-08	3.423E-05	0.0057348	3.777E-09	1.858E-06	0.0061913	4.078E-09	2.006E-06
Nim Wan Road	S38b20	1300-1400	0.006871358	4.72258E-09	2.32271E-06	0.0057892	3.979E-09	1.957E-06	0.120960468	8.31343E-08	4.08879E-05	0.1016744	6.988E-08	3.437E-05	0.0057167	3.929E-09	1.932E-06	0.0061708	4.241E-09	2.086E-06
Nim Wan Road	S38b20	1400-1500	0.007203031	6.60072E-09	3.24643E-06	0.0061097	5.599E-09	2.754E-06	0.126414101	1.15843E-07	5.69752E-05	0.1067957	9.787E-08	4.813E-05	0.0057594	5.278E-09	2.596E-06	0.0062156	5.696E-09	2.801E-06
Nim Wan Road	S38b20	1500-1600	0.008056702	6.22941E-09	3.06381E-06	0.0068668	5.309E-09	2.611E-06	0.140933587	1.08969E-07	5.35943E-05	0.1196528	9.252E-08	4.55E-05	0.005837	4.513E-09	2.22E-06	0.0063	4.871E-09	2.396E-06
Nim Wan Road	S38b20	1600-1700	0.006759189	4.64549E-09	2.28479E-06	0.0057351	3.942E-09	1.939E-06	0.119366747	8.2039E-08	4.03492E-05	0.1008603	6.932E-08	3.409E-05	0.0057167	3.929E-09	1.932E-06	0.0061708	4.241E-09	2.086E-06
Nim Wan Road	S38b20	1700-1800	0.0070033	4.61271E-09	2.26867E-06	0.0059379	3.911E-09	1.924E-06	0.123633961	8.14313E-08	4.00503E-05	0.1042025	6.863E-08	3.376E-05	0.0057348	3.777E-09	1.858E-06	0.0061913	4.078E-09	2.006E-06
Nim Wan Road	S38b20	1800-1900	0.007449342	4.26652E-09	2.0984E-06	0.0064494	3.694E-09	1.817E-06	0.130688712	7.48504E-08	3.68136E-05	0.1127205	6.456E-08	3.175E-05	0.00579	3.316E-09	1.631E-06	0.00625	3.58E-09	1.761E-06
Nim Wan Road	S38b20	1900-2000	0.007400384	2.11924E-09	1.0423E-06	0.0064525	1.848E-09	9.088E-07	0.129817616	3.71757E-08	1.82841E-05	0.1127916	3.23E-08	1.589E-05	0.00579	1.658E-09	8.155E-07	0.00625	1.79E-09	8.803E-07
Nim Wan Road	S38b20	2000-2100	0.010427123	1.7916E-09	8.81162E-07	0.009162	1.574E-09	7.743E-07	0.180508813	3.10153E-08	1.52542E-05	0.1580895	2.716E-08	1.336E-05	0.0060833	1.045E-09	5.141E-07	0.0065667	1.128E-09	5.549E-07
Nim Wan Road	S38b20	2100-2200	0.00344968	2.96364E-10	1.45761E-07	0.0027721	2.381E-10	1.171E-07	0.064768402	5.5643E-09	2.73668E-06	0.0520616	4.473E-09	2.2E-06	0.0053667	4.611E-10	2.268E-07	0.0058	4.983E-10	2.451E-07
Nim Wan Road	S38b20	2200-2300	0.00105863	6.06317E-11	2.98205E-08	0.0008584	4.916E-11	2.418E-08	0.019095616	1.09368E-09	5.37903E-07	0.0154805	8.866E-10	4.361E-07	0.0053	3.036E-10	1.493E-07	0.0057	3.265E-10	1.606E-07
Nim Wan Road	S38b20	2300-0000	0.0034421	2.95713E-10	1.4544E-07	0.0027798	2.388E-10	1.175E-07	0.064801553	5.56714E-09	2.73808E-06	0.0520934	4.475E-09	2.201E-06	0.0053667	4.611E-10	2.268E-07	0.0058	4.983E-10	2.451E-07
Nim Wan Road	S38b21	0000-0100	0	0	0	0	0	0	0	0	0	0	0	0	0	0	0	0	0	0
Nim Wan Road	S38b21	0100-0200	0	0	0	0	0	0	0	0	0	0	0	0	0	0	0	0	0	0
Nim Wan Road	S38b21	0200-0300	0	0	0	0	0	0	0	0	0	0	0	0	0	0	0	0	0	0
Nim Wan Road	S38b21	0300-0400	0	0	0	0	0	0	0	0	0	0	0	0	0	0	0	0	0	0
Nim Wan Road	S38b21	0400-0500	0	0	0	0	0	0	0	0	0	0	0	0	0	0	0	0	0	0
Nim Wan Road	S38b21	0500-0600	0	0	0	0	0	0	0	0	0	0	0	0	0	0	0	0	0	0
Nim Wan Road	S38b21	0600-0700	0	0	0	0	0	0	0	0	0	0	0	0	0	0	0	0	0	0
Nim Wan Road	S38b21	0700-0800	0.185885205	4.25854E-08	5.61277E-05	0.1656499	3.795E-08	5.002E-05	0.422695205	9.68374E-08	0.000127632	0.3727173	8.539E-08	0.0001125	0.018825	4.313E-09	5.684E-06	0.02045	4.685E-09	6.175E-06
Nim Wan Road	S38b21	0800-0900	0.185932055	4.25961E-08	5.61419E-05	0.1654049	3.789E-08	4.994E-05	0.422465822	9.67848E-08	0.000127563	0.3720084	8.523E-08	0.0001123	0.018825	4.313E-09	5.684E-06	0.02045	4.685E-09	6.175E-06
Nim Wan Road	S38b21	0900-1000	0.187016027	4.28445E-08	5.64692E-05	0.1655749	3.793E-08	5E-05	0.424975	9.73597E-08	0.00012832	0.3723375	8.53E-08	0.0001124	0.018825	4.313E-09	5.684E-06	0.02045	4.685E-09	6.175E-06
Nim Wan Road	S38b21	1000-1100	0.187954795	4.30595E-08	5.67526E-05	0.1659758	3.802E-08	5.012E-05	0.427169452	9.78624E-08	0.000128983	0.3732264	8.55E-08	0.0001127	0.018825	4.313E-09	5.684E-06	0.02045	4.685E-09	6.175E-06
Nim Wan Road	S38b21	1100-1200	0.188187466	4.31128E-08	5.68229E-05	0.1655952	3.794E-08	5E-05	0.427631712	9.79683E-08	0.000129123	0.3722439	8.528E-08	0.0001124	0.018825	4.313E-09	5.684E-06	0.02045	4.685E-09	6.175E-06
Nim Wan Road	S38b21	1200-1300	0.007092269	4.67131E-09	6.15681E-06	0.0060173	3.963E-09	5.224E-06	0.124970328	8.23115E-08	0.000108487	0.1056657	6.96E-08	9.173E-05	0.0057348	3.777E-09	4.978E-06	0.0061913	4.078E-09	5.375E-06
Nim Wan Road	S38b21	1300-1400	0.006871358	4.72258E-09	6.22439E-06	0.0057892	3.979E-09	5.244E-06	0.120960468	8.31343E-08	0.000109571	0.1016744	6.988E-08	9.21E-05	0.0057167	3.929E-09	5.178E-06	0.0061708	4.241E-09	5.59E-06
Nim Wan Road	S38b21	1400-1500	0.007203031	6.60072E-09	8.69977E-06	0.0061097	5.599E-09	7.379E-06	0.126414101	1.15843E-07	0.000152682	0.1067957	9.787E-08	0.000129	0.0057594	5.278E-09	6.956E-06	0.0062156	5.696E-09	7.507E-06
Nim Wan Road	S38b21	1500-1600	0.008056702	6.22941E-09	8.21039E-06	0.0068668	5.309E-09	6.998E-06	0.140933587	1.08969E-07	0.000143622	0.1196528	9.252E-08	0.0001219	0.005837	4.513E-09	5.948E-06	0.0063	4.871E-09	6.42E-06
Nim Wan Road	S38b21	1600-1700	0.006759189	4.64549E-09	6.12278E-06	0.0057351	3.942E-09	5.195E-06	0.119366747	8.2039E-08	0.000108128	0.1008603	6.932E-08	9.136E-05	0.0057167	3.929E-09	5.178E-06	0.0061708	4.241E-09	5.59E-06
Nim Wan Road	S38b21	1700-1800	0.0070033	4.61271E-09	6.07957E-06	0.0059379	3.911E-09	5.155E-06	0.123633961	8.14313E-08	0.000107327	0.1042025	6.863E-08	9.046E-05	0.0057348	3.777E-09	4.978E-06	0.0061913	4.078E-09	5.375E-06
Nim Wan Road	S38b21	1800-1900	0.007449342	4.26652E-09	5.62329E-06	0.0064494	3.694E-09	4.868E-06	0.130688712	7.48504E-08	9.86531E-05	0.1127205	6.456E-08	8.509E-05	0.00579	3.316E-09	4.371E-06	0.00625	3.58E-09	4.718E-06
Nim Wan Road	S38b21	1900-2000	0.007400384	2.11924E-09	2.79317E-06	0.0064525	1.848E-09	2.435E-06	0.129817616	3.71757E-08	4.89978E-05	0.1127916	3.23E-08	4.257E-05	0.00579	1.658E-09	2.185E-06	0.00625	1.79E-09	2.359E-06
Nim Wan Road	S38b21	2000-2100	0.010427123	1.7916E-09	2.36134E-06	0.009162	1.574E-09	2.075E-06	0.180508813	3.10153E-08	4.08783E-05	0.1580895	2.716E-08	3.58E-05	0.0060833	1.045E-09	1.378E-06	0.0065667	1.128E-09	1.487E-06
Nim Wan Road	S38b21	2100-2200	0.00344968	2.96364E-10	3.90609E-07	0.0027721	2.381E-10	3.139E-07	0.064768402	5.5643E-09	7.33377E-06	0.0520616	4.473E-09	5.895E-06	0.0053667	4.611E-10	6.077E-07	0.0058	4.983E-10	6.567E-07
Nim Wan Road	S38b21	2200-2300	0.00105863	6.06317E-11	7.99129E-08	0.0008584	4.916E-11	6.479E-08	0.019095616	1.09368E-09	1.44147E-06	0.0154805	8.866E-10	1.169E-06	0.0053	3.036E-10	4.001E-07	0.0057	3.265E-10	4.303E-07
Nim Wan Road	S38b21	2300-0000	0.0034421	2.95713E-10	3.89751E-07	0.0027798	2.388E-10	3.148E-07	0.064801553	5.56714E-09	7.33752E-06	0.0520934	4.475E-09	5.899E-06	0.0053667	4.611E-10	6.077E-07	0.0058	4.983E-10	6.567E-07
Nim Wan Road	S38b22	0000-0100	0	0	0	0	0	0	0	0	0	0	0	0	0	0	0	0	0	0
Nim Wan Road	S38b22	0100-0200	0	0	0	0	0	0	0	0	0	0	0	0	0	0	0	0	0	0
Nim Wan Road	S38b22	0200-0300	0	0	0	0	0	0	0	0	0	0	0	0	0	0	0	0	0	0
Nim Wan Road	S38b22	0300-0400	0	0	0	0	0	0	0	0	0	0	0	0	0	0	0	0	0	0
Nim Wan Road	S38b22	0400-0500	0	0	0	0	0	0	0	0	0	0	0	0	0	0	0	0	0	0
Nim Wan Road	S38b22	0500-0600	0	0	0	0	0	0	0	0	0	0	0	0	0	0	0	0	0	0
Nim Wan Road	S38b22	0600-0700	0	0	0	0	0	0	0	0	0	0	0	0	0	0	0	0	0	0
Nim Wan Road	S38b22	0700-0800	0.185885205	4.25854E-08	4.97619E-05	0.1656499	3.795E-08	4.434E-05	0.422695205	9.68374E-08	0.000113156	0.3727173	8.539E-08	9.978E-05	0.018825	4.313E-09	5.039E-06	0.02045	4.685E-09	5.475E-06
Nim Wan Road	S38b22	0800-0900	0.185932055	4.25961E-08	4.97744E-05	0.1654049	3.789E-08	4.428E-05	0.422465822	9.67848E-08	0.000113095	0.3720084	8.523E-08	9.959E-05	0.018825	4.313E-09	5.039E-06	0.02045	4.685E-09	5.475E-06
Nim Wan Road	S38b22	0900-1000	0.187016027	4.28445E-08	5.00646E-05	0.1655749	3.793E-08	4.432E-05	0.424975	9.73597E-08	0.000113767	0.3723375	8.53E-08	9.968E-05	0.018825	4.313E-09	5.039E-06	0.02045	4.685E-09	5.475E-06
Nim Wan Road	S38b22	1000-1100	0.187954795	4.30595E-08	5.03159E-05	0.1659758	3.802E-08	4.443E-05	0.427169452	9.78624E-08	0.000114354	0.3732264	8.55E-08	9.991E-05	0.018825	4.313E-09	5.039E-06	0.02045	4.685E-09	5.475E-06
Nim Wan Road	S38b22	1100-1200	0.188187466	4.31128E-08	5.03782E-05	0.1655952	3.794E-08	4.433E-05	0.427631712	9.79683E-08	0.000114478	0.3722439	8.528E-08	9.965E-05	0.018825	4.313E-09	5.039E-06	0.02045	4.685E-09	5.475E-06
Nim Wan Road	S38b22	1200-1300	0.007092269	4.67131E-09	5.45852E-06	0.0060173	3.963E-09	4.631E-06	0.124970328	8.23115E-08	9.61826E-05	0.1056657	6.96E-08	8.132E-05	0.0057348	3.777E-09	4.414E-06	0.0061913	4.078E-09	4.765E-06
Nim Wan Road	S38b22	1300-1400	0.006871358	4.72258E-09	5.51843E-06	0.0057892	3.979E-09	4.649E-06	0.120960468	8.31343E-08	9.71441E-05	0.1016744	6.988E-08	8.166E-05	0.0057167	3.929E-09	4.591E-06	0.0061708	4.241E-09	4.956E-06
Nim Wan Road	S38b22	1400-1500	0.007203031	6.60072E-09	7.71306E-06	0.0061097	5.599E-09	6.542E-06	0.126414101	1.15843E-07	0.000135365	0.1067957	9.787E-08	0.0001144	0.0057594	5.278E-09	6.167E-06	0.0062156	5.696E-09	6.656E-06
Nim Wan Road	S38b22	1500-1600	0.008056702	6.22941E-09	7.27919E-06	0.0068668	5.309E-09	6.204E-06	0.140933587	1.08969E-07	0.000127333	0.1196528	9.252E-08	0.0001081	0.005837	4.513E-09	5.274E-06	0.0063	4.871E-09	5.692E-06
Nim Wan Road	S38b22	1600-1700	0.006759189	4.64549E-09	5.42835E-06	0.0057351	3.942E-09	4.606E-06	0.119366747	8.2039E-08	9.58642E-05	0.1008603	6.932E-08	8.1E-05	0.0057167	3.929E-09	4.591E-06	0.0061708	4.241E-09	4.956E-06
Nim Wan Road	S38b22	1700-1800	0.0070033	4.61271E-09	5.39004E-06	0.0059379	3.911E-09	4.57E-06	0.123633961	8.14313E-08	9.51541E-05	0.1042025	6.863E-08	8.02E-05	0.0057348	3.777E-09	4.414E-06	0.0061913	4.078E-09	4.765E-06
Nim Wan Road	S38b22	1800-1900	0.007449342	4.26652E-09	4.98551E-06	0.0064494	3.694E-09	4.316E-06	0.130688712	7.48504E-08	8.74641E-05	0.1127205	6.456E-08	7.544E-05	0.00579	3.316E-09	3.875E-06	0.00625	3.58E-09	4.183E-06
Nim Wan Road	S38b22	1900-2000	0.007400384	2.11924E-09	2.47637E-06	0.0064525	1.848E-09	2.159E-06	0.129817616	3.71757E-08	4.34406E-05	0.1127916	3.23E-08	3.774E-05	0.00579	1.658E-09	1.937E-06	0.00625	1.79E-09	2.091E-06
Nim Wan Road	S38b22	2000-2100	0.010427123	1.7916E-09	2.09352E-06	0.009162	1.574E-09	1.84E-06	0.180508813	3.10153E-08	3.62419E-05	0.1580895	2.716E-08	3.174E-05	0.0060833	1.045E-09	1.221E-06	0.0065667	1.128E-09	1.318E-06
Nim Wan Road	S38b22	2100-2200	0.00344968	2.96364E-10	3.46307E-07	0.0027721	2.381E-10	2.783E-07	0.064768402	5.5643E-09	6.50199E-06	0.0520616	4.473E-09	5.226E-06	0.0053667	4.611E-10	5.388E-07	0.0058	4.983E-10	5.823E-07
Nim Wan Road	S38b22	2200-2300	0.00105863	6.06317E-11	7.08494E-08	0.0008584	4.916E-11	5.745E-08	0.019095616	1.09368E-09	1.27798E-06	0.0154805	8.866E-10	1.036E-06	0.0053	3.036E-10	3.547E-07	0.0057	3.265E-10	3.815E-07
Nim Wan Road	S38b22	2300-0000	0.0034421	2.95713E-10	3.45547E-07	0.0027798	2.388E-10	2.791E-07	0.064801553	5.56714E-09	6.50532E-06	0.0520934	4.475E-09	5.23E-06	0.0053667	4.611E-10	5.388E-07	0.0058	4.983E-10	5.823E-07
Nim Wan Road	S38b23	0000-0100	0	0	0	0	0	0	0	0	0	0	0	0	0	0	0	0	0	0
Nim Wan Road	S38b23	0100-0200	0	0	0	0	0	0	0	0	0	0	0	0	0	0	0	0	0	0
Nim Wan Road	S38b23	0200-0300	0	0	0	0	0	0	0	0	0	0	0	0	0	0	0	0	0	0
Nim Wan Road	S38b23	0300-0400	0	0	0	0	0	0	0	0	0	0	0	0	0	0	0	0	0	0
Nim Wan Road	S38b23	0400-0500	0	0	0	0	0	0	0	0	0	0	0	0	0	0	0	0	0	0
Nim Wan Road	S38b23	0500-0600	0	0	0	0	0	0	0	0	0	0	0	0	0	0	0	0	0	0
Nim Wan Road	S38b23	0600-0700	0	0	0	0	0	0	0	0	0	0	0	0	0	0	0	0	0	0
Nim Wan Road	S38b23	0700-0800	0.185885205	4.25854E-08	1.3072E-05	0.1656499	3.795E-08	1.165E-05	0.422695205	9.68374E-08	2.97252E-05	0.3727173	8.539E-08	2.621E-05	0.018825	4.313E-09	1.324E-06	0.02045	4.685E-09	1.438E-06
Nim Wan Road	S38b23	0800-0900	0.185932055	4.25961E-08	1.30753E-05	0.1654049	3.789E-08	1.163E-05	0.422465822	9.67848E-08	2.9709E-05	0.3720084	8.523E-08	2.616E-05	0.018825	4.313E-09	1.324E-06	0.02045	4.685E-09	1.438E-06
Nim Wan Road	S38b23	0900-1000	0.187016027	4.28445E-08	1.31515E-05	0.1655749	3.793E-08	1.164E-05	0.424975	9.73597E-08	2.98855E-05	0.3723375	8.53E-08	2.618E-05	0.018825	4.313E-09	1.324E-06	0.02045	4.685E-09	1.438E-06
Nim Wan Road	S38b23	1000-1100	0.187954795	4.30595E-08	1.32175E-05	0.1659758	3.802E-08	1.167E-05	0.427169452	9.78624E-08	3.00398E-05	0.3732264	8.55E-08	2.625E-05	0.018825	4.313E-09	1.324E-06	0.02045	4.685E-09	1.438E-06
Nim Wan Road	S38b23	1100-1200	0.188187466	4.31128E-08	1.32339E-05	0.1655952	3.794E-08	1.165E-05	0.427631712	9.79683E-08	3.00723E-05	0.3722439	8.528E-08	2.618E-05	0.018825	4.313E-09	1.324E-06	0.02045	4.685E-09	1.438E-06
Nim Wan Road	S38b23	1200-1300	0.007092269	4.67131E-09	1.4339E-06	0.0060173	3.963E-09	1.217E-06	0.124970328	8.23115E-08	2.52663E-05	0.1056657	6.96E-08	2.136E-05	0.0057348	3.777E-09	1.159E-06	0.0061913	4.078E-09	1.252E-06
Nim Wan Road	S38b23	1300-1400	0.006871358	4.72258E-09	1.44964E-06	0.0057892	3.979E-09	1.221E-06	0.120960468	8.31343E-08	2.55189E-05	0.1016744	6.988E-08	2.145E-05	0.0057167	3.929E-09	1.206E-06	0.0061708	4.241E-09	1.302E-06
Nim Wan Road	S38b23	1400-1500	0.007203031	6.60072E-09	2.02615E-06	0.0061097	5.599E-09	1.719E-06	0.126414101	1.15843E-07	3.55592E-05	0.1067957	9.787E-08	3.004E-05	0.0057594	5.278E-09	1.62E-06	0.0062156	5.696E-09	1.748E-06
Nim Wan Road	S38b23	1500-1600	0.008056702	6.22941E-09	1.91218E-06	0.0068668	5.309E-09	1.63E-06	0.140933587	1.08969E-07	3.34492E-05	0.1196528	9.252E-08	2.84E-05	0.005837	4.513E-09	1.385E-06	0.0063	4.871E-09	1.495E-06
Nim Wan Road	S38b23	1600-1700	0.006759189	4.64549E-09	1.42598E-06	0.0057351	3.942E-09	1.21E-06	0.119366747	8.2039E-08	2.51827E-05	0.1008603	6.932E-08	2.128E-05	0.0057167	3.929E-09	1.206E-06	0.0061708	4.241E-09	1.302E-06
Nim Wan Road	S38b23	1700-1800	0.0070033	4.61271E-09	1.41592E-06	0.0059379	3.911E-09	1.201E-06	0.123633961	8.14313E-08	2.49961E-05	0.1042025	6.863E-08	2.107E-05	0.0057348	3.777E-09	1.159E-06	0.0061913	4.078E-09	1.252E-06
Nim Wan Road	S38b23	1800-1900	0.007449342	4.26652E-09	1.30965E-06	0.0064494	3.694E-09	1.134E-06	0.130688712	7.48504E-08	2.2976E-05	0.1127205	6.456E-08	1.982E-05	0.00579	3.316E-09	1.018E-06	0.00625	3.58E-09	1.099E-06
Nim Wan Road	S38b23	1900-2000	0.007400384	2.11924E-09	6.50521E-07	0.0064525	1.848E-09	5.672E-07	0.129817616	3.71757E-08	1.14114E-05	0.1127916	3.23E-08	9.915E-06	0.00579	1.658E-09	5.09E-07	0.00625	1.79E-09	5.494E-07
Nim Wan Road	S38b23	2000-2100	0.010427123	1.7916E-09	5.49949E-07	0.009162	1.574E-09	4.832E-07	0.180508813	3.10153E-08	9.52043E-06	0.1580895	2.716E-08	8.338E-06	0.0060833	1.045E-09	3.208E-07	0.0065667	1.128E-09	3.463E-07
Nim Wan Road	S38b23	2100-2200	0.00344968	2.96364E-10	9.09718E-08	0.0027721	2.381E-10	7.31E-08	0.064768402	5.5643E-09	1.70801E-06	0.0520616	4.473E-09	1.373E-06	0.0053667	4.611E-10	1.415E-07	0.0058	4.983E-10	1.53E-07
Nim Wan Road	S38b23	2200-2300	0.00105863	6.06317E-11	1.86115E-08	0.0008584	4.916E-11	1.509E-08	0.019095616	1.09368E-09	3.35715E-07	0.0154805	8.866E-10	2.722E-07	0.0053	3.036E-10	9.318E-08	0.0057	3.265E-10	1.002E-07
Nim Wan Road	S38b23	2300-0000	0.0034421	2.95713E-10	9.07719E-08	0.0027798	2.388E-10	7.331E-08	0.064801553	5.56714E-09	1.70889E-06	0.0520934	4.475E-09	1.374E-06	0.0053667	4.611E-10	1.415E-07	0.0058	4.983E-10	1.53E-07
Nim Wan Road	S38b24	0000-0100	0	0	0	0	0	0	0	0	0	0	0	0	0	0	0	0	0	0
Nim Wan Road	S38b24	0100-0200	0	0	0	0	0	0	0	0	0	0	0	0	0	0	0	0	0	0
Nim Wan Road	S38b24	0200-0300	0	0	0	0	0	0	0	0	0	0	0	0	0	0	0	0	0	0
Nim Wan Road	S38b24	0300-0400	0	0	0	0	0	0	0	0	0	0	0	0	0	0	0	0	0	0
Nim Wan Road	S38b24	0400-0500	0	0	0	0	0	0	0	0	0	0	0	0	0	0	0	0	0	0
Nim Wan Road	S38b24	0500-0600	0	0	0	0	0	0	0	0	0	0	0	0	0	0	0	0	0	0
Nim Wan Road	S38b24	0600-0700	0	0	0	0	0	0	0	0	0	0	0	0	0	0	0	0	0	0
Nim Wan Road	S38b24	0700-0800	0.185885205	4.25854E-08	2.88953E-05	0.1656499	3.795E-08	2.575E-05	0.422695205	9.68374E-08	6.57068E-05	0.3727173	8.539E-08	5.794E-05	0.018825	4.313E-09	2.926E-06	0.02045	4.685E-09	3.179E-06
Nim Wan Road	S38b24	0800-0900	0.185932055	4.25961E-08	2.89026E-05	0.1654049	3.789E-08	2.571E-05	0.422465822	9.67848E-08	6.56711E-05	0.3720084	8.523E-08	5.783E-05	0.018825	4.313E-09	2.926E-06	0.02045	4.685E-09	3.179E-06
Nim Wan Road	S38b24	0900-1000	0.187016027	4.28445E-08	2.90711E-05	0.1655749	3.793E-08	2.574E-05	0.424975	9.73597E-08	6.60612E-05	0.3723375	8.53E-08	5.788E-05	0.018825	4.313E-09	2.926E-06	0.02045	4.685E-09	3.179E-06
Nim Wan Road	S38b24	1000-1100	0.187954795	4.30595E-08	2.9217E-05	0.1659758	3.802E-08	2.58E-05	0.427169452	9.78624E-08	6.64023E-05	0.3732264	8.55E-08	5.802E-05	0.018825	4.313E-09	2.926E-06	0.02045	4.685E-09	3.179E-06
Nim Wan Road	S38b24	1100-1200	0.188187466	4.31128E-08	2.92532E-05	0.1655952	3.794E-08	2.574E-05	0.427631712	9.79683E-08	6.64741E-05	0.3722439	8.528E-08	5.786E-05	0.018825	4.313E-09	2.926E-06	0.02045	4.685E-09	3.179E-06
Nim Wan Road	S38b24	1200-1300	0.007092269	4.67131E-09	3.16961E-06	0.0060173	3.963E-09	2.689E-06	0.124970328	8.23115E-08	5.58506E-05	0.1056657	6.96E-08	4.722E-05	0.0057348	3.777E-09	2.563E-06	0.0061913	4.078E-09	2.767E-06
Nim Wan Road	S38b24	1300-1400	0.006871358	4.72258E-09	3.2044E-06	0.0057892	3.979E-09	2.7E-06	0.120960468	8.31343E-08	5.64089E-05	0.1016744	6.988E-08	4.741E-05	0.0057167	3.929E-09	2.666E-06	0.0061708	4.241E-09	2.878E-06
Nim Wan Road	S38b24	1400-1500	0.007203031	6.60072E-09	4.47876E-06	0.0061097	5.599E-09	3.799E-06	0.126414101	1.15843E-07	7.86028E-05	0.1067957	9.787E-08	6.64E-05	0.0057594	5.278E-09	3.581E-06	0.0062156	5.696E-09	3.865E-06
Nim Wan Road	S38b24	1500-1600	0.008056702	6.22941E-09	4.22682E-06	0.0068668	5.309E-09	3.603E-06	0.140933587	1.08969E-07	7.39386E-05	0.1196528	9.252E-08	6.277E-05	0.005837	4.513E-09	3.062E-06	0.0063	4.871E-09	3.305E-06
Nim Wan Road	S38b24	1600-1700	0.006759189	4.64549E-09	3.15209E-06	0.0057351	3.942E-09	2.675E-06	0.119366747	8.2039E-08	5.56657E-05	0.1008603	6.932E-08	4.704E-05	0.0057167	3.929E-09	2.666E-06	0.0061708	4.241E-09	2.878E-06
Nim Wan Road	S38b24	1700-1800	0.0070033	4.61271E-09	3.12985E-06	0.0059379	3.911E-09	2.654E-06	0.123633961	8.14313E-08	5.52533E-05	0.1042025	6.863E-08	4.657E-05	0.0057348	3.777E-09	2.563E-06	0.0061913	4.078E-09	2.767E-06

Road Name	Road ID	Hour	NO2 Emission						NO Emission						PM25 Emission			PM10 Emission		
			MonthlyHourMin			MonthlyHourAverage			MonthlyHourMin			MonthlyHourAverage			AnnualHourMin			AnnualHourMin		
			g/km/veh	g/s/m2	tonne/year	g/km/veh	g/s/m2	tonne/year	g/km/veh	g/s/m2	tonne/year	g/km/veh	g/s/m2	tonne/year	g/km/veh	g/s/m2	tonne/year	g/km/veh	g/s/m2	tonne/year
Nim Wan Road	S38b24	1800-1900	0.007449342	4.26652E-09	2.89495E-06	0.0064494	3.694E-09	2.506E-06	0.130688712	7.48504E-08	5.0788E-05	0.1127205	6.456E-08	4.381E-05	0.00579	3.316E-09	2.25E-06	0.00625	3.58E-09	2.429E-06
Nim Wan Road	S38b24	1900-2000	0.007400384	2.11924E-09	1.43796E-06	0.0064525	1.848E-09	1.254E-06	0.129817616	3.71757E-08	2.52247E-05	0.1127916	3.23E-08	2.192E-05	0.00579	1.658E-09	1.125E-06	0.00625	1.79E-09	1.214E-06
Nim Wan Road	S38b24	2000-2100	0.010427123	1.7916E-09	1.21565E-06	0.009162	1.574E-09	1.068E-06	0.180508813	3.10153E-08	2.10447E-05	0.1580895	2.716E-08	1.843E-05	0.0060833	1.045E-09	7.092E-07	0.0065667	1.128E-09	7.656E-07
Nim Wan Road	S38b24	2100-2200	0.00344968	2.96364E-10	2.01091E-07	0.0027721	2.381E-10	1.616E-07	0.064768402	5.5643E-09	3.77552E-06	0.0520616	4.473E-09	3.035E-06	0.0053667	4.611E-10	3.128E-07	0.0058	4.983E-10	3.381E-07
Nim Wan Road	S38b24	2200-2300	0.00105863	6.06317E-11	4.11403E-08	0.0008584	4.916E-11	3.336E-08	0.019095616	1.09368E-09	7.4209E-07	0.0154805	8.866E-10	6.016E-07	0.0053	3.036E-10	2.06E-07	0.0057	3.265E-10	2.215E-07
Nim Wan Road	S38b24	2300-0000	0.0034421	2.95713E-10	2.00649E-07	0.0027798	2.388E-10	1.62E-07	0.064801553	5.56714E-09	3.77746E-06	0.0520934	4.475E-09	3.037E-06	0.0053667	4.611E-10	3.128E-07	0.0058	4.983E-10	3.381E-07
Nim Wan Road	S38b25	0000-0100	0	0	0	0	0	0	0	0	0	0	0	0	0	0	0	0	0	0
Nim Wan Road	S38b25	0100-0200	0	0	0	0	0	0	0	0	0	0	0	0	0	0	0	0	0	0
Nim Wan Road	S38b25	0200-0300	0	0	0	0	0	0	0	0	0	0	0	0	0	0	0	0	0	0
Nim Wan Road	S38b25	0300-0400	0	0	0	0	0	0	0	0	0	0	0	0	0	0	0	0	0	0
Nim Wan Road	S38b25	0400-0500	0	0	0	0	0	0	0	0	0	0	0	0	0	0	0	0	0	0
Nim Wan Road	S38b25	0500-0600	0	0	0	0	0	0	0	0	0	0	0	0	0	0	0	0	0	0
Nim Wan Road	S38b25	0600-0700	0	0	0	0	0	0	0	0	0	0	0	0	0	0	0	0	0	0
Nim Wan Road	S38b25	0700-0800	0.185885205	4.25854E-08	3.53436E-05	0.1656499	3.795E-08	3.15E-05	0.422695205	9.68374E-08	8.03698E-05	0.3727173	8.539E-08	7.087E-05	0.018825	4.313E-09	3.579E-06	0.02045	4.685E-09	3.888E-06
Nim Wan Road	S38b25	0800-0900	0.185932055	4.25961E-08	3.53525E-05	0.1654049	3.789E-08	3.145E-05	0.422465822	9.67848E-08	8.03262E-05	0.3720084	8.523E-08	7.073E-05	0.018825	4.313E-09	3.579E-06	0.02045	4.685E-09	3.888E-06
Nim Wan Road	S38b25	0900-1000	0.187016027	4.28445E-08	3.55586E-05	0.1655749	3.793E-08	3.148E-05	0.424975	9.73597E-08	8.08033E-05	0.3723375	8.53E-08	7.079E-05	0.018825	4.313E-09	3.579E-06	0.02045	4.685E-09	3.888E-06
Nim Wan Road	S38b25	1000-1100	0.187954795	4.30595E-08	3.57371E-05	0.1659758	3.802E-08	3.156E-05	0.427169452	9.78624E-08	8.12206E-05	0.3732264	8.55E-08	7.096E-05	0.018825	4.313E-09	3.579E-06	0.02045	4.685E-09	3.888E-06
Nim Wan Road	S38b25	1100-1200	0.188187466	4.31128E-08	3.57813E-05	0.1655952	3.794E-08	3.149E-05	0.427631712	9.79683E-08	8.13085E-05	0.3722439	8.528E-08	7.078E-05	0.018825	4.313E-09	3.579E-06	0.02045	4.685E-09	3.888E-06
Nim Wan Road	S38b25	1200-1300	0.007092269	4.67131E-09	3.87694E-06	0.0060173	3.963E-09	3.289E-06	0.124970328	8.23115E-08	6.83141E-05	0.1056657	6.96E-08	5.776E-05	0.0057348	3.777E-09	3.135E-06	0.0061913	4.078E-09	3.384E-06
Nim Wan Road	S38b25	1300-1400	0.006871358	4.72258E-09	3.91949E-06	0.0057892	3.979E-09	3.302E-06	0.120960468	8.31343E-08	6.8997E-05	0.1016744	6.988E-08	5.8E-05	0.0057167	3.929E-09	3.261E-06	0.0061708	4.241E-09	3.52E-06
Nim Wan Road	S38b25	1400-1500	0.007203031	6.60072E-09	5.47824E-06	0.0061097	5.599E-09	4.647E-06	0.126414101	1.15843E-07	9.61438E-05	0.1067957	9.787E-08	8.122E-05	0.0057594	5.278E-09	4.38E-06	0.0062156	5.696E-09	4.727E-06
Nim Wan Road	S38b25	1500-1600	0.008056702	6.22941E-09	5.17008E-06	0.0068668	5.309E-09	4.407E-06	0.140933587	1.08969E-07	9.04386E-05	0.1196528	9.252E-08	7.678E-05	0.005837	4.513E-09	3.746E-06	0.0063	4.871E-09	4.043E-06
Nim Wan Road	S38b25	1600-1700	0.006759189	4.64549E-09	3.85551E-06	0.0057351	3.942E-09	3.271E-06	0.119366747	8.2039E-08	6.8088E-05	0.1008603	6.932E-08	5.753E-05	0.0057167	3.929E-09	3.261E-06	0.0061708	4.241E-09	3.52E-06
Nim Wan Road	S38b25	1700-1800	0.0070033	4.61271E-09	3.8283E-06	0.0059379	3.911E-09	3.246E-06	0.123633961	8.14313E-08	6.75836E-05	0.1042025	6.863E-08	5.696E-05	0.0057348	3.777E-09	3.135E-06	0.0061913	4.078E-09	3.384E-06
Nim Wan Road	S38b25	1800-1900	0.007449342	4.26652E-09	3.54098E-06	0.0064494	3.694E-09	3.066E-06	0.130688712	7.48504E-08	6.21218E-05	0.1127205	6.456E-08	5.358E-05	0.00579	3.316E-09	2.752E-06	0.00625	3.58E-09	2.971E-06
Nim Wan Road	S38b25	1900-2000	0.007400384	2.11924E-09	1.75885E-06	0.0064525	1.848E-09	1.534E-06	0.129817616	3.71757E-08	3.08539E-05	0.1127916	3.23E-08	2.681E-05	0.00579	1.658E-09	1.376E-06	0.00625	1.79E-09	1.485E-06
Nim Wan Road	S38b25	2000-2100	0.010427123	1.7916E-09	1.48693E-06	0.009162	1.574E-09	1.307E-06	0.180508813	3.10153E-08	2.5741E-05	0.1580895	2.716E-08	2.254E-05	0.0060833	1.045E-09	8.675E-07	0.0065667	1.128E-09	9.364E-07
Nim Wan Road	S38b25	2100-2200	0.00344968	2.96364E-10	2.45966E-07	0.0027721	2.381E-10	1.977E-07	0.064768402	5.5643E-09	4.61807E-06	0.0520616	4.473E-09	3.712E-06	0.0053667	4.611E-10	3.826E-07	0.0058	4.983E-10	4.135E-07
Nim Wan Road	S38b25	2200-2300	0.00105863	6.06317E-11	5.03211E-08	0.0008584	4.916E-11	4.08E-08	0.019095616	1.09368E-09	9.07694E-07	0.0154805	8.866E-10	7.359E-07	0.0053	3.036E-10	2.519E-07	0.0057	3.265E-10	2.709E-07
Nim Wan Road	S38b25	2300-0000	0.0034421	2.95713E-10	2.45426E-07	0.0027798	2.388E-10	1.982E-07	0.064801553	5.56714E-09	4.62043E-06	0.0520934	4.475E-09	3.714E-06	0.0053667	4.611E-10	3.826E-07	0.0058	4.983E-10	4.135E-07
Nim Wan Road	S38b26	0000-0100	0	0	0	0	0	0	0	0	0	0	0	0	0	0	0	0	0	0
Nim Wan Road	S38b26	0100-0200	0	0	0	0	0	0	0	0	0	0	0	0	0	0	0	0	0	0
Nim Wan Road	S38b26	0200-0300	0	0	0	0	0	0	0	0	0	0	0	0	0	0	0	0	0	0
Nim Wan Road	S38b26	0300-0400	0	0	0	0	0	0	0	0	0	0	0	0	0	0	0	0	0	0
Nim Wan Road	S38b26	0400-0500	0	0	0	0	0	0	0	0	0	0	0	0	0	0	0	0	0	0
Nim Wan Road	S38b26	0500-0600	0	0	0	0	0	0	0	0	0	0	0	0	0	0	0	0	0	0
Nim Wan Road	S38b26	0600-0700	0	0	0	0	0	0	0	0	0	0	0	0	0	0	0	0	0	0
Nim Wan Road	S38b26	0700-0800	0.185885205	4.25854E-08	6.78676E-05	0.1656499	3.795E-08	6.048E-05	0.422695205	9.68374E-08	0.000154328	0.3727173	8.539E-08	0.0001361	0.018825	4.313E-09	6.873E-06	0.02045	4.685E-09	7.466E-06
Nim Wan Road	S38b26	0800-0900	0.185932055	4.25961E-08	6.78847E-05	0.1654049	3.789E-08	6.039E-05	0.422465822	9.67848E-08	0.000154244	0.3720084	8.523E-08	0.0001358	0.018825	4.313E-09	6.873E-06	0.02045	4.685E-09	7.466E-06
Nim Wan Road	S38b26	0900-1000	0.187016027	4.28445E-08	6.82805E-05	0.1655749	3.793E-08	6.045E-05	0.424975	9.73597E-08	0.000155161	0.3723375	8.53E-08	0.0001359	0.018825	4.313E-09	6.873E-06	0.02045	4.685E-09	7.466E-06
Nim Wan Road	S38b26	1000-1100	0.187954795	4.30595E-08	6.86233E-05	0.1659758	3.802E-08	6.06E-05	0.427169452	9.78624E-08	0.000155962	0.3732264	8.55E-08	0.0001363	0.018825	4.313E-09	6.873E-06	0.02045	4.685E-09	7.466E-06
Nim Wan Road	S38b26	1100-1200	0.188187466	4.31128E-08	6.87082E-05	0.1655952	3.794E-08	6.046E-05	0.427631712	9.79683E-08	0.000156131	0.3722439	8.528E-08	0.0001359	0.018825	4.313E-09	6.873E-06	0.02045	4.685E-09	7.466E-06
Nim Wan Road	S38b26	1200-1300	0.007092269	4.67131E-09	7.44459E-06	0.0060173	3.963E-09	6.316E-06	0.124970328	8.23115E-08	0.000131179	0.1056657	6.96E-08	0.0001109	0.0057348	3.777E-09	6.02E-06	0.0061913	4.078E-09	6.499E-06
Nim Wan Road	S38b26	1300-1400	0.006871358	4.72258E-09	7.5263E-06	0.0057892	3.979E-09	6.341E-06	0.120960468	8.31343E-08	0.00013249	0.1016744	6.988E-08	0.0001114	0.0057167	3.929E-09	6.262E-06	0.0061708	4.241E-09	6.759E-06
Nim Wan Road	S38b26	1400-1500	0.007203031	6.60072E-09	1.05195E-05	0.0061097	5.599E-09	8.923E-06	0.126414101	1.15843E-07	0.000184618	0.1067957	9.787E-08	0.000156	0.0057594	5.278E-09	8.411E-06	0.0062156	5.696E-09	9.077E-06
Nim Wan Road	S38b26	1500-1600	0.008056702	6.22941E-09	9.92771E-06	0.0068668	5.309E-09	8.462E-06	0.140933587	1.08969E-07	0.000173663	0.1196528	9.252E-08	0.0001474	0.005837	4.513E-09	7.193E-06	0.0063	4.871E-09	7.763E-06
Nim Wan Road	S38b26	1600-1700	0.006759189	4.64549E-09	7.40344E-06	0.0057351	3.942E-09	6.282E-06	0.119366747	8.2039E-08	0.000130744	0.1008603	6.932E-08	0.0001105	0.0057167	3.929E-09	6.262E-06	0.0061708	4.241E-09	6.759E-06
Nim Wan Road	S38b26	1700-1800	0.0070033	4.61271E-09	7.3512E-06	0.0059379	3.911E-09	6.233E-06	0.123633961	8.14313E-08	0.000129776	0.1042025	6.863E-08	0.0001094	0.0057348	3.777E-09	6.02E-06	0.0061913	4.078E-09	6.499E-06
Nim Wan Road	S38b26	1800-1900	0.007449342	4.26652E-09	6.79948E-06	0.0064494	3.694E-09	5.887E-06	0.130688712	7.48504E-08	0.000119288	0.1127205	6.456E-08	0.0001029	0.00579	3.316E-09	5.285E-06	0.00625	3.58E-09	5.705E-06
Nim Wan Road	S38b26	1900-2000	0.007400384	2.11924E-09	3.3774E-06	0.0064525	1.848E-09	2.945E-06	0.129817616	3.71757E-08	5.92463E-05	0.1127916	3.23E-08	5.148E-05	0.00579	1.658E-09	2.642E-06	0.00625	1.79E-09	2.852E-06
Nim Wan Road	S38b26	2000-2100	0.010427123	1.7916E-09	2.85525E-06	0.009162	1.574E-09	2.509E-06	0.180508813	3.10153E-08	4.94285E-05	0.1580895	2.716E-08	4.329E-05	0.0060833	1.045E-09	1.666E-06	0.0065667	1.128E-09	1.798E-06
Nim Wan Road	S38b26	2100-2200	0.00344968	2.96364E-10	4.72311E-07	0.0027721	2.381E-10	3.795E-07	0.064768402	5.5643E-09	8.86773E-06	0.0520616	4.473E-09	7.128E-06	0.0053667	4.611E-10	7.348E-07	0.0058	4.983E-10	7.941E-07
Nim Wan Road	S38b26	2200-2300	0.00105863	6.06317E-11	9.66278E-08	0.0008584	4.916E-11	7.835E-08	0.019095616	1.09368E-09	1.74298E-06	0.0154805	8.866E-10	1.413E-06	0.0053	3.036E-10	4.838E-07	0.0057	3.265E-10	5.203E-07
Nim Wan Road	S38b26	2300-0000	0.0034421	2.95713E-10	4.71273E-07	0.0027798	2.388E-10	3.806E-07	0.064801553	5.56714E-09	8.87227E-06	0.0520934	4.475E-09	7.132E-06	0.0053667	4.611E-10	7.348E-07	0.0058	4.983E-10	7.941E-07
Nim Wan Road	S38b27	0000-0100	0	0	0	0	0	0	0	0	0	0	0	0	0	0	0	0	0	0
Nim Wan Road	S38b27	0100-0200	0	0	0	0	0	0	0	0	0	0	0	0	0	0	0	0	0	0
Nim Wan Road	S38b27	0200-0300	0	0	0	0	0	0	0	0	0	0	0	0	0	0	0	0	0	0
Nim Wan Road	S38b27	0300-0400	0	0	0	0	0	0	0	0	0	0	0	0	0	0	0	0	0	0
Nim Wan Road	S38b27	0400-0500	0	0	0	0	0	0	0	0	0	0	0	0	0	0	0	0	0	0
Nim Wan Road	S38b27	0500-0600	0	0	0	0	0	0	0	0	0	0	0	0	0	0	0	0	0	0
Nim Wan Road	S38b27	0600-0700	0	0	0	0	0	0	0	0	0	0	0	0	0	0	0	0	0	0
Nim Wan Road	S38b27	0700-0800	0.185885205	4.25854E-08	2.01416E-05	0.1656499	3.795E-08	1.795E-05	0.422695205	9.68374E-08	4.58012E-05	0.3727173	8.539E-08	4.039E-05	0.018825	4.313E-09	2.04E-06	0.02045	4.685E-09	2.216E-06
Nim Wan Road	S38b27	0800-0900	0.185932055	4.25961E-08	2.01467E-05	0.1654049	3.789E-08	1.792E-05	0.422465822	9.67848E-08	4.57764E-05	0.3720084	8.523E-08	4.031E-05	0.018825	4.313E-09	2.04E-06	0.02045	4.685E-09	2.216E-06
Nim Wan Road	S38b27	0900-1000	0.187016027	4.28445E-08	2.02642E-05	0.1655749	3.793E-08	1.794E-05	0.424975	9.73597E-08	4.60483E-05	0.3723375	8.53E-08	4.034E-05	0.018825	4.313E-09	2.04E-06	0.02045	4.685E-09	2.216E-06
Nim Wan Road	S38b27	1000-1100	0.187954795	4.30595E-08	2.03659E-05	0.1659758	3.802E-08	1.798E-05	0.427169452	9.78624E-08	4.6286E-05	0.3732264	8.55E-08	4.044E-05	0.018825	4.313E-09	2.04E-06	0.02045	4.685E-09	2.216E-06
Nim Wan Road	S38b27	1100-1200	0.188187466	4.31128E-08	2.03911E-05	0.1655952	3.794E-08	1.794E-05	0.427631712	9.79683E-08	4.63361E-05	0.3722439	8.528E-08	4.033E-05	0.018825	4.313E-09	2.04E-06	0.02045	4.685E-09	2.216E-06
Nim Wan Road	S38b27	1200-1300	0.007092269	4.67131E-09	2.20939E-06	0.0060173	3.963E-09	1.875E-06	0.124970328	8.23115E-08	3.89309E-05	0.1056657	6.96E-08	3.292E-05	0.0057348	3.777E-09	1.787E-06	0.0061913	4.078E-09	1.929E-06
Nim Wan Road	S38b27	1300-1400	0.006871358	4.72258E-09	2.23364E-06	0.0057892	3.979E-09	1.882E-06	0.120960468	8.31343E-08	3.93201E-05	0.1016744	6.988E-08	3.305E-05	0.0057167	3.929E-09	1.858E-06	0.0061708	4.241E-09	2.006E-06
Nim Wan Road	S38b27	1400-1500	0.007203031	6.60072E-09	3.12194E-06	0.0061097	5.599E-09	2.648E-06	0.126414101	1.15843E-07	5.47905E-05	0.1067957	9.787E-08	4.629E-05	0.0057594	5.278E-09	2.496E-06	0.0062156	5.696E-09	2.694E-06
Nim Wan Road	S38b27	1500-1600	0.008056702	6.22941E-09	2.94633E-06	0.0068668	5.309E-09	2.511E-06	0.140933587	1.08969E-07	5.15393E-05	0.1196528	9.252E-08	4.376E-05	0.005837	4.513E-09	2.135E-06	0.0063	4.871E-09	2.304E-06
Nim Wan Road	S38b27	1600-1700	0.006759189	4.64549E-09	2.19718E-06	0.0057351	3.942E-09	1.864E-06	0.119366747	8.2039E-08	3.8802E-05	0.1008603	6.932E-08	3.279E-05	0.0057167	3.929E-09	1.858E-06	0.0061708	4.241E-09	2.006E-06
Nim Wan Road	S38b27	1700-1800	0.0070033	4.61271E-09	2.18168E-06	0.0059379	3.911E-09	1.85E-06	0.123633961	8.14313E-08	3.85146E-05	0.1042025	6.863E-08	3.246E-05	0.0057348	3.777E-09	1.787E-06	0.0061913	4.078E-09	1.929E-06
Nim Wan Road	S38b27	1800-1900	0.007449342	4.26652E-09	2.01794E-06	0.0064494	3.694E-09	1.747E-06	0.130688712	7.48504E-08	3.5402E-05	0.1127205	6.456E-08	3.053E-05	0.00579	3.316E-09	1.568E-06	0.00625	3.58E-09	1.693E-06
Nim Wan Road	S38b27	1900-2000	0.007400384	2.11924E-09	1.00234E-06	0.0064525	1.848E-09	8.74E-07	0.129817616	3.71757E-08	1.7583E-05	0.1127916	3.23E-08	1.528E-05	0.00579	1.658E-09	7.842E-07	0.00625	1.79E-09	8.465E-07
Nim Wan Road	S38b27	2000-2100	0.010427123	1.7916E-09	8.47375E-07	0.009162	1.574E-09	7.446E-07	0.180508813	3.10153E-08	1.46693E-05	0.1580895	2.716E-08	1.285E-05	0.0060833	1.045E-09	4.944E-07	0.0065667	1.128E-09	5.336E-07
Nim Wan Road	S38b27	2100-2200	0.00344968	2.96364E-10	1.40172E-07	0.0027721	2.381E-10	1.126E-07	0.064768402	5.5643E-09	2.63175E-06	0.0520616	4.473E-09	2.115E-06	0.0053667	4.611E-10	2.181E-07	0.0058	4.983E-10	2.357E-07
Nim Wan Road	S38b27	2200-2300	0.00105863	6.06317E-11	2.8677E-08	0.0008584	4.916E-11	2.325E-08	0.019095616	1.09368E-09	5.17277E-07	0.0154805	8.866E-10	4.193E-07	0.0053	3.036E-10	1.436E-07	0.0057	3.265E-10	1.544E-07
Nim Wan Road	S38b27	2300-0000	0.0034421	2.95713E-10	1.39864E-07	0.0027798	2.388E-10	1.13E-07	0.064801553	5.56714E-09	2.63309E-06	0.0520934	4.475E-09	2.117E-06	0.0053667	4.611E-10	2.181E-07	0.0058	4.983E-10	2.357E-07
Nim Wan Road	S38b28	0000-0100	0	0	0	0	0	0	0	0	0	0	0	0	0	0	0	0	0	0
Nim Wan Road	S38b28	0100-0200	0	0	0	0	0	0	0	0	0	0	0	0	0	0	0	0	0	0
Nim Wan Road	S38b28	0200-0300	0	0	0	0	0	0	0	0	0	0	0	0	0	0	0	0	0	0
Nim Wan Road	S38b28	0300-0400	0	0	0	0	0	0	0	0	0	0	0	0	0	0	0	0	0	0
Nim Wan Road	S38b28	0400-0500	0	0	0	0	0	0	0	0	0	0	0	0	0	0	0	0	0	0
Nim Wan Road	S38b28	0500-0600	0	0	0	0	0	0	0	0	0	0	0	0	0	0	0	0	0	0
Nim Wan Road	S38b28	0600-0700	0	0	0	0	0	0	0	0	0	0	0	0	0	0	0	0	0	0
Nim Wan Road	S38b28	0700-0800	0.185885205	4.25854E-08	2.35158E-05	0.1656499	3.795E-08	2.096E-05	0.422695205	9.68374E-08	5.3474E-05	0.3727173	8.539E-08	4.715E-05	0.018825	4.313E-09	2.381E-06	0.02045	4.685E-09	2.587E-06
Nim Wan Road	S38b28	0800-0900	0.185932055	4.25961E-08	2.35217E-05	0.1654049	3.789E-08	2.092E-05	0.422465822	9.67848E-08	5.34449E-05	0.3720084	8.523E-08	4.706E-05	0.018825	4.313E-09	2.381E-06	0.02045	4.685E-09	2.587E-06
Nim Wan Road	S38b28	0900-1000	0.187016027	4.28445E-08	2.36589E-05	0.1655749	3.793E-08	2.095E-05	0.424975	9.73597E-08	5.37624E-05	0.3723375	8.53E-08	4.71E-05	0.018825	4.313E-09	2.381E-06	0.02045	4.685E-09	2.587E-06
Nim Wan Road	S38b28	1000-1100	0.187954795	4.30595E-08	2.37776E-05	0.1659758	3.802E-08	2.1E-05	0.427169452	9.78624E-08	5.404E-05	0.3732264	8.55E-08	4.722E-05	0.018825	4.313E-09	2.381E-06	0.02045	4.685E-09	2.587E-06
Nim Wan Road	S38b28	1100-1200	0.188187466	4.31128E-08	2.38071E-05	0.1655952	3.794E-08	2.095E-05	0.427631712	9.79683E-08	5.40985E-05	0.3722439	8.528E-08	4.709E-05	0.018825	4.313E-09	2.381E-06	0.02045	4.685E-09	2.587E-06
Nim Wan Road	S38b28	1200-1300	0.007092269	4.67131E-09	2.57951E-06	0.0060173	3.963E-09	2.189E-06	0.124970328	8.23115E-08	4.54527E-05	0.1056657	6.96E-08	3.843E-05	0.0057348	3.777E-09	2.086E-06	0.0061913	4.078E-09	2.252E-06
Nim Wan Road	S38b28	1300-1400	0.006871358	4.72258E-09	2.60783E-06	0.0057892	3.979E-09	2.197E-06	0.120960468	8.31343E-08	4.59071E-05	0.1016744	6.988E-08	3.859E-05	0.0057167	3.929E-09	2.17E-06	0.0061708	4.241E-09	2.342E-06
Nim Wan Road	S38b28	1400-1500	0.007203031	6.60072E-09	3.64494E-06	0.0061097	5.599E-09	3.092E-06	0.126414101	1.15843E-07	6.39691E-05	0.1067957	9.787E-08	5.404E-05	0.0057594	5.278E-09	2.914E-06	0.0062156	5.696E-09	3.145E-06
Nim Wan Road	S38b28	1500-1600	0.008056702	6.22941E-09	3.4399E-06	0.0068668	5.309E-09	2.932E-06	0.140933587	1.08969E-07	6.01732E-05	0.1196528	9.252E-08	5.109E-05	0.005837	4.513E-09	2.492E-06	0.0063	4.871E-09	2.69E-06
Nim Wan Road	S38b28	1600-1700	0.006759189	4.64549E-09	2.56526E-06	0.0057351	3.942E-09	2.177E-06	0.119366747	8.2039E-08	4.53022E-05	0.1008603	6.932E-08	3.828E-05	0.0057167	3.929E-09	2.17E-06	0.0061708	4.241E-09	2.342E-06
Nim Wan Road	S38b28	1700-1800	0.0070033	4.61271E-09	2.54716E-06	0.0059379	3.911E-09	2.16E-06	0.123633961	8.14313E-08	4.49667E-05	0.1042025	6.863E-08	3.79E-05	0.0057348	3.777E-09	2.086E-06	0.0061913	4.078E-09	2.252E-06
Nim Wan Road	S38b28	1800-1900	0.007449342	4.26652E-09	2.35599E-06	0.0064494	3.694E-09	2.04E-06	0.130688712	7.48504E-08	4.13326E-05	0.1127205	6.456E-08	3.565E-05	0.00579	3.316E-09	1.831E-06	0.00625	3.58E-09	1.977E-06
Nim Wan Road	S38b28	1900-2000	0.007400384	2.11924E-09	1.17025E-06	0.0064525	1.848E-09	1.02E-06	0.129817616	3.71757E-08	2.05286E-05	0.1127916	3.23E-08	1.784E-05	0.00579	1.658E-09	9.156E-07	0.00625	1.79E-09	9.883E-07
Nim Wan Road	S38b28	2000-2100	0.010427123	1.7916E-09	9.89329E-07	0.009162	1.574E-09	8.693E-07	0.180508813	3.10153E-08	1.71267E-05	0.1580895	2.716E-08	1.5E-05	0.0060833	1.045E-09	5.772E-07	0.0065667	1.128E-09	6.23E-07
Nim Wan Road	S38b28	2100-2200	0.00344968	2.96364E-10	1.63653E-07	0.0027721	2.381E-10	1.315E-07	0.064768402	5.5643E-09	3.07262E-06	0.0520616	4.473E-09	2.47E-06	0.0053667	4.611E-10	2.546E-07	0.0058	4.983E-10	2.752E-07
Nim Wan Road	S38b28	2200-2300	0.00105863	6.06317E-11	3.34811E-08	0.0008584	4.916E-11	2.715E-08	0.019095616	1.09368E-09	6.03933E-07	0.0154805	8.866E-10	4.896E-07	0.0053	3.036E-10	1.676E-07	0.0057	3.265E-10	1.803E-07
Nim Wan Road	S38b28	2300-0000	0.0034421	2.95713E-10	1.63294E-07	0.0027798	2.388E-10	1.319E-07	0.064801553	5.56714E-09	3.0742E-06	0.0520934	4.475E-09	2.471E-06	0.0053667	4.611E-10	2.546E-07	0.0058	4.983E-10	2.752E-07
Nim Wan Road	S38b29	0000-0100	0	0	0	0	0	0	0	0	0	0	0	0	0	0	0	0	0	0
Nim Wan Road	S38b29	0100-0200	0	0	0	0	0	0	0	0	0	0	0	0	0	0	0	0	0	0
Nim Wan Road	S38b29	0200-0300	0	0	0	0	0	0	0	0	0	0	0	0	0	0	0	0	0	0
Nim Wan Road	S38b29	0300-0400	0	0	0	0	0	0	0	0	0	0	0	0	0	0	0	0	0	0
Nim Wan Road	S38b29	0400-0500	0	0	0	0	0	0	0	0	0	0	0	0	0	0	0	0	0	0
Nim Wan Road	S38b29	0500-0600	0	0	0	0	0	0	0	0	0	0	0	0	0	0	0	0	0	0
Nim Wan Road	S38b29	0600-0700	0	0	0	0	0	0	0	0	0	0	0	0	0	0	0	0	0	0
Nim Wan Road	S38b29	0700-0800	0.185885205	4.25854E-08	2.88494E-05	0.1656499	3.795E-08	2.571E-05	0.422695205	9.68374E-08	6.56024E-05	0.3727173	8.539E-08	5.785E-05	0.018825	4.313E-09	2.922E-06	0.02045	4.685E-09	3.174E-06
Nim Wan Road	S38b29	0800-0900	0.185932055	4.25961E-08	2.88567E-05	0.1654049	3.789E-08	2.567E-05	0.422465822	9.67848E-08	6.55668E-05	0.3720084	8.523E-08	5.774E-05	0.018825	4.313E-09	2.922E-06	0.02045	4.685E-09	3.174E-06
Nim Wan Road	S38b29	0900-1000	0.187016027	4.28445E-08	2.90249E-05	0.1655749	3.793E-08	2.57E-05	0.424975	9.73597E-08	6.59562E-05	0.3723375	8.53E-08	5.779E-05	0.018825	4.313E-09	2.922E-06	0.02045	4.685E-09	3.174E-06
Nim Wan Road	S38b29	1000-1100	0.187954795	4.30595E-08	2.91706E-05	0.1659758	3.802E-08	2.576E-05	0.427169452	9.78624E-08	6.62968E-05	0.3732264	8.55E-08	5.792E-05	0.018825	4.313E-09	2.922E-06	0.02045	4.685E-09	3.174E-06
Nim Wan Road	S38b29	1100-1200	0.188187466	4.31128E-08	2.92067E-05	0.1655952	3.794E-08	2.57E-05	0.427631712	9.79683E-08	6.63685E-05	0.3722439	8.528E-08	5.777E-05	0.018825	4.313E-09	2.922E-06	0.02045	4.685E-09	3.174E-06
Nim Wan Road	S38b29	1200-1300	0.007092269	4.67131E-09	3.16457E-06	0.0060173	3.963E-09	2.685E-06	0.124970328	8.23115E-08	5.57618E-05	0.1056657	6.96E-08	4.715E-05	0.0057348	3.777E-09	2.559E-06	0.0061913	4.078E-09	2.763E-06
Nim Wan Road	S38b29	1300-1400	0.006871358	4.72258E-09	3.19931E-06	0.0057892	3.979E-09	2.695E-06	0.120960468	8.31343E-08	5.63192E-05	0.1016744	6.988E-08	4.734E-05	0.0057167	3.929E-09	2.662E-06	0.0061708	4.241E-09	2.873E-06
Nim Wan Road	S38b29	1400-1500	0.007203031	6.60072E-09	4.47165E-06	0.0061097	5.599E-09	3.793E-06	0.126414101	1.15843E-07	7.84779E-05	0.1067957	9.787E-08	6.63E-05	0.0057594	5.278E-09	3.575E-06	0.0062156	5.696E-09	3.859E-06
Nim Wan Road	S38b29	1500-1600	0.008056702	6.22941E-09	4.2201E-06	0.0068668	5.309E-09	3.597E-06	0.140933587	1.08969E-07	7.38211E-05	0.1196528	9.252E-08	6.267E-05	0.005837	4.513E-09	3.057E-06	0.0063	4.871E-09	3.3E-06
Nim Wan Road	S38b29	1600-1700	0.006759189	4.64549E-09	3.14708E-06	0.0057351	3.942E-09	2.67E-06	0.119366747	8.2039E-08	5.55772E-05	0.1008603	6.932E-08	4.696E-05	0.0057167	3.929E-09	2.662E-06	0.0061708	4.241E-09	2.873E-06
Nim Wan Road	S38b29	1700-1800	0.0070033	4.61271E-09	3.12487E-06	0.0059379	3.911E-09	2.65E-06	0.123633961	8.14313E-08	5.51655E-05	0.1042025	6.863E-08	4.65E-05	0.0057348	3.777E-09	2.559E-06	0.0061913	4.078E-09	2.763E-06
Nim Wan Road	S38b29	1800-1900	0.007449342	4.26652E-09	2.89035E-06	0.0064494	3.694E-09	2.502E-06	0.130688712	7.48504E-08	5.07073E-05	0.1127205	6.456E-08	4.374E-05	0.00579	3.316E-09	2.247E-06	0.00625	3.58E-09	2.425E-06
Nim Wan Road	S38b29	1900-2000	0.007400384	2.11924E-09	1.43568E-06	0.0064525	1.848E-09	1.252E-06	0.129817616	3.71757E-08	2.51846E-05	0.1127916	3.23E-08	2.188E-05	0.00579	1.658E-09	1.123E-06	0.00625	1.79E-09	1.213E-06
Nim Wan Road	S38b29	2000-2100	0.010427123	1.7916E-09	1.21372E-06	0.009162	1.574E-09	1.066E-06	0.180508813	3.10153E-08	2.10112E-05	0.1580895	2.716E-08	1.84E-05	0.0060833	1.045E-09	7.081E-07	0.0065667	1.128E-09	7.644E-07
Nim Wan Road	S38b29	2100-2200	0.00344968	2.96364E-10	2.00772E-07	0.0027721	2.381E-10	1.613E-07	0.064768402	5.5643E-09	3.76952E-06	0.0520616	4.473E-09	3.03E-06	0.0053667	4.611E-10	3.123E-07	0.0058	4.983E-10	3.376E-07
Nim Wan Road	S38b29	2200-2300	0.00105863	6.06317E-11	4.10749E-08	0.0008584	4.916E-11	3.33E-08	0.019095616	1.09368E-09	7.40911E-07	0.0154805	8.866E-10	6.006E-07	0.0053	3.036E-10	2.056E-07	0.0057	3.265E-10	2.212E-07
Nim Wan Road	S38b29	2300-0000	0.0034421	2.95713E-10	2.0033E-07	0.0027798	2.388E-10	1.618E-07	0.064801553	5.56714E-09	3.77145E-06	0.0520934	4.475E-09	3.032E-06	0.0053667	4.611E-10	3.123E-07	0.0058	4.983E-10	3.376E-07
Nim Wan Road	S38b30	0000-0100	0	0	0	0	0	0	0	0	0	0	0	0	0	0	0	0	0	0
Nim Wan Road	S38b30	0100-0200	0	0	0	0	0	0	0	0	0	0	0	0	0	0	0	0	0	0
Nim Wan Road	S38b30	0200-0300	0	0	0	0	0	0	0	0	0	0	0	0	0	0	0	0	0	0
Nim Wan Road	S38b30	0300-0400	0	0	0	0	0	0	0	0	0	0	0	0	0	0	0	0	0	0
Nim Wan Road	S38b30	0400-0500	0	0	0	0	0	0	0	0	0	0	0	0	0	0	0	0	0	0
Nim Wan Road	S38b30	0500-0600	0	0	0	0	0	0	0	0	0	0	0	0	0	0	0	0	0	0
Nim Wan Road	S38b30	0600-0700	0	0	0	0	0	0	0	0	0	0	0	0	0	0	0	0	0	0
Nim Wan Road	S38b30	0700-0800	0.185885205	4.25854E-08	1.65705E-05	0.1656499	3.795E-08	1.477E-05	0.422695205	9.68374E-08	3.76806E-05	0.3727173	8.539E-08	3.323E-05	0.018825	4.313E-09	1.678E-06	0.02045	4.685E-09	1.823E-06
Nim Wan Road	S38b30	0800-0900	0.185932055	4.25961E-08	1.65747E-05	0.1654049	3.789E-08	1.474E-05	0.422465822	9.67848E-08	3.76602E-05	0.3720084	8.523E-08	3.316E-05	0.018825	4.313E-09	1.678E-06	0.02045	4.685E-09	1.823E-06
Nim Wan Road	S38b30	0900-1000	0.187016027	4.28445E-08	1.66713E-05	0.1655749	3.793E-08	1.476E-05	0.424975	9.73597E-08	3.78839E-05	0.3723375	8.53E-08	3.319E-05	0.018825	4.313E-09	1.678E-06	0.02045	4.685E-09	1.823E-06
Nim Wan Road	S38b30	1000-1100	0.187954795	4.30595E-08	1.6755E-05	0.1659758	3.802E-08	1.48E-05	0.427169452	9.78624E-08	3.80795E-05	0.3732264	8.55E-08	3.327E-05	0.018825	4.313E-09	1.678E-06	0.02045	4.685E-09	1.823E-06
Nim Wan Road	S38b30	1100-1200	0.188187466	4.31128E-08	1.67757E-05	0.1655952	3.794E-08	1.476E-05	0.427631712	9.79683E-08	3.81207E-05	0.3722439	8.528E-08	3.318E-05	0.018825	4.313E-09	1.678E-06	0.02045	4.685E-09	1.823E-06
Nim Wan Road	S38b30	1200-1300	0.007092269	4.67131E-09	1.81767E-06	0.0060173	3.963E-09	1.542E-06	0.124970328	8.23115E-08	3.20284E-05	0.1056657	6.96E-08	2.708E-05	0.0057348	3.777E-09	1.47E-06	0.0061913	4.078E-09	1.587E-06
Nim Wan Road	S38b30	1300-1400	0.006871358	4.72258E-09	1.83762E-06	0.0057892	3.979E-09	1.548E-06	0.120960468	8.31343E-08	3.23486E-05	0.1016744	6.988E-08	2.719E-05	0.0057167	3.929E-09	1.529E-06	0.0061708	4.241E-09	1.65E-06
Nim Wan Road	S38b30	1400-1500	0.007203031	6.60072E-09	2.56842E-06	0.0061097	5.599E-09	2.179E-06	0.126414101	1.15843E-07	4.50761E-05	0.1067957	9.787E-08	3.808E-05	0.0057594	5.278E-09	2.054E-06	0.0062156	5.696E-09	2.216E-06
Nim Wan Road	S38b30	1500-1600	0.008056702	6.22941E-09	2.42394E-06	0.0068668	5.309E-09	2.066E-06	0.140933587	1.08969E-07	4.24013E-05	0.1196528	9.252E-08	3.6E-05	0.005837	4.513E-09	1.756E-06	0.0063	4.871E-09	1.895E-06
Nim Wan Road	S38b30	1600-1700	0.006759189	4.64549E-09	1.80762E-06	0.0057351	3.942E-09	1.534E-06	0.119366747	8.2039E-08	3.19224E-05	0.1008603	6.932E-08	2.697E-05	0.0057167	3.929E-09	1.529E-06	0.0061708	4.241E-09	1.65E-06
Nim Wan Road	S38b30	1700-1800	0.0070033	4.61271E-09	1.79486E-06	0.0059379	3.911E-09	1.522E-06	0.123633961	8.14313E-08	3.16859E-05	0.1042025	6.863E-08	2.671E-05	0.0057348	3.777E-09	1.47E-06	0.0061913	4.078E-09	1.587E-06
Nim Wan Road	S38b30	1800-1900	0.007449342	4.26652E-09	1.66016E-06	0.0064494	3.694E-09	1.437E-06	0.130688712	7.48504E-08	2.91252E-05	0.1127205	6.456E-08	2.512E-05	0.00579	3.316E-09	1.29E-06	0.00625	3.58E-09	1.393E-06
Nim Wan Road	S38b30	1900-2000	0.007400384	2.11924E-09	8.24622E-07	0.0064525	1.848E-09	7.19E-07	0.129817616	3.71757E-08	1.44655E-05	0.1127916	3.23E-08	1.257E-05	0.00579	1.658E-09	6.452E-07	0.00625	1.79E-09	6.964E-07
Nim Wan Road	S38b30	2000-2100	0.010427123	1.7916E-09	6.97135E-07	0.009162	1.574E-09	6.126E-07	0.180508813	3.10153E-08	1.20684E-05	0.1580895	2.716E-08	1.057E-05	0.0060833	1.045E-09	4.067E-07	0.0065667	1.128E-09	4.39E-07
Nim Wan Road	S38b30	2100-2200	0.00344968	2.96364E-10	1.15319E-07	0.0027721	2.381E-10	9.267E-08	0.064768402	5.5643E-09	2.16514E-06	0.0520616	4.473E-09	1.74E-06	0.0053667	4.611E-10	1.794E-07	0.0058	4.983E-10	1.939E-07
Nim Wan Road	S38b30	2200-2300	0.00105863	6.06317E-11	2.35926E-08	0.0008584	4.916E-11	1.913E-08	0.019095616	1.09368E-09	4.25564E-07	0.0154805	8.866E-10	3.45E-07	0.0053	3.036E-10	1.181E-07	0.0057	3.265E-10	1.27E-07
Nim Wan Road	S38b30	2300-0000	0.0034421	2.95713E-10	1.15066E-07	0.0027798	2.388E-10	9.293E-08	0.064801553	5.56714E-09	2.16624E-06	0.0520934	4.475E-09	1.741E-06	0.0053667	4.611E-10	1.794E-07	0.0058	4.983E-10	1.939E-07
Nim Wan Road	S38b31	0000-0100	0	0	0	0	0	0	0	0	0	0	0	0	0	0	0	0	0	0
Nim Wan Road	S38b31	0100-0200	0	0	0	0	0	0	0	0	0	0	0	0	0	0	0	0	0	0
Nim Wan Road	S38b31	0200-0300	0	0	0	0	0	0	0	0	0	0	0	0	0	0	0	0	0	0
Nim Wan Road	S38b31	0300-0400	0	0	0	0	0	0	0	0	0	0	0	0	0	0	0	0	0	0
Nim Wan Road	S38b31	0400-0500	0	0	0	0	0	0	0	0	0	0	0	0	0	0	0	0	0	0
Nim Wan Road	S38b31	0500-0600	0	0	0	0	0	0	0	0	0	0	0	0	0	0	0	0	0	0
Nim Wan Road	S38b31	0600-0700	0	0	0	0	0	0	0	0	0	0	0	0	0	0	0	0	0	0
Nim Wan Road	S38b31	0700-0800	0.186079932	4.263E-08	8.77814E-06	0.1662289	3.808E-08	7.842E-06	0.423243288	9.6963E-08	1.99661E-05	0.374166	8.572E-08	1.765E-05	0.018825	4.313E-09	8.881E-07	0.02045	4.685E-09	9.647E-07
Nim Wan Road	S38b31	0800-0900	0.186882466	4.28139E-08	8.816E-06	0.1659933	3.803E-08	7.831E-06	0.424963151	9.7357E-08	2.00472E-05	0.3734614	8.556E-08	1.762E-05	0.018825	4.313E-09	8.881E-07	0.02045	4.685E-09	9.647E-07
Nim Wan Road	S38b31	0900-1000	0.187842466	4.30338E-08	8.86129E-06	0.1659814	3.803E-08	7.83E-06	0.427074863	9.78407E-08	2.01468E-05	0.3733082	8.552E-08	1.761E-05	0.018825	4.313E-09	8.881E-07	0.02045	4.685E-09	9.647E-07
Nim Wan Road	S38b31	1000-1100	0.188139384	4.31018E-08	8.8753E-06	0.1665347	3.815E-08	7.856E-06	0.427628219	9.79675E-08	2.0173E-05	0.3745553	8.581E-08	1.767E-05	0.018825	4.313E-09	8.881E-07	0.02045	4.685E-09	9.647E-07
Nim Wan Road	S38b31	1100-1200	0.188247945	4.31267E-08	8.88042E-06	0.1668068	3.821E-08	7.869E-06	0.427850411	9.80184E-08	2.01834E-05	0.3752283	8.596E-08	1.77E-05	0.018825	4.313E-09	8.881E-07	0.02045	4.685E-09	9.647E-07
Nim Wan Road	S38b31	1200-1300	0.007104634	4.67946E-09	9.63569E-07	0.0060422	3.98E-09	8.195E-07	0.12538891	8.25872E-08	1.70059E-05	0.1061476	6.991E-08	1.44E-05	0.0057348	3.777E-09	7.778E-07	0.0061913	4.078E-09	8.397E-07
Nim Wan Road	S38b31	1300-1400	0.006868607	4.72069E-09	9.7206E-07	0.0058316	4.008E-09	8.253E-07	0.121111027	8.32378E-08	1.71399E-05	0.1023733	7.036E-08	1.449E-05	0.0057167	3.929E-09	8.09E-07	0.0061708	4.241E-09	8.733E-07
Nim Wan Road	S38b31	1400-1500	0.007212646	6.60953E-09	1.361E-06	0.0061622	5.647E-09	1.163E-06	0.126734264	1.16137E-07	2.39143E-05	0.1077799	9.877E-08	2.034E-05	0.0057594	5.278E-09	1.087E-06	0.0062156	5.696E-09	1.173E-06
Nim Wan Road	S38b31	1500-1600	0.008076611	6.2448E-09	1.2859E-06	0.0068986	5.334E-09	1.098E-06	0.141324992	1.09272E-07	2.25007E-05	0.1203351	9.304E-08	1.916E-05	0.005837	4.513E-09	9.293E-07	0.0063	4.871E-09	1.003E-06
Nim Wan Road	S38b31	1600-1700	0.006762979	4.6481E-09	9.57111E-07	0.0057626	3.961E-09	8.155E-07	0.119496747	8.21283E-08	1.69114E-05	0.1013456	6.965E-08	1.434E-05	0.0057167	3.929E-09	8.09E-07	0.0061708	4.241E-09	8.733E-07
Nim Wan Road	S38b31	1700-1800	0.00700841	4.61608E-09	9.50518E-07	0.0059787	3.938E-09	8.109E-07	0.123691983	8.14695E-08	1.67758E-05	0.1050199	6.917E-08	1.424E-05	0.0057348	3.777E-09	7.778E-07	0.0061913	4.078E-09	8.397E-07
Nim Wan Road	S38b31	1800-1900	0.007483397	4.28602E-09	8.82555E-07	0.0064466	3.692E-09	7.603E-07	0.131291041	7.51953E-08	1.54838E-05	0.1126636	6.453E-08	1.329E-05	0.00579	3.316E-09	6.828E-07	0.00625	3.58E-09	7.371E-07
Nim Wan Road	S38b31	1900-2000	0.007439973	2.13058E-09	4.38717E-07	0.0064465	1.846E-09	3.801E-07	0.130525178	3.73783E-08	7.69675E-06	0.1126717	3.227E-08	6.644E-06	0.00579	1.658E-09	3.414E-07	0.00625	1.79E-09	3.685E-07
Nim Wan Road	S38b31	2000-2100	0.010458356	1.79697E-09	3.70022E-07	0.0092088	1.582E-09	3.258E-07	0.181044612	3.11073E-08	6.40545E-06	0.1590034	2.732E-08	5.626E-06	0.0060833	1.045E-09	2.152E-07	0.0065667	1.128E-09	2.323E-07
Nim Wan Road	S38b31	2100-2200	0.003449498	2.96349E-10	6.10225E-08	0.0027797	2.388E-10	4.917E-08	0.064853425	5.5716E-09	1.14727E-06	0.0522712	4.491E-09	9.247E-07	0.0053667	4.611E-10	9.494E-08	0.0058	4.983E-10	1.026E-07
Nim Wan Road	S38b31	2200-2300	0.001050137	6.01453E-11	1.23848E-08	0.0008584	4.916E-11	1.012E-08	0.019130959	1.0957E-09	2.25621E-07	0.0154395	8.843E-10	1.821E-07	0.0053	3.036E-10	6.251E-08	0.0057	3.265E-10	6.722E-08
Nim Wan Road	S38b31	2300-0000	0.003455799	2.9689E-10	6.1134E-08	0.0027661	2.376E-10	4.893E-08	0.065012968	5.58531E-09	1.1501E-06	0.0518575	4.455E-09	9.174E-07	0.0053667	4.611E-10	9.494E-08	0.0058	4.983E-10	1.026E-07
Nim Wan Road	S38b32	0000-0100	0	0	0	0	0	0	0	0	0	0	0	0	0	0	0	0	0	0
Nim Wan Road	S38b32	0100-0200	0	0	0	0	0	0	0	0	0	0	0	0	0	0	0	0	0	0
Nim Wan Road	S38b32	0200-0300	0	0	0	0	0	0	0	0	0	0	0	0	0	0	0	0	0	0
Nim Wan Road	S38b32	0300-0400	0	0	0	0	0	0	0	0	0	0	0	0	0	0	0	0	0	0
Nim Wan Road	S38b32	0400-0500	0	0	0	0	0	0	0	0	0	0	0	0	0	0	0	0	0	0
Nim Wan Road	S38b32	0500-0600	0	0	0	0	0	0	0	0	0	0	0	0	0	0	0	0	0	0
Nim Wan Road	S38b32	0600-0700	0	0	0	0	0	0	0	0	0	0	0	0	0	0	0	0	0	0
Nim Wan Road	S38b32	0700-0800	0.186079932	4.263E-08	2.46673E-05	0.1662289	3.808E-08	2.204E-05	0.423243288	9.6963E-08	5.61063E-05	0.374166	8.572E-08	4.96E-05	0.018825	4.313E-09	2.495E-06	0.02045	4.685E-09	2.711E-06
Nim Wan Road	S38b32	0800-0900	0.186882466	4.28139E-08	2.47737E-05	0.1659933	3.803E-08	2.2E-05	0.424963151	9.7357E-08	5.63343E-05	0.3734614	8.556E-08	4.951E-05	0.018825	4.313E-09	2.495E-06	0.02045	4.685E-09	2.711E-06
Nim Wan Road	S38b32	0900-1000	0.187842466	4.30338E-08	2.49009E-05	0.1659814	3.803E-08	2.2E-05	0.427074863	9.78407E-08	5.66143E-05	0.3733082	8.552E-08	4.949E-05	0.018825	4.313E-09	2.495E-06	0.02045	4.685E-09	2.711E-06
Nim Wan Road	S38b32	1000-1100	0.188139384	4.31018E-08	2.49403E-05	0.1665347	3.815E-08	2.208E-05	0.427628219	9.79675E-08	5.66876E-05	0.3745553	8.581E-08	4.965E-05	0.018825	4.313E-09	2.495E-06	0.02045	4.685E-09	2.711E-06

Road Name	Road ID	Hour	NO2 Emission						NO Emission						PM25 Emission			PM10 Emission		
			MonthlyHourMin			MonthlyHourAverage			MonthlyHourMin			MonthlyHourAverage			AnnualHourMin			AnnualHourMin		
			g/km/veh	g/s/m2	tonne/year	g/km/veh	g/s/m2	tonne/year	g/km/veh	g/s/m2	tonne/year	g/km/veh	g/s/m2	tonne/year	g/km/veh	g/s/m2	tonne/year	g/km/veh	g/s/m2	tonne/year
Nim Wan Road	S38b32	1100-1200	0.188247945	4.31267E-08	2.49547E-05	0.1668068	3.821E-08	2.211E-05	0.427850411	9.80184E-08	5.67171E-05	0.3752283	8.596E-08	4.974E-05	0.018825	4.313E-09	2.495E-06	0.02045	4.685E-09	2.711E-06
Nim Wan Road	S38b32	1200-1300	0.007104634	4.67946E-09	2.70771E-06	0.0060422	3.98E-09	2.303E-06	0.12538891	8.25872E-08	4.7788E-05	0.1061476	6.991E-08	4.045E-05	0.0057348	3.777E-09	2.186E-06	0.0061913	4.078E-09	2.36E-06
Nim Wan Road	S38b32	1300-1400	0.006868607	4.72069E-09	2.73157E-06	0.0058316	4.008E-09	2.319E-06	0.121111027	8.32378E-08	4.81645E-05	0.1023733	7.036E-08	4.071E-05	0.0057167	3.929E-09	2.273E-06	0.0061708	4.241E-09	2.454E-06
Nim Wan Road	S38b32	1400-1500	0.007212646	6.60953E-09	3.82452E-06	0.0061622	5.647E-09	3.267E-06	0.126734264	1.16137E-07	6.7201E-05	0.1077799	9.877E-08	5.715E-05	0.0057594	5.278E-09	3.054E-06	0.0062156	5.696E-09	3.296E-06
Nim Wan Road	S38b32	1500-1600	0.008076611	6.2448E-09	3.61347E-06	0.0068986	5.334E-09	3.086E-06	0.141324992	1.09272E-07	6.32287E-05	0.1203351	9.304E-08	5.384E-05	0.005837	4.513E-09	2.611E-06	0.0063	4.871E-09	2.819E-06
Nim Wan Road	S38b32	1600-1700	0.006762979	4.6481E-09	2.68956E-06	0.0057626	3.961E-09	2.292E-06	0.119496747	8.21283E-08	4.75225E-05	0.1013456	6.965E-08	4.03E-05	0.0057167	3.929E-09	2.273E-06	0.0061708	4.241E-09	2.454E-06
Nim Wan Road	S38b32	1700-1800	0.00700841	4.61608E-09	2.67103E-06	0.0059787	3.938E-09	2.279E-06	0.123691983	8.14695E-08	4.71413E-05	0.1050199	6.917E-08	4.003E-05	0.0057348	3.777E-09	2.186E-06	0.0061913	4.078E-09	2.36E-06
Nim Wan Road	S38b32	1800-1900	0.007483397	4.28602E-09	2.48005E-06	0.0064466	3.692E-09	2.136E-06	0.131291041	7.51953E-08	4.35108E-05	0.1126636	6.453E-08	3.734E-05	0.00579	3.316E-09	1.919E-06	0.00625	3.58E-09	2.071E-06
Nim Wan Road	S38b32	1900-2000	0.007439973	2.13058E-09	1.23283E-06	0.0064465	1.846E-09	1.068E-06	0.130525178	3.73783E-08	2.16285E-05	0.1126717	3.227E-08	1.867E-05	0.00579	1.658E-09	9.594E-07	0.00625	1.79E-09	1.036E-06
Nim Wan Road	S38b32	2000-2100	0.010458356	1.79697E-09	1.03979E-06	0.0092088	1.582E-09	9.156E-07	0.181044612	3.11073E-08	1.79998E-05	0.1590034	2.732E-08	1.581E-05	0.0060833	1.045E-09	6.048E-07	0.0065667	1.128E-09	6.529E-07
Nim Wan Road	S38b32	2100-2200	0.003449498	2.96349E-10	1.71478E-07	0.0027797	2.388E-10	1.382E-07	0.064853425	5.5716E-09	3.22393E-06	0.0522712	4.491E-09	2.598E-06	0.0053667	4.611E-10	2.668E-07	0.0058	4.983E-10	2.883E-07
Nim Wan Road	S38b32	2200-2300	0.001050137	6.01453E-11	3.48023E-08	0.0008584	4.916E-11	2.845E-08	0.019130959	1.0957E-09	6.34014E-07	0.0154395	8.843E-10	5.117E-07	0.0053	3.036E-10	1.756E-07	0.0057	3.265E-10	1.889E-07
Nim Wan Road	S38b32	2300-0000	0.003455799	2.9689E-10	1.71791E-07	0.0027661	2.376E-10	1.375E-07	0.065012968	5.58531E-09	3.23186E-06	0.0518575	4.455E-09	2.578E-06	0.0053667	4.611E-10	2.668E-07	0.0058	4.983E-10	2.883E-07
Nim Wan Road	S38b33	0000-0100	0	0	0	0	0	0	0	0	0	0	0	0	0	0	0	0	0	0
Nim Wan Road	S38b33	0100-0200	0	0	0	0	0	0	0	0	0	0	0	0	0	0	0	0	0	0
Nim Wan Road	S38b33	0200-0300	0	0	0	0	0	0	0	0	0	0	0	0	0	0	0	0	0	0
Nim Wan Road	S38b33	0300-0400	0	0	0	0	0	0	0	0	0	0	0	0	0	0	0	0	0	0
Nim Wan Road	S38b33	0400-0500	0	0	0	0	0	0	0	0	0	0	0	0	0	0	0	0	0	0
Nim Wan Road	S38b33	0500-0600	0	0	0	0	0	0	0	0	0	0	0	0	0	0	0	0	0	0
Nim Wan Road	S38b33	0600-0700	0	0	0	0	0	0	0	0	0	0	0	0	0	0	0	0	0	0
Nim Wan Road	S38b33	0700-0800	0.186079932	4.263E-08	3.90346E-05	0.1662289	3.808E-08	3.487E-05	0.423243288	9.6963E-08	8.87851E-05	0.374166	8.572E-08	7.849E-05	0.018825	4.313E-09	3.949E-06	0.02045	4.685E-09	4.29E-06
Nim Wan Road	S38b33	0800-0900	0.186882466	4.28139E-08	3.92029E-05	0.1659933	3.803E-08	3.482E-05	0.424963151	9.7357E-08	8.91458E-05	0.3734614	8.556E-08	7.834E-05	0.018825	4.313E-09	3.949E-06	0.02045	4.685E-09	4.29E-06
Nim Wan Road	S38b33	0900-1000	0.187842466	4.30338E-08	3.94043E-05	0.1659814	3.803E-08	3.482E-05	0.427074863	9.78407E-08	8.95888E-05	0.3733082	8.552E-08	7.831E-05	0.018825	4.313E-09	3.949E-06	0.02045	4.685E-09	4.29E-06
Nim Wan Road	S38b33	1000-1100	0.188139384	4.31018E-08	3.94666E-05	0.1665347	3.815E-08	3.493E-05	0.427628219	9.79675E-08	8.97049E-05	0.3745553	8.581E-08	7.857E-05	0.018825	4.313E-09	3.949E-06	0.02045	4.685E-09	4.29E-06
Nim Wan Road	S38b33	1100-1200	0.188247945	4.31267E-08	3.94894E-05	0.1668068	3.821E-08	3.499E-05	0.427850411	9.80184E-08	8.97515E-05	0.3752283	8.596E-08	7.871E-05	0.018825	4.313E-09	3.949E-06	0.02045	4.685E-09	4.29E-06
Nim Wan Road	S38b33	1200-1300	0.007104634	4.67946E-09	4.28479E-06	0.0060422	3.98E-09	3.644E-06	0.12538891	8.25872E-08	7.56218E-05	0.1061476	6.991E-08	6.402E-05	0.0057348	3.777E-09	3.459E-06	0.0061913	4.078E-09	3.734E-06
Nim Wan Road	S38b33	1300-1400	0.006868607	4.72069E-09	4.32255E-06	0.0058316	4.008E-09	3.67E-06	0.121111027	8.32378E-08	7.62175E-05	0.1023733	7.036E-08	6.443E-05	0.0057167	3.929E-09	3.598E-06	0.0061708	4.241E-09	3.883E-06
Nim Wan Road	S38b33	1400-1500	0.007212646	6.60953E-09	6.05208E-06	0.0061622	5.647E-09	5.171E-06	0.126734264	1.16137E-07	0.000106342	0.1077799	9.877E-08	9.044E-05	0.0057594	5.278E-09	4.833E-06	0.0062156	5.696E-09	5.215E-06
Nim Wan Road	S38b33	1500-1600	0.008076611	6.2448E-09	5.71811E-06	0.0068986	5.334E-09	4.884E-06	0.141324992	1.09272E-07	0.000100056	0.1203351	9.304E-08	8.52E-05	0.005837	4.513E-09	4.133E-06	0.0063	4.871E-09	4.46E-06
Nim Wan Road	S38b33	1600-1700	0.006762979	4.6481E-09	4.25607E-06	0.0057626	3.961E-09	3.627E-06	0.119496747	8.21283E-08	7.52016E-05	0.1013456	6.965E-08	6.378E-05	0.0057167	3.929E-09	3.598E-06	0.0061708	4.241E-09	3.883E-06
Nim Wan Road	S38b33	1700-1800	0.00700841	4.61608E-09	4.22676E-06	0.0059787	3.938E-09	3.606E-06	0.123691983	8.14695E-08	7.45983E-05	0.1050199	6.917E-08	6.334E-05	0.0057348	3.777E-09	3.459E-06	0.0061913	4.078E-09	3.734E-06
Nim Wan Road	S38b33	1800-1900	0.007483397	4.28602E-09	3.92454E-06	0.0064466	3.692E-09	3.381E-06	0.131291041	7.51953E-08	6.88533E-05	0.1126636	6.453E-08	5.908E-05	0.00579	3.316E-09	3.036E-06	0.00625	3.58E-09	3.278E-06
Nim Wan Road	S38b33	1900-2000	0.007439973	2.13058E-09	1.95088E-06	0.0064465	1.846E-09	1.69E-06	0.130525178	3.73783E-08	3.42258E-05	0.1126717	3.227E-08	2.954E-05	0.00579	1.658E-09	1.518E-06	0.00625	1.79E-09	1.639E-06
Nim Wan Road	S38b33	2000-2100	0.010458356	1.79697E-09	1.64541E-06	0.0092088	1.582E-09	1.449E-06	0.181044612	3.11073E-08	2.84837E-05	0.1590034	2.732E-08	2.502E-05	0.0060833	1.045E-09	9.571E-07	0.0065667	1.128E-09	1.033E-06
Nim Wan Road	S38b33	2100-2200	0.003449498	2.96349E-10	2.71354E-07	0.0027797	2.388E-10	2.187E-07	0.064853425	5.5716E-09	5.10169E-06	0.0522712	4.491E-09	4.112E-06	0.0053667	4.611E-10	4.222E-07	0.0058	4.983E-10	4.563E-07
Nim Wan Road	S38b33	2200-2300	0.001050137	6.01453E-11	5.50726E-08	0.0008584	4.916E-11	4.502E-08	0.019130959	1.0957E-09	1.00329E-06	0.0154395	8.843E-10	8.097E-07	0.0053	3.036E-10	2.779E-07	0.0057	3.265E-10	2.989E-07
Nim Wan Road	S38b33	2300-0000	0.003455799	2.9689E-10	2.7185E-07	0.0027661	2.376E-10	2.176E-07	0.065012968	5.58531E-09	5.11424E-06	0.0518575	4.455E-09	4.079E-06	0.0053667	4.611E-10	4.222E-07	0.0058	4.983E-10	4.563E-07
Nim Wan Road	S38b34	0000-0100	0	0	0	0	0	0	0	0	0	0	0	0	0	0	0	0	0	0
Nim Wan Road	S38b34	0100-0200	0	0	0	0	0	0	0	0	0	0	0	0	0	0	0	0	0	0
Nim Wan Road	S38b34	0200-0300	0	0	0	0	0	0	0	0	0	0	0	0	0	0	0	0	0	0
Nim Wan Road	S38b34	0300-0400	0	0	0	0	0	0	0	0	0	0	0	0	0	0	0	0	0	0
Nim Wan Road	S38b34	0400-0500	0	0	0	0	0	0	0	0	0	0	0	0	0	0	0	0	0	0
Nim Wan Road	S38b34	0500-0600	0	0	0	0	0	0	0	0	0	0	0	0	0	0	0	0	0	0
Nim Wan Road	S38b34	0600-0700	0	0	0	0	0	0	0	0	0	0	0	0	0	0	0	0	0	0
Nim Wan Road	S38b34	0700-0800	0.186079932	4.263E-08	3.07607E-05	0.1662289	3.808E-08	2.748E-05	0.423243288	9.6963E-08	6.9966E-05	0.374166	8.572E-08	6.185E-05	0.018825	4.313E-09	3.112E-06	0.02045	4.685E-09	3.381E-06
Nim Wan Road	S38b34	0800-0900	0.186882466	4.28139E-08	3.08934E-05	0.1659933	3.803E-08	2.744E-05	0.424963151	9.7357E-08	7.02503E-05	0.3734614	8.556E-08	6.174E-05	0.018825	4.313E-09	3.112E-06	0.02045	4.685E-09	3.381E-06
Nim Wan Road	S38b34	0900-1000	0.187842466	4.30338E-08	3.10521E-05	0.1659814	3.803E-08	2.744E-05	0.427074863	9.78407E-08	7.05994E-05	0.3733082	8.552E-08	6.171E-05	0.018825	4.313E-09	3.112E-06	0.02045	4.685E-09	3.381E-06
Nim Wan Road	S38b34	1000-1100	0.188139384	4.31018E-08	3.11012E-05	0.1665347	3.815E-08	2.753E-05	0.427628219	9.79675E-08	7.06909E-05	0.3745553	8.581E-08	6.192E-05	0.018825	4.313E-09	3.112E-06	0.02045	4.685E-09	3.381E-06
Nim Wan Road	S38b34	1100-1200	0.188247945	4.31267E-08	3.11191E-05	0.1668068	3.821E-08	2.757E-05	0.427850411	9.80184E-08	7.07276E-05	0.3752283	8.596E-08	6.203E-05	0.018825	4.313E-09	3.112E-06	0.02045	4.685E-09	3.381E-06
Nim Wan Road	S38b34	1200-1300	0.007104634	4.67946E-09	3.37658E-06	0.0060422	3.98E-09	2.872E-06	0.12538891	8.25872E-08	5.95928E-05	0.1061476	6.991E-08	5.045E-05	0.0057348	3.777E-09	2.726E-06	0.0061913	4.078E-09	2.943E-06
Nim Wan Road	S38b34	1300-1400	0.006868607	4.72069E-09	3.40633E-06	0.0058316	4.008E-09	2.892E-06	0.121111027	8.32378E-08	6.00623E-05	0.1023733	7.036E-08	5.077E-05	0.0057167	3.929E-09	2.835E-06	0.0061708	4.241E-09	3.06E-06
Nim Wan Road	S38b34	1400-1500	0.007212646	6.60953E-09	4.76926E-06	0.0061622	5.647E-09	4.075E-06	0.126734264	1.16137E-07	8.38013E-05	0.1077799	9.877E-08	7.127E-05	0.0057594	5.278E-09	3.808E-06	0.0062156	5.696E-09	4.11E-06
Nim Wan Road	S38b34	1500-1600	0.008076611	6.2448E-09	4.50609E-06	0.0068986	5.334E-09	3.849E-06	0.141324992	1.09272E-07	7.88478E-05	0.1203351	9.304E-08	6.714E-05	0.005837	4.513E-09	3.257E-06	0.0063	4.871E-09	3.515E-06
Nim Wan Road	S38b34	1600-1700	0.006762979	4.6481E-09	3.35395E-06	0.0057626	3.961E-09	2.858E-06	0.119496747	8.21283E-08	5.92617E-05	0.1013456	6.965E-08	5.026E-05	0.0057167	3.929E-09	2.835E-06	0.0061708	4.241E-09	3.06E-06
Nim Wan Road	S38b34	1700-1800	0.00700841	4.61608E-09	3.33084E-06	0.0059787	3.938E-09	2.841E-06	0.123691983	8.14695E-08	5.87863E-05	0.1050199	6.917E-08	4.991E-05	0.0057348	3.777E-09	2.726E-06	0.0061913	4.078E-09	2.943E-06
Nim Wan Road	S38b34	1800-1900	0.007483397	4.28602E-09	3.09268E-06	0.0064466	3.692E-09	2.664E-06	0.131291041	7.51953E-08	5.4259E-05	0.1126636	6.453E-08	4.656E-05	0.00579	3.316E-09	2.393E-06	0.00625	3.58E-09	2.583E-06
Nim Wan Road	S38b34	1900-2000	0.007439973	2.13058E-09	1.53737E-06	0.0064465	1.846E-09	1.332E-06	0.130525178	3.73783E-08	2.69713E-05	0.1126717	3.227E-08	2.328E-05	0.00579	1.658E-09	1.196E-06	0.00625	1.79E-09	1.291E-06
Nim Wan Road	S38b34	2000-2100	0.010458356	1.79697E-09	1.29665E-06	0.0092088	1.582E-09	1.142E-06	0.181044612	3.11073E-08	2.24462E-05	0.1590034	2.732E-08	1.971E-05	0.0060833	1.045E-09	7.542E-07	0.0065667	1.128E-09	8.141E-07
Nim Wan Road	S38b34	2100-2200	0.003449498	2.96349E-10	2.13838E-07	0.0027797	2.388E-10	1.723E-07	0.064853425	5.5716E-09	4.02032E-06	0.0522712	4.491E-09	3.24E-06	0.0053667	4.611E-10	3.327E-07	0.0058	4.983E-10	3.595E-07
Nim Wan Road	S38b34	2200-2300	0.001050137	6.01453E-11	4.33993E-08	0.0008584	4.916E-11	3.547E-08	0.019130959	1.0957E-09	7.90631E-07	0.0154395	8.843E-10	6.381E-07	0.0053	3.036E-10	2.19E-07	0.0057	3.265E-10	2.356E-07
Nim Wan Road	S38b34	2300-0000	0.003455799	2.9689E-10	2.14228E-07	0.0027661	2.376E-10	1.715E-07	0.065012968	5.58531E-09	4.03021E-06	0.0518575	4.455E-09	3.215E-06	0.0053667	4.611E-10	3.327E-07	0.0058	4.983E-10	3.595E-07
Nim Wan Road	S38b35	0000-0100	0	0	0	0	0	0	0	0	0	0	0	0	0	0	0	0	0	0
Nim Wan Road	S38b35	0100-0200	0	0	0	0	0	0	0	0	0	0	0	0	0	0	0	0	0	0
Nim Wan Road	S38b35	0200-0300	0	0	0	0	0	0	0	0	0	0	0	0	0	0	0	0	0	0
Nim Wan Road	S38b35	0300-0400	0	0	0	0	0	0	0	0	0	0	0	0	0	0	0	0	0	0
Nim Wan Road	S38b35	0400-0500	0	0	0	0	0	0	0	0	0	0	0	0	0	0	0	0	0	0
Nim Wan Road	S38b35	0500-0600	0	0	0	0	0	0	0	0	0	0	0	0	0	0	0	0	0	0
Nim Wan Road	S38b35	0600-0700	0	0	0	0	0	0	0	0	0	0	0	0	0	0	0	0	0	0
Nim Wan Road	S38b35	0700-0800	0.185885205	4.25854E-08	8.75214E-06	0.1656499	3.795E-08	7.799E-06	0.422695205	9.68374E-08	1.9902E-05	0.3727173	8.539E-08	1.755E-05	0.018825	4.313E-09	8.863E-07	0.02045	4.685E-09	9.629E-07
Nim Wan Road	S38b35	0800-0900	0.185932055	4.25961E-08	8.75435E-06	0.1654049	3.789E-08	7.788E-06	0.422465822	9.67848E-08	1.98912E-05	0.3720084	8.523E-08	1.752E-05	0.018825	4.313E-09	8.863E-07	0.02045	4.685E-09	9.629E-07
Nim Wan Road	S38b35	0900-1000	0.187016027	4.28445E-08	8.80539E-06	0.1655749	3.793E-08	7.796E-06	0.424975	9.73597E-08	2.00093E-05	0.3723375	8.53E-08	1.753E-05	0.018825	4.313E-09	8.863E-07	0.02045	4.685E-09	9.629E-07
Nim Wan Road	S38b35	1000-1100	0.187954795	4.30595E-08	8.84959E-06	0.1659758	3.802E-08	7.815E-06	0.427169452	9.78624E-08	2.01127E-05	0.3732264	8.55E-08	1.757E-05	0.018825	4.313E-09	8.863E-07	0.02045	4.685E-09	9.629E-07
Nim Wan Road	S38b35	1100-1200	0.188187466	4.31128E-08	8.86054E-06	0.1655952	3.794E-08	7.797E-06	0.427631712	9.79683E-08	2.01344E-05	0.3722439	8.528E-08	1.753E-05	0.018825	4.313E-09	8.863E-07	0.02045	4.685E-09	9.629E-07
Nim Wan Road	S38b35	1200-1300	0.007092269	4.67131E-09	9.60047E-07	0.0060173	3.963E-09	8.145E-07	0.124970328	8.23115E-08	1.69166E-05	0.1056657	6.96E-08	1.43E-05	0.0057348	3.777E-09	7.763E-07	0.0061913	4.078E-09	8.381E-07
Nim Wan Road	S38b35	1300-1400	0.006871358	4.72258E-09	9.70585E-07	0.0057892	3.979E-09	8.177E-07	0.120960468	8.31343E-08	1.70858E-05	0.1016744	6.988E-08	1.436E-05	0.0057167	3.929E-09	8.075E-07	0.0061708	4.241E-09	8.716E-07
Nim Wan Road	S38b35	1400-1500	0.007203031	6.60072E-09	1.35658E-06	0.0061097	5.599E-09	1.151E-06	0.126414101	1.15843E-07	2.38081E-05	0.1067957	9.787E-08	2.011E-05	0.0057594	5.278E-09	1.085E-06	0.0062156	5.696E-09	1.171E-06
Nim Wan Road	S38b35	1500-1600	0.008056702	6.22941E-09	1.28027E-06	0.0068668	5.309E-09	1.091E-06	0.140933587	1.08969E-07	2.23953E-05	0.1196528	9.252E-08	1.901E-05	0.005837	4.513E-09	9.275E-07	0.0063	4.871E-09	1.001E-06
Nim Wan Road	S38b35	1600-1700	0.006759189	4.64549E-09	9.54741E-07	0.0057351	3.942E-09	8.101E-07	0.119366747	8.2039E-08	1.68606E-05	0.1008603	6.932E-08	1.425E-05	0.0057167	3.929E-09	8.075E-07	0.0061708	4.241E-09	8.716E-07
Nim Wan Road	S38b35	1700-1800	0.0070033	4.61271E-09	9.48004E-07	0.0059379	3.911E-09	8.038E-07	0.123633961	8.14313E-08	1.67357E-05	0.1042025	6.863E-08	1.411E-05	0.0057348	3.777E-09	7.763E-07	0.0061913	4.078E-09	8.381E-07
Nim Wan Road	S38b35	1800-1900	0.007449342	4.26652E-09	8.76854E-07	0.0064494	3.694E-09	7.592E-07	0.130688712	7.48504E-08	1.53832E-05	0.1127205	6.456E-08	1.327E-05	0.00579	3.316E-09	6.815E-07	0.00625	3.58E-09	7.357E-07
Nim Wan Road	S38b35	1900-2000	0.007400384	2.11924E-09	4.35546E-07	0.0064525	1.848E-09	3.798E-07	0.129817616	3.71757E-08	7.64035E-06	0.1127916	3.23E-08	6.638E-06	0.00579	1.658E-09	3.408E-07	0.00625	1.79E-09	3.678E-07
Nim Wan Road	S38b35	2000-2100	0.010427123	1.7916E-09	3.6821E-07	0.009162	1.574E-09	3.235E-07	0.180508813	3.10153E-08	6.37425E-06	0.1580895	2.716E-08	5.583E-06	0.0060833	1.045E-09	2.148E-07	0.0065667	1.128E-09	2.319E-07
Nim Wan Road	S38b35	2100-2200	0.00344968	2.96364E-10	6.09087E-08	0.0027721	2.381E-10	4.894E-08	0.064768402	5.5643E-09	1.14357E-06	0.0520616	4.473E-09	9.192E-07	0.0053667	4.611E-10	9.476E-08	0.0058	4.983E-10	1.024E-07
Nim Wan Road	S38b35	2200-2300	0.00105863	6.06317E-11	1.2461E-08	0.0008584	4.916E-11	1.01E-08	0.019095616	1.09368E-09	2.24773E-07	0.0154805	8.866E-10	1.822E-07	0.0053	3.036E-10	6.239E-08	0.0057	3.265E-10	6.709E-08
Nim Wan Road	S38b35	2300-0000	0.0034421	2.95713E-10	6.07749E-08	0.0027798	2.388E-10	4.908E-08	0.064801553	5.56714E-09	1.14416E-06	0.0520934	4.475E-09	9.198E-07	0.0053667	4.611E-10	9.476E-08	0.0058	4.983E-10	1.024E-07
Nim Wan Road	S38b36	0000-0100	0	0	0	0	0	0	0	0	0	0	0	0	0	0	0	0	0	0
Nim Wan Road	S38b36	0100-0200	0	0	0	0	0	0	0	0	0	0	0	0	0	0	0	0	0	0
Nim Wan Road	S38b36	0200-0300	0	0	0	0	0	0	0	0	0	0	0	0	0	0	0	0	0	0
Nim Wan Road	S38b36	0300-0400	0	0	0	0	0	0	0	0	0	0	0	0	0	0	0	0	0	0
Nim Wan Road	S38b36	0400-0500	0	0	0	0	0	0	0	0	0	0	0	0	0	0	0	0	0	0
Nim Wan Road	S38b36	0500-0600	0	0	0	0	0	0	0	0	0	0	0	0	0	0	0	0	0	0
Nim Wan Road	S38b36	0600-0700	0	0	0	0	0	0	0	0	0	0	0	0	0	0	0	0	0	0
Nim Wan Road	S38b36	0700-0800	0.186079932	4.263E-08	4.09647E-05	0.1662289	3.808E-08	3.659E-05	0.423243288	9.6963E-08	9.31751E-05	0.374166	8.572E-08	8.237E-05	0.018825	4.313E-09	4.144E-06	0.02045	4.685E-09	4.502E-06
Nim Wan Road	S38b36	0800-0900	0.186882466	4.28139E-08	4.11413E-05	0.1659933	3.803E-08	3.654E-05	0.424963151	9.7357E-08	9.35537E-05	0.3734614	8.556E-08	8.222E-05	0.018825	4.313E-09	4.144E-06	0.02045	4.685E-09	4.502E-06
Nim Wan Road	S38b36	0900-1000	0.187842466	4.30338E-08	4.13527E-05	0.1659814	3.803E-08	3.654E-05	0.427074863	9.78407E-08	9.40186E-05	0.3733082	8.552E-08	8.218E-05	0.018825	4.313E-09	4.144E-06	0.02045	4.685E-09	4.502E-06
Nim Wan Road	S38b36	1000-1100	0.188139384	4.31018E-08	4.1418E-05	0.1665347	3.815E-08	3.666E-05	0.427628219	9.79675E-08	9.41404E-05	0.3745553	8.581E-08	8.246E-05	0.018825	4.313E-09	4.144E-06	0.02045	4.685E-09	4.502E-06
Nim Wan Road	S38b36	1100-1200	0.188247945	4.31267E-08	4.14419E-05	0.1668068	3.821E-08	3.672E-05	0.427850411	9.80184E-08	9.41894E-05	0.3752283	8.596E-08	8.26E-05	0.018825	4.313E-09	4.144E-06	0.02045	4.685E-09	4.502E-06
Nim Wan Road	S38b36	1200-1300	0.007104634	4.67946E-09	4.49665E-06	0.0060422	3.98E-09	3.824E-06	0.12538891	8.25872E-08	7.9361E-05	0.1061476	6.991E-08	6.718E-05	0.0057348	3.777E-09	3.63E-06	0.0061913	4.078E-09	3.919E-06
Nim Wan Road	S38b36	1300-1400	0.006868607	4.72069E-09	4.53628E-06	0.0058316	4.008E-09	3.851E-06	0.121111027	8.32378E-08	7.99862E-05	0.1023733	7.036E-08	6.761E-05	0.0057167	3.929E-09	3.775E-06	0.0061708	4.241E-09	4.075E-06
Nim Wan Road	S38b36	1400-1500	0.007212646	6.60953E-09	6.35133E-06	0.0061622	5.647E-09	5.426E-06	0.126734264	1.16137E-07	0.0001116	0.1077799	9.877E-08	9.491E-05	0.0057594	5.278E-09	5.072E-06	0.0062156	5.696E-09	5.473E-06
Nim Wan Road	S38b36	1500-1600	0.008076611	6.2448E-09	6.00085E-06	0.0068986	5.334E-09	5.126E-06	0.141324992	1.09272E-07	0.000105003	0.1203351	9.304E-08	8.941E-05	0.005837	4.513E-09	4.337E-06	0.0063	4.871E-09	4.681E-06
Nim Wan Road	S38b36	1600-1700	0.006762979	4.6481E-09	4.46652E-06	0.0057626	3.961E-09	3.806E-06	0.119496747	8.21283E-08	7.892E-05	0.1013456	6.965E-08	6.693E-05	0.0057167	3.929E-09	3.775E-06	0.0061708	4.241E-09	4.075E-06
Nim Wan Road	S38b36	1700-1800	0.00700841	4.61608E-09	4.43575E-06	0.0059787	3.938E-09	3.784E-06	0.123691983	8.14695E-08	7.82869E-05	0.1050199	6.917E-08	6.647E-05	0.0057348	3.777E-09	3.63E-06	0.0061913	4.078E-09	3.919E-06
Nim Wan Road	S38b36	1800-1900	0.007483397	4.28602E-09	4.11859E-06	0.0064466	3.692E-09	3.548E-06	0.131291041	7.51953E-08	7.22578E-05	0.1126636	6.453E-08	6.201E-05	0.00579	3.316E-09	3.187E-06	0.00625	3.58E-09	3.44E-06
Nim Wan Road	S38b36	1900-2000	0.007439973	2.13058E-09	2.04735E-06	0.0064465	1.846E-09	1.774E-06	0.130525178	3.73783E-08	3.59182E-05	0.1126717	3.227E-08	3.101E-05	0.00579	1.658E-09	1.593E-06	0.00625	1.79E-09	1.72E-06
Nim Wan Road	S38b36	2000-2100	0.010458356	1.79697E-09	1.72677E-06	0.0092088	1.582E-09	1.52E-06	0.181044612	3.11073E-08	2.98921E-05	0.1590034	2.732E-08	2.625E-05	0.0060833	1.045E-09	1.004E-06	0.0065667	1.128E-09	1.084E-06
Nim Wan Road	S38b36	2100-2200	0.003449498	2.96349E-10	2.84772E-07	0.0027797	2.388E-10	2.295E-07	0.064853425	5.5716E-09	5.35395E-06	0.0522712	4.491E-09	4.315E-06	0.0053667	4.611E-10	4.43E-07	0.0058	4.983E-10	4.788E-07
Nim Wan Road	S38b36	2200-2300	0.001050137	6.01453E-11	5.77957E-08	0.0008584	4.916E-11	4.724E-08	0.019130959	1.0957E-09	1.0529E-06	0.0154395	8.843E-10	8.497E-07	0.0053	3.036E-10	2.917E-07	0.0057	3.265E-10	3.137E-07
Nim Wan Road	S38b36	2300-0000	0.003455799	2.9689E-10	2.85292E-07	0.0027661	2.376E-10	2.284E-07	0.065012968	5.58531E-09	5.36712E-06	0.0518575	4.455E-09	4.281E-06	0.0053667	4.611E-10	4.43E-07	0.0058	4.983E-10	4.788E-07
Nim Wan Road	S38b37	0000-0100	0	0	0	0	0	0	0	0	0	0	0	0	0	0	0	0	0	0
Nim Wan Road	S38b37	0100-0200	0	0	0	0	0	0	0	0	0	0	0	0	0	0	0	0	0	0
Nim Wan Road	S38b37	0200-0300	0	0	0	0	0	0	0	0	0	0	0	0	0	0	0	0	0	0
Nim Wan Road	S38b37	0300-0400	0	0	0	0	0	0	0	0	0	0	0	0	0	0	0	0	0	0
Nim Wan Road	S38b37	0400-0500	0	0	0	0	0	0	0	0	0	0	0	0	0	0	0	0	0	0
Nim Wan Road	S38b37	0500-0600	0	0	0	0	0	0	0	0	0	0	0	0	0	0	0	0	0	0
Nim Wan Road	S38b37	0600-0700	0	0	0	0	0	0	0	0	0	0	0	0	0	0	0	0	0	0
Nim Wan Road	S38b37	0700-0800	0.186079932	4.263E-08	1.17545E-05	0.1662289	3.808E-08	1.05E-05	0.423243288	9.6963E-08	2.6736E-05	0.374166	8.572E-08	2.364E-05	0.018825	4.313E-09	1.189E-06	0.02045	4.685E-09	1.292E-06
Nim Wan Road	S38b37	0800-0900	0.186882466	4.28139E-08	1.18052E-05	0.1659933	3.803E-08	1.049E-05	0.424963151	9.7357E-08	2.68446E-05	0.3734614	8.556E-08	2.359E-05	0.018825	4.313E-09	1.189E-06	0.02045	4.685E-09	1.292E-06
Nim Wan Road	S38b37	0900-1000	0.187842466	4.30338E-08	1.18659E-05	0.1659814	3.803E-08	1.048E-05	0.427074863	9.78407E-08	2.6978E-05	0.3733082	8.552E-08	2.358E-05	0.018825	4.313E-09	1.189E-06	0.02045	4.685E-09	1.292E-06
Nim Wan Road	S38b37	1000-1100	0.188139384	4.31018E-08	1.18846E-05	0.1665347	3.815E-08	1.052E-05	0.427628219	9.79675E-08	2.7013E-05	0.3745553	8.581E-08	2.366E-05	0.018825	4.313E-09	1.189E-06	0.02045	4.685E-09	1.292E-06
Nim Wan Road	S38b37	1100-1200	0.188247945	4.31267E-08	1.18915E-05	0.1668068	3.821E-08	1.054E-05	0.427850411	9.80184E-08	2.7027E-05	0.3752283	8.596E-08	2.37E-05	0.018825	4.313E-09	1.189E-06	0.02045	4.685E-09	1.292E-06
Nim Wan Road	S38b37	1200-1300	0.007104634	4.67946E-09	1.29028E-06	0.0060422	3.98E-09	1.097E-06	0.12538891	8.25872E-08	2.27721E-05	0.1061476	6.991E-08	1.928E-05	0.0057348	3.777E-09	1.042E-06	0.0061913	4.078E-09	1.124E-06
Nim Wan Road	S38b37	1300-1400	0.006868607	4.72069E-09	1.30165E-06	0.0058316	4.008E-09	1.105E-06	0.121111027	8.32378E-08	2.29515E-05	0.1023733	7.036E-08	1.94E-05	0.0057167	3.929E-09	1.083E-06	0.0061708	4.241E-09	1.169E-06
Nim Wan Road	S38b37	1400-1500	0.007212646	6.60953E-09	1.82247E-06	0.0061622	5.647E-09	1.557E-06	0.126734264	1.16137E-07	3.20228E-05	0.1077799	9.877E-08	2.723E-05	0.0057594	5.278E-09	1.455E-06	0.0062156	5.696E-09	1.571E-06
Nim Wan Road	S38b37	1500-1600	0.008076611	6.2448E-09	1.7219E-06	0.0068986	5.334E-09	1.471E-06	0.141324992	1.09272E-07	3.013E-05	0.1203351	9.304E-08	2.565E-05	0.005837	4.513E-09	1.244E-06	0.0063	4.871E-09	1.343E-06
Nim Wan Road	S38b37	1600-1700	0.006762979	4.6481E-09	1.28164E-06	0.0057626	3.961E-09	1.092E-06	0.119496747	8.21283E-08	2.26456E-05	0.1013456	6.965E-08	1.921E-05	0.0057167	3.929E-09	1.083E-06	0.0061708	4.241E-09	1.169E-06
Nim Wan Road	S38b37	1700-1800	0.00700841	4.61608E-09	1.27281E-06	0.0059787	3.938E-09	1.086E-06	0.123691983	8.14695E-08	2.24639E-05	0.1050199	6.917E-08	1.907E-05	0.0057348	3.777E-09	1.042E-06	0.0061913	4.078E-09	1.124E-06
Nim Wan Road	S38b37	1800-1900	0.007483397	4.28602E-09	1.1818E-06	0.0064466	3.692E-09	1.018E-06	0.131291041	7.51953E-08	2.07339E-05	0.1126636	6.453E-08	1.779E-05	0.00579	3.316E-09	9.144E-07	0.00625	3.58E-09	9.87E-07
Nim Wan Road	S38b37	1900-2000	0.007439973	2.13058E-09	5.87472E-07	0.0064465	1.846E-09	5.09E-07	0.130525178	3.73783E-08	1.03065E-05	0.1126717	3.227E-08	8.897E-06	0.00579	1.658E-09	4.572E-07	0.00625	1.79E-09	4.935E-07
Nim Wan Road	S38b37	2000-2100	0.010458356	1.79697E-09	4.95485E-07	0.0092088	1.582E-09	4.363E-07	0.181044612	3.11073E-08	8.57734E-06	0.1590034	2.732E-08	7.533E-06	0.0060833	1.045E-09	2.882E-07	0.0065667	1.128E-09	3.111E-07
Nim Wan Road	S38b37	2100-2200	0.003449498	2.96349E-10	8.17133E-08	0.0027797	2.388E-10	6.585E-08	0.064853425	5.5716E-09	1.53628E-06	0.0522712	4.491E-09	1.238E-06	0.0053667	4.611E-10	1.271E-07	0.0058	4.983E-10	1.374E-07
Nim Wan Road	S38b37	2200-2300	0.001050137	6.01453E-11	1.65841E-08	0.0008584	4.916E-11	1.356E-08	0.019130959	1.0957E-09	3.02122E-07	0.0154395	8.843E-10	2.438E-07	0.0053	3.036E-10	8.37E-08	0.0057	3.265E-10	9.002E-08
Nim Wan Road	S38b37	2300-0000	0.003455799	2.9689E-10	8.18626E-08	0.0027661	2.376E-10	6.553E-08	0.065012968	5.58531E-09	1.54006E-06	0.0518575	4.455E-09	1.228E-06	0.0053667	4.611E-10	1.271E-07	0.0058	4.983E-10	1.374E-07
Nim Wan Road	S38b38	0000-0100	0	0	0	0	0	0	0	0	0	0	0	0	0	0	0	0	0	0
Nim Wan Road	S38b38	0100-0200	0	0	0	0	0	0	0	0	0	0	0	0	0	0	0	0	0	0
Nim Wan Road	S38b38	0200-0300	0	0	0	0	0	0	0	0	0	0	0	0	0	0	0	0	0	0
Nim Wan Road	S38b38	0300-0400	0	0	0	0	0	0	0	0	0	0	0	0	0	0	0	0	0	0
Nim Wan Road	S38b38	0400-0500	0	0	0	0	0	0	0	0	0	0	0	0	0	0	0	0	0	0
Nim Wan Road	S38b38	0500-0600	0	0	0	0	0	0	0	0	0	0	0	0	0	0	0	0	0	0
Nim Wan Road	S38b38	0600-0700	0	0	0	0	0	0	0	0	0	0	0	0	0	0	0	0	0	0
Nim Wan Road	S38b38	0700-0800	0.186079932	4.263E-08	2.71894E-05	0.1662289	3.808E-08	2.429E-05	0.423243288	9.6963E-08	6.18429E-05	0.374166	8.572E-08	5.467E-05	0.018825	4.313E-09	2.751E-06	0.02045	4.685E-09	2.988E-06
Nim Wan Road	S38b38	0800-0900	0.186882466	4.28139E-08	2.73067E-05	0.1659933	3.803E-08	2.425E-05	0.424963151	9.7357E-08	6.20942E-05	0.3734614	8.556E-08	5.457E-05	0.018825	4.313E-09	2.751E-06	0.02045	4.685E-09	2.988E-06
Nim Wan Road	S38b38	0900-1000	0.187842466	4.30338E-08	2.74469E-05	0.1659814	3.803E-08	2.425E-05	0.427074863	9.78407E-08	6.24028E-05	0.3733082	8.552E-08	5.455E-05	0.018825	4.313E-09	2.751E-06	0.02045	4.685E-09	2.988E-06
Nim Wan Road	S38b38	1000-1100	0.188139384	4.31018E-08	2.74903E-05	0.1665347	3.815E-08	2.433E-05	0.427628219	9.79675E-08	6.24836E-05	0.3745553	8.581E-08	5.473E-05	0.018825	4.313E-09	2.751E-06	0.02045	4.685E-09	2.988E-06
Nim Wan Road	S38b38	1100-1200	0.188247945	4.31267E-08	2.75062E-05	0.1668068	3.821E-08	2.437E-05	0.427850411	9.80184E-08	6.25161E-05	0.3752283	8.596E-08	5.483E-05	0.018825	4.313E-09	2.751E-06	0.02045	4.685E-09	2.988E-06
Nim Wan Road	S38b38	1200-1300	0.007104634	4.67946E-09	2.98455E-06	0.0060422	3.98E-09	2.538E-06	0.12538891	8.25872E-08	5.26741E-05	0.1061476	6.991E-08	4.459E-05	0.0057348	3.777E-09	2.409E-06	0.0061913	4.078E-09	2.601E-06
Nim Wan Road	S38b38	1300-1400	0.006868607	4.72069E-09	3.01086E-06	0.0058316	4.008E-09	2.556E-06	0.121111027	8.32378E-08	5.30891E-05	0.1023733	7.036E-08	4.488E-05	0.0057167	3.929E-09	2.506E-06	0.0061708	4.241E-09	2.705E-06
Nim Wan Road	S38b38	1400-1500	0.007212646	6.60953E-09	4.21555E-06	0.0061622	5.647E-09	3.602E-06	0.126734264	1.16137E-07	7.4072E-05	0.1077799	9.877E-08	6.299E-05	0.0057594	5.278E-09	3.366E-06	0.0062156	5.696E-09	3.633E-06
Nim Wan Road	S38b38	1500-1600	0.008076611	6.2448E-09	3.98293E-06	0.0068986	5.334E-09	3.402E-06	0.141324992	1.09272E-07	6.96936E-05	0.1203351	9.304E-08	5.934E-05	0.005837	4.513E-09	2.879E-06	0.0063	4.871E-09	3.107E-06
Nim Wan Road	S38b38	1600-1700	0.006762979	4.6481E-09	2.96455E-06	0.0057626	3.961E-09	2.526E-06	0.119496747	8.21283E-08	5.23814E-05	0.1013456	6.965E-08	4.442E-05	0.0057167	3.929E-09	2.506E-06	0.0061708	4.241E-09	2.705E-06
Nim Wan Road	S38b38	1700-1800	0.00700841	4.61608E-09	2.94413E-06	0.0059787	3.938E-09	2.512E-06	0.123691983	8.14695E-08	5.19612E-05	0.1050199	6.917E-08	4.412E-05	0.0057348	3.777E-09	2.409E-06	0.0061913	4.078E-09	2.601E-06
Nim Wan Road	S38b38	1800-1900	0.007483397	4.28602E-09	2.73362E-06	0.0064466	3.692E-09	2.355E-06	0.131291041	7.51953E-08	4.79596E-05	0.1126636	6.453E-08	4.116E-05	0.00579	3.316E-09	2.115E-06	0.00625	3.58E-09	2.283E-06
Nim Wan Road	S38b38	1900-2000	0.007439973	2.13058E-09	1.35888E-06	0.0064465	1.846E-09	1.177E-06	0.130525178	3.73783E-08	2.38399E-05	0.1126717	3.227E-08	2.058E-05	0.00579	1.658E-09	1.058E-06	0.00625	1.79E-09	1.142E-06
Nim Wan Road	S38b38	2000-2100	0.010458356	1.79697E-09	1.14611E-06	0.0092088	1.582E-09	1.009E-06	0.181044612	3.11073E-08	1.98402E-05	0.1590034	2.732E-08	1.742E-05	0.0060833	1.045E-09	6.667E-07	0.0065667	1.128E-09	7.196E-07
Nim Wan Road	S38b38	2100-2200	0.003449498	2.96349E-10	1.89011E-07	0.0027797	2.388E-10	1.523E-07	0.064853425	5.5716E-09	3.55356E-06	0.0522712	4.491E-09	2.864E-06	0.0053667	4.611E-10	2.941E-07	0.0058	4.983E-10	3.178E-07
Nim Wan Road	S38b38	2200-2300	0.001050137	6.01453E-11	3.83607E-08	0.0008584	4.916E-11	3.136E-08	0.019130959	1.0957E-09	6.98838E-07	0.0154395	8.843E-10	5.64E-07	0.0053	3.036E-10	1.936E-07	0.0057	3.265E-10	2.082E-07
Nim Wan Road	S38b38	2300-0000	0.003455799	2.9689E-10	1.89356E-07	0.0027661	2.376E-10	1.516E-07	0.065012968	5.58531E-09	3.56231E-06	0.0518575	4.455E-09	2.841E-06	0.0053667	4.611E-10	2.941E-07	0.0058	4.983E-10	3.178E-07
Nim Wan Road	S38b39	0000-0100	0	0	0	0	0	0	0	0	0	0	0	0	0	0	0	0	0	0
Nim Wan Road	S38b39	0100-0200	0	0	0	0	0	0	0	0	0	0	0	0	0	0	0	0	0	0
Nim Wan Road	S38b39	0200-0300	0	0	0	0	0	0	0	0	0	0	0	0	0	0	0	0	0	0
Nim Wan Road	S38b39	0300-0400	0	0	0	0	0	0	0	0	0	0	0	0	0	0	0	0	0	0
Nim Wan Road	S38b39	0400-0500	0	0	0	0	0	0	0	0	0	0	0	0	0	0	0	0	0	0
Nim Wan Road	S38b39	0500-0600	0	0	0	0	0	0	0	0	0	0	0	0	0	0	0	0	0	0
Nim Wan Road	S38b39	0600-0700	0	0	0	0	0	0	0	0	0	0	0	0	0	0	0	0	0	0
Nim Wan Road	S38b39	0700-0800	0.186079932	4.263E-08	7.99191E-05	0.1662289	3.808E-08	7.139E-05	0.423243288	9.6963E-08	0.000181778	0.374166	8.572E-08	0.0001607	0.018825	4.313E-09	8.085E-06	0.02045	4.685E-09	8.783E-06
Nim Wan Road	S38b39	0800-0900	0.186882466	4.28139E-08	8.02638E-05	0.1659933	3.803E-08	7.129E-05	0.424963151	9.7357E-08	0.000182517	0.3734614	8.556E-08	0.0001604	0.018825	4.313E-09	8.085E-06	0.02045	4.685E-09	8.783E-06
Nim Wan Road	S38b39	0900-1000	0.187842466	4.30338E-08	8.06761E-05	0.1659814	3.803E-08	7.129E-05	0.427074863	9.78407E-08	0.000183424	0.3733082	8.552E-08	0.0001603	0.018825	4.313E-09	8.085E-06	0.02045	4.685E-09	8.783E-06
Nim Wan Road	S38b39	1000-1100	0.188139384	4.31018E-08	8.08037E-05	0.1665347	3.815E-08	7.152E-05	0.427628219	9.79675E-08	0.000183661	0.3745553	8.581E-08	0.0001609	0.018825	4.313E-09	8.085E-06	0.02045	4.685E-09	8.783E-06
Nim Wan Road	S38b39	1100-1200	0.188247945	4.31267E-08	8.08503E-05	0.1668068	3.821E-08	7.164E-05	0.427850411	9.80184E-08	0.000183757	0.3752283	8.596E-08	0.0001612	0.018825	4.313E-09	8.085E-06	0.02045	4.685E-09	8.783E-06
Nim Wan Road	S38b39	1200-1300	0.007104634	4.67946E-09	8.77265E-06	0.0060422	3.98E-09	7.461E-06	0.12538891	8.25872E-08	0.000154828	0.1061476	6.991E-08	0.0001311	0.0057348	3.777E-09	7.081E-06	0.0061913	4.078E-09	7.645E-06
Nim Wan Road	S38b39	1300-1400	0.006868607	4.72069E-09	8.84996E-06	0.0058316	4.008E-09	7.514E-06	0.121111027	8.32378E-08	0.000156047	0.1023733	7.036E-08	0.0001319	0.0057167	3.929E-09	7.366E-06	0.0061708	4.241E-09	7.951E-06
Nim Wan Road	S38b39	1400-1500	0.007212646	6.60953E-09	1.2391E-05	0.0061622	5.647E-09	1.059E-05	0.126734264	1.16137E-07	0.000217723	0.1077799	9.877E-08	0.0001852	0.0057594	5.278E-09	9.894E-06	0.0062156	5.696E-09	1.068E-05
Nim Wan Road	S38b39	1500-1600	0.008076611	6.2448E-09	1.17072E-05	0.0068986	5.334E-09	1E-05	0.141324992	1.09272E-07	0.000204854	0.1203351	9.304E-08	0.0001744	0.005837	4.513E-09	8.461E-06	0.0063	4.871E-09	9.132E-06
Nim Wan Road	S38b39	1600-1700	0.006762979	4.6481E-09	8.71386E-06	0.0057626	3.961E-09	7.425E-06	0.119496747	8.21283E-08	0.000153967	0.1013456	6.965E-08	0.0001306	0.0057167	3.929E-09	7.366E-06	0.0061708	4.241E-09	7.951E-06
Nim Wan Road	S38b39	1700-1800	0.00700841	4.61608E-09	8.65383E-06	0.0059787	3.938E-09	7.382E-06	0.123691983	8.14695E-08	0.000152732	0.1050199	6.917E-08	0.0001297	0.0057348	3.777E-09	7.081E-06	0.0061913	4.078E-09	7.645E-06
Nim Wan Road	S38b39	1800-1900	0.007483397	4.28602E-09	8.03508E-06	0.0064466	3.692E-09	6.922E-06	0.131291041	7.51953E-08	0.00014097	0.1126636	6.453E-08	0.000121	0.00579	3.316E-09	6.217E-06	0.00625	3.58E-09	6.711E-06
Nim Wan Road	S38b39	1900-2000	0.007439973	2.13058E-09	3.99423E-06	0.0064465	1.846E-09	3.461E-06	0.130525178	3.73783E-08	7.00738E-05	0.1126717	3.227E-08	6.049E-05	0.00579	1.658E-09	3.108E-06	0.00625	1.79E-09	3.355E-06
Nim Wan Road	S38b39	2000-2100	0.010458356	1.79697E-09	3.36881E-06	0.0092088	1.582E-09	2.966E-06	0.181044612	3.11073E-08	5.83174E-05	0.1590034	2.732E-08	5.122E-05	0.0060833	1.045E-09	1.96E-06	0.0065667	1.128E-09	2.115E-06
Nim Wan Road	S38b39	2100-2200	0.003449498	2.96349E-10	5.55569E-07	0.0027797	2.388E-10	4.477E-07	0.064853425	5.5716E-09	1.04452E-05	0.0522712	4.491E-09	8.419E-06	0.0053667	4.611E-10	8.643E-07	0.0058	4.983E-10	9.341E-07
Nim Wan Road	S38b39	2200-2300	0.001050137	6.01453E-11	1.12755E-07	0.0008584	4.916E-11	9.216E-08	0.019130959	1.0957E-09	2.05413E-06	0.0154395	8.843E-10	1.658E-06	0.0053	3.036E-10	5.691E-07	0.0057	3.265E-10	6.12E-07
Nim Wan Road	S38b39	2300-0000	0.003455799	2.9689E-10	5.56584E-07	0.0027661	2.376E-10	4.455E-07	0.065012968	5.58531E-09	1.04709E-05	0.0518575	4.455E-09	8.352E-06	0.0053667	4.611E-10	8.643E-07	0.0058	4.983E-10	9.341E-07
Nim Wan Road	S38b40	0000-0100	0	0	0	0	0	0	0	0	0	0	0	0	0	0	0	0	0	0
Nim Wan Road	S38b40	0100-0200	0	0	0	0	0	0	0	0	0	0	0	0	0	0	0	0	0	0
Nim Wan Road	S38b40	0200-0300	0	0	0	0	0	0	0	0	0	0	0	0	0	0	0	0	0	0
Nim Wan Road	S38b40	0300-0400	0	0	0	0	0	0	0	0	0	0	0	0	0	0	0	0	0	0

Appendix 3G_3 Year 2037
e) Emission Summary

Road Name	Road ID	Hour	NO2 Emission						NO Emission						PM25 Emission			PM10 Emission		
			MonthlyHourMin			MonthlyHourAverage			MonthlyHourMin			MonthlyHourAverage			AnnualHourMin			AnnualHourMin		
			g/km/veh	g/s/m2	tonne/year	g/km/veh	g/s/m2	tonne/year	g/km/veh	g/s/m2	tonne/year	g/km/veh	g/s/m2	tonne/year	g/km/veh	g/s/m2	tonne/year	g/km/veh	g/s/m2	tonne/year
Nim Wan Road	S38b40	0400-0500	0	0	0	0	0	0	0	0	0	0	0	0	0	0	0	0	0	0
Nim Wan Road	S38b40	0500-0600	0	0	0	0	0	0	0	0	0	0	0	0	0	0	0	0	0	0
Nim Wan Road	S38b40	0600-0700	0	0	0	0	0	0	0	0	0	0	0	0	0	0	0	0	0	0
Nim Wan Road	S38b40	0700-0800	0.186079932	4.263E-08	3.165E-05	0.1662289	3.808E-08	2.827E-05	0.423243288	9.6963E-08	7.19888E-05	0.374166	8.572E-08	6.364E-05	0.018825	4.313E-09	3.202E-06	0.02045	4.685E-09	3.478E-06
Nim Wan Road	S38b40	0800-0900	0.186882466	4.28139E-08	3.17865E-05	0.1659933	3.803E-08	2.823E-05	0.424963151	9.7357E-08	7.22813E-05	0.3734614	8.556E-08	6.352E-05	0.018825	4.313E-09	3.202E-06	0.02045	4.685E-09	3.478E-06
Nim Wan Road	S38b40	0900-1000	0.187842466	4.30338E-08	3.19498E-05	0.1659814	3.803E-08	2.823E-05	0.427074863	9.78407E-08	7.26405E-05	0.3733082	8.552E-08	6.35E-05	0.018825	4.313E-09	3.202E-06	0.02045	4.685E-09	3.478E-06
Nim Wan Road	S38b40	1000-1100	0.188139384	4.31018E-08	3.20003E-05	0.1665347	3.815E-08	2.833E-05	0.427628219	9.79675E-08	7.27346E-05	0.3745553	8.581E-08	6.371E-05	0.018825	4.313E-09	3.202E-06	0.02045	4.685E-09	3.478E-06
Nim Wan Road	S38b40	1100-1200	0.188247945	4.31267E-08	3.20188E-05	0.1668068	3.821E-08	2.837E-05	0.427850411	9.80184E-08	7.27724E-05	0.3752283	8.596E-08	6.382E-05	0.018825	4.313E-09	3.202E-06	0.02045	4.685E-09	3.478E-06
Nim Wan Road	S38b40	1200-1300	0.007104634	4.67946E-09	3.4742E-06	0.0060422	3.98E-09	2.955E-06	0.12538891	8.25872E-08	6.13157E-05	0.1061476	6.991E-08	5.191E-05	0.0057348	3.777E-09	2.804E-06	0.0061913	4.078E-09	3.028E-06
Nim Wan Road	S38b40	1300-1400	0.006868607	4.72069E-09	3.50481E-06	0.0058316	4.008E-09	2.976E-06	0.121111027	8.32378E-08	6.17988E-05	0.1023733	7.036E-08	5.224E-05	0.0057167	3.929E-09	2.917E-06	0.0061708	4.241E-09	3.149E-06
Nim Wan Road	S38b40	1400-1500	0.007212646	6.60953E-09	4.90715E-06	0.0061622	5.647E-09	4.192E-06	0.126734264	1.16137E-07	8.62241E-05	0.1077799	9.877E-08	7.333E-05	0.0057594	5.278E-09	3.918E-06	0.0062156	5.696E-09	4.229E-06
Nim Wan Road	S38b40	1500-1600	0.008076611	6.2448E-09	4.63637E-06	0.0068986	5.334E-09	3.96E-06	0.141324992	1.09272E-07	8.11274E-05	0.1203351	9.304E-08	6.908E-05	0.005837	4.513E-09	3.351E-06	0.0063	4.871E-09	3.617E-06
Nim Wan Road	S38b40	1600-1700	0.006762979	4.6481E-09	3.45091E-06	0.0057626	3.961E-09	2.94E-06	0.119496747	8.21283E-08	6.0975E-05	0.1013456	6.965E-08	5.171E-05	0.0057167	3.929E-09	2.917E-06	0.0061708	4.241E-09	3.149E-06
Nim Wan Road	S38b40	1700-1800	0.00700841	4.61608E-09	3.42714E-06	0.0059787	3.938E-09	2.924E-06	0.123691983	8.14695E-08	6.04859E-05	0.1050199	6.917E-08	5.136E-05	0.0057348	3.777E-09	2.804E-06	0.0061913	4.078E-09	3.028E-06
Nim Wan Road	S38b40	1800-1900	0.007483397	4.28602E-09	3.1821E-06	0.0064466	3.692E-09	2.741E-06	0.131291041	7.51953E-08	5.58277E-05	0.1126636	6.453E-08	4.791E-05	0.00579	3.316E-09	2.462E-06	0.00625	3.58E-09	2.658E-06
Nim Wan Road	S38b40	1900-2000	0.007439973	2.13058E-09	1.58182E-06	0.0064465	1.846E-09	1.371E-06	0.130525178	3.73783E-08	2.7751E-05	0.1126717	3.227E-08	2.396E-05	0.00579	1.658E-09	1.231E-06	0.00625	1.79E-09	1.329E-06
Nim Wan Road	S38b40	2000-2100	0.010458356	1.79697E-09	1.33413E-06	0.0092088	1.582E-09	1.175E-06	0.181044612	3.11073E-08	2.30952E-05	0.1590034	2.732E-08	2.028E-05	0.0060833	1.045E-09	7.76E-07	0.0065667	1.128E-09	8.377E-07
Nim Wan Road	S38b40	2100-2200	0.003449498	2.96349E-10	2.2002E-07	0.0027797	2.388E-10	1.773E-07	0.064853425	5.5716E-09	4.13656E-06	0.0522712	4.491E-09	3.334E-06	0.0053667	4.611E-10	3.423E-07	0.0058	4.983E-10	3.699E-07
Nim Wan Road	S38b40	2200-2300	0.001050137	6.01453E-11	4.4654E-08	0.0008584	4.916E-11	3.65E-08	0.019130959	1.0957E-09	8.13489E-07	0.0154395	8.843E-10	6.565E-07	0.0053	3.036E-10	2.254E-07	0.0057	3.265E-10	2.424E-07
Nim Wan Road	S38b40	2300-0000	0.003455799	2.9689E-10	2.20422E-07	0.0027661	2.376E-10	1.764E-07	0.065012968	5.58531E-09	4.14673E-06	0.0518575	4.455E-09	3.308E-06	0.0053667	4.611E-10	3.423E-07	0.0058	4.983E-10	3.699E-07
Nim Wan Road	S38b41	0000-0100	0	0	0	0	0	0	0	0	0	0	0	0	0	0	0	0	0	0
Nim Wan Road	S38b41	0100-0200	0	0	0	0	0	0	0	0	0	0	0	0	0	0	0	0	0	0
Nim Wan Road	S38b41	0200-0300	0	0	0	0	0	0	0	0	0	0	0	0	0	0	0	0	0	0
Nim Wan Road	S38b41	0300-0400	0	0	0	0	0	0	0	0	0	0	0	0	0	0	0	0	0	0
Nim Wan Road	S38b41	0400-0500	0	0	0	0	0	0	0	0	0	0	0	0	0	0	0	0	0	0
Nim Wan Road	S38b41	0500-0600	0	0	0	0	0	0	0	0	0	0	0	0	0	0	0	0	0	0
Nim Wan Road	S38b41	0600-0700	0	0	0	0	0	0	0	0	0	0	0	0	0	0	0	0	0	0
Nim Wan Road	S38b41	0700-0800	0.186079932	4.263E-08	1.70097E-05	0.1662289	3.808E-08	1.52E-05	0.423243288	9.6963E-08	3.86889E-05	0.374166	8.572E-08	3.42E-05	0.018825	4.313E-09	1.721E-06	0.02045	4.685E-09	1.869E-06
Nim Wan Road	S38b41	0800-0900	0.186882466	4.28139E-08	1.7083E-05	0.1659933	3.803E-08	1.517E-05	0.424963151	9.7357E-08	3.88461E-05	0.3734614	8.556E-08	3.414E-05	0.018825	4.313E-09	1.721E-06	0.02045	4.685E-09	1.869E-06
Nim Wan Road	S38b41	0900-1000	0.187842466	4.30338E-08	1.71708E-05	0.1659814	3.803E-08	1.517E-05	0.427074863	9.78407E-08	3.90391E-05	0.3733082	8.552E-08	3.412E-05	0.018825	4.313E-09	1.721E-06	0.02045	4.685E-09	1.869E-06
Nim Wan Road	S38b41	1000-1100	0.188139384	4.31018E-08	1.71979E-05	0.1665347	3.815E-08	1.522E-05	0.427628219	9.79675E-08	3.90897E-05	0.3745553	8.581E-08	3.424E-05	0.018825	4.313E-09	1.721E-06	0.02045	4.685E-09	1.869E-06
Nim Wan Road	S38b41	1100-1200	0.188247945	4.31267E-08	1.72078E-05	0.1668068	3.821E-08	1.525E-05	0.427850411	9.80184E-08	3.911E-05	0.3752283	8.596E-08	3.43E-05	0.018825	4.313E-09	1.721E-06	0.02045	4.685E-09	1.869E-06
Nim Wan Road	S38b41	1200-1300	0.007104634	4.67946E-09	1.86713E-06	0.0060422	3.98E-09	1.588E-06	0.12538891	8.25872E-08	3.29528E-05	0.1061476	6.991E-08	2.79E-05	0.0057348	3.777E-09	1.507E-06	0.0061913	4.078E-09	1.627E-06
Nim Wan Road	S38b41	1300-1400	0.006868607	4.72069E-09	1.88359E-06	0.0058316	4.008E-09	1.599E-06	0.121111027	8.32378E-08	3.32124E-05	0.1023733	7.036E-08	2.807E-05	0.0057167	3.929E-09	1.568E-06	0.0061708	4.241E-09	1.692E-06
Nim Wan Road	S38b41	1400-1500	0.007212646	6.60953E-09	2.63724E-06	0.0061622	5.647E-09	2.253E-06	0.126734264	1.16137E-07	4.63393E-05	0.1077799	9.877E-08	3.941E-05	0.0057594	5.278E-09	2.106E-06	0.0062156	5.696E-09	2.273E-06
Nim Wan Road	S38b41	1500-1600	0.008076611	6.2448E-09	2.49172E-06	0.0068986	5.334E-09	2.128E-06	0.141324992	1.09272E-07	4.36002E-05	0.1203351	9.304E-08	3.712E-05	0.005837	4.513E-09	1.801E-06	0.0063	4.871E-09	1.944E-06
Nim Wan Road	S38b41	1600-1700	0.006762979	4.6481E-09	1.85462E-06	0.0057626	3.961E-09	1.58E-06	0.119496747	8.21283E-08	3.27698E-05	0.1013456	6.965E-08	2.779E-05	0.0057167	3.929E-09	1.568E-06	0.0061708	4.241E-09	1.692E-06
Nim Wan Road	S38b41	1700-1800	0.00700841	4.61608E-09	1.84185E-06	0.0059787	3.938E-09	1.571E-06	0.123691983	8.14695E-08	3.25069E-05	0.1050199	6.917E-08	2.76E-05	0.0057348	3.777E-09	1.507E-06	0.0061913	4.078E-09	1.627E-06
Nim Wan Road	S38b41	1800-1900	0.007483397	4.28602E-09	1.71015E-06	0.0064466	3.692E-09	1.473E-06	0.131291041	7.51953E-08	3.00034E-05	0.1126636	6.453E-08	2.575E-05	0.00579	3.316E-09	1.323E-06	0.00625	3.58E-09	1.428E-06
Nim Wan Road	S38b41	1900-2000	0.007439973	2.13058E-09	8.50114E-07	0.0064465	1.846E-09	7.366E-07	0.130525178	3.73783E-08	1.49142E-05	0.1126717	3.227E-08	1.287E-05	0.00579	1.658E-09	6.616E-07	0.00625	1.79E-09	7.141E-07
Nim Wan Road	S38b41	2000-2100	0.010458356	1.79697E-09	7.17002E-07	0.0092088	1.582E-09	6.313E-07	0.181044612	3.11073E-08	1.2412E-05	0.1590034	2.732E-08	1.09E-05	0.0060833	1.045E-09	4.171E-07	0.0065667	1.128E-09	4.502E-07
Nim Wan Road	S38b41	2100-2200	0.003449498	2.96349E-10	1.18245E-07	0.0027797	2.388E-10	9.529E-08	0.064853425	5.5716E-09	2.22311E-06	0.0522712	4.491E-09	1.792E-06	0.0053667	4.611E-10	1.84E-07	0.0058	4.983E-10	1.988E-07
Nim Wan Road	S38b41	2200-2300	0.001050137	6.01453E-11	2.39984E-08	0.0008584	4.916E-11	1.962E-08	0.019130959	1.0957E-09	4.37192E-07	0.0154395	8.843E-10	3.528E-07	0.0053	3.036E-10	1.211E-07	0.0057	3.265E-10	1.303E-07
Nim Wan Road	S38b41	2300-0000	0.003455799	2.9689E-10	1.18461E-07	0.0027661	2.376E-10	9.482E-08	0.065012968	5.58531E-09	2.22857E-06	0.0518575	4.455E-09	1.778E-06	0.0053667	4.611E-10	1.84E-07	0.0058	4.983E-10	1.988E-07
Nim Wan Road	S38b42	0000-0100	0	0	0	0	0	0	0	0	0	0	0	0	0	0	0	0	0	0
Nim Wan Road	S38b42	0100-0200	0	0	0	0	0	0	0	0	0	0	0	0	0	0	0	0	0	0
Nim Wan Road	S38b42	0200-0300	0	0	0	0	0	0	0	0	0	0	0	0	0	0	0	0	0	0
Nim Wan Road	S38b42	0300-0400	0	0	0	0	0	0	0	0	0	0	0	0	0	0	0	0	0	0
Nim Wan Road	S38b42	0400-0500	0	0	0	0	0	0	0	0	0	0	0	0	0	0	0	0	0	0
Nim Wan Road	S38b42	0500-0600	0	0	0	0	0	0	0	0	0	0	0	0	0	0	0	0	0	0
Nim Wan Road	S38b42	0600-0700	0	0	0	0	0	0	0	0	0	0	0	0	0	0	0	0	0	0
Nim Wan Road	S38b42	0700-0800	0.186079932	4.263E-08	3.32468E-05	0.1662289	3.808E-08	2.97E-05	0.423243288	9.6963E-08	7.56207E-05	0.374166	8.572E-08	6.685E-05	0.018825	4.313E-09	3.363E-06	0.02045	4.685E-09	3.654E-06
Nim Wan Road	S38b42	0800-0900	0.186882466	4.28139E-08	3.33902E-05	0.1659933	3.803E-08	2.966E-05	0.424963151	9.7357E-08	7.5928E-05	0.3734614	8.556E-08	6.673E-05	0.018825	4.313E-09	3.363E-06	0.02045	4.685E-09	3.654E-06
Nim Wan Road	S38b42	0900-1000	0.187842466	4.30338E-08	3.35617E-05	0.1659814	3.803E-08	2.966E-05	0.427074863	9.78407E-08	7.63053E-05	0.3733082	8.552E-08	6.67E-05	0.018825	4.313E-09	3.363E-06	0.02045	4.685E-09	3.654E-06
Nim Wan Road	S38b42	1000-1100	0.188139384	4.31018E-08	3.36148E-05	0.1665347	3.815E-08	2.975E-05	0.427628219	9.79675E-08	7.64042E-05	0.3745553	8.581E-08	6.692E-05	0.018825	4.313E-09	3.363E-06	0.02045	4.685E-09	3.654E-06
Nim Wan Road	S38b42	1100-1200	0.188247945	4.31267E-08	3.36342E-05	0.1668068	3.821E-08	2.98E-05	0.427850411	9.80184E-08	7.64439E-05	0.3752283	8.596E-08	6.704E-05	0.018825	4.313E-09	3.363E-06	0.02045	4.685E-09	3.654E-06
Nim Wan Road	S38b42	1200-1300	0.007104634	4.67946E-09	3.64947E-06	0.0060422	3.98E-09	3.104E-06	0.12538891	8.25872E-08	6.44092E-05	0.1061476	6.991E-08	5.453E-05	0.0057348	3.777E-09	2.946E-06	0.0061913	4.078E-09	3.18E-06
Nim Wan Road	S38b42	1300-1400	0.006868607	4.72069E-09	3.68163E-06	0.0058316	4.008E-09	3.126E-06	0.121111027	8.32378E-08	6.49166E-05	0.1023733	7.036E-08	5.487E-05	0.0057167	3.929E-09	3.064E-06	0.0061708	4.241E-09	3.308E-06
Nim Wan Road	S38b42	1400-1500	0.007212646	6.60953E-09	5.15472E-06	0.0061622	5.647E-09	4.404E-06	0.126734264	1.16137E-07	9.05743E-05	0.1077799	9.877E-08	7.703E-05	0.0057594	5.278E-09	4.116E-06	0.0062156	5.696E-09	4.442E-06
Nim Wan Road	S38b42	1500-1600	0.008076611	6.2448E-09	4.87028E-06	0.0068986	5.334E-09	4.16E-06	0.141324992	1.09272E-07	8.52204E-05	0.1203351	9.304E-08	7.256E-05	0.005837	4.513E-09	3.52E-06	0.0063	4.871E-09	3.799E-06
Nim Wan Road	S38b42	1600-1700	0.006762979	4.6481E-09	3.62502E-06	0.0057626	3.961E-09	3.089E-06	0.119496747	8.21283E-08	6.40513E-05	0.1013456	6.965E-08	5.432E-05	0.0057167	3.929E-09	3.064E-06	0.0061708	4.241E-09	3.308E-06
Nim Wan Road	S38b42	1700-1800	0.00700841	4.61608E-09	3.60005E-06	0.0059787	3.938E-09	3.071E-06	0.123691983	8.14695E-08	6.35375E-05	0.1050199	6.917E-08	5.395E-05	0.0057348	3.777E-09	2.946E-06	0.0061913	4.078E-09	3.18E-06
Nim Wan Road	S38b42	1800-1900	0.007483397	4.28602E-09	3.34264E-06	0.0064466	3.692E-09	2.88E-06	0.131291041	7.51953E-08	5.86443E-05	0.1126636	6.453E-08	5.032E-05	0.00579	3.316E-09	2.586E-06	0.00625	3.58E-09	2.792E-06
Nim Wan Road	S38b42	1900-2000	0.007439973	2.13058E-09	1.66162E-06	0.0064465	1.846E-09	1.44E-06	0.130525178	3.73783E-08	2.91511E-05	0.1126717	3.227E-08	2.516E-05	0.00579	1.658E-09	1.293E-06	0.00625	1.79E-09	1.396E-06
Nim Wan Road	S38b42	2000-2100	0.010458356	1.79697E-09	1.40144E-06	0.0092088	1.582E-09	1.234E-06	0.181044612	3.11073E-08	2.42604E-05	0.1590034	2.732E-08	2.131E-05	0.0060833	1.045E-09	8.152E-07	0.0065667	1.128E-09	8.799E-07
Nim Wan Road	S38b42	2100-2200	0.003449498	2.96349E-10	2.3112E-07	0.0027797	2.388E-10	1.862E-07	0.064853425	5.5716E-09	4.34525E-06	0.0522712	4.491E-09	3.502E-06	0.0053667	4.611E-10	3.596E-07	0.0058	4.983E-10	3.886E-07
Nim Wan Road	S38b42	2200-2300	0.001050137	6.01453E-11	4.69069E-08	0.0008584	4.916E-11	3.834E-08	0.019130959	1.0957E-09	8.5453E-07	0.0154395	8.843E-10	6.896E-07	0.0053	3.036E-10	2.367E-07	0.0057	3.265E-10	2.546E-07
Nim Wan Road	S38b42	2300-0000	0.003455799	2.9689E-10	2.31542E-07	0.0027661	2.376E-10	1.853E-07	0.065012968	5.58531E-09	4.35594E-06	0.0518575	4.455E-09	3.475E-06	0.0053667	4.611E-10	3.596E-07	0.0058	4.983E-10	3.886E-07
Nim Wan Road	S38b43	0000-0100	0	0	0	0	0	0	0	0	0	0	0	0	0	0	0	0	0	0
Nim Wan Road	S38b43	0100-0200	0	0	0	0	0	0	0	0	0	0	0	0	0	0	0	0	0	0
Nim Wan Road	S38b43	0200-0300	0	0	0	0	0	0	0	0	0	0	0	0	0	0	0	0	0	0
Nim Wan Road	S38b43	0300-0400	0	0	0	0	0	0	0	0	0	0	0	0	0	0	0	0	0	0
Nim Wan Road	S38b43	0400-0500	0	0	0	0	0	0	0	0	0	0	0	0	0	0	0	0	0	0
Nim Wan Road	S38b43	0500-0600	0	0	0	0	0	0	0	0	0	0	0	0	0	0	0	0	0	0
Nim Wan Road	S38b43	0600-0700	0	0	0	0	0	0	0	0	0	0	0	0	0	0	0	0	0	0
Nim Wan Road	S38b43	0700-0800	0.187267397	4.2902E-08	2.01658E-05	0.1668857	3.823E-08	1.797E-05	0.425972192	9.75881E-08	4.58705E-05	0.3756875	8.607E-08	4.046E-05	0.018825	4.313E-09	2.027E-06	0.02045	4.685E-09	2.202E-06
Nim Wan Road	S38b43	0800-0900	0.187904726	4.3048E-08	2.02344E-05	0.1669002	3.824E-08	1.797E-05	0.427276507	9.78869E-08	4.6011E-05	0.3756668	8.606E-08	4.045E-05	0.018825	4.313E-09	2.027E-06	0.02045	4.685E-09	2.202E-06
Nim Wan Road	S38b43	0900-1000	0.189175274	4.33391E-08	2.03712E-05	0.1676055	3.84E-08	1.805E-05	0.430131164	9.85409E-08	4.63184E-05	0.3772523	8.643E-08	4.062E-05	0.018825	4.313E-09	2.027E-06	0.02045	4.685E-09	2.202E-06
Nim Wan Road	S38b43	1000-1100	0.189889178	4.35027E-08	2.04481E-05	0.1678014	3.844E-08	1.807E-05	0.431760274	9.89142E-08	4.64938E-05	0.3776514	8.652E-08	4.067E-05	0.018825	4.313E-09	2.027E-06	0.02045	4.685E-09	2.202E-06
Nim Wan Road	S38b43	1100-1200	0.189545616	4.3424E-08	2.04111E-05	0.1681932	3.853E-08	1.811E-05	0.430800753	9.86943E-08	4.63905E-05	0.3785263	8.672E-08	4.076E-05	0.018825	4.313E-09	2.027E-06	0.02045	4.685E-09	2.202E-06
Nim Wan Road	S38b43	1200-1300	0.007174783	4.72566E-09	2.22126E-06	0.0061029	4.02E-09	1.889E-06	0.126402085	8.32545E-08	3.91331E-05	0.1071248	7.056E-08	3.317E-05	0.0057348	3.777E-09	1.775E-06	0.0061913	4.078E-09	1.917E-06
Nim Wan Road	S38b43	1300-1400	0.006937934	4.76834E-09	2.24132E-06	0.0058796	4.041E-09	1.899E-06	0.12213258	8.39399E-08	3.94553E-05	0.1032553	7.097E-08	3.336E-05	0.0057167	3.929E-09	1.847E-06	0.0061708	4.241E-09	1.994E-06
Nim Wan Road	S38b43	1400-1500	0.007264435	6.65699E-09	3.12906E-06	0.0062348	5.713E-09	2.686E-06	0.127549358	1.16884E-07	5.49402E-05	0.1088835	9.978E-08	4.69E-05	0.0057594	5.278E-09	2.481E-06	0.0062156	5.696E-09	2.677E-06
Nim Wan Road	S38b43	1500-1600	0.008149589	6.30123E-09	2.96184E-06	0.0069802	5.397E-09	2.537E-06	0.1423283	1.10048E-07	5.1727E-05	0.1215618	9.399E-08	4.418E-05	0.005837	4.513E-09	2.121E-06	0.0063	4.871E-09	2.29E-06
Nim Wan Road	S38b43	1600-1700	0.006856393	4.7123E-09	2.21498E-06	0.0058079	3.992E-09	1.876E-06	0.121068493	8.32086E-08	3.91115E-05	0.1020764	7.016E-08	3.298E-05	0.0057167	3.929E-09	1.847E-06	0.0061708	4.241E-09	1.994E-06
Nim Wan Road	S38b43	1700-1800	0.00708212	4.66463E-09	2.19257E-06	0.0060053	3.955E-09	1.859E-06	0.125086075	8.23877E-08	3.87257E-05	0.1055418	6.951E-08	3.267E-05	0.0057348	3.777E-09	1.775E-06	0.0061913	4.078E-09	1.917E-06
Nim Wan Road	S38b43	1800-1900	0.007534	4.31501E-09	2.02823E-06	0.0064679	3.704E-09	1.741E-06	0.132188438	7.57093E-08	3.55865E-05	0.1131118	6.478E-08	3.045E-05	0.00579	3.316E-09	1.559E-06	0.00625	3.58E-09	1.683E-06
Nim Wan Road	S38b43	1900-2000	0.007525342	2.15502E-09	1.01295E-06	0.0064421	1.845E-09	8.671E-07	0.132145041	3.78422E-08	1.77874E-05	0.1127874	3.23E-08	1.518E-05	0.00579	1.658E-09	7.794E-07	0.00625	1.79E-09	8.413E-07
Nim Wan Road	S38b43	2000-2100	0.010575434	1.81708E-09	8.54106E-07	0.0091805	1.577E-09	7.415E-07	0.18318	3.14742E-08	1.47942E-05	0.1586111	2.725E-08	1.281E-05	0.0060833	1.045E-09	4.913E-07	0.0065667	1.128E-09	5.303E-07
Nim Wan Road	S38b43	2100-2200	0.003463288	2.97533E-10	1.39853E-07	0.0027686	2.379E-10	1.118E-07	0.065131689	5.59551E-09	2.63012E-06	0.0521058	4.476E-09	2.104E-06	0.0053667	4.611E-10	2.167E-07	0.0058	4.983E-10	2.342E-07
Nim Wan Road	S38b43	2200-2300	0.001066849	6.11025E-11	2.87207E-08	0.0008584	4.916E-11	2.311E-08	0.019242192	1.10207E-09	5.1802E-07	0.0154808	8.866E-10	4.168E-07	0.0053	3.036E-10	1.427E-07	0.0057	3.265E-10	1.535E-07
Nim Wan Road	S38b43	2300-0000	0.003480548	2.99016E-10	1.4055E-07	0.0027659	2.376E-10	1.117E-07	0.06550484	5.62756E-09	2.64519E-06	0.051898	4.459E-09	2.096E-06	0.0053667	4.611E-10	2.167E-07	0.0058	4.983E-10	2.342E-07
Nim Wan Road	S38b44	0000-0100	0	0	0	0	0	0	0	0	0	0	0	0	0	0	0	0	0	0
Nim Wan Road	S38b44	0100-0200	0	0	0	0	0	0	0	0	0	0	0	0	0	0	0	0	0	0
Nim Wan Road	S38b44	0200-0300	0	0	0	0	0	0	0	0	0	0	0	0	0	0	0	0	0	0
Nim Wan Road	S38b44	0300-0400	0	0	0	0	0	0	0	0	0	0	0	0	0	0	0	0	0	0
Nim Wan Road	S38b44	0400-0500	0	0	0	0	0	0	0	0	0	0	0	0	0	0	0	0	0	0
Nim Wan Road	S38b44	0500-0600	0	0	0	0	0	0	0	0	0	0	0	0	0	0	0	0	0	0
Nim Wan Road	S38b44	0600-0700	0	0	0	0	0	0	0	0	0	0	0	0	0	0	0	0	0	0
Nim Wan Road	S38b44	0700-0800	0.187267397	4.2902E-08	3.54212E-05	0.1668857	3.823E-08	3.157E-05	0.425972192	9.75881E-08	8.05716E-05	0.3756875	8.607E-08	7.106E-05	0.018825	4.313E-09	3.561E-06	0.02045	4.685E-09	3.868E-06
Nim Wan Road	S38b44	0800-0900	0.187904726	4.3048E-08	3.55417E-05	0.1669002	3.824E-08	3.157E-05	0.427276507	9.78869E-08	8.08183E-05	0.3756668	8.606E-08	7.106E-05	0.018825	4.313E-09	3.561E-06	0.02045	4.685E-09	3.868E-06
Nim Wan Road	S38b44	0900-1000	0.189175274	4.33391E-08	3.5782E-05	0.1676055	3.84E-08	3.17E-05	0.430131164	9.85409E-08	8.13582E-05	0.3772523	8.643E-08	7.136E-05	0.018825	4.313E-09	3.561E-06	0.02045	4.685E-09	3.868E-06
Nim Wan Road	S38b44	1000-1100	0.189889178	4.35027E-08	3.59171E-05	0.1678014	3.844E-08	3.174E-05	0.431760274	9.89142E-08	8.16664E-05	0.3776514	8.652E-08	7.143E-05	0.018825	4.313E-09	3.561E-06	0.02045	4.685E-09	3.868E-06
Nim Wan Road	S38b44	1100-1200	0.189545616	4.3424E-08	3.58521E-05	0.1681932	3.853E-08	3.181E-05	0.430800753	9.86943E-08	8.14849E-05	0.3785263	8.672E-08	7.16E-05	0.018825	4.313E-09	3.561E-06	0.02045	4.685E-09	3.868E-06
Nim Wan Road	S38b44	1200-1300	0.007174783	4.72566E-09	3.90164E-06	0.0061029	4.02E-09	3.319E-06	0.126402085	8.32545E-08	6.87373E-05	0.1071248	7.056E-08	5.825E-05	0.0057348	3.777E-09	3.119E-06	0.0061913	4.078E-09	3.367E-06
Nim Wan Road	S38b44	1300-1400	0.006937934	4.76834E-09	3.93688E-06	0.0058796	4.041E-09	3.336E-06	0.12213258	8.39399E-08	6.93032E-05	0.1032553	7.097E-08	5.859E-05	0.0057167	3.929E-09	3.244E-06	0.0061708	4.241E-09	3.502E-06
Nim Wan Road	S38b44	1400-1500	0.007264435	6.65699E-09	5.4962E-06	0.0062348	5.713E-09	4.717E-06	0.127549358	1.16884E-07	9.65026E-05	0.1088835	9.978E-08	8.238E-05	0.0057594	5.278E-09	4.357E-06	0.0062156	5.696E-09	4.703E-06
Nim Wan Road	S38b44	1500-1600	0.008149589	6.30123E-09	5.20248E-06	0.0069802	5.397E-09	4.456E-06	0.1423283	1.10048E-07	9.08585E-05	0.1215618	9.399E-08	7.76E-05	0.005837	4.513E-09	3.726E-06	0.0063	4.871E-09	4.022E-06
Nim Wan Road	S38b44	1600-1700	0.006856393	4.7123E-09	3.89061E-06	0.0058079	3.992E-09	3.296E-06	0.121068493	8.32086E-08	6.86994E-05	0.1020764	7.016E-08	5.792E-05	0.0057167	3.929E-09	3.244E-06	0.0061708	4.241E-09	3.502E-06
Nim Wan Road	S38b44	1700-1800	0.00708212	4.66463E-09	3.85125E-06	0.0060053	3.955E-09	3.266E-06	0.125086075	8.23877E-08	6.80217E-05	0.1055418	6.951E-08	5.739E-05	0.0057348	3.777E-09	3.119E-06	0.0061913	4.078E-09	3.367E-06
Nim Wan Road	S38b44	1800-1900	0.007534	4.31501E-09	3.56259E-06	0.0064679	3.704E-09	3.058E-06	0.132188438	7.57093E-08	6.25078E-05	0.1131118	6.478E-08	5.349E-05	0.00579	3.316E-09	2.738E-06	0.00625	3.58E-09	2.955E-06
Nim Wan Road	S38b44	1900-2000	0.007525342	2.15502E-09	1.77925E-06	0.0064421	1.845E-09	1.523E-06	0.132145041	3.78422E-08	3.12436E-05	0.1127874	3.23E-08	2.667E-05	0.00579	1.658E-09	1.369E-06	0.00625	1.79E-09	1.478E-06
Nim Wan Road	S38b44	2000-2100	0.010575434	1.81708E-09	1.50024E-06	0.0091805	1.577E-09	1.302E-06	0.18318	3.14742E-08	2.5986E-05	0.1586111	2.725E-08	2.25E-05	0.0060833	1.045E-09	8.63E-07	0.0065667	1.128E-09	9.316E-07
Nim Wan Road	S38b44	2100-2200	0.003463288	2.97533E-10	2.45652E-07	0.0027686	2.379E-10	1.964E-07	0.065131689	5.59551E-09	4.61981E-06	0.0521058	4.476E-09	3.696E-06	0.0053667	4.611E-10	3.807E-07	0.0058	4.983E-10	4.114E-07
Nim Wan Road	S38b44	2200-2300	0.001066849	6.11025E-11	5.0448E-08	0.0008584	4.916E-11	4.059E-08	0.019242192	1.10207E-09	9.09903E-07	0.0154808	8.866E-10	7.32E-07	0.0053	3.036E-10	2.506E-07	0.0057	3.265E-10	2.695E-07
Nim Wan Road	S38b44	2300-0000	0.003480548	2.99016E-10	2.46876E-07	0.0027659	2.376E-10	1.962E-07	0.06550484	5.62756E-09	4.64628E-06	0.051898	4.459E-09	3.681E-06	0.0053667	4.611E-10	3.807E-07	0.0058	4.983E-10	4.114E-07
Nim Wan Road	S38b45	0000-0100	0	0	0	0	0	0	0	0	0	0	0	0	0	0	0	0	0	0
Nim Wan Road	S38b45	0100-0200	0	0	0	0	0	0	0	0	0	0	0	0	0	0	0	0	0	0
Nim Wan Road	S38b45	0200-0300	0	0	0	0	0	0	0	0	0	0	0	0	0	0	0	0	0	0
Nim Wan Road	S38b45	0300-0400	0	0	0	0	0	0	0	0	0	0	0	0	0	0	0	0	0	0
Nim Wan Road	S38b45	0400-0500	0	0	0	0	0	0	0	0	0	0	0	0	0	0	0	0	0	0
Nim Wan Road	S38b45	0500-0600	0	0	0	0	0	0	0	0	0	0	0	0	0	0	0	0	0	0
Nim Wan Road	S38b45	0600-0700	0	0	0	0	0	0	0	0	0	0	0	0	0	0	0	0	0	0
Nim Wan Road	S38b45	0700-0800	0.187267397	4.2902E-08	1.23973E-05	0.1668857	3.823E-08	1.105E-05	0.425972192	9.75881E-08	2.81998E-05	0.3756875	8.607E-08	2.487E-05	0.018825	4.313E-09	1.246E-06	0.02045	4.685E-09	1.354E-06
Nim Wan Road	S38b45	0800-0900	0.187904726	4.3048E-08	1.24395E-05	0.1669002	3.824E-08	1.105E-05	0.427276507	9.78869E-08	2.82861E-05	0.3756668	8.606E-08	2.487E-05	0.018825	4.313E-09	1.246E-06	0.02045	4.685E-09	1.354E-06
Nim Wan Road	S38b45	0900-1000	0.189175274	4.33391E-08	1.25236E-05	0.1676055	3.84E-08	1.11E-05	0.430131164	9.85409E-08	2.84751E-05	0.3772523	8.643E-08	2.497E-05	0.018825	4.313E-09	1.246E-06	0.02045	4.685E-09	1.354E-06
Nim Wan Road	S38b45	1000-1100	0.189889178	4.35027E-08	1.25708E-05	0.1678014	3.844E-08	1.111E-05	0.431760274	9.89142E-08	2.8583E-05	0.3776514	8.652E-08	2.5E-05	0.018825	4.313E-09	1.246E-06	0.02045	4.685E-09	1.354E-06
Nim Wan Road	S38b45	1100-1200	0.189545616	4.3424E-08	1.25481E-05	0.1681932	3.853E-08	1.113E-05	0.430800753	9.86943E-08	2.85194E-05	0.3785263	8.672E-08	2.506E-05	0.018825	4.313E-09	1.246E-06	0.02045	4.685E-09	1.354E-06
Nim Wan Road	S38b45	1200-1300	0.007174783	4.72566E-09	1.36556E-06	0.0061029	4.02E-09	1.162E-06	0.126402085	8.32545E-08	2.40578E-05	0.1071248	7.056E-08	2.039E-05	0.0057348	3.777E-09	1.091E-06	0.0061913	4.078E-09	1.178E-06
Nim Wan Road	S38b45	1300-1400	0.006937934	4.76834E-09	1.37789E-06	0.0058796	4.041E-09	1.168E-06	0.12213258	8.39399E-08	2.42559E-05	0.1032553	7.097E-08	2.051E-05	0.0057167	3.929E-09	1.135E-06	0.0061708	4.241E-09	1.226E-06
Nim Wan Road	S38b45	1400-1500	0.007264435	6.65699E-09	1.92365E-06	0.0062348	5.713E-09	1.651E-06	0.127549358	1.16884E-07	3.37756E-05	0.1088835	9.978E-08	2.883E-05	0.0057594	5.278E-09	1.525E-06	0.0062156	5.696E-09	1.646E-06
Nim Wan Road	S38b45	1500-1600	0.008149589	6.30123E-09	1.82085E-06	0.0069802	5.397E-09	1.56E-06	0.1423283	1.10048E-07	3.18002E-05	0.1215618	9.399E-08	2.716E-05	0.005837	4.513E-09	1.304E-06	0.0063	4.871E-09	1.408E-06
Nim Wan Road	S38b45	1600-1700	0.006856393	4.7123E-09	1.3617E-06	0.0058079	3.992E-09	1.153E-06	0.121068493	8.32086E-08	2.40446E-05	0.1020764	7.016E-08	2.027E-05	0.0057167	3.929E-09	1.135E-06	0.0061708	4.241E-09	1.226E-06
Nim Wan Road	S38b45	1700-1800	0.00708212	4.66463E-09	1.34792E-06	0.0060053	3.955E-09	1.143E-06	0.125086075	8.23877E-08	2.38074E-05	0.1055418	6.951E-08	2.009E-05	0.0057348	3.777E-09	1.091E-06	0.0061913	4.078E-09	1.178E-06
Nim Wan Road	S38b45	1800-1900	0.007534	4.31501E-09	1.2469E-06	0.0064679	3.704E-09	1.07E-06	0.132188438	7.57093E-08	2.18775E-05	0.1131118	6.478E-08	1.872E-05	0.00579	3.316E-09	9.583E-07	0.00625	3.58E-09	1.034E-06
Nim Wan Road	S38b45	1900-2000	0.007525342	2.15502E-09	6.22731E-07	0.0064421	1.845E-09	5.331E-07	0.132145041	3.78422E-08	1.09352E-05	0.1127874	3.23E-08	9.333E-06	0.00579	1.658E-09	4.791E-07	0.00625	1.79E-09	5.172E-07
Nim Wan Road	S38b45	2000-2100	0.010575434	1.81708E-09	5.25078E-07	0.0091805	1.577E-09	4.558E-07	0.18318	3.14742E-08	9.09502E-06	0.1586111	2.725E-08	7.875E-06	0.0060833	1.045E-09	3.02E-07	0.0065667	1.128E-09	3.26E-07
Nim Wan Road	S38b45	2100-2200	0.003463288	2.97533E-10	8.59774E-08	0.0027686	2.379E-10	6.873E-08	0.065131689	5.59551E-09	1.61692E-06	0.0521058	4.476E-09	1.294E-06	0.0053667	4.611E-10	1.332E-07	0.0058	4.983E-10	1.44E-07
Nim Wan Road	S38b45	2200-2300	0.001066849	6.11025E-11	1.76566E-08	0.0008584	4.916E-11	1.421E-08	0.019242192	1.10207E-09	3.18463E-07	0.0154808	8.866E-10	2.562E-07	0.0053	3.036E-10	8.772E-08	0.0057	3.265E-10	9.434E-08
Nim Wan Road	S38b45	2300-0000	0.003480548	2.99016E-10	8.64059E-08	0.0027659	2.376E-10	6.867E-08	0.06550484	5.62756E-09	1.62618E-06	0.051898	4.459E-09	1.288E-06	0.0053667	4.611E-10	1.332E-07	0.0058	4.983E-10	1.44E-07
Access to Ha Pak Nai	S39a01	0000-0100	0	0	0	0	0	0	0	0	0	0	0	0	0	0	0	0	0	0
Access to Ha Pak Nai	S39a01	0100-0200	0	0	0	0	0	0	0	0	0	0	0	0	0	0	0	0	0	0
Access to Ha Pak Nai	S39a01	0200-0300	0	0	0	0	0	0	0	0	0	0	0	0	0	0	0	0	0	0
Access to Ha Pak Nai	S39a01	0300-0400	0	0	0	0	0	0	0	0	0	0	0	0	0	0	0	0	0	0
Access to Ha Pak Nai	S39a01	0400-0500	0	0	0	0	0	0	0	0	0	0	0	0	0	0	0	0	0	0
Access to Ha Pak Nai	S39a01	0500-0600	0	0	0	0	0	0	0	0	0	0	0	0	0	0	0	0	0	0
Access to Ha Pak Nai	S39a01	0600-0700	0.177905696	5.09466E-09	1.84582E-06	0.1671388	4.786E-09	1.734E-06	0.53037448	1.51883E-08	5.50277E-06	0.4927514	1.411E-08	5.112E-06	0.0328	9.393E-10	3.403E-07	0.0356	1.019E-09	3.694E-07
Access to Ha Pak Nai	S39a01	0700-0800	0.108039644	1.54696E-08	5.60469E-06	0.1008033	1.443E-08	5.229E-06	0.334415344	4.78831E-08	1.73482E-05	0.3076971	4.406E-08	1.596E-05	0.0233233	3.34E-09	1.21E-06	0.0252816	3.62E-09	1.312E-06
Access to Ha Pak Nai	S39a01	0800-0900	0.108051728	1.54713E-08	5.60532E-06	0.1007144	1.442E-08	5.225E-06	0.333933986	4.78141E-08	1.73232E-05	0.3071689	4.398E-08	1.593E-05	0.0233233	3.34E-09	1.21E-06	0.0252816	3.62E-09	1.312E-06
Access to Ha Pak Nai	S39a01	0900-1000	0.090697037	1.03891E-08	3.76402E-06	0.0842678	9.653E-09	3.497E-06	0.285279861	3.26781E-08	1.18394E-05	0.2613469	2.994E-08	1.085E-05	0.0209541	2.4E-09	8.696E-07	0.022702	2.6E-09	9.422E-07
Access to Ha Pak Nai	S39a01	1000-1100	0.108768496	1.5574E-08	5.6425E-06	0.1009205	1.445E-08	5.235E-06	0.335950529	4.81029E-08	1.74279E-05	0.3075622	4.404E-08	1.596E-05	0.0233233	3.34E-09	1.21E-06	0.0252816	3.62E-09	1.312E-06
Access to Ha Pak Nai	S39a01	1100-1200	0.108843949	1.55848E-08	5.64642E-06	0.1007833	1.443E-08	5.228E-06	0.336051039	4.81173E-08	1.74331E-05	0.306961	4.395E-08	1.592E-05	0.0233233	3.34E-09	1.21E-06	0.0252816	3.62E-09	1.312E-06
Access to Ha Pak Nai	S39a01	1200-1300	0.032109424	1.74708E-08	6.32972E-06	0.029608	1.611E-08	5.837E-06	0.152724271	8.30974E-08	3.01065E-05	0.1379095	7.504E-08	2.719E-05	0.0153339	8.343E-09	3.023E-06	0.0166386	9.053E-09	3.28E-06
Access to Ha Pak Nai	S39a01	1300-1400	0.037813748	2.27402E-08	8.23887E-06	0.0347909	2.092E-08	7.58E-06	0.16564366	9.96139E-08	3.60905E-05	0.149489	8.99E-08	3.257E-05	0.0158692	9.543E-09	3.458E-06	0.0172161	1.035E-08	3.751E-06
Access to Ha Pak Nai	S39a01	1400-1500	0.037072667	2.86644E-08	1.03852E-05	0.0341078	2.637E-08	9.555E-06	0.168051923	1.29937E-07	4.70767E-05	0.1516532	1.173E-07	4.248E-05	0.0161185	1.246E-08	4.515E-06	0.017496	1.353E-08	4.901E-06
Access to Ha Pak Nai	S39a01	1500-1600	0.035410924	2.33233E-08	8.45013E-06	0.0325708	2.145E-08	7.772E-06	0.16912301	1.11393E-07	4.03579E-05	0.1526242	1.005E-07	3.642E-05	0.0163076	1.074E-08	3.892E-06	0.0177122	1.167E-08	4.227E-06
Access to Ha Pak Nai	S39a01	1600-1700	0.037541654	2.25766E-08	8.17958E-06	0.0346608	2.084E-08	7.552E-06	0.164429458	9.88837E-08	3.58259E-05	0.1488709	8.953E-08	3.244E-05	0.0158692	9.543E-09	3.458E-06	0.0172161	1.035E-08	3.751E-06
Access to Ha Pak Nai	S39a01	1700-1800	0.03192669	1.73713E-08	6.2937E-06	0.0294322	1.601E-08	5.802E-06	0.152083212	8.27486E-08	2.99801E-05	0.1370935	7.459E-08	2.703E-05	0.0153339	8.343E-09	3.023E-06	0.0166386	9.053E-09	3.28E-06
Access to Ha Pak Nai	S39a01	1800-1900	0.03523944	1.71555E-08	6.21551E-06	0.0327754	1.596E-08	5.781E-06	0.164695123	8.0178E-08	2.90488E-05	0.1502246	7.313E-08	2.65E-05	0.0160664	7.822E-09	2.834E-06	0.0174427	8.492E-09	3.077E-06
Access to Ha Pak Nai	S39a01	1900-2000	0.026211414	6.00491E-09	2.1756E-06	0.0244256	5.596E-09	2.027E-06	0.141618552	3.24441E-08	1.17546E-05	0.1290692	2.957E-08	1.071E-05	0.0150205	3.441E-09	1.247E-06	0.0163079	3.736E-09	1.354E-06
Access to Ha Pak Nai	S39a01	2000-2100	0.040713018	5.82947E-09	2.11204E-06	0.0379	5.427E-09	1.966E-06	0.204663261	2.93046E-08	1.06172E-05	0.1865199	2.671E-08	9.676E-06	0.0185679	2.659E-09	9.632E-07	0.0202102	2.894E-09	1.048E-06
Access to Ha Pak Nai	S39a01	2100-2200	0.001988556	1.13892E-10	4.12635E-08	0.0017366	9.946E-11	3.604E-08	0.03669434	2.10162E-09	7.61426E-07	0.032109	1.839E-09	6.663E-07	0.0091082	5.217E-10	1.89E-07	0.009804	5.615E-10	2.034E-07
Access to Ha Pak Nai	S39a01	2200-2300	0.001991971	5.70438E-11	2.06672E-08	0.0017425	4.99E-11	1.808E-08	0.036824831	1.05455E-09	3.82067E-07	0.0322032	9.222E-10	3.341E-07	0.0091082	2.608E-10	9.45E-08	0.009804	2.808E-10	1.017E-07
Access to Ha Pak Nai	S39a01	2300-0000	0.001983477	1.13601E-10	4.11581E-08	0.001751	1.003E-10	3.633E-08	0.036781189	2.1066E-09	7.63228E-07	0.0321938	1.844E-09	6.68E-07	0.0091082	5.217E-10	1.89E-07	0.009804	5.615E-10	2.034E-07
Access to Ha Pak Nai	S39a02	0000-0100	0	0	0	0	0	0	0	0	0	0	0	0	0	0	0	0	0	0
Access to Ha Pak Nai	S39a02	0100-0200	0	0	0	0	0	0	0	0	0	0	0	0	0	0	0	0	0	0
Access to Ha Pak Nai	S39a02	0200-0300	0	0	0	0	0	0	0	0	0	0	0	0	0	0	0	0	0	0
Access to Ha Pak Nai	S39a02	0300-0400	0	0	0	0	0	0	0	0	0	0	0	0	0	0	0	0	0	0
Access to Ha Pak Nai	S39a02	0400-0500	0	0	0	0	0	0	0	0	0	0	0	0	0	0	0	0	0	0
Access to Ha Pak Nai	S39a02	0500-0600	0	0	0	0	0	0	0	0	0	0	0	0	0	0	0	0	0	0
Access to Ha Pak Nai	S39a02	0600-0700	0.177905696	5.09466E-09	1.78307E-06	0.1671388	4.786E-09	1.675E-06	0.53037448	1.51883E-08	5.31571E-06	0.4927514	1.411E-08	4.939E-06	0.0328	9.393E-10	3.287E-07	0.0356	1.019E-09	3.568E-07
Access to Ha Pak Nai	S39a02	0700-0800	0.108039644	1.54696E-08	5.41417E-06	0.1008033	1.443E-08	5.052E-06	0.334415344	4.78831E-08	1.67585E-05	0.3076971	4.406E-08	1.542E-05	0.0233233	3.34E-09	1.169E-06	0.0252816	3.62E-09	1.267E-06
Access to Ha Pak Nai	S39a02	0800-0900	0.108051728	1.54713E-08	5.41477E-06	0.1007144	1.442E-08	5.047E-06	0.333933986	4.78141E-08	1.67344E-05	0.3071689	4.398E-08	1.539E-05	0.0233233	3.34E-09	1.169E-06	0.0252816	3.62E-09	1.267E-06
Access to Ha Pak Nai	S39a02	0900-1000	0.090697037	1.03891E-08	3.63606E-06	0.0842678	9.653E-09	3.378E-06	0.285279861	3.26781E-08	1.14369E-05	0.2613469	2.994E-08	1.048E-05	0.0209541	2.4E-09	8.401E-07	0.022702	2.6E-09	9.101E-07
Access to Ha Pak Nai	S39a02	1000-1100	0.108768496	1.5574E-08	5.45069E-06	0.1009205	1.445E-08	5.057E-06	0.335950529	4.81029E-08	1.68354E-05	0.3075622	4.404E-08	1.541E-05	0.0233233	3.34E-09	1.169E-06	0.0252816	3.62E-09	1.267E-06
Access to Ha Pak Nai	S39a02	1100-1200	0.108843949	1.55848E-08	5.45447E-06	0.1007833	1.443E-08	5.051E-06	0.336051039	4.81173E-08	1.68405E-05	0.306961	4.395E-08	1.538E-05	0.0233233	3.34E-09	1.169E-06	0.0252816	3.62E-09	1.267E-06
Access to Ha Pak Nai	S39a02	1200-1300	0.032109424	1.74708E-08	6.11455E-06	0.029608	1.611E-08	5.638E-06	0.152724271	8.30974E-08	2.90831E-05	0.1379095	7.504E-08	2.626E-05	0.0153339	8.343E-09	2.92E-06	0.0166386	9.053E-09	3.168E-06
Access to Ha Pak Nai	S39a02	1300-1400	0.037813748	2.27402E-08	7.9588E-06	0.0347909	2.092E-08	7.323E-06	0.16564366	9.96139E-08	3.48636E-05	0.149489	8.99E-08	3.146E-05	0.0158692	9.543E-09	3.34E-06	0.0172161	1.035E-08	3.624E-06
Access to Ha Pak Nai	S39a02	1400-1500	0.037072667	2.86644E-08	1.00322E-05	0.0341078	2.637E-08	9.23E-06	0.168051923	1.29937E-07	4.54764E-05	0.1516532	1.173E-07	4.104E-05	0.0161185	1.246E-08	4.362E-06	0.017496	1.353E-08	4.735E-06
Access to Ha Pak Nai	S39a02	1500-1600	0.035410924	2.33233E-08	8.16288E-06	0.0325708	2.145E-08	7.508E-06	0.16912301	1.11393E-07	3.8986E-05	0.1526242	1.005E-07	3.518E-05	0.0163076	1.074E-08	3.759E-06	0.0177122	1.167E-08	4.083E-06
Access to Ha Pak Nai	S39a02	1600-1700	0.037541654	2.25766E-08	7.90153E-06	0.0346608	2.084E-08	7.295E-06	0.164429458	9.88837E-08	3.46081E-05	0.1488709	8.953E-08	3.133E-05	0.0158692	9.543E-09	3.34E-06	0.0172161	1.035E-08	3.624E-06
Access to Ha Pak Nai	S39a02	1700-1800	0.03192669	1.73713E-08	6.07975E-06	0.0294322	1.601E-08	5.605E-06	0.152083212	8.27486E-08	2.8961E-05	0.1370935	7.459E-08	2.611E-05	0.0153339	8.343E-09	2.92E-06	0.0166386	9.053E-09	3.168E-06
Access to Ha Pak Nai	S39a02	1800-1900	0.03523944	1.71555E-08	6.00422E-06	0.0327754	1.596E-08	5.584E-06	0.164695123	8.0178E-08	2.80613E-05	0.1502246	7.313E-08	2.56E-05	0.0160664	7.822E-09	2.737E-06	0.0174427	8.492E-09	2.972E-06
Access to Ha Pak Nai	S39a02	1900-2000	0.026211414	6.00491E-09	2.10164E-06	0.0244256	5.596E-09	1.958E-06	0.141618552	3.24441E-08	1.1355E-05	0.1290692	2.957E-08	1.035E-05	0.0150205	3.441E-09	1.204E-06	0.0163079	3.736E-09	1.308E-06
Access to Ha Pak Nai	S39a02	2000-2100	0.040713018	5.82947E-09	2.04024E-06	0.0379	5.427E-09	1.899E-06	0.204663261	2.93046E-08	1.02562E-05	0.1865199	2.671E-08	9.347E-06	0.0185679	2.659E-09	9.305E-07	0.0202102	2.894E-09	1.013E-06

Appendix 3G_3 Year 2037
e) Emission Summary

Road Name	Road ID	Hour	NO2 Emission						NO Emission						PM25 Emission			PM10 Emission		
			MonthlyHourMin			MonthlyHourAverage			MonthlyHourMin			MonthlyHourAverage			AnnualHourMin			AnnualHourMin		
			g/km/veh	g/s/m2	tonne/year	g/km/veh	g/s/m2	tonne/year	g/km/veh	g/s/m2	tonne/year	g/km/veh	g/s/m2	tonne/year	g/km/veh	g/s/m2	tonne/year	g/km/veh	g/s/m2	tonne/year
Access to Ha Pak Nai	S39a02	2100-2200	0.001988556	1.13892E-10	3.98608E-08	0.0017366	9.946E-11	3.481E-08	0.03669434	2.10162E-09	7.35542E-07	0.032109	1.839E-09	6.436E-07	0.0091082	5.217E-10	1.826E-07	0.009804	5.615E-10	1.965E-07
Access to Ha Pak Nai	S39a02	2200-2300	0.001991971	5.70438E-11	1.99646E-08	0.0017425	4.99E-11	1.746E-08	0.036824831	1.05455E-09	3.69079E-07	0.0322032	9.222E-10	3.228E-07	0.0091082	2.608E-10	9.129E-08	0.009804	2.808E-10	9.826E-08
Access to Ha Pak Nai	S39a02	2300-0000	0.001983477	1.13601E-10	3.9759E-08	0.001751	1.003E-10	3.51E-08	0.036781189	2.1066E-09	7.37283E-07	0.0321938	1.844E-09	6.453E-07	0.0091082	5.217E-10	1.826E-07	0.009804	5.615E-10	1.965E-07
Access to Ha Pak Nai	S39a03	0000-0100	0	0	0	0	0	0	0	0	0	0	0	0	0	0	0	0	0	0
Access to Ha Pak Nai	S39a03	0100-0200	0	0	0	0	0	0	0	0	0	0	0	0	0	0	0	0	0	0
Access to Ha Pak Nai	S39a03	0200-0300	0	0	0	0	0	0	0	0	0	0	0	0	0	0	0	0	0	0
Access to Ha Pak Nai	S39a03	0300-0400	0	0	0	0	0	0	0	0	0	0	0	0	0	0	0	0	0	0
Access to Ha Pak Nai	S39a03	0400-0500	0	0	0	0	0	0	0	0	0	0	0	0	0	0	0	0	0	0
Access to Ha Pak Nai	S39a03	0500-0600	0	0	0	0	0	0	0	0	0	0	0	0	0	0	0	0	0	0
Access to Ha Pak Nai	S39a03	0600-0700	0.177905696	5.09466E-09	1.8054E-06	0.1671388	4.786E-09	1.696E-06	0.53037448	1.51883E-08	5.38227E-06	0.4927514	1.411E-08	5E-06	0.0328	9.393E-10	3.329E-07	0.0356	1.019E-09	3.613E-07
Access to Ha Pak Nai	S39a03	0700-0800	0.108039644	1.54696E-08	5.48196E-06	0.1008033	1.443E-08	5.115E-06	0.334415344	4.78831E-08	1.69683E-05	0.3076971	4.406E-08	1.561E-05	0.0233233	3.34E-09	1.183E-06	0.0252816	3.62E-09	1.283E-06
Access to Ha Pak Nai	S39a03	0800-0900	0.108051728	1.54713E-08	5.48257E-06	0.1007144	1.442E-08	5.11E-06	0.333933986	4.78141E-08	1.69439E-05	0.3071689	4.398E-08	1.559E-05	0.0233233	3.34E-09	1.183E-06	0.0252816	3.62E-09	1.283E-06
Access to Ha Pak Nai	S39a03	0900-1000	0.090697037	1.03891E-08	3.68159E-06	0.0842678	9.653E-09	3.421E-06	0.285279861	3.26781E-08	1.15801E-05	0.2613469	2.994E-08	1.061E-05	0.0209541	2.4E-09	8.506E-07	0.022702	2.6E-09	9.215E-07
Access to Ha Pak Nai	S39a03	1000-1100	0.108768496	1.5574E-08	5.51894E-06	0.1009205	1.445E-08	5.121E-06	0.335950529	4.81029E-08	1.70462E-05	0.3075622	4.404E-08	1.561E-05	0.0233233	3.34E-09	1.183E-06	0.0252816	3.62E-09	1.283E-06
Access to Ha Pak Nai	S39a03	1100-1200	0.108843949	1.55848E-08	5.52277E-06	0.1007833	1.443E-08	5.114E-06	0.336051039	4.81173E-08	1.70513E-05	0.306961	4.395E-08	1.558E-05	0.0233233	3.34E-09	1.183E-06	0.0252816	3.62E-09	1.283E-06
Access to Ha Pak Nai	S39a03	1200-1300	0.032109424	1.74708E-08	6.19111E-06	0.029608	1.611E-08	5.709E-06	0.152724271	8.30974E-08	2.94472E-05	0.1379095	7.504E-08	2.659E-05	0.0153339	8.343E-09	2.957E-06	0.0166386	9.053E-09	3.208E-06
Access to Ha Pak Nai	S39a03	1300-1400	0.037813748	2.27402E-08	8.05845E-06	0.0347909	2.092E-08	7.414E-06	0.16564366	9.96139E-08	3.53002E-05	0.149489	8.99E-08	3.186E-05	0.0158692	9.543E-09	3.382E-06	0.0172161	1.035E-08	3.669E-06
Access to Ha Pak Nai	S39a03	1400-1500	0.037072667	2.86644E-08	1.01578E-05	0.0341078	2.637E-08	9.345E-06	0.168051923	1.29937E-07	4.60458E-05	0.1516532	1.173E-07	4.155E-05	0.0161185	1.246E-08	4.416E-06	0.017496	1.353E-08	4.794E-06
Access to Ha Pak Nai	S39a03	1500-1600	0.035410924	2.33233E-08	8.26509E-06	0.0325708	2.145E-08	7.602E-06	0.16912301	1.11393E-07	3.94742E-05	0.1526242	1.005E-07	3.562E-05	0.0163076	1.074E-08	3.806E-06	0.0177122	1.167E-08	4.134E-06
Access to Ha Pak Nai	S39a03	1600-1700	0.037541654	2.25766E-08	8.00047E-06	0.0346608	2.084E-08	7.387E-06	0.164429458	9.88837E-08	3.50414E-05	0.1488709	8.953E-08	3.173E-05	0.0158692	9.543E-09	3.382E-06	0.0172161	1.035E-08	3.669E-06
Access to Ha Pak Nai	S39a03	1700-1800	0.03192669	1.73713E-08	6.15588E-06	0.0294322	1.601E-08	5.675E-06	0.152083212	8.27486E-08	2.93236E-05	0.1370935	7.459E-08	2.643E-05	0.0153339	8.343E-09	2.957E-06	0.0166386	9.053E-09	3.208E-06
Access to Ha Pak Nai	S39a03	1800-1900	0.03523944	1.71555E-08	6.0794E-06	0.0327754	1.596E-08	5.654E-06	0.164695123	8.0178E-08	2.84127E-05	0.1502246	7.313E-08	2.592E-05	0.0160664	7.822E-09	2.772E-06	0.0174427	8.492E-09	3.009E-06
Access to Ha Pak Nai	S39a03	1900-2000	0.026211414	6.00491E-09	2.12796E-06	0.0244256	5.596E-09	1.983E-06	0.141618552	3.24441E-08	1.14972E-05	0.1290692	2.957E-08	1.048E-05	0.0150205	3.441E-09	1.219E-06	0.0163079	3.736E-09	1.324E-06
Access to Ha Pak Nai	S39a03	2000-2100	0.040713018	5.82947E-09	2.06579E-06	0.0379	5.427E-09	1.923E-06	0.204663261	2.93046E-08	1.03847E-05	0.1865199	2.671E-08	9.464E-06	0.0185679	2.659E-09	9.421E-07	0.0202102	2.894E-09	1.025E-06
Access to Ha Pak Nai	S39a03	2100-2200	0.001988556	1.13892E-10	4.03599E-08	0.0017366	9.946E-11	3.525E-08	0.03669434	2.10162E-09	7.44752E-07	0.032109	1.839E-09	6.517E-07	0.0091082	5.217E-10	1.849E-07	0.009804	5.615E-10	1.99E-07
Access to Ha Pak Nai	S39a03	2200-2300	0.001991971	5.70438E-11	2.02146E-08	0.0017425	4.99E-11	1.768E-08	0.036824831	1.05455E-09	3.737E-07	0.0322032	9.222E-10	3.268E-07	0.0091082	2.608E-10	9.243E-08	0.009804	2.808E-10	9.949E-08
Access to Ha Pak Nai	S39a03	2300-0000	0.001983477	1.13601E-10	4.02569E-08	0.001751	1.003E-10	3.554E-08	0.036781189	2.1066E-09	7.46515E-07	0.0321938	1.844E-09	6.534E-07	0.0091082	5.217E-10	1.849E-07	0.009804	5.615E-10	1.99E-07
Access to Ha Pak Nai	S39a04	0000-0100	0	0	0	0	0	0	0	0	0	0	0	0	0	0	0	0	0	0
Access to Ha Pak Nai	S39a04	0100-0200	0	0	0	0	0	0	0	0	0	0	0	0	0	0	0	0	0	0
Access to Ha Pak Nai	S39a04	0200-0300	0	0	0	0	0	0	0	0	0	0	0	0	0	0	0	0	0	0
Access to Ha Pak Nai	S39a04	0300-0400	0	0	0	0	0	0	0	0	0	0	0	0	0	0	0	0	0	0
Access to Ha Pak Nai	S39a04	0400-0500	0	0	0	0	0	0	0	0	0	0	0	0	0	0	0	0	0	0
Access to Ha Pak Nai	S39a04	0500-0600	0	0	0	0	0	0	0	0	0	0	0	0	0	0	0	0	0	0
Access to Ha Pak Nai	S39a04	0600-0700	0.177905696	5.09466E-09	2.58603E-06	0.1671388	4.786E-09	2.43E-06	0.53037448	1.51883E-08	7.70952E-06	0.4927514	1.411E-08	7.163E-06	0.0328	9.393E-10	4.768E-07	0.0356	1.019E-09	5.175E-07
Access to Ha Pak Nai	S39a04	0700-0800	0.108039644	1.54696E-08	7.85231E-06	0.1008033	1.443E-08	7.326E-06	0.334415344	4.78831E-08	2.43053E-05	0.3076971	4.406E-08	2.236E-05	0.0233233	3.34E-09	1.695E-06	0.0252816	3.62E-09	1.837E-06
Access to Ha Pak Nai	S39a04	0800-0900	0.108051728	1.54713E-08	7.85319E-06	0.1007144	1.442E-08	7.32E-06	0.333933986	4.78141E-08	2.42703E-05	0.3071689	4.398E-08	2.233E-05	0.0233233	3.34E-09	1.695E-06	0.0252816	3.62E-09	1.837E-06
Access to Ha Pak Nai	S39a04	0900-1000	0.090697037	1.03891E-08	5.27348E-06	0.0842678	9.653E-09	4.9E-06	0.285279861	3.26781E-08	1.65873E-05	0.2613469	2.994E-08	1.52E-05	0.0209541	2.4E-09	1.218E-06	0.022702	2.6E-09	1.32E-06
Access to Ha Pak Nai	S39a04	1000-1100	0.108768496	1.5574E-08	7.90529E-06	0.1009205	1.445E-08	7.335E-06	0.335950529	4.81029E-08	2.44169E-05	0.3075622	4.404E-08	2.235E-05	0.0233233	3.34E-09	1.695E-06	0.0252816	3.62E-09	1.837E-06
Access to Ha Pak Nai	S39a04	1100-1200	0.108843949	1.55848E-08	7.91077E-06	0.1007833	1.443E-08	7.325E-06	0.336051039	4.81173E-08	2.44242E-05	0.306961	4.395E-08	2.231E-05	0.0233233	3.34E-09	1.695E-06	0.0252816	3.62E-09	1.837E-06
Access to Ha Pak Nai	S39a04	1200-1300	0.032109424	1.74708E-08	8.8681E-06	0.029608	1.611E-08	8.177E-06	0.152724271	8.30974E-08	4.218E-05	0.1379095	7.504E-08	3.809E-05	0.0153339	8.343E-09	4.235E-06	0.0166386	9.053E-09	4.595E-06
Access to Ha Pak Nai	S39a04	1300-1400	0.037813748	2.27402E-08	1.15429E-05	0.0347909	2.092E-08	1.062E-05	0.16564366	9.96139E-08	5.05637E-05	0.149489	8.99E-08	4.563E-05	0.0158692	9.543E-09	4.844E-06	0.0172161	1.035E-08	5.255E-06
Access to Ha Pak Nai	S39a04	1400-1500	0.037072667	2.86644E-08	1.455E-05	0.0341078	2.637E-08	1.339E-05	0.168051923	1.29937E-07	6.59556E-05	0.1516532	1.173E-07	5.952E-05	0.0161185	1.246E-08	6.326E-06	0.017496	1.353E-08	6.867E-06
Access to Ha Pak Nai	S39a04	1500-1600	0.035410924	2.33233E-08	1.18389E-05	0.0325708	2.145E-08	1.089E-05	0.16912301	1.11393E-07	5.65425E-05	0.1526242	1.005E-07	5.103E-05	0.0163076	1.074E-08	5.452E-06	0.0177122	1.167E-08	5.922E-06
Access to Ha Pak Nai	S39a04	1600-1700	0.037541654	2.25766E-08	1.14598E-05	0.0346608	2.084E-08	1.058E-05	0.164429458	9.88837E-08	5.0193E-05	0.1488709	8.953E-08	4.544E-05	0.0158692	9.543E-09	4.844E-06	0.0172161	1.035E-08	5.255E-06
Access to Ha Pak Nai	S39a04	1700-1800	0.03192669	1.73713E-08	8.81763E-06	0.0294322	1.601E-08	8.129E-06	0.152083212	8.27486E-08	4.20029E-05	0.1370935	7.459E-08	3.786E-05	0.0153339	8.343E-09	4.235E-06	0.0166386	9.053E-09	4.595E-06
Access to Ha Pak Nai	S39a04	1800-1900	0.03523944	1.71555E-08	8.70808E-06	0.0327754	1.596E-08	8.099E-06	0.164695123	8.0178E-08	4.06981E-05	0.1502246	7.313E-08	3.712E-05	0.0160664	7.822E-09	3.97E-06	0.0174427	8.492E-09	4.31E-06
Access to Ha Pak Nai	S39a04	1900-2000	0.026211414	6.00491E-09	3.04807E-06	0.0244256	5.596E-09	2.84E-06	0.141618552	3.24441E-08	1.64685E-05	0.1290692	2.957E-08	1.501E-05	0.0150205	3.441E-09	1.747E-06	0.0163079	3.736E-09	1.896E-06
Access to Ha Pak Nai	S39a04	2000-2100	0.040713018	5.82947E-09	2.95902E-06	0.0379	5.427E-09	2.755E-06	0.204663261	2.93046E-08	1.48749E-05	0.1865199	2.671E-08	1.356E-05	0.0185679	2.659E-09	1.35E-06	0.0202102	2.894E-09	1.469E-06
Access to Ha Pak Nai	S39a04	2100-2200	0.001988556	1.13892E-10	5.78113E-08	0.0017366	9.946E-11	5.049E-08	0.03669434	2.10162E-09	1.06678E-06	0.032109	1.839E-09	9.335E-07	0.0091082	5.217E-10	2.648E-07	0.009804	5.615E-10	2.85E-07
Access to Ha Pak Nai	S39a04	2200-2300	0.001991971	5.70438E-11	2.89553E-08	0.0017425	4.99E-11	2.533E-08	0.036824831	1.05455E-09	5.35285E-07	0.0322032	9.222E-10	4.681E-07	0.0091082	2.608E-10	1.324E-07	0.009804	2.808E-10	1.425E-07
Access to Ha Pak Nai	S39a04	2300-0000	0.001983477	1.13601E-10	5.76636E-08	0.001751	1.003E-10	5.09E-08	0.036781189	2.1066E-09	1.0693E-06	0.0321938	1.844E-09	9.359E-07	0.0091082	5.217E-10	2.648E-07	0.009804	5.615E-10	2.85E-07
Access to Ha Pak Nai	S39a05	0000-0100	0	0	0	0	0	0	0	0	0	0	0	0	0	0	0	0	0	0
Access to Ha Pak Nai	S39a05	0100-0200	0	0	0	0	0	0	0	0	0	0	0	0	0	0	0	0	0	0
Access to Ha Pak Nai	S39a05	0200-0300	0	0	0	0	0	0	0	0	0	0	0	0	0	0	0	0	0	0
Access to Ha Pak Nai	S39a05	0300-0400	0	0	0	0	0	0	0	0	0	0	0	0	0	0	0	0	0	0
Access to Ha Pak Nai	S39a05	0400-0500	0	0	0	0	0	0	0	0	0	0	0	0	0	0	0	0	0	0
Access to Ha Pak Nai	S39a05	0500-0600	0	0	0	0	0	0	0	0	0	0	0	0	0	0	0	0	0	0
Access to Ha Pak Nai	S39a05	0600-0700	0.177905696	5.09466E-09	2.37792E-06	0.1671388	4.786E-09	2.234E-06	0.53037448	1.51883E-08	7.08908E-06	0.4927514	1.411E-08	6.586E-06	0.0328	9.393E-10	4.384E-07	0.0356	1.019E-09	4.758E-07
Access to Ha Pak Nai	S39a05	0700-0800	0.108039644	1.54696E-08	7.22039E-06	0.1008033	1.443E-08	6.737E-06	0.334415344	4.78831E-08	2.23493E-05	0.3076971	4.406E-08	2.056E-05	0.0233233	3.34E-09	1.559E-06	0.0252816	3.62E-09	1.69E-06
Access to Ha Pak Nai	S39a05	0800-0900	0.108051728	1.54713E-08	7.22119E-06	0.1007144	1.442E-08	6.731E-06	0.333933986	4.78141E-08	2.23171E-05	0.3071689	4.398E-08	2.053E-05	0.0233233	3.34E-09	1.559E-06	0.0252816	3.62E-09	1.69E-06
Access to Ha Pak Nai	S39a05	0900-1000	0.090697037	1.03891E-08	4.84909E-06	0.0842678	9.653E-09	4.505E-06	0.285279861	3.26781E-08	1.52524E-05	0.2613469	2.994E-08	1.397E-05	0.0209541	2.4E-09	1.12E-06	0.022702	2.6E-09	1.214E-06
Access to Ha Pak Nai	S39a05	1000-1100	0.108768496	1.5574E-08	7.2691E-06	0.1009205	1.445E-08	6.745E-06	0.335950529	4.81029E-08	2.24519E-05	0.3075622	4.404E-08	2.055E-05	0.0233233	3.34E-09	1.559E-06	0.0252816	3.62E-09	1.69E-06
Access to Ha Pak Nai	S39a05	1100-1200	0.108843949	1.55848E-08	7.27414E-06	0.1007833	1.443E-08	6.735E-06	0.336051039	4.81173E-08	2.24586E-05	0.306961	4.395E-08	2.051E-05	0.0233233	3.34E-09	1.559E-06	0.0252816	3.62E-09	1.69E-06
Access to Ha Pak Nai	S39a05	1200-1300	0.032109424	1.74708E-08	8.15443E-06	0.029608	1.611E-08	7.519E-06	0.152724271	8.30974E-08	3.87855E-05	0.1379095	7.504E-08	3.502E-05	0.0153339	8.343E-09	3.894E-06	0.0166386	9.053E-09	4.226E-06
Access to Ha Pak Nai	S39a05	1300-1400	0.037813748	2.27402E-08	1.06139E-05	0.0347909	2.092E-08	9.765E-06	0.16564366	9.96139E-08	4.64945E-05	0.149489	8.99E-08	4.196E-05	0.0158692	9.543E-09	4.454E-06	0.0172161	1.035E-08	4.832E-06
Access to Ha Pak Nai	S39a05	1400-1500	0.037072667	2.86644E-08	1.3379E-05	0.0341078	2.637E-08	1.231E-05	0.168051923	1.29937E-07	6.06477E-05	0.1516532	1.173E-07	5.473E-05	0.0161185	1.246E-08	5.817E-06	0.017496	1.353E-08	6.314E-06
Access to Ha Pak Nai	S39a05	1500-1600	0.035410924	2.33233E-08	1.08861E-05	0.0325708	2.145E-08	1.001E-05	0.16912301	1.11393E-07	5.19922E-05	0.1526242	1.005E-07	4.692E-05	0.0163076	1.074E-08	5.013E-06	0.0177122	1.167E-08	5.445E-06
Access to Ha Pak Nai	S39a05	1600-1700	0.037541654	2.25766E-08	1.05376E-05	0.0346608	2.084E-08	9.729E-06	0.164429458	9.88837E-08	4.61537E-05	0.1488709	8.953E-08	4.179E-05	0.0158692	9.543E-09	4.454E-06	0.0172161	1.035E-08	4.832E-06
Access to Ha Pak Nai	S39a05	1700-1800	0.03192669	1.73713E-08	8.10802E-06	0.0294322	1.601E-08	7.475E-06	0.152083212	8.27486E-08	3.86227E-05	0.1370935	7.459E-08	3.482E-05	0.0153339	8.343E-09	3.894E-06	0.0166386	9.053E-09	4.226E-06
Access to Ha Pak Nai	S39a05	1800-1900	0.03523944	1.71555E-08	8.00728E-06	0.0327754	1.596E-08	7.447E-06	0.164695123	8.0178E-08	3.74229E-05	0.1502246	7.313E-08	3.413E-05	0.0160664	7.822E-09	3.651E-06	0.0174427	8.492E-09	3.963E-06
Access to Ha Pak Nai	S39a05	1900-2000	0.026211414	6.00491E-09	2.80277E-06	0.0244256	5.596E-09	2.612E-06	0.141618552	3.24441E-08	1.51432E-05	0.1290692	2.957E-08	1.38E-05	0.0150205	3.441E-09	1.606E-06	0.0163079	3.736E-09	1.744E-06
Access to Ha Pak Nai	S39a05	2000-2100	0.040713018	5.82947E-09	2.72089E-06	0.0379	5.427E-09	2.533E-06	0.204663261	2.93046E-08	1.36778E-05	0.1865199	2.671E-08	1.247E-05	0.0185679	2.659E-09	1.241E-06	0.0202102	2.894E-09	1.351E-06
Access to Ha Pak Nai	S39a05	2100-2200	0.001988556	1.13892E-10	5.31588E-08	0.0017366	9.946E-11	4.642E-08	0.03669434	2.10162E-09	9.80926E-07	0.032109	1.839E-09	8.583E-07	0.0091082	5.217E-10	2.435E-07	0.009804	5.615E-10	2.621E-07
Access to Ha Pak Nai	S39a05	2200-2300	0.001991971	5.70438E-11	2.6625E-08	0.0017425	4.99E-11	2.329E-08	0.036824831	1.05455E-09	4.92207E-07	0.0322032	9.222E-10	4.304E-07	0.0091082	2.608E-10	1.217E-07	0.009804	2.808E-10	1.31E-07
Access to Ha Pak Nai	S39a05	2300-0000	0.001983477	1.13601E-10	5.3023E-08	0.001751	1.003E-10	4.681E-08	0.036781189	2.1066E-09	9.83248E-07	0.0321938	1.844E-09	8.606E-07	0.0091082	5.217E-10	2.435E-07	0.009804	5.615E-10	2.621E-07
Access to Ha Pak Nai	S39a06	0000-0100	0	0	0	0	0	0	0	0	0	0	0	0	0	0	0	0	0	0
Access to Ha Pak Nai	S39a06	0100-0200	0	0	0	0	0	0	0	0	0	0	0	0	0	0	0	0	0	0
Access to Ha Pak Nai	S39a06	0200-0300	0	0	0	0	0	0	0	0	0	0	0	0	0	0	0	0	0	0
Access to Ha Pak Nai	S39a06	0300-0400	0	0	0	0	0	0	0	0	0	0	0	0	0	0	0	0	0	0
Access to Ha Pak Nai	S39a06	0400-0500	0	0	0	0	0	0	0	0	0	0	0	0	0	0	0	0	0	0
Access to Ha Pak Nai	S39a06	0500-0600	0	0	0	0	0	0	0	0	0	0	0	0	0	0	0	0	0	0
Access to Ha Pak Nai	S39a06	0600-0700	0.177905696	5.09466E-09	4.14165E-06	0.1671388	4.786E-09	3.891E-06	0.53037448	1.51883E-08	1.23471E-05	0.4927514	1.411E-08	1.147E-05	0.0328	9.393E-10	7.636E-07	0.0356	1.019E-09	8.288E-07
Access to Ha Pak Nai	S39a06	0700-0800	0.108039644	1.54696E-08	1.25758E-05	0.1008033	1.443E-08	1.173E-05	0.334415344	4.78831E-08	3.8926E-05	0.3076971	4.406E-08	3.582E-05	0.0233233	3.34E-09	2.715E-06	0.0252816	3.62E-09	2.943E-06
Access to Ha Pak Nai	S39a06	0800-0900	0.108051728	1.54713E-08	1.25772E-05	0.1007144	1.442E-08	1.172E-05	0.333933986	4.78141E-08	3.88699E-05	0.3071689	4.398E-08	3.575E-05	0.0233233	3.34E-09	2.715E-06	0.0252816	3.62E-09	2.943E-06
Access to Ha Pak Nai	S39a06	0900-1000	0.090697037	1.03891E-08	8.44572E-06	0.0842678	9.653E-09	7.847E-06	0.285279861	3.26781E-08	2.65653E-05	0.2613469	2.994E-08	2.434E-05	0.0209541	2.4E-09	1.951E-06	0.022702	2.6E-09	2.114E-06
Access to Ha Pak Nai	S39a06	1000-1100	0.108768496	1.5574E-08	1.26607E-05	0.1009205	1.445E-08	1.175E-05	0.335950529	4.81029E-08	3.91047E-05	0.3075622	4.404E-08	3.58E-05	0.0233233	3.34E-09	2.715E-06	0.0252816	3.62E-09	2.943E-06
Access to Ha Pak Nai	S39a06	1100-1200	0.108843949	1.55848E-08	1.26694E-05	0.1007833	1.443E-08	1.173E-05	0.336051039	4.81173E-08	3.91164E-05	0.306961	4.395E-08	3.573E-05	0.0233233	3.34E-09	2.715E-06	0.0252816	3.62E-09	2.943E-06
Access to Ha Pak Nai	S39a06	1200-1300	0.032109424	1.74708E-08	1.42027E-05	0.029608	1.611E-08	1.31E-05	0.152724271	8.30974E-08	6.75531E-05	0.1379095	7.504E-08	6.1E-05	0.0153339	8.343E-09	6.783E-06	0.0166386	9.053E-09	7.36E-06
Access to Ha Pak Nai	S39a06	1300-1400	0.037813748	2.27402E-08	1.84864E-05	0.0347909	2.092E-08	1.701E-05	0.16564366	9.96139E-08	8.09799E-05	0.149489	8.99E-08	7.308E-05	0.0158692	9.543E-09	7.758E-06	0.0172161	1.035E-08	8.417E-06
Access to Ha Pak Nai	S39a06	1400-1500	0.037072667	2.86644E-08	2.33024E-05	0.0341078	2.637E-08	2.144E-05	0.168051923	1.29937E-07	0.000105631	0.1516532	1.173E-07	9.532E-05	0.0161185	1.246E-08	1.013E-05	0.017496	1.353E-08	1.1E-05
Access to Ha Pak Nai	S39a06	1500-1600	0.035410924	2.33233E-08	1.89604E-05	0.0325708	2.145E-08	1.744E-05	0.16912301	1.11393E-07	9.05553E-05	0.1526242	1.005E-07	8.172E-05	0.0163076	1.074E-08	8.732E-06	0.0177122	1.167E-08	9.484E-06
Access to Ha Pak Nai	S39a06	1600-1700	0.037541654	2.25766E-08	1.83534E-05	0.0346608	2.084E-08	1.694E-05	0.164429458	9.88837E-08	8.03863E-05	0.1488709	8.953E-08	7.278E-05	0.0158692	9.543E-09	7.758E-06	0.0172161	1.035E-08	8.417E-06
Access to Ha Pak Nai	S39a06	1700-1800	0.03192669	1.73713E-08	1.41218E-05	0.0294322	1.601E-08	1.302E-05	0.152083212	8.27486E-08	6.72695E-05	0.1370935	7.459E-08	6.064E-05	0.0153339	8.343E-09	6.783E-06	0.0166386	9.053E-09	7.36E-06
Access to Ha Pak Nai	S39a06	1800-1900	0.03523944	1.71555E-08	1.39464E-05	0.0327754	1.596E-08	1.297E-05	0.164695123	8.0178E-08	6.51798E-05	0.1502246	7.313E-08	5.945E-05	0.0160664	7.822E-09	6.358E-06	0.0174427	8.492E-09	6.903E-06
Access to Ha Pak Nai	S39a06	1900-2000	0.026211414	6.00491E-09	4.88162E-06	0.0244256	5.596E-09	4.549E-06	0.141618552	3.24441E-08	2.63751E-05	0.1290692	2.957E-08	2.404E-05	0.0150205	3.441E-09	2.797E-06	0.0163079	3.736E-09	3.037E-06
Access to Ha Pak Nai	S39a06	2000-2100	0.040713018	5.82947E-09	4.739E-06	0.0379	5.427E-09	4.412E-06	0.204663261	2.93046E-08	2.38228E-05	0.1865199	2.671E-08	2.171E-05	0.0185679	2.659E-09	2.161E-06	0.0202102	2.894E-09	2.352E-06
Access to Ha Pak Nai	S39a06	2100-2200	0.001988556	1.13892E-10	9.25873E-08	0.0017366	9.946E-11	8.086E-08	0.03669434	2.10162E-09	1.70849E-06	0.032109	1.839E-09	1.495E-06	0.0091082	5.217E-10	4.241E-07	0.009804	5.615E-10	4.565E-07
Access to Ha Pak Nai	S39a06	2200-2300	0.001991971	5.70438E-11	4.63731E-08	0.0017425	4.99E-11	4.056E-08	0.036824831	1.05455E-09	8.57283E-07	0.0322032	9.222E-10	7.497E-07	0.0091082	2.608E-10	2.12E-07	0.009804	2.808E-10	2.282E-07
Access to Ha Pak Nai	S39a06	2300-0000	0.001983477	1.13601E-10	9.23508E-08	0.001751	1.003E-10	8.152E-08	0.036781189	2.1066E-09	1.71253E-06	0.0321938	1.844E-09	1.499E-06	0.0091082	5.217E-10	4.241E-07	0.009804	5.615E-10	4.565E-07
Access to Ha Pak Nai	S39a07	0000-0100	0	0	0	0	0	0	0	0	0	0	0	0	0	0	0	0	0	0
Access to Ha Pak Nai	S39a07	0100-0200	0	0	0	0	0	0	0	0	0	0	0	0	0	0	0	0	0	0
Access to Ha Pak Nai	S39a07	0200-0300	0	0	0	0	0	0	0	0	0	0	0	0	0	0	0	0	0	0
Access to Ha Pak Nai	S39a07	0300-0400	0	0	0	0	0	0	0	0	0	0	0	0	0	0	0	0	0	0
Access to Ha Pak Nai	S39a07	0400-0500	0	0	0	0	0	0	0	0	0	0	0	0	0	0	0	0	0	0
Access to Ha Pak Nai	S39a07	0500-0600	0	0	0	0	0	0	0	0	0	0	0	0	0	0	0	0	0	0
Access to Ha Pak Nai	S39a07	0600-0700	0.177905696	5.09466E-09	4.9094E-06	0.1671388	4.786E-09	4.612E-06	0.53037448	1.51883E-08	1.4636E-05	0.4927514	1.411E-08	1.36E-05	0.0328	9.393E-10	9.051E-07	0.0356	1.019E-09	9.824E-07
Access to Ha Pak Nai	S39a07	0700-0800	0.108039644	1.54696E-08	1.49071E-05	0.1008033	1.443E-08	1.391E-05	0.334415344	4.78831E-08	4.61419E-05	0.3076971	4.406E-08	4.246E-05	0.0233233	3.34E-09	3.218E-06	0.0252816	3.62E-09	3.488E-06
Access to Ha Pak Nai	S39a07	0800-0900	0.108051728	1.54713E-08	1.49087E-05	0.1007144	1.442E-08	1.39E-05	0.333933986	4.78141E-08	4.60755E-05	0.3071689	4.398E-08	4.238E-05	0.0233233	3.34E-09	3.218E-06	0.0252816	3.62E-09	3.488E-06
Access to Ha Pak Nai	S39a07	0900-1000	0.090697037	1.03891E-08	1.00113E-05	0.0842678	9.653E-09	9.302E-06	0.285279861	3.26781E-08	3.14898E-05	0.2613469	2.994E-08	2.885E-05	0.0209541	2.4E-09	2.313E-06	0.022702	2.6E-09	2.506E-06
Access to Ha Pak Nai	S39a07	1000-1100	0.108768496	1.5574E-08	1.50076E-05	0.1009205	1.445E-08	1.392E-05	0.335950529	4.81029E-08	4.63537E-05	0.3075622	4.404E-08	4.244E-05	0.0233233	3.34E-09	3.218E-06	0.0252816	3.62E-09	3.488E-06
Access to Ha Pak Nai	S39a07	1100-1200	0.108843949	1.55848E-08	1.5018E-05	0.1007833	1.443E-08	1.391E-05	0.336051039	4.81173E-08	4.63676E-05	0.306961	4.395E-08	4.235E-05	0.0233233	3.34E-09	3.218E-06	0.0252816	3.62E-09	3.488E-06
Access to Ha Pak Nai	S39a07	1200-1300	0.032109424	1.74708E-08	1.68355E-05	0.029608	1.611E-08	1.552E-05	0.152724271	8.30974E-08	8.00757E-05	0.1379095	7.504E-08	7.231E-05	0.0153339	8.343E-09	8.04E-06	0.0166386	9.053E-09	8.724E-06
Access to Ha Pak Nai	S39a07	1300-1400	0.037813748	2.27402E-08	2.19133E-05	0.0347909	2.092E-08	2.016E-05	0.16564366	9.96139E-08	9.59916E-05	0.149489	8.99E-08	8.663E-05	0.0158692	9.543E-09	9.196E-06	0.0172161	1.035E-08	9.977E-06
Access to Ha Pak Nai	S39a07	1400-1500	0.037072667	2.86644E-08	2.76221E-05	0.0341078	2.637E-08	2.541E-05	0.168051923	1.29937E-07	0.000125212	0.1516532	1.173E-07	0.000113	0.0161185	1.246E-08	1.201E-05	0.017496	1.353E-08	1.304E-05
Access to Ha Pak Nai	S39a07	1500-1600	0.035410924	2.33233E-08	2.24752E-05	0.0325708	2.145E-08	2.067E-05	0.16912301	1.11393E-07	0.000107342	0.1526242	1.005E-07	9.687E-05	0.0163076	1.074E-08	1.035E-05	0.0177122	1.167E-08	1.124E-05
Access to Ha Pak Nai	S39a07	1600-1700	0.037541654	2.25766E-08	2.17556E-05	0.0346608	2.084E-08	2.009E-05	0.164429458	9.88837E-08	9.52879E-05	0.1488709	8.953E-08	8.627E-05	0.0158692	9.543E-09	9.196E-06	0.0172161	1.035E-08	9.977E-06
Access to Ha Pak Nai	S39a07	1700-1800	0.03192669	1.73713E-08	1.67397E-05	0.0294322	1.601E-08	1.543E-05	0.152083212	8.27486E-08	7.97396E-05	0.1370935	7.459E-08	7.188E-05	0.0153339	8.343E-09	8.04E-06	0.0166386	9.053E-09	8.724E-06
Access to Ha Pak Nai	S39a07	1800-1900	0.03523944	1.71555E-08	1.65317E-05	0.0327754	1.596E-08	1.538E-05	0.164695123	8.0178E-08	7.72625E-05	0.1502246	7.313E-08	7.047E-05	0.0160664	7.822E-09	7.537E-06	0.0174427	8.492E-09	8.183E-06
Access to Ha Pak Nai	S39a07	1900-2000	0.026211414	6.00491E-09	5.78655E-06	0.0244256	5.596E-09	5.392E-06	0.141618552	3.24441E-08	3.12643E-05	0.1290692	2.957E-08	2.849E-05	0.0150205	3.441E-09	3.316E-06	0.0163079	3.736E-09	3.6E-06
Access to Ha Pak Nai	S39a07	2000-2100	0.040713018	5.82947E-09	5.61749E-06	0.0379	5.427E-09	5.229E-06	0.204663261	2.93046E-08	2.8239E-05	0.1865199	2.671E-08	2.574E-05	0.0185679	2.659E-09	2.562E-06	0.0202102	2.894E-09	2.789E-06
Access to Ha Pak Nai	S39a07	2100-2200	0.001988556	1.13892E-10	1.09751E-07	0.0017366	9.946E-11	9.584E-08	0.03669434	2.10162E-09	2.0252E-06	0.032109	1.839E-09	1.772E-06	0.0091082	5.217E-10	5.027E-07	0.009804	5.615E-10	5.411E-07
Access to Ha Pak Nai	S39a07	2200-2300	0.001991971	5.70438E-11	5.49695E-08	0.0017425	4.99E-11	4.808E-08	0.036824831	1.05455E-09	1.0162E-06	0.0322032	9.222E-10	8.887E-07	0.0091082	2.608E-10	2.513E-07	0.009804	2.808E-10	2.705E-07
Access to Ha Pak Nai	S39a07	2300-0000	0.001983477	1.13601E-10	1.0947E-07	0.001751	1.003E-10	9.664E-08	0.036781189	2.1066E-09	2.02999E-06	0.0321938	1.844E-09	1.777E-06	0.0091082	5.217E-10	5.027E-07	0.009804	5.615E-10	5.411E-07
Access to Ha Pak Nai	S39a08	0000-0100	0	0	0	0	0	0	0	0	0	0	0	0	0	0	0	0	0	0
Access to Ha Pak Nai	S39a08	0100-0200	0	0	0	0	0	0	0	0	0	0	0	0	0	0	0	0	0	0
Access to Ha Pak Nai	S39a08	0200-0300	0	0	0	0	0	0	0	0	0	0	0	0	0	0	0	0	0	0
Access to Ha Pak Nai	S39a08	0300-0400	0	0	0	0	0	0	0	0	0	0	0	0	0	0	0	0	0	0
Access to Ha Pak Nai	S39a08	0400-0500	0	0	0	0	0	0	0	0	0	0	0	0	0	0	0	0	0	0
Access to Ha Pak Nai	S39a08	0500-0600	0	0	0	0	0	0	0	0	0	0	0	0	0	0	0	0	0	0
Access to Ha Pak Nai	S39a08	0600-0700	0.177905696	5.09466E-09	3.18383E-06	0.1671388	4.786E-09	2.991E-06	0.53037448	1.51883E-08	9.49167E-06	0.4927514	1.411E-08	8.818E-06	0.0328	9.393E-10	5.87E-07	0.0356	1.019E-09	6.371E-07
Access to Ha Pak Nai	S39a08	0700-0800	0.108039644	1.54696E-08	9.66748E-06	0.1008033	1.443E-08	9.02E-06	0.334415344	4.78831E-08	2.99238E-05	0.3076971	4.406E-08	2.753E-05	0.0233233	3.34E-09	2.087E-06	0.0252816	3.62E-09	2.262E-06
Access to Ha Pak Nai	S39a08	0800-0900	0.108051728	1.54713E-08	9.66856E-06	0.1007144	1.442E-08	9.012E-06	0.333933986	4.78141E-08	2.98807E-05	0.3071689	4.398E-08	2.749E-05	0.0233233	3.34E-09	2.087E-06	0.0252816	3.62E-09	2.262E-06
Access to Ha Pak Nai	S39a08	0900-1000	0.090697037	1.03891E-08	6.49252E-06	0.0842678	9.653E-09	6.032E-06	0.285279861	3.26781E-08	2.04217E-05	0.2613469	2.994E-08	1.871E-05	0.0209541	2.4E-09	1.5E-06	0.022702	2.6E-09	1.625E-06
Access to Ha Pak Nai	S39a08	1000-1100	0.108768496	1.5574E-08	9.7327E-06	0.1009205	1.445E-08	9.03E-06	0.335950529	4.81029E-08	3.00611E-05	0.3075622	4.404E-08	2.752E-05	0.0233233	3.34E-09	2.087E-06	0.0252816	3.62E-09	2.262E-06
Access to Ha Pak Nai	S39a08	1100-1200	0.108843949	1.55848E-08	9.73945E-06	0.1007833	1.443E-08	9.018E-06	0.336051039	4.81173E-08	3.00701E-05	0.306961	4.395E-08	2.747E-05	0.0233233	3.34E-09	2.087E-06	0.0252816	3.62E-09	2.262E-06
Access to Ha Pak Nai	S39a08	1200-1300	0.032109424	1.74708E-08	1.09181E-05	0.029608	1.611E-08	1.007E-05	0.152724271	8.30974E-08	5.19304E-05	0.1379095	7.504E-08	4.689E-05	0.0153339	8.343E-09	5.214E-06	0.0166386	9.053E-09	5.658E-06
Access to Ha Pak Nai	S39a08	1300-1400	0.037813748	2.27402E-08	1.42111E-05	0.0347909	2.092E-08	1.308E-05	0.16564366	9.96139E-08	6.22521E-05	0.149489	8.99E-08	5.618E-05	0.0158692	9.543E-09	5.964E-06	0.0172161	1.035E-08	6.47E-06
Access to Ha Pak Nai	S39a08	1400-1500	0.037072667	2.86644E-08	1.79134E-05	0.0341078	2.637E-08	1.648E-05	0.168051923	1.29937E-07	8.12021E-05	0.1516532	1.173E-07	7.328E-05	0.0161185	1.246E-08	7.788E-06	0.017496	1.353E-08	8.454E-06
Access to Ha Pak Nai	S39a08	1500-1600	0.035410924	2.33233E-08	1.45756E-05	0.0325708	2.145E-08	1.341E-05	0.16912301	1.11393E-07	6.9613E-05	0.1526242	1.005E-07	6.282E-05	0.0163076	1.074E-08	6.712E-06	0.0177122	1.167E-08	7.291E-06
Access to Ha Pak Nai	S39a08	1600-1700	0.037541654	2.25766E-08	1.41089E-05	0.0346608	2.084E-08	1.303E-05	0.164429458	9.88837E-08	6.17958E-05	0.1488709	8.953E-08	5.595E-05	0.0158692	9.543E-09	5.964E-06	0.0172161	1.035E-08	6.47E-06
Access to Ha Pak Nai	S39a08	1700-1800	0.03192669	1.73713E-08	1.08559E-05	0.0294322	1.601E-08	1.001E-05	0.152083212	8.27486E-08	5.17124E-05	0.1370935	7.459E-08	4.662E-05	0.0153339	8.343E-09	5.214E-06	0.0166386	9.053E-09	5.658E-06
Access to Ha Pak Nai	S39a08	1800-1900	0.03523944	1.71555E-08	1.07211E-05	0.0327754	1.596E-08	9.971E-06	0.164695123	8.0178E-08	5.0106E-05	0.1502246	7.313E-08	4.57E-05	0.0160664	7.822E-09	4.888E-06	0.0174427	8.492E-09	5.307E-06
Access to Ha Pak Nai	S39a08	1900-2000	0.026211414	6.00491E-09	3.75267E-06	0.0244256	5.596E-09	3.497E-06	0.141618552	3.24441E-08	2.02754E-05	0.1290692	2.957E-08	1.848E-05	0.0150205	3.441E-09	2.15E-06	0.0163079	3.736E-09	2.335E-06
Access to Ha Pak Nai	S39a08	2000-2100	0.040713018	5.82947E-09	3.64304E-06	0.0379	5.427E-09	3.391E-06	0.204663261	2.93046E-08	1.83134E-05	0.1865199	2.671E-08	1.669E-05	0.0185679	2.659E-09	1.661E-06	0.0202102	2.894E-09	1.808E-06
Access to Ha Pak Nai	S39a08	2100-2200	0.001988556	1.13892E-10	7.11751E-08	0.0017366	9.946E-11	6.216E-08	0.03669434	2.10162E-09	1.31338E-06	0.032109	1.839E-09	1.149E-06	0.0091082	5.217E-10	3.26E-07	0.009804	5.615E-10	3.509E-07
Access to Ha Pak Nai	S39a08	2200-2300	0.001991971	5.70438E-11	3.56486E-08	0.0017425	4.99E-11	3.118E-08	0.036824831	1.05455E-09	6.59023E-07	0.0322032	9.222E-10	5.763E-07	0.0091082	2.608E-10	1.63E-07	0.009804	2.808E-10	1.755E-07
Access to Ha Pak Nai	S39a08	2300-0000	0.001983477	1.13601E-10	7.09933E-08	0.001751	1.003E-10	6.267E-08	0.036781189	2.1066E-09	1.31648E-06	0.0321938	1.844E-09	1.152E-06	0.0091082	5.217E-10	3.26E-07	0.009804	5.615E-10	3.509E-07
Access to Ha Pak Nai	S39a09	0000-0100	0	0	0	0	0	0	0	0	0	0	0	0	0	0	0	0	0	0
Access to Ha Pak Nai	S39a09	0100-0200	0	0	0	0	0	0	0	0	0	0	0	0	0	0	0	0	0	0
Access to Ha Pak Nai	S39a09	0200-0300	0	0	0	0	0	0	0	0	0	0	0	0	0	0	0	0	0	0
Access to Ha Pak Nai	S39a09	0300-0400	0	0	0	0	0	0	0	0	0	0	0	0	0	0	0	0	0	0
Access to Ha Pak Nai	S39a09	0400-0500	0	0	0	0	0	0	0	0	0	0	0	0	0	0	0	0	0	0
Access to Ha Pak Nai	S39a09	0500-0600	0	0	0	0	0	0	0	0	0	0	0	0	0	0	0	0	0	0
Access to Ha Pak Nai	S39a09	0600-0700	0.177905696	5.09466E-09	2.09411E-06	0.1671388	4.786E-09	1.967E-06	0.53037448	1.51883E-08	6.24298E-06	0.4927514	1.411E-08	5.8E-06	0.0328	9.393E-10	3.861E-07	0.0356	1.019E-09	4.19E-07
Access to Ha Pak Nai	S39a09	0700-0800	0.108039644	1.54696E-08	6.35862E-06	0.1008033	1.443E-08	5.933E-06	0.334415344	4.78831E-08	1.96818E-05	0.3076971	4.406E-08	1.811E-05	0.0233233	3.34E-09	1.373E-06	0.0252816	3.62E-09	1.488E-06
Access to Ha Pak Nai	S39a09	0800-0900	0.108051728	1.54713E-08	6.35933E-06	0.1007144	1.442E-08	5.927E-06	0.333933986	4.78141E-08	1.96535E-05	0.3071689	4.398E-08	1.808E-05	0.0233233	3.34E-09	1.373E-06	0.0252816	3.62E-09	1.488E-06
Access to Ha Pak Nai	S39a09	0900-1000	0.090697037	1.03891E-08	4.27034E-06	0.0842678	9.653E-09	3.968E-06	0.285279861	3.26781E-08	1.3432E-05	0.2613469	2.994E-08	1.231E-05	0.0209541	2.4E-09	9.866E-07	0.022702	2.6E-09	1.069E-06
Access to Ha Pak Nai	S39a09	1000-1100	0.108768496	1.5574E-08	6.40151E-06	0.1009205	1.445E-08	5.94E-06	0.335950529	4.81029E-08	1.97722E-05	0.3075622	4.404E-08	1.81E-05	0.0233233	3.34E-09	1.373E-06	0.0252816	3.62E-09	1.488E-06
Access to Ha Pak Nai	S39a09	1100-1200	0.108843949	1.55848E-08	6.40595E-06	0.1007833	1.443E-08	5.932E-06	0.336051039	4.81173E-08	1.97781E-05	0.306961	4.395E-08	1.807E-05	0.0233233	3.34E-09	1.373E-06	0.0252816	3.62E-09	1.488E-06
Access to Ha Pak Nai	S39a09	1200-1300	0.032109424	1.74708E-08	7.18118E-06	0.029608	1.611E-08	6.622E-06	0.152724271	8.30974E-08	3.41563E-05	0.1379095	7.504E-08	3.084E-05	0.0153339	8.343E-09	3.429E-06	0.0166386	9.053E-09	3.721E-06
Access to Ha Pak Nai	S39a09	1300-1400	0.037813748	2.27402E-08	9.34714E-06	0.0347909	2.092E-08	8.6E-06	0.16564366	9.96139E-08	4.09453E-05	0.149489	8.99E-08	3.695E-05	0.0158692	9.543E-09	3.923E-06	0.0172161	1.035E-08	4.256E-06
Access to Ha Pak Nai	S39a09	1400-1500	0.037072667	2.86644E-08	1.17822E-05	0.0341078	2.637E-08	1.084E-05	0.168051923	1.29937E-07	5.34093E-05	0.1516532	1.173E-07	4.82E-05	0.0161185	1.246E-08	5.123E-06	0.017496	1.353E-08	5.56E-06
Access to Ha Pak Nai	S39a09	1500-1600	0.035410924	2.33233E-08	9.58682E-06	0.0325708	2.145E-08	8.818E-06	0.16912301	1.11393E-07	4.57868E-05	0.1526242	1.005E-07	4.132E-05	0.0163076	1.074E-08	4.415E-06	0.0177122	1.167E-08	4.795E-06
Access to Ha Pak Nai	S39a09	1600-1700	0.037541654	2.25766E-08	9.27988E-06	0.0346608	2.084E-08	8.568E-06	0.164429458	9.88837E-08	4.06451E-05	0.1488709	8.953E-08	3.68E-05	0.0158692	9.543E-09	3.923E-06	0.0172161	1.035E-08	4.256E-06
Access to Ha Pak Nai	S39a09	1700-1800	0.03192669	1.73713E-08	7.14031E-06	0.0294322	1.601E-08	6.582E-06	0.152083212	8.27486E-08	3.4013E-05	0.1370935	7.459E-08	3.066E-05	0.0153339	8.343E-09	3.429E-06	0.0166386	9.053E-09	3.721E-06
Access to Ha Pak Nai	S39a09	1800-1900	0.03523944	1.71555E-08	7.0516E-06	0.0327754	1.596E-08	6.559E-06	0.164695123	8.0178E-08	3.29564E-05	0.1502246	7.313E-08	3.006E-05	0.0160664	7.822E-09	3.215E-06	0.0174427	8.492E-09	3.49E-06
Access to Ha Pak Nai	S39a09	1900-2000	0.026211414	6.00491E-09	2.46825E-06	0.0244256	5.596E-09	2.3E-06	0.141618552	3.24441E-08	1.33358E-05	0.1290692	2.957E-08	1.215E-05	0.0150205	3.441E-09	1.414E-06	0.0163079	3.736E-09	1.536E-06
Access to Ha Pak Nai	S39a09	2000-2100	0.040713018	5.82947E-09	2.39614E-06	0.0379	5.427E-09	2.231E-06	0.204663261	2.93046E-08	1.20454E-05	0.1865199	2.671E-08	1.098E-05	0.0185679	2.659E-09	1.093E-06	0.0202102	2.894E-09	1.189E-06
Access to Ha Pak Nai	S39a09	2100-2200	0.001988556	1.13892E-10	4.68142E-08	0.0017366	9.946E-11	4.088E-08	0.03669434	2.10162E-09	8.63851E-07	0.032109	1.839E-09	7.559E-07	0.0091082	5.217E-10	2.144E-07	0.009804	5.615E-10	2.308E-07
Access to Ha Pak Nai	S39a09	2200-2300	0.001991971	5.70438E-11	2.34473E-08	0.0017425	4.99E-11	2.051E-08	0.036824831	1.05455E-09	4.33461E-07	0.0322032	9.222E-10	3.791E-07	0.0091082	2.608E-10	1.072E-07	0.009804	2.808E-10	1.154E-07
Access to Ha Pak Nai	S39a09	2300-0000	0.001983477	1.13601E-10	4.66946E-08	0.001751	1.003E-10	4.122E-08	0.036781189	2.1066E-09	8.65895E-07	0.0321938	1.844E-09	7.579E-07	0.0091082	5.217E-10	2.144E-07	0.009804	5.615E-10	2.308E-07
Access to Ha Pak Nai	S39a10	0000-0100	0	0	0	0	0	0	0	0	0	0	0	0	0	0	0	0	0	0
Access to Ha Pak Nai	S39a10	0100-0200	0	0	0	0	0	0	0	0	0	0	0	0	0	0	0	0	0	0
Access to Ha Pak Nai	S39a10	0200-0300	0	0	0	0	0	0	0	0	0	0	0	0	0	0	0	0	0	0
Access to Ha Pak Nai	S39a10	0300-0400	0	0	0	0	0	0	0	0	0	0	0	0	0	0	0	0	0	0
Access to Ha Pak Nai	S39a10	0400-0500	0	0	0	0	0	0	0	0	0	0	0	0	0	0	0	0	0	0
Access to Ha Pak Nai	S39a10	0500-0600	0	0	0	0	0	0	0	0	0	0	0	0	0	0	0	0	0	0
Access to Ha Pak Nai	S39a10	0600-0700	0.177905696	5.09466E-09	7.25479E-06	0.1671388	4.786E-09	6.816E-06	0.53037448	1.51883E-08	2.16281E-05	0.4927514	1.411E-08	2.009E-05	0.0328	9.393E-10	1.338E-06	0.0356	1.019E-09	1.452E-06
Access to Ha Pak Nai	S39a10	0700-0800	0.108039644	1.54696E-08	2.20287E-05	0.1008033	1.443E-08	2.055E-05	0.334415344	4.78831E-08	6.81854E-05	0.3076971	4.406E-08	6.274E-05	0.0233233	3.34E-09	4.755E-06	0.0252816	3.62E-09	5.155E-06
Access to Ha Pak Nai	S39a10	0800-0900	0.108051728	1.54713E-08	2.20311E-05	0.1007144	1.442E-08	2.054E-05	0.333933986	4.78141E-08	6.80872E-05	0.3071689	4.398E-08	6.263E-05	0.0233233	3.34E-09	4.755E-06	0.0252816	3.62E-09	5.155E-06
Access to Ha Pak Nai	S39a10	0900-1000	0.090697037	1.03891E-08	1.47941E-05	0.0842678	9.653E-09	1.375E-05	0.285279861	3.26781E-08	4.65335E-05	0.2613469	2.994E-08	4.263E-05	0.0209541	2.4E-09	3.418E-06	0.022702	2.6E-09	3.703E-06
Access to Ha Pak Nai	S39a10	1000-1100	0.108768496	1.5574E-08	2.21773E-05	0.1009205	1.445E-08	2.058E-05	0.335950529	4.81029E-08	6.84984E-05	0.3075622	4.404E-08	6.271E-05	0.0233233	3.34E-09	4.755E-06	0.0252816	3.62E-09	5.155E-06
Access to Ha Pak Nai	S39a10	1100-1200	0.108843949	1.55848E-08	2.21927E-05	0.1007833	1.443E-08	2.055E-05	0.336051039	4.81173E-08	6.85189E-05	0.306961	4.395E-08	6.259E-05	0.0233233	3.34E-09	4.755E-06	0.0252816	3.62E-09	5.155E-06
Access to Ha Pak Nai	S39a10	1200-1300	0.032109424	1.74708E-08	2.48783E-05	0.029608	1.611E-08	2.294E-05	0.152724271	8.30974E-08	0.00011833	0.1379095	7.504E-08	0.0001069	0.0153339	8.343E-09	1.188E-05	0.0166386	9.053E-09	1.289E-05
Access to Ha Pak Nai	S39a10	1300-1400	0.037813748	2.27402E-08	3.2382E-05	0.0347909	2.092E-08	2.979E-05	0.16564366	9.96139E-08	0.00014185	0.149489	8.99E-08	0.000128	0.0158692	9.543E-09	1.359E-05	0.0172161	1.035E-08	1.474E-05

Road Name	Road ID	Hour	NO2 Emission						NO Emission						PM25 Emission			PM10 Emission		
			MonthlyHourMin			MonthlyHourAverage			MonthlyHourMin			MonthlyHourAverage			AnnualHourMin			AnnualHourMin		
			g/km/veh	g/s/m2	tonne/year	g/km/veh	g/s/m2	tonne/year	g/km/veh	g/s/m2	tonne/year	g/km/veh	g/s/m2	tonne/year	g/km/veh	g/s/m2	tonne/year	g/km/veh	g/s/m2	tonne/year
Access to Ha Pak Nai	S39a10	1400-1500	0.037072667	2.86644E-08	4.08181E-05	0.0341078	2.637E-08	3.755E-05	0.168051923	1.29937E-07	0.00018503	0.1516532	1.173E-07	0.000167	0.0161185	1.246E-08	1.775E-05	0.017496	1.353E-08	1.926E-05
Access to Ha Pak Nai	S39a10	1500-1600	0.035410924	2.33233E-08	3.32124E-05	0.0325708	2.145E-08	3.055E-05	0.16912301	1.11393E-07	0.000158623	0.1526242	1.005E-07	0.0001431	0.0163076	1.074E-08	1.53E-05	0.0177122	1.167E-08	1.661E-05
Access to Ha Pak Nai	S39a10	1600-1700	0.037541654	2.25766E-08	3.2149E-05	0.0346608	2.084E-08	2.968E-05	0.164429458	9.88837E-08	0.00014081	0.1488709	8.953E-08	0.0001275	0.0158692	9.543E-09	1.359E-05	0.0172161	1.035E-08	1.474E-05
Access to Ha Pak Nai	S39a10	1700-1800	0.03192669	1.73713E-08	2.47367E-05	0.0294322	1.601E-08	2.28E-05	0.152083212	8.27486E-08	0.000117834	0.1370935	7.459E-08	0.0001062	0.0153339	8.343E-09	1.188E-05	0.0166386	9.053E-09	1.289E-05
Access to Ha Pak Nai	S39a10	1800-1900	0.03523944	1.71555E-08	2.44294E-05	0.0327754	1.596E-08	2.272E-05	0.164695123	8.0178E-08	0.000114173	0.1502246	7.313E-08	0.0001041	0.0160664	7.822E-09	1.114E-05	0.0174427	8.492E-09	1.209E-05
Access to Ha Pak Nai	S39a10	1900-2000	0.026211414	6.00491E-09	8.55097E-06	0.0244256	5.596E-09	7.968E-06	0.141618552	3.24441E-08	4.62003E-05	0.1290692	2.957E-08	4.211E-05	0.0150205	3.441E-09	4.9E-06	0.0163079	3.736E-09	5.32E-06
Access to Ha Pak Nai	S39a10	2000-2100	0.040713018	5.82947E-09	8.30115E-06	0.0379	5.427E-09	7.728E-06	0.204663261	2.93046E-08	4.17297E-05	0.1865199	2.671E-08	3.803E-05	0.0185679	2.659E-09	3.786E-06	0.0202102	2.894E-09	4.121E-06
Access to Ha Pak Nai	S39a10	2100-2200	0.001988556	1.13892E-10	1.62182E-07	0.0017366	9.946E-11	1.416E-07	0.03669434	2.10162E-09	2.99271E-06	0.032109	1.839E-09	2.619E-06	0.0091082	5.217E-10	7.428E-07	0.009804	5.615E-10	7.996E-07
Access to Ha Pak Nai	S39a10	2200-2300	0.001991971	5.70438E-11	8.12303E-08	0.0017425	4.99E-11	7.106E-08	0.036824831	1.05455E-09	1.50167E-06	0.0322032	9.222E-10	1.313E-06	0.0091082	2.608E-10	3.714E-07	0.009804	2.808E-10	3.998E-07
Access to Ha Pak Nai	S39a10	2300-0000	0.001983477	1.13601E-10	1.61768E-07	0.001751	1.003E-10	1.428E-07	0.036781189	2.1066E-09	2.99979E-06	0.0321938	1.844E-09	2.626E-06	0.0091082	5.217E-10	7.428E-07	0.009804	5.615E-10	7.996E-07
Access to Ha Pak Nai	S39a11	0000-0100	0	0	0	0	0	0	0	0	0	0	0	0	0	0	0	0	0	0
Access to Ha Pak Nai	S39a11	0100-0200	0	0	0	0	0	0	0	0	0	0	0	0	0	0	0	0	0	0
Access to Ha Pak Nai	S39a11	0200-0300	0	0	0	0	0	0	0	0	0	0	0	0	0	0	0	0	0	0
Access to Ha Pak Nai	S39a11	0300-0400	0	0	0	0	0	0	0	0	0	0	0	0	0	0	0	0	0	0
Access to Ha Pak Nai	S39a11	0400-0500	0	0	0	0	0	0	0	0	0	0	0	0	0	0	0	0	0	0
Access to Ha Pak Nai	S39a11	0500-0600	0	0	0	0	0	0	0	0	0	0	0	0	0	0	0	0	0	0
Access to Ha Pak Nai	S39a11	0600-0700	0.177905696	5.09466E-09	2.75651E-06	0.1671388	4.786E-09	2.59E-06	0.53037448	1.51883E-08	8.21775E-06	0.4927514	1.411E-08	7.635E-06	0.0328	9.393E-10	5.082E-07	0.0356	1.019E-09	5.516E-07
Access to Ha Pak Nai	S39a11	0700-0800	0.108039644	1.54696E-08	8.36996E-06	0.1008033	1.443E-08	7.809E-06	0.334415344	4.78831E-08	2.59076E-05	0.3076971	4.406E-08	2.384E-05	0.0233233	3.34E-09	1.807E-06	0.0252816	3.62E-09	1.959E-06
Access to Ha Pak Nai	S39a11	0800-0900	0.108051728	1.54713E-08	8.3709E-06	0.1007144	1.442E-08	7.802E-06	0.333933986	4.78141E-08	2.58703E-05	0.3071689	4.398E-08	2.38E-05	0.0233233	3.34E-09	1.807E-06	0.0252816	3.62E-09	1.959E-06
Access to Ha Pak Nai	S39a11	0900-1000	0.090697037	1.03891E-08	5.62113E-06	0.0842678	9.653E-09	5.223E-06	0.285279861	3.26781E-08	1.76808E-05	0.2613469	2.994E-08	1.62E-05	0.0209541	2.4E-09	1.299E-06	0.022702	2.6E-09	1.407E-06
Access to Ha Pak Nai	S39a11	1000-1100	0.108768496	1.5574E-08	8.42643E-06	0.1009205	1.445E-08	7.818E-06	0.335950529	4.81029E-08	2.60265E-05	0.3075622	4.404E-08	2.383E-05	0.0233233	3.34E-09	1.807E-06	0.0252816	3.62E-09	1.959E-06
Access to Ha Pak Nai	S39a11	1100-1200	0.108843949	1.55848E-08	8.43227E-06	0.1007833	1.443E-08	7.808E-06	0.336051039	4.81173E-08	2.60343E-05	0.306961	4.395E-08	2.378E-05	0.0233233	3.34E-09	1.807E-06	0.0252816	3.62E-09	1.959E-06
Access to Ha Pak Nai	S39a11	1200-1300	0.032109424	1.74708E-08	9.45271E-06	0.029608	1.611E-08	8.716E-06	0.152724271	8.30974E-08	4.49606E-05	0.1379095	7.504E-08	4.06E-05	0.0153339	8.343E-09	4.514E-06	0.0166386	9.053E-09	4.898E-06
Access to Ha Pak Nai	S39a11	1300-1400	0.037813748	2.27402E-08	1.23038E-05	0.0347909	2.092E-08	1.132E-05	0.16564366	9.96139E-08	5.3897E-05	0.149489	8.99E-08	4.864E-05	0.0158692	9.543E-09	5.163E-06	0.0172161	1.035E-08	5.602E-06
Access to Ha Pak Nai	S39a11	1400-1500	0.037072667	2.86644E-08	1.55091E-05	0.0341078	2.637E-08	1.427E-05	0.168051923	1.29937E-07	7.03036E-05	0.1516532	1.173E-07	6.344E-05	0.0161185	1.246E-08	6.743E-06	0.017496	1.353E-08	7.319E-06
Access to Ha Pak Nai	S39a11	1500-1600	0.035410924	2.33233E-08	1.26193E-05	0.0325708	2.145E-08	1.161E-05	0.16912301	1.11393E-07	6.02699E-05	0.1526242	1.005E-07	5.439E-05	0.0163076	1.074E-08	5.812E-06	0.0177122	1.167E-08	6.312E-06
Access to Ha Pak Nai	S39a11	1600-1700	0.037541654	2.25766E-08	1.22153E-05	0.0346608	2.084E-08	1.128E-05	0.164429458	9.88837E-08	5.35019E-05	0.1488709	8.953E-08	4.844E-05	0.0158692	9.543E-09	5.163E-06	0.0172161	1.035E-08	5.602E-06
Access to Ha Pak Nai	S39a11	1700-1800	0.03192669	1.73713E-08	9.39892E-06	0.0294322	1.601E-08	8.665E-06	0.152083212	8.27486E-08	4.47719E-05	0.1370935	7.459E-08	4.036E-05	0.0153339	8.343E-09	4.514E-06	0.0166386	9.053E-09	4.898E-06
Access to Ha Pak Nai	S39a11	1800-1900	0.03523944	1.71555E-08	9.28214E-06	0.0327754	1.596E-08	8.633E-06	0.164695123	8.0178E-08	4.3381E-05	0.1502246	7.313E-08	3.957E-05	0.0160664	7.822E-09	4.232E-06	0.0174427	8.492E-09	4.594E-06
Access to Ha Pak Nai	S39a11	1900-2000	0.026211414	6.00491E-09	3.24901E-06	0.0244256	5.596E-09	3.028E-06	0.141618552	3.24441E-08	1.75542E-05	0.1290692	2.957E-08	1.6E-05	0.0150205	3.441E-09	1.862E-06	0.0163079	3.736E-09	2.021E-06
Access to Ha Pak Nai	S39a11	2000-2100	0.040713018	5.82947E-09	3.15409E-06	0.0379	5.427E-09	2.936E-06	0.204663261	2.93046E-08	1.58555E-05	0.1865199	2.671E-08	1.445E-05	0.0185679	2.659E-09	1.438E-06	0.0202102	2.894E-09	1.566E-06
Access to Ha Pak Nai	S39a11	2100-2200	0.001988556	1.13892E-10	6.16223E-08	0.0017366	9.946E-11	5.381E-08	0.03669434	2.10162E-09	1.1371E-06	0.032109	1.839E-09	9.95E-07	0.0091082	5.217E-10	2.822E-07	0.009804	5.615E-10	3.038E-07
Access to Ha Pak Nai	S39a11	2200-2300	0.001991971	5.70438E-11	3.08641E-08	0.0017425	4.99E-11	2.7E-08	0.036824831	1.05455E-09	5.70573E-07	0.0322032	9.222E-10	4.99E-07	0.0091082	2.608E-10	1.411E-07	0.009804	2.808E-10	1.519E-07
Access to Ha Pak Nai	S39a11	2300-0000	0.001983477	1.13601E-10	6.14649E-08	0.001751	1.003E-10	5.426E-08	0.036781189	2.1066E-09	1.13979E-06	0.0321938	1.844E-09	9.976E-07	0.0091082	5.217E-10	2.822E-07	0.009804	5.615E-10	3.038E-07
Access to Ha Pak Nai	S39a12	0000-0100	0	0	0	0	0	0	0	0	0	0	0	0	0	0	0	0	0	0
Access to Ha Pak Nai	S39a12	0100-0200	0	0	0	0	0	0	0	0	0	0	0	0	0	0	0	0	0	0
Access to Ha Pak Nai	S39a12	0200-0300	0	0	0	0	0	0	0	0	0	0	0	0	0	0	0	0	0	0
Access to Ha Pak Nai	S39a12	0300-0400	0	0	0	0	0	0	0	0	0	0	0	0	0	0	0	0	0	0
Access to Ha Pak Nai	S39a12	0400-0500	0	0	0	0	0	0	0	0	0	0	0	0	0	0	0	0	0	0
Access to Ha Pak Nai	S39a12	0500-0600	0	0	0	0	0	0	0	0	0	0	0	0	0	0	0	0	0	0
Access to Ha Pak Nai	S39a12	0600-0700	0.177905696	5.09466E-09	7.23121E-06	0.1671388	4.786E-09	6.794E-06	0.53037448	1.51883E-08	2.15578E-05	0.4927514	1.411E-08	2.003E-05	0.0328	9.393E-10	1.333E-06	0.0356	1.019E-09	1.447E-06
Access to Ha Pak Nai	S39a12	0700-0800	0.108039644	1.54696E-08	2.19571E-05	0.1008033	1.443E-08	2.049E-05	0.334415344	4.78831E-08	6.79638E-05	0.3076971	4.406E-08	6.253E-05	0.0233233	3.34E-09	4.74E-06	0.0252816	3.62E-09	5.138E-06
Access to Ha Pak Nai	S39a12	0800-0900	0.108051728	1.54713E-08	2.19595E-05	0.1007144	1.442E-08	2.047E-05	0.333933986	4.78141E-08	6.78659E-05	0.3071689	4.398E-08	6.243E-05	0.0233233	3.34E-09	4.74E-06	0.0252816	3.62E-09	5.138E-06
Access to Ha Pak Nai	S39a12	0900-1000	0.090697037	1.03891E-08	1.4746E-05	0.0842678	9.653E-09	1.37E-05	0.285279861	3.26781E-08	4.63823E-05	0.2613469	2.994E-08	4.249E-05	0.0209541	2.4E-09	3.407E-06	0.022702	2.6E-09	3.691E-06
Access to Ha Pak Nai	S39a12	1000-1100	0.108768496	1.5574E-08	2.21052E-05	0.1009205	1.445E-08	2.051E-05	0.335950529	4.81029E-08	6.82758E-05	0.3075622	4.404E-08	6.251E-05	0.0233233	3.34E-09	4.74E-06	0.0252816	3.62E-09	5.138E-06
Access to Ha Pak Nai	S39a12	1100-1200	0.108843949	1.55848E-08	2.21205E-05	0.1007833	1.443E-08	2.048E-05	0.336051039	4.81173E-08	6.82962E-05	0.306961	4.395E-08	6.238E-05	0.0233233	3.34E-09	4.74E-06	0.0252816	3.62E-09	5.138E-06
Access to Ha Pak Nai	S39a12	1200-1300	0.032109424	1.74708E-08	2.47975E-05	0.029608	1.611E-08	2.287E-05	0.152724271	8.30974E-08	0.000117946	0.1379095	7.504E-08	0.0001065	0.0153339	8.343E-09	1.184E-05	0.0166386	9.053E-09	1.285E-05
Access to Ha Pak Nai	S39a12	1300-1400	0.037813748	2.27402E-08	3.22768E-05	0.0347909	2.092E-08	2.97E-05	0.16564366	9.96139E-08	0.000141389	0.149489	8.99E-08	0.0001276	0.0158692	9.543E-09	1.355E-05	0.0172161	1.035E-08	1.47E-05
Access to Ha Pak Nai	S39a12	1400-1500	0.037072667	2.86644E-08	4.06854E-05	0.0341078	2.637E-08	3.743E-05	0.168051923	1.29937E-07	0.000184429	0.1516532	1.173E-07	0.0001664	0.0161185	1.246E-08	1.769E-05	0.017496	1.353E-08	1.92E-05
Access to Ha Pak Nai	S39a12	1500-1600	0.035410924	2.33233E-08	3.31044E-05	0.0325708	2.145E-08	3.045E-05	0.16912301	1.11393E-07	0.000158107	0.1526242	1.005E-07	0.0001427	0.0163076	1.074E-08	1.525E-05	0.0177122	1.167E-08	1.656E-05
Access to Ha Pak Nai	S39a12	1600-1700	0.037541654	2.25766E-08	3.20445E-05	0.0346608	2.084E-08	2.959E-05	0.164429458	9.88837E-08	0.000140352	0.1488709	8.953E-08	0.0001271	0.0158692	9.543E-09	1.355E-05	0.0172161	1.035E-08	1.47E-05
Access to Ha Pak Nai	S39a12	1700-1800	0.03192669	1.73713E-08	2.46563E-05	0.0294322	1.601E-08	2.273E-05	0.152083212	8.27486E-08	0.000117451	0.1370935	7.459E-08	0.0001059	0.0153339	8.343E-09	1.184E-05	0.0166386	9.053E-09	1.285E-05
Access to Ha Pak Nai	S39a12	1800-1900	0.03523944	1.71555E-08	2.435E-05	0.0327754	1.596E-08	2.265E-05	0.164695123	8.0178E-08	0.000113802	0.1502246	7.313E-08	0.0001038	0.0160664	7.822E-09	1.11E-05	0.0174427	8.492E-09	1.205E-05
Access to Ha Pak Nai	S39a12	1900-2000	0.026211414	6.00491E-09	8.52318E-06	0.0244256	5.596E-09	7.942E-06	0.141618552	3.24441E-08	4.60502E-05	0.1290692	2.957E-08	4.197E-05	0.0150205	3.441E-09	4.884E-06	0.0163079	3.736E-09	5.303E-06
Access to Ha Pak Nai	S39a12	2000-2100	0.040713018	5.82947E-09	8.27417E-06	0.0379	5.427E-09	7.702E-06	0.204663261	2.93046E-08	4.1594E-05	0.1865199	2.671E-08	3.791E-05	0.0185679	2.659E-09	3.774E-06	0.0202102	2.894E-09	4.107E-06
Access to Ha Pak Nai	S39a12	2100-2200	0.001988556	1.13892E-10	1.61655E-07	0.0017366	9.946E-11	1.412E-07	0.03669434	2.10162E-09	2.98298E-06	0.032109	1.839E-09	2.61E-06	0.0091082	5.217E-10	7.404E-07	0.009804	5.615E-10	7.97E-07
Access to Ha Pak Nai	S39a12	2200-2300	0.001991971	5.70438E-11	8.09663E-08	0.0017425	4.99E-11	7.082E-08	0.036824831	1.05455E-09	1.49679E-06	0.0322032	9.222E-10	1.309E-06	0.0091082	2.608E-10	3.702E-07	0.009804	2.808E-10	3.985E-07
Access to Ha Pak Nai	S39a12	2300-0000	0.001983477	1.13601E-10	1.61242E-07	0.001751	1.003E-10	1.423E-07	0.036781189	2.1066E-09	2.99004E-06	0.0321938	1.844E-09	2.617E-06	0.0091082	5.217E-10	7.404E-07	0.009804	5.615E-10	7.97E-07
Access to Ha Pak Nai	S39a13	0000-0100	0	0	0	0	0	0	0	0	0	0	0	0	0	0	0	0	0	0
Access to Ha Pak Nai	S39a13	0100-0200	0	0	0	0	0	0	0	0	0	0	0	0	0	0	0	0	0	0
Access to Ha Pak Nai	S39a13	0200-0300	0	0	0	0	0	0	0	0	0	0	0	0	0	0	0	0	0	0
Access to Ha Pak Nai	S39a13	0300-0400	0	0	0	0	0	0	0	0	0	0	0	0	0	0	0	0	0	0
Access to Ha Pak Nai	S39a13	0400-0500	0	0	0	0	0	0	0	0	0	0	0	0	0	0	0	0	0	0
Access to Ha Pak Nai	S39a13	0500-0600	0	0	0	0	0	0	0	0	0	0	0	0	0	0	0	0	0	0
Access to Ha Pak Nai	S39a13	0600-0700	0.177905696	5.09466E-09	2.62728E-06	0.1671388	4.786E-09	2.468E-06	0.53037448	1.51883E-08	7.83249E-06	0.4927514	1.411E-08	7.277E-06	0.0328	9.393E-10	4.844E-07	0.0356	1.019E-09	5.257E-07
Access to Ha Pak Nai	S39a13	0700-0800	0.108039644	1.54696E-08	7.97757E-06	0.1008033	1.443E-08	7.443E-06	0.334415344	4.78831E-08	2.4693E-05	0.3076971	4.406E-08	2.272E-05	0.0233233	3.34E-09	1.722E-06	0.0252816	3.62E-09	1.867E-06
Access to Ha Pak Nai	S39a13	0800-0900	0.108051728	1.54713E-08	7.97846E-06	0.1007144	1.442E-08	7.437E-06	0.333933986	4.78141E-08	2.46574E-05	0.3071689	4.398E-08	2.268E-05	0.0233233	3.34E-09	1.722E-06	0.0252816	3.62E-09	1.867E-06
Access to Ha Pak Nai	S39a13	0900-1000	0.090697037	1.03891E-08	5.3576E-06	0.0842678	9.653E-09	4.978E-06	0.285279861	3.26781E-08	1.68519E-05	0.2613469	2.994E-08	1.544E-05	0.0209541	2.4E-09	1.238E-06	0.022702	2.6E-09	1.341E-06
Access to Ha Pak Nai	S39a13	1000-1100	0.108768496	1.5574E-08	8.03138E-06	0.1009205	1.445E-08	7.452E-06	0.335950529	4.81029E-08	2.48063E-05	0.3075622	4.404E-08	2.271E-05	0.0233233	3.34E-09	1.722E-06	0.0252816	3.62E-09	1.867E-06
Access to Ha Pak Nai	S39a13	1100-1200	0.108843949	1.55848E-08	8.03695E-06	0.1007833	1.443E-08	7.442E-06	0.336051039	4.81173E-08	2.48138E-05	0.306961	4.395E-08	2.267E-05	0.0233233	3.34E-09	1.722E-06	0.0252816	3.62E-09	1.867E-06
Access to Ha Pak Nai	S39a13	1200-1300	0.032109424	1.74708E-08	9.00955E-06	0.029608	1.611E-08	8.308E-06	0.152724271	8.30974E-08	4.28528E-05	0.1379095	7.504E-08	3.87E-05	0.0153339	8.343E-09	4.303E-06	0.0166386	9.053E-09	4.669E-06
Access to Ha Pak Nai	S39a13	1300-1400	0.037813748	2.27402E-08	1.1727E-05	0.0347909	2.092E-08	1.079E-05	0.16564366	9.96139E-08	5.13702E-05	0.149489	8.99E-08	4.636E-05	0.0158692	9.543E-09	4.921E-06	0.0172161	1.035E-08	5.339E-06
Access to Ha Pak Nai	S39a13	1400-1500	0.037072667	2.86644E-08	1.47821E-05	0.0341078	2.637E-08	1.36E-05	0.168051923	1.29937E-07	6.70077E-05	0.1516532	1.173E-07	6.047E-05	0.0161185	1.246E-08	6.427E-06	0.017496	1.353E-08	6.976E-06
Access to Ha Pak Nai	S39a13	1500-1600	0.035410924	2.33233E-08	1.20277E-05	0.0325708	2.145E-08	1.106E-05	0.16912301	1.11393E-07	5.74444E-05	0.1526242	1.005E-07	5.184E-05	0.0163076	1.074E-08	5.539E-06	0.0177122	1.167E-08	6.016E-06
Access to Ha Pak Nai	S39a13	1600-1700	0.037541654	2.25766E-08	1.16426E-05	0.0346608	2.084E-08	1.075E-05	0.164429458	9.88837E-08	5.09937E-05	0.1488709	8.953E-08	4.617E-05	0.0158692	9.543E-09	4.921E-06	0.0172161	1.035E-08	5.339E-06
Access to Ha Pak Nai	S39a13	1700-1800	0.03192669	1.73713E-08	8.95828E-06	0.0294322	1.601E-08	8.258E-06	0.152083212	8.27486E-08	4.26729E-05	0.1370935	7.459E-08	3.847E-05	0.0153339	8.343E-09	4.303E-06	0.0166386	9.053E-09	4.669E-06
Access to Ha Pak Nai	S39a13	1800-1900	0.03523944	1.71555E-08	8.84698E-06	0.0327754	1.596E-08	8.228E-06	0.164695123	8.0178E-08	4.13473E-05	0.1502246	7.313E-08	3.771E-05	0.0160664	7.822E-09	4.034E-06	0.0174427	8.492E-09	4.379E-06
Access to Ha Pak Nai	S39a13	1900-2000	0.026211414	6.00491E-09	3.09669E-06	0.0244256	5.596E-09	2.886E-06	0.141618552	3.24441E-08	1.67312E-05	0.1290692	2.957E-08	1.525E-05	0.0150205	3.441E-09	1.775E-06	0.0163079	3.736E-09	1.927E-06
Access to Ha Pak Nai	S39a13	2000-2100	0.040713018	5.82947E-09	3.00622E-06	0.0379	5.427E-09	2.799E-06	0.204663261	2.93046E-08	1.51122E-05	0.1865199	2.671E-08	1.377E-05	0.0185679	2.659E-09	1.371E-06	0.0202102	2.894E-09	1.492E-06
Access to Ha Pak Nai	S39a13	2100-2200	0.001988556	1.13892E-10	5.87334E-08	0.0017366	9.946E-11	5.129E-08	0.03669434	2.10162E-09	1.08379E-06	0.032109	1.839E-09	9.484E-07	0.0091082	5.217E-10	2.69E-07	0.009804	5.615E-10	2.896E-07
Access to Ha Pak Nai	S39a13	2200-2300	0.001991971	5.70438E-11	2.94171E-08	0.0017425	4.99E-11	2.573E-08	0.036824831	1.05455E-09	5.43823E-07	0.0322032	9.222E-10	4.756E-07	0.0091082	2.608E-10	1.345E-07	0.009804	2.808E-10	1.448E-07
Access to Ha Pak Nai	S39a13	2300-0000	0.001983477	1.13601E-10	5.85834E-08	0.001751	1.003E-10	5.172E-08	0.036781189	2.1066E-09	1.08636E-06	0.0321938	1.844E-09	9.509E-07	0.0091082	5.217E-10	2.69E-07	0.009804	5.615E-10	2.896E-07
Access to Ha Pak Nai	S39b01	0000-0100	0.021444858	1.84234E-09	8.48287E-07	0.0189639	1.629E-09	7.501E-07	0.440249278	3.78221E-08	1.74148E-05	0.385025	3.308E-08	1.523E-05	0.0063027	5.415E-10	2.493E-07	0.0068013	5.843E-10	2.69E-07
Access to Ha Pak Nai	S39b01	0100-0200	0.021429274	1.841E-09	8.4767E-07	0.0191102	1.642E-09	7.559E-07	0.440212492	3.78189E-08	1.74133E-05	0.3882539	3.336E-08	1.536E-05	0.0063027	5.415E-10	2.493E-07	0.0068013	5.843E-10	2.69E-07
Access to Ha Pak Nai	S39b01	0200-0300	0	0	0	0	0	0	0	0	0	0	0	0	0	0	0	0	0	0
Access to Ha Pak Nai	S39b01	0300-0400	0	0	0	0	0	0	0	0	0	0	0	0	0	0	0	0	0	0
Access to Ha Pak Nai	S39b01	0400-0500	0	0	0	0	0	0	0	0	0	0	0	0	0	0	0	0	0	0
Access to Ha Pak Nai	S39b01	0500-0600	0.002035819	5.82995E-11	2.68434E-08	0.0017781	5.092E-11	2.345E-08	0.037704552	1.07974E-09	4.97155E-07	0.0329476	9.435E-10	4.344E-07	0.0091082	2.608E-10	1.201E-07	0.009804	2.808E-10	1.293E-07
Access to Ha Pak Nai	S39b01	0600-0700	0.132233502	3.40808E-08	1.56921E-05	0.1243919	3.206E-08	1.476E-05	0.562531061	1.44982E-07	6.67555E-05	0.5110822	1.317E-07	6.065E-05	0.0129805	3.345E-09	1.54E-06	0.0140569	3.623E-09	1.668E-06
Access to Ha Pak Nai	S39b01	0700-0800	0.132326307	1.70524E-07	7.85158E-05	0.1242691	1.601E-07	7.374E-05	0.586607312	7.55937E-07	0.000348063	0.5304405	6.836E-07	0.0003147	0.0135053	1.74E-08	8.013E-06	0.014654	1.888E-08	8.695E-06
Access to Ha Pak Nai	S39b01	0800-0900	0.129475685	1.70558E-07	7.85316E-05	0.1215043	1.601E-07	7.37E-05	0.573602781	7.55605E-07	0.00034791	0.5187801	6.834E-07	0.0003147	0.0134097	1.766E-08	8.133E-06	0.0145486	1.916E-08	8.824E-06
Access to Ha Pak Nai	S39b01	0900-1000	0.125721792	1.36811E-07	6.2993E-05	0.1178038	1.282E-07	5.903E-05	0.563816008	6.13545E-07	0.0002825	0.5088017	5.537E-07	0.0002549	0.0133981	1.458E-08	6.713E-06	0.0145402	1.582E-08	7.285E-06
Access to Ha Pak Nai	S39b01	1000-1100	0.141008281	1.69598E-07	7.80894E-05	0.1318944	1.586E-07	7.304E-05	0.59956936	7.21132E-07	0.000332037	0.5410383	6.507E-07	0.0002996	0.0140197	1.686E-08	7.764E-06	0.0152149	1.83E-08	8.426E-06
Access to Ha Pak Nai	S39b01	1100-1200	0.130292428	1.71634E-07	7.90269E-05	0.1215675	1.601E-07	7.373E-05	0.577754088	7.61074E-07	0.000350428	0.5191739	6.839E-07	0.0003149	0.0134097	1.766E-08	8.133E-06	0.0145486	1.916E-08	8.824E-06
Access to Ha Pak Nai	S39b01	1200-1300	0.050655136	1.59567E-08	7.34707E-06	0.0468712	1.476E-08	6.798E-06	0.173000505	5.44962E-08	2.50922E-05	0.1574428	4.96E-08	2.284E-05	0.0155696	4.905E-09	2.258E-06	0.0168393	5.304E-09	2.442E-06
Access to Ha Pak Nai	S39b01	1300-1400	0.057016241	2.1226E-08	9.77327E-06	0.0525975	1.958E-08	9.016E-06	0.190781264	7.1024E-08	3.27022E-05	0.1732787	6.451E-08	2.97E-05	0.016398	6.105E-09	2.811E-06	0.0177412	6.605E-09	3.041E-06
Access to Ha Pak Nai	S39b01	1400-1500	0.057753265	2.6462E-08	1.21841E-05	0.0532855	2.441E-08	1.124E-05	0.192666489	8.82779E-08	4.06466E-05	0.1750541	8.021E-08	3.693E-05	0.0165119	7.566E-09	3.483E-06	0.0178653	8.186E-09	3.769E-06
Access to Ha Pak Nai	S39b01	1500-1600	0.056892636	2.118E-08	9.75209E-06	0.0524993	1.954E-08	8.999E-06	0.190232207	7.08195E-08	3.26081E-05	0.1728918	6.436E-08	2.964E-05	0.016398	6.105E-09	2.811E-06	0.0177412	6.605E-09	3.041E-06
Access to Ha Pak Nai	S39b01	1600-1700	0.056622623	2.10794E-08	9.7058E-06	0.0524057	1.951E-08	8.983E-06	0.189385621	7.05044E-08	3.2463E-05	0.1725592	6.424E-08	2.958E-05	0.016398	6.105E-09	2.811E-06	0.0177412	6.605E-09	3.041E-06
Access to Ha Pak Nai	S39b01	1700-1800	0.050359652	1.58636E-08	7.30421E-06	0.0465814	1.467E-08	6.756E-06	0.172094584	5.42108E-08	2.49608E-05	0.1563601	4.925E-08	2.268E-05	0.0155696	4.905E-09	2.258E-06	0.0168393	5.304E-09	2.442E-06
Access to Ha Pak Nai	S39b01	1800-1900	0.054856832	1.57093E-08	7.23317E-06	0.051178	1.466E-08	6.748E-06	0.184453282	5.28217E-08	2.43212E-05	0.1694383	4.852E-08	2.234E-05	0.0162158	4.644E-09	2.138E-06	0.0175428	5.024E-09	2.313E-06
Access to Ha Pak Nai	S39b01	1900-2000	0.045864487	5.25366E-09	2.41899E-06	0.0429528	4.92E-09	2.265E-06	0.159280333	1.82452E-08	8.40079E-06	0.1466004	1.679E-08	7.732E-06	0.0150312	1.722E-09	7.928E-07	0.016253	1.862E-09	8.572E-07
Access to Ha Pak Nai	S39b01	2000-2100	0.060420502	5.19076E-09	2.39003E-06	0.0564789	4.852E-09	2.234E-06	0.200040712	1.71856E-08	7.91294E-06	0.1839935	1.581E-08	7.278E-06	0.0170055	1.461E-09	6.727E-07	0.0184027	1.581E-09	7.279E-07
Access to Ha Pak Nai	S39b01	2100-2200	0.001988556	5.69461E-11	2.62202E-08	0.0017366	4.973E-11	2.29E-08	0.03669434	1.05081E-09	4.83835E-07	0.032109	9.195E-10	4.234E-07	0.0091082	2.608E-10	1.201E-07	0.009804	2.808E-10	1.293E-07
Access to Ha Pak Nai	S39b01	2200-2300	0.001991971	5.70438E-11	2.62652E-08	0.0017425	4.99E-11	2.298E-08	0.036824831	1.05455E-09	4.85556E-07	0.0322032	9.222E-10	4.246E-07	0.0091082	2.608E-10	1.201E-07	0.009804	2.808E-10	1.293E-07
Access to Ha Pak Nai	S39b01	2300-0000	0.001983477	5.68006E-11	2.61532E-08	0.001751	5.014E-11	2.309E-08	0.036781189	1.0533E-09	4.8498E-07	0.0321938	9.219E-10	4.245E-07	0.0091082	2.608E-10	1.201E-07	0.009804	2.808E-10	1.293E-07
Access to Ha Pak Nai	S39b02	0000-0100	0.021444858	1.84234E-09	2.57287E-06	0.0189639	1.629E-09	2.275E-06	0.440249278	3.78221E-08	5.28194E-05	0.385025	3.308E-08	4.619E-05	0.0063027	5.415E-10	7.562E-07	0.0068013	5.843E-10	8.16E-07
Access to Ha Pak Nai	S39b02	0100-0200	0.021429274	1.841E-09	2.571E-06	0.0191102	1.642E-09	2.293E-06	0.440212492	3.78189E-08	5.2815E-05	0.3882539	3.336E-08	4.658E-05	0.0063027	5.415E-10	7.562E-07	0.0068013	5.843E-10	8.16E-07
Access to Ha Pak Nai	S39b02	0200-0300	0	0	0	0	0	0	0	0	0	0	0	0	0	0	0	0	0	0
Access to Ha Pak Nai	S39b02	0300-0400	0	0	0	0	0	0	0	0	0	0	0	0	0	0	0	0	0	0
Access to Ha Pak Nai	S39b02	0400-0500	0	0	0	0	0	0	0	0	0	0	0	0	0	0	0	0	0	0
Access to Ha Pak Nai	S39b02	0500-0600	0.002035819	5.82995E-11	8.14166E-08	0.0017781	5.092E-11	7.111E-08	0.037704552	1.07974E-09	1.50788E-06	0.0329476	9.435E-10	1.318E-06	0.0091082	2.608E-10	3.643E-07	0.009804	2.808E-10	3.921E-07
Access to Ha Pak Nai	S39b02	0600-0700	0.132233502	3.40808E-08	4.75946E-05	0.1243919	3.206E-08	4.477E-05	0.562531061	1.44982E-07	0.000202471	0.5110822	1.317E-07	0.000184	0.0129805	3.345E-09	4.672E-06	0.0140569	3.623E-09	5.059E-06
Access to Ha Pak Nai	S39b02	0700-0800	0.132326307	1.70524E-07	0.00023814	0.1242691	1.601E-07	0.0002236	0.586607312	7.55937E-07	0.001055684	0.5304405	6.836E-07	0.0009546	0.0135053	1.74E-08	2.43E-05	0.014654	1.888E-08	2.637E-05
Access to Ha Pak Nai	S39b02	0800-0900	0.129475685	1.70558E-07	0.000238188	0.1215043	1.601E-07	0.0002235	0.573602781	7.55605E-07	0.00105522	0.5187801	6.834E-07	0.0009544	0.0134097	1.766E-08	2.467E-05	0.0145486	1.916E-08	2.676E-05
Access to Ha Pak Nai	S39b02	0900-1000	0.125721792	1.36811E-07	0.000191059	0.1178038	1.282E-07	0.000179	0.563816008	6.13545E-07	0.000856831	0.5088017	5.537E-07	0.0007732	0.0133981	1.458E-08	2.036E-05	0.0145402	1.582E-08	2.21E-05
Access to Ha Pak Nai	S39b02	1000-1100	0.141008281	1.69598E-07	0.000236847	0.1318944	1.586E-07	0.0002215	0.59956936	7.21132E-07	0.001007077	0.5410383	6.507E-07	0.0009088	0.0140197	1.686E-08	2.355E-05	0.0152149	1.83E-08	2.556E-05
Access to Ha Pak Nai	S39b02	1100-1200	0.130292428	1.71634E-07	0.000239691	0.1215675	1.601E-07	0.0002236	0.577754088	7.61074E-07	0.001062857	0.5191739	6.839E-07	0.0009551	0.0134097	1.766E-08	2.467E-05	0.0145486	1.916E-08	2.676E-05
Access to Ha Pak Nai	S39b02	1200-1300	0.050655136	1.59567E-08	2.22838E-05	0.0468712	1.476E-08	2.062E-05	0.173000505	5.44962E-08	7.61051E-05	0.1574428	4.96E-08	6.926E-05	0.0155696	4.905E-09	6.849E-06	0.0168393	5.304E-09	7.408E-06
Access to Ha Pak Nai	S39b02	1300-1400	0.057016241	2.1226E-08	2.96426E-05	0.0525975	1.958E-08	2.735E-05	0.190781264	7.1024E-08	9.91866E-05	0.1732787	6.451E-08	9.009E-05	0.016398	6.105E-09	8.525E-06	0.0177412	6.605E-09	9.224E-06
Access to Ha Pak Nai	S39b02	1400-1500	0.057753265	2.6462E-08	3.69548E-05	0.0532855	2.441E-08	3.41E-05	0.192666489	8.82779E-08	0.000123282	0.1750541	8.021E-08	0.000112	0.0165119	7.566E-09	1.057E-05	0.0178653	8.186E-09	1.143E-05
Access to Ha Pak Nai	S39b02	1500-1600	0.056892636	2.118E-08	2.95783E-05	0.0524993	1.954E-08	2.729E-05	0.190232207	7.08195E-08	9.89012E-05	0.1728918	6.436E-08	8.989E-05	0.016398	6.105E-09	8.525E-06	0.0177412	6.605E-09	9.224E-06
Access to Ha Pak Nai	S39b02	1600-1700	0.056622623	2.10794E-08	2.94379E-05	0.0524057	1.951E-08	2.725E-05	0.189385621	7.05044E-08	9.8461E-05	0.1725592	6.424E-08	8.971E-05	0.016398	6.105E-09	8.525E-06	0.0177412	6.605E-09	9.224E-06
Access to Ha Pak Nai	S39b02	1700-1800	0.050359652	1.58636E-08	2.21539E-05	0.0465814	1.467E-08	2.049E-05	0.172094584	5.42108E-08	7.57066E-05	0.1563601	4.925E-08	6.878E-05	0.0155696	4.905E-09	6.849E-06	0.0168393	5.304E-09	7.408E-06
Access to Ha Pak Nai	S39b02	1800-1900	0.054856832	1.57093E-08	2.19384E-05	0.051178	1.466E-08	2.047E-05	0.184453282	5.28217E-08	7.37667E-05	0.1694383	4.852E-08	6.776E-05	0.0162158	4.644E-09	6.485E-06	0.0175428	5.024E-09	7.016E-06
Access to Ha Pak Nai	S39b02	1900-2000	0.045864487	5.25366E-09	7.33686E-06	0.0429528	4.92E-09	6.871E-06	0.159280333	1.82452E-08	2.54798E-05	0.1466004	1.679E-08	2.345E-05	0.0150312	1.722E-09	2.405E-06	0.016253	1.862E-09	2.6E-06
Access to Ha Pak Nai	S39b02	2000-2100	0.060420502	5.19076E-09	7.24902E-06	0.0564789	4.852E-09	6.776E-06	0.200040712	1.71856E-08	2.40001E-05	0.1839935	1.581E-08	2.207E-05	0.0170055	1.461E-09	2.04E-06	0.0184027	1.581E-09	2.208E-06
Access to Ha Pak Nai	S39b02	2100-2200	0.001988556	5.69461E-11	7.95265E-08	0.0017366	4.973E-11	6.945E-08	0.03669434	1.05081E-09	1.46748E-06	0.032109	9.195E-10	1.284E-06	0.0091082	2.608E-10	3.643E-07	0.009804	2.808E-10	3.921E-07
Access to Ha Pak Nai	S39b02	2200-2300	0.001991971	5.70438E-11	7.9663E-08	0.0017425	4.99E-11	6.968E-08	0.036824831	1.05455E-09	1.4727E-06	0.0322032	9.222E-10	1.288E-06	0.0091082	2.608E-10	3.643E-07	0.009804	2.808E-10	3.921E-07
Access to Ha Pak Nai	S39b02	2300-0000	0.001983477	5.68006E-11	7.93234E-08	0.001751	5.014E-11	7.002E-08	0.036781189	1.0533E-09	1.47096E-06	0.0321938	9.219E-10	1.287E-06	0.0091082	2.608E-10	3.643E-07	0.009804	2.808E-10	3.921E-07
Access to Ha Pak Nai	S39b03	0000-0100	0.021444858	1.84234E-09	9.9099E-07	0.0189639	1.629E-09	8.763E-07	0.440249278	3.78221E-08	2.03444E-05	0.385025	3.308E-08	1.779E-05	0.0063027	5.415E-10	2.913E-07	0.0068013	5.843E-10	3.143E-07
Access to Ha Pak Nai	S39b03	0100-0200	0.021429274	1.841E-09	9.9027E-07	0.0191102	1.642E-09	8.831E-07	0.440212492	3.78189E-08	2.03427E-05	0.3882539	3.336E-08	1.794E-05	0.0063027	5.415E-10	2.913E-07	0.0068013	5.843E-10	3.143E-07
Access to Ha Pak Nai	S39b03	0200-0300	0	0	0	0	0	0	0	0	0	0	0	0	0	0	0	0	0	0
Access to Ha Pak Nai	S39b03	0300-0400	0	0	0	0	0	0	0	0	0	0	0	0	0	0	0	0	0	0
Access to Ha Pak Nai	S39b03	0400-0500	0	0	0	0	0	0	0	0	0	0	0	0	0	0	0	0	0	0
Access to Ha Pak Nai	S39b03	0500-0600	0.002035819	5.82995E-11	3.13591E-08	0.0017781	5.092E-11	2.739E-08	0.037704552	1.07974E-09	5.80789E-07	0.0329476	9.435E-10	5.075E-07	0.0091082	2.608E-10	1.403E-07	0.009804	2.808E-10	1.51E-07
Access to Ha Pak Nai	S39b03	0600-0700	0.132233502	3.40808E-08	1.8332E-05	0.1243919	3.206E-08	1.724E-05	0.562531061	1.44982E-07	7.79855E-05	0.5110822	1.317E-07	7.085E-05	0.0129805	3.345E-09	1.8E-06	0.0140569	3.623E-09	1.949E-06
Access to Ha Pak Nai	S39b03	0700-0800	0.132326307	1.70524E-07	9.17241E-05	0.1242691	1.601E-07	8.614E-05	0.586607312	7.55937E-07	0.000406616	0.5304405	6.836E-07	0.0003677	0.0135053	1.74E-08	9.361E-06	0.014654	1.888E-08	1.016E-05
Access to Ha Pak Nai	S39b03	0800-0900	0.129475685	1.70558E-07	9.17426E-05	0.1215043	1.601E-07	8.609E-05	0.573602781	7.55605E-07	0.000406438	0.5187801	6.834E-07	0.0003676	0.0134097	1.766E-08	9.502E-06	0.0145486	1.916E-08	1.031E-05
Access to Ha Pak Nai	S39b03	0900-1000	0.125721792	1.36811E-07	7.359E-05	0.1178038	1.282E-07	6.896E-05	0.563816008	6.13545E-07	0.000330024	0.5088017	5.537E-07	0.0002978	0.0133981	1.458E-08	7.842E-06	0.0145402	1.582E-08	8.511E-06
Access to Ha Pak Nai	S39b03	1000-1100	0.141008281	1.69598E-07	9.1226E-05	0.1318944	1.586E-07	8.533E-05	0.59956936	7.21132E-07	0.000387894	0.5410383	6.507E-07	0.00035	0.0140197	1.686E-08	9.07E-06	0.0152149	1.83E-08	9.843E-06
Access to Ha Pak Nai	S39b03	1100-1200	0.130292428	1.71634E-07	9.23213E-05	0.1215675	1.601E-07	8.614E-05	0.577754088	7.61074E-07	0.000409379	0.5191739	6.839E-07	0.0003679	0.0134097	1.766E-08	9.502E-06	0.0145486	1.916E-08	1.031E-05
Access to Ha Pak Nai	S39b03	1200-1300	0.050655136	1.59567E-08	8.58304E-06	0.0468712	1.476E-08	7.942E-06	0.173000505	5.44962E-08	2.93133E-05	0.1574428	4.96E-08	2.668E-05	0.0155696	4.905E-09	2.638E-06	0.0168393	5.304E-09	2.853E-06
Access to Ha Pak Nai	S39b03	1300-1400	0.057016241	2.1226E-08	1.14174E-05	0.0525975	1.958E-08	1.053E-05	0.190781264	7.1024E-08	3.82036E-05	0.1732787	6.451E-08	3.47E-05	0.016398	6.105E-09	3.284E-06	0.0177412	6.605E-09	3.553E-06
Access to Ha Pak Nai	S39b03	1400-1500	0.057753265	2.6462E-08	1.42338E-05	0.0532855	2.441E-08	1.313E-05	0.192666489	8.82779E-08	4.74844E-05	0.1750541	8.021E-08	4.314E-05	0.0165119	7.566E-09	4.07E-06	0.0178653	8.186E-09	4.403E-06
Access to Ha Pak Nai	S39b03	1500-1600	0.056892636	2.118E-08	1.13926E-05	0.0524993	1.954E-08	1.051E-05	0.190232207	7.08195E-08	3.80936E-05	0.1728918	6.436E-08	3.462E-05	0.016398	6.105E-09	3.284E-06	0.0177412	6.605E-09	3.553E-06
Access to Ha Pak Nai	S39b03	1600-1700	0.056622623	2.10794E-08	1.13386E-05	0.0524057	1.951E-08	1.049E-05	0.189385621	7.05044E-08	3.79241E-05	0.1725592	6.424E-08	3.455E-05	0.016398	6.105E-09	3.284E-06	0.0177412	6.605E-09	3.553E-06
Access to Ha Pak Nai	S39b03	1700-1800	0.050359652	1.58636E-08	8.53297E-06	0.0465814	1.467E-08	7.893E-06	0.172094584	5.42108E-08	2.91598E-05	0.1563601	4.925E-08	2.649E-05	0.0155696	4.905E-09	2.638E-06	0.0168393	5.304E-09	2.853E-06
Access to Ha Pak Nai	S39b03	1800-1900	0.054856832	1.57093E-08	8.44998E-06	0.051178	1.466E-08	7.883E-06	0.184453282	5.28217E-08	2.84126E-05	0.1694383	4.852E-08	2.61E-05	0.0162158	4.644E-09	2.498E-06	0.0175428	5.024E-09	2.702E-06
Access to Ha Pak Nai	S39b03	1900-2000	0.045864487	5.25366E-09	2.82593E-06	0.0429528	4.92E-09	2.647E-06	0.159280333	1.82452E-08	9.81402E-06	0.1466004	1.679E-08	9.033E-06	0.0150312	1.722E-09	9.261E-07	0.016253	1.862E-09	1.001E-06
Access to Ha Pak Nai	S39b03	2000-2100	0.060420502	5.19076E-09	2.7921E-06	0.0564789	4.852E-09	2.61E-06	0.200040712	1.71856E-08	9.2441E-06	0.1839935	1.581E-08	8.503E-06	0.0170055	1.461E-09	7.858E-07	0.0184027	1.581E-09	8.504E-07
Access to Ha Pak Nai	S39b03	2100-2200	0.001988556	5.69461E-11	3.06311E-08	0.0017366	4.973E-11	2.675E-08	0.03669434	1.05081E-09	5.65228E-07	0.032109	9.195E-10	4.946E-07	0.0091082	2.608E-10	1.403E-07	0.009804	2.808E-10	1.51E-07
Access to Ha Pak Nai	S39b03	2200-2300	0.001991971	5.70438E-11	3.06837E-08	0.0017425	4.99E-11	2.684E-08	0.036824831	1.05455E-09	5.67238E-07	0.0322032	9.222E-10	4.96E-07	0.0091082	2.608E-10	1.403E-07	0.009804	2.808E-10	1.51E-07
Access to Ha Pak Nai	S39b03	2300-0000	0.001983477	5.68006E-11	3.05529E-08	0.001751	5.014E-11	2.697E-08	0.036781189	1.0533E-09	5.66566E-07	0.0321938	9.219E-10	4.959E-07	0.0091082	2.608E-10	1.403E-07	0.009804	2.808E-10	1.51E-07
Access to Ha Pak Nai	S39b04	0000-0100	0.021444858	1.84234E-09	2.60694E-06	0.0189639	1.629E-09	2.305E-06	0.440249278	3.78221E-08	5.35188E-05	0.385025	3.308E-08	4.681E-05	0.0063027	5.415E-10	7.662E-07	0.0068013	5.843E-10	8.268E-07
Access to Ha Pak Nai	S39b04	0100-0200	0.021429274	1.841E-09	2.60504E-06	0.0191102	1.642E-09	2.323E-06	0.440212492	3.78189E-08	5.35143E-05	0.3882539	3.336E-08	4.72E-05	0.0063027	5.415E-10	7.662E-07	0.0068013	5.843E-10	8.268E-07
Access to Ha Pak Nai	S39b04	0200-0300	0	0	0	0	0	0	0	0	0	0	0	0	0	0	0	0	0	0
Access to Ha Pak Nai	S39b04	0300-0400	0	0	0	0	0	0	0	0	0	0	0	0	0	0	0	0	0	0
Access to Ha Pak Nai	S39b04	0400-0500	0	0	0	0	0	0	0	0	0	0	0	0	0	0	0	0	0	0
Access to Ha Pak Nai	S39b04	0500-0600	0.002035819	5.82995E-11	8.24946E-08	0.0017781	5.092E-11	7.205E-08	0.037704552	1.07974E-09	1.52785E-06	0.0329476	9.435E-10	1.335E-06	0.0091082	2.608E-10	3.691E-07	0.009804	2.808E-10	3.973E-07
Access to Ha Pak Nai	S39b04	0600-0700	0.132233502	3.40808E-08	4.82248E-05	0.1243919	3.206E-08	4.537E-05	0.562531061	1.44982E-07	0.000205152	0.5110822	1.317E-07	0.0001864	0.0129805	3.345E-09	4.734E-06	0.0140569	3.623E-09	5.126E-06
Access to Ha Pak Nai	S39b04	0700-0800	0.132326307	1.70524E-07	0.000241293	0.1242691	1.601E-07	0.0002266	0.586607312	7.55937E-07	0.001069661	0.5304405	6.836E-07	0.0009672	0.0135053	1.74E-08	2.463E-05	0.014654	1.888E-08	2.672E-05
Access to Ha Pak Nai	S39b04	0800-0900	0.129475685	1.70558E-07	0.000241342	0.1215043	1.601E-07	0.0002265	0.573602781	7.55605E-07	0.001069191	0.5187801	6.834E-07	0.000967	0.0134097	1.766E-08	2.5E-05	0.0145486	1.916E-08	2.712E-05
Access to Ha Pak Nai	S39b04	0900-1000	0.125721792	1.36811E-07	0.000193589	0.1178038	1.282E-07	0.0001814	0.563816008	6.13545E-07	0.000868175	0.5088017	5.537E-07	0.0007835	0.0133981	1.458E-08	2.063E-05	0.0145402	1.582E-08	2.239E-05
Access to Ha Pak Nai	S39b04	1000-1100	0.141008281	1.69598E-07	0.000239983	0.1318944	1.586E-07	0.0002245	0.59956936	7.21132E-07	0.001020411	0.5410383	6.507E-07	0.0009208	0.0140197	1.686E-08	2.386E-05	0.0152149	1.83E-08	2.589E-05
Access to Ha Pak Nai	S39b04	1100-1200	0.130292428	1.71634E-07	0.000242864	0.1215675	1.601E-07	0.0002266	0.577754088	7.61074E-07	0.001076929	0.5191739	6.839E-07	0.0009677	0.0134097	1.766E-08	2.5E-05	0.0145486	1.916E-08	2.712E-05
Access to Ha Pak Nai	S39b04	1200-1300	0.050655136	1.59567E-08	2.25789E-05	0.0468712	1.476E-08	2.089E-05	0.173000505	5.44962E-08	7.71128E-05	0.1574428	4.96E-08	7.018E-05	0.0155696	4.905E-09	6.94E-06	0.0168393	5.304E-09	7.506E-06
Access to Ha Pak Nai	S39b04	1300-1400	0.057016241	2.1226E-08	3.0035E-05	0.0525975	1.958E-08	2.771E-05	0.190781264	7.1024E-08	0.0001005	0.1732787	6.451E-08	9.128E-05	0.016398	6.105E-09	8.638E-06	0.0177412	6.605E-09	9.346E-06
Access to Ha Pak Nai	S39b04	1400-1500	0.057753265	2.6462E-08	3.74441E-05	0.0532855	2.441E-08	3.455E-05	0.192666489	8.82779E-08	0.000124914	0.1750541	8.021E-08	0.0001135	0.0165119	7.566E-09	1.071E-05	0.0178653	8.186E-09	1.158E-05
Access to Ha Pak Nai	S39b04	1500-1600	0.056892636	2.118E-08	2.99699E-05	0.0524993	1.954E-08	2.766E-05	0.190232207	7.08195E-08	0.000100211	0.1728918	6.436E-08	9.108E-05	0.016398	6.105E-09	8.638E-06	0.0177412	6.605E-09	9.346E-06
Access to Ha Pak Nai	S39b04	1600-1700	0.056622623	2.10794E-08	2.98277E-05	0.0524057	1.951E-08	2.761E-05	0.189385621	7.05044E-08	9.97647E-05	0.1725592	6.424E-08	9.09E-05	0.016398	6.105E-09	8.638E-06	0.0177412	6.605E-09	9.346E-06
Access to Ha Pak Nai	S39b04	1700-1800	0.050359652	1.58636E-08	2.24472E-05	0.0465814	1.467E-08	2.076E-05	0.172094584	5.42108E-08	7.6709E-05	0.1563601	4.925E-08	6.97E-05	0.0155696	4.905E-09	6.94E-06	0.0168393	5.304E-09	7.506E-06
Access to Ha Pak Nai	S39b04	1800-1900	0.054856832	1.57093E-08	2.22289E-05	0.051178	1.466E-08	2.074E-05	0.184453282	5.28217E-08	7.47434E-05	0.1694383	4.852E-08	6.866E-05	0.0162158	4.644E-09	6.571E-06	0.0175428	5.024E-09	7.109E-06
Access to Ha Pak Nai	S39b04	1900-2000	0.045864487	5.25366E-09	7.43401E-06	0.0429528	4.92E-09	6.962E-06	0.159280333	1.82452E-08	2.58172E-05	0.1466004	1.679E-08	2.376E-05	0.0150312	1.722E-09	2.436E-06	0.016253	1.862E-09	2.634E-06
Access to Ha Pak Nai	S39b04	2000-2100	0.060420502	5.19076E-09	7.345E-06	0.0564789	4.852E-09	6.866E-06	0.200040712	1.71856E-08	2.43179E-05	0.1839935	1.581E-08	2.237E-05	0.0170055	1.461E-09	2.067E-06	0.0184027	1.581E-09	2.237E-06
Access to Ha Pak Nai	S39b04	2100-2200	0.001988556	5.69461E-11	8.05794E-08	0.0017366	4.973E-11	7.037E-08	0.03669434	1.05081E-09	1.48691E-06	0.032109	9.195E-10	1.301E-06	0.0091082	2.608E-10	3.691E-07	0.009804	2.808E-10	3.973E-07
Access to Ha Pak Nai	S39b04	2200-2300	0.001991971	5.70438E-11	8.07178E-08	0.0017425	4.99E-11	7.061E-08	0.036824831	1.05455E-09	1.4922E-06	0.0322032	9.222E-10	1.305E-06	0.0091082	2.608E-10	3.691E-07	0.009804	2.808E-10	3.973E-07
Access to Ha Pak Nai	S39b04	2300-0000	0.001983477	5.68006E-11	8.03736E-08	0.001751	5.014E-11	7.095E-08	0.036781189	1.0533E-09	1.49043E-06	0.0321938	9.219E-10	1.305E-06	0.0091082	2.608E-10	3.691E-07	0.009804	2.808E-10	3.973E-07
Access to Ha Pak Nai	S39b05	0000-0100	0.021444858	1.84234E-09	8.24888E-07	0.0189639	1.629E-09	7.295E-07	0.440249278	3.78221E-08	1.69344E-05	0.385025	3.308E-08	1.481E-05	0.0063027	5.415E-10	2.424E-07	0.0068013	5.843E-10	2.616E-07
Access to Ha Pak Nai	S39b05	0100-0200	0.021429274	1.841E-09	8.24288E-07	0.0191102	1.642E-09	7.351E-07	0.440212492	3.78189E-08	1.6933E-05	0.3882539	3.336E-08	1.493E-05	0.0063027	5.415E-10	2.424E-07	0.0068013	5.843E-10	2.616E-07
Access to Ha Pak Nai	S39b05	0200-0300	0	0	0	0	0	0	0	0	0	0	0	0	0	0	0	0	0	0
Access to Ha Pak Nai	S39b05	0300-0400	0	0	0	0	0	0	0	0	0	0	0	0	0	0	0	0	0	0
Access to Ha Pak Nai	S39b05	0400-0500	0	0	0	0	0	0	0	0	0	0	0	0	0	0	0	0	0	0
Access to Ha Pak Nai	S39b05	0500-0600	0.002035819	5.82995E-11	2.61029E-08	0.0017781	5.092E-11	2.28E-08	0.037704552	1.07974E-09	4.83442E-07	0.0329476	9.435E-10	4.224E-07	0.0091082	2.608E-10	1.168E-07	0.009804	2.808E-10	1.257E-07
Access to Ha Pak Nai	S39b05	0600-0700	0.132233502	3.40808E-08	1.52593E-05	0.1243919	3.206E-08	1.435E-05	0.562531061	1.44982E-07	6.49142E-05	0.5110822	1.317E-07	5.898E-05	0.0129805	3.345E-09	1.498E-06	0.0140569	3.623E-09	1.622E-06

Road Name	Road ID	Hour	NO2 Emission						NO Emission						PM25 Emission			PM10 Emission		
			MonthlyHourMin			MonthlyHourAverage			MonthlyHourMin			MonthlyHourAverage			AnnualHourMin			AnnualHourMin		
			g/km/veh	g/s/m2	tonne/year	g/km/veh	g/s/m2	tonne/year	g/km/veh	g/s/m2	tonne/year	g/km/veh	g/s/m2	tonne/year	g/km/veh	g/s/m2	tonne/year	g/km/veh	g/s/m2	tonne/year
Access to Ha Pak Nai	S39b05	0700-0800	0.132326307	1.70524E-07	7.635E-05	0.1242691	1.601E-07	7.17E-05	0.586607312	7.55937E-07	0.000338462	0.5304405	6.836E-07	0.0003061	0.0135053	1.74E-08	7.792E-06	0.014654	1.888E-08	8.455E-06
Access to Ha Pak Nai	S39b05	0800-0900	0.129475685	1.70558E-07	7.63654E-05	0.1215043	1.601E-07	7.166E-05	0.573602781	7.55605E-07	0.000338314	0.5187801	6.834E-07	0.000306	0.0134097	1.766E-08	7.909E-06	0.0145486	1.916E-08	8.581E-06
Access to Ha Pak Nai	S39b05	0900-1000	0.125721792	1.36811E-07	6.12554E-05	0.1178038	1.282E-07	5.74E-05	0.563816008	6.13545E-07	0.000274708	0.5088017	5.537E-07	0.0002479	0.0133981	1.458E-08	6.528E-06	0.0145402	1.582E-08	7.084E-06
Access to Ha Pak Nai	S39b05	1000-1100	0.141008281	1.69598E-07	7.59354E-05	0.1318944	1.586E-07	7.103E-05	0.59956936	7.21132E-07	0.000322879	0.5410383	6.507E-07	0.0002914	0.0140197	1.686E-08	7.55E-06	0.0152149	1.83E-08	8.193E-06
Access to Ha Pak Nai	S39b05	1100-1200	0.130292428	1.71634E-07	7.68471E-05	0.1215675	1.601E-07	7.17E-05	0.577754088	7.61074E-07	0.000340762	0.5191739	6.839E-07	0.0003062	0.0134097	1.766E-08	7.909E-06	0.0145486	1.916E-08	8.581E-06
Access to Ha Pak Nai	S39b05	1200-1300	0.050655136	1.59567E-08	7.14441E-06	0.0468712	1.476E-08	6.611E-06	0.173000505	5.44962E-08	2.44E-05	0.1574428	4.96E-08	2.221E-05	0.0155696	4.905E-09	2.196E-06	0.0168393	5.304E-09	2.375E-06
Access to Ha Pak Nai	S39b05	1300-1400	0.057016241	2.1226E-08	9.50369E-06	0.0525975	1.958E-08	8.767E-06	0.190781264	7.1024E-08	3.18002E-05	0.1732787	6.451E-08	2.888E-05	0.016398	6.105E-09	2.733E-06	0.0177412	6.605E-09	2.957E-06
Access to Ha Pak Nai	S39b05	1400-1500	0.057753265	2.6462E-08	1.18481E-05	0.0532855	2.441E-08	1.093E-05	0.192666489	8.82779E-08	3.95254E-05	0.1750541	8.021E-08	3.591E-05	0.0165119	7.566E-09	3.387E-06	0.0178653	8.186E-09	3.665E-06
Access to Ha Pak Nai	S39b05	1500-1600	0.056892636	2.118E-08	9.48309E-06	0.0524993	1.954E-08	8.751E-06	0.190232207	7.08195E-08	3.17087E-05	0.1728918	6.436E-08	2.882E-05	0.016398	6.105E-09	2.733E-06	0.0177412	6.605E-09	2.957E-06
Access to Ha Pak Nai	S39b05	1600-1700	0.056622623	2.10794E-08	9.43808E-06	0.0524057	1.951E-08	8.735E-06	0.189385621	7.05044E-08	3.15675E-05	0.1725592	6.424E-08	2.876E-05	0.016398	6.105E-09	2.733E-06	0.0177412	6.605E-09	2.957E-06
Access to Ha Pak Nai	S39b05	1700-1800	0.050359652	1.58636E-08	7.10274E-06	0.0465814	1.467E-08	6.57E-06	0.172094584	5.42108E-08	2.42723E-05	0.1563601	4.925E-08	2.205E-05	0.0155696	4.905E-09	2.196E-06	0.0168393	5.304E-09	2.375E-06
Access to Ha Pak Nai	S39b05	1800-1900	0.054856832	1.57093E-08	7.03366E-06	0.051178	1.466E-08	6.562E-06	0.184453282	5.28217E-08	2.36503E-05	0.1694383	4.852E-08	2.173E-05	0.0162158	4.644E-09	2.079E-06	0.0175428	5.024E-09	2.249E-06
Access to Ha Pak Nai	S39b05	1900-2000	0.045864487	5.25366E-09	2.35227E-06	0.0429528	4.92E-09	2.203E-06	0.159280333	1.82452E-08	8.16907E-06	0.1466004	1.679E-08	7.519E-06	0.0150312	1.722E-09	7.709E-07	0.016253	1.862E-09	8.336E-07
Access to Ha Pak Nai	S39b05	2000-2100	0.060420502	5.19076E-09	2.32411E-06	0.0564789	4.852E-09	2.172E-06	0.200040712	1.71856E-08	7.69467E-06	0.1839935	1.581E-08	7.077E-06	0.0170055	1.461E-09	6.541E-07	0.0184027	1.581E-09	7.079E-07
Access to Ha Pak Nai	S39b05	2100-2200	0.001988556	5.69461E-11	2.5497E-08	0.0017366	4.973E-11	2.227E-08	0.03669434	1.05081E-09	4.70489E-07	0.032109	9.195E-10	4.117E-07	0.0091082	2.608E-10	1.168E-07	0.009804	2.808E-10	1.257E-07
Access to Ha Pak Nai	S39b05	2200-2300	0.001991971	5.70438E-11	2.55407E-08	0.0017425	4.99E-11	2.234E-08	0.036824831	1.05455E-09	4.72162E-07	0.0322032	9.222E-10	4.129E-07	0.0091082	2.608E-10	1.168E-07	0.009804	2.808E-10	1.257E-07
Access to Ha Pak Nai	S39b05	2300-0000	0.001983477	5.68006E-11	2.54318E-08	0.001751	5.014E-11	2.245E-08	0.036781189	1.0533E-09	4.71603E-07	0.0321938	9.219E-10	4.128E-07	0.0091082	2.608E-10	1.168E-07	0.009804	2.808E-10	1.257E-07
Access to Ha Pak Nai	S39b06	0000-0100	0.021444858	1.84234E-09	1.08247E-06	0.0189639	1.629E-09	9.572E-07	0.440249278	3.78221E-08	2.22225E-05	0.385025	3.308E-08	1.943E-05	0.0063027	5.415E-10	3.181E-07	0.0068013	5.843E-10	3.433E-07
Access to Ha Pak Nai	S39b06	0100-0200	0.021429274	1.841E-09	1.08169E-06	0.0191102	1.642E-09	9.646E-07	0.440212492	3.78189E-08	2.22206E-05	0.3882539	3.336E-08	1.96E-05	0.0063027	5.415E-10	3.181E-07	0.0068013	5.843E-10	3.433E-07
Access to Ha Pak Nai	S39b06	0200-0300	0	0	0	0	0	0	0	0	0	0	0	0	0	0	0	0	0	0
Access to Ha Pak Nai	S39b06	0300-0400	0	0	0	0	0	0	0	0	0	0	0	0	0	0	0	0	0	0
Access to Ha Pak Nai	S39b06	0400-0500	0	0	0	0	0	0	0	0	0	0	0	0	0	0	0	0	0	0
Access to Ha Pak Nai	S39b06	0500-0600	0.002035819	5.82995E-11	3.4254E-08	0.0017781	5.092E-11	2.992E-08	0.037704552	1.07974E-09	6.34404E-07	0.0329476	9.435E-10	5.544E-07	0.0091082	2.608E-10	1.533E-07	0.009804	2.808E-10	1.65E-07
Access to Ha Pak Nai	S39b06	0600-0700	0.132233502	3.40808E-08	2.00243E-05	0.1243919	3.206E-08	1.884E-05	0.562531061	1.44982E-07	8.51847E-05	0.5110822	1.317E-07	7.739E-05	0.0129805	3.345E-09	1.966E-06	0.0140569	3.623E-09	2.129E-06
Access to Ha Pak Nai	S39b06	0700-0800	0.132326307	1.70524E-07	0.000100192	0.1242691	1.601E-07	9.409E-05	0.586607312	7.55937E-07	0.000444153	0.5304405	6.836E-07	0.0004016	0.0135053	1.74E-08	1.023E-05	0.014654	1.888E-08	1.11E-05
Access to Ha Pak Nai	S39b06	0800-0900	0.129475685	1.70558E-07	0.000100212	0.1215043	1.601E-07	9.404E-05	0.573602781	7.55605E-07	0.000443958	0.5187801	6.834E-07	0.0004015	0.0134097	1.766E-08	1.038E-05	0.0145486	1.916E-08	1.126E-05
Access to Ha Pak Nai	S39b06	0900-1000	0.125721792	1.36811E-07	8.03834E-05	0.1178038	1.282E-07	7.532E-05	0.563816008	6.13545E-07	0.00036049	0.5088017	5.537E-07	0.0003253	0.0133981	1.458E-08	8.566E-06	0.0145402	1.582E-08	9.297E-06
Access to Ha Pak Nai	S39b06	1000-1100	0.141008281	1.69598E-07	9.96475E-05	0.1318944	1.586E-07	9.321E-05	0.59956936	7.21132E-07	0.000423703	0.5410383	6.507E-07	0.0003823	0.0140197	1.686E-08	9.907E-06	0.0152149	1.83E-08	1.075E-05
Access to Ha Pak Nai	S39b06	1100-1200	0.130292428	1.71634E-07	0.000100844	0.1215675	1.601E-07	9.409E-05	0.577754088	7.61074E-07	0.000447171	0.5191739	6.839E-07	0.0004018	0.0134097	1.766E-08	1.038E-05	0.0145486	1.916E-08	1.126E-05
Access to Ha Pak Nai	S39b06	1200-1300	0.050655136	1.59567E-08	9.37537E-06	0.0468712	1.476E-08	8.675E-06	0.173000505	5.44962E-08	3.20193E-05	0.1574428	4.96E-08	2.914E-05	0.0155696	4.905E-09	2.882E-06	0.0168393	5.304E-09	3.117E-06
Access to Ha Pak Nai	S39b06	1300-1400	0.057016241	2.1226E-08	1.24714E-05	0.0525975	1.958E-08	1.15E-05	0.190781264	7.1024E-08	4.17303E-05	0.1732787	6.451E-08	3.79E-05	0.016398	6.105E-09	3.587E-06	0.0177412	6.605E-09	3.881E-06
Access to Ha Pak Nai	S39b06	1400-1500	0.057753265	2.6462E-08	1.55478E-05	0.0532855	2.441E-08	1.435E-05	0.192666489	8.82779E-08	5.18679E-05	0.1750541	8.021E-08	4.713E-05	0.0165119	7.566E-09	4.445E-06	0.0178653	8.186E-09	4.81E-06
Access to Ha Pak Nai	S39b06	1500-1600	0.056892636	2.118E-08	1.24443E-05	0.0524993	1.954E-08	1.148E-05	0.190232207	7.08195E-08	4.16102E-05	0.1728918	6.436E-08	3.782E-05	0.016398	6.105E-09	3.587E-06	0.0177412	6.605E-09	3.881E-06
Access to Ha Pak Nai	S39b06	1600-1700	0.056622623	2.10794E-08	1.23853E-05	0.0524057	1.951E-08	1.146E-05	0.189385621	7.05044E-08	4.1425E-05	0.1725592	6.424E-08	3.774E-05	0.016398	6.105E-09	3.587E-06	0.0177412	6.605E-09	3.881E-06
Access to Ha Pak Nai	S39b06	1700-1800	0.050359652	1.58636E-08	9.32068E-06	0.0465814	1.467E-08	8.621E-06	0.172094584	5.42108E-08	3.18517E-05	0.1563601	4.925E-08	2.894E-05	0.0155696	4.905E-09	2.882E-06	0.0168393	5.304E-09	3.117E-06
Access to Ha Pak Nai	S39b06	1800-1900	0.054856832	1.57093E-08	9.23003E-06	0.051178	1.466E-08	8.611E-06	0.184453282	5.28217E-08	3.10355E-05	0.1694383	4.852E-08	2.851E-05	0.0162158	4.644E-09	2.728E-06	0.0175428	5.024E-09	2.952E-06
Access to Ha Pak Nai	S39b06	1900-2000	0.045864487	5.25366E-09	3.0868E-06	0.0429528	4.92E-09	2.891E-06	0.159280333	1.82452E-08	1.072E-05	0.1466004	1.679E-08	9.867E-06	0.0150312	1.722E-09	1.012E-06	0.016253	1.862E-09	1.094E-06
Access to Ha Pak Nai	S39b06	2000-2100	0.060420502	5.19076E-09	3.04985E-06	0.0564789	4.852E-09	2.851E-06	0.200040712	1.71856E-08	1.00975E-05	0.1839935	1.581E-08	9.287E-06	0.0170055	1.461E-09	8.584E-07	0.0184027	1.581E-09	9.289E-07
Access to Ha Pak Nai	S39b06	2100-2200	0.001988556	5.69461E-11	3.34588E-08	0.0017366	4.973E-11	2.922E-08	0.03669434	1.05081E-09	6.17407E-07	0.032109	9.195E-10	5.403E-07	0.0091082	2.608E-10	1.533E-07	0.009804	2.808E-10	1.65E-07
Access to Ha Pak Nai	S39b06	2200-2300	0.001991971	5.70438E-11	3.35162E-08	0.0017425	4.99E-11	2.932E-08	0.036824831	1.05455E-09	6.19602E-07	0.0322032	9.222E-10	5.418E-07	0.0091082	2.608E-10	1.533E-07	0.009804	2.808E-10	1.65E-07
Access to Ha Pak Nai	S39b06	2300-0000	0.001983477	5.68006E-11	3.33733E-08	0.001751	5.014E-11	2.946E-08	0.036781189	1.0533E-09	6.18868E-07	0.0321938	9.219E-10	5.417E-07	0.0091082	2.608E-10	1.533E-07	0.009804	2.808E-10	1.65E-07
Access to Ha Pak Nai	S39b07	0000-0100	0.021444858	1.84234E-09	1.80431E-06	0.0189639	1.629E-09	1.596E-06	0.440249278	3.78221E-08	3.70413E-05	0.385025	3.308E-08	3.239E-05	0.0063027	5.415E-10	5.303E-07	0.0068013	5.843E-10	5.722E-07
Access to Ha Pak Nai	S39b07	0100-0200	0.021429274	1.841E-09	1.803E-06	0.0191102	1.642E-09	1.608E-06	0.440212492	3.78189E-08	3.70382E-05	0.3882539	3.336E-08	3.267E-05	0.0063027	5.415E-10	5.303E-07	0.0068013	5.843E-10	5.722E-07
Access to Ha Pak Nai	S39b07	0200-0300	0	0	0	0	0	0	0	0	0	0	0	0	0	0	0	0	0	0
Access to Ha Pak Nai	S39b07	0300-0400	0	0	0	0	0	0	0	0	0	0	0	0	0	0	0	0	0	0
Access to Ha Pak Nai	S39b07	0400-0500	0	0	0	0	0	0	0	0	0	0	0	0	0	0	0	0	0	0
Access to Ha Pak Nai	S39b07	0500-0600	0.002035819	5.82995E-11	5.70959E-08	0.0017781	5.092E-11	4.987E-08	0.037704552	1.07974E-09	1.05745E-06	0.0329476	9.435E-10	9.24E-07	0.0091082	2.608E-10	2.554E-07	0.009804	2.808E-10	2.75E-07
Access to Ha Pak Nai	S39b07	0600-0700	0.132233502	3.40808E-08	3.33772E-05	0.1243919	3.206E-08	3.14E-05	0.562531061	1.44982E-07	0.000141989	0.5110822	1.317E-07	0.000129	0.0129805	3.345E-09	3.276E-06	0.0140569	3.623E-09	3.548E-06
Access to Ha Pak Nai	S39b07	0700-0800	0.132326307	1.70524E-07	0.000167003	0.1242691	1.601E-07	0.0001568	0.586607312	7.55937E-07	0.000740331	0.5304405	6.836E-07	0.0006694	0.0135053	1.74E-08	1.704E-05	0.014654	1.888E-08	1.849E-05
Access to Ha Pak Nai	S39b07	0800-0900	0.129475685	1.70558E-07	0.000167037	0.1215043	1.601E-07	0.0001568	0.573602781	7.55605E-07	0.000740006	0.5187801	6.834E-07	0.0006693	0.0134097	1.766E-08	1.73E-05	0.0145486	1.916E-08	1.877E-05
Access to Ha Pak Nai	S39b07	0900-1000	0.125721792	1.36811E-07	0.000133986	0.1178038	1.282E-07	0.0001255	0.563816008	6.13545E-07	0.000600879	0.5088017	5.537E-07	0.0005422	0.0133981	1.458E-08	1.428E-05	0.0145402	1.582E-08	1.55E-05
Access to Ha Pak Nai	S39b07	1000-1100	0.141008281	1.69598E-07	0.000166096	0.1318944	1.586E-07	0.0001554	0.59956936	7.21132E-07	0.000706244	0.5410383	6.507E-07	0.0006373	0.0140197	1.686E-08	1.651E-05	0.0152149	1.83E-08	1.792E-05
Access to Ha Pak Nai	S39b07	1100-1200	0.130292428	1.71634E-07	0.00016809	0.1215675	1.601E-07	0.0001568	0.577754088	7.61074E-07	0.000745361	0.5191739	6.839E-07	0.0006698	0.0134097	1.766E-08	1.73E-05	0.0145486	1.916E-08	1.877E-05
Access to Ha Pak Nai	S39b07	1200-1300	0.050655136	1.59567E-08	1.56272E-05	0.0468712	1.476E-08	1.446E-05	0.173000505	5.44962E-08	5.33711E-05	0.1574428	4.96E-08	4.857E-05	0.0155696	4.905E-09	4.803E-06	0.0168393	5.304E-09	5.195E-06
Access to Ha Pak Nai	S39b07	1300-1400	0.057016241	2.1226E-08	2.07878E-05	0.0525975	1.958E-08	1.918E-05	0.190781264	7.1024E-08	6.95577E-05	0.1732787	6.451E-08	6.318E-05	0.016398	6.105E-09	5.979E-06	0.0177412	6.605E-09	6.468E-06
Access to Ha Pak Nai	S39b07	1400-1500	0.057753265	2.6462E-08	2.59157E-05	0.0532855	2.441E-08	2.391E-05	0.192666489	8.82779E-08	8.64554E-05	0.1750541	8.021E-08	7.855E-05	0.0165119	7.566E-09	7.409E-06	0.0178653	8.186E-09	8.017E-06
Access to Ha Pak Nai	S39b07	1500-1600	0.056892636	2.118E-08	2.07427E-05	0.0524993	1.954E-08	1.914E-05	0.190232207	7.08195E-08	6.93575E-05	0.1728918	6.436E-08	6.304E-05	0.016398	6.105E-09	5.979E-06	0.0177412	6.605E-09	6.468E-06
Access to Ha Pak Nai	S39b07	1600-1700	0.056622623	2.10794E-08	2.06443E-05	0.0524057	1.951E-08	1.911E-05	0.189385621	7.05044E-08	6.90488E-05	0.1725592	6.424E-08	6.291E-05	0.016398	6.105E-09	5.979E-06	0.0177412	6.605E-09	6.468E-06
Access to Ha Pak Nai	S39b07	1700-1800	0.050359652	1.58636E-08	1.55361E-05	0.0465814	1.467E-08	1.437E-05	0.172094584	5.42108E-08	5.30916E-05	0.1563601	4.925E-08	4.824E-05	0.0155696	4.905E-09	4.803E-06	0.0168393	5.304E-09	5.195E-06
Access to Ha Pak Nai	S39b07	1800-1900	0.054856832	1.57093E-08	1.5385E-05	0.051178	1.466E-08	1.435E-05	0.184453282	5.28217E-08	5.17312E-05	0.1694383	4.852E-08	4.752E-05	0.0162158	4.644E-09	4.548E-06	0.0175428	5.024E-09	4.92E-06
Access to Ha Pak Nai	S39b07	1900-2000	0.045864487	5.25366E-09	5.1452E-06	0.0429528	4.92E-09	4.819E-06	0.159280333	1.82452E-08	1.78685E-05	0.1466004	1.679E-08	1.645E-05	0.0150312	1.722E-09	1.686E-06	0.016253	1.862E-09	1.823E-06
Access to Ha Pak Nai	S39b07	2000-2100	0.060420502	5.19076E-09	5.0836E-06	0.0564789	4.852E-09	4.752E-06	0.200040712	1.71856E-08	1.68308E-05	0.1839935	1.581E-08	1.548E-05	0.0170055	1.461E-09	1.431E-06	0.0184027	1.581E-09	1.548E-06
Access to Ha Pak Nai	S39b07	2100-2200	0.001988556	5.69461E-11	5.57704E-08	0.0017366	4.973E-11	4.87E-08	0.03669434	1.05081E-09	1.02912E-06	0.032109	9.195E-10	9.005E-07	0.0091082	2.608E-10	2.554E-07	0.009804	2.808E-10	2.75E-07
Access to Ha Pak Nai	S39b07	2200-2300	0.001991971	5.70438E-11	5.58662E-08	0.0017425	4.99E-11	4.887E-08	0.036824831	1.05455E-09	1.03278E-06	0.0322032	9.222E-10	9.032E-07	0.0091082	2.608E-10	2.554E-07	0.009804	2.808E-10	2.75E-07
Access to Ha Pak Nai	S39b07	2300-0000	0.001983477	5.68006E-11	5.5628E-08	0.001751	5.014E-11	4.911E-08	0.036781189	1.0533E-09	1.03155E-06	0.0321938	9.219E-10	9.029E-07	0.0091082	2.608E-10	2.554E-07	0.009804	2.808E-10	2.75E-07
Access to Ha Pak Nai	S39b08	0000-0100	0.021444858	1.84234E-09	1.51182E-06	0.0189639	1.629E-09	1.337E-06	0.440249278	3.78221E-08	3.10367E-05	0.385025	3.308E-08	2.714E-05	0.0063027	5.415E-10	4.443E-07	0.0068013	5.843E-10	4.795E-07
Access to Ha Pak Nai	S39b08	0100-0200	0.021429274	1.841E-09	1.51072E-06	0.0191102	1.642E-09	1.347E-06	0.440212492	3.78189E-08	3.10341E-05	0.3882539	3.336E-08	2.737E-05	0.0063027	5.415E-10	4.443E-07	0.0068013	5.843E-10	4.795E-07
Access to Ha Pak Nai	S39b08	0200-0300	0	0	0	0	0	0	0	0	0	0	0	0	0	0	0	0	0	0
Access to Ha Pak Nai	S39b08	0300-0400	0	0	0	0	0	0	0	0	0	0	0	0	0	0	0	0	0	0
Access to Ha Pak Nai	S39b08	0400-0500	0	0	0	0	0	0	0	0	0	0	0	0	0	0	0	0	0	0
Access to Ha Pak Nai	S39b08	0500-0600	0.002035819	5.82995E-11	4.78403E-08	0.0017781	5.092E-11	4.178E-08	0.037704552	1.07974E-09	8.86031E-07	0.0329476	9.435E-10	7.742E-07	0.0091082	2.608E-10	2.14E-07	0.009804	2.808E-10	2.304E-07
Access to Ha Pak Nai	S39b08	0600-0700	0.132233502	3.40808E-08	2.79666E-05	0.1243919	3.206E-08	2.631E-05	0.562531061	1.44982E-07	0.000118972	0.5110822	1.317E-07	0.0001081	0.0129805	3.345E-09	2.745E-06	0.0140569	3.623E-09	2.973E-06
Access to Ha Pak Nai	S39b08	0700-0800	0.132326307	1.70524E-07	0.000139931	0.1242691	1.601E-07	0.0001314	0.586607312	7.55937E-07	0.000620319	0.5304405	6.836E-07	0.0005609	0.0135053	1.74E-08	1.428E-05	0.014654	1.888E-08	1.55E-05
Access to Ha Pak Nai	S39b08	0800-0900	0.129475685	1.70558E-07	0.000139959	0.1215043	1.601E-07	0.0001313	0.573602781	7.55605E-07	0.000620046	0.5187801	6.834E-07	0.0005608	0.0134097	1.766E-08	1.45E-05	0.0145486	1.916E-08	1.573E-05
Access to Ha Pak Nai	S39b08	0900-1000	0.125721792	1.36811E-07	0.000112266	0.1178038	1.282E-07	0.0001052	0.563816008	6.13545E-07	0.000503473	0.5088017	5.537E-07	0.0004543	0.0133981	1.458E-08	1.196E-05	0.0145402	1.582E-08	1.298E-05
Access to Ha Pak Nai	S39b08	1000-1100	0.141008281	1.69598E-07	0.000139171	0.1318944	1.586E-07	0.0001302	0.59956936	7.21132E-07	0.000591758	0.5410383	6.507E-07	0.000534	0.0140197	1.686E-08	1.384E-05	0.0152149	1.83E-08	1.502E-05
Access to Ha Pak Nai	S39b08	1100-1200	0.130292428	1.71634E-07	0.000140842	0.1215675	1.601E-07	0.0001314	0.577754088	7.61074E-07	0.000624534	0.5191739	6.839E-07	0.0005612	0.0134097	1.766E-08	1.45E-05	0.0145486	1.916E-08	1.573E-05
Access to Ha Pak Nai	S39b08	1200-1300	0.050655136	1.59567E-08	1.3094E-05	0.0468712	1.476E-08	1.212E-05	0.173000505	5.44962E-08	4.47193E-05	0.1574428	4.96E-08	4.07E-05	0.0155696	4.905E-09	4.025E-06	0.0168393	5.304E-09	4.353E-06
Access to Ha Pak Nai	S39b08	1300-1400	0.057016241	2.1226E-08	1.7418E-05	0.0525975	1.958E-08	1.607E-05	0.190781264	7.1024E-08	5.8282E-05	0.1732787	6.451E-08	5.294E-05	0.016398	6.105E-09	5.009E-06	0.0177412	6.605E-09	5.42E-06
Access to Ha Pak Nai	S39b08	1400-1500	0.057753265	2.6462E-08	2.17146E-05	0.0532855	2.441E-08	2.003E-05	0.192666489	8.82779E-08	7.24405E-05	0.1750541	8.021E-08	6.582E-05	0.0165119	7.566E-09	6.208E-06	0.0178653	8.186E-09	6.717E-06
Access to Ha Pak Nai	S39b08	1500-1600	0.056892636	2.118E-08	1.73802E-05	0.0524993	1.954E-08	1.604E-05	0.190232207	7.08195E-08	5.81142E-05	0.1728918	6.436E-08	5.282E-05	0.016398	6.105E-09	5.009E-06	0.0177412	6.605E-09	5.42E-06
Access to Ha Pak Nai	S39b08	1600-1700	0.056622623	2.10794E-08	1.72977E-05	0.0524057	1.951E-08	1.601E-05	0.189385621	7.05044E-08	5.78556E-05	0.1725592	6.424E-08	5.272E-05	0.016398	6.105E-09	5.009E-06	0.0177412	6.605E-09	5.42E-06
Access to Ha Pak Nai	S39b08	1700-1800	0.050359652	1.58636E-08	1.30176E-05	0.0465814	1.467E-08	1.204E-05	0.172094584	5.42108E-08	4.44851E-05	0.1563601	4.925E-08	4.042E-05	0.0155696	4.905E-09	4.025E-06	0.0168393	5.304E-09	4.353E-06
Access to Ha Pak Nai	S39b08	1800-1900	0.054856832	1.57093E-08	1.2891E-05	0.051178	1.466E-08	1.203E-05	0.184453282	5.28217E-08	4.33453E-05	0.1694383	4.852E-08	3.982E-05	0.0162158	4.644E-09	3.811E-06	0.0175428	5.024E-09	4.122E-06
Access to Ha Pak Nai	S39b08	1900-2000	0.045864487	5.25366E-09	4.31114E-06	0.0429528	4.92E-09	4.037E-06	0.159280333	1.82452E-08	1.49719E-05	0.1466004	1.679E-08	1.378E-05	0.0150312	1.722E-09	1.413E-06	0.016253	1.862E-09	1.528E-06
Access to Ha Pak Nai	S39b08	2000-2100	0.060420502	5.19076E-09	4.25952E-06	0.0564789	4.852E-09	3.982E-06	0.200040712	1.71856E-08	1.41025E-05	0.1839935	1.581E-08	1.297E-05	0.0170055	1.461E-09	1.199E-06	0.0184027	1.581E-09	1.297E-06
Access to Ha Pak Nai	S39b08	2100-2200	0.001988556	5.69461E-11	4.67297E-08	0.0017366	4.973E-11	4.081E-08	0.03669434	1.05081E-09	8.62292E-07	0.032109	9.195E-10	7.545E-07	0.0091082	2.608E-10	2.14E-07	0.009804	2.808E-10	2.304E-07
Access to Ha Pak Nai	S39b08	2200-2300	0.001991971	5.70438E-11	4.68099E-08	0.0017425	4.99E-11	4.095E-08	0.036824831	1.05455E-09	8.65358E-07	0.0322032	9.222E-10	7.568E-07	0.0091082	2.608E-10	2.14E-07	0.009804	2.808E-10	2.304E-07
Access to Ha Pak Nai	S39b08	2300-0000	0.001983477	5.68006E-11	4.66104E-08	0.001751	5.014E-11	4.115E-08	0.036781189	1.0533E-09	8.64333E-07	0.0321938	9.219E-10	7.565E-07	0.0091082	2.608E-10	2.14E-07	0.009804	2.808E-10	2.304E-07
Access to Ha Pak Nai	S39b09	0000-0100	0.021444858	1.84234E-09	8.69156E-07	0.0189639	1.629E-09	7.686E-07	0.440249278	3.78221E-08	1.78432E-05	0.385025	3.308E-08	1.56E-05	0.0063027	5.415E-10	2.554E-07	0.0068013	5.843E-10	2.757E-07
Access to Ha Pak Nai	S39b09	0100-0200	0.021429274	1.841E-09	8.68524E-07	0.0191102	1.642E-09	7.745E-07	0.440212492	3.78189E-08	1.78417E-05	0.3882539	3.336E-08	1.574E-05	0.0063027	5.415E-10	2.554E-07	0.0068013	5.843E-10	2.757E-07
Access to Ha Pak Nai	S39b09	0200-0300	0	0	0	0	0	0	0	0	0	0	0	0	0	0	0	0	0	0
Access to Ha Pak Nai	S39b09	0300-0400	0	0	0	0	0	0	0	0	0	0	0	0	0	0	0	0	0	0
Access to Ha Pak Nai	S39b09	0400-0500	0	0	0	0	0	0	0	0	0	0	0	0	0	0	0	0	0	0
Access to Ha Pak Nai	S39b09	0500-0600	0.002035819	5.82995E-11	2.75038E-08	0.0017781	5.092E-11	2.402E-08	0.037704552	1.07974E-09	5.09386E-07	0.0329476	9.435E-10	4.451E-07	0.0091082	2.608E-10	1.231E-07	0.009804	2.808E-10	1.325E-07
Access to Ha Pak Nai	S39b09	0600-0700	0.132233502	3.40808E-08	1.60782E-05	0.1243919	3.206E-08	1.512E-05	0.562531061	1.44982E-07	6.83978E-05	0.5110822	1.317E-07	6.214E-05	0.0129805	3.345E-09	1.578E-06	0.0140569	3.623E-09	1.709E-06
Access to Ha Pak Nai	S39b09	0700-0800	0.132326307	1.70524E-07	8.04474E-05	0.1242691	1.601E-07	7.555E-05	0.586607312	7.55937E-07	0.000356626	0.5304405	6.836E-07	0.0003225	0.0135053	1.74E-08	8.21E-06	0.014654	1.888E-08	8.909E-06
Access to Ha Pak Nai	S39b09	0800-0900	0.129475685	1.70558E-07	8.04636E-05	0.1215043	1.601E-07	7.551E-05	0.573602781	7.55605E-07	0.000356469	0.5187801	6.834E-07	0.0003224	0.0134097	1.766E-08	8.334E-06	0.0145486	1.916E-08	9.041E-06
Access to Ha Pak Nai	S39b09	0900-1000	0.125721792	1.36811E-07	6.45427E-05	0.1178038	1.282E-07	6.048E-05	0.563816008	6.13545E-07	0.00028945	0.5088017	5.537E-07	0.0002612	0.0133981	1.458E-08	6.878E-06	0.0145402	1.582E-08	7.465E-06
Access to Ha Pak Nai	S39b09	1000-1100	0.141008281	1.69598E-07	8.00105E-05	0.1318944	1.586E-07	7.484E-05	0.59956936	7.21132E-07	0.000340206	0.5410383	6.507E-07	0.000307	0.0140197	1.686E-08	7.955E-06	0.0152149	1.83E-08	8.633E-06
Access to Ha Pak Nai	S39b09	1100-1200	0.130292428	1.71634E-07	8.09711E-05	0.1215675	1.601E-07	7.555E-05	0.577754088	7.61074E-07	0.000359049	0.5191739	6.839E-07	0.0003226	0.0134097	1.766E-08	8.334E-06	0.0145486	1.916E-08	9.041E-06
Access to Ha Pak Nai	S39b09	1200-1300	0.050655136	1.59567E-08	7.52782E-06	0.0468712	1.476E-08	6.965E-06	0.173000505	5.44962E-08	2.57095E-05	0.1574428	4.96E-08	2.34E-05	0.0155696	4.905E-09	2.314E-06	0.0168393	5.304E-09	2.502E-06
Access to Ha Pak Nai	S39b09	1300-1400	0.057016241	2.1226E-08	1.00137E-05	0.0525975	1.958E-08	9.238E-06	0.190781264	7.1024E-08	3.35067E-05	0.1732787	6.451E-08	3.043E-05	0.016398	6.105E-09	2.88E-06	0.0177412	6.605E-09	3.116E-06
Access to Ha Pak Nai	S39b09	1400-1500	0.057753265	2.6462E-08	1.24839E-05	0.0532855	2.441E-08	1.152E-05	0.192666489	8.82779E-08	4.16466E-05	0.1750541	8.021E-08	3.784E-05	0.0165119	7.566E-09	3.569E-06	0.0178653	8.186E-09	3.862E-06
Access to Ha Pak Nai	S39b09	1500-1600	0.056892636	2.118E-08	9.992E-06	0.0524993	1.954E-08	9.22E-06	0.190232207	7.08195E-08	3.34103E-05	0.1728918	6.436E-08	3.036E-05	0.016398	6.105E-09	2.88E-06	0.0177412	6.605E-09	3.116E-06
Access to Ha Pak Nai	S39b09	1600-1700	0.056622623	2.10794E-08	9.94458E-06	0.0524057	1.951E-08	9.204E-06	0.189385621	7.05044E-08	3.32616E-05	0.1725592	6.424E-08	3.031E-05	0.016398	6.105E-09	2.88E-06	0.0177412	6.605E-09	3.116E-06
Access to Ha Pak Nai	S39b09	1700-1800	0.050359652	1.58636E-08	7.48391E-06	0.0465814	1.467E-08	6.922E-06	0.172094584	5.42108E-08	2.55748E-05	0.1563601	4.925E-08	2.324E-05	0.0155696	4.905E-09	2.314E-06	0.0168393	5.304E-09	2.502E-06
Access to Ha Pak Nai	S39b09	1800-1900	0.054856832	1.57093E-08	7.41112E-06	0.051178	1.466E-08	6.914E-06	0.184453282	5.28217E-08	2.49195E-05	0.1694383	4.852E-08	2.289E-05	0.0162158	4.644E-09	2.191E-06	0.0175428	5.024E-09	2.37E-06
Access to Ha Pak Nai	S39b09	1900-2000	0.045864487	5.25366E-09	2.4785E-06	0.0429528	4.92E-09	2.321E-06	0.159280333	1.82452E-08	8.60747E-06	0.1466004	1.679E-08	7.922E-06	0.0150312	1.722E-09	8.123E-07	0.016253	1.862E-09	8.783E-07
Access to Ha Pak Nai	S39b09	2000-2100	0.060420502	5.19076E-09	2.44883E-06	0.0564789	4.852E-09	2.289E-06	0.200040712	1.71856E-08	8.10761E-06	0.1839935	1.581E-08	7.457E-06	0.0170055	1.461E-09	6.892E-07	0.0184027	1.581E-09	7.459E-07
Access to Ha Pak Nai	S39b09	2100-2200	0.001988556	5.69461E-11	2.68653E-08	0.0017366	4.973E-11	2.346E-08	0.03669434	1.05081E-09	4.95738E-07	0.032109	9.195E-10	4.338E-07	0.0091082	2.608E-10	1.231E-07	0.009804	2.808E-10	1.325E-07
Access to Ha Pak Nai	S39b09	2200-2300	0.001991971	5.70438E-11	2.69114E-08	0.0017425	4.99E-11	2.354E-08	0.036824831	1.05455E-09	4.97501E-07	0.0322032	9.222E-10	4.351E-07	0.0091082	2.608E-10	1.231E-07	0.009804	2.808E-10	1.325E-07
Access to Ha Pak Nai	S39b09	2300-0000	0.001983477	5.68006E-11	2.67966E-08	0.001751	5.014E-11	2.366E-08	0.036781189	1.0533E-09	4.96911E-07	0.0321938	9.219E-10	4.349E-07	0.0091082	2.608E-10	1.231E-07	0.009804	2.808E-10	1.325E-07
Access to Ha Pak Nai	S39b10	0000-0100	0.021444858	1.84234E-09	1.06086E-06	0.0189639	1.629E-09	9.381E-07	0.440249278	3.78221E-08	2.17788E-05	0.385025	3.308E-08	1.905E-05	0.0063027	5.415E-10	3.118E-07	0.0068013	5.843E-10	3.365E-07
Access to Ha Pak Nai	S39b10	0100-0200	0.021429274	1.841E-09	1.06009E-06	0.0191102	1.642E-09	9.454E-07	0.440212492	3.78189E-08	2.1777E-05	0.3882539	3.336E-08	1.921E-05	0.0063027	5.415E-10	3.118E-07	0.0068013	5.843E-10	3.365E-07
Access to Ha Pak Nai	S39b10	0200-0300	0	0	0	0	0	0	0	0	0	0	0	0	0	0	0	0	0	0
Access to Ha Pak Nai	S39b10	0300-0400	0	0	0	0	0	0	0	0	0	0	0	0	0	0	0	0	0	0
Access to Ha Pak Nai	S39b10	0400-0500	0	0	0	0	0	0	0	0	0	0	0	0	0	0	0	0	0	0
Access to Ha Pak Nai	S39b10	0500-0600	0.002035819	5.82995E-11	3.35702E-08	0.0017781	5.092E-11	2.932E-08	0.037704552	1.07974E-09	6.21739E-07	0.0329476	9.435E-10	5.433E-07	0.0091082	2.608E-10	1.502E-07	0.009804	2.808E-10	1.617E-07
Access to Ha Pak Nai	S39b10	0600-0700	0.132233502	3.40808E-08	1.96245E-05	0.1243919	3.206E-08	1.846E-05	0.562531061	1.44982E-07	8.3484E-05	0.5110822	1.317E-07	7.585E-05	0.0129805	3.345E-09	1.926E-06	0.0140569	3.623E-09	2.086E-06
Access to Ha Pak Nai	S39b10	0700-0800	0.132326307	1.70524E-07	9.81913E-05	0.1242691	1.601E-07	9.221E-05	0.586607312	7.55937E-07	0.000435286	0.5304405	6.836E-07	0.0003936	0.0135053	1.74E-08	1.002E-05	0.014654	1.888E-08	1.087E-05
Access to Ha Pak Nai	S39b10	0800-0900	0.129475685	1.70558E-07	9.82111E-05	0.1215043	1.601E-07	9.216E-05	0.573602781	7.55605E-07	0.000435094	0.5187801	6.834E-07	0.0003935	0.0134097	1.766E-08	1.017E-05	0.0145486	1.916E-08	1.104E-05
Access to Ha Pak Nai	S39b10	0900-1000	0.125721792	1.36811E-07	7.87786E-05	0.1178038	1.282E-07	7.382E-05	0.563816008	6.13545E-07	0.000353293	0.5088017	5.537E-07	0.0003188	0.0133981	1.458E-08	8.395E-06	0.0145402	1.582E-08	9.111E-06
Access to Ha Pak Nai	S39b10	1000-1100	0.141008281	1.69598E-07	9.76581E-05	0.1318944	1.586E-07	9.135E-05	0.59956936	7.21132E-07	0.000415244	0.5410383	6.507E-07	0.0003747	0.0140197	1.686E-08	9.71E-06	0.0152149	1.83E-08	1.054E-05
Access to Ha Pak Nai	S39b10	1100-1200	0.130292428	1.71634E-07	9.88306E-05	0.1215675	1.601E-07	9.221E-05	0.577754088	7.61074E-07	0.000438243	0.5191739	6.839E-07	0.0003938	0.0134097	1.766E-08	1.017E-05	0.0145486	1.916E-08	1.104E-05
Access to Ha Pak Nai	S39b10	1200-1300	0.050655136	1.59567E-08	9.1882E-06	0.0468712	1.476E-08	8.502E-06	0.173000505	5.44962E-08	3.13801E-05	0.1574428	4.96E-08	2.856E-05	0.0155696	4.905E-09	2.824E-06	0.0168393	5.304E-09	3.054E-06
Access to Ha Pak Nai	S39b10	1300-1400	0.057016241	2.1226E-08	1.22224E-05	0.0525975	1.958E-08	1.128E-05	0.190781264	7.1024E-08	4.08972E-05	0.1732787	6.451E-08	3.715E-05	0.016398	6.105E-09	3.515E-06	0.0177412	6.605E-09	3.803E-06
Access to Ha Pak Nai	S39b10	1400-1500	0.057753265	2.6462E-08	1.52374E-05	0.0532855	2.441E-08	1.406E-05	0.192666489	8.82779E-08	5.08324E-05	0.1750541	8.021E-08	4.619E-05	0.0165119	7.566E-09	4.356E-06	0.0178653	8.186E-09	4.713E-06
Access to Ha Pak Nai	S39b10	1500-1600	0.056892636	2.118E-08	1.21959E-05	0.0524993	1.954E-08	1.125E-05	0.190232207	7.08195E-08	4.07795E-05	0.1728918	6.436E-08	3.706E-05	0.016398	6.105E-09	3.515E-06	0.0177412	6.605E-09	3.803E-06
Access to Ha Pak Nai	S39b10	1600-1700	0.056622623	2.10794E-08	1.2138E-05	0.0524057	1.951E-08	1.123E-05	0.189385621	7.05044E-08	4.0598E-05	0.1725592	6.424E-08	3.699E-05	0.016398	6.105E-09	3.515E-06	0.0177412	6.605E-09	3.803E-06
Access to Ha Pak Nai	S39b10	1700-1800	0.050359652	1.58636E-08	9.1346E-06	0.0465814	1.467E-08	8.449E-06	0.172094584	5.42108E-08	3.12158E-05	0.1563601	4.925E-08	2.836E-05	0.0155696	4.905E-09	2.824E-06	0.0168393	5.304E-09	3.054E-06
Access to Ha Pak Nai	S39b10	1800-1900	0.054856832	1.57093E-08	9.04576E-06	0.051178	1.466E-08	8.439E-06	0.184453282	5.28217E-08	3.04159E-05	0.1694383	4.852E-08	2.794E-05	0.0162158	4.644E-09	2.674E-06	0.0175428	5.024E-09	2.893E-06
Access to Ha Pak Nai	S39b10	1900-2000	0.045864487	5.25366E-09	3.02518E-06	0.0429528	4.92E-09	2.833E-06	0.159280333	1.82452E-08	1.0506E-05	0.1466004	1.679E-08	9.67E-06	0.0150312	1.722E-09	9.914E-07	0.016253	1.862E-09	1.072E-06
Access to Ha Pak Nai	S39b10	2000-2100	0.060420502	5.19076E-09	2.98896E-06	0.0564789	4.852E-09	2.794E-06	0.200040712	1.71856E-08	9.89587E-06	0.1839935	1.581E-08	9.102E-06	0.0170055	1.461E-09	8.412E-07	0.0184027	1.581E-09	9.104E-07
Access to Ha Pak Nai	S39b10	2100-2200	0.001988556	5.69461E-11	3.27908E-08	0.0017366	4.973E-11	2.864E-08	0.03669434	1.05081E-09	6.05081E-07	0.032109	9.195E-10	5.295E-07	0.0091082	2.608E-10	1.502E-07	0.009804	2.808E-10	1.617E-07
Access to Ha Pak Nai	S39b10	2200-2300	0.001991971	5.70438E-11	3.28471E-08	0.0017425	4.99E-11	2.873E-08	0.036824831	1.05455E-09	6.07233E-07	0.0322032	9.222E-10	5.31E-07	0.0091082	2.608E-10	1.502E-07	0.009804	2.808E-10	1.617E-07
Access to Ha Pak Nai	S39b10	2300-0000	0.001983477	5.68006E-11	3.27071E-08	0.001751	5.014E-11	2.887E-08	0.036781189	1.0533E-09	6.06513E-07	0.0321938	9.219E-10	5.309E-07	0.0091082	2.608E-10	1.502E-07	0.009804	2.808E-10	1.617E-07
Access to Ha Pak Nai	S39b11	0000-0100	0.021444858	1.84234E-09	5.15003E-07	0.0189639	1.629E-09	4.554E-07	0.440249278	3.78221E-08	1.05727E-05	0.385025	3.308E-08	9.246E-06	0.0063027	5.415E-10	1.514E-07	0.0068013	5.843E-10	1.633E-07
Access to Ha Pak Nai	S39b11	0100-0200	0.021429274	1.841E-09	5.14629E-07	0.0191102	1.642E-09	4.589E-07	0.440212492	3.78189E-08	1.05718E-05	0.3882539	3.336E-08	9.324E-06	0.0063027	5.415E-10	1.514E-07	0.0068013	5.843E-10	1.633E-07
Access to Ha Pak Nai	S39b11	0200-0300	0	0	0	0	0	0	0	0	0	0	0	0	0	0	0	0	0	0
Access to Ha Pak Nai	S39b11	0300-0400	0	0	0	0	0	0	0	0	0	0	0	0	0	0	0	0	0	0
Access to Ha Pak Nai	S39b11	0400-0500	0	0	0	0	0	0	0	0	0	0	0	0	0	0	0	0	0	0
Access to Ha Pak Nai	S39b11	0500-0600	0.002035819	5.82995E-11	1.62969E-08	0.0017781	5.092E-11	1.423E-08	0.037704552	1.07974E-09	3.01828E-07	0.0329476	9.435E-10	2.637E-07	0.0091082	2.608E-10	7.291E-08	0.009804	2.808E-10	7.848E-08
Access to Ha Pak Nai	S39b11	0600-0700	0.132233502	3.40808E-08	9.52685E-06	0.1243919	3.206E-08	8.962E-06	0.562531061	1.44982E-07	4.05279E-05	0.5110822	1.317E-07	3.682E-05	0.0129805	3.345E-09	9.352E-07	0.0140569	3.623E-09	1.013E-06
Access to Ha Pak Nai	S39b11	0700-0800	0.132326307	1.70524E-07	4.76677E-05	0.1242691	1.601E-07	4.477E-05	0.586607312	7.55937E-07	0.000211313	0.5304405	6.836E-07	0.0001911	0.0135053	1.74E-08	4.865E-06	0.014654	1.888E-08	5.279E-06
Access to Ha Pak Nai	S39b11	0800-0900	0.129475685	1.70558E-07	4.76773E-05	0.1215043	1.601E-07	4.474E-05	0.573602781	7.55605E-07	0.00021122	0.5187801	6.834E-07	0.000191	0.0134097	1.766E-08	4.938E-06	0.0145486	1.916E-08	5.357E-06
Access to Ha Pak Nai	S39b11	0900-1000	0.125721792	1.36811E-07	3.82437E-05	0.1178038	1.282E-07	3.584E-05	0.563816008	6.13545E-07	0.000171509	0.5088017	5.537E-07	0.0001548	0.0133981	1.458E-08	4.076E-06	0.0145402	1.582E-08	4.423E-06
Access to Ha Pak Nai	S39b11	1000-1100	0.141008281	1.69598E-07	4.74088E-05	0.1318944	1.586E-07	4.434E-05	0.59956936	7.21132E-07	0.000201583	0.5410383	6.507E-07	0.0001819	0.0140197	1.686E-08	4.714E-06	0.0152149	1.83E-08	5.115E-06
Access to Ha Pak Nai	S39b11	1100-1200	0.130292428	1.71634E-07	4.7978E-05	0.1215675	1.601E-07	4.477E-05	0.577754088	7.61074E-07	0.000212748	0.5191739	6.839E-07	0.0001912	0.0134097	1.766E-08	4.938E-06	0.0145486	1.916E-08	5.357E-06
Access to Ha Pak Nai	S39b11	1200-1300	0.050655136	1.59567E-08	4.46048E-06	0.0468712	1.476E-08	4.127E-06	0.173000505	5.44962E-08	1.52337E-05	0.1574428	4.96E-08	1.386E-05	0.0155696	4.905E-09	1.371E-06	0.0168393	5.304E-09	1.483E-06
Access to Ha Pak Nai	S39b11	1300-1400	0.057016241	2.1226E-08	5.93345E-06	0.0525975	1.958E-08	5.474E-06	0.190781264	7.1024E-08	1.98538E-05	0.1732787	6.451E-08	1.803E-05	0.016398	6.105E-09	1.706E-06	0.0177412	6.605E-09	1.846E-06
Access to Ha Pak Nai	S39b11	1400-1500	0.057753265	2.6462E-08	7.39711E-06	0.0532855	2.441E-08	6.825E-06	0.192666489	8.82779E-08	2.4677E-05	0.1750541	8.021E-08	2.242E-05	0.0165119	7.566E-09	2.115E-06	0.0178653	8.186E-09	2.288E-06
Access to Ha Pak Nai	S39b11	1500-1600	0.056892636	2.118E-08	5.92059E-06	0.0524993	1.954E-08	5.463E-06	0.190232207	7.08195E-08	1.97967E-05	0.1728918	6.436E-08	1.799E-05	0.016398	6.105E-09	1.706E-06	0.0177412	6.605E-09	1.846E-06
Access to Ha Pak Nai	S39b11	1600-1700	0.056622623	2.10794E-08	5.89249E-06	0.0524057	1.951E-08	5.454E-06	0.189385621	7.05044E-08	1.97086E-05	0.1725592	6.424E-08	1.796E-05	0.016398	6.105E-09	1.706E-06	0.0177412	6.605E-09	1.846E-06
Access to Ha Pak Nai	S39b11	1700-1800	0.050359652	1.58636E-08	4.43446E-06	0.0465814	1.467E-08	4.102E-06	0.172094584	5.42108E-08	1.51539E-05	0.1563601	4.925E-08	1.377E-05	0.0155696	4.905E-09	1.371E-06	0.0168393	5.304E-09	1.483E-06
Access to Ha Pak Nai	S39b11	1800-1900	0.054856832	1.57093E-08	4.39133E-06	0.051178	1.466E-08	4.097E-06	0.184453282	5.28217E-08	1.47656E-05	0.1694383	4.852E-08	1.356E-05	0.0162158	4.644E-09	1.298E-06	0.0175428	5.024E-09	1.404E-06
Access to Ha Pak Nai	S39b11	1900-2000	0.045864487	5.25366E-09	1.46859E-06	0.0429528	4.92E-09	1.375E-06	0.159280333	1.82452E-08	5.1002E-06	0.1466004	1.679E-08	4.694E-06	0.0150312	1.722E-09	4.813E-07	0.016253	1.862E-09	5.204E-07
Access to Ha Pak Nai	S39b11	2000-2100	0.060420502	5.19076E-09	1.45101E-06	0.0564789	4.852E-09	1.356E-06	0.200040712	1.71856E-08	4.80402E-06	0.1839935	1.581E-08	4.419E-06	0.0170055	1.461E-09	4.084E-07	0.0184027	1.581E-09	4.419E-07
Access to Ha Pak Nai	S39b11	2100-2200	0.001988556	5.69461E-11	1.59185E-08	0.0017366	4.973E-11	1.39E-08	0.03669434	1.05081E-09	2.93741E-07	0.032109	9.195E-10	2.57E-07	0.0091082	2.608E-10	7.291E-08	0.009804	2.808E-10	7.848E-08
Access to Ha Pak Nai	S39b11	2200-2300	0.001991971	5.70438E-11	1.59459E-08	0.0017425	4.99E-11	1.395E-08	0.036824831	1.05455E-09	2.94786E-07	0.0322032	9.222E-10	2.578E-07	0.0091082	2.608E-10	7.291E-08	0.009804	2.808E-10	7.848E-08
Access to Ha Pak Nai	S39b11	2300-0000	0.001983477	5.68006E-11	1.58779E-08	0.001751	5.014E-11	1.402E-08	0.036781189	1.0533E-09	2.94436E-07	0.0321938	9.219E-10	2.577E-07	0.0091082	2.608E-10	7.291E-08	0.009804	2.808E-10	7.848E-08
Access to Ha Pak Nai	S39b12	0000-0100	0.021444858	1.84234E-09	5.25076E-07	0.0189639	1.629E-09	4.643E-07	0.440249278	3.78221E-08	1.07795E-05	0.385025	3.308E-08	9.427E-06	0.0063027	5.415E-10	1.543E-07	0.0068013	5.843E-10	1.665E-07
Access to Ha Pak Nai	S39b12	0100-0200	0.021429274	1.841E-09	5.24695E-07	0.0191102	1.642E-09	4.679E-07	0.440212492	3.78189E-08	1.07786E-05	0.3882539	3.336E-08	9.506E-06	0.0063027	5.415E-10	1.543E-07	0.0068013	5.843E-10	1.665E-07
Access to Ha Pak Nai	S39b12	0200-0300	0	0	0	0	0	0	0	0	0	0	0	0	0	0	0	0	0	0
Access to Ha Pak Nai	S39b12	0300-0400	0	0	0	0	0	0	0	0	0	0	0	0	0	0	0	0	0	0
Access to Ha Pak Nai	S39b12	0400-0500	0	0	0	0	0	0	0	0	0	0	0	0	0	0	0	0	0	0
Access to Ha Pak Nai	S39b12	0500-0600	0.002035819	5.82995E-11	1.66156E-08	0.0017781	5.092E-11	1.451E-08	0.037704552	1.07974E-09	3.07731E-07	0.0329476	9.435E-10	2.689E-07	0.0091082	2.608E-10	7.434E-08	0.009804	2.808E-10	8.002E-08
Access to Ha Pak Nai	S39b12	0600-0700	0.132233502	3.40808E-08	9.71319E-06	0.1243919	3.206E-08	9.137E-06	0.562531061	1.44982E-07	4.13206E-05	0.5110822	1.317E-07	3.754E-05	0.0129805	3.345E-09	9.535E-07	0.0140569	3.623E-09	1.033E-06
Access to Ha Pak Nai	S39b12	0700-0800	0.132326307	1.70524E-07	4.86E-05	0.1242691	1.601E-07	4.564E-05	0.586607312	7.55937E-07	0.000215446	0.5304405	6.836E-07	0.0001948	0.0135053	1.74E-08	4.96E-06	0.014654	1.888E-08	5.382E-06
Access to Ha Pak Nai	S39b12	0800-0900	0.129475685	1.70558E-07	4.86098E-05	0.1215043	1.601E-07	4.562E-05	0.573602781	7.55605E-07	0.000215351	0.5187801	6.834E-07	0.0001948	0.0134097	1.766E-08	5.034E-06	0.0145486	1.916E-08	5.462E-06
Access to Ha Pak Nai	S39b12	0900-1000	0.125721792	1.36811E-07	3.89917E-05	0.1178038	1.282E-07	3.654E-05	0.563816008	6.13545E-07	0.000174863	0.5088017	5.537E-07	0.0001578	0.0133981	1.458E-08	4.155E-06	0.0145402	1.582E-08	4.51E-06
Access to Ha Pak Nai	S39b12	1000-1100	0.141008281	1.69598E-07	4.83361E-05	0.1318944	1.586E-07	4.521E-05	0.59956936	7.21132E-07	0.000205526	0.5410383	6.507E-07	0.0001855	0.0140197	1.686E-08	4.806E-06	0.0152149	1.83E-08	5.216E-06
Access to Ha Pak Nai	S39b12	1100-1200	0.130292428	1.71634E-07	4.89164E-05	0.1215675	1.601E-07	4.564E-05	0.577754088	7.61074E-07	0.00021691	0.5191739	6.839E-07	0.0001949	0.0134097	1.766E-08	5.034E-06	0.0145486	1.916E-08	5.462E-06
Access to Ha Pak Nai	S39b12	1200-1300	0.050655136	1.59567E-08	4.54772E-06	0.0468712	1.476E-08	4.208E-06	0.173000505	5.44962E-08	1.55317E-05	0.1574428	4.96E-08	1.413E-05	0.0155696	4.905E-09	1.398E-06	0.0168393	5.304E-09	1.512E-06
Access to Ha Pak Nai	S39b12	1300-1400	0.057016241	2.1226E-08	6.0495E-06	0.0525975	1.958E-08	5.581E-06	0.190781264	7.1024E-08	2.02422E-05	0.1732787	6.451E-08	1.839E-05	0.016398	6.105E-09	1.74E-06	0.0177412	6.605E-09	1.882E-06
Access to Ha Pak Nai	S39b12	1400-1500	0.057753265	2.6462E-08	7.54179E-06	0.0532855	2.441E-08	6.958E-06	0.192666489	8.82779E-08	2.51596E-05	0.1750541	8.021E-08	2.286E-05	0.0165119	7.566E-09	2.156E-06	0.0178653	8.186E-09	2.333E-06
Access to Ha Pak Nai	S39b12	1500-1600	0.056892636	2.118E-08	6.03639E-06	0.0524993	1.954E-08	5.57E-06	0.190232207	7.08195E-08	2.01839E-05	0.1728918	6.436E-08	1.834E-05	0.016398	6.105E-09	1.74E-06	0.0177412	6.605E-09	1.882E-06
Access to Ha Pak Nai	S39b12	1600-1700	0.056622623	2.10794E-08	6.00774E-06	0.0524057	1.951E-08	5.56E-06	0.189385621	7.05044E-08	2.00941E-05	0.1725592	6.424E-08	1.831E-05	0.016398	6.105E-09	1.74E-06	0.0177412	6.605E-09	1.882E-06
Access to Ha Pak Nai	S39b12	1700-1800	0.050359652	1.58636E-08	4.5212E-06	0.0465814	1.467E-08	4.182E-06	0.172094584	5.42108E-08	1.54503E-05	0.1563601	4.925E-08	1.404E-05	0.0155696	4.905E-09	1.398E-06	0.0168393	5.304E-09	1.512E-06
Access to Ha Pak Nai	S39b12	1800-1900	0.054856832	1.57093E-08	4.47722E-06	0.051178	1.466E-08	4.177E-06	0.184453282	5.28217E-08	1.50544E-05	0.1694383	4.852E-08	1.383E-05	0.0162158	4.644E-09	1.323E-06	0.0175428	5.024E-09	1.432E-06
Access to Ha Pak Nai	S39b12	1900-2000	0.045864487	5.25366E-09	1.49732E-06	0.0429528	4.92E-09	1.402E-06	0.159280333	1.82452E-08	5.19996E-06	0.1466004	1.679E-08	4.786E-06	0.0150312	1.722E-09	4.907E-07	0.016253	1.862E-09	5.306E-07
Access to Ha Pak Nai	S39b12	2000-2100	0.060420502	5.19076E-09	1.47939E-06	0.0564789	4.852E-09	1.383E-06	0.200040712	1.71856E-08	4.89799E-06	0.1839935	1.581E-08	4.505E-06	0.0170055	1.461E-09	4.164E-07	0.0184027	1.581E-09	4.506E-07
Access to Ha Pak Nai	S39b12	2100-2200	0.001988556	5.69461E-11	1.62299E-08	0.0017366	4.973E-11	1.417E-08	0.03669434	1.05081E-09	2.99486E-07	0.032109	9.195E-10	2.621E-07	0.0091082	2.608E-10	7.434E-08	0.009804	2.808E-10	8.002E-08
Access to Ha Pak Nai	S39b12	2200-2300	0.001991971	5.70438E-11	1.62578E-08	0.0017425	4.99E-11	1.422E-08	0.036824831	1.05455E-09	3.00551E-07	0.0322032	9.222E-10	2.628E-07	0.0091082	2.608E-10	7.434E-08	0.009804	2.808E-10	8.002E-08
Access to Ha Pak Nai	S39b12	2300-0000	0.001983477	5.68006E-11	1.61884E-08	0.001751	5.014E-11	1.429E-08	0.036781189	1.0533E-09	3.00195E-07	0.0321938	9.219E-10	2.628E-07	0.0091082	2.608E-10	7.434E-08	0.009804	2.808E-10	8.002E-08

Appendix 3G_3 Year 2037
e) Emission Summary

Road Name	Road ID	Hour	NO2 Emission						NO Emission						PM25 Emission			PM10 Emission		
			MonthlyHourMin			MonthlyHourAverage			MonthlyHourMin			MonthlyHourAverage			AnnualHourMin			AnnualHourMin		
			g/km/veh	g/s/m2	tonne/year	g/km/veh	g/s/m2	tonne/year	g/km/veh	g/s/m2	tonne/year	g/km/veh	g/s/m2	tonne/year	g/km/veh	g/s/m2	tonne/year	g/km/veh	g/s/m2	tonne/year
Access to Ha Pak Nai	S39b13	0000-0100	0.021444858	1.84234E-09	5.83284E-07	0.0189639	1.629E-09	5.158E-07	0.440249278	3.78221E-08	1.19744E-05	0.385025	3.308E-08	1.047E-05	0.0063027	5.415E-10	1.714E-07	0.0068013	5.843E-10	1.85E-07
Access to Ha Pak Nai	S39b13	0100-0200	0.021429274	1.841E-09	5.8286E-07	0.0191102	1.642E-09	5.198E-07	0.440212492	3.78189E-08	1.19734E-05	0.3882539	3.336E-08	1.056E-05	0.0063027	5.415E-10	1.714E-07	0.0068013	5.843E-10	1.85E-07
Access to Ha Pak Nai	S39b13	0200-0300	0	0	0	0	0	0	0	0	0	0	0	0	0	0	0	0	0	0
Access to Ha Pak Nai	S39b13	0300-0400	0	0	0	0	0	0	0	0	0	0	0	0	0	0	0	0	0	0
Access to Ha Pak Nai	S39b13	0400-0500	0	0	0	0	0	0	0	0	0	0	0	0	0	0	0	0	0	0
Access to Ha Pak Nai	S39b13	0500-0600	0.002035819	5.82995E-11	1.84576E-08	0.0017781	5.092E-11	1.612E-08	0.037704552	1.07974E-09	3.41845E-07	0.0329476	9.435E-10	2.987E-07	0.0091082	2.608E-10	8.258E-08	0.009804	2.808E-10	8.889E-08
Access to Ha Pak Nai	S39b13	0600-0700	0.132233502	3.40808E-08	1.079E-05	0.1243919	3.206E-08	1.015E-05	0.562531061	1.44982E-07	4.59012E-05	0.5110822	1.317E-07	4.17E-05	0.0129805	3.345E-09	1.059E-06	0.0140569	3.623E-09	1.147E-06
Access to Ha Pak Nai	S39b13	0700-0800	0.132326307	1.70524E-07	5.39876E-05	0.1242691	1.601E-07	5.07E-05	0.586607312	7.55937E-07	0.000239329	0.5304405	6.836E-07	0.0002164	0.0135053	1.74E-08	5.51E-06	0.014654	1.888E-08	5.979E-06
Access to Ha Pak Nai	S39b13	0800-0900	0.129475685	1.70558E-07	5.39985E-05	0.1215043	1.601E-07	5.067E-05	0.573602781	7.55605E-07	0.000239224	0.5187801	6.834E-07	0.0002164	0.0134097	1.766E-08	5.593E-06	0.0145486	1.916E-08	6.068E-06
Access to Ha Pak Nai	S39b13	0900-1000	0.125721792	1.36811E-07	4.33141E-05	0.1178038	1.282E-07	4.059E-05	0.563816008	6.13545E-07	0.000194248	0.5088017	5.537E-07	0.0001753	0.0133981	1.458E-08	4.616E-06	0.0145402	1.582E-08	5.009E-06
Access to Ha Pak Nai	S39b13	1000-1100	0.141008281	1.69598E-07	5.36944E-05	0.1318944	1.586E-07	5.022E-05	0.59956936	7.21132E-07	0.00022831	0.5410383	6.507E-07	0.000206	0.0140197	1.686E-08	5.339E-06	0.0152149	1.83E-08	5.794E-06
Access to Ha Pak Nai	S39b13	1100-1200	0.130292428	1.71634E-07	5.43391E-05	0.1215675	1.601E-07	5.07E-05	0.577754088	7.61074E-07	0.000240955	0.5191739	6.839E-07	0.0002165	0.0134097	1.766E-08	5.593E-06	0.0145486	1.916E-08	6.068E-06
Access to Ha Pak Nai	S39b13	1200-1300	0.050655136	1.59567E-08	5.05186E-06	0.0468712	1.476E-08	4.674E-06	0.173000505	5.44962E-08	1.72534E-05	0.1574428	4.96E-08	1.57E-05	0.0155696	4.905E-09	1.553E-06	0.0168393	5.304E-09	1.679E-06
Access to Ha Pak Nai	S39b13	1300-1400	0.057016241	2.1226E-08	6.72013E-06	0.0525975	1.958E-08	6.199E-06	0.190781264	7.1024E-08	2.24861E-05	0.1732787	6.451E-08	2.042E-05	0.016398	6.105E-09	1.933E-06	0.0177412	6.605E-09	2.091E-06
Access to Ha Pak Nai	S39b13	1400-1500	0.057753265	2.6462E-08	8.37784E-06	0.0532855	2.441E-08	7.73E-06	0.192666489	8.82779E-08	2.79487E-05	0.1750541	8.021E-08	2.539E-05	0.0165119	7.566E-09	2.395E-06	0.0178653	8.186E-09	2.592E-06
Access to Ha Pak Nai	S39b13	1500-1600	0.056892636	2.118E-08	6.70556E-06	0.0524993	1.954E-08	6.188E-06	0.190232207	7.08195E-08	2.24214E-05	0.1728918	6.436E-08	2.038E-05	0.016398	6.105E-09	1.933E-06	0.0177412	6.605E-09	2.091E-06
Access to Ha Pak Nai	S39b13	1600-1700	0.056622623	2.10794E-08	6.67373E-06	0.0524057	1.951E-08	6.177E-06	0.189385621	7.05044E-08	2.23216E-05	0.1725592	6.424E-08	2.034E-05	0.016398	6.105E-09	1.933E-06	0.0177412	6.605E-09	2.091E-06
Access to Ha Pak Nai	S39b13	1700-1800	0.050359652	1.58636E-08	5.02239E-06	0.0465814	1.467E-08	4.646E-06	0.172094584	5.42108E-08	1.71631E-05	0.1563601	4.925E-08	1.559E-05	0.0155696	4.905E-09	1.553E-06	0.0168393	5.304E-09	1.679E-06
Access to Ha Pak Nai	S39b13	1800-1900	0.054856832	1.57093E-08	4.97355E-06	0.051178	1.466E-08	4.64E-06	0.184453282	5.28217E-08	1.67233E-05	0.1694383	4.852E-08	1.536E-05	0.0162158	4.644E-09	1.47E-06	0.0175428	5.024E-09	1.591E-06
Access to Ha Pak Nai	S39b13	1900-2000	0.045864487	5.25366E-09	1.66331E-06	0.0429528	4.92E-09	1.558E-06	0.159280333	1.82452E-08	5.7764E-06	0.1466004	1.679E-08	5.317E-06	0.0150312	1.722E-09	5.451E-07	0.016253	1.862E-09	5.894E-07
Access to Ha Pak Nai	S39b13	2000-2100	0.060420502	5.19076E-09	1.64339E-06	0.0564789	4.852E-09	1.536E-06	0.200040712	1.71856E-08	5.44095E-06	0.1839935	1.581E-08	5.004E-06	0.0170055	1.461E-09	4.625E-07	0.0184027	1.581E-09	5.005E-07
Access to Ha Pak Nai	S39b13	2100-2200	0.001988556	5.69461E-11	1.80291E-08	0.0017366	4.973E-11	1.574E-08	0.03669434	1.05081E-09	3.32686E-07	0.032109	9.195E-10	2.911E-07	0.0091082	2.608E-10	8.258E-08	0.009804	2.808E-10	8.889E-08
Access to Ha Pak Nai	S39b13	2200-2300	0.001991971	5.70438E-11	1.806E-08	0.0017425	4.99E-11	1.58E-08	0.036824831	1.05455E-09	3.33869E-07	0.0322032	9.222E-10	2.92E-07	0.0091082	2.608E-10	8.258E-08	0.009804	2.808E-10	8.889E-08
Access to Ha Pak Nai	S39b13	2300-0000	0.001983477	5.68006E-11	1.7983E-08	0.001751	5.014E-11	1.587E-08	0.036781189	1.0533E-09	3.33473E-07	0.0321938	9.219E-10	2.919E-07	0.0091082	2.608E-10	8.258E-08	0.009804	2.808E-10	8.889E-08
Nim Wan Path	S401	0000-0100	0.51107868	1.0245E-07	4.15608E-05	0.4837045	9.696E-08	3.933E-05	1.183968423	2.37336E-07	9.62799E-05	1.1147193	2.235E-07	9.065E-05	0.0263452	5.281E-09	2.142E-06	0.0286011	5.733E-09	2.326E-06
Nim Wan Path	S401	0100-0200	0.587409587	5.04647E-08	2.0472E-05	0.556628	4.782E-08	1.94E-05	1.238204601	1.06375E-07	4.3153E-05	1.1724575	1.007E-07	4.086E-05	0.0291027	2.5E-09	1.014E-06	0.0316013	2.715E-09	1.101E-06
Nim Wan Path	S401	0200-0300	0.879382977	2.51828E-08	1.02159E-05	0.8350715	2.391E-08	9.701E-06	1.837345371	5.26158E-08	2.13446E-05	1.7446528	4.996E-08	2.027E-05	0.0391	1.12E-09	4.542E-07	0.0425	1.217E-09	4.937E-07
Nim Wan Path	S401	0300-0400	0.879822977	2.51954E-08	1.0221E-05	0.8351328	2.392E-08	9.702E-06	1.838291947	5.2643E-08	2.13556E-05	1.7448182	4.997E-08	2.027E-05	0.0391	1.12E-09	4.542E-07	0.0425	1.217E-09	4.937E-07
Nim Wan Path	S401	0400-0500	0	0	0	0	0	0	0	0	0	0	0	0	0	0	0	0	0	0
Nim Wan Path	S401	0500-0600	0.587639893	5.04845E-08	2.048E-05	0.55907	4.803E-08	1.948E-05	1.238800894	1.06426E-07	4.31738E-05	1.1777067	1.012E-07	4.104E-05	0.0291027	2.5E-09	1.014E-06	0.0316013	2.715E-09	1.101E-06
Nim Wan Path	S401	0600-0700	0.555916817	2.54716E-07	0.00010333	0.5267308	2.413E-07	9.791E-05	1.241499066	5.68843E-07	0.000230762	1.1704073	5.363E-07	0.0002175	0.0272021	1.246E-08	5.056E-06	0.0295385	1.353E-08	5.49E-06
Nim Wan Path	S401	0700-0800	0.548082069	1.14576E-06	0.0004648	0.5160252	1.079E-06	0.0004376	1.251722219	2.61672E-06	0.001061521	1.1704562	2.447E-06	0.0009926	0.026636	5.568E-08	2.259E-05	0.0289255	6.047E-08	2.453E-05
Nim Wan Path	S401	0800-0900	0.550219653	1.1975E-06	0.000485789	0.5181218	1.128E-06	0.0004574	1.252272187	2.72545E-06	0.00110563	1.1716231	2.55E-06	0.0010344	0.0267334	5.818E-08	2.36E-05	0.0290312	6.318E-08	2.563E-05
Nim Wan Path	S401	0900-1000	0.55138726	9.94771E-07	0.000403548	0.5175735	9.338E-07	0.0003788	1.256265743	2.26646E-06	0.000919432	1.1715359	2.114E-06	0.0008574	0.0267272	4.822E-08	1.956E-05	0.0290247	5.236E-08	2.124E-05
Nim Wan Path	S401	1000-1100	0.558763213	1.07208E-06	0.000434911	0.5241297	1.006E-06	0.000408	1.265756071	2.42857E-06	0.000985195	1.1799877	2.264E-06	0.0009184	0.0269884	5.178E-08	2.101E-05	0.0293084	5.623E-08	2.281E-05
Nim Wan Path	S401	1100-1200	0.546629359	1.17403E-06	0.000476268	0.5130894	1.102E-06	0.000447	1.245874054	2.67585E-06	0.001085508	1.1619923	2.496E-06	0.0010124	0.0265685	5.706E-08	2.315E-05	0.0288516	6.197E-08	2.514E-05
Nim Wan Path	S401	1200-1300	0.372990529	1.69832E-06	0.000688958	0.3485033	1.587E-06	0.0006437	0.875955026	3.98846E-06	0.001617993	0.812531	3.7E-06	0.0015008	0.0219184	9.98E-08	4.049E-05	0.0237809	1.083E-07	4.393E-05
Nim Wan Path	S401	1300-1400	0.371668454	1.80938E-06	0.00073401	0.3476524	1.692E-06	0.0006866	0.875450473	4.26193E-06	0.001728933	0.8129711	3.958E-06	0.0016055	0.0218327	1.063E-07	4.312E-05	0.0236875	1.153E-07	4.678E-05
Nim Wan Path	S401	1400-1500	0.385179204	2.45976E-06	0.00099785	0.3607271	2.304E-06	0.0009345	0.903810529	5.77176E-06	0.002341423	0.8409233	5.37E-06	0.0021785	0.0225904	1.443E-07	5.852E-05	0.0245086	1.565E-07	6.349E-05
Nim Wan Path	S401	1500-1600	0.386137557	2.07886E-06	0.00084333	0.3607448	1.942E-06	0.0007879	0.905898819	4.87712E-06	0.001978496	0.8406262	4.526E-06	0.0018359	0.0227055	1.222E-07	4.959E-05	0.0246354	1.326E-07	5.38E-05
Nim Wan Path	S401	1600-1700	0.372566112	1.83509E-06	0.000744439	0.3483833	1.716E-06	0.0006961	0.876392943	4.31671E-06	0.001751156	0.8136273	4.008E-06	0.0016257	0.0218591	1.077E-07	4.368E-05	0.0237162	1.168E-07	4.739E-05
Nim Wan Path	S401	1700-1800	0.369749921	1.64122E-06	0.00066579	0.3465169	1.538E-06	0.000624	0.870681793	3.86471E-06	0.001567793	0.8100725	3.596E-06	0.0014587	0.021862	9.704E-08	3.937E-05	0.0237197	1.053E-07	4.271E-05
Nim Wan Path	S401	1800-1900	0.371025942	1.47688E-06	0.000599124	0.3495159	1.391E-06	0.0005644	0.87085478	3.46646E-06	0.001406236	0.8149477	3.244E-06	0.001316	0.0220255	8.767E-08	3.557E-05	0.0238987	9.513E-08	3.859E-05
Nim Wan Path	S401	1900-2000	0.368159145	6.95833E-07	0.000282278	0.3478085	6.574E-07	0.0002667	0.86512298	1.63511E-06	0.000663314	0.8120702	1.535E-06	0.0006226	0.0219858	4.155E-08	1.686E-05	0.0238554	4.509E-08	1.829E-05
Nim Wan Path	S401	2000-2100	0.377861103	4.11189E-07	0.000166807	0.3575249	3.891E-07	0.0001578	0.884426334	9.62434E-07	0.00039043	0.8314196	9.048E-07	0.000367	0.0227381	2.474E-08	1.004E-05	0.0246817	2.686E-08	1.09E-05
Nim Wan Path	S401	2100-2200	0.369292243	1.79781E-07	7.29318E-05	0.3487278	1.698E-07	6.887E-05	0.874647115	4.25802E-07	0.000172735	0.8204508	3.994E-07	0.000162	0.0215392	1.049E-08	4.254E-06	0.0233607	1.137E-08	4.614E-06
Nim Wan Path	S401	2200-2300	0.381800889	1.5307E-07	6.20958E-05	0.3611927	1.448E-07	5.874E-05	0.867237787	3.4769E-07	0.000141047	0.8166591	3.274E-07	0.0001328	0.0220113	8.825E-09	3.58E-06	0.0238734	9.571E-09	3.883E-06
Nim Wan Path	S401	2300-0000	0.349377422	1.80091E-07	7.30575E-05	0.3304218	1.703E-07	6.909E-05	0.829462602	4.27558E-07	0.000173447	0.7792637	4.017E-07	0.000163	0.0208486	1.075E-08	4.36E-06	0.0226076	1.165E-08	4.727E-06
Nim Wan Path	S402	0000-0100	0.51107868	1.0245E-07	0.000160146	0.4837045	9.696E-08	0.0001516	1.183968423	2.37336E-07	0.000370996	1.1147193	2.235E-07	0.0003493	0.0263452	5.281E-09	8.255E-06	0.0286011	5.733E-09	8.962E-06
Nim Wan Path	S402	0100-0200	0.587409587	5.04647E-08	7.88848E-05	0.556628	4.782E-08	7.475E-05	1.238204601	1.06375E-07	0.000166282	1.1724575	1.007E-07	0.0001575	0.0291027	2.5E-09	3.908E-06	0.0316013	2.715E-09	4.244E-06
Nim Wan Path	S402	0200-0300	0.879382977	2.51828E-08	3.93649E-05	0.8350715	2.391E-08	3.738E-05	1.837345371	5.26158E-08	8.22474E-05	1.7446528	4.996E-08	7.81E-05	0.0391	1.12E-09	1.75E-06	0.0425	1.217E-09	1.902E-06
Nim Wan Path	S402	0300-0400	0.879822977	2.51954E-08	3.93846E-05	0.8351328	2.392E-08	3.738E-05	1.838291947	5.2643E-08	8.22897E-05	1.7448182	4.997E-08	7.811E-05	0.0391	1.12E-09	1.75E-06	0.0425	1.217E-09	1.902E-06
Nim Wan Path	S402	0400-0500	0	0	0	0	0	0	0	0	0	0	0	0	0	0	0	0	0	0
Nim Wan Path	S402	0500-0600	0.587639893	5.04845E-08	7.89158E-05	0.55907	4.803E-08	7.508E-05	1.238800894	1.06426E-07	0.000166362	1.1777067	1.012E-07	0.0001582	0.0291027	2.5E-09	3.908E-06	0.0316013	2.715E-09	4.244E-06
Nim Wan Path	S402	0600-0700	0.555916817	2.54716E-07	0.000398163	0.5267308	2.413E-07	0.0003773	1.241499066	5.68843E-07	0.000889196	1.1704073	5.363E-07	0.0008383	0.0272021	1.246E-08	1.948E-05	0.0295385	1.353E-08	2.116E-05
Nim Wan Path	S402	0700-0800	0.548082069	1.14576E-06	0.001791017	0.5160252	1.079E-06	0.0016863	1.251722219	2.61672E-06	0.004090365	1.1704562	2.447E-06	0.0038248	0.026636	5.568E-08	8.704E-05	0.0289255	6.047E-08	9.452E-05
Nim Wan Path	S402	0800-0900	0.550219653	1.1975E-06	0.001871893	0.5181218	1.128E-06	0.0017627	1.252272187	2.72545E-06	0.004260333	1.1716231	2.55E-06	0.003986	0.0267334	5.818E-08	9.095E-05	0.0290312	6.318E-08	9.877E-05
Nim Wan Path	S402	0900-1000	0.55138726	9.94771E-07	0.001554993	0.5175735	9.338E-07	0.0014596	1.256265743	2.26646E-06	0.003542854	1.1715359	2.114E-06	0.0033039	0.0267272	4.822E-08	7.537E-05	0.0290247	5.236E-08	8.185E-05
Nim Wan Path	S402	1000-1100	0.558763213	1.07208E-06	0.001675845	0.5241297	1.006E-06	0.001572	1.265756071	2.42857E-06	0.003796261	1.1799877	2.264E-06	0.003539	0.0269884	5.178E-08	8.094E-05	0.0293084	5.623E-08	8.79E-05
Nim Wan Path	S402	1100-1200	0.546629359	1.17403E-06	0.001835209	0.5130894	1.102E-06	0.0017226	1.245874054	2.67585E-06	0.004182795	1.1619923	2.496E-06	0.0039012	0.0265685	5.706E-08	8.92E-05	0.0288516	6.197E-08	9.686E-05
Nim Wan Path	S402	1200-1300	0.372990529	1.69832E-06	0.002654765	0.3485033	1.587E-06	0.0024805	0.875955026	3.98846E-06	0.006234622	0.812531	3.7E-06	0.0057832	0.0219184	9.98E-08	0.000156	0.0237809	1.083E-07	0.0001693
Nim Wan Path	S402	1300-1400	0.371668454	1.80938E-06	0.002828368	0.3476524	1.692E-06	0.0026456	0.875450473	4.26193E-06	0.006662109	0.8129711	3.958E-06	0.0061866	0.0218327	1.063E-07	0.0001661	0.0236875	1.153E-07	0.0001803
Nim Wan Path	S402	1400-1500	0.385179204	2.45976E-06	0.003845023	0.3607271	2.304E-06	0.0036009	0.903810529	5.77176E-06	0.009022221	0.8409233	5.37E-06	0.0083945	0.0225904	1.443E-07	0.0002255	0.0245086	1.565E-07	0.0002447
Nim Wan Path	S402	1500-1600	0.386137557	2.07886E-06	0.003249609	0.3607448	1.942E-06	0.0030359	0.905898819	4.87712E-06	0.007623752	0.8406262	4.526E-06	0.0070744	0.0227055	1.222E-07	0.0001911	0.0246354	1.326E-07	0.0002073
Nim Wan Path	S402	1600-1700	0.372566112	1.83509E-06	0.002868554	0.3483833	1.716E-06	0.0026824	0.876392943	4.31671E-06	0.006747743	0.8136273	4.008E-06	0.0062645	0.0218591	1.077E-07	0.0001683	0.0237162	1.168E-07	0.0001826
Nim Wan Path	S402	1700-1800	0.369749921	1.64122E-06	0.002565494	0.3465169	1.538E-06	0.0024043	0.870681793	3.86471E-06	0.006041188	0.8100725	3.596E-06	0.0056207	0.021862	9.704E-08	0.0001517	0.0237197	1.053E-07	0.0001646
Nim Wan Path	S402	1800-1900	0.371025942	1.47688E-06	0.002308609	0.3495159	1.391E-06	0.0021748	0.87085478	3.46646E-06	0.005418658	0.8149477	3.244E-06	0.0050708	0.0220255	8.767E-08	0.000137	0.0238987	9.513E-08	0.0001487
Nim Wan Path	S402	1900-2000	0.368159145	6.95833E-07	0.001087704	0.3478085	6.574E-07	0.0010276	0.86512298	1.63511E-06	0.002555954	0.8120702	1.535E-06	0.0023992	0.0219858	4.155E-08	6.496E-05	0.0238554	4.509E-08	7.048E-05
Nim Wan Path	S402	2000-2100	0.377861103	4.11189E-07	0.000642757	0.3575249	3.891E-07	0.0006082	0.884426334	9.62434E-07	0.001504446	0.8314196	9.048E-07	0.0014143	0.0227381	2.474E-08	3.868E-05	0.0246817	2.686E-08	4.198E-05
Nim Wan Path	S402	2100-2200	0.369292243	1.79781E-07	0.000281028	0.3487278	1.698E-07	0.0002654	0.874647115	4.25802E-07	0.0006656	0.8204508	3.994E-07	0.0006244	0.0215392	1.049E-08	1.639E-05	0.0233607	1.137E-08	1.778E-05
Nim Wan Path	S402	2200-2300	0.381800889	1.5307E-07	0.000239274	0.3611927	1.448E-07	0.0002264	0.867237787	3.4769E-07	0.000543497	0.8166591	3.274E-07	0.0005118	0.0220113	8.825E-09	1.379E-05	0.0238734	9.571E-09	1.496E-05
Nim Wan Path	S402	2300-0000	0.349377422	1.80091E-07	0.000281513	0.3304218	1.703E-07	0.0002662	0.829462602	4.27558E-07	0.000668345	0.7792637	4.017E-07	0.0006279	0.0208486	1.075E-08	1.68E-05	0.0226076	1.165E-08	1.822E-05
Nim Wan Path	S403	0000-0100	0.51107868	1.0245E-07	5.93532E-05	0.4837045	9.696E-08	5.617E-05	1.183968423	2.37336E-07	0.000137498	1.1147193	2.235E-07	0.0001295	0.0263452	5.281E-09	3.06E-06	0.0286011	5.733E-09	3.322E-06
Nim Wan Path	S403	0100-0200	0.587409587	5.04647E-08	2.92362E-05	0.556628	4.782E-08	2.77E-05	1.238204601	1.06375E-07	6.16271E-05	1.1724575	1.007E-07	5.835E-05	0.0291027	2.5E-09	1.448E-06	0.0316013	2.715E-09	1.573E-06
Nim Wan Path	S403	0200-0300	0.879382977	2.51828E-08	1.45894E-05	0.8350715	2.391E-08	1.385E-05	1.837345371	5.26158E-08	3.04824E-05	1.7446528	4.996E-08	2.894E-05	0.0391	1.12E-09	6.487E-07	0.0425	1.217E-09	7.051E-07
Nim Wan Path	S403	0300-0400	0.879822977	2.51954E-08	1.45967E-05	0.8351328	2.392E-08	1.386E-05	1.838291947	5.2643E-08	3.04981E-05	1.7448182	4.997E-08	2.895E-05	0.0391	1.12E-09	6.487E-07	0.0425	1.217E-09	7.051E-07
Nim Wan Path	S403	0400-0500	0	0	0	0	0	0	0	0	0	0	0	0	0	0	0	0	0	0
Nim Wan Path	S403	0500-0600	0.587639893	5.04845E-08	2.92476E-05	0.55907	4.803E-08	2.783E-05	1.238800894	1.06426E-07	6.16568E-05	1.1777067	1.012E-07	5.862E-05	0.0291027	2.5E-09	1.448E-06	0.0316013	2.715E-09	1.573E-06
Nim Wan Path	S403	0600-0700	0.555916817	2.54716E-07	0.000147567	0.5267308	2.413E-07	0.0001398	1.241499066	5.68843E-07	0.000329552	1.1704073	5.363E-07	0.0003107	0.0272021	1.246E-08	7.221E-06	0.0295385	1.353E-08	7.841E-06
Nim Wan Path	S403	0700-0800	0.548082069	1.14576E-06	0.000663784	0.5160252	1.079E-06	0.000625	1.251722219	2.61672E-06	0.001515964	1.1704562	2.447E-06	0.0014175	0.026636	5.568E-08	3.226E-05	0.0289255	6.047E-08	3.503E-05
Nim Wan Path	S403	0800-0900	0.550219653	1.1975E-06	0.000693758	0.5181218	1.128E-06	0.0006533	1.252272187	2.72545E-06	0.001578957	1.1716231	2.55E-06	0.0014773	0.0267334	5.818E-08	3.371E-05	0.0290312	6.318E-08	3.66E-05
Nim Wan Path	S403	0900-1000	0.55138726	9.94771E-07	0.000576309	0.5175735	9.338E-07	0.000541	1.256265743	2.26646E-06	0.001313046	1.1715359	2.114E-06	0.0012245	0.0267272	4.822E-08	2.794E-05	0.0290247	5.236E-08	3.034E-05
Nim Wan Path	S403	1000-1100	0.558763213	1.07208E-06	0.000621099	0.5241297	1.006E-06	0.0005826	1.265756071	2.42857E-06	0.001406964	1.1799877	2.264E-06	0.0013116	0.0269884	5.178E-08	3E-05	0.0293084	5.623E-08	3.258E-05
Nim Wan Path	S403	1100-1200	0.546629359	1.17403E-06	0.000680162	0.5130894	1.102E-06	0.0006384	1.245874054	2.67585E-06	0.00155022	1.1619923	2.496E-06	0.0014458	0.0265685	5.706E-08	3.306E-05	0.0288516	6.197E-08	3.59E-05
Nim Wan Path	S403	1200-1300	0.372990529	1.69832E-06	0.000983905	0.3485033	1.587E-06	0.0009193	0.875955026	3.98846E-06	0.002310665	0.812531	3.7E-06	0.0021434	0.0219184	9.98E-08	5.782E-05	0.0237809	1.083E-07	6.273E-05
Nim Wan Path	S403	1300-1400	0.371668454	1.80938E-06	0.001048245	0.3476524	1.692E-06	0.0009805	0.875450473	4.26193E-06	0.002469099	0.8129711	3.958E-06	0.0022929	0.0218327	1.063E-07	6.158E-05	0.0236875	1.153E-07	6.681E-05
Nim Wan Path	S403	1400-1500	0.385179204	2.45976E-06	0.001425036	0.3607271	2.304E-06	0.0013346	0.903810529	5.77176E-06	0.0033438	0.8409233	5.37E-06	0.0031111	0.0225904	1.443E-07	8.358E-05	0.0245086	1.565E-07	9.067E-05
Nim Wan Path	S403	1500-1600	0.386137557	2.07886E-06	0.001204364	0.3607448	1.942E-06	0.0011252	0.905898819	4.87712E-06	0.002825502	0.8406262	4.526E-06	0.0026219	0.0227055	1.222E-07	7.082E-05	0.0246354	1.326E-07	7.684E-05
Nim Wan Path	S403	1600-1700	0.372566112	1.83509E-06	0.001063138	0.3483833	1.716E-06	0.0009941	0.876392943	4.31671E-06	0.002500837	0.8136273	4.008E-06	0.0023217	0.0218591	1.077E-07	6.238E-05	0.0237162	1.168E-07	6.768E-05
Nim Wan Path	S403	1700-1800	0.369749921	1.64122E-06	0.000950819	0.3465169	1.538E-06	0.0008911	0.870681793	3.86471E-06	0.002238975	0.8100725	3.596E-06	0.0020831	0.021862	9.704E-08	5.622E-05	0.0237197	1.053E-07	6.1E-05
Nim Wan Path	S403	1800-1900	0.371025942	1.47688E-06	0.000855612	0.3495159	1.391E-06	0.000806	0.87085478	3.46646E-06	0.002008254	0.8149477	3.244E-06	0.0018793	0.0220255	8.767E-08	5.079E-05	0.0238987	9.513E-08	5.511E-05
Nim Wan Path	S403	1900-2000	0.368159145	6.95833E-07	0.000403123	0.3478085	6.574E-07	0.0003808	0.86512298	1.63511E-06	0.000947283	0.8120702	1.535E-06	0.0008892	0.0219858	4.155E-08	2.407E-05	0.0238554	4.509E-08	2.612E-05
Nim Wan Path	S403	2000-2100	0.377861103	4.11189E-07	0.000238218	0.3575249	3.891E-07	0.0002254	0.884426334	9.62434E-07	0.000557575	0.8314196	9.048E-07	0.0005242	0.0227381	2.474E-08	1.433E-05	0.0246817	2.686E-08	1.556E-05
Nim Wan Path	S403	2100-2200	0.369292243	1.79781E-07	0.000104154	0.3487278	1.698E-07	9.835E-05	0.874647115	4.25802E-07	0.000246683	0.8204508	3.994E-07	0.0002314	0.0215392	1.049E-08	6.075E-06	0.0233607	1.137E-08	6.589E-06
Nim Wan Path	S403	2200-2300	0.381800889	1.5307E-07	8.86795E-05	0.3611927	1.448E-07	8.389E-05	0.867237787	3.4769E-07	0.00020143	0.8166591	3.274E-07	0.0001897	0.0220113	8.825E-09	5.112E-06	0.0238734	9.571E-09	5.545E-06
Nim Wan Path	S403	2300-0000	0.349377422	1.80091E-07	0.000104334	0.3304218	1.703E-07	9.867E-05	0.829462602	4.27558E-07	0.000247701	0.7792637	4.017E-07	0.0002327	0.0208486	1.075E-08	6.226E-06	0.0226076	1.165E-08	6.751E-06
Nim Wan Path	S404	0000-0100	0.51107868	1.0245E-07	0.000188923	0.4837045	9.696E-08	0.0001788	1.183968423	2.37336E-07	0.00043766	1.1147193	2.235E-07	0.0004121	0.0263452	5.281E-09	9.739E-06	0.0286011	5.733E-09	1.057E-05
Nim Wan Path	S404	0100-0200	0.587409587	5.04647E-08	9.30595E-05	0.556628	4.782E-08	8.818E-05	1.238204601	1.06375E-07	0.000196161	1.1724575	1.007E-07	0.0001857	0.0291027	2.5E-09	4.611E-06	0.0316013	2.715E-09	5.006E-06
Nim Wan Path	S404	0200-0300	0.879382977	2.51828E-08	4.64383E-05	0.8350715	2.391E-08	4.41E-05	1.837345371	5.26158E-08	9.70262E-05	1.7446528	4.996E-08	9.213E-05	0.0391	1.12E-09	2.065E-06	0.0425	1.217E-09	2.244E-06
Nim Wan Path	S404	0300-0400	0.879822977	2.51954E-08	4.64615E-05	0.8351328	2.392E-08	4.41E-05	1.838291947	5.2643E-08	9.70762E-05	1.7448182	4.997E-08	9.214E-05	0.0391	1.12E-09	2.065E-06	0.0425	1.217E-09	2.244E-06
Nim Wan Path	S404	0400-0500	0	0	0	0	0	0	0	0	0	0	0	0	0	0	0	0	0	0
Nim Wan Path	S404	0500-0600	0.587639893	5.04845E-08	9.30959E-05	0.55907	4.803E-08	8.857E-05	1.238800894	1.06426E-07	0.000196255	1.1777067	1.012E-07	0.0001866	0.0291027	2.5E-09	4.611E-06	0.0316013	2.715E-09	5.006E-06
Nim Wan Path	S404	0600-0700	0.555916817	2.54716E-07	0.000469708	0.5267308	2.413E-07	0.000445	1.241499066	5.68843E-07	0.001048974	1.1704073	5.363E-07	0.0009889	0.0272021	1.246E-08	2.298E-05	0.0295385	1.353E-08	2.496E-05
Nim Wan Path	S404	0700-0800	0.548082069	1.14576E-06	0.00211284	0.5160252	1.079E-06	0.0019893	1.251722219	2.61672E-06	0.004825353	1.1704562	2.447E-06	0.0045121	0.026636	5.568E-08	0.0001027	0.0289255	6.047E-08	0.0001115
Nim Wan Path	S404	0800-0900	0.550219653	1.1975E-06	0.002208248	0.5181218	1.128E-06	0.0020794	1.252272187	2.72545E-06	0.005025862	1.1716231	2.55E-06	0.0047022	0.0267334	5.818E-08	0.0001073	0.0290312	6.318E-08	0.0001165
Nim Wan Path	S404	0900-1000	0.55138726	9.94771E-07	0.001834406	0.5175735	9.338E-07	0.0017219	1.256265743	2.26646E-06	0.004179461	1.1715359	2.114E-06	0.0038976	0.0267272	4.822E-08	8.892E-05	0.0290247	5.236E-08	9.656E-05
Nim Wan Path	S404	1000-1100	0.558763213	1.07208E-06	0.001976973	0.5241297	1.006E-06	0.0018544	1.265756071	2.42857E-06	0.004478402	1.1799877	2.264E-06	0.0041749	0.0269884	5.178E-08	9.549E-05	0.0293084	5.623E-08	0.0001037
Nim Wan Path	S404	1100-1200	0.546629359	1.17403E-06	0.002164973	0.5130894	1.102E-06	0.0020321	1.245874054	2.67585E-06	0.004934392	1.1619923	2.496E-06	0.0046022	0.0265685	5.706E-08	0.0001052	0.0288516	6.197E-08	0.0001143
Nim Wan Path	S404	1200-1300	0.372990529	1.69832E-06	0.003131794	0.3485033	1.587E-06	0.0029262	0.875955026	3.98846E-06	0.007354907	0.812531	3.7E-06	0.0068224	0.0219184	9.98E-08	0.000184	0.0237809	1.083E-07	0.0001997
Nim Wan Path	S404	1300-1400	0.371668454	1.80938E-06	0.00333659	0.3476524	1.692E-06	0.003121	0.875450473	4.26193E-06	0.007859207	0.8129711	3.958E-06	0.0072983	0.0218327	1.063E-07	0.000196	0.0236875	1.153E-07	0.0002127
Nim Wan Path	S404	1400-1500	0.385179204	2.45976E-06	0.004535926	0.3607271	2.304E-06	0.004248	0.903810529	5.77176E-06	0.010643403	0.8409233	5.37E-06	0.0099028	0.0225904	1.443E-07	0.000266	0.0245086	1.565E-07	0.0002886
Nim Wan Path	S404	1500-1600	0.386137557	2.07886E-06	0.003833523	0.3607448	1.942E-06	0.0035814	0.905898819	4.87712E-06	0.008993646	0.8406262	4.526E-06	0.0083456	0.0227055	1.222E-07	0.0002254	0.0246354	1.326E-07	0.0002446
Nim Wan Path	S404	1600-1700	0.372566112	1.83509E-06	0.003383997	0.3483833	1.716E-06	0.0031643	0.876392943	4.31671E-06	0.007960229	0.8136273	4.008E-06	0.0073901	0.0218591	1.077E-07	0.0001985	0.0237162	1.168E-07	0.0002154
Nim Wan Path	S404	1700-1800	0.369749921	1.64122E-06	0.003026481	0.3465169	1.538E-06	0.0028363	0.870681793	3.86471E-06	0.007126715	0.8100725	3.596E-06	0.0066306	0.021862	9.704E-08	0.0001789	0.0237197	1.053E-07	0.0001942
Nim Wan Path	S404	1800-1900	0.371025942	1.47688E-06	0.002723437	0.3495159	1.391E-06	0.0025655	0.87085478	3.46646E-06	0.006392324	0.8149477	3.244E-06	0.0059819	0.0220255	8.767E-08	0.0001617	0.0238987	9.513E-08	0.0001754
Nim Wan Path	S404	1900-2000	0.368159145	6.95833E-07	0.001283151	0.3478085	6.574E-07	0.0012122	0.86512298	1.63511E-06	0.003015227	0.8120702	1.535E-06	0.0028303	0.0219858	4.155E-08	7.663E-05	0.0238554	4.509E-08	8.314E-05
Nim Wan Path	S404	2000-2100	0.377861103	4.11189E-07	0.000758253	0.3575249	3.891E-07	0.0007174	0.884426334	9.62434E-07	0.001774776	0.8314196	9.048E-07	0.0016684	0.0227381	2.474E-08	4.563E-05	0.0246817	2.686E-08	4.953E-05
Nim Wan Path	S404	2100-2200	0.369292243	1.79781E-07	0.000331526	0.3487278	1.698E-07	0.0003131	0.874647115	4.25802E-07	0.0007852	0.8204508	3.994E-07	0.0007365	0.0215392	1.049E-08	1.934E-05	0.0233607	1.137E-08	2.097E-05
Nim Wan Path	S404	2200-2300	0.381800889	1.5307E-07	0.000282269	0.3611927	1.448E-07	0.000267	0.867237787	3.4769E-07	0.000641157	0.8166591	3.274E-07	0.0006038	0.0220113	8.825E-09	1.627E-05	0.0238734	9.571E-09	1.765E-05
Nim Wan Path	S404	2300-0000	0.349377422	1.80091E-07	0.000332097	0.3304218	1.703E-07	0.0003141	0.829462602	4.27558E-07	0.000788438	0.7792637	4.017E-07	0.0007407	0.0208486	1.075E-08	1.982E-05	0.0226076	1.165E-08	2.149E-05
Nim Wan Road	S40a01	0000-0100	0	0	0	0	0	0	0	0	0	0	0	0	0	0	0	0	0	0
Nim Wan Road	S40a01	0100-0200	0	0	0	0	0	0	0	0	0	0	0	0	0	0	0	0	0	0
Nim Wan Road	S40a01	0200-0300	0	0	0	0	0	0	0	0	0	0	0	0	0	0	0	0	0	0
Nim Wan Road	S40a01	0300-0400	0	0	0	0	0	0	0	0	0	0	0	0	0	0	0	0	0	0
Nim Wan Road	S40a01	0400-0500	0	0	0	0	0	0	0	0	0	0	0	0	0	0	0	0	0	0
Nim Wan Road	S40a01	0500-0600	0	0	0	0	0	0	0	0	0	0	0	0	0	0	0	0	0	0
Nim Wan Road	S40a01	0600-0700	0.055190685	3.16098E-09	2.19197E-06	0.0496979	2.846E-09	1.974E-06	0.173422877	9.93258E-09	6.88771E-06	0.1532721	8.778E-09	6.087E-06	0.01905	1.091E-09	7.566E-07	0.02065	1.183E-09	8.201E-07
Nim Wan Road	S40a01	0700-0800	0.135611151	3.88348E-08	2.69299E-05	0.1209946	3.465E-08	2.403E-05	0.467778082	1.33957E-07	9.28921E-05	0.4154979	1.19E-07	8.251E-05	0.02081	5.959E-09	4.132E-06	0.02257	6.463E-09	4.482E-06
Nim Wan Road	S40a01	0800-0900	0.135649205	3.88457E-08	2.69374E-05	0.1208202	3.46E-08	2.399E-05	0.467752521	1.3395E-07	9.2887E-05	0.4148253	1.188E-07	8.238E-05	0.02081	5.959E-09	4.132E-06	0.02257	6.463E-09	4.482E-06
Nim Wan Road	S40a01	0900-1000	0.156572055	3.58699E-08	2.48738E-05	0.1388025	3.18E-08	2.205E-05	0.544259452	1.24687E-07	8.64639E-05	0.4809805	1.102E-07	7.641E-05	0.02125	4.868E-09	3.376E-06	0.02305	5.281E-09	3.662E-06
Nim Wan Road	S40a01	1000-1100	0.137126219	3.92687E-08	2.72307E-05	0.1212386	3.472E-08	2.408E-05	0.472888301	1.3542E-07	9.39069E-05	0.4162804	1.192E-07	8.267E-05	0.02081	5.959E-09	4.132E-06	0.02257	6.463E-09	4.482E-06
Nim Wan Road	S40a01	1100-1200	0.137293616	3.93166E-08	2.7264E-05	0.1209672	3.464E-08	2.402E-05	0.473461288	1.35585E-07	9.40206E-05	0.415289	1.189E-07	8.247E-05	0.02081	5.959E-09	4.132E-06	0.02257	6.463E-09	4.482E-06
Nim Wan Road	S40a01	1200-1300	0.050663679	1.01559E-08	7.04261E-06	0.0444187	8.904E-09	6.175E-06	0.195147945	3.9119E-08	2.71269E-05	0.1649282	3.306E-08	2.293E-05	0.0171429	3.436E-09	2.383E-06	0.0186	3.729E-09	2.586E-06
Nim Wan Road	S40a01	1300-1400	0.058516233	1.34058E-08	9.29619E-06	0.051086	1.17E-08	8.116E-06	0.213315137	4.88694E-08	3.38883E-05	0.1801475	4.127E-08	2.862E-05	0.0191	4.376E-09	3.034E-06	0.020725	4.748E-09	3.292E-06
Nim Wan Road	S40a01	1400-1500	0.05344807	1.68364E-08	1.16752E-05	0.0466159	1.468E-08	1.018E-05	0.20130528	6.34123E-08	4.3973E-05	0.1694175	5.337E-08	3.701E-05	0.0178545	5.624E-09	3.9E-06	0.0193727	6.103E-09	4.232E-06
Nim Wan Road	S40a01	1500-1600	0.047622493	1.36376E-08	9.45694E-06	0.0414843	1.188E-08	8.238E-06	0.187965616	5.38275E-08	3.73265E-05	0.1575982	4.513E-08	3.13E-05	0.01636	4.685E-09	3.249E-06	0.01775	5.083E-09	3.525E-06
Nim Wan Road	S40a01	1600-1700	0.057877192	1.32594E-08	9.19467E-06	0.0507795	1.163E-08	8.067E-06	0.210602397	4.8248E-08	3.34574E-05	0.1788257	4.097E-08	2.841E-05	0.0191	4.376E-09	3.034E-06	0.020725	4.748E-09	3.292E-06
Nim Wan Road	S40a01	1700-1800	0.050183014	1.00596E-08	6.97579E-06	0.0439279	8.806E-09	6.106E-06	0.193116047	3.87117E-08	2.68445E-05	0.1628216	3.264E-08	2.263E-05	0.0171429	3.436E-09	2.383E-06	0.0186	3.729E-09	2.586E-06
Nim Wan Road	S40a01	1800-1900	0.049665949	9.95595E-09	6.90392E-06	0.0441017	8.841E-09	6.13E-06	0.190804853	3.82484E-08	2.65232E-05	0.1638626	3.285E-08	2.278E-05	0.0171429	3.436E-09	2.383E-06	0.0186	3.729E-09	2.586E-06
Nim Wan Road	S40a01	1900-2000	0.039401644	3.38502E-09	2.34733E-06	0.0351524	3.02E-09	2.094E-06	0.166781187	1.43283E-08	9.9359E-06	0.1432192	1.23E-08	8.532E-06	0.0145333	1.249E-09	8.658E-07	0.0157667	1.355E-09	9.393E-07
Nim Wan Road	S40a01	2000-2100	0.039312603	3.37737E-09	2.34203E-06	0.0349146	3E-09	2.08E-06	0.166412785	1.42966E-08	9.91395E-06	0.1419679	1.22E-08	8.458E-06	0.0145333	1.249E-09	8.658E-07	0.0157667	1.355E-09	9.393E-07
Nim Wan Road	S40a01	2100-2200	0	0	0	0	0	0	0	0	0	0	0	0	0	0	0	0	0	0
Nim Wan Road	S40a01	2200-2300	0	0	0	0	0	0	0	0	0	0	0	0	0	0	0	0	0	0
Nim Wan Road	S40a01	2300-0000	0	0	0	0	0	0	0	0	0	0	0	0	0	0	0	0	0	0
Nim Wan Road	S40a02	0000-0100	0	0	0	0	0	0	0	0	0	0	0	0	0	0	0	0	0	0
Nim Wan Road	S40a02	0100-0200	0	0	0	0	0	0	0	0	0	0	0	0	0	0	0	0	0	0
Nim Wan Road	S40a02	0200-0300	0	0	0	0	0	0	0	0	0	0	0	0	0	0	0	0	0	0
Nim Wan Road	S40a02	0300-0400	0	0	0	0	0	0	0	0	0	0	0	0	0	0	0	0	0	0
Nim Wan Road	S40a02	0400-0500	0	0	0	0	0	0	0	0	0	0	0	0	0	0	0	0	0	0
Nim Wan Road	S40a02	0500-0600	0	0	0	0	0	0	0	0	0	0	0	0	0	0	0	0	0	0
Nim Wan Road	S40a02	0600-0700	0.055190685	3.16098E-09	8.09803E-07	0.0496979	2.846E-09	7.292E-07	0.173422877	9.93258E-09	2.5446E-06	0.1532721	8.778E-09	2.249E-06	0.01905	1.091E-09	2.795E-07	0.02065	1.183E-09	3.03E-07
Nim Wan Road	S40a02	0700-0800	0.135611151	3.88348E-08	9.94899E-06	0.1209946	3.465E-08	8.877E-06	0.467778082	1.33957E-07	3.43181E-05	0.4154979	1.19E-07	3.048E-05	0.02081	5.959E-09	1.527E-06	0.02257	6.463E-09	1.656E-06
Nim Wan Road	S40a02	0800-0900	0.135649205	3.88457E-08	9.95178E-06	0.1208202	3.46E-08	8.864E-06	0.467752521	1.3395E-07	3.43162E-05	0.4148253	1.188E-07	3.043E-05	0.02081	5.959E-09	1.527E-06	0.02257	6.463E-09	1.656E-06
Nim Wan Road	S40a02	0900-1000	0.156572055	3.58699E-08	9.18941E-06	0.1388025	3.18E-08	8.146E-06	0.544259452	1.24687E-07	3.19433E-05	0.4809805	1.102E-07	2.823E-05	0.02125	4.868E-09	1.247E-06	0.02305	5.281E-09	1.353E-06
Nim Wan Road	S40a02	1000-1100	0.137126219	3.92687E-08	1.00601E-05	0.1212386	3.472E-08	8.895E-06	0.472888301	1.3542E-07	3.4693E-05	0.4162804	1.192E-07	3.054E-05	0.02081	5.959E-09	1.527E-06	0.02257	6.463E-09	1.656E-06
Nim Wan Road	S40a02	1100-1200	0.137293616	3.93166E-08	1.00724E-05	0.1209672	3.464E-08	8.875E-06	0.473461288	1.35585E-07	3.47351E-05	0.415289	1.189E-07	3.047E-05	0.02081	5.959E-09	1.527E-06	0.02257	6.463E-09	1.656E-06
Nim Wan Road	S40a02	1200-1300	0.050663679	1.01559E-08	2.60183E-06	0.0444187	8.904E-09	2.281E-06	0.195147945	3.9119E-08	1.00218E-05	0.1649282	3.306E-08	8.47E-06	0.0171429	3.436E-09	8.804E-07	0.0186	3.729E-09	9.552E-07
Nim Wan Road	S40a02	1300-1400	0.058516233	1.34058E-08	3.43439E-06	0.051086	1.17E-08	2.998E-06	0.213315137	4.88694E-08	1.25197E-05	0.1801475	4.127E-08	1.057E-05	0.0191	4.376E-09	1.121E-06	0.020725	4.748E-09	1.216E-06
Nim Wan Road	S40a02	1400-1500	0.05344807	1.68364E-08	4.31329E-06	0.0466159	1.468E-08	3.762E-06	0.20130528	6.34123E-08	1.62454E-05	0.1694175	5.337E-08	1.367E-05	0.0178545	5.624E-09	1.441E-06	0.0193727	6.103E-09	1.563E-06
Nim Wan Road	S40a02	1500-1600	0.047622493	1.36376E-08	3.49378E-06	0.0414843	1.188E-08	3.043E-06	0.187965616	5.38275E-08	1.37899E-05	0.1575982	4.513E-08	1.156E-05	0.01636	4.685E-09	1.2E-06	0.01775	5.083E-09	1.302E-06
Nim Wan Road	S40a02	1600-1700	0.057877192	1.32594E-08	3.39689E-06	0.0507795	1.163E-08	2.98E-06	0.210602397	4.8248E-08	1.23605E-05	0.1788257	4.097E-08	1.05E-05	0.0191	4.376E-09	1.121E-06	0.020725	4.748E-09	1.216E-06
Nim Wan Road	S40a02	1700-1800	0.050183014	1.00596E-08	2.57714E-06	0.0439279	8.806E-09	2.256E-06	0.193116047	3.87117E-08	9.91745E-06	0.1628216	3.264E-08	8.362E-06	0.0171429	3.436E-09	8.804E-07	0.0186	3.729E-09	9.552E-07
Nim Wan Road	S40a02	1800-1900	0.049665949	9.95595E-09	2.55059E-06	0.0441017	8.841E-09	2.265E-06	0.190804853	3.82484E-08	9.79876E-06	0.1638626	3.285E-08	8.415E-06	0.0171429	3.436E-09	8.804E-07	0.0186	3.729E-09	9.552E-07
Nim Wan Road	S40a02	1900-2000	0.039401644	3.38502E-09	8.672E-07	0.0351524	3.02E-09	7.737E-07	0.166781187	1.43283E-08	3.67073E-06	0.1432192	1.23E-08	3.152E-06	0.0145333	1.249E-09	3.199E-07	0.0157667	1.355E-09	3.47E-07
Nim Wan Road	S40a02	2000-2100	0.039312603	3.37737E-09	8.6524E-07	0.0349146	3E-09	7.684E-07	0.166412785	1.42966E-08	3.66262E-06	0.1419679	1.22E-08	3.125E-06	0.0145333	1.249E-09	3.199E-07	0.0157667	1.355E-09	3.47E-07
Nim Wan Road	S40a02	2100-2200	0	0	0	0	0	0	0	0	0	0	0	0	0	0	0	0	0	0
Nim Wan Road	S40a02	2200-2300	0	0	0	0	0	0	0	0	0	0	0	0	0	0	0	0	0	0
Nim Wan Road	S40a02	2300-0000	0	0	0	0	0	0	0	0	0	0	0	0	0	0	0	0	0	0
Nim Wan Road	S40a03	0000-0100	0	0	0	0	0	0	0	0	0	0	0	0	0	0	0	0	0	0
Nim Wan Road	S40a03	0100-0200	0	0	0	0	0	0	0	0	0	0	0	0	0	0	0	0	0	0
Nim Wan Road	S40a03	0200-0300	0	0	0	0	0	0	0	0	0	0	0	0	0	0	0	0	0	0
Nim Wan Road	S40a03	0300-0400	0	0	0	0	0	0	0	0	0	0	0	0	0	0	0	0	0	0
Nim Wan Road	S40a03	0400-0500	0	0	0	0	0	0	0	0	0	0	0	0	0	0	0	0	0	0
Nim Wan Road	S40a03	0500-0600	0	0	0	0	0	0	0	0	0	0	0	0	0	0	0	0	0	0
Nim Wan Road	S40a03	0600-0700	0.055190685	3.16098E-09	1.80584E-06	0.0496979	2.846E-09	1.626E-06	0.173422877	9.93258E-09	5.67439E-06	0.1532721	8.778E-09	5.015E-06	0.01905	1.091E-09	6.233E-07	0.02065	1.183E-09	6.757E-07
Nim Wan Road	S40a03	0700-0800	0.135611151	3.88348E-08	2.2186E-05	0.1209946	3.465E-08	1.979E-05	0.467778082	1.33957E-07	7.65284E-05	0.4154979	1.19E-07	6.798E-05	0.02081	5.959E-09	3.405E-06	0.02257	6.463E-09	3.692E-06
Nim Wan Road	S40a03	0800-0900	0.135649205	3.88457E-08	2.21922E-05	0.1208202	3.46E-08	1.977E-05	0.467752521	1.3395E-07	7.65242E-05	0.4148253	1.188E-07	6.787E-05	0.02081	5.959E-09	3.405E-06	0.02257	6.463E-09	3.692E-06
Nim Wan Road	S40a03	0900-1000	0.156572055	3.58699E-08	2.04921E-05	0.1388025	3.18E-08	1.817E-05	0.544259452	1.24687E-07	7.12326E-05	0.4809805	1.102E-07	6.295E-05	0.02125	4.868E-09	2.781E-06	0.02305	5.281E-09	3.017E-06
Nim Wan Road	S40a03	1000-1100	0.137126219	3.92687E-08	2.24338E-05	0.1212386	3.472E-08	1.983E-05	0.472888301	1.3542E-07	7.73644E-05	0.4162804	1.192E-07	6.81E-05	0.02081	5.959E-09	3.405E-06	0.02257	6.463E-09	3.692E-06
Nim Wan Road	S40a03	1100-1200	0.137293616	3.93166E-08	2.24612E-05	0.1209672	3.464E-08	1.979E-05	0.473461288	1.35585E-07	7.74582E-05	0.415289	1.189E-07	6.794E-05	0.02081	5.959E-09	3.405E-06	0.02257	6.463E-09	3.692E-06
Nim Wan Road	S40a03	1200-1300	0.050663679	1.01559E-08	5.802E-06	0.0444187	8.904E-09	5.087E-06	0.195147945	3.9119E-08	2.23483E-05	0.1649282	3.306E-08	1.889E-05	0.0171429	3.436E-09	1.963E-06	0.0186	3.729E-09	2.13E-06
Nim Wan Road	S40a03	1300-1400	0.058516233	1.34058E-08	7.6586E-06	0.051086	1.17E-08	6.686E-06	0.213315137	4.88694E-08	2.79187E-05	0.1801475	4.127E-08	2.358E-05	0.0191	4.376E-09	2.5E-06	0.020725	4.748E-09	2.712E-06
Nim Wan Road	S40a03	1400-1500	0.05344807	1.68364E-08	9.6185E-06	0.0466159	1.468E-08	8.389E-06	0.20130528	6.34123E-08	3.62269E-05	0.1694175	5.337E-08	3.049E-05	0.0178545	5.624E-09	3.213E-06	0.0193727	6.103E-09	3.486E-06
Nim Wan Road	S40a03	1500-1600	0.047622493	1.36376E-08	7.79103E-06	0.0414843	1.188E-08	6.787E-06	0.187965616	5.38275E-08	3.07511E-05	0.1575982	4.513E-08	2.578E-05	0.01636	4.685E-09	2.676E-06	0.01775	5.083E-09	2.904E-06
Nim Wan Road	S40a03	1600-1700	0.057877192	1.32594E-08	7.57496E-06	0.0507795	1.163E-08	6.646E-06	0.210602397	4.8248E-08	2.75636E-05	0.1788257	4.097E-08	2.34E-05	0.0191	4.376E-09	2.5E-06	0.020725	4.748E-09	2.712E-06

Appendix 3G_3 Year 2037
e) Emission Summary

Road Name	Road ID	Hour	NO2 Emission						NO Emission						PM25 Emission			PM10 Emission		
			MonthlyHourMin			MonthlyHourAverage			MonthlyHourMin			MonthlyHourAverage			AnnualHourMin			AnnualHourMin		
			g/km/veh	g/s/m2	tonne/year	g/km/veh	g/s/m2	tonne/year	g/km/veh	g/s/m2	tonne/year	g/km/veh	g/s/m2	tonne/year	g/km/veh	g/s/m2	tonne/year	g/km/veh	g/s/m2	tonne/year
Nim Wan Road	S40a03	1700-1800	0.050183014	1.00596E-08	5.74695E-06	0.0439279	8.806E-09	5.031E-06	0.193116047	3.87117E-08	2.21156E-05	0.1628216	3.264E-08	1.865E-05	0.0171429	3.436E-09	1.963E-06	0.0186	3.729E-09	2.13E-06
Nim Wan Road	S40a03	1800-1900	0.049665949	9.95595E-09	5.68774E-06	0.0441017	8.841E-09	5.051E-06	0.190804853	3.82484E-08	2.18509E-05	0.1638626	3.285E-08	1.877E-05	0.0171429	3.436E-09	1.963E-06	0.0186	3.729E-09	2.13E-06
Nim Wan Road	S40a03	1900-2000	0.039401644	3.38502E-09	1.93383E-06	0.0351524	3.02E-09	1.725E-06	0.166781187	1.43283E-08	8.18561E-06	0.1432192	1.23E-08	7.029E-06	0.0145333	1.249E-09	7.133E-07	0.0157667	1.355E-09	7.738E-07
Nim Wan Road	S40a03	2000-2100	0.039312603	3.37737E-09	1.92946E-06	0.0349146	3E-09	1.714E-06	0.166412785	1.42966E-08	8.16753E-06	0.1419679	1.22E-08	6.968E-06	0.0145333	1.249E-09	7.133E-07	0.0157667	1.355E-09	7.738E-07
Nim Wan Road	S40a03	2100-2200	0	0	0	0	0	0	0	0	0	0	0	0	0	0	0	0	0	0
Nim Wan Road	S40a03	2200-2300	0	0	0	0	0	0	0	0	0	0	0	0	0	0	0	0	0	0
Nim Wan Road	S40a03	2300-0000	0	0	0	0	0	0	0	0	0	0	0	0	0	0	0	0	0	0
Nim Wan Road	S40a04	0000-0100	0	0	0	0	0	0	0	0	0	0	0	0	0	0	0	0	0	0
Nim Wan Road	S40a04	0100-0200	0	0	0	0	0	0	0	0	0	0	0	0	0	0	0	0	0	0
Nim Wan Road	S40a04	0200-0300	0	0	0	0	0	0	0	0	0	0	0	0	0	0	0	0	0	0
Nim Wan Road	S40a04	0300-0400	0	0	0	0	0	0	0	0	0	0	0	0	0	0	0	0	0	0
Nim Wan Road	S40a04	0400-0500	0	0	0	0	0	0	0	0	0	0	0	0	0	0	0	0	0	0
Nim Wan Road	S40a04	0500-0600	0	0	0	0	0	0	0	0	0	0	0	0	0	0	0	0	0	0
Nim Wan Road	S40a04	0600-0700	0.055158767	3.15915E-09	1.65286E-06	0.0495538	2.838E-09	1.485E-06	0.173194795	9.91952E-09	5.18988E-06	0.152697	8.746E-09	4.576E-06	0.01905	1.091E-09	5.708E-07	0.02065	1.183E-09	6.188E-07
Nim Wan Road	S40a04	0700-0800	0.135625205	3.88388E-08	2.03204E-05	0.120893	3.462E-08	1.811E-05	0.467767068	1.33954E-07	7.00846E-05	0.4151493	1.189E-07	6.22E-05	0.02081	5.959E-09	3.118E-06	0.02257	6.463E-09	3.382E-06
Nim Wan Road	S40a04	0800-0900	0.135713562	3.88641E-08	2.03337E-05	0.1206769	3.456E-08	1.808E-05	0.468010219	1.34024E-07	7.0121E-05	0.4143326	1.187E-07	6.208E-05	0.02081	5.959E-09	3.118E-06	0.02257	6.463E-09	3.382E-06
Nim Wan Road	S40a04	0900-1000	0.156814726	3.59255E-08	1.87962E-05	0.1389568	3.183E-08	1.666E-05	0.545109658	1.24882E-07	6.53381E-05	0.4815388	1.103E-07	5.772E-05	0.02125	4.868E-09	2.547E-06	0.02305	5.281E-09	2.763E-06
Nim Wan Road	S40a04	1000-1100	0.137147151	3.92747E-08	2.05485E-05	0.1210257	3.466E-08	1.813E-05	0.47295337	1.35439E-07	7.08616E-05	0.4155048	1.19E-07	6.225E-05	0.02081	5.959E-09	3.118E-06	0.02257	6.463E-09	3.382E-06
Nim Wan Road	S40a04	1100-1200	0.137270959	3.93101E-08	2.0567E-05	0.1210346	3.466E-08	1.813E-05	0.473301507	1.35539E-07	7.09138E-05	0.4155406	1.19E-07	6.226E-05	0.02081	5.959E-09	3.118E-06	0.02257	6.463E-09	3.382E-06
Nim Wan Road	S40a04	1200-1300	0.050614716	1.01461E-08	5.30845E-06	0.0442905	8.878E-09	4.645E-06	0.19481499	3.90523E-08	2.04321E-05	0.1643528	3.295E-08	1.724E-05	0.0171429	3.436E-09	1.798E-06	0.0186	3.729E-09	1.951E-06
Nim Wan Road	S40a04	1300-1400	0.0585	1.34021E-08	7.01195E-06	0.0508236	1.164E-08	6.092E-06	0.213177329	4.88379E-08	2.55519E-05	0.1789798	4.1E-08	2.145E-05	0.0191	4.376E-09	2.289E-06	0.020725	4.748E-09	2.484E-06
Nim Wan Road	S40a04	1400-1500	0.053324384	1.67975E-08	8.78843E-06	0.0464795	1.464E-08	7.66E-06	0.200706501	6.32237E-08	3.30786E-05	0.1688237	5.318E-08	2.782E-05	0.0178545	5.624E-09	2.943E-06	0.0193727	6.103E-09	3.193E-06
Nim Wan Road	S40a04	1500-1600	0.047630329	1.36398E-08	7.13635E-06	0.0413949	1.185E-08	6.202E-06	0.187889288	5.38056E-08	2.81511E-05	0.1571628	4.501E-08	2.355E-05	0.01636	4.685E-09	2.451E-06	0.01775	5.083E-09	2.659E-06
Nim Wan Road	S40a04	1600-1700	0.058081507	1.33062E-08	6.96179E-06	0.0507292	1.162E-08	6.081E-06	0.211363288	4.84223E-08	2.53345E-05	0.1785864	4.091E-08	2.141E-05	0.0191	4.376E-09	2.289E-06	0.020725	4.748E-09	2.484E-06
Nim Wan Road	S40a04	1700-1800	0.050142935	1.00516E-08	5.25897E-06	0.0439223	8.805E-09	4.607E-06	0.192633307	3.86149E-08	2.02033E-05	0.1627687	3.263E-08	1.707E-05	0.0171429	3.436E-09	1.798E-06	0.0186	3.729E-09	1.951E-06
Nim Wan Road	S40a04	1800-1900	0.049704697	9.96371E-09	5.21301E-06	0.0437665	8.773E-09	4.59E-06	0.190768493	3.82411E-08	2.00077E-05	0.1620127	3.248E-08	1.699E-05	0.0171429	3.436E-09	1.798E-06	0.0186	3.729E-09	1.951E-06
Nim Wan Road	S40a04	1900-2000	0.039543379	3.3972E-09	1.77741E-06	0.0349011	2.998E-09	1.569E-06	0.167268767	1.43702E-08	7.51846E-06	0.1417461	1.218E-08	6.371E-06	0.0145333	1.249E-09	6.532E-07	0.0157667	1.355E-09	7.087E-07
Nim Wan Road	S40a04	2000-2100	0.039371963	3.38247E-09	1.76971E-06	0.0349428	3.002E-09	1.571E-06	0.166333699	1.42898E-08	7.47643E-06	0.1420353	1.22E-08	6.384E-06	0.0145333	1.249E-09	6.532E-07	0.0157667	1.355E-09	7.087E-07
Nim Wan Road	S40a04	2100-2200	0	0	0	0	0	0	0	0	0	0	0	0	0	0	0	0	0	0
Nim Wan Road	S40a04	2200-2300	0	0	0	0	0	0	0	0	0	0	0	0	0	0	0	0	0	0
Nim Wan Road	S40a04	2300-0000	0	0	0	0	0	0	0	0	0	0	0	0	0	0	0	0	0	0
Nim Wan Road	S40a05	0000-0100	0	0	0	0	0	0	0	0	0	0	0	0	0	0	0	0	0	0
Nim Wan Road	S40a05	0100-0200	0	0	0	0	0	0	0	0	0	0	0	0	0	0	0	0	0	0
Nim Wan Road	S40a05	0200-0300	0	0	0	0	0	0	0	0	0	0	0	0	0	0	0	0	0	0
Nim Wan Road	S40a05	0300-0400	0	0	0	0	0	0	0	0	0	0	0	0	0	0	0	0	0	0
Nim Wan Road	S40a05	0400-0500	0	0	0	0	0	0	0	0	0	0	0	0	0	0	0	0	0	0
Nim Wan Road	S40a05	0500-0600	0	0	0	0	0	0	0	0	0	0	0	0	0	0	0	0	0	0
Nim Wan Road	S40a05	0600-0700	0.055158767	3.15915E-09	1.4596E-06	0.0495538	2.838E-09	1.311E-06	0.173194795	9.91952E-09	4.58306E-06	0.152697	8.746E-09	4.041E-06	0.01905	1.091E-09	5.041E-07	0.02065	1.183E-09	5.464E-07
Nim Wan Road	S40a05	0700-0800	0.135625205	3.88388E-08	1.79445E-05	0.120893	3.462E-08	1.6E-05	0.467767068	1.33954E-07	6.189E-05	0.4151493	1.189E-07	5.493E-05	0.02081	5.959E-09	2.753E-06	0.02257	6.463E-09	2.986E-06
Nim Wan Road	S40a05	0800-0900	0.135713562	3.88641E-08	1.79562E-05	0.1206769	3.456E-08	1.597E-05	0.468010219	1.34024E-07	6.19221E-05	0.4143326	1.187E-07	5.482E-05	0.02081	5.959E-09	2.753E-06	0.02257	6.463E-09	2.986E-06
Nim Wan Road	S40a05	0900-1000	0.156814726	3.59255E-08	1.65984E-05	0.1389568	3.183E-08	1.471E-05	0.545109658	1.24882E-07	5.76985E-05	0.4815388	1.103E-07	5.097E-05	0.02125	4.868E-09	2.249E-06	0.02305	5.281E-09	2.44E-06
Nim Wan Road	S40a05	1000-1100	0.137147151	3.92747E-08	1.81459E-05	0.1210257	3.466E-08	1.601E-05	0.47295337	1.35439E-07	6.25762E-05	0.4155048	1.19E-07	5.498E-05	0.02081	5.959E-09	2.753E-06	0.02257	6.463E-09	2.986E-06
Nim Wan Road	S40a05	1100-1200	0.137270959	3.93101E-08	1.81622E-05	0.1210346	3.466E-08	1.601E-05	0.473301507	1.35539E-07	6.26222E-05	0.4155406	1.19E-07	5.498E-05	0.02081	5.959E-09	2.753E-06	0.02257	6.463E-09	2.986E-06
Nim Wan Road	S40a05	1200-1300	0.050614716	1.01461E-08	4.68776E-06	0.0442905	8.878E-09	4.102E-06	0.19481499	3.90523E-08	1.80431E-05	0.1643528	3.295E-08	1.522E-05	0.0171429	3.436E-09	1.588E-06	0.0186	3.729E-09	1.723E-06
Nim Wan Road	S40a05	1300-1400	0.0585	1.34021E-08	6.19208E-06	0.0508236	1.164E-08	5.38E-06	0.213177329	4.88379E-08	2.25643E-05	0.1789798	4.1E-08	1.894E-05	0.0191	4.376E-09	2.022E-06	0.020725	4.748E-09	2.194E-06
Nim Wan Road	S40a05	1400-1500	0.053324384	1.67975E-08	7.76085E-06	0.0464795	1.464E-08	6.765E-06	0.200706501	6.32237E-08	2.92109E-05	0.1688237	5.318E-08	2.457E-05	0.0178545	5.624E-09	2.599E-06	0.0193727	6.103E-09	2.82E-06
Nim Wan Road	S40a05	1500-1600	0.047630329	1.36398E-08	6.30194E-06	0.0413949	1.185E-08	5.477E-06	0.187889288	5.38056E-08	2.48595E-05	0.1571628	4.501E-08	2.079E-05	0.01636	4.685E-09	2.165E-06	0.01775	5.083E-09	2.348E-06
Nim Wan Road	S40a05	1600-1700	0.058081507	1.33062E-08	6.14778E-06	0.0507292	1.162E-08	5.37E-06	0.211363288	4.84223E-08	2.23723E-05	0.1785864	4.091E-08	1.89E-05	0.0191	4.376E-09	2.022E-06	0.020725	4.748E-09	2.194E-06
Nim Wan Road	S40a05	1700-1800	0.050142935	1.00516E-08	4.64407E-06	0.0439223	8.805E-09	4.068E-06	0.192633307	3.86149E-08	1.7841E-05	0.1627687	3.263E-08	1.508E-05	0.0171429	3.436E-09	1.588E-06	0.0186	3.729E-09	1.723E-06
Nim Wan Road	S40a05	1800-1900	0.049704697	9.96371E-09	4.60348E-06	0.0437665	8.773E-09	4.053E-06	0.190768493	3.82411E-08	1.76683E-05	0.1620127	3.248E-08	1.501E-05	0.0171429	3.436E-09	1.588E-06	0.0186	3.729E-09	1.723E-06
Nim Wan Road	S40a05	1900-2000	0.039543379	3.3972E-09	1.56959E-06	0.0349011	2.998E-09	1.385E-06	0.167268767	1.43702E-08	6.63937E-06	0.1417461	1.218E-08	5.626E-06	0.0145333	1.249E-09	5.769E-07	0.0157667	1.355E-09	6.258E-07
Nim Wan Road	S40a05	2000-2100	0.039371963	3.38247E-09	1.56278E-06	0.0349428	3.002E-09	1.387E-06	0.166333699	1.42898E-08	6.60225E-06	0.1420353	1.22E-08	5.638E-06	0.0145333	1.249E-09	5.769E-07	0.0157667	1.355E-09	6.258E-07
Nim Wan Road	S40a05	2100-2200	0	0	0	0	0	0	0	0	0	0	0	0	0	0	0	0	0	0
Nim Wan Road	S40a05	2200-2300	0	0	0	0	0	0	0	0	0	0	0	0	0	0	0	0	0	0
Nim Wan Road	S40a05	2300-0000	0	0	0	0	0	0	0	0	0	0	0	0	0	0	0	0	0	0
Nim Wan Road	S40a06	0000-0100	0	0	0	0	0	0	0	0	0	0	0	0	0	0	0	0	0	0
Nim Wan Road	S40a06	0100-0200	0	0	0	0	0	0	0	0	0	0	0	0	0	0	0	0	0	0
Nim Wan Road	S40a06	0200-0300	0	0	0	0	0	0	0	0	0	0	0	0	0	0	0	0	0	0
Nim Wan Road	S40a06	0300-0400	0	0	0	0	0	0	0	0	0	0	0	0	0	0	0	0	0	0
Nim Wan Road	S40a06	0400-0500	0	0	0	0	0	0	0	0	0	0	0	0	0	0	0	0	0	0
Nim Wan Road	S40a06	0500-0600	0	0	0	0	0	0	0	0	0	0	0	0	0	0	0	0	0	0
Nim Wan Road	S40a06	0600-0700	0.055158767	3.15915E-09	8.09335E-07	0.0495538	2.838E-09	7.271E-07	0.173194795	9.91952E-09	2.54126E-06	0.152697	8.746E-09	2.24E-06	0.01905	1.091E-09	2.795E-07	0.02065	1.183E-09	3.03E-07
Nim Wan Road	S40a06	0700-0800	0.135625205	3.88388E-08	9.95002E-06	0.120893	3.462E-08	8.869E-06	0.467767068	1.33954E-07	3.43173E-05	0.4151493	1.189E-07	3.046E-05	0.02081	5.959E-09	1.527E-06	0.02257	6.463E-09	1.656E-06
Nim Wan Road	S40a06	0800-0900	0.135713562	3.88641E-08	9.9565E-06	0.1206769	3.456E-08	8.853E-06	0.468010219	1.34024E-07	3.43351E-05	0.4143326	1.187E-07	3.04E-05	0.02081	5.959E-09	1.527E-06	0.02257	6.463E-09	1.656E-06
Nim Wan Road	S40a06	0900-1000	0.156814726	3.59255E-08	9.20366E-06	0.1389568	3.183E-08	8.156E-06	0.545109658	1.24882E-07	3.19932E-05	0.4815388	1.103E-07	2.826E-05	0.02125	4.868E-09	1.247E-06	0.02305	5.281E-09	1.353E-06
Nim Wan Road	S40a06	1000-1100	0.137147151	3.92747E-08	1.00617E-05	0.1210257	3.466E-08	8.879E-06	0.47295337	1.35439E-07	3.46978E-05	0.4155048	1.19E-07	3.048E-05	0.02081	5.959E-09	1.527E-06	0.02257	6.463E-09	1.656E-06
Nim Wan Road	S40a06	1100-1200	0.137270959	3.93101E-08	1.00708E-05	0.1210346	3.466E-08	8.88E-06	0.473301507	1.35539E-07	3.47233E-05	0.4155406	1.19E-07	3.049E-05	0.02081	5.959E-09	1.527E-06	0.02257	6.463E-09	1.656E-06
Nim Wan Road	S40a06	1200-1300	0.050614716	1.01461E-08	2.59931E-06	0.0442905	8.878E-09	2.275E-06	0.19481499	3.90523E-08	1.00047E-05	0.1643528	3.295E-08	8.44E-06	0.0171429	3.436E-09	8.804E-07	0.0186	3.729E-09	9.552E-07
Nim Wan Road	S40a06	1300-1400	0.0585	1.34021E-08	3.43344E-06	0.0508236	1.164E-08	2.983E-06	0.213177329	4.88379E-08	1.25116E-05	0.1789798	4.1E-08	1.05E-05	0.0191	4.376E-09	1.121E-06	0.020725	4.748E-09	1.216E-06
Nim Wan Road	S40a06	1400-1500	0.053324384	1.67975E-08	4.3033E-06	0.0464795	1.464E-08	3.751E-06	0.200706501	6.32237E-08	1.61971E-05	0.1688237	5.318E-08	1.362E-05	0.0178545	5.624E-09	1.441E-06	0.0193727	6.103E-09	1.563E-06
Nim Wan Road	S40a06	1500-1600	0.047630329	1.36398E-08	3.49436E-06	0.0413949	1.185E-08	3.037E-06	0.187889288	5.38056E-08	1.37843E-05	0.1571628	4.501E-08	1.153E-05	0.01636	4.685E-09	1.2E-06	0.01775	5.083E-09	1.302E-06
Nim Wan Road	S40a06	1600-1700	0.058081507	1.33062E-08	3.40888E-06	0.0507292	1.162E-08	2.977E-06	0.211363288	4.84223E-08	1.24052E-05	0.1785864	4.091E-08	1.048E-05	0.0191	4.376E-09	1.121E-06	0.020725	4.748E-09	1.216E-06
Nim Wan Road	S40a06	1700-1800	0.050142935	1.00516E-08	2.57508E-06	0.0439223	8.805E-09	2.256E-06	0.192633307	3.86149E-08	9.89266E-06	0.1627687	3.263E-08	8.359E-06	0.0171429	3.436E-09	8.804E-07	0.0186	3.729E-09	9.552E-07
Nim Wan Road	S40a06	1800-1900	0.049704697	9.96371E-09	2.55258E-06	0.0437665	8.773E-09	2.248E-06	0.190768493	3.82411E-08	9.79689E-06	0.1620127	3.248E-08	8.32E-06	0.0171429	3.436E-09	8.804E-07	0.0186	3.729E-09	9.552E-07
Nim Wan Road	S40a06	1900-2000	0.039543379	3.3972E-09	8.70319E-07	0.0349011	2.998E-09	7.681E-07	0.167268767	1.43702E-08	3.68146E-06	0.1417461	1.218E-08	3.12E-06	0.0145333	1.249E-09	3.199E-07	0.0157667	1.355E-09	3.47E-07
Nim Wan Road	S40a06	2000-2100	0.039371963	3.38247E-09	8.66547E-07	0.0349428	3.002E-09	7.691E-07	0.166333699	1.42898E-08	3.66088E-06	0.1420353	1.22E-08	3.126E-06	0.0145333	1.249E-09	3.199E-07	0.0157667	1.355E-09	3.47E-07
Nim Wan Road	S40a06	2100-2200	0	0	0	0	0	0	0	0	0	0	0	0	0	0	0	0	0	0
Nim Wan Road	S40a06	2200-2300	0	0	0	0	0	0	0	0	0	0	0	0	0	0	0	0	0	0
Nim Wan Road	S40a06	2300-0000	0	0	0	0	0	0	0	0	0	0	0	0	0	0	0	0	0	0
Nim Wan Road	S40a07	0000-0100	0	0	0	0	0	0	0	0	0	0	0	0	0	0	0	0	0	0
Nim Wan Road	S40a07	0100-0200	0	0	0	0	0	0	0	0	0	0	0	0	0	0	0	0	0	0
Nim Wan Road	S40a07	0200-0300	0	0	0	0	0	0	0	0	0	0	0	0	0	0	0	0	0	0
Nim Wan Road	S40a07	0300-0400	0	0	0	0	0	0	0	0	0	0	0	0	0	0	0	0	0	0
Nim Wan Road	S40a07	0400-0500	0	0	0	0	0	0	0	0	0	0	0	0	0	0	0	0	0	0
Nim Wan Road	S40a07	0500-0600	0	0	0	0	0	0	0	0	0	0	0	0	0	0	0	0	0	0
Nim Wan Road	S40a07	0600-0700	0.055158767	3.15915E-09	2.49291E-06	0.0495538	2.838E-09	2.24E-06	0.173194795	9.91952E-09	7.82757E-06	0.152697	8.746E-09	6.901E-06	0.01905	1.091E-09	8.61E-07	0.02065	1.183E-09	9.333E-07
Nim Wan Road	S40a07	0700-0800	0.135625205	3.88388E-08	3.0648E-05	0.120893	3.462E-08	2.732E-05	0.467767068	1.33954E-07	0.000105704	0.4151493	1.189E-07	9.381E-05	0.02081	5.959E-09	4.703E-06	0.02257	6.463E-09	5.1E-06
Nim Wan Road	S40a07	0800-0900	0.135713562	3.88641E-08	3.0668E-05	0.1206769	3.456E-08	2.727E-05	0.468010219	1.34024E-07	0.000105759	0.4143326	1.187E-07	9.363E-05	0.02081	5.959E-09	4.703E-06	0.02257	6.463E-09	5.1E-06
Nim Wan Road	S40a07	0900-1000	0.156814726	3.59255E-08	2.83491E-05	0.1389568	3.183E-08	2.512E-05	0.545109658	1.24882E-07	9.85454E-05	0.4815388	1.103E-07	8.705E-05	0.02125	4.868E-09	3.842E-06	0.02305	5.281E-09	4.167E-06
Nim Wan Road	S40a07	1000-1100	0.137147151	3.92747E-08	3.0992E-05	0.1210257	3.466E-08	2.735E-05	0.47295337	1.35439E-07	0.000106876	0.4155048	1.19E-07	9.389E-05	0.02081	5.959E-09	4.703E-06	0.02257	6.463E-09	5.1E-06
Nim Wan Road	S40a07	1100-1200	0.137270959	3.93101E-08	3.10199E-05	0.1210346	3.466E-08	2.735E-05	0.473301507	1.35539E-07	0.000106955	0.4155406	1.19E-07	9.39E-05	0.02081	5.959E-09	4.703E-06	0.02257	6.463E-09	5.1E-06
Nim Wan Road	S40a07	1200-1300	0.050614716	1.01461E-08	8.0064E-06	0.0442905	8.878E-09	7.006E-06	0.19481499	3.90523E-08	3.08165E-05	0.1643528	3.295E-08	2.6E-05	0.0171429	3.436E-09	2.712E-06	0.0186	3.729E-09	2.942E-06
Nim Wan Road	S40a07	1300-1400	0.0585	1.34021E-08	1.05757E-05	0.0508236	1.164E-08	9.188E-06	0.213177329	4.88379E-08	3.85384E-05	0.1789798	4.1E-08	3.236E-05	0.0191	4.376E-09	3.453E-06	0.020725	4.748E-09	3.747E-06
Nim Wan Road	S40a07	1400-1500	0.053324384	1.67975E-08	1.3255E-05	0.0464795	1.464E-08	1.155E-05	0.200706501	6.32237E-08	4.98903E-05	0.1688237	5.318E-08	4.197E-05	0.0178545	5.624E-09	4.438E-06	0.0193727	6.103E-09	4.816E-06
Nim Wan Road	S40a07	1500-1600	0.047630329	1.36398E-08	1.07633E-05	0.0413949	1.185E-08	9.354E-06	0.187889288	5.38056E-08	4.24585E-05	0.1571628	4.501E-08	3.552E-05	0.01636	4.685E-09	3.697E-06	0.01775	5.083E-09	4.011E-06
Nim Wan Road	S40a07	1600-1700	0.058081507	1.33062E-08	1.05E-05	0.0507292	1.162E-08	9.171E-06	0.211363288	4.84223E-08	3.82104E-05	0.1785864	4.091E-08	3.228E-05	0.0191	4.376E-09	3.453E-06	0.020725	4.748E-09	3.747E-06
Nim Wan Road	S40a07	1700-1800	0.050142935	1.00516E-08	7.93177E-06	0.0439223	8.805E-09	6.948E-06	0.192633307	3.86149E-08	3.04713E-05	0.1627687	3.263E-08	2.575E-05	0.0171429	3.436E-09	2.712E-06	0.0186	3.729E-09	2.942E-06
Nim Wan Road	S40a07	1800-1900	0.049704697	9.96371E-09	7.86245E-06	0.0437665	8.773E-09	6.923E-06	0.190768493	3.82411E-08	3.01764E-05	0.1620127	3.248E-08	2.563E-05	0.0171429	3.436E-09	2.712E-06	0.0186	3.729E-09	2.942E-06
Nim Wan Road	S40a07	1900-2000	0.039543379	3.3972E-09	2.68076E-06	0.0349011	2.998E-09	2.366E-06	0.167268767	1.43702E-08	1.13396E-05	0.1417461	1.218E-08	9.609E-06	0.0145333	1.249E-09	9.853E-07	0.0157667	1.355E-09	1.069E-06
Nim Wan Road	S40a07	2000-2100	0.039371963	3.38247E-09	2.66914E-06	0.0349428	3.002E-09	2.369E-06	0.166333699	1.42898E-08	1.12762E-05	0.1420353	1.22E-08	9.629E-06	0.0145333	1.249E-09	9.853E-07	0.0157667	1.355E-09	1.069E-06
Nim Wan Road	S40a07	2100-2200	0	0	0	0	0	0	0	0	0	0	0	0	0	0	0	0	0	0
Nim Wan Road	S40a07	2200-2300	0	0	0	0	0	0	0	0	0	0	0	0	0	0	0	0	0	0
Nim Wan Road	S40a07	2300-0000	0	0	0	0	0	0	0	0	0	0	0	0	0	0	0	0	0	0
Nim Wan Road	S40a08	0000-0100	0	0	0	0	0	0	0	0	0	0	0	0	0	0	0	0	0	0
Nim Wan Road	S40a08	0100-0200	0	0	0	0	0	0	0	0	0	0	0	0	0	0	0	0	0	0
Nim Wan Road	S40a08	0200-0300	0	0	0	0	0	0	0	0	0	0	0	0	0	0	0	0	0	0
Nim Wan Road	S40a08	0300-0400	0	0	0	0	0	0	0	0	0	0	0	0	0	0	0	0	0	0
Nim Wan Road	S40a08	0400-0500	0	0	0	0	0	0	0	0	0	0	0	0	0	0	0	0	0	0
Nim Wan Road	S40a08	0500-0600	0	0	0	0	0	0	0	0	0	0	0	0	0	0	0	0	0	0
Nim Wan Road	S40a08	0600-0700	0.055158767	3.15915E-09	9.18204E-07	0.0495538	2.838E-09	8.249E-07	0.173194795	9.91952E-09	2.8831E-06	0.152697	8.746E-09	2.542E-06	0.01905	1.091E-09	3.171E-07	0.02065	1.183E-09	3.438E-07
Nim Wan Road	S40a08	0700-0800	0.135625205	3.88388E-08	1.12885E-05	0.120893	3.462E-08	1.006E-05	0.467767068	1.33954E-07	3.89336E-05	0.4151493	1.189E-07	3.455E-05	0.02081	5.959E-09	1.732E-06	0.02257	6.463E-09	1.879E-06
Nim Wan Road	S40a08	0800-0900	0.135713562	3.88641E-08	1.12958E-05	0.1206769	3.456E-08	1.004E-05	0.468010219	1.34024E-07	3.89538E-05	0.4143326	1.187E-07	3.449E-05	0.02081	5.959E-09	1.732E-06	0.02257	6.463E-09	1.879E-06
Nim Wan Road	S40a08	0900-1000	0.156814726	3.59255E-08	1.04417E-05	0.1389568	3.183E-08	9.253E-06	0.545109658	1.24882E-07	3.62968E-05	0.4815388	1.103E-07	3.206E-05	0.02125	4.868E-09	1.415E-06	0.02305	5.281E-09	1.535E-06
Nim Wan Road	S40a08	1000-1100	0.137147151	3.92747E-08	1.14151E-05	0.1210257	3.466E-08	1.007E-05	0.47295337	1.35439E-07	3.93652E-05	0.4155048	1.19E-07	3.458E-05	0.02081	5.959E-09	1.732E-06	0.02257	6.463E-09	1.879E-06
Nim Wan Road	S40a08	1100-1200	0.137270959	3.93101E-08	1.14254E-05	0.1210346	3.466E-08	1.007E-05	0.473301507	1.35539E-07	3.93942E-05	0.4155406	1.19E-07	3.459E-05	0.02081	5.959E-09	1.732E-06	0.02257	6.463E-09	1.879E-06
Nim Wan Road	S40a08	1200-1300	0.050614716	1.01461E-08	2.94896E-06	0.0442905	8.878E-09	2.58E-06	0.19481499	3.90523E-08	1.13505E-05	0.1643528	3.295E-08	9.576E-06	0.0171429	3.436E-09	9.988E-07	0.0186	3.729E-09	1.084E-06
Nim Wan Road	S40a08	1300-1400	0.0585	1.34021E-08	3.8953E-06	0.0508236	1.164E-08	3.384E-06	0.213177329	4.88379E-08	1.41947E-05	0.1789798	4.1E-08	1.192E-05	0.0191	4.376E-09	1.272E-06	0.020725	4.748E-09	1.38E-06
Nim Wan Road	S40a08	1400-1500	0.053324384	1.67975E-08	4.88217E-06	0.0464795	1.464E-08	4.255E-06	0.200706501	6.32237E-08	1.83759E-05	0.1688237	5.318E-08	1.546E-05	0.0178545	5.624E-09	1.635E-06	0.0193727	6.103E-09	1.774E-06
Nim Wan Road	S40a08	1500-1600	0.047630329	1.36398E-08	3.96441E-06	0.0413949	1.185E-08	3.445E-06	0.187889288	5.38056E-08	1.56386E-05	0.1571628	4.501E-08	1.308E-05	0.01636	4.685E-09	1.362E-06	0.01775	5.083E-09	1.477E-06
Nim Wan Road	S40a08	1600-1700	0.058081507	1.33062E-08	3.86743E-06	0.0507292	1.162E-08	3.378E-06	0.211363288	4.84223E-08	1.40739E-05	0.1785864	4.091E-08	1.189E-05	0.0191	4.376E-09	1.272E-06	0.020725	4.748E-09	1.38E-06
Nim Wan Road	S40a08	1700-1800	0.050142935	1.00516E-08	2.92148E-06	0.0439223	8.805E-09	2.559E-06	0.192633307	3.86149E-08	1.12234E-05	0.1627687	3.263E-08	9.483E-06	0.0171429	3.436E-09	9.988E-07	0.0186	3.729E-09	1.084E-06
Nim Wan Road	S40a08	1800-1900	0.049704697	9.96371E-09	2.89594E-06	0.0437665	8.773E-09	2.55E-06	0.190768493	3.82411E-08	1.11147E-05	0.1620127	3.248E-08	9.439E-06	0.0171429	3.436E-09	9.988E-07	0.0186	3.729E-09	1.084E-06
Nim Wan Road	S40a08	1900-2000	0.039543379	3.3972E-09	9.87392E-07	0.0349011	2.998E-09	8.715E-07	0.167268767	1.43702E-08	4.17667E-06	0.1417461	1.218E-08	3.539E-06	0.0145333	1.249E-09	3.629E-07	0.0157667	1.355E-09	3.937E-07
Nim Wan Road	S40a08	2000-2100	0.039371963	3.38247E-09	9.83112E-07	0.0349428	3.002E-09	8.725E-07	0.166333699	1.42898E-08	4.15333E-06	0.1420353	1.22E-08	3.547E-06	0.0145333	1.249E-09	3.629E-07	0.0157667	1.355E-09	3.937E-07
Nim Wan Road	S40a08	2100-2200	0	0	0	0	0	0	0	0	0	0	0	0	0	0	0	0	0	0
Nim Wan Road	S40a08	2200-2300	0	0	0	0	0	0	0	0	0	0	0	0	0	0	0	0	0	0
Nim Wan Road	S40a08	2300-0000	0	0	0	0	0	0	0	0	0	0	0	0	0	0	0	0	0	0
Nim Wan Road	S40a09	0000-0100	0	0	0	0	0	0	0	0	0	0	0	0	0	0	0	0	0	0
Nim Wan Road	S40a09	0100-0200	0	0	0	0	0	0	0	0	0	0	0	0	0	0	0	0	0	0
Nim Wan Road	S40a09	0200-0300	0	0	0	0	0	0	0	0	0	0	0	0	0	0	0	0	0	0
Nim Wan Road	S40a09	0300-0400	0	0	0	0	0	0	0	0	0	0	0	0	0	0	0	0	0	0
Nim Wan Road	S40a09	0400-0500	0	0	0	0	0	0	0	0	0	0	0	0	0	0	0	0	0	0
Nim Wan Road	S40a09	0500-0600	0	0	0	0	0	0	0	0	0	0	0	0	0	0	0	0	0	0
Nim Wan Road	S40a09	0600-0700	0.055158767	3.15915E-09	1.69308E-06	0.0495538	2.838E-09	1.521E-06	0.173194795	9.91952E-09	5.31617E-06	0.152697	8.746E-09	4.687E-06	0.01905	1.091E-09	5.847E-07	0.02065	1.183E-09	6.338E-07
Nim Wan Road	S40a09	0700-0800	0.135625205	3.88388E-08	2.08149E-05	0.120893	3.462E-08	1.855E-05	0.467767068	1.33954E-07	7.17899E-05	0.4151493	1.189E-07	6.371E-05	0.02081	5.959E-09	3.194E-06	0.02257	6.463E-09	3.464E-06
Nim Wan Road	S40a09	0800-0900	0.135713562	3.88641E-08	2.08285E-05	0.1206769	3.456E-08	1.852E-05	0.468010219	1.34024E-07	7.18273E-05	0.4143326	1.187E-07	6.359E-05	0.02081	5.959E-09	3.194E-06	0.02257	6.463E-09	3.464E-06
Nim Wan Road	S40a09	0900-1000	0.156814726	3.59255E-08	1.92536E-05	0.1389568	3.183E-08	1.706E-05	0.545109658	1.24882E-07	6.6928E-05	0.4815388	1.103E-07	5.912E-05	0.02125	4.868E-09	2.609E-06	0.02305	5.281E-09	2.83E-06
Nim Wan Road	S40a09	1000-1100	0.137147151	3.92747E-08	2.10485E-05	0.1210257	3.466E-08	1.857E-05	0.47295337	1.35439E-07	7.25859E-05	0.4155048	1.19E-07	6.377E-05	0.02081	5.959E-09	3.194E-06	0.02257	6.463E-09	3.464E-06
Nim Wan Road	S40a09	1100-1200	0.137270959	3.93101E-08	2.10675E-05	0.1210346	3.466E-08	1.858E-05	0.473301507	1.35539E-07	7.26393E-05	0.4155406	1.19E-07	6.377E-05	0.02081	5.959E-09	3.194E-06	0.02257	6.463E-09	3.464E-06
Nim Wan Road	S40a09	1200-1300	0.050614716	1.01461E-08	5.43762E-06	0.0442905	8.878E-09	4.758E-06	0.19481499	3.90523E-08	2.09293E-05	0.1643528	3.295E-08	1.766E-05	0.0171429	3.436E-09	1.842E-06	0.0186	3.729E-09	1.998E-06
Nim Wan Road	S40a09	1300-1400	0.0585	1.34021E-08	7.18257E-06	0.0508236	1.164E-08	6.24E-06	0.213177329	4.88379E-08	2.61737E-05	0.1789798	4.1E-08	2.197E-05	0.0191	4.376E-09	2.345E-06	0.020725	4.748E-09	2.545E-06
Nim Wan Road	S40a09	1400-1500	0.053324384	1.67975E-08	9.00228E-06	0.0464795	1.464E-08	7.847E-06	0.200706501	6.32237E-08	3.38835E-05	0.1688237	5.318E-08	2.85E-05	0.0178545	5.624E-09	3.014E-06	0.0193727	6.103E-09	3.271E-06
Nim Wan Road	S40a09	1500-1600	0.047630329	1.36398E-08	7.31E-06	0.0413949	1.185E-08	6.353E-06	0.187889288	5.38056E-08	2.88361E-05	0.1571628	4.501E-08	2.412E-05	0.01636	4.685E-09	2.511E-06	0.01775	5.083E-09	2.724E-06
Nim Wan Road	S40a09	1600-1700	0.058081507	1.33062E-08	7.13119E-06	0.0507292	1.162E-08	6.228E-06	0.211363288	4.84223E-08	2.5951E-05	0.1785864	4.091E-08	2.193E-05	0.0191	4.376E-09	2.345E-06	0.020725	4.748E-09	2.545E-06
Nim Wan Road	S40a09	1700-1800	0.050142935	1.00516E-08	5.38694E-06	0.0439223	8.805E-09	4.719E-06	0.192633307	3.86149E-08	2.06949E-05	0.1627687	3.263E-08	1.749E-05	0.0171429	3.436E-09	1.842E-06	0.0186	3.729E-09	1.998E-06
Nim Wan Road	S40a09	1800-1900	0.049704697	9.96371E-09	5.33985E-06	0.0437665	8.773E-09	4.702E-06	0.190768493	3.82411E-08	2.04946E-05	0.1620127	3.248E-08	1.741E-05	0.0171429	3.436E-09	1.842E-06	0.0186	3.729E-09	1.998E-06
Nim Wan Road	S40a09	1900-2000	0.039543379	3.3972E-09	1.82066E-06	0.0349011	2.998E-09	1.607E-06	0.167268767	1.43702E-08	7.70141E-06	0.1417461	1.218E-08	6.526E-06	0.0145333	1.249E-09	6.691E-07	0.0157667	1.355E-09	7.259E-07
Nim Wan Road	S40a09	2000-2100	0.039371963	3.38247E-09	1.81277E-06	0.0349428	3.002E-09	1.609E-06	0.166333699	1.42898E-08	7.65836E-06	0.1420353	1.22E-08	6.54E-06	0.0145333	1.249E-09	6.691E-07	0.0157667	1.355E-09	7.259E-07
Nim Wan Road	S40a09	2100-2200	0	0	0	0	0	0	0	0	0	0	0	0	0	0	0	0	0	0
Nim Wan Road	S40a09	2200-2300	0	0	0	0	0	0	0	0	0	0	0	0	0	0	0	0	0	0
Nim Wan Road	S40a09	2300-0000	0	0	0	0	0	0	0	0	0	0	0	0	0	0	0	0	0	0
Nim Wan Road	S40a10	0000-0100	0	0	0	0	0	0	0	0	0	0	0	0	0	0	0	0	0	0
Nim Wan Road	S40a10	0100-0200	0	0	0	0	0	0	0	0	0	0	0	0	0	0	0	0	0	0
Nim Wan Road	S40a10	0200-0300	0	0	0	0	0	0	0	0	0	0	0	0	0	0	0	0	0	0
Nim Wan Road	S40a10	0300-0400	0	0	0	0	0	0	0	0	0	0	0	0	0	0	0	0	0	0
Nim Wan Road	S40a10	0400-0500	0	0	0	0	0	0	0	0	0	0	0	0	0	0	0	0	0	0
Nim Wan Road	S40a10	0500-0600	0	0	0	0	0	0	0	0	0	0	0	0	0	0	0	0	0	0
Nim Wan Road	S40a10	0600-0700	0.055158767	3.15915E-09	2.80939E-06	0.0495538	2.838E-09	2.524E-06	0.173194795	9.91952E-09	8.82131E-06	0.152697	8.746E-09	7.777E-06	0.01905	1.091E-09	9.703E-07	0.02065	1.183E-09	1.052E-06
Nim Wan Road	S40a10	0700-0800	0.135625205	3.88388E-08	3.45389E-05	0.120893	3.462E-08	3.079E-05	0.467767068	1.33954E-07	0.000119124	0.4151493	1.189E-07	0.0001057	0.02081	5.959E-09	5.3E-06	0.02257	6.463E-09	5.748E-06
Nim Wan Road	S40a10	0800-0900	0.135713562	3.88641E-08	3.45614E-05	0.1206769	3.456E-08	3.073E-05	0.468010219	1.34024E-07	0.000119186	0.4143326	1.187E-07	0.0001055	0.02081	5.959E-09	5.3E-06	0.02257	6.463E-09	5.748E-06
Nim Wan Road	S40a10	0900-1000	0.156814726	3.59255E-08	3.19481E-05	0.1389568	3.183E-08	2.831E-05	0.545109658	1.24882E-07	0.000111056	0.4815388	1.103E-07	9.81E-05	0.02125	4.868E-09	4.329E-06	0.02305	5.281E-09	4.696E-06
Nim Wan Road	S40a10	1000-1100	0.137147151	3.92747E-08	3.49265E-05	0.1210257	3.466E-08	3.082E-05	0.47295337	1.35439E-07	0.000120444	0.4155048	1.19E-07	0.0001058	0.02081	5.959E-09	5.3E-06	0.02257	6.463E-09	5.748E-06
Nim Wan Road	S40a10	1100-1200	0.137270959	3.93101E-08	3.4958E-05	0.1210346	3.466E-08	3.082E-05	0.473301507	1.35539E-07	0.000120533	0.4155406	1.19E-07	0.0001058	0.02081	5.959E-09	5.3E-06	0.02257	6.463E-09	5.748E-06
Nim Wan Road	S40a10	1200-1300	0.050614716	1.01461E-08	9.02283E-06	0.0442905	8.878E-09	7.895E-06	0.19481499	3.90523E-08	3.47287E-05	0.1643528	3.295E-08	2.93E-05	0.0171429	3.436E-09	3.056E-06	0.0186	3.729E-09	3.316E-06
Nim Wan Road	S40a10	1300-1400	0.0585	1.34021E-08	1.19183E-05	0.0508236	1.164E-08	1.035E-05	0.213177329	4.88379E-08	4.34309E-05	0.1789798	4.1E-08	3.646E-05	0.0191	4.376E-09	3.891E-06	0.020725	4.748E-09	4.222E-06
Nim Wan Road	S40a10	1400-1500	0.053324384	1.67975E-08	1.49378E-05	0.0464795	1.464E-08	1.302E-05	0.200706501	6.32237E-08	5.62241E-05	0.1688237	5.318E-08	4.729E-05	0.0178545	5.624E-09	5.002E-06	0.0193727	6.103E-09	5.427E-06
Nim Wan Road	S40a10	1500-1600	0.047630329	1.36398E-08	1.21297E-05	0.0413949	1.185E-08	1.054E-05	0.187889288	5.38056E-08	4.78487E-05	0.1571628	4.501E-08	4.002E-05	0.01636	4.685E-09	4.166E-06	0.01775	5.083E-09	4.52E-06
Nim Wan Road	S40a10	1600-1700	0.058081507	1.33062E-08	1.1833E-05	0.0507292	1.162E-08	1.034E-05	0.211363288	4.84223E-08	4.30614E-05	0.1785864	4.091E-08	3.638E-05	0.0191	4.376E-09	3.891E-06	0.020725	4.748E-09	4.222E-06
Nim Wan Road	S40a10	1700-1800	0.050142935	1.00516E-08	8.93873E-06	0.0439223	8.805E-09	7.83E-06	0.192633307	3.86149E-08	3.43398E-05	0.1627687	3.263E-08	2.902E-05	0.0171429	3.436E-09	3.056E-06	0.0186	3.729E-09	3.316E-06
Nim Wan Road	S40a10	1800-1900	0.049704697	9.96371E-09	8.86061E-06	0.0437665	8.773E-09	7.802E-06	0.190768493	3.82411E-08	3.40074E-05	0.1620127	3.248E-08	2.888E-05	0.0171429	3.436E-09	3.056E-06	0.0186	3.729E-09	3.316E-06
Nim Wan Road	S40a10	1900-2000	0.039543379	3.3972E-09	3.02109E-06	0.0349011	2.998E-09	2.666E-06	0.167268767	1.43702E-08	1.27792E-05	0.1417461	1.218E-08	1.083E-05	0.0145333	1.249E-09	1.11E-06	0.0157667	1.355E-09	1.205E-06
Nim Wan Road	S40a10	2000-2100	0.039371963	3.38247E-09	3.00799E-06	0.0349428	3.002E-09	2.67E-06	0.166333699	1.42898E-08	1.27078E-05	0.1420353	1.22E-08	1.085E-05	0.0145333	1.249E-09	1.11E-06	0.0157667	1.355E-09	1.205E-06
Nim Wan Road	S40a10	2100-2200	0	0	0	0	0	0	0	0	0	0	0	0	0	0	0	0	0	0
Nim Wan Road	S40a10	2200-2300	0	0	0	0	0	0	0	0	0	0	0	0	0	0	0	0	0	0
Nim Wan Road	S40a10	2300-0000	0	0	0	0	0	0	0	0	0	0	0	0	0	0	0	0	0	0
Nim Wan Road	S40a11	0000-0100	0	0	0	0	0	0	0	0	0	0	0	0	0	0	0	0	0	0
Nim Wan Road	S40a11	0100-0200	0	0	0	0	0	0	0	0	0	0	0	0	0	0	0	0	0	0
Nim Wan Road	S40a11	0200-0300	0	0	0	0	0	0	0	0	0	0	0	0	0	0	0	0	0	0
Nim Wan Road	S40a11	0300-0400	0	0	0	0	0	0	0	0	0	0	0	0	0	0	0	0	0	0
Nim Wan Road	S40a11	0400-0500	0	0	0	0	0	0	0	0	0	0	0	0	0	0	0	0	0	0
Nim Wan Road	S40a11	0500-0600	0	0	0	0	0	0	0	0	0	0	0	0	0	0	0	0	0	0
Nim Wan Road	S40a11	0600-0700	0.055158767	3.15915E-09	1.63511E-06	0.0495538	2.838E-09	1.469E-06	0.173194795	9.91952E-09	5.13414E-06	0.152697	8.746E-09	4.527E-06	0.01905	1.091E-09	5.647E-07	0.02065	1.183E-09	6.121E-07
Nim Wan Road	S40a11	0700-0800	0.135625205	3.88388E-08	2.01022E-05	0.120893	3.462E-08	1.792E-05	0.467767068	1.33954E-07	6.93319E-05	0.4151493	1.189E-07	6.153E-05	0.02081	5.959E-09	3.084E-06	0.02257	6.463E-09	3.345E-06
Nim Wan Road	S40a11	0800-0900	0.135713562	3.88641E-08	2.01153E-05	0.1206769	3.456E-08	1.789E-05	0.468010219	1.34024E-07	6.93679E-05	0.4143326	1.187E-07	6.141E-05	0.02081	5.959E-09	3.084E-06	0.02257	6.463E-09	3.345E-06
Nim Wan Road	S40a11	0900-1000	0.156814726	3.59255E-08	1.85943E-05	0.1389568	3.183E-08	1.648E-05	0.545109658	1.24882E-07	6.46364E-05	0.4815388	1.103E-07	5.71E-05	0.02125	4.868E-09	2.52E-06	0.02305	5.281E-09	2.733E-06

Appendix 3G_3 Year 2037
e) Emission Summary

Road Name	Road ID	Hour	NO2 Emission						NO Emission						PM25 Emission			PM10 Emission		
			MonthlyHourMin			MonthlyHourAverage			MonthlyHourMin			MonthlyHourAverage			AnnualHourMin			AnnualHourMin		
			g/km/veh	g/s/m2	tonne/year	g/km/veh	g/s/m2	tonne/year	g/km/veh	g/s/m2	tonne/year	g/km/veh	g/s/m2	tonne/year	g/km/veh	g/s/m2	tonne/year	g/km/veh	g/s/m2	tonne/year
Nim Wan Road	S40a11	1000-1100	0.137147151	3.92747E-08	2.03278E-05	0.1210257	3.466E-08	1.794E-05	0.47295337	1.35439E-07	7.01006E-05	0.4155048	1.19E-07	6.159E-05	0.02081	5.959E-09	3.084E-06	0.02257	6.463E-09	3.345E-06
Nim Wan Road	S40a11	1100-1200	0.137270959	3.93101E-08	2.03461E-05	0.1210346	3.466E-08	1.794E-05	0.473301507	1.35539E-07	7.01522E-05	0.4155406	1.19E-07	6.159E-05	0.02081	5.959E-09	3.084E-06	0.02257	6.463E-09	3.345E-06
Nim Wan Road	S40a11	1200-1300	0.050614716	1.01461E-08	5.25144E-06	0.0442905	8.878E-09	4.595E-06	0.19481499	3.90523E-08	2.02127E-05	0.1643528	3.295E-08	1.705E-05	0.0171429	3.436E-09	1.779E-06	0.0186	3.729E-09	1.93E-06
Nim Wan Road	S40a11	1300-1400	0.0585	1.34021E-08	6.93664E-06	0.0508236	1.164E-08	6.026E-06	0.213177329	4.88379E-08	2.52775E-05	0.1789798	4.1E-08	2.122E-05	0.0191	4.376E-09	2.265E-06	0.020725	4.748E-09	2.457E-06
Nim Wan Road	S40a11	1400-1500	0.053324384	1.67975E-08	8.69404E-06	0.0464795	1.464E-08	7.578E-06	0.200706501	6.32237E-08	3.27233E-05	0.1688237	5.318E-08	2.753E-05	0.0178545	5.624E-09	2.911E-06	0.0193727	6.103E-09	3.159E-06
Nim Wan Road	S40a11	1500-1600	0.047630329	1.36398E-08	7.05971E-06	0.0413949	1.185E-08	6.136E-06	0.187889288	5.38056E-08	2.78487E-05	0.1571628	4.501E-08	2.329E-05	0.01636	4.685E-09	2.425E-06	0.01775	5.083E-09	2.631E-06
Nim Wan Road	S40a11	1600-1700	0.058081507	1.33062E-08	6.88702E-06	0.0507292	1.162E-08	6.015E-06	0.211363288	4.84223E-08	2.50624E-05	0.1785864	4.091E-08	2.118E-05	0.0191	4.376E-09	2.265E-06	0.020725	4.748E-09	2.457E-06
Nim Wan Road	S40a11	1700-1800	0.050142935	1.00516E-08	5.20249E-06	0.0439223	8.805E-09	4.557E-06	0.192633307	3.86149E-08	1.99863E-05	0.1627687	3.263E-08	1.689E-05	0.0171429	3.436E-09	1.779E-06	0.0186	3.729E-09	1.93E-06
Nim Wan Road	S40a11	1800-1900	0.049704697	9.96371E-09	5.15702E-06	0.0437665	8.773E-09	4.541E-06	0.190768493	3.82411E-08	1.97928E-05	0.1620127	3.248E-08	1.681E-05	0.0171429	3.436E-09	1.779E-06	0.0186	3.729E-09	1.93E-06
Nim Wan Road	S40a11	1900-2000	0.039543379	3.3972E-09	1.75832E-06	0.0349011	2.998E-09	1.552E-06	0.167268767	1.43702E-08	7.43771E-06	0.1417461	1.218E-08	6.303E-06	0.0145333	1.249E-09	6.462E-07	0.0157667	1.355E-09	7.011E-07
Nim Wan Road	S40a11	2000-2100	0.039371963	3.38247E-09	1.7507E-06	0.0349428	3.002E-09	1.554E-06	0.166333699	1.42898E-08	7.39613E-06	0.1420353	1.22E-08	6.316E-06	0.0145333	1.249E-09	6.462E-07	0.0157667	1.355E-09	7.011E-07
Nim Wan Road	S40a11	2100-2200	0	0	0	0	0	0	0	0	0	0	0	0	0	0	0	0	0	0
Nim Wan Road	S40a11	2200-2300	0	0	0	0	0	0	0	0	0	0	0	0	0	0	0	0	0	0
Nim Wan Road	S40a11	2300-0000	0	0	0	0	0	0	0	0	0	0	0	0	0	0	0	0	0	0
Nim Wan Road	S40a12	0000-0100	0	0	0	0	0	0	0	0	0	0	0	0	0	0	0	0	0	0
Nim Wan Road	S40a12	0100-0200	0	0	0	0	0	0	0	0	0	0	0	0	0	0	0	0	0	0
Nim Wan Road	S40a12	0200-0300	0	0	0	0	0	0	0	0	0	0	0	0	0	0	0	0	0	0
Nim Wan Road	S40a12	0300-0400	0	0	0	0	0	0	0	0	0	0	0	0	0	0	0	0	0	0
Nim Wan Road	S40a12	0400-0500	0	0	0	0	0	0	0	0	0	0	0	0	0	0	0	0	0	0
Nim Wan Road	S40a12	0500-0600	0	0	0	0	0	0	0	0	0	0	0	0	0	0	0	0	0	0
Nim Wan Road	S40a12	0600-0700	0.055158767	3.15915E-09	4.81864E-06	0.0495538	2.838E-09	4.329E-06	0.173194795	9.91952E-09	1.51302E-05	0.152697	8.746E-09	1.334E-05	0.01905	1.091E-09	1.664E-06	0.02065	1.183E-09	1.804E-06
Nim Wan Road	S40a12	0700-0800	0.135625205	3.88388E-08	5.92407E-05	0.120893	3.462E-08	5.281E-05	0.467767068	1.33954E-07	0.000204319	0.4151493	1.189E-07	0.0001813	0.02081	5.959E-09	9.09E-06	0.02257	6.463E-09	9.859E-06
Nim Wan Road	S40a12	0800-0900	0.135713562	3.88641E-08	5.92793E-05	0.1206769	3.456E-08	5.271E-05	0.468010219	1.34024E-07	0.000204425	0.4143326	1.187E-07	0.000181	0.02081	5.959E-09	9.09E-06	0.02257	6.463E-09	9.859E-06
Nim Wan Road	S40a12	0900-1000	0.156814726	3.59255E-08	5.47969E-05	0.1389568	3.183E-08	4.856E-05	0.545109658	1.24882E-07	0.000190482	0.4815388	1.103E-07	0.0001683	0.02125	4.868E-09	7.426E-06	0.02305	5.281E-09	8.055E-06
Nim Wan Road	S40a12	1000-1100	0.137147151	3.92747E-08	5.99054E-05	0.1210257	3.466E-08	5.286E-05	0.47295337	1.35439E-07	0.000206585	0.4155048	1.19E-07	0.0001815	0.02081	5.959E-09	9.09E-06	0.02257	6.463E-09	9.859E-06
Nim Wan Road	S40a12	1100-1200	0.137270959	3.93101E-08	5.99595E-05	0.1210346	3.466E-08	5.287E-05	0.473301507	1.35539E-07	0.000206737	0.4155406	1.19E-07	0.0001815	0.02081	5.959E-09	9.09E-06	0.02257	6.463E-09	9.859E-06
Nim Wan Road	S40a12	1200-1300	0.050614716	1.01461E-08	1.54758E-05	0.0442905	8.878E-09	1.354E-05	0.19481499	3.90523E-08	5.95662E-05	0.1643528	3.295E-08	5.025E-05	0.0171429	3.436E-09	5.242E-06	0.0186	3.729E-09	5.687E-06
Nim Wan Road	S40a12	1300-1400	0.0585	1.34021E-08	2.04421E-05	0.0508236	1.164E-08	1.776E-05	0.213177329	4.88379E-08	7.44922E-05	0.1789798	4.1E-08	6.254E-05	0.0191	4.376E-09	6.674E-06	0.020725	4.748E-09	7.242E-06
Nim Wan Road	S40a12	1400-1500	0.053324384	1.67975E-08	2.56211E-05	0.0464795	1.464E-08	2.233E-05	0.200706501	6.32237E-08	9.64348E-05	0.1688237	5.318E-08	8.112E-05	0.0178545	5.624E-09	8.579E-06	0.0193727	6.103E-09	9.308E-06
Nim Wan Road	S40a12	1500-1600	0.047630329	1.36398E-08	2.08048E-05	0.0413949	1.185E-08	1.808E-05	0.187889288	5.38056E-08	8.20695E-05	0.1571628	4.501E-08	6.865E-05	0.01636	4.685E-09	7.146E-06	0.01775	5.083E-09	7.753E-06
Nim Wan Road	S40a12	1600-1700	0.058081507	1.33062E-08	2.02959E-05	0.0507292	1.162E-08	1.773E-05	0.211363288	4.84223E-08	7.38583E-05	0.1785864	4.091E-08	6.24E-05	0.0191	4.376E-09	6.674E-06	0.020725	4.748E-09	7.242E-06
Nim Wan Road	S40a12	1700-1800	0.050142935	1.00516E-08	1.53316E-05	0.0439223	8.805E-09	1.343E-05	0.192633307	3.86149E-08	5.88991E-05	0.1627687	3.263E-08	4.977E-05	0.0171429	3.436E-09	5.242E-06	0.0186	3.729E-09	5.687E-06
Nim Wan Road	S40a12	1800-1900	0.049704697	9.96371E-09	1.51976E-05	0.0437665	8.773E-09	1.338E-05	0.190768493	3.82411E-08	5.8329E-05	0.1620127	3.248E-08	4.954E-05	0.0171429	3.436E-09	5.242E-06	0.0186	3.729E-09	5.687E-06
Nim Wan Road	S40a12	1900-2000	0.039543379	3.3972E-09	5.18173E-06	0.0349011	2.998E-09	4.573E-06	0.167268767	1.43702E-08	2.19187E-05	0.1417461	1.218E-08	1.857E-05	0.0145333	1.249E-09	1.904E-06	0.0157667	1.355E-09	2.066E-06
Nim Wan Road	S40a12	2000-2100	0.039371963	3.38247E-09	5.15927E-06	0.0349428	3.002E-09	4.579E-06	0.166333699	1.42898E-08	2.17962E-05	0.1420353	1.22E-08	1.861E-05	0.0145333	1.249E-09	1.904E-06	0.0157667	1.355E-09	2.066E-06
Nim Wan Road	S40a12	2100-2200	0	0	0	0	0	0	0	0	0	0	0	0	0	0	0	0	0	0
Nim Wan Road	S40a12	2200-2300	0	0	0	0	0	0	0	0	0	0	0	0	0	0	0	0	0	0
Nim Wan Road	S40a12	2300-0000	0	0	0	0	0	0	0	0	0	0	0	0	0	0	0	0	0	0
Nim Wan Road	S40a13	0000-0100	0	0	0	0	0	0	0	0	0	0	0	0	0	0	0	0	0	0
Nim Wan Road	S40a13	0100-0200	0	0	0	0	0	0	0	0	0	0	0	0	0	0	0	0	0	0
Nim Wan Road	S40a13	0200-0300	0	0	0	0	0	0	0	0	0	0	0	0	0	0	0	0	0	0
Nim Wan Road	S40a13	0300-0400	0	0	0	0	0	0	0	0	0	0	0	0	0	0	0	0	0	0
Nim Wan Road	S40a13	0400-0500	0	0	0	0	0	0	0	0	0	0	0	0	0	0	0	0	0	0
Nim Wan Road	S40a13	0500-0600	0	0	0	0	0	0	0	0	0	0	0	0	0	0	0	0	0	0
Nim Wan Road	S40a13	0600-0700	0.055158767	3.15915E-09	9.80539E-07	0.0495538	2.838E-09	8.809E-07	0.173194795	9.91952E-09	3.07883E-06	0.152697	8.746E-09	2.714E-06	0.01905	1.091E-09	3.386E-07	0.02065	1.183E-09	3.671E-07
Nim Wan Road	S40a13	0700-0800	0.135625205	3.88388E-08	1.20548E-05	0.120893	3.462E-08	1.075E-05	0.467767068	1.33954E-07	4.15767E-05	0.4151493	1.189E-07	3.69E-05	0.02081	5.959E-09	1.85E-06	0.02257	6.463E-09	2.006E-06
Nim Wan Road	S40a13	0800-0900	0.135713562	3.88641E-08	1.20627E-05	0.1206769	3.456E-08	1.073E-05	0.468010219	1.34024E-07	4.15983E-05	0.4143326	1.187E-07	3.683E-05	0.02081	5.959E-09	1.85E-06	0.02257	6.463E-09	2.006E-06
Nim Wan Road	S40a13	0900-1000	0.156814726	3.59255E-08	1.11506E-05	0.1389568	3.183E-08	9.881E-06	0.545109658	1.24882E-07	3.87609E-05	0.4815388	1.103E-07	3.424E-05	0.02125	4.868E-09	1.511E-06	0.02305	5.281E-09	1.639E-06
Nim Wan Road	S40a13	1000-1100	0.137147151	3.92747E-08	1.21901E-05	0.1210257	3.466E-08	1.076E-05	0.47295337	1.35439E-07	4.20377E-05	0.4155048	1.19E-07	3.693E-05	0.02081	5.959E-09	1.85E-06	0.02257	6.463E-09	2.006E-06
Nim Wan Road	S40a13	1100-1200	0.137270959	3.93101E-08	1.22011E-05	0.1210346	3.466E-08	1.076E-05	0.473301507	1.35539E-07	4.20686E-05	0.4155406	1.19E-07	3.693E-05	0.02081	5.959E-09	1.85E-06	0.02257	6.463E-09	2.006E-06
Nim Wan Road	S40a13	1200-1300	0.050614716	1.01461E-08	3.14916E-06	0.0442905	8.878E-09	2.756E-06	0.19481499	3.90523E-08	1.21211E-05	0.1643528	3.295E-08	1.023E-05	0.0171429	3.436E-09	1.067E-06	0.0186	3.729E-09	1.157E-06
Nim Wan Road	S40a13	1300-1400	0.0585	1.34021E-08	4.15974E-06	0.0508236	1.164E-08	3.614E-06	0.213177329	4.88379E-08	1.51583E-05	0.1789798	4.1E-08	1.273E-05	0.0191	4.376E-09	1.358E-06	0.020725	4.748E-09	1.474E-06
Nim Wan Road	S40a13	1400-1500	0.053324384	1.67975E-08	5.21361E-06	0.0464795	1.464E-08	4.544E-06	0.200706501	6.32237E-08	1.96234E-05	0.1688237	5.318E-08	1.651E-05	0.0178545	5.624E-09	1.746E-06	0.0193727	6.103E-09	1.894E-06
Nim Wan Road	S40a13	1500-1600	0.047630329	1.36398E-08	4.23354E-06	0.0413949	1.185E-08	3.679E-06	0.187889288	5.38056E-08	1.67002E-05	0.1571628	4.501E-08	1.397E-05	0.01636	4.685E-09	1.454E-06	0.01775	5.083E-09	1.578E-06
Nim Wan Road	S40a13	1600-1700	0.058081507	1.33062E-08	4.12998E-06	0.0507292	1.162E-08	3.607E-06	0.211363288	4.84223E-08	1.50293E-05	0.1785864	4.091E-08	1.27E-05	0.0191	4.376E-09	1.358E-06	0.020725	4.748E-09	1.474E-06
Nim Wan Road	S40a13	1700-1800	0.050142935	1.00516E-08	3.11981E-06	0.0439223	8.805E-09	2.733E-06	0.192633307	3.86149E-08	1.19853E-05	0.1627687	3.263E-08	1.013E-05	0.0171429	3.436E-09	1.067E-06	0.0186	3.729E-09	1.157E-06
Nim Wan Road	S40a13	1800-1900	0.049704697	9.96371E-09	3.09254E-06	0.0437665	8.773E-09	2.723E-06	0.190768493	3.82411E-08	1.18693E-05	0.1620127	3.248E-08	1.008E-05	0.0171429	3.436E-09	1.067E-06	0.0186	3.729E-09	1.157E-06
Nim Wan Road	S40a13	1900-2000	0.039543379	3.3972E-09	1.05442E-06	0.0349011	2.998E-09	9.306E-07	0.167268767	1.43702E-08	4.46022E-06	0.1417461	1.218E-08	3.78E-06	0.0145333	1.249E-09	3.875E-07	0.0157667	1.355E-09	4.204E-07
Nim Wan Road	S40a13	2000-2100	0.039371963	3.38247E-09	1.04985E-06	0.0349428	3.002E-09	9.318E-07	0.166333699	1.42898E-08	4.43529E-06	0.1420353	1.22E-08	3.787E-06	0.0145333	1.249E-09	3.875E-07	0.0157667	1.355E-09	4.204E-07
Nim Wan Road	S40a13	2100-2200	0	0	0	0	0	0	0	0	0	0	0	0	0	0	0	0	0	0
Nim Wan Road	S40a13	2200-2300	0	0	0	0	0	0	0	0	0	0	0	0	0	0	0	0	0	0
Nim Wan Road	S40a13	2300-0000	0	0	0	0	0	0	0	0	0	0	0	0	0	0	0	0	0	0
Nim Wan Road	S40a14	0000-0100	0	0	0	0	0	0	0	0	0	0	0	0	0	0	0	0	0	0
Nim Wan Road	S40a14	0100-0200	0	0	0	0	0	0	0	0	0	0	0	0	0	0	0	0	0	0
Nim Wan Road	S40a14	0200-0300	0	0	0	0	0	0	0	0	0	0	0	0	0	0	0	0	0	0
Nim Wan Road	S40a14	0300-0400	0	0	0	0	0	0	0	0	0	0	0	0	0	0	0	0	0	0
Nim Wan Road	S40a14	0400-0500	0	0	0	0	0	0	0	0	0	0	0	0	0	0	0	0	0	0
Nim Wan Road	S40a14	0500-0600	0	0	0	0	0	0	0	0	0	0	0	0	0	0	0	0	0	0
Nim Wan Road	S40a14	0600-0700	0.055158767	3.15915E-09	1.02658E-06	0.0495538	2.838E-09	9.223E-07	0.173194795	9.91952E-09	3.2234E-06	0.152697	8.746E-09	2.842E-06	0.01905	1.091E-09	3.545E-07	0.02065	1.183E-09	3.843E-07
Nim Wan Road	S40a14	0700-0800	0.135625205	3.88388E-08	1.26209E-05	0.120893	3.462E-08	1.125E-05	0.467767068	1.33954E-07	4.3529E-05	0.4151493	1.189E-07	3.863E-05	0.02081	5.959E-09	1.937E-06	0.02257	6.463E-09	2.1E-06
Nim Wan Road	S40a14	0800-0900	0.135713562	3.88641E-08	1.26291E-05	0.1206769	3.456E-08	1.123E-05	0.468010219	1.34024E-07	4.35517E-05	0.4143326	1.187E-07	3.856E-05	0.02081	5.959E-09	1.937E-06	0.02257	6.463E-09	2.1E-06
Nim Wan Road	S40a14	0900-1000	0.156814726	3.59255E-08	1.16742E-05	0.1389568	3.183E-08	1.034E-05	0.545109658	1.24882E-07	4.05811E-05	0.4815388	1.103E-07	3.585E-05	0.02125	4.868E-09	1.582E-06	0.02305	5.281E-09	1.716E-06
Nim Wan Road	S40a14	1000-1100	0.137147151	3.92747E-08	1.27625E-05	0.1210257	3.466E-08	1.126E-05	0.47295337	1.35439E-07	4.40117E-05	0.4155048	1.19E-07	3.867E-05	0.02081	5.959E-09	1.937E-06	0.02257	6.463E-09	2.1E-06
Nim Wan Road	S40a14	1100-1200	0.137270959	3.93101E-08	1.2774E-05	0.1210346	3.466E-08	1.126E-05	0.473301507	1.35539E-07	4.40441E-05	0.4155406	1.19E-07	3.867E-05	0.02081	5.959E-09	1.937E-06	0.02257	6.463E-09	2.1E-06
Nim Wan Road	S40a14	1200-1300	0.050614716	1.01461E-08	3.29704E-06	0.0442905	8.878E-09	2.885E-06	0.19481499	3.90523E-08	1.26902E-05	0.1643528	3.295E-08	1.071E-05	0.0171429	3.436E-09	1.117E-06	0.0186	3.729E-09	1.212E-06
Nim Wan Road	S40a14	1300-1400	0.0585	1.34021E-08	4.35507E-06	0.0508236	1.164E-08	3.784E-06	0.213177329	4.88379E-08	1.58701E-05	0.1789798	4.1E-08	1.332E-05	0.0191	4.376E-09	1.422E-06	0.020725	4.748E-09	1.543E-06
Nim Wan Road	S40a14	1400-1500	0.053324384	1.67975E-08	5.45843E-06	0.0464795	1.464E-08	4.758E-06	0.200706501	6.32237E-08	2.05449E-05	0.1688237	5.318E-08	1.728E-05	0.0178545	5.624E-09	1.828E-06	0.0193727	6.103E-09	1.983E-06
Nim Wan Road	S40a14	1500-1600	0.047630329	1.36398E-08	4.43234E-06	0.0413949	1.185E-08	3.852E-06	0.187889288	5.38056E-08	1.74844E-05	0.1571628	4.501E-08	1.463E-05	0.01636	4.685E-09	1.522E-06	0.01775	5.083E-09	1.652E-06
Nim Wan Road	S40a14	1600-1700	0.058081507	1.33062E-08	4.32392E-06	0.0507292	1.162E-08	3.777E-06	0.211363288	4.84223E-08	1.57351E-05	0.1785864	4.091E-08	1.329E-05	0.0191	4.376E-09	1.422E-06	0.020725	4.748E-09	1.543E-06
Nim Wan Road	S40a14	1700-1800	0.050142935	1.00516E-08	3.26631E-06	0.0439223	8.805E-09	2.861E-06	0.192633307	3.86149E-08	1.25481E-05	0.1627687	3.263E-08	1.06E-05	0.0171429	3.436E-09	1.117E-06	0.0186	3.729E-09	1.212E-06
Nim Wan Road	S40a14	1800-1900	0.049704697	9.96371E-09	3.23776E-06	0.0437665	8.773E-09	2.851E-06	0.190768493	3.82411E-08	1.24267E-05	0.1620127	3.248E-08	1.055E-05	0.0171429	3.436E-09	1.117E-06	0.0186	3.729E-09	1.212E-06
Nim Wan Road	S40a14	1900-2000	0.039543379	3.3972E-09	1.10394E-06	0.0349011	2.998E-09	9.743E-07	0.167268767	1.43702E-08	4.66966E-06	0.1417461	1.218E-08	3.957E-06	0.0145333	1.249E-09	4.057E-07	0.0157667	1.355E-09	4.402E-07
Nim Wan Road	S40a14	2000-2100	0.039371963	3.38247E-09	1.09915E-06	0.0349428	3.002E-09	9.755E-07	0.166333699	1.42898E-08	4.64356E-06	0.1420353	1.22E-08	3.965E-06	0.0145333	1.249E-09	4.057E-07	0.0157667	1.355E-09	4.402E-07
Nim Wan Road	S40a14	2100-2200	0	0	0	0	0	0	0	0	0	0	0	0	0	0	0	0	0	0
Nim Wan Road	S40a14	2200-2300	0	0	0	0	0	0	0	0	0	0	0	0	0	0	0	0	0	0
Nim Wan Road	S40a14	2300-0000	0	0	0	0	0	0	0	0	0	0	0	0	0	0	0	0	0	0
Nim Wan Road	S40a15	0000-0100	0	0	0	0	0	0	0	0	0	0	0	0	0	0	0	0	0	0
Nim Wan Road	S40a15	0100-0200	0	0	0	0	0	0	0	0	0	0	0	0	0	0	0	0	0	0
Nim Wan Road	S40a15	0200-0300	0	0	0	0	0	0	0	0	0	0	0	0	0	0	0	0	0	0
Nim Wan Road	S40a15	0300-0400	0	0	0	0	0	0	0	0	0	0	0	0	0	0	0	0	0	0
Nim Wan Road	S40a15	0400-0500	0	0	0	0	0	0	0	0	0	0	0	0	0	0	0	0	0	0
Nim Wan Road	S40a15	0500-0600	0	0	0	0	0	0	0	0	0	0	0	0	0	0	0	0	0	0
Nim Wan Road	S40a15	0600-0700	0.055158767	3.15915E-09	2.73571E-06	0.0495538	2.838E-09	2.458E-06	0.173194795	9.91952E-09	8.58995E-06	0.152697	8.746E-09	7.573E-06	0.01905	1.091E-09	9.448E-07	0.02065	1.183E-09	1.024E-06
Nim Wan Road	S40a15	0700-0800	0.135625205	3.88388E-08	3.3633E-05	0.120893	3.462E-08	2.998E-05	0.467767068	1.33954E-07	0.000115999	0.4151493	1.189E-07	0.000103	0.02081	5.959E-09	5.161E-06	0.02257	6.463E-09	5.597E-06
Nim Wan Road	S40a15	0800-0900	0.135713562	3.88641E-08	3.3655E-05	0.1206769	3.456E-08	2.993E-05	0.468010219	1.34024E-07	0.00011606	0.4143326	1.187E-07	0.0001027	0.02081	5.959E-09	5.161E-06	0.02257	6.463E-09	5.597E-06
Nim Wan Road	S40a15	0900-1000	0.156814726	3.59255E-08	3.11102E-05	0.1389568	3.183E-08	2.757E-05	0.545109658	1.24882E-07	0.000108143	0.4815388	1.103E-07	9.553E-05	0.02125	4.868E-09	4.216E-06	0.02305	5.281E-09	4.573E-06
Nim Wan Road	S40a15	1000-1100	0.137147151	3.92747E-08	3.40105E-05	0.1210257	3.466E-08	3.001E-05	0.47295337	1.35439E-07	0.000117285	0.4155048	1.19E-07	0.000103	0.02081	5.959E-09	5.161E-06	0.02257	6.463E-09	5.597E-06
Nim Wan Road	S40a15	1100-1200	0.137270959	3.93101E-08	3.40412E-05	0.1210346	3.466E-08	3.001E-05	0.473301507	1.35539E-07	0.000117372	0.4155406	1.19E-07	0.000103	0.02081	5.959E-09	5.161E-06	0.02257	6.463E-09	5.597E-06
Nim Wan Road	S40a15	1200-1300	0.050614716	1.01461E-08	8.78619E-06	0.0442905	8.878E-09	7.688E-06	0.19481499	3.90523E-08	3.38179E-05	0.1643528	3.295E-08	2.853E-05	0.0171429	3.436E-09	2.976E-06	0.0186	3.729E-09	3.229E-06
Nim Wan Road	S40a15	1300-1400	0.0585	1.34021E-08	1.16057E-05	0.0508236	1.164E-08	1.008E-05	0.213177329	4.88379E-08	4.22919E-05	0.1789798	4.1E-08	3.551E-05	0.0191	4.376E-09	3.789E-06	0.020725	4.748E-09	4.112E-06
Nim Wan Road	S40a15	1400-1500	0.053324384	1.67975E-08	1.4546E-05	0.0464795	1.464E-08	1.268E-05	0.200706501	6.32237E-08	5.47495E-05	0.1688237	5.318E-08	4.605E-05	0.0178545	5.624E-09	4.87E-06	0.0193727	6.103E-09	5.285E-06
Nim Wan Road	S40a15	1500-1600	0.047630329	1.36398E-08	1.18116E-05	0.0413949	1.185E-08	1.027E-05	0.187889288	5.38056E-08	4.65938E-05	0.1571628	4.501E-08	3.897E-05	0.01636	4.685E-09	4.057E-06	0.01775	5.083E-09	4.402E-06
Nim Wan Road	S40a15	1600-1700	0.058081507	1.33062E-08	1.15227E-05	0.0507292	1.162E-08	1.006E-05	0.211363288	4.84223E-08	4.1932E-05	0.1785864	4.091E-08	3.543E-05	0.0191	4.376E-09	3.789E-06	0.020725	4.748E-09	4.112E-06
Nim Wan Road	S40a15	1700-1800	0.050142935	1.00516E-08	8.70429E-06	0.0439223	8.805E-09	7.624E-06	0.192633307	3.86149E-08	3.34391E-05	0.1627687	3.263E-08	2.825E-05	0.0171429	3.436E-09	2.976E-06	0.0186	3.729E-09	3.229E-06
Nim Wan Road	S40a15	1800-1900	0.049704697	9.96371E-09	8.62822E-06	0.0437665	8.773E-09	7.597E-06	0.190768493	3.82411E-08	3.31154E-05	0.1620127	3.248E-08	2.812E-05	0.0171429	3.436E-09	2.976E-06	0.0186	3.729E-09	3.229E-06
Nim Wan Road	S40a15	1900-2000	0.039543379	3.3972E-09	2.94185E-06	0.0349011	2.998E-09	2.596E-06	0.167268767	1.43702E-08	1.24441E-05	0.1417461	1.218E-08	1.055E-05	0.0145333	1.249E-09	1.081E-06	0.0157667	1.355E-09	1.173E-06
Nim Wan Road	S40a15	2000-2100	0.039371963	3.38247E-09	2.9291E-06	0.0349428	3.002E-09	2.6E-06	0.166333699	1.42898E-08	1.23745E-05	0.1420353	1.22E-08	1.057E-05	0.0145333	1.249E-09	1.081E-06	0.0157667	1.355E-09	1.173E-06
Nim Wan Road	S40a15	2100-2200	0	0	0	0	0	0	0	0	0	0	0	0	0	0	0	0	0	0
Nim Wan Road	S40a15	2200-2300	0	0	0	0	0	0	0	0	0	0	0	0	0	0	0	0	0	0
Nim Wan Road	S40a15	2300-0000	0	0	0	0	0	0	0	0	0	0	0	0	0	0	0	0	0	0
Nim Wan Road	S40a16	0000-0100	0	0	0	0	0	0	0	0	0	0	0	0	0	0	0	0	0	0
Nim Wan Road	S40a16	0100-0200	0	0	0	0	0	0	0	0	0	0	0	0	0	0	0	0	0	0
Nim Wan Road	S40a16	0200-0300	0	0	0	0	0	0	0	0	0	0	0	0	0	0	0	0	0	0
Nim Wan Road	S40a16	0300-0400	0	0	0	0	0	0	0	0	0	0	0	0	0	0	0	0	0	0
Nim Wan Road	S40a16	0400-0500	0	0	0	0	0	0	0	0	0	0	0	0	0	0	0	0	0	0
Nim Wan Road	S40a16	0500-0600	0	0	0	0	0	0	0	0	0	0	0	0	0	0	0	0	0	0
Nim Wan Road	S40a16	0600-0700	0.055158767	3.15915E-09	2.56851E-06	0.0495538	2.838E-09	2.308E-06	0.173194795	9.91952E-09	8.06495E-06	0.152697	8.746E-09	7.11E-06	0.01905	1.091E-09	8.871E-07	0.02065	1.183E-09	9.616E-07
Nim Wan Road	S40a16	0700-0800	0.135625205	3.88388E-08	3.15775E-05	0.120893	3.462E-08	2.815E-05	0.467767068	1.33954E-07	0.00010891	0.4151493	1.189E-07	9.666E-05	0.02081	5.959E-09	4.845E-06	0.02257	6.463E-09	5.255E-06
Nim Wan Road	S40a16	0800-0900	0.135713562	3.88641E-08	3.1598E-05	0.1206769	3.456E-08	2.81E-05	0.468010219	1.34024E-07	0.000108966	0.4143326	1.187E-07	9.647E-05	0.02081	5.959E-09	4.845E-06	0.02257	6.463E-09	5.255E-06
Nim Wan Road	S40a16	0900-1000	0.156814726	3.59255E-08	2.92088E-05	0.1389568	3.183E-08	2.588E-05	0.545109658	1.24882E-07	0.000101534	0.4815388	1.103E-07	8.969E-05	0.02125	4.868E-09	3.958E-06	0.02305	5.281E-09	4.293E-06
Nim Wan Road	S40a16	1000-1100	0.137147151	3.92747E-08	3.19318E-05	0.1210257	3.466E-08	2.818E-05	0.47295337	1.35439E-07	0.000110117	0.4155048	1.19E-07	9.674E-05	0.02081	5.959E-09	4.845E-06	0.02257	6.463E-09	5.255E-06
Nim Wan Road	S40a16	1100-1200	0.137270959	3.93101E-08	3.19606E-05	0.1210346	3.466E-08	2.818E-05	0.473301507	1.35539E-07	0.000110198	0.4155406	1.19E-07	9.675E-05	0.02081	5.959E-09	4.845E-06	0.02257	6.463E-09	5.255E-06
Nim Wan Road	S40a16	1200-1300	0.050614716	1.01461E-08	8.24919E-06	0.0442905	8.878E-09	7.218E-06	0.19481499	3.90523E-08	3.1751E-05	0.1643528	3.295E-08	2.679E-05	0.0171429	3.436E-09	2.794E-06	0.0186	3.729E-09	3.031E-06
Nim Wan Road	S40a16	1300-1400	0.0585	1.34021E-08	1.08964E-05	0.0508236	1.164E-08	9.467E-06	0.213177329	4.88379E-08	3.97071E-05	0.1789798	4.1E-08	3.334E-05	0.0191	4.376E-09	3.558E-06	0.020725	4.748E-09	3.86E-06
Nim Wan Road	S40a16	1400-1500	0.053324384	1.67975E-08	1.3657E-05	0.0464795	1.464E-08	1.19E-05	0.200706501	6.32237E-08	5.14033E-05	0.1688237	5.318E-08	4.324E-05	0.0178545	5.624E-09	4.573E-06	0.0193727	6.103E-09	4.962E-06
Nim Wan Road	S40a16	1500-1600	0.047630329	1.36398E-08	1.10897E-05	0.0413949	1.185E-08	9.638E-06	0.187889288	5.38056E-08	4.3746E-05	0.1571628	4.501E-08	3.659E-05	0.01636	4.685E-09	3.809E-06	0.01775	5.083E-09	4.133E-06
Nim Wan Road	S40a16	1600-1700	0.058081507	1.33062E-08	1.08184E-05	0.0507292	1.162E-08	9.449E-06	0.211363288	4.84223E-08	3.93692E-05	0.1785864	4.091E-08	3.326E-05	0.0191	4.376E-09	3.558E-06	0.020725	4.748E-09	3.86E-06
Nim Wan Road	S40a16	1700-1800	0.050142935	1.00516E-08	8.1723E-06	0.0439223	8.805E-09	7.158E-06	0.192633307	3.86149E-08	3.13954E-05	0.1627687	3.263E-08	2.653E-05	0.0171429	3.436E-09	2.794E-06	0.0186	3.729E-09	3.031E-06
Nim Wan Road	S40a16	1800-1900	0.049704697	9.96371E-09	8.10088E-06	0.0437665	8.773E-09	7.133E-06	0.190768493	3.82411E-08	3.10915E-05	0.1620127	3.248E-08	2.64E-05	0.0171429	3.436E-09	2.794E-06	0.0186	3.729E-09	3.031E-06
Nim Wan Road	S40a16	1900-2000	0.039543379	3.3972E-09	2.76205E-06	0.0349011	2.998E-09	2.438E-06	0.167268767	1.43702E-08	1.16835E-05	0.1417461	1.218E-08	9.901E-06	0.0145333	1.249E-09	1.015E-06	0.0157667	1.355E-09	1.101E-06
Nim Wan Road	S40a16	2000-2100	0.039371963	3.38247E-09	2.75008E-06	0.0349428	3.002E-09	2.441E-06	0.166333699	1.42898E-08	1.16182E-05	0.1420353	1.22E-08	9.921E-06	0.0145333	1.249E-09	1.015E-06	0.0157667	1.355E-09	1.101E-06
Nim Wan Road	S40a16	2100-2200	0	0	0	0	0	0	0	0	0	0	0	0	0	0	0	0	0	0
Nim Wan Road	S40a16	2200-2300	0	0	0	0	0	0	0	0	0	0	0	0	0	0	0	0	0	0
Nim Wan Road	S40a16	2300-0000	0	0	0	0	0	0	0	0	0	0	0	0	0	0	0	0	0	0
Nim Wan Road	S40a17	0000-0100	0	0	0	0	0	0	0	0	0	0	0	0	0	0	0	0	0	0
Nim Wan Road	S40a17	0100-0200	0	0	0	0	0	0	0	0	0	0	0	0	0	0	0	0	0	0
Nim Wan Road	S40a17	0200-0300	0	0	0	0	0	0	0	0	0	0	0	0	0	0	0	0	0	0
Nim Wan Road	S40a17	0300-0400	0	0	0	0	0	0	0	0	0	0	0	0	0	0	0	0	0	0
Nim Wan Road	S40a17	0400-0500	0	0	0	0	0	0	0	0	0	0	0	0	0	0	0	0	0	0
Nim Wan Road	S40a17	0500-0600	0	0	0	0	0	0	0	0	0	0	0	0	0	0	0	0	0	0
Nim Wan Road	S40a17	0600-0700	0.055158767	3.15915E-09	2.65633E-06	0.0495538	2.838E-09	2.386E-06	0.173194795	9.91952E-09	8.34069E-06	0.152697	8.746E-09	7.354E-06	0.01905	1.091E-09	9.174E-07	0.02065	1.183E-09	9.945E-07
Nim Wan Road	S40a17	0700-0800	0.135625205	3.88388E-08	3.26571E-05	0.120893	3.462E-08	2.911E-05	0.467767068	1.33954E-07	0.000112633	0.4151493	1.189E-07	9.996E-05	0.02081	5.959E-09	5.011E-06	0.02257	6.463E-09	5.435E-06
Nim Wan Road	S40a17	0800-0900	0.135713562	3.88641E-08	3.26784E-05	0.1206769	3.456E-08	2.906E-05	0.468010219	1.34024E-07	0.000112692	0.4143326	1.187E-07	9.977E-05	0.02081	5.959E-09	5.011E-06	0.02257	6.463E-09	5.435E-06
Nim Wan Road	S40a17	0900-1000	0.156814726	3.59255E-08	3.02075E-05	0.1389568	3.183E-08	2.677E-05	0.545109658	1.24882E-07	0.000105005	0.4815388	1.103E-07	9.276E-05	0.02125	4.868E-09	4.093E-06	0.02305	5.281E-09	4.44E-06
Nim Wan Road	S40a17	1000-1100	0.137147151	3.92747E-08	3.30236E-05	0.1210257	3.466E-08	2.914E-05	0.47295337	1.35439E-07	0.000113882	0.4155048	1.19E-07	0.0001	0.02081	5.959E-09	5.011E-06	0.02257	6.463E-09	5.435E-06
Nim Wan Road	S40a17	1100-1200	0.137270959	3.93101E-08	3.30534E-05	0.1210346	3.466E-08	2.914E-05	0.473301507	1.35539E-07	0.000113966	0.4155406	1.19E-07	0.0001001	0.02081	5.959E-09	5.011E-06	0.02257	6.463E-09	5.435E-06
Nim Wan Road	S40a17	1200-1300	0.050614716	1.01461E-08	8.53124E-06	0.0442905	8.878E-09	7.465E-06	0.19481499	3.90523E-08	3.28366E-05	0.1643528	3.295E-08	2.77E-05	0.0171429	3.436E-09	2.889E-06	0.0186	3.729E-09	3.135E-06
Nim Wan Road	S40a17	1300-1400	0.0585	1.34021E-08	1.12689E-05	0.0508236	1.164E-08	9.79E-06	0.213177329	4.88379E-08	4.10647E-05	0.1789798	4.1E-08	3.448E-05	0.0191	4.376E-09	3.679E-06	0.020725	4.748E-09	3.992E-06
Nim Wan Road	S40a17	1400-1500	0.053324384	1.67975E-08	1.41239E-05	0.0464795	1.464E-08	1.231E-05	0.200706501	6.32237E-08	5.31608E-05	0.1688237	5.318E-08	4.472E-05	0.0178545	5.624E-09	4.729E-06	0.0193727	6.103E-09	5.131E-06
Nim Wan Road	S40a17	1500-1600	0.047630329	1.36398E-08	1.14689E-05	0.0413949	1.185E-08	9.967E-06	0.187889288	5.38056E-08	4.52417E-05	0.1571628	4.501E-08	3.784E-05	0.01636	4.685E-09	3.939E-06	0.01775	5.083E-09	4.274E-06
Nim Wan Road	S40a17	1600-1700	0.058081507	1.33062E-08	1.11883E-05	0.0507292	1.162E-08	9.772E-06	0.211363288	4.84223E-08	4.07152E-05	0.1785864	4.091E-08	3.44E-05	0.0191	4.376E-09	3.679E-06	0.020725	4.748E-09	3.992E-06
Nim Wan Road	S40a17	1700-1800	0.050142935	1.00516E-08	8.45172E-06	0.0439223	8.805E-09	7.403E-06	0.192633307	3.86149E-08	3.24688E-05	0.1627687	3.263E-08	2.744E-05	0.0171429	3.436E-09	2.889E-06	0.0186	3.729E-09	3.135E-06
Nim Wan Road	S40a17	1800-1900	0.049704697	9.96371E-09	8.37785E-06	0.0437665	8.773E-09	7.377E-06	0.190768493	3.82411E-08	3.21545E-05	0.1620127	3.248E-08	2.731E-05	0.0171429	3.436E-09	2.889E-06	0.0186	3.729E-09	3.135E-06
Nim Wan Road	S40a17	1900-2000	0.039543379	3.3972E-09	2.85649E-06	0.0349011	2.998E-09	2.521E-06	0.167268767	1.43702E-08	1.2083E-05	0.1417461	1.218E-08	1.024E-05	0.0145333	1.249E-09	1.05E-06	0.0157667	1.355E-09	1.139E-06
Nim Wan Road	S40a17	2000-2100	0.039371963	3.38247E-09	2.84411E-06	0.0349428	3.002E-09	2.524E-06	0.166333699	1.42898E-08	1.20154E-05	0.1420353	1.22E-08	1.026E-05	0.0145333	1.249E-09	1.05E-06	0.0157667	1.355E-09	1.139E-06
Nim Wan Road	S40a17	2100-2200	0	0	0	0	0	0	0	0	0	0	0	0	0	0	0	0	0	0
Nim Wan Road	S40a17	2200-2300	0	0	0	0	0	0	0	0	0	0	0	0	0	0	0	0	0	0
Nim Wan Road	S40a17	2300-0000	0	0	0	0	0	0	0	0	0	0	0	0	0	0	0	0	0	0
Nim Wan Road	S40a18	0000-0100	0	0	0	0	0	0	0	0	0	0	0	0	0	0	0	0	0	0
Nim Wan Road	S40a18	0100-0200	0	0	0	0	0	0	0	0	0	0	0	0	0	0	0	0	0	0
Nim Wan Road	S40a18	0200-0300	0	0	0	0	0	0	0	0	0	0	0	0	0	0	0	0	0	0
Nim Wan Road	S40a18	0300-0400	0	0	0	0	0	0	0	0	0	0	0	0	0	0	0	0	0	0
Nim Wan Road	S40a18	0400-0500	0	0	0	0	0	0	0	0	0	0	0	0	0	0	0	0	0	0
Nim Wan Road	S40a18	0500-0600	0	0	0	0	0	0	0	0	0	0	0	0	0	0	0	0	0	0
Nim Wan Road	S40a18	0600-0700	0.055158767	3.15915E-09	1.97672E-06	0.0495538	2.838E-09	1.776E-06	0.173194795	9.91952E-09	6.20678E-06	0.152697	8.746E-09	5.472E-06	0.01905	1.091E-09	6.827E-07	0.02065	1.183E-09	7.4E-07
Nim Wan Road	S40a18	0700-0800	0.135625205	3.88388E-08	2.4302E-05	0.120893	3.462E-08	2.166E-05	0.467767068	1.33954E-07	8.38168E-05	0.4151493	1.189E-07	7.439E-05	0.02081	5.959E-09	3.729E-06	0.02257	6.463E-09	4.044E-06
Nim Wan Road	S40a18	0800-0900	0.135713562	3.88641E-08	2.43178E-05	0.1206769	3.456E-08	2.162E-05	0.468010219	1.34024E-07	8.38604E-05	0.4143326	1.187E-07	7.424E-05	0.02081	5.959E-09	3.729E-06	0.02257	6.463E-09	4.044E-06
Nim Wan Road	S40a18	0900-1000	0.156814726	3.59255E-08	2.24791E-05	0.1389568	3.183E-08	1.992E-05	0.545109658	1.24882E-07	7.81403E-05	0.4815388	1.103E-07	6.903E-05	0.02125	4.868E-09	3.046E-06	0.02305	5.281E-09	3.304E-06
Nim Wan Road	S40a18	1000-1100	0.137147151	3.92747E-08	2.45747E-05	0.1210257	3.466E-08	2.169E-05	0.47295337	1.35439E-07	8.47461E-05	0.4155048	1.19E-07	7.445E-05	0.02081	5.959E-09	3.729E-06	0.02257	6.463E-09	4.044E-06
Nim Wan Road	S40a18	1100-1200	0.137270959	3.93101E-08	2.45969E-05	0.1210346	3.466E-08	2.169E-05	0.473301507	1.35539E-07	8.48085E-05	0.4155406	1.19E-07	7.446E-05	0.02081	5.959E-09	3.729E-06	0.02257	6.463E-09	4.044E-06
Nim Wan Road	S40a18	1200-1300	0.050614716	1.01461E-08	6.34857E-06	0.0442905	8.878E-09	5.555E-06	0.19481499	3.90523E-08	2.44355E-05	0.1643528	3.295E-08	2.061E-05	0.0171429	3.436E-09	2.15E-06	0.0186	3.729E-09	2.333E-06
Nim Wan Road	S40a18	1300-1400	0.0585	1.34021E-08	8.38585E-06	0.0508236	1.164E-08	7.285E-06	0.213177329	4.88379E-08	3.05585E-05	0.1789798	4.1E-08	2.566E-05	0.0191	4.376E-09	2.738E-06	0.020725	4.748E-09	2.971E-06
Nim Wan Road	S40a18	1400-1500	0.053324384	1.67975E-08	1.05104E-05	0.0464795	1.464E-08	9.161E-06	0.200706501	6.32237E-08	3.95599E-05	0.1688237	5.318E-08	3.328E-05	0.0178545	5.624E-09	3.519E-06	0.0193727	6.103E-09	3.818E-06
Nim Wan Road	S40a18	1500-1600	0.047630329	1.36398E-08	8.53464E-06	0.0413949	1.185E-08	7.417E-06	0.187889288	5.38056E-08	3.36669E-05	0.1571628	4.501E-08	2.816E-05	0.01636	4.685E-09	2.931E-06	0.01775	5.083E-09	3.181E-06
Nim Wan Road	S40a18	1600-1700	0.058081507	1.33062E-08	8.32586E-06	0.0507292	1.162E-08	7.272E-06	0.211363288	4.84223E-08	3.02985E-05	0.1785864	4.091E-08	2.56E-05	0.0191	4.376E-09	2.738E-06	0.020725	4.748E-09	2.971E-06
Nim Wan Road	S40a18	1700-1800	0.050142935	1.00516E-08	6.2894E-06	0.0439223	8.805E-09	5.509E-06	0.192633307	3.86149E-08	2.41619E-05	0.1627687	3.263E-08	2.042E-05	0.0171429	3.436E-09	2.15E-06	0.0186	3.729E-09	2.333E-06
Nim Wan Road	S40a18	1800-1900	0.049704697	9.96371E-09	6.23443E-06	0.0437665	8.773E-09	5.49E-06	0.190768493	3.82411E-08	2.3928E-05	0.1620127	3.248E-08	2.032E-05	0.0171429	3.436E-09	2.15E-06	0.0186	3.729E-09	2.333E-06
Nim Wan Road	S40a18	1900-2000	0.039543379	3.3972E-09	2.12567E-06	0.0349011	2.998E-09	1.876E-06	0.167268767	1.43702E-08	8.99161E-06	0.1417461	1.218E-08	7.62E-06	0.0145333	1.249E-09	7.812E-07	0.0157667	1.355E-09	8.475E-07
Nim Wan Road	S40a18	2000-2100	0.039371963	3.38247E-09	2.11646E-06	0.0349428	3.002E-09	1.878E-06	0.166333699	1.42898E-08	8.94135E-06	0.1420353	1.22E-08	7.635E-06	0.0145333	1.249E-09	7.812E-07	0.0157667	1.355E-09	8.475E-07
Nim Wan Road	S40a18	2100-2200	0	0	0	0	0	0	0	0	0	0	0	0	0	0	0	0	0	0
Nim Wan Road	S40a18	2200-2300	0	0	0	0	0	0	0	0	0	0	0	0	0	0	0	0	0	0
Nim Wan Road	S40a18	2300-0000	0	0	0	0	0	0	0	0	0	0	0	0	0	0	0	0	0	0
Nim Wan Road	S40a19	0000-0100	0	0	0	0	0	0	0	0	0	0	0	0	0	0	0	0	0	0
Nim Wan Road	S40a19	0100-0200	0	0	0	0	0	0	0	0	0	0	0	0	0	0	0	0	0	0
Nim Wan Road	S40a19	0200-0300	0	0	0	0	0	0	0	0	0	0	0	0	0	0	0	0	0	0

Appendix 3G_3 Year 2037
e) Emission Summary

Road Name	Road ID	Hour	NO2 Emission						NO Emission						PM25 Emission			PM10 Emission		
			MonthlyHourMin			MonthlyHourAverage			MonthlyHourMin			MonthlyHourAverage			AnnualHourMin			AnnualHourMin		
			g/km/veh	g/s/m2	tonne/year	g/km/veh	g/s/m2	tonne/year	g/km/veh	g/s/m2	tonne/year	g/km/veh	g/s/m2	tonne/year	g/km/veh	g/s/m2	tonne/year	g/km/veh	g/s/m2	tonne/year
Nim Wan Road	S40a19	0300-0400	0	0	0	0	0	0	0	0	0	0	0	0	0	0	0	0	0	0
Nim Wan Road	S40a19	0400-0500	0	0	0	0	0	0	0	0	0	0	0	0	0	0	0	0	0	0
Nim Wan Road	S40a19	0500-0600	0	0	0	0	0	0	0	0	0	0	0	0	0	0	0	0	0	0
Nim Wan Road	S40a19	0600-0700	0.055158767	3.15915E-09	1.16145E-06	0.0495538	2.838E-09	1.043E-06	0.173194795	9.91952E-09	3.64686E-06	0.152697	8.746E-09	3.215E-06	0.01905	1.091E-09	4.011E-07	0.02065	1.183E-09	4.348E-07
Nim Wan Road	S40a19	0700-0800	0.135625205	3.88388E-08	1.42789E-05	0.120893	3.462E-08	1.273E-05	0.467767068	1.33954E-07	4.92475E-05	0.4151493	1.189E-07	4.371E-05	0.02081	5.959E-09	2.191E-06	0.02257	6.463E-09	2.376E-06
Nim Wan Road	S40a19	0800-0900	0.135713562	3.88641E-08	1.42882E-05	0.1206769	3.456E-08	1.271E-05	0.468010219	1.34024E-07	4.92731E-05	0.4143326	1.187E-07	4.362E-05	0.02081	5.959E-09	2.191E-06	0.02257	6.463E-09	2.376E-06
Nim Wan Road	S40a19	0900-1000	0.156814726	3.59255E-08	1.32078E-05	0.1389568	3.183E-08	1.17E-05	0.545109658	1.24882E-07	4.59122E-05	0.4815388	1.103E-07	4.056E-05	0.02125	4.868E-09	1.79E-06	0.02305	5.281E-09	1.941E-06
Nim Wan Road	S40a19	1000-1100	0.137147151	3.92747E-08	1.44391E-05	0.1210257	3.466E-08	1.274E-05	0.47295337	1.35439E-07	4.97935E-05	0.4155048	1.19E-07	4.375E-05	0.02081	5.959E-09	2.191E-06	0.02257	6.463E-09	2.376E-06
Nim Wan Road	S40a19	1100-1200	0.137270959	3.93101E-08	1.44522E-05	0.1210346	3.466E-08	1.274E-05	0.473301507	1.35539E-07	4.98302E-05	0.4155406	1.19E-07	4.375E-05	0.02081	5.959E-09	2.191E-06	0.02257	6.463E-09	2.376E-06
Nim Wan Road	S40a19	1200-1300	0.050614716	1.01461E-08	3.73018E-06	0.0442905	8.878E-09	3.264E-06	0.19481499	3.90523E-08	1.43574E-05	0.1643528	3.295E-08	1.211E-05	0.0171429	3.436E-09	1.263E-06	0.0186	3.729E-09	1.371E-06
Nim Wan Road	S40a19	1300-1400	0.0585	1.34021E-08	4.9272E-06	0.0508236	1.164E-08	4.281E-06	0.213177329	4.88379E-08	1.7955E-05	0.1789798	4.1E-08	1.507E-05	0.0191	4.376E-09	1.609E-06	0.020725	4.748E-09	1.746E-06
Nim Wan Road	S40a19	1400-1500	0.053324384	1.67975E-08	6.17551E-06	0.0464795	1.464E-08	5.383E-06	0.200706501	6.32237E-08	2.32439E-05	0.1688237	5.318E-08	1.955E-05	0.0178545	5.624E-09	2.068E-06	0.0193727	6.103E-09	2.244E-06
Nim Wan Road	S40a19	1500-1600	0.047630329	1.36398E-08	5.01462E-06	0.0413949	1.185E-08	4.358E-06	0.187889288	5.38056E-08	1.97814E-05	0.1571628	4.501E-08	1.655E-05	0.01636	4.685E-09	1.722E-06	0.01775	5.083E-09	1.869E-06
Nim Wan Road	S40a19	1600-1700	0.058081507	1.33062E-08	4.89195E-06	0.0507292	1.162E-08	4.273E-06	0.211363288	4.84223E-08	1.78022E-05	0.1785864	4.091E-08	1.504E-05	0.0191	4.376E-09	1.609E-06	0.020725	4.748E-09	1.746E-06
Nim Wan Road	S40a19	1700-1800	0.050142935	1.00516E-08	3.69541E-06	0.0439223	8.805E-09	3.237E-06	0.192633307	3.86149E-08	1.41966E-05	0.1627687	3.263E-08	1.2E-05	0.0171429	3.436E-09	1.263E-06	0.0186	3.729E-09	1.371E-06
Nim Wan Road	S40a19	1800-1900	0.049704697	9.96371E-09	3.66311E-06	0.0437665	8.773E-09	3.225E-06	0.190768493	3.82411E-08	1.40592E-05	0.1620127	3.248E-08	1.194E-05	0.0171429	3.436E-09	1.263E-06	0.0186	3.729E-09	1.371E-06
Nim Wan Road	S40a19	1900-2000	0.039543379	3.3972E-09	1.24896E-06	0.0349011	2.998E-09	1.102E-06	0.167268767	1.43702E-08	5.28312E-06	0.1417461	1.218E-08	4.477E-06	0.0145333	1.249E-09	4.59E-07	0.0157667	1.355E-09	4.98E-07
Nim Wan Road	S40a19	2000-2100	0.039371963	3.38247E-09	1.24355E-06	0.0349428	3.002E-09	1.104E-06	0.166333699	1.42898E-08	5.25359E-06	0.1420353	1.22E-08	4.486E-06	0.0145333	1.249E-09	4.59E-07	0.0157667	1.355E-09	4.98E-07
Nim Wan Road	S40a19	2100-2200	0	0	0	0	0	0	0	0	0	0	0	0	0	0	0	0	0	0
Nim Wan Road	S40a19	2200-2300	0	0	0	0	0	0	0	0	0	0	0	0	0	0	0	0	0	0
Nim Wan Road	S40a19	2300-0000	0	0	0	0	0	0	0	0	0	0	0	0	0	0	0	0	0	0
Nim Wan Road	S40a20	0000-0100	0	0	0	0	0	0	0	0	0	0	0	0	0	0	0	0	0	0
Nim Wan Road	S40a20	0100-0200	0	0	0	0	0	0	0	0	0	0	0	0	0	0	0	0	0	0
Nim Wan Road	S40a20	0200-0300	0	0	0	0	0	0	0	0	0	0	0	0	0	0	0	0	0	0
Nim Wan Road	S40a20	0300-0400	0	0	0	0	0	0	0	0	0	0	0	0	0	0	0	0	0	0
Nim Wan Road	S40a20	0400-0500	0	0	0	0	0	0	0	0	0	0	0	0	0	0	0	0	0	0
Nim Wan Road	S40a20	0500-0600	0	0	0	0	0	0	0	0	0	0	0	0	0	0	0	0	0	0
Nim Wan Road	S40a20	0600-0700	0.055158767	3.15915E-09	2.21792E-06	0.0495538	2.838E-09	1.993E-06	0.173194795	9.91952E-09	6.96411E-06	0.152697	8.746E-09	6.14E-06	0.01905	1.091E-09	7.66E-07	0.02065	1.183E-09	8.303E-07
Nim Wan Road	S40a20	0700-0800	0.135625205	3.88388E-08	2.72672E-05	0.120893	3.462E-08	2.431E-05	0.467767068	1.33954E-07	9.40438E-05	0.4151493	1.189E-07	8.347E-05	0.02081	5.959E-09	4.184E-06	0.02257	6.463E-09	4.538E-06
Nim Wan Road	S40a20	0800-0900	0.135713562	3.88641E-08	2.7285E-05	0.1206769	3.456E-08	2.426E-05	0.468010219	1.34024E-07	9.40927E-05	0.4143326	1.187E-07	8.33E-05	0.02081	5.959E-09	4.184E-06	0.02257	6.463E-09	4.538E-06
Nim Wan Road	S40a20	0900-1000	0.156814726	3.59255E-08	2.52219E-05	0.1389568	3.183E-08	2.235E-05	0.545109658	1.24882E-07	8.76747E-05	0.4815388	1.103E-07	7.745E-05	0.02125	4.868E-09	3.418E-06	0.02305	5.281E-09	3.707E-06
Nim Wan Road	S40a20	1000-1100	0.137147151	3.92747E-08	2.75732E-05	0.1210257	3.466E-08	2.433E-05	0.47295337	1.35439E-07	9.50865E-05	0.4155048	1.19E-07	8.354E-05	0.02081	5.959E-09	4.184E-06	0.02257	6.463E-09	4.538E-06
Nim Wan Road	S40a20	1100-1200	0.137270959	3.93101E-08	2.75981E-05	0.1210346	3.466E-08	2.433E-05	0.473301507	1.35539E-07	9.51565E-05	0.4155406	1.19E-07	8.354E-05	0.02081	5.959E-09	4.184E-06	0.02257	6.463E-09	4.538E-06
Nim Wan Road	S40a20	1200-1300	0.050614716	1.01461E-08	7.12321E-06	0.0442905	8.878E-09	6.233E-06	0.19481499	3.90523E-08	2.74171E-05	0.1643528	3.295E-08	2.313E-05	0.0171429	3.436E-09	2.413E-06	0.0186	3.729E-09	2.618E-06
Nim Wan Road	S40a20	1300-1400	0.0585	1.34021E-08	9.40907E-06	0.0508236	1.164E-08	8.174E-06	0.213177329	4.88379E-08	3.42872E-05	0.1789798	4.1E-08	2.879E-05	0.0191	4.376E-09	3.072E-06	0.020725	4.748E-09	3.333E-06
Nim Wan Road	S40a20	1400-1500	0.053324384	1.67975E-08	1.17929E-05	0.0464795	1.464E-08	1.028E-05	0.200706501	6.32237E-08	4.43869E-05	0.1688237	5.318E-08	3.734E-05	0.0178545	5.624E-09	3.949E-06	0.0193727	6.103E-09	4.284E-06
Nim Wan Road	S40a20	1500-1600	0.047630329	1.36398E-08	9.576E-06	0.0413949	1.185E-08	8.322E-06	0.187889288	5.38056E-08	3.77748E-05	0.1571628	4.501E-08	3.16E-05	0.01636	4.685E-09	3.289E-06	0.01775	5.083E-09	3.569E-06
Nim Wan Road	S40a20	1600-1700	0.058081507	1.33062E-08	9.34176E-06	0.0507292	1.162E-08	8.159E-06	0.211363288	4.84223E-08	3.39954E-05	0.1785864	4.091E-08	2.872E-05	0.0191	4.376E-09	3.072E-06	0.020725	4.748E-09	3.333E-06
Nim Wan Road	S40a20	1700-1800	0.050142935	1.00516E-08	7.05681E-06	0.0439223	8.805E-09	6.181E-06	0.192633307	3.86149E-08	2.711E-05	0.1627687	3.263E-08	2.291E-05	0.0171429	3.436E-09	2.413E-06	0.0186	3.729E-09	2.618E-06
Nim Wan Road	S40a20	1800-1900	0.049704697	9.96371E-09	6.99514E-06	0.0437665	8.773E-09	6.159E-06	0.190768493	3.82411E-08	2.68476E-05	0.1620127	3.248E-08	2.28E-05	0.0171429	3.436E-09	2.413E-06	0.0186	3.729E-09	2.618E-06
Nim Wan Road	S40a20	1900-2000	0.039543379	3.3972E-09	2.38504E-06	0.0349011	2.998E-09	2.105E-06	0.167268767	1.43702E-08	1.00887E-05	0.1417461	1.218E-08	8.549E-06	0.0145333	1.249E-09	8.766E-07	0.0157667	1.355E-09	9.51E-07
Nim Wan Road	S40a20	2000-2100	0.039371963	3.38247E-09	2.3747E-06	0.0349428	3.002E-09	2.108E-06	0.166333699	1.42898E-08	1.00323E-05	0.1420353	1.22E-08	8.567E-06	0.0145333	1.249E-09	8.766E-07	0.0157667	1.355E-09	9.51E-07
Nim Wan Road	S40a20	2100-2200	0	0	0	0	0	0	0	0	0	0	0	0	0	0	0	0	0	0
Nim Wan Road	S40a20	2200-2300	0	0	0	0	0	0	0	0	0	0	0	0	0	0	0	0	0	0
Nim Wan Road	S40a20	2300-0000	0	0	0	0	0	0	0	0	0	0	0	0	0	0	0	0	0	0
Nim Wan Road	S40a21	0000-0100	0	0	0	0	0	0	0	0	0	0	0	0	0	0	0	0	0	0
Nim Wan Road	S40a21	0100-0200	0	0	0	0	0	0	0	0	0	0	0	0	0	0	0	0	0	0
Nim Wan Road	S40a21	0200-0300	0	0	0	0	0	0	0	0	0	0	0	0	0	0	0	0	0	0
Nim Wan Road	S40a21	0300-0400	0	0	0	0	0	0	0	0	0	0	0	0	0	0	0	0	0	0
Nim Wan Road	S40a21	0400-0500	0	0	0	0	0	0	0	0	0	0	0	0	0	0	0	0	0	0
Nim Wan Road	S40a21	0500-0600	0	0	0	0	0	0	0	0	0	0	0	0	0	0	0	0	0	0
Nim Wan Road	S40a21	0600-0700	0.055158767	3.15915E-09	9.19968E-07	0.0495538	2.838E-09	8.265E-07	0.173194795	9.91952E-09	2.88864E-06	0.152697	8.746E-09	2.547E-06	0.01905	1.091E-09	3.177E-07	0.02065	1.183E-09	3.444E-07
Nim Wan Road	S40a21	0700-0800	0.135625205	3.88388E-08	1.13102E-05	0.120893	3.462E-08	1.008E-05	0.467767068	1.33954E-07	3.90084E-05	0.4151493	1.189E-07	3.462E-05	0.02081	5.959E-09	1.735E-06	0.02257	6.463E-09	1.882E-06
Nim Wan Road	S40a21	0800-0900	0.135713562	3.88641E-08	1.13175E-05	0.1206769	3.456E-08	1.006E-05	0.468010219	1.34024E-07	3.90286E-05	0.4143326	1.187E-07	3.455E-05	0.02081	5.959E-09	1.735E-06	0.02257	6.463E-09	1.882E-06
Nim Wan Road	S40a21	0900-1000	0.156814726	3.59255E-08	1.04618E-05	0.1389568	3.183E-08	9.27E-06	0.545109658	1.24882E-07	3.63665E-05	0.4815388	1.103E-07	3.213E-05	0.02125	4.868E-09	1.418E-06	0.02305	5.281E-09	1.538E-06
Nim Wan Road	S40a21	1000-1100	0.137147151	3.92747E-08	1.14371E-05	0.1210257	3.466E-08	1.009E-05	0.47295337	1.35439E-07	3.94409E-05	0.4155048	1.19E-07	3.465E-05	0.02081	5.959E-09	1.735E-06	0.02257	6.463E-09	1.882E-06
Nim Wan Road	S40a21	1100-1200	0.137270959	3.93101E-08	1.14474E-05	0.1210346	3.466E-08	1.009E-05	0.473301507	1.35539E-07	3.94699E-05	0.4155406	1.19E-07	3.465E-05	0.02081	5.959E-09	1.735E-06	0.02257	6.463E-09	1.882E-06
Nim Wan Road	S40a21	1200-1300	0.050614716	1.01461E-08	2.95463E-06	0.0442905	8.878E-09	2.585E-06	0.19481499	3.90523E-08	1.13723E-05	0.1643528	3.295E-08	9.594E-06	0.0171429	3.436E-09	1.001E-06	0.0186	3.729E-09	1.086E-06
Nim Wan Road	S40a21	1300-1400	0.0585	1.34021E-08	3.90278E-06	0.0508236	1.164E-08	3.391E-06	0.213177329	4.88379E-08	1.42219E-05	0.1789798	4.1E-08	1.194E-05	0.0191	4.376E-09	1.274E-06	0.020725	4.748E-09	1.383E-06
Nim Wan Road	S40a21	1400-1500	0.053324384	1.67975E-08	4.89155E-06	0.0464795	1.464E-08	4.264E-06	0.200706501	6.32237E-08	1.84112E-05	0.1688237	5.318E-08	1.549E-05	0.0178545	5.624E-09	1.638E-06	0.0193727	6.103E-09	1.777E-06
Nim Wan Road	S40a21	1500-1600	0.047630329	1.36398E-08	3.97202E-06	0.0413949	1.185E-08	3.452E-06	0.187889288	5.38056E-08	1.56686E-05	0.1571628	4.501E-08	1.311E-05	0.01636	4.685E-09	1.364E-06	0.01775	5.083E-09	1.48E-06
Nim Wan Road	S40a21	1600-1700	0.058081507	1.33062E-08	3.87486E-06	0.0507292	1.162E-08	3.384E-06	0.211363288	4.84223E-08	1.41009E-05	0.1785864	4.091E-08	1.191E-05	0.0191	4.376E-09	1.274E-06	0.020725	4.748E-09	1.383E-06
Nim Wan Road	S40a21	1700-1800	0.050142935	1.00516E-08	2.92709E-06	0.0439223	8.805E-09	2.564E-06	0.192633307	3.86149E-08	1.1245E-05	0.1627687	3.263E-08	9.502E-06	0.0171429	3.436E-09	1.001E-06	0.0186	3.729E-09	1.086E-06
Nim Wan Road	S40a21	1800-1900	0.049704697	9.96371E-09	2.90151E-06	0.0437665	8.773E-09	2.555E-06	0.190768493	3.82411E-08	1.11361E-05	0.1620127	3.248E-08	9.457E-06	0.0171429	3.436E-09	1.001E-06	0.0186	3.729E-09	1.086E-06
Nim Wan Road	S40a21	1900-2000	0.039543379	3.3972E-09	9.89289E-07	0.0349011	2.998E-09	8.731E-07	0.167268767	1.43702E-08	4.1847E-06	0.1417461	1.218E-08	3.546E-06	0.0145333	1.249E-09	3.636E-07	0.0157667	1.355E-09	3.944E-07
Nim Wan Road	S40a21	2000-2100	0.039371963	3.38247E-09	9.85E-07	0.0349428	3.002E-09	8.742E-07	0.166333699	1.42898E-08	4.16131E-06	0.1420353	1.22E-08	3.553E-06	0.0145333	1.249E-09	3.636E-07	0.0157667	1.355E-09	3.944E-07
Nim Wan Road	S40a21	2100-2200	0	0	0	0	0	0	0	0	0	0	0	0	0	0	0	0	0	0
Nim Wan Road	S40a21	2200-2300	0	0	0	0	0	0	0	0	0	0	0	0	0	0	0	0	0	0
Nim Wan Road	S40a21	2300-0000	0	0	0	0	0	0	0	0	0	0	0	0	0	0	0	0	0	0
Nim Wan Road	S40a22	0000-0100	0	0	0	0	0	0	0	0	0	0	0	0	0	0	0	0	0	0
Nim Wan Road	S40a22	0100-0200	0	0	0	0	0	0	0	0	0	0	0	0	0	0	0	0	0	0
Nim Wan Road	S40a22	0200-0300	0	0	0	0	0	0	0	0	0	0	0	0	0	0	0	0	0	0
Nim Wan Road	S40a22	0300-0400	0	0	0	0	0	0	0	0	0	0	0	0	0	0	0	0	0	0
Nim Wan Road	S40a22	0400-0500	0	0	0	0	0	0	0	0	0	0	0	0	0	0	0	0	0	0
Nim Wan Road	S40a22	0500-0600	0	0	0	0	0	0	0	0	0	0	0	0	0	0	0	0	0	0
Nim Wan Road	S40a22	0600-0700	0.055158767	3.15915E-09	1.81688E-06	0.0495538	2.838E-09	1.632E-06	0.173194795	9.91952E-09	5.70488E-06	0.152697	8.746E-09	5.03E-06	0.01905	1.091E-09	6.275E-07	0.02065	1.183E-09	6.802E-07
Nim Wan Road	S40a22	0700-0800	0.135625205	3.88388E-08	2.23369E-05	0.120893	3.462E-08	1.991E-05	0.467767068	1.33954E-07	7.70391E-05	0.4151493	1.189E-07	6.837E-05	0.02081	5.959E-09	3.427E-06	0.02257	6.463E-09	3.717E-06
Nim Wan Road	S40a22	0800-0900	0.135713562	3.88641E-08	2.23514E-05	0.1206769	3.456E-08	1.987E-05	0.468010219	1.34024E-07	7.70792E-05	0.4143326	1.187E-07	6.824E-05	0.02081	5.959E-09	3.427E-06	0.02257	6.463E-09	3.717E-06
Nim Wan Road	S40a22	0900-1000	0.156814726	3.59255E-08	2.06613E-05	0.1389568	3.183E-08	1.831E-05	0.545109658	1.24882E-07	7.18217E-05	0.4815388	1.103E-07	6.345E-05	0.02125	4.868E-09	2.8E-06	0.02305	5.281E-09	3.037E-06
Nim Wan Road	S40a22	1000-1100	0.137147151	3.92747E-08	2.25875E-05	0.1210257	3.466E-08	1.993E-05	0.47295337	1.35439E-07	7.78933E-05	0.4155048	1.19E-07	6.843E-05	0.02081	5.959E-09	3.427E-06	0.02257	6.463E-09	3.717E-06
Nim Wan Road	S40a22	1100-1200	0.137270959	3.93101E-08	2.26079E-05	0.1210346	3.466E-08	1.993E-05	0.473301507	1.35539E-07	7.79506E-05	0.4155406	1.19E-07	6.844E-05	0.02081	5.959E-09	3.427E-06	0.02257	6.463E-09	3.717E-06
Nim Wan Road	S40a22	1200-1300	0.050614716	1.01461E-08	5.83521E-06	0.0442905	8.878E-09	5.106E-06	0.19481499	3.90523E-08	2.24596E-05	0.1643528	3.295E-08	1.895E-05	0.0171429	3.436E-09	1.976E-06	0.0186	3.729E-09	2.144E-06
Nim Wan Road	S40a22	1300-1400	0.0585	1.34021E-08	7.70775E-06	0.0508236	1.164E-08	6.696E-06	0.213177329	4.88379E-08	2.80875E-05	0.1789798	4.1E-08	2.358E-05	0.0191	4.376E-09	2.517E-06	0.020725	4.748E-09	2.731E-06
Nim Wan Road	S40a22	1400-1500	0.053324384	1.67975E-08	9.66052E-06	0.0464795	1.464E-08	8.42E-06	0.200706501	6.32237E-08	3.6361E-05	0.1688237	5.318E-08	3.058E-05	0.0178545	5.624E-09	3.235E-06	0.0193727	6.103E-09	3.51E-06
Nim Wan Road	S40a22	1500-1600	0.047630329	1.36398E-08	7.8445E-06	0.0413949	1.185E-08	6.818E-06	0.187889288	5.38056E-08	3.09445E-05	0.1571628	4.501E-08	2.588E-05	0.01636	4.685E-09	2.694E-06	0.01775	5.083E-09	2.923E-06
Nim Wan Road	S40a22	1600-1700	0.058081507	1.33062E-08	7.65261E-06	0.0507292	1.162E-08	6.684E-06	0.211363288	4.84223E-08	2.78485E-05	0.1785864	4.091E-08	2.353E-05	0.0191	4.376E-09	2.517E-06	0.020725	4.748E-09	2.731E-06
Nim Wan Road	S40a22	1700-1800	0.050142935	1.00516E-08	5.78082E-06	0.0439223	8.805E-09	5.064E-06	0.192633307	3.86149E-08	2.22081E-05	0.1627687	3.263E-08	1.877E-05	0.0171429	3.436E-09	1.976E-06	0.0186	3.729E-09	2.144E-06
Nim Wan Road	S40a22	1800-1900	0.049704697	9.96371E-09	5.7303E-06	0.0437665	8.773E-09	5.046E-06	0.190768493	3.82411E-08	2.19931E-05	0.1620127	3.248E-08	1.868E-05	0.0171429	3.436E-09	1.976E-06	0.0186	3.729E-09	2.144E-06
Nim Wan Road	S40a22	1900-2000	0.039543379	3.3972E-09	1.95379E-06	0.0349011	2.998E-09	1.724E-06	0.167268767	1.43702E-08	8.26452E-06	0.1417461	1.218E-08	7.003E-06	0.0145333	1.249E-09	7.181E-07	0.0157667	1.355E-09	7.79E-07
Nim Wan Road	S40a22	2000-2100	0.039371963	3.38247E-09	1.94532E-06	0.0349428	3.002E-09	1.726E-06	0.166333699	1.42898E-08	8.21832E-06	0.1420353	1.22E-08	7.018E-06	0.0145333	1.249E-09	7.181E-07	0.0157667	1.355E-09	7.79E-07
Nim Wan Road	S40a22	2100-2200	0	0	0	0	0	0	0	0	0	0	0	0	0	0	0	0	0	0
Nim Wan Road	S40a22	2200-2300	0	0	0	0	0	0	0	0	0	0	0	0	0	0	0	0	0	0
Nim Wan Road	S40a22	2300-0000	0	0	0	0	0	0	0	0	0	0	0	0	0	0	0	0	0	0
Nim Wan Road	S40a23	0000-0100	0	0	0	0	0	0	0	0	0	0	0	0	0	0	0	0	0	0
Nim Wan Road	S40a23	0100-0200	0	0	0	0	0	0	0	0	0	0	0	0	0	0	0	0	0	0
Nim Wan Road	S40a23	0200-0300	0	0	0	0	0	0	0	0	0	0	0	0	0	0	0	0	0	0
Nim Wan Road	S40a23	0300-0400	0	0	0	0	0	0	0	0	0	0	0	0	0	0	0	0	0	0
Nim Wan Road	S40a23	0400-0500	0	0	0	0	0	0	0	0	0	0	0	0	0	0	0	0	0	0
Nim Wan Road	S40a23	0500-0600	0	0	0	0	0	0	0	0	0	0	0	0	0	0	0	0	0	0
Nim Wan Road	S40a23	0600-0700	0.055158767	3.15915E-09	3.55642E-06	0.0495538	2.838E-09	3.195E-06	0.173194795	9.91952E-09	1.11669E-05	0.152697	8.746E-09	9.845E-06	0.01905	1.091E-09	1.228E-06	0.02065	1.183E-09	1.331E-06
Nim Wan Road	S40a23	0700-0800	0.135625205	3.88388E-08	4.37228E-05	0.120893	3.462E-08	3.897E-05	0.467767068	1.33954E-07	0.000150799	0.4151493	1.189E-07	0.0001338	0.02081	5.959E-09	6.709E-06	0.02257	6.463E-09	7.276E-06
Nim Wan Road	S40a23	0800-0900	0.135713562	3.88641E-08	4.37513E-05	0.1206769	3.456E-08	3.89E-05	0.468010219	1.34024E-07	0.000150877	0.4143326	1.187E-07	0.0001336	0.02081	5.959E-09	6.709E-06	0.02257	6.463E-09	7.276E-06
Nim Wan Road	S40a23	0900-1000	0.156814726	3.59255E-08	4.04431E-05	0.1389568	3.183E-08	3.584E-05	0.545109658	1.24882E-07	0.000140586	0.4815388	1.103E-07	0.0001242	0.02125	4.868E-09	5.48E-06	0.02305	5.281E-09	5.945E-06
Nim Wan Road	S40a23	1000-1100	0.137147151	3.92747E-08	4.42135E-05	0.1210257	3.466E-08	3.902E-05	0.47295337	1.35439E-07	0.000152471	0.4155048	1.19E-07	0.000134	0.02081	5.959E-09	6.709E-06	0.02257	6.463E-09	7.276E-06
Nim Wan Road	S40a23	1100-1200	0.137270959	3.93101E-08	4.42534E-05	0.1210346	3.466E-08	3.902E-05	0.473301507	1.35539E-07	0.000152583	0.4155406	1.19E-07	0.000134	0.02081	5.959E-09	6.709E-06	0.02257	6.463E-09	7.276E-06
Nim Wan Road	S40a23	1200-1300	0.050614716	1.01461E-08	1.1422E-05	0.0442905	8.878E-09	9.995E-06	0.19481499	3.90523E-08	4.39631E-05	0.1643528	3.295E-08	3.709E-05	0.0171429	3.436E-09	3.869E-06	0.0186	3.729E-09	4.197E-06
Nim Wan Road	S40a23	1300-1400	0.0585	1.34021E-08	1.50874E-05	0.0508236	1.164E-08	1.311E-05	0.213177329	4.88379E-08	5.49793E-05	0.1789798	4.1E-08	4.616E-05	0.0191	4.376E-09	4.926E-06	0.020725	4.748E-09	5.345E-06
Nim Wan Road	S40a23	1400-1500	0.053324384	1.67975E-08	1.89098E-05	0.0464795	1.464E-08	1.648E-05	0.200706501	6.32237E-08	7.11741E-05	0.1688237	5.318E-08	5.987E-05	0.0178545	5.624E-09	6.332E-06	0.0193727	6.103E-09	6.87E-06
Nim Wan Road	S40a23	1500-1600	0.047630329	1.36398E-08	1.53551E-05	0.0413949	1.185E-08	1.334E-05	0.187889288	5.38056E-08	6.05717E-05	0.1571628	4.501E-08	5.067E-05	0.01636	4.685E-09	5.274E-06	0.01775	5.083E-09	5.722E-06
Nim Wan Road	S40a23	1600-1700	0.058081507	1.33062E-08	1.49794E-05	0.0507292	1.162E-08	1.308E-05	0.211363288	4.84223E-08	5.45114E-05	0.1785864	4.091E-08	4.606E-05	0.0191	4.376E-09	4.926E-06	0.020725	4.748E-09	5.345E-06
Nim Wan Road	S40a23	1700-1800	0.050142935	1.00516E-08	1.13156E-05	0.0439223	8.805E-09	9.912E-06	0.192633307	3.86149E-08	4.34708E-05	0.1627687	3.263E-08	3.673E-05	0.0171429	3.436E-09	3.869E-06	0.0186	3.729E-09	4.197E-06
Nim Wan Road	S40a23	1800-1900	0.049704697	9.96371E-09	1.12167E-05	0.0437665	8.773E-09	9.877E-06	0.190768493	3.82411E-08	4.305E-05	0.1620127	3.248E-08	3.656E-05	0.0171429	3.436E-09	3.869E-06	0.0186	3.729E-09	4.197E-06
Nim Wan Road	S40a23	1900-2000	0.039543379	3.3972E-09	3.8244E-06	0.0349011	2.998E-09	3.375E-06	0.167268767	1.43702E-08	1.61772E-05	0.1417461	1.218E-08	1.371E-05	0.0145333	1.249E-09	1.406E-06	0.0157667	1.355E-09	1.525E-06
Nim Wan Road	S40a23	2000-2100	0.039371963	3.38247E-09	3.80782E-06	0.0349428	3.002E-09	3.379E-06	0.166333699	1.42898E-08	1.60868E-05	0.1420353	1.22E-08	1.374E-05	0.0145333	1.249E-09	1.406E-06	0.0157667	1.355E-09	1.525E-06
Nim Wan Road	S40a23	2100-2200	0	0	0	0	0	0	0	0	0	0	0	0	0	0	0	0	0	0
Nim Wan Road	S40a23	2200-2300	0	0	0	0	0	0	0	0	0	0	0	0	0	0	0	0	0	0
Nim Wan Road	S40a23	2300-0000	0	0	0	0	0	0	0	0	0	0	0	0	0	0	0	0	0	0
Nim Wan Road	S40a24	0000-0100	0	0	0	0	0	0	0	0	0	0	0	0	0	0	0	0	0	0
Nim Wan Road	S40a24	0100-0200	0	0	0	0	0	0	0	0	0	0	0	0	0	0	0	0	0	0
Nim Wan Road	S40a24	0200-0300	0	0	0	0	0	0	0	0	0	0	0	0	0	0	0	0	0	0
Nim Wan Road	S40a24	0300-0400	0	0	0	0	0	0	0	0	0	0	0	0	0	0	0	0	0	0
Nim Wan Road	S40a24	0400-0500	0	0	0	0	0	0	0	0	0	0	0	0	0	0	0	0	0	0
Nim Wan Road	S40a24	0500-0600	0	0	0	0	0	0	0	0	0	0	0	0	0	0	0	0	0	0
Nim Wan Road	S40a24	0600-0700	0.055158767	3.15915E-09	1.48548E-06	0.0495538	2.838E-09	1.335E-06	0.173194795	9.91952E-09	4.6643E-06	0.152697	8.746E-09	4.112E-06	0.01905	1.091E-09	5.13E-07	0.02065	1.183E-09	5.561E-07
Nim Wan Road	S40a24	0700-0800	0.135625205	3.88388E-08	1.82626E-05	0.120893	3.462E-08	1.628E-05	0.467767068	1.33954E-07	6.29871E-05	0.4151493	1.189E-07	5.59E-05	0.02081	5.959E-09	2.802E-06	0.02257	6.463E-09	3.039E-06
Nim Wan Road	S40a24	0800-0900	0.135713562	3.88641E-08	1.82745E-05	0.1206769	3.456E-08	1.625E-05	0.468010219	1.34024E-07	6.30198E-05	0.4143326	1.187E-07	5.579E-05	0.02081	5.959E-09	2.802E-06	0.02257	6.463E-09	3.039E-06
Nim Wan Road	S40a24	0900-1000	0.156814726	3.59255E-08	1.68927E-05	0.1389568	3.183E-08	1.497E-05	0.545109658	1.24882E-07	5.87213E-05	0.4815388	1.103E-07	5.187E-05	0.02125	4.868E-09	2.289E-06	0.02305	5.281E-09	2.483E-06
Nim Wan Road	S40a24	1000-1100	0.137147151	3.92747E-08	1.84675E-05	0.1210257	3.466E-08	1.63E-05	0.47295337	1.35439E-07	6.36855E-05	0.4155048	1.19E-07	5.595E-05	0.02081	5.959E-09	2.802E-06	0.02257	6.463E-09	3.039E-06
Nim Wan Road	S40a24	1100-1200	0.137270959	3.93101E-08	1.84842E-05	0.1210346	3.466E-08	1.63E-05	0.473301507	1.35539E-07	6.37323E-05	0.4155406	1.19E-07	5.595E-05	0.02081	5.959E-09	2.802E-06	0.02257	6.463E-09	3.039E-06
Nim Wan Road	S40a24	1200-1300	0.050614716	1.01461E-08	4.77086E-06	0.0442905	8.878E-09	4.175E-06	0.19481499	3.90523E-08	1.83629E-05	0.1643528	3.295E-08	1.549E-05	0.0171429	3.436E-09	1.616E-06	0.0186	3.729E-09	1.753E-06
Nim Wan Road	S40a24	1300-1400	0.0585	1.34021E-08	6.30185E-06	0.0508236	1.164E-08	5.475E-06	0.213177329	4.88379E-08	2.29643E-05	0.1789798	4.1E-08	1.928E-05	0.0191	4.376E-09	2.058E-06	0.020725	4.748E-09	2.233E-06
Nim Wan Road	S40a24	1400-1500	0.053324384	1.67975E-08	7.89842E-06	0.0464795	1.464E-08	6.885E-06	0.200706501	6.32237E-08	2.97287E-05	0.1688237	5.318E-08	2.501E-05	0.0178545	5.624E-09	2.645E-06	0.0193727	6.103E-09	2.869E-06
Nim Wan Road	S40a24	1500-1600	0.047630329	1.36398E-08	6.41365E-06	0.0413949	1.185E-08	5.574E-06	0.187889288	5.38056E-08	2.53002E-05	0.1571628	4.501E-08	2.116E-05	0.01636	4.685E-09	2.203E-06	0.01775	5.083E-09	2.39E-06
Nim Wan Road	S40a24	1600-1700	0.058081507	1.33062E-08	6.25676E-06	0.0507292	1.162E-08	5.465E-06	0.211363288	4.84223E-08	2.27689E-05	0.1785864	4.091E-08	1.924E-05	0.0191	4.376E-09	2.058E-06	0.020725	4.748E-09	2.233E-06
Nim Wan Road	S40a24	1700-1800	0.050142935	1.00516E-08	4.72639E-06	0.0439223	8.805E-09	4.14E-06	0.192633307	3.86149E-08	1.81573E-05	0.1627687	3.263E-08	1.534E-05	0.0171429	3.436E-09	1.616E-06	0.0186	3.729E-09	1.753E-06
Nim Wan Road	S40a24	1800-1900	0.049704697	9.96371E-09	4.68508E-06	0.0437665	8.773E-09	4.125E-06	0.190768493	3.82411E-08	1.79815E-05	0.1620127	3.248E-08	1.527E-05	0.0171429	3.436E-09	1.616E-06	0.0186	3.729E-09	1.753E-06
Nim Wan Road	S40a24	1900-2000	0.039543379	3.3972E-09	1.59741E-06	0.0349011	2.998E-09	1.41E-06	0.167268767	1.43702E-08	6.75706E-06	0.1417461	1.218E-08	5.726E-06	0.0145333	1.249E-09	5.871E-07	0.0157667	1.355E-09	6.369E-07
Nim Wan Road	S40a24	2000-2100	0.039371963	3.38247E-09	1.59049E-06	0.0349428	3.002E-09	1.412E-06	0.166333699	1.42898E-08	6.71929E-06	0.1420353	1.22E-08	5.738E-06	0.0145333	1.249E-09	5.871E-07	0.0157667	1.355E-09	6.369E-07
Nim Wan Road	S40a24	2100-2200	0	0	0	0	0	0	0	0	0	0	0	0	0	0	0	0	0	0
Nim Wan Road	S40a24	2200-2300	0	0	0	0	0	0	0	0	0	0	0	0	0	0	0	0	0	0
Nim Wan Road	S40a24	2300-0000	0	0	0	0	0	0	0	0	0	0	0	0	0	0	0	0	0	0
Nim Wan Road	S40a25	0000-0100	0	0	0	0	0	0	0	0	0	0	0	0	0	0	0	0	0	0
Nim Wan Road	S40a25	0100-0200	0	0	0	0	0	0	0	0	0	0	0	0	0	0	0	0	0	0
Nim Wan Road	S40a25	0200-0300	0	0	0	0	0	0	0	0	0	0	0	0	0	0	0	0	0	0
Nim Wan Road	S40a25	0300-0400	0	0	0	0	0	0	0	0	0	0	0	0	0	0	0	0	0	0
Nim Wan Road	S40a25	0400-0500	0	0	0	0	0	0	0	0	0	0	0	0	0	0	0	0	0	0
Nim Wan Road	S40a25	0500-0600	0	0	0	0	0	0	0	0	0	0	0	0	0	0	0	0	0	0
Nim Wan Road	S40a25	0600-0700	0.055158767	3.15915E-09	1.37613E-06	0.0495538	2.838E-09	1.236E-06	0.173194795	9.91952E-09	4.32095E-06	0.152697	8.746E-09	3.81E-06	0.01905	1.091E-09	4.753E-07	0.02065	1.183E-09	5.152E-07
Nim Wan Road	S40a25	0700-0800	0.135625205	3.88388E-08	1.69182E-05	0.120893	3.462E-08	1.508E-05	0.467767068	1.33954E-07	5.83504E-05	0.4151493	1.189E-07	5.179E-05	0.02081	5.959E-09	2.596E-06	0.02257	6.463E-09	2.815E-06
Nim Wan Road	S40a25	0800-0900	0.135713562	3.88641E-08	1.69292E-05	0.1206769	3.456E-08	1.505E-05	0.468010219	1.34024E-07	5.83807E-05	0.4143326	1.187E-07	5.168E-05	0.02081	5.959E-09	2.596E-06	0.02257	6.463E-09	2.815E-06
Nim Wan Road	S40a25	0900-1000	0.156814726	3.59255E-08	1.56492E-05	0.1389568	3.183E-08	1.387E-05	0.545109658	1.24882E-07	5.43987E-05	0.4815388	1.103E-07	4.805E-05	0.02125	4.868E-09	2.121E-06	0.02305	5.281E-09	2.3E-06
Nim Wan Road	S40a25	1000-1100	0.137147151	3.92747E-08	1.71081E-05	0.1210257	3.466E-08	1.51E-05	0.47295337	1.35439E-07	5.89974E-05	0.4155048	1.19E-07	5.183E-05	0.02081	5.959E-09	2.596E-06	0.02257	6.463E-09	2.815E-06
Nim Wan Road	S40a25	1100-1200	0.137270959	3.93101E-08	1.71235E-05	0.1210346	3.466E-08	1.51E-05	0.473301507	1.35539E-07	5.90408E-05	0.4155406	1.19E-07	5.184E-05	0.02081	5.959E-09	2.596E-06	0.02257	6.463E-09	2.815E-06
Nim Wan Road	S40a25	1200-1300	0.050614716	1.01461E-08	4.41966E-06	0.0442905	8.878E-09	3.867E-06	0.19481499	3.90523E-08	1.70112E-05	0.1643528	3.295E-08	1.435E-05	0.0171429	3.436E-09	1.497E-06	0.0186	3.729E-09	1.624E-06
Nim Wan Road	S40a25	1300-1400	0.0585	1.34021E-08	5.83795E-06	0.0508236	1.164E-08	5.072E-06	0.213177329	4.88379E-08	2.12738E-05	0.1789798	4.1E-08	1.786E-05	0.0191	4.376E-09	1.906E-06	0.020725	4.748E-09	2.068E-06
Nim Wan Road	S40a25	1400-1500	0.053324384	1.67975E-08	7.317E-06	0.0464795	1.464E-08	6.378E-06	0.200706501	6.32237E-08	2.75403E-05	0.1688237	5.318E-08	2.317E-05	0.0178545	5.624E-09	2.45E-06	0.0193727	6.103E-09	2.658E-06
Nim Wan Road	S40a25	1500-1600	0.047630329	1.36398E-08	5.94152E-06	0.0413949	1.185E-08	5.164E-06	0.187889288	5.38056E-08	2.34378E-05	0.1571628	4.501E-08	1.96E-05	0.01636	4.685E-09	2.041E-06	0.01775	5.083E-09	2.214E-06
Nim Wan Road	S40a25	1600-1700	0.058081507	1.33062E-08	5.79618E-06	0.0507292	1.162E-08	5.062E-06	0.211363288	4.84223E-08	2.10928E-05	0.1785864	4.091E-08	1.782E-05	0.0191	4.376E-09	1.906E-06	0.020725	4.748E-09	2.068E-06
Nim Wan Road	S40a25	1700-1800	0.050142935	1.00516E-08	4.37847E-06	0.0439223	8.805E-09	3.835E-06	0.192633307	3.86149E-08	1.68207E-05	0.1627687	3.263E-08	1.421E-05	0.0171429	3.436E-09	1.497E-06	0.0186	3.729E-09	1.624E-06
Nim Wan Road	S40a25	1800-1900	0.049704697	9.96371E-09	4.3402E-06	0.0437665	8.773E-09	3.822E-06	0.190768493	3.82411E-08	1.66579E-05	0.1620127	3.248E-08	1.415E-05	0.0171429	3.436E-09	1.497E-06	0.0186	3.729E-09	1.624E-06
Nim Wan Road	S40a25	1900-2000	0.039543379	3.3972E-09	1.47982E-06	0.0349011	2.998E-09	1.306E-06	0.167268767	1.43702E-08	6.25965E-06	0.1417461	1.218E-08	5.305E-06	0.0145333	1.249E-09	5.439E-07	0.0157667	1.355E-09	5.9E-07
Nim Wan Road	S40a25	2000-2100	0.039371963	3.38247E-09	1.47341E-06	0.0349428	3.002E-09	1.308E-06	0.166333699	1.42898E-08	6.22466E-06	0.1420353	1.22E-08	5.315E-06	0.0145333	1.249E-09	5.439E-07	0.0157667	1.355E-09	5.9E-07
Nim Wan Road	S40a25	2100-2200	0	0	0	0	0	0	0	0	0	0	0	0	0	0	0	0	0	0
Nim Wan Road	S40a25	2200-2300	0	0	0	0	0	0	0	0	0	0	0	0	0	0	0	0	0	0
Nim Wan Road	S40a25	2300-0000	0	0	0	0	0	0	0	0	0	0	0	0	0	0	0	0	0	0
Nim Wan Road	S40a26	0000-0100	0	0	0	0	0	0	0	0	0	0	0	0	0	0	0	0	0	0
Nim Wan Road	S40a26	0100-0200	0	0	0	0	0	0	0	0	0	0	0	0	0	0	0	0	0	0
Nim Wan Road	S40a26	0200-0300	0	0	0	0	0	0	0	0	0	0	0	0	0	0	0	0	0	0
Nim Wan Road	S40a26	0300-0400	0	0	0	0	0	0	0	0	0	0	0	0	0	0	0	0	0	0
Nim Wan Road	S40a26	0400-0500	0	0	0	0	0	0	0	0	0	0	0	0	0	0	0	0	0	0
Nim Wan Road	S40a26	0500-0600	0	0	0	0	0	0	0	0	0	0	0	0	0	0	0	0	0	0
Nim Wan Road	S40a26	0600-0700	0.055158767	3.15915E-09	1.98287E-06	0.0495538	2.838E-09	1.781E-06	0.173194795	9.91952E-09	6.22606E-06	0.152697	8.746E-09	5.489E-06	0.01905	1.091E-09	6.848E-07	0.02065	1.183E-09	7.423E-07
Nim Wan Road	S40a26	0700-0800	0.135625205	3.88388E-08	2.43775E-05	0.120893	3.462E-08	2.173E-05	0.467767068	1.33954E-07	8.40772E-05	0.4151493	1.189E-07	7.462E-05	0.02081	5.959E-09	3.74E-06	0.02257	6.463E-09	4.057E-06
Nim Wan Road	S40a26	0800-0900	0.135713562	3.88641E-08	2.43934E-05	0.1206769	3.456E-08	2.169E-05	0.468010219	1.34024E-07	8.41209E-05	0.4143326	1.187E-07	7.447E-05	0.02081	5.959E-09	3.74E-06	0.02257	6.463E-09	4.057E-06
Nim Wan Road	S40a26	0900-1000	0.156814726	3.59255E-08	2.25489E-05	0.1389568	3.183E-08	1.998E-05	0.545109658	1.24882E-07	7.83831E-05	0.4815388	1.103E-07	6.924E-05	0.02125	4.868E-09	3.056E-06	0.02305	5.281E-09	3.314E-06
Nim Wan Road	S40a26	1000-1100	0.137147151	3.92747E-08	2.46511E-05	0.1210257	3.466E-08	2.175E-05	0.47295337	1.35439E-07	8.50094E-05	0.4155048	1.19E-07	7.468E-05	0.02081	5.959E-09	3.74E-06	0.02257	6.463E-09	4.057E-06
Nim Wan Road	S40a26	1100-1200	0.137270959	3.93101E-08	2.46733E-05	0.1210346	3.466E-08	2.175E-05	0.473301507	1.35539E-07	8.5072E-05	0.4155406	1.19E-07	7.469E-05	0.02081	5.959E-09	3.74E-06	0.02257	6.463E-09	4.057E-06
Nim Wan Road	S40a26	1200-1300	0.050614716	1.01461E-08	6.3683E-06	0.0442905	8.878E-09	5.573E-06	0.19481499	3.90523E-08	2.45115E-05	0.1643528	3.295E-08	2.068E-05	0.0171429	3.436E-09	2.157E-06	0.0186	3.729E-09	2.34E-06
Nim Wan Road	S40a26	1300-1400	0.0585	1.34021E-08	8.41191E-06	0.0508236	1.164E-08	7.308E-06	0.213177329	4.88379E-08	3.06535E-05	0.1789798	4.1E-08	2.574E-05	0.0191	4.376E-09	2.746E-06	0.020725	4.748E-09	2.98E-06
Nim Wan Road	S40a26	1400-1500	0.053324384	1.67975E-08	1.05431E-05	0.0464795	1.464E-08	9.19E-06	0.200706501	6.32237E-08	3.96829E-05	0.1688237	5.318E-08	3.338E-05	0.0178545	5.624E-09	3.53E-06	0.0193727	6.103E-09	3.83E-06
Nim Wan Road	S40a26	1500-1600	0.047630329	1.36398E-08	8.56115E-06	0.0413949	1.185E-08	7.44E-06	0.187889288	5.38056E-08	3.37715E-05	0.1571628	4.501E-08	2.825E-05	0.01636	4.685E-09	2.941E-06	0.01775	5.083E-09	3.19E-06
Nim Wan Road	S40a26	1600-1700	0.058081507	1.33062E-08	8.35173E-06	0.0507292	1.162E-08	7.295E-06	0.211363288	4.84223E-08	3.03926E-05	0.1785864	4.091E-08	2.568E-05	0.0191	4.376E-09	2.746E-06	0.020725	4.748E-09	2.98E-06
Nim Wan Road	S40a26	1700-1800	0.050142935	1.00516E-08	6.30894E-06	0.0439223	8.805E-09	5.526E-06	0.192633307	3.86149E-08	2.4237E-05	0.1627687	3.263E-08	2.048E-05	0.0171429	3.436E-09	2.157E-06	0.0186	3.729E-09	2.34E-06
Nim Wan Road	S40a26	1800-1900	0.049704697	9.96371E-09	6.2538E-06	0.0437665	8.773E-09	5.507E-06	0.190768493	3.82411E-08	2.40023E-05	0.1620127	3.248E-08	2.038E-05	0.0171429	3.436E-09	2.157E-06	0.0186	3.729E-09	2.34E-06
Nim Wan Road	S40a26	1900-2000	0.039543379	3.3972E-09	2.13228E-06	0.0349011	2.998E-09	1.882E-06	0.167268767	1.43702E-08	9.01955E-06	0.1417461	1.218E-08	7.643E-06	0.0145333	1.249E-09	7.837E-07	0.0157667	1.355E-09	8.502E-07

Road Name	Road ID	Hour	NO2 Emission						NO Emission						PM25 Emission			PM10 Emission		
			MonthlyHourMin			MonthlyHourAverage			MonthlyHourMin			MonthlyHourAverage			AnnualHourMin			AnnualHourMin		
			g/km/veh	g/s/m2	tonne/year	g/km/veh	g/s/m2	tonne/year	g/km/veh	g/s/m2	tonne/year	g/km/veh	g/s/m2	tonne/year	g/km/veh	g/s/m2	tonne/year	g/km/veh	g/s/m2	tonne/year
Nim Wan Road	S40a26	2000-2100	0.039371963	3.38247E-09	2.12303E-06	0.0349428	3.002E-09	1.884E-06	0.166333699	1.42898E-08	8.96913E-06	0.1420353	1.22E-08	7.659E-06	0.0145333	1.249E-09	7.837E-07	0.0157667	1.355E-09	8.502E-07
Nim Wan Road	S40a26	2100-2200	0	0	0	0	0	0	0	0	0	0	0	0	0	0	0	0	0	0
Nim Wan Road	S40a26	2200-2300	0	0	0	0	0	0	0	0	0	0	0	0	0	0	0	0	0	0
Nim Wan Road	S40a26	2300-0000	0	0	0	0	0	0	0	0	0	0	0	0	0	0	0	0	0	0
Nim Wan Road	S40a27	0000-0100	0	0	0	0	0	0	0	0	0	0	0	0	0	0	0	0	0	0
Nim Wan Road	S40a27	0100-0200	0	0	0	0	0	0	0	0	0	0	0	0	0	0	0	0	0	0
Nim Wan Road	S40a27	0200-0300	0	0	0	0	0	0	0	0	0	0	0	0	0	0	0	0	0	0
Nim Wan Road	S40a27	0300-0400	0	0	0	0	0	0	0	0	0	0	0	0	0	0	0	0	0	0
Nim Wan Road	S40a27	0400-0500	0	0	0	0	0	0	0	0	0	0	0	0	0	0	0	0	0	0
Nim Wan Road	S40a27	0500-0600	0	0	0	0	0	0	0	0	0	0	0	0	0	0	0	0	0	0
Nim Wan Road	S40a27	0600-0700	0.055158767	3.15915E-09	2.05514E-06	0.0495538	2.838E-09	1.846E-06	0.173194795	9.91952E-09	6.453E-06	0.152697	8.746E-09	5.689E-06	0.01905	1.091E-09	7.098E-07	0.02065	1.183E-09	7.694E-07
Nim Wan Road	S40a27	0700-0800	0.135625205	3.88388E-08	2.5266E-05	0.120893	3.462E-08	2.252E-05	0.467767068	1.33954E-07	8.71418E-05	0.4151493	1.189E-07	7.734E-05	0.02081	5.959E-09	3.877E-06	0.02257	6.463E-09	4.205E-06
Nim Wan Road	S40a27	0800-0900	0.135713562	3.88641E-08	2.52825E-05	0.1206769	3.456E-08	2.248E-05	0.468010219	1.34024E-07	8.71871E-05	0.4143326	1.187E-07	7.719E-05	0.02081	5.959E-09	3.877E-06	0.02257	6.463E-09	4.205E-06
Nim Wan Road	S40a27	0900-1000	0.156814726	3.59255E-08	2.33708E-05	0.1389568	3.183E-08	2.071E-05	0.545109658	1.24882E-07	8.12401E-05	0.4815388	1.103E-07	7.177E-05	0.02125	4.868E-09	3.167E-06	0.02305	5.281E-09	3.435E-06
Nim Wan Road	S40a27	1000-1100	0.137147151	3.92747E-08	2.55496E-05	0.1210257	3.466E-08	2.255E-05	0.47295337	1.35439E-07	8.81079E-05	0.4155048	1.19E-07	7.741E-05	0.02081	5.959E-09	3.877E-06	0.02257	6.463E-09	4.205E-06
Nim Wan Road	S40a27	1100-1200	0.137270959	3.93101E-08	2.55726E-05	0.1210346	3.466E-08	2.255E-05	0.473301507	1.35539E-07	8.81728E-05	0.4155406	1.19E-07	7.741E-05	0.02081	5.959E-09	3.877E-06	0.02257	6.463E-09	4.205E-06
Nim Wan Road	S40a27	1200-1300	0.050614716	1.01461E-08	6.60042E-06	0.0442905	8.878E-09	5.776E-06	0.19481499	3.90523E-08	2.54049E-05	0.1643528	3.295E-08	2.143E-05	0.0171429	3.436E-09	2.236E-06	0.0186	3.729E-09	2.426E-06
Nim Wan Road	S40a27	1300-1400	0.0585	1.34021E-08	8.71852E-06	0.0508236	1.164E-08	7.574E-06	0.213177329	4.88379E-08	3.17708E-05	0.1789798	4.1E-08	2.667E-05	0.0191	4.376E-09	2.847E-06	0.020725	4.748E-09	3.089E-06
Nim Wan Road	S40a27	1400-1500	0.053324384	1.67975E-08	1.09274E-05	0.0464795	1.464E-08	9.525E-06	0.200706501	6.32237E-08	4.11293E-05	0.1688237	5.318E-08	3.46E-05	0.0178545	5.624E-09	3.659E-06	0.0193727	6.103E-09	3.97E-06
Nim Wan Road	S40a27	1500-1600	0.047630329	1.36398E-08	8.8732E-06	0.0413949	1.185E-08	7.712E-06	0.187889288	5.38056E-08	3.50025E-05	0.1571628	4.501E-08	2.928E-05	0.01636	4.685E-09	3.048E-06	0.01775	5.083E-09	3.307E-06
Nim Wan Road	S40a27	1600-1700	0.058081507	1.33062E-08	8.65615E-06	0.0507292	1.162E-08	7.56E-06	0.211363288	4.84223E-08	3.15004E-05	0.1785864	4.091E-08	2.662E-05	0.0191	4.376E-09	2.847E-06	0.020725	4.748E-09	3.089E-06
Nim Wan Road	S40a27	1700-1800	0.050142935	1.00516E-08	6.5389E-06	0.0439223	8.805E-09	5.728E-06	0.192633307	3.86149E-08	2.51204E-05	0.1627687	3.263E-08	2.123E-05	0.0171429	3.436E-09	2.236E-06	0.0186	3.729E-09	2.426E-06
Nim Wan Road	S40a27	1800-1900	0.049704697	9.96371E-09	6.48175E-06	0.0437665	8.773E-09	5.707E-06	0.190768493	3.82411E-08	2.48772E-05	0.1620127	3.248E-08	2.113E-05	0.0171429	3.436E-09	2.236E-06	0.0186	3.729E-09	2.426E-06
Nim Wan Road	S40a27	1900-2000	0.039543379	3.3972E-09	2.21E-06	0.0349011	2.998E-09	1.951E-06	0.167268767	1.43702E-08	9.3483E-06	0.1417461	1.218E-08	7.922E-06	0.0145333	1.249E-09	8.122E-07	0.0157667	1.355E-09	8.812E-07
Nim Wan Road	S40a27	2000-2100	0.039371963	3.38247E-09	2.20042E-06	0.0349428	3.002E-09	1.953E-06	0.166333699	1.42898E-08	9.29605E-06	0.1420353	1.22E-08	7.938E-06	0.0145333	1.249E-09	8.122E-07	0.0157667	1.355E-09	8.812E-07
Nim Wan Road	S40a27	2100-2200	0	0	0	0	0	0	0	0	0	0	0	0	0	0	0	0	0	0
Nim Wan Road	S40a27	2200-2300	0	0	0	0	0	0	0	0	0	0	0	0	0	0	0	0	0	0
Nim Wan Road	S40a27	2300-0000	0	0	0	0	0	0	0	0	0	0	0	0	0	0	0	0	0	0
Nim Wan Road	S40a28	0000-0100	0	0	0	0	0	0	0	0	0	0	0	0	0	0	0	0	0	0
Nim Wan Road	S40a28	0100-0200	0	0	0	0	0	0	0	0	0	0	0	0	0	0	0	0	0	0
Nim Wan Road	S40a28	0200-0300	0	0	0	0	0	0	0	0	0	0	0	0	0	0	0	0	0	0
Nim Wan Road	S40a28	0300-0400	0	0	0	0	0	0	0	0	0	0	0	0	0	0	0	0	0	0
Nim Wan Road	S40a28	0400-0500	0	0	0	0	0	0	0	0	0	0	0	0	0	0	0	0	0	0
Nim Wan Road	S40a28	0500-0600	0	0	0	0	0	0	0	0	0	0	0	0	0	0	0	0	0	0
Nim Wan Road	S40a28	0600-0700	0.055158767	3.15915E-09	7.69279E-07	0.0495538	2.838E-09	6.911E-07	0.173194795	9.91952E-09	2.41548E-06	0.152697	8.746E-09	2.13E-06	0.01905	1.091E-09	2.657E-07	0.02065	1.183E-09	2.88E-07
Nim Wan Road	S40a28	0700-0800	0.135625205	3.88388E-08	9.45757E-06	0.120893	3.462E-08	8.43E-06	0.467767068	1.33954E-07	3.26189E-05	0.4151493	1.189E-07	2.895E-05	0.02081	5.959E-09	1.451E-06	0.02257	6.463E-09	1.574E-06
Nim Wan Road	S40a28	0800-0900	0.135713562	3.88641E-08	9.46373E-06	0.1206769	3.456E-08	8.415E-06	0.468010219	1.34024E-07	3.26358E-05	0.4143326	1.187E-07	2.889E-05	0.02081	5.959E-09	1.451E-06	0.02257	6.463E-09	1.574E-06
Nim Wan Road	S40a28	0900-1000	0.156814726	3.59255E-08	8.74815E-06	0.1389568	3.183E-08	7.752E-06	0.545109658	1.24882E-07	3.04098E-05	0.4815388	1.103E-07	2.686E-05	0.02125	4.868E-09	1.185E-06	0.02305	5.281E-09	1.286E-06
Nim Wan Road	S40a28	1000-1100	0.137147151	3.92747E-08	9.5637E-06	0.1210257	3.466E-08	8.44E-06	0.47295337	1.35439E-07	3.29805E-05	0.4155048	1.19E-07	2.897E-05	0.02081	5.959E-09	1.451E-06	0.02257	6.463E-09	1.574E-06
Nim Wan Road	S40a28	1100-1200	0.137270959	3.93101E-08	9.57234E-06	0.1210346	3.466E-08	8.44E-06	0.473301507	1.35539E-07	3.30048E-05	0.4155406	1.19E-07	2.898E-05	0.02081	5.959E-09	1.451E-06	0.02257	6.463E-09	1.574E-06
Nim Wan Road	S40a28	1200-1300	0.050614716	1.01461E-08	2.47067E-06	0.0442905	8.878E-09	2.162E-06	0.19481499	3.90523E-08	9.50954E-06	0.1643528	3.295E-08	8.023E-06	0.0171429	3.436E-09	8.368E-07	0.0186	3.729E-09	9.079E-07
Nim Wan Road	S40a28	1300-1400	0.0585	1.34021E-08	3.26351E-06	0.0508236	1.164E-08	2.835E-06	0.213177329	4.88379E-08	1.18924E-05	0.1789798	4.1E-08	9.985E-06	0.0191	4.376E-09	1.066E-06	0.020725	4.748E-09	1.156E-06
Nim Wan Road	S40a28	1400-1500	0.053324384	1.67975E-08	4.09033E-06	0.0464795	1.464E-08	3.565E-06	0.200706501	6.32237E-08	1.53955E-05	0.1688237	5.318E-08	1.295E-05	0.0178545	5.624E-09	1.37E-06	0.0193727	6.103E-09	1.486E-06
Nim Wan Road	S40a28	1500-1600	0.047630329	1.36398E-08	3.32141E-06	0.0413949	1.185E-08	2.887E-06	0.187889288	5.38056E-08	1.31021E-05	0.1571628	4.501E-08	1.096E-05	0.01636	4.685E-09	1.141E-06	0.01775	5.083E-09	1.238E-06
Nim Wan Road	S40a28	1600-1700	0.058081507	1.33062E-08	3.24017E-06	0.0507292	1.162E-08	2.83E-06	0.211363288	4.84223E-08	1.17912E-05	0.1785864	4.091E-08	9.963E-06	0.0191	4.376E-09	1.066E-06	0.020725	4.748E-09	1.156E-06
Nim Wan Road	S40a28	1700-1800	0.050142935	1.00516E-08	2.44764E-06	0.0439223	8.805E-09	2.144E-06	0.192633307	3.86149E-08	9.40305E-06	0.1627687	3.263E-08	7.945E-06	0.0171429	3.436E-09	8.368E-07	0.0186	3.729E-09	9.079E-07
Nim Wan Road	S40a28	1800-1900	0.049704697	9.96371E-09	2.42625E-06	0.0437665	8.773E-09	2.136E-06	0.190768493	3.82411E-08	9.31202E-06	0.1620127	3.248E-08	7.908E-06	0.0171429	3.436E-09	8.368E-07	0.0186	3.729E-09	9.079E-07
Nim Wan Road	S40a28	1900-2000	0.039543379	3.3972E-09	8.27245E-07	0.0349011	2.998E-09	7.301E-07	0.167268767	1.43702E-08	3.49925E-06	0.1417461	1.218E-08	2.965E-06	0.0145333	1.249E-09	3.04E-07	0.0157667	1.355E-09	3.298E-07
Nim Wan Road	S40a28	2000-2100	0.039371963	3.38247E-09	8.23659E-07	0.0349428	3.002E-09	7.31E-07	0.166333699	1.42898E-08	3.47969E-06	0.1420353	1.22E-08	2.971E-06	0.0145333	1.249E-09	3.04E-07	0.0157667	1.355E-09	3.298E-07
Nim Wan Road	S40a28	2100-2200	0	0	0	0	0	0	0	0	0	0	0	0	0	0	0	0	0	0
Nim Wan Road	S40a28	2200-2300	0	0	0	0	0	0	0	0	0	0	0	0	0	0	0	0	0	0
Nim Wan Road	S40a28	2300-0000	0	0	0	0	0	0	0	0	0	0	0	0	0	0	0	0	0	0
Nim Wan Road	S40a29	0000-0100	0	0	0	0	0	0	0	0	0	0	0	0	0	0	0	0	0	0
Nim Wan Road	S40a29	0100-0200	0	0	0	0	0	0	0	0	0	0	0	0	0	0	0	0	0	0
Nim Wan Road	S40a29	0200-0300	0	0	0	0	0	0	0	0	0	0	0	0	0	0	0	0	0	0
Nim Wan Road	S40a29	0300-0400	0	0	0	0	0	0	0	0	0	0	0	0	0	0	0	0	0	0
Nim Wan Road	S40a29	0400-0500	0	0	0	0	0	0	0	0	0	0	0	0	0	0	0	0	0	0
Nim Wan Road	S40a29	0500-0600	0	0	0	0	0	0	0	0	0	0	0	0	0	0	0	0	0	0
Nim Wan Road	S40a29	0600-0700	0.055158767	3.15915E-09	1.97467E-06	0.0495538	2.838E-09	1.774E-06	0.173194795	9.91952E-09	6.20034E-06	0.152697	8.746E-09	5.467E-06	0.01905	1.091E-09	6.82E-07	0.02065	1.183E-09	7.393E-07
Nim Wan Road	S40a29	0700-0800	0.135625205	3.88388E-08	2.42768E-05	0.120893	3.462E-08	2.164E-05	0.467767068	1.33954E-07	8.37298E-05	0.4151493	1.189E-07	7.431E-05	0.02081	5.959E-09	3.725E-06	0.02257	6.463E-09	4.04E-06
Nim Wan Road	S40a29	0800-0900	0.135713562	3.88641E-08	2.42926E-05	0.1206769	3.456E-08	2.16E-05	0.468010219	1.34024E-07	8.37733E-05	0.4143326	1.187E-07	7.417E-05	0.02081	5.959E-09	3.725E-06	0.02257	6.463E-09	4.04E-06
Nim Wan Road	S40a29	0900-1000	0.156814726	3.59255E-08	2.24557E-05	0.1389568	3.183E-08	1.99E-05	0.545109658	1.24882E-07	7.80592E-05	0.4815388	1.103E-07	6.896E-05	0.02125	4.868E-09	3.043E-06	0.02305	5.281E-09	3.301E-06
Nim Wan Road	S40a29	1000-1100	0.137147151	3.92747E-08	2.45492E-05	0.1210257	3.466E-08	2.166E-05	0.47295337	1.35439E-07	8.46581E-05	0.4155048	1.19E-07	7.437E-05	0.02081	5.959E-09	3.725E-06	0.02257	6.463E-09	4.04E-06
Nim Wan Road	S40a29	1100-1200	0.137270959	3.93101E-08	2.45714E-05	0.1210346	3.466E-08	2.167E-05	0.473301507	1.35539E-07	8.47205E-05	0.4155406	1.19E-07	7.438E-05	0.02081	5.959E-09	3.725E-06	0.02257	6.463E-09	4.04E-06
Nim Wan Road	S40a29	1200-1300	0.050614716	1.01461E-08	6.34199E-06	0.0442905	8.878E-09	5.55E-06	0.19481499	3.90523E-08	2.44102E-05	0.1643528	3.295E-08	2.059E-05	0.0171429	3.436E-09	2.148E-06	0.0186	3.729E-09	2.331E-06
Nim Wan Road	S40a29	1300-1400	0.0585	1.34021E-08	8.37715E-06	0.0508236	1.164E-08	7.278E-06	0.213177329	4.88379E-08	3.05268E-05	0.1789798	4.1E-08	2.563E-05	0.0191	4.376E-09	2.735E-06	0.020725	4.748E-09	2.968E-06
Nim Wan Road	S40a29	1400-1500	0.053324384	1.67975E-08	1.04995E-05	0.0464795	1.464E-08	9.152E-06	0.200706501	6.32237E-08	3.95189E-05	0.1688237	5.318E-08	3.324E-05	0.0178545	5.624E-09	3.516E-06	0.0193727	6.103E-09	3.814E-06
Nim Wan Road	S40a29	1500-1600	0.047630329	1.36398E-08	8.52578E-06	0.0413949	1.185E-08	7.41E-06	0.187889288	5.38056E-08	3.3632E-05	0.1571628	4.501E-08	2.813E-05	0.01636	4.685E-09	2.928E-06	0.01775	5.083E-09	3.177E-06
Nim Wan Road	S40a29	1600-1700	0.058081507	1.33062E-08	8.31722E-06	0.0507292	1.162E-08	7.264E-06	0.211363288	4.84223E-08	3.0267E-05	0.1785864	4.091E-08	2.557E-05	0.0191	4.376E-09	2.735E-06	0.020725	4.748E-09	2.968E-06
Nim Wan Road	S40a29	1700-1800	0.050142935	1.00516E-08	6.28287E-06	0.0439223	8.805E-09	5.503E-06	0.192633307	3.86149E-08	2.41368E-05	0.1627687	3.263E-08	2.039E-05	0.0171429	3.436E-09	2.148E-06	0.0186	3.729E-09	2.331E-06
Nim Wan Road	S40a29	1800-1900	0.049704697	9.96371E-09	6.22796E-06	0.0437665	8.773E-09	5.484E-06	0.190768493	3.82411E-08	2.39031E-05	0.1620127	3.248E-08	2.03E-05	0.0171429	3.436E-09	2.148E-06	0.0186	3.729E-09	2.331E-06
Nim Wan Road	S40a29	1900-2000	0.039543379	3.3972E-09	2.12347E-06	0.0349011	2.998E-09	1.874E-06	0.167268767	1.43702E-08	8.98228E-06	0.1417461	1.218E-08	7.612E-06	0.0145333	1.249E-09	7.804E-07	0.0157667	1.355E-09	8.467E-07
Nim Wan Road	S40a29	2000-2100	0.039371963	3.38247E-09	2.11426E-06	0.0349428	3.002E-09	1.876E-06	0.166333699	1.42898E-08	8.93207E-06	0.1420353	1.22E-08	7.627E-06	0.0145333	1.249E-09	7.804E-07	0.0157667	1.355E-09	8.467E-07
Nim Wan Road	S40a29	2100-2200	0	0	0	0	0	0	0	0	0	0	0	0	0	0	0	0	0	0
Nim Wan Road	S40a29	2200-2300	0	0	0	0	0	0	0	0	0	0	0	0	0	0	0	0	0	0
Nim Wan Road	S40a29	2300-0000	0	0	0	0	0	0	0	0	0	0	0	0	0	0	0	0	0	0
Nim Wan Road	S40a30	0000-0100	0	0	0	0	0	0	0	0	0	0	0	0	0	0	0	0	0	0
Nim Wan Road	S40a30	0100-0200	0	0	0	0	0	0	0	0	0	0	0	0	0	0	0	0	0	0
Nim Wan Road	S40a30	0200-0300	0	0	0	0	0	0	0	0	0	0	0	0	0	0	0	0	0	0
Nim Wan Road	S40a30	0300-0400	0	0	0	0	0	0	0	0	0	0	0	0	0	0	0	0	0	0
Nim Wan Road	S40a30	0400-0500	0	0	0	0	0	0	0	0	0	0	0	0	0	0	0	0	0	0
Nim Wan Road	S40a30	0500-0600	0	0	0	0	0	0	0	0	0	0	0	0	0	0	0	0	0	0
Nim Wan Road	S40a30	0600-0700	0.055158767	3.15915E-09	1.65678E-06	0.0495538	2.838E-09	1.488E-06	0.173194795	9.91952E-09	5.20219E-06	0.152697	8.746E-09	4.587E-06	0.01905	1.091E-09	5.722E-07	0.02065	1.183E-09	6.203E-07
Nim Wan Road	S40a30	0700-0800	0.135625205	3.88388E-08	2.03686E-05	0.120893	3.462E-08	1.816E-05	0.467767068	1.33954E-07	7.02508E-05	0.4151493	1.189E-07	6.235E-05	0.02081	5.959E-09	3.125E-06	0.02257	6.463E-09	3.39E-06
Nim Wan Road	S40a30	0800-0900	0.135713562	3.88641E-08	2.03819E-05	0.1206769	3.456E-08	1.812E-05	0.468010219	1.34024E-07	7.02873E-05	0.4143326	1.187E-07	6.223E-05	0.02081	5.959E-09	3.125E-06	0.02257	6.463E-09	3.39E-06
Nim Wan Road	S40a30	0900-1000	0.156814726	3.59255E-08	1.88407E-05	0.1389568	3.183E-08	1.67E-05	0.545109658	1.24882E-07	6.5493E-05	0.4815388	1.103E-07	5.786E-05	0.02125	4.868E-09	2.553E-06	0.02305	5.281E-09	2.769E-06
Nim Wan Road	S40a30	1000-1100	0.137147151	3.92747E-08	2.05972E-05	0.1210257	3.466E-08	1.818E-05	0.47295337	1.35439E-07	7.10296E-05	0.4155048	1.19E-07	6.24E-05	0.02081	5.959E-09	3.125E-06	0.02257	6.463E-09	3.39E-06
Nim Wan Road	S40a30	1100-1200	0.137270959	3.93101E-08	2.06158E-05	0.1210346	3.466E-08	1.818E-05	0.473301507	1.35539E-07	7.10819E-05	0.4155406	1.19E-07	6.241E-05	0.02081	5.959E-09	3.125E-06	0.02257	6.463E-09	3.39E-06
Nim Wan Road	S40a30	1200-1300	0.050614716	1.01461E-08	5.32104E-06	0.0442905	8.878E-09	4.656E-06	0.19481499	3.90523E-08	2.04806E-05	0.1643528	3.295E-08	1.728E-05	0.0171429	3.436E-09	1.802E-06	0.0186	3.729E-09	1.955E-06
Nim Wan Road	S40a30	1300-1400	0.0585	1.34021E-08	7.02857E-06	0.0508236	1.164E-08	6.106E-06	0.213177329	4.88379E-08	2.56125E-05	0.1789798	4.1E-08	2.15E-05	0.0191	4.376E-09	2.295E-06	0.020725	4.748E-09	2.49E-06
Nim Wan Road	S40a30	1400-1500	0.053324384	1.67975E-08	8.80927E-06	0.0464795	1.464E-08	7.678E-06	0.200706501	6.32237E-08	3.3157E-05	0.1688237	5.318E-08	2.789E-05	0.0178545	5.624E-09	2.95E-06	0.0193727	6.103E-09	3.2E-06
Nim Wan Road	S40a30	1500-1600	0.047630329	1.36398E-08	7.15328E-06	0.0413949	1.185E-08	6.217E-06	0.187889288	5.38056E-08	2.82178E-05	0.1571628	4.501E-08	2.36E-05	0.01636	4.685E-09	2.457E-06	0.01775	5.083E-09	2.666E-06
Nim Wan Road	S40a30	1600-1700	0.058081507	1.33062E-08	6.97829E-06	0.0507292	1.162E-08	6.095E-06	0.211363288	4.84223E-08	2.53946E-05	0.1785864	4.091E-08	2.146E-05	0.0191	4.376E-09	2.295E-06	0.020725	4.748E-09	2.49E-06
Nim Wan Road	S40a30	1700-1800	0.050142935	1.00516E-08	5.27144E-06	0.0439223	8.805E-09	4.617E-06	0.192633307	3.86149E-08	2.02512E-05	0.1627687	3.263E-08	1.711E-05	0.0171429	3.436E-09	1.802E-06	0.0186	3.729E-09	1.955E-06
Nim Wan Road	S40a30	1800-1900	0.049704697	9.96371E-09	5.22537E-06	0.0437665	8.773E-09	4.601E-06	0.190768493	3.82411E-08	2.00552E-05	0.1620127	3.248E-08	1.703E-05	0.0171429	3.436E-09	1.802E-06	0.0186	3.729E-09	1.955E-06
Nim Wan Road	S40a30	1900-2000	0.039543379	3.3972E-09	1.78163E-06	0.0349011	2.998E-09	1.572E-06	0.167268767	1.43702E-08	7.53629E-06	0.1417461	1.218E-08	6.386E-06	0.0145333	1.249E-09	6.548E-07	0.0157667	1.355E-09	7.104E-07
Nim Wan Road	S40a30	2000-2100	0.039371963	3.38247E-09	1.7739E-06	0.0349428	3.002E-09	1.574E-06	0.166333699	1.42898E-08	7.49416E-06	0.1420353	1.22E-08	6.399E-06	0.0145333	1.249E-09	6.548E-07	0.0157667	1.355E-09	7.104E-07
Nim Wan Road	S40a30	2100-2200	0	0	0	0	0	0	0	0	0	0	0	0	0	0	0	0	0	0
Nim Wan Road	S40a30	2200-2300	0	0	0	0	0	0	0	0	0	0	0	0	0	0	0	0	0	0
Nim Wan Road	S40a30	2300-0000	0	0	0	0	0	0	0	0	0	0	0	0	0	0	0	0	0	0
Nim Wan Road	S40a31	0000-0100	0	0	0	0	0	0	0	0	0	0	0	0	0	0	0	0	0	0
Nim Wan Road	S40a31	0100-0200	0	0	0	0	0	0	0	0	0	0	0	0	0	0	0	0	0	0
Nim Wan Road	S40a31	0200-0300	0	0	0	0	0	0	0	0	0	0	0	0	0	0	0	0	0	0
Nim Wan Road	S40a31	0300-0400	0	0	0	0	0	0	0	0	0	0	0	0	0	0	0	0	0	0
Nim Wan Road	S40a31	0400-0500	0	0	0	0	0	0	0	0	0	0	0	0	0	0	0	0	0	0
Nim Wan Road	S40a31	0500-0600	0	0	0	0	0	0	0	0	0	0	0	0	0	0	0	0	0	0
Nim Wan Road	S40a31	0600-0700	0.055158767	3.15915E-09	2.13978E-06	0.0495538	2.838E-09	1.922E-06	0.173194795	9.91952E-09	6.71877E-06	0.152697	8.746E-09	5.924E-06	0.01905	1.091E-09	7.39E-07	0.02065	1.183E-09	8.011E-07
Nim Wan Road	S40a31	0700-0800	0.135625205	3.88388E-08	2.63067E-05	0.120893	3.462E-08	2.345E-05	0.467767068	1.33954E-07	9.07308E-05	0.4151493	1.189E-07	8.052E-05	0.02081	5.959E-09	4.036E-06	0.02257	6.463E-09	4.378E-06
Nim Wan Road	S40a31	0800-0900	0.135713562	3.88641E-08	2.63238E-05	0.1206769	3.456E-08	2.341E-05	0.468010219	1.34024E-07	9.0778E-05	0.4143326	1.187E-07	8.037E-05	0.02081	5.959E-09	4.036E-06	0.02257	6.463E-09	4.378E-06
Nim Wan Road	S40a31	0900-1000	0.156814726	3.59255E-08	2.43334E-05	0.1389568	3.183E-08	2.156E-05	0.545109658	1.24882E-07	8.45861E-05	0.4815388	1.103E-07	7.472E-05	0.02125	4.868E-09	3.297E-06	0.02305	5.281E-09	3.577E-06
Nim Wan Road	S40a31	1000-1100	0.137147151	3.92747E-08	2.66019E-05	0.1210257	3.466E-08	2.347E-05	0.47295337	1.35439E-07	9.17368E-05	0.4155048	1.19E-07	8.059E-05	0.02081	5.959E-09	4.036E-06	0.02257	6.463E-09	4.378E-06
Nim Wan Road	S40a31	1100-1200	0.137270959	3.93101E-08	2.66259E-05	0.1210346	3.466E-08	2.348E-05	0.473301507	1.35539E-07	9.18043E-05	0.4155406	1.19E-07	8.06E-05	0.02081	5.959E-09	4.036E-06	0.02257	6.463E-09	4.378E-06
Nim Wan Road	S40a31	1200-1300	0.050614716	1.01461E-08	6.87227E-06	0.0442905	8.878E-09	6.014E-06	0.19481499	3.90523E-08	2.64512E-05	0.1643528	3.295E-08	2.232E-05	0.0171429	3.436E-09	2.328E-06	0.0186	3.729E-09	2.525E-06
Nim Wan Road	S40a31	1300-1400	0.0585	1.34021E-08	9.0776E-06	0.0508236	1.164E-08	7.886E-06	0.213177329	4.88379E-08	3.30793E-05	0.1789798	4.1E-08	2.777E-05	0.0191	4.376E-09	2.964E-06	0.020725	4.748E-09	3.216E-06
Nim Wan Road	S40a31	1400-1500	0.053324384	1.67975E-08	1.13774E-05	0.0464795	1.464E-08	9.917E-06	0.200706501	6.32237E-08	4.28232E-05	0.1688237	5.318E-08	3.602E-05	0.0178545	5.624E-09	3.809E-06	0.0193727	6.103E-09	4.133E-06
Nim Wan Road	S40a31	1500-1600	0.047630329	1.36398E-08	9.23866E-06	0.0413949	1.185E-08	8.029E-06	0.187889288	5.38056E-08	3.64441E-05	0.1571628	4.501E-08	3.048E-05	0.01636	4.685E-09	3.173E-06	0.01775	5.083E-09	3.443E-06
Nim Wan Road	S40a31	1600-1700	0.058081507	1.33062E-08	9.01266E-06	0.0507292	1.162E-08	7.872E-06	0.211363288	4.84223E-08	3.27978E-05	0.1785864	4.091E-08	2.771E-05	0.0191	4.376E-09	2.964E-06	0.020725	4.748E-09	3.216E-06
Nim Wan Road	S40a31	1700-1800	0.050142935	1.00516E-08	6.80821E-06	0.0439223	8.805E-09	5.964E-06	0.192633307	3.86149E-08	2.6155E-05	0.1627687	3.263E-08	2.21E-05	0.0171429	3.436E-09	2.328E-06	0.0186	3.729E-09	2.525E-06
Nim Wan Road	S40a31	1800-1900	0.049704697	9.96371E-09	6.74871E-06	0.0437665	8.773E-09	5.942E-06	0.190768493	3.82411E-08	2.59018E-05	0.1620127	3.248E-08	2.2E-05	0.0171429	3.436E-09	2.328E-06	0.0186	3.729E-09	2.525E-06
Nim Wan Road	S40a31	1900-2000	0.039543379	3.3972E-09	2.30102E-06	0.0349011	2.998E-09	2.031E-06	0.167268767	1.43702E-08	9.73333E-06	0.1417461	1.218E-08	8.248E-06	0.0145333	1.249E-09	8.457E-07	0.0157667	1.355E-09	9.175E-07
Nim Wan Road	S40a31	2000-2100	0.039371963	3.38247E-09	2.29104E-06	0.0349428	3.002E-09	2.033E-06	0.166333699	1.42898E-08	9.67892E-06	0.1420353	1.22E-08	8.265E-06	0.0145333	1.249E-09	8.457E-07	0.0157667	1.355E-09	9.175E-07
Nim Wan Road	S40a31	2100-2200	0	0	0	0	0	0	0	0	0	0	0	0	0	0	0	0	0	0
Nim Wan Road	S40a31	2200-2300	0	0	0	0	0	0	0	0	0	0	0	0	0	0	0	0	0	0
Nim Wan Road	S40a31	2300-0000	0	0	0	0	0	0	0	0	0	0	0	0	0	0	0	0	0	0
Nim Wan Road	S40a32	0000-0100	0	0	0	0	0	0	0	0	0	0	0	0	0	0	0	0	0	0
Nim Wan Road	S40a32	0100-0200	0	0	0	0	0	0	0	0	0	0	0	0	0	0	0	0	0	0
Nim Wan Road	S40a32	0200-0300	0	0	0	0	0	0	0	0	0	0	0	0	0	0	0	0	0	0
Nim Wan Road	S40a32	0300-0400	0	0	0	0	0	0	0	0	0	0	0	0	0	0	0	0	0	0
Nim Wan Road	S40a32	0400-0500	0	0	0	0	0	0	0	0	0	0	0	0	0	0	0	0	0	0
Nim Wan Road	S40a32	0500-0600	0	0	0	0	0	0	0	0	0	0	0	0	0	0	0	0	0	0
Nim Wan Road	S40a32	0600-0700	0.055158767	3.15915E-09	8.64546E-07	0.0495538	2.838E-09	7.767E-07	0.173194795	9.91952E-09	2.71461E-06	0.152697	8.746E-09	2.393E-06	0.01905	1.091E-09	2.986E-07	0.02065	1.183E-09	3.237E-07
Nim Wan Road	S40a32	0700-0800	0.135625205	3.88388E-08	1.06288E-05	0.120893	3.462E-08	9.474E-06	0.467767068	1.33954E-07	3.66584E-05	0.4151493	1.189E-07	3.253E-05	0.02081	5.959E-09	1.631E-06	0.02257	6.463E-09	1.769E-06
Nim Wan Road	S40a32	0800-0900	0.135713562	3.88641E-08	1.06357E-05	0.1206769	3.456E-08	9.457E-06	0.468010219	1.34024E-07	3.66774E-05	0.4143326	1.187E-07	3.247E-05	0.02081	5.959E-09	1.631E-06	0.02257	6.463E-09	1.769E-06
Nim Wan Road	S40a32	0900-1000	0.156814726	3.59255E-08	9.83151E-06	0.1389568	3.183E-08	8.712E-06	0.545109658	1.24882E-07	3.41757E-05	0.4815388	1.103E-07	3.019E-05	0.02125	4.868E-09	1.332E-06	0.02305	5.281E-09	1.445E-06
Nim Wan Road	S40a32	1000-1100	0.137147151	3.92747E-08	1.07481E-05	0.1210257	3.466E-08	9.485E-06	0.47295337	1.35439E-07	3.70648E-05	0.4155048	1.19E-07	3.256E-05	0.02081	5.959E-09	1.631E-06	0.02257	6.463E-09	1.769E-06
Nim Wan Road	S40a32	1100-1200	0.137270959	3.93101E-08	1.07578E-05	0.1210346	3.466E-08	9.485E-06	0.473301507	1.35539E-07	3.70921E-05	0.4155406	1.19E-07	3.257E-05	0.02081	5.959E-09	1.631E-06	0.02257	6.463E-09	1.769E-06
Nim Wan Road	S40a32	1200-1300	0.050614716	1.01461E-08	2.77663E-06	0.0442905	8.878E-09	2.43E-06	0.19481499	3.90523E-08	1.06872E-05	0.1643528	3.295E-08	9.016E-06	0.0171429	3.436E-09	9.404E-07	0.0186	3.729E-09	1.02E-06
Nim Wan Road	S40a32	1300-1400	0.0585	1.34021E-08	3.66766E-06	0.0508236	1.164E-08	3.186E-06	0.213177329	4.88379E-08	1.33652E-05	0.1789798	4.1E-08	1.122E-05	0.0191	4.376E-09	1.197E-06	0.020725	4.748E-09	1.299E-06
Nim Wan Road	S40a32	1400-1500	0.053324384	1.67975E-08	4.59687E-06	0.0464795	1.464E-08	4.007E-06	0.200706501	6.32237E-08	1.7302E-05	0.1688237	5.318E-08	1.455E-05	0.0178545	5.624E-09	1.539E-06	0.0193727	6.103E-09	1.67E-06
Nim Wan Road	S40a32	1500-1600	0.047630329	1.36398E-08	3.73273E-06	0.0413949	1.185E-08	3.244E-06	0.187889288	5.38056E-08	1.47247E-05	0.1571628	4.501E-08	1.232E-05	0.01636	4.685E-09	1.282E-06	0.01775	5.083E-09	1.391E-06
Nim Wan Road	S40a32	1600-1700	0.058081507	1.33062E-08	3.64142E-06	0.0507292	1.162E-08	3.18E-06	0.211363288	4.84223E-08	1.32514E-05	0.1785864	4.091E-08	1.12E-05	0.0191	4.376E-09	1.197E-06	0.020725	4.748E-09	1.299E-06
Nim Wan Road	S40a32	1700-1800	0.050142935	1.00516E-08	2.75075E-06	0.0439223	8.805E-09	2.409E-06	0.192633307	3.86149E-08	1.05675E-05	0.1627687	3.263E-08	8.929E-06	0.0171429	3.436E-09	9.404E-07	0.0186	3.729E-09	1.02E-06
Nim Wan Road	S40a32	1800-1900	0.049704697	9.96371E-09	2.72671E-06	0.0437665	8.773E-09	2.401E-06	0.190768493	3.82411E-08	1.04652E-05	0.1620127	3.248E-08	8.888E-06	0.0171429	3.436E-09	9.404E-07	0.0186	3.729E-09	1.02E-06
Nim Wan Road	S40a32	1900-2000	0.039543379	3.3972E-09	9.2969E-07	0.0349011	2.998E-09	8.205E-07	0.167268767	1.43702E-08	3.9326E-06	0.1417461	1.218E-08	3.333E-06	0.0145333	1.249E-09	3.417E-07	0.0157667	1.355E-09	3.707E-07
Nim Wan Road	S40a32	2000-2100	0.039371963	3.38247E-09	9.2566E-07	0.0349428	3.002E-09	8.215E-07	0.166333699	1.42898E-08	3.91061E-06	0.1420353	1.22E-08	3.339E-06	0.0145333	1.249E-09	3.417E-07	0.0157667	1.355E-09	3.707E-07
Nim Wan Road	S40a32	2100-2200	0	0	0	0	0	0	0	0	0	0	0	0	0	0	0	0	0	0
Nim Wan Road	S40a32	2200-2300	0	0	0	0	0	0	0	0	0	0	0	0	0	0	0	0	0	0
Nim Wan Road	S40a32	2300-0000	0	0	0	0	0	0	0	0	0	0	0	0	0	0	0	0	0	0
Nim Wan Road	S40a33	0000-0100	0	0	0	0	0	0	0	0	0	0	0	0	0	0	0	0	0	0
Nim Wan Road	S40a33	0100-0200	0	0	0	0	0	0	0	0	0	0	0	0	0	0	0	0	0	0
Nim Wan Road	S40a33	0200-0300	0	0	0	0	0	0	0	0	0	0	0	0	0	0	0	0	0	0
Nim Wan Road	S40a33	0300-0400	0	0	0	0	0	0	0	0	0	0	0	0	0	0	0	0	0	0
Nim Wan Road	S40a33	0400-0500	0	0	0	0	0	0	0	0	0	0	0	0	0	0	0	0	0	0
Nim Wan Road	S40a33	0500-0600	0	0	0	0	0	0	0	0	0	0	0	0	0	0	0	0	0	0
Nim Wan Road	S40a33	0600-0700	0.055158767	3.15915E-09	1.67043E-06	0.0495538	2.838E-09	1.501E-06	0.173194795	9.91952E-09	5.24503E-06	0.152697	8.746E-09	4.624E-06	0.01905	1.091E-09	5.769E-07	0.02065	1.183E-09	6.254E-07
Nim Wan Road	S40a33	0700-0800	0.135625205	3.88388E-08	2.05364E-05	0.120893	3.462E-08	1.831E-05	0.467767068	1.33954E-07	7.08293E-05	0.4151493	1.189E-07	6.286E-05	0.02081	5.959E-09	3.151E-06	0.02257	6.463E-09	3.418E-06
Nim Wan Road	S40a33	0800-0900	0.135713562	3.88641E-08	2.05498E-05	0.1206769	3.456E-08	1.827E-05	0.468010219	1.34024E-07	7.08661E-05	0.4143326	1.187E-07	6.274E-05	0.02081	5.959E-09	3.151E-06	0.02257	6.463E-09	3.418E-06
Nim Wan Road	S40a33	0900-1000	0.156814726	3.59255E-08	1.89959E-05	0.1389568	3.183E-08	1.683E-05	0.545109658	1.24882E-07	6.60324E-05	0.4815388	1.103E-07	5.833E-05	0.02125	4.868E-09	2.574E-06	0.02305	5.281E-09	2.792E-06
Nim Wan Road	S40a33	1000-1100	0.137147151	3.92747E-08	2.07668E-05	0.1210257	3.466E-08	1.833E-05	0.47295337	1.35439E-07	7.16146E-05	0.4155048	1.19E-07	6.292E-05	0.02081	5.959E-09	3.151E-06	0.02257	6.463E-09	3.418E-06
Nim Wan Road	S40a33	1100-1200	0.137270959	3.93101E-08	2.07856E-05	0.1210346	3.466E-08	1.833E-05	0.473301507	1.35539E-07	7.16673E-05	0.4155406	1.19E-07	6.292E-05	0.02081	5.959E-09	3.151E-06	0.02257	6.463E-09	3.418E-06
Nim Wan Road	S40a33	1200-1300	0.050614716	1.01461E-08	5.36486E-06	0.0442905	8.878E-09	4.695E-06	0.19481499	3.90523E-08	2.06492E-05	0.1643528	3.295E-08	1.742E-05	0.0171429	3.436E-09	1.817E-06	0.0186	3.729E-09	1.971E-06
Nim Wan Road	S40a33	1300-1400	0.0585	1.34021E-08	7.08646E-06	0.0508236	1.164E-08	6.157E-06	0.213177329	4.88379E-08	2.58235E-05	0.1789798	4.1E-08	2.168E-05	0.0191	4.376E-09	2.314E-06	0.020725	4.748E-09	2.511E-06
Nim Wan Road	S40a33	1400-1500	0.053324384	1.67975E-08	8.88182E-06	0.0464795	1.464E-08	7.742E-06	0.200706501	6.32237E-08	3.34301E-05	0.1688237	5.318E-08	2.812E-05	0.0178545	5.624E-09	2.974E-06	0.0193727	6.103E-09	3.227E-06
Nim Wan Road	S40a33	1500-1600	0.047630329	1.36398E-08	7.21219E-06	0.0413949	1.185E-08	6.268E-06	0.187889288	5.38056E-08	2.84502E-05	0.1571628	4.501E-08	2.38E-05	0.01636	4.685E-09	2.477E-06	0.01775	5.083E-09	2.688E-06
Nim Wan Road	S40a33	1600-1700	0.058081507	1.33062E-08	7.03576E-06	0.0507292	1.162E-08	6.145E-06	0.211363288	4.84223E-08	2.56037E-05	0.1785864	4.091E-08	2.163E-05	0.0191	4.376E-09	2.314E-06	0.020725	4.748E-09	2.511E-06
Nim Wan Road	S40a33	1700-1800	0.050142935	1.00516E-08	5.31485E-06	0.0439223	8.805E-09	4.656E-06	0.192633307	3.86149E-08	2.0418E-05	0.1627687	3.263E-08	1.725E-05	0.0171429	3.436E-09	1.817E-06	0.0186	3.729E-09	1.971E-06
Nim Wan Road	S40a33	1800-1900	0.049704697	9.96371E-09	5.2684E-06	0.0437665	8.773E-09	4.639E-06	0.190768493	3.82411E-08	2.02203E-05	0.1620127	3.248E-08	1.717E-05	0.0171429	3.436E-09	1.817E-06	0.0186	3.729E-09	1.971E-06
Nim Wan Road	S40a33	1900-2000	0.039543379	3.3972E-09	1.7963E-06	0.0349011	2.998E-09	1.585E-06	0.167268767	1.43702E-08	7.59835E-06	0.1417461	1.218E-08	6.439E-06	0.0145333	1.249E-09	6.602E-07	0.0157667	1.355E-09	7.162E-07
Nim Wan Road	S40a33	2000-2100	0.039371963	3.38247E-09	1.78851E-06	0.0349428	3.002E-09	1.587E-06	0.166333699	1.42898E-08	7.55588E-06	0.1420353	1.22E-08	6.452E-06	0.0145333	1.249E-09	6.602E-07	0.0157667	1.355E-09	7.162E-07
Nim Wan Road	S40a33	2100-2200	0	0	0	0	0	0	0	0	0	0	0	0	0	0	0	0	0	0
Nim Wan Road	S40a33	2200-2300	0	0	0	0	0	0	0	0	0	0	0	0	0	0	0	0	0	0
Nim Wan Road	S40a33	2300-0000	0	0	0	0	0	0	0	0	0	0	0	0	0	0	0	0	0	0
Nim Wan Road	S40a34	0000-0100	0	0	0	0	0	0	0	0	0	0	0	0	0	0	0	0	0	0
Nim Wan Road	S40a34	0100-0200	0	0	0	0	0	0	0	0	0	0	0	0	0	0	0	0	0	0
Nim Wan Road	S40a34	0200-0300	0	0	0	0	0	0	0	0	0	0	0	0	0	0	0	0	0	0
Nim Wan Road	S40a34	0300-0400	0	0	0	0	0	0	0	0	0	0	0	0	0	0	0	0	0	0
Nim Wan Road	S40a34	0400-0500	0	0	0	0	0	0	0	0	0	0	0	0	0	0	0	0	0	0
Nim Wan Road	S40a34	0500-0600	0	0	0	0	0	0	0	0	0	0	0	0	0	0	0	0	0	0
Nim Wan Road	S40a34	0600-0700	0.055158767	3.15915E-09	3.25831E-06	0.0495538	2.838E-09	2.927E-06	0.173194795	9.91952E-09	1.02309E-05	0.152697	8.746E-09	9.02E-06	0.01905	1.091E-09	1.125E-06	0.02065	1.183E-09	1.22E-06
Nim Wan Road	S40a34	0700-0800	0.135625205	3.88388E-08	4.00578E-05	0.120893	3.462E-08	3.571E-05	0.467767068	1.33954E-07	0.000138158	0.4151493	1.189E-07	0.0001226	0.02081	5.959E-09	6.146E-06	0.02257	6.463E-09	6.666E-06
Nim Wan Road	S40a34	0800-0900	0.135713562	3.88641E-08	4.00839E-05	0.1206769	3.456E-08	3.564E-05	0.468010219	1.34024E-07	0.00013823	0.4143326	1.187E-07	0.0001224	0.02081	5.959E-09	6.146E-06	0.02257	6.463E-09	6.666E-06
Nim Wan Road	S40a34	0900-1000	0.156814726	3.59255E-08	3.70531E-05	0.1389568	3.183E-08	3.283E-05	0.545109658	1.24882E-07	0.000128802	0.4815388	1.103E-07	0.0001138	0.02125	4.868E-09	5.021E-06	0.02305	5.281E-09	5.446E-06
Nim Wan Road	S40a34	1000-1100	0.137147151	3.92747E-08	4.05074E-05	0.1210257	3.466E-08	3.575E-05	0.47295337	1.35439E-07	0.00013969	0.4155048	1.19E-07	0.0001227	0.02081	5.959E-09	6.146E-06	0.02257	6.463E-09	6.666E-06
Nim Wan Road	S40a34	1100-1200	0.137270959	3.93101E-08	4.05439E-05	0.1210346	3.466E-08	3.575E-05	0.473301507	1.35539E-07	0.000139793	0.4155406	1.19E-07	0.0001227	0.02081	5.959E-09	6.146E-06	0.02257	6.463E-09	6.666E-06
Nim Wan Road	S40a34	1200-1300	0.050614716	1.01461E-08	1.04646E-05	0.0442905	8.878E-09	9.157E-06	0.19481499	3.90523E-08	4.0278E-05	0.1643528	3.295E-08	3.398E-05	0.0171429	3.436E-09	3.544E-06	0.0186	3.729E-09	3.846E-06

Appendix 3G_3 Year 2037
e) Emission Summary

Road Name	Road ID	Hour	NO2 Emission						NO Emission						PM25 Emission			PM10 Emission		
			MonthlyHourMin			MonthlyHourAverage			MonthlyHourMin			MonthlyHourAverage			AnnualHourMin			AnnualHourMin		
			g/km/veh	g/s/m2	tonne/year	g/km/veh	g/s/m2	tonne/year	g/km/veh	g/s/m2	tonne/year	g/km/veh	g/s/m2	tonne/year	g/km/veh	g/s/m2	tonne/year	g/km/veh	g/s/m2	tonne/year
Nim Wan Road	S40a34	1300-1400	0.0585	1.34021E-08	1.38227E-05	0.0508236	1.164E-08	1.201E-05	0.213177329	4.88379E-08	5.03707E-05	0.1789798	4.1E-08	4.229E-05	0.0191	4.376E-09	4.513E-06	0.020725	4.748E-09	4.897E-06
Nim Wan Road	S40a34	1400-1500	0.053324384	1.67975E-08	1.73247E-05	0.0464795	1.464E-08	1.51E-05	0.200706501	6.32237E-08	6.52081E-05	0.1688237	5.318E-08	5.485E-05	0.0178545	5.624E-09	5.801E-06	0.0193727	6.103E-09	6.294E-06
Nim Wan Road	S40a34	1500-1600	0.047630329	1.36398E-08	1.40679E-05	0.0413949	1.185E-08	1.223E-05	0.187889288	5.38056E-08	5.54944E-05	0.1571628	4.501E-08	4.642E-05	0.01636	4.685E-09	4.832E-06	0.01775	5.083E-09	5.243E-06
Nim Wan Road	S40a34	1600-1700	0.058081507	1.33062E-08	1.37238E-05	0.0507292	1.162E-08	1.199E-05	0.211363288	4.84223E-08	4.99421E-05	0.1785864	4.091E-08	4.22E-05	0.0191	4.376E-09	4.513E-06	0.020725	4.748E-09	4.897E-06
Nim Wan Road	S40a34	1700-1800	0.050142935	1.00516E-08	1.0367E-05	0.0439223	8.805E-09	9.081E-06	0.192633307	3.86149E-08	3.98269E-05	0.1627687	3.263E-08	3.365E-05	0.0171429	3.436E-09	3.544E-06	0.0186	3.729E-09	3.846E-06
Nim Wan Road	S40a34	1800-1900	0.049704697	9.96371E-09	1.02764E-05	0.0437665	8.773E-09	9.049E-06	0.190768493	3.82411E-08	3.94414E-05	0.1620127	3.248E-08	3.35E-05	0.0171429	3.436E-09	3.544E-06	0.0186	3.729E-09	3.846E-06
Nim Wan Road	S40a34	1900-2000	0.039543379	3.3972E-09	3.50382E-06	0.0349011	2.998E-09	3.092E-06	0.167268767	1.43702E-08	1.48212E-05	0.1417461	1.218E-08	1.256E-05	0.0145333	1.249E-09	1.288E-06	0.0157667	1.355E-09	1.397E-06
Nim Wan Road	S40a34	2000-2100	0.039371963	3.38247E-09	3.48863E-06	0.0349428	3.002E-09	3.096E-06	0.166333699	1.42898E-08	1.47383E-05	0.1420353	1.22E-08	1.259E-05	0.0145333	1.249E-09	1.288E-06	0.0157667	1.355E-09	1.397E-06
Nim Wan Road	S40a34	2100-2200	0	0	0	0	0	0	0	0	0	0	0	0	0	0	0	0	0	0
Nim Wan Road	S40a34	2200-2300	0	0	0	0	0	0	0	0	0	0	0	0	0	0	0	0	0	0
Nim Wan Road	S40a34	2300-0000	0	0	0	0	0	0	0	0	0	0	0	0	0	0	0	0	0	0
Nim Wan Road	S40a35	0000-0100	0	0	0	0	0	0	0	0	0	0	0	0	0	0	0	0	0	0
Nim Wan Road	S40a35	0100-0200	0	0	0	0	0	0	0	0	0	0	0	0	0	0	0	0	0	0
Nim Wan Road	S40a35	0200-0300	0	0	0	0	0	0	0	0	0	0	0	0	0	0	0	0	0	0
Nim Wan Road	S40a35	0300-0400	0	0	0	0	0	0	0	0	0	0	0	0	0	0	0	0	0	0
Nim Wan Road	S40a35	0400-0500	0	0	0	0	0	0	0	0	0	0	0	0	0	0	0	0	0	0
Nim Wan Road	S40a35	0500-0600	0	0	0	0	0	0	0	0	0	0	0	0	0	0	0	0	0	0
Nim Wan Road	S40a35	0600-0700	0.055001096	3.15012E-09	1.48069E-06	0.0492778	2.822E-09	1.327E-06	0.17245	9.87686E-09	4.64254E-06	0.1515708	8.681E-09	4.08E-06	0.01905	1.091E-09	5.128E-07	0.02065	1.183E-09	5.559E-07
Nim Wan Road	S40a35	0700-0800	0.134955973	3.86472E-08	1.81658E-05	0.1205224	3.451E-08	1.622E-05	0.465376685	1.33269E-07	6.26422E-05	0.4138078	1.185E-07	5.57E-05	0.02081	5.959E-09	2.801E-06	0.02257	6.463E-09	3.038E-06
Nim Wan Road	S40a35	0800-0900	0.135130849	3.86973E-08	1.81893E-05	0.1204478	3.449E-08	1.621E-05	0.465928904	1.33428E-07	6.27165E-05	0.4135329	1.184E-07	5.566E-05	0.02081	5.959E-09	2.801E-06	0.02257	6.463E-09	3.038E-06
Nim Wan Road	S40a35	0900-1000	0.155057671	3.55229E-08	1.66973E-05	0.1378034	3.157E-08	1.484E-05	0.538888425	1.23457E-07	5.80298E-05	0.477431	1.094E-07	5.141E-05	0.02125	4.868E-09	2.288E-06	0.02305	5.281E-09	2.482E-06
Nim Wan Road	S40a35	1000-1100	0.135459315	3.87913E-08	1.82335E-05	0.1202772	3.444E-08	1.619E-05	0.466979315	1.33728E-07	6.28579E-05	0.4128978	1.182E-07	5.558E-05	0.02081	5.959E-09	2.801E-06	0.02257	6.463E-09	3.038E-06
Nim Wan Road	S40a35	1100-1200	0.135590712	3.8829E-08	1.82512E-05	0.1199663	3.435E-08	1.615E-05	0.467389397	1.33846E-07	6.29131E-05	0.4117204	1.179E-07	5.542E-05	0.02081	5.959E-09	2.801E-06	0.02257	6.463E-09	3.038E-06
Nim Wan Road	S40a35	1200-1300	0.049576164	9.93795E-09	4.67125E-06	0.0437523	8.771E-09	4.123E-06	0.18998	3.8083E-08	1.79006E-05	0.1619348	3.246E-08	1.526E-05	0.0171429	3.436E-09	1.615E-06	0.0186	3.729E-09	1.753E-06
Nim Wan Road	S40a35	1300-1400	0.057009726	1.30606E-08	6.13905E-06	0.0504259	1.155E-08	5.43E-06	0.206778562	4.73719E-08	2.22668E-05	0.1773968	4.064E-08	1.91E-05	0.0191	4.376E-09	2.057E-06	0.020725	4.748E-09	2.232E-06
Nim Wan Road	S40a35	1400-1500	0.052672603	1.65922E-08	7.79902E-06	0.0463511	1.46E-08	6.863E-06	0.197679851	6.22703E-08	2.92696E-05	0.1682848	5.301E-08	2.492E-05	0.0178545	5.624E-09	2.644E-06	0.0193727	6.103E-09	2.868E-06
Nim Wan Road	S40a35	1500-1600	0.046959726	1.34478E-08	6.32103E-06	0.0409366	1.172E-08	5.51E-06	0.18473389	5.2902E-08	2.48662E-05	0.1549701	4.438E-08	2.086E-05	0.01636	4.685E-09	2.202E-06	0.01775	5.083E-09	2.389E-06
Nim Wan Road	S40a35	1600-1700	0.057496712	1.31722E-08	6.19149E-06	0.050268	1.152E-08	5.413E-06	0.208719315	4.78166E-08	2.24758E-05	0.1765684	4.045E-08	1.901E-05	0.0191	4.376E-09	2.057E-06	0.020725	4.748E-09	2.232E-06
Nim Wan Road	S40a35	1700-1800	0.049814364	9.9857E-09	4.6937E-06	0.0434474	8.709E-09	4.094E-06	0.190979648	3.82834E-08	1.79948E-05	0.1603701	3.215E-08	1.511E-05	0.0171429	3.436E-09	1.615E-06	0.0186	3.729E-09	1.753E-06
Nim Wan Road	S40a35	1800-1900	0.049538513	9.9304E-09	4.6677E-06	0.043396	8.699E-09	4.089E-06	0.189795382	3.8046E-08	1.78832E-05	0.1601703	3.211E-08	1.509E-05	0.0171429	3.436E-09	1.615E-06	0.0186	3.729E-09	1.753E-06
Nim Wan Road	S40a35	1900-2000	0.039459635	3.39E-09	1.59344E-06	0.0346006	2.973E-09	1.397E-06	0.166591963	1.4312E-08	6.72725E-06	0.1399347	1.202E-08	5.651E-06	0.0145333	1.249E-09	5.869E-07	0.0157667	1.355E-09	6.367E-07
Nim Wan Road	S40a35	2000-2100	0.039196256	3.36738E-09	1.58281E-06	0.0344655	2.961E-09	1.392E-06	0.165203744	1.41928E-08	6.67119E-06	0.1393702	1.197E-08	5.628E-06	0.0145333	1.249E-09	5.869E-07	0.0157667	1.355E-09	6.367E-07
Nim Wan Road	S40a35	2100-2200	0	0	0	0	0	0	0	0	0	0	0	0	0	0	0	0	0	0
Nim Wan Road	S40a35	2200-2300	0	0	0	0	0	0	0	0	0	0	0	0	0	0	0	0	0	0
Nim Wan Road	S40a35	2300-0000	0	0	0	0	0	0	0	0	0	0	0	0	0	0	0	0	0	0
Nim Wan Road	S40a36	0000-0100	0	0	0	0	0	0	0	0	0	0	0	0	0	0	0	0	0	0
Nim Wan Road	S40a36	0100-0200	0	0	0	0	0	0	0	0	0	0	0	0	0	0	0	0	0	0
Nim Wan Road	S40a36	0200-0300	0	0	0	0	0	0	0	0	0	0	0	0	0	0	0	0	0	0
Nim Wan Road	S40a36	0300-0400	0	0	0	0	0	0	0	0	0	0	0	0	0	0	0	0	0	0
Nim Wan Road	S40a36	0400-0500	0	0	0	0	0	0	0	0	0	0	0	0	0	0	0	0	0	0
Nim Wan Road	S40a36	0500-0600	0	0	0	0	0	0	0	0	0	0	0	0	0	0	0	0	0	0
Nim Wan Road	S40a36	0600-0700	0.055083151	3.15482E-09	2.52592E-06	0.0494581	2.833E-09	2.268E-06	0.172958767	9.906E-09	7.93129E-06	0.152331	8.725E-09	6.985E-06	0.01905	1.091E-09	8.736E-07	0.02065	1.183E-09	9.469E-07
Nim Wan Road	S40a36	0700-0800	0.13553463	3.88129E-08	3.10758E-05	0.1204577	3.45E-08	2.762E-05	0.467443534	1.33861E-07	0.000107177	0.4135894	1.184E-07	9.483E-05	0.02081	5.959E-09	4.771E-06	0.02257	6.463E-09	5.175E-06
Nim Wan Road	S40a36	0800-0900	0.136130247	3.89835E-08	3.12123E-05	0.1207447	3.458E-08	2.768E-05	0.469465479	1.3444E-07	0.00010764	0.4145641	1.187E-07	9.505E-05	0.02081	5.959E-09	4.771E-06	0.02257	6.463E-09	5.175E-06
Nim Wan Road	S40a36	0900-1000	0.156622877	3.58815E-08	2.87287E-05	0.1388161	3.18E-08	2.546E-05	0.544442945	1.24729E-07	9.98651E-05	0.4810213	1.102E-07	8.823E-05	0.02125	4.868E-09	3.898E-06	0.02305	5.281E-09	4.228E-06
Nim Wan Road	S40a36	1000-1100	0.137441123	3.93589E-08	3.15129E-05	0.120859	3.461E-08	2.771E-05	0.473990411	1.35736E-07	0.000108678	0.4149394	1.188E-07	9.514E-05	0.02081	5.959E-09	4.771E-06	0.02257	6.463E-09	5.175E-06
Nim Wan Road	S40a36	1100-1200	0.137410986	3.93502E-08	3.1506E-05	0.1206584	3.455E-08	2.766E-05	0.473856055	1.35698E-07	0.000108647	0.4142268	1.186E-07	9.498E-05	0.02081	5.959E-09	4.771E-06	0.02257	6.463E-09	5.175E-06
Nim Wan Road	S40a36	1200-1300	0.050612994	1.01458E-08	8.12328E-06	0.0442333	8.867E-09	7.099E-06	0.19482591	3.90544E-08	3.12692E-05	0.1641138	3.29E-08	2.634E-05	0.0171429	3.436E-09	2.751E-06	0.0186	3.729E-09	2.985E-06
Nim Wan Road	S40a36	1300-1400	0.058337466	1.33648E-08	1.07006E-05	0.0508432	1.165E-08	9.326E-06	0.212581164	4.87013E-08	3.8993E-05	0.1790164	4.101E-08	3.284E-05	0.0191	4.376E-09	3.503E-06	0.020725	4.748E-09	3.802E-06
Nim Wan Road	S40a36	1400-1500	0.053372005	1.68125E-08	1.3461E-05	0.0463672	1.461E-08	1.169E-05	0.200897684	6.32839E-08	5.06686E-05	0.1683265	5.302E-08	4.245E-05	0.0178545	5.624E-09	4.503E-06	0.0193727	6.103E-09	4.886E-06
Nim Wan Road	S40a36	1500-1600	0.047489863	1.35996E-08	1.08886E-05	0.0411724	1.179E-08	9.44E-06	0.187274192	5.36295E-08	4.29387E-05	0.15612	4.471E-08	3.58E-05	0.01636	4.685E-09	3.751E-06	0.01775	5.083E-09	4.07E-06
Nim Wan Road	S40a36	1600-1700	0.057909795	1.32668E-08	1.06222E-05	0.0504942	1.157E-08	9.262E-06	0.210620411	4.82521E-08	3.86333E-05	0.1775448	4.067E-08	3.257E-05	0.0191	4.376E-09	3.503E-06	0.020725	4.748E-09	3.802E-06
Nim Wan Road	S40a36	1700-1800	0.050145675	1.00521E-08	8.04828E-06	0.0438716	8.794E-09	7.041E-06	0.192822114	3.86528E-08	3.09476E-05	0.1625791	3.259E-08	2.609E-05	0.0171429	3.436E-09	2.751E-06	0.0186	3.729E-09	2.985E-06
Nim Wan Road	S40a36	1800-1900	0.049635577	9.94986E-09	7.96641E-06	0.0439038	8.801E-09	7.046E-06	0.19061002	3.82093E-08	3.05925E-05	0.162797	3.263E-08	2.613E-05	0.0171429	3.436E-09	2.751E-06	0.0186	3.729E-09	2.985E-06
Nim Wan Road	S40a36	1900-2000	0.03949032	3.39264E-09	2.71633E-06	0.0350921	3.015E-09	2.414E-06	0.167163927	1.43612E-08	1.14983E-05	0.1428958	1.228E-08	9.829E-06	0.0145333	1.249E-09	9.997E-07	0.0157667	1.355E-09	1.085E-06
Nim Wan Road	S40a36	2000-2100	0.03928347	3.37487E-09	2.70211E-06	0.0349555	3.003E-09	2.404E-06	0.166137078	1.42729E-08	1.14277E-05	0.1421458	1.221E-08	9.777E-06	0.0145333	1.249E-09	9.997E-07	0.0157667	1.355E-09	1.085E-06
Nim Wan Road	S40a36	2100-2200	0	0	0	0	0	0	0	0	0	0	0	0	0	0	0	0	0	0
Nim Wan Road	S40a36	2200-2300	0	0	0	0	0	0	0	0	0	0	0	0	0	0	0	0	0	0
Nim Wan Road	S40a36	2300-0000	0	0	0	0	0	0	0	0	0	0	0	0	0	0	0	0	0	0
Nim Wan Road	S40a37	0000-0100	0	0	0	0	0	0	0	0	0	0	0	0	0	0	0	0	0	0
Nim Wan Road	S40a37	0100-0200	0	0	0	0	0	0	0	0	0	0	0	0	0	0	0	0	0	0
Nim Wan Road	S40a37	0200-0300	0	0	0	0	0	0	0	0	0	0	0	0	0	0	0	0	0	0
Nim Wan Road	S40a37	0300-0400	0	0	0	0	0	0	0	0	0	0	0	0	0	0	0	0	0	0
Nim Wan Road	S40a37	0400-0500	0	0	0	0	0	0	0	0	0	0	0	0	0	0	0	0	0	0
Nim Wan Road	S40a37	0500-0600	0	0	0	0	0	0	0	0	0	0	0	0	0	0	0	0	0	0
Nim Wan Road	S40a37	0600-0700	0.055083151	3.15482E-09	2.9141E-06	0.0494581	2.833E-09	2.617E-06	0.172958767	9.906E-09	9.15014E-06	0.152331	8.725E-09	8.059E-06	0.01905	1.091E-09	1.008E-06	0.02065	1.183E-09	1.092E-06
Nim Wan Road	S40a37	0700-0800	0.13553463	3.88129E-08	3.58513E-05	0.1204577	3.45E-08	3.186E-05	0.467443534	1.33861E-07	0.000123647	0.4135894	1.184E-07	0.0001094	0.02081	5.959E-09	5.505E-06	0.02257	6.463E-09	5.97E-06
Nim Wan Road	S40a37	0800-0900	0.136130247	3.89835E-08	3.60089E-05	0.1207447	3.458E-08	3.194E-05	0.469465479	1.3444E-07	0.000124182	0.4145641	1.187E-07	0.0001097	0.02081	5.959E-09	5.505E-06	0.02257	6.463E-09	5.97E-06
Nim Wan Road	S40a37	0900-1000	0.156622877	3.58815E-08	3.31437E-05	0.1388161	3.18E-08	2.938E-05	0.544442945	1.24729E-07	0.000115212	0.4810213	1.102E-07	0.0001018	0.02125	4.868E-09	4.497E-06	0.02305	5.281E-09	4.878E-06
Nim Wan Road	S40a37	1000-1100	0.137441123	3.93589E-08	3.63557E-05	0.120859	3.461E-08	3.197E-05	0.473990411	1.35736E-07	0.000125379	0.4149394	1.188E-07	0.0001098	0.02081	5.959E-09	5.505E-06	0.02257	6.463E-09	5.97E-06
Nim Wan Road	S40a37	1100-1200	0.137410986	3.93502E-08	3.63477E-05	0.1206584	3.455E-08	3.192E-05	0.473856055	1.35698E-07	0.000125343	0.4142268	1.186E-07	0.0001096	0.02081	5.959E-09	5.505E-06	0.02257	6.463E-09	5.97E-06
Nim Wan Road	S40a37	1200-1300	0.050612994	1.01458E-08	9.37163E-06	0.0442333	8.867E-09	8.19E-06	0.19482591	3.90544E-08	3.60745E-05	0.1641138	3.29E-08	3.039E-05	0.0171429	3.436E-09	3.174E-06	0.0186	3.729E-09	3.444E-06
Nim Wan Road	S40a37	1300-1400	0.058337466	1.33648E-08	1.2345E-05	0.0508432	1.165E-08	1.076E-05	0.212581164	4.87013E-08	4.49852E-05	0.1790164	4.101E-08	3.788E-05	0.0191	4.376E-09	4.042E-06	0.020725	4.748E-09	4.386E-06
Nim Wan Road	S40a37	1400-1500	0.053372005	1.68125E-08	1.55296E-05	0.0463672	1.461E-08	1.349E-05	0.200897684	6.32839E-08	5.84552E-05	0.1683265	5.302E-08	4.898E-05	0.0178545	5.624E-09	5.195E-06	0.0193727	6.103E-09	5.637E-06
Nim Wan Road	S40a37	1500-1600	0.047489863	1.35996E-08	1.25619E-05	0.0411724	1.179E-08	1.089E-05	0.187274192	5.36295E-08	4.95374E-05	0.15612	4.471E-08	4.13E-05	0.01636	4.685E-09	4.328E-06	0.01775	5.083E-09	4.695E-06
Nim Wan Road	S40a37	1600-1700	0.057909795	1.32668E-08	1.22545E-05	0.0504942	1.157E-08	1.069E-05	0.210620411	4.82521E-08	4.45703E-05	0.1775448	4.067E-08	3.757E-05	0.0191	4.376E-09	4.042E-06	0.020725	4.748E-09	4.386E-06
Nim Wan Road	S40a37	1700-1800	0.050145675	1.00521E-08	9.2851E-06	0.0438716	8.794E-09	8.123E-06	0.192822114	3.86528E-08	3.57034E-05	0.1625791	3.259E-08	3.01E-05	0.0171429	3.436E-09	3.174E-06	0.0186	3.729E-09	3.444E-06
Nim Wan Road	S40a37	1800-1900	0.049635577	9.94986E-09	9.19065E-06	0.0439038	8.801E-09	8.129E-06	0.19061002	3.82093E-08	3.52938E-05	0.162797	3.263E-08	3.014E-05	0.0171429	3.436E-09	3.174E-06	0.0186	3.729E-09	3.444E-06
Nim Wan Road	S40a37	1900-2000	0.03949032	3.39264E-09	3.13377E-06	0.0350921	3.015E-09	2.785E-06	0.167163927	1.43612E-08	1.32654E-05	0.1428958	1.228E-08	1.134E-05	0.0145333	1.249E-09	1.153E-06	0.0157667	1.355E-09	1.251E-06
Nim Wan Road	S40a37	2000-2100	0.03928347	3.37487E-09	3.11736E-06	0.0349555	3.003E-09	2.774E-06	0.166137078	1.42729E-08	1.31839E-05	0.1421458	1.221E-08	1.128E-05	0.0145333	1.249E-09	1.153E-06	0.0157667	1.355E-09	1.251E-06
Nim Wan Road	S40a37	2100-2200	0	0	0	0	0	0	0	0	0	0	0	0	0	0	0	0	0	0
Nim Wan Road	S40a37	2200-2300	0	0	0	0	0	0	0	0	0	0	0	0	0	0	0	0	0	0
Nim Wan Road	S40a37	2300-0000	0	0	0	0	0	0	0	0	0	0	0	0	0	0	0	0	0	0
Nim Wan Road	S40a38	0000-0100	0	0	0	0	0	0	0	0	0	0	0	0	0	0	0	0	0	0
Nim Wan Road	S40a38	0100-0200	0	0	0	0	0	0	0	0	0	0	0	0	0	0	0	0	0	0
Nim Wan Road	S40a38	0200-0300	0	0	0	0	0	0	0	0	0	0	0	0	0	0	0	0	0	0
Nim Wan Road	S40a38	0300-0400	0	0	0	0	0	0	0	0	0	0	0	0	0	0	0	0	0	0
Nim Wan Road	S40a38	0400-0500	0	0	0	0	0	0	0	0	0	0	0	0	0	0	0	0	0	0
Nim Wan Road	S40a38	0500-0600	0	0	0	0	0	0	0	0	0	0	0	0	0	0	0	0	0	0
Nim Wan Road	S40a38	0600-0700	0.055083151	3.15482E-09	9.85777E-07	0.0494581	2.833E-09	8.851E-07	0.172958767	9.906E-09	3.0953E-06	0.152331	8.725E-09	2.726E-06	0.01905	1.091E-09	3.409E-07	0.02065	1.183E-09	3.696E-07
Nim Wan Road	S40a38	0700-0800	0.13553463	3.88129E-08	1.21278E-05	0.1204577	3.45E-08	1.078E-05	0.467443534	1.33861E-07	4.18272E-05	0.4135894	1.184E-07	3.701E-05	0.02081	5.959E-09	1.862E-06	0.02257	6.463E-09	2.02E-06
Nim Wan Road	S40a38	0800-0900	0.136130247	3.89835E-08	1.21811E-05	0.1207447	3.458E-08	1.08E-05	0.469465479	1.3444E-07	4.20082E-05	0.4145641	1.187E-07	3.71E-05	0.02081	5.959E-09	1.862E-06	0.02257	6.463E-09	2.02E-06
Nim Wan Road	S40a38	0900-1000	0.156622877	3.58815E-08	1.12118E-05	0.1388161	3.18E-08	9.937E-06	0.544442945	1.24729E-07	3.89738E-05	0.4810213	1.102E-07	3.443E-05	0.02125	4.868E-09	1.521E-06	0.02305	5.281E-09	1.65E-06
Nim Wan Road	S40a38	1000-1100	0.137441123	3.93589E-08	1.22983E-05	0.120859	3.461E-08	1.081E-05	0.473990411	1.35736E-07	4.24131E-05	0.4149394	1.188E-07	3.713E-05	0.02081	5.959E-09	1.862E-06	0.02257	6.463E-09	2.02E-06
Nim Wan Road	S40a38	1100-1200	0.137410986	3.93502E-08	1.22957E-05	0.1206584	3.455E-08	1.08E-05	0.473856055	1.35698E-07	4.2401E-05	0.4142268	1.186E-07	3.707E-05	0.02081	5.959E-09	1.862E-06	0.02257	6.463E-09	2.02E-06
Nim Wan Road	S40a38	1200-1300	0.050612994	1.01458E-08	3.17023E-06	0.0442333	8.867E-09	2.771E-06	0.19482591	3.90544E-08	1.22032E-05	0.1641138	3.29E-08	1.028E-05	0.0171429	3.436E-09	1.074E-06	0.0186	3.729E-09	1.165E-06
Nim Wan Road	S40a38	1300-1400	0.058337466	1.33648E-08	4.17607E-06	0.0508432	1.165E-08	3.64E-06	0.212581164	4.87013E-08	1.52176E-05	0.1790164	4.101E-08	1.281E-05	0.0191	4.376E-09	1.367E-06	0.020725	4.748E-09	1.484E-06
Nim Wan Road	S40a38	1400-1500	0.053372005	1.68125E-08	5.25335E-06	0.0463672	1.461E-08	4.564E-06	0.200897684	6.32839E-08	1.97741E-05	0.1683265	5.302E-08	1.657E-05	0.0178545	5.624E-09	1.757E-06	0.0193727	6.103E-09	1.907E-06
Nim Wan Road	S40a38	1500-1600	0.047489863	1.35996E-08	4.24943E-06	0.0411724	1.179E-08	3.684E-06	0.187274192	5.36295E-08	1.67575E-05	0.15612	4.471E-08	1.397E-05	0.01636	4.685E-09	1.464E-06	0.01775	5.083E-09	1.588E-06
Nim Wan Road	S40a38	1600-1700	0.057909795	1.32668E-08	4.14545E-06	0.0504942	1.157E-08	3.615E-06	0.210620411	4.82521E-08	1.50772E-05	0.1775448	4.067E-08	1.271E-05	0.0191	4.376E-09	1.367E-06	0.020725	4.748E-09	1.484E-06
Nim Wan Road	S40a38	1700-1800	0.050145675	1.00521E-08	3.14095E-06	0.0438716	8.794E-09	2.748E-06	0.192822114	3.86528E-08	1.20777E-05	0.1625791	3.259E-08	1.018E-05	0.0171429	3.436E-09	1.074E-06	0.0186	3.729E-09	1.165E-06
Nim Wan Road	S40a38	1800-1900	0.049635577	9.94986E-09	3.109E-06	0.0439038	8.801E-09	2.75E-06	0.19061002	3.82093E-08	1.19392E-05	0.162797	3.263E-08	1.02E-05	0.0171429	3.436E-09	1.074E-06	0.0186	3.729E-09	1.165E-06
Nim Wan Road	S40a38	1900-2000	0.03949032	3.39264E-09	1.06009E-06	0.0350921	3.015E-09	9.42E-07	0.167163927	1.43612E-08	4.48739E-06	0.1428958	1.228E-08	3.836E-06	0.0145333	1.249E-09	3.901E-07	0.0157667	1.355E-09	4.232E-07
Nim Wan Road	S40a38	2000-2100	0.03928347	3.37487E-09	1.05454E-06	0.0349555	3.003E-09	9.384E-07	0.166137078	1.42729E-08	4.45983E-06	0.1421458	1.221E-08	3.816E-06	0.0145333	1.249E-09	3.901E-07	0.0157667	1.355E-09	4.232E-07
Nim Wan Road	S40a38	2100-2200	0	0	0	0	0	0	0	0	0	0	0	0	0	0	0	0	0	0
Nim Wan Road	S40a38	2200-2300	0	0	0	0	0	0	0	0	0	0	0	0	0	0	0	0	0	0
Nim Wan Road	S40a38	2300-0000	0	0	0	0	0	0	0	0	0	0	0	0	0	0	0	0	0	0
Nim Wan Road	S40a39	0000-0100	0	0	0	0	0	0	0	0	0	0	0	0	0	0	0	0	0	0
Nim Wan Road	S40a39	0100-0200	0	0	0	0	0	0	0	0	0	0	0	0	0	0	0	0	0	0
Nim Wan Road	S40a39	0200-0300	0	0	0	0	0	0	0	0	0	0	0	0	0	0	0	0	0	0
Nim Wan Road	S40a39	0300-0400	0	0	0	0	0	0	0	0	0	0	0	0	0	0	0	0	0	0
Nim Wan Road	S40a39	0400-0500	0	0	0	0	0	0	0	0	0	0	0	0	0	0	0	0	0	0
Nim Wan Road	S40a39	0500-0600	0	0	0	0	0	0	0	0	0	0	0	0	0	0	0	0	0	0
Nim Wan Road	S40a39	0600-0700	0.055083151	3.15482E-09	7.68224E-07	0.0494581	2.833E-09	6.898E-07	0.172958767	9.906E-09	2.41219E-06	0.152331	8.725E-09	2.125E-06	0.01905	1.091E-09	2.657E-07	0.02065	1.183E-09	2.88E-07
Nim Wan Road	S40a39	0700-0800	0.13553463	3.88129E-08	9.45126E-06	0.1204577	3.45E-08	8.4E-06	0.467443534	1.33861E-07	3.25963E-05	0.4135894	1.184E-07	2.884E-05	0.02081	5.959E-09	1.451E-06	0.02257	6.463E-09	1.574E-06
Nim Wan Road	S40a39	0800-0900	0.136130247	3.89835E-08	9.49279E-06	0.1207447	3.458E-08	8.42E-06	0.469465479	1.3444E-07	3.27373E-05	0.4145641	1.187E-07	2.891E-05	0.02081	5.959E-09	1.451E-06	0.02257	6.463E-09	1.574E-06
Nim Wan Road	S40a39	0900-1000	0.156622877	3.58815E-08	8.73745E-06	0.1388161	3.18E-08	7.744E-06	0.544442945	1.24729E-07	3.03726E-05	0.4810213	1.102E-07	2.683E-05	0.02125	4.868E-09	1.185E-06	0.02305	5.281E-09	1.286E-06
Nim Wan Road	S40a39	1000-1100	0.137441123	3.93589E-08	9.5842E-06	0.120859	3.461E-08	8.428E-06	0.473990411	1.35736E-07	3.30528E-05	0.4149394	1.188E-07	2.894E-05	0.02081	5.959E-09	1.451E-06	0.02257	6.463E-09	1.574E-06
Nim Wan Road	S40a39	1100-1200	0.137410986	3.93502E-08	9.5821E-06	0.1206584	3.455E-08	8.414E-06	0.473856055	1.35698E-07	3.30435E-05	0.4142268	1.186E-07	2.889E-05	0.02081	5.959E-09	1.451E-06	0.02257	6.463E-09	1.574E-06
Nim Wan Road	S40a39	1200-1300	0.050612994	1.01458E-08	2.47058E-06	0.0442333	8.867E-09	2.159E-06	0.19482591	3.90544E-08	9.51008E-06	0.1641138	3.29E-08	8.011E-06	0.0171429	3.436E-09	8.368E-07	0.0186	3.729E-09	9.079E-07
Nim Wan Road	S40a39	1300-1400	0.058337466	1.33648E-08	3.25444E-06	0.0508432	1.165E-08	2.836E-06	0.212581164	4.87013E-08	1.18592E-05	0.1790164	4.101E-08	9.987E-06	0.0191	4.376E-09	1.066E-06	0.020725	4.748E-09	1.156E-06
Nim Wan Road	S40a39	1400-1500	0.053372005	1.68125E-08	4.09398E-06	0.0463672	1.461E-08	3.557E-06	0.200897684	6.32839E-08	1.54102E-05	0.1683265	5.302E-08	1.291E-05	0.0178545	5.624E-09	1.37E-06	0.0193727	6.103E-09	1.486E-06
Nim Wan Road	S40a39	1500-1600	0.047489863	1.35996E-08	3.31162E-06	0.0411724	1.179E-08	2.871E-06	0.187274192	5.36295E-08	1.30592E-05	0.15612	4.471E-08	1.089E-05	0.01636	4.685E-09	1.141E-06	0.01775	5.083E-09	1.238E-06
Nim Wan Road	S40a39	1600-1700	0.057909795	1.32668E-08	3.23059E-06	0.0504942	1.157E-08	2.817E-06	0.210620411	4.82521E-08	1.17498E-05	0.1775448	4.067E-08	9.905E-06	0.0191	4.376E-09	1.066E-06	0.020725	4.748E-09	1.156E-06
Nim Wan Road	S40a39	1700-1800	0.050145675	1.00521E-08	2.44777E-06	0.0438716	8.794E-09	2.142E-06	0.192822114	3.86528E-08	9.41227E-06	0.1625791	3.259E-08	7.936E-06	0.0171429	3.436E-09	8.368E-07	0.0186	3.729E-09	9.079E-07
Nim Wan Road	S40a39	1800-1900	0.049635577	9.94986E-09	2.42287E-06	0.0439038	8.801E-09	2.143E-06	0.19061002	3.82093E-08	9.30429E-06	0.162797	3.263E-08	7.947E-06	0.0171429	3.436E-09	8.368E-07	0.0186	3.729E-09	9.079E-07
Nim Wan Road	S40a39	1900-2000	0.03949032	3.39264E-09	8.26135E-07	0.0350921	3.015E-09	7.341E-07	0.167163927	1.43612E-08	3.49706E-06	0.1428958	1.228E-08	2.989E-06	0.0145333	1.249E-09	3.04E-07	0.0157667	1.355E-09	3.298E-07
Nim Wan Road	S40a39	2000-2100	0.03928347	3.37487E-09	8.21808E-07	0.0349555	3.003E-09	7.313E-07	0.166137078	1.42729E-08	3.47558E-06	0.1421458	1.221E-08	2.974E-06	0.0145333	1.249E-09	3.04E-07	0.0157667	1.355E-09	3.298E-07
Nim Wan Road	S40a39	2100-2200	0	0	0	0	0	0	0	0	0	0	0	0	0	0	0	0	0	0
Nim Wan Road	S40a39	2200-2300	0	0	0	0	0	0	0	0	0	0	0	0	0	0	0	0	0	0
Nim Wan Road	S40a39	2300-0000	0	0	0	0	0	0	0	0	0	0	0	0	0	0	0	0	0	0
Nim Wan Road	S40a40	0000-0100	0	0	0	0	0	0	0	0	0	0	0	0	0	0	0	0	0	0
Nim Wan Road	S40a40	0100-0200	0	0	0	0	0	0	0	0	0	0	0	0	0	0	0	0	0	0
Nim Wan Road	S40a40	0200-0300	0	0	0	0	0	0	0	0	0	0	0	0	0	0	0	0	0	0
Nim Wan Road	S40a40	0300-0400	0	0	0	0	0	0	0	0	0	0	0	0	0	0	0	0	0	0
Nim Wan Road	S40a40	0400-0500	0	0	0	0	0	0	0	0	0	0	0	0	0	0	0	0	0	0
Nim Wan Road	S40a40	0500-0600	0	0	0	0	0	0	0	0	0	0	0	0	0	0	0	0	0	0
Nim Wan Road	S40a40	0600-0700	0.055083151	3.15482E-09	2.53869E-06	0.0494581	2.833E-09	2.279E-06	0.172958767	9.906E-09	7.97139E-06	0.152331	8.725E-09	7.021E-06	0.01905	1.091E-09	8.78E-07	0.02065	1.183E-09	9.517E-07
Nim Wan Road	S40a40	0700-0800	0.13553463	3.88129E-08	3.12329E-05	0.1204577	3.45E-08	2.776E-05	0.467443534	1.33861E-07	0.000107719	0.4135894	1.184E-07	9.531E-05	0.02081	5.959E-09	4.795E-06	0.02257	6.463E-09	5.201E-06
Nim Wan Road	S40a40	0800-0900	0.136130247	3.89835E-08	3.13701E-05	0.1207447	3.458E-08	2.782E-05	0.469465479	1.3444E-07	0.000108185	0.4145641	1.187E-07	9.553E-05	0.02081	5.959E-09	4.795E-06	0.02257	6.463E-09	5.201E-06
Nim Wan Road	S40a40	0900-1000	0.156622877	3.58815E-08	2.8874E-05	0.1388161	3.18E-08	2.559E-05	0.544442945	1.24729E-07	0.00010037	0.4810213	1.102E-07	8.868E-05	0.02125	4.868E-09	3.918E-06	0.02305	5.281E-09	4.249E-06
Nim Wan Road	S40a40	1000-1100	0.137441123	3.93589E-08	3.16722E-05	0.120859	3.461E-08	2.785E-05	0.473990411	1.35736E-07	0.000109227	0.4149394	1.188E-07	9.562E-05	0.02081	5.959E-09	4.795E-06	0.02257	6.463E-09	5.201E-06
Nim Wan Road	S40a40	1100-1200	0.137410986	3.93502E-08	3.16653E-05	0.1206584	3.455E-08	2.78E-05	0.473856055	1.35698E-07	0.000109196	0.4142268	1.186E-07	9.546E-05	0.02081	5.959E-09	4.795E-06	0.02257	6.463E-09	5.201E-06
Nim Wan Road	S40a40	1200-1300	0.050612994	1.01458E-08	8.16435E-06	0.0442333	8.867E-09	7.135E-06	0.19482591	3.90544E-08	3.14272E-05	0.1641138	3.29E-08	2.647E-05	0.0171429	3.436E-09	2.765E-06	0.0186	3.729E-09	3E-06
Nim Wan Road	S40a40	1300-1400	0.058337466	1.33648E-08	1.07547E-05	0.0508432	1.165E-08	9.373E-06	0.212581164	4.87013E-08	3.91901E-05	0.1790164	4.101E-08	3.3E-05	0.0191	4.376E-09	3.521E-06	0.020725	4.748E-09	3.821E-06
Nim Wan Road	S40a40	1400-1500	0.053372005	1.68125E-08	1.35291E-05	0.0463672	1.461E-08	1.175E-05	0.200897684	6.32839E-08	5.09248E-05	0.1683265	5.302E-08	4.267E-05	0.0178545	5.624E-09	4.526E-06	0.0193727	6.103E-09	4.911E-06
Nim Wan Road	S40a40	1500-1600	0.047489863	1.35996E-08	1.09437E-05	0.0411724	1.179E-08	9.488E-06	0.187274192	5.36295E-08	4.31558E-05	0.15612	4.471E-08	3.598E-05	0.01636	4.685E-09	3.77E-06	0.01775	5.083E-09	4.09E-06
Nim Wan Road	S40a40	1600-1700	0.057909795	1.32668E-08	1.06759E-05	0.0504942	1.157E-08	9.309E-06	0.210620411	4.82521E-08	3.88286E-05	0.1775448	4.067E-08	3.273E-05	0.0191	4.376E-09	3.521E-06	0.020725	4.748E-09	3.821E-06
Nim Wan Road	S40a40	1700-1800	0.050145675	1.00521E-08	8.08897E-06	0.0438716	8.794E-09	7.077E-06	0.192822114	3.86528E-08	3.1104E-05	0.1625791	3.259E-08	2.623E-05	0.0171429	3.436E-09	2.765E-06	0.0186	3.729E-09	3E-06
Nim Wan Road	S40a40	1800-1900	0.049635577	9.94986E-09	8.00668E-06	0.0439038	8.801E-09	7.082E-06	0.19061002	3.82093E-08	3.07472E-05	0.162797	3.263E-08	2.626E-05	0.0171429	3.436E-09	2.765E-06	0.0186	3.729E-09	3E-06
Nim Wan Road	S40a40	1900-2000	0.03949032	3.39264E-09	2.73007E-06	0.0350921	3.015E-09	2.426E-06	0.167163927	1.43612E-08	1.15565E-05	0.1428958	1.228E-08	9.879E-06	0.0145333	1.249E-09	1.005E-06	0.0157667	1.355E-09	1.09E-06
Nim Wan Road	S40a40	2000-2100	0.03928347	3.37487E-09	2.71577E-06	0.0349555	3.003E-09	2.417E-06	0.166137078	1.42729E-08	1.14855E-05	0.1421458	1.221E-08	9.827E-06	0.0145333	1.249E-09	1.005E-06	0.0157667	1.355E-09	1.09E-06
Nim Wan Road	S40a40	2100-2200	0	0	0	0	0	0	0	0	0	0	0	0	0	0	0	0	0	0
Nim Wan Road	S40a40	2200-2300	0	0	0	0	0	0	0	0	0	0	0	0	0	0	0	0	0	0
Nim Wan Road	S40a40	2300-0000	0	0	0	0	0	0	0	0	0	0	0	0	0	0	0	0	0	0
Nim Wan Road	S40a41	0000-0100	0	0	0	0	0	0	0	0	0	0	0	0	0	0	0	0	0	0
Nim Wan Road	S40a41	0100-0200	0	0	0	0	0	0	0	0	0	0	0	0	0	0	0	0	0	0
Nim Wan Road	S40a41	0200-0300	0	0	0	0	0	0	0	0	0	0	0	0	0	0	0	0	0	0
Nim Wan Road	S40a41	0300-0400	0	0	0	0	0	0	0	0	0	0	0	0	0	0	0	0	0	0
Nim Wan Road	S40a41	0400-0500	0	0	0	0	0	0	0	0	0	0	0	0	0	0	0	0	0	0
Nim Wan Road	S40a41	0500-0600	0	0	0	0	0	0	0	0	0	0	0	0	0	0	0	0	0	0
Nim Wan Road	S40a41	0600-0700	0.055083151	3.15482E-09	6.84764E-07	0.0494581	2.833E-09	6.148E-07	0.172958767	9.906E-09	2.15013E-06	0.152331	8.725E-09	1.894E-06	0.01905	1.091E-09	2.368E-07	0.02065	1.183E-09	2.567E-07
Nim Wan Road	S40a41	0700-0800	0.13553463	3.88129E-08	8.42446E-06	0.1204577	3.45E-08	7.487E-06	0.467443534	1.33861E-07	2.9055E-05	0.4135894	1.184E-07	2.571E-05	0.02081	5.959E-09	1.293E-06	0.02257	6.463E-09	1.403E-06
Nim Wan Road	S40a41	0800-0900	0.136130247	3.89835E-08	8.46148E-06	0.1207447	3.458E-08	7.505E-06	0.469465479	1.3444E-07	2.91807E-05	0.4145641	1.187E-07	2.577E-05	0.02081	5.959E-09	1.293E-06	0.02257	6.463E-09	1.403E-06
Nim Wan Road	S40a41	0900-1000	0.156622877	3.58815E-08	7.7882E-06	0.1388161	3.18E-08	6.903E-06	0.544442945	1.24729E-07	2.70729E-05	0.4810213	1.102E-07	2.392E-05	0.02125	4.868E-09	1.057E-06	0.02305	5.281E-09	1.146E-06
Nim Wan Road	S40a41	1000-1100	0.137441123	3.93589E-08	8.54296E-06	0.120859	3.461E-08	7.512E-06	0.473990411	1.35736E-07	2.94619E-05	0.4149394	1.188E-07	2.579E-05	0.02081	5.959E-09	1.293E-06	0.02257	6.463E-09	1.403E-06
Nim Wan Road	S40a41	1100-1200	0.137410986	3.93502E-08	8.54109E-06	0.1206584	3.455E-08	7.5E-06	0.473856055	1.35698E-07	2.94536E-05	0.4142268	1.186E-07	2.575E-05	0.02081	5.959E-09	1.293E-06	0.02257	6.463E-09	1.403E-06
Nim Wan Road	S40a41	1200-1300	0.050612994	1.01458E-08	2.20218E-06	0.0442333	8.867E-09	1.925E-06	0.19482591	3.90544E-08	8.47689E-06	0.1641138	3.29E-08	7.141E-06	0.0171429	3.436E-09	7.459E-07	0.0186	3.729E-09	8.093E-07
Nim Wan Road	S40a41	1300-1400	0.058337466	1.33648E-08	2.90088E-06	0.0508432	1.165E-08	2.528E-06	0.212581164	4.87013E-08	1.05708E-05	0.1790164	4.101E-08	8.902E-06	0.0191	4.376E-09	9.498E-07	0.020725	4.748E-09	1.031E-06
Nim Wan Road	S40a41	1400-1500	0.053372005	1.68125E-08	3.6492E-06	0.0463672	1.461E-08	3.17E-06	0.200897684	6.32839E-08	1.3736E-05	0.1683265	5.302E-08	1.151E-05	0.0178545	5.624E-09	1.221E-06	0.0193727	6.103E-09	1.325E-06
Nim Wan Road	S40a41	1500-1600	0.047489863	1.35996E-08	2.95184E-06	0.0411724	1.179E-08	2.559E-06	0.187274192	5.36295E-08	1.16405E-05	0.15612	4.471E-08	9.704E-06	0.01636	4.685E-09	1.017E-06	0.01775	5.083E-09	1.103E-06
Nim Wan Road	S40a41	1600-1700	0.057909795	1.32668E-08	2.87961E-06	0.0504942	1.157E-08	2.511E-06	0.210620411	4.82521E-08	1.04733E-05	0.1775448	4.067E-08	8.829E-06	0.0191	4.376E-09	9.498E-07	0.020725	4.748E-09	1.031E-06
Nim Wan Road	S40a41	1700-1800	0.050145675	1.00521E-08	2.18184E-06	0.0438716	8.794E-09	1.909E-06	0.192822114	3.86528E-08	8.38971E-06	0.1625791	3.259E-08	7.074E-06	0.0171429	3.436E-09	7.459E-07	0.0186	3.729E-09	8.093E-07
Nim Wan Road	S40a41	1800-1900	0.049635577	9.94986E-09	2.15965E-06	0.0439038	8.801E-09	1.91E-06	0.19061002	3.82093E-08	8.29346E-06	0.162797	3.263E-08	7.083E-06	0.0171429	3.436E-09	7.459E-07	0.0186	3.729E-09	8.093E-07
Nim Wan Road	S40a41	1900-2000	0.03949032	3.39264E-09	7.36383E-07	0.0350921	3.015E-09	6.544E-07	0.167163927	1.43612E-08	3.11714E-06	0.1428958	1.228E-08	2.665E-06	0.0145333	1.249E-09	2.71E-07	0.0157667	1.355E-09	2.94E-07
Nim Wan Road	S40a41	2000-2100	0.03928347	3.37487E-09	7.32526E-07	0.0349555	3.003E-09	6.518E-07	0.166137078	1.42729E-08	3.09799E-06	0.1421458	1.221E-08	2.651E-06	0.0145333	1.249E-09	2.71E-07	0.0157667	1.355E-09	2.94E-07
Nim Wan Road	S40a41	2100-2200	0	0	0	0	0	0	0	0	0	0	0	0	0	0	0	0	0	0
Nim Wan Road	S40a41	2200-2300	0	0	0	0	0	0	0	0	0	0	0	0	0	0	0	0	0	0
Nim Wan Road	S40a41	2300-0000	0	0	0	0	0	0	0	0	0	0	0	0	0	0	0	0	0	0
Nim Wan Road	S40a42	0000-0100	0	0	0	0	0	0	0	0	0	0	0	0	0	0	0	0	0	0
Nim Wan Road	S40a42	0100-0200	0	0	0	0	0	0	0	0	0	0	0	0	0	0	0	0	0	0
Nim Wan Road	S40a42	0200-0300	0	0	0	0	0	0	0	0	0	0	0	0	0	0	0	0	0	0
Nim Wan Road	S40a42	0300-0400	0	0	0	0	0	0	0	0	0	0	0	0	0	0	0	0	0	0
Nim Wan Road	S40a42	0400-0500	0	0	0	0	0	0	0	0	0	0	0	0	0	0	0	0	0	0
Nim Wan Road	S40a42	0500-0600	0	0	0	0	0	0	0	0	0	0	0	0	0	0	0	0	0	0

Appendix 3G_3 Year 2037
e) Emission Summary

Road Name	Road ID	Hour	NO2 Emission						NO Emission						PM25 Emission			PM10 Emission		
			MonthlyHourMin			MonthlyHourAverage			MonthlyHourMin			MonthlyHourAverage			AnnualHourMin			AnnualHourMin		
			g/km/veh	g/s/m2	tonne/year	g/km/veh	g/s/m2	tonne/year	g/km/veh	g/s/m2	tonne/year	g/km/veh	g/s/m2	tonne/year	g/km/veh	g/s/m2	tonne/year	g/km/veh	g/s/m2	tonne/year
Nim Wan Road	S40a42	0600-0700	0.055083151	3.15482E-09	1.63683E-06	0.0494581	2.833E-09	1.47E-06	0.172958767	9.906E-09	5.13957E-06	0.152331	8.725E-09	4.527E-06	0.01905	1.091E-09	5.661E-07	0.02065	1.183E-09	6.136E-07
Nim Wan Road	S40a42	0700-0800	0.13553463	3.88129E-08	2.01374E-05	0.1204577	3.45E-08	1.79E-05	0.467443534	1.33861E-07	6.94518E-05	0.4135894	1.184E-07	6.145E-05	0.02081	5.959E-09	3.092E-06	0.02257	6.463E-09	3.353E-06
Nim Wan Road	S40a42	0800-0900	0.136130247	3.89835E-08	2.02259E-05	0.1207447	3.458E-08	1.794E-05	0.469465479	1.3444E-07	6.97522E-05	0.4145641	1.187E-07	6.16E-05	0.02081	5.959E-09	3.092E-06	0.02257	6.463E-09	3.353E-06
Nim Wan Road	S40a42	0900-1000	0.156622877	3.58815E-08	1.86166E-05	0.1388161	3.18E-08	1.65E-05	0.544442945	1.24729E-07	6.47137E-05	0.4810213	1.102E-07	5.718E-05	0.02125	4.868E-09	2.526E-06	0.02305	5.281E-09	2.74E-06
Nim Wan Road	S40a42	1000-1100	0.137441123	3.93589E-08	2.04207E-05	0.120859	3.461E-08	1.796E-05	0.473990411	1.35736E-07	7.04245E-05	0.4149394	1.188E-07	6.165E-05	0.02081	5.959E-09	3.092E-06	0.02257	6.463E-09	3.353E-06
Nim Wan Road	S40a42	1100-1200	0.137410986	3.93502E-08	2.04162E-05	0.1206584	3.455E-08	1.793E-05	0.473856055	1.35698E-07	7.04045E-05	0.4142268	1.186E-07	6.154E-05	0.02081	5.959E-09	3.092E-06	0.02257	6.463E-09	3.353E-06
Nim Wan Road	S40a42	1200-1300	0.050612994	1.01458E-08	5.26398E-06	0.0442333	8.867E-09	4.6E-06	0.19482591	3.90544E-08	2.02628E-05	0.1641138	3.29E-08	1.707E-05	0.0171429	3.436E-09	1.783E-06	0.0186	3.729E-09	1.934E-06
Nim Wan Road	S40a42	1300-1400	0.058337466	1.33648E-08	6.93412E-06	0.0508432	1.165E-08	6.043E-06	0.212581164	4.87013E-08	2.52679E-05	0.1790164	4.101E-08	2.128E-05	0.0191	4.376E-09	2.27E-06	0.020725	4.748E-09	2.463E-06
Nim Wan Road	S40a42	1400-1500	0.053372005	1.68125E-08	8.72289E-06	0.0463672	1.461E-08	7.578E-06	0.200897684	6.32839E-08	3.28338E-05	0.1683265	5.302E-08	2.751E-05	0.0178545	5.624E-09	2.918E-06	0.0193727	6.103E-09	3.166E-06
Nim Wan Road	S40a42	1500-1600	0.047489863	1.35996E-08	7.05594E-06	0.0411724	1.179E-08	6.117E-06	0.187274192	5.36295E-08	2.78248E-05	0.15612	4.471E-08	2.32E-05	0.01636	4.685E-09	2.431E-06	0.01775	5.083E-09	2.637E-06
Nim Wan Road	S40a42	1600-1700	0.057909795	1.32668E-08	6.88329E-06	0.0504942	1.157E-08	6.002E-06	0.210620411	4.82521E-08	2.50348E-05	0.1775448	4.067E-08	2.11E-05	0.0191	4.376E-09	2.27E-06	0.020725	4.748E-09	2.463E-06
Nim Wan Road	S40a42	1700-1800	0.050145675	1.00521E-08	5.21538E-06	0.0438716	8.794E-09	4.563E-06	0.192822114	3.86528E-08	2.00544E-05	0.1625791	3.259E-08	1.691E-05	0.0171429	3.436E-09	1.783E-06	0.0186	3.729E-09	1.934E-06
Nim Wan Road	S40a42	1800-1900	0.049635577	9.94986E-09	5.16232E-06	0.0439038	8.801E-09	4.566E-06	0.19061002	3.82093E-08	1.98243E-05	0.162797	3.263E-08	1.693E-05	0.0171429	3.436E-09	1.783E-06	0.0186	3.729E-09	1.934E-06
Nim Wan Road	S40a42	1900-2000	0.03949032	3.39264E-09	1.76022E-06	0.0350921	3.015E-09	1.564E-06	0.167163927	1.43612E-08	7.45106E-06	0.1428958	1.228E-08	6.369E-06	0.0145333	1.249E-09	6.478E-07	0.0157667	1.355E-09	7.028E-07
Nim Wan Road	S40a42	2000-2100	0.03928347	3.37487E-09	1.751E-06	0.0349555	3.003E-09	1.558E-06	0.166137078	1.42729E-08	7.40529E-06	0.1421458	1.221E-08	6.336E-06	0.0145333	1.249E-09	6.478E-07	0.0157667	1.355E-09	7.028E-07
Nim Wan Road	S40a42	2100-2200	0	0	0	0	0	0	0	0	0	0	0	0	0	0	0	0	0	0
Nim Wan Road	S40a42	2200-2300	0	0	0	0	0	0	0	0	0	0	0	0	0	0	0	0	0	0
Nim Wan Road	S40a42	2300-0000	0	0	0	0	0	0	0	0	0	0	0	0	0	0	0	0	0	0
Nim Wan Road	S40a43	0000-0100	0	0	0	0	0	0	0	0	0	0	0	0	0	0	0	0	0	0
Nim Wan Road	S40a43	0100-0200	0	0	0	0	0	0	0	0	0	0	0	0	0	0	0	0	0	0
Nim Wan Road	S40a43	0200-0300	0	0	0	0	0	0	0	0	0	0	0	0	0	0	0	0	0	0
Nim Wan Road	S40a43	0300-0400	0	0	0	0	0	0	0	0	0	0	0	0	0	0	0	0	0	0
Nim Wan Road	S40a43	0400-0500	0	0	0	0	0	0	0	0	0	0	0	0	0	0	0	0	0	0
Nim Wan Road	S40a43	0500-0600	0	0	0	0	0	0	0	0	0	0	0	0	0	0	0	0	0	0
Nim Wan Road	S40a43	0600-0700	0.055083151	3.15482E-09	1.33667E-06	0.0494581	2.833E-09	1.2E-06	0.172958767	9.906E-09	4.19707E-06	0.152331	8.725E-09	3.697E-06	0.01905	1.091E-09	4.623E-07	0.02065	1.183E-09	5.011E-07
Nim Wan Road	S40a43	0700-0800	0.13553463	3.88129E-08	1.64446E-05	0.1204577	3.45E-08	1.462E-05	0.467443534	1.33861E-07	5.67157E-05	0.4135894	1.184E-07	5.018E-05	0.02081	5.959E-09	2.525E-06	0.02257	6.463E-09	2.738E-06
Nim Wan Road	S40a43	0800-0900	0.136130247	3.89835E-08	1.65169E-05	0.1207447	3.458E-08	1.465E-05	0.469465479	1.3444E-07	5.6961E-05	0.4145641	1.187E-07	5.03E-05	0.02081	5.959E-09	2.525E-06	0.02257	6.463E-09	2.738E-06
Nim Wan Road	S40a43	0900-1000	0.156622877	3.58815E-08	1.52026E-05	0.1388161	3.18E-08	1.347E-05	0.544442945	1.24729E-07	5.28465E-05	0.4810213	1.102E-07	4.669E-05	0.02125	4.868E-09	2.063E-06	0.02305	5.281E-09	2.237E-06
Nim Wan Road	S40a43	1000-1100	0.137441123	3.93589E-08	1.6676E-05	0.120859	3.461E-08	1.466E-05	0.473990411	1.35736E-07	5.751E-05	0.4149394	1.188E-07	5.035E-05	0.02081	5.959E-09	2.525E-06	0.02257	6.463E-09	2.738E-06
Nim Wan Road	S40a43	1100-1200	0.137410986	3.93502E-08	1.66723E-05	0.1206584	3.455E-08	1.464E-05	0.473856055	1.35698E-07	5.74937E-05	0.4142268	1.186E-07	5.026E-05	0.02081	5.959E-09	2.525E-06	0.02257	6.463E-09	2.738E-06
Nim Wan Road	S40a43	1200-1300	0.050612994	1.01458E-08	4.29867E-06	0.0442333	8.867E-09	3.757E-06	0.19482591	3.90544E-08	1.6547E-05	0.1641138	3.29E-08	1.394E-05	0.0171429	3.436E-09	1.456E-06	0.0186	3.729E-09	1.58E-06
Nim Wan Road	S40a43	1300-1400	0.058337466	1.33648E-08	5.66254E-06	0.0508432	1.165E-08	4.935E-06	0.212581164	4.87013E-08	2.06343E-05	0.1790164	4.101E-08	1.738E-05	0.0191	4.376E-09	1.854E-06	0.020725	4.748E-09	2.012E-06
Nim Wan Road	S40a43	1400-1500	0.053372005	1.68125E-08	7.12328E-06	0.0463672	1.461E-08	6.188E-06	0.200897684	6.32839E-08	2.68128E-05	0.1683265	5.302E-08	2.247E-05	0.0178545	5.624E-09	2.383E-06	0.0193727	6.103E-09	2.586E-06
Nim Wan Road	S40a43	1500-1600	0.047489863	1.35996E-08	5.76202E-06	0.0411724	1.179E-08	4.996E-06	0.187274192	5.36295E-08	2.27223E-05	0.15612	4.471E-08	1.894E-05	0.01636	4.685E-09	1.985E-06	0.01775	5.083E-09	2.154E-06
Nim Wan Road	S40a43	1600-1700	0.057909795	1.32668E-08	5.62103E-06	0.0504942	1.157E-08	4.901E-06	0.210620411	4.82521E-08	2.04439E-05	0.1775448	4.067E-08	1.723E-05	0.0191	4.376E-09	1.854E-06	0.020725	4.748E-09	2.012E-06
Nim Wan Road	S40a43	1700-1800	0.050145675	1.00521E-08	4.25898E-06	0.0438716	8.794E-09	3.726E-06	0.192822114	3.86528E-08	1.63768E-05	0.1625791	3.259E-08	1.381E-05	0.0171429	3.436E-09	1.456E-06	0.0186	3.729E-09	1.58E-06
Nim Wan Road	S40a43	1800-1900	0.049635577	9.94986E-09	4.21566E-06	0.0439038	8.801E-09	3.729E-06	0.19061002	3.82093E-08	1.61889E-05	0.162797	3.263E-08	1.383E-05	0.0171429	3.436E-09	1.456E-06	0.0186	3.729E-09	1.58E-06
Nim Wan Road	S40a43	1900-2000	0.03949032	3.39264E-09	1.43743E-06	0.0350921	3.015E-09	1.277E-06	0.167163927	1.43612E-08	6.08468E-06	0.1428958	1.228E-08	5.201E-06	0.0145333	1.249E-09	5.29E-07	0.0157667	1.355E-09	5.739E-07
Nim Wan Road	S40a43	2000-2100	0.03928347	3.37487E-09	1.4299E-06	0.0349555	3.003E-09	1.272E-06	0.166137078	1.42729E-08	6.0473E-06	0.1421458	1.221E-08	5.174E-06	0.0145333	1.249E-09	5.29E-07	0.0157667	1.355E-09	5.739E-07
Nim Wan Road	S40a43	2100-2200	0	0	0	0	0	0	0	0	0	0	0	0	0	0	0	0	0	0
Nim Wan Road	S40a43	2200-2300	0	0	0	0	0	0	0	0	0	0	0	0	0	0	0	0	0	0
Nim Wan Road	S40a43	2300-0000	0	0	0	0	0	0	0	0	0	0	0	0	0	0	0	0	0	0
Nim Wan Road	S40a44	0000-0100	0	0	0	0	0	0	0	0	0	0	0	0	0	0	0	0	0	0
Nim Wan Road	S40a44	0100-0200	0	0	0	0	0	0	0	0	0	0	0	0	0	0	0	0	0	0
Nim Wan Road	S40a44	0200-0300	0	0	0	0	0	0	0	0	0	0	0	0	0	0	0	0	0	0
Nim Wan Road	S40a44	0300-0400	0	0	0	0	0	0	0	0	0	0	0	0	0	0	0	0	0	0
Nim Wan Road	S40a44	0400-0500	0	0	0	0	0	0	0	0	0	0	0	0	0	0	0	0	0	0
Nim Wan Road	S40a44	0500-0600	0	0	0	0	0	0	0	0	0	0	0	0	0	0	0	0	0	0
Nim Wan Road	S40a44	0600-0700	0.055083151	3.15482E-09	3.29065E-06	0.0494581	2.833E-09	2.955E-06	0.172958767	9.906E-09	1.03325E-05	0.152331	8.725E-09	9.1E-06	0.01905	1.091E-09	1.138E-06	0.02065	1.183E-09	1.234E-06
Nim Wan Road	S40a44	0700-0800	0.13553463	3.88129E-08	4.0484E-05	0.1204577	3.45E-08	3.598E-05	0.467443534	1.33861E-07	0.000139625	0.4135894	1.184E-07	0.0001235	0.02081	5.959E-09	6.216E-06	0.02257	6.463E-09	6.742E-06
Nim Wan Road	S40a44	0800-0900	0.136130247	3.89835E-08	4.06619E-05	0.1207447	3.458E-08	3.607E-05	0.469465479	1.3444E-07	0.000140229	0.4145641	1.187E-07	0.0001238	0.02081	5.959E-09	6.216E-06	0.02257	6.463E-09	6.742E-06
Nim Wan Road	S40a44	0900-1000	0.156622877	3.58815E-08	3.74264E-05	0.1388161	3.18E-08	3.317E-05	0.544442945	1.24729E-07	0.000130099	0.4810213	1.102E-07	0.0001149	0.02125	4.868E-09	5.078E-06	0.02305	5.281E-09	5.508E-06
Nim Wan Road	S40a44	1000-1100	0.137441123	3.93589E-08	4.10535E-05	0.120859	3.461E-08	3.61E-05	0.473990411	1.35736E-07	0.00014158	0.4149394	1.188E-07	0.0001239	0.02081	5.959E-09	6.216E-06	0.02257	6.463E-09	6.742E-06
Nim Wan Road	S40a44	1100-1200	0.137410986	3.93502E-08	4.10445E-05	0.1206584	3.455E-08	3.604E-05	0.473856055	1.35698E-07	0.00014154	0.4142268	1.186E-07	0.0001237	0.02081	5.959E-09	6.216E-06	0.02257	6.463E-09	6.742E-06
Nim Wan Road	S40a44	1200-1300	0.050612994	1.01458E-08	1.05826E-05	0.0442333	8.867E-09	9.249E-06	0.19482591	3.90544E-08	4.07359E-05	0.1641138	3.29E-08	3.431E-05	0.0171429	3.436E-09	3.584E-06	0.0186	3.729E-09	3.889E-06
Nim Wan Road	S40a44	1300-1400	0.058337466	1.33648E-08	1.39402E-05	0.0508432	1.165E-08	1.215E-05	0.212581164	4.87013E-08	5.07981E-05	0.1790164	4.101E-08	4.278E-05	0.0191	4.376E-09	4.564E-06	0.020725	4.748E-09	4.952E-06
Nim Wan Road	S40a44	1400-1500	0.053372005	1.68125E-08	1.75364E-05	0.0463672	1.461E-08	1.523E-05	0.200897684	6.32839E-08	6.60086E-05	0.1683265	5.302E-08	5.531E-05	0.0178545	5.624E-09	5.866E-06	0.0193727	6.103E-09	6.365E-06
Nim Wan Road	S40a44	1500-1600	0.047489863	1.35996E-08	1.41851E-05	0.0411724	1.179E-08	1.23E-05	0.187274192	5.36295E-08	5.59385E-05	0.15612	4.471E-08	4.663E-05	0.01636	4.685E-09	4.887E-06	0.01775	5.083E-09	5.302E-06
Nim Wan Road	S40a44	1600-1700	0.057909795	1.32668E-08	1.38381E-05	0.0504942	1.157E-08	1.207E-05	0.210620411	4.82521E-08	5.03296E-05	0.1775448	4.067E-08	4.243E-05	0.0191	4.376E-09	4.564E-06	0.020725	4.748E-09	4.952E-06
Nim Wan Road	S40a44	1700-1800	0.050145675	1.00521E-08	1.04849E-05	0.0438716	8.794E-09	9.173E-06	0.192822114	3.86528E-08	4.0317E-05	0.1625791	3.259E-08	3.399E-05	0.0171429	3.436E-09	3.584E-06	0.0186	3.729E-09	3.889E-06
Nim Wan Road	S40a44	1800-1900	0.049635577	9.94986E-09	1.03783E-05	0.0439038	8.801E-09	9.18E-06	0.19061002	3.82093E-08	3.98544E-05	0.162797	3.263E-08	3.404E-05	0.0171429	3.436E-09	3.584E-06	0.0186	3.729E-09	3.889E-06
Nim Wan Road	S40a44	1900-2000	0.03949032	3.39264E-09	3.53871E-06	0.0350921	3.015E-09	3.145E-06	0.167163927	1.43612E-08	1.49795E-05	0.1428958	1.228E-08	1.28E-05	0.0145333	1.249E-09	1.302E-06	0.0157667	1.355E-09	1.413E-06
Nim Wan Road	S40a44	2000-2100	0.03928347	3.37487E-09	3.52017E-06	0.0349555	3.003E-09	3.132E-06	0.166137078	1.42729E-08	1.48875E-05	0.1421458	1.221E-08	1.274E-05	0.0145333	1.249E-09	1.302E-06	0.0157667	1.355E-09	1.413E-06
Nim Wan Road	S40a44	2100-2200	0	0	0	0	0	0	0	0	0	0	0	0	0	0	0	0	0	0
Nim Wan Road	S40a44	2200-2300	0	0	0	0	0	0	0	0	0	0	0	0	0	0	0	0	0	0
Nim Wan Road	S40a44	2300-0000	0	0	0	0	0	0	0	0	0	0	0	0	0	0	0	0	0	0
Nim Wan Road	S40a45	0000-0100	0	0	0	0	0	0	0	0	0	0	0	0	0	0	0	0	0	0
Nim Wan Road	S40a45	0100-0200	0	0	0	0	0	0	0	0	0	0	0	0	0	0	0	0	0	0
Nim Wan Road	S40a45	0200-0300	0	0	0	0	0	0	0	0	0	0	0	0	0	0	0	0	0	0
Nim Wan Road	S40a45	0300-0400	0	0	0	0	0	0	0	0	0	0	0	0	0	0	0	0	0	0
Nim Wan Road	S40a45	0400-0500	0	0	0	0	0	0	0	0	0	0	0	0	0	0	0	0	0	0
Nim Wan Road	S40a45	0500-0600	0	0	0	0	0	0	0	0	0	0	0	0	0	0	0	0	0	0
Nim Wan Road	S40a45	0600-0700	0.055083151	3.15482E-09	2.69622E-06	0.0494581	2.833E-09	2.421E-06	0.172958767	9.906E-09	8.46601E-06	0.152331	8.725E-09	7.456E-06	0.01905	1.091E-09	9.325E-07	0.02065	1.183E-09	1.011E-06
Nim Wan Road	S40a45	0700-0800	0.13553463	3.88129E-08	3.31708E-05	0.1204577	3.45E-08	2.948E-05	0.467443534	1.33861E-07	0.000114402	0.4135894	1.184E-07	0.0001012	0.02081	5.959E-09	5.093E-06	0.02257	6.463E-09	5.524E-06
Nim Wan Road	S40a45	0800-0900	0.136130247	3.89835E-08	3.33166E-05	0.1207447	3.458E-08	2.955E-05	0.469465479	1.3444E-07	0.000114897	0.4145641	1.187E-07	0.0001015	0.02081	5.959E-09	5.093E-06	0.02257	6.463E-09	5.524E-06
Nim Wan Road	S40a45	0900-1000	0.156622877	3.58815E-08	3.06656E-05	0.1388161	3.18E-08	2.718E-05	0.544442945	1.24729E-07	0.000106598	0.4810213	1.102E-07	9.418E-05	0.02125	4.868E-09	4.161E-06	0.02305	5.281E-09	4.513E-06
Nim Wan Road	S40a45	1000-1100	0.137441123	3.93589E-08	3.36374E-05	0.120859	3.461E-08	2.958E-05	0.473990411	1.35736E-07	0.000116005	0.4149394	1.188E-07	0.0001016	0.02081	5.959E-09	5.093E-06	0.02257	6.463E-09	5.524E-06
Nim Wan Road	S40a45	1100-1200	0.137410986	3.93502E-08	3.363E-05	0.1206584	3.455E-08	2.953E-05	0.473856055	1.35698E-07	0.000115972	0.4142268	1.186E-07	0.0001014	0.02081	5.959E-09	5.093E-06	0.02257	6.463E-09	5.524E-06
Nim Wan Road	S40a45	1200-1300	0.050612994	1.01458E-08	8.67094E-06	0.0442333	8.867E-09	7.578E-06	0.19482591	3.90544E-08	3.33773E-05	0.1641138	3.29E-08	2.812E-05	0.0171429	3.436E-09	2.937E-06	0.0186	3.729E-09	3.187E-06
Nim Wan Road	S40a45	1300-1400	0.058337466	1.33648E-08	1.1422E-05	0.0508432	1.165E-08	9.955E-06	0.212581164	4.87013E-08	4.16218E-05	0.1790164	4.101E-08	3.505E-05	0.0191	4.376E-09	3.74E-06	0.020725	4.748E-09	4.058E-06
Nim Wan Road	S40a45	1400-1500	0.053372005	1.68125E-08	1.43685E-05	0.0463672	1.461E-08	1.248E-05	0.200897684	6.32839E-08	5.40846E-05	0.1683265	5.302E-08	4.532E-05	0.0178545	5.624E-09	4.807E-06	0.0193727	6.103E-09	5.215E-06
Nim Wan Road	S40a45	1500-1600	0.047489863	1.35996E-08	1.16227E-05	0.0411724	1.179E-08	1.008E-05	0.187274192	5.36295E-08	4.58336E-05	0.15612	4.471E-08	3.821E-05	0.01636	4.685E-09	4.004E-06	0.01775	5.083E-09	4.344E-06
Nim Wan Road	S40a45	1600-1700	0.057909795	1.32668E-08	1.13383E-05	0.0504942	1.157E-08	9.886E-06	0.210620411	4.82521E-08	4.12379E-05	0.1775448	4.067E-08	3.476E-05	0.0191	4.376E-09	3.74E-06	0.020725	4.748E-09	4.058E-06
Nim Wan Road	S40a45	1700-1800	0.050145675	1.00521E-08	8.59088E-06	0.0438716	8.794E-09	7.516E-06	0.192822114	3.86528E-08	3.3034E-05	0.1625791	3.259E-08	2.785E-05	0.0171429	3.436E-09	2.937E-06	0.0186	3.729E-09	3.187E-06
Nim Wan Road	S40a45	1800-1900	0.049635577	9.94986E-09	8.50349E-06	0.0439038	8.801E-09	7.522E-06	0.19061002	3.82093E-08	3.2655E-05	0.162797	3.263E-08	2.789E-05	0.0171429	3.436E-09	2.937E-06	0.0186	3.729E-09	3.187E-06
Nim Wan Road	S40a45	1900-2000	0.03949032	3.39264E-09	2.89947E-06	0.0350921	3.015E-09	2.577E-06	0.167163927	1.43612E-08	1.22735E-05	0.1428958	1.228E-08	1.049E-05	0.0145333	1.249E-09	1.067E-06	0.0157667	1.355E-09	1.158E-06
Nim Wan Road	S40a45	2000-2100	0.03928347	3.37487E-09	2.88428E-06	0.0349555	3.003E-09	2.567E-06	0.166137078	1.42729E-08	1.21981E-05	0.1421458	1.221E-08	1.044E-05	0.0145333	1.249E-09	1.067E-06	0.0157667	1.355E-09	1.158E-06
Nim Wan Road	S40a45	2100-2200	0	0	0	0	0	0	0	0	0	0	0	0	0	0	0	0	0	0
Nim Wan Road	S40a45	2200-2300	0	0	0	0	0	0	0	0	0	0	0	0	0	0	0	0	0	0
Nim Wan Road	S40a45	2300-0000	0	0	0	0	0	0	0	0	0	0	0	0	0	0	0	0	0	0
Nim Wan Road	S40a46	0000-0100	0	0	0	0	0	0	0	0	0	0	0	0	0	0	0	0	0	0
Nim Wan Road	S40a46	0100-0200	0	0	0	0	0	0	0	0	0	0	0	0	0	0	0	0	0	0
Nim Wan Road	S40a46	0200-0300	0	0	0	0	0	0	0	0	0	0	0	0	0	0	0	0	0	0
Nim Wan Road	S40a46	0300-0400	0	0	0	0	0	0	0	0	0	0	0	0	0	0	0	0	0	0
Nim Wan Road	S40a46	0400-0500	0	0	0	0	0	0	0	0	0	0	0	0	0	0	0	0	0	0
Nim Wan Road	S40a46	0500-0600	0	0	0	0	0	0	0	0	0	0	0	0	0	0	0	0	0	0
Nim Wan Road	S40a46	0600-0700	0.055083151	3.15482E-09	1.28737E-06	0.0494581	2.833E-09	1.156E-06	0.172958767	9.906E-09	4.04229E-06	0.152331	8.725E-09	3.56E-06	0.01905	1.091E-09	4.452E-07	0.02065	1.183E-09	4.826E-07
Nim Wan Road	S40a46	0700-0800	0.13553463	3.88129E-08	1.58382E-05	0.1204577	3.45E-08	1.408E-05	0.467443534	1.33861E-07	5.46241E-05	0.4135894	1.184E-07	4.833E-05	0.02081	5.959E-09	2.432E-06	0.02257	6.463E-09	2.637E-06
Nim Wan Road	S40a46	0800-0900	0.136130247	3.89835E-08	1.59078E-05	0.1207447	3.458E-08	1.411E-05	0.469465479	1.3444E-07	5.48603E-05	0.4145641	1.187E-07	4.844E-05	0.02081	5.959E-09	2.432E-06	0.02257	6.463E-09	2.637E-06
Nim Wan Road	S40a46	0900-1000	0.156622877	3.58815E-08	1.4642E-05	0.1388161	3.18E-08	1.298E-05	0.544442945	1.24729E-07	5.08976E-05	0.4810213	1.102E-07	4.497E-05	0.02125	4.868E-09	1.987E-06	0.02305	5.281E-09	2.155E-06
Nim Wan Road	S40a46	1000-1100	0.137441123	3.93589E-08	1.6061E-05	0.120859	3.461E-08	1.412E-05	0.473990411	1.35736E-07	5.53891E-05	0.4149394	1.188E-07	4.849E-05	0.02081	5.959E-09	2.432E-06	0.02257	6.463E-09	2.637E-06
Nim Wan Road	S40a46	1100-1200	0.137410986	3.93502E-08	1.60574E-05	0.1206584	3.455E-08	1.41E-05	0.473856055	1.35698E-07	5.53734E-05	0.4142268	1.186E-07	4.841E-05	0.02081	5.959E-09	2.432E-06	0.02257	6.463E-09	2.637E-06
Nim Wan Road	S40a46	1200-1300	0.050612994	1.01458E-08	4.14014E-06	0.0442333	8.867E-09	3.618E-06	0.19482591	3.90544E-08	1.59367E-05	0.1641138	3.29E-08	1.342E-05	0.0171429	3.436E-09	1.402E-06	0.0186	3.729E-09	1.521E-06
Nim Wan Road	S40a46	1300-1400	0.058337466	1.33648E-08	5.45371E-06	0.0508432	1.165E-08	4.753E-06	0.212581164	4.87013E-08	1.98733E-05	0.1790164	4.101E-08	1.674E-05	0.0191	4.376E-09	1.786E-06	0.020725	4.748E-09	1.937E-06
Nim Wan Road	S40a46	1400-1500	0.053372005	1.68125E-08	6.86058E-06	0.0463672	1.461E-08	5.96E-06	0.200897684	6.32839E-08	2.58239E-05	0.1683265	5.302E-08	2.164E-05	0.0178545	5.624E-09	2.295E-06	0.0193727	6.103E-09	2.49E-06
Nim Wan Road	S40a46	1500-1600	0.047489863	1.35996E-08	5.54952E-06	0.0411724	1.179E-08	4.811E-06	0.187274192	5.36295E-08	2.18843E-05	0.15612	4.471E-08	1.824E-05	0.01636	4.685E-09	1.912E-06	0.01775	5.083E-09	2.074E-06
Nim Wan Road	S40a46	1600-1700	0.057909795	1.32668E-08	5.41373E-06	0.0504942	1.157E-08	4.72E-06	0.210620411	4.82521E-08	1.969E-05	0.1775448	4.067E-08	1.66E-05	0.0191	4.376E-09	1.786E-06	0.020725	4.748E-09	1.937E-06
Nim Wan Road	S40a46	1700-1800	0.050145675	1.00521E-08	4.10191E-06	0.0438716	8.794E-09	3.589E-06	0.192822114	3.86528E-08	1.57728E-05	0.1625791	3.259E-08	1.33E-05	0.0171429	3.436E-09	1.402E-06	0.0186	3.729E-09	1.521E-06
Nim Wan Road	S40a46	1800-1900	0.049635577	9.94986E-09	4.06019E-06	0.0439038	8.801E-09	3.591E-06	0.19061002	3.82093E-08	1.55919E-05	0.162797	3.263E-08	1.332E-05	0.0171429	3.436E-09	1.402E-06	0.0186	3.729E-09	1.521E-06
Nim Wan Road	S40a46	1900-2000	0.03949032	3.39264E-09	1.38442E-06	0.0350921	3.015E-09	1.23E-06	0.167163927	1.43612E-08	5.86028E-06	0.1428958	1.228E-08	5.01E-06	0.0145333	1.249E-09	5.095E-07	0.0157667	1.355E-09	5.527E-07
Nim Wan Road	S40a46	2000-2100	0.03928347	3.37487E-09	1.37716E-06	0.0349555	3.003E-09	1.225E-06	0.166137078	1.42729E-08	5.82429E-06	0.1421458	1.221E-08	4.983E-06	0.0145333	1.249E-09	5.095E-07	0.0157667	1.355E-09	5.527E-07
Nim Wan Road	S40a46	2100-2200	0	0	0	0	0	0	0	0	0	0	0	0	0	0	0	0	0	0
Nim Wan Road	S40a46	2200-2300	0	0	0	0	0	0	0	0	0	0	0	0	0	0	0	0	0	0
Nim Wan Road	S40a46	2300-0000	0	0	0	0	0	0	0	0	0	0	0	0	0	0	0	0	0	0
Nim Wan Road	S40a47	0000-0100	0	0	0	0	0	0	0	0	0	0	0	0	0	0	0	0	0	0
Nim Wan Road	S40a47	0100-0200	0	0	0	0	0	0	0	0	0	0	0	0	0	0	0	0	0	0
Nim Wan Road	S40a47	0200-0300	0	0	0	0	0	0	0	0	0	0	0	0	0	0	0	0	0	0
Nim Wan Road	S40a47	0300-0400	0	0	0	0	0	0	0	0	0	0	0	0	0	0	0	0	0	0
Nim Wan Road	S40a47	0400-0500	0	0	0	0	0	0	0	0	0	0	0	0	0	0	0	0	0	0
Nim Wan Road	S40a47	0500-0600	0	0	0	0	0	0	0	0	0	0	0	0	0	0	0	0	0	0
Nim Wan Road	S40a47	0600-0700	0.055083151	3.15482E-09	8.05219E-07	0.0494581	2.833E-09	7.23E-07	0.172958767	9.906E-09	2.52835E-06	0.152331	8.725E-09	2.227E-06	0.01905	1.091E-09	2.785E-07	0.02065	1.183E-09	3.019E-07
Nim Wan Road	S40a47	0700-0800	0.13553463	3.88129E-08	9.90639E-06	0.1204577	3.45E-08	8.804E-06	0.467443534	1.33861E-07	3.4166E-05	0.4135894	1.184E-07	3.023E-05	0.02081	5.959E-09	1.521E-06	0.02257	6.463E-09	1.65E-06
Nim Wan Road	S40a47	0800-0900	0.136130247	3.89835E-08	9.94992E-06	0.1207447	3.458E-08	8.825E-06	0.469465479	1.3444E-07	3.43138E-05	0.4145641	1.187E-07	3.03E-05	0.02081	5.959E-09	1.521E-06	0.02257	6.463E-09	1.65E-06
Nim Wan Road	S40a47	0900-1000	0.156622877	3.58815E-08	9.1582E-06	0.1388161	3.18E-08	8.117E-06	0.544442945	1.24729E-07	3.18352E-05	0.4810213	1.102E-07	2.813E-05	0.02125	4.868E-09	1.243E-06	0.02305	5.281E-09	1.348E-06
Nim Wan Road	S40a47	1000-1100	0.137441123	3.93589E-08	1.00457E-05	0.120859	3.461E-08	8.834E-06	0.473990411	1.35736E-07	3.46445E-05	0.4149394	1.188E-07	3.033E-05	0.02081	5.959E-09	1.521E-06	0.02257	6.463E-09	1.65E-06
Nim Wan Road	S40a47	1100-1200	0.137410986	3.93502E-08	1.00435E-05	0.1206584	3.455E-08	8.819E-06	0.473856055	1.35698E-07	3.46347E-05	0.4142268	1.186E-07	3.028E-05	0.02081	5.959E-09	1.521E-06	0.02257	6.463E-09	1.65E-06
Nim Wan Road	S40a47	1200-1300	0.050612994	1.01458E-08	2.58955E-06	0.0442333	8.867E-09	2.263E-06	0.19482591	3.90544E-08	9.96804E-06	0.1641138	3.29E-08	8.397E-06	0.0171429	3.436E-09	8.771E-07	0.0186	3.729E-09	9.516E-07
Nim Wan Road	S40a47	1300-1400	0.058337466	1.33648E-08	3.41116E-06	0.0508432	1.165E-08	2.973E-06	0.212581164	4.87013E-08	1.24302E-05	0.1790164	4.101E-08	1.047E-05	0.0191	4.376E-09	1.117E-06	0.020725	4.748E-09	1.212E-06
Nim Wan Road	S40a47	1400-1500	0.053372005	1.68125E-08	4.29113E-06	0.0463672	1.461E-08	3.728E-06	0.200897684	6.32839E-08	1.61522E-05	0.1683265	5.302E-08	1.353E-05	0.0178545	5.624E-09	1.436E-06	0.0193727	6.103E-09	1.558E-06
Nim Wan Road	S40a47	1500-1600	0.047489863	1.35996E-08	3.47109E-06	0.0411724	1.179E-08	3.009E-06	0.187274192	5.36295E-08	1.36881E-05	0.15612	4.471E-08	1.141E-05	0.01636	4.685E-09	1.196E-06	0.01775	5.083E-09	1.297E-06
Nim Wan Road	S40a47	1600-1700	0.057909795	1.32668E-08	3.38616E-06	0.0504942	1.157E-08	2.953E-06	0.210620411	4.82521E-08	1.23156E-05	0.1775448	4.067E-08	1.038E-05	0.0191	4.376E-09	1.117E-06	0.020725	4.748E-09	1.212E-06
Nim Wan Road	S40a47	1700-1800	0.050145675	1.00521E-08	2.56565E-06	0.0438716	8.794E-09	2.245E-06	0.192822114	3.86528E-08	9.86552E-06	0.1625791	3.259E-08	8.318E-06	0.0171429	3.436E-09	8.771E-07	0.0186	3.729E-09	9.516E-07
Nim Wan Road	S40a47	1800-1900	0.049635577	9.94986E-09	2.53955E-06	0.0439038	8.801E-09	2.246E-06	0.19061002	3.82093E-08	9.75234E-06	0.162797	3.263E-08	8.329E-06	0.0171429	3.436E-09	8.771E-07	0.0186	3.729E-09	9.516E-07
Nim Wan Road	S40a47	1900-2000	0.03949032	3.39264E-09	8.65918E-07	0.0350921	3.015E-09	7.695E-07	0.167163927	1.43612E-08	3.66546E-06	0.1428958	1.228E-08	3.133E-06	0.0145333	1.249E-09	3.187E-07	0.0157667	1.355E-09	3.457E-07
Nim Wan Road	S40a47	2000-2100	0.03928347	3.37487E-09	8.61383E-07	0.0349555	3.003E-09	7.665E-07	0.166137078	1.42729E-08	3.64295E-06	0.1421458	1.221E-08	3.117E-06	0.0145333	1.249E-09	3.187E-07	0.0157667	1.355E-09	3.457E-07
Nim Wan Road	S40a47	2100-2200	0	0	0	0	0	0	0	0	0	0	0	0	0	0	0	0	0	0
Nim Wan Road	S40a47	2200-2300	0	0	0	0	0	0	0	0	0	0	0	0	0	0	0	0	0	0
Nim Wan Road	S40a47	2300-0000	0	0	0	0	0	0	0	0	0	0	0	0	0	0	0	0	0	0
Nim Wan Road	S40a48	0000-0100	0	0	0	0	0	0	0	0	0	0	0	0	0	0	0	0	0	0
Nim Wan Road	S40a48	0100-0200	0	0	0	0	0	0	0	0	0	0	0	0	0	0	0	0	0	0
Nim Wan Road	S40a48	0200-0300	0	0	0	0	0	0	0	0	0	0	0	0	0	0	0	0	0	0
Nim Wan Road	S40a48	0300-0400	0	0	0	0	0	0	0	0	0	0	0	0	0	0	0	0	0	0
Nim Wan Road	S40a48	0400-0500	0	0	0	0	0	0	0	0	0	0	0	0	0	0	0	0	0	0
Nim Wan Road	S40a48	0500-0600	0	0	0	0	0	0	0	0	0	0	0	0	0	0	0	0	0	0
Nim Wan Road	S40a48	0600-0700	0.055083151	3.15482E-09	8.45382E-07	0.0494581	2.833E-09	7.591E-07	0.172958767	9.906E-09	2.65446E-06	0.152331	8.725E-09	2.338E-06	0.01905	1.091E-09	2.924E-07	0.02065	1.183E-09	3.169E-07
Nim Wan Road	S40a48	0700-0800	0.13553463	3.88129E-08	1.04005E-05	0.1204577	3.45E-08	9.244E-06	0.467443534	1.33861E-07	3.58701E-05	0.4135894	1.184E-07	3.174E-05	0.02081	5.959E-09	1.597E-06	0.02257	6.463E-09	1.732E-06
Nim Wan Road	S40a48	0800-0900	0.136130247	3.89835E-08	1.04462E-05	0.1207447	3.458E-08	9.266E-06	0.469465479	1.3444E-07	3.60253E-05	0.4145641	1.187E-07	3.181E-05	0.02081	5.959E-09	1.597E-06	0.02257	6.463E-09	1.732E-06
Nim Wan Road	S40a48	0900-1000	0.156622877	3.58815E-08	9.615E-06	0.1388161	3.18E-08	8.522E-06	0.544442945	1.24729E-07	3.34231E-05	0.4810213	1.102E-07	2.953E-05	0.02125	4.868E-09	1.305E-06	0.02305	5.281E-09	1.415E-06
Nim Wan Road	S40a48	1000-1100	0.137441123	3.93589E-08	1.05468E-05	0.120859	3.461E-08	9.274E-06	0.473990411	1.35736E-07	3.63725E-05	0.4149394	1.188E-07	3.184E-05	0.02081	5.959E-09	1.597E-06	0.02257	6.463E-09	1.732E-06
Nim Wan Road	S40a48	1100-1200	0.137410986	3.93502E-08	1.05445E-05	0.1206584	3.455E-08	9.259E-06	0.473856055	1.35698E-07	3.63622E-05	0.4142268	1.186E-07	3.179E-05	0.02081	5.959E-09	1.597E-06	0.02257	6.463E-09	1.732E-06
Nim Wan Road	S40a48	1200-1300	0.050612994	1.01458E-08	2.71872E-06	0.0442333	8.867E-09	2.376E-06	0.19482591	3.90544E-08	1.04652E-05	0.1641138	3.29E-08	8.816E-06	0.0171429	3.436E-09	9.208E-07	0.0186	3.729E-09	9.991E-07
Nim Wan Road	S40a48	1300-1400	0.058337466	1.33648E-08	3.58131E-06	0.0508432	1.165E-08	3.121E-06	0.212581164	4.87013E-08	1.30502E-05	0.1790164	4.101E-08	1.099E-05	0.0191	4.376E-09	1.173E-06	0.020725	4.748E-09	1.272E-06
Nim Wan Road	S40a48	1400-1500	0.053372005	1.68125E-08	4.50516E-06	0.0463672	1.461E-08	3.914E-06	0.200897684	6.32839E-08	1.69579E-05	0.1683265	5.302E-08	1.421E-05	0.0178545	5.624E-09	1.507E-06	0.0193727	6.103E-09	1.635E-06
Nim Wan Road	S40a48	1500-1600	0.047489863	1.35996E-08	3.64422E-06	0.0411724	1.179E-08	3.159E-06	0.187274192	5.36295E-08	1.43708E-05	0.15612	4.471E-08	1.198E-05	0.01636	4.685E-09	1.255E-06	0.01775	5.083E-09	1.362E-06
Nim Wan Road	S40a48	1600-1700	0.057909795	1.32668E-08	3.55505E-06	0.0504942	1.157E-08	3.1E-06	0.210620411	4.82521E-08	1.29299E-05	0.1775448	4.067E-08	1.09E-05	0.0191	4.376E-09	1.173E-06	0.020725	4.748E-09	1.272E-06
Nim Wan Road	S40a48	1700-1800	0.050145675	1.00521E-08	2.69362E-06	0.0438716	8.794E-09	2.357E-06	0.192822114	3.86528E-08	1.03576E-05	0.1625791	3.259E-08	8.733E-06	0.0171429	3.436E-09	9.208E-07	0.0186	3.729E-09	9.991E-07
Nim Wan Road	S40a48	1800-1900	0.049635577	9.94986E-09	2.66621E-06	0.0439038	8.801E-09	2.358E-06	0.19061002	3.82093E-08	1.02388E-05	0.162797	3.263E-08	8.745E-06	0.0171429	3.436E-09	9.208E-07	0.0186	3.729E-09	9.991E-07
Nim Wan Road	S40a48	1900-2000	0.03949032	3.39264E-09	9.09109E-07	0.0350921	3.015E-09	8.079E-07	0.167163927	1.43612E-08	3.84829E-06	0.1428958	1.228E-08	3.29E-06	0.0145333	1.249E-09	3.346E-07	0.0157667	1.355E-09	3.63E-07
Nim Wan Road	S40a48	2000-2100	0.03928347	3.37487E-09	9.04347E-07	0.0349555	3.003E-09	8.047E-07	0.166137078	1.42729E-08	3.82465E-06	0.1421458	1.221E-08	3.272E-06	0.0145333	1.249E-09	3.346E-07	0.0157667	1.355E-09	3.63E-07
Nim Wan Road	S40a48	2100-2200	0	0	0	0	0	0	0	0	0	0	0	0	0	0	0	0	0	0
Nim Wan Road	S40a48	2200-2300	0	0	0	0	0	0	0	0	0	0	0	0	0	0	0	0	0	0
Nim Wan Road	S40a48	2300-0000	0	0	0	0	0	0	0	0	0	0	0	0	0	0	0	0	0	0
Nim Wan Road	S40a49	0000-0100	0	0	0	0	0	0	0	0	0	0	0	0	0	0	0	0	0	0
Nim Wan Road	S40a49	0100-0200	0	0	0	0	0	0	0	0	0	0	0	0	0	0	0	0	0	0
Nim Wan Road	S40a49	0200-0300	0	0	0	0	0	0	0	0	0	0	0	0	0	0	0	0	0	0
Nim Wan Road	S40a49	0300-0400	0	0	0	0	0	0	0	0	0	0	0	0	0	0	0	0	0	0
Nim Wan Road	S40a49	0400-0500	0	0	0	0	0	0	0	0	0	0	0	0	0	0	0	0	0	0
Nim Wan Road	S40a49	0500-0600	0	0	0	0	0	0	0	0	0	0	0	0	0	0	0	0	0	0
Nim Wan Road	S40a49	0600-0700	0.055083151	3.15482E-09	3.09936E-06	0.0494581	2.833E-09	2.783E-06	0.172958767	9.906E-09	9.73185E-06	0.152331	8.725E-09	8.571E-06	0.01905	1.091E-09	1.072E-06	0.02065	1.183E-09	1.162E-06
Nim Wan Road	S40a49	0700-0800	0.13553463	3.88129E-08	3.81305E-05	0.1204577	3.45E-08	3.389E-05	0.467443534	1.33861E-07	0.000131508	0.4135894	1.184E-07	0.0001164	0.02081	5.959E-09	5.855E-06	0.02257	6.463E-09	6.35E-06
Nim Wan Road	S40a49	0800-0900	0.136130247	3.89835E-08	3.82981E-05	0.1207447	3.458E-08	3.397E-05	0.469465479	1.3444E-07	0.000132077	0.4145641	1.187E-07	0.0001166	0.02081	5.959E-09	5.855E-06	0.02257	6.463E-09	6.35E-06
Nim Wan Road	S40a49	0900-1000	0.156622877	3.58815E-08	3.52507E-05	0.1388161	3.18E-08	3.124E-05	0.544442945	1.24729E-07	0.000122536	0.4810213	1.102E-07	0.0001083	0.02125	4.868E-09	4.783E-06	0.02305	5.281E-09	5.188E-06
Nim Wan Road	S40a49	1000-1100	0.137441123	3.93589E-08	3.86669E-05	0.120859	3.461E-08	3.4E-05	0.473990411	1.35736E-07	0.00013335	0.4149394	1.188E-07	0.0001167	0.02081	5.959E-09	5.855E-06	0.02257	6.463E-09	6.35E-06
Nim Wan Road	S40a49	1100-1200	0.137410986	3.93502E-08	3.86584E-05	0.1206584	3.455E-08	3.395E-05	0.473856055	1.35698E-07	0.000133312	0.4142268	1.186E-07	0.0001165	0.02081	5.959E-09	5.855E-06	0.02257	6.463E-09	6.35E-06
Nim Wan Road	S40a49	1200-1300	0.050612994	1.01458E-08	9.96742E-06	0.0442333	8.867E-09	8.711E-06	0.19482591	3.90544E-08	3.83678E-05	0.1641138	3.29E-08	3.232E-05	0.0171429	3.436E-09	3.376E-06	0.0186	3.729E-09	3.663E-06
Nim Wan Road	S40a49	1300-1400	0.058337466	1.33648E-08	1.31299E-05	0.0508432	1.165E-08	1.144E-05	0.212581164	4.87013E-08	4.78451E-05	0.1790164	4.101E-08	4.029E-05	0.0191	4.376E-09	4.299E-06	0.020725	4.748E-09	4.665E-06
Nim Wan Road	S40a49	1400-1500	0.053372005	1.68125E-08	1.65169E-05	0.0463672	1.461E-08	1.435E-05	0.200897684	6.32839E-08	6.21713E-05	0.1683265	5.302E-08	5.209E-05	0.0178545	5.624E-09	5.525E-06	0.0193727	6.103E-09	5.995E-06
Nim Wan Road	S40a49	1500-1600	0.047489863	1.35996E-08	1.33605E-05	0.0411724	1.179E-08	1.158E-05	0.187274192	5.36295E-08	5.26866E-05	0.15612	4.471E-08	4.392E-05	0.01636	4.685E-09	4.603E-06	0.01775	5.083E-09	4.994E-06
Nim Wan Road	S40a49	1600-1700	0.057909795	1.32668E-08	1.30336E-05	0.0504942	1.157E-08	1.136E-05	0.210620411	4.82521E-08	4.74038E-05	0.1775448	4.067E-08	3.996E-05	0.0191	4.376E-09	4.299E-06	0.020725	4.748E-09	4.665E-06
Nim Wan Road	S40a49	1700-1800	0.050145675	1.00521E-08	9.87539E-06	0.0438716	8.794E-09	8.64E-06	0.192822114	3.86528E-08	3.79732E-05	0.1625791	3.259E-08	3.202E-05	0.0171429	3.436E-09	3.376E-06	0.0186	3.729E-09	3.663E-06
Nim Wan Road	S40a49	1800-1900	0.049635577	9.94986E-09	9.77493E-06	0.0439038	8.801E-09	8.646E-06	0.19061002	3.82093E-08	3.75376E-05	0.162797	3.263E-08	3.206E-05	0.0171429	3.436E-09	3.376E-06	0.0186	3.729E-09	3.663E-06
Nim Wan Road	S40a49	1900-2000	0.03949032	3.39264E-09	3.33299E-06	0.0350921	3.015E-09	2.962E-06	0.167163927	1.43612E-08	1.41087E-05	0.1428958	1.228E-08	1.206E-05	0.0145333	1.249E-09	1.227E-06	0.0157667	1.355E-09	1.331E-06
Nim Wan Road	S40a49	2000-2100	0.03928347	3.37487E-09	3.31554E-06	0.0349555	3.003E-09	2.95E-06	0.166137078	1.42729E-08	1.4022E-05	0.1421458	1.221E-08	1.2E-05	0.0145333	1.249E-09	1.227E-06	0.0157667	1.355E-09	1.331E-06
Nim Wan Road	S40a49	2100-2200	0	0	0	0	0	0	0	0	0	0	0	0	0	0	0	0	0	0
Nim Wan Road	S40a49	2200-2300	0	0	0	0	0	0	0	0	0	0	0	0	0	0	0	0	0	0

Road Name	Road ID	Hour	NO2 Emission						NO Emission						PM25 Emission			PM10 Emission		
			MonthlyHourMin			MonthlyHourAverage			MonthlyHourMin			MonthlyHourAverage			AnnualHourMin			AnnualHourMin		
			g/km/veh	g/s/m2	tonne/year	g/km/veh	g/s/m2	tonne/year	g/km/veh	g/s/m2	tonne/year	g/km/veh	g/s/m2	tonne/year	g/km/veh	g/s/m2	tonne/year	g/km/veh	g/s/m2	tonne/year
Nim Wan Road	S40a49	2300-0000	0	0	0	0	0	0	0	0	0	0	0	0	0	0	0	0	0	0
Nim Wan Road	S40a50	0000-0100	0	0	0	0	0	0	0	0	0	0	0	0	0	0	0	0	0	0
Nim Wan Road	S40a50	0100-0200	0	0	0	0	0	0	0	0	0	0	0	0	0	0	0	0	0	0
Nim Wan Road	S40a50	0200-0300	0	0	0	0	0	0	0	0	0	0	0	0	0	0	0	0	0	0
Nim Wan Road	S40a50	0300-0400	0	0	0	0	0	0	0	0	0	0	0	0	0	0	0	0	0	0
Nim Wan Road	S40a50	0400-0500	0	0	0	0	0	0	0	0	0	0	0	0	0	0	0	0	0	0
Nim Wan Road	S40a50	0500-0600	0	0	0	0	0	0	0	0	0	0	0	0	0	0	0	0	0	0
Nim Wan Road	S40a50	0600-0700	0.055083151	3.15482E-09	3.45461E-06	0.0494581	2.833E-09	3.102E-06	0.172958767	9.906E-09	1.08473E-05	0.152331	8.725E-09	9.554E-06	0.01905	1.091E-09	1.195E-06	0.02065	1.183E-09	1.295E-06
Nim Wan Road	S40a50	0700-0800	0.13553463	3.88129E-08	4.25012E-05	0.1204577	3.45E-08	3.777E-05	0.467443534	1.33861E-07	0.000146582	0.4135894	1.184E-07	0.0001297	0.02081	5.959E-09	6.526E-06	0.02257	6.463E-09	7.078E-06
Nim Wan Road	S40a50	0800-0900	0.136130247	3.89835E-08	4.26879E-05	0.1207447	3.458E-08	3.786E-05	0.469465479	1.3444E-07	0.000147216	0.4145641	1.187E-07	0.00013	0.02081	5.959E-09	6.526E-06	0.02257	6.463E-09	7.078E-06
Nim Wan Road	S40a50	0900-1000	0.156622877	3.58815E-08	3.92912E-05	0.1388161	3.18E-08	3.482E-05	0.544442945	1.24729E-07	0.000136582	0.4810213	1.102E-07	0.0001207	0.02125	4.868E-09	5.331E-06	0.02305	5.281E-09	5.782E-06
Nim Wan Road	S40a50	1000-1100	0.137441123	3.93589E-08	4.3099E-05	0.120859	3.461E-08	3.79E-05	0.473990411	1.35736E-07	0.000148635	0.4149394	1.188E-07	0.0001301	0.02081	5.959E-09	6.526E-06	0.02257	6.463E-09	7.078E-06
Nim Wan Road	S40a50	1100-1200	0.137410986	3.93502E-08	4.30895E-05	0.1206584	3.455E-08	3.784E-05	0.473856055	1.35698E-07	0.000148593	0.4142268	1.186E-07	0.0001299	0.02081	5.959E-09	6.526E-06	0.02257	6.463E-09	7.078E-06
Nim Wan Road	S40a50	1200-1300	0.050612994	1.01458E-08	1.11099E-05	0.0442333	8.867E-09	9.71E-06	0.19482591	3.90544E-08	4.27657E-05	0.1641138	3.29E-08	3.602E-05	0.0171429	3.436E-09	3.763E-06	0.0186	3.729E-09	4.083E-06
Nim Wan Road	S40a50	1300-1400	0.058337466	1.33648E-08	1.46348E-05	0.0508432	1.165E-08	1.275E-05	0.212581164	4.87013E-08	5.33292E-05	0.1790164	4.101E-08	4.491E-05	0.0191	4.376E-09	4.792E-06	0.020725	4.748E-09	5.199E-06
Nim Wan Road	S40a50	1400-1500	0.053372005	1.68125E-08	1.84101E-05	0.0463672	1.461E-08	1.599E-05	0.200897684	6.32839E-08	6.92976E-05	0.1683265	5.302E-08	5.806E-05	0.0178545	5.624E-09	6.159E-06	0.0193727	6.103E-09	6.682E-06
Nim Wan Road	S40a50	1500-1600	0.047489863	1.35996E-08	1.48919E-05	0.0411724	1.179E-08	1.291E-05	0.187274192	5.36295E-08	5.87257E-05	0.15612	4.471E-08	4.896E-05	0.01636	4.685E-09	5.13E-06	0.01775	5.083E-09	5.566E-06
Nim Wan Road	S40a50	1600-1700	0.057909795	1.32668E-08	1.45276E-05	0.0504942	1.157E-08	1.267E-05	0.210620411	4.82521E-08	5.28373E-05	0.1775448	4.067E-08	4.454E-05	0.0191	4.376E-09	4.792E-06	0.020725	4.748E-09	5.199E-06
Nim Wan Road	S40a50	1700-1800	0.050145675	1.00521E-08	1.10073E-05	0.0438716	8.794E-09	9.63E-06	0.192822114	3.86528E-08	4.23258E-05	0.1625791	3.259E-08	3.569E-05	0.0171429	3.436E-09	3.763E-06	0.0186	3.729E-09	4.083E-06
Nim Wan Road	S40a50	1800-1900	0.049635577	9.94986E-09	1.08954E-05	0.0439038	8.801E-09	9.637E-06	0.19061002	3.82093E-08	4.18402E-05	0.162797	3.263E-08	3.574E-05	0.0171429	3.436E-09	3.763E-06	0.0186	3.729E-09	4.083E-06
Nim Wan Road	S40a50	1900-2000	0.03949032	3.39264E-09	3.71503E-06	0.0350921	3.015E-09	3.301E-06	0.167163927	1.43612E-08	1.57259E-05	0.1428958	1.228E-08	1.344E-05	0.0145333	1.249E-09	1.367E-06	0.0157667	1.355E-09	1.483E-06
Nim Wan Road	S40a50	2000-2100	0.03928347	3.37487E-09	3.69557E-06	0.0349555	3.003E-09	3.288E-06	0.166137078	1.42729E-08	1.56293E-05	0.1421458	1.221E-08	1.337E-05	0.0145333	1.249E-09	1.367E-06	0.0157667	1.355E-09	1.483E-06
Nim Wan Road	S40a50	2100-2200	0	0	0	0	0	0	0	0	0	0	0	0	0	0	0	0	0	0
Nim Wan Road	S40a50	2200-2300	0	0	0	0	0	0	0	0	0	0	0	0	0	0	0	0	0	0
Nim Wan Road	S40a50	2300-0000	0	0	0	0	0	0	0	0	0	0	0	0	0	0	0	0	0	0
Nim Wan Road	S40a51	0000-0100	0	0	0	0	0	0	0	0	0	0	0	0	0	0	0	0	0	0
Nim Wan Road	S40a51	0100-0200	0	0	0	0	0	0	0	0	0	0	0	0	0	0	0	0	0	0
Nim Wan Road	S40a51	0200-0300	0	0	0	0	0	0	0	0	0	0	0	0	0	0	0	0	0	0
Nim Wan Road	S40a51	0300-0400	0	0	0	0	0	0	0	0	0	0	0	0	0	0	0	0	0	0
Nim Wan Road	S40a51	0400-0500	0	0	0	0	0	0	0	0	0	0	0	0	0	0	0	0	0	0
Nim Wan Road	S40a51	0500-0600	0	0	0	0	0	0	0	0	0	0	0	0	0	0	0	0	0	0
Nim Wan Road	S40a51	0600-0700	0.055083151	3.15482E-09	1.52005E-06	0.0494581	2.833E-09	1.365E-06	0.172958767	9.906E-09	4.77289E-06	0.152331	8.725E-09	4.204E-06	0.01905	1.091E-09	5.257E-07	0.02065	1.183E-09	5.698E-07
Nim Wan Road	S40a51	0700-0800	0.13553463	3.88129E-08	1.87008E-05	0.1204577	3.45E-08	1.662E-05	0.467443534	1.33861E-07	6.44968E-05	0.4135894	1.184E-07	5.707E-05	0.02081	5.959E-09	2.871E-06	0.02257	6.463E-09	3.114E-06
Nim Wan Road	S40a51	0800-0900	0.136130247	3.89835E-08	1.87829E-05	0.1207447	3.458E-08	1.666E-05	0.469465479	1.3444E-07	6.47758E-05	0.4145641	1.187E-07	5.72E-05	0.02081	5.959E-09	2.871E-06	0.02257	6.463E-09	3.114E-06
Nim Wan Road	S40a51	0900-1000	0.156622877	3.58815E-08	1.72884E-05	0.1388161	3.18E-08	1.532E-05	0.544442945	1.24729E-07	6.00968E-05	0.4810213	1.102E-07	5.31E-05	0.02125	4.868E-09	2.346E-06	0.02305	5.281E-09	2.544E-06
Nim Wan Road	S40a51	1000-1100	0.137441123	3.93589E-08	1.89638E-05	0.120859	3.461E-08	1.668E-05	0.473990411	1.35736E-07	6.54001E-05	0.4149394	1.188E-07	5.725E-05	0.02081	5.959E-09	2.871E-06	0.02257	6.463E-09	3.114E-06
Nim Wan Road	S40a51	1100-1200	0.137410986	3.93502E-08	1.89597E-05	0.1206584	3.455E-08	1.665E-05	0.473856055	1.35698E-07	6.53816E-05	0.4142268	1.186E-07	5.715E-05	0.02081	5.959E-09	2.871E-06	0.02257	6.463E-09	3.114E-06
Nim Wan Road	S40a51	1200-1300	0.050612994	1.01458E-08	4.88843E-06	0.0442333	8.867E-09	4.272E-06	0.19482591	3.90544E-08	1.88171E-05	0.1641138	3.29E-08	1.585E-05	0.0171429	3.436E-09	1.656E-06	0.0186	3.729E-09	1.796E-06
Nim Wan Road	S40a51	1300-1400	0.058337466	1.33648E-08	6.43942E-06	0.0508432	1.165E-08	5.612E-06	0.212581164	4.87013E-08	2.34652E-05	0.1790164	4.101E-08	1.976E-05	0.0191	4.376E-09	2.108E-06	0.020725	4.748E-09	2.288E-06
Nim Wan Road	S40a51	1400-1500	0.053372005	1.68125E-08	8.10056E-06	0.0463672	1.461E-08	7.037E-06	0.200897684	6.32839E-08	3.04913E-05	0.1683265	5.302E-08	2.555E-05	0.0178545	5.624E-09	2.71E-06	0.0193727	6.103E-09	2.94E-06
Nim Wan Road	S40a51	1500-1600	0.047489863	1.35996E-08	6.55254E-06	0.0411724	1.179E-08	5.681E-06	0.187274192	5.36295E-08	2.58397E-05	0.15612	4.471E-08	2.154E-05	0.01636	4.685E-09	2.257E-06	0.01775	5.083E-09	2.449E-06
Nim Wan Road	S40a51	1600-1700	0.057909795	1.32668E-08	6.39221E-06	0.0504942	1.157E-08	5.574E-06	0.210620411	4.82521E-08	2.32487E-05	0.1775448	4.067E-08	1.96E-05	0.0191	4.376E-09	2.108E-06	0.020725	4.748E-09	2.288E-06
Nim Wan Road	S40a51	1700-1800	0.050145675	1.00521E-08	4.84329E-06	0.0438716	8.794E-09	4.237E-06	0.192822114	3.86528E-08	1.86236E-05	0.1625791	3.259E-08	1.57E-05	0.0171429	3.436E-09	1.656E-06	0.0186	3.729E-09	1.796E-06
Nim Wan Road	S40a51	1800-1900	0.049635577	9.94986E-09	4.79402E-06	0.0439038	8.801E-09	4.24E-06	0.19061002	3.82093E-08	1.841E-05	0.162797	3.263E-08	1.572E-05	0.0171429	3.436E-09	1.656E-06	0.0186	3.729E-09	1.796E-06
Nim Wan Road	S40a51	1900-2000	0.03949032	3.39264E-09	1.63464E-06	0.0350921	3.015E-09	1.453E-06	0.167163927	1.43612E-08	6.91947E-06	0.1428958	1.228E-08	5.915E-06	0.0145333	1.249E-09	6.016E-07	0.0157667	1.355E-09	6.526E-07
Nim Wan Road	S40a51	2000-2100	0.03928347	3.37487E-09	1.62607E-06	0.0349555	3.003E-09	1.447E-06	0.166137078	1.42729E-08	6.87696E-06	0.1421458	1.221E-08	5.884E-06	0.0145333	1.249E-09	6.016E-07	0.0157667	1.355E-09	6.526E-07
Nim Wan Road	S40a51	2100-2200	0	0	0	0	0	0	0	0	0	0	0	0	0	0	0	0	0	0
Nim Wan Road	S40a51	2200-2300	0	0	0	0	0	0	0	0	0	0	0	0	0	0	0	0	0	0
Nim Wan Road	S40a51	2300-0000	0	0	0	0	0	0	0	0	0	0	0	0	0	0	0	0	0	0
Nim Wan Road	S40a52	0000-0100	0	0	0	0	0	0	0	0	0	0	0	0	0	0	0	0	0	0
Nim Wan Road	S40a52	0100-0200	0	0	0	0	0	0	0	0	0	0	0	0	0	0	0	0	0	0
Nim Wan Road	S40a52	0200-0300	0	0	0	0	0	0	0	0	0	0	0	0	0	0	0	0	0	0
Nim Wan Road	S40a52	0300-0400	0	0	0	0	0	0	0	0	0	0	0	0	0	0	0	0	0	0
Nim Wan Road	S40a52	0400-0500	0	0	0	0	0	0	0	0	0	0	0	0	0	0	0	0	0	0
Nim Wan Road	S40a52	0500-0600	0	0	0	0	0	0	0	0	0	0	0	0	0	0	0	0	0	0
Nim Wan Road	S40a52	0600-0700	0.055083151	3.15482E-09	9.98813E-07	0.0494581	2.833E-09	8.968E-07	0.172958767	9.906E-09	3.13623E-06	0.152331	8.725E-09	2.762E-06	0.01905	1.091E-09	3.454E-07	0.02065	1.183E-09	3.744E-07
Nim Wan Road	S40a52	0700-0800	0.13553463	3.88129E-08	1.22881E-05	0.1204577	3.45E-08	1.092E-05	0.467443534	1.33861E-07	4.23804E-05	0.4135894	1.184E-07	3.75E-05	0.02081	5.959E-09	1.887E-06	0.02257	6.463E-09	2.046E-06
Nim Wan Road	S40a52	0800-0900	0.136130247	3.89835E-08	1.23421E-05	0.1207447	3.458E-08	1.095E-05	0.469465479	1.3444E-07	4.25637E-05	0.4145641	1.187E-07	3.759E-05	0.02081	5.959E-09	1.887E-06	0.02257	6.463E-09	2.046E-06
Nim Wan Road	S40a52	0900-1000	0.156622877	3.58815E-08	1.13601E-05	0.1388161	3.18E-08	1.007E-05	0.544442945	1.24729E-07	3.94892E-05	0.4810213	1.102E-07	3.489E-05	0.02125	4.868E-09	1.541E-06	0.02305	5.281E-09	1.672E-06
Nim Wan Road	S40a52	1000-1100	0.137441123	3.93589E-08	1.2461E-05	0.120859	3.461E-08	1.096E-05	0.473990411	1.35736E-07	4.29739E-05	0.4149394	1.188E-07	3.762E-05	0.02081	5.959E-09	1.887E-06	0.02257	6.463E-09	2.046E-06
Nim Wan Road	S40a52	1100-1200	0.137410986	3.93502E-08	1.24582E-05	0.1206584	3.455E-08	1.094E-05	0.473856055	1.35698E-07	4.29617E-05	0.4142268	1.186E-07	3.756E-05	0.02081	5.959E-09	1.887E-06	0.02257	6.463E-09	2.046E-06
Nim Wan Road	S40a52	1200-1300	0.050612994	1.01458E-08	3.21215E-06	0.0442333	8.867E-09	2.807E-06	0.19482591	3.90544E-08	1.23646E-05	0.1641138	3.29E-08	1.042E-05	0.0171429	3.436E-09	1.088E-06	0.0186	3.729E-09	1.18E-06
Nim Wan Road	S40a52	1300-1400	0.058337466	1.33648E-08	4.23129E-06	0.0508432	1.165E-08	3.688E-06	0.212581164	4.87013E-08	1.54188E-05	0.1790164	4.101E-08	1.298E-05	0.0191	4.376E-09	1.385E-06	0.020725	4.748E-09	1.503E-06
Nim Wan Road	S40a52	1400-1500	0.053372005	1.68125E-08	5.32282E-06	0.0463672	1.461E-08	4.624E-06	0.200897684	6.32839E-08	2.00356E-05	0.1683265	5.302E-08	1.679E-05	0.0178545	5.624E-09	1.781E-06	0.0193727	6.103E-09	1.932E-06
Nim Wan Road	S40a52	1500-1600	0.047489863	1.35996E-08	4.30563E-06	0.0411724	1.179E-08	3.733E-06	0.187274192	5.36295E-08	1.6979E-05	0.15612	4.471E-08	1.415E-05	0.01636	4.685E-09	1.483E-06	0.01775	5.083E-09	1.609E-06
Nim Wan Road	S40a52	1600-1700	0.057909795	1.32668E-08	4.20027E-06	0.0504942	1.157E-08	3.662E-06	0.210620411	4.82521E-08	1.52766E-05	0.1775448	4.067E-08	1.288E-05	0.0191	4.376E-09	1.385E-06	0.020725	4.748E-09	1.503E-06
Nim Wan Road	S40a52	1700-1800	0.050145675	1.00521E-08	3.18249E-06	0.0438716	8.794E-09	2.784E-06	0.192822114	3.86528E-08	1.22374E-05	0.1625791	3.259E-08	1.032E-05	0.0171429	3.436E-09	1.088E-06	0.0186	3.729E-09	1.18E-06
Nim Wan Road	S40a52	1800-1900	0.049635577	9.94986E-09	3.15012E-06	0.0439038	8.801E-09	2.786E-06	0.19061002	3.82093E-08	1.2097E-05	0.162797	3.263E-08	1.033E-05	0.0171429	3.436E-09	1.088E-06	0.0186	3.729E-09	1.18E-06
Nim Wan Road	S40a52	1900-2000	0.03949032	3.39264E-09	1.07411E-06	0.0350921	3.015E-09	9.545E-07	0.167163927	1.43612E-08	4.54673E-06	0.1428958	1.228E-08	3.887E-06	0.0145333	1.249E-09	3.953E-07	0.0157667	1.355E-09	4.288E-07
Nim Wan Road	S40a52	2000-2100	0.03928347	3.37487E-09	1.06848E-06	0.0349555	3.003E-09	9.508E-07	0.166137078	1.42729E-08	4.5188E-06	0.1421458	1.221E-08	3.866E-06	0.0145333	1.249E-09	3.953E-07	0.0157667	1.355E-09	4.288E-07
Nim Wan Road	S40a52	2100-2200	0	0	0	0	0	0	0	0	0	0	0	0	0	0	0	0	0	0
Nim Wan Road	S40a52	2200-2300	0	0	0	0	0	0	0	0	0	0	0	0	0	0	0	0	0	0
Nim Wan Road	S40a52	2300-0000	0	0	0	0	0	0	0	0	0	0	0	0	0	0	0	0	0	0
Nim Wan Road	S40a53	0000-0100	0	0	0	0	0	0	0	0	0	0	0	0	0	0	0	0	0	0
Nim Wan Road	S40a53	0100-0200	0	0	0	0	0	0	0	0	0	0	0	0	0	0	0	0	0	0
Nim Wan Road	S40a53	0200-0300	0	0	0	0	0	0	0	0	0	0	0	0	0	0	0	0	0	0
Nim Wan Road	S40a53	0300-0400	0	0	0	0	0	0	0	0	0	0	0	0	0	0	0	0	0	0
Nim Wan Road	S40a53	0400-0500	0	0	0	0	0	0	0	0	0	0	0	0	0	0	0	0	0	0
Nim Wan Road	S40a53	0500-0600	0	0	0	0	0	0	0	0	0	0	0	0	0	0	0	0	0	0
Nim Wan Road	S40a53	0600-0700	0.055083151	3.15482E-09	3.88694E-06	0.0494581	2.833E-09	3.49E-06	0.172958767	9.906E-09	1.22048E-05	0.152331	8.725E-09	1.075E-05	0.01905	1.091E-09	1.344E-06	0.02065	1.183E-09	1.457E-06
Nim Wan Road	S40a53	0700-0800	0.13553463	3.88129E-08	4.782E-05	0.1204577	3.45E-08	4.25E-05	0.467443534	1.33861E-07	0.000164926	0.4135894	1.184E-07	0.0001459	0.02081	5.959E-09	7.342E-06	0.02257	6.463E-09	7.963E-06
Nim Wan Road	S40a53	0800-0900	0.136130247	3.89835E-08	4.80301E-05	0.1207447	3.458E-08	4.26E-05	0.469465479	1.3444E-07	0.000165639	0.4145641	1.187E-07	0.0001463	0.02081	5.959E-09	7.342E-06	0.02257	6.463E-09	7.963E-06
Nim Wan Road	S40a53	0900-1000	0.156622877	3.58815E-08	4.42084E-05	0.1388161	3.18E-08	3.918E-05	0.544442945	1.24729E-07	0.000153674	0.4810213	1.102E-07	0.0001358	0.02125	4.868E-09	5.998E-06	0.02305	5.281E-09	6.506E-06
Nim Wan Road	S40a53	1000-1100	0.137441123	3.93589E-08	4.84927E-05	0.120859	3.461E-08	4.264E-05	0.473990411	1.35736E-07	0.000167236	0.4149394	1.188E-07	0.0001464	0.02081	5.959E-09	7.342E-06	0.02257	6.463E-09	7.963E-06
Nim Wan Road	S40a53	1100-1200	0.137410986	3.93502E-08	4.8482E-05	0.1206584	3.455E-08	4.257E-05	0.473856055	1.35698E-07	0.000167188	0.4142268	1.186E-07	0.0001461	0.02081	5.959E-09	7.342E-06	0.02257	6.463E-09	7.963E-06
Nim Wan Road	S40a53	1200-1300	0.050612994	1.01458E-08	1.25003E-05	0.0442333	8.867E-09	1.092E-05	0.19482591	3.90544E-08	4.81176E-05	0.1641138	3.29E-08	4.053E-05	0.0171429	3.436E-09	4.234E-06	0.0186	3.729E-09	4.594E-06
Nim Wan Road	S40a53	1300-1400	0.058337466	1.33648E-08	1.64663E-05	0.0508432	1.165E-08	1.435E-05	0.212581164	4.87013E-08	6.00031E-05	0.1790164	4.101E-08	5.053E-05	0.0191	4.376E-09	5.391E-06	0.020725	4.748E-09	5.85E-06
Nim Wan Road	S40a53	1400-1500	0.053372005	1.68125E-08	2.07141E-05	0.0463672	1.461E-08	1.8E-05	0.200897684	6.32839E-08	7.79699E-05	0.1683265	5.302E-08	6.533E-05	0.0178545	5.624E-09	6.929E-06	0.0193727	6.103E-09	7.519E-06
Nim Wan Road	S40a53	1500-1600	0.047489863	1.35996E-08	1.67556E-05	0.0411724	1.179E-08	1.453E-05	0.187274192	5.36295E-08	6.6075E-05	0.15612	4.471E-08	5.508E-05	0.01636	4.685E-09	5.772E-06	0.01775	5.083E-09	6.263E-06
Nim Wan Road	S40a53	1600-1700	0.057909795	1.32668E-08	1.63456E-05	0.0504942	1.157E-08	1.425E-05	0.210620411	4.82521E-08	5.94497E-05	0.1775448	4.067E-08	5.011E-05	0.0191	4.376E-09	5.391E-06	0.020725	4.748E-09	5.85E-06
Nim Wan Road	S40a53	1700-1800	0.050145675	1.00521E-08	1.23849E-05	0.0438716	8.794E-09	1.084E-05	0.192822114	3.86528E-08	4.76227E-05	0.1625791	3.259E-08	4.015E-05	0.0171429	3.436E-09	4.234E-06	0.0186	3.729E-09	4.594E-06
Nim Wan Road	S40a53	1800-1900	0.049635577	9.94986E-09	1.22589E-05	0.0439038	8.801E-09	1.084E-05	0.19061002	3.82093E-08	4.70764E-05	0.162797	3.263E-08	4.021E-05	0.0171429	3.436E-09	4.234E-06	0.0186	3.729E-09	4.594E-06
Nim Wan Road	S40a53	1900-2000	0.03949032	3.39264E-09	4.17995E-06	0.0350921	3.015E-09	3.714E-06	0.167163927	1.43612E-08	1.76939E-05	0.1428958	1.228E-08	1.513E-05	0.0145333	1.249E-09	1.538E-06	0.0157667	1.355E-09	1.669E-06
Nim Wan Road	S40a53	2000-2100	0.03928347	3.37487E-09	4.15806E-06	0.0349555	3.003E-09	3.7E-06	0.166137078	1.42729E-08	1.75852E-05	0.1421458	1.221E-08	1.505E-05	0.0145333	1.249E-09	1.538E-06	0.0157667	1.355E-09	1.669E-06
Nim Wan Road	S40a53	2100-2200	0	0	0	0	0	0	0	0	0	0	0	0	0	0	0	0	0	0
Nim Wan Road	S40a53	2200-2300	0	0	0	0	0	0	0	0	0	0	0	0	0	0	0	0	0	0
Nim Wan Road	S40a53	2300-0000	0	0	0	0	0	0	0	0	0	0	0	0	0	0	0	0	0	0
Nim Wan Road	S40a54	0000-0100	0	0	0	0	0	0	0	0	0	0	0	0	0	0	0	0	0	0
Nim Wan Road	S40a54	0100-0200	0	0	0	0	0	0	0	0	0	0	0	0	0	0	0	0	0	0
Nim Wan Road	S40a54	0200-0300	0	0	0	0	0	0	0	0	0	0	0	0	0	0	0	0	0	0
Nim Wan Road	S40a54	0300-0400	0	0	0	0	0	0	0	0	0	0	0	0	0	0	0	0	0	0
Nim Wan Road	S40a54	0400-0500	0	0	0	0	0	0	0	0	0	0	0	0	0	0	0	0	0	0
Nim Wan Road	S40a54	0500-0600	0	0	0	0	0	0	0	0	0	0	0	0	0	0	0	0	0	0
Nim Wan Road	S40a54	0600-0700	0.055083151	3.15482E-09	1.59226E-06	0.0494581	2.833E-09	1.43E-06	0.172958767	9.906E-09	4.99964E-06	0.152331	8.725E-09	4.403E-06	0.01905	1.091E-09	5.507E-07	0.02065	1.183E-09	5.969E-07
Nim Wan Road	S40a54	0700-0800	0.13553463	3.88129E-08	1.95892E-05	0.1204577	3.45E-08	1.741E-05	0.467443534	1.33861E-07	6.75608E-05	0.4135894	1.184E-07	5.978E-05	0.02081	5.959E-09	3.008E-06	0.02257	6.463E-09	3.262E-06
Nim Wan Road	S40a54	0800-0900	0.136130247	3.89835E-08	1.96753E-05	0.1207447	3.458E-08	1.745E-05	0.469465479	1.3444E-07	6.78531E-05	0.4145641	1.187E-07	5.992E-05	0.02081	5.959E-09	3.008E-06	0.02257	6.463E-09	3.262E-06
Nim Wan Road	S40a54	0900-1000	0.156622877	3.58815E-08	1.81097E-05	0.1388161	3.18E-08	1.605E-05	0.544442945	1.24729E-07	6.29518E-05	0.4810213	1.102E-07	5.562E-05	0.02125	4.868E-09	2.457E-06	0.02305	5.281E-09	2.665E-06
Nim Wan Road	S40a54	1000-1100	0.137441123	3.93589E-08	1.98647E-05	0.120859	3.461E-08	1.747E-05	0.473990411	1.35736E-07	6.85071E-05	0.4149394	1.188E-07	5.997E-05	0.02081	5.959E-09	3.008E-06	0.02257	6.463E-09	3.262E-06
Nim Wan Road	S40a54	1100-1200	0.137410986	3.93502E-08	1.98604E-05	0.1206584	3.455E-08	1.744E-05	0.473856055	1.35698E-07	6.84877E-05	0.4142268	1.186E-07	5.987E-05	0.02081	5.959E-09	3.008E-06	0.02257	6.463E-09	3.262E-06
Nim Wan Road	S40a54	1200-1300	0.050612994	1.01458E-08	5.12066E-06	0.0442333	8.867E-09	4.475E-06	0.19482591	3.90544E-08	1.97111E-05	0.1641138	3.29E-08	1.66E-05	0.0171429	3.436E-09	1.734E-06	0.0186	3.729E-09	1.882E-06
Nim Wan Road	S40a54	1300-1400	0.058337466	1.33648E-08	6.74533E-06	0.0508432	1.165E-08	5.879E-06	0.212581164	4.87013E-08	2.45799E-05	0.1790164	4.101E-08	2.07E-05	0.0191	4.376E-09	2.208E-06	0.020725	4.748E-09	2.396E-06
Nim Wan Road	S40a54	1400-1500	0.053372005	1.68125E-08	8.4854E-06	0.0463672	1.461E-08	7.372E-06	0.200897684	6.32839E-08	3.19399E-05	0.1683265	5.302E-08	2.676E-05	0.0178545	5.624E-09	2.839E-06	0.0193727	6.103E-09	3.08E-06
Nim Wan Road	S40a54	1500-1600	0.047489863	1.35996E-08	6.86383E-06	0.0411724	1.179E-08	5.951E-06	0.187274192	5.36295E-08	2.70672E-05	0.15612	4.471E-08	2.256E-05	0.01636	4.685E-09	2.365E-06	0.01775	5.083E-09	2.565E-06
Nim Wan Road	S40a54	1600-1700	0.057909795	1.32668E-08	6.69588E-06	0.0504942	1.157E-08	5.838E-06	0.210620411	4.82521E-08	2.43532E-05	0.1775448	4.067E-08	2.053E-05	0.0191	4.376E-09	2.208E-06	0.020725	4.748E-09	2.396E-06
Nim Wan Road	S40a54	1700-1800	0.050145675	1.00521E-08	5.07338E-06	0.0438716	8.794E-09	4.439E-06	0.192822114	3.86528E-08	1.95084E-05	0.1625791	3.259E-08	1.645E-05	0.0171429	3.436E-09	1.734E-06	0.0186	3.729E-09	1.882E-06
Nim Wan Road	S40a54	1800-1900	0.049635577	9.94986E-09	5.02177E-06	0.0439038	8.801E-09	4.442E-06	0.19061002	3.82093E-08	1.92846E-05	0.162797	3.263E-08	1.647E-05	0.0171429	3.436E-09	1.734E-06	0.0186	3.729E-09	1.882E-06
Nim Wan Road	S40a54	1900-2000	0.03949032	3.39264E-09	1.71229E-06	0.0350921	3.015E-09	1.522E-06	0.167163927	1.43612E-08	7.24819E-06	0.1428958	1.228E-08	6.196E-06	0.0145333	1.249E-09	6.302E-07	0.0157667	1.355E-09	6.836E-07
Nim Wan Road	S40a54	2000-2100	0.03928347	3.37487E-09	1.70332E-06	0.0349555	3.003E-09	1.516E-06	0.166137078	1.42729E-08	7.20367E-06	0.1421458	1.221E-08	6.163E-06	0.0145333	1.249E-09	6.302E-07	0.0157667	1.355E-09	6.836E-07
Nim Wan Road	S40a54	2100-2200	0	0	0	0	0	0	0	0	0	0	0	0	0	0	0	0	0	0
Nim Wan Road	S40a54	2200-2300	0	0	0	0	0	0	0	0	0	0	0	0	0	0	0	0	0	0
Nim Wan Road	S40a54	2300-0000	0	0	0	0	0	0	0	0	0	0	0	0	0	0	0	0	0	0
Nim Wan Road	S40a55	0000-0100	0	0	0	0	0	0	0	0	0	0	0	0	0	0	0	0	0	0
Nim Wan Road	S40a55	0100-0200	0	0	0	0	0	0	0	0	0	0	0	0	0	0	0	0	0	0
Nim Wan Road	S40a55	0200-0300	0	0	0	0	0	0	0	0	0	0	0	0	0	0	0	0	0	0
Nim Wan Road	S40a55	0300-0400	0	0	0	0	0	0	0	0	0	0	0	0	0	0	0	0	0	0
Nim Wan Road	S40a55	0400-0500	0	0	0	0	0	0	0	0	0	0	0	0	0	0	0	0	0	0
Nim Wan Road	S40a55	0500-0600	0	0	0	0	0	0	0	0	0	0	0	0	0	0	0	0	0	0
Nim Wan Road	S40a55	0600-0700	0.055083151	3.15482E-09	1.63287E-06	0.0494581	2.833E-09	1.466E-06	0.172958767	9.906E-09	5.12715E-06	0.152331	8.725E-09	4.516E-06	0.01905	1.091E-09	5.647E-07	0.02065	1.183E-09	6.121E-07
Nim Wan Road	S40a55	0700-0800	0.13553463	3.88129E-08	2.00888E-05	0.1204577	3.45E-08	1.785E-05	0.467443534	1.33861E-07	6.92839E-05	0.4135894	1.184E-07	6.13E-05	0.02081	5.959E-09	3.084E-06	0.02257	6.463E-09	3.345E-06
Nim Wan Road	S40a55	0800-0900	0.136130247	3.89835E-08	2.01771E-05	0.1207447	3.458E-08	1.79E-05	0.469465479	1.3444E-07	6.95836E-05	0.4145641	1.187E-07	6.145E-05	0.02081	5.959E-09	3.084E-06	0.02257	6.463E-09	3.345E-06
Nim Wan Road	S40a55	0900-1000	0.156622877	3.58815E-08	1.85716E-05	0.1388161	3.18E-08	1.646E-05	0.544442945	1.24729E-07	6.45573E-05	0.4810213	1.102E-07	5.704E-05	0.02125	4.868E-09	2.52E-06	0.02305	5.281E-09	2.733E-06
Nim Wan Road	S40a55	1000-1100	0.137441123	3.93589E-08	2.03714E-05	0.120859	3.461E-08	1.791E-05	0.473990411	1.35736E-07	7.02543E-05	0.4149394	1.188E-07	6.15E-05	0.02081	5.959E-09	3.084E-06	0.02257	6.463E-09	3.345E-06
Nim Wan Road	S40a55	1100-1200	0.137410986	3.93502E-08	2.03669E-05	0.1206584	3.455E-08	1.788E-05	0.473856055	1.35698E-07	7.02344E-05	0.4142268	1.186E-07	6.14E-05	0.02081	5.959E-09	3.084E-06	0.02257	6.463E-09	3.345E-06
Nim Wan Road	S40a55	1200-1300	0.050612994	1.01458E-08	5.25126E-06	0.0442333	8.867E-09	4.589E-06	0.19482591	3.90544E-08	2.02138E-05	0.1641138	3.29E-08	1.703E-05	0.0171429	3.436E-09	1.779E-06	0.0186	3.729E-09	1.93E-06
Nim Wan Road	S40a55	1300-1400	0.058337466	1.33648E-08	6.91737E-06	0.0508432	1.165E-08	6.029E-06	0.212581164	4.87013E-08	2.52068E-05	0.1790164	4.101E-08	2.123E-05	0.0191	4.376E-09	2.265E-06	0.020725	4.748E-09	2.457E-06
Nim Wan Road	S40a55	1400-1500	0.053372005	1.68125E-08	8.70181E-06	0.0463672	1.461E-08	7.56E-06	0.200897684	6.32839E-08	3.27545E-05	0.1683265	5.302E-08	2.744E-05	0.0178545	5.624E-09	2.911E-06	0.0193727	6.103E-09	3.159E-06
Nim Wan Road	S40a55	1500-1600	0.047489863	1.35996E-08	7.03889E-06	0.0411724	1.179E-08	6.103E-06	0.187274192	5.36295E-08	2.77575E-05	0.15612	4.471E-08	2.314E-05	0.01636	4.685E-09	2.425E-06	0.01775	5.083E-09	2.631E-06
Nim Wan Road	S40a55	1600-1700	0.057909795	1.32668E-08	6.86665E-06	0.0504942	1.157E-08	5.987E-06	0.210620411	4.82521E-08	2.49743E-05	0.1775448	4.067E-08	2.105E-05	0.0191	4.376E-09	2.265E-06	0.020725	4.748E-09	2.457E-06
Nim Wan Road	S40a55	1700-1800	0.050145675	1.00521E-08	5.20277E-06	0.0438716	8.794E-09	4.552E-06	0.192822114	3.86528E-08	2.00059E-05	0.1625791	3.259E-08	1.687E-05	0.0171429	3.436E-09	1.779E-06	0.0186	3.729E-09	1.93E-06
Nim Wan Road	S40a55	1800-1900	0.049635577	9.94986E-09	5.14985E-06	0.0439038	8.801E-09	4.555E-06	0.19061002	3.82093E-08	1.97764E-05	0.162797	3.263E-08	1.689E-05	0.0171429	3.436E-09	1.779E-06	0.0186	3.729E-09	1.93E-06
Nim Wan Road	S40a55	1900-2000	0.03949032	3.39264E-09	1.75596E-06	0.0350921	3.015E-09	1.56E-06	0.167163927	1.43612E-08	7.43305E-06	0.1428958	1.228E-08	6.354E-06	0.0145333	1.249E-09	6.462E-07	0.0157667	1.355E-09	7.011E-07
Nim Wan Road	S40a55	2000-2100	0.03928347	3.37487E-09	1.74676E-06	0.0349555	3.003E-09	1.554E-06	0.166137078	1.42729E-08	7.38739E-06	0.1421458	1.221E-08	6.321E-06	0.0145333	1.249E-09	6.462E-07	0.0157667	1.355E-09	7.011E-07
Nim Wan Road	S40a55	2100-2200	0	0	0	0	0	0	0	0	0	0	0	0	0	0	0	0	0	0
Nim Wan Road	S40a55	2200-2300	0	0	0	0	0	0	0	0	0	0	0	0	0	0	0	0	0	0
Nim Wan Road	S40a55	2300-0000	0	0	0	0	0	0	0	0	0	0	0	0	0	0	0	0	0	0
Nim Wan Road	S40a56	0000-0100	0	0	0	0	0	0	0	0	0	0	0	0	0	0	0	0	0	0
Nim Wan Road	S40a56	0100-0200	0	0	0	0	0	0	0	0	0	0	0	0	0	0	0	0	0	0
Nim Wan Road	S40a56	0200-0300	0	0	0	0	0	0	0	0	0	0	0	0	0	0	0	0	0	0
Nim Wan Road	S40a56	0300-0400	0	0	0	0	0	0	0	0	0	0	0	0	0	0	0	0	0	0
Nim Wan Road	S40a56	0400-0500	0	0	0	0	0	0	0	0	0	0	0	0	0	0	0	0	0	0
Nim Wan Road	S40a56	0500-0600	0	0	0	0	0	0	0	0	0	0	0	0	0	0	0	0	0	0
Nim Wan Road	S40a56	0600-0700	0.055083151	3.15482E-09	1.42166E-06	0.0494581	2.833E-09	1.276E-06	0.172958767	9.906E-09	4.46396E-06	0.152331	8.725E-09	3.932E-06	0.01905	1.091E-09	4.917E-07	0.02065	1.183E-09	5.33E-07
Nim Wan Road	S40a56	0700-0800	0.13553463	3.88129E-08	1.74903E-05	0.1204577	3.45E-08	1.554E-05	0.467443534	1.33861E-07	6.03222E-05	0.4135894	1.184E-07	5.337E-05	0.02081	5.959E-09	2.685E-06	0.02257	6.463E-09	2.913E-06
Nim Wan Road	S40a56	0800-0900	0.136130247	3.89835E-08	1.75672E-05	0.1207447	3.458E-08	1.558E-05	0.469465479	1.3444E-07	6.05831E-05	0.4145641	1.187E-07	5.35E-05	0.02081	5.959E-09	2.685E-06	0.02257	6.463E-09	2.913E-06
Nim Wan Road	S40a56	0900-1000	0.156622877	3.58815E-08	1.61694E-05	0.1388161	3.18E-08	1.433E-05	0.544442945	1.24729E-07	5.6207E-05	0.4810213	1.102E-07	4.966E-05	0.02125	4.868E-09	2.194E-06	0.02305	5.281E-09	2.38E-06
Nim Wan Road	S40a56	1000-1100	0.137441123	3.93589E-08	1.77364E-05	0.120859	3.461E-08	1.56E-05	0.473990411	1.35736E-07	6.1167E-05	0.4149394	1.188E-07	5.355E-05	0.02081	5.959E-09	2.685E-06	0.02257	6.463E-09	2.913E-06
Nim Wan Road	S40a56	1100-1200	0.137410986	3.93502E-08	1.77325E-05	0.1206584	3.455E-08	1.557E-05	0.473856055	1.35698E-07	6.11497E-05	0.4142268	1.186E-07	5.345E-05	0.02081	5.959E-09	2.685E-06	0.02257	6.463E-09	2.913E-06
Nim Wan Road	S40a56	1200-1300	0.050612994	1.01458E-08	4.57202E-06	0.0442333	8.867E-09	3.996E-06	0.19482591	3.90544E-08	1.75992E-05	0.1641138	3.29E-08	1.482E-05	0.0171429	3.436E-09	1.549E-06	0.0186	3.729E-09	1.68E-06
Nim Wan Road	S40a56	1300-1400	0.058337466	1.33648E-08	6.02262E-06	0.0508432	1.165E-08	5.249E-06	0.212581164	4.87013E-08	2.19464E-05	0.1790164	4.101E-08	1.848E-05	0.0191	4.376E-09	1.972E-06	0.020725	4.748E-09	2.14E-06
Nim Wan Road	S40a56	1400-1500	0.053372005	1.68125E-08	7.57625E-06	0.0463672	1.461E-08	6.582E-06	0.200897684	6.32839E-08	2.85178E-05	0.1683265	5.302E-08	2.389E-05	0.0178545	5.624E-09	2.534E-06	0.0193727	6.103E-09	2.75E-06
Nim Wan Road	S40a56	1500-1600	0.047489863	1.35996E-08	6.12842E-06	0.0411724	1.179E-08	5.313E-06	0.187274192	5.36295E-08	2.41672E-05	0.15612	4.471E-08	2.015E-05	0.01636	4.685E-09	2.111E-06	0.01775	5.083E-09	2.291E-06
Nim Wan Road	S40a56	1600-1700	0.057909795	1.32668E-08	5.97847E-06	0.0504942	1.157E-08	5.213E-06	0.210620411	4.82521E-08	2.17439E-05	0.1775448	4.067E-08	1.833E-05	0.0191	4.376E-09	1.972E-06	0.020725	4.748E-09	2.14E-06
Nim Wan Road	S40a56	1700-1800	0.050145675	1.00521E-08	4.5298E-06	0.0438716	8.794E-09	3.963E-06	0.192822114	3.86528E-08	1.74182E-05	0.1625791	3.259E-08	1.469E-05	0.0171429	3.436E-09	1.549E-06	0.0186	3.729E-09	1.68E-06
Nim Wan Road	S40a56	1800-1900	0.049635577	9.94986E-09	4.48373E-06	0.0439038	8.801E-09	3.966E-06	0.19061002	3.82093E-08	1.72184E-05	0.162797	3.263E-08	1.471E-05	0.0171429	3.436E-09	1.549E-06	0.0186	3.729E-09	1.68E-06
Nim Wan Road	S40a56	1900-2000	0.03949032	3.39264E-09	1.52883E-06	0.0350921	3.015E-09	1.359E-06	0.167163927	1.43612E-08	6.4716E-06	0.1428958	1.228E-08	5.532E-06	0.0145333	1.249E-09	5.626E-07	0.0157667	1.355E-09	6.104E-07
Nim Wan Road	S40a56	2000-2100	0.03928347	3.37487E-09	1.52082E-06	0.0349555	3.003E-09	1.353E-06	0.166137078	1.42729E-08	6.43185E-06	0.1421458	1.221E-08	5.503E-06	0.0145333	1.249E-09	5.626E-07	0.0157667	1.355E-09	6.104E-07
Nim Wan Road	S40a56	2100-2200	0	0	0	0	0	0	0	0	0	0	0	0	0	0	0	0	0	0
Nim Wan Road	S40a56	2200-2300	0	0	0	0	0	0	0	0	0	0	0	0	0	0	0	0	0	0
Nim Wan Road	S40a56	2300-0000	0	0	0	0	0	0	0	0	0	0	0	0	0	0	0	0	0	0
Nim Wan Road	S40a57	0000-0100	0	0	0	0	0	0	0	0	0	0	0	0	0	0	0	0	0	0
Nim Wan Road	S40a57	0100-0200	0	0	0	0	0	0	0	0	0	0	0	0	0	0	0	0	0	0
Nim Wan Road	S40a57	0200-0300	0	0	0	0	0	0	0	0	0	0	0	0	0	0	0	0	0	0
Nim Wan Road	S40a57	0300-0400	0	0	0	0	0	0	0	0	0	0	0	0	0	0	0	0	0	0
Nim Wan Road	S40a57	0400-0500	0	0	0	0	0	0	0	0	0	0	0	0	0	0	0	0	0	0
Nim Wan Road	S40a57	0500-0600	0	0	0	0	0	0	0	0	0	0	0	0	0	0	0	0	0	0
Nim Wan Road	S40a57	0600-0700	0.055083151	3.15482E-09	2.46895E-06	0.0494581	2.833E-09	2.217E-06	0.172958767	9.906E-09	7.7524E-06	0.152331	8.725E-09	6.828E-06	0.01905	1.091E-09	8.539E-07	0.02065	1.183E-09	9.256E-07
Nim Wan Road	S40a57	0700-0800	0.13553463	3.88129E-08	3.03748E-05	0.1204577	3.45E-08	2.7E-05	0.467443534	1.33861E-07	0.000104759	0.4135894	1.184E-07	9.269E-05	0.02081	5.959E-09	4.664E-06	0.02257	6.463E-09	5.058E-06
Nim Wan Road	S40a57	0800-0900	0.136130247	3.89835E-08	3.05083E-05	0.1207447	3.458E-08	2.706E-05	0.469465479	1.3444E-07	0.000105212	0.4145641	1.187E-07	9.291E-05	0.02081	5.959E-09	4.664E-06	0.02257	6.463E-09	5.058E-06
Nim Wan Road	S40a57	0900-1000	0.156622877	3.58815E-08	2.80808E-05	0.1388161	3.18E-08	2.489E-05	0.544442945	1.24729E-07	9.76126E-05	0.4810213	1.102E-07	8.624E-05	0.02125	4.868E-09	3.81E-06	0.02305	5.281E-09	4.133E-06
Nim Wan Road	S40a57	1000-1100	0.137441123	3.93589E-08	3.08021E-05	0.120859	3.461E-08	2.709E-05	0.473990411	1.35736E-07	0.000106227	0.4149394	1.188E-07	9.299E-05	0.02081	5.959E-09	4.664E-06	0.02257	6.463E-09	5.058E-06
Nim Wan Road	S40a57	1100-1200	0.137410986	3.93502E-08	3.07953E-05	0.1206584	3.455E-08	2.704E-05	0.473856055	1.35698E-07	0.000106196	0.4142268	1.186E-07	9.283E-05	0.02081	5.959E-09	4.664E-06	0.02257	6.463E-09	5.058E-06
Nim Wan Road	S40a57	1200-1300	0.050612994	1.01458E-08	7.94006E-06	0.0442333	8.867E-09	6.939E-06	0.19482591	3.90544E-08	3.05639E-05	0.1641138	3.29E-08	2.575E-05	0.0171429	3.436E-09	2.689E-06	0.0186	3.729E-09	2.918E-06
Nim Wan Road	S40a57	1300-1400	0.058337466	1.33648E-08	1.04593E-05	0.0508432	1.165E-08	9.116E-06	0.212581164	4.87013E-08	3.81135E-05	0.1790164	4.101E-08	3.21E-05	0.0191	4.376E-09	3.424E-06	0.020725	4.748E-09	3.716E-06
Nim Wan Road	S40a57	1400-1500	0.053372005	1.68125E-08	1.31574E-05	0.0463672	1.461E-08	1.143E-05	0.200897684	6.32839E-08	4.95258E-05	0.1683265	5.302E-08	4.15E-05	0.0178545	5.624E-09	4.402E-06	0.0193727	6.103E-09	4.776E-06
Nim Wan Road	S40a57	1500-1600	0.047489863	1.35996E-08	1.0643E-05	0.0411724	1.179E-08	9.227E-06	0.187274192	5.36295E-08	4.19702E-05	0.15612	4.471E-08	3.499E-05	0.01636	4.685E-09	3.666E-06	0.01775	5.083E-09	3.978E-06

Appendix 3G_3 Year 2037
e) Emission Summary

Road Name	Road ID	Hour	NO2 Emission						NO Emission						PM25 Emission			PM10 Emission		
			MonthlyHourMin			MonthlyHourAverage			MonthlyHourMin			MonthlyHourAverage			AnnualHourMin			AnnualHourMin		
			g/km/veh	g/s/m2	tonne/year	g/km/veh	g/s/m2	tonne/year	g/km/veh	g/s/m2	tonne/year	g/km/veh	g/s/m2	tonne/year	g/km/veh	g/s/m2	tonne/year	g/km/veh	g/s/m2	tonne/year
Nim Wan Road	S40a57	1600-1700	0.057909795	1.32668E-08	1.03826E-05	0.0504942	1.157E-08	9.053E-06	0.210620411	4.82521E-08	3.77619E-05	0.1775448	4.067E-08	3.183E-05	0.0191	4.376E-09	3.424E-06	0.020725	4.748E-09	3.716E-06
Nim Wan Road	S40a57	1700-1800	0.050145675	1.00521E-08	7.86674E-06	0.0438716	8.794E-09	6.882E-06	0.192822114	3.86528E-08	3.02495E-05	0.1625791	3.259E-08	2.551E-05	0.0171429	3.436E-09	2.689E-06	0.0186	3.729E-09	2.918E-06
Nim Wan Road	S40a57	1800-1900	0.049635577	9.94986E-09	7.78672E-06	0.0439038	8.801E-09	6.888E-06	0.19061002	3.82093E-08	2.99025E-05	0.162797	3.263E-08	2.554E-05	0.0171429	3.436E-09	2.689E-06	0.0186	3.729E-09	2.918E-06
Nim Wan Road	S40a57	1900-2000	0.03949032	3.39264E-09	2.65507E-06	0.0350921	3.015E-09	2.359E-06	0.167163927	1.43612E-08	1.1239E-05	0.1428958	1.228E-08	9.607E-06	0.0145333	1.249E-09	9.771E-07	0.0157667	1.355E-09	1.06E-06
Nim Wan Road	S40a57	2000-2100	0.03928347	3.37487E-09	2.64116E-06	0.0349555	3.003E-09	2.35E-06	0.166137078	1.42729E-08	1.117E-05	0.1421458	1.221E-08	9.557E-06	0.0145333	1.249E-09	9.771E-07	0.0157667	1.355E-09	1.06E-06
Nim Wan Road	S40a57	2100-2200	0	0	0	0	0	0	0	0	0	0	0	0	0	0	0	0	0	0
Nim Wan Road	S40a57	2200-2300	0	0	0	0	0	0	0	0	0	0	0	0	0	0	0	0	0	0
Nim Wan Road	S40a57	2300-0000	0	0	0	0	0	0	0	0	0	0	0	0	0	0	0	0	0	0
Nim Wan Road	S40a58	0000-0100	0	0	0	0	0	0	0	0	0	0	0	0	0	0	0	0	0	0
Nim Wan Road	S40a58	0100-0200	0	0	0	0	0	0	0	0	0	0	0	0	0	0	0	0	0	0
Nim Wan Road	S40a58	0200-0300	0	0	0	0	0	0	0	0	0	0	0	0	0	0	0	0	0	0
Nim Wan Road	S40a58	0300-0400	0	0	0	0	0	0	0	0	0	0	0	0	0	0	0	0	0	0
Nim Wan Road	S40a58	0400-0500	0	0	0	0	0	0	0	0	0	0	0	0	0	0	0	0	0	0
Nim Wan Road	S40a58	0500-0600	0	0	0	0	0	0	0	0	0	0	0	0	0	0	0	0	0	0
Nim Wan Road	S40a58	0600-0700	0.055083151	3.15482E-09	2.14176E-06	0.0494581	2.833E-09	1.923E-06	0.172958767	9.906E-09	6.72504E-06	0.152331	8.725E-09	5.923E-06	0.01905	1.091E-09	7.407E-07	0.02065	1.183E-09	8.029E-07
Nim Wan Road	S40a58	0700-0800	0.13553463	3.88129E-08	2.63495E-05	0.1204577	3.45E-08	2.342E-05	0.467443534	1.33861E-07	9.08765E-05	0.4135894	1.184E-07	8.041E-05	0.02081	5.959E-09	4.046E-06	0.02257	6.463E-09	4.388E-06
Nim Wan Road	S40a58	0800-0900	0.136130247	3.89835E-08	2.64653E-05	0.1207447	3.458E-08	2.347E-05	0.469465479	1.3444E-07	9.12696E-05	0.4145641	1.187E-07	8.06E-05	0.02081	5.959E-09	4.046E-06	0.02257	6.463E-09	4.388E-06
Nim Wan Road	S40a58	0900-1000	0.156622877	3.58815E-08	2.43595E-05	0.1388161	3.18E-08	2.159E-05	0.544442945	1.24729E-07	8.46769E-05	0.4810213	1.102E-07	7.481E-05	0.02125	4.868E-09	3.305E-06	0.02305	5.281E-09	3.585E-06
Nim Wan Road	S40a58	1000-1100	0.137441123	3.93589E-08	2.67202E-05	0.120859	3.461E-08	2.35E-05	0.473990411	1.35736E-07	9.21493E-05	0.4149394	1.188E-07	8.067E-05	0.02081	5.959E-09	4.046E-06	0.02257	6.463E-09	4.388E-06
Nim Wan Road	S40a58	1100-1200	0.137410986	3.93502E-08	2.67143E-05	0.1206584	3.455E-08	2.346E-05	0.473856055	1.35698E-07	9.21232E-05	0.4142268	1.186E-07	8.053E-05	0.02081	5.959E-09	4.046E-06	0.02257	6.463E-09	4.388E-06
Nim Wan Road	S40a58	1200-1300	0.050612994	1.01458E-08	6.88783E-06	0.0442333	8.867E-09	6.02E-06	0.19482591	3.90544E-08	2.65135E-05	0.1641138	3.29E-08	2.233E-05	0.0171429	3.436E-09	2.333E-06	0.0186	3.729E-09	2.531E-06
Nim Wan Road	S40a58	1300-1400	0.058337466	1.33648E-08	9.07319E-06	0.0508432	1.165E-08	7.908E-06	0.212581164	4.87013E-08	3.30626E-05	0.1790164	4.101E-08	2.784E-05	0.0191	4.376E-09	2.971E-06	0.020725	4.748E-09	3.223E-06
Nim Wan Road	S40a58	1400-1500	0.053372005	1.68125E-08	1.14138E-05	0.0463672	1.461E-08	9.916E-06	0.200897684	6.32839E-08	4.29626E-05	0.1683265	5.302E-08	3.6E-05	0.0178545	5.624E-09	3.818E-06	0.0193727	6.103E-09	4.143E-06
Nim Wan Road	S40a58	1500-1600	0.047489863	1.35996E-08	9.23259E-06	0.0411724	1.179E-08	8.004E-06	0.187274192	5.36295E-08	3.64083E-05	0.15612	4.471E-08	3.035E-05	0.01636	4.685E-09	3.181E-06	0.01775	5.083E-09	3.451E-06
Nim Wan Road	S40a58	1600-1700	0.057909795	1.32668E-08	9.00668E-06	0.0504942	1.157E-08	7.853E-06	0.210620411	4.82521E-08	3.27577E-05	0.1775448	4.067E-08	2.761E-05	0.0191	4.376E-09	2.971E-06	0.020725	4.748E-09	3.223E-06
Nim Wan Road	S40a58	1700-1800	0.050145675	1.00521E-08	6.82424E-06	0.0438716	8.794E-09	5.97E-06	0.192822114	3.86528E-08	2.62408E-05	0.1625791	3.259E-08	2.213E-05	0.0171429	3.436E-09	2.333E-06	0.0186	3.729E-09	2.531E-06
Nim Wan Road	S40a58	1800-1900	0.049635577	9.94986E-09	6.75482E-06	0.0439038	8.801E-09	5.975E-06	0.19061002	3.82093E-08	2.59398E-05	0.162797	3.263E-08	2.215E-05	0.0171429	3.436E-09	2.333E-06	0.0186	3.729E-09	2.531E-06
Nim Wan Road	S40a58	1900-2000	0.03949032	3.39264E-09	2.30321E-06	0.0350921	3.015E-09	2.047E-06	0.167163927	1.43612E-08	9.74959E-06	0.1428958	1.228E-08	8.334E-06	0.0145333	1.249E-09	8.476E-07	0.0157667	1.355E-09	9.196E-07
Nim Wan Road	S40a58	2000-2100	0.03928347	3.37487E-09	2.29115E-06	0.0349555	3.003E-09	2.039E-06	0.166137078	1.42729E-08	9.6897E-06	0.1421458	1.221E-08	8.29E-06	0.0145333	1.249E-09	8.476E-07	0.0157667	1.355E-09	9.196E-07
Nim Wan Road	S40a58	2100-2200	0	0	0	0	0	0	0	0	0	0	0	0	0	0	0	0	0	0
Nim Wan Road	S40a58	2200-2300	0	0	0	0	0	0	0	0	0	0	0	0	0	0	0	0	0	0
Nim Wan Road	S40a58	2300-0000	0	0	0	0	0	0	0	0	0	0	0	0	0	0	0	0	0	0
Nim Wan Road	S40a59	0000-0100	0	0	0	0	0	0	0	0	0	0	0	0	0	0	0	0	0	0
Nim Wan Road	S40a59	0100-0200	0	0	0	0	0	0	0	0	0	0	0	0	0	0	0	0	0	0
Nim Wan Road	S40a59	0200-0300	0	0	0	0	0	0	0	0	0	0	0	0	0	0	0	0	0	0
Nim Wan Road	S40a59	0300-0400	0	0	0	0	0	0	0	0	0	0	0	0	0	0	0	0	0	0
Nim Wan Road	S40a59	0400-0500	0	0	0	0	0	0	0	0	0	0	0	0	0	0	0	0	0	0
Nim Wan Road	S40a59	0500-0600	0	0	0	0	0	0	0	0	0	0	0	0	0	0	0	0	0	0
Nim Wan Road	S40a59	0600-0700	0.055083151	3.15482E-09	1.65305E-06	0.0494581	2.833E-09	1.484E-06	0.172958767	9.906E-09	5.1905E-06	0.152331	8.725E-09	4.571E-06	0.01905	1.091E-09	5.717E-07	0.02065	1.183E-09	6.197E-07
Nim Wan Road	S40a59	0700-0800	0.13553463	3.88129E-08	2.0337E-05	0.1204577	3.45E-08	1.807E-05	0.467443534	1.33861E-07	7.01399E-05	0.4135894	1.184E-07	6.206E-05	0.02081	5.959E-09	3.123E-06	0.02257	6.463E-09	3.387E-06
Nim Wan Road	S40a59	0800-0900	0.136130247	3.89835E-08	2.04264E-05	0.1207447	3.458E-08	1.812E-05	0.469465479	1.3444E-07	7.04433E-05	0.4145641	1.187E-07	6.221E-05	0.02081	5.959E-09	3.123E-06	0.02257	6.463E-09	3.387E-06
Nim Wan Road	S40a59	0900-1000	0.156622877	3.58815E-08	1.8801E-05	0.1388161	3.18E-08	1.666E-05	0.544442945	1.24729E-07	6.5355E-05	0.4810213	1.102E-07	5.774E-05	0.02125	4.868E-09	2.551E-06	0.02305	5.281E-09	2.767E-06
Nim Wan Road	S40a59	1000-1100	0.137441123	3.93589E-08	2.06231E-05	0.120859	3.461E-08	1.813E-05	0.473990411	1.35736E-07	7.11223E-05	0.4149394	1.188E-07	6.226E-05	0.02081	5.959E-09	3.123E-06	0.02257	6.463E-09	3.387E-06
Nim Wan Road	S40a59	1100-1200	0.137410986	3.93502E-08	2.06185E-05	0.1206584	3.455E-08	1.81E-05	0.473856055	1.35698E-07	7.11021E-05	0.4142268	1.186E-07	6.215E-05	0.02081	5.959E-09	3.123E-06	0.02257	6.463E-09	3.387E-06
Nim Wan Road	S40a59	1200-1300	0.050612994	1.01458E-08	5.31614E-06	0.0442333	8.867E-09	4.646E-06	0.19482591	3.90544E-08	2.04635E-05	0.1641138	3.29E-08	1.724E-05	0.0171429	3.436E-09	1.801E-06	0.0186	3.729E-09	1.954E-06
Nim Wan Road	S40a59	1300-1400	0.058337466	1.33648E-08	7.00283E-06	0.0508432	1.165E-08	6.103E-06	0.212581164	4.87013E-08	2.55183E-05	0.1790164	4.101E-08	2.149E-05	0.0191	4.376E-09	2.293E-06	0.020725	4.748E-09	2.488E-06
Nim Wan Road	S40a59	1400-1500	0.053372005	1.68125E-08	8.80932E-06	0.0463672	1.461E-08	7.653E-06	0.200897684	6.32839E-08	3.31592E-05	0.1683265	5.302E-08	2.778E-05	0.0178545	5.624E-09	2.947E-06	0.0193727	6.103E-09	3.198E-06
Nim Wan Road	S40a59	1500-1600	0.047489863	1.35996E-08	7.12586E-06	0.0411724	1.179E-08	6.178E-06	0.187274192	5.36295E-08	2.81005E-05	0.15612	4.471E-08	2.343E-05	0.01636	4.685E-09	2.455E-06	0.01775	5.083E-09	2.663E-06
Nim Wan Road	S40a59	1600-1700	0.057909795	1.32668E-08	6.9515E-06	0.0504942	1.157E-08	6.061E-06	0.210620411	4.82521E-08	2.52829E-05	0.1775448	4.067E-08	2.131E-05	0.0191	4.376E-09	2.293E-06	0.020725	4.748E-09	2.488E-06
Nim Wan Road	S40a59	1700-1800	0.050145675	1.00521E-08	5.26705E-06	0.0438716	8.794E-09	4.608E-06	0.192822114	3.86528E-08	2.02531E-05	0.1625791	3.259E-08	1.708E-05	0.0171429	3.436E-09	1.801E-06	0.0186	3.729E-09	1.954E-06
Nim Wan Road	S40a59	1800-1900	0.049635577	9.94986E-09	5.21348E-06	0.0439038	8.801E-09	4.611E-06	0.19061002	3.82093E-08	2.00207E-05	0.162797	3.263E-08	1.71E-05	0.0171429	3.436E-09	1.801E-06	0.0186	3.729E-09	1.954E-06
Nim Wan Road	S40a59	1900-2000	0.03949032	3.39264E-09	1.77766E-06	0.0350921	3.015E-09	1.58E-06	0.167163927	1.43612E-08	7.52489E-06	0.1428958	1.228E-08	6.432E-06	0.0145333	1.249E-09	6.542E-07	0.0157667	1.355E-09	7.097E-07
Nim Wan Road	S40a59	2000-2100	0.03928347	3.37487E-09	1.76835E-06	0.0349555	3.003E-09	1.574E-06	0.166137078	1.42729E-08	7.47866E-06	0.1421458	1.221E-08	6.399E-06	0.0145333	1.249E-09	6.542E-07	0.0157667	1.355E-09	7.097E-07
Nim Wan Road	S40a59	2100-2200	0	0	0	0	0	0	0	0	0	0	0	0	0	0	0	0	0	0
Nim Wan Road	S40a59	2200-2300	0	0	0	0	0	0	0	0	0	0	0	0	0	0	0	0	0	0
Nim Wan Road	S40a59	2300-0000	0	0	0	0	0	0	0	0	0	0	0	0	0	0	0	0	0	0
Nim Wan Road	S40a60	0000-0100	0	0	0	0	0	0	0	0	0	0	0	0	0	0	0	0	0	0
Nim Wan Road	S40a60	0100-0200	0	0	0	0	0	0	0	0	0	0	0	0	0	0	0	0	0	0
Nim Wan Road	S40a60	0200-0300	0	0	0	0	0	0	0	0	0	0	0	0	0	0	0	0	0	0
Nim Wan Road	S40a60	0300-0400	0	0	0	0	0	0	0	0	0	0	0	0	0	0	0	0	0	0
Nim Wan Road	S40a60	0400-0500	0	0	0	0	0	0	0	0	0	0	0	0	0	0	0	0	0	0
Nim Wan Road	S40a60	0500-0600	0	0	0	0	0	0	0	0	0	0	0	0	0	0	0	0	0	0
Nim Wan Road	S40a60	0600-0700	0.055083151	3.15482E-09	1.69697E-06	0.0494581	2.833E-09	1.524E-06	0.172958767	9.906E-09	5.32841E-06	0.152331	8.725E-09	4.693E-06	0.01905	1.091E-09	5.869E-07	0.02065	1.183E-09	6.362E-07
Nim Wan Road	S40a60	0700-0800	0.13553463	3.88129E-08	2.08773E-05	0.1204577	3.45E-08	1.855E-05	0.467443534	1.33861E-07	7.20036E-05	0.4135894	1.184E-07	6.371E-05	0.02081	5.959E-09	3.206E-06	0.02257	6.463E-09	3.477E-06
Nim Wan Road	S40a60	0800-0900	0.136130247	3.89835E-08	2.09691E-05	0.1207447	3.458E-08	1.86E-05	0.469465479	1.3444E-07	7.2315E-05	0.4145641	1.187E-07	6.386E-05	0.02081	5.959E-09	3.206E-06	0.02257	6.463E-09	3.477E-06
Nim Wan Road	S40a60	0900-1000	0.156622877	3.58815E-08	1.93006E-05	0.1388161	3.18E-08	1.711E-05	0.544442945	1.24729E-07	6.70915E-05	0.4810213	1.102E-07	5.928E-05	0.02125	4.868E-09	2.619E-06	0.02305	5.281E-09	2.84E-06
Nim Wan Road	S40a60	1000-1100	0.137441123	3.93589E-08	2.1171E-05	0.120859	3.461E-08	1.862E-05	0.473990411	1.35736E-07	7.3012E-05	0.4149394	1.188E-07	6.392E-05	0.02081	5.959E-09	3.206E-06	0.02257	6.463E-09	3.477E-06
Nim Wan Road	S40a60	1100-1200	0.137410986	3.93502E-08	2.11664E-05	0.1206584	3.455E-08	1.859E-05	0.473856055	1.35698E-07	7.29913E-05	0.4142268	1.186E-07	6.381E-05	0.02081	5.959E-09	3.206E-06	0.02257	6.463E-09	3.477E-06
Nim Wan Road	S40a60	1200-1300	0.050612994	1.01458E-08	5.45739E-06	0.0442333	8.867E-09	4.769E-06	0.19482591	3.90544E-08	2.10073E-05	0.1641138	3.29E-08	1.77E-05	0.0171429	3.436E-09	1.848E-06	0.0186	3.729E-09	2.006E-06
Nim Wan Road	S40a60	1300-1400	0.058337466	1.33648E-08	7.1889E-06	0.0508432	1.165E-08	6.265E-06	0.212581164	4.87013E-08	2.61963E-05	0.1790164	4.101E-08	2.206E-05	0.0191	4.376E-09	2.354E-06	0.020725	4.748E-09	2.554E-06
Nim Wan Road	S40a60	1400-1500	0.053372005	1.68125E-08	9.04339E-06	0.0463672	1.461E-08	7.856E-06	0.200897684	6.32839E-08	3.40402E-05	0.1683265	5.302E-08	2.852E-05	0.0178545	5.624E-09	3.025E-06	0.0193727	6.103E-09	3.283E-06
Nim Wan Road	S40a60	1500-1600	0.047489863	1.35996E-08	7.31519E-06	0.0411724	1.179E-08	6.342E-06	0.187274192	5.36295E-08	2.88471E-05	0.15612	4.471E-08	2.405E-05	0.01636	4.685E-09	2.52E-06	0.01775	5.083E-09	2.734E-06
Nim Wan Road	S40a60	1600-1700	0.057909795	1.32668E-08	7.1362E-06	0.0504942	1.157E-08	6.222E-06	0.210620411	4.82521E-08	2.59547E-05	0.1775448	4.067E-08	2.188E-05	0.0191	4.376E-09	2.354E-06	0.020725	4.748E-09	2.554E-06
Nim Wan Road	S40a60	1700-1800	0.050145675	1.00521E-08	5.407E-06	0.0438716	8.794E-09	4.73E-06	0.192822114	3.86528E-08	2.07912E-05	0.1625791	3.259E-08	1.753E-05	0.0171429	3.436E-09	1.848E-06	0.0186	3.729E-09	2.006E-06
Nim Wan Road	S40a60	1800-1900	0.049635577	9.94986E-09	5.352E-06	0.0439038	8.801E-09	4.734E-06	0.19061002	3.82093E-08	2.05527E-05	0.162797	3.263E-08	1.755E-05	0.0171429	3.436E-09	1.848E-06	0.0186	3.729E-09	2.006E-06
Nim Wan Road	S40a60	1900-2000	0.03949032	3.39264E-09	1.82489E-06	0.0350921	3.015E-09	1.622E-06	0.167163927	1.43612E-08	7.72482E-06	0.1428958	1.228E-08	6.603E-06	0.0145333	1.249E-09	6.716E-07	0.0157667	1.355E-09	7.286E-07
Nim Wan Road	S40a60	2000-2100	0.03928347	3.37487E-09	1.81533E-06	0.0349555	3.003E-09	1.615E-06	0.166137078	1.42729E-08	7.67737E-06	0.1421458	1.221E-08	6.569E-06	0.0145333	1.249E-09	6.716E-07	0.0157667	1.355E-09	7.286E-07
Nim Wan Road	S40a60	2100-2200	0	0	0	0	0	0	0	0	0	0	0	0	0	0	0	0	0	0
Nim Wan Road	S40a60	2200-2300	0	0	0	0	0	0	0	0	0	0	0	0	0	0	0	0	0	0
Nim Wan Road	S40a60	2300-0000	0	0	0	0	0	0	0	0	0	0	0	0	0	0	0	0	0	0
Nim Wan Road	S40a61	0000-0100	0	0	0	0	0	0	0	0	0	0	0	0	0	0	0	0	0	0
Nim Wan Road	S40a61	0100-0200	0	0	0	0	0	0	0	0	0	0	0	0	0	0	0	0	0	0
Nim Wan Road	S40a61	0200-0300	0	0	0	0	0	0	0	0	0	0	0	0	0	0	0	0	0	0
Nim Wan Road	S40a61	0300-0400	0	0	0	0	0	0	0	0	0	0	0	0	0	0	0	0	0	0
Nim Wan Road	S40a61	0400-0500	0	0	0	0	0	0	0	0	0	0	0	0	0	0	0	0	0	0
Nim Wan Road	S40a61	0500-0600	0	0	0	0	0	0	0	0	0	0	0	0	0	0	0	0	0	0
Nim Wan Road	S40a61	0600-0700	0.055083151	3.15482E-09	2.532E-06	0.0494581	2.833E-09	2.273E-06	0.172958767	9.906E-09	7.95036E-06	0.152331	8.725E-09	7.002E-06	0.01905	1.091E-09	8.757E-07	0.02065	1.183E-09	9.492E-07
Nim Wan Road	S40a61	0700-0800	0.13553463	3.88129E-08	3.11505E-05	0.1204577	3.45E-08	2.769E-05	0.467443534	1.33861E-07	0.000107434	0.4135894	1.184E-07	9.506E-05	0.02081	5.959E-09	4.783E-06	0.02257	6.463E-09	5.187E-06
Nim Wan Road	S40a61	0800-0900	0.136130247	3.89835E-08	3.12874E-05	0.1207447	3.458E-08	2.775E-05	0.469465479	1.3444E-07	0.000107899	0.4145641	1.187E-07	9.528E-05	0.02081	5.959E-09	4.783E-06	0.02257	6.463E-09	5.187E-06
Nim Wan Road	S40a61	0900-1000	0.156622877	3.58815E-08	2.87978E-05	0.1388161	3.18E-08	2.552E-05	0.544442945	1.24729E-07	0.000100105	0.4810213	1.102E-07	8.844E-05	0.02125	4.868E-09	3.907E-06	0.02305	5.281E-09	4.238E-06
Nim Wan Road	S40a61	1000-1100	0.137441123	3.93589E-08	3.15887E-05	0.120859	3.461E-08	2.778E-05	0.473990411	1.35736E-07	0.000108939	0.4149394	1.188E-07	9.537E-05	0.02081	5.959E-09	4.783E-06	0.02257	6.463E-09	5.187E-06
Nim Wan Road	S40a61	1100-1200	0.137410986	3.93502E-08	3.15817E-05	0.1206584	3.455E-08	2.773E-05	0.473856055	1.35698E-07	0.000108908	0.4142268	1.186E-07	9.52E-05	0.02081	5.959E-09	4.783E-06	0.02257	6.463E-09	5.187E-06
Nim Wan Road	S40a61	1200-1300	0.050612994	1.01458E-08	8.14281E-06	0.0442333	8.867E-09	7.116E-06	0.19482591	3.90544E-08	3.13443E-05	0.1641138	3.29E-08	2.64E-05	0.0171429	3.436E-09	2.758E-06	0.0186	3.729E-09	2.992E-06
Nim Wan Road	S40a61	1300-1400	0.058337466	1.33648E-08	1.07264E-05	0.0508432	1.165E-08	9.348E-06	0.212581164	4.87013E-08	3.90867E-05	0.1790164	4.101E-08	3.292E-05	0.0191	4.376E-09	3.512E-06	0.020725	4.748E-09	3.811E-06
Nim Wan Road	S40a61	1400-1500	0.053372005	1.68125E-08	1.34934E-05	0.0463672	1.461E-08	1.172E-05	0.200897684	6.32839E-08	5.07905E-05	0.1683265	5.302E-08	4.256E-05	0.0178545	5.624E-09	4.514E-06	0.0193727	6.103E-09	4.898E-06
Nim Wan Road	S40a61	1500-1600	0.047489863	1.35996E-08	1.09148E-05	0.0411724	1.179E-08	9.463E-06	0.187274192	5.36295E-08	4.3042E-05	0.15612	4.471E-08	3.588E-05	0.01636	4.685E-09	3.76E-06	0.01775	5.083E-09	4.08E-06
Nim Wan Road	S40a61	1600-1700	0.057909795	1.32668E-08	1.06477E-05	0.0504942	1.157E-08	9.284E-06	0.210620411	4.82521E-08	3.87262E-05	0.1775448	4.067E-08	3.264E-05	0.0191	4.376E-09	3.512E-06	0.020725	4.748E-09	3.811E-06
Nim Wan Road	S40a61	1700-1800	0.050145675	1.00521E-08	8.06763E-06	0.0438716	8.794E-09	7.058E-06	0.192822114	3.86528E-08	3.1022E-05	0.1625791	3.259E-08	2.616E-05	0.0171429	3.436E-09	2.758E-06	0.0186	3.729E-09	2.992E-06
Nim Wan Road	S40a61	1800-1900	0.049635577	9.94986E-09	7.98556E-06	0.0439038	8.801E-09	7.063E-06	0.19061002	3.82093E-08	3.06661E-05	0.162797	3.263E-08	2.619E-05	0.0171429	3.436E-09	2.758E-06	0.0186	3.729E-09	2.992E-06
Nim Wan Road	S40a61	1900-2000	0.03949032	3.39264E-09	2.72287E-06	0.0350921	3.015E-09	2.42E-06	0.167163927	1.43612E-08	1.1526E-05	0.1428958	1.228E-08	9.853E-06	0.0145333	1.249E-09	1.002E-06	0.0157667	1.355E-09	1.087E-06
Nim Wan Road	S40a61	2000-2100	0.03928347	3.37487E-09	2.7086E-06	0.0349555	3.003E-09	2.41E-06	0.166137078	1.42729E-08	1.14552E-05	0.1421458	1.221E-08	9.801E-06	0.0145333	1.249E-09	1.002E-06	0.0157667	1.355E-09	1.087E-06
Nim Wan Road	S40a61	2100-2200	0	0	0	0	0	0	0	0	0	0	0	0	0	0	0	0	0	0
Nim Wan Road	S40a61	2200-2300	0	0	0	0	0	0	0	0	0	0	0	0	0	0	0	0	0	0
Nim Wan Road	S40a61	2300-0000	0	0	0	0	0	0	0	0	0	0	0	0	0	0	0	0	0	0
Deep Bay Road	S40a62	0000-0100	0	0	0	0	0	0	0	0	0	0	0	0	0	0	0	0	0	0
Deep Bay Road	S40a62	0100-0200	0	0	0	0	0	0	0	0	0	0	0	0	0	0	0	0	0	0
Deep Bay Road	S40a62	0200-0300	0	0	0	0	0	0	0	0	0	0	0	0	0	0	0	0	0	0
Deep Bay Road	S40a62	0300-0400	0	0	0	0	0	0	0	0	0	0	0	0	0	0	0	0	0	0
Deep Bay Road	S40a62	0400-0500	0	0	0	0	0	0	0	0	0	0	0	0	0	0	0	0	0	0
Deep Bay Road	S40a62	0500-0600	0	0	0	0	0	0	0	0	0	0	0	0	0	0	0	0	0	0
Deep Bay Road	S40a62	0600-0700	0.089869171	5.14715E-09	1.80978E-06	0.084214	4.823E-09	1.696E-06	0.283394106	1.6231E-08	5.70698E-06	0.2617882	1.499E-08	5.272E-06	0.0209541	1.2E-09	4.22E-07	0.022702	1.3E-09	4.572E-07
Deep Bay Road	S40a62	0700-0800	0.241041099	6.90267E-08	2.42704E-05	0.2259461	6.47E-08	2.275E-05	0.708880903	2.03001E-07	7.1377E-05	0.6544131	1.874E-07	6.589E-05	0.0219525	6.287E-09	2.21E-06	0.0238012	6.816E-09	2.397E-06
Deep Bay Road	S40a62	0800-0900	0.241633655	6.91964E-08	2.433E-05	0.2262319	6.479E-08	2.278E-05	0.710767126	2.03542E-07	7.1567E-05	0.6553211	1.877E-07	6.598E-05	0.0219525	6.287E-09	2.21E-06	0.0238012	6.816E-09	2.397E-06
Deep Bay Road	S40a62	0900-1000	0.279806308	6.41022E-08	2.25389E-05	0.2619865	6.002E-08	2.11E-05	0.818476446	1.87509E-07	6.59297E-05	0.7546242	1.729E-07	6.079E-05	0.0222021	5.086E-09	1.788E-06	0.024076	5.516E-09	1.939E-06
Deep Bay Road	S40a62	1000-1100	0.242938715	6.95701E-08	2.44614E-05	0.2263431	6.482E-08	2.279E-05	0.715104333	2.04784E-07	7.20037E-05	0.6555658	1.877E-07	6.601E-05	0.0219525	6.287E-09	2.21E-06	0.0238012	6.816E-09	2.397E-06
Deep Bay Road	S40a62	1100-1200	0.242906491	6.95609E-08	2.44582E-05	0.2261389	6.476E-08	2.277E-05	0.714907021	2.04727E-07	7.19838E-05	0.6548054	1.875E-07	6.593E-05	0.0219525	6.287E-09	2.21E-06	0.0238012	6.816E-09	2.397E-06
Deep Bay Road	S40a62	1200-1300	0.083682083	1.67748E-08	5.89815E-06	0.0772106	1.548E-08	5.442E-06	0.351150645	7.0391E-08	2.47501E-05	0.3184236	6.383E-08	2.244E-05	0.0260066	5.213E-09	1.833E-06	0.0283551	5.684E-09	1.999E-06
Deep Bay Road	S40a62	1300-1400	0.095850981	2.1959E-08	7.72097E-06	0.0882633	2.022E-08	7.11E-06	0.374592668	8.58173E-08	3.01741E-05	0.3390753	7.768E-08	2.731E-05	0.0268558	6.153E-09	2.163E-06	0.0292607	6.703E-09	2.357E-06
Deep Bay Road	S40a62	1400-1500	0.088050002	2.77363E-08	9.7523E-06	0.0809516	2.55E-08	8.966E-06	0.359040106	1.131E-07	3.97668E-05	0.3246377	1.023E-07	3.596E-05	0.0263154	8.289E-09	2.915E-06	0.0286844	9.036E-09	3.177E-06
Deep Bay Road	S40a62	1500-1600	0.078765786	2.25561E-08	7.93091E-06	0.0723539	2.072E-08	7.285E-06	0.340780665	9.7589E-08	3.43131E-05	0.3079209	8.818E-08	3.1E-05	0.0256669	7.35E-09	2.584E-06	0.0279929	8.016E-09	2.819E-06
Deep Bay Road	S40a62	1600-1700	0.095416448	2.18594E-08	7.68597E-06	0.0879203	2.014E-08	7.082E-06	0.372490594	8.53358E-08	3.00048E-05	0.3376596	7.736E-08	2.72E-05	0.0268558	6.153E-09	2.163E-06	0.0292607	6.703E-09	2.357E-06
Deep Bay Road	S40a62	1700-1800	0.083242353	1.66866E-08	5.86716E-06	0.0768702	1.541E-08	5.418E-06	0.349593085	7.00788E-08	2.46403E-05	0.3173236	6.361E-08	2.237E-05	0.0260066	5.213E-09	1.833E-06	0.0283551	5.684E-09	1.999E-06
Deep Bay Road	S40a62	1800-1900	0.082751661	1.65882E-08	5.83257E-06	0.0769096	1.542E-08	5.421E-06	0.34770815	6.97009E-08	2.45074E-05	0.3176736	6.368E-08	2.239E-05	0.0260066	5.213E-09	1.833E-06	0.0283551	5.684E-09	1.999E-06
Deep Bay Road	S40a62	1900-2000	0.066712447	5.73131E-09	2.01518E-06	0.062178	5.342E-09	1.878E-06	0.317186544	2.72497E-08	9.58123E-06	0.2903337	2.494E-08	8.77E-06	0.0248743	2.137E-09	7.514E-07	0.0271477	2.332E-09	8.2E-07
Deep Bay Road	S40a62	2000-2100	0.066506543	5.71362E-09	2.00896E-06	0.0620489	5.331E-09	1.874E-06	0.316242469	2.71686E-08	9.55271E-06	0.2896637	2.489E-08	8.75E-06	0.0248743	2.137E-09	7.514E-07	0.0271477	2.332E-09	8.2E-07
Deep Bay Road	S40a62	2100-2200	0	0	0	0	0	0	0	0	0	0	0	0	0	0	0	0	0	0
Deep Bay Road	S40a62	2200-2300	0	0	0	0	0	0	0	0	0	0	0	0	0	0	0	0	0	0
Deep Bay Road	S40a62	2300-0000	0	0	0	0	0	0	0	0	0	0	0	0	0	0	0	0	0	0
Nim Wan Road	S40b01	0000-0100	0	0	0	0	0	0	0	0	0	0	0	0	0	0	0	0	0	0
Nim Wan Road	S40b01	0100-0200	0	0	0	0	0	0	0	0	0	0	0	0	0	0	0	0	0	0
Nim Wan Road	S40b01	0200-0300	0	0	0	0	0	0	0	0	0	0	0	0	0	0	0	0	0	0
Nim Wan Road	S40b01	0300-0400	0	0	0	0	0	0	0	0	0	0	0	0	0	0	0	0	0	0
Nim Wan Road	S40b01	0400-0500	0	0	0	0	0	0	0	0	0	0	0	0	0	0	0	0	0	0
Nim Wan Road	S40b01	0500-0600	0	0	0	0	0	0	0	0	0	0	0	0	0	0	0	0	0	0
Nim Wan Road	S40b01	0600-0700	0.109091781	3.12405E-09	1.04519E-06	0.0980408	2.808E-09	9.393E-07	0.326552603	9.35145E-09	3.12864E-06	0.2889732	8.275E-09	2.769E-06	0.0328	9.393E-10	3.143E-07	0.0356	1.019E-09	3.411E-07
Nim Wan Road	S40b01	0700-0800	0.165120199	5.20138E-08	1.74018E-05	0.1466038	4.618E-08	1.545E-05	0.396978879	1.25051E-07	4.18372E-05	0.3482855	1.097E-07	3.671E-05	0.0226364	7.131E-09	2.386E-06	0.0245818	7.743E-09	2.591E-06
Nim Wan Road	S40b01	0800-0900	0.165841893	5.22411E-08	1.74779E-05	0.14695	4.629E-08	1.549E-05	0.398637484	1.25573E-07	4.2012E-05	0.3490865	1.1E-07	3.679E-05	0.0226364	7.131E-09	2.386E-06	0.0245818	7.743E-09	2.591E-06
Nim Wan Road	S40b01	0900-1000	0.171823233	4.92048E-08	1.64621E-05	0.1521139	4.356E-08	1.457E-05	0.406395233	1.16379E-07	3.8936E-05	0.3557054	1.019E-07	3.408E-05	0.02162	6.191E-09	2.071E-06	0.02348	6.724E-09	2.25E-06
Nim Wan Road	S40b01	1000-1100	0.167444807	5.27461E-08	1.76468E-05	0.1470914	4.633E-08	1.55E-05	0.402460847	1.26777E-07	4.24149E-05	0.3492589	1.1E-07	3.681E-05	0.0226364	7.131E-09	2.386E-06	0.0245818	7.743E-09	2.591E-06
Nim Wan Road	S40b01	1100-1200	0.167409988	5.27351E-08	1.76432E-05	0.1468411	4.626E-08	1.548E-05	0.402288842	1.26723E-07	4.23968E-05	0.3485607	1.098E-07	3.673E-05	0.0226364	7.131E-09	2.386E-06	0.0245818	7.743E-09	2.591E-06
Nim Wan Road	S40b01	1200-1300	0.050825205	1.30993E-08	4.38252E-06	0.0444947	1.147E-08	3.837E-06	0.346076164	8.91949E-08	2.98412E-05	0.298749	7.7E-08	2.576E-05	0.0155111	3.998E-09	1.337E-06	0.0168222	4.336E-09	1.451E-06
Nim Wan Road	S40b01	1300-1400	0.057002027	1.63236E-08	5.46126E-06	0.0497322	1.424E-08	4.765E-06	0.345399507	9.89117E-08	3.30921E-05	0.2967904	8.499E-08	2.843E-05	0.01724	4.937E-09	1.652E-06	0.0187	5.355E-09	1.792E-06
Nim Wan Road	S40b01	1400-1500	0.052982368	2.12415E-08	7.1066E-06	0.0461015	1.848E-08	6.184E-06	0.345386986	1.38471E-07	4.63272E-05	0.2962042	1.188E-07	3.973E-05	0.0161286	6.466E-09	2.163E-06	0.0174929	7.013E-09	2.346E-06
Nim Wan Road	S40b01	1500-1600	0.048423309	1.8027E-08	6.03115E-06	0.0420679	1.566E-08	5.24E-06	0.345884362	1.28766E-07	4.30801E-05	0.2963581	1.103E-07	3.691E-05	0.0148462	5.527E-09	1.849E-06	0.0161	5.994E-09	2.005E-06
Nim Wan Road	S40b01	1600-1700	0.056584274	1.6204E-08	5.42123E-06	0.0493949	1.415E-08	4.732E-06	0.342597973	9.81094E-08	3.28237E-05	0.294605	8.437E-08	2.823E-05	0.01724	4.937E-09	1.652E-06	0.0187	5.355E-09	1.792E-06
Nim Wan Road	S40b01	1700-1800	0.050362314	1.298E-08	4.34261E-06	0.0441351	1.138E-08	3.806E-06	0.342770624	8.83429E-08	2.95562E-05	0.2961969	7.634E-08	2.554E-05	0.0155111	3.998E-09	1.337E-06	0.0168222	4.336E-09	1.451E-06
Nim Wan Road	S40b01	1800-1900	0.049855068	1.28492E-08	4.29887E-06	0.0441662	1.138E-08	3.808E-06	0.339134003	8.74057E-08	2.92426E-05	0.2965216	7.642E-08	2.557E-05	0.0155111	3.998E-09	1.337E-06	0.0168222	4.336E-09	1.451E-06
Nim Wan Road	S40b01	1900-2000	0.04222411	4.83667E-09	1.61817E-06	0.0376312	4.311E-09	1.442E-06	0.339269863	3.88625E-08	1.30019E-05	0.2988938	3.424E-08	1.145E-05	0.01335	1.529E-09	5.116E-07	0.014475	1.658E-09	5.547E-07
Nim Wan Road	S40b01	2000-2100	0.04200726	4.81183E-09	1.60986E-06	0.0374828	4.294E-09	1.436E-06	0.337445068	3.86535E-08	1.2932E-05	0.2975872	3.409E-08	1.14E-05	0.01335	1.529E-09	5.116E-07	0.014475	1.658E-09	5.547E-07
Nim Wan Road	S40b01	2100-2200	0	0	0	0	0	0	0	0	0	0	0	0	0	0	0	0	0	0
Nim Wan Road	S40b01	2200-2300	0	0	0	0	0	0	0	0	0	0	0	0	0	0	0	0	0	0
Nim Wan Road	S40b01	2300-0000	0	0	0	0	0	0	0	0	0	0	0	0	0	0	0	0	0	0
Nim Wan Road	S40b02	0000-0100	0	0	0	0	0	0	0	0	0	0	0	0	0	0	0	0	0	0
Nim Wan Road	S40b02	0100-0200	0	0	0	0	0	0	0	0	0	0	0	0	0	0	0	0	0	0
Nim Wan Road	S40b02	0200-0300	0	0	0	0	0	0	0	0	0	0	0	0	0	0	0	0	0	0
Nim Wan Road	S40b02	0300-0400	0	0	0	0	0	0	0	0	0	0	0	0	0	0	0	0	0	0
Nim Wan Road	S40b02	0400-0500	0	0	0	0	0	0	0	0	0	0	0	0	0	0	0	0	0	0
Nim Wan Road	S40b02	0500-0600	0	0	0	0	0	0	0	0	0	0	0	0	0	0	0	0	0	0
Nim Wan Road	S40b02	0600-0700	0.109091781	3.12405E-09	2.43284E-06	0.0980408	2.808E-09	2.186E-06	0.326552603	9.35145E-09	7.28241E-06	0.2889732	8.275E-09	6.444E-06	0.0328	9.393E-10	7.315E-07	0.0356	1.019E-09	7.939E-07
Nim Wan Road	S40b02	0700-0800	0.165120199	5.20138E-08	4.05056E-05	0.1466038	4.618E-08	3.596E-05	0.396978879	1.25051E-07	9.73827E-05	0.3482855	1.097E-07	8.544E-05	0.0226364	7.131E-09	5.553E-06	0.0245818	7.743E-09	6.03E-06
Nim Wan Road	S40b02	0800-0900	0.165841893	5.22411E-08	4.06826E-05	0.14695	4.629E-08	3.605E-05	0.398637484	1.25573E-07	9.77896E-05	0.3490865	1.1E-07	8.563E-05	0.0226364	7.131E-09	5.553E-06	0.0245818	7.743E-09	6.03E-06
Nim Wan Road	S40b02	0900-1000	0.171823233	4.92048E-08	3.83181E-05	0.1521139	4.356E-08	3.392E-05	0.406395233	1.16379E-07	9.06297E-05	0.3557054	1.019E-07	7.933E-05	0.02162	6.191E-09	4.821E-06	0.02348	6.724E-09	5.236E-06
Nim Wan Road	S40b02	1000-1100	0.167444807	5.27461E-08	4.10758E-05	0.1470914	4.633E-08	3.608E-05	0.402460847	1.26777E-07	9.87275E-05	0.3492589	1.1E-07	8.568E-05	0.0226364	7.131E-09	5.553E-06	0.0245818	7.743E-09	6.03E-06
Nim Wan Road	S40b02	1100-1200	0.167409988	5.27351E-08	4.10673E-05	0.1468411	4.626E-08	3.602E-05	0.402288842	1.26723E-07	9.86853E-05	0.3485607	1.098E-07	8.551E-05	0.0226364	7.131E-09	5.553E-06	0.0245818	7.743E-09	6.03E-06
Nim Wan Road	S40b02	1200-1300	0.050825205	1.30993E-08	1.0201E-05	0.0444947	1.147E-08	8.93E-06	0.346076164	8.91949E-08	6.94602E-05	0.298749	7.7E-08	5.996E-05	0.0155111	3.998E-09	3.113E-06	0.0168222	4.336E-09	3.376E-06
Nim Wan Road	S40b02	1300-1400	0.057002027	1.63236E-08	1.27119E-05	0.0497322	1.424E-08	1.109E-05	0.345399507	9.89117E-08	7.70271E-05	0.2967904	8.499E-08	6.619E-05	0.01724	4.937E-09	3.845E-06	0.0187	5.355E-09	4.17E-06
Nim Wan Road	S40b02	1400-1500	0.052982368	2.12415E-08	1.65417E-05	0.0461015	1.848E-08	1.439E-05	0.345386986	1.38471E-07	0.000107834	0.2962042	1.188E-07	9.248E-05	0.0161286	6.466E-09	5.036E-06	0.0174929	7.013E-09	5.461E-06
Nim Wan Road	S40b02	1500-1600	0.048423309	1.8027E-08	1.40385E-05	0.0420679	1.566E-08	1.22E-05	0.345884362	1.28766E-07	0.000100276	0.2963581	1.103E-07	8.592E-05	0.0148462	5.527E-09	4.304E-06	0.0161	5.994E-09	4.668E-06
Nim Wan Road	S40b02	1600-1700	0.056584274	1.6204E-08	1.26188E-05	0.0493949	1.415E-08	1.102E-05	0.342597973	9.81094E-08	7.64023E-05	0.294605	8.437E-08	6.57E-05	0.01724	4.937E-09	3.845E-06	0.0187	5.355E-09	4.17E-06
Nim Wan Road	S40b02	1700-1800	0.050362314	1.298E-08	1.01081E-05	0.0441351	1.138E-08	8.858E-06	0.342770624	8.83429E-08	6.87968E-05	0.2961969	7.634E-08	5.945E-05	0.0155111	3.998E-09	3.113E-06	0.0168222	4.336E-09	3.376E-06
Nim Wan Road	S40b02	1800-1900	0.049855068	1.28492E-08	1.00063E-05	0.0441662	1.138E-08	8.865E-06	0.339134003	8.74057E-08	6.80669E-05	0.2965216	7.642E-08	5.951E-05	0.0155111	3.998E-09	3.113E-06	0.0168222	4.336E-09	3.376E-06
Nim Wan Road	S40b02	1900-2000	0.04222411	4.83667E-09	3.76654E-06	0.0376312	4.311E-09	3.357E-06	0.339269863	3.88625E-08	3.02641E-05	0.2988938	3.424E-08	2.666E-05	0.01335	1.529E-09	1.191E-06	0.014475	1.658E-09	1.291E-06
Nim Wan Road	S40b02	2000-2100	0.04200726	4.81183E-09	3.74719E-06	0.0374828	4.294E-09	3.344E-06	0.337445068	3.86535E-08	3.01013E-05	0.2975872	3.409E-08	2.655E-05	0.01335	1.529E-09	1.191E-06	0.014475	1.658E-09	1.291E-06
Nim Wan Road	S40b02	2100-2200	0	0	0	0	0	0	0	0	0	0	0	0	0	0	0	0	0	0
Nim Wan Road	S40b02	2200-2300	0	0	0	0	0	0	0	0	0	0	0	0	0	0	0	0	0	0
Nim Wan Road	S40b02	2300-0000	0	0	0	0	0	0	0	0	0	0	0	0	0	0	0	0	0	0
Nim Wan Road	S40b03	0000-0100	0	0	0	0	0	0	0	0	0	0	0	0	0	0	0	0	0	0
Nim Wan Road	S40b03	0100-0200	0	0	0	0	0	0	0	0	0	0	0	0	0	0	0	0	0	0
Nim Wan Road	S40b03	0200-0300	0	0	0	0	0	0	0	0	0	0	0	0	0	0	0	0	0	0
Nim Wan Road	S40b03	0300-0400	0	0	0	0	0	0	0	0	0	0	0	0	0	0	0	0	0	0
Nim Wan Road	S40b03	0400-0500	0	0	0	0	0	0	0	0	0	0	0	0	0	0	0	0	0	0
Nim Wan Road	S40b03	0500-0600	0	0	0	0	0	0	0	0	0	0	0	0	0	0	0	0	0	0
Nim Wan Road	S40b03	0600-0700	0.109091781	3.12405E-09	1.61253E-06	0.0980408	2.808E-09	1.449E-06	0.326552603	9.35145E-09	4.8269E-06	0.2889732	8.275E-09	4.271E-06	0.0328	9.393E-10	4.848E-07	0.0356	1.019E-09	5.262E-07
Nim Wan Road	S40b03	0700-0800	0.165120199	5.20138E-08	2.68477E-05	0.1466038	4.618E-08	2.384E-05	0.396978879	1.25051E-07	6.45468E-05	0.3482855	1.097E-07	5.663E-05	0.0226364	7.131E-09	3.681E-06	0.0245818	7.743E-09	3.997E-06
Nim Wan Road	S40b03	0800-0900	0.165841893	5.22411E-08	2.69651E-05	0.14695	4.629E-08	2.389E-05	0.398637484	1.25573E-07	6.48165E-05	0.3490865	1.1E-07	5.676E-05	0.0226364	7.131E-09	3.681E-06	0.0245818	7.743E-09	3.997E-06

Appendix 3G_3 Year 2037
e) Emission Summary

Road Name	Road ID	Hour	NO2 Emission						NO Emission						PM25 Emission			PM10 Emission		
			MonthlyHourMin			MonthlyHourAverage			MonthlyHourMin			MonthlyHourAverage			AnnualHourMin			AnnualHourMin		
			g/km/veh	g/s/m2	tonne/year	g/km/veh	g/s/m2	tonne/year	g/km/veh	g/s/m2	tonne/year	g/km/veh	g/s/m2	tonne/year	g/km/veh	g/s/m2	tonne/year	g/km/veh	g/s/m2	tonne/year
Nim Wan Road	S40b03	0900-1000	0.171823233	4.92048E-08	2.53978E-05	0.1521139	4.356E-08	2.248E-05	0.406395233	1.16379E-07	6.00708E-05	0.3557054	1.019E-07	5.258E-05	0.02162	6.191E-09	3.196E-06	0.02348	6.724E-09	3.471E-06
Nim Wan Road	S40b03	1000-1100	0.167444807	5.27461E-08	2.72257E-05	0.1470914	4.633E-08	2.392E-05	0.402460847	1.26777E-07	6.54382E-05	0.3492589	1.1E-07	5.679E-05	0.0226364	7.131E-09	3.681E-06	0.0245818	7.743E-09	3.997E-06
Nim Wan Road	S40b03	1100-1200	0.167409988	5.27351E-08	2.722E-05	0.1468411	4.626E-08	2.388E-05	0.402288842	1.26723E-07	6.54102E-05	0.3485607	1.098E-07	5.667E-05	0.0226364	7.131E-09	3.681E-06	0.0245818	7.743E-09	3.997E-06
Nim Wan Road	S40b03	1200-1300	0.050825205	1.30993E-08	6.7614E-06	0.0444947	1.147E-08	5.919E-06	0.346076164	8.91949E-08	4.60393E-05	0.298749	7.7E-08	3.974E-05	0.0155111	3.998E-09	2.063E-06	0.0168222	4.336E-09	2.238E-06
Nim Wan Road	S40b03	1300-1400	0.057002027	1.63236E-08	8.42568E-06	0.0497322	1.424E-08	7.351E-06	0.345399507	9.89117E-08	5.10548E-05	0.2967904	8.499E-08	4.387E-05	0.01724	4.937E-09	2.548E-06	0.0187	5.355E-09	2.764E-06
Nim Wan Road	S40b03	1400-1500	0.052982368	2.12415E-08	1.09641E-05	0.0461015	1.848E-08	9.54E-06	0.345386986	1.38471E-07	7.14741E-05	0.2962042	1.188E-07	6.13E-05	0.0161286	6.466E-09	3.338E-06	0.0174929	7.013E-09	3.62E-06
Nim Wan Road	S40b03	1500-1600	0.048423309	1.8027E-08	9.30492E-06	0.0420679	1.566E-08	8.084E-06	0.345884362	1.28766E-07	6.64644E-05	0.2963581	1.103E-07	5.695E-05	0.0148462	5.527E-09	2.853E-06	0.0161	5.994E-09	3.094E-06
Nim Wan Road	S40b03	1600-1700	0.056584274	1.6204E-08	8.36393E-06	0.0493949	1.415E-08	7.301E-06	0.342597973	9.81094E-08	5.06407E-05	0.294605	8.437E-08	4.355E-05	0.01724	4.937E-09	2.548E-06	0.0187	5.355E-09	2.764E-06
Nim Wan Road	S40b03	1700-1800	0.050362314	1.298E-08	6.69982E-06	0.0441351	1.138E-08	5.871E-06	0.342770624	8.83429E-08	4.55996E-05	0.2961969	7.634E-08	3.94E-05	0.0155111	3.998E-09	2.063E-06	0.0168222	4.336E-09	2.238E-06
Nim Wan Road	S40b03	1800-1900	0.049855068	1.28492E-08	6.63234E-06	0.0441662	1.138E-08	5.876E-06	0.339134003	8.74057E-08	4.51158E-05	0.2965216	7.642E-08	3.945E-05	0.0155111	3.998E-09	2.063E-06	0.0168222	4.336E-09	2.238E-06
Nim Wan Road	S40b03	1900-2000	0.04222411	4.83667E-09	2.49652E-06	0.0376312	4.311E-09	2.225E-06	0.339269863	3.88625E-08	2.00595E-05	0.2988938	3.424E-08	1.767E-05	0.01335	1.529E-09	7.893E-07	0.014475	1.658E-09	8.558E-07
Nim Wan Road	S40b03	2000-2100	0.04200726	4.81183E-09	2.4837E-06	0.0374828	4.294E-09	2.216E-06	0.337445068	3.86535E-08	1.99516E-05	0.2975872	3.409E-08	1.759E-05	0.01335	1.529E-09	7.893E-07	0.014475	1.658E-09	8.558E-07
Nim Wan Road	S40b03	2100-2200	0	0	0	0	0	0	0	0	0	0	0	0	0	0	0	0	0	0
Nim Wan Road	S40b03	2200-2300	0	0	0	0	0	0	0	0	0	0	0	0	0	0	0	0	0	0
Nim Wan Road	S40b03	2300-0000	0	0	0	0	0	0	0	0	0	0	0	0	0	0	0	0	0	0
Nim Wan Road	S40b04	0000-0100	0	0	0	0	0	0	0	0	0	0	0	0	0	0	0	0	0	0
Nim Wan Road	S40b04	0100-0200	0	0	0	0	0	0	0	0	0	0	0	0	0	0	0	0	0	0
Nim Wan Road	S40b04	0200-0300	0	0	0	0	0	0	0	0	0	0	0	0	0	0	0	0	0	0
Nim Wan Road	S40b04	0300-0400	0	0	0	0	0	0	0	0	0	0	0	0	0	0	0	0	0	0
Nim Wan Road	S40b04	0400-0500	0	0	0	0	0	0	0	0	0	0	0	0	0	0	0	0	0	0
Nim Wan Road	S40b04	0500-0600	0	0	0	0	0	0	0	0	0	0	0	0	0	0	0	0	0	0
Nim Wan Road	S40b04	0600-0700	0.109091781	3.12405E-09	3.71253E-06	0.0980408	2.808E-09	3.336E-06	0.326552603	9.35145E-09	1.1113E-05	0.2889732	8.275E-09	9.834E-06	0.0328	9.393E-10	1.116E-06	0.0356	1.019E-09	1.212E-06
Nim Wan Road	S40b04	0700-0800	0.165120199	5.20138E-08	6.18117E-05	0.1466038	4.618E-08	5.488E-05	0.396978879	1.25051E-07	0.000148606	0.3482855	1.097E-07	0.0001304	0.0226364	7.131E-09	8.474E-06	0.0245818	7.743E-09	9.202E-06
Nim Wan Road	S40b04	0800-0900	0.165841893	5.22411E-08	6.20818E-05	0.14695	4.629E-08	5.501E-05	0.398637484	1.25573E-07	0.000149227	0.3490865	1.1E-07	0.0001307	0.0226364	7.131E-09	8.474E-06	0.0245818	7.743E-09	9.202E-06
Nim Wan Road	S40b04	0900-1000	0.171823233	4.92048E-08	5.84736E-05	0.1521139	4.356E-08	5.177E-05	0.406395233	1.16379E-07	0.000138301	0.3557054	1.019E-07	0.0001211	0.02162	6.191E-09	7.358E-06	0.02348	6.724E-09	7.991E-06
Nim Wan Road	S40b04	1000-1100	0.167444807	5.27461E-08	6.26819E-05	0.1470914	4.633E-08	5.506E-05	0.402460847	1.26777E-07	0.000150659	0.3492589	1.1E-07	0.0001307	0.0226364	7.131E-09	8.474E-06	0.0245818	7.743E-09	9.202E-06
Nim Wan Road	S40b04	1100-1200	0.167409988	5.27351E-08	6.26689E-05	0.1468411	4.626E-08	5.497E-05	0.402288842	1.26723E-07	0.000150594	0.3485607	1.098E-07	0.0001305	0.0226364	7.131E-09	8.474E-06	0.0245818	7.743E-09	9.202E-06
Nim Wan Road	S40b04	1200-1300	0.050825205	1.30993E-08	1.55668E-05	0.0444947	1.147E-08	1.363E-05	0.346076164	8.91949E-08	0.000105997	0.298749	7.7E-08	9.15E-05	0.0155111	3.998E-09	4.751E-06	0.0168222	4.336E-09	5.152E-06
Nim Wan Road	S40b04	1300-1400	0.057002027	1.63236E-08	1.93985E-05	0.0497322	1.424E-08	1.692E-05	0.345399507	9.89117E-08	0.000117544	0.2967904	8.499E-08	0.000101	0.01724	4.937E-09	5.867E-06	0.0187	5.355E-09	6.364E-06
Nim Wan Road	S40b04	1400-1500	0.052982368	2.12415E-08	2.52428E-05	0.0461015	1.848E-08	2.196E-05	0.345386986	1.38471E-07	0.000164555	0.2962042	1.188E-07	0.0001411	0.0161286	6.466E-09	7.684E-06	0.0174929	7.013E-09	8.334E-06
Nim Wan Road	S40b04	1500-1600	0.048423309	1.8027E-08	2.14228E-05	0.0420679	1.566E-08	1.861E-05	0.345884362	1.28766E-07	0.000153021	0.2963581	1.103E-07	0.0001311	0.0148462	5.527E-09	6.568E-06	0.0161	5.994E-09	7.123E-06
Nim Wan Road	S40b04	1600-1700	0.056584274	1.6204E-08	1.92563E-05	0.0493949	1.415E-08	1.681E-05	0.342597973	9.81094E-08	0.00011659	0.294605	8.437E-08	0.0001003	0.01724	4.937E-09	5.867E-06	0.0187	5.355E-09	6.364E-06
Nim Wan Road	S40b04	1700-1800	0.050362314	1.298E-08	1.5425E-05	0.0441351	1.138E-08	1.352E-05	0.342770624	8.83429E-08	0.000104984	0.2961969	7.634E-08	9.072E-05	0.0155111	3.998E-09	4.751E-06	0.0168222	4.336E-09	5.152E-06
Nim Wan Road	S40b04	1800-1900	0.049855068	1.28492E-08	1.52697E-05	0.0441662	1.138E-08	1.353E-05	0.339134003	8.74057E-08	0.00010387	0.2965216	7.642E-08	9.082E-05	0.0155111	3.998E-09	4.751E-06	0.0168222	4.336E-09	5.152E-06
Nim Wan Road	S40b04	1900-2000	0.04222411	4.83667E-09	5.74775E-06	0.0376312	4.311E-09	5.123E-06	0.339269863	3.88625E-08	4.61831E-05	0.2988938	3.424E-08	4.069E-05	0.01335	1.529E-09	1.817E-06	0.014475	1.658E-09	1.97E-06
Nim Wan Road	S40b04	2000-2100	0.04200726	4.81183E-09	5.71824E-06	0.0374828	4.294E-09	5.102E-06	0.337445068	3.86535E-08	4.59347E-05	0.2975872	3.409E-08	4.051E-05	0.01335	1.529E-09	1.817E-06	0.014475	1.658E-09	1.97E-06
Nim Wan Road	S40b04	2100-2200	0	0	0	0	0	0	0	0	0	0	0	0	0	0	0	0	0	0
Nim Wan Road	S40b04	2200-2300	0	0	0	0	0	0	0	0	0	0	0	0	0	0	0	0	0	0
Nim Wan Road	S40b04	2300-0000	0	0	0	0	0	0	0	0	0	0	0	0	0	0	0	0	0	0
Nim Wan Road	S40b05	0000-0100	0	0	0	0	0	0	0	0	0	0	0	0	0	0	0	0	0	0
Nim Wan Road	S40b05	0100-0200	0	0	0	0	0	0	0	0	0	0	0	0	0	0	0	0	0	0
Nim Wan Road	S40b05	0200-0300	0	0	0	0	0	0	0	0	0	0	0	0	0	0	0	0	0	0
Nim Wan Road	S40b05	0300-0400	0	0	0	0	0	0	0	0	0	0	0	0	0	0	0	0	0	0
Nim Wan Road	S40b05	0400-0500	0	0	0	0	0	0	0	0	0	0	0	0	0	0	0	0	0	0
Nim Wan Road	S40b05	0500-0600	0	0	0	0	0	0	0	0	0	0	0	0	0	0	0	0	0	0
Nim Wan Road	S40b05	0600-0700	0.109091781	3.12405E-09	2.38911E-06	0.0980408	2.808E-09	2.147E-06	0.326552603	9.35145E-09	7.1515E-06	0.2889732	8.275E-09	6.329E-06	0.0328	9.393E-10	7.183E-07	0.0356	1.019E-09	7.796E-07
Nim Wan Road	S40b05	0700-0800	0.165120199	5.20138E-08	3.97775E-05	0.1466038	4.618E-08	3.532E-05	0.396978879	1.25051E-07	9.56322E-05	0.3482855	1.097E-07	8.39E-05	0.0226364	7.131E-09	5.453E-06	0.0245818	7.743E-09	5.922E-06
Nim Wan Road	S40b05	0800-0900	0.165841893	5.22411E-08	3.99513E-05	0.14695	4.629E-08	3.54E-05	0.398637484	1.25573E-07	9.60318E-05	0.3490865	1.1E-07	8.409E-05	0.0226364	7.131E-09	5.453E-06	0.0245818	7.743E-09	5.922E-06
Nim Wan Road	S40b05	0900-1000	0.171823233	4.92048E-08	3.76293E-05	0.1521139	4.356E-08	3.331E-05	0.406395233	1.16379E-07	8.90006E-05	0.3557054	1.019E-07	7.79E-05	0.02162	6.191E-09	4.735E-06	0.02348	6.724E-09	5.142E-06
Nim Wan Road	S40b05	1000-1100	0.167444807	5.27461E-08	4.03375E-05	0.1470914	4.633E-08	3.543E-05	0.402460847	1.26777E-07	9.69528E-05	0.3492589	1.1E-07	8.414E-05	0.0226364	7.131E-09	5.453E-06	0.0245818	7.743E-09	5.922E-06
Nim Wan Road	S40b05	1100-1200	0.167409988	5.27351E-08	4.03291E-05	0.1468411	4.626E-08	3.537E-05	0.402288842	1.26723E-07	9.69114E-05	0.3485607	1.098E-07	8.397E-05	0.0226364	7.131E-09	5.453E-06	0.0245818	7.743E-09	5.922E-06
Nim Wan Road	S40b05	1200-1300	0.050825205	1.30993E-08	1.00176E-05	0.0444947	1.147E-08	8.77E-06	0.346076164	8.91949E-08	6.82116E-05	0.298749	7.7E-08	5.888E-05	0.0155111	3.998E-09	3.057E-06	0.0168222	4.336E-09	3.316E-06
Nim Wan Road	S40b05	1300-1400	0.057002027	1.63236E-08	1.24834E-05	0.0497322	1.424E-08	1.089E-05	0.345399507	9.89117E-08	7.56425E-05	0.2967904	8.499E-08	6.5E-05	0.01724	4.937E-09	3.776E-06	0.0187	5.355E-09	4.095E-06
Nim Wan Road	S40b05	1400-1500	0.052982368	2.12415E-08	1.62444E-05	0.0461015	1.848E-08	1.413E-05	0.345386986	1.38471E-07	0.000105896	0.2962042	1.188E-07	9.082E-05	0.0161286	6.466E-09	4.945E-06	0.0174929	7.013E-09	5.363E-06
Nim Wan Road	S40b05	1500-1600	0.048423309	1.8027E-08	1.37861E-05	0.0420679	1.566E-08	1.198E-05	0.345884362	1.28766E-07	9.84733E-05	0.2963581	1.103E-07	8.437E-05	0.0148462	5.527E-09	4.227E-06	0.0161	5.994E-09	4.584E-06
Nim Wan Road	S40b05	1600-1700	0.056584274	1.6204E-08	1.2392E-05	0.0493949	1.415E-08	1.082E-05	0.342597973	9.81094E-08	7.5029E-05	0.294605	8.437E-08	6.452E-05	0.01724	4.937E-09	3.776E-06	0.0187	5.355E-09	4.095E-06
Nim Wan Road	S40b05	1700-1800	0.050362314	1.298E-08	9.92641E-06	0.0441351	1.138E-08	8.699E-06	0.342770624	8.83429E-08	6.75601E-05	0.2961969	7.634E-08	5.838E-05	0.0155111	3.998E-09	3.057E-06	0.0168222	4.336E-09	3.316E-06
Nim Wan Road	S40b05	1800-1900	0.049855068	1.28492E-08	9.82643E-06	0.0441662	1.138E-08	8.705E-06	0.339134003	8.74057E-08	6.68433E-05	0.2965216	7.642E-08	5.844E-05	0.0155111	3.998E-09	3.057E-06	0.0168222	4.336E-09	3.316E-06
Nim Wan Road	S40b05	1900-2000	0.04222411	4.83667E-09	3.69883E-06	0.0376312	4.311E-09	3.296E-06	0.339269863	3.88625E-08	2.972E-05	0.2988938	3.424E-08	2.618E-05	0.01335	1.529E-09	1.169E-06	0.014475	1.658E-09	1.268E-06
Nim Wan Road	S40b05	2000-2100	0.04200726	4.81183E-09	3.67984E-06	0.0374828	4.294E-09	3.283E-06	0.337445068	3.86535E-08	2.95602E-05	0.2975872	3.409E-08	2.607E-05	0.01335	1.529E-09	1.169E-06	0.014475	1.658E-09	1.268E-06
Nim Wan Road	S40b05	2100-2200	0	0	0	0	0	0	0	0	0	0	0	0	0	0	0	0	0	0
Nim Wan Road	S40b05	2200-2300	0	0	0	0	0	0	0	0	0	0	0	0	0	0	0	0	0	0
Nim Wan Road	S40b05	2300-0000	0	0	0	0	0	0	0	0	0	0	0	0	0	0	0	0	0	0
Nim Wan Road	S40b06	0000-0100	0	0	0	0	0	0	0	0	0	0	0	0	0	0	0	0	0	0
Nim Wan Road	S40b06	0100-0200	0	0	0	0	0	0	0	0	0	0	0	0	0	0	0	0	0	0
Nim Wan Road	S40b06	0200-0300	0	0	0	0	0	0	0	0	0	0	0	0	0	0	0	0	0	0
Nim Wan Road	S40b06	0300-0400	0	0	0	0	0	0	0	0	0	0	0	0	0	0	0	0	0	0
Nim Wan Road	S40b06	0400-0500	0	0	0	0	0	0	0	0	0	0	0	0	0	0	0	0	0	0
Nim Wan Road	S40b06	0500-0600	0	0	0	0	0	0	0	0	0	0	0	0	0	0	0	0	0	0
Nim Wan Road	S40b06	0600-0700	0.109091781	3.12405E-09	1.35148E-06	0.0980408	2.808E-09	1.215E-06	0.326552603	9.35145E-09	4.0455E-06	0.2889732	8.275E-09	3.58E-06	0.0328	9.393E-10	4.063E-07	0.0356	1.019E-09	4.41E-07
Nim Wan Road	S40b06	0700-0800	0.165120199	5.20138E-08	2.25015E-05	0.1466038	4.618E-08	1.998E-05	0.396978879	1.25051E-07	5.40977E-05	0.3482855	1.097E-07	4.746E-05	0.0226364	7.131E-09	3.085E-06	0.0245818	7.743E-09	3.35E-06
Nim Wan Road	S40b06	0800-0900	0.165841893	5.22411E-08	2.25999E-05	0.14695	4.629E-08	2.003E-05	0.398637484	1.25573E-07	5.43238E-05	0.3490865	1.1E-07	4.757E-05	0.0226364	7.131E-09	3.085E-06	0.0245818	7.743E-09	3.35E-06
Nim Wan Road	S40b06	0900-1000	0.171823233	4.92048E-08	2.12863E-05	0.1521139	4.356E-08	1.884E-05	0.406395233	1.16379E-07	5.03463E-05	0.3557054	1.019E-07	4.407E-05	0.02162	6.191E-09	2.678E-06	0.02348	6.724E-09	2.909E-06
Nim Wan Road	S40b06	1000-1100	0.167444807	5.27461E-08	2.28183E-05	0.1470914	4.633E-08	2.004E-05	0.402460847	1.26777E-07	5.48448E-05	0.3492589	1.1E-07	4.759E-05	0.0226364	7.131E-09	3.085E-06	0.0245818	7.743E-09	3.35E-06
Nim Wan Road	S40b06	1100-1200	0.167409988	5.27351E-08	2.28136E-05	0.1468411	4.626E-08	2.001E-05	0.402288842	1.26723E-07	5.48214E-05	0.3485607	1.098E-07	4.75E-05	0.0226364	7.131E-09	3.085E-06	0.0245818	7.743E-09	3.35E-06
Nim Wan Road	S40b06	1200-1300	0.050825205	1.30993E-08	5.66684E-06	0.0444947	1.147E-08	4.961E-06	0.346076164	8.91949E-08	3.85863E-05	0.298749	7.7E-08	3.331E-05	0.0155111	3.998E-09	1.729E-06	0.0168222	4.336E-09	1.876E-06
Nim Wan Road	S40b06	1300-1400	0.057002027	1.63236E-08	7.0617E-06	0.0497322	1.424E-08	6.161E-06	0.345399507	9.89117E-08	4.27899E-05	0.2967904	8.499E-08	3.677E-05	0.01724	4.937E-09	2.136E-06	0.0187	5.355E-09	2.317E-06
Nim Wan Road	S40b06	1400-1500	0.052982368	2.12415E-08	9.18922E-06	0.0461015	1.848E-08	7.996E-06	0.345386986	1.38471E-07	5.99036E-05	0.2962042	1.188E-07	5.137E-05	0.0161286	6.466E-09	2.797E-06	0.0174929	7.013E-09	3.034E-06
Nim Wan Road	S40b06	1500-1600	0.048423309	1.8027E-08	7.7986E-06	0.0420679	1.566E-08	6.775E-06	0.345884362	1.28766E-07	5.57049E-05	0.2963581	1.103E-07	4.773E-05	0.0148462	5.527E-09	2.391E-06	0.0161	5.994E-09	2.593E-06
Nim Wan Road	S40b06	1600-1700	0.056584274	1.6204E-08	7.00995E-06	0.0493949	1.415E-08	6.119E-06	0.342597973	9.81094E-08	4.24428E-05	0.294605	8.437E-08	3.65E-05	0.01724	4.937E-09	2.136E-06	0.0187	5.355E-09	2.317E-06
Nim Wan Road	S40b06	1700-1800	0.050362314	1.298E-08	5.61523E-06	0.0441351	1.138E-08	4.921E-06	0.342770624	8.83429E-08	3.82178E-05	0.2961969	7.634E-08	3.302E-05	0.0155111	3.998E-09	1.729E-06	0.0168222	4.336E-09	1.876E-06
Nim Wan Road	S40b06	1800-1900	0.049855068	1.28492E-08	5.55867E-06	0.0441662	1.138E-08	4.924E-06	0.339134003	8.74057E-08	3.78123E-05	0.2965216	7.642E-08	3.306E-05	0.0155111	3.998E-09	1.729E-06	0.0168222	4.336E-09	1.876E-06
Nim Wan Road	S40b06	1900-2000	0.04222411	4.83667E-09	2.09238E-06	0.0376312	4.311E-09	1.865E-06	0.339269863	3.88625E-08	1.68122E-05	0.2988938	3.424E-08	1.481E-05	0.01335	1.529E-09	6.615E-07	0.014475	1.658E-09	7.173E-07
Nim Wan Road	S40b06	2000-2100	0.04200726	4.81183E-09	2.08163E-06	0.0374828	4.294E-09	1.857E-06	0.337445068	3.86535E-08	1.67218E-05	0.2975872	3.409E-08	1.475E-05	0.01335	1.529E-09	6.615E-07	0.014475	1.658E-09	7.173E-07
Nim Wan Road	S40b06	2100-2200	0	0	0	0	0	0	0	0	0	0	0	0	0	0	0	0	0	0
Nim Wan Road	S40b06	2200-2300	0	0	0	0	0	0	0	0	0	0	0	0	0	0	0	0	0	0
Nim Wan Road	S40b06	2300-0000	0	0	0	0	0	0	0	0	0	0	0	0	0	0	0	0	0	0
Nim Wan Road	S40b07	0000-0100	0	0	0	0	0	0	0	0	0	0	0	0	0	0	0	0	0	0
Nim Wan Road	S40b07	0100-0200	0	0	0	0	0	0	0	0	0	0	0	0	0	0	0	0	0	0
Nim Wan Road	S40b07	0200-0300	0	0	0	0	0	0	0	0	0	0	0	0	0	0	0	0	0	0
Nim Wan Road	S40b07	0300-0400	0	0	0	0	0	0	0	0	0	0	0	0	0	0	0	0	0	0
Nim Wan Road	S40b07	0400-0500	0	0	0	0	0	0	0	0	0	0	0	0	0	0	0	0	0	0
Nim Wan Road	S40b07	0500-0600	0	0	0	0	0	0	0	0	0	0	0	0	0	0	0	0	0	0
Nim Wan Road	S40b07	0600-0700	0.109091781	3.12405E-09	1.66335E-06	0.0980408	2.808E-09	1.495E-06	0.326552603	9.35145E-09	4.97902E-06	0.2889732	8.275E-09	4.406E-06	0.0328	9.393E-10	5.001E-07	0.0356	1.019E-09	5.428E-07
Nim Wan Road	S40b07	0700-0800	0.165120199	5.20138E-08	2.76939E-05	0.1466038	4.618E-08	2.459E-05	0.396978879	1.25051E-07	6.65811E-05	0.3482855	1.097E-07	5.841E-05	0.0226364	7.131E-09	3.797E-06	0.0245818	7.743E-09	4.123E-06
Nim Wan Road	S40b07	0800-0900	0.165841893	5.22411E-08	2.78149E-05	0.14695	4.629E-08	2.465E-05	0.398637484	1.25573E-07	6.68592E-05	0.3490865	1.1E-07	5.855E-05	0.0226364	7.131E-09	3.797E-06	0.0245818	7.743E-09	4.123E-06
Nim Wan Road	S40b07	0900-1000	0.171823233	4.92048E-08	2.61983E-05	0.1521139	4.356E-08	2.319E-05	0.406395233	1.16379E-07	6.1964E-05	0.3557054	1.019E-07	5.424E-05	0.02162	6.191E-09	3.296E-06	0.02348	6.724E-09	3.58E-06
Nim Wan Road	S40b07	1000-1100	0.167444807	5.27461E-08	2.80837E-05	0.1470914	4.633E-08	2.467E-05	0.402460847	1.26777E-07	6.75005E-05	0.3492589	1.1E-07	5.858E-05	0.0226364	7.131E-09	3.797E-06	0.0245818	7.743E-09	4.123E-06
Nim Wan Road	S40b07	1100-1200	0.167409988	5.27351E-08	2.80779E-05	0.1468411	4.626E-08	2.463E-05	0.402288842	1.26723E-07	6.74716E-05	0.3485607	1.098E-07	5.846E-05	0.0226364	7.131E-09	3.797E-06	0.0245818	7.743E-09	4.123E-06
Nim Wan Road	S40b07	1200-1300	0.050825205	1.30993E-08	6.97449E-06	0.0444947	1.147E-08	6.106E-06	0.346076164	8.91949E-08	4.74903E-05	0.298749	7.7E-08	4.1E-05	0.0155111	3.998E-09	2.129E-06	0.0168222	4.336E-09	2.308E-06
Nim Wan Road	S40b07	1300-1400	0.057002027	1.63236E-08	8.69122E-06	0.0497322	1.424E-08	7.583E-06	0.345399507	9.89117E-08	5.26638E-05	0.2967904	8.499E-08	4.525E-05	0.01724	4.937E-09	2.629E-06	0.0187	5.355E-09	2.851E-06
Nim Wan Road	S40b07	1400-1500	0.052982368	2.12415E-08	1.13097E-05	0.0461015	1.848E-08	9.841E-06	0.345386986	1.38471E-07	7.37267E-05	0.2962042	1.188E-07	6.323E-05	0.0161286	6.466E-09	3.443E-06	0.0174929	7.013E-09	3.734E-06
Nim Wan Road	S40b07	1500-1600	0.048423309	1.8027E-08	9.59817E-06	0.0420679	1.566E-08	8.338E-06	0.345884362	1.28766E-07	6.85591E-05	0.2963581	1.103E-07	5.874E-05	0.0148462	5.527E-09	2.943E-06	0.0161	5.994E-09	3.191E-06
Nim Wan Road	S40b07	1600-1700	0.056584274	1.6204E-08	8.62753E-06	0.0493949	1.415E-08	7.531E-06	0.342597973	9.81094E-08	5.22367E-05	0.294605	8.437E-08	4.492E-05	0.01724	4.937E-09	2.629E-06	0.0187	5.355E-09	2.851E-06
Nim Wan Road	S40b07	1700-1800	0.050362314	1.298E-08	6.91097E-06	0.0441351	1.138E-08	6.056E-06	0.342770624	8.83429E-08	4.70367E-05	0.2961969	7.634E-08	4.065E-05	0.0155111	3.998E-09	2.129E-06	0.0168222	4.336E-09	2.308E-06
Nim Wan Road	S40b07	1800-1900	0.049855068	1.28492E-08	6.84136E-06	0.0441662	1.138E-08	6.061E-06	0.339134003	8.74057E-08	4.65376E-05	0.2965216	7.642E-08	4.069E-05	0.0155111	3.998E-09	2.129E-06	0.0168222	4.336E-09	2.308E-06
Nim Wan Road	S40b07	1900-2000	0.04222411	4.83667E-09	2.5752E-06	0.0376312	4.311E-09	2.295E-06	0.339269863	3.88625E-08	2.06917E-05	0.2988938	3.424E-08	1.823E-05	0.01335	1.529E-09	8.142E-07	0.014475	1.658E-09	8.828E-07
Nim Wan Road	S40b07	2000-2100	0.04200726	4.81183E-09	2.56198E-06	0.0374828	4.294E-09	2.286E-06	0.337445068	3.86535E-08	2.05804E-05	0.2975872	3.409E-08	1.815E-05	0.01335	1.529E-09	8.142E-07	0.014475	1.658E-09	8.828E-07
Nim Wan Road	S40b07	2100-2200	0	0	0	0	0	0	0	0	0	0	0	0	0	0	0	0	0	0
Nim Wan Road	S40b07	2200-2300	0	0	0	0	0	0	0	0	0	0	0	0	0	0	0	0	0	0
Nim Wan Road	S40b07	2300-0000	0	0	0	0	0	0	0	0	0	0	0	0	0	0	0	0	0	0
Nim Wan Road	S40b08	0000-0100	0	0	0	0	0	0	0	0	0	0	0	0	0	0	0	0	0	0
Nim Wan Road	S40b08	0100-0200	0	0	0	0	0	0	0	0	0	0	0	0	0	0	0	0	0	0
Nim Wan Road	S40b08	0200-0300	0	0	0	0	0	0	0	0	0	0	0	0	0	0	0	0	0	0
Nim Wan Road	S40b08	0300-0400	0	0	0	0	0	0	0	0	0	0	0	0	0	0	0	0	0	0
Nim Wan Road	S40b08	0400-0500	0	0	0	0	0	0	0	0	0	0	0	0	0	0	0	0	0	0
Nim Wan Road	S40b08	0500-0600	0	0	0	0	0	0	0	0	0	0	0	0	0	0	0	0	0	0
Nim Wan Road	S40b08	0600-0700	0.109091781	3.12405E-09	1.52042E-06	0.0980408	2.808E-09	1.366E-06	0.326552603	9.35145E-09	4.55119E-06	0.2889732	8.275E-09	4.027E-06	0.0328	9.393E-10	4.571E-07	0.0356	1.019E-09	4.962E-07
Nim Wan Road	S40b08	0700-0800	0.165120199	5.20138E-08	2.53142E-05	0.1466038	4.618E-08	2.248E-05	0.396978879	1.25051E-07	6.086E-05	0.3482855	1.097E-07	5.339E-05	0.0226364	7.131E-09	3.47E-06	0.0245818	7.743E-09	3.769E-06
Nim Wan Road	S40b08	0800-0900	0.165841893	5.22411E-08	2.54249E-05	0.14695	4.629E-08	2.253E-05	0.398637484	1.25573E-07	6.11142E-05	0.3490865	1.1E-07	5.352E-05	0.0226364	7.131E-09	3.47E-06	0.0245818	7.743E-09	3.769E-06
Nim Wan Road	S40b08	0900-1000	0.171823233	4.92048E-08	2.39471E-05	0.1521139	4.356E-08	2.12E-05	0.406395233	1.16379E-07	5.66396E-05	0.3557054	1.019E-07	4.957E-05	0.02162	6.191E-09	3.013E-06	0.02348	6.724E-09	3.272E-06
Nim Wan Road	S40b08	1000-1100	0.167444807	5.27461E-08	2.56706E-05	0.1470914	4.633E-08	2.255E-05	0.402460847	1.26777E-07	6.17004E-05	0.3492589	1.1E-07	5.354E-05	0.0226364	7.131E-09	3.47E-06	0.0245818	7.743E-09	3.769E-06
Nim Wan Road	S40b08	1100-1200	0.167409988	5.27351E-08	2.56653E-05	0.1468411	4.626E-08	2.251E-05	0.402288842	1.26723E-07	6.1674E-05	0.3485607	1.098E-07	5.344E-05	0.0226364	7.131E-09	3.47E-06	0.0245818	7.743E-09	3.769E-06
Nim Wan Road	S40b08	1200-1300	0.050825205	1.30993E-08	6.37519E-06	0.0444947	1.147E-08	5.581E-06	0.346076164	8.91949E-08	4.34096E-05	0.298749	7.7E-08	3.747E-05	0.0155111	3.998E-09	1.946E-06	0.0168222	4.336E-09	2.11E-06
Nim Wan Road	S40b08	1300-1400	0.057002027	1.63236E-08	7.94442E-06	0.0497322	1.424E-08	6.931E-06	0.345399507	9.89117E-08	4.81386E-05	0.2967904	8.499E-08	4.136E-05	0.01724	4.937E-09	2.403E-06	0.0187	5.355E-09	2.606E-06
Nim Wan Road	S40b08	1400-1500	0.052982368	2.12415E-08	1.03379E-05	0.0461015	1.848E-08	8.995E-06	0.345386986	1.38471E-07	6.73916E-05	0.2962042	1.188E-07	5.78E-05	0.0161286	6.466E-09	3.147E-06	0.0174929	7.013E-09	3.413E-06
Nim Wan Road	S40b08	1500-1600	0.048423309	1.8027E-08	8.77343E-06	0.0420679	1.566E-08	7.622E-06	0.345884362	1.28766E-07	6.2668E-05	0.2963581	1.103E-07	5.369E-05	0.0148462	5.527E-09	2.69E-06	0.0161	5.994E-09	2.917E-06
Nim Wan Road	S40b08	1600-1700	0.056584274	1.6204E-08	7.88619E-06	0.0493949	1.415E-08	6.884E-06	0.342597973	9.81094E-08	4.77481E-05	0.294605	8.437E-08	4.106E-05	0.01724	4.937E-09	2.403E-06	0.0187	5.355E-09	2.606E-06
Nim Wan Road	S40b08	1700-1800	0.050362314	1.298E-08	6.31713E-06	0.0441351	1.138E-08	5.536E-06	0.342770624	8.83429E-08	4.2995E-05	0.2961969	7.634E-08	3.715E-05	0.0155111	3.998E-09	1.946E-06	0.0168222	4.336E-09	2.11E-06
Nim Wan Road	S40b08	1800-1900	0.049855068	1.28492E-08	6.2535E-06	0.0441662	1.138E-08	5.54E-06	0.339134003	8.74057E-08	4.25388E-05	0.2965216	7.642E-08	3.719E-05	0.0155111	3.998E-09	1.946E-06	0.0168222	4.336E-09	2.11E-06
Nim Wan Road	S40b08	1900-2000	0.04222411	4.83667E-09	2.35392E-06	0.0376312	4.311E-09	2.098E-06	0.339269863	3.88625E-08	1.89137E-05	0.2988938	3.424E-08	1.666E-05	0.01335	1.529E-09	7.442E-07	0.014475	1.658E-09	8.07E-07
Nim Wan Road	S40b08	2000-2100	0.04200726	4.81183E-09	2.34183E-06	0.0374828	4.294E-09	2.09E-06	0.337445068	3.86535E-08	1.8812E-05	0.2975872	3.409E-08	1.659E-05	0.01335	1.529E-09	7.442E-07	0.014475	1.658E-09	8.07E-07
Nim Wan Road	S40b08	2100-2200	0	0	0	0	0	0	0	0	0	0	0	0	0	0	0	0	0	0
Nim Wan Road	S40b08	2200-2300	0	0	0	0	0	0	0	0	0	0	0	0	0	0	0	0	0	0
Nim Wan Road	S40b08	2300-0000	0	0	0	0	0	0	0	0	0	0	0	0	0	0	0	0	0	0
Nim Wan Road	S40b09	0000-0100	0	0	0	0	0	0	0	0	0	0	0	0	0	0	0	0	0	0
Nim Wan Road	S40b09	0100-0200	0	0	0	0	0	0	0	0	0	0	0	0	0	0	0	0	0	0
Nim Wan Road	S40b09	0200-0300	0	0	0	0	0	0	0	0	0	0	0	0	0	0	0	0	0	0
Nim Wan Road	S40b09	0300-0400	0	0	0	0	0	0	0	0	0	0	0	0	0	0	0	0	0	0
Nim Wan Road	S40b09	0400-0500	0	0	0	0	0	0	0	0	0	0	0	0	0	0	0	0	0	0
Nim Wan Road	S40b09	0500-0600	0	0	0	0	0	0	0	0	0	0	0	0	0	0	0	0	0	0
Nim Wan Road	S40b09	0600-0700	0.109091781	3.12405E-09	3.86568E-06	0.0980408	2.808E-09	3.474E-06	0.326552603	9.35145E-09	1.15714E-05	0.2889732	8.275E-09	1.024E-05	0.0328	9.393E-10	1.162E-06	0.0356	1.019E-09	1.261E-06
Nim Wan Road	S40b09	0700-0800	0.165120199	5.20138E-08	6.43615E-05	0.1466038	4.618E-08	5.714E-05	0.396978879	1.25051E-07	0.000154737	0.3482855	1.097E-07	0.0001358	0.0226364	7.131E-09	8.823E-06	0.0245818	7.743E-09	9.582E-06
Nim Wan Road	S40b09	0800-0900	0.165841893	5.22411E-08	6.46428E-05	0.14695	4.629E-08	5.728E-05	0.398637484	1.25573E-07	0.000155383	0.3490865	1.1E-07	0.0001361	0.0226364	7.131E-09	8.823E-06	0.0245818	7.743E-09	9.582E-06
Nim Wan Road	S40b09	0900-1000	0.171823233	4.92048E-08	6.08857E-05	0.1521139	4.356E-08	5.39E-05	0.406395233	1.16379E-07	0.000144007	0.3557054	1.019E-07	0.000126	0.02162	6.191E-09	7.661E-06	0.02348	6.724E-09	8.32E-06
Nim Wan Road	S40b09	1000-1100	0.167444807	5.27461E-08	6.52676E-05	0.1470914	4.633E-08	5.733E-05	0.402460847	1.26777E-07	0.000156874	0.3492589	1.1E-07	0.0001361	0.0226364	7.131E-09	8.823E-06	0.0245818	7.743E-09	9.582E-06
Nim Wan Road	S40b09	1100-1200	0.167409988	5.27351E-08	6.52541E-05	0.1468411	4.626E-08	5.724E-05	0.402288842	1.26723E-07	0.000156807	0.3485607	1.098E-07	0.0001359	0.0226364	7.131E-09	8.823E-06	0.0245818	7.743E-09	9.582E-06
Nim Wan Road	S40b09	1200-1300	0.050825205	1.30993E-08	1.6209E-05	0.0444947	1.147E-08	1.419E-05	0.346076164	8.91949E-08	0.000110369	0.298749	7.7E-08	9.528E-05	0.0155111	3.998E-09	4.947E-06	0.0168222	4.336E-09	5.365E-06
Nim Wan Road	S40b09	1300-1400	0.057002027	1.63236E-08	2.01987E-05	0.0497322	1.424E-08	1.762E-05	0.345399507	9.89117E-08	0.000122393	0.2967904	8.499E-08	0.0001052	0.01724	4.937E-09	6.109E-06	0.0187	5.355E-09	6.626E-06
Nim Wan Road	S40b09	1400-1500	0.052982368	2.12415E-08	2.62841E-05	0.0461015	1.848E-08	2.287E-05	0.345386986	1.38471E-07	0.000171343	0.2962042	1.188E-07	0.0001469	0.0161286	6.466E-09	8.001E-06	0.0174929	7.013E-09	8.678E-06
Nim Wan Road	S40b09	1500-1600	0.048423309	1.8027E-08	2.23065E-05	0.0420679	1.566E-08	1.938E-05	0.345884362	1.28766E-07	0.000159334	0.2963581	1.103E-07	0.0001365	0.0148462	5.527E-09	6.839E-06	0.0161	5.994E-09	7.417E-06
Nim Wan Road	S40b09	1600-1700	0.056584274	1.6204E-08	2.00507E-05	0.0493949	1.415E-08	1.75E-05	0.342597973	9.81094E-08	0.0001214	0.294605	8.437E-08	0.0001044	0.01724	4.937E-09	6.109E-06	0.0187	5.355E-09	6.626E-06
Nim Wan Road	S40b09	1700-1800	0.050362314	1.298E-08	1.60613E-05	0.0441351	1.138E-08	1.408E-05	0.342770624	8.83429E-08	0.000109315	0.2961969	7.634E-08	9.446E-05	0.0155111	3.998E-09	4.947E-06	0.0168222	4.336E-09	5.365E-06
Nim Wan Road	S40b09	1800-1900	0.049855068	1.28492E-08	1.58996E-05	0.0441662	1.138E-08	1.409E-05	0.339134003	8.74057E-08	0.000108155	0.2965216	7.642E-08	9.457E-05	0.0155111	3.998E-09	4.947E-06	0.0168222	4.336E-09	5.365E-06
Nim Wan Road	S40b09	1900-2000	0.04222411	4.83667E-09	5.98486E-06	0.0376312	4.311E-09	5.334E-06	0.339269863	3.88625E-08	4.80882E-05	0.2988938	3.424E-08	4.237E-05	0.01335	1.529E-09	1.892E-06	0.014475	1.658E-09	2.052E-06
Nim Wan Road	S40b09	2000-2100	0.04200726	4.81183E-09	5.95412E-06	0.0374828	4.294E-09	5.313E-06	0.337445068	3.86535E-08	4.78296E-05	0.2975872	3.409E-08	4.218E-05	0.01335	1.529E-09	1.892E-06	0.014475	1.658E-09	2.052E-06
Nim Wan Road	S40b09	2100-2200	0	0	0	0	0	0	0	0	0	0	0	0	0	0	0	0	0	0
Nim Wan Road	S40b09	2200-2300	0	0	0	0	0	0	0	0	0	0	0	0	0	0	0	0	0	0
Nim Wan Road	S40b09	2300-0000	0	0	0	0	0	0	0	0	0	0	0	0	0	0	0	0	0	0
Nim Wan Road	S40b10	0000-0100	0	0	0	0	0	0	0	0	0	0	0	0	0	0	0	0	0	0
Nim Wan Road	S40b10	0100-0200	0	0	0	0	0	0	0	0	0	0	0	0	0	0	0	0	0	0
Nim Wan Road	S40b10	0200-0300	0	0	0	0	0	0	0	0	0	0	0	0	0	0	0	0	0	0
Nim Wan Road	S40b10	0300-0400	0	0	0	0	0	0	0	0	0	0	0	0	0	0	0	0	0	0
Nim Wan Road	S40b10	0400-0500	0	0	0	0	0	0	0	0	0	0	0	0	0	0	0	0	0	0
Nim Wan Road	S40b10	0500-0600	0	0	0	0	0	0	0	0	0	0	0	0	0	0	0	0	0	0
Nim Wan Road	S40b10	0600-0700	0.109091781	3.12405E-09	9.89071E-07	0.0980408	2.808E-09	8.889E-07	0.326552603	9.35145E-09	2.96066E-06	0.2889732	8.275E-09	2.62E-06	0.0328	9.393E-10	2.974E-07	0.0356	1.019E-09	3.228E-07
Nim Wan Road	S40b10	0700-0800	0.165120199	5.20138E-08	1.64675E-05	0.1466038	4.618E-08	1.462E-05	0.396978879	1.25051E-07	3.95909E-05	0.3482855	1.097E-07	3.473E-05	0.0226364	7.131E-09	2.258E-06	0.0245818	7.743E-09	2.452E-06
Nim Wan Road	S40b10	0800-0900	0.165841893	5.22411E-08	1.65395E-05	0.14695	4.629E-08	1.466E-05	0.398637484	1.25573E-07	3.97563E-05	0.3490865	1.1E-07	3.481E-05	0.0226364	7.131E-09	2.258E-06	0.0245818	7.743E-09	2.452E-06
Nim Wan Road	S40b10	0900-1000	0.171823233	4.92048E-08	1.55782E-05	0.1521139	4.356E-08	1.379E-05	0.406395233	1.16379E-07	3.68455E-05	0.3557054	1.019E-07	3.225E-05	0.02162	6.191E-09	1.96E-06	0.02348	6.724E-09	2.129E-06
Nim Wan Road	S40b10	1000-1100	0.167444807	5.27461E-08	1.66994E-05	0.1470914	4.633E-08	1.467E-05	0.402460847	1.26777E-07	4.01376E-05	0.3492589	1.1E-07	3.483E-05	0.0226364	7.131E-09	2.258E-06	0.0245818	7.743E-09	2.452E-06
Nim Wan Road	S40b10	1100-1200	0.167409988	5.27351E-08	1.66959E-05	0.1468411	4.626E-08	1.464E-05	0.402288842	1.26723E-07	4.01205E-05	0.3485607	1.098E-07	3.476E-05	0.0226364	7.131E-09	2.258E-06	0.0245818	7.743E-09	2.452E-06
Nim Wan Road	S40b10	1200-1300	0.050825205	1.30993E-08	4.14722E-06	0.0444947	1.147E-08	3.631E-06	0.346076164	8.91949E-08	2.8239E-05	0.298749	7.7E-08	2.438E-05	0.0155111	3.998E-09	1.266E-06	0.0168222	4.336E-09	1.373E-06
Nim Wan Road	S40b10	1300-1400	0.057002027	1.63236E-08	5.16804E-06	0.0497322	1.424E-08	4.509E-06	0.345399507	9.89117E-08	3.13153E-05	0.2967904	8.499E-08	2.691E-05	0.01724	4.937E-09	1.563E-06	0.0187	5.355E-09	1.695E-06
Nim Wan Road	S40b10	1400-1500	0.052982368	2.12415E-08	6.72504E-06	0.0461015	1.848E-08	5.852E-06	0.345386986	1.38471E-07	4.38399E-05	0.2962042	1.188E-07	3.76E-05	0.0161286	6.466E-09	2.047E-06	0.0174929	7.013E-09	2.22E-06
Nim Wan Road	S40b10	1500-1600	0.048423309	1.8027E-08	5.70733E-06	0.0420679	1.566E-08	4.958E-06	0.345884362	1.28766E-07	4.07671E-05	0.2963581	1.103E-07	3.493E-05	0.0148462	5.527E-09	1.75E-06	0.0161	5.994E-09	1.898E-06
Nim Wan Road	S40b10	1600-1700	0.056584274	1.6204E-08	5.13016E-06	0.0493949	1.415E-08	4.478E-06	0.342597973	9.81094E-08	3.10613E-05	0.294605	8.437E-08	2.671E-05	0.01724	4.937E-09	1.563E-06	0.0187	5.355E-09	1.695E-06
Nim Wan Road	S40b10	1700-1800	0.050362314	1.298E-08	4.10945E-06	0.0441351	1.138E-08	3.601E-06	0.342770624	8.83429E-08	2.79693E-05	0.2961969	7.634E-08	2.417E-05	0.0155111	3.998E-09	1.266E-06	0.0168222	4.336E-09	1.373E-06
Nim Wan Road	S40b10	1800-1900	0.049855068	1.28492E-08	4.06806E-06	0.0441662	1.138E-08	3.604E-06	0.339134003	8.74057E-08	2.76726E-05	0.2965216	7.642E-08	2.42E-05	0.0155111	3.998E-09	1.266E-06	0.0168222	4.336E-09	1.373E-06
Nim Wan Road	S40b10	1900-2000	0.04222411	4.83667E-09	1.53128E-06	0.0376312	4.311E-09	1.365E-06	0.339269863	3.88625E-08	1.23038E-05	0.2988938	3.424E-08	1.084E-05	0.01335	1.529E-09	4.841E-07	0.014475	1.658E-09	5.249E-07
Nim Wan Road	S40b10	2000-2100	0.04200726	4.81183E-09	1.52342E-06	0.0374828	4.294E-09	1.359E-06	0.337445068	3.86535E-08	1.22377E-05	0.2975872	3.409E-08	1.079E-05	0.01335	1.529E-09	4.841E-07	0.014475	1.658E-09	5.249E-07
Nim Wan Road	S40b10	2100-2200	0	0	0	0	0	0	0	0	0	0	0	0	0	0	0	0	0	0
Nim Wan Road	S40b10	2200-2300	0	0	0	0	0	0	0	0	0	0	0	0	0	0	0	0	0	0
Nim Wan Road	S40b10	2300-0000	0	0	0	0	0	0	0	0	0	0	0	0	0	0	0	0	0	0
Nim Wan Road	S40b11	0000-0100	0	0	0	0	0	0	0	0	0	0	0	0	0	0	0	0	0	0
Nim Wan Road	S40b11	0100-0200	0	0	0	0	0	0	0	0	0	0	0	0	0	0	0	0	0	0

Appendix 3G_3 Year 2037
e) Emission Summary

Road Name	Road ID	Hour	NO2 Emission						NO Emission						PM25 Emission			PM10 Emission		
			MonthlyHourMin			MonthlyHourAverage			MonthlyHourMin			MonthlyHourAverage			AnnualHourMin			AnnualHourMin		
			g/km/veh	g/s/m2	tonne/year	g/km/veh	g/s/m2	tonne/year	g/km/veh	g/s/m2	tonne/year	g/km/veh	g/s/m2	tonne/year	g/km/veh	g/s/m2	tonne/year	g/km/veh	g/s/m2	tonne/year
Nim Wan Road	S40b11	0200-0300	0	0	0	0	0	0	0	0	0	0	0	0	0	0	0	0	0	0
Nim Wan Road	S40b11	0300-0400	0	0	0	0	0	0	0	0	0	0	0	0	0	0	0	0	0	0
Nim Wan Road	S40b11	0400-0500	0	0	0	0	0	0	0	0	0	0	0	0	0	0	0	0	0	0
Nim Wan Road	S40b11	0500-0600	0	0	0	0	0	0	0	0	0	0	0	0	0	0	0	0	0	0
Nim Wan Road	S40b11	0600-0700	0.109091781	3.12405E-09	1.50522E-06	0.0980408	2.808E-09	1.353E-06	0.326552603	9.35145E-09	4.5057E-06	0.2889732	8.275E-09	3.987E-06	0.0328	9.393E-10	4.526E-07	0.0356	1.019E-09	4.912E-07
Nim Wan Road	S40b11	0700-0800	0.165120199	5.20138E-08	2.50612E-05	0.1466038	4.618E-08	2.225E-05	0.396978879	1.25051E-07	6.02517E-05	0.3482855	1.097E-07	5.286E-05	0.0226364	7.131E-09	3.436E-06	0.0245818	7.743E-09	3.731E-06
Nim Wan Road	S40b11	0800-0900	0.165841893	5.22411E-08	2.51707E-05	0.14695	4.629E-08	2.23E-05	0.398637484	1.25573E-07	6.05034E-05	0.3490865	1.1E-07	5.298E-05	0.0226364	7.131E-09	3.436E-06	0.0245818	7.743E-09	3.731E-06
Nim Wan Road	S40b11	0900-1000	0.171823233	4.92048E-08	2.37078E-05	0.1521139	4.356E-08	2.099E-05	0.406395233	1.16379E-07	5.60735E-05	0.3557054	1.019E-07	4.908E-05	0.02162	6.191E-09	2.983E-06	0.02348	6.724E-09	3.24E-06
Nim Wan Road	S40b11	1000-1100	0.167444807	5.27461E-08	2.5414E-05	0.1470914	4.633E-08	2.232E-05	0.402460847	1.26777E-07	6.10837E-05	0.3492589	1.1E-07	5.301E-05	0.0226364	7.131E-09	3.436E-06	0.0245818	7.743E-09	3.731E-06
Nim Wan Road	S40b11	1100-1200	0.167409988	5.27351E-08	2.54087E-05	0.1468411	4.626E-08	2.229E-05	0.402288842	1.26723E-07	6.10576E-05	0.3485607	1.098E-07	5.29E-05	0.0226364	7.131E-09	3.436E-06	0.0245818	7.743E-09	3.731E-06
Nim Wan Road	S40b11	1200-1300	0.050825205	1.30993E-08	6.31147E-06	0.0444947	1.147E-08	5.525E-06	0.346076164	8.91949E-08	4.29757E-05	0.298749	7.7E-08	3.71E-05	0.0155111	3.998E-09	1.926E-06	0.0168222	4.336E-09	2.089E-06
Nim Wan Road	S40b11	1300-1400	0.057002027	1.63236E-08	7.86501E-06	0.0497322	1.424E-08	6.862E-06	0.345399507	9.89117E-08	4.76574E-05	0.2967904	8.499E-08	4.095E-05	0.01724	4.937E-09	2.379E-06	0.0187	5.355E-09	2.58E-06
Nim Wan Road	S40b11	1400-1500	0.052982368	2.12415E-08	1.02345E-05	0.0461015	1.848E-08	8.905E-06	0.345386986	1.38471E-07	6.6718E-05	0.2962042	1.188E-07	5.722E-05	0.0161286	6.466E-09	3.116E-06	0.0174929	7.013E-09	3.379E-06
Nim Wan Road	S40b11	1500-1600	0.048423309	1.8027E-08	8.68574E-06	0.0420679	1.566E-08	7.546E-06	0.345884362	1.28766E-07	6.20416E-05	0.2963581	1.103E-07	5.316E-05	0.0148462	5.527E-09	2.663E-06	0.0161	5.994E-09	2.888E-06
Nim Wan Road	S40b11	1600-1700	0.056584274	1.6204E-08	7.80737E-06	0.0493949	1.415E-08	6.815E-06	0.342597973	9.81094E-08	4.72709E-05	0.294605	8.437E-08	4.065E-05	0.01724	4.937E-09	2.379E-06	0.0187	5.355E-09	2.58E-06
Nim Wan Road	S40b11	1700-1800	0.050362314	1.298E-08	6.25399E-06	0.0441351	1.138E-08	5.481E-06	0.342770624	8.83429E-08	4.25652E-05	0.2961969	7.634E-08	3.678E-05	0.0155111	3.998E-09	1.926E-06	0.0168222	4.336E-09	2.089E-06
Nim Wan Road	S40b11	1800-1900	0.049855068	1.28492E-08	6.191E-06	0.0441662	1.138E-08	5.485E-06	0.339134003	8.74057E-08	4.21136E-05	0.2965216	7.642E-08	3.682E-05	0.0155111	3.998E-09	1.926E-06	0.0168222	4.336E-09	2.089E-06
Nim Wan Road	S40b11	1900-2000	0.04222411	4.83667E-09	2.33039E-06	0.0376312	4.311E-09	2.077E-06	0.339269863	3.88625E-08	1.87247E-05	0.2988938	3.424E-08	1.65E-05	0.01335	1.529E-09	7.368E-07	0.014475	1.658E-09	7.989E-07
Nim Wan Road	S40b11	2000-2100	0.04200726	4.81183E-09	2.31843E-06	0.0374828	4.294E-09	2.069E-06	0.337445068	3.86535E-08	1.8624E-05	0.2975872	3.409E-08	1.642E-05	0.01335	1.529E-09	7.368E-07	0.014475	1.658E-09	7.989E-07
Nim Wan Road	S40b11	2100-2200	0	0	0	0	0	0	0	0	0	0	0	0	0	0	0	0	0	0
Nim Wan Road	S40b11	2200-2300	0	0	0	0	0	0	0	0	0	0	0	0	0	0	0	0	0	0
Nim Wan Road	S40b11	2300-0000	0	0	0	0	0	0	0	0	0	0	0	0	0	0	0	0	0	0
Nim Wan Road	S40b12	0000-0100	0	0	0	0	0	0	0	0	0	0	0	0	0	0	0	0	0	0
Nim Wan Road	S40b12	0100-0200	0	0	0	0	0	0	0	0	0	0	0	0	0	0	0	0	0	0
Nim Wan Road	S40b12	0200-0300	0	0	0	0	0	0	0	0	0	0	0	0	0	0	0	0	0	0
Nim Wan Road	S40b12	0300-0400	0	0	0	0	0	0	0	0	0	0	0	0	0	0	0	0	0	0
Nim Wan Road	S40b12	0400-0500	0	0	0	0	0	0	0	0	0	0	0	0	0	0	0	0	0	0
Nim Wan Road	S40b12	0500-0600	0	0	0	0	0	0	0	0	0	0	0	0	0	0	0	0	0	0
Nim Wan Road	S40b12	0600-0700	0.109091781	3.12405E-09	3.41628E-06	0.0980408	2.808E-09	3.07E-06	0.326552603	9.35145E-09	1.02262E-05	0.2889732	8.275E-09	9.049E-06	0.0328	9.393E-10	1.027E-06	0.0356	1.019E-09	1.115E-06
Nim Wan Road	S40b12	0700-0800	0.165120199	5.20138E-08	5.68793E-05	0.1466038	4.618E-08	5.05E-05	0.396978879	1.25051E-07	0.000136748	0.3482855	1.097E-07	0.00012	0.0226364	7.131E-09	7.798E-06	0.0245818	7.743E-09	8.468E-06
Nim Wan Road	S40b12	0800-0900	0.165841893	5.22411E-08	5.71279E-05	0.14695	4.629E-08	5.062E-05	0.398637484	1.25573E-07	0.000137319	0.3490865	1.1E-07	0.0001203	0.0226364	7.131E-09	7.798E-06	0.0245818	7.743E-09	8.468E-06
Nim Wan Road	S40b12	0900-1000	0.171823233	4.92048E-08	5.38075E-05	0.1521139	4.356E-08	4.764E-05	0.406395233	1.16379E-07	0.000127265	0.3557054	1.019E-07	0.0001114	0.02162	6.191E-09	6.77E-06	0.02348	6.724E-09	7.353E-06
Nim Wan Road	S40b12	1000-1100	0.167444807	5.27461E-08	5.76801E-05	0.1470914	4.633E-08	5.067E-05	0.402460847	1.26777E-07	0.000138637	0.3492589	1.1E-07	0.0001203	0.0226364	7.131E-09	7.798E-06	0.0245818	7.743E-09	8.468E-06
Nim Wan Road	S40b12	1100-1200	0.167409988	5.27351E-08	5.76681E-05	0.1468411	4.626E-08	5.058E-05	0.402288842	1.26723E-07	0.000138577	0.3485607	1.098E-07	0.0001201	0.0226364	7.131E-09	7.798E-06	0.0245818	7.743E-09	8.468E-06
Nim Wan Road	S40b12	1200-1300	0.050825205	1.30993E-08	1.43246E-05	0.0444947	1.147E-08	1.254E-05	0.346076164	8.91949E-08	9.75384E-05	0.298749	7.7E-08	8.42E-05	0.0155111	3.998E-09	4.372E-06	0.0168222	4.336E-09	4.741E-06
Nim Wan Road	S40b12	1300-1400	0.057002027	1.63236E-08	1.78505E-05	0.0497322	1.424E-08	1.557E-05	0.345399507	9.89117E-08	0.000108164	0.2967904	8.499E-08	9.294E-05	0.01724	4.937E-09	5.399E-06	0.0187	5.355E-09	5.856E-06
Nim Wan Road	S40b12	1400-1500	0.052982368	2.12415E-08	2.32285E-05	0.0461015	1.848E-08	2.021E-05	0.345386986	1.38471E-07	0.000151424	0.2962042	1.188E-07	0.0001299	0.0161286	6.466E-09	7.071E-06	0.0174929	7.013E-09	7.669E-06
Nim Wan Road	S40b12	1500-1600	0.048423309	1.8027E-08	1.97133E-05	0.0420679	1.566E-08	1.713E-05	0.345884362	1.28766E-07	0.000140811	0.2963581	1.103E-07	0.0001206	0.0148462	5.527E-09	6.044E-06	0.0161	5.994E-09	6.554E-06
Nim Wan Road	S40b12	1600-1700	0.056584274	1.6204E-08	1.77197E-05	0.0493949	1.415E-08	1.547E-05	0.342597973	9.81094E-08	0.000107287	0.294605	8.437E-08	9.226E-05	0.01724	4.937E-09	5.399E-06	0.0187	5.355E-09	5.856E-06
Nim Wan Road	S40b12	1700-1800	0.050362314	1.298E-08	1.41942E-05	0.0441351	1.138E-08	1.244E-05	0.342770624	8.83429E-08	9.66067E-05	0.2961969	7.634E-08	8.348E-05	0.0155111	3.998E-09	4.372E-06	0.0168222	4.336E-09	4.741E-06
Nim Wan Road	S40b12	1800-1900	0.049855068	1.28492E-08	1.40512E-05	0.0441662	1.138E-08	1.245E-05	0.339134003	8.74057E-08	9.55818E-05	0.2965216	7.642E-08	8.357E-05	0.0155111	3.998E-09	4.372E-06	0.0168222	4.336E-09	4.741E-06
Nim Wan Road	S40b12	1900-2000	0.04222411	4.83667E-09	5.2891E-06	0.0376312	4.311E-09	4.714E-06	0.339269863	3.88625E-08	4.24978E-05	0.2988938	3.424E-08	3.744E-05	0.01335	1.529E-09	1.672E-06	0.014475	1.658E-09	1.813E-06
Nim Wan Road	S40b12	2000-2100	0.04200726	4.81183E-09	5.26194E-06	0.0374828	4.294E-09	4.695E-06	0.337445068	3.86535E-08	4.22692E-05	0.2975872	3.409E-08	3.728E-05	0.01335	1.529E-09	1.672E-06	0.014475	1.658E-09	1.813E-06
Nim Wan Road	S40b12	2100-2200	0	0	0	0	0	0	0	0	0	0	0	0	0	0	0	0	0	0
Nim Wan Road	S40b12	2200-2300	0	0	0	0	0	0	0	0	0	0	0	0	0	0	0	0	0	0
Nim Wan Road	S40b12	2300-0000	0	0	0	0	0	0	0	0	0	0	0	0	0	0	0	0	0	0
Nim Wan Road	S40b13	0000-0100	0	0	0	0	0	0	0	0	0	0	0	0	0	0	0	0	0	0
Nim Wan Road	S40b13	0100-0200	0	0	0	0	0	0	0	0	0	0	0	0	0	0	0	0	0	0
Nim Wan Road	S40b13	0200-0300	0	0	0	0	0	0	0	0	0	0	0	0	0	0	0	0	0	0
Nim Wan Road	S40b13	0300-0400	0	0	0	0	0	0	0	0	0	0	0	0	0	0	0	0	0	0
Nim Wan Road	S40b13	0400-0500	0	0	0	0	0	0	0	0	0	0	0	0	0	0	0	0	0	0
Nim Wan Road	S40b13	0500-0600	0	0	0	0	0	0	0	0	0	0	0	0	0	0	0	0	0	0
Nim Wan Road	S40b13	0600-0700	0.109091781	3.12405E-09	3.04136E-06	0.0980408	2.808E-09	2.733E-06	0.326552603	9.35145E-09	9.10394E-06	0.2889732	8.275E-09	8.056E-06	0.0328	9.393E-10	9.144E-07	0.0356	1.019E-09	9.925E-07
Nim Wan Road	S40b13	0700-0800	0.165120199	5.20138E-08	5.06371E-05	0.1466038	4.618E-08	4.496E-05	0.396978879	1.25051E-07	0.000121741	0.3482855	1.097E-07	0.0001068	0.0226364	7.131E-09	6.942E-06	0.0245818	7.743E-09	7.538E-06
Nim Wan Road	S40b13	0800-0900	0.165841893	5.22411E-08	5.08584E-05	0.14695	4.629E-08	4.506E-05	0.398637484	1.25573E-07	0.000122249	0.3490865	1.1E-07	0.0001071	0.0226364	7.131E-09	6.942E-06	0.0245818	7.743E-09	7.538E-06
Nim Wan Road	S40b13	0900-1000	0.171823233	4.92048E-08	4.79025E-05	0.1521139	4.356E-08	4.241E-05	0.406395233	1.16379E-07	0.000113299	0.3557054	1.019E-07	9.917E-05	0.02162	6.191E-09	6.027E-06	0.02348	6.724E-09	6.546E-06
Nim Wan Road	S40b13	1000-1100	0.167444807	5.27461E-08	5.135E-05	0.1470914	4.633E-08	4.511E-05	0.402460847	1.26777E-07	0.000123422	0.3492589	1.1E-07	0.0001071	0.0226364	7.131E-09	6.942E-06	0.0245818	7.743E-09	7.538E-06
Nim Wan Road	S40b13	1100-1200	0.167409988	5.27351E-08	5.13393E-05	0.1468411	4.626E-08	4.503E-05	0.402288842	1.26723E-07	0.000123369	0.3485607	1.098E-07	0.0001069	0.0226364	7.131E-09	6.942E-06	0.0245818	7.743E-09	7.538E-06
Nim Wan Road	S40b13	1200-1300	0.050825205	1.30993E-08	1.27526E-05	0.0444947	1.147E-08	1.116E-05	0.346076164	8.91949E-08	8.68341E-05	0.298749	7.7E-08	7.496E-05	0.0155111	3.998E-09	3.892E-06	0.0168222	4.336E-09	4.221E-06
Nim Wan Road	S40b13	1300-1400	0.057002027	1.63236E-08	1.58916E-05	0.0497322	1.424E-08	1.386E-05	0.345399507	9.89117E-08	9.62937E-05	0.2967904	8.499E-08	8.274E-05	0.01724	4.937E-09	4.806E-06	0.0187	5.355E-09	5.213E-06
Nim Wan Road	S40b13	1400-1500	0.052982368	2.12415E-08	2.06793E-05	0.0461015	1.848E-08	1.799E-05	0.345386986	1.38471E-07	0.000134806	0.2962042	1.188E-07	0.0001156	0.0161286	6.466E-09	6.295E-06	0.0174929	7.013E-09	6.828E-06
Nim Wan Road	S40b13	1500-1600	0.048423309	1.8027E-08	1.75499E-05	0.0420679	1.566E-08	1.525E-05	0.345884362	1.28766E-07	0.000125358	0.2963581	1.103E-07	0.0001074	0.0148462	5.527E-09	5.381E-06	0.0161	5.994E-09	5.835E-06
Nim Wan Road	S40b13	1600-1700	0.056584274	1.6204E-08	1.57751E-05	0.0493949	1.415E-08	1.377E-05	0.342597973	9.81094E-08	9.55126E-05	0.294605	8.437E-08	8.213E-05	0.01724	4.937E-09	4.806E-06	0.0187	5.355E-09	5.213E-06
Nim Wan Road	S40b13	1700-1800	0.050362314	1.298E-08	1.26364E-05	0.0441351	1.138E-08	1.107E-05	0.342770624	8.83429E-08	8.60047E-05	0.2961969	7.634E-08	7.432E-05	0.0155111	3.998E-09	3.892E-06	0.0168222	4.336E-09	4.221E-06
Nim Wan Road	S40b13	1800-1900	0.049855068	1.28492E-08	1.25092E-05	0.0441662	1.138E-08	1.108E-05	0.339134003	8.74057E-08	8.50922E-05	0.2965216	7.642E-08	7.44E-05	0.0155111	3.998E-09	3.892E-06	0.0168222	4.336E-09	4.221E-06
Nim Wan Road	S40b13	1900-2000	0.04222411	4.83667E-09	4.70865E-06	0.0376312	4.311E-09	4.196E-06	0.339269863	3.88625E-08	3.78339E-05	0.2988938	3.424E-08	3.333E-05	0.01335	1.529E-09	1.489E-06	0.014475	1.658E-09	1.614E-06
Nim Wan Road	S40b13	2000-2100	0.04200726	4.81183E-09	4.68447E-06	0.0374828	4.294E-09	4.18E-06	0.337445068	3.86535E-08	3.76304E-05	0.2975872	3.409E-08	3.319E-05	0.01335	1.529E-09	1.489E-06	0.014475	1.658E-09	1.614E-06
Nim Wan Road	S40b13	2100-2200	0	0	0	0	0	0	0	0	0	0	0	0	0	0	0	0	0	0
Nim Wan Road	S40b13	2200-2300	0	0	0	0	0	0	0	0	0	0	0	0	0	0	0	0	0	0
Nim Wan Road	S40b13	2300-0000	0	0	0	0	0	0	0	0	0	0	0	0	0	0	0	0	0	0
Nim Wan Road	S40b14	0000-0100	0	0	0	0	0	0	0	0	0	0	0	0	0	0	0	0	0	0
Nim Wan Road	S40b14	0100-0200	0	0	0	0	0	0	0	0	0	0	0	0	0	0	0	0	0	0
Nim Wan Road	S40b14	0200-0300	0	0	0	0	0	0	0	0	0	0	0	0	0	0	0	0	0	0
Nim Wan Road	S40b14	0300-0400	0	0	0	0	0	0	0	0	0	0	0	0	0	0	0	0	0	0
Nim Wan Road	S40b14	0400-0500	0	0	0	0	0	0	0	0	0	0	0	0	0	0	0	0	0	0
Nim Wan Road	S40b14	0500-0600	0	0	0	0	0	0	0	0	0	0	0	0	0	0	0	0	0	0
Nim Wan Road	S40b14	0600-0700	0.109091781	3.12405E-09	8.90369E-07	0.0980408	2.808E-09	8.002E-07	0.326552603	9.35145E-09	2.66521E-06	0.2889732	8.275E-09	2.358E-06	0.0328	9.393E-10	2.677E-07	0.0356	1.019E-09	2.906E-07
Nim Wan Road	S40b14	0700-0800	0.165120199	5.20138E-08	1.48242E-05	0.1466038	4.618E-08	1.316E-05	0.396978879	1.25051E-07	3.564E-05	0.3482855	1.097E-07	3.127E-05	0.0226364	7.131E-09	2.032E-06	0.0245818	7.743E-09	2.207E-06
Nim Wan Road	S40b14	0800-0900	0.165841893	5.22411E-08	1.4889E-05	0.14695	4.629E-08	1.319E-05	0.398637484	1.25573E-07	3.57889E-05	0.3490865	1.1E-07	3.134E-05	0.0226364	7.131E-09	2.032E-06	0.0245818	7.743E-09	2.207E-06
Nim Wan Road	S40b14	0900-1000	0.171823233	4.92048E-08	1.40236E-05	0.1521139	4.356E-08	1.241E-05	0.406395233	1.16379E-07	3.31685E-05	0.3557054	1.019E-07	2.903E-05	0.02162	6.191E-09	1.765E-06	0.02348	6.724E-09	1.916E-06
Nim Wan Road	S40b14	1000-1100	0.167444807	5.27461E-08	1.50329E-05	0.1470914	4.633E-08	1.321E-05	0.402460847	1.26777E-07	3.61322E-05	0.3492589	1.1E-07	3.136E-05	0.0226364	7.131E-09	2.032E-06	0.0245818	7.743E-09	2.207E-06
Nim Wan Road	S40b14	1100-1200	0.167409988	5.27351E-08	1.50298E-05	0.1468411	4.626E-08	1.318E-05	0.402288842	1.26723E-07	3.61167E-05	0.3485607	1.098E-07	3.129E-05	0.0226364	7.131E-09	2.032E-06	0.0245818	7.743E-09	2.207E-06
Nim Wan Road	S40b14	1200-1300	0.050825205	1.30993E-08	3.73336E-06	0.0444947	1.147E-08	3.268E-06	0.346076164	8.91949E-08	2.5421E-05	0.298749	7.7E-08	2.194E-05	0.0155111	3.998E-09	1.139E-06	0.0168222	4.336E-09	1.236E-06
Nim Wan Road	S40b14	1300-1400	0.057002027	1.63236E-08	4.6523E-06	0.0497322	1.424E-08	4.059E-06	0.345399507	9.89117E-08	2.81903E-05	0.2967904	8.499E-08	2.422E-05	0.01724	4.937E-09	1.407E-06	0.0187	5.355E-09	1.526E-06
Nim Wan Road	S40b14	1400-1500	0.052982368	2.12415E-08	6.05393E-06	0.0461015	1.848E-08	5.268E-06	0.345386986	1.38471E-07	3.9465E-05	0.2962042	1.188E-07	3.385E-05	0.0161286	6.466E-09	1.843E-06	0.0174929	7.013E-09	1.999E-06
Nim Wan Road	S40b14	1500-1600	0.048423309	1.8027E-08	5.13778E-06	0.0420679	1.566E-08	4.463E-06	0.345884362	1.28766E-07	3.66988E-05	0.2963581	1.103E-07	3.144E-05	0.0148462	5.527E-09	1.575E-06	0.0161	5.994E-09	1.708E-06
Nim Wan Road	S40b14	1600-1700	0.056584274	1.6204E-08	4.61821E-06	0.0493949	1.415E-08	4.031E-06	0.342597973	9.81094E-08	2.79616E-05	0.294605	8.437E-08	2.404E-05	0.01724	4.937E-09	1.407E-06	0.0187	5.355E-09	1.526E-06
Nim Wan Road	S40b14	1700-1800	0.050362314	1.298E-08	3.69936E-06	0.0441351	1.138E-08	3.242E-06	0.342770624	8.83429E-08	2.51782E-05	0.2961969	7.634E-08	2.176E-05	0.0155111	3.998E-09	1.139E-06	0.0168222	4.336E-09	1.236E-06
Nim Wan Road	S40b14	1800-1900	0.049855068	1.28492E-08	3.6621E-06	0.0441662	1.138E-08	3.244E-06	0.339134003	8.74057E-08	2.4911E-05	0.2965216	7.642E-08	2.178E-05	0.0155111	3.998E-09	1.139E-06	0.0168222	4.336E-09	1.236E-06
Nim Wan Road	S40b14	1900-2000	0.04222411	4.83667E-09	1.37847E-06	0.0376312	4.311E-09	1.229E-06	0.339269863	3.88625E-08	1.1076E-05	0.2988938	3.424E-08	9.758E-06	0.01335	1.529E-09	4.358E-07	0.014475	1.658E-09	4.726E-07
Nim Wan Road	S40b14	2000-2100	0.04200726	4.81183E-09	1.37139E-06	0.0374828	4.294E-09	1.224E-06	0.337445068	3.86535E-08	1.10164E-05	0.2975872	3.409E-08	9.715E-06	0.01335	1.529E-09	4.358E-07	0.014475	1.658E-09	4.726E-07
Nim Wan Road	S40b14	2100-2200	0	0	0	0	0	0	0	0	0	0	0	0	0	0	0	0	0	0
Nim Wan Road	S40b14	2200-2300	0	0	0	0	0	0	0	0	0	0	0	0	0	0	0	0	0	0
Nim Wan Road	S40b14	2300-0000	0	0	0	0	0	0	0	0	0	0	0	0	0	0	0	0	0	0
Nim Wan Road	S40b15	0000-0100	0	0	0	0	0	0	0	0	0	0	0	0	0	0	0	0	0	0
Nim Wan Road	S40b15	0100-0200	0	0	0	0	0	0	0	0	0	0	0	0	0	0	0	0	0	0
Nim Wan Road	S40b15	0200-0300	0	0	0	0	0	0	0	0	0	0	0	0	0	0	0	0	0	0
Nim Wan Road	S40b15	0300-0400	0	0	0	0	0	0	0	0	0	0	0	0	0	0	0	0	0	0
Nim Wan Road	S40b15	0400-0500	0	0	0	0	0	0	0	0	0	0	0	0	0	0	0	0	0	0
Nim Wan Road	S40b15	0500-0600	0	0	0	0	0	0	0	0	0	0	0	0	0	0	0	0	0	0
Nim Wan Road	S40b15	0600-0700	0.109091781	3.12405E-09	8.37136E-07	0.0980408	2.808E-09	7.523E-07	0.326552603	9.35145E-09	2.50586E-06	0.2889732	8.275E-09	2.217E-06	0.0328	9.393E-10	2.517E-07	0.0356	1.019E-09	2.732E-07
Nim Wan Road	S40b15	0700-0800	0.165120199	5.20138E-08	1.39379E-05	0.1466038	4.618E-08	1.237E-05	0.396978879	1.25051E-07	3.35092E-05	0.3482855	1.097E-07	2.94E-05	0.0226364	7.131E-09	1.911E-06	0.0245818	7.743E-09	2.075E-06
Nim Wan Road	S40b15	0800-0900	0.165841893	5.22411E-08	1.39988E-05	0.14695	4.629E-08	1.24E-05	0.398637484	1.25573E-07	3.36492E-05	0.3490865	1.1E-07	2.947E-05	0.0226364	7.131E-09	1.911E-06	0.0245818	7.743E-09	2.075E-06
Nim Wan Road	S40b15	0900-1000	0.171823233	4.92048E-08	1.31852E-05	0.1521139	4.356E-08	1.167E-05	0.406395233	1.16379E-07	3.11855E-05	0.3557054	1.019E-07	2.73E-05	0.02162	6.191E-09	1.659E-06	0.02348	6.724E-09	1.802E-06
Nim Wan Road	S40b15	1000-1100	0.167444807	5.27461E-08	1.41341E-05	0.1470914	4.633E-08	1.242E-05	0.402460847	1.26777E-07	3.39719E-05	0.3492589	1.1E-07	2.948E-05	0.0226364	7.131E-09	1.911E-06	0.0245818	7.743E-09	2.075E-06
Nim Wan Road	S40b15	1100-1200	0.167409988	5.27351E-08	1.41312E-05	0.1468411	4.626E-08	1.239E-05	0.402288842	1.26723E-07	3.39574E-05	0.3485607	1.098E-07	2.942E-05	0.0226364	7.131E-09	1.911E-06	0.0245818	7.743E-09	2.075E-06
Nim Wan Road	S40b15	1200-1300	0.050825205	1.30993E-08	3.51015E-06	0.0444947	1.147E-08	3.073E-06	0.346076164	8.91949E-08	2.39011E-05	0.298749	7.7E-08	2.063E-05	0.0155111	3.998E-09	1.071E-06	0.0168222	4.336E-09	1.162E-06
Nim Wan Road	S40b15	1300-1400	0.057002027	1.63236E-08	4.37416E-06	0.0497322	1.424E-08	3.816E-06	0.345399507	9.89117E-08	2.65049E-05	0.2967904	8.499E-08	2.277E-05	0.01724	4.937E-09	1.323E-06	0.0187	5.355E-09	1.435E-06
Nim Wan Road	S40b15	1400-1500	0.052982368	2.12415E-08	5.69198E-06	0.0461015	1.848E-08	4.953E-06	0.345386986	1.38471E-07	3.71055E-05	0.2962042	1.188E-07	3.182E-05	0.0161286	6.466E-09	1.733E-06	0.0174929	7.013E-09	1.879E-06
Nim Wan Road	S40b15	1500-1600	0.048423309	1.8027E-08	4.83061E-06	0.0420679	1.566E-08	4.197E-06	0.345884362	1.28766E-07	3.45047E-05	0.2963581	1.103E-07	2.956E-05	0.0148462	5.527E-09	1.481E-06	0.0161	5.994E-09	1.606E-06
Nim Wan Road	S40b15	1600-1700	0.056584274	1.6204E-08	4.3421E-06	0.0493949	1.415E-08	3.79E-06	0.342597973	9.81094E-08	2.62899E-05	0.294605	8.437E-08	2.261E-05	0.01724	4.937E-09	1.323E-06	0.0187	5.355E-09	1.435E-06
Nim Wan Road	S40b15	1700-1800	0.050362314	1.298E-08	3.47818E-06	0.0441351	1.138E-08	3.048E-06	0.342770624	8.83429E-08	2.36728E-05	0.2961969	7.634E-08	2.046E-05	0.0155111	3.998E-09	1.071E-06	0.0168222	4.336E-09	1.162E-06
Nim Wan Road	S40b15	1800-1900	0.049855068	1.28492E-08	3.44315E-06	0.0441662	1.138E-08	3.05E-06	0.339134003	8.74057E-08	2.34217E-05	0.2965216	7.642E-08	2.048E-05	0.0155111	3.998E-09	1.071E-06	0.0168222	4.336E-09	1.162E-06
Nim Wan Road	S40b15	1900-2000	0.04222411	4.83667E-09	1.29606E-06	0.0376312	4.311E-09	1.155E-06	0.339269863	3.88625E-08	1.04138E-05	0.2988938	3.424E-08	9.174E-06	0.01335	1.529E-09	4.098E-07	0.014475	1.658E-09	4.443E-07
Nim Wan Road	S40b15	2000-2100	0.04200726	4.81183E-09	1.2894E-06	0.0374828	4.294E-09	1.151E-06	0.337445068	3.86535E-08	1.03578E-05	0.2975872	3.409E-08	9.134E-06	0.01335	1.529E-09	4.098E-07	0.014475	1.658E-09	4.443E-07
Nim Wan Road	S40b15	2100-2200	0	0	0	0	0	0	0	0	0	0	0	0	0	0	0	0	0	0
Nim Wan Road	S40b15	2200-2300	0	0	0	0	0	0	0	0	0	0	0	0	0	0	0	0	0	0
Nim Wan Road	S40b15	2300-0000	0	0	0	0	0	0	0	0	0	0	0	0	0	0	0	0	0	0
Nim Wan Road	S40b16	0000-0100	0	0	0	0	0	0	0	0	0	0	0	0	0	0	0	0	0	0
Nim Wan Road	S40b16	0100-0200	0	0	0	0	0	0	0	0	0	0	0	0	0	0	0	0	0	0
Nim Wan Road	S40b16	0200-0300	0	0	0	0	0	0	0	0	0	0	0	0	0	0	0	0	0	0
Nim Wan Road	S40b16	0300-0400	0	0	0	0	0	0	0	0	0	0	0	0	0	0	0	0	0	0
Nim Wan Road	S40b16	0400-0500	0	0	0	0	0	0	0	0	0	0	0	0	0	0	0	0	0	0
Nim Wan Road	S40b16	0500-0600	0	0	0	0	0	0	0	0	0	0	0	0	0	0	0	0	0	0
Nim Wan Road	S40b16	0600-0700	0.109091781	3.12405E-09	1.27481E-06	0.0980408	2.808E-09	1.146E-06	0.326552603	9.35145E-09	3.816E-06	0.2889732	8.275E-09	3.377E-06	0.0328	9.393E-10	3.833E-07	0.0356	1.019E-09	4.16E-07
Nim Wan Road	S40b16	0700-0800	0.165120199	5.20138E-08	2.1225E-05	0.1466038	4.618E-08	1.884E-05	0.396978879	1.25051E-07	5.10287E-05	0.3482855	1.097E-07	4.477E-05	0.0226364	7.131E-09	2.91E-06	0.0245818	7.743E-09	3.16E-06
Nim Wan Road	S40b16	0800-0900	0.165841893	5.22411E-08	2.13178E-05	0.14695	4.629E-08	1.889E-05	0.398637484	1.25573E-07	5.12419E-05	0.3490865	1.1E-07	4.487E-05	0.0226364	7.131E-09	2.91E-06	0.0245818	7.743E-09	3.16E-06
Nim Wan Road	S40b16	0900-1000	0.171823233	4.92048E-08	2.00788E-05	0.1521139	4.356E-08	1.778E-05	0.406395233	1.16379E-07	4.74901E-05	0.3557054	1.019E-07	4.157E-05	0.02162	6.191E-09	2.526E-06	0.02348	6.724E-09	2.744E-06
Nim Wan Road	S40b16	1000-1100	0.167444807	5.27461E-08	2.15238E-05	0.1470914	4.633E-08	1.891E-05	0.402460847	1.26777E-07	5.17334E-05	0.3492589	1.1E-07	4.489E-05	0.0226364	7.131E-09	2.91E-06	0.0245818	7.743E-09	3.16E-06
Nim Wan Road	S40b16	1100-1200	0.167409988	5.27351E-08	2.15193E-05	0.1468411	4.626E-08	1.888E-05	0.402288842	1.26723E-07	5.17113E-05	0.3485607	1.098E-07	4.48E-05	0.0226364	7.131E-09	2.91E-06	0.0245818	7.743E-09	3.16E-06
Nim Wan Road	S40b16	1200-1300	0.050825205	1.30993E-08	5.34535E-06	0.0444947	1.147E-08	4.68E-06	0.346076164	8.91949E-08	3.63973E-05	0.298749	7.7E-08	3.142E-05	0.0155111	3.998E-09	1.631E-06	0.0168222	4.336E-09	1.769E-06
Nim Wan Road	S40b16	1300-1400	0.057002027	1.63236E-08	6.66109E-06	0.0497322	1.424E-08	5.812E-06	0.345399507	9.89117E-08	4.03624E-05	0.2967904	8.499E-08	3.468E-05	0.01724	4.937E-09	2.015E-06	0.0187	5.355E-09	2.185E-06
Nim Wan Road	S40b16	1400-1500	0.052982368	2.12415E-08	8.66791E-06	0.0461015	1.848E-08	7.542E-06	0.345386986	1.38471E-07	5.65053E-05	0.2962042	1.188E-07	4.846E-05	0.0161286	6.466E-09	2.639E-06	0.0174929	7.013E-09	2.862E-06
Nim Wan Road	S40b16	1500-1600	0.048423309	1.8027E-08	7.35618E-06	0.0420679	1.566E-08	6.391E-06	0.345884362	1.28766E-07	5.25447E-05	0.2963581	1.103E-07	4.502E-05	0.0148462	5.527E-09	2.255E-06	0.0161	5.994E-09	2.446E-06
Nim Wan Road	S40b16	1600-1700	0.056584274	1.6204E-08	6.61227E-06	0.0493949	1.415E-08	5.772E-06	0.342597973	9.81094E-08	4.0035E-05	0.294605	8.437E-08	3.443E-05	0.01724	4.937E-09	2.015E-06	0.0187	5.355E-09	2.185E-06
Nim Wan Road	S40b16	1700-1800	0.050362314	1.298E-08	5.29667E-06	0.0441351	1.138E-08	4.642E-06	0.342770624	8.83429E-08	3.60496E-05	0.2961969	7.634E-08	3.115E-05	0.0155111	3.998E-09	1.631E-06	0.0168222	4.336E-09	1.769E-06
Nim Wan Road	S40b16	1800-1900	0.049855068	1.28492E-08	5.24332E-06	0.0441662	1.138E-08	4.645E-06	0.339134003	8.74057E-08	3.56672E-05	0.2965216	7.642E-08	3.119E-05	0.0155111	3.998E-09	1.631E-06	0.0168222	4.336E-09	1.769E-06
Nim Wan Road	S40b16	1900-2000	0.04222411	4.83667E-09	1.97367E-06	0.0376312	4.311E-09	1.759E-06	0.339269863	3.88625E-08	1.58584E-05	0.2988938	3.424E-08	1.397E-05	0.01335	1.529E-09	6.24E-07	0.014475	1.658E-09	6.766E-07
Nim Wan Road	S40b16	2000-2100	0.04200726	4.81183E-09	1.96354E-06	0.0374828	4.294E-09	1.752E-06	0.337445068	3.86535E-08	1.57731E-05	0.2975872	3.409E-08	1.391E-05	0.01335	1.529E-09	6.24E-07	0.014475	1.658E-09	6.766E-07
Nim Wan Road	S40b16	2100-2200	0	0	0	0	0	0	0	0	0	0	0	0	0	0	0	0	0	0
Nim Wan Road	S40b16	2200-2300	0	0	0	0	0	0	0	0	0	0	0	0	0	0	0	0	0	0
Nim Wan Road	S40b16	2300-0000	0	0	0	0	0	0	0	0	0	0	0	0	0	0	0	0	0	0
Nim Wan Road	S40b17	0000-0100	0	0	0	0	0	0	0	0	0	0	0	0	0	0	0	0	0	0
Nim Wan Road	S40b17	0100-0200	0	0	0	0	0	0	0	0	0	0	0	0	0	0	0	0	0	0
Nim Wan Road	S40b17	0200-0300	0	0	0	0	0	0	0	0	0	0	0	0	0	0	0	0	0	0
Nim Wan Road	S40b17	0300-0400	0	0	0	0	0	0	0	0	0	0	0	0	0	0	0	0	0	0
Nim Wan Road	S40b17	0400-0500	0	0	0	0	0	0	0	0	0	0	0	0	0	0	0	0	0	0
Nim Wan Road	S40b17	0500-0600	0	0	0	0	0	0	0	0	0	0	0	0	0	0	0	0	0	0
Nim Wan Road	S40b17	0600-0700	0.109091781	3.12405E-09	2.59402E-06	0.0980408	2.808E-09	2.331E-06	0.326552603	9.35145E-09	7.76486E-06	0.2889732	8.275E-09	6.871E-06	0.0328	9.393E-10	7.799E-07	0.0356	1.019E-09	8.465E-07
Nim Wan Road	S40b17	0700-0800	0.165120199	5.20138E-08	4.3189E-05	0.1466038	4.618E-08	3.835E-05	0.396978879	1.25051E-07	0.000103834	0.3482855	1.097E-07	9.11E-05	0.0226364	7.131E-09	5.921E-06	0.0245818	7.743E-09	6.43E-06
Nim Wan Road	S40b17	0800-0900	0.165841893	5.22411E-08	4.33778E-05	0.14695	4.629E-08	3.844E-05	0.398637484	1.25573E-07	0.000104268	0.3490865	1.1E-07	9.131E-05	0.0226364	7.131E-09	5.921E-06	0.0245818	7.743E-09	6.43E-06
Nim Wan Road	S40b17	0900-1000	0.171823233	4.92048E-08	4.08566E-05	0.1521139	4.356E-08	3.617E-05	0.406395233	1.16379E-07	9.66338E-05	0.3557054	1.019E-07	8.458E-05	0.02162	6.191E-09	5.141E-06	0.02348	6.724E-09	5.583E-06
Nim Wan Road	S40b17	1000-1100	0.167444807	5.27461E-08	4.37971E-05	0.1470914	4.633E-08	3.847E-05	0.402460847	1.26777E-07	0.000105268	0.3492589	1.1E-07	9.135E-05	0.0226364	7.131E-09	5.921E-06	0.0245818	7.743E-09	6.43E-06
Nim Wan Road	S40b17	1100-1200	0.167409988	5.27351E-08	4.37879E-05	0.1468411	4.626E-08	3.841E-05	0.402288842	1.26723E-07	0.000105223	0.3485607	1.098E-07	9.117E-05	0.0226364	7.131E-09	5.921E-06	0.0245818	7.743E-09	6.43E-06
Nim Wan Road	S40b17	1200-1300	0.050825205	1.30993E-08	1.08768E-05	0.0444947	1.147E-08	9.522E-06	0.346076164	8.91949E-08	7.40619E-05	0.298749	7.7E-08	6.393E-05	0.0155111	3.998E-09	3.319E-06	0.0168222	4.336E-09	3.6E-06
Nim Wan Road	S40b17	1300-1400	0.057002027	1.63236E-08	1.35541E-05	0.0497322	1.424E-08	1.183E-05	0.345399507	9.89117E-08	8.21301E-05	0.2967904	8.499E-08	7.057E-05	0.01724	4.937E-09	4.099E-06	0.0187	5.355E-09	4.447E-06
Nim Wan Road	S40b17	1400-1500	0.052982368	2.12415E-08	1.76376E-05	0.0461015	1.848E-08	1.535E-05	0.345386986	1.38471E-07	0.000114978	0.2962042	1.188E-07	9.861E-05	0.0161286	6.466E-09	5.369E-06	0.0174929	7.013E-09	5.823E-06
Nim Wan Road	S40b17	1500-1600	0.048423309	1.8027E-08	1.49685E-05	0.0420679	1.566E-08	1.3E-05	0.345884362	1.28766E-07	0.000106919	0.2963581	1.103E-07	9.161E-05	0.0148462	5.527E-09	4.589E-06	0.0161	5.994E-09	4.977E-06
Nim Wan Road	S40b17	1600-1700	0.056584274	1.6204E-08	1.34548E-05	0.0493949	1.415E-08	1.175E-05	0.342597973	9.81094E-08	8.14639E-05	0.294605	8.437E-08	7.005E-05	0.01724	4.937E-09	4.099E-06	0.0187	5.355E-09	4.447E-06
Nim Wan Road	S40b17	1700-1800	0.050362314	1.298E-08	1.07778E-05	0.0441351	1.138E-08	9.445E-06	0.342770624	8.83429E-08	7.33545E-05	0.2961969	7.634E-08	6.339E-05	0.0155111	3.998E-09	3.319E-06	0.0168222	4.336E-09	3.6E-06
Nim Wan Road	S40b17	1800-1900	0.049855068	1.28492E-08	1.06692E-05	0.0441662	1.138E-08	9.452E-06	0.339134003	8.74057E-08	7.25762E-05	0.2965216	7.642E-08	6.346E-05	0.0155111	3.998E-09	3.319E-06	0.0168222	4.336E-09	3.6E-06
Nim Wan Road	S40b17	1900-2000	0.04222411	4.83667E-09	4.01607E-06	0.0376312	4.311E-09	3.579E-06	0.339269863	3.88625E-08	3.2269E-05	0.2988938	3.424E-08	2.843E-05	0.01335	1.529E-09	1.27E-06	0.014475	1.658E-09	1.377E-06
Nim Wan Road	S40b17	2000-2100	0.04200726	4.81183E-09	3.99544E-06	0.0374828	4.294E-09	3.565E-06	0.337445068	3.86535E-08	3.20955E-05	0.2975872	3.409E-08	2.83E-05	0.01335	1.529E-09	1.27E-06	0.014475	1.658E-09	1.377E-06
Nim Wan Road	S40b17	2100-2200	0	0	0	0	0	0	0	0	0	0	0	0	0	0	0	0	0	0
Nim Wan Road	S40b17	2200-2300	0	0	0	0	0	0	0	0	0	0	0	0	0	0	0	0	0	0
Nim Wan Road	S40b17	2300-0000	0	0	0	0	0	0	0	0	0	0	0	0	0	0	0	0	0	0
Nim Wan Road	S40b18	0000-0100	0	0	0	0	0	0	0	0	0	0	0	0	0	0	0	0	0	0
Nim Wan Road	S40b18	0100-0200	0	0	0	0	0	0	0	0	0	0	0	0	0	0	0	0	0	0
Nim Wan Road	S40b18	0200-0300	0	0	0	0	0	0	0	0	0	0	0	0	0	0	0	0	0	0
Nim Wan Road	S40b18	0300-0400	0	0	0	0	0	0	0	0	0	0	0	0	0	0	0	0	0	0
Nim Wan Road	S40b18	0400-0500	0	0	0	0	0	0	0	0	0	0	0	0	0	0	0	0	0	0
Nim Wan Road	S40b18	0500-0600	0	0	0	0	0	0	0	0	0	0	0	0	0	0	0	0	0	0
Nim Wan Road	S40b18	0600-0700	0.109091781	3.12405E-09	3.39042E-06	0.0980408	2.808E-09	3.047E-06	0.326552603	9.35145E-09	1.01488E-05	0.2889732	8.275E-09	8.981E-06	0.0328	9.393E-10	1.019E-06	0.0356	1.019E-09	1.106E-06
Nim Wan Road	S40b18	0700-0800	0.165120199	5.20138E-08	5.64488E-05	0.1466038	4.618E-08	5.012E-05	0.396978879	1.25051E-07	0.000135713	0.3482855	1.097E-07	0.0001191	0.0226364	7.131E-09	7.739E-06	0.0245818	7.743E-09	8.404E-06
Nim Wan Road	S40b18	0800-0900	0.165841893	5.22411E-08	5.66955E-05	0.14695	4.629E-08	5.024E-05	0.398637484	1.25573E-07	0.00013628	0.3490865	1.1E-07	0.0001193	0.0226364	7.131E-09	7.739E-06	0.0245818	7.743E-09	8.404E-06
Nim Wan Road	S40b18	0900-1000	0.171823233	4.92048E-08	5.34003E-05	0.1521139	4.356E-08	4.727E-05	0.406395233	1.16379E-07	0.000126302	0.3557054	1.019E-07	0.0001105	0.02162	6.191E-09	6.719E-06	0.02348	6.724E-09	7.297E-06
Nim Wan Road	S40b18	1000-1100	0.167444807	5.27461E-08	5.72435E-05	0.1470914	4.633E-08	5.029E-05	0.402460847	1.26777E-07	0.000137587	0.3492589	1.1E-07	0.0001194	0.0226364	7.131E-09	7.739E-06	0.0245818	7.743E-09	8.404E-06
Nim Wan Road	S40b18	1100-1200	0.167409988	5.27351E-08	5.72316E-05	0.1468411	4.626E-08	5.02E-05	0.402288842	1.26723E-07	0.000137528	0.3485607	1.098E-07	0.0001192	0.0226364	7.131E-09	7.739E-06	0.0245818	7.743E-09	8.404E-06
Nim Wan Road	S40b18	1200-1300	0.050825205	1.30993E-08	1.42162E-05	0.0444947	1.147E-08	1.245E-05	0.346076164	8.91949E-08	9.68002E-05	0.298749	7.7E-08	8.356E-05	0.0155111	3.998E-09	4.339E-06	0.0168222	4.336E-09	4.705E-06
Nim Wan Road	S40b18	1300-1400	0.057002027	1.63236E-08	1.77154E-05	0.0497322	1.424E-08	1.546E-05	0.345399507	9.89117E-08	0.000107345	0.2967904	8.499E-08	9.224E-05	0.01724	4.937E-09	5.358E-06	0.0187	5.355E-09	5.812E-06
Nim Wan Road	S40b18	1400-1500	0.052982368	2.12415E-08	2.30527E-05	0.0461015	1.848E-08	2.006E-05	0.345386986	1.38471E-07	0.000150278	0.2962042	1.188E-07	0.0001289	0.0161286	6.466E-09	7.018E-06	0.0174929	7.013E-09	7.611E-06
Nim Wan Road	S40b18	1500-1600	0.048423309	1.8027E-08	1.95641E-05	0.0420679	1.566E-08	1.7E-05	0.345884362	1.28766E-07	0.000139745	0.2963581	1.103E-07	0.0001197	0.0148462	5.527E-09	5.998E-06	0.0161	5.994E-09	6.505E-06
Nim Wan Road	S40b18	1600-1700	0.056584274	1.6204E-08	1.75856E-05	0.0493949	1.415E-08	1.535E-05	0.342597973	9.81094E-08	0.000106475	0.294605	8.437E-08	9.156E-05	0.01724	4.937E-09	5.358E-06	0.0187	5.355E-09	5.812E-06
Nim Wan Road	S40b18	1700-1800	0.050362314	1.298E-08	1.40867E-05	0.0441351	1.138E-08	1.234E-05	0.342770624	8.83429E-08	9.58756E-05	0.2961969	7.634E-08	8.285E-05	0.0155111	3.998E-09	4.339E-06	0.0168222	4.336E-09	4.705E-06
Nim Wan Road	S40b18	1800-1900	0.049855068	1.28492E-08	1.39448E-05	0.0441662	1.138E-08	1.235E-05	0.339134003	8.74057E-08	9.48584E-05	0.2965216	7.642E-08	8.294E-05	0.0155111	3.998E-09	4.339E-06	0.0168222	4.336E-09	4.705E-06

Appendix 3G_3 Year 2037
e) Emission Summary

Road Name	Road ID	Hour	NO2 Emission						NO Emission						PM25 Emission			PM10 Emission		
			MonthlyHourMin			MonthlyHourAverage			MonthlyHourMin			MonthlyHourAverage			AnnualHourMin			AnnualHourMin		
			g/km/veh	g/s/m2	tonne/year	g/km/veh	g/s/m2	tonne/year	g/km/veh	g/s/m2	tonne/year	g/km/veh	g/s/m2	tonne/year	g/km/veh	g/s/m2	tonne/year	g/km/veh	g/s/m2	tonne/year
Nim Wan Road	S40b18	1900-2000	0.04222411	4.83667E-09	5.24907E-06	0.0376312	4.311E-09	4.678E-06	0.339269863	3.88625E-08	4.21762E-05	0.2988938	3.424E-08	3.716E-05	0.01335	1.529E-09	1.66E-06	0.014475	1.658E-09	1.799E-06
Nim Wan Road	S40b18	2000-2100	0.04200726	4.81183E-09	5.22211E-06	0.0374828	4.294E-09	4.66E-06	0.337445068	3.86535E-08	4.19493E-05	0.2975872	3.409E-08	3.699E-05	0.01335	1.529E-09	1.66E-06	0.014475	1.658E-09	1.799E-06
Nim Wan Road	S40b18	2100-2200	0	0	0	0	0	0	0	0	0	0	0	0	0	0	0	0	0	0
Nim Wan Road	S40b18	2200-2300	0	0	0	0	0	0	0	0	0	0	0	0	0	0	0	0	0	0
Nim Wan Road	S40b18	2300-0000	0	0	0	0	0	0	0	0	0	0	0	0	0	0	0	0	0	0
Nim Wan Road	S40b19	0000-0100	0	0	0	0	0	0	0	0	0	0	0	0	0	0	0	0	0	0
Nim Wan Road	S40b19	0100-0200	0	0	0	0	0	0	0	0	0	0	0	0	0	0	0	0	0	0
Nim Wan Road	S40b19	0200-0300	0	0	0	0	0	0	0	0	0	0	0	0	0	0	0	0	0	0
Nim Wan Road	S40b19	0300-0400	0	0	0	0	0	0	0	0	0	0	0	0	0	0	0	0	0	0
Nim Wan Road	S40b19	0400-0500	0	0	0	0	0	0	0	0	0	0	0	0	0	0	0	0	0	0
Nim Wan Road	S40b19	0500-0600	0	0	0	0	0	0	0	0	0	0	0	0	0	0	0	0	0	0
Nim Wan Road	S40b19	0600-0700	0.109091781	3.12405E-09	1.28411E-06	0.0980408	2.808E-09	1.154E-06	0.326552603	9.35145E-09	3.84382E-06	0.2889732	8.275E-09	3.401E-06	0.0328	9.393E-10	3.861E-07	0.0356	1.019E-09	4.19E-07
Nim Wan Road	S40b19	0700-0800	0.165120199	5.20138E-08	2.13797E-05	0.1466038	4.618E-08	1.898E-05	0.396978879	1.25051E-07	5.14008E-05	0.3482855	1.097E-07	4.51E-05	0.0226364	7.131E-09	2.931E-06	0.0245818	7.743E-09	3.183E-06
Nim Wan Road	S40b19	0800-0900	0.165841893	5.22411E-08	2.14732E-05	0.14695	4.629E-08	1.903E-05	0.398637484	1.25573E-07	5.16155E-05	0.3490865	1.1E-07	4.52E-05	0.0226364	7.131E-09	2.931E-06	0.0245818	7.743E-09	3.183E-06
Nim Wan Road	S40b19	0900-1000	0.171823233	4.92048E-08	2.02251E-05	0.1521139	4.356E-08	1.791E-05	0.406395233	1.16379E-07	4.78364E-05	0.3557054	1.019E-07	4.187E-05	0.02162	6.191E-09	2.545E-06	0.02348	6.724E-09	2.764E-06
Nim Wan Road	S40b19	1000-1100	0.167444807	5.27461E-08	2.16807E-05	0.1470914	4.633E-08	1.905E-05	0.402460847	1.26777E-07	5.21106E-05	0.3492589	1.1E-07	4.522E-05	0.0226364	7.131E-09	2.931E-06	0.0245818	7.743E-09	3.183E-06
Nim Wan Road	S40b19	1100-1200	0.167409988	5.27351E-08	2.16762E-05	0.1468411	4.626E-08	1.901E-05	0.402288842	1.26723E-07	5.20883E-05	0.3485607	1.098E-07	4.513E-05	0.0226364	7.131E-09	2.931E-06	0.0245818	7.743E-09	3.183E-06
Nim Wan Road	S40b19	1200-1300	0.050825205	1.30993E-08	5.38432E-06	0.0444947	1.147E-08	4.714E-06	0.346076164	8.91949E-08	3.66626E-05	0.298749	7.7E-08	3.165E-05	0.0155111	3.998E-09	1.643E-06	0.0168222	4.336E-09	1.782E-06
Nim Wan Road	S40b19	1300-1400	0.057002027	1.63236E-08	6.70965E-06	0.0497322	1.424E-08	5.854E-06	0.345399507	9.89117E-08	4.06566E-05	0.2967904	8.499E-08	3.493E-05	0.01724	4.937E-09	2.029E-06	0.0187	5.355E-09	2.201E-06
Nim Wan Road	S40b19	1400-1500	0.052982368	2.12415E-08	8.7311E-06	0.0461015	1.848E-08	7.597E-06	0.345386986	1.38471E-07	5.69172E-05	0.2962042	1.188E-07	4.881E-05	0.0161286	6.466E-09	2.658E-06	0.0174929	7.013E-09	2.883E-06
Nim Wan Road	S40b19	1500-1600	0.048423309	1.8027E-08	7.40981E-06	0.0420679	1.566E-08	6.437E-06	0.345884362	1.28766E-07	5.29278E-05	0.2963581	1.103E-07	4.535E-05	0.0148462	5.527E-09	2.272E-06	0.0161	5.994E-09	2.464E-06
Nim Wan Road	S40b19	1600-1700	0.056584274	1.6204E-08	6.66048E-06	0.0493949	1.415E-08	5.814E-06	0.342597973	9.81094E-08	4.03269E-05	0.294605	8.437E-08	3.468E-05	0.01724	4.937E-09	2.029E-06	0.0187	5.355E-09	2.201E-06
Nim Wan Road	S40b19	1700-1800	0.050362314	1.298E-08	5.33529E-06	0.0441351	1.138E-08	4.676E-06	0.342770624	8.83429E-08	3.63125E-05	0.2961969	7.634E-08	3.138E-05	0.0155111	3.998E-09	1.643E-06	0.0168222	4.336E-09	1.782E-06
Nim Wan Road	S40b19	1800-1900	0.049855068	1.28492E-08	5.28155E-06	0.0441662	1.138E-08	4.679E-06	0.339134003	8.74057E-08	3.59272E-05	0.2965216	7.642E-08	3.141E-05	0.0155111	3.998E-09	1.643E-06	0.0168222	4.336E-09	1.782E-06
Nim Wan Road	S40b19	1900-2000	0.04222411	4.83667E-09	1.98806E-06	0.0376312	4.311E-09	1.772E-06	0.339269863	3.88625E-08	1.5974E-05	0.2988938	3.424E-08	1.407E-05	0.01335	1.529E-09	6.286E-07	0.014475	1.658E-09	6.815E-07
Nim Wan Road	S40b19	2000-2100	0.04200726	4.81183E-09	1.97785E-06	0.0374828	4.294E-09	1.765E-06	0.337445068	3.86535E-08	1.58881E-05	0.2975872	3.409E-08	1.401E-05	0.01335	1.529E-09	6.286E-07	0.014475	1.658E-09	6.815E-07
Nim Wan Road	S40b19	2100-2200	0	0	0	0	0	0	0	0	0	0	0	0	0	0	0	0	0	0
Nim Wan Road	S40b19	2200-2300	0	0	0	0	0	0	0	0	0	0	0	0	0	0	0	0	0	0
Nim Wan Road	S40b19	2300-0000	0	0	0	0	0	0	0	0	0	0	0	0	0	0	0	0	0	0
Nim Wan Road	S40b20	0000-0100	0	0	0	0	0	0	0	0	0	0	0	0	0	0	0	0	0	0
Nim Wan Road	S40b20	0100-0200	0	0	0	0	0	0	0	0	0	0	0	0	0	0	0	0	0	0
Nim Wan Road	S40b20	0200-0300	0	0	0	0	0	0	0	0	0	0	0	0	0	0	0	0	0	0
Nim Wan Road	S40b20	0300-0400	0	0	0	0	0	0	0	0	0	0	0	0	0	0	0	0	0	0
Nim Wan Road	S40b20	0400-0500	0	0	0	0	0	0	0	0	0	0	0	0	0	0	0	0	0	0
Nim Wan Road	S40b20	0500-0600	0	0	0	0	0	0	0	0	0	0	0	0	0	0	0	0	0	0
Nim Wan Road	S40b20	0600-0700	0.109091781	3.12405E-09	1.62086E-06	0.0980408	2.808E-09	1.457E-06	0.326552603	9.35145E-09	4.85185E-06	0.2889732	8.275E-09	4.294E-06	0.0328	9.393E-10	4.873E-07	0.0356	1.019E-09	5.289E-07
Nim Wan Road	S40b20	0700-0800	0.165120199	5.20138E-08	2.69865E-05	0.1466038	4.618E-08	2.396E-05	0.396978879	1.25051E-07	6.48805E-05	0.3482855	1.097E-07	5.692E-05	0.0226364	7.131E-09	3.7E-06	0.0245818	7.743E-09	4.018E-06
Nim Wan Road	S40b20	0800-0900	0.165841893	5.22411E-08	2.71045E-05	0.14695	4.629E-08	2.402E-05	0.398637484	1.25573E-07	6.51516E-05	0.3490865	1.1E-07	5.705E-05	0.0226364	7.131E-09	3.7E-06	0.0245818	7.743E-09	4.018E-06
Nim Wan Road	S40b20	0900-1000	0.171823233	4.92048E-08	2.55291E-05	0.1521139	4.356E-08	2.26E-05	0.406395233	1.16379E-07	6.03813E-05	0.3557054	1.019E-07	5.285E-05	0.02162	6.191E-09	3.212E-06	0.02348	6.724E-09	3.489E-06
Nim Wan Road	S40b20	1000-1100	0.167444807	5.27461E-08	2.73665E-05	0.1470914	4.633E-08	2.404E-05	0.402460847	1.26777E-07	6.57765E-05	0.3492589	1.1E-07	5.708E-05	0.0226364	7.131E-09	3.7E-06	0.0245818	7.743E-09	4.018E-06
Nim Wan Road	S40b20	1100-1200	0.167409988	5.27351E-08	2.73608E-05	0.1468411	4.626E-08	2.4E-05	0.402288842	1.26723E-07	6.57483E-05	0.3485607	1.098E-07	5.697E-05	0.0226364	7.131E-09	3.7E-06	0.0245818	7.743E-09	4.018E-06
Nim Wan Road	S40b20	1200-1300	0.050825205	1.30993E-08	6.79635E-06	0.0444947	1.147E-08	5.95E-06	0.346076164	8.91949E-08	4.62773E-05	0.298749	7.7E-08	3.995E-05	0.0155111	3.998E-09	2.074E-06	0.0168222	4.336E-09	2.249E-06
Nim Wan Road	S40b20	1300-1400	0.057002027	1.63236E-08	8.46924E-06	0.0497322	1.424E-08	7.389E-06	0.345399507	9.89117E-08	5.13187E-05	0.2967904	8.499E-08	4.41E-05	0.01724	4.937E-09	2.561E-06	0.0187	5.355E-09	2.778E-06
Nim Wan Road	S40b20	1400-1500	0.052982368	2.12415E-08	1.10208E-05	0.0461015	1.848E-08	9.59E-06	0.345386986	1.38471E-07	7.18436E-05	0.2962042	1.188E-07	6.161E-05	0.0161286	6.466E-09	3.355E-06	0.0174929	7.013E-09	3.639E-06
Nim Wan Road	S40b20	1500-1600	0.048423309	1.8027E-08	9.35302E-06	0.0420679	1.566E-08	8.125E-06	0.345884362	1.28766E-07	6.6808E-05	0.2963581	1.103E-07	5.724E-05	0.0148462	5.527E-09	2.868E-06	0.0161	5.994E-09	3.11E-06
Nim Wan Road	S40b20	1600-1700	0.056584274	1.6204E-08	8.40717E-06	0.0493949	1.415E-08	7.339E-06	0.342597973	9.81094E-08	5.09025E-05	0.294605	8.437E-08	4.377E-05	0.01724	4.937E-09	2.561E-06	0.0187	5.355E-09	2.778E-06
Nim Wan Road	S40b20	1700-1800	0.050362314	1.298E-08	6.73445E-06	0.0441351	1.138E-08	5.902E-06	0.342770624	8.83429E-08	4.58353E-05	0.2961969	7.634E-08	3.961E-05	0.0155111	3.998E-09	2.074E-06	0.0168222	4.336E-09	2.249E-06
Nim Wan Road	S40b20	1800-1900	0.049855068	1.28492E-08	6.66662E-06	0.0441662	1.138E-08	5.906E-06	0.339134003	8.74057E-08	4.5349E-05	0.2965216	7.642E-08	3.965E-05	0.0155111	3.998E-09	2.074E-06	0.0168222	4.336E-09	2.249E-06
Nim Wan Road	S40b20	1900-2000	0.04222411	4.83667E-09	2.50943E-06	0.0376312	4.311E-09	2.236E-06	0.339269863	3.88625E-08	2.01632E-05	0.2988938	3.424E-08	1.776E-05	0.01335	1.529E-09	7.934E-07	0.014475	1.658E-09	8.603E-07
Nim Wan Road	S40b20	2000-2100	0.04200726	4.81183E-09	2.49654E-06	0.0374828	4.294E-09	2.228E-06	0.337445068	3.86535E-08	2.00547E-05	0.2975872	3.409E-08	1.769E-05	0.01335	1.529E-09	7.934E-07	0.014475	1.658E-09	8.603E-07
Nim Wan Road	S40b20	2100-2200	0	0	0	0	0	0	0	0	0	0	0	0	0	0	0	0	0	0
Nim Wan Road	S40b20	2200-2300	0	0	0	0	0	0	0	0	0	0	0	0	0	0	0	0	0	0
Nim Wan Road	S40b20	2300-0000	0	0	0	0	0	0	0	0	0	0	0	0	0	0	0	0	0	0
Nim Wan Road	S40b21	0000-0100	0	0	0	0	0	0	0	0	0	0	0	0	0	0	0	0	0	0
Nim Wan Road	S40b21	0100-0200	0	0	0	0	0	0	0	0	0	0	0	0	0	0	0	0	0	0
Nim Wan Road	S40b21	0200-0300	0	0	0	0	0	0	0	0	0	0	0	0	0	0	0	0	0	0
Nim Wan Road	S40b21	0300-0400	0	0	0	0	0	0	0	0	0	0	0	0	0	0	0	0	0	0
Nim Wan Road	S40b21	0400-0500	0	0	0	0	0	0	0	0	0	0	0	0	0	0	0	0	0	0
Nim Wan Road	S40b21	0500-0600	0	0	0	0	0	0	0	0	0	0	0	0	0	0	0	0	0	0
Nim Wan Road	S40b21	0600-0700	0.109091781	3.12405E-09	7.08948E-07	0.0980408	2.808E-09	6.371E-07	0.326552603	9.35145E-09	2.12215E-06	0.2889732	8.275E-09	1.878E-06	0.0328	9.393E-10	2.132E-07	0.0356	1.019E-09	2.314E-07
Nim Wan Road	S40b21	0700-0800	0.165120199	5.20138E-08	1.18036E-05	0.1466038	4.618E-08	1.048E-05	0.396978879	1.25051E-07	2.83781E-05	0.3482855	1.097E-07	2.49E-05	0.0226364	7.131E-09	1.618E-06	0.0245818	7.743E-09	1.757E-06
Nim Wan Road	S40b21	0800-0900	0.165841893	5.22411E-08	1.18552E-05	0.14695	4.629E-08	1.05E-05	0.398637484	1.25573E-07	2.84966E-05	0.3490865	1.1E-07	2.495E-05	0.0226364	7.131E-09	1.618E-06	0.0245818	7.743E-09	1.757E-06
Nim Wan Road	S40b21	0900-1000	0.171823233	4.92048E-08	1.11662E-05	0.1521139	4.356E-08	9.885E-06	0.406395233	1.16379E-07	2.64102E-05	0.3557054	1.019E-07	2.312E-05	0.02162	6.191E-09	1.405E-06	0.02348	6.724E-09	1.526E-06
Nim Wan Road	S40b21	1000-1100	0.167444807	5.27461E-08	1.19698E-05	0.1470914	4.633E-08	1.051E-05	0.402460847	1.26777E-07	2.87699E-05	0.3492589	1.1E-07	2.497E-05	0.0226364	7.131E-09	1.618E-06	0.0245818	7.743E-09	1.757E-06
Nim Wan Road	S40b21	1100-1200	0.167409988	5.27351E-08	1.19673E-05	0.1468411	4.626E-08	1.05E-05	0.402288842	1.26723E-07	2.87576E-05	0.3485607	1.098E-07	2.492E-05	0.0226364	7.131E-09	1.618E-06	0.0245818	7.743E-09	1.757E-06
Nim Wan Road	S40b21	1200-1300	0.050825205	1.30993E-08	2.97265E-06	0.0444947	1.147E-08	2.602E-06	0.346076164	8.91949E-08	2.02412E-05	0.298749	7.7E-08	1.747E-05	0.0155111	3.998E-09	9.072E-07	0.0168222	4.336E-09	9.839E-07
Nim Wan Road	S40b21	1300-1400	0.057002027	1.63236E-08	3.70436E-06	0.0497322	1.424E-08	3.232E-06	0.345399507	9.89117E-08	2.24463E-05	0.2967904	8.499E-08	1.929E-05	0.01724	4.937E-09	1.12E-06	0.0187	5.355E-09	1.215E-06
Nim Wan Road	S40b21	1400-1500	0.052982368	2.12415E-08	4.82039E-06	0.0461015	1.848E-08	4.194E-06	0.345386986	1.38471E-07	3.14236E-05	0.2962042	1.188E-07	2.695E-05	0.0161286	6.466E-09	1.467E-06	0.0174929	7.013E-09	1.592E-06
Nim Wan Road	S40b21	1500-1600	0.048423309	1.8027E-08	4.09091E-06	0.0420679	1.566E-08	3.554E-06	0.345884362	1.28766E-07	2.92211E-05	0.2963581	1.103E-07	2.504E-05	0.0148462	5.527E-09	1.254E-06	0.0161	5.994E-09	1.36E-06
Nim Wan Road	S40b21	1600-1700	0.056584274	1.6204E-08	3.67721E-06	0.0493949	1.415E-08	3.21E-06	0.342597973	9.81094E-08	2.22642E-05	0.294605	8.437E-08	1.915E-05	0.01724	4.937E-09	1.12E-06	0.0187	5.355E-09	1.215E-06
Nim Wan Road	S40b21	1700-1800	0.050362314	1.298E-08	2.94558E-06	0.0441351	1.138E-08	2.581E-06	0.342770624	8.83429E-08	2.00479E-05	0.2961969	7.634E-08	1.732E-05	0.0155111	3.998E-09	9.072E-07	0.0168222	4.336E-09	9.839E-07
Nim Wan Road	S40b21	1800-1900	0.049855068	1.28492E-08	2.91591E-06	0.0441662	1.138E-08	2.583E-06	0.339134003	8.74057E-08	1.98352E-05	0.2965216	7.642E-08	1.734E-05	0.0155111	3.998E-09	9.072E-07	0.0168222	4.336E-09	9.839E-07
Nim Wan Road	S40b21	1900-2000	0.04222411	4.83667E-09	1.0976E-06	0.0376312	4.311E-09	9.782E-07	0.339269863	3.88625E-08	8.81917E-06	0.2988938	3.424E-08	7.77E-06	0.01335	1.529E-09	3.47E-07	0.014475	1.658E-09	3.763E-07
Nim Wan Road	S40b21	2000-2100	0.04200726	4.81183E-09	1.09196E-06	0.0374828	4.294E-09	9.743E-07	0.337445068	3.86535E-08	8.77174E-06	0.2975872	3.409E-08	7.736E-06	0.01335	1.529E-09	3.47E-07	0.014475	1.658E-09	3.763E-07
Nim Wan Road	S40b21	2100-2200	0	0	0	0	0	0	0	0	0	0	0	0	0	0	0	0	0	0
Nim Wan Road	S40b21	2200-2300	0	0	0	0	0	0	0	0	0	0	0	0	0	0	0	0	0	0
Nim Wan Road	S40b21	2300-0000	0	0	0	0	0	0	0	0	0	0	0	0	0	0	0	0	0	0
Nim Wan Road	S40b22	0000-0100	0	0	0	0	0	0	0	0	0	0	0	0	0	0	0	0	0	0
Nim Wan Road	S40b22	0100-0200	0	0	0	0	0	0	0	0	0	0	0	0	0	0	0	0	0	0
Nim Wan Road	S40b22	0200-0300	0	0	0	0	0	0	0	0	0	0	0	0	0	0	0	0	0	0
Nim Wan Road	S40b22	0300-0400	0	0	0	0	0	0	0	0	0	0	0	0	0	0	0	0	0	0
Nim Wan Road	S40b22	0400-0500	0	0	0	0	0	0	0	0	0	0	0	0	0	0	0	0	0	0
Nim Wan Road	S40b22	0500-0600	0	0	0	0	0	0	0	0	0	0	0	0	0	0	0	0	0	0
Nim Wan Road	S40b22	0600-0700	0.109091781	3.12405E-09	2.53372E-06	0.0980408	2.808E-09	2.277E-06	0.326552603	9.35145E-09	7.58438E-06	0.2889732	8.275E-09	6.712E-06	0.0328	9.393E-10	7.618E-07	0.0356	1.019E-09	8.268E-07
Nim Wan Road	S40b22	0700-0800	0.165120199	5.20138E-08	4.21852E-05	0.1466038	4.618E-08	3.745E-05	0.396978879	1.25051E-07	0.000101421	0.3482855	1.097E-07	8.898E-05	0.0226364	7.131E-09	5.783E-06	0.0245818	7.743E-09	6.28E-06
Nim Wan Road	S40b22	0800-0900	0.165841893	5.22411E-08	4.23695E-05	0.14695	4.629E-08	3.754E-05	0.398637484	1.25573E-07	0.000101844	0.3490865	1.1E-07	8.919E-05	0.0226364	7.131E-09	5.783E-06	0.0245818	7.743E-09	6.28E-06
Nim Wan Road	S40b22	0900-1000	0.171823233	4.92048E-08	3.9907E-05	0.1521139	4.356E-08	3.533E-05	0.406395233	1.16379E-07	9.43877E-05	0.3557054	1.019E-07	8.261E-05	0.02162	6.191E-09	5.021E-06	0.02348	6.724E-09	5.453E-06
Nim Wan Road	S40b22	1000-1100	0.167444807	5.27461E-08	4.2779E-05	0.1470914	4.633E-08	3.758E-05	0.402460847	1.26777E-07	0.000102821	0.3492589	1.1E-07	8.923E-05	0.0226364	7.131E-09	5.783E-06	0.0245818	7.743E-09	6.28E-06
Nim Wan Road	S40b22	1100-1200	0.167409988	5.27351E-08	4.27702E-05	0.1468411	4.626E-08	3.752E-05	0.402288842	1.26723E-07	0.000102777	0.3485607	1.098E-07	8.905E-05	0.0226364	7.131E-09	5.783E-06	0.0245818	7.743E-09	6.28E-06
Nim Wan Road	S40b22	1200-1300	0.050825205	1.30993E-08	1.0624E-05	0.0444947	1.147E-08	9.301E-06	0.346076164	8.91949E-08	7.23404E-05	0.298749	7.7E-08	6.245E-05	0.0155111	3.998E-09	3.242E-06	0.0168222	4.336E-09	3.516E-06
Nim Wan Road	S40b22	1300-1400	0.057002027	1.63236E-08	1.32391E-05	0.0497322	1.424E-08	1.155E-05	0.345399507	9.89117E-08	8.02211E-05	0.2967904	8.499E-08	6.893E-05	0.01724	4.937E-09	4.004E-06	0.0187	5.355E-09	4.343E-06
Nim Wan Road	S40b22	1400-1500	0.052982368	2.12415E-08	1.72277E-05	0.0461015	1.848E-08	1.499E-05	0.345386986	1.38471E-07	0.000112305	0.2962042	1.188E-07	9.631E-05	0.0161286	6.466E-09	5.244E-06	0.0174929	7.013E-09	5.688E-06
Nim Wan Road	S40b22	1500-1600	0.048423309	1.8027E-08	1.46206E-05	0.0420679	1.566E-08	1.27E-05	0.345884362	1.28766E-07	0.000104434	0.2963581	1.103E-07	8.948E-05	0.0148462	5.527E-09	4.483E-06	0.0161	5.994E-09	4.861E-06
Nim Wan Road	S40b22	1600-1700	0.056584274	1.6204E-08	1.3142E-05	0.0493949	1.415E-08	1.147E-05	0.342597973	9.81094E-08	7.95704E-05	0.294605	8.437E-08	6.842E-05	0.01724	4.937E-09	4.004E-06	0.0187	5.355E-09	4.343E-06
Nim Wan Road	S40b22	1700-1800	0.050362314	1.298E-08	1.05272E-05	0.0441351	1.138E-08	9.226E-06	0.342770624	8.83429E-08	7.16494E-05	0.2961969	7.634E-08	6.191E-05	0.0155111	3.998E-09	3.242E-06	0.0168222	4.336E-09	3.516E-06
Nim Wan Road	S40b22	1800-1900	0.049855068	1.28492E-08	1.04212E-05	0.0441662	1.138E-08	9.232E-06	0.339134003	8.74057E-08	7.08893E-05	0.2965216	7.642E-08	6.198E-05	0.0155111	3.998E-09	3.242E-06	0.0168222	4.336E-09	3.516E-06
Nim Wan Road	S40b22	1900-2000	0.04222411	4.83667E-09	3.92272E-06	0.0376312	4.311E-09	3.496E-06	0.339269863	3.88625E-08	3.1519E-05	0.2988938	3.424E-08	2.777E-05	0.01335	1.529E-09	1.24E-06	0.014475	1.658E-09	1.345E-06
Nim Wan Road	S40b22	2000-2100	0.04200726	4.81183E-09	3.90257E-06	0.0374828	4.294E-09	3.482E-06	0.337445068	3.86535E-08	3.13494E-05	0.2975872	3.409E-08	2.765E-05	0.01335	1.529E-09	1.24E-06	0.014475	1.658E-09	1.345E-06
Nim Wan Road	S40b22	2100-2200	0	0	0	0	0	0	0	0	0	0	0	0	0	0	0	0	0	0
Nim Wan Road	S40b22	2200-2300	0	0	0	0	0	0	0	0	0	0	0	0	0	0	0	0	0	0
Nim Wan Road	S40b22	2300-0000	0	0	0	0	0	0	0	0	0	0	0	0	0	0	0	0	0	0
Nim Wan Road	S40b23	0000-0100	0	0	0	0	0	0	0	0	0	0	0	0	0	0	0	0	0	0
Nim Wan Road	S40b23	0100-0200	0	0	0	0	0	0	0	0	0	0	0	0	0	0	0	0	0	0
Nim Wan Road	S40b23	0200-0300	0	0	0	0	0	0	0	0	0	0	0	0	0	0	0	0	0	0
Nim Wan Road	S40b23	0300-0400	0	0	0	0	0	0	0	0	0	0	0	0	0	0	0	0	0	0
Nim Wan Road	S40b23	0400-0500	0	0	0	0	0	0	0	0	0	0	0	0	0	0	0	0	0	0
Nim Wan Road	S40b23	0500-0600	0	0	0	0	0	0	0	0	0	0	0	0	0	0	0	0	0	0
Nim Wan Road	S40b23	0600-0700	0.109091781	3.12405E-09	8.00342E-07	0.0980408	2.808E-09	7.193E-07	0.326552603	9.35145E-09	2.39572E-06	0.2889732	8.275E-09	2.12E-06	0.0328	9.393E-10	2.406E-07	0.0356	1.019E-09	2.612E-07
Nim Wan Road	S40b23	0700-0800	0.165120199	5.20138E-08	1.33253E-05	0.1466038	4.618E-08	1.183E-05	0.396978879	1.25051E-07	3.20364E-05	0.3482855	1.097E-07	2.811E-05	0.0226364	7.131E-09	1.827E-06	0.0245818	7.743E-09	1.984E-06
Nim Wan Road	S40b23	0800-0900	0.165841893	5.22411E-08	1.33835E-05	0.14695	4.629E-08	1.186E-05	0.398637484	1.25573E-07	3.21702E-05	0.3490865	1.1E-07	2.817E-05	0.0226364	7.131E-09	1.827E-06	0.0245818	7.743E-09	1.984E-06
Nim Wan Road	S40b23	0900-1000	0.171823233	4.92048E-08	1.26057E-05	0.1521139	4.356E-08	1.116E-05	0.406395233	1.16379E-07	2.98148E-05	0.3557054	1.019E-07	2.61E-05	0.02162	6.191E-09	1.586E-06	0.02348	6.724E-09	1.723E-06
Nim Wan Road	S40b23	1000-1100	0.167444807	5.27461E-08	1.35129E-05	0.1470914	4.633E-08	1.187E-05	0.402460847	1.26777E-07	3.24788E-05	0.3492589	1.1E-07	2.819E-05	0.0226364	7.131E-09	1.827E-06	0.0245818	7.743E-09	1.984E-06
Nim Wan Road	S40b23	1100-1200	0.167409988	5.27351E-08	1.35101E-05	0.1468411	4.626E-08	1.185E-05	0.402288842	1.26723E-07	3.24649E-05	0.3485607	1.098E-07	2.813E-05	0.0226364	7.131E-09	1.827E-06	0.0245818	7.743E-09	1.984E-06
Nim Wan Road	S40b23	1200-1300	0.050825205	1.30993E-08	3.35587E-06	0.0444947	1.147E-08	2.938E-06	0.346076164	8.91949E-08	2.28506E-05	0.298749	7.7E-08	1.973E-05	0.0155111	3.998E-09	1.024E-06	0.0168222	4.336E-09	1.111E-06
Nim Wan Road	S40b23	1300-1400	0.057002027	1.63236E-08	4.1819E-06	0.0497322	1.424E-08	3.649E-06	0.345399507	9.89117E-08	2.53399E-05	0.2967904	8.499E-08	2.177E-05	0.01724	4.937E-09	1.265E-06	0.0187	5.355E-09	1.372E-06
Nim Wan Road	S40b23	1400-1500	0.052982368	2.12415E-08	5.4418E-06	0.0461015	1.848E-08	4.735E-06	0.345386986	1.38471E-07	3.54746E-05	0.2962042	1.188E-07	3.042E-05	0.0161286	6.466E-09	1.657E-06	0.0174929	7.013E-09	1.797E-06
Nim Wan Road	S40b23	1500-1600	0.048423309	1.8027E-08	4.61829E-06	0.0420679	1.566E-08	4.012E-06	0.345884362	1.28766E-07	3.29881E-05	0.2963581	1.103E-07	2.826E-05	0.0148462	5.527E-09	1.416E-06	0.0161	5.994E-09	1.536E-06
Nim Wan Road	S40b23	1600-1700	0.056584274	1.6204E-08	4.15125E-06	0.0493949	1.415E-08	3.624E-06	0.342597973	9.81094E-08	2.51344E-05	0.294605	8.437E-08	2.161E-05	0.01724	4.937E-09	1.265E-06	0.0187	5.355E-09	1.372E-06
Nim Wan Road	S40b23	1700-1800	0.050362314	1.298E-08	3.32531E-06	0.0441351	1.138E-08	2.914E-06	0.342770624	8.83429E-08	2.26324E-05	0.2961969	7.634E-08	1.956E-05	0.0155111	3.998E-09	1.024E-06	0.0168222	4.336E-09	1.111E-06
Nim Wan Road	S40b23	1800-1900	0.049855068	1.28492E-08	3.29181E-06	0.0441662	1.138E-08	2.916E-06	0.339134003	8.74057E-08	2.23922E-05	0.2965216	7.642E-08	1.958E-05	0.0155111	3.998E-09	1.024E-06	0.0168222	4.336E-09	1.111E-06
Nim Wan Road	S40b23	1900-2000	0.04222411	4.83667E-09	1.23909E-06	0.0376312	4.311E-09	1.104E-06	0.339269863	3.88625E-08	9.95609E-06	0.2988938	3.424E-08	8.771E-06	0.01335	1.529E-09	3.918E-07	0.014475	1.658E-09	4.248E-07
Nim Wan Road	S40b23	2000-2100	0.04200726	4.81183E-09	1.23273E-06	0.0374828	4.294E-09	1.1E-06	0.337445068	3.86535E-08	9.90254E-06	0.2975872	3.409E-08	8.733E-06	0.01335	1.529E-09	3.918E-07	0.014475	1.658E-09	4.248E-07
Nim Wan Road	S40b23	2100-2200	0	0	0	0	0	0	0	0	0	0	0	0	0	0	0	0	0	0
Nim Wan Road	S40b23	2200-2300	0	0	0	0	0	0	0	0	0	0	0	0	0	0	0	0	0	0
Nim Wan Road	S40b23	2300-0000	0	0	0	0	0	0	0	0	0	0	0	0	0	0	0	0	0	0
Nim Wan Road	S40b24	0000-0100	0	0	0	0	0	0	0	0	0	0	0	0	0	0	0	0	0	0
Nim Wan Road	S40b24	0100-0200	0	0	0	0	0	0	0	0	0	0	0	0	0	0	0	0	0	0
Nim Wan Road	S40b24	0200-0300	0	0	0	0	0	0	0	0	0	0	0	0	0	0	0	0	0	0
Nim Wan Road	S40b24	0300-0400	0	0	0	0	0	0	0	0	0	0	0	0	0	0	0	0	0	0
Nim Wan Road	S40b24	0400-0500	0	0	0	0	0	0	0	0	0	0	0	0	0	0	0	0	0	0
Nim Wan Road	S40b24	0500-0600	0	0	0	0	0	0	0	0	0	0	0	0	0	0	0	0	0	0
Nim Wan Road	S40b24	0600-0700	0.109091781	3.12405E-09	9.68826E-07	0.0980408	2.808E-09	8.707E-07	0.326552603	9.35145E-09	2.90006E-06	0.2889732	8.275E-09	2.566E-06	0.0328	9.393E-10	2.913E-07	0.0356	1.019E-09	3.162E-07
Nim Wan Road	S40b24	0700-0800	0.165120199	5.20138E-08	1.61305E-05	0.1466038	4.618E-08	1.432E-05	0.396978879	1.25051E-07	3.87805E-05	0.3482855	1.097E-07	3.402E-05	0.0226364	7.131E-09	2.211E-06	0.0245818	7.743E-09	2.401E-06
Nim Wan Road	S40b24	0800-0900	0.165841893	5.22411E-08	1.6201E-05	0.14695	4.629E-08	1.436E-05	0.398637484	1.25573E-07	3.89426E-05	0.3490865	1.1E-07	3.41E-05	0.0226364	7.131E-09	2.211E-06	0.0245818	7.743E-09	2.401E-06
Nim Wan Road	S40b24	0900-1000	0.171823233	4.92048E-08	1.52593E-05	0.1521139	4.356E-08	1.351E-05	0.406395233	1.16379E-07	3.60913E-05	0.3557054	1.019E-07	3.159E-05	0.02162	6.191E-09	1.92E-06	0.02348	6.724E-09	2.085E-06
Nim Wan Road	S40b24	1000-1100	0.167444807	5.27461E-08	1.63575E-05	0.1470914	4.633E-08	1.437E-05	0.402460847	1.26777E-07	3.93161E-05	0.3492589	1.1E-07	3.412E-05	0.0226364	7.131E-09	2.211E-06	0.0245818	7.743E-09	2.401E-06
Nim Wan Road	S40b24	1100-1200	0.167409988	5.27351E-08	1.63541E-05	0.1468411	4.626E-08	1.434E-05	0.402288842	1.26723E-07	3.92993E-05	0.3485607	1.098E-07	3.405E-05	0.0226364	7.131E-09	2.211E-06	0.0245818	7.743E-09	2.401E-06
Nim Wan Road	S40b24	1200-1300	0.050825205	1.30993E-08	4.06233E-06	0.0444947	1.147E-08	3.556E-06	0.346076164	8.91949E-08	2.7661E-05	0.298749	7.7E-08	2.388E-05	0.0155111	3.998E-09	1.24E-06	0.0168222	4.336E-09	1.345E-06
Nim Wan Road	S40b24	1300-1400	0.057002027	1.63236E-08	5.06226E-06	0.0497322	1.424E-08	4.417E-06	0.345399507	9.89117E-08	3.06744E-05	0.2967904	8.499E-08	2.636E-05	0.01724	4.937E-09	1.531E-06	0.0187	5.355E-09	1.661E-06
Nim Wan Road	S40b24	1400-1500	0.052982368	2.12415E-08	6.58739E-06	0.0461015	1.848E-08	5.732E-06	0.345386986	1.38471E-07	4.29425E-05	0.2962042	1.188E-07	3.683E-05	0.0161286	6.466E-09	2.005E-06	0.0174929	7.013E-09	2.175E-06
Nim Wan Road	S40b24	1500-1600	0.048423309	1.8027E-08	5.59051E-06	0.0420679	1.566E-08	4.857E-06	0.345884362	1.28766E-07	3.99326E-05	0.2963581	1.103E-07	3.421E-05	0.0148462	5.527E-09	1.714E-06	0.0161	5.994E-09	1.859E-06
Nim Wan Road	S40b24	1600-1700	0.056584274	1.6204E-08	5.02516E-06	0.0493949	1.415E-08	4.387E-06	0.342597973	9.81094E-08	3.04256E-05	0.294605	8.437E-08	2.616E-05	0.01724	4.937E-09	1.531E-06	0.0187	5.355E-09	1.661E-06
Nim Wan Road	S40b24	1700-1800	0.050362314	1.298E-08	4.02533E-06	0.0441351	1.138E-08	3.528E-06	0.342770624	8.83429E-08	2.73968E-05	0.2961969	7.634E-08	2.367E-05	0.0155111	3.998E-09	1.24E-06	0.0168222	4.336E-09	1.345E-06
Nim Wan Road	S40b24	1800-1900	0.049855068	1.28492E-08	3.98479E-06	0.0441662	1.138E-08	3.53E-06	0.339134003	8.74057E-08	2.71061E-05	0.2965216	7.642E-08	2.37E-05	0.0155111	3.998E-09	1.24E-06	0.0168222	4.336E-09	1.345E-06
Nim Wan Road	S40b24	1900-2000	0.04222411	4.83667E-09	1.49994E-06	0.0376312	4.311E-09	1.337E-06	0.339269863	3.88625E-08	1.2052E-05	0.2988938	3.424E-08	1.062E-05	0.01335	1.529E-09	4.742E-07	0.014475	1.658E-09	5.142E-07
Nim Wan Road	S40b24	2000-2100	0.04200726	4.81183E-09	1.49224E-06	0.0374828	4.294E-09	1.332E-06	0.337445068	3.86535E-08	1.19872E-05	0.2975872	3.409E-08	1.057E-05	0.01335	1.529E-09	4.742E-07	0.014475	1.658E-09	5.142E-07
Nim Wan Road	S40b24	2100-2200	0	0	0	0	0	0	0	0	0	0	0	0	0	0	0	0	0	0
Nim Wan Road	S40b24	2200-2300	0	0	0	0	0	0	0	0	0	0	0	0	0	0	0	0	0	0
Nim Wan Road	S40b24	2300-0000	0	0	0	0	0	0	0	0	0	0	0	0	0	0	0	0	0	0
Nim Wan Road	S40b25	0000-0100	0	0	0	0	0	0	0	0	0	0	0	0	0	0	0	0	0	0
Nim Wan Road	S40b25	0100-0200	0	0	0	0	0	0	0	0	0	0	0	0	0	0	0	0	0	0
Nim Wan Road	S40b25	0200-0300	0	0	0	0	0	0	0	0	0	0	0	0	0	0	0	0	0	0
Nim Wan Road	S40b25	0300-0400	0	0	0	0	0	0	0	0	0	0	0	0	0	0	0	0	0	0
Nim Wan Road	S40b25	0400-0500	0	0	0	0	0	0	0	0	0	0	0	0	0	0	0	0	0	0
Nim Wan Road	S40b25	0500-0600	0	0	0	0	0	0	0	0	0	0	0	0	0	0	0	0	0	0
Nim Wan Road	S40b25	0600-0700	0.109091781	3.12405E-09	2.83188E-06	0.0980408	2.808E-09	2.545E-06	0.326552603	9.35145E-09	8.47687E-06	0.2889732	8.275E-09	7.501E-06	0.0328	9.393E-10	8.514E-07	0.0356	1.019E-09	9.241E-07
Nim Wan Road	S40b25	0700-0800	0.165120199	5.20138E-08	4.71493E-05	0.1466038	4.618E-08	4.186E-05	0.396978879	1.25051E-07	0.000113355	0.3482855	1.097E-07	9.945E-05	0.0226364	7.131E-09	6.464E-06	0.0245818	7.743E-09	7.019E-06
Nim Wan Road	S40b25	0800-0900	0.165841893	5.22411E-08	4.73554E-05	0.14695	4.629E-08	4.196E-05	0.398637484	1.25573E-07	0.000113829	0.3490865	1.1E-07	9.968E-05	0.0226364	7.131E-09	6.464E-06	0.0245818	7.743E-09	7.019E-06
Nim Wan Road	S40b25	0900-1000	0.171823233	4.92048E-08	4.4603E-05	0.1521139	4.356E-08	3.949E-05	0.406395233	1.16379E-07	0.000105495	0.3557054	1.019E-07	9.234E-05	0.02162	6.191E-09	5.612E-06	0.02348	6.724E-09	6.095E-06
Nim Wan Road	S40b25	1000-1100	0.167444807	5.27461E-08	4.78131E-05	0.1470914	4.633E-08	4.2E-05	0.402460847	1.26777E-07	0.000114921	0.3492589	1.1E-07	9.973E-05	0.0226364	7.131E-09	6.464E-06	0.0245818	7.743E-09	7.019E-06
Nim Wan Road	S40b25	1100-1200	0.167409988	5.27351E-08	4.78031E-05	0.1468411	4.626E-08	4.193E-05	0.402288842	1.26723E-07	0.000114872	0.3485607	1.098E-07	9.953E-05	0.0226364	7.131E-09	6.464E-06	0.0245818	7.743E-09	7.019E-06
Nim Wan Road	S40b25	1200-1300	0.050825205	1.30993E-08	1.18742E-05	0.0444947	1.147E-08	1.04E-05	0.346076164	8.91949E-08	8.08531E-05	0.298749	7.7E-08	6.98E-05	0.0155111	3.998E-09	3.624E-06	0.0168222	4.336E-09	3.93E-06
Nim Wan Road	S40b25	1300-1400	0.057002027	1.63236E-08	1.4797E-05	0.0497322	1.424E-08	1.291E-05	0.345399507	9.89117E-08	8.96611E-05	0.2967904	8.499E-08	7.704E-05	0.01724	4.937E-09	4.475E-06	0.0187	5.355E-09	4.854E-06
Nim Wan Road	S40b25	1400-1500	0.052982368	2.12415E-08	1.92549E-05	0.0461015	1.848E-08	1.675E-05	0.345386986	1.38471E-07	0.000125521	0.2962042	1.188E-07	0.0001076	0.0161286	6.466E-09	5.861E-06	0.0174929	7.013E-09	6.357E-06
Nim Wan Road	S40b25	1500-1600	0.048423309	1.8027E-08	1.63411E-05	0.0420679	1.566E-08	1.42E-05	0.345884362	1.28766E-07	0.000116723	0.2963581	1.103E-07	0.0001	0.0148462	5.527E-09	5.01E-06	0.0161	5.994E-09	5.433E-06
Nim Wan Road	S40b25	1600-1700	0.056584274	1.6204E-08	1.46885E-05	0.0493949	1.415E-08	1.282E-05	0.342597973	9.81094E-08	8.89338E-05	0.294605	8.437E-08	7.648E-05	0.01724	4.937E-09	4.475E-06	0.0187	5.355E-09	4.854E-06
Nim Wan Road	S40b25	1700-1800	0.050362314	1.298E-08	1.1766E-05	0.0441351	1.138E-08	1.031E-05	0.342770624	8.83429E-08	8.00808E-05	0.2961969	7.634E-08	6.92E-05	0.0155111	3.998E-09	3.624E-06	0.0168222	4.336E-09	3.93E-06
Nim Wan Road	S40b25	1800-1900	0.049855068	1.28492E-08	1.16475E-05	0.0441662	1.138E-08	1.032E-05	0.339134003	8.74057E-08	7.92312E-05	0.2965216	7.642E-08	6.928E-05	0.0155111	3.998E-09	3.624E-06	0.0168222	4.336E-09	3.93E-06
Nim Wan Road	S40b25	1900-2000	0.04222411	4.83667E-09	4.38433E-06	0.0376312	4.311E-09	3.907E-06	0.339269863	3.88625E-08	3.5228E-05	0.2988938	3.424E-08	3.104E-05	0.01335	1.529E-09	1.386E-06	0.014475	1.658E-09	1.503E-06
Nim Wan Road	S40b25	2000-2100	0.04200726	4.81183E-09	4.36181E-06	0.0374828	4.294E-09	3.892E-06	0.337445068	3.86535E-08	3.50385E-05	0.2975872	3.409E-08	3.09E-05	0.01335	1.529E-09	1.386E-06	0.014475	1.658E-09	1.503E-06
Nim Wan Road	S40b25	2100-2200	0	0	0	0	0	0	0	0	0	0	0	0	0	0	0	0	0	0
Nim Wan Road	S40b25	2200-2300	0	0	0	0	0	0	0	0	0	0	0	0	0	0	0	0	0	0
Nim Wan Road	S40b25	2300-0000	0	0	0	0	0	0	0	0	0	0	0	0	0	0	0	0	0	0
Nim Wan Road	S40b26	0000-0100	0	0	0	0	0	0	0	0	0	0	0	0	0	0	0	0	0	0
Nim Wan Road	S40b26	0100-0200	0	0	0	0	0	0	0	0	0	0	0	0	0	0	0	0	0	0
Nim Wan Road	S40b26	0200-0300	0	0	0	0	0	0	0	0	0	0	0	0	0	0	0	0	0	0
Nim Wan Road	S40b26	0300-0400	0	0	0	0	0	0	0	0	0	0	0	0	0	0	0	0	0	0
Nim Wan Road	S40b26	0400-0500	0	0	0	0	0	0	0	0	0	0	0	0	0	0	0	0	0	0
Nim Wan Road	S40b26	0500-0600	0	0	0	0	0	0	0	0	0	0	0	0	0	0	0	0	0	0
Nim Wan Road	S40b26	0600-0700	0.109091781	3.12405E-09	2.50129E-06	0.0980408	2.808E-09	2.248E-06	0.326552603	9.35145E-09	7.48729E-06	0.2889732	8.275E-09	6.626E-06	0.0328	9.393E-10	7.52E-07	0.0356	1.019E-09	8.162E-07
Nim Wan Road	S40b26	0700-0800	0.165120199	5.20138E-08	4.16451E-05	0.1466038	4.618E-08	3.698E-05	0.396978879	1.25051E-07	0.000100122	0.3482855	1.097E-07	8.784E-05	0.0226364	7.131E-09	5.709E-06	0.0245818	7.743E-09	6.2E-06
Nim Wan Road	S40b26	0800-0900	0.165841893	5.22411E-08	4.18272E-05	0.14695	4.629E-08	3.706E-05	0.398637484	1.25573E-07	0.000100541	0.3490865	1.1E-07	8.804E-05	0.0226364	7.131E-09	5.709E-06	0.0245818	7.743E-09	6.2E-06
Nim Wan Road	S40b26	0900-1000	0.171823233	4.92048E-08	3.93961E-05	0.1521139	4.356E-08	3.488E-05	0.406395233	1.16379E-07	9.31794E-05	0.3557054	1.019E-07	8.156E-05	0.02162	6.191E-09	4.957E-06	0.02348	6.724E-09	5.384E-06
Nim Wan Road	S40b26	1000-1100	0.167444807	5.27461E-08	4.22314E-05	0.1470914	4.633E-08	3.71E-05	0.402460847	1.26777E-07	0.000101505	0.3492589	1.1E-07	8.809E-05	0.0226364	7.131E-09	5.709E-06	0.0245818	7.743E-09	6.2E-06
Nim Wan Road	S40b26	1100-1200	0.167409988	5.27351E-08	4.22226E-05	0.1468411	4.626E-08	3.703E-05	0.402288842	1.26723E-07	0.000101462	0.3485607	1.098E-07	8.791E-05	0.0226364	7.131E-09	5.709E-06	0.0245818	7.743E-09	6.2E-06

Appendix 3G_3 Year 2037
e) Emission Summary

Road Name	Road ID	Hour	NO2 Emission						NO Emission						PM25 Emission			PM10 Emission		
			MonthlyHourMin			MonthlyHourAverage			MonthlyHourMin			MonthlyHourAverage			AnnualHourMin			AnnualHourMin		
			g/km/veh	g/s/m2	tonne/year	g/km/veh	g/s/m2	tonne/year	g/km/veh	g/s/m2	tonne/year	g/km/veh	g/s/m2	tonne/year	g/km/veh	g/s/m2	tonne/year	g/km/veh	g/s/m2	tonne/year
Nim Wan Road	S40b26	1200-1300	0.050825205	1.30993E-08	1.0488E-05	0.0444947	1.147E-08	9.182E-06	0.346076164	8.91949E-08	7.14144E-05	0.298749	7.7E-08	6.165E-05	0.0155111	3.998E-09	3.201E-06	0.0168222	4.336E-09	3.471E-06
Nim Wan Road	S40b26	1300-1400	0.057002027	1.63236E-08	1.30696E-05	0.0497322	1.424E-08	1.14E-05	0.345399507	9.89117E-08	7.91942E-05	0.2967904	8.499E-08	6.805E-05	0.01724	4.937E-09	3.953E-06	0.0187	5.355E-09	4.288E-06
Nim Wan Road	S40b26	1400-1500	0.052982368	2.12415E-08	1.70071E-05	0.0461015	1.848E-08	1.48E-05	0.345386986	1.38471E-07	0.000110868	0.2962042	1.188E-07	9.508E-05	0.0161286	6.466E-09	5.177E-06	0.0174929	7.013E-09	5.615E-06
Nim Wan Road	S40b26	1500-1600	0.048423309	1.8027E-08	1.44334E-05	0.0420679	1.566E-08	1.254E-05	0.345884362	1.28766E-07	0.000103097	0.2963581	1.103E-07	8.833E-05	0.0148462	5.527E-09	4.425E-06	0.0161	5.994E-09	4.799E-06
Nim Wan Road	S40b26	1600-1700	0.056584274	1.6204E-08	1.29738E-05	0.0493949	1.415E-08	1.133E-05	0.342597973	9.81094E-08	7.85518E-05	0.294605	8.437E-08	6.755E-05	0.01724	4.937E-09	3.953E-06	0.0187	5.355E-09	4.288E-06
Nim Wan Road	S40b26	1700-1800	0.050362314	1.298E-08	1.03925E-05	0.0441351	1.138E-08	9.107E-06	0.342770624	8.83429E-08	7.07323E-05	0.2961969	7.634E-08	6.112E-05	0.0155111	3.998E-09	3.201E-06	0.0168222	4.336E-09	3.471E-06
Nim Wan Road	S40b26	1800-1900	0.049855068	1.28492E-08	1.02878E-05	0.0441662	1.138E-08	9.114E-06	0.339134003	8.74057E-08	6.99818E-05	0.2965216	7.642E-08	6.119E-05	0.0155111	3.998E-09	3.201E-06	0.0168222	4.336E-09	3.471E-06
Nim Wan Road	S40b26	1900-2000	0.04222411	4.83667E-09	3.8725E-06	0.0376312	4.311E-09	3.451E-06	0.339269863	3.88625E-08	3.11155E-05	0.2988938	3.424E-08	2.741E-05	0.01335	1.529E-09	1.224E-06	0.014475	1.658E-09	1.328E-06
Nim Wan Road	S40b26	2000-2100	0.04200726	4.81183E-09	3.85262E-06	0.0374828	4.294E-09	3.438E-06	0.337445068	3.86535E-08	3.09481E-05	0.2975872	3.409E-08	2.729E-05	0.01335	1.529E-09	1.224E-06	0.014475	1.658E-09	1.328E-06
Nim Wan Road	S40b26	2100-2200	0	0	0	0	0	0	0	0	0	0	0	0	0	0	0	0	0	0
Nim Wan Road	S40b26	2200-2300	0	0	0	0	0	0	0	0	0	0	0	0	0	0	0	0	0	0
Nim Wan Road	S40b26	2300-0000	0	0	0	0	0	0	0	0	0	0	0	0	0	0	0	0	0	0
Future Road (Access to IPARK2)	S40b27	0000-0100	0	0	0	0	0	0	0	0	0	0	0	0	0	0	0	0	0	0
Future Road (Access to IPARK2)	S40b27	0100-0200	0	0	0	0	0	0	0	0	0	0	0	0	0	0	0	0	0	0
Future Road (Access to IPARK2)	S40b27	0200-0300	0	0	0	0	0	0	0	0	0	0	0	0	0	0	0	0	0	0
Future Road (Access to IPARK2)	S40b27	0300-0400	0	0	0	0	0	0	0	0	0	0	0	0	0	0	0	0	0	0
Future Road (Access to IPARK2)	S40b27	0400-0500	0	0	0	0	0	0	0	0	0	0	0	0	0	0	0	0	0	0
Future Road (Access to IPARK2)	S40b27	0500-0600	0	0	0	0	0	0	0	0	0	0	0	0	0	0	0	0	0	0
Future Road (Access to IPARK2)	S40b27	0600-0700	0.177559539	5.08475E-09	2.20732E-06	0.166307	4.763E-09	2.067E-06	0.528428579	1.51325E-08	6.56913E-06	0.4895117	1.402E-08	6.085E-06	0.0328	9.393E-10	4.078E-07	0.0356	1.019E-09	4.426E-07
Future Road (Access to IPARK2)	S40b27	0700-0800	0.343031507	1.08057E-07	4.69082E-05	0.3252372	1.025E-07	4.447E-05	0.818790705	2.57924E-07	0.000111966	0.770635	2.428E-07	0.0001054	0.0282769	8.907E-09	3.867E-06	0.0307896	9.699E-09	4.21E-06
Future Road (Access to IPARK2)	S40b27	0800-0900	0.343234756	1.08121E-07	4.6936E-05	0.3251319	1.024E-07	4.446E-05	0.818984172	2.57985E-07	0.000111993	0.7701195	2.426E-07	0.0001053	0.0282769	8.907E-09	3.867E-06	0.0307896	9.699E-09	4.21E-06
Future Road (Access to IPARK2)	S40b27	0900-1000	0.359709577	1.0301E-07	4.47171E-05	0.3405225	9.752E-08	4.233E-05	0.847320009	2.42646E-07	0.000105334	0.796667	2.281E-07	9.904E-05	0.0278246	7.968E-09	3.459E-06	0.0303086	8.679E-09	3.768E-06
Future Road (Access to IPARK2)	S40b27	1000-1100	0.343613219	1.0824E-07	4.69877E-05	0.3249068	1.023E-07	4.443E-05	0.819191255	2.5805E-07	0.000112021	0.769154	2.423E-07	0.0001052	0.0282769	8.907E-09	3.867E-06	0.0307896	9.699E-09	4.21E-06
Future Road (Access to IPARK2)	S40b27	1100-1200	0.343756753	1.08285E-07	4.70074E-05	0.3245121	1.022E-07	4.438E-05	0.819432094	2.58126E-07	0.000112054	0.7678517	2.419E-07	0.000105	0.0282769	8.907E-09	3.867E-06	0.0307896	9.699E-09	4.21E-06
Future Road (Access to IPARK2)	S40b27	1200-1300	0.07553171	1.94669E-08	8.45072E-06	0.0696837	1.796E-08	7.796E-06	0.460255984	1.18623E-07	5.14949E-05	0.4156227	1.071E-07	4.65E-05	0.0224051	5.775E-09	2.507E-06	0.0244095	6.291E-09	2.731E-06
Future Road (Access to IPARK2)	S40b27	1300-1400	0.08573463	2.45517E-08	1.06581E-05	0.0792909	2.271E-08	9.857E-06	0.466609373	1.33622E-07	5.80063E-05	0.4227624	1.211E-07	5.256E-05	0.0234446	6.714E-09	2.915E-06	0.0255286	7.311E-09	3.174E-06
Future Road (Access to IPARK2)	S40b27	1400-1500	0.079550841	3.18932E-08	1.38451E-05	0.0732769	2.938E-08	1.275E-05	0.464818698	1.86353E-07	8.08972E-05	0.419147	1.68E-07	7.295E-05	0.0227764	9.131E-09	3.964E-06	0.0248092	9.946E-09	4.318E-06
Future Road (Access to IPARK2)	S40b27	1500-1600	0.071959	2.67889E-08	1.16292E-05	0.0658284	2.451E-08	1.064E-05	0.460028869	1.71259E-07	7.43447E-05	0.4114507	1.532E-07	6.649E-05	0.0220053	8.192E-09	3.556E-06	0.0239791	8.927E-09	3.875E-06
Future Road (Access to IPARK2)	S40b27	1600-1700	0.086199005	2.46847E-08	1.07158E-05	0.0791235	2.266E-08	9.836E-06	0.469355839	1.34409E-07	5.83477E-05	0.4213773	1.207E-07	5.238E-05	0.0234446	6.714E-09	2.915E-06	0.0255286	7.311E-09	3.174E-06
Future Road (Access to IPARK2)	S40b27	1700-1800	0.075761555	1.95262E-08	8.47644E-06	0.0693686	1.788E-08	7.761E-06	0.461738014	1.19005E-07	5.16607E-05	0.4130055	1.064E-07	4.621E-05	0.0224051	5.775E-09	2.507E-06	0.0244095	6.291E-09	2.731E-06
Future Road (Access to IPARK2)	S40b27	1800-1900	0.075494321	1.94573E-08	8.44654E-06	0.0693291	1.787E-08	7.757E-06	0.459949126	1.18544E-07	5.14605E-05	0.4127631	1.064E-07	4.618E-05	0.0224051	5.775E-09	2.507E-06	0.0244095	6.291E-09	2.731E-06
Future Road (Access to IPARK2)	S40b27	1900-2000	0.062589444	7.16947E-09	3.11231E-06	0.0574163	6.577E-09	2.855E-06	0.450745487	5.16318E-08	2.24137E-05	0.4042736	4.631E-08	2.01E-05	0.0211058	2.418E-09	1.05E-06	0.0230107	2.636E-09	1.144E-06
Future Road (Access to IPARK2)	S40b27	2000-2100	0.062310951	7.13757E-09	3.09846E-06	0.0572795	6.561E-09	2.848E-06	0.448373611	5.13601E-08	2.22957E-05	0.4034128	4.621E-08	2.006E-05	0.0211058	2.418E-09	1.05E-06	0.0230107	2.636E-09	1.144E-06
Future Road (Access to IPARK2)	S40b27	2100-2200	0	0	0	0	0	0	0	0	0	0	0	0	0	0	0	0	0	0
Future Road (Access to IPARK2)	S40b27	2200-2300	0	0	0	0	0	0	0	0	0	0	0	0	0	0	0	0	0	0
Future Road (Access to IPARK2)	S40b27	2300-0000	0	0	0	0	0	0	0	0	0	0	0	0	0	0	0	0	0	0
Nim Wan Road	S40b28	0000-0100	0	0	0	0	0	0	0	0	0	0	0	0	0	0	0	0	0	0
Nim Wan Road	S40b28	0100-0200	0	0	0	0	0	0	0	0	0	0	0	0	0	0	0	0	0	0
Nim Wan Road	S40b28	0200-0300	0	0	0	0	0	0	0	0	0	0	0	0	0	0	0	0	0	0
Nim Wan Road	S40b28	0300-0400	0	0	0	0	0	0	0	0	0	0	0	0	0	0	0	0	0	0
Nim Wan Road	S40b28	0400-0500	0	0	0	0	0	0	0	0	0	0	0	0	0	0	0	0	0	0
Nim Wan Road	S40b28	0500-0600	0	0	0	0	0	0	0	0	0	0	0	0	0	0	0	0	0	0
Nim Wan Road	S40b28	0600-0700	0.109234795	3.12814E-09	2.79465E-06	0.0982408	2.813E-09	2.513E-06	0.326998904	9.36423E-09	8.3659E-06	0.2896808	8.296E-09	7.411E-06	0.0328	9.393E-10	8.392E-07	0.0356	1.019E-09	9.108E-07
Nim Wan Road	S40b28	0700-0800	0.165227298	5.20475E-08	4.64987E-05	0.1471337	4.635E-08	4.141E-05	0.397254894	1.25138E-07	0.000111796	0.3496821	1.102E-07	9.841E-05	0.0226364	7.131E-09	6.37E-06	0.0245818	7.743E-09	6.918E-06
Nim Wan Road	S40b28	0800-0900	0.165333574	5.2081E-08	4.65286E-05	0.1468671	4.626E-08	4.133E-05	0.397323163	1.25159E-07	0.000111816	0.348859	1.099E-07	9.818E-05	0.0226364	7.131E-09	6.37E-06	0.0245818	7.743E-09	6.918E-06
Nim Wan Road	S40b28	0900-1000	0.172035342	4.92656E-08	4.40133E-05	0.1522694	4.361E-08	3.896E-05	0.406893753	1.16522E-07	0.000104099	0.3561008	1.02E-07	9.11E-05	0.02162	6.191E-09	5.531E-06	0.02348	6.724E-09	6.007E-06
Nim Wan Road	S40b28	1000-1100	0.167085978	5.2633E-08	4.70218E-05	0.1472907	4.64E-08	4.145E-05	0.401518531	1.26481E-07	0.000112996	0.3497562	1.102E-07	9.843E-05	0.0226364	7.131E-09	6.37E-06	0.0245818	7.743E-09	6.918E-06
Nim Wan Road	S40b28	1100-1200	0.167238232	5.2681E-08	4.70646E-05	0.1472989	4.64E-08	4.145E-05	0.401728095	1.26547E-07	0.000113055	0.3497277	1.102E-07	9.842E-05	0.0226364	7.131E-09	6.37E-06	0.0245818	7.743E-09	6.918E-06
Nim Wan Road	S40b28	1200-1300	0.05082484	1.30992E-08	1.17027E-05	0.0445476	1.148E-08	1.026E-05	0.346056469	8.91898E-08	7.96812E-05	0.2991289	7.71E-08	6.888E-05	0.0155111	3.998E-09	3.572E-06	0.0168222	4.336E-09	3.873E-06
Nim Wan Road	S40b28	1300-1400	0.05715874	1.63685E-08	1.46234E-05	0.0497139	1.424E-08	1.272E-05	0.346343123	9.91819E-08	8.8608E-05	0.2967205	8.497E-08	7.591E-05	0.01724	4.937E-09	4.411E-06	0.0187	5.355E-09	4.784E-06
Nim Wan Road	S40b28	1400-1500	0.052937671	2.12236E-08	1.89609E-05	0.0462087	1.853E-08	1.655E-05	0.345118532	1.38364E-07	0.000123613	0.2969528	1.191E-07	0.0001064	0.0161286	6.466E-09	5.777E-06	0.0174929	7.013E-09	6.265E-06
Nim Wan Road	S40b28	1500-1600	0.048558483	1.80773E-08	1.61501E-05	0.0422871	1.574E-08	1.406E-05	0.346879305	1.29136E-07	0.000115369	0.298045	1.11E-07	9.913E-05	0.0148462	5.527E-09	4.938E-06	0.0161	5.994E-09	5.355E-06
Nim Wan Road	S40b28	1600-1700	0.056753425	1.62524E-08	1.45197E-05	0.049623	1.421E-08	1.27E-05	0.343684493	9.84205E-08	8.79278E-05	0.2961279	8.48E-08	7.576E-05	0.01724	4.937E-09	4.411E-06	0.0187	5.355E-09	4.784E-06
Nim Wan Road	S40b28	1700-1800	0.050360365	1.29795E-08	1.15957E-05	0.0441859	1.139E-08	1.017E-05	0.342633699	8.83077E-08	7.88931E-05	0.2965822	7.644E-08	6.829E-05	0.0155111	3.998E-09	3.572E-06	0.0168222	4.336E-09	3.873E-06
Nim Wan Road	S40b28	1800-1900	0.049924475	1.28671E-08	1.14954E-05	0.0440295	1.135E-08	1.014E-05	0.339531598	8.75081E-08	7.81788E-05	0.2953719	7.613E-08	6.801E-05	0.0155111	3.998E-09	3.572E-06	0.0168222	4.336E-09	3.873E-06
Nim Wan Road	S40b28	1900-2000	0.042281781	4.84327E-09	4.32693E-06	0.0374278	4.287E-09	3.83E-06	0.339652945	3.89064E-08	3.47585E-05	0.2970799	3.403E-08	3.04E-05	0.01335	1.529E-09	1.366E-06	0.014475	1.658E-09	1.481E-06
Nim Wan Road	S40b28	2000-2100	0.04209774	4.82219E-09	4.30809E-06	0.0374697	4.292E-09	3.834E-06	0.338029795	3.87205E-08	3.45924E-05	0.2974774	3.408E-08	3.044E-05	0.01335	1.529E-09	1.366E-06	0.014475	1.658E-09	1.481E-06
Nim Wan Road	S40b28	2100-2200	0	0	0	0	0	0	0	0	0	0	0	0	0	0	0	0	0	0
Nim Wan Road	S40b28	2200-2300	0	0	0	0	0	0	0	0	0	0	0	0	0	0	0	0	0	0
Nim Wan Road	S40b28	2300-0000	0	0	0	0	0	0	0	0	0	0	0	0	0	0	0	0	0	0
Nim Wan Road	S40b29	0000-0100	0	0	0	0	0	0	0	0	0	0	0	0	0	0	0	0	0	0
Nim Wan Road	S40b29	0100-0200	0	0	0	0	0	0	0	0	0	0	0	0	0	0	0	0	0	0
Nim Wan Road	S40b29	0200-0300	0	0	0	0	0	0	0	0	0	0	0	0	0	0	0	0	0	0
Nim Wan Road	S40b29	0300-0400	0	0	0	0	0	0	0	0	0	0	0	0	0	0	0	0	0	0
Nim Wan Road	S40b29	0400-0500	0	0	0	0	0	0	0	0	0	0	0	0	0	0	0	0	0	0
Nim Wan Road	S40b29	0500-0600	0	0	0	0	0	0	0	0	0	0	0	0	0	0	0	0	0	0
Nim Wan Road	S40b29	0600-0700	0.109234795	3.12814E-09	1.55086E-06	0.0982408	2.813E-09	1.395E-06	0.326998904	9.36423E-09	4.64257E-06	0.2896808	8.296E-09	4.113E-06	0.0328	9.393E-10	4.657E-07	0.0356	1.019E-09	5.054E-07
Nim Wan Road	S40b29	0700-0800	0.165227298	5.20475E-08	2.5804E-05	0.1471337	4.635E-08	2.298E-05	0.397254894	1.25138E-07	6.20404E-05	0.3496821	1.102E-07	5.461E-05	0.0226364	7.131E-09	3.535E-06	0.0245818	7.743E-09	3.839E-06
Nim Wan Road	S40b29	0800-0900	0.165333574	5.2081E-08	2.58206E-05	0.1468671	4.626E-08	2.294E-05	0.397323163	1.25159E-07	6.2051E-05	0.348859	1.099E-07	5.448E-05	0.0226364	7.131E-09	3.535E-06	0.0245818	7.743E-09	3.839E-06
Nim Wan Road	S40b29	0900-1000	0.172035342	4.92656E-08	2.44247E-05	0.1522694	4.361E-08	2.162E-05	0.406893753	1.16522E-07	5.77688E-05	0.3561008	1.02E-07	5.056E-05	0.02162	6.191E-09	3.07E-06	0.02348	6.724E-09	3.334E-06
Nim Wan Road	S40b29	1000-1100	0.167085978	5.2633E-08	2.60943E-05	0.1472907	4.64E-08	2.3E-05	0.401518531	1.26481E-07	6.27062E-05	0.3497562	1.102E-07	5.462E-05	0.0226364	7.131E-09	3.535E-06	0.0245818	7.743E-09	3.839E-06
Nim Wan Road	S40b29	1100-1200	0.167238232	5.2681E-08	2.6118E-05	0.1472989	4.64E-08	2.3E-05	0.401728095	1.26547E-07	6.27389E-05	0.3497277	1.102E-07	5.462E-05	0.0226364	7.131E-09	3.535E-06	0.0245818	7.743E-09	3.839E-06
Nim Wan Road	S40b29	1200-1300	0.05082484	1.30992E-08	6.49428E-06	0.0445476	1.148E-08	5.692E-06	0.346056469	8.91898E-08	4.42183E-05	0.2991289	7.71E-08	3.822E-05	0.0155111	3.998E-09	1.982E-06	0.0168222	4.336E-09	2.15E-06
Nim Wan Road	S40b29	1300-1400	0.05715874	1.63685E-08	8.11512E-06	0.0497139	1.424E-08	7.058E-06	0.346343123	9.91819E-08	4.91721E-05	0.2967205	8.497E-08	4.213E-05	0.01724	4.937E-09	2.448E-06	0.0187	5.355E-09	2.655E-06
Nim Wan Road	S40b29	1400-1500	0.052937671	2.12236E-08	1.05222E-05	0.0462087	1.853E-08	9.185E-06	0.345118532	1.38364E-07	6.85976E-05	0.2969528	1.191E-07	5.902E-05	0.0161286	6.466E-09	3.206E-06	0.0174929	7.013E-09	3.477E-06
Nim Wan Road	S40b29	1500-1600	0.048558483	1.80773E-08	8.96233E-06	0.0422871	1.574E-08	7.805E-06	0.346879305	1.29136E-07	6.40227E-05	0.298045	1.11E-07	5.501E-05	0.0148462	5.527E-09	2.74E-06	0.0161	5.994E-09	2.972E-06
Nim Wan Road	S40b29	1600-1700	0.056753425	1.62524E-08	8.05758E-06	0.049623	1.421E-08	7.045E-06	0.343684493	9.84205E-08	4.87947E-05	0.2961279	8.48E-08	4.204E-05	0.01724	4.937E-09	2.448E-06	0.0187	5.355E-09	2.655E-06
Nim Wan Road	S40b29	1700-1800	0.050360365	1.29795E-08	6.43493E-06	0.0441859	1.139E-08	5.646E-06	0.342633699	8.83077E-08	4.37809E-05	0.2965822	7.644E-08	3.79E-05	0.0155111	3.998E-09	1.982E-06	0.0168222	4.336E-09	2.15E-06
Nim Wan Road	S40b29	1800-1900	0.049924475	1.28671E-08	6.37923E-06	0.0440295	1.135E-08	5.626E-06	0.339531598	8.75081E-08	4.33845E-05	0.2953719	7.613E-08	3.774E-05	0.0155111	3.998E-09	1.982E-06	0.0168222	4.336E-09	2.15E-06
Nim Wan Road	S40b29	1900-2000	0.042281781	4.84327E-09	2.40118E-06	0.0374278	4.287E-09	2.126E-06	0.339652945	3.89064E-08	1.92889E-05	0.2970799	3.403E-08	1.687E-05	0.01335	1.529E-09	7.581E-07	0.014475	1.658E-09	8.22E-07
Nim Wan Road	S40b29	2000-2100	0.04209774	4.82219E-09	2.39073E-06	0.0374697	4.292E-09	2.128E-06	0.338029795	3.87205E-08	1.91967E-05	0.2974774	3.408E-08	1.689E-05	0.01335	1.529E-09	7.581E-07	0.014475	1.658E-09	8.22E-07
Nim Wan Road	S40b29	2100-2200	0	0	0	0	0	0	0	0	0	0	0	0	0	0	0	0	0	0
Nim Wan Road	S40b29	2200-2300	0	0	0	0	0	0	0	0	0	0	0	0	0	0	0	0	0	0
Nim Wan Road	S40b29	2300-0000	0	0	0	0	0	0	0	0	0	0	0	0	0	0	0	0	0	0
Nim Wan Road	S40b30	0000-0100	0	0	0	0	0	0	0	0	0	0	0	0	0	0	0	0	0	0
Nim Wan Road	S40b30	0100-0200	0	0	0	0	0	0	0	0	0	0	0	0	0	0	0	0	0	0
Nim Wan Road	S40b30	0200-0300	0	0	0	0	0	0	0	0	0	0	0	0	0	0	0	0	0	0
Nim Wan Road	S40b30	0300-0400	0	0	0	0	0	0	0	0	0	0	0	0	0	0	0	0	0	0
Nim Wan Road	S40b30	0400-0500	0	0	0	0	0	0	0	0	0	0	0	0	0	0	0	0	0	0
Nim Wan Road	S40b30	0500-0600	0	0	0	0	0	0	0	0	0	0	0	0	0	0	0	0	0	0
Nim Wan Road	S40b30	0600-0700	0.109234795	3.12814E-09	9.20487E-07	0.0982408	2.813E-09	8.278E-07	0.326998904	9.36423E-09	2.75551E-06	0.2896808	8.296E-09	2.441E-06	0.0328	9.393E-10	2.764E-07	0.0356	1.019E-09	3E-07
Nim Wan Road	S40b30	0700-0800	0.165227298	5.20475E-08	1.53155E-05	0.1471337	4.635E-08	1.364E-05	0.397254894	1.25138E-07	3.68229E-05	0.3496821	1.102E-07	3.241E-05	0.0226364	7.131E-09	2.098E-06	0.0245818	7.743E-09	2.279E-06
Nim Wan Road	S40b30	0800-0900	0.165333574	5.2081E-08	1.53253E-05	0.1468671	4.626E-08	1.361E-05	0.397323163	1.25159E-07	3.68293E-05	0.348859	1.099E-07	3.234E-05	0.0226364	7.131E-09	2.098E-06	0.0245818	7.743E-09	2.279E-06
Nim Wan Road	S40b30	0900-1000	0.172035342	4.92656E-08	1.44969E-05	0.1522694	4.361E-08	1.283E-05	0.406893753	1.16522E-07	3.42876E-05	0.3561008	1.02E-07	3.001E-05	0.02162	6.191E-09	1.822E-06	0.02348	6.724E-09	1.979E-06
Nim Wan Road	S40b30	1000-1100	0.167085978	5.2633E-08	1.54878E-05	0.1472907	4.64E-08	1.365E-05	0.401518531	1.26481E-07	3.72181E-05	0.3497562	1.102E-07	3.242E-05	0.0226364	7.131E-09	2.098E-06	0.0245818	7.743E-09	2.279E-06
Nim Wan Road	S40b30	1100-1200	0.167238232	5.2681E-08	1.55019E-05	0.1472989	4.64E-08	1.365E-05	0.401728095	1.26547E-07	3.72376E-05	0.3497277	1.102E-07	3.242E-05	0.0226364	7.131E-09	2.098E-06	0.0245818	7.743E-09	2.279E-06
Nim Wan Road	S40b30	1200-1300	0.05082484	1.30992E-08	3.85456E-06	0.0445476	1.148E-08	3.378E-06	0.346056469	8.91898E-08	2.6245E-05	0.2991289	7.71E-08	2.269E-05	0.0155111	3.998E-09	1.176E-06	0.0168222	4.336E-09	1.276E-06
Nim Wan Road	S40b30	1300-1400	0.05715874	1.63685E-08	4.81658E-06	0.0497139	1.424E-08	4.189E-06	0.346343123	9.91819E-08	2.91852E-05	0.2967205	8.497E-08	2.5E-05	0.01724	4.937E-09	1.453E-06	0.0187	5.355E-09	1.576E-06
Nim Wan Road	S40b30	1400-1500	0.052937671	2.12236E-08	6.24524E-06	0.0462087	1.853E-08	5.451E-06	0.345118532	1.38364E-07	4.07148E-05	0.2969528	1.191E-07	3.503E-05	0.0161286	6.466E-09	1.903E-06	0.0174929	7.013E-09	2.064E-06
Nim Wan Road	S40b30	1500-1600	0.048558483	1.80773E-08	5.31943E-06	0.0422871	1.574E-08	4.632E-06	0.346879305	1.29136E-07	3.79995E-05	0.298045	1.11E-07	3.265E-05	0.0148462	5.527E-09	1.626E-06	0.0161	5.994E-09	1.764E-06
Nim Wan Road	S40b30	1600-1700	0.056753425	1.62524E-08	4.78243E-06	0.049623	1.421E-08	4.182E-06	0.343684493	9.84205E-08	2.89612E-05	0.2961279	8.48E-08	2.495E-05	0.01724	4.937E-09	1.453E-06	0.0187	5.355E-09	1.576E-06
Nim Wan Road	S40b30	1700-1800	0.050360365	1.29795E-08	3.81934E-06	0.0441859	1.139E-08	3.351E-06	0.342633699	8.83077E-08	2.59854E-05	0.2965822	7.644E-08	2.249E-05	0.0155111	3.998E-09	1.176E-06	0.0168222	4.336E-09	1.276E-06
Nim Wan Road	S40b30	1800-1900	0.049924475	1.28671E-08	3.78628E-06	0.0440295	1.135E-08	3.339E-06	0.339531598	8.75081E-08	2.57501E-05	0.2953719	7.613E-08	2.24E-05	0.0155111	3.998E-09	1.176E-06	0.0168222	4.336E-09	1.276E-06
Nim Wan Road	S40b30	1900-2000	0.042281781	4.84327E-09	1.42518E-06	0.0374278	4.287E-09	1.262E-06	0.339652945	3.89064E-08	1.14486E-05	0.2970799	3.403E-08	1.001E-05	0.01335	1.529E-09	4.5E-07	0.014475	1.658E-09	4.879E-07
Nim Wan Road	S40b30	2000-2100	0.04209774	4.82219E-09	1.41898E-06	0.0374697	4.292E-09	1.263E-06	0.338029795	3.87205E-08	1.13939E-05	0.2974774	3.408E-08	1.003E-05	0.01335	1.529E-09	4.5E-07	0.014475	1.658E-09	4.879E-07
Nim Wan Road	S40b30	2100-2200	0	0	0	0	0	0	0	0	0	0	0	0	0	0	0	0	0	0
Nim Wan Road	S40b30	2200-2300	0	0	0	0	0	0	0	0	0	0	0	0	0	0	0	0	0	0
Nim Wan Road	S40b30	2300-0000	0	0	0	0	0	0	0	0	0	0	0	0	0	0	0	0	0	0
Nim Wan Road	S40b31	0000-0100	0	0	0	0	0	0	0	0	0	0	0	0	0	0	0	0	0	0
Nim Wan Road	S40b31	0100-0200	0	0	0	0	0	0	0	0	0	0	0	0	0	0	0	0	0	0
Nim Wan Road	S40b31	0200-0300	0	0	0	0	0	0	0	0	0	0	0	0	0	0	0	0	0	0
Nim Wan Road	S40b31	0300-0400	0	0	0	0	0	0	0	0	0	0	0	0	0	0	0	0	0	0
Nim Wan Road	S40b31	0400-0500	0	0	0	0	0	0	0	0	0	0	0	0	0	0	0	0	0	0
Nim Wan Road	S40b31	0500-0600	0	0	0	0	0	0	0	0	0	0	0	0	0	0	0	0	0	0
Nim Wan Road	S40b31	0600-0700	0.109234795	3.12814E-09	1.94183E-06	0.0982408	2.813E-09	1.746E-06	0.326998904	9.36423E-09	5.81295E-06	0.2896808	8.296E-09	5.15E-06	0.0328	9.393E-10	5.831E-07	0.0356	1.019E-09	6.328E-07
Nim Wan Road	S40b31	0700-0800	0.165227298	5.20475E-08	3.23091E-05	0.1471337	4.635E-08	2.877E-05	0.397254894	1.25138E-07	7.76805E-05	0.3496821	1.102E-07	6.838E-05	0.0226364	7.131E-09	4.426E-06	0.0245818	7.743E-09	4.807E-06
Nim Wan Road	S40b31	0800-0900	0.165333574	5.2081E-08	3.23299E-05	0.1468671	4.626E-08	2.872E-05	0.397323163	1.25159E-07	7.76939E-05	0.348859	1.099E-07	6.822E-05	0.0226364	7.131E-09	4.426E-06	0.0245818	7.743E-09	4.807E-06
Nim Wan Road	S40b31	0900-1000	0.172035342	4.92656E-08	3.05821E-05	0.1522694	4.361E-08	2.707E-05	0.406893753	1.16522E-07	7.23321E-05	0.3561008	1.02E-07	6.33E-05	0.02162	6.191E-09	3.843E-06	0.02348	6.724E-09	4.174E-06
Nim Wan Road	S40b31	1000-1100	0.167085978	5.2633E-08	3.26725E-05	0.1472907	4.64E-08	2.88E-05	0.401518531	1.26481E-07	7.85142E-05	0.3497562	1.102E-07	6.839E-05	0.0226364	7.131E-09	4.426E-06	0.0245818	7.743E-09	4.807E-06
Nim Wan Road	S40b31	1100-1200	0.167238232	5.2681E-08	3.27023E-05	0.1472989	4.64E-08	2.88E-05	0.401728095	1.26547E-07	7.85552E-05	0.3497277	1.102E-07	6.839E-05	0.0226364	7.131E-09	4.426E-06	0.0245818	7.743E-09	4.807E-06
Nim Wan Road	S40b31	1200-1300	0.05082484	1.30992E-08	8.13146E-06	0.0445476	1.148E-08	7.127E-06	0.346056469	8.91898E-08	5.53656E-05	0.2991289	7.71E-08	4.786E-05	0.0155111	3.998E-09	2.482E-06	0.0168222	4.336E-09	2.691E-06
Nim Wan Road	S40b31	1300-1400	0.05715874	1.63685E-08	1.01609E-05	0.0497139	1.424E-08	8.837E-06	0.346343123	9.91819E-08	6.15682E-05	0.2967205	8.497E-08	5.275E-05	0.01724	4.937E-09	3.065E-06	0.0187	5.355E-09	3.324E-06
Nim Wan Road	S40b31	1400-1500	0.052937671	2.12236E-08	1.31748E-05	0.0462087	1.853E-08	1.15E-05	0.345118532	1.38364E-07	8.58908E-05	0.2969528	1.191E-07	7.39E-05	0.0161286	6.466E-09	4.014E-06	0.0174929	7.013E-09	4.354E-06
Nim Wan Road	S40b31	1500-1600	0.048558483	1.80773E-08	1.12217E-05	0.0422871	1.574E-08	9.772E-06	0.346879305	1.29136E-07	8.01626E-05	0.298045	1.11E-07	6.888E-05	0.0148462	5.527E-09	3.431E-06	0.0161	5.994E-09	3.721E-06
Nim Wan Road	S40b31	1600-1700	0.056753425	1.62524E-08	1.00889E-05	0.049623	1.421E-08	8.821E-06	0.343684493	9.84205E-08	6.10956E-05	0.2961279	8.48E-08	5.264E-05	0.01724	4.937E-09	3.065E-06	0.0187	5.355E-09	3.324E-06
Nim Wan Road	S40b31	1700-1800	0.050360365	1.29795E-08	8.05715E-06	0.0441859	1.139E-08	7.069E-06	0.342633699	8.83077E-08	5.4818E-05	0.2965822	7.644E-08	4.745E-05	0.0155111	3.998E-09	2.482E-06	0.0168222	4.336E-09	2.691E-06
Nim Wan Road	S40b31	1800-1900	0.049924475	1.28671E-08	7.98741E-06	0.0440295	1.135E-08	7.044E-06	0.339531598	8.75081E-08	5.43216E-05	0.2953719	7.613E-08	4.726E-05	0.0155111	3.998E-09	2.482E-06	0.0168222	4.336E-09	2.691E-06
Nim Wan Road	S40b31	1900-2000	0.042281781	4.84327E-09	3.00652E-06	0.0374278	4.287E-09	2.661E-06	0.339652945	3.89064E-08	2.41516E-05	0.2970799	3.403E-08	2.112E-05	0.01335	1.529E-09	9.493E-07	0.014475	1.658E-09	1.029E-06
Nim Wan Road	S40b31	2000-2100	0.04209774	4.82219E-09	2.99343E-06	0.0374697	4.292E-09	2.664E-06	0.338029795	3.87205E-08	2.40362E-05	0.2974774	3.408E-08	2.115E-05	0.01335	1.529E-09	9.493E-07	0.014475	1.658E-09	1.029E-06
Nim Wan Road	S40b31	2100-2200	0	0	0	0	0	0	0	0	0	0	0	0	0	0	0	0	0	0
Nim Wan Road	S40b31	2200-2300	0	0	0	0	0	0	0	0	0	0	0	0	0	0	0	0	0	0
Nim Wan Road	S40b31	2300-0000	0	0	0	0	0	0	0	0	0	0	0	0	0	0	0	0	0	0
Nim Wan Road	S40b32	0000-0100	0	0	0	0	0	0	0	0	0	0	0	0	0	0	0	0	0	0
Nim Wan Road	S40b32	0100-0200	0	0	0	0	0	0	0	0	0	0	0	0	0	0	0	0	0	0
Nim Wan Road	S40b32	0200-0300	0	0	0	0	0	0	0	0	0	0	0	0	0	0	0	0	0	0
Nim Wan Road	S40b32	0300-0400	0	0	0	0	0	0	0	0	0	0	0	0	0	0	0	0	0	0
Nim Wan Road	S40b32	0400-0500	0	0	0	0	0	0	0	0	0	0	0	0	0	0	0	0	0	0
Nim Wan Road	S40b32	0500-0600	0	0	0	0	0	0	0	0	0	0	0	0	0	0	0	0	0	0
Nim Wan Road	S40b32	0600-0700	0.109234795	3.12814E-09	1.83665E-06	0.0982408	2.813E-09	1.652E-06	0.326998904	9.36423E-09	5.49809E-06	0.2896808	8.296E-09	4.871E-06	0.0328	9.393E-10	5.515E-07	0.0356	1.019E-09	5.986E-07
Nim Wan Road	S40b32	0700-0800	0.165227298	5.20475E-08	3.05591E-05	0.1471337	4.635E-08	2.721E-05	0.397254894	1.25138E-07	7.3473E-05	0.3496821	1.102E-07	6.467E-05	0.0226364	7.131E-09	4.187E-06	0.0245818	7.743E-09	4.546E-06
Nim Wan Road	S40b32	0800-0900	0.165333574	5.2081E-08	3.05787E-05	0.1468671	4.626E-08	2.716E-05	0.397323163	1.25159E-07	7.34856E-05	0.348859	1.099E-07	6.452E-05	0.0226364	7.131E-09	4.187E-06	0.0245818	7.743E-09	4.546E-06
Nim Wan Road	S40b32	0900-1000	0.172035342	4.92656E-08	2.89257E-05	0.1522694	4.361E-08	2.56E-05	0.406893753	1.16522E-07	6.84143E-05	0.3561008	1.02E-07	5.987E-05	0.02162	6.191E-09	3.635E-06	0.02348	6.724E-09	3.948E-06
Nim Wan Road	S40b32	1000-1100	0.167085978	5.2633E-08	3.09028E-05	0.1472907	4.64E-08	2.724E-05	0.401518531	1.26481E-07	7.42615E-05	0.3497562	1.102E-07	6.469E-05	0.0226364	7.131E-09	4.187E-06	0.0245818	7.743E-09	4.546E-06
Nim Wan Road	S40b32	1100-1200	0.167238232	5.2681E-08	3.0931E-05	0.1472989	4.64E-08	2.724E-05	0.401728095	1.26547E-07	7.43003E-05	0.3497277	1.102E-07	6.468E-05	0.0226364	7.131E-09	4.187E-06	0.0245818	7.743E-09	4.546E-06
Nim Wan Road	S40b32	1200-1300	0.05082484	1.30992E-08	7.69102E-06	0.0445476	1.148E-08	6.741E-06	0.346056469	8.91898E-08	5.23667E-05	0.2991289	7.71E-08	4.527E-05	0.0155111	3.998E-09	2.347E-06	0.0168222	4.336E-09	2.546E-06
Nim Wan Road	S40b32	1300-1400	0.05715874	1.63685E-08	9.61055E-06	0.0497139	1.424E-08	8.359E-06	0.346343123	9.91819E-08	5.82334E-05	0.2967205	8.497E-08	4.989E-05	0.01724	4.937E-09	2.899E-06	0.0187	5.355E-09	3.144E-06
Nim Wan Road	S40b32	1400-1500	0.052937671	2.12236E-08	1.24612E-05	0.0462087	1.853E-08	1.088E-05	0.345118532	1.38364E-07	8.12385E-05	0.2969528	1.191E-07	6.99E-05	0.0161286	6.466E-09	3.797E-06	0.0174929	7.013E-09	4.118E-06
Nim Wan Road	S40b32	1500-1600	0.048558483	1.80773E-08	1.06139E-05	0.0422871	1.574E-08	9.243E-06	0.346879305	1.29136E-07	7.58206E-05	0.298045	1.11E-07	6.515E-05	0.0148462	5.527E-09	3.245E-06	0.0161	5.994E-09	3.519E-06
Nim Wan Road	S40b32	1600-1700	0.056753425	1.62524E-08	9.5424E-06	0.049623	1.421E-08	8.344E-06	0.343684493	9.84205E-08	5.77864E-05	0.2961279	8.48E-08	4.979E-05	0.01724	4.937E-09	2.899E-06	0.0187	5.355E-09	3.144E-06
Nim Wan Road	S40b32	1700-1800	0.050360365	1.29795E-08	7.62074E-06	0.0441859	1.139E-08	6.686E-06	0.342633699	8.83077E-08	5.18487E-05	0.2965822	7.644E-08	4.488E-05	0.0155111	3.998E-09	2.347E-06	0.0168222	4.336E-09	2.546E-06
Nim Wan Road	S40b32	1800-1900	0.049924475	1.28671E-08	7.55478E-06	0.0440295	1.135E-08	6.663E-06	0.339531598	8.75081E-08	5.13793E-05	0.2953719	7.613E-08	4.47E-05	0.0155111	3.998E-09	2.347E-06	0.0168222	4.336E-09	2.546E-06
Nim Wan Road	S40b32	1900-2000	0.042281781	4.84327E-09	2.84367E-06	0.0374278	4.287E-09	2.517E-06	0.339652945	3.89064E-08	2.28434E-05	0.2970799	3.403E-08	1.998E-05	0.01335	1.529E-09	8.979E-07	0.014475	1.658E-09	9.735E-07
Nim Wan Road	S40b32	2000-2100	0.04209774	4.82219E-09	2.83129E-06	0.0374697	4.292E-09	2.52E-06	0.338029795	3.87205E-08	2.27342E-05	0.2974774	3.408E-08	2.001E-05	0.01335	1.529E-09	8.979E-07	0.014475	1.658E-09	9.735E-07
Nim Wan Road	S40b32	2100-2200	0	0	0	0	0	0	0	0	0	0	0	0	0	0	0	0	0	0
Nim Wan Road	S40b32	2200-2300	0	0	0	0	0	0	0	0	0	0	0	0	0	0	0	0	0	0
Nim Wan Road	S40b32	2300-0000	0	0	0	0	0	0	0	0	0	0	0	0	0	0	0	0	0	0
Nim Wan Road	S40b33	0000-0100	0	0	0	0	0	0	0	0	0	0	0	0	0	0	0	0	0	0
Nim Wan Road	S40b33	0100-0200	0	0	0	0	0	0	0	0	0	0	0	0	0	0	0	0	0	0
Nim Wan Road	S40b33	0200-0300	0	0	0	0	0	0	0	0	0	0	0	0	0	0	0	0	0	0
Nim Wan Road	S40b33	0300-0400	0	0	0	0	0	0	0	0	0	0	0	0	0	0	0	0	0	0
Nim Wan Road	S40b33	0400-0500	0	0	0	0	0	0	0	0	0	0	0	0	0	0	0	0	0	0
Nim Wan Road	S40b33	0500-0600	0	0	0	0	0	0	0	0	0	0	0	0	0	0	0	0	0	0
Nim Wan Road	S40b33	0600-0700	0.109234795	3.12814E-09	1.83578E-06	0.0982408	2.813E-09	1.651E-06	0.326998904	9.36423E-09	5.4955E-06	0.2896808	8.296E-09	4.868E-06	0.0328	9.393E-10	5.512E-07	0.0356	1.019E-09	5.983E-07
Nim Wan Road	S40b33	0700-0800	0.165227298	5.20475E-08	3.05447E-05	0.1471337	4.635E-08	2.72E-05	0.397254894	1.25138E-07	7.34383E-05	0.3496821	1.102E-07	6.464E-05	0.0226364	7.131E-09	4.185E-06	0.0245818	7.743E-09	4.544E-06
Nim Wan Road	S40b33	0800-0900	0.165333574	5.2081E-08	3.05643E-05	0.1468671	4.626E-08	2.715E-05	0.397323163	1.25159E-07	7.34509E-05	0.348859	1.099E-07	6.449E-05	0.0226364	7.131E-09	4.185E-06	0.0245818	7.743E-09	4.544E-06
Nim Wan Road	S40b33	0900-1000	0.172035342	4.92656E-08	2.8912E-05	0.1522694	4.361E-08	2.559E-05	0.406893753	1.16522E-07	6.8382E-05	0.3561008	1.02E-07	5.985E-05	0.02162	6.191E-09	3.633E-06	0.02348	6.724E-09	3.946E-06
Nim Wan Road	S40b33	1000-1100	0.167085978	5.2633E-08	3.08883E-05	0.1472907	4.64E-08	2.723E-05	0.401518531	1.26481E-07	7.42265E-05	0.3497562	1.102E-07	6.466E-05	0.0226364	7.131E-09	4.185E-06	0.0245818	7.743E-09	4.544E-06
Nim Wan Road	S40b33	1100-1200	0.167238232	5.2681E-08	3.09164E-05	0.1472989	4.64E-08	2.723E-05	0.401728095	1.26547E-07	7.42653E-05	0.3497277	1.102E-07	6.465E-05	0.0226364	7.131E-09	4.185E-06	0.0245818	7.743E-09	4.544E-06
Nim Wan Road	S40b33	1200-1300	0.05082484	1.30992E-08	7.6874E-06	0.0445476	1.148E-08	6.738E-06	0.346056469	8.91898E-08	5.2342E-05	0.2991289	7.71E-08	4.524E-05	0.0155111	3.998E-09	2.346E-06	0.0168222	4.336E-09	2.544E-06
Nim Wan Road	S40b33	1300-1400	0.05715874	1.63685E-08	9.60602E-06	0.0497139	1.424E-08	8.355E-06	0.346343123	9.91819E-08	5.82059E-05	0.2967205	8.497E-08	4.987E-05	0.01724	4.937E-09	2.897E-06	0.0187	5.355E-09	3.143E-06
Nim Wan Road	S40b33	1400-1500	0.052937671	2.12236E-08	1.24553E-05	0.0462087	1.853E-08	1.087E-05	0.345118532	1.38364E-07	8.12002E-05	0.2969528	1.191E-07	6.987E-05	0.0161286	6.466E-09	3.795E-06	0.0174929	7.013E-09	4.116E-06
Nim Wan Road	S40b33	1500-1600	0.048558483	1.80773E-08	1.06089E-05	0.0422871	1.574E-08	9.239E-06	0.346879305	1.29136E-07	7.57849E-05	0.298045	1.11E-07	6.512E-05	0.0148462	5.527E-09	3.244E-06	0.0161	5.994E-09	3.517E-06
Nim Wan Road	S40b33	1600-1700	0.056753425	1.62524E-08	9.5379E-06	0.049623	1.421E-08	8.34E-06	0.343684493	9.84205E-08	5.77591E-05	0.2961279	8.48E-08	4.977E-05	0.01724	4.937E-09	2.897E-06	0.0187	5.355E-09	3.143E-06
Nim Wan Road	S40b33	1700-1800	0.050360365	1.29795E-08	7.61714E-06	0.0441859	1.139E-08	6.683E-06	0.342633699	8.83077E-08	5.18243E-05	0.2965822	7.644E-08	4.486E-05	0.0155111	3.998E-09	2.346E-06	0.0168222	4.336E-09	2.544E-06
Nim Wan Road	S40b33	1800-1900	0.049924475	1.28671E-08	7.55121E-06	0.0440295	1.135E-08	6.66E-06	0.339531598	8.75081E-08	5.13551E-05	0.2953719	7.613E-08	4.468E-05	0.0155111	3.998E-09	2.346E-06	0.0168222	4.336E-09	2.544E-06
Nim Wan Road	S40b33	1900-2000	0.042281781	4.84327E-09	2.84233E-06	0.0374278	4.287E-09	2.516E-06	0.339652945	3.89064E-08	2.28326E-05	0.2970799	3.403E-08	1.997E-05	0.01335	1.529E-09	8.974E-07	0.014475	1.658E-09	9.731E-07
Nim Wan Road	S40b33	2000-2100	0.04209774	4.82219E-09	2.82996E-06	0.0374697	4.292E-09	2.519E-06	0.338029795	3.87205E-08	2.27235E-05	0.2974774	3.408E-08	2E-05	0.01335	1.529E-09	8.974E-07	0.014475	1.658E-09	9.731E-07
Nim Wan Road	S40b33	2100-2200	0	0	0	0	0	0	0	0	0	0	0	0	0	0	0	0	0	0
Nim Wan Road	S40b33	2200-2300	0	0	0	0	0	0	0	0	0	0	0	0	0	0	0	0	0	0
Nim Wan Road	S40b33	2300-0000	0	0	0	0	0	0	0	0	0	0	0	0	0	0	0	0	0	0
Nim Wan Road	S40b34	0000-0100	0	0	0	0	0	0	0	0	0	0	0	0	0	0	0	0	0	0
Nim Wan Road	S40b34	0100-0200	0	0	0	0	0	0	0	0	0	0	0	0	0	0	0	0	0	0
Nim Wan Road	S40b34	0200-0300	0	0	0	0	0	0	0	0	0	0	0	0	0	0	0	0	0	0
Nim Wan Road	S40b34	0300-0400	0	0	0	0	0	0	0	0	0	0	0	0	0	0	0	0	0	0
Nim Wan Road	S40b34	0400-0500	0	0	0	0	0	0	0	0	0	0	0	0	0	0	0	0	0	0

Appendix 3G_3 Year 2037
e) Emission Summary

Road Name	Road ID	Hour	NO2 Emission						NO Emission						PM25 Emission			PM10 Emission		
			MonthlyHourMin			MonthlyHourAverage			MonthlyHourMin			MonthlyHourAverage			AnnualHourMin			AnnualHourMin		
			g/km/veh	g/s/m2	tonne/year	g/km/veh	g/s/m2	tonne/year	g/km/veh	g/s/m2	tonne/year	g/km/veh	g/s/m2	tonne/year	g/km/veh	g/s/m2	tonne/year	g/km/veh	g/s/m2	tonne/year
Nim Wan Road	S40b34	0500-0600	0	0	0	0	0	0	0	0	0	0	0	0	0	0	0	0	0	0
Nim Wan Road	S40b34	0600-0700	0.109234795	3.12814E-09	8.41073E-07	0.0982408	2.813E-09	7.564E-07	0.326998904	9.36423E-09	2.51779E-06	0.2896808	8.296E-09	2.23E-06	0.0328	9.393E-10	2.525E-07	0.0356	1.019E-09	2.741E-07
Nim Wan Road	S40b34	0700-0800	0.165227298	5.20475E-08	1.39942E-05	0.1471337	4.635E-08	1.246E-05	0.397254894	1.25138E-07	3.36461E-05	0.3496821	1.102E-07	2.962E-05	0.0226364	7.131E-09	1.917E-06	0.0245818	7.743E-09	2.082E-06
Nim Wan Road	S40b34	0800-0900	0.165333574	5.2081E-08	1.40032E-05	0.1468671	4.626E-08	1.244E-05	0.397323163	1.25159E-07	3.36519E-05	0.348859	1.099E-07	2.955E-05	0.0226364	7.131E-09	1.917E-06	0.0245818	7.743E-09	2.082E-06
Nim Wan Road	S40b34	0900-1000	0.172035342	4.92656E-08	1.32462E-05	0.1522694	4.361E-08	1.172E-05	0.406893753	1.16522E-07	3.13295E-05	0.3561008	1.02E-07	2.742E-05	0.02162	6.191E-09	1.665E-06	0.02348	6.724E-09	1.808E-06
Nim Wan Road	S40b34	1000-1100	0.167085978	5.2633E-08	1.41516E-05	0.1472907	4.64E-08	1.248E-05	0.401518531	1.26481E-07	3.40072E-05	0.3497562	1.102E-07	2.962E-05	0.0226364	7.131E-09	1.917E-06	0.0245818	7.743E-09	2.082E-06
Nim Wan Road	S40b34	1100-1200	0.167238232	5.2681E-08	1.41645E-05	0.1472989	4.64E-08	1.248E-05	0.401728095	1.26547E-07	3.4025E-05	0.3497277	1.102E-07	2.962E-05	0.0226364	7.131E-09	1.917E-06	0.0245818	7.743E-09	2.082E-06
Nim Wan Road	S40b34	1200-1300	0.05082484	1.30992E-08	3.52202E-06	0.0445476	1.148E-08	3.087E-06	0.346056469	8.91898E-08	2.39807E-05	0.2991289	7.71E-08	2.073E-05	0.0155111	3.998E-09	1.075E-06	0.0168222	4.336E-09	1.166E-06
Nim Wan Road	S40b34	1300-1400	0.05715874	1.63685E-08	4.40104E-06	0.0497139	1.424E-08	3.828E-06	0.346343123	9.91819E-08	2.66673E-05	0.2967205	8.497E-08	2.285E-05	0.01724	4.937E-09	1.327E-06	0.0187	5.355E-09	1.44E-06
Nim Wan Road	S40b34	1400-1500	0.052937671	2.12236E-08	5.70645E-06	0.0462087	1.853E-08	4.981E-06	0.345118532	1.38364E-07	3.72022E-05	0.2969528	1.191E-07	3.201E-05	0.0161286	6.466E-09	1.739E-06	0.0174929	7.013E-09	1.886E-06
Nim Wan Road	S40b34	1500-1600	0.048558483	1.80773E-08	4.8605E-06	0.0422871	1.574E-08	4.233E-06	0.346879305	1.29136E-07	3.47212E-05	0.298045	1.11E-07	2.983E-05	0.0148462	5.527E-09	1.486E-06	0.0161	5.994E-09	1.612E-06
Nim Wan Road	S40b34	1600-1700	0.056753425	1.62524E-08	4.36983E-06	0.049623	1.421E-08	3.821E-06	0.343684493	9.84205E-08	2.64626E-05	0.2961279	8.48E-08	2.28E-05	0.01724	4.937E-09	1.327E-06	0.0187	5.355E-09	1.44E-06
Nim Wan Road	S40b34	1700-1800	0.050360365	1.29795E-08	3.48983E-06	0.0441859	1.139E-08	3.062E-06	0.342633699	8.83077E-08	2.37435E-05	0.2965822	7.644E-08	2.055E-05	0.0155111	3.998E-09	1.075E-06	0.0168222	4.336E-09	1.166E-06
Nim Wan Road	S40b34	1800-1900	0.049924475	1.28671E-08	3.45962E-06	0.0440295	1.135E-08	3.051E-06	0.339531598	8.75081E-08	2.35286E-05	0.2953719	7.613E-08	2.047E-05	0.0155111	3.998E-09	1.075E-06	0.0168222	4.336E-09	1.166E-06
Nim Wan Road	S40b34	1900-2000	0.042281781	4.84327E-09	1.30223E-06	0.0374278	4.287E-09	1.153E-06	0.339652945	3.89064E-08	1.04609E-05	0.2970799	3.403E-08	9.15E-06	0.01335	1.529E-09	4.112E-07	0.014475	1.658E-09	4.458E-07
Nim Wan Road	S40b34	2000-2100	0.04209774	4.82219E-09	1.29656E-06	0.0374697	4.292E-09	1.154E-06	0.338029795	3.87205E-08	1.04109E-05	0.2974774	3.408E-08	9.162E-06	0.01335	1.529E-09	4.112E-07	0.014475	1.658E-09	4.458E-07
Nim Wan Road	S40b34	2100-2200	0	0	0	0	0	0	0	0	0	0	0	0	0	0	0	0	0	0
Nim Wan Road	S40b34	2200-2300	0	0	0	0	0	0	0	0	0	0	0	0	0	0	0	0	0	0
Nim Wan Road	S40b34	2300-0000	0	0	0	0	0	0	0	0	0	0	0	0	0	0	0	0	0	0
Nim Wan Road	S40b35	0000-0100	0	0	0	0	0	0	0	0	0	0	0	0	0	0	0	0	0	0
Nim Wan Road	S40b35	0100-0200	0	0	0	0	0	0	0	0	0	0	0	0	0	0	0	0	0	0
Nim Wan Road	S40b35	0200-0300	0	0	0	0	0	0	0	0	0	0	0	0	0	0	0	0	0	0
Nim Wan Road	S40b35	0300-0400	0	0	0	0	0	0	0	0	0	0	0	0	0	0	0	0	0	0
Nim Wan Road	S40b35	0400-0500	0	0	0	0	0	0	0	0	0	0	0	0	0	0	0	0	0	0
Nim Wan Road	S40b35	0500-0600	0	0	0	0	0	0	0	0	0	0	0	0	0	0	0	0	0	0
Nim Wan Road	S40b35	0600-0700	0.109234795	3.12814E-09	2.17871E-06	0.0982408	2.813E-09	1.959E-06	0.326998904	9.36423E-09	6.52205E-06	0.2896808	8.296E-09	5.778E-06	0.0328	9.393E-10	6.542E-07	0.0356	1.019E-09	7.1E-07
Nim Wan Road	S40b35	0700-0800	0.165227298	5.20475E-08	3.62504E-05	0.1471337	4.635E-08	3.228E-05	0.397254894	1.25138E-07	8.71565E-05	0.3496821	1.102E-07	7.672E-05	0.0226364	7.131E-09	4.966E-06	0.0245818	7.743E-09	5.393E-06
Nim Wan Road	S40b35	0800-0900	0.165333574	5.2081E-08	3.62737E-05	0.1468671	4.626E-08	3.222E-05	0.397323163	1.25159E-07	8.71715E-05	0.348859	1.099E-07	7.654E-05	0.0226364	7.131E-09	4.966E-06	0.0245818	7.743E-09	5.393E-06
Nim Wan Road	S40b35	0900-1000	0.172035342	4.92656E-08	3.43127E-05	0.1522694	4.361E-08	3.037E-05	0.406893753	1.16522E-07	8.11557E-05	0.3561008	1.02E-07	7.102E-05	0.02162	6.191E-09	4.312E-06	0.02348	6.724E-09	4.683E-06
Nim Wan Road	S40b35	1000-1100	0.167085978	5.2633E-08	3.66581E-05	0.1472907	4.64E-08	3.232E-05	0.401518531	1.26481E-07	8.80919E-05	0.3497562	1.102E-07	7.674E-05	0.0226364	7.131E-09	4.966E-06	0.0245818	7.743E-09	5.393E-06
Nim Wan Road	S40b35	1100-1200	0.167238232	5.2681E-08	3.66915E-05	0.1472989	4.64E-08	3.232E-05	0.401728095	1.26547E-07	8.81379E-05	0.3497277	1.102E-07	7.673E-05	0.0226364	7.131E-09	4.966E-06	0.0245818	7.743E-09	5.393E-06
Nim Wan Road	S40b35	1200-1300	0.05082484	1.30992E-08	9.12339E-06	0.0445476	1.148E-08	7.997E-06	0.346056469	8.91898E-08	6.21194E-05	0.2991289	7.71E-08	5.37E-05	0.0155111	3.998E-09	2.784E-06	0.0168222	4.336E-09	3.02E-06
Nim Wan Road	S40b35	1300-1400	0.05715874	1.63685E-08	1.14004E-05	0.0497139	1.424E-08	9.916E-06	0.346343123	9.91819E-08	6.90787E-05	0.2967205	8.497E-08	5.918E-05	0.01724	4.937E-09	3.439E-06	0.0187	5.355E-09	3.73E-06
Nim Wan Road	S40b35	1400-1500	0.052937671	2.12236E-08	1.47819E-05	0.0462087	1.853E-08	1.29E-05	0.345118532	1.38364E-07	9.63683E-05	0.2969528	1.191E-07	8.292E-05	0.0161286	6.466E-09	4.504E-06	0.0174929	7.013E-09	4.885E-06
Nim Wan Road	S40b35	1500-1600	0.048558483	1.80773E-08	1.25906E-05	0.0422871	1.574E-08	1.096E-05	0.346879305	1.29136E-07	8.99414E-05	0.298045	1.11E-07	7.728E-05	0.0148462	5.527E-09	3.849E-06	0.0161	5.994E-09	4.175E-06
Nim Wan Road	S40b35	1600-1700	0.056753425	1.62524E-08	1.13196E-05	0.049623	1.421E-08	9.897E-06	0.343684493	9.84205E-08	6.85485E-05	0.2961279	8.48E-08	5.906E-05	0.01724	4.937E-09	3.439E-06	0.0187	5.355E-09	3.73E-06
Nim Wan Road	S40b35	1700-1800	0.050360365	1.29795E-08	9.04001E-06	0.0441859	1.139E-08	7.932E-06	0.342633699	8.83077E-08	6.1505E-05	0.2965822	7.644E-08	5.324E-05	0.0155111	3.998E-09	2.784E-06	0.0168222	4.336E-09	3.02E-06
Nim Wan Road	S40b35	1800-1900	0.049924475	1.28671E-08	8.96177E-06	0.0440295	1.135E-08	7.904E-06	0.339531598	8.75081E-08	6.09481E-05	0.2953719	7.613E-08	5.302E-05	0.0155111	3.998E-09	2.784E-06	0.0168222	4.336E-09	3.02E-06
Nim Wan Road	S40b35	1900-2000	0.042281781	4.84327E-09	3.37327E-06	0.0374278	4.287E-09	2.986E-06	0.339652945	3.89064E-08	2.70977E-05	0.2970799	3.403E-08	2.37E-05	0.01335	1.529E-09	1.065E-06	0.014475	1.658E-09	1.155E-06
Nim Wan Road	S40b35	2000-2100	0.04209774	4.82219E-09	3.35859E-06	0.0374697	4.292E-09	2.989E-06	0.338029795	3.87205E-08	2.69682E-05	0.2974774	3.408E-08	2.373E-05	0.01335	1.529E-09	1.065E-06	0.014475	1.658E-09	1.155E-06
Nim Wan Road	S40b35	2100-2200	0	0	0	0	0	0	0	0	0	0	0	0	0	0	0	0	0	0
Nim Wan Road	S40b35	2200-2300	0	0	0	0	0	0	0	0	0	0	0	0	0	0	0	0	0	0
Nim Wan Road	S40b35	2300-0000	0	0	0	0	0	0	0	0	0	0	0	0	0	0	0	0	0	0
Nim Wan Road	S40b36	0000-0100	0	0	0	0	0	0	0	0	0	0	0	0	0	0	0	0	0	0
Nim Wan Road	S40b36	0100-0200	0	0	0	0	0	0	0	0	0	0	0	0	0	0	0	0	0	0
Nim Wan Road	S40b36	0200-0300	0	0	0	0	0	0	0	0	0	0	0	0	0	0	0	0	0	0
Nim Wan Road	S40b36	0300-0400	0	0	0	0	0	0	0	0	0	0	0	0	0	0	0	0	0	0
Nim Wan Road	S40b36	0400-0500	0	0	0	0	0	0	0	0	0	0	0	0	0	0	0	0	0	0
Nim Wan Road	S40b36	0500-0600	0	0	0	0	0	0	0	0	0	0	0	0	0	0	0	0	0	0
Nim Wan Road	S40b36	0600-0700	0.109234795	3.12814E-09	1.92869E-06	0.0982408	2.813E-09	1.735E-06	0.326998904	9.36423E-09	5.77361E-06	0.2896808	8.296E-09	5.115E-06	0.0328	9.393E-10	5.791E-07	0.0356	1.019E-09	6.286E-07
Nim Wan Road	S40b36	0700-0800	0.165227298	5.20475E-08	3.20904E-05	0.1471337	4.635E-08	2.858E-05	0.397254894	1.25138E-07	7.71548E-05	0.3496821	1.102E-07	6.792E-05	0.0226364	7.131E-09	4.396E-06	0.0245818	7.743E-09	4.774E-06
Nim Wan Road	S40b36	0800-0900	0.165333574	5.2081E-08	3.21111E-05	0.1468671	4.626E-08	2.852E-05	0.397323163	1.25159E-07	7.7168E-05	0.348859	1.099E-07	6.776E-05	0.0226364	7.131E-09	4.396E-06	0.0245818	7.743E-09	4.774E-06
Nim Wan Road	S40b36	0900-1000	0.172035342	4.92656E-08	3.03752E-05	0.1522694	4.361E-08	2.689E-05	0.406893753	1.16522E-07	7.18426E-05	0.3561008	1.02E-07	6.287E-05	0.02162	6.191E-09	3.817E-06	0.02348	6.724E-09	4.146E-06
Nim Wan Road	S40b36	1000-1100	0.167085978	5.2633E-08	3.24514E-05	0.1472907	4.64E-08	2.861E-05	0.401518531	1.26481E-07	7.79828E-05	0.3497562	1.102E-07	6.793E-05	0.0226364	7.131E-09	4.396E-06	0.0245818	7.743E-09	4.774E-06
Nim Wan Road	S40b36	1100-1200	0.167238232	5.2681E-08	3.2481E-05	0.1472989	4.64E-08	2.861E-05	0.401728095	1.26547E-07	7.80235E-05	0.3497277	1.102E-07	6.792E-05	0.0226364	7.131E-09	4.396E-06	0.0245818	7.743E-09	4.774E-06
Nim Wan Road	S40b36	1200-1300	0.05082484	1.30992E-08	8.07643E-06	0.0445476	1.148E-08	7.079E-06	0.346056469	8.91898E-08	5.49908E-05	0.2991289	7.71E-08	4.753E-05	0.0155111	3.998E-09	2.465E-06	0.0168222	4.336E-09	2.673E-06
Nim Wan Road	S40b36	1300-1400	0.05715874	1.63685E-08	1.00921E-05	0.0497139	1.424E-08	8.778E-06	0.346343123	9.91819E-08	6.11515E-05	0.2967205	8.497E-08	5.239E-05	0.01724	4.937E-09	3.044E-06	0.0187	5.355E-09	3.302E-06
Nim Wan Road	S40b36	1400-1500	0.052937671	2.12236E-08	1.30856E-05	0.0462087	1.853E-08	1.142E-05	0.345118532	1.38364E-07	8.53094E-05	0.2969528	1.191E-07	7.34E-05	0.0161286	6.466E-09	3.987E-06	0.0174929	7.013E-09	4.324E-06
Nim Wan Road	S40b36	1500-1600	0.048558483	1.80773E-08	1.11457E-05	0.0422871	1.574E-08	9.706E-06	0.346879305	1.29136E-07	7.96201E-05	0.298045	1.11E-07	6.841E-05	0.0148462	5.527E-09	3.408E-06	0.0161	5.994E-09	3.695E-06
Nim Wan Road	S40b36	1600-1700	0.056753425	1.62524E-08	1.00206E-05	0.049623	1.421E-08	8.762E-06	0.343684493	9.84205E-08	6.06821E-05	0.2961279	8.48E-08	5.229E-05	0.01724	4.937E-09	3.044E-06	0.0187	5.355E-09	3.302E-06
Nim Wan Road	S40b36	1700-1800	0.050360365	1.29795E-08	8.00262E-06	0.0441859	1.139E-08	7.021E-06	0.342633699	8.83077E-08	5.44469E-05	0.2965822	7.644E-08	4.713E-05	0.0155111	3.998E-09	2.465E-06	0.0168222	4.336E-09	2.673E-06
Nim Wan Road	S40b36	1800-1900	0.049924475	1.28671E-08	7.93335E-06	0.0440295	1.135E-08	6.997E-06	0.339531598	8.75081E-08	5.3954E-05	0.2953719	7.613E-08	4.694E-05	0.0155111	3.998E-09	2.465E-06	0.0168222	4.336E-09	2.673E-06
Nim Wan Road	S40b36	1900-2000	0.042281781	4.84327E-09	2.98617E-06	0.0374278	4.287E-09	2.643E-06	0.339652945	3.89064E-08	2.39881E-05	0.2970799	3.403E-08	2.098E-05	0.01335	1.529E-09	9.428E-07	0.014475	1.658E-09	1.022E-06
Nim Wan Road	S40b36	2000-2100	0.04209774	4.82219E-09	2.97317E-06	0.0374697	4.292E-09	2.646E-06	0.338029795	3.87205E-08	2.38735E-05	0.2974774	3.408E-08	2.101E-05	0.01335	1.529E-09	9.428E-07	0.014475	1.658E-09	1.022E-06
Nim Wan Road	S40b36	2100-2200	0	0	0	0	0	0	0	0	0	0	0	0	0	0	0	0	0	0
Nim Wan Road	S40b36	2200-2300	0	0	0	0	0	0	0	0	0	0	0	0	0	0	0	0	0	0
Nim Wan Road	S40b36	2300-0000	0	0	0	0	0	0	0	0	0	0	0	0	0	0	0	0	0	0
Nim Wan Road	S40b37	0000-0100	0	0	0	0	0	0	0	0	0	0	0	0	0	0	0	0	0	0
Nim Wan Road	S40b37	0100-0200	0	0	0	0	0	0	0	0	0	0	0	0	0	0	0	0	0	0
Nim Wan Road	S40b37	0200-0300	0	0	0	0	0	0	0	0	0	0	0	0	0	0	0	0	0	0
Nim Wan Road	S40b37	0300-0400	0	0	0	0	0	0	0	0	0	0	0	0	0	0	0	0	0	0
Nim Wan Road	S40b37	0400-0500	0	0	0	0	0	0	0	0	0	0	0	0	0	0	0	0	0	0
Nim Wan Road	S40b37	0500-0600	0	0	0	0	0	0	0	0	0	0	0	0	0	0	0	0	0	0
Nim Wan Road	S40b37	0600-0700	0.109234795	3.12814E-09	1.40908E-06	0.0982408	2.813E-09	1.267E-06	0.326998904	9.36423E-09	4.21813E-06	0.2896808	8.296E-09	3.737E-06	0.0328	9.393E-10	4.231E-07	0.0356	1.019E-09	4.592E-07
Nim Wan Road	S40b37	0700-0800	0.165227298	5.20475E-08	2.34449E-05	0.1471337	4.635E-08	2.088E-05	0.397254894	1.25138E-07	5.63684E-05	0.3496821	1.102E-07	4.962E-05	0.0226364	7.131E-09	3.212E-06	0.0245818	7.743E-09	3.488E-06
Nim Wan Road	S40b37	0800-0900	0.165333574	5.2081E-08	2.346E-05	0.1468671	4.626E-08	2.084E-05	0.397323163	1.25159E-07	5.63781E-05	0.348859	1.099E-07	4.95E-05	0.0226364	7.131E-09	3.212E-06	0.0245818	7.743E-09	3.488E-06
Nim Wan Road	S40b37	0900-1000	0.172035342	4.92656E-08	2.21918E-05	0.1522694	4.361E-08	1.964E-05	0.406893753	1.16522E-07	5.24874E-05	0.3561008	1.02E-07	4.594E-05	0.02162	6.191E-09	2.789E-06	0.02348	6.724E-09	3.029E-06
Nim Wan Road	S40b37	1000-1100	0.167085978	5.2633E-08	2.37086E-05	0.1472907	4.64E-08	2.09E-05	0.401518531	1.26481E-07	5.69734E-05	0.3497562	1.102E-07	4.963E-05	0.0226364	7.131E-09	3.212E-06	0.0245818	7.743E-09	3.488E-06
Nim Wan Road	S40b37	1100-1200	0.167238232	5.2681E-08	2.37303E-05	0.1472989	4.64E-08	2.09E-05	0.401728095	1.26547E-07	5.70032E-05	0.3497277	1.102E-07	4.962E-05	0.0226364	7.131E-09	3.212E-06	0.0245818	7.743E-09	3.488E-06
Nim Wan Road	S40b37	1200-1300	0.05082484	1.30992E-08	5.90055E-06	0.0445476	1.148E-08	5.172E-06	0.346056469	8.91898E-08	4.01757E-05	0.2991289	7.71E-08	3.473E-05	0.0155111	3.998E-09	1.801E-06	0.0168222	4.336E-09	1.953E-06
Nim Wan Road	S40b37	1300-1400	0.05715874	1.63685E-08	7.37321E-06	0.0497139	1.424E-08	6.413E-06	0.346343123	9.91819E-08	4.46767E-05	0.2967205	8.497E-08	3.828E-05	0.01724	4.937E-09	2.224E-06	0.0187	5.355E-09	2.412E-06
Nim Wan Road	S40b37	1400-1500	0.052937671	2.12236E-08	9.5602E-06	0.0462087	1.853E-08	8.345E-06	0.345118532	1.38364E-07	6.23262E-05	0.2969528	1.191E-07	5.363E-05	0.0161286	6.466E-09	2.913E-06	0.0174929	7.013E-09	3.159E-06
Nim Wan Road	S40b37	1500-1600	0.048558483	1.80773E-08	8.14296E-06	0.0422871	1.574E-08	7.091E-06	0.346879305	1.29136E-07	5.81696E-05	0.298045	1.11E-07	4.998E-05	0.0148462	5.527E-09	2.49E-06	0.0161	5.994E-09	2.7E-06
Nim Wan Road	S40b37	1600-1700	0.056753425	1.62524E-08	7.32093E-06	0.049623	1.421E-08	6.401E-06	0.343684493	9.84205E-08	4.43337E-05	0.2961279	8.48E-08	3.82E-05	0.01724	4.937E-09	2.224E-06	0.0187	5.355E-09	2.412E-06
Nim Wan Road	S40b37	1700-1800	0.050360365	1.29795E-08	5.84663E-06	0.0441859	1.139E-08	5.13E-06	0.342633699	8.83077E-08	3.97783E-05	0.2965822	7.644E-08	3.443E-05	0.0155111	3.998E-09	1.801E-06	0.0168222	4.336E-09	1.953E-06
Nim Wan Road	S40b37	1800-1900	0.049924475	1.28671E-08	5.79602E-06	0.0440295	1.135E-08	5.112E-06	0.339531598	8.75081E-08	3.94182E-05	0.2953719	7.613E-08	3.429E-05	0.0155111	3.998E-09	1.801E-06	0.0168222	4.336E-09	1.953E-06
Nim Wan Road	S40b37	1900-2000	0.042281781	4.84327E-09	2.18166E-06	0.0374278	4.287E-09	1.931E-06	0.339652945	3.89064E-08	1.75255E-05	0.2970799	3.403E-08	1.533E-05	0.01335	1.529E-09	6.888E-07	0.014475	1.658E-09	7.469E-07
Nim Wan Road	S40b37	2000-2100	0.04209774	4.82219E-09	2.17217E-06	0.0374697	4.292E-09	1.933E-06	0.338029795	3.87205E-08	1.74417E-05	0.2974774	3.408E-08	1.535E-05	0.01335	1.529E-09	6.888E-07	0.014475	1.658E-09	7.469E-07
Nim Wan Road	S40b37	2100-2200	0	0	0	0	0	0	0	0	0	0	0	0	0	0	0	0	0	0
Nim Wan Road	S40b37	2200-2300	0	0	0	0	0	0	0	0	0	0	0	0	0	0	0	0	0	0
Nim Wan Road	S40b37	2300-0000	0	0	0	0	0	0	0	0	0	0	0	0	0	0	0	0	0	0
Nim Wan Road	S40b38	0000-0100	0	0	0	0	0	0	0	0	0	0	0	0	0	0	0	0	0	0
Nim Wan Road	S40b38	0100-0200	0	0	0	0	0	0	0	0	0	0	0	0	0	0	0	0	0	0
Nim Wan Road	S40b38	0200-0300	0	0	0	0	0	0	0	0	0	0	0	0	0	0	0	0	0	0
Nim Wan Road	S40b38	0300-0400	0	0	0	0	0	0	0	0	0	0	0	0	0	0	0	0	0	0
Nim Wan Road	S40b38	0400-0500	0	0	0	0	0	0	0	0	0	0	0	0	0	0	0	0	0	0
Nim Wan Road	S40b38	0500-0600	0	0	0	0	0	0	0	0	0	0	0	0	0	0	0	0	0	0
Nim Wan Road	S40b38	0600-0700	0.109234795	3.12814E-09	1.12348E-06	0.0982408	2.813E-09	1.01E-06	0.326998904	9.36423E-09	3.36317E-06	0.2896808	8.296E-09	2.979E-06	0.0328	9.393E-10	3.373E-07	0.0356	1.019E-09	3.661E-07
Nim Wan Road	S40b38	0700-0800	0.165227298	5.20475E-08	1.86929E-05	0.1471337	4.635E-08	1.665E-05	0.397254894	1.25138E-07	4.49433E-05	0.3496821	1.102E-07	3.956E-05	0.0226364	7.131E-09	2.561E-06	0.0245818	7.743E-09	2.781E-06
Nim Wan Road	S40b38	0800-0900	0.165333574	5.2081E-08	1.8705E-05	0.1468671	4.626E-08	1.662E-05	0.397323163	1.25159E-07	4.4951E-05	0.348859	1.099E-07	3.947E-05	0.0226364	7.131E-09	2.561E-06	0.0245818	7.743E-09	2.781E-06
Nim Wan Road	S40b38	0900-1000	0.172035342	4.92656E-08	1.76938E-05	0.1522694	4.361E-08	1.566E-05	0.406893753	1.16522E-07	4.18489E-05	0.3561008	1.02E-07	3.662E-05	0.02162	6.191E-09	2.224E-06	0.02348	6.724E-09	2.415E-06
Nim Wan Road	S40b38	1000-1100	0.167085978	5.2633E-08	1.89032E-05	0.1472907	4.64E-08	1.666E-05	0.401518531	1.26481E-07	4.54257E-05	0.3497562	1.102E-07	3.957E-05	0.0226364	7.131E-09	2.561E-06	0.0245818	7.743E-09	2.781E-06
Nim Wan Road	S40b38	1100-1200	0.167238232	5.2681E-08	1.89204E-05	0.1472989	4.64E-08	1.666E-05	0.401728095	1.26547E-07	4.54494E-05	0.3497277	1.102E-07	3.957E-05	0.0226364	7.131E-09	2.561E-06	0.0245818	7.743E-09	2.781E-06
Nim Wan Road	S40b38	1200-1300	0.05082484	1.30992E-08	4.70459E-06	0.0445476	1.148E-08	4.124E-06	0.346056469	8.91898E-08	3.20326E-05	0.2991289	7.71E-08	2.769E-05	0.0155111	3.998E-09	1.436E-06	0.0168222	4.336E-09	1.557E-06
Nim Wan Road	S40b38	1300-1400	0.05715874	1.63685E-08	5.87876E-06	0.0497139	1.424E-08	5.113E-06	0.346343123	9.91819E-08	3.56213E-05	0.2967205	8.497E-08	3.052E-05	0.01724	4.937E-09	1.773E-06	0.0187	5.355E-09	1.923E-06
Nim Wan Road	S40b38	1400-1500	0.052937671	2.12236E-08	7.62247E-06	0.0462087	1.853E-08	6.654E-06	0.345118532	1.38364E-07	4.96935E-05	0.2969528	1.191E-07	4.276E-05	0.0161286	6.466E-09	2.322E-06	0.0174929	7.013E-09	2.519E-06
Nim Wan Road	S40b38	1500-1600	0.048558483	1.80773E-08	6.49249E-06	0.0422871	1.574E-08	5.654E-06	0.346879305	1.29136E-07	4.63794E-05	0.298045	1.11E-07	3.985E-05	0.0148462	5.527E-09	1.985E-06	0.0161	5.994E-09	2.153E-06
Nim Wan Road	S40b38	1600-1700	0.056753425	1.62524E-08	5.83707E-06	0.049623	1.421E-08	5.104E-06	0.343684493	9.84205E-08	3.53479E-05	0.2961279	8.48E-08	3.046E-05	0.01724	4.937E-09	1.773E-06	0.0187	5.355E-09	1.923E-06
Nim Wan Road	S40b38	1700-1800	0.050360365	1.29795E-08	4.66159E-06	0.0441859	1.139E-08	4.09E-06	0.342633699	8.83077E-08	3.17158E-05	0.2965822	7.644E-08	2.745E-05	0.0155111	3.998E-09	1.436E-06	0.0168222	4.336E-09	1.557E-06
Nim Wan Road	S40b38	1800-1900	0.049924475	1.28671E-08	4.62125E-06	0.0440295	1.135E-08	4.076E-06	0.339531598	8.75081E-08	3.14287E-05	0.2953719	7.613E-08	2.734E-05	0.0155111	3.998E-09	1.436E-06	0.0168222	4.336E-09	1.557E-06
Nim Wan Road	S40b38	1900-2000	0.042281781	4.84327E-09	1.73947E-06	0.0374278	4.287E-09	1.54E-06	0.339652945	3.89064E-08	1.39733E-05	0.2970799	3.403E-08	1.222E-05	0.01335	1.529E-09	5.492E-07	0.014475	1.658E-09	5.955E-07
Nim Wan Road	S40b38	2000-2100	0.04209774	4.82219E-09	1.7319E-06	0.0374697	4.292E-09	1.541E-06	0.338029795	3.87205E-08	1.39065E-05	0.2974774	3.408E-08	1.224E-05	0.01335	1.529E-09	5.492E-07	0.014475	1.658E-09	5.955E-07
Nim Wan Road	S40b38	2100-2200	0	0	0	0	0	0	0	0	0	0	0	0	0	0	0	0	0	0
Nim Wan Road	S40b38	2200-2300	0	0	0	0	0	0	0	0	0	0	0	0	0	0	0	0	0	0
Nim Wan Road	S40b38	2300-0000	0	0	0	0	0	0	0	0	0	0	0	0	0	0	0	0	0	0
Nim Wan Road	S40b39	0000-0100	0	0	0	0	0	0	0	0	0	0	0	0	0	0	0	0	0	0
Nim Wan Road	S40b39	0100-0200	0	0	0	0	0	0	0	0	0	0	0	0	0	0	0	0	0	0
Nim Wan Road	S40b39	0200-0300	0	0	0	0	0	0	0	0	0	0	0	0	0	0	0	0	0	0
Nim Wan Road	S40b39	0300-0400	0	0	0	0	0	0	0	0	0	0	0	0	0	0	0	0	0	0
Nim Wan Road	S40b39	0400-0500	0	0	0	0	0	0	0	0	0	0	0	0	0	0	0	0	0	0
Nim Wan Road	S40b39	0500-0600	0	0	0	0	0	0	0	0	0	0	0	0	0	0	0	0	0	0
Nim Wan Road	S40b39	0600-0700	0.109234795	3.12814E-09	3.5312E-06	0.0982408	2.813E-09	3.176E-06	0.326998904	9.36423E-09	1.05708E-05	0.2896808	8.296E-09	9.364E-06	0.0328	9.393E-10	1.06E-06	0.0356	1.019E-09	1.151E-06
Nim Wan Road	S40b39	0700-0800	0.165227298	5.20475E-08	5.87538E-05	0.1471337	4.635E-08	5.232E-05	0.397254894	1.25138E-07	0.000141261	0.3496821	1.102E-07	0.0001243	0.0226364	7.131E-09	8.049E-06	0.0245818	7.743E-09	8.741E-06
Nim Wan Road	S40b39	0800-0900	0.165333574	5.2081E-08	5.87916E-05	0.1468671	4.626E-08	5.223E-05	0.397323163	1.25159E-07	0.000141286	0.348859	1.099E-07	0.0001241	0.0226364	7.131E-09	8.049E-06	0.0245818	7.743E-09	8.741E-06
Nim Wan Road	S40b39	0900-1000	0.172035342	4.92656E-08	5.56134E-05	0.1522694	4.361E-08	4.922E-05	0.406893753	1.16522E-07	0.000131535	0.3561008	1.02E-07	0.0001151	0.02162	6.191E-09	6.989E-06	0.02348	6.724E-09	7.59E-06
Nim Wan Road	S40b39	1000-1100	0.167085978	5.2633E-08	5.94148E-05	0.1472907	4.64E-08	5.238E-05	0.401518531	1.26481E-07	0.000142778	0.3497562	1.102E-07	0.0001244	0.0226364	7.131E-09	8.049E-06	0.0245818	7.743E-09	8.741E-06
Nim Wan Road	S40b39	1100-1200	0.167238232	5.2681E-08	5.94689E-05	0.1472989	4.64E-08	5.238E-05	0.401728095	1.26547E-07	0.000142852	0.3497277	1.102E-07	0.0001244	0.0226364	7.131E-09	8.049E-06	0.0245818	7.743E-09	8.741E-06
Nim Wan Road	S40b39	1200-1300	0.05082484	1.30992E-08	1.4787E-05	0.0445476	1.148E-08	1.296E-05	0.346056469	8.91898E-08	0.000100682	0.2991289	7.71E-08	8.703E-05	0.0155111	3.998E-09	4.513E-06	0.0168222	4.336E-09	4.894E-06
Nim Wan Road	S40b39	1300-1400	0.05715874	1.63685E-08	1.84775E-05	0.0497139	1.424E-08	1.607E-05	0.346343123	9.91819E-08	0.000111961	0.2967205	8.497E-08	9.592E-05	0.01724	4.937E-09	5.573E-06	0.0187	5.355E-09	6.045E-06
Nim Wan Road	S40b39	1400-1500	0.052937671	2.12236E-08	2.39582E-05	0.0462087	1.853E-08	2.091E-05	0.345118532	1.38364E-07	0.000156192	0.2969528	1.191E-07	0.0001344	0.0161286	6.466E-09	7.299E-06	0.0174929	7.013E-09	7.917E-06
Nim Wan Road	S40b39	1500-1600	0.048558483	1.80773E-08	2.04066E-05	0.0422871	1.574E-08	1.777E-05	0.346879305	1.29136E-07	0.000145775	0.298045	1.11E-07	0.0001253	0.0148462	5.527E-09	6.239E-06	0.0161	5.994E-09	6.766E-06
Nim Wan Road	S40b39	1600-1700	0.056753425	1.62524E-08	1.83465E-05	0.049623	1.421E-08	1.604E-05	0.343684493	9.84205E-08	0.000111102	0.2961279	8.48E-08	9.573E-05	0.01724	4.937E-09	5.573E-06	0.0187	5.355E-09	6.045E-06
Nim Wan Road	S40b39	1700-1800	0.050360365	1.29795E-08	1.46519E-05	0.0441859	1.139E-08	1.286E-05	0.342633699	8.83077E-08	9.9686E-05	0.2965822	7.644E-08	8.629E-05	0.0155111	3.998E-09	4.513E-06	0.0168222	4.336E-09	4.894E-06
Nim Wan Road	S40b39	1800-1900	0.049924475	1.28671E-08	1.45251E-05	0.0440295	1.135E-08	1.281E-05	0.339531598	8.75081E-08	9.87835E-05	0.2953719	7.613E-08	8.594E-05	0.0155111	3.998E-09	4.513E-06	0.0168222	4.336E-09	4.894E-06
Nim Wan Road	S40b39	1900-2000	0.042281781	4.84327E-09	5.46733E-06	0.0374278	4.287E-09	4.84E-06	0.339652945	3.89064E-08	4.39195E-05	0.2970799	3.403E-08	3.841E-05	0.01335	1.529E-09	1.726E-06	0.014475	1.658E-09	1.872E-06
Nim Wan Road	S40b39	2000-2100	0.04209774	4.82219E-09	5.44353E-06	0.0374697	4.292E-09	4.845E-06	0.338029795	3.87205E-08	4.37096E-05	0.2974774	3.408E-08	3.847E-05	0.01335	1.529E-09	1.726E-06	0.014475	1.658E-09	1.872E-06
Nim Wan Road	S40b39	2100-2200	0	0	0	0	0	0	0	0	0	0	0	0	0	0	0	0	0	0
Nim Wan Road	S40b39	2200-2300	0	0	0	0	0	0	0	0	0	0	0	0	0	0	0	0	0	0
Nim Wan Road	S40b39	2300-0000	0	0	0	0	0	0	0	0	0	0	0	0	0	0	0	0	0	0
Nim Wan Road	S40b40	0000-0100	0	0	0	0	0	0	0	0	0	0	0	0	0	0	0	0	0	0
Nim Wan Road	S40b40	0100-0200	0	0	0	0	0	0	0	0	0	0	0	0	0	0	0	0	0	0
Nim Wan Road	S40b40	0200-0300	0	0	0	0	0	0	0	0	0	0	0	0	0	0	0	0	0	0
Nim Wan Road	S40b40	0300-0400	0	0	0	0	0	0	0	0	0	0	0	0	0	0	0	0	0	0
Nim Wan Road	S40b40	0400-0500	0	0	0	0	0	0	0	0	0	0	0	0	0	0	0	0	0	0
Nim Wan Road	S40b40	0500-0600	0	0	0	0	0	0	0	0	0	0	0	0	0	0	0	0	0	0
Nim Wan Road	S40b40	0600-0700	0.109234795	3.12814E-09	1.8807E-06	0.0982408	2.813E-09	1.691E-06	0.326998904	9.36423E-09	5.62995E-06	0.2896808	8.296E-09	4.987E-06	0.0328	9.393E-10	5.647E-07	0.0356	1.019E-09	6.129E-07
Nim Wan Road	S40b40	0700-0800	0.165227298	5.20475E-08	3.12919E-05	0.1471337	4.635E-08	2.787E-05	0.397254894	1.25138E-07	7.5235E-05	0.3496821	1.102E-07	6.623E-05	0.0226364	7.131E-09	4.287E-06	0.0245818	7.743E-09	4.655E-06
Nim Wan Road	S40b40	0800-0900	0.165333574	5.2081E-08	3.13121E-05	0.1468671	4.626E-08	2.781E-05	0.397323163	1.25159E-07	7.52479E-05	0.348859	1.099E-07	6.607E-05	0.0226364	7.131E-09	4.287E-06	0.0245818	7.743E-09	4.655E-06
Nim Wan Road	S40b40	0900-1000	0.172035342	4.92656E-08	2.96194E-05	0.1522694	4.361E-08	2.622E-05	0.406893753	1.16522E-07	7.0055E-05	0.3561008	1.02E-07	6.131E-05	0.02162	6.191E-09	3.722E-06	0.02348	6.724E-09	4.043E-06
Nim Wan Road	S40b40	1000-1100	0.167085978	5.2633E-08	3.16439E-05	0.1472907	4.64E-08	2.789E-05	0.401518531	1.26481E-07	7.60425E-05	0.3497562	1.102E-07	6.624E-05	0.0226364	7.131E-09	4.287E-06	0.0245818	7.743E-09	4.655E-06
Nim Wan Road	S40b40	1100-1200	0.167238232	5.2681E-08	3.16728E-05	0.1472989	4.64E-08	2.79E-05	0.401728095	1.26547E-07	7.60821E-05	0.3497277	1.102E-07	6.623E-05	0.0226364	7.131E-09	4.287E-06	0.0245818	7.743E-09	4.655E-06
Nim Wan Road	S40b40	1200-1300	0.05082484	1.30992E-08	7.87547E-06	0.0445476	1.148E-08	6.903E-06	0.346056469	8.91898E-08	5.36225E-05	0.2991289	7.71E-08	4.635E-05	0.0155111	3.998E-09	2.403E-06	0.0168222	4.336E-09	2.607E-06
Nim Wan Road	S40b40	1300-1400	0.05715874	1.63685E-08	9.84103E-06	0.0497139	1.424E-08	8.559E-06	0.346343123	9.91819E-08	5.96299E-05	0.2967205	8.497E-08	5.109E-05	0.01724	4.937E-09	2.968E-06	0.0187	5.355E-09	3.22E-06
Nim Wan Road	S40b40	1400-1500	0.052937671	2.12236E-08	1.276E-05	0.0462087	1.853E-08	1.114E-05	0.345118532	1.38364E-07	8.31868E-05	0.2969528	1.191E-07	7.158E-05	0.0161286	6.466E-09	3.888E-06	0.0174929	7.013E-09	4.216E-06
Nim Wan Road	S40b40	1500-1600	0.048558483	1.80773E-08	1.08684E-05	0.0422871	1.574E-08	9.465E-06	0.346879305	1.29136E-07	7.76389E-05	0.298045	1.11E-07	6.671E-05	0.0148462	5.527E-09	3.323E-06	0.0161	5.994E-09	3.604E-06
Nim Wan Road	S40b40	1600-1700	0.056753425	1.62524E-08	9.77125E-06	0.049623	1.421E-08	8.544E-06	0.343684493	9.84205E-08	5.91722E-05	0.2961279	8.48E-08	5.098E-05	0.01724	4.937E-09	2.968E-06	0.0187	5.355E-09	3.22E-06
Nim Wan Road	S40b40	1700-1800	0.050360365	1.29795E-08	7.8035E-06	0.0441859	1.139E-08	6.847E-06	0.342633699	8.83077E-08	5.30922E-05	0.2965822	7.644E-08	4.596E-05	0.0155111	3.998E-09	2.403E-06	0.0168222	4.336E-09	2.607E-06
Nim Wan Road	S40b40	1800-1900	0.049924475	1.28671E-08	7.73595E-06	0.0440295	1.135E-08	6.823E-06	0.339531598	8.75081E-08	5.26115E-05	0.2953719	7.613E-08	4.577E-05	0.0155111	3.998E-09	2.403E-06	0.0168222	4.336E-09	2.607E-06
Nim Wan Road	S40b40	1900-2000	0.042281781	4.84327E-09	2.91186E-06	0.0374278	4.287E-09	2.578E-06	0.339652945	3.89064E-08	2.33912E-05	0.2970799	3.403E-08	2.046E-05	0.01335	1.529E-09	9.194E-07	0.014475	1.658E-09	9.969E-07
Nim Wan Road	S40b40	2000-2100	0.04209774	4.82219E-09	2.89919E-06	0.0374697	4.292E-09	2.58E-06	0.338029795	3.87205E-08	2.32795E-05	0.2974774	3.408E-08	2.049E-05	0.01335	1.529E-09	9.194E-07	0.014475	1.658E-09	9.969E-07
Nim Wan Road	S40b40	2100-2200	0	0	0	0	0	0	0	0	0	0	0	0	0	0	0	0	0	0
Nim Wan Road	S40b40	2200-2300	0	0	0	0	0	0	0	0	0	0	0	0	0	0	0	0	0	0
Nim Wan Road	S40b40	2300-0000	0	0	0	0	0	0	0	0	0	0	0	0	0	0	0	0	0	0
Nim Wan Road	S40b41	0000-0100	0	0	0	0	0	0	0	0	0	0	0	0	0	0	0	0	0	0
Nim Wan Road	S40b41	0100-0200	0	0	0	0	0	0	0	0	0	0	0	0	0	0	0	0	0	0
Nim Wan Road	S40b41	0200-0300	0	0	0	0	0	0	0	0	0	0	0	0	0	0	0	0	0	0
Nim Wan Road	S40b41	0300-0400	0	0	0	0	0	0	0	0	0	0	0	0	0	0	0	0	0	0
Nim Wan Road	S40b41	0400-0500	0	0	0	0	0	0	0	0	0	0	0	0	0	0	0	0	0	0
Nim Wan Road	S40b41	0500-0600	0	0	0	0	0	0	0	0	0	0	0	0	0	0	0	0	0	0
Nim Wan Road	S40b41	0600-0700	0.109234795	3.12814E-09	1.01494E-06	0.0982408	2.813E-09	9.128E-07	0.326998904	9.36423E-09	3.03827E-06	0.2896808	8.296E-09	2.692E-06	0.0328	9.393E-10	3.048E-07	0.0356	1.019E-09	3.308E-07
Nim Wan Road	S40b41	0700-0800	0.165227298	5.20475E-08	1.68871E-05	0.1471337	4.635E-08	1.504E-05	0.397254894	1.25138E-07	4.06015E-05	0.3496821	1.102E-07	3.574E-05	0.0226364	7.131E-09	2.314E-06	0.0245818	7.743E-09	2.512E-06
Nim Wan Road	S40b41	0800-0900	0.165333574	5.2081E-08	1.6898E-05	0.1468671	4.626E-08	1.501E-05	0.397323163	1.25159E-07	4.06085E-05	0.348859	1.099E-07	3.566E-05	0.0226364	7.131E-09	2.314E-06	0.0245818	7.743E-09	2.512E-06
Nim Wan Road	S40b41	0900-1000	0.172035342	4.92656E-08	1.59845E-05	0.1522694	4.361E-08	1.415E-05	0.406893753	1.16522E-07	3.78061E-05	0.3561008	1.02E-07	3.309E-05	0.02162	6.191E-09	2.009E-06	0.02348	6.724E-09	2.182E-06
Nim Wan Road	S40b41	1000-1100	0.167085978	5.2633E-08	1.70771E-05	0.1472907	4.64E-08	1.505E-05	0.401518531	1.26481E-07	4.10373E-05	0.3497562	1.102E-07	3.575E-05	0.0226364	7.131E-09	2.314E-06	0.0245818	7.743E-09	2.512E-06
Nim Wan Road	S40b41	1100-1200	0.167238232	5.2681E-08	1.70926E-05	0.1472989	4.64E-08	1.505E-05	0.401728095	1.26547E-07	4.10587E-05	0.3497277	1.102E-07	3.574E-05	0.0226364	7.131E-09	2.314E-06	0.0245818	7.743E-09	2.512E-06
Nim Wan Road	S40b41	1200-1300	0.05082484	1.30992E-08	4.2501E-06	0.0445476	1.148E-08	3.725E-06	0.346056469	8.91898E-08	2.89381E-05	0.2991289	7.71E-08	2.501E-05	0.0155111	3.998E-09	1.297E-06	0.0168222	4.336E-09	1.407E-06
Nim Wan Road	S40b41	1300-1400	0.05715874	1.63685E-08	5.31084E-06	0.0497139	1.424E-08	4.619E-06	0.346343123	9.91819E-08	3.21801E-05	0.2967205	8.497E-08	2.757E-05	0.01724	4.937E-09	1.602E-06	0.0187	5.355E-09	1.737E-06
Nim Wan Road	S40b41	1400-1500	0.052937671	2.12236E-08	6.8861E-06	0.0462087	1.853E-08	6.011E-06	0.345118532	1.38364E-07	4.48928E-05	0.2969528	1.191E-07	3.863E-05	0.0161286	6.466E-09	2.098E-06	0.0174929	7.013E-09	2.275E-06
Nim Wan Road	S40b41	1500-1600	0.048558483	1.80773E-08	5.86528E-06	0.0422871	1.574E-08	5.108E-06	0.346879305	1.29136E-07	4.18989E-05	0.298045	1.11E-07	3.6E-05	0.0148462	5.527E-09	1.793E-06	0.0161	5.994E-09	1.945E-06
Nim Wan Road	S40b41	1600-1700	0.056753425	1.62524E-08	5.27318E-06	0.049623	1.421E-08	4.611E-06	0.343684493	9.84205E-08	3.1933E-05	0.2961279	8.48E-08	2.751E-05	0.01724	4.937E-09	1.602E-06	0.0187	5.355E-09	1.737E-06
Nim Wan Road	S40b41	1700-1800	0.050360365	1.29795E-08	4.21126E-06	0.0441859	1.139E-08	3.695E-06	0.342633699	8.83077E-08	2.86519E-05	0.2965822	7.644E-08	2.48E-05	0.0155111	3.998E-09	1.297E-06	0.0168222	4.336E-09	1.407E-06
Nim Wan Road	S40b41	1800-1900	0.049924475	1.28671E-08	4.17481E-06	0.0440295	1.135E-08	3.682E-06	0.339531598	8.75081E-08	2.83925E-05	0.2953719	7.613E-08	2.47E-05	0.0155111	3.998E-09	1.297E-06	0.0168222	4.336E-09	1.407E-06
Nim Wan Road	S40b41	1900-2000	0.042281781	4.84327E-09	1.57142E-06	0.0374278	4.287E-09	1.391E-06	0.339652945	3.89064E-08	1.26234E-05	0.2970799	3.403E-08	1.104E-05	0.01335	1.529E-09	4.962E-07	0.014475	1.658E-09	5.38E-07
Nim Wan Road	S40b41	2000-2100	0.04209774	4.82219E-09	1.56458E-06	0.0374697	4.292E-09	1.393E-06	0.338029795	3.87205E-08	1.25631E-05	0.2974774	3.408E-08	1.106E-05	0.01335	1.529E-09	4.962E-07	0.014475	1.658E-09	5.38E-07
Nim Wan Road	S40b41	2100-2200	0	0	0	0	0	0	0	0	0	0	0	0	0	0	0	0	0	0

Appendix 3G_3 Year 2037
e) Emission Summary

Road Name	Road ID	Hour	NO2 Emission						NO Emission						PM25 Emission			PM10 Emission		
			MonthlyHourMin			MonthlyHourAverage			MonthlyHourMin			MonthlyHourAverage			AnnualHourMin			AnnualHourMin		
			g/km/veh	g/s/m2	tonne/year	g/km/veh	g/s/m2	tonne/year	g/km/veh	g/s/m2	tonne/year	g/km/veh	g/s/m2	tonne/year	g/km/veh	g/s/m2	tonne/year	g/km/veh	g/s/m2	tonne/year
Nim Wan Road	S40b41	2200-2300	0	0	0	0	0	0	0	0	0	0	0	0	0	0	0	0	0	0
Nim Wan Road	S40b41	2300-0000	0	0	0	0	0	0	0	0	0	0	0	0	0	0	0	0	0	0
Nim Wan Road	S40b42	0000-0100	0	0	0	0	0	0	0	0	0	0	0	0	0	0	0	0	0	0
Nim Wan Road	S40b42	0100-0200	0	0	0	0	0	0	0	0	0	0	0	0	0	0	0	0	0	0
Nim Wan Road	S40b42	0200-0300	0	0	0	0	0	0	0	0	0	0	0	0	0	0	0	0	0	0
Nim Wan Road	S40b42	0300-0400	0	0	0	0	0	0	0	0	0	0	0	0	0	0	0	0	0	0
Nim Wan Road	S40b42	0400-0500	0	0	0	0	0	0	0	0	0	0	0	0	0	0	0	0	0	0
Nim Wan Road	S40b42	0500-0600	0	0	0	0	0	0	0	0	0	0	0	0	0	0	0	0	0	0
Nim Wan Road	S40b42	0600-0700	0.109234795	3.12814E-09	2.03692E-06	0.0982408	2.813E-09	1.832E-06	0.326998904	9.36423E-09	6.09761E-06	0.2896808	8.296E-09	5.402E-06	0.0328	9.393E-10	6.116E-07	0.0356	1.019E-09	6.638E-07
Nim Wan Road	S40b42	0700-0800	0.165227298	5.20475E-08	3.38913E-05	0.1471337	4.635E-08	3.018E-05	0.397254894	1.25138E-07	8.14845E-05	0.3496821	1.102E-07	7.173E-05	0.0226364	7.131E-09	4.643E-06	0.0245818	7.743E-09	5.042E-06
Nim Wan Road	S40b42	0800-0900	0.165333574	5.2081E-08	3.39131E-05	0.1468671	4.626E-08	3.013E-05	0.397323163	1.25159E-07	8.14985E-05	0.348859	1.099E-07	7.156E-05	0.0226364	7.131E-09	4.643E-06	0.0245818	7.743E-09	5.042E-06
Nim Wan Road	S40b42	0900-1000	0.172035342	4.92656E-08	3.20797E-05	0.1522694	4.361E-08	2.839E-05	0.406893753	1.16522E-07	7.58742E-05	0.3561008	1.02E-07	6.64E-05	0.02162	6.191E-09	4.032E-06	0.02348	6.724E-09	4.378E-06
Nim Wan Road	S40b42	1000-1100	0.167085978	5.2633E-08	3.42725E-05	0.1472907	4.64E-08	3.021E-05	0.401518531	1.26481E-07	8.23591E-05	0.3497562	1.102E-07	7.174E-05	0.0226364	7.131E-09	4.643E-06	0.0245818	7.743E-09	5.042E-06
Nim Wan Road	S40b42	1100-1200	0.167238232	5.2681E-08	3.43037E-05	0.1472989	4.64E-08	3.021E-05	0.401728095	1.26547E-07	8.2402E-05	0.3497277	1.102E-07	7.174E-05	0.0226364	7.131E-09	4.643E-06	0.0245818	7.743E-09	5.042E-06
Nim Wan Road	S40b42	1200-1300	0.05082484	1.30992E-08	8.52966E-06	0.0445476	1.148E-08	7.476E-06	0.346056469	8.91898E-08	5.80768E-05	0.2991289	7.71E-08	5.02E-05	0.0155111	3.998E-09	2.603E-06	0.0168222	4.336E-09	2.823E-06
Nim Wan Road	S40b42	1300-1400	0.05715874	1.63685E-08	1.06585E-05	0.0497139	1.424E-08	9.27E-06	0.346343123	9.91819E-08	6.45832E-05	0.2967205	8.497E-08	5.533E-05	0.01724	4.937E-09	3.215E-06	0.0187	5.355E-09	3.487E-06
Nim Wan Road	S40b42	1400-1500	0.052937671	2.12236E-08	1.38199E-05	0.0462087	1.853E-08	1.206E-05	0.345118532	1.38364E-07	9.00968E-05	0.2969528	1.191E-07	7.752E-05	0.0161286	6.466E-09	4.211E-06	0.0174929	7.013E-09	4.567E-06
Nim Wan Road	S40b42	1500-1600	0.048558483	1.80773E-08	1.17712E-05	0.0422871	1.574E-08	1.025E-05	0.346879305	1.29136E-07	8.40882E-05	0.298045	1.11E-07	7.225E-05	0.0148462	5.527E-09	3.599E-06	0.0161	5.994E-09	3.903E-06
Nim Wan Road	S40b42	1600-1700	0.056753425	1.62524E-08	1.05829E-05	0.049623	1.421E-08	9.253E-06	0.343684493	9.84205E-08	6.40875E-05	0.2961279	8.48E-08	5.522E-05	0.01724	4.937E-09	3.215E-06	0.0187	5.355E-09	3.487E-06
Nim Wan Road	S40b42	1700-1800	0.050360365	1.29795E-08	8.45171E-06	0.0441859	1.139E-08	7.415E-06	0.342633699	8.83077E-08	5.75024E-05	0.2965822	7.644E-08	4.977E-05	0.0155111	3.998E-09	2.603E-06	0.0168222	4.336E-09	2.823E-06
Nim Wan Road	S40b42	1800-1900	0.049924475	1.28671E-08	8.37856E-06	0.0440295	1.135E-08	7.389E-06	0.339531598	8.75081E-08	5.69818E-05	0.2953719	7.613E-08	4.957E-05	0.0155111	3.998E-09	2.603E-06	0.0168222	4.336E-09	2.823E-06
Nim Wan Road	S40b42	1900-2000	0.042281781	4.84327E-09	3.15374E-06	0.0374278	4.287E-09	2.792E-06	0.339652945	3.89064E-08	2.53343E-05	0.2970799	3.403E-08	2.216E-05	0.01335	1.529E-09	9.958E-07	0.014475	1.658E-09	1.08E-06
Nim Wan Road	S40b42	2000-2100	0.04209774	4.82219E-09	3.14002E-06	0.0374697	4.292E-09	2.795E-06	0.338029795	3.87205E-08	2.52132E-05	0.2974774	3.408E-08	2.219E-05	0.01335	1.529E-09	9.958E-07	0.014475	1.658E-09	1.08E-06
Nim Wan Road	S40b42	2100-2200	0	0	0	0	0	0	0	0	0	0	0	0	0	0	0	0	0	0
Nim Wan Road	S40b42	2200-2300	0	0	0	0	0	0	0	0	0	0	0	0	0	0	0	0	0	0
Nim Wan Road	S40b42	2300-0000	0	0	0	0	0	0	0	0	0	0	0	0	0	0	0	0	0	0
Nim Wan Road	S40b43	0000-0100	0	0	0	0	0	0	0	0	0	0	0	0	0	0	0	0	0	0
Nim Wan Road	S40b43	0100-0200	0	0	0	0	0	0	0	0	0	0	0	0	0	0	0	0	0	0
Nim Wan Road	S40b43	0200-0300	0	0	0	0	0	0	0	0	0	0	0	0	0	0	0	0	0	0
Nim Wan Road	S40b43	0300-0400	0	0	0	0	0	0	0	0	0	0	0	0	0	0	0	0	0	0
Nim Wan Road	S40b43	0400-0500	0	0	0	0	0	0	0	0	0	0	0	0	0	0	0	0	0	0
Nim Wan Road	S40b43	0500-0600	0	0	0	0	0	0	0	0	0	0	0	0	0	0	0	0	0	0
Nim Wan Road	S40b43	0600-0700	0.109234795	3.12814E-09	1.159E-06	0.0982408	2.813E-09	1.042E-06	0.326998904	9.36423E-09	3.4695E-06	0.2896808	8.296E-09	3.074E-06	0.0328	9.393E-10	3.48E-07	0.0356	1.019E-09	3.777E-07
Nim Wan Road	S40b43	0700-0800	0.165227298	5.20475E-08	1.92839E-05	0.1471337	4.635E-08	1.717E-05	0.397254894	1.25138E-07	4.63642E-05	0.3496821	1.102E-07	4.081E-05	0.0226364	7.131E-09	2.642E-06	0.0245818	7.743E-09	2.869E-06
Nim Wan Road	S40b43	0800-0900	0.165333574	5.2081E-08	1.92963E-05	0.1468671	4.626E-08	1.714E-05	0.397323163	1.25159E-07	4.63722E-05	0.348859	1.099E-07	4.072E-05	0.0226364	7.131E-09	2.642E-06	0.0245818	7.743E-09	2.869E-06
Nim Wan Road	S40b43	0900-1000	0.172035342	4.92656E-08	1.82532E-05	0.1522694	4.361E-08	1.616E-05	0.406893753	1.16522E-07	4.3172E-05	0.3561008	1.02E-07	3.778E-05	0.02162	6.191E-09	2.294E-06	0.02348	6.724E-09	2.491E-06
Nim Wan Road	S40b43	1000-1100	0.167085978	5.2633E-08	1.95009E-05	0.1472907	4.64E-08	1.719E-05	0.401518531	1.26481E-07	4.68619E-05	0.3497562	1.102E-07	4.082E-05	0.0226364	7.131E-09	2.642E-06	0.0245818	7.743E-09	2.869E-06
Nim Wan Road	S40b43	1100-1200	0.167238232	5.2681E-08	1.95186E-05	0.1472989	4.64E-08	1.719E-05	0.401728095	1.26547E-07	4.68863E-05	0.3497277	1.102E-07	4.082E-05	0.0226364	7.131E-09	2.642E-06	0.0245818	7.743E-09	2.869E-06
Nim Wan Road	S40b43	1200-1300	0.05082484	1.30992E-08	4.85333E-06	0.0445476	1.148E-08	4.254E-06	0.346056469	8.91898E-08	3.30454E-05	0.2991289	7.71E-08	2.856E-05	0.0155111	3.998E-09	1.481E-06	0.0168222	4.336E-09	1.606E-06
Nim Wan Road	S40b43	1300-1400	0.05715874	1.63685E-08	6.06462E-06	0.0497139	1.424E-08	5.275E-06	0.346343123	9.91819E-08	3.67475E-05	0.2967205	8.497E-08	3.148E-05	0.01724	4.937E-09	1.829E-06	0.0187	5.355E-09	1.984E-06
Nim Wan Road	S40b43	1400-1500	0.052937671	2.12236E-08	7.86347E-06	0.0462087	1.853E-08	6.864E-06	0.345118532	1.38364E-07	5.12646E-05	0.2969528	1.191E-07	4.411E-05	0.0161286	6.466E-09	2.396E-06	0.0174929	7.013E-09	2.598E-06
Nim Wan Road	S40b43	1500-1600	0.048558483	1.80773E-08	6.69776E-06	0.0422871	1.574E-08	5.833E-06	0.346879305	1.29136E-07	4.78457E-05	0.298045	1.11E-07	4.111E-05	0.0148462	5.527E-09	2.048E-06	0.0161	5.994E-09	2.221E-06
Nim Wan Road	S40b43	1600-1700	0.056753425	1.62524E-08	6.02162E-06	0.049623	1.421E-08	5.265E-06	0.343684493	9.84205E-08	3.64654E-05	0.2961279	8.48E-08	3.142E-05	0.01724	4.937E-09	1.829E-06	0.0187	5.355E-09	1.984E-06
Nim Wan Road	S40b43	1700-1800	0.050360365	1.29795E-08	4.80898E-06	0.0441859	1.139E-08	4.219E-06	0.342633699	8.83077E-08	3.27185E-05	0.2965822	7.644E-08	2.832E-05	0.0155111	3.998E-09	1.481E-06	0.0168222	4.336E-09	1.606E-06
Nim Wan Road	S40b43	1800-1900	0.049924475	1.28671E-08	4.76735E-06	0.0440295	1.135E-08	4.204E-06	0.339531598	8.75081E-08	3.24223E-05	0.2953719	7.613E-08	2.821E-05	0.0155111	3.998E-09	1.481E-06	0.0168222	4.336E-09	1.606E-06
Nim Wan Road	S40b43	1900-2000	0.042281781	4.84327E-09	1.79446E-06	0.0374278	4.287E-09	1.588E-06	0.339652945	3.89064E-08	1.44151E-05	0.2970799	3.403E-08	1.261E-05	0.01335	1.529E-09	5.666E-07	0.014475	1.658E-09	6.143E-07
Nim Wan Road	S40b43	2000-2100	0.04209774	4.82219E-09	1.78665E-06	0.0374697	4.292E-09	1.59E-06	0.338029795	3.87205E-08	1.43462E-05	0.2974774	3.408E-08	1.263E-05	0.01335	1.529E-09	5.666E-07	0.014475	1.658E-09	6.143E-07
Nim Wan Road	S40b43	2100-2200	0	0	0	0	0	0	0	0	0	0	0	0	0	0	0	0	0	0
Nim Wan Road	S40b43	2200-2300	0	0	0	0	0	0	0	0	0	0	0	0	0	0	0	0	0	0
Nim Wan Road	S40b43	2300-0000	0	0	0	0	0	0	0	0	0	0	0	0	0	0	0	0	0	0
Nim Wan Road	S40b44	0000-0100	0	0	0	0	0	0	0	0	0	0	0	0	0	0	0	0	0	0
Nim Wan Road	S40b44	0100-0200	0	0	0	0	0	0	0	0	0	0	0	0	0	0	0	0	0	0
Nim Wan Road	S40b44	0200-0300	0	0	0	0	0	0	0	0	0	0	0	0	0	0	0	0	0	0
Nim Wan Road	S40b44	0300-0400	0	0	0	0	0	0	0	0	0	0	0	0	0	0	0	0	0	0
Nim Wan Road	S40b44	0400-0500	0	0	0	0	0	0	0	0	0	0	0	0	0	0	0	0	0	0
Nim Wan Road	S40b44	0500-0600	0	0	0	0	0	0	0	0	0	0	0	0	0	0	0	0	0	0
Nim Wan Road	S40b44	0600-0700	0.109234795	3.12814E-09	2.68203E-06	0.0982408	2.813E-09	2.412E-06	0.326998904	9.36423E-09	8.02876E-06	0.2896808	8.296E-09	7.112E-06	0.0328	9.393E-10	8.053E-07	0.0356	1.019E-09	8.741E-07
Nim Wan Road	S40b44	0700-0800	0.165227298	5.20475E-08	4.46248E-05	0.1471337	4.635E-08	3.974E-05	0.397254894	1.25138E-07	0.000107291	0.3496821	1.102E-07	9.444E-05	0.0226364	7.131E-09	6.114E-06	0.0245818	7.743E-09	6.639E-06
Nim Wan Road	S40b44	0800-0900	0.165333574	5.2081E-08	4.46535E-05	0.1468671	4.626E-08	3.967E-05	0.397323163	1.25159E-07	0.00010731	0.348859	1.099E-07	9.422E-05	0.0226364	7.131E-09	6.114E-06	0.0245818	7.743E-09	6.639E-06
Nim Wan Road	S40b44	0900-1000	0.172035342	4.92656E-08	4.22396E-05	0.1522694	4.361E-08	3.739E-05	0.406893753	1.16522E-07	9.99041E-05	0.3561008	1.02E-07	8.743E-05	0.02162	6.191E-09	5.308E-06	0.02348	6.724E-09	5.765E-06
Nim Wan Road	S40b44	1000-1100	0.167085978	5.2633E-08	4.51268E-05	0.1472907	4.64E-08	3.978E-05	0.401518531	1.26481E-07	0.000108443	0.3497562	1.102E-07	9.446E-05	0.0226364	7.131E-09	6.114E-06	0.0245818	7.743E-09	6.639E-06
Nim Wan Road	S40b44	1100-1200	0.167238232	5.2681E-08	4.5168E-05	0.1472989	4.64E-08	3.978E-05	0.401728095	1.26547E-07	0.000108499	0.3497277	1.102E-07	9.445E-05	0.0226364	7.131E-09	6.114E-06	0.0245818	7.743E-09	6.639E-06
Nim Wan Road	S40b44	1200-1300	0.05082484	1.30992E-08	1.12311E-05	0.0445476	1.148E-08	9.844E-06	0.346056469	8.91898E-08	7.64701E-05	0.2991289	7.71E-08	6.61E-05	0.0155111	3.998E-09	3.428E-06	0.0168222	4.336E-09	3.717E-06
Nim Wan Road	S40b44	1300-1400	0.05715874	1.63685E-08	1.40341E-05	0.0497139	1.424E-08	1.221E-05	0.346343123	9.91819E-08	8.50372E-05	0.2967205	8.497E-08	7.285E-05	0.01724	4.937E-09	4.233E-06	0.0187	5.355E-09	4.591E-06
Nim Wan Road	S40b44	1400-1500	0.052937671	2.12236E-08	1.81968E-05	0.0462087	1.853E-08	1.588E-05	0.345118532	1.38364E-07	0.000118631	0.2969528	1.191E-07	0.0001021	0.0161286	6.466E-09	5.544E-06	0.0174929	7.013E-09	6.013E-06
Nim Wan Road	S40b44	1500-1600	0.048558483	1.80773E-08	1.54992E-05	0.0422871	1.574E-08	1.35E-05	0.346879305	1.29136E-07	0.000110719	0.298045	1.11E-07	9.513E-05	0.0148462	5.527E-09	4.739E-06	0.0161	5.994E-09	5.139E-06
Nim Wan Road	S40b44	1600-1700	0.056753425	1.62524E-08	1.39346E-05	0.049623	1.421E-08	1.218E-05	0.343684493	9.84205E-08	8.43844E-05	0.2961279	8.48E-08	7.271E-05	0.01724	4.937E-09	4.233E-06	0.0187	5.355E-09	4.591E-06
Nim Wan Road	S40b44	1700-1800	0.050360365	1.29795E-08	1.11284E-05	0.0441859	1.139E-08	9.764E-06	0.342633699	8.83077E-08	7.57137E-05	0.2965822	7.644E-08	6.554E-05	0.0155111	3.998E-09	3.428E-06	0.0168222	4.336E-09	3.717E-06
Nim Wan Road	S40b44	1800-1900	0.049924475	1.28671E-08	1.10321E-05	0.0440295	1.135E-08	9.729E-06	0.339531598	8.75081E-08	7.50283E-05	0.2953719	7.613E-08	6.527E-05	0.0155111	3.998E-09	3.428E-06	0.0168222	4.336E-09	3.717E-06
Nim Wan Road	S40b44	1900-2000	0.042281781	4.84327E-09	4.15256E-06	0.0374278	4.287E-09	3.676E-06	0.339652945	3.89064E-08	3.33578E-05	0.2970799	3.403E-08	2.918E-05	0.01335	1.529E-09	1.311E-06	0.014475	1.658E-09	1.422E-06
Nim Wan Road	S40b44	2000-2100	0.04209774	4.82219E-09	4.13448E-06	0.0374697	4.292E-09	3.68E-06	0.338029795	3.87205E-08	3.31984E-05	0.2974774	3.408E-08	2.922E-05	0.01335	1.529E-09	1.311E-06	0.014475	1.658E-09	1.422E-06
Nim Wan Road	S40b44	2100-2200	0	0	0	0	0	0	0	0	0	0	0	0	0	0	0	0	0	0
Nim Wan Road	S40b44	2200-2300	0	0	0	0	0	0	0	0	0	0	0	0	0	0	0	0	0	0
Nim Wan Road	S40b44	2300-0000	0	0	0	0	0	0	0	0	0	0	0	0	0	0	0	0	0	0
Nim Wan Road	S40b45	0000-0100	0	0	0	0	0	0	0	0	0	0	0	0	0	0	0	0	0	0
Nim Wan Road	S40b45	0100-0200	0	0	0	0	0	0	0	0	0	0	0	0	0	0	0	0	0	0
Nim Wan Road	S40b45	0200-0300	0	0	0	0	0	0	0	0	0	0	0	0	0	0	0	0	0	0
Nim Wan Road	S40b45	0300-0400	0	0	0	0	0	0	0	0	0	0	0	0	0	0	0	0	0	0
Nim Wan Road	S40b45	0400-0500	0	0	0	0	0	0	0	0	0	0	0	0	0	0	0	0	0	0
Nim Wan Road	S40b45	0500-0600	0	0	0	0	0	0	0	0	0	0	0	0	0	0	0	0	0	0
Nim Wan Road	S40b45	0600-0700	0.109234795	3.12814E-09	1.70328E-06	0.0982408	2.813E-09	1.532E-06	0.326998904	9.36423E-09	5.09883E-06	0.2896808	8.296E-09	4.517E-06	0.0328	9.393E-10	5.114E-07	0.0356	1.019E-09	5.551E-07
Nim Wan Road	S40b45	0700-0800	0.165227298	5.20475E-08	2.83399E-05	0.1471337	4.635E-08	2.524E-05	0.397254894	1.25138E-07	6.81375E-05	0.3496821	1.102E-07	5.998E-05	0.0226364	7.131E-09	3.883E-06	0.0245818	7.743E-09	4.216E-06
Nim Wan Road	S40b45	0800-0900	0.165333574	5.2081E-08	2.83582E-05	0.1468671	4.626E-08	2.519E-05	0.397323163	1.25159E-07	6.81492E-05	0.348859	1.099E-07	5.984E-05	0.0226364	7.131E-09	3.883E-06	0.0245818	7.743E-09	4.216E-06
Nim Wan Road	S40b45	0900-1000	0.172035342	4.92656E-08	2.68251E-05	0.1522694	4.361E-08	2.374E-05	0.406893753	1.16522E-07	6.34462E-05	0.3561008	1.02E-07	5.553E-05	0.02162	6.191E-09	3.371E-06	0.02348	6.724E-09	3.661E-06
Nim Wan Road	S40b45	1000-1100	0.167085978	5.2633E-08	2.86587E-05	0.1472907	4.64E-08	2.526E-05	0.401518531	1.26481E-07	6.88688E-05	0.3497562	1.102E-07	5.999E-05	0.0226364	7.131E-09	3.883E-06	0.0245818	7.743E-09	4.216E-06
Nim Wan Road	S40b45	1100-1200	0.167238232	5.2681E-08	2.86848E-05	0.1472989	4.64E-08	2.526E-05	0.401728095	1.26547E-07	6.89048E-05	0.3497277	1.102E-07	5.999E-05	0.0226364	7.131E-09	3.883E-06	0.0245818	7.743E-09	4.216E-06
Nim Wan Road	S40b45	1200-1300	0.05082484	1.30992E-08	7.13252E-06	0.0445476	1.148E-08	6.252E-06	0.346056469	8.91898E-08	4.85639E-05	0.2991289	7.71E-08	4.198E-05	0.0155111	3.998E-09	2.177E-06	0.0168222	4.336E-09	2.361E-06
Nim Wan Road	S40b45	1300-1400	0.05715874	1.63685E-08	8.91265E-06	0.0497139	1.424E-08	7.752E-06	0.346343123	9.91819E-08	5.40046E-05	0.2967205	8.497E-08	4.627E-05	0.01724	4.937E-09	2.688E-06	0.0187	5.355E-09	2.916E-06
Nim Wan Road	S40b45	1400-1500	0.052937671	2.12236E-08	1.15563E-05	0.0462087	1.853E-08	1.009E-05	0.345118532	1.38364E-07	7.53391E-05	0.2969528	1.191E-07	6.482E-05	0.0161286	6.466E-09	3.521E-06	0.0174929	7.013E-09	3.819E-06
Nim Wan Road	S40b45	1500-1600	0.048558483	1.80773E-08	9.84312E-06	0.0422871	1.574E-08	8.572E-06	0.346879305	1.29136E-07	7.03147E-05	0.298045	1.11E-07	6.042E-05	0.0148462	5.527E-09	3.009E-06	0.0161	5.994E-09	3.264E-06
Nim Wan Road	S40b45	1600-1700	0.056753425	1.62524E-08	8.84945E-06	0.049623	1.421E-08	7.738E-06	0.343684493	9.84205E-08	5.35901E-05	0.2961279	8.48E-08	4.617E-05	0.01724	4.937E-09	2.688E-06	0.0187	5.355E-09	2.916E-06
Nim Wan Road	S40b45	1700-1800	0.050360365	1.29795E-08	7.06734E-06	0.0441859	1.139E-08	6.201E-06	0.342633699	8.83077E-08	4.80836E-05	0.2965822	7.644E-08	4.162E-05	0.0155111	3.998E-09	2.177E-06	0.0168222	4.336E-09	2.361E-06
Nim Wan Road	S40b45	1800-1900	0.049924475	1.28671E-08	7.00616E-06	0.0440295	1.135E-08	6.179E-06	0.339531598	8.75081E-08	4.76483E-05	0.2953719	7.613E-08	4.145E-05	0.0155111	3.998E-09	2.177E-06	0.0168222	4.336E-09	2.361E-06
Nim Wan Road	S40b45	1900-2000	0.042281781	4.84327E-09	2.63717E-06	0.0374278	4.287E-09	2.334E-06	0.339652945	3.89064E-08	2.11846E-05	0.2970799	3.403E-08	1.853E-05	0.01335	1.529E-09	8.327E-07	0.014475	1.658E-09	9.028E-07
Nim Wan Road	S40b45	2000-2100	0.04209774	4.82219E-09	2.62569E-06	0.0374697	4.292E-09	2.337E-06	0.338029795	3.87205E-08	2.10833E-05	0.2974774	3.408E-08	1.855E-05	0.01335	1.529E-09	8.327E-07	0.014475	1.658E-09	9.028E-07
Nim Wan Road	S40b45	2100-2200	0	0	0	0	0	0	0	0	0	0	0	0	0	0	0	0	0	0
Nim Wan Road	S40b45	2200-2300	0	0	0	0	0	0	0	0	0	0	0	0	0	0	0	0	0	0
Nim Wan Road	S40b45	2300-0000	0	0	0	0	0	0	0	0	0	0	0	0	0	0	0	0	0	0
Nim Wan Road	S40b46	0000-0100	0	0	0	0	0	0	0	0	0	0	0	0	0	0	0	0	0	0
Nim Wan Road	S40b46	0100-0200	0	0	0	0	0	0	0	0	0	0	0	0	0	0	0	0	0	0
Nim Wan Road	S40b46	0200-0300	0	0	0	0	0	0	0	0	0	0	0	0	0	0	0	0	0	0
Nim Wan Road	S40b46	0300-0400	0	0	0	0	0	0	0	0	0	0	0	0	0	0	0	0	0	0
Nim Wan Road	S40b46	0400-0500	0	0	0	0	0	0	0	0	0	0	0	0	0	0	0	0	0	0
Nim Wan Road	S40b46	0500-0600	0	0	0	0	0	0	0	0	0	0	0	0	0	0	0	0	0	0
Nim Wan Road	S40b46	0600-0700	0.109234795	3.12814E-09	2.71736E-06	0.0982408	2.813E-09	2.444E-06	0.326998904	9.36423E-09	8.13452E-06	0.2896808	8.296E-09	7.206E-06	0.0328	9.393E-10	8.159E-07	0.0356	1.019E-09	8.856E-07
Nim Wan Road	S40b46	0700-0800	0.165227298	5.20475E-08	4.52127E-05	0.1471337	4.635E-08	4.026E-05	0.397254894	1.25138E-07	0.000108705	0.3496821	1.102E-07	9.569E-05	0.0226364	7.131E-09	6.194E-06	0.0245818	7.743E-09	6.727E-06
Nim Wan Road	S40b46	0800-0900	0.165333574	5.2081E-08	4.52418E-05	0.1468671	4.626E-08	4.019E-05	0.397323163	1.25159E-07	0.000108723	0.348859	1.099E-07	9.546E-05	0.0226364	7.131E-09	6.194E-06	0.0245818	7.743E-09	6.727E-06
Nim Wan Road	S40b46	0900-1000	0.172035342	4.92656E-08	4.2796E-05	0.1522694	4.361E-08	3.788E-05	0.406893753	1.16522E-07	0.00010122	0.3561008	1.02E-07	8.858E-05	0.02162	6.191E-09	5.378E-06	0.02348	6.724E-09	5.841E-06
Nim Wan Road	S40b46	1000-1100	0.167085978	5.2633E-08	4.57213E-05	0.1472907	4.64E-08	4.03E-05	0.401518531	1.26481E-07	0.000109871	0.3497562	1.102E-07	9.571E-05	0.0226364	7.131E-09	6.194E-06	0.0245818	7.743E-09	6.727E-06
Nim Wan Road	S40b46	1100-1200	0.167238232	5.2681E-08	4.57629E-05	0.1472989	4.64E-08	4.031E-05	0.401728095	1.26547E-07	0.000109929	0.3497277	1.102E-07	9.57E-05	0.0226364	7.131E-09	6.194E-06	0.0245818	7.743E-09	6.727E-06
Nim Wan Road	S40b46	1200-1300	0.05082484	1.30992E-08	1.1379E-05	0.0445476	1.148E-08	9.974E-06	0.346056469	8.91898E-08	7.74774E-05	0.2991289	7.71E-08	6.697E-05	0.0155111	3.998E-09	3.473E-06	0.0168222	4.336E-09	3.766E-06
Nim Wan Road	S40b46	1300-1400	0.05715874	1.63685E-08	1.4219E-05	0.0497139	1.424E-08	1.237E-05	0.346343123	9.91819E-08	8.61573E-05	0.2967205	8.497E-08	7.381E-05	0.01724	4.937E-09	4.289E-06	0.0187	5.355E-09	4.652E-06
Nim Wan Road	S40b46	1400-1500	0.052937671	2.12236E-08	1.84365E-05	0.0462087	1.853E-08	1.609E-05	0.345118532	1.38364E-07	0.000120194	0.2969528	1.191E-07	0.0001034	0.0161286	6.466E-09	5.617E-06	0.0174929	7.013E-09	6.092E-06
Nim Wan Road	S40b46	1500-1600	0.048558483	1.80773E-08	1.57034E-05	0.0422871	1.574E-08	1.368E-05	0.346879305	1.29136E-07	0.000112178	0.298045	1.11E-07	9.639E-05	0.0148462	5.527E-09	4.801E-06	0.0161	5.994E-09	5.207E-06
Nim Wan Road	S40b46	1600-1700	0.056753425	1.62524E-08	1.41182E-05	0.049623	1.421E-08	1.234E-05	0.343684493	9.84205E-08	8.5496E-05	0.2961279	8.48E-08	7.367E-05	0.01724	4.937E-09	4.289E-06	0.0187	5.355E-09	4.652E-06
Nim Wan Road	S40b46	1700-1800	0.050360365	1.29795E-08	1.1275E-05	0.0441859	1.139E-08	9.893E-06	0.342633699	8.83077E-08	7.67111E-05	0.2965822	7.644E-08	6.64E-05	0.0155111	3.998E-09	3.473E-06	0.0168222	4.336E-09	3.766E-06
Nim Wan Road	S40b46	1800-1900	0.049924475	1.28671E-08	1.11774E-05	0.0440295	1.135E-08	9.858E-06	0.339531598	8.75081E-08	7.60166E-05	0.2953719	7.613E-08	6.613E-05	0.0155111	3.998E-09	3.473E-06	0.0168222	4.336E-09	3.766E-06
Nim Wan Road	S40b46	1900-2000	0.042281781	4.84327E-09	4.20726E-06	0.0374278	4.287E-09	3.724E-06	0.339652945	3.89064E-08	3.37972E-05	0.2970799	3.403E-08	2.956E-05	0.01335	1.529E-09	1.328E-06	0.014475	1.658E-09	1.44E-06
Nim Wan Road	S40b46	2000-2100	0.04209774	4.82219E-09	4.18894E-06	0.0374697	4.292E-09	3.728E-06	0.338029795	3.87205E-08	3.36357E-05	0.2974774	3.408E-08	2.96E-05	0.01335	1.529E-09	1.328E-06	0.014475	1.658E-09	1.44E-06
Nim Wan Road	S40b46	2100-2200	0	0	0	0	0	0	0	0	0	0	0	0	0	0	0	0	0	0
Nim Wan Road	S40b46	2200-2300	0	0	0	0	0	0	0	0	0	0	0	0	0	0	0	0	0	0
Nim Wan Road	S40b46	2300-0000	0	0	0	0	0	0	0	0	0	0	0	0	0	0	0	0	0	0
Nim Wan Road	S40b47	0000-0100	0	0	0	0	0	0	0	0	0	0	0	0	0	0	0	0	0	0
Nim Wan Road	S40b47	0100-0200	0	0	0	0	0	0	0	0	0	0	0	0	0	0	0	0	0	0
Nim Wan Road	S40b47	0200-0300	0	0	0	0	0	0	0	0	0	0	0	0	0	0	0	0	0	0
Nim Wan Road	S40b47	0300-0400	0	0	0	0	0	0	0	0	0	0	0	0	0	0	0	0	0	0
Nim Wan Road	S40b47	0400-0500	0	0	0	0	0	0	0	0	0	0	0	0	0	0	0	0	0	0
Nim Wan Road	S40b47	0500-0600	0	0	0	0	0	0	0	0	0	0	0	0	0	0	0	0	0	0
Nim Wan Road	S40b47	0600-0700	0.109234795	3.12814E-09	2.82435E-06	0.0982408	2.813E-09	2.54E-06	0.326998904	9.36423E-09	8.45482E-06	0.2896808	8.296E-09	7.49E-06	0.0328	9.393E-10	8.481E-07	0.0356	1.019E-09	9.205E-07
Nim Wan Road	S40b47	0700-0800	0.165227298	5.20475E-08	4.69929E-05	0.1471337	4.635E-08	4.185E-05	0.397254894	1.25138E-07	0.000112985	0.3496821	1.102E-07	9.945E-05	0.0226364	7.131E-09	6.438E-06	0.0245818	7.743E-09	6.991E-06
Nim Wan Road	S40b47	0800-0900	0.165333574	5.2081E-08	4.70232E-05	0.1468671	4.626E-08	4.177E-05	0.397323163	1.25159E-07	0.000113004	0.348859	1.099E-07	9.922E-05	0.0226364	7.131E-09	6.438E-06	0.0245818	7.743E-09	6.991E-06
Nim Wan Road	S40b47	0900-1000	0.172035342	4.92656E-08	4.44811E-05	0.1522694	4.361E-08	3.937E-05	0.406893753	1.16522E-07	0.000105206	0.3561008	1.02E-07	9.207E-05	0.02162	6.191E-09	5.59E-06	0.02348	6.724E-09	6.071E-06
Nim Wan Road	S40b47	1000-1100	0.167085978	5.2633E-08	4.75216E-05	0.1472907	4.64E-08	4.189E-05	0.401518531	1.26481E-07	0.000114197	0.3497562	1.102E-07	9.948E-05	0.0226364	7.131E-09	6.438E-06	0.0245818	7.743E-09	6.991E-06
Nim Wan Road	S40b47	1100-1200	0.167238232	5.2681E-08	4.75649E-05	0.1472989	4.64E-08	4.189E-05	0.401728095	1.26547E-07	0.000114257	0.3497277	1.102E-07	9.947E-05	0.0226364	7.131E-09	6.438E-06	0.0245818	7.743E-09	6.991E-06
Nim Wan Road	S40b47	1200-1300	0.05082484	1.30992E-08	1.18271E-05	0.0445476	1.148E-08	1.037E-05	0.346056469	8.91898E-08	8.05281E-05	0.2991289	7.71E-08	6.961E-05	0.0155111	3.998E-09	3.609E-06	0.0168222	4.336E-09	3.915E-06
Nim Wan Road	S40b47	1300-1400	0.05715874	1.63685E-08	1.47789E-05	0.0497139	1.424E-08	1.285E-05	0.346343123	9.91819E-08	8.95498E-05	0.2967205	8.497E-08	7.672E-05	0.01724	4.937E-09	4.458E-06	0.0187	5.355E-09	4.835E-06
Nim Wan Road	S40b47	1400-1500	0.052937671	2.12236E-08	1.91625E-05	0.0462087	1.853E-08	1.673E-05	0.345118532	1.38364E-07	0.000124926	0.2969528	1.191E-07	0.0001075	0.0161286	6.466E-09	5.838E-06	0.0174929	7.013E-09	6.332E-06
Nim Wan Road	S40b47	1500-1600	0.048558483	1.80773E-08	1.63217E-05	0.0422871	1.574E-08	1.421E-05	0.346879305	1.29136E-07	0.000116595	0.298045	1.11E-07	0.0001002	0.0148462	5.527E-09	4.99E-06	0.0161	5.994E-09	5.412E-06
Nim Wan Road	S40b47	1600-1700	0.056753425	1.62524E-08	1.46741E-05	0.049623	1.421E-08	1.283E-05	0.343684493	9.84205E-08	8.88624E-05	0.2961279	8.48E-08	7.657E-05	0.01724	4.937E-09	4.458E-06	0.0187	5.355E-09	4.835E-06
Nim Wan Road	S40b47	1700-1800	0.050360365	1.29795E-08	1.1719E-05	0.0441859	1.139E-08	1.028E-05	0.342633699	8.83077E-08	7.97317E-05	0.2965822	7.644E-08	6.902E-05	0.0155111	3.998E-09	3.609E-06	0.0168222	4.336E-09	3.915E-06
Nim Wan Road	S40b47	1800-1900	0.049924475	1.28671E-08	1.16175E-05	0.0440295	1.135E-08	1.025E-05	0.339531598	8.75081E-08	7.90098E-05	0.2953719	7.613E-08	6.873E-05	0.0155111	3.998E-09	3.609E-06	0.0168222	4.336E-09	3.915E-06
Nim Wan Road	S40b47	1900-2000	0.042281781	4.84327E-09	4.37292E-06	0.0374278	4.287E-09	3.871E-06	0.339652945	3.89064E-08	3.5128E-05	0.2970799	3.403E-08	3.072E-05	0.01335	1.529E-09	1.381E-06	0.014475	1.658E-09	1.497E-06
Nim Wan Road	S40b47	2000-2100	0.04209774	4.82219E-09	4.35389E-06	0.0374697	4.292E-09	3.875E-06	0.338029795	3.87205E-08	3.49601E-05	0.2974774	3.408E-08	3.077E-05	0.01335	1.529E-09	1.381E-06	0.014475	1.658E-09	1.497E-06
Nim Wan Road	S40b47	2100-2200	0	0	0	0	0	0	0	0	0	0	0	0	0	0	0	0	0	0
Nim Wan Road	S40b47	2200-2300	0	0	0	0	0	0	0	0	0	0	0	0	0	0	0	0	0	0
Nim Wan Road	S40b47	2300-0000	0	0	0	0	0	0	0	0	0	0	0	0	0	0	0	0	0	0
Nim Wan Road	S40b48	0000-0100	0	0	0	0	0	0	0	0	0	0	0	0	0	0	0	0	0	0
Nim Wan Road	S40b48	0100-0200	0	0	0	0	0	0	0	0	0	0	0	0	0	0	0	0	0	0
Nim Wan Road	S40b48	0200-0300	0	0	0	0	0	0	0	0	0	0	0	0	0	0	0	0	0	0
Nim Wan Road	S40b48	0300-0400	0	0	0	0	0	0	0	0	0	0	0	0	0	0	0	0	0	0
Nim Wan Road	S40b48	0400-0500	0	0	0	0	0	0	0	0	0	0	0	0	0	0	0	0	0	0
Nim Wan Road	S40b48	0500-0600	0	0	0	0	0	0	0	0	0	0	0	0	0	0	0	0	0	0
Nim Wan Road	S40b48	0600-0700	0.109234795	3.12814E-09	1.00866E-06	0.0982408	2.813E-09	9.071E-07	0.326998904	9.36423E-09	3.01946E-06	0.2896808	8.296E-09	2.675E-06	0.0328	9.393E-10	3.029E-07	0.0356	1.019E-09	3.287E-07
Nim Wan Road	S40b48	0700-0800	0.165227298	5.20475E-08	1.67825E-05	0.1471337	4.635E-08	1.494E-05	0.397254894	1.25138E-07	4.03501E-05	0.3496821	1.102E-07	3.552E-05	0.0226364	7.131E-09	2.299E-06	0.0245818	7.743E-09	2.497E-06
Nim Wan Road	S40b48	0800-0900	0.165333574	5.2081E-08	1.67933E-05	0.1468671	4.626E-08	1.492E-05	0.397323163	1.25159E-07	4.03571E-05	0.348859	1.099E-07	3.543E-05	0.0226364	7.131E-09	2.299E-06	0.0245818	7.743E-09	2.497E-06
Nim Wan Road	S40b48	0900-1000	0.172035342	4.92656E-08	1.58855E-05	0.1522694	4.361E-08	1.406E-05	0.406893753	1.16522E-07	3.7572E-05	0.3561008	1.02E-07	3.288E-05	0.02162	6.191E-09	1.996E-06	0.02348	6.724E-09	2.168E-06
Nim Wan Road	S40b48	1000-1100	0.167085978	5.2633E-08	1.69713E-05	0.1472907	4.64E-08	1.496E-05	0.401518531	1.26481E-07	4.07832E-05	0.3497562	1.102E-07	3.553E-05	0.0226364	7.131E-09	2.299E-06	0.0245818	7.743E-09	2.497E-06
Nim Wan Road	S40b48	1100-1200	0.167238232	5.2681E-08	1.69868E-05	0.1472989	4.64E-08	1.496E-05	0.401728095	1.26547E-07	4.08045E-05	0.3497277	1.102E-07	3.552E-05	0.0226364	7.131E-09	2.299E-06	0.0245818	7.743E-09	2.497E-06
Nim Wan Road	S40b48	1200-1300	0.05082484	1.30992E-08	4.22378E-06	0.0445476	1.148E-08	3.702E-06	0.346056469	8.91898E-08	2.87589E-05	0.2991289	7.71E-08	2.486E-05	0.0155111	3.998E-09	1.289E-06	0.0168222	4.336E-09	1.398E-06
Nim Wan Road	S40b48	1300-1400	0.05715874	1.63685E-08	5.27795E-06	0.0497139	1.424E-08	4.591E-06	0.346343123	9.91819E-08	3.19808E-05	0.2967205	8.497E-08	2.74E-05	0.01724	4.937E-09	1.592E-06	0.0187	5.355E-09	1.727E-06
Nim Wan Road	S40b48	1400-1500	0.052937671	2.12236E-08	6.84346E-06	0.0462087	1.853E-08	5.974E-06	0.345118532	1.38364E-07	4.46148E-05	0.2969528	1.191E-07	3.839E-05	0.0161286	6.466E-09	2.085E-06	0.0174929	7.013E-09	2.261E-06
Nim Wan Road	S40b48	1500-1600	0.048558483	1.80773E-08	5.82896E-06	0.0422871	1.574E-08	5.076E-06	0.346879305	1.29136E-07	4.16394E-05	0.298045	1.11E-07	3.578E-05	0.0148462	5.527E-09	1.782E-06	0.0161	5.994E-09	1.933E-06
Nim Wan Road	S40b48	1600-1700	0.056753425	1.62524E-08	5.24053E-06	0.049623	1.421E-08	4.582E-06	0.343684493	9.84205E-08	3.17353E-05	0.2961279	8.48E-08	2.734E-05	0.01724	4.937E-09	1.592E-06	0.0187	5.355E-09	1.727E-06
Nim Wan Road	S40b48	1700-1800	0.050360365	1.29795E-08	4.18518E-06	0.0441859	1.139E-08	3.672E-06	0.342633699	8.83077E-08	2.84745E-05	0.2965822	7.644E-08	2.465E-05	0.0155111	3.998E-09	1.289E-06	0.0168222	4.336E-09	1.398E-06
Nim Wan Road	S40b48	1800-1900	0.049924475	1.28671E-08	4.14896E-06	0.0440295	1.135E-08	3.659E-06	0.339531598	8.75081E-08	2.82167E-05	0.2953719	7.613E-08	2.455E-05	0.0155111	3.998E-09	1.289E-06	0.0168222	4.336E-09	1.398E-06
Nim Wan Road	S40b48	1900-2000	0.042281781	4.84327E-09	1.56169E-06	0.0374278	4.287E-09	1.382E-06	0.339652945	3.89064E-08	1.25452E-05	0.2970799	3.403E-08	1.097E-05	0.01335	1.529E-09	4.931E-07	0.014475	1.658E-09	5.346E-07
Nim Wan Road	S40b48	2000-2100	0.04209774	4.82219E-09	1.5549E-06	0.0374697	4.292E-09	1.384E-06	0.338029795	3.87205E-08	1.24853E-05	0.2974774	3.408E-08	1.099E-05	0.01335	1.529E-09	4.931E-07	0.014475	1.658E-09	5.346E-07
Nim Wan Road	S40b48	2100-2200	0	0	0	0	0	0	0	0	0	0	0	0	0	0	0	0	0	0
Nim Wan Road	S40b48	2200-2300	0	0	0	0	0	0	0	0	0	0	0	0	0	0	0	0	0	0
Nim Wan Road	S40b48	2300-0000	0	0	0	0	0	0	0	0	0	0	0	0	0	0	0	0	0	0
Nim Wan Road	S40b49	0000-0100	0	0	0	0	0	0	0	0	0	0	0	0	0	0	0	0	0	0
Nim Wan Road	S40b49	0100-0200	0	0	0	0	0	0	0	0	0	0	0	0	0	0	0	0	0	0
Nim Wan Road	S40b49	0200-0300	0	0	0	0	0	0	0	0	0	0	0	0	0	0	0	0	0	0
Nim Wan Road	S40b49	0300-0400	0	0	0	0	0	0	0	0	0	0	0	0	0	0	0	0	0	0
Nim Wan Road	S40b49	0400-0500	0	0	0	0	0	0	0	0	0	0	0	0	0	0	0	0	0	0
Nim Wan Road	S40b49	0500-0600	0	0	0	0	0	0	0	0	0	0	0	0	0	0	0	0	0	0
Nim Wan Road	S40b49	0600-0700	0.109234795	3.12814E-09	7.85362E-07	0.0982408	2.813E-09	7.063E-07	0.326998904	9.36423E-09	2.35101E-06	0.2896808	8.296E-09	2.083E-06	0.0328	9.393E-10	2.358E-07	0.0356	1.019E-09	2.56E-07
Nim Wan Road	S40b49	0700-0800	0.165227298	5.20475E-08	1.30672E-05	0.1471337	4.635E-08	1.164E-05	0.397254894	1.25138E-07	3.14174E-05	0.3496821	1.102E-07	2.766E-05	0.0226364	7.131E-09	1.79E-06	0.0245818	7.743E-09	1.944E-06
Nim Wan Road	S40b49	0800-0900	0.165333574	5.2081E-08	1.30756E-05	0.1468671	4.626E-08	1.162E-05	0.397323163	1.25159E-07	3.14228E-05	0.348859	1.099E-07	2.759E-05	0.0226364	7.131E-09	1.79E-06	0.0245818	7.743E-09	1.944E-06
Nim Wan Road	S40b49	0900-1000	0.172035342	4.92656E-08	1.23688E-05	0.1522694	4.361E-08	1.095E-05	0.406893753	1.16522E-07	2.92543E-05	0.3561008	1.02E-07	2.56E-05	0.02162	6.191E-09	1.554E-06	0.02348	6.724E-09	1.688E-06
Nim Wan Road	S40b49	1000-1100	0.167085978	5.2633E-08	1.32142E-05	0.1472907	4.64E-08	1.165E-05	0.401518531	1.26481E-07	3.17546E-05	0.3497562	1.102E-07	2.766E-05	0.0226364	7.131E-09	1.79E-06	0.0245818	7.743E-09	1.944E-06
Nim Wan Road	S40b49	1100-1200	0.167238232	5.2681E-08	1.32263E-05	0.1472989	4.64E-08	1.165E-05	0.401728095	1.26547E-07	3.17712E-05	0.3497277	1.102E-07	2.766E-05	0.0226364	7.131E-09	1.79E-06	0.0245818	7.743E-09	1.944E-06
Nim Wan Road	S40b49	1200-1300	0.05082484	1.30992E-08	3.28872E-06	0.0445476	1.148E-08	2.883E-06	0.346056469	8.91898E-08	2.23923E-05	0.2991289	7.71E-08	1.936E-05	0.0155111	3.998E-09	1.004E-06	0.0168222	4.336E-09	1.089E-06
Nim Wan Road	S40b49	1300-1400	0.05715874	1.63685E-08	4.10952E-06	0.0497139	1.424E-08	3.574E-06	0.346343123	9.91819E-08	2.49009E-05	0.2967205	8.497E-08	2.133E-05	0.01724	4.937E-09	1.239E-06	0.0187	5.355E-09	1.344E-06
Nim Wan Road	S40b49	1400-1500	0.052937671	2.12236E-08	5.32846E-06	0.0462087	1.853E-08	4.651E-06	0.345118532	1.38364E-07	3.4738E-05	0.2969528	1.191E-07	2.989E-05	0.0161286	6.466E-09	1.623E-06	0.0174929	7.013E-09	1.761E-06

Road Name	Road ID	Hour	NO2 Emission						NO Emission						PM25 Emission			PM10 Emission		
			MonthlyHourMin			MonthlyHourAverage			MonthlyHourMin			MonthlyHourAverage			AnnualHourMin			AnnualHourMin		
			g/km/veh	g/s/m2	tonne/year	g/km/veh	g/s/m2	tonne/year	g/km/veh	g/s/m2	tonne/year	g/km/veh	g/s/m2	tonne/year	g/km/veh	g/s/m2	tonne/year	g/km/veh	g/s/m2	tonne/year
Nim Wan Road	S40b49	1500-1600	0.048558483	1.80773E-08	4.53855E-06	0.0422871	1.574E-08	3.952E-06	0.346879305	1.29136E-07	3.24213E-05	0.298045	1.11E-07	2.786E-05	0.0148462	5.527E-09	1.388E-06	0.0161	5.994E-09	1.505E-06
Nim Wan Road	S40b49	1600-1700	0.056753425	1.62524E-08	4.08038E-06	0.049623	1.421E-08	3.568E-06	0.343684493	9.84205E-08	2.47098E-05	0.2961279	8.48E-08	2.129E-05	0.01724	4.937E-09	1.239E-06	0.0187	5.355E-09	1.344E-06
Nim Wan Road	S40b49	1700-1800	0.050360365	1.29795E-08	3.25867E-06	0.0441859	1.139E-08	2.859E-06	0.342633699	8.83077E-08	2.21708E-05	0.2965822	7.644E-08	1.919E-05	0.0155111	3.998E-09	1.004E-06	0.0168222	4.336E-09	1.089E-06
Nim Wan Road	S40b49	1800-1900	0.049924475	1.28671E-08	3.23046E-06	0.0440295	1.135E-08	2.849E-06	0.339531598	8.75081E-08	2.19701E-05	0.2953719	7.613E-08	1.911E-05	0.0155111	3.998E-09	1.004E-06	0.0168222	4.336E-09	1.089E-06
Nim Wan Road	S40b49	1900-2000	0.042281781	4.84327E-09	1.21597E-06	0.0374278	4.287E-09	1.076E-06	0.339652945	3.89064E-08	9.76797E-06	0.2970799	3.403E-08	8.544E-06	0.01335	1.529E-09	3.839E-07	0.014475	1.658E-09	4.163E-07
Nim Wan Road	S40b49	2000-2100	0.04209774	4.82219E-09	1.21067E-06	0.0374697	4.292E-09	1.078E-06	0.338029795	3.87205E-08	9.72129E-06	0.2974774	3.408E-08	8.555E-06	0.01335	1.529E-09	3.839E-07	0.014475	1.658E-09	4.163E-07
Nim Wan Road	S40b49	2100-2200	0	0	0	0	0	0	0	0	0	0	0	0	0	0	0	0	0	0
Nim Wan Road	S40b49	2200-2300	0	0	0	0	0	0	0	0	0	0	0	0	0	0	0	0	0	0
Nim Wan Road	S40b49	2300-0000	0	0	0	0	0	0	0	0	0	0	0	0	0	0	0	0	0	0
Nim Wan Road	S40b50	0000-0100	0	0	0	0	0	0	0	0	0	0	0	0	0	0	0	0	0	0
Nim Wan Road	S40b50	0100-0200	0	0	0	0	0	0	0	0	0	0	0	0	0	0	0	0	0	0
Nim Wan Road	S40b50	0200-0300	0	0	0	0	0	0	0	0	0	0	0	0	0	0	0	0	0	0
Nim Wan Road	S40b50	0300-0400	0	0	0	0	0	0	0	0	0	0	0	0	0	0	0	0	0	0
Nim Wan Road	S40b50	0400-0500	0	0	0	0	0	0	0	0	0	0	0	0	0	0	0	0	0	0
Nim Wan Road	S40b50	0500-0600	0	0	0	0	0	0	0	0	0	0	0	0	0	0	0	0	0	0
Nim Wan Road	S40b50	0600-0700	0.109234795	3.12814E-09	5.13884E-06	0.0982408	2.813E-09	4.622E-06	0.326998904	9.36423E-09	1.53833E-05	0.2896808	8.296E-09	1.363E-05	0.0328	9.393E-10	1.543E-06	0.0356	1.019E-09	1.675E-06
Nim Wan Road	S40b50	0700-0800	0.165227298	5.20475E-08	8.55024E-05	0.1471337	4.635E-08	7.614E-05	0.397254894	1.25138E-07	0.000205573	0.3496821	1.102E-07	0.000181	0.0226364	7.131E-09	1.171E-05	0.0245818	7.743E-09	1.272E-05
Nim Wan Road	S40b50	0800-0900	0.165333574	5.2081E-08	8.55574E-05	0.1468671	4.626E-08	7.6E-05	0.397323163	1.25159E-07	0.000205608	0.348859	1.099E-07	0.0001805	0.0226364	7.131E-09	1.171E-05	0.0245818	7.743E-09	1.272E-05
Nim Wan Road	S40b50	0900-1000	0.172035342	4.92656E-08	8.09322E-05	0.1522694	4.361E-08	7.163E-05	0.406893753	1.16522E-07	0.000191419	0.3561008	1.02E-07	0.0001675	0.02162	6.191E-09	1.017E-05	0.02348	6.724E-09	1.105E-05
Nim Wan Road	S40b50	1000-1100	0.167085978	5.2633E-08	8.64642E-05	0.1472907	4.64E-08	7.622E-05	0.401518531	1.26481E-07	0.000207779	0.3497562	1.102E-07	0.000181	0.0226364	7.131E-09	1.171E-05	0.0245818	7.743E-09	1.272E-05
Nim Wan Road	S40b50	1100-1200	0.167238232	5.2681E-08	8.6543E-05	0.1472989	4.64E-08	7.622E-05	0.401728095	1.26547E-07	0.000207888	0.3497277	1.102E-07	0.000181	0.0226364	7.131E-09	1.171E-05	0.0245818	7.743E-09	1.272E-05
Nim Wan Road	S40b50	1200-1300	0.05082484	1.30992E-08	2.1519E-05	0.0445476	1.148E-08	1.886E-05	0.346056469	8.91898E-08	0.000146519	0.2991289	7.71E-08	0.0001266	0.0155111	3.998E-09	6.567E-06	0.0168222	4.336E-09	7.122E-06
Nim Wan Road	S40b50	1300-1400	0.05715874	1.63685E-08	2.68897E-05	0.0497139	1.424E-08	2.339E-05	0.346343123	9.91819E-08	0.000162934	0.2967205	8.497E-08	0.0001396	0.01724	4.937E-09	8.11E-06	0.0187	5.355E-09	8.797E-06
Nim Wan Road	S40b50	1400-1500	0.052937671	2.12236E-08	3.48656E-05	0.0462087	1.853E-08	3.043E-05	0.345118532	1.38364E-07	0.0002273	0.2969528	1.191E-07	0.0001956	0.0161286	6.466E-09	1.062E-05	0.0174929	7.013E-09	1.152E-05
Nim Wan Road	S40b50	1500-1600	0.048558483	1.80773E-08	2.9697E-05	0.0422871	1.574E-08	2.586E-05	0.346879305	1.29136E-07	0.000212141	0.298045	1.11E-07	0.0001823	0.0148462	5.527E-09	9.079E-06	0.0161	5.994E-09	9.846E-06
Nim Wan Road	S40b50	1600-1700	0.056753425	1.62524E-08	2.66991E-05	0.049623	1.421E-08	2.334E-05	0.343684493	9.84205E-08	0.000161683	0.2961279	8.48E-08	0.0001393	0.01724	4.937E-09	8.11E-06	0.0187	5.355E-09	8.797E-06
Nim Wan Road	S40b50	1700-1800	0.050360365	1.29795E-08	2.13224E-05	0.0441859	1.139E-08	1.871E-05	0.342633699	8.83077E-08	0.00014507	0.2965822	7.644E-08	0.0001256	0.0155111	3.998E-09	6.567E-06	0.0168222	4.336E-09	7.122E-06
Nim Wan Road	S40b50	1800-1900	0.049924475	1.28671E-08	2.11378E-05	0.0440295	1.135E-08	1.864E-05	0.339531598	8.75081E-08	0.000143756	0.2953719	7.613E-08	0.0001251	0.0155111	3.998E-09	6.567E-06	0.0168222	4.336E-09	7.122E-06
Nim Wan Road	S40b50	1900-2000	0.042281781	4.84327E-09	7.95641E-06	0.0374278	4.287E-09	7.043E-06	0.339652945	3.89064E-08	6.39145E-05	0.2970799	3.403E-08	5.59E-05	0.01335	1.529E-09	2.512E-06	0.014475	1.658E-09	2.724E-06
Nim Wan Road	S40b50	2000-2100	0.04209774	4.82219E-09	7.92178E-06	0.0374697	4.292E-09	7.051E-06	0.338029795	3.87205E-08	6.3609E-05	0.2974774	3.408E-08	5.598E-05	0.01335	1.529E-09	2.512E-06	0.014475	1.658E-09	2.724E-06
Nim Wan Road	S40b50	2100-2200	0	0	0	0	0	0	0	0	0	0	0	0	0	0	0	0	0	0
Nim Wan Road	S40b50	2200-2300	0	0	0	0	0	0	0	0	0	0	0	0	0	0	0	0	0	0
Nim Wan Road	S40b50	2300-0000	0	0	0	0	0	0	0	0	0	0	0	0	0	0	0	0	0	0
Nim Wan Road	S40b51	0000-0100	0	0	0	0	0	0	0	0	0	0	0	0	0	0	0	0	0	0
Nim Wan Road	S40b51	0100-0200	0	0	0	0	0	0	0	0	0	0	0	0	0	0	0	0	0	0
Nim Wan Road	S40b51	0200-0300	0	0	0	0	0	0	0	0	0	0	0	0	0	0	0	0	0	0
Nim Wan Road	S40b51	0300-0400	0	0	0	0	0	0	0	0	0	0	0	0	0	0	0	0	0	0
Nim Wan Road	S40b51	0400-0500	0	0	0	0	0	0	0	0	0	0	0	0	0	0	0	0	0	0
Nim Wan Road	S40b51	0500-0600	0	0	0	0	0	0	0	0	0	0	0	0	0	0	0	0	0	0
Nim Wan Road	S40b51	0600-0700	0.109234795	3.12814E-09	4.93173E-07	0.0982408	2.813E-09	4.435E-07	0.326998904	9.36423E-09	1.47633E-06	0.2896808	8.296E-09	1.308E-06	0.0328	9.393E-10	1.481E-07	0.0356	1.019E-09	1.607E-07
Nim Wan Road	S40b51	0700-0800	0.165227298	5.20475E-08	8.20565E-06	0.1471337	4.635E-08	7.307E-06	0.397254894	1.25138E-07	1.97288E-05	0.3496821	1.102E-07	1.737E-05	0.0226364	7.131E-09	1.124E-06	0.0245818	7.743E-09	1.221E-06
Nim Wan Road	S40b51	0800-0900	0.165333574	5.2081E-08	8.21093E-06	0.1468671	4.626E-08	7.294E-06	0.397323163	1.25159E-07	1.97322E-05	0.348859	1.099E-07	1.733E-05	0.0226364	7.131E-09	1.124E-06	0.0245818	7.743E-09	1.221E-06
Nim Wan Road	S40b51	0900-1000	0.172035342	4.92656E-08	7.76705E-06	0.1522694	4.361E-08	6.875E-06	0.406893753	1.16522E-07	1.83704E-05	0.3561008	1.02E-07	1.608E-05	0.02162	6.191E-09	9.761E-07	0.02348	6.724E-09	1.06E-06
Nim Wan Road	S40b51	1000-1100	0.167085978	5.2633E-08	8.29796E-06	0.1472907	4.64E-08	7.315E-06	0.401518531	1.26481E-07	1.99405E-05	0.3497562	1.102E-07	1.737E-05	0.0226364	7.131E-09	1.124E-06	0.0245818	7.743E-09	1.221E-06
Nim Wan Road	S40b51	1100-1200	0.167238232	5.2681E-08	8.30552E-06	0.1472989	4.64E-08	7.315E-06	0.401728095	1.26547E-07	1.99509E-05	0.3497277	1.102E-07	1.737E-05	0.0226364	7.131E-09	1.124E-06	0.0245818	7.743E-09	1.221E-06
Nim Wan Road	S40b51	1200-1300	0.05082484	1.30992E-08	2.06518E-06	0.0445476	1.148E-08	1.81E-06	0.346056469	8.91898E-08	1.40614E-05	0.2991289	7.71E-08	1.215E-05	0.0155111	3.998E-09	6.303E-07	0.0168222	4.336E-09	6.835E-07
Nim Wan Road	S40b51	1300-1400	0.05715874	1.63685E-08	2.5806E-06	0.0497139	1.424E-08	2.244E-06	0.346343123	9.91819E-08	1.56367E-05	0.2967205	8.497E-08	1.34E-05	0.01724	4.937E-09	7.784E-07	0.0187	5.355E-09	8.443E-07
Nim Wan Road	S40b51	1400-1500	0.052937671	2.12236E-08	3.34604E-06	0.0462087	1.853E-08	2.921E-06	0.345118532	1.38364E-07	2.1814E-05	0.2969528	1.191E-07	1.877E-05	0.0161286	6.466E-09	1.019E-06	0.0174929	7.013E-09	1.106E-06
Nim Wan Road	S40b51	1500-1600	0.048558483	1.80773E-08	2.85001E-06	0.0422871	1.574E-08	2.482E-06	0.346879305	1.29136E-07	2.03592E-05	0.298045	1.11E-07	1.749E-05	0.0148462	5.527E-09	8.714E-07	0.0161	5.994E-09	9.449E-07
Nim Wan Road	S40b51	1600-1700	0.056753425	1.62524E-08	2.5623E-06	0.049623	1.421E-08	2.24E-06	0.343684493	9.84205E-08	1.55167E-05	0.2961279	8.48E-08	1.337E-05	0.01724	4.937E-09	7.784E-07	0.0187	5.355E-09	8.443E-07
Nim Wan Road	S40b51	1700-1800	0.050360365	1.29795E-08	2.0463E-06	0.0441859	1.139E-08	1.795E-06	0.342633699	8.83077E-08	1.39223E-05	0.2965822	7.644E-08	1.205E-05	0.0155111	3.998E-09	6.303E-07	0.0168222	4.336E-09	6.835E-07
Nim Wan Road	S40b51	1800-1900	0.049924475	1.28671E-08	2.02859E-06	0.0440295	1.135E-08	1.789E-06	0.339531598	8.75081E-08	1.37963E-05	0.2953719	7.613E-08	1.2E-05	0.0155111	3.998E-09	6.303E-07	0.0168222	4.336E-09	6.835E-07
Nim Wan Road	S40b51	1900-2000	0.042281781	4.84327E-09	7.63575E-07	0.0374278	4.287E-09	6.759E-07	0.339652945	3.89064E-08	6.13386E-06	0.2970799	3.403E-08	5.365E-06	0.01335	1.529E-09	2.411E-07	0.014475	1.658E-09	2.614E-07
Nim Wan Road	S40b51	2000-2100	0.04209774	4.82219E-09	7.60252E-07	0.0374697	4.292E-09	6.767E-07	0.338029795	3.87205E-08	6.10455E-06	0.2974774	3.408E-08	5.372E-06	0.01335	1.529E-09	2.411E-07	0.014475	1.658E-09	2.614E-07
Nim Wan Road	S40b51	2100-2200	0	0	0	0	0	0	0	0	0	0	0	0	0	0	0	0	0	0
Nim Wan Road	S40b51	2200-2300	0	0	0	0	0	0	0	0	0	0	0	0	0	0	0	0	0	0
Nim Wan Road	S40b51	2300-0000	0	0	0	0	0	0	0	0	0	0	0	0	0	0	0	0	0	0
Nim Wan Road	S40b52	0000-0100	0	0	0	0	0	0	0	0	0	0	0	0	0	0	0	0	0	0
Nim Wan Road	S40b52	0100-0200	0	0	0	0	0	0	0	0	0	0	0	0	0	0	0	0	0	0
Nim Wan Road	S40b52	0200-0300	0	0	0	0	0	0	0	0	0	0	0	0	0	0	0	0	0	0
Nim Wan Road	S40b52	0300-0400	0	0	0	0	0	0	0	0	0	0	0	0	0	0	0	0	0	0
Nim Wan Road	S40b52	0400-0500	0	0	0	0	0	0	0	0	0	0	0	0	0	0	0	0	0	0
Nim Wan Road	S40b52	0500-0600	0	0	0	0	0	0	0	0	0	0	0	0	0	0	0	0	0	0
Nim Wan Road	S40b52	0600-0700	0.109234795	3.12814E-09	1.09481E-06	0.0982408	2.813E-09	9.846E-07	0.326998904	9.36423E-09	3.27737E-06	0.2896808	8.296E-09	2.903E-06	0.0328	9.393E-10	3.287E-07	0.0356	1.019E-09	3.568E-07
Nim Wan Road	S40b52	0700-0800	0.165227298	5.20475E-08	1.8216E-05	0.1471337	4.635E-08	1.622E-05	0.397254894	1.25138E-07	4.37966E-05	0.3496821	1.102E-07	3.855E-05	0.0226364	7.131E-09	2.496E-06	0.0245818	7.743E-09	2.71E-06
Nim Wan Road	S40b52	0800-0900	0.165333574	5.2081E-08	1.82277E-05	0.1468671	4.626E-08	1.619E-05	0.397323163	1.25159E-07	4.38041E-05	0.348859	1.099E-07	3.846E-05	0.0226364	7.131E-09	2.496E-06	0.0245818	7.743E-09	2.71E-06
Nim Wan Road	S40b52	0900-1000	0.172035342	4.92656E-08	1.72423E-05	0.1522694	4.361E-08	1.526E-05	0.406893753	1.16522E-07	4.07812E-05	0.3561008	1.02E-07	3.569E-05	0.02162	6.191E-09	2.167E-06	0.02348	6.724E-09	2.353E-06
Nim Wan Road	S40b52	1000-1100	0.167085978	5.2633E-08	1.84209E-05	0.1472907	4.64E-08	1.624E-05	0.401518531	1.26481E-07	4.42667E-05	0.3497562	1.102E-07	3.856E-05	0.0226364	7.131E-09	2.496E-06	0.0245818	7.743E-09	2.71E-06
Nim Wan Road	S40b52	1100-1200	0.167238232	5.2681E-08	1.84377E-05	0.1472989	4.64E-08	1.624E-05	0.401728095	1.26547E-07	4.42898E-05	0.3497277	1.102E-07	3.856E-05	0.0226364	7.131E-09	2.496E-06	0.0245818	7.743E-09	2.71E-06
Nim Wan Road	S40b52	1200-1300	0.05082484	1.30992E-08	4.58455E-06	0.0445476	1.148E-08	4.018E-06	0.346056469	8.91898E-08	3.12153E-05	0.2991289	7.71E-08	2.698E-05	0.0155111	3.998E-09	1.399E-06	0.0168222	4.336E-09	1.517E-06
Nim Wan Road	S40b52	1300-1400	0.05715874	1.63685E-08	5.72877E-06	0.0497139	1.424E-08	4.983E-06	0.346343123	9.91819E-08	3.47124E-05	0.2967205	8.497E-08	2.974E-05	0.01724	4.937E-09	1.728E-06	0.0187	5.355E-09	1.874E-06
Nim Wan Road	S40b52	1400-1500	0.052937671	2.12236E-08	7.42799E-06	0.0462087	1.853E-08	6.484E-06	0.345118532	1.38364E-07	4.84256E-05	0.2969528	1.191E-07	4.167E-05	0.0161286	6.466E-09	2.263E-06	0.0174929	7.013E-09	2.455E-06
Nim Wan Road	S40b52	1500-1600	0.048558483	1.80773E-08	6.32684E-06	0.0422871	1.574E-08	5.51E-06	0.346879305	1.29136E-07	4.5196E-05	0.298045	1.11E-07	3.883E-05	0.0148462	5.527E-09	1.934E-06	0.0161	5.994E-09	2.098E-06
Nim Wan Road	S40b52	1600-1700	0.056753425	1.62524E-08	5.68814E-06	0.049623	1.421E-08	4.973E-06	0.343684493	9.84205E-08	3.4446E-05	0.2961279	8.48E-08	2.968E-05	0.01724	4.937E-09	1.728E-06	0.0187	5.355E-09	1.874E-06
Nim Wan Road	S40b52	1700-1800	0.050360365	1.29795E-08	4.54266E-06	0.0441859	1.139E-08	3.986E-06	0.342633699	8.83077E-08	3.09066E-05	0.2965822	7.644E-08	2.675E-05	0.0155111	3.998E-09	1.399E-06	0.0168222	4.336E-09	1.517E-06
Nim Wan Road	S40b52	1800-1900	0.049924475	1.28671E-08	4.50334E-06	0.0440295	1.135E-08	3.972E-06	0.339531598	8.75081E-08	3.06268E-05	0.2953719	7.613E-08	2.664E-05	0.0155111	3.998E-09	1.399E-06	0.0168222	4.336E-09	1.517E-06
Nim Wan Road	S40b52	1900-2000	0.042281781	4.84327E-09	1.69509E-06	0.0374278	4.287E-09	1.5E-06	0.339652945	3.89064E-08	1.36168E-05	0.2970799	3.403E-08	1.191E-05	0.01335	1.529E-09	5.352E-07	0.014475	1.658E-09	5.803E-07
Nim Wan Road	S40b52	2000-2100	0.04209774	4.82219E-09	1.68771E-06	0.0374697	4.292E-09	1.502E-06	0.338029795	3.87205E-08	1.35517E-05	0.2974774	3.408E-08	1.193E-05	0.01335	1.529E-09	5.352E-07	0.014475	1.658E-09	5.803E-07
Nim Wan Road	S40b52	2100-2200	0	0	0	0	0	0	0	0	0	0	0	0	0	0	0	0	0	0
Nim Wan Road	S40b52	2200-2300	0	0	0	0	0	0	0	0	0	0	0	0	0	0	0	0	0	0
Nim Wan Road	S40b52	2300-0000	0	0	0	0	0	0	0	0	0	0	0	0	0	0	0	0	0	0
Nim Wan Road	S40b53	0000-0100	0	0	0	0	0	0	0	0	0	0	0	0	0	0	0	0	0	0
Nim Wan Road	S40b53	0100-0200	0	0	0	0	0	0	0	0	0	0	0	0	0	0	0	0	0	0
Nim Wan Road	S40b53	0200-0300	0	0	0	0	0	0	0	0	0	0	0	0	0	0	0	0	0	0
Nim Wan Road	S40b53	0300-0400	0	0	0	0	0	0	0	0	0	0	0	0	0	0	0	0	0	0
Nim Wan Road	S40b53	0400-0500	0	0	0	0	0	0	0	0	0	0	0	0	0	0	0	0	0	0
Nim Wan Road	S40b53	0500-0600	0	0	0	0	0	0	0	0	0	0	0	0	0	0	0	0	0	0
Nim Wan Road	S40b53	0600-0700	0.109234795	3.12814E-09	2.55204E-06	0.0982408	2.813E-09	2.295E-06	0.326998904	9.36423E-09	7.63963E-06	0.2896808	8.296E-09	6.768E-06	0.0328	9.393E-10	7.663E-07	0.0356	1.019E-09	8.317E-07
Nim Wan Road	S40b53	0700-0800	0.165227298	5.20475E-08	4.2462E-05	0.1471337	4.635E-08	3.781E-05	0.397254894	1.25138E-07	0.000102091	0.3496821	1.102E-07	8.987E-05	0.0226364	7.131E-09	5.817E-06	0.0245818	7.743E-09	6.317E-06
Nim Wan Road	S40b53	0800-0900	0.165333574	5.2081E-08	4.24893E-05	0.1468671	4.626E-08	3.774E-05	0.397323163	1.25159E-07	0.000102109	0.348859	1.099E-07	8.965E-05	0.0226364	7.131E-09	5.817E-06	0.0245818	7.743E-09	6.317E-06
Nim Wan Road	S40b53	0900-1000	0.172035342	4.92656E-08	4.01924E-05	0.1522694	4.361E-08	3.557E-05	0.406893753	1.16522E-07	9.5062E-05	0.3561008	1.02E-07	8.32E-05	0.02162	6.191E-09	5.051E-06	0.02348	6.724E-09	5.486E-06
Nim Wan Road	S40b53	1000-1100	0.167085978	5.2633E-08	4.29397E-05	0.1472907	4.64E-08	3.785E-05	0.401518531	1.26481E-07	0.000103187	0.3497562	1.102E-07	8.988E-05	0.0226364	7.131E-09	5.817E-06	0.0245818	7.743E-09	6.317E-06
Nim Wan Road	S40b53	1100-1200	0.167238232	5.2681E-08	4.29788E-05	0.1472989	4.64E-08	3.785E-05	0.401728095	1.26547E-07	0.000103241	0.3497277	1.102E-07	8.988E-05	0.0226364	7.131E-09	5.817E-06	0.0245818	7.743E-09	6.317E-06
Nim Wan Road	S40b53	1200-1300	0.05082484	1.30992E-08	1.06867E-05	0.0445476	1.148E-08	9.367E-06	0.346056469	8.91898E-08	7.27638E-05	0.2991289	7.71E-08	6.29E-05	0.0155111	3.998E-09	3.261E-06	0.0168222	4.336E-09	3.537E-06
Nim Wan Road	S40b53	1300-1400	0.05715874	1.63685E-08	1.33539E-05	0.0497139	1.424E-08	1.161E-05	0.346343123	9.91819E-08	8.09156E-05	0.2967205	8.497E-08	6.932E-05	0.01724	4.937E-09	4.028E-06	0.0187	5.355E-09	4.369E-06
Nim Wan Road	S40b53	1400-1500	0.052937671	2.12236E-08	1.73148E-05	0.0462087	1.853E-08	1.511E-05	0.345118532	1.38364E-07	0.000112881	0.2969528	1.191E-07	9.713E-05	0.0161286	6.466E-09	5.275E-06	0.0174929	7.013E-09	5.722E-06
Nim Wan Road	S40b53	1500-1600	0.048558483	1.80773E-08	1.4748E-05	0.0422871	1.574E-08	1.284E-05	0.346879305	1.29136E-07	0.000105353	0.298045	1.11E-07	9.052E-05	0.0148462	5.527E-09	4.509E-06	0.0161	5.994E-09	4.89E-06
Nim Wan Road	S40b53	1600-1700	0.056753425	1.62524E-08	1.32592E-05	0.049623	1.421E-08	1.159E-05	0.343684493	9.84205E-08	8.02945E-05	0.2961279	8.48E-08	6.918E-05	0.01724	4.937E-09	4.028E-06	0.0187	5.355E-09	4.369E-06
Nim Wan Road	S40b53	1700-1800	0.050360365	1.29795E-08	1.05891E-05	0.0441859	1.139E-08	9.291E-06	0.342633699	8.83077E-08	7.20441E-05	0.2965822	7.644E-08	6.236E-05	0.0155111	3.998E-09	3.261E-06	0.0168222	4.336E-09	3.537E-06
Nim Wan Road	S40b53	1800-1900	0.049924475	1.28671E-08	1.04974E-05	0.0440295	1.135E-08	9.258E-06	0.339531598	8.75081E-08	7.13918E-05	0.2953719	7.613E-08	6.211E-05	0.0155111	3.998E-09	3.261E-06	0.0168222	4.336E-09	3.537E-06
Nim Wan Road	S40b53	1900-2000	0.042281781	4.84327E-09	3.95129E-06	0.0374278	4.287E-09	3.498E-06	0.339652945	3.89064E-08	3.1741E-05	0.2970799	3.403E-08	2.776E-05	0.01335	1.529E-09	1.248E-06	0.014475	1.658E-09	1.353E-06
Nim Wan Road	S40b53	2000-2100	0.04209774	4.82219E-09	3.93409E-06	0.0374697	4.292E-09	3.502E-06	0.338029795	3.87205E-08	3.15894E-05	0.2974774	3.408E-08	2.78E-05	0.01335	1.529E-09	1.248E-06	0.014475	1.658E-09	1.353E-06
Nim Wan Road	S40b53	2100-2200	0	0	0	0	0	0	0	0	0	0	0	0	0	0	0	0	0	0
Nim Wan Road	S40b53	2200-2300	0	0	0	0	0	0	0	0	0	0	0	0	0	0	0	0	0	0
Nim Wan Road	S40b53	2300-0000	0	0	0	0	0	0	0	0	0	0	0	0	0	0	0	0	0	0
Nim Wan Road	S40b54	0000-0100	0	0	0	0	0	0	0	0	0	0	0	0	0	0	0	0	0	0
Nim Wan Road	S40b54	0100-0200	0	0	0	0	0	0	0	0	0	0	0	0	0	0	0	0	0	0
Nim Wan Road	S40b54	0200-0300	0	0	0	0	0	0	0	0	0	0	0	0	0	0	0	0	0	0
Nim Wan Road	S40b54	0300-0400	0	0	0	0	0	0	0	0	0	0	0	0	0	0	0	0	0	0
Nim Wan Road	S40b54	0400-0500	0	0	0	0	0	0	0	0	0	0	0	0	0	0	0	0	0	0
Nim Wan Road	S40b54	0500-0600	0	0	0	0	0	0	0	0	0	0	0	0	0	0	0	0	0	0
Nim Wan Road	S40b54	0600-0700	0.109234795	3.12814E-09	1.62885E-06	0.0982408	2.813E-09	1.465E-06	0.326998904	9.36423E-09	4.87604E-06	0.2896808	8.296E-09	4.32E-06	0.0328	9.393E-10	4.891E-07	0.0356	1.019E-09	5.308E-07
Nim Wan Road	S40b54	0700-0800	0.165227298	5.20475E-08	2.71016E-05	0.1471337	4.635E-08	2.413E-05	0.397254894	1.25138E-07	6.51603E-05	0.3496821	1.102E-07	5.736E-05	0.0226364	7.131E-09	3.713E-06	0.0245818	7.743E-09	4.032E-06
Nim Wan Road	S40b54	0800-0900	0.165333574	5.2081E-08	2.71191E-05	0.1468671	4.626E-08	2.409E-05	0.397323163	1.25159E-07	6.51715E-05	0.348859	1.099E-07	5.722E-05	0.0226364	7.131E-09	3.713E-06	0.0245818	7.743E-09	4.032E-06
Nim Wan Road	S40b54	0900-1000	0.172035342	4.92656E-08	2.5653E-05	0.1522694	4.361E-08	2.271E-05	0.406893753	1.16522E-07	6.06739E-05	0.3561008	1.02E-07	5.31E-05	0.02162	6.191E-09	3.224E-06	0.02348	6.724E-09	3.501E-06
Nim Wan Road	S40b54	1000-1100	0.167085978	5.2633E-08	2.74065E-05	0.1472907	4.64E-08	2.416E-05	0.401518531	1.26481E-07	6.58596E-05	0.3497562	1.102E-07	5.737E-05	0.0226364	7.131E-09	3.713E-06	0.0245818	7.743E-09	4.032E-06
Nim Wan Road	S40b54	1100-1200	0.167238232	5.2681E-08	2.74315E-05	0.1472989	4.64E-08	2.416E-05	0.401728095	1.26547E-07	6.5894E-05	0.3497277	1.102E-07	5.736E-05	0.0226364	7.131E-09	3.713E-06	0.0245818	7.743E-09	4.032E-06
Nim Wan Road	S40b54	1200-1300	0.05082484	1.30992E-08	6.82087E-06	0.0445476	1.148E-08	5.978E-06	0.346056469	8.91898E-08	4.6442E-05	0.2991289	7.71E-08	4.014E-05	0.0155111	3.998E-09	2.082E-06	0.0168222	4.336E-09	2.258E-06
Nim Wan Road	S40b54	1300-1400	0.05715874	1.63685E-08	8.52322E-06	0.0497139	1.424E-08	7.413E-06	0.346343123	9.91819E-08	5.16449E-05	0.2967205	8.497E-08	4.425E-05	0.01724	4.937E-09	2.571E-06	0.0187	5.355E-09	2.788E-06
Nim Wan Road	S40b54	1400-1500	0.052937671	2.12236E-08	1.10513E-05	0.0462087	1.853E-08	9.647E-06	0.345118532	1.38364E-07	7.20472E-05	0.2969528	1.191E-07	6.199E-05	0.0161286	6.466E-09	3.367E-06	0.0174929	7.013E-09	3.652E-06
Nim Wan Road	S40b54	1500-1600	0.048558483	1.80773E-08	9.41303E-06	0.0422871	1.574E-08	8.197E-06	0.346879305	1.29136E-07	6.72423E-05	0.298045	1.11E-07	5.778E-05	0.0148462	5.527E-09	2.878E-06	0.0161	5.994E-09	3.121E-06
Nim Wan Road	S40b54	1600-1700	0.056753425	1.62524E-08	8.46278E-06	0.049623	1.421E-08	7.4E-06	0.343684493	9.84205E-08	5.12485E-05	0.2961279	8.48E-08	4.416E-05	0.01724	4.937E-09	2.571E-06	0.0187	5.355E-09	2.788E-06
Nim Wan Road	S40b54	1700-1800	0.050360365	1.29795E-08	6.75853E-06	0.0441859	1.139E-08	5.93E-06	0.342633699	8.83077E-08	4.59826E-05	0.2965822	7.644E-08	3.98E-05	0.0155111	3.998E-09	2.082E-06	0.0168222	4.336E-09	2.258E-06
Nim Wan Road	S40b54	1800-1900	0.049924475	1.28671E-08	6.70003E-06	0.0440295	1.135E-08	5.909E-06	0.339531598	8.75081E-08	4.55663E-05	0.2953719	7.613E-08	3.964E-05	0.0155111	3.998E-09	2.082E-06	0.0168222	4.336E-09	2.258E-06
Nim Wan Road	S40b54	1900-2000	0.042281781	4.84327E-09	2.52194E-06	0.0374278	4.287E-09	2.232E-06	0.339652945	3.89064E-08	2.02589E-05	0.2970799	3.403E-08	1.772E-05	0.01335	1.529E-09	7.963E-07	0.014475	1.658E-09	8.634E-07
Nim Wan Road	S40b54	2000-2100	0.04209774	4.82219E-09	2.51096E-06	0.0374697	4.292E-09	2.235E-06	0.338029795	3.87205E-08	2.01621E-05	0.2974774	3.408E-08	1.774E-05	0.01335	1.529E-09	7.963E-07	0.014475	1.658E-09	8.634E-07
Nim Wan Road	S40b54	2100-2200	0	0	0	0	0	0	0	0	0	0	0	0	0	0	0	0	0	0
Nim Wan Road	S40b54	2200-2300	0	0	0	0	0	0	0	0	0	0	0	0	0	0	0	0	0	0
Nim Wan Road	S40b54	2300-0000	0	0	0	0	0	0	0	0	0	0	0	0	0	0	0	0	0	0
Nim Wan Road	S40b55	0000-0100	0	0	0	0	0	0	0	0	0	0	0	0	0	0	0	0	0	0
Nim Wan Road	S40b55	0100-0200	0	0	0	0	0	0	0	0	0	0	0	0	0	0	0	0	0	0
Nim Wan Road	S40b55	0200-0300	0	0	0	0	0	0	0	0	0	0	0	0	0	0	0	0	0	0
Nim Wan Road	S40b55	0300-0400	0	0	0	0	0	0	0	0	0	0	0	0	0	0	0	0	0	0
Nim Wan Road	S40b55	0400-0500	0	0	0	0	0	0	0	0	0	0	0	0	0	0	0	0	0	0
Nim Wan Road	S40b55	0500-0600	0	0	0	0	0	0	0	0	0	0	0	0	0	0	0	0	0	0
Nim Wan Road	S40b55	0600-0700	0.109234795	3.12814E-09	7.74149E-07	0.0982408	2.813E-09	6.962E-07	0.326998904	9.36423E-09	2.31745E-06	0.2896808	8.296E-09	2.053E-06	0.0328	9.393E-10	2.325E-07	0.0356	1.019E-09	2.523E-07
Nim Wan Road	S40b55	0700-0800	0.165227298	5.20475E-08	1.28807E-05	0.1471337	4.635E-08	1.147E-05	0.397254894	1.25138E-07	3.09689E-05	0.3496821	1.102E-07	2.726E-05	0.0226364	7.131E-09	1.765E-06	0.0245818	7.743E-09	1.916E-06
Nim Wan Road	S40b55	0800-0900	0.165333574	5.2081E-08	1.28889E-05	0.1468671	4.626E-08	1.145E-05	0.397323163	1.25159E-07	3.09742E-05	0.348859	1.099E-07	2.72E-05	0.0226364	7.131E-09	1.765E-06	0.0245818	7.743E-09	1.916E-06
Nim Wan Road	S40b55	0900-1000	0.172035342	4.92656E-08	1.21922E-05	0.1522694	4.361E-08	1.079E-05	0.406893753	1.16522E-07	2.88366E-05	0.3561008	1.02E-07	2.524E-05	0.02162	6.191E-09	1.532E-06	0.02348	6.724E-09	1.664E-06
Nim Wan Road	S40b55	1000-1100	0.167085978	5.2633E-08	1.30256E-05	0.1472907	4.64E-08	1.148E-05	0.401518531	1.26481E-07	3.13013E-05	0.3497562	1.102E-07	2.727E-05	0.0226364	7.131E-09	1.765E-06	0.0245818	7.743E-09	1.916E-06
Nim Wan Road	S40b55	1100-1200	0.167238232	5.2681E-08	1.30374E-05	0.1472989	4.64E-08	1.148E-05	0.401728095	1.26547E-07	3.13176E-05	0.3497277	1.102E-07	2.726E-05	0.0226364	7.131E-09	1.765E-06	0.0245818	7.743E-09	1.916E-06
Nim Wan Road	S40b55	1200-1300	0.05082484	1.30992E-08	3.24177E-06	0.0445476	1.148E-08	2.841E-06	0.346056469	8.91898E-08	2.20726E-05	0.2991289	7.71E-08	1.908E-05	0.0155111	3.998E-09	9.893E-07	0.0168222	4.336E-09	1.073E-06
Nim Wan Road	S40b55	1300-1400	0.05715874	1.63685E-08	4.05085E-06	0.0497139	1.424E-08	3.523E-06	0.346343123	9.91819E-08	2.45454E-05	0.2967205	8.497E-08	2.103E-05	0.01724	4.937E-09	1.222E-06	0.0187	5.355E-09	1.325E-06
Nim Wan Road	S40b55	1400-1500	0.052937671	2.12236E-08	5.25238E-06	0.0462087	1.853E-08	4.585E-06	0.345118532	1.38364E-07	3.42421E-05	0.2969528	1.191E-07	2.946E-05	0.0161286	6.466E-09	1.6E-06	0.0174929	7.013E-09	1.736E-06
Nim Wan Road	S40b55	1500-1600	0.048558483	1.80773E-08	4.47375E-06	0.0422871	1.574E-08	3.896E-06	0.346879305	1.29136E-07	3.19584E-05	0.298045	1.11E-07	2.746E-05	0.0148462	5.527E-09	1.368E-06	0.0161	5.994E-09	1.483E-06
Nim Wan Road	S40b55	1600-1700	0.056753425	1.62524E-08	4.02213E-06	0.049623	1.421E-08	3.517E-06	0.343684493	9.84205E-08	2.4357E-05	0.2961279	8.48E-08	2.099E-05	0.01724	4.937E-09	1.222E-06	0.0187	5.355E-09	1.325E-06
Nim Wan Road	S40b55	1700-1800	0.050360365	1.29795E-08	3.21214E-06	0.0441859	1.139E-08	2.818E-06	0.342633699	8.83077E-08	2.18543E-05	0.2965822	7.644E-08	1.892E-05	0.0155111	3.998E-09	9.893E-07	0.0168222	4.336E-09	1.073E-06
Nim Wan Road	S40b55	1800-1900	0.049924475	1.28671E-08	3.18434E-06	0.0440295	1.135E-08	2.808E-06	0.339531598	8.75081E-08	2.16564E-05	0.2953719	7.613E-08	1.884E-05	0.0155111	3.998E-09	9.893E-07	0.0168222	4.336E-09	1.073E-06
Nim Wan Road	S40b55	1900-2000	0.042281781	4.84327E-09	1.19861E-06	0.0374278	4.287E-09	1.061E-06	0.339652945	3.89064E-08	9.62851E-06	0.2970799	3.403E-08	8.422E-06	0.01335	1.529E-09	3.784E-07	0.014475	1.658E-09	4.103E-07
Nim Wan Road	S40b55	2000-2100	0.04209774	4.82219E-09	1.19339E-06	0.0374697	4.292E-09	1.062E-06	0.338029795	3.87205E-08	9.58249E-06	0.2974774	3.408E-08	8.433E-06	0.01335	1.529E-09	3.784E-07	0.014475	1.658E-09	4.103E-07
Nim Wan Road	S40b55	2100-2200	0	0	0	0	0	0	0	0	0	0	0	0	0	0	0	0	0	0
Nim Wan Road	S40b55	2200-2300	0	0	0	0	0	0	0	0	0	0	0	0	0	0	0	0	0	0
Nim Wan Road	S40b55	2300-0000	0	0	0	0	0	0	0	0	0	0	0	0	0	0	0	0	0	0
Nim Wan Road	S40b56	0000-0100	0	0	0	0	0	0	0	0	0	0	0	0	0	0	0	0	0	0
Nim Wan Road	S40b56	0100-0200	0	0	0	0	0	0	0	0	0	0	0	0	0	0	0	0	0	0
Nim Wan Road	S40b56	0200-0300	0	0	0	0	0	0	0	0	0	0	0	0	0	0	0	0	0	0
Nim Wan Road	S40b56	0300-0400	0	0	0	0	0	0	0	0	0	0	0	0	0	0	0	0	0	0
Nim Wan Road	S40b56	0400-0500	0	0	0	0	0	0	0	0	0	0	0	0	0	0	0	0	0	0
Nim Wan Road	S40b56	0500-0600	0	0	0	0	0	0	0	0	0	0	0	0	0	0	0	0	0	0
Nim Wan Road	S40b56	0600-0700	0.109234795	3.12814E-09	2.53579E-06	0.0982408	2.813E-09	2.281E-06	0.326998904	9.36423E-09	7.59099E-06	0.2896808	8.296E-09	6.725E-06	0.0328	9.393E-10	7.614E-07	0.0356	1.019E-09	8.264E-07
Nim Wan Road	S40b56	0700-0800	0.165227298	5.20475E-08	4.21917E-05	0.1471337	4.635E-08	3.757E-05	0.397254894	1.25138E-07	0.000101441	0.3496821	1.102E-07	8.929E-05	0.0226364	7.131E-09	5.78E-06	0.0245818	7.743E-09	6.277E-06
Nim Wan Road	S40b56	0800-0900	0.165333574	5.2081E-08	4.22188E-05	0.1468671	4.626E-08	3.75E-05	0.397323163	1.25159E-07	0.000101459	0.348859	1.099E-07	8.908E-05	0.0226364	7.131E-09	5.78E-06	0.0245818	7.743E-09	6.277E-06
Nim Wan Road	S40b56	0900-1000	0.172035342	4.92656E-08	3.99365E-05	0.1522694	4.361E-08	3.535E-05	0.406893753	1.16522E-07	9.44568E-05	0.3561008	1.02E-07	8.267E-05	0.02162	6.191E-09	5.019E-06	0.02348	6.724E-09	5.451E-06
Nim Wan Road	S40b56	1000-1100	0.167085978	5.2633E-08	4.26663E-05	0.1472907	4.64E-08	3.761E-05	0.401518531	1.26481E-07	0.00010253	0.3497562	1.102E-07	8.931E-05	0.0226364	7.131E-09	5.78E-06	0.0245818	7.743E-09	6.277E-06
Nim Wan Road	S40b56	1100-1200	0.167238232	5.2681E-08	4.27052E-05	0.1472989	4.64E-08	3.761E-05	0.401728095	1.26547E-07	0.000102583	0.3497277	1.102E-07	8.93E-05	0.0226364	7.131E-09	5.78E-06	0.0245818	7.743E-09	6.277E-06
Nim Wan Road	S40b56	1200-1300	0.05082484	1.30992E-08	1.06187E-05	0.0445476	1.148E-08	9.307E-06	0.346056469	8.91898E-08	7.23006E-05	0.2991289	7.71E-08	6.25E-05	0.0155111	3.998E-09	3.241E-06	0.0168222	4.336E-09	3.515E-06
Nim Wan Road	S40b56	1300-1400	0.05715874	1.63685E-08	1.32689E-05	0.0497139	1.424E-08	1.154E-05	0.346343123	9.91819E-08	8.04005E-05	0.2967205	8.497E-08	6.888E-05	0.01724	4.937E-09	4.002E-06	0.0187	5.355E-09	4.341E-06
Nim Wan Road	S40b56	1400-1500	0.052937671	2.12236E-08	1.72046E-05	0.0462087	1.853E-08	1.502E-05	0.345118532	1.38364E-07	0.000112163	0.2969528	1.191E-07	9.651E-05	0.0161286	6.466E-09	5.242E-06	0.0174929	7.013E-09	5.685E-06
Nim Wan Road	S40b56	1500-1600	0.048558483	1.80773E-08	1.46541E-05	0.0422871	1.574E-08	1.276E-05	0.346879305	1.29136E-07	0.000104682	0.298045	1.11E-07	8.995E-05	0.0148462	5.527E-09	4.48E-06	0.0161	5.994E-09	4.859E-06
Nim Wan Road	S40b56	1600-1700	0.056753425	1.62524E-08	1.31748E-05	0.049623	1.421E-08	1.152E-05	0.343684493	9.84205E-08	7.97833E-05	0.2961279	8.48E-08	6.874E-05	0.01724	4.937E-09	4.002E-06	0.0187	5.355E-09	4.341E-06
Nim Wan Road	S40b56	1700-1800	0.050360365	1.29795E-08	1.05216E-05	0.0441859	1.139E-08	9.232E-06	0.342633699	8.83077E-08	7.15854E-05	0.2965822	7.644E-08	6.196E-05	0.0155111	3.998E-09	3.241E-06	0.0168222	4.336E-09	3.515E-06
Nim Wan Road	S40b56	1800-1900	0.049924475	1.28671E-08	1.04306E-05	0.0440295	1.135E-08	9.199E-06	0.339531598	8.75081E-08	7.09373E-05	0.2953719	7.613E-08	6.171E-05	0.0155111	3.998E-09	3.241E-06	0.0168222	4.336E-09	3.515E-06
Nim Wan Road	S40b56	1900-2000	0.042281781	4.84327E-09	3.92614E-06	0.0374278	4.287E-09	3.475E-06	0.339652945	3.89064E-08	3.1539E-05	0.2970799	3.403E-08	2.759E-05	0.01335	1.529E-09	1.24E-06	0.014475	1.658E-09	1.344E-06
Nim Wan Road	S40b56	2000-2100	0.04209774	4.82219E-09	3.90905E-06	0.0374697	4.292E-09	3.479E-06	0.338029795	3.87205E-08	3.13882E-05	0.2974774	3.408E-08	2.762E-05	0.01335	1.529E-09	1.24E-06	0.014475	1.658E-09	1.344E-06
Nim Wan Road	S40b56	2100-2200	0	0	0	0	0	0	0	0	0	0	0	0	0	0	0	0	0	0
Nim Wan Road	S40b56	2200-2300	0	0	0	0	0	0	0	0	0	0	0	0	0	0	0	0	0	0
Nim Wan Road	S40b56	2300-0000	0	0	0	0	0	0	0	0	0	0	0	0	0	0	0	0	0	0
Nim Wan Road	S40b57	0000-0100	0	0	0	0	0	0	0	0	0	0	0	0	0	0	0	0	0	0
Nim Wan Road	S40b57	0100-0200	0	0	0	0	0	0	0	0	0	0	0	0	0	0	0	0	0	0
Nim Wan Road	S40b57	0200-0300	0	0	0	0	0	0	0	0	0	0	0	0	0	0	0	0	0	0
Nim Wan Road	S40b57	0300-0400	0	0	0	0	0	0	0	0	0	0	0	0	0	0	0	0	0	0
Nim Wan Road	S40b57	0400-0500	0	0	0	0	0	0	0	0	0	0	0	0	0	0	0	0	0	0
Nim Wan Road	S40b57	0500-0600	0	0	0	0	0	0	0	0	0	0	0	0	0	0	0	0	0	0
Nim Wan Road	S40b57	0600-0700	0.109234795	3.12814E-09	7.57543E-07	0.0982408	2.813E-09	6.813E-07	0.326998904	9.36423E-09	2.26774E-06	0.2896808	8.296E-09	2.009E-06	0.0328	9.393E-10	2.275E-07	0.0356	1.019E-09	2.469E-07
Nim Wan Road	S40b57	0700-0800	0.165227298	5.20475E-08	1.26044E-05	0.1471337	4.635E-08	1.122E-05	0.397254894	1.25138E-07	3.03046E-05	0.3496821	1.102E-07	2.668E-05	0.0226364	7.131E-09	1.727E-06	0.0245818	7.743E-09	1.875E-06

Appendix 3G_3 Year 2037
e) Emission Summary

Road Name	Road ID	Hour	NO2 Emission						NO Emission						PM25 Emission			PM10 Emission		
			MonthlyHourMin			MonthlyHourAverage			MonthlyHourMin			MonthlyHourAverage			AnnualHourMin			AnnualHourMin		
			g/km/veh	g/s/m2	tonne/year	g/km/veh	g/s/m2	tonne/year	g/km/veh	g/s/m2	tonne/year	g/km/veh	g/s/m2	tonne/year	g/km/veh	g/s/m2	tonne/year	g/km/veh	g/s/m2	tonne/year
Nim Wan Road	S40b57	0800-0900	0.165333574	5.2081E-08	1.26125E-05	0.1468671	4.626E-08	1.12E-05	0.397323163	1.25159E-07	3.03098E-05	0.348859	1.099E-07	2.661E-05	0.0226364	7.131E-09	1.727E-06	0.0245818	7.743E-09	1.875E-06
Nim Wan Road	S40b57	0900-1000	0.172035342	4.92656E-08	1.19307E-05	0.1522694	4.361E-08	1.056E-05	0.406893753	1.16522E-07	2.82181E-05	0.3561008	1.02E-07	2.47E-05	0.02162	6.191E-09	1.499E-06	0.02348	6.724E-09	1.628E-06
Nim Wan Road	S40b57	1000-1100	0.167085978	5.2633E-08	1.27462E-05	0.1472907	4.64E-08	1.124E-05	0.401518531	1.26481E-07	3.06298E-05	0.3497562	1.102E-07	2.668E-05	0.0226364	7.131E-09	1.727E-06	0.0245818	7.743E-09	1.875E-06
Nim Wan Road	S40b57	1100-1200	0.167238232	5.2681E-08	1.27578E-05	0.1472989	4.64E-08	1.124E-05	0.401728095	1.26547E-07	3.06458E-05	0.3497277	1.102E-07	2.668E-05	0.0226364	7.131E-09	1.727E-06	0.0245818	7.743E-09	1.875E-06
Nim Wan Road	S40b57	1200-1300	0.05082484	1.30992E-08	3.17223E-06	0.0445476	1.148E-08	2.78E-06	0.346056469	8.91898E-08	2.15991E-05	0.2991289	7.71E-08	1.867E-05	0.0155111	3.998E-09	9.681E-07	0.0168222	4.336E-09	1.05E-06
Nim Wan Road	S40b57	1300-1400	0.05715874	1.63685E-08	3.96396E-06	0.0497139	1.424E-08	3.448E-06	0.346343123	9.91819E-08	2.40189E-05	0.2967205	8.497E-08	2.058E-05	0.01724	4.937E-09	1.196E-06	0.0187	5.355E-09	1.297E-06
Nim Wan Road	S40b57	1400-1500	0.052937671	2.12236E-08	5.13972E-06	0.0462087	1.853E-08	4.486E-06	0.345118532	1.38364E-07	3.35076E-05	0.2969528	1.191E-07	2.883E-05	0.0161286	6.466E-09	1.566E-06	0.0174929	7.013E-09	1.698E-06
Nim Wan Road	S40b57	1500-1600	0.048558483	1.80773E-08	4.37779E-06	0.0422871	1.574E-08	3.812E-06	0.346879305	1.29136E-07	3.12729E-05	0.298045	1.11E-07	2.687E-05	0.0148462	5.527E-09	1.338E-06	0.0161	5.994E-09	1.451E-06
Nim Wan Road	S40b57	1600-1700	0.056753425	1.62524E-08	3.93585E-06	0.049623	1.421E-08	3.441E-06	0.343684493	9.84205E-08	2.38345E-05	0.2961279	8.48E-08	2.054E-05	0.01724	4.937E-09	1.196E-06	0.0187	5.355E-09	1.297E-06
Nim Wan Road	S40b57	1700-1800	0.050360365	1.29795E-08	3.14324E-06	0.0441859	1.139E-08	2.758E-06	0.342633699	8.83077E-08	2.13855E-05	0.2965822	7.644E-08	1.851E-05	0.0155111	3.998E-09	9.681E-07	0.0168222	4.336E-09	1.05E-06
Nim Wan Road	S40b57	1800-1900	0.049924475	1.28671E-08	3.11604E-06	0.0440295	1.135E-08	2.748E-06	0.339531598	8.75081E-08	2.11919E-05	0.2953719	7.613E-08	1.844E-05	0.0155111	3.998E-09	9.681E-07	0.0168222	4.336E-09	1.05E-06
Nim Wan Road	S40b57	1900-2000	0.042281781	4.84327E-09	1.1729E-06	0.0374278	4.287E-09	1.038E-06	0.339652945	3.89064E-08	9.42197E-06	0.2970799	3.403E-08	8.241E-06	0.01335	1.529E-09	3.703E-07	0.014475	1.658E-09	4.015E-07
Nim Wan Road	S40b57	2000-2100	0.04209774	4.82219E-09	1.16779E-06	0.0374697	4.292E-09	1.039E-06	0.338029795	3.87205E-08	9.37695E-06	0.2974774	3.408E-08	8.252E-06	0.01335	1.529E-09	3.703E-07	0.014475	1.658E-09	4.015E-07
Nim Wan Road	S40b57	2100-2200	0	0	0	0	0	0	0	0	0	0	0	0	0	0	0	0	0	0
Nim Wan Road	S40b57	2200-2300	0	0	0	0	0	0	0	0	0	0	0	0	0	0	0	0	0	0
Nim Wan Road	S40b57	2300-0000	0	0	0	0	0	0	0	0	0	0	0	0	0	0	0	0	0	0
Nim Wan Road	S40b58	0000-0100	0	0	0	0	0	0	0	0	0	0	0	0	0	0	0	0	0	0
Nim Wan Road	S40b58	0100-0200	0	0	0	0	0	0	0	0	0	0	0	0	0	0	0	0	0	0
Nim Wan Road	S40b58	0200-0300	0	0	0	0	0	0	0	0	0	0	0	0	0	0	0	0	0	0
Nim Wan Road	S40b58	0300-0400	0	0	0	0	0	0	0	0	0	0	0	0	0	0	0	0	0	0
Nim Wan Road	S40b58	0400-0500	0	0	0	0	0	0	0	0	0	0	0	0	0	0	0	0	0	0
Nim Wan Road	S40b58	0500-0600	0	0	0	0	0	0	0	0	0	0	0	0	0	0	0	0	0	0
Nim Wan Road	S40b58	0600-0700	0.109234795	3.12814E-09	1.69626E-06	0.0982408	2.813E-09	1.526E-06	0.326998904	9.36423E-09	5.07783E-06	0.2896808	8.296E-09	4.498E-06	0.0328	9.393E-10	5.093E-07	0.0356	1.019E-09	5.528E-07
Nim Wan Road	S40b58	0700-0800	0.165227298	5.20475E-08	2.82232E-05	0.1471337	4.635E-08	2.513E-05	0.397254894	1.25138E-07	6.78569E-05	0.3496821	1.102E-07	5.973E-05	0.0226364	7.131E-09	3.867E-06	0.0245818	7.743E-09	4.199E-06
Nim Wan Road	S40b58	0800-0900	0.165333574	5.2081E-08	2.82414E-05	0.1468671	4.626E-08	2.509E-05	0.397323163	1.25159E-07	6.78686E-05	0.348859	1.099E-07	5.959E-05	0.0226364	7.131E-09	3.867E-06	0.0245818	7.743E-09	4.199E-06
Nim Wan Road	S40b58	0900-1000	0.172035342	4.92656E-08	2.67147E-05	0.1522694	4.361E-08	2.365E-05	0.406893753	1.16522E-07	6.31849E-05	0.3561008	1.02E-07	5.53E-05	0.02162	6.191E-09	3.357E-06	0.02348	6.724E-09	3.646E-06
Nim Wan Road	S40b58	1000-1100	0.167085978	5.2633E-08	2.85407E-05	0.1472907	4.64E-08	2.516E-05	0.401518531	1.26481E-07	6.85852E-05	0.3497562	1.102E-07	5.974E-05	0.0226364	7.131E-09	3.867E-06	0.0245818	7.743E-09	4.199E-06
Nim Wan Road	S40b58	1100-1200	0.167238232	5.2681E-08	2.85667E-05	0.1472989	4.64E-08	2.516E-05	0.401728095	1.26547E-07	6.8621E-05	0.3497277	1.102E-07	5.974E-05	0.0226364	7.131E-09	3.867E-06	0.0245818	7.743E-09	4.199E-06
Nim Wan Road	S40b58	1200-1300	0.05082484	1.30992E-08	7.10315E-06	0.0445476	1.148E-08	6.226E-06	0.346056469	8.91898E-08	4.83639E-05	0.2991289	7.71E-08	4.181E-05	0.0155111	3.998E-09	2.168E-06	0.0168222	4.336E-09	2.351E-06
Nim Wan Road	S40b58	1300-1400	0.05715874	1.63685E-08	8.87595E-06	0.0497139	1.424E-08	7.72E-06	0.346343123	9.91819E-08	5.37822E-05	0.2967205	8.497E-08	4.608E-05	0.01724	4.937E-09	2.677E-06	0.0187	5.355E-09	2.904E-06
Nim Wan Road	S40b58	1400-1500	0.052937671	2.12236E-08	1.15087E-05	0.0462087	1.853E-08	1.005E-05	0.345118532	1.38364E-07	7.50289E-05	0.2969528	1.191E-07	6.456E-05	0.0161286	6.466E-09	3.506E-06	0.0174929	7.013E-09	3.803E-06
Nim Wan Road	S40b58	1500-1600	0.048558483	1.80773E-08	9.80258E-06	0.0422871	1.574E-08	8.537E-06	0.346879305	1.29136E-07	7.00251E-05	0.298045	1.11E-07	6.017E-05	0.0148462	5.527E-09	2.997E-06	0.0161	5.994E-09	3.25E-06
Nim Wan Road	S40b58	1600-1700	0.056753425	1.62524E-08	8.81301E-06	0.049623	1.421E-08	7.706E-06	0.343684493	9.84205E-08	5.33694E-05	0.2961279	8.48E-08	4.598E-05	0.01724	4.937E-09	2.677E-06	0.0187	5.355E-09	2.904E-06
Nim Wan Road	S40b58	1700-1800	0.050360365	1.29795E-08	7.03823E-06	0.0441859	1.139E-08	6.175E-06	0.342633699	8.83077E-08	4.78856E-05	0.2965822	7.644E-08	4.145E-05	0.0155111	3.998E-09	2.168E-06	0.0168222	4.336E-09	2.351E-06
Nim Wan Road	S40b58	1800-1900	0.049924475	1.28671E-08	6.97731E-06	0.0440295	1.135E-08	6.153E-06	0.339531598	8.75081E-08	4.7452E-05	0.2953719	7.613E-08	4.128E-05	0.0155111	3.998E-09	2.168E-06	0.0168222	4.336E-09	2.351E-06
Nim Wan Road	S40b58	1900-2000	0.042281781	4.84327E-09	2.62631E-06	0.0374278	4.287E-09	2.325E-06	0.339652945	3.89064E-08	2.10973E-05	0.2970799	3.403E-08	1.845E-05	0.01335	1.529E-09	8.292E-07	0.014475	1.658E-09	8.991E-07
Nim Wan Road	S40b58	2000-2100	0.04209774	4.82219E-09	2.61487E-06	0.0374697	4.292E-09	2.327E-06	0.338029795	3.87205E-08	2.09965E-05	0.2974774	3.408E-08	1.848E-05	0.01335	1.529E-09	8.292E-07	0.014475	1.658E-09	8.991E-07
Nim Wan Road	S40b58	2100-2200	0	0	0	0	0	0	0	0	0	0	0	0	0	0	0	0	0	0
Nim Wan Road	S40b58	2200-2300	0	0	0	0	0	0	0	0	0	0	0	0	0	0	0	0	0	0
Nim Wan Road	S40b58	2300-0000	0	0	0	0	0	0	0	0	0	0	0	0	0	0	0	0	0	0
Nim Wan Road	S40b59	0000-0100	0	0	0	0	0	0	0	0	0	0	0	0	0	0	0	0	0	0
Nim Wan Road	S40b59	0100-0200	0	0	0	0	0	0	0	0	0	0	0	0	0	0	0	0	0	0
Nim Wan Road	S40b59	0200-0300	0	0	0	0	0	0	0	0	0	0	0	0	0	0	0	0	0	0
Nim Wan Road	S40b59	0300-0400	0	0	0	0	0	0	0	0	0	0	0	0	0	0	0	0	0	0
Nim Wan Road	S40b59	0400-0500	0	0	0	0	0	0	0	0	0	0	0	0	0	0	0	0	0	0
Nim Wan Road	S40b59	0500-0600	0	0	0	0	0	0	0	0	0	0	0	0	0	0	0	0	0	0
Nim Wan Road	S40b59	0600-0700	0.109281644	3.12949E-09	1.51783E-06	0.0985205	2.821E-09	1.368E-06	0.32731863	9.37339E-09	4.54619E-06	0.2906789	8.324E-09	4.037E-06	0.0328	9.393E-10	4.556E-07	0.0356	1.019E-09	4.945E-07
Nim Wan Road	S40b59	0700-0800	0.165215915	5.2044E-08	2.52419E-05	0.1472605	4.639E-08	2.25E-05	0.397320623	1.25158E-07	6.07031E-05	0.3500054	1.103E-07	5.347E-05	0.0226364	7.131E-09	3.458E-06	0.0245818	7.743E-09	3.756E-06
Nim Wan Road	S40b59	0800-0900	0.165257684	5.20571E-08	2.52483E-05	0.1470445	4.632E-08	2.247E-05	0.397092229	1.25086E-07	6.06682E-05	0.3493189	1.1E-07	5.337E-05	0.0226364	7.131E-09	3.458E-06	0.0245818	7.743E-09	3.756E-06
Nim Wan Road	S40b59	0900-1000	0.17176663	4.91886E-08	2.3857E-05	0.1520962	4.356E-08	2.112E-05	0.40625211	1.16338E-07	5.64252E-05	0.3556791	1.019E-07	4.94E-05	0.02162	6.191E-09	3.003E-06	0.02348	6.724E-09	3.261E-06
Nim Wan Road	S40b59	1000-1100	0.167058506	5.26244E-08	2.55234E-05	0.1475554	4.648E-08	2.254E-05	0.401517584	1.2648E-07	6.13443E-05	0.3504528	1.104E-07	5.354E-05	0.0226364	7.131E-09	3.458E-06	0.0245818	7.743E-09	3.756E-06
Nim Wan Road	S40b59	1100-1200	0.167265679	5.26896E-08	2.5555E-05	0.1472169	4.637E-08	2.249E-05	0.401949415	1.26616E-07	6.14103E-05	0.3495047	1.101E-07	5.34E-05	0.0226364	7.131E-09	3.458E-06	0.0245818	7.743E-09	3.756E-06
Nim Wan Road	S40b59	1200-1300	0.05087242	1.31114E-08	6.35919E-06	0.0446761	1.151E-08	5.585E-06	0.34646277	8.92945E-08	4.33088E-05	0.3000439	7.733E-08	3.751E-05	0.0155111	3.998E-09	1.939E-06	0.0168222	4.336E-09	2.103E-06
Nim Wan Road	S40b59	1300-1400	0.057170301	1.63718E-08	7.9405E-06	0.0499721	1.431E-08	6.941E-06	0.346477863	9.92205E-08	4.8123E-05	0.2984161	8.546E-08	4.145E-05	0.01724	4.937E-09	2.394E-06	0.0187	5.355E-09	2.597E-06
Nim Wan Road	S40b59	1400-1500	0.053057632	2.12717E-08	1.0317E-05	0.0463402	1.858E-08	9.011E-06	0.345962153	1.38702E-07	6.72719E-05	0.2978804	1.194E-07	5.792E-05	0.0161286	6.466E-09	3.136E-06	0.0174929	7.013E-09	3.401E-06
Nim Wan Road	S40b59	1500-1600	0.048550558	1.80744E-08	8.76627E-06	0.0423783	1.578E-08	7.652E-06	0.346880232	1.29136E-07	6.26325E-05	0.2987181	1.112E-07	5.394E-05	0.0148462	5.527E-09	2.681E-06	0.0161	5.994E-09	2.907E-06
Nim Wan Road	S40b59	1600-1700	0.056554137	1.61953E-08	7.85492E-06	0.0496725	1.422E-08	6.899E-06	0.342478521	9.80752E-08	4.75675E-05	0.296464	8.49E-08	4.118E-05	0.01724	4.937E-09	2.394E-06	0.0187	5.355E-09	2.597E-06
Nim Wan Road	S40b59	1700-1800	0.0503986	1.29893E-08	6.29996E-06	0.0441907	1.139E-08	5.524E-06	0.343104932	8.84291E-08	4.28891E-05	0.2965918	7.644E-08	3.707E-05	0.0155111	3.998E-09	1.939E-06	0.0168222	4.336E-09	2.103E-06
Nim Wan Road	S40b59	1800-1900	0.049883562	1.28566E-08	6.23558E-06	0.0443652	1.143E-08	5.546E-06	0.339375221	8.74678E-08	4.24228E-05	0.2980496	7.682E-08	3.726E-05	0.0155111	3.998E-09	1.939E-06	0.0168222	4.336E-09	2.103E-06
Nim Wan Road	S40b59	1900-2000	0.042127603	4.82561E-09	2.34047E-06	0.037691	4.317E-09	2.094E-06	0.338508082	3.87753E-08	1.88064E-05	0.2994218	3.43E-08	1.663E-05	0.01335	1.529E-09	7.417E-07	0.014475	1.658E-09	8.042E-07
Nim Wan Road	S40b59	2000-2100	0.042037055	4.81524E-09	2.33544E-06	0.0374358	4.288E-09	2.08E-06	0.337759247	3.86895E-08	1.87648E-05	0.2972308	3.405E-08	1.651E-05	0.01335	1.529E-09	7.417E-07	0.014475	1.658E-09	8.042E-07
Nim Wan Road	S40b59	2100-2200	0	0	0	0	0	0	0	0	0	0	0	0	0	0	0	0	0	0
Nim Wan Road	S40b59	2200-2300	0	0	0	0	0	0	0	0	0	0	0	0	0	0	0	0	0	0
Nim Wan Road	S40b59	2300-0000	0	0	0	0	0	0	0	0	0	0	0	0	0	0	0	0	0	0
Nim Wan Road	S40b60	0000-0100	0	0	0	0	0	0	0	0	0	0	0	0	0	0	0	0	0	0
Nim Wan Road	S40b60	0100-0200	0	0	0	0	0	0	0	0	0	0	0	0	0	0	0	0	0	0
Nim Wan Road	S40b60	0200-0300	0	0	0	0	0	0	0	0	0	0	0	0	0	0	0	0	0	0
Nim Wan Road	S40b60	0300-0400	0	0	0	0	0	0	0	0	0	0	0	0	0	0	0	0	0	0
Nim Wan Road	S40b60	0400-0500	0	0	0	0	0	0	0	0	0	0	0	0	0	0	0	0	0	0
Nim Wan Road	S40b60	0500-0600	0	0	0	0	0	0	0	0	0	0	0	0	0	0	0	0	0	0
Nim Wan Road	S40b60	0600-0700	0.109281644	3.12949E-09	1.66002E-06	0.0985205	2.821E-09	1.497E-06	0.32731863	9.37339E-09	4.97207E-06	0.2906789	8.324E-09	4.416E-06	0.0328	9.393E-10	4.982E-07	0.0356	1.019E-09	5.408E-07
Nim Wan Road	S40b60	0700-0800	0.165215915	5.2044E-08	2.76065E-05	0.1472605	4.639E-08	2.461E-05	0.397320623	1.25158E-07	6.63897E-05	0.3500054	1.103E-07	5.848E-05	0.0226364	7.131E-09	3.782E-06	0.0245818	7.743E-09	4.107E-06
Nim Wan Road	S40b60	0800-0900	0.165257684	5.20571E-08	2.76135E-05	0.1470445	4.632E-08	2.457E-05	0.397092229	1.25086E-07	6.63515E-05	0.3493189	1.1E-07	5.837E-05	0.0226364	7.131E-09	3.782E-06	0.0245818	7.743E-09	4.107E-06
Nim Wan Road	S40b60	0900-1000	0.17176663	4.91886E-08	2.60919E-05	0.1520962	4.356E-08	2.31E-05	0.40625211	1.16338E-07	6.1711E-05	0.3556791	1.019E-07	5.403E-05	0.02162	6.191E-09	3.284E-06	0.02348	6.724E-09	3.567E-06
Nim Wan Road	S40b60	1000-1100	0.167058506	5.26244E-08	2.79144E-05	0.1475554	4.648E-08	2.466E-05	0.401517584	1.2648E-07	6.7091E-05	0.3504528	1.104E-07	5.856E-05	0.0226364	7.131E-09	3.782E-06	0.0245818	7.743E-09	4.107E-06
Nim Wan Road	S40b60	1100-1200	0.167265679	5.26896E-08	2.7949E-05	0.1472169	4.637E-08	2.46E-05	0.401949415	1.26616E-07	6.71631E-05	0.3495047	1.101E-07	5.84E-05	0.0226364	7.131E-09	3.782E-06	0.0245818	7.743E-09	4.107E-06
Nim Wan Road	S40b60	1200-1300	0.05087242	1.31114E-08	6.95491E-06	0.0446761	1.151E-08	6.108E-06	0.34646277	8.92945E-08	4.73659E-05	0.3000439	7.733E-08	4.102E-05	0.0155111	3.998E-09	2.121E-06	0.0168222	4.336E-09	2.3E-06
Nim Wan Road	S40b60	1300-1400	0.057170301	1.63718E-08	8.68435E-06	0.0499721	1.431E-08	7.591E-06	0.346477863	9.92205E-08	5.26311E-05	0.2984161	8.546E-08	4.533E-05	0.01724	4.937E-09	2.619E-06	0.0187	5.355E-09	2.841E-06
Nim Wan Road	S40b60	1400-1500	0.053057632	2.12717E-08	1.12835E-05	0.0463402	1.858E-08	9.855E-06	0.345962153	1.38702E-07	7.35738E-05	0.2978804	1.194E-07	6.335E-05	0.0161286	6.466E-09	3.43E-06	0.0174929	7.013E-09	3.72E-06
Nim Wan Road	S40b60	1500-1600	0.048550558	1.80744E-08	9.58748E-06	0.0423783	1.578E-08	8.369E-06	0.346880232	1.29136E-07	6.84999E-05	0.2987181	1.112E-07	5.899E-05	0.0148462	5.527E-09	2.932E-06	0.0161	5.994E-09	3.179E-06
Nim Wan Road	S40b60	1600-1700	0.056554137	1.61953E-08	8.59075E-06	0.0496725	1.422E-08	7.545E-06	0.342478521	9.80752E-08	5.20236E-05	0.296464	8.49E-08	4.503E-05	0.01724	4.937E-09	2.619E-06	0.0187	5.355E-09	2.841E-06
Nim Wan Road	S40b60	1700-1800	0.0503986	1.29893E-08	6.89014E-06	0.0441907	1.139E-08	6.041E-06	0.343104932	8.84291E-08	4.69069E-05	0.2965918	7.644E-08	4.055E-05	0.0155111	3.998E-09	2.121E-06	0.0168222	4.336E-09	2.3E-06
Nim Wan Road	S40b60	1800-1900	0.049883562	1.28566E-08	6.81972E-06	0.0443652	1.143E-08	6.065E-06	0.339375221	8.74678E-08	4.6397E-05	0.2980496	7.682E-08	4.075E-05	0.0155111	3.998E-09	2.121E-06	0.0168222	4.336E-09	2.3E-06
Nim Wan Road	S40b60	1900-2000	0.042127603	4.82561E-09	2.55973E-06	0.037691	4.317E-09	2.29E-06	0.338508082	3.87753E-08	2.05682E-05	0.2994218	3.43E-08	1.819E-05	0.01335	1.529E-09	8.112E-07	0.014475	1.658E-09	8.795E-07
Nim Wan Road	S40b60	2000-2100	0.042037055	4.81524E-09	2.55422E-06	0.0374358	4.288E-09	2.275E-06	0.337759247	3.86895E-08	2.05227E-05	0.2972308	3.405E-08	1.806E-05	0.01335	1.529E-09	8.112E-07	0.014475	1.658E-09	8.795E-07
Nim Wan Road	S40b60	2100-2200	0	0	0	0	0	0	0	0	0	0	0	0	0	0	0	0	0	0
Nim Wan Road	S40b60	2200-2300	0	0	0	0	0	0	0	0	0	0	0	0	0	0	0	0	0	0
Nim Wan Road	S40b60	2300-0000	0	0	0	0	0	0	0	0	0	0	0	0	0	0	0	0	0	0
Nim Wan Road	S40b61	0000-0100	0	0	0	0	0	0	0	0	0	0	0	0	0	0	0	0	0	0
Nim Wan Road	S40b61	0100-0200	0	0	0	0	0	0	0	0	0	0	0	0	0	0	0	0	0	0
Nim Wan Road	S40b61	0200-0300	0	0	0	0	0	0	0	0	0	0	0	0	0	0	0	0	0	0
Nim Wan Road	S40b61	0300-0400	0	0	0	0	0	0	0	0	0	0	0	0	0	0	0	0	0	0
Nim Wan Road	S40b61	0400-0500	0	0	0	0	0	0	0	0	0	0	0	0	0	0	0	0	0	0
Nim Wan Road	S40b61	0500-0600	0	0	0	0	0	0	0	0	0	0	0	0	0	0	0	0	0	0
Nim Wan Road	S40b61	0600-0700	0.109281644	3.12949E-09	1.53451E-06	0.0985205	2.821E-09	1.383E-06	0.32731863	9.37339E-09	4.59615E-06	0.2906789	8.324E-09	4.082E-06	0.0328	9.393E-10	4.606E-07	0.0356	1.019E-09	4.999E-07
Nim Wan Road	S40b61	0700-0800	0.165215915	5.2044E-08	2.55193E-05	0.1472605	4.639E-08	2.275E-05	0.397320623	1.25158E-07	6.13702E-05	0.3500054	1.103E-07	5.406E-05	0.0226364	7.131E-09	3.496E-06	0.0245818	7.743E-09	3.797E-06
Nim Wan Road	S40b61	0800-0900	0.165257684	5.20571E-08	2.55257E-05	0.1470445	4.632E-08	2.271E-05	0.397092229	1.25086E-07	6.13349E-05	0.3493189	1.1E-07	5.396E-05	0.0226364	7.131E-09	3.496E-06	0.0245818	7.743E-09	3.797E-06
Nim Wan Road	S40b61	0900-1000	0.17176663	4.91886E-08	2.41192E-05	0.1520962	4.356E-08	2.136E-05	0.40625211	1.16338E-07	5.70452E-05	0.3556791	1.019E-07	4.994E-05	0.02162	6.191E-09	3.036E-06	0.02348	6.724E-09	3.297E-06
Nim Wan Road	S40b61	1000-1100	0.167058506	5.26244E-08	2.58039E-05	0.1475554	4.648E-08	2.279E-05	0.401517584	1.2648E-07	6.20185E-05	0.3504528	1.104E-07	5.413E-05	0.0226364	7.131E-09	3.496E-06	0.0245818	7.743E-09	3.797E-06
Nim Wan Road	S40b61	1100-1200	0.167265679	5.26896E-08	2.58359E-05	0.1472169	4.637E-08	2.274E-05	0.401949415	1.26616E-07	6.20852E-05	0.3495047	1.101E-07	5.398E-05	0.0226364	7.131E-09	3.496E-06	0.0245818	7.743E-09	3.797E-06
Nim Wan Road	S40b61	1200-1300	0.05087242	1.31114E-08	6.42908E-06	0.0446761	1.151E-08	5.646E-06	0.34646277	8.92945E-08	4.37847E-05	0.3000439	7.733E-08	3.792E-05	0.0155111	3.998E-09	1.96E-06	0.0168222	4.336E-09	2.126E-06
Nim Wan Road	S40b61	1300-1400	0.057170301	1.63718E-08	8.02776E-06	0.0499721	1.431E-08	7.017E-06	0.346477863	9.92205E-08	4.86518E-05	0.2984161	8.546E-08	4.19E-05	0.01724	4.937E-09	2.421E-06	0.0187	5.355E-09	2.626E-06
Nim Wan Road	S40b61	1400-1500	0.053057632	2.12717E-08	1.04304E-05	0.0463402	1.858E-08	9.11E-06	0.345962153	1.38702E-07	6.80112E-05	0.2978804	1.194E-07	5.856E-05	0.0161286	6.466E-09	3.171E-06	0.0174929	7.013E-09	3.439E-06
Nim Wan Road	S40b61	1500-1600	0.048550558	1.80744E-08	8.8626E-06	0.0423783	1.578E-08	7.736E-06	0.346880232	1.29136E-07	6.33208E-05	0.2987181	1.112E-07	5.453E-05	0.0148462	5.527E-09	2.71E-06	0.0161	5.994E-09	2.939E-06
Nim Wan Road	S40b61	1600-1700	0.056554137	1.61953E-08	7.94124E-06	0.0496725	1.422E-08	6.975E-06	0.342478521	9.80752E-08	4.80903E-05	0.296464	8.49E-08	4.163E-05	0.01724	4.937E-09	2.421E-06	0.0187	5.355E-09	2.626E-06
Nim Wan Road	S40b61	1700-1800	0.0503986	1.29893E-08	6.3692E-06	0.0441907	1.139E-08	5.585E-06	0.343104932	8.84291E-08	4.33604E-05	0.2965918	7.644E-08	3.748E-05	0.0155111	3.998E-09	1.96E-06	0.0168222	4.336E-09	2.126E-06
Nim Wan Road	S40b61	1800-1900	0.049883562	1.28566E-08	6.30411E-06	0.0443652	1.143E-08	5.607E-06	0.339375221	8.74678E-08	4.2889E-05	0.2980496	7.682E-08	3.767E-05	0.0155111	3.998E-09	1.96E-06	0.0168222	4.336E-09	2.126E-06
Nim Wan Road	S40b61	1900-2000	0.042127603	4.82561E-09	2.36619E-06	0.037691	4.317E-09	2.117E-06	0.338508082	3.87753E-08	1.90131E-05	0.2994218	3.43E-08	1.682E-05	0.01335	1.529E-09	7.498E-07	0.014475	1.658E-09	8.13E-07
Nim Wan Road	S40b61	2000-2100	0.042037055	4.81524E-09	2.36111E-06	0.0374358	4.288E-09	2.103E-06	0.337759247	3.86895E-08	1.8971E-05	0.2972308	3.405E-08	1.669E-05	0.01335	1.529E-09	7.498E-07	0.014475	1.658E-09	8.13E-07
Nim Wan Road	S40b61	2100-2200	0	0	0	0	0	0	0	0	0	0	0	0	0	0	0	0	0	0
Nim Wan Road	S40b61	2200-2300	0	0	0	0	0	0	0	0	0	0	0	0	0	0	0	0	0	0
Nim Wan Road	S40b61	2300-0000	0	0	0	0	0	0	0	0	0	0	0	0	0	0	0	0	0	0
Nim Wan Road	S40b62	0000-0100	0	0	0	0	0	0	0	0	0	0	0	0	0	0	0	0	0	0
Nim Wan Road	S40b62	0100-0200	0	0	0	0	0	0	0	0	0	0	0	0	0	0	0	0	0	0
Nim Wan Road	S40b62	0200-0300	0	0	0	0	0	0	0	0	0	0	0	0	0	0	0	0	0	0
Nim Wan Road	S40b62	0300-0400	0	0	0	0	0	0	0	0	0	0	0	0	0	0	0	0	0	0
Nim Wan Road	S40b62	0400-0500	0	0	0	0	0	0	0	0	0	0	0	0	0	0	0	0	0	0
Nim Wan Road	S40b62	0500-0600	0	0	0	0	0	0	0	0	0	0	0	0	0	0	0	0	0	0
Nim Wan Road	S40b62	0600-0700	0.109281644	3.12949E-09	1.24932E-06	0.0985205	2.821E-09	1.126E-06	0.32731863	9.37339E-09	3.74195E-06	0.2906789	8.324E-09	3.323E-06	0.0328	9.393E-10	3.75E-07	0.0356	1.019E-09	4.07E-07
Nim Wan Road	S40b62	0700-0800	0.165215915	5.2044E-08	2.07765E-05	0.1472605	4.639E-08	1.852E-05	0.397320623	1.25158E-07	4.99645E-05	0.3500054	1.103E-07	4.401E-05	0.0226364	7.131E-09	2.847E-06	0.0245818	7.743E-09	3.091E-06
Nim Wan Road	S40b62	0800-0900	0.165257684	5.20571E-08	2.07817E-05	0.1470445	4.632E-08	1.849E-05	0.397092229	1.25086E-07	4.99357E-05	0.3493189	1.1E-07	4.393E-05	0.0226364	7.131E-09	2.847E-06	0.0245818	7.743E-09	3.091E-06
Nim Wan Road	S40b62	0900-1000	0.17176663	4.91886E-08	1.96366E-05	0.1520962	4.356E-08	1.739E-05	0.40625211	1.16338E-07	4.64433E-05	0.3556791	1.019E-07	4.066E-05	0.02162	6.191E-09	2.472E-06	0.02348	6.724E-09	2.684E-06
Nim Wan Road	S40b62	1000-1100	0.167058506	5.26244E-08	2.10082E-05	0.1475554	4.648E-08	1.856E-05	0.401517584	1.2648E-07	5.04922E-05	0.3504528	1.104E-07	4.407E-05	0.0226364	7.131E-09	2.847E-06	0.0245818	7.743E-09	3.091E-06
Nim Wan Road	S40b62	1100-1200	0.167265679	5.26896E-08	2.10342E-05	0.1472169	4.637E-08	1.851E-05	0.401949415	1.26616E-07	5.05465E-05	0.3495047	1.101E-07	4.395E-05	0.0226364	7.131E-09	2.847E-06	0.0245818	7.743E-09	3.091E-06
Nim Wan Road	S40b62	1200-1300	0.05087242	1.31114E-08	5.23422E-06	0.0446761	1.151E-08	4.597E-06	0.34646277	8.92945E-08	3.56473E-05	0.3000439	7.733E-08	3.087E-05	0.0155111	3.998E-09	1.596E-06	0.0168222	4.336E-09	1.731E-06
Nim Wan Road	S40b62	1300-1400	0.057170301	1.63718E-08	6.53579E-06	0.0499721	1.431E-08	5.713E-06	0.346477863	9.92205E-08	3.96098E-05	0.2984161	8.546E-08	3.412E-05	0.01724	4.937E-09	1.971E-06	0.0187	5.355E-09	2.138E-06
Nim Wan Road	S40b62	1400-1500	0.053057632	2.12717E-08	8.49187E-06	0.0463402	1.858E-08	7.417E-06	0.345962153	1.38702E-07	5.53712E-05	0.2978804	1.194E-07	4.768E-05	0.0161286	6.466E-09	2.581E-06	0.0174929	7.013E-09	2.8E-06
Nim Wan Road	S40b62	1500-1600	0.048550558	1.80744E-08	7.21548E-06	0.0423783	1.578E-08	6.298E-06	0.346880232	1.29136E-07	5.15526E-05	0.2987181	1.112E-07	4.439E-05	0.0148462	5.527E-09	2.206E-06	0.0161	5.994E-09	2.393E-06
Nim Wan Road	S40b62	1600-1700	0.056554137	1.61953E-08	6.46535E-06	0.0496725	1.422E-08	5.679E-06	0.342478521	9.80752E-08	3.91526E-05	0.296464	8.49E-08	3.389E-05	0.01724	4.937E-09	1.971E-06	0.0187	5.355E-09	2.138E-06
Nim Wan Road	S40b62	1700-1800	0.0503986	1.29893E-08	5.18547E-06	0.0441907	1.139E-08	4.547E-06	0.343104932	8.84291E-08	3.53018E-05	0.2965918	7.644E-08	3.052E-05	0.0155111	3.998E-09	1.596E-06	0.0168222	4.336E-09	1.731E-06
Nim Wan Road	S40b62	1800-1900	0.049883562	1.28566E-08	5.13248E-06	0.0443652	1.143E-08	4.565E-06	0.339375221	8.74678E-08	3.49181E-05	0.2980496	7.682E-08	3.067E-05	0.0155111	3.998E-09	1.596E-06	0.0168222	4.336E-09	1.731E-06
Nim Wan Road	S40b62	1900-2000	0.042127603	4.82561E-09	1.92643E-06	0.037691	4.317E-09	1.724E-06	0.338508082	3.87753E-08	1.54795E-05	0.2994218	3.43E-08	1.369E-05	0.01335	1.529E-09	6.105E-07	0.014475	1.658E-09	6.619E-07
Nim Wan Road	S40b62	2000-2100	0.042037055	4.81524E-09	1.92229E-06	0.0374358	4.288E-09	1.712E-06	0.337759247	3.86895E-08	1.54452E-05	0.2972308	3.405E-08	1.359E-05	0.01335	1.529E-09	6.105E-07	0.014475	1.658E-09	6.619E-07
Nim Wan Road	S40b62	2100-2200	0	0	0	0	0	0	0	0	0	0	0	0	0	0	0	0	0	0
Nim Wan Road	S40b62	2200-2300	0	0	0	0	0	0	0	0	0	0	0	0	0	0	0	0	0	0
Nim Wan Road	S40b62	2300-0000	0	0	0	0	0	0	0	0	0	0	0	0	0	0	0	0	0	0
Future Road (Nim Wan Road (South)	S41b01	0000-0100	0	0	0	0	0	0	0	0	0	0	0	0	0	0	0	0	0	0
Future Road (Nim Wan Road (South)	S41b01	0100-0200	0	0	0	0	0	0	0	0	0	0	0	0	0	0	0	0	0	0
Future Road (Nim Wan Road (South)	S41b01	0200-0300	0	0	0	0	0	0	0	0	0	0	0	0	0	0	0	0	0	0
Future Road (Nim Wan Road (South)	S41b01	0300-0400	0	0	0	0	0	0	0	0	0	0	0	0	0	0	0	0	0	0
Future Road (Nim Wan Road (South)	S41b01	0400-0500	0	0	0	0	0	0	0	0	0	0	0	0	0	0	0	0	0	0
Future Road (Nim Wan Road (South)	S41b01	0500-0600	0	0	0	0	0	0	0	0	0	0	0	0	0	0	0	0	0	0
Future Road (Nim Wan Road (South)	S41b01	0600-0700	0	0	0	0	0	0	0	0	0	0	0	0	0	0	0	0	0	0
Future Road (Nim Wan Road (South)	S41b01	0700-0800	0.837322546	4.79566E-08	0.000176337	0.7789527	4.461E-08	0.000164	1.710235177	9.79516E-08	0.000360168	1.5909691	9.112E-08	0.0003351	0.0575	3.293E-09	1.211E-05	0.0625	3.58E-09	1.316E-05
Future Road (Nim Wan Road (South)	S41b01	0800-0900	0.801082148	7.34096E-07	0.002699273	0.7535241	6.905E-07	0.002539	1.673223797	1.53331E-06	0.005637983	1.5736098	1.442E-06	0.0053023	0.0380133	3.483E-08	0.0001281	0.0413098	3.786E-08	0.0001392
Future Road (Nim Wan Road (South)	S41b01	0900-1000	0.798418668	6.63062E-07	0.002438083	0.7491016	6.221E-07	0.0022875	1.670254338	1.3871E-06	0.005100355	1.5667973	1.301E-06	0.0047844	0.0366319	3.042E-08	0.0001119	0.0398073	3.306E-08	0.0001216
Future Road (Nim Wan Road (South)	S41b01	1000-1100	0.836674448	1.15007E-06	0.004228804	0.785094	1.079E-06	0.0039681	1.749380335	2.40465E-06	0.008841893	1.6413068	2.256E-06	0.0082957	0.0376088	5.17E-08	0.0001901	0.0408732	5.618E-08	0.0002066
Future Road (Nim Wan Road (South)	S41b01	1100-1200	0.828156898	9.96065E-07	0.003662534	0.7768077	9.343E-07	0.0034354	1.731770427	2.08289E-06	0.007658776	1.6241296	1.953E-06	0.0071827	0.0373958	4.498E-08	0.0001654	0.0406408	4.888E-08	0.0001797
Future Road (Nim Wan Road (South)	S41b01	1200-1300	0.792618196	5.90151E-07	0.002169987	0.7428652	5.531E-07	0.0020338	1.659871765	1.23587E-06	0.004544307	1.5553857	1.158E-06	0.0042583	0.0356394	2.654E-08	9.757E-05	0.0387274	2.883E-08	0.000106
Future Road (Nim Wan Road (South)	S41b01	1300-1400	0.726543133	8.73849E-07	0.003213146	0.6798189	8.177E-07	0.0030065	1.524225052	1.83326E-06	0.006740904	1.4257721	1.715E-06	0.0063055	0.0333873	4.016E-08	0.0001477	0.0362722	4.363E-08	0.0001604
Future Road (Nim Wan Road (South)	S41b01	1400-1500	0.836260583	1.12555E-06	0.004138655	0.7830045	1.054E-06	0.0038751	1.748490162	2.35335E-06	0.008653281	1.6369243	2.203E-06	0.0081011	0.0375771	5.058E-08	0.000186	0.0408386	5.497E-08	0.0002021
Future Road (Nim Wan Road (South)	S41b01	1500-1600	0.830812203	1.02305E-06	0.00376176	0.7779096	9.579E-07	0.0035222	1.737228332	2.1392E-06	0.00786584	1.6263543	2.003E-06	0.0073638	0.0374355	4.61E-08	0.0001695	0.040684	5.01E-08	0.0001842
Future Road (Nim Wan Road (South)	S41b01	1600-1700	0.811086359	7.66491E-07	0.002818388	0.7590231	7.173E-07	0.0026375	1.696425478	1.60315E-06	0.005894792	1.5873014	1.5E-06	0.0055156	0.0369311	3.49E-08	0.0001283	0.0401337	3.793E-08	0.0001395
Future Road (Nim Wan Road (South)	S41b01	1700-1800	0.762573623	4.58592E-07	0.001686246	0.7133373	4.29E-07	0.0015774	1.596066753	9.59834E-07	0.003529312	1.4926429	8.976E-07	0.0033006	0.0356917	2.146E-08	7.892E-05	0.0387815	2.332E-08	8.576E-05
Future Road (Nim Wan Road (South)	S41b01	1800-1900	0.885651744	3.2971E-07	0.001212345	0.8345191	3.107E-07	0.0011424	1.850478248	6.88895E-07	0.002533069	1.7434681	6.491E-07	0.0023866	0.0391	1.456E-08	5.352E-05	0.0425	1.582E-08	5.818E-05
Future Road (Nim Wan Road (South)	S41b01	1900-2000	0.390585235	3.01999E-07	0.001110451	0.3670756	2.838E-07	0.0010436	0.831108841	6.4261E-07	0.002362879	0.7798602	6.03E-07	0.0022172	0.0238009	1.84E-08	6.767E-05	0.025817	1.996E-08	7.34E-05
Future Road (Nim Wan Road (South)	S41b01	2000-2100	0.215622539	9.87961E-08	0.000363274	0.2026549	9.285E-08	0.0003414	0.469740852	2.15231E-07	0.000791404	0.440111	2.017E-07	0.0007415	0.0189062	8.663E-09	3.185E-05	0.020478	9.383E-09	3.45E-05
Future Road (Nim Wan Road (South)	S41b01	2100-2200	0	0	0	0	0	0	0	0	0	0	0	0	0	0	0	0	0	0
Future Road (Nim Wan Road (South)	S41b01	2200-2300	0	0	0	0	0	0	0	0	0	0	0	0	0	0	0	0	0	0
Future Road (Nim Wan Road (South)	S41b01	2300-0000	0	0	0	0	0	0	0	0	0	0	0	0	0	0	0	0	0	0
Future Road (Access to IPARK2)	S41b02	0000-0100	0	0	0	0	0	0	0	0	0	0	0	0	0	0	0	0	0	0
Future Road (Access to IPARK2)	S41b02	0100-0200	0	0	0	0	0	0	0	0	0	0	0	0	0	0	0	0	0	0
Future Road (Access to IPARK2)	S41b02	0200-0300	0	0	0	0	0	0	0	0	0	0	0	0	0	0	0	0	0	0
Future Road (Access to IPARK2)	S41b02	0300-0400	0	0	0	0	0	0	0	0	0	0	0	0	0	0	0	0	0	0
Future Road (Access to IPARK2)	S41b02	0400-0500	0	0	0	0	0	0	0	0	0	0	0	0	0	0	0	0	0	0
Future Road (Access to IPARK2)	S41b02	0500-0600	0	0	0	0	0	0	0	0	0	0	0	0	0	0	0	0	0	0
Future Road (Access to IPARK2)	S41b02	0600-0700	0	0	0	0	0	0	0	0	0	0	0	0	0	0	0	0	0	0
Future Road (Access to IPARK2)	S41b02	0700-0800	1.584193231	9.07327E-08	0.00029345	1.4437847	8.269E-08	0.0002674	3.231585314	1.85085E-07	0.000598606	2.945262	1.687E-07	0.0005456	0.0914	5.235E-09	1.693E-05	0.0993	5.687E-09	1.839E-05
Future Road (Access to IPARK2)	S41b02	0800-0900	1.399952234	1.28289E-06	0.004149144	1.2859223	1.178E-06	0.0038112	2.90660545	2.66356E-06	0.008614526	2.6700473	2.447E-06	0.0079134	0.0602164	5.518E-08	0.0001785	0.0654379	5.997E-08	0.0001939
Future Road (Access to IPARK2)	S41b02	0900-1000	1.389254011	1.15373E-06	0.003731427	1.2710631	1.056E-06	0.003414	2.888266865	2.39862E-06	0.007757658	2.6427398	2.195E-06	0.0070982	0.0580009	4.817E-08	0.0001558	0.0630314	5.235E-08	0.0001693
Future Road (Access to IPARK2)	S41b02	1000-1100	1.454557074	1.99939E-06	0.006466471	1.3309145	1.829E-06	0.0059168	3.023205437	4.15561E-06	0.013440154	2.7665864	3.803E-06	0.0122993	0.0596234	8.196E-08	0.0002651	0.0648003	8.907E-08	0.0002881
Future Road (Access to IPARK2)	S41b02	1100-1200	1.439924425	1.73187E-06	0.005601242	1.3168143	1.584E-06	0.0051223	2.992938281	3.59975E-06	0.011642396	2.7373859	3.292E-06	0.0106483	0.0592696	7.129E-08	0.0002306	0.0644146	7.747E-08	0.0002506
Future Road (Access to IPARK2)	S41b02	1200-1300	1.376598564	1.02496E-06	0.003314942	1.2573691	9.362E-07	0.0030278	2.864448192	2.13275E-06	0.006897785	2.6166059	1.948E-06	0.006301	0.0564009	4.199E-08	0.0001358	0.0612928	4.564E-08	0.0001476
Future Road (Access to IPARK2)	S41b02	1300-1400	1.262402846	1.51835E-06	0.004910691	1.1504497	1.384E-06	0.0044752	2.629906409	3.16312E-06	0.010230219	2.3968167	2.883E-06	0.0093235	0.052692	6.338E-08	0.000205	0.0572531	6.886E-08	0.0002227
Future Road (Access to IPARK2)	S41b02	1400-1500	1.454430283	1.95757E-06	0.006331201	1.3267318	1.786E-06	0.0057753	3.022902514	4.06863E-06	0.013158832	2.7579209	3.712E-06	0.0120054	0.0595707	8.018E-08	0.0002593	0.0647428	8.714E-08	0.0002818
Future Road (Access to IPARK2)	S41b02	1500-1600	1.445198638	1.7796E-06	0.00575561	1.3183472	1.623E-06	0.0052504	3.003852537	3.6989E-06	0.011963063	2.7405285	3.375E-06	0.0109144	0.0593355	7.306E-08	0.0002363	0.0644863	7.941E-08	0.0002568
Future Road (Access to IPARK2)	S41b02	1600-1700	1.411559111	1.33395E-06	0.00431428	1.286777	1.216E-06	0.0039329	2.934292551	2.77296E-06	0.008968353	2.6752163	2.528E-06	0.0081765	0.0584977	5.528E-08	0.0001788	0.0635731	6.008E-08	0.0001943
Future Road (Access to IPARK2)	S41b02	1700-1800	1.328760499	7.99083E-07	0.00258441	1.21073	7.281E-07	0.0023548	2.763134503	1.66168E-06	0.005374235	2.5179146	1.514E-06	0.0048973	0.0564393	3.394E-08	0.0001098	0.0613291	3.688E-08	0.0001193
Future Road (Access to IPARK2)	S41b02	1800-1900	1.531680237	5.70213E-07	0.001844195	1.4090241	5.246E-07	0.0016965	3.182420166	1.18475E-06	0.003831741	2.9280993	1.09E-06	0.0035255	0.0621	2.312E-08	7.477E-05	0.0675	2.513E-08	8.127E-05
Future Road (Access to IPARK2)	S41b02	1900-2000	0.684535098	5.2928E-07	0.001711807	0.6282889	4.858E-07	0.0015712	1.438113529	1.11194E-06	0.00359627	1.3191011	1.02E-06	0.0032987	0.0368305	2.848E-08	9.21E-05	0.0399689	3.09E-08	9.995E-05
Future Road (Access to IPARK2)	S41b02	2000-2100	0.388197265	1.77868E-07	0.000575265	0.3572812	1.637E-07	0.0005295	0.826359243	3.7863E-07	0.001224572	0.7593681	3.479E-07	0.0011253	0.0287187	1.316E-08	4.256E-05	0.031128	1.426E-08	4.613E-05
Future Road (Access to IPARK2)	S41b02	2100-2200	0	0	0	0	0	0	0	0	0	0	0	0	0	0	0	0	0	0
Future Road (Access to IPARK2)	S41b02	2200-2300	0	0	0	0	0	0	0	0	0	0	0	0	0	0	0	0	0	0
Future Road (Access to IPARK2)	S41b02	2300-0000	0	0	0	0	0	0	0	0	0	0	0	0	0	0	0	0	0	0
Future Road (Access to IPARK2)	S41b03	0000-0100	0	0	0	0	0	0	0	0	0	0	0	0	0	0	0	0	0	0

Appendix 3G_3 Year 2037
e) Emission Summary

Road Name	Road ID	Hour	NO2 Emission						NO Emission						PM25 Emission			PM10 Emission		
			MonthlyHourMin			MonthlyHourAverage			MonthlyHourMin			MonthlyHourAverage			AnnualHourMin			AnnualHourMin		
			g/km/veh	g/s/m2	tonne/year	g/km/veh	g/s/m2	tonne/year	g/km/veh	g/s/m2	tonne/year	g/km/veh	g/s/m2	tonne/year	g/km/veh	g/s/m2	tonne/year	g/km/veh	g/s/m2	tonne/year
Future Road (Access to IPARK2)	S41b03	0100-0200	0	0	0	0	0	0	0	0	0	0	0	0	0	0	0	0	0	0
Future Road (Access to IPARK2)	S41b03	0200-0300	0	0	0	0	0	0	0	0	0	0	0	0	0	0	0	0	0	0
Future Road (Access to IPARK2)	S41b03	0300-0400	0	0	0	0	0	0	0	0	0	0	0	0	0	0	0	0	0	0
Future Road (Access to IPARK2)	S41b03	0400-0500	0	0	0	0	0	0	0	0	0	0	0	0	0	0	0	0	0	0
Future Road (Access to IPARK2)	S41b03	0500-0600	0	0	0	0	0	0	0	0	0	0	0	0	0	0	0	0	0	0
Future Road (Access to IPARK2)	S41b03	0600-0700	0	0	0	0	0	0	0	0	0	0	0	0	0	0	0	0	0	0
Future Road (Access to IPARK2)	S41b03	0700-0800	1.584193231	9.07327E-08	0.000161076	1.4437847	8.269E-08	0.0001468	3.231585314	1.85085E-07	0.000328579	2.945262	1.687E-07	0.0002995	0.0914	5.235E-09	9.293E-06	0.0993	5.687E-09	1.01E-05
Future Road (Access to IPARK2)	S41b03	0800-0900	1.399952234	1.28289E-06	0.002277492	1.2859223	1.178E-06	0.002092	2.90660545	2.66356E-06	0.00472857	2.6700473	2.447E-06	0.0043437	0.0602164	5.518E-08	9.796E-05	0.0654379	5.997E-08	0.0001065
Future Road (Access to IPARK2)	S41b03	0900-1000	1.389254011	1.15373E-06	0.002048205	1.2710631	1.056E-06	0.001874	2.888266865	2.39862E-06	0.004258229	2.6427398	2.195E-06	0.0038962	0.0580009	4.817E-08	8.551E-05	0.0630314	5.235E-08	9.293E-05
Future Road (Access to IPARK2)	S41b03	1000-1100	1.454557074	1.99939E-06	0.003549488	1.3309145	1.829E-06	0.0032478	3.023205437	4.15561E-06	0.007377388	2.7665864	3.803E-06	0.0067512	0.0596234	8.196E-08	0.0001455	0.0648003	8.907E-08	0.0001581
Future Road (Access to IPARK2)	S41b03	1100-1200	1.439924425	1.73187E-06	0.003074558	1.3168143	1.584E-06	0.0028117	2.992938281	3.59975E-06	0.006390587	2.7373859	3.292E-06	0.0058449	0.0592696	7.129E-08	0.0001266	0.0644146	7.747E-08	0.0001375
Future Road (Access to IPARK2)	S41b03	1200-1300	1.376598564	1.02496E-06	0.001819594	1.2573691	9.362E-07	0.001662	2.864448192	2.13275E-06	0.003786239	2.6166059	1.948E-06	0.0034586	0.0564009	4.199E-08	7.455E-05	0.0612928	4.564E-08	8.102E-05
Future Road (Access to IPARK2)	S41b03	1300-1400	1.262402846	1.51835E-06	0.00269551	1.1504497	1.384E-06	0.0024565	2.629906409	3.16312E-06	0.005615434	2.3968167	2.883E-06	0.0051177	0.052692	6.338E-08	0.0001125	0.0572531	6.886E-08	0.0001222
Future Road (Access to IPARK2)	S41b03	1400-1500	1.454430283	1.95757E-06	0.003475238	1.3267318	1.786E-06	0.0031701	3.022902514	4.06863E-06	0.007222969	2.7579209	3.712E-06	0.0065898	0.0595707	8.018E-08	0.0001423	0.0647428	8.714E-08	0.0001547
Future Road (Access to IPARK2)	S41b03	1500-1600	1.445198638	1.7796E-06	0.003159292	1.3183472	1.623E-06	0.002882	3.003852537	3.6989E-06	0.006566603	2.7405285	3.375E-06	0.005991	0.0593355	7.306E-08	0.0001297	0.0644863	7.941E-08	0.000141
Future Road (Access to IPARK2)	S41b03	1600-1700	1.411559111	1.33395E-06	0.002368137	1.286777	1.216E-06	0.0021588	2.934292551	2.77296E-06	0.004922787	2.6752163	2.528E-06	0.0044881	0.0584977	5.528E-08	9.814E-05	0.0635731	6.008E-08	0.0001067
Future Road (Access to IPARK2)	S41b03	1700-1800	1.328760499	7.99083E-07	0.001418599	1.21073	7.281E-07	0.0012926	2.763134503	1.66168E-06	0.002949953	2.5179146	1.514E-06	0.0026882	0.0564393	3.394E-08	6.026E-05	0.0613291	3.688E-08	6.548E-05
Future Road (Access to IPARK2)	S41b03	1800-1900	1.531680237	5.70213E-07	0.001012291	1.4090241	5.246E-07	0.0009312	3.182420166	1.18475E-06	0.002103268	2.9280993	1.09E-06	0.0019352	0.0621	2.312E-08	4.104E-05	0.0675	2.513E-08	4.461E-05
Future Road (Access to IPARK2)	S41b03	1900-2000	0.684535098	5.2928E-07	0.000939622	0.6282889	4.858E-07	0.0008624	1.438113529	1.11194E-06	0.001974016	1.3191011	1.02E-06	0.0018107	0.0368305	2.848E-08	5.056E-05	0.0399689	3.09E-08	5.486E-05
Future Road (Access to IPARK2)	S41b03	2000-2100	0.388197265	1.77868E-07	0.000315767	0.3572812	1.637E-07	0.0002906	0.826359243	3.7863E-07	0.000672175	0.7593681	3.479E-07	0.0006177	0.0287187	1.316E-08	2.336E-05	0.031128	1.426E-08	2.532E-05
Future Road (Access to IPARK2)	S41b03	2100-2200	0	0	0	0	0	0	0	0	0	0	0	0	0	0	0	0	0	0
Future Road (Access to IPARK2)	S41b03	2200-2300	0	0	0	0	0	0	0	0	0	0	0	0	0	0	0	0	0	0
Future Road (Access to IPARK2)	S41b03	2300-0000	0	0	0	0	0	0	0	0	0	0	0	0	0	0	0	0	0	0
Future Road (Access to IPARK2)	S41b04	0000-0100	0	0	0	0	0	0	0	0	0	0	0	0	0	0	0	0	0	0
Future Road (Access to IPARK2)	S41b04	0100-0200	0	0	0	0	0	0	0	0	0	0	0	0	0	0	0	0	0	0
Future Road (Access to IPARK2)	S41b04	0200-0300	0	0	0	0	0	0	0	0	0	0	0	0	0	0	0	0	0	0
Future Road (Access to IPARK2)	S41b04	0300-0400	0	0	0	0	0	0	0	0	0	0	0	0	0	0	0	0	0	0
Future Road (Access to IPARK2)	S41b04	0400-0500	0	0	0	0	0	0	0	0	0	0	0	0	0	0	0	0	0	0
Future Road (Access to IPARK2)	S41b04	0500-0600	0	0	0	0	0	0	0	0	0	0	0	0	0	0	0	0	0	0
Future Road (Access to IPARK2)	S41b04	0600-0700	0	0	0	0	0	0	0	0	0	0	0	0	0	0	0	0	0	0
Future Road (Access to IPARK2)	S41b04	0700-0800	1.584193231	9.07327E-08	0.000186406	1.4437847	8.269E-08	0.0001699	3.231585314	1.85085E-07	0.000380248	2.945262	1.687E-07	0.0003466	0.0914	5.235E-09	1.075E-05	0.0993	5.687E-09	1.168E-05
Future Road (Access to IPARK2)	S41b04	0800-0900	1.399952234	1.28289E-06	0.002635627	1.2859223	1.178E-06	0.0024209	2.90660545	2.66356E-06	0.005472136	2.6700473	2.447E-06	0.0050268	0.0602164	5.518E-08	0.0001134	0.0654379	5.997E-08	0.0001232
Future Road (Access to IPARK2)	S41b04	0900-1000	1.389254011	1.15373E-06	0.002370284	1.2710631	1.056E-06	0.0021686	2.888266865	2.39862E-06	0.004927834	2.6427398	2.195E-06	0.0045089	0.0580009	4.817E-08	9.896E-05	0.0630314	5.235E-08	0.0001075
Future Road (Access to IPARK2)	S41b04	1000-1100	1.454557074	1.99939E-06	0.004107644	1.3309145	1.829E-06	0.0037585	3.023205437	4.15561E-06	0.00853748	2.7665864	3.803E-06	0.0078128	0.0596234	8.196E-08	0.0001684	0.0648003	8.907E-08	0.000183
Future Road (Access to IPARK2)	S41b04	1100-1200	1.439924425	1.73187E-06	0.003558031	1.3168143	1.584E-06	0.0032538	2.992938281	3.59975E-06	0.007395505	2.7373859	3.292E-06	0.006764	0.0592696	7.129E-08	0.0001465	0.0644146	7.747E-08	0.0001592
Future Road (Access to IPARK2)	S41b04	1200-1300	1.376598564	1.02496E-06	0.002105724	1.2573691	9.362E-07	0.0019233	2.864448192	2.13275E-06	0.004381624	2.6166059	1.948E-06	0.0040025	0.0564009	4.199E-08	8.627E-05	0.0612928	4.564E-08	9.376E-05
Future Road (Access to IPARK2)	S41b04	1300-1400	1.262402846	1.51835E-06	0.003119378	1.1504497	1.384E-06	0.0028427	2.629906409	3.16312E-06	0.006498459	2.3968167	2.883E-06	0.0059225	0.052692	6.338E-08	0.0001302	0.0572531	6.886E-08	0.0001415
Future Road (Access to IPARK2)	S41b04	1400-1500	1.454430283	1.95757E-06	0.004021718	1.3267318	1.786E-06	0.0036686	3.022902514	4.06863E-06	0.008358778	2.7579209	3.712E-06	0.0076261	0.0595707	8.018E-08	0.0001647	0.0647428	8.714E-08	0.000179
Future Road (Access to IPARK2)	S41b04	1500-1600	1.445198638	1.7796E-06	0.003656089	1.3183472	1.623E-06	0.0033352	3.003852537	3.6989E-06	0.0075992	2.7405285	3.375E-06	0.006933	0.0593355	7.306E-08	0.0001501	0.0644863	7.941E-08	0.0001631
Future Road (Access to IPARK2)	S41b04	1600-1700	1.411559111	1.33395E-06	0.002740525	1.286777	1.216E-06	0.0024983	2.934292551	2.77296E-06	0.005696894	2.6752163	2.528E-06	0.0051939	0.0584977	5.528E-08	0.0001136	0.0635731	6.008E-08	0.0001234
Future Road (Access to IPARK2)	S41b04	1700-1800	1.328760499	7.99083E-07	0.001641674	1.21073	7.281E-07	0.0014958	2.763134503	1.66168E-06	0.003413832	2.5179146	1.514E-06	0.0031109	0.0564393	3.394E-08	6.973E-05	0.0613291	3.688E-08	7.577E-05
Future Road (Access to IPARK2)	S41b04	1800-1900	1.531680237	5.70213E-07	0.001171473	1.4090241	5.246E-07	0.0010777	3.182420166	1.18475E-06	0.002434006	2.9280993	1.09E-06	0.0022395	0.0621	2.312E-08	4.75E-05	0.0675	2.513E-08	5.163E-05
Future Road (Access to IPARK2)	S41b04	1900-2000	0.684535098	5.2928E-07	0.001087377	0.6282889	4.858E-07	0.000998	1.438113529	1.11194E-06	0.002284429	1.3191011	1.02E-06	0.0020954	0.0368305	2.848E-08	5.85E-05	0.0399689	3.09E-08	6.349E-05
Future Road (Access to IPARK2)	S41b04	2000-2100	0.388197265	1.77868E-07	0.000365421	0.3572812	1.637E-07	0.0003363	0.826359243	3.7863E-07	0.000777875	0.7593681	3.479E-07	0.0007148	0.0287187	1.316E-08	2.703E-05	0.031128	1.426E-08	2.93E-05
Future Road (Access to IPARK2)	S41b04	2100-2200	0	0	0	0	0	0	0	0	0	0	0	0	0	0	0	0	0	0
Future Road (Access to IPARK2)	S41b04	2200-2300	0	0	0	0	0	0	0	0	0	0	0	0	0	0	0	0	0	0
Future Road (Access to IPARK2)	S41b04	2300-0000	0	0	0	0	0	0	0	0	0	0	0	0	0	0	0	0	0	0
Future Road (Access to IPARK2)	S41b05	0000-0100	0	0	0	0	0	0	0	0	0	0	0	0	0	0	0	0	0	0
Future Road (Access to IPARK2)	S41b05	0100-0200	0	0	0	0	0	0	0	0	0	0	0	0	0	0	0	0	0	0
Future Road (Access to IPARK2)	S41b05	0200-0300	0	0	0	0	0	0	0	0	0	0	0	0	0	0	0	0	0	0
Future Road (Access to IPARK2)	S41b05	0300-0400	0	0	0	0	0	0	0	0	0	0	0	0	0	0	0	0	0	0
Future Road (Access to IPARK2)	S41b05	0400-0500	0	0	0	0	0	0	0	0	0	0	0	0	0	0	0	0	0	0
Future Road (Access to IPARK2)	S41b05	0500-0600	0	0	0	0	0	0	0	0	0	0	0	0	0	0	0	0	0	0
Future Road (Access to IPARK2)	S41b05	0600-0700	0	0	0	0	0	0	0	0	0	0	0	0	0	0	0	0	0	0
Future Road (Access to IPARK2)	S41b05	0700-0800	1.584193231	9.07327E-08	8.84447E-05	1.4437847	8.269E-08	8.061E-05	3.231585314	1.85085E-07	0.000180418	2.945262	1.687E-07	0.0001644	0.0914	5.235E-09	5.103E-06	0.0993	5.687E-09	5.544E-06
Future Road (Access to IPARK2)	S41b05	0800-0900	1.399952234	1.28289E-06	0.001250538	1.2859223	1.178E-06	0.0011487	2.90660545	2.66356E-06	0.002596389	2.6700473	2.447E-06	0.0023851	0.0602164	5.518E-08	5.379E-05	0.0654379	5.997E-08	5.845E-05
Future Road (Access to IPARK2)	S41b05	0900-1000	1.389254011	1.15373E-06	0.001124639	1.2710631	1.056E-06	0.001029	2.888266865	2.39862E-06	0.002338132	2.6427398	2.195E-06	0.0021394	0.0580009	4.817E-08	4.695E-05	0.0630314	5.235E-08	5.103E-05
Future Road (Access to IPARK2)	S41b05	1000-1100	1.454557074	1.99939E-06	0.001948972	1.3309145	1.829E-06	0.0017833	3.023205437	4.15561E-06	0.004050817	2.7665864	3.803E-06	0.003707	0.0596234	8.196E-08	7.989E-05	0.0648003	8.907E-08	8.683E-05
Future Road (Access to IPARK2)	S41b05	1100-1200	1.439924425	1.73187E-06	0.001688195	1.3168143	1.584E-06	0.0015439	2.992938281	3.59975E-06	0.003508979	2.7373859	3.292E-06	0.0032094	0.0592696	7.129E-08	6.949E-05	0.0644146	7.747E-08	7.552E-05
Future Road (Access to IPARK2)	S41b05	1200-1300	1.376598564	1.02496E-06	0.000999112	1.2573691	9.362E-07	0.0009126	2.864448192	2.13275E-06	0.002078969	2.6166059	1.948E-06	0.0018991	0.0564009	4.199E-08	4.093E-05	0.0612928	4.564E-08	4.449E-05
Future Road (Access to IPARK2)	S41b05	1300-1400	1.262402846	1.51835E-06	0.001480065	1.1504497	1.384E-06	0.0013488	2.629906409	3.16312E-06	0.003083353	2.3968167	2.883E-06	0.0028101	0.052692	6.338E-08	6.178E-05	0.0572531	6.886E-08	6.712E-05
Future Road (Access to IPARK2)	S41b05	1400-1500	1.454430283	1.95757E-06	0.001908202	1.3267318	1.786E-06	0.0017407	3.022902514	4.06863E-06	0.003966027	2.7579209	3.712E-06	0.0036184	0.0595707	8.018E-08	7.816E-05	0.0647428	8.714E-08	8.494E-05
Future Road (Access to IPARK2)	S41b05	1500-1600	1.445198638	1.7796E-06	0.001734721	1.3183472	1.623E-06	0.0015825	3.003852537	3.6989E-06	0.003605627	2.7405285	3.375E-06	0.0032895	0.0593355	7.306E-08	7.122E-05	0.0644863	7.941E-08	7.741E-05
Future Road (Access to IPARK2)	S41b05	1600-1700	1.411559111	1.33395E-06	0.001300309	1.286777	1.216E-06	0.0011854	2.934292551	2.77296E-06	0.002703031	2.6752163	2.528E-06	0.0024644	0.0584977	5.528E-08	5.389E-05	0.0635731	6.008E-08	5.856E-05
Future Road (Access to IPARK2)	S41b05	1700-1800	1.328760499	7.99083E-07	0.000778932	1.21073	7.281E-07	0.0007097	2.763134503	1.66168E-06	0.001619776	2.5179146	1.514E-06	0.001476	0.0564393	3.394E-08	3.309E-05	0.0613291	3.688E-08	3.595E-05
Future Road (Access to IPARK2)	S41b05	1800-1900	1.531680237	5.70213E-07	0.000555834	1.4090241	5.246E-07	0.0005113	3.182420166	1.18475E-06	0.001154874	2.9280993	1.09E-06	0.0010626	0.0621	2.312E-08	2.254E-05	0.0675	2.513E-08	2.45E-05
Future Road (Access to IPARK2)	S41b05	1900-2000	0.684535098	5.2928E-07	0.000515933	0.6282889	4.858E-07	0.0004735	1.438113529	1.11194E-06	0.001083903	1.3191011	1.02E-06	0.0009942	0.0368305	2.848E-08	2.776E-05	0.0399689	3.09E-08	3.012E-05
Future Road (Access to IPARK2)	S41b05	2000-2100	0.388197265	1.77868E-07	0.000173383	0.3572812	1.637E-07	0.0001596	0.826359243	3.7863E-07	0.000369082	0.7593681	3.479E-07	0.0003392	0.0287187	1.316E-08	1.283E-05	0.031128	1.426E-08	1.39E-05
Future Road (Access to IPARK2)	S41b05	2100-2200	0	0	0	0	0	0	0	0	0	0	0	0	0	0	0	0	0	0
Future Road (Access to IPARK2)	S41b05	2200-2300	0	0	0	0	0	0	0	0	0	0	0	0	0	0	0	0	0	0
Future Road (Access to IPARK2)	S41b05	2300-0000	0	0	0	0	0	0	0	0	0	0	0	0	0	0	0	0	0	0
Future Road (Access to IPARK2)	S41b06	0000-0100	0	0	0	0	0	0	0	0	0	0	0	0	0	0	0	0	0	0
Future Road (Access to IPARK2)	S41b06	0100-0200	0	0	0	0	0	0	0	0	0	0	0	0	0	0	0	0	0	0
Future Road (Access to IPARK2)	S41b06	0200-0300	0	0	0	0	0	0	0	0	0	0	0	0	0	0	0	0	0	0
Future Road (Access to IPARK2)	S41b06	0300-0400	0	0	0	0	0	0	0	0	0	0	0	0	0	0	0	0	0	0
Future Road (Access to IPARK2)	S41b06	0400-0500	0	0	0	0	0	0	0	0	0	0	0	0	0	0	0	0	0	0
Future Road (Access to IPARK2)	S41b06	0500-0600	0	0	0	0	0	0	0	0	0	0	0	0	0	0	0	0	0	0
Future Road (Access to IPARK2)	S41b06	0600-0700	0	0	0	0	0	0	0	0	0	0	0	0	0	0	0	0	0	0
Future Road (Access to IPARK2)	S41b06	0700-0800	1.584193231	9.07327E-08	0.000139415	1.4437847	8.269E-08	0.0001271	3.231585314	1.85085E-07	0.000284391	2.945262	1.687E-07	0.0002592	0.0914	5.235E-09	8.044E-06	0.0993	5.687E-09	8.739E-06
Future Road (Access to IPARK2)	S41b06	0800-0900	1.399952234	1.28289E-06	0.001971214	1.2859223	1.178E-06	0.0018107	2.90660545	2.66356E-06	0.004092668	2.6700473	2.447E-06	0.0037596	0.0602164	5.518E-08	8.479E-05	0.0654379	5.997E-08	9.214E-05
Future Road (Access to IPARK2)	S41b06	0900-1000	1.389254011	1.15373E-06	0.001772761	1.2710631	1.056E-06	0.0016219	2.888266865	2.39862E-06	0.00368558	2.6427398	2.195E-06	0.0033723	0.0580009	4.817E-08	7.401E-05	0.0630314	5.235E-08	8.043E-05
Future Road (Access to IPARK2)	S41b06	1000-1100	1.454557074	1.99939E-06	0.003072151	1.3309145	1.829E-06	0.002811	3.023205437	4.15561E-06	0.006385272	2.7665864	3.803E-06	0.0058433	0.0596234	8.196E-08	0.0001259	0.0648003	8.907E-08	0.0001369
Future Road (Access to IPARK2)	S41b06	1100-1200	1.439924425	1.73187E-06	0.00266109	1.3168143	1.584E-06	0.0024336	2.992938281	3.59975E-06	0.005531177	2.7373859	3.292E-06	0.0050589	0.0592696	7.129E-08	0.0001095	0.0644146	7.747E-08	0.000119
Future Road (Access to IPARK2)	S41b06	1200-1300	1.376598564	1.02496E-06	0.001574893	1.2573691	9.362E-07	0.0014385	2.864448192	2.13275E-06	0.003277063	2.6166059	1.948E-06	0.0029935	0.0564009	4.199E-08	6.453E-05	0.0612928	4.564E-08	7.012E-05
Future Road (Access to IPARK2)	S41b06	1300-1400	1.262402846	1.51835E-06	0.002333016	1.1504497	1.384E-06	0.0021261	2.629906409	3.16312E-06	0.004860267	2.3968167	2.883E-06	0.0044295	0.052692	6.338E-08	9.738E-05	0.0572531	6.886E-08	0.0001058
Future Road (Access to IPARK2)	S41b06	1400-1500	1.454430283	1.95757E-06	0.003007885	1.3267318	1.786E-06	0.0027438	3.022902514	4.06863E-06	0.006251619	2.7579209	3.712E-06	0.0057036	0.0595707	8.018E-08	0.0001232	0.0647428	8.714E-08	0.0001339
Future Road (Access to IPARK2)	S41b06	1500-1600	1.445198638	1.7796E-06	0.002734428	1.3183472	1.623E-06	0.0024944	3.003852537	3.6989E-06	0.005683522	2.7405285	3.375E-06	0.0051853	0.0593355	7.306E-08	0.0001123	0.0644863	7.941E-08	0.000122
Future Road (Access to IPARK2)	S41b06	1600-1700	1.411559111	1.33395E-06	0.002049668	1.286777	1.216E-06	0.0018685	2.934292551	2.77296E-06	0.004260768	2.6752163	2.528E-06	0.0038846	0.0584977	5.528E-08	8.494E-05	0.0635731	6.008E-08	9.231E-05
Future Road (Access to IPARK2)	S41b06	1700-1800	1.328760499	7.99083E-07	0.001227825	1.21073	7.281E-07	0.0011188	2.763134503	1.66168E-06	0.002553241	2.5179146	1.514E-06	0.0023266	0.0564393	3.394E-08	5.215E-05	0.0613291	3.688E-08	5.667E-05
Future Road (Access to IPARK2)	S41b06	1800-1900	1.531680237	5.70213E-07	0.000876157	1.4090241	5.246E-07	0.000806	3.182420166	1.18475E-06	0.001820419	2.9280993	1.09E-06	0.0016749	0.0621	2.312E-08	3.552E-05	0.0675	2.513E-08	3.861E-05
Future Road (Access to IPARK2)	S41b06	1900-2000	0.684535098	5.2928E-07	0.000813261	0.6282889	4.858E-07	0.0007464	1.438113529	1.11194E-06	0.001708549	1.3191011	1.02E-06	0.0015672	0.0368305	2.848E-08	4.376E-05	0.0399689	3.09E-08	4.748E-05
Future Road (Access to IPARK2)	S41b06	2000-2100	0.388197265	1.77868E-07	0.000273302	0.3572812	1.637E-07	0.0002515	0.826359243	3.7863E-07	0.000581781	0.7593681	3.479E-07	0.0005346	0.0287187	1.316E-08	2.022E-05	0.031128	1.426E-08	2.192E-05
Future Road (Access to IPARK2)	S41b06	2100-2200	0	0	0	0	0	0	0	0	0	0	0	0	0	0	0	0	0	0
Future Road (Access to IPARK2)	S41b06	2200-2300	0	0	0	0	0	0	0	0	0	0	0	0	0	0	0	0	0	0
Future Road (Access to IPARK2)	S41b06	2300-0000	0	0	0	0	0	0	0	0	0	0	0	0	0	0	0	0	0	0
Future Road (Nim Wan Road (South)	S42b01	0000-0100	0	0	0	0	0	0	0	0	0	0	0	0	0	0	0	0	0	0
Future Road (Nim Wan Road (South)	S42b01	0100-0200	0	0	0	0	0	0	0	0	0	0	0	0	0	0	0	0	0	0
Future Road (Nim Wan Road (South)	S42b01	0200-0300	0	0	0	0	0	0	0	0	0	0	0	0	0	0	0	0	0	0
Future Road (Nim Wan Road (South)	S42b01	0300-0400	0	0	0	0	0	0	0	0	0	0	0	0	0	0	0	0	0	0
Future Road (Nim Wan Road (South)	S42b01	0400-0500	0	0	0	0	0	0	0	0	0	0	0	0	0	0	0	0	0	0
Future Road (Nim Wan Road (South)	S42b01	0500-0600	0	0	0	0	0	0	0	0	0	0	0	0	0	0	0	0	0	0
Future Road (Nim Wan Road (South)	S42b01	0600-0700	0	0	0	0	0	0	0	0	0	0	0	0	0	0	0	0	0	0
Future Road (Nim Wan Road (South)	S42b01	0700-0800	0.121345662	4.86495E-08	0.000178073	0.1127773	4.521E-08	0.0001655	0.276381249	1.10806E-07	0.000405586	0.2550455	1.023E-07	0.0003743	0.0160213	6.423E-09	2.351E-05	0.017332	6.949E-09	2.543E-05
Future Road (Nim Wan Road (South)	S42b01	0800-0900	0.546059123	7.34959E-07	0.002690194	0.5135919	6.913E-07	0.0025302	1.151057346	1.54925E-06	0.005670756	1.0816914	1.456E-06	0.005329	0.0287883	3.875E-08	0.0001418	0.0312547	4.207E-08	0.000154
Future Road (Nim Wan Road (South)	S42b01	0900-1000	0.798418668	6.63062E-07	0.002427028	0.7491016	6.221E-07	0.0022771	1.670254338	1.3871E-06	0.005077229	1.5667973	1.301E-06	0.0047627	0.0366319	3.042E-08	0.0001114	0.0398073	3.306E-08	0.000121
Future Road (Nim Wan Road (South)	S42b01	1000-1100	0.836674448	1.15007E-06	0.004209629	0.785094	1.079E-06	0.0039501	1.749380335	2.40465E-06	0.008801802	1.6413068	2.256E-06	0.008258	0.0376088	5.17E-08	0.0001892	0.0408732	5.618E-08	0.0002056
Future Road (Nim Wan Road (South)	S42b01	1100-1200	0.828156898	9.96065E-07	0.003645928	0.7768077	9.343E-07	0.0034199	1.731770427	2.08289E-06	0.00762405	1.6241296	1.953E-06	0.0071502	0.0373958	4.498E-08	0.0001646	0.0406408	4.888E-08	0.0001789
Future Road (Nim Wan Road (South)	S42b01	1200-1300	0.792618196	5.90151E-07	0.002160148	0.7428652	5.531E-07	0.0020246	1.659871765	1.23587E-06	0.004523702	1.5553857	1.158E-06	0.0042389	0.0356394	2.654E-08	9.713E-05	0.0387274	2.883E-08	0.0001055
Future Road (Nim Wan Road (South)	S42b01	1300-1400	0.726543133	8.73849E-07	0.003198577	0.6798189	8.177E-07	0.0029929	1.524225052	1.83326E-06	0.00671034	1.4257721	1.715E-06	0.0062769	0.0333873	4.016E-08	0.000147	0.0362722	4.363E-08	0.0001597
Future Road (Nim Wan Road (South)	S42b01	1400-1500	0.836260583	1.12555E-06	0.00411989	0.7830045	1.054E-06	0.0038575	1.748490162	2.35335E-06	0.008614046	1.6369243	2.203E-06	0.0080644	0.0375771	5.058E-08	0.0001851	0.0408386	5.497E-08	0.0002012
Future Road (Nim Wan Road (South)	S42b01	1500-1600	0.830812203	1.02305E-06	0.003744704	0.7779096	9.579E-07	0.0035063	1.737228332	2.1392E-06	0.007830175	1.6263543	2.003E-06	0.0073304	0.0374355	4.61E-08	0.0001687	0.040684	5.01E-08	0.0001834
Future Road (Nim Wan Road (South)	S42b01	1600-1700	0.811086359	7.66491E-07	0.002805609	0.7590231	7.173E-07	0.0026255	1.696425478	1.60315E-06	0.005868064	1.5873014	1.5E-06	0.0054906	0.0369311	3.49E-08	0.0001277	0.0401337	3.793E-08	0.0001388
Future Road (Nim Wan Road (South)	S42b01	1700-1800	0.762573623	4.58592E-07	0.0016786	0.7133373	4.29E-07	0.0015702	1.596066753	9.59834E-07	0.00351331	1.4926429	8.976E-07	0.0032857	0.0356917	2.146E-08	7.857E-05	0.0387815	2.332E-08	8.537E-05
Future Road (Nim Wan Road (South)	S42b01	1800-1900	0.885651744	3.2971E-07	0.001206848	0.8345191	3.107E-07	0.0011372	1.850478248	6.88895E-07	0.002521584	1.7434681	6.491E-07	0.0023758	0.0391	1.456E-08	5.328E-05	0.0425	1.582E-08	5.791E-05
Future Road (Nim Wan Road (South)	S42b01	1900-2000	0.87636496	3.01156E-07	0.001102332	0.8237572	2.831E-07	0.0010362	1.824555864	6.26995E-07	0.00229501	1.7150005	5.893E-07	0.0021572	0.0421667	1.449E-08	5.304E-05	0.0458333	1.575E-08	5.765E-05
Future Road (Nim Wan Road (South)	S42b01	2000-2100	0.856597282	9.81211E-08	0.000359156	0.8054543	9.226E-08	0.0003377	1.770317946	2.02786E-07	0.000742262	1.6646304	1.907E-07	0.0006979	0.0483	5.533E-09	2.025E-05	0.0525	6.014E-09	2.201E-05
Future Road (Nim Wan Road (South)	S42b01	2100-2200	0	0	0	0	0	0	0	0	0	0	0	0	0	0	0	0	0	0
Future Road (Nim Wan Road (South)	S42b01	2200-2300	0	0	0	0	0	0	0	0	0	0	0	0	0	0	0	0	0	0
Future Road (Nim Wan Road (South)	S42b01	2300-0000	0	0	0	0	0	0	0	0	0	0	0	0	0	0	0	0	0	0
Future Road (Access to IPARK2)	S42b02	0000-0100	0	0	0	0	0	0	0	0	0	0	0	0	0	0	0	0	0	0
Future Road (Access to IPARK2)	S42b02	0100-0200	0	0	0	0	0	0	0	0	0	0	0	0	0	0	0	0	0	0
Future Road (Access to IPARK2)	S42b02	0200-0300	0	0	0	0	0	0	0	0	0	0	0	0	0	0	0	0	0	0
Future Road (Access to IPARK2)	S42b02	0300-0400	0	0	0	0	0	0	0	0	0	0	0	0	0	0	0	0	0	0
Future Road (Access to IPARK2)	S42b02	0400-0500	0	0	0	0	0	0	0	0	0	0	0	0	0	0	0	0	0	0
Future Road (Access to IPARK2)	S42b02	0500-0600	0	0	0	0	0	0	0	0	0	0	0	0	0	0	0	0	0	0
Future Road (Access to IPARK2)	S42b02	0600-0700	0	0	0	0	0	0	0	0	0	0	0	0	0	0	0	0	0	0
Future Road (Access to IPARK2)	S42b02	0700-0800	0.228262922	9.15143E-08	0.00014092	0.2079321	8.336E-08	0.0001284	0.49782211	1.99585E-07	0.000307335	0.4517944	1.811E-07	0.0002789	0.0239499	9.602E-09	1.479E-05	0.025932	1.04E-08	1.601E-05
Future Road (Access to IPARK2)	S42b02	0800-0900	0.953877666	1.28386E-06	0.001976971	0.8761423	1.179E-06	0.0018159	1.992329639	2.68154E-06	0.004129228	1.8294254	2.462E-06	0.0037916	0.0450542	6.064E-08	9.338E-05	0.0489271	6.585E-08	0.0001014
Future Road (Access to IPARK2)	S42b02	0900-1000	1.389254011	1.15373E-06	0.001776599	1.2710631	1.056E-06	0.0016255	2.888266865	2.39862E-06	0.00369356	2.6427398	2.195E-06	0.0033796	0.0580009	4.817E-08	7.417E-05	0.0630314	5.235E-08	8.061E-05
Future Road (Access to IPARK2)	S42b02	1000-1100	1.454557074	1.99939E-06	0.003078802	1.3309145	1.829E-06	0.0028171	3.023205437	4.15561E-06	0.006399097	2.7665864	3.803E-06	0.0058559	0.0596234	8.196E-08	0.0001262	0.0648003	8.907E-08	0.0001372
Future Road (Access to IPARK2)	S42b02	1100-1200	1.439924425	1.73187E-06	0.002666851	1.3168143	1.584E-06	0.0024388	2.992938281	3.59975E-06	0.005543153	2.7373859	3.292E-06	0.0050698	0.0592696	7.129E-08	0.0001098	0.0644146	7.747E-08	0.0001193
Future Road (Access to IPARK2)	S42b02	1200-1300	1.376598564	1.02496E-06	0.001578303	1.2573691	9.362E-07	0.0014416	2.864448192	2.13275E-06	0.003284159	2.6166059	1.948E-06	0.003	0.0564009	4.199E-08	6.467E-05	0.0612928	4.564E-08	7.027E-05
Future Road (Access to IPARK2)	S42b02	1300-1400	1.262402846	1.51835E-06	0.002338068	1.1504497	1.384E-06	0.0021307	2.629906409	3.16312E-06	0.00487079	2.3968167	2.883E-06	0.0044391	0.052692	6.338E-08	9.759E-05	0.0572531	6.886E-08	0.000106
Future Road (Access to IPARK2)	S42b02	1400-1500	1.454430283	1.95757E-06	0.003014398	1.3267318	1.786E-06	0.0027497	3.022902514	4.06863E-06	0.006265155	2.7579209	3.712E-06	0.005716	0.0595707	8.018E-08	0.0001235	0.0647428	8.714E-08	0.0001342
Future Road (Access to IPARK2)	S42b02	1500-1600	1.445198638	1.7796E-06	0.002740348	1.3183472	1.623E-06	0.0024998	3.003852537	3.6989E-06	0.005695828	2.7405285	3.375E-06	0.0051965	0.0593355	7.306E-08	0.0001125	0.0644863	7.941E-08	0.0001223
Future Road (Access to IPARK2)	S42b02	1600-1700	1.411559111	1.33395E-06	0.002054106	1.286777	1.216E-06	0.0018725	2.934292551	2.77296E-06	0.004269993	2.6752163	2.528E-06	0.003893	0.0584977	5.528E-08	8.513E-05	0.0635731	6.008E-08	9.251E-05
Future Road (Access to IPARK2)	S42b02	1700-1800	1.328760499	7.99083E-07	0.001230484	1.21073	7.281E-07	0.0011212	2.763134503	1.66168E-06	0.002558769	2.5179146	1.514E-06	0.0023317	0.0564393	3.394E-08	5.226E-05	0.0613291	3.688E-08	5.679E-05
Future Road (Access to IPARK2)	S42b02	1800-1900	1.531680237	5.70213E-07	0.000878054	1.4090241	5.246E-07	0.0008077	3.182420166	1.18475E-06	0.001824361	2.9280993	1.09E-06	0.0016786	0.0621	2.312E-08	3.56E-05	0.0675	2.513E-08	3.87E-05
Future Road (Access to IPARK2)	S42b02	1900-2000	1.537440166	5.2833E-07	0.000813559	1.4112477	4.85E-07	0.0007468	3.184515727	1.09434E-06	0.001685134	2.9236063	1.005E-06	0.0015471	0.0669833	2.302E-08	3.545E-05	0.0728	2.502E-08	3.852E-05
Future Road (Access to IPARK2)	S42b02	2000-2100	1.546197556	1.77113E-07	0.000272731	1.4233339	1.63E-07	0.0002511	3.182948767	3.64599E-07	0.000561435	2.9304116	3.357E-07	0.0005169	0.07675	8.792E-09	1.354E-05	0.0834	9.553E-09	1.471E-05
Future Road (Access to IPARK2)	S42b02	2100-2200	0	0	0	0	0	0	0	0	0	0	0	0	0	0	0	0	0	0
Future Road (Access to IPARK2)	S42b02	2200-2300	0	0	0	0	0	0	0	0	0	0	0	0	0	0	0	0	0	0
Future Road (Access to IPARK2)	S42b02	2300-0000	0	0	0	0	0	0	0	0	0	0	0	0	0	0	0	0	0	0
Future Road (Access to IPARK2)	S42b03	0000-0100	0	0	0	0	0	0	0	0	0	0	0	0	0	0	0	0	0	0
Future Road (Access to IPARK2)	S42b03	0100-0200	0	0	0	0	0	0	0	0	0	0	0	0	0	0	0	0	0	0
Future Road (Access to IPARK2)	S42b03	0200-0300	0	0	0	0	0	0	0	0	0	0	0	0	0	0	0	0	0	0
Future Road (Access to IPARK2)	S42b03	0300-0400	0	0	0	0	0	0	0	0	0	0	0	0	0	0	0	0	0	0
Future Road (Access to IPARK2)	S42b03	0400-0500	0	0	0	0	0	0	0	0	0	0	0	0	0	0	0	0	0	0
Future Road (Access to IPARK2)	S42b03	0500-0600	0	0	0	0	0	0	0	0	0	0	0	0	0	0	0	0	0	0
Future Road (Access to IPARK2)	S42b03	0600-0700	0	0	0	0	0	0	0	0	0	0	0	0	0	0	0	0	0	0
Future Road (Access to IPARK2)	S42b03	0700-0800	0.228262922	9.15143E-08	8.81711E-05	0.2079321	8.336E-08	8.032E-05	0.49782211	1.99585E-07	0.000192294	0.4517944	1.811E-07	0.0001745	0.0239499	9.602E-09	9.251E-06	0.025932	1.04E-08	1.002E-05
Future Road (Access to IPARK2)	S42b03	0800-0900	0.953877666	1.28386E-06	0.001236954	0.8761423	1.179E-06	0.0011361	1.992329639	2.68154E-06	0.002583581	1.8294254	2.462E-06	0.0023723	0.0450542	6.064E-08	5.842E-05	0.0489271	6.585E-08	6.345E-05
Future Road (Access to IPARK2)	S42b03	0900-1000	1.389254011	1.15373E-06	0.001111585	1.2710631	1.056E-06	0.001017	2.888266865	2.39862E-06	0.002310991	2.6427398	2.195E-06	0.0021145	0.0580009	4.817E-08	4.641E-05	0.0630314	5.235E-08	5.043E-05
Future Road (Access to IPARK2)	S42b03	1000-1100	1.454557074	1.99939E-06	0.001926349	1.3309145	1.829E-06	0.0017626	3.023205437	4.15561E-06	0.004003795	2.7665864	3.803E-06	0.0036639	0.0596234	8.196E-08	7.896E-05	0.0648003	8.907E-08	8.582E-05
Future Road (Access to IPARK2)	S42b03	1100-1200	1.439924425	1.73187E-06	0.001668599	1.3168143	1.584E-06	0.0015259	2.992938281	3.59975E-06	0.003468247	2.7373859	3.292E-06	0.0031721	0.0592696	7.129E-08	6.868E-05	0.0644146	7.747E-08	7.464E-05
Future Road (Access to IPARK2)	S42b03	1200-1300	1.376598564	1.02496E-06	0.000987515	1.2573691	9.362E-07	0.000902	2.864448192	2.13275E-06	0.002054837	2.6166059	1.948E-06	0.001877	0.0564009	4.199E-08	4.046E-05	0.0612928	4.564E-08	4.397E-05
Future Road (Access to IPARK2)	S42b03	1300-1400	1.262402846	1.51835E-06	0.001462885	1.1504497	1.384E-06	0.0013332	2.629906409	3.16312E-06	0.003047562	2.3968167	2.883E-06	0.0027775	0.052692	6.338E-08	6.106E-05	0.0572531	6.886E-08	6.635E-05
Future Road (Access to IPARK2)	S42b03	1400-1500	1.454430283	1.95757E-06	0.001886052	1.3267318	1.786E-06	0.0017205	3.022902514	4.06863E-06	0.00391999	2.7579209	3.712E-06	0.0035764	0.0595707	8.018E-08	7.725E-05	0.0647428	8.714E-08	8.396E-05
Future Road (Access to IPARK2)	S42b03	1500-1600	1.445198638	1.7796E-06	0.001714585	1.3183472	1.623E-06	0.0015641	3.003852537	3.6989E-06	0.003563773	2.7405285	3.375E-06	0.0032514	0.0593355	7.306E-08	7.04E-05	0.0644863	7.941E-08	7.651E-05
Future Road (Access to IPARK2)	S42b03	1600-1700	1.411559111	1.33395E-06	0.001285216	1.286777	1.216E-06	0.0011716	2.934292551	2.77296E-06	0.002671655	2.6752163	2.528E-06	0.0024358	0.0584977	5.528E-08	5.326E-05	0.0635731	6.008E-08	5.788E-05
Future Road (Access to IPARK2)	S42b03	1700-1800	1.328760499	7.99083E-07	0.000769891	1.21073	7.281E-07	0.0007015	2.763134503	1.66168E-06	0.001600974	2.5179146	1.514E-06	0.0014589	0.0564393	3.394E-08	3.27E-05	0.0613291	3.688E-08	3.553E-05
Future Road (Access to IPARK2)	S42b03	1800-1900	1.531680237	5.70213E-07	0.000549382	1.4090241	5.246E-07	0.0005054	3.182420166	1.18475E-06	0.001141468	2.9280993	1.09E-06	0.0010502	0.0621	2.312E-08	2.227E-05	0.0675	2.513E-08	2.421E-05
Future Road (Access to IPARK2)	S42b03	1900-2000	1.537440166	5.2833E-07	0.000509029	1.4112477	4.85E-07	0.0004672	3.184515727	1.09434E-06	0.001054357	2.9236063	1.005E-06	0.000968	0.0669833	2.302E-08	2.218E-05	0.0728	2.502E-08	2.41E-05
Future Road (Access to IPARK2)	S42b03	2000-2100	1.546197556	1.77113E-07	0.000170643	1.4233339	1.63E-07	0.0001571	3.182948767	3.64599E-07	0.000351279	2.9304116	3.357E-07	0.0003234	0.07675	8.792E-09	8.47E-06	0.0834	9.553E-09	9.204E-06
Future Road (Access to IPARK2)	S42b03	2100-2200	0	0	0	0	0	0	0	0	0	0	0	0	0	0	0	0	0	0
Future Road (Access to IPARK2)	S42b03	2200-2300	0	0	0	0	0	0	0	0	0	0	0	0	0	0	0	0	0	0
Future Road (Access to IPARK2)	S42b03	2300-0000	0	0	0	0	0	0	0	0	0	0	0	0	0	0	0	0	0	0
Future Road (Access to IPARK2)	S42b04	0000-0100	0	0	0	0	0	0	0	0	0	0	0	0	0	0	0	0	0	0
Future Road (Access to IPARK2)	S42b04	0100-0200	0	0	0	0	0	0	0	0	0	0	0	0	0	0	0	0	0	0
Future Road (Access to IPARK2)	S42b04	0200-0300	0	0	0	0	0	0	0	0	0	0	0	0	0	0	0	0	0	0
Future Road (Access to IPARK2)	S42b04	0300-0400	0	0	0	0	0	0	0	0	0	0	0	0	0	0	0	0	0	0
Future Road (Access to IPARK2)	S42b04	0400-0500	0	0	0	0	0	0	0	0	0	0	0	0	0	0	0	0	0	0
Future Road (Access to IPARK2)	S42b04	0500-0600	0	0	0	0	0	0	0	0	0	0	0	0	0	0	0	0	0	0
Future Road (Access to IPARK2)	S42b04	0600-0700	0	0	0	0	0	0	0	0	0	0	0	0	0	0	0	0	0	0
Future Road (Access to IPARK2)	S42b04	0700-0800	0.228262922	9.15143E-08	0.000181981	0.2079321	8.336E-08	0.0001658	0.49782211	1.99585E-07	0.000396885	0.4517944	1.811E-07	0.0003602	0.0239499	9.602E-09	1.909E-05	0.025932	1.04E-08	2.067E-05
Future Road (Access to IPARK2)	S42b04	0800-0900	0.953877666	1.28386E-06	0.002553011	0.8761423	1.179E-06	0.002345	1.992329639	2.68154E-06	0.00533238	1.8294254	2.462E-06	0.0048964	0.0450542	6.064E-08	0.0001206	0.0489271	6.585E-08	0.000131
Future Road (Access to IPARK2)	S42b04	0900-1000	1.389254011	1.15373E-06	0.002294255	1.2710631	1.056E-06	0.0020991	2.888266865	2.39862E-06	0.004769769	2.6427398	2.195E-06	0.0043643	0.0580009	4.817E-08	9.578E-05	0.0630314	5.235E-08	0.0001041
Future Road (Access to IPARK2)	S42b04	1000-1100	1.454557074	1.99939E-06	0.003975887	1.3309145	1.829E-06	0.0036379	3.023205437	4.15561E-06	0.008263632	2.7665864	3.803E-06	0.0075622	0.0596234	8.196E-08	0.000163	0.0648003	8.907E-08	0.0001771
Future Road (Access to IPARK2)	S42b04	1100-1200	1.439924425	1.73187E-06	0.003443904	1.3168143	1.584E-06	0.0031495	2.992938281	3.59975E-06	0.007158287	2.7373859	3.292E-06	0.0065471	0.0592696	7.129E-08	0.0001418	0.0644146	7.747E-08	0.0001541
Future Road (Access to IPARK2)	S42b04	1200-1300	1.376598564	1.02496E-06	0.002038181	1.2573691	9.362E-07	0.0018617	2.864448192	2.13275E-06	0.004241079	2.6166059	1.948E-06	0.0038741	0.0564009	4.199E-08	8.351E-05	0.0612928	4.564E-08	9.075E-05
Future Road (Access to IPARK2)	S42b04	1300-1400	1.262402846	1.51835E-06	0.003019321	1.1504497	1.384E-06	0.0027516	2.629906409	3.16312E-06	0.006290015	2.3968167	2.883E-06	0.0057325	0.052692	6.338E-08	0.000126	0.0572531	6.886E-08	0.0001369
Future Road (Access to IPARK2)	S42b04	1400-1500	1.454430283	1.95757E-06	0.003892717	1.3267318	1.786E-06	0.0035509	3.022902514	4.06863E-06	0.008090662	2.7579209	3.712E-06	0.0073815	0.0595707	8.018E-08	0.0001594	0.0647428	8.714E-08	0.0001733
Future Road (Access to IPARK2)	S42b04	1500-1600	1.445198638	1.7796E-06	0.003538817	1.3183472	1.623E-06	0.0032282	3.003852537	3.6989E-06	0.007355448	2.7405285	3.375E-06	0.0067107	0.0593355	7.306E-08	0.0001453	0.0644863	7.941E-08	0.0001579
Future Road (Access to IPARK2)	S42b04	1600-1700	1.411559111	1.33395E-06	0.00265262	1.286777	1.216E-06	0.0024181	2.934292551	2.77296E-06	0.005514161	2.6752163	2.528E-06	0.0050273	0.0584977	5.528E-08	0.0001099	0.0635731	6.008E-08	0.0001195
Future Road (Access to IPARK2)	S42b04	1700-1800	1.328760499	7.99083E-07	0.001589015	1.21073	7.281E-07	0.0014479	2.763134503	1.66168E-06	0.00330433	2.5179146	1.514E-06	0.0030111	0.0564393	3.394E-08	6.749E-05	0.0613291	3.688E-08	7.334E-05

Appendix 3G_3 Year 2037
e) Emission Summary

Road Name	Road ID	Hour	NO2 Emission						NO Emission						PM25 Emission			PM10 Emission		
			MonthlyHourMin			MonthlyHourAverage			MonthlyHourMin			MonthlyHourAverage			AnnualHourMin			AnnualHourMin		
			g/km/veh	g/s/m2	tonne/year	g/km/veh	g/s/m2	tonne/year	g/km/veh	g/s/m2	tonne/year	g/km/veh	g/s/m2	tonne/year	g/km/veh	g/s/m2	tonne/year	g/km/veh	g/s/m2	tonne/year
Future Road (Access to IPARK2)	S42b04	1800-1900	1.531680237	5.70213E-07	0.001133897	1.4090241	5.246E-07	0.0010431	3.182420166	1.18475E-06	0.002355933	2.9280993	1.09E-06	0.0021677	0.0621	2.312E-08	4.597E-05	0.0675	2.513E-08	4.997E-05
Future Road (Access to IPARK2)	S42b04	1900-2000	1.537440166	5.2833E-07	0.00105061	1.4112477	4.85E-07	0.0009644	3.184515727	1.09434E-06	0.002176139	2.9236063	1.005E-06	0.0019978	0.0669833	2.302E-08	4.577E-05	0.0728	2.502E-08	4.975E-05
Future Road (Access to IPARK2)	S42b04	2000-2100	1.546197556	1.77113E-07	0.000352198	1.4233339	1.63E-07	0.0003242	3.182948767	3.64599E-07	0.000725023	2.9304116	3.357E-07	0.0006675	0.07675	8.792E-09	1.748E-05	0.0834	9.553E-09	1.9E-05
Future Road (Access to IPARK2)	S42b04	2100-2200	0	0	0	0	0	0	0	0	0	0	0	0	0	0	0	0	0	0
Future Road (Access to IPARK2)	S42b04	2200-2300	0	0	0	0	0	0	0	0	0	0	0	0	0	0	0	0	0	0
Future Road (Access to IPARK2)	S42b04	2300-0000	0	0	0	0	0	0	0	0	0	0	0	0	0	0	0	0	0	0
Future Road (Access to IPARK2)	S42b05	0000-0100	0	0	0	0	0	0	0	0	0	0	0	0	0	0	0	0	0	0
Future Road (Access to IPARK2)	S42b05	0100-0200	0	0	0	0	0	0	0	0	0	0	0	0	0	0	0	0	0	0
Future Road (Access to IPARK2)	S42b05	0200-0300	0	0	0	0	0	0	0	0	0	0	0	0	0	0	0	0	0	0
Future Road (Access to IPARK2)	S42b05	0300-0400	0	0	0	0	0	0	0	0	0	0	0	0	0	0	0	0	0	0
Future Road (Access to IPARK2)	S42b05	0400-0500	0	0	0	0	0	0	0	0	0	0	0	0	0	0	0	0	0	0
Future Road (Access to IPARK2)	S42b05	0500-0600	0	0	0	0	0	0	0	0	0	0	0	0	0	0	0	0	0	0
Future Road (Access to IPARK2)	S42b05	0600-0700	0	0	0	0	0	0	0	0	0	0	0	0	0	0	0	0	0	0
Future Road (Access to IPARK2)	S42b05	0700-0800	0.228262922	9.15143E-08	0.000181981	0.2079321	8.336E-08	0.0001658	0.49782211	1.99585E-07	0.000396885	0.4517944	1.811E-07	0.0003602	0.0239499	9.602E-09	1.909E-05	0.025932	1.04E-08	2.067E-05
Future Road (Access to IPARK2)	S42b05	0800-0900	0.953877666	1.28386E-06	0.002553011	0.8761423	1.179E-06	0.002345	1.992329639	2.68154E-06	0.00533238	1.8294254	2.462E-06	0.0048964	0.0450542	6.064E-08	0.0001206	0.0489271	6.585E-08	0.000131
Future Road (Access to IPARK2)	S42b05	0900-1000	1.389254011	1.15373E-06	0.002294255	1.2710631	1.056E-06	0.0020991	2.888266865	2.39862E-06	0.004769769	2.6427398	2.195E-06	0.0043643	0.0580009	4.817E-08	9.578E-05	0.0630314	5.235E-08	0.0001041
Future Road (Access to IPARK2)	S42b05	1000-1100	1.454557074	1.99939E-06	0.003975887	1.3309145	1.829E-06	0.0036379	3.023205437	4.15561E-06	0.008263632	2.7665864	3.803E-06	0.0075622	0.0596234	8.196E-08	0.000163	0.0648003	8.907E-08	0.0001771
Future Road (Access to IPARK2)	S42b05	1100-1200	1.439924425	1.73187E-06	0.003443904	1.3168143	1.584E-06	0.0031495	2.992938281	3.59975E-06	0.007158287	2.7373859	3.292E-06	0.0065471	0.0592696	7.129E-08	0.0001418	0.0644146	7.747E-08	0.0001541
Future Road (Access to IPARK2)	S42b05	1200-1300	1.376598564	1.02496E-06	0.002038181	1.2573691	9.362E-07	0.0018617	2.864448192	2.13275E-06	0.004241079	2.6166059	1.948E-06	0.0038741	0.0564009	4.199E-08	8.351E-05	0.0612928	4.564E-08	9.075E-05
Future Road (Access to IPARK2)	S42b05	1300-1400	1.262402846	1.51835E-06	0.003019321	1.1504497	1.384E-06	0.0027516	2.629906409	3.16312E-06	0.006290015	2.3968167	2.883E-06	0.0057325	0.052692	6.338E-08	0.000126	0.0572531	6.886E-08	0.0001369
Future Road (Access to IPARK2)	S42b05	1400-1500	1.454430283	1.95757E-06	0.003892717	1.3267318	1.786E-06	0.0035509	3.022902514	4.06863E-06	0.008090662	2.7579209	3.712E-06	0.0073815	0.0595707	8.018E-08	0.0001594	0.0647428	8.714E-08	0.0001733
Future Road (Access to IPARK2)	S42b05	1500-1600	1.445198638	1.7796E-06	0.003538817	1.3183472	1.623E-06	0.0032282	3.003852537	3.6989E-06	0.007355448	2.7405285	3.375E-06	0.0067107	0.0593355	7.306E-08	0.0001453	0.0644863	7.941E-08	0.0001579
Future Road (Access to IPARK2)	S42b05	1600-1700	1.411559111	1.33395E-06	0.00265262	1.286777	1.216E-06	0.0024181	2.934292551	2.77296E-06	0.005514161	2.6752163	2.528E-06	0.0050273	0.0584977	5.528E-08	0.0001099	0.0635731	6.008E-08	0.0001195
Future Road (Access to IPARK2)	S42b05	1700-1800	1.328760499	7.99083E-07	0.001589015	1.21073	7.281E-07	0.0014479	2.763134503	1.66168E-06	0.00330433	2.5179146	1.514E-06	0.0030111	0.0564393	3.394E-08	6.749E-05	0.0613291	3.688E-08	7.334E-05
Future Road (Access to IPARK2)	S42b05	1800-1900	1.531680237	5.70213E-07	0.001133897	1.4090241	5.246E-07	0.0010431	3.182420166	1.18475E-06	0.002355933	2.9280993	1.09E-06	0.0021677	0.0621	2.312E-08	4.597E-05	0.0675	2.513E-08	4.997E-05
Future Road (Access to IPARK2)	S42b05	1900-2000	1.537440166	5.2833E-07	0.00105061	1.4112477	4.85E-07	0.0009644	3.184515727	1.09434E-06	0.002176139	2.9236063	1.005E-06	0.0019978	0.0669833	2.302E-08	4.577E-05	0.0728	2.502E-08	4.975E-05
Future Road (Access to IPARK2)	S42b05	2000-2100	1.546197556	1.77113E-07	0.000352198	1.4233339	1.63E-07	0.0003242	3.182948767	3.64599E-07	0.000725023	2.9304116	3.357E-07	0.0006675	0.07675	8.792E-09	1.748E-05	0.0834	9.553E-09	1.9E-05
Future Road (Access to IPARK2)	S42b05	2100-2200	0	0	0	0	0	0	0	0	0	0	0	0	0	0	0	0	0	0
Future Road (Access to IPARK2)	S42b05	2200-2300	0	0	0	0	0	0	0	0	0	0	0	0	0	0	0	0	0	0
Future Road (Access to IPARK2)	S42b05	2300-0000	0	0	0	0	0	0	0	0	0	0	0	0	0	0	0	0	0	0
Access to WENT	S42b06	0000-0100	0	0	0	0	0	0	0	0	0	0	0	0	0	0	0	0	0	0
Access to WENT	S42b06	0100-0200	0	0	0	0	0	0	0	0	0	0	0	0	0	0	0	0	0	0
Access to WENT	S42b06	0200-0300	0	0	0	0	0	0	0	0	0	0	0	0	0	0	0	0	0	0
Access to WENT	S42b06	0300-0400	0	0	0	0	0	0	0	0	0	0	0	0	0	0	0	0	0	0
Access to WENT	S42b06	0400-0500	0	0	0	0	0	0	0	0	0	0	0	0	0	0	0	0	0	0
Access to WENT	S42b06	0500-0600	0	0	0	0	0	0	0	0	0	0	0	0	0	0	0	0	0	0
Access to WENT	S42b06	0600-0700	0	0	0	0	0	0	0	0	0	0	0	0	0	0	0	0	0	0
Access to WENT	S42b06	0700-0800	0.228262922	9.15143E-08	0.000288833	0.2079321	8.336E-08	0.0002631	0.49782211	1.99585E-07	0.00062992	0.4517944	1.811E-07	0.0005717	0.0239499	9.602E-09	3.031E-05	0.025932	1.04E-08	3.281E-05
Access to WENT	S42b06	0800-0900	0.953877666	1.28386E-06	0.004052041	0.8761423	1.179E-06	0.0037218	1.992329639	2.68154E-06	0.008463351	1.8294254	2.462E-06	0.0077713	0.0450542	6.064E-08	0.0001914	0.0489271	6.585E-08	0.0002078
Access to WENT	S42b06	0900-1000	1.389254011	1.15373E-06	0.003641355	1.2710631	1.056E-06	0.0033316	2.888266865	2.39862E-06	0.007570397	2.6427398	2.195E-06	0.0069268	0.0580009	4.817E-08	0.000152	0.0630314	5.235E-08	0.0001652
Access to WENT	S42b06	1000-1100	1.454557074	1.99939E-06	0.006310377	1.3309145	1.829E-06	0.005774	3.023205437	4.15561E-06	0.013115722	2.7665864	3.803E-06	0.0120024	0.0596234	8.196E-08	0.0002587	0.0648003	8.907E-08	0.0002811
Access to WENT	S42b06	1100-1200	1.439924425	1.73187E-06	0.005466034	1.3168143	1.584E-06	0.0049987	2.992938281	3.59975E-06	0.011361361	2.7373859	3.292E-06	0.0103913	0.0592696	7.129E-08	0.000225	0.0644146	7.747E-08	0.0002445
Access to WENT	S42b06	1200-1300	1.376598564	1.02496E-06	0.003234923	1.2573691	9.362E-07	0.0029547	2.864448192	2.13275E-06	0.00673128	2.6166059	1.948E-06	0.0061489	0.0564009	4.199E-08	0.0001325	0.0612928	4.564E-08	0.000144
Access to WENT	S42b06	1300-1400	1.262402846	1.51835E-06	0.004792152	1.1504497	1.384E-06	0.0043672	2.629906409	3.16312E-06	0.009983272	2.3968167	2.883E-06	0.0090985	0.052692	6.338E-08	0.0002	0.0572531	6.886E-08	0.0002173
Access to WENT	S42b06	1400-1500	1.454430283	1.95757E-06	0.006178372	1.3267318	1.786E-06	0.0056359	3.022902514	4.06863E-06	0.012841191	2.7579209	3.712E-06	0.0117156	0.0595707	8.018E-08	0.0002531	0.0647428	8.714E-08	0.000275
Access to WENT	S42b06	1500-1600	1.445198638	1.7796E-06	0.005616675	1.3183472	1.623E-06	0.0051237	3.003852537	3.6989E-06	0.011674287	2.7405285	3.375E-06	0.0106509	0.0593355	7.306E-08	0.0002306	0.0644863	7.941E-08	0.0002506
Access to WENT	S42b06	1600-1700	1.411559111	1.33395E-06	0.004210138	1.286777	1.216E-06	0.003838	2.934292551	2.77296E-06	0.008751866	2.6752163	2.528E-06	0.0079791	0.0584977	5.528E-08	0.0001745	0.0635731	6.008E-08	0.0001896
Access to WENT	S42b06	1700-1800	1.328760499	7.99083E-07	0.002522025	1.21073	7.281E-07	0.002298	2.763134503	1.66168E-06	0.005244507	2.5179146	1.514E-06	0.0047791	0.0564393	3.394E-08	0.0001071	0.0613291	3.688E-08	0.0001164
Access to WENT	S42b06	1800-1900	1.531680237	5.70213E-07	0.001799678	1.4090241	5.246E-07	0.0016556	3.182420166	1.18475E-06	0.003739247	2.9280993	1.09E-06	0.0034404	0.0621	2.312E-08	7.297E-05	0.0675	2.513E-08	7.931E-05
Access to WENT	S42b06	1900-2000	1.537440166	5.2833E-07	0.001667488	1.4112477	4.85E-07	0.0015306	3.184515727	1.09434E-06	0.003453886	2.9236063	1.005E-06	0.0031709	0.0669833	2.302E-08	7.265E-05	0.0728	2.502E-08	7.896E-05
Access to WENT	S42b06	2000-2100	1.546197556	1.77113E-07	0.000558995	1.4233339	1.63E-07	0.0005146	3.182948767	3.64599E-07	0.001150729	2.9304116	3.357E-07	0.0010594	0.07675	8.792E-09	2.775E-05	0.0834	9.553E-09	3.015E-05
Access to WENT	S42b06	2100-2200	0	0	0	0	0	0	0	0	0	0	0	0	0	0	0	0	0	0
Access to WENT	S42b06	2200-2300	0	0	0	0	0	0	0	0	0	0	0	0	0	0	0	0	0	0
Access to WENT	S42b06	2300-0000	0	0	0	0	0	0	0	0	0	0	0	0	0	0	0	0	0	0
Access Road to Dragon Cove III	S4501	0000-0100	0	0	0	0	0	0	0	0	0	0	0	0	0	0	0	0	0	0
Access Road to Dragon Cove III	S4501	0100-0200	0	0	0	0	0	0	0	0	0	0	0	0	0	0	0	0	0	0
Access Road to Dragon Cove III	S4501	0200-0300	0	0	0	0	0	0	0	0	0	0	0	0	0	0	0	0	0	0
Access Road to Dragon Cove III	S4501	0300-0400	0	0	0	0	0	0	0	0	0	0	0	0	0	0	0	0	0	0
Access Road to Dragon Cove III	S4501	0400-0500	0	0	0	0	0	0	0	0	0	0	0	0	0	0	0	0	0	0
Access Road to Dragon Cove III	S4501	0500-0600	0	0	0	0	0	0	0	0	0	0	0	0	0	0	0	0	0	0
Access Road to Dragon Cove III	S4501	0600-0700	0.001982757	5.678E-11	3.50157E-08	0.0017396	4.982E-11	3.072E-08	0.036825303	1.05456E-09	6.50339E-07	0.0321578	9.209E-10	5.679E-07	0.0091082	2.608E-10	1.609E-07	0.009804	2.808E-10	1.731E-07
Access Road to Dragon Cove III	S4501	0700-0800	0.210258069	5.41902E-08	3.34186E-05	0.1975843	5.092E-08	3.14E-05	0.704243749	1.81506E-07	0.000111933	0.6425494	1.656E-07	0.0001021	0.0134583	3.469E-09	2.139E-06	0.0145791	3.758E-09	2.317E-06
Access Road to Dragon Cove III	S4501	0800-0900	0.21046328	5.42431E-08	3.34513E-05	0.1977782	5.097E-08	3.144E-05	0.704703959	1.81625E-07	0.000112006	0.6433424	1.658E-07	0.0001023	0.0134583	3.469E-09	2.139E-06	0.0145791	3.758E-09	2.317E-06
Access Road to Dragon Cove III	S4501	0900-1000	0.236866346	5.42649E-08	3.34647E-05	0.2220174	5.086E-08	3.137E-05	0.788902324	1.80734E-07	0.000111457	0.7182306	1.645E-07	0.0001015	0.0140021	3.208E-09	1.978E-06	0.015176	3.477E-09	2.144E-06
Access Road to Dragon Cove III	S4501	1000-1100	0.210333565	5.42097E-08	3.34306E-05	0.1974674	5.089E-08	3.139E-05	0.702911495	1.81163E-07	0.000111721	0.6416704	1.654E-07	0.000102	0.0134583	3.469E-09	2.139E-06	0.0145791	3.758E-09	2.317E-06
Access Road to Dragon Cove III	S4501	1100-1200	0.209975793	5.41175E-08	3.33738E-05	0.1971488	5.081E-08	3.134E-05	0.701024444	1.80676E-07	0.000111422	0.6401634	1.65E-07	0.0001017	0.0134583	3.469E-09	2.139E-06	0.0145791	3.758E-09	2.317E-06
Access Road to Dragon Cove III	S4501	1200-1300	0.008242038	6.84476E-09	4.22111E-06	0.0072487	6.02E-09	3.712E-06	0.18284896	1.51851E-07	9.36449E-05	0.1591264	1.321E-07	8.15E-05	0.0092136	7.652E-09	4.719E-06	0.0099779	8.286E-09	5.11E-06
Access Road to Dragon Cove III	S4501	1300-1400	0.008011773	6.88297E-09	4.24467E-06	0.0070675	6.072E-09	3.744E-06	0.177646311	1.52617E-07	9.41176E-05	0.1550165	1.332E-07	8.213E-05	0.0092101	7.912E-09	4.88E-06	0.0099721	8.567E-09	5.283E-06
Access Road to Dragon Cove III	S4501	1400-1500	0.008594356	9.59851E-09	5.91932E-06	0.007566	8.45E-09	5.211E-06	0.185212602	2.06853E-07	0.000127564	0.1615721	1.804E-07	0.0001113	0.0095761	1.069E-08	6.595E-06	0.010375	1.159E-08	7.146E-06
Access Road to Dragon Cove III	S4501	1500-1600	0.009297247	9.0523E-09	5.58248E-06	0.0081772	7.962E-09	4.91E-06	0.195946979	1.90785E-07	0.000117655	0.1710245	1.665E-07	0.0001027	0.0099127	9.652E-09	5.952E-06	0.0107473	1.046E-08	6.453E-06
Access Road to Dragon Cove III	S4501	1600-1700	0.008051551	6.91714E-09	4.26574E-06	0.0070444	6.052E-09	3.732E-06	0.178335677	1.53209E-07	9.44829E-05	0.1545562	1.328E-07	8.188E-05	0.0092101	7.912E-09	4.88E-06	0.0099721	8.567E-09	5.283E-06
Access Road to Dragon Cove III	S4501	1700-1800	0.008510251	6.8238E-09	4.20818E-06	0.0073991	5.933E-09	3.659E-06	0.188960587	1.51515E-07	9.34378E-05	0.1625712	1.304E-07	8.039E-05	0.0092173	7.391E-09	4.558E-06	0.0099841	8.006E-09	4.937E-06
Access Road to Dragon Cove III	S4501	1800-1900	0.008823095	6.31665E-09	3.89542E-06	0.0077579	5.554E-09	3.425E-06	0.190135588	1.36122E-07	8.39454E-05	0.1654548	1.185E-07	7.305E-05	0.0095948	6.869E-09	4.236E-06	0.0103978	7.444E-09	4.591E-06
Access Road to Dragon Cove III	S4501	1900-2000	0.009123996	3.13539E-09	1.93357E-06	0.0080045	2.751E-09	1.696E-06	0.197040501	6.77115E-08	4.17571E-05	0.1710165	5.877E-08	3.624E-05	0.009615	3.304E-09	2.038E-06	0.0104226	3.582E-09	2.209E-06
Access Road to Dragon Cove III	S4501	2000-2100	0.012775855	2.56102E-09	1.57936E-06	0.0113558	2.276E-09	1.404E-06	0.2555987	5.12369E-08	3.15973E-05	0.225531	4.521E-08	2.788E-05	0.0112782	2.261E-09	1.394E-06	0.012265	2.459E-09	1.516E-06
Access Road to Dragon Cove III	S4501	2100-2200	0.005204351	4.47109E-10	2.75728E-07	0.0044188	3.796E-10	2.341E-07	0.16369459	1.40631E-08	8.6726E-06	0.1374854	1.181E-08	7.284E-06	0.0060721	5.217E-10	3.217E-07	0.006536	5.615E-10	3.463E-07
Access Road to Dragon Cove III	S4501	2200-2300	0.001913632	1.09601E-10	6.75899E-08	0.0017051	9.766E-11	6.022E-08	0.035741785	2.04707E-09	1.26241E-06	0.0314702	1.802E-09	1.112E-06	0.0091082	5.217E-10	3.217E-07	0.009804	5.615E-10	3.463E-07
Access Road to Dragon Cove III	S4501	2300-0000	0.0052183	4.48308E-10	2.76467E-07	0.0044119	3.79E-10	2.337E-07	0.164001491	1.40895E-08	8.68886E-06	0.1376154	1.182E-08	7.291E-06	0.0060721	5.217E-10	3.217E-07	0.006536	5.615E-10	3.463E-07
Access Road to Dragon Cove III	S4502	0000-0100	0	0	0	0	0	0	0	0	0	0	0	0	0	0	0	0	0	0
Access Road to Dragon Cove III	S4502	0100-0200	0	0	0	0	0	0	0	0	0	0	0	0	0	0	0	0	0	0
Access Road to Dragon Cove III	S4502	0200-0300	0	0	0	0	0	0	0	0	0	0	0	0	0	0	0	0	0	0
Access Road to Dragon Cove III	S4502	0300-0400	0	0	0	0	0	0	0	0	0	0	0	0	0	0	0	0	0	0
Access Road to Dragon Cove III	S4502	0400-0500	0	0	0	0	0	0	0	0	0	0	0	0	0	0	0	0	0	0
Access Road to Dragon Cove III	S4502	0500-0600	0	0	0	0	0	0	0	0	0	0	0	0	0	0	0	0	0	0
Access Road to Dragon Cove III	S4502	0600-0700	0.001982757	5.678E-11	8.37657E-08	0.0017396	4.982E-11	7.349E-08	0.036825303	1.05456E-09	1.55576E-06	0.0321578	9.209E-10	1.359E-06	0.0091082	2.608E-10	3.848E-07	0.009804	2.808E-10	4.142E-07
Access Road to Dragon Cove III	S4502	0700-0800	0.210258069	5.41902E-08	7.99451E-05	0.1975843	5.092E-08	7.513E-05	0.704243749	1.81506E-07	0.00026777	0.6425494	1.656E-07	0.0002443	0.0134583	3.469E-09	5.117E-06	0.0145791	3.758E-09	5.543E-06
Access Road to Dragon Cove III	S4502	0800-0900	0.21046328	5.42431E-08	8.00231E-05	0.1977782	5.097E-08	7.52E-05	0.704703959	1.81625E-07	0.000267945	0.6433424	1.658E-07	0.0002446	0.0134583	3.469E-09	5.117E-06	0.0145791	3.758E-09	5.543E-06
Access Road to Dragon Cove III	S4502	0900-1000	0.236866346	5.42649E-08	8.00553E-05	0.2220174	5.086E-08	7.504E-05	0.788902324	1.80734E-07	0.000266631	0.7182306	1.645E-07	0.0002427	0.0140021	3.208E-09	4.732E-06	0.015176	3.477E-09	5.129E-06
Access Road to Dragon Cove III	S4502	1000-1100	0.210333565	5.42097E-08	7.99738E-05	0.1974674	5.089E-08	7.508E-05	0.702911495	1.81163E-07	0.000267264	0.6416704	1.654E-07	0.000244	0.0134583	3.469E-09	5.117E-06	0.0145791	3.758E-09	5.543E-06
Access Road to Dragon Cove III	S4502	1100-1200	0.209975793	5.41175E-08	7.98378E-05	0.1971488	5.081E-08	7.496E-05	0.701024444	1.80676E-07	0.000266546	0.6401634	1.65E-07	0.0002434	0.0134583	3.469E-09	5.117E-06	0.0145791	3.758E-09	5.543E-06
Access Road to Dragon Cove III	S4502	1200-1300	0.008242038	6.84476E-09	1.00979E-05	0.0072487	6.02E-09	8.881E-06	0.18284896	1.51851E-07	0.00022402	0.1591264	1.321E-07	0.000195	0.0092136	7.652E-09	1.129E-05	0.0099779	8.286E-09	1.222E-05
Access Road to Dragon Cove III	S4502	1300-1400	0.008011773	6.88297E-09	1.01542E-05	0.0070675	6.072E-09	8.957E-06	0.177646311	1.52617E-07	0.000225151	0.1550165	1.332E-07	0.0001965	0.0092101	7.912E-09	1.167E-05	0.0099721	8.567E-09	1.264E-05
Access Road to Dragon Cove III	S4502	1400-1500	0.008594356	9.59851E-09	1.41604E-05	0.007566	8.45E-09	1.247E-05	0.185212602	2.06853E-07	0.000305163	0.1615721	1.804E-07	0.0002662	0.0095761	1.069E-08	1.578E-05	0.010375	1.159E-08	1.709E-05
Access Road to Dragon Cove III	S4502	1500-1600	0.009297247	9.0523E-09	1.33546E-05	0.0081772	7.962E-09	1.175E-05	0.195946979	1.90785E-07	0.000281458	0.1710245	1.665E-07	0.0002457	0.0099127	9.652E-09	1.424E-05	0.0107473	1.046E-08	1.544E-05
Access Road to Dragon Cove III	S4502	1600-1700	0.008051551	6.91714E-09	1.02046E-05	0.0070444	6.052E-09	8.928E-06	0.178335677	1.53209E-07	0.000226025	0.1545562	1.328E-07	0.0001959	0.0092101	7.912E-09	1.167E-05	0.0099721	8.567E-09	1.264E-05
Access Road to Dragon Cove III	S4502	1700-1800	0.008510251	6.8238E-09	1.00669E-05	0.0073991	5.933E-09	8.753E-06	0.188960587	1.51515E-07	0.000223525	0.1625712	1.304E-07	0.0001923	0.0092173	7.391E-09	1.09E-05	0.0099841	8.006E-09	1.181E-05
Access Road to Dragon Cove III	S4502	1800-1900	0.008823095	6.31665E-09	9.31875E-06	0.0077579	5.554E-09	8.194E-06	0.190135588	1.36122E-07	0.000200817	0.1654548	1.185E-07	0.0001747	0.0095948	6.869E-09	1.013E-05	0.0103978	7.444E-09	1.098E-05
Access Road to Dragon Cove III	S4502	1900-2000	0.009123996	3.13539E-09	4.62555E-06	0.0080045	2.751E-09	4.058E-06	0.197040501	6.77115E-08	9.98926E-05	0.1710165	5.877E-08	8.67E-05	0.009615	3.304E-09	4.874E-06	0.0104226	3.582E-09	5.284E-06
Access Road to Dragon Cove III	S4502	2000-2100	0.012775855	2.56102E-09	3.7782E-06	0.0113558	2.276E-09	3.358E-06	0.2555987	5.12369E-08	7.55881E-05	0.225531	4.521E-08	6.67E-05	0.0112782	2.261E-09	3.335E-06	0.012265	2.459E-09	3.627E-06
Access Road to Dragon Cove III	S4502	2100-2200	0.005204351	4.47109E-10	6.59606E-07	0.0044188	3.796E-10	5.6E-07	0.16369459	1.40631E-08	2.07469E-05	0.1374854	1.181E-08	1.743E-05	0.0060721	5.217E-10	7.696E-07	0.006536	5.615E-10	8.284E-07
Access Road to Dragon Cove III	S4502	2200-2300	0.001913632	1.09601E-10	1.61691E-07	0.0017051	9.766E-11	1.441E-07	0.035741785	2.04707E-09	3.01997E-06	0.0314702	1.802E-09	2.659E-06	0.0091082	5.217E-10	7.696E-07	0.009804	5.615E-10	8.284E-07
Access Road to Dragon Cove III	S4502	2300-0000	0.0052183	4.48308E-10	6.61374E-07	0.0044119	3.79E-10	5.592E-07	0.164001491	1.40895E-08	2.07857E-05	0.1376154	1.182E-08	1.744E-05	0.0060721	5.217E-10	7.696E-07	0.006536	5.615E-10	8.284E-07
Access Road to Dragon Cove III	S4503	0000-0100	0	0	0	0	0	0	0	0	0	0	0	0	0	0	0	0	0	0
Access Road to Dragon Cove III	S4503	0100-0200	0	0	0	0	0	0	0	0	0	0	0	0	0	0	0	0	0	0
Access Road to Dragon Cove III	S4503	0200-0300	0	0	0	0	0	0	0	0	0	0	0	0	0	0	0	0	0	0
Access Road to Dragon Cove III	S4503	0300-0400	0	0	0	0	0	0	0	0	0	0	0	0	0	0	0	0	0	0
Access Road to Dragon Cove III	S4503	0400-0500	0	0	0	0	0	0	0	0	0	0	0	0	0	0	0	0	0	0
Access Road to Dragon Cove III	S4503	0500-0600	0	0	0	0	0	0	0	0	0	0	0	0	0	0	0	0	0	0
Access Road to Dragon Cove III	S4503	0600-0700	0.001982757	5.678E-11	1.46361E-08	0.0017396	4.982E-11	1.284E-08	0.036825303	1.05456E-09	2.71832E-07	0.0321578	9.209E-10	2.374E-07	0.0091082	2.608E-10	6.723E-08	0.009804	2.808E-10	7.237E-08
Access Road to Dragon Cove III	S4503	0700-0800	0.210258069	5.41902E-08	1.39685E-05	0.1975843	5.092E-08	1.313E-05	0.704243749	1.81506E-07	4.67864E-05	0.6425494	1.656E-07	4.269E-05	0.0134583	3.469E-09	8.941E-07	0.0145791	3.758E-09	9.686E-07
Access Road to Dragon Cove III	S4503	0800-0900	0.21046328	5.42431E-08	1.39821E-05	0.1977782	5.097E-08	1.314E-05	0.704703959	1.81625E-07	4.6817E-05	0.6433424	1.658E-07	4.274E-05	0.0134583	3.469E-09	8.941E-07	0.0145791	3.758E-09	9.686E-07
Access Road to Dragon Cove III	S4503	0900-1000	0.236866346	5.42649E-08	1.39878E-05	0.2220174	5.086E-08	1.311E-05	0.788902324	1.80734E-07	4.65873E-05	0.7182306	1.645E-07	4.241E-05	0.0140021	3.208E-09	8.269E-07	0.015176	3.477E-09	8.962E-07
Access Road to Dragon Cove III	S4503	1000-1100	0.210333565	5.42097E-08	1.39735E-05	0.1974674	5.089E-08	1.312E-05	0.702911495	1.81163E-07	4.66979E-05	0.6416704	1.654E-07	4.263E-05	0.0134583	3.469E-09	8.941E-07	0.0145791	3.758E-09	9.686E-07
Access Road to Dragon Cove III	S4503	1100-1200	0.209975793	5.41175E-08	1.39497E-05	0.1971488	5.081E-08	1.31E-05	0.701024444	1.80676E-07	4.65726E-05	0.6401634	1.65E-07	4.253E-05	0.0134583	3.469E-09	8.941E-07	0.0145791	3.758E-09	9.686E-07
Access Road to Dragon Cove III	S4503	1200-1300	0.008242038	6.84476E-09	1.76436E-06	0.0072487	6.02E-09	1.552E-06	0.18284896	1.51851E-07	3.91422E-05	0.1591264	1.321E-07	3.406E-05	0.0092136	7.652E-09	1.972E-06	0.0099779	8.286E-09	2.136E-06
Access Road to Dragon Cove III	S4503	1300-1400	0.008011773	6.88297E-09	1.77421E-06	0.0070675	6.072E-09	1.565E-06	0.177646311	1.52617E-07	3.93398E-05	0.1550165	1.332E-07	3.433E-05	0.0092101	7.912E-09	2.04E-06	0.0099721	8.567E-09	2.208E-06
Access Road to Dragon Cove III	S4503	1400-1500	0.008594356	9.59851E-09	2.47419E-06	0.007566	8.45E-09	2.178E-06	0.185212602	2.06853E-07	5.33199E-05	0.1615721	1.804E-07	4.651E-05	0.0095761	1.069E-08	2.757E-06	0.010375	1.159E-08	2.987E-06
Access Road to Dragon Cove III	S4503	1500-1600	0.009297247	9.0523E-09	2.33339E-06	0.0081772	7.962E-09	2.052E-06	0.195946979	1.90785E-07	4.91781E-05	0.1710245	1.665E-07	4.292E-05	0.0099127	9.652E-09	2.488E-06	0.0107473	1.046E-08	2.697E-06
Access Road to Dragon Cove III	S4503	1600-1700	0.008051551	6.91714E-09	1.78302E-06	0.0070444	6.052E-09	1.56E-06	0.178335677	1.53209E-07	3.94924E-05	0.1545562	1.328E-07	3.423E-05	0.0092101	7.912E-09	2.04E-06	0.0099721	8.567E-09	2.208E-06
Access Road to Dragon Cove III	S4503	1700-1800	0.008510251	6.8238E-09	1.75896E-06	0.0073991	5.933E-09	1.529E-06	0.188960587	1.51515E-07	3.90556E-05	0.1625712	1.304E-07	3.36E-05	0.0092173	7.391E-09	1.905E-06	0.0099841	8.006E-09	2.064E-06
Access Road to Dragon Cove III	S4503	1800-1900	0.008823095	6.31665E-09	1.62823E-06	0.0077579	5.554E-09	1.432E-06	0.190135588	1.36122E-07	3.50879E-05	0.1654548	1.185E-07	3.053E-05	0.0095948	6.869E-09	1.771E-06	0.0103978	7.444E-09	1.919E-06
Access Road to Dragon Cove III	S4503	1900-2000	0.009123996	3.13539E-09	8.08204E-07	0.0080045	2.751E-09	7.09E-07	0.197040501	6.77115E-08	1.74539E-05	0.1710165	5.877E-08	1.515E-05	0.009615	3.304E-09	8.517E-07	0.0104226	3.582E-09	9.232E-07
Access Road to Dragon Cove III	S4503	2000-2100	0.012775855	2.56102E-09	6.6015E-07	0.0113558	2.276E-09	5.868E-07	0.2555987	5.12369E-08	1.32072E-05	0.225531	4.521E-08	1.165E-05	0.0112782	2.261E-09	5.828E-07	0.012265	2.459E-09	6.338E-07
Access Road to Dragon Cove III	S4503	2100-2200	0.005204351	4.47109E-10	1.1525E-07	0.0044188	3.796E-10	9.785E-08	0.16369459	1.40631E-08	3.62502E-06	0.1374854	1.181E-08	3.045E-06	0.0060721	5.217E-10	1.345E-07	0.006536	5.615E-10	1.447E-07
Access Road to Dragon Cove III	S4503	2200-2300	0.001913632	1.09601E-10	2.82516E-08	0.0017051	9.766E-11	2.517E-08	0.035741785	2.04707E-09	5.27668E-07	0.0314702	1.802E-09	4.646E-07	0.0091082	5.217E-10	1.345E-07	0.009804	5.615E-10	1.447E-07
Access Road to Dragon Cove III	S4503	2300-0000	0.0052183	4.48308E-10	1.15559E-07	0.0044119	3.79E-10	9.77E-08	0.164001491	1.40895E-08	3.63181E-06	0.1376154	1.182E-08	3.047E-06	0.0060721	5.217E-10	1.345E-07	0.006536	5.615E-10	1.447E-07
Access Road to Dragon Cove III	S4504	0000-0100	0	0	0	0	0	0	0	0	0	0	0	0	0	0	0	0	0	0
Access Road to Dragon Cove III	S4504	0100-0200	0	0	0	0	0	0	0	0	0	0	0	0	0	0	0	0	0	0
Access Road to Dragon Cove III	S4504	0200-0300	0	0	0	0	0	0	0	0	0	0	0	0	0	0	0	0	0	0
Access Road to Dragon Cove III	S4504	0300-0400	0	0	0	0	0	0	0	0	0	0	0	0	0	0	0	0	0	0
Access Road to Dragon Cove III	S4504	0400-0500	0	0	0	0	0	0	0	0	0	0	0	0	0	0	0	0	0	0
Access Road to Dragon Cove III	S4504	0500-0600	0	0	0	0	0	0	0	0	0	0	0	0	0	0	0	0	0	0
Access Road to Dragon Cove III	S4504	0600-0700	0.001982757	5.678E-11	4.40213E-08	0.0017396	4.982E-11	3.862E-08	0.036825303	1.05456E-09	8.17598E-07	0.0321578	9.209E-10	7.14E-07	0.0091082	2.608E-10	2.022E-07	0.009804	2.808E-10	2.177E-07
Access Road to Dragon Cove III	S4504	0700-0800	0.210258069	5.41902E-08	4.20135E-05	0.1975843	5.092E-08	3.948E-05	0.704243749	1.81506E-07	0.000140721	0.6425494	1.656E-07	0.0001284	0.0134583	3.469E-09	2.689E-06	0.0145791	3.758E-09	2.913E-06
Access Road to Dragon Cove III	S4504	0800-0900	0.21046328	5.42431E-08	4.20545E-05	0.1977782	5.097E-08	3.952E-05	0.704703959	1.81625E-07	0.000140813	0.6433424	1.658E-07	0.0001286	0.0134583	3.469E-09	2.689E-06	0.0145791	3.758E-09	2.913E-06
Access Road to Dragon Cove III	S4504	0900-1000	0.236866346	5.42649E-08	4.20714E-05	0.2220174	5.086E-08	3.943E-05	0.788902324	1.80734E-07	0.000140122	0.7182306	1.645E-07	0.0001276	0.0140021	3.208E-09	2.487E-06	0.015176	3.477E-09	2.696E-06
Access Road to Dragon Cove III	S4504	1000-1100	0.210333565	5.42097E-08	4.20286E-05	0.1974674	5.089E-08	3.946E-05	0.702911495	1.81163E-07	0.000140455	0.6416704	1.654E-07	0.0001282	0.0134583	3.469E-09	2.689E-06	0.0145791	3.758E-09	2.913E-06
Access Road to Dragon Cove III	S4504	1100-1200	0.209975793	5.41175E-08	4.19571E-05	0.1971488	5.081E-08	3.939E-05	0.701024444	1.80676E-07	0.000140078	0.6401634	1.65E-07	0.0001279	0.0134583	3.469E-09	2.689E-06	0.0145791	3.758E-09	2.913E-06
Access Road to Dragon Cove III	S4504	1200-1300	0.008242038	6.84476E-09	5.30672E-06	0.0072487	6.02E-09	4.667E-06	0.18284896	1.51851E-07	0.000117729	0.1591264	1.321E-07	0.0001025	0.0092136	7.652E-09	5.932E-06	0.0099779	8.286E-09	6.424E-06
Access Road to Dragon Cove III	S4504	1300-1400	0.008011773	6.88297E-09	5.33634E-06	0.0070675	6.072E-09	4.707E-06	0.177646311	1.52617E-07	0.000118324	0.1550165	1.332E-07	0.0001033	0.0092101	7.912E-09	6.134E-06	0.0099721	8.567E-09	6.642E-06
Access Road to Dragon Cove III	S4504	1400-1500	0.008594356	9.59851E-09	7.44169E-06	0.007566	8.45E-09	6.551E-06	0.185212602	2.06853E-07	0.000160372	0.1615721	1.804E-07	0.0001399	0.0095761	1.069E-08	8.292E-06	0.010375	1.159E-08	8.984E-06
Access Road to Dragon Cove III	S4504	1500-1600	0.009297247	9.0523E-09	7.01822E-06	0.0081772	7.962E-09	6.173E-06	0.195946979	1.90785E-07	0.000147915	0.1710245	1.665E-07	0.0001291	0.0099127	9.652E-09	7.483E-06	0.0107473	1.046E-08	8.113E-06
Access Road to Dragon Cove III	S4504	1600-1700	0.008051551	6.91714E-09	5.36284E-06	0.0070444	6.052E-09	4.692E-06	0.178335677	1.53209E-07	0.000118783	0.1545562	1.328E-07	0.0001029	0.0092101	7.912E-09	6.134E-06	0.0099721	8.567E-09	6.642E-06
Access Road to Dragon Cove III	S4504	1700-1800	0.008510251	6.8238E-09	5.29047E-06	0.0073991	5.933E-09	4.6E-06	0.188960587	1.51515E-07	0.000117469	0.1625712	1.304E-07	0.0001011	0.0092173	7.391E-09	5.73E-06	0.0099841	8.006E-09	6.207E-06
Access Road to Dragon Cove III	S4504	1800-1900	0.008823095	6.31665E-09	4.89728E-06	0.0077579	5.554E-09	4.306E-06	0.190135588	1.36122E-07	0.000105535	0.1654548	1.185E-07	9.184E-05	0.0095948	6.869E-09	5.326E-06	0.0103978	7.444E-09	5.771E-06
Access Road to Dragon Cove III	S4504	1900-2000	0.009123996	3.13539E-09	2.43086E-06	0.0080045	2.751E-09	2.133E-06	0.197040501	6.77115E-08	5.24965E-05	0.1710165	5.877E-08	4.556E-05	0.009615	3.304E-09	2.562E-06	0.0104226	3.582E-09	2.777E-06
Access Road to Dragon Cove III	S4504	2000-2100	0.012775855	2.56102E-09	1.98555E-06	0.0113558	2.276E-09	1.765E-06	0.2555987	5.12369E-08	3.97238E-05	0.225531	4.521E-08	3.505E-05	0.0112782	2.261E-09	1.753E-06	0.012265	2.459E-09	1.906E-06
Access Road to Dragon Cove III	S4504	2100-2200	0.005204351	4.47109E-10	3.46642E-07	0.0044188	3.796E-10	2.943E-07	0.16369459	1.40631E-08	1.09031E-05	0.1374854	1.181E-08	9.157E-06	0.0060721	5.217E-10	4.044E-07	0.006536	5.615E-10	4.353E-07
Access Road to Dragon Cove III	S4504	2200-2300	0.001913632	1.09601E-10	8.49732E-08	0.0017051	9.766E-11	7.571E-08	0.035741785	2.04707E-09	1.58708E-06	0.0314702	1.802E-09	1.397E-06	0.0091082	5.217E-10	4.044E-07	0.009804	5.615E-10	4.353E-07
Access Road to Dragon Cove III	S4504	2300-0000	0.0052183	4.48308E-10	3.47571E-07	0.0044119	3.79E-10	2.939E-07	0.164001491	1.40895E-08	1.09235E-05	0.1376154	1.182E-08	9.166E-06	0.0060721	5.217E-10	4.044E-07	0.006536	5.615E-10	4.353E-07
Access Road to Dragon Cove III	S4505	0000-0100	0	0	0	0	0	0	0	0	0	0	0	0	0	0	0	0	0	0
Access Road to Dragon Cove III	S4505	0100-0200	0	0	0	0	0	0	0	0	0	0	0	0	0	0	0	0	0	0
Access Road to Dragon Cove III	S4505	0200-0300	0	0	0	0	0	0	0	0	0	0	0	0	0	0	0	0	0	0
Access Road to Dragon Cove III	S4505	0300-0400	0	0	0	0	0	0	0	0	0	0	0	0	0	0	0	0	0	0
Access Road to Dragon Cove III	S4505	0400-0500	0	0	0	0	0	0	0	0	0	0	0	0	0	0	0	0	0	0
Access Road to Dragon Cove III	S4505	0500-0600	0	0	0	0	0	0	0	0	0	0	0	0	0	0	0	0	0	0
Access Road to Dragon Cove III	S4505	0600-0700	0.001982757	5.678E-11	3.82128E-08	0.0017396	4.982E-11	3.353E-08	0.036825303	1.05456E-09	7.09718E-07	0.0321578	9.209E-10	6.198E-07	0.0091082	2.608E-10	1.755E-07	0.009804	2.808E-10	1.889E-07
Access Road to Dragon Cove III	S4505	0700-0800	0.210258069	5.41902E-08	3.64699E-05	0.1975843	5.092E-08	3.427E-05	0.704243749	1.81506E-07	0.000122153	0.6425494	1.656E-07	0.0001115	0.0134583	3.469E-09	2.334E-06	0.0145791	3.758E-09	2.529E-06
Access Road to Dragon Cove III	S4505	0800-0900	0.21046328	5.42431E-08	3.65055E-05	0.1977782	5.097E-08	3.431E-05	0.704703959	1.81625E-07	0.000122233	0.6433424	1.658E-07	0.0001116	0.0134583	3.469E-09	2.334E-06	0.0145791	3.758E-09	2.529E-06
Access Road to Dragon Cove III	S4505	0900-1000	0.236866346	5.42649E-08	3.65202E-05	0.2220174	5.086E-08	3.423E-05	0.788902324	1.80734E-07	0.000121633	0.7182306	1.645E-07	0.0001107	0.0140021	3.208E-09	2.159E-06	0.015176	3.477E-09	2.34E-06
Access Road to Dragon Cove III	S4505	1000-1100	0.210333565	5.42097E-08	3.6483E-05	0.1974674	5.089E-08	3.425E-05	0.702911495	1.81163E-07	0.000121922	0.6416704	1.654E-07	0.0001113	0.0134583	3.469E-09	2.334E-06	0.0145791	3.758E-09	2.529E-06
Access Road to Dragon Cove III	S4505	1100-1200	0.209975793	5.41175E-08	3.64209E-05	0.1971488	5.081E-08	3.42E-05	0.701024444	1.80676E-07	0.000121595	0.6401634	1.65E-07	0.000111	0.0134583	3.469E-09	2.334E-06	0.0145791	3.758E-09	2.529E-06
Access Road to Dragon Cove III	S4505	1200-1300	0.008242038	6.84476E-09	4.60651E-06	0.0072487	6.02E-09	4.051E-06	0.18284896	1.51851E-07	0.000102195	0.1591264	1.321E-07	8.894E-05	0.0092136	7.652E-09	5.15E-06	0.0099779	8.286E-09	5.577E-06
Access Road to Dragon Cove III	S4505	1300-1400	0.008011773	6.88297E-09	4.63222E-06	0.0070675	6.072E-09	4.086E-06	0.177646311	1.52617E-07	0.000102711	0.1550165	1.332E-07	8.963E-05	0.0092101	7.912E-09	5.325E-06	0.0099721	8.567E-09	5.766E-06
Access Road to Dragon Cove III	S4505	1400-1500	0.008594356	9.59851E-09	6.45977E-06	0.007566	8.45E-09	5.687E-06	0.185212602	2.06853E-07	0.000139211	0.1615721	1.804E-07	0.0001214	0.0095761	1.069E-08	7.198E-06	0.010375	1.159E-08	7.798E-06
Access Road to Dragon Cove III	S4505	1500-1600	0.009297247	9.0523E-09	6.09218E-06	0.0081772	7.962E-09	5.358E-06	0.195946979	1.90785E-07	0.000128398	0.1710245	1.665E-07	0.0001121	0.0099127	9.652E-09	6.495E-06	0.0107473	1.046E-08	7.042E-06
Access Road to Dragon Cove III	S4505	1600-1700	0.008051551	6.91714E-09	4.65522E-06	0.0070444	6.052E-09	4.073E-06	0.178335677	1.53209E-07	0.00010311	0.1545562	1.328E-07	8.936E-05	0.0092101	7.912E-09	5.325E-06	0.0099721	8.567E-09	5.766E-06
Access Road to Dragon Cove III	S4505	1700-1800	0.008510251	6.8238E-09	4.5924E-06	0.0073991	5.933E-09	3.993E-06	0.188960587	1.51515E-07	0.000101969	0.1625712	1.304E-07	8.773E-05	0.0092173	7.391E-09	4.974E-06	0.0099841	8.006E-09	5.388E-06
Access Road to Dragon Cove III	S4505	1800-1900	0.008823095	6.31665E-09	4.25109E-06	0.0077579	5.554E-09	3.738E-06	0.190135588	1.36122E-07	9.161E-05	0.1654548	1.185E-07	7.972E-05	0.0095948	6.869E-09	4.623E-06	0.0103978	7.444E-09	5.01E-06
Access Road to Dragon Cove III	S4505	1900-2000	0.009123996	3.13539E-09	2.11011E-06	0.0080045	2.751E-09	1.851E-06	0.197040501	6.77115E-08	4.55697E-05	0.1710165	5.877E-08	3.955E-05	0.009615	3.304E-09	2.224E-06	0.0104226	3.582E-09	2.41E-06
Access Road to Dragon Cove III	S4505	2000-2100	0.012775855	2.56102E-09	1.72356E-06	0.0113558	2.276E-09	1.532E-06	0.2555987	5.12369E-08	3.44823E-05	0.225531	4.521E-08	3.043E-05	0.0112782	2.261E-09	1.522E-06	0.012265	2.459E-09	1.655E-06
Access Road to Dragon Cove III	S4505	2100-2200	0.005204351	4.47109E-10	3.00903E-07	0.0044188	3.796E-10	2.555E-07	0.16369459	1.40631E-08	9.46444E-06	0.1374854	1.181E-08	7.949E-06	0.0060721	5.217E-10	3.511E-07	0.006536	5.615E-10	3.779E-07
Access Road to Dragon Cove III	S4505	2200-2300	0.001913632	1.09601E-10	7.37611E-08	0.0017051	9.766E-11	6.572E-08	0.035741785	2.04707E-09	1.37767E-06	0.0314702	1.802E-09	1.213E-06	0.0091082	5.217E-10	3.511E-07	0.009804	5.615E-10	3.779E-07
Access Road to Dragon Cove III	S4505	2300-0000	0.0052183	4.48308E-10	3.0171E-07	0.0044119	3.79E-10	2.551E-07	0.164001491	1.40895E-08	9.48218E-06	0.1376154	1.182E-08	7.957E-06	0.0060721	5.217E-10	3.511E-07	0.006536	5.615E-10	3.779E-07
Access Road to Dragon Cove III	S4506	0000-0100	0	0	0	0	0	0	0	0	0	0	0	0	0	0	0	0	0	0
Access Road to Dragon Cove III	S4506	0100-0200	0	0	0	0	0	0	0	0	0	0	0	0	0	0	0	0	0	0
Access Road to Dragon Cove III	S4506	0200-0300	0	0	0	0	0	0	0	0	0	0	0	0	0	0	0	0	0	0
Access Road to Dragon Cove III	S4506	0300-0400	0	0	0	0	0	0	0	0	0	0	0	0	0	0	0	0	0	0
Access Road to Dragon Cove III	S4506	0400-0500	0	0	0	0	0	0	0	0	0	0	0	0	0	0	0	0	0	0
Access Road to Dragon Cove III	S4506	0500-0600	0	0	0	0	0	0	0	0	0	0	0	0	0	0	0	0	0	0
Access Road to Dragon Cove III	S4506	0600-0700	0.001982757	5.678E-11	5.87764E-08	0.0017396	4.982E-11	5.157E-08	0.036825303	1.05456E-09	1.09164E-06	0.0321578	9.209E-10	9.533E-07	0.0091082	2.608E-10	2.7E-07	0.009804	2.808E-10	2.906E-07
Access Road to Dragon Cove III	S4506	0700-0800	0.210258069	5.41902E-08	5.60955E-05	0.1975843	5.092E-08	5.271E-05	0.704243749	1.81506E-07	0.000187888	0.6425494	1.656E-07	0.0001714	0.0134583	3.469E-09	3.591E-06	0.0145791	3.758E-09	3.89E-06
Access Road to Dragon Cove III	S4506	0800-0900	0.21046328	5.42431E-08	5.61503E-05	0.1977782	5.097E-08	5.277E-05	0.704703959	1.81625E-07	0.000188011	0.6433424	1.658E-07	0.0001716	0.0134583	3.469E-09	3.591E-06	0.0145791	3.758E-09	3.89E-06
Access Road to Dragon Cove III	S4506	0900-1000	0.236866346	5.42649E-08	5.61729E-05	0.2220174	5.086E-08	5.265E-05	0.788902324	1.80734E-07	0.000187088	0.7182306	1.645E-07	0.0001703	0.0140021	3.208E-09	3.321E-06	0.015176	3.477E-09	3.599E-06
Access Road to Dragon Cove III	S4506	1000-1100	0.210333565	5.42097E-08	5.61157E-05	0.1974674	5.089E-08	5.268E-05	0.702911495	1.81163E-07	0.000187532	0.6416704	1.654E-07	0.0001712	0.0134583	3.469E-09	3.591E-06	0.0145791	3.758E-09	3.89E-06

Appendix 3G_3 Year 2037
e) Emission Summary

Road Name	Road ID	Hour	NO2 Emission						NO Emission						PM25 Emission			PM10 Emission		
			MonthlyHourMin			MonthlyHourAverage			MonthlyHourMin			MonthlyHourAverage			AnnualHourMin			AnnualHourMin		
			g/km/veh	g/s/m2	tonne/year	g/km/veh	g/s/m2	tonne/year	g/km/veh	g/s/m2	tonne/year	g/km/veh	g/s/m2	tonne/year	g/km/veh	g/s/m2	tonne/year	g/km/veh	g/s/m2	tonne/year
Access Road to Dragon Cove III	S4506	1100-1200	0.209975793	5.41175E-08	5.60202E-05	0.1971488	5.081E-08	5.26E-05	0.701024444	1.80676E-07	0.000187029	0.6401634	1.65E-07	0.0001708	0.0134583	3.469E-09	3.591E-06	0.0145791	3.758E-09	3.89E-06
Access Road to Dragon Cove III	S4506	1200-1300	0.008242038	6.84476E-09	7.08542E-06	0.0072487	6.02E-09	6.232E-06	0.18284896	1.51851E-07	0.00015719	0.1591264	1.321E-07	0.0001368	0.0092136	7.652E-09	7.921E-06	0.0099779	8.286E-09	8.578E-06
Access Road to Dragon Cove III	S4506	1300-1400	0.008011773	6.88297E-09	7.12497E-06	0.0070675	6.072E-09	6.285E-06	0.177646311	1.52617E-07	0.000157983	0.1550165	1.332E-07	0.0001379	0.0092101	7.912E-09	8.191E-06	0.0099721	8.567E-09	8.868E-06
Access Road to Dragon Cove III	S4506	1400-1500	0.008594356	9.59851E-09	9.93599E-06	0.007566	8.45E-09	8.747E-06	0.185212602	2.06853E-07	0.000214125	0.1615721	1.804E-07	0.0001868	0.0095761	1.069E-08	1.107E-05	0.010375	1.159E-08	1.199E-05
Access Road to Dragon Cove III	S4506	1500-1600	0.009297247	9.0523E-09	9.37058E-06	0.0081772	7.962E-09	8.242E-06	0.195946979	1.90785E-07	0.000197493	0.1710245	1.665E-07	0.0001724	0.0099127	9.652E-09	9.991E-06	0.0107473	1.046E-08	1.083E-05
Access Road to Dragon Cove III	S4506	1600-1700	0.008051551	6.91714E-09	7.16035E-06	0.0070444	6.052E-09	6.265E-06	0.178335677	1.53209E-07	0.000158596	0.1545562	1.328E-07	0.0001374	0.0092101	7.912E-09	8.191E-06	0.0099721	8.567E-09	8.868E-06
Access Road to Dragon Cove III	S4506	1700-1800	0.008510251	6.8238E-09	7.06372E-06	0.0073991	5.933E-09	6.141E-06	0.188960587	1.51515E-07	0.000156842	0.1625712	1.304E-07	0.0001349	0.0092173	7.391E-09	7.651E-06	0.0099841	8.006E-09	8.287E-06
Access Road to Dragon Cove III	S4506	1800-1900	0.008823095	6.31665E-09	6.53874E-06	0.0077579	5.554E-09	5.749E-06	0.190135588	1.36122E-07	0.000140908	0.1654548	1.185E-07	0.0001226	0.0095948	6.869E-09	7.111E-06	0.0103978	7.444E-09	7.706E-06
Access Road to Dragon Cove III	S4506	1900-2000	0.009123996	3.13539E-09	3.24563E-06	0.0080045	2.751E-09	2.847E-06	0.197040501	6.77115E-08	7.00922E-05	0.1710165	5.877E-08	6.083E-05	0.009615	3.304E-09	3.42E-06	0.0104226	3.582E-09	3.708E-06
Access Road to Dragon Cove III	S4506	2000-2100	0.012775855	2.56102E-09	2.65107E-06	0.0113558	2.276E-09	2.356E-06	0.2555987	5.12369E-08	5.30383E-05	0.225531	4.521E-08	4.68E-05	0.0112782	2.261E-09	2.34E-06	0.012265	2.459E-09	2.545E-06
Access Road to Dragon Cove III	S4506	2100-2200	0.005204351	4.47109E-10	4.62829E-07	0.0044188	3.796E-10	3.93E-07	0.16369459	1.40631E-08	1.45576E-05	0.1374854	1.181E-08	1.223E-05	0.0060721	5.217E-10	5.4E-07	0.006536	5.615E-10	5.813E-07
Access Road to Dragon Cove III	S4506	2200-2300	0.001913632	1.09601E-10	1.13454E-07	0.0017051	9.766E-11	1.011E-07	0.035741785	2.04707E-09	2.11904E-06	0.0314702	1.802E-09	1.866E-06	0.0091082	5.217E-10	5.4E-07	0.009804	5.615E-10	5.813E-07
Access Road to Dragon Cove III	S4506	2300-0000	0.0052183	4.48308E-10	4.6407E-07	0.0044119	3.79E-10	3.924E-07	0.164001491	1.40895E-08	1.45849E-05	0.1376154	1.182E-08	1.224E-05	0.0060721	5.217E-10	5.4E-07	0.006536	5.615E-10	5.813E-07
Access Road to Dragon Cove III	S4507	0000-0100	0	0	0	0	0	0	0	0	0	0	0	0	0	0	0	0	0	0
Access Road to Dragon Cove III	S4507	0100-0200	0	0	0	0	0	0	0	0	0	0	0	0	0	0	0	0	0	0
Access Road to Dragon Cove III	S4507	0200-0300	0	0	0	0	0	0	0	0	0	0	0	0	0	0	0	0	0	0
Access Road to Dragon Cove III	S4507	0300-0400	0	0	0	0	0	0	0	0	0	0	0	0	0	0	0	0	0	0
Access Road to Dragon Cove III	S4507	0400-0500	0	0	0	0	0	0	0	0	0	0	0	0	0	0	0	0	0	0
Access Road to Dragon Cove III	S4507	0500-0600	0	0	0	0	0	0	0	0	0	0	0	0	0	0	0	0	0	0
Access Road to Dragon Cove III	S4507	0600-0700	0.001982757	5.678E-11	4.19812E-08	0.0017396	4.982E-11	3.683E-08	0.036825303	1.05456E-09	7.79708E-07	0.0321578	9.209E-10	6.809E-07	0.0091082	2.608E-10	1.928E-07	0.009804	2.808E-10	2.076E-07
Access Road to Dragon Cove III	S4507	0700-0800	0.210258069	5.41902E-08	4.00664E-05	0.1975843	5.092E-08	3.765E-05	0.704243749	1.81506E-07	0.0001342	0.6425494	1.656E-07	0.0001224	0.0134583	3.469E-09	2.565E-06	0.0145791	3.758E-09	2.778E-06
Access Road to Dragon Cove III	S4507	0800-0900	0.21046328	5.42431E-08	4.01055E-05	0.1977782	5.097E-08	3.769E-05	0.704703959	1.81625E-07	0.000134287	0.6433424	1.658E-07	0.0001226	0.0134583	3.469E-09	2.565E-06	0.0145791	3.758E-09	2.778E-06
Access Road to Dragon Cove III	S4507	0900-1000	0.236866346	5.42649E-08	4.01216E-05	0.2220174	5.086E-08	3.761E-05	0.788902324	1.80734E-07	0.000133628	0.7182306	1.645E-07	0.0001217	0.0140021	3.208E-09	2.372E-06	0.015176	3.477E-09	2.571E-06
Access Road to Dragon Cove III	S4507	1000-1100	0.210333565	5.42097E-08	4.00808E-05	0.1974674	5.089E-08	3.763E-05	0.702911495	1.81163E-07	0.000133946	0.6416704	1.654E-07	0.0001223	0.0134583	3.469E-09	2.565E-06	0.0145791	3.758E-09	2.778E-06
Access Road to Dragon Cove III	S4507	1100-1200	0.209975793	5.41175E-08	4.00126E-05	0.1971488	5.081E-08	3.757E-05	0.701024444	1.80676E-07	0.000133586	0.6401634	1.65E-07	0.000122	0.0134583	3.469E-09	2.565E-06	0.0145791	3.758E-09	2.778E-06
Access Road to Dragon Cove III	S4507	1200-1300	0.008242038	6.84476E-09	5.06079E-06	0.0072487	6.02E-09	4.451E-06	0.18284896	1.51851E-07	0.000112273	0.1591264	1.321E-07	9.771E-05	0.0092136	7.652E-09	5.657E-06	0.0099779	8.286E-09	6.127E-06
Access Road to Dragon Cove III	S4507	1300-1400	0.008011773	6.88297E-09	5.08903E-06	0.0070675	6.072E-09	4.489E-06	0.177646311	1.52617E-07	0.00011284	0.1550165	1.332E-07	9.847E-05	0.0092101	7.912E-09	5.85E-06	0.0099721	8.567E-09	6.334E-06
Access Road to Dragon Cove III	S4507	1400-1500	0.008594356	9.59851E-09	7.09681E-06	0.007566	8.45E-09	6.248E-06	0.185212602	2.06853E-07	0.00015294	0.1615721	1.804E-07	0.0001334	0.0095761	1.069E-08	7.907E-06	0.010375	1.159E-08	8.567E-06
Access Road to Dragon Cove III	S4507	1500-1600	0.009297247	9.0523E-09	6.69297E-06	0.0081772	7.962E-09	5.887E-06	0.195946979	1.90785E-07	0.00014106	0.1710245	1.665E-07	0.0001231	0.0099127	9.652E-09	7.136E-06	0.0107473	1.046E-08	7.737E-06
Access Road to Dragon Cove III	S4507	1600-1700	0.008051551	6.91714E-09	5.1143E-06	0.0070444	6.052E-09	4.475E-06	0.178335677	1.53209E-07	0.000113278	0.1545562	1.328E-07	9.817E-05	0.0092101	7.912E-09	5.85E-06	0.0099721	8.567E-09	6.334E-06
Access Road to Dragon Cove III	S4507	1700-1800	0.008510251	6.8238E-09	5.04529E-06	0.0073991	5.933E-09	4.387E-06	0.188960587	1.51515E-07	0.000112025	0.1625712	1.304E-07	9.638E-05	0.0092173	7.391E-09	5.464E-06	0.0099841	8.006E-09	5.919E-06
Access Road to Dragon Cove III	S4507	1800-1900	0.008823095	6.31665E-09	4.67032E-06	0.0077579	5.554E-09	4.106E-06	0.190135588	1.36122E-07	0.000100644	0.1654548	1.185E-07	8.758E-05	0.0095948	6.869E-09	5.079E-06	0.0103978	7.444E-09	5.504E-06
Access Road to Dragon Cove III	S4507	1900-2000	0.009123996	3.13539E-09	2.3182E-06	0.0080045	2.751E-09	2.034E-06	0.197040501	6.77115E-08	5.00636E-05	0.1710165	5.877E-08	4.345E-05	0.009615	3.304E-09	2.443E-06	0.0104226	3.582E-09	2.648E-06
Access Road to Dragon Cove III	S4507	2000-2100	0.012775855	2.56102E-09	1.89354E-06	0.0113558	2.276E-09	1.683E-06	0.2555987	5.12369E-08	3.78828E-05	0.225531	4.521E-08	3.343E-05	0.0112782	2.261E-09	1.672E-06	0.012265	2.459E-09	1.818E-06
Access Road to Dragon Cove III	S4507	2100-2200	0.005204351	4.47109E-10	3.30577E-07	0.0044188	3.796E-10	2.807E-07	0.16369459	1.40631E-08	1.03978E-05	0.1374854	1.181E-08	8.733E-06	0.0060721	5.217E-10	3.857E-07	0.006536	5.615E-10	4.152E-07
Access Road to Dragon Cove III	S4507	2200-2300	0.001913632	1.09601E-10	8.10352E-08	0.0017051	9.766E-11	7.22E-08	0.035741785	2.04707E-09	1.51353E-06	0.0314702	1.802E-09	1.333E-06	0.0091082	5.217E-10	3.857E-07	0.009804	5.615E-10	4.152E-07
Access Road to Dragon Cove III	S4507	2300-0000	0.0052183	4.48308E-10	3.31463E-07	0.0044119	3.79E-10	2.802E-07	0.164001491	1.40895E-08	1.04173E-05	0.1376154	1.182E-08	8.741E-06	0.0060721	5.217E-10	3.857E-07	0.006536	5.615E-10	4.152E-07
Access Road to Dragon Cove III	S4508	0000-0100	0	0	0	0	0	0	0	0	0	0	0	0	0	0	0	0	0	0
Access Road to Dragon Cove III	S4508	0100-0200	0	0	0	0	0	0	0	0	0	0	0	0	0	0	0	0	0	0
Access Road to Dragon Cove III	S4508	0200-0300	0	0	0	0	0	0	0	0	0	0	0	0	0	0	0	0	0	0
Access Road to Dragon Cove III	S4508	0300-0400	0	0	0	0	0	0	0	0	0	0	0	0	0	0	0	0	0	0
Access Road to Dragon Cove III	S4508	0400-0500	0	0	0	0	0	0	0	0	0	0	0	0	0	0	0	0	0	0
Access Road to Dragon Cove III	S4508	0500-0600	0	0	0	0	0	0	0	0	0	0	0	0	0	0	0	0	0	0
Access Road to Dragon Cove III	S4508	0600-0700	0.001982757	5.678E-11	1.86767E-08	0.0017396	4.982E-11	1.639E-08	0.036825303	1.05456E-09	3.46878E-07	0.0321578	9.209E-10	3.029E-07	0.0091082	2.608E-10	8.58E-08	0.009804	2.808E-10	9.235E-08
Access Road to Dragon Cove III	S4508	0700-0800	0.210258069	5.41902E-08	1.78248E-05	0.1975843	5.092E-08	1.675E-05	0.704243749	1.81506E-07	5.97029E-05	0.6425494	1.656E-07	5.447E-05	0.0134583	3.469E-09	1.141E-06	0.0145791	3.758E-09	1.236E-06
Access Road to Dragon Cove III	S4508	0800-0900	0.21046328	5.42431E-08	1.78422E-05	0.1977782	5.097E-08	1.677E-05	0.704703959	1.81625E-07	5.97419E-05	0.6433424	1.658E-07	5.454E-05	0.0134583	3.469E-09	1.141E-06	0.0145791	3.758E-09	1.236E-06
Access Road to Dragon Cove III	S4508	0900-1000	0.236866346	5.42649E-08	1.78494E-05	0.2220174	5.086E-08	1.673E-05	0.788902324	1.80734E-07	5.94488E-05	0.7182306	1.645E-07	5.412E-05	0.0140021	3.208E-09	1.055E-06	0.015176	3.477E-09	1.144E-06
Access Road to Dragon Cove III	S4508	1000-1100	0.210333565	5.42097E-08	1.78312E-05	0.1974674	5.089E-08	1.674E-05	0.702911495	1.81163E-07	5.959E-05	0.6416704	1.654E-07	5.44E-05	0.0134583	3.469E-09	1.141E-06	0.0145791	3.758E-09	1.236E-06
Access Road to Dragon Cove III	S4508	1100-1200	0.209975793	5.41175E-08	1.78009E-05	0.1971488	5.081E-08	1.671E-05	0.701024444	1.80676E-07	5.943E-05	0.6401634	1.65E-07	5.427E-05	0.0134583	3.469E-09	1.141E-06	0.0145791	3.758E-09	1.236E-06
Access Road to Dragon Cove III	S4508	1200-1300	0.008242038	6.84476E-09	2.25145E-06	0.0072487	6.02E-09	1.98E-06	0.18284896	1.51851E-07	4.99483E-05	0.1591264	1.321E-07	4.347E-05	0.0092136	7.652E-09	2.517E-06	0.0099779	8.286E-09	2.726E-06
Access Road to Dragon Cove III	S4508	1300-1400	0.008011773	6.88297E-09	2.26402E-06	0.0070675	6.072E-09	1.997E-06	0.177646311	1.52617E-07	5.02004E-05	0.1550165	1.332E-07	4.381E-05	0.0092101	7.912E-09	2.603E-06	0.0099721	8.567E-09	2.818E-06
Access Road to Dragon Cove III	S4508	1400-1500	0.008594356	9.59851E-09	3.15724E-06	0.007566	8.45E-09	2.779E-06	0.185212602	2.06853E-07	6.80401E-05	0.1615721	1.804E-07	5.936E-05	0.0095761	1.069E-08	3.518E-06	0.010375	1.159E-08	3.811E-06
Access Road to Dragon Cove III	S4508	1500-1600	0.009297247	9.0523E-09	2.97758E-06	0.0081772	7.962E-09	2.619E-06	0.195946979	1.90785E-07	6.27549E-05	0.1710245	1.665E-07	5.477E-05	0.0099127	9.652E-09	3.175E-06	0.0107473	1.046E-08	3.442E-06
Access Road to Dragon Cove III	S4508	1600-1700	0.008051551	6.91714E-09	2.27526E-06	0.0070444	6.052E-09	1.991E-06	0.178335677	1.53209E-07	5.03952E-05	0.1545562	1.328E-07	4.368E-05	0.0092101	7.912E-09	2.603E-06	0.0099721	8.567E-09	2.818E-06
Access Road to Dragon Cove III	S4508	1700-1800	0.008510251	6.8238E-09	2.24456E-06	0.0073991	5.933E-09	1.951E-06	0.188960587	1.51515E-07	4.98378E-05	0.1625712	1.304E-07	4.288E-05	0.0092173	7.391E-09	2.431E-06	0.0099841	8.006E-09	2.633E-06
Access Road to Dragon Cove III	S4508	1800-1900	0.008823095	6.31665E-09	2.07774E-06	0.0077579	5.554E-09	1.827E-06	0.190135588	1.36122E-07	4.47748E-05	0.1654548	1.185E-07	3.896E-05	0.0095948	6.869E-09	2.259E-06	0.0103978	7.444E-09	2.449E-06
Access Road to Dragon Cove III	S4508	1900-2000	0.009123996	3.13539E-09	1.03133E-06	0.0080045	2.751E-09	9.048E-07	0.197040501	6.77115E-08	2.22724E-05	0.1710165	5.877E-08	1.933E-05	0.009615	3.304E-09	1.087E-06	0.0104226	3.582E-09	1.178E-06
Access Road to Dragon Cove III	S4508	2000-2100	0.012775855	2.56102E-09	8.42399E-07	0.0113558	2.276E-09	7.488E-07	0.2555987	5.12369E-08	1.68534E-05	0.225531	4.521E-08	1.487E-05	0.0112782	2.261E-09	7.437E-07	0.012265	2.459E-09	8.087E-07
Access Road to Dragon Cove III	S4508	2100-2200	0.005204351	4.47109E-10	1.47068E-07	0.0044188	3.796E-10	1.249E-07	0.16369459	1.40631E-08	4.62579E-06	0.1374854	1.181E-08	3.885E-06	0.0060721	5.217E-10	1.716E-07	0.006536	5.615E-10	1.847E-07
Access Road to Dragon Cove III	S4508	2200-2300	0.001913632	1.09601E-10	3.60511E-08	0.0017051	9.766E-11	3.212E-08	0.035741785	2.04707E-09	6.73343E-07	0.0314702	1.802E-09	5.929E-07	0.0091082	5.217E-10	1.716E-07	0.009804	5.615E-10	1.847E-07
Access Road to Dragon Cove III	S4508	2300-0000	0.0052183	4.48308E-10	1.47462E-07	0.0044119	3.79E-10	1.247E-07	0.164001491	1.40895E-08	4.63446E-06	0.1376154	1.182E-08	3.889E-06	0.0060721	5.217E-10	1.716E-07	0.006536	5.615E-10	1.847E-07
Access Road to Dragon Cove III	S4509	0000-0100	0	0	0	0	0	0	0	0	0	0	0	0	0	0	0	0	0	0
Access Road to Dragon Cove III	S4509	0100-0200	0	0	0	0	0	0	0	0	0	0	0	0	0	0	0	0	0	0
Access Road to Dragon Cove III	S4509	0200-0300	0	0	0	0	0	0	0	0	0	0	0	0	0	0	0	0	0	0
Access Road to Dragon Cove III	S4509	0300-0400	0	0	0	0	0	0	0	0	0	0	0	0	0	0	0	0	0	0
Access Road to Dragon Cove III	S4509	0400-0500	0	0	0	0	0	0	0	0	0	0	0	0	0	0	0	0	0	0
Access Road to Dragon Cove III	S4509	0500-0600	0	0	0	0	0	0	0	0	0	0	0	0	0	0	0	0	0	0
Access Road to Dragon Cove III	S4509	0600-0700	0.001982757	5.678E-11	1.5938E-08	0.0017396	4.982E-11	1.398E-08	0.036825303	1.05456E-09	2.96013E-07	0.0321578	9.209E-10	2.585E-07	0.0091082	2.608E-10	7.321E-08	0.009804	2.808E-10	7.881E-08
Access Road to Dragon Cove III	S4509	0700-0800	0.210258069	5.41902E-08	1.5211E-05	0.1975843	5.092E-08	1.429E-05	0.704243749	1.81506E-07	5.09482E-05	0.6425494	1.656E-07	4.648E-05	0.0134583	3.469E-09	9.736E-07	0.0145791	3.758E-09	1.055E-06
Access Road to Dragon Cove III	S4509	0800-0900	0.21046328	5.42431E-08	1.52259E-05	0.1977782	5.097E-08	1.431E-05	0.704703959	1.81625E-07	5.09815E-05	0.6433424	1.658E-07	4.654E-05	0.0134583	3.469E-09	9.736E-07	0.0145791	3.758E-09	1.055E-06
Access Road to Dragon Cove III	S4509	0900-1000	0.236866346	5.42649E-08	1.5232E-05	0.2220174	5.086E-08	1.428E-05	0.788902324	1.80734E-07	5.07314E-05	0.7182306	1.645E-07	4.619E-05	0.0140021	3.208E-09	9.004E-07	0.015176	3.477E-09	9.759E-07
Access Road to Dragon Cove III	S4509	1000-1100	0.210333565	5.42097E-08	1.52165E-05	0.1974674	5.089E-08	1.429E-05	0.702911495	1.81163E-07	5.08519E-05	0.6416704	1.654E-07	4.642E-05	0.0134583	3.469E-09	9.736E-07	0.0145791	3.758E-09	1.055E-06
Access Road to Dragon Cove III	S4509	1100-1200	0.209975793	5.41175E-08	1.51906E-05	0.1971488	5.081E-08	1.426E-05	0.701024444	1.80676E-07	5.07153E-05	0.6401634	1.65E-07	4.631E-05	0.0134583	3.469E-09	9.736E-07	0.0145791	3.758E-09	1.055E-06
Access Road to Dragon Cove III	S4509	1200-1300	0.008242038	6.84476E-09	1.92131E-06	0.0072487	6.02E-09	1.69E-06	0.18284896	1.51851E-07	4.2624E-05	0.1591264	1.321E-07	3.709E-05	0.0092136	7.652E-09	2.148E-06	0.0099779	8.286E-09	2.326E-06
Access Road to Dragon Cove III	S4509	1300-1400	0.008011773	6.88297E-09	1.93203E-06	0.0070675	6.072E-09	1.704E-06	0.177646311	1.52617E-07	4.28392E-05	0.1550165	1.332E-07	3.738E-05	0.0092101	7.912E-09	2.221E-06	0.0099721	8.567E-09	2.405E-06
Access Road to Dragon Cove III	S4509	1400-1500	0.008594356	9.59851E-09	2.69427E-06	0.007566	8.45E-09	2.372E-06	0.185212602	2.06853E-07	5.80629E-05	0.1615721	1.804E-07	5.065E-05	0.0095761	1.069E-08	3.002E-06	0.010375	1.159E-08	3.252E-06
Access Road to Dragon Cove III	S4509	1500-1600	0.009297247	9.0523E-09	2.54096E-06	0.0081772	7.962E-09	2.235E-06	0.195946979	1.90785E-07	5.35527E-05	0.1710245	1.665E-07	4.674E-05	0.0099127	9.652E-09	2.709E-06	0.0107473	1.046E-08	2.937E-06
Access Road to Dragon Cove III	S4509	1600-1700	0.008051551	6.91714E-09	1.94162E-06	0.0070444	6.052E-09	1.699E-06	0.178335677	1.53209E-07	4.30054E-05	0.1545562	1.328E-07	3.727E-05	0.0092101	7.912E-09	2.221E-06	0.0099721	8.567E-09	2.405E-06
Access Road to Dragon Cove III	S4509	1700-1800	0.008510251	6.8238E-09	1.91542E-06	0.0073991	5.933E-09	1.665E-06	0.188960587	1.51515E-07	4.25298E-05	0.1625712	1.304E-07	3.659E-05	0.0092173	7.391E-09	2.075E-06	0.0099841	8.006E-09	2.247E-06
Access Road to Dragon Cove III	S4509	1800-1900	0.008823095	6.31665E-09	1.77307E-06	0.0077579	5.554E-09	1.559E-06	0.190135588	1.36122E-07	3.82091E-05	0.1654548	1.185E-07	3.325E-05	0.0095948	6.869E-09	1.928E-06	0.0103978	7.444E-09	2.09E-06
Access Road to Dragon Cove III	S4509	1900-2000	0.009123996	3.13539E-09	8.80096E-07	0.0080045	2.751E-09	7.721E-07	0.197040501	6.77115E-08	1.90064E-05	0.1710165	5.877E-08	1.65E-05	0.009615	3.304E-09	9.275E-07	0.0104226	3.582E-09	1.005E-06
Access Road to Dragon Cove III	S4509	2000-2100	0.012775855	2.56102E-09	7.18872E-07	0.0113558	2.276E-09	6.39E-07	0.2555987	5.12369E-08	1.4382E-05	0.225531	4.521E-08	1.269E-05	0.0112782	2.261E-09	6.346E-07	0.012265	2.459E-09	6.901E-07
Access Road to Dragon Cove III	S4509	2100-2200	0.005204351	4.47109E-10	1.25502E-07	0.0044188	3.796E-10	1.066E-07	0.16369459	1.40631E-08	3.94747E-06	0.1374854	1.181E-08	3.315E-06	0.0060721	5.217E-10	1.464E-07	0.006536	5.615E-10	1.576E-07
Access Road to Dragon Cove III	S4509	2200-2300	0.001913632	1.09601E-10	3.07647E-08	0.0017051	9.766E-11	2.741E-08	0.035741785	2.04707E-09	5.74606E-07	0.0314702	1.802E-09	5.059E-07	0.0091082	5.217E-10	1.464E-07	0.009804	5.615E-10	1.576E-07
Access Road to Dragon Cove III	S4509	2300-0000	0.0052183	4.48308E-10	1.25839E-07	0.0044119	3.79E-10	1.064E-07	0.164001491	1.40895E-08	3.95488E-06	0.1376154	1.182E-08	3.319E-06	0.0060721	5.217E-10	1.464E-07	0.006536	5.615E-10	1.576E-07
Access Road to Dragon Cove III	S4510	0000-0100	0	0	0	0	0	0	0	0	0	0	0	0	0	0	0	0	0	0
Access Road to Dragon Cove III	S4510	0100-0200	0	0	0	0	0	0	0	0	0	0	0	0	0	0	0	0	0	0
Access Road to Dragon Cove III	S4510	0200-0300	0	0	0	0	0	0	0	0	0	0	0	0	0	0	0	0	0	0
Access Road to Dragon Cove III	S4510	0300-0400	0	0	0	0	0	0	0	0	0	0	0	0	0	0	0	0	0	0
Access Road to Dragon Cove III	S4510	0400-0500	0	0	0	0	0	0	0	0	0	0	0	0	0	0	0	0	0	0
Access Road to Dragon Cove III	S4510	0500-0600	0	0	0	0	0	0	0	0	0	0	0	0	0	0	0	0	0	0
Access Road to Dragon Cove III	S4510	0600-0700	0.001982757	5.678E-11	1.86064E-08	0.0017396	4.982E-11	1.632E-08	0.036825303	1.05456E-09	3.45573E-07	0.0321578	9.209E-10	3.018E-07	0.0091082	2.608E-10	8.547E-08	0.009804	2.808E-10	9.2E-08
Access Road to Dragon Cove III	S4510	0700-0800	0.210258069	5.41902E-08	1.77578E-05	0.1975843	5.092E-08	1.669E-05	0.704243749	1.81506E-07	5.94784E-05	0.6425494	1.656E-07	5.427E-05	0.0134583	3.469E-09	1.137E-06	0.0145791	3.758E-09	1.231E-06
Access Road to Dragon Cove III	S4510	0800-0900	0.21046328	5.42431E-08	1.77751E-05	0.1977782	5.097E-08	1.67E-05	0.704703959	1.81625E-07	5.95172E-05	0.6433424	1.658E-07	5.433E-05	0.0134583	3.469E-09	1.137E-06	0.0145791	3.758E-09	1.231E-06
Access Road to Dragon Cove III	S4510	0900-1000	0.236866346	5.42649E-08	1.77823E-05	0.2220174	5.086E-08	1.667E-05	0.788902324	1.80734E-07	5.92252E-05	0.7182306	1.645E-07	5.392E-05	0.0140021	3.208E-09	1.051E-06	0.015176	3.477E-09	1.139E-06
Access Road to Dragon Cove III	S4510	1000-1100	0.210333565	5.42097E-08	1.77642E-05	0.1974674	5.089E-08	1.668E-05	0.702911495	1.81163E-07	5.93659E-05	0.6416704	1.654E-07	5.419E-05	0.0134583	3.469E-09	1.137E-06	0.0145791	3.758E-09	1.231E-06
Access Road to Dragon Cove III	S4510	1100-1200	0.209975793	5.41175E-08	1.77339E-05	0.1971488	5.081E-08	1.665E-05	0.701024444	1.80676E-07	5.92065E-05	0.6401634	1.65E-07	5.407E-05	0.0134583	3.469E-09	1.137E-06	0.0145791	3.758E-09	1.231E-06
Access Road to Dragon Cove III	S4510	1200-1300	0.008242038	6.84476E-09	2.24298E-06	0.0072487	6.02E-09	1.973E-06	0.18284896	1.51851E-07	4.97604E-05	0.1591264	1.321E-07	4.33E-05	0.0092136	7.652E-09	2.507E-06	0.0099779	8.286E-09	2.715E-06
Access Road to Dragon Cove III	S4510	1300-1400	0.008011773	6.88297E-09	2.2555E-06	0.0070675	6.072E-09	1.99E-06	0.177646311	1.52617E-07	5.00116E-05	0.1550165	1.332E-07	4.364E-05	0.0092101	7.912E-09	2.593E-06	0.0099721	8.567E-09	2.807E-06
Access Road to Dragon Cove III	S4510	1400-1500	0.008594356	9.59851E-09	3.14537E-06	0.007566	8.45E-09	2.769E-06	0.185212602	2.06853E-07	6.77842E-05	0.1615721	1.804E-07	5.913E-05	0.0095761	1.069E-08	3.505E-06	0.010375	1.159E-08	3.797E-06
Access Road to Dragon Cove III	S4510	1500-1600	0.009297247	9.0523E-09	2.96638E-06	0.0081772	7.962E-09	2.609E-06	0.195946979	1.90785E-07	6.25189E-05	0.1710245	1.665E-07	5.457E-05	0.0099127	9.652E-09	3.163E-06	0.0107473	1.046E-08	3.429E-06
Access Road to Dragon Cove III	S4510	1600-1700	0.008051551	6.91714E-09	2.2667E-06	0.0070444	6.052E-09	1.983E-06	0.178335677	1.53209E-07	5.02057E-05	0.1545562	1.328E-07	4.351E-05	0.0092101	7.912E-09	2.593E-06	0.0099721	8.567E-09	2.807E-06
Access Road to Dragon Cove III	S4510	1700-1800	0.008510251	6.8238E-09	2.23611E-06	0.0073991	5.933E-09	1.944E-06	0.188960587	1.51515E-07	4.96504E-05	0.1625712	1.304E-07	4.272E-05	0.0092173	7.391E-09	2.422E-06	0.0099841	8.006E-09	2.623E-06
Access Road to Dragon Cove III	S4510	1800-1900	0.008823095	6.31665E-09	2.06992E-06	0.0077579	5.554E-09	1.82E-06	0.190135588	1.36122E-07	4.46064E-05	0.1654548	1.185E-07	3.882E-05	0.0095948	6.869E-09	2.251E-06	0.0103978	7.444E-09	2.439E-06
Access Road to Dragon Cove III	S4510	1900-2000	0.009123996	3.13539E-09	1.02745E-06	0.0080045	2.751E-09	9.014E-07	0.197040501	6.77115E-08	2.21886E-05	0.1710165	5.877E-08	1.926E-05	0.009615	3.304E-09	1.083E-06	0.0104226	3.582E-09	1.174E-06
Access Road to Dragon Cove III	S4510	2000-2100	0.012775855	2.56102E-09	8.39231E-07	0.0113558	2.276E-09	7.46E-07	0.2555987	5.12369E-08	1.679E-05	0.225531	4.521E-08	1.481E-05	0.0112782	2.261E-09	7.409E-07	0.012265	2.459E-09	8.057E-07
Access Road to Dragon Cove III	S4510	2100-2200	0.005204351	4.47109E-10	1.46515E-07	0.0044188	3.796E-10	1.244E-07	0.16369459	1.40631E-08	4.60839E-06	0.1374854	1.181E-08	3.871E-06	0.0060721	5.217E-10	1.709E-07	0.006536	5.615E-10	1.84E-07
Access Road to Dragon Cove III	S4510	2200-2300	0.001913632	1.09601E-10	3.59155E-08	0.0017051	9.766E-11	3.2E-08	0.035741785	2.04707E-09	6.7081E-07	0.0314702	1.802E-09	5.906E-07	0.0091082	5.217E-10	1.709E-07	0.009804	5.615E-10	1.84E-07
Access Road to Dragon Cove III	S4510	2300-0000	0.0052183	4.48308E-10	1.46907E-07	0.0044119	3.79E-10	1.242E-07	0.164001491	1.40895E-08	4.61703E-06	0.1376154	1.182E-08	3.874E-06	0.0060721	5.217E-10	1.709E-07	0.006536	5.615E-10	1.84E-07
Access Road to Dragon Cove III	S4511	0000-0100	0	0	0	0	0	0	0	0	0	0	0	0	0	0	0	0	0	0
Access Road to Dragon Cove III	S4511	0100-0200	0	0	0	0	0	0	0	0	0	0	0	0	0	0	0	0	0	0
Access Road to Dragon Cove III	S4511	0200-0300	0	0	0	0	0	0	0	0	0	0	0	0	0	0	0	0	0	0
Access Road to Dragon Cove III	S4511	0300-0400	0	0	0	0	0	0	0	0	0	0	0	0	0	0	0	0	0	0
Access Road to Dragon Cove III	S4511	0400-0500	0	0	0	0	0	0	0	0	0	0	0	0	0	0	0	0	0	0
Access Road to Dragon Cove III	S4511	0500-0600	0	0	0	0	0	0	0	0	0	0	0	0	0	0	0	0	0	0
Access Road to Dragon Cove III	S4511	0600-0700	0.001982757	5.678E-11	4.53401E-08	0.0017396	4.982E-11	3.978E-08	0.036825303	1.05456E-09	8.42091E-07	0.0321578	9.209E-10	7.354E-07	0.0091082	2.608E-10	2.083E-07	0.009804	2.808E-10	2.242E-07
Access Road to Dragon Cove III	S4511	0700-0800	0.210258069	5.41902E-08	4.32721E-05	0.1975843	5.092E-08	4.066E-05	0.704243749	1.81506E-07	0.000144937	0.6425494	1.656E-07	0.0001322	0.0134583	3.469E-09	2.77E-06	0.0145791	3.758E-09	3E-06
Access Road to Dragon Cove III	S4511	0800-0900	0.21046328	5.42431E-08	4.33143E-05	0.1977782	5.097E-08	4.07E-05	0.704703959	1.81625E-07	0.000145031	0.6433424	1.658E-07	0.0001324	0.0134583	3.469E-09	2.77E-06	0.0145791	3.758E-09	3E-06
Access Road to Dragon Cove III	S4511	0900-1000	0.236866346	5.42649E-08	4.33317E-05	0.2220174	5.086E-08	4.062E-05	0.788902324	1.80734E-07	0.00014432	0.7182306	1.645E-07	0.0001314	0.0140021	3.208E-09	2.562E-06	0.015176	3.477E-09	2.776E-06
Access Road to Dragon Cove III	S4511	1000-1100	0.210333565	5.42097E-08	4.32876E-05	0.1974674	5.089E-08	4.064E-05	0.702911495	1.81163E-07	0.000144662	0.6416704	1.654E-07	0.0001321	0.0134583	3.469E-09	2.77E-06	0.0145791	3.758E-09	3E-06
Access Road to Dragon Cove III	S4511	1100-1200	0.209975793	5.41175E-08	4.3214E-05	0.1971488	5.081E-08	4.057E-05	0.701024444	1.80676E-07	0.000144274	0.6401634	1.65E-07	0.0001317	0.0134583	3.469E-09	2.77E-06	0.0145791	3.758E-09	3E-06
Access Road to Dragon Cove III	S4511	1200-1300	0.008242038	6.84476E-09	5.46569E-06	0.0072487	6.02E-09	4.807E-06	0.18284896	1.51851E-07	0.000121256	0.1591264	1.321E-07	0.0001055	0.0092136	7.652E-09	6.11E-06	0.0099779	8.286E-09	6.617E-06
Access Road to Dragon Cove III	S4511	1300-1400	0.008011773	6.88297E-09	5.4962E-06	0.0070675	6.072E-09	4.848E-06	0.177646311	1.52617E-07	0.000121868	0.1550165	1.332E-07	0.0001063	0.0092101	7.912E-09	6.318E-06	0.0099721	8.567E-09	6.841E-06
Access Road to Dragon Cove III	S4511	1400-1500	0.008594356	9.59851E-09	7.66462E-06	0.007566	8.45E-09	6.748E-06	0.185212602	2.06853E-07	0.000165176	0.1615721	1.804E-07	0.0001441	0.0095761	1.069E-08	8.54E-06	0.010375	1.159E-08	9.253E-06
Access Road to Dragon Cove III	S4511	1500-1600	0.009297247	9.0523E-09	7.22846E-06	0.0081772	7.962E-09	6.358E-06	0.195946979	1.90785E-07	0.000152346	0.1710245	1.665E-07	0.000133	0.0099127	9.652E-09	7.707E-06	0.0107473	1.046E-08	8.356E-06
Access Road to Dragon Cove III	S4511	1600-1700	0.008051551	6.91714E-09	5.52349E-06	0.0070444	6.052E-09	4.833E-06	0.178335677	1.53209E-07	0.000122341	0.1545562	1.328E-07	0.000106	0.0092101	7.912E-09	6.318E-06	0.0099721	8.567E-09	6.841E-06
Access Road to Dragon Cove III	S4511	1700-1800	0.008510251	6.8238E-09	5.44895E-06	0.0073991	5.933E-09	4.738E-06	0.188960587	1.51515E-07	0.000120988	0.1625712	1.304E-07	0.0001041	0.0092173	7.391E-09	5.902E-06	0.0099841	8.006E-09	6.393E-06
Access Road to Dragon Cove III	S4511	1800-1900	0.008823095	6.31665E-09	5.04398E-06	0.0077579	5.554E-09	4.435E-06	0.190135588	1.36122E-07	0.000108697	0.1654548	1.185E-07	9.459E-05	0.0095948	6.869E-09	5.485E-06	0.0103978	7.444E-09	5.944E-06
Access Road to Dragon Cove III	S4511	1900-2000	0.009123996	3.13539E-09	2.50368E-06	0.0080045	2.751E-09	2.196E-06	0.197040501	6.77115E-08	5.40691E-05	0.1710165	5.877E-08	4.693E-05	0.009615	3.304E-09	2.638E-06	0.0104226	3.582E-09	2.86E-06
Access Road to Dragon Cove III	S4511	2000-2100	0.012775855	2.56102E-09	2.04503E-06	0.0113558	2.276E-09	1.818E-06	0.2555987	5.12369E-08	4.09138E-05	0.225531	4.521E-08	3.61E-05	0.0112782	2.261E-09	1.805E-06	0.012265	2.459E-09	1.963E-06
Access Road to Dragon Cove III	S4511	2100-2200	0.005204351	4.47109E-10	3.57027E-07	0.0044188	3.796E-10	3.031E-07	0.16369459	1.40631E-08	1.12297E-05	0.1374854	1.181E-08	9.432E-06	0.0060721	5.217E-10	4.166E-07	0.006536	5.615E-10	4.484E-07
Access Road to Dragon Cove III	S4511	2200-2300	0.001913632	1.09601E-10	8.75187E-08	0.0017051	9.766E-11	7.798E-08	0.035741785	2.04707E-09	1.63463E-06	0.0314702	1.802E-09	1.439E-06	0.0091082	5.217E-10	4.166E-07	0.009804	5.615E-10	4.484E-07
Access Road to Dragon Cove III	S4511	2300-0000	0.0052183	4.48308E-10	3.57983E-07	0.0044119	3.79E-10	3.027E-07	0.164001491	1.40895E-08	1.12508E-05	0.1376154	1.182E-08	9.441E-06	0.0060721	5.217E-10	4.166E-07	0.006536	5.615E-10	4.484E-07
Access Road to Dragon Cove III	S4512	0000-0100	0	0	0	0	0	0	0	0	0	0	0	0	0	0	0	0	0	0
Access Road to Dragon Cove III	S4512	0100-0200	0	0	0	0	0	0	0	0	0	0	0	0	0	0	0	0	0	0
Access Road to Dragon Cove III	S4512	0200-0300	0	0	0	0	0	0	0	0	0	0	0	0	0	0	0	0	0	0
Access Road to Dragon Cove III	S4512	0300-0400	0	0	0	0	0	0	0	0	0	0	0	0	0	0	0	0	0	0
Access Road to Dragon Cove III	S4512	0400-0500	0	0	0	0	0	0	0	0	0	0	0	0	0	0	0	0	0	0
Access Road to Dragon Cove III	S4512	0500-0600	0	0	0	0	0	0	0	0	0	0	0	0	0	0	0	0	0	0
Access Road to Dragon Cove III	S4512	0600-0700	0.001982757	5.678E-11	4.01967E-08	0.0017396	4.982E-11	3.527E-08	0.036825303	1.05456E-09	7.46564E-07	0.0321578	9.209E-10	6.519E-07	0.0091082	2.608E-10	1.847E-07	0.009804	2.808E-10	1.988E-07
Access Road to Dragon Cove III	S4512	0700-0800	0.210258069	5.41902E-08	3.83633E-05	0.1975843	5.092E-08	3.605E-05	0.704243749	1.81506E-07	0.000128495	0.6425494	1.656E-07	0.0001172	0.0134583	3.469E-09	2.456E-06	0.0145791	3.758E-09	2.66E-06
Access Road to Dragon Cove III	S4512	0800-0900	0.21046328	5.42431E-08	3.84007E-05	0.1977782	5.097E-08	3.609E-05	0.704703959	1.81625E-07	0.000128579	0.6433424	1.658E-07	0.0001174	0.0134583	3.469E-09	2.456E-06	0.0145791	3.758E-09	2.66E-06
Access Road to Dragon Cove III	S4512	0900-1000	0.236866346	5.42649E-08	3.84161E-05	0.2220174	5.086E-08	3.601E-05	0.788902324	1.80734E-07	0.000127948	0.7182306	1.645E-07	0.0001165	0.0140021	3.208E-09	2.271E-06	0.015176	3.477E-09	2.461E-06
Access Road to Dragon Cove III	S4512	1000-1100	0.210333565	5.42097E-08	3.8377E-05	0.1974674	5.089E-08	3.603E-05	0.702911495	1.81163E-07	0.000128252	0.6416704	1.654E-07	0.0001171	0.0134583	3.469E-09	2.456E-06	0.0145791	3.758E-09	2.66E-06
Access Road to Dragon Cove III	S4512	1100-1200	0.209975793	5.41175E-08	3.83118E-05	0.1971488	5.081E-08	3.597E-05	0.701024444	1.80676E-07	0.000127908	0.6401634	1.65E-07	0.0001168	0.0134583	3.469E-09	2.456E-06	0.0145791	3.758E-09	2.66E-06
Access Road to Dragon Cove III	S4512	1200-1300	0.008242038	6.84476E-09	4.84566E-06	0.0072487	6.02E-09	4.262E-06	0.18284896	1.51851E-07	0.000107501	0.1591264	1.321E-07	9.355E-05	0.0092136	7.652E-09	5.417E-06	0.0099779	8.286E-09	5.866E-06
Access Road to Dragon Cove III	S4512	1300-1400	0.008011773	6.88297E-09	4.87271E-06	0.0070675	6.072E-09	4.298E-06	0.177646311	1.52617E-07	0.000108043	0.1550165	1.332E-07	9.428E-05	0.0092101	7.912E-09	5.602E-06	0.0099721	8.567E-09	6.065E-06
Access Road to Dragon Cove III	S4512	1400-1500	0.008594356	9.59851E-09	6.79514E-06	0.007566	8.45E-09	5.982E-06	0.185212602	2.06853E-07	0.000146439	0.1615721	1.804E-07	0.0001277	0.0095761	1.069E-08	7.571E-06	0.010375	1.159E-08	8.203E-06
Access Road to Dragon Cove III	S4512	1500-1600	0.009297247	9.0523E-09	6.40846E-06	0.0081772	7.962E-09	5.636E-06	0.195946979	1.90785E-07	0.000135063	0.1710245	1.665E-07	0.0001179	0.0099127	9.652E-09	6.833E-06	0.0107473	1.046E-08	7.408E-06
Access Road to Dragon Cove III	S4512	1600-1700	0.008051551	6.91714E-09	4.8969E-06	0.0070444	6.052E-09	4.284E-06	0.178335677	1.53209E-07	0.000108463	0.1545562	1.328E-07	9.4E-05	0.0092101	7.912E-09	5.602E-06	0.0099721	8.567E-09	6.065E-06
Access Road to Dragon Cove III	S4512	1700-1800	0.008510251	6.8238E-09	4.83082E-06	0.0073991	5.933E-09	4.2E-06	0.188960587	1.51515E-07	0.000107263	0.1625712	1.304E-07	9.228E-05	0.0092173	7.391E-09	5.232E-06	0.0099841	8.006E-09	5.667E-06
Access Road to Dragon Cove III	S4512	1800-1900	0.008823095	6.31665E-09	4.47179E-06	0.0077579	5.554E-09	3.932E-06	0.190135588	1.36122E-07	9.6366E-05	0.1654548	1.185E-07	8.386E-05	0.0095948	6.869E-09	4.863E-06	0.0103978	7.444E-09	5.27E-06
Access Road to Dragon Cove III	S4512	1900-2000	0.009123996	3.13539E-09	2.21966E-06	0.0080045	2.751E-09	1.947E-06	0.197040501	6.77115E-08	4.79355E-05	0.1710165	5.877E-08	4.16E-05	0.009615	3.304E-09	2.339E-06	0.0104226	3.582E-09	2.536E-06
Access Road to Dragon Cove III	S4512	2000-2100	0.012775855	2.56102E-09	1.81304E-06	0.0113558	2.276E-09	1.612E-06	0.2555987	5.12369E-08	3.62725E-05	0.225531	4.521E-08	3.201E-05	0.0112782	2.261E-09	1.601E-06	0.012265	2.459E-09	1.741E-06
Access Road to Dragon Cove III	S4512	2100-2200	0.005204351	4.47109E-10	3.16525E-07	0.0044188	3.796E-10	2.687E-07	0.16369459	1.40631E-08	9.9558E-06	0.1374854	1.181E-08	8.362E-06	0.0060721	5.217E-10	3.693E-07	0.006536	5.615E-10	3.975E-07
Access Road to Dragon Cove III	S4512	2200-2300	0.001913632	1.09601E-10	7.75906E-08	0.0017051	9.766E-11	6.914E-08	0.035741785	2.04707E-09	1.44919E-06	0.0314702	1.802E-09	1.276E-06	0.0091082	5.217E-10	3.693E-07	0.009804	5.615E-10	3.975E-07
Access Road to Dragon Cove III	S4512	2300-0000	0.0052183	4.48308E-10	3.17374E-07	0.0044119	3.79E-10	2.683E-07	0.164001491	1.40895E-08	9.97446E-06	0.1376154	1.182E-08	8.37E-06	0.0060721	5.217E-10	3.693E-07	0.006536	5.615E-10	3.975E-07
Access Road to Dragon Cove III	S4513	0000-0100	0	0	0	0	0	0	0	0	0	0	0	0	0	0	0	0	0	0
Access Road to Dragon Cove III	S4513	0100-0200	0	0	0	0	0	0	0	0	0	0	0	0	0	0	0	0	0	0
Access Road to Dragon Cove III	S4513	0200-0300	0	0	0	0	0	0	0	0	0	0	0	0	0	0	0	0	0	0
Access Road to Dragon Cove III	S4513	0300-0400	0	0	0	0	0	0	0	0	0	0	0	0	0	0	0	0	0	0
Access Road to Dragon Cove III	S4513	0400-0500	0	0	0	0	0	0	0	0	0	0	0	0	0	0	0	0	0	0
Access Road to Dragon Cove III	S4513	0500-0600	0	0	0	0	0	0	0	0	0	0	0	0	0	0	0	0	0	0
Access Road to Dragon Cove III	S4513	0600-0700	0.001982757	5.678E-11	2.97777E-08	0.0017396	4.982E-11	2.613E-08	0.036825303	1.05456E-09	5.53054E-07	0.0321578	9.209E-10	4.83E-07	0.0091082	2.608E-10	1.368E-07	0.009804	2.808E-10	1.472E-07
Access Road to Dragon Cove III	S4513	0700-0800	0.210258069	5.41902E-08	2.84195E-05	0.1975843	5.092E-08	2.671E-05	0.704243749	1.81506E-07	9.5189E-05	0.6425494	1.656E-07	8.685E-05	0.0134583	3.469E-09	1.819E-06	0.0145791	3.758E-09	1.971E-06
Access Road to Dragon Cove III	S4513	0800-0900	0.21046328	5.42431E-08	2.84472E-05	0.1977782	5.097E-08	2.673E-05	0.704703959	1.81625E-07	9.52512E-05	0.6433424	1.658E-07	8.696E-05	0.0134583	3.469E-09	1.819E-06	0.0145791	3.758E-09	1.971E-06
Access Road to Dragon Cove III	S4513	0900-1000	0.236866346	5.42649E-08	2.84587E-05	0.2220174	5.086E-08	2.667E-05	0.788902324	1.80734E-07	9.47839E-05	0.7182306	1.645E-07	8.629E-05	0.0140021	3.208E-09	1.682E-06	0.015176	3.477E-09	1.823E-06
Access Road to Dragon Cove III	S4513	1000-1100	0.210333565	5.42097E-08	2.84297E-05	0.1974674	5.089E-08	2.669E-05	0.702911495	1.81163E-07	9.50089E-05	0.6416704	1.654E-07	8.673E-05	0.0134583	3.469E-09	1.819E-06	0.0145791	3.758E-09	1.971E-06
Access Road to Dragon Cove III	S4513	1100-1200	0.209975793	5.41175E-08	2.83814E-05	0.1971488	5.081E-08	2.665E-05	0.701024444	1.80676E-07	9.47539E-05	0.6401634	1.65E-07	8.653E-05	0.0134583	3.469E-09	1.819E-06	0.0145791	3.758E-09	1.971E-06
Access Road to Dragon Cove III	S4513	1200-1300	0.008242038	6.84476E-09	3.58967E-06	0.0072487	6.02E-09	3.157E-06	0.18284896	1.51851E-07	7.96364E-05	0.1591264	1.321E-07	6.93E-05	0.0092136	7.652E-09	4.013E-06	0.0099779	8.286E-09	4.346E-06
Access Road to Dragon Cove III	S4513	1300-1400	0.008011773	6.88297E-09	3.6097E-06	0.0070675	6.072E-09	3.184E-06	0.177646311	1.52617E-07	8.00385E-05	0.1550165	1.332E-07	6.984E-05	0.0092101	7.912E-09	4.15E-06	0.0099721	8.567E-09	4.493E-06
Access Road to Dragon Cove III	S4513	1400-1500	0.008594356	9.59851E-09	5.03384E-06	0.007566	8.45E-09	4.432E-06	0.185212602	2.06853E-07	0.000108482	0.1615721	1.804E-07	9.464E-05	0.0095761	1.069E-08	5.609E-06	0.010375	1.159E-08	6.077E-06
Access Road to Dragon Cove III	S4513	1500-1600	0.009297247	9.0523E-09	4.74739E-06	0.0081772	7.962E-09	4.175E-06	0.195946979	1.90785E-07	0.000100055	0.1710245	1.665E-07	8.733E-05	0.0099127	9.652E-09	5.062E-06	0.0107473	1.046E-08	5.488E-06
Access Road to Dragon Cove III	S4513	1600-1700	0.008051551	6.91714E-09	3.62762E-06	0.0070444	6.052E-09	3.174E-06	0.178335677	1.53209E-07	8.03491E-05	0.1545562	1.328E-07	6.964E-05	0.0092101	7.912E-09	4.15E-06	0.0099721	8.567E-09	4.493E-06
Access Road to Dragon Cove III	S4513	1700-1800	0.008510251	6.8238E-09	3.57867E-06	0.0073991	5.933E-09	3.111E-06	0.188960587	1.51515E-07	7.94604E-05	0.1625712	1.304E-07	6.836E-05	0.0092173	7.391E-09	3.876E-06	0.0099841	8.006E-09	4.198E-06
Access Road to Dragon Cove III	S4513	1800-1900	0.008823095	6.31665E-09	3.3127E-06	0.0077579	5.554E-09	2.913E-06	0.190135588	1.36122E-07	7.13879E-05	0.1654548	1.185E-07	6.212E-05	0.0095948	6.869E-09	3.602E-06	0.0103978	7.444E-09	3.904E-06
Access Road to Dragon Cove III	S4513	1900-2000	0.009123996	3.13539E-09	1.64432E-06	0.0080045	2.751E-09	1.443E-06	0.197040501	6.77115E-08	3.55106E-05	0.1710165	5.877E-08	3.082E-05	0.009615	3.304E-09	1.733E-06	0.0104226	3.582E-09	1.878E-06
Access Road to Dragon Cove III	S4513	2000-2100	0.012775855	2.56102E-09	1.3431E-06	0.0113558	2.276E-09	1.194E-06	0.2555987	5.12369E-08	2.68706E-05	0.225531	4.521E-08	2.371E-05	0.0112782	2.261E-09	1.186E-06	0.012265	2.459E-09	1.289E-06
Access Road to Dragon Cove III	S4513	2100-2200	0.005204351	4.47109E-10	2.34482E-07	0.0044188	3.796E-10	1.991E-07	0.16369459	1.40631E-08	7.37525E-06	0.1374854	1.181E-08	6.194E-06	0.0060721	5.217E-10	2.736E-07	0.006536	5.615E-10	2.945E-07
Access Road to Dragon Cove III	S4513	2200-2300	0.001913632	1.09601E-10	5.74791E-08	0.0017051	9.766E-11	5.122E-08	0.035741785	2.04707E-09	1.07356E-06	0.0314702	1.802E-09	9.453E-07	0.0091082	5.217E-10	2.736E-07	0.009804	5.615E-10	2.945E-07
Access Road to Dragon Cove III	S4513	2300-0000	0.0052183	4.48308E-10	2.3511E-07	0.0044119	3.79E-10	1.988E-07	0.164001491	1.40895E-08	7.38908E-06	0.1376154	1.182E-08	6.2E-06	0.0060721	5.217E-10	2.736E-07	0.006536	5.615E-10	2.945E-07
Access Road to Dragon Cove III	S4514	0000-0100	0	0	0	0	0	0	0	0	0	0	0	0	0	0	0	0	0	0
Access Road to Dragon Cove III	S4514	0100-0200	0	0	0	0	0	0	0	0	0	0	0	0	0	0	0	0	0	0
Access Road to Dragon Cove III	S4514	0200-0300	0	0	0	0	0	0	0	0	0	0	0	0	0	0	0	0	0	0
Access Road to Dragon Cove III	S4514	0300-0400	0	0	0	0	0	0	0	0	0	0	0	0	0	0	0	0	0	0

Appendix 3G_3 Year 2037
e) Emission Summary

Road Name	Road ID	Hour	NO2 Emission						NO Emission						PM25 Emission			PM10 Emission		
			MonthlyHourMin			MonthlyHourAverage			MonthlyHourMin			MonthlyHourAverage			AnnualHourMin			AnnualHourMin		
			g/km/veh	g/s/m2	tonne/year	g/km/veh	g/s/m2	tonne/year	g/km/veh	g/s/m2	tonne/year	g/km/veh	g/s/m2	tonne/year	g/km/veh	g/s/m2	tonne/year	g/km/veh	g/s/m2	tonne/year
Access Road to Dragon Cove III	S4514	0400-0500	0	0	0	0	0	0	0	0	0	0	0	0	0	0	0	0	0	0
Access Road to Dragon Cove III	S4514	0500-0600	0	0	0	0	0	0	0	0	0	0	0	0	0	0	0	0	0	0
Access Road to Dragon Cove III	S4514	0600-0700	0.002032055	5.81917E-11	6.47662E-08	0.0017719	5.074E-11	5.647E-08	0.037474499	1.07315E-09	1.1944E-06	0.0326901	9.361E-10	1.042E-06	0.0091082	2.608E-10	2.903E-07	0.009804	2.808E-10	3.125E-07
Access Road to Dragon Cove III	S4514	0700-0800	0.211169635	5.44252E-08	6.05741E-05	0.1978968	5.1E-08	5.677E-05	0.708887984	1.82703E-07	0.000203345	0.6441025	1.66E-07	0.0001848	0.0134583	3.469E-09	3.861E-06	0.0145791	3.758E-09	4.182E-06
Access Road to Dragon Cove III	S4514	0800-0900	0.211314444	5.44625E-08	6.06156E-05	0.1980801	5.105E-08	5.682E-05	0.708639723	1.82639E-07	0.000203274	0.6447109	1.662E-07	0.0001849	0.0134583	3.469E-09	3.861E-06	0.0145791	3.758E-09	4.182E-06
Access Road to Dragon Cove III	S4514	0900-1000	0.238081259	5.45432E-08	6.07055E-05	0.2224328	5.096E-08	5.672E-05	0.794578059	1.82034E-07	0.0002026	0.7203738	1.65E-07	0.0001837	0.0140021	3.208E-09	3.57E-06	0.015176	3.477E-09	3.87E-06
Access Road to Dragon Cove III	S4514	1000-1100	0.212033447	5.46478E-08	6.08219E-05	0.1979336	5.101E-08	5.678E-05	0.710948288	1.83234E-07	0.000203936	0.6438577	1.659E-07	0.0001847	0.0134583	3.469E-09	3.861E-06	0.0145791	3.758E-09	4.182E-06
Access Road to Dragon Cove III	S4514	1100-1200	0.211630669	5.4544E-08	6.07063E-05	0.1977452	5.097E-08	5.672E-05	0.708650212	1.82642E-07	0.000203277	0.6431419	1.658E-07	0.0001845	0.0134583	3.469E-09	3.861E-06	0.0145791	3.758E-09	4.182E-06
Access Road to Dragon Cove III	S4514	1200-1300	0.008405929	6.98087E-09	7.76956E-06	0.007263	6.032E-09	6.713E-06	0.186816135	1.55145E-07	0.000172673	0.1599009	1.328E-07	0.0001478	0.0092136	7.652E-09	8.516E-06	0.0099779	8.286E-09	9.222E-06
Access Road to Dragon Cove III	S4514	1300-1400	0.008166785	7.01614E-09	7.80882E-06	0.0070847	6.087E-09	6.774E-06	0.181126147	1.55607E-07	0.000173187	0.1557385	1.338E-07	0.0001489	0.0092101	7.912E-09	8.806E-06	0.0099721	8.567E-09	9.535E-06
Access Road to Dragon Cove III	S4514	1400-1500	0.008690183	9.70553E-09	1.08021E-05	0.007617	8.507E-09	9.468E-06	0.187426572	2.09325E-07	0.000232975	0.1628629	1.819E-07	0.0002024	0.0095761	1.069E-08	1.19E-05	0.010375	1.159E-08	1.29E-05
Access Road to Dragon Cove III	S4514	1500-1600	0.009402187	9.15448E-09	1.01887E-05	0.0082205	8.004E-09	8.908E-06	0.198576003	1.93344E-07	0.000215188	0.1720902	1.676E-07	0.0001865	0.0099127	9.652E-09	1.074E-05	0.0107473	1.046E-08	1.165E-05
Access Road to Dragon Cove III	S4514	1600-1700	0.008154059	7.00521E-09	7.79665E-06	0.0070844	6.086E-09	6.774E-06	0.181042544	1.55535E-07	0.000173107	0.1557249	1.338E-07	0.0001489	0.0092101	7.912E-09	8.806E-06	0.0099721	8.567E-09	9.535E-06
Access Road to Dragon Cove III	S4514	1700-1800	0.00857793	6.87807E-09	7.65514E-06	0.0074709	5.99E-09	6.667E-06	0.190928662	1.53093E-07	0.000170389	0.1642526	1.317E-07	0.0001466	0.0092173	7.391E-09	8.226E-06	0.0099841	8.006E-09	8.91E-06
Access Road to Dragon Cove III	S4514	1800-1900	0.008882815	6.3594E-09	7.07788E-06	0.0078175	5.597E-09	6.229E-06	0.19168028	1.37228E-07	0.000152732	0.1669688	1.195E-07	0.000133	0.0095948	6.869E-09	7.645E-06	0.0103978	7.444E-09	8.285E-06
Access Road to Dragon Cove III	S4514	1900-2000	0.009197397	3.16062E-09	3.5177E-06	0.008121	2.791E-09	3.106E-06	0.198884015	6.8345E-08	7.60666E-05	0.1738346	5.974E-08	6.649E-05	0.009615	3.304E-09	3.677E-06	0.0104226	3.582E-09	3.986E-06
Access Road to Dragon Cove III	S4514	2000-2100	0.012875332	2.58097E-09	2.87256E-06	0.0114593	2.297E-09	2.557E-06	0.257935769	5.17053E-08	5.7547E-05	0.2277644	4.566E-08	5.082E-05	0.0112782	2.261E-09	2.516E-06	0.012265	2.459E-09	2.736E-06
Access Road to Dragon Cove III	S4514	2100-2200	0.005278473	4.53477E-10	5.04711E-07	0.0044526	3.825E-10	4.257E-07	0.166103932	1.42701E-08	1.58823E-05	0.139068	1.195E-08	1.33E-05	0.0060721	5.217E-10	5.806E-07	0.006536	5.615E-10	6.25E-07
Access Road to Dragon Cove III	S4514	2200-2300	0.001977024	1.13232E-10	1.26024E-07	0.0017281	9.897E-11	1.102E-07	0.036459647	2.08818E-09	2.3241E-06	0.0320098	1.833E-09	2.04E-06	0.0091082	5.217E-10	5.806E-07	0.009804	5.615E-10	6.25E-07
Access Road to Dragon Cove III	S4514	2300-0000	0.005352818	4.59864E-10	5.11819E-07	0.0045131	3.877E-10	4.315E-07	0.167813584	1.4417E-08	1.60458E-05	0.1407206	1.209E-08	1.346E-05	0.0060721	5.217E-10	5.806E-07	0.006536	5.615E-10	6.25E-07
Access Road to Dragon Cove III	S4515	0000-0100	0	0	0	0	0	0	0	0	0	0	0	0	0	0	0	0	0	0
Access Road to Dragon Cove III	S4515	0100-0200	0	0	0	0	0	0	0	0	0	0	0	0	0	0	0	0	0	0
Access Road to Dragon Cove III	S4515	0200-0300	0	0	0	0	0	0	0	0	0	0	0	0	0	0	0	0	0	0
Access Road to Dragon Cove III	S4515	0300-0400	0	0	0	0	0	0	0	0	0	0	0	0	0	0	0	0	0	0
Access Road to Dragon Cove III	S4515	0400-0500	0	0	0	0	0	0	0	0	0	0	0	0	0	0	0	0	0	0
Access Road to Dragon Cove III	S4515	0500-0600	0	0	0	0	0	0	0	0	0	0	0	0	0	0	0	0	0	0
Access Road to Dragon Cove III	S4515	0600-0700	0.002032055	5.81917E-11	5.93406E-08	0.0017719	5.074E-11	5.174E-08	0.037474499	1.07315E-09	1.09434E-06	0.0326901	9.361E-10	9.546E-07	0.0091082	2.608E-10	2.66E-07	0.009804	2.808E-10	2.863E-07
Access Road to Dragon Cove III	S4515	0700-0800	0.211169635	5.44252E-08	5.54997E-05	0.1978968	5.1E-08	5.201E-05	0.708887984	1.82703E-07	0.00018631	0.6441025	1.66E-07	0.0001693	0.0134583	3.469E-09	3.537E-06	0.0145791	3.758E-09	3.832E-06
Access Road to Dragon Cove III	S4515	0800-0900	0.211314444	5.44625E-08	5.55378E-05	0.1980801	5.105E-08	5.206E-05	0.708639723	1.82639E-07	0.000186245	0.6447109	1.662E-07	0.0001694	0.0134583	3.469E-09	3.537E-06	0.0145791	3.758E-09	3.832E-06
Access Road to Dragon Cove III	S4515	0900-1000	0.238081259	5.45432E-08	5.56201E-05	0.2224328	5.096E-08	5.196E-05	0.794578059	1.82034E-07	0.000185628	0.7203738	1.65E-07	0.0001683	0.0140021	3.208E-09	3.271E-06	0.015176	3.477E-09	3.545E-06
Access Road to Dragon Cove III	S4515	1000-1100	0.212033447	5.46478E-08	5.57267E-05	0.1979336	5.101E-08	5.202E-05	0.710948288	1.83234E-07	0.000186852	0.6438577	1.659E-07	0.0001692	0.0134583	3.469E-09	3.537E-06	0.0145791	3.758E-09	3.832E-06
Access Road to Dragon Cove III	S4515	1100-1200	0.211630669	5.4544E-08	5.56209E-05	0.1977452	5.097E-08	5.197E-05	0.708650212	1.82642E-07	0.000186248	0.6431419	1.658E-07	0.000169	0.0134583	3.469E-09	3.537E-06	0.0145791	3.758E-09	3.832E-06
Access Road to Dragon Cove III	S4515	1200-1300	0.008405929	6.98087E-09	7.1187E-06	0.007263	6.032E-09	6.151E-06	0.186816135	1.55145E-07	0.000158208	0.1599009	1.328E-07	0.0001354	0.0092136	7.652E-09	7.803E-06	0.0099779	8.286E-09	8.45E-06
Access Road to Dragon Cove III	S4515	1300-1400	0.008166785	7.01614E-09	7.15466E-06	0.0070847	6.087E-09	6.207E-06	0.181126147	1.55607E-07	0.000158679	0.1557385	1.338E-07	0.0001364	0.0092101	7.912E-09	8.069E-06	0.0099721	8.567E-09	8.736E-06
Access Road to Dragon Cove III	S4515	1400-1500	0.008690183	9.70553E-09	9.89715E-06	0.007617	8.507E-09	8.675E-06	0.187426572	2.09325E-07	0.000213458	0.1628629	1.819E-07	0.0001855	0.0095761	1.069E-08	1.091E-05	0.010375	1.159E-08	1.182E-05
Access Road to Dragon Cove III	S4515	1500-1600	0.009402187	9.15448E-09	9.33522E-06	0.0082205	8.004E-09	8.162E-06	0.198576003	1.93344E-07	0.000197162	0.1720902	1.676E-07	0.0001709	0.0099127	9.652E-09	9.842E-06	0.0107473	1.046E-08	1.067E-05
Access Road to Dragon Cove III	S4515	1600-1700	0.008154059	7.00521E-09	7.14351E-06	0.0070844	6.086E-09	6.206E-06	0.181042544	1.55535E-07	0.000158606	0.1557249	1.338E-07	0.0001364	0.0092101	7.912E-09	8.069E-06	0.0099721	8.567E-09	8.736E-06
Access Road to Dragon Cove III	S4515	1700-1800	0.00857793	6.87807E-09	7.01386E-06	0.0074709	5.99E-09	6.109E-06	0.190928662	1.53093E-07	0.000156115	0.1642526	1.317E-07	0.0001343	0.0092173	7.391E-09	7.537E-06	0.0099841	8.006E-09	8.164E-06
Access Road to Dragon Cove III	S4515	1800-1900	0.008882815	6.3594E-09	6.48496E-06	0.0078175	5.597E-09	5.707E-06	0.19168028	1.37228E-07	0.000139938	0.1669688	1.195E-07	0.0001219	0.0095948	6.869E-09	7.005E-06	0.0103978	7.444E-09	7.591E-06
Access Road to Dragon Cove III	S4515	1900-2000	0.009197397	3.16062E-09	3.22302E-06	0.008121	2.791E-09	2.846E-06	0.198884015	6.8345E-08	6.96944E-05	0.1738346	5.974E-08	6.092E-05	0.009615	3.304E-09	3.369E-06	0.0104226	3.582E-09	3.652E-06
Access Road to Dragon Cove III	S4515	2000-2100	0.012875332	2.58097E-09	2.63192E-06	0.0114593	2.297E-09	2.342E-06	0.257935769	5.17053E-08	5.27262E-05	0.2277644	4.566E-08	4.656E-05	0.0112782	2.261E-09	2.305E-06	0.012265	2.459E-09	2.507E-06
Access Road to Dragon Cove III	S4515	2100-2200	0.005278473	4.53477E-10	4.6243E-07	0.0044526	3.825E-10	3.901E-07	0.166103932	1.42701E-08	1.45518E-05	0.139068	1.195E-08	1.218E-05	0.0060721	5.217E-10	5.32E-07	0.006536	5.615E-10	5.726E-07
Access Road to Dragon Cove III	S4515	2200-2300	0.001977024	1.13232E-10	1.15467E-07	0.0017281	9.897E-11	1.009E-07	0.036459647	2.08818E-09	2.12941E-06	0.0320098	1.833E-09	1.87E-06	0.0091082	5.217E-10	5.32E-07	0.009804	5.615E-10	5.726E-07
Access Road to Dragon Cove III	S4515	2300-0000	0.005352818	4.59864E-10	4.68943E-07	0.0045131	3.877E-10	3.954E-07	0.167813584	1.4417E-08	1.47016E-05	0.1407206	1.209E-08	1.233E-05	0.0060721	5.217E-10	5.32E-07	0.006536	5.615E-10	5.726E-07
Access Road to Dragon Cove III	S4516	0000-0100	0	0	0	0	0	0	0	0	0	0	0	0	0	0	0	0	0	0
Access Road to Dragon Cove III	S4516	0100-0200	0	0	0	0	0	0	0	0	0	0	0	0	0	0	0	0	0	0
Access Road to Dragon Cove III	S4516	0200-0300	0	0	0	0	0	0	0	0	0	0	0	0	0	0	0	0	0	0
Access Road to Dragon Cove III	S4516	0300-0400	0	0	0	0	0	0	0	0	0	0	0	0	0	0	0	0	0	0
Access Road to Dragon Cove III	S4516	0400-0500	0	0	0	0	0	0	0	0	0	0	0	0	0	0	0	0	0	0
Access Road to Dragon Cove III	S4516	0500-0600	0	0	0	0	0	0	0	0	0	0	0	0	0	0	0	0	0	0
Access Road to Dragon Cove III	S4516	0600-0700	0.002032055	5.81917E-11	1.50183E-08	0.0017719	5.074E-11	1.31E-08	0.037474499	1.07315E-09	2.76962E-07	0.0326901	9.361E-10	2.416E-07	0.0091082	2.608E-10	6.732E-08	0.009804	2.808E-10	7.246E-08
Access Road to Dragon Cove III	S4516	0700-0800	0.211169635	5.44252E-08	1.40462E-05	0.1978968	5.1E-08	1.316E-05	0.708887984	1.82703E-07	4.71525E-05	0.6441025	1.66E-07	4.284E-05	0.0134583	3.469E-09	8.952E-07	0.0145791	3.758E-09	9.697E-07
Access Road to Dragon Cove III	S4516	0800-0900	0.211314444	5.44625E-08	1.40558E-05	0.1980801	5.105E-08	1.318E-05	0.708639723	1.82639E-07	4.7136E-05	0.6447109	1.662E-07	4.288E-05	0.0134583	3.469E-09	8.952E-07	0.0145791	3.758E-09	9.697E-07
Access Road to Dragon Cove III	S4516	0900-1000	0.238081259	5.45432E-08	1.40767E-05	0.2224328	5.096E-08	1.315E-05	0.794578059	1.82034E-07	4.69798E-05	0.7203738	1.65E-07	4.259E-05	0.0140021	3.208E-09	8.279E-07	0.015176	3.477E-09	8.973E-07
Access Road to Dragon Cove III	S4516	1000-1100	0.212033447	5.46478E-08	1.41037E-05	0.1979336	5.101E-08	1.317E-05	0.710948288	1.83234E-07	4.72896E-05	0.6438577	1.659E-07	4.283E-05	0.0134583	3.469E-09	8.952E-07	0.0145791	3.758E-09	9.697E-07
Access Road to Dragon Cove III	S4516	1100-1200	0.211630669	5.4544E-08	1.40769E-05	0.1977452	5.097E-08	1.315E-05	0.708650212	1.82642E-07	4.71367E-05	0.6431419	1.658E-07	4.278E-05	0.0134583	3.469E-09	8.952E-07	0.0145791	3.758E-09	9.697E-07
Access Road to Dragon Cove III	S4516	1200-1300	0.008405929	6.98087E-09	1.80164E-06	0.007263	6.032E-09	1.557E-06	0.186816135	1.55145E-07	4.00403E-05	0.1599009	1.328E-07	3.427E-05	0.0092136	7.652E-09	1.975E-06	0.0099779	8.286E-09	2.139E-06
Access Road to Dragon Cove III	S4516	1300-1400	0.008166785	7.01614E-09	1.81074E-06	0.0070847	6.087E-09	1.571E-06	0.181126147	1.55607E-07	4.01594E-05	0.1557385	1.338E-07	3.453E-05	0.0092101	7.912E-09	2.042E-06	0.0099721	8.567E-09	2.211E-06
Access Road to Dragon Cove III	S4516	1400-1500	0.008690183	9.70553E-09	2.50483E-06	0.007617	8.507E-09	2.195E-06	0.187426572	2.09325E-07	5.40232E-05	0.1628629	1.819E-07	4.694E-05	0.0095761	1.069E-08	2.76E-06	0.010375	1.159E-08	2.99E-06
Access Road to Dragon Cove III	S4516	1500-1600	0.009402187	9.15448E-09	2.36261E-06	0.0082205	8.004E-09	2.066E-06	0.198576003	1.93344E-07	4.98988E-05	0.1720902	1.676E-07	4.324E-05	0.0099127	9.652E-09	2.491E-06	0.0107473	1.046E-08	2.701E-06
Access Road to Dragon Cove III	S4516	1600-1700	0.008154059	7.00521E-09	1.80792E-06	0.0070844	6.086E-09	1.571E-06	0.181042544	1.55535E-07	4.01409E-05	0.1557249	1.338E-07	3.453E-05	0.0092101	7.912E-09	2.042E-06	0.0099721	8.567E-09	2.211E-06
Access Road to Dragon Cove III	S4516	1700-1800	0.00857793	6.87807E-09	1.77511E-06	0.0074709	5.99E-09	1.546E-06	0.190928662	1.53093E-07	3.95106E-05	0.1642526	1.317E-07	3.399E-05	0.0092173	7.391E-09	1.907E-06	0.0099841	8.006E-09	2.066E-06
Access Road to Dragon Cove III	S4516	1800-1900	0.008882815	6.3594E-09	1.64125E-06	0.0078175	5.597E-09	1.444E-06	0.19168028	1.37228E-07	3.54162E-05	0.1669688	1.195E-07	3.085E-05	0.0095948	6.869E-09	1.773E-06	0.0103978	7.444E-09	1.921E-06
Access Road to Dragon Cove III	S4516	1900-2000	0.009197397	3.16062E-09	8.15701E-07	0.008121	2.791E-09	7.202E-07	0.198884015	6.8345E-08	1.76387E-05	0.1738346	5.974E-08	1.542E-05	0.009615	3.304E-09	8.527E-07	0.0104226	3.582E-09	9.244E-07
Access Road to Dragon Cove III	S4516	2000-2100	0.012875332	2.58097E-09	6.66103E-07	0.0114593	2.297E-09	5.928E-07	0.257935769	5.17053E-08	1.33443E-05	0.2277644	4.566E-08	1.178E-05	0.0112782	2.261E-09	5.835E-07	0.012265	2.459E-09	6.345E-07
Access Road to Dragon Cove III	S4516	2100-2200	0.005278473	4.53477E-10	1.17035E-07	0.0044526	3.825E-10	9.872E-08	0.166103932	1.42701E-08	3.68287E-06	0.139068	1.195E-08	3.083E-06	0.0060721	5.217E-10	1.346E-07	0.006536	5.615E-10	1.449E-07
Access Road to Dragon Cove III	S4516	2200-2300	0.001977024	1.13232E-10	2.92231E-08	0.0017281	9.897E-11	2.554E-08	0.036459647	2.08818E-09	5.38924E-07	0.0320098	1.833E-09	4.731E-07	0.0091082	5.217E-10	1.346E-07	0.009804	5.615E-10	1.449E-07
Access Road to Dragon Cove III	S4516	2300-0000	0.005352818	4.59864E-10	1.18683E-07	0.0045131	3.877E-10	1.001E-07	0.167813584	1.4417E-08	3.72077E-06	0.1407206	1.209E-08	3.12E-06	0.0060721	5.217E-10	1.346E-07	0.006536	5.615E-10	1.449E-07
Access Road to Dragon Cove III	S4517	0000-0100	0	0	0	0	0	0	0	0	0	0	0	0	0	0	0	0	0	0
Access Road to Dragon Cove III	S4517	0100-0200	0	0	0	0	0	0	0	0	0	0	0	0	0	0	0	0	0	0
Access Road to Dragon Cove III	S4517	0200-0300	0	0	0	0	0	0	0	0	0	0	0	0	0	0	0	0	0	0
Access Road to Dragon Cove III	S4517	0300-0400	0	0	0	0	0	0	0	0	0	0	0	0	0	0	0	0	0	0
Access Road to Dragon Cove III	S4517	0400-0500	0	0	0	0	0	0	0	0	0	0	0	0	0	0	0	0	0	0
Access Road to Dragon Cove III	S4517	0500-0600	0	0	0	0	0	0	0	0	0	0	0	0	0	0	0	0	0	0
Access Road to Dragon Cove III	S4517	0600-0700	0.002032055	5.81917E-11	5.66515E-08	0.0017719	5.074E-11	4.94E-08	0.037474499	1.07315E-09	1.04475E-06	0.0326901	9.361E-10	9.114E-07	0.0091082	2.608E-10	2.539E-07	0.009804	2.808E-10	2.733E-07
Access Road to Dragon Cove III	S4517	0700-0800	0.211169635	5.44252E-08	5.29846E-05	0.1978968	5.1E-08	4.965E-05	0.708887984	1.82703E-07	0.000177867	0.6441025	1.66E-07	0.0001616	0.0134583	3.469E-09	3.377E-06	0.0145791	3.758E-09	3.658E-06
Access Road to Dragon Cove III	S4517	0800-0900	0.211314444	5.44625E-08	5.3021E-05	0.1980801	5.105E-08	4.97E-05	0.708639723	1.82639E-07	0.000177805	0.6447109	1.662E-07	0.0001618	0.0134583	3.469E-09	3.377E-06	0.0145791	3.758E-09	3.658E-06
Access Road to Dragon Cove III	S4517	0900-1000	0.238081259	5.45432E-08	5.30996E-05	0.2224328	5.096E-08	4.961E-05	0.794578059	1.82034E-07	0.000177216	0.7203738	1.65E-07	0.0001607	0.0140021	3.208E-09	3.123E-06	0.015176	3.477E-09	3.385E-06
Access Road to Dragon Cove III	S4517	1000-1100	0.212033447	5.46478E-08	5.32014E-05	0.1979336	5.101E-08	4.966E-05	0.710948288	1.83234E-07	0.000178384	0.6438577	1.659E-07	0.0001616	0.0134583	3.469E-09	3.377E-06	0.0145791	3.758E-09	3.658E-06
Access Road to Dragon Cove III	S4517	1100-1200	0.211630669	5.4544E-08	5.31003E-05	0.1977452	5.097E-08	4.962E-05	0.708650212	1.82642E-07	0.000177808	0.6431419	1.658E-07	0.0001614	0.0134583	3.469E-09	3.377E-06	0.0145791	3.758E-09	3.658E-06
Access Road to Dragon Cove III	S4517	1200-1300	0.008405929	6.98087E-09	6.7961E-06	0.007263	6.032E-09	5.872E-06	0.186816135	1.55145E-07	0.000151039	0.1599009	1.328E-07	0.0001293	0.0092136	7.652E-09	7.449E-06	0.0099779	8.286E-09	8.067E-06
Access Road to Dragon Cove III	S4517	1300-1400	0.008166785	7.01614E-09	6.83044E-06	0.0070847	6.087E-09	5.925E-06	0.181126147	1.55607E-07	0.000151488	0.1557385	1.338E-07	0.0001303	0.0092101	7.912E-09	7.703E-06	0.0099721	8.567E-09	8.34E-06
Access Road to Dragon Cove III	S4517	1400-1500	0.008690183	9.70553E-09	9.44865E-06	0.007617	8.507E-09	8.282E-06	0.187426572	2.09325E-07	0.000203785	0.1628629	1.819E-07	0.0001771	0.0095761	1.069E-08	1.041E-05	0.010375	1.159E-08	1.128E-05
Access Road to Dragon Cove III	S4517	1500-1600	0.009402187	9.15448E-09	8.91218E-06	0.0082205	8.004E-09	7.792E-06	0.198576003	1.93344E-07	0.000188227	0.1720902	1.676E-07	0.0001631	0.0099127	9.652E-09	9.396E-06	0.0107473	1.046E-08	1.019E-05
Access Road to Dragon Cove III	S4517	1600-1700	0.008154059	7.00521E-09	6.81979E-06	0.0070844	6.086E-09	5.925E-06	0.181042544	1.55535E-07	0.000151418	0.1557249	1.338E-07	0.0001302	0.0092101	7.912E-09	7.703E-06	0.0099721	8.567E-09	8.34E-06
Access Road to Dragon Cove III	S4517	1700-1800	0.00857793	6.87807E-09	6.69602E-06	0.0074709	5.99E-09	5.832E-06	0.190928662	1.53093E-07	0.000149041	0.1642526	1.317E-07	0.0001282	0.0092173	7.391E-09	7.195E-06	0.0099841	8.006E-09	7.794E-06
Access Road to Dragon Cove III	S4517	1800-1900	0.008882815	6.3594E-09	6.19108E-06	0.0078175	5.597E-09	5.449E-06	0.19168028	1.37228E-07	0.000133596	0.1669688	1.195E-07	0.0001164	0.0095948	6.869E-09	6.687E-06	0.0103978	7.444E-09	7.247E-06
Access Road to Dragon Cove III	S4517	1900-2000	0.009197397	3.16062E-09	3.07696E-06	0.008121	2.791E-09	2.717E-06	0.198884015	6.8345E-08	6.65361E-05	0.1738346	5.974E-08	5.816E-05	0.009615	3.304E-09	3.217E-06	0.0104226	3.582E-09	3.487E-06
Access Road to Dragon Cove III	S4517	2000-2100	0.012875332	2.58097E-09	2.51265E-06	0.0114593	2.297E-09	2.236E-06	0.257935769	5.17053E-08	5.03368E-05	0.2277644	4.566E-08	4.445E-05	0.0112782	2.261E-09	2.201E-06	0.012265	2.459E-09	2.394E-06
Access Road to Dragon Cove III	S4517	2100-2200	0.005278473	4.53477E-10	4.41475E-07	0.0044526	3.825E-10	3.724E-07	0.166103932	1.42701E-08	1.38924E-05	0.139068	1.195E-08	1.163E-05	0.0060721	5.217E-10	5.079E-07	0.006536	5.615E-10	5.467E-07
Access Road to Dragon Cove III	S4517	2200-2300	0.001977024	1.13232E-10	1.10235E-07	0.0017281	9.897E-11	9.636E-08	0.036459647	2.08818E-09	2.03291E-06	0.0320098	1.833E-09	1.785E-06	0.0091082	5.217E-10	5.079E-07	0.009804	5.615E-10	5.467E-07
Access Road to Dragon Cove III	S4517	2300-0000	0.005352818	4.59864E-10	4.47692E-07	0.0045131	3.877E-10	3.775E-07	0.167813584	1.4417E-08	1.40354E-05	0.1407206	1.209E-08	1.177E-05	0.0060721	5.217E-10	5.079E-07	0.006536	5.615E-10	5.467E-07
Access Road to Dragon Cove III	S4518	0000-0100	0	0	0	0	0	0	0	0	0	0	0	0	0	0	0	0	0	0
Access Road to Dragon Cove III	S4518	0100-0200	0	0	0	0	0	0	0	0	0	0	0	0	0	0	0	0	0	0
Access Road to Dragon Cove III	S4518	0200-0300	0	0	0	0	0	0	0	0	0	0	0	0	0	0	0	0	0	0
Access Road to Dragon Cove III	S4518	0300-0400	0	0	0	0	0	0	0	0	0	0	0	0	0	0	0	0	0	0
Access Road to Dragon Cove III	S4518	0400-0500	0	0	0	0	0	0	0	0	0	0	0	0	0	0	0	0	0	0
Access Road to Dragon Cove III	S4518	0500-0600	0	0	0	0	0	0	0	0	0	0	0	0	0	0	0	0	0	0
Access Road to Dragon Cove III	S4518	0600-0700	0.002032055	5.81917E-11	1.72993E-08	0.0017719	5.074E-11	1.508E-08	0.037474499	1.07315E-09	3.19028E-07	0.0326901	9.361E-10	2.783E-07	0.0091082	2.608E-10	7.754E-08	0.009804	2.808E-10	8.346E-08
Access Road to Dragon Cove III	S4518	0700-0800	0.211169635	5.44252E-08	1.61795E-05	0.1978968	5.1E-08	1.516E-05	0.708887984	1.82703E-07	5.43141E-05	0.6441025	1.66E-07	4.935E-05	0.0134583	3.469E-09	1.031E-06	0.0145791	3.758E-09	1.117E-06
Access Road to Dragon Cove III	S4518	0800-0900	0.211314444	5.44625E-08	1.61906E-05	0.1980801	5.105E-08	1.518E-05	0.708639723	1.82639E-07	5.42951E-05	0.6447109	1.662E-07	4.94E-05	0.0134583	3.469E-09	1.031E-06	0.0145791	3.758E-09	1.117E-06
Access Road to Dragon Cove III	S4518	0900-1000	0.238081259	5.45432E-08	1.62146E-05	0.2224328	5.096E-08	1.515E-05	0.794578059	1.82034E-07	5.41152E-05	0.7203738	1.65E-07	4.906E-05	0.0140021	3.208E-09	9.536E-07	0.015176	3.477E-09	1.034E-06
Access Road to Dragon Cove III	S4518	1000-1100	0.212033447	5.46478E-08	1.62457E-05	0.1979336	5.101E-08	1.517E-05	0.710948288	1.83234E-07	5.44719E-05	0.6438577	1.659E-07	4.933E-05	0.0134583	3.469E-09	1.031E-06	0.0145791	3.758E-09	1.117E-06
Access Road to Dragon Cove III	S4518	1100-1200	0.211630669	5.4544E-08	1.62149E-05	0.1977452	5.097E-08	1.515E-05	0.708650212	1.82642E-07	5.42959E-05	0.6431419	1.658E-07	4.928E-05	0.0134583	3.469E-09	1.031E-06	0.0145791	3.758E-09	1.117E-06
Access Road to Dragon Cove III	S4518	1200-1300	0.008405929	6.98087E-09	2.07528E-06	0.007263	6.032E-09	1.793E-06	0.186816135	1.55145E-07	4.61216E-05	0.1599009	1.328E-07	3.948E-05	0.0092136	7.652E-09	2.275E-06	0.0099779	8.286E-09	2.463E-06
Access Road to Dragon Cove III	S4518	1300-1400	0.008166785	7.01614E-09	2.08576E-06	0.0070847	6.087E-09	1.809E-06	0.181126147	1.55607E-07	4.62588E-05	0.1557385	1.338E-07	3.977E-05	0.0092101	7.912E-09	2.352E-06	0.0099721	8.567E-09	2.547E-06
Access Road to Dragon Cove III	S4518	1400-1500	0.008690183	9.70553E-09	2.88527E-06	0.007617	8.507E-09	2.529E-06	0.187426572	2.09325E-07	6.22283E-05	0.1628629	1.819E-07	5.407E-05	0.0095761	1.069E-08	3.179E-06	0.010375	1.159E-08	3.445E-06
Access Road to Dragon Cove III	S4518	1500-1600	0.009402187	9.15448E-09	2.72145E-06	0.0082205	8.004E-09	2.379E-06	0.198576003	1.93344E-07	5.74775E-05	0.1720902	1.676E-07	4.981E-05	0.0099127	9.652E-09	2.869E-06	0.0107473	1.046E-08	3.111E-06
Access Road to Dragon Cove III	S4518	1600-1700	0.008154059	7.00521E-09	2.08251E-06	0.0070844	6.086E-09	1.809E-06	0.181042544	1.55535E-07	4.62375E-05	0.1557249	1.338E-07	3.977E-05	0.0092101	7.912E-09	2.352E-06	0.0099721	8.567E-09	2.547E-06
Access Road to Dragon Cove III	S4518	1700-1800	0.00857793	6.87807E-09	2.04472E-06	0.0074709	5.99E-09	1.781E-06	0.190928662	1.53093E-07	4.55115E-05	0.1642526	1.317E-07	3.915E-05	0.0092173	7.391E-09	2.197E-06	0.0099841	8.006E-09	2.38E-06
Access Road to Dragon Cove III	S4518	1800-1900	0.008882815	6.3594E-09	1.89053E-06	0.0078175	5.597E-09	1.664E-06	0.19168028	1.37228E-07	4.07953E-05	0.1669688	1.195E-07	3.554E-05	0.0095948	6.869E-09	2.042E-06	0.0103978	7.444E-09	2.213E-06
Access Road to Dragon Cove III	S4518	1900-2000	0.009197397	3.16062E-09	9.3959E-07	0.008121	2.791E-09	8.296E-07	0.198884015	6.8345E-08	2.03176E-05	0.1738346	5.974E-08	1.776E-05	0.009615	3.304E-09	9.823E-07	0.0104226	3.582E-09	1.065E-06
Access Road to Dragon Cove III	S4518	2000-2100	0.012875332	2.58097E-09	7.67271E-07	0.0114593	2.297E-09	6.829E-07	0.257935769	5.17053E-08	1.5371E-05	0.2277644	4.566E-08	1.357E-05	0.0112782	2.261E-09	6.721E-07	0.012265	2.459E-09	7.309E-07
Access Road to Dragon Cove III	S4518	2100-2200	0.005278473	4.53477E-10	1.3481E-07	0.0044526	3.825E-10	1.137E-07	0.166103932	1.42701E-08	4.24222E-06	0.139068	1.195E-08	3.552E-06	0.0060721	5.217E-10	1.551E-07	0.006536	5.615E-10	1.669E-07
Access Road to Dragon Cove III	S4518	2200-2300	0.001977024	1.13232E-10	3.36616E-08	0.0017281	9.897E-11	2.942E-08	0.036459647	2.08818E-09	6.20776E-07	0.0320098	1.833E-09	5.45E-07	0.0091082	5.217E-10	1.551E-07	0.009804	5.615E-10	1.669E-07
Access Road to Dragon Cove III	S4518	2300-0000	0.005352818	4.59864E-10	1.36709E-07	0.0045131	3.877E-10	1.153E-07	0.167813584	1.4417E-08	4.28589E-06	0.1407206	1.209E-08	3.594E-06	0.0060721	5.217E-10	1.551E-07	0.006536	5.615E-10	1.669E-07
Access Road to Dragon Cove III	S4601	0000-0100	0.441409541	2.52812E-08	7.95847E-06	0.4180303	2.394E-08	7.537E-06	0.938563807	5.37551E-08	1.6922E-05	0.8876596	5.084E-08	1.6E-05	0.0241041	1.381E-09	4.346E-07	0.026152	1.498E-09	4.715E-07
Access Road to Dragon Cove III	S4601	0100-0200	0.880115306	2.52038E-08	7.93409E-06	0.8340649	2.389E-08	7.519E-06	1.83892318	5.2661E-08	1.65776E-05	1.7425733	4.99E-08	1.571E-05	0.0391	1.12E-09	3.525E-07	0.0425	1.217E-09	3.831E-07
Access Road to Dragon Cove III	S4601	0200-0300	0	0	0	0	0	0	0	0	0	0	0	0	0	0	0	0	0	0
Access Road to Dragon Cove III	S4601	0300-0400	0	0	0	0	0	0	0	0	0	0	0	0	0	0	0	0	0	0
Access Road to Dragon Cove III	S4601	0400-0500	0	0	0	0	0	0	0	0	0	0	0	0	0	0	0	0	0	0
Access Road to Dragon Cove III	S4601	0500-0600	0	0	0	0	0	0	0	0	0	0	0	0	0	0	0	0	0	0
Access Road to Dragon Cove III	S4601	0600-0700	0.442347653	5.06698E-08	1.59508E-05	0.4192611	4.803E-08	1.512E-05	0.940842538	1.07771E-07	3.39262E-05	0.890468	1.02E-07	3.211E-05	0.0241041	2.761E-09	8.692E-07	0.026152	2.996E-09	9.43E-07
Access Road to Dragon Cove III	S4601	0700-0800	0.430092491	2.8328E-07	8.91759E-05	0.4045949	2.665E-07	8.389E-05	1.010582148	6.65618E-07	0.000209535	0.9417865	6.203E-07	0.0001953	0.0225463	1.485E-08	4.675E-06	0.0244666	1.611E-08	5.073E-06
Access Road to Dragon Cove III	S4601	0800-0900	0.430412529	2.8349E-07	8.92423E-05	0.4049615	2.667E-07	8.397E-05	1.010975145	6.65877E-07	0.000209617	0.9425989	6.208E-07	0.0001954	0.0225463	1.485E-08	4.675E-06	0.0244666	1.611E-08	5.073E-06
Access Road to Dragon Cove III	S4601	0900-1000	0.40714927	2.3319E-07	7.34077E-05	0.381731	2.186E-07	6.882E-05	0.977702177	5.59967E-07	0.000176276	0.9068991	5.194E-07	0.0001635	0.0215629	1.235E-08	3.888E-06	0.0233964	1.34E-08	4.218E-06
Access Road to Dragon Cove III	S4601	1000-1100	0.430494541	2.58888E-07	8.14976E-05	0.4033797	2.426E-07	7.636E-05	1.02050307	6.13705E-07	0.000193193	0.9468614	5.694E-07	0.0001793	0.022398	1.347E-08	4.24E-06	0.0243061	1.462E-08	4.601E-06
Access Road to Dragon Cove III	S4601	1100-1200	0.431121108	2.83957E-07	8.93892E-05	0.4043236	2.663E-07	8.383E-05	1.012034761	6.66575E-07	0.000209837	0.9409049	6.197E-07	0.0001951	0.0225463	1.485E-08	4.675E-06	0.0244666	1.611E-08	5.073E-06
Access Road to Dragon Cove III	S4601	1200-1300	0.00773518	5.7593E-09	1.81302E-06	0.006642	4.945E-09	1.557E-06	0.177178427	1.3192E-07	4.15281E-05	0.1505941	1.121E-07	3.53E-05	0.0074099	5.517E-09	1.737E-06	0.0079798	5.941E-09	1.87E-06
Access Road to Dragon Cove III	S4601	1300-1400	0.007712649	5.74252E-09	1.80773E-06	0.0066481	4.95E-09	1.558E-06	0.176525759	1.31434E-07	4.13751E-05	0.1507098	1.122E-07	3.532E-05	0.0074099	5.517E-09	1.737E-06	0.0079798	5.941E-09	1.87E-06
Access Road to Dragon Cove III	S4601	1400-1500	0.007894316	7.9124E-09	2.49081E-06	0.0068802	6.896E-09	2.171E-06	0.174821975	1.75222E-07	5.51597E-05	0.1509287	1.513E-07	4.762E-05	0.0076061	7.624E-09	2.4E-06	0.0081915	8.21E-09	2.585E-06
Access Road to Dragon Cove III	S4601	1500-1600	0.008561649	7.35537E-09	2.31546E-06	0.0074446	6.396E-09	2.013E-06	0.185269718	1.59166E-07	5.01053E-05	0.159454	1.37E-07	4.312E-05	0.0076594	6.58E-09	2.071E-06	0.0082496	7.087E-09	2.231E-06
Access Road to Dragon Cove III	S4601	1600-1700	0.007483155	5.78594E-09	1.8214E-06	0.0064631	4.997E-09	1.573E-06	0.171194267	1.32367E-07	4.16688E-05	0.1462538	1.131E-07	3.56E-05	0.0074728	5.778E-09	1.819E-06	0.0080474	6.222E-09	1.959E-06
Access Road to Dragon Cove III	S4601	1700-1800	0.007901514	5.65687E-09	1.78077E-06	0.0068422	4.899E-09	1.542E-06	0.181443974	1.299E-07	4.08922E-05	0.1549806	1.11E-07	3.493E-05	0.0073419	5.256E-09	1.655E-06	0.0079069	5.661E-09	1.782E-06
Access Road to Dragon Cove III	S4601	1800-1900	0.008168315	5.14613E-09	1.61999E-06	0.0071493	4.504E-09	1.418E-06	0.181257454	1.14194E-07	3.59481E-05	0.1567781	9.877E-08	3.109E-05	0.0075151	4.735E-09	1.49E-06	0.0080938	5.099E-09	1.605E-06
Access Road to Dragon Cove III	S4601	1900-2000	0.008186829	2.5789E-09	8.11832E-07	0.0071952	2.267E-09	7.135E-07	0.181850326	5.72839E-08	1.80329E-05	0.1579277	4.975E-08	1.566E-05	0.0075151	2.367E-09	7.452E-07	0.0080938	2.55E-09	8.026E-07
Access Road to Dragon Cove III	S4601	2000-2100	0.011642097	2.00036E-09	6.2971E-07	0.0103204	1.773E-09	5.582E-07	0.236741254	4.06772E-08	1.28051E-05	0.2076729	3.568E-08	1.123E-05	0.0077055	1.324E-09	4.168E-07	0.0083027	1.427E-09	4.491E-07
Access Road to Dragon Cove III	S4601	2100-2200	0.005278473	4.53477E-10	1.42754E-07	0.0044526	3.825E-10	1.204E-07	0.166103932	1.42701E-08	4.4922E-06	0.139068	1.195E-08	3.761E-06	0.0060721	5.217E-10	1.642E-07	0.006536	5.615E-10	1.768E-07
Access Road to Dragon Cove III	S4601	2200-2300	0.001977024	1.13232E-10	3.56451E-08	0.0017281	9.897E-11	3.116E-08	0.036459647	2.08818E-09	6.57355E-07	0.0320098	1.833E-09	5.771E-07	0.0091082	5.217E-10	1.642E-07	0.009804	5.615E-10	1.768E-07
Access Road to Dragon Cove III	S4601	2300-0000	0.005352818	4.59864E-10	1.44764E-07	0.0045131	3.877E-10	1.221E-07	0.167813584	1.4417E-08	4.53844E-06	0.1407206	1.209E-08	3.806E-06	0.0060721	5.217E-10	1.642E-07	0.006536	5.615E-10	1.768E-07
Access Road to Dragon Cove III	S4602	0000-0100	0.441409541	2.52812E-08	2.55233E-05	0.4180303	2.394E-08	2.417E-05	0.938563807	5.37551E-08	5.42699E-05	0.8876596	5.084E-08	5.133E-05	0.0241041	1.381E-09	1.394E-06	0.026152	1.498E-09	1.512E-06
Access Road to Dragon Cove III	S4602	0100-0200	0.880115306	2.52038E-08	2.54451E-05	0.8340649	2.389E-08	2.411E-05	1.83892318	5.2661E-08	5.31654E-05	1.7425733	4.99E-08	5.038E-05	0.0391	1.12E-09	1.13E-06	0.0425	1.217E-09	1.229E-06
Access Road to Dragon Cove III	S4602	0200-0300	0	0	0	0	0	0	0	0	0	0	0	0	0	0	0	0	0	0
Access Road to Dragon Cove III	S4602	0300-0400	0	0	0	0	0	0	0	0	0	0	0	0	0	0	0	0	0	0
Access Road to Dragon Cove III	S4602	0400-0500	0	0	0	0	0	0	0	0	0	0	0	0	0	0	0	0	0	0
Access Road to Dragon Cove III	S4602	0500-0600	0	0	0	0	0	0	0	0	0	0	0	0	0	0	0	0	0	0
Access Road to Dragon Cove III	S4602	0600-0700	0.442347653	5.06698E-08	5.11551E-05	0.4192611	4.803E-08	4.849E-05	0.940842538	1.07771E-07	0.000108803	0.890468	1.02E-07	0.000103	0.0241041	2.761E-09	2.788E-06	0.026152	2.996E-09	3.024E-06
Access Road to Dragon Cove III	S4602	0700-0800	0.430092491	2.8328E-07	0.000285993	0.4045949	2.665E-07	0.000269	1.010582148	6.65618E-07	0.000671993	0.9417865	6.203E-07	0.0006262	0.0225463	1.485E-08	1.499E-05	0.0244666	1.611E-08	1.627E-05
Access Road to Dragon Cove III	S4602	0800-0900	0.430412529	2.8349E-07	0.000286205	0.4049615	2.667E-07	0.0002693	1.010975145	6.65877E-07	0.000672254	0.9425989	6.208E-07	0.0006268	0.0225463	1.485E-08	1.499E-05	0.0244666	1.611E-08	1.627E-05
Access Road to Dragon Cove III	S4602	0900-1000	0.40714927	2.3319E-07	0.000235423	0.381731	2.186E-07	0.0002207	0.977702177	5.59967E-07	0.00056533	0.9068991	5.194E-07	0.0005244	0.0215629	1.235E-08	1.247E-05	0.0233964	1.34E-08	1.353E-05
Access Road to Dragon Cove III	S4602	1000-1100	0.430494541	2.58888E-07	0.000261368	0.4033797	2.426E-07	0.0002449	1.02050307	6.13705E-07	0.000619582	0.9468614	5.694E-07	0.0005749	0.022398	1.347E-08	1.36E-05	0.0243061	1.462E-08	1.476E-05
Access Road to Dragon Cove III	S4602	1100-1200	0.431121108	2.83957E-07	0.000286677	0.4043236	2.663E-07	0.0002689	1.012034761	6.66575E-07	0.000672959	0.9409049	6.197E-07	0.0006257	0.0225463	1.485E-08	1.499E-05	0.0244666	1.611E-08	1.627E-05
Access Road to Dragon Cove III	S4602	1200-1300	0.00773518	5.7593E-09	5.81445E-06	0.006642	4.945E-09	4.993E-06	0.177178427	1.3192E-07	0.000133183	0.1505941	1.121E-07	0.0001132	0.0074099	5.517E-09	5.57E-06	0.0079798	5.941E-09	5.998E-06
Access Road to Dragon Cove III	S4602	1300-1400	0.007712649	5.74252E-09	5.79752E-06	0.0066481	4.95E-09	4.997E-06	0.176525759	1.31434E-07	0.000132693	0.1507098	1.122E-07	0.0001133	0.0074099	5.517E-09	5.57E-06	0.0079798	5.941E-09	5.998E-06
Access Road to Dragon Cove III	S4602	1400-1500	0.007894316	7.9124E-09	7.98818E-06	0.0068802	6.896E-09	6.962E-06	0.174821975	1.75222E-07	0.000176901	0.1509287	1.513E-07	0.0001527	0.0076061	7.624E-09	7.697E-06	0.0081915	8.21E-09	8.289E-06
Access Road to Dragon Cove III	S4602	1500-1600	0.008561649	7.35537E-09	7.42581E-06	0.0074446	6.396E-09	6.457E-06	0.185269718	1.59166E-07	0.000160691	0.159454	1.37E-07	0.0001383	0.0076594	6.58E-09	6.643E-06	0.0082496	7.087E-09	7.155E-06
Access Road to Dragon Cove III	S4602	1600-1700	0.007483155	5.78594E-09	5.84136E-06	0.0064631	4.997E-09	5.045E-06	0.171194267	1.32367E-07	0.000133634	0.1462538	1.131E-07	0.0001142	0.0074728	5.778E-09	5.833E-06	0.0080474	6.222E-09	6.282E-06
Access Road to Dragon Cove III	S4602	1700-1800	0.007901514	5.65687E-09	5.71104E-06	0.0068422	4.899E-09	4.945E-06	0.181443974	1.299E-07	0.000131144	0.1549806	1.11E-07	0.000112	0.0073419	5.256E-09	5.307E-06	0.0079069	5.661E-09	5.715E-06
Access Road to Dragon Cove III	S4602	1800-1900	0.008168315	5.14613E-09	5.19542E-06	0.0071493	4.504E-09	4.547E-06	0.181257454	1.14194E-07	0.000115288	0.1567781	9.877E-08	9.972E-05	0.0075151	4.735E-09	4.78E-06	0.0080938	5.099E-09	5.148E-06
Access Road to Dragon Cove III	S4602	1900-2000	0.008186829	2.5789E-09	2.6036E-06	0.0071952	2.267E-09	2.288E-06	0.181850326	5.72839E-08	5.78325E-05	0.1579277	4.975E-08	5.022E-05	0.0075151	2.367E-09	2.39E-06	0.0080938	2.55E-09	2.574E-06
Access Road to Dragon Cove III	S4602	2000-2100	0.011642097	2.00036E-09	2.01952E-06	0.0103204	1.773E-09	1.79E-06	0.236741254	4.06772E-08	4.10667E-05	0.2076729	3.568E-08	3.602E-05	0.0077055	1.324E-09	1.337E-06	0.0083027	1.427E-09	1.44E-06
Access Road to Dragon Cove III	S4602	2100-2200	0.005278473	4.53477E-10	4.5782E-07	0.0044526	3.825E-10	3.862E-07	0.166103932	1.42701E-08	1.44068E-05	0.139068	1.195E-08	1.206E-05	0.0060721	5.217E-10	5.267E-07	0.006536	5.615E-10	5.669E-07
Access Road to Dragon Cove III	S4602	2200-2300	0.001977024	1.13232E-10	1.14316E-07	0.0017281	9.897E-11	9.992E-08	0.036459647	2.08818E-09	2.10818E-06	0.0320098	1.833E-09	1.851E-06	0.0091082	5.217E-10	5.267E-07	0.009804	5.615E-10	5.669E-07
Access Road to Dragon Cove III	S4602	2300-0000	0.005352818	4.59864E-10	4.64268E-07	0.0045131	3.877E-10	3.914E-07	0.167813584	1.4417E-08	1.4555E-05	0.1407206	1.209E-08	1.221E-05	0.0060721	5.217E-10	5.267E-07	0.006536	5.615E-10	5.669E-07
Access Road to Dragon Cove III	S4603	0000-0100	0.441409541	2.52812E-08	6.35535E-06	0.4180303	2.394E-08	6.019E-06	0.938563807	5.37551E-08	1.35133E-05	0.8876596	5.084E-08	1.278E-05	0.0241041	1.381E-09	3.47E-07	0.026152	1.498E-09	3.765E-07
Access Road to Dragon Cove III	S4603	0100-0200	0.880115306	2.52038E-08	6.33588E-06	0.8340649	2.389E-08	6.004E-06	1.83892318	5.2661E-08	1.32383E-05	1.7425733	4.99E-08	1.254E-05	0.0391	1.12E-09	2.815E-07	0.0425	1.217E-09	3.06E-07
Access Road to Dragon Cove III	S4603	0200-0300	0	0	0	0	0	0	0	0	0	0	0	0	0	0	0	0	0	0
Access Road to Dragon Cove III	S4603	0300-0400	0	0	0	0	0	0	0	0	0	0	0	0	0	0	0	0	0	0
Access Road to Dragon Cove III	S4603	0400-0500	0	0	0	0	0	0	0	0	0	0	0	0	0	0	0	0	0	0
Access Road to Dragon Cove III	S4603	0500-0600	0	0	0	0	0	0	0	0	0	0	0	0	0	0	0	0	0	0
Access Road to Dragon Cove III	S4603	0600-0700	0.442347653	5.06698E-08	1.27377E-05	0.4192611	4.803E-08	1.207E-05	0.940842538	1.07771E-07	2.70922E-05	0.890468	1.02E-07	2.564E-05	0.0241041	2.761E-09	6.941E-07	0.026152	2.996E-09	7.531E-07
Access Road to Dragon Cove III	S4603	0700-0800	0.430092491	2.8328E-07	7.12127E-05	0.4045949	2.665E-07	6.699E-05	1.010582148	6.65618E-07	0.000167327	0.9417865	6.203E-07	0.0001559	0.0225463	1.485E-08	3.733E-06	0.0244666	1.611E-08	4.051E-06
Access Road to Dragon Cove III	S4603	0800-0900	0.430412529	2.8349E-07	7.12657E-05	0.4049615	2.667E-07	6.705E-05	1.010975145	6.65877E-07	0.000167392	0.9425989	6.208E-07	0.0001561	0.0225463	1.485E-08	3.733E-06	0.0244666	1.611E-08	4.051E-06
Access Road to Dragon Cove III	S4603	0900-1000	0.40714927	2.3319E-07	5.86207E-05	0.381731	2.186E-07	5.496E-05	0.977702177	5.59967E-07	0.000140768	0.9068991	5.194E-07	0.0001306	0.0215629	1.235E-08	3.105E-06	0.0233964	1.34E-08	3.369E-06
Access Road to Dragon Cove III	S4603	1000-1100	0.430494541	2.58888E-07	6.50811E-05	0.4033797	2.426E-07	6.098E-05	1.02050307	6.13705E-07	0.000154277	0.9468614	5.694E-07	0.0001431	0.022398	1.347E-08	3.386E-06	0.0243061	1.462E-08	3.675E-06
Access Road to Dragon Cove III	S4603	1100-1200	0.431121108	2.83957E-07	7.1383E-05	0.4043236	2.663E-07	6.695E-05	1.012034761	6.66575E-07	0.000167568	0.9409049	6.197E-07	0.0001558	0.0225463	1.485E-08	3.733E-06	0.0244666	1.611E-08	4.051E-06
Access Road to Dragon Cove III	S4603	1200-1300	0.00773518	5.7593E-09	1.44781E-06	0.006642	4.945E-09	1.243E-06	0.177178427	1.3192E-07	3.31629E-05	0.1505941	1.121E-07	2.819E-05	0.0074099	5.517E-09	1.387E-06	0.0079798	5.941E-09	1.494E-06
Access Road to Dragon Cove III	S4603	1300-1400	0.007712649	5.74252E-09	1.44359E-06	0.0066481	4.95E-09	1.244E-06	0.176525759	1.31434E-07	3.30407E-05	0.1507098	1.122E-07	2.821E-05	0.0074099	5.517E-09	1.387E-06	0.0079798	5.941E-09	1.494E-06
Access Road to Dragon Cove III	S4603	1400-1500	0.007894316	7.9124E-09	1.98907E-06	0.0068802	6.896E-09	1.734E-06	0.174821975	1.75222E-07	4.40486E-05	0.1509287	1.513E-07	3.803E-05	0.0076061	7.624E-09	1.916E-06	0.0081915	8.21E-09	2.064E-06
Access Road to Dragon Cove III	S4603	1500-1600	0.008561649	7.35537E-09	1.84904E-06	0.0074446	6.396E-09	1.608E-06	0.185269718	1.59166E-07	4.00123E-05	0.159454	1.37E-07	3.444E-05	0.0076594	6.58E-09	1.654E-06	0.0082496	7.087E-09	1.782E-06
Access Road to Dragon Cove III	S4603	1600-1700	0.007483155	5.78594E-09	1.45451E-06	0.0064631	4.997E-09	1.256E-06	0.171194267	1.32367E-07	3.32752E-05	0.1462538	1.131E-07	2.843E-05	0.0074728	5.778E-09	1.452E-06	0.0080474	6.222E-09	1.564E-06
Access Road to Dragon Cove III	S4603	1700-1800	0.007901514	5.65687E-09	1.42206E-06	0.0068422	4.899E-09	1.231E-06	0.181443974	1.299E-07	3.2655E-05	0.1549806	1.11E-07	2.789E-05	0.0073419	5.256E-09	1.321E-06	0.0079069	5.661E-09	1.423E-06
Access Road to Dragon Cove III	S4603	1800-1900	0.008168315	5.14613E-09	1.29367E-06	0.0071493	4.504E-09	1.132E-06	0.181257454	1.14194E-07	2.87069E-05	0.1567781	9.877E-08	2.483E-05	0.0075151	4.735E-09	1.19E-06	0.0080938	5.099E-09	1.282E-06
Access Road to Dragon Cove III	S4603	1900-2000	0.008186829	2.5789E-09	6.483E-07	0.0071952	2.267E-09	5.698E-07	0.181850326	5.72839E-08	1.44004E-05	0.1579277	4.975E-08	1.251E-05	0.0075151	2.367E-09	5.951E-07	0.0080938	2.55E-09	6.409E-07
Access Road to Dragon Cove III	S4603	2000-2100	0.011642097	2.00036E-09	5.02864E-07	0.0103204	1.773E-09	4.458E-07	0.236741254	4.06772E-08	1.02257E-05	0.2076729	3.568E-08	8.97E-06	0.0077055	1.324E-09	3.328E-07	0.0083027	1.427E-09	3.586E-07

Road Name	Road ID	Hour	NO2 Emission						NO Emission						PM25 Emission			PM10 Emission		
			MonthlyHourMin			MonthlyHourAverage			MonthlyHourMin			MonthlyHourAverage			AnnualHourMin			AnnualHourMin		
			g/km/veh	g/s/m2	tonne/year	g/km/veh	g/s/m2	tonne/year	g/km/veh	g/s/m2	tonne/year	g/km/veh	g/s/m2	tonne/year	g/km/veh	g/s/m2	tonne/year	g/km/veh	g/s/m2	tonne/year
Access Road to Dragon Cove III	S4603	2100-2200	0.005278473	4.53477E-10	1.13998E-07	0.0044526	3.825E-10	9.616E-08	0.166103932	1.42701E-08	3.58731E-06	0.139068	1.195E-08	3.003E-06	0.0060721	5.217E-10	1.311E-07	0.006536	5.615E-10	1.412E-07
Access Road to Dragon Cove III	S4603	2200-2300	0.001977024	1.13232E-10	2.84649E-08	0.0017281	9.897E-11	2.488E-08	0.036459647	2.08818E-09	5.24941E-07	0.0320098	1.833E-09	4.609E-07	0.0091082	5.217E-10	1.311E-07	0.009804	5.615E-10	1.412E-07
Access Road to Dragon Cove III	S4603	2300-0000	0.005352818	4.59864E-10	1.15604E-07	0.0045131	3.877E-10	9.747E-08	0.167813584	1.4417E-08	3.62423E-06	0.1407206	1.209E-08	3.039E-06	0.0060721	5.217E-10	1.311E-07	0.006536	5.615E-10	1.412E-07
Access Road to Dragon Cove III	S4604	0000-0100	0.441409541	2.52812E-08	2.66049E-05	0.4180303	2.394E-08	2.52E-05	0.938563807	5.37551E-08	5.65696E-05	0.8876596	5.084E-08	5.35E-05	0.0241041	1.381E-09	1.453E-06	0.026152	1.498E-09	1.576E-06
Access Road to Dragon Cove III	S4604	0100-0200	0.880115306	2.52038E-08	2.65234E-05	0.8340649	2.389E-08	2.514E-05	1.83892318	5.2661E-08	5.54183E-05	1.7425733	4.99E-08	5.251E-05	0.0391	1.12E-09	1.178E-06	0.0425	1.217E-09	1.281E-06
Access Road to Dragon Cove III	S4604	0200-0300	0	0	0	0	0	0	0	0	0	0	0	0	0	0	0	0	0	0
Access Road to Dragon Cove III	S4604	0300-0400	0	0	0	0	0	0	0	0	0	0	0	0	0	0	0	0	0	0
Access Road to Dragon Cove III	S4604	0400-0500	0	0	0	0	0	0	0	0	0	0	0	0	0	0	0	0	0	0
Access Road to Dragon Cove III	S4604	0500-0600	0	0	0	0	0	0	0	0	0	0	0	0	0	0	0	0	0	0
Access Road to Dragon Cove III	S4604	0600-0700	0.442347653	5.06698E-08	5.33228E-05	0.4192611	4.803E-08	5.054E-05	0.940842538	1.07771E-07	0.000113414	0.890468	1.02E-07	0.0001073	0.0241041	2.761E-09	2.906E-06	0.026152	2.996E-09	3.152E-06
Access Road to Dragon Cove III	S4604	0700-0800	0.430092491	2.8328E-07	0.000298112	0.4045949	2.665E-07	0.0002804	1.010582148	6.65618E-07	0.000700469	0.9417865	6.203E-07	0.0006528	0.0225463	1.485E-08	1.563E-05	0.0244666	1.611E-08	1.696E-05
Access Road to Dragon Cove III	S4604	0800-0900	0.430412529	2.8349E-07	0.000298334	0.4049615	2.667E-07	0.0002807	1.010975145	6.65877E-07	0.000700741	0.9425989	6.208E-07	0.0006533	0.0225463	1.485E-08	1.563E-05	0.0244666	1.611E-08	1.696E-05
Access Road to Dragon Cove III	S4604	0900-1000	0.40714927	2.3319E-07	0.000245399	0.381731	2.186E-07	0.0002301	0.977702177	5.59967E-07	0.000589286	0.9068991	5.194E-07	0.0005466	0.0215629	1.235E-08	1.3E-05	0.0233964	1.34E-08	1.41E-05
Access Road to Dragon Cove III	S4604	1000-1100	0.430494541	2.58888E-07	0.000272444	0.4033797	2.426E-07	0.0002553	1.02050307	6.13705E-07	0.000645837	0.9468614	5.694E-07	0.0005992	0.022398	1.347E-08	1.417E-05	0.0243061	1.462E-08	1.538E-05
Access Road to Dragon Cove III	S4604	1100-1200	0.431121108	2.83957E-07	0.000298825	0.4043236	2.663E-07	0.0002803	1.012034761	6.66575E-07	0.000701476	0.9409049	6.197E-07	0.0006522	0.0225463	1.485E-08	1.563E-05	0.0244666	1.611E-08	1.696E-05
Access Road to Dragon Cove III	S4604	1200-1300	0.00773518	5.7593E-09	6.06085E-06	0.006642	4.945E-09	5.204E-06	0.177178427	1.3192E-07	0.000138827	0.1505941	1.121E-07	0.000118	0.0074099	5.517E-09	5.806E-06	0.0079798	5.941E-09	6.253E-06
Access Road to Dragon Cove III	S4604	1300-1400	0.007712649	5.74252E-09	6.04319E-06	0.0066481	4.95E-09	5.209E-06	0.176525759	1.31434E-07	0.000138316	0.1507098	1.122E-07	0.0001181	0.0074099	5.517E-09	5.806E-06	0.0079798	5.941E-09	6.253E-06
Access Road to Dragon Cove III	S4604	1400-1500	0.007894316	7.9124E-09	8.32668E-06	0.0068802	6.896E-09	7.257E-06	0.174821975	1.75222E-07	0.000184397	0.1509287	1.513E-07	0.0001592	0.0076061	7.624E-09	8.023E-06	0.0081915	8.21E-09	8.64E-06
Access Road to Dragon Cove III	S4604	1500-1600	0.008561649	7.35537E-09	7.74049E-06	0.0074446	6.396E-09	6.731E-06	0.185269718	1.59166E-07	0.0001675	0.159454	1.37E-07	0.0001442	0.0076594	6.58E-09	6.925E-06	0.0082496	7.087E-09	7.458E-06
Access Road to Dragon Cove III	S4604	1600-1700	0.007483155	5.78594E-09	6.08889E-06	0.0064631	4.997E-09	5.259E-06	0.171194267	1.32367E-07	0.000139297	0.1462538	1.131E-07	0.000119	0.0074728	5.778E-09	6.08E-06	0.0080474	6.222E-09	6.548E-06
Access Road to Dragon Cove III	S4604	1700-1800	0.007901514	5.65687E-09	5.95305E-06	0.0068422	4.899E-09	5.155E-06	0.181443974	1.299E-07	0.000136701	0.1549806	1.11E-07	0.0001168	0.0073419	5.256E-09	5.531E-06	0.0079069	5.661E-09	5.957E-06
Access Road to Dragon Cove III	S4604	1800-1900	0.008168315	5.14613E-09	5.41558E-06	0.0071493	4.504E-09	4.74E-06	0.181257454	1.14194E-07	0.000120173	0.1567781	9.877E-08	0.0001039	0.0075151	4.735E-09	4.982E-06	0.0080938	5.099E-09	5.366E-06
Access Road to Dragon Cove III	S4604	1900-2000	0.008186829	2.5789E-09	2.71393E-06	0.0071952	2.267E-09	2.385E-06	0.181850326	5.72839E-08	6.02832E-05	0.1579277	4.975E-08	5.235E-05	0.0075151	2.367E-09	2.491E-06	0.0080938	2.55E-09	2.683E-06
Access Road to Dragon Cove III	S4604	2000-2100	0.011642097	2.00036E-09	2.1051E-06	0.0103204	1.773E-09	1.866E-06	0.236741254	4.06772E-08	4.2807E-05	0.2076729	3.568E-08	3.755E-05	0.0077055	1.324E-09	1.393E-06	0.0083027	1.427E-09	1.501E-06
Access Road to Dragon Cove III	S4604	2100-2200	0.005278473	4.53477E-10	4.7722E-07	0.0044526	3.825E-10	4.026E-07	0.166103932	1.42701E-08	1.50173E-05	0.139068	1.195E-08	1.257E-05	0.0060721	5.217E-10	5.49E-07	0.006536	5.615E-10	5.909E-07
Access Road to Dragon Cove III	S4604	2200-2300	0.001977024	1.13232E-10	1.1916E-07	0.0017281	9.897E-11	1.042E-07	0.036459647	2.08818E-09	2.19752E-06	0.0320098	1.833E-09	1.929E-06	0.0091082	5.217E-10	5.49E-07	0.009804	5.615E-10	5.909E-07
Access Road to Dragon Cove III	S4604	2300-0000	0.005352818	4.59864E-10	4.83942E-07	0.0045131	3.877E-10	4.08E-07	0.167813584	1.4417E-08	1.51718E-05	0.1407206	1.209E-08	1.272E-05	0.0060721	5.217E-10	5.49E-07	0.006536	5.615E-10	5.909E-07
Access Road to Dragon Cove III	S4605	0000-0100	0.441409541	2.52812E-08	2.9708E-05	0.4180303	2.394E-08	2.813E-05	0.938563807	5.37551E-08	6.31679E-05	0.8876596	5.084E-08	5.974E-05	0.0241041	1.381E-09	1.622E-06	0.026152	1.498E-09	1.76E-06
Access Road to Dragon Cove III	S4605	0100-0200	0.880115306	2.52038E-08	2.96171E-05	0.8340649	2.389E-08	2.807E-05	1.83892318	5.2661E-08	6.18822E-05	1.7425733	4.99E-08	5.864E-05	0.0391	1.12E-09	1.316E-06	0.0425	1.217E-09	1.43E-06
Access Road to Dragon Cove III	S4605	0200-0300	0	0	0	0	0	0	0	0	0	0	0	0	0	0	0	0	0	0
Access Road to Dragon Cove III	S4605	0300-0400	0	0	0	0	0	0	0	0	0	0	0	0	0	0	0	0	0	0
Access Road to Dragon Cove III	S4605	0400-0500	0	0	0	0	0	0	0	0	0	0	0	0	0	0	0	0	0	0
Access Road to Dragon Cove III	S4605	0500-0600	0	0	0	0	0	0	0	0	0	0	0	0	0	0	0	0	0	0
Access Road to Dragon Cove III	S4605	0600-0700	0.442347653	5.06698E-08	5.95424E-05	0.4192611	4.803E-08	5.643E-05	0.940842538	1.07771E-07	0.000126642	0.890468	1.02E-07	0.0001199	0.0241041	2.761E-09	3.245E-06	0.026152	2.996E-09	3.52E-06
Access Road to Dragon Cove III	S4605	0700-0800	0.430092491	2.8328E-07	0.000332883	0.4045949	2.665E-07	0.0003131	1.010582148	6.65618E-07	0.000782171	0.9417865	6.203E-07	0.0007289	0.0225463	1.485E-08	1.745E-05	0.0244666	1.611E-08	1.894E-05
Access Road to Dragon Cove III	S4605	0800-0900	0.430412529	2.8349E-07	0.000333131	0.4049615	2.667E-07	0.0003134	1.010975145	6.65877E-07	0.000782475	0.9425989	6.208E-07	0.0007296	0.0225463	1.485E-08	1.745E-05	0.0244666	1.611E-08	1.894E-05
Access Road to Dragon Cove III	S4605	0900-1000	0.40714927	2.3319E-07	0.000274022	0.381731	2.186E-07	0.0002569	0.977702177	5.59967E-07	0.00065802	0.9068991	5.194E-07	0.0006104	0.0215629	1.235E-08	1.451E-05	0.0233964	1.34E-08	1.575E-05
Access Road to Dragon Cove III	S4605	1000-1100	0.430494541	2.58888E-07	0.000304221	0.4033797	2.426E-07	0.0002851	1.02050307	6.13705E-07	0.000721167	0.9468614	5.694E-07	0.0006691	0.022398	1.347E-08	1.583E-05	0.0243061	1.462E-08	1.718E-05
Access Road to Dragon Cove III	S4605	1100-1200	0.431121108	2.83957E-07	0.000333679	0.4043236	2.663E-07	0.0003129	1.012034761	6.66575E-07	0.000783295	0.9409049	6.197E-07	0.0007282	0.0225463	1.485E-08	1.745E-05	0.0244666	1.611E-08	1.894E-05
Access Road to Dragon Cove III	S4605	1200-1300	0.00773518	5.7593E-09	6.76778E-06	0.006642	4.945E-09	5.811E-06	0.177178427	1.3192E-07	0.00015502	0.1505941	1.121E-07	0.0001318	0.0074099	5.517E-09	6.483E-06	0.0079798	5.941E-09	6.982E-06
Access Road to Dragon Cove III	S4605	1300-1400	0.007712649	5.74252E-09	6.74807E-06	0.0066481	4.95E-09	5.817E-06	0.176525759	1.31434E-07	0.000154449	0.1507098	1.122E-07	0.0001319	0.0074099	5.517E-09	6.483E-06	0.0079798	5.941E-09	6.982E-06
Access Road to Dragon Cove III	S4605	1400-1500	0.007894316	7.9124E-09	9.2979E-06	0.0068802	6.896E-09	8.103E-06	0.174821975	1.75222E-07	0.000205905	0.1509287	1.513E-07	0.0001778	0.0076061	7.624E-09	8.958E-06	0.0081915	8.21E-09	9.648E-06
Access Road to Dragon Cove III	S4605	1500-1600	0.008561649	7.35537E-09	8.64333E-06	0.0074446	6.396E-09	7.516E-06	0.185269718	1.59166E-07	0.000187037	0.159454	1.37E-07	0.000161	0.0076594	6.58E-09	7.732E-06	0.0082496	7.087E-09	8.328E-06
Access Road to Dragon Cove III	S4605	1600-1700	0.007483155	5.78594E-09	6.79909E-06	0.0064631	4.997E-09	5.872E-06	0.171194267	1.32367E-07	0.000155545	0.1462538	1.131E-07	0.0001329	0.0074728	5.778E-09	6.79E-06	0.0080474	6.222E-09	7.312E-06
Access Road to Dragon Cove III	S4605	1700-1800	0.007901514	5.65687E-09	6.64741E-06	0.0068422	4.899E-09	5.756E-06	0.181443974	1.299E-07	0.000152646	0.1549806	1.11E-07	0.0001304	0.0073419	5.256E-09	6.177E-06	0.0079069	5.661E-09	6.652E-06
Access Road to Dragon Cove III	S4605	1800-1900	0.008168315	5.14613E-09	6.04724E-06	0.0071493	4.504E-09	5.293E-06	0.181257454	1.14194E-07	0.00013419	0.1567781	9.877E-08	0.0001161	0.0075151	4.735E-09	5.564E-06	0.0080938	5.099E-09	5.992E-06
Access Road to Dragon Cove III	S4605	1900-2000	0.008186829	2.5789E-09	3.03048E-06	0.0071952	2.267E-09	2.663E-06	0.181850326	5.72839E-08	6.73146E-05	0.1579277	4.975E-08	5.846E-05	0.0075151	2.367E-09	2.782E-06	0.0080938	2.55E-09	2.996E-06
Access Road to Dragon Cove III	S4605	2000-2100	0.011642097	2.00036E-09	2.35063E-06	0.0103204	1.773E-09	2.084E-06	0.236741254	4.06772E-08	4.78E-05	0.2076729	3.568E-08	4.193E-05	0.0077055	1.324E-09	1.556E-06	0.0083027	1.427E-09	1.676E-06
Access Road to Dragon Cove III	S4605	2100-2200	0.005278473	4.53477E-10	5.32883E-07	0.0044526	3.825E-10	4.495E-07	0.166103932	1.42701E-08	1.67689E-05	0.139068	1.195E-08	1.404E-05	0.0060721	5.217E-10	6.13E-07	0.006536	5.615E-10	6.598E-07
Access Road to Dragon Cove III	S4605	2200-2300	0.001977024	1.13232E-10	1.33059E-07	0.0017281	9.897E-11	1.163E-07	0.036459647	2.08818E-09	2.45383E-06	0.0320098	1.833E-09	2.154E-06	0.0091082	5.217E-10	6.13E-07	0.009804	5.615E-10	6.598E-07
Access Road to Dragon Cove III	S4605	2300-0000	0.005352818	4.59864E-10	5.40388E-07	0.0045131	3.877E-10	4.556E-07	0.167813584	1.4417E-08	1.69415E-05	0.1407206	1.209E-08	1.421E-05	0.0060721	5.217E-10	6.13E-07	0.006536	5.615E-10	6.598E-07
Access Road to Dragon Cove III	S4606	0000-0100	0.440215404	2.52128E-08	1.40958E-05	0.4155147	2.38E-08	1.33E-05	0.935809359	5.35973E-08	2.99649E-05	0.8821053	5.052E-08	2.825E-05	0.0241041	1.381E-09	7.718E-07	0.026152	1.498E-09	8.374E-07
Access Road to Dragon Cove III	S4606	0100-0200	0.878092018	2.51458E-08	1.40584E-05	0.8288816	2.374E-08	1.327E-05	1.834630303	5.25381E-08	2.93727E-05	1.7317451	4.959E-08	2.773E-05	0.0391	1.12E-09	6.26E-07	0.0425	1.217E-09	6.804E-07
Access Road to Dragon Cove III	S4606	0200-0300	0	0	0	0	0	0	0	0	0	0	0	0	0	0	0	0	0	0
Access Road to Dragon Cove III	S4606	0300-0400	0	0	0	0	0	0	0	0	0	0	0	0	0	0	0	0	0	0
Access Road to Dragon Cove III	S4606	0400-0500	0	0	0	0	0	0	0	0	0	0	0	0	0	0	0	0	0	0
Access Road to Dragon Cove III	S4606	0500-0600	0	0	0	0	0	0	0	0	0	0	0	0	0	0	0	0	0	0
Access Road to Dragon Cove III	S4606	0600-0700	0.441180675	5.05362E-08	2.82535E-05	0.4181969	4.79E-08	2.678E-05	0.938175337	1.07466E-07	6.00813E-05	0.8879895	1.017E-07	5.687E-05	0.0241041	2.761E-09	1.544E-06	0.026152	2.996E-09	1.675E-06
Access Road to Dragon Cove III	S4606	0700-0800	0.428346393	2.8213E-07	0.000157731	0.4040002	2.661E-07	0.0001488	1.005781243	6.62456E-07	0.000370362	0.9401656	6.192E-07	0.0003462	0.0225463	1.485E-08	8.302E-06	0.0244666	1.611E-08	9.009E-06
Access Road to Dragon Cove III	S4606	0800-0900	0.42876037	2.82402E-07	0.000157884	0.4043827	2.663E-07	0.0001489	1.006621578	6.6301E-07	0.000370672	0.9411108	6.199E-07	0.0003465	0.0225463	1.485E-08	8.302E-06	0.0244666	1.611E-08	9.009E-06
Access Road to Dragon Cove III	S4606	0900-1000	0.405161089	2.32051E-07	0.000129734	0.3810573	2.182E-07	0.000122	0.972224129	5.56829E-07	0.000311309	0.9049565	5.183E-07	0.0002898	0.0215629	1.235E-08	6.904E-06	0.0233964	1.34E-08	7.492E-06
Access Road to Dragon Cove III	S4606	1000-1100	0.427211916	2.56914E-07	0.000143634	0.4024774	2.42E-07	0.0001353	1.011629236	6.08368E-07	0.000340123	0.9444407	5.68E-07	0.0003175	0.022398	1.347E-08	7.53E-06	0.0243061	1.462E-08	8.172E-06
Access Road to Dragon Cove III	S4606	1100-1200	0.427894429	2.81832E-07	0.000157565	0.403172	2.655E-07	0.0001485	1.003638651	6.61045E-07	0.000369573	0.9377514	6.176E-07	0.0003453	0.0225463	1.485E-08	8.302E-06	0.0244666	1.611E-08	9.009E-06
Access Road to Dragon Cove III	S4606	1200-1300	0.007574426	5.63961E-09	3.15296E-06	0.0066237	4.932E-09	2.757E-06	0.173180524	1.28943E-07	7.20888E-05	0.1496938	1.115E-07	6.231E-05	0.0074099	5.517E-09	3.084E-06	0.0079798	5.941E-09	3.322E-06
Access Road to Dragon Cove III	S4606	1300-1400	0.007556487	5.62625E-09	3.14549E-06	0.0066261	4.934E-09	2.758E-06	0.172878729	1.28718E-07	7.19632E-05	0.1498407	1.116E-07	6.237E-05	0.0074099	5.517E-09	3.084E-06	0.0079798	5.941E-09	3.322E-06
Access Road to Dragon Cove III	S4606	1400-1500	0.007799994	7.81786E-09	4.37077E-06	0.0068297	6.845E-09	3.827E-06	0.17261605	1.73012E-07	9.67263E-05	0.1496011	1.499E-07	8.383E-05	0.0076061	7.624E-09	4.262E-06	0.0081915	8.21E-09	4.59E-06
Access Road to Dragon Cove III	S4606	1500-1600	0.008462849	7.27049E-09	4.06474E-06	0.0074014	6.359E-09	3.555E-06	0.182663997	1.56928E-07	8.77343E-05	0.1583631	1.361E-07	7.606E-05	0.0076594	6.58E-09	3.679E-06	0.0082496	7.087E-09	3.962E-06
Access Road to Dragon Cove III	S4606	1600-1700	0.007384812	5.70991E-09	3.19226E-06	0.0064256	4.968E-09	2.778E-06	0.168538778	1.30313E-07	7.28549E-05	0.145104	1.122E-07	6.272E-05	0.0074728	5.778E-09	3.23E-06	0.0080474	6.222E-09	3.479E-06
Access Road to Dragon Cove III	S4606	1700-1800	0.007840792	5.6134E-09	3.13831E-06	0.0067747	4.85E-09	2.712E-06	0.179561283	1.28552E-07	7.18701E-05	0.1533965	1.098E-07	6.14E-05	0.0073419	5.256E-09	2.939E-06	0.0079069	5.661E-09	3.165E-06
Access Road to Dragon Cove III	S4606	1800-1900	0.008116911	5.11375E-09	2.85897E-06	0.0070965	4.471E-09	2.5E-06	0.179804263	1.13279E-07	6.33313E-05	0.1553984	9.79E-08	5.473E-05	0.0075151	4.735E-09	2.647E-06	0.0080938	5.099E-09	2.851E-06
Access Road to Dragon Cove III	S4606	1900-2000	0.008127078	2.56008E-09	1.43127E-06	0.0070909	2.234E-09	1.249E-06	0.180202291	5.67648E-08	3.17357E-05	0.1553312	4.893E-08	2.736E-05	0.0075151	2.367E-09	1.323E-06	0.0080938	2.55E-09	1.425E-06
Access Road to Dragon Cove III	S4606	2000-2100	0.011567227	1.9875E-09	1.11116E-06	0.0102316	1.758E-09	9.829E-07	0.234731309	4.03318E-08	2.25485E-05	0.2056627	3.534E-08	1.976E-05	0.0077055	1.324E-09	7.402E-07	0.0083027	1.427E-09	7.976E-07
Access Road to Dragon Cove III	S4606	2100-2200	0.005204351	4.47109E-10	2.49967E-07	0.0044188	3.796E-10	2.122E-07	0.16369459	1.40631E-08	7.86232E-06	0.1374854	1.181E-08	6.603E-06	0.0060721	5.217E-10	2.916E-07	0.006536	5.615E-10	3.139E-07
Access Road to Dragon Cove III	S4606	2200-2300	0.001913632	1.09601E-10	6.12751E-08	0.0017051	9.766E-11	5.46E-08	0.035741785	2.04707E-09	1.14446E-06	0.0314702	1.802E-09	1.008E-06	0.0091082	5.217E-10	2.916E-07	0.009804	5.615E-10	3.139E-07
Access Road to Dragon Cove III	S4606	2300-0000	0.0052183	4.48308E-10	2.50637E-07	0.0044119	3.79E-10	2.119E-07	0.164001491	1.40895E-08	7.87707E-06	0.1376154	1.182E-08	6.61E-06	0.0060721	5.217E-10	2.916E-07	0.006536	5.615E-10	3.139E-07
Access Road to Dragon Cove III	S4607	0000-0100	0.440215404	2.52128E-08	1.56709E-05	0.4155147	2.38E-08	1.479E-05	0.935809359	5.35973E-08	3.33132E-05	0.8821053	5.052E-08	3.14E-05	0.0241041	1.381E-09	8.581E-07	0.026152	1.498E-09	9.31E-07
Access Road to Dragon Cove III	S4607	0100-0200	0.878092018	2.51458E-08	1.56293E-05	0.8288816	2.374E-08	1.475E-05	1.834630303	5.25381E-08	3.26548E-05	1.7317451	4.959E-08	3.082E-05	0.0391	1.12E-09	6.959E-07	0.0425	1.217E-09	7.565E-07
Access Road to Dragon Cove III	S4607	0200-0300	0	0	0	0	0	0	0	0	0	0	0	0	0	0	0	0	0	0
Access Road to Dragon Cove III	S4607	0300-0400	0	0	0	0	0	0	0	0	0	0	0	0	0	0	0	0	0	0
Access Road to Dragon Cove III	S4607	0400-0500	0	0	0	0	0	0	0	0	0	0	0	0	0	0	0	0	0	0
Access Road to Dragon Cove III	S4607	0500-0600	0	0	0	0	0	0	0	0	0	0	0	0	0	0	0	0	0	0
Access Road to Dragon Cove III	S4607	0600-0700	0.441180675	5.05362E-08	3.14105E-05	0.4181969	4.79E-08	2.977E-05	0.938175337	1.07466E-07	6.67948E-05	0.8879895	1.017E-07	6.322E-05	0.0241041	2.761E-09	1.716E-06	0.026152	2.996E-09	1.862E-06
Access Road to Dragon Cove III	S4607	0700-0800	0.428346393	2.8213E-07	0.000175356	0.4040002	2.661E-07	0.0001654	1.005781243	6.62456E-07	0.000411747	0.9401656	6.192E-07	0.0003849	0.0225463	1.485E-08	9.23E-06	0.0244666	1.611E-08	1.002E-05
Access Road to Dragon Cove III	S4607	0800-0900	0.42876037	2.82402E-07	0.000175526	0.4043827	2.663E-07	0.0001655	1.006621578	6.6301E-07	0.000412091	0.9411108	6.199E-07	0.0003853	0.0225463	1.485E-08	9.23E-06	0.0244666	1.611E-08	1.002E-05
Access Road to Dragon Cove III	S4607	0900-1000	0.405161089	2.32051E-07	0.00014423	0.3810573	2.182E-07	0.0001356	0.972224129	5.56829E-07	0.000346095	0.9049565	5.183E-07	0.0003221	0.0215629	1.235E-08	7.676E-06	0.0233964	1.34E-08	8.329E-06
Access Road to Dragon Cove III	S4607	1000-1100	0.427211916	2.56914E-07	0.000159684	0.4024774	2.42E-07	0.0001504	1.011629236	6.08368E-07	0.000378129	0.9444407	5.68E-07	0.000353	0.022398	1.347E-08	8.372E-06	0.0243061	1.462E-08	9.085E-06
Access Road to Dragon Cove III	S4607	1100-1200	0.427894429	2.81832E-07	0.000175171	0.403172	2.655E-07	0.0001651	1.003638651	6.61045E-07	0.00041087	0.9377514	6.176E-07	0.0003839	0.0225463	1.485E-08	9.23E-06	0.0244666	1.611E-08	1.002E-05
Access Road to Dragon Cove III	S4607	1200-1300	0.007574426	5.63961E-09	3.50527E-06	0.0066237	4.932E-09	3.065E-06	0.173180524	1.28943E-07	8.0144E-05	0.1496938	1.115E-07	6.927E-05	0.0074099	5.517E-09	3.429E-06	0.0079798	5.941E-09	3.693E-06
Access Road to Dragon Cove III	S4607	1300-1400	0.007556487	5.62625E-09	3.49697E-06	0.0066261	4.934E-09	3.066E-06	0.172878729	1.28718E-07	8.00044E-05	0.1498407	1.116E-07	6.934E-05	0.0074099	5.517E-09	3.429E-06	0.0079798	5.941E-09	3.693E-06
Access Road to Dragon Cove III	S4607	1400-1500	0.007799994	7.81786E-09	4.85916E-06	0.0068297	6.845E-09	4.255E-06	0.17261605	1.73012E-07	0.000107535	0.1496011	1.499E-07	9.32E-05	0.0076061	7.624E-09	4.738E-06	0.0081915	8.21E-09	5.103E-06
Access Road to Dragon Cove III	S4607	1500-1600	0.008462849	7.27049E-09	4.51894E-06	0.0074014	6.359E-09	3.952E-06	0.182663997	1.56928E-07	9.75378E-05	0.1583631	1.361E-07	8.456E-05	0.0076594	6.58E-09	4.09E-06	0.0082496	7.087E-09	4.405E-06
Access Road to Dragon Cove III	S4607	1600-1700	0.007384812	5.70991E-09	3.54897E-06	0.0064256	4.968E-09	3.088E-06	0.168538778	1.30313E-07	8.09958E-05	0.145104	1.122E-07	6.973E-05	0.0074728	5.778E-09	3.591E-06	0.0080474	6.222E-09	3.867E-06
Access Road to Dragon Cove III	S4607	1700-1800	0.007840792	5.6134E-09	3.48898E-06	0.0067747	4.85E-09	3.015E-06	0.179561283	1.28552E-07	7.99009E-05	0.1533965	1.098E-07	6.826E-05	0.0073419	5.256E-09	3.267E-06	0.0079069	5.661E-09	3.518E-06
Access Road to Dragon Cove III	S4607	1800-1900	0.008116911	5.11375E-09	3.17843E-06	0.0070965	4.471E-09	2.779E-06	0.179804263	1.13279E-07	7.04079E-05	0.1553984	9.79E-08	6.085E-05	0.0075151	4.735E-09	2.943E-06	0.0080938	5.099E-09	3.169E-06
Access Road to Dragon Cove III	S4607	1900-2000	0.008127078	2.56008E-09	1.5912E-06	0.0070909	2.234E-09	1.388E-06	0.180202291	5.67648E-08	3.52819E-05	0.1553312	4.893E-08	3.041E-05	0.0075151	2.367E-09	1.471E-06	0.0080938	2.55E-09	1.585E-06
Access Road to Dragon Cove III	S4607	2000-2100	0.011567227	1.9875E-09	1.23532E-06	0.0102316	1.758E-09	1.093E-06	0.234731309	4.03318E-08	2.50681E-05	0.2056627	3.534E-08	2.196E-05	0.0077055	1.324E-09	8.229E-07	0.0083027	1.427E-09	8.867E-07
Access Road to Dragon Cove III	S4607	2100-2200	0.005204351	4.47109E-10	2.77899E-07	0.0044188	3.796E-10	2.36E-07	0.16369459	1.40631E-08	8.74086E-06	0.1374854	1.181E-08	7.341E-06	0.0060721	5.217E-10	3.242E-07	0.006536	5.615E-10	3.49E-07
Access Road to Dragon Cove III	S4607	2200-2300	0.001913632	1.09601E-10	6.8122E-08	0.0017051	9.766E-11	6.07E-08	0.035741785	2.04707E-09	1.27235E-06	0.0314702	1.802E-09	1.12E-06	0.0091082	5.217E-10	3.242E-07	0.009804	5.615E-10	3.49E-07
Access Road to Dragon Cove III	S4607	2300-0000	0.0052183	4.48308E-10	2.78644E-07	0.0044119	3.79E-10	2.356E-07	0.164001491	1.40895E-08	8.75725E-06	0.1376154	1.182E-08	7.348E-06	0.0060721	5.217E-10	3.242E-07	0.006536	5.615E-10	3.49E-07
Access Road to Dragon Cove III	S4608	0000-0100	0.440215404	2.52128E-08	2.06995E-05	0.4155147	2.38E-08	1.954E-05	0.935809359	5.35973E-08	4.4003E-05	0.8821053	5.052E-08	4.148E-05	0.0241041	1.381E-09	1.133E-06	0.026152	1.498E-09	1.23E-06
Access Road to Dragon Cove III	S4608	0100-0200	0.878092018	2.51458E-08	2.06445E-05	0.8288816	2.374E-08	1.949E-05	1.834630303	5.25381E-08	4.31333E-05	1.7317451	4.959E-08	4.071E-05	0.0391	1.12E-09	9.193E-07	0.0425	1.217E-09	9.992E-07
Access Road to Dragon Cove III	S4608	0200-0300	0	0	0	0	0	0	0	0	0	0	0	0	0	0	0	0	0	0
Access Road to Dragon Cove III	S4608	0300-0400	0	0	0	0	0	0	0	0	0	0	0	0	0	0	0	0	0	0
Access Road to Dragon Cove III	S4608	0400-0500	0	0	0	0	0	0	0	0	0	0	0	0	0	0	0	0	0	0
Access Road to Dragon Cove III	S4608	0500-0600	0	0	0	0	0	0	0	0	0	0	0	0	0	0	0	0	0	0
Access Road to Dragon Cove III	S4608	0600-0700	0.441180675	5.05362E-08	4.14898E-05	0.4181969	4.79E-08	3.933E-05	0.938175337	1.07466E-07	8.82284E-05	0.8879895	1.017E-07	8.351E-05	0.0241041	2.761E-09	2.267E-06	0.026152	2.996E-09	2.459E-06
Access Road to Dragon Cove III	S4608	0700-0800	0.428346393	2.8213E-07	0.000231626	0.4040002	2.661E-07	0.0002185	1.005781243	6.62456E-07	0.000543871	0.9401656	6.192E-07	0.0005084	0.0225463	1.485E-08	1.219E-05	0.0244666	1.611E-08	1.323E-05
Access Road to Dragon Cove III	S4608	0800-0900	0.42876037	2.82402E-07	0.00023185	0.4043827	2.663E-07	0.0002187	1.006621578	6.6301E-07	0.000544325	0.9411108	6.199E-07	0.0005089	0.0225463	1.485E-08	1.219E-05	0.0244666	1.611E-08	1.323E-05
Access Road to Dragon Cove III	S4608	0900-1000	0.405161089	2.32051E-07	0.000190512	0.3810573	2.182E-07	0.0001792	0.972224129	5.56829E-07	0.000457152	0.9049565	5.183E-07	0.0004255	0.0215629	1.235E-08	1.014E-05	0.0233964	1.34E-08	1.1E-05
Access Road to Dragon Cove III	S4608	1000-1100	0.427211916	2.56914E-07	0.000210925	0.4024774	2.42E-07	0.0001987	1.011629236	6.08368E-07	0.000499465	0.9444407	5.68E-07	0.0004663	0.022398	1.347E-08	1.106E-05	0.0243061	1.462E-08	1.2E-05
Access Road to Dragon Cove III	S4608	1100-1200	0.427894429	2.81832E-07	0.000231382	0.403172	2.655E-07	0.000218	1.003638651	6.61045E-07	0.000542712	0.9377514	6.176E-07	0.0005071	0.0225463	1.485E-08	1.219E-05	0.0244666	1.611E-08	1.323E-05
Access Road to Dragon Cove III	S4608	1200-1300	0.007574426	5.63961E-09	4.63007E-06	0.0066237	4.932E-09	4.049E-06	0.173180524	1.28943E-07	0.000105861	0.1496938	1.115E-07	9.15E-05	0.0074099	5.517E-09	4.529E-06	0.0079798	5.941E-09	4.878E-06
Access Road to Dragon Cove III	S4608	1300-1400	0.007556487	5.62625E-09	4.61911E-06	0.0066261	4.934E-09	4.05E-06	0.172878729	1.28718E-07	0.000105677	0.1498407	1.116E-07	9.159E-05	0.0074099	5.517E-09	4.529E-06	0.0079798	5.941E-09	4.878E-06
Access Road to Dragon Cove III	S4608	1400-1500	0.007799994	7.81786E-09	6.4184E-06	0.0068297	6.845E-09	5.62E-06	0.17261605	1.73012E-07	0.000142041	0.1496011	1.499E-07	0.0001231	0.0076061	7.624E-09	6.259E-06	0.0081915	8.21E-09	6.741E-06
Access Road to Dragon Cove III	S4608	1500-1600	0.008462849	7.27049E-09	5.96901E-06	0.0074014	6.359E-09	5.22E-06	0.182663997	1.56928E-07	0.000128836	0.1583631	1.361E-07	0.0001117	0.0076594	6.58E-09	5.402E-06	0.0082496	7.087E-09	5.819E-06
Access Road to Dragon Cove III	S4608	1600-1700	0.007384812	5.70991E-09	4.68779E-06	0.0064256	4.968E-09	4.079E-06	0.168538778	1.30313E-07	0.000106986	0.145104	1.122E-07	9.211E-05	0.0074728	5.778E-09	4.744E-06	0.0080474	6.222E-09	5.108E-06
Access Road to Dragon Cove III	S4608	1700-1800	0.007840792	5.6134E-09	4.60855E-06	0.0067747	4.85E-09	3.982E-06	0.179561283	1.28552E-07	0.00010554	0.1533965	1.098E-07	9.016E-05	0.0073419	5.256E-09	4.315E-06	0.0079069	5.661E-09	4.647E-06
Access Road to Dragon Cove III	S4608	1800-1900	0.008116911	5.11375E-09	4.19834E-06	0.0070965	4.471E-09	3.671E-06	0.179804263	1.13279E-07	9.30009E-05	0.1553984	9.79E-08	8.038E-05	0.0075151	4.735E-09	3.887E-06	0.0080938	5.099E-09	4.186E-06
Access Road to Dragon Cove III	S4608	1900-2000	0.008127078	2.56008E-09	2.1018E-06	0.0070909	2.234E-09	1.834E-06	0.180202291	5.67648E-08	4.66034E-05	0.1553312	4.893E-08	4.017E-05	0.0075151	2.367E-09	1.944E-06	0.0080938	2.55E-09	2.093E-06
Access Road to Dragon Cove III	S4608	2000-2100	0.011567227	1.9875E-09	1.63172E-06	0.0102316	1.758E-09	1.443E-06	0.234731309	4.03318E-08	3.31121E-05	0.2056627	3.534E-08	2.901E-05	0.0077055	1.324E-09	1.087E-06	0.0083027	1.427E-09	1.171E-06
Access Road to Dragon Cove III	S4608	2100-2200	0.005204351	4.47109E-10	3.67073E-07	0.0044188	3.796E-10	3.117E-07	0.16369459	1.40631E-08	1.15457E-05	0.1374854	1.181E-08	9.697E-06	0.0060721	5.217E-10	4.283E-07	0.006536	5.615E-10	4.61E-07
Access Road to Dragon Cove III	S4608	2200-2300	0.001913632	1.09601E-10	8.99814E-08	0.0017051	9.766E-11	8.018E-08	0.035741785	2.04707E-09	1.68063E-06	0.0314702	1.802E-09	1.48E-06	0.0091082	5.217E-10	4.283E-07	0.009804	5.615E-10	4.61E-07
Access Road to Dragon Cove III	S4608	2300-0000	0.0052183	4.48308E-10	3.68057E-07	0.0044119	3.79E-10	3.112E-07	0.164001491	1.40895E-08	1.15673E-05	0.1376154	1.182E-08	9.706E-06	0.0060721	5.217E-10	4.283E-07	0.006536	5.615E-10	4.61E-07
Access Road to Dragon Cove III	S4609	0000-0100	0.440215404	2.52128E-08	8.65281E-06	0.4155147	2.38E-08	8.167E-06	0.935809359	5.35973E-08	1.83941E-05	0.8821053	5.052E-08	1.734E-05	0.0241041	1.381E-09	4.738E-07	0.026152	1.498E-09	5.14E-07
Access Road to Dragon Cove III	S4609	0100-0200	0.878092018	2.51458E-08	8.62982E-06	0.8288816	2.374E-08	8.146E-06	1.834630303	5.25381E-08	1.80306E-05	1.7317451	4.959E-08	1.702E-05	0.0391	1.12E-09	3.843E-07	0.0425	1.217E-09	4.177E-07
Access Road to Dragon Cove III	S4609	0200-0300	0	0	0	0	0	0	0	0	0	0	0	0	0	0	0	0	0	0
Access Road to Dragon Cove III	S4609	0300-0400	0	0	0	0	0	0	0	0	0	0	0	0	0	0	0	0	0	0
Access Road to Dragon Cove III	S4609	0400-0500	0	0	0	0	0	0	0	0	0	0	0	0	0	0	0	0	0	0
Access Road to Dragon Cove III	S4609	0500-0600	0	0	0	0	0	0	0	0	0	0	0	0	0	0	0	0	0	0
Access Road to Dragon Cove III	S4609	0600-0700	0.441180675	5.05362E-08	1.73436E-05	0.4181969	4.79E-08	1.644E-05	0.938175337	1.07466E-07	3.68813E-05	0.8879895	1.017E-07	3.491E-05	0.0241041	2.761E-09	9.476E-07	0.026152	2.996E-09	1.028E-06
Access Road to Dragon Cove III	S4609	0700-0800	0.428346393	2.8213E-07	9.68244E-05	0.4040002	2.661E-07	9.132E-05	1.005781243	6.62456E-07	0.000227349	0.9401656	6.192E-07	0.0002125	0.0225463	1.485E-08	5.096E-06	0.0244666	1.611E-08	5.53E-06
Access Road to Dragon Cove III	S4609	0800-0900	0.42876037	2.82402E-07	9.6918E-05	0.4043827	2.663E-07	9.141E-05	1.006621578	6.6301E-07	0.000227539	0.9411108	6.199E-07	0.0002127	0.0225463	1.485E-08	5.096E-06	0.0244666	1.611E-08	5.53E-06
Access Road to Dragon Cove III	S4609	0900-1000	0.405161089	2.32051E-07	7.96379E-05	0.3810573	2.182E-07	7.49E-05	0.972224129	5.56829E-07	0.000191099	0.9049565	5.183E-07	0.0001779	0.0215629	1.235E-08	4.238E-06	0.0233964	1.34E-08	4.599E-06
Access Road to Dragon Cove III	S4609	1000-1100	0.427211916	2.56914E-07	8.81707E-05	0.4024774	2.42E-07	8.307E-05	1.011629236	6.08368E-07	0.000208787	0.9444407	5.68E-07	0.0001949	0.022398	1.347E-08	4.623E-06	0.0243061	1.462E-08	5.016E-06
Access Road to Dragon Cove III	S4609	1100-1200	0.427894429	2.81832E-07	9.67222E-05	0.403172	2.655E-07	9.113E-05	1.003638651	6.61045E-07	0.000226865	0.9377514	6.176E-07	0.000212	0.0225463	1.485E-08	5.096E-06	0.0244666	1.611E-08	5.53E-06
Access Road to Dragon Cove III	S4609	1200-1300	0.007574426	5.63961E-09	1.93546E-06	0.0066237	4.932E-09	1.693E-06	0.173180524	1.28943E-07	4.42521E-05	0.1496938	1.115E-07	3.825E-05	0.0074099	5.517E-09	1.893E-06	0.0079798	5.941E-09	2.039E-06
Access Road to Dragon Cove III	S4609	1300-1400	0.007556487	5.62625E-09	1.93088E-06	0.0066261	4.934E-09	1.693E-06	0.172878729	1.28718E-07	4.4175E-05	0.1498407	1.116E-07	3.829E-05	0.0074099	5.517E-09	1.893E-06	0.0079798	5.941E-09	2.039E-06
Access Road to Dragon Cove III	S4609	1400-1500	0.007799994	7.81786E-09	2.68302E-06	0.0068297	6.845E-09	2.349E-06	0.17261605	1.73012E-07	5.9376E-05	0.1496011	1.499E-07	5.146E-05	0.0076061	7.624E-09	2.616E-06	0.0081915	8.21E-09	2.818E-06
Access Road to Dragon Cove III	S4609	1500-1600	0.008462849	7.27049E-09	2.49517E-06	0.0074014	6.359E-09	2.182E-06	0.182663997	1.56928E-07	5.38562E-05	0.1583631	1.361E-07	4.669E-05	0.0076594	6.58E-09	2.258E-06	0.0082496	7.087E-09	2.432E-06
Access Road to Dragon Cove III	S4609	1600-1700	0.007384812	5.70991E-09	1.95959E-06	0.0064256	4.968E-09	1.705E-06	0.168538778	1.30313E-07	4.47224E-05	0.145104	1.122E-07	3.85E-05	0.0074728	5.778E-09	1.983E-06	0.0080474	6.222E-09	2.135E-06
Access Road to Dragon Cove III	S4609	1700-1800	0.007840792	5.6134E-09	1.92647E-06	0.0067747	4.85E-09	1.665E-06	0.179561283	1.28552E-07	4.41179E-05	0.1533965	1.098E-07	3.769E-05	0.0073419	5.256E-09	1.804E-06	0.0079069	5.661E-09	1.943E-06
Access Road to Dragon Cove III	S4609	1800-1900	0.008116911	5.11375E-09	1.75499E-06	0.0070965	4.471E-09	1.534E-06	0.179804263	1.13279E-07	3.88763E-05	0.1553984	9.79E-08	3.36E-05	0.0075151	4.735E-09	1.625E-06	0.0080938	5.099E-09	1.75E-06
Access Road to Dragon Cove III	S4609	1900-2000	0.008127078	2.56008E-09	8.78596E-07	0.0070909	2.234E-09	7.666E-07	0.180202291	5.67648E-08	1.94812E-05	0.1553312	4.893E-08	1.679E-05	0.0075151	2.367E-09	8.124E-07	0.0080938	2.55E-09	8.75E-07
Access Road to Dragon Cove III	S4609	2000-2100	0.011567227	1.9875E-09	6.82091E-07	0.0102316	1.758E-09	6.033E-07	0.234731309	4.03318E-08	1.38415E-05	0.2056627	3.534E-08	1.213E-05	0.0077055	1.324E-09	4.544E-07	0.0083027	1.427E-09	4.896E-07
Access Road to Dragon Cove III	S4609	2100-2200	0.005204351	4.47109E-10	1.53444E-07	0.0044188	3.796E-10	1.303E-07	0.16369459	1.40631E-08	4.82633E-06	0.1374854	1.181E-08	4.054E-06	0.0060721	5.217E-10	1.79E-07	0.006536	5.615E-10	1.927E-07
Access Road to Dragon Cove III	S4609	2200-2300	0.001913632	1.09601E-10	3.76141E-08	0.0017051	9.766E-11	3.352E-08	0.035741785	2.04707E-09	7.02535E-07	0.0314702	1.802E-09	6.186E-07	0.0091082	5.217E-10	1.79E-07	0.009804	5.615E-10	1.927E-07
Access Road to Dragon Cove III	S4609	2300-0000	0.0052183	4.48308E-10	1.53855E-07	0.0044119	3.79E-10	1.301E-07	0.164001491	1.40895E-08	4.83538E-06	0.1376154	1.182E-08	4.057E-06	0.0060721	5.217E-10	1.79E-07	0.006536	5.615E-10	1.927E-07
Access Road to Dragon Cove III	S4610	0000-0100	0.440215404	2.52128E-08	7.06986E-06	0.4155147	2.38E-08	6.673E-06	0.935809359	5.35973E-08	1.50291E-05	0.8821053	5.052E-08	1.417E-05	0.0241041	1.381E-09	3.871E-07	0.026152	1.498E-09	4.2E-07
Access Road to Dragon Cove III	S4610	0100-0200	0.878092018	2.51458E-08	7.05108E-06	0.8288816	2.374E-08	6.656E-06	1.834630303	5.25381E-08	1.47321E-05	1.7317451	4.959E-08	1.391E-05	0.0391	1.12E-09	3.14E-07	0.0425	1.217E-09	3.413E-07
Access Road to Dragon Cove III	S4610	0200-0300	0	0	0	0	0	0	0	0	0	0	0	0	0	0	0	0	0	0
Access Road to Dragon Cove III	S4610	0300-0400	0	0	0	0	0	0	0	0	0	0	0	0	0	0	0	0	0	0
Access Road to Dragon Cove III	S4610	0400-0500	0	0	0	0	0	0	0	0	0	0	0	0	0	0	0	0	0	0
Access Road to Dragon Cove III	S4610	0500-0600	0	0	0	0	0	0	0	0	0	0	0	0	0	0	0	0	0	0
Access Road to Dragon Cove III	S4610	0600-0700	0.441180675	5.05362E-08	1.41707E-05	0.4181969	4.79E-08	1.343E-05	0.938175337	1.07466E-07	3.01342E-05	0.8879895	1.017E-07	2.852E-05	0.0241041	2.761E-09	7.742E-07	0.026152	2.996E-09	8.4E-07
Access Road to Dragon Cove III	S4610	0700-0800	0.428346393	2.8213E-07	7.91113E-05	0.4040002	2.661E-07	7.461E-05	1.005781243	6.62456E-07	0.000185758	0.9401656	6.192E-07	0.0001736	0.0225463	1.485E-08	4.164E-06	0.0244666	1.611E-08	4.519E-06
Access Road to Dragon Cove III	S4610	0800-0900	0.42876037	2.82402E-07	7.91878E-05	0.4043827	2.663E-07	7.469E-05	1.006621578	6.6301E-07	0.000185913	0.9411108	6.199E-07	0.0001738	0.0225463	1.485E-08	4.164E-06	0.0244666	1.611E-08	4.519E-06
Access Road to Dragon Cove III	S4610	0900-1000	0.405161089	2.32051E-07	6.50689E-05	0.3810573	2.182E-07	6.12E-05	0.972224129	5.56829E-07	0.000156139	0.9049565	5.183E-07	0.0001453	0.0215629	1.235E-08	3.463E-06	0.0233964	1.34E-08	3.757E-06
Access Road to Dragon Cove III	S4610	1000-1100	0.427211916	2.56914E-07	7.20407E-05	0.4024774	2.42E-07	6.787E-05	1.011629236	6.08368E-07	0.000170591	0.9444407	5.68E-07	0.0001593	0.022398	1.347E-08	3.777E-06	0.0243061	1.462E-08	4.099E-06
Access Road to Dragon Cove III	S4610	1100-1200	0.427894429	2.81832E-07	7.90278E-05	0.403172	2.655E-07	7.446E-05	1.003638651	6.61045E-07	0.000185362	0.9377514	6.176E-07	0.0001732	0.0225463	1.485E-08	4.164E-06	0.0244666	1.611E-08	4.519E-06
Access Road to Dragon Cove III	S4610	1200-1300	0.007574426	5.63961E-09	1.58139E-06	0.0066237	4.932E-09	1.383E-06	0.173180524	1.28943E-07	3.61566E-05	0.1496938	1.115E-07	3.125E-05	0.0074099	5.517E-09	1.547E-06	0.0079798	5.941E-09	1.666E-06
Access Road to Dragon Cove III	S4610	1300-1400	0.007556487	5.62625E-09	1.57764E-06	0.0066261	4.934E-09	1.383E-06	0.172878729	1.28718E-07	3.60936E-05	0.1498407	1.116E-07	3.128E-05	0.0074099	5.517E-09	1.547E-06	0.0079798	5.941E-09	1.666E-06
Access Road to Dragon Cove III	S4610	1400-1500	0.007799994	7.81786E-09	2.19219E-06	0.0068297	6.845E-09	1.919E-06	0.17261605	1.73012E-07	4.85137E-05	0.1496011	1.499E-07	4.205E-05	0.0076061	7.624E-09	2.138E-06	0.0081915	8.21E-09	2.302E-06
Access Road to Dragon Cove III	S4610	1500-1600	0.008462849	7.27049E-09	2.0387E-06	0.0074014	6.359E-09	1.783E-06	0.182663997	1.56928E-07	4.40038E-05	0.1583631	1.361E-07	3.815E-05	0.0076594	6.58E-09	1.845E-06	0.0082496	7.087E-09	1.987E-06
Access Road to Dragon Cove III	S4610	1600-1700	0.007384812	5.70991E-09	1.6011E-06	0.0064256	4.968E-09	1.393E-06	0.168538778	1.30313E-07	3.65409E-05	0.145104	1.122E-07	3.146E-05	0.0074728	5.778E-09	1.62E-06	0.0080474	6.222E-09	1.745E-06
Access Road to Dragon Cove III	S4610	1700-1800	0.007840792	5.6134E-09	1.57404E-06	0.0067747	4.85E-09	1.36E-06	0.179561283	1.28552E-07	3.60469E-05	0.1533965	1.098E-07	3.079E-05	0.0073419	5.256E-09	1.474E-06	0.0079069	5.661E-09	1.587E-06
Access Road to Dragon Cove III	S4610	1800-1900	0.008116911	5.11375E-09	1.43393E-06	0.0070965	4.471E-09	1.254E-06	0.179804263	1.13279E-07	3.17642E-05	0.1553984	9.79E-08	2.745E-05	0.0075151	4.735E-09	1.328E-06	0.0080938	5.099E-09	1.43E-06
Access Road to Dragon Cove III	S4610	1900-2000	0.008127078	2.56008E-09	7.17865E-07	0.0070909	2.234E-09	6.263E-07	0.180202291	5.67648E-08	1.59173E-05	0.1553312	4.893E-08	1.372E-05	0.0075151	2.367E-09	6.638E-07	0.0080938	2.55E-09	7.149E-07
Access Road to Dragon Cove III	S4610	2000-2100	0.011567227	1.9875E-09	5.57309E-07	0.0102316	1.758E-09	4.93E-07	0.234731309	4.03318E-08	1.13094E-05	0.2056627	3.534E-08	9.909E-06	0.0077055	1.324E-09	3.713E-07	0.0083027	1.427E-09	4E-07
Access Road to Dragon Cove III	S4610	2100-2200	0.005204351	4.47109E-10	1.25373E-07	0.0044188	3.796E-10	1.064E-07	0.16369459	1.40631E-08	3.9434E-06	0.1374854	1.181E-08	3.312E-06	0.0060721	5.217E-10	1.463E-07	0.006536	5.615E-10	1.575E-07
Access Road to Dragon Cove III	S4610	2200-2300	0.001913632	1.09601E-10	3.07329E-08	0.0017051	9.766E-11	2.738E-08	0.035741785	2.04707E-09	5.74013E-07	0.0314702	1.802E-09	5.054E-07	0.0091082	5.217E-10	1.463E-07	0.009804	5.615E-10	1.575E-07
Access Road to Dragon Cove III	S4610	2300-0000	0.0052183	4.48308E-10	1.25709E-07	0.0044119	3.79E-10	1.063E-07	0.164001491	1.40895E-08	3.9508E-06	0.1376154	1.182E-08	3.315E-06	0.0060721	5.217E-10	1.463E-07	0.006536	5.615E-10	1.575E-07
Access Road to Dragon Cove III	S4611	0000-0100	0.440215404	2.52128E-08	8.74186E-06	0.4155147	2.38E-08	8.251E-06	0.935809359	5.35973E-08	1.85834E-05	0.8821053	5.052E-08	1.752E-05	0.0241041	1.381E-09	4.787E-07	0.026152	1.498E-09	5.193E-07
Access Road to Dragon Cove III	S4611	0100-0200	0.878092018	2.51458E-08	8.71864E-06	0.8288816	2.374E-08	8.23E-06	1.834630303	5.25381E-08	1.82162E-05	1.7317451	4.959E-08	1.719E-05	0.0391	1.12E-09	3.882E-07	0.0425	1.217E-09	4.22E-07
Access Road to Dragon Cove III	S4611	0200-0300	0	0	0	0	0	0	0	0	0	0	0	0	0	0	0	0	0	0
Access Road to Dragon Cove III	S4611	0300-0400	0	0	0	0	0	0	0	0	0	0	0	0	0	0	0	0	0	0
Access Road to Dragon Cove III	S4611	0400-0500	0	0	0	0	0	0	0	0	0	0	0	0	0	0	0	0	0	0
Access Road to Dragon Cove III	S4611	0500-0600	0	0	0	0	0	0	0	0	0	0	0	0	0	0	0	0	0	0
Access Road to Dragon Cove III	S4611	0600-0700	0.441180675	5.05362E-08	1.75221E-05	0.4181969	4.79E-08	1.661E-05	0.938175337	1.07466E-07	3.72608E-05	0.8879895	1.017E-07	3.527E-05	0.0241041	2.761E-09	9.573E-07	0.026152	2.996E-09	1.039E-06
Access Road to Dragon Cove III	S4611	0700-0800	0.428346393	2.8213E-07	9.78209E-05	0.4040002	2.661E-07	9.226E-05	1.005781243	6.62456E-07	0.000229689	0.9401656	6.192E-07	0.0002147	0.0225463	1.485E-08	5.149E-06	0.0244666	1.611E-08	5.587E-06
Access Road to Dragon Cove III	S4611	0800-0900	0.42876037	2.82402E-07	9.79154E-05	0.4043827	2.663E-07	9.235E-05	1.006621578	6.6301E-07	0.000229881	0.9411108	6.199E-07	0.0002149	0.0225463	1.485E-08	5.149E-06	0.0244666	1.611E-08	5.587E-06
Access Road to Dragon Cove III	S4611	0900-1000	0.405161089	2.32051E-07	8.04575E-05	0.3810573	2.182E-07	7.567E-05	0.972224129	5.56829E-07	0.000193066	0.9049565	5.183E-07	0.0001797	0.0215629	1.235E-08	4.282E-06	0.0233964	1.34E-08	4.646E-06
Access Road to Dragon Cove III	S4611	1000-1100	0.427211916	2.56914E-07	8.90782E-05	0.4024774	2.42E-07	8.392E-05	1.011629236	6.08368E-07	0.000210935	0.9444407	5.68E-07	0.0001969	0.022398	1.347E-08	4.67E-06	0.0243061	1.462E-08	5.068E-06
Access Road to Dragon Cove III	S4611	1100-1200	0.427894429	2.81832E-07	9.77177E-05	0.403172	2.655E-07	9.207E-05	1.003638651	6.61045E-07	0.0002292	0.9377514	6.176E-07	0.0002142	0.0225463	1.485E-08	5.149E-06	0.0244666	1.611E-08	5.587E-06
Access Road to Dragon Cove III	S4611	1200-1300	0.007574426	5.63961E-09	1.95538E-06	0.0066237	4.932E-09	1.71E-06	0.173180524	1.28943E-07	4.47076E-05	0.1496938	1.115E-07	3.864E-05	0.0074099	5.517E-09	1.913E-06	0.0079798	5.941E-09	2.06E-06
Access Road to Dragon Cove III	S4611	1300-1400	0.007556487	5.62625E-09	1.95075E-06	0.0066261	4.934E-09	1.711E-06	0.172878729	1.28718E-07	4.46297E-05	0.1498407	1.116E-07	3.868E-05	0.0074099	5.517E-09	1.913E-06	0.0079798	5.941E-09	2.06E-06

Appendix 3G_3 Year 2037
e) Emission Summary

Road Name	Road ID	Hour	NO2 Emission						NO Emission						PM25 Emission			PM10 Emission		
			MonthlyHourMin			MonthlyHourAverage			MonthlyHourMin			MonthlyHourAverage			AnnualHourMin			AnnualHourMin		
			g/km/veh	g/s/m2	tonne/year	g/km/veh	g/s/m2	tonne/year	g/km/veh	g/s/m2	tonne/year	g/km/veh	g/s/m2	tonne/year	g/km/veh	g/s/m2	tonne/year	g/km/veh	g/s/m2	tonne/year
Access Road to Dragon Cove III	S4611	1400-1500	0.007799994	7.81786E-09	2.71063E-06	0.0068297	6.845E-09	2.373E-06	0.17261605	1.73012E-07	5.99871E-05	0.1496011	1.499E-07	5.199E-05	0.0076061	7.624E-09	2.643E-06	0.0081915	8.21E-09	2.847E-06
Access Road to Dragon Cove III	S4611	1500-1600	0.008462849	7.27049E-09	2.52085E-06	0.0074014	6.359E-09	2.205E-06	0.182663997	1.56928E-07	5.44105E-05	0.1583631	1.361E-07	4.717E-05	0.0076594	6.58E-09	2.282E-06	0.0082496	7.087E-09	2.457E-06
Access Road to Dragon Cove III	S4611	1600-1700	0.007384812	5.70991E-09	1.97976E-06	0.0064256	4.968E-09	1.723E-06	0.168538778	1.30313E-07	4.51827E-05	0.145104	1.122E-07	3.89E-05	0.0074728	5.778E-09	2.003E-06	0.0080474	6.222E-09	2.157E-06
Access Road to Dragon Cove III	S4611	1700-1800	0.007840792	5.6134E-09	1.94629E-06	0.0067747	4.85E-09	1.682E-06	0.179561283	1.28552E-07	4.45719E-05	0.1533965	1.098E-07	3.808E-05	0.0073419	5.256E-09	1.822E-06	0.0079069	5.661E-09	1.963E-06
Access Road to Dragon Cove III	S4611	1800-1900	0.008116911	5.11375E-09	1.77305E-06	0.0070965	4.471E-09	1.55E-06	0.179804263	1.13279E-07	3.92764E-05	0.1553984	9.79E-08	3.395E-05	0.0075151	4.735E-09	1.642E-06	0.0080938	5.099E-09	1.768E-06
Access Road to Dragon Cove III	S4611	1900-2000	0.008127078	2.56008E-09	8.87638E-07	0.0070909	2.234E-09	7.745E-07	0.180202291	5.67648E-08	1.96817E-05	0.1553312	4.893E-08	1.697E-05	0.0075151	2.367E-09	8.208E-07	0.0080938	2.55E-09	8.84E-07
Access Road to Dragon Cove III	S4611	2000-2100	0.011567227	1.9875E-09	6.89111E-07	0.0102316	1.758E-09	6.095E-07	0.234731309	4.03318E-08	1.3984E-05	0.2056627	3.534E-08	1.225E-05	0.0077055	1.324E-09	4.59E-07	0.0083027	1.427E-09	4.946E-07
Access Road to Dragon Cove III	S4611	2100-2200	0.005204351	4.47109E-10	1.55023E-07	0.0044188	3.796E-10	1.316E-07	0.16369459	1.40631E-08	4.87601E-06	0.1374854	1.181E-08	4.095E-06	0.0060721	5.217E-10	1.809E-07	0.006536	5.615E-10	1.947E-07
Access Road to Dragon Cove III	S4611	2200-2300	0.001913632	1.09601E-10	3.80012E-08	0.0017051	9.766E-11	3.386E-08	0.035741785	2.04707E-09	7.09766E-07	0.0314702	1.802E-09	6.249E-07	0.0091082	5.217E-10	1.809E-07	0.009804	5.615E-10	1.947E-07
Access Road to Dragon Cove III	S4611	2300-0000	0.0052183	4.48308E-10	1.55439E-07	0.0044119	3.79E-10	1.314E-07	0.164001491	1.40895E-08	4.88515E-06	0.1376154	1.182E-08	4.099E-06	0.0060721	5.217E-10	1.809E-07	0.006536	5.615E-10	1.947E-07
Access Road to Dragon Cove III	S4612	0000-0100	0.440215404	2.52128E-08	1.73533E-05	0.4155147	2.38E-08	1.638E-05	0.935809359	5.35973E-08	3.68896E-05	0.8821053	5.052E-08	3.477E-05	0.0241041	1.381E-09	9.502E-07	0.026152	1.498E-09	1.031E-06
Access Road to Dragon Cove III	S4612	0100-0200	0.878092018	2.51458E-08	1.73072E-05	0.8288816	2.374E-08	1.634E-05	1.834630303	5.25381E-08	3.61606E-05	1.7317451	4.959E-08	3.413E-05	0.0391	1.12E-09	7.707E-07	0.0425	1.217E-09	8.377E-07
Access Road to Dragon Cove III	S4612	0200-0300	0	0	0	0	0	0	0	0	0	0	0	0	0	0	0	0	0	0
Access Road to Dragon Cove III	S4612	0300-0400	0	0	0	0	0	0	0	0	0	0	0	0	0	0	0	0	0	0
Access Road to Dragon Cove III	S4612	0400-0500	0	0	0	0	0	0	0	0	0	0	0	0	0	0	0	0	0	0
Access Road to Dragon Cove III	S4612	0500-0600	0	0	0	0	0	0	0	0	0	0	0	0	0	0	0	0	0	0
Access Road to Dragon Cove III	S4612	0600-0700	0.441180675	5.05362E-08	3.47827E-05	0.4181969	4.79E-08	3.297E-05	0.938175337	1.07466E-07	7.39657E-05	0.8879895	1.017E-07	7.001E-05	0.0241041	2.761E-09	1.9E-06	0.026152	2.996E-09	2.062E-06
Access Road to Dragon Cove III	S4612	0700-0800	0.428346393	2.8213E-07	0.000194182	0.4040002	2.661E-07	0.0001831	1.005781243	6.62456E-07	0.000455951	0.9401656	6.192E-07	0.0004262	0.0225463	1.485E-08	1.022E-05	0.0244666	1.611E-08	1.109E-05
Access Road to Dragon Cove III	S4612	0800-0900	0.42876037	2.82402E-07	0.00019437	0.4043827	2.663E-07	0.0001833	1.006621578	6.6301E-07	0.000456332	0.9411108	6.199E-07	0.0004266	0.0225463	1.485E-08	1.022E-05	0.0244666	1.611E-08	1.109E-05
Access Road to Dragon Cove III	S4612	0900-1000	0.405161089	2.32051E-07	0.000159715	0.3810573	2.182E-07	0.0001502	0.972224129	5.56829E-07	0.000383251	0.9049565	5.183E-07	0.0003567	0.0215629	1.235E-08	8.5E-06	0.0233964	1.34E-08	9.223E-06
Access Road to Dragon Cove III	S4612	1000-1100	0.427211916	2.56914E-07	0.000176827	0.4024774	2.42E-07	0.0001666	1.011629236	6.08368E-07	0.000418723	0.9444407	5.68E-07	0.0003909	0.022398	1.347E-08	9.271E-06	0.0243061	1.462E-08	1.006E-05
Access Road to Dragon Cove III	S4612	1100-1200	0.427894429	2.81832E-07	0.000193977	0.403172	2.655E-07	0.0001828	1.003638651	6.61045E-07	0.00045498	0.9377514	6.176E-07	0.0004251	0.0225463	1.485E-08	1.022E-05	0.0244666	1.611E-08	1.109E-05
Access Road to Dragon Cove III	S4612	1200-1300	0.007574426	5.63961E-09	3.88159E-06	0.0066237	4.932E-09	3.394E-06	0.173180524	1.28943E-07	8.87481E-05	0.1496938	1.115E-07	7.671E-05	0.0074099	5.517E-09	3.797E-06	0.0079798	5.941E-09	4.089E-06
Access Road to Dragon Cove III	S4612	1300-1400	0.007556487	5.62625E-09	3.8724E-06	0.0066261	4.934E-09	3.396E-06	0.172878729	1.28718E-07	8.85934E-05	0.1498407	1.116E-07	7.679E-05	0.0074099	5.517E-09	3.797E-06	0.0079798	5.941E-09	4.089E-06
Access Road to Dragon Cove III	S4612	1400-1500	0.007799994	7.81786E-09	5.38083E-06	0.0068297	6.845E-09	4.711E-06	0.17261605	1.73012E-07	0.000119079	0.1496011	1.499E-07	0.0001032	0.0076061	7.624E-09	5.247E-06	0.0081915	8.21E-09	5.651E-06
Access Road to Dragon Cove III	S4612	1500-1600	0.008462849	7.27049E-09	5.00408E-06	0.0074014	6.359E-09	4.376E-06	0.182663997	1.56928E-07	0.000108009	0.1583631	1.361E-07	9.364E-05	0.0076594	6.58E-09	4.529E-06	0.0082496	7.087E-09	4.878E-06
Access Road to Dragon Cove III	S4612	1600-1700	0.007384812	5.70991E-09	3.92998E-06	0.0064256	4.968E-09	3.42E-06	0.168538778	1.30313E-07	8.96913E-05	0.145104	1.122E-07	7.722E-05	0.0074728	5.778E-09	3.977E-06	0.0080474	6.222E-09	4.283E-06
Access Road to Dragon Cove III	S4612	1700-1800	0.007840792	5.6134E-09	3.86355E-06	0.0067747	4.85E-09	3.338E-06	0.179561283	1.28552E-07	8.84788E-05	0.1533965	1.098E-07	7.559E-05	0.0073419	5.256E-09	3.618E-06	0.0079069	5.661E-09	3.896E-06
Access Road to Dragon Cove III	S4612	1800-1900	0.008116911	5.11375E-09	3.51966E-06	0.0070965	4.471E-09	3.077E-06	0.179804263	1.13279E-07	7.79667E-05	0.1553984	9.79E-08	6.738E-05	0.0075151	4.735E-09	3.259E-06	0.0080938	5.099E-09	3.51E-06
Access Road to Dragon Cove III	S4612	1900-2000	0.008127078	2.56008E-09	1.76203E-06	0.0070909	2.234E-09	1.537E-06	0.180202291	5.67648E-08	3.90697E-05	0.1553312	4.893E-08	3.368E-05	0.0075151	2.367E-09	1.629E-06	0.0080938	2.55E-09	1.755E-06
Access Road to Dragon Cove III	S4612	2000-2100	0.011567227	1.9875E-09	1.36794E-06	0.0102316	1.758E-09	1.21E-06	0.234731309	4.03318E-08	2.77593E-05	0.2056627	3.534E-08	2.432E-05	0.0077055	1.324E-09	9.113E-07	0.0083027	1.427E-09	9.819E-07
Access Road to Dragon Cove III	S4612	2100-2200	0.005204351	4.47109E-10	3.07733E-07	0.0044188	3.796E-10	2.613E-07	0.16369459	1.40631E-08	9.67926E-06	0.1374854	1.181E-08	8.13E-06	0.0060721	5.217E-10	3.59E-07	0.006536	5.615E-10	3.865E-07
Access Road to Dragon Cove III	S4612	2200-2300	0.001913632	1.09601E-10	7.54354E-08	0.0017051	9.766E-11	6.722E-08	0.035741785	2.04707E-09	1.40894E-06	0.0314702	1.802E-09	1.241E-06	0.0091082	5.217E-10	3.59E-07	0.009804	5.615E-10	3.865E-07
Access Road to Dragon Cove III	S4612	2300-0000	0.0052183	4.48308E-10	3.08558E-07	0.0044119	3.79E-10	2.609E-07	0.164001491	1.40895E-08	9.69741E-06	0.1376154	1.182E-08	8.137E-06	0.0060721	5.217E-10	3.59E-07	0.006536	5.615E-10	3.865E-07
Access Road to Dragon Cove III	S4613	0000-0100	0.440215404	2.52128E-08	2.61566E-05	0.4155147	2.38E-08	2.469E-05	0.935809359	5.35973E-08	5.56036E-05	0.8821053	5.052E-08	5.241E-05	0.0241041	1.381E-09	1.432E-06	0.026152	1.498E-09	1.554E-06
Access Road to Dragon Cove III	S4613	0100-0200	0.878092018	2.51458E-08	2.60871E-05	0.8288816	2.374E-08	2.463E-05	1.834630303	5.25381E-08	5.45048E-05	1.7317451	4.959E-08	5.145E-05	0.0391	1.12E-09	1.162E-06	0.0425	1.217E-09	1.263E-06
Access Road to Dragon Cove III	S4613	0200-0300	0	0	0	0	0	0	0	0	0	0	0	0	0	0	0	0	0	0
Access Road to Dragon Cove III	S4613	0300-0400	0	0	0	0	0	0	0	0	0	0	0	0	0	0	0	0	0	0
Access Road to Dragon Cove III	S4613	0400-0500	0	0	0	0	0	0	0	0	0	0	0	0	0	0	0	0	0	0
Access Road to Dragon Cove III	S4613	0500-0600	0	0	0	0	0	0	0	0	0	0	0	0	0	0	0	0	0	0
Access Road to Dragon Cove III	S4613	0600-0700	0.441180675	5.05362E-08	5.24279E-05	0.4181969	4.79E-08	4.97E-05	0.938175337	1.07466E-07	0.000111488	0.8879895	1.017E-07	0.0001055	0.0241041	2.761E-09	2.864E-06	0.026152	2.996E-09	3.108E-06
Access Road to Dragon Cove III	S4613	0700-0800	0.428346393	2.8213E-07	0.000292691	0.4040002	2.661E-07	0.0002761	1.005781243	6.62456E-07	0.000687254	0.9401656	6.192E-07	0.0006424	0.0225463	1.485E-08	1.541E-05	0.0244666	1.611E-08	1.672E-05
Access Road to Dragon Cove III	S4613	0800-0900	0.42876037	2.82402E-07	0.000292973	0.4043827	2.663E-07	0.0002763	1.006621578	6.6301E-07	0.000687828	0.9411108	6.199E-07	0.0006431	0.0225463	1.485E-08	1.541E-05	0.0244666	1.611E-08	1.672E-05
Access Road to Dragon Cove III	S4613	0900-1000	0.405161089	2.32051E-07	0.000240737	0.3810573	2.182E-07	0.0002264	0.972224129	5.56829E-07	0.000577673	0.9049565	5.183E-07	0.0005377	0.0215629	1.235E-08	1.281E-05	0.0233964	1.34E-08	1.39E-05
Access Road to Dragon Cove III	S4613	1000-1100	0.427211916	2.56914E-07	0.000266531	0.4024774	2.42E-07	0.0002511	1.011629236	6.08368E-07	0.000631141	0.9444407	5.68E-07	0.0005892	0.022398	1.347E-08	1.397E-05	0.0243061	1.462E-08	1.516E-05
Access Road to Dragon Cove III	S4613	1100-1200	0.427894429	2.81832E-07	0.000292382	0.403172	2.655E-07	0.0002755	1.003638651	6.61045E-07	0.00068579	0.9377514	6.176E-07	0.0006408	0.0225463	1.485E-08	1.541E-05	0.0244666	1.611E-08	1.672E-05
Access Road to Dragon Cove III	S4613	1200-1300	0.007574426	5.63961E-09	5.85071E-06	0.0066237	4.932E-09	5.116E-06	0.173180524	1.28943E-07	0.00013377	0.1496938	1.115E-07	0.0001156	0.0074099	5.517E-09	5.724E-06	0.0079798	5.941E-09	6.164E-06
Access Road to Dragon Cove III	S4613	1300-1400	0.007556487	5.62625E-09	5.83686E-06	0.0066261	4.934E-09	5.118E-06	0.172878729	1.28718E-07	0.000133537	0.1498407	1.116E-07	0.0001157	0.0074099	5.517E-09	5.724E-06	0.0079798	5.941E-09	6.164E-06
Access Road to Dragon Cove III	S4613	1400-1500	0.007799994	7.81786E-09	8.11051E-06	0.0068297	6.845E-09	7.102E-06	0.17261605	1.73012E-07	0.000179488	0.1496011	1.499E-07	0.0001556	0.0076061	7.624E-09	7.909E-06	0.0081915	8.21E-09	8.518E-06
Access Road to Dragon Cove III	S4613	1500-1600	0.008462849	7.27049E-09	7.54264E-06	0.0074014	6.359E-09	6.597E-06	0.182663997	1.56928E-07	0.000162802	0.1583631	1.361E-07	0.0001411	0.0076594	6.58E-09	6.827E-06	0.0082496	7.087E-09	7.353E-06
Access Road to Dragon Cove III	S4613	1600-1700	0.007384812	5.70991E-09	5.92364E-06	0.0064256	4.968E-09	5.154E-06	0.168538778	1.30313E-07	0.000135192	0.145104	1.122E-07	0.0001164	0.0074728	5.778E-09	5.994E-06	0.0080474	6.222E-09	6.455E-06
Access Road to Dragon Cove III	S4613	1700-1800	0.007840792	5.6134E-09	5.82352E-06	0.0067747	4.85E-09	5.032E-06	0.179561283	1.28552E-07	0.000133364	0.1533965	1.098E-07	0.0001139	0.0073419	5.256E-09	5.453E-06	0.0079069	5.661E-09	5.873E-06
Access Road to Dragon Cove III	S4613	1800-1900	0.008116911	5.11375E-09	5.30517E-06	0.0070965	4.471E-09	4.638E-06	0.179804263	1.13279E-07	0.000117519	0.1553984	9.79E-08	0.0001016	0.0075151	4.735E-09	4.912E-06	0.0080938	5.099E-09	5.29E-06
Access Road to Dragon Cove III	S4613	1900-2000	0.008127078	2.56008E-09	2.65591E-06	0.0070909	2.234E-09	2.317E-06	0.180202291	5.67648E-08	5.88896E-05	0.1553312	4.893E-08	5.076E-05	0.0075151	2.367E-09	2.456E-06	0.0080938	2.55E-09	2.645E-06
Access Road to Dragon Cove III	S4613	2000-2100	0.011567227	1.9875E-09	2.06189E-06	0.0102316	1.758E-09	1.824E-06	0.234731309	4.03318E-08	4.18416E-05	0.2056627	3.534E-08	3.666E-05	0.0077055	1.324E-09	1.374E-06	0.0083027	1.427E-09	1.48E-06
Access Road to Dragon Cove III	S4613	2100-2200	0.005204351	4.47109E-10	4.63846E-07	0.0044188	3.796E-10	3.938E-07	0.16369459	1.40631E-08	1.45895E-05	0.1374854	1.181E-08	1.225E-05	0.0060721	5.217E-10	5.412E-07	0.006536	5.615E-10	5.825E-07
Access Road to Dragon Cove III	S4613	2200-2300	0.001913632	1.09601E-10	1.13704E-07	0.0017051	9.766E-11	1.013E-07	0.035741785	2.04707E-09	2.12369E-06	0.0314702	1.802E-09	1.87E-06	0.0091082	5.217E-10	5.412E-07	0.009804	5.615E-10	5.825E-07
Access Road to Dragon Cove III	S4613	2300-0000	0.0052183	4.48308E-10	4.65089E-07	0.0044119	3.79E-10	3.932E-07	0.164001491	1.40895E-08	1.46169E-05	0.1376154	1.182E-08	1.227E-05	0.0060721	5.217E-10	5.412E-07	0.006536	5.615E-10	5.825E-07
Access Road to Dragon Cove III	S4614	0000-0100	0.440215404	2.52128E-08	1.75339E-05	0.4155147	2.38E-08	1.655E-05	0.935809359	5.35973E-08	3.72735E-05	0.8821053	5.052E-08	3.513E-05	0.0241041	1.381E-09	9.601E-07	0.026152	1.498E-09	1.042E-06
Access Road to Dragon Cove III	S4614	0100-0200	0.878092018	2.51458E-08	1.74873E-05	0.8288816	2.374E-08	1.651E-05	1.834630303	5.25381E-08	3.65368E-05	1.7317451	4.959E-08	3.449E-05	0.0391	1.12E-09	7.787E-07	0.0425	1.217E-09	8.464E-07
Access Road to Dragon Cove III	S4614	0200-0300	0	0	0	0	0	0	0	0	0	0	0	0	0	0	0	0	0	0
Access Road to Dragon Cove III	S4614	0300-0400	0	0	0	0	0	0	0	0	0	0	0	0	0	0	0	0	0	0
Access Road to Dragon Cove III	S4614	0400-0500	0	0	0	0	0	0	0	0	0	0	0	0	0	0	0	0	0	0
Access Road to Dragon Cove III	S4614	0500-0600	0	0	0	0	0	0	0	0	0	0	0	0	0	0	0	0	0	0
Access Road to Dragon Cove III	S4614	0600-0700	0.441180675	5.05362E-08	3.51446E-05	0.4181969	4.79E-08	3.331E-05	0.938175337	1.07466E-07	7.47354E-05	0.8879895	1.017E-07	7.074E-05	0.0241041	2.761E-09	1.92E-06	0.026152	2.996E-09	2.083E-06
Access Road to Dragon Cove III	S4614	0700-0800	0.428346393	2.8213E-07	0.000196203	0.4040002	2.661E-07	0.0001851	1.005781243	6.62456E-07	0.000460695	0.9401656	6.192E-07	0.0004306	0.0225463	1.485E-08	1.033E-05	0.0244666	1.611E-08	1.121E-05
Access Road to Dragon Cove III	S4614	0800-0900	0.42876037	2.82402E-07	0.000196392	0.4043827	2.663E-07	0.0001852	1.006621578	6.6301E-07	0.00046108	0.9411108	6.199E-07	0.0004311	0.0225463	1.485E-08	1.033E-05	0.0244666	1.611E-08	1.121E-05
Access Road to Dragon Cove III	S4614	0900-1000	0.405161089	2.32051E-07	0.000161376	0.3810573	2.182E-07	0.0001518	0.972224129	5.56829E-07	0.000387239	0.9049565	5.183E-07	0.0003604	0.0215629	1.235E-08	8.589E-06	0.0233964	1.34E-08	9.319E-06
Access Road to Dragon Cove III	S4614	1000-1100	0.427211916	2.56914E-07	0.000178667	0.4024774	2.42E-07	0.0001683	1.011629236	6.08368E-07	0.00042308	0.9444407	5.68E-07	0.000395	0.022398	1.347E-08	9.367E-06	0.0243061	1.462E-08	1.017E-05
Access Road to Dragon Cove III	S4614	1100-1200	0.427894429	2.81832E-07	0.000195996	0.403172	2.655E-07	0.0001847	1.003638651	6.61045E-07	0.000459714	0.9377514	6.176E-07	0.0004295	0.0225463	1.485E-08	1.033E-05	0.0244666	1.611E-08	1.121E-05
Access Road to Dragon Cove III	S4614	1200-1300	0.007574426	5.63961E-09	3.92198E-06	0.0066237	4.932E-09	3.43E-06	0.173180524	1.28943E-07	8.96716E-05	0.1496938	1.115E-07	7.751E-05	0.0074099	5.517E-09	3.837E-06	0.0079798	5.941E-09	4.132E-06
Access Road to Dragon Cove III	S4614	1300-1400	0.007556487	5.62625E-09	3.91269E-06	0.0066261	4.934E-09	3.431E-06	0.172878729	1.28718E-07	8.95153E-05	0.1498407	1.116E-07	7.759E-05	0.0074099	5.517E-09	3.837E-06	0.0079798	5.941E-09	4.132E-06
Access Road to Dragon Cove III	S4614	1400-1500	0.007799994	7.81786E-09	5.43682E-06	0.0068297	6.845E-09	4.76E-06	0.17261605	1.73012E-07	0.000120318	0.1496011	1.499E-07	0.0001043	0.0076061	7.624E-09	5.302E-06	0.0081915	8.21E-09	5.71E-06
Access Road to Dragon Cove III	S4614	1500-1600	0.008462849	7.27049E-09	5.05615E-06	0.0074014	6.359E-09	4.422E-06	0.182663997	1.56928E-07	0.000109133	0.1583631	1.361E-07	9.461E-05	0.0076594	6.58E-09	4.576E-06	0.0082496	7.087E-09	4.929E-06
Access Road to Dragon Cove III	S4614	1600-1700	0.007384812	5.70991E-09	3.97087E-06	0.0064256	4.968E-09	3.455E-06	0.168538778	1.30313E-07	9.06246E-05	0.145104	1.122E-07	7.802E-05	0.0074728	5.778E-09	4.018E-06	0.0080474	6.222E-09	4.327E-06
Access Road to Dragon Cove III	S4614	1700-1800	0.007840792	5.6134E-09	3.90375E-06	0.0067747	4.85E-09	3.373E-06	0.179561283	1.28552E-07	8.93995E-05	0.1533965	1.098E-07	7.637E-05	0.0073419	5.256E-09	3.655E-06	0.0079069	5.661E-09	3.937E-06
Access Road to Dragon Cove III	S4614	1800-1900	0.008116911	5.11375E-09	3.55628E-06	0.0070965	4.471E-09	3.109E-06	0.179804263	1.13279E-07	7.8778E-05	0.1553984	9.79E-08	6.809E-05	0.0075151	4.735E-09	3.293E-06	0.0080938	5.099E-09	3.546E-06
Access Road to Dragon Cove III	S4614	1900-2000	0.008127078	2.56008E-09	1.78037E-06	0.0070909	2.234E-09	1.553E-06	0.180202291	5.67648E-08	3.94762E-05	0.1553312	4.893E-08	3.403E-05	0.0075151	2.367E-09	1.646E-06	0.0080938	2.55E-09	1.773E-06
Access Road to Dragon Cove III	S4614	2000-2100	0.011567227	1.9875E-09	1.38217E-06	0.0102316	1.758E-09	1.223E-06	0.234731309	4.03318E-08	2.80482E-05	0.2056627	3.534E-08	2.457E-05	0.0077055	1.324E-09	9.207E-07	0.0083027	1.427E-09	9.921E-07
Access Road to Dragon Cove III	S4614	2100-2200	0.005204351	4.47109E-10	3.10935E-07	0.0044188	3.796E-10	2.64E-07	0.16369459	1.40631E-08	9.77998E-06	0.1374854	1.181E-08	8.214E-06	0.0060721	5.217E-10	3.628E-07	0.006536	5.615E-10	3.905E-07
Access Road to Dragon Cove III	S4614	2200-2300	0.001913632	1.09601E-10	7.62203E-08	0.0017051	9.766E-11	6.791E-08	0.035741785	2.04707E-09	1.4236E-06	0.0314702	1.802E-09	1.253E-06	0.0091082	5.217E-10	3.628E-07	0.009804	5.615E-10	3.905E-07
Access Road to Dragon Cove III	S4614	2300-0000	0.0052183	4.48308E-10	3.11769E-07	0.0044119	3.79E-10	2.636E-07	0.164001491	1.40895E-08	9.79831E-06	0.1376154	1.182E-08	8.222E-06	0.0060721	5.217E-10	3.628E-07	0.006536	5.615E-10	3.905E-07
Access Road to Dragon Cove III	S4615	0000-0100	0.440215404	2.52128E-08	1.91794E-05	0.4155147	2.38E-08	1.81E-05	0.935809359	5.35973E-08	4.07715E-05	0.8821053	5.052E-08	3.843E-05	0.0241041	1.381E-09	1.05E-06	0.026152	1.498E-09	1.139E-06
Access Road to Dragon Cove III	S4615	0100-0200	0.878092018	2.51458E-08	1.91285E-05	0.8288816	2.374E-08	1.806E-05	1.834630303	5.25381E-08	3.99658E-05	1.7317451	4.959E-08	3.772E-05	0.0391	1.12E-09	8.518E-07	0.0425	1.217E-09	9.258E-07
Access Road to Dragon Cove III	S4615	0200-0300	0	0	0	0	0	0	0	0	0	0	0	0	0	0	0	0	0	0
Access Road to Dragon Cove III	S4615	0300-0400	0	0	0	0	0	0	0	0	0	0	0	0	0	0	0	0	0	0
Access Road to Dragon Cove III	S4615	0400-0500	0	0	0	0	0	0	0	0	0	0	0	0	0	0	0	0	0	0
Access Road to Dragon Cove III	S4615	0500-0600	0	0	0	0	0	0	0	0	0	0	0	0	0	0	0	0	0	0
Access Road to Dragon Cove III	S4615	0600-0700	0.441180675	5.05362E-08	3.84429E-05	0.4181969	4.79E-08	3.644E-05	0.938175337	1.07466E-07	8.17493E-05	0.8879895	1.017E-07	7.738E-05	0.0241041	2.761E-09	2.1E-06	0.026152	2.996E-09	2.279E-06
Access Road to Dragon Cove III	S4615	0700-0800	0.428346393	2.8213E-07	0.000214616	0.4040002	2.661E-07	0.0002024	1.005781243	6.62456E-07	0.000503931	0.9401656	6.192E-07	0.0004711	0.0225463	1.485E-08	1.13E-05	0.0244666	1.611E-08	1.226E-05
Access Road to Dragon Cove III	S4615	0800-0900	0.42876037	2.82402E-07	0.000214824	0.4043827	2.663E-07	0.0002026	1.006621578	6.6301E-07	0.000504352	0.9411108	6.199E-07	0.0004715	0.0225463	1.485E-08	1.13E-05	0.0244666	1.611E-08	1.226E-05
Access Road to Dragon Cove III	S4615	0900-1000	0.405161089	2.32051E-07	0.000176521	0.3810573	2.182E-07	0.000166	0.972224129	5.56829E-07	0.000423581	0.9049565	5.183E-07	0.0003943	0.0215629	1.235E-08	9.395E-06	0.0233964	1.34E-08	1.019E-05
Access Road to Dragon Cove III	S4615	1000-1100	0.427211916	2.56914E-07	0.000195435	0.4024774	2.42E-07	0.0001841	1.011629236	6.08368E-07	0.000462786	0.9444407	5.68E-07	0.000432	0.022398	1.347E-08	1.025E-05	0.0243061	1.462E-08	1.112E-05
Access Road to Dragon Cove III	S4615	1100-1200	0.427894429	2.81832E-07	0.00021439	0.403172	2.655E-07	0.000202	1.003638651	6.61045E-07	0.000502858	0.9377514	6.176E-07	0.0004698	0.0225463	1.485E-08	1.13E-05	0.0244666	1.611E-08	1.226E-05
Access Road to Dragon Cove III	S4615	1200-1300	0.007574426	5.63961E-09	4.29006E-06	0.0066237	4.932E-09	3.752E-06	0.173180524	1.28943E-07	9.80872E-05	0.1496938	1.115E-07	8.478E-05	0.0074099	5.517E-09	4.197E-06	0.0079798	5.941E-09	4.52E-06
Access Road to Dragon Cove III	S4615	1300-1400	0.007556487	5.62625E-09	4.27989E-06	0.0066261	4.934E-09	3.753E-06	0.172878729	1.28718E-07	9.79162E-05	0.1498407	1.116E-07	8.487E-05	0.0074099	5.517E-09	4.197E-06	0.0079798	5.941E-09	4.52E-06
Access Road to Dragon Cove III	S4615	1400-1500	0.007799994	7.81786E-09	5.94706E-06	0.0068297	6.845E-09	5.207E-06	0.17261605	1.73012E-07	0.00013161	0.1496011	1.499E-07	0.0001141	0.0076061	7.624E-09	5.799E-06	0.0081915	8.21E-09	6.246E-06
Access Road to Dragon Cove III	S4615	1500-1600	0.008462849	7.27049E-09	5.53067E-06	0.0074014	6.359E-09	4.837E-06	0.182663997	1.56928E-07	0.000119375	0.1583631	1.361E-07	0.0001035	0.0076594	6.58E-09	5.006E-06	0.0082496	7.087E-09	5.391E-06
Access Road to Dragon Cove III	S4615	1600-1700	0.007384812	5.70991E-09	4.34353E-06	0.0064256	4.968E-09	3.779E-06	0.168538778	1.30313E-07	9.91296E-05	0.145104	1.122E-07	8.535E-05	0.0074728	5.778E-09	4.395E-06	0.0080474	6.222E-09	4.733E-06
Access Road to Dragon Cove III	S4615	1700-1800	0.007840792	5.6134E-09	4.27012E-06	0.0067747	4.85E-09	3.69E-06	0.179561283	1.28552E-07	9.77896E-05	0.1533965	1.098E-07	8.354E-05	0.0073419	5.256E-09	3.998E-06	0.0079069	5.661E-09	4.306E-06
Access Road to Dragon Cove III	S4615	1800-1900	0.008116911	5.11375E-09	3.89003E-06	0.0070965	4.471E-09	3.401E-06	0.179804263	1.13279E-07	8.61713E-05	0.1553984	9.79E-08	7.447E-05	0.0075151	4.735E-09	3.602E-06	0.0080938	5.099E-09	3.879E-06
Access Road to Dragon Cove III	S4615	1900-2000	0.008127078	2.56008E-09	1.94745E-06	0.0070909	2.234E-09	1.699E-06	0.180202291	5.67648E-08	4.3181E-05	0.1553312	4.893E-08	3.722E-05	0.0075151	2.367E-09	1.801E-06	0.0080938	2.55E-09	1.939E-06
Access Road to Dragon Cove III	S4615	2000-2100	0.011567227	1.9875E-09	1.51189E-06	0.0102316	1.758E-09	1.337E-06	0.234731309	4.03318E-08	3.06805E-05	0.2056627	3.534E-08	2.688E-05	0.0077055	1.324E-09	1.007E-06	0.0083027	1.427E-09	1.085E-06
Access Road to Dragon Cove III	S4615	2100-2200	0.005204351	4.47109E-10	3.40116E-07	0.0044188	3.796E-10	2.888E-07	0.16369459	1.40631E-08	1.06978E-05	0.1374854	1.181E-08	8.985E-06	0.0060721	5.217E-10	3.968E-07	0.006536	5.615E-10	4.271E-07
Access Road to Dragon Cove III	S4615	2200-2300	0.001913632	1.09601E-10	8.33735E-08	0.0017051	9.766E-11	7.429E-08	0.035741785	2.04707E-09	1.55721E-06	0.0314702	1.802E-09	1.371E-06	0.0091082	5.217E-10	3.968E-07	0.009804	5.615E-10	4.271E-07
Access Road to Dragon Cove III	S4615	2300-0000	0.0052183	4.48308E-10	3.41028E-07	0.0044119	3.79E-10	2.883E-07	0.164001491	1.40895E-08	1.07179E-05	0.1376154	1.182E-08	8.993E-06	0.0060721	5.217E-10	3.968E-07	0.006536	5.615E-10	4.271E-07
Access Road to Dragon Cove III	S4616	0000-0100	0.440215404	2.52128E-08	5.18173E-06	0.4155147	2.38E-08	4.891E-06	0.935809359	5.35973E-08	1.10153E-05	0.8821053	5.052E-08	1.038E-05	0.0241041	1.381E-09	2.837E-07	0.026152	1.498E-09	3.078E-07
Access Road to Dragon Cove III	S4616	0100-0200	0.878092018	2.51458E-08	5.16797E-06	0.8288816	2.374E-08	4.878E-06	1.834630303	5.25381E-08	1.07976E-05	1.7317451	4.959E-08	1.019E-05	0.0391	1.12E-09	2.301E-07	0.0425	1.217E-09	2.501E-07
Access Road to Dragon Cove III	S4616	0200-0300	0	0	0	0	0	0	0	0	0	0	0	0	0	0	0	0	0	0
Access Road to Dragon Cove III	S4616	0300-0400	0	0	0	0	0	0	0	0	0	0	0	0	0	0	0	0	0	0
Access Road to Dragon Cove III	S4616	0400-0500	0	0	0	0	0	0	0	0	0	0	0	0	0	0	0	0	0	0
Access Road to Dragon Cove III	S4616	0500-0600	0	0	0	0	0	0	0	0	0	0	0	0	0	0	0	0	0	0
Access Road to Dragon Cove III	S4616	0600-0700	0.441180675	5.05362E-08	1.03862E-05	0.4181969	4.79E-08	9.845E-06	0.938175337	1.07466E-07	2.20863E-05	0.8879895	1.017E-07	2.09E-05	0.0241041	2.761E-09	5.675E-07	0.026152	2.996E-09	6.157E-07
Access Road to Dragon Cove III	S4616	0700-0800	0.428346393	2.8213E-07	5.79832E-05	0.4040002	2.661E-07	5.469E-05	1.005781243	6.62456E-07	0.000136148	0.9401656	6.192E-07	0.0001273	0.0225463	1.485E-08	3.052E-06	0.0244666	1.611E-08	3.312E-06
Access Road to Dragon Cove III	S4616	0800-0900	0.42876037	2.82402E-07	5.80393E-05	0.4043827	2.663E-07	5.474E-05	1.006621578	6.6301E-07	0.000136262	0.9411108	6.199E-07	0.0001274	0.0225463	1.485E-08	3.052E-06	0.0244666	1.611E-08	3.312E-06
Access Road to Dragon Cove III	S4616	0900-1000	0.405161089	2.32051E-07	4.76911E-05	0.3810573	2.182E-07	4.485E-05	0.972224129	5.56829E-07	0.000114439	0.9049565	5.183E-07	0.0001065	0.0215629	1.235E-08	2.538E-06	0.0233964	1.34E-08	2.754E-06
Access Road to Dragon Cove III	S4616	1000-1100	0.427211916	2.56914E-07	5.2801E-05	0.4024774	2.42E-07	4.974E-05	1.011629236	6.08368E-07	0.000125032	0.9444407	5.68E-07	0.0001167	0.022398	1.347E-08	2.768E-06	0.0243061	1.462E-08	3.004E-06
Access Road to Dragon Cove III	S4616	1100-1200	0.427894429	2.81832E-07	5.79221E-05	0.403172	2.655E-07	5.458E-05	1.003638651	6.61045E-07	0.000135858	0.9377514	6.176E-07	0.0001269	0.0225463	1.485E-08	3.052E-06	0.0244666	1.611E-08	3.312E-06
Access Road to Dragon Cove III	S4616	1200-1300	0.007574426	5.63961E-09	1.15905E-06	0.0066237	4.932E-09	1.014E-06	0.173180524	1.28943E-07	2.65004E-05	0.1496938	1.115E-07	2.291E-05	0.0074099	5.517E-09	1.134E-06	0.0079798	5.941E-09	1.221E-06
Access Road to Dragon Cove III	S4616	1300-1400	0.007556487	5.62625E-09	1.15631E-06	0.0066261	4.934E-09	1.014E-06	0.172878729	1.28718E-07	2.64542E-05	0.1498407	1.116E-07	2.293E-05	0.0074099	5.517E-09	1.134E-06	0.0079798	5.941E-09	1.221E-06
Access Road to Dragon Cove III	S4616	1400-1500	0.007799994	7.81786E-09	1.60673E-06	0.0068297	6.845E-09	1.407E-06	0.17261605	1.73012E-07	3.55573E-05	0.1496011	1.499E-07	3.082E-05	0.0076061	7.624E-09	1.567E-06	0.0081915	8.21E-09	1.687E-06
Access Road to Dragon Cove III	S4616	1500-1600	0.008462849	7.27049E-09	1.49423E-06	0.0074014	6.359E-09	1.307E-06	0.182663997	1.56928E-07	3.22518E-05	0.1583631	1.361E-07	2.796E-05	0.0076594	6.58E-09	1.352E-06	0.0082496	7.087E-09	1.457E-06
Access Road to Dragon Cove III	S4616	1600-1700	0.007384812	5.70991E-09	1.1735E-06	0.0064256	4.968E-09	1.021E-06	0.168538778	1.30313E-07	2.6782E-05	0.145104	1.122E-07	2.306E-05	0.0074728	5.778E-09	1.187E-06	0.0080474	6.222E-09	1.279E-06
Access Road to Dragon Cove III	S4616	1700-1800	0.007840792	5.6134E-09	1.15366E-06	0.0067747	4.85E-09	9.968E-07	0.179561283	1.28552E-07	2.642E-05	0.1533965	1.098E-07	2.257E-05	0.0073419	5.256E-09	1.08E-06	0.0079069	5.661E-09	1.163E-06
Access Road to Dragon Cove III	S4616	1800-1900	0.008116911	5.11375E-09	1.05098E-06	0.0070965	4.471E-09	9.189E-07	0.179804263	1.13279E-07	2.3281E-05	0.1553984	9.79E-08	2.012E-05	0.0075151	4.735E-09	9.731E-07	0.0080938	5.099E-09	1.048E-06
Access Road to Dragon Cove III	S4616	1900-2000	0.008127078	2.56008E-09	5.26146E-07	0.0070909	2.234E-09	4.591E-07	0.180202291	5.67648E-08	1.16663E-05	0.1553312	4.893E-08	1.006E-05	0.0075151	2.367E-09	4.865E-07	0.0080938	2.55E-09	5.24E-07
Access Road to Dragon Cove III	S4616	2000-2100	0.011567227	1.9875E-09	4.0847E-07	0.0102316	1.758E-09	3.613E-07	0.234731309	4.03318E-08	8.28899E-06	0.2056627	3.534E-08	7.263E-06	0.0077055	1.324E-09	2.721E-07	0.0083027	1.427E-09	2.932E-07
Access Road to Dragon Cove III	S4616	2100-2200	0.005204351	4.47109E-10	9.18898E-08	0.0044188	3.796E-10	7.802E-08	0.16369459	1.40631E-08	2.89025E-06	0.1374854	1.181E-08	2.427E-06	0.0060721	5.217E-10	1.072E-07	0.006536	5.615E-10	1.154E-07
Access Road to Dragon Cove III	S4616	2200-2300	0.001913632	1.09601E-10	2.25252E-08	0.0017051	9.766E-11	2.007E-08	0.035741785	2.04707E-09	4.20713E-07	0.0314702	1.802E-09	3.704E-07	0.0091082	5.217E-10	1.072E-07	0.009804	5.615E-10	1.154E-07
Access Road to Dragon Cove III	S4616	2300-0000	0.0052183	4.48308E-10	9.21361E-08	0.0044119	3.79E-10	7.79E-08	0.164001491	1.40895E-08	2.89567E-06	0.1376154	1.182E-08	2.43E-06	0.0060721	5.217E-10	1.072E-07	0.006536	5.615E-10	1.154E-07
Access Road to Dragon Cove III	S4617	0000-0100	0.440215404	2.52128E-08	3.46857E-05	0.4155147	2.38E-08	3.274E-05	0.935809359	5.35973E-08	7.37349E-05	0.8821053	5.052E-08	6.95E-05	0.0241041	1.381E-09	1.899E-06	0.026152	1.498E-09	2.061E-06
Access Road to Dragon Cove III	S4617	0100-0200	0.878092018	2.51458E-08	3.45936E-05	0.8288816	2.374E-08	3.265E-05	1.834630303	5.25381E-08	7.22777E-05	1.7317451	4.959E-08	6.822E-05	0.0391	1.12E-09	1.54E-06	0.0425	1.217E-09	1.674E-06
Access Road to Dragon Cove III	S4617	0200-0300	0	0	0	0	0	0	0	0	0	0	0	0	0	0	0	0	0	0
Access Road to Dragon Cove III	S4617	0300-0400	0	0	0	0	0	0	0	0	0	0	0	0	0	0	0	0	0	0
Access Road to Dragon Cove III	S4617	0400-0500	0	0	0	0	0	0	0	0	0	0	0	0	0	0	0	0	0	0
Access Road to Dragon Cove III	S4617	0500-0600	0	0	0	0	0	0	0	0	0	0	0	0	0	0	0	0	0	0
Access Road to Dragon Cove III	S4617	0600-0700	0.441180675	5.05362E-08	6.95236E-05	0.4181969	4.79E-08	6.59E-05	0.938175337	1.07466E-07	0.000147843	0.8879895	1.017E-07	0.0001399	0.0241041	2.761E-09	3.798E-06	0.026152	2.996E-09	4.121E-06
Access Road to Dragon Cove III	S4617	0700-0800	0.428346393	2.8213E-07	0.000388131	0.4040002	2.661E-07	0.0003661	1.005781243	6.62456E-07	0.000911354	0.9401656	6.192E-07	0.0008519	0.0225463	1.485E-08	2.043E-05	0.0244666	1.611E-08	2.217E-05
Access Road to Dragon Cove III	S4617	0800-0900	0.42876037	2.82402E-07	0.000388507	0.4043827	2.663E-07	0.0003664	1.006621578	6.6301E-07	0.000912116	0.9411108	6.199E-07	0.0008528	0.0225463	1.485E-08	2.043E-05	0.0244666	1.611E-08	2.217E-05
Access Road to Dragon Cove III	S4617	0900-1000	0.405161089	2.32051E-07	0.000319237	0.3810573	2.182E-07	0.0003002	0.972224129	5.56829E-07	0.000766041	0.9049565	5.183E-07	0.000713	0.0215629	1.235E-08	1.699E-05	0.0233964	1.34E-08	1.843E-05
Access Road to Dragon Cove III	S4617	1000-1100	0.427211916	2.56914E-07	0.000353442	0.4024774	2.42E-07	0.000333	1.011629236	6.08368E-07	0.000836944	0.9444407	5.68E-07	0.0007814	0.022398	1.347E-08	1.853E-05	0.0243061	1.462E-08	2.011E-05
Access Road to Dragon Cove III	S4617	1100-1200	0.427894429	2.81832E-07	0.000387722	0.403172	2.655E-07	0.0003653	1.003638651	6.61045E-07	0.000909413	0.9377514	6.176E-07	0.0008497	0.0225463	1.485E-08	2.043E-05	0.0244666	1.611E-08	2.217E-05
Access Road to Dragon Cove III	S4617	1200-1300	0.007574426	5.63961E-09	7.75852E-06	0.0066237	4.932E-09	6.785E-06	0.173180524	1.28943E-07	0.00017739	0.1496938	1.115E-07	0.0001533	0.0074099	5.517E-09	7.59E-06	0.0079798	5.941E-09	8.174E-06
Access Road to Dragon Cove III	S4617	1300-1400	0.007556487	5.62625E-09	7.74015E-06	0.0066261	4.934E-09	6.787E-06	0.172878729	1.28718E-07	0.00017708	0.1498407	1.116E-07	0.0001535	0.0074099	5.517E-09	7.59E-06	0.0079798	5.941E-09	8.174E-06
Access Road to Dragon Cove III	S4617	1400-1500	0.007799994	7.81786E-09	1.07552E-05	0.0068297	6.845E-09	9.417E-06	0.17261605	1.73012E-07	0.000238015	0.1496011	1.499E-07	0.0002063	0.0076061	7.624E-09	1.049E-05	0.0081915	8.21E-09	1.13E-05
Access Road to Dragon Cove III	S4617	1500-1600	0.008462849	7.27049E-09	1.00022E-05	0.0074014	6.359E-09	8.748E-06	0.182663997	1.56928E-07	0.000215889	0.1583631	1.361E-07	0.0001872	0.0076594	6.58E-09	9.053E-06	0.0082496	7.087E-09	9.75E-06
Access Road to Dragon Cove III	S4617	1600-1700	0.007384812	5.70991E-09	7.85523E-06	0.0064256	4.968E-09	6.835E-06	0.168538778	1.30313E-07	0.000179275	0.145104	1.122E-07	0.0001543	0.0074728	5.778E-09	7.949E-06	0.0080474	6.222E-09	8.56E-06
Access Road to Dragon Cove III	S4617	1700-1800	0.007840792	5.6134E-09	7.72246E-06	0.0067747	4.85E-09	6.672E-06	0.179561283	1.28552E-07	0.000176851	0.1533965	1.098E-07	0.0001511	0.0073419	5.256E-09	7.231E-06	0.0079069	5.661E-09	7.788E-06
Access Road to Dragon Cove III	S4617	1800-1900	0.008116911	5.11375E-09	7.03508E-06	0.0070965	4.471E-09	6.151E-06	0.179804263	1.13279E-07	0.00015584	0.1553984	9.79E-08	0.0001347	0.0075151	4.735E-09	6.513E-06	0.0080938	5.099E-09	7.015E-06
Access Road to Dragon Cove III	S4617	1900-2000	0.008127078	2.56008E-09	3.52195E-06	0.0070909	2.234E-09	3.073E-06	0.180202291	5.67648E-08	7.80924E-05	0.1553312	4.893E-08	6.731E-05	0.0075151	2.367E-09	3.257E-06	0.0080938	2.55E-09	3.508E-06
Access Road to Dragon Cove III	S4617	2000-2100	0.011567227	1.9875E-09	2.73424E-06	0.0102316	1.758E-09	2.419E-06	0.234731309	4.03318E-08	5.54853E-05	0.2056627	3.534E-08	4.861E-05	0.0077055	1.324E-09	1.821E-06	0.0083027	1.427E-09	1.963E-06
Access Road to Dragon Cove III	S4617	2100-2200	0.005204351	4.47109E-10	6.15097E-07	0.0044188	3.796E-10	5.223E-07	0.16369459	1.40631E-08	1.93469E-05	0.1374854	1.181E-08	1.625E-05	0.0060721	5.217E-10	7.177E-07	0.006536	5.615E-10	7.725E-07
Access Road to Dragon Cove III	S4617	2200-2300	0.001913632	1.09601E-10	1.5078E-07	0.0017051	9.766E-11	1.343E-07	0.035741785	2.04707E-09	2.81619E-06	0.0314702	1.802E-09	2.48E-06	0.0091082	5.217E-10	7.177E-07	0.009804	5.615E-10	7.725E-07
Access Road to Dragon Cove III	S4617	2300-0000	0.0052183	4.48308E-10	6.16746E-07	0.0044119	3.79E-10	5.214E-07	0.164001491	1.40895E-08	1.93832E-05	0.1376154	1.182E-08	1.626E-05	0.0060721	5.217E-10	7.177E-07	0.006536	5.615E-10	7.725E-07
Access Road to Dragon Cove III	S4618	0000-0100	0.440215404	2.52128E-08	1.51448E-05	0.4155147	2.38E-08	1.429E-05	0.935809359	5.35973E-08	3.21947E-05	0.8821053	5.052E-08	3.035E-05	0.0241041	1.381E-09	8.293E-07	0.026152	1.498E-09	8.997E-07
Access Road to Dragon Cove III	S4618	0100-0200	0.878092018	2.51458E-08	1.51045E-05	0.8288816	2.374E-08	1.426E-05	1.834630303	5.25381E-08	3.15585E-05	1.7317451	4.959E-08	2.979E-05	0.0391	1.12E-09	6.726E-07	0.0425	1.217E-09	7.311E-07
Access Road to Dragon Cove III	S4618	0200-0300	0	0	0	0	0	0	0	0	0	0	0	0	0	0	0	0	0	0
Access Road to Dragon Cove III	S4618	0300-0400	0	0	0	0	0	0	0	0	0	0	0	0	0	0	0	0	0	0
Access Road to Dragon Cove III	S4618	0400-0500	0	0	0	0	0	0	0	0	0	0	0	0	0	0	0	0	0	0
Access Road to Dragon Cove III	S4618	0500-0600	0	0	0	0	0	0	0	0	0	0	0	0	0	0	0	0	0	0
Access Road to Dragon Cove III	S4618	0600-0700	0.441180675	5.05362E-08	3.03559E-05	0.4181969	4.79E-08	2.877E-05	0.938175337	1.07466E-07	6.45522E-05	0.8879895	1.017E-07	6.11E-05	0.0241041	2.761E-09	1.659E-06	0.026152	2.996E-09	1.799E-06
Access Road to Dragon Cove III	S4618	0700-0800	0.428346393	2.8213E-07	0.000169469	0.4040002	2.661E-07	0.0001598	1.005781243	6.62456E-07	0.000397923	0.9401656	6.192E-07	0.000372	0.0225463	1.485E-08	8.92E-06	0.0244666	1.611E-08	9.68E-06
Access Road to Dragon Cove III	S4618	0800-0900	0.42876037	2.82402E-07	0.000169633	0.4043827	2.663E-07	0.00016	1.006621578	6.6301E-07	0.000398255	0.9411108	6.199E-07	0.0003723	0.0225463	1.485E-08	8.92E-06	0.0244666	1.611E-08	9.68E-06
Access Road to Dragon Cove III	S4618	0900-1000	0.405161089	2.32051E-07	0.000139388	0.3810573	2.182E-07	0.0001311	0.972224129	5.56829E-07	0.000334475	0.9049565	5.183E-07	0.0003113	0.0215629	1.235E-08	7.418E-06	0.0233964	1.34E-08	8.049E-06
Access Road to Dragon Cove III	S4618	1000-1100	0.427211916	2.56914E-07	0.000154323	0.4024774	2.42E-07	0.0001454	1.011629236	6.08368E-07	0.000365433	0.9444407	5.68E-07	0.0003412	0.022398	1.347E-08	8.091E-06	0.0243061	1.462E-08	8.78E-06
Access Road to Dragon Cove III	S4618	1100-1200	0.427894429	2.81832E-07	0.00016929	0.403172	2.655E-07	0.0001595	1.003638651	6.61045E-07	0.000397075	0.9377514	6.176E-07	0.000371	0.0225463	1.485E-08	8.92E-06	0.0244666	1.611E-08	9.68E-06
Access Road to Dragon Cove III	S4618	1200-1300	0.007574426	5.63961E-09	3.38759E-06	0.0066237	4.932E-09	2.962E-06	0.173180524	1.28943E-07	7.74532E-05	0.1496938	1.115E-07	6.695E-05	0.0074099	5.517E-09	3.314E-06	0.0079798	5.941E-09	3.569E-06
Access Road to Dragon Cove III	S4618	1300-1400	0.007556487	5.62625E-09	3.37956E-06	0.0066261	4.934E-09	2.963E-06	0.172878729	1.28718E-07	7.73183E-05	0.1498407	1.116E-07	6.701E-05	0.0074099	5.517E-09	3.314E-06	0.0079798	5.941E-09	3.569E-06
Access Road to Dragon Cove III	S4618	1400-1500	0.007799994	7.81786E-09	4.69601E-06	0.0068297	6.845E-09	4.112E-06	0.17261605	1.73012E-07	0.000103924	0.1496011	1.499E-07	9.007E-05	0.0076061	7.624E-09	4.579E-06	0.0081915	8.21E-09	4.932E-06
Access Road to Dragon Cove III	S4618	1500-1600	0.008462849	7.27049E-09	4.36722E-06	0.0074014	6.359E-09	3.819E-06	0.182663997	1.56928E-07	9.4263E-05	0.1583631	1.361E-07	8.172E-05	0.0076594	6.58E-09	3.953E-06	0.0082496	7.087E-09	4.257E-06
Access Road to Dragon Cove III	S4618	1600-1700	0.007384812	5.70991E-09	3.42981E-06	0.0064256	4.968E-09	2.984E-06	0.168538778	1.30313E-07	7.82764E-05	0.145104	1.122E-07	6.739E-05	0.0074728	5.778E-09	3.471E-06	0.0080474	6.222E-09	3.738E-06
Access Road to Dragon Cove III	S4618	1700-1800	0.007840792	5.6134E-09	3.37184E-06	0.0067747	4.85E-09	2.913E-06	0.179561283	1.28552E-07	7.72182E-05	0.1533965	1.098E-07	6.597E-05	0.0073419	5.256E-09	3.157E-06	0.0079069	5.661E-09	3.4E-06
Access Road to Dragon Cove III	S4618	1800-1900	0.008116911	5.11375E-09	3.07171E-06	0.0070965	4.471E-09	2.686E-06	0.179804263	1.13279E-07	6.8044E-05	0.1553984	9.79E-08	5.881E-05	0.0075151	4.735E-09	2.844E-06	0.0080938	5.099E-09	3.063E-06
Access Road to Dragon Cove III	S4618	1900-2000	0.008127078	2.56008E-09	1.53778E-06	0.0070909	2.234E-09	1.342E-06	0.180202291	5.67648E-08	3.40973E-05	0.1553312	4.893E-08	2.939E-05	0.0075151	2.367E-09	1.422E-06	0.0080938	2.55E-09	1.531E-06
Access Road to Dragon Cove III	S4618	2000-2100	0.011567227	1.9875E-09	1.19384E-06	0.0102316	1.758E-09	1.056E-06	0.234731309	4.03318E-08	2.42264E-05	0.2056627	3.534E-08	2.123E-05	0.0077055	1.324E-09	7.953E-07	0.0083027	1.427E-09	8.569E-07
Access Road to Dragon Cove III	S4618	2100-2200	0.005204351	4.47109E-10	2.68568E-07	0.0044188	3.796E-10	2.28E-07	0.16369459	1.40631E-08	8.44739E-06	0.1374854	1.181E-08	7.095E-06	0.0060721	5.217E-10	3.134E-07	0.006536	5.615E-10	3.373E-07
Access Road to Dragon Cove III	S4618	2200-2300	0.001913632	1.09601E-10	6.58348E-08	0.0017051	9.766E-11	5.866E-08	0.035741785	2.04707E-09	1.22963E-06	0.0314702	1.802E-09	1.083E-06	0.0091082	5.217E-10	3.134E-07	0.009804	5.615E-10	3.373E-07
Access Road to Dragon Cove III	S4618	2300-0000	0.0052183	4.48308E-10	2.69288E-07	0.0044119	3.79E-10	2.277E-07	0.164001491	1.40895E-08	8.46323E-06	0.1376154	1.182E-08	7.102E-06	0.0060721	5.217E-10	3.134E-07	0.006536	5.615E-10	3.373E-07
Access Road to Dragon Cove III	S4701	0000-0100	0.017977938	1.5445E-09	5.63029E-07	0.01603	1.377E-09	5.02E-07	0.306906808	2.63666E-08	9.61164E-06	0.2733213	2.348E-08	8.56E-06	0.0093388	8.023E-10	2.925E-07	0.0100693	8.651E-10	3.153E-07
Access Road to Dragon Cove III	S4701	0100-0200	0.017964415	1.54333E-09	5.62605E-07	0.0160076	1.375E-09	5.013E-07	0.306696024	2.63485E-08	9.60503E-06	0.2730504	2.346E-08	8.551E-06	0.0093388	8.023E-10	2.925E-07	0.0100693	8.651E-10	3.153E-07
Access Road to Dragon Cove III	S4701	0200-0300	0.001943701	5.56615E-11	2.02908E-08	0.0017366	4.973E-11	1.813E-08	0.036325798	1.04026E-09	3.79214E-07	0.0319383	9.146E-10	3.334E-07	0.0091082	2.608E-10	9.508E-08	0.009804	2.808E-10	1.023E-07
Access Road to Dragon Cove III	S4701	0300-0400	0	0	0	0	0	0	0	0	0	0	0	0	0	0	0	0	0	0
Access Road to Dragon Cove III	S4701	0400-0500	0	0	0	0	0	0	0	0	0	0	0	0	0	0	0	0	0	0
Access Road to Dragon Cove III	S4701	0500-0600	0.001974538	5.65446E-11	2.06127E-08	0.0017396	4.982E-11	1.816E-08	0.036770062	1.05298E-09	3.83852E-07	0.0320359	9.174E-10	3.344E-07	0.0091082	2.608E-10	9.508E-08	0.009804	2.808E-10	1.023E-07
Access Road to Dragon Cove III	S4701	0600-0700	0.013825565	3.56329E-09	1.29896E-06	0.0123287	3.178E-09	1.158E-06	0.261812462	6.74774E-08	2.45981E-05	0.2316467	5.97E-08	2.176E-05	0.0082499	2.126E-09	7.751E-07	0.0088916	2.292E-09	8.354E-07

Appendix 3G_3 Year 2037
e) Emission Summary

Road Name	Road ID	Hour	NO2 Emission						NO Emission						PM25 Emission			PM10 Emission		
			MonthlyHourMin			MonthlyHourAverage			MonthlyHourMin			MonthlyHourAverage			AnnualHourMin			AnnualHourMin		
			g/km/veh	g/s/m2	tonne/year	g/km/veh	g/s/m2	tonne/year	g/km/veh	g/s/m2	tonne/year	g/km/veh	g/s/m2	tonne/year	g/km/veh	g/s/m2	tonne/year	g/km/veh	g/s/m2	tonne/year
Access Road to Dragon Cove III	S4701	0700-0800	0.015333528	1.88815E-08	6.88304E-06	0.013574	1.671E-08	6.093E-06	0.290394446	3.57588E-07	0.000130355	0.2552976	3.144E-07	0.0001146	0.009308	1.146E-08	4.178E-06	0.0100693	1.24E-08	4.52E-06
Access Road to Dragon Cove III	S4701	0800-0900	0.015838035	2.04098E-08	7.44018E-06	0.0140317	1.808E-08	6.592E-06	0.297479866	3.8335E-07	0.000139746	0.2620492	3.377E-07	0.0001231	0.0093145	1.2E-08	4.376E-06	0.0100752	1.298E-08	4.733E-06
Access Road to Dragon Cove III	S4701	0900-1000	0.015942116	1.68917E-08	6.15768E-06	0.0140712	1.491E-08	5.435E-06	0.298818765	3.16618E-07	0.000115419	0.2623578	2.78E-07	0.0001013	0.0095678	1.014E-08	3.696E-06	0.0103558	1.097E-08	4E-06
Access Road to Dragon Cove III	S4701	1000-1100	0.016032899	1.83653E-08	6.69486E-06	0.0142236	1.629E-08	5.939E-06	0.298303725	3.417E-07	0.000124563	0.2631875	3.015E-07	0.0001099	0.0095507	1.094E-08	3.988E-06	0.0103344	1.184E-08	4.315E-06
Access Road to Dragon Cove III	S4701	1100-1200	0.015713413	2.02492E-08	7.38163E-06	0.0139444	1.797E-08	6.551E-06	0.295001939	3.80157E-07	0.000138582	0.2600863	3.352E-07	0.0001222	0.0093145	1.2E-08	4.376E-06	0.0100752	1.298E-08	4.733E-06
Access Road to Dragon Cove III	S4701	1200-1300	0.050739341	1.38037E-07	5.03197E-05	0.0476485	1.296E-07	4.725E-05	0.239880764	6.52597E-07	0.000237897	0.2172906	5.911E-07	0.0002155	0.0103718	2.822E-08	1.029E-05	0.0112049	3.048E-08	1.111E-05
Access Road to Dragon Cove III	S4701	1300-1400	0.056972641	1.64783E-07	6.00699E-05	0.053562	1.549E-07	5.647E-05	0.253305435	7.32642E-07	0.000267076	0.2303169	6.662E-07	0.0002428	0.0105807	3.06E-08	1.116E-05	0.0114315	3.306E-08	1.205E-05
Access Road to Dragon Cove III	S4701	1400-1500	0.057181495	2.17787E-07	7.9392E-05	0.0536379	2.043E-07	7.447E-05	0.252605113	9.62099E-07	0.000350722	0.2289985	8.722E-07	0.0003179	0.0106306	4.049E-08	1.476E-05	0.0114873	4.375E-08	1.595E-05
Access Road to Dragon Cove III	S4701	1500-1600	0.058301565	1.88662E-07	6.87746E-05	0.0546547	1.769E-07	6.447E-05	0.257466938	8.33155E-07	0.000303717	0.2331388	7.544E-07	0.000275	0.0107207	3.469E-08	1.265E-05	0.0115881	3.75E-08	1.367E-05
Access Road to Dragon Cove III	S4701	1600-1700	0.056671323	1.65535E-07	6.03439E-05	0.0529591	1.547E-07	5.639E-05	0.252364416	7.37147E-07	0.000268719	0.2278047	6.654E-07	0.0002426	0.0105663	3.086E-08	1.125E-05	0.0114156	3.334E-08	1.216E-05
Access Road to Dragon Cove III	S4701	1700-1800	0.051999567	1.38487E-07	5.04838E-05	0.0484848	1.291E-07	4.707E-05	0.24548512	6.53783E-07	0.000238329	0.2202012	5.864E-07	0.0002138	0.010399	2.769E-08	1.01E-05	0.011235	2.992E-08	1.091E-05
Access Road to Dragon Cove III	S4701	1800-1900	0.057058581	1.3562E-07	4.94389E-05	0.0535099	1.272E-07	4.636E-05	0.25439493	6.04661E-07	0.000220423	0.2303209	5.474E-07	0.0001996	0.0106559	2.533E-08	9.233E-06	0.011516	2.737E-08	9.978E-06
Access Road to Dragon Cove III	S4701	1900-2000	0.048576465	5.42521E-08	1.9777E-05	0.0455716	5.09E-08	1.855E-05	0.230253569	2.57156E-07	9.37434E-05	0.20807	2.324E-07	8.471E-05	0.0105041	1.173E-08	4.277E-06	0.0113502	1.268E-08	4.621E-06
Access Road to Dragon Cove III	S4701	2000-2100	0.07952637	5.01025E-08	1.82643E-05	0.0752425	4.74E-08	1.728E-05	0.287491891	1.81123E-07	6.60264E-05	0.2644168	1.666E-07	6.073E-05	0.0119339	7.519E-09	2.741E-06	0.0129183	8.139E-09	2.967E-06
Access Road to Dragon Cove III	S4701	2100-2200	0.007720423	2.21089E-09	8.05955E-07	0.0068184	1.953E-09	7.118E-07	0.15547444	4.4523E-08	1.62304E-05	0.1357063	3.886E-08	1.417E-05	0.0082666	2.367E-09	8.63E-07	0.0089032	2.55E-09	9.294E-07
Access Road to Dragon Cove III	S4701	2200-2300	0.008341967	2.14999E-09	7.83755E-07	0.0073655	1.898E-09	6.92E-07	0.168413122	4.34054E-08	1.5823E-05	0.1472159	3.794E-08	1.383E-05	0.0081731	2.106E-09	7.679E-07	0.0088031	2.269E-09	8.271E-07
Access Road to Dragon Cove III	S4701	2300-0000	0.00719479	2.2664E-09	8.26191E-07	0.006348	2E-09	7.29E-07	0.14456022	4.55373E-08	1.66001E-05	0.1263082	3.979E-08	1.45E-05	0.0083431	2.628E-09	9.581E-07	0.0089851	2.83E-09	1.032E-06
Access Road to Lung Kwu Tan	S4702	0000-0100	0.017977938	1.5445E-09	1.01625E-06	0.01603	1.377E-09	9.061E-07	0.306906808	2.63666E-08	1.73488E-05	0.2733213	2.348E-08	1.545E-05	0.0093388	8.023E-10	5.279E-07	0.0100693	8.651E-10	5.692E-07
Access Road to Lung Kwu Tan	S4702	0100-0200	0.017964415	1.54333E-09	1.01549E-06	0.0160076	1.375E-09	9.049E-07	0.306696024	2.63485E-08	1.73369E-05	0.2730504	2.346E-08	1.543E-05	0.0093388	8.023E-10	5.279E-07	0.0100693	8.651E-10	5.692E-07
Access Road to Lung Kwu Tan	S4702	0200-0300	0.001943701	5.56615E-11	3.66244E-08	0.0017366	4.973E-11	3.272E-08	0.036325798	1.04026E-09	6.84473E-07	0.0319383	9.146E-10	6.018E-07	0.0091082	2.608E-10	1.716E-07	0.009804	2.808E-10	1.847E-07
Access Road to Lung Kwu Tan	S4702	0300-0400	0	0	0	0	0	0	0	0	0	0	0	0	0	0	0	0	0	0
Access Road to Lung Kwu Tan	S4702	0400-0500	0	0	0	0	0	0	0	0	0	0	0	0	0	0	0	0	0	0
Access Road to Lung Kwu Tan	S4702	0500-0600	0.001974538	5.65446E-11	3.72055E-08	0.0017396	4.982E-11	3.278E-08	0.036770062	1.05298E-09	6.92845E-07	0.0320359	9.174E-10	6.036E-07	0.0091082	2.608E-10	1.716E-07	0.009804	2.808E-10	1.847E-07
Access Road to Lung Kwu Tan	S4702	0600-0700	0.013825565	3.56329E-09	2.34459E-06	0.0123287	3.178E-09	2.091E-06	0.261812462	6.74774E-08	4.43991E-05	0.2316467	5.97E-08	3.928E-05	0.0082499	2.126E-09	1.399E-06	0.0088916	2.292E-09	1.508E-06
Access Road to Lung Kwu Tan	S4702	0700-0800	0.015333528	1.88815E-08	1.24237E-05	0.013574	1.671E-08	1.1E-05	0.290394446	3.57588E-07	0.000235287	0.2552976	3.144E-07	0.0002069	0.009308	1.146E-08	7.542E-06	0.0100693	1.24E-08	8.159E-06
Access Road to Lung Kwu Tan	S4702	0800-0900	0.015838035	2.04098E-08	1.34294E-05	0.0140317	1.808E-08	1.19E-05	0.297479866	3.8335E-07	0.000252239	0.2620492	3.377E-07	0.0002222	0.0093145	1.2E-08	7.898E-06	0.0100752	1.298E-08	8.543E-06
Access Road to Lung Kwu Tan	S4702	0900-1000	0.015942116	1.68917E-08	1.11145E-05	0.0140712	1.491E-08	9.81E-06	0.298818765	3.16618E-07	0.00020833	0.2623578	2.78E-07	0.0001829	0.0095678	1.014E-08	6.67E-06	0.0103558	1.097E-08	7.22E-06
Access Road to Lung Kwu Tan	S4702	1000-1100	0.016032899	1.83653E-08	1.20841E-05	0.0142236	1.629E-08	1.072E-05	0.298303725	3.417E-07	0.000224833	0.2631875	3.015E-07	0.0001984	0.0095507	1.094E-08	7.198E-06	0.0103344	1.184E-08	7.789E-06
Access Road to Lung Kwu Tan	S4702	1100-1200	0.015713413	2.02492E-08	1.33237E-05	0.0139444	1.797E-08	1.182E-05	0.295001939	3.80157E-07	0.000250138	0.2600863	3.352E-07	0.0002205	0.0093145	1.2E-08	7.898E-06	0.0100752	1.298E-08	8.543E-06
Access Road to Lung Kwu Tan	S4702	1200-1300	0.050739341	1.38037E-07	9.08259E-05	0.0476485	1.296E-07	8.529E-05	0.239880764	6.52597E-07	0.000429398	0.2172906	5.911E-07	0.000389	0.0103718	2.822E-08	1.857E-05	0.0112049	3.048E-08	2.006E-05
Access Road to Lung Kwu Tan	S4702	1300-1400	0.056972641	1.64783E-07	0.000108425	0.053562	1.549E-07	0.0001019	0.253305435	7.32642E-07	0.000482067	0.2303169	6.662E-07	0.0004383	0.0105807	3.06E-08	2.014E-05	0.0114315	3.306E-08	2.176E-05
Access Road to Lung Kwu Tan	S4702	1400-1500	0.057181495	2.17787E-07	0.000143301	0.0536379	2.043E-07	0.0001344	0.252605113	9.62099E-07	0.000633046	0.2289985	8.722E-07	0.0005739	0.0106306	4.049E-08	2.664E-05	0.0114873	4.375E-08	2.879E-05
Access Road to Lung Kwu Tan	S4702	1500-1600	0.058301565	1.88662E-07	0.000124137	0.0546547	1.769E-07	0.0001164	0.257466938	8.33155E-07	0.000548203	0.2331388	7.544E-07	0.0004964	0.0107207	3.469E-08	2.283E-05	0.0115881	3.75E-08	2.467E-05
Access Road to Lung Kwu Tan	S4702	1600-1700	0.056671323	1.65535E-07	0.000108919	0.0529591	1.547E-07	0.0001018	0.252364416	7.37147E-07	0.000485031	0.2278047	6.654E-07	0.0004378	0.0105663	3.086E-08	2.031E-05	0.0114156	3.334E-08	2.194E-05
Access Road to Lung Kwu Tan	S4702	1700-1800	0.051999567	1.38487E-07	9.11222E-05	0.0484848	1.291E-07	8.496E-05	0.24548512	6.53783E-07	0.000430179	0.2202012	5.864E-07	0.0003859	0.010399	2.769E-08	1.822E-05	0.011235	2.992E-08	1.969E-05
Access Road to Lung Kwu Tan	S4702	1800-1900	0.057058581	1.3562E-07	8.92361E-05	0.0535099	1.272E-07	8.369E-05	0.25439493	6.04661E-07	0.000397858	0.2303209	5.474E-07	0.0003602	0.0106559	2.533E-08	1.667E-05	0.011516	2.737E-08	1.801E-05
Access Road to Lung Kwu Tan	S4702	1900-2000	0.048576465	5.42521E-08	3.5697E-05	0.0455716	5.09E-08	3.349E-05	0.230253569	2.57156E-07	0.000169205	0.20807	2.324E-07	0.0001529	0.0105041	1.173E-08	7.719E-06	0.0113502	1.268E-08	8.341E-06
Access Road to Lung Kwu Tan	S4702	2000-2100	0.07952637	5.01025E-08	3.29667E-05	0.0752425	4.74E-08	3.119E-05	0.287491891	1.81123E-07	0.000119176	0.2644168	1.666E-07	0.0001096	0.0119339	7.519E-09	4.947E-06	0.0129183	8.139E-09	5.355E-06
Access Road to Lung Kwu Tan	S4702	2100-2200	0.007720423	2.21089E-09	1.45473E-06	0.0068184	1.953E-09	1.285E-06	0.15547444	4.4523E-08	2.92955E-05	0.1357063	3.886E-08	2.557E-05	0.0082666	2.367E-09	1.558E-06	0.0089032	2.55E-09	1.678E-06
Access Road to Lung Kwu Tan	S4702	2200-2300	0.008341967	2.14999E-09	1.41466E-06	0.0073655	1.898E-09	1.249E-06	0.168413122	4.34054E-08	2.85601E-05	0.1472159	3.794E-08	2.497E-05	0.0081731	2.106E-09	1.386E-06	0.0088031	2.269E-09	1.493E-06
Access Road to Lung Kwu Tan	S4702	2300-0000	0.00719479	2.2664E-09	1.49126E-06	0.006348	2E-09	1.316E-06	0.14456022	4.55373E-08	2.99628E-05	0.1263082	3.979E-08	2.618E-05	0.0083431	2.628E-09	1.729E-06	0.0089851	2.83E-09	1.862E-06
Access Road to Dragon Cove III	S4703	0000-0100	0.018109018	1.55576E-09	1.43705E-06	0.0162282	1.394E-09	1.288E-06	0.309490774	2.65886E-08	2.45598E-05	0.2769566	2.379E-08	2.198E-05	0.0093388	8.023E-10	7.411E-07	0.0100693	8.651E-10	7.991E-07
Access Road to Dragon Cove III	S4703	0100-0200	0.018125259	1.55715E-09	1.43834E-06	0.0163177	1.402E-09	1.295E-06	0.309662405	2.66033E-08	2.45734E-05	0.2785429	2.393E-08	2.21E-05	0.0093388	8.023E-10	7.411E-07	0.0100693	8.651E-10	7.991E-07
Access Road to Dragon Cove III	S4703	0200-0300	0.002006748	5.7467E-11	5.30821E-08	0.0017666	5.059E-11	4.673E-08	0.037227898	1.06609E-09	9.84745E-07	0.0327218	9.371E-10	8.656E-07	0.0091082	2.608E-10	2.409E-07	0.009804	2.808E-10	2.593E-07
Access Road to Dragon Cove III	S4703	0300-0400	0	0	0	0	0	0	0	0	0	0	0	0	0	0	0	0	0	0
Access Road to Dragon Cove III	S4703	0400-0500	0	0	0	0	0	0	0	0	0	0	0	0	0	0	0	0	0	0
Access Road to Dragon Cove III	S4703	0500-0600	0.002038929	5.83886E-11	5.39333E-08	0.0017781	5.092E-11	4.703E-08	0.037726214	1.08036E-09	9.97926E-07	0.0329065	9.423E-10	8.704E-07	0.0091082	2.608E-10	2.409E-07	0.009804	2.808E-10	2.593E-07
Access Road to Dragon Cove III	S4703	0600-0700	0.013963485	3.59884E-09	3.32423E-06	0.0124534	3.21E-09	2.965E-06	0.264636827	6.82054E-08	6.30011E-05	0.2342568	6.038E-08	5.577E-05	0.0082499	2.126E-09	1.964E-06	0.0088916	2.292E-09	2.117E-06
Access Road to Dragon Cove III	S4703	0700-0800	0.015453229	1.90289E-08	1.75769E-05	0.0136665	1.683E-08	1.554E-05	0.29298712	3.6078E-07	0.000333252	0.2571207	3.166E-07	0.0002925	0.009308	1.146E-08	1.059E-05	0.0100693	1.24E-08	1.145E-05
Access Road to Dragon Cove III	S4703	0800-0900	0.015995022	2.06121E-08	1.90394E-05	0.0140644	1.812E-08	1.674E-05	0.300862871	3.8771E-07	0.000358126	0.2626342	3.384E-07	0.0003126	0.0093145	1.2E-08	1.109E-05	0.0100752	1.298E-08	1.199E-05
Access Road to Dragon Cove III	S4703	0900-1000	0.016086943	1.70452E-08	1.57446E-05	0.0141599	1.5E-08	1.386E-05	0.301829859	3.19808E-07	0.000295406	0.2639656	2.797E-07	0.0002583	0.0095678	1.014E-08	9.364E-06	0.0103558	1.097E-08	1.014E-05
Access Road to Dragon Cove III	S4703	1000-1100	0.016232805	1.85943E-08	1.71755E-05	0.0143423	1.643E-08	1.518E-05	0.302216289	3.46181E-07	0.000319767	0.2653978	3.04E-07	0.0002808	0.0095507	1.094E-08	1.011E-05	0.0103344	1.184E-08	1.093E-05
Access Road to Dragon Cove III	S4703	1100-1200	0.015988817	2.06041E-08	1.9032E-05	0.0140823	1.815E-08	1.676E-05	0.300181995	3.86832E-07	0.000357316	0.2630634	3.39E-07	0.0003131	0.0093145	1.2E-08	1.109E-05	0.0100752	1.298E-08	1.199E-05
Access Road to Dragon Cove III	S4703	1200-1300	0.05136042	1.39726E-07	0.000129065	0.0479191	1.304E-07	0.0001204	0.244485616	6.65124E-07	0.000614373	0.2192832	5.966E-07	0.000551	0.0103718	2.822E-08	2.606E-05	0.0112049	3.048E-08	2.816E-05
Access Road to Dragon Cove III	S4703	1300-1400	0.057663564	1.66782E-07	0.000154056	0.053863	1.558E-07	0.0001439	0.257846551	7.45776E-07	0.000688871	0.2323242	6.72E-07	0.0006207	0.0105807	3.06E-08	2.827E-05	0.0114315	3.306E-08	3.054E-05
Access Road to Dragon Cove III	S4703	1400-1500	0.057622767	2.19468E-07	0.000202722	0.0539384	2.054E-07	0.0001898	0.255471395	9.73015E-07	0.000898771	0.2309299	8.795E-07	0.0008124	0.0106306	4.049E-08	3.74E-05	0.0114873	4.375E-08	4.041E-05
Access Road to Dragon Cove III	S4703	1500-1600	0.058788538	1.90238E-07	0.000175722	0.0549615	1.779E-07	0.0001643	0.261116621	8.44965E-07	0.000780492	0.2351842	7.61E-07	0.000703	0.0107207	3.469E-08	3.204E-05	0.0115881	3.75E-08	3.464E-05
Access Road to Dragon Cove III	S4703	1600-1700	0.057019366	1.66551E-07	0.000153843	0.0532782	1.556E-07	0.0001437	0.255081093	7.45082E-07	0.00068823	0.2298434	6.714E-07	0.0006201	0.0105663	3.086E-08	2.851E-05	0.0114156	3.334E-08	3.08E-05
Access Road to Dragon Cove III	S4703	1700-1800	0.052210431	1.39048E-07	0.000128439	0.0488057	1.3E-07	0.0001201	0.247506933	6.59168E-07	0.000608871	0.2226257	5.929E-07	0.0005477	0.010399	2.769E-08	2.558E-05	0.011235	2.992E-08	2.764E-05
Access Road to Dragon Cove III	S4703	1800-1900	0.057319251	1.3624E-07	0.000125844	0.0539377	1.282E-07	0.0001184	0.256917563	6.10657E-07	0.000564062	0.2334294	5.548E-07	0.0005125	0.0106559	2.533E-08	2.34E-05	0.011516	2.737E-08	2.528E-05
Access Road to Dragon Cove III	S4703	1900-2000	0.048712129	5.44036E-08	5.02524E-05	0.0458997	5.126E-08	4.735E-05	0.231854002	2.58943E-07	0.000239185	0.2105626	2.352E-07	0.0002172	0.0105041	1.173E-08	1.084E-05	0.0113502	1.268E-08	1.171E-05
Access Road to Dragon Cove III	S4703	2000-2100	0.079937113	5.03613E-08	4.65186E-05	0.0758072	4.776E-08	4.412E-05	0.29032862	1.8291E-07	0.000168954	0.2676856	1.686E-07	0.0001558	0.0119339	7.519E-09	6.945E-06	0.0129183	8.139E-09	7.518E-06
Access Road to Dragon Cove III	S4703	2100-2200	0.007833984	2.24341E-09	2.07223E-06	0.0069159	1.98E-09	1.829E-06	0.157707558	4.51625E-08	4.17165E-05	0.1380798	3.954E-08	3.652E-05	0.0082666	2.367E-09	2.187E-06	0.0089032	2.55E-09	2.355E-06
Access Road to Dragon Cove III	S4703	2200-2300	0.008480954	2.18581E-09	2.01903E-06	0.0074928	1.931E-09	1.784E-06	0.171204609	4.41249E-08	4.0758E-05	0.1498825	3.863E-08	3.568E-05	0.0081731	2.106E-09	1.946E-06	0.0088031	2.269E-09	2.096E-06
Access Road to Dragon Cove III	S4703	2300-0000	0.007317848	2.30516E-09	2.12927E-06	0.0064485	2.031E-09	1.876E-06	0.147294852	4.63987E-08	4.28584E-05	0.1283932	4.044E-08	3.736E-05	0.0083431	2.628E-09	2.428E-06	0.0089851	2.83E-09	2.614E-06
Access Road to Dragon Cove III	S4704	0000-0100	0.018109018	1.55576E-09	7.93671E-07	0.0162282	1.394E-09	7.112E-07	0.309490774	2.65886E-08	1.35642E-05	0.2769566	2.379E-08	1.214E-05	0.0093388	8.023E-10	4.093E-07	0.0100693	8.651E-10	4.413E-07
Access Road to Dragon Cove III	S4704	0100-0200	0.018125259	1.55715E-09	7.94382E-07	0.0163177	1.402E-09	7.152E-07	0.309662405	2.66033E-08	1.35717E-05	0.2785429	2.393E-08	1.221E-05	0.0093388	8.023E-10	4.093E-07	0.0100693	8.651E-10	4.413E-07
Access Road to Dragon Cove III	S4704	0200-0300	0.002006748	5.7467E-11	2.93168E-08	0.0017666	5.059E-11	2.581E-08	0.037227898	1.06609E-09	5.43867E-07	0.0327218	9.371E-10	4.78E-07	0.0091082	2.608E-10	1.331E-07	0.009804	2.808E-10	1.432E-07
Access Road to Dragon Cove III	S4704	0300-0400	0	0	0	0	0	0	0	0	0	0	0	0	0	0	0	0	0	0
Access Road to Dragon Cove III	S4704	0400-0500	0	0	0	0	0	0	0	0	0	0	0	0	0	0	0	0	0	0
Access Road to Dragon Cove III	S4704	0500-0600	0.002038929	5.83886E-11	2.9787E-08	0.0017781	5.092E-11	2.598E-08	0.037726214	1.08036E-09	5.51147E-07	0.0329065	9.423E-10	4.807E-07	0.0091082	2.608E-10	1.331E-07	0.009804	2.808E-10	1.432E-07
Access Road to Dragon Cove III	S4704	0600-0700	0.013963485	3.59884E-09	1.83595E-06	0.0124534	3.21E-09	1.637E-06	0.264636827	6.82054E-08	3.4795E-05	0.2342568	6.038E-08	3.08E-05	0.0082499	2.126E-09	1.085E-06	0.0088916	2.292E-09	1.169E-06
Access Road to Dragon Cove III	S4704	0700-0800	0.015453229	1.90289E-08	9.7076E-06	0.0136665	1.683E-08	8.585E-06	0.29298712	3.6078E-07	0.000184052	0.2571207	3.166E-07	0.0001615	0.009308	1.146E-08	5.847E-06	0.0100693	1.24E-08	6.325E-06
Access Road to Dragon Cove III	S4704	0800-0900	0.015995022	2.06121E-08	1.05153E-05	0.0140644	1.812E-08	9.246E-06	0.300862871	3.8771E-07	0.00019779	0.2626342	3.384E-07	0.0001727	0.0093145	1.2E-08	6.123E-06	0.0100752	1.298E-08	6.624E-06
Access Road to Dragon Cove III	S4704	0900-1000	0.016086943	1.70452E-08	8.6956E-06	0.0141599	1.5E-08	7.654E-06	0.301829859	3.19808E-07	0.00016315	0.2639656	2.797E-07	0.0001427	0.0095678	1.014E-08	5.172E-06	0.0103558	1.097E-08	5.598E-06
Access Road to Dragon Cove III	S4704	1000-1100	0.016232805	1.85943E-08	9.48588E-06	0.0143423	1.643E-08	8.381E-06	0.302216289	3.46181E-07	0.000176605	0.2653978	3.04E-07	0.0001551	0.0095507	1.094E-08	5.581E-06	0.0103344	1.184E-08	6.039E-06
Access Road to Dragon Cove III	S4704	1100-1200	0.015988817	2.06041E-08	1.05112E-05	0.0140823	1.815E-08	9.258E-06	0.300181995	3.86832E-07	0.000197343	0.2630634	3.39E-07	0.0001729	0.0093145	1.2E-08	6.123E-06	0.0100752	1.298E-08	6.624E-06
Access Road to Dragon Cove III	S4704	1200-1300	0.05136042	1.39726E-07	7.12814E-05	0.0479191	1.304E-07	6.651E-05	0.244485616	6.65124E-07	0.000339313	0.2192832	5.966E-07	0.0003043	0.0103718	2.822E-08	1.439E-05	0.0112049	3.048E-08	1.555E-05
Access Road to Dragon Cove III	S4704	1300-1400	0.057663564	1.66782E-07	8.50838E-05	0.053863	1.558E-07	7.948E-05	0.257846551	7.45776E-07	0.000380458	0.2323242	6.72E-07	0.0003428	0.0105807	3.06E-08	1.561E-05	0.0114315	3.306E-08	1.687E-05
Access Road to Dragon Cove III	S4704	1400-1500	0.057622767	2.19468E-07	0.000111962	0.0539384	2.054E-07	0.0001048	0.255471395	9.73015E-07	0.000496384	0.2309299	8.795E-07	0.0004487	0.0106306	4.049E-08	2.066E-05	0.0114873	4.375E-08	2.232E-05
Access Road to Dragon Cove III	S4704	1500-1600	0.058788538	1.90238E-07	9.70499E-05	0.0549615	1.779E-07	9.073E-05	0.261116621	8.44965E-07	0.000431059	0.2351842	7.61E-07	0.0003882	0.0107207	3.469E-08	1.77E-05	0.0115881	3.75E-08	1.913E-05
Access Road to Dragon Cove III	S4704	1600-1700	0.057019366	1.66551E-07	8.49663E-05	0.0532782	1.556E-07	7.939E-05	0.255081093	7.45082E-07	0.000380104	0.2298434	6.714E-07	0.0003425	0.0105663	3.086E-08	1.575E-05	0.0114156	3.334E-08	1.701E-05
Access Road to Dragon Cove III	S4704	1700-1800	0.052210431	1.39048E-07	7.09356E-05	0.0488057	1.3E-07	6.631E-05	0.247506933	6.59168E-07	0.000336275	0.2226257	5.929E-07	0.0003025	0.010399	2.769E-08	1.413E-05	0.011235	2.992E-08	1.526E-05
Access Road to Dragon Cove III	S4704	1800-1900	0.057319251	1.3624E-07	6.95029E-05	0.0539377	1.282E-07	6.54E-05	0.256917563	6.10657E-07	0.000311527	0.2334294	5.548E-07	0.000283	0.0106559	2.533E-08	1.292E-05	0.011516	2.737E-08	1.396E-05
Access Road to Dragon Cove III	S4704	1900-2000	0.048712129	5.44036E-08	2.7754E-05	0.0458997	5.126E-08	2.615E-05	0.231854002	2.58943E-07	0.0001321	0.2105626	2.352E-07	0.00012	0.0105041	1.173E-08	5.985E-06	0.0113502	1.268E-08	6.467E-06
Access Road to Dragon Cove III	S4704	2000-2100	0.079937113	5.03613E-08	2.56918E-05	0.0758072	4.776E-08	2.436E-05	0.29032862	1.8291E-07	9.33118E-05	0.2676856	1.686E-07	8.603E-05	0.0119339	7.519E-09	3.836E-06	0.0129183	8.139E-09	4.152E-06
Access Road to Dragon Cove III	S4704	2100-2200	0.007833984	2.24341E-09	1.14448E-06	0.0069159	1.98E-09	1.01E-06	0.157707558	4.51625E-08	2.30397E-05	0.1380798	3.954E-08	2.017E-05	0.0082666	2.367E-09	1.208E-06	0.0089032	2.55E-09	1.301E-06
Access Road to Dragon Cove III	S4704	2200-2300	0.008480954	2.18581E-09	1.11509E-06	0.0074928	1.931E-09	9.852E-07	0.171204609	4.41249E-08	2.25103E-05	0.1498825	3.863E-08	1.971E-05	0.0081731	2.106E-09	1.075E-06	0.0088031	2.269E-09	1.157E-06
Access Road to Dragon Cove III	S4704	2300-0000	0.007317848	2.30516E-09	1.17598E-06	0.0064485	2.031E-09	1.036E-06	0.147294852	4.63987E-08	2.36703E-05	0.1283932	4.044E-08	2.063E-05	0.0083431	2.628E-09	1.341E-06	0.0089851	2.83E-09	1.444E-06
Access Road to Dragon Cove III	S4705	0000-0100	0.018109018	1.55576E-09	8.33777E-07	0.0162282	1.394E-09	7.472E-07	0.309490774	2.65886E-08	1.42496E-05	0.2769566	2.379E-08	1.275E-05	0.0093388	8.023E-10	4.3E-07	0.0100693	8.651E-10	4.636E-07
Access Road to Dragon Cove III	S4705	0100-0200	0.018125259	1.55715E-09	8.34525E-07	0.0163177	1.402E-09	7.513E-07	0.309662405	2.66033E-08	1.42575E-05	0.2785429	2.393E-08	1.282E-05	0.0093388	8.023E-10	4.3E-07	0.0100693	8.651E-10	4.636E-07
Access Road to Dragon Cove III	S4705	0200-0300	0.002006748	5.7467E-11	3.07983E-08	0.0017666	5.059E-11	2.711E-08	0.037227898	1.06609E-09	5.7135E-07	0.0327218	9.371E-10	5.022E-07	0.0091082	2.608E-10	1.398E-07	0.009804	2.808E-10	1.505E-07
Access Road to Dragon Cove III	S4705	0300-0400	0	0	0	0	0	0	0	0	0	0	0	0	0	0	0	0	0	0
Access Road to Dragon Cove III	S4705	0400-0500	0	0	0	0	0	0	0	0	0	0	0	0	0	0	0	0	0	0
Access Road to Dragon Cove III	S4705	0500-0600	0.002038929	5.83886E-11	3.12922E-08	0.0017781	5.092E-11	2.729E-08	0.037726214	1.08036E-09	5.78998E-07	0.0329065	9.423E-10	5.05E-07	0.0091082	2.608E-10	1.398E-07	0.009804	2.808E-10	1.505E-07
Access Road to Dragon Cove III	S4705	0600-0700	0.013963485	3.59884E-09	1.92873E-06	0.0124534	3.21E-09	1.72E-06	0.264636827	6.82054E-08	3.65533E-05	0.2342568	6.038E-08	3.236E-05	0.0082499	2.126E-09	1.14E-06	0.0088916	2.292E-09	1.228E-06
Access Road to Dragon Cove III	S4705	0700-0800	0.015453229	1.90289E-08	1.01982E-05	0.0136665	1.683E-08	9.019E-06	0.29298712	3.6078E-07	0.000193353	0.2571207	3.166E-07	0.0001697	0.009308	1.146E-08	6.143E-06	0.0100693	1.24E-08	6.645E-06
Access Road to Dragon Cove III	S4705	0800-0900	0.015995022	2.06121E-08	1.10467E-05	0.0140644	1.812E-08	9.713E-06	0.300862871	3.8771E-07	0.000207785	0.2626342	3.384E-07	0.0001814	0.0093145	1.2E-08	6.433E-06	0.0100752	1.298E-08	6.958E-06
Access Road to Dragon Cove III	S4705	0900-1000	0.016086943	1.70452E-08	9.13501E-06	0.0141599	1.5E-08	8.041E-06	0.301829859	3.19808E-07	0.000171395	0.2639656	2.797E-07	0.0001499	0.0095678	1.014E-08	5.433E-06	0.0103558	1.097E-08	5.881E-06
Access Road to Dragon Cove III	S4705	1000-1100	0.016232805	1.85943E-08	9.96524E-06	0.0143423	1.643E-08	8.805E-06	0.302216289	3.46181E-07	0.000185529	0.2653978	3.04E-07	0.0001629	0.0095507	1.094E-08	5.863E-06	0.0103344	1.184E-08	6.344E-06
Access Road to Dragon Cove III	S4705	1100-1200	0.015988817	2.06041E-08	1.10424E-05	0.0140823	1.815E-08	9.726E-06	0.300181995	3.86832E-07	0.000207315	0.2630634	3.39E-07	0.0001817	0.0093145	1.2E-08	6.433E-06	0.0100752	1.298E-08	6.958E-06
Access Road to Dragon Cove III	S4705	1200-1300	0.05136042	1.39726E-07	7.48835E-05	0.0479191	1.304E-07	6.987E-05	0.244485616	6.65124E-07	0.00035646	0.2192832	5.966E-07	0.0003197	0.0103718	2.822E-08	1.512E-05	0.0112049	3.048E-08	1.634E-05
Access Road to Dragon Cove III	S4705	1300-1400	0.057663564	1.66782E-07	8.93834E-05	0.053863	1.558E-07	8.349E-05	0.257846551	7.45776E-07	0.000399684	0.2323242	6.72E-07	0.0003601	0.0105807	3.06E-08	1.64E-05	0.0114315	3.306E-08	1.772E-05
Access Road to Dragon Cove III	S4705	1400-1500	0.057622767	2.19468E-07	0.00011762	0.0539384	2.054E-07	0.0001101	0.255471395	9.73015E-07	0.000521468	0.2309299	8.795E-07	0.0004714	0.0106306	4.049E-08	2.17E-05	0.0114873	4.375E-08	2.345E-05
Access Road to Dragon Cove III	S4705	1500-1600	0.058788538	1.90238E-07	0.000101954	0.0549615	1.779E-07	9.532E-05	0.261116621	8.44965E-07	0.000452842	0.2351842	7.61E-07	0.0004079	0.0107207	3.469E-08	1.859E-05	0.0115881	3.75E-08	2.01E-05
Access Road to Dragon Cove III	S4705	1600-1700	0.057019366	1.66551E-07	8.92599E-05	0.0532782	1.556E-07	8.34E-05	0.255081093	7.45082E-07	0.000399312	0.2298434	6.714E-07	0.0003598	0.0105663	3.086E-08	1.654E-05	0.0114156	3.334E-08	1.787E-05
Access Road to Dragon Cove III	S4705	1700-1800	0.052210431	1.39048E-07	7.45202E-05	0.0488057	1.3E-07	6.966E-05	0.247506933	6.59168E-07	0.000353268	0.2226257	5.929E-07	0.0003178	0.010399	2.769E-08	1.484E-05	0.011235	2.992E-08	1.604E-05
Access Road to Dragon Cove III	S4705	1800-1900	0.057319251	1.3624E-07	7.30151E-05	0.0539377	1.282E-07	6.871E-05	0.256917563	6.10657E-07	0.00032727	0.2334294	5.548E-07	0.0002973	0.0106559	2.533E-08	1.357E-05	0.011516	2.737E-08	1.467E-05
Access Road to Dragon Cove III	S4705	1900-2000	0.048712129	5.44036E-08	2.91565E-05	0.0458997	5.126E-08	2.747E-05	0.231854002	2.58943E-07	0.000138776	0.2105626	2.352E-07	0.000126	0.0105041	1.173E-08	6.287E-06	0.0113502	1.268E-08	6.794E-06
Access Road to Dragon Cove III	S4705	2000-2100	0.079937113	5.03613E-08	2.69901E-05	0.0758072	4.776E-08	2.56E-05	0.29032862	1.8291E-07	9.80272E-05	0.2676856	1.686E-07	9.038E-05	0.0119339	7.519E-09	4.029E-06	0.0129183	8.139E-09	4.362E-06
Access Road to Dragon Cove III	S4705	2100-2200	0.007833984	2.24341E-09	1.20231E-06	0.0069159	1.98E-09	1.061E-06	0.157707558	4.51625E-08	2.4204E-05	0.1380798	3.954E-08	2.119E-05	0.0082666	2.367E-09	1.269E-06	0.0089032	2.55E-09	1.366E-06
Access Road to Dragon Cove III	S4705	2200-2300	0.008480954	2.18581E-09	1.17144E-06	0.0074928	1.931E-09	1.035E-06	0.171204609	4.41249E-08	2.36479E-05	0.1498825	3.863E-08	2.07E-05	0.0081731	2.106E-09	1.129E-06	0.0088031	2.269E-09	1.216E-06
Access Road to Dragon Cove III	S4705	2300-0000	0.007317848	2.30516E-09	1.23541E-06	0.0064485	2.031E-09	1.089E-06	0.147294852	4.63987E-08	2.48665E-05	0.1283932	4.044E-08	2.168E-05	0.0083431	2.628E-09	1.408E-06	0.0089851	2.83E-09	1.517E-06
Access Road to Dragon Cove III	S4706	0000-0100	0.018109018	1.55576E-09	2.57782E-07	0.0162282	1.394E-09	2.31E-07	0.309490774	2.65886E-08	4.4056E-06	0.2769566	2.379E-08	3.942E-06	0.0093388	8.023E-10	1.329E-07	0.0100693	8.651E-10	1.433E-07
Access Road to Dragon Cove III	S4706	0100-0200	0.018125259	1.55715E-09	2.58013E-07	0.0163177	1.402E-09	2.323E-07	0.309662405	2.66033E-08	4.40804E-06	0.2785429	2.393E-08	3.965E-06	0.0093388	8.023E-10	1.329E-07	0.0100693	8.651E-10	1.433E-07
Access Road to Dragon Cove III	S4706	0200-0300	0.002006748	5.7467E-11	9.52202E-09	0.0017666	5.059E-11	8.382E-09	0.037227898	1.06609E-09	1.76646E-07	0.0327218	9.371E-10	1.553E-07	0.0091082	2.608E-10	4.322E-08	0.009804	2.808E-10	4.652E-08
Access Road to Dragon Cove III	S4706	0300-0400	0	0	0	0	0	0	0	0	0	0	0	0	0	0	0	0	0	0
Access Road to Dragon Cove III	S4706	0400-0500	0	0	0	0	0	0	0	0	0	0	0	0	0	0	0	0	0	0
Access Road to Dragon Cove III	S4706	0500-0600	0.002038929	5.83886E-11	9.67472E-09	0.0017781	5.092E-11	8.437E-09	0.037726214	1.08036E-09	1.79011E-07	0.0329065	9.423E-10	1.561E-07	0.0091082	2.608E-10	4.322E-08	0.009804	2.808E-10	4.652E-08
Access Road to Dragon Cove III	S4706	0600-0700	0.013963485	3.59884E-09	5.96311E-07	0.0124534	3.21E-09	5.318E-07	0.264636827	6.82054E-08	1.13013E-05	0.2342568	6.038E-08	1E-05	0.0082499	2.126E-09	3.523E-07	0.0088916	2.292E-09	3.797E-07
Access Road to Dragon Cove III	S4706	0700-0800	0.015453229	1.90289E-08	3.153E-06	0.0136665	1.683E-08	2.788E-06	0.29298712	3.6078E-07	5.97796E-05	0.2571207	3.166E-07	5.246E-05	0.009308	1.146E-08	1.899E-06	0.0100693	1.24E-08	2.054E-06
Access Road to Dragon Cove III	S4706	0800-0900	0.015995022	2.06121E-08	3.41534E-06	0.0140644	1.812E-08	3.003E-06	0.300862871	3.8771E-07	6.42417E-05	0.2626342	3.384E-07	5.608E-05	0.0093145	1.2E-08	1.989E-06	0.0100752	1.298E-08	2.151E-06
Access Road to Dragon Cove III	S4706	0900-1000	0.016086943	1.70452E-08	2.8243E-06	0.0141599	1.5E-08	2.486E-06	0.301829859	3.19808E-07	5.29908E-05	0.2639656	2.797E-07	4.634E-05	0.0095678	1.014E-08	1.68E-06	0.0103558	1.097E-08	1.818E-06
Access Road to Dragon Cove III	S4706	1000-1100	0.016232805	1.85943E-08	3.08099E-06	0.0143423	1.643E-08	2.722E-06	0.302216289	3.46181E-07	5.73607E-05	0.2653978	3.04E-07	5.037E-05	0.0095507	1.094E-08	1.813E-06	0.0103344	1.184E-08	1.961E-06
Access Road to Dragon Cove III	S4706	1100-1200	0.015988817	2.06041E-08	3.41401E-06	0.0140823	1.815E-08	3.007E-06	0.300181995	3.86832E-07	6.40964E-05	0.2630634	3.39E-07	5.617E-05	0.0093145	1.2E-08	1.989E-06	0.0100752	1.298E-08	2.151E-06
Access Road to Dragon Cove III	S4706	1200-1300	0.05136042	1.39726E-07	2.3152E-05	0.0479191	1.304E-07	2.16E-05	0.244485616	6.65124E-07	0.000110208	0.2192832	5.966E-07	9.885E-05	0.0103718	2.822E-08	4.675E-06	0.0112049	3.048E-08	5.051E-06
Access Road to Dragon Cove III	S4706	1300-1400	0.057663564	1.66782E-07	2.7635E-05	0.053863	1.558E-07	2.581E-05	0.257846551	7.45776E-07	0.000123572	0.2323242	6.72E-07	0.0001113	0.0105807	3.06E-08	5.071E-06	0.0114315	3.306E-08	5.478E-06
Access Road to Dragon Cove III	S4706	1400-1500	0.057622767	2.19468E-07	3.63649E-05	0.0539384	2.054E-07	3.404E-05	0.255471395	9.73015E-07	0.000161224	0.2309299	8.795E-07	0.0001457	0.0106306	4.049E-08	6.709E-06	0.0114873	4.375E-08	7.249E-06
Access Road to Dragon Cove III	S4706	1500-1600	0.058788538	1.90238E-07	3.15215E-05	0.0549615	1.779E-07	2.947E-05	0.261116621	8.44965E-07	0.000140007	0.2351842	7.61E-07	0.0001261	0.0107207	3.469E-08	5.748E-06	0.0115881	3.75E-08	6.213E-06
Access Road to Dragon Cove III	S4706	1600-1700	0.057019366	1.66551E-07	2.75968E-05	0.0532782	1.556E-07	2.579E-05	0.255081093	7.45082E-07	0.000123457	0.2298434	6.714E-07	0.0001112	0.0105663	3.086E-08	5.114E-06	0.0114156	3.334E-08	5.525E-06
Access Road to Dragon Cove III	S4706	1700-1800	0.052210431	1.39048E-07	2.30397E-05	0.0488057	1.3E-07	2.154E-05	0.247506933	6.59168E-07	0.000109221	0.2226257	5.929E-07	9.824E-05	0.010399	2.769E-08	4.589E-06	0.011235	2.992E-08	4.958E-06
Access Road to Dragon Cove III	S4706	1800-1900	0.057319251	1.3624E-07	2.25743E-05	0.0539377	1.282E-07	2.124E-05	0.256917563	6.10657E-07	0.000101183	0.2334294	5.548E-07	9.193E-05	0.0106559	2.533E-08	4.197E-06	0.011516	2.737E-08	4.535E-06
Access Road to Dragon Cove III	S4706	1900-2000	0.048712129	5.44036E-08	9.01442E-06	0.0458997	5.126E-08	8.494E-06	0.231854002	2.58943E-07	4.29057E-05	0.2105626	2.352E-07	3.897E-05	0.0105041	1.173E-08	1.944E-06	0.0113502	1.268E-08	2.1E-06
Access Road to Dragon Cove III	S4706	2000-2100	0.079937113	5.03613E-08	8.34464E-06	0.0758072	4.776E-08	7.914E-06	0.29032862	1.8291E-07	3.03074E-05	0.2676856	1.686E-07	2.794E-05	0.0119339	7.519E-09	1.246E-06	0.0129183	8.139E-09	1.349E-06
Access Road to Dragon Cove III	S4706	2100-2200	0.007833984	2.24341E-09	3.71723E-07	0.0069159	1.98E-09	3.282E-07	0.157707558	4.51625E-08	7.48322E-06	0.1380798	3.954E-08	6.552E-06	0.0082666	2.367E-09	3.922E-07	0.0089032	2.55E-09	4.225E-07
Access Road to Dragon Cove III	S4706	2200-2300	0.008480954	2.18581E-09	3.62179E-07	0.0074928	1.931E-09	3.2E-07	0.171204609	4.41249E-08	7.31129E-06	0.1498825	3.863E-08	6.401E-06	0.0081731	2.106E-09	3.49E-07	0.0088031	2.269E-09	3.759E-07
Access Road to Dragon Cove III	S4706	2300-0000	0.007317848	2.30516E-09	3.81955E-07	0.0064485	2.031E-09	3.366E-07	0.147294852	4.63987E-08	7.68805E-06	0.1283932	4.044E-08	6.701E-06	0.0083431	2.628E-09	4.355E-07	0.0089851	2.83E-09	4.69E-07
Access Road to Dragon Cove III	S4707	0000-0100	0.018109018	1.55576E-09	4.66728E-07	0.0162282	1.394E-09	4.183E-07	0.309490774	2.65886E-08	7.97658E-06	0.2769566	2.379E-08	7.138E-06	0.0093388	8.023E-10	2.407E-07	0.0100693	8.651E-10	2.595E-07
Access Road to Dragon Cove III	S4707	0100-0200	0.018125259	1.55715E-09	4.67147E-07	0.0163177	1.402E-09	4.206E-07	0.309662405	2.66033E-08	7.981E-06	0.2785429	2.393E-08	7.179E-06	0.0093388	8.023E-10	2.407E-07	0.0100693	8.651E-10	2.595E-07
Access Road to Dragon Cove III	S4707	0200-0300	0.002006748	5.7467E-11	1.72401E-08	0.0017666	5.059E-11	1.518E-08	0.037227898	1.06609E-09	3.19828E-07	0.0327218	9.371E-10	2.811E-07	0.0091082	2.608E-10	7.825E-08	0.009804	2.808E-10	8.423E-08
Access Road to Dragon Cove III	S4707	0300-0400	0	0	0	0	0	0	0	0	0	0	0	0	0	0	0	0	0	0
Access Road to Dragon Cove III	S4707	0400-0500	0	0	0	0	0	0	0	0	0	0	0	0	0	0	0	0	0	0
Access Road to Dragon Cove III	S4707	0500-0600	0.002038929	5.83886E-11	1.75166E-08	0.0017781	5.092E-11	1.528E-08	0.037726214	1.08036E-09	3.24109E-07	0.0329065	9.423E-10	2.827E-07	0.0091082	2.608E-10	7.825E-08	0.009804	2.808E-10	8.423E-08
Access Road to Dragon Cove III	S4707	0600-0700	0.013963485	3.59884E-09	1.07965E-06	0.0124534	3.21E-09	9.629E-07	0.264636827	6.82054E-08	2.04616E-05	0.2342568	6.038E-08	1.811E-05	0.0082499	2.126E-09	6.379E-07	0.0088916	2.292E-09	6.875E-07
Access Road to Dragon Cove III	S4707	0700-0800	0.015453229	1.90289E-08	5.70868E-06	0.0136665	1.683E-08	5.049E-06	0.29298712	3.6078E-07	0.000108234	0.2571207	3.166E-07	9.498E-05	0.009308	1.146E-08	3.439E-06	0.0100693	1.24E-08	3.72E-06
Access Road to Dragon Cove III	S4707	0800-0900	0.015995022	2.06121E-08	6.18365E-06	0.0140644	1.812E-08	5.437E-06	0.300862871	3.8771E-07	0.000116313	0.2626342	3.384E-07	0.0001015	0.0093145	1.2E-08	3.601E-06	0.0100752	1.298E-08	3.895E-06
Access Road to Dragon Cove III	S4707	0900-1000	0.016086943	1.70452E-08	5.11356E-06	0.0141599	1.5E-08	4.501E-06	0.301829859	3.19808E-07	9.59426E-05	0.2639656	2.797E-07	8.391E-05	0.0095678	1.014E-08	3.041E-06	0.0103558	1.097E-08	3.292E-06
Access Road to Dragon Cove III	S4707	1000-1100	0.016232805	1.85943E-08	5.57829E-06	0.0143423	1.643E-08	4.929E-06	0.302216289	3.46181E-07	0.000103855	0.2653978	3.04E-07	9.12E-05	0.0095507	1.094E-08	3.282E-06	0.0103344	1.184E-08	3.551E-06
Access Road to Dragon Cove III	S4707	1100-1200	0.015988817	2.06041E-08	6.18125E-06	0.0140823	1.815E-08	5.444E-06	0.300181995	3.86832E-07	0.00011605	0.2630634	3.39E-07	0.0001017	0.0093145	1.2E-08	3.601E-06	0.0100752	1.298E-08	3.895E-06
Access Road to Dragon Cove III	S4707	1200-1300	0.05136042	1.39726E-07	4.19179E-05	0.0479191	1.304E-07	3.911E-05	0.244485616	6.65124E-07	0.000199538	0.2192832	5.966E-07	0.000179	0.0103718	2.822E-08	8.465E-06	0.0112049	3.048E-08	9.145E-06
Access Road to Dragon Cove III	S4707	1300-1400	0.057663564	1.66782E-07	5.00346E-05	0.053863	1.558E-07	4.674E-05	0.257846551	7.45776E-07	0.000223733	0.2323242	6.72E-07	0.0002016	0.0105807	3.06E-08	9.181E-06	0.0114315	3.306E-08	9.919E-06
Access Road to Dragon Cove III	S4707	1400-1500	0.057622767	2.19468E-07	6.58406E-05	0.0539384	2.054E-07	6.163E-05	0.255471395	9.73015E-07	0.000291905	0.2309299	8.795E-07	0.0002639	0.0106306	4.049E-08	1.215E-05	0.0114873	4.375E-08	1.313E-05
Access Road to Dragon Cove III	S4707	1500-1600	0.058788538	1.90238E-07	5.70714E-05	0.0549615	1.779E-07	5.336E-05	0.261116621	8.44965E-07	0.00025349	0.2351842	7.61E-07	0.0002283	0.0107207	3.469E-08	1.041E-05	0.0115881	3.75E-08	1.125E-05
Access Road to Dragon Cove III	S4707	1600-1700	0.057019366	1.66551E-07	4.99655E-05	0.0532782	1.556E-07	4.669E-05	0.255081093	7.45082E-07	0.000223525	0.2298434	6.714E-07	0.0002014	0.0105663	3.086E-08	9.259E-06	0.0114156	3.334E-08	1E-05
Access Road to Dragon Cove III	S4707	1700-1800	0.052210431	1.39048E-07	4.17146E-05	0.0488057	1.3E-07	3.899E-05	0.247506933	6.59168E-07	0.000197751	0.2226257	5.929E-07	0.0001779	0.010399	2.769E-08	8.308E-06	0.011235	2.992E-08	8.976E-06
Access Road to Dragon Cove III	S4707	1800-1900	0.057319251	1.3624E-07	4.0872E-05	0.0539377	1.282E-07	3.846E-05	0.256917563	6.10657E-07	0.000183198	0.2334294	5.548E-07	0.0001664	0.0106559	2.533E-08	7.598E-06	0.011516	2.737E-08	8.212E-06
Access Road to Dragon Cove III	S4707	1900-2000	0.048712129	5.44036E-08	1.63211E-05	0.0458997	5.126E-08	1.538E-05	0.231854002	2.58943E-07	7.76832E-05	0.2105626	2.352E-07	7.055E-05	0.0105041	1.173E-08	3.519E-06	0.0113502	1.268E-08	3.803E-06
Access Road to Dragon Cove III	S4707	2000-2100	0.079937113	5.03613E-08	1.51084E-05	0.0758072	4.776E-08	1.433E-05	0.29032862	1.8291E-07	5.48732E-05	0.2676856	1.686E-07	5.059E-05	0.0119339	7.519E-09	2.256E-06	0.0129183	8.139E-09	2.442E-06
Access Road to Dragon Cove III	S4707	2100-2200	0.007833984	2.24341E-09	6.73024E-07	0.0069159	1.98E-09	5.941E-07	0.157707558	4.51625E-08	1.35488E-05	0.1380798	3.954E-08	1.186E-05	0.0082666	2.367E-09	7.102E-07	0.0089032	2.55E-09	7.649E-07
Access Road to Dragon Cove III	S4707	2200-2300	0.008480954	2.18581E-09	6.55745E-07	0.0074928	1.931E-09	5.793E-07	0.171204609	4.41249E-08	1.32375E-05	0.1498825	3.863E-08	1.159E-05	0.0081731	2.106E-09	6.319E-07	0.0088031	2.269E-09	6.807E-07
Access Road to Dragon Cove III	S4707	2300-0000	0.007317848	2.30516E-09	6.9155E-07	0.0064485	2.031E-09	6.094E-07	0.147294852	4.63987E-08	1.39196E-05	0.1283932	4.044E-08	1.213E-05	0.0083431	2.628E-09	7.884E-07	0.0089851	2.83E-09	8.491E-07
Access Road to Dragon Cove III	S4708	0000-0100	0.018109018	1.55576E-09	5.44496E-07	0.0162282	1.394E-09	4.879E-07	0.309490774	2.65886E-08	9.30567E-06	0.2769566	2.379E-08	8.327E-06	0.0093388	8.023E-10	2.808E-07	0.0100693	8.651E-10	3.028E-07
Access Road to Dragon Cove III	S4708	0100-0200	0.018125259	1.55715E-09	5.44984E-07	0.0163177	1.402E-09	4.906E-07	0.309662405	2.66033E-08	9.31083E-06	0.2785429	2.393E-08	8.375E-06	0.0093388	8.023E-10	2.808E-07	0.0100693	8.651E-10	3.028E-07
Access Road to Dragon Cove III	S4708	0200-0300	0.002006748	5.7467E-11	2.01127E-08	0.0017666	5.059E-11	1.771E-08	0.037227898	1.06609E-09	3.73119E-07	0.0327218	9.371E-10	3.28E-07	0.0091082	2.608E-10	9.129E-08	0.009804	2.808E-10	9.826E-08
Access Road to Dragon Cove III	S4708	0300-0400	0	0	0	0	0	0	0	0	0	0	0	0	0	0	0	0	0	0
Access Road to Dragon Cove III	S4708	0400-0500	0	0	0	0	0	0	0	0	0	0	0	0	0	0	0	0	0	0
Access Road to Dragon Cove III	S4708	0500-0600	0.002038929	5.83886E-11	2.04353E-08	0.0017781	5.092E-11	1.782E-08	0.037726214	1.08036E-09	3.78113E-07	0.0329065	9.423E-10	3.298E-07	0.0091082	2.608E-10	9.129E-08	0.009804	2.808E-10	9.826E-08
Access Road to Dragon Cove III	S4708	0600-0700	0.013963485	3.59884E-09	1.25955E-06	0.0124534	3.21E-09	1.123E-06	0.264636827	6.82054E-08	2.3871E-05	0.2342568	6.038E-08	2.113E-05	0.0082499	2.126E-09	7.442E-07	0.0088916	2.292E-09	8.02E-07
Access Road to Dragon Cove III	S4708	0700-0800	0.015453229	1.90289E-08	6.65988E-06	0.0136665	1.683E-08	5.89E-06	0.29298712	3.6078E-07	0.000126269	0.2571207	3.166E-07	0.0001108	0.009308	1.146E-08	4.011E-06	0.0100693	1.24E-08	4.34E-06
Access Road to Dragon Cove III	S4708	0800-0900	0.015995022	2.06121E-08	7.214E-06	0.0140644	1.812E-08	6.343E-06	0.300862871	3.8771E-07	0.000135694	0.2626342	3.384E-07	0.0001185	0.0093145	1.2E-08	4.201E-06	0.0100752	1.298E-08	4.544E-06
Access Road to Dragon Cove III	S4708	0900-1000	0.016086943	1.70452E-08	5.9656E-06	0.0141599	1.5E-08	5.251E-06	0.301829859	3.19808E-07	0.000111929	0.2639656	2.797E-07	9.789E-05	0.0095678	1.014E-08	3.548E-06	0.0103558	1.097E-08	3.84E-06
Access Road to Dragon Cove III	S4708	1000-1100	0.016232805	1.85943E-08	6.50777E-06	0.0143423	1.643E-08	5.75E-06	0.302216289	3.46181E-07	0.000121159	0.2653978	3.04E-07	0.0001064	0.0095507	1.094E-08	3.829E-06	0.0103344	1.184E-08	4.143E-06
Access Road to Dragon Cove III	S4708	1100-1200	0.015988817	2.06041E-08	7.2112E-06	0.0140823	1.815E-08	6.351E-06	0.300181995	3.86832E-07	0.000135387	0.2630634	3.39E-07	0.0001186	0.0093145	1.2E-08	4.201E-06	0.0100752	1.298E-08	4.544E-06
Access Road to Dragon Cove III	S4708	1200-1300	0.05136042	1.39726E-07	4.89025E-05	0.0479191	1.304E-07	4.563E-05	0.244485616	6.65124E-07	0.000232785	0.2192832	5.966E-07	0.0002088	0.0103718	2.822E-08	9.875E-06	0.0112049	3.048E-08	1.067E-05
Access Road to Dragon Cove III	S4708	1300-1400	0.057663564	1.66782E-07	5.83716E-05	0.053863	1.558E-07	5.452E-05	0.257846551	7.45776E-07	0.000261012	0.2323242	6.72E-07	0.0002352	0.0105807	3.06E-08	1.071E-05	0.0114315	3.306E-08	1.157E-05
Access Road to Dragon Cove III	S4708	1400-1500	0.057622767	2.19468E-07	7.68112E-05	0.0539384	2.054E-07	7.19E-05	0.255471395	9.73015E-07	0.000340543	0.2309299	8.795E-07	0.0003078	0.0106306	4.049E-08	1.417E-05	0.0114873	4.375E-08	1.531E-05
Access Road to Dragon Cove III	S4708	1500-1600	0.058788538	1.90238E-07	6.65809E-05	0.0549615	1.779E-07	6.225E-05	0.261116621	8.44965E-07	0.000295727	0.2351842	7.61E-07	0.0002664	0.0107207	3.469E-08	1.214E-05	0.0115881	3.75E-08	1.312E-05
Access Road to Dragon Cove III	S4708	1600-1700	0.057019366	1.66551E-07	5.82909E-05	0.0532782	1.556E-07	5.447E-05	0.255081093	7.45082E-07	0.00026077	0.2298434	6.714E-07	0.000235	0.0105663	3.086E-08	1.08E-05	0.0114156	3.334E-08	1.167E-05
Access Road to Dragon Cove III	S4708	1700-1800	0.052210431	1.39048E-07	4.86652E-05	0.0488057	1.3E-07	4.549E-05	0.247506933	6.59168E-07	0.000230701	0.2226257	5.929E-07	0.0002075	0.010399	2.769E-08	9.693E-06	0.011235	2.992E-08	1.047E-05
Access Road to Dragon Cove III	S4708	1800-1900	0.057319251	1.3624E-07	4.76823E-05	0.0539377	1.282E-07	4.487E-05	0.256917563	6.10657E-07	0.000213723	0.2334294	5.548E-07	0.0001942	0.0106559	2.533E-08	8.864E-06	0.011516	2.737E-08	9.58E-06
Access Road to Dragon Cove III	S4708	1900-2000	0.048712129	5.44036E-08	1.90406E-05	0.0458997	5.126E-08	1.794E-05	0.231854002	2.58943E-07	9.0627E-05	0.2105626	2.352E-07	8.23E-05	0.0105041	1.173E-08	4.106E-06	0.0113502	1.268E-08	4.437E-06
Access Road to Dragon Cove III	S4708	2000-2100	0.079937113	5.03613E-08	1.76258E-05	0.0758072	4.776E-08	1.672E-05	0.29032862	1.8291E-07	6.40164E-05	0.2676856	1.686E-07	5.902E-05	0.0119339	7.519E-09	2.631E-06	0.0129183	8.139E-09	2.848E-06
Access Road to Dragon Cove III	S4708	2100-2200	0.007833984	2.24341E-09	7.85165E-07	0.0069159	1.98E-09	6.931E-07	0.157707558	4.51625E-08	1.58063E-05	0.1380798	3.954E-08	1.384E-05	0.0082666	2.367E-09	8.285E-07	0.0089032	2.55E-09	8.923E-07
Access Road to Dragon Cove III	S4708	2200-2300	0.008480954	2.18581E-09	7.65008E-07	0.0074928	1.931E-09	6.759E-07	0.171204609	4.41249E-08	1.54432E-05	0.1498825	3.863E-08	1.352E-05	0.0081731	2.106E-09	7.372E-07	0.0088031	2.269E-09	7.941E-07
Access Road to Dragon Cove III	S4708	2300-0000	0.007317848	2.30516E-09	8.06779E-07	0.0064485	2.031E-09	7.109E-07	0.147294852	4.63987E-08	1.6239E-05	0.1283932	4.044E-08	1.416E-05	0.0083431	2.628E-09	9.198E-07	0.0089851	2.83E-09	9.906E-07

Appendix 3G_3 Year 2037
e) Emission Summary

Road Name	Road ID	Hour	NO2 Emission						NO Emission						PM25 Emission			PM10 Emission		
			MonthlyHourMin			MonthlyHourAverage			MonthlyHourMin			MonthlyHourAverage			AnnualHourMin			AnnualHourMin		
			g/km/veh	g/s/m2	tonne/year	g/km/veh	g/s/m2	tonne/year	g/km/veh	g/s/m2	tonne/year	g/km/veh	g/s/m2	tonne/year	g/km/veh	g/s/m2	tonne/year	g/km/veh	g/s/m2	tonne/year
Deep Bay Road	S4709	0000-0100	0.018109018	1.55576E-09	1.37568E-06	0.0162282	1.394E-09	1.233E-06	0.309490774	2.65886E-08	2.35109E-05	0.2769566	2.379E-08	2.104E-05	0.0093388	8.023E-10	7.094E-07	0.0100693	8.651E-10	7.649E-07
Deep Bay Road	S4709	0100-0200	0.018125259	1.55715E-09	1.37691E-06	0.0163177	1.402E-09	1.24E-06	0.309662405	2.66033E-08	2.3524E-05	0.2785429	2.393E-08	2.116E-05	0.0093388	8.023E-10	7.094E-07	0.0100693	8.651E-10	7.649E-07
Deep Bay Road	S4709	0200-0300	0.002006748	5.7467E-11	5.08152E-08	0.0017666	5.059E-11	4.473E-08	0.037227898	1.06609E-09	9.42691E-07	0.0327218	9.371E-10	8.286E-07	0.0091082	2.608E-10	2.306E-07	0.009804	2.808E-10	2.483E-07
Deep Bay Road	S4709	0300-0400	0	0	0	0	0	0	0	0	0	0	0	0	0	0	0	0	0	0
Deep Bay Road	S4709	0400-0500	0	0	0	0	0	0	0	0	0	0	0	0	0	0	0	0	0	0
Deep Bay Road	S4709	0500-0600	0.002038929	5.83886E-11	5.16301E-08	0.0017781	5.092E-11	4.503E-08	0.037726214	1.08036E-09	9.55309E-07	0.0329065	9.423E-10	8.333E-07	0.0091082	2.608E-10	2.306E-07	0.009804	2.808E-10	2.483E-07
Deep Bay Road	S4709	0600-0700	0.013963485	3.59884E-09	3.18227E-06	0.0124534	3.21E-09	2.838E-06	0.264636827	6.82054E-08	6.03106E-05	0.2342568	6.038E-08	5.339E-05	0.0082499	2.126E-09	1.88E-06	0.0088916	2.292E-09	2.026E-06
Deep Bay Road	S4709	0700-0800	0.015453229	1.90289E-08	1.68263E-05	0.0136665	1.683E-08	1.488E-05	0.29298712	3.6078E-07	0.00031902	0.2571207	3.166E-07	0.00028	0.009308	1.146E-08	1.014E-05	0.0100693	1.24E-08	1.096E-05
Deep Bay Road	S4709	0800-0900	0.015995022	2.06121E-08	1.82263E-05	0.0140644	1.812E-08	1.603E-05	0.300862871	3.8771E-07	0.000342832	0.2626342	3.384E-07	0.0002993	0.0093145	1.2E-08	1.061E-05	0.0100752	1.298E-08	1.148E-05
Deep Bay Road	S4709	0900-1000	0.016086943	1.70452E-08	1.50722E-05	0.0141599	1.5E-08	1.327E-05	0.301829859	3.19808E-07	0.00028279	0.2639656	2.797E-07	0.0002473	0.0095678	1.014E-08	8.964E-06	0.0103558	1.097E-08	9.703E-06
Deep Bay Road	S4709	1000-1100	0.016232805	1.85943E-08	1.6442E-05	0.0143423	1.643E-08	1.453E-05	0.302216289	3.46181E-07	0.000306111	0.2653978	3.04E-07	0.0002688	0.0095507	1.094E-08	9.674E-06	0.0103344	1.184E-08	1.047E-05
Deep Bay Road	S4709	1100-1200	0.015988817	2.06041E-08	1.82192E-05	0.0140823	1.815E-08	1.605E-05	0.300181995	3.86832E-07	0.000342057	0.2630634	3.39E-07	0.0002998	0.0093145	1.2E-08	1.061E-05	0.0100752	1.298E-08	1.148E-05
Deep Bay Road	S4709	1200-1300	0.05136042	1.39726E-07	0.000123553	0.0479191	1.304E-07	0.0001153	0.244485616	6.65124E-07	0.000588136	0.2192832	5.966E-07	0.0005275	0.0103718	2.822E-08	2.495E-05	0.0112049	3.048E-08	2.695E-05
Deep Bay Road	S4709	1300-1400	0.057663564	1.66782E-07	0.000147477	0.053863	1.558E-07	0.0001378	0.257846551	7.45776E-07	0.000659452	0.2323242	6.72E-07	0.0005942	0.0105807	3.06E-08	2.706E-05	0.0114315	3.306E-08	2.924E-05
Deep Bay Road	S4709	1400-1500	0.057622767	2.19468E-07	0.000194065	0.0539384	2.054E-07	0.0001817	0.255471395	9.73015E-07	0.000860389	0.2309299	8.795E-07	0.0007777	0.0106306	4.049E-08	3.58E-05	0.0114873	4.375E-08	3.869E-05
Deep Bay Road	S4709	1500-1600	0.058788538	1.90238E-07	0.000168218	0.0549615	1.779E-07	0.0001573	0.261116621	8.44965E-07	0.00074716	0.2351842	7.61E-07	0.000673	0.0107207	3.469E-08	3.068E-05	0.0115881	3.75E-08	3.316E-05
Deep Bay Road	S4709	1600-1700	0.057019366	1.66551E-07	0.000147273	0.0532782	1.556E-07	0.0001376	0.255081093	7.45082E-07	0.000658839	0.2298434	6.714E-07	0.0005937	0.0105663	3.086E-08	2.729E-05	0.0114156	3.334E-08	2.948E-05
Deep Bay Road	S4709	1700-1800	0.052210431	1.39048E-07	0.000122954	0.0488057	1.3E-07	0.0001149	0.247506933	6.59168E-07	0.000582869	0.2226257	5.929E-07	0.0005243	0.010399	2.769E-08	2.449E-05	0.011235	2.992E-08	2.646E-05
Deep Bay Road	S4709	1800-1900	0.057319251	1.3624E-07	0.00012047	0.0539377	1.282E-07	0.0001134	0.256917563	6.10657E-07	0.000539974	0.2334294	5.548E-07	0.0004906	0.0106559	2.533E-08	2.24E-05	0.011516	2.737E-08	2.42E-05
Deep Bay Road	S4709	1900-2000	0.048712129	5.44036E-08	4.81064E-05	0.0458997	5.126E-08	4.533E-05	0.231854002	2.58943E-07	0.000228971	0.2105626	2.352E-07	0.0002079	0.0105041	1.173E-08	1.037E-05	0.0113502	1.268E-08	1.121E-05
Deep Bay Road	S4709	2000-2100	0.079937113	5.03613E-08	4.4532E-05	0.0758072	4.776E-08	4.223E-05	0.29032862	1.8291E-07	0.000161738	0.2676856	1.686E-07	0.0001491	0.0119339	7.519E-09	6.648E-06	0.0129183	8.139E-09	7.197E-06
Deep Bay Road	S4709	2100-2200	0.007833984	2.24341E-09	1.98373E-06	0.0069159	1.98E-09	1.751E-06	0.157707558	4.51625E-08	3.9935E-05	0.1380798	3.954E-08	3.496E-05	0.0082666	2.367E-09	2.093E-06	0.0089032	2.55E-09	2.254E-06
Deep Bay Road	S4709	2200-2300	0.008480954	2.18581E-09	1.9328E-06	0.0074928	1.931E-09	1.708E-06	0.171204609	4.41249E-08	3.90174E-05	0.1498825	3.863E-08	3.416E-05	0.0081731	2.106E-09	1.863E-06	0.0088031	2.269E-09	2.006E-06
Deep Bay Road	S4709	2300-0000	0.007317848	2.30516E-09	2.03834E-06	0.0064485	2.031E-09	1.796E-06	0.147294852	4.63987E-08	4.10281E-05	0.1283932	4.044E-08	3.576E-05	0.0083431	2.628E-09	2.324E-06	0.0089851	2.83E-09	2.503E-06
Access Road to Dragon Cove III	S4801	0000-0100	0.318647773	9.12508E-08	3.32645E-05	0.3041045	8.709E-08	3.175E-05	0.84494239	2.41965E-07	8.82057E-05	0.7960818	2.28E-07	8.311E-05	0.0155541	4.454E-09	1.624E-06	0.016852	4.826E-09	1.759E-06
Access Road to Dragon Cove III	S4801	0100-0200	0.447358461	8.96767E-08	3.26906E-05	0.4273884	8.567E-08	3.123E-05	1.075194833	2.15532E-07	7.85696E-05	1.0196728	2.044E-07	7.451E-05	0.0182178	3.652E-09	1.331E-06	0.0197589	3.961E-09	1.444E-06
Access Road to Dragon Cove III	S4801	0200-0300	0.439608408	2.5178E-08	9.17837E-06	0.4172735	2.39E-08	8.712E-06	0.934642023	5.35305E-08	1.95139E-05	0.8859522	5.074E-08	1.85E-05	0.0241041	1.381E-09	5.033E-07	0.026152	1.498E-09	5.46E-07
Access Road to Dragon Cove III	S4801	0300-0400	0.001971397	5.64547E-11	2.05799E-08	0.0017366	4.973E-11	1.813E-08	0.036517679	1.04575E-09	3.81217E-07	0.0319133	9.139E-10	3.332E-07	0.0091082	2.608E-10	9.508E-08	0.009804	2.808E-10	1.023E-07
Access Road to Dragon Cove III	S4801	0400-0500	0	0	0	0	0	0	0	0	0	0	0	0	0	0	0	0	0	0
Access Road to Dragon Cove III	S4801	0500-0600	0.17950399	2.57022E-08	9.36944E-06	0.1696742	2.429E-08	8.856E-06	0.475652778	6.81061E-08	2.48273E-05	0.4386646	6.281E-08	2.29E-05	0.0132849	1.902E-09	6.934E-07	0.0143824	2.059E-09	7.507E-07
Access Road to Dragon Cove III	S4801	0600-0700	0.337849696	2.32199E-07	8.46456E-05	0.3228611	2.219E-07	8.089E-05	0.844071538	5.80118E-07	0.000211475	0.7978794	5.484E-07	0.0001999	0.0164874	1.133E-08	4.131E-06	0.0178687	1.228E-08	4.477E-06
Access Road to Dragon Cove III	S4801	0700-0800	0.354833894	1.16855E-06	0.000425983	0.3377305	1.112E-06	0.0004055	0.884509509	2.9129E-06	0.001061866	0.8332779	2.744E-06	0.0010004	0.0177537	5.847E-08	2.131E-05	0.0192556	6.341E-08	2.312E-05
Access Road to Dragon Cove III	S4801	0800-0900	0.347841861	1.19533E-06	0.000435745	0.3309956	1.137E-06	0.0004146	0.86807289	2.98307E-06	0.001087444	0.8175302	2.809E-06	0.0010241	0.0175675	6.037E-08	2.201E-05	0.0190526	6.547E-08	2.387E-05
Access Road to Dragon Cove III	S4801	0900-1000	0.340010409	9.63947E-07	0.000351396	0.322762	9.15E-07	0.0003336	0.852652179	2.41731E-06	0.000881204	0.800696	2.27E-06	0.0008275	0.017481	4.956E-08	1.807E-05	0.0189603	5.375E-08	1.96E-05
Access Road to Dragon Cove III	S4801	1000-1100	0.343498722	1.05253E-06	0.000383688	0.3266431	1.001E-06	0.0003649	0.858174775	2.62957E-06	0.000958581	0.807893	2.476E-06	0.0009024	0.0174509	5.347E-08	1.949E-05	0.0189269	5.799E-08	2.114E-05
Access Road to Dragon Cove III	S4801	1100-1200	0.350121366	1.19314E-06	0.000434946	0.3329189	1.135E-06	0.0004136	0.872331542	2.97272E-06	0.001083673	0.8214562	2.799E-06	0.0010205	0.0176386	6.011E-08	2.191E-05	0.0191303	6.519E-08	2.376E-05
Access Road to Dragon Cove III	S4801	1200-1300	0.347837969	5.57816E-07	0.000203345	0.3371533	5.407E-07	0.0001971	0.988754527	1.58563E-06	0.000578024	0.945231	1.516E-06	0.0005526	0.0114294	1.833E-08	6.682E-06	0.0123629	1.983E-08	7.227E-06
Access Road to Dragon Cove III	S4801	1300-1400	0.353211459	5.96778E-07	0.000217549	0.3425325	5.787E-07	0.000211	0.995824168	1.68252E-06	0.000613344	0.9533422	1.611E-06	0.0005872	0.0115299	1.948E-08	7.101E-06	0.0124717	2.107E-08	7.681E-06
Access Road to Dragon Cove III	S4801	1400-1500	0.343585797	7.5762E-07	0.000276182	0.3326662	7.335E-07	0.0002674	0.975320349	2.15062E-06	0.000783985	0.9314481	2.054E-06	0.0007487	0.0114149	2.517E-08	9.176E-06	0.0123463	2.722E-08	9.924E-06
Access Road to Dragon Cove III	S4801	1500-1600	0.34319611	6.38824E-07	0.000232876	0.3320371	6.181E-07	0.0002253	0.978568574	1.82151E-06	0.000664009	0.9333666	1.737E-06	0.0006333	0.0113752	2.117E-08	7.719E-06	0.0123037	2.29E-08	8.349E-06
Access Road to Dragon Cove III	S4801	1600-1700	0.353994958	5.98101E-07	0.000218031	0.3422351	5.782E-07	0.0002108	0.998457365	1.68697E-06	0.000614966	0.9523092	1.609E-06	0.0005865	0.0115299	1.948E-08	7.101E-06	0.0124717	2.107E-08	7.681E-06
Access Road to Dragon Cove III	S4801	1700-1800	0.354911989	5.58997E-07	0.000203776	0.3427303	5.398E-07	0.0001968	1.008829315	1.58894E-06	0.000579228	0.9597895	1.512E-06	0.0005511	0.0114716	1.807E-08	6.587E-06	0.0124094	1.955E-08	7.125E-06
Access Road to Dragon Cove III	S4801	1800-1900	0.347596051	4.77795E-07	0.000174175	0.3364964	4.625E-07	0.0001686	0.98456202	1.35335E-06	0.000493349	0.9400539	1.292E-06	0.000471	0.0114545	1.574E-08	5.74E-06	0.0123897	1.703E-08	6.208E-06
Access Road to Dragon Cove III	S4801	1900-2000	0.377542429	2.37856E-07	8.67078E-05	0.3656922	2.304E-07	8.399E-05	1.043284088	6.57281E-07	0.000239604	0.9986733	6.292E-07	0.0002294	0.011859	7.471E-09	2.724E-06	0.0128295	8.083E-09	2.946E-06
Access Road to Dragon Cove III	S4801	2000-2100	0.345638113	1.18776E-07	4.32985E-05	0.3354717	1.153E-07	4.202E-05	0.957157816	3.2892E-07	0.000119904	0.9184506	3.156E-07	0.0001151	0.0116298	3.996E-09	1.457E-06	0.0125773	4.322E-09	1.576E-06
Access Road to Dragon Cove III	S4801	2100-2200	0.348230863	7.9778E-08	2.90822E-05	0.3373938	7.73E-08	2.818E-05	1.007756699	2.30872E-07	8.41618E-05	0.9611854	2.202E-07	8.027E-05	0.0112791	2.584E-09	9.42E-07	0.012202	2.795E-09	1.019E-06
Access Road to Dragon Cove III	S4801	2200-2300	0.237448355	4.07987E-08	1.48727E-05	0.2297083	3.947E-08	1.439E-05	0.782620363	1.34471E-07	4.90198E-05	0.7379643	1.268E-07	4.622E-05	0.0098541	1.693E-09	6.172E-07	0.010652	1.83E-09	6.672E-07
Access Road to Dragon Cove III	S4801	2300-0000	0.348027947	7.97315E-08	2.90652E-05	0.3373827	7.729E-08	2.818E-05	1.007157544	2.30735E-07	8.41118E-05	0.9612227	2.202E-07	8.028E-05	0.0112791	2.584E-09	9.42E-07	0.012202	2.795E-09	1.019E-06
Access Road to Dragon Cove III	S4802	0000-0100	0.318647773	9.12508E-08	6.00416E-05	0.3041045	8.709E-08	5.73E-05	0.84494239	2.41965E-07	0.000159209	0.7960818	2.28E-07	0.00015	0.0155541	4.454E-09	2.931E-06	0.016852	4.826E-09	3.175E-06
Access Road to Dragon Cove III	S4802	0100-0200	0.447358461	8.96767E-08	5.90059E-05	0.4273884	8.567E-08	5.637E-05	1.075194833	2.15532E-07	0.000141816	1.0196728	2.044E-07	0.0001345	0.0182178	3.652E-09	2.403E-06	0.0197589	3.961E-09	2.606E-06
Access Road to Dragon Cove III	S4802	0200-0300	0.439608408	2.5178E-08	1.65668E-05	0.4172735	2.39E-08	1.573E-05	0.934642023	5.35305E-08	3.52222E-05	0.8859522	5.074E-08	3.339E-05	0.0241041	1.381E-09	9.084E-07	0.026152	1.498E-09	9.855E-07
Access Road to Dragon Cove III	S4802	0300-0400	0.001971397	5.64547E-11	3.71463E-08	0.0017366	4.973E-11	3.272E-08	0.036517679	1.04575E-09	6.88089E-07	0.0319133	9.139E-10	6.013E-07	0.0091082	2.608E-10	1.716E-07	0.009804	2.808E-10	1.847E-07
Access Road to Dragon Cove III	S4802	0400-0500	0	0	0	0	0	0	0	0	0	0	0	0	0	0	0	0	0	0
Access Road to Dragon Cove III	S4802	0500-0600	0.17950399	2.57022E-08	1.69116E-05	0.1696742	2.429E-08	1.599E-05	0.475652778	6.81061E-08	4.48127E-05	0.4386646	6.281E-08	4.133E-05	0.0132849	1.902E-09	1.252E-06	0.0143824	2.059E-09	1.355E-06
Access Road to Dragon Cove III	S4802	0600-0700	0.337849696	2.32199E-07	0.000152783	0.3228611	2.219E-07	0.000146	0.844071538	5.80118E-07	0.000381709	0.7978794	5.484E-07	0.0003608	0.0164874	1.133E-08	7.456E-06	0.0178687	1.228E-08	8.081E-06
Access Road to Dragon Cove III	S4802	0700-0800	0.354833894	1.16855E-06	0.00076889	0.3377305	1.112E-06	0.0007318	0.884509509	2.9129E-06	0.001916646	0.8332779	2.744E-06	0.0018056	0.0177537	5.847E-08	3.847E-05	0.0192556	6.341E-08	4.173E-05
Access Road to Dragon Cove III	S4802	0800-0900	0.347841861	1.19533E-06	0.000786511	0.3309956	1.137E-06	0.0007484	0.86807289	2.98307E-06	0.001962813	0.8175302	2.809E-06	0.0018485	0.0175675	6.037E-08	3.972E-05	0.0190526	6.547E-08	4.308E-05
Access Road to Dragon Cove III	S4802	0900-1000	0.340010409	9.63947E-07	0.000634262	0.322762	9.15E-07	0.0006021	0.852652179	2.41731E-06	0.001590555	0.800696	2.27E-06	0.0014936	0.017481	4.956E-08	3.261E-05	0.0189603	5.375E-08	3.537E-05
Access Road to Dragon Cove III	S4802	1000-1100	0.343498722	1.05253E-06	0.000692549	0.3266431	1.001E-06	0.0006586	0.858174775	2.62957E-06	0.001730219	0.807893	2.476E-06	0.0016288	0.0174509	5.347E-08	3.518E-05	0.0189269	5.799E-08	3.816E-05
Access Road to Dragon Cove III	S4802	1100-1200	0.350121366	1.19314E-06	0.000785068	0.3329189	1.135E-06	0.0007465	0.872331542	2.97272E-06	0.001956005	0.8214562	2.799E-06	0.0018419	0.0176386	6.011E-08	3.955E-05	0.0191303	6.519E-08	4.29E-05
Access Road to Dragon Cove III	S4802	1200-1300	0.347837969	5.57816E-07	0.000367034	0.3371533	5.407E-07	0.0003558	0.988754527	1.58563E-06	0.001043321	0.945231	1.516E-06	0.0009974	0.0114294	1.833E-08	1.206E-05	0.0123629	1.983E-08	1.305E-05
Access Road to Dragon Cove III	S4802	1300-1400	0.353211459	5.96778E-07	0.00039267	0.3425325	5.787E-07	0.0003808	0.995824168	1.68252E-06	0.001107073	0.9533422	1.611E-06	0.0010598	0.0115299	1.948E-08	1.282E-05	0.0124717	2.107E-08	1.386E-05
Access Road to Dragon Cove III	S4802	1400-1500	0.343585797	7.5762E-07	0.000498503	0.3326662	7.335E-07	0.0004827	0.975320349	2.15062E-06	0.001415075	0.9314481	2.054E-06	0.0013514	0.0114149	2.517E-08	1.656E-05	0.0123463	2.722E-08	1.791E-05
Access Road to Dragon Cove III	S4802	1500-1600	0.34319611	6.38824E-07	0.000420337	0.3320371	6.181E-07	0.0004067	0.978568574	1.82151E-06	0.001198522	0.9333666	1.737E-06	0.0011432	0.0113752	2.117E-08	1.393E-05	0.0123037	2.29E-08	1.507E-05
Access Road to Dragon Cove III	S4802	1600-1700	0.353994958	5.98101E-07	0.000393542	0.3422351	5.782E-07	0.0003805	0.998457365	1.68697E-06	0.00111	0.9523092	1.609E-06	0.0010587	0.0115299	1.948E-08	1.282E-05	0.0124717	2.107E-08	1.386E-05
Access Road to Dragon Cove III	S4802	1700-1800	0.354911989	5.58997E-07	0.000367811	0.3427303	5.398E-07	0.0003552	1.008829315	1.58894E-06	0.001045495	0.9597895	1.512E-06	0.0009947	0.0114716	1.807E-08	1.189E-05	0.0124094	1.955E-08	1.286E-05
Access Road to Dragon Cove III	S4802	1800-1900	0.347596051	4.77795E-07	0.000314382	0.3364964	4.625E-07	0.0003043	0.98456202	1.35335E-06	0.000890483	0.9400539	1.292E-06	0.0008502	0.0114545	1.574E-08	1.036E-05	0.0123897	1.703E-08	1.121E-05
Access Road to Dragon Cove III	S4802	1900-2000	0.377542429	2.37856E-07	0.000156506	0.3656922	2.304E-07	0.0001516	1.043284088	6.57281E-07	0.000432481	0.9986733	6.292E-07	0.000414	0.011859	7.471E-09	4.916E-06	0.0128295	8.083E-09	5.318E-06
Access Road to Dragon Cove III	S4802	2000-2100	0.345638113	1.18776E-07	7.81528E-05	0.3354717	1.153E-07	7.585E-05	0.957157816	3.2892E-07	0.000216424	0.9184506	3.156E-07	0.0002077	0.0116298	3.996E-09	2.63E-06	0.0125773	4.322E-09	2.844E-06
Access Road to Dragon Cove III	S4802	2100-2200	0.348230863	7.9778E-08	5.24927E-05	0.3373938	7.73E-08	5.086E-05	1.007756699	2.30872E-07	0.00015191	0.9611854	2.202E-07	0.0001449	0.0112791	2.584E-09	1.7E-06	0.012202	2.795E-09	1.839E-06
Access Road to Dragon Cove III	S4802	2200-2300	0.237448355	4.07987E-08	2.68449E-05	0.2297083	3.947E-08	2.597E-05	0.782620363	1.34471E-07	8.84797E-05	0.7379643	1.268E-07	8.343E-05	0.0098541	1.693E-09	1.114E-06	0.010652	1.83E-09	1.204E-06
Access Road to Dragon Cove III	S4802	2300-0000	0.348027947	7.97315E-08	5.24621E-05	0.3373827	7.729E-08	5.086E-05	1.007157544	2.30735E-07	0.00015182	0.9612227	2.202E-07	0.0001449	0.0112791	2.584E-09	1.7E-06	0.012202	2.795E-09	1.839E-06
Access Road to Dragon Cove III	S4803	0000-0100	0.319616793	9.15283E-08	8.45444E-05	0.3056257	8.752E-08	8.084E-05	0.848861393	2.43087E-07	0.000224539	0.8012981	2.295E-07	0.000212	0.0155541	4.454E-09	4.114E-06	0.016852	4.826E-09	4.458E-06
Access Road to Dragon Cove III	S4803	0100-0200	0.448904188	8.99865E-08	8.31203E-05	0.4305712	8.631E-08	7.973E-05	1.080342722	2.16564E-07	0.000200039	1.0286015	2.062E-07	0.0001905	0.0182178	3.652E-09	3.373E-06	0.0197589	3.961E-09	3.659E-06
Access Road to Dragon Cove III	S4803	0200-0300	0.441445548	2.52833E-08	2.33541E-05	0.4202596	2.407E-08	2.223E-05	0.938868415	5.37725E-08	4.96695E-05	0.8925887	5.112E-08	4.722E-05	0.0241041	1.381E-09	1.275E-06	0.026152	1.498E-09	1.384E-06
Access Road to Dragon Cove III	S4803	0300-0400	0.002009585	5.75482E-11	5.31571E-08	0.0017696	5.068E-11	4.681E-08	0.037270608	1.06731E-09	9.85875E-07	0.0327651	9.383E-10	8.667E-07	0.0091082	2.608E-10	2.409E-07	0.009804	2.808E-10	2.593E-07
Access Road to Dragon Cove III	S4803	0400-0500	0	0	0	0	0	0	0	0	0	0	0	0	0	0	0	0	0	0
Access Road to Dragon Cove III	S4803	0500-0600	0.18027904	2.58132E-08	2.38435E-05	0.1710281	2.449E-08	2.262E-05	0.479862474	6.87088E-08	6.34661E-05	0.4440279	6.358E-08	5.873E-05	0.0132849	1.902E-09	1.757E-06	0.0143824	2.059E-09	1.902E-06
Access Road to Dragon Cove III	S4803	0600-0700	0.338745303	2.32815E-07	0.00021505	0.323935	2.226E-07	0.0002056	0.847759696	5.82653E-07	0.000538194	0.8016131	5.509E-07	0.0005089	0.0164874	1.133E-08	1.047E-05	0.0178687	1.228E-08	1.134E-05
Access Road to Dragon Cove III	S4803	0700-0800	0.355800187	1.17174E-06	0.001082329	0.3385733	1.115E-06	0.0010299	0.887829328	2.92384E-06	0.002700739	0.8358591	2.753E-06	0.0025426	0.0177537	5.847E-08	5.401E-05	0.0192556	6.341E-08	5.857E-05
Access Road to Dragon Cove III	S4803	0800-0900	0.34923102	1.20011E-06	0.001108535	0.3312947	1.138E-06	0.0010516	0.872591336	2.9986E-06	0.002769793	0.8183964	2.812E-06	0.0025978	0.0175675	6.037E-08	5.576E-05	0.0190526	6.547E-08	6.048E-05
Access Road to Dragon Cove III	S4803	0900-1000	0.341333492	9.67698E-07	0.00089386	0.323594	9.174E-07	0.0008474	0.856814579	2.42911E-06	0.002243764	0.8030847	2.277E-06	0.0021031	0.017481	4.956E-08	4.578E-05	0.0189603	5.375E-08	4.965E-05
Access Road to Dragon Cove III	S4803	1000-1100	0.345442415	1.05849E-06	0.00097772	0.3277772	1.004E-06	0.0009277	0.863876155	2.64704E-06	0.002445065	0.8111742	2.486E-06	0.0022959	0.0174509	5.347E-08	4.939E-05	0.0189269	5.799E-08	5.357E-05
Access Road to Dragon Cove III	S4803	1100-1200	0.352679792	1.20186E-06	0.001110153	0.3344505	1.14E-06	0.0010528	0.879865935	2.9984E-06	0.00276961	0.8259207	2.815E-06	0.0025998	0.0176386	6.011E-08	5.552E-05	0.0191303	6.519E-08	6.022E-05
Access Road to Dragon Cove III	S4803	1200-1300	0.350022103	5.61318E-07	0.000518488	0.3381101	5.422E-07	0.0005008	0.997688712	1.59996E-06	0.001477877	0.9491599	1.522E-06	0.001406	0.0114294	1.833E-08	1.693E-05	0.0123629	1.983E-08	1.831E-05
Access Road to Dragon Cove III	S4803	1300-1400	0.355377224	6.00437E-07	0.000554622	0.3434906	5.804E-07	0.0005361	1.004344817	1.69692E-06	0.001567437	0.9571754	1.617E-06	0.0014938	0.0115299	1.948E-08	1.799E-05	0.0124717	2.107E-08	1.946E-05
Access Road to Dragon Cove III	S4803	1400-1500	0.344935736	7.60597E-07	0.000702561	0.3335987	7.356E-07	0.0006795	0.980693758	2.16247E-06	0.001997466	0.9351298	2.062E-06	0.0019047	0.0114149	2.517E-08	2.325E-05	0.0123463	2.722E-08	2.515E-05
Access Road to Dragon Cove III	S4803	1500-1600	0.344712833	6.41648E-07	0.000592688	0.3329952	6.198E-07	0.0005725	0.98507835	1.83362E-06	0.001693711	0.9372104	1.745E-06	0.0016114	0.0113752	2.117E-08	1.956E-05	0.0123037	2.29E-08	2.115E-05
Access Road to Dragon Cove III	S4803	1600-1700	0.355081375	5.99937E-07	0.00055416	0.3432594	5.8E-07	0.0005357	1.00315872	1.69491E-06	0.001565586	0.9562059	1.616E-06	0.0014923	0.0115299	1.948E-08	1.799E-05	0.0124717	2.107E-08	1.946E-05
Access Road to Dragon Cove III	S4803	1700-1800	0.355571691	5.60036E-07	0.000517303	0.3438296	5.415E-07	0.0005002	1.01210281	1.59409E-06	0.001472457	0.9642802	1.519E-06	0.0014029	0.0114716	1.807E-08	1.669E-05	0.0124094	1.955E-08	1.805E-05
Access Road to Dragon Cove III	S4803	1800-1900	0.348326822	4.788E-07	0.000442266	0.3378334	4.644E-07	0.0004289	0.988386203	1.35861E-06	0.00125494	0.9455456	1.3E-06	0.0012005	0.0114545	1.574E-08	1.454E-05	0.0123897	1.703E-08	1.573E-05
Access Road to Dragon Cove III	S4803	1900-2000	0.377990356	2.38138E-07	0.000219968	0.3669744	2.312E-07	0.0002136	1.045644097	6.58768E-07	0.000608502	1.0035035	6.322E-07	0.000584	0.011859	7.471E-09	6.901E-06	0.0128295	8.083E-09	7.466E-06
Access Road to Dragon Cove III	S4803	2000-2100	0.346548498	1.19089E-07	0.000110002	0.3368033	1.157E-07	0.0001069	0.961262778	3.30331E-07	0.000305126	0.923686	3.174E-07	0.0002932	0.0116298	3.996E-09	3.692E-06	0.0125773	4.322E-09	3.992E-06
Access Road to Dragon Cove III	S4803	2100-2200	0.348858919	7.99219E-08	7.38236E-05	0.338586	7.757E-08	7.165E-05	1.011380653	2.31702E-07	0.000214023	0.9664737	2.214E-07	0.0002045	0.0112791	2.584E-09	2.387E-06	0.012202	2.795E-09	2.582E-06
Access Road to Dragon Cove III	S4803	2200-2300	0.238121955	4.09144E-08	3.77925E-05	0.2306326	3.963E-08	3.66E-05	0.787435005	1.35298E-07	0.000124974	0.7433875	1.277E-07	0.000118	0.0098541	1.693E-09	1.564E-06	0.010652	1.83E-09	1.691E-06
Access Road to Dragon Cove III	S4803	2300-0000	0.34908148	7.99728E-08	7.38707E-05	0.3385087	7.755E-08	7.163E-05	1.012527704	2.31965E-07	0.000214265	0.9662035	2.214E-07	0.0002045	0.0112791	2.584E-09	2.387E-06	0.012202	2.795E-09	2.582E-06
Access Road to Dragon Cove III	S4804	0000-0100	0.319616793	9.15283E-08	4.66932E-05	0.3056257	8.752E-08	4.465E-05	0.848861393	2.43087E-07	0.000124011	0.8012981	2.295E-07	0.0001171	0.0155541	4.454E-09	2.272E-06	0.016852	4.826E-09	2.462E-06
Access Road to Dragon Cove III	S4804	0100-0200	0.448904188	8.99865E-08	4.59067E-05	0.4305712	8.631E-08	4.403E-05	1.080342722	2.16564E-07	0.00011048	1.0286015	2.062E-07	0.0001052	0.0182178	3.652E-09	1.863E-06	0.0197589	3.961E-09	2.021E-06
Access Road to Dragon Cove III	S4804	0200-0300	0.441445548	2.52833E-08	1.28983E-05	0.4202596	2.407E-08	1.228E-05	0.938868415	5.37725E-08	2.74321E-05	0.8925887	5.112E-08	2.608E-05	0.0241041	1.381E-09	7.043E-07	0.026152	1.498E-09	7.641E-07
Access Road to Dragon Cove III	S4804	0300-0400	0.002009585	5.75482E-11	2.93583E-08	0.0017696	5.068E-11	2.585E-08	0.037270608	1.06731E-09	5.44491E-07	0.0327651	9.383E-10	4.787E-07	0.0091082	2.608E-10	1.331E-07	0.009804	2.808E-10	1.432E-07
Access Road to Dragon Cove III	S4804	0400-0500	0	0	0	0	0	0	0	0	0	0	0	0	0	0	0	0	0	0
Access Road to Dragon Cove III	S4804	0500-0600	0.18027904	2.58132E-08	1.31686E-05	0.1710281	2.449E-08	1.249E-05	0.479862474	6.87088E-08	3.50518E-05	0.4440279	6.358E-08	3.243E-05	0.0132849	1.902E-09	9.704E-07	0.0143824	2.059E-09	1.051E-06
Access Road to Dragon Cove III	S4804	0600-0700	0.338745303	2.32815E-07	0.000118771	0.323935	2.226E-07	0.0001136	0.847759696	5.82653E-07	0.000297241	0.8016131	5.509E-07	0.0002811	0.0164874	1.133E-08	5.781E-06	0.0178687	1.228E-08	6.265E-06
Access Road to Dragon Cove III	S4804	0700-0800	0.355800187	1.17174E-06	0.000597762	0.3385733	1.115E-06	0.0005688	0.887829328	2.92384E-06	0.001491597	0.8358591	2.753E-06	0.0014043	0.0177537	5.847E-08	2.983E-05	0.0192556	6.341E-08	3.235E-05
Access Road to Dragon Cove III	S4804	0800-0900	0.34923102	1.20011E-06	0.000612235	0.3312947	1.138E-06	0.0005808	0.872591336	2.9986E-06	0.001529735	0.8183964	2.812E-06	0.0014347	0.0175675	6.037E-08	3.08E-05	0.0190526	6.547E-08	3.34E-05
Access Road to Dragon Cove III	S4804	0900-1000	0.341333492	9.67698E-07	0.000493672	0.323594	9.174E-07	0.000468	0.856814579	2.42911E-06	0.001239214	0.8030847	2.277E-06	0.0011615	0.017481	4.956E-08	2.528E-05	0.0189603	5.375E-08	2.742E-05
Access Road to Dragon Cove III	S4804	1000-1100	0.345442415	1.05849E-06	0.000539987	0.3277772	1.004E-06	0.0005124	0.863876155	2.64704E-06	0.001350391	0.8111742	2.486E-06	0.001268	0.0174509	5.347E-08	2.728E-05	0.0189269	5.799E-08	2.959E-05
Access Road to Dragon Cove III	S4804	1100-1200	0.352679792	1.20186E-06	0.000613129	0.3344505	1.14E-06	0.0005814	0.879865935	2.9984E-06	0.001529634	0.8259207	2.815E-06	0.0014359	0.0176386	6.011E-08	3.066E-05	0.0191303	6.519E-08	3.326E-05
Access Road to Dragon Cove III	S4804	1200-1300	0.350022103	5.61318E-07	0.000286357	0.3381101	5.422E-07	0.0002766	0.997688712	1.59996E-06	0.00081622	0.9491599	1.522E-06	0.0007765	0.0114294	1.833E-08	9.351E-06	0.0123629	1.983E-08	1.011E-05
Access Road to Dragon Cove III	S4804	1300-1400	0.355377224	6.00437E-07	0.000306313	0.3434906	5.804E-07	0.0002961	1.004344817	1.69692E-06	0.000865683	0.9571754	1.617E-06	0.000825	0.0115299	1.948E-08	9.938E-06	0.0124717	2.107E-08	1.075E-05
Access Road to Dragon Cove III	S4804	1400-1500	0.344935736	7.60597E-07	0.000388019	0.3335987	7.356E-07	0.0003753	0.980693758	2.16247E-06	0.001103185	0.9351298	2.062E-06	0.0010519	0.0114149	2.517E-08	1.284E-05	0.0123463	2.722E-08	1.389E-05
Access Road to Dragon Cove III	S4804	1500-1600	0.344712833	6.41648E-07	0.000327337	0.3329952	6.198E-07	0.0003162	0.98507835	1.83362E-06	0.000935423	0.9372104	1.745E-06	0.00089	0.0113752	2.117E-08	1.08E-05	0.0123037	2.29E-08	1.168E-05
Access Road to Dragon Cove III	S4804	1600-1700	0.355081375	5.99937E-07	0.000306058	0.3432594	5.8E-07	0.0002959	1.00315872	1.69491E-06	0.000864661	0.9562059	1.616E-06	0.0008242	0.0115299	1.948E-08	9.938E-06	0.0124717	2.107E-08	1.075E-05
Access Road to Dragon Cove III	S4804	1700-1800	0.355571691	5.60036E-07	0.000285702	0.3438296	5.415E-07	0.0002763	1.01210281	1.59409E-06	0.000813226	0.9642802	1.519E-06	0.0007748	0.0114716	1.807E-08	9.217E-06	0.0124094	1.955E-08	9.971E-06
Access Road to Dragon Cove III	S4804	1800-1900	0.348326822	4.788E-07	0.00024426	0.3378334	4.644E-07	0.0002369	0.988386203	1.35861E-06	0.000693094	0.9455456	1.3E-06	0.0006631	0.0114545	1.574E-08	8.032E-06	0.0123897	1.703E-08	8.688E-06
Access Road to Dragon Cove III	S4804	1900-2000	0.377990356	2.38138E-07	0.000121486	0.3669744	2.312E-07	0.0001179	1.045644097	6.58768E-07	0.000336071	1.0035035	6.322E-07	0.0003225	0.011859	7.471E-09	3.812E-06	0.0128295	8.083E-09	4.123E-06
Access Road to Dragon Cove III	S4804	2000-2100	0.346548498	1.19089E-07	6.07532E-05	0.3368033	1.157E-07	5.904E-05	0.961262778	3.30331E-07	0.000168518	0.923686	3.174E-07	0.0001619	0.0116298	3.996E-09	2.039E-06	0.0125773	4.322E-09	2.205E-06
Access Road to Dragon Cove III	S4804	2100-2200	0.348858919	7.99219E-08	4.07722E-05	0.338586	7.757E-08	3.957E-05	1.011380653	2.31702E-07	0.000118203	0.9664737	2.214E-07	0.000113	0.0112791	2.584E-09	1.318E-06	0.012202	2.795E-09	1.426E-06
Access Road to Dragon Cove III	S4804	2200-2300	0.238121955	4.09144E-08	2.08725E-05	0.2306326	3.963E-08	2.022E-05	0.787435005	1.35298E-07	6.90224E-05	0.7433875	1.277E-07	6.516E-05	0.0098541	1.693E-09	8.638E-07	0.010652	1.83E-09	9.337E-07
Access Road to Dragon Cove III	S4804	2300-0000	0.34908148	7.99728E-08	4.07982E-05	0.3385087	7.755E-08	3.956E-05	1.012527704	2.31965E-07	0.000118337	0.9662035	2.214E-07	0.0001129	0.0112791	2.584E-09	1.318E-06	0.012202	2.795E-09	1.426E-06
Access Road to Dragon Cove III	S4805	0000-0100	0.319616793	9.15283E-08	4.90528E-05	0.3056257	8.752E-08	4.691E-05	0.848861393	2.43087E-07	0.000130278	0.8012981	2.295E-07	0.000123	0.0155541	4.454E-09	2.387E-06	0.016852	4.826E-09	2.586E-06
Access Road to Dragon Cove III	S4805	0100-0200	0.448904188	8.99865E-08	4.82265E-05	0.4305712	8.631E-08	4.626E-05	1.080342722	2.16564E-07	0.000116063	1.0286015	2.062E-07	0.0001105	0.0182178	3.652E-09	1.957E-06	0.0197589	3.961E-09	2.123E-06
Access Road to Dragon Cove III	S4805	0200-0300	0.441445548	2.52833E-08	1.35501E-05	0.4202596	2.407E-08	1.29E-05	0.938868415	5.37725E-08	2.88183E-05	0.8925887	5.112E-08	2.74E-05	0.0241041	1.381E-09	7.399E-07	0.026152	1.498E-09	8.027E-07
Access Road to Dragon Cove III	S4805	0300-0400	0.002009585	5.75482E-11	3.08418E-08	0.0017696	5.068E-11	2.716E-08	0.037270608	1.06731E-09	5.72006E-07	0.0327651	9.383E-10	5.029E-07	0.0091082	2.608E-10	1.398E-07	0.009804	2.808E-10	1.505E-07
Access Road to Dragon Cove III	S4805	0400-0500	0	0	0	0	0	0	0	0	0	0	0	0	0	0	0	0	0	0
Access Road to Dragon Cove III	S4805	0500-0600	0.18027904	2.58132E-08	1.3834E-05	0.1710281	2.449E-08	1.312E-05	0.479862474	6.87088E-08	3.68231E-05	0.4440279	6.358E-08	3.407E-05	0.0132849	1.902E-09	1.019E-06	0.0143824	2.059E-09	1.104E-06
Access Road to Dragon Cove III	S4805	0600-0700	0.338745303	2.32815E-07	0.000124772	0.323935	2.226E-07	0.0001193	0.847759696	5.82653E-07	0.000312261	0.8016131	5.509E-07	0.0002953	0.0164874	1.133E-08	6.073E-06	0.0178687	1.228E-08	6.582E-06
Access Road to Dragon Cove III	S4805	0700-0800	0.355800187	1.17174E-06	0.000627969	0.3385733	1.115E-06	0.0005976	0.887829328	2.92384E-06	0.001566972	0.8358591	2.753E-06	0.0014752	0.0177537	5.847E-08	3.133E-05	0.0192556	6.341E-08	3.399E-05
Access Road to Dragon Cove III	S4805	0800-0900	0.34923102	1.20011E-06	0.000643173	0.3312947	1.138E-06	0.0006101	0.872591336	2.9986E-06	0.001607038	0.8183964	2.812E-06	0.0015072	0.0175675	6.037E-08	3.235E-05	0.0190526	6.547E-08	3.509E-05
Access Road to Dragon Cove III	S4805	0900-1000	0.341333492	9.67698E-07	0.000518619	0.323594	9.174E-07	0.0004917	0.856814579	2.42911E-06	0.001301835	0.8030847	2.277E-06	0.0012202	0.017481	4.956E-08	2.656E-05	0.0189603	5.375E-08	2.881E-05
Access Road to Dragon Cove III	S4805	1000-1100	0.345442415	1.05849E-06	0.000567275	0.3277772	1.004E-06	0.0005383	0.863876155	2.64704E-06	0.00141863	0.8111742	2.486E-06	0.0013321	0.0174509	5.347E-08	2.866E-05	0.0189269	5.799E-08	3.108E-05
Access Road to Dragon Cove III	S4805	1100-1200	0.352679792	1.20186E-06	0.000644112	0.3344505	1.14E-06	0.0006108	0.879865935	2.9984E-06	0.001606932	0.8259207	2.815E-06	0.0015084	0.0176386	6.011E-08	3.221E-05	0.0191303	6.519E-08	3.494E-05
Access Road to Dragon Cove III	S4805	1200-1300	0.350022103	5.61318E-07	0.000300827	0.3381101	5.422E-07	0.0002906	0.997688712	1.59996E-06	0.000857466	0.9491599	1.522E-06	0.0008158	0.0114294	1.833E-08	9.823E-06	0.0123629	1.983E-08	1.063E-05
Access Road to Dragon Cove III	S4805	1300-1400	0.355377224	6.00437E-07	0.000321792	0.3434906	5.804E-07	0.000311	1.004344817	1.69692E-06	0.000909429	0.9571754	1.617E-06	0.0008667	0.0115299	1.948E-08	1.044E-05	0.0124717	2.107E-08	1.129E-05
Access Road to Dragon Cove III	S4805	1400-1500	0.344935736	7.60597E-07	0.000407627	0.3335987	7.356E-07	0.0003942	0.980693758	2.16247E-06	0.001158932	0.9351298	2.062E-06	0.0011051	0.0114149	2.517E-08	1.349E-05	0.0123463	2.722E-08	1.459E-05
Access Road to Dragon Cove III	S4805	1500-1600	0.344712833	6.41648E-07	0.000343878	0.3329952	6.198E-07	0.0003322	0.98507835	1.83362E-06	0.000982694	0.9372104	1.745E-06	0.0009349	0.0113752	2.117E-08	1.135E-05	0.0123037	2.29E-08	1.227E-05
Access Road to Dragon Cove III	S4805	1600-1700	0.355081375	5.99937E-07	0.000321524	0.3432594	5.8E-07	0.0003108	1.00315872	1.69491E-06	0.000908355	0.9562059	1.616E-06	0.0008658	0.0115299	1.948E-08	1.044E-05	0.0124717	2.107E-08	1.129E-05
Access Road to Dragon Cove III	S4805	1700-1800	0.355571691	5.60036E-07	0.00030014	0.3438296	5.415E-07	0.0002902	1.01210281	1.59409E-06	0.000854321	0.9642802	1.519E-06	0.000814	0.0114716	1.807E-08	9.683E-06	0.0124094	1.955E-08	1.047E-05
Access Road to Dragon Cove III	S4805	1800-1900	0.348326822	4.788E-07	0.000256603	0.3378334	4.644E-07	0.0002489	0.988386203	1.35861E-06	0.000728118	0.9455456	1.3E-06	0.0006966	0.0114545	1.574E-08	8.438E-06	0.0123897	1.703E-08	9.127E-06
Access Road to Dragon Cove III	S4805	1900-2000	0.377990356	2.38138E-07	0.000127625	0.3669744	2.312E-07	0.0001239	1.045644097	6.58768E-07	0.000353054	1.0035035	6.322E-07	0.0003388	0.011859	7.471E-09	4.004E-06	0.0128295	8.083E-09	4.332E-06
Access Road to Dragon Cove III	S4805	2000-2100	0.346548498	1.19089E-07	6.38233E-05	0.3368033	1.157E-07	6.203E-05	0.961262778	3.30331E-07	0.000177034	0.923686	3.174E-07	0.0001701	0.0116298	3.996E-09	2.142E-06	0.0125773	4.322E-09	2.316E-06
Access Road to Dragon Cove III	S4805	2100-2200	0.348858919	7.99219E-08	4.28325E-05	0.338586	7.757E-08	4.157E-05	1.011380653	2.31702E-07	0.000124176	0.9664737	2.214E-07	0.0001187	0.0112791	2.584E-09	1.385E-06	0.012202	2.795E-09	1.498E-06
Access Road to Dragon Cove III	S4805	2200-2300	0.238121955	4.09144E-08	2.19273E-05	0.2306326	3.963E-08	2.124E-05	0.787435005	1.35298E-07	7.25103E-05	0.7433875	1.277E-07	6.845E-05	0.0098541	1.693E-09	9.074E-07	0.010652	1.83E-09	9.809E-07
Access Road to Dragon Cove III	S4805	2300-0000	0.34908148	7.99728E-08	4.28599E-05	0.3385087	7.755E-08	4.156E-05	1.012527704	2.31965E-07	0.000124317	0.9662035	2.214E-07	0.0001186	0.0112791	2.584E-09	1.385E-06	0.012202	2.795E-09	1.498E-06
Access Road to Dragon Cove III	S4806	0000-0100	0.319616793	9.15283E-08	1.51658E-05	0.3056257	8.752E-08	1.45E-05	0.848861393	2.43087E-07	4.02785E-05	0.8012981	2.295E-07	3.802E-05	0.0155541	4.454E-09	7.38E-07	0.016852	4.826E-09	7.996E-07
Access Road to Dragon Cove III	S4806	0100-0200	0.448904188	8.99865E-08	1.49104E-05	0.4305712	8.631E-08	1.43E-05	1.080342722	2.16564E-07	3.58836E-05	1.0286015	2.062E-07	3.416E-05	0.0182178	3.652E-09	6.051E-07	0.0197589	3.961E-09	6.563E-07
Access Road to Dragon Cove III	S4806	0200-0300	0.441445548	2.52833E-08	4.18932E-06	0.4202596	2.407E-08	3.988E-06	0.938868415	5.37725E-08	8.90986E-06	0.8925887	5.112E-08	8.471E-06	0.0241041	1.381E-09	2.287E-07	0.026152	1.498E-09	2.482E-07
Access Road to Dragon Cove III	S4806	0300-0400	0.002009585	5.75482E-11	9.53548E-09	0.0017696	5.068E-11	8.397E-09	0.037270608	1.06731E-09	1.76849E-07	0.0327651	9.383E-10	1.555E-07	0.0091082	2.608E-10	4.322E-08	0.009804	2.808E-10	4.652E-08
Access Road to Dragon Cove III	S4806	0400-0500	0	0	0	0	0	0	0	0	0	0	0	0	0	0	0	0	0	0
Access Road to Dragon Cove III	S4806	0500-0600	0.18027904	2.58132E-08	4.27712E-06	0.1710281	2.449E-08	4.058E-06	0.479862474	6.87088E-08	1.13847E-05	0.4440279	6.358E-08	1.053E-05	0.0132849	1.902E-09	3.152E-07	0.0143824	2.059E-09	3.412E-07
Access Road to Dragon Cove III	S4806	0600-0700	0.338745303	2.32815E-07	3.85763E-05	0.323935	2.226E-07	3.689E-05	0.847759696	5.82653E-07	9.65429E-05	0.8016131	5.509E-07	9.129E-05	0.0164874	1.133E-08	1.878E-06	0.0178687	1.228E-08	2.035E-06
Access Road to Dragon Cove III	S4806	0700-0800	0.355800187	1.17174E-06	0.000194151	0.3385733	1.115E-06	0.0001848	0.887829328	2.92384E-06	0.000484466	0.8358591	2.753E-06	0.0004561	0.0177537	5.847E-08	9.688E-06	0.0192556	6.341E-08	1.051E-05
Access Road to Dragon Cove III	S4806	0800-0900	0.34923102	1.20011E-06	0.000198852	0.3312947	1.138E-06	0.0001886	0.872591336	2.9986E-06	0.000496854	0.8183964	2.812E-06	0.000466	0.0175675	6.037E-08	1E-05	0.0190526	6.547E-08	1.085E-05
Access Road to Dragon Cove III	S4806	0900-1000	0.341333492	9.67698E-07	0.000160343	0.323594	9.174E-07	0.000152	0.856814579	2.42911E-06	0.000402493	0.8030847	2.277E-06	0.0003773	0.017481	4.956E-08	8.212E-06	0.0189603	5.375E-08	8.907E-06
Access Road to Dragon Cove III	S4806	1000-1100	0.345442415	1.05849E-06	0.000175386	0.3277772	1.004E-06	0.0001664	0.863876155	2.64704E-06	0.000438603	0.8111742	2.486E-06	0.0004118	0.0174509	5.347E-08	8.86E-06	0.0189269	5.799E-08	9.609E-06
Access Road to Dragon Cove III	S4806	1100-1200	0.352679792	1.20186E-06	0.000199142	0.3344505	1.14E-06	0.0001888	0.879865935	2.9984E-06	0.000496821	0.8259207	2.815E-06	0.0004664	0.0176386	6.011E-08	9.96E-06	0.0191303	6.519E-08	1.08E-05
Access Road to Dragon Cove III	S4806	1200-1300	0.350022103	5.61318E-07	9.30079E-05	0.3381101	5.422E-07	8.984E-05	0.997688712	1.59996E-06	0.000265106	0.9491599	1.522E-06	0.0002522	0.0114294	1.833E-08	3.037E-06	0.0123629	1.983E-08	3.285E-06
Access Road to Dragon Cove III	S4806	1300-1400	0.355377224	6.00437E-07	9.94896E-05	0.3434906	5.804E-07	9.616E-05	1.004344817	1.69692E-06	0.000281171	0.9571754	1.617E-06	0.000268	0.0115299	1.948E-08	3.228E-06	0.0124717	2.107E-08	3.492E-06
Access Road to Dragon Cove III	S4806	1400-1500	0.344935736	7.60597E-07	0.000126027	0.3335987	7.356E-07	0.0001219	0.980693758	2.16247E-06	0.000358311	0.9351298	2.062E-06	0.0003417	0.0114149	2.517E-08	4.171E-06	0.0123463	2.722E-08	4.511E-06
Access Road to Dragon Cove III	S4806	1500-1600	0.344712833	6.41648E-07	0.000106318	0.3329952	6.198E-07	0.0001027	0.98507835	1.83362E-06	0.000303823	0.9372104	1.745E-06	0.0002891	0.0113752	2.117E-08	3.508E-06	0.0123037	2.29E-08	3.795E-06
Access Road to Dragon Cove III	S4806	1600-1700	0.355081375	5.99937E-07	9.94068E-05	0.3432594	5.8E-07	9.61E-05	1.00315872	1.69491E-06	0.000280839	0.9562059	1.616E-06	0.0002677	0.0115299	1.948E-08	3.228E-06	0.0124717	2.107E-08	3.492E-06
Access Road to Dragon Cove III	S4806	1700-1800	0.355571691	5.60036E-07	9.27953E-05	0.3438296	5.415E-07	8.973E-05	1.01210281	1.59409E-06	0.000264134	0.9642802	1.519E-06	0.0002517	0.0114716	1.807E-08	2.994E-06	0.0124094	1.955E-08	3.239E-06
Access Road to Dragon Cove III	S4806	1800-1900	0.348326822	4.788E-07	7.93349E-05	0.3378334	4.644E-07	7.694E-05	0.988386203	1.35861E-06	0.000225115	0.9455456	1.3E-06	0.0002154	0.0114545	1.574E-08	2.609E-06	0.0123897	1.703E-08	2.822E-06
Access Road to Dragon Cove III	S4806	1900-2000	0.377990356	2.38138E-07	3.94584E-05	0.3669744	2.312E-07	3.831E-05	1.045644097	6.58768E-07	0.000109155	1.0035035	6.322E-07	0.0001048	0.011859	7.471E-09	1.238E-06	0.0128295	8.083E-09	1.339E-06
Access Road to Dragon Cove III	S4806	2000-2100	0.346548498	1.19089E-07	1.97325E-05	0.3368033	1.157E-07	1.918E-05	0.961262778	3.30331E-07	5.47343E-05	0.923686	3.174E-07	5.259E-05	0.0116298	3.996E-09	6.622E-07	0.0125773	4.322E-09	7.162E-07
Access Road to Dragon Cove III	S4806	2100-2200	0.348858919	7.99219E-08	1.32427E-05	0.338586	7.757E-08	1.285E-05	1.011380653	2.31702E-07	3.8392E-05	0.9664737	2.214E-07	3.669E-05	0.0112791	2.584E-09	4.282E-07	0.012202	2.795E-09	4.632E-07
Access Road to Dragon Cove III	S4806	2200-2300	0.238121955	4.09144E-08	6.77933E-06	0.2306326	3.963E-08	6.566E-06	0.787435005	1.35298E-07	2.24183E-05	0.7433875	1.277E-07	2.116E-05	0.0098541	1.693E-09	2.805E-07	0.010652	1.83E-09	3.033E-07
Access Road to Dragon Cove III	S4806	2300-0000	0.34908148	7.99728E-08	1.32511E-05	0.3385087	7.755E-08	1.285E-05	1.012527704	2.31965E-07	3.84356E-05	0.9662035	2.214E-07	3.668E-05	0.0112791	2.584E-09	4.282E-07	0.012202	2.795E-09	4.632E-07
Access Road to Dragon Cove III	S4807	0000-0100	0.319616793	9.15283E-08	2.74585E-05	0.3056257	8.752E-08	2.626E-05	0.848861393	2.43087E-07	7.29264E-05	0.8012981	2.295E-07	6.884E-05	0.0155541	4.454E-09	1.336E-06	0.016852	4.826E-09	1.448E-06
Access Road to Dragon Cove III	S4807	0100-0200	0.448904188	8.99865E-08	2.6996E-05	0.4305712	8.631E-08	2.589E-05	1.080342722	2.16564E-07	6.49692E-05	1.0286015	2.062E-07	6.186E-05	0.0182178	3.652E-09	1.096E-06	0.0197589	3.961E-09	1.188E-06
Access Road to Dragon Cove III	S4807	0200-0300	0.441445548	2.52833E-08	7.58499E-06	0.4202596	2.407E-08	7.221E-06	0.938868415	5.37725E-08	1.61318E-05	0.8925887	5.112E-08	1.534E-05	0.0241041	1.381E-09	4.142E-07	0.026152	1.498E-09	4.493E-07
Access Road to Dragon Cove III	S4807	0300-0400	0.002009585	5.75482E-11	1.72645E-08	0.0017696	5.068E-11	1.52E-08	0.037270608	1.06731E-09	3.20195E-07	0.0327651	9.383E-10	2.815E-07	0.0091082	2.608E-10	7.825E-08	0.009804	2.808E-10	8.423E-08
Access Road to Dragon Cove III	S4807	0400-0500	0	0	0	0	0	0	0	0	0	0	0	0	0	0	0	0	0	0
Access Road to Dragon Cove III	S4807	0500-0600	0.18027904	2.58132E-08	7.74396E-06	0.1710281	2.449E-08	7.347E-06	0.479862474	6.87088E-08	2.06127E-05	0.4440279	6.358E-08	1.907E-05	0.0132849	1.902E-09	5.707E-07	0.0143824	2.059E-09	6.178E-07
Access Road to Dragon Cove III	S4807	0600-0700	0.338745303	2.32815E-07	6.98445E-05	0.323935	2.226E-07	6.679E-05	0.847759696	5.82653E-07	0.000174796	0.8016131	5.509E-07	0.0001653	0.0164874	1.133E-08	3.399E-06	0.0178687	1.228E-08	3.684E-06
Access Road to Dragon Cove III	S4807	0700-0800	0.355800187	1.17174E-06	0.000351521	0.3385733	1.115E-06	0.0003345	0.887829328	2.92384E-06	0.000877152	0.8358591	2.753E-06	0.0008258	0.0177537	5.847E-08	1.754E-05	0.0192556	6.341E-08	1.902E-05
Access Road to Dragon Cove III	S4807	0800-0900	0.34923102	1.20011E-06	0.000360033	0.3312947	1.138E-06	0.0003415	0.872591336	2.9986E-06	0.00089958	0.8183964	2.812E-06	0.0008437	0.0175675	6.037E-08	1.811E-05	0.0190526	6.547E-08	1.964E-05
Access Road to Dragon Cove III	S4807	0900-1000	0.341333492	9.67698E-07	0.00029031	0.323594	9.174E-07	0.0002752	0.856814579	2.42911E-06	0.000728735	0.8030847	2.277E-06	0.000683	0.017481	4.956E-08	1.487E-05	0.0189603	5.375E-08	1.613E-05
Access Road to Dragon Cove III	S4807	1000-1100	0.345442415	1.05849E-06	0.000317546	0.3277772	1.004E-06	0.0003013	0.863876155	2.64704E-06	0.000794114	0.8111742	2.486E-06	0.0007457	0.0174509	5.347E-08	1.604E-05	0.0189269	5.799E-08	1.74E-05
Access Road to Dragon Cove III	S4807	1100-1200	0.352679792	1.20186E-06	0.000360558	0.3344505	1.14E-06	0.0003419	0.879865935	2.9984E-06	0.000899521	0.8259207	2.815E-06	0.0008444	0.0176386	6.011E-08	1.803E-05	0.0191303	6.519E-08	1.956E-05
Access Road to Dragon Cove III	S4807	1200-1300	0.350022103	5.61318E-07	0.000168396	0.3381101	5.422E-07	0.0001627	0.997688712	1.59996E-06	0.000479989	0.9491599	1.522E-06	0.0004566	0.0114294	1.833E-08	5.499E-06	0.0123629	1.983E-08	5.948E-06
Access Road to Dragon Cove III	S4807	1300-1400	0.355377224	6.00437E-07	0.000180131	0.3434906	5.804E-07	0.0001741	1.004344817	1.69692E-06	0.000509076	0.9571754	1.617E-06	0.0004852	0.0115299	1.948E-08	5.844E-06	0.0124717	2.107E-08	6.322E-06
Access Road to Dragon Cove III	S4807	1400-1500	0.344935736	7.60597E-07	0.00022818	0.3335987	7.356E-07	0.0002207	0.980693758	2.16247E-06	0.000648742	0.9351298	2.062E-06	0.0006186	0.0114149	2.517E-08	7.551E-06	0.0123463	2.722E-08	8.167E-06
Access Road to Dragon Cove III	S4807	1500-1600	0.344712833	6.41648E-07	0.000192495	0.3329952	6.198E-07	0.000186	0.98507835	1.83362E-06	0.000550088	0.9372104	1.745E-06	0.0005234	0.0113752	2.117E-08	6.352E-06	0.0123037	2.29E-08	6.871E-06
Access Road to Dragon Cove III	S4807	1600-1700	0.355081375	5.99937E-07	0.000179981	0.3432594	5.8E-07	0.000174	1.00315872	1.69491E-06	0.000508475	0.9562059	1.616E-06	0.0004847	0.0115299	1.948E-08	5.844E-06	0.0124717	2.107E-08	6.322E-06

Appendix 3G_3 Year 2037
e) Emission Summary

Road Name	Road ID	Hour	NO2 Emission						NO Emission						PM25 Emission			PM10 Emission		
			MonthlyHourMin			MonthlyHourAverage			MonthlyHourMin			MonthlyHourAverage			AnnualHourMin			AnnualHourMin		
			g/km/veh	g/s/m2	tonne/year	g/km/veh	g/s/m2	tonne/year	g/km/veh	g/s/m2	tonne/year	g/km/veh	g/s/m2	tonne/year	g/km/veh	g/s/m2	tonne/year	g/km/veh	g/s/m2	tonne/year
Access Road to Dragon Cove III	S4807	1700-1800	0.355571691	5.60036E-07	0.000168011	0.3438296	5.415E-07	0.0001625	1.01210281	1.59409E-06	0.000478228	0.9642802	1.519E-06	0.0004556	0.0114716	1.807E-08	5.42E-06	0.0124094	1.955E-08	5.864E-06
Access Road to Dragon Cove III	S4807	1800-1900	0.348326822	4.788E-07	0.00014364	0.3378334	4.644E-07	0.0001393	0.988386203	1.35861E-06	0.000407583	0.9455456	1.3E-06	0.0003899	0.0114545	1.574E-08	4.723E-06	0.0123897	1.703E-08	5.109E-06
Access Road to Dragon Cove III	S4807	1900-2000	0.377990356	2.38138E-07	7.14416E-05	0.3669744	2.312E-07	6.936E-05	1.045644097	6.58768E-07	0.000197631	1.0035035	6.322E-07	0.0001897	0.011859	7.471E-09	2.241E-06	0.0128295	8.083E-09	2.425E-06
Access Road to Dragon Cove III	S4807	2000-2100	0.346548498	1.19089E-07	3.57267E-05	0.3368033	1.157E-07	3.472E-05	0.961262778	3.30331E-07	9.90994E-05	0.923686	3.174E-07	9.523E-05	0.0116298	3.996E-09	1.199E-06	0.0125773	4.322E-09	1.297E-06
Access Road to Dragon Cove III	S4807	2100-2200	0.348858919	7.99219E-08	2.39766E-05	0.338586	7.757E-08	2.327E-05	1.011380653	2.31702E-07	6.95108E-05	0.9664737	2.214E-07	6.642E-05	0.0112791	2.584E-09	7.752E-07	0.012202	2.795E-09	8.386E-07
Access Road to Dragon Cove III	S4807	2200-2300	0.238121955	4.09144E-08	1.22743E-05	0.2306326	3.963E-08	1.189E-05	0.787435005	1.35298E-07	4.05895E-05	0.7433875	1.277E-07	3.832E-05	0.0098541	1.693E-09	5.079E-07	0.010652	1.83E-09	5.491E-07
Access Road to Dragon Cove III	S4807	2300-0000	0.34908148	7.99728E-08	2.39919E-05	0.3385087	7.755E-08	2.327E-05	1.012527704	2.31965E-07	6.95896E-05	0.9662035	2.214E-07	6.641E-05	0.0112791	2.584E-09	7.752E-07	0.012202	2.795E-09	8.386E-07
Access Road to Dragon Cove III	S4808	0000-0100	0.319616793	9.15283E-08	3.20338E-05	0.3056257	8.752E-08	3.063E-05	0.848861393	2.43087E-07	8.50776E-05	0.8012981	2.295E-07	8.031E-05	0.0155541	4.454E-09	1.559E-06	0.016852	4.826E-09	1.689E-06
Access Road to Dragon Cove III	S4808	0100-0200	0.448904188	8.99865E-08	3.14942E-05	0.4305712	8.631E-08	3.021E-05	1.080342722	2.16564E-07	7.57946E-05	1.0286015	2.062E-07	7.216E-05	0.0182178	3.652E-09	1.278E-06	0.0197589	3.961E-09	1.386E-06
Access Road to Dragon Cove III	S4808	0200-0300	0.441445548	2.52833E-08	8.84883E-06	0.4202596	2.407E-08	8.424E-06	0.938868415	5.37725E-08	1.88197E-05	0.8925887	5.112E-08	1.789E-05	0.0241041	1.381E-09	4.832E-07	0.026152	1.498E-09	5.242E-07
Access Road to Dragon Cove III	S4808	0300-0400	0.002009585	5.75482E-11	2.01412E-08	0.0017696	5.068E-11	1.774E-08	0.037270608	1.06731E-09	3.73547E-07	0.0327651	9.383E-10	3.284E-07	0.0091082	2.608E-10	9.129E-08	0.009804	2.808E-10	9.826E-08
Access Road to Dragon Cove III	S4808	0400-0500	0	0	0	0	0	0	0	0	0	0	0	0	0	0	0	0	0	0
Access Road to Dragon Cove III	S4808	0500-0600	0.18027904	2.58132E-08	9.03428E-06	0.1710281	2.449E-08	8.571E-06	0.479862474	6.87088E-08	2.40472E-05	0.4440279	6.358E-08	2.225E-05	0.0132849	1.902E-09	6.657E-07	0.0143824	2.059E-09	7.207E-07
Access Road to Dragon Cove III	S4808	0600-0700	0.338745303	2.32815E-07	8.14823E-05	0.323935	2.226E-07	7.792E-05	0.847759696	5.82653E-07	0.000203921	0.8016131	5.509E-07	0.0001928	0.0164874	1.133E-08	3.966E-06	0.0178687	1.228E-08	4.298E-06
Access Road to Dragon Cove III	S4808	0700-0800	0.355800187	1.17174E-06	0.000410093	0.3385733	1.115E-06	0.0003902	0.887829328	2.92384E-06	0.001023307	0.8358591	2.753E-06	0.0009634	0.0177537	5.847E-08	2.046E-05	0.0192556	6.341E-08	2.219E-05
Access Road to Dragon Cove III	S4808	0800-0900	0.34923102	1.20011E-06	0.000420023	0.3312947	1.138E-06	0.0003985	0.872591336	2.9986E-06	0.001049472	0.8183964	2.812E-06	0.0009843	0.0175675	6.037E-08	2.113E-05	0.0190526	6.547E-08	2.291E-05
Access Road to Dragon Cove III	S4808	0900-1000	0.341333492	9.67698E-07	0.000338682	0.323594	9.174E-07	0.0003211	0.856814579	2.42911E-06	0.00085016	0.8030847	2.277E-06	0.0007968	0.017481	4.956E-08	1.735E-05	0.0189603	5.375E-08	1.881E-05
Access Road to Dragon Cove III	S4808	1000-1100	0.345442415	1.05849E-06	0.000370457	0.3277772	1.004E-06	0.0003515	0.863876155	2.64704E-06	0.000926433	0.8111742	2.486E-06	0.0008699	0.0174509	5.347E-08	1.871E-05	0.0189269	5.799E-08	2.03E-05
Access Road to Dragon Cove III	S4808	1100-1200	0.352679792	1.20186E-06	0.000420636	0.3344505	1.14E-06	0.0003989	0.879865935	2.9984E-06	0.001049402	0.8259207	2.815E-06	0.0009851	0.0176386	6.011E-08	2.104E-05	0.0191303	6.519E-08	2.282E-05
Access Road to Dragon Cove III	S4808	1200-1300	0.350022103	5.61318E-07	0.000196455	0.3381101	5.422E-07	0.0001898	0.997688712	1.59996E-06	0.000559966	0.9491599	1.522E-06	0.0005327	0.0114294	1.833E-08	6.415E-06	0.0123629	1.983E-08	6.939E-06
Access Road to Dragon Cove III	S4808	1300-1400	0.355377224	6.00437E-07	0.000210146	0.3434906	5.804E-07	0.0002031	1.004344817	1.69692E-06	0.0005939	0.9571754	1.617E-06	0.000566	0.0115299	1.948E-08	6.818E-06	0.0124717	2.107E-08	7.375E-06
Access Road to Dragon Cove III	S4808	1400-1500	0.344935736	7.60597E-07	0.0002662	0.3335987	7.356E-07	0.0002575	0.980693758	2.16247E-06	0.000756838	0.9351298	2.062E-06	0.0007217	0.0114149	2.517E-08	8.809E-06	0.0123463	2.722E-08	9.528E-06
Access Road to Dragon Cove III	S4808	1500-1600	0.344712833	6.41648E-07	0.000224569	0.3329952	6.198E-07	0.0002169	0.98507835	1.83362E-06	0.000641745	0.9372104	1.745E-06	0.0006106	0.0113752	2.117E-08	7.411E-06	0.0123037	2.29E-08	8.015E-06
Access Road to Dragon Cove III	S4808	1600-1700	0.355081375	5.99937E-07	0.000209971	0.3432594	5.8E-07	0.000203	1.00315872	1.69491E-06	0.000593199	0.9562059	1.616E-06	0.0005654	0.0115299	1.948E-08	6.818E-06	0.0124717	2.107E-08	7.375E-06
Access Road to Dragon Cove III	S4808	1700-1800	0.355571691	5.60036E-07	0.000196006	0.3438296	5.415E-07	0.0001895	1.01210281	1.59409E-06	0.000557912	0.9642802	1.519E-06	0.0005316	0.0114716	1.807E-08	6.324E-06	0.0124094	1.955E-08	6.841E-06
Access Road to Dragon Cove III	S4808	1800-1900	0.348326822	4.788E-07	0.000167574	0.3378334	4.644E-07	0.0001625	0.988386203	1.35861E-06	0.000475496	0.9455456	1.3E-06	0.0004549	0.0114545	1.574E-08	5.511E-06	0.0123897	1.703E-08	5.96E-06
Access Road to Dragon Cove III	S4808	1900-2000	0.377990356	2.38138E-07	8.33455E-05	0.3669744	2.312E-07	8.092E-05	1.045644097	6.58768E-07	0.000230561	1.0035035	6.322E-07	0.0002213	0.011859	7.471E-09	2.615E-06	0.0128295	8.083E-09	2.829E-06
Access Road to Dragon Cove III	S4808	2000-2100	0.346548498	1.19089E-07	4.16796E-05	0.3368033	1.157E-07	4.051E-05	0.961262778	3.30331E-07	0.000115612	0.923686	3.174E-07	0.0001111	0.0116298	3.996E-09	1.399E-06	0.0125773	4.322E-09	1.513E-06
Access Road to Dragon Cove III	S4808	2100-2200	0.348858919	7.99219E-08	2.79717E-05	0.338586	7.757E-08	2.715E-05	1.011380653	2.31702E-07	8.1093E-05	0.9664737	2.214E-07	7.749E-05	0.0112791	2.584E-09	9.044E-07	0.012202	2.795E-09	9.784E-07
Access Road to Dragon Cove III	S4808	2200-2300	0.238121955	4.09144E-08	1.43195E-05	0.2306326	3.963E-08	1.387E-05	0.787435005	1.35298E-07	4.73527E-05	0.7433875	1.277E-07	4.47E-05	0.0098541	1.693E-09	5.926E-07	0.010652	1.83E-09	6.406E-07
Access Road to Dragon Cove III	S4808	2300-0000	0.34908148	7.99728E-08	2.79895E-05	0.3385087	7.755E-08	2.714E-05	1.012527704	2.31965E-07	8.11849E-05	0.9662035	2.214E-07	7.747E-05	0.0112791	2.584E-09	9.044E-07	0.012202	2.795E-09	9.784E-07
Access Road to Dragon Cove III	S4809	0000-0100	0.319616793	9.15283E-08	8.09339E-05	0.3056257	8.752E-08	7.739E-05	0.848861393	2.43087E-07	0.00021495	0.8012981	2.295E-07	0.0002029	0.0155541	4.454E-09	3.939E-06	0.016852	4.826E-09	4.267E-06
Access Road to Dragon Cove III	S4809	0100-0200	0.448904188	8.99865E-08	7.95706E-05	0.4305712	8.631E-08	7.632E-05	1.080342722	2.16564E-07	0.000191496	1.0286015	2.062E-07	0.0001823	0.0182178	3.652E-09	3.229E-06	0.0197589	3.961E-09	3.502E-06
Access Road to Dragon Cove III	S4809	0200-0300	0.441445548	2.52833E-08	2.23567E-05	0.4202596	2.407E-08	2.128E-05	0.938868415	5.37725E-08	4.75484E-05	0.8925887	5.112E-08	4.52E-05	0.0241041	1.381E-09	1.221E-06	0.026152	1.498E-09	1.324E-06
Access Road to Dragon Cove III	S4809	0300-0400	0.002009585	5.75482E-11	5.0887E-08	0.0017696	5.068E-11	4.481E-08	0.037270608	1.06731E-09	9.43772E-07	0.0327651	9.383E-10	8.297E-07	0.0091082	2.608E-10	2.306E-07	0.009804	2.808E-10	2.483E-07
Access Road to Dragon Cove III	S4809	0400-0500	0	0	0	0	0	0	0	0	0	0	0	0	0	0	0	0	0	0
Access Road to Dragon Cove III	S4809	0500-0600	0.18027904	2.58132E-08	2.28253E-05	0.1710281	2.449E-08	2.165E-05	0.479862474	6.87088E-08	6.07558E-05	0.4440279	6.358E-08	5.622E-05	0.0132849	1.902E-09	1.682E-06	0.0143824	2.059E-09	1.821E-06
Access Road to Dragon Cove III	S4809	0600-0700	0.338745303	2.32815E-07	0.000205866	0.323935	2.226E-07	0.0001969	0.847759696	5.82653E-07	0.000515211	0.8016131	5.509E-07	0.0004872	0.0164874	1.133E-08	1.002E-05	0.0178687	1.228E-08	1.086E-05
Access Road to Dragon Cove III	S4809	0700-0800	0.355800187	1.17174E-06	0.001036107	0.3385733	1.115E-06	0.0009859	0.887829328	2.92384E-06	0.002585402	0.8358591	2.753E-06	0.0024341	0.0177537	5.847E-08	5.17E-05	0.0192556	6.341E-08	5.607E-05
Access Road to Dragon Cove III	S4809	0800-0900	0.34923102	1.20011E-06	0.001061194	0.3312947	1.138E-06	0.0010067	0.872591336	2.9986E-06	0.002651508	0.8183964	2.812E-06	0.0024868	0.0175675	6.037E-08	5.338E-05	0.0190526	6.547E-08	5.789E-05
Access Road to Dragon Cove III	S4809	0900-1000	0.341333492	9.67698E-07	0.000855687	0.323594	9.174E-07	0.0008112	0.856814579	2.42911E-06	0.002147943	0.8030847	2.277E-06	0.0020132	0.017481	4.956E-08	4.382E-05	0.0189603	5.375E-08	4.753E-05
Access Road to Dragon Cove III	S4809	1000-1100	0.345442415	1.05849E-06	0.000935966	0.3277772	1.004E-06	0.0008881	0.863876155	2.64704E-06	0.002340648	0.8111742	2.486E-06	0.0021979	0.0174509	5.347E-08	4.728E-05	0.0189269	5.799E-08	5.128E-05
Access Road to Dragon Cove III	S4809	1100-1200	0.352679792	1.20186E-06	0.001062743	0.3344505	1.14E-06	0.0010078	0.879865935	2.9984E-06	0.002651333	0.8259207	2.815E-06	0.0024888	0.0176386	6.011E-08	5.315E-05	0.0191303	6.519E-08	5.765E-05
Access Road to Dragon Cove III	S4809	1200-1300	0.350022103	5.61318E-07	0.000496346	0.3381101	5.422E-07	0.0004795	0.997688712	1.59996E-06	0.001414764	0.9491599	1.522E-06	0.0013459	0.0114294	1.833E-08	1.621E-05	0.0123629	1.983E-08	1.753E-05
Access Road to Dragon Cove III	S4809	1300-1400	0.355377224	6.00437E-07	0.000530936	0.3434906	5.804E-07	0.0005132	1.004344817	1.69692E-06	0.001500499	0.9571754	1.617E-06	0.00143	0.0115299	1.948E-08	1.723E-05	0.0124717	2.107E-08	1.863E-05
Access Road to Dragon Cove III	S4809	1400-1500	0.344935736	7.60597E-07	0.000672558	0.3335987	7.356E-07	0.0006505	0.980693758	2.16247E-06	0.001912163	0.9351298	2.062E-06	0.0018233	0.0114149	2.517E-08	2.226E-05	0.0123463	2.722E-08	2.407E-05
Access Road to Dragon Cove III	S4809	1500-1600	0.344712833	6.41648E-07	0.000567377	0.3329952	6.198E-07	0.0005481	0.98507835	1.83362E-06	0.00162138	0.9372104	1.745E-06	0.0015426	0.0113752	2.117E-08	1.872E-05	0.0123037	2.29E-08	2.025E-05
Access Road to Dragon Cove III	S4809	1600-1700	0.355081375	5.99937E-07	0.000530494	0.3432594	5.8E-07	0.0005128	1.00315872	1.69491E-06	0.001498727	0.9562059	1.616E-06	0.0014286	0.0115299	1.948E-08	1.723E-05	0.0124717	2.107E-08	1.863E-05
Access Road to Dragon Cove III	S4809	1700-1800	0.355571691	5.60036E-07	0.000495211	0.3438296	5.415E-07	0.0004789	1.01210281	1.59409E-06	0.001409575	0.9642802	1.519E-06	0.001343	0.0114716	1.807E-08	1.598E-05	0.0124094	1.955E-08	1.728E-05
Access Road to Dragon Cove III	S4809	1800-1900	0.348326822	4.788E-07	0.000423379	0.3378334	4.644E-07	0.0004106	0.988386203	1.35861E-06	0.001201348	0.9455456	1.3E-06	0.0011493	0.0114545	1.574E-08	1.392E-05	0.0123897	1.703E-08	1.506E-05
Access Road to Dragon Cove III	S4809	1900-2000	0.377990356	2.38138E-07	0.000210574	0.3669744	2.312E-07	0.0002044	1.045644097	6.58768E-07	0.000582515	1.0035035	6.322E-07	0.000559	0.011859	7.471E-09	6.607E-06	0.0128295	8.083E-09	7.147E-06
Access Road to Dragon Cove III	S4809	2000-2100	0.346548498	1.19089E-07	0.000105304	0.3368033	1.157E-07	0.0001023	0.961262778	3.30331E-07	0.000292095	0.923686	3.174E-07	0.0002807	0.0116298	3.996E-09	3.534E-06	0.0125773	4.322E-09	3.822E-06
Access Road to Dragon Cove III	S4809	2100-2200	0.348858919	7.99219E-08	7.06709E-05	0.338586	7.757E-08	6.859E-05	1.011380653	2.31702E-07	0.000204883	0.9664737	2.214E-07	0.0001958	0.0112791	2.584E-09	2.285E-06	0.012202	2.795E-09	2.472E-06
Access Road to Dragon Cove III	S4809	2200-2300	0.238121955	4.09144E-08	3.61786E-05	0.2306326	3.963E-08	3.504E-05	0.787435005	1.35298E-07	0.000119637	0.7433875	1.277E-07	0.0001129	0.0098541	1.693E-09	1.497E-06	0.010652	1.83E-09	1.618E-06
Access Road to Dragon Cove III	S4809	2300-0000	0.34908148	7.99728E-08	7.0716E-05	0.3385087	7.755E-08	6.857E-05	1.012527704	2.31965E-07	0.000205115	0.9662035	2.214E-07	0.0001957	0.0112791	2.584E-09	2.285E-06	0.012202	2.795E-09	2.472E-06
Deep Bay Road	S4901	0000-0100	0.001975258	5.65652E-11	2.68313E-08	0.001751	5.014E-11	2.378E-08	0.036632528	1.04904E-09	4.97605E-07	0.0321765	9.214E-10	4.371E-07	0.0091082	2.608E-10	1.237E-07	0.009804	2.808E-10	1.332E-07
Deep Bay Road	S4901	0100-0200	0.001989657	5.69776E-11	2.70269E-08	0.0017541	5.023E-11	2.383E-08	0.036842154	1.05504E-09	5.00452E-07	0.0322087	9.224E-10	4.375E-07	0.0091082	2.608E-10	1.237E-07	0.009804	2.808E-10	1.332E-07
Deep Bay Road	S4901	0200-0300	0	0	0	0	0	0	0	0	0	0	0	0	0	0	0	0	0	0
Deep Bay Road	S4901	0300-0400	0	0	0	0	0	0	0	0	0	0	0	0	0	0	0	0	0	0
Deep Bay Road	S4901	0400-0500	0	0	0	0	0	0	0	0	0	0	0	0	0	0	0	0	0	0
Deep Bay Road	S4901	0500-0600	0.002021146	5.78793E-11	2.74546E-08	0.0017781	5.092E-11	2.415E-08	0.037400094	1.07102E-09	5.08031E-07	0.0328862	9.418E-10	4.467E-07	0.0091082	2.608E-10	1.237E-07	0.009804	2.808E-10	1.332E-07
Deep Bay Road	S4901	0600-0700	0.045946316	5.26304E-09	2.49648E-06	0.0429914	4.925E-09	2.336E-06	0.160371556	1.83702E-08	8.71375E-06	0.1471969	1.686E-08	7.998E-06	0.0150312	1.722E-09	8.167E-07	0.016253	1.862E-09	8.831E-07
Deep Bay Road	S4901	0700-0800	0.117616877	7.07318E-08	3.35511E-05	0.1100986	6.621E-08	3.141E-05	0.390935377	2.35099E-07	0.000111517	0.3588365	2.158E-07	0.0001024	0.0174728	1.051E-08	4.984E-06	0.0189679	1.141E-08	5.411E-06
Deep Bay Road	S4901	0800-0900	0.112618036	7.09507E-08	3.36549E-05	0.1052932	6.634E-08	3.147E-05	0.375472298	2.36552E-07	0.000112207	0.3443256	2.169E-07	0.0001029	0.0170926	1.077E-08	5.108E-06	0.0185514	1.169E-08	5.544E-06
Deep Bay Road	S4901	0900-1000	0.120921048	6.57932E-08	3.12085E-05	0.1130665	6.152E-08	2.918E-05	0.403109805	2.19332E-07	0.000104039	0.3696818	2.011E-07	9.541E-05	0.0171063	9.308E-09	4.415E-06	0.0185748	1.011E-08	4.794E-06
Deep Bay Road	S4901	1000-1100	0.118489204	7.12564E-08	3.37999E-05	0.1102634	6.631E-08	3.145E-05	0.393482066	2.3663E-07	0.000112244	0.3590143	2.159E-07	0.0001024	0.0174728	1.051E-08	4.984E-06	0.0189679	1.141E-08	5.411E-06
Deep Bay Road	S4901	1100-1200	0.113164714	7.12951E-08	3.38183E-05	0.1052234	6.629E-08	3.145E-05	0.377024273	2.3753E-07	0.00011267	0.3436403	2.165E-07	0.0001027	0.0170926	1.077E-08	5.108E-06	0.0185514	1.169E-08	5.544E-06
Deep Bay Road	S4901	1200-1300	0.044144018	1.76981E-08	8.39494E-06	0.0406497	1.63E-08	7.73E-06	0.218939568	8.77765E-08	4.16361E-05	0.1977179	7.927E-08	3.76E-05	0.0192436	7.715E-09	3.66E-06	0.0209535	8.401E-09	3.985E-06
Deep Bay Road	S4901	1300-1400	0.048323124	2.3525E-08	1.11589E-05	0.0443764	2.16E-08	1.025E-05	0.23700506	1.1538E-07	5.47299E-05	0.213375	1.039E-07	4.927E-05	0.0202372	9.852E-09	4.673E-06	0.0220466	1.073E-08	5.091E-06
Deep Bay Road	S4901	1400-1500	0.048807691	2.93517E-08	1.39228E-05	0.0447799	2.693E-08	1.277E-05	0.238762842	1.43586E-07	6.81089E-05	0.2150214	1.293E-07	6.134E-05	0.0203697	1.225E-08	5.811E-06	0.0221923	1.335E-08	6.331E-06
Deep Bay Road	S4901	1500-1600	0.048213259	2.34715E-08	1.11335E-05	0.0442264	2.153E-08	1.021E-05	0.235911555	1.14848E-07	5.44773E-05	0.2126067	1.035E-07	4.91E-05	0.0202372	9.852E-09	4.673E-06	0.0220466	1.073E-08	5.091E-06
Deep Bay Road	S4901	1600-1700	0.048084835	2.3409E-08	1.11039E-05	0.0442053	2.152E-08	1.021E-05	0.235588029	1.14691E-07	5.44026E-05	0.2124621	1.034E-07	4.906E-05	0.0202372	9.852E-09	4.673E-06	0.0220466	1.073E-08	5.091E-06
Deep Bay Road	S4901	1700-1800	0.043911224	1.76047E-08	8.35067E-06	0.0404772	1.623E-08	7.698E-06	0.218059621	8.74237E-08	4.14688E-05	0.1970497	7.9E-08	3.747E-05	0.0192436	7.715E-09	3.66E-06	0.0209535	8.401E-09	3.985E-06
Deep Bay Road	S4901	1800-1900	0.046871757	1.74494E-08	8.27699E-06	0.0434814	1.619E-08	7.678E-06	0.23086421	8.5946E-08	4.07678E-05	0.2099967	7.818E-08	3.708E-05	0.0200232	7.454E-09	3.536E-06	0.0218111	8.12E-09	3.852E-06
Deep Bay Road	S4901	1900-2000	0.040813306	5.84383E-09	2.77198E-06	0.0380002	5.441E-09	2.581E-06	0.204853762	2.93319E-08	1.39133E-05	0.187	2.678E-08	1.27E-05	0.0185679	2.659E-09	1.261E-06	0.0202102	2.894E-09	1.373E-06
Deep Bay Road	S4901	2000-2100	0.050367587	5.76948E-09	2.73671E-06	0.04697	5.38E-09	2.552E-06	0.246251187	2.82075E-08	1.338E-05	0.2252254	2.58E-08	1.224E-05	0.0209328	2.398E-09	1.137E-06	0.0228117	2.613E-09	1.239E-06
Deep Bay Road	S4901	2100-2200	0.001973884	5.65259E-11	2.68126E-08	0.0017281	4.949E-11	2.347E-08	0.036489321	1.04494E-09	4.9566E-07	0.0319767	9.157E-10	4.344E-07	0.0091082	2.608E-10	1.237E-07	0.009804	2.808E-10	1.332E-07
Deep Bay Road	S4901	2200-2300	0.001994011	5.71023E-11	2.7086E-08	0.0017396	4.982E-11	2.363E-08	0.036662218	1.04989E-09	4.98008E-07	0.0321084	9.195E-10	4.362E-07	0.0091082	2.608E-10	1.237E-07	0.009804	2.808E-10	1.332E-07
Deep Bay Road	S4901	2300-0000	0.001972118	5.64753E-11	2.67886E-08	0.0017425	4.99E-11	2.367E-08	0.036513138	1.04562E-09	4.95983E-07	0.032161	9.21E-10	4.369E-07	0.0091082	2.608E-10	1.237E-07	0.009804	2.808E-10	1.332E-07
Deep Bay Road	S4902	0000-0100	0.002000468	5.72872E-11	1.87726E-08	0.0017487	5.008E-11	1.641E-08	0.037013455	1.05995E-09	3.47339E-07	0.0324246	9.285E-10	3.043E-07	0.0091082	2.608E-10	8.547E-08	0.009804	2.808E-10	9.2E-08
Deep Bay Road	S4902	0100-0200	0.001995389	5.71417E-11	1.8725E-08	0.0017519	5.017E-11	1.644E-08	0.037235312	1.0663E-09	3.49421E-07	0.0324874	9.303E-10	3.049E-07	0.0091082	2.608E-10	8.547E-08	0.009804	2.808E-10	9.2E-08
Deep Bay Road	S4902	0200-0300	0	0	0	0	0	0	0	0	0	0	0	0	0	0	0	0	0	0
Deep Bay Road	S4902	0300-0400	0	0	0	0	0	0	0	0	0	0	0	0	0	0	0	0	0	0
Deep Bay Road	S4902	0400-0500	0	0	0	0	0	0	0	0	0	0	0	0	0	0	0	0	0	0
Deep Bay Road	S4902	0500-0600	0.002047148	5.86239E-11	1.92107E-08	0.0017781	5.092E-11	1.669E-08	0.037776823	1.08181E-09	3.54502E-07	0.0328871	9.418E-10	3.086E-07	0.0091082	2.608E-10	8.547E-08	0.009804	2.808E-10	9.2E-08
Deep Bay Road	S4902	0600-0700	0.046090542	5.27956E-09	1.73008E-06	0.0431357	4.941E-09	1.619E-06	0.161189866	1.84639E-08	6.0505E-06	0.1479193	1.694E-08	5.552E-06	0.0150312	1.722E-09	5.642E-07	0.016253	1.862E-09	6.101E-07
Deep Bay Road	S4902	0700-0800	0.11772542	7.07971E-08	2.31997E-05	0.11042	6.64E-08	2.176E-05	0.391583731	2.35488E-07	7.71681E-05	0.3602446	2.166E-07	7.099E-05	0.0174728	1.051E-08	3.443E-06	0.0189679	1.141E-08	3.738E-06
Deep Bay Road	S4902	0800-0900	0.112664063	7.09797E-08	2.32596E-05	0.1054033	6.641E-08	2.176E-05	0.375832555	2.36779E-07	7.75909E-05	0.344779	2.172E-07	7.118E-05	0.0170926	1.077E-08	3.529E-06	0.0185514	1.169E-08	3.83E-06
Deep Bay Road	S4902	0900-1000	0.12101367	6.58436E-08	2.15765E-05	0.1130286	6.15E-08	2.015E-05	0.403596317	2.19597E-07	7.19605E-05	0.3695285	2.011E-07	6.589E-05	0.0171063	9.308E-09	3.05E-06	0.0185748	1.011E-08	3.312E-06
Deep Bay Road	S4902	1000-1100	0.118497749	7.12615E-08	2.33519E-05	0.1103834	6.638E-08	2.175E-05	0.393620856	2.36714E-07	7.75695E-05	0.3594693	2.162E-07	7.084E-05	0.0174728	1.051E-08	3.443E-06	0.0189679	1.141E-08	3.738E-06
Deep Bay Road	S4902	1100-1200	0.113249082	7.13482E-08	2.33803E-05	0.1054449	6.643E-08	2.177E-05	0.377418236	2.37778E-07	7.79182E-05	0.3445026	2.17E-07	7.112E-05	0.0170926	1.077E-08	3.529E-06	0.0185514	1.169E-08	3.83E-06
Deep Bay Road	S4902	1200-1300	0.044209825	1.77244E-08	5.80818E-06	0.0407303	1.633E-08	5.351E-06	0.219646632	8.80599E-08	2.88567E-05	0.1981193	7.943E-08	2.603E-05	0.0192436	7.715E-09	2.528E-06	0.0209535	8.401E-09	2.753E-06
Deep Bay Road	S4902	1300-1400	0.048367197	2.35465E-08	7.71602E-06	0.044474	2.165E-08	7.095E-06	0.2374332	1.15589E-07	3.78777E-05	0.2138893	1.041E-07	3.412E-05	0.0202372	9.852E-09	3.228E-06	0.0220466	1.073E-08	3.517E-06
Deep Bay Road	S4902	1400-1500	0.048882108	2.93965E-08	9.63303E-06	0.0448915	2.7E-08	8.847E-06	0.239329601	1.43927E-07	4.71639E-05	0.2155305	1.296E-07	4.247E-05	0.0203697	1.225E-08	4.014E-06	0.0221923	1.335E-08	4.373E-06
Deep Bay Road	S4902	1500-1600	0.048353983	2.354E-08	7.71391E-06	0.0444012	2.162E-08	7.083E-06	0.237096824	1.15425E-07	3.78241E-05	0.2135527	1.04E-07	3.407E-05	0.0202372	9.852E-09	3.228E-06	0.0220466	1.073E-08	3.517E-06
Deep Bay Road	S4902	1600-1700	0.048174467	2.34526E-08	7.68528E-06	0.0442841	2.156E-08	7.065E-06	0.236299563	1.15037E-07	3.76969E-05	0.2129689	1.037E-07	3.397E-05	0.0202372	9.852E-09	3.228E-06	0.0220466	1.073E-08	3.517E-06
Deep Bay Road	S4902	1700-1800	0.043979201	1.7632E-08	5.77789E-06	0.0405276	1.625E-08	5.324E-06	0.218633652	8.76538E-08	2.87236E-05	0.1973434	7.912E-08	2.593E-05	0.0192436	7.715E-09	2.528E-06	0.0209535	8.401E-09	2.753E-06
Deep Bay Road	S4902	1800-1900	0.046949372	1.74783E-08	5.72752E-06	0.0435707	1.622E-08	5.315E-06	0.231504589	8.61844E-08	2.82421E-05	0.2106673	7.843E-08	2.57E-05	0.0200232	7.454E-09	2.443E-06	0.0218111	8.12E-09	2.661E-06
Deep Bay Road	S4902	1900-2000	0.040865216	5.85126E-09	1.91742E-06	0.038034	5.446E-09	1.785E-06	0.205360428	2.94044E-08	9.63564E-06	0.187204	2.68E-08	8.784E-06	0.0185679	2.659E-09	8.712E-07	0.0202102	2.894E-09	9.483E-07
Deep Bay Road	S4902	2000-2100	0.050492882	5.78384E-09	1.89533E-06	0.0469733	5.381E-09	1.763E-06	0.247217035	2.83181E-08	9.27966E-06	0.2252449	2.58E-08	8.455E-06	0.0209328	2.398E-09	7.857E-07	0.0228117	2.613E-09	8.563E-07
Deep Bay Road	S4902	2100-2200	0.001994011	5.71023E-11	1.8712E-08	0.0017366	4.973E-11	1.63E-08	0.036678973	1.05037E-09	3.442E-07	0.0320926	9.19E-10	3.012E-07	0.0091082	2.608E-10	8.547E-08	0.009804	2.808E-10	9.2E-08
Deep Bay Road	S4902	2200-2300	0.00199705	5.71893E-11	1.87406E-08	0.0017425	4.99E-11	1.635E-08	0.036709319	1.05124E-09	3.44485E-07	0.0321867	9.217E-10	3.02E-07	0.0091082	2.608E-10	8.547E-08	0.009804	2.808E-10	9.2E-08
Deep Bay Road	S4902	2300-0000	0.002006369	5.74562E-11	1.8828E-08	0.0017541	5.023E-11	1.646E-08	0.036854929	1.05541E-09	3.45851E-07	0.0322427	9.233E-10	3.026E-07	0.0091082	2.608E-10	8.547E-08	0.009804	2.808E-10	9.2E-08
Deep Bay Road	S4903	0000-0100	0.002000468	5.72872E-11	1.08942E-07	0.0017487	5.008E-11	9.523E-08	0.037013455	1.05995E-09	2.0157E-06	0.0324246	9.285E-10	1.766E-06	0.0091082	2.608E-10	4.96E-07	0.009804	2.808E-10	5.339E-07
Deep Bay Road	S4903	0100-0200	0.001995389	5.71417E-11	1.08666E-07	0.0017519	5.017E-11	9.541E-08	0.037235312	1.0663E-09	2.02778E-06	0.0324874	9.303E-10	1.769E-06	0.0091082	2.608E-10	4.96E-07	0.009804	2.808E-10	5.339E-07
Deep Bay Road	S4903	0200-0300	0	0	0	0	0	0	0	0	0	0	0	0	0	0	0	0	0	0
Deep Bay Road	S4903	0300-0400	0	0	0	0	0	0	0	0	0	0	0	0	0	0	0	0	0	0
Deep Bay Road	S4903	0400-0500	0	0	0	0	0	0	0	0	0	0	0	0	0	0	0	0	0	0
Deep Bay Road	S4903	0500-0600	0.002047148	5.86239E-11	1.11484E-07	0.0017781	5.092E-11	9.683E-08	0.037776823	1.08181E-09	2.05727E-06	0.0328871	9.418E-10	1.791E-06	0.0091082	2.608E-10	4.96E-07	0.009804	2.808E-10	5.339E-07
Deep Bay Road	S4903	0600-0700	0.046090542	5.27956E-09	1.00401E-05	0.0431357	4.941E-09	9.396E-06	0.161189866	1.84639E-08	3.51126E-05	0.1479193	1.694E-08	3.222E-05	0.0150312	1.722E-09	3.274E-06	0.016253	1.862E-09	3.54E-06
Deep Bay Road	S4903	0700-0800	0.11772542	7.07971E-08	0.000134634	0.11042	6.64E-08	0.0001263	0.391583731	2.35488E-07	0.000447826	0.3602446	2.166E-07	0.000412	0.0174728	1.051E-08	1.998E-05	0.0189679	1.141E-08	2.169E-05
Deep Bay Road	S4903	0800-0900	0.112664063	7.09797E-08	0.000134981	0.1054033	6.641E-08	0.0001263	0.375832555	2.36779E-07	0.00045028	0.344779	2.172E-07	0.0004131	0.0170926	1.077E-08	2.048E-05	0.0185514	1.169E-08	2.223E-05
Deep Bay Road	S4903	0900-1000	0.12101367	6.58436E-08	0.000125214	0.1130286	6.15E-08	0.000117	0.403596317	2.19597E-07	0.000417605	0.3695285	2.011E-07	0.0003824	0.0171063	9.308E-09	1.77E-05	0.0185748	1.011E-08	1.922E-05
Deep Bay Road	S4903	1000-1100	0.118497749	7.12615E-08	0.000135517	0.1103834	6.638E-08	0.0001262	0.393620856	2.36714E-07	0.000450156	0.3594693	2.162E-07	0.0004111	0.0174728	1.051E-08	1.998E-05	0.0189679	1.141E-08	2.169E-05
Deep Bay Road	S4903	1100-1200	0.113249082	7.13482E-08	0.000135682	0.1054449	6.643E-08	0.0001263	0.377418236	2.37778E-07	0.000452179	0.3445026	2.17E-07	0.0004127	0.0170926	1.077E-08	2.048E-05	0.0185514	1.169E-08	2.223E-05
Deep Bay Road	S4903	1200-1300	0.044209825	1.77244E-08	3.37064E-05	0.0407303	1.633E-08	3.105E-05	0.219646632	8.80599E-08	0.000167463	0.1981193	7.943E-08	0.000151	0.0192436	7.715E-09	1.467E-05	0.0209535	8.401E-09	1.598E-05
Deep Bay Road	S4903	1300-1400	0.048367197	2.35465E-08	4.4778E-05	0.044474	2.165E-08	4.117E-05	0.2374332	1.15589E-07	0.000219814	0.2138893	1.041E-07	0.000198	0.0202372	9.852E-09	1.874E-05	0.0220466	1.073E-08	2.041E-05
Deep Bay Road	S4903	1400-1500	0.048882108	2.93965E-08	5.59029E-05	0.0448915	2.7E-08	5.134E-05	0.239329601	1.43927E-07	0.000273704	0.2155305	1.296E-07	0.0002465	0.0203697	1.225E-08	2.33E-05	0.0221923	1.335E-08	2.538E-05
Deep Bay Road	S4903	1500-1600	0.048353983	2.354E-08	4.47658E-05	0.0444012	2.162E-08	4.111E-05	0.237096824	1.15425E-07	0.000219503	0.2135527	1.04E-07	0.0001977	0.0202372	9.852E-09	1.874E-05	0.0220466	1.073E-08	2.041E-05
Deep Bay Road	S4903	1600-1700	0.048174467	2.34526E-08	4.45996E-05	0.0442841	2.156E-08	4.1E-05	0.236299563	1.15037E-07	0.000218765	0.2129689	1.037E-07	0.0001972	0.0202372	9.852E-09	1.874E-05	0.0220466	1.073E-08	2.041E-05
Deep Bay Road	S4903	1700-1800	0.043979201	1.7632E-08	3.35305E-05	0.0405276	1.625E-08	3.09E-05	0.218633652	8.76538E-08	0.00016669	0.1973434	7.912E-08	0.0001505	0.0192436	7.715E-09	1.467E-05	0.0209535	8.401E-09	1.598E-05
Deep Bay Road	S4903	1800-1900	0.046949372	1.74783E-08	3.32383E-05	0.0435707	1.622E-08	3.085E-05	0.231504589	8.61844E-08	0.000163896	0.2106673	7.843E-08	0.0001491	0.0200232	7.454E-09	1.418E-05	0.0218111	8.12E-09	1.544E-05
Deep Bay Road	S4903	1900-2000	0.040865216	5.85126E-09	1.11273E-05	0.038034	5.446E-09	1.036E-05	0.205360428	2.94044E-08	5.5918E-05	0.187204	2.68E-08	5.097E-05	0.0185679	2.659E-09	5.056E-06	0.0202102	2.894E-09	5.503E-06
Deep Bay Road	S4903	2000-2100	0.050492882	5.78384E-09	1.09991E-05	0.0469733	5.381E-09	1.023E-05	0.247217035	2.83181E-08	5.38522E-05	0.2252449	2.58E-08	4.907E-05	0.0209328	2.398E-09	4.56E-06	0.0228117	2.613E-09	4.969E-06
Deep Bay Road	S4903	2100-2200	0.001994011	5.71023E-11	1.08591E-07	0.0017366	4.973E-11	9.457E-08	0.036678973	1.05037E-09	1.99748E-06	0.0320926	9.19E-10	1.748E-06	0.0091082	2.608E-10	4.96E-07	0.009804	2.808E-10	5.339E-07
Deep Bay Road	S4903	2200-2300	0.00199705	5.71893E-11	1.08756E-07	0.0017425	4.99E-11	9.489E-08	0.036709319	1.05124E-09	1.99913E-06	0.0321867	9.217E-10	1.753E-06	0.0091082	2.608E-10	4.96E-07	0.009804	2.808E-10	5.339E-07
Deep Bay Road	S4903	2300-0000	0.002006369	5.74562E-11	1.09264E-07	0.0017541	5.023E-11	9.553E-08	0.036854929	1.05541E-09	2.00706E-06	0.0322427	9.233E-10	1.756E-06	0.0091082	2.608E-10	4.96E-07	0.009804	2.808E-10	5.339E-07
Deep Bay Road	S4904	0000-0100	0.002000468	5.72872E-11	8.10786E-08	0.0017487	5.008E-11	7.088E-08	0.037013455	1.05995E-09	1.50015E-06	0.0324246	9.285E-10	1.314E-06	0.0091082	2.608E-10	3.692E-07	0.009804	2.808E-10	3.974E-07
Deep Bay Road	S4904	0100-0200	0.001995389	5.71417E-11	8.08727E-08	0.0017519	5.017E-11	7.1E-08	0.037235312	1.0663E-09	1.50914E-06	0.0324874	9.303E-10	1.317E-06	0.0091082	2.608E-10	3.692E-07	0.009804	2.808E-10	3.974E-07
Deep Bay Road	S4904	0200-0300	0	0	0	0	0	0	0	0	0	0	0	0	0	0	0	0	0	0
Deep Bay Road	S4904	0300-0400	0	0	0	0	0	0	0	0	0	0	0	0	0	0	0	0	0	0
Deep Bay Road	S4904	0400-0500	0	0	0	0	0	0	0	0	0	0	0	0	0	0	0	0	0	0
Deep Bay Road	S4904	0500-0600	0.002047148	5.86239E-11	8.29705E-08	0.0017781	5.092E-11	7.207E-08	0.037776823	1.08181E-09	1.53109E-06	0.0328871	9.418E-10	1.333E-06	0.0091082	2.608E-10	3.692E-07	0.009804	2.808E-10	3.974E-07
Deep Bay Road	S4904	0600-0700	0.046090542	5.27956E-09	7.47216E-06	0.0431357	4.941E-09	6.993E-06	0.161189866	1.84639E-08	2.6132E-05	0.1479193	1.694E-08	2.398E-05	0.0150312	1.722E-09	2.437E-06	0.016253	1.862E-09	2.635E-06
Deep Bay Road	S4904	0700-0800	0.11772542	7.07971E-08	0.000100199	0.11042	6.64E-08	9.398E-05	0.391583731	2.35488E-07	0.000333287	0.3602446	2.166E-07	0.0003066	0.0174728	1.051E-08	1.487E-05	0.0189679	1.141E-08	1.614E-05
Deep Bay Road	S4904	0800-0900	0.112664063	7.09797E-08	0.000100458	0.1054033	6.641E-08	9.398E-05	0.375832555	2.36779E-07	0.000335113	0.344779	2.172E-07	0.0003074	0.0170926	1.077E-08	1.524E-05	0.0185514	1.169E-08	1.654E-05
Deep Bay Road	S4904	0900-1000	0.12101367	6.58436E-08	9.31885E-05	0.1130286	6.15E-08	8.704E-05	0.403596317	2.19597E-07	0.000310796	0.3695285	2.011E-07	0.0002846	0.0171063	9.308E-09	1.317E-05	0.0185748	1.011E-08	1.43E-05
Deep Bay Road	S4904	1000-1100	0.118497749	7.12615E-08	0.000100856	0.1103834	6.638E-08	9.395E-05	0.393620856	2.36714E-07	0.000335021	0.3594693	2.162E-07	0.000306	0.0174728	1.051E-08	1.487E-05	0.0189679	1.141E-08	1.614E-05
Deep Bay Road	S4904	1100-1200	0.113249082	7.13482E-08	0.000100979	0.1054449	6.643E-08	9.402E-05	0.377418236	2.37778E-07	0.000336527	0.3445026	2.17E-07	0.0003072	0.0170926	1.077E-08	1.524E-05	0.0185514	1.169E-08	1.654E-05
Deep Bay Road	S4904	1200-1300	0.044209825	1.77244E-08	2.50854E-05	0.0407303	1.633E-08	2.311E-05	0.219646632	8.80599E-08	0.000124631	0.1981193	7.943E-08	0.0001124	0.0192436	7.715E-09	1.092E-05	0.0209535	8.401E-09	1.189E-05
Deep Bay Road	S4904	1300-1400	0.048367197	2.35465E-08	3.33253E-05	0.044474	2.165E-08	3.064E-05	0.2374332	1.15589E-07	0.000163593	0.2138893	1.041E-07	0.0001474	0.0202372	9.852E-09	1.394E-05	0.0220466	1.073E-08	1.519E-05
Deep Bay Road	S4904	1400-1500	0.048882108	2.93965E-08	4.16048E-05	0.0448915	2.7E-08	3.821E-05	0.239329601	1.43927E-07	0.0002037	0.2155305	1.296E-07	0.0001834	0.0203697	1.225E-08	1.734E-05	0.0221923	1.335E-08	1.889E-05
Deep Bay Road	S4904	1500-1600	0.048353983	2.354E-08	3.33162E-05	0.0444012	2.162E-08	3.059E-05	0.237096824	1.15425E-07	0.000163361	0.2135527	1.04E-07	0.0001471	0.0202372	9.852E-09	1.394E-05	0.0220466	1.073E-08	1.519E-05
Deep Bay Road	S4904	1600-1700	0.048174467	2.34526E-08	3.31925E-05	0.0442841	2.156E-08	3.051E-05	0.236299563	1.15037E-07	0.000162812	0.2129689	1.037E-07	0.0001467	0.0202372	9.852E-09	1.394E-05	0.0220466	1.073E-08	1.519E-05
Deep Bay Road	S4904	1700-1800	0.043979201	1.7632E-08	2.49546E-05	0.0405276	1.625E-08	2.3E-05	0.218633652	8.76538E-08	0.000124056	0.1973434	7.912E-08	0.000112	0.0192436	7.715E-09	1.092E-05	0.0209535	8.401E-09	1.189E-05
Deep Bay Road	S4904	1800-1900	0.046949372	1.74783E-08	2.4737E-05	0.0435707	1.622E-08	2.296E-05	0.231504589	8.61844E-08	0.000121977	0.2106673	7.843E-08	0.000111	0.0200232	7.454E-09	1.055E-05	0.0218111	8.12E-09	1.149E-05
Deep Bay Road	S4904	1900-2000	0.040865216	5.85126E-09	8.28129E-06	0.038034	5.446E-09	7.708E-06	0.205360428	2.94044E-08	4.16161E-05	0.187204	2.68E-08	3.794E-05	0.0185679	2.659E-09	3.763E-06	0.0202102	2.894E-09	4.096E-06
Deep Bay Road	S4904	2000-2100	0.050492882	5.78384E-09	8.18586E-06	0.0469733	5.381E-09	7.615E-06	0.247217035	2.83181E-08	4.00786E-05	0.2252449	2.58E-08	3.652E-05	0.0209328	2.398E-09	3.394E-06	0.0228117	2.613E-09	3.698E-06
Deep Bay Road	S4904	2100-2200	0.001994011	5.71023E-11	8.08168E-08	0.0017366	4.973E-11	7.038E-08	0.036678973	1.05037E-09	1.48659E-06	0.0320926	9.19E-10	1.301E-06	0.0091082	2.608E-10	3.692E-07	0.009804	2.808E-10	3.974E-07
Deep Bay Road	S4904	2200-2300	0.00199705	5.71893E-11	8.094E-08	0.0017425	4.99E-11	7.062E-08	0.036709319	1.05124E-09	1.48782E-06	0.0321867	9.217E-10	1.305E-06	0.0091082	2.608E-10	3.692E-07	0.009804	2.808E-10	3.974E-07
Deep Bay Road	S4904	2300-0000	0.002006369	5.74562E-11	8.13177E-08	0.0017541	5.023E-11	7.109E-08	0.036854929	1.05541E-09	1.49372E-06	0.0322427	9.233E-10	1.307E-06	0.0091082	2.608E-10	3.692E-07	0.009804	2.808E-10	3.974E-07
Deep Bay Road	S4905	0000-0100	0.002000468	5.72872E-11	8.22277E-08	0.0017487	5.008E-11	7.188E-08	0.037013455	1.05995E-09	1.52141E-06	0.0324246	9.285E-10	1.333E-06	0.0091082	2.608E-10	3.744E-07	0.009804	2.808E-10	4.03E-07
Deep Bay Road	S4905	0100-0200	0.001995389	5.71417E-11	8.2019E-08	0.0017519	5.017E-11	7.201E-08	0.037235312	1.0663E-09	1.53053E-06	0.0324874	9.303E-10	1.335E-06	0.0091082	2.608E-10	3.744E-07	0.009804	2.808E-10	4.03E-07
Deep Bay Road	S4905	0200-0300	0	0	0	0	0	0	0	0	0	0	0	0	0	0	0	0	0	0
Deep Bay Road	S4905	0300-0400	0	0	0	0	0	0	0	0	0	0	0	0	0	0	0	0	0	0
Deep Bay Road	S4905	0400-0500	0	0	0	0	0	0	0	0	0	0	0	0	0	0	0	0	0	0
Deep Bay Road	S4905	0500-0600	0.002047148	5.86239E-11	8.41465E-08	0.0017781	5.092E-11	7.309E-08	0.037776823	1.08181E-09	1.55279E-06	0.0328871	9.418E-10	1.352E-06	0.0091082	2.608E-10	3.744E-07	0.009804	2.808E-10	4.03E-07
Deep Bay Road	S4905	0600-0700	0.046090542	5.27956E-09	7.57807E-06	0.0431357	4.941E-09	7.092E-06	0.161189866	1.84639E-08	2.65024E-05	0.1479193	1.694E-08	2.432E-05	0.0150312	1.722E-09	2.471E-06	0.016253	1.862E-09	2.672E-06
Deep Bay Road	S4905	0700-0800	0.11772542	7.07971E-08	0.000101619	0.11042	6.64E-08	9.531E-05	0.391583731	2.35488E-07	0.000338011	0.3602446	2.166E-07	0.000311	0.0174728	1.051E-08	1.508E-05	0.0189679	1.141E-08	1.637E-05
Deep Bay Road	S4905	0800-0900	0.112664063	7.09797E-08	0.000101881	0.1054033	6.641E-08	9.532E-05	0.375832555	2.36779E-07	0.000339863	0.344779	2.172E-07	0.0003118	0.0170926	1.077E-08	1.546E-05	0.0185514	1.169E-08	1.678E-05
Deep Bay Road	S4905	0900-1000	0.12101367	6.58436E-08	9.45093E-05	0.1130286	6.15E-08	8.827E-05	0.403596317	2.19597E-07	0.000315201	0.3695285	2.011E-07	0.0002886	0.0171063	9.308E-09	1.336E-05	0.0185748	1.011E-08	1.451E-05
Deep Bay Road	S4905	1000-1100	0.118497749	7.12615E-08	0.000102286	0.1103834	6.638E-08	9.528E-05	0.393620856	2.36714E-07	0.000339769	0.3594693	2.162E-07	0.0003103	0.0174728	1.051E-08	1.508E-05	0.0189679	1.141E-08	1.637E-05
Deep Bay Road	S4905	1100-1200	0.113249082	7.13482E-08	0.00010241	0.1054449	6.643E-08	9.535E-05	0.377418236	2.37778E-07	0.000341297	0.3445026	2.17E-07	0.0003115	0.0170926	1.077E-08	1.546E-05	0.0185514	1.169E-08	1.678E-05
Deep Bay Road	S4905	1200-1300	0.044209825	1.77244E-08	2.5441E-05	0.0407303	1.633E-08	2.344E-05	0.219646632	8.80599E-08	0.000126398	0.1981193	7.943E-08	0.000114	0.0192436	7.715E-09	1.107E-05	0.0209535	8.401E-09	1.206E-05
Deep Bay Road	S4905	1300-1400	0.048367197	2.35465E-08	3.37977E-05	0.044474	2.165E-08	3.108E-05	0.2374332	1.15589E-07	0.000165912	0.2138893	1.041E-07	0.0001495	0.0202372	9.852E-09	1.414E-05	0.0220466	1.073E-08	1.541E-05
Deep Bay Road	S4905	1400-1500	0.048882108	2.93965E-08	4.21945E-05	0.0448915	2.7E-08	3.875E-05	0.239329601	1.43927E-07	0.000206587	0.2155305	1.296E-07	0.000186	0.0203697	1.225E-08	1.758E-05	0.0221923	1.335E-08	1.916E-05
Deep Bay Road	S4905	1500-1600	0.048353983	2.354E-08	3.37884E-05	0.0444012	2.162E-08	3.103E-05	0.237096824	1.15425E-07	0.000165677	0.2135527	1.04E-07	0.0001492	0.0202372	9.852E-09	1.414E-05	0.0220466	1.073E-08	1.541E-05
Deep Bay Road	S4905	1600-1700	0.048174467	2.34526E-08	3.3663E-05	0.0442841	2.156E-08	3.094E-05	0.236299563	1.15037E-07	0.00016512	0.2129689	1.037E-07	0.0001488	0.0202372	9.852E-09	1.414E-05	0.0220466	1.073E-08	1.541E-05
Deep Bay Road	S4905	1700-1800	0.043979201	1.7632E-08	2.53082E-05	0.0405276	1.625E-08	2.332E-05	0.218633652	8.76538E-08	0.000125815	0.1973434	7.912E-08	0.0001136	0.0192436	7.715E-09	1.107E-05	0.0209535	8.401E-09	1.206E-05
Deep Bay Road	S4905	1800-1900	0.046949372	1.74783E-08	2.50876E-05	0.0435707	1.622E-08	2.328E-05	0.231504589	8.61844E-08	0.000123706	0.2106673	7.843E-08	0.0001126	0.0200232	7.454E-09	1.07E-05	0.0218111	8.12E-09	1.165E-05
Deep Bay Road	S4905	1900-2000	0.040865216	5.85126E-09	8.39867E-06	0.038034	5.446E-09	7.817E-06	0.205360428	2.94044E-08	4.22059E-05	0.187204	2.68E-08	3.847E-05	0.0185679	2.659E-09	3.816E-06	0.0202102	2.894E-09	4.154E-06
Deep Bay Road	S4905	2000-2100	0.050492882	5.78384E-09	8.30189E-06	0.0469733	5.381E-09	7.723E-06	0.247217035	2.83181E-08	4.06467E-05	0.2252449	2.58E-08	3.703E-05	0.0209328	2.398E-09	3.442E-06	0.0228117	2.613E-09	3.751E-06
Deep Bay Road	S4905	2100-2200	0.001994011	5.71023E-11	8.19623E-08	0.0017366	4.973E-11	7.138E-08	0.036678973	1.05037E-09	1.50766E-06	0.0320926	9.19E-10	1.319E-06	0.0091082	2.608E-10	3.744E-07	0.009804	2.808E-10	4.03E-07
Deep Bay Road	S4905	2200-2300	0.00199705	5.71893E-11	8.20872E-08	0.0017425	4.99E-11	7.162E-08	0.036709319	1.05124E-09	1.50891E-06	0.0321867	9.217E-10	1.323E-06	0.0091082	2.608E-10	3.744E-07	0.009804	2.808E-10	4.03E-07
Deep Bay Road	S4905	2300-0000	0.002006369	5.74562E-11	8.24703E-08	0.0017541	5.023E-11	7.21E-08	0.036854929	1.05541E-09	1.51489E-06	0.0322427	9.233E-10	1.325E-06	0.0091082	2.608E-10	3.744E-07	0.009804	2.808E-10	4.03E-07
Deep Bay Road	S4906	0000-0100	0.002000468	5.72872E-11	6.96768E-08	0.0017487	5.008E-11	6.091E-08	0.037013455	1.05995E-09	1.28919E-06	0.0324246	9.285E-10	1.129E-06	0.0091082	2.608E-10	3.172E-07	0.009804	2.808E-10	3.415E-07
Deep Bay Road	S4906	0100-0200	0.001995389	5.71417E-11	6.94999E-08	0.0017519	5.017E-11	6.102E-08	0.037235312	1.0663E-09	1.29692E-06	0.0324874	9.303E-10	1.132E-06	0.0091082	2.608E-10	3.172E-07	0.009804	2.808E-10	3.415E-07
Deep Bay Road	S4906	0200-0300	0	0	0	0	0	0	0	0	0	0	0	0	0	0	0	0	0	0
Deep Bay Road	S4906	0300-0400	0	0	0	0	0	0	0	0	0	0	0	0	0	0	0	0	0	0
Deep Bay Road	S4906	0400-0500	0	0	0	0	0	0	0	0	0	0	0	0	0	0	0	0	0	0
Deep Bay Road	S4906	0500-0600	0.002047148	5.86239E-11	7.13027E-08	0.0017781	5.092E-11	6.193E-08	0.037776823	1.08181E-09	1.31578E-06	0.0328871	9.418E-10	1.145E-06	0.0091082	2.608E-10	3.172E-07	0.009804	2.808E-10	3.415E-07
Deep Bay Road	S4906	0600-0700	0.046090542	5.27956E-09	6.42138E-06	0.0431357	4.941E-09	6.01E-06	0.161189866	1.84639E-08	2.24571E-05	0.1479193	1.694E-08	2.061E-05	0.0150312	1.722E-09	2.094E-06	0.016253	1.862E-09	2.264E-06
Deep Bay Road	S4906	0700-0800	0.11772542	7.07971E-08	8.61085E-05	0.11042	6.64E-08	8.077E-05	0.391583731	2.35488E-07	0.000286418	0.3602446	2.166E-07	0.0002635	0.0174728	1.051E-08	1.278E-05	0.0189679	1.141E-08	1.387E-05
Deep Bay Road	S4906	0800-0900	0.112664063	7.09797E-08	8.63306E-05	0.1054033	6.641E-08	8.077E-05	0.375832555	2.36779E-07	0.000287988	0.344779	2.172E-07	0.0002642	0.0170926	1.077E-08	1.31E-05	0.0185514	1.169E-08	1.422E-05
Deep Bay Road	S4906	0900-1000	0.12101367	6.58436E-08	8.00838E-05	0.1130286	6.15E-08	7.48E-05	0.403596317	2.19597E-07	0.00026709	0.3695285	2.011E-07	0.0002445	0.0171063	9.308E-09	1.132E-05	0.0185748	1.011E-08	1.229E-05

Appendix 3G_3 Year 2037
e) Emission Summary

Road Name	Road ID	Hour	NO2 Emission						NO Emission						PM25 Emission			PM10 Emission		
			MonthlyHourMin			MonthlyHourAverage			MonthlyHourMin			MonthlyHourAverage			AnnualHourMin			AnnualHourMin		
			g/km/veh	g/s/m2	tonne/year	g/km/veh	g/s/m2	tonne/year	g/km/veh	g/s/m2	tonne/year	g/km/veh	g/s/m2	tonne/year	g/km/veh	g/s/m2	tonne/year	g/km/veh	g/s/m2	tonne/year
Deep Bay Road	S4906	1000-1100	0.118497749	7.12615E-08	8.66734E-05	0.1103834	6.638E-08	8.074E-05	0.393620856	2.36714E-07	0.000287908	0.3594693	2.162E-07	0.0002629	0.0174728	1.051E-08	1.278E-05	0.0189679	1.141E-08	1.387E-05
Deep Bay Road	S4906	1100-1200	0.113249082	7.13482E-08	8.67789E-05	0.1054449	6.643E-08	8.08E-05	0.377418236	2.37778E-07	0.000289203	0.3445026	2.17E-07	0.000264	0.0170926	1.077E-08	1.31E-05	0.0185514	1.169E-08	1.422E-05
Deep Bay Road	S4906	1200-1300	0.044209825	1.77244E-08	2.15578E-05	0.0407303	1.633E-08	1.986E-05	0.219646632	8.80599E-08	0.000107105	0.1981193	7.943E-08	9.661E-05	0.0192436	7.715E-09	9.384E-06	0.0209535	8.401E-09	1.022E-05
Deep Bay Road	S4906	1300-1400	0.048367197	2.35465E-08	2.86389E-05	0.044474	2.165E-08	2.633E-05	0.2374332	1.15589E-07	0.000140588	0.2138893	1.041E-07	0.0001266	0.0202372	9.852E-09	1.198E-05	0.0220466	1.073E-08	1.305E-05
Deep Bay Road	S4906	1400-1500	0.048882108	2.93965E-08	3.57541E-05	0.0448915	2.7E-08	3.284E-05	0.239329601	1.43927E-07	0.000175054	0.2155305	1.296E-07	0.0001576	0.0203697	1.225E-08	1.49E-05	0.0221923	1.335E-08	1.623E-05
Deep Bay Road	S4906	1500-1600	0.048353983	2.354E-08	2.86311E-05	0.0444012	2.162E-08	2.629E-05	0.237096824	1.15425E-07	0.000140388	0.2135527	1.04E-07	0.0001264	0.0202372	9.852E-09	1.198E-05	0.0220466	1.073E-08	1.305E-05
Deep Bay Road	S4906	1600-1700	0.048174467	2.34526E-08	2.85248E-05	0.0442841	2.156E-08	2.622E-05	0.236299563	1.15037E-07	0.000139916	0.2129689	1.037E-07	0.0001261	0.0202372	9.852E-09	1.198E-05	0.0220466	1.073E-08	1.305E-05
Deep Bay Road	S4906	1700-1800	0.043979201	1.7632E-08	2.14453E-05	0.0405276	1.625E-08	1.976E-05	0.218633652	8.76538E-08	0.000106611	0.1973434	7.912E-08	9.623E-05	0.0192436	7.715E-09	9.384E-06	0.0209535	8.401E-09	1.022E-05
Deep Bay Road	S4906	1800-1900	0.046949372	1.74783E-08	2.12584E-05	0.0435707	1.622E-08	1.973E-05	0.231504589	8.61844E-08	0.000104824	0.2106673	7.843E-08	9.539E-05	0.0200232	7.454E-09	9.066E-06	0.0218111	8.12E-09	9.876E-06
Deep Bay Road	S4906	1900-2000	0.040865216	5.85126E-09	7.11673E-06	0.038034	5.446E-09	6.624E-06	0.205360428	2.94044E-08	3.57638E-05	0.187204	2.68E-08	3.26E-05	0.0185679	2.659E-09	3.234E-06	0.0202102	2.894E-09	3.52E-06
Deep Bay Road	S4906	2000-2100	0.050492882	5.78384E-09	7.03472E-06	0.0469733	5.381E-09	6.544E-06	0.247217035	2.83181E-08	3.44425E-05	0.2252449	2.58E-08	3.138E-05	0.0209328	2.398E-09	2.916E-06	0.0228117	2.613E-09	3.178E-06
Deep Bay Road	S4906	2100-2200	0.001994011	5.71023E-11	6.94519E-08	0.0017366	4.973E-11	6.049E-08	0.036678973	1.05037E-09	1.27754E-06	0.0320926	9.19E-10	1.118E-06	0.0091082	2.608E-10	3.172E-07	0.009804	2.808E-10	3.415E-07
Deep Bay Road	S4906	2200-2300	0.00199705	5.71893E-11	6.95578E-08	0.0017425	4.99E-11	6.069E-08	0.036709319	1.05124E-09	1.2786E-06	0.0321867	9.217E-10	1.121E-06	0.0091082	2.608E-10	3.172E-07	0.009804	2.808E-10	3.415E-07
Deep Bay Road	S4906	2300-0000	0.002006369	5.74562E-11	6.98823E-08	0.0017541	5.023E-11	6.11E-08	0.036854929	1.05541E-09	1.28367E-06	0.0322427	9.233E-10	1.123E-06	0.0091082	2.608E-10	3.172E-07	0.009804	2.808E-10	3.415E-07
Deep Bay Road	S4907	0000-0100	0.001990875	5.70124E-11	5.72733E-08	0.0017425	4.99E-11	5.013E-08	0.036593286	1.04792E-09	1.05271E-06	0.0321321	9.202E-10	9.244E-07	0.0091082	2.608E-10	2.62E-07	0.009804	2.808E-10	2.82E-07
Deep Bay Road	S4907	0100-0200	0.001991149	5.70203E-11	5.72812E-08	0.001751	5.014E-11	5.037E-08	0.036681569	1.05045E-09	1.05525E-06	0.0322181	9.226E-10	9.268E-07	0.0091082	2.608E-10	2.62E-07	0.009804	2.808E-10	2.82E-07
Deep Bay Road	S4907	0200-0300	0	0	0	0	0	0	0	0	0	0	0	0	0	0	0	0	0	0
Deep Bay Road	S4907	0300-0400	0	0	0	0	0	0	0	0	0	0	0	0	0	0	0	0	0	0
Deep Bay Road	S4907	0400-0500	0	0	0	0	0	0	0	0	0	0	0	0	0	0	0	0	0	0
Deep Bay Road	S4907	0500-0600	0.002026601	5.80355E-11	5.83011E-08	0.0017635	5.05E-11	5.073E-08	0.037283594	1.06769E-09	1.07257E-06	0.0325242	9.314E-10	9.357E-07	0.0091082	2.608E-10	2.62E-07	0.009804	2.808E-10	2.82E-07
Deep Bay Road	S4907	0600-0700	0.046046727	5.27454E-09	5.29868E-06	0.0430276	4.929E-09	4.951E-06	0.160769639	1.84158E-08	1.85E-05	0.14734	1.688E-08	1.695E-05	0.0150312	1.722E-09	1.73E-06	0.016253	1.862E-09	1.87E-06
Deep Bay Road	S4907	0700-0800	0.117827965	7.08587E-08	7.1183E-05	0.1102711	6.631E-08	6.662E-05	0.391803108	2.3562E-07	0.000236699	0.3595481	2.162E-07	0.0002172	0.0174728	1.051E-08	1.056E-05	0.0189679	1.141E-08	1.146E-05
Deep Bay Road	S4907	0800-0900	0.112742893	7.10293E-08	7.13543E-05	0.1053824	6.639E-08	6.67E-05	0.375968368	2.36864E-07	0.000237948	0.3446486	2.171E-07	0.0002181	0.0170926	1.077E-08	1.082E-05	0.0185514	1.169E-08	1.174E-05
Deep Bay Road	S4907	0900-1000	0.121151762	6.59188E-08	6.62204E-05	0.113308	6.165E-08	6.193E-05	0.404066863	2.19853E-07	0.000220859	0.3706887	2.017E-07	0.0002026	0.0171063	9.308E-09	9.35E-06	0.0185748	1.011E-08	1.015E-05
Deep Bay Road	S4907	1000-1100	0.118595649	7.13204E-08	7.16468E-05	0.1104173	6.64E-08	6.671E-05	0.393904278	2.36884E-07	0.000237968	0.3596316	2.163E-07	0.0002173	0.0174728	1.051E-08	1.056E-05	0.0189679	1.141E-08	1.146E-05
Deep Bay Road	S4907	1100-1200	0.113395064	7.14402E-08	7.17671E-05	0.1055498	6.65E-08	6.68E-05	0.377769551	2.37999E-07	0.000239088	0.3449762	2.173E-07	0.0002183	0.0170926	1.077E-08	1.082E-05	0.0185514	1.169E-08	1.174E-05
Deep Bay Road	S4907	1200-1300	0.044218089	1.77278E-08	1.78089E-05	0.040621	1.629E-08	1.636E-05	0.219369359	8.79488E-08	8.83512E-05	0.1975967	7.922E-08	7.958E-05	0.0192436	7.715E-09	7.75E-06	0.0209535	8.401E-09	8.439E-06
Deep Bay Road	S4907	1300-1400	0.048356133	2.35411E-08	2.36488E-05	0.0444589	2.164E-08	2.174E-05	0.236893632	1.15326E-07	0.000115854	0.2138801	1.041E-07	0.0001046	0.0202372	9.852E-09	9.897E-06	0.0220466	1.073E-08	1.078E-05
Deep Bay Road	S4907	1400-1500	0.048855432	2.93804E-08	2.95149E-05	0.0448719	2.698E-08	2.711E-05	0.23887629	1.43654E-07	0.000144311	0.2155695	1.296E-07	0.0001302	0.0203697	1.225E-08	1.231E-05	0.0221923	1.335E-08	1.341E-05
Deep Bay Road	S4907	1500-1600	0.048332373	2.35295E-08	2.36372E-05	0.0443468	2.159E-08	2.169E-05	0.236530588	1.15149E-07	0.000115676	0.2133021	1.038E-07	0.0001043	0.0202372	9.852E-09	9.897E-06	0.0220466	1.073E-08	1.078E-05
Deep Bay Road	S4907	1600-1700	0.048175037	2.34529E-08	2.35602E-05	0.0443037	2.157E-08	2.167E-05	0.235939971	1.14862E-07	0.000115388	0.2130349	1.037E-07	0.0001042	0.0202372	9.852E-09	9.897E-06	0.0220466	1.073E-08	1.078E-05
Deep Bay Road	S4907	1700-1800	0.044007193	1.76432E-08	1.77239E-05	0.040497	1.624E-08	1.631E-05	0.218306586	8.75227E-08	8.79232E-05	0.1969261	7.895E-08	7.931E-05	0.0192436	7.715E-09	7.75E-06	0.0209535	8.401E-09	8.439E-06
Deep Bay Road	S4907	1800-1900	0.046862989	1.74461E-08	1.7526E-05	0.0433831	1.615E-08	1.622E-05	0.230272085	8.57256E-08	8.61179E-05	0.2091012	7.784E-08	7.82E-05	0.0200232	7.454E-09	7.488E-06	0.0218111	8.12E-09	8.157E-06
Deep Bay Road	S4907	1900-2000	0.040778501	5.83885E-09	5.86556E-06	0.0378546	5.42E-09	5.445E-06	0.204222559	2.92415E-08	2.93753E-05	0.1857809	2.66E-08	2.672E-05	0.0185679	2.659E-09	2.671E-06	0.0202102	2.894E-09	2.907E-06
Deep Bay Road	S4907	2000-2100	0.050421391	5.77565E-09	5.80208E-06	0.0468966	5.372E-09	5.396E-06	0.24606133	2.81857E-08	2.83147E-05	0.2245927	2.573E-08	2.584E-05	0.0209328	2.398E-09	2.409E-06	0.0228117	2.613E-09	2.625E-06
Deep Bay Road	S4907	2100-2200	0.001967634	5.63469E-11	5.66047E-08	0.0017335	4.964E-11	4.987E-08	0.036237864	1.03774E-09	1.04249E-06	0.0318324	9.116E-10	9.158E-07	0.0091082	2.608E-10	2.62E-07	0.009804	2.808E-10	2.82E-07
Deep Bay Road	S4907	2200-2300	0.001962525	5.62006E-11	5.64578E-08	0.0017335	4.964E-11	4.987E-08	0.036367955	1.04146E-09	1.04623E-06	0.0317767	9.1E-10	9.142E-07	0.0091082	2.608E-10	2.62E-07	0.009804	2.808E-10	2.82E-07
Deep Bay Road	S4907	2300-0000	0.001973884	5.65259E-11	5.67846E-08	0.0017281	4.949E-11	4.971E-08	0.03632827	1.04033E-09	1.04509E-06	0.0319362	9.146E-10	9.187E-07	0.0091082	2.608E-10	2.62E-07	0.009804	2.808E-10	2.82E-07
Deep Bay Road	S4908	0000-0100	0.001990875	5.70124E-11	9.03908E-08	0.0017425	4.99E-11	7.911E-08	0.036593286	1.04792E-09	1.66143E-06	0.0321321	9.202E-10	1.459E-06	0.0091082	2.608E-10	4.135E-07	0.009804	2.808E-10	4.451E-07
Deep Bay Road	S4908	0100-0200	0.001991149	5.70203E-11	9.04032E-08	0.001751	5.014E-11	7.95E-08	0.036681569	1.05045E-09	1.66544E-06	0.0322181	9.226E-10	1.463E-06	0.0091082	2.608E-10	4.135E-07	0.009804	2.808E-10	4.451E-07
Deep Bay Road	S4908	0200-0300	0	0	0	0	0	0	0	0	0	0	0	0	0	0	0	0	0	0
Deep Bay Road	S4908	0300-0400	0	0	0	0	0	0	0	0	0	0	0	0	0	0	0	0	0	0
Deep Bay Road	S4908	0400-0500	0	0	0	0	0	0	0	0	0	0	0	0	0	0	0	0	0	0
Deep Bay Road	S4908	0500-0600	0.002026601	5.80355E-11	9.20128E-08	0.0017635	5.05E-11	8.007E-08	0.037283594	1.06769E-09	1.69277E-06	0.0325242	9.314E-10	1.477E-06	0.0091082	2.608E-10	4.135E-07	0.009804	2.808E-10	4.451E-07
Deep Bay Road	S4908	0600-0700	0.046046727	5.27454E-09	8.36255E-06	0.0430276	4.929E-09	7.814E-06	0.160769639	1.84158E-08	2.91974E-05	0.14734	1.688E-08	2.676E-05	0.0150312	1.722E-09	2.73E-06	0.016253	1.862E-09	2.952E-06
Deep Bay Road	S4908	0700-0800	0.117827965	7.08587E-08	0.000112343	0.1102711	6.631E-08	0.0001051	0.391803108	2.3562E-07	0.000373566	0.3595481	2.162E-07	0.0003428	0.0174728	1.051E-08	1.666E-05	0.0189679	1.141E-08	1.809E-05
Deep Bay Road	S4908	0800-0900	0.112742893	7.10293E-08	0.000112614	0.1053824	6.639E-08	0.0001053	0.375968368	2.36864E-07	0.000375538	0.3446486	2.171E-07	0.0003443	0.0170926	1.077E-08	1.707E-05	0.0185514	1.169E-08	1.853E-05
Deep Bay Road	S4908	0900-1000	0.121151762	6.59188E-08	0.000104511	0.113308	6.165E-08	9.774E-05	0.404066863	2.19853E-07	0.000348568	0.3706887	2.017E-07	0.0003198	0.0171063	9.308E-09	1.476E-05	0.0185748	1.011E-08	1.602E-05
Deep Bay Road	S4908	1000-1100	0.118595649	7.13204E-08	0.000113075	0.1104173	6.64E-08	0.0001053	0.393904278	2.36884E-07	0.000375569	0.3596316	2.163E-07	0.0003429	0.0174728	1.051E-08	1.666E-05	0.0189679	1.141E-08	1.809E-05
Deep Bay Road	S4908	1100-1200	0.113395064	7.14402E-08	0.000113265	0.1055498	6.65E-08	0.0001054	0.377769551	2.37999E-07	0.000377337	0.3449762	2.173E-07	0.0003446	0.0170926	1.077E-08	1.707E-05	0.0185514	1.169E-08	1.853E-05
Deep Bay Road	S4908	1200-1300	0.044218089	1.77278E-08	2.81066E-05	0.040621	1.629E-08	2.582E-05	0.219369359	8.79488E-08	0.000139439	0.1975967	7.922E-08	0.0001256	0.0192436	7.715E-09	1.223E-05	0.0209535	8.401E-09	1.332E-05
Deep Bay Road	S4908	1300-1400	0.048356133	2.35411E-08	3.73233E-05	0.0444589	2.164E-08	3.432E-05	0.236893632	1.15326E-07	0.000182845	0.2138801	1.041E-07	0.0001651	0.0202372	9.852E-09	1.562E-05	0.0220466	1.073E-08	1.702E-05
Deep Bay Road	S4908	1400-1500	0.048855432	2.93804E-08	4.65814E-05	0.0448719	2.698E-08	4.278E-05	0.23887629	1.43654E-07	0.000227757	0.2155695	1.296E-07	0.0002055	0.0203697	1.225E-08	1.942E-05	0.0221923	1.335E-08	2.116E-05
Deep Bay Road	S4908	1500-1600	0.048332373	2.35295E-08	3.7305E-05	0.0443468	2.159E-08	3.423E-05	0.236530588	1.15149E-07	0.000182565	0.2133021	1.038E-07	0.0001646	0.0202372	9.852E-09	1.562E-05	0.0220466	1.073E-08	1.702E-05
Deep Bay Road	S4908	1600-1700	0.048175037	2.34529E-08	3.71836E-05	0.0443037	2.157E-08	3.42E-05	0.235939971	1.14862E-07	0.000182109	0.2130349	1.037E-07	0.0001644	0.0202372	9.852E-09	1.562E-05	0.0220466	1.073E-08	1.702E-05
Deep Bay Road	S4908	1700-1800	0.044007193	1.76432E-08	2.79725E-05	0.040497	1.624E-08	2.574E-05	0.218306586	8.75227E-08	0.000138763	0.1969261	7.895E-08	0.0001252	0.0192436	7.715E-09	1.223E-05	0.0209535	8.401E-09	1.332E-05
Deep Bay Road	S4908	1800-1900	0.046862989	1.74461E-08	2.76601E-05	0.0433831	1.615E-08	2.561E-05	0.230272085	8.57256E-08	0.000135914	0.2091012	7.784E-08	0.0001234	0.0200232	7.454E-09	1.182E-05	0.0218111	8.12E-09	1.287E-05
Deep Bay Road	S4908	1900-2000	0.040778501	5.83885E-09	9.25724E-06	0.0378546	5.42E-09	8.593E-06	0.204222559	2.92415E-08	4.63611E-05	0.1857809	2.66E-08	4.217E-05	0.0185679	2.659E-09	4.215E-06	0.0202102	2.894E-09	4.588E-06
Deep Bay Road	S4908	2000-2100	0.050421391	5.77565E-09	9.15704E-06	0.0468966	5.372E-09	8.517E-06	0.24606133	2.81857E-08	4.46872E-05	0.2245927	2.573E-08	4.079E-05	0.0209328	2.398E-09	3.802E-06	0.0228117	2.613E-09	4.143E-06
Deep Bay Road	S4908	2100-2200	0.001967634	5.63469E-11	8.93356E-08	0.0017335	4.964E-11	7.87E-08	0.036237864	1.03774E-09	1.64529E-06	0.0318324	9.116E-10	1.445E-06	0.0091082	2.608E-10	4.135E-07	0.009804	2.808E-10	4.451E-07
Deep Bay Road	S4908	2200-2300	0.001962525	5.62006E-11	8.91036E-08	0.0017335	4.964E-11	7.87E-08	0.036367955	1.04146E-09	1.6512E-06	0.0317767	9.1E-10	1.443E-06	0.0091082	2.608E-10	4.135E-07	0.009804	2.808E-10	4.451E-07
Deep Bay Road	S4908	2300-0000	0.001973884	5.65259E-11	8.96194E-08	0.0017281	4.949E-11	7.846E-08	0.03632827	1.04033E-09	1.6494E-06	0.0319362	9.146E-10	1.45E-06	0.0091082	2.608E-10	4.135E-07	0.009804	2.808E-10	4.451E-07
Deep Bay Road	S4909	0000-0100	0.001990875	5.70124E-11	1.72924E-07	0.0017425	4.99E-11	1.513E-07	0.036593286	1.04792E-09	3.17844E-06	0.0321321	9.202E-10	2.791E-06	0.0091082	2.608E-10	7.911E-07	0.009804	2.808E-10	8.516E-07
Deep Bay Road	S4909	0100-0200	0.001991149	5.70203E-11	1.72948E-07	0.001751	5.014E-11	1.521E-07	0.036681569	1.05045E-09	3.18611E-06	0.0322181	9.226E-10	2.798E-06	0.0091082	2.608E-10	7.911E-07	0.009804	2.808E-10	8.516E-07
Deep Bay Road	S4909	0200-0300	0	0	0	0	0	0	0	0	0	0	0	0	0	0	0	0	0	0
Deep Bay Road	S4909	0300-0400	0	0	0	0	0	0	0	0	0	0	0	0	0	0	0	0	0	0
Deep Bay Road	S4909	0400-0500	0	0	0	0	0	0	0	0	0	0	0	0	0	0	0	0	0	0
Deep Bay Road	S4909	0500-0600	0.002026601	5.80355E-11	1.76027E-07	0.0017635	5.05E-11	1.532E-07	0.037283594	1.06769E-09	3.2384E-06	0.0325242	9.314E-10	2.825E-06	0.0091082	2.608E-10	7.911E-07	0.009804	2.808E-10	8.516E-07
Deep Bay Road	S4909	0600-0700	0.046046727	5.27454E-09	1.59982E-05	0.0430276	4.929E-09	1.495E-05	0.160769639	1.84158E-08	5.58568E-05	0.14734	1.688E-08	5.119E-05	0.0150312	1.722E-09	5.222E-06	0.016253	1.862E-09	5.647E-06
Deep Bay Road	S4909	0700-0800	0.117827965	7.08587E-08	0.000214922	0.1102711	6.631E-08	0.0002011	0.391803108	2.3562E-07	0.00071466	0.3595481	2.162E-07	0.0006558	0.0174728	1.051E-08	3.187E-05	0.0189679	1.141E-08	3.46E-05
Deep Bay Road	S4909	0800-0900	0.112742893	7.10293E-08	0.000215439	0.1053824	6.639E-08	0.0002014	0.375968368	2.36864E-07	0.000718433	0.3446486	2.171E-07	0.0006586	0.0170926	1.077E-08	3.266E-05	0.0185514	1.169E-08	3.545E-05
Deep Bay Road	S4909	0900-1000	0.121151762	6.59188E-08	0.000199938	0.113308	6.165E-08	0.000187	0.404066863	2.19853E-07	0.000666836	0.3706887	2.017E-07	0.0006118	0.0171063	9.308E-09	2.823E-05	0.0185748	1.011E-08	3.065E-05
Deep Bay Road	S4909	1000-1100	0.118595649	7.13204E-08	0.000216322	0.1104173	6.64E-08	0.0002014	0.393904278	2.36884E-07	0.000718493	0.3596316	2.163E-07	0.000656	0.0174728	1.051E-08	3.187E-05	0.0189679	1.141E-08	3.46E-05
Deep Bay Road	S4909	1100-1200	0.113395064	7.14402E-08	0.000216685	0.1055498	6.65E-08	0.0002017	0.377769551	2.37999E-07	0.000721875	0.3449762	2.173E-07	0.0006592	0.0170926	1.077E-08	3.266E-05	0.0185514	1.169E-08	3.545E-05
Deep Bay Road	S4909	1200-1300	0.044218089	1.77278E-08	5.377E-05	0.040621	1.629E-08	4.94E-05	0.219369359	8.79488E-08	0.000266757	0.1975967	7.922E-08	0.0002403	0.0192436	7.715E-09	2.34E-05	0.0209535	8.401E-09	2.548E-05
Deep Bay Road	S4909	1300-1400	0.048356133	2.35411E-08	7.14024E-05	0.0444589	2.164E-08	6.565E-05	0.236893632	1.15326E-07	0.000349796	0.2138801	1.041E-07	0.0003158	0.0202372	9.852E-09	2.988E-05	0.0220466	1.073E-08	3.255E-05
Deep Bay Road	S4909	1400-1500	0.048855432	2.93804E-08	8.91137E-05	0.0448719	2.698E-08	8.185E-05	0.23887629	1.43654E-07	0.000435717	0.2155695	1.296E-07	0.0003932	0.0203697	1.225E-08	3.715E-05	0.0221923	1.335E-08	4.048E-05
Deep Bay Road	S4909	1500-1600	0.048332373	2.35295E-08	7.13673E-05	0.0443468	2.159E-08	6.548E-05	0.236530588	1.15149E-07	0.00034926	0.2133021	1.038E-07	0.000315	0.0202372	9.852E-09	2.988E-05	0.0220466	1.073E-08	3.255E-05
Deep Bay Road	S4909	1600-1700	0.048175037	2.34529E-08	7.1135E-05	0.0443037	2.157E-08	6.542E-05	0.235939971	1.14862E-07	0.000348388	0.2130349	1.037E-07	0.0003146	0.0202372	9.852E-09	2.988E-05	0.0220466	1.073E-08	3.255E-05
Deep Bay Road	S4909	1700-1800	0.044007193	1.76432E-08	5.35136E-05	0.040497	1.624E-08	4.925E-05	0.218306586	8.75227E-08	0.000265465	0.1969261	7.895E-08	0.0002395	0.0192436	7.715E-09	2.34E-05	0.0209535	8.401E-09	2.548E-05
Deep Bay Road	S4909	1800-1900	0.046862989	1.74461E-08	5.29158E-05	0.0433831	1.615E-08	4.899E-05	0.230272085	8.57256E-08	0.000260014	0.2091012	7.784E-08	0.0002361	0.0200232	7.454E-09	2.261E-05	0.0218111	8.12E-09	2.463E-05
Deep Bay Road	S4909	1900-2000	0.040778501	5.83885E-09	1.77098E-05	0.0378546	5.42E-09	1.644E-05	0.204222559	2.92415E-08	8.86923E-05	0.1857809	2.66E-08	8.068E-05	0.0185679	2.659E-09	8.064E-06	0.0202102	2.894E-09	8.777E-06
Deep Bay Road	S4909	2000-2100	0.050421391	5.77565E-09	1.75181E-05	0.0468966	5.372E-09	1.629E-05	0.24606133	2.81857E-08	8.54901E-05	0.2245927	2.573E-08	7.803E-05	0.0209328	2.398E-09	7.273E-06	0.0228117	2.613E-09	7.926E-06
Deep Bay Road	S4909	2100-2200	0.001967634	5.63469E-11	1.70906E-07	0.0017335	4.964E-11	1.506E-07	0.036237864	1.03774E-09	3.14757E-06	0.0318324	9.116E-10	2.765E-06	0.0091082	2.608E-10	7.911E-07	0.009804	2.808E-10	8.516E-07
Deep Bay Road	S4909	2200-2300	0.001962525	5.62006E-11	1.70462E-07	0.0017335	4.964E-11	1.506E-07	0.036367955	1.04146E-09	3.15887E-06	0.0317767	9.1E-10	2.76E-06	0.0091082	2.608E-10	7.911E-07	0.009804	2.808E-10	8.516E-07
Deep Bay Road	S4909	2300-0000	0.001973884	5.65259E-11	1.71449E-07	0.0017281	4.949E-11	1.501E-07	0.03632827	1.04033E-09	3.15542E-06	0.0319362	9.146E-10	2.774E-06	0.0091082	2.608E-10	7.911E-07	0.009804	2.808E-10	8.516E-07
Deep Bay Road	S5001	0000-0100	0.001990875	5.70124E-11	1.72924E-07	0.0017425	4.99E-11	1.513E-07	0.036593286	1.04792E-09	3.17844E-06	0.0321321	9.202E-10	2.791E-06	0.0091082	2.608E-10	7.911E-07	0.009804	2.808E-10	8.516E-07
Deep Bay Road	S5001	0100-0200	0	0	0	0	0	0	0	0	0	0	0	0	0	0	0	0	0	0
Deep Bay Road	S5001	0200-0300	0	0	0	0	0	0	0	0	0	0	0	0	0	0	0	0	0	0
Deep Bay Road	S5001	0300-0400	0	0	0	0	0	0	0	0	0	0	0	0	0	0	0	0	0	0
Deep Bay Road	S5001	0400-0500	0	0	0	0	0	0	0	0	0	0	0	0	0	0	0	0	0	0
Deep Bay Road	S5001	0500-0600	0	0	0	0	0	0	0	0	0	0	0	0	0	0	0	0	0	0
Deep Bay Road	S5001	0600-0700	0.0669413	5.75097E-09	1.74433E-05	0.062394	5.36E-09	1.626E-05	0.320649135	2.75472E-08	8.35533E-05	0.2926877	2.514E-08	7.627E-05	0.0248743	2.137E-09	6.482E-06	0.0271477	2.332E-09	7.074E-06
Deep Bay Road	S5001	0700-0800	0.224595729	1.09339E-07	0.000331637	0.2122767	1.033E-07	0.0003134	0.566201087	2.75642E-07	0.000836049	0.5293981	2.577E-07	0.0007817	0.0229001	1.115E-08	3.381E-05	0.0249262	1.213E-08	3.681E-05
Deep Bay Road	S5001	0800-0900	0.22489999	1.09487E-07	0.000332086	0.2123583	1.034E-07	0.0003136	0.566459568	2.75768E-07	0.000836431	0.5292909	2.577E-07	0.0007815	0.0229001	1.115E-08	3.381E-05	0.0249262	1.213E-08	3.681E-05
Deep Bay Road	S5001	0900-1000	0.259155406	1.039E-07	0.000315138	0.2449674	9.821E-08	0.0002979	0.619960179	2.48552E-07	0.000753883	0.5813034	2.331E-07	0.0007069	0.0224771	9.011E-09	2.733E-05	0.0244501	9.802E-09	2.973E-05
Deep Bay Road	S5001	1000-1100	0.239862921	1.09903E-07	0.000333346	0.225696	1.034E-07	0.0003137	0.60156254	2.7563E-07	0.000836013	0.5603219	2.567E-07	0.0007787	0.0237621	1.089E-08	3.302E-05	0.0258713	1.185E-08	3.595E-05
Deep Bay Road	S5001	1100-1200	0.226047974	1.10046E-07	0.000333781	0.2126528	1.035E-07	0.000314	0.568430013	2.76727E-07	0.000839341	0.529449	2.578E-07	0.0007818	0.0229001	1.115E-08	3.381E-05	0.0249262	1.213E-08	3.681E-05
Deep Bay Road	S5001	1200-1300	0.032304292	2.22023E-08	6.73417E-05	0.0294262	2.022E-08	6.134E-05	0.242722279	1.66819E-07	0.00050598	0.2163259	1.487E-07	0.000451	0.0170454	1.172E-08	3.553E-05	0.0185605	1.276E-08	3.869E-05
Deep Bay Road	S5001	1300-1400	0.036837262	2.74275E-08	8.31904E-05	0.0336632	2.506E-08	7.602E-05	0.245809541	1.8302E-07	0.000555117	0.2198682	1.637E-07	0.0004965	0.017346	1.292E-08	3.917E-05	0.018879	1.406E-08	4.263E-05
Deep Bay Road	S5001	1400-1500	0.036882989	3.48551E-08	0.000105719	0.0336393	3.179E-08	9.642E-05	0.252302302	2.3843E-07	0.000723182	0.2252543	2.129E-07	0.0006457	0.0170529	1.612E-08	4.888E-05	0.0185548	1.753E-08	5.318E-05
Deep Bay Road	S5001	1500-1600	0.036106337	2.89512E-08	8.7812E-05	0.0328523	2.634E-08	7.99E-05	0.260608656	2.08965E-07	0.00063381	0.2320983	1.861E-07	0.0005645	0.0167823	1.346E-08	4.082E-05	0.0182592	1.464E-08	4.441E-05
Deep Bay Road	S5001	1600-1700	0.036690154	2.7318E-08	8.28581E-05	0.0335384	2.497E-08	7.574E-05	0.244708917	1.822E-07	0.000552631	0.2188603	1.63E-07	0.0004943	0.017346	1.292E-08	3.917E-05	0.018879	1.406E-08	4.263E-05
Deep Bay Road	S5001	1700-1800	0.032134518	2.20856E-08	6.69877E-05	0.0293293	2.016E-08	6.114E-05	0.241372315	1.65892E-07	0.000503166	0.2154644	1.481E-07	0.0004492	0.0170454	1.172E-08	3.553E-05	0.0185605	1.276E-08	3.869E-05
Deep Bay Road	S5001	1800-1900	0.03526298	2.12063E-08	6.43207E-05	0.032414	1.949E-08	5.912E-05	0.251365983	1.51165E-07	0.000458499	0.2260167	1.359E-07	0.0004123	0.0170551	1.026E-08	3.111E-05	0.0185621	1.116E-08	3.386E-05
Deep Bay Road	S5001	1900-2000	0.028043002	8.03064E-09	2.43577E-05	0.0257685	7.379E-09	2.238E-05	0.237020969	6.78754E-08	0.000205873	0.2133251	6.109E-08	0.0001853	0.0162679	4.659E-09	1.413E-05	0.0177102	5.072E-09	1.538E-05
Deep Bay Road	S5001	2000-2100	0.042332248	7.27358E-09	2.20615E-05	0.0390574	6.711E-09	2.035E-05	0.312412061	5.3679E-08	0.000162814	0.2822418	4.85E-08	0.0001471	0.0171066	2.939E-09	8.915E-06	0.0186085	3.197E-09	9.698E-06
Deep Bay Road	S5001	2100-2200	0.008074094	6.93651E-10	2.10391E-06	0.0072491	6.228E-10	1.889E-06	0.152749508	1.31228E-08	3.98028E-05	0.1371848	1.179E-08	3.575E-05	0.0169771	1.459E-09	4.424E-06	0.018549	1.594E-09	4.833E-06
Deep Bay Road	S5001	2200-2300	0.001962525	5.62006E-11	1.70462E-07	0.0017335	4.964E-11	1.506E-07	0.036367955	1.04146E-09	3.15887E-06	0.0317767	9.1E-10	2.76E-06	0.0091082	2.608E-10	7.911E-07	0.009804	2.808E-10	8.516E-07
Deep Bay Road	S5001	2300-0000	0.008075357	6.93759E-10	2.10424E-06	0.0072675	6.244E-10	1.894E-06	0.152847467	1.31312E-08	3.98283E-05	0.1375027	1.181E-08	3.583E-05	0.0169771	1.459E-09	4.424E-06	0.018549	1.594E-09	4.833E-06
Deep Bay Road	S5002	0000-0100	0.001990875	5.70124E-11	9.00396E-08	0.0017425	4.99E-11	7.881E-08	0.036593286	1.04792E-09	1.65497E-06	0.0321321	9.202E-10	1.453E-06	0.0091082	2.608E-10	4.119E-07	0.009804	2.808E-10	4.434E-07
Deep Bay Road	S5002	0100-0200	0	0	0	0	0	0	0	0	0	0	0	0	0	0	0	0	0	0
Deep Bay Road	S5002	0200-0300	0	0	0	0	0	0	0	0	0	0	0	0	0	0	0	0	0	0
Deep Bay Road	S5002	0300-0400	0	0	0	0	0	0	0	0	0	0	0	0	0	0	0	0	0	0
Deep Bay Road	S5002	0400-0500	0	0	0	0	0	0	0	0	0	0	0	0	0	0	0	0	0	0
Deep Bay Road	S5002	0500-0600	0	0	0	0	0	0	0	0	0	0	0	0	0	0	0	0	0	0
Deep Bay Road	S5002	0600-0700	0.0669413	5.75097E-09	9.08249E-06	0.062394	5.36E-09	8.466E-06	0.320649135	2.75472E-08	4.35052E-05	0.2926877	2.514E-08	3.971E-05	0.0248743	2.137E-09	3.375E-06	0.0271477	2.332E-09	3.683E-06
Deep Bay Road	S5002	0700-0800	0.224595729	1.09339E-07	0.000172679	0.2122767	1.033E-07	0.0001632	0.566201087	2.75642E-07	0.00043532	0.5293981	2.577E-07	0.000407	0.0229001	1.115E-08	1.761E-05	0.0249262	1.213E-08	1.916E-05
Deep Bay Road	S5002	0800-0900	0.22489999	1.09487E-07	0.000172913	0.2123583	1.034E-07	0.0001633	0.566459568	2.75768E-07	0.000435519	0.5292909	2.577E-07	0.0004069	0.0229001	1.115E-08	1.761E-05	0.0249262	1.213E-08	1.916E-05
Deep Bay Road	S5002	0900-1000	0.259155406	1.039E-07	0.000164088	0.2449674	9.821E-08	0.0001551	0.619960179	2.48552E-07	0.000392538	0.5813034	2.331E-07	0.0003681	0.0224771	9.011E-09	1.423E-05	0.0244501	9.802E-09	1.548E-05
Deep Bay Road	S5002	1000-1100	0.239862921	1.09903E-07	0.000173569	0.225696	1.034E-07	0.0001633	0.60156254	2.7563E-07	0.000435302	0.5603219	2.567E-07	0.0004055	0.0237621	1.089E-08	1.719E-05	0.0258713	1.185E-08	1.872E-05
Deep Bay Road	S5002	1100-1200	0.226047974	1.10046E-07	0.000173796	0.2126528	1.035E-07	0.0001635	0.568430013	2.76727E-07	0.000437034	0.529449	2.578E-07	0.0004071	0.0229001	1.115E-08	1.761E-05	0.0249262	1.213E-08	1.916E-05
Deep Bay Road	S5002	1200-1300	0.032304292	2.22023E-08	3.5064E-05	0.0294262	2.022E-08	3.194E-05	0.242722279	1.66819E-07	0.000263457	0.2163259	1.487E-07	0.0002348	0.0170454	1.172E-08	1.85E-05	0.0185605	1.276E-08	2.015E-05
Deep Bay Road	S5002	1300-1400	0.036837262	2.74275E-08	4.33162E-05	0.0336632	2.506E-08	3.958E-05	0.245809541	1.8302E-07	0.000289042	0.2198682	1.637E-07	0.0002585	0.017346	1.292E-08	2.04E-05	0.018879	1.406E-08	2.22E-05
Deep Bay Road	S5002	1400-1500	0.036882989	3.48551E-08	5.50465E-05	0.0336393	3.179E-08	5.021E-05	0.252302302	2.3843E-07	0.000376552	0.2252543	2.129E-07	0.0003362	0.0170529	1.612E-08	2.545E-05	0.0185548	1.753E-08	2.769E-05
Deep Bay Road	S5002	1500-1600	0.036106337	2.89512E-08	4.57226E-05	0.0328523	2.634E-08	4.16E-05	0.260608656	2.08965E-07	0.000330017	0.2320983	1.861E-07	0.0002939	0.0167823	1.346E-08	2.125E-05	0.0182592	1.464E-08	2.312E-05
Deep Bay Road	S5002	1600-1700	0.036690154	2.7318E-08	4.31432E-05	0.0335384	2.497E-08	3.944E-05	0.244708917	1.822E-07	0.000287748	0.2188603	1.63E-07	0.0002574	0.017346	1.292E-08	2.04E-05	0.018879	1.406E-08	2.22E-05
Deep Bay Road	S5002	1700-1800	0.032134518	2.20856E-08	3.48797E-05	0.0293293	2.016E-08	3.183E-05	0.241372315	1.65892E-07	0.000261992	0.2154644	1.481E-07	0.0002339	0.0170454	1.172E-08	1.85E-05	0.0185605	1.276E-08	2.015E-05
Deep Bay Road	S5002	1800-1900	0.03526298	2.12063E-08	3.3491E-05	0.032414	1.949E-08	3.079E-05	0.251365983	1.51165E-07	0.000238735	0.2260167	1.359E-07	0.0002147	0.0170551	1.026E-08	1.62E-05	0.0185621	1.116E-08	1.763E-05
Deep Bay Road	S5002	1900-2000	0.028043002	8.03064E-09	1.26828E-05	0.0257685	7.379E-09	1.165E-05	0.237020969	6.78754E-08	0.000107195	0.2133251	6.109E-08	9.648E-05	0.0162679	4.659E-09	7.357E-06	0.0177102	5.072E-09	8.01E-06
Deep Bay Road	S5002	2000-2100	0.042332248	7.27358E-09	1.14871E-05	0.0390574	6.711E-09	1.06E-05	0.312412061	5.3679E-08	8.47751E-05	0.2822418	4.85E-08	7.659E-05	0.0171066	2.939E-09	4.642E-06	0.0186085	3.197E-09	5.05E-06
Deep Bay Road	S5002	2100-2200	0.008074094	6.93651E-10	1.09548E-06	0.0072491	6.228E-10	9.835E-07	0.152749508	1.31228E-08	2.07248E-05	0.1371848	1.179E-08	1.861E-05	0.0169771	1.459E-09	2.303E-06	0.018549	1.594E-09	2.517E-06
Deep Bay Road	S5002	2200-2300	0.001962525	5.62006E-11	8.87574E-08	0.0017335	4.964E-11	7.84E-08	0.036367955	1.04146E-09	1.64478E-06	0.0317767	9.1E-10	1.437E-06	0.0091082	2.608E-10	4.119E-07	0.009804	2.808E-10	4.434E-07
Deep Bay Road	S5002	2300-0000	0.008075357	6.93759E-10	1.09565E-06	0.0072675	6.244E-10	9.86E-07	0.152847467	1.31312E-08	2.07381E-05	0.1375027	1.181E-08	1.866E-05	0.0169771	1.459E-09	2.303E-06	0.018549	1.594E-09	2.517E-06
Deep Bay Road	S5003	0000-0100	0.001990875	5.70124E-11	5.66336E-08	0.0017425	4.99E-11	4.957E-08	0.036593286	1.04792E-09	1.04095E-06	0.0321321	9.202E-10	9.14E-07	0.0091082	2.608E-10	2.591E-07	0.009804	2.808E-10	2.789E-07
Deep Bay Road	S5003	0100-0200	0	0	0	0	0	0	0	0	0	0	0	0	0	0	0	0	0	0
Deep Bay Road	S5003	0200-0300	0	0	0	0	0	0	0	0	0	0	0	0	0	0	0	0	0	0
Deep Bay Road	S5003	0300-0400	0	0	0	0	0	0	0	0	0	0	0	0	0	0	0	0	0	0
Deep Bay Road	S5003	0400-0500	0	0	0	0	0	0	0	0	0	0	0	0	0	0	0	0	0	0
Deep Bay Road	S5003	0500-0600	0	0	0	0	0	0	0	0	0	0	0	0	0	0	0	0	0	0
Deep Bay Road	S5003	0600-0700	0.0669413	5.75097E-09	5.71276E-06	0.062394	5.36E-09	5.325E-06	0.320649135	2.75472E-08	2.73641E-05	0.2926877	2.514E-08	2.498E-05	0.0248743	2.137E-09	2.123E-06	0.0271477	2.332E-09	2.317E-06
Deep Bay Road	S5003	0700-0800	0.224595729	1.09339E-07	0.000108613	0.2122767	1.033E-07	0.0001027	0.566201087	2.75642E-07	0.00027381	0.5293981	2.577E-07	0.000256	0.0229001	1.115E-08	1.107E-05	0.0249262	1.213E-08	1.205E-05
Deep Bay Road	S5003	0800-0900	0.22489999	1.09487E-07	0.00010876	0.2123583	1.034E-07	0.0001027	0.566459568	2.75768E-07	0.000273935	0.5292909	2.577E-07	0.000256	0.0229001	1.115E-08	1.107E-05	0.0249262	1.213E-08	1.205E-05
Deep Bay Road	S5003	0900-1000	0.259155406	1.039E-07	0.000103209	0.2449674	9.821E-08	9.756E-05	0.619960179	2.48552E-07	0.000246901	0.5813034	2.331E-07	0.0002315	0.0224771	9.011E-09	8.952E-06	0.0244501	9.802E-09	9.737E-06
Deep Bay Road	S5003	1000-1100	0.239862921	1.09903E-07	0.000109173	0.225696	1.034E-07	0.0001027	0.60156254	2.7563E-07	0.000273798	0.5603219	2.567E-07	0.000255	0.0237621	1.089E-08	1.082E-05	0.0258713	1.185E-08	1.178E-05
Deep Bay Road	S5003	1100-1200	0.226047974	1.10046E-07	0.000109315	0.2126528	1.035E-07	0.0001028	0.568430013	2.76727E-07	0.000274888	0.529449	2.578E-07	0.000256	0.0229001	1.115E-08	1.107E-05	0.0249262	1.213E-08	1.205E-05
Deep Bay Road	S5003	1200-1300	0.032304292	2.22023E-08	2.20547E-05	0.0294262	2.022E-08	2.009E-05	0.242722279	1.66819E-07	0.000165711	0.2163259	1.487E-07	0.0001477	0.0170454	1.172E-08	1.164E-05	0.0185605	1.276E-08	1.267E-05
Deep Bay Road	S5003	1300-1400	0.036837262	2.74275E-08	2.72453E-05	0.0336632	2.506E-08	2.49E-05	0.245809541	1.8302E-07	0.000181804	0.2198682	1.637E-07	0.0001626	0.017346	1.292E-08	1.283E-05	0.018879	1.406E-08	1.396E-05
Deep Bay Road	S5003	1400-1500	0.036882989	3.48551E-08	3.46234E-05	0.0336393	3.179E-08	3.158E-05	0.252302302	2.3843E-07	0.000236846	0.2252543	2.129E-07	0.0002115	0.0170529	1.612E-08	1.601E-05	0.0185548	1.753E-08	1.742E-05
Deep Bay Road	S5003	1500-1600	0.036106337	2.89512E-08	2.87589E-05	0.0328523	2.634E-08	2.617E-05	0.260608656	2.08965E-07	0.000207576	0.2320983	1.861E-07	0.0001849	0.0167823	1.346E-08	1.337E-05	0.0182592	1.464E-08	1.454E-05
Deep Bay Road	S5003	1600-1700	0.036690154	2.7318E-08	2.71365E-05	0.0335384	2.497E-08	2.481E-05	0.244708917	1.822E-07	0.00018099	0.2188603	1.63E-07	0.0001619	0.017346	1.292E-08	1.283E-05	0.018879	1.406E-08	1.396E-05
Deep Bay Road	S5003	1700-1800	0.032134518	2.20856E-08	2.19388E-05	0.0293293	2.016E-08	2.002E-05	0.241372315	1.65892E-07	0.000164789	0.2154644	1.481E-07	0.0001471	0.0170454	1.172E-08	1.164E-05	0.0185605	1.276E-08	1.267E-05
Deep Bay Road	S5003	1800-1900	0.03526298	2.12063E-08	2.10653E-05	0.032414	1.949E-08	1.936E-05	0.251365983	1.51165E-07	0.000150161	0.2260167	1.359E-07	0.000135	0.0170551	1.026E-08	1.019E-05	0.0185621	1.116E-08	1.109E-05
Deep Bay Road	S5003	1900-2000	0.028043002	8.03064E-09	7.97728E-06	0.0257685	7.379E-09	7.33E-06	0.237020969	6.78754E-08	6.74244E-05	0.2133251	6.109E-08	6.068E-05	0.0162679	4.659E-09	4.628E-06	0.0177102	5.072E-09	5.038E-06
Deep Bay Road	S5003	2000-2100	0.042332248	7.27358E-09	7.22525E-06	0.0390574	6.711E-09	6.666E-06	0.312412061	5.3679E-08	5.33224E-05	0.2822418	4.85E-08	4.817E-05	0.0171066	2.939E-09	2.92E-06	0.0186085	3.197E-09	3.176E-06
Deep Bay Road	S5003	2100-2200	0.008074094	6.93651E-10	6.89041E-07	0.0072491	6.228E-10	6.186E-07	0.152749508	1.31228E-08	1.30356E-05	0.1371848	1.179E-08	1.171E-05	0.0169771	1.459E-09	1.449E-06	0.018549	1.594E-09	1.583E-06
Deep Bay Road	S5003	2200-2300	0.001962525	5.62006E-11	5.58271E-08	0.0017335	4.964E-11	4.931E-08	0.036367955	1.04146E-09	1.03454E-06	0.0317767	9.1E-10	9.039E-07	0.0091082	2.608E-10	2.591E-07	0.009804	2.808E-10	2.789E-07
Deep Bay Road	S5003	2300-0000	0.008075357	6.93759E-10	6.89149E-07	0.0072675	6.244E-10	6.202E-07	0.152847467	1.31312E-08	1.3044E-05	0.1375027	1.181E-08	1.173E-05	0.0169771	1.459E-09	1.449E-06	0.018549	1.594E-09	1.583E-06
Deep Bay Road	S5004	0000-0100	0.002000468	5.72872E-11	6.61561E-08	0.0017487	5.008E-11	5.783E-08	0.037013455	1.05995E-09	1.22405E-06	0.0324246	9.285E-10	1.072E-06	0.0091082	2.608E-10	3.012E-07	0.009804	2.808E-10	3.242E-07
Deep Bay Road	S5004	0100-0200	0	0	0	0	0	0	0	0	0	0	0	0	0	0	0	0	0	0
Deep Bay Road	S5004	0200-0300	0	0	0	0	0	0	0	0	0	0	0	0	0	0	0	0	0	0
Deep Bay Road	S5004	0300-0400	0	0	0	0	0	0	0	0	0	0	0	0	0	0	0	0	0	0
Deep Bay Road	S5004	0400-0500	0	0	0	0	0	0	0	0	0	0	0	0	0	0	0	0	0	0
Deep Bay Road	S5004	0500-0600	0	0	0	0	0	0	0	0	0	0	0	0	0	0	0	0	0	0
Deep Bay Road	S5004	0600-0700	0.067041703	5.7596E-09	6.65127E-06	0.0625721	5.376E-09	6.208E-06	0.321806899	2.76466E-08	3.19267E-05	0.2940373	2.526E-08	2.917E-05	0.0248743	2.137E-09	2.468E-06	0.0271477	2.332E-09	2.693E-06
Deep Bay Road	S5004	0700-0800	0.224420657	1.09254E-07	0.000126168	0.2125192	1.035E-07	0.0001195	0.56601717	2.75552E-07	0.000318212	0.5302045	2.581E-07	0.0002981	0.0229001	1.115E-08	1.287E-05	0.0249262	1.213E-08	1.401E-05
Deep Bay Road	S5004	0800-0900	0.224771359	1.09425E-07	0.000126365	0.2123947	1.034E-07	0.0001194	0.566327506	2.75704E-07	0.000318386	0.5294677	2.578E-07	0.0002977	0.0229001	1.115E-08	1.287E-05	0.0249262	1.213E-08	1.401E-05
Deep Bay Road	S5004	0900-1000	0.258898239	1.03797E-07	0.000119866	0.2444561	9.801E-08	0.0001132	0.619409839	2.48332E-07	0.000286777	0.57996	2.325E-07	0.0002685	0.0224771	9.011E-09	1.041E-05	0.0244501	9.802E-09	1.132E-05
Deep Bay Road	S5004	1000-1100	0.239690254	1.09824E-07	0.000126826	0.2256341	1.034E-07	0.0001194	0.601251174	2.75487E-07	0.000318137	0.5601494	2.567E-07	0.0002964	0.0237621	1.089E-08	1.257E-05	0.0258713	1.185E-08	1.369E-05
Deep Bay Road	S5004	1100-1200	0.225801036	1.09926E-07	0.000126944	0.2124726	1.034E-07	0.0001195	0.568023175	2.76529E-07	0.00031934	0.5289206	2.575E-07	0.0002974	0.0229001	1.115E-08	1.287E-05	0.0249262	1.213E-08	1.401E-05
Deep Bay Road	S5004	1200-1300	0.032301627	2.22004E-08	2.56374E-05	0.029516	2.029E-08	2.343E-05	0.242937192	1.66967E-07	0.000192816	0.2169719	1.491E-07	0.0001722	0.0170454	1.172E-08	1.353E-05	0.0185605	1.276E-08	1.473E-05
Deep Bay Road	S5004	1300-1400	0.036850981	2.74377E-08	3.16855E-05	0.0336775	2.507E-08	2.896E-05	0.246227316	1.83331E-07	0.000211713	0.2198866	1.637E-07	0.0001891	0.017346	1.292E-08	1.491E-05	0.018879	1.406E-08	1.623E-05
Deep Bay Road	S5004	1400-1500	0.036903766	3.48747E-08	4.02738E-05	0.0336572	3.181E-08	3.673E-05	0.25267377	2.38781E-07	0.000275748	0.2252306	2.128E-07	0.0002458	0.0170529	1.612E-08	1.861E-05	0.0185548	1.753E-08	2.025E-05
Deep Bay Road	S5004	1500-1600	0.036122183	2.8964E-08	3.3448E-05	0.0328985	2.638E-08	3.046E-05	0.26106791	2.09333E-07	0.000241741	0.2323947	1.863E-07	0.0002152	0.0167823	1.346E-08	1.554E-05	0.0182592	1.464E-08	1.691E-05
Deep Bay Road	S5004	1600-1700	0.036688809	2.7317E-08	3.1546E-05	0.0335214	2.496E-08	2.882E-05	0.244970056	1.82395E-07	0.000210632	0.2187614	1.629E-07	0.0001881	0.017346	1.292E-08	1.491E-05	0.018879	1.406E-08	1.623E-05
Deep Bay Road	S5004	1700-1800	0.032121457	2.20766E-08	2.54944E-05	0.0293577	2.018E-08	2.33E-05	0.241543895	1.6601E-07	0.00019171	0.2158627	1.484E-07	0.0001713	0.0170454	1.172E-08	1.353E-05	0.0185605	1.276E-08	1.473E-05
Deep Bay Road	S5004	1800-1900	0.035339748	2.12524E-08	2.45426E-05	0.0325681	1.959E-08	2.262E-05	0.252467296	1.51827E-07	0.000175332	0.2277298	1.37E-07	0.0001582	0.0170551	1.026E-08	1.184E-05	0.0185621	1.116E-08	1.289E-05
Deep Bay Road	S5004	1900-2000	0.028120972	8.05297E-09	9.29969E-06	0.0259087	7.419E-09	8.568E-06	0.238176613	6.82064E-08	7.87657E-05	0.2150334	6.158E-08	7.111E-05	0.0162679	4.659E-09	5.38E-06	0.0177102	5.072E-09	5.857E-06
Deep Bay Road	S5004	2000-2100	0.042384886	7.28263E-09	8.41008E-06	0.0391199	6.722E-09	7.762E-06	0.313307905	5.3833E-08	6.21671E-05	0.2829188	4.861E-08	5.614E-05	0.0171066	2.939E-09	3.394E-06	0.0186085	3.197E-09	3.692E-06
Deep Bay Road	S5004	2100-2200	0.008154964	7.00598E-10	8.09061E-07	0.0073014	6.273E-10	7.244E-07	0.154083507	1.32374E-08	1.52868E-05	0.1380833	1.186E-08	1.37E-05	0.0169771	1.459E-09	1.684E-06	0.018549	1.594E-09	1.84E-06
Deep Bay Road	S5004	2200-2300	0.00199705	5.71893E-11	6.6043E-08	0.0017425	4.99E-11	5.762E-08	0.036709319	1.05124E-09	1.21399E-06	0.0321867	9.217E-10	1.064E-06	0.0091082	2.608E-10	3.012E-07	0.009804	2.808E-10	3.242E-07
Deep Bay Road	S5004	2300-0000	0.008182622	7.02974E-10	8.11805E-07	0.0073224	6.291E-10	7.265E-07	0.154566504	1.32789E-08	1.53347E-05	0.1385844	1.191E-08	1.375E-05	0.0169771	1.459E-09	1.684E-06	0.018549	1.594E-09	1.84E-06
Deep Bay Road	S5005	0000-0100	0.002000468	5.72872E-11	8.0759E-08	0.0017487	5.008E-11	7.06E-08	0.037013455	1.05995E-09	1.49424E-06	0.0324246	9.285E-10	1.309E-06	0.0091082	2.608E-10	3.677E-07	0.009804	2.808E-10	3.958E-07
Deep Bay Road	S5005	0100-0200	0	0	0	0	0	0	0	0	0	0	0	0	0	0	0	0	0	0
Deep Bay Road	S5005	0200-0300	0	0	0	0	0	0	0	0	0	0	0	0	0	0	0	0	0	0

Appendix 3G_3 Year 2037
e) Emission Summary

Road Name	Road ID	Hour	NO2 Emission						NO Emission						PM25 Emission			PM10 Emission		
			MonthlyHourMin			MonthlyHourAverage			MonthlyHourMin			MonthlyHourAverage			AnnualHourMin			AnnualHourMin		
			g/km/veh	g/s/m2	tonne/year	g/km/veh	g/s/m2	tonne/year	g/km/veh	g/s/m2	tonne/year	g/km/veh	g/s/m2	tonne/year	g/km/veh	g/s/m2	tonne/year	g/km/veh	g/s/m2	tonne/year
Deep Bay Road	S5005	0300-0400	0	0	0	0	0	0	0	0	0	0	0	0	0	0	0	0	0	0
Deep Bay Road	S5005	0400-0500	0	0	0	0	0	0	0	0	0	0	0	0	0	0	0	0	0	0
Deep Bay Road	S5005	0500-0600	0	0	0	0	0	0	0	0	0	0	0	0	0	0	0	0	0	0
Deep Bay Road	S5005	0600-0700	0.067041703	5.7596E-09	8.11943E-06	0.0625721	5.376E-09	7.578E-06	0.321806899	2.76466E-08	3.89741E-05	0.2940373	2.526E-08	3.561E-05	0.0248743	2.137E-09	3.013E-06	0.0271477	2.332E-09	3.288E-06
Deep Bay Road	S5005	0700-0800	0.224420657	1.09254E-07	0.000154018	0.2125192	1.035E-07	0.0001458	0.56601717	2.75552E-07	0.000388452	0.5302045	2.581E-07	0.0003639	0.0229001	1.115E-08	1.572E-05	0.0249262	1.213E-08	1.711E-05
Deep Bay Road	S5005	0800-0900	0.224771359	1.09425E-07	0.000154259	0.2123947	1.034E-07	0.0001458	0.566327506	2.75704E-07	0.000388665	0.5294677	2.578E-07	0.0003634	0.0229001	1.115E-08	1.572E-05	0.0249262	1.213E-08	1.711E-05
Deep Bay Road	S5005	0900-1000	0.258898239	1.03797E-07	0.000146324	0.2444561	9.801E-08	0.0001382	0.619409839	2.48332E-07	0.000350079	0.57996	2.325E-07	0.0003278	0.0224771	9.011E-09	1.27E-05	0.0244501	9.802E-09	1.382E-05
Deep Bay Road	S5005	1000-1100	0.239690254	1.09824E-07	0.000154821	0.2256341	1.034E-07	0.0001457	0.601251174	2.75487E-07	0.000388361	0.5601494	2.567E-07	0.0003618	0.0237621	1.089E-08	1.535E-05	0.0258713	1.185E-08	1.671E-05
Deep Bay Road	S5005	1100-1200	0.225801036	1.09926E-07	0.000154965	0.2124726	1.034E-07	0.0001458	0.568023175	2.76529E-07	0.000389829	0.5289206	2.575E-07	0.000363	0.0229001	1.115E-08	1.572E-05	0.0249262	1.213E-08	1.711E-05
Deep Bay Road	S5005	1200-1300	0.032301627	2.22004E-08	3.12964E-05	0.029516	2.029E-08	2.86E-05	0.242937192	1.66967E-07	0.000235377	0.2169719	1.491E-07	0.0002102	0.0170454	1.172E-08	1.651E-05	0.0185605	1.276E-08	1.798E-05
Deep Bay Road	S5005	1300-1400	0.036850981	2.74377E-08	3.86796E-05	0.0336775	2.507E-08	3.535E-05	0.246227316	1.83331E-07	0.000258445	0.2198866	1.637E-07	0.0002308	0.017346	1.292E-08	1.821E-05	0.018879	1.406E-08	1.982E-05
Deep Bay Road	S5005	1400-1500	0.036903766	3.48747E-08	4.91636E-05	0.0336572	3.181E-08	4.484E-05	0.25267377	2.38781E-07	0.000336615	0.2252306	2.128E-07	0.0003001	0.0170529	1.612E-08	2.272E-05	0.0185548	1.753E-08	2.472E-05
Deep Bay Road	S5005	1500-1600	0.036122183	2.8964E-08	4.08311E-05	0.0328985	2.638E-08	3.719E-05	0.26106791	2.09333E-07	0.000295101	0.2323947	1.863E-07	0.0002627	0.0167823	1.346E-08	1.897E-05	0.0182592	1.464E-08	2.064E-05
Deep Bay Road	S5005	1600-1700	0.036688809	2.7317E-08	3.85094E-05	0.0335214	2.496E-08	3.518E-05	0.244970056	1.82395E-07	0.000257126	0.2187614	1.629E-07	0.0002296	0.017346	1.292E-08	1.821E-05	0.018879	1.406E-08	1.982E-05
Deep Bay Road	S5005	1700-1800	0.032121457	2.20766E-08	3.11219E-05	0.0293577	2.018E-08	2.844E-05	0.241543895	1.6601E-07	0.000234027	0.2158627	1.484E-07	0.0002091	0.0170454	1.172E-08	1.651E-05	0.0185605	1.276E-08	1.798E-05
Deep Bay Road	S5005	1800-1900	0.035339748	2.12524E-08	2.996E-05	0.0325681	1.959E-08	2.761E-05	0.252467296	1.51827E-07	0.000214034	0.2277298	1.37E-07	0.0001931	0.0170551	1.026E-08	1.446E-05	0.0185621	1.116E-08	1.574E-05
Deep Bay Road	S5005	1900-2000	0.028120972	8.05297E-09	1.13525E-05	0.0259087	7.419E-09	1.046E-05	0.238176613	6.82064E-08	9.6152E-05	0.2150334	6.158E-08	8.681E-05	0.0162679	4.659E-09	6.567E-06	0.0177102	5.072E-09	7.15E-06
Deep Bay Road	S5005	2000-2100	0.042384886	7.28263E-09	1.02665E-05	0.0391199	6.722E-09	9.476E-06	0.313307905	5.3833E-08	7.58895E-05	0.2829188	4.861E-08	6.853E-05	0.0171066	2.939E-09	4.144E-06	0.0186085	3.197E-09	4.507E-06
Deep Bay Road	S5005	2100-2200	0.008154964	7.00598E-10	9.87649E-07	0.0073014	6.273E-10	8.843E-07	0.154083507	1.32374E-08	1.86611E-05	0.1380833	1.186E-08	1.672E-05	0.0169771	1.459E-09	2.056E-06	0.018549	1.594E-09	2.246E-06
Deep Bay Road	S5005	2200-2300	0.00199705	5.71893E-11	8.0621E-08	0.0017425	4.99E-11	7.034E-08	0.036709319	1.05124E-09	1.48196E-06	0.0321867	9.217E-10	1.299E-06	0.0091082	2.608E-10	3.677E-07	0.009804	2.808E-10	3.958E-07
Deep Bay Road	S5005	2300-0000	0.008182622	7.02974E-10	9.90999E-07	0.0073224	6.291E-10	8.868E-07	0.154566504	1.32789E-08	1.87196E-05	0.1385844	1.191E-08	1.678E-05	0.0169771	1.459E-09	2.056E-06	0.018549	1.594E-09	2.246E-06
Deep Bay Road	S5006	0000-0100	0.002000468	5.72872E-11	7.85774E-08	0.0017487	5.008E-11	6.869E-08	0.037013455	1.05995E-09	1.45387E-06	0.0324246	9.285E-10	1.274E-06	0.0091082	2.608E-10	3.578E-07	0.009804	2.808E-10	3.851E-07
Deep Bay Road	S5006	0100-0200	0	0	0	0	0	0	0	0	0	0	0	0	0	0	0	0	0	0
Deep Bay Road	S5006	0200-0300	0	0	0	0	0	0	0	0	0	0	0	0	0	0	0	0	0	0
Deep Bay Road	S5006	0300-0400	0	0	0	0	0	0	0	0	0	0	0	0	0	0	0	0	0	0
Deep Bay Road	S5006	0400-0500	0	0	0	0	0	0	0	0	0	0	0	0	0	0	0	0	0	0
Deep Bay Road	S5006	0500-0600	0	0	0	0	0	0	0	0	0	0	0	0	0	0	0	0	0	0
Deep Bay Road	S5006	0600-0700	0.067041703	5.7596E-09	7.90009E-06	0.0625721	5.376E-09	7.373E-06	0.321806899	2.76466E-08	3.79212E-05	0.2940373	2.526E-08	3.465E-05	0.0248743	2.137E-09	2.931E-06	0.0271477	2.332E-09	3.199E-06
Deep Bay Road	S5006	0700-0800	0.224420657	1.09254E-07	0.000149857	0.2125192	1.035E-07	0.0001419	0.56601717	2.75552E-07	0.000377959	0.5302045	2.581E-07	0.000354	0.0229001	1.115E-08	1.529E-05	0.0249262	1.213E-08	1.664E-05
Deep Bay Road	S5006	0800-0900	0.224771359	1.09425E-07	0.000150091	0.2123947	1.034E-07	0.0001418	0.566327506	2.75704E-07	0.000378166	0.5294677	2.578E-07	0.0003536	0.0229001	1.115E-08	1.529E-05	0.0249262	1.213E-08	1.664E-05
Deep Bay Road	S5006	0900-1000	0.258898239	1.03797E-07	0.000142371	0.2444561	9.801E-08	0.0001344	0.619409839	2.48332E-07	0.000340621	0.57996	2.325E-07	0.0003189	0.0224771	9.011E-09	1.236E-05	0.0244501	9.802E-09	1.345E-05
Deep Bay Road	S5006	1000-1100	0.239690254	1.09824E-07	0.000150639	0.2256341	1.034E-07	0.0001418	0.601251174	2.75487E-07	0.000377869	0.5601494	2.567E-07	0.000352	0.0237621	1.089E-08	1.493E-05	0.0258713	1.185E-08	1.626E-05
Deep Bay Road	S5006	1100-1200	0.225801036	1.09926E-07	0.000150779	0.2124726	1.034E-07	0.0001419	0.568023175	2.76529E-07	0.000379298	0.5289206	2.575E-07	0.0003532	0.0229001	1.115E-08	1.529E-05	0.0249262	1.213E-08	1.664E-05
Deep Bay Road	S5006	1200-1300	0.032301627	2.22004E-08	3.0451E-05	0.029516	2.029E-08	2.782E-05	0.242937192	1.66967E-07	0.000229019	0.2169719	1.491E-07	0.0002045	0.0170454	1.172E-08	1.607E-05	0.0185605	1.276E-08	1.75E-05
Deep Bay Road	S5006	1300-1400	0.036850981	2.74377E-08	3.76347E-05	0.0336775	2.507E-08	3.439E-05	0.246227316	1.83331E-07	0.000251464	0.2198866	1.637E-07	0.0002246	0.017346	1.292E-08	1.771E-05	0.018879	1.406E-08	1.928E-05
Deep Bay Road	S5006	1400-1500	0.036903766	3.48747E-08	4.78355E-05	0.0336572	3.181E-08	4.363E-05	0.25267377	2.38781E-07	0.000327522	0.2252306	2.128E-07	0.0002919	0.0170529	1.612E-08	2.21E-05	0.0185548	1.753E-08	2.405E-05
Deep Bay Road	S5006	1500-1600	0.036122183	2.8964E-08	3.97281E-05	0.0328985	2.638E-08	3.618E-05	0.26106791	2.09333E-07	0.000287129	0.2323947	1.863E-07	0.0002556	0.0167823	1.346E-08	1.846E-05	0.0182592	1.464E-08	2.008E-05
Deep Bay Road	S5006	1600-1700	0.036688809	2.7317E-08	3.74691E-05	0.0335214	2.496E-08	3.423E-05	0.244970056	1.82395E-07	0.00025018	0.2187614	1.629E-07	0.0002234	0.017346	1.292E-08	1.771E-05	0.018879	1.406E-08	1.928E-05
Deep Bay Road	S5006	1700-1800	0.032121457	2.20766E-08	3.02812E-05	0.0293577	2.018E-08	2.768E-05	0.241543895	1.6601E-07	0.000227705	0.2158627	1.484E-07	0.0002035	0.0170454	1.172E-08	1.607E-05	0.0185605	1.276E-08	1.75E-05
Deep Bay Road	S5006	1800-1900	0.035339748	2.12524E-08	2.91507E-05	0.0325681	1.959E-08	2.686E-05	0.252467296	1.51827E-07	0.000208253	0.2277298	1.37E-07	0.0001878	0.0170551	1.026E-08	1.407E-05	0.0185621	1.116E-08	1.531E-05
Deep Bay Road	S5006	1900-2000	0.028120972	8.05297E-09	1.10458E-05	0.0259087	7.419E-09	1.018E-05	0.238176613	6.82064E-08	9.35546E-05	0.2150334	6.158E-08	8.446E-05	0.0162679	4.659E-09	6.39E-06	0.0177102	5.072E-09	6.956E-06
Deep Bay Road	S5006	2000-2100	0.042384886	7.28263E-09	9.98914E-06	0.0391199	6.722E-09	9.22E-06	0.313307905	5.3833E-08	7.38395E-05	0.2829188	4.861E-08	6.668E-05	0.0171066	2.939E-09	4.032E-06	0.0186085	3.197E-09	4.386E-06
Deep Bay Road	S5006	2100-2200	0.008154964	7.00598E-10	9.60969E-07	0.0073014	6.273E-10	8.604E-07	0.154083507	1.32374E-08	1.8157E-05	0.1380833	1.186E-08	1.627E-05	0.0169771	1.459E-09	2.001E-06	0.018549	1.594E-09	2.186E-06
Deep Bay Road	S5006	2200-2300	0.00199705	5.71893E-11	7.84431E-08	0.0017425	4.99E-11	6.844E-08	0.036709319	1.05124E-09	1.44192E-06	0.0321867	9.217E-10	1.264E-06	0.0091082	2.608E-10	3.578E-07	0.009804	2.808E-10	3.851E-07
Deep Bay Road	S5006	2300-0000	0.008182622	7.02974E-10	9.64228E-07	0.0073224	6.291E-10	8.629E-07	0.154566504	1.32789E-08	1.82139E-05	0.1385844	1.191E-08	1.633E-05	0.0169771	1.459E-09	2.001E-06	0.018549	1.594E-09	2.186E-06
Deep Bay Road	S5007	0000-0100	0.002000468	5.72872E-11	1.07482E-07	0.0017487	5.008E-11	9.396E-08	0.037013455	1.05995E-09	1.98867E-06	0.0324246	9.285E-10	1.742E-06	0.0091082	2.608E-10	4.894E-07	0.009804	2.808E-10	5.268E-07
Deep Bay Road	S5007	0100-0200	0	0	0	0	0	0	0	0	0	0	0	0	0	0	0	0	0	0
Deep Bay Road	S5007	0200-0300	0	0	0	0	0	0	0	0	0	0	0	0	0	0	0	0	0	0
Deep Bay Road	S5007	0300-0400	0	0	0	0	0	0	0	0	0	0	0	0	0	0	0	0	0	0
Deep Bay Road	S5007	0400-0500	0	0	0	0	0	0	0	0	0	0	0	0	0	0	0	0	0	0
Deep Bay Road	S5007	0500-0600	0	0	0	0	0	0	0	0	0	0	0	0	0	0	0	0	0	0
Deep Bay Road	S5007	0600-0700	0.067041703	5.7596E-09	1.08061E-05	0.0625721	5.376E-09	1.009E-05	0.321806899	2.76466E-08	5.18703E-05	0.2940373	2.526E-08	4.739E-05	0.0248743	2.137E-09	4.009E-06	0.0271477	2.332E-09	4.376E-06
Deep Bay Road	S5007	0700-0800	0.224420657	1.09254E-07	0.000204981	0.2125192	1.035E-07	0.0001941	0.56601717	2.75552E-07	0.000516988	0.5302045	2.581E-07	0.0004843	0.0229001	1.115E-08	2.092E-05	0.0249262	1.213E-08	2.277E-05
Deep Bay Road	S5007	0800-0900	0.224771359	1.09425E-07	0.000205302	0.2123947	1.034E-07	0.000194	0.566327506	2.75704E-07	0.000517272	0.5294677	2.578E-07	0.0004836	0.0229001	1.115E-08	2.092E-05	0.0249262	1.213E-08	2.277E-05
Deep Bay Road	S5007	0900-1000	0.258898239	1.03797E-07	0.000194742	0.2444561	9.801E-08	0.0001839	0.619409839	2.48332E-07	0.000465917	0.57996	2.325E-07	0.0004362	0.0224771	9.011E-09	1.691E-05	0.0244501	9.802E-09	1.839E-05
Deep Bay Road	S5007	1000-1100	0.239690254	1.09824E-07	0.00020605	0.2256341	1.034E-07	0.000194	0.601251174	2.75487E-07	0.000516866	0.5601494	2.567E-07	0.0004815	0.0237621	1.089E-08	2.043E-05	0.0258713	1.185E-08	2.224E-05
Deep Bay Road	S5007	1100-1200	0.225801036	1.09926E-07	0.000206242	0.2124726	1.034E-07	0.0001941	0.568023175	2.76529E-07	0.000518821	0.5289206	2.575E-07	0.0004831	0.0229001	1.115E-08	2.092E-05	0.0249262	1.213E-08	2.277E-05
Deep Bay Road	S5007	1200-1300	0.032301627	2.22004E-08	4.16522E-05	0.029516	2.029E-08	3.806E-05	0.242937192	1.66967E-07	0.000313262	0.2169719	1.491E-07	0.0002798	0.0170454	1.172E-08	2.198E-05	0.0185605	1.276E-08	2.393E-05
Deep Bay Road	S5007	1300-1400	0.036850981	2.74377E-08	5.14784E-05	0.0336775	2.507E-08	4.705E-05	0.246227316	1.83331E-07	0.000343963	0.2198866	1.637E-07	0.0003072	0.017346	1.292E-08	2.423E-05	0.018879	1.406E-08	2.637E-05
Deep Bay Road	S5007	1400-1500	0.036903766	3.48747E-08	6.54315E-05	0.0336572	3.181E-08	5.968E-05	0.25267377	2.38781E-07	0.000447998	0.2252306	2.128E-07	0.0003993	0.0170529	1.612E-08	3.024E-05	0.0185548	1.753E-08	3.29E-05
Deep Bay Road	S5007	1500-1600	0.036122183	2.8964E-08	5.43418E-05	0.0328985	2.638E-08	4.949E-05	0.26106791	2.09333E-07	0.000392748	0.2323947	1.863E-07	0.0003496	0.0167823	1.346E-08	2.525E-05	0.0182592	1.464E-08	2.747E-05
Deep Bay Road	S5007	1600-1700	0.036688809	2.7317E-08	5.12518E-05	0.0335214	2.496E-08	4.683E-05	0.244970056	1.82395E-07	0.000342207	0.2187614	1.629E-07	0.0003056	0.017346	1.292E-08	2.423E-05	0.018879	1.406E-08	2.637E-05
Deep Bay Road	S5007	1700-1800	0.032121457	2.20766E-08	4.14199E-05	0.0293577	2.018E-08	3.786E-05	0.241543895	1.6601E-07	0.000311465	0.2158627	1.484E-07	0.0002783	0.0170454	1.172E-08	2.198E-05	0.0185605	1.276E-08	2.393E-05
Deep Bay Road	S5007	1800-1900	0.035339748	2.12524E-08	3.98736E-05	0.0325681	1.959E-08	3.675E-05	0.252467296	1.51827E-07	0.000284857	0.2277298	1.37E-07	0.0002569	0.0170551	1.026E-08	1.924E-05	0.0185621	1.116E-08	2.094E-05
Deep Bay Road	S5007	1900-2000	0.028120972	8.05297E-09	1.51089E-05	0.0259087	7.419E-09	1.392E-05	0.238176613	6.82064E-08	0.000127968	0.2150334	6.158E-08	0.0001155	0.0162679	4.659E-09	8.74E-06	0.0177102	5.072E-09	9.515E-06
Deep Bay Road	S5007	2000-2100	0.042384886	7.28263E-09	1.36636E-05	0.0391199	6.722E-09	1.261E-05	0.313307905	5.3833E-08	0.000101001	0.2829188	4.861E-08	9.12E-05	0.0171066	2.939E-09	5.515E-06	0.0186085	3.197E-09	5.999E-06
Deep Bay Road	S5007	2100-2200	0.008154964	7.00598E-10	1.31445E-06	0.0073014	6.273E-10	1.177E-06	0.154083507	1.32374E-08	2.48359E-05	0.1380833	1.186E-08	2.226E-05	0.0169771	1.459E-09	2.736E-06	0.018549	1.594E-09	2.99E-06
Deep Bay Road	S5007	2200-2300	0.00199705	5.71893E-11	1.07298E-07	0.0017425	4.99E-11	9.362E-08	0.036709319	1.05124E-09	1.97233E-06	0.0321867	9.217E-10	1.729E-06	0.0091082	2.608E-10	4.894E-07	0.009804	2.808E-10	5.268E-07
Deep Bay Road	S5007	2300-0000	0.008182622	7.02974E-10	1.31891E-06	0.0073224	6.291E-10	1.18E-06	0.154566504	1.32789E-08	2.49137E-05	0.1385844	1.191E-08	2.234E-05	0.0169771	1.459E-09	2.736E-06	0.018549	1.594E-09	2.99E-06
Access to WENT	S5008	0000-0100	0.002000468	5.72872E-11	1.7046E-08	0.0017487	5.008E-11	1.49E-08	0.037013455	1.05995E-09	3.15392E-07	0.0324246	9.285E-10	2.763E-07	0.0091082	2.608E-10	7.761E-08	0.009804	2.808E-10	8.354E-08
Access to WENT	S5008	0100-0200	0	0	0	0	0	0	0	0	0	0	0	0	0	0	0	0	0	0
Access to WENT	S5008	0200-0300	0	0	0	0	0	0	0	0	0	0	0	0	0	0	0	0	0	0
Access to WENT	S5008	0300-0400	0	0	0	0	0	0	0	0	0	0	0	0	0	0	0	0	0	0
Access to WENT	S5008	0400-0500	0	0	0	0	0	0	0	0	0	0	0	0	0	0	0	0	0	0
Access to WENT	S5008	0500-0600	0	0	0	0	0	0	0	0	0	0	0	0	0	0	0	0	0	0
Access to WENT	S5008	0600-0700	0.067041703	5.7596E-09	1.71379E-06	0.0625721	5.376E-09	1.6E-06	0.321806899	2.76466E-08	8.22636E-06	0.2940373	2.526E-08	7.516E-06	0.0248743	2.137E-09	6.359E-07	0.0271477	2.332E-09	6.94E-07
Access to WENT	S5008	0700-0800	0.224420657	1.09254E-07	3.25089E-05	0.2125192	1.035E-07	3.078E-05	0.56601717	2.75552E-07	8.19917E-05	0.5302045	2.581E-07	7.68E-05	0.0229001	1.115E-08	3.317E-06	0.0249262	1.213E-08	3.611E-06
Access to WENT	S5008	0800-0900	0.224771359	1.09425E-07	3.25597E-05	0.2123947	1.034E-07	3.077E-05	0.566327506	2.75704E-07	8.20366E-05	0.5294677	2.578E-07	7.67E-05	0.0229001	1.115E-08	3.317E-06	0.0249262	1.213E-08	3.611E-06
Access to WENT	S5008	0900-1000	0.258898239	1.03797E-07	3.0885E-05	0.2444561	9.801E-08	2.916E-05	0.619409839	2.48332E-07	7.3892E-05	0.57996	2.325E-07	6.919E-05	0.0224771	9.011E-09	2.681E-06	0.0244501	9.802E-09	2.917E-06
Access to WENT	S5008	1000-1100	0.239690254	1.09824E-07	3.26785E-05	0.2256341	1.034E-07	3.076E-05	0.601251174	2.75487E-07	8.19723E-05	0.5601494	2.567E-07	7.637E-05	0.0237621	1.089E-08	3.24E-06	0.0258713	1.185E-08	3.527E-06
Access to WENT	S5008	1100-1200	0.225801036	1.09926E-07	3.27089E-05	0.2124726	1.034E-07	3.078E-05	0.568023175	2.76529E-07	8.22822E-05	0.5289206	2.575E-07	7.662E-05	0.0229001	1.115E-08	3.317E-06	0.0249262	1.213E-08	3.611E-06
Access to WENT	S5008	1200-1300	0.032301627	2.22004E-08	6.60582E-06	0.029516	2.029E-08	6.036E-06	0.242937192	1.66967E-07	4.96817E-05	0.2169719	1.491E-07	4.437E-05	0.0170454	1.172E-08	3.486E-06	0.0185605	1.276E-08	3.796E-06
Access to WENT	S5008	1300-1400	0.036850981	2.74377E-08	8.1642E-06	0.0336775	2.507E-08	7.461E-06	0.246227316	1.83331E-07	5.45507E-05	0.2198866	1.637E-07	4.872E-05	0.017346	1.292E-08	3.843E-06	0.018879	1.406E-08	4.183E-06
Access to WENT	S5008	1400-1500	0.036903766	3.48747E-08	1.03771E-05	0.0336572	3.181E-08	9.464E-06	0.25267377	2.38781E-07	7.10502E-05	0.2252306	2.128E-07	6.333E-05	0.0170529	1.612E-08	4.795E-06	0.0185548	1.753E-08	5.217E-06
Access to WENT	S5008	1500-1600	0.036122183	2.8964E-08	8.61833E-06	0.0328985	2.638E-08	7.849E-06	0.26106791	2.09333E-07	6.22877E-05	0.2323947	1.863E-07	5.545E-05	0.0167823	1.346E-08	4.004E-06	0.0182592	1.464E-08	4.356E-06
Access to WENT	S5008	1600-1700	0.036688809	2.7317E-08	8.12827E-06	0.0335214	2.496E-08	7.427E-06	0.244970056	1.82395E-07	5.42722E-05	0.2187614	1.629E-07	4.847E-05	0.017346	1.292E-08	3.843E-06	0.018879	1.406E-08	4.183E-06
Access to WENT	S5008	1700-1800	0.032121457	2.20766E-08	6.56897E-06	0.0293577	2.018E-08	6.004E-06	0.241543895	1.6601E-07	4.93968E-05	0.2158627	1.484E-07	4.414E-05	0.0170454	1.172E-08	3.486E-06	0.0185605	1.276E-08	3.796E-06
Access to WENT	S5008	1800-1900	0.035339748	2.12524E-08	6.32374E-06	0.0325681	1.959E-08	5.828E-06	0.252467296	1.51827E-07	4.51768E-05	0.2277298	1.37E-07	4.075E-05	0.0170551	1.026E-08	3.052E-06	0.0185621	1.116E-08	3.322E-06
Access to WENT	S5008	1900-2000	0.028120972	8.05297E-09	2.39619E-06	0.0259087	7.419E-09	2.208E-06	0.238176613	6.82064E-08	2.02951E-05	0.2150334	6.158E-08	1.832E-05	0.0162679	4.659E-09	1.386E-06	0.0177102	5.072E-09	1.509E-06
Access to WENT	S5008	2000-2100	0.042384886	7.28263E-09	2.16697E-06	0.0391199	6.722E-09	2E-06	0.313307905	5.3833E-08	1.60182E-05	0.2829188	4.861E-08	1.446E-05	0.0171066	2.939E-09	8.746E-07	0.0186085	3.197E-09	9.514E-07
Access to WENT	S5008	2100-2200	0.008154964	7.00598E-10	2.08466E-07	0.0073014	6.273E-10	1.866E-07	0.154083507	1.32374E-08	3.93884E-06	0.1380833	1.186E-08	3.53E-06	0.0169771	1.459E-09	4.34E-07	0.018549	1.594E-09	4.742E-07
Access to WENT	S5008	2200-2300	0.00199705	5.71893E-11	1.70169E-08	0.0017425	4.99E-11	1.485E-08	0.036709319	1.05124E-09	3.12801E-07	0.0321867	9.217E-10	2.743E-07	0.0091082	2.608E-10	7.761E-08	0.009804	2.808E-10	8.354E-08
Access to WENT	S5008	2300-0000	0.008182622	7.02974E-10	2.09173E-07	0.0073224	6.291E-10	1.872E-07	0.154566504	1.32789E-08	3.95119E-06	0.1385844	1.191E-08	3.543E-06	0.0169771	1.459E-09	4.34E-07	0.018549	1.594E-09	4.742E-07
Nim Wan Road	S5009	0000-0100	0.001041918	2.98373E-11	1.29302E-08	0.0008668	2.482E-11	1.076E-08	0.018953151	5.42759E-10	2.35209E-07	0.0154225	4.417E-10	1.914E-07	0.0053	1.518E-10	6.577E-08	0.0057	1.632E-10	7.074E-08
Nim Wan Road	S5009	0100-0200	0	0	0	0	0	0	0	0	0	0	0	0	0	0	0	0	0	0
Nim Wan Road	S5009	0200-0300	0	0	0	0	0	0	0	0	0	0	0	0	0	0	0	0	0	0
Nim Wan Road	S5009	0300-0400	0	0	0	0	0	0	0	0	0	0	0	0	0	0	0	0	0	0
Nim Wan Road	S5009	0400-0500	0	0	0	0	0	0	0	0	0	0	0	0	0	0	0	0	0	0
Nim Wan Road	S5009	0500-0600	0	0	0	0	0	0	0	0	0	0	0	0	0	0	0	0	0	0
Nim Wan Road	S5009	0600-0700	0.039498082	3.39331E-09	1.47051E-06	0.0352016	3.024E-09	1.311E-06	0.168064384	1.44385E-08	6.25704E-06	0.1438684	1.236E-08	5.356E-06	0.0145333	1.249E-09	5.411E-07	0.0157667	1.355E-09	5.87E-07
Nim Wan Road	S5009	0700-0800	0.10765668	5.24102E-08	2.27123E-05	0.0955049	4.649E-08	2.015E-05	0.272005995	1.3242E-07	5.73851E-05	0.2373181	1.155E-07	5.007E-05	0.0165294	8.047E-09	3.487E-06	0.0179353	8.731E-09	3.784E-06
Nim Wan Road	S5009	0800-0900	0.108123723	5.26376E-08	2.28109E-05	0.0957268	4.66E-08	2.02E-05	0.273094585	1.3295E-07	5.76148E-05	0.2378724	1.158E-07	5.018E-05	0.0165294	8.047E-09	3.487E-06	0.0179353	8.731E-09	3.784E-06
Nim Wan Road	S5009	0900-1000	0.12304047	4.93289E-08	2.13771E-05	0.1089004	4.366E-08	1.892E-05	0.295852877	1.18612E-07	5.14015E-05	0.2585558	1.037E-07	4.492E-05	0.0169571	6.798E-09	2.946E-06	0.0184	7.377E-09	3.197E-06
Nim Wan Road	S5009	1000-1100	0.115917791	5.31124E-08	2.30166E-05	0.1017522	4.662E-08	2.02E-05	0.291699075	1.33654E-07	5.79198E-05	0.2518624	1.154E-07	5.001E-05	0.0172313	7.895E-09	3.421E-06	0.0187	8.568E-09	3.713E-06
Nim Wan Road	S5009	1100-1200	0.109134811	5.31298E-08	2.30242E-05	0.0956524	4.657E-08	2.018E-05	0.275558695	1.34149E-07	5.81346E-05	0.2374785	1.156E-07	5.01E-05	0.0165294	8.047E-09	3.487E-06	0.0179353	8.731E-09	3.784E-06
Nim Wan Road	S5009	1200-1300	0.02065839	1.41982E-08	6.1529E-06	0.0179468	1.233E-08	5.345E-06	0.159680925	1.09746E-07	4.75594E-05	0.135565	9.317E-08	4.038E-05	0.0091542	6.292E-09	2.726E-06	0.0099083	6.81E-09	2.951E-06
Nim Wan Road	S5009	1300-1400	0.023443656	1.74552E-08	7.56433E-06	0.0203123	1.512E-08	6.554E-06	0.161246438	1.20057E-07	5.20278E-05	0.1363537	1.015E-07	4.4E-05	0.0099154	7.383E-09	3.199E-06	0.0107346	7.993E-09	3.464E-06
Nim Wan Road	S5009	1400-1500	0.023764392	2.24578E-08	9.73223E-06	0.0205651	1.943E-08	8.422E-06	0.170566858	1.61189E-07	6.98522E-05	0.1444783	1.365E-07	5.917E-05	0.0099121	9.367E-09	4.059E-06	0.0107303	1.014E-08	4.394E-06
Nim Wan Road	S5009	1500-1600	0.023574726	1.8903E-08	8.19175E-06	0.0203885	1.635E-08	7.085E-06	0.181013767	1.45143E-07	6.28987E-05	0.1536262	1.232E-07	5.338E-05	0.0097464	7.815E-09	3.387E-06	0.01055	8.459E-09	3.666E-06
Nim Wan Road	S5009	1600-1700	0.023251328	1.7312E-08	7.50227E-06	0.0201698	1.502E-08	6.508E-06	0.15978236	1.18967E-07	5.15554E-05	0.1352255	1.007E-07	4.363E-05	0.0099154	7.383E-09	3.199E-06	0.0107346	7.993E-09	3.464E-06
Nim Wan Road	S5009	1700-1800	0.020452957	1.4057E-08	6.09171E-06	0.0177952	1.223E-08	5.3E-06	0.158047614	1.08624E-07	4.70729E-05	0.1342566	9.227E-08	3.999E-05	0.0091542	6.292E-09	2.726E-06	0.0099083	6.81E-09	2.951E-06
Nim Wan Road	S5009	1800-1900	0.022648232	1.36201E-08	5.90236E-06	0.0199576	1.2E-08	5.201E-06	0.169328297	1.0183E-07	4.41286E-05	0.1462108	8.793E-08	3.81E-05	0.0096952	5.83E-09	2.527E-06	0.0104952	6.312E-09	2.735E-06
Nim Wan Road	S5009	1900-2000	0.018236658	5.22241E-09	2.26317E-06	0.0161397	4.622E-09	2.003E-06	0.160820301	4.60539E-08	1.99578E-05	0.1398155	4.004E-08	1.735E-05	0.00854	2.446E-09	1.06E-06	0.00924	2.646E-09	1.147E-06
Nim Wan Road	S5009	2000-2100	0.028349132	4.87098E-09	2.11088E-06	0.0252747	4.343E-09	1.882E-06	0.23124968	3.97336E-08	1.72189E-05	0.2035124	3.497E-08	1.515E-05	0.0106667	1.833E-09	7.942E-07	0.01155	1.985E-09	8.6E-07
Nim Wan Road	S5009	2100-2200	0.003446301	2.96074E-10	1.28306E-07	0.0027549	2.367E-10	1.026E-07	0.064786667	5.56586E-09	2.41201E-06	0.0518169	4.452E-09	1.929E-06	0.0053667	4.611E-10	1.998E-07	0.0058	4.983E-10	2.159E-07
Nim Wan Road	S5009	2200-2300	0.001066849	3.05512E-11	1.32396E-08	0.0008584	2.458E-11	1.065E-08	0.019035616	5.45121E-10	2.36232E-07	0.0154332	4.42E-10	1.915E-07	0.0053	1.518E-10	6.577E-08	0.0057	1.632E-10	7.074E-08
Nim Wan Road	S5009	2300-0000	0.003419817	2.93799E-10	1.2732E-07	0.0027769	2.386E-10	1.034E-07	0.064394703	5.53219E-09	2.39741E-06	0.0520999	4.476E-09	1.94E-06	0.0053667	4.611E-10	1.998E-07	0.0058	4.983E-10	2.159E-07
Access Road in Lung Kwu Sheung Tan	S501	0000-0100	0.880824073	5.04481E-08	7.69724E-05	0.8343096	4.778E-08	7.291E-05	1.8403977	1.05407E-07	0.000160827	1.7431347	9.984E-08	0.0001523	0.0391	2.239E-09	3.417E-06	0.0425	2.434E-09	3.714E-06
Access Road in Lung Kwu Sheung Tan	S501	0100-0200	0.880115306	5.04075E-08	7.69105E-05	0.8340649	4.777E-08	7.289E-05	1.83892318	1.05322E-07	0.000160698	1.7425733	9.98E-08	0.0001523	0.0391	2.239E-09	3.417E-06	0.0425	2.434E-09	3.714E-06
Access Road in Lung Kwu Sheung Tan	S501	0200-0300	0.879382977	2.51828E-08	3.84232E-05	0.8350715	2.391E-08	3.649E-05	1.837345371	5.26158E-08	8.02799E-05	1.7446528	4.996E-08	7.623E-05	0.0391	1.12E-09	1.708E-06	0.0425	1.217E-09	1.857E-06
Access Road in Lung Kwu Sheung Tan	S501	0300-0400	0	0	0	0	0	0	0	0	0	0	0	0	0	0	0	0	0	0
Access Road in Lung Kwu Sheung Tan	S501	0400-0500	0	0	0	0	0	0	0	0	0	0	0	0	0	0	0	0	0	0
Access Road in Lung Kwu Sheung Tan	S501	0500-0600	0.880450648	2.52134E-08	3.84699E-05	0.8377175	2.399E-08	3.66E-05	1.839544549	5.26788E-08	8.0376E-05	1.7501955	5.012E-08	7.647E-05	0.0391	1.12E-09	1.708E-06	0.0425	1.217E-09	1.857E-06
Access Road in Lung Kwu Sheung Tan	S501	0600-0700	0.74396231	1.27829E-07	0.000195038	0.7048673	1.211E-07	0.0001848	1.679542819	2.88581E-07	0.00044031	1.5853186	2.724E-07	0.0004156	0.0342167	5.879E-09	8.97E-06	0.0371833	6.389E-09	9.748E-06
Access Road in Lung Kwu Sheung Tan	S501	0700-0800	0.675167268	7.34718E-07	0.001121014	0.6359348	6.92E-07	0.0010559	1.531008132	1.66605E-06	0.002542009	1.4337618	1.56E-06	0.0023805	0.0308873	3.361E-08	5.128E-05	0.0335607	3.652E-08	5.572E-05
Access Road in Lung Kwu Sheung Tan	S501	0800-0900	0.681100608	7.60679E-07	0.001160625	0.6416198	7.166E-07	0.0010933	1.540333338	1.7203E-06	0.002624794	1.4430459	1.612E-06	0.002459	0.0310979	3.473E-08	5.299E-05	0.0337899	3.774E-08	5.758E-05
Access Road in Lung Kwu Sheung Tan	S501	0900-1000	0.670599525	6.33728E-07	0.000966926	0.6297767	5.951E-07	0.0009081	1.517066628	1.43365E-06	0.002187432	1.4163455	1.338E-06	0.0020422	0.0305308	2.885E-08	4.402E-05	0.033173	3.135E-08	4.783E-05
Access Road in Lung Kwu Sheung Tan	S501	1000-1100	0.683696417	6.85263E-07	0.001045556	0.641603	6.431E-07	0.0009812	1.537928994	1.54145E-06	0.002351908	1.4353017	1.439E-06	0.002195	0.0310205	3.109E-08	4.744E-05	0.0337059	3.378E-08	5.155E-05
Access Road in Lung Kwu Sheung Tan	S501	1100-1200	0.682241174	7.61953E-07	0.001162568	0.6406343	7.155E-07	0.0010917	1.542691699	1.72294E-06	0.002628813	1.4406869	1.609E-06	0.002455	0.0310979	3.473E-08	5.299E-05	0.0337899	3.774E-08	5.758E-05
Access Road in Lung Kwu Sheung Tan	S501	1200-1300	0.545512051	1.09352E-06	0.00166847	0.5102932	1.023E-06	0.0015608	1.203579692	2.41267E-06	0.003681195	1.1199833	2.245E-06	0.0034255	0.0263508	5.282E-08	8.059E-05	0.0286139	5.736E-08	8.752E-05
Access Road in Lung Kwu Sheung Tan	S501	1300-1400	0.559232635	1.16907E-06	0.001783739	0.5236965	1.095E-06	0.0016704	1.229103254	2.56943E-06	0.003920371	1.1455846	2.395E-06	0.003654	0.0268473	5.612E-08	8.563E-05	0.0291545	6.095E-08	9.299E-05
Access Road in Lung Kwu Sheung Tan	S501	1400-1500	0.551053913	1.54649E-06	0.002359588	0.5176761	1.453E-06	0.0022167	1.214102379	3.40727E-06	0.005198731	1.1352595	3.186E-06	0.0048611	0.026594	7.463E-08	0.0001139	0.0288786	8.105E-08	0.0001237
Access Road in Lung Kwu Sheung Tan	S501	1500-1600	0.543976362	1.29296E-06	0.001972759	0.5098787	1.212E-06	0.0018491	1.204619248	2.86321E-06	0.004368616	1.123307	2.67E-06	0.0040737	0.0262745	6.245E-08	9.529E-05	0.0285312	6.781E-08	0.0001035
Access Road in Lung Kwu Sheung Tan	S501	1600-1700	0.556269846	1.19474E-06	0.0018229	0.5207458	1.118E-06	0.0017065	1.221682566	2.62389E-06	0.004003461	1.1383887	2.445E-06	0.0037305	0.0267742	5.75E-08	8.774E-05	0.0290744	6.245E-08	9.528E-05
Access Road in Lung Kwu Sheung Tan	S501	1700-1800	0.5464726	1.06415E-06	0.001623653	0.5127138	9.984E-07	0.0015234	1.206479909	2.34939E-06	0.003584635	1.1260071	2.193E-06	0.0033455	0.0264169	5.144E-08	7.849E-05	0.0286864	5.586E-08	8.523E-05
Access Road in Lung Kwu Sheung Tan	S501	1800-1900	0.547631023	9.56629E-07	0.0014596	0.5164402	9.021E-07	0.0013765	1.207834423	2.10991E-06	0.003219239	1.1336155	1.98E-06	0.0030214	0.0265858	4.644E-08	7.086E-05	0.0288699	5.043E-08	7.695E-05
Access Road in Lung Kwu Sheung Tan	S501	1900-2000	0.545121404	4.52707E-07	0.000690728	0.5155708	4.282E-07	0.0006533	1.199524544	9.96169E-07	0.001519928	1.1295527	9.381E-07	0.0014313	0.0266471	2.213E-08	3.376E-05	0.0289356	2.403E-08	3.666E-05
Access Road in Lung Kwu Sheung Tan	S501	2000-2100	0.543545813	2.49047E-07	0.00037999	0.515038	2.36E-07	0.0003601	1.211843939	5.55255E-07	0.000847194	1.1425174	5.235E-07	0.0007987	0.0264708	1.213E-08	1.851E-05	0.0287448	1.317E-08	2.01E-05
Access Road in Lung Kwu Sheung Tan	S501	2100-2200	0.505278855	1.01287E-07	0.000154542	0.4773918	9.57E-08	0.000146	1.122188355	2.24952E-07	0.000343226	1.053025	2.111E-07	0.0003221	0.0249452	5E-09	7.63E-06	0.0270869	5.43E-09	8.285E-06
Access Road in Lung Kwu Sheung Tan	S501	2200-2300	0.505247661	1.01281E-07	0.000154532	0.4780664	9.583E-08	0.0001462	1.12233197	2.24981E-07	0.00034327	1.0548092	2.114E-07	0.0003226	0.0249452	5E-09	7.63E-06	0.0270869	5.43E-09	8.285E-06
Access Road in Lung Kwu Sheung Tan	S501	2300-0000	0.552921325	1.26672E-07	0.000193272	0.5232544	1.199E-07	0.0001829	1.214019581	2.78126E-07	0.000424357	1.1424523	2.617E-07	0.0003993	0.0267146	6.12E-09	9.338E-06	0.0290135	6.647E-09	1.014E-05
Access Road in Lung Kwu Sheung Tan	S502	0000-0100	0.880824073	5.04481E-08	6.97353E-05	0.8343096	4.778E-08	6.605E-05	1.8403977	1.05407E-07	0.000145705	1.7431347	9.984E-08	0.000138	0.0391	2.239E-09	3.096E-06	0.0425	2.434E-09	3.365E-06
Access Road in Lung Kwu Sheung Tan	S502	0100-0200	0.880115306	5.04075E-08	6.96792E-05	0.8340649	4.777E-08	6.603E-05	1.83892318	1.05322E-07	0.000145588	1.7425733	9.98E-08	0.000138	0.0391	2.239E-09	3.096E-06	0.0425	2.434E-09	3.365E-06
Access Road in Lung Kwu Sheung Tan	S502	0200-0300	0.879382977	2.51828E-08	3.48106E-05	0.8350715	2.391E-08	3.306E-05	1.837345371	5.26158E-08	7.27318E-05	1.7446528	4.996E-08	6.906E-05	0.0391	1.12E-09	1.548E-06	0.0425	1.217E-09	1.682E-06
Access Road in Lung Kwu Sheung Tan	S502	0300-0400	0	0	0	0	0	0	0	0	0	0	0	0	0	0	0	0	0	0
Access Road in Lung Kwu Sheung Tan	S502	0400-0500	0	0	0	0	0	0	0	0	0	0	0	0	0	0	0	0	0	0
Access Road in Lung Kwu Sheung Tan	S502	0500-0600	0.880450648	2.52134E-08	3.48529E-05	0.8377175	2.399E-08	3.316E-05	1.839544549	5.26788E-08	7.28188E-05	1.7501955	5.012E-08	6.928E-05	0.0391	1.12E-09	1.548E-06	0.0425	1.217E-09	1.682E-06
Access Road in Lung Kwu Sheung Tan	S502	0600-0700	0.74396231	1.27829E-07	0.0001767	0.7048673	1.211E-07	0.0001674	1.679542819	2.88581E-07	0.000398911	1.5853186	2.724E-07	0.0003765	0.0342167	5.879E-09	8.127E-06	0.0371833	6.389E-09	8.831E-06
Access Road in Lung Kwu Sheung Tan	S502	0700-0800	0.675167268	7.34718E-07	0.001015613	0.6359348	6.92E-07	0.0009566	1.531008132	1.66605E-06	0.002303003	1.4337618	1.56E-06	0.0021567	0.0308873	3.361E-08	4.646E-05	0.0335607	3.652E-08	5.048E-05
Access Road in Lung Kwu Sheung Tan	S502	0800-0900	0.681100608	7.60679E-07	0.0010515	0.6416198	7.166E-07	0.0009905	1.540333338	1.7203E-06	0.002378005	1.4430459	1.612E-06	0.0022278	0.0310979	3.473E-08	4.801E-05	0.0337899	3.774E-08	5.217E-05
Access Road in Lung Kwu Sheung Tan	S502	0900-1000	0.670599525	6.33728E-07	0.000876013	0.6297767	5.951E-07	0.0008227	1.517066628	1.43365E-06	0.001981765	1.4163455	1.338E-06	0.0018502	0.0305308	2.885E-08	3.988E-05	0.033173	3.135E-08	4.333E-05
Access Road in Lung Kwu Sheung Tan	S502	1000-1100	0.683696417	6.85263E-07	0.00094725	0.641603	6.431E-07	0.0008889	1.537928994	1.54145E-06	0.002130776	1.4353017	1.439E-06	0.0019886	0.0310205	3.109E-08	4.298E-05	0.0337059	3.378E-08	4.67E-05
Access Road in Lung Kwu Sheung Tan	S502	1100-1200	0.682241174	7.61953E-07	0.001053261	0.6406343	7.155E-07	0.000989	1.542691699	1.72294E-06	0.002381646	1.4406869	1.609E-06	0.0022242	0.0310979	3.473E-08	4.801E-05	0.0337899	3.774E-08	5.217E-05
Access Road in Lung Kwu Sheung Tan	S502	1200-1300	0.545512051	1.09352E-06	0.001511596	0.5102932	1.023E-06	0.001414	1.203579692	2.41267E-06	0.003335081	1.1199833	2.245E-06	0.0031034	0.0263508	5.282E-08	7.302E-05	0.0286139	5.736E-08	7.929E-05
Access Road in Lung Kwu Sheung Tan	S502	1300-1400	0.559232635	1.16907E-06	0.001616028	0.5236965	1.095E-06	0.0015133	1.229103254	2.56943E-06	0.003551769	1.1455846	2.395E-06	0.0033104	0.0268473	5.612E-08	7.758E-05	0.0291545	6.095E-08	8.425E-05
Access Road in Lung Kwu Sheung Tan	S502	1400-1500	0.551053913	1.54649E-06	0.002137734	0.5176761	1.453E-06	0.0020082	1.214102379	3.40727E-06	0.004709934	1.1352595	3.186E-06	0.0044041	0.026594	7.463E-08	0.0001032	0.0288786	8.105E-08	0.000112
Access Road in Lung Kwu Sheung Tan	S502	1500-1600	0.543976362	1.29296E-06	0.001787276	0.5098787	1.212E-06	0.0016752	1.204619248	2.86321E-06	0.003957868	1.123307	2.67E-06	0.0036907	0.0262745	6.245E-08	8.633E-05	0.0285312	6.781E-08	9.374E-05
Access Road in Lung Kwu Sheung Tan	S502	1600-1700	0.556269846	1.19474E-06	0.001651506	0.5207458	1.118E-06	0.001546	1.221682566	2.62389E-06	0.003627046	1.1383887	2.445E-06	0.0033798	0.0267742	5.75E-08	7.949E-05	0.0290744	6.245E-08	8.632E-05
Access Road in Lung Kwu Sheung Tan	S502	1700-1800	0.5464726	1.06415E-06	0.001470994	0.5127138	9.984E-07	0.0013801	1.206479909	2.34939E-06	0.003247599	1.1260071	2.193E-06	0.003031	0.0264169	5.144E-08	7.111E-05	0.0286864	5.586E-08	7.722E-05
Access Road in Lung Kwu Sheung Tan	S502	1800-1900	0.547631023	9.56629E-07	0.001322365	0.5164402	9.021E-07	0.001247	1.207834423	2.10991E-06	0.002916558	1.1336155	1.98E-06	0.0027373	0.0265858	4.644E-08	6.42E-05	0.0288699	5.043E-08	6.971E-05
Access Road in Lung Kwu Sheung Tan	S502	1900-2000	0.545121404	4.52707E-07	0.000625784	0.5155708	4.282E-07	0.0005919	1.199524544	9.96169E-07	0.001377021	1.1295527	9.381E-07	0.0012967	0.0266471	2.213E-08	3.059E-05	0.0289356	2.403E-08	3.322E-05
Access Road in Lung Kwu Sheung Tan	S502	2000-2100	0.543545813	2.49047E-07	0.000344262	0.515038	2.36E-07	0.0003262	1.211843939	5.55255E-07	0.000767538	1.1425174	5.235E-07	0.0007236	0.0264708	1.213E-08	1.677E-05	0.0287448	1.317E-08	1.821E-05
Access Road in Lung Kwu Sheung Tan	S502	2100-2200	0.505278855	1.01287E-07	0.000140011	0.4773918	9.57E-08	0.0001323	1.122188355	2.24952E-07	0.000310955	1.053025	2.111E-07	0.0002918	0.0249452	5E-09	6.912E-06	0.0270869	5.43E-09	7.506E-06
Access Road in Lung Kwu Sheung Tan	S502	2200-2300	0.505247661	1.01281E-07	0.000140003	0.4780664	9.583E-08	0.0001325	1.12233197	2.24981E-07	0.000310995	1.0548092	2.114E-07	0.0002923	0.0249452	5E-09	6.912E-06	0.0270869	5.43E-09	7.506E-06
Access Road in Lung Kwu Sheung Tan	S502	2300-0000	0.552921325	1.26672E-07	0.0001751	0.5232544	1.199E-07	0.0001657	1.214019581	2.78126E-07	0.000384458	1.1424523	2.617E-07	0.0003618	0.0267146	6.12E-09	8.46E-06	0.0290135	6.647E-09	9.188E-06
Access Road in Lung Kwu Sheung Tan	S503	0000-0100	0.880824073	5.04481E-08	6.68382E-05	0.8343096	4.778E-08	6.331E-05	1.8403977	1.05407E-07	0.000139652	1.7431347	9.984E-08	0.0001323	0.0391	2.239E-09	2.967E-06	0.0425	2.434E-09	3.225E-06
Access Road in Lung Kwu Sheung Tan	S503	0100-0200	0.880115306	5.04075E-08	6.67844E-05	0.8340649	4.777E-08	6.329E-05	1.83892318	1.05322E-07	0.00013954	1.7425733	9.98E-08	0.0001322	0.0391	2.239E-09	2.967E-06	0.0425	2.434E-09	3.225E-06
Access Road in Lung Kwu Sheung Tan	S503	0200-0300	0.879382977	2.51828E-08	3.33644E-05	0.8350715	2.391E-08	3.168E-05	1.837345371	5.26158E-08	6.97102E-05	1.7446528	4.996E-08	6.619E-05	0.0391	1.12E-09	1.483E-06	0.0425	1.217E-09	1.612E-06
Access Road in Lung Kwu Sheung Tan	S503	0300-0400	0	0	0	0	0	0	0	0	0	0	0	0	0	0	0	0	0	0
Access Road in Lung Kwu Sheung Tan	S503	0400-0500	0	0	0	0	0	0	0	0	0	0	0	0	0	0	0	0	0	0
Access Road in Lung Kwu Sheung Tan	S503	0500-0600	0.880450648	2.52134E-08	3.34049E-05	0.8377175	2.399E-08	3.178E-05	1.839544549	5.26788E-08	6.97936E-05	1.7501955	5.012E-08	6.64E-05	0.0391	1.12E-09	1.483E-06	0.0425	1.217E-09	1.612E-06
Access Road in Lung Kwu Sheung Tan	S503	0600-0700	0.74396231	1.27829E-07	0.000169359	0.7048673	1.211E-07	0.0001605	1.679542819	2.88581E-07	0.000382338	1.5853186	2.724E-07	0.0003609	0.0342167	5.879E-09	7.789E-06	0.0371833	6.389E-09	8.465E-06
Access Road in Lung Kwu Sheung Tan	S503	0700-0800	0.675167268	7.34718E-07	0.00097342	0.6359348	6.92E-07	0.0009169	1.531008132	1.66605E-06	0.002207325	1.4337618	1.56E-06	0.0020671	0.0308873	3.361E-08	4.453E-05	0.0335607	3.652E-08	4.839E-05
Access Road in Lung Kwu Sheung Tan	S503	0800-0900	0.681100608	7.60679E-07	0.001007816	0.6416198	7.166E-07	0.0009494	1.540333338	1.7203E-06	0.002279211	1.4430459	1.612E-06	0.0021353	0.0310979	3.473E-08	4.602E-05	0.0337899	3.774E-08	5E-05
Access Road in Lung Kwu Sheung Tan	S503	0900-1000	0.670599525	6.33728E-07	0.000839619	0.6297767	5.951E-07	0.0007885	1.517066628	1.43365E-06	0.001899432	1.4163455	1.338E-06	0.0017733	0.0305308	2.885E-08	3.823E-05	0.033173	3.135E-08	4.153E-05
Access Road in Lung Kwu Sheung Tan	S503	1000-1100	0.683696417	6.85263E-07	0.000907897	0.641603	6.431E-07	0.000852	1.537928994	1.54145E-06	0.002042253	1.4353017	1.439E-06	0.001906	0.0310205	3.109E-08	4.119E-05	0.0337059	3.378E-08	4.476E-05
Access Road in Lung Kwu Sheung Tan	S503	1100-1200	0.682241174	7.61953E-07	0.001009503	0.6406343	7.155E-07	0.0009479	1.542691699	1.72294E-06	0.002282701	1.4406869	1.609E-06	0.0021318	0.0310979	3.473E-08	4.602E-05	0.0337899	3.774E-08	5E-05
Access Road in Lung Kwu Sheung Tan	S503	1200-1300	0.545512051	1.09352E-06	0.001448797	0.5102932	1.023E-06	0.0013553	1.203579692	2.41267E-06	0.003196525	1.1199833	2.245E-06	0.0029745	0.0263508	5.282E-08	6.998E-05	0.0286139	5.736E-08	7.599E-05
Access Road in Lung Kwu Sheung Tan	S503	1300-1400	0.559232635	1.16907E-06	0.00154889	0.5236965	1.095E-06	0.0014505	1.229103254	2.56943E-06	0.003404211	1.1455846	2.395E-06	0.0031729	0.0268473	5.612E-08	7.436E-05	0.0291545	6.095E-08	8.075E-05
Access Road in Lung Kwu Sheung Tan	S503	1400-1500	0.551053913	1.54649E-06	0.002048922	0.5176761	1.453E-06	0.0019248	1.214102379	3.40727E-06	0.004514261	1.1352595	3.186E-06	0.0042211	0.026594	7.463E-08	9.888E-05	0.0288786	8.105E-08	0.0001074
Access Road in Lung Kwu Sheung Tan	S503	1500-1600	0.543976362	1.29296E-06	0.001713024	0.5098787	1.212E-06	0.0016056	1.204619248	2.86321E-06	0.003793439	1.123307	2.67E-06	0.0035374	0.0262745	6.245E-08	8.274E-05	0.0285312	6.781E-08	8.985E-05
Access Road in Lung Kwu Sheung Tan	S503	1600-1700	0.556269846	1.19474E-06	0.001582895	0.5207458	1.118E-06	0.0014818	1.221682566	2.62389E-06	0.003476361	1.1383887	2.445E-06	0.0032393	0.0267742	5.75E-08	7.619E-05	0.0290744	6.245E-08	8.273E-05
Access Road in Lung Kwu Sheung Tan	S503	1700-1800	0.5464726	1.06415E-06	0.001409881	0.5127138	9.984E-07	0.0013228	1.206479909	2.34939E-06	0.003112678	1.1260071	2.193E-06	0.0029051	0.0264169	5.144E-08	6.815E-05	0.0286864	5.586E-08	7.401E-05
Access Road in Lung Kwu Sheung Tan	S503	1800-1900	0.547631023	9.56629E-07	0.001267428	0.5164402	9.021E-07	0.0011952	1.207834423	2.10991E-06	0.002795391	1.1336155	1.98E-06	0.0026236	0.0265858	4.644E-08	6.153E-05	0.0288699	5.043E-08	6.682E-05
Access Road in Lung Kwu Sheung Tan	S503	1900-2000	0.545121404	4.52707E-07	0.000599786	0.5155708	4.282E-07	0.0005673	1.199524544	9.96169E-07	0.001319813	1.1295527	9.381E-07	0.0012428	0.0266471	2.213E-08	2.932E-05	0.0289356	2.403E-08	3.184E-05

Appendix 3G_3 Year 2037
e) Emission Summary

Road Name	Road ID	Hour	NO2 Emission						NO Emission						PM25 Emission			PM10 Emission		
			MonthlyHourMin			MonthlyHourAverage			MonthlyHourMin			MonthlyHourAverage			AnnualHourMin			AnnualHourMin		
			g/km/veh	g/s/m2	tonne/year	g/km/veh	g/s/m2	tonne/year	g/km/veh	g/s/m2	tonne/year	g/km/veh	g/s/m2	tonne/year	g/km/veh	g/s/m2	tonne/year	g/km/veh	g/s/m2	tonne/year
Access Road in Lung Kwu Sheung Tan	S503	2000-2100	0.543545813	2.49047E-07	0.00032996	0.515038	2.36E-07	0.0003127	1.211843939	5.55255E-07	0.000735651	1.1425174	5.235E-07	0.0006936	0.0264708	1.213E-08	1.607E-05	0.0287448	1.317E-08	1.745E-05
Access Road in Lung Kwu Sheung Tan	S503	2100-2200	0.505278855	1.01287E-07	0.000134194	0.4773918	9.57E-08	0.0001268	1.122188355	2.24952E-07	0.000298036	1.053025	2.111E-07	0.0002797	0.0249452	5E-09	6.625E-06	0.0270869	5.43E-09	7.194E-06
Access Road in Lung Kwu Sheung Tan	S503	2200-2300	0.505247661	1.01281E-07	0.000134186	0.4780664	9.583E-08	0.000127	1.12233197	2.24981E-07	0.000298074	1.0548092	2.114E-07	0.0002801	0.0249452	5E-09	6.625E-06	0.0270869	5.43E-09	7.194E-06
Access Road in Lung Kwu Sheung Tan	S503	2300-0000	0.552921325	1.26672E-07	0.000167826	0.5232544	1.199E-07	0.0001588	1.214019581	2.78126E-07	0.000368486	1.1424523	2.617E-07	0.0003468	0.0267146	6.12E-09	8.109E-06	0.0290135	6.647E-09	8.806E-06
Access Road in Lung Kwu Sheung Tan	S504	0000-0100	0.880824073	5.04481E-08	2.5011E-05	0.8343096	4.778E-08	2.369E-05	1.8403977	1.05407E-07	5.22581E-05	1.7431347	9.984E-08	4.95E-05	0.0391	2.239E-09	1.11E-06	0.0425	2.434E-09	1.207E-06
Access Road in Lung Kwu Sheung Tan	S504	0100-0200	0.880115306	5.04075E-08	2.49909E-05	0.8340649	4.777E-08	2.368E-05	1.83892318	1.05322E-07	5.22163E-05	1.7425733	9.98E-08	4.948E-05	0.0391	2.239E-09	1.11E-06	0.0425	2.434E-09	1.207E-06
Access Road in Lung Kwu Sheung Tan	S504	0200-0300	0.879382977	2.51828E-08	1.24851E-05	0.8350715	2.391E-08	1.186E-05	1.837345371	5.26158E-08	2.60857E-05	1.7446528	4.996E-08	2.477E-05	0.0391	1.12E-09	5.551E-07	0.0425	1.217E-09	6.034E-07
Access Road in Lung Kwu Sheung Tan	S504	0300-0400	0	0	0	0	0	0	0	0	0	0	0	0	0	0	0	0	0	0
Access Road in Lung Kwu Sheung Tan	S504	0400-0500	0	0	0	0	0	0	0	0	0	0	0	0	0	0	0	0	0	0
Access Road in Lung Kwu Sheung Tan	S504	0500-0600	0.880450648	2.52134E-08	1.25002E-05	0.8377175	2.399E-08	1.189E-05	1.839544549	5.26788E-08	2.6117E-05	1.7501955	5.012E-08	2.485E-05	0.0391	1.12E-09	5.551E-07	0.0425	1.217E-09	6.034E-07
Access Road in Lung Kwu Sheung Tan	S504	0600-0700	0.74396231	1.27829E-07	6.33745E-05	0.7048673	1.211E-07	6.004E-05	1.679542819	2.88581E-07	0.000143072	1.5853186	2.724E-07	0.000135	0.0342167	5.879E-09	2.915E-06	0.0371833	6.389E-09	3.167E-06
Access Road in Lung Kwu Sheung Tan	S504	0700-0800	0.675167268	7.34718E-07	0.000364256	0.6359348	6.92E-07	0.0003431	1.531008132	1.66605E-06	0.000825987	1.4337618	1.56E-06	0.0007735	0.0308873	3.361E-08	1.666E-05	0.0335607	3.652E-08	1.811E-05
Access Road in Lung Kwu Sheung Tan	S504	0800-0900	0.681100608	7.60679E-07	0.000377128	0.6416198	7.166E-07	0.0003553	1.540333338	1.7203E-06	0.000852887	1.4430459	1.612E-06	0.000799	0.0310979	3.473E-08	1.722E-05	0.0337899	3.774E-08	1.871E-05
Access Road in Lung Kwu Sheung Tan	S504	0900-1000	0.670599525	6.33728E-07	0.000314188	0.6297767	5.951E-07	0.0002951	1.517066628	1.43365E-06	0.000710773	1.4163455	1.338E-06	0.0006636	0.0305308	2.885E-08	1.43E-05	0.033173	3.135E-08	1.554E-05
Access Road in Lung Kwu Sheung Tan	S504	1000-1100	0.683696417	6.85263E-07	0.000339738	0.641603	6.431E-07	0.0003188	1.537928994	1.54145E-06	0.000764217	1.4353017	1.439E-06	0.0007132	0.0310205	3.109E-08	1.541E-05	0.0337059	3.378E-08	1.675E-05
Access Road in Lung Kwu Sheung Tan	S504	1100-1200	0.682241174	7.61953E-07	0.000377759	0.6406343	7.155E-07	0.0003547	1.542691699	1.72294E-06	0.000854193	1.4406869	1.609E-06	0.0007977	0.0310979	3.473E-08	1.722E-05	0.0337899	3.774E-08	1.871E-05
Access Road in Lung Kwu Sheung Tan	S504	1200-1300	0.545512051	1.09352E-06	0.000542144	0.5102932	1.023E-06	0.0005071	1.203579692	2.41267E-06	0.001196149	1.1199833	2.245E-06	0.0011131	0.0263508	5.282E-08	2.619E-05	0.0286139	5.736E-08	2.844E-05
Access Road in Lung Kwu Sheung Tan	S504	1300-1400	0.559232635	1.16907E-06	0.000579599	0.5236965	1.095E-06	0.0005428	1.229103254	2.56943E-06	0.001273865	1.1455846	2.395E-06	0.0011873	0.0268473	5.612E-08	2.783E-05	0.0291545	6.095E-08	3.022E-05
Access Road in Lung Kwu Sheung Tan	S504	1400-1500	0.551053913	1.54649E-06	0.000766712	0.5176761	1.453E-06	0.0007203	1.214102379	3.40727E-06	0.001689249	1.1352595	3.186E-06	0.0015796	0.026594	7.463E-08	3.7E-05	0.0288786	8.105E-08	4.018E-05
Access Road in Lung Kwu Sheung Tan	S504	1500-1600	0.543976362	1.29296E-06	0.000641018	0.5098787	1.212E-06	0.0006008	1.204619248	2.86321E-06	0.001419516	1.123307	2.67E-06	0.0013237	0.0262745	6.245E-08	3.096E-05	0.0285312	6.781E-08	3.362E-05
Access Road in Lung Kwu Sheung Tan	S504	1600-1700	0.556269846	1.19474E-06	0.000592324	0.5207458	1.118E-06	0.0005545	1.221682566	2.62389E-06	0.001300864	1.1383887	2.445E-06	0.0012122	0.0267742	5.75E-08	2.851E-05	0.0290744	6.245E-08	3.096E-05
Access Road in Lung Kwu Sheung Tan	S504	1700-1800	0.5464726	1.06415E-06	0.000527582	0.5127138	9.984E-07	0.000495	1.206479909	2.34939E-06	0.001164773	1.1260071	2.193E-06	0.0010871	0.0264169	5.144E-08	2.55E-05	0.0286864	5.586E-08	2.769E-05
Access Road in Lung Kwu Sheung Tan	S504	1800-1900	0.547631023	9.56629E-07	0.000474275	0.5164402	9.021E-07	0.0004473	1.207834423	2.10991E-06	0.001046043	1.1336155	1.98E-06	0.0009818	0.0265858	4.644E-08	2.302E-05	0.0288699	5.043E-08	2.5E-05
Access Road in Lung Kwu Sheung Tan	S504	1900-2000	0.545121404	4.52707E-07	0.000224442	0.5155708	4.282E-07	0.0002123	1.199524544	9.96169E-07	0.000493878	1.1295527	9.381E-07	0.0004651	0.0266471	2.213E-08	1.097E-05	0.0289356	2.403E-08	1.191E-05
Access Road in Lung Kwu Sheung Tan	S504	2000-2100	0.543545813	2.49047E-07	0.000123472	0.515038	2.36E-07	0.000117	1.211843939	5.55255E-07	0.000275283	1.1425174	5.235E-07	0.0002595	0.0264708	1.213E-08	6.013E-06	0.0287448	1.317E-08	6.53E-06
Access Road in Lung Kwu Sheung Tan	S504	2100-2200	0.505278855	1.01287E-07	5.02159E-05	0.4773918	9.57E-08	4.744E-05	1.122188355	2.24952E-07	0.000111526	1.053025	2.111E-07	0.0001047	0.0249452	5E-09	2.479E-06	0.0270869	5.43E-09	2.692E-06
Access Road in Lung Kwu Sheung Tan	S504	2200-2300	0.505247661	1.01281E-07	5.02128E-05	0.4780664	9.583E-08	4.751E-05	1.12233197	2.24981E-07	0.00011154	1.0548092	2.114E-07	0.0001048	0.0249452	5E-09	2.479E-06	0.0270869	5.43E-09	2.692E-06
Access Road in Lung Kwu Sheung Tan	S504	2300-0000	0.552921325	1.26672E-07	6.28009E-05	0.5232544	1.199E-07	5.943E-05	1.214019581	2.78126E-07	0.000137888	1.1424523	2.617E-07	0.0001298	0.0267146	6.12E-09	3.034E-06	0.0290135	6.647E-09	3.295E-06
Access Road in Lung Kwu Sheung Tan	S505	0000-0100	0.880824073	5.04481E-08	4.41101E-05	0.8343096	4.778E-08	4.178E-05	1.8403977	1.05407E-07	9.21638E-05	1.7431347	9.984E-08	8.729E-05	0.0391	2.239E-09	1.958E-06	0.0425	2.434E-09	2.128E-06
Access Road in Lung Kwu Sheung Tan	S505	0100-0200	0.880115306	5.04075E-08	4.40746E-05	0.8340649	4.777E-08	4.177E-05	1.83892318	1.05322E-07	9.209E-05	1.7425733	9.98E-08	8.726E-05	0.0391	2.239E-09	1.958E-06	0.0425	2.434E-09	2.128E-06
Access Road in Lung Kwu Sheung Tan	S505	0200-0300	0.879382977	2.51828E-08	2.2019E-05	0.8350715	2.391E-08	2.091E-05	1.837345371	5.26158E-08	4.60055E-05	1.7446528	4.996E-08	4.368E-05	0.0391	1.12E-09	9.79E-07	0.0425	1.217E-09	1.064E-06
Access Road in Lung Kwu Sheung Tan	S505	0300-0400	0	0	0	0	0	0	0	0	0	0	0	0	0	0	0	0	0	0
Access Road in Lung Kwu Sheung Tan	S505	0400-0500	0	0	0	0	0	0	0	0	0	0	0	0	0	0	0	0	0	0
Access Road in Lung Kwu Sheung Tan	S505	0500-0600	0.880450648	2.52134E-08	2.20457E-05	0.8377175	2.399E-08	2.098E-05	1.839544549	5.26788E-08	4.60606E-05	1.7501955	5.012E-08	4.382E-05	0.0391	1.12E-09	9.79E-07	0.0425	1.217E-09	1.064E-06
Access Road in Lung Kwu Sheung Tan	S505	0600-0700	0.74396231	1.27829E-07	0.000111769	0.7048673	1.211E-07	0.0001059	1.679542819	2.88581E-07	0.000252326	1.5853186	2.724E-07	0.0002382	0.0342167	5.879E-09	5.141E-06	0.0371833	6.389E-09	5.586E-06
Access Road in Lung Kwu Sheung Tan	S505	0700-0800	0.675167268	7.34718E-07	0.000642412	0.6359348	6.92E-07	0.0006051	1.531008132	1.66605E-06	0.001456733	1.4337618	1.56E-06	0.0013642	0.0308873	3.361E-08	2.939E-05	0.0335607	3.652E-08	3.193E-05
Access Road in Lung Kwu Sheung Tan	S505	0800-0900	0.681100608	7.60679E-07	0.000665112	0.6416198	7.166E-07	0.0006266	1.540333338	1.7203E-06	0.001504174	1.4430459	1.612E-06	0.0014092	0.0310979	3.473E-08	3.037E-05	0.0337899	3.774E-08	3.3E-05
Access Road in Lung Kwu Sheung Tan	S505	0900-1000	0.670599525	6.33728E-07	0.00055411	0.6297767	5.951E-07	0.0005204	1.517066628	1.43365E-06	0.001253538	1.4163455	1.338E-06	0.0011703	0.0305308	2.885E-08	2.523E-05	0.033173	3.135E-08	2.741E-05
Access Road in Lung Kwu Sheung Tan	S505	1000-1100	0.683696417	6.85263E-07	0.00059917	0.641603	6.431E-07	0.0005623	1.537928994	1.54145E-06	0.001347793	1.4353017	1.439E-06	0.0012579	0.0310205	3.109E-08	2.719E-05	0.0337059	3.378E-08	2.954E-05
Access Road in Lung Kwu Sheung Tan	S505	1100-1200	0.682241174	7.61953E-07	0.000666226	0.6406343	7.155E-07	0.0006256	1.542691699	1.72294E-06	0.001506477	1.4406869	1.609E-06	0.0014069	0.0310979	3.473E-08	3.037E-05	0.0337899	3.774E-08	3.3E-05
Access Road in Lung Kwu Sheung Tan	S505	1200-1300	0.545512051	1.09352E-06	0.000956139	0.5102932	1.023E-06	0.0008944	1.203579692	2.41267E-06	0.002109559	1.1199833	2.245E-06	0.001963	0.0263508	5.282E-08	4.619E-05	0.0286139	5.736E-08	5.015E-05
Access Road in Lung Kwu Sheung Tan	S505	1300-1400	0.559232635	1.16907E-06	0.001022196	0.5236965	1.095E-06	0.0009572	1.229103254	2.56943E-06	0.002246622	1.1455846	2.395E-06	0.002094	0.0268473	5.612E-08	4.907E-05	0.0291545	6.095E-08	5.329E-05
Access Road in Lung Kwu Sheung Tan	S505	1400-1500	0.551053913	1.54649E-06	0.001352194	0.5176761	1.453E-06	0.0012703	1.214102379	3.40727E-06	0.002979204	1.1352595	3.186E-06	0.0027857	0.026594	7.463E-08	6.526E-05	0.0288786	8.105E-08	7.086E-05
Access Road in Lung Kwu Sheung Tan	S505	1500-1600	0.543976362	1.29296E-06	0.001130517	0.5098787	1.212E-06	0.0010597	1.204619248	2.86321E-06	0.002503495	1.123307	2.67E-06	0.0023345	0.0262745	6.245E-08	5.46E-05	0.0285312	6.781E-08	5.929E-05
Access Road in Lung Kwu Sheung Tan	S505	1600-1700	0.556269846	1.19474E-06	0.001044637	0.5207458	1.118E-06	0.0009779	1.221682566	2.62389E-06	0.002294238	1.1383887	2.445E-06	0.0021378	0.0267742	5.75E-08	5.028E-05	0.0290744	6.245E-08	5.46E-05
Access Road in Lung Kwu Sheung Tan	S505	1700-1800	0.5464726	1.06415E-06	0.000930457	0.5127138	9.984E-07	0.000873	1.206479909	2.34939E-06	0.002054224	1.1260071	2.193E-06	0.0019172	0.0264169	5.144E-08	4.498E-05	0.0286864	5.586E-08	4.884E-05
Access Road in Lung Kwu Sheung Tan	S505	1800-1900	0.547631023	9.56629E-07	0.000836444	0.5164402	9.021E-07	0.0007888	1.207834423	2.10991E-06	0.001844829	1.1336155	1.98E-06	0.0017315	0.0265858	4.644E-08	4.061E-05	0.0288699	5.043E-08	4.41E-05
Access Road in Lung Kwu Sheung Tan	S505	1900-2000	0.545121404	4.52707E-07	0.000395831	0.5155708	4.282E-07	0.0003744	1.199524544	9.96169E-07	0.000871016	1.1295527	9.381E-07	0.0008202	0.0266471	2.213E-08	1.935E-05	0.0289356	2.403E-08	2.101E-05
Access Road in Lung Kwu Sheung Tan	S505	2000-2100	0.543545813	2.49047E-07	0.000217758	0.515038	2.36E-07	0.0002063	1.211843939	5.55255E-07	0.000485496	1.1425174	5.235E-07	0.0004577	0.0264708	1.213E-08	1.06E-05	0.0287448	1.317E-08	1.152E-05
Access Road in Lung Kwu Sheung Tan	S505	2100-2200	0.505278855	1.01287E-07	8.85621E-05	0.4773918	9.57E-08	8.367E-05	1.122188355	2.24952E-07	0.00019669	1.053025	2.111E-07	0.0001846	0.0249452	5E-09	4.372E-06	0.0270869	5.43E-09	4.748E-06
Access Road in Lung Kwu Sheung Tan	S505	2200-2300	0.505247661	1.01281E-07	8.85566E-05	0.4780664	9.583E-08	8.379E-05	1.12233197	2.24981E-07	0.000196715	1.0548092	2.114E-07	0.0001849	0.0249452	5E-09	4.372E-06	0.0270869	5.43E-09	4.748E-06
Access Road in Lung Kwu Sheung Tan	S505	2300-0000	0.552921325	1.26672E-07	0.000110757	0.5232544	1.199E-07	0.0001048	1.214019581	2.78126E-07	0.000243184	1.1424523	2.617E-07	0.0002288	0.0267146	6.12E-09	5.351E-06	0.0290135	6.647E-09	5.812E-06
Access Road in Lung Kwu Sheung Tan	S506	0000-0100	0.880824073	5.04481E-08	5.87634E-05	0.8343096	4.778E-08	5.566E-05	1.8403977	1.05407E-07	0.000122781	1.7431347	9.984E-08	0.0001163	0.0391	2.239E-09	2.609E-06	0.0425	2.434E-09	2.835E-06
Access Road in Lung Kwu Sheung Tan	S506	0100-0200	0.880115306	5.04075E-08	5.87162E-05	0.8340649	4.777E-08	5.564E-05	1.83892318	1.05322E-07	0.000122682	1.7425733	9.98E-08	0.0001163	0.0391	2.239E-09	2.609E-06	0.0425	2.434E-09	2.835E-06
Access Road in Lung Kwu Sheung Tan	S506	0200-0300	0.879382977	2.51828E-08	2.93337E-05	0.8350715	2.391E-08	2.786E-05	1.837345371	5.26158E-08	6.12885E-05	1.7446528	4.996E-08	5.82E-05	0.0391	1.12E-09	1.304E-06	0.0425	1.217E-09	1.418E-06
Access Road in Lung Kwu Sheung Tan	S506	0300-0400	0	0	0	0	0	0	0	0	0	0	0	0	0	0	0	0	0	0
Access Road in Lung Kwu Sheung Tan	S506	0400-0500	0	0	0	0	0	0	0	0	0	0	0	0	0	0	0	0	0	0
Access Road in Lung Kwu Sheung Tan	S506	0500-0600	0.880450648	2.52134E-08	2.93693E-05	0.8377175	2.399E-08	2.794E-05	1.839544549	5.26788E-08	6.13618E-05	1.7501955	5.012E-08	5.838E-05	0.0391	1.12E-09	1.304E-06	0.0425	1.217E-09	1.418E-06
Access Road in Lung Kwu Sheung Tan	S506	0600-0700	0.74396231	1.27829E-07	0.000148898	0.7048673	1.211E-07	0.0001411	1.679542819	2.88581E-07	0.000336148	1.5853186	2.724E-07	0.0003173	0.0342167	5.879E-09	6.848E-06	0.0371833	6.389E-09	7.442E-06
Access Road in Lung Kwu Sheung Tan	S506	0700-0800	0.675167268	7.34718E-07	0.000855821	0.6359348	6.92E-07	0.0008061	1.531008132	1.66605E-06	0.001940659	1.4337618	1.56E-06	0.0018174	0.0308873	3.361E-08	3.915E-05	0.0335607	3.652E-08	4.254E-05
Access Road in Lung Kwu Sheung Tan	S506	0800-0900	0.681100608	7.60679E-07	0.000886062	0.6416198	7.166E-07	0.0008347	1.540333338	1.7203E-06	0.00200386	1.4430459	1.612E-06	0.0018773	0.0310979	3.473E-08	4.046E-05	0.0337899	3.774E-08	4.396E-05
Access Road in Lung Kwu Sheung Tan	S506	0900-1000	0.670599525	6.33728E-07	0.000738185	0.6297767	5.951E-07	0.0006932	1.517066628	1.43365E-06	0.001669962	1.4163455	1.338E-06	0.0015591	0.0305308	2.885E-08	3.361E-05	0.033173	3.135E-08	3.652E-05
Access Road in Lung Kwu Sheung Tan	S506	1000-1100	0.683696417	6.85263E-07	0.000798214	0.641603	6.431E-07	0.0007491	1.537928994	1.54145E-06	0.001795529	1.4353017	1.439E-06	0.0016757	0.0310205	3.109E-08	3.622E-05	0.0337059	3.378E-08	3.935E-05
Access Road in Lung Kwu Sheung Tan	S506	1100-1200	0.682241174	7.61953E-07	0.000887546	0.6406343	7.155E-07	0.0008334	1.542691699	1.72294E-06	0.002006928	1.4406869	1.609E-06	0.0018742	0.0310979	3.473E-08	4.046E-05	0.0337899	3.774E-08	4.396E-05
Access Road in Lung Kwu Sheung Tan	S506	1200-1300	0.545512051	1.09352E-06	0.001273768	0.5102932	1.023E-06	0.0011915	1.203579692	2.41267E-06	0.002810354	1.1199833	2.245E-06	0.0026152	0.0263508	5.282E-08	6.153E-05	0.0286139	5.736E-08	6.681E-05
Access Road in Lung Kwu Sheung Tan	S506	1300-1400	0.559232635	1.16907E-06	0.001361769	0.5236965	1.095E-06	0.0012752	1.229103254	2.56943E-06	0.002992949	1.1455846	2.395E-06	0.0027896	0.0268473	5.612E-08	6.538E-05	0.0291545	6.095E-08	7.099E-05
Access Road in Lung Kwu Sheung Tan	S506	1400-1500	0.551053913	1.54649E-06	0.001801392	0.5176761	1.453E-06	0.0016923	1.214102379	3.40727E-06	0.003968894	1.1352595	3.186E-06	0.0037112	0.026594	7.463E-08	8.694E-05	0.0288786	8.105E-08	9.44E-05
Access Road in Lung Kwu Sheung Tan	S506	1500-1600	0.543976362	1.29296E-06	0.001506074	0.5098787	1.212E-06	0.0014117	1.204619248	2.86321E-06	0.003335155	1.123307	2.67E-06	0.00311	0.0262745	6.245E-08	7.274E-05	0.0285312	6.781E-08	7.899E-05
Access Road in Lung Kwu Sheung Tan	S506	1600-1700	0.556269846	1.19474E-06	0.001391666	0.5207458	1.118E-06	0.0013028	1.221682566	2.62389E-06	0.003056383	1.1383887	2.445E-06	0.002848	0.0267742	5.75E-08	6.698E-05	0.0290744	6.245E-08	7.274E-05
Access Road in Lung Kwu Sheung Tan	S506	1700-1800	0.5464726	1.06415E-06	0.001239554	0.5127138	9.984E-07	0.001163	1.206479909	2.34939E-06	0.002736636	1.1260071	2.193E-06	0.0025541	0.0264169	5.144E-08	5.992E-05	0.0286864	5.586E-08	6.507E-05
Access Road in Lung Kwu Sheung Tan	S506	1800-1900	0.547631023	9.56629E-07	0.00111431	0.5164402	9.021E-07	0.0010508	1.207834423	2.10991E-06	0.00245768	1.1336155	1.98E-06	0.0023067	0.0265858	4.644E-08	5.41E-05	0.0288699	5.043E-08	5.874E-05
Access Road in Lung Kwu Sheung Tan	S506	1900-2000	0.545121404	4.52707E-07	0.000527326	0.5155708	4.282E-07	0.0004987	1.199524544	9.96169E-07	0.001160367	1.1295527	9.381E-07	0.0010927	0.0266471	2.213E-08	2.578E-05	0.0289356	2.403E-08	2.799E-05
Access Road in Lung Kwu Sheung Tan	S506	2000-2100	0.543545813	2.49047E-07	0.000290098	0.515038	2.36E-07	0.0002749	1.211843939	5.55255E-07	0.000646777	1.1425174	5.235E-07	0.0006098	0.0264708	1.213E-08	1.413E-05	0.0287448	1.317E-08	1.534E-05
Access Road in Lung Kwu Sheung Tan	S506	2100-2200	0.505278855	1.01287E-07	0.000117982	0.4773918	9.57E-08	0.0001115	1.122188355	2.24952E-07	0.000262031	1.053025	2.111E-07	0.0002459	0.0249452	5E-09	5.825E-06	0.0270869	5.43E-09	6.325E-06
Access Road in Lung Kwu Sheung Tan	S506	2200-2300	0.505247661	1.01281E-07	0.000117975	0.4780664	9.583E-08	0.0001116	1.12233197	2.24981E-07	0.000262064	1.0548092	2.114E-07	0.0002463	0.0249452	5E-09	5.825E-06	0.0270869	5.43E-09	6.325E-06
Access Road in Lung Kwu Sheung Tan	S506	2300-0000	0.552921325	1.26672E-07	0.000147551	0.5232544	1.199E-07	0.0001396	1.214019581	2.78126E-07	0.000323969	1.1424523	2.617E-07	0.0003049	0.0267146	6.12E-09	7.129E-06	0.0290135	6.647E-09	7.742E-06
Access Road in Lung Kwu Sheung Tan	S507	0000-0100	0.884982703	5.06863E-08	2.0286E-05	0.8335306	4.774E-08	1.911E-05	1.849087563	1.05904E-07	4.23856E-05	1.741481	9.974E-08	3.992E-05	0.0391	2.239E-09	8.963E-07	0.0425	2.434E-09	9.742E-07
Access Road in Lung Kwu Sheung Tan	S507	0100-0200	0.885454484	5.07133E-08	2.02968E-05	0.8361257	4.789E-08	1.917E-05	1.850073317	1.05961E-07	4.24082E-05	1.746938	1.001E-07	4.004E-05	0.0391	2.239E-09	8.963E-07	0.0425	2.434E-09	9.742E-07
Access Road in Lung Kwu Sheung Tan	S507	0200-0300	0.882702703	2.52779E-08	1.01169E-05	0.8360827	2.394E-08	9.583E-06	1.844330577	5.28159E-08	2.11383E-05	1.7468476	5.002E-08	2.002E-05	0.0391	1.12E-09	4.481E-07	0.0425	1.217E-09	4.871E-07
Access Road in Lung Kwu Sheung Tan	S507	0300-0400	0	0	0	0	0	0	0	0	0	0	0	0	0	0	0	0	0	0
Access Road in Lung Kwu Sheung Tan	S507	0400-0500	0	0	0	0	0	0	0	0	0	0	0	0	0	0	0	0	0	0
Access Road in Lung Kwu Sheung Tan	S507	0500-0600	0.884488183	2.5329E-08	1.01373E-05	0.8374805	2.398E-08	9.599E-06	1.84800044	5.2921E-08	2.11804E-05	1.7497443	5.011E-08	2.005E-05	0.0391	1.12E-09	4.481E-07	0.0425	1.217E-09	4.871E-07
Access Road in Lung Kwu Sheung Tan	S507	0600-0700	0.747701716	1.28471E-07	5.14175E-05	0.7057528	1.213E-07	4.853E-05	1.688569496	2.90132E-07	0.000116119	1.5874304	2.728E-07	0.0001092	0.0342167	5.879E-09	2.353E-06	0.0371833	6.389E-09	2.557E-06
Access Road in Lung Kwu Sheung Tan	S507	0700-0800	0.677735045	7.37512E-07	0.000295172	0.6396185	6.96E-07	0.0002786	1.537324228	1.67292E-06	0.000669546	1.4427694	1.57E-06	0.0006284	0.0308873	3.361E-08	1.345E-05	0.0335607	3.652E-08	1.462E-05
Access Road in Lung Kwu Sheung Tan	S507	0800-0900	0.684517993	7.64496E-07	0.000305971	0.6446559	7.2E-07	0.0002882	1.548691175	1.72964E-06	0.000692246	1.4505261	1.62E-06	0.0006484	0.0310979	3.473E-08	1.39E-05	0.0337899	3.774E-08	1.51E-05
Access Road in Lung Kwu Sheung Tan	S507	0900-1000	0.67480869	6.37706E-07	0.000255227	0.6335458	5.987E-07	0.0002396	1.527413059	1.44343E-06	0.000577699	1.425689	1.347E-06	0.0005392	0.0305308	2.885E-08	1.155E-05	0.033173	3.135E-08	1.255E-05
Access Road in Lung Kwu Sheung Tan	S507	1000-1100	0.688040187	6.89616E-07	0.000276003	0.6467231	6.482E-07	0.0002594	1.548437537	1.55198E-06	0.000621145	1.4478185	1.451E-06	0.0005808	0.0310205	3.109E-08	1.244E-05	0.0337059	3.378E-08	1.352E-05
Access Road in Lung Kwu Sheung Tan	S507	1100-1200	0.686535218	7.66749E-07	0.000306873	0.6456186	7.211E-07	0.0002886	1.55322129	1.7347E-06	0.000694271	1.4528939	1.623E-06	0.0006494	0.0310979	3.473E-08	1.39E-05	0.0337899	3.774E-08	1.51E-05
Access Road in Lung Kwu Sheung Tan	S507	1200-1300	0.54991835	1.10236E-06	0.000441192	0.5154507	1.033E-06	0.0004135	1.213963625	2.43349E-06	0.000973946	1.1323067	2.27E-06	0.0009084	0.0263508	5.282E-08	2.114E-05	0.0286139	5.736E-08	2.296E-05
Access Road in Lung Kwu Sheung Tan	S507	1300-1400	0.563290136	1.17755E-06	0.000471288	0.5282472	1.104E-06	0.000442	1.238628544	2.58934E-06	0.001036323	1.156433	2.418E-06	0.0009676	0.0268473	5.612E-08	2.246E-05	0.0291545	6.095E-08	2.439E-05
Access Road in Lung Kwu Sheung Tan	S507	1400-1500	0.55448795	1.55612E-06	0.000622801	0.5212061	1.463E-06	0.0005854	1.222148702	3.42986E-06	0.001372718	1.1437432	3.21E-06	0.0012847	0.026594	7.463E-08	2.987E-05	0.0288786	8.105E-08	3.244E-05
Access Road in Lung Kwu Sheung Tan	S507	1500-1600	0.54806114	1.30267E-06	0.000521361	0.5135185	1.221E-06	0.0004885	1.214241152	2.88608E-06	0.001155086	1.1320778	2.691E-06	0.0010769	0.0262745	6.245E-08	2.499E-05	0.0285312	6.781E-08	2.714E-05
Access Road in Lung Kwu Sheung Tan	S507	1600-1700	0.559495128	1.20166E-06	0.000480938	0.5240694	1.126E-06	0.0004505	1.229145289	2.63992E-06	0.001056564	1.1462804	2.462E-06	0.0009853	0.0267742	5.75E-08	2.301E-05	0.0290744	6.245E-08	2.499E-05
Access Road in Lung Kwu Sheung Tan	S507	1700-1800	0.550604048	1.0722E-06	0.000429121	0.5148198	1.003E-06	0.0004012	1.215985846	2.3679E-06	0.000947695	1.1311252	2.203E-06	0.0008816	0.0264169	5.144E-08	2.059E-05	0.0286864	5.586E-08	2.236E-05
Access Road in Lung Kwu Sheung Tan	S507	1800-1900	0.551072849	9.62642E-07	0.000385274	0.5185872	9.059E-07	0.0003626	1.215762849	2.12376E-06	0.000849983	1.1386813	1.989E-06	0.0007961	0.0265858	4.644E-08	1.859E-05	0.0288699	5.043E-08	2.018E-05
Access Road in Lung Kwu Sheung Tan	S507	1900-2000	0.549104584	4.56015E-07	0.000182509	0.5159829	4.285E-07	0.0001715	1.20877434	1.00385E-06	0.000401767	1.1304119	9.388E-07	0.0003757	0.0266471	2.213E-08	8.857E-06	0.0289356	2.403E-08	9.617E-06
Access Road in Lung Kwu Sheung Tan	S507	2000-2100	0.547950169	2.51065E-07	0.000100483	0.5170382	2.369E-07	9.481E-05	1.222117244	5.59962E-07	0.000224112	1.147203	5.256E-07	0.0002104	0.0264708	1.213E-08	4.854E-06	0.0287448	1.317E-08	5.271E-06
Access Road in Lung Kwu Sheung Tan	S507	2100-2200	0.50856427	1.01946E-07	4.08014E-05	0.4789398	9.601E-08	3.842E-05	1.129449676	2.26407E-07	9.06142E-05	1.0566892	2.118E-07	8.478E-05	0.0249452	5E-09	2.001E-06	0.0270869	5.43E-09	2.173E-06
Access Road in Lung Kwu Sheung Tan	S507	2200-2300	0.508462355	1.01925E-07	4.07932E-05	0.4786403	9.595E-08	3.84E-05	1.129471314	2.26412E-07	9.06159E-05	1.056045	2.117E-07	8.473E-05	0.0249452	5E-09	2.001E-06	0.0270869	5.43E-09	2.173E-06
Access Road in Lung Kwu Sheung Tan	S507	2300-0000	0.555022125	1.27153E-07	5.08899E-05	0.5227152	1.198E-07	4.793E-05	1.218359561	2.7912E-07	0.000111711	1.1411076	2.614E-07	0.0001046	0.0267146	6.12E-09	2.449E-06	0.0290135	6.647E-09	2.66E-06
Access Road in Lung Kwu Sheung Tan	S508	0000-0100	0.884982703	5.06863E-08	2.7172E-05	0.8335306	4.774E-08	2.559E-05	1.849087563	1.05904E-07	5.67733E-05	1.741481	9.974E-08	5.347E-05	0.0391	2.239E-09	1.201E-06	0.0425	2.434E-09	1.305E-06
Access Road in Lung Kwu Sheung Tan	S508	0100-0200	0.885454484	5.07133E-08	2.71865E-05	0.8361257	4.789E-08	2.567E-05	1.850073317	1.05961E-07	5.68036E-05	1.746938	1.001E-07	5.364E-05	0.0391	2.239E-09	1.201E-06	0.0425	2.434E-09	1.305E-06
Access Road in Lung Kwu Sheung Tan	S508	0200-0300	0.882702703	2.52779E-08	1.3551E-05	0.8360827	2.394E-08	1.284E-05	1.844330577	5.28159E-08	2.83136E-05	1.7468476	5.002E-08	2.682E-05	0.0391	1.12E-09	6.003E-07	0.0425	1.217E-09	6.524E-07
Access Road in Lung Kwu Sheung Tan	S508	0300-0400	0	0	0	0	0	0	0	0	0	0	0	0	0	0	0	0	0	0
Access Road in Lung Kwu Sheung Tan	S508	0400-0500	0	0	0	0	0	0	0	0	0	0	0	0	0	0	0	0	0	0
Access Road in Lung Kwu Sheung Tan	S508	0500-0600	0.884488183	2.5329E-08	1.35784E-05	0.8374805	2.398E-08	1.286E-05	1.84800044	5.2921E-08	2.837E-05	1.7497443	5.011E-08	2.686E-05	0.0391	1.12E-09	6.003E-07	0.0425	1.217E-09	6.524E-07
Access Road in Lung Kwu Sheung Tan	S508	0600-0700	0.747701716	1.28471E-07	6.8871E-05	0.7057528	1.213E-07	6.501E-05	1.688569496	2.90132E-07	0.000155535	1.5874304	2.728E-07	0.0001462	0.0342167	5.879E-09	3.152E-06	0.0371833	6.389E-09	3.425E-06
Access Road in Lung Kwu Sheung Tan	S508	0700-0800	0.677735045	7.37512E-07	0.000395367	0.6396185	6.96E-07	0.0003731	1.537324228	1.67292E-06	0.000896821	1.4427694	1.57E-06	0.0008417	0.0308873	3.361E-08	1.802E-05	0.0335607	3.652E-08	1.958E-05
Access Road in Lung Kwu Sheung Tan	S508	0800-0900	0.684517993	7.64496E-07	0.000409832	0.6446559	7.2E-07	0.000386	1.548691175	1.72964E-06	0.000927227	1.4505261	1.62E-06	0.0008685	0.0310979	3.473E-08	1.862E-05	0.0337899	3.774E-08	2.023E-05
Access Road in Lung Kwu Sheung Tan	S508	0900-1000	0.67480869	6.37706E-07	0.000341862	0.6335458	5.987E-07	0.000321	1.527413059	1.44343E-06	0.000773797	1.425689	1.347E-06	0.0007223	0.0305308	2.885E-08	1.547E-05	0.033173	3.135E-08	1.681E-05
Access Road in Lung Kwu Sheung Tan	S508	1000-1100	0.688040187	6.89616E-07	0.000369691	0.6467231	6.482E-07	0.0003475	1.548437537	1.55198E-06	0.000831991	1.4478185	1.451E-06	0.0007779	0.0310205	3.109E-08	1.667E-05	0.0337059	3.378E-08	1.811E-05
Access Road in Lung Kwu Sheung Tan	S508	1100-1200	0.686535218	7.66749E-07	0.00041104	0.6456186	7.211E-07	0.0003865	1.55322129	1.7347E-06	0.00092994	1.4528939	1.623E-06	0.0008699	0.0310979	3.473E-08	1.862E-05	0.0337899	3.774E-08	2.023E-05
Access Road in Lung Kwu Sheung Tan	S508	1200-1300	0.54991835	1.10236E-06	0.000590953	0.5154507	1.033E-06	0.0005539	1.213963625	2.43349E-06	0.001304549	1.1323067	2.27E-06	0.0012168	0.0263508	5.282E-08	2.832E-05	0.0286139	5.736E-08	3.075E-05
Access Road in Lung Kwu Sheung Tan	S508	1300-1400	0.563290136	1.17755E-06	0.000631265	0.5282472	1.104E-06	0.000592	1.238628544	2.58934E-06	0.0013881	1.156433	2.418E-06	0.001296	0.0268473	5.612E-08	3.009E-05	0.0291545	6.095E-08	3.267E-05
Access Road in Lung Kwu Sheung Tan	S508	1400-1500	0.55448795	1.55612E-06	0.000834209	0.5212061	1.463E-06	0.0007841	1.222148702	3.42986E-06	0.001838683	1.1437432	3.21E-06	0.0017207	0.026594	7.463E-08	4.001E-05	0.0288786	8.105E-08	4.345E-05
Access Road in Lung Kwu Sheung Tan	S508	1500-1600	0.54806114	1.30267E-06	0.000698335	0.5135185	1.221E-06	0.0006543	1.214241152	2.88608E-06	0.001547176	1.1320778	2.691E-06	0.0014425	0.0262745	6.245E-08	3.348E-05	0.0285312	6.781E-08	3.635E-05
Access Road in Lung Kwu Sheung Tan	S508	1600-1700	0.559495128	1.20166E-06	0.000644191	0.5240694	1.126E-06	0.0006034	1.229145289	2.63992E-06	0.001415211	1.1462804	2.462E-06	0.0013198	0.0267742	5.75E-08	3.083E-05	0.0290744	6.245E-08	3.348E-05
Access Road in Lung Kwu Sheung Tan	S508	1700-1800	0.550604048	1.0722E-06	0.000574785	0.5148198	1.003E-06	0.0005374	1.215985846	2.3679E-06	0.001269387	1.1311252	2.203E-06	0.0011808	0.0264169	5.144E-08	2.758E-05	0.0286864	5.586E-08	2.995E-05
Access Road in Lung Kwu Sheung Tan	S508	1800-1900	0.551072849	9.62642E-07	0.000516055	0.5185872	9.059E-07	0.0004856	1.215762849	2.12376E-06	0.001138506	1.1386813	1.989E-06	0.0010663	0.0265858	4.644E-08	2.49E-05	0.0288699	5.043E-08	2.704E-05
Access Road in Lung Kwu Sheung Tan	S508	1900-2000	0.549104584	4.56015E-07	0.000244461	0.5159829	4.285E-07	0.0002297	1.20877434	1.00385E-06	0.000538146	1.1304119	9.388E-07	0.0005033	0.0266471	2.213E-08	1.186E-05	0.0289356	2.403E-08	1.288E-05
Access Road in Lung Kwu Sheung Tan	S508	2000-2100	0.547950169	2.51065E-07	0.000134592	0.5170382	2.369E-07	0.000127	1.222117244	5.59962E-07	0.000300185	1.147203	5.256E-07	0.0002818	0.0264708	1.213E-08	6.502E-06	0.0287448	1.317E-08	7.06E-06
Access Road in Lung Kwu Sheung Tan	S508	2100-2200	0.50856427	1.01946E-07	5.46513E-05	0.4789398	9.601E-08	5.147E-05	1.129449676	2.26407E-07	0.000121373	1.0566892	2.118E-07	0.0001136	0.0249452	5E-09	2.681E-06	0.0270869	5.43E-09	2.911E-06
Access Road in Lung Kwu Sheung Tan	S508	2200-2300	0.508462355	1.01925E-07	5.46404E-05	0.4786403	9.595E-08	5.144E-05	1.129471314	2.26412E-07	0.000121375	1.056045	2.117E-07	0.0001135	0.0249452	5E-09	2.681E-06	0.0270869	5.43E-09	2.911E-06
Access Road in Lung Kwu Sheung Tan	S508	2300-0000	0.555022125	1.27153E-07	6.81643E-05	0.5227152	1.198E-07	6.42E-05	1.218359561	2.7912E-07	0.000149631	1.1411076	2.614E-07	0.0001401	0.0267146	6.12E-09	3.281E-06	0.0290135	6.647E-09	3.563E-06
Access Road in Lung Kwu Sheung Tan	S509	0000-0100	0.880824073	5.04481E-08	9.3131E-05	0.8343096	4.778E-08	8.821E-05	1.8403977	1.05407E-07	0.000194588	1.7431347	9.984E-08	0.0001843	0.0391	2.239E-09	4.134E-06	0.0425	2.434E-09	4.494E-06
Access Road in Lung Kwu Sheung Tan	S509	0100-0200	0.880115306	5.04075E-08	9.3056E-05	0.8340649	4.777E-08	8.819E-05	1.83892318	1.05322E-07	0.000194432	1.7425733	9.98E-08	0.0001842	0.0391	2.239E-09	4.134E-06	0.0425	2.434E-09	4.494E-06
Access Road in Lung Kwu Sheung Tan	S509	0200-0300	0.879382977	2.51828E-08	4.64893E-05	0.8350715	2.391E-08	4.415E-05	1.837345371	5.26158E-08	9.71328E-05	1.7446528	4.996E-08	9.223E-05	0.0391	1.12E-09	2.067E-06	0.0425	1.217E-09	2.247E-06
Access Road in Lung Kwu Sheung Tan	S509	0300-0400	0	0	0	0	0	0	0	0	0	0	0	0	0	0	0	0	0	0
Access Road in Lung Kwu Sheung Tan	S509	0400-0500	0	0	0	0	0	0	0	0	0	0	0	0	0	0	0	0	0	0
Access Road in Lung Kwu Sheung Tan	S509	0500-0600	0.880450648	2.52134E-08	4.65457E-05	0.8377175	2.399E-08	4.429E-05	1.839544549	5.26788E-08	9.7249E-05	1.7501955	5.012E-08	9.253E-05	0.0391	1.12E-09	2.067E-06	0.0425	1.217E-09	2.247E-06
Access Road in Lung Kwu Sheung Tan	S509	0600-0700	0.74396231	1.27829E-07	0.000235981	0.7048673	1.211E-07	0.0002236	1.679542819	2.88581E-07	0.000532742	1.5853186	2.724E-07	0.0005029	0.0342167	5.879E-09	1.085E-05	0.0371833	6.389E-09	1.179E-05
Access Road in Lung Kwu Sheung Tan	S509	0700-0800	0.675167268	7.34718E-07	0.001356344	0.6359348	6.92E-07	0.0012775	1.531008132	1.66605E-06	0.003075644	1.4337618	1.56E-06	0.0028803	0.0308873	3.361E-08	6.205E-05	0.0335607	3.652E-08	6.742E-05
Access Road in Lung Kwu Sheung Tan	S509	0800-0900	0.681100608	7.60679E-07	0.001404271	0.6416198	7.166E-07	0.0013229	1.540333338	1.7203E-06	0.003175808	1.4430459	1.612E-06	0.0029752	0.0310979	3.473E-08	6.412E-05	0.0337899	3.774E-08	6.967E-05
Access Road in Lung Kwu Sheung Tan	S509	0900-1000	0.670599525	6.33728E-07	0.001169909	0.6297767	5.951E-07	0.0010987	1.517066628	1.43365E-06	0.002646632	1.4163455	1.338E-06	0.0024709	0.0305308	2.885E-08	5.326E-05	0.033173	3.135E-08	5.787E-05
Access Road in Lung Kwu Sheung Tan	S509	1000-1100	0.683696417	6.85263E-07	0.001265046	0.641603	6.431E-07	0.0011872	1.537928994	1.54145E-06	0.002845635	1.4353017	1.439E-06	0.0026557	0.0310205	3.109E-08	5.74E-05	0.0337059	3.378E-08	6.237E-05
Access Road in Lung Kwu Sheung Tan	S509	1100-1200	0.682241174	7.61953E-07	0.001406622	0.6406343	7.155E-07	0.0013208	1.542691699	1.72294E-06	0.00318067	1.4406869	1.609E-06	0.0029704	0.0310979	3.473E-08	6.412E-05	0.0337899	3.774E-08	6.967E-05
Access Road in Lung Kwu Sheung Tan	S509	1200-1300	0.545512051	1.09352E-06	0.002018726	0.5102932	1.023E-06	0.0018884	1.203579692	2.41267E-06	0.004453975	1.1199833	2.245E-06	0.0041446	0.0263508	5.282E-08	9.751E-05	0.0286139	5.736E-08	0.0001059
Access Road in Lung Kwu Sheung Tan	S509	1300-1400	0.559232635	1.16907E-06	0.002158193	0.5236965	1.095E-06	0.0020211	1.229103254	2.56943E-06	0.004743361	1.1455846	2.395E-06	0.004421	0.0268473	5.612E-08	0.0001036	0.0291545	6.095E-08	0.0001125
Access Road in Lung Kwu Sheung Tan	S509	1400-1500	0.551053913	1.54649E-06	0.002854927	0.5176761	1.453E-06	0.002682	1.214102379	3.40727E-06	0.006290082	1.1352595	3.186E-06	0.0058816	0.026594	7.463E-08	0.0001378	0.0288786	8.105E-08	0.0001496
Access Road in Lung Kwu Sheung Tan	S509	1500-1600	0.543976362	1.29296E-06	0.002386893	0.5098787	1.212E-06	0.0022373	1.204619248	2.86321E-06	0.005285703	1.123307	2.67E-06	0.0049289	0.0262745	6.245E-08	0.0001153	0.0285312	6.781E-08	0.0001252
Access Road in Lung Kwu Sheung Tan	S509	1600-1700	0.556269846	1.19474E-06	0.002205574	0.5207458	1.118E-06	0.0020647	1.221682566	2.62389E-06	0.004843893	1.1383887	2.445E-06	0.0045136	0.0267742	5.75E-08	0.0001062	0.0290744	6.245E-08	0.0001153
Access Road in Lung Kwu Sheung Tan	S509	1700-1800	0.5464726	1.06415E-06	0.001964501	0.5127138	9.984E-07	0.0018431	1.206479909	2.34939E-06	0.004337145	1.1260071	2.193E-06	0.0040479	0.0264169	5.144E-08	9.497E-05	0.0286864	5.586E-08	0.0001031
Access Road in Lung Kwu Sheung Tan	S509	1800-1900	0.547631023	9.56629E-07	0.001766008	0.5164402	9.021E-07	0.0016654	1.207834423	2.10991E-06	0.003895042	1.1336155	1.98E-06	0.0036557	0.0265858	4.644E-08	8.573E-05	0.0288699	5.043E-08	9.31E-05
Access Road in Lung Kwu Sheung Tan	S509	1900-2000	0.545121404	4.52707E-07	0.00083573	0.5155708	4.282E-07	0.0007904	1.199524544	9.96169E-07	0.001839001	1.1295527	9.381E-07	0.0017317	0.0266471	2.213E-08	4.085E-05	0.0289356	2.403E-08	4.436E-05
Access Road in Lung Kwu Sheung Tan	S509	2000-2100	0.543545813	2.49047E-07	0.00045976	0.515038	2.36E-07	0.0004356	1.211843939	5.55255E-07	0.001025042	1.1425174	5.235E-07	0.0009664	0.0264708	1.213E-08	2.239E-05	0.0287448	1.317E-08	2.431E-05
Access Road in Lung Kwu Sheung Tan	S509	2100-2200	0.505278855	1.01287E-07	0.000186984	0.4773918	9.57E-08	0.0001767	1.122188355	2.24952E-07	0.000415278	1.053025	2.111E-07	0.0003897	0.0249452	5E-09	9.231E-06	0.0270869	5.43E-09	1.002E-05
Access Road in Lung Kwu Sheung Tan	S509	2200-2300	0.505247661	1.01281E-07	0.000186972	0.4780664	9.583E-08	0.0001769	1.12233197	2.24981E-07	0.000415331	1.0548092	2.114E-07	0.0003903	0.0249452	5E-09	9.231E-06	0.0270869	5.43E-09	1.002E-05
Access Road in Lung Kwu Sheung Tan	S509	2300-0000	0.552921325	1.26672E-07	0.000233845	0.5232544	1.199E-07	0.0002213	1.214019581	2.78126E-07	0.000513441	1.1424523	2.617E-07	0.0004832	0.0267146	6.12E-09	1.13E-05	0.0290135	6.647E-09	1.227E-05
Access Road to Nim Wan Path	S5101	0000-0100	0.001995009	5.71309E-11	4.3987E-08	0.001751	5.014E-11	3.861E-08	0.036729914	1.05183E-09	8.09841E-07	0.0321845	9.217E-10	7.096E-07	0.0091082	2.608E-10	2.008E-07	0.009804	2.808E-10	2.162E-07
Access Road to Nim Wan Path	S5101	0100-0200	0.00199815	5.72208E-11	4.40563E-08	0.0017541	5.023E-11	3.868E-08	0.036767444	1.05291E-09	8.10668E-07	0.032226	9.229E-10	7.105E-07	0.0091082	2.608E-10	2.008E-07	0.009804	2.808E-10	2.162E-07
Access Road to Nim Wan Path	S5101	0200-0300	0	0	0	0	0	0	0	0	0	0	0	0	0	0	0	0	0	0
Access Road to Nim Wan Path	S5101	0300-0400	0	0	0	0	0	0	0	0	0	0	0	0	0	0	0	0	0	0
Access Road to Nim Wan Path	S5101	0400-0500	0	0	0	0	0	0	0	0	0	0	0	0	0	0	0	0	0	0
Access Road to Nim Wan Path	S5101	0500-0600	0	0	0	0	0	0	0	0	0	0	0	0	0	0	0	0	0	0
Access Road to Nim Wan Path	S5101	0600-0700	0.002032055	1.16383E-10	8.96077E-08	0.0017719	1.015E-10	7.814E-08	0.037474499	2.14631E-09	1.65252E-06	0.0326901	1.872E-09	1.442E-06	0.0091082	5.217E-10	4.016E-07	0.009804	5.615E-10	4.323E-07
Access Road to Nim Wan Path	S5101	0700-0800	0.002007688	5.17445E-10	3.98399E-07	0.0017481	4.505E-10	3.469E-07	0.037374389	9.63257E-09	7.41646E-06	0.0322031	8.3E-09	6.39E-06	0.0091082	2.347E-09	1.807E-06	0.009804	2.527E-09	1.945E-06
Access Road to Nim Wan Path	S5101	0800-0900	0.002010002	5.18042E-10	3.98859E-07	0.0017366	4.476E-10	3.446E-07	0.036992659	9.53419E-09	7.34071E-06	0.0321039	8.274E-09	6.371E-06	0.0091082	2.347E-09	1.807E-06	0.009804	2.527E-09	1.945E-06
Access Road to Nim Wan Path	S5101	0900-1000	0.001990074	3.98927E-10	3.07148E-07	0.0017303	3.469E-10	2.671E-07	0.036779252	7.3727E-09	5.6765E-06	0.0319938	6.413E-09	4.938E-06	0.0091082	1.826E-09	1.406E-06	0.009804	1.965E-09	1.513E-06
Access Road to Nim Wan Path	S5101	1000-1100	0.001975676	4.52618E-10	3.48486E-07	0.00173	3.963E-10	3.052E-07	0.036697551	8.40723E-09	6.47302E-06	0.0318518	7.297E-09	5.618E-06	0.0091082	2.087E-09	1.607E-06	0.009804	2.246E-09	1.729E-06

Appendix 3G_4 Year 2045
a) Road Segment

Road Name	Road ID	X coordinate of endpoint 1	Y coordinate of endpoint 1	X coordinate of endpoint 2	Y coordinate of endpoint 2	Grid (i,j)	Vehicle height	Release height	Szinit	Width	Elevation
Lung Kwu Tan Road	S1b06	809709.00	828519.00	809686.00	828623.00	14,42	2.9722E+00	2.5264E+00	2.3501E+00	9.7	25
Lung Kwu Tan Road	S1b07	809687.00	828622.00	809621.00	828800.00	14,42	2.9722E+00	2.5264E+00	2.3501E+00	9.7	19
Lung Kwu Tan Road	S1b08	809621.00	828800.00	809536.00	829118.00	14,42	2.9722E+00	2.5264E+00	2.3501E+00	9.7	8
Lung Kwu Tan Road	S2b01	809541.00	829122.00	809635.00	828770.00	14,42	2.8570E+00	2.4285E+00	2.2591E+00	9.7	7
Lung Kwu Tan Road	S2b02	809635.00	828770.00	809694.00	828614.00	14,42	2.8570E+00	2.4285E+00	2.2591E+00	9.7	21
Lung Kwu Tan Road	S2b03	809694.00	828614.00	809715.00	828520.00	14,42	2.8570E+00	2.4285E+00	2.2591E+00	9.7	25
Nim Wan Path	S301	809537.00	829118.00	809389.00	829102.00	14,42	3.2452E+00	2.7584E+00	2.5660E+00	9.7	5
Nim Wan Path	S302	809389.00	829103.00	809349.00	829134.00	14,42	3.2452E+00	2.7584E+00	2.5660E+00	9.7	5
Nim Wan Path	S303	809349.00	829134.00	809272.00	829255.00	14,42	3.2452E+00	2.7584E+00	2.5660E+00	9.7	6
Nim Wan Path	S401	809269.00	829262.00	809292.00	829240.00	14,42	2.6805E+00	2.2784E+00	2.1194E+00	9.7	6
Nim Wan Path	S402	809292.00	829240.00	809357.00	829136.00	14,42	2.6805E+00	2.2784E+00	2.1194E+00	9.7	6
Nim Wan Path	S403	809357.00	829137.00	809392.00	829108.00	14,42	2.6805E+00	2.2784E+00	2.1194E+00	9.7	5
Nim Wan Path	S404	809392.00	829108.00	809536.00	829122.00	14,42	2.6805E+00	2.2784E+00	2.1194E+00	9.7	5
Access Road in Lung Kwu Sheung Tan	S501	809273.00	829254.00	809154.00	829241.00	14,42	3.1167E+00	2.6492E+00	2.4644E+00	9.7	5
Access Road in Lung Kwu Sheung Tan	S502	809154.00	829241.00	809095.00	829332.00	14,42	3.1167E+00	2.6492E+00	2.4644E+00	9.7	6
Access Road in Lung Kwu Sheung Tan	S503	809095.00	829332.00	809021.00	829405.00	14,42	3.1167E+00	2.6492E+00	2.4644E+00	9.7	6
Access Road in Lung Kwu Sheung Tan	S504	809021.00	829405.00	809033.00	829442.00	14,42	3.1167E+00	2.6492E+00	2.4644E+00	9.7	5
Access Road in Lung Kwu Sheung Tan	S505	809033.00	829442.00	809092.00	829477.00	14,42	3.1167E+00	2.6492E+00	2.4644E+00	9.7	5
Access Road in Lung Kwu Sheung Tan	S506	809092.00	829477.00	809176.00	829513.00	14,42	3.1167E+00	2.6492E+00	2.4644E+00	9.7	9
Access Road in Lung Kwu Sheung Tan	S507	809176.00	829513.00	809201.00	829532.00	14,43	3.1167E+00	2.6492E+00	2.4644E+00	9.7	11
Access Road in Lung Kwu Sheung Tan	S508	809201.00	829532.00	809238.00	829512.00	14,43	3.1167E+00	2.6492E+00	2.4644E+00	9.7	10
Access Road in Lung Kwu Sheung Tan	S509	809237.00	829512.00	809374.00	829465.00	14,42	3.1167E+00	2.6492E+00	2.4644E+00	9.7	8
Access Road in Lung Kwu Sheung Tan	S601	809370.00	829461.00	809197.00	829525.00	14,42	2.7586E+00	2.3448E+00	2.1812E+00	9.7	8
Access Road in Lung Kwu Sheung Tan	S602	809197.00	829525.00	809164.00	829501.00	14,42	2.7586E+00	2.3448E+00	2.1812E+00	9.7	10
Access Road in Lung Kwu Sheung Tan	S603	809163.00	829501.00	809079.00	829466.00	14,42	2.7586E+00	2.3448E+00	2.1812E+00	9.7	8
Access Road in Lung Kwu Sheung Tan	S604	809079.00	829466.00	809025.00	829411.00	14,42	2.7586E+00	2.3448E+00	2.1812E+00	9.7	5
Access Road in Lung Kwu Sheung Tan	S605	809025.00	829411.00	809105.00	829328.00	14,42	2.7586E+00	2.3448E+00	2.1812E+00	9.7	6
Access Road in Lung Kwu Sheung Tan	S606	809105.00	829328.00	809156.00	829246.00	14,42	2.7586E+00	2.3448E+00	2.1812E+00	9.7	6
Access Road in Lung Kwu Sheung Tan	S607	809156.00	829246.00	809266.00	829258.00	14,42	2.7586E+00	2.3448E+00	2.1812E+00	9.7	5
Access Road in Lung Kwu Sheung Tan	S701	809373.00	829465.00	809388.00	829516.00	14,42	1.6441E+00	1.3975E+00	1.3000E+00	9.7	8
Access Road in Lung Kwu Sheung Tan	S801	809392.00	829513.00	809378.00	829464.00	14,42	1.7033E+00	1.4478E+00	1.3468E+00	9.7	8
Access Road in Lung Kwu Sheung Tan	S901	809376.00	829465.00	809444.00	829457.00	14,42	1.6000E+00	1.3600E+00	1.2651E+00	9.7	7
Access Road in Lung Kwu Sheung Tan	S1001	809443.00	829451.00	809375.00	829461.00	14,42	1.6000E+00	1.3600E+00	1.2651E+00	9.7	7
Access Road in Lung Kwu Sheung Tan	S1101	809355.00	829339.00	809329.00	829379.00	14,42	2.8360E+00	2.4106E+00	2.2424E+00	9.7	6
Access Road in Lung Kwu Sheung Tan	S1102	809329.00	829379.00	809371.00	829461.00	14,42	2.8360E+00	2.4106E+00	2.2424E+00	9.7	7
Access Road in Lung Kwu Sheung Tan	S1201	809376.00	829462.00	809336.00	829382.00	14,42	2.8259E+00	2.4020E+00	2.2344E+00	9.7	7
Access Road in Lung Kwu Sheung Tan	S1202	809335.00	829382.00	809358.00	829343.00	14,42	2.8259E+00	2.4020E+00	2.2344E+00	9.7	6
Access Road in Lung Kwu Sheung Tan	S1301	809358.00	829343.00	809397.00	829368.00	14,42	1.6000E+00	1.3600E+00	1.2651E+00	9.7	6
Access Road in Lung Kwu Sheung Tan	S1401	809399.00	829365.00	809358.00	829339.00	14,42	1.6000E+00	1.3600E+00	1.2651E+00	9.7	6
Access Road in Lung Kwu Sheung Tan	S1501	809266.00	829258.00	809264.00	829279.00	14,42	3.1175E+00	2.6499E+00	2.4650E+00	9.7	5
Access Road in Lung Kwu Sheung Tan	S1502	809264.00	829279.00	809351.00	829341.00	14,42	3.1175E+00	2.6499E+00	2.4650E+00	9.7	6
Access Road in Lung Kwu Sheung Tan	S1601	809357.00	829339.00	809269.00	829278.00	14,42	2.8259E+00	2.4020E+00	2.2344E+00	9.7	6
Access Road in Lung Kwu Sheung Tan	S1602	809269.00	829278.00	809269.00	829262.00	14,42	2.8259E+00	2.4020E+00	2.2344E+00	9.7	6
Lung Kwu Tan Road	S1701	809536.00	829123.00	809500.00	829297.00	14,42	2.9402E+00	2.4992E+00	2.3248E+00	9.7	6
Lung Kwu Tan Road	S1702	809500.00	829297.00	809497.00	829395.00	14,42	2.9402E+00	2.4992E+00	2.3248E+00	9.7	12
Lung Kwu Tan Road	S1703	809497.00	829395.00	809514.00	829493.00	14,42	2.9402E+00	2.4992E+00	2.3248E+00	9.7	19
Lung Kwu Tan Road	S1704	809514.00	829493.00	809595.00	829717.00	14,43	2.9402E+00	2.4992E+00	2.3248E+00	9.7	30
Lung Kwu Tan Road	S1705	809595.00	829717.00	809599.00	829785.00	14,43	2.9402E+00	2.4992E+00	2.3248E+00	9.7	40
Lung Kwu Tan Road	S1706	809600.00	829786.00	809597.00	829801.00	14,43	2.9402E+00	2.4992E+00	2.3248E+00	9.7	43
Lung Kwu Tan Road	S1707	809597.00	829801.00	809583.00	829839.00	14,43	2.9402E+00	2.4992E+00	2.3248E+00	9.7	46
Lung Kwu Tan Road	S1801	809589.00	829836.00	809602.00	829798.00	14,43	2.9217E+00	2.4834E+00	2.3101E+00	9.7	45
Lung Kwu Tan Road	S1802	809602.00	829798.00	809605.00	829751.00	14,43	2.9217E+00	2.4834E+00	2.3101E+00	9.7	42
Lung Kwu Tan Road	S1803	809605.00	829751.00	809598.00	829708.00	14,43	2.9217E+00	2.4834E+00	2.3101E+00	9.7	39
Lung Kwu Tan Road	S1804	809598.00	829708.00	809518.00	829488.00	14,43	2.9217E+00	2.4834E+00	2.3101E+00	9.7	30
Lung Kwu Tan Road	S1805	809518.00	829488.00	809505.00	829418.00	14,42	2.9217E+00	2.4834E+00	2.3101E+00	9.7	19
Lung Kwu Tan Road	S1806	809505.00	829418.00	809503.00	829314.00	14,42	2.9217E+00	2.4834E+00	2.3101E+00	9.7	12
Lung Kwu Tan Road	S1807	809503.00	829314.00	809541.00	829122.00	14,42	2.9217E+00	2.4834E+00	2.3101E+00	9.7	6
Yung Long Road	S1901	809597.00	829801.00	809574.00	829811.00	14,43	2.2810E+00	1.9389E+00	1.8036E+00	9.7	45
Yung Long Road	S1902	809574.00	829811.00	809474.00	829801.00	14,43	2.2810E+00	1.9389E+00	1.8036E+00	9.7	47
Yung Long Road	S1903	809474.00	829801.00	809431.00	829807.00	14,43	2.2810E+00	1.9389E+00	1.8036E+00	9.7	49
Yung Long Road	S1904	809431.00	829807.00	809380.00	829837.00	14,43	2.2810E+00	1.9389E+00	1.8036E+00	9.7	47
Yung Long Road	S1905	809380.00	829837.00	809338.00	829901.00	14,43	2.2810E+00	1.9389E+00	1.8036E+00	9.7	47
Yung Long Road	S1906	809338.00	829901.00	809311.00	829954.00	14,43	2.2810E+00	1.9389E+00	1.8036E+00	9.7	44
Yung Long Road	S1907	809311.00	829954.00	809272.00	829991.00	14,43	2.2810E+00	1.9389E+00	1.8036E+00	9.7	38
Yung Long Road	S1908	809272.00	829991.00	809209.00	830014.00	14,43	2.2810E+00	1.9389E+00	1.8036E+00	9.7	32
Yung Long Road	S1909	809209.00	830014.00	809075.00	830053.00	14,43	2.2810E+00	1.9389E+00	1.8036E+00	9.7	22
Yung Long Road	S1910	809075.00	830053.00	809027.00	830076.00	14,43	2.2810E+00	1.9389E+00	1.8036E+00	9.7	15
Yung Long Road	S2001	809028.00	830080.00	809085.00	830053.00	14,43	2.1094E+00	1.7930E+00	1.6679E+00	9.7	15
Yung Long Road	S2002	809085.00	830053.00	809267.00	830000.00	14,43	2.1094E+00	1.7930E+00	1.6679E+00	9.7	25
Yung Long Road	S2003	809267.00	830000.00	809319.00	829951.00	14,43	2.1094E+00	1.7930E+00	1.6679E+00	9.7	38
Yung Long Road	S2004	809319.00	829951.00	809365.00	829864.00	14,43	2.1094E+00	1.7930E+00	1.6679E+00	9.7	46
Yung Long Road	S2005	809365.00	829864.00	809393.00	829834.00	14,43	2.1094E+00	1.7930E+00	1.6679E+00	9.7	46
Yung Long Road	S2006	809393.00	829834.00	809446.00	829807.00	14,43	2.1094E+00	1.7930E+00	1.6679E+00	9.7	47
Yung Long Road	S2007	809446.00	829807.00	809481.00	829805.00	14,43	2.1094E+00	1.7930E+00	1.6679E+00	9.7	49
Yung Long Road	S2008	809481.00	829805.00	809577.00	829817.00	14,43	2.1094E+00	1.7930E+00	1.6679E+00	9.7	47
Yung Long Road	S2009	809577.00	829817.00	809587.00	829825.00	14,43	2.1094E+00	1.7930E+00	1.6679E+00	9.7	46
Nim Wan Road	S21a01	809583.00	829839.00	809559.00	829878.00	14,43	3.2617E+00	2.7725E+00	2.5790E+00	9.7	49
Nim Wan Road	S21a02	809559.00	829878.00	809452.00	829976.00	14,43	3.2617E+00	2.7725E+00	2.5790E+00	9.7	55
Nim Wan Road	S21a03	809452.00	829976.00	809415.00	830029.00	14,43	3.2617E+00	2.7725E+00	2.5790E+00	9.7	62
Nim Wan Road	S21a04	809415.00	830029.00	809396.00	830088.00	14,43	3.2617E+00	2.7725E+00	2.5790E+00	9.7	67
Nim Wan Road	S21a05	809396.00	830088.00	809400.00	830163.00	14,43	3.2617E+00	2.7725E+00	2.5790E+00	9.7	72
Nim Wan Road	S21a06	809400.00	830163.00	809426.00	830226.00	14,43	3.2617E+00	2.7725E+00	2.5790E+00	9.7	75
Nim Wan Road	S21a07	809426.00	830226.00	809493.00	830296.00	14,43	3.2617E+00	2.7725E+00	2.5790E+00	9.7	76
Nim Wan Road	S21a08	809493.00	830296.00	809609.00	830387.00	14,43	3.2617E+00	2.7725E+00	2.5790E+00	9.7	74
Nim Wan Road	S22a01	809614.00	830383.00	809478.00	830277.00	14,43	3.2773E+00	2.7857E+00	2.5913E+00	9.7	74
Nim Wan Road	S22a02	809479.00	830277.00	809433.00	830229.00	14,43	3.2773E+00	2.7857E+00	2.5913E+00	9.7	76
Nim Wan Road	S22a03	809433.00	830229.00	809414.00	830186.00	14,43	3.2773E+00	2.7857E+00	2.5913E+00	9.7	76
Nim Wan Road	S22a04	809414.00	830186.00	809405.00	830152.00	14,43	3.2773E+00	2.7857E+00	2.5913E+00	9.7	74
Nim Wan Road	S22a05	809405.00	830152.00	809401.00	830098.00	14,43	3.2773E+00	2.7857E+00	2.5913E+00	9.7	72
Nim Wan Road	S22a06	809401.00	830098.00	809415.00	830036.00	14,43	3.2773E+00	2.7857E+00	2.5913E+00	9.7	68
Nim Wan Road	S22a07	809415.00	830036.00	809463.00	829969.00	14,43	3.2773E+00	2.7857E+00	2.5913E+00	9.7	62
Nim Wan Road	S22a08	809463.00	829969.00	809566.00	829877.00	14,43	3.2773E+00	2.7857E+00	2.5913E+00	9.7	54
Nim Wan Road	S22a09	809566.00	829877.00	809589.00	829836.00	14,43	3.2773E+00	2.7857E+00	2.5913E+00	9.7	48
Nim Wan Road	S21b01	809614.00	830391.00	810088.00	830761.00	,43 14,44 15,	3.5618E+00	3.0275E+00	2.8163E+00	9.7	49
Nim Wan Road	S21b02	810088.00	830761.00	810143.00	830821.00	15,44	3.5618E+00	3.0275E+00	2.8163E+00	9.7	26
Nim Wan Road	S21b03	810143.00	830821.00	810184.00	830907.00	15,44	3.5618E+00	3.0275E+00	2.8163E+00	9.7	20
Nim Wan Road	S21b04	810184.00	830907.00	810224.00	831007.00	15,44	3.5618E+00	3.0275E+00	2.8163E+00	9.7	18
Nim Wan Road	S21b05	810224.00	831007.00	810261.00	831067.00	15,44	3.5618E+00	3.0275E+00	2.8163E+00	9.7	18
Nim Wan Road	S21b06	810261.00	831067.00	810317.00	831118.00	15,44	3.5618E+00	3.0275E+00	2.8163E+00	9.7	18
Nim Wan Road	S21b07	810317.00	831118.00	810368.00	831145.00	15,44	3.5618E+00	3.0275E+00	2.8163E+00	9.7	18
Nim Wan Road	S21b08	810367.00	831144.00	810410.00	831158.00	15,44	3.5618E+00	3.0275E+00	2.8163E+00	9.7	18
Nim Wan Road	S22b01	810416.00	831156.00	810350.00	831132.00	15,44	3.5742E+00	3.0381E+00	2.8261E+00	9.7	18
Nim Wan Road	S22b02	810350.00	831132.00	810296.00	831094.00	15,44	3.5742E+00	3.0381E+00	2.8261E+00	9.7	19
Nim Wan Road	S22b03	810296.00	831094.00	810254.00	831049.00	15,44	3.5742E+00	3.0381E+00	2.8261E+00	9.7	19
Nim Wan Road	S22b04	810254.00	831049.00	810225.00	830996.00	15,44	3.5742E+00	3.0381E+00	2.8261E+00	9.7	18
Nim Wan Road	S22b05	810225.00	830997.00	810163.00	830850.00	15,44	3.5742E+00	3.0381E+00	2.8261E+00	9.7	19
Nim Wan Road	S22b06	810163.00	830850.00	810133.00	830802.00	15,44	3.5742E+00	3.0381E+00	2.8261E+00	9.7	22
Nim Wan Road	S22b07	810133.00	830802.00	810085.00	830752.00	15,44	3.5742E+00	3.0381E+00	2.8261E+00	9.7	27
Nim Wan Road	S22b08	810085.00	830752.00	809614.00	830383.00	,43 14,44 15,	3.5742E+00	3.0381E+00	2.8261E+00	9.7	50
Access Road to Tsang Tsui Columbarium	S2301	810409.00	831158.00	810391.00	831215.00	15,44	2.3450E+00	1.9933E+00	1.8542E+00	9.7	17
Access Road to Tsang Tsui Columbarium	S2302	810391.00	831215.00	810363.00	831231.00	15,44	2.3450E+00	1.9933E+00	1.8542E+00	9.7	2
Access Road to Tsang Tsui Columbarium	S2303	810363.00	831231.00	810338.00	831231.00	15,44	2.3450E+00	1.9933E+00	1.8542E+00	9.7	5
Access Road to Tsang Tsui Columbarium	S2304	810338.00	831231.00	810305.00	831214.00	15,44	2.3450E+00	1.9933E+00	1.8542E+00	9.7	7
Access Road to Tsang Tsui Columbarium	S2305	810305.00	831214.00	810218.00	831141.00	15,44	2.3450E+00	1.9933E+00	1.8542E+00	9.7	10
Access Road to Tsang Tsui Columbarium	S2306	810218.00	831141.00	810117.00	831098.00	15,44	2.3450E+00	1.9933E+00	1.8542E+00	9.7	9
Access Road to Tsang Tsui Columbarium	S2307	810117.00	831098.00	809999.00	831072.00	15,44	2.3450E+00	1.9933E+00	1.8542E+00	9.7	7
Access Road to Tsang Tsui Columbarium	S2308	809999.00	831072.00	809897.00	831071.00	15,44	2.3450E+00	1.9933E+00	1.8542E+00	9.7	7
Access Road to Tsang Tsui Columbarium	S2309	809897.00	831071.00	809850.00	831100.00	14,44	2.3450E+00	1.9933E+00	1.8542E+00	9.7	7
Access Road to Tsang Tsui Columbarium	S2310	809850.00	831100.00	809800.00	831185.00	14,44	2.3450E+00	1.9933E+00	1.8542E+00	9.7	7
Access Road to Tsang Tsui Columbarium	S2401	809804.00	831187.00	809855.00	831101.00	14,44	2.1103E+00	1.7938E+00	1.6686E+00	9.7	7
Access Road to Tsang Tsui Columbarium	S2402	809855.00	831101.00	809900.00	831076.00	14,44	2.1103E+00	1.7938E+00	1.6686E+00	9.7	7
Access Road to Tsang Tsui Columbarium	S2403	809900.00	831076.00	809995.00	831075.00	15,44	2.1103E+00	1.7938E+00	1.6686E+00	9.7	6
Access Road to Tsang Tsui Columbarium	S2404	809995.00	831075.00	810127.00	831106.00	15,44	2.1103E+00	1.7938E+00	1.6686E+00	9.7	7
Access Road to Tsang Tsui Columbarium	S2405	810127.00	831106.00	810219.00	831149.00	15,44	2.1103E+00	1.7938E+00	1.6686E+00	9.7	9
Access Road to Tsang Tsui Columbarium	S2406	810219.00	831149.00	810331.00	831236.00	15,44	2.1103E+00	1.7938E+00	1.6686E+00	9.7	9
Access Road to Tsang Tsui Columbarium	S2407	810331.00	831236.00	810381.00	831233.00	15,44	2.1103E+00	1.7938E+00	1.6686E+00	9.7	6
Access Road to Tsang Tsui Columbarium	S2408	810381.00	831233.00	810398.00	831214.00	15,44	2.1103E+00	1.7938E+00	1.6686E+00	9.7	3
Access Road to Tsang Tsui Columbarium	S2409	810398.00	831214.00	810418.00	831160.00	15,44	2.1103E+00	1.7938E+00	1.6686E+00	9.7	21
Nim Wan Road	S2501	810417.00	831160.00	810466.00	831167.00	15,44	3.6150E+00	3.0727E+00	2.8583E+00	9.7	15
Nim Wan Road	S2601	810468.00	831164.00	810416.00	831156.00	15,44	3.6283E+00	3.0840E+00	2.8689E+00	9.7	15
Access to STF	S27a01	810465.00	831167.00	810424.00	831262.00	15,44	2.7225E+00	2.3141E+00	2.1527E+00	9.7	11
Access to STF	S27b01	810427.00	831260.00	810466.00	831169.00	15,44	2.9903E+00	2.5417E+00	2.3644E+00	9.7	11
Nim Wan Road	S2801	810466.00	831167.00	810562.00	831170.00	15,44	3.6305E+00	3.0859E+00	2.8706E+00	9.7	9
Nim Wan Road	S2901	810559.00	831163.00	810468.00	831164.00	15,44	3.6399E+00	3.0939E+00	2.8781E+00	9.7	9
Access to WENT	S3100	810566.00	831164.00	810579.00	831112.00	15,44	3.4847E+00	2.9620E+00	2.7554E+00	9.7	7
Access to WENT	S3021	811295.00	831187.00	811285.00	831194.00	16,44	3.5277E+00	2.9985E+00	2.7893E+00	9.7	48
Nim Wan Road	S3201	810562.00	831170.00	810609.00	831200.00	15,44	3.1188E+00	2.6510E+00	2.4660E+00	9.7	7
Nim Wan Road	S3301	810610.00	831193.00	810566.00	831165.00	15,44	3.1016E+00	2.6363E+00	2.4524E+00	9.7	7
Access to T-Park	S3401	810608.00	831199.00	810592.00	831300.00	15,44	3.4078E+00	2.8966E+00	2.6945E+00	9.7	4
Access to T-Park	S3402	810592.00	831300.00	810600.00	831337.00	15,44	3.4078E+00	2.8966E+00	2.6945E+00	9.7	7
Access to T-Park	S3403	810600.00	831337.00	810631.00	831388.00	15,44	3.4078E+00	2.8966E+00	2.6945E+00	9.7	7
Access to T-Park	S3404	810631.00	831388.00	810636.00	831418.00	15,44	3.4078E+00	2.8966E+00	2.6945E+00	9.7	7
Access to T-Park	S3405	810636.00	831418.00	810628.00	831501.00	15,44	3.4078E+00	2.8966E+00	2.6945E+00	9.7	7
Access to T-Park	S3406	810628.00	831501.00	810610.00	831525.00	15,44	3.4078E+00	2.8966E+00	2.6945E+00	9.7	8
Access to T-Park	S3407	810610.00	831525.00	810571.00	831540.00	15,44	3.4078E+00	2.8966E+00	2.6945E+00	9.7	8
Access to T-Park	S3408	810571.00	831540.00	810349.00	831585.00	15,45	3.4078E+00	2.8966E+00	2.6945E+00	9.7	7
Access to T-Park	S3409	810349.00	831585.00	810237.00	831587.00	15,45	3.4078E+00	2.8966E+00	2.6945E+00	9.7	7
Access to T-Park	S3410	810237.00	831587.00	810167.00	831578.00	15,45	3.4078E+00	2.8966E+00	2.6945E+00	9.7	7
Access to T-Park	S3501	810166.00	831582.00	810247.00	831592.00	15,45	3.3572E+00	2.8536E+00	2.6545E+00	9.7	7
Access to T-Park	S3502	810247.00	831592.00	810356.00	831589.00	15,45	3.3572E+00	2.8536E+00	2.6545E+00	9.7	7
Access to T-Park	S3503	810356.00	831589.00	810600.00	831537.00	15,45	3.3572E+00	2.8536E+00	2.6545E+00	9.7	7
Access to T-Park	S3504	810599.00	831538.00	810625.00	831517.00	15,44	3.3572E+00	2.8536E+00	2.6545E+00	9.7	8
Access to T-Park	S3505	810625.00	831517.00	810635.00	831496.00	15,44	3.3572E+00	2.8536E+00	2.6545E+00	9.7	8

Road Name	Road ID	X coordinate of endpoint 1	Y coordinate of endpoint 1	X coordinate of endpoint 2	Y coordinate of endpoint 2	Grid (i,j)	Vehicle height	Release height	Szinit	Width	Elevation
Access to T-Park	S3506	810635.00	831496.00	810642.00	831407.00	15,44	3.3572E+00	2.8536E+00	2.6545E+00	9.7	7
Access to T-Park	S3507	810642.00	831407.00	810604.00	831327.00	15,44	3.3572E+00	2.8536E+00	2.6545E+00	9.7	7
Access to T-Park	S3508	810604.00	831327.00	810597.00	831289.00	15,44	3.3572E+00	2.8536E+00	2.6545E+00	9.7	7
Access to T-Park	S3509	810597.00	831289.00	810613.00	831200.00	15,44	3.3572E+00	2.8536E+00	2.6545E+00	9.7	2
Nim Wan Road	S3601	810613.00	831200.00	810699.00	831257.00	15,44	2.9017E+00	2.4665E+00	2.2944E+00	9.7	6
Nim Wan Road	S3602	810699.00	831257.00	810719.00	831292.00	15,44	2.9017E+00	2.4665E+00	2.2944E+00	9.7	6
Nim Wan Road	S3603	810719.00	831292.00	810757.00	831492.00	15,44	2.9017E+00	2.4665E+00	2.2944E+00	9.7	7
Nim Wan Road	S3604	810757.00	831492.00	810808.00	831573.00	15,44	2.9017E+00	2.4665E+00	2.2944E+00	9.7	7
Nim Wan Road	S3605	810808.00	831573.00	811585.00	831852.00	16,45	2.9017E+00	2.4665E+00	2.2944E+00	9.7	7
Nim Wan Road	S3606	811585.00	831852.00	811621.00	831844.00	16,45	2.9017E+00	2.4665E+00	2.2944E+00	9.7	7
Nim Wan Road	S3607	811621.00	831845.00	811655.00	831815.00	16,45	2.9017E+00	2.4665E+00	2.2944E+00	9.7	7
Nim Wan Road	S3608	811655.00	831815.00	811771.00	831385.00	16,45	2.9017E+00	2.4665E+00	2.2944E+00	9.7	7
Nim Wan Road	S3609	811770.00	831386.00	811768.00	831293.00	16,44	2.9017E+00	2.4665E+00	2.2944E+00	9.7	7
Nim Wan Road	S3610	811768.00	831293.00	811723.00	831174.00	16,44	2.9017E+00	2.4665E+00	2.2944E+00	9.7	7
Nim Wan Road	S3701	811717.00	831178.00	811763.00	831290.00	16,44	2.9148E+00	2.4776E+00	2.3048E+00	9.7	7
Nim Wan Road	S3702	811763.00	831290.00	811767.00	831385.00	16,44	2.9148E+00	2.4776E+00	2.3048E+00	9.7	7
Nim Wan Road	S3703	811767.00	831385.00	811650.00	831815.00	16,45	2.9148E+00	2.4776E+00	2.3048E+00	9.7	7
Nim Wan Road	S3704	811650.00	831815.00	811617.00	831841.00	16,45	2.9148E+00	2.4776E+00	2.3048E+00	9.7	7
Nim Wan Road	S3705	811617.00	831841.00	811583.00	831846.00	16,45	2.9148E+00	2.4776E+00	2.3048E+00	9.7	7
Nim Wan Road	S3706	811583.00	831846.00	810805.00	831562.00	16,45	2.9148E+00	2.4776E+00	2.3048E+00	9.7	6
Nim Wan Road	S3707	810805.00	831562.00	810757.00	831465.00	15,44	2.9148E+00	2.4776E+00	2.3048E+00	9.7	7
Nim Wan Road	S3708	810757.00	831465.00	810721.00	831273.00	15,44	2.9148E+00	2.4776E+00	2.3048E+00	9.7	7
Nim Wan Road	S3709	810721.00	831273.00	810692.00	831242.00	15,44	2.9148E+00	2.4776E+00	2.3048E+00	9.7	7
Nim Wan Road	S3710	810692.00	831242.00	810611.00	831193.00	15,44	2.9148E+00	2.4776E+00	2.3048E+00	9.7	7
Nim Wan Road	S38a01	811724.00	831173.00	811871.00	831149.00	16,44	1.8408E+00	1.5647E+00	1.4555E+00	9.7	8
Nim Wan Road	S38a02	811871.00	831149.00	811887.00	831164.00	16,44	1.8408E+00	1.5647E+00	1.4555E+00	9.7	17
Nim Wan Road	S38a03	811887.00	831164.00	811876.00	831229.00	16,44	1.8408E+00	1.5647E+00	1.4555E+00	9.7	20
Nim Wan Road	S38a04	811876.00	831229.00	811904.00	831259.00	16,44	1.8408E+00	1.5647E+00	1.4555E+00	9.7	24
Nim Wan Road	S38a05	811904.00	831259.00	811965.00	831269.00	17,44	1.8408E+00	1.5647E+00	1.4555E+00	9.7	21
Nim Wan Road	S38a06	811965.00	831269.00	811974.00	831298.00	17,44	1.8408E+00	1.5647E+00	1.4555E+00	9.7	13
Nim Wan Road	S38a07	811974.00	831298.00	811964.00	831357.00	17,44	1.8408E+00	1.5647E+00	1.4555E+00	9.7	17
Nim Wan Road	S38a08	811964.00	831357.00	812068.00	831461.00	17,44	1.8408E+00	1.5647E+00	1.4555E+00	9.7	18
Nim Wan Road	S38a09	812068.00	831461.00	812117.00	831463.00	17,44	1.8408E+00	1.5647E+00	1.4555E+00	9.7	12
Nim Wan Road	S38a10	812117.00	831463.00	812133.00	831485.00	17,44	1.8408E+00	1.5647E+00	1.4555E+00	9.7	16
Nim Wan Road	S38a11	812133.00	831485.00	812158.00	831553.00	17,44	1.8408E+00	1.5647E+00	1.4555E+00	9.7	17
Nim Wan Road	S38a12	812158.00	831553.00	812178.00	831560.00	17,45	1.8408E+00	1.5647E+00	1.4555E+00	9.7	16
Nim Wan Road	S38a13	812179.00	831560.00	812223.00	831540.00	17,45	1.8408E+00	1.5647E+00	1.4555E+00	9.7	12
Nim Wan Road	S38a14	812223.00	831540.00	812249.00	831536.00	17,44	1.8408E+00	1.5647E+00	1.4555E+00	9.7	13
Nim Wan Road	S38a15	812249.00	831536.00	812299.00	831519.00	17,44	1.8408E+00	1.5647E+00	1.4555E+00	9.7	13
Nim Wan Road	S38a16	812299.00	831519.00	812338.00	831527.00	17,44	1.8408E+00	1.5647E+00	1.4555E+00	9.7	10
Nim Wan Road	S38a17	812338.00	831527.00	812343.00	831542.00	17,44	1.8408E+00	1.5647E+00	1.4555E+00	9.7	13
Nim Wan Road	S38a18	812343.00	831542.00	812314.00	831579.00	17,45	1.8408E+00	1.5647E+00	1.4555E+00	9.7	15
Nim Wan Road	S38a19	812314.00	831579.00	812287.00	831600.00	17,45	1.8408E+00	1.5647E+00	1.4555E+00	9.7	20
Nim Wan Road	S38a20	812287.00	831600.00	812274.00	831646.00	17,45	1.8408E+00	1.5647E+00	1.4555E+00	9.7	19
Nim Wan Road	S38a21	812274.00	831646.00	812280.00	831678.00	17,45	1.8408E+00	1.5647E+00	1.4555E+00	9.7	17
Nim Wan Road	S38a22	812280.00	831678.00	812306.00	831681.00	17,45	1.8408E+00	1.5647E+00	1.4555E+00	9.7	14
Nim Wan Road	S38a23	812306.00	831681.00	812413.00	831683.00	17,45	1.8408E+00	1.5647E+00	1.4555E+00	9.7	11
Nim Wan Road	S38a24	812413.00	831683.00	812455.00	831732.00	17,45	1.8408E+00	1.5647E+00	1.4555E+00	9.7	15
Nim Wan Road	S38a25	812455.00	831732.00	812500.00	831752.00	17,45	1.8408E+00	1.5647E+00	1.4555E+00	9.7	18
Nim Wan Road	S38a26	812500.00	831752.00	812502.00	831780.00	17,45	1.8408E+00	1.5647E+00	1.4555E+00	9.7	17
Nim Wan Road	S38a27	812502.00	831780.00	812478.00	831863.00	17,45	1.8408E+00	1.5647E+00	1.4555E+00	9.7	14
Nim Wan Road	S38a28	812477.00	831863.00	812514.00	831970.00	17,45	1.8408E+00	1.5647E+00	1.4555E+00	9.7	24
Nim Wan Road	S38a29	812514.00	831970.00	812537.00	832005.00	17,45	1.8408E+00	1.5647E+00	1.4555E+00	9.7	26
Nim Wan Road	S38a30	812537.00	832005.00	812559.00	832013.00	17,45	1.8408E+00	1.5647E+00	1.4555E+00	9.7	26
Nim Wan Road	S38a31	812559.00	832013.00	812585.00	832054.00	17,45	1.8408E+00	1.5647E+00	1.4555E+00	9.7	27
Nim Wan Road	S38a32	812585.00	832054.00	812596.00	832101.00	17,45	1.8408E+00	1.5647E+00	1.4555E+00	9.7	30
Nim Wan Road	S38a33	812596.00	832101.00	812623.00	832145.00	17,45	1.8408E+00	1.5647E+00	1.4555E+00	9.7	31
Nim Wan Road	S38a34	812623.00	832145.00	812707.00	832175.00	17,45	1.8408E+00	1.5647E+00	1.4555E+00	9.7	31
Nim Wan Road	S38a35	812707.00	832175.00	812714.00	832193.00	17,45	1.8408E+00	1.5647E+00	1.4555E+00	9.7	31
Nim Wan Road	S38a36	812714.00	832193.00	812706.00	832226.00	17,45	1.8408E+00	1.5647E+00	1.4555E+00	9.7	30
Nim Wan Road	S38a37	812706.00	832226.00	812704.00	832298.00	17,45	1.8408E+00	1.5647E+00	1.4555E+00	9.7	29
Nim Wan Road	S38a38	812704.00	832298.00	812722.00	832313.00	17,45	1.8408E+00	1.5647E+00	1.4555E+00	9.7	32
Nim Wan Road	S38a39	812722.00	832313.00	812745.00	832320.00	17,45	1.8408E+00	1.5647E+00	1.4555E+00	9.7	31
Nim Wan Road	S38a40	812745.00	832320.00	812746.00	832344.00	17,45	1.8408E+00	1.5647E+00	1.4555E+00	9.7	30
Nim Wan Road	S38a41	812746.00	832344.00	812721.00	832380.00	17,45	1.8408E+00	1.5647E+00	1.4555E+00	9.7	31
Nim Wan Road	S38a42	812721.00	832380.00	812758.00	832436.00	17,45	1.8408E+00	1.5647E+00	1.4555E+00	9.7	30
Nim Wan Road	S38a43	812758.00	832436.00	812749.00	832455.00	17,45	1.8408E+00	1.5647E+00	1.4555E+00	9.7	29
Nim Wan Road	S38a44	812749.00	832455.00	812734.00	832458.00	17,45	1.8408E+00	1.5647E+00	1.4555E+00	9.7	29
Nim Wan Road	S38a45	812734.00	832458.00	812639.00	832426.00	17,45	1.8408E+00	1.5647E+00	1.4555E+00	9.7	27
Nim Wan Road	S38a46	812639.00	832426.00	812552.00	832427.00	17,45	1.8408E+00	1.5647E+00	1.4555E+00	9.7	22
Nim Wan Road	S38a47	812552.00	832427.00	812534.00	832465.00	17,45	1.8408E+00	1.5647E+00	1.4555E+00	9.7	17
Nim Wan Road	S38b01	811873.00	831148.00	811722.00	831167.00	16,44	1.6153E+00	1.3730E+00	1.2772E+00	9.7	8
Nim Wan Road	S38b02	812540.00	832465.00	812554.00	832432.00	17,45	1.6153E+00	1.3730E+00	1.2772E+00	9.7	16
Nim Wan Road	S38b03	812554.00	832432.00	812638.00	832428.00	17,45	1.6153E+00	1.3730E+00	1.2772E+00	9.7	23
Nim Wan Road	S38b04	812638.00	832428.00	812739.00	832459.00	17,45	1.6153E+00	1.3730E+00	1.2772E+00	9.7	27
Nim Wan Road	S38b05	812739.00	832459.00	812752.00	832457.00	17,45	1.6153E+00	1.3730E+00	1.2772E+00	9.7	31
Nim Wan Road	S38b06	812752.00	832457.00	812761.00	832434.00	17,45	1.6153E+00	1.3730E+00	1.2772E+00	9.7	29
Nim Wan Road	S38b07	812761.00	832434.00	812725.00	832379.00	17,45	1.6153E+00	1.3730E+00	1.2772E+00	9.7	32
Nim Wan Road	S38b08	812725.00	832379.00	812750.00	832341.00	17,45	1.6153E+00	1.3730E+00	1.2772E+00	9.7	32
Nim Wan Road	S38b09	812750.00	832341.00	812748.00	832320.00	17,45	1.6153E+00	1.3730E+00	1.2772E+00	9.7	31
Nim Wan Road	S38b10	812748.00	832320.00	812718.00	832307.00	17,45	1.6153E+00	1.3730E+00	1.2772E+00	9.7	31
Nim Wan Road	S38b11	812718.00	832307.00	812706.00	832297.00	17,45	1.6153E+00	1.3730E+00	1.2772E+00	9.7	33
Nim Wan Road	S38b12	812706.00	832297.00	812710.00	832220.00	17,45	1.6153E+00	1.3730E+00	1.2772E+00	9.7	30
Nim Wan Road	S38b13	812710.00	832220.00	812718.00	832188.00	17,45	1.6153E+00	1.3730E+00	1.2772E+00	9.7	31
Nim Wan Road	S38b14	812718.00	832188.00	812709.00	832175.00	17,45	1.6153E+00	1.3730E+00	1.2772E+00	9.7	32
Nim Wan Road	S38b15	812709.00	832175.00	812625.00	832139.00	17,45	1.6153E+00	1.3730E+00	1.2772E+00	9.7	32
Nim Wan Road	S38b16	812625.00	832139.00	812597.00	832099.00	17,45	1.6153E+00	1.3730E+00	1.2772E+00	9.7	31
Nim Wan Road	S38b17	812597.00	832099.00	812587.00	832048.00	17,45	1.6153E+00	1.3730E+00	1.2772E+00	9.7	30
Nim Wan Road	S38b18	812587.00	832048.00	812556.00	832010.00	17,45	1.6153E+00	1.3730E+00	1.2772E+00	9.7	27
Nim Wan Road	S38b19	812556.00	832010.00	812535.00	831997.00	17,45	1.6153E+00	1.3730E+00	1.2772E+00	9.7	27
Nim Wan Road	S38b20	812535.00	831997.00	812515.00	831964.00	17,45	1.6153E+00	1.3730E+00	1.2772E+00	9.7	26
Nim Wan Road	S38b21	812515.00	831964.00	812482.00	831866.00	17,45	1.6153E+00	1.3730E+00	1.2772E+00	9.7	25
Nim Wan Road	S38b22	812482.00	831866.00	812504.00	831777.00	17,45	1.6153E+00	1.3730E+00	1.2772E+00	9.7	15
Nim Wan Road	S38b23	812504.00	831777.00	812502.00	831753.00	17,45	1.6153E+00	1.3730E+00	1.2772E+00	9.7	17
Nim Wan Road	S38b24	812502.00	831753.00	812455.00	831728.00	17,45	1.6153E+00	1.3730E+00	1.2772E+00	9.7	18
Nim Wan Road	S38b25	812455.00	831728.00	812411.00	831680.00	17,45	1.6153E+00	1.3730E+00	1.2772E+00	9.7	15
Nim Wan Road	S38b26	812411.00	831680.00	812286.00	831677.00	17,45	1.6153E+00	1.3730E+00	1.2772E+00	9.7	11
Nim Wan Road	S38b27	812286.00	831677.00	812277.00	831641.00	17,45	1.6153E+00	1.3730E+00	1.2772E+00	9.7	19
Nim Wan Road	S38b28	812277.00	831641.00	812291.00	831600.00	17,45	1.6153E+00	1.3730E+00	1.2772E+00	9.7	20
Nim Wan Road	S38b29	812291.00	831600.00	812331.00	831565.00	17,45	1.6153E+00	1.3730E+00	1.2772E+00	9.7	19
Nim Wan Road	S38b30	812331.00	831565.00	812347.00	831539.00	17,45	1.6153E+00	1.3730E+00	1.2772E+00	9.7	14
Nim Wan Road	S38b31	812347.00	831539.00	812341.00	831524.00	17,44	1.6153E+00	1.3730E+00	1.2772E+00	9.7	14
Nim Wan Road	S38b32	812341.00	831524.00	812296.00	831518.00	17,44	1.6153E+00	1.3730E+00	1.2772E+00	9.7	11
Nim Wan Road	S38b33	812296.00	831518.00	812227.00	831538.00	17,44	1.6153E+00	1.3730E+00	1.2772E+00	9.7	14
Nim Wan Road	S38b34	812227.00	831538.00	812173.00	831555.00	17,44	1.6153E+00	1.3730E+00	1.2772E+00	9.7	13
Nim Wan Road	S38b35	812173.00	831555.00	812159.00	831547.00	17,45	1.6153E+00	1.3730E+00	1.2772E+00	9.7	18
Nim Wan Road	S38b36	812159.00	831547.00	812131.00	831477.00	17,44	1.6153E+00	1.3730E+00	1.2772E+00	9.7	18
Nim Wan Road	S38b37	812131.00	831477.00	812119.00	831459.00	17,44	1.6153E+00	1.3730E+00	1.2772E+00	9.7	16
Nim Wan Road	S38b38	812119.00	831459.00	812069.00	831457.00	17,44	1.6153E+00	1.3730E+00	1.2772E+00	9.7	12
Nim Wan Road	S38b39	812069.00	831457.00	811966.00	831352.00	17,44	1.6153E+00	1.3730E+00	1.2772E+00	9.7	22
Nim Wan Road	S38b40	811966.00	831352.00	811978.00	831295.00	17,44	1.6153E+00	1.3730E+00	1.2772E+00	9.7	17
Nim Wan Road	S38b41	811978.00	831295.00	811964.00	831267.00	17,44	1.6153E+00	1.3730E+00	1.2772E+00	9.7	14
Nim Wan Road	S38b42	811964.00	831267.00	811904.00	831255.00	17,44	1.6153E+00	1.3730E+00	1.2772E+00	9.7	22
Nim Wan Road	S38b43	811904.00	831255.00	811880.00	831227.00	16,44	1.6153E+00	1.3730E+00	1.2772E+00	9.7	25
Nim Wan Road	S38b44	811880.00	831227.00	811890.00	831163.00	16,44	1.6153E+00	1.3730E+00	1.2772E+00	9.7	20
Nim Wan Road	S38b45	811890.00	831163.00	811873.00	831148.00	16,44	1.6153E+00	1.3730E+00	1.2772E+00	9.7	17
Access to Ha Pak Nai	S39a01	812535.00	832465.00	812517.00	832443.00	17,45	1.9704E+00	1.6749E+00	1.5580E+00	9.7	13
Access to Ha Pak Nai	S39a02	812517.00	832443.00	812490.00	832438.00	17,45	1.9704E+00	1.6749E+00	1.5580E+00	9.7	12
Access to Ha Pak Nai	S39a03	812490.00	832438.00	812473.00	832416.00	17,45	1.9704E+00	1.6749E+00	1.5580E+00	9.7	9
Access to Ha Pak Nai	S39a04	812473.00	832416.00	812454.00	832381.00	17,45	1.9704E+00	1.6749E+00	1.5580E+00	9.7	6
Access to Ha Pak Nai	S39a05	812454.00	832381.00	812424.00	832360.00	17,45	1.9704E+00	1.6749E+00	1.5580E+00	9.7	5
Access to Ha Pak Nai	S39a06	812424.00	832360.00	812382.00	832312.00	17,45	1.9704E+00	1.6749E+00	1.5580E+00	9.7	5
Access to Ha Pak Nai	S39a07	812382.00	832312.00	812322.00	832266.00	17,45	1.9704E+00	1.6749E+00	1.5580E+00	9.7	5
Access to Ha Pak Nai	S39a08	812322.00	832266.00	812312.00	832218.00	17,45	1.9704E+00	1.6749E+00	1.5580E+00	9.7	5
Access to Ha Pak Nai	S39a09	812312.00	832218.00	812316.00	832186.00	17,45	1.9704E+00	1.6749E+00	1.5580E+00	9.7	5
Access to Ha Pak Nai	S39a10	812316.00	832186.00	812237.00	832107.00	17,45	1.9704E+00	1.6749E+00	1.5580E+00	9.7	5
Access to Ha Pak Nai	S39a11	812237.00	832107.00	812248.00	832066.00	17,45	1.9704E+00	1.6749E+00	1.5580E+00	9.7	4
Access to Ha Pak Nai	S39a12	812248.00	832066.00	812199.00	831966.00	17,45	1.9704E+00	1.6749E+00	1.5580E+00	9.7	5
Access to Ha Pak Nai	S39a13	812199.00	831966.00	812168.00	831940.00	17,45	1.9704E+00	1.6749E+00	1.5580E+00	9.7	5
Access to Ha Pak Nai	S39b01	812169.00	831944.00	812196.00	831968.00	17,45	2.0587E+00	1.7499E+00	1.6278E+00	9.7	5
Access to Ha Pak Nai	S39b02	812196.00	831968.00	812245.00	832066.00	17,45	2.0587E+00	1.7499E+00	1.6278E+00	9.7	5
Access to Ha Pak Nai	S39b03	812245.00	832066.00	812235.00	832107.00	17,45	2.0587E+00	1.7499E+00	1.6278E+00	9.7	5
Access to Ha Pak Nai	S39b04	812235.00	832107.00	812313.00	832186.00	17,45	2.0587E+00	1.7499E+00	1.6278E+00	9.7	5
Access to Ha Pak Nai	S39b05	812313.00	832186.00	812310.00	832221.00	17,45	2.0587E+00	1.7499E+00	1.6278E+00	9.7	5
Access to Ha Pak Nai	S39b06	812310.00	832221.00	812320.00	832266.00	17,45	2.0587E+00	1.7499E+00	1.6278E+00	9.7	5
Access to Ha Pak Nai	S39b07	812320.00	832266.00	812380.00	832314.00	17,45	2.0587E+00	1.7499E+00	1.6278E+00	9.7	5
Access to Ha Pak Nai	S39b08	812380.00	832314.00	812424.00	832361.00	17,45	2.0587E+00	1.7499E+00	1.6278E+00	9.7	5
Access to Ha Pak Nai	S39b09	812426.00	832363.00	812455.00	832386.00	17,45	2.0587E+00	1.7499E+00	1.6278E+00	9.7	5
Access to Ha Pak Nai	S39b10	812455.00	832386.00	812476.00	832426.00	17,45	2.0587E+00	1.7499E+00	1.6278E+00	9.7	5
Access to Ha Pak Nai	S39b11	812476.00	832426.00	812492.00	832441.00	17,45	2.0587E+00	1.7499E+00	1.6278E+00	9.7	9
Access to Ha Pak Nai	S39b12	812492.00	832441.00	812514.00	832445.00	17,45	2.0587E+00	1.7499E+00	1.6278E+00	9.7	12
Access to Ha Pak Nai	S39b13	812514.00	832445.00	812530.00	832464.00	17,45	2.0587E+00	1.7499E+00	1.6278E+00	9.7	13
Nim Wan Road	S40a01	812535.00	832465.00	812551.00	832517.00	17,45	2.3798E+00	2.0228E+00	1.8817E+00	9.7	14
Nim Wan Road	S40a02	812551.00	832517.00	812553.00	832537.00	17,45	2.3798E+00	2.0228E+00	1.8817E+00	9.7	14
Nim Wan Road	S40a03	812553.00	832537.00	812588.00	832565.00	17,45	2.3798E+00	2.0228E+00	1.8817E+00	9.7	16
Nim Wan Road	S40a04	812588.00	832565.00	812629.00	832563.00	17,46	2.3798E+00	2.0228E+00	1.8817E+00	9.7	16
Nim Wan Road	S40a05	812629.00	832563.00	812662.00	832578.00	17,46	2.3798E+00	2.0228E+00	1.8817E+00	9.7	19
Nim Wan Road	S40a06	812662.00	832578.00	812660.00	832598.00	17,46	2.3798E+00	2.0228E+00	1.8817E+00	9.7	20
Nim Wan Road	S40a07	812660.00	832598.00	812607.00	832630.00	17,46	2.3798E+00	2.0228E+00	1.8817E+00	9.7	22
Nim Wan Road	S40a08	812607.00	832630.00	812601.00	832652.00	17,46	2.3798E+00	2.0228E+00	1.8817E+00	9.7	20
Nim Wan Road	S40a09	812601.00	832652.00	812619.00	832690.00	17,46	2.3798E+00	2.0228E+00	1.8817E+00	9.7	19
Nim Wan Road	S40a10	812619.00	832690.00	812681.00	832722.00	17,46	2.3798E+00	2.0228E+00	1.8817E+00	9.7	20
Nim Wan Road	S40a11	812681.00	832722.00	812721.00	832729.00	17,46	2.3798E+00	2.0228E+00	1.8817E+00	9.7	21

Road Name	Road ID	X coordinate of endpoint 1	Y coordinate of endpoint 1	X coordinate of endpoint 2	Y coordinate of endpoint 2	Grid (i,j)	Vehicle height	Release height	Szinit	Width	Elevation
Nim Wan Road	S40a12	812721.00	832729.00	812810.00	832809.00	17,46	2.3798E+00	2.0228E+00	1.8817E+00	9.7	22
Nim Wan Road	S40a13	812810.00	832809.00	812818.00	832832.00	17,46	2.3798E+00	2.0228E+00	1.8817E+00	9.7	23
Nim Wan Road	S40a14	812818.00	832832.00	812807.00	832855.00	17,46	2.3798E+00	2.0228E+00	1.8817E+00	9.7	23
Nim Wan Road	S40a15	812807.00	832855.00	812761.00	832905.00	17,46	2.3798E+00	2.0228E+00	1.8817E+00	9.7	21
Nim Wan Road	S40a16	812761.00	832905.00	812746.00	832967.00	17,46	2.3798E+00	2.0228E+00	1.8817E+00	9.7	18
Nim Wan Road	S40a17	812746.00	832967.00	812762.00	833031.00	17,46	2.3798E+00	2.0228E+00	1.8817E+00	9.7	16
Nim Wan Road	S40a18	812762.00	833031.00	812765.00	833080.00	17,46	2.3798E+00	2.0228E+00	1.8817E+00	9.7	17
Nim Wan Road	S40a19	812765.00	833080.00	812789.00	833096.00	17,46	2.3798E+00	2.0228E+00	1.8817E+00	9.7	14
Nim Wan Road	S40a20	812789.00	833096.00	812844.00	833099.00	17,46	2.3798E+00	2.0228E+00	1.8817E+00	9.7	10
Nim Wan Road	S40a21	812843.00	833099.00	812852.00	833120.00	17,46	2.3798E+00	2.0228E+00	1.8817E+00	9.7	5
Nim Wan Road	S40a22	812852.00	833120.00	812842.00	833164.00	17,46	2.3798E+00	2.0228E+00	1.8817E+00	9.7	5
Nim Wan Road	S40a23	812842.00	833164.00	812797.00	833240.00	17,46	2.3798E+00	2.0228E+00	1.8817E+00	9.7	4
Nim Wan Road	S40a24	812797.00	833240.00	812817.00	833271.00	17,46	2.3798E+00	2.0228E+00	1.8817E+00	9.7	4
Nim Wan Road	S40a25	812817.00	833271.00	812849.00	833283.00	17,46	2.3798E+00	2.0228E+00	1.8817E+00	9.7	6
Nim Wan Road	S40a26	812849.00	833283.00	812873.00	833326.00	17,46	2.3798E+00	2.0228E+00	1.8817E+00	9.7	8
Nim Wan Road	S40a27	812873.00	833326.00	812915.00	833355.00	17,46	2.3798E+00	2.0228E+00	1.8817E+00	9.7	9
Nim Wan Road	S40a28	812915.00	833355.00	812913.00	833374.00	17,46	2.3798E+00	2.0228E+00	1.8817E+00	9.7	12
Nim Wan Road	S40a29	812913.00	833374.00	812882.00	833412.00	17,46	2.3798E+00	2.0228E+00	1.8817E+00	9.7	15
Nim Wan Road	S40a30	812882.00	833412.00	812845.00	833430.00	17,46	2.3798E+00	2.0228E+00	1.8817E+00	9.7	15
Nim Wan Road	S40a31	812845.00	833430.00	812863.00	833480.00	17,46	2.3798E+00	2.0228E+00	1.8817E+00	9.7	14
Nim Wan Road	S40a32	812863.00	833479.00	812853.00	833498.00	17,46	2.3798E+00	2.0228E+00	1.8817E+00	9.7	13
Nim Wan Road	S40a33	812853.00	833498.00	812864.00	833538.00	17,46	2.3798E+00	2.0228E+00	1.8817E+00	9.7	7
Nim Wan Road	S40a34	812863.00	833536.00	812925.00	833588.00	17,46	2.3798E+00	2.0228E+00	1.8817E+00	9.7	5
Nim Wan Road	S40b28	812922.00	833583.00	812870.00	833536.00	17,46	2.4263E+00	2.0624E+00	1.9185E+00	9.7	5
Nim Wan Road	S40b29	812870.00	833536.00	812858.00	833499.00	17,46	2.4263E+00	2.0624E+00	1.9185E+00	9.7	10
Nim Wan Road	S40b30	812858.00	833499.00	812865.00	833477.00	17,46	2.4263E+00	2.0624E+00	1.9185E+00	9.7	13
Nim Wan Road	S40b31	812865.00	833477.00	812849.00	833431.00	17,46	2.4263E+00	2.0624E+00	1.9185E+00	9.7	14
Nim Wan Road	S40b32	812849.00	833431.00	812890.00	833410.00	17,46	2.4263E+00	2.0624E+00	1.9185E+00	9.7	16
Nim Wan Road	S40b33	812890.00	833410.00	812916.00	833372.00	17,46	2.4263E+00	2.0624E+00	1.9185E+00	9.7	14
Nim Wan Road	S40b34	812916.00	833372.00	812918.00	833351.00	17,46	2.4263E+00	2.0624E+00	1.9185E+00	9.7	11
Nim Wan Road	S40b35	812918.00	833351.00	812873.00	833320.00	17,46	2.4263E+00	2.0624E+00	1.9185E+00	9.7	9
Nim Wan Road	S40b36	812873.00	833320.00	812849.00	833278.00	17,46	2.4263E+00	2.0624E+00	1.9185E+00	9.7	7
Nim Wan Road	S40b37	812849.00	833278.00	812817.00	833263.00	17,46	2.4263E+00	2.0624E+00	1.9185E+00	9.7	5
Nim Wan Road	S40b38	812817.00	833263.00	812804.00	833238.00	17,46	2.4263E+00	2.0624E+00	1.9185E+00	9.7	4
Nim Wan Road	S40b39	812804.00	833238.00	812842.00	833158.00	17,46	2.4263E+00	2.0624E+00	1.9185E+00	9.7	4
Nim Wan Road	S40b40	812842.00	833158.00	812859.00	833114.00	17,46	2.4263E+00	2.0624E+00	1.9185E+00	9.7	4
Nim Wan Road	S40b41	812859.00	833114.00	812841.00	833096.00	17,46	2.4263E+00	2.0624E+00	1.9185E+00	9.7	5
Nim Wan Road	S40b42	812841.00	833096.00	812790.00	833093.00	17,46	2.4263E+00	2.0624E+00	1.9185E+00	9.7	10
Nim Wan Road	S40b43	812790.00	833093.00	812768.00	833074.00	17,46	2.4263E+00	2.0624E+00	1.9185E+00	9.7	14
Nim Wan Road	S40b44	812768.00	833074.00	812762.00	833007.00	17,46	2.4263E+00	2.0624E+00	1.9185E+00	9.7	17
Nim Wan Road	S40b45	812762.00	833007.00	812750.00	832966.00	17,46	2.4263E+00	2.0624E+00	1.9185E+00	9.7	17
Nim Wan Road	S40b46	812750.00	832966.00	812767.00	832900.00	17,46	2.4263E+00	2.0624E+00	1.9185E+00	9.7	20
Nim Wan Road	S40b47	812767.00	832900.00	812814.00	832847.00	17,46	2.4263E+00	2.0624E+00	1.9185E+00	9.7	22
Nim Wan Road	S40b48	812814.00	832847.00	812822.00	832823.00	17,46	2.4263E+00	2.0624E+00	1.9185E+00	9.7	23
Nim Wan Road	S40b49	812820.00	832824.00	812812.00	832806.00	17,46	2.4263E+00	2.0624E+00	1.9185E+00	9.7	23
Nim Wan Road	S40b50	812812.00	832806.00	812716.00	832720.00	17,46	2.4263E+00	2.0624E+00	1.9185E+00	9.7	23
Nim Wan Road	S40b51	812716.00	832720.00	812704.00	832723.00	17,46	2.4263E+00	2.0624E+00	1.9185E+00	9.7	23
Nim Wan Road	S40b52	812704.00	832723.00	812677.00	832718.00	17,46	2.4263E+00	2.0624E+00	1.9185E+00	9.7	22
Nim Wan Road	S40b53	812677.00	832718.00	812621.00	832687.00	17,46	2.4263E+00	2.0624E+00	1.9185E+00	9.7	21
Nim Wan Road	S40b54	812621.00	832686.00	812606.00	832648.00	17,46	2.4263E+00	2.0624E+00	1.9185E+00	9.7	20
Nim Wan Road	S40b55	812604.00	832649.00	812615.00	832633.00	17,46	2.4263E+00	2.0624E+00	1.9185E+00	9.7	20
Nim Wan Road	S40b56	812615.00	832632.00	812666.00	832594.00	17,46	2.4263E+00	2.0624E+00	1.9185E+00	9.7	23
Nim Wan Road	S40b57	812666.00	832594.00	812666.00	832575.00	17,46	2.4263E+00	2.0624E+00	1.9185E+00	9.7	20
Nim Wan Road	S40b58	812666.00	832575.00	812627.00	832558.00	17,46	2.4263E+00	2.0624E+00	1.9185E+00	9.7	20
Nim Wan Road	S40b59	812627.00	832558.00	812589.00	832560.00	17,45	2.4263E+00	2.0624E+00	1.9185E+00	9.7	18
Nim Wan Road	S40b60	812589.00	832560.00	812555.00	832536.00	17,45	2.4263E+00	2.0624E+00	1.9185E+00	9.7	16
Nim Wan Road	S40b61	812555.00	832536.00	812549.00	832498.00	17,45	2.4263E+00	2.0624E+00	1.9185E+00	9.7	14
Nim Wan Road	S40b62	812549.00	832498.00	812540.00	832468.00	17,45	2.4263E+00	2.0624E+00	1.9185E+00	9.7	15
Future Road (Nim Wan Road (South)	S41b01	810280.00	831288.00	810147.00	831544.00	15,44	3.5493E+00	3.0169E+00	2.8065E+00	9.7	11
Access to T-PARK	S3500	810148.00	831543.00	810164.00	831580.00	15,45	3.3572E+00	2.8536E+00	2.6545E+00	9.7	7
Access to T-PARK	S3411	810167.00	831578.00	810153.00	831541.00	15,45	3.4078E+00	2.8966E+00	2.6947E+00	9.7	7
Future Road (Nim Wan Road (South)	S42b01	810153.00	831545.00	810287.00	831291.00	15,44	3.5493E+00	3.0169E+00	2.8065E+00	9.7	9
Access to WENT	S3101	810579.00	831112.00	810635.00	831130.00	15,44	3.4847E+00	2.9620E+00	2.7554E+00	9.7	7
Access to WENT	S3102	810635.00	831130.00	810678.00	831210.00	15,44	3.4847E+00	2.9620E+00	2.7554E+00	9.7	7
Access to WENT	S3103	810678.00	831210.00	810776.00	831266.00	15,44	3.4847E+00	2.9620E+00	2.7554E+00	9.7	7
Access to WENT	S3104	810776.00	831266.00	810847.00	831391.00	15,44	3.4847E+00	2.9620E+00	2.7554E+00	9.7	11
Access to WENT	S3105	810847.00	831391.00	810888.00	831406.00	15,44	3.4847E+00	2.9620E+00	2.7554E+00	9.7	10
Access to WENT	S3106	810888.00	831406.00	810946.00	831489.00	16,44	3.4847E+00	2.9620E+00	2.7554E+00	9.7	7
Access to WENT	S3107	810946.00	831489.00	811076.00	831496.00	16,44	3.4847E+00	2.9620E+00	2.7554E+00	9.7	10
Access to WENT	S3108	811076.00	831496.00	811210.00	831529.00	16,44	3.4847E+00	2.9620E+00	2.7554E+00	9.7	33
Access to WENT	S3109	811210.00	831529.00	811379.00	831532.00	16,44	3.4847E+00	2.9620E+00	2.7554E+00	9.7	49
Access to WENT	S3110	811379.00	831532.00	811441.00	831537.00	16,44	3.4847E+00	2.9620E+00	2.7554E+00	9.7	40
Access to WENT	S3111	811441.00	831537.00	811450.00	831502.00	16,44	3.4847E+00	2.9620E+00	2.7554E+00	9.7	34
Access to WENT	S3112	811450.00	831502.00	811416.00	831310.00	16,44	3.4847E+00	2.9620E+00	2.7554E+00	9.7	48
Access to WENT	S3113	811416.00	831310.00	811299.00	831180.00	16,44	3.4847E+00	2.9620E+00	2.7554E+00	9.7	64
Access to WENT	S3114	811299.00	831180.00	811157.00	830976.00	16,44	3.4847E+00	2.9620E+00	2.7554E+00	9.7	45
Access to WENT	S3115	811157.00	830976.00	811120.00	830785.00	16,44	3.4847E+00	2.9620E+00	2.7554E+00	9.7	64
Access to WENT	S3116	811120.00	830785.00	811122.00	830723.00	16,44	3.4847E+00	2.9620E+00	2.7554E+00	9.7	85
Access to WENT	S3117	811122.00	830723.00	811136.00	830698.00	16,44	3.4847E+00	2.9620E+00	2.7554E+00	9.7	92
Access to WENT	S3118	811136.00	830698.00	811192.00	830654.00	16,44	3.4847E+00	2.9620E+00	2.7554E+00	9.7	101
Access to WENT	S3119	811192.00	830654.00	811218.00	830652.00	16,44	3.4847E+00	2.9620E+00	2.7554E+00	9.7	106
Access to WENT	S3120	811218.00	830652.00	811270.00	830671.00	16,44	3.4847E+00	2.9620E+00	2.7554E+00	9.7	105
Access to WENT	S3001	811275.00	830659.00	811224.00	830643.00	16,44	3.5277E+00	2.9985E+00	2.7893E+00	9.7	106
Access to WENT	S3002	811220.00	830642.00	811192.00	830647.00	16,44	3.5277E+00	2.9985E+00	2.7893E+00	9.7	109
Access to WENT	S3003	811192.00	830647.00	811129.00	830693.00	16,44	3.5277E+00	2.9985E+00	2.7893E+00	9.7	102
Access to WENT	S3004	811129.00	830693.00	811111.00	830722.00	16,44	3.5277E+00	2.9985E+00	2.7893E+00	9.7	94
Access to WENT	S3005	811111.00	830722.00	811112.00	830787.00	16,44	3.5277E+00	2.9985E+00	2.7893E+00	9.7	86
Access to WENT	S3006	811112.00	830787.00	811149.00	830977.00	16,44	3.5277E+00	2.9985E+00	2.7893E+00	9.7	64
Access to WENT	S3007	811149.00	830977.00	811295.00	831187.00	16,44	3.5277E+00	2.9985E+00	2.7893E+00	9.7	42
Access to WENT	S3008	811306.00	831196.00	811410.00	831313.00	16,44	3.5277E+00	2.9985E+00	2.7893E+00	9.7	63
Access to WENT	S3009	811410.00	831313.00	811443.00	831503.00	16,44	3.5277E+00	2.9985E+00	2.7893E+00	9.7	47
Access to WENT	S3010	811443.00	831503.00	811436.00	831531.00	16,44	3.5277E+00	2.9985E+00	2.7893E+00	9.7	34
Access to WENT	S3011	811436.00	831531.00	811379.00	831526.00	16,44	3.5277E+00	2.9985E+00	2.7893E+00	9.7	39
Access to WENT	S3012	811379.00	831526.00	811210.00	831523.00	16,44	3.5277E+00	2.9985E+00	2.7893E+00	9.7	49
Access to WENT	S3013	811210.00	831523.00	811073.00	831489.00	16,44	3.5277E+00	2.9985E+00	2.7893E+00	9.7	31
Access to WENT	S3014	811073.00	831489.00	810949.00	831483.00	16,44	3.5277E+00	2.9985E+00	2.7893E+00	9.7	10
Access to WENT	S3015	810949.00	831483.00	810892.00	831401.00	16,44	3.5277E+00	2.9985E+00	2.7893E+00	9.7	8
Access to WENT	S3016	810892.00	831401.00	810850.00	831385.00	15,44	3.5277E+00	2.9985E+00	2.7893E+00	9.7	11
Access to WENT	S3017	810850.00	831385.00	810780.00	831261.00	15,44	3.5277E+00	2.9985E+00	2.7893E+00	9.7	10
Access to WENT	S3018	810769.00	831255.00	810682.00	831205.00	15,44	3.5277E+00	2.9985E+00	2.7893E+00	9.7	7
Access to WENT	S3019	810682.00	831205.00	810638.00	831126.00	15,44	3.5277E+00	2.9985E+00	2.7893E+00	9.7	7
Access to WENT	S3020	810638.00	831126.00	810577.00	831102.00	15,44	3.5277E+00	2.9985E+00	2.7893E+00	9.7	7
Access to WENT	S3042	810571.00	831111.00	810559.00	831163.00	15,44	3.5277E+00	2.9985E+00	2.7893E+00	9.7	7
Access to WENT	S3022	811285.00	831194.00	811249.00	831157.00	16,44	3.5277E+00	2.9985E+00	2.7893E+00	9.7	48
Access to WENT	S3023	811244.00	831155.00	811198.00	831177.00	16,44	3.5277E+00	2.9985E+00	2.7893E+00	9.7	43
Access to WENT	S3024	811197.00	831185.00	811054.00	831171.00	16,44	3.5277E+00	2.9985E+00	2.7893E+00	9.7	16
Access to WENT	S3025	811046.00	831168.00	810973.00	831137.00	16,44	3.5277E+00	2.9985E+00	2.7893E+00	9.7	11
Access to WENT	S3026	810973.00	831137.00	810902.00	831053.00	16,44	3.5277E+00	2.9985E+00	2.7893E+00	9.7	21
Access to WENT	S3027	810902.00	831053.00	810851.00	831039.00	15,44	3.5277E+00	2.9985E+00	2.7893E+00	9.7	27
Access to WENT	S3028	810967.00	831142.00	810964.00	831155.00	16,44	3.5277E+00	2.9985E+00	2.7893E+00	9.7	11
Access to WENT	S3029	810956.00	831156.00	810906.00	831175.00	16,44	3.5277E+00	2.9985E+00	2.7893E+00	9.7	11
Access to WENT	S3039	811125.00	831334.00	811134.00	831398.00	16,44	3.5277E+00	2.9985E+00	2.7893E+00	9.7	17
Access to WENT	S3031	810895.00	831190.00	810820.00	831222.00	15,44	3.5277E+00	2.9985E+00	2.7893E+00	9.7	7
Access to WENT	S3032	810820.00	831222.00	810776.00	831250.00	15,44	3.5277E+00	2.9985E+00	2.7893E+00	9.7	8
Access to WENT	S3033	811092.00	831467.00	811079.00	831482.00	16,44	3.5277E+00	2.9985E+00	2.7893E+00	9.7	17
Access to WENT	S3034	811165.00	831410.00	811103.00	831461.00	16,44	3.5277E+00	2.9985E+00	2.7893E+00	9.7	23
Access to WENT	S3035	811168.00	831311.00	811165.00	831410.00	16,44	3.5277E+00	2.9985E+00	2.7893E+00	9.7	23
Access to WENT	S3036	811110.00	831180.00	811166.00	831303.00	16,44	3.5277E+00	2.9985E+00	2.7893E+00	9.7	19
Access to WENT	S3037	811053.00	831188.00	811080.00	831249.00	16,44	3.5277E+00	2.9985E+00	2.7893E+00	9.7	7
Access to WENT	S3038	811080.00	831249.00	811125.00	831334.00	16,44	3.5277E+00	2.9985E+00	2.7893E+00	9.7	13
Access to WENT	S3043	810903.00	831177.00	810852.00	831113.00	15,44	3.5277E+00	2.9985E+00	2.7893E+00	9.7	14
Access to WENT	S3040	811134.00	831398.00	811102.00	831423.00	16,44	3.5277E+00	2.9985E+00	2.7893E+00	9.7	18
Access to WENT	S3121	810781.00	831254.00	810822.00	831227.00	15,44	3.4847E+00	2.9620E+00	2.7554E+00	9.7	7
Access to WENT	S3122	810822.00	831227.00	810896.00	831197.00	15,44	3.4847E+00	2.9620E+00	2.7554E+00	9.7	7
Access to WENT	S3123	810850.00	831117.00	810900.00	831180.00	15,44	3.4847E+00	2.9620E+00	2.7554E+00	9.7	13
Access to WENT	S3124	810905.00	831180.00	810965.00	831159.00	16,44	3.4847E+00	2.9620E+00	2.7554E+00	9.7	11
Access to WENT	S3125	810965.00	831159.00	810972.00	831143.00	16,44	3.4847E+00	2.9620E+00	2.7554E+00	9.7	12
Access to WENT	S3126	810852.00	831047.00	810899.00	831057.00	15,44	3.4847E+00	2.9620E+00	2.7554E+00	9.7	26
Access to WENT	S3127	810899.00	831057.00	810967.00	831142.00	16,44	3.4847E+00	2.9620E+00	2.7554E+00	9.7	21
Access to WENT	S3128	810972.00	831143.00	811051.00	831177.00	16,44	3.4847E+00	2.9620E+00	2.7554E+00	9.7	10
Access to WENT	S3129	811061.00	831179.00	811107.00	831182.00	16,44	3.4847E+00	2.9620E+00	2.7554E+00	9.7	7
Access to WENT	S3130	811126.00	831184.00	811186.00	831191.00	16,44	3.4847E+00	2.9620E+00	2.7554E+00	9.7	22
Access to WENT	S3131	811209.00	831180.00	811247.00	831165.00	16,44	3.4847E+00	2.9620E+00	2.7554E+00	9.7	44
Access to WENT	S3132	811247.00	831165.00	811288.00	831205.00	16,44	3.4847E+00	2.9620E+00	2.7554E+00	9.7	45
Access to WENT	S3133	811290.00	831207.00	811306.00	831196.00	16,44	3.4847E+00	2.9620E+00	2.7554E+00	9.7	46
Access to WENT	S3134	811089.00	831491.00	811169.00	831412.00	16,44	3.4847E+00	2.9620E+00	2.7554E+00	9.7	23
Access to WENT	S3135	811169.00	831412.00	811192.00	831297.00	16,44	3.4847E+00	2.9620E+00	2.7554E+00	9.7	23
Access to WENT	S3136	811192.00	831297.00	811197.00	831185.00	16,44	3.4847E+00	2.9620E+00	2.7554E+00	9.7	29
Access to WENT	S3137	811098.00	831465.00	811104.00	831428.00	16,44	3.4847E+00	2.9620E+00	2.7554E+00	9.7	17
Access to WENT	S3138	811104.00	831428.00	811141.00	831400.00	16,44	3.4847E+00	2.9620E+00	2.7554E+00	9.7	19
Access to WENT	S3139	811141.00	831400.00	811131.00	831331.00	16,44	3.4847E+00	2.9620E+00	2.7554E+00	9.7	18
Access to WENT	S3140	811131.00	831331.00	811085.00	831248.00	16,44	3.4847E+00	2.9620E+00	2.7554E+00	9.7	13
Lung Kwu Tan Road	S3141	811085.00	831248.00	811058.00	831180.00	16,44	3.4847E+00	2.9620E+00	2.7554E+00	9.7	8
Lung Kwu Tan Road	S1a01	809878.00	827707.00	809849.00	827774.00	14,41	2.8069E+00	2.3859E+00	2.2194E+00	9.7	5
Lung Kwu Tan Road	S1a02	809849.00	827774.00	809818.00	827847.00	14,41	2.8069E+00	2.3859E+00	2.2194E+00	9.7	6
Lung Kwu Tan Road	S1a03	809818.00	827847.00	809805.00	827925.00	14,41	2.8069E+00	2.3859E+00	2.2194E+00	9.7	7
Lung Kwu Tan Road	S1b01	809805.00	827925.00	809815.00	828034.00	14,41	2.9722E+00	2.5264E+00	2.3501E+00	9.7	5
Lung Kwu Tan Road	S1b02	809815.00	828034.00	809812.00	828112.00	14,41	2.9722E+00	2.5264E+00	2.3501E+00	9.7	6
Lung Kwu Tan Road	S1b03	809812.00	828112.00	809778.00	828242.00	14,41	2.9722E+00	2.5264E+00	2.3501E+00	9.7	6
Lung Kwu Tan Road	S1b04	809778.00	828242.00	809732.00	828417.00	14,41	2.9722E+00	2.5264E+00	2.3501E+00	9.7	13
Lung Kwu Tan Road	S1b05	809731.00	828420.00	809709.00	828519.00	14,41	2.9722E+00	2.5264E+00	2.3501E+00	9.7	22
Lung Kwu Tan Road	S2b04	809715.00	828520.00	809757.00	828334.00	14,41	2.8570E+00	2.4285E+00	2.2591E+00	9.7	19
Lung Kwu Tan Road	S2b05	809757.00	828334.00	809816.00	828114.00	14,41	2.8570E+00	2.4285E+00	2.2591E+00	9.7	7

Road Name	Road ID	X coordinate of endpoint 1	Y coordinate of endpoint 1	X coordinate of endpoint 2	Y coordinate of endpoint 2	Grid (i,j)	Vehicle height	Release height	Szinit	Width	Elevation
Lung Kwu Tan Road	S2b06	809816.00	828114.00	809819.00	828034.00	14,41	2.8570E+00	2.4285E+00	2.2591E+00	9.7	6
Lung Kwu Tan Road	S2b07	809819.00	828034.00	809809.00	827924.00	14,41	2.8570E+00	2.4285E+00	2.2591E+00	9.7	5
Lung Kwu Tan Road	S2a01	809809.00	827924.00	809822.00	827849.00	14,41	2.8029E+00	2.3824E+00	2.2162E+00	9.7	6
Lung Kwu Tan Road	S2a02	809822.00	827849.00	809854.00	827776.00	14,41	2.8029E+00	2.3824E+00	2.2162E+00	9.7	6
Nim Wan Road	S2a03	809854.00	827776.00	809882.00	827708.00	14,41	2.8029E+00	2.3824E+00	2.2162E+00	9.7	5
Nim Wan Road	S40a35	812925.00	833588.00	812953.00	833612.00	17,47	2.3798E+00	2.0228E+00	1.8817E+00	9.7	4
Nim Wan Road	S40a36	812953.00	833612.00	813014.00	833627.00	18,47	2.3798E+00	2.0228E+00	1.8817E+00	9.7	8
Nim Wan Road	S40a37	813014.00	833627.00	813078.00	833661.00	18,47	2.3798E+00	2.0228E+00	1.8817E+00	9.7	15
Nim Wan Road	S40a38	813078.00	833661.00	813102.00	833656.00	18,47	2.3798E+00	2.0228E+00	1.8817E+00	9.7	16
Nim Wan Road	S40a39	813102.00	833656.00	813121.00	833658.00	18,47	2.3798E+00	2.0228E+00	1.8817E+00	9.7	15
Nim Wan Road	S40a40	813121.00	833658.00	813176.00	833689.00	18,47	2.3798E+00	2.0228E+00	1.8817E+00	9.7	11
Nim Wan Road	S40a41	813176.00	833689.00	813189.00	833700.00	18,47	2.3798E+00	2.0228E+00	1.8817E+00	9.7	6
Nim Wan Road	S40a42	813189.00	833700.00	813225.00	833719.00	18,47	2.3798E+00	2.0228E+00	1.8817E+00	9.7	6
Nim Wan Road	S40a43	813225.00	833719.00	813229.00	833752.00	18,47	2.3798E+00	2.0228E+00	1.8817E+00	9.7	5
Nim Wan Road	S40a44	813231.00	833755.00	813300.00	833799.00	18,47	2.3798E+00	2.0228E+00	1.8817E+00	9.7	4
Nim Wan Road	S40a45	813300.00	833799.00	813364.00	833819.00	18,47	2.3798E+00	2.0228E+00	1.8817E+00	9.7	4
Nim Wan Road	S40a46	813364.00	833819.00	813389.00	833799.00	18,47	2.3798E+00	2.0228E+00	1.8817E+00	9.7	5
Nim Wan Road	S40a47	813389.00	833799.00	813409.00	833798.00	18,47	2.3798E+00	2.0228E+00	1.8817E+00	9.7	4
Nim Wan Road	S40a48	813409.00	833798.00	813428.00	833807.00	18,47	2.3798E+00	2.0228E+00	1.8817E+00	9.7	5
Nim Wan Road	S40a49	813428.00	833807.00	813483.00	833861.00	18,47	2.3798E+00	2.0228E+00	1.8817E+00	9.7	5
Nim Wan Road	S40a50	813483.00	833861.00	813549.00	833916.00	18,47	2.3798E+00	2.0228E+00	1.8817E+00	9.7	5
Nim Wan Road	S40a51	813549.00	833916.00	813572.00	833946.00	18,47	2.3798E+00	2.0228E+00	1.8817E+00	9.7	5
Nim Wan Road	S40a52	813572.00	833946.00	813591.00	833962.00	18,47	2.3798E+00	2.0228E+00	1.8817E+00	9.7	6
Nim Wan Road	S40a53	813591.00	833962.00	813631.00	834050.00	18,47	2.3798E+00	2.0228E+00	1.8817E+00	9.7	5
Nim Wan Road	S40a54	813631.00	834050.00	813659.00	834078.00	18,47	2.3798E+00	2.0228E+00	1.8817E+00	9.7	5
Nim Wan Road	S40a55	813659.00	834078.00	813699.00	834085.00	18,47	2.3798E+00	2.0228E+00	1.8817E+00	9.7	4
Nim Wan Road	S40a56	813698.00	834087.00	813723.00	834112.00	18,47	2.3798E+00	2.0228E+00	1.8817E+00	9.7	5
Nim Wan Road	S40a57	813723.00	834112.00	813760.00	834161.00	18,47	2.3798E+00	2.0228E+00	1.8817E+00	9.7	5
Nim Wan Road	S40a58	813761.00	834163.00	813795.00	834204.00	18,47	2.3798E+00	2.0228E+00	1.8817E+00	9.7	5
Nim Wan Road	S40a59	813795.00	834204.00	813822.00	834235.00	18,47	2.3798E+00	2.0228E+00	1.8817E+00	9.7	6
Nim Wan Road	S40a60	813822.00	834235.00	813856.00	834260.00	18,47	2.3798E+00	2.0228E+00	1.8817E+00	9.7	6
Nim Wan Road	S40a61	813859.00	834257.00	813918.00	834279.00	18,47	2.3798E+00	2.0228E+00	1.8817E+00	9.7	8
Deep Bay Road	S40a62	813916.00	834279.00	813936.00	834298.00	18,47	2.3798E+00	2.0228E+00	1.8817E+00	9.7	13
Deep Bay Road	S4901	813936.00	834298.00	813973.00	834294.00	18,47	1.8236E+00	1.5500E+00	1.4419E+00	9.7	13
Nim Wan Road	S5009	813973.00	834294.00	813939.00	834294.00	18,47	1.8031E+00	1.5327E+00	1.4257E+00	9.7	13
Nim Wan Road	S40b01	813939.00	834294.00	813919.00	834277.00	18,47	2.4263E+00	2.0624E+00	1.9185E+00	9.7	13
Nim Wan Road	S40b02	813919.00	834277.00	813862.00	834255.00	18,47	2.4263E+00	2.0624E+00	1.9185E+00	9.7	7
Nim Wan Road	S40b03	813857.00	834256.00	813823.00	834234.00	18,47	2.4263E+00	2.0624E+00	1.9185E+00	9.7	6
Nim Wan Road	S40b04	813823.00	834234.00	813765.00	834161.00	18,47	2.4263E+00	2.0624E+00	1.9185E+00	9.7	5
Nim Wan Road	S40b05	813762.00	834159.00	813726.00	834111.00	18,47	2.4263E+00	2.0624E+00	1.9185E+00	9.7	5
Nim Wan Road	S40b06	813725.00	834108.00	813701.00	834084.00	18,47	2.4263E+00	2.0624E+00	1.9185E+00	9.7	5
Nim Wan Road	S40b07	813701.00	834084.00	813660.00	834076.00	18,47	2.4263E+00	2.0624E+00	1.9185E+00	9.7	4
Nim Wan Road	S40b08	813660.00	834076.00	813633.00	834049.00	18,47	2.4263E+00	2.0624E+00	1.9185E+00	9.7	5
Nim Wan Road	S40b09	813633.00	834049.00	813592.00	833961.00	18,47	2.4263E+00	2.0624E+00	1.9185E+00	9.7	5
Nim Wan Road	S40b10	813592.00	833961.00	813573.00	833945.00	18,47	2.4263E+00	2.0624E+00	1.9185E+00	9.7	6
Nim Wan Road	S40b11	813573.00	833945.00	813550.00	833915.00	18,47	2.4263E+00	2.0624E+00	1.9185E+00	9.7	5
Nim Wan Road	S40b12	813550.00	833915.00	813485.00	833859.00	18,47	2.4263E+00	2.0624E+00	1.9185E+00	9.7	5
Nim Wan Road	S40b13	813485.00	833859.00	813430.00	833806.00	18,47	2.4263E+00	2.0624E+00	1.9185E+00	9.7	6
Nim Wan Road	S40b14	813430.00	833806.00	813410.00	833796.00	18,47	2.4263E+00	2.0624E+00	1.9185E+00	9.7	5
Nim Wan Road	S40b15	813410.00	833796.00	813389.00	833797.00	18,47	2.4263E+00	2.0624E+00	1.9185E+00	9.7	5
Nim Wan Road	S40b16	813389.00	833797.00	813364.00	833817.00	18,47	2.4263E+00	2.0624E+00	1.9185E+00	9.7	5
Nim Wan Road	S40b17	813364.00	833817.00	813302.00	833797.00	18,47	2.4263E+00	2.0624E+00	1.9185E+00	9.7	4
Nim Wan Road	S40b18	813302.00	833797.00	813231.00	833750.00	18,47	2.4263E+00	2.0624E+00	1.9185E+00	9.7	4
Nim Wan Road	S40b19	813231.00	833750.00	813227.00	833718.00	18,47	2.4263E+00	2.0624E+00	1.9185E+00	9.7	5
Nim Wan Road	S40b20	813227.00	833718.00	813191.00	833699.00	18,47	2.4263E+00	2.0624E+00	1.9185E+00	9.7	6
Nim Wan Road	S40b21	813191.00	833699.00	813177.00	833688.00	18,47	2.4263E+00	2.0624E+00	1.9185E+00	9.7	6
Nim Wan Road	S40b22	813177.00	833688.00	813122.00	833656.00	18,47	2.4263E+00	2.0624E+00	1.9185E+00	9.7	12
Nim Wan Road	S40b23	813122.00	833656.00	813102.00	833654.00	18,47	2.4263E+00	2.0624E+00	1.9185E+00	9.7	15
Nim Wan Road	S40b24	813102.00	833654.00	813078.00	833658.00	18,47	2.4263E+00	2.0624E+00	1.9185E+00	9.7	16
Nim Wan Road	S40b25	813078.00	833658.00	813015.00	833625.00	18,47	2.4263E+00	2.0624E+00	1.9185E+00	9.7	16
Nim Wan Road	S40b26	813015.00	833625.00	812954.00	833610.00	18,47	2.4263E+00	2.0624E+00	1.9185E+00	9.7	9
Future Road (Access to IPARK2)	S40b27	812954.00	833607.00	812928.00	833585.00	17,47	2.4263E+00	2.0624E+00	1.9185E+00	9.7	5
Future Road (Access to IPARK2)	S41b02	810062.00	831467.00	810150.00	831229.00	15,44	3.5493E+00	3.0169E+00	2.8065E+00	9.7	9
Future Road (Access to IPARK2)	S41b03	810156.00	831233.00	810286.00	831283.00	15,44	3.5493E+00	3.0169E+00	2.8065E+00	9.7	9
Future Road (Access to IPARK2)	S41b04	810229.00	831269.00	810170.00	831419.00	15,44	3.5493E+00	3.0169E+00	2.8065E+00	9.7	10
Future Road (Access to IPARK2)	S41b05	810168.00	831425.00	810133.00	831493.00	15,44	3.5493E+00	3.0169E+00	2.8065E+00	9.7	11
Future Road (Access to IPARK2)	S41b06	810161.00	831511.00	810048.00	831469.00	15,44	3.5493E+00	3.0169E+00	2.8065E+00	9.7	8
Future Road (Access to IPARK2)	S42b02	810043.00	831479.00	810157.00	831519.00	15,44	3.5493E+00	3.0169E+00	2.8065E+00	9.7	8
Future Road (Access to IPARK2)	S42b03	810138.00	831502.00	810173.00	831435.00	15,44	3.5493E+00	3.0169E+00	2.8065E+00	9.7	7
Future Road (Access to IPARK2)	S42b04	810181.00	831421.00	810236.00	831275.00	15,44	3.5493E+00	3.0169E+00	2.8065E+00	9.7	9
Future Road (Access to IPARK2)	S42b05	810290.00	831273.00	810144.00	831218.00	15,44	3.5493E+00	3.0169E+00	2.8065E+00	9.7	9
Access to WENT	S42b06	810138.00	831227.00	810057.00	831461.00	15,44	3.5493E+00	3.0169E+00	2.8065E+00	9.7	9
Access Road to Lung Kwu Tan	S3041	811102.00	831423.00	811092.00	831467.00	16,44	3.5277E+00	2.9985E+00	2.7893E+00	9.7	16
Access Road to Dragon Cove III	S4501	809801.00	827926.00	809755.00	827911.00	14,41	1.6194E+00	1.3765E+00	1.2804E+00	9.7	5
Access Road to Dragon Cove III	S4701	809814.00	827929.00	809837.00	827946.00	14,41	1.7206E+00	1.4625E+00	1.3605E+00	9.7	5
Access Road to Lung Kwu Tan	S4702	809837.00	827946.00	809873.00	827983.00	14,41	1.7206E+00	1.4625E+00	1.3605E+00	9.7	6
Access Road to Dragon Cove III	S4801	809837.00	827946.00	809814.00	827929.00	14,41	2.0178E+00	1.7151E+00	1.5954E+00	9.7	5
Access Road to Dragon Cove III	S4802	809873.00	827983.00	809837.00	827946.00	14,41	2.3705E+00	2.0149E+00	1.8743E+00	9.7	6
Access Road to Dragon Cove III	S4803	809937.00	828017.00	809873.00	827983.00	15,41	2.3705E+00	2.0149E+00	1.8743E+00	9.7	7
Access Road to Dragon Cove III	S4804	809976.00	828026.00	809937.00	828017.00	15,41	2.3705E+00	2.0149E+00	1.8743E+00	9.7	9
Access Road to Dragon Cove III	S4805	810018.00	828024.00	809976.00	828026.00	15,41	2.3705E+00	2.0149E+00	1.8743E+00	9.7	11
Access Road to Dragon Cove III	S4806	810018.00	828018.00	810018.00	828024.00	15,41	2.3705E+00	2.0149E+00	1.8743E+00	9.7	11
Access Road to Dragon Cove III	S4807	810041.00	828006.00	810018.00	828011.00	15,41	2.3705E+00	2.0149E+00	1.8743E+00	9.7	10
Access Road to Dragon Cove III	S4808	810064.00	827991.00	810041.00	828006.00	15,41	2.3705E+00	2.0149E+00	1.8743E+00	9.7	10
Access Road to Dragon Cove III	S4809	810131.00	827973.00	810064.00	827991.00	15,41	2.3705E+00	2.0149E+00	1.8743E+00	9.7	9
Access Road to Dragon Cove III	S4703	809873.00	827983.00	809937.00	828017.00	15,41	2.3705E+00	2.0149E+00	1.8743E+00	9.7	7
Access Road to Dragon Cove III	S4704	809937.00	828017.00	809976.00	828026.00	15,41	1.7206E+00	1.4625E+00	1.3605E+00	9.7	9
Access Road to Dragon Cove III	S4705	809976.00	828026.00	810018.00	828024.00	15,41	1.7206E+00	1.4625E+00	1.3605E+00	9.7	11
Access Road to Dragon Cove III	S4706	810018.00	828024.00	810018.00	828011.00	15,41	1.7206E+00	1.4625E+00	1.3605E+00	9.7	11
Access Road to Dragon Cove III	S4707	810018.00	828011.00	810041.00	828006.00	15,41	1.7206E+00	1.4625E+00	1.3605E+00	9.7	10
Access Road to Dragon Cove III	S4708	810041.00	828006.00	810064.00	827991.00	15,41	1.7206E+00	1.4625E+00	1.3605E+00	9.7	10
Deep Bay Road	S4709	810064.00	827991.00	810131.00	827973.00	15,41	1.7206E+00	1.4625E+00	1.3605E+00	9.7	9
Deep Bay Road	S4902	813975.00	834296.00	814000.00	834302.00	19,47	1.7206E+00	1.4625E+00	1.3605E+00	9.7	13
Deep Bay Road	S4903	814002.00	834303.00	814121.00	834393.00	19,47	1.8236E+00	1.5500E+00	1.4419E+00	9.7	8
Deep Bay Road	S4904	814124.00	834394.00	814211.00	834463.00	19,47	1.8236E+00	1.5500E+00	1.4419E+00	9.7	5
Deep Bay Road	S4905	814213.00	834463.00	814302.00	834532.00	19,47	1.8236E+00	1.5500E+00	1.4419E+00	9.7	6
Deep Bay Road	S4906	814304.00	834533.00	814379.00	834592.00	19,47	1.8236E+00	1.5500E+00	1.4419E+00	9.7	6
Deep Bay Road	S4907	814383.00	834593.00	814447.00	834639.00	19,48	1.8236E+00	1.5500E+00	1.4419E+00	9.7	6
Deep Bay Road	S4908	814457.00	834642.00	814570.00	834694.00	19,48	1.8236E+00	1.5500E+00	1.4419E+00	9.7	5
Deep Bay Road	S4909	814575.00	834696.00	814790.00	834798.00	19,48	1.8236E+00	1.5500E+00	1.4419E+00	9.7	6
Deep Bay Road	S5001	814792.00	834794.00	814577.00	834692.00	19,48	1.8236E+00	1.5500E+00	1.4419E+00	9.7	6
Deep Bay Road	S5002	814571.00	834690.00	814459.00	834637.00	19,48	1.8031E+00	1.5327E+00	1.4257E+00	9.7	5
Deep Bay Road	S5003	814449.00	834634.00	814384.00	834591.00	19,48	1.8031E+00	1.5327E+00	1.4257E+00	9.7	5
Deep Bay Road	S5004	814378.00	834586.00	814306.00	834531.00	19,47	1.8031E+00	1.5327E+00	1.4257E+00	9.7	6
Deep Bay Road	S5005	814303.00	834528.00	814215.00	834461.00	19,47	1.8031E+00	1.5327E+00	1.4257E+00	9.7	6
Deep Bay Road	S5006	814210.00	834457.00	814125.00	834391.00	19,47	1.8031E+00	1.5327E+00	1.4257E+00	9.7	6
Deep Bay Road	S5007	814123.00	834388.00	814005.00	834300.00	19,47	1.8031E+00	1.5327E+00	1.4257E+00	9.7	8
Access to WENT	S5008	814000.00	834296.00	813977.00	834292.00	19,47	1.8031E+00	1.5327E+00	1.4257E+00	9.7	13
Access Road to Dragon Cove III	S4502	809751.00	827910.00	809677.00	827999.00	14,41	1.8031E+00	1.5327E+00	1.4257E+00	9.7	5
Access Road to Dragon Cove III	S4503	809677.00	827999.00	809674.00	828019.00	14,41	1.6194E+00	1.3765E+00	1.2804E+00	9.7	6
Access Road to Dragon Cove III	S4504	809674.00	828019.00	809684.00	828079.00	14,41	1.6194E+00	1.3765E+00	1.2804E+00	9.7	6
Access Road to Dragon Cove III	S4505	809684.00	828079.00	809706.00	828127.00	14,41	1.6194E+00	1.3765E+00	1.2804E+00	9.7	8
Access Road to Dragon Cove III	S4506	809707.00	828128.00	809721.00	828210.00	14,41	1.6194E+00	1.3765E+00	1.2804E+00	9.7	9
Access Road to Dragon Cove III	S4507	809722.00	828213.00	809721.00	828271.00	14,41	1.6194E+00	1.3765E+00	1.2804E+00	9.7	9
Access Road to Dragon Cove III	S4508	809721.00	828272.00	809736.00	828293.00	14,41	1.6194E+00	1.3765E+00	1.2804E+00	9.7	9
Access Road to Dragon Cove III	S4509	809736.00	828294.00	809735.00	828316.00	14,41	1.6194E+00	1.3765E+00	1.2804E+00	9.7	10
Access Road to Dragon Cove III	S4510	809735.00	828316.00	809729.00	828341.00	14,41	1.6194E+00	1.3765E+00	1.2804E+00	9.7	10
Access Road to Dragon Cove III	S4511	809730.00	828344.00	809700.00	828399.00	14,41	1.6194E+00	1.3765E+00	1.2804E+00	9.7	12
Access Road to Dragon Cove III	S4512	809699.00	828403.00	809686.00	828457.00	14,41	1.6194E+00	1.3765E+00	1.2804E+00	9.7	10
Access Road to Dragon Cove III	S4513	809687.00	828462.00	809705.00	828499.00	14,41	1.6194E+00	1.3765E+00	1.2804E+00	9.7	10
Access Road to Dragon Cove III	S4514	809704.00	828502.00	809684.00	828587.00	14,42	1.6194E+00	1.3765E+00	1.2804E+00	9.7	15
Access Road to Dragon Cove III	S4515	809684.00	828593.00	809659.00	828669.00	14,42	1.6194E+00	1.3765E+00	1.2804E+00	9.7	17
Access Road to Dragon Cove III	S4516	809659.00	828669.00	809642.00	828680.00	14,42	1.6194E+00	1.3765E+00	1.2804E+00	9.7	13
Access Road to Dragon Cove III	S4517	809639.00	828683.00	809584.00	828736.00	14,42	1.6194E+00	1.3765E+00	1.2804E+00	9.7	9
Access Road to Dragon Cove III	S4518	809580.00	828744.00	809568.00	828764.00	14,42	1.6194E+00	1.3765E+00	1.2804E+00	9.7	7
Nim Wan Path (South)	S5401	809565.00	828767.00	809530.00	828820.00	14,42	1.6194E+00	1.3765E+00	1.2804E+00	9.7	7
Nim Wan Path (South)	S5402	809529.00	828824.00	809516.00	828871.00	14,42	2.6590E+00	2.2602E+00	2.1025E+00	9.7	7
Nim Wan Path (South)	S5403	809514.00	828874.00	809496.00	828921.00	14,42	2.6590E+00	2.2602E+00	2.1025E+00	9.7	6
Nim Wan Path (South)	S5404	809492.00	828926.00	809493.00	828963.00	14,42	2.6382E+00	2.2425E+00	2.0860E+00	9.7	5
Nim Wan Path (South)	S5405	809492.00	828966.00	809424.00	829042.00	14,42	2.1897E+00	1.8613E+00	1.7314E+00	9.7	4
Nim Wan Path (South)	S5406	809423.00	829044.00	809415.00	829062.00	14,42	2.1897E+00	1.8613E+00	1.7314E+00	9.7	5
Nim Wan Path (South)	S5407	809415.00	829064.00	809386.00	829099.00	14,42	2.1897E+00	1.8613E+00	1.7314E+00	9.7	5
Access Road to Dragon Cove III	S4601	809571.00	828765.00	809584.00	828744.00	14,42	2.1897E+00	1.8613E+00	1.7314E+00	9.7	7
Access Road to Dragon Cove III	S4602	809587.00	828742.00	809642.00	828685.00	14,42	2.1897E+00	1.8613E+00	1.7314E+00	9.7	9
Access Road to Dragon Cove III	S4603	809646.00	828683.00	809663.00	828673.00	14,42	2.1897E+00	1.8613E+00	1.7314E+00	9.7	17
Access Road to Dragon Cove III	S4604	809665.00	828670.00	809689.00	828591.00	14,42	2.1897E+00	1.8613E+00	1.7314E+00	9.7	17
Access Road to Dragon Cove III	S4605	809689.00	828589.00	809709.00	828499.00	14,42	2.1897E+00	1.8613E+00	1.7314E+00	9.7	21
Access Road to Dragon Cove III	S4606	809708.00	828496.00	809690.00	828456.00	14,41	2.1897E+00	1.8613E+00	1.7314E+00	9.7	10
Access Road to Dragon Cove III	S4607	809690.00	828452.00	809703.00	828405.00	14,41	2.1897E+00	1.8613E+00	1.7314E+00	9.7	10
Access Road to Dragon Cove III	S4608	809703.00	828402.00	809733.00	828345.00	14,41	2.1897E+00	1.8613E+00	1.7314E+00	9.7	11
Access Road to Dragon Cove III	S4609	809733.00	828342.00	809740.00	828316.00	14,41	2.1897E+00	1.8613E+00	1.7314E+00	9.7	9
Access Road to Dragon Cove III	S4610	809740.00	828314.00	809740.00	828292.00	14,41	2.1897E+00	1.8613E+00	1.7314E+00	9.7	9
Access Road to Dragon Cove III	S4611	809741.00	828291.00	809725.00	828269.00	14,41	2.1897E+00	1.8613E+00	1.7314E+00	9.7	9
Access Road to Dragon Cove III	S4612	809726.00	828266.00	809726.00	828212.00	14,41	2.1897E+00	1.8613E+00	1.7314E+00	9.7	9
Access Road to Dragon Cove III	S4613	809726.00	828210.00	809711.00	828130.00	14,41	2.1897E+00	1.8613E+00	1.7314E+00	9.7	7
Access Road to Dragon Cove III	S4614	809712.00	828128.00	809688.00	828079.00	14,41	2.1897E+00	1.8613E+00	1.7314E+00	9.7	7
Access Road to Dragon Cove III	S4615	809687.00	828077.00	809678.00	828018.00	14,41	2.1897E+00	1.8613E+00	1.7314E+00	9.7	5
Access Road to Dragon Cove III	S4616	809678.00	828018.00	809680.00	828002.00	14,41	2.1897E+00	1.8613E+00	1.7314E+00	9.7	5
Access Road to Dragon Cove III	S4617	809682.00	827999.00	809751.00	827916.00	14,41	2.1897E+00	1.8613E+00	1.7314E+00	9.7	5
Access Road to Dragon Cove III	S4618	809755.00	827916.00	809800.00	827930.00	14,41	2.1897E+00	1.8613E+00	1.7314E+00	9.7	5
Nim Wan Path (South)	S5301	809389.00	829102.00	809418.00	829067.00	14,42	2.1897E+00	1.8613E+00	1.7314E+00	9.7	5
Nim Wan Path (South)	S5302	809418.00	829067.00	809427.00	829044.00	14,42	2.1897E+00	1.8613E+00	1.7314E+00	9.7	5
Nim Wan Path (South)	S5303	809427.00	829044.00	809497.00	828967.00	14,42	2.1897E+00	1.8613E+00	1.7314E+00	9.7	4

Appendix 3G_4 Year 2045
a) Road Segment

Road Name	Road ID	X coordinate of endpoint 1	Y coordinate of endpoint 1	X coordinate of endpoint 2	Y coordinate of endpoint 2	Grid (I,J)	Vehicle height	Release height	Szinit	Width	Elevation
Nim Wan Path (South)	S5304	809497.00	828964.00	809499.00	828924.00	14,42	2.1897E+00	1.8613E+00	1.7314E+00	9.7	5
Nim Wan Path (South)	S5305	809500.00	828921.00	809519.00	828875.00	14,42	2.1897E+00	1.8613E+00	1.7314E+00	9.7	6
Nim Wan Path (South)	S5306	809520.00	828870.00	809533.00	828821.00	14,42	2.1897E+00	1.8613E+00	1.7314E+00	9.7	7
Nim Wan Path (South)	S5307	809537.00	828818.00	809568.00	828770.00	14,42	2.1897E+00	1.8613E+00	1.7314E+00	9.7	7
Access Road to Nim Wan Path	S5101	809626.00	828786.00	809569.00	828766.00	14,42	2.1897E+00	1.8613E+00	1.7314E+00	9.7	9
Access Road to Nim Wan Path	S5201	809569.00	828772.00	809623.00	828790.00	14,42	2.1897E+00	1.8613E+00	1.7314E+00	9.7	10

Road Name	Road ID	Road Type	Speed Limit (km/hr)	Average Speed (km/hr)	Start Emission Estimated by Broad Brush Approach (Y/N)	With barrier (N / Cantilever / vertical / semi-enclosure / full enclosure)	Barrier width (m)	Barrier height (m)	Hour	Total Vehicles (Veh/hr)	01 - Private Cars	02 - Taxi	03 - Light Goods Vehicles <=2.5t	04 - Light Goods Vehicles 2.5-3.5t	05 - Light Goods Vehicles >3.5t	06 - Medium Goods Vehicles <=15t	07 - Medium Goods Vehicles 15-24t	08 - Public Light Buses	09 - Private Light Bus <=3.5t	10 - Private Light Bus >3.5t	11 - Non-franchised Bus<=6.4t	12 - Non-franchised Bus 6.4-15t	13 - Non-franchised Bus 15-24t	14 - Franchised Bus Single Deck	15 - Franchised Bus Double Deck	16 - Motorcycles	17 - Heavy Goods Vehicles >24t	18 - Non-franchised Bus >24t	Total
											PC	TAXI	LGV3	LGV4	LGV6	HGV7	HGV8	PLB	PV4	PV5	NFB6	NFB7	NFB8	FBSD	FBDD	MC	HGV9	NFB9	
Access Road in Lung Kwu Sheung Tan	S1001	LD	50	21.0	Y	N	0	0	0000-0100	1	100%	0%	0%	0%	0%	0%	0%	0%	0%	0%	0%	0%	0%	0%	0%	0%	0%	0%	100%
Access Road in Lung Kwu Sheung Tan	S1001	LD	50	21.0	Y	N	0	0	0100-0200	1	100%	0%	0%	0%	0%	0%	0%	0%	0%	0%	0%	0%	0%	0%	0%	0%	0%	0%	100%
Access Road in Lung Kwu Sheung Tan	S1001	LD	50	21.0	Y	N	0	0	0200-0300	0	0%	0%	0%	0%	0%	0%	0%	0%	0%	0%	0%	0%	0%	0%	0%	0%	0%	0%	100%
Access Road in Lung Kwu Sheung Tan	S1001	LD	50	21.0	Y	N	0	0	0300-0400	0	0%	0%	0%	0%	0%	0%	0%	0%	0%	0%	0%	0%	0%	0%	0%	0%	0%	0%	100%
Access Road in Lung Kwu Sheung Tan	S1001	LD	50	21.0	Y	N	0	0	0400-0500	0	0%	0%	0%	0%	0%	0%	0%	0%	0%	0%	0%	0%	0%	0%	0%	0%	0%	0%	100%
Access Road in Lung Kwu Sheung Tan	S1001	LD	50	21.0	Y	N	0	0	0500-0600	1	100%	0%	0%	0%	0%	0%	0%	0%	0%	0%	0%	0%	0%	0%	0%	0%	0%	0%	100%
Access Road in Lung Kwu Sheung Tan	S1001	LD	50	21.0	Y	N	0	0	0600-0700	3	100%	0%	0%	0%	0%	0%	0%	0%	0%	0%	0%	0%	0%	0%	0%	0%	0%	0%	100%
Access Road in Lung Kwu Sheung Tan	S1001	LD	50	21.0	Y	N	0	0	0700-0800	13	100%	0%	0%	0%	0%	0%	0%	0%	0%	0%	0%	0%	0%	0%	0%	0%	0%	0%	100%
Access Road in Lung Kwu Sheung Tan	S1001	LD	50	21.0	Y	N	0	0	0800-0900	14	100%	0%	0%	0%	0%	0%	0%	0%	0%	0%	0%	0%	0%	0%	0%	0%	0%	0%	100%
Access Road in Lung Kwu Sheung Tan	S1001	LD	50	21.0	Y	N	0	0	0900-1000	12	100%	0%	0%	0%	0%	0%	0%	0%	0%	0%	0%	0%	0%	0%	0%	0%	0%	0%	100%
Access Road in Lung Kwu Sheung Tan	S1001	LD	50	21.0	Y	N	0	0	1000-1100	12	100%	0%	0%	0%	0%	0%	0%	0%	0%	0%	0%	0%	0%	0%	0%	0%	0%	0%	100%
Access Road in Lung Kwu Sheung Tan	S1001	LD	50	21.0	Y	N	0	0	1100-1200	14	100%	0%	0%	0%	0%	0%	0%	0%	0%	0%	0%	0%	0%	0%	0%	0%	0%	0%	100%
Access Road in Lung Kwu Sheung Tan	S1001	LD	50	21.0	Y	N	0	0	1200-1300	0	0%	0%	0%	0%	0%	0%	0%	0%	0%	0%	0%	0%	0%	0%	0%	0%	0%	0%	100%
Access Road in Lung Kwu Sheung Tan	S1001	LD	50	21.0	Y	N	0	0	1300-1400	0	0%	0%	0%	0%	0%	0%	0%	0%	0%	0%	0%	0%	0%	0%	0%	0%	0%	0%	100%
Access Road in Lung Kwu Sheung Tan	S1001	LD	50	21.0	Y	N	0	0	1400-1500	0	0%	0%	0%	0%	0%	0%	0%	0%	0%	0%	0%	0%	0%	0%	0%	0%	0%	0%	100%
Access Road in Lung Kwu Sheung Tan	S1001	LD	50	21.0	Y	N	0	0	1500-1600	0	0%	0%	0%	0%	0%	0%	0%	0%	0%	0%	0%	0%	0%	0%	0%	0%	0%	0%	100%
Access Road in Lung Kwu Sheung Tan	S1001	LD	50	21.0	Y	N	0	0	1600-1700	0	0%	0%	0%	0%	0%	0%	0%	0%	0%	0%	0%	0%	0%	0%	0%	0%	0%	0%	100%
Access Road in Lung Kwu Sheung Tan	S1001	LD	50	21.0	Y	N	0	0	1700-1800	0	0%	0%	0%	0%	0%	0%	0%	0%	0%	0%	0%	0%	0%	0%	0%	0%	0%	0%	100%
Access Road in Lung Kwu Sheung Tan	S1001	LD	50	21.0	Y	N	0	0	1800-1900	0	0%	0%	0%	0%	0%	0%	0%	0%	0%	0%	0%	0%	0%	0%	0%	0%	0%	0%	100%
Access Road in Lung Kwu Sheung Tan	S1001	LD	50	21.0	Y	N	0	0	1900-2000	0	0%	0%	0%	0%	0%	0%	0%	0%	0%	0%	0%	0%	0%	0%	0%	0%	0%	0%	100%
Access Road in Lung Kwu Sheung Tan	S1001	LD	50	21.0	Y	N	0	0	2000-2100	0	0%	0%	0%	0%	0%	0%	0%	0%	0%	0%	0%	0%	0%	0%	0%	0%	0%	0%	100%
Access Road in Lung Kwu Sheung Tan	S1001	LD	50	21.0	Y	N	0	0	2100-2200	0	0%	0%	0%	0%	0%	0%	0%	0%	0%	0%	0%	0%	0%	0%	0%	0%	0%	0%	100%
Access Road in Lung Kwu Sheung Tan	S1001	LD	50	21.0	Y	N	0	0	2200-2300	0	0%	0%	0%	0%	0%	0%	0%	0%	0%	0%	0%	0%	0%	0%	0%	0%	0%	0%	100%
Access Road in Lung Kwu Sheung Tan	S1001	LD	50	21.0	Y	N	0	0	2300-0000	0	0%	0%	0%	0%	0%	0%	0%	0%	0%	0%	0%	0%	0%	0%	0%	0%	0%	0%	100%
Access Road in Lung Kwu Sheung Tan	S1101	LD	50	21.0	Y	N	0	0	0000-0100	10	50%	0%	10%	0%	0%	0%	0%	0%	0%	0%	0%	0%	0%	0%	0%	0%	40%	0%	100%
Access Road in Lung Kwu Sheung Tan	S1101	LD	50	21.0	Y	N	0	0	0100-0200	6	50%	0%	17%	0%	0%	0%	0%	0%	0%	0%	0%	0%	0%	0%	0%	0%	33%	0%	100%
Access Road in Lung Kwu Sheung Tan	S1101	LD	50	21.0	Y	N	0	0	0200-0300	2	50%	0%	0%	0%	0%	0%	0%	0%	0%	0%	0%	0%	0%	0%	0%	0%	50%	0%	100%
Access Road in Lung Kwu Sheung Tan	S1101	LD	50	21.0	Y	N	0	0	0300-0400	2	50%	0%	0%	0%	0%	0%	0%	0%	0%	0%	0%	0%	0%	0%	0%	0%	50%	0%	100%
Access Road in Lung Kwu Sheung Tan	S1101	LD	50	21.0	Y	N	0	0	0400-0500	0	0%	0%	0%	0%	0%	0%	0%	0%	0%	0%	0%	0%	0%	0%	0%	0%	0%	0%	100%
Access Road in Lung Kwu Sheung Tan	S1101	LD	50	21.0	Y	N	0	0	0500-0600	5	40%	0%	20%	0%	0%	0%	0%	0%	0%	0%	0%	0%	0%	0%	0%	0%	40%	0%	100%
Access Road in Lung Kwu Sheung Tan	S1101	LD	50	21.0	Y	N	0	0	0600-0700	23	48%	0%	13%	0%	0%	0%	0%	0%	0%	0%	0%	0%	0%	0%	0%	0%	39%	0%	100%
Access Road in Lung Kwu Sheung Tan	S1101	LD	50	21.0	Y	N	0	0	0700-0800	114	45%	2%	10%	0%	0%	2%	2%	0%	0%	2%	0%	0%	2%	0%	0%	2%	35%	0%	100%
Access Road in Lung Kwu Sheung Tan	S1101	LD	50	21.0	Y	N	0	0	0800-0900	120	45%	2%	10%	0%	0%	2%	2%	0%	0%	2%	0%	0%	2%	0%	0%	2%	35%	0%	100%
Access Road in Lung Kwu Sheung Tan	S1101	LD	50	21.0	Y	N	0	0	0900-1000	102	44%	2%	10%	0%	0%	2%	2%	0%	0%	2%	0%	0%	2%	0%	0%	2%	34%	0%	100%
Access Road in Lung Kwu Sheung Tan	S1101	LD	50	21.0	Y	N	0	0	1000-1100	108	44%	2%	10%	0%	0%	2%	2%	0%	0%	2%	0%	0%	2%	0%	0%	2%	34%	0%	100%
Access Road in Lung Kwu Sheung Tan	S1101	LD	50	21.0	Y	N	0	0	1100-1200	118	45%	2%	10%	0%	0%	2%	2%	0%	0%	2%	0%	0%	2%	0%	0%	2%	35%	0%	100%
Access Road in Lung Kwu Sheung Tan	S1101	LD	50	21.0	Y	N	0	0	1200-1300	103	23%	8%	6%	0%	0%	2%	6%	0%	0%	0%	0%	0%	0%	0%	0%	0%	55%	0%	100%
Access Road in Lung Kwu Sheung Tan	S1101	LD	50	21.0	Y	N	0	0	1300-1400	109	24%	8%	6%	0%	0%	2%	6%	0%	0%	0%	0%	0%	0%	0%	0%	0%	55%	0%	100%
Access Road in Lung Kwu Sheung Tan	S1101	LD	50	20.8	Y	N	0	0	1400-1500	143	24%	8%	6%	0%	0%	2%	6%	0%	0%	0%	0%	0%	0%	0%	0%	0%	55%	0%	100%
Access Road in Lung Kwu Sheung Tan	S1101	LD	50	20.9	Y	N	0	0	1500-1600	120	23%	8%	6%	0%	0%	3%	6%	0%	0%	0%	0%	0%	0%	0%	0%	0%	55%	0%	100%
Access Road in Lung Kwu Sheung Tan	S1101	LD	50	21.0	Y	N	0	0	1600-1700	110	24%	8%	5%	0%	0%	2%	5%	0%	0%	0%	0%	0%	0%	0%	0%	0%	55%	0%	100%
Access Road in Lung Kwu Sheung Tan	S1101	LD	50	21.0	Y	N	0	0	1700-1800	101	24%	8%	6%	0%	0%	2%	6%	0%	0%	0%	0%	0%	0%	0%	0%	0%	54%	0%	100%
Access Road in Lung Kwu Sheung Tan	S1101	LD	50	21.0	Y	N	0	0	1800-1900	89	24%	8%	6%	0%	0%	2%	6%	0%	0%	0%	0%	0%	0%	0%	0%	0%	55%	0%	100%
Access Road in Lung Kwu Sheung Tan	S1101	LD	50	21.0	Y	N	0	0	1900-2000	41	24%	7%	5%	0%	0%	2%	5%	0%	0%	0%	0%	0%	0%	0%	0%	0%	56%	0%	100%
Access Road in Lung Kwu Sheung Tan	S1101	LD	50	21.0	Y	N	0	0	2000-2100	22	23%	9%	5%	0%	0%	5%	5%	0%	0%	0%	0%	0%	0%	0%	0%	0%	55%	0%	100%
Access Road in Lung Kwu Sheung Tan	S1101	LD	50	21.0	Y	N	0	0	2100-2200	13	23%	8%	8%	0%	0%	0%	8%	0%	0%	0%	0%	0%	0%	0%	0%	0%	54%	0%	100%
Access Road in Lung Kwu Sheung Tan	S1101	LD	50	21.0	Y	N	0	0	2200-2300	12	25%	8%	8%	0%	0%	0%	8%	0%	0%	0%	0%	0%	0%	0%	0%	0%	50%	0%	100%
Access Road in Lung Kwu Sheung Tan	S1101	LD	50	21.0	Y	N	0	0	2300-0000	13	23%	8%	8%	0%	0%	0%	8%	0%	0%	0%	0%	0%	0%	0%	0%	0%	54%	0%	100%
Access Road in Lung Kwu Sheung Tan	S1102	LD	50	21.0	Y	N	0	0	0000-0100	10	50%	0%	10%	0%	0%	0%	0%	0%	0%	0%	0%	0%	0%	0%	0%	0%	40%	0%	100%
Access Road in Lung Kwu Sheung Tan	S1102	LD	50	21.0	Y	N	0	0	0100-0200	6	50%	0%	17%	0%	0%	0%	0%	0%	0%	0%	0%	0%	0%	0%	0%	0%	33%	0%	100%
Access Road in Lung Kwu Sheung Tan	S1102	LD	50	21.0	Y	N	0	0	0200-0300	2	50%	0%	0%	0%	0%	0%	0%	0%	0%	0%	0%	0%	0%	0%	0%	0%	50%	0%	100%
Access Road in Lung Kwu Sheung Tan	S1102	LD	50	21.0	Y	N	0	0	0300-0400	2	50%	0%	0%	0%	0%	0%	0%	0%	0%	0%	0%	0%	0%	0%	0%	0%	50%	0%	100%
Access Road in Lung Kwu Sheung Tan	S1102	LD	50	21.0	Y	N	0	0	0400-0500	0	0%	0%	0%	0%	0%	0%	0%	0%	0%	0%	0%	0%	0%	0%	0%	0%	0%	0%	100%
Access Road in Lung Kwu Sheung Tan	S1102	LD	50	21.0	Y	N	0	0	0500-0600	5	40%	0%	20%	0%	0%	0%	0%	0%	0%	0%	0%	0%	0%	0%	0%	0%	40%	0%	100%
Access Road in Lung Kwu Sheung Tan	S1102	LD	50	21.0	Y	N	0	0	0600-0700	23	48%	0%	13%	0%	0%	0%	0%	0%	0%	0%	0%	0%	0%	0%	0%	0%	39%	0%	100%
Access Road in Lung Kwu Sheung Tan	S1102	LD	50	21.0	Y	N	0	0	0700-0800	114	45%	2%	10%	0%	0%	2%	2%	0%	0%	2%	0%	0%	2%	0%	0%	2%	35%	0%	100%
Access Road in Lung Kwu Sheung Tan	S1102	LD	50	21.0	Y	N	0	0	0800-0900	120	45%	2%	10%	0%	0%	2%	2%	0%	0%	2%	0%	0%	2%	0%	0%	2%	35%	0%	100%
Access Road in Lung Kwu Sheung Tan	S1102	LD	50	21.0	Y	N	0	0	0900-1000	102	44%	2%	10%	0%	0%	2%	2%	0%	0%	2%	0%	0%	2%	0%	0%	2%	34%	0%	100%
Access Road in Lung Kwu Sheung Tan	S1102	LD	50	21.0	Y	N	0	0	1000-1100	108	44%	2%	10%	0%	0%	2%	2%	0%	0%	2%	0%	0%	2%	0%	0%	2%	34%	0%	100%
Access Road in Lung Kwu Sheung Tan	S1102	LD	50	21.0	Y	N	0	0	1100-1200	118	45%	2%	10%	0%	0%	2%	2%	0%	0%	2%	0%	0%	2%	0%	0%	2%	35%	0%	100%
Access Road in Lung Kwu Sheung Tan	S1102	LD	50	21.0	Y	N	0	0	1200-1300	103	23%	8%	6%	0%	0%	2%	6%	0%	0%	0%	0%	0%	0%	0%	0%	0%	55%	0%	100%
Access Road in Lung Kwu Sheung Tan	S1102	LD	50	21.0	Y	N	0	0	1300-1400	109	24%	8%	6%	0%	0%	2%	6%	0%	0%	0%	0%	0%	0%	0%	0%	0%	55%	0%	100%
Access Road in Lung Kwu Sheung Tan	S1102	LD	50	20.8	Y	N	0	0	1400-1500	143	24%	8%	6%	0%	0%	2%	6%	0%	0%	0%	0%	0%	0%	0%	0%	0%	55%	0%	100%
Access Road in Lung Kwu Sheung Tan	S1102	LD	50	20.9	Y	N	0	0	1500-1600	120	23%	8%	6%	0%	0%	3%	6%	0%	0%	0%	0%	0%	0%	0%	0%	0%	55%	0%	100%
Access Road in Lung Kwu Sheung Tan	S1102	LD	50	21.0	Y	N	0	0	1600-1700	110	24%	8%	5%	0%	0%	2%	5%	0%	0%	0%	0%	0%	0%	0%	0%	0%	55%	0%	100%
Access Road in Lung Kwu Sheung Tan	S1102	LD	50	21.0	Y	N	0	0	1700-1800	101	24%	8%	6%	0%	0%	2%	6%	0%	0%	0%	0%	0%	0%	0%	0%	0%	54%	0%	100%
Access Road in Lung Kwu Sheung Tan	S1102	LD	50	21.0	Y	N	0	0	1800-1900	89	24%	8%	6%	0%	0%	2%	6%	0%	0%	0%	0%	0%	0%	0%	0%	0%	55%	0%	100%
Access Road in Lung Kwu Sheung Tan	S1102	LD	50	21.0	Y	N	0	0	1900-2000	41	24%	7%	5%	0%	0%	2%	5%	0%	0%	0%	0%	0%	0%	0%	0%	0%	56%	0%	100%
Access Road in Lung Kwu Sheung Tan	S1102	LD	50	21.0	Y	N	0	0	2000-2100	22	23%	9%	5%	0%	0%	5%	5%	0%	0%	0%	0%	0%	0%	0%	0%	0%	55%	0%	100%
Access Road in Lung Kwu Sheung Tan	S1102	LD	50	21.0	Y	N	0	0	2100-2200	13	23%	8%	8%	0%	0%	0%	8%	0%	0%	0%	0%	0%	0%	0%	0%	0%	54%	0%	100%
Access Road in Lung Kwu Sheung Tan	S1102	LD	50	21.0	Y	N	0	0	2200-2300	12	25%	8%	8%	0%	0%	0%	8%	0%	0%	0%	0%	0%	0%	0%	0%	0%	50%	0%	100%
Access Road in Lung Kwu Sheung Tan	S1102	LD	50	21.0	Y	N	0	0	2300-0000	13	23%	8%	8%	0%	0%	0%	8%	0%	0%	0%	0%	0%	0%	0%	0%	0%	54%	0%	100%
Access Road in Lung Kwu Sheung Tan	S1201	LD	50	21.0	Y	N	0	0	0000-0100	10	50%	0%	10%	0%	0%	0%	0%	0%	0%	0%	0%	0%	0%	0%	0%	0%	40%	0%	100%
Access Road in Lung Kwu Sheung Tan	S1201	LD	50	21.0	Y	N	0	0	0100-0200	6	50%	0%	17%	0%	0%	0%	0%	0%	0%	0%	0%	0%	0%	0%	0%	0%	33%	0%	100%
Access Road in Lung Kwu Sheung Tan	S1201	LD	50	21.0	Y	N	0	0	0200-0300	2	50%	0%	0%	0%	0%	0%	0%	0%	0%	0%	0%	0%	0%	0%	0%	0%	50%	0%	100%
Access Road in Lung Kwu Sheung Tan	S1201	LD	50	21.0	Y	N	0	0	0300-0400	2	50%	0%	0%	0%	0%	0%	0%	0%	0%	0%	0%	0%	0%	0%	0%	0%	50%	0%	100%
Access Road in Lung Kwu Sheung Tan	S1201	LD	50	21.0	Y	N	0	0	0400-0500	0	0%	0%	0%	0%	0%	0%	0%	0%	0%	0%	0%	0%	0%	0%	0%	0%	0%	0%	100%
Access Road in Lung Kwu Sheung Tan	S1201	LD	50	21.0	Y	N	0	0	0500-0600	4	50%	0%	0%	0%	0%	0%	0%	0%	0%	0%	0%	0%	0%	0%	0%	0%	50%	0%	100%
Access Road in Lung Kwu Sheung Tan	S1201	LD	50	21.0	Y	N	0	0	0600-0700	22	50%	0%	9%	0%	0%	0%	0%	0%	0%	0%	0%	0%	0%	0%	0%	0%	41%	0%	100%
Access Road in Lung Kwu Sheung Tan	S1201	LD	50	21.0	Y	N	0	0	0700-0800	104	47%	2%	9%	0%	0%	0%	2%	0%	0%	2%	0%	0%	0%	0%	0%	0%	38%	0%	100%
Access Road in Lung Kwu Sheung Tan	S1201	LD	50	21.0	Y	N	0	0	0800-0900	109	48%	2%	8%	0%	0%	0%	2%	0%	0%	2%	0%	0%	0%	0%	0%	0%	39%	0%	100%
Access Road in Lung Kwu Sheung Tan	S1201	LD	50	21.0	Y	N	0	0	0900-1000	91	47%	2%	8%	0%	0%	0%	2%	0%	0%	2%	0%	0%	0%	0%	0%	0%	38%	0%	100%
Access Road in Lung Kwu Sheung Tan	S1201	LD	50	21.0	Y	N	0	0	1000-1100	97	47%	2%	8%	0%	0%	0%	2%	0%	0%	2%	0%	0%	0%	0%	0%	0%	38%	0%	100%
Access Road in Lung Kwu Sheung Tan	S1201	LD	50	21.0	Y	N	0	0	1100-1200	107	48%	2%	8%	0%	0%	0%	2%	0%	0%	2%	0%	0%	0%	0%	0%	0%	38%	0%	100%
Access Road in Lung Kwu Sheung Tan	S1201	LD	50	21.0	Y	N	0	0	1200-1300	75	21%	8%	8%	0%	0%	3%	3%	0%	0%	0%	0%	0%	0%	0%	3%	0%	55%	0%	100%
Access Road in Lung Kwu Sheung Tan	S1201	LD	50	21.0	Y	N	0	0	1300-1400	78	22%	8%	8%	0%	0%	3%	3%	0%	0%	0%	0%	0%	0%	0%	3%	0%	55%	0%	100%
Access Road in Lung Kwu Sheung Tan	S1201	LD	50	21.0	Y	N	0	0	1400-1500	104	22%	8%	8%	0%	0%	3%	3%	0%	0%	0%	0%	0%	0%	0%	3%	0%	54%	0%	100%
Access Road in Lung Kwu Sheung Tan	S1201	LD	50	21.0	Y	N	0	0	1500-1600	89	21%	8%	8%	0%	0%	3%	3%	0%	0%	0%	0%	0%	0%	0%	3%	0%	53%	0%	100%
Access Road in Lung Kwu Sheung Tan	S1201	LD	50	21.0	Y	N	0	0	1600-1700	78	22%	8%	8%	0%	0%	3%	3%	0%	0%	0%	0%	0%	0%	0%	3%	0%	55%	0%	100%
Access Road in Lung Kwu Sheung Tan	S1201	LD	50	21.0	Y	N	0	0	1700-1800	73	22%	8%	8%	0%	0%	3%	3%	0%	0%	0%	0%	0%	0%	0%	3%	0%	53%	0%	100%
Access Road in Lung Kwu Sheung Tan	S1201	LD	50	21.0	Y	N	0	0	1800-1900	65	22%	8%	8%	0%	0%	3%	3%	0%	0%	0%	0%	0%	0%	0%	3%	0%	54%	0%	100%
Access Road in Lung Kwu Sheung Tan	S1201	LD	50	21.0	Y	N	0	0	1900-2000	31	23%	6%	6%	0%	0%	3%	3%	0%	0%	0%	0%	0%	0%	0%	3%	0%	55%	0%	100%
Access Road in Lung Kwu Sheung Tan	S1201	LD	50	21.0	Y	N	0	0	2000-2100	18	22%	6%	6%	0%	0%	6%	6%	0%	0%	0%	0%	0%	0%	0%	6%	0%	50%	0%	100%
Access Road in Lung Kwu Sheung Tan	S1201	LD	50	21.0	Y	N	0	0	2100-2200	9	22%	11%	11%	0%	0%	0%	0%	0%	0%	0%	0%	0%	0%	0%	0%	0%	56%	0%	100%
Access Road in Lung Kwu Sheung Tan	S1201	LD	50	21.0	Y	N	0	0	2200-2300	8	25%	13%	13%	0%	0%	0%	0%	0%	0%	0%	0%	0%	0%	0%	0%	0%	50%	0%	100%
Access Road in Lung Kwu Sheung Tan	S1201	LD	50	21.0	Y	N	0	0	2300-0000	9	22%	11%	11%	0%	0%	0%	0%	0%	0%	0%	0%	0%	0%	0%	0%	0%	56%	0%	100%
Access Road in Lung Kwu Sheung Tan	S1202	LD	50	21.0	Y	N	0	0	0000-0100	10	50%	0%	10%	0%	0%	0%	0%	0%	0%	0%	0%	0%	0%	0%	0%	0%	40%	0%	100%
Access Road in Lung Kwu Sheung Tan	S1202	LD	50	21.0	Y	N	0	0	0100-0200	6	50%	0%	17%	0%	0%	0%	0%	0%	0%	0%	0%	0%	0%	0%	0%	0%	33%	0%	100%
Access Road in Lung Kwu Sheung Tan	S1202	LD	50	21.0	Y	N	0	0	0200-0300	2	50%	0%	0%	0%	0%	0%	0%	0%	0%	0%	0%	0%	0%	0%	0%	0%	50%	0%	100%
Access Road in Lung Kwu Sheung Tan	S1202	LD	50	21.0	Y	N	0	0	0300-0400	2	50%	0%	0%	0%	0%	0%	0%	0%	0%	0%	0%	0%	0%	0%	0%	0%	50%	0%	100%
Access Road in Lung Kwu Sheung Tan	S1202	LD	50	21.0	Y	N	0	0	0400-0500	0	0%	0%	0%	0%	0%	0%	0%	0%	0%	0%	0%	0%	0%	0%	0%	0%	0%	0%	100%
Access Road in Lung Kwu Sheung Tan	S1202	LD	50	21.0	Y	N	0	0	0500-0600	4	50%	0%	0%	0%	0%	0%	0%	0%	0%	0%	0%	0%	0%	0%	0%	0%	50%	0%	100%
Access Road in Lung Kwu Sheung Tan	S1202	LD	50	21.0	Y	N	0	0	0600-0700	22	50%	0%	9%	0%	0%	0%	0%	0%	0%	0%	0%	0%	0%	0%	0%	0%	41%	0%	100%
Access Road in Lung Kwu Sheung Tan	S1202	LD	50	21.0	Y	N	0	0	0700-0800	104	47%	2%	9%	0%	0%	0%	2%	0%	0%	2%	0%	0%	0%	0%	0%	0%	38%	0%	100%
Access Road in Lung Kwu Sheung Tan	S1202	LD	50	21.0	Y	N	0	0	0800-0900	109	48%	2%	8%	0%	0%	0%	2%	0%	0%	2%	0%	0%	0%	0%	0%	0%	39%	0%	100%
Access Road in Lung Kwu Sheung Tan	S1202	LD	50	21.0	Y	N	0	0	0900-1000	91	47%	2%	8%	0%	0%	0%	2%	0%	0%	2%	0%	0%	0%	0%	0%	0%	38%	0%	100%
Access Road in Lung Kwu Sheung Tan	S1202	LD	50	21.0	Y	N	0	0	1000-1100	97	47%	2%	8%	0%	0%	0%	2%	0%	0%	2%	0%	0%	0%	0%	0%	0%	38%	0%	100%
Access Road in Lung Kwu Sheung Tan	S1202	LD	50	21.0	Y	N	0	0	1100-1200	107	48%	2%	8%	0%	0%	0%	2%	0%	0%	2%	0%	0%	0%	0%	0%	0%	38%	0%	100%
Access Road in Lung Kwu Sheung Tan	S1202	LD	50	21.0	Y	N	0	0	1200-1300	75	21%	8%	8%	0%	0%	3%	3%	0%	0%	0%	0%	0%	0%	0%	3%	0%	55%	0%	100%
Access Road in Lung Kwu Sheung Tan	S1202	LD	50	21.0	Y	N	0	0	1300-1400	78	22%	8%	8%	0%	0%	3%	3%	0%	0%	0%	0%	0%	0%	0%	3%	0%	55%	0%	100%
Access Road in Lung Kwu Sheung Tan	S1202	LD	50	21.0	Y	N	0	0	1400-1500	104	22%	8%	8%	0%	0%	3%	3%	0%	0%	0%	0%	0%	0%	0%	3%	0%	54%	0%	100%
Access Road in Lung Kwu Sheung Tan	S1202	LD	50	21.0	Y	N	0	0	1500-1600	89	21%	8%	8%	0%	0%	3%	3%	0%	0%	0%	0%	0%	0%	0%	3%	0%	53%	0%	100%
Access Road in Lung Kwu Sheung Tan	S1202	LD	50	21.0	Y	N	0	0	1600-1700	78	22%	8%	8%	0%	0%	3%	3%	0%	0%	0%	0%	0%	0%	0%	3%	0%	55%	0%	100%
Access Road in Lung Kwu Sheung Tan	S1202	LD	50	21.0	Y	N	0	0	1700-1800	73	22%	8%	8%	0%	0%	3%	3%	0%	0%	0%	0%	0%	0%	0%	3%	0%	53%	0%	100%
Access Road in Lung Kwu Sheung Tan	S1202	LD	50	21.0	Y	N	0	0	1800-1900	65	22%	8%	8%	0%	0%	3%	3%	0%	0%	0%	0%	0%	0%	0%	3%	0%	54%	0%	100%
Access Road in Lung Kwu Sheung Tan	S1202	LD	50	21.0	Y	N	0	0	1900-2000	31	23%	6%	6%	0%	0%	3%	3%	0%	0%	0%	0%	0%	0%	0%	3%	0%	55%	0%	100%
Access Road in Lung Kwu Sheung Tan	S1202	LD	50	21.0	Y	N	0	0	2000-2100	18	22%	6%	6%	0%	0%	6%	6%	0%	0%	0%	0%	0%	0%	0%	6%	0%	50%	0%	100%
Access Road in Lung Kwu Sheung Tan	S1202	LD	50	21.0	Y	N	0	0	2100-2200	9	22%	11%	11%	0%	0%	0%	0%	0%	0%	0%	0%	0%	0%	0%	0%	0%	56%	0%	100%
Access Road in Lung Kwu Sheung Tan	S1202	LD	50	21.0	Y	N	0	0	2200-2300	8	25%	13%	13%	0%	0%	0%	0%	0%	0%	0%	0%	0%	0%	0%	0%	0%	50%	0%	100%
Access Road in Lung Kwu Sheung Tan	S1202	LD	50	21.0	Y	N	0	0	2300-0000	9	22%	11%	11%	0%	0%	0%	0%	0%	0%	0%	0%	0%	0%	0%	0%	0%	56%	0%	100%
Access Road in Lung Kwu Sheung Tan	S1301	LD	50	21.0	Y	N	0	0	0000-0100	1	100%	0%	0%	0%	0%	0%	0%	0%	0%	0%	0%	0%	0%	0%	0%	0%	0%	0%	100%
Access Road in Lung Kwu Sheung Tan	S1301	LD	50	21.0	Y	N	0	0	0100-0200	1	100%	0%	0%	0%	0%	0%	0%	0%	0%	0%	0%	0%	0%	0%	0%	0%	0%	0%	100%
Access Road in Lung Kwu Sheung Tan	S1301	LD	50	21.0	Y	N	0	0	0200-0300	0	0%	0%	0%	0%	0%	0%	0%	0%	0%	0%	0%	0%	0%	0%	0%	0%	0%	0%	100%
Access Road in Lung Kwu Sheung Tan	S1301	LD	50	21.0	Y	N	0	0	0300-0400	0	0%	0%	0%	0%	0%	0%	0%	0%	0%	0%	0%	0%	0%	0%	0%	0%	0%	0%	100%
Access Road in Lung Kwu Sheung Tan	S1301	LD	50	21.0	Y	N	0	0	0400-0500	0	0%	0%	0%	0%	0%	0%	0%	0%	0%	0%	0%	0%	0%	0%	0%	0%	0%	0%	100%
Access Road in Lung Kwu Sheung Tan	S1301	LD	50	21.0	Y	N	0	0	0500-0600	1	100%	0%	0%	0%	0%	0%	0%	0%	0%	0%	0%	0%	0%	0%	0%	0%	0%	0%	100%
Access Road in Lung Kwu Sheung Tan	S1301	LD	50	21.0	Y	N	0	0	0600-0700	3	100%	0%	0%	0%	0%	0%	0%	0%	0%	0%	0%	0%	0%	0%	0%	0%	0%	0%	100%
Access Road in Lung Kwu Sheung Tan	S1301	LD	50	21.0	Y	N	0	0	0700-0800	13	100%	0%	0%	0%	0%	0%	0%	0%	0%	0%	0%	0%	0%	0%	0%	0%	0%	0%	100%
Access Road in Lung Kwu Sheung Tan	S1301	LD	50	21.0	Y	N	0	0	0800-0900	14	100%	0%	0%	0%	0%	0%	0%	0%	0%	0%	0%	0%	0%	0%	0%	0%	0%	0%	100%
Access Road in Lung Kwu Sheung Tan	S1301	LD	50	21.0	Y	N	0	0	0900-1000	12	100%	0%	0%	0%	0%	0%	0%	0%	0%	0%	0%	0%	0%	0%	0%	0%	0%	0%	100%
Access Road in Lung Kwu Sheung Tan	S1301	LD	50	21.0	Y	N	0	0	1000-1100	12	100%	0%	0%	0%	0%	0%	0%	0%	0%	0%	0%	0%	0%	0%	0%	0%	0%	0%	100%
Access Road in Lung Kwu Sheung Tan	S1301	LD	50	21.0	Y	N	0	0	1100-1200	14	100%	0%	0%	0%	0%	0%	0%	0%	0%	0%	0%	0%	0%	0%	0%	0%	0%	0%	100%
Access Road in Lung Kwu Sheung Tan	S1301	LD	50	21.0	Y	N	0	0	1200-1300	0	0%	0%	0%	0%	0%	0%	0%	0%	0%	0%	0%	0%	0%	0%	0%	0%	0%	0%	100%
Access Road in Lung Kwu Sheung Tan	S1301	LD	50	21.0	Y	N	0	0	1300-1400	0	0%	0%	0%	0%	0%	0%	0%	0%	0%	0%	0%	0%	0%	0%	0%	0%	0%	0%	100%
Access Road in Lung Kwu Sheung Tan	S1301	LD	50	21.0	Y	N	0	0	1400-1500	0	0%	0%	0%	0%	0%	0%	0%	0%	0%	0%	0%	0%	0%	0%	0%	0%	0%	0%	100%
Access Road in Lung Kwu Sheung Tan	S1301	LD	50	21.0	Y	N	0	0	1500-1600	0	0%	0%	0%	0%	0%	0%	0%	0%	0%	0%	0%	0%	0%	0%	0%	0%	0%	0%	100%
Access Road in Lung Kwu Sheung Tan	S1301	LD	50	21.0	Y	N	0	0	1600-1700	0	0%	0%	0%	0%	0%	0%	0%	0%	0%	0%	0%	0%	0%	0%	0%	0%	0%	0%	100%
Access Road in Lung Kwu Sheung Tan	S1301	LD	50	21.0	Y	N	0	0	1700-1800	0	0%	0%	0%	0%	0%	0%	0%	0%	0%	0%	0%	0%	0%	0%	0%	0%	0%	0%	100%
Access Road in Lung Kwu Sheung Tan	S1301	LD	50	21.0	Y	N	0	0	1800-1900	0	0%	0%	0%	0%	0%	0%	0%	0%	0%	0%	0%	0%	0%	0%	0%	0%	0%	0%	100%
Access Road in Lung Kwu Sheung Tan	S1301	LD	50	21.0	Y	N	0	0	1900-2000	0	0%	0%	0%	0%	0%	0%	0%	0%	0%	0%	0%	0%	0%	0%	0%	0%	0%	0%	100%
Access Road in Lung Kwu Sheung Tan	S1301	LD	50	21.0	Y	N	0	0	2000-2100	0	0%	0%	0%	0%	0%	0%	0%	0%	0%	0%	0%	0%	0%	0%	0%	0%	0%	0%	100%
Access Road in Lung Kwu Sheung Tan	S1301	LD	50	21.0	Y	N	0	0	2100-2200	0	0%	0%	0%	0%	0%	0%	0%	0%	0%	0%	0%	0%	0%	0%	0%	0%	0%	0%	100%
Access Road in Lung Kwu Sheung Tan	S1301	LD	50	21.0	Y	N	0	0	2200-2300	0	0%	0%	0%	0%	0%	0%	0%	0%	0%	0%	0%	0%	0%	0%	0%	0%	0%	0%	100%
Access Road in Lung Kwu Sheung Tan	S1301	LD	50	21.0	Y	N	0	0	2300-0000	0	0%	0%	0%	0%	0%	0%	0%	0%	0%	0%	0%	0%	0%	0%	0%	0%	0%	0%	100%
Access Road in Lung Kwu Sheung Tan	S1401	LD	50	21.0	Y	N	0	0	0000-0100	1	100%	0%	0%	0%	0%	0%	0%	0%	0%	0%	0%	0%	0%	0%	0%	0%	0%	0%	100%
Access Road in Lung Kwu Sheung Tan	S1401	LD	50	21.0	Y	N	0	0	0100-0200	1	100%	0%	0%	0%	0%	0%	0%	0%	0%	0%	0%	0%	0%	0%	0%	0%	0%	0%	100%
Access Road in Lung Kwu Sheung Tan	S1401	LD	50	21.0	Y	N	0	0	0200-0300	0	0%	0%	0%	0%	0%	0%	0%	0%	0%	0%	0%	0%	0%	0%	0%	0%	0%	0%	100%
Access Road in Lung Kwu Sheung Tan	S1401	LD	50	21.0	Y	N	0	0	0300-0400	0	0%	0%	0%	0%	0%	0%	0%	0%	0%	0%	0%	0%	0%	0%	0%	0%	0%	0%	100%
Access Road in Lung Kwu Sheung Tan	S1401	LD	50	21.0	Y	N	0	0	0400-0500	0	0%	0%	0%	0%	0%	0%	0%	0%	0%	0%	0%	0%	0%	0%	0%	0%	0%	0%	100%
Access Road in Lung Kwu Sheung Tan	S1401	LD	50	21.0	Y	N	0	0	0500-0600	1	100%	0%	0%	0%	0%	0%	0%	0%	0%	0%	0%	0%	0%	0%	0%	0%	0%	0%	100%
Access Road in Lung Kwu Sheung Tan	S1401	LD	50	21.0	Y	N	0	0	0600-0700	3	100%	0%	0%	0%	0%	0%	0%	0%	0%	0%	0%	0%	0%	0%	0%	0%	0%	0%	100%
Access Road in Lung Kwu Sheung Tan	S1401	LD	50	21.0	Y	N	0	0	0700-0800	13	100%	0%	0%	0%	0%	0%	0%	0%	0%	0%	0%	0%	0%	0%	0%	0%	0%	0%	100%
Access Road in Lung Kwu Sheung Tan	S1401	LD	50	21.0	Y	N	0	0	0800-0900	14	100%	0%	0%	0%	0%	0%	0%	0%	0%	0%	0%	0%	0%	0%	0%	0%	0%	0%	100%
Access Road in Lung Kwu Sheung Tan	S1401	LD	50	21.0	Y	N	0	0	0900-1000	12	100%	0%	0%	0%	0%	0%	0%	0%	0%	0%	0%	0%	0%	0%	0%	0%	0%	0%	100%
Access Road in Lung Kwu Sheung Tan	S1401	LD	50	21.0	Y	N	0	0	1000-1100	12	100%	0%	0%	0%	0%	0%	0%	0%	0%	0%	0%	0%	0%	0%	0%	0%	0%	0%	100%
Access Road in Lung Kwu Sheung Tan	S1401	LD	50	21.0	Y	N	0	0	1100-1200	14	100%	0%	0%	0%	0%	0%	0%	0%	0%	0%	0%	0%	0%	0%	0%	0%	0%	0%	100%
Access Road in Lung Kwu Sheung Tan	S1401	LD	50	21.0	Y	N	0	0	1200-1300	0	0%	0%	0%	0%	0%	0%	0%	0%	0%	0%	0%	0%	0%	0%	0%	0%	0%	0%	100%
Access Road in Lung Kwu Sheung Tan	S1401	LD	50	21.0	Y	N	0	0	1300-1400	0	0%	0%	0%	0%	0%	0%	0%	0%	0%	0%	0%	0%	0%	0%	0%	0%	0%	0%	100%
Access Road in Lung Kwu Sheung Tan	S1401	LD	50	21.0	Y	N	0	0	1400-1500	0	0%	0%	0%	0%	0%	0%	0%	0%	0%	0%	0%	0%	0%	0%	0%	0%	0%	0%	100%
Access Road in Lung Kwu Sheung Tan	S1401	LD	50	21.0	Y	N	0	0	1500-1600	0	0%	0%	0%	0%	0%	0%	0%	0%	0%	0%	0%	0%	0%	0%	0%	0%	0%	0%	100%
Access Road in Lung Kwu Sheung Tan	S1401	LD	50	21.0	Y	N	0	0	1600-1700	0	0%	0%	0%	0%	0%	0%	0%	0%	0%	0%	0%	0%	0%	0%	0%	0%	0%	0%	100%
Access Road in Lung Kwu Sheung Tan	S1401	LD	50	21.0	Y	N	0	0	1700-1800	0	0%	0%	0%	0%	0%	0%	0%	0%	0%	0%	0%	0%	0%	0%	0%	0%	0%	0%	100%
Access Road in Lung Kwu Sheung Tan	S1401	LD	50	21.0	Y	N	0	0	1800-1900	0	0%	0%	0%	0%	0%	0%	0%	0%	0%	0%	0%	0%	0%	0%	0%	0%	0%	0%	100%
Access Road in Lung Kwu Sheung Tan	S1401	LD	50	21.0	Y	N	0	0	1900-2000	0	0%	0%	0%	0%	0%	0%	0%	0%	0%	0%	0%	0%	0%	0%	0%	0%	0%	0%	100%
Access Road in Lung Kwu Sheung Tan	S1401	LD	50	21.0	Y	N	0	0	2000-2100	0	0%	0%	0%	0%	0%	0%	0%	0%	0%	0%	0%	0%	0%	0%	0%	0%	0%	0%	100%
Access Road in Lung Kwu Sheung Tan	S1401	LD	50	21.0	Y	N	0	0	2100-2200	0	0%	0%	0%	0%	0%	0%	0%	0%	0%	0%	0%	0%	0%	0%	0%	0%	0%	0%	100%
Access Road in Lung Kwu Sheung Tan	S1401	LD	50	21.0	Y	N	0	0	2200-2300	0	0%	0%	0%	0%	0%	0%	0%	0%	0%	0%	0%	0%	0%	0%	0%	0%	0%	0%	100%
Access Road in Lung Kwu Sheung Tan	S1401	LD	50	21.0	Y	N	0	0	2300-0000	0	0%	0%	0%	0%	0%	0%	0%	0%	0%	0%	0%	0%	0%	0%	0%	0%	0%	0%	100%
Access Road in Lung Kwu Sheung Tan	S1501	LD	50	21.0	Y	N	0	0	0000-0100	3	0%	0%	0%	0%	0%	0%	0%	0%	0%	0%	0%	0%	0%	0%	0%	0%	100%	0%	100%
Access Road in Lung Kwu Sheung Tan	S1501	LD	50	21.0	Y	N	0	0	0100-0200	2	0%	0%	0%	0%	0%	0%	0%	0%	0%	0%	0%	0%	0%	0%	0%	0%	100%	0%	100%
Access Road in Lung Kwu Sheung Tan	S1501	LD	50	21.0	Y	N	0	0	0200-0300	1	0%	0%	0%	0%	0%	0%	0%	0%	0%	0%	0%	0%	0%	0%	0%	0%	100%	0%	100%
Access Road in Lung Kwu Sheung Tan	S1501	LD	50	21.0	Y	N	0	0	0300-0400	1	0%	0%	0%	0%	0%	0%	0%	0%	0%	0%	0%	0%	0%	0%	0%	0%	100%	0%	100%
Access Road in Lung Kwu Sheung Tan	S1501	LD	50	21.0	Y	N	0	0	0400-0500	0	0%	0%	0%	0%	0%	0%	0%	0%	0%	0%	0%	0%	0%	0%	0%	0%	0%	0%	100%
Access Road in Lung Kwu Sheung Tan	S1501	LD	50	21.0	Y	N	0	0	0500-0600	1	0%	0%	0%	0%	0%	0%	0%	0%	0%	0%	0%	0%	0%	0%	0%	0%	100%	0%	100%
Access Road in Lung Kwu Sheung Tan	S1501	LD	50	21.0	Y	N	0	0	0600-0700	8	0%	0%	13%	0%	0%	0%	0%	0%	0%	0%	0%	0%	0%	0%	0%	0%	88%	0%	100%
Access Road in Lung Kwu Sheung Tan	S1501	LD	50	21.0	Y	N	0	0	0700-0800	38	0%	5%	13%	0%	0%	0%	5%	0%	0%	0%	0%	0%	0%	0%	0%	0%	76%	0%	100%
Access Road in Lung Kwu Sheung Tan	S1501	LD	50	21.0	Y	N	0	0	0800-0900	40	0%	5%	13%	0%	0%	0%	5%	0%	0%	0%	0%	0%	0%	0%	0%	0%	78%	0%	100%
Access Road in Lung Kwu Sheung Tan	S1501	LD	50	21.0	Y	N	0	0	0900-1000	34	0%	6%	12%	0%	0%	0%	6%	0%	0%	0%	0%	0%	0%	0%	0%	0%	76%	0%	100%
Access Road in Lung Kwu Sheung Tan	S1501	LD	50	21.0	Y	N	0	0	1000-1100	35	0%	6%	11%	0%	0%	0%	6%	0%	0%	0%	0%	0%	0%	0%	0%	0%	77%	0%	100%
Access Road in Lung Kwu Sheung Tan	S1501	LD	50	21.0	Y	N	0	0	1100-1200	40	0%	5%	13%	0%	0%	0%	5%	0%	0%	0%	0%	0%	0%	0%	0%	0%	78%	0%	100%
Access Road in Lung Kwu Sheung Tan	S1501	LD	50	21.0	Y	N	0	0	1200-1300	103	23%	8%	6%	0%	0%	2%	6%	0%	0%	0%	0%	0%	0%	0%	0%	0%	55%	0%	100%
Access Road in Lung Kwu Sheung Tan	S1501	LD	50	21.0	Y	N	0	0	1300-1400	109	24%	8%	6%	0%	0%	2%	6%	0%	0%	0%	0%	0%	0%	0%	0%	0%	55%	0%	100%
Access Road in Lung Kwu Sheung Tan	S1501	LD	50	20.8	Y	N	0	0	1400-1500	143	24%	8%	6%	0%	0%	2%	6%	0%	0%	0%	0%	0%	0%	0%	0%	0%	55%	0%	100%
Access Road in Lung Kwu Sheung Tan	S1501	LD	50	20.9	Y	N	0	0	1500-1600	120	23%	8%	6%	0%	0%	3%	6%	0%	0%	0%	0%	0%	0%	0%	0%	0%	55%	0%	100%

Appendix 3G_4 Year 2045
b) Traffic Data

Road Name	Road ID	Road Type	Speed Limit (km/hr)	Average Speed (km/hr)	Start Emission Estimated by Broad Brush Approach (Y/N)	With barrier (N / Cantilever / vertical / semi-enclosure / full enclosure)	Barrier width (m)	Barrier height (m)	Hour	Total Vehicles (Veh/hr)	01 - Private Cars	02 - Taxi	03 - Light Goods Vehicles <=2.5t	04 - Light Goods Vehicles 2.5-3.5t	05 - Light Goods Vehicles >3.5t	06 - Medium Goods Vehicles <=15t	07 - Medium Goods Vehicles 15-24t	08 - Public Light Buses	09 - Private Light Bus <=3.5t	10 - Private Light Bus >3.5t	11 - Non-franchised Bus<=6.4t	12 - Non-franchised Bus 6.4-15t	13 - Non-franchised Bus 15-24t	14 - Franchised Bus Single Deck	15 - Franchised Bus Double Deck	16 - Motorcycles	17 - Heavy Goods Vehicles >24t	18 - Non-franchised Bus >24t	Total
											PC	TAXI	LGV3	LGV4	LGV6	HGV7	HGV8	PLB	PV4	PV5	NFB6	NFB7	NFB8	FBSD	FBDD	MC	HGV9	NFB9	
Access Road in Lung Kwu Sheung Tan	S1501	LD	50	21.0	Y	N	0	0	1600-1700	110	24%	8%	5%	0%	0%	2%	5%	0%	0%	0%	0%	0%	0%	0%	0%	0%	55%	0%	100%
Access Road in Lung Kwu Sheung Tan	S1501	LD	50	21.0	Y	N	0	0	1700-1800	101	24%	8%	6%	0%	0%	2%	6%	0%	0%	0%	0%	0%	0%	0%	0%	0%	54%	0%	100%
Access Road in Lung Kwu Sheung Tan	S1501	LD	50	21.0	Y	N	0	0	1800-1900	89	24%	8%	6%	0%	0%	2%	6%	0%	0%	0%	0%	0%	0%	0%	0%	0%	55%	0%	100%
Access Road in Lung Kwu Sheung Tan	S1501	LD	50	21.0	Y	N	0	0	1900-2000	41	24%	7%	5%	0%	0%	2%	5%	0%	0%	0%	0%	0%	0%	0%	0%	0%	56%	0%	100%
Access Road in Lung Kwu Sheung Tan	S1501	LD	50	21.0	Y	N	0	0	2000-2100	22	23%	9%	5%	0%	0%	5%	5%	0%	0%	0%	0%	0%	0%	0%	0%	0%	55%	0%	100%
Access Road in Lung Kwu Sheung Tan	S1501	LD	50	21.0	Y	N	0	0	2100-2200	13	23%	8%	8%	0%	0%	0%	8%	0%	0%	0%	0%	0%	0%	0%	0%	0%	54%	0%	100%
Access Road in Lung Kwu Sheung Tan	S1501	LD	50	21.0	Y	N	0	0	2200-2300	12	25%	8%	8%	0%	0%	0%	8%	0%	0%	0%	0%	0%	0%	0%	0%	0%	50%	0%	100%
Access Road in Lung Kwu Sheung Tan	S1501	LD	50	21.0	Y	N	0	0	2300-0000	13	23%	8%	8%	0%	0%	0%	8%	0%	0%	0%	0%	0%	0%	0%	0%	0%	54%	0%	100%
Access Road in Lung Kwu Sheung Tan	S1502	LD	50	21.0	Y	N	0	0	0000-0100	3	0%	0%	0%	0%	0%	0%	0%	0%	0%	0%	0%	0%	0%	0%	0%	0%	100%	0%	100%
Access Road in Lung Kwu Sheung Tan	S1502	LD	50	21.0	Y	N	0	0	0100-0200	2	0%	0%	0%	0%	0%	0%	0%	0%	0%	0%	0%	0%	0%	0%	0%	0%	100%	0%	100%
Access Road in Lung Kwu Sheung Tan	S1502	LD	50	21.0	Y	N	0	0	0200-0300	1	0%	0%	0%	0%	0%	0%	0%	0%	0%	0%	0%	0%	0%	0%	0%	0%	100%	0%	100%
Access Road in Lung Kwu Sheung Tan	S1502	LD	50	21.0	Y	N	0	0	0300-0400	1	0%	0%	0%	0%	0%	0%	0%	0%	0%	0%	0%	0%	0%	0%	0%	0%	100%	0%	100%
Access Road in Lung Kwu Sheung Tan	S1502	LD	50	21.0	Y	N	0	0	0400-0500	0	0%	0%	0%	0%	0%	0%	0%	0%	0%	0%	0%	0%	0%	0%	0%	0%	0%	0%	100%
Access Road in Lung Kwu Sheung Tan	S1502	LD	50	21.0	Y	N	0	0	0500-0600	1	0%	0%	0%	0%	0%	0%	0%	0%	0%	0%	0%	0%	0%	0%	0%	0%	100%	0%	100%
Access Road in Lung Kwu Sheung Tan	S1502	LD	50	21.0	Y	N	0	0	0600-0700	8	0%	0%	13%	0%	0%	0%	0%	0%	0%	0%	0%	0%	0%	0%	0%	0%	88%	0%	100%
Access Road in Lung Kwu Sheung Tan	S1502	LD	50	21.0	Y	N	0	0	0700-0800	38	0%	5%	13%	0%	0%	0%	5%	0%	0%	0%	0%	0%	0%	0%	0%	0%	76%	0%	100%
Access Road in Lung Kwu Sheung Tan	S1502	LD	50	21.0	Y	N	0	0	0800-0900	40	0%	5%	13%	0%	0%	0%	5%	0%	0%	0%	0%	0%	0%	0%	0%	0%	78%	0%	100%
Access Road in Lung Kwu Sheung Tan	S1502	LD	50	21.0	Y	N	0	0	0900-1000	34	0%	6%	12%	0%	0%	0%	6%	0%	0%	0%	0%	0%	0%	0%	0%	0%	76%	0%	100%
Access Road in Lung Kwu Sheung Tan	S1502	LD	50	21.0	Y	N	0	0	1000-1100	35	0%	6%	11%	0%	0%	0%	6%	0%	0%	0%	0%	0%	0%	0%	0%	0%	77%	0%	100%
Access Road in Lung Kwu Sheung Tan	S1502	LD	50	21.0	Y	N	0	0	1100-1200	40	0%	5%	13%	0%	0%	0%	5%	0%	0%	0%	0%	0%	0%	0%	0%	0%	78%	0%	100%
Access Road in Lung Kwu Sheung Tan	S1502	LD	50	21.0	Y	N	0	0	1200-1300	103	23%	8%	6%	0%	0%	2%	6%	0%	0%	0%	0%	0%	0%	0%	0%	0%	55%	0%	100%
Access Road in Lung Kwu Sheung Tan	S1502	LD	50	21.0	Y	N	0	0	1300-1400	109	24%	8%	6%	0%	0%	2%	6%	0%	0%	0%	0%	0%	0%	0%	0%	0%	55%	0%	100%
Access Road in Lung Kwu Sheung Tan	S1502	LD	50	20.8	Y	N	0	0	1400-1500	143	24%	8%	6%	0%	0%	2%	6%	0%	0%	0%	0%	0%	0%	0%	0%	0%	55%	0%	100%
Access Road in Lung Kwu Sheung Tan	S1502	LD	50	20.9	Y	N	0	0	1500-1600	120	23%	8%	6%	0%	0%	3%	6%	0%	0%	0%	0%	0%	0%	0%	0%	0%	55%	0%	100%
Access Road in Lung Kwu Sheung Tan	S1502	LD	50	21.0	Y	N	0	0	1600-1700	110	24%	8%	5%	0%	0%	2%	5%	0%	0%	0%	0%	0%	0%	0%	0%	0%	55%	0%	100%
Access Road in Lung Kwu Sheung Tan	S1502	LD	50	21.0	Y	N	0	0	1700-1800	101	24%	8%	6%	0%	0%	2%	6%	0%	0%	0%	0%	0%	0%	0%	0%	0%	54%	0%	100%
Access Road in Lung Kwu Sheung Tan	S1502	LD	50	21.0	Y	N	0	0	1800-1900	89	24%	8%	6%	0%	0%	2%	6%	0%	0%	0%	0%	0%	0%	0%	0%	0%	55%	0%	100%
Access Road in Lung Kwu Sheung Tan	S1502	LD	50	21.0	Y	N	0	0	1900-2000	41	24%	7%	5%	0%	0%	2%	5%	0%	0%	0%	0%	0%	0%	0%	0%	0%	56%	0%	100%
Access Road in Lung Kwu Sheung Tan	S1502	LD	50	21.0	Y	N	0	0	2000-2100	22	23%	9%	5%	0%	0%	5%	5%	0%	0%	0%	0%	0%	0%	0%	0%	0%	55%	0%	100%
Access Road in Lung Kwu Sheung Tan	S1502	LD	50	21.0	Y	N	0	0	2100-2200	13	23%	8%	8%	0%	0%	0%	8%	0%	0%	0%	0%	0%	0%	0%	0%	0%	54%	0%	100%
Access Road in Lung Kwu Sheung Tan	S1502	LD	50	21.0	Y	N	0	0	2200-2300	12	25%	8%	8%	0%	0%	0%	8%	0%	0%	0%	0%	0%	0%	0%	0%	0%	50%	0%	100%
Access Road in Lung Kwu Sheung Tan	S1502	LD	50	21.0	Y	N	0	0	2300-0000	13	23%	8%	8%	0%	0%	0%	8%	0%	0%	0%	0%	0%	0%	0%	0%	0%	54%	0%	100%
Access Road in Lung Kwu Sheung Tan	S1601	LD	50	21.0	Y	N	0	0	0000-0100	10	50%	0%	10%	0%	0%	0%	0%	0%	0%	0%	0%	0%	0%	0%	0%	0%	40%	0%	100%
Access Road in Lung Kwu Sheung Tan	S1601	LD	50	21.0	Y	N	0	0	0100-0200	6	50%	0%	17%	0%	0%	0%	0%	0%	0%	0%	0%	0%	0%	0%	0%	0%	33%	0%	100%
Access Road in Lung Kwu Sheung Tan	S1601	LD	50	21.0	Y	N	0	0	0200-0300	2	50%	0%	0%	0%	0%	0%	0%	0%	0%	0%	0%	0%	0%	0%	0%	0%	50%	0%	100%
Access Road in Lung Kwu Sheung Tan	S1601	LD	50	21.0	Y	N	0	0	0300-0400	2	50%	0%	0%	0%	0%	0%	0%	0%	0%	0%	0%	0%	0%	0%	0%	0%	50%	0%	100%
Access Road in Lung Kwu Sheung Tan	S1601	LD	50	21.0	Y	N	0	0	0400-0500	0	0%	0%	0%	0%	0%	0%	0%	0%	0%	0%	0%	0%	0%	0%	0%	0%	0%	0%	100%
Access Road in Lung Kwu Sheung Tan	S1601	LD	50	21.0	Y	N	0	0	0500-0600	4	50%	0%	0%	0%	0%	0%	0%	0%	0%	0%	0%	0%	0%	0%	0%	0%	50%	0%	100%
Access Road in Lung Kwu Sheung Tan	S1601	LD	50	21.0	Y	N	0	0	0600-0700	22	50%	0%	9%	0%	0%	0%	0%	0%	0%	0%	0%	0%	0%	0%	0%	0%	41%	0%	100%
Access Road in Lung Kwu Sheung Tan	S1601	LD	50	21.0	Y	N	0	0	0700-0800	104	47%	2%	9%	0%	0%	0%	2%	0%	0%	2%	0%	0%	0%	0%	0%	0%	38%	0%	100%
Access Road in Lung Kwu Sheung Tan	S1601	LD	50	21.0	Y	N	0	0	0800-0900	109	48%	2%	8%	0%	0%	0%	2%	0%	0%	2%	0%	0%	0%	0%	0%	0%	39%	0%	100%
Access Road in Lung Kwu Sheung Tan	S1601	LD	50	21.0	Y	N	0	0	0900-1000	91	47%	2%	8%	0%	0%	0%	2%	0%	0%	2%	0%	0%	0%	0%	0%	0%	38%	0%	100%
Access Road in Lung Kwu Sheung Tan	S1601	LD	50	21.0	Y	N	0	0	1000-1100	97	47%	2%	8%	0%	0%	0%	2%	0%	0%	2%	0%	0%	0%	0%	0%	0%	38%	0%	100%
Access Road in Lung Kwu Sheung Tan	S1601	LD	50	21.0	Y	N	0	0	1100-1200	107	48%	2%	8%	0%	0%	0%	2%	0%	0%	2%	0%	0%	0%	0%	0%	0%	38%	0%	100%
Access Road in Lung Kwu Sheung Tan	S1601	LD	50	21.0	Y	N	0	0	1200-1300	75	21%	8%	8%	0%	0%	3%	3%	0%	0%	0%	0%	0%	0%	0%	3%	0%	55%	0%	100%
Access Road in Lung Kwu Sheung Tan	S1601	LD	50	21.0	Y	N	0	0	1300-1400	78	22%	8%	8%	0%	0%	3%	3%	0%	0%	0%	0%	0%	0%	0%	3%	0%	55%	0%	100%
Access Road in Lung Kwu Sheung Tan	S1601	LD	50	21.0	Y	N	0	0	1400-1500	104	22%	8%	8%	0%	0%	3%	3%	0%	0%	0%	0%	0%	0%	0%	3%	0%	54%	0%	100%
Access Road in Lung Kwu Sheung Tan	S1601	LD	50	21.0	Y	N	0	0	1500-1600	89	21%	8%	8%	0%	0%	3%	3%	0%	0%	0%	0%	0%	0%	0%	3%	0%	53%	0%	100%
Access Road in Lung Kwu Sheung Tan	S1601	LD	50	21.0	Y	N	0	0	1600-1700	78	22%	8%	8%	0%	0%	3%	3%	0%	0%	0%	0%	0%	0%	0%	3%	0%	55%	0%	100%
Access Road in Lung Kwu Sheung Tan	S1601	LD	50	21.0	Y	N	0	0	1700-1800	73	22%	8%	8%	0%	0%	3%	3%	0%	0%	0%	0%	0%	0%	0%	3%	0%	53%	0%	100%
Access Road in Lung Kwu Sheung Tan	S1601	LD	50	21.0	Y	N	0	0	1800-1900	65	22%	8%	8%	0%	0%	3%	3%	0%	0%	0%	0%	0%	0%	0%	3%	0%	54%	0%	100%
Access Road in Lung Kwu Sheung Tan	S1601	LD	50	21.0	Y	N	0	0	1900-2000	31	23%	6%	6%	0%	0%	3%	3%	0%	0%	0%	0%	0%	0%	0%	3%	0%	55%	0%	100%
Access Road in Lung Kwu Sheung Tan	S1601	LD	50	21.0	Y	N	0	0	2000-2100	18	22%	6%	6%	0%	0%	6%	6%	0%	0%	0%	0%	0%	0%	0%	6%	0%	50%	0%	100%
Access Road in Lung Kwu Sheung Tan	S1601	LD	50	21.0	Y	N	0	0	2100-2200	9	22%	11%	11%	0%	0%	0%	0%	0%	0%	0%	0%	0%	0%	0%	0%	0%	56%	0%	100%
Access Road in Lung Kwu Sheung Tan	S1601	LD	50	21.0	Y	N	0	0	2200-2300	8	25%	13%	13%	0%	0%	0%	0%	0%	0%	0%	0%	0%	0%	0%	0%	0%	50%	0%	100%
Access Road in Lung Kwu Sheung Tan	S1601	LD	50	21.0	Y	N	0	0	2300-0000	9	22%	11%	11%	0%	0%	0%	0%	0%	0%	0%	0%	0%	0%	0%	0%	0%	56%	0%	100%
Access Road in Lung Kwu Sheung Tan	S1602	LD	50	21.0	Y	N	0	0	0000-0100	10	50%	0%	10%	0%	0%	0%	0%	0%	0%	0%	0%	0%	0%	0%	0%	0%	40%	0%	100%
Access Road in Lung Kwu Sheung Tan	S1602	LD	50	21.0	Y	N	0	0	0100-0200	6	50%	0%	17%	0%	0%	0%	0%	0%	0%	0%	0%	0%	0%	0%	0%	0%	33%	0%	100%
Access Road in Lung Kwu Sheung Tan	S1602	LD	50	21.0	Y	N	0	0	0200-0300	2	50%	0%	0%	0%	0%	0%	0%	0%	0%	0%	0%	0%	0%	0%	0%	0%	50%	0%	100%
Access Road in Lung Kwu Sheung Tan	S1602	LD	50	21.0	Y	N	0	0	0300-0400	2	50%	0%	0%	0%	0%	0%	0%	0%	0%	0%	0%	0%	0%	0%	0%	0%	50%	0%	100%
Access Road in Lung Kwu Sheung Tan	S1602	LD	50	21.0	Y	N	0	0	0400-0500	0	0%	0%	0%	0%	0%	0%	0%	0%	0%	0%	0%	0%	0%	0%	0%	0%	0%	0%	100%
Access Road in Lung Kwu Sheung Tan	S1602	LD	50	21.0	Y	N	0	0	0500-0600	4	50%	0%	0%	0%	0%	0%	0%	0%	0%	0%	0%	0%	0%	0%	0%	0%	50%	0%	100%
Access Road in Lung Kwu Sheung Tan	S1602	LD	50	21.0	Y	N	0	0	0600-0700	22	50%	0%	9%	0%	0%	0%	0%	0%	0%	0%	0%	0%	0%	0%	0%	0%	41%	0%	100%
Access Road in Lung Kwu Sheung Tan	S1602	LD	50	21.0	Y	N	0	0	0700-0800	104	47%	2%	9%	0%	0%	0%	2%	0%	0%	2%	0%	0%	0%	0%	0%	0%	38%	0%	100%
Access Road in Lung Kwu Sheung Tan	S1602	LD	50	21.0	Y	N	0	0	0800-0900	109	48%	2%	8%	0%	0%	0%	2%	0%	0%	2%	0%	0%	0%	0%	0%	0%	39%	0%	100%
Access Road in Lung Kwu Sheung Tan	S1602	LD	50	21.0	Y	N	0	0	0900-1000	91	47%	2%	8%	0%	0%	0%	2%	0%	0%	2%	0%	0%	0%	0%	0%	0%	38%	0%	100%
Access Road in Lung Kwu Sheung Tan	S1602	LD	50	21.0	Y	N	0	0	1000-1100	97	47%	2%	8%	0%	0%	0%	2%	0%	0%	2%	0%	0%	0%	0%	0%	0%	38%	0%	100%
Access Road in Lung Kwu Sheung Tan	S1602	LD	50	21.0	Y	N	0	0	1100-1200	107	48%	2%	8%	0%	0%	0%	2%	0%	0%	2%	0%	0%	0%	0%	0%	0%	38%	0%	100%
Access Road in Lung Kwu Sheung Tan	S1602	LD	50	21.0	Y	N	0	0	1200-1300	75	21%	8%	8%	0%	0%	3%	3%	0%	0%	0%	0%	0%	0%	0%	3%	0%	55%	0%	100%
Access Road in Lung Kwu Sheung Tan	S1602	LD	50	21.0	Y	N	0	0	1300-1400	78	22%	8%	8%	0%	0%	3%	3%	0%	0%	0%	0%	0%	0%	0%	3%	0%	55%	0%	100%
Access Road in Lung Kwu Sheung Tan	S1602	LD	50	21.0	Y	N	0	0	1400-1500	104	22%	8%	8%	0%	0%	3%	3%	0%	0%	0%	0%	0%	0%	0%	3%	0%	54%	0%	100%
Access Road in Lung Kwu Sheung Tan	S1602	LD	50	21.0	Y	N	0	0	1500-1600	89	21%	8%	8%	0%	0%	3%	3%	0%	0%	0%	0%	0%	0%	0%	3%	0%	53%	0%	100%
Access Road in Lung Kwu Sheung Tan	S1602	LD	50	21.0	Y	N	0	0	1600-1700	78	22%	8%	8%	0%	0%	3%	3%	0%	0%	0%	0%	0%	0%	0%	3%	0%	55%	0%	100%
Access Road in Lung Kwu Sheung Tan	S1602	LD	50	21.0	Y	N	0	0	1700-1800	73	22%	8%	8%	0%	0%	3%	3%	0%	0%	0%	0%	0%	0%	0%	3%	0%	53%	0%	100%
Access Road in Lung Kwu Sheung Tan	S1602	LD	50	21.0	Y	N	0	0	1800-1900	65	22%	8%	8%	0%	0%	3%	3%	0%	0%	0%	0%	0%	0%	0%	3%	0%	54%	0%	100%
Access Road in Lung Kwu Sheung Tan	S1602	LD	50	21.0	Y	N	0	0	1900-2000	31	23%	6%	6%	0%	0%	3%	3%	0%	0%	0%	0%	0%	0%	0%	3%	0%	55%	0%	100%
Access Road in Lung Kwu Sheung Tan	S1602	LD	50	21.0	Y	N	0	0	2000-2100	18	22%	6%	6%	0%	0%	6%	6%	0%	0%	0%	0%	0%	0%	0%	6%	0%	50%	0%	100%
Access Road in Lung Kwu Sheung Tan	S1602	LD	50	21.0	Y	N	0	0	2100-2200	9	22%	11%	11%	0%	0%	0%	0%	0%	0%	0%	0%	0%	0%	0%	0%	0%	56%	0%	100%
Access Road in Lung Kwu Sheung Tan	S1602	LD	50	21.0	Y	N	0	0	2200-2300	8	25%	13%	13%	0%	0%	0%	0%	0%	0%	0%	0%	0%	0%	0%	0%	0%	50%	0%	100%
Access Road in Lung Kwu Sheung Tan	S1602	LD	50	21.0	Y	N	0	0	2300-0000	9	22%	11%	11%	0%	0%	0%	0%	0%	0%	0%	0%	0%	0%	0%	0%	0%	56%	0%	100%
Lung Kwu Tan Road	S1701	LD	50	21.0	N	N	0	0	0000-0100	46	43%	13%	20%	0%	0%	0%	2%	0%	0%	2%	2%	0%	2%	0%	0%	2%	13%	0%	100%
Lung Kwu Tan Road	S1701	LD	50	21.0	N	N	0	0	0100-0200	30	40%	13%	20%	0%	0%	0%	3%	0%	0%	3%	0%	0%	3%	0%	0%	3%	13%	0%	100%
Lung Kwu Tan Road	S1701	LD	50	21.0	N	N	0	0	0200-0300	13	46%	15%	23%	0%	0%	0%	0%	0%	0%	0%	0%	0%	0%	0%	0%	0%	15%	0%	100%
Lung Kwu Tan Road	S1701	LD	50	21.0	N	N	0	0	0300-0400	8	50%	13%	25%	0%	0%	0%	0%	0%	0%	0%	0%	0%	0%	0%	0%	0%	13%	0%	100%
Lung Kwu Tan Road	S1701	LD	50	21.0	N	N	0	0	0400-0500	5	40%	20%	20%	0%	0%	0%	0%	0%	0%	0%	0%	0%	0%	0%	0%	0%	20%	0%	100%
Lung Kwu Tan Road	S1701	LD	50	21.0	N	N	0	0	0500-0600	23	43%	13%	22%	0%	0%	0%	4%	0%	0%	0%	0%	0%	0%	0%	0%	4%	13%	0%	100%
Lung Kwu Tan Road	S1701	LD	50	21.0	N	N	0	0	0600-0700	108	42%	13%	19%	0%	0%	1%	3%	0%	0%	2%	1%	1%	2%	0%	0%	3%	14%	0%	100%
Lung Kwu Tan Road	S1701	LD	50	19.3	N	N	0	0	0700-0800	542	40%	12%	18%	0%	0%	1%	2%	0%	0%	2%	1%	1%	2%	0%	0%	2%	19%	0%	100%
Lung Kwu Tan Road	S1701	LD	50	17.9	N	N	0	0	0800-0900	680	34%	10%	15%	0%	0%	1%	2%	0%	0%	1%	1%	1%	2%	0%	0%	2%	31%	0%	100%
Lung Kwu Tan Road	S1701	LD	50	18.5	N	N	0	0	0900-1000	559	32%	10%	15%	0%	0%	1%	2%	0%	0%	1%	1%	1%	1%	0%	0%	2%	33%	0%	100%
Lung Kwu Tan Road	S1701	LD	50	17.2	N	N	0	0	1000-1100	688	28%	9%	13%	0%	0%	1%	2%	0%	0%	1%	1%	1%	1%	0%	0%	2%	42%	0%	100%
Lung Kwu Tan Road	S1701	LD	50	17.4	N	N	0	0	1100-1200	706	30%	9%	14%	0%	0%	1%	2%	0%	0%	1%	1%	1%	1%	0%	0%	2%	37%	0%	100%
Lung Kwu Tan Road	S1701	LD	50	19.4	N	N	0	0	1200-1300	331	12%	10%	8%	1%	0%	1%	3%	0%	0%	4%	6%	4%	9%	0%	0%	1%	41%	0%	100%
Lung Kwu Tan Road	S1701	LD	50	18.7	N	N	0	0	1300-1400	391	12%	9%	7%	1%	0%	1%	3%	0%	0%	3%	5%	4%	8%	0%	0%	1%	47%	0%	100%
Lung Kwu Tan Road	S1701	LD	50	17.8	N	N	0	0	1400-1500	508	11%	9%	8%	1%	0%	1%	3%	0%	0%	4%	5%	4%	8%	0%	0%	1%	47%	0%	100%
Lung Kwu Tan Road	S1701	LD	50	18.3	N	N	0	0	1500-1600	442	11%	9%	7%	1%	0%	1%	3%	0%	0%	3%	5%	4%	8%	0%	0%	1%	49%	0%	100%
Lung Kwu Tan Road	S1701	LD	50	18.9	N	N	0	0	1600-1700	375	12%	9%	8%	1%	0%	1%	3%	0%	0%	4%	5%	4%	9%	0%	0%	1%	45%	0%	100%
Lung Kwu Tan Road	S1701	LD	50	19.7	N	N	0	0	1700-1800	302	13%	11%	9%	1%	0%	1%	3%	0%	0%	4%	6%	5%	10%	0%	0%	1%	37%	0%	100%
Lung Kwu Tan Road	S1701	LD	50	20.0	N	N	0	0	1800-1900	257	13%	11%	9%	1%	0%	1%	4%	0%	0%	4%	6%	5%	10%	0%	0%	1%	36%	0%	100%
Lung Kwu Tan Road	S1701	LD	50	20.7	N	N	0	0	1900-2000	145	11%	9%	8%	1%	0%	1%	3%	0%	0%	3%	6%	4%	10%	0%	0%	1%	45%	0%	100%
Lung Kwu Tan Road	S1701	LD	50	21.0	N	N	0	0	2000-2100	53	15%	13%	11%	2%	0%	2%	4%	0%	0%	6%	8%	6%	17%	0%	0%	2%	15%	0%	100%
Lung Kwu Tan Road	S1701	LD	50	21.0	N	N	0	0	2100-2200	26	15%	15%	12%	0%	0%	0%	4%	0%	0%	4%	8%	8%	15%	0%	0%	0%	19%	0%	100%
Lung Kwu Tan Road	S1701	LD	50	21.0	N	N	0	0	2200-2300	20	20%	15%	15%	0%	0%	0%	5%	0%	0%	5%	10%	5%	15%	0%	0%	0%	10%	0%	100%
Lung Kwu Tan Road	S1701	LD	50	21.0	N	N	0	0	2300-0000	25	20%	16%	12%	0%	0%	0%	4%	0%	0%	8%	8%	8%	16%	0%	0%	0%	8%	0%	100%
Lung Kwu Tan Road	S1702	LD	50	21.0	N	N	0	0	0000-0100	46	43%	13%	20%	0%	0%	0%	2%	0%	0%	2%	2%	0%	2%	0%	0%	2%	13%	0%	100%
Lung Kwu Tan Road	S1702	LD	50	21.0	N	N	0	0	0100-0200	30	40%	13%	20%	0%	0%	0%	3%	0%	0%	3%	0%	0%	3%	0%	0%	3%	13%	0%	100%
Lung Kwu Tan Road	S1702	LD	50	21.0	N	N	0	0	0200-0300	13	46%	15%	23%	0%	0%	0%	0%	0%	0%	0%	0%	0%	0%	0%	0%	0%	15%	0%	100%
Lung Kwu Tan Road	S1702	LD	50	21.0	N	N	0	0	0300-0400	8	50%	13%	25%	0%	0%	0%	0%	0%	0%	0%	0%	0%	0%	0%	0%	0%	13%	0%	100%
Lung Kwu Tan Road	S1702	LD	50	21.0	N	N	0	0	0400-0500	5	40%	20%	20%	0%	0%	0%	0%	0%	0%	0%	0%	0%	0%	0%	0%	0%	20%	0%	100%
Lung Kwu Tan Road	S1702	LD	50	21.0	N	N	0	0	0500-0600	23	43%	13%	22%	0%	0%	0%	4%	0%	0%	0%	0%	0%	0%	0%	0%	4%	13%	0%	100%
Lung Kwu Tan Road	S1702	LD	50	21.0	N	N	0	0	0600-0700	108	42%	13%	19%	0%	0%	1%	3%	0%	0%	2%	1%	1%	2%	0%	0%	3%	14%	0%	100%
Lung Kwu Tan Road	S1702	LD	50	19.3	N	N	0	0	0700-0800	542	40%	12%	18%	0%	0%	1%	2%	0%	0%	2%	1%	1%	2%	0%	0%	2%	19%	0%	100%
Lung Kwu Tan Road	S1702	LD	50	17.9	N	N	0	0	0800-0900	680	34%	10%	15%	0%	0%	1%	2%	0%	0%	1%	1%	1%	2%	0%	0%	2%	31%	0%	100%
Lung Kwu Tan Road	S1702	LD	50	18.5	N	N	0	0	0900-1000	559	32%	10%	15%	0%	0%	1%	2%	0%	0%	1%	1%	1%	1%	0%	0%	2%	33%	0%	100%
Lung Kwu Tan Road	S1702	LD	50	17.2	N	N	0	0	1000-1100	688	28%	9%	13%	0%	0%	1%	2%	0%	0%	1%	1%	1%	1%	0%	0%	2%	42%	0%	100%
Lung Kwu Tan Road	S1702	LD	50	17.4	N	N	0	0	1100-1200	706	30%	9%	14%	0%	0%	1%	2%	0%	0%	1%	1%	1%	1%	0%	0%	2%	37%	0%	100%
Lung Kwu Tan Road	S1702	LD	50	19.4	N	N	0	0	1200-1300	331	12%	10%	8%	1%	0%	1%	3%	0%	0%	4%	6%	4%	9%	0%	0%	1%	41%	0%	100%
Lung Kwu Tan Road	S1702	LD	50	18.7	N	N	0	0	1300-1400	391	12%	9%	7%	1%	0%	1%	3%	0%	0%	3%	5%	4%	8%	0%	0%	1%	47%	0%	100%
Lung Kwu Tan Road	S1702	LD	50	17.8	N	N	0	0	1400-1500	508	11%	9%	8%	1%	0%	1%	3%	0%	0%	4%	5%	4%	8%	0%	0%	1%	47%	0%	100%
Lung Kwu Tan Road	S1702	LD	50	18.3	N	N	0	0	1500-1600	442	11%	9%	7%	1%	0%	1%	3%	0%	0%	3%	5%	4%	8%	0%	0%	1%	49%	0%	100%
Lung Kwu Tan Road	S1702	LD	50	18.9	N	N	0	0	1600-1700	375	12%	9%	8%	1%	0%	1%	3%	0%	0%	4%	5%	4%	9%	0%	0%	1%	45%	0%	100%
Lung Kwu Tan Road	S1702	LD	50	19.7	N	N	0	0	1700-1800	302	13%	11%	9%	1%	0%	1%	3%	0%	0%	4%	6%	5%	10%	0%	0%	1%	37%	0%	100%
Lung Kwu Tan Road	S1702	LD	50	20.0	N	N	0	0	1800-1900	257	13%	11%	9%	1%	0%	1%	4%	0%	0%	4%	6%	5%	10%	0%	0%	1%	36%	0%	100%
Lung Kwu Tan Road	S1702	LD	50	20.7	N	N	0	0	1900-2000	145	11%	9%	8%	1%	0%	1%	3%	0%	0%	3%	6%	4%	10%	0%	0%	1%	45%	0%	100%
Lung Kwu Tan Road	S1702	LD	50	21.0	N	N	0	0	2000-2100	53	15%	13%	11%	2%	0%	2%	4%	0%	0%	6%	8%	6%	17%	0%	0%	2%	15%	0%	100%
Lung Kwu Tan Road	S1702	LD	50	21.0	N	N	0	0	2100-2200	26	15%	15%	12%	0%	0%	0%	4%	0%	0%	4%	8%	8%	15%	0%	0%	0%	19%	0%	100%
Lung Kwu Tan Road	S1702	LD	50	21.0	N	N	0	0	2200-2300	20	20%	15%	15%	0%	0%	0%	5%	0%	0%	5%	10%	5%	15%	0%	0%	0%	10%	0%	100%
Lung Kwu Tan Road	S1702	LD	50	21.0	N	N	0	0	2300-0000	25	20%	16%	12%	0%	0%	0%	4%	0%	0%	8%	8%	8%	16%	0%	0%	0%	8%	0%	100%
Lung Kwu Tan Road	S1703	LD	50	21.0	N	N	0	0	0000-0100	46	43%	13%	20%	0%	0%	0%	2%	0%	0%	2%	2%	0%	2%	0%	0%	2%	13%	0%	100%
Lung Kwu Tan Road	S1703	LD	50	21.0	N	N	0	0	0100-0200	30	40%	13%	20%	0%	0%	0%	3%	0%	0%	3%	0%	0%	3%	0%	0%	3%	13%	0%	100%
Lung Kwu Tan Road	S1703	LD	50	21.0	N	N	0	0	0200-0300	13	46%	15%	23%	0%	0%	0%	0%	0%	0%	0%	0%	0%	0%	0%	0%	0%	15%	0%	100%
Lung Kwu Tan Road	S1703	LD	50	21.0	N	N	0	0	0300-0400	8	50%	13%	25%	0%	0%	0%	0%	0%	0%	0%	0%	0%	0%	0%	0%	0%	13%	0%	100%
Lung Kwu Tan Road	S1703	LD	50	21.0	N	N	0	0	0400-0500	5	40%	20%	20%	0%	0%	0%	0%	0%	0%	0%	0%	0%	0%	0%	0%	0%	20%	0%	100%
Lung Kwu Tan Road	S1703	LD	50	21.0	N	N	0	0	0500-0600	23	43%	13%	22%	0%	0%	0%	4%	0%	0%	0%	0%	0%	0%	0%	0%	4%	13%	0%	100%
Lung Kwu Tan Road	S1703	LD	50	21.0	N	N	0	0	0600-0700	108	42%	13%	19%	0%	0%	1%	3%	0%	0%	2%	1%	1%	2%	0%	0%	3%	14%	0%	100%
Lung Kwu Tan Road	S1703	LD	50	19.3	N	N	0	0	0700-0800	542	40%	12%	18%	0%	0%	1%	2%	0%	0%	2%	1%	1%	2%	0%	0%	2%	19%	0%	100%
Lung Kwu Tan Road	S1703	LD	50	17.9	N	N	0	0	0800-0900	680	34%	10%	15%	0%	0%	1%	2%	0%	0%	1%	1%	1%	2%	0%	0%	2%	31%	0%	100%
Lung Kwu Tan Road	S1703	LD	50	18.5	N	N	0	0	0900-1000	559	32%	10%	15%	0%	0%	1%	2%	0%	0%	1%	1%	1%	1%	0%	0%	2%	33%	0%	100%
Lung Kwu Tan Road	S1703	LD	50	17.2	N	N	0	0	1000-1100	688	28%	9%	13%	0%	0%	1%	2%	0%	0%	1%	1%	1%	1%	0%	0%	2%	42%	0%	100%
Lung Kwu Tan Road	S1703	LD	50	17.4	N	N	0	0	1100-1200	706	30%	9%	14%	0%	0%	1%	2%	0%	0%	1%	1%	1%	1%	0%	0%	2%	37%	0%	100%
Lung Kwu Tan Road	S1703	LD	50	19.4	N	N	0	0	1200-1300	331	12%	10%	8%	1%	0%	1%	3%	0%	0%	4%	6%	4%	9%	0%	0%	1%	41%	0%	100%
Lung Kwu Tan Road	S1703	LD	50	18.7	N	N	0	0	1300-1400	391	12%	9%	7%	1%	0%	1%	3%	0%	0%	3%	5%	4%	8%	0%	0%	1%	47%	0%	100%
Lung Kwu Tan Road	S1703	LD	50	17.8	N	N	0	0	1400-1500	508	11%	9%	8%	1%	0%	1%	3%	0%	0%	4%	5%	4%	8%	0%	0%	1%	47%	0%	100%
Lung Kwu Tan Road	S1703	LD	50	18.3	N	N	0	0	1500-1600	442	11%	9%	7%	1%	0%	1%	3%	0%	0%	3%	5%	4%	8%	0%	0%	1%	49%	0%	100%
Lung Kwu Tan Road	S1703	LD	50	18.9	N	N	0	0	1600-1700	375	12%	9%	8%	1%	0%	1%	3%	0%	0%	4%	5%	4%	9%	0%	0%	1%	45%	0%	100%
Lung Kwu Tan Road	S1703	LD	50	19.7	N	N	0	0	1700-1800	302	13%	11%	9%	1%	0%	1%	3%	0%	0%	4%	6%	5%	10%	0%	0%	1%	37%	0%	100%
Lung Kwu Tan Road	S1703	LD	50	20.0	N	N	0	0	1800-1900	257	13%	11%	9%	1%	0%	1%	4%	0%	0%	4%	6%	5%	10%	0%	0%	1%	36%	0%	100%
Lung Kwu Tan Road	S1703	LD	50	20.7	N	N	0	0	1900-2000	145	11%	9%	8%	1%	0%	1%	3%	0%	0%	3%	6%	4%	10%	0%	0%	1%	45%	0%	100%
Lung Kwu Tan Road	S1703	LD	50	21.0	N	N	0	0	2000-2100	53	15%	13%	11%	2%	0%	2%	4%	0%	0%	6%	8%	6%	17%	0%	0%	2%	15%	0%	100%
Lung Kwu Tan Road	S1703	LD	50	21.0	N	N	0	0	2100-2200	26	15%	15%	12%	0%	0%	0%	4%	0%	0%	4%	8%	8%	15%	0%	0%	0%	19%	0%	100%
Lung Kwu Tan Road	S1703	LD	50	21.0	N	N	0	0	2200-2300	20	20%	15%	15%	0%	0%	0%	5%	0%	0%	5%	10%	5%	15%	0%	0%	0%	10%	0%	100%
Lung Kwu Tan Road	S1703	LD	50	21.0	N	N	0	0	2300-0000	25	20%	16%	12%	0%	0%	0%	4%	0%	0%	8%	8%	8%	16%	0%	0%	0%	8%	0%	100%
Lung Kwu Tan Road	S1704	LD	50	21.0	N	N	0	0	0000-0100	46	43%	13%	20%	0%	0%	0%	2%	0%	0%	2%	2%	0%	2%	0%	0%	2%	13%	0%	100%
Lung Kwu Tan Road	S1704	LD	50	21.0	N	N	0	0	0100-0200	30	40%	13%	20%	0%	0%	0%	3%	0%	0%	3%	0%	0%	3%	0%	0%	3%	13%	0%	100%
Lung Kwu Tan Road	S1704	LD	50	21.0	N	N	0	0	0200-0300	13	46%	15%	23%	0%	0%	0%	0%	0%	0%	0%	0%	0%	0%	0%	0%	0%	15%	0%	100%
Lung Kwu Tan Road	S1704	LD	50	21.0	N	N	0	0	0300-0400	8	50%	13%	25%	0%	0%	0%	0%	0%	0%	0%	0%	0%	0%	0%	0%	0%	13%	0%	100%
Lung Kwu Tan Road	S1704	LD	50	21.0	N	N	0	0	0400-0500	5	40%	20%	20%	0%	0%	0%	0%	0%	0%	0%	0%	0%	0%	0%	0%	0%	20%	0%	100%
Lung Kwu Tan Road	S1704	LD	50	21.0	N	N	0	0	0500-0600	23	43%	13%	22%	0%	0%	0%	4%	0%	0%	0%	0%	0%	0%	0%	0%	4%	13%	0%	100%
Lung Kwu Tan Road	S1704	LD	50	21.0	N	N	0	0	0600-0700	108	42%	13%	19%	0%	0%	1%	3%	0%	0%	2%	1%	1%	2%	0%	0%	3%	14%	0%	100%
Lung Kwu Tan Road	S1704	LD	50	19.3	N	N	0	0	0700-0800	542	40%	12%	18%	0%	0%	1%	2%	0%	0%	2%	1%	1%	2%	0%	0%	2%	19%	0%	100%
Lung Kwu Tan Road	S1704	LD	50	17.9	N	N	0	0	0800-0900	680	34%	10%	15%	0%	0%	1%	2%	0%	0%	1%	1%	1%	2%	0%	0%	2%	31%	0%	100%
Lung Kwu Tan Road	S1704	LD	50	18.5	N	N	0	0	0900-1000	559	32%	10%	15%	0%	0%	1%	2%	0%	0%	1%	1%	1%	1%	0%	0%	2%	33%	0%	100%
Lung Kwu Tan Road	S1704	LD	50	17.2	N	N	0	0	1000-1100	688	28%	9%	13%	0%	0%	1%	2%	0%	0%	1%	1%	1%	1%	0%	0%	2%	42%	0%	100%
Lung Kwu Tan Road	S1704	LD	50	17.4	N	N	0	0	1100-1200	706	30%	9%	14%	0%	0%	1%	2%	0%	0%	1%	1%	1%	1%	0%	0%	2%	37%	0%	100%
Lung Kwu Tan Road	S1704	LD	50	19.4	N	N	0	0	1200-1300	331	12%	10%	8%	1%	0%	1%	3%	0%	0%	4%	6%	4%	9%	0%	0%	1%	41%	0%	100%
Lung Kwu Tan Road	S1704	LD	50	18.7	N	N	0	0	1300-1400	391	12%	9%	7%	1%	0%	1%	3%	0%	0%	3%	5%	4%	8%	0%	0%	1%	47%	0%	100%
Lung Kwu Tan Road	S1704	LD	50	17.8	N	N	0	0	1400-1500	508	11%	9%	8%	1%	0%	1%	3%	0%	0%	4%	5%	4%	8%	0%	0%	1%	47%	0%	100%
Lung Kwu Tan Road	S1704	LD	50	18.3	N	N	0	0	1500-1600	442	11%	9%	7%	1%	0%	1%	3%	0%	0%	3%	5%	4%	8%	0%	0%	1%	49%	0%	100%
Lung Kwu Tan Road	S1704	LD	50	18.9	N	N	0	0	1600-1700	375	12%	9%	8%	1%	0%	1%	3%	0%	0%	4%	5%	4%	9%	0%	0%	1%	45%	0%	100%
Lung Kwu Tan Road	S1704	LD	50	19.7	N	N	0	0	1700-1800	302	13%	11%	9%	1%	0%	1%	3%	0%	0%	4%	6%	5%	10%	0%	0%	1%	37%	0%	100%
Lung Kwu Tan Road	S1704	LD	50	20.0	N	N	0	0	1800-1900	257	13%	11%	9%	1%	0%	1%	4%	0%	0%	4%	6%	5%	10%	0%	0%	1%	36%	0%	100%
Lung Kwu Tan Road	S1704	LD	50	20.7	N	N	0	0	1900-2000	145	11%	9%	8%	1%	0%	1%	3%	0%	0%	3%	6%	4%	10%	0%	0%	1%	45%	0%	100%
Lung Kwu Tan Road	S1704	LD	50	21.0	N	N	0	0	2000-2100	53	15%	13%	11%	2%	0%	2%	4%	0%	0%	6%	8%	6%	17%	0%	0%	2%	15%	0%	100%
Lung Kwu Tan Road	S1704	LD	50	21.0	N	N	0	0	2100-2200	26	15%	15%	12%	0%	0%	0%	4%	0%	0%	4%	8%	8%	15%	0%	0%	0%	19%	0%	100%
Lung Kwu Tan Road	S1704	LD	50	21.0	N	N	0	0	2200-2300	20	20%	15%	15%	0%	0%	0%	5%	0%	0%	5%	10%	5%	15%	0%	0%	0%	10%	0%	100%
Lung Kwu Tan Road	S1704	LD	50	21.0	N	N	0	0	2300-0000	25	20%	16%	12%	0%	0%	0%	4%	0%	0%	8%	8%	8%	16%	0%	0%	0%	8%	0%	100%
Lung Kwu Tan Road	S1705	LD	50	21.0	N	N	0	0	0000-0100	46	43%	13%	20%	0%	0%	0%	2%	0%	0%	2%	2%	0%	2%	0%	0%	2%	13%	0%	100%
Lung Kwu Tan Road	S1705	LD	50	21.0	N	N	0	0	0100-0200	30	40%	13%	20%	0%	0%	0%	3%	0%	0%	3%	0%	0%	3%	0%	0%	3%	13%	0%	100%
Lung Kwu Tan Road	S1705	LD	50	21.0	N	N	0	0	0200-0300	13	46%	15%	23%	0%	0%	0%	0%	0%	0%	0%	0%	0%	0%	0%	0%	0%	15%	0%	100%
Lung Kwu Tan Road	S1705	LD	50	21.0	N	N	0	0	0300-0400	8	50%	13%	25%	0%	0%	0%	0%	0%	0%	0%	0%	0%	0%	0%	0%	0%	13%	0%	100%
Lung Kwu Tan Road	S1705	LD	50	21.0	N	N	0	0	0400-0500	5	40%	20%	20%	0%	0%	0%	0%	0%	0%	0%	0%	0%	0%	0%	0%	0%	20%	0%	100%
Lung Kwu Tan Road	S1705	LD	50	21.0	N	N	0	0	0500-0600	23	43%	13%	22%	0%	0%	0%	4%	0%	0%	0%	0%	0%	0%	0%	0%	4%	13%	0%	100%
Lung Kwu Tan Road	S1705	LD	50	21.0	N	N	0	0	0600-0700	108	42%	13%	19%	0%	0%	1%	3%	0%	0%	2%	1%	1%	2%	0%	0%	3%	14%	0%	100%
Lung Kwu Tan Road	S1705	LD	50	19.3	N	N	0	0	0700-0800	542	40%	12%	18%	0%	0%	1%	2%	0%	0%	2%	1%	1%	2%	0%	0%	2%	19%	0%	100%

Appendix 3G_4 Year 2045
b) Traffic Data

Road Name	Road ID	Road Type	Speed Limit (km/hr)	Average Speed (km/hr)	Start Emission Estimated by Broad Brush Approach (Y/N)	With barrier (N / Cantilever / vertical / semi-enclosure / full enclosure)	Barrier width (m)	Barrier height (m)	Hour	Total Vehicles (Veh/hr)	01 - Private Cars	02 - Taxi	03 - Light Goods Vehicles <=2.5t	04 - Light Goods Vehicles 2.5-3.5t	05 - Light Goods Vehicles >3.5t	06 - Medium Goods Vehicles <=15t	07 - Medium Goods Vehicles 15-24t	08 - Public Light Buses	09 - Private Light Bus <=3.5t	10 - Private Light Bus >3.5t	11 - Non-franchised Bus<=6.4t	12 - Non-franchised Bus 6.4-15t	13 - Non-franchised Bus 15-24t	14 - Franchised Bus Single Deck	15 - Franchised Bus Double Deck	16 - Motorcycles	17 - Heavy Goods Vehicles >24t	18 - Non-franchised Bus >24t	Total
											PC	TAXI	LGV3	LGV4	LGV6	HGV7	HGV8	PLB	PV4	PV5	NFB6	NFB7	NFB8	FBSD	FBDD	MC	HGV9	NFB9	
Lung Kwu Tan Road	S1705	LD	50	17.9	N	N	0	0	0800-0900	680	34%	10%	15%	0%	0%	1%	2%	0%	0%	1%	1%	1%	2%	0%	0%	2%	31%	0%	100%
Lung Kwu Tan Road	S1705	LD	50	18.5	N	N	0	0	0900-1000	559	32%	10%	15%	0%	0%	1%	2%	0%	0%	1%	1%	1%	1%	0%	0%	2%	33%	0%	100%
Lung Kwu Tan Road	S1705	LD	50	17.2	N	N	0	0	1000-1100	688	28%	9%	13%	0%	0%	1%	2%	0%	0%	1%	1%	1%	1%	0%	0%	2%	42%	0%	100%
Lung Kwu Tan Road	S1705	LD	50	17.4	N	N	0	0	1100-1200	706	30%	9%	14%	0%	0%	1%	2%	0%	0%	1%	1%	1%	1%	0%	0%	2%	37%	0%	100%
Lung Kwu Tan Road	S1705	LD	50	19.4	N	N	0	0	1200-1300	331	12%	10%	8%	1%	0%	1%	3%	0%	0%	4%	6%	4%	9%	0%	0%	1%	41%	0%	100%
Lung Kwu Tan Road	S1705	LD	50	18.7	N	N	0	0	1300-1400	391	12%	9%	7%	1%	0%	1%	3%	0%	0%	3%	5%	4%	8%	0%	0%	1%	47%	0%	100%
Lung Kwu Tan Road	S1705	LD	50	17.8	N	N	0	0	1400-1500	508	11%	9%	8%	1%	0%	1%	3%	0%	0%	4%	5%	4%	8%	0%	0%	1%	47%	0%	100%
Lung Kwu Tan Road	S1705	LD	50	18.3	N	N	0	0	1500-1600	442	11%	9%	7%	1%	0%	1%	3%	0%	0%	3%	5%	4%	8%	0%	0%	1%	49%	0%	100%
Lung Kwu Tan Road	S1705	LD	50	18.9	N	N	0	0	1600-1700	375	12%	9%	8%	1%	0%	1%	3%	0%	0%	4%	5%	4%	9%	0%	0%	1%	45%	0%	100%
Lung Kwu Tan Road	S1705	LD	50	19.7	N	N	0	0	1700-1800	302	13%	11%	9%	1%	0%	1%	3%	0%	0%	4%	6%	5%	10%	0%	0%	1%	37%	0%	100%
Lung Kwu Tan Road	S1705	LD	50	20.0	N	N	0	0	1800-1900	257	13%	11%	9%	1%	0%	1%	4%	0%	0%	4%	6%	5%	10%	0%	0%	1%	36%	0%	100%
Lung Kwu Tan Road	S1705	LD	50	20.7	N	N	0	0	1900-2000	145	11%	9%	8%	1%	0%	1%	3%	0%	0%	3%	6%	4%	10%	0%	0%	1%	45%	0%	100%
Lung Kwu Tan Road	S1705	LD	50	21.0	N	N	0	0	2000-2100	53	15%	13%	11%	2%	0%	2%	4%	0%	0%	6%	8%	6%	17%	0%	0%	2%	15%	0%	100%
Lung Kwu Tan Road	S1705	LD	50	21.0	N	N	0	0	2100-2200	26	15%	15%	12%	0%	0%	0%	4%	0%	0%	4%	8%	8%	15%	0%	0%	0%	19%	0%	100%
Lung Kwu Tan Road	S1705	LD	50	21.0	N	N	0	0	2200-2300	20	20%	15%	15%	0%	0%	0%	5%	0%	0%	5%	10%	5%	15%	0%	0%	0%	10%	0%	100%
Lung Kwu Tan Road	S1705	LD	50	21.0	N	N	0	0	2300-0000	25	20%	16%	12%	0%	0%	0%	4%	0%	0%	8%	8%	8%	16%	0%	0%	0%	8%	0%	100%
Lung Kwu Tan Road	S1706	LD	50	21.0	N	N	0	0	0000-0100	46	43%	13%	20%	0%	0%	0%	2%	0%	0%	2%	2%	0%	2%	0%	0%	2%	13%	0%	100%
Lung Kwu Tan Road	S1706	LD	50	21.0	N	N	0	0	0100-0200	30	40%	13%	20%	0%	0%	0%	3%	0%	0%	3%	0%	0%	3%	0%	0%	3%	13%	0%	100%
Lung Kwu Tan Road	S1706	LD	50	21.0	N	N	0	0	0200-0300	13	46%	15%	23%	0%	0%	0%	0%	0%	0%	0%	0%	0%	0%	0%	0%	0%	15%	0%	100%
Lung Kwu Tan Road	S1706	LD	50	21.0	N	N	0	0	0300-0400	8	50%	13%	25%	0%	0%	0%	0%	0%	0%	0%	0%	0%	0%	0%	0%	0%	13%	0%	100%
Lung Kwu Tan Road	S1706	LD	50	21.0	N	N	0	0	0400-0500	5	40%	20%	20%	0%	0%	0%	0%	0%	0%	0%	0%	0%	0%	0%	0%	0%	20%	0%	100%
Lung Kwu Tan Road	S1706	LD	50	21.0	N	N	0	0	0500-0600	23	43%	13%	22%	0%	0%	0%	4%	0%	0%	0%	0%	0%	0%	0%	0%	4%	13%	0%	100%
Lung Kwu Tan Road	S1706	LD	50	21.0	N	N	0	0	0600-0700	108	42%	13%	19%	0%	0%	1%	3%	0%	0%	2%	1%	1%	2%	0%	0%	3%	14%	0%	100%
Lung Kwu Tan Road	S1706	LD	50	19.3	N	N	0	0	0700-0800	542	40%	12%	18%	0%	0%	1%	2%	0%	0%	2%	1%	1%	2%	0%	0%	2%	19%	0%	100%
Lung Kwu Tan Road	S1706	LD	50	17.9	N	N	0	0	0800-0900	680	34%	10%	15%	0%	0%	1%	2%	0%	0%	1%	1%	1%	2%	0%	0%	2%	31%	0%	100%
Lung Kwu Tan Road	S1706	LD	50	18.5	N	N	0	0	0900-1000	559	32%	10%	15%	0%	0%	1%	2%	0%	0%	1%	1%	1%	1%	0%	0%	2%	33%	0%	100%
Lung Kwu Tan Road	S1706	LD	50	17.2	N	N	0	0	1000-1100	688	28%	9%	13%	0%	0%	1%	2%	0%	0%	1%	1%	1%	1%	0%	0%	2%	42%	0%	100%
Lung Kwu Tan Road	S1706	LD	50	17.4	N	N	0	0	1100-1200	706	30%	9%	14%	0%	0%	1%	2%	0%	0%	1%	1%	1%	1%	0%	0%	2%	37%	0%	100%
Lung Kwu Tan Road	S1706	LD	50	19.4	N	N	0	0	1200-1300	331	12%	10%	8%	1%	0%	1%	3%	0%	0%	4%	6%	4%	9%	0%	0%	1%	41%	0%	100%
Lung Kwu Tan Road	S1706	LD	50	18.7	N	N	0	0	1300-1400	391	12%	9%	7%	1%	0%	1%	3%	0%	0%	3%	5%	4%	8%	0%	0%	1%	47%	0%	100%
Lung Kwu Tan Road	S1706	LD	50	17.8	N	N	0	0	1400-1500	508	11%	9%	8%	1%	0%	1%	3%	0%	0%	4%	5%	4%	8%	0%	0%	1%	47%	0%	100%
Lung Kwu Tan Road	S1706	LD	50	18.3	N	N	0	0	1500-1600	442	11%	9%	7%	1%	0%	1%	3%	0%	0%	3%	5%	4%	8%	0%	0%	1%	49%	0%	100%
Lung Kwu Tan Road	S1706	LD	50	18.9	N	N	0	0	1600-1700	375	12%	9%	8%	1%	0%	1%	3%	0%	0%	4%	5%	4%	9%	0%	0%	1%	45%	0%	100%
Lung Kwu Tan Road	S1706	LD	50	19.7	N	N	0	0	1700-1800	302	13%	11%	9%	1%	0%	1%	3%	0%	0%	4%	6%	5%	10%	0%	0%	1%	37%	0%	100%
Lung Kwu Tan Road	S1706	LD	50	20.0	N	N	0	0	1800-1900	257	13%	11%	9%	1%	0%	1%	4%	0%	0%	4%	6%	5%	10%	0%	0%	1%	36%	0%	100%
Lung Kwu Tan Road	S1706	LD	50	20.7	N	N	0	0	1900-2000	145	11%	9%	8%	1%	0%	1%	3%	0%	0%	3%	6%	4%	10%	0%	0%	1%	45%	0%	100%
Lung Kwu Tan Road	S1706	LD	50	21.0	N	N	0	0	2000-2100	53	15%	13%	11%	2%	0%	2%	4%	0%	0%	6%	8%	6%	17%	0%	0%	2%	15%	0%	100%
Lung Kwu Tan Road	S1706	LD	50	21.0	N	N	0	0	2100-2200	26	15%	15%	12%	0%	0%	0%	4%	0%	0%	4%	8%	8%	15%	0%	0%	0%	19%	0%	100%
Lung Kwu Tan Road	S1706	LD	50	21.0	N	N	0	0	2200-2300	20	20%	15%	15%	0%	0%	0%	5%	0%	0%	5%	10%	5%	15%	0%	0%	0%	10%	0%	100%
Lung Kwu Tan Road	S1706	LD	50	21.0	N	N	0	0	2300-0000	25	20%	16%	12%	0%	0%	0%	4%	0%	0%	8%	8%	8%	16%	0%	0%	0%	8%	0%	100%
Lung Kwu Tan Road	S1707	LD	50	21.0	N	N	0	0	0000-0100	46	43%	13%	20%	0%	0%	0%	2%	0%	0%	2%	2%	0%	2%	0%	0%	2%	13%	0%	100%
Lung Kwu Tan Road	S1707	LD	50	21.0	N	N	0	0	0100-0200	30	40%	13%	20%	0%	0%	0%	3%	0%	0%	3%	0%	0%	3%	0%	0%	3%	13%	0%	100%
Lung Kwu Tan Road	S1707	LD	50	21.0	N	N	0	0	0200-0300	13	46%	15%	23%	0%	0%	0%	0%	0%	0%	0%	0%	0%	0%	0%	0%	0%	15%	0%	100%
Lung Kwu Tan Road	S1707	LD	50	21.0	N	N	0	0	0300-0400	8	50%	13%	25%	0%	0%	0%	0%	0%	0%	0%	0%	0%	0%	0%	0%	0%	13%	0%	100%
Lung Kwu Tan Road	S1707	LD	50	21.0	N	N	0	0	0400-0500	5	40%	20%	20%	0%	0%	0%	0%	0%	0%	0%	0%	0%	0%	0%	0%	0%	20%	0%	100%
Lung Kwu Tan Road	S1707	LD	50	21.0	N	N	0	0	0500-0600	23	43%	13%	22%	0%	0%	0%	4%	0%	0%	0%	0%	0%	0%	0%	0%	4%	13%	0%	100%
Lung Kwu Tan Road	S1707	LD	50	21.0	N	N	0	0	0600-0700	108	42%	13%	19%	0%	0%	1%	3%	0%	0%	2%	1%	1%	2%	0%	0%	3%	14%	0%	100%
Lung Kwu Tan Road	S1707	LD	50	19.3	N	N	0	0	0700-0800	542	40%	12%	18%	0%	0%	1%	2%	0%	0%	2%	1%	1%	2%	0%	0%	2%	19%	0%	100%
Lung Kwu Tan Road	S1707	LD	50	17.9	N	N	0	0	0800-0900	680	34%	10%	15%	0%	0%	1%	2%	0%	0%	1%	1%	1%	2%	0%	0%	2%	31%	0%	100%
Lung Kwu Tan Road	S1707	LD	50	18.5	N	N	0	0	0900-1000	559	32%	10%	15%	0%	0%	1%	2%	0%	0%	1%	1%	1%	1%	0%	0%	2%	33%	0%	100%
Lung Kwu Tan Road	S1707	LD	50	17.2	N	N	0	0	1000-1100	688	28%	9%	13%	0%	0%	1%	2%	0%	0%	1%	1%	1%	1%	0%	0%	2%	42%	0%	100%
Lung Kwu Tan Road	S1707	LD	50	17.4	N	N	0	0	1100-1200	706	30%	9%	14%	0%	0%	1%	2%	0%	0%	1%	1%	1%	1%	0%	0%	2%	37%	0%	100%
Lung Kwu Tan Road	S1707	LD	50	19.4	N	N	0	0	1200-1300	331	12%	10%	8%	1%	0%	1%	3%	0%	0%	4%	6%	4%	9%	0%	0%	1%	41%	0%	100%
Lung Kwu Tan Road	S1707	LD	50	18.7	N	N	0	0	1300-1400	391	12%	9%	7%	1%	0%	1%	3%	0%	0%	3%	5%	4%	8%	0%	0%	1%	47%	0%	100%
Lung Kwu Tan Road	S1707	LD	50	17.8	N	N	0	0	1400-1500	508	11%	9%	8%	1%	0%	1%	3%	0%	0%	4%	5%	4%	8%	0%	0%	1%	47%	0%	100%
Lung Kwu Tan Road	S1707	LD	50	18.3	N	N	0	0	1500-1600	442	11%	9%	7%	1%	0%	1%	3%	0%	0%	3%	5%	4%	8%	0%	0%	1%	49%	0%	100%
Lung Kwu Tan Road	S1707	LD	50	18.9	N	N	0	0	1600-1700	375	12%	9%	8%	1%	0%	1%	3%	0%	0%	4%	5%	4%	9%	0%	0%	1%	45%	0%	100%
Lung Kwu Tan Road	S1707	LD	50	19.7	N	N	0	0	1700-1800	302	13%	11%	9%	1%	0%	1%	3%	0%	0%	4%	6%	5%	10%	0%	0%	1%	37%	0%	100%
Lung Kwu Tan Road	S1707	LD	50	20.0	N	N	0	0	1800-1900	257	13%	11%	9%	1%	0%	1%	4%	0%	0%	4%	6%	5%	10%	0%	0%	1%	36%	0%	100%
Lung Kwu Tan Road	S1707	LD	50	20.7	N	N	0	0	1900-2000	145	11%	9%	8%	1%	0%	1%	3%	0%	0%	3%	6%	4%	10%	0%	0%	1%	45%	0%	100%
Lung Kwu Tan Road	S1707	LD	50	21.0	N	N	0	0	2000-2100	53	15%	13%	11%	2%	0%	2%	4%	0%	0%	6%	8%	6%	17%	0%	0%	2%	15%	0%	100%
Lung Kwu Tan Road	S1707	LD	50	21.0	N	N	0	0	2100-2200	26	15%	15%	12%	0%	0%	0%	4%	0%	0%	4%	8%	8%	15%	0%	0%	0%	19%	0%	100%
Lung Kwu Tan Road	S1707	LD	50	21.0	N	N	0	0	2200-2300	20	20%	15%	15%	0%	0%	0%	5%	0%	0%	5%	10%	5%	15%	0%	0%	0%	10%	0%	100%
Lung Kwu Tan Road	S1707	LD	50	21.0	N	N	0	0	2300-0000	25	20%	16%	12%	0%	0%	0%	4%	0%	0%	8%	8%	8%	16%	0%	0%	0%	8%	0%	100%
Lung Kwu Tan Road	S1801	LD	50	21.0	N	N	0	0	0000-0100	17	12%	29%	24%	0%	0%	0%	6%	0%	0%	6%	0%	0%	6%	0%	0%	0%	18%	0%	100%
Lung Kwu Tan Road	S1801	LD	50	21.0	N	N	0	0	0100-0200	11	9%	27%	27%	0%	0%	0%	0%	0%	0%	9%	0%	0%	9%	0%	0%	0%	18%	0%	100%
Lung Kwu Tan Road	S1801	LD	50	21.0	N	N	0	0	0200-0300	4	25%	25%	25%	0%	0%	0%	0%	0%	0%	0%	0%	0%	0%	0%	0%	0%	25%	0%	100%
Lung Kwu Tan Road	S1801	LD	50	21.0	N	N	0	0	0300-0400	3	0%	33%	33%	0%	0%	0%	0%	0%	0%	0%	0%	0%	0%	0%	0%	0%	33%	0%	100%
Lung Kwu Tan Road	S1801	LD	50	21.0	N	N	0	0	0400-0500	0	0%	0%	0%	0%	0%	0%	0%	0%	0%	0%	0%	0%	0%	0%	0%	0%	0%	0%	100%
Lung Kwu Tan Road	S1801	LD	50	21.0	N	N	0	0	0500-0600	8	13%	25%	25%	0%	0%	0%	0%	0%	0%	13%	0%	0%	0%	0%	0%	0%	25%	0%	100%
Lung Kwu Tan Road	S1801	LD	50	21.0	N	N	0	0	0600-0700	40	10%	28%	25%	0%	0%	0%	3%	0%	0%	8%	3%	3%	5%	0%	0%	0%	18%	0%	100%
Lung Kwu Tan Road	S1801	LD	50	20.5	N	N	0	0	0700-0800	230	9%	22%	20%	0%	0%	1%	3%	0%	1%	5%	2%	2%	5%	0%	0%	0%	31%	0%	100%
Lung Kwu Tan Road	S1801	LD	50	19.1	N	N	0	0	0800-0900	348	7%	16%	14%	0%	0%	1%	2%	0%	1%	3%	1%	1%	3%	0%	0%	0%	51%	0%	100%
Lung Kwu Tan Road	S1801	LD	50	19.5	N	N	0	0	0900-1000	298	7%	15%	13%	0%	0%	1%	2%	0%	1%	3%	1%	1%	3%	0%	0%	0%	53%	0%	100%
Lung Kwu Tan Road	S1801	LD	50	18.2	N	N	0	0	1000-1100	407	5%	12%	10%	0%	0%	0%	1%	0%	0%	3%	1%	1%	2%	0%	0%	0%	63%	0%	100%
Lung Kwu Tan Road	S1801	LD	50	18.5	N	N	0	0	1100-1200	392	6%	14%	12%	0%	0%	1%	2%	0%	1%	3%	1%	1%	3%	0%	0%	0%	58%	0%	100%
Lung Kwu Tan Road	S1801	LD	50	19.0	N	N	0	0	1200-1300	462	23%	7%	12%	0%	0%	2%	2%	0%	0%	4%	3%	2%	5%	0%	0%	10%	30%	0%	100%
Lung Kwu Tan Road	S1801	LD	50	18.3	N	N	0	0	1300-1400	530	22%	6%	11%	0%	0%	2%	2%	0%	0%	4%	3%	2%	5%	0%	0%	9%	35%	0%	100%
Lung Kwu Tan Road	S1801	LD	50	17.3	N	N	0	0	1400-1500	690	21%	7%	11%	0%	0%	2%	2%	0%	0%	4%	3%	2%	5%	0%	0%	9%	35%	0%	100%
Lung Kwu Tan Road	S1801	LD	50	17.8	N	N	0	0	1500-1600	593	20%	6%	11%	0%	0%	2%	2%	0%	1%	4%	3%	2%	5%	0%	0%	9%	36%	0%	100%
Lung Kwu Tan Road	S1801	LD	50	18.5	N	N	0	0	1600-1700	515	22%	7%	11%	0%	0%	2%	2%	0%	0%	4%	3%	2%	5%	0%	0%	9%	32%	0%	100%
Lung Kwu Tan Road	S1801	LD	50	19.3	N	N	0	0	1700-1800	431	23%	7%	12%	0%	0%	2%	2%	0%	0%	4%	4%	2%	6%	0%	0%	10%	26%	0%	100%
Lung Kwu Tan Road	S1801	LD	50	19.7	N	N	0	0	1800-1900	370	24%	8%	13%	0%	0%	2%	2%	0%	1%	4%	4%	2%	6%	0%	0%	10%	25%	0%	100%
Lung Kwu Tan Road	S1801	LD	50	20.5	N	N	0	0	1900-2000	214	27%	6%	10%	0%	0%	1%	2%	0%	0%	4%	3%	2%	6%	0%	0%	8%	30%	0%	100%
Lung Kwu Tan Road	S1801	LD	50	21.0	N	N	0	0	2000-2100	93	37%	8%	13%	0%	0%	2%	2%	0%	1%	4%	4%	2%	8%	0%	0%	11%	9%	0%	100%
Lung Kwu Tan Road	S1801	LD	50	21.0	N	N	0	0	2100-2200	42	29%	10%	14%	0%	0%	2%	2%	0%	0%	5%	5%	2%	7%	0%	0%	12%	12%	0%	100%
Lung Kwu Tan Road	S1801	LD	50	21.0	N	N	0	0	2200-2300	36	28%	8%	17%	0%	0%	3%	3%	0%	0%	6%	6%	3%	8%	0%	0%	14%	6%	0%	100%
Lung Kwu Tan Road	S1801	LD	50	21.0	N	N	0	0	2300-0000	40	30%	10%	18%	0%	0%	3%	3%	0%	0%	5%	5%	3%	8%	0%	0%	13%	5%	0%	100%
Lung Kwu Tan Road	S1802	LD	50	21.0	N	N	0	0	0000-0100	17	12%	29%	24%	0%	0%	0%	6%	0%	0%	6%	0%	0%	6%	0%	0%	0%	18%	0%	100%
Lung Kwu Tan Road	S1802	LD	50	21.0	N	N	0	0	0100-0200	11	9%	27%	27%	0%	0%	0%	0%	0%	0%	9%	0%	0%	9%	0%	0%	0%	18%	0%	100%
Lung Kwu Tan Road	S1802	LD	50	21.0	N	N	0	0	0200-0300	4	25%	25%	25%	0%	0%	0%	0%	0%	0%	0%	0%	0%	0%	0%	0%	0%	25%	0%	100%
Lung Kwu Tan Road	S1802	LD	50	21.0	N	N	0	0	0300-0400	3	0%	33%	33%	0%	0%	0%	0%	0%	0%	0%	0%	0%	0%	0%	0%	0%	33%	0%	100%
Lung Kwu Tan Road	S1802	LD	50	21.0	N	N	0	0	0400-0500	0	0%	0%	0%	0%	0%	0%	0%	0%	0%	0%	0%	0%	0%	0%	0%	0%	0%	0%	100%
Lung Kwu Tan Road	S1802	LD	50	21.0	N	N	0	0	0500-0600	8	13%	25%	25%	0%	0%	0%	0%	0%	0%	13%	0%	0%	0%	0%	0%	0%	25%	0%	100%
Lung Kwu Tan Road	S1802	LD	50	21.0	N	N	0	0	0600-0700	40	10%	28%	25%	0%	0%	0%	3%	0%	0%	8%	3%	3%	5%	0%	0%	0%	18%	0%	100%
Lung Kwu Tan Road	S1802	LD	50	20.5	N	N	0	0	0700-0800	230	9%	22%	20%	0%	0%	1%	3%	0%	1%	5%	2%	2%	5%	0%	0%	0%	31%	0%	100%
Lung Kwu Tan Road	S1802	LD	50	19.1	N	N	0	0	0800-0900	348	7%	16%	14%	0%	0%	1%	2%	0%	1%	3%	1%	1%	3%	0%	0%	0%	51%	0%	100%
Lung Kwu Tan Road	S1802	LD	50	19.5	N	N	0	0	0900-1000	298	7%	15%	13%	0%	0%	1%	2%	0%	1%	3%	1%	1%	3%	0%	0%	0%	53%	0%	100%
Lung Kwu Tan Road	S1802	LD	50	18.2	N	N	0	0	1000-1100	407	5%	12%	10%	0%	0%	0%	1%	0%	0%	3%	1%	1%	2%	0%	0%	0%	63%	0%	100%
Lung Kwu Tan Road	S1802	LD	50	18.5	N	N	0	0	1100-1200	392	6%	14%	12%	0%	0%	1%	2%	0%	1%	3%	1%	1%	3%	0%	0%	0%	58%	0%	100%
Lung Kwu Tan Road	S1802	LD	50	19.0	N	N	0	0	1200-1300	462	23%	7%	12%	0%	0%	2%	2%	0%	0%	4%	3%	2%	5%	0%	0%	10%	30%	0%	100%
Lung Kwu Tan Road	S1802	LD	50	18.3	N	N	0	0	1300-1400	530	22%	6%	11%	0%	0%	2%	2%	0%	0%	4%	3%	2%	5%	0%	0%	9%	35%	0%	100%
Lung Kwu Tan Road	S1802	LD	50	17.3	N	N	0	0	1400-1500	690	21%	7%	11%	0%	0%	2%	2%	0%	0%	4%	3%	2%	5%	0%	0%	9%	35%	0%	100%
Lung Kwu Tan Road	S1802	LD	50	17.8	N	N	0	0	1500-1600	593	20%	6%	11%	0%	0%	2%	2%	0%	1%	4%	3%	2%	5%	0%	0%	9%	36%	0%	100%
Lung Kwu Tan Road	S1802	LD	50	18.5	N	N	0	0	1600-1700	515	22%	7%	11%	0%	0%	2%	2%	0%	0%	4%	3%	2%	5%	0%	0%	9%	32%	0%	100%
Lung Kwu Tan Road	S1802	LD	50	19.3	N	N	0	0	1700-1800	431	23%	7%	12%	0%	0%	2%	2%	0%	0%	4%	4%	2%	6%	0%	0%	10%	26%	0%	100%
Lung Kwu Tan Road	S1802	LD	50	19.7	N	N	0	0	1800-1900	370	24%	8%	13%	0%	0%	2%	2%	0%	1%	4%	4%	2%	6%	0%	0%	10%	25%	0%	100%
Lung Kwu Tan Road	S1802	LD	50	20.5	N	N	0	0	1900-2000	214	27%	6%	10%	0%	0%	1%	2%	0%	0%	4%	3%	2%	6%	0%	0%	8%	30%	0%	100%
Lung Kwu Tan Road	S1802	LD	50	21.0	N	N	0	0	2000-2100	93	37%	8%	13%	0%	0%	2%	2%	0%	1%	4%	4%	2%	8%	0%	0%	11%	9%	0%	100%
Lung Kwu Tan Road	S1802	LD	50	21.0	N	N	0	0	2100-2200	42	29%	10%	14%	0%	0%	2%	2%	0%	0%	5%	5%	2%	7%	0%	0%	12%	12%	0%	100%
Lung Kwu Tan Road	S1802	LD	50	21.0	N	N	0	0	2200-2300	36	28%	8%	17%	0%	0%	3%	3%	0%	0%	6%	6%	3%	8%	0%	0%	14%	6%	0%	100%
Lung Kwu Tan Road	S1802	LD	50	21.0	N	N	0	0	2300-0000	40	30%	10%	18%	0%	0%	3%	3%	0%	0%	5%	5%	3%	8%	0%	0%	13%	5%	0%	100%
Lung Kwu Tan Road	S1803	LD	50	21.0	N	N	0	0	0000-0100	17	12%	29%	24%	0%	0%	0%	6%	0%	0%	6%	0%	0%	6%	0%	0%	0%	18%	0%	100%
Lung Kwu Tan Road	S1803	LD	50	21.0	N	N	0	0	0100-0200	11	9%	27%	27%	0%	0%	0%	0%	0%	0%	9%	0%	0%	9%	0%	0%	0%	18%	0%	100%
Lung Kwu Tan Road	S1803	LD	50	21.0	N	N	0	0	0200-0300	4	25%	25%	25%	0%	0%	0%	0%	0%	0%	0%	0%	0%	0%	0%	0%	0%	25%	0%	100%
Lung Kwu Tan Road	S1803	LD	50	21.0	N	N	0	0	0300-0400	3	0%	33%	33%	0%	0%	0%	0%	0%	0%	0%	0%	0%	0%	0%	0%	0%	33%	0%	100%
Lung Kwu Tan Road	S1803	LD	50	21.0	N	N	0	0	0400-0500	0	0%	0%	0%	0%	0%	0%	0%	0%	0%	0%	0%	0%	0%	0%	0%	0%	0%	0%	100%
Lung Kwu Tan Road	S1803	LD	50	21.0	N	N	0	0	0500-0600	8	13%	25%	25%	0%	0%	0%	0%	0%	0%	13%	0%	0%	0%	0%	0%	0%	25%	0%	100%
Lung Kwu Tan Road	S1803	LD	50	21.0	N	N	0	0	0600-0700	40	10%	28%	25%	0%	0%	0%	3%	0%	0%	8%	3%	3%	5%	0%	0%	0%	18%	0%	100%
Lung Kwu Tan Road	S1803	LD	50	20.5	N	N	0	0	0700-0800	230	9%	22%	20%	0%	0%	1%	3%	0%	1%	5%	2%	2%	5%	0%	0%	0%	31%	0%	100%
Lung Kwu Tan Road	S1803	LD	50	19.1	N	N	0	0	0800-0900	348	7%	16%	14%	0%	0%	1%	2%	0%	1%	3%	1%	1%	3%	0%	0%	0%	51%	0%	100%
Lung Kwu Tan Road	S1803	LD	50	19.5	N	N	0	0	0900-1000	298	7%	15%	13%	0%	0%	1%	2%	0%	1%	3%	1%	1%	3%	0%	0%	0%	53%	0%	100%
Lung Kwu Tan Road	S1803	LD	50	18.2	N	N	0	0	1000-1100	407	5%	12%	10%	0%	0%	0%	1%	0%	0%	3%	1%	1%	2%	0%	0%	0%	63%	0%	100%
Lung Kwu Tan Road	S1803	LD	50	18.5	N	N	0	0	1100-1200	392	6%	14%	12%	0%	0%	1%	2%	0%	1%	3%	1%	1%	3%	0%	0%	0%	58%	0%	100%
Lung Kwu Tan Road	S1803	LD	50	19.0	N	N	0	0	1200-1300	462	23%	7%	12%	0%	0%	2%	2%	0%	0%	4%	3%	2%	5%	0%	0%	10%	30%	0%	100%
Lung Kwu Tan Road	S1803	LD	50	18.3	N	N	0	0	1300-1400	530	22%	6%	11%	0%	0%	2%	2%	0%	0%	4%	3%	2%	5%	0%	0%	9%	35%	0%	100%
Lung Kwu Tan Road	S1803	LD	50	17.3	N	N	0	0	1400-1500	690	21%	7%	11%	0%	0%	2%	2%	0%	0%	4%	3%	2%	5%	0%	0%	9%	35%	0%	100%
Lung Kwu Tan Road	S1803	LD	50	17.8	N	N	0	0	1500-1600	593	20%	6%	11%	0%	0%	2%	2%	0%	1%	4%	3%	2%	5%	0%	0%	9%	36%	0%	100%
Lung Kwu Tan Road	S1803	LD	50	18.5	N	N	0	0	1600-1700	515	22%	7%	11%	0%	0%	2%	2%	0%	0%	4%	3%	2%	5%	0%	0%	9%	32%	0%	100%
Lung Kwu Tan Road	S1803	LD	50	19.3	N	N	0	0	1700-1800	431	23%	7%	12%	0%	0%	2%	2%	0%	0%	4%	4%	2%	6%	0%	0%	10%	26%	0%	100%
Lung Kwu Tan Road	S1803	LD	50	19.7	N	N	0	0	1800-1900	370	24%	8%	13%	0%	0%	2%	2%	0%	1%	4%	4%	2%	6%	0%	0%	10%	25%	0%	100%
Lung Kwu Tan Road	S1803	LD	50	20.5	N	N	0	0	1900-2000	214	27%	6%	10%	0%	0%	1%	2%	0%	0%	4%	3%	2%	6%	0%	0%	8%	30%	0%	100%
Lung Kwu Tan Road	S1803	LD	50	21.0	N	N	0	0	2000-2100	93	37%	8%	13%	0%	0%	2%	2%	0%	1%	4%	4%	2%	8%	0%	0%	11%	9%	0%	100%
Lung Kwu Tan Road	S1803	LD	50	21.0	N	N	0	0	2100-2200	42	29%	10%	14%	0%	0%	2%	2%	0%	0%	5%	5%	2%	7%	0%	0%	12%	12%	0%	100%
Lung Kwu Tan Road	S1803	LD	50	21.0	N	N	0	0	2200-2300	36	28%	8%	17%	0%	0%	3%	3%	0%	0%	6%	6%	3%	8%	0%	0%	14%	6%	0%	100%
Lung Kwu Tan Road	S1803	LD	50	21.0	N	N	0	0	2300-0000	40	30%	10%	18%	0%	0%	3%	3%	0%	0%	5%	5%	3%	8%	0%	0%	13%	5%	0%	100%
Lung Kwu Tan Road	S1804	LD	50	21.0	N	N	0	0	0000-0100	17	12%	29%	24%	0%	0%	0%	6%	0%	0%	6%	0%	0%	6%	0%	0%	0%	18%	0%	100%
Lung Kwu Tan Road	S1804	LD	50	21.0	N	N	0	0	0100-0200	11	9%	27%	27%	0%	0%	0%	0%	0%	0%	9%	0%	0%	9%	0%	0%	0%	18%	0%	100%
Lung Kwu Tan Road	S1804	LD	50	21.0	N	N	0	0	0200-0300	4	25%	25%	25%	0%	0%	0%	0%	0%	0%	0%	0%	0%	0%	0%	0%	0%	25%	0%	100%
Lung Kwu Tan Road	S1804	LD	50	21.0	N	N	0	0	0300-0400	3	0%	33%	33%	0%	0%	0%	0%	0%	0%	0%	0%	0%	0%	0%	0%	0%	33%	0%	100%
Lung Kwu Tan Road	S1804	LD	50	21.0	N	N	0	0	0400-0500	0	0%	0%	0%	0%	0%	0%	0%	0%	0%	0%	0%	0%	0%	0%	0%	0%	0%	0%	100%
Lung Kwu Tan Road	S1804	LD	50	21.0	N	N	0	0	0500-0600	8	13%	25%	25%	0%	0%	0%	0%	0%	0%	13%	0%	0%	0%	0%	0%	0%	25%	0%	100%
Lung Kwu Tan Road	S1804	LD	50	21.0	N	N	0	0	0600-0700	40	10%	28%	25%	0%	0%	0%	3%	0%	0%	8%	3%	3%	5%	0%	0%	0%	18%	0%	100%
Lung Kwu Tan Road	S1804	LD	50	20.5	N	N	0	0	0700-0800	230	9%	22%	20%	0%	0%	1%	3%	0%	1%	5%	2%	2%	5%	0%	0%	0%	31%	0%	100%
Lung Kwu Tan Road	S1804	LD	50	19.1	N	N	0	0	0800-0900	348	7%	16%	14%	0%	0%	1%	2%	0%	1%	3%	1%	1%	3%	0%	0%	0%	51%	0%	100%
Lung Kwu Tan Road	S1804	LD	50	19.5	N	N	0	0	0900-1000	298	7%	15%	13%	0%	0%	1%	2%	0%	1%	3%	1%	1%	3%	0%	0%	0%	53%	0%	100%
Lung Kwu Tan Road	S1804	LD	50	18.2	N	N	0	0	1000-1100	407	5%	12%	10%	0%	0%	0%	1%	0%	0%	3%	1%	1%	2%	0%	0%	0%	63%	0%	100%
Lung Kwu Tan Road	S1804	LD	50	18.5	N	N	0	0	1100-1200	392	6%	14%	12%	0%	0%	1%	2%	0%	1%	3%	1%	1%	3%	0%	0%	0%	58%	0%	100%
Lung Kwu Tan Road	S1804	LD	50	19.0	N	N	0	0	1200-1300	462	23%	7%	12%	0%	0%	2%	2%	0%	0%	4%	3%	2%	5%	0%	0%	10%	30%	0%	100%
Lung Kwu Tan Road	S1804	LD	50	18.3	N	N	0	0	1300-1400	530	22%	6%	11%	0%	0%	2%	2%	0%	0%	4%	3%	2%	5%	0%	0%	9%	35%	0%	100%
Lung Kwu Tan Road	S1804	LD	50	17.3	N	N	0	0	1400-1500	690	21%	7%	11%	0%	0%	2%	2%	0%	0%	4%	3%	2%	5%	0%	0%	9%	35%	0%	100%
Lung Kwu Tan Road	S1804	LD	50	17.8	N	N	0	0	1500-1600	593	20%	6%	11%	0%	0%	2%	2%	0%	1%	4%	3%	2%	5%	0%	0%	9%	36%	0%	100%
Lung Kwu Tan Road	S1804	LD	50	18.5	N	N	0	0	1600-1700	515	22%	7%	11%	0%	0%	2%	2%	0%	0%	4%	3%	2%	5%	0%	0%	9%	32%	0%	100%
Lung Kwu Tan Road	S1804	LD	50	19.3	N	N	0	0	1700-1800	431	23%	7%	12%	0%	0%	2%	2%	0%	0%	4%	4%	2%	6%	0%	0%	10%	26%	0%	100%
Lung Kwu Tan Road	S1804	LD	50	19.7	N	N	0	0	1800-1900	370	24%	8%	13%	0%	0%	2%	2%	0%	1%	4%	4%	2%	6%	0%	0%	10%	25%	0%	100%
Lung Kwu Tan Road	S1804	LD	50	20.5	N	N	0	0	1900-2000	214	27%	6%	10%	0%	0%	1%	2%	0%	0%	4%	3%	2%	6%	0%	0%	8%	30%	0%	100%
Lung Kwu Tan Road	S1804	LD	50	21.0	N	N	0	0	2000-2100	93	37%	8%	13%	0%	0%	2%	2%	0%	1%	4%	4%	2%	8%	0%	0%	11%	9%	0%	100%
Lung Kwu Tan Road	S1804	LD	50	21.0	N	N	0	0	2100-2200	42	29%	10%	14%	0%	0%	2%	2%	0%	0%	5%	5%	2%	7%	0%	0%	12%	12%	0%	100%
Lung Kwu Tan Road	S1804	LD	50	21.0	N	N	0	0	2200-2300	36	28%	8%	17%	0%	0%	3%	3%	0%	0%	6%	6%	3%	8%	0%	0%	14%	6%	0%	100%
Lung Kwu Tan Road	S1804	LD	50	21.0	N	N	0	0	2300-0000	40	30%	10%	18%	0%	0%	3%	3%	0%	0%	5%	5%	3%	8%	0%	0%	13%	5%	0%	100%
Lung Kwu Tan Road	S1805	LD	50	21.0	N	N	0	0	0000-0100	17	12%	29%	24%	0%	0%	0%	6%	0%	0%	6%	0%	0%	6%	0%	0%	0%	18%	0%	100%
Lung Kwu Tan Road	S1805	LD	50	21.0	N	N	0	0	0100-0200	11	9%	27%	27%	0%	0%	0%	0%	0%	0%	9%	0%	0%	9%	0%	0%	0%	18%	0%	100%
Lung Kwu Tan Road	S1805	LD	50	21.0	N	N	0	0	0200-0300	4	25%	25%	25%	0%	0%	0%	0%	0%	0%	0%	0%	0%	0%	0%	0%	0%	25%	0%	100%
Lung Kwu Tan Road	S1805	LD	50	21.0	N	N	0	0	0300-0400	3	0%	33%	33%	0%	0%	0%	0%	0%	0%	0%	0%	0%	0%	0%	0%	0%	33%	0%	100%
Lung Kwu Tan Road	S1805	LD	50	21.0	N	N	0	0	0400-0500	0	0%	0%	0%	0%	0%	0%	0%	0%	0%	0%	0%	0%	0%	0%	0%	0%	0%	0%	100%
Lung Kwu Tan Road	S1805	LD	50	21.0	N	N	0	0	0500-0600	8	13%	25%	25%	0%	0%	0%	0%	0%	0%	13%	0%	0%	0%	0%	0%	0%	25%	0%	100%
Lung Kwu Tan Road	S1805	LD	50	21.0	N	N	0	0	0600-0700	40	10%	28%	25%	0%	0%	0%	3%	0%	0%	8%	3%	3%	5%	0%	0%	0%	18%	0%	100%
Lung Kwu Tan Road	S1805	LD	50	20.5	N	N	0	0	0700-0800	230	9%	22%	20%	0%	0%	1%	3%	0%	1%	5%	2%	2%	5%	0%	0%	0%	31%	0%	100%
Lung Kwu Tan Road	S1805	LD	50	19.1	N	N	0	0	0800-0900	348	7%	16%	14%	0%	0%	1%	2%	0%	1%	3%	1%	1%	3%	0%	0%	0%	51%	0%	100%
Lung Kwu Tan Road	S1805	LD	50	19.5	N	N	0	0	0900-1000	298	7%	15%	13%	0%	0%	1%	2%	0%	1%	3%	1%	1%	3%	0%	0%	0%	53%	0%	100%
Lung Kwu Tan Road	S1805	LD	50	18.2	N	N	0	0	1000-1100	407	5%	12%	10%	0%	0%	0%	1%	0%	0%	3%	1%	1%	2%	0%	0%	0%	63%	0%	100%
Lung Kwu Tan Road	S1805	LD	50	18.5	N	N	0	0	1100-1200	392	6%	14%	12%	0%	0%	1%	2%	0%	1%	3%	1%	1%	3%	0%	0%	0%	58%	0%	100%
Lung Kwu Tan Road	S1805	LD	50	19.0	N	N	0	0	1200-1300	462	23%	7%	12%	0%	0%	2%	2%	0%	0%	4%	3%	2%	5%	0%	0%	10%	30%	0%	100%
Lung Kwu Tan Road	S1805	LD	50	18.3	N	N	0	0	1300-1400	530	22%	6%	11%	0%	0%	2%	2%	0%	0%	4%	3%	2%	5%	0%	0%	9%	35%	0%	100%
Lung Kwu Tan Road	S1805	LD	50	17.3	N	N	0	0	1400-1500	690	21%	7%	11%	0%	0%	2%	2%	0%	0%	4%	3%	2%	5%	0%	0%	9%	35%	0%	100%
Lung Kwu Tan Road	S1805	LD	50	17.8	N	N	0	0	1500-1600	593	20%	6%	11%	0%	0%	2%	2%	0%	1%	4%	3%	2%	5%	0%	0%	9%	36%	0%	100%
Lung Kwu Tan Road	S1805	LD	50	18.5	N	N	0	0	1600-1700	515	22%	7%	11%	0%	0%	2%	2%	0%	0%	4%	3%	2%	5%	0%	0%	9%	32%	0%	100%
Lung Kwu Tan Road	S1805	LD	50	19.3	N	N	0	0	1700-1800	431	23%	7%	12%	0%	0%	2%	2%	0%	0%	4%	4%	2%	6%	0%	0%	10%	26%	0%	100%
Lung Kwu Tan Road	S1805	LD	50	19.7	N	N	0	0	1800-1900	370	24%	8%	13%	0%	0%	2%	2%	0%	1%	4%	4%	2%	6%	0%	0%	10%	25%	0%	100%
Lung Kwu Tan Road	S1805	LD	50	20.5	N	N	0	0	1900-2000	214	27%	6%	10%	0%	0%	1%	2%	0%	0%	4%	3%	2%	6%	0%	0%	8%	30%	0%	100%
Lung Kwu Tan Road	S1805	LD	50	21.0	N	N	0	0	2000-2100	93	37%	8%	13%	0%	0%	2%	2%	0%	1%	4%	4%	2%	8%	0%	0%	11%	9%	0%	100%
Lung Kwu Tan Road	S1805	LD	50	21.0	N	N	0	0	2100-2200	42	29%	10%	14%	0%	0%	2%	2%	0%	0%	5%	5%	2%	7%	0%	0%	12%	12%	0%	100%
Lung Kwu Tan Road	S1805	LD	50	21.0	N	N	0	0	2200-2300	36	28%	8%	17%	0%	0%	3%	3%	0%	0%	6%	6%	3%	8%	0%	0%	14%	6%	0%	100%
Lung Kwu Tan Road	S1805	LD	50	21.0	N	N	0	0	2300-0000	40	30%	10%	18%	0%	0%	3%	3%	0%	0%	5%	5%	3%	8%	0%	0%	13%	5%	0%	100%

Appendix 3G_4 Year 2045
b) Traffic Data

Road Name	Road ID	Road Type	Speed Limit (km/hr)	Average Speed (km/hr)	Start Emission Estimated by Broad Brush Approach (Y/N)	With barrier (N / Cantilever / vertical / semi-enclosure / full enclosure)	Barrier width (m)	Barrier height (m)	Hour	Total Vehicles (Veh/hr)	01 - Private Cars	02 - Taxi	03 - Light Goods Vehicles <=2.5t	04 - Light Goods Vehicles 2.5-3.5t	05 - Light Goods Vehicles >3.5t	06 - Medium Goods Vehicles <=15t	07 - Medium Goods Vehicles 15-24t	08 - Public Light Buses	09 - Private Light Bus <=3.5t	10 - Private Light Bus >3.5t	11 - Non-franchised Bus<=6.4t	12 - Non-franchised Bus 6.4-15t	13 - Non-franchised Bus 15-24t	14 - Franchised Bus Single Deck	15 - Franchised Bus Double Deck	16 - Motorcycles	17 - Heavy Goods Vehicles >24t	18 - Non-franchised Bus >24t	Total
											PC	TAXI	LGV3	LGV4	LGV6	HGV7	HGV8	PLB	PV4	PV5	NFB6	NFB7	NFB8	FBSD	FBDD	MC	HGV9	NFB9	
Lung Kwu Tan Road	S1806	LD	50	21.0	N	N	0	0	0000-0100	17	12%	29%	24%	0%	0%	0%	6%	0%	0%	6%	0%	0%	6%	0%	0%	0%	18%	0%	100%
Lung Kwu Tan Road	S1806	LD	50	21.0	N	N	0	0	0100-0200	11	9%	27%	27%	0%	0%	0%	0%	0%	0%	9%	0%	0%	9%	0%	0%	0%	18%	0%	100%
Lung Kwu Tan Road	S1806	LD	50	21.0	N	N	0	0	0200-0300	4	25%	25%	25%	0%	0%	0%	0%	0%	0%	0%	0%	0%	0%	0%	0%	0%	25%	0%	100%
Lung Kwu Tan Road	S1806	LD	50	21.0	N	N	0	0	0300-0400	3	0%	33%	33%	0%	0%	0%	0%	0%	0%	0%	0%	0%	0%	0%	0%	0%	33%	0%	100%
Lung Kwu Tan Road	S1806	LD	50	21.0	N	N	0	0	0400-0500	0	0%	0%	0%	0%	0%	0%	0%	0%	0%	0%	0%	0%	0%	0%	0%	0%	0%	0%	100%
Lung Kwu Tan Road	S1806	LD	50	21.0	N	N	0	0	0500-0600	8	13%	25%	25%	0%	0%	0%	0%	0%	0%	13%	0%	0%	0%	0%	0%	0%	25%	0%	100%
Lung Kwu Tan Road	S1806	LD	50	21.0	N	N	0	0	0600-0700	40	10%	28%	25%	0%	0%	0%	3%	0%	0%	8%	3%	3%	5%	0%	0%	0%	18%	0%	100%
Lung Kwu Tan Road	S1806	LD	50	20.5	N	N	0	0	0700-0800	230	9%	22%	20%	0%	0%	1%	3%	0%	1%	5%	2%	2%	5%	0%	0%	0%	31%	0%	100%
Lung Kwu Tan Road	S1806	LD	50	19.1	N	N	0	0	0800-0900	348	7%	16%	14%	0%	0%	1%	2%	0%	1%	3%	1%	1%	3%	0%	0%	0%	51%	0%	100%
Lung Kwu Tan Road	S1806	LD	50	19.5	N	N	0	0	0900-1000	298	7%	15%	13%	0%	0%	1%	2%	0%	1%	3%	1%	1%	3%	0%	0%	0%	53%	0%	100%
Lung Kwu Tan Road	S1806	LD	50	18.2	N	N	0	0	1000-1100	407	5%	12%	10%	0%	0%	0%	1%	0%	0%	3%	1%	1%	2%	0%	0%	0%	63%	0%	100%
Lung Kwu Tan Road	S1806	LD	50	18.5	N	N	0	0	1100-1200	392	6%	14%	12%	0%	0%	1%	2%	0%	1%	3%	1%	1%	3%	0%	0%	0%	58%	0%	100%
Lung Kwu Tan Road	S1806	LD	50	19.0	N	N	0	0	1200-1300	462	23%	7%	12%	0%	0%	2%	2%	0%	0%	4%	3%	2%	5%	0%	0%	10%	30%	0%	100%
Lung Kwu Tan Road	S1806	LD	50	18.3	N	N	0	0	1300-1400	530	22%	6%	11%	0%	0%	2%	2%	0%	0%	4%	3%	2%	5%	0%	0%	9%	35%	0%	100%
Lung Kwu Tan Road	S1806	LD	50	17.3	N	N	0	0	1400-1500	690	21%	7%	11%	0%	0%	2%	2%	0%	0%	4%	3%	2%	5%	0%	0%	9%	35%	0%	100%
Lung Kwu Tan Road	S1806	LD	50	17.8	N	N	0	0	1500-1600	593	20%	6%	11%	0%	0%	2%	2%	0%	1%	4%	3%	2%	5%	0%	0%	9%	36%	0%	100%
Lung Kwu Tan Road	S1806	LD	50	18.5	N	N	0	0	1600-1700	515	22%	7%	11%	0%	0%	2%	2%	0%	0%	4%	3%	2%	5%	0%	0%	9%	32%	0%	100%
Lung Kwu Tan Road	S1806	LD	50	19.3	N	N	0	0	1700-1800	431	23%	7%	12%	0%	0%	2%	2%	0%	0%	4%	4%	2%	6%	0%	0%	10%	26%	0%	100%
Lung Kwu Tan Road	S1806	LD	50	19.7	N	N	0	0	1800-1900	370	24%	8%	13%	0%	0%	2%	2%	0%	1%	4%	4%	2%	6%	0%	0%	10%	25%	0%	100%
Lung Kwu Tan Road	S1806	LD	50	20.5	N	N	0	0	1900-2000	214	27%	6%	10%	0%	0%	1%	2%	0%	0%	4%	3%	2%	6%	0%	0%	8%	30%	0%	100%
Lung Kwu Tan Road	S1806	LD	50	21.0	N	N	0	0	2000-2100	93	37%	8%	13%	0%	0%	2%	2%	0%	1%	4%	4%	2%	8%	0%	0%	11%	9%	0%	100%
Lung Kwu Tan Road	S1806	LD	50	21.0	N	N	0	0	2100-2200	42	29%	10%	14%	0%	0%	2%	2%	0%	0%	5%	5%	2%	7%	0%	0%	12%	12%	0%	100%
Lung Kwu Tan Road	S1806	LD	50	21.0	N	N	0	0	2200-2300	36	28%	8%	17%	0%	0%	3%	3%	0%	0%	6%	6%	3%	8%	0%	0%	14%	6%	0%	100%
Lung Kwu Tan Road	S1806	LD	50	21.0	N	N	0	0	2300-0000	40	30%	10%	18%	0%	0%	3%	3%	0%	0%	5%	5%	3%	8%	0%	0%	13%	5%	0%	100%
Lung Kwu Tan Road	S1807	LD	50	21.0	N	N	0	0	0000-0100	17	12%	29%	24%	0%	0%	0%	6%	0%	0%	6%	0%	0%	6%	0%	0%	0%	18%	0%	100%
Lung Kwu Tan Road	S1807	LD	50	21.0	N	N	0	0	0100-0200	11	9%	27%	27%	0%	0%	0%	0%	0%	0%	9%	0%	0%	9%	0%	0%	0%	18%	0%	100%
Lung Kwu Tan Road	S1807	LD	50	21.0	N	N	0	0	0200-0300	4	25%	25%	25%	0%	0%	0%	0%	0%	0%	0%	0%	0%	0%	0%	0%	0%	25%	0%	100%
Lung Kwu Tan Road	S1807	LD	50	21.0	N	N	0	0	0300-0400	3	0%	33%	33%	0%	0%	0%	0%	0%	0%	0%	0%	0%	0%	0%	0%	0%	33%	0%	100%
Lung Kwu Tan Road	S1807	LD	50	21.0	N	N	0	0	0400-0500	0	0%	0%	0%	0%	0%	0%	0%	0%	0%	0%	0%	0%	0%	0%	0%	0%	0%	0%	100%
Lung Kwu Tan Road	S1807	LD	50	21.0	N	N	0	0	0500-0600	8	13%	25%	25%	0%	0%	0%	0%	0%	0%	13%	0%	0%	0%	0%	0%	0%	25%	0%	100%
Lung Kwu Tan Road	S1807	LD	50	21.0	N	N	0	0	0600-0700	40	10%	28%	25%	0%	0%	0%	3%	0%	0%	8%	3%	3%	5%	0%	0%	0%	18%	0%	100%
Lung Kwu Tan Road	S1807	LD	50	20.5	N	N	0	0	0700-0800	230	9%	22%	20%	0%	0%	1%	3%	0%	1%	5%	2%	2%	5%	0%	0%	0%	31%	0%	100%
Lung Kwu Tan Road	S1807	LD	50	19.1	N	N	0	0	0800-0900	348	7%	16%	14%	0%	0%	1%	2%	0%	1%	3%	1%	1%	3%	0%	0%	0%	51%	0%	100%
Lung Kwu Tan Road	S1807	LD	50	19.5	N	N	0	0	0900-1000	298	7%	15%	13%	0%	0%	1%	2%	0%	1%	3%	1%	1%	3%	0%	0%	0%	53%	0%	100%
Lung Kwu Tan Road	S1807	LD	50	18.2	N	N	0	0	1000-1100	407	5%	12%	10%	0%	0%	0%	1%	0%	0%	3%	1%	1%	2%	0%	0%	0%	63%	0%	100%
Lung Kwu Tan Road	S1807	LD	50	18.5	N	N	0	0	1100-1200	392	6%	14%	12%	0%	0%	1%	2%	0%	1%	3%	1%	1%	3%	0%	0%	0%	58%	0%	100%
Lung Kwu Tan Road	S1807	LD	50	19.0	N	N	0	0	1200-1300	462	23%	7%	12%	0%	0%	2%	2%	0%	0%	4%	3%	2%	5%	0%	0%	10%	30%	0%	100%
Lung Kwu Tan Road	S1807	LD	50	18.3	N	N	0	0	1300-1400	530	22%	6%	11%	0%	0%	2%	2%	0%	0%	4%	3%	2%	5%	0%	0%	9%	35%	0%	100%
Lung Kwu Tan Road	S1807	LD	50	17.3	N	N	0	0	1400-1500	690	21%	7%	11%	0%	0%	2%	2%	0%	0%	4%	3%	2%	5%	0%	0%	9%	35%	0%	100%
Lung Kwu Tan Road	S1807	LD	50	17.8	N	N	0	0	1500-1600	593	20%	6%	11%	0%	0%	2%	2%	0%	1%	4%	3%	2%	5%	0%	0%	9%	36%	0%	100%
Lung Kwu Tan Road	S1807	LD	50	18.5	N	N	0	0	1600-1700	515	22%	7%	11%	0%	0%	2%	2%	0%	0%	4%	3%	2%	5%	0%	0%	9%	32%	0%	100%
Lung Kwu Tan Road	S1807	LD	50	19.3	N	N	0	0	1700-1800	431	23%	7%	12%	0%	0%	2%	2%	0%	0%	4%	4%	2%	6%	0%	0%	10%	26%	0%	100%
Lung Kwu Tan Road	S1807	LD	50	19.7	N	N	0	0	1800-1900	370	24%	8%	13%	0%	0%	2%	2%	0%	1%	4%	4%	2%	6%	0%	0%	10%	25%	0%	100%
Lung Kwu Tan Road	S1807	LD	50	20.5	N	N	0	0	1900-2000	214	27%	6%	10%	0%	0%	1%	2%	0%	0%	4%	3%	2%	6%	0%	0%	8%	30%	0%	100%
Lung Kwu Tan Road	S1807	LD	50	21.0	N	N	0	0	2000-2100	93	37%	8%	13%	0%	0%	2%	2%	0%	1%	4%	4%	2%	8%	0%	0%	11%	9%	0%	100%
Lung Kwu Tan Road	S1807	LD	50	21.0	N	N	0	0	2100-2200	42	29%	10%	14%	0%	0%	2%	2%	0%	0%	5%	5%	2%	7%	0%	0%	12%	12%	0%	100%
Lung Kwu Tan Road	S1807	LD	50	21.0	N	N	0	0	2200-2300	36	28%	8%	17%	0%	0%	3%	3%	0%	0%	6%	6%	3%	8%	0%	0%	14%	6%	0%	100%
Lung Kwu Tan Road	S1807	LD	50	21.0	N	N	0	0	2300-0000	40	30%	10%	18%	0%	0%	3%	3%	0%	0%	5%	5%	3%	8%	0%	0%	13%	5%	0%	100%
Yung Long Road	S1901	LD	50	21.0	Y	N	0	0	0000-0100	25	48%	16%	32%	0%	0%	0%	0%	0%	0%	0%	0%	0%	0%	0%	0%	0%	4%	0%	100%
Yung Long Road	S1901	LD	50	21.0	Y	N	0	0	0100-0200	16	50%	13%	31%	0%	0%	0%	0%	0%	0%	0%	0%	0%	0%	0%	0%	0%	6%	0%	100%
Yung Long Road	S1901	LD	50	21.0	Y	N	0	0	0200-0300	6	50%	17%	33%	0%	0%	0%	0%	0%	0%	0%	0%	0%	0%	0%	0%	0%	0%	0%	100%
Yung Long Road	S1901	LD	50	21.0	Y	N	0	0	0300-0400	5	40%	20%	40%	0%	0%	0%	0%	0%	0%	0%	0%	0%	0%	0%	0%	0%	0%	0%	100%
Yung Long Road	S1901	LD	50	21.0	Y	N	0	0	0400-0500	2	50%	0%	50%	0%	0%	0%	0%	0%	0%	0%	0%	0%	0%	0%	0%	0%	0%	0%	100%
Yung Long Road	S1901	LD	50	21.0	Y	N	0	0	0500-0600	12	50%	17%	33%	0%	0%	0%	0%	0%	0%	0%	0%	0%	0%	0%	0%	0%	0%	0%	100%
Yung Long Road	S1901	LD	50	21.0	Y	N	0	0	0600-0700	59	47%	14%	31%	0%	0%	0%	0%	0%	0%	2%	0%	0%	2%	0%	0%	2%	3%	0%	100%
Yung Long Road	S1901	LD	50	20.6	Y	N	0	0	0700-0800	279	45%	14%	29%	1%	1%	1%	1%	0%	0%	2%	1%	1%	2%	0%	0%	2%	3%	0%	100%
Yung Long Road	S1901	LD	50	20.6	Y	N	0	0	0800-0900	292	45%	14%	29%	1%	1%	1%	1%	0%	0%	2%	1%	1%	2%	0%	0%	2%	3%	0%	100%
Yung Long Road	S1901	LD	50	20.8	Y	N	0	0	0900-1000	242	45%	14%	29%	1%	1%	1%	1%	0%	0%	2%	1%	1%	2%	0%	0%	2%	3%	0%	100%
Yung Long Road	S1901	LD	50	20.7	Y	N	0	0	1000-1100	258	45%	14%	29%	1%	1%	1%	1%	0%	0%	2%	1%	1%	2%	0%	0%	2%	3%	0%	100%
Yung Long Road	S1901	LD	50	20.6	Y	N	0	0	1100-1200	288	45%	14%	29%	1%	1%	1%	1%	0%	0%	2%	1%	1%	2%	0%	0%	2%	3%	0%	100%
Yung Long Road	S1901	LD	50	21.0	Y	N	0	0	1200-1300	123	8%	18%	13%	0%	0%	0%	0%	0%	2%	8%	15%	11%	20%	0%	0%	0%	5%	0%	100%
Yung Long Road	S1901	LD	50	21.0	Y	N	0	0	1300-1400	130	8%	18%	13%	0%	0%	0%	0%	0%	2%	8%	15%	12%	20%	0%	0%	0%	5%	0%	100%
Yung Long Road	S1901	LD	50	20.8	Y	N	0	0	1400-1500	172	8%	18%	13%	0%	0%	0%	0%	0%	2%	8%	15%	11%	20%	0%	0%	0%	5%	0%	100%
Yung Long Road	S1901	LD	50	20.9	Y	N	0	0	1500-1600	145	8%	18%	13%	0%	0%	0%	0%	0%	2%	8%	15%	11%	19%	0%	0%	0%	5%	0%	100%
Yung Long Road	S1901	LD	50	21.0	Y	N	0	0	1600-1700	132	8%	18%	13%	0%	0%	0%	0%	0%	2%	8%	15%	11%	20%	0%	0%	0%	5%	0%	100%
Yung Long Road	S1901	LD	50	21.0	Y	N	0	0	1700-1800	121	8%	17%	13%	0%	0%	0%	0%	0%	2%	8%	15%	12%	20%	0%	0%	0%	5%	0%	100%
Yung Long Road	S1901	LD	50	21.0	Y	N	0	0	1800-1900	107	8%	18%	13%	0%	0%	0%	0%	0%	2%	8%	15%	11%	20%	0%	0%	0%	5%	0%	100%
Yung Long Road	S1901	LD	50	21.0	Y	N	0	0	1900-2000	51	8%	18%	14%	0%	0%	0%	0%	0%	2%	8%	16%	12%	20%	0%	0%	0%	4%	0%	100%
Yung Long Road	S1901	LD	50	21.0	Y	N	0	0	2000-2100	27	7%	19%	15%	0%	0%	0%	0%	0%	4%	7%	15%	11%	19%	0%	0%	0%	4%	0%	100%
Yung Long Road	S1901	LD	50	21.0	Y	N	0	0	2100-2200	15	7%	20%	13%	0%	0%	0%	0%	0%	0%	7%	13%	13%	20%	0%	0%	0%	7%	0%	100%
Yung Long Road	S1901	LD	50	21.0	Y	N	0	0	2200-2300	13	8%	15%	15%	0%	0%	0%	0%	0%	0%	8%	15%	8%	23%	0%	0%	0%	8%	0%	100%
Yung Long Road	S1901	LD	50	21.0	Y	N	0	0	2300-0000	15	7%	20%	13%	0%	0%	0%	0%	0%	0%	7%	13%	13%	20%	0%	0%	0%	7%	0%	100%
Yung Long Road	S1902	LD	50	21.0	Y	N	0	0	0000-0100	25	48%	16%	32%	0%	0%	0%	0%	0%	0%	0%	0%	0%	0%	0%	0%	0%	4%	0%	100%
Yung Long Road	S1902	LD	50	21.0	Y	N	0	0	0100-0200	16	50%	13%	31%	0%	0%	0%	0%	0%	0%	0%	0%	0%	0%	0%	0%	0%	6%	0%	100%
Yung Long Road	S1902	LD	50	21.0	Y	N	0	0	0200-0300	6	50%	17%	33%	0%	0%	0%	0%	0%	0%	0%	0%	0%	0%	0%	0%	0%	0%	0%	100%
Yung Long Road	S1902	LD	50	21.0	Y	N	0	0	0300-0400	5	40%	20%	40%	0%	0%	0%	0%	0%	0%	0%	0%	0%	0%	0%	0%	0%	0%	0%	100%
Yung Long Road	S1902	LD	50	21.0	Y	N	0	0	0400-0500	2	50%	0%	50%	0%	0%	0%	0%	0%	0%	0%	0%	0%	0%	0%	0%	0%	0%	0%	100%
Yung Long Road	S1902	LD	50	21.0	Y	N	0	0	0500-0600	12	50%	17%	33%	0%	0%	0%	0%	0%	0%	0%	0%	0%	0%	0%	0%	0%	0%	0%	100%
Yung Long Road	S1902	LD	50	21.0	Y	N	0	0	0600-0700	59	47%	14%	31%	0%	0%	0%	0%	0%	0%	2%	0%	0%	2%	0%	0%	2%	3%	0%	100%
Yung Long Road	S1902	LD	50	20.6	Y	N	0	0	0700-0800	279	45%	14%	29%	1%	1%	1%	1%	0%	0%	2%	1%	1%	2%	0%	0%	2%	3%	0%	100%
Yung Long Road	S1902	LD	50	20.6	Y	N	0	0	0800-0900	292	45%	14%	29%	1%	1%	1%	1%	0%	0%	2%	1%	1%	2%	0%	0%	2%	3%	0%	100%
Yung Long Road	S1902	LD	50	20.8	Y	N	0	0	0900-1000	242	45%	14%	29%	1%	1%	1%	1%	0%	0%	2%	1%	1%	2%	0%	0%	2%	3%	0%	100%
Yung Long Road	S1902	LD	50	20.7	Y	N	0	0	1000-1100	258	45%	14%	29%	1%	1%	1%	1%	0%	0%	2%	1%	1%	2%	0%	0%	2%	3%	0%	100%
Yung Long Road	S1902	LD	50	20.6	Y	N	0	0	1100-1200	288	45%	14%	29%	1%	1%	1%	1%	0%	0%	2%	1%	1%	2%	0%	0%	2%	3%	0%	100%
Yung Long Road	S1902	LD	50	21.0	Y	N	0	0	1200-1300	123	8%	18%	13%	0%	0%	0%	0%	0%	2%	8%	15%	11%	20%	0%	0%	0%	5%	0%	100%
Yung Long Road	S1902	LD	50	21.0	Y	N	0	0	1300-1400	130	8%	18%	13%	0%	0%	0%	0%	0%	2%	8%	15%	12%	20%	0%	0%	0%	5%	0%	100%
Yung Long Road	S1902	LD	50	20.8	Y	N	0	0	1400-1500	172	8%	18%	13%	0%	0%	0%	0%	0%	2%	8%	15%	11%	20%	0%	0%	0%	5%	0%	100%
Yung Long Road	S1902	LD	50	20.9	Y	N	0	0	1500-1600	145	8%	18%	13%	0%	0%	0%	0%	0%	2%	8%	15%	11%	19%	0%	0%	0%	5%	0%	100%
Yung Long Road	S1902	LD	50	21.0	Y	N	0	0	1600-1700	132	8%	18%	13%	0%	0%	0%	0%	0%	2%	8%	15%	11%	20%	0%	0%	0%	5%	0%	100%
Yung Long Road	S1902	LD	50	21.0	Y	N	0	0	1700-1800	121	8%	17%	13%	0%	0%	0%	0%	0%	2%	8%	15%	12%	20%	0%	0%	0%	5%	0%	100%
Yung Long Road	S1902	LD	50	21.0	Y	N	0	0	1800-1900	107	8%	18%	13%	0%	0%	0%	0%	0%	2%	8%	15%	11%	20%	0%	0%	0%	5%	0%	100%
Yung Long Road	S1902	LD	50	21.0	Y	N	0	0	1900-2000	51	8%	18%	14%	0%	0%	0%	0%	0%	2%	8%	16%	12%	20%	0%	0%	0%	4%	0%	100%
Yung Long Road	S1902	LD	50	21.0	Y	N	0	0	2000-2100	27	7%	19%	15%	0%	0%	0%	0%	0%	4%	7%	15%	11%	19%	0%	0%	0%	4%	0%	100%
Yung Long Road	S1902	LD	50	21.0	Y	N	0	0	2100-2200	15	7%	20%	13%	0%	0%	0%	0%	0%	0%	7%	13%	13%	20%	0%	0%	0%	7%	0%	100%
Yung Long Road	S1902	LD	50	21.0	Y	N	0	0	2200-2300	13	8%	15%	15%	0%	0%	0%	0%	0%	0%	8%	15%	8%	23%	0%	0%	0%	8%	0%	100%
Yung Long Road	S1902	LD	50	21.0	Y	N	0	0	2300-0000	15	7%	20%	13%	0%	0%	0%	0%	0%	0%	7%	13%	13%	20%	0%	0%	0%	7%	0%	100%
Yung Long Road	S1903	LD	50	21.0	Y	N	0	0	0000-0100	25	48%	16%	32%	0%	0%	0%	0%	0%	0%	0%	0%	0%	0%	0%	0%	0%	4%	0%	100%
Yung Long Road	S1903	LD	50	21.0	Y	N	0	0	0100-0200	16	50%	13%	31%	0%	0%	0%	0%	0%	0%	0%	0%	0%	0%	0%	0%	0%	6%	0%	100%
Yung Long Road	S1903	LD	50	21.0	Y	N	0	0	0200-0300	6	50%	17%	33%	0%	0%	0%	0%	0%	0%	0%	0%	0%	0%	0%	0%	0%	0%	0%	100%
Yung Long Road	S1903	LD	50	21.0	Y	N	0	0	0300-0400	5	40%	20%	40%	0%	0%	0%	0%	0%	0%	0%	0%	0%	0%	0%	0%	0%	0%	0%	100%
Yung Long Road	S1903	LD	50	21.0	Y	N	0	0	0400-0500	2	50%	0%	50%	0%	0%	0%	0%	0%	0%	0%	0%	0%	0%	0%	0%	0%	0%	0%	100%
Yung Long Road	S1903	LD	50	21.0	Y	N	0	0	0500-0600	12	50%	17%	33%	0%	0%	0%	0%	0%	0%	0%	0%	0%	0%	0%	0%	0%	0%	0%	100%
Yung Long Road	S1903	LD	50	21.0	Y	N	0	0	0600-0700	59	47%	14%	31%	0%	0%	0%	0%	0%	0%	2%	0%	0%	2%	0%	0%	2%	3%	0%	100%
Yung Long Road	S1903	LD	50	20.6	Y	N	0	0	0700-0800	279	45%	14%	29%	1%	1%	1%	1%	0%	0%	2%	1%	1%	2%	0%	0%	2%	3%	0%	100%
Yung Long Road	S1903	LD	50	20.6	Y	N	0	0	0800-0900	292	45%	14%	29%	1%	1%	1%	1%	0%	0%	2%	1%	1%	2%	0%	0%	2%	3%	0%	100%
Yung Long Road	S1903	LD	50	20.8	Y	N	0	0	0900-1000	242	45%	14%	29%	1%	1%	1%	1%	0%	0%	2%	1%	1%	2%	0%	0%	2%	3%	0%	100%
Yung Long Road	S1903	LD	50	20.7	Y	N	0	0	1000-1100	258	45%	14%	29%	1%	1%	1%	1%	0%	0%	2%	1%	1%	2%	0%	0%	2%	3%	0%	100%
Yung Long Road	S1903	LD	50	20.6	Y	N	0	0	1100-1200	288	45%	14%	29%	1%	1%	1%	1%	0%	0%	2%	1%	1%	2%	0%	0%	2%	3%	0%	100%
Yung Long Road	S1903	LD	50	21.0	Y	N	0	0	1200-1300	123	8%	18%	13%	0%	0%	0%	0%	0%	2%	8%	15%	11%	20%	0%	0%	0%	5%	0%	100%
Yung Long Road	S1903	LD	50	21.0	Y	N	0	0	1300-1400	130	8%	18%	13%	0%	0%	0%	0%	0%	2%	8%	15%	12%	20%	0%	0%	0%	5%	0%	100%
Yung Long Road	S1903	LD	50	20.8	Y	N	0	0	1400-1500	172	8%	18%	13%	0%	0%	0%	0%	0%	2%	8%	15%	11%	20%	0%	0%	0%	5%	0%	100%
Yung Long Road	S1903	LD	50	20.9	Y	N	0	0	1500-1600	145	8%	18%	13%	0%	0%	0%	0%	0%	2%	8%	15%	11%	19%	0%	0%	0%	5%	0%	100%
Yung Long Road	S1903	LD	50	21.0	Y	N	0	0	1600-1700	132	8%	18%	13%	0%	0%	0%	0%	0%	2%	8%	15%	11%	20%	0%	0%	0%	5%	0%	100%
Yung Long Road	S1903	LD	50	21.0	Y	N	0	0	1700-1800	121	8%	17%	13%	0%	0%	0%	0%	0%	2%	8%	15%	12%	20%	0%	0%	0%	5%	0%	100%
Yung Long Road	S1903	LD	50	21.0	Y	N	0	0	1800-1900	107	8%	18%	13%	0%	0%	0%	0%	0%	2%	8%	15%	11%	20%	0%	0%	0%	5%	0%	100%
Yung Long Road	S1903	LD	50	21.0	Y	N	0	0	1900-2000	51	8%	18%	14%	0%	0%	0%	0%	0%	2%	8%	16%	12%	20%	0%	0%	0%	4%	0%	100%
Yung Long Road	S1903	LD	50	21.0	Y	N	0	0	2000-2100	27	7%	19%	15%	0%	0%	0%	0%	0%	4%	7%	15%	11%	19%	0%	0%	0%	4%	0%	100%
Yung Long Road	S1903	LD	50	21.0	Y	N	0	0	2100-2200	15	7%	20%	13%	0%	0%	0%	0%	0%	0%	7%	13%	13%	20%	0%	0%	0%	7%	0%	100%
Yung Long Road	S1903	LD	50	21.0	Y	N	0	0	2200-2300	13	8%	15%	15%	0%	0%	0%	0%	0%	0%	8%	15%	8%	23%	0%	0%	0%	8%	0%	100%
Yung Long Road	S1903	LD	50	21.0	Y	N	0	0	2300-0000	15	7%	20%	13%	0%	0%	0%	0%	0%	0%	7%	13%	13%	20%	0%	0%	0%	7%	0%	100%
Yung Long Road	S1904	LD	50	21.0	Y	N	0	0	0000-0100	25	48%	16%	32%	0%	0%	0%	0%	0%	0%	0%	0%	0%	0%	0%	0%	0%	4%	0%	100%
Yung Long Road	S1904	LD	50	21.0	Y	N	0	0	0100-0200	16	50%	13%	31%	0%	0%	0%	0%	0%	0%	0%	0%	0%	0%	0%	0%	0%	6%	0%	100%
Yung Long Road	S1904	LD	50	21.0	Y	N	0	0	0200-0300	6	50%	17%	33%	0%	0%	0%	0%	0%	0%	0%	0%	0%	0%	0%	0%	0%	0%	0%	100%
Yung Long Road	S1904	LD	50	21.0	Y	N	0	0	0300-0400	5	40%	20%	40%	0%	0%	0%	0%	0%	0%	0%	0%	0%	0%	0%	0%	0%	0%	0%	100%
Yung Long Road	S1904	LD	50	21.0	Y	N	0	0	0400-0500	2	50%	0%	50%	0%	0%	0%	0%	0%	0%	0%	0%	0%	0%	0%	0%	0%	0%	0%	100%
Yung Long Road	S1904	LD	50	21.0	Y	N	0	0	0500-0600	12	50%	17%	33%	0%	0%	0%	0%	0%	0%	0%	0%	0%	0%	0%	0%	0%	0%	0%	100%
Yung Long Road	S1904	LD	50	21.0	Y	N	0	0	0600-0700	59	47%	14%	31%	0%	0%	0%	0%	0%	0%	2%	0%	0%	2%	0%	0%	2%	3%	0%	100%
Yung Long Road	S1904	LD	50	20.6	Y	N	0	0	0700-0800	279	45%	14%	29%	1%	1%	1%	1%	0%	0%	2%	1%	1%	2%	0%	0%	2%	3%	0%	100%
Yung Long Road	S1904	LD	50	20.6	Y	N	0	0	0800-0900	292	45%	14%	29%	1%	1%	1%	1%	0%	0%	2%	1%	1%	2%	0%	0%	2%	3%	0%	100%
Yung Long Road	S1904	LD	50	20.8	Y	N	0	0	0900-1000	242	45%	14%	29%	1%	1%	1%	1%	0%	0%	2%	1%	1%	2%	0%	0%	2%	3%	0%	100%
Yung Long Road	S1904	LD	50	20.7	Y	N	0	0	1000-1100	258	45%	14%	29%	1%	1%	1%	1%	0%	0%	2%	1%	1%	2%	0%	0%	2%	3%	0%	100%
Yung Long Road	S1904	LD	50	20.6	Y	N	0	0	1100-1200	288	45%	14%	29%	1%	1%	1%	1%	0%	0%	2%	1%	1%	2%	0%	0%	2%	3%	0%	100%
Yung Long Road	S1904	LD	50	21.0	Y	N	0	0	1200-1300	123	8%	18%	13%	0%	0%	0%	0%	0%	2%	8%	15%	11%	20%	0%	0%	0%	5%	0%	100%
Yung Long Road	S1904	LD	50	21.0	Y	N	0	0	1300-1400	130	8%	18%	13%	0%	0%	0%	0%	0%	2%	8%	15%	12%	20%	0%	0%	0%	5%	0%	100%
Yung Long Road	S1904	LD	50	20.8	Y	N	0	0	1400-1500	172	8%	18%	13%	0%	0%	0%	0%	0%	2%	8%	15%	11%	20%	0%	0%	0%	5%	0%	100%
Yung Long Road	S1904	LD	50	20.9	Y	N	0	0	1500-1600	145	8%	18%	13%	0%	0%	0%	0%	0%	2%	8%	15%	11%	19%	0%	0%	0%	5%	0%	100%
Yung Long Road	S1904	LD	50	21.0	Y	N	0	0	1600-1700	132	8%	18%	13%	0%	0%	0%	0%	0%	2%	8%	15%	11%	20%	0%	0%	0%	5%	0%	100%
Yung Long Road	S1904	LD	50	21.0	Y	N	0	0	1700-1800	121	8%	17%	13%	0%	0%	0%	0%	0%	2%	8%	15%	12%	20%	0%	0%	0%	5%	0%	100%
Yung Long Road	S1904	LD	50	21.0	Y	N	0	0	1800-1900	107	8%	18%	13%	0%	0%	0%	0%	0%	2%	8%	15%	11%	20%	0%	0%	0%	5%	0%	100%
Yung Long Road	S1904	LD	50	21.0	Y	N	0	0	1900-2000	51	8%	18%	14%	0%	0%	0%	0%	0%	2%	8%	16%	12%	20%	0%	0%	0%	4%	0%	100%
Yung Long Road	S1904	LD	50	21.0	Y	N	0	0	2000-2100	27	7%	19%	15%	0%	0%	0%	0%	0%	4%	7%	15%	11%	19%	0%	0%	0%	4%	0%	100%
Yung Long Road	S1904	LD	50	21.0	Y	N	0	0	2100-2200	15	7%	20%	13%	0%	0%	0%	0%	0%	0%	7%	13%	13%	20%	0%	0%	0%	7%	0%	100%
Yung Long Road	S1904	LD	50	21.0	Y	N	0	0	2200-2300	13	8%	15%	15%	0%	0%	0%	0%	0%	0%	8%	15%	8%	23%	0%	0%	0%	8%	0%	100%
Yung Long Road	S1904	LD	50	21.0	Y	N	0	0	2300-0000	15	7%	20%	13%	0%	0%	0%	0%	0%	0%	7%	13%	13%	20%	0%	0%	0%	7%	0%	100%
Yung Long Road	S1905	LD	50	21.0	Y	N	0	0	0000-0100	25	48%	16%	32%	0%	0%	0%	0%	0%	0%	0%	0%	0%	0%	0%	0%	0%	4%	0%	100%
Yung Long Road	S1905	LD	50	21.0	Y	N	0	0	0100-0200	16	50%	13%	31%	0%	0%	0%	0%	0%	0%	0%	0%	0%	0%	0%	0%	0%	6%	0%	100%
Yung Long Road	S1905	LD	50	21.0	Y	N	0	0	0200-0300	6	50%	17%	33%	0%	0%	0%	0%	0%	0%	0%	0%	0%	0%	0%	0%	0%	0%	0%	100%
Yung Long Road	S1905	LD	50	21.0	Y	N	0	0	0300-0400	5	40%	20%	40%	0%	0%	0%	0%	0%	0%	0%	0%	0%	0%	0%	0%	0%	0%	0%	100%
Yung Long Road	S1905	LD	50	21.0	Y	N	0	0	0400-0500	2	50%	0%	50%	0%	0%	0%	0%	0%	0%	0%	0%	0%	0%	0%	0%	0%	0%	0%	100%
Yung Long Road	S1905	LD	50	21.0	Y	N	0	0	0500-0600	12	50%	17%	33%	0%	0%	0%	0%	0%	0%	0%	0%	0%	0%	0%	0%	0%	0%	0%	100%
Yung Long Road	S1905	LD	50	21.0	Y	N	0	0	0600-0700	59	47%	14%	31%	0%	0%	0%	0%	0%	0%	2%	0%	0%	2%	0%	0%	2%	3%	0%	100%
Yung Long Road	S1905	LD	50	20.6	Y	N	0	0	0700-0800	279	45%	14%	29%	1%	1%	1%	1%	0%	0%	2%	1%	1%	2%	0%	0%	2%	3%	0%	100%
Yung Long Road	S1905	LD	50	20.6	Y	N	0	0	0800-0900	292	45%	14%	29%	1%	1%	1%	1%	0%	0%	2%	1%	1%	2%	0%	0%	2%	3%	0%	100%
Yung Long Road	S1905	LD	50	20.8	Y	N	0	0	0900-1000	242	45%	14%	29%	1%	1%	1%	1%	0%	0%	2%	1%	1%	2%	0%	0%	2%	3%	0%	100%
Yung Long Road	S1905	LD	50	20.7	Y	N	0	0	1000-1100	258	45%	14%	29%	1%	1%	1%	1%	0%	0%	2%	1%	1%	2%	0%	0%	2%	3%	0%	100%
Yung Long Road	S1905	LD	50	20.6	Y	N	0	0	1100-1200	288	45%	14%	29%	1%	1%	1%	1%	0%	0%	2%	1%	1%	2%	0%	0%	2%	3%	0%	100%
Yung Long Road	S1905	LD	50	21.0	Y	N	0	0	1200-1300	123	8%	18%	13%	0%	0%	0%	0%	0%	2%	8%	15%	11%	20%	0%	0%	0%	5%	0%	100%
Yung Long Road	S1905	LD	50	21.0	Y	N	0	0	1300-1400	130	8%	18%	13%	0%	0%	0%	0%	0%	2%	8%	15%	12%	20%	0%	0%	0%	5%	0%	100%
Yung Long Road	S1905	LD	50	20.8	Y	N	0	0	1400-1500	172	8%	18%	13%	0%	0%	0%	0%	0%	2%	8%	15%	11%	20%	0%	0%	0%	5%	0%	100%
Yung Long Road	S1905	LD	50	20.9	Y	N	0	0	1500-1600	145	8%	18%	13%	0%	0%	0%	0%	0%	2%	8%	15%	11%	19%	0%	0%	0%	5%	0%	100%
Yung Long Road	S1905	LD	50	21.0	Y	N	0	0	1600-1700	132	8%	18%	13%	0%	0%	0%	0%	0%	2%	8%	15%	11%	20%	0%	0%	0%	5%	0%	100%
Yung Long Road	S1905	LD	50	21.0	Y	N	0	0	1700-1800	121	8%	17%	13%	0%	0%	0%	0%	0%	2%	8%	15%	12%	20%	0%	0%	0%	5%	0%	100%
Yung Long Road	S1905	LD	50	21.0	Y	N	0	0	1800-1900	107	8%	18%	13%	0%	0%	0%	0%	0%	2%	8%	15%	11%	20%	0%	0%	0%	5%	0%	100%
Yung Long Road	S1905	LD	50	21.0	Y	N	0	0	1900-2000	51	8%	18%	14%	0%	0%	0%	0%	0%	2%	8%	16%	12%	20%	0%	0%	0%	4%	0%	100%
Yung Long Road	S1905	LD	50	21.0	Y	N	0	0	2000-2100	27	7%	19%	15%	0%	0%	0%	0%	0%	4%	7%	15%	11%	19%	0%	0%	0%	4%	0%	100%
Yung Long Road	S1905	LD	50	21.0	Y	N	0	0	2100-2200	15	7%	20%	13%	0%	0%	0%	0%	0%	0%	7%	13%	13%	20%	0%	0%	0%	7%	0%	100%
Yung Long Road	S1905	LD	50	21.0	Y	N	0	0	2200-2300	13	8%	15%	15%	0%	0%	0%	0%	0%	0%	8%	15%	8%	23%	0%	0%	0%	8%	0%	100%
Yung Long Road	S1905	LD	50	21.0	Y	N	0	0	2300-0000	15	7%	20%	13%	0%	0%	0%	0%	0%	0%	7%	13%	13%	20%	0%	0%	0%	7%	0%	100%
Yung Long Road	S1906	LD	50	21.0	Y	N	0	0	0000-0100	25	48%	16%	32%	0%	0%	0%	0%	0%	0%	0%	0%	0%	0%	0%	0%	0%	4%	0%	100%
Yung Long Road	S1906	LD	50	21.0	Y	N	0	0	0100-0200	16	50%	13%	31%	0%	0%	0%	0%	0%	0%	0%	0%	0%	0%	0%	0%	0%	6%	0%	100%
Yung Long Road	S1906	LD	50	21.0	Y	N	0	0	0200-0300	6	50%	17%	33%	0%	0%	0%	0%	0%	0%	0%	0%	0%	0%	0%	0%	0%	0%	0%	100%
Yung Long Road	S1906	LD	50	21.0	Y	N	0	0	0300-0400	5	40%	20%	40%	0%	0%	0%	0%	0%	0%	0%	0%	0%	0%	0%	0%	0%	0%	0%	100%
Yung Long Road	S1906	LD	50	21.0	Y	N	0	0	0400-0500	2	50%	0%	50%	0%	0%	0%	0%	0%	0%	0%	0%	0%	0%	0%	0%	0%	0%	0%	100%
Yung Long Road	S1906	LD	50	21.0	Y	N	0	0	0500-0600	12	50%	17%	33%	0%	0%	0%	0%	0%	0%	0%	0%	0%	0%	0%	0%	0%	0%	0%	100%
Yung Long Road	S1906	LD	50	21.0	Y	N	0	0	0600-0700	59	47%	14%	31%	0%	0%	0%	0%	0%	0%	2%	0%	0%	2%	0%	0%	2%	3%	0%	100%
Yung Long Road	S1906	LD	50	20.6	Y	N	0	0	0700-0800	279	45%	14%	29%	1%	1%	1%	1%	0%	0%	2%	1%	1%	2%	0%	0%	2%	3%	0%	100%
Yung Long Road	S1906	LD	50	20.6	Y	N	0	0	0800-0900	292	45%	14%	29%	1%	1%	1%	1%	0%	0%	2%	1%	1%	2%	0%	0%	2%	3%	0%	100%
Yung Long Road	S1906	LD	50	20.8	Y	N	0	0	0900-1000	242	45%	14%	29%	1%	1%	1%	1%	0%	0%	2%	1%	1%	2%	0%	0%	2%	3%	0%	100%
Yung Long Road	S1906	LD	50	20.7	Y	N	0	0	1000-1100	258	45%	14%	29%	1%	1%	1%	1%	0%	0%	2%	1%	1%	2%	0%	0%	2%	3%	0%	100%
Yung Long Road	S1906	LD	50	20.6	Y	N	0	0	1100-1200	288	45%	14%	29%	1%	1%	1%	1%	0%	0%	2%	1%	1%	2%	0%	0%	2%	3%	0%	100%
Yung Long Road	S1906	LD	50	21.0	Y	N	0	0	1200-1300	123	8%	18%	13%	0%	0%	0%	0%	0%	2%	8%	15%	11%	20%	0%	0%	0%	5%	0%	100%
Yung Long Road	S1906	LD	50	21.0	Y	N	0	0	1300-1400	130	8%	18%	13%	0%	0%	0%	0%	0%	2%	8%	15%	12%	20%	0%	0%	0%	5%	0%	100%
Yung Long Road	S1906	LD	50	20.8	Y	N	0	0	1400-1500	172	8%	18%	13%	0%	0%	0%	0%	0%	2%	8%	15%	11%	20%	0%	0%	0%	5%	0%	100%
Yung Long Road	S1906	LD	50	20.9	Y	N	0	0	1500-1600	145	8%	18%	13%	0%	0%	0%	0%	0%	2%	8%	15%	11%	19%	0%	0%	0%	5%	0%	100%

Appendix 3G_4 Year 2045
b) Traffic Data

Road Name	Road ID	Road Type	Speed Limit (km/hr)	Average Speed (km/hr)	Start Emission Estimated by Broad Brush Approach (Y/N)	With barrier (N / Cantilever / vertical / semi-enclosure / full enclosure)	Barrier width (m)	Barrier height (m)	Hour	Total Vehicles (Veh/hr)	01 - Private Cars PC	02 - Taxi TAXI	03 - Light Goods Vehicles <=2.5t LGV3	04 - Light Goods Vehicles 2.5-3.5t LGV4	05 - Light Goods Vehicles >3.5t LGV6	06 - Medium Goods Vehicles <=15t HGV7	07 - Medium Goods Vehicles 15-24t HGV8	08 - Public Light Buses PLB	09 - Private Light Bus <=3.5t PV4	10 - Private Light Bus >3.5t PV5	11 - Non-franchised Bus<=6.4t NFB6	12 - Non-franchised Bus 6.4-15t NFB7	13 - Non-franchised Bus 15-24t NFB8	14 - Franchised Bus Single Deck FBSD	15 - Franchised Bus Double Deck FBDD	16 - Motorcycles MC	17 - Heavy Goods Vehicles >24t HGV9	18 - Non-franchised Bus >24t NFB9	Total
Yung Long Road	S1906	LD	50	21.0	Y	N	0	0	1600-1700	132	8%	18%	13%	0%	0%	0%	0%	0%	2%	8%	15%	11%	20%	0%	0%	0%	5%	0%	100%
Yung Long Road	S1906	LD	50	21.0	Y	N	0	0	1700-1800	121	8%	17%	13%	0%	0%	0%	0%	0%	2%	8%	15%	12%	20%	0%	0%	0%	5%	0%	100%
Yung Long Road	S1906	LD	50	21.0	Y	N	0	0	1800-1900	107	8%	18%	13%	0%	0%	0%	0%	0%	2%	8%	15%	11%	20%	0%	0%	0%	5%	0%	100%
Yung Long Road	S1906	LD	50	21.0	Y	N	0	0	1900-2000	51	8%	18%	14%	0%	0%	0%	0%	0%	2%	8%	16%	12%	20%	0%	0%	0%	4%	0%	100%
Yung Long Road	S1906	LD	50	21.0	Y	N	0	0	2000-2100	27	7%	19%	15%	0%	0%	0%	0%	0%	4%	7%	15%	11%	19%	0%	0%	0%	4%	0%	100%
Yung Long Road	S1906	LD	50	21.0	Y	N	0	0	2100-2200	15	7%	20%	13%	0%	0%	0%	0%	0%	0%	7%	13%	13%	20%	0%	0%	0%	7%	0%	100%
Yung Long Road	S1906	LD	50	21.0	Y	N	0	0	2200-2300	13	8%	15%	15%	0%	0%	0%	0%	0%	0%	8%	15%	8%	23%	0%	0%	0%	8%	0%	100%
Yung Long Road	S1906	LD	50	21.0	Y	N	0	0	2300-0000	15	7%	20%	13%	0%	0%	0%	0%	0%	0%	7%	13%	13%	20%	0%	0%	0%	7%	0%	100%
Yung Long Road	S1907	LD	50	21.0	Y	N	0	0	0000-0100	25	48%	16%	32%	0%	0%	0%	0%	0%	0%	0%	0%	0%	0%	0%	0%	0%	4%	0%	100%
Yung Long Road	S1907	LD	50	21.0	Y	N	0	0	0100-0200	16	50%	13%	31%	0%	0%	0%	0%	0%	0%	0%	0%	0%	0%	0%	0%	0%	6%	0%	100%
Yung Long Road	S1907	LD	50	21.0	Y	N	0	0	0200-0300	6	50%	17%	33%	0%	0%	0%	0%	0%	0%	0%	0%	0%	0%	0%	0%	0%	0%	0%	100%
Yung Long Road	S1907	LD	50	21.0	Y	N	0	0	0300-0400	5	40%	20%	40%	0%	0%	0%	0%	0%	0%	0%	0%	0%	0%	0%	0%	0%	0%	0%	100%
Yung Long Road	S1907	LD	50	21.0	Y	N	0	0	0400-0500	2	50%	0%	50%	0%	0%	0%	0%	0%	0%	0%	0%	0%	0%	0%	0%	0%	0%	0%	100%
Yung Long Road	S1907	LD	50	21.0	Y	N	0	0	0500-0600	12	50%	17%	33%	0%	0%	0%	0%	0%	0%	0%	0%	0%	0%	0%	0%	0%	0%	0%	100%
Yung Long Road	S1907	LD	50	21.0	Y	N	0	0	0600-0700	59	47%	14%	31%	0%	0%	0%	0%	0%	0%	2%	0%	0%	2%	0%	0%	2%	3%	0%	100%
Yung Long Road	S1907	LD	50	20.6	Y	N	0	0	0700-0800	279	45%	14%	29%	1%	1%	1%	1%	0%	0%	2%	1%	1%	2%	0%	0%	2%	3%	0%	100%
Yung Long Road	S1907	LD	50	20.6	Y	N	0	0	0800-0900	292	45%	14%	29%	1%	1%	1%	1%	0%	0%	2%	1%	1%	2%	0%	0%	2%	3%	0%	100%
Yung Long Road	S1907	LD	50	20.8	Y	N	0	0	0900-1000	242	45%	14%	29%	1%	1%	1%	1%	0%	0%	2%	1%	1%	2%	0%	0%	2%	3%	0%	100%
Yung Long Road	S1907	LD	50	20.7	Y	N	0	0	1000-1100	258	45%	14%	29%	1%	1%	1%	1%	0%	0%	2%	1%	1%	2%	0%	0%	2%	3%	0%	100%
Yung Long Road	S1907	LD	50	20.6	Y	N	0	0	1100-1200	288	45%	14%	29%	1%	1%	1%	1%	0%	0%	2%	1%	1%	2%	0%	0%	2%	3%	0%	100%
Yung Long Road	S1907	LD	50	21.0	Y	N	0	0	1200-1300	123	8%	18%	13%	0%	0%	0%	0%	0%	2%	8%	15%	11%	20%	0%	0%	0%	5%	0%	100%
Yung Long Road	S1907	LD	50	21.0	Y	N	0	0	1300-1400	130	8%	18%	13%	0%	0%	0%	0%	0%	2%	8%	15%	12%	20%	0%	0%	0%	5%	0%	100%
Yung Long Road	S1907	LD	50	20.8	Y	N	0	0	1400-1500	172	8%	18%	13%	0%	0%	0%	0%	0%	2%	8%	15%	11%	20%	0%	0%	0%	5%	0%	100%
Yung Long Road	S1907	LD	50	20.9	Y	N	0	0	1500-1600	145	8%	18%	13%	0%	0%	0%	0%	0%	2%	8%	15%	11%	19%	0%	0%	0%	5%	0%	100%
Yung Long Road	S1907	LD	50	21.0	Y	N	0	0	1600-1700	132	8%	18%	13%	0%	0%	0%	0%	0%	2%	8%	15%	11%	20%	0%	0%	0%	5%	0%	100%
Yung Long Road	S1907	LD	50	21.0	Y	N	0	0	1700-1800	121	8%	17%	13%	0%	0%	0%	0%	0%	2%	8%	15%	12%	20%	0%	0%	0%	5%	0%	100%
Yung Long Road	S1907	LD	50	21.0	Y	N	0	0	1800-1900	107	8%	18%	13%	0%	0%	0%	0%	0%	2%	8%	15%	11%	20%	0%	0%	0%	5%	0%	100%
Yung Long Road	S1907	LD	50	21.0	Y	N	0	0	1900-2000	51	8%	18%	14%	0%	0%	0%	0%	0%	2%	8%	16%	12%	20%	0%	0%	0%	4%	0%	100%
Yung Long Road	S1907	LD	50	21.0	Y	N	0	0	2000-2100	27	7%	19%	15%	0%	0%	0%	0%	0%	4%	7%	15%	11%	19%	0%	0%	0%	4%	0%	100%
Yung Long Road	S1907	LD	50	21.0	Y	N	0	0	2100-2200	15	7%	20%	13%	0%	0%	0%	0%	0%	0%	7%	13%	13%	20%	0%	0%	0%	7%	0%	100%
Yung Long Road	S1907	LD	50	21.0	Y	N	0	0	2200-2300	13	8%	15%	15%	0%	0%	0%	0%	0%	0%	8%	15%	8%	23%	0%	0%	0%	8%	0%	100%
Yung Long Road	S1907	LD	50	21.0	Y	N	0	0	2300-0000	15	7%	20%	13%	0%	0%	0%	0%	0%	0%	7%	13%	13%	20%	0%	0%	0%	7%	0%	100%
Yung Long Road	S1908	LD	50	21.0	Y	N	0	0	0000-0100	25	48%	16%	32%	0%	0%	0%	0%	0%	0%	0%	0%	0%	0%	0%	0%	0%	4%	0%	100%
Yung Long Road	S1908	LD	50	21.0	Y	N	0	0	0100-0200	16	50%	13%	31%	0%	0%	0%	0%	0%	0%	0%	0%	0%	0%	0%	0%	0%	6%	0%	100%
Yung Long Road	S1908	LD	50	21.0	Y	N	0	0	0200-0300	6	50%	17%	33%	0%	0%	0%	0%	0%	0%	0%	0%	0%	0%	0%	0%	0%	0%	0%	100%
Yung Long Road	S1908	LD	50	21.0	Y	N	0	0	0300-0400	5	40%	20%	40%	0%	0%	0%	0%	0%	0%	0%	0%	0%	0%	0%	0%	0%	0%	0%	100%
Yung Long Road	S1908	LD	50	21.0	Y	N	0	0	0400-0500	2	50%	0%	50%	0%	0%	0%	0%	0%	0%	0%	0%	0%	0%	0%	0%	0%	0%	0%	100%
Yung Long Road	S1908	LD	50	21.0	Y	N	0	0	0500-0600	12	50%	17%	33%	0%	0%	0%	0%	0%	0%	0%	0%	0%	0%	0%	0%	0%	0%	0%	100%
Yung Long Road	S1908	LD	50	21.0	Y	N	0	0	0600-0700	59	47%	14%	31%	0%	0%	0%	0%	0%	0%	2%	0%	0%	2%	0%	0%	2%	3%	0%	100%
Yung Long Road	S1908	LD	50	20.6	Y	N	0	0	0700-0800	279	45%	14%	29%	1%	1%	1%	1%	0%	0%	2%	1%	1%	2%	0%	0%	2%	3%	0%	100%
Yung Long Road	S1908	LD	50	20.6	Y	N	0	0	0800-0900	292	45%	14%	29%	1%	1%	1%	1%	0%	0%	2%	1%	1%	2%	0%	0%	2%	3%	0%	100%
Yung Long Road	S1908	LD	50	20.8	Y	N	0	0	0900-1000	242	45%	14%	29%	1%	1%	1%	1%	0%	0%	2%	1%	1%	2%	0%	0%	2%	3%	0%	100%
Yung Long Road	S1908	LD	50	20.7	Y	N	0	0	1000-1100	258	45%	14%	29%	1%	1%	1%	1%	0%	0%	2%	1%	1%	2%	0%	0%	2%	3%	0%	100%
Yung Long Road	S1908	LD	50	20.6	Y	N	0	0	1100-1200	288	45%	14%	29%	1%	1%	1%	1%	0%	0%	2%	1%	1%	2%	0%	0%	2%	3%	0%	100%
Yung Long Road	S1908	LD	50	21.0	Y	N	0	0	1200-1300	123	8%	18%	13%	0%	0%	0%	0%	0%	2%	8%	15%	11%	20%	0%	0%	0%	5%	0%	100%
Yung Long Road	S1908	LD	50	21.0	Y	N	0	0	1300-1400	130	8%	18%	13%	0%	0%	0%	0%	0%	2%	8%	15%	12%	20%	0%	0%	0%	5%	0%	100%
Yung Long Road	S1908	LD	50	20.8	Y	N	0	0	1400-1500	172	8%	18%	13%	0%	0%	0%	0%	0%	2%	8%	15%	11%	20%	0%	0%	0%	5%	0%	100%
Yung Long Road	S1908	LD	50	20.9	Y	N	0	0	1500-1600	145	8%	18%	13%	0%	0%	0%	0%	0%	2%	8%	15%	11%	19%	0%	0%	0%	5%	0%	100%
Yung Long Road	S1908	LD	50	21.0	Y	N	0	0	1600-1700	132	8%	18%	13%	0%	0%	0%	0%	0%	2%	8%	15%	11%	20%	0%	0%	0%	5%	0%	100%
Yung Long Road	S1908	LD	50	21.0	Y	N	0	0	1700-1800	121	8%	17%	13%	0%	0%	0%	0%	0%	2%	8%	15%	12%	20%	0%	0%	0%	5%	0%	100%
Yung Long Road	S1908	LD	50	21.0	Y	N	0	0	1800-1900	107	8%	18%	13%	0%	0%	0%	0%	0%	2%	8%	15%	11%	20%	0%	0%	0%	5%	0%	100%
Yung Long Road	S1908	LD	50	21.0	Y	N	0	0	1900-2000	51	8%	18%	14%	0%	0%	0%	0%	0%	2%	8%	16%	12%	20%	0%	0%	0%	4%	0%	100%
Yung Long Road	S1908	LD	50	21.0	Y	N	0	0	2000-2100	27	7%	19%	15%	0%	0%	0%	0%	0%	4%	7%	15%	11%	19%	0%	0%	0%	4%	0%	100%
Yung Long Road	S1908	LD	50	21.0	Y	N	0	0	2100-2200	15	7%	20%	13%	0%	0%	0%	0%	0%	0%	7%	13%	13%	20%	0%	0%	0%	7%	0%	100%
Yung Long Road	S1908	LD	50	21.0	Y	N	0	0	2200-2300	13	8%	15%	15%	0%	0%	0%	0%	0%	0%	8%	15%	8%	23%	0%	0%	0%	8%	0%	100%
Yung Long Road	S1908	LD	50	21.0	Y	N	0	0	2300-0000	15	7%	20%	13%	0%	0%	0%	0%	0%	0%	7%	13%	13%	20%	0%	0%	0%	7%	0%	100%
Yung Long Road	S1909	LD	50	21.0	Y	N	0	0	0000-0100	25	48%	16%	32%	0%	0%	0%	0%	0%	0%	0%	0%	0%	0%	0%	0%	0%	4%	0%	100%
Yung Long Road	S1909	LD	50	21.0	Y	N	0	0	0100-0200	16	50%	13%	31%	0%	0%	0%	0%	0%	0%	0%	0%	0%	0%	0%	0%	0%	6%	0%	100%
Yung Long Road	S1909	LD	50	21.0	Y	N	0	0	0200-0300	6	50%	17%	33%	0%	0%	0%	0%	0%	0%	0%	0%	0%	0%	0%	0%	0%	0%	0%	100%
Yung Long Road	S1909	LD	50	21.0	Y	N	0	0	0300-0400	5	40%	20%	40%	0%	0%	0%	0%	0%	0%	0%	0%	0%	0%	0%	0%	0%	0%	0%	100%
Yung Long Road	S1909	LD	50	21.0	Y	N	0	0	0400-0500	2	50%	0%	50%	0%	0%	0%	0%	0%	0%	0%	0%	0%	0%	0%	0%	0%	0%	0%	100%
Yung Long Road	S1909	LD	50	21.0	Y	N	0	0	0500-0600	12	50%	17%	33%	0%	0%	0%	0%	0%	0%	0%	0%	0%	0%	0%	0%	0%	0%	0%	100%
Yung Long Road	S1909	LD	50	21.0	Y	N	0	0	0600-0700	59	47%	14%	31%	0%	0%	0%	0%	0%	0%	2%	0%	0%	2%	0%	0%	2%	3%	0%	100%
Yung Long Road	S1909	LD	50	20.6	Y	N	0	0	0700-0800	279	45%	14%	29%	1%	1%	1%	1%	0%	0%	2%	1%	1%	2%	0%	0%	2%	3%	0%	100%
Yung Long Road	S1909	LD	50	20.6	Y	N	0	0	0800-0900	292	45%	14%	29%	1%	1%	1%	1%	0%	0%	2%	1%	1%	2%	0%	0%	2%	3%	0%	100%
Yung Long Road	S1909	LD	50	20.8	Y	N	0	0	0900-1000	242	45%	14%	29%	1%	1%	1%	1%	0%	0%	2%	1%	1%	2%	0%	0%	2%	3%	0%	100%
Yung Long Road	S1909	LD	50	20.7	Y	N	0	0	1000-1100	258	45%	14%	29%	1%	1%	1%	1%	0%	0%	2%	1%	1%	2%	0%	0%	2%	3%	0%	100%
Yung Long Road	S1909	LD	50	20.6	Y	N	0	0	1100-1200	288	45%	14%	29%	1%	1%	1%	1%	0%	0%	2%	1%	1%	2%	0%	0%	2%	3%	0%	100%
Yung Long Road	S1909	LD	50	21.0	Y	N	0	0	1200-1300	123	8%	18%	13%	0%	0%	0%	0%	0%	2%	8%	15%	11%	20%	0%	0%	0%	5%	0%	100%
Yung Long Road	S1909	LD	50	21.0	Y	N	0	0	1300-1400	130	8%	18%	13%	0%	0%	0%	0%	0%	2%	8%	15%	12%	20%	0%	0%	0%	5%	0%	100%
Yung Long Road	S1909	LD	50	20.8	Y	N	0	0	1400-1500	172	8%	18%	13%	0%	0%	0%	0%	0%	2%	8%	15%	11%	20%	0%	0%	0%	5%	0%	100%
Yung Long Road	S1909	LD	50	20.9	Y	N	0	0	1500-1600	145	8%	18%	13%	0%	0%	0%	0%	0%	2%	8%	15%	11%	19%	0%	0%	0%	5%	0%	100%
Yung Long Road	S1909	LD	50	21.0	Y	N	0	0	1600-1700	132	8%	18%	13%	0%	0%	0%	0%	0%	2%	8%	15%	11%	20%	0%	0%	0%	5%	0%	100%
Yung Long Road	S1909	LD	50	21.0	Y	N	0	0	1700-1800	121	8%	17%	13%	0%	0%	0%	0%	0%	2%	8%	15%	12%	20%	0%	0%	0%	5%	0%	100%
Yung Long Road	S1909	LD	50	21.0	Y	N	0	0	1800-1900	107	8%	18%	13%	0%	0%	0%	0%	0%	2%	8%	15%	11%	20%	0%	0%	0%	5%	0%	100%
Yung Long Road	S1909	LD	50	21.0	Y	N	0	0	1900-2000	51	8%	18%	14%	0%	0%	0%	0%	0%	2%	8%	16%	12%	20%	0%	0%	0%	4%	0%	100%
Yung Long Road	S1909	LD	50	21.0	Y	N	0	0	2000-2100	27	7%	19%	15%	0%	0%	0%	0%	0%	4%	7%	15%	11%	19%	0%	0%	0%	4%	0%	100%
Yung Long Road	S1909	LD	50	21.0	Y	N	0	0	2100-2200	15	7%	20%	13%	0%	0%	0%	0%	0%	0%	7%	13%	13%	20%	0%	0%	0%	7%	0%	100%
Yung Long Road	S1909	LD	50	21.0	Y	N	0	0	2200-2300	13	8%	15%	15%	0%	0%	0%	0%	0%	0%	8%	15%	8%	23%	0%	0%	0%	8%	0%	100%
Yung Long Road	S1909	LD	50	21.0	Y	N	0	0	2300-0000	15	7%	20%	13%	0%	0%	0%	0%	0%	0%	7%	13%	13%	20%	0%	0%	0%	7%	0%	100%
Yung Long Road	S1910	LD	50	21.0	Y	N	0	0	0000-0100	25	48%	16%	32%	0%	0%	0%	0%	0%	0%	0%	0%	0%	0%	0%	0%	0%	4%	0%	100%
Yung Long Road	S1910	LD	50	21.0	Y	N	0	0	0100-0200	16	50%	13%	31%	0%	0%	0%	0%	0%	0%	0%	0%	0%	0%	0%	0%	0%	6%	0%	100%
Yung Long Road	S1910	LD	50	21.0	Y	N	0	0	0200-0300	6	50%	17%	33%	0%	0%	0%	0%	0%	0%	0%	0%	0%	0%	0%	0%	0%	0%	0%	100%
Yung Long Road	S1910	LD	50	21.0	Y	N	0	0	0300-0400	5	40%	20%	40%	0%	0%	0%	0%	0%	0%	0%	0%	0%	0%	0%	0%	0%	0%	0%	100%
Yung Long Road	S1910	LD	50	21.0	Y	N	0	0	0400-0500	2	50%	0%	50%	0%	0%	0%	0%	0%	0%	0%	0%	0%	0%	0%	0%	0%	0%	0%	100%
Yung Long Road	S1910	LD	50	21.0	Y	N	0	0	0500-0600	12	50%	17%	33%	0%	0%	0%	0%	0%	0%	0%	0%	0%	0%	0%	0%	0%	0%	0%	100%
Yung Long Road	S1910	LD	50	21.0	Y	N	0	0	0600-0700	59	47%	14%	31%	0%	0%	0%	0%	0%	0%	2%	0%	0%	2%	0%	0%	2%	3%	0%	100%
Yung Long Road	S1910	LD	50	20.6	Y	N	0	0	0700-0800	279	45%	14%	29%	1%	1%	1%	1%	0%	0%	2%	1%	1%	2%	0%	0%	2%	3%	0%	100%
Yung Long Road	S1910	LD	50	20.6	Y	N	0	0	0800-0900	292	45%	14%	29%	1%	1%	1%	1%	0%	0%	2%	1%	1%	2%	0%	0%	2%	3%	0%	100%
Yung Long Road	S1910	LD	50	20.8	Y	N	0	0	0900-1000	242	45%	14%	29%	1%	1%	1%	1%	0%	0%	2%	1%	1%	2%	0%	0%	2%	3%	0%	100%
Yung Long Road	S1910	LD	50	20.7	Y	N	0	0	1000-1100	258	45%	14%	29%	1%	1%	1%	1%	0%	0%	2%	1%	1%	2%	0%	0%	2%	3%	0%	100%
Yung Long Road	S1910	LD	50	20.6	Y	N	0	0	1100-1200	288	45%	14%	29%	1%	1%	1%	1%	0%	0%	2%	1%	1%	2%	0%	0%	2%	3%	0%	100%
Yung Long Road	S1910	LD	50	21.0	Y	N	0	0	1200-1300	123	8%	18%	13%	0%	0%	0%	0%	0%	2%	8%	15%	11%	20%	0%	0%	0%	5%	0%	100%
Yung Long Road	S1910	LD	50	21.0	Y	N	0	0	1300-1400	130	8%	18%	13%	0%	0%	0%	0%	0%	2%	8%	15%	12%	20%	0%	0%	0%	5%	0%	100%
Yung Long Road	S1910	LD	50	20.8	Y	N	0	0	1400-1500	172	8%	18%	13%	0%	0%	0%	0%	0%	2%	8%	15%	11%	20%	0%	0%	0%	5%	0%	100%
Yung Long Road	S1910	LD	50	20.9	Y	N	0	0	1500-1600	145	8%	18%	13%	0%	0%	0%	0%	0%	2%	8%	15%	11%	19%	0%	0%	0%	5%	0%	100%
Yung Long Road	S1910	LD	50	21.0	Y	N	0	0	1600-1700	132	8%	18%	13%	0%	0%	0%	0%	0%	2%	8%	15%	11%	20%	0%	0%	0%	5%	0%	100%
Yung Long Road	S1910	LD	50	21.0	Y	N	0	0	1700-1800	121	8%	17%	13%	0%	0%	0%	0%	0%	2%	8%	15%	12%	20%	0%	0%	0%	5%	0%	100%
Yung Long Road	S1910	LD	50	21.0	Y	N	0	0	1800-1900	107	8%	18%	13%	0%	0%	0%	0%	0%	2%	8%	15%	11%	20%	0%	0%	0%	5%	0%	100%
Yung Long Road	S1910	LD	50	21.0	Y	N	0	0	1900-2000	51	8%	18%	14%	0%	0%	0%	0%	0%	2%	8%	16%	12%	20%	0%	0%	0%	4%	0%	100%
Yung Long Road	S1910	LD	50	21.0	Y	N	0	0	2000-2100	27	7%	19%	15%	0%	0%	0%	0%	0%	4%	7%	15%	11%	19%	0%	0%	0%	4%	0%	100%
Yung Long Road	S1910	LD	50	21.0	Y	N	0	0	2100-2200	15	7%	20%	13%	0%	0%	0%	0%	0%	0%	7%	13%	13%	20%	0%	0%	0%	7%	0%	100%
Yung Long Road	S1910	LD	50	21.0	Y	N	0	0	2200-2300	13	8%	15%	15%	0%	0%	0%	0%	0%	0%	8%	15%	8%	23%	0%	0%	0%	8%	0%	100%
Yung Long Road	S1910	LD	50	21.0	Y	N	0	0	2300-0000	15	7%	20%	13%	0%	0%	0%	0%	0%	0%	7%	13%	13%	20%	0%	0%	0%	7%	0%	100%
Lung Kwu Tan Road	S1a01	LD	50	21.0	N	N	0	0	0000-0100	66	42%	11%	15%	0%	0%	2%	3%	0%	0%	2%	2%	0%	2%	0%	0%	2%	21%	0%	100%
Lung Kwu Tan Road	S1a01	LD	50	21.0	N	N	0	0	0100-0200	43	42%	9%	16%	0%	0%	2%	2%	0%	0%	2%	0%	0%	2%	0%	0%	2%	21%	0%	100%
Lung Kwu Tan Road	S1a01	LD	50	21.0	N	N	0	0	0200-0300	18	44%	11%	17%	0%	0%	0%	6%	0%	0%	0%	0%	0%	0%	0%	0%	0%	22%	0%	100%
Lung Kwu Tan Road	S1a01	LD	50	21.0	N	N	0	0	0300-0400	12	50%	8%	17%	0%	0%	0%	0%	0%	0%	0%	0%	0%	0%	0%	0%	0%	25%	0%	100%
Lung Kwu Tan Road	S1a01	LD	50	21.0	N	N	0	0	0400-0500	6	50%	17%	17%	0%	0%	0%	0%	0%	0%	0%	0%	0%	0%	0%	0%	0%	17%	0%	100%
Lung Kwu Tan Road	S1a01	LD	50	21.0	N	N	0	0	0500-0600	32	44%	9%	16%	0%	0%	0%	3%	0%	0%	0%	0%	0%	3%	0%	0%	3%	22%	0%	100%
Lung Kwu Tan Road	S1a01	LD	50	21.0	N	N	0	0	0600-0700	153	42%	10%	16%	0%	0%	1%	3%	0%	0%	1%	1%	1%	2%	0%	0%	2%	21%	0%	100%
Lung Kwu Tan Road	S1a01	LD	50	18.4	N	N	0	0	0700-0800	748	41%	10%	14%	0%	0%	1%	3%	0%	0%	1%	1%	1%	2%	0%	0%	2%	24%	0%	100%
Lung Kwu Tan Road	S1a01	LD	50	16.9	N	N	0	0	0800-0900	897	36%	9%	13%	0%	0%	1%	2%	0%	0%	1%	1%	1%	2%	0%	0%	2%	33%	0%	100%
Lung Kwu Tan Road	S1a01	LD	50	17.7	N	N	0	0	0900-1000	738	35%	9%	13%	0%	0%	1%	2%	0%	0%	1%	1%	1%	2%	0%	0%	2%	34%	0%	100%
Lung Kwu Tan Road	S1a01	LD	50	16.3	N	N	0	0	1000-1100	879	32%	8%	11%	0%	0%	1%	2%	0%	0%	1%	1%	0%	2%	0%	0%	1%	41%	0%	100%
Lung Kwu Tan Road	S1a01	LD	50	16.4	N	N	0	0	1100-1200	920	33%	8%	12%	0%	0%	1%	2%	0%	0%	1%	1%	1%	2%	0%	0%	2%	37%	0%	100%
Lung Kwu Tan Road	S1a01	LD	50	18.3	N	N	0	0	1200-1300	578	29%	8%	7%	0%	0%	1%	2%	0%	0%	2%	3%	2%	6%	0%	0%	1%	37%	0%	100%
Lung Kwu Tan Road	S1a01	LD	50	17.6	N	N	0	0	1300-1400	651	28%	8%	7%	0%	0%	1%	2%	0%	0%	2%	3%	2%	5%	0%	0%	1%	41%	0%	100%
Lung Kwu Tan Road	S1a01	LD	50	16.3	N	N	0	0	1400-1500	848	27%	8%	7%	0%	0%	1%	2%	0%	0%	2%	3%	2%	5%	0%	0%	1%	41%	0%	100%
Lung Kwu Tan Road	S1a01	LD	50	17.0	N	N	0	0	1500-1600	728	27%	7%	7%	0%	0%	1%	2%	0%	0%	2%	3%	2%	5%	0%	0%	1%	42%	0%	100%
Lung Kwu Tan Road	S1a01	LD	50	17.8	N	N	0	0	1600-1700	640	28%	8%	7%	0%	0%	1%	2%	0%	0%	2%	3%	2%	6%	0%	0%	1%	39%	0%	100%
Lung Kwu Tan Road	S1a01	LD	50	18.6	N	N	0	0	1700-1800	543	30%	8%	8%	0%	0%	1%	3%	0%	0%	2%	3%	3%	6%	0%	0%	1%	34%	0%	100%
Lung Kwu Tan Road	S1a01	LD	50	19.1	N	N	0	0	1800-1900	469	30%	9%	8%	0%	0%	1%	3%	0%	0%	2%	3%	3%	6%	0%	0%	1%	34%	0%	100%
Lung Kwu Tan Road	S1a01	LD	50	20.3	N	N	0	0	1900-2000	246	28%	8%	7%	0%	0%	1%	2%	0%	0%	2%	3%	2%	6%	0%	0%	1%	39%	0%	100%
Lung Kwu Tan Road	S1a01	LD	50	21.0	N	N	0	0	2000-2100	105	34%	10%	9%	1%	0%	2%	3%	0%	0%	2%	4%	3%	9%	0%	0%	2%	23%	0%	100%
Lung Kwu Tan Road	S1a01	LD	50	21.0	N	N	0	0	2100-2200	56	34%	9%	9%	0%	0%	2%	4%	0%	0%	2%	4%	4%	7%	0%	0%	2%	25%	0%	100%
Lung Kwu Tan Road	S1a01	LD	50	21.0	N	N	0	0	2200-2300	46	37%	11%	9%	0%	0%	2%	2%	0%	0%	2%	4%	2%	7%	0%	0%	2%	22%	0%	100%
Lung Kwu Tan Road	S1a01	LD	50	21.0	N	N	0	0	2300-0000	55	36%	11%	9%	0%	0%	2%	4%	0%	0%	2%	4%	4%	7%	0%	0%	2%	20%	0%	100%
Lung Kwu Tan Road	S1a02	LD	50	21.0	N	N	0	0	0000-0100	66	42%	11%	15%	0%	0%	2%	3%	0%	0%	2%	2%	0%	2%	0%	0%	2%	21%	0%	100%
Lung Kwu Tan Road	S1a02	LD	50	21.0	N	N	0	0	0100-0200	43	42%	9%	16%	0%	0%	2%	2%	0%	0%	2%	0%	0%	2%	0%	0%	2%	21%	0%	100%
Lung Kwu Tan Road	S1a02	LD	50	21.0	N	N	0	0	0200-0300	18	44%	11%	17%	0%	0%	0%	6%	0%	0%	0%	0%	0%	0%	0%	0%	0%	22%	0%	100%
Lung Kwu Tan Road	S1a02	LD	50	21.0	N	N	0	0	0300-0400	12	50%	8%	17%	0%	0%	0%	0%	0%	0%	0%	0%	0%	0%	0%	0%	0%	25%	0%	100%
Lung Kwu Tan Road	S1a02	LD	50	21.0	N	N	0	0	0400-0500	6	50%	17%	17%	0%	0%	0%	0%	0%	0%	0%	0%	0%	0%	0%	0%	0%	17%	0%	100%
Lung Kwu Tan Road	S1a02	LD	50	21.0	N	N	0	0	0500-0600	32	44%	9%	16%	0%	0%	0%	3%	0%	0%	0%	0%	0%	3%	0%	0%	3%	22%	0%	100%
Lung Kwu Tan Road	S1a02	LD	50	21.0	N	N	0	0	0600-0700	153	42%	10%	16%	0%	0%	1%	3%	0%	0%	1%	1%	1%	2%	0%	0%	2%	21%	0%	100%
Lung Kwu Tan Road	S1a02	LD	50	18.4	N	N	0	0	0700-0800	748	41%	10%	14%	0%	0%	1%	3%	0%	0%	1%	1%	1%	2%	0%	0%	2%	24%	0%	100%
Lung Kwu Tan Road	S1a02	LD	50	16.9	N	N	0	0	0800-0900	897	36%	9%	13%	0%	0%	1%	2%	0%	0%	1%	1%	1%	2%	0%	0%	2%	33%	0%	100%
Lung Kwu Tan Road	S1a02	LD	50	17.7	N	N	0	0	0900-1000	738	35%	9%	13%	0%	0%	1%	2%	0%	0%	1%	1%	1%	2%	0%	0%	2%	34%	0%	100%
Lung Kwu Tan Road	S1a02	LD	50	16.3	N	N	0	0	1000-1100	879	32%	8%	11%	0%	0%	1%	2%	0%	0%	1%	1%	0%	2%	0%	0%	1%	41%	0%	100%
Lung Kwu Tan Road	S1a02	LD	50	16.4	N	N	0	0	1100-1200	920	33%	8%	12%	0%	0%	1%	2%	0%	0%	1%	1%	1%	2%	0%	0%	2%	37%	0%	100%
Lung Kwu Tan Road	S1a02	LD	50	18.3	N	N	0	0	1200-1300	578	29%	8%	7%	0%	0%	1%	2%	0%	0%	2%	3%	2%	6%	0%	0%	1%	37%	0%	100%
Lung Kwu Tan Road	S1a02	LD	50	17.6	N	N	0	0	1300-1400	651	28%	8%	7%	0%	0%	1%	2%	0%	0%	2%	3%	2%	5%	0%	0%	1%	41%	0%	100%
Lung Kwu Tan Road	S1a02	LD	50	16.3	N	N	0	0	1400-1500	848	27%	8%	7%	0%	0%	1%	2%	0%	0%	2%	3%	2%	5%	0%	0%	1%	41%	0%	100%
Lung Kwu Tan Road	S1a02	LD	50	17.0	N	N	0	0	1500-1600	728	27%	7%	7%	0%	0%	1%	2%	0%	0%	2%	3%	2%	5%	0%	0%	1%	42%	0%	100%
Lung Kwu Tan Road	S1a02	LD	50	17.8	N	N	0	0	1600-1700	640	28%	8%	7%	0%	0%	1%	2%	0%	0%	2%	3%	2%	6%	0%	0%	1%	39%	0%	100%
Lung Kwu Tan Road	S1a02	LD	50	18.6	N	N	0	0	1700-1800	543	30%	8%	8%	0%	0%	1%	3%	0%	0%	2%	3%	3%	6%	0%	0%	1%	34%	0%	100%
Lung Kwu Tan Road	S1a02	LD	50	19.1	N	N	0	0	1800-1900	469	30%	9%	8%	0%	0%	1%	3%	0%	0%	2%	3%	3%	6%	0%	0%	1%	34%	0%	100%
Lung Kwu Tan Road	S1a02	LD	50	20.3	N	N	0	0	1900-2000	246	28%	8%	7%	0%	0%	1%	2%	0%	0%	2%	3%	2%	6%	0%	0%	1%	39%	0%	100%
Lung Kwu Tan Road	S1a02	LD	50	21.0	N	N	0	0	2000-2100	105	34%	10%	9%	1%	0%	2%	3%	0%	0%	2%	4%	3%	9%	0%	0%	2%	23%	0%	100%
Lung Kwu Tan Road	S1a02	LD	50	21.0	N	N	0	0	2100-2200	56	34%	9%	9%	0%	0%	2%	4%	0%	0%	2%	4%	4%	7%	0%	0%	2%	25%	0%	100%
Lung Kwu Tan Road	S1a02	LD	50	21.0	N	N	0	0	2200-2300	46	37%	11%	9%	0%	0%	2%	2%	0%	0%	2%	4%	2%	7%	0%	0%	2%	22%	0%	100%
Lung Kwu Tan Road	S1a02	LD	50	21.0	N	N	0	0	2300-0000	55	36%	11%	9%	0%	0%	2%	4%	0%	0%	2%	4%	4%	7%	0%	0%	2%	20%	0%	100%
Lung Kwu Tan Road	S1a03	LD	50	21.0	N	N	0	0	0000-0100	66	42%	11%	15%	0%	0%	2%	3%	0%	0%	2%	2%	0%	2%	0%	0%	2%	21%	0%	100%
Lung Kwu Tan Road	S1a03	LD	50	21.0	N	N	0	0	0100-0200	43	42%	9%	16%	0%	0%	2%	2%	0%	0%	2%	0%	0%	2%	0%	0%	2%	21%	0%	100%
Lung Kwu Tan Road	S1a03	LD	50	21.0	N	N	0	0	0200-0300	18	44%	11%	17%	0%	0%	0%	6%	0%	0%	0%	0%	0%	0%	0%	0%	0%	22%	0%	100%
Lung Kwu Tan Road	S1a03	LD	50	21.0	N	N	0	0	0300-0400	12	50%	8%	17%	0%	0%	0%	0%	0%	0%	0%	0%	0%	0%	0%	0%	0%	25%	0%	100%
Lung Kwu Tan Road	S1a03	LD	50	21.0	N	N	0	0	0400-0500	6	50%	17%	17%	0%	0%	0%	0%	0%	0%	0%	0%	0%	0%	0%	0%	0%	17%	0%	100%
Lung Kwu Tan Road	S1a03	LD	50	21.0	N	N	0	0	0500-0600	32	44%	9%	16%	0%	0%	0%	3%	0%	0%	0%	0%	0%	3%	0%	0%	3%	22%	0%	100%
Lung Kwu Tan Road	S1a03	LD	50	21.0	N	N	0	0	0600-0700	153	42%	10%	16%	0%	0%	1%	3%	0%	0%	1%	1%	1%	2%	0%	0%	2%	21%	0%	100%
Lung Kwu Tan Road	S1a03	LD	50	18.4	N	N	0	0	0700-0800	748	41%	10%	14%	0%	0%	1%	3%	0%	0%	1%	1%	1%	2%	0%	0%	2%	24%	0%	100%
Lung Kwu Tan Road	S1a03	LD	50	16.9	N	N	0	0	0800-0900	897	36%	9%	13%	0%	0%	1%	2%	0%	0%	1%	1%	1%	2%	0%	0%	2%	33%	0%	100%
Lung Kwu Tan Road	S1a03	LD	50	17.7	N	N	0	0	0900-1000	738	35%	9%	13%	0%	0%	1%	2%	0%	0%	1%	1%	1%	2%	0%	0%	2%	34%	0%	100%
Lung Kwu Tan Road	S1a03	LD	50	16.3	N	N	0	0	1000-1100	879	32%	8%	11%	0%	0%	1%	2%	0%	0%	1%	1%	0%	2%	0%	0%	1%	41%	0%	100%
Lung Kwu Tan Road	S1a03	LD	50	16.4	N	N	0	0	1100-1200	920	33%	8%	12%	0%	0%	1%	2%	0%	0%	1%	1%	1%	2%	0%	0%	2%	37%	0%	100%
Lung Kwu Tan Road	S1a03	LD	50	18.3	N	N	0	0	1200-1300	578	29%	8%	7%	0%	0%	1%	2%	0%	0%	2%	3%	2%	6%	0%	0%	1%	37%	0%	100%
Lung Kwu Tan Road	S1a03	LD	50	17.6	N	N	0	0	1300-1400	651	28%	8%	7%	0%	0%	1%	2%	0%	0%	2%	3%	2%	5%	0%	0%	1%	41%	0%	100%
Lung Kwu Tan Road	S1a03	LD	50	16.3	N	N	0	0	1400-1500	848	27%	8%	7%	0%	0%	1%	2%	0%	0%	2%	3%	2%	5%	0%	0%	1%	41%	0%	100%
Lung Kwu Tan Road	S1a03	LD	50	17.0	N	N	0	0	1500-1600	728	27%	7%	7%	0%	0%	1%	2%	0%	0%	2%	3%	2%	5%	0%	0%	1%	42%	0%	100%
Lung Kwu Tan Road	S1a03	LD	50	17.8	N	N	0	0	1600-1700	640	28%	8%	7%	0%	0%	1%	2%	0%	0%	2%	3%	2%	6%	0%	0%	1%	39%	0%	100%
Lung Kwu Tan Road	S1a03	LD	50	18.6	N	N	0	0	1700-1800	543	30%	8%	8%	0%	0%	1%	3%	0%	0%	2%	3%	3%	6%	0%	0%	1%	34%	0%	100%
Lung Kwu Tan Road	S1a03	LD	50	19.1	N	N	0	0	1800-1900	469	30%	9%	8%	0%	0%	1%	3%	0%	0%	2%	3%	3%	6%	0%	0%	1%	34%	0%	100%
Lung Kwu Tan Road	S1a03	LD	50	20.3	N	N	0	0	1900-2000	246	28%	8%	7%	0%	0%	1%	2%	0%	0%	2%	3%	2%	6%	0%	0%	1%	39%	0%	100%
Lung Kwu Tan Road	S1a03	LD	50	21.0	N	N	0	0	2000-2100	105	34%	10%	9%	1%	0%	2%	3%	0%	0%	2%	4%	3%	9%	0%	0%	2%	23%	0%	100%
Lung Kwu Tan Road	S1a03	LD	50	21.0	N	N	0	0	2100-2200	56	34%	9%	9%	0%	0%	2%	4%	0%	0%	2%	4%	4%	7%	0%	0%	2%	25%	0%	100%
Lung Kwu Tan Road	S1a03	LD	50	21.0	N	N	0	0	2200-2300	46	37%	11%	9%	0%	0%	2%	2%	0%	0%	2%	4%	2%	7%	0%	0%	2%	22%	0%	100%
Lung Kwu Tan Road	S1a03	LD	50	21.0	N	N	0	0	2300-0000	55	36%	11%	9%	0%	0%	2%	4%	0%	0%	2%	4%	4%	7%	0%	0%	2%	20%	0%	100%
Lung Kwu Tan Road	S1b01	LD	50	21.0	N	N	0	0	0000-0100	63	40%	13%	14%	0%	0%	2%	3%	0%	0%	2%	2%	0%	2%	0%	0%	2%	22%	0%	100%
Lung Kwu Tan Road	S1b01	LD	50	21.0	N	N	0	0	0100-0200	41	39%	12%	15%	0%	0%	2%	2%	0%	0%	2%	0%	0%	2%	0%	0%	2%	22%	0%	100%
Lung Kwu Tan Road	S1b01	LD	50	21.0	N	N	0	0	0200-0300	17	41%	12%	18%	0%	0%	0%	6%	0%	0%	0%	0%	0%	0%	0%	0%	0%	24%	0%	100%
Lung Kwu Tan Road	S1b01	LD	50	21.0	N	N	0	0	0300-0400	11	45%	9%	18%	0%	0%	0%	0%	0%	0%	0%	0%	0%	0%	0%	0%	0%	27%	0%	100%
Lung Kwu Tan Road	S1b01	LD	50	21.0	N	N	0	0	0400-0500	5	40%	20%	20%	0%	0%	0%	0%	0%	0%	0%	0%	0%	0%	0%	0%	0%	20%	0%	100%
Lung Kwu Tan Road	S1b01	LD	50	21.0	N	N	0	0	0500-0600	31	39%	13%	16%	0%	0%	0%	3%	0%	0%	0%	0%	0%	3%	0%	0%	3%	23%	0%	100%
Lung Kwu Tan Road	S1b01	LD	50	21.0	N	N	0	0	0600-0700	143	40%	12%	15%	0%	0%	1%	3%	0%	0%	1%	1%	1%	2%	0%	0%	2%	22%	0%	100%
Lung Kwu Tan Road	S1b01	LD	50	18.5	N	N	0	0	0700-0800	704	38%	11%	14%	0%	0%	1%	3%	0%	0%	1%	1%	1%	2%	0%	0%	2%	25%	0%	100%

Road Name	Road ID	Road Type	Speed Limit (km/hr)	Average Speed (km/hr)	Start Emission Estimated by Broad Brush Approach (Y/N)	With barrier (N / Cantilever / vertical / semi-enclosure / full enclosure)	Barrier width (m)	Barrier height (m)	Hour	Total Vehicles (Veh/hr)	01 - Private Cars	02 - Taxi	03 - Light Goods Vehicles <=2.5t	04 - Light Goods Vehicles 2.5-3.5t	05 - Light Goods Vehicles >3.5t	06 - Medium Goods Vehicles <=15t	07 - Medium Goods Vehicles 15-24t	08 - Public Light Buses	09 - Private Light Bus <=3.5t	10 - Private Light Bus >3.5t	11 - Non-franchised Bus<=6.4t	12 - Non-franchised Bus 6.4-15t	13 - Non-franchised Bus 15-24t	14 - Franchised Bus Single Deck	15 - Franchised Bus Double Deck	16 - Motorcycles	17 - Heavy Goods Vehicles >24t	18 - Non-franchised Bus >24t	Total
											PC	TAXI	LGV3	LGV4	LGV6	HGV7	HGV8	PLB	PV4	PV5	NFB6	NFB7	NFB8	FBSD	FBDD	MC	HGV9	NFB9	
Lung Kwu Tan Road	S1b01	LD	50	17.0	N	N	0	0	0800-0900	850	34%	10%	12%	0%	0%	1%	2%	0%	0%	1%	1%	1%	2%	0%	0%	1%	34%	0%	100%
Lung Kwu Tan Road	S1b01	LD	50	17.8	N	N	0	0	0900-1000	699	32%	10%	12%	0%	0%	1%	2%	0%	0%	1%	1%	1%	2%	0%	0%	1%	36%	0%	100%
Lung Kwu Tan Road	S1b01	LD	50	16.4	N	N	0	0	1000-1100	839	29%	9%	11%	0%	0%	1%	2%	0%	0%	1%	1%	0%	2%	0%	0%	1%	43%	0%	100%
Lung Kwu Tan Road	S1b01	LD	50	16.5	N	N	0	0	1100-1200	874	31%	9%	11%	0%	0%	1%	2%	0%	0%	1%	1%	1%	2%	0%	0%	1%	39%	0%	100%
Lung Kwu Tan Road	S1b01	LD	50	18.7	N	N	0	0	1200-1300	442	15%	9%	6%	0%	0%	1%	2%	0%	0%	2%	4%	3%	7%	0%	0%	0%	48%	0%	100%
Lung Kwu Tan Road	S1b01	LD	50	18.0	N	N	0	0	1300-1400	507	15%	8%	6%	0%	0%	1%	2%	0%	0%	2%	4%	3%	7%	0%	0%	0%	52%	0%	100%
Lung Kwu Tan Road	S1b01	LD	50	16.9	N	N	0	0	1400-1500	660	14%	8%	6%	0%	0%	1%	2%	0%	0%	2%	4%	3%	7%	0%	0%	0%	52%	0%	100%
Lung Kwu Tan Road	S1b01	LD	50	17.5	N	N	0	0	1500-1600	569	14%	8%	6%	1%	0%	1%	2%	0%	0%	2%	4%	3%	7%	0%	0%	1%	53%	0%	100%
Lung Kwu Tan Road	S1b01	LD	50	18.2	N	N	0	0	1600-1700	494	15%	8%	6%	0%	0%	1%	2%	0%	0%	2%	4%	3%	7%	0%	0%	0%	50%	0%	100%
Lung Kwu Tan Road	S1b01	LD	50	19.0	N	N	0	0	1700-1800	410	16%	9%	7%	0%	0%	1%	2%	0%	0%	2%	4%	3%	8%	0%	0%	0%	46%	0%	100%
Lung Kwu Tan Road	S1b01	LD	50	19.5	N	N	0	0	1800-1900	352	16%	9%	7%	1%	0%	1%	2%	0%	0%	3%	5%	3%	8%	0%	0%	1%	45%	0%	100%
Lung Kwu Tan Road	S1b01	LD	50	20.4	N	N	0	0	1900-2000	190	14%	8%	6%	1%	0%	1%	2%	0%	0%	2%	4%	3%	8%	0%	0%	1%	51%	0%	100%
Lung Kwu Tan Road	S1b01	LD	50	21.0	N	N	0	0	2000-2100	75	19%	11%	8%	1%	0%	1%	3%	0%	0%	3%	5%	4%	12%	0%	0%	1%	32%	0%	100%
Lung Kwu Tan Road	S1b01	LD	50	21.0	N	N	0	0	2100-2200	40	20%	10%	8%	0%	0%	3%	3%	0%	0%	3%	5%	5%	10%	0%	0%	0%	35%	0%	100%
Lung Kwu Tan Road	S1b01	LD	50	21.0	N	N	0	0	2200-2300	33	21%	12%	9%	0%	0%	3%	3%	0%	0%	3%	6%	3%	9%	0%	0%	0%	30%	0%	100%
Lung Kwu Tan Road	S1b01	LD	50	21.0	N	N	0	0	2300-0000	38	21%	13%	8%	0%	0%	3%	3%	0%	0%	3%	5%	5%	11%	0%	0%	0%	29%	0%	100%
Lung Kwu Tan Road	S1b02	LD	50	21.0	N	N	0	0	0000-0100	63	40%	13%	14%	0%	0%	2%	3%	0%	0%	2%	2%	0%	2%	0%	0%	2%	22%	0%	100%
Lung Kwu Tan Road	S1b02	LD	50	21.0	N	N	0	0	0100-0200	41	39%	12%	15%	0%	0%	2%	2%	0%	0%	2%	0%	0%	2%	0%	0%	2%	22%	0%	100%
Lung Kwu Tan Road	S1b02	LD	50	21.0	N	N	0	0	0200-0300	17	41%	12%	18%	0%	0%	0%	6%	0%	0%	0%	0%	0%	0%	0%	0%	0%	24%	0%	100%
Lung Kwu Tan Road	S1b02	LD	50	21.0	N	N	0	0	0300-0400	11	45%	9%	18%	0%	0%	0%	0%	0%	0%	0%	0%	0%	0%	0%	0%	0%	27%	0%	100%
Lung Kwu Tan Road	S1b02	LD	50	21.0	N	N	0	0	0400-0500	5	40%	20%	20%	0%	0%	0%	0%	0%	0%	0%	0%	0%	0%	0%	0%	0%	20%	0%	100%
Lung Kwu Tan Road	S1b02	LD	50	21.0	N	N	0	0	0500-0600	31	39%	13%	16%	0%	0%	0%	3%	0%	0%	0%	0%	0%	3%	0%	0%	3%	23%	0%	100%
Lung Kwu Tan Road	S1b02	LD	50	21.0	N	N	0	0	0600-0700	143	40%	12%	15%	0%	0%	1%	3%	0%	0%	1%	1%	1%	2%	0%	0%	2%	22%	0%	100%
Lung Kwu Tan Road	S1b02	LD	50	18.5	N	N	0	0	0700-0800	704	38%	11%	14%	0%	0%	1%	3%	0%	0%	1%	1%	1%	2%	0%	0%	2%	25%	0%	100%
Lung Kwu Tan Road	S1b02	LD	50	17.0	N	N	0	0	0800-0900	850	34%	10%	12%	0%	0%	1%	2%	0%	0%	1%	1%	1%	2%	0%	0%	1%	34%	0%	100%
Lung Kwu Tan Road	S1b02	LD	50	17.8	N	N	0	0	0900-1000	699	32%	10%	12%	0%	0%	1%	2%	0%	0%	1%	1%	1%	2%	0%	0%	1%	36%	0%	100%
Lung Kwu Tan Road	S1b02	LD	50	16.4	N	N	0	0	1000-1100	839	29%	9%	11%	0%	0%	1%	2%	0%	0%	1%	1%	0%	2%	0%	0%	1%	43%	0%	100%
Lung Kwu Tan Road	S1b02	LD	50	16.5	N	N	0	0	1100-1200	874	31%	9%	11%	0%	0%	1%	2%	0%	0%	1%	1%	1%	2%	0%	0%	1%	39%	0%	100%
Lung Kwu Tan Road	S1b02	LD	50	18.7	N	N	0	0	1200-1300	442	15%	9%	6%	0%	0%	1%	2%	0%	0%	2%	4%	3%	7%	0%	0%	0%	48%	0%	100%
Lung Kwu Tan Road	S1b02	LD	50	18.0	N	N	0	0	1300-1400	507	15%	8%	6%	0%	0%	1%	2%	0%	0%	2%	4%	3%	7%	0%	0%	0%	52%	0%	100%
Lung Kwu Tan Road	S1b02	LD	50	16.9	N	N	0	0	1400-1500	660	14%	8%	6%	0%	0%	1%	2%	0%	0%	2%	4%	3%	7%	0%	0%	0%	52%	0%	100%
Lung Kwu Tan Road	S1b02	LD	50	17.5	N	N	0	0	1500-1600	569	14%	8%	6%	1%	0%	1%	2%	0%	0%	2%	4%	3%	7%	0%	0%	1%	53%	0%	100%
Lung Kwu Tan Road	S1b02	LD	50	18.2	N	N	0	0	1600-1700	494	15%	8%	6%	0%	0%	1%	2%	0%	0%	2%	4%	3%	7%	0%	0%	0%	50%	0%	100%
Lung Kwu Tan Road	S1b02	LD	50	19.0	N	N	0	0	1700-1800	410	16%	9%	7%	0%	0%	1%	2%	0%	0%	2%	4%	3%	8%	0%	0%	0%	46%	0%	100%
Lung Kwu Tan Road	S1b02	LD	50	19.5	N	N	0	0	1800-1900	352	16%	9%	7%	1%	0%	1%	2%	0%	0%	3%	5%	3%	8%	0%	0%	1%	45%	0%	100%
Lung Kwu Tan Road	S1b02	LD	50	20.4	N	N	0	0	1900-2000	190	14%	8%	6%	1%	0%	1%	2%	0%	0%	2%	4%	3%	8%	0%	0%	1%	51%	0%	100%
Lung Kwu Tan Road	S1b02	LD	50	21.0	N	N	0	0	2000-2100	75	19%	11%	8%	1%	0%	1%	3%	0%	0%	3%	5%	4%	12%	0%	0%	1%	32%	0%	100%
Lung Kwu Tan Road	S1b02	LD	50	21.0	N	N	0	0	2100-2200	40	20%	10%	8%	0%	0%	3%	3%	0%	0%	3%	5%	5%	10%	0%	0%	0%	35%	0%	100%
Lung Kwu Tan Road	S1b02	LD	50	21.0	N	N	0	0	2200-2300	33	21%	12%	9%	0%	0%	3%	3%	0%	0%	3%	6%	3%	9%	0%	0%	0%	30%	0%	100%
Lung Kwu Tan Road	S1b02	LD	50	21.0	N	N	0	0	2300-0000	38	21%	13%	8%	0%	0%	3%	3%	0%	0%	3%	5%	5%	11%	0%	0%	0%	29%	0%	100%
Lung Kwu Tan Road	S1b03	LD	50	21.0	N	N	0	0	0000-0100	63	40%	13%	14%	0%	0%	2%	3%	0%	0%	2%	2%	0%	2%	0%	0%	2%	22%	0%	100%
Lung Kwu Tan Road	S1b03	LD	50	21.0	N	N	0	0	0100-0200	41	39%	12%	15%	0%	0%	2%	2%	0%	0%	2%	0%	0%	2%	0%	0%	2%	22%	0%	100%
Lung Kwu Tan Road	S1b03	LD	50	21.0	N	N	0	0	0200-0300	17	41%	12%	18%	0%	0%	0%	6%	0%	0%	0%	0%	0%	0%	0%	0%	0%	24%	0%	100%
Lung Kwu Tan Road	S1b03	LD	50	21.0	N	N	0	0	0300-0400	11	45%	9%	18%	0%	0%	0%	0%	0%	0%	0%	0%	0%	0%	0%	0%	0%	27%	0%	100%
Lung Kwu Tan Road	S1b03	LD	50	21.0	N	N	0	0	0400-0500	5	40%	20%	20%	0%	0%	0%	0%	0%	0%	0%	0%	0%	0%	0%	0%	0%	20%	0%	100%
Lung Kwu Tan Road	S1b03	LD	50	21.0	N	N	0	0	0500-0600	31	39%	13%	16%	0%	0%	0%	3%	0%	0%	0%	0%	0%	3%	0%	0%	3%	23%	0%	100%
Lung Kwu Tan Road	S1b03	LD	50	21.0	N	N	0	0	0600-0700	143	40%	12%	15%	0%	0%	1%	3%	0%	0%	1%	1%	1%	2%	0%	0%	2%	22%	0%	100%
Lung Kwu Tan Road	S1b03	LD	50	18.5	N	N	0	0	0700-0800	704	38%	11%	14%	0%	0%	1%	3%	0%	0%	1%	1%	1%	2%	0%	0%	2%	25%	0%	100%
Lung Kwu Tan Road	S1b03	LD	50	17.0	N	N	0	0	0800-0900	850	34%	10%	12%	0%	0%	1%	2%	0%	0%	1%	1%	1%	2%	0%	0%	1%	34%	0%	100%
Lung Kwu Tan Road	S1b03	LD	50	17.8	N	N	0	0	0900-1000	699	32%	10%	12%	0%	0%	1%	2%	0%	0%	1%	1%	1%	2%	0%	0%	1%	36%	0%	100%
Lung Kwu Tan Road	S1b03	LD	50	16.4	N	N	0	0	1000-1100	839	29%	9%	11%	0%	0%	1%	2%	0%	0%	1%	1%	0%	2%	0%	0%	1%	43%	0%	100%
Lung Kwu Tan Road	S1b03	LD	50	16.5	N	N	0	0	1100-1200	874	31%	9%	11%	0%	0%	1%	2%	0%	0%	1%	1%	1%	2%	0%	0%	1%	39%	0%	100%
Lung Kwu Tan Road	S1b03	LD	50	18.7	N	N	0	0	1200-1300	442	15%	9%	6%	0%	0%	1%	2%	0%	0%	2%	4%	3%	7%	0%	0%	0%	48%	0%	100%
Lung Kwu Tan Road	S1b03	LD	50	18.0	N	N	0	0	1300-1400	507	15%	8%	6%	0%	0%	1%	2%	0%	0%	2%	4%	3%	7%	0%	0%	0%	52%	0%	100%
Lung Kwu Tan Road	S1b03	LD	50	16.9	N	N	0	0	1400-1500	660	14%	8%	6%	0%	0%	1%	2%	0%	0%	2%	4%	3%	7%	0%	0%	0%	52%	0%	100%
Lung Kwu Tan Road	S1b03	LD	50	17.5	N	N	0	0	1500-1600	569	14%	8%	6%	1%	0%	1%	2%	0%	0%	2%	4%	3%	7%	0%	0%	1%	53%	0%	100%
Lung Kwu Tan Road	S1b03	LD	50	18.2	N	N	0	0	1600-1700	494	15%	8%	6%	0%	0%	1%	2%	0%	0%	2%	4%	3%	7%	0%	0%	0%	50%	0%	100%
Lung Kwu Tan Road	S1b03	LD	50	19.0	N	N	0	0	1700-1800	410	16%	9%	7%	0%	0%	1%	2%	0%	0%	2%	4%	3%	8%	0%	0%	0%	46%	0%	100%
Lung Kwu Tan Road	S1b03	LD	50	19.5	N	N	0	0	1800-1900	352	16%	9%	7%	1%	0%	1%	2%	0%	0%	3%	5%	3%	8%	0%	0%	1%	45%	0%	100%
Lung Kwu Tan Road	S1b03	LD	50	20.4	N	N	0	0	1900-2000	190	14%	8%	6%	1%	0%	1%	2%	0%	0%	2%	4%	3%	8%	0%	0%	1%	51%	0%	100%
Lung Kwu Tan Road	S1b03	LD	50	21.0	N	N	0	0	2000-2100	75	19%	11%	8%	1%	0%	1%	3%	0%	0%	3%	5%	4%	12%	0%	0%	1%	32%	0%	100%
Lung Kwu Tan Road	S1b03	LD	50	21.0	N	N	0	0	2100-2200	40	20%	10%	8%	0%	0%	3%	3%	0%	0%	3%	5%	5%	10%	0%	0%	0%	35%	0%	100%
Lung Kwu Tan Road	S1b03	LD	50	21.0	N	N	0	0	2200-2300	33	21%	12%	9%	0%	0%	3%	3%	0%	0%	3%	6%	3%	9%	0%	0%	0%	30%	0%	100%
Lung Kwu Tan Road	S1b03	LD	50	21.0	N	N	0	0	2300-0000	38	21%	13%	8%	0%	0%	3%	3%	0%	0%	3%	5%	5%	11%	0%	0%	0%	29%	0%	100%
Lung Kwu Tan Road	S1b04	LD	50	21.0	N	N	0	0	0000-0100	63	40%	13%	14%	0%	0%	2%	3%	0%	0%	2%	2%	0%	2%	0%	0%	2%	22%	0%	100%
Lung Kwu Tan Road	S1b04	LD	50	21.0	N	N	0	0	0100-0200	41	39%	12%	15%	0%	0%	2%	2%	0%	0%	2%	0%	0%	2%	0%	0%	2%	22%	0%	100%
Lung Kwu Tan Road	S1b04	LD	50	21.0	N	N	0	0	0200-0300	17	41%	12%	18%	0%	0%	0%	6%	0%	0%	0%	0%	0%	0%	0%	0%	0%	24%	0%	100%
Lung Kwu Tan Road	S1b04	LD	50	21.0	N	N	0	0	0300-0400	11	45%	9%	18%	0%	0%	0%	0%	0%	0%	0%	0%	0%	0%	0%	0%	0%	27%	0%	100%
Lung Kwu Tan Road	S1b04	LD	50	21.0	N	N	0	0	0400-0500	5	40%	20%	20%	0%	0%	0%	0%	0%	0%	0%	0%	0%	0%	0%	0%	0%	20%	0%	100%
Lung Kwu Tan Road	S1b04	LD	50	21.0	N	N	0	0	0500-0600	31	39%	13%	16%	0%	0%	0%	3%	0%	0%	0%	0%	0%	3%	0%	0%	3%	23%	0%	100%
Lung Kwu Tan Road	S1b04	LD	50	21.0	N	N	0	0	0600-0700	143	40%	12%	15%	0%	0%	1%	3%	0%	0%	1%	1%	1%	2%	0%	0%	2%	22%	0%	100%
Lung Kwu Tan Road	S1b04	LD	50	18.5	N	N	0	0	0700-0800	704	38%	11%	14%	0%	0%	1%	3%	0%	0%	1%	1%	1%	2%	0%	0%	2%	25%	0%	100%
Lung Kwu Tan Road	S1b04	LD	50	17.0	N	N	0	0	0800-0900	850	34%	10%	12%	0%	0%	1%	2%	0%	0%	1%	1%	1%	2%	0%	0%	1%	34%	0%	100%
Lung Kwu Tan Road	S1b04	LD	50	17.8	N	N	0	0	0900-1000	699	32%	10%	12%	0%	0%	1%	2%	0%	0%	1%	1%	1%	2%	0%	0%	1%	36%	0%	100%
Lung Kwu Tan Road	S1b04	LD	50	16.4	N	N	0	0	1000-1100	839	29%	9%	11%	0%	0%	1%	2%	0%	0%	1%	1%	0%	2%	0%	0%	1%	43%	0%	100%
Lung Kwu Tan Road	S1b04	LD	50	16.5	N	N	0	0	1100-1200	874	31%	9%	11%	0%	0%	1%	2%	0%	0%	1%	1%	1%	2%	0%	0%	1%	39%	0%	100%
Lung Kwu Tan Road	S1b04	LD	50	18.7	N	N	0	0	1200-1300	442	15%	9%	6%	0%	0%	1%	2%	0%	0%	2%	4%	3%	7%	0%	0%	0%	48%	0%	100%
Lung Kwu Tan Road	S1b04	LD	50	18.0	N	N	0	0	1300-1400	507	15%	8%	6%	0%	0%	1%	2%	0%	0%	2%	4%	3%	7%	0%	0%	0%	52%	0%	100%
Lung Kwu Tan Road	S1b04	LD	50	16.9	N	N	0	0	1400-1500	660	14%	8%	6%	0%	0%	1%	2%	0%	0%	2%	4%	3%	7%	0%	0%	0%	52%	0%	100%
Lung Kwu Tan Road	S1b04	LD	50	17.5	N	N	0	0	1500-1600	569	14%	8%	6%	1%	0%	1%	2%	0%	0%	2%	4%	3%	7%	0%	0%	1%	53%	0%	100%
Lung Kwu Tan Road	S1b04	LD	50	18.2	N	N	0	0	1600-1700	494	15%	8%	6%	0%	0%	1%	2%	0%	0%	2%	4%	3%	7%	0%	0%	0%	50%	0%	100%
Lung Kwu Tan Road	S1b04	LD	50	19.0	N	N	0	0	1700-1800	410	16%	9%	7%	0%	0%	1%	2%	0%	0%	2%	4%	3%	8%	0%	0%	0%	46%	0%	100%
Lung Kwu Tan Road	S1b04	LD	50	19.5	N	N	0	0	1800-1900	352	16%	9%	7%	1%	0%	1%	2%	0%	0%	3%	5%	3%	8%	0%	0%	1%	45%	0%	100%
Lung Kwu Tan Road	S1b04	LD	50	20.4	N	N	0	0	1900-2000	190	14%	8%	6%	1%	0%	1%	2%	0%	0%	2%	4%	3%	8%	0%	0%	1%	51%	0%	100%
Lung Kwu Tan Road	S1b04	LD	50	21.0	N	N	0	0	2000-2100	75	19%	11%	8%	1%	0%	1%	3%	0%	0%	3%	5%	4%	12%	0%	0%	1%	32%	0%	100%
Lung Kwu Tan Road	S1b04	LD	50	21.0	N	N	0	0	2100-2200	40	20%	10%	8%	0%	0%	3%	3%	0%	0%	3%	5%	5%	10%	0%	0%	0%	35%	0%	100%
Lung Kwu Tan Road	S1b04	LD	50	21.0	N	N	0	0	2200-2300	33	21%	12%	9%	0%	0%	3%	3%	0%	0%	3%	6%	3%	9%	0%	0%	0%	30%	0%	100%
Lung Kwu Tan Road	S1b04	LD	50	21.0	N	N	0	0	2300-0000	38	21%	13%	8%	0%	0%	3%	3%	0%	0%	3%	5%	5%	11%	0%	0%	0%	29%	0%	100%
Lung Kwu Tan Road	S1b05	LD	50	21.0	N	N	0	0	0000-0100	63	40%	13%	14%	0%	0%	2%	3%	0%	0%	2%	2%	0%	2%	0%	0%	2%	22%	0%	100%
Lung Kwu Tan Road	S1b05	LD	50	21.0	N	N	0	0	0100-0200	41	39%	12%	15%	0%	0%	2%	2%	0%	0%	2%	0%	0%	2%	0%	0%	2%	22%	0%	100%
Lung Kwu Tan Road	S1b05	LD	50	21.0	N	N	0	0	0200-0300	17	41%	12%	18%	0%	0%	0%	6%	0%	0%	0%	0%	0%	0%	0%	0%	0%	24%	0%	100%
Lung Kwu Tan Road	S1b05	LD	50	21.0	N	N	0	0	0300-0400	11	45%	9%	18%	0%	0%	0%	0%	0%	0%	0%	0%	0%	0%	0%	0%	0%	27%	0%	100%
Lung Kwu Tan Road	S1b05	LD	50	21.0	N	N	0	0	0400-0500	5	40%	20%	20%	0%	0%	0%	0%	0%	0%	0%	0%	0%	0%	0%	0%	0%	20%	0%	100%
Lung Kwu Tan Road	S1b05	LD	50	21.0	N	N	0	0	0500-0600	31	39%	13%	16%	0%	0%	0%	3%	0%	0%	0%	0%	0%	3%	0%	0%	3%	23%	0%	100%
Lung Kwu Tan Road	S1b05	LD	50	21.0	N	N	0	0	0600-0700	143	40%	12%	15%	0%	0%	1%	3%	0%	0%	1%	1%	1%	2%	0%	0%	2%	22%	0%	100%
Lung Kwu Tan Road	S1b05	LD	50	18.5	N	N	0	0	0700-0800	704	38%	11%	14%	0%	0%	1%	3%	0%	0%	1%	1%	1%	2%	0%	0%	2%	25%	0%	100%
Lung Kwu Tan Road	S1b05	LD	50	17.0	N	N	0	0	0800-0900	850	34%	10%	12%	0%	0%	1%	2%	0%	0%	1%	1%	1%	2%	0%	0%	1%	34%	0%	100%
Lung Kwu Tan Road	S1b05	LD	50	17.8	N	N	0	0	0900-1000	699	32%	10%	12%	0%	0%	1%	2%	0%	0%	1%	1%	1%	2%	0%	0%	1%	36%	0%	100%
Lung Kwu Tan Road	S1b05	LD	50	16.4	N	N	0	0	1000-1100	839	29%	9%	11%	0%	0%	1%	2%	0%	0%	1%	1%	0%	2%	0%	0%	1%	43%	0%	100%
Lung Kwu Tan Road	S1b05	LD	50	16.5	N	N	0	0	1100-1200	874	31%	9%	11%	0%	0%	1%	2%	0%	0%	1%	1%	1%	2%	0%	0%	1%	39%	0%	100%
Lung Kwu Tan Road	S1b05	LD	50	18.7	N	N	0	0	1200-1300	442	15%	9%	6%	0%	0%	1%	2%	0%	0%	2%	4%	3%	7%	0%	0%	0%	48%	0%	100%
Lung Kwu Tan Road	S1b05	LD	50	18.0	N	N	0	0	1300-1400	507	15%	8%	6%	0%	0%	1%	2%	0%	0%	2%	4%	3%	7%	0%	0%	0%	52%	0%	100%
Lung Kwu Tan Road	S1b05	LD	50	16.9	N	N	0	0	1400-1500	660	14%	8%	6%	0%	0%	1%	2%	0%	0%	2%	4%	3%	7%	0%	0%	0%	52%	0%	100%
Lung Kwu Tan Road	S1b05	LD	50	17.5	N	N	0	0	1500-1600	569	14%	8%	6%	1%	0%	1%	2%	0%	0%	2%	4%	3%	7%	0%	0%	1%	53%	0%	100%
Lung Kwu Tan Road	S1b05	LD	50	18.2	N	N	0	0	1600-1700	494	15%	8%	6%	0%	0%	1%	2%	0%	0%	2%	4%	3%	7%	0%	0%	0%	50%	0%	100%
Lung Kwu Tan Road	S1b05	LD	50	19.0	N	N	0	0	1700-1800	410	16%	9%	7%	0%	0%	1%	2%	0%	0%	2%	4%	3%	8%	0%	0%	0%	46%	0%	100%
Lung Kwu Tan Road	S1b05	LD	50	19.5	N	N	0	0	1800-1900	352	16%	9%	7%	1%	0%	1%	2%	0%	0%	3%	5%	3%	8%	0%	0%	1%	45%	0%	100%
Lung Kwu Tan Road	S1b05	LD	50	20.4	N	N	0	0	1900-2000	190	14%	8%	6%	1%	0%	1%	2%	0%	0%	2%	4%	3%	8%	0%	0%	1%	51%	0%	100%
Lung Kwu Tan Road	S1b05	LD	50	21.0	N	N	0	0	2000-2100	75	19%	11%	8%	1%	0%	1%	3%	0%	0%	3%	5%	4%	12%	0%	0%	1%	32%	0%	100%
Lung Kwu Tan Road	S1b05	LD	50	21.0	N	N	0	0	2100-2200	40	20%	10%	8%	0%	0%	3%	3%	0%	0%	3%	5%	5%	10%	0%	0%	0%	35%	0%	100%
Lung Kwu Tan Road	S1b05	LD	50	21.0	N	N	0	0	2200-2300	33	21%	12%	9%	0%	0%	3%	3%	0%	0%	3%	6%	3%	9%	0%	0%	0%	30%	0%	100%
Lung Kwu Tan Road	S1b05	LD	50	21.0	N	N	0	0	2300-0000	38	21%	13%	8%	0%	0%	3%	3%	0%	0%	3%	5%	5%	11%	0%	0%	0%	29%	0%	100%
Lung Kwu Tan Road	S1b06	LD	50	21.0	N	N	0	0	0000-0100	63	40%	13%	14%	0%	0%	2%	3%	0%	0%	2%	2%	0%	2%	0%	0%	2%	22%	0%	100%
Lung Kwu Tan Road	S1b06	LD	50	21.0	N	N	0	0	0100-0200	41	39%	12%	15%	0%	0%	2%	2%	0%	0%	2%	0%	0%	2%	0%	0%	2%	22%	0%	100%
Lung Kwu Tan Road	S1b06	LD	50	21.0	N	N	0	0	0200-0300	17	41%	12%	18%	0%	0%	0%	6%	0%	0%	0%	0%	0%	0%	0%	0%	0%	24%	0%	100%
Lung Kwu Tan Road	S1b06	LD	50	21.0	N	N	0	0	0300-0400	11	45%	9%	18%	0%	0%	0%	0%	0%	0%	0%	0%	0%	0%	0%	0%	0%	27%	0%	100%
Lung Kwu Tan Road	S1b06	LD	50	21.0	N	N	0	0	0400-0500	5	40%	20%	20%	0%	0%	0%	0%	0%	0%	0%	0%	0%	0%	0%	0%	0%	20%	0%	100%
Lung Kwu Tan Road	S1b06	LD	50	21.0	N	N	0	0	0500-0600	31	39%	13%	16%	0%	0%	0%	3%	0%	0%	0%	0%	0%	3%	0%	0%	3%	23%	0%	100%
Lung Kwu Tan Road	S1b06	LD	50	21.0	N	N	0	0	0600-0700	143	40%	12%	15%	0%	0%	1%	3%	0%	0%	1%	1%	1%	2%	0%	0%	2%	22%	0%	100%
Lung Kwu Tan Road	S1b06	LD	50	18.5	N	N	0	0	0700-0800	704	38%	11%	14%	0%	0%	1%	3%	0%	0%	1%	1%	1%	2%	0%	0%	2%	25%	0%	100%
Lung Kwu Tan Road	S1b06	LD	50	17.0	N	N	0	0	0800-0900	850	34%	10%	12%	0%	0%	1%	2%	0%	0%	1%	1%	1%	2%	0%	0%	1%	34%	0%	100%
Lung Kwu Tan Road	S1b06	LD	50	17.8	N	N	0	0	0900-1000	699	32%	10%	12%	0%	0%	1%	2%	0%	0%	1%	1%	1%	2%	0%	0%	1%	36%	0%	100%
Lung Kwu Tan Road	S1b06	LD	50	16.4	N	N	0	0	1000-1100	839	29%	9%	11%	0%	0%	1%	2%	0%	0%	1%	1%	0%	2%	0%	0%	1%	43%	0%	100%
Lung Kwu Tan Road	S1b06	LD	50	16.5	N	N	0	0	1100-1200	874	31%	9%	11%	0%	0%	1%	2%	0%	0%	1%	1%	1%	2%	0%	0%	1%	39%	0%	100%
Lung Kwu Tan Road	S1b06	LD	50	18.7	N	N	0	0	1200-1300	442	15%	9%	6%	0%	0%	1%	2%	0%	0%	2%	4%	3%	7%	0%	0%	0%	48%	0%	100%
Lung Kwu Tan Road	S1b06	LD	50	18.0	N	N	0	0	1300-1400	507	15%	8%	6%	0%	0%	1%	2%	0%	0%	2%	4%	3%	7%	0%	0%	0%	52%	0%	100%
Lung Kwu Tan Road	S1b06	LD	50	16.9	N	N	0	0	1400-1500	660	14%	8%	6%	0%	0%	1%	2%	0%	0%	2%	4%	3%	7%	0%	0%	0%	52%	0%	100%
Lung Kwu Tan Road	S1b06	LD	50	17.5	N	N	0	0	1500-1600	569	14%	8%	6%	1%	0%	1%	2%	0%	0%	2%	4%	3%	7%	0%	0%	1%	53%	0%	100%
Lung Kwu Tan Road	S1b06	LD	50	18.2	N	N	0	0	1600-1700	494	15%	8%	6%	0%	0%	1%	2%	0%	0%	2%	4%	3%	7%	0%	0%	0%	50%	0%	100%
Lung Kwu Tan Road	S1b06	LD	50	19.0	N	N	0	0	1700-1800	410	16%	9%	7%	0%	0%	1%	2%	0%	0%	2%	4%	3%	8%	0%	0%	0%	46%	0%	100%
Lung Kwu Tan Road	S1b06	LD	50	19.5	N	N	0	0	1800-1900	352	16%	9%	7%	1%	0%	1%	2%	0%	0%	3%	5%	3%	8%	0%	0%	1%	45%	0%	100%
Lung Kwu Tan Road	S1b06	LD	50	20.4	N	N	0	0	1900-2000	190	14%	8%	6%	1%	0%	1%	2%	0%	0%	2%	4%	3%	8%	0%	0%	1%	51%	0%	100%
Lung Kwu Tan Road	S1b06	LD	50	21.0	N	N	0	0	2000-2100	75	19%	11%	8%	1%	0%	1%	3%	0%	0%	3%	5%	4%	12%	0%	0%	1%	32%	0%	100%
Lung Kwu Tan Road	S1b06	LD	50	21.0	N	N	0	0	2100-2200	40	20%	10%	8%	0%	0%	3%	3%	0%	0%	3%	5%	5%	10%	0%	0%	0%	35%	0%	100%
Lung Kwu Tan Road	S1b06	LD	50	21.0	N	N	0	0	2200-2300	33	21%	12%	9%	0%	0%	3%	3%	0%	0%	3%	6%	3%	9%	0%	0%	0%	30%	0%	100%
Lung Kwu Tan Road	S1b06	LD	50	21.0	N	N	0	0	2300-0000	38	21%	13%	8%	0%	0%	3%	3%	0%	0%	3%	5%	5%	11%	0%	0%	0%	29%	0%	100%
Lung Kwu Tan Road	S1b07	LD	50	21.0	N	N	0	0	0000-0100	63	40%	13%	14%	0%	0%	2%	3%	0%	0%	2%	2%	0%	2%	0%	0%	2%	22%	0%	100%
Lung Kwu Tan Road	S1b07	LD	50	21.0	N	N	0	0	0100-0200	41	39%	12%	15%	0%	0%	2%	2%	0%	0%	2%	0%	0%	2%	0%	0%	2%	22%	0%	100%
Lung Kwu Tan Road	S1b07	LD	50	21.0	N	N	0	0	0200-0300	17	41%	12%	18%	0%	0%	0%	6%	0%	0%	0%	0%	0%	0%	0%	0%	0%	24%	0%	100%
Lung Kwu Tan Road	S1b07	LD	50	21.0	N	N	0	0	0300-0400	11	45%	9%	18%	0%	0%	0%	0%	0%	0%	0%	0%	0%	0%	0%	0%	0%	27%	0%	100%
Lung Kwu Tan Road	S1b07	LD	50	21.0	N	N	0	0	0400-0500	5	40%	20%	20%	0%	0%	0%	0%	0%	0%	0%	0%	0%	0%	0%	0%	0%	20%	0%	100%
Lung Kwu Tan Road	S1b07	LD	50	21.0	N	N	0	0	0500-0600	31	39%	13%	16%	0%	0%	0%	3%	0%	0%	0%	0%	0%	3%	0%	0%	3%	23%	0%	100%
Lung Kwu Tan Road	S1b07	LD	50	21.0	N	N	0	0	0600-0700	143	40%	12%	15%	0%	0%	1%	3%	0%	0%	1%	1%	1%	2%	0%	0%	2%	22%	0%	100%
Lung Kwu Tan Road	S1b07	LD	50	18.5	N	N	0	0	0700-0800	704	38%	11%	14%	0%	0%	1%	3%	0%	0%	1%	1%	1%	2%	0%	0%	2%	25%	0%	100%
Lung Kwu Tan Road	S1b07	LD	50	17.0	N	N	0	0	0800-0900	850	34%	10%	12%	0%	0%	1%	2%	0%	0%	1%	1%	1%	2%	0%	0%	1%	34%	0%	100%
Lung Kwu Tan Road	S1b07	LD	50	17.8	N	N	0	0	0900-1000	699	32%	10%	12%	0%	0%	1%	2%	0%	0%	1%	1%	1%	2%	0%	0%	1%	36%	0%	100%
Lung Kwu Tan Road	S1b07	LD	50	16.4	N	N	0	0	1000-1100	839	29%	9%	11%	0%	0%	1%	2%	0%	0%	1%	1%	0%	2%	0%	0%	1%	43%	0%	100%
Lung Kwu Tan Road	S1b07	LD	50	16.5	N	N	0	0	1100-1200	874	31%	9%	11%	0%	0%	1%	2%	0%	0%	1%	1%	1%	2%	0%	0%	1%	39%	0%	100%
Lung Kwu Tan Road	S1b07	LD	50	18.7	N	N	0	0	1200-1300	442	15%	9%	6%	0%	0%	1%	2%	0%	0%	2%	4%	3%	7%	0%	0%	0%	48%	0%	100%
Lung Kwu Tan Road	S1b07	LD	50	18.0	N	N	0	0	1300-1400	507	15%	8%	6%	0%	0%	1%	2%	0%	0%	2%	4%	3%	7%	0%	0%	0%	52%	0%	100%
Lung Kwu Tan Road	S1b07	LD	50	16.9	N	N	0	0	1400-1500	660	14%	8%	6%	0%	0%	1%	2%	0%	0%	2%	4%	3%	7%	0%	0%	0%	52%	0%	100%
Lung Kwu Tan Road	S1b07	LD	50	17.5	N	N	0	0	1500-1600	569	14%	8%	6%	1%	0%	1%	2%	0%	0%	2%	4%	3%	7%	0%	0%	1%	53%	0%	100%
Lung Kwu Tan Road	S1b07	LD	50	18.2	N	N	0	0	1600-1700	494	15%	8%	6%	0%	0%	1%	2%	0%	0%	2%	4%	3%	7%	0%	0%	0%	50%	0%	100%
Lung Kwu Tan Road	S1b07	LD	50	19.0	N	N	0	0	1700-1800	410	16%	9%	7%	0%	0%	1%	2%	0%	0%	2%	4%	3%	8%	0%	0%	0%	46%	0%	100%
Lung Kwu Tan Road	S1b07	LD	50	19.5	N	N	0	0	1800-1900	352	16%	9%	7%	1%	0%	1%	2%	0%	0%	3%	5%	3%	8%	0%	0%	1%	45%	0%	100%
Lung Kwu Tan Road	S1b07	LD	50	20.4	N	N	0	0	1900-2000	190	14%	8%	6%	1%	0%	1%	2%	0%	0%	2%	4%	3%	8%	0%	0%	1%	51%	0%	100%
Lung Kwu Tan Road	S1b07	LD	50	21.0	N	N	0	0	2000-2100	75	19%	11%	8%	1%	0%	1%	3%	0%	0%	3%	5%	4%	12%	0%	0%	1%	32%	0%	100%
Lung Kwu Tan Road	S1b07	LD	50	21.0	N	N	0	0	2100-2200	40	20%	10%	8%	0%	0%	3%	3%	0%	0%	3%	5%	5%	10%	0%	0%	0%	35%	0%	100%
Lung Kwu Tan Road	S1b07	LD	50	21.0	N	N	0	0	2200-2300	33	21%	12%	9%	0%	0%	3%	3%	0%	0%	3%	6%	3%	9%	0%	0%	0%	30%	0%	100%
Lung Kwu Tan Road	S1b07	LD	50	21.0	N	N	0	0	2300-0000	38	21%	13%	8%	0%	0%	3%	3%	0%	0%	3%	5%	5%	11%	0%	0%	0%	29%	0%	100%
Lung Kwu Tan Road	S1b08	LD	50	21.0	N	N	0	0	0000-0100	63	40%	13%	14%	0%	0%	2%	3%	0%	0%	2%	2%	0%	2%	0%	0%	2%	22%	0%	100%
Lung Kwu Tan Road	S1b08	LD	50	21.0	N	N	0	0	0100-0200	41	39%	12%	15%	0%	0%	2%	2%	0%	0%	2%	0%	0%	2%	0%	0%	2%	22%	0%	100%
Lung Kwu Tan Road	S1b08	LD	50	21.0	N	N	0	0	0200-0300	17	41%	12%	18%	0%	0%	0%	6%	0%	0%	0%	0%	0%	0%	0%	0%	0%	24%	0%	100%
Lung Kwu Tan Road	S1b08	LD	50	21.0	N	N	0	0	0300-0400	11	45%	9%	18%	0%	0%	0%	0%	0%	0%	0%	0%	0%	0%	0%	0%	0%	27%	0%	100%
Lung Kwu Tan Road	S1b08	LD	50	21.0	N	N	0	0	0400-0500	5	40%	20%	20%	0%	0%	0%	0%	0%	0%	0%	0%	0%	0%	0%	0%	0%	20%	0%	100%
Lung Kwu Tan Road	S1b08	LD	50	21.0	N	N	0	0	0500-0600	31	39%	13%	16%	0%	0%	0%	3%	0%	0%	0%	0%	0%	3%	0%	0%	3%	23%	0%	100%
Lung Kwu Tan Road	S1b08	LD	50	21.0	N	N	0	0	0600-0700	143	40%	12%	15%	0%	0%	1%	3%	0%	0%	1%	1%	1%	2%	0%	0%	2%	22%	0%	100%
Lung Kwu Tan Road	S1b08	LD	50	18.5	N	N	0	0	0700-0800	704	38%	11%	14%	0%	0%	1%	3%	0%	0%	1%	1%	1%	2%	0%	0%	2%	25%	0%	100%
Lung Kwu Tan Road	S1b08	LD	50	17.0	N	N	0	0	0800-0900	850	34%	10%	12%	0%	0%	1%	2%	0%	0%	1%	1%	1%	2%	0%	0%	1%	34%	0%	100%
Lung Kwu Tan Road	S1b08	LD	50	17.8	N	N	0	0	0900-1000	699	32%	10%	12%	0%	0%	1%	2%	0%	0%	1%	1%	1%	2%	0%	0%	1%	36%	0%	100%
Lung Kwu Tan Road	S1b08	LD	50	16.4	N	N	0	0	1000-1100	839	29%	9%	11%	0%	0%	1%	2%	0%	0%	1%	1%	0%	2%	0%	0%	1%	43%	0%	100%
Lung Kwu Tan Road	S1b08	LD	50	16.5	N	N	0	0	1100-1200	874	31%	9%	11%	0%	0%	1%	2%	0%	0%	1%	1%	1%	2%	0%	0%	1%	39%	0%	100%
Lung Kwu Tan Road	S1b08	LD	50	18.7	N	N	0	0	1200-1300	442	15%	9%	6%	0%	0%	1%	2%	0%	0%	2%	4%	3%	7%	0%	0%	0%	48%	0%	100%
Lung Kwu Tan Road	S1b08	LD	50	18.0	N	N	0	0	1300-1400	507	15%	8%	6%	0%	0%	1%	2%	0%	0%	2%	4%	3%	7%	0%	0%	0%	52%	0%	100%
Lung Kwu Tan Road	S1b08	LD	50	16.9	N	N	0	0	1400-1500	660	14%	8%	6%	0%	0%	1%	2%	0%	0%	2%	4%	3%	7%	0%	0%	0%	52%	0%	100%
Lung Kwu Tan Road	S1b08	LD	50	17.5	N	N	0	0	1500-1600	569	14%	8%	6%	1%	0%	1%	2%	0%	0%	2%	4%	3%	7%	0%	0%	1%	53%	0%	100%
Lung Kwu Tan Road	S1b08	LD	50	18.2	N	N	0	0	1600-1700	494	15%	8%	6%	0%	0%	1%	2%	0%	0%	2%	4%	3%	7%	0%	0%	0%	50%	0%	100%
Lung Kwu Tan Road	S1b08	LD	50	19.0	N	N	0	0	1700-1800	410	16%	9%	7%	0%	0%	1%	2%	0%	0%	2%	4%	3%	8%	0%	0%	0%	46%	0%	100%
Lung Kwu Tan Road	S1b08	LD	50	19.5	N	N	0	0	1800-1900	352	16%	9%	7%	1%	0%	1%	2%	0%	0%	3%	5%	3%	8%	0%	0%	1%	45%	0%	100%
Lung Kwu Tan Road	S1b08	LD	50	20.4	N	N	0	0	1900-2000	190	14%	8%	6%	1%	0%	1%	2%	0%	0%	2%	4%	3%	8%	0%	0%	1%	51%	0%	100%
Lung Kwu Tan Road	S1b08	LD	50	21.0	N	N	0	0	2000-2100	75	19%	11%	8%	1%	0%	1%	3%	0%	0%	3%	5%	4%	12%	0%	0%	1%	32%	0%	100%
Lung Kwu Tan Road	S1b08	LD	50	21.0	N	N	0	0	2100-2200	40	20%	10%	8%	0%	0%	3%	3%	0%	0%	3%	5%	5%	10%	0%	0%	0%	35%	0%	100%
Lung Kwu Tan Road	S1b08	LD	50	21.0	N	N	0	0	2200-2300	33	21%	12%	9%	0%	0%	3%	3%	0%	0%	3%	6%	3%	9%	0%	0%	0%	30%	0%	100%
Lung Kwu Tan Road	S1b08	LD	50	21.0	N	N	0	0	2300-0000	38	21%	13%	8%	0%	0%	3%	3%	0%	0%	3%	5%	5%	11%	0%	0%	0%	29%	0%	100%

Appendix 3G_4 Year 2045
b) Traffic Data

Road Name	Road ID	Road Type	Speed Limit (km/hr)	Average Speed (km/hr)	Start Emission Estimated by Broad Brush Approach (Y/N)	With barrier (N / Cantilever / vertical / semi-enclosure / full enclosure)	Barrier width (m)	Barrier height (m)	Hour	Total Vehicles (Veh/hr)	01 - Private Cars	02 - Taxi	03 - Light Goods Vehicles <=2.5t	04 - Light Goods Vehicles 2.5-3.5t	05 - Light Goods Vehicles >3.5t	06 - Medium Goods Vehicles <=15t	07 - Medium Goods Vehicles 15-24t	08 - Public Light Buses	09 - Private Light Bus <=3.5t	10 - Private Light Bus >3.5t	11 - Non-franchised Bus<=6.4t	12 - Non-franchised Bus 6.4-15t	13 - Non-franchised Bus 15-24t	14 - Franchised Bus Single Deck	15 - Franchised Bus Double Deck	16 - Motorcycles	17 - Heavy Goods Vehicles >24t	18 - Non-franchised Bus >24t	Total
											PC	TAXI	LGV3	LGV4	LGV6	HGV7	HGV8	PLB	PV4	PV5	NFB6	NFB7	NFB8	FBSD	FBDD	MC	HGV9	NFB9	
Yung Long Road	S2001	LD	50	21.0	Y	N	0	0	0000-0100	10	10%	30%	50%	0%	0%	0%	0%	0%	0%	10%	0%	0%	0%	0%	0%	0%	0%	0%	100%
Yung Long Road	S2001	LD	50	21.0	Y	N	0	0	0100-0200	7	14%	29%	43%	0%	0%	0%	0%	0%	0%	14%	0%	0%	0%	0%	0%	0%	0%	0%	100%
Yung Long Road	S2001	LD	50	21.0	Y	N	0	0	0200-0300	2	0%	50%	50%	0%	0%	0%	0%	0%	0%	0%	0%	0%	0%	0%	0%	0%	0%	0%	100%
Yung Long Road	S2001	LD	50	21.0	Y	N	0	0	0300-0400	2	0%	50%	50%	0%	0%	0%	0%	0%	0%	0%	0%	0%	0%	0%	0%	0%	0%	0%	100%
Yung Long Road	S2001	LD	50	21.0	Y	N	0	0	0400-0500	0	0%	0%	0%	0%	0%	0%	0%	0%	0%	0%	0%	0%	0%	0%	0%	0%	0%	0%	100%
Yung Long Road	S2001	LD	50	21.0	Y	N	0	0	0500-0600	4	25%	25%	50%	0%	0%	0%	0%	0%	0%	0%	0%	0%	0%	0%	0%	0%	0%	0%	100%
Yung Long Road	S2001	LD	50	21.0	Y	N	0	0	0600-0700	22	14%	27%	45%	0%	0%	0%	0%	0%	0%	9%	0%	0%	0%	0%	0%	0%	5%	0%	100%
Yung Long Road	S2001	LD	50	21.0	Y	N	0	0	0700-0800	111	14%	25%	41%	0%	0%	0%	2%	0%	0%	8%	2%	2%	2%	0%	0%	0%	5%	0%	100%
Yung Long Road	S2001	LD	50	21.0	Y	N	0	0	0800-0900	117	14%	26%	42%	0%	0%	0%	2%	0%	0%	8%	2%	2%	2%	0%	0%	0%	4%	0%	100%
Yung Long Road	S2001	LD	50	21.0	Y	N	0	0	0900-1000	97	13%	26%	41%	0%	0%	0%	2%	0%	0%	7%	2%	2%	2%	0%	0%	0%	4%	0%	100%
Yung Long Road	S2001	LD	50	21.0	Y	N	0	0	1000-1100	104	13%	26%	41%	0%	0%	0%	2%	0%	0%	8%	2%	2%	2%	0%	0%	0%	4%	0%	100%
Yung Long Road	S2001	LD	50	21.0	Y	N	0	0	1100-1200	116	14%	26%	41%	0%	0%	0%	2%	0%	0%	8%	2%	2%	2%	0%	0%	0%	4%	0%	100%
Yung Long Road	S2001	LD	50	20.9	Y	N	0	0	1200-1300	191	17%	12%	26%	0%	0%	1%	1%	0%	1%	10%	5%	4%	7%	0%	0%	15%	1%	0%	100%
Yung Long Road	S2001	LD	50	20.9	Y	N	0	0	1300-1400	199	17%	12%	26%	0%	0%	1%	1%	0%	1%	10%	6%	5%	8%	0%	0%	15%	1%	0%	100%
Yung Long Road	S2001	LD	50	20.6	Y	N	0	0	1400-1500	265	17%	12%	26%	0%	0%	1%	1%	0%	1%	10%	5%	4%	7%	0%	0%	15%	1%	0%	100%
Yung Long Road	S2001	LD	50	20.8	Y	N	0	0	1500-1600	224	17%	12%	25%	0%	0%	1%	1%	0%	1%	10%	5%	4%	7%	0%	0%	14%	1%	0%	100%
Yung Long Road	S2001	LD	50	20.8	Y	N	0	0	1600-1700	204	17%	12%	25%	0%	0%	1%	1%	0%	1%	10%	5%	4%	7%	0%	0%	15%	1%	0%	100%
Yung Long Road	S2001	LD	50	20.9	Y	N	0	0	1700-1800	185	17%	11%	25%	0%	0%	1%	1%	0%	1%	10%	5%	4%	8%	0%	0%	15%	1%	0%	100%
Yung Long Road	S2001	LD	50	21.0	Y	N	0	0	1800-1900	165	17%	12%	25%	0%	0%	1%	1%	0%	1%	10%	5%	4%	7%	0%	0%	15%	1%	0%	100%
Yung Long Road	S2001	LD	50	21.0	Y	N	0	0	1900-2000	78	17%	12%	26%	0%	0%	1%	1%	0%	1%	10%	5%	4%	8%	0%	0%	14%	1%	0%	100%
Yung Long Road	S2001	LD	50	21.0	Y	N	0	0	2000-2100	44	16%	11%	25%	0%	0%	2%	2%	0%	2%	9%	5%	5%	7%	0%	0%	14%	2%	0%	100%
Yung Long Road	S2001	LD	50	21.0	Y	N	0	0	2100-2200	22	18%	14%	27%	0%	0%	0%	0%	0%	0%	9%	5%	5%	9%	0%	0%	14%	0%	0%	100%
Yung Long Road	S2001	LD	50	21.0	Y	N	0	0	2200-2300	18	17%	11%	28%	0%	0%	0%	0%	0%	0%	11%	6%	6%	6%	0%	0%	17%	0%	0%	100%
Yung Long Road	S2001	LD	50	21.0	Y	N	0	0	2300-0000	22	18%	14%	27%	0%	0%	0%	0%	0%	0%	9%	5%	5%	9%	0%	0%	14%	0%	0%	100%
Yung Long Road	S2002	LD	50	21.0	Y	N	0	0	0000-0100	10	10%	30%	50%	0%	0%	0%	0%	0%	0%	10%	0%	0%	0%	0%	0%	0%	0%	0%	100%
Yung Long Road	S2002	LD	50	21.0	Y	N	0	0	0100-0200	7	14%	29%	43%	0%	0%	0%	0%	0%	0%	14%	0%	0%	0%	0%	0%	0%	0%	0%	100%
Yung Long Road	S2002	LD	50	21.0	Y	N	0	0	0200-0300	2	0%	50%	50%	0%	0%	0%	0%	0%	0%	0%	0%	0%	0%	0%	0%	0%	0%	0%	100%
Yung Long Road	S2002	LD	50	21.0	Y	N	0	0	0300-0400	2	0%	50%	50%	0%	0%	0%	0%	0%	0%	0%	0%	0%	0%	0%	0%	0%	0%	0%	100%
Yung Long Road	S2002	LD	50	21.0	Y	N	0	0	0400-0500	0	0%	0%	0%	0%	0%	0%	0%	0%	0%	0%	0%	0%	0%	0%	0%	0%	0%	0%	100%
Yung Long Road	S2002	LD	50	21.0	Y	N	0	0	0500-0600	4	25%	25%	50%	0%	0%	0%	0%	0%	0%	0%	0%	0%	0%	0%	0%	0%	0%	0%	100%
Yung Long Road	S2002	LD	50	21.0	Y	N	0	0	0600-0700	22	14%	27%	45%	0%	0%	0%	0%	0%	0%	9%	0%	0%	0%	0%	0%	0%	5%	0%	100%
Yung Long Road	S2002	LD	50	21.0	Y	N	0	0	0700-0800	111	14%	25%	41%	0%	0%	0%	2%	0%	0%	8%	2%	2%	2%	0%	0%	0%	5%	0%	100%
Yung Long Road	S2002	LD	50	21.0	Y	N	0	0	0800-0900	117	14%	26%	42%	0%	0%	0%	2%	0%	0%	8%	2%	2%	2%	0%	0%	0%	4%	0%	100%
Yung Long Road	S2002	LD	50	21.0	Y	N	0	0	0900-1000	97	13%	26%	41%	0%	0%	0%	2%	0%	0%	7%	2%	2%	2%	0%	0%	0%	4%	0%	100%
Yung Long Road	S2002	LD	50	21.0	Y	N	0	0	1000-1100	104	13%	26%	41%	0%	0%	0%	2%	0%	0%	8%	2%	2%	2%	0%	0%	0%	4%	0%	100%
Yung Long Road	S2002	LD	50	21.0	Y	N	0	0	1100-1200	116	14%	26%	41%	0%	0%	0%	2%	0%	0%	8%	2%	2%	2%	0%	0%	0%	4%	0%	100%
Yung Long Road	S2002	LD	50	20.9	Y	N	0	0	1200-1300	191	17%	12%	26%	0%	0%	1%	1%	0%	1%	10%	5%	4%	7%	0%	0%	15%	1%	0%	100%
Yung Long Road	S2002	LD	50	20.9	Y	N	0	0	1300-1400	199	17%	12%	26%	0%	0%	1%	1%	0%	1%	10%	6%	5%	8%	0%	0%	15%	1%	0%	100%
Yung Long Road	S2002	LD	50	20.6	Y	N	0	0	1400-1500	265	17%	12%	26%	0%	0%	1%	1%	0%	1%	10%	5%	4%	7%	0%	0%	15%	1%	0%	100%
Yung Long Road	S2002	LD	50	20.8	Y	N	0	0	1500-1600	224	17%	12%	25%	0%	0%	1%	1%	0%	1%	10%	5%	4%	7%	0%	0%	14%	1%	0%	100%
Yung Long Road	S2002	LD	50	20.8	Y	N	0	0	1600-1700	204	17%	12%	25%	0%	0%	1%	1%	0%	1%	10%	5%	4%	7%	0%	0%	15%	1%	0%	100%
Yung Long Road	S2002	LD	50	20.9	Y	N	0	0	1700-1800	185	17%	11%	25%	0%	0%	1%	1%	0%	1%	10%	5%	4%	8%	0%	0%	15%	1%	0%	100%
Yung Long Road	S2002	LD	50	21.0	Y	N	0	0	1800-1900	165	17%	12%	25%	0%	0%	1%	1%	0%	1%	10%	5%	4%	7%	0%	0%	15%	1%	0%	100%
Yung Long Road	S2002	LD	50	21.0	Y	N	0	0	1900-2000	78	17%	12%	26%	0%	0%	1%	1%	0%	1%	10%	5%	4%	8%	0%	0%	14%	1%	0%	100%
Yung Long Road	S2002	LD	50	21.0	Y	N	0	0	2000-2100	44	16%	11%	25%	0%	0%	2%	2%	0%	2%	9%	5%	5%	7%	0%	0%	14%	2%	0%	100%
Yung Long Road	S2002	LD	50	21.0	Y	N	0	0	2100-2200	22	18%	14%	27%	0%	0%	0%	0%	0%	0%	9%	5%	5%	9%	0%	0%	14%	0%	0%	100%
Yung Long Road	S2002	LD	50	21.0	Y	N	0	0	2200-2300	18	17%	11%	28%	0%	0%	0%	0%	0%	0%	11%	6%	6%	6%	0%	0%	17%	0%	0%	100%
Yung Long Road	S2002	LD	50	21.0	Y	N	0	0	2300-0000	22	18%	14%	27%	0%	0%	0%	0%	0%	0%	9%	5%	5%	9%	0%	0%	14%	0%	0%	100%
Yung Long Road	S2003	LD	50	21.0	Y	N	0	0	0000-0100	10	10%	30%	50%	0%	0%	0%	0%	0%	0%	10%	0%	0%	0%	0%	0%	0%	0%	0%	100%
Yung Long Road	S2003	LD	50	21.0	Y	N	0	0	0100-0200	7	14%	29%	43%	0%	0%	0%	0%	0%	0%	14%	0%	0%	0%	0%	0%	0%	0%	0%	100%
Yung Long Road	S2003	LD	50	21.0	Y	N	0	0	0200-0300	2	0%	50%	50%	0%	0%	0%	0%	0%	0%	0%	0%	0%	0%	0%	0%	0%	0%	0%	100%
Yung Long Road	S2003	LD	50	21.0	Y	N	0	0	0300-0400	2	0%	50%	50%	0%	0%	0%	0%	0%	0%	0%	0%	0%	0%	0%	0%	0%	0%	0%	100%
Yung Long Road	S2003	LD	50	21.0	Y	N	0	0	0400-0500	0	0%	0%	0%	0%	0%	0%	0%	0%	0%	0%	0%	0%	0%	0%	0%	0%	0%	0%	100%
Yung Long Road	S2003	LD	50	21.0	Y	N	0	0	0500-0600	4	25%	25%	50%	0%	0%	0%	0%	0%	0%	0%	0%	0%	0%	0%	0%	0%	0%	0%	100%
Yung Long Road	S2003	LD	50	21.0	Y	N	0	0	0600-0700	22	14%	27%	45%	0%	0%	0%	0%	0%	0%	9%	0%	0%	0%	0%	0%	0%	5%	0%	100%
Yung Long Road	S2003	LD	50	21.0	Y	N	0	0	0700-0800	111	14%	25%	41%	0%	0%	0%	2%	0%	0%	8%	2%	2%	2%	0%	0%	0%	5%	0%	100%
Yung Long Road	S2003	LD	50	21.0	Y	N	0	0	0800-0900	117	14%	26%	42%	0%	0%	0%	2%	0%	0%	8%	2%	2%	2%	0%	0%	0%	4%	0%	100%
Yung Long Road	S2003	LD	50	21.0	Y	N	0	0	0900-1000	97	13%	26%	41%	0%	0%	0%	2%	0%	0%	7%	2%	2%	2%	0%	0%	0%	4%	0%	100%
Yung Long Road	S2003	LD	50	21.0	Y	N	0	0	1000-1100	104	13%	26%	41%	0%	0%	0%	2%	0%	0%	8%	2%	2%	2%	0%	0%	0%	4%	0%	100%
Yung Long Road	S2003	LD	50	21.0	Y	N	0	0	1100-1200	116	14%	26%	41%	0%	0%	0%	2%	0%	0%	8%	2%	2%	2%	0%	0%	0%	4%	0%	100%
Yung Long Road	S2003	LD	50	20.9	Y	N	0	0	1200-1300	191	17%	12%	26%	0%	0%	1%	1%	0%	1%	10%	5%	4%	7%	0%	0%	15%	1%	0%	100%
Yung Long Road	S2003	LD	50	20.9	Y	N	0	0	1300-1400	199	17%	12%	26%	0%	0%	1%	1%	0%	1%	10%	6%	5%	8%	0%	0%	15%	1%	0%	100%
Yung Long Road	S2003	LD	50	20.6	Y	N	0	0	1400-1500	265	17%	12%	26%	0%	0%	1%	1%	0%	1%	10%	5%	4%	7%	0%	0%	15%	1%	0%	100%
Yung Long Road	S2003	LD	50	20.8	Y	N	0	0	1500-1600	224	17%	12%	25%	0%	0%	1%	1%	0%	1%	10%	5%	4%	7%	0%	0%	14%	1%	0%	100%
Yung Long Road	S2003	LD	50	20.8	Y	N	0	0	1600-1700	204	17%	12%	25%	0%	0%	1%	1%	0%	1%	10%	5%	4%	7%	0%	0%	15%	1%	0%	100%
Yung Long Road	S2003	LD	50	20.9	Y	N	0	0	1700-1800	185	17%	11%	25%	0%	0%	1%	1%	0%	1%	10%	5%	4%	8%	0%	0%	15%	1%	0%	100%
Yung Long Road	S2003	LD	50	21.0	Y	N	0	0	1800-1900	165	17%	12%	25%	0%	0%	1%	1%	0%	1%	10%	5%	4%	7%	0%	0%	15%	1%	0%	100%
Yung Long Road	S2003	LD	50	21.0	Y	N	0	0	1900-2000	78	17%	12%	26%	0%	0%	1%	1%	0%	1%	10%	5%	4%	8%	0%	0%	14%	1%	0%	100%
Yung Long Road	S2003	LD	50	21.0	Y	N	0	0	2000-2100	44	16%	11%	25%	0%	0%	2%	2%	0%	2%	9%	5%	5%	7%	0%	0%	14%	2%	0%	100%
Yung Long Road	S2003	LD	50	21.0	Y	N	0	0	2100-2200	22	18%	14%	27%	0%	0%	0%	0%	0%	0%	9%	5%	5%	9%	0%	0%	14%	0%	0%	100%
Yung Long Road	S2003	LD	50	21.0	Y	N	0	0	2200-2300	18	17%	11%	28%	0%	0%	0%	0%	0%	0%	11%	6%	6%	6%	0%	0%	17%	0%	0%	100%
Yung Long Road	S2003	LD	50	21.0	Y	N	0	0	2300-0000	22	18%	14%	27%	0%	0%	0%	0%	0%	0%	9%	5%	5%	9%	0%	0%	14%	0%	0%	100%
Yung Long Road	S2004	LD	50	21.0	Y	N	0	0	0000-0100	10	10%	30%	50%	0%	0%	0%	0%	0%	0%	10%	0%	0%	0%	0%	0%	0%	0%	0%	100%
Yung Long Road	S2004	LD	50	21.0	Y	N	0	0	0100-0200	7	14%	29%	43%	0%	0%	0%	0%	0%	0%	14%	0%	0%	0%	0%	0%	0%	0%	0%	100%
Yung Long Road	S2004	LD	50	21.0	Y	N	0	0	0200-0300	2	0%	50%	50%	0%	0%	0%	0%	0%	0%	0%	0%	0%	0%	0%	0%	0%	0%	0%	100%
Yung Long Road	S2004	LD	50	21.0	Y	N	0	0	0300-0400	2	0%	50%	50%	0%	0%	0%	0%	0%	0%	0%	0%	0%	0%	0%	0%	0%	0%	0%	100%
Yung Long Road	S2004	LD	50	21.0	Y	N	0	0	0400-0500	0	0%	0%	0%	0%	0%	0%	0%	0%	0%	0%	0%	0%	0%	0%	0%	0%	0%	0%	100%
Yung Long Road	S2004	LD	50	21.0	Y	N	0	0	0500-0600	4	25%	25%	50%	0%	0%	0%	0%	0%	0%	0%	0%	0%	0%	0%	0%	0%	0%	0%	100%
Yung Long Road	S2004	LD	50	21.0	Y	N	0	0	0600-0700	22	14%	27%	45%	0%	0%	0%	0%	0%	0%	9%	0%	0%	0%	0%	0%	0%	5%	0%	100%
Yung Long Road	S2004	LD	50	21.0	Y	N	0	0	0700-0800	111	14%	25%	41%	0%	0%	0%	2%	0%	0%	8%	2%	2%	2%	0%	0%	0%	5%	0%	100%
Yung Long Road	S2004	LD	50	21.0	Y	N	0	0	0800-0900	117	14%	26%	42%	0%	0%	0%	2%	0%	0%	8%	2%	2%	2%	0%	0%	0%	4%	0%	100%
Yung Long Road	S2004	LD	50	21.0	Y	N	0	0	0900-1000	97	13%	26%	41%	0%	0%	0%	2%	0%	0%	7%	2%	2%	2%	0%	0%	0%	4%	0%	100%
Yung Long Road	S2004	LD	50	21.0	Y	N	0	0	1000-1100	104	13%	26%	41%	0%	0%	0%	2%	0%	0%	8%	2%	2%	2%	0%	0%	0%	4%	0%	100%
Yung Long Road	S2004	LD	50	21.0	Y	N	0	0	1100-1200	116	14%	26%	41%	0%	0%	0%	2%	0%	0%	8%	2%	2%	2%	0%	0%	0%	4%	0%	100%
Yung Long Road	S2004	LD	50	20.9	Y	N	0	0	1200-1300	191	17%	12%	26%	0%	0%	1%	1%	0%	1%	10%	5%	4%	7%	0%	0%	15%	1%	0%	100%
Yung Long Road	S2004	LD	50	20.9	Y	N	0	0	1300-1400	199	17%	12%	26%	0%	0%	1%	1%	0%	1%	10%	6%	5%	8%	0%	0%	15%	1%	0%	100%
Yung Long Road	S2004	LD	50	20.6	Y	N	0	0	1400-1500	265	17%	12%	26%	0%	0%	1%	1%	0%	1%	10%	5%	4%	7%	0%	0%	15%	1%	0%	100%
Yung Long Road	S2004	LD	50	20.8	Y	N	0	0	1500-1600	224	17%	12%	25%	0%	0%	1%	1%	0%	1%	10%	5%	4%	7%	0%	0%	14%	1%	0%	100%
Yung Long Road	S2004	LD	50	20.8	Y	N	0	0	1600-1700	204	17%	12%	25%	0%	0%	1%	1%	0%	1%	10%	5%	4%	7%	0%	0%	15%	1%	0%	100%
Yung Long Road	S2004	LD	50	20.9	Y	N	0	0	1700-1800	185	17%	11%	25%	0%	0%	1%	1%	0%	1%	10%	5%	4%	8%	0%	0%	15%	1%	0%	100%
Yung Long Road	S2004	LD	50	21.0	Y	N	0	0	1800-1900	165	17%	12%	25%	0%	0%	1%	1%	0%	1%	10%	5%	4%	7%	0%	0%	15%	1%	0%	100%
Yung Long Road	S2004	LD	50	21.0	Y	N	0	0	1900-2000	78	17%	12%	26%	0%	0%	1%	1%	0%	1%	10%	5%	4%	8%	0%	0%	14%	1%	0%	100%
Yung Long Road	S2004	LD	50	21.0	Y	N	0	0	2000-2100	44	16%	11%	25%	0%	0%	2%	2%	0%	2%	9%	5%	5%	7%	0%	0%	14%	2%	0%	100%
Yung Long Road	S2004	LD	50	21.0	Y	N	0	0	2100-2200	22	18%	14%	27%	0%	0%	0%	0%	0%	0%	9%	5%	5%	9%	0%	0%	14%	0%	0%	100%
Yung Long Road	S2004	LD	50	21.0	Y	N	0	0	2200-2300	18	17%	11%	28%	0%	0%	0%	0%	0%	0%	11%	6%	6%	6%	0%	0%	17%	0%	0%	100%
Yung Long Road	S2004	LD	50	21.0	Y	N	0	0	2300-0000	22	18%	14%	27%	0%	0%	0%	0%	0%	0%	9%	5%	5%	9%	0%	0%	14%	0%	0%	100%
Yung Long Road	S2005	LD	50	21.0	Y	N	0	0	0000-0100	10	10%	30%	50%	0%	0%	0%	0%	0%	0%	10%	0%	0%	0%	0%	0%	0%	0%	0%	100%
Yung Long Road	S2005	LD	50	21.0	Y	N	0	0	0100-0200	7	14%	29%	43%	0%	0%	0%	0%	0%	0%	14%	0%	0%	0%	0%	0%	0%	0%	0%	100%
Yung Long Road	S2005	LD	50	21.0	Y	N	0	0	0200-0300	2	0%	50%	50%	0%	0%	0%	0%	0%	0%	0%	0%	0%	0%	0%	0%	0%	0%	0%	100%
Yung Long Road	S2005	LD	50	21.0	Y	N	0	0	0300-0400	2	0%	50%	50%	0%	0%	0%	0%	0%	0%	0%	0%	0%	0%	0%	0%	0%	0%	0%	100%
Yung Long Road	S2005	LD	50	21.0	Y	N	0	0	0400-0500	0	0%	0%	0%	0%	0%	0%	0%	0%	0%	0%	0%	0%	0%	0%	0%	0%	0%	0%	100%
Yung Long Road	S2005	LD	50	21.0	Y	N	0	0	0500-0600	4	25%	25%	50%	0%	0%	0%	0%	0%	0%	0%	0%	0%	0%	0%	0%	0%	0%	0%	100%
Yung Long Road	S2005	LD	50	21.0	Y	N	0	0	0600-0700	22	14%	27%	45%	0%	0%	0%	0%	0%	0%	9%	0%	0%	0%	0%	0%	0%	5%	0%	100%
Yung Long Road	S2005	LD	50	21.0	Y	N	0	0	0700-0800	111	14%	25%	41%	0%	0%	0%	2%	0%	0%	8%	2%	2%	2%	0%	0%	0%	5%	0%	100%
Yung Long Road	S2005	LD	50	21.0	Y	N	0	0	0800-0900	117	14%	26%	42%	0%	0%	0%	2%	0%	0%	8%	2%	2%	2%	0%	0%	0%	4%	0%	100%
Yung Long Road	S2005	LD	50	21.0	Y	N	0	0	0900-1000	97	13%	26%	41%	0%	0%	0%	2%	0%	0%	7%	2%	2%	2%	0%	0%	0%	4%	0%	100%
Yung Long Road	S2005	LD	50	21.0	Y	N	0	0	1000-1100	104	13%	26%	41%	0%	0%	0%	2%	0%	0%	8%	2%	2%	2%	0%	0%	0%	4%	0%	100%
Yung Long Road	S2005	LD	50	21.0	Y	N	0	0	1100-1200	116	14%	26%	41%	0%	0%	0%	2%	0%	0%	8%	2%	2%	2%	0%	0%	0%	4%	0%	100%
Yung Long Road	S2005	LD	50	20.9	Y	N	0	0	1200-1300	191	17%	12%	26%	0%	0%	1%	1%	0%	1%	10%	5%	4%	7%	0%	0%	15%	1%	0%	100%
Yung Long Road	S2005	LD	50	20.9	Y	N	0	0	1300-1400	199	17%	12%	26%	0%	0%	1%	1%	0%	1%	10%	6%	5%	8%	0%	0%	15%	1%	0%	100%
Yung Long Road	S2005	LD	50	20.6	Y	N	0	0	1400-1500	265	17%	12%	26%	0%	0%	1%	1%	0%	1%	10%	5%	4%	7%	0%	0%	15%	1%	0%	100%
Yung Long Road	S2005	LD	50	20.8	Y	N	0	0	1500-1600	224	17%	12%	25%	0%	0%	1%	1%	0%	1%	10%	5%	4%	7%	0%	0%	14%	1%	0%	100%
Yung Long Road	S2005	LD	50	20.8	Y	N	0	0	1600-1700	204	17%	12%	25%	0%	0%	1%	1%	0%	1%	10%	5%	4%	7%	0%	0%	15%	1%	0%	100%
Yung Long Road	S2005	LD	50	20.9	Y	N	0	0	1700-1800	185	17%	11%	25%	0%	0%	1%	1%	0%	1%	10%	5%	4%	8%	0%	0%	15%	1%	0%	100%
Yung Long Road	S2005	LD	50	21.0	Y	N	0	0	1800-1900	165	17%	12%	25%	0%	0%	1%	1%	0%	1%	10%	5%	4%	7%	0%	0%	15%	1%	0%	100%
Yung Long Road	S2005	LD	50	21.0	Y	N	0	0	1900-2000	78	17%	12%	26%	0%	0%	1%	1%	0%	1%	10%	5%	4%	8%	0%	0%	14%	1%	0%	100%
Yung Long Road	S2005	LD	50	21.0	Y	N	0	0	2000-2100	44	16%	11%	25%	0%	0%	2%	2%	0%	2%	9%	5%	5%	7%	0%	0%	14%	2%	0%	100%
Yung Long Road	S2005	LD	50	21.0	Y	N	0	0	2100-2200	22	18%	14%	27%	0%	0%	0%	0%	0%	0%	9%	5%	5%	9%	0%	0%	14%	0%	0%	100%
Yung Long Road	S2005	LD	50	21.0	Y	N	0	0	2200-2300	18	17%	11%	28%	0%	0%	0%	0%	0%	0%	11%	6%	6%	6%	0%	0%	17%	0%	0%	100%
Yung Long Road	S2005	LD	50	21.0	Y	N	0	0	2300-0000	22	18%	14%	27%	0%	0%	0%	0%	0%	0%	9%	5%	5%	9%	0%	0%	14%	0%	0%	100%
Yung Long Road	S2006	LD	50	21.0	Y	N	0	0	0000-0100	10	10%	30%	50%	0%	0%	0%	0%	0%	0%	10%	0%	0%	0%	0%	0%	0%	0%	0%	100%
Yung Long Road	S2006	LD	50	21.0	Y	N	0	0	0100-0200	7	14%	29%	43%	0%	0%	0%	0%	0%	0%	14%	0%	0%	0%	0%	0%	0%	0%	0%	100%
Yung Long Road	S2006	LD	50	21.0	Y	N	0	0	0200-0300	2	0%	50%	50%	0%	0%	0%	0%	0%	0%	0%	0%	0%	0%	0%	0%	0%	0%	0%	100%
Yung Long Road	S2006	LD	50	21.0	Y	N	0	0	0300-0400	2	0%	50%	50%	0%	0%	0%	0%	0%	0%	0%	0%	0%	0%	0%	0%	0%	0%	0%	100%
Yung Long Road	S2006	LD	50	21.0	Y	N	0	0	0400-0500	0	0%	0%	0%	0%	0%	0%	0%	0%	0%	0%	0%	0%	0%	0%	0%	0%	0%	0%	100%
Yung Long Road	S2006	LD	50	21.0	Y	N	0	0	0500-0600	4	25%	25%	50%	0%	0%	0%	0%	0%	0%	0%	0%	0%	0%	0%	0%	0%	0%	0%	100%
Yung Long Road	S2006	LD	50	21.0	Y	N	0	0	0600-0700	22	14%	27%	45%	0%	0%	0%	0%	0%	0%	9%	0%	0%	0%	0%	0%	0%	5%	0%	100%
Yung Long Road	S2006	LD	50	21.0	Y	N	0	0	0700-0800	111	14%	25%	41%	0%	0%	0%	2%	0%	0%	8%	2%	2%	2%	0%	0%	0%	5%	0%	100%
Yung Long Road	S2006	LD	50	21.0	Y	N	0	0	0800-0900	117	14%	26%	42%	0%	0%	0%	2%	0%	0%	8%	2%	2%	2%	0%	0%	0%	4%	0%	100%
Yung Long Road	S2006	LD	50	21.0	Y	N	0	0	0900-1000	97	13%	26%	41%	0%	0%	0%	2%	0%	0%	7%	2%	2%	2%	0%	0%	0%	4%	0%	100%
Yung Long Road	S2006	LD	50	21.0	Y	N	0	0	1000-1100	104	13%	26%	41%	0%	0%	0%	2%	0%	0%	8%	2%	2%	2%	0%	0%	0%	4%	0%	100%
Yung Long Road	S2006	LD	50	21.0	Y	N	0	0	1100-1200	116	14%	26%	41%	0%	0%	0%	2%	0%	0%	8%	2%	2%	2%	0%	0%	0%	4%	0%	100%
Yung Long Road	S2006	LD	50	20.9	Y	N	0	0	1200-1300	191	17%	12%	26%	0%	0%	1%	1%	0%	1%	10%	5%	4%	7%	0%	0%	15%	1%	0%	100%
Yung Long Road	S2006	LD	50	20.9	Y	N	0	0	1300-1400	199	17%	12%	26%	0%	0%	1%	1%	0%	1%	10%	6%	5%	8%	0%	0%	15%	1%	0%	100%
Yung Long Road	S2006	LD	50	20.6	Y	N	0	0	1400-1500	265	17%	12%	26%	0%	0%	1%	1%	0%	1%	10%	5%	4%	7%	0%	0%	15%	1%	0%	100%
Yung Long Road	S2006	LD	50	20.8	Y	N	0	0	1500-1600	224	17%	12%	25%	0%	0%	1%	1%	0%	1%	10%	5%	4%	7%	0%	0%	14%	1%	0%	100%
Yung Long Road	S2006	LD	50	20.8	Y	N	0	0	1600-1700	204	17%	12%	25%	0%	0%	1%	1%	0%	1%	10%	5%	4%	7%	0%	0%	15%	1%	0%	100%
Yung Long Road	S2006	LD	50	20.9	Y	N	0	0	1700-1800	185	17%	11%	25%	0%	0%	1%	1%	0%	1%	10%	5%	4%	8%	0%	0%	15%	1%	0%	100%
Yung Long Road	S2006	LD	50	21.0	Y	N	0	0	1800-1900	165	17%	12%	25%	0%	0%	1%	1%	0%	1%	10%	5%	4%	7%	0%	0%	15%	1%	0%	100%
Yung Long Road	S2006	LD	50	21.0	Y	N	0	0	1900-2000	78	17%	12%	26%	0%	0%	1%	1%	0%	1%	10%	5%	4%	8%	0%	0%	14%	1%	0%	100%
Yung Long Road	S2006	LD	50	21.0	Y	N	0	0	2000-2100	44	16%	11%	25%	0%	0%	2%	2%	0%	2%	9%	5%	5%	7%	0%	0%	14%	2%	0%	100%
Yung Long Road	S2006	LD	50	21.0	Y	N	0	0	2100-2200	22	18%	14%	27%	0%	0%	0%	0%	0%	0%	9%	5%	5%	9%	0%	0%	14%	0%	0%	100%
Yung Long Road	S2006	LD	50	21.0	Y	N	0	0	2200-2300	18	17%	11%	28%	0%	0%	0%	0%	0%	0%	11%	6%	6%	6%	0%	0%	17%	0%	0%	100%
Yung Long Road	S2006	LD	50	21.0	Y	N	0	0	2300-0000	22	18%	14%	27%	0%	0%	0%	0%	0%	0%	9%	5%	5%	9%	0%	0%	14%	0%	0%	100%
Yung Long Road	S2007	LD	50	21.0	Y	N	0	0	0000-0100	10	10%	30%	50%	0%	0%	0%	0%	0%	0%	10%	0%	0%	0%	0%	0%	0%	0%	0%	100%
Yung Long Road	S2007	LD	50	21.0	Y	N	0	0	0100-0200	7	14%	29%	43%	0%	0%	0%	0%	0%	0%	14%	0%	0%	0%	0%	0%	0%	0%	0%	100%
Yung Long Road	S2007	LD	50	21.0	Y	N	0	0	0200-0300	2	0%	50%	50%	0%	0%	0%	0%	0%	0%	0%	0%	0%	0%	0%	0%	0%	0%	0%	100%
Yung Long Road	S2007	LD	50	21.0	Y	N	0	0	0300-0400	2	0%	50%	50%	0%	0%	0%	0%	0%	0%	0%	0%	0%	0%	0%	0%	0%	0%	0%	100%
Yung Long Road	S2007	LD	50	21.0	Y	N	0	0	0400-0500	0	0%	0%	0%	0%	0%	0%	0%	0%	0%	0%	0%	0%	0%	0%	0%	0%	0%	0%	100%
Yung Long Road	S2007	LD	50	21.0	Y	N	0	0	0500-0600	4	25%	25%	50%	0%	0%	0%	0%	0%	0%	0%	0%	0%	0%	0%	0%	0%	0%	0%	100%
Yung Long Road	S2007	LD	50	21.0	Y	N	0	0	0600-0700	22	14%	27%	45%	0%	0%	0%	0%	0%	0%	9%	0%	0%	0%	0%	0%	0%	5%	0%	100%
Yung Long Road	S2007	LD	50	21.0	Y	N	0	0	0700-0800	111	14%	25%	41%	0%	0%	0%	2%	0%	0%	8%	2%	2%	2%	0%	0%	0%	5%	0%	100%
Yung Long Road	S2007	LD	50	21.0	Y	N	0	0	0800-0900	117	14%	26%	42%	0%	0%	0%	2%	0%	0%	8%	2%	2%	2%	0%	0%	0%	4%	0%	100%
Yung Long Road	S2007	LD	50	21.0	Y	N	0	0	0900-1000	97	13%	26%	41%	0%	0%	0%	2%	0%	0%	7%	2%	2%	2%	0%	0%	0%	4%	0%	100%
Yung Long Road	S2007	LD	50	21.0	Y	N	0	0	1000-1100	104	13%	26%	41%	0%	0%	0%	2%	0%	0%	8%	2%	2%	2%	0%	0%	0%	4%	0%	100%
Yung Long Road	S2007	LD	50	21.0	Y	N	0	0	1100-1200	116	14%	26%	41%	0%	0%	0%	2%	0%	0%	8%	2%	2%	2%	0%	0%	0%	4%	0%	100%
Yung Long Road	S2007	LD	50	20.9	Y	N	0	0	1200-1300	191	17%	12%	26%	0%	0%	1%	1%	0%	1%	10%	5%	4%	7%	0%	0%	15%	1%	0%	100%
Yung Long Road	S2007	LD	50	20.9	Y	N	0	0	1300-1400	199	17%	12%	26%	0%	0%	1%	1%	0%	1%	10%	6%	5%	8%	0%	0%	15%	1%	0%	100%
Yung Long Road	S2007	LD	50	20.6	Y	N	0	0	1400-1500	265	17%	12%	26%	0%	0%	1%	1%	0%	1%	10%	5%	4%	7%	0%	0%	15%	1%	0%	100%
Yung Long Road	S2007	LD	50	20.8	Y	N	0	0	1500-1600	224	17%	12%	25%	0%	0%	1%	1%	0%	1%	10%	5%	4%	7%	0%	0%	14%	1%	0%	100%
Yung Long Road	S2007	LD	50	20.8	Y	N	0	0	1600-1700	204	17%	12%	25%	0%	0%	1%	1%	0%	1%	10%	5%	4%	7%	0%	0%	15%	1%	0%	100%
Yung Long Road	S2007	LD	50	20.9	Y	N	0	0	1700-1800	185	17%	11%	25%	0%	0%	1%	1%	0%	1%	10%	5%	4%	8%	0%	0%	15%	1%	0%	100%
Yung Long Road	S2007	LD	50	21.0	Y	N	0	0	1800-1900	165	17%	12%	25%	0%	0%	1%	1%	0%	1%	10%	5%	4%	7%	0%	0%	15%	1%	0%	100%
Yung Long Road	S2007	LD	50	21.0	Y	N	0	0	1900-2000	78	17%	12%	26%	0%	0%	1%	1%	0%	1%	10%	5%	4%	8%	0%	0%	14%	1%	0%	100%
Yung Long Road	S2007	LD	50	21.0	Y	N	0	0	2000-2100	44	16%	11%	25%	0%	0%	2%	2%	0%	2%	9%	5%	5%	7%	0%	0%	14%	2%	0%	100%
Yung Long Road	S2007	LD	50	21.0	Y	N	0	0	2100-2200	22	18%	14%	27%	0%	0%	0%	0%	0%	0%	9%	5%	5%	9%	0%	0%	14%	0%	0%	100%
Yung Long Road	S2007	LD	50	21.0	Y	N	0	0	2200-2300	18	17%	11%	28%	0%	0%	0%	0%	0%	0%	11%	6%	6%	6%	0%	0%	17%	0%	0%	100%
Yung Long Road	S2007	LD	50	21.0	Y	N	0	0	2300-0000	22	18%	14%	27%	0%	0%	0%	0%	0%	0%	9%	5%	5%	9%	0%	0%	14%	0%	0%	100%
Yung Long Road	S2008	LD	50	21.0	Y	N	0	0	0000-0100	10	10%	30%	50%	0%	0%	0%	0%	0%	0%	10%	0%	0%	0%	0%	0%	0%	0%	0%	100%
Yung Long Road	S2008	LD	50	21.0	Y	N	0	0	0100-0200	7	14%	29%	43%	0%	0%	0%	0%	0%	0%	14%	0%	0%	0%	0%	0%	0%	0%	0%	100%
Yung Long Road	S2008	LD	50	21.0	Y	N	0	0	0200-0300	2	0%	50%	50%	0%	0%	0%	0%	0%	0%	0%	0%	0%	0%	0%	0%	0%	0%	0%	100%
Yung Long Road	S2008	LD	50	21.0	Y	N	0	0	0300-0400	2	0%	50%	50%	0%	0%	0%	0%	0%	0%	0%	0%	0%	0%	0%	0%	0%	0%	0%	100%
Yung Long Road	S2008	LD	50	21.0	Y	N	0	0	0400-0500	0	0%	0%	0%	0%	0%	0%	0%	0%	0%	0%	0%	0%	0%	0%	0%	0%	0%	0%	100%
Yung Long Road	S2008	LD	50	21.0	Y	N	0	0	0500-0600	4	25%	25%	50%	0%	0%	0%	0%	0%	0%	0%	0%	0%	0%	0%	0%	0%	0%	0%	100%
Yung Long Road	S2008	LD	50	21.0	Y	N	0	0	0600-0700	22	14%	27%	45%	0%	0%	0%	0%	0%	0%	9%	0%	0%	0%	0%	0%	0%	5%	0%	100%
Yung Long Road	S2008	LD	50	21.0	Y	N	0	0	0700-0800	111	14%	25%	41%	0%	0%	0%	2%	0%	0%	8%	2%	2%	2%	0%	0%	0%	5%	0%	100%
Yung Long Road	S2008	LD	50	21.0	Y	N	0	0	0800-0900	117	14%	26%	42%	0%	0%	0%	2%	0%	0%	8%	2%	2%	2%	0%	0%	0%	4%	0%	100%
Yung Long Road	S2008	LD	50	21.0	Y	N	0	0	0900-1000	97	13%	26%	41%	0%	0%	0%	2%	0%	0%	7%	2%	2%	2%	0%	0%	0%	4%	0%	100%
Yung Long Road	S2008	LD	50	21.0	Y	N	0	0	1000-1100	104	13%	26%	41%	0%	0%	0%	2%	0%	0%	8%	2%	2%	2%	0%	0%	0%	4%	0%	100%
Yung Long Road	S2008	LD	50	21.0	Y	N	0	0	1100-1200	116	14%	26%	41%	0%	0%	0%	2%	0%	0%	8%	2%	2%	2%	0%	0%	0%	4%	0%	100%
Yung Long Road	S2008	LD	50	20.9	Y	N	0	0	1200-1300	191	17%	12%	26%	0%	0%	1%	1%	0%	1%	10%	5%	4%	7%	0%	0%	15%	1%	0%	100%
Yung Long Road	S2008	LD	50	20.9	Y	N	0	0	1300-1400	199	17%	12%	26%	0%	0%	1%	1%	0%	1%	10%	6%	5%	8%	0%	0%	15%	1%	0%	100%
Yung Long Road	S2008	LD	50	20.6	Y	N	0	0	1400-1500	265	17%	12%	26%	0%	0%	1%	1%	0%	1%	10%	5%	4%	7%	0%	0%	15%	1%	0%	100%
Yung Long Road	S2008	LD	50	20.8	Y	N	0	0	1500-1600	224	17%	12%	25%	0%	0%	1%	1%	0%	1%	10%	5%	4%	7%	0%	0%	14%	1%	0%	100%

Appendix 3G_4 Year 2045
b) Traffic Data

Road Name	Road ID	Road Type	Speed Limit (km/hr)	Average Speed (km/hr)	Start Emission Estimated by Broad Brush Approach (Y/N)	With barrier (N / Cantilever / vertical / semi-enclosure / full enclosure)	Barrier width (m)	Barrier height (m)	Hour	Total Vehicles (Veh/hr)	01 - Private Cars PC	02 - Taxi TAXI	03 - Light Goods Vehicles <=2.5t LGV3	04 - Light Goods Vehicles 2.5-3.5t LGV4	05 - Light Goods Vehicles >3.5t LGV6	06 - Medium Goods Vehicles <=15t HGV7	07 - Medium Goods Vehicles 15-24t HGV8	08 - Public Light Buses PLB	09 - Private Light Bus <=3.5t PV4	10 - Private Light Bus >3.5t PV5	11 - Non-franchised Bus<=6.4t NFB6	12 - Non-franchised Bus 6.4-15t NFB7	13 - Non-franchised Bus 15-24t NFB8	14 - Franchised Bus Single Deck FBSD	15 - Franchised Bus Double Deck FBDD	16 - Motorcycles MC	17 - Heavy Goods Vehicles >24t HGV9	18 - Non-franchised Bus >24t NFB9	Total
Yung Long Road	S2008	LD	50	20.8	Y	N	0	0	1600-1700	204	17%	12%	25%	0%	0%	1%	1%	0%	1%	10%	5%	4%	7%	0%	0%	15%	1%	0%	100%
Yung Long Road	S2008	LD	50	20.9	Y	N	0	0	1700-1800	185	17%	11%	25%	0%	0%	1%	1%	0%	1%	10%	5%	4%	8%	0%	0%	15%	1%	0%	100%
Yung Long Road	S2008	LD	50	21.0	Y	N	0	0	1800-1900	165	17%	12%	25%	0%	0%	1%	1%	0%	1%	10%	5%	4%	7%	0%	0%	15%	1%	0%	100%
Yung Long Road	S2008	LD	50	21.0	Y	N	0	0	1900-2000	78	17%	12%	26%	0%	0%	1%	1%	0%	1%	10%	5%	4%	8%	0%	0%	14%	1%	0%	100%
Yung Long Road	S2008	LD	50	21.0	Y	N	0	0	2000-2100	44	16%	11%	25%	0%	0%	2%	2%	0%	2%	9%	5%	5%	7%	0%	0%	14%	2%	0%	100%
Yung Long Road	S2008	LD	50	21.0	Y	N	0	0	2100-2200	22	18%	14%	27%	0%	0%	0%	0%	0%	0%	9%	5%	5%	9%	0%	0%	14%	0%	0%	100%
Yung Long Road	S2008	LD	50	21.0	Y	N	0	0	2200-2300	18	17%	11%	28%	0%	0%	0%	0%	0%	0%	11%	6%	6%	6%	0%	0%	17%	0%	0%	100%
Yung Long Road	S2008	LD	50	21.0	Y	N	0	0	2300-0000	22	18%	14%	27%	0%	0%	0%	0%	0%	0%	9%	5%	5%	9%	0%	0%	14%	0%	0%	100%
Yung Long Road	S2009	LD	50	21.0	Y	N	0	0	0000-0100	10	10%	30%	50%	0%	0%	0%	0%	0%	0%	10%	0%	0%	0%	0%	0%	0%	0%	0%	100%
Yung Long Road	S2009	LD	50	21.0	Y	N	0	0	0100-0200	7	14%	29%	43%	0%	0%	0%	0%	0%	0%	14%	0%	0%	0%	0%	0%	0%	0%	0%	100%
Yung Long Road	S2009	LD	50	21.0	Y	N	0	0	0200-0300	2	0%	50%	50%	0%	0%	0%	0%	0%	0%	0%	0%	0%	0%	0%	0%	0%	0%	0%	100%
Yung Long Road	S2009	LD	50	21.0	Y	N	0	0	0300-0400	2	0%	50%	50%	0%	0%	0%	0%	0%	0%	0%	0%	0%	0%	0%	0%	0%	0%	0%	100%
Yung Long Road	S2009	LD	50	21.0	Y	N	0	0	0400-0500	0	0%	0%	0%	0%	0%	0%	0%	0%	0%	0%	0%	0%	0%	0%	0%	0%	0%	0%	100%
Yung Long Road	S2009	LD	50	21.0	Y	N	0	0	0500-0600	4	25%	25%	50%	0%	0%	0%	0%	0%	0%	0%	0%	0%	0%	0%	0%	0%	0%	0%	100%
Yung Long Road	S2009	LD	50	21.0	Y	N	0	0	0600-0700	22	14%	27%	45%	0%	0%	0%	0%	0%	0%	9%	0%	0%	0%	0%	0%	0%	5%	0%	100%
Yung Long Road	S2009	LD	50	21.0	Y	N	0	0	0700-0800	111	14%	25%	41%	0%	0%	0%	2%	0%	0%	8%	2%	2%	2%	0%	0%	0%	5%	0%	100%
Yung Long Road	S2009	LD	50	21.0	Y	N	0	0	0800-0900	117	14%	26%	42%	0%	0%	0%	2%	0%	0%	8%	2%	2%	2%	0%	0%	0%	4%	0%	100%
Yung Long Road	S2009	LD	50	21.0	Y	N	0	0	0900-1000	97	13%	26%	41%	0%	0%	0%	2%	0%	0%	7%	2%	2%	2%	0%	0%	0%	4%	0%	100%
Yung Long Road	S2009	LD	50	21.0	Y	N	0	0	1000-1100	104	13%	26%	41%	0%	0%	0%	2%	0%	0%	8%	2%	2%	2%	0%	0%	0%	4%	0%	100%
Yung Long Road	S2009	LD	50	21.0	Y	N	0	0	1100-1200	116	14%	26%	41%	0%	0%	0%	2%	0%	0%	8%	2%	2%	2%	0%	0%	0%	4%	0%	100%
Yung Long Road	S2009	LD	50	20.9	Y	N	0	0	1200-1300	191	17%	12%	26%	0%	0%	1%	1%	0%	1%	10%	5%	4%	7%	0%	0%	15%	1%	0%	100%
Yung Long Road	S2009	LD	50	20.9	Y	N	0	0	1300-1400	199	17%	12%	26%	0%	0%	1%	1%	0%	1%	10%	6%	5%	8%	0%	0%	15%	1%	0%	100%
Yung Long Road	S2009	LD	50	20.6	Y	N	0	0	1400-1500	265	17%	12%	26%	0%	0%	1%	1%	0%	1%	10%	5%	4%	7%	0%	0%	15%	1%	0%	100%
Yung Long Road	S2009	LD	50	20.8	Y	N	0	0	1500-1600	224	17%	12%	25%	0%	0%	1%	1%	0%	1%	10%	5%	4%	7%	0%	0%	14%	1%	0%	100%
Yung Long Road	S2009	LD	50	20.8	Y	N	0	0	1600-1700	204	17%	12%	25%	0%	0%	1%	1%	0%	1%	10%	5%	4%	7%	0%	0%	15%	1%	0%	100%
Yung Long Road	S2009	LD	50	20.9	Y	N	0	0	1700-1800	185	17%	11%	25%	0%	0%	1%	1%	0%	1%	10%	5%	4%	8%	0%	0%	15%	1%	0%	100%
Yung Long Road	S2009	LD	50	21.0	Y	N	0	0	1800-1900	165	17%	12%	25%	0%	0%	1%	1%	0%	1%	10%	5%	4%	7%	0%	0%	15%	1%	0%	100%
Yung Long Road	S2009	LD	50	21.0	Y	N	0	0	1900-2000	78	17%	12%	26%	0%	0%	1%	1%	0%	1%	10%	5%	4%	8%	0%	0%	14%	1%	0%	100%
Yung Long Road	S2009	LD	50	21.0	Y	N	0	0	2000-2100	44	16%	11%	25%	0%	0%	2%	2%	0%	2%	9%	5%	5%	7%	0%	0%	14%	2%	0%	100%
Yung Long Road	S2009	LD	50	21.0	Y	N	0	0	2100-2200	22	18%	14%	27%	0%	0%	0%	0%	0%	0%	9%	5%	5%	9%	0%	0%	14%	0%	0%	100%
Yung Long Road	S2009	LD	50	21.0	Y	N	0	0	2200-2300	18	17%	11%	28%	0%	0%	0%	0%	0%	0%	11%	6%	6%	6%	0%	0%	17%	0%	0%	100%
Yung Long Road	S2009	LD	50	21.0	Y	N	0	0	2300-0000	22	18%	14%	27%	0%	0%	0%	0%	0%	0%	9%	5%	5%	9%	0%	0%	14%	0%	0%	100%
Nim Wan Road	S21a01	LD	50	21.0	N	N	0	0	0000-0100	21	38%	14%	10%	0%	0%	0%	5%	0%	0%	0%	0%	0%	0%	0%	0%	5%	29%	0%	100%
Nim Wan Road	S21a01	LD	50	21.0	N	N	0	0	0100-0200	13	38%	15%	15%	0%	0%	0%	0%	0%	0%	0%	0%	0%	0%	0%	0%	0%	31%	0%	100%
Nim Wan Road	S21a01	LD	50	21.0	N	N	0	0	0200-0300	6	33%	17%	17%	0%	0%	0%	0%	0%	0%	0%	0%	0%	0%	0%	0%	0%	33%	0%	100%
Nim Wan Road	S21a01	LD	50	21.0	N	N	0	0	0300-0400	4	50%	25%	0%	0%	0%	0%	0%	0%	0%	0%	0%	0%	0%	0%	0%	0%	25%	0%	100%
Nim Wan Road	S21a01	LD	50	21.0	N	N	0	0	0400-0500	2	50%	0%	0%	0%	0%	0%	0%	0%	0%	0%	0%	0%	0%	0%	0%	0%	50%	0%	100%
Nim Wan Road	S21a01	LD	50	21.0	N	N	0	0	0500-0600	9	44%	11%	11%	0%	0%	0%	0%	0%	0%	0%	0%	0%	0%	0%	0%	0%	33%	0%	100%
Nim Wan Road	S21a01	LD	50	21.0	N	N	0	0	0600-0700	50	36%	14%	10%	0%	0%	2%	2%	0%	0%	2%	2%	0%	2%	0%	0%	2%	28%	0%	100%
Nim Wan Road	S21a01	LD	50	20.2	N	N	0	0	0700-0800	287	32%	11%	9%	0%	0%	2%	2%	0%	0%	2%	2%	1%	2%	0%	0%	2%	35%	0%	100%
Nim Wan Road	S21a01	LD	50	18.8	N	N	0	0	0800-0900	409	25%	8%	6%	0%	0%	1%	2%	0%	0%	1%	1%	0%	2%	0%	0%	2%	51%	0%	100%
Nim Wan Road	S21a01	LD	50	19.3	N	N	0	0	0900-1000	334	22%	8%	6%	0%	0%	1%	2%	0%	0%	1%	1%	1%	1%	0%	0%	2%	55%	0%	100%
Nim Wan Road	S21a01	LD	50	18.0	N	N	0	0	1000-1100	445	17%	7%	5%	0%	0%	1%	1%	0%	0%	1%	1%	0%	1%	0%	0%	1%	64%	0%	100%
Nim Wan Road	S21a01	LD	50	18.3	N	N	0	0	1100-1200	439	20%	8%	6%	0%	0%	1%	2%	0%	0%	1%	1%	0%	1%	0%	0%	2%	59%	0%	100%
Nim Wan Road	S21a01	LD	50	19.9	N	N	0	0	1200-1300	206	16%	5%	5%	1%	0%	3%	4%	0%	0%	0%	1%	0%	1%	0%	0%	1%	64%	0%	100%
Nim Wan Road	S21a01	LD	50	19.3	N	N	0	0	1300-1400	263	15%	4%	4%	1%	0%	2%	3%	0%	0%	0%	1%	0%	1%	0%	0%	1%	68%	0%	100%
Nim Wan Road	S21a01	LD	50	18.6	N	N	0	0	1400-1500	335	13%	4%	4%	1%	0%	2%	3%	0%	0%	0%	1%	0%	1%	0%	0%	1%	69%	0%	100%
Nim Wan Road	S21a01	LD	50	18.9	N	N	0	0	1500-1600	299	13%	4%	4%	1%	0%	2%	3%	0%	0%	0%	1%	0%	1%	0%	0%	1%	70%	0%	100%
Nim Wan Road	S21a01	LD	50	19.5	N	N	0	0	1600-1700	242	14%	5%	5%	1%	0%	2%	4%	0%	0%	0%	1%	0%	1%	0%	0%	1%	67%	0%	100%
Nim Wan Road	S21a01	LD	50	20.2	N	N	0	0	1700-1800	182	18%	5%	5%	1%	0%	3%	4%	0%	0%	0%	1%	0%	2%	0%	0%	1%	59%	0%	100%
Nim Wan Road	S21a01	LD	50	20.5	N	N	0	0	1800-1900	151	17%	6%	6%	1%	0%	3%	5%	0%	0%	0%	1%	0%	1%	0%	0%	1%	58%	0%	100%
Nim Wan Road	S21a01	LD	50	21.0	N	N	0	0	1900-2000	93	13%	4%	4%	1%	0%	2%	3%	0%	0%	0%	1%	0%	3%	0%	0%	1%	67%	0%	100%
Nim Wan Road	S21a01	LD	50	21.0	N	N	0	0	2000-2100	26	27%	8%	8%	4%	0%	4%	8%	0%	0%	0%	4%	0%	12%	0%	0%	4%	23%	0%	100%
Nim Wan Road	S21a01	LD	50	21.0	N	N	0	0	2100-2200	12	33%	8%	8%	0%	0%	8%	8%	0%	0%	0%	0%	0%	0%	0%	0%	0%	33%	0%	100%
Nim Wan Road	S21a01	LD	50	21.0	N	N	0	0	2200-2300	8	38%	13%	13%	0%	0%	13%	13%	0%	0%	0%	0%	0%	0%	0%	0%	0%	13%	0%	100%
Nim Wan Road	S21a01	LD	50	21.0	N	N	0	0	2300-0000	9	44%	11%	11%	0%	0%	11%	11%	0%	0%	0%	0%	0%	0%	0%	0%	0%	11%	0%	100%
Nim Wan Road	S21a02	LD	50	21.0	N	N	0	0	0000-0100	21	38%	14%	10%	0%	0%	0%	5%	0%	0%	0%	0%	0%	0%	0%	0%	5%	29%	0%	100%
Nim Wan Road	S21a02	LD	50	21.0	N	N	0	0	0100-0200	13	38%	15%	15%	0%	0%	0%	0%	0%	0%	0%	0%	0%	0%	0%	0%	0%	31%	0%	100%
Nim Wan Road	S21a02	LD	50	21.0	N	N	0	0	0200-0300	6	33%	17%	17%	0%	0%	0%	0%	0%	0%	0%	0%	0%	0%	0%	0%	0%	33%	0%	100%
Nim Wan Road	S21a02	LD	50	21.0	N	N	0	0	0300-0400	4	50%	25%	0%	0%	0%	0%	0%	0%	0%	0%	0%	0%	0%	0%	0%	0%	25%	0%	100%
Nim Wan Road	S21a02	LD	50	21.0	N	N	0	0	0400-0500	2	50%	0%	0%	0%	0%	0%	0%	0%	0%	0%	0%	0%	0%	0%	0%	0%	50%	0%	100%
Nim Wan Road	S21a02	LD	50	21.0	N	N	0	0	0500-0600	9	44%	11%	11%	0%	0%	0%	0%	0%	0%	0%	0%	0%	0%	0%	0%	0%	33%	0%	100%
Nim Wan Road	S21a02	LD	50	21.0	N	N	0	0	0600-0700	50	36%	14%	10%	0%	0%	2%	2%	0%	0%	2%	2%	0%	2%	0%	0%	2%	28%	0%	100%
Nim Wan Road	S21a02	LD	50	20.2	N	N	0	0	0700-0800	287	32%	11%	9%	0%	0%	2%	2%	0%	0%	2%	2%	1%	2%	0%	0%	2%	35%	0%	100%
Nim Wan Road	S21a02	LD	50	18.8	N	N	0	0	0800-0900	409	25%	8%	6%	0%	0%	1%	2%	0%	0%	1%	1%	0%	2%	0%	0%	2%	51%	0%	100%
Nim Wan Road	S21a02	LD	50	19.3	N	N	0	0	0900-1000	334	22%	8%	6%	0%	0%	1%	2%	0%	0%	1%	1%	1%	1%	0%	0%	2%	55%	0%	100%
Nim Wan Road	S21a02	LD	50	18.0	N	N	0	0	1000-1100	445	17%	7%	5%	0%	0%	1%	1%	0%	0%	1%	1%	0%	1%	0%	0%	1%	64%	0%	100%
Nim Wan Road	S21a02	LD	50	18.3	N	N	0	0	1100-1200	439	20%	8%	6%	0%	0%	1%	2%	0%	0%	1%	1%	0%	1%	0%	0%	2%	59%	0%	100%
Nim Wan Road	S21a02	LD	50	19.9	N	N	0	0	1200-1300	206	16%	5%	5%	1%	0%	3%	4%	0%	0%	0%	1%	0%	1%	0%	0%	1%	64%	0%	100%
Nim Wan Road	S21a02	LD	50	19.3	N	N	0	0	1300-1400	263	15%	4%	4%	1%	0%	2%	3%	0%	0%	0%	1%	0%	1%	0%	0%	1%	68%	0%	100%
Nim Wan Road	S21a02	LD	50	18.6	N	N	0	0	1400-1500	335	13%	4%	4%	1%	0%	2%	3%	0%	0%	0%	1%	0%	1%	0%	0%	1%	69%	0%	100%
Nim Wan Road	S21a02	LD	50	18.9	N	N	0	0	1500-1600	299	13%	4%	4%	1%	0%	2%	3%	0%	0%	0%	1%	0%	1%	0%	0%	1%	70%	0%	100%
Nim Wan Road	S21a02	LD	50	19.5	N	N	0	0	1600-1700	242	14%	5%	5%	1%	0%	2%	4%	0%	0%	0%	1%	0%	1%	0%	0%	1%	67%	0%	100%
Nim Wan Road	S21a02	LD	50	20.2	N	N	0	0	1700-1800	182	18%	5%	5%	1%	0%	3%	4%	0%	0%	0%	1%	0%	2%	0%	0%	1%	59%	0%	100%
Nim Wan Road	S21a02	LD	50	20.5	N	N	0	0	1800-1900	151	17%	6%	6%	1%	0%	3%	5%	0%	0%	0%	1%	0%	1%	0%	0%	1%	58%	0%	100%
Nim Wan Road	S21a02	LD	50	21.0	N	N	0	0	1900-2000	93	13%	4%	4%	1%	0%	2%	3%	0%	0%	0%	1%	0%	3%	0%	0%	1%	67%	0%	100%
Nim Wan Road	S21a02	LD	50	21.0	N	N	0	0	2000-2100	26	27%	8%	8%	4%	0%	4%	8%	0%	0%	0%	4%	0%	12%	0%	0%	4%	23%	0%	100%
Nim Wan Road	S21a02	LD	50	21.0	N	N	0	0	2100-2200	12	33%	8%	8%	0%	0%	8%	8%	0%	0%	0%	0%	0%	0%	0%	0%	0%	33%	0%	100%
Nim Wan Road	S21a02	LD	50	21.0	N	N	0	0	2200-2300	8	38%	13%	13%	0%	0%	13%	13%	0%	0%	0%	0%	0%	0%	0%	0%	0%	13%	0%	100%
Nim Wan Road	S21a02	LD	50	21.0	N	N	0	0	2300-0000	9	44%	11%	11%	0%	0%	11%	11%	0%	0%	0%	0%	0%	0%	0%	0%	0%	11%	0%	100%
Nim Wan Road	S21a03	LD	50	21.0	N	N	0	0	0000-0100	21	38%	14%	10%	0%	0%	0%	5%	0%	0%	0%	0%	0%	0%	0%	0%	5%	29%	0%	100%
Nim Wan Road	S21a03	LD	50	21.0	N	N	0	0	0100-0200	13	38%	15%	15%	0%	0%	0%	0%	0%	0%	0%	0%	0%	0%	0%	0%	0%	31%	0%	100%
Nim Wan Road	S21a03	LD	50	21.0	N	N	0	0	0200-0300	6	33%	17%	17%	0%	0%	0%	0%	0%	0%	0%	0%	0%	0%	0%	0%	0%	33%	0%	100%
Nim Wan Road	S21a03	LD	50	21.0	N	N	0	0	0300-0400	4	50%	25%	0%	0%	0%	0%	0%	0%	0%	0%	0%	0%	0%	0%	0%	0%	25%	0%	100%
Nim Wan Road	S21a03	LD	50	21.0	N	N	0	0	0400-0500	2	50%	0%	0%	0%	0%	0%	0%	0%	0%	0%	0%	0%	0%	0%	0%	0%	50%	0%	100%
Nim Wan Road	S21a03	LD	50	21.0	N	N	0	0	0500-0600	9	44%	11%	11%	0%	0%	0%	0%	0%	0%	0%	0%	0%	0%	0%	0%	0%	33%	0%	100%
Nim Wan Road	S21a03	LD	50	21.0	N	N	0	0	0600-0700	50	36%	14%	10%	0%	0%	2%	2%	0%	0%	2%	2%	0%	2%	0%	0%	2%	28%	0%	100%
Nim Wan Road	S21a03	LD	50	20.2	N	N	0	0	0700-0800	287	32%	11%	9%	0%	0%	2%	2%	0%	0%	2%	2%	1%	2%	0%	0%	2%	35%	0%	100%
Nim Wan Road	S21a03	LD	50	18.8	N	N	0	0	0800-0900	409	25%	8%	6%	0%	0%	1%	2%	0%	0%	1%	1%	0%	2%	0%	0%	2%	51%	0%	100%
Nim Wan Road	S21a03	LD	50	19.3	N	N	0	0	0900-1000	334	22%	8%	6%	0%	0%	1%	2%	0%	0%	1%	1%	1%	1%	0%	0%	2%	55%	0%	100%
Nim Wan Road	S21a03	LD	50	18.0	N	N	0	0	1000-1100	445	17%	7%	5%	0%	0%	1%	1%	0%	0%	1%	1%	0%	1%	0%	0%	1%	64%	0%	100%
Nim Wan Road	S21a03	LD	50	18.3	N	N	0	0	1100-1200	439	20%	8%	6%	0%	0%	1%	2%	0%	0%	1%	1%	0%	1%	0%	0%	2%	59%	0%	100%
Nim Wan Road	S21a03	LD	50	19.9	N	N	0	0	1200-1300	206	16%	5%	5%	1%	0%	3%	4%	0%	0%	0%	1%	0%	1%	0%	0%	1%	64%	0%	100%
Nim Wan Road	S21a03	LD	50	19.3	N	N	0	0	1300-1400	263	15%	4%	4%	1%	0%	2%	3%	0%	0%	0%	1%	0%	1%	0%	0%	1%	68%	0%	100%
Nim Wan Road	S21a03	LD	50	18.6	N	N	0	0	1400-1500	335	13%	4%	4%	1%	0%	2%	3%	0%	0%	0%	1%	0%	1%	0%	0%	1%	69%	0%	100%
Nim Wan Road	S21a03	LD	50	18.9	N	N	0	0	1500-1600	299	13%	4%	4%	1%	0%	2%	3%	0%	0%	0%	1%	0%	1%	0%	0%	1%	70%	0%	100%
Nim Wan Road	S21a03	LD	50	19.5	N	N	0	0	1600-1700	242	14%	5%	5%	1%	0%	2%	4%	0%	0%	0%	1%	0%	1%	0%	0%	1%	67%	0%	100%
Nim Wan Road	S21a03	LD	50	20.2	N	N	0	0	1700-1800	182	18%	5%	5%	1%	0%	3%	4%	0%	0%	0%	1%	0%	2%	0%	0%	1%	59%	0%	100%
Nim Wan Road	S21a03	LD	50	20.5	N	N	0	0	1800-1900	151	17%	6%	6%	1%	0%	3%	5%	0%	0%	0%	1%	0%	1%	0%	0%	1%	58%	0%	100%
Nim Wan Road	S21a03	LD	50	21.0	N	N	0	0	1900-2000	93	13%	4%	4%	1%	0%	2%	3%	0%	0%	0%	1%	0%	3%	0%	0%	1%	67%	0%	100%
Nim Wan Road	S21a03	LD	50	21.0	N	N	0	0	2000-2100	26	27%	8%	8%	4%	0%	4%	8%	0%	0%	0%	4%	0%	12%	0%	0%	4%	23%	0%	100%
Nim Wan Road	S21a03	LD	50	21.0	N	N	0	0	2100-2200	12	33%	8%	8%	0%	0%	8%	8%	0%	0%	0%	0%	0%	0%	0%	0%	0%	33%	0%	100%
Nim Wan Road	S21a03	LD	50	21.0	N	N	0	0	2200-2300	8	38%	13%	13%	0%	0%	13%	13%	0%	0%	0%	0%	0%	0%	0%	0%	0%	13%	0%	100%
Nim Wan Road	S21a03	LD	50	21.0	N	N	0	0	2300-0000	9	44%	11%	11%	0%	0%	11%	11%	0%	0%	0%	0%	0%	0%	0%	0%	0%	11%	0%	100%
Nim Wan Road	S21a04	LD	50	21.0	N	N	0	0	0000-0100	21	38%	14%	10%	0%	0%	0%	5%	0%	0%	0%	0%	0%	0%	0%	0%	5%	29%	0%	100%
Nim Wan Road	S21a04	LD	50	21.0	N	N	0	0	0100-0200	13	38%	15%	15%	0%	0%	0%	0%	0%	0%	0%	0%	0%	0%	0%	0%	0%	31%	0%	100%
Nim Wan Road	S21a04	LD	50	21.0	N	N	0	0	0200-0300	6	33%	17%	17%	0%	0%	0%	0%	0%	0%	0%	0%	0%	0%	0%	0%	0%	33%	0%	100%
Nim Wan Road	S21a04	LD	50	21.0	N	N	0	0	0300-0400	4	50%	25%	0%	0%	0%	0%	0%	0%	0%	0%	0%	0%	0%	0%	0%	0%	25%	0%	100%
Nim Wan Road	S21a04	LD	50	21.0	N	N	0	0	0400-0500	2	50%	0%	0%	0%	0%	0%	0%	0%	0%	0%	0%	0%	0%	0%	0%	0%	50%	0%	100%
Nim Wan Road	S21a04	LD	50	21.0	N	N	0	0	0500-0600	9	44%	11%	11%	0%	0%	0%	0%	0%	0%	0%	0%	0%	0%	0%	0%	0%	33%	0%	100%
Nim Wan Road	S21a04	LD	50	21.0	N	N	0	0	0600-0700	50	36%	14%	10%	0%	0%	2%	2%	0%	0%	2%	2%	0%	2%	0%	0%	2%	28%	0%	100%
Nim Wan Road	S21a04	LD	50	20.2	N	N	0	0	0700-0800	287	32%	11%	9%	0%	0%	2%	2%	0%	0%	2%	2%	1%	2%	0%	0%	2%	35%	0%	100%
Nim Wan Road	S21a04	LD	50	18.8	N	N	0	0	0800-0900	409	25%	8%	6%	0%	0%	1%	2%	0%	0%	1%	1%	0%	2%	0%	0%	2%	51%	0%	100%
Nim Wan Road	S21a04	LD	50	19.3	N	N	0	0	0900-1000	334	22%	8%	6%	0%	0%	1%	2%	0%	0%	1%	1%	1%	1%	0%	0%	2%	55%	0%	100%
Nim Wan Road	S21a04	LD	50	18.0	N	N	0	0	1000-1100	445	17%	7%	5%	0%	0%	1%	1%	0%	0%	1%	1%	0%	1%	0%	0%	1%	64%	0%	100%
Nim Wan Road	S21a04	LD	50	18.3	N	N	0	0	1100-1200	439	20%	8%	6%	0%	0%	1%	2%	0%	0%	1%	1%	0%	1%	0%	0%	2%	59%	0%	100%
Nim Wan Road	S21a04	LD	50	19.9	N	N	0	0	1200-1300	206	16%	5%	5%	1%	0%	3%	4%	0%	0%	0%	1%	0%	1%	0%	0%	1%	64%	0%	100%
Nim Wan Road	S21a04	LD	50	19.3	N	N	0	0	1300-1400	263	15%	4%	4%	1%	0%	2%	3%	0%	0%	0%	1%	0%	1%	0%	0%	1%	68%	0%	100%
Nim Wan Road	S21a04	LD	50	18.6	N	N	0	0	1400-1500	335	13%	4%	4%	1%	0%	2%	3%	0%	0%	0%	1%	0%	1%	0%	0%	1%	69%	0%	100%
Nim Wan Road	S21a04	LD	50	18.9	N	N	0	0	1500-1600	299	13%	4%	4%	1%	0%	2%	3%	0%	0%	0%	1%	0%	1%	0%	0%	1%	70%	0%	100%
Nim Wan Road	S21a04	LD	50	19.5	N	N	0	0	1600-1700	242	14%	5%	5%	1%	0%	2%	4%	0%	0%	0%	1%	0%	1%	0%	0%	1%	67%	0%	100%
Nim Wan Road	S21a04	LD	50	20.2	N	N	0	0	1700-1800	182	18%	5%	5%	1%	0%	3%	4%	0%	0%	0%	1%	0%	2%	0%	0%	1%	59%	0%	100%
Nim Wan Road	S21a04	LD	50	20.5	N	N	0	0	1800-1900	151	17%	6%	6%	1%	0%	3%	5%	0%	0%	0%	1%	0%	1%	0%	0%	1%	58%	0%	100%
Nim Wan Road	S21a04	LD	50	21.0	N	N	0	0	1900-2000	93	13%	4%	4%	1%	0%	2%	3%	0%	0%	0%	1%	0%	3%	0%	0%	1%	67%	0%	100%
Nim Wan Road	S21a04	LD	50	21.0	N	N	0	0	2000-2100	26	27%	8%	8%	4%	0%	4%	8%	0%	0%	0%	4%	0%	12%	0%	0%	4%	23%	0%	100%
Nim Wan Road	S21a04	LD	50	21.0	N	N	0	0	2100-2200	12	33%	8%	8%	0%	0%	8%	8%	0%	0%	0%	0%	0%	0%	0%	0%	0%	33%	0%	100%
Nim Wan Road	S21a04	LD	50	21.0	N	N	0	0	2200-2300	8	38%	13%	13%	0%	0%	13%	13%	0%	0%	0%	0%	0%	0%	0%	0%	0%	13%	0%	100%
Nim Wan Road	S21a04	LD	50	21.0	N	N	0	0	2300-0000	9	44%	11%	11%	0%	0%	11%	11%	0%	0%	0%	0%	0%	0%	0%	0%	0%	11%	0%	100%
Nim Wan Road	S21a05	LD	50	21.0	N	N	0	0	0000-0100	21	38%	14%	10%	0%	0%	0%	5%	0%	0%	0%	0%	0%	0%	0%	0%	5%	29%	0%	100%
Nim Wan Road	S21a05	LD	50	21.0	N	N	0	0	0100-0200	13	38%	15%	15%	0%	0%	0%	0%	0%	0%	0%	0%	0%	0%	0%	0%	0%	31%	0%	100%
Nim Wan Road	S21a05	LD	50	21.0	N	N	0	0	0200-0300	6	33%	17%	17%	0%	0%	0%	0%	0%	0%	0%	0%	0%	0%	0%	0%	0%	33%	0%	100%
Nim Wan Road	S21a05	LD	50	21.0	N	N	0	0	0300-0400	4	50%	25%	0%	0%	0%	0%	0%	0%	0%	0%	0%	0%	0%	0%	0%	0%	25%	0%	100%
Nim Wan Road	S21a05	LD	50	21.0	N	N	0	0	0400-0500	2	50%	0%	0%	0%	0%	0%	0%	0%	0%	0%	0%	0%	0%	0%	0%	0%	50%	0%	100%
Nim Wan Road	S21a05	LD	50	21.0	N	N	0	0	0500-0600	9	44%	11%	11%	0%	0%	0%	0%	0%	0%	0%	0%	0%	0%	0%	0%	0%	33%	0%	100%
Nim Wan Road	S21a05	LD	50	21.0	N	N	0	0	0600-0700	50	36%	14%	10%	0%	0%	2%	2%	0%	0%	2%	2%	0%	2%	0%	0%	2%	28%	0%	100%
Nim Wan Road	S21a05	LD	50	20.2	N	N	0	0	0700-0800	287	32%	11%	9%	0%	0%	2%	2%	0%	0%	2%	2%	1%	2%	0%	0%	2%	35%	0%	100%
Nim Wan Road	S21a05	LD	50	18.8	N	N	0	0	0800-0900	409	25%	8%	6%	0%	0%	1%	2%	0%	0%	1%	1%	0%	2%	0%	0%	2%	51%	0%	100%
Nim Wan Road	S21a05	LD	50	19.3	N	N	0	0	0900-1000	334	22%	8%	6%	0%	0%	1%	2%	0%	0%	1%	1%	1%	1%	0%	0%	2%	55%	0%	100%
Nim Wan Road	S21a05	LD	50	18.0	N	N	0	0	1000-1100	445	17%	7%	5%	0%	0%	1%	1%	0%	0%	1%	1%	0%	1%	0%	0%	1%	64%	0%	100%
Nim Wan Road	S21a05	LD	50	18.3	N	N	0	0	1100-1200	439	20%	8%	6%	0%	0%	1%	2%	0%	0%	1%	1%	0%	1%	0%	0%	2%	59%	0%	100%
Nim Wan Road	S21a05	LD	50	19.9	N	N	0	0	1200-1300	206	16%	5%	5%	1%	0%	3%	4%	0%	0%	0%	1%	0%	1%	0%	0%	1%	64%	0%	100%
Nim Wan Road	S21a05	LD	50	19.3	N	N	0	0	1300-1400	263	15%	4%	4%	1%	0%	2%	3%	0%	0%	0%	1%	0%	1%	0%	0%	1%	68%	0%	100%
Nim Wan Road	S21a05	LD	50	18.6	N	N	0	0	1400-1500	335	13%	4%	4%	1%	0%	2%	3%	0%	0%	0%	1%	0%	1%	0%	0%	1%	69%	0%	100%
Nim Wan Road	S21a05	LD	50	18.9	N	N	0	0	1500-1600	299	13%	4%	4%	1%	0%	2%	3%	0%	0%	0%	1%	0%	1%	0%	0%	1%	70%	0%	100%
Nim Wan Road	S21a05	LD	50	19.5	N	N	0	0	1600-1700	242	14%	5%	5%	1%	0%	2%	4%	0%	0%	0%	1%	0%	1%	0%	0%	1%	67%	0%	100%
Nim Wan Road	S21a05	LD	50	20.2	N	N	0	0	1700-1800	182	18%	5%	5%	1%	0%	3%	4%	0%	0%	0%	1%	0%	2%	0%	0%	1%	59%	0%	100%
Nim Wan Road	S21a05	LD	50	20.5	N	N	0	0	1800-1900	151	17%	6%	6%	1%	0%	3%	5%	0%	0%	0%	1%	0%	1%	0%	0%	1%	58%	0%	100%
Nim Wan Road	S21a05	LD	50	21.0	N	N	0	0	1900-2000	93	13%	4%	4%	1%	0%	2%	3%	0%	0%	0%	1%	0%	3%	0%	0%	1%	67%	0%	100%
Nim Wan Road	S21a05	LD	50	21.0	N	N	0	0	2000-2100	26	27%	8%	8%	4%	0%	4%	8%	0%	0%	0%	4%	0%	12%	0%	0%	4%	23%	0%	100%
Nim Wan Road	S21a05	LD	50	21.0	N	N	0	0	2100-2200	12	33%	8%	8%	0%	0%	8%	8%	0%	0%	0%	0%	0%	0%	0%	0%	0%	33%	0%	100%
Nim Wan Road	S21a05	LD	50	21.0	N	N	0	0	2200-2300	8	38%	13%	13%	0%	0%	13%	13%	0%	0%	0%	0%	0%	0%	0%	0%	0%	13%	0%	100%
Nim Wan Road	S21a05	LD	50	21.0	N	N	0	0	2300-0000	9	44%	11%	11%	0%	0%	11%	11%	0%	0%	0%	0%	0%	0%	0%	0%	0%	11%	0%	100%
Nim Wan Road	S21a06	LD	50	21.0	N	N	0	0	0000-0100	21	38%	14%	10%	0%	0%	0%	5%	0%	0%	0%	0%	0%	0%	0%	0%	5%	29%	0%	100%
Nim Wan Road	S21a06	LD	50	21.0	N	N	0	0	0100-0200	13	38%	15%	15%	0%	0%	0%	0%	0%	0%	0%	0%	0%	0%	0%	0%	0%	31%	0%	100%
Nim Wan Road	S21a06	LD	50	21.0	N	N	0	0	0200-0300	6	33%	17%	17%	0%	0%	0%	0%	0%	0%	0%	0%	0%	0%	0%	0%	0%	33%	0%	100%
Nim Wan Road	S21a06	LD	50	21.0	N	N	0	0	0300-0400	4	50%	25%	0%	0%	0%	0%	0%	0%	0%	0%	0%	0%	0%	0%	0%	0%	25%	0%	100%
Nim Wan Road	S21a06	LD	50	21.0	N	N	0	0	0400-0500	2	50%	0%	0%	0%	0%	0%	0%	0%	0%	0%	0%	0%	0%	0%	0%	0%	50%	0%	100%
Nim Wan Road	S21a06	LD	50	21.0	N	N	0	0	0500-0600	9	44%	11%	11%	0%	0%	0%	0%	0%	0%	0%	0%	0%	0%	0%	0%	0%	33%	0%	100%
Nim Wan Road	S21a06	LD	50	21.0	N	N	0	0	0600-0700	50	36%	14%	10%	0%	0%	2%	2%	0%	0%	2%	2%	0%	2%	0%	0%	2%	28%	0%	100%
Nim Wan Road	S21a06	LD	50	20.2	N	N	0	0	0700-0800	287	32%	11%	9%	0%	0%	2%	2%	0%	0%	2%	2%	1%	2%	0%	0%	2%	35%	0%	100%
Nim Wan Road	S21a06	LD	50	18.8	N	N	0	0	0800-0900	409	25%	8%	6%	0%	0%	1%	2%	0%	0%	1%	1%	0%	2%	0%	0%	2%	51%	0%	100%
Nim Wan Road	S21a06	LD	50	19.3	N	N	0	0	0900-1000	334	22%	8%	6%	0%	0%	1%	2%	0%	0%	1%	1%	1%	1%	0%	0%	2%	55%	0%	100%
Nim Wan Road	S21a06	LD	50	18.0	N	N	0	0	1000-1100	445	17%	7%	5%	0%	0%	1%	1%	0%	0%	1%	1%	0%	1%	0%	0%	1%	64%	0%	100%
Nim Wan Road	S21a06	LD	50	18.3	N	N	0	0	1100-1200	439	20%	8%	6%	0%	0%	1%	2%	0%	0%	1%	1%	0%	1%	0%	0%	2%	59%	0%	100%
Nim Wan Road	S21a06	LD	50	19.9	N	N	0	0	1200-1300	206	16%	5%	5%	1%	0%	3%	4%	0%	0%	0%	1%	0%	1%	0%	0%	1%	64%	0%	100%
Nim Wan Road	S21a06	LD	50	19.3	N	N	0	0	1300-1400	263	15%	4%	4%	1%	0%	2%	3%	0%	0%	0%	1%	0%	1%	0%	0%	1%	68%	0%	100%
Nim Wan Road	S21a06	LD	50	18.6	N	N	0	0	1400-1500	335	13%	4%	4%	1%	0%	2%	3%	0%	0%	0%	1%	0%	1%	0%	0%	1%	69%	0%	100%
Nim Wan Road	S21a06	LD	50	18.9	N	N	0	0	1500-1600	299	13%	4%	4%	1%	0%	2%	3%	0%	0%	0%	1%	0%	1%	0%	0%	1%	70%	0%	100%
Nim Wan Road	S21a06	LD	50	19.5	N	N	0	0	1600-1700	242	14%	5%	5%	1%	0%	2%	4%	0%	0%	0%	1%	0%	1%	0%	0%	1%	67%	0%	100%
Nim Wan Road	S21a06	LD	50	20.2	N	N	0	0	1700-1800	182	18%	5%	5%	1%	0%	3%	4%	0%	0%	0%	1%	0%	2%	0%	0%	1%	59%	0%	100%
Nim Wan Road	S21a06	LD	50	20.5	N	N	0	0	1800-1900	151	17%	6%	6%	1%	0%	3%	5%	0%	0%	0%	1%	0%	1%	0%	0%	1%	58%	0%	100%
Nim Wan Road	S21a06	LD	50	21.0	N	N	0	0	1900-2000	93	13%	4%	4%	1%	0%	2%	3%	0%	0%	0%	1%	0%	3%	0%	0%	1%	67%	0%	100%
Nim Wan Road	S21a06	LD	50	21.0	N	N	0	0	2000-2100	26	27%	8%	8%	4%	0%	4%	8%	0%	0%	0%	4%	0%	12%	0%	0%	4%	23%	0%	100%
Nim Wan Road	S21a06	LD	50	21.0	N	N	0	0	2100-2200	12	33%	8%	8%	0%	0%	8%	8%	0%	0%	0%	0%	0%	0%	0%	0%	0%	33%	0%	100%
Nim Wan Road	S21a06	LD	50	21.0	N	N	0	0	2200-2300	8	38%	13%	13%	0%	0%	13%	13%	0%	0%	0%	0%	0%	0%	0%	0%	0%	13%	0%	100%
Nim Wan Road	S21a06	LD	50	21.0	N	N	0	0	2300-0000	9	44%	11%	11%	0%	0%	11%	11%	0%	0%	0%	0%	0%	0%	0%	0%	0%	11%	0%	100%
Nim Wan Road	S21a07	LD	50	21.0	N	N	0	0	0000-0100	21	38%	14%	10%	0%	0%	0%	5%	0%	0%	0%	0%	0%	0%	0%	0%	5%	29%	0%	100%
Nim Wan Road	S21a07	LD	50	21.0	N	N	0	0	0100-0200	13	38%	15%	15%	0%	0%	0%	0%	0%	0%	0%	0%	0%	0%	0%	0%	0%	31%	0%	100%
Nim Wan Road	S21a07	LD	50	21.0	N	N	0	0	0200-0300	6	33%	17%	17%	0%	0%	0%	0%	0%	0%	0%	0%	0%	0%	0%	0%	0%	33%	0%	100%
Nim Wan Road	S21a07	LD	50	21.0	N	N	0	0	0300-0400	4	50%	25%	0%	0%	0%	0%	0%	0%	0%	0%	0%	0%	0%	0%	0%	0%	25%	0%	100%
Nim Wan Road	S21a07	LD	50	21.0	N	N	0	0	0400-0500	2	50%	0%	0%	0%	0%	0%	0%	0%	0%	0%	0%	0%	0%	0%	0%	0%	50%	0%	100%
Nim Wan Road	S21a07	LD	50	21.0	N	N	0	0	0500-0600	9	44%	11%	11%	0%	0%	0%	0%	0%	0%	0%	0%	0%	0%	0%	0%	0%	33%	0%	100%
Nim Wan Road	S21a07	LD	50	21.0	N	N	0	0	0600-0700	50	36%	14%	10%	0%	0%	2%	2%	0%	0%	2%	2%	0%	2%	0%	0%	2%	28%	0%	100%
Nim Wan Road	S21a07	LD	50	20.2	N	N	0	0	0700-0800	287	32%	11%	9%	0%	0%	2%	2%	0%	0%	2%	2%	1%	2%	0%	0%	2%	35%	0%	100%

Road Name	Road ID	Road Type	Speed Limit (km/hr)	Average Speed (km/hr)	Start Emission Estimated by Broad Brush Approach (Y/N)	With barrier (N / Cantilever / vertical / semi-enclosure / full enclosure)	Barrier width (m)	Barrier height (m)	Hour	Total Vehicles (Veh/hr)	01 - Private Cars	02 - Taxi	03 - Light Goods Vehicles <=2.5t	04 - Light Goods Vehicles 2.5-3.5t	05 - Light Goods Vehicles >3.5t	06 - Medium Goods Vehicles <=15t	07 - Medium Goods Vehicles 15-24t	08 - Public Light Buses	09 - Private Light Bus <=3.5t	10 - Private Light Bus >3.5t	11 - Non-franchised Bus<=6.4t	12 - Non-franchised Bus 6.4-15t	13 - Non-franchised Bus 15-24t	14 - Franchised Bus Single Deck	15 - Franchised Bus Double Deck	16 - Motorcycles	17 - Heavy Goods Vehicles >24t	18 - Non-franchised Bus >24t	Total
											PC	TAXI	LGV3	LGV4	LGV5	HGV7	HGV8	PLB	PV4	PV5	NFB6	NFB7	NFB8	FBSD	FBDD	MC	HGV9	NFB9	
Nim Wan Road	S21a07	LD	50	18.8	N	N	0	0	0800-0900	409	25%	8%	6%	0%	0%	1%	2%	0%	0%	1%	1%	0%	2%	0%	0%	2%	51%	0%	100%
Nim Wan Road	S21a07	LD	50	19.3	N	N	0	0	0900-1000	334	22%	8%	6%	0%	0%	1%	2%	0%	0%	1%	1%	1%	1%	0%	0%	2%	55%	0%	100%
Nim Wan Road	S21a07	LD	50	18.0	N	N	0	0	1000-1100	445	17%	7%	5%	0%	0%	1%	1%	0%	0%	1%	1%	0%	1%	0%	0%	1%	64%	0%	100%
Nim Wan Road	S21a07	LD	50	18.3	N	N	0	0	1100-1200	439	20%	8%	6%	0%	0%	1%	2%	0%	0%	1%	1%	0%	1%	0%	0%	2%	59%	0%	100%
Nim Wan Road	S21a07	LD	50	19.9	N	N	0	0	1200-1300	206	16%	5%	5%	1%	0%	3%	4%	0%	0%	0%	1%	0%	1%	0%	0%	1%	64%	0%	100%
Nim Wan Road	S21a07	LD	50	19.3	N	N	0	0	1300-1400	263	15%	4%	4%	1%	0%	2%	3%	0%	0%	0%	1%	0%	1%	0%	0%	1%	68%	0%	100%
Nim Wan Road	S21a07	LD	50	18.6	N	N	0	0	1400-1500	335	13%	4%	4%	1%	0%	2%	3%	0%	0%	0%	1%	0%	1%	0%	0%	1%	69%	0%	100%
Nim Wan Road	S21a07	LD	50	18.9	N	N	0	0	1500-1600	299	13%	4%	4%	1%	0%	2%	3%	0%	0%	0%	1%	0%	1%	0%	0%	1%	70%	0%	100%
Nim Wan Road	S21a07	LD	50	19.5	N	N	0	0	1600-1700	242	14%	5%	5%	1%	0%	2%	4%	0%	0%	0%	1%	0%	1%	0%	0%	1%	67%	0%	100%
Nim Wan Road	S21a07	LD	50	20.2	N	N	0	0	1700-1800	182	18%	5%	5%	1%	0%	3%	4%	0%	0%	0%	1%	0%	2%	0%	0%	1%	59%	0%	100%
Nim Wan Road	S21a07	LD	50	20.5	N	N	0	0	1800-1900	151	17%	6%	6%	1%	0%	3%	5%	0%	0%	0%	1%	0%	1%	0%	0%	1%	58%	0%	100%
Nim Wan Road	S21a07	LD	50	21.0	N	N	0	0	1900-2000	93	13%	4%	4%	1%	0%	2%	3%	0%	0%	0%	1%	0%	3%	0%	0%	1%	67%	0%	100%
Nim Wan Road	S21a07	LD	50	21.0	N	N	0	0	2000-2100	26	27%	8%	8%	4%	0%	4%	8%	0%	0%	0%	4%	0%	12%	0%	0%	4%	23%	0%	100%
Nim Wan Road	S21a07	LD	50	21.0	N	N	0	0	2100-2200	12	33%	8%	8%	0%	0%	8%	8%	0%	0%	0%	0%	0%	0%	0%	0%	0%	33%	0%	100%
Nim Wan Road	S21a07	LD	50	21.0	N	N	0	0	2200-2300	8	38%	13%	13%	0%	0%	13%	13%	0%	0%	0%	0%	0%	0%	0%	0%	0%	13%	0%	100%
Nim Wan Road	S21a07	LD	50	21.0	N	N	0	0	2300-0000	9	44%	11%	11%	0%	0%	11%	11%	0%	0%	0%	0%	0%	0%	0%	0%	0%	11%	0%	100%
Nim Wan Road	S21a08	LD	50	21.0	N	N	0	0	0000-0100	21	38%	14%	10%	0%	0%	0%	5%	0%	0%	0%	0%	0%	0%	0%	0%	5%	29%	0%	100%
Nim Wan Road	S21a08	LD	50	21.0	N	N	0	0	0100-0200	13	38%	15%	15%	0%	0%	0%	0%	0%	0%	0%	0%	0%	0%	0%	0%	0%	31%	0%	100%
Nim Wan Road	S21a08	LD	50	21.0	N	N	0	0	0200-0300	6	33%	17%	17%	0%	0%	0%	0%	0%	0%	0%	0%	0%	0%	0%	0%	0%	33%	0%	100%
Nim Wan Road	S21a08	LD	50	21.0	N	N	0	0	0300-0400	4	50%	25%	0%	0%	0%	0%	0%	0%	0%	0%	0%	0%	0%	0%	0%	0%	25%	0%	100%
Nim Wan Road	S21a08	LD	50	21.0	N	N	0	0	0400-0500	2	50%	0%	0%	0%	0%	0%	0%	0%	0%	0%	0%	0%	0%	0%	0%	0%	50%	0%	100%
Nim Wan Road	S21a08	LD	50	21.0	N	N	0	0	0500-0600	9	44%	11%	11%	0%	0%	0%	0%	0%	0%	0%	0%	0%	0%	0%	0%	0%	33%	0%	100%
Nim Wan Road	S21a08	LD	50	21.0	N	N	0	0	0600-0700	50	36%	14%	10%	0%	0%	2%	2%	0%	0%	2%	2%	0%	2%	0%	0%	2%	28%	0%	100%
Nim Wan Road	S21a08	LD	50	20.2	N	N	0	0	0700-0800	287	32%	11%	9%	0%	0%	2%	2%	0%	0%	2%	2%	1%	2%	0%	0%	2%	35%	0%	100%
Nim Wan Road	S21a08	LD	50	18.8	N	N	0	0	0800-0900	409	25%	8%	6%	0%	0%	1%	2%	0%	0%	1%	1%	0%	2%	0%	0%	2%	51%	0%	100%
Nim Wan Road	S21a08	LD	50	19.3	N	N	0	0	0900-1000	334	22%	8%	6%	0%	0%	1%	2%	0%	0%	1%	1%	1%	1%	0%	0%	2%	55%	0%	100%
Nim Wan Road	S21a08	LD	50	18.0	N	N	0	0	1000-1100	445	17%	7%	5%	0%	0%	1%	1%	0%	0%	1%	1%	0%	1%	0%	0%	1%	64%	0%	100%
Nim Wan Road	S21a08	LD	50	18.3	N	N	0	0	1100-1200	439	20%	8%	6%	0%	0%	1%	2%	0%	0%	1%	1%	0%	1%	0%	0%	2%	59%	0%	100%
Nim Wan Road	S21a08	LD	50	19.9	N	N	0	0	1200-1300	206	16%	5%	5%	1%	0%	3%	4%	0%	0%	0%	1%	0%	1%	0%	0%	1%	64%	0%	100%
Nim Wan Road	S21a08	LD	50	19.3	N	N	0	0	1300-1400	263	15%	4%	4%	1%	0%	2%	3%	0%	0%	0%	1%	0%	1%	0%	0%	1%	68%	0%	100%
Nim Wan Road	S21a08	LD	50	18.6	N	N	0	0	1400-1500	335	13%	4%	4%	1%	0%	2%	3%	0%	0%	0%	1%	0%	1%	0%	0%	1%	69%	0%	100%
Nim Wan Road	S21a08	LD	50	18.9	N	N	0	0	1500-1600	299	13%	4%	4%	1%	0%	2%	3%	0%	0%	0%	1%	0%	1%	0%	0%	1%	70%	0%	100%
Nim Wan Road	S21a08	LD	50	19.5	N	N	0	0	1600-1700	242	14%	5%	5%	1%	0%	2%	4%	0%	0%	0%	1%	0%	1%	0%	0%	1%	67%	0%	100%
Nim Wan Road	S21a08	LD	50	20.2	N	N	0	0	1700-1800	182	18%	5%	5%	1%	0%	3%	4%	0%	0%	0%	1%	0%	2%	0%	0%	1%	59%	0%	100%
Nim Wan Road	S21a08	LD	50	20.5	N	N	0	0	1800-1900	151	17%	6%	6%	1%	0%	3%	5%	0%	0%	0%	1%	0%	1%	0%	0%	1%	58%	0%	100%
Nim Wan Road	S21a08	LD	50	21.0	N	N	0	0	1900-2000	93	13%	4%	4%	1%	0%	2%	3%	0%	0%	0%	1%	0%	3%	0%	0%	1%	67%	0%	100%
Nim Wan Road	S21a08	LD	50	21.0	N	N	0	0	2000-2100	26	27%	8%	8%	4%	0%	4%	8%	0%	0%	0%	4%	0%	12%	0%	0%	4%	23%	0%	100%
Nim Wan Road	S21a08	LD	50	21.0	N	N	0	0	2100-2200	12	33%	8%	8%	0%	0%	8%	8%	0%	0%	0%	0%	0%	0%	0%	0%	0%	33%	0%	100%
Nim Wan Road	S21a08	LD	50	21.0	N	N	0	0	2200-2300	8	38%	13%	13%	0%	0%	13%	13%	0%	0%	0%	0%	0%	0%	0%	0%	0%	13%	0%	100%
Nim Wan Road	S21a08	LD	50	21.0	N	N	0	0	2300-0000	9	44%	11%	11%	0%	0%	11%	11%	0%	0%	0%	0%	0%	0%	0%	0%	0%	11%	0%	100%
Nim Wan Road	S21b01	LD	50	21.0	N	N	0	0	0000-0100	21	38%	14%	10%	0%	0%	0%	5%	0%	0%	0%	0%	0%	0%	0%	0%	5%	29%	0%	100%
Nim Wan Road	S21b01	LD	50	21.0	N	N	0	0	0100-0200	13	38%	15%	15%	0%	0%	0%	0%	0%	0%	0%	0%	0%	0%	0%	0%	0%	31%	0%	100%
Nim Wan Road	S21b01	LD	50	21.0	N	N	0	0	0200-0300	6	33%	17%	17%	0%	0%	0%	0%	0%	0%	0%	0%	0%	0%	0%	0%	0%	33%	0%	100%
Nim Wan Road	S21b01	LD	50	21.0	N	N	0	0	0300-0400	4	50%	25%	0%	0%	0%	0%	0%	0%	0%	0%	0%	0%	0%	0%	0%	0%	25%	0%	100%
Nim Wan Road	S21b01	LD	50	21.0	N	N	0	0	0400-0500	2	50%	0%	0%	0%	0%	0%	0%	0%	0%	0%	0%	0%	0%	0%	0%	0%	50%	0%	100%
Nim Wan Road	S21b01	LD	50	21.0	N	N	0	0	0500-0600	9	44%	11%	11%	0%	0%	0%	0%	0%	0%	0%	0%	0%	0%	0%	0%	0%	33%	0%	100%
Nim Wan Road	S21b01	LD	50	21.0	N	N	0	0	0600-0700	50	36%	14%	10%	0%	0%	2%	2%	0%	0%	2%	2%	0%	2%	0%	0%	2%	28%	0%	100%
Nim Wan Road	S21b01	LD	50	20.2	N	N	0	0	0700-0800	287	32%	11%	9%	0%	0%	2%	2%	0%	0%	2%	2%	1%	2%	0%	0%	2%	35%	0%	100%
Nim Wan Road	S21b01	LD	50	15.6	N	N	0	0	0800-0900	409	25%	8%	6%	0%	0%	1%	2%	0%	0%	1%	1%	0%	2%	0%	0%	2%	51%	0%	100%
Nim Wan Road	S21b01	LD	50	16.1	N	N	0	0	0900-1000	334	22%	8%	6%	0%	0%	1%	2%	0%	0%	1%	1%	1%	1%	0%	0%	2%	55%	0%	100%
Nim Wan Road	S21b01	LD	50	11.6	N	N	0	0	1000-1100	445	17%	7%	5%	0%	0%	1%	1%	0%	0%	1%	1%	0%	1%	0%	0%	1%	64%	0%	100%
Nim Wan Road	S21b01	LD	50	13.7	N	N	0	0	1100-1200	439	20%	8%	6%	0%	0%	1%	2%	0%	0%	1%	1%	0%	1%	0%	0%	2%	59%	0%	100%
Nim Wan Road	S21b01	LD	50	16.7	N	N	0	0	1200-1300	206	16%	5%	5%	1%	0%	3%	4%	0%	0%	0%	1%	0%	1%	0%	0%	1%	64%	0%	100%
Nim Wan Road	S21b01	LD	50	16.1	N	N	0	0	1300-1400	263	15%	4%	4%	1%	0%	2%	3%	0%	0%	0%	1%	0%	1%	0%	0%	1%	68%	0%	100%
Nim Wan Road	S21b01	LD	50	15.4	N	N	0	0	1400-1500	335	13%	4%	4%	1%	0%	2%	3%	0%	0%	0%	1%	0%	1%	0%	0%	1%	69%	0%	100%
Nim Wan Road	S21b01	LD	50	15.7	N	N	0	0	1500-1600	299	13%	4%	4%	1%	0%	2%	3%	0%	0%	0%	1%	0%	1%	0%	0%	1%	70%	0%	100%
Nim Wan Road	S21b01	LD	50	16.4	N	N	0	0	1600-1700	242	14%	5%	5%	1%	0%	2%	4%	0%	0%	0%	1%	0%	1%	0%	0%	1%	67%	0%	100%
Nim Wan Road	S21b01	LD	50	17.0	N	N	0	0	1700-1800	182	18%	5%	5%	1%	0%	3%	4%	0%	0%	0%	1%	0%	2%	0%	0%	1%	59%	0%	100%
Nim Wan Road	S21b01	LD	50	17.9	N	N	0	0	1800-1900	151	17%	6%	6%	1%	0%	3%	5%	0%	0%	0%	1%	0%	1%	0%	0%	1%	58%	0%	100%
Nim Wan Road	S21b01	LD	50	18.3	N	N	0	0	1900-2000	93	13%	4%	4%	1%	0%	2%	3%	0%	0%	0%	1%	0%	3%	0%	0%	1%	67%	0%	100%
Nim Wan Road	S21b01	LD	50	21.0	N	N	0	0	2000-2100	26	27%	8%	8%	4%	0%	4%	8%	0%	0%	0%	4%	0%	12%	0%	0%	4%	23%	0%	100%
Nim Wan Road	S21b01	LD	50	21.0	N	N	0	0	2100-2200	12	33%	8%	8%	0%	0%	8%	8%	0%	0%	0%	0%	0%	0%	0%	0%	0%	33%	0%	100%
Nim Wan Road	S21b01	LD	50	21.0	N	N	0	0	2200-2300	8	38%	13%	13%	0%	0%	13%	13%	0%	0%	0%	0%	0%	0%	0%	0%	0%	13%	0%	100%
Nim Wan Road	S21b01	LD	50	21.0	N	N	0	0	2300-0000	9	44%	11%	11%	0%	0%	11%	11%	0%	0%	0%	0%	0%	0%	0%	0%	0%	11%	0%	100%
Nim Wan Road	S21b06	LD	50	21.0	N	N	0	0	0000-0100	21	38%	14%	10%	0%	0%	0%	5%	0%	0%	0%	0%	0%	0%	0%	0%	5%	29%	0%	100%
Nim Wan Road	S21b06	LD	50	21.0	N	N	0	0	0100-0200	13	38%	15%	15%	0%	0%	0%	0%	0%	0%	0%	0%	0%	0%	0%	0%	0%	31%	0%	100%
Nim Wan Road	S21b06	LD	50	21.0	N	N	0	0	0200-0300	6	33%	17%	17%	0%	0%	0%	0%	0%	0%	0%	0%	0%	0%	0%	0%	0%	33%	0%	100%
Nim Wan Road	S21b06	LD	50	21.0	N	N	0	0	0300-0400	4	50%	25%	0%	0%	0%	0%	0%	0%	0%	0%	0%	0%	0%	0%	0%	0%	25%	0%	100%
Nim Wan Road	S21b06	LD	50	21.0	N	N	0	0	0400-0500	2	50%	0%	0%	0%	0%	0%	0%	0%	0%	0%	0%	0%	0%	0%	0%	0%	50%	0%	100%
Nim Wan Road	S21b06	LD	50	21.0	N	N	0	0	0500-0600	9	44%	11%	11%	0%	0%	0%	0%	0%	0%	0%	0%	0%	0%	0%	0%	0%	33%	0%	100%
Nim Wan Road	S21b06	LD	50	21.0	N	N	0	0	0600-0700	50	36%	14%	10%	0%	0%	2%	2%	0%	0%	2%	2%	0%	2%	0%	0%	2%	28%	0%	100%
Nim Wan Road	S21b06	LD	50	20.2	N	N	0	0	0700-0800	287	32%	11%	9%	0%	0%	2%	2%	0%	0%	2%	2%	1%	2%	0%	0%	2%	35%	0%	100%
Nim Wan Road	S21b06	LD	50	15.6	N	N	0	0	0800-0900	409	25%	8%	6%	0%	0%	1%	2%	0%	0%	1%	1%	0%	2%	0%	0%	2%	51%	0%	100%
Nim Wan Road	S21b06	LD	50	16.1	N	N	0	0	0900-1000	334	22%	8%	6%	0%	0%	1%	2%	0%	0%	1%	1%	1%	1%	0%	0%	2%	55%	0%	100%
Nim Wan Road	S21b06	LD	50	11.6	N	N	0	0	1000-1100	445	17%	7%	5%	0%	0%	1%	1%	0%	0%	1%	1%	0%	1%	0%	0%	1%	64%	0%	100%
Nim Wan Road	S21b06	LD	50	13.7	N	N	0	0	1100-1200	439	20%	8%	6%	0%	0%	1%	2%	0%	0%	1%	1%	0%	1%	0%	0%	2%	59%	0%	100%
Nim Wan Road	S21b06	LD	50	16.7	N	N	0	0	1200-1300	206	16%	5%	5%	1%	0%	3%	4%	0%	0%	0%	1%	0%	1%	0%	0%	1%	64%	0%	100%
Nim Wan Road	S21b06	LD	50	16.1	N	N	0	0	1300-1400	263	15%	4%	4%	1%	0%	2%	3%	0%	0%	0%	1%	0%	1%	0%	0%	1%	68%	0%	100%
Nim Wan Road	S21b06	LD	50	15.4	N	N	0	0	1400-1500	335	13%	4%	4%	1%	0%	2%	3%	0%	0%	0%	1%	0%	1%	0%	0%	1%	69%	0%	100%
Nim Wan Road	S21b06	LD	50	15.7	N	N	0	0	1500-1600	299	13%	4%	4%	1%	0%	2%	3%	0%	0%	0%	1%	0%	1%	0%	0%	1%	70%	0%	100%
Nim Wan Road	S21b06	LD	50	16.4	N	N	0	0	1600-1700	242	14%	5%	5%	1%	0%	2%	4%	0%	0%	0%	1%	0%	1%	0%	0%	1%	67%	0%	100%
Nim Wan Road	S21b06	LD	50	17.0	N	N	0	0	1700-1800	182	18%	5%	5%	1%	0%	3%	4%	0%	0%	0%	1%	0%	2%	0%	0%	1%	59%	0%	100%
Nim Wan Road	S21b06	LD	50	17.9	N	N	0	0	1800-1900	151	17%	6%	6%	1%	0%	3%	5%	0%	0%	0%	1%	0%	1%	0%	0%	1%	58%	0%	100%
Nim Wan Road	S21b06	LD	50	21.0	N	N	0	0	1900-2000	93	13%	4%	4%	1%	0%	2%	3%	0%	0%	0%	1%	0%	3%	0%	0%	1%	67%	0%	100%
Nim Wan Road	S21b06	LD	50	21.0	N	N	0	0	2000-2100	26	27%	8%	8%	4%	0%	4%	8%	0%	0%	0%	4%	0%	12%	0%	0%	4%	23%	0%	100%
Nim Wan Road	S21b06	LD	50	21.0	N	N	0	0	2100-2200	12	33%	8%	8%	0%	0%	8%	8%	0%	0%	0%	0%	0%	0%	0%	0%	0%	33%	0%	100%
Nim Wan Road	S21b06	LD	50	21.0	N	N	0	0	2200-2300	8	38%	13%	13%	0%	0%	13%	13%	0%	0%	0%	0%	0%	0%	0%	0%	0%	13%	0%	100%
Nim Wan Road	S21b06	LD	50	21.0	N	N	0	0	2300-0000	9	44%	11%	11%	0%	0%	11%	11%	0%	0%	0%	0%	0%	0%	0%	0%	0%	11%	0%	100%

Road Name	Road ID	Road Type	Speed Limit (km/hr)	Average Speed (km/hr)	Start Emission Estimated by Broad Brush Approach (Y/N)	With barrier (N / Cantilever / vertical / semi-enclosure / full enclosure)	Barrier width (m)	Barrier height (m)	Hour	Total Vehicles (Veh/hr)	01 - Private Cars	02 - Taxi	03 - Light Goods Vehicles <=2.5t	04 - Light Goods Vehicles 2.5-3.5t	05 - Light Goods Vehicles >3.5t	06 - Medium Goods Vehicles <=15t	07 - Medium Goods Vehicles 15-24t	08 - Public Light Buses	09 - Private Light Bus <=3.5t	10 - Private Light Bus >3.5t	11 - Non-franchised Bus<=6.4t	12 - Non-franchised Bus 6.4-15t	13 - Non-franchised Bus 15-24t	14 - Franchised Bus Single Deck	15 - Franchised Bus Double Deck	16 - Motorcycles	17 - Heavy Goods Vehicles >24t	18 - Non-franchised Bus >24t	Total
											PC	TAXI	LGV3	LGV4	LGV6	HGV7	HGV8	PLB	PV4	PV5	NFB6	NFB7	NFB8	FBSD	FBDD	MC	HGV9	NFB9	
Nim Wan Road	S21b07	LD	50	21.0	N	N	0	0	0000-0100	21	38%	14%	10%	0%	0%	0%	5%	0%	0%	0%	0%	0%	0%	0%	0%	5%	29%	0%	100%
Nim Wan Road	S21b07	LD	50	21.0	N	N	0	0	0100-0200	13	38%	15%	15%	0%	0%	0%	0%	0%	0%	0%	0%	0%	0%	0%	0%	0%	31%	0%	100%
Nim Wan Road	S21b07	LD	50	21.0	N	N	0	0	0200-0300	6	33%	17%	17%	0%	0%	0%	0%	0%	0%	0%	0%	0%	0%	0%	0%	0%	33%	0%	100%
Nim Wan Road	S21b07	LD	50	21.0	N	N	0	0	0300-0400	4	50%	25%	0%	0%	0%	0%	0%	0%	0%	0%	0%	0%	0%	0%	0%	0%	25%	0%	100%
Nim Wan Road	S21b07	LD	50	21.0	N	N	0	0	0400-0500	2	50%	0%	0%	0%	0%	0%	0%	0%	0%	0%	0%	0%	0%	0%	0%	0%	50%	0%	100%
Nim Wan Road	S21b07	LD	50	21.0	N	N	0	0	0500-0600	9	44%	11%	11%	0%	0%	0%	0%	0%	0%	0%	0%	0%	0%	0%	0%	0%	33%	0%	100%
Nim Wan Road	S21b07	LD	50	21.0	N	N	0	0	0600-0700	50	36%	14%	10%	0%	0%	2%	2%	0%	0%	2%	2%	0%	2%	0%	0%	2%	28%	0%	100%
Nim Wan Road	S21b07	LD	50	20.2	N	N	0	0	0700-0800	287	32%	11%	9%	0%	0%	2%	2%	0%	0%	2%	2%	1%	2%	0%	0%	2%	35%	0%	100%
Nim Wan Road	S21b07	LD	50	15.6	N	N	0	0	0800-0900	409	25%	8%	6%	0%	0%	1%	2%	0%	0%	1%	1%	0%	2%	0%	0%	2%	51%	0%	100%
Nim Wan Road	S21b07	LD	50	16.1	N	N	0	0	0900-1000	334	22%	8%	6%	0%	0%	1%	2%	0%	0%	1%	1%	1%	1%	0%	0%	2%	55%	0%	100%
Nim Wan Road	S21b07	LD	50	11.6	N	N	0	0	1000-1100	445	17%	7%	5%	0%	0%	1%	1%	0%	0%	1%	1%	0%	1%	0%	0%	1%	64%	0%	100%
Nim Wan Road	S21b07	LD	50	13.7	N	N	0	0	1100-1200	439	20%	8%	6%	0%	0%	1%	2%	0%	0%	1%	1%	0%	1%	0%	0%	2%	59%	0%	100%
Nim Wan Road	S21b07	LD	50	16.7	N	N	0	0	1200-1300	206	16%	5%	5%	1%	0%	3%	4%	0%	0%	0%	1%	0%	1%	0%	0%	1%	64%	0%	100%
Nim Wan Road	S21b07	LD	50	16.1	N	N	0	0	1300-1400	263	15%	4%	4%	1%	0%	2%	3%	0%	0%	0%	1%	0%	1%	0%	0%	1%	68%	0%	100%
Nim Wan Road	S21b07	LD	50	15.4	N	N	0	0	1400-1500	335	13%	4%	4%	1%	0%	2%	3%	0%	0%	0%	1%	0%	1%	0%	0%	1%	69%	0%	100%
Nim Wan Road	S21b07	LD	50	15.7	N	N	0	0	1500-1600	299	13%	4%	4%	1%	0%	2%	3%	0%	0%	0%	1%	0%	1%	0%	0%	1%	70%	0%	100%
Nim Wan Road	S21b07	LD	50	16.4	N	N	0	0	1600-1700	242	14%	5%	5%	1%	0%	2%	4%	0%	0%	0%	1%	0%	1%	0%	0%	1%	67%	0%	100%
Nim Wan Road	S21b07	LD	50	17.0	N	N	0	0	1700-1800	182	18%	5%	5%	1%	0%	3%	4%	0%	0%	0%	1%	0%	2%	0%	0%	1%	59%	0%	100%
Nim Wan Road	S21b07	LD	50	20.5	N	N	0	0	1800-1900	151	17%	6%	6%	1%	0%	3%	5%	0%	0%	0%	1%	0%	1%	0%	0%	1%	58%	0%	100%
Nim Wan Road	S21b07	LD	50	21.0	N	N	0	0	1900-2000	93	13%	4%	4%	1%	0%	2%	3%	0%	0%	0%	1%	0%	3%	0%	0%	1%	67%	0%	100%
Nim Wan Road	S21b07	LD	50	21.0	N	N	0	0	2000-2100	26	27%	8%	8%	4%	0%	4%	8%	0%	0%	0%	4%	0%	12%	0%	0%	4%	23%	0%	100%
Nim Wan Road	S21b07	LD	50	21.0	N	N	0	0	2100-2200	12	33%	8%	8%	0%	0%	8%	8%	0%	0%	0%	0%	0%	0%	0%	0%	0%	33%	0%	100%
Nim Wan Road	S21b07	LD	50	21.0	N	N	0	0	2200-2300	8	38%	13%	13%	0%	0%	13%	13%	0%	0%	0%	0%	0%	0%	0%	0%	0%	13%	0%	100%
Nim Wan Road	S21b07	LD	50	21.0	N	N	0	0	2300-0000	9	44%	11%	11%	0%	0%	11%	11%	0%	0%	0%	0%	0%	0%	0%	0%	0%	11%	0%	100%
Nim Wan Road	S21b08	LD	50	21.0	N	N	0	0	0000-0100	21	38%	14%	10%	0%	0%	0%	5%	0%	0%	0%	0%	0%	0%	0%	0%	5%	29%	0%	100%
Nim Wan Road	S21b08	LD	50	21.0	N	N	0	0	0100-0200	13	38%	15%	15%	0%	0%	0%	0%	0%	0%	0%	0%	0%	0%	0%	0%	0%	31%	0%	100%
Nim Wan Road	S21b08	LD	50	21.0	N	N	0	0	0200-0300	6	33%	17%	17%	0%	0%	0%	0%	0%	0%	0%	0%	0%	0%	0%	0%	0%	33%	0%	100%
Nim Wan Road	S21b08	LD	50	21.0	N	N	0	0	0300-0400	4	50%	25%	0%	0%	0%	0%	0%	0%	0%	0%	0%	0%	0%	0%	0%	0%	25%	0%	100%
Nim Wan Road	S21b08	LD	50	21.0	N	N	0	0	0400-0500	2	50%	0%	0%	0%	0%	0%	0%	0%	0%	0%	0%	0%	0%	0%	0%	0%	50%	0%	100%
Nim Wan Road	S21b08	LD	50	21.0	N	N	0	0	0500-0600	9	44%	11%	11%	0%	0%	0%	0%	0%	0%	0%	0%	0%	0%	0%	0%	0%	33%	0%	100%
Nim Wan Road	S21b08	LD	50	21.0	N	N	0	0	0600-0700	50	36%	14%	10%	0%	0%	2%	2%	0%	0%	2%	2%	0%	2%	0%	0%	2%	28%	0%	100%
Nim Wan Road	S21b08	LD	50	20.2	N	N	0	0	0700-0800	287	32%	11%	9%	0%	0%	2%	2%	0%	0%	2%	2%	1%	2%	0%	0%	2%	35%	0%	100%
Nim Wan Road	S21b08	LD	50	15.6	N	N	0	0	0800-0900	409	25%	8%	6%	0%	0%	1%	2%	0%	0%	1%	1%	0%	2%	0%	0%	2%	51%	0%	100%
Nim Wan Road	S21b08	LD	50	16.1	N	N	0	0	0900-1000	334	22%	8%	6%	0%	0%	1%	2%	0%	0%	1%	1%	1%	1%	0%	0%	2%	55%	0%	100%
Nim Wan Road	S21b08	LD	50	11.6	N	N	0	0	1000-1100	445	17%	7%	5%	0%	0%	1%	1%	0%	0%	1%	1%	0%	1%	0%	0%	1%	64%	0%	100%
Nim Wan Road	S21b08	LD	50	13.7	N	N	0	0	1100-1200	439	20%	8%	6%	0%	0%	1%	2%	0%	0%	1%	1%	0%	1%	0%	0%	2%	59%	0%	100%
Nim Wan Road	S21b08	LD	50	16.7	N	N	0	0	1200-1300	206	16%	5%	5%	1%	0%	3%	4%	0%	0%	0%	1%	0%	1%	0%	0%	1%	64%	0%	100%
Nim Wan Road	S21b08	LD	50	16.1	N	N	0	0	1300-1400	263	15%	4%	4%	1%	0%	2%	3%	0%	0%	0%	1%	0%	1%	0%	0%	1%	68%	0%	100%
Nim Wan Road	S21b08	LD	50	15.4	N	N	0	0	1400-1500	335	13%	4%	4%	1%	0%	2%	3%	0%	0%	0%	1%	0%	1%	0%	0%	1%	69%	0%	100%
Nim Wan Road	S21b08	LD	50	15.7	N	N	0	0	1500-1600	299	13%	4%	4%	1%	0%	2%	3%	0%	0%	0%	1%	0%	1%	0%	0%	1%	70%	0%	100%
Nim Wan Road	S21b08	LD	50	16.4	N	N	0	0	1600-1700	242	14%	5%	5%	1%	0%	2%	4%	0%	0%	0%	1%	0%	1%	0%	0%	1%	67%	0%	100%
Nim Wan Road	S21b08	LD	50	17.0	N	N	0	0	1700-1800	182	18%	5%	5%	1%	0%	3%	4%	0%	0%	0%	1%	0%	2%	0%	0%	1%	59%	0%	100%
Nim Wan Road	S21b08	LD	50	20.5	N	N	0	0	1800-1900	151	17%	6%	6%	1%	0%	3%	5%	0%	0%	0%	1%	0%	1%	0%	0%	1%	58%	0%	100%
Nim Wan Road	S21b08	LD	50	21.0	N	N	0	0	1900-2000	93	13%	4%	4%	1%	0%	2%	3%	0%	0%	0%	1%	0%	3%	0%	0%	1%	67%	0%	100%
Nim Wan Road	S21b08	LD	50	21.0	N	N	0	0	2000-2100	26	27%	8%	8%	4%	0%	4%	8%	0%	0%	0%	4%	0%	12%	0%	0%	4%	23%	0%	100%
Nim Wan Road	S21b08	LD	50	21.0	N	N	0	0	2100-2200	12	33%	8%	8%	0%	0%	8%	8%	0%	0%	0%	0%	0%	0%	0%	0%	0%	33%	0%	100%
Nim Wan Road	S21b08	LD	50	21.0	N	N	0	0	2200-2300	8	38%	13%	13%	0%	0%	13%	13%	0%	0%	0%	0%	0%	0%	0%	0%	0%	13%	0%	100%
Nim Wan Road	S21b08	LD	50	21.0	N	N	0	0	2300-0000	9	44%	11%	11%	0%	0%	11%	11%	0%	0%	0%	0%	0%	0%	0%	0%	0%	11%	0%	100%
Nim Wan Road	S22a01	LD	50	21.0	N	N	0	0	0000-0100	8	13%	38%	13%	0%	0%	0%	0%	0%	0%	0%	0%	0%	0%	0%	0%	0%	38%	0%	100%
Nim Wan Road	S22a01	LD	50	21.0	N	N	0	0	0100-0200	4	0%	50%	0%	0%	0%	0%	0%	0%	0%	0%	0%	0%	0%	0%	0%	0%	50%	0%	100%
Nim Wan Road	S22a01	LD	50	21.0	N	N	0	0	0200-0300	2	0%	50%	0%	0%	0%	0%	0%	0%	0%	0%	0%	0%	0%	0%	0%	0%	50%	0%	100%
Nim Wan Road	S22a01	LD	50	21.0	N	N	0	0	0300-0400	2	0%	50%	0%	0%	0%	0%	0%	0%	0%	0%	0%	0%	0%	0%	0%	0%	50%	0%	100%
Nim Wan Road	S22a01	LD	50	21.0	N	N	0	0	0400-0500	0	0%	0%	0%	0%	0%	0%	0%	0%	0%	0%	0%	0%	0%	0%	0%	0%	0%	0%	100%
Nim Wan Road	S22a01	LD	50	21.0	N	N	0	0	0500-0600	3	0%	33%	0%	0%	0%	0%	0%	0%	0%	0%	0%	0%	0%	0%	0%	0%	67%	0%	100%
Nim Wan Road	S22a01	LD	50	21.0	N	N	0	0	0600-0700	19	5%	32%	5%	0%	0%	0%	5%	0%	0%	5%	5%	0%	5%	0%	0%	0%	37%	0%	100%
Nim Wan Road	S22a01	LD	50	20.8	N	N	0	0	0700-0800	138	5%	20%	5%	0%	0%	1%	4%	0%	0%	4%	4%	1%	5%	0%	0%	0%	51%	0%	100%
Nim Wan Road	S22a01	LD	50	19.5	N	N	0	0	0800-0900	250	4%	11%	3%	0%	0%	1%	2%	0%	0%	2%	2%	1%	3%	0%	0%	0%	71%	0%	100%
Nim Wan Road	S22a01	LD	50	19.8	N	N	0	0	0900-1000	217	4%	11%	3%	0%	0%	1%	2%	0%	0%	2%	2%	1%	2%	0%	0%	0%	73%	0%	100%
Nim Wan Road	S22a01	LD	50	18.5	N	N	0	0	1000-1100	318	3%	8%	2%	0%	0%	1%	1%	0%	0%	1%	1%	1%	2%	0%	0%	0%	81%	0%	100%
Nim Wan Road	S22a01	LD	50	18.9	N	N	0	0	1100-1200	296	3%	9%	2%	0%	0%	1%	2%	0%	0%	2%	2%	1%	2%	0%	0%	0%	76%	0%	100%
Nim Wan Road	S22a01	LD	50	19.7	N	N	0	0	1200-1300	275	27%	4%	2%	0%	0%	2%	3%	0%	0%	0%	2%	2%	3%	0%	0%	6%	49%	0%	100%
Nim Wan Road	S22a01	LD	50	19.0	N	N	0	0	1300-1400	334	25%	3%	2%	0%	0%	2%	3%	0%	0%	0%	2%	2%	3%	0%	0%	5%	54%	0%	100%
Nim Wan Road	S22a01	LD	50	18.3	N	N	0	0	1400-1500	428	24%	3%	2%	0%	0%	2%	3%	0%	0%	0%	2%	2%	3%	0%	0%	5%	55%	0%	100%
Nim Wan Road	S22a01	LD	50	18.7	N	N	0	0	1500-1600	375	23%	3%	2%	0%	0%	2%	2%	0%	0%	0%	2%	2%	3%	0%	0%	5%	57%	0%	100%
Nim Wan Road	S22a01	LD	50	19.3	N	N	0	0	1600-1700	315	25%	3%	2%	0%	0%	2%	3%	0%	0%	0%	2%	2%	3%	0%	0%	5%	52%	0%	100%
Nim Wan Road	S22a01	LD	50	20.0	N	N	0	0	1700-1800	250	29%	4%	2%	0%	0%	2%	3%	0%	0%	0%	2%	2%	4%	0%	0%	6%	44%	0%	100%
Nim Wan Road	S22a01	LD	50	20.3	N	N	0	0	1800-1900	208	29%	4%	2%	0%	0%	2%	3%	0%	0%	0%	2%	2%	3%	0%	0%	7%	43%	0%	100%
Nim Wan Road	S22a01	LD	50	20.8	N	N	0	0	1900-2000	135	33%	3%	1%	0%	0%	1%	2%	0%	0%	0%	1%	1%	4%	0%	0%	5%	47%	0%	100%
Nim Wan Road	S22a01	LD	50	21.0	N	N	0	0	2000-2100	50	54%	4%	2%	0%	0%	2%	4%	0%	0%	0%	2%	2%	8%	0%	0%	8%	14%	0%	100%
Nim Wan Road	S22a01	LD	50	21.0	N	N	0	0	2100-2200	22	36%	5%	5%	0%	0%	5%	5%	0%	0%	0%	5%	5%	5%	0%	0%	9%	23%	0%	100%
Nim Wan Road	S22a01	LD	50	21.0	N	N	0	0	2200-2300	17	41%	6%	6%	0%	0%	6%	6%	0%	0%	0%	6%	6%	6%	0%	0%	12%	6%	0%	100%
Nim Wan Road	S22a01	LD	50	21.0	N	N	0	0	2300-0000	19	42%	5%	5%	0%	0%	5%	5%	0%	0%	0%	5%	5%	5%	0%	0%	11%	11%	0%	100%
Nim Wan Road	S22a02	LD	50	21.0	N	N	0	0	0000-0100	8	13%	38%	13%	0%	0%	0%	0%	0%	0%	0%	0%	0%	0%	0%	0%	0%	38%	0%	100%
Nim Wan Road	S22a02	LD	50	21.0	N	N	0	0	0100-0200	4	0%	50%	0%	0%	0%	0%	0%	0%	0%	0%	0%	0%	0%	0%	0%	0%	50%	0%	100%
Nim Wan Road	S22a02	LD	50	21.0	N	N	0	0	0200-0300	2	0%	50%	0%	0%	0%	0%	0%	0%	0%	0%	0%	0%	0%	0%	0%	0%	50%	0%	100%
Nim Wan Road	S22a02	LD	50	21.0	N	N	0	0	0300-0400	2	0%	50%	0%	0%	0%	0%	0%	0%	0%	0%	0%	0%	0%	0%	0%	0%	50%	0%	100%
Nim Wan Road	S22a02	LD	50	21.0	N	N	0	0	0400-0500	0	0%	0%	0%	0%	0%	0%	0%	0%	0%	0%	0%	0%	0%	0%	0%	0%	0%	0%	100%
Nim Wan Road	S22a02	LD	50	21.0	N	N	0	0	0500-0600	3	0%	33%	0%	0%	0%	0%	0%	0%	0%	0%	0%	0%	0%	0%	0%	0%	67%	0%	100%
Nim Wan Road	S22a02	LD	50	21.0	N	N	0	0	0600-0700	19	5%	32%	5%	0%	0%	0%	5%	0%	0%	5%	5%	0%	5%	0%	0%	0%	37%	0%	100%
Nim Wan Road	S22a02	LD	50	20.8	N	N	0	0	0700-0800	138	5%	20%	5%	0%	0%	1%	4%	0%	0%	4%	4%	1%	5%	0%	0%	0%	51%	0%	100%
Nim Wan Road	S22a02	LD	50	19.5	N	N	0	0	0800-0900	250	4%	11%	3%	0%	0%	1%	2%	0%	0%	2%	2%	1%	3%	0%	0%	0%	71%	0%	100%
Nim Wan Road	S22a02	LD	50	19.8	N	N	0	0	0900-1000	217	4%	11%	3%	0%	0%	1%	2%	0%	0%	2%	2%	1%	2%	0%	0%	0%	73%	0%	100%
Nim Wan Road	S22a02	LD	50	18.5	N	N	0	0	1000-1100	318	3%	8%	2%	0%	0%	1%	1%	0%	0%	1%	1%	1%	2%	0%	0%	0%	81%	0%	100%
Nim Wan Road	S22a02	LD	50	18.9	N	N	0	0	1100-1200	296	3%	9%	2%	0%	0%	1%	2%	0%	0%	2%	2%	1%	2%	0%	0%	0%	76%	0%	100%
Nim Wan Road	S22a02	LD	50	19.7	N	N	0	0	1200-1300	275	27%	4%	2%	0%	0%	2%	3%	0%	0%	0%	2%	2%	3%	0%	0%	6%	49%	0%	100%
Nim Wan Road	S22a02	LD	50	19.0	N	N	0	0	1300-1400	334	25%	3%	2%	0%	0%	2%	3%	0%	0%	0%	2%	2%	3%	0%	0%	5%	54%	0%	100%
Nim Wan Road	S22a02	LD	50	18.3	N	N	0	0	1400-1500	428	24%	3%	2%	0%	0%	2%	3%	0%	0%	0%	2%	2%	3%	0%	0%	5%	55%	0%	100%
Nim Wan Road	S22a02	LD	50	18.7	N	N	0	0	1500-1600	375	23%	3%	2%	0%	0%	2%	2%	0%	0%	0%	2%	2%	3%	0%	0%	5%	57%	0%	100%
Nim Wan Road	S22a02	LD	50	19.3	N	N	0	0	1600-1700	315	25%	3%	2%	0%	0%	2%	3%	0%	0%	0%	2%	2%	3%	0%	0%	5%	52%	0%	100%
Nim Wan Road	S22a02	LD	50	20.0	N	N	0	0	1700-1800	250	29%	4%	2%	0%	0%	2%	3%	0%	0%	0%	2%	2%	4%	0%	0%	6%	44%	0%	100%
Nim Wan Road	S22a02	LD	50	20.3	N	N	0	0	1800-1900	208	29%	4%	2%	0%	0%	2%	3%	0%	0%	0%	2%	2%	3%	0%	0%	7%	43%	0%	100%
Nim Wan Road	S22a02	LD	50	20.8	N	N	0	0	1900-2000	135	33%	3%	1%	0%	0%	1%	2%	0%	0%	0%	1%	1%	4%	0%	0%	5%	47%	0%	100%
Nim Wan Road	S22a02	LD	50	21.0	N	N	0	0	2000-2100	50	54%	4%	2%	0%	0%	2%	4%	0%	0%	0%	2%	2%	8%	0%	0%	8%	14%	0%	100%
Nim Wan Road	S22a02	LD	50	21.0	N	N	0	0	2100-2200	22	36%	5%	5%	0%	0%	5%	5%	0%	0%	0%	5%	5%	5%	0%	0%	9%	23%	0%	100%
Nim Wan Road	S22a02	LD	50	21.0	N	N	0	0	2200-2300	17	41%	6%	6%	0%	0%	6%	6%	0%	0%	0%	6%	6%	6%	0%	0%	12%	6%	0%	100%
Nim Wan Road	S22a02	LD	50	21.0	N	N	0	0	2300-0000	19	42%	5%	5%	0%	0%	5%	5%	0%	0%	0%	5%	5%	5%	0%	0%	11%	11%	0%	100%
Nim Wan Road	S22a03	LD	50	21.0	N	N	0	0	0000-0100	8	13%	38%	13%	0%	0%	0%	0%	0%	0%	0%	0%	0%	0%	0%	0%	0%	38%	0%	100%
Nim Wan Road	S22a03	LD	50	21.0	N	N	0	0	0100-0200	4	0%	50%	0%	0%	0%	0%	0%	0%	0%	0%	0%	0%	0%	0%	0%	0%	50%	0%	100%
Nim Wan Road	S22a03	LD	50	21.0	N	N	0	0	0200-0300	2	0%	50%	0%	0%	0%	0%	0%	0%	0%	0%	0%	0%	0%	0%	0%	0%	50%	0%	100%
Nim Wan Road	S22a03	LD	50	21.0	N	N	0	0	0300-0400	2	0%	50%	0%	0%	0%	0%	0%	0%	0%	0%	0%	0%	0%	0%	0%	0%	50%	0%	100%
Nim Wan Road	S22a03	LD	50	21.0	N	N	0	0	0400-0500	0	0%	0%	0%	0%	0%	0%	0%	0%	0%	0%	0%	0%	0%	0%	0%	0%	0%	0%	100%
Nim Wan Road	S22a03	LD	50	21.0	N	N	0	0	0500-0600	3	0%	33%	0%	0%	0%	0%	0%	0%	0%	0%	0%	0%	0%	0%	0%	0%	67%	0%	100%
Nim Wan Road	S22a03	LD	50	21.0	N	N	0	0	0600-0700	19	5%	32%	5%	0%	0%	0%	5%	0%	0%	5%	5%	0%	5%	0%	0%	0%	37%	0%	100%
Nim Wan Road	S22a03	LD	50	20.8	N	N	0	0	0700-0800	138	5%	20%	5%	0%	0%	1%	4%	0%	0%	4%	4%	1%	5%	0%	0%	0%	51%	0%	100%
Nim Wan Road	S22a03	LD	50	19.5	N	N	0	0	0800-0900	250	4%	11%	3%	0%	0%	1%	2%	0%	0%	2%	2%	1%	3%	0%	0%	0%	71%	0%	100%
Nim Wan Road	S22a03	LD	50	19.8	N	N	0	0	0900-1000	217	4%	11%	3%	0%	0%	1%	2%	0%	0%	2%	2%	1%	2%	0%	0%	0%	73%	0%	100%
Nim Wan Road	S22a03	LD	50	18.5	N	N	0	0	1000-1100	318	3%	8%	2%	0%	0%	1%	1%	0%	0%	1%	1%	1%	2%	0%	0%	0%	81%	0%	100%
Nim Wan Road	S22a03	LD	50	18.9	N	N	0	0	1100-1200	296	3%	9%	2%	0%	0%	1%	2%	0%	0%	2%	2%	1%	2%	0%	0%	0%	76%	0%	100%
Nim Wan Road	S22a03	LD	50	19.7	N	N	0	0	1200-1300	275	27%	4%	2%	0%	0%	2%	3%	0%	0%	0%	2%	2%	3%	0%	0%	6%	49%	0%	100%
Nim Wan Road	S22a03	LD	50	19.0	N	N	0	0	1300-1400	334	25%	3%	2%	0%	0%	2%	3%	0%	0%	0%	2%	2%	3%	0%	0%	5%	54%	0%	100%
Nim Wan Road	S22a03	LD	50	18.3	N	N	0	0	1400-1500	428	24%	3%	2%	0%	0%	2%	3%	0%	0%	0%	2%	2%	3%	0%	0%	5%	55%	0%	100%
Nim Wan Road	S22a03	LD	50	18.7	N	N	0	0	1500-1600	375	23%	3%	2%	0%	0%	2%	2%	0%	0%	0%	2%	2%	3%	0%	0%	5%	57%	0%	100%
Nim Wan Road	S22a03	LD	50	19.3	N	N	0	0	1600-1700	315	25%	3%	2%	0%	0%	2%	3%	0%	0%	0%	2%	2%	3%	0%	0%	5%	52%	0%	100%
Nim Wan Road	S22a03	LD	50	20.0	N	N	0	0	1700-1800	250	29%	4%	2%	0%	0%	2%	3%	0%	0%	0%	2%	2%	4%	0%	0%	6%	44%	0%	100%
Nim Wan Road	S22a03	LD	50	20.3	N	N	0	0	1800-1900	208	29%	4%	2%	0%	0%	2%	3%	0%	0%	0%	2%	2%	3%	0%	0%	7%	43%	0%	100%
Nim Wan Road	S22a03	LD	50	20.8	N	N	0	0	1900-2000	135	33%	3%	1%	0%	0%	1%	2%	0%	0%	0%	1%	1%	4%	0%	0%	5%	47%	0%	100%
Nim Wan Road	S22a03	LD	50	21.0	N	N	0	0	2000-2100	50	54%	4%	2%	0%	0%	2%	4%	0%	0%	0%	2%	2%	8%	0%	0%	8%	14%	0%	100%
Nim Wan Road	S22a03	LD	50	21.0	N	N	0	0	2100-2200	22	36%	5%	5%	0%	0%	5%	5%	0%	0%	0%	5%	5%	5%	0%	0%	9%	23%	0%	100%
Nim Wan Road	S22a03	LD	50	21.0	N	N	0	0	2200-2300	17	41%	6%	6%	0%	0%	6%	6%	0%	0%	0%	6%	6%	6%	0%	0%	12%	6%	0%	100%
Nim Wan Road	S22a03	LD	50	21.0	N	N	0	0	2300-0000	19	42%	5%	5%	0%	0%	5%	5%	0%	0%	0%	5%	5%	5%	0%	0%	11%	11%	0%	100%
Nim Wan Road	S22a04	LD	50	21.0	N	N	0	0	0000-0100	8	13%	38%	13%	0%	0%	0%	0%	0%	0%	0%	0%	0%	0%	0%	0%	0%	38%	0%	100%
Nim Wan Road	S22a04	LD	50	21.0	N	N	0	0	0100-0200	4	0%	50%	0%	0%	0%	0%	0%	0%	0%	0%	0%	0%	0%	0%	0%	0%	50%	0%	100%
Nim Wan Road	S22a04	LD	50	21.0	N	N	0	0	0200-0300	2	0%	50%	0%	0%	0%	0%	0%	0%	0%	0%	0%	0%	0%	0%	0%	0%	50%	0%	100%
Nim Wan Road	S22a04	LD	50	21.0	N	N	0	0	0300-0400	2	0%	50%	0%	0%	0%	0%	0%	0%	0%	0%	0%	0%	0%	0%	0%	0%	50%	0%	100%
Nim Wan Road	S22a04	LD	50	21.0	N	N	0	0	0400-0500	0	0%	0%	0%	0%	0%	0%	0%	0%	0%	0%	0%	0%	0%	0%	0%	0%	0%	0%	100%
Nim Wan Road	S22a04	LD	50	21.0	N	N	0	0	0500-0600	3	0%	33%	0%	0%	0%	0%	0%	0%	0%	0%	0%	0%	0%	0%	0%	0%	67%	0%	100%
Nim Wan Road	S22a04	LD	50	21.0	N	N	0	0	0600-0700	19	5%	32%	5%	0%	0%	0%	5%	0%	0%	5%	5%	0%	5%	0%	0%	0%	37%	0%	100%
Nim Wan Road	S22a04	LD	50	20.8	N	N	0	0	0700-0800	138	5%	20%	5%	0%	0%	1%	4%	0%	0%	4%	4%	1%	5%	0%	0%	0%	51%	0%	100%
Nim Wan Road	S22a04	LD	50	19.5	N	N	0	0	0800-0900	250	4%	11%	3%	0%	0%	1%	2%	0%	0%	2%	2%	1%	3%	0%	0%	0%	71%	0%	100%
Nim Wan Road	S22a04	LD	50	19.8	N	N	0	0	0900-1000	217	4%	11%	3%	0%	0%	1%	2%	0%	0%	2%	2%	1%	2%	0%	0%	0%	73%	0%	100%
Nim Wan Road	S22a04	LD	50	18.5	N	N	0	0	1000-1100	318	3%	8%	2%	0%	0%	1%	1%	0%	0%	1%	1%	1%	2%	0%	0%	0%	81%	0%	100%
Nim Wan Road	S22a04	LD	50	18.9	N	N	0	0	1100-1200	296	3%	9%	2%	0%	0%	1%	2%	0%	0%	2%	2%	1%	2%	0%	0%	0%	76%	0%	100%
Nim Wan Road	S22a04	LD	50	19.7	N	N	0	0	1200-1300	275	27%	4%	2%	0%	0%	2%	3%	0%	0%	0%	2%	2%	3%	0%	0%	6%	49%	0%	100%
Nim Wan Road	S22a04	LD	50	19.0	N	N	0	0	1300-1400	334	25%	3%	2%	0%	0%	2%	3%	0%	0%	0%	2%	2%	3%	0%	0%	5%	54%	0%	100%
Nim Wan Road	S22a04	LD	50	18.3	N	N	0	0	1400-1500	428	24%	3%	2%	0%	0%	2%	3%	0%	0%	0%	2%	2%	3%	0%	0%	5%	55%	0%	100%
Nim Wan Road	S22a04	LD	50	18.7	N	N	0	0	1500-1600	375	23%	3%	2%	0%	0%	2%	2%	0%	0%	0%	2%	2%	3%	0%	0%	5%	57%	0%	100%
Nim Wan Road	S22a04	LD	50	19.3	N	N	0	0	1600-1700	315	25%	3%	2%	0%	0%	2%	3%	0%	0%	0%	2%	2%	3%	0%	0%	5%	52%	0%	100%
Nim Wan Road	S22a04	LD	50	20.0	N	N	0	0	1700-1800	250	29%	4%	2%	0%	0%	2%	3%	0%	0%	0%	2%	2%	4%	0%	0%	6%	44%	0%	100%
Nim Wan Road	S22a04	LD	50	20.3	N	N	0	0	1800-1900	208	29%	4%	2%	0%	0%	2%	3%	0%	0%	0%	2%	2%	3%	0%	0%	7%	43%	0%	100%
Nim Wan Road	S22a04	LD	50	20.8	N	N	0	0	1900-2000	135	33%	3%	1%	0%	0%	1%	2%	0%	0%	0%	1%	1%	4%	0%	0%	5%	47%	0%	100%
Nim Wan Road	S22a04	LD	50	21.0	N	N	0	0	2000-2100	50	54%	4%	2%	0%	0%	2%	4%	0%	0%	0%	2%	2%	8%	0%	0%	8%	14%	0%	100%
Nim Wan Road	S22a04	LD	50	21.0	N	N	0	0	2100-2200	22	36%	5%	5%	0%	0%	5%	5%	0%	0%	0%	5%	5%	5%	0%	0%	9%	23%	0%	100%
Nim Wan Road	S22a04	LD	50	21.0	N	N	0	0	2200-2300	17	41%	6%	6%	0%	0%	6%	6%	0%	0%	0%	6%	6%	6%	0%	0%	12%	6%	0%	100%
Nim Wan Road	S22a04	LD	50	21.0	N	N	0	0	2300-0000	19	42%	5%	5%	0%	0%	5%	5%	0%	0%	0%	5%	5%	5%	0%	0%	11%	11%	0%	100%
Nim Wan Road	S22a05	LD	50	21.0	N	N	0	0	0000-0100	8	13%	38%	13%	0%	0%	0%	0%	0%	0%	0%	0%	0%	0%	0%	0%	0%	38%	0%	100%
Nim Wan Road	S22a05	LD	50	21.0	N	N	0	0	0100-0200	4	0%	50%	0%	0%	0%	0%	0%	0%	0%	0%	0%	0%	0%	0%	0%	0%	50%	0%	100%
Nim Wan Road	S22a05	LD	50	21.0	N	N	0	0	0200-0300	2	0%	50%	0%	0%	0%	0%	0%	0%	0%	0%	0%	0%	0%	0%	0%	0%	50%	0%	100%
Nim Wan Road	S22a05	LD	50	21.0	N	N	0	0	0300-0400	2	0%	50%	0%	0%	0%	0%	0%	0%	0%	0%	0%	0%	0%	0%	0%	0%	50%	0%	100%
Nim Wan Road	S22a05	LD	50	21.0	N	N	0	0	0400-0500	0	0%	0%	0%	0%	0%	0%	0%	0%	0%	0%	0%	0%	0%	0%	0%	0%	0%	0%	100%
Nim Wan Road	S22a05	LD	50	21.0	N	N	0	0	0500-0600	3	0%	33%	0%	0%	0%	0%	0%	0%	0%	0%	0%	0%	0%	0%	0%	0%	67%	0%	100%
Nim Wan Road	S22a05	LD	50	21.0	N	N	0	0	0600-0700	19	5%	32%	5%	0%	0%	0%	5%	0%	0%	5%	5%	0%	5%	0%	0%	0%	37%	0%	100%
Nim Wan Road	S22a05	LD	50	20.8	N	N	0	0	0700-0800	138	5%	20%	5%	0%	0%	1%	4%	0%	0%	4%	4%	1%	5%	0%	0%	0%	51%	0%	100%
Nim Wan Road	S22a05	LD	50	19.5	N	N	0	0	0800-0900	250	4%	11%	3%	0%	0%	1%	2%	0%	0%	2%	2%	1%	3%	0%	0%	0%	71%	0%	100%
Nim Wan Road	S22a05	LD	50	19.8	N	N	0	0	0900-1000	217	4%	11%	3%	0%	0%	1%	2%	0%	0%	2%	2%	1%	2%	0%	0%	0%	73%	0%	100%
Nim Wan Road	S22a05	LD	50	18.5	N	N	0	0	1000-1100	318	3%	8%	2%	0%	0%	1%	1%	0%	0%	1%	1%	1%	2%	0%	0%	0%	81%	0%	100%
Nim Wan Road	S22a05	LD	50	18.9	N	N	0	0	1100-1200	296	3%	9%	2%	0%	0%	1%	2%	0%	0%	2%	2%	1%	2%	0%	0%	0%	76%	0%	100%
Nim Wan Road	S22a05	LD	50	19.7	N	N	0	0	1200-1300	275	27%	4%	2%	0%	0%	2%	3%	0%	0%	0%	2%	2%	3%	0%	0%	6%	49%	0%	100%
Nim Wan Road	S22a05	LD	50	19.0	N	N	0	0	1300-1400	334	25%	3%	2%	0%	0%	2%	3%	0%	0%	0%	2%	2%	3%	0%	0%	5%	54%	0%	100%
Nim Wan Road	S22a05	LD	50	18.3	N	N	0	0	1400-1500	428	24%	3%	2%	0%	0%	2%	3%	0%	0%	0%	2%	2%	3%	0%	0%	5%	55%	0%	100%
Nim Wan Road	S22a05	LD	50	18.7	N	N	0	0	1500-1600	375	23%	3%	2%	0%	0%	2%	2%	0%	0%	0%	2%	2%	3%	0%	0%	5%	57%	0%	100%
Nim Wan Road	S22a05	LD	50	19.3	N	N	0	0	1600-1700	315	25%	3%	2%	0%	0%	2%	3%	0%	0%	0%	2%	2%	3%	0%	0%	5%	52%	0%	100%
Nim Wan Road	S22a05	LD	50	20.0	N	N	0	0	1700-1800	250	29%	4%	2%	0%	0%	2%	3%	0%	0%	0%	2%	2%	4%	0%	0%	6%	44%	0%	100%
Nim Wan Road	S22a05	LD	50	20.3	N	N	0	0	1800-1900	208	29%	4%	2%	0%	0%	2%	3%	0%	0%	0%	2%	2%	3%	0%	0%	7%	43%	0%	100%
Nim Wan Road	S22a05	LD	50	20.8	N	N	0	0	1900-2000	135	33%	3%	1%	0%	0%	1%	2%	0%	0%	0%	1%	1%	4%	0%	0%	5%	47%	0%	100%
Nim Wan Road	S22a05	LD	50	21.0	N	N	0	0	2000-2100	50	54%	4%	2%	0%	0%	2%	4%	0%	0%	0%	2%	2%	8%	0%	0%	8%	14%	0%	100%
Nim Wan Road	S22a05	LD	50	21.0	N	N	0	0	2100-2200	22	36%	5%	5%	0%	0%	5%	5%	0%	0%	0%	5%	5%	5%	0%	0%	9%	23%	0%	100%
Nim Wan Road	S22a05	LD	50	21.0	N	N	0	0	2200-2300	17	41%	6%	6%	0%	0%	6%	6%	0%	0%	0%	6%	6%	6%	0%	0%	12%	6%	0%	100%
Nim Wan Road	S22a05	LD	50	21.0	N	N	0	0	2300-0000	19	42%	5%	5%	0%	0%	5%	5%	0%	0%	0%	5%	5%	5%	0%	0%	11%	11%	0%	100%
Nim Wan Road	S22a06	LD	50	21.0	N	N	0	0	0000-0100	8	13%	38%	13%	0%	0%	0%	0%	0%	0%	0%	0%	0%	0%	0%	0%	0%	38%	0%	100%
Nim Wan Road	S22a06	LD	50	21.0	N	N	0	0	0100-0200	4	0%	50%	0%	0%	0%	0%	0%	0%	0%	0%	0%	0%	0%	0%	0%	0%	50%	0%	100%
Nim Wan Road	S22a06	LD	50	21.0	N	N	0	0	0200-0300	2	0%	50%	0%	0%	0%	0%	0%	0%	0%	0%	0%	0%	0%	0%	0%	0%	50%	0%	100%
Nim Wan Road	S22a06	LD	50	21.0	N	N	0	0	0300-0400	2	0%	50%	0%	0%	0%	0%	0%	0%	0%	0%	0%	0%	0%	0%	0%	0%	50%	0%	100%
Nim Wan Road	S22a06	LD	50	21.0	N	N	0	0	0400-0500	0	0%	0%	0%	0%	0%	0%	0%	0%	0%	0%	0%	0%	0%	0%	0%	0%	0%	0%	100%
Nim Wan Road	S22a06	LD	50	21.0	N	N	0	0	0500-0600	3	0%	33%	0%	0%	0%	0%	0%	0%	0%	0%	0%	0%	0%	0%	0%	0%	67%	0%	100%
Nim Wan Road	S22a06	LD	50	21.0	N	N	0	0	0600-0700	19	5%	32%	5%	0%	0%	0%	5%	0%	0%	5%	5%	0%	5%	0%	0%	0%	37%	0%	100%
Nim Wan Road	S22a06	LD	50	20.8	N	N	0	0	0700-0800	138	5%	20%	5%	0%	0%	1%	4%	0%	0%	4%	4%	1%	5%	0%	0%	0%	51%	0%	100%
Nim Wan Road	S22a06	LD	50	19.5	N	N	0	0	0800-0900	250	4%	11%	3%	0%	0%	1%	2%	0%	0%	2%	2%	1%	3%	0%	0%	0%	71%	0%	100%
Nim Wan Road	S22a06	LD	50	19.8	N	N	0	0	0900-1000	217	4%	11%	3%	0%	0%	1%	2%	0%	0%	2%	2%	1%	2%	0%	0%	0%	73%	0%	100%
Nim Wan Road	S22a06	LD	50	18.5	N	N	0	0	1000-1100	318	3%	8%	2%	0%	0%	1%	1%	0%	0%	1%	1%	1%	2%	0%	0%	0%	81%	0%	100%
Nim Wan Road	S22a06	LD	50	18.9	N	N	0	0	1100-1200	296	3%	9%	2%	0%	0%	1%	2%	0%	0%	2%	2%	1%	2%	0%	0%	0%	76%	0%	100%
Nim Wan Road	S22a06	LD	50	19.7	N	N	0	0	1200-1300	275	27%	4%	2%	0%	0%	2%	3%	0%	0%	0%	2%	2%	3%	0%	0%	6%	49%	0%	100%
Nim Wan Road	S22a06	LD	50	19.0	N	N	0	0	1300-1400	334	25%	3%	2%	0%	0%	2%	3%	0%	0%	0%	2%	2%	3%	0%	0%	5%	54%	0%	100%
Nim Wan Road	S22a06	LD	50	18.3	N	N	0	0	1400-1500	428	24%	3%	2%	0%	0%	2%	3%	0%	0%	0%	2%	2%	3%	0%	0%	5%	55%	0%	100%
Nim Wan Road	S22a06	LD	50	18.7	N	N	0	0	1500-1600	375	23%	3%	2%	0%	0%	2%	2%	0%	0%	0%	2%	2%	3%	0%	0%	5%	57%	0%	100%

Road Name	Road ID	Road Type	Speed Limit (km/hr)	Average Speed (km/hr)	Start Emission Estimated by Broad Brush Approach (Y/N)	With barrier (N / Cantilever / vertical / semi-enclosure / full enclosure)	Barrier width (m)	Barrier height (m)	Hour	Total Vehicles (Veh/hr)	01 - Private Cars	02 - Taxi	03 - Light Goods Vehicles <=2.5t	04 - Light Goods Vehicles 2.5-3.5t	05 - Light Goods Vehicles >3.5t	06 - Medium Goods Vehicles <=15t	07 - Medium Goods Vehicles 15-24t	08 - Public Light Buses	09 - Private Light Bus <=3.5t	10 - Private Light Bus >3.5t	11 - Non-franchised Bus<=6.4 t	12 - Non-franchised Bus 6.4-15t	13 - Non-franchised Bus 15-24t	14 - Franchised Bus Single Deck	15 - Franchised Bus Double Deck	16 - Motorcycles	17 - Heavy Goods Vehicles >24t	18 - Non-franchised Bus >24t	Total
											PC	TAXI	LGV3	LGV4	LGV5	HGV7	HGV8	PLB	PV4	PV5	NFB6	NFB7	NFB8	FBSD	FBDD	MC	HGV9	NFB9	
Nim Wan Road	S22a06	LD	50	19.3	N	N	0	0	1600-1700	315	25%	3%	2%	0%	0%	2%	3%	0%	0%	0%	2%	2%	3%	0%	0%	5%	52%	0%	100%
Nim Wan Road	S22a06	LD	50	20.0	N	N	0	0	1700-1800	250	29%	4%	2%	0%	0%	2%	3%	0%	0%	0%	2%	2%	4%	0%	0%	6%	44%	0%	100%
Nim Wan Road	S22a06	LD	50	20.3	N	N	0	0	1800-1900	208	29%	4%	2%	0%	0%	2%	3%	0%	0%	0%	2%	2%	3%	0%	0%	7%	43%	0%	100%
Nim Wan Road	S22a06	LD	50	20.8	N	N	0	0	1900-2000	135	33%	3%	1%	0%	0%	1%	2%	0%	0%	0%	1%	1%	4%	0%	0%	5%	47%	0%	100%
Nim Wan Road	S22a06	LD	50	21.0	N	N	0	0	2000-2100	50	54%	4%	2%	0%	0%	2%	4%	0%	0%	0%	2%	2%	8%	0%	0%	8%	14%	0%	100%
Nim Wan Road	S22a06	LD	50	21.0	N	N	0	0	2100-2200	22	36%	5%	5%	0%	0%	5%	5%	0%	0%	0%	5%	5%	5%	0%	0%	9%	23%	0%	100%
Nim Wan Road	S22a06	LD	50	21.0	N	N	0	0	2200-2300	17	41%	6%	6%	0%	0%	6%	6%	0%	0%	0%	6%	6%	6%	0%	0%	12%	6%	0%	100%
Nim Wan Road	S22a06	LD	50	21.0	N	N	0	0	2300-0000	19	42%	5%	5%	0%	0%	5%	5%	0%	0%	0%	5%	5%	5%	0%	0%	11%	11%	0%	100%
Nim Wan Road	S22a07	LD	50	21.0	N	N	0	0	0000-0100	8	13%	38%	13%	0%	0%	0%	0%	0%	0%	0%	0%	0%	0%	0%	0%	0%	38%	0%	100%
Nim Wan Road	S22a07	LD	50	21.0	N	N	0	0	0100-0200	4	0%	50%	0%	0%	0%	0%	0%	0%	0%	0%	0%	0%	0%	0%	0%	0%	50%	0%	100%
Nim Wan Road	S22a07	LD	50	21.0	N	N	0	0	0200-0300	2	0%	50%	0%	0%	0%	0%	0%	0%	0%	0%	0%	0%	0%	0%	0%	0%	50%	0%	100%
Nim Wan Road	S22a07	LD	50	21.0	N	N	0	0	0300-0400	2	0%	50%	0%	0%	0%	0%	0%	0%	0%	0%	0%	0%	0%	0%	0%	0%	50%	0%	100%
Nim Wan Road	S22a07	LD	50	21.0	N	N	0	0	0400-0500	0	0%	0%	0%	0%	0%	0%	0%	0%	0%	0%	0%	0%	0%	0%	0%	0%	0%	0%	100%
Nim Wan Road	S22a07	LD	50	21.0	N	N	0	0	0500-0600	3	0%	33%	0%	0%	0%	0%	0%	0%	0%	0%	0%	0%	0%	0%	0%	0%	67%	0%	100%
Nim Wan Road	S22a07	LD	50	21.0	N	N	0	0	0600-0700	19	5%	32%	5%	0%	0%	0%	5%	0%	0%	5%	5%	0%	5%	0%	0%	0%	37%	0%	100%
Nim Wan Road	S22a07	LD	50	20.8	N	N	0	0	0700-0800	138	5%	20%	5%	0%	0%	1%	4%	0%	0%	4%	4%	1%	5%	0%	0%	0%	51%	0%	100%
Nim Wan Road	S22a07	LD	50	19.5	N	N	0	0	0800-0900	250	4%	11%	3%	0%	0%	1%	2%	0%	0%	2%	2%	1%	3%	0%	0%	0%	71%	0%	100%
Nim Wan Road	S22a07	LD	50	19.8	N	N	0	0	0900-1000	217	4%	11%	3%	0%	0%	1%	2%	0%	0%	2%	2%	1%	2%	0%	0%	0%	73%	0%	100%
Nim Wan Road	S22a07	LD	50	18.5	N	N	0	0	1000-1100	318	3%	8%	2%	0%	0%	1%	1%	0%	0%	1%	1%	1%	2%	0%	0%	0%	81%	0%	100%
Nim Wan Road	S22a07	LD	50	18.9	N	N	0	0	1100-1200	296	3%	9%	2%	0%	0%	1%	2%	0%	0%	2%	2%	1%	2%	0%	0%	0%	76%	0%	100%
Nim Wan Road	S22a07	LD	50	19.7	N	N	0	0	1200-1300	275	27%	4%	2%	0%	0%	2%	3%	0%	0%	2%	2%	1%	3%	0%	0%	6%	49%	0%	100%
Nim Wan Road	S22a07	LD	50	19.0	N	N	0	0	1300-1400	334	25%	3%	2%	0%	0%	2%	3%	0%	0%	0%	2%	2%	3%	0%	0%	5%	54%	0%	100%
Nim Wan Road	S22a07	LD	50	18.3	N	N	0	0	1400-1500	428	24%	3%	2%	0%	0%	2%	3%	0%	0%	0%	2%	2%	3%	0%	0%	5%	55%	0%	100%
Nim Wan Road	S22a07	LD	50	18.7	N	N	0	0	1500-1600	375	23%	3%	2%	0%	0%	2%	2%	0%	0%	0%	2%	2%	3%	0%	0%	5%	57%	0%	100%
Nim Wan Road	S22a07	LD	50	19.3	N	N	0	0	1600-1700	315	25%	3%	2%	0%	0%	2%	3%	0%	0%	0%	2%	2%	3%	0%	0%	5%	52%	0%	100%
Nim Wan Road	S22a07	LD	50	20.0	N	N	0	0	1700-1800	250	29%	4%	2%	0%	0%	2%	3%	0%	0%	0%	2%	2%	4%	0%	0%	6%	44%	0%	100%
Nim Wan Road	S22a07	LD	50	20.3	N	N	0	0	1800-1900	208	29%	4%	2%	0%	0%	2%	3%	0%	0%	0%	2%	2%	3%	0%	0%	7%	43%	0%	100%
Nim Wan Road	S22a07	LD	50	20.8	N	N	0	0	1900-2000	135	33%	3%	1%	0%	0%	1%	2%	0%	0%	0%	1%	1%	4%	0%	0%	5%	47%	0%	100%
Nim Wan Road	S22a07	LD	50	21.0	N	N	0	0	2000-2100	50	54%	4%	2%	0%	0%	2%	4%	0%	0%	0%	2%	2%	8%	0%	0%	8%	14%	0%	100%
Nim Wan Road	S22a07	LD	50	21.0	N	N	0	0	2100-2200	22	36%	5%	5%	0%	0%	5%	5%	0%	0%	0%	5%	5%	5%	0%	0%	9%	23%	0%	100%
Nim Wan Road	S22a07	LD	50	21.0	N	N	0	0	2200-2300	17	41%	6%	6%	0%	0%	6%	6%	0%	0%	0%	6%	6%	6%	0%	0%	12%	6%	0%	100%
Nim Wan Road	S22a07	LD	50	21.0	N	N	0	0	2300-0000	19	42%	5%	5%	0%	0%	5%	5%	0%	0%	0%	5%	5%	5%	0%	0%	11%	11%	0%	100%
Nim Wan Road	S22b01	LD	50	21.0	N	N	0	0	0000-0100	8	13%	38%	13%	0%	0%	0%	0%	0%	0%	0%	0%	0%	0%	0%	0%	0%	38%	0%	100%
Nim Wan Road	S22b01	LD	50	21.0	N	N	0	0	0100-0200	4	0%	50%	0%	0%	0%	0%	0%	0%	0%	0%	0%	0%	0%	0%	0%	0%	50%	0%	100%
Nim Wan Road	S22b01	LD	50	21.0	N	N	0	0	0200-0300	2	0%	50%	0%	0%	0%	0%	0%	0%	0%	0%	0%	0%	0%	0%	0%	0%	50%	0%	100%
Nim Wan Road	S22b01	LD	50	21.0	N	N	0	0	0300-0400	2	0%	50%	0%	0%	0%	0%	0%	0%	0%	0%	0%	0%	0%	0%	0%	0%	50%	0%	100%
Nim Wan Road	S22b01	LD	50	21.0	N	N	0	0	0400-0500	0	0%	0%	0%	0%	0%	0%	0%	0%	0%	0%	0%	0%	0%	0%	0%	0%	0%	0%	100%
Nim Wan Road	S22b01	LD	50	21.0	N	N	0	0	0500-0600	3	0%	33%	0%	0%	0%	0%	0%	0%	0%	0%	0%	0%	0%	0%	0%	0%	67%	0%	100%
Nim Wan Road	S22b01	LD	50	21.0	N	N	0	0	0600-0700	19	5%	32%	5%	0%	0%	0%	5%	0%	0%	5%	5%	0%	5%	0%	0%	0%	37%	0%	100%
Nim Wan Road	S22b01	LD	50	20.8	N	N	0	0	0700-0800	138	5%	20%	5%	0%	0%	1%	4%	0%	0%	4%	4%	1%	5%	0%	0%	0%	51%	0%	100%
Nim Wan Road	S22b01	LD	50	16.3	N	N	0	0	0800-0900	250	4%	11%	3%	0%	0%	1%	2%	0%	0%	2%	2%	1%	3%	0%	0%	0%	71%	0%	100%
Nim Wan Road	S22b01	LD	50	16.6	N	N	0	0	0900-1000	217	4%	11%	3%	0%	0%	1%	2%	0%	0%	2%	2%	1%	2%	0%	0%	0%	73%	0%	100%
Nim Wan Road	S22b01	LD	50	14.7	N	N	0	0	1000-1100	318	3%	8%	2%	0%	0%	1%	1%	0%	0%	1%	1%	1%	2%	0%	0%	0%	81%	0%	100%
Nim Wan Road	S22b01	LD	50	15.7	N	N	0	0	1100-1200	296	3%	9%	2%	0%	0%	1%	2%	0%	0%	2%	2%	1%	2%	0%	0%	0%	76%	0%	100%
Nim Wan Road	S22b01	LD	50	16.5	N	N	0	0	1200-1300	275	27%	4%	2%	0%	0%	2%	3%	0%	0%	2%	2%	1%	3%	0%	0%	6%	49%	0%	100%
Nim Wan Road	S22b01	LD	50	15.9	N	N	0	0	1300-1400	334	25%	3%	2%	0%	0%	2%	3%	0%	0%	0%	2%	2%	3%	0%	0%	5%	54%	0%	100%
Nim Wan Road	S22b01	LD	50	13.4	N	N	0	0	1400-1500	428	24%	3%	2%	0%	0%	2%	3%	0%	0%	0%	2%	2%	3%	0%	0%	5%	55%	0%	100%
Nim Wan Road	S22b01	LD	50	15.5	N	N	0	0	1500-1600	375	23%	3%	2%	0%	0%	2%	3%	0%	0%	0%	2%	2%	3%	0%	0%	5%	57%	0%	100%
Nim Wan Road	S22b01	LD	50	16.1	N	N	0	0	1600-1700	315	25%	3%	2%	0%	0%	2%	3%	0%	0%	0%	2%	2%	3%	0%	0%	5%	52%	0%	100%
Nim Wan Road	S22b01	LD	50	16.8	N	N	0	0	1700-1800	250	29%	4%	2%	0%	0%	2%	3%	0%	0%	0%	2%	2%	4%	0%	0%	6%	44%	0%	100%
Nim Wan Road	S22b01	LD	50	20.3	N	N	0	0	1800-1900	208	29%	4%	2%	0%	0%	2%	3%	0%	0%	0%	2%	2%	3%	0%	0%	7%	43%	0%	100%
Nim Wan Road	S22b01	LD	50	20.8	N	N	0	0	1900-2000	135	33%	3%	1%	0%	0%	1%	2%	0%	0%	0%	1%	1%	4%	0%	0%	5%	47%	0%	100%
Nim Wan Road	S22b01	LD	50	21.0	N	N	0	0	2000-2100	50	54%	4%	2%	0%	0%	2%	4%	0%	0%	0%	2%	2%	8%	0%	0%	8%	14%	0%	100%
Nim Wan Road	S22b01	LD	50	21.0	N	N	0	0	2100-2200	22	36%	5%	5%	0%	0%	5%	5%	0%	0%	0%	5%	5%	5%	0%	0%	9%	23%	0%	100%
Nim Wan Road	S22b01	LD	50	21.0	N	N	0	0	2200-2300	17	41%	6%	6%	0%	0%	6%	6%	0%	0%	0%	6%	6%	6%	0%	0%	12%	6%	0%	100%
Nim Wan Road	S22b01	LD	50	21.0	N	N	0	0	2300-0000	19	42%	5%	5%	0%	0%	5%	5%	0%	0%	0%	5%	5%	5%	0%	0%	11%	11%	0%	100%
Nim Wan Road	S22b02	LD	50	21.0	N	N	0	0	0000-0100	8	13%	38%	13%	0%	0%	0%	0%	0%	0%	0%	0%	0%	0%	0%	0%	0%	38%	0%	100%
Nim Wan Road	S22b02	LD	50	21.0	N	N	0	0	0100-0200	4	0%	50%	0%	0%	0%	0%	0%	0%	0%	0%	0%	0%	0%	0%	0%	0%	50%	0%	100%
Nim Wan Road	S22b02	LD	50	21.0	N	N	0	0	0200-0300	2	0%	50%	0%	0%	0%	0%	0%	0%	0%	0%	0%	0%	0%	0%	0%	0%	50%	0%	100%
Nim Wan Road	S22b02	LD	50	21.0	N	N	0	0	0300-0400	2	0%	50%	0%	0%	0%	0%	0%	0%	0%	0%	0%	0%	0%	0%	0%	0%	50%	0%	100%
Nim Wan Road	S22b02	LD	50	21.0	N	N	0	0	0400-0500	0	0%	0%	0%	0%	0%	0%	0%	0%	0%	0%	0%	0%	0%	0%	0%	0%	0%	0%	100%
Nim Wan Road	S22b02	LD	50	21.0	N	N	0	0	0500-0600	3	0%	33%	0%	0%	0%	0%	0%	0%	0%	0%	0%	0%	0%	0%	0%	0%	67%	0%	100%
Nim Wan Road	S22b02	LD	50	21.0	N	N	0	0	0600-0700	19	5%	32%	5%	0%	0%	0%	5%	0%	0%	5%	5%	0%	5%	0%	0%	0%	37%	0%	100%
Nim Wan Road	S22b02	LD	50	20.8	N	N	0	0	0700-0800	138	5%	20%	5%	0%	0%	1%	4%	0%	0%	4%	4%	1%	5%	0%	0%	0%	51%	0%	100%
Nim Wan Road	S22b02	LD	50	16.3	N	N	0	0	0800-0900	250	4%	11%	3%	0%	0%	1%	2%	0%	0%	2%	2%	1%	3%	0%	0%	0%	71%	0%	100%
Nim Wan Road	S22b02	LD	50	16.6	N	N	0	0	0900-1000	217	4%	11%	3%	0%	0%	1%	2%	0%	0%	2%	2%	1%	2%	0%	0%	0%	73%	0%	100%
Nim Wan Road	S22b02	LD	50	14.7	N	N	0	0	1000-1100	318	3%	8%	2%	0%	0%	1%	1%	0%	0%	1%	1%	1%	2%	0%	0%	0%	81%	0%	100%
Nim Wan Road	S22b02	LD	50	15.7	N	N	0	0	1100-1200	296	3%	9%	2%	0%	0%	1%	2%	0%	0%	2%	2%	1%	2%	0%	0%	0%	76%	0%	100%
Nim Wan Road	S22b02	LD	50	16.5	N	N	0	0	1200-1300	275	27%	4%	2%	0%	0%	2%	3%	0%	0%	2%	2%	1%	3%	0%	0%	6%	49%	0%	100%
Nim Wan Road	S22b02	LD	50	15.9	N	N	0	0	1300-1400	334	25%	3%	2%	0%	0%	2%	3%	0%	0%	0%	2%	2%	3%	0%	0%	5%	54%	0%	100%
Nim Wan Road	S22b02	LD	50	13.4	N	N	0	0	1400-1500	428	24%	3%	2%	0%	0%	2%	3%	0%	0%	0%	2%	2%	3%	0%	0%	5%	55%	0%	100%
Nim Wan Road	S22b02	LD	50	15.5	N	N	0	0	1500-1600	375	23%	3%	2%	0%	0%	2%	3%	0%	0%	0%	2%	2%	3%	0%	0%	5%	57%	0%	100%
Nim Wan Road	S22b02	LD	50	16.1	N	N	0	0	1600-1700	315	25%	3%	2%	0%	0%	2%	3%	0%	0%	0%	2%	2%	3%	0%	0%	5%	52%	0%	100%
Nim Wan Road	S22b02	LD	50	16.8	N	N	0	0	1700-1800	250	29%	4%	2%	0%	0%	2%	3%	0%	0%	0%	2%	2%	4%	0%	0%	6%	44%	0%	100%
Nim Wan Road	S22b02	LD	50	20.3	N	N	0	0	1800-1900	208	29%	4%	2%	0%	0%	2%	3%	0%	0%	0%	2%	2%	3%	0%	0%	7%	43%	0%	100%
Nim Wan Road	S22b02	LD	50	20.8	N	N	0	0	1900-2000	135	33%	3%	1%	0%	0%	1%	2%	0%	0%	0%	1%	1%	4%	0%	0%	5%	47%	0%	100%
Nim Wan Road	S22b02	LD	50	21.0	N	N	0	0	2000-2100	50	54%	4%	2%	0%	0%	2%	4%	0%	0%	0%	2%	2%	8%	0%	0%	8%	14%	0%	100%
Nim Wan Road	S22b02	LD	50	21.0	N	N	0	0	2100-2200	22	36%	5%	5%	0%	0%	5%	5%	0%	0%	0%	5%	5%	5%	0%	0%	9%	23%	0%	100%
Nim Wan Road	S22b02	LD	50	21.0	N	N	0	0	2200-2300	17	41%	6%	6%	0%	0%	6%	6%	0%	0%	0%	6%	6%	6%	0%	0%	12%	6%	0%	100%
Nim Wan Road	S22b02	LD	50	21.0	N	N	0	0	2300-0000	19	42%	5%	5%	0%	0%	5%	5%	0%	0%	0%	5%	5%	5%	0%	0%	11%	11%	0%	100%
Nim Wan Road	S22b03	LD	50	21.0	N	N	0	0	0000-0100	8	13%	38%	13%	0%	0%	0%	0%	0%	0%	0%	0%	0%	0%	0%	0%	0%	38%	0%	100%
Nim Wan Road	S22b03	LD	50	21.0	N	N	0	0	0100-0200	4	0%	50%	0%	0%	0%	0%	0%	0%	0%	0%	0%	0%	0%	0%	0%	0%	50%	0%	100%
Nim Wan Road	S22b03	LD	50	21.0	N	N	0	0	0200-0300	2	0%	50%	0%	0%	0%	0%	0%	0%	0%	0%	0%	0%	0%	0%	0%	0%	50%	0%	100%
Nim Wan Road	S22b03	LD	50	21.0	N	N	0	0	0300-0400	2	0%	50%	0%	0%	0%	0%	0%	0%	0%	0%	0%	0%	0%	0%	0%	0%	50%	0%	100%
Nim Wan Road	S22b03	LD	50	21.0	N	N	0	0	0400-0500	0	0%	0%	0%	0%	0%	0%	0%	0%	0%	0%	0%	0%	0%	0%	0%	0%	0%	0%	100%
Nim Wan Road	S22b03	LD	50	21.0	N	N	0	0	0500-0600	3	0%	33%	0%	0%	0%	0%	0%	0%	0%	0%	0%	0%	0%	0%	0%	0%	67%	0%	100%
Nim Wan Road	S22b03	LD	50	21.0	N	N	0	0	0600-0700	19	5%	32%	5%	0%	0%	0%	5%	0%	0%	5%	5%	0%	5%	0%	0%	0%	37%	0%	100%
Nim Wan Road	S22b03	LD	50	20.8	N	N	0	0	0700-0800	138	5%	20%	5%	0%	0%	1%	4%	0%	0%	4%	4%	1%	5%	0%	0%	0%	51%	0%	100%

Road Name	Road ID	Road Type	Speed Limit (km/hr)	Average Speed (km/hr)	Start Emission Estimated by Broad Brush Approach (Y/N)	With barrier (N / Cantilever / vertical / semi-enclosure / full enclosure)	Barrier width (m)	Barrier height (m)	Hour	Total Vehicles (Veh/hr)	01 - Private Cars	02 - Taxi	03 - Light Goods Vehicles <=2.5t	04 - Light Goods Vehicles 2.5-3.5t	05 - Light Goods Vehicles >3.5t	06 - Medium Goods Vehicles <=15t	07 - Medium Goods Vehicles 15-24t	08 - Public Light Buses	09 - Private Light Bus <=3.5t	10 - Private Light Bus >3.5t	11 - Non-franchised Bus<=6.4t	12 - Non-franchised Bus 6.4-15t	13 - Non-franchised Bus 15-24t	14 - Franchised Bus Single Deck	15 - Franchised Bus Double Deck	16 - Motorcycles	17 - Heavy Goods Vehicles >24t	18 - Non-franchised Bus >24t	Total
											PC	TAXI	LGV3	LGV4	LGV6	HGV7	HGV8	PLB	PV4	PV5	NFB6	NFB7	NFB8	FBSD	FBDD	MC	HGV9	NFB9	
Nim Wan Road	S22b05	LD	50	16.3	N	N	0	0	0800-0900	250	4%	11%	3%	0%	0%	1%	2%	0%	0%	2%	2%	1%	3%	0%	0%	0%	71%	0%	100%
Nim Wan Road	S22b05	LD	50	16.6	N	N	0	0	0900-1000	217	4%	11%	3%	0%	0%	1%	2%	0%	0%	2%	2%	1%	2%	0%	0%	0%	73%	0%	100%
Nim Wan Road	S22b05	LD	50	14.7	N	N	0	0	1000-1100	318	3%	8%	2%	0%	0%	1%	1%	0%	0%	1%	1%	1%	2%	0%	0%	0%	81%	0%	100%
Nim Wan Road	S22b05	LD	50	15.7	N	N	0	0	1100-1200	296	3%	9%	2%	0%	0%	1%	2%	0%	0%	2%	2%	1%	2%	0%	0%	0%	76%	0%	100%
Nim Wan Road	S22b05	LD	50	16.5	N	N	0	0	1200-1300	275	27%	4%	2%	0%	0%	2%	3%	0%	0%	0%	2%	2%	3%	0%	0%	6%	49%	0%	100%
Nim Wan Road	S22b05	LD	50	15.9	N	N	0	0	1300-1400	334	25%	3%	2%	0%	0%	2%	3%	0%	0%	0%	2%	2%	3%	0%	0%	5%	54%	0%	100%
Nim Wan Road	S22b05	LD	50	13.4	N	N	0	0	1400-1500	428	24%	3%	2%	0%	0%	2%	3%	0%	0%	0%	2%	2%	3%	0%	0%	5%	55%	0%	100%
Nim Wan Road	S22b05	LD	50	15.5	N	N	0	0	1500-1600	375	23%	3%	2%	0%	0%	2%	2%	0%	0%	0%	2%	2%	3%	0%	0%	5%	57%	0%	100%
Nim Wan Road	S22b05	LD	50	16.1	N	N	0	0	1600-1700	315	25%	3%	2%	0%	0%	2%	3%	0%	0%	0%	2%	2%	3%	0%	0%	5%	52%	0%	100%
Nim Wan Road	S22b05	LD	50	16.8	N	N	0	0	1700-1800	250	29%	4%	2%	0%	0%	2%	3%	0%	0%	0%	2%	2%	4%	0%	0%	6%	44%	0%	100%
Nim Wan Road	S22b05	LD	50	20.3	N	N	0	0	1800-1900	208	29%	4%	2%	0%	0%	2%	3%	0%	0%	0%	2%	2%	3%	0%	0%	7%	43%	0%	100%
Nim Wan Road	S22b05	LD	50	20.8	N	N	0	0	1900-2000	135	33%	3%	1%	0%	0%	1%	2%	0%	0%	0%	1%	1%	4%	0%	0%	5%	47%	0%	100%
Nim Wan Road	S22b05	LD	50	21.0	N	N	0	0	2000-2100	50	54%	4%	2%	0%	0%	2%	4%	0%	0%	0%	2%	2%	8%	0%	0%	8%	14%	0%	100%
Nim Wan Road	S22b05	LD	50	21.0	N	N	0	0	2100-2200	22	36%	5%	5%	0%	0%	5%	5%	0%	0%	0%	5%	5%	5%	0%	0%	9%	23%	0%	100%
Nim Wan Road	S22b05	LD	50	21.0	N	N	0	0	2200-2300	17	41%	6%	6%	0%	0%	6%	6%	0%	0%	0%	6%	6%	6%	0%	0%	12%	6%	0%	100%
Nim Wan Road	S22b05	LD	50	21.0	N	N	0	0	2300-0000	19	42%	5%	5%	0%	0%	5%	5%	0%	0%	0%	5%	5%	5%	0%	0%	11%	11%	0%	100%
Nim Wan Road	S22b06	LD	50	21.0	N	N	0	0	0000-0100	8	13%	38%	13%	0%	0%	0%	0%	0%	0%	0%	0%	0%	0%	0%	0%	0%	38%	0%	100%
Nim Wan Road	S22b06	LD	50	21.0	N	N	0	0	0100-0200	4	0%	50%	0%	0%	0%	0%	0%	0%	0%	0%	0%	0%	0%	0%	0%	0%	50%	0%	100%
Nim Wan Road	S22b06	LD	50	21.0	N	N	0	0	0200-0300	2	0%	50%	0%	0%	0%	0%	0%	0%	0%	0%	0%	0%	0%	0%	0%	0%	50%	0%	100%
Nim Wan Road	S22b06	LD	50	21.0	N	N	0	0	0300-0400	2	0%	50%	0%	0%	0%	0%	0%	0%	0%	0%	0%	0%	0%	0%	0%	0%	50%	0%	100%
Nim Wan Road	S22b06	LD	50	21.0	N	N	0	0	0400-0500	0	0%	0%	0%	0%	0%	0%	0%	0%	0%	0%	0%	0%	0%	0%	0%	0%	0%	0%	100%
Nim Wan Road	S22b06	LD	50	21.0	N	N	0	0	0500-0600	3	0%	33%	0%	0%	0%	0%	0%	0%	0%	0%	0%	0%	0%	0%	0%	0%	67%	0%	100%
Nim Wan Road	S22b06	LD	50	21.0	N	N	0	0	0600-0700	19	5%	32%	5%	0%	0%	0%	5%	0%	0%	5%	5%	0%	5%	0%	0%	0%	37%	0%	100%
Nim Wan Road	S22b06	LD	50	20.8	N	N	0	0	0700-0800	138	5%	20%	5%	0%	0%	1%	4%	0%	0%	4%	4%	1%	5%	0%	0%	0%	51%	0%	100%
Nim Wan Road	S22b06	LD	50	16.3	N	N	0	0	0800-0900	250	4%	11%	3%	0%	0%	1%	2%	0%	0%	2%	2%	1%	3%	0%	0%	0%	71%	0%	100%
Nim Wan Road	S22b06	LD	50	16.6	N	N	0	0	0900-1000	217	4%	11%	3%	0%	0%	1%	2%	0%	0%	2%	2%	1%	2%	0%	0%	0%	73%	0%	100%
Nim Wan Road	S22b06	LD	50	14.7	N	N	0	0	1000-1100	318	3%	8%	2%	0%	0%	1%	1%	0%	0%	1%	1%	1%	2%	0%	0%	0%	81%	0%	100%
Nim Wan Road	S22b06	LD	50	15.7	N	N	0	0	1100-1200	296	3%	9%	2%	0%	0%	1%	2%	0%	0%	2%	2%	1%	2%	0%	0%	0%	76%	0%	100%
Nim Wan Road	S22b06	LD	50	16.5	N	N	0	0	1200-1300	275	27%	4%	2%	0%	0%	2%	3%	0%	0%	0%	2%	2%	3%	0%	0%	6%	49%	0%	100%
Nim Wan Road	S22b06	LD	50	15.9	N	N	0	0	1300-1400	334	25%	3%	2%	0%	0%	2%	3%	0%	0%	0%	2%	2%	3%	0%	0%	5%	54%	0%	100%
Nim Wan Road	S22b06	LD	50	13.4	N	N	0	0	1400-1500	428	24%	3%	2%	0%	0%	2%	3%	0%	0%	0%	2%	2%	3%	0%	0%	5%	55%	0%	100%
Nim Wan Road	S22b06	LD	50	15.5	N	N	0	0	1500-1600	375	23%	3%	2%	0%	0%	2%	2%	0%	0%	0%	2%	2%	3%	0%	0%	5%	57%	0%	100%
Nim Wan Road	S22b06	LD	50	16.1	N	N	0	0	1600-1700	315	25%	3%	2%	0%	0%	2%	3%	0%	0%	0%	2%	2%	3%	0%	0%	5%	52%	0%	100%
Nim Wan Road	S22b06	LD	50	16.8	N	N	0	0	1700-1800	250	29%	4%	2%	0%	0%	2%	3%	0%	0%	0%	2%	2%	4%	0%	0%	6%	44%	0%	100%
Nim Wan Road	S22b06	LD	50	20.3	N	N	0	0	1800-1900	208	29%	4%	2%	0%	0%	2%	3%	0%	0%	0%	2%	2%	3%	0%	0%	7%	43%	0%	100%
Nim Wan Road	S22b06	LD	50	20.8	N	N	0	0	1900-2000	135	33%	3%	1%	0%	0%	1%	2%	0%	0%	0%	1%	1%	4%	0%	0%	5%	47%	0%	100%
Nim Wan Road	S22b06	LD	50	21.0	N	N	0	0	2000-2100	50	54%	4%	2%	0%	0%	2%	4%	0%	0%	0%	2%	2%	8%	0%	0%	8%	14%	0%	100%
Nim Wan Road	S22b06	LD	50	21.0	N	N	0	0	2100-2200	22	36%	5%	5%	0%	0%	5%	5%	0%	0%	0%	5%	5%	5%	0%	0%	9%	23%	0%	100%
Nim Wan Road	S22b06	LD	50	21.0	N	N	0	0	2200-2300	17	41%	6%	6%	0%	0%	6%	6%	0%	0%	0%	6%	6%	6%	0%	0%	12%	6%	0%	100%
Nim Wan Road	S22b06	LD	50	21.0	N	N	0	0	2300-0000	19	42%	5%	5%	0%	0%	5%	5%	0%	0%	0%	5%	5%	5%	0%	0%	11%	11%	0%	100%
Nim Wan Road	S22b07	LD	50	21.0	N	N	0	0	0000-0100	8	13%	38%	13%	0%	0%	0%	0%	0%	0%	0%	0%	0%	0%	0%	0%	0%	38%	0%	100%
Nim Wan Road	S22b07	LD	50	21.0	N	N	0	0	0100-0200	4	0%	50%	0%	0%	0%	0%	0%	0%	0%	0%	0%	0%	0%	0%	0%	0%	50%	0%	100%
Nim Wan Road	S22b07	LD	50	21.0	N	N	0	0	0200-0300	2	0%	50%	0%	0%	0%	0%	0%	0%	0%	0%	0%	0%	0%	0%	0%	0%	50%	0%	100%
Nim Wan Road	S22b07	LD	50	21.0	N	N	0	0	0300-0400	2	0%	50%	0%	0%	0%	0%	0%	0%	0%	0%	0%	0%	0%	0%	0%	0%	50%	0%	100%
Nim Wan Road	S22b07	LD	50	21.0	N	N	0	0	0400-0500	0	0%	0%	0%	0%	0%	0%	0%	0%	0%	0%	0%	0%	0%	0%	0%	0%	0%	0%	100%
Nim Wan Road	S22b07	LD	50	21.0	N	N	0	0	0500-0600	3	0%	33%	0%	0%	0%	0%	0%	0%	0%	0%	0%	0%	0%	0%	0%	0%	67%	0%	100%
Nim Wan Road	S22b07	LD	50	21.0	N	N	0	0	0600-0700	19	5%	32%	5%	0%	0%	0%	5%	0%	0%	5%	5%	0%	5%	0%	0%	0%	37%	0%	100%
Nim Wan Road	S22b07	LD	50	20.8	N	N	0	0	0700-0800	138	5%	20%	5%	0%	0%	1%	4%	0%	0%	4%	4%	1%	5%	0%	0%	0%	51%	0%	100%
Nim Wan Road	S22b07	LD	50	16.3	N	N	0	0	0800-0900	250	4%	11%	3%	0%	0%	1%	2%	0%	0%	2%	2%	1%	3%	0%	0%	0%	71%	0%	100%
Nim Wan Road	S22b07	LD	50	16.6	N	N	0	0	0900-1000	217	4%	11%	3%	0%	0%	1%	2%	0%	0%	2%	2%	1%	2%	0%	0%	0%	73%	0%	100%
Nim Wan Road	S22b07	LD	50	14.7	N	N	0	0	1000-1100	318	3%	8%	2%	0%	0%	1%	1%	0%	0%	1%	1%	1%	2%	0%	0%	0%	81%	0%	100%
Nim Wan Road	S22b07	LD	50	15.7	N	N	0	0	1100-1200	296	3%	9%	2%	0%	0%	1%	2%	0%	0%	2%	2%	1%	2%	0%	0%	0%	76%	0%	100%
Nim Wan Road	S22b07	LD	50	16.5	N	N	0	0	1200-1300	275	27%	4%	2%	0%	0%	2%	3%	0%	0%	0%	2%	2%	3%	0%	0%	6%	49%	0%	100%
Nim Wan Road	S22b07	LD	50	15.9	N	N	0	0	1300-1400	334	25%	3%	2%	0%	0%	2%	3%	0%	0%	0%	2%	2%	3%	0%	0%	5%	54%	0%	100%
Nim Wan Road	S22b07	LD	50	13.4	N	N	0	0	1400-1500	428	24%	3%	2%	0%	0%	2%	3%	0%	0%	0%	2%	2%	3%	0%	0%	5%	55%	0%	100%
Nim Wan Road	S22b07	LD	50	15.5	N	N	0	0	1500-1600	375	23%	3%	2%	0%	0%	2%	2%	0%	0%	0%	2%	2%	3%	0%	0%	5%	57%	0%	100%
Nim Wan Road	S22b07	LD	50	16.1	N	N	0	0	1600-1700	315	25%	3%	2%	0%	0%	2%	3%	0%	0%	0%	2%	2%	3%	0%	0%	5%	52%	0%	100%
Nim Wan Road	S22b07	LD	50	16.8	N	N	0	0	1700-1800	250	29%	4%	2%	0%	0%	2%	3%	0%	0%	0%	2%	2%	4%	0%	0%	6%	44%	0%	100%
Nim Wan Road	S22b07	LD	50	20.3	N	N	0	0	1800-1900	208	29%	4%	2%	0%	0%	2%	3%	0%	0%	0%	2%	2%	3%	0%	0%	7%	43%	0%	100%
Nim Wan Road	S22b07	LD	50	20.8	N	N	0	0	1900-2000	135	33%	3%	1%	0%	0%	1%	2%	0%	0%	0%	1%	1%	4%	0%	0%	5%	47%	0%	100%
Nim Wan Road	S22b07	LD	50	21.0	N	N	0	0	2000-2100	50	54%	4%	2%	0%	0%	2%	4%	0%	0%	0%	2%	2%	8%	0%	0%	8%	14%	0%	100%
Nim Wan Road	S22b07	LD	50	21.0	N	N	0	0	2100-2200	22	36%	5%	5%	0%	0%	5%	5%	0%	0%	0%	5%	5%	5%	0%	0%	9%	23%	0%	100%
Nim Wan Road	S22b07	LD	50	21.0	N	N	0	0	2200-2300	17	41%	6%	6%	0%	0%	6%	6%	0%	0%	0%	6%	6%	6%	0%	0%	12%	6%	0%	100%
Nim Wan Road	S22b07	LD	50	21.0	N	N	0	0	2300-0000	19	42%	5%	5%	0%	0%	5%	5%	0%	0%	0%	5%	5%	5%	0%	0%	11%	11%	0%	100%
Nim Wan Road	S22b08	LD	50	21.0	N	N	0	0	0000-0100	8	13%	38%	13%	0%	0%	0%	0%	0%	0%	0%	0%	0%	0%	0%	0%	0%	38%	0%	100%
Nim Wan Road	S22b08	LD	50	21.0	N	N	0	0	0100-0200	4	0%	50%	0%	0%	0%	0%	0%	0%	0%	0%	0%	0%	0%	0%	0%	0%	50%	0%	100%
Nim Wan Road	S22b08	LD	50	21.0	N	N	0	0	0200-0300	2	0%	50%	0%	0%	0%	0%	0%	0%	0%	0%	0%	0%	0%	0%	0%	0%	50%	0%	100%
Nim Wan Road	S22b08	LD	50	21.0	N	N	0	0	0300-0400	2	0%	50%	0%	0%	0%	0%	0%	0%	0%	0%	0%	0%	0%	0%	0%	0%	50%	0%	100%
Nim Wan Road	S22b08	LD	50	21.0	N	N	0	0	0400-0500	0	0%	0%	0%	0%	0%	0%	0%	0%	0%	0%	0%	0%	0%	0%	0%	0%	0%	0%	100%
Nim Wan Road	S22b08	LD	50	21.0	N	N	0	0	0500-0600	3	0%	33%	0%	0%	0%	0%	0%	0%	0%	0%	0%	0%	0%	0%	0%	0%	67%	0%	100%
Nim Wan Road	S22b08	LD	50	21.0	N	N	0	0	0600-0700	19	5%	32%	5%	0%	0%	0%	5%	0%	0%	5%	5%	0%	5%	0%	0%	0%	37%	0%	100%
Nim Wan Road	S22b08	LD	50	20.8	N	N	0	0	0700-0800	138	5%	20%	5%	0%	0%	1%	4%	0%	0%	4%	4%	1%	5%	0%	0%	0%	51%	0%	100%
Nim Wan Road	S22b08	LD	50	16.3	N	N	0	0	0800-0900	250	4%	11%	3%	0%	0%	1%	2%	0%	0%	2%	2%	1%	3%	0%	0%	0%	71%	0%	100%
Nim Wan Road	S22b08	LD	50	16.6	N	N	0	0	0900-1000	217	4%	11%	3%	0%	0%	1%	2%	0%	0%	2%	2%	1%	2%	0%	0%	0%	73%	0%	100%
Nim Wan Road	S22b08	LD	50	14.7	N	N	0	0	1000-1100	318	3%	8%	2%	0%	0%	1%	1%	0%	0%	1%	1%	1%	2%	0%	0%	0%	81%	0%	100%
Nim Wan Road	S22b08	LD	50	15.7	N	N	0	0	1100-1200	296	3%	9%	2%	0%	0%	1%	2%	0%	0%	2%	2%	1%	2%	0%	0%	0%	76%	0%	100%
Nim Wan Road	S22b08	LD	50	16.5	N	N	0	0	1200-1300	275	27%	4%	2%	0%	0%	2%	3%	0%	0%	0%	2%	2%	3%	0%	0%	6%	49%	0%	100%
Nim Wan Road	S22b08	LD	50	15.9	N	N	0	0	1300-1400	334	25%	3%	2%	0%	0%	2%	3%	0%	0%	0%	2%	2%	3%	0%	0%	5%	54%	0%	100%
Nim Wan Road	S22b08	LD	50	13.4	N	N	0	0	1400-1500	428	24%	3%	2%	0%	0%	2%	3%	0%	0%	0%	2%	2%	3%	0%	0%	5%	55%	0%	100%
Nim Wan Road	S22b08	LD	50	15.5	N	N	0	0	1500-1600	375	23%	3%	2%	0%	0%	2%	2%	0%	0%	0%	2%	2%	3%	0%	0%	5%	57%	0%	100%
Nim Wan Road	S22b08	LD	50	16.1	N	N	0	0	1600-1700	315	25%	3%	2%	0%	0%	2%	3%	0%	0%	0%	2%	2%	3%	0%	0%	5%	52%	0%	100%
Nim Wan Road	S22b08	LD	50	16.8	N	N	0	0	1700-1800	250	29%	4%	2%	0%	0%	2%	3%	0%	0%	0%	2%	2%	4%	0%	0%	6%	44%	0%	100%
Nim Wan Road	S22b08	LD	50	20.3	N	N	0	0	1800-1900	208	29%	4%	2%	0%	0%	2%	3%	0%	0%	0%	2%	2%	3%	0%	0%	7%	43%	0%	100%
Nim Wan Road	S22b08	LD	50	20.8	N	N	0	0	1900-2000	135	33%	3%	1%	0%	0%	1%	2%	0%	0%	0%	1%	1%	4%	0%	0%	5%	47%	0%	100%
Nim Wan Road	S22b08	LD	50	21.0	N	N	0	0	2000-2100	50	54%	4%	2%	0%	0%	2%	4%	0%	0%	0%	2%	2%	8%	0%	0%	8%	14%	0%	100%
Nim Wan Road	S22b08	LD	50	21.0	N	N	0	0	2100-2200	22	36%	5%	5%	0%	0%	5%	5%	0%	0%	0%	5%	5%	5%	0%	0%	9%	23%	0%	100%
Nim Wan Road	S22b08	LD	50	21.0	N	N	0	0	2200-2300	17	41%	6%	6%	0%	0%	6%	6%	0%	0%	0%	6%	6%	6%	0%	0%	12%	6%	0%	100%
Nim Wan Road	S22b08	LD	50	21.0	N	N	0	0	2300-0000	19	42%	5%	5%	0%	0%	5%	5%	0%	0%	0%	5%	5%	5%	0%	0%	11%	11%	0%	100%
Access Road to Tsang Tsui Columbarium	S2301	LD	50	21.0	Y	N	0	0	0000-0100	5	40%	40%	0%	0%	0%	0%	0%	0%	0%	0%	0%	0%	0%	0%	0%	0%	20%	0%	100%
Access Road to Tsang Tsui Columbarium	S2301	LD	50	21.0	Y	N	0	0	0100-0200	3	33%	33%	0%	0%	0%	0%	0%	0%	0%	0%	0%	0%	0%	0%	0%	0%	33%	0%	100%
Access Road to Tsang Tsui Columbarium	S2301	LD	50	21.0	Y	N	0	0	0200-0300	2	50%	50%	0%	0%	0%	0%	0%	0%	0%	0%	0%	0%	0%	0%	0%	0%	0%	0%	100%
Access Road to Tsang Tsui Columbarium	S2301	LD	50	21.0	Y	N	0	0	0300-0400	0	0%	0%	0%	0%	0%	0%	0%	0%	0%	0%	0%	0%	0%	0%	0%	0%	0%	0%	100%
Access Road to Tsang Tsui Columbarium	S2301	LD	50	21.0	Y	N	0	0	0400-0500	0	0%	0%	0%	0%	0%	0%	0%	0%	0%	0%	0%	0%	0%	0%	0%	0%	0%	0%	100%
Access Road to Tsang Tsui Columbarium	S2301	LD	50	21.0	Y	N	0	0	0500-0600	3	33%	33%	0%	0%	0%	0%	0%	0%	0%	0%	0%	0%	0%	0%	0%	0%	33%	0%	100%
Access Road to Tsang Tsui Columbarium	S2301	LD	50	21.0	Y	N	0	0	0600-0700	14	36%	36%	0%	0%	0%	0%	7%	0%	0%	0%	0%	0%	0%	0%	0%	0%	21%	0%	100%
Access Road to Tsang Tsui Columbarium	S2301	LD	50	21.0	Y	N	0	0	0700-0800	62	37%	35%	0%	0%	0%	0%	6%	0%	0%	0%	0%	0%	0%	0%	0%	0%	21%	0%	100%
Access Road to Tsang Tsui Columbarium	S2301	LD	50	21.0	Y	N	0	0	0800-0900	65	37%	35%	0%	0%	0%	0%	6%	0%	0%	0%	0%	0%	0%	0%	0%	0%	22%	0%	100%
Access Road to Tsang Tsui Columbarium	S2301	LD	50	21.0	Y	N	0	0	0900-1000	54	37%	35%	0%	0%	0%	0%	6%	0%	0%	0%	0%	0%	0%	0%	0%	0%	22%	0%	100%
Access Road to Tsang Tsui Columbarium	S2301	LD	50	21.0	Y	N	0	0	1000-1100	57	37%	35%	0%	0%	0%	0%	7%	0%	0%	0%	0%	0%	0%	0%	0%	0%	21%	0%	100%
Access Road to Tsang Tsui Columbarium	S2301	LD	50	21.0	Y	N	0	0	1100-1200	65	37%	35%	0%	0%	0%	0%	6%	0%	0%	0%	0%	0%	0%	0%	0%	0%	22%	0%	100%
Access Road to Tsang Tsui Columbarium	S2301	LD	50	21.0	Y	N	0	0	1200-1300	14	0%	43%	0%	0%	0%	0%	0%	0%	0%	0%	0%	0%	0%	0%	0%	0%	57%	0%	100%
Access Road to Tsang Tsui Columbarium	S2301	LD	50	21.0	Y	N	0	0	1300-1400	15	0%	40%	0%	0%	0%	0%	0%	0%	0%	0%	0%	0%	0%	0%	0%	0%	60%	0%	100%
Access Road to Tsang Tsui Columbarium	S2301	LD	50	21.0	Y	N	0	0	1400-1500	19	0%	42%	0%	0%	0%	0%	0%	0%	0%	0%	0%	0%	0%	0%	0%	0%	58%	0%	100%
Access Road to Tsang Tsui Columbarium	S2301	LD	50	21.0	Y	N	0	0	1500-1600	16	0%	44%	0%	0%	0%	0%	0%	0%	0%	0%	0%	0%	0%	0%	0%	0%	56%	0%	100%
Access Road to Tsang Tsui Columbarium	S2301	LD	50	21.0	Y	N	0	0	1600-1700	15	0%	40%	0%	0%	0%	0%	0%	0%	0%	0%	0%	0%	0%	0%	0%	0%	60%	0%	100%
Access Road to Tsang Tsui Columbarium	S2301	LD	50	21.0	Y	N	0	0	1700-1800	14	0%	43%	0%	0%	0%	0%	0%	0%	0%	0%	0%	0%	0%	0%	0%	0%	57%	0%	100%
Access Road to Tsang Tsui Columbarium	S2301	LD	50	21.0	Y	N	0	0	1800-1900	12	0%	42%	0%	0%	0%	0%	0%	0%	0%	0%	0%	0%	0%	0%	0%	0%	58%	0%	100%
Access Road to Tsang Tsui Columbarium	S2301	LD	50	21.0	Y	N	0	0	1900-2000	5	0%	40%	0%	0%	0%	0%	0%	0%	0%	0%	0%	0%	0%	0%	0%	0%	60%	0%	100%
Access Road to Tsang Tsui Columbarium	S2301	LD	50	21.0	Y	N	0	0	2000-2100	3	0%	33%	0%	0%	0%	0%	0%	0%	0%	0%	0%	0%	0%	0%	0%	0%	67%	0%	100%
Access Road to Tsang Tsui Columbarium	S2301	LD	50	21.0	Y	N	0	0	2100-2200	2	0%	50%	0%	0%	0%	0%	0%	0%	0%	0%	0%	0%	0%	0%	0%	0%	50%	0%	100%
Access Road to Tsang Tsui Columbarium	S2301	LD	50	21.0	Y	N	0	0	2200-2300	2	0%	50%	0%	0%	0%	0%	0%	0%	0%	0%	0%	0%	0%	0%	0%	0%	50%	0%	100%
Access Road to Tsang Tsui Columbarium	S2301	LD	50	21.0	Y	N	0	0	2300-0000	2	0%	50%	0%	0%	0%	0%	0%	0%	0%	0%	0%	0%	0%	0%	0%	0%	50%	0%	100%
Access Road to Tsang Tsui Columbarium	S2302	LD	50	21.0	Y	N	0	0	0000-0100	5	40%	40%	0%	0%	0%	0%	0%	0%	0%	0%	0%	0%	0%	0%	0%	0%	20%	0%	100%
Access Road to Tsang Tsui Columbarium	S2302	LD	50	21.0	Y	N	0	0	0100-0200	3	33%	33%	0%	0%	0%	0%	0%	0%	0%	0%	0%	0%	0%	0%	0%	0%	33%	0%	100%
Access Road to Tsang Tsui Columbarium	S2302	LD	50	21.0	Y	N	0	0	0200-0300	2	50%	50%	0%	0%	0%	0%	0%	0%	0%	0%	0%	0%	0%	0%	0%	0%	0%	0%	100%
Access Road to Tsang Tsui Columbarium	S2302	LD	50	21.0	Y	N	0	0	0300-0400	0	0%	0%	0%	0%	0%	0%	0%	0%	0%	0%	0%	0%	0%	0%	0%	0%	0%	0%	100%
Access Road to Tsang Tsui Columbarium	S2302	LD	50	21.0	Y	N	0	0	0400-0500	0	0%	0%	0%	0%	0%	0%	0%	0%	0%	0%	0%	0%	0%	0%	0%	0%	0%	0%	100%
Access Road to Tsang Tsui Columbarium	S2302	LD	50	21.0	Y	N	0	0	0500-0600	3	33%	33%	0%	0%	0%	0%	0%	0%	0%	0%	0%	0%	0%	0%	0%	0%	33%	0%	100%
Access Road to Tsang Tsui Columbarium	S2302	LD	50	21.0	Y	N	0	0	0600-0700	14	36%	36%	0%	0%	0%	0%	7%	0%	0%	0%	0%	0%	0%	0%	0%	0%	21%	0%	100%
Access Road to Tsang Tsui Columbarium	S2302	LD	50	21.0	Y	N	0	0	0700-0800	62	37%	35%	0%	0%	0%	0%	6%	0%	0%	0%	0%	0%	0%	0%	0%	0%	21%	0%	100%
Access Road to Tsang Tsui Columbarium	S2302	LD	50	21.0	Y	N	0	0	0800-0900	65	37%	35%	0%	0%	0%	0%	6%	0%	0%	0%	0%	0%	0%	0%	0%	0%	22%	0%	100%
Access Road to Tsang Tsui Columbarium	S2302	LD	50	21.0	Y	N	0	0	0900-1000	54	37%	35%	0%	0%	0%	0%	6%	0%	0%	0%	0%	0%	0%	0%	0%	0%	22%	0%	100%
Access Road to Tsang Tsui Columbarium	S2302	LD	50	21.0	Y	N	0	0	1000-1100	57	37%	35%	0%	0%	0%	0%	7%	0%	0%	0%	0%	0%	0%	0%	0%	0%	21%	0%	100%
Access Road to Tsang Tsui Columbarium	S2302	LD	50	21.0	Y	N	0	0	1100-1200	65	37%	35%	0%	0%	0%	0%	6%	0%	0%	0%	0%	0%	0%	0%	0%	0%	22%	0%	100%
Access Road to Tsang Tsui Columbarium	S2302	LD	50	21.0	Y	N	0	0	1200-1300	14	0%	43%	0%	0%	0%	0%	0%	0%	0%	0%	0%	0%	0%	0%	0%	0%	57%	0%	100%
Access Road to Tsang Tsui Columbarium	S2302	LD	50	21.0	Y	N	0	0	1300-1400	15	0%	40%	0%	0%	0%	0%	0%	0%	0%	0%	0%	0%	0%	0%	0%	0%	60%	0%	100%
Access Road to Tsang Tsui Columbarium	S2302	LD	50	21.0	Y	N	0	0	1400-1500	19	0%	42%	0%	0%	0%	0%	0%	0%	0%	0%	0%	0%	0%	0%	0%	0%	58%	0%	100%
Access Road to Tsang Tsui Columbarium	S2302	LD	50	21.0	Y	N	0	0	1500-1600	16	0%	44%	0%	0%	0%	0%	0%	0%	0%	0%	0%	0%	0%	0%	0%	0%	56%	0%	100%
Access Road to Tsang Tsui Columbarium	S2302	LD	50	21.0	Y	N	0	0	1600-1700	15	0%	40%	0%	0%	0%	0%	0%	0%	0%	0%	0%	0%	0%	0%	0%	0%	60%	0%	100%
Access Road to Tsang Tsui Columbarium	S2302	LD	50	21.0	Y	N	0	0	1700-1800	14	0%	43%	0%	0%	0%	0%	0%	0%	0%	0%	0%	0%	0%	0%	0%	0%	57%	0%	100%
Access Road to Tsang Tsui Columbarium	S2302	LD	50	21.0	Y	N	0	0	1800-1900	12	0%	42%	0%	0%	0%	0%	0%	0%	0%	0%	0%	0%	0%	0%	0%	0%	58%	0%	100%
Access Road to Tsang Tsui Columbarium	S2302	LD	50	21.0	Y	N	0	0	1900-2000	5	0%	40%	0%	0%	0%	0%	0%	0%	0%	0%	0%	0%	0%	0%	0%	0%	60%	0%	100%
Access Road to Tsang Tsui Columbarium	S2302	LD	50	21.0	Y	N	0	0	2000-2100	3	0%	33%	0%	0%	0%	0%	0%	0%	0%	0%	0%	0%	0%	0%	0%	0%	67%	0%	100%
Access Road to Tsang Tsui Columbarium	S2302	LD	50	21.0	Y	N	0	0	2100-2200	2	0%	50%	0%	0%	0%	0%	0%	0%	0%	0%	0%	0%	0%	0%	0%	0%	50%	0%	100%
Access Road to Tsang Tsui Columbarium	S2302	LD	50	21.0	Y	N	0	0	2200-2300	2	0%	50%	0%	0%	0%	0%	0%	0%	0%	0%	0%	0%	0%	0%	0%	0%	50%	0%	100%
Access Road to Tsang Tsui Columbarium	S2302	LD	50	21.0	Y	N	0	0	2300-0000	2	0%	50%	0%	0%	0%	0%	0%	0%	0%	0%	0%	0%	0%	0%	0%	0%	50%	0%	100%
Access Road to Tsang Tsui Columbarium	S2303	LD	50	21.0	Y	N	0	0	0000-0100	5	40%	40%	0%	0%	0%	0%	0%	0%	0%	0%	0%	0%	0%	0%	0%	0%	20%	0%	100%
Access Road to Tsang Tsui Columbarium	S2303	LD	50	21.0	Y	N	0	0	0100-0200	3	33%	33%	0%	0%	0%	0%	0%	0%	0%	0%	0%	0%	0%	0%	0%	0%	33%	0%	100%
Access Road to Tsang Tsui Columbarium	S2303	LD	50	21.0	Y	N	0	0	0200-0300	2	50%	50%	0%	0%	0%	0%	0%	0%	0%	0%	0%	0%	0%	0%	0%	0%	0%	0%	100%
Access Road to Tsang Tsui Columbarium	S2303	LD	50	21.0	Y	N	0	0	0300-0400	0	0%	0%	0%	0%	0%	0%	0%	0%	0%	0%	0%	0%	0%	0%	0%	0%	0%	0%	100%
Access Road to Tsang Tsui Columbarium	S2303	LD	50	21.0	Y	N	0	0	0400-0500	0	0%	0%	0%	0%	0%	0%	0%	0%	0%	0%	0%	0%	0%	0%	0%	0%	0%	0%	100%
Access Road to Tsang Tsui Columbarium	S2303	LD	50	21.0	Y	N	0	0	0500-0600	3	33%	33%	0%	0%	0%	0%	0%	0%	0%	0%	0%	0%	0%	0%	0%	0%	33%	0%	100%
Access Road to Tsang Tsui Columbarium	S2303	LD	50	21.0	Y	N	0	0	0600-0700	14	36%	36%	0%	0%	0%	0%	7%	0%	0%	0%	0%	0%	0%	0%	0%	0%	21%	0%	100%
Access Road to Tsang Tsui Columbarium	S2303	LD	50	21.0	Y	N	0	0	0700-0800	62	37%	35%	0%	0%	0%	0%	6%	0%	0%	0%	0%	0%	0%	0%	0%	0%	21%	0%	100%
Access Road to Tsang Tsui Columbarium	S2303	LD	50	21.0	Y	N	0	0	0800-0900	65	37%	35%	0%	0%	0%	0%	6%	0%	0%	0%	0%	0%	0%	0%	0%	0%	22%	0%	100%
Access Road to Tsang Tsui Columbarium	S2303	LD	50	21.0	Y	N	0	0	0900-1000	54	37%	35%	0%	0%	0%	0%	6%	0%	0%	0%	0%	0%	0%	0%	0%	0%	22%	0%	100%
Access Road to Tsang Tsui Columbarium	S2303	LD	50	21.0	Y	N	0	0	1000-1100	57	37%	35%	0%	0%	0%	0%	7%	0%	0%	0%	0%	0%	0%	0%	0%	0%	21%	0%	100%
Access Road to Tsang Tsui Columbarium	S2303	LD	50	21.0	Y	N	0	0	1100-1200	65	37%	35%	0%	0%	0%	0%	6%	0%	0%	0%	0%	0%	0%	0%	0%	0%	22%	0%	100%
Access Road to Tsang Tsui Columbarium	S2303	LD	50	21.0	Y	N	0	0	1200-1300	14	0%	43%	0%	0%	0%	0%	0%	0%	0%	0%	0%	0%	0%	0%	0%	0%	57%	0%	100%
Access Road to Tsang Tsui Columbarium	S2303	LD	50	21.0	Y	N	0	0	1300-1400	15	0%	40%	0%	0%	0%	0%	0%	0%	0%	0%	0%	0%	0%	0%	0%	0%	60%	0%	100%
Access Road to Tsang Tsui Columbarium	S2303	LD	50	21.0	Y	N	0	0	1400-1500	19	0%	42%	0%	0%	0%	0%	0%	0%	0%	0%	0%	0%	0%	0%	0%	0%	58%	0%	100%
Access Road to Tsang Tsui Columbarium	S2303	LD	50	21.0	Y	N	0	0	1500-1600	16	0%	44%	0%	0%	0%	0%	0%	0%	0%	0%	0%	0%	0%	0%	0%	0%	56%	0%	100%
Access Road to Tsang Tsui Columbarium	S2303	LD	50	21.0	Y	N	0	0	1600-1700	15	0%	40%	0%	0%	0%	0%	0%	0%	0%	0%	0%	0%	0%	0%	0%	0%	60%	0%	100%
Access Road to Tsang Tsui Columbarium	S2303	LD	50	21.0	Y	N	0	0	1700-1800	14	0%	43%	0%	0%	0%	0%	0%	0%	0%	0%	0%	0%	0%	0%	0%	0%	57%	0%	100%
Access Road to Tsang Tsui Columbarium	S2303	LD	50	21.0	Y	N	0	0	1800-1900	12	0%	42%	0%	0%	0%	0%	0%	0%	0%	0%	0%	0%	0%	0%	0%	0%	58%	0%	100%
Access Road to Tsang Tsui Columbarium	S2303	LD	50	21.0	Y	N	0	0	1900-2000	5	0%	40%	0%	0%	0%	0%	0%	0%	0%	0%	0%	0%	0%	0%	0%	0%	60%	0%	100%
Access Road to Tsang Tsui Columbarium	S2303	LD	50	21.0	Y	N	0	0	2000-2100	3	0%	33%	0%	0%	0%	0%	0%	0%	0%	0%	0%	0%	0%	0%	0%	0%	67%	0%	100%
Access Road to Tsang Tsui Columbarium	S2303	LD	50	21.0	Y	N	0	0	2100-2200	2	0%	50%	0%	0%	0%	0%	0%	0%	0%	0%	0%	0%	0%	0%	0%	0%	50%	0%	100%
Access Road to Tsang Tsui Columbarium	S2303	LD	50	21.0	Y	N	0	0	2200-2300	2	0%	50%	0%	0%	0%	0%	0%	0%	0%	0%	0%	0%	0%	0%	0%	0%	50%	0%	100%
Access Road to Tsang Tsui Columbarium	S2303	LD	50	21.0	Y	N	0	0	2300-0000	2	0%	50%	0%	0%	0%	0%	0%	0%	0%	0%	0%	0%	0%	0%	0%	0%	50%	0%	100%
Access Road to Tsang Tsui Columbarium	S2304	LD	50	21.0	Y	N	0	0	0000-0100	5	40%	40%	0%	0%	0%	0%	0%	0%	0%	0%	0%	0%	0%	0%	0%	0%	20%	0%	100%
Access Road to Tsang Tsui Columbarium	S2304	LD	50	21.0	Y	N	0	0	0100-0200	3	33%	33%	0%	0%	0%	0%	0%	0%	0%	0%	0%	0%	0%	0%	0%	0%	33%	0%	100%
Access Road to Tsang Tsui Columbarium	S2304	LD	50	21.0	Y	N	0	0	0200-0300	2	50%	50%	0%	0%	0%	0%	0%	0%	0%	0%	0%	0%	0%	0%	0%	0%	0%	0%	100%
Access Road to Tsang Tsui Columbarium	S2304	LD	50	21.0	Y	N	0	0	0300-0400	0	0%	0%	0%	0%	0%	0%	0%	0%	0%	0%	0%	0%	0%	0%	0%	0%	0%	0%	100%
Access Road to Tsang Tsui Columbarium	S2304	LD	50	21.0	Y	N	0	0	0400-0500	0	0%	0%	0%	0%	0%	0%	0%	0%	0%	0%	0%	0%	0%	0%	0%	0%	0%	0%	100%
Access Road to Tsang Tsui Columbarium	S2304	LD	50	21.0	Y	N	0	0	0500-0600	3	33%	33%	0%	0%	0%	0%	0%	0%	0%	0%	0%	0%	0%	0%	0%	0%	33%	0%	100%
Access Road to Tsang Tsui Columbarium	S2304	LD	50	21.0	Y	N	0	0	0600-0700	14	36%	36%	0%	0%	0%	0%	7%	0%	0%	0%	0%	0%	0%	0%	0%	0%	21%	0%	100%
Access Road to Tsang Tsui Columbarium	S2304	LD	50	21.0	Y	N	0	0	0700-0800	62	37%	35%	0%	0%	0%	0%	6%	0%	0%	0%	0%	0%	0%	0%	0%	0%	21%	0%	100%
Access Road to Tsang Tsui Columbarium	S2304	LD	50	21.0	Y	N	0	0	0800-0900	65	37%	35%	0%	0%	0%	0%	6%	0%	0%	0%	0%	0%	0%	0%	0%	0%	22%	0%	100%
Access Road to Tsang Tsui Columbarium	S2304	LD	50	21.0	Y	N	0	0	0900-1000	54	37%	35%	0%	0%	0%	0%	6%	0%	0%	0%	0%	0%	0%	0%	0%	0%	22%	0%	100%
Access Road to Tsang Tsui Columbarium	S2304	LD	50	21.0	Y	N	0	0	1000-1100	57	37%	35%	0%	0%	0%	0%	7%	0%	0%	0%	0%	0%	0%	0%	0%	0%	21%	0%	100%
Access Road to Tsang Tsui Columbarium	S2304	LD	50	21.0	Y	N	0	0	1100-1200	65	37%	35%	0%	0%	0%	0%	6%	0%	0%	0%	0%	0%	0%	0%	0%	0%	22%	0%	100%
Access Road to Tsang Tsui Columbarium	S2304	LD	50	21.0	Y	N	0	0	1200-1300	14	0%	43%	0%	0%	0%	0%	0%	0%	0%	0%	0%	0%	0%	0%	0%	0%	57%	0%	100%
Access Road to Tsang Tsui Columbarium	S2304	LD	50	21.0	Y	N	0	0	1300-1400	15	0%	40%	0%	0%	0%	0%	0%	0%	0%	0%	0%	0%	0%	0%	0%	0%	60%	0%	100%
Access Road to Tsang Tsui Columbarium	S2304	LD	50	21.0	Y	N	0	0	1400-1500	19	0%	42%	0%	0%	0%	0%	0%	0%	0%	0%	0%	0%	0%	0%	0%	0%	58%	0%	100%
Access Road to Tsang Tsui Columbarium	S2304	LD	50	21.0	Y	N	0	0	1500-1600	16	0%	44%	0%	0%	0%	0%	0%	0%	0%	0%	0%	0%	0%	0%	0%	0%	56%	0%	100%
Access Road to Tsang Tsui Columbarium	S2304	LD	50	21.0	Y	N	0	0	1600-1700	15	0%	40%	0%	0%	0%	0%	0%	0%	0%	0%	0%	0%	0%	0%	0%	0%	60%	0%	100%
Access Road to Tsang Tsui Columbarium	S2304	LD	50	21.0	Y	N	0	0	1700-1800	14	0%	43%	0%	0%	0%	0%	0%	0%	0%	0%	0%	0%	0%	0%	0%	0%	57%	0%	100%
Access Road to Tsang Tsui Columbarium	S2304	LD	50	21.0	Y	N	0	0	1800-1900	12	0%	42%	0%	0%	0%	0%	0%	0%	0%	0%	0%	0%	0%	0%	0%	0%	58%	0%	100%
Access Road to Tsang Tsui Columbarium	S2304	LD	50	21.0	Y	N	0	0	1900-2000	5	0%	40%	0%	0%	0%	0%	0%	0%	0%	0%	0%	0%	0%	0%	0%	0%	60%	0%	100%
Access Road to Tsang Tsui Columbarium	S2304	LD	50	21.0	Y	N	0	0	2000-2100	3	0%	33%	0%	0%	0%	0%	0%	0%	0%	0%	0%	0%	0%	0%	0%	0%	67%	0%	100%
Access Road to Tsang Tsui Columbarium	S2304	LD	50	21.0	Y	N	0	0	2100-2200	2	0%	50%	0%	0%	0%	0%	0%	0%	0%	0%	0%	0%	0%	0%	0%	0%	50%	0%	100%
Access Road to Tsang Tsui Columbarium	S2304	LD	50	21.0	Y	N	0	0	2200-2300	2	0%	50%	0%	0%	0%	0%	0%	0%	0%	0%	0%	0%	0%	0%	0%	0%	50%	0%	100%
Access Road to Tsang Tsui Columbarium	S2304	LD	50	21.0	Y	N	0	0	2300-0000	2	0%	50%	0%	0%	0%	0%	0%	0%	0%	0%	0%	0%	0%	0%	0%	0%	50%	0%	100%

Road Name	Road ID	Road Type	Speed Limit (km/hr)	Average Speed (km/hr)	Start Emission Estimated by Broad Brush Approach (Y/N)	With barrier (N / Cantilever / vertical / semi-enclosure / full enclosure)	Barrier width (m)	Barrier height (m)	Hour	Total Vehicles (Veh/hr)	01 - Private Cars	02 - Taxi	03 - Light Goods Vehicles <=2.5t	04 - Light Goods Vehicles 2.5-3.5t	05 - Light Goods Vehicles >3.5t	06 - Medium Goods Vehicles <=15t	07 - Medium Goods Vehicles 15-24t	08 - Public Light Buses	09 - Private Light Bus <=3.5t	10 - Private Light Bus >3.5t	11 - Non-franchised Bus<=6.4t	12 - Non-franchised Bus 6.4-15t	13 - Non-franchised Bus 15-24t	14 - Franchised Bus Single Deck	15 - Franchised Bus Double Deck	16 - Motorcycles	17 - Heavy Goods Vehicles >24t	18 - Non-franchised Bus >24t	Total
											PC	TAXI	LGV3	LGV4	LGV6	HGV7	HGV8	PLB	PV4	PV5	NFB6	NFB7	NFB8	FBSD	FBDD	MC	HGV9	NFB9	
Access Road to Tsang Tsui Columbarium	S2305	LD	50	21.0	Y	N	0	0	0000-0100	5	40%	40%	0%	0%	0%	0%	0%	0%	0%	0%	0%	0%	0%	0%	0%	0%	20%	0%	100%
Access Road to Tsang Tsui Columbarium	S2305	LD	50	21.0	Y	N	0	0	0100-0200	3	33%	33%	0%	0%	0%	0%	0%	0%	0%	0%	0%	0%	0%	0%	0%	0%	33%	0%	100%
Access Road to Tsang Tsui Columbarium	S2305	LD	50	21.0	Y	N	0	0	0200-0300	2	50%	50%	0%	0%	0%	0%	0%	0%	0%	0%	0%	0%	0%	0%	0%	0%	0%	0%	100%
Access Road to Tsang Tsui Columbarium	S2305	LD	50	21.0	Y	N	0	0	0300-0400	0	0%	0%	0%	0%	0%	0%	0%	0%	0%	0%	0%	0%	0%	0%	0%	0%	0%	0%	100%
Access Road to Tsang Tsui Columbarium	S2305	LD	50	21.0	Y	N	0	0	0400-0500	0	0%	0%	0%	0%	0%	0%	0%	0%	0%	0%	0%	0%	0%	0%	0%	0%	0%	0%	100%
Access Road to Tsang Tsui Columbarium	S2305	LD	50	21.0	Y	N	0	0	0500-0600	3	33%	33%	0%	0%	0%	0%	0%	0%	0%	0%	0%	0%	0%	0%	0%	0%	33%	0%	100%
Access Road to Tsang Tsui Columbarium	S2305	LD	50	21.0	Y	N	0	0	0600-0700	14	36%	36%	0%	0%	0%	0%	7%	0%	0%	0%	0%	0%	0%	0%	0%	0%	21%	0%	100%
Access Road to Tsang Tsui Columbarium	S2305	LD	50	21.0	Y	N	0	0	0700-0800	62	37%	35%	0%	0%	0%	0%	6%	0%	0%	0%	0%	0%	0%	0%	0%	0%	21%	0%	100%
Access Road to Tsang Tsui Columbarium	S2305	LD	50	21.0	Y	N	0	0	0800-0900	65	37%	35%	0%	0%	0%	0%	6%	0%	0%	0%	0%	0%	0%	0%	0%	0%	22%	0%	100%
Access Road to Tsang Tsui Columbarium	S2305	LD	50	21.0	Y	N	0	0	0900-1000	54	37%	35%	0%	0%	0%	0%	6%	0%	0%	0%	0%	0%	0%	0%	0%	0%	22%	0%	100%
Access Road to Tsang Tsui Columbarium	S2305	LD	50	21.0	Y	N	0	0	1000-1100	57	37%	35%	0%	0%	0%	0%	7%	0%	0%	0%	0%	0%	0%	0%	0%	0%	21%	0%	100%
Access Road to Tsang Tsui Columbarium	S2305	LD	50	21.0	Y	N	0	0	1100-1200	65	37%	35%	0%	0%	0%	0%	6%	0%	0%	0%	0%	0%	0%	0%	0%	0%	22%	0%	100%
Access Road to Tsang Tsui Columbarium	S2305	LD	50	21.0	Y	N	0	0	1200-1300	14	0%	43%	0%	0%	0%	0%	0%	0%	0%	0%	0%	0%	0%	0%	0%	0%	57%	0%	100%
Access Road to Tsang Tsui Columbarium	S2305	LD	50	21.0	Y	N	0	0	1300-1400	15	0%	40%	0%	0%	0%	0%	0%	0%	0%	0%	0%	0%	0%	0%	0%	0%	60%	0%	100%
Access Road to Tsang Tsui Columbarium	S2305	LD	50	21.0	Y	N	0	0	1400-1500	19	0%	42%	0%	0%	0%	0%	0%	0%	0%	0%	0%	0%	0%	0%	0%	0%	58%	0%	100%
Access Road to Tsang Tsui Columbarium	S2305	LD	50	21.0	Y	N	0	0	1500-1600	16	0%	44%	0%	0%	0%	0%	0%	0%	0%	0%	0%	0%	0%	0%	0%	0%	56%	0%	100%
Access Road to Tsang Tsui Columbarium	S2305	LD	50	21.0	Y	N	0	0	1600-1700	15	0%	40%	0%	0%	0%	0%	0%	0%	0%	0%	0%	0%	0%	0%	0%	0%	60%	0%	100%
Access Road to Tsang Tsui Columbarium	S2305	LD	50	21.0	Y	N	0	0	1700-1800	14	0%	43%	0%	0%	0%	0%	0%	0%	0%	0%	0%	0%	0%	0%	0%	0%	57%	0%	100%
Access Road to Tsang Tsui Columbarium	S2305	LD	50	21.0	Y	N	0	0	1800-1900	12	0%	42%	0%	0%	0%	0%	0%	0%	0%	0%	0%	0%	0%	0%	0%	0%	58%	0%	100%
Access Road to Tsang Tsui Columbarium	S2305	LD	50	21.0	Y	N	0	0	1900-2000	5	0%	40%	0%	0%	0%	0%	0%	0%	0%	0%	0%	0%	0%	0%	0%	0%	60%	0%	100%
Access Road to Tsang Tsui Columbarium	S2305	LD	50	21.0	Y	N	0	0	2000-2100	3	0%	33%	0%	0%	0%	0%	0%	0%	0%	0%	0%	0%	0%	0%	0%	0%	67%	0%	100%
Access Road to Tsang Tsui Columbarium	S2305	LD	50	21.0	Y	N	0	0	2100-2200	2	0%	50%	0%	0%	0%	0%	0%	0%	0%	0%	0%	0%	0%	0%	0%	0%	50%	0%	100%
Access Road to Tsang Tsui Columbarium	S2305	LD	50	21.0	Y	N	0	0	2200-2300	2	0%	50%	0%	0%	0%	0%	0%	0%	0%	0%	0%	0%	0%	0%	0%	0%	50%	0%	100%
Access Road to Tsang Tsui Columbarium	S2305	LD	50	21.0	Y	N	0	0	2300-0000	2	0%	50%	0%	0%	0%	0%	0%	0%	0%	0%	0%	0%	0%	0%	0%	0%	50%	0%	100%
Access Road to Tsang Tsui Columbarium	S2306	LD	50	21.0	Y	N	0	0	0000-0100	5	40%	40%	0%	0%	0%	0%	0%	0%	0%	0%	0%	0%	0%	0%	0%	0%	20%	0%	100%
Access Road to Tsang Tsui Columbarium	S2306	LD	50	21.0	Y	N	0	0	0100-0200	3	33%	33%	0%	0%	0%	0%	0%	0%	0%	0%	0%	0%	0%	0%	0%	0%	33%	0%	100%
Access Road to Tsang Tsui Columbarium	S2306	LD	50	21.0	Y	N	0	0	0200-0300	2	50%	50%	0%	0%	0%	0%	0%	0%	0%	0%	0%	0%	0%	0%	0%	0%	0%	0%	100%
Access Road to Tsang Tsui Columbarium	S2306	LD	50	21.0	Y	N	0	0	0300-0400	0	0%	0%	0%	0%	0%	0%	0%	0%	0%	0%	0%	0%	0%	0%	0%	0%	0%	0%	100%
Access Road to Tsang Tsui Columbarium	S2306	LD	50	21.0	Y	N	0	0	0400-0500	0	0%	0%	0%	0%	0%	0%	0%	0%	0%	0%	0%	0%	0%	0%	0%	0%	0%	0%	100%
Access Road to Tsang Tsui Columbarium	S2306	LD	50	21.0	Y	N	0	0	0500-0600	3	33%	33%	0%	0%	0%	0%	0%	0%	0%	0%	0%	0%	0%	0%	0%	0%	33%	0%	100%
Access Road to Tsang Tsui Columbarium	S2306	LD	50	21.0	Y	N	0	0	0600-0700	14	36%	36%	0%	0%	0%	0%	7%	0%	0%	0%	0%	0%	0%	0%	0%	0%	21%	0%	100%
Access Road to Tsang Tsui Columbarium	S2306	LD	50	21.0	Y	N	0	0	0700-0800	62	37%	35%	0%	0%	0%	0%	6%	0%	0%	0%	0%	0%	0%	0%	0%	0%	21%	0%	100%
Access Road to Tsang Tsui Columbarium	S2306	LD	50	21.0	Y	N	0	0	0800-0900	65	37%	35%	0%	0%	0%	0%	6%	0%	0%	0%	0%	0%	0%	0%	0%	0%	22%	0%	100%
Access Road to Tsang Tsui Columbarium	S2306	LD	50	21.0	Y	N	0	0	0900-1000	54	37%	35%	0%	0%	0%	0%	6%	0%	0%	0%	0%	0%	0%	0%	0%	0%	22%	0%	100%
Access Road to Tsang Tsui Columbarium	S2306	LD	50	21.0	Y	N	0	0	1000-1100	57	37%	35%	0%	0%	0%	0%	7%	0%	0%	0%	0%	0%	0%	0%	0%	0%	21%	0%	100%
Access Road to Tsang Tsui Columbarium	S2306	LD	50	21.0	Y	N	0	0	1100-1200	65	37%	35%	0%	0%	0%	0%	6%	0%	0%	0%	0%	0%	0%	0%	0%	0%	22%	0%	100%
Access Road to Tsang Tsui Columbarium	S2306	LD	50	21.0	Y	N	0	0	1200-1300	14	0%	43%	0%	0%	0%	0%	0%	0%	0%	0%	0%	0%	0%	0%	0%	0%	57%	0%	100%
Access Road to Tsang Tsui Columbarium	S2306	LD	50	21.0	Y	N	0	0	1300-1400	15	0%	40%	0%	0%	0%	0%	0%	0%	0%	0%	0%	0%	0%	0%	0%	0%	60%	0%	100%
Access Road to Tsang Tsui Columbarium	S2306	LD	50	21.0	Y	N	0	0	1400-1500	19	0%	42%	0%	0%	0%	0%	0%	0%	0%	0%	0%	0%	0%	0%	0%	0%	58%	0%	100%
Access Road to Tsang Tsui Columbarium	S2306	LD	50	21.0	Y	N	0	0	1500-1600	16	0%	44%	0%	0%	0%	0%	0%	0%	0%	0%	0%	0%	0%	0%	0%	0%	56%	0%	100%
Access Road to Tsang Tsui Columbarium	S2306	LD	50	21.0	Y	N	0	0	1600-1700	15	0%	40%	0%	0%	0%	0%	0%	0%	0%	0%	0%	0%	0%	0%	0%	0%	60%	0%	100%
Access Road to Tsang Tsui Columbarium	S2306	LD	50	21.0	Y	N	0	0	1700-1800	14	0%	43%	0%	0%	0%	0%	0%	0%	0%	0%	0%	0%	0%	0%	0%	0%	57%	0%	100%
Access Road to Tsang Tsui Columbarium	S2306	LD	50	21.0	Y	N	0	0	1800-1900	12	0%	42%	0%	0%	0%	0%	0%	0%	0%	0%	0%	0%	0%	0%	0%	0%	58%	0%	100%
Access Road to Tsang Tsui Columbarium	S2306	LD	50	21.0	Y	N	0	0	1900-2000	5	0%	40%	0%	0%	0%	0%	0%	0%	0%	0%	0%	0%	0%	0%	0%	0%	60%	0%	100%
Access Road to Tsang Tsui Columbarium	S2306	LD	50	21.0	Y	N	0	0	2000-2100	3	0%	33%	0%	0%	0%	0%	0%	0%	0%	0%	0%	0%	0%	0%	0%	0%	67%	0%	100%
Access Road to Tsang Tsui Columbarium	S2306	LD	50	21.0	Y	N	0	0	2100-2200	2	0%	50%	0%	0%	0%	0%	0%	0%	0%	0%	0%	0%	0%	0%	0%	0%	50%	0%	100%
Access Road to Tsang Tsui Columbarium	S2306	LD	50	21.0	Y	N	0	0	2200-2300	2	0%	50%	0%	0%	0%	0%	0%	0%	0%	0%	0%	0%	0%	0%	0%	0%	50%	0%	100%
Access Road to Tsang Tsui Columbarium	S2306	LD	50	21.0	Y	N	0	0	2300-0000	2	0%	50%	0%	0%	0%	0%	0%	0%	0%	0%	0%	0%	0%	0%	0%	0%	50%	0%	100%
Access Road to Tsang Tsui Columbarium	S2307	LD	50	21.0	Y	N	0	0	0000-0100	5	40%	40%	0%	0%	0%	0%	0%	0%	0%	0%	0%	0%	0%	0%	0%	0%	20%	0%	100%
Access Road to Tsang Tsui Columbarium	S2307	LD	50	21.0	Y	N	0	0	0100-0200	3	33%	33%	0%	0%	0%	0%	0%	0%	0%	0%	0%	0%	0%	0%	0%	0%	33%	0%	100%
Access Road to Tsang Tsui Columbarium	S2307	LD	50	21.0	Y	N	0	0	0200-0300	2	50%	50%	0%	0%	0%	0%	0%	0%	0%	0%	0%	0%	0%	0%	0%	0%	0%	0%	100%
Access Road to Tsang Tsui Columbarium	S2307	LD	50	21.0	Y	N	0	0	0300-0400	0	0%	0%	0%	0%	0%	0%	0%	0%	0%	0%	0%	0%	0%	0%	0%	0%	0%	0%	100%
Access Road to Tsang Tsui Columbarium	S2307	LD	50	21.0	Y	N	0	0	0400-0500	0	0%	0%	0%	0%	0%	0%	0%	0%	0%	0%	0%	0%	0%	0%	0%	0%	0%	0%	100%
Access Road to Tsang Tsui Columbarium	S2307	LD	50	21.0	Y	N	0	0	0500-0600	3	33%	33%	0%	0%	0%	0%	0%	0%	0%	0%	0%	0%	0%	0%	0%	0%	33%	0%	100%
Access Road to Tsang Tsui Columbarium	S2307	LD	50	21.0	Y	N	0	0	0600-0700	14	36%	36%	0%	0%	0%	0%	7%	0%	0%	0%	0%	0%	0%	0%	0%	0%	21%	0%	100%
Access Road to Tsang Tsui Columbarium	S2307	LD	50	21.0	Y	N	0	0	0700-0800	62	37%	35%	0%	0%	0%	0%	6%	0%	0%	0%	0%	0%	0%	0%	0%	0%	21%	0%	100%
Access Road to Tsang Tsui Columbarium	S2307	LD	50	21.0	Y	N	0	0	0800-0900	65	37%	35%	0%	0%	0%	0%	6%	0%	0%	0%	0%	0%	0%	0%	0%	0%	22%	0%	100%
Access Road to Tsang Tsui Columbarium	S2307	LD	50	21.0	Y	N	0	0	0900-1000	54	37%	35%	0%	0%	0%	0%	6%	0%	0%	0%	0%	0%	0%	0%	0%	0%	22%	0%	100%
Access Road to Tsang Tsui Columbarium	S2307	LD	50	21.0	Y	N	0	0	1000-1100	57	37%	35%	0%	0%	0%	0%	7%	0%	0%	0%	0%	0%	0%	0%	0%	0%	21%	0%	100%
Access Road to Tsang Tsui Columbarium	S2307	LD	50	21.0	Y	N	0	0	1100-1200	65	37%	35%	0%	0%	0%	0%	6%	0%	0%	0%	0%	0%	0%	0%	0%	0%	22%	0%	100%
Access Road to Tsang Tsui Columbarium	S2307	LD	50	21.0	Y	N	0	0	1200-1300	14	0%	43%	0%	0%	0%	0%	0%	0%	0%	0%	0%	0%	0%	0%	0%	0%	57%	0%	100%
Access Road to Tsang Tsui Columbarium	S2307	LD	50	21.0	Y	N	0	0	1300-1400	15	0%	40%	0%	0%	0%	0%	0%	0%	0%	0%	0%	0%	0%	0%	0%	0%	60%	0%	100%
Access Road to Tsang Tsui Columbarium	S2307	LD	50	21.0	Y	N	0	0	1400-1500	19	0%	42%	0%	0%	0%	0%	0%	0%	0%	0%	0%	0%	0%	0%	0%	0%	58%	0%	100%
Access Road to Tsang Tsui Columbarium	S2307	LD	50	21.0	Y	N	0	0	1500-1600	16	0%	44%	0%	0%	0%	0%	0%	0%	0%	0%	0%	0%	0%	0%	0%	0%	56%	0%	100%
Access Road to Tsang Tsui Columbarium	S2307	LD	50	21.0	Y	N	0	0	1600-1700	15	0%	40%	0%	0%	0%	0%	0%	0%	0%	0%	0%	0%	0%	0%	0%	0%	60%	0%	100%
Access Road to Tsang Tsui Columbarium	S2307	LD	50	21.0	Y	N	0	0	1700-1800	14	0%	43%	0%	0%	0%	0%	0%	0%	0%	0%	0%	0%	0%	0%	0%	0%	57%	0%	100%
Access Road to Tsang Tsui Columbarium	S2307	LD	50	21.0	Y	N	0	0	1800-1900	12	0%	42%	0%	0%	0%	0%	0%	0%	0%	0%	0%	0%	0%	0%	0%	0%	58%	0%	100%
Access Road to Tsang Tsui Columbarium	S2307	LD	50	21.0	Y	N	0	0	1900-2000	5	0%	40%	0%	0%	0%	0%	0%	0%	0%	0%	0%	0%	0%	0%	0%	0%	60%	0%	100%
Access Road to Tsang Tsui Columbarium	S2307	LD	50	21.0	Y	N	0	0	2000-2100	3	0%	33%	0%	0%	0%	0%	0%	0%	0%	0%	0%	0%	0%	0%	0%	0%	67%	0%	100%
Access Road to Tsang Tsui Columbarium	S2307	LD	50	21.0	Y	N	0	0	2100-2200	2	0%	50%	0%	0%	0%	0%	0%	0%	0%	0%	0%	0%	0%	0%	0%	0%	50%	0%	100%
Access Road to Tsang Tsui Columbarium	S2307	LD	50	21.0	Y	N	0	0	2200-2300	2	0%	50%	0%	0%	0%	0%	0%	0%	0%	0%	0%	0%	0%	0%	0%	0%	50%	0%	100%
Access Road to Tsang Tsui Columbarium	S2307	LD	50	21.0	Y	N	0	0	2300-0000	2	0%	50%	0%	0%	0%	0%	0%	0%	0%	0%	0%	0%	0%	0%	0%	0%	50%	0%	100%
Access Road to Tsang Tsui Columbarium	S2308	LD	50	21.0	Y	N	0	0	0000-0100	5	40%	40%	0%	0%	0%	0%	0%	0%	0%	0%	0%	0%	0%	0%	0%	0%	20%	0%	100%
Access Road to Tsang Tsui Columbarium	S2308	LD	50	21.0	Y	N	0	0	0100-0200	3	33%	33%	0%	0%	0%	0%	0%	0%	0%	0%	0%	0%	0%	0%	0%	0%	33%	0%	100%
Access Road to Tsang Tsui Columbarium	S2308	LD	50	21.0	Y	N	0	0	0200-0300	2	50%	50%	0%	0%	0%	0%	0%	0%	0%	0%	0%	0%	0%	0%	0%	0%	0%	0%	100%
Access Road to Tsang Tsui Columbarium	S2308	LD	50	21.0	Y	N	0	0	0300-0400	0	0%	0%	0%	0%	0%	0%	0%	0%	0%	0%	0%	0%	0%	0%	0%	0%	0%	0%	100%
Access Road to Tsang Tsui Columbarium	S2308	LD	50	21.0	Y	N	0	0	0400-0500	0	0%	0%	0%	0%	0%	0%	0%	0%	0%	0%	0%	0%	0%	0%	0%	0%	0%	0%	100%
Access Road to Tsang Tsui Columbarium	S2308	LD	50	21.0	Y	N	0	0	0500-0600	3	33%	33%	0%	0%	0%	0%	0%	0%	0%	0%	0%	0%	0%	0%	0%	0%	33%	0%	100%
Access Road to Tsang Tsui Columbarium	S2308	LD	50	21.0	Y	N	0	0	0600-0700	14	36%	36%	0%	0%	0%	0%	7%	0%	0%	0%	0%	0%	0%	0%	0%	0%	21%	0%	100%
Access Road to Tsang Tsui Columbarium	S2308	LD	50	21.0	Y	N	0	0	0700-0800	62	37%	35%	0%	0%	0%	0%	6%	0%	0%	0%	0%	0%	0%	0%	0%	0%	21%	0%	100%
Access Road to Tsang Tsui Columbarium	S2308	LD	50	21.0	Y	N	0	0	0800-0900	65	37%	35%	0%	0%	0%	0%	6%	0%	0%	0%	0%	0%	0%	0%	0%	0%	22%	0%	100%
Access Road to Tsang Tsui Columbarium	S2308	LD	50	21.0	Y	N	0	0	0900-1000	54	37%	35%	0%	0%	0%	0%	6%	0%	0%	0%	0%	0%	0%	0%	0%	0%	22%	0%	100%
Access Road to Tsang Tsui Columbarium	S2308	LD	50	21.0	Y	N	0	0	1000-1100	57	37%	35%	0%	0%	0%	0%	7%	0%	0%	0%	0%	0%	0%	0%	0%	0%	21%	0%	100%
Access Road to Tsang Tsui Columbarium	S2308	LD	50	21.0	Y	N	0	0	1100-1200	65	37%	35%	0%	0%	0%	0%	6%	0%	0%	0%	0%	0%	0%	0%	0%	0%	22%	0%	100%
Access Road to Tsang Tsui Columbarium	S2308	LD	50	21.0	Y	N	0	0	1200-1300	14	0%	43%	0%	0%	0%	0%	0%	0%	0%	0%	0%	0%	0%	0%	0%	0%	57%	0%	100%
Access Road to Tsang Tsui Columbarium	S2308	LD	50	21.0	Y	N	0	0	1300-1400	15	0%	40%	0%	0%	0%	0%	0%	0%	0%	0%	0%	0%	0%	0%	0%	0%	60%	0%	100%
Access Road to Tsang Tsui Columbarium	S2308	LD	50	21.0	Y	N	0	0	1400-1500	19	0%	42%	0%	0%	0%	0%	0%	0%	0%	0%	0%	0%	0%	0%	0%	0%	58%	0%	100%
Access Road to Tsang Tsui Columbarium	S2308	LD	50	21.0	Y	N	0	0	1500-1600	16	0%	44%	0%	0%	0%	0%	0%	0%	0%	0%	0%	0%	0%	0%	0%	0%	56%	0%	100%
Access Road to Tsang Tsui Columbarium	S2308	LD	50	21.0	Y	N	0	0	1600-1700	15	0%	40%	0%	0%	0%	0%	0%	0%	0%	0%	0%	0%	0%	0%	0%	0%	60%	0%	100%
Access Road to Tsang Tsui Columbarium	S2308	LD	50	21.0	Y	N	0	0	1700-1800	14	0%	43%	0%	0%	0%	0%	0%	0%	0%	0%	0%	0%	0%	0%	0%	0%	57%	0%	100%
Access Road to Tsang Tsui Columbarium	S2308	LD	50	21.0	Y	N	0	0	1800-1900	12	0%	42%	0%	0%	0%	0%	0%	0%	0%	0%	0%	0%	0%	0%	0%	0%	58%	0%	100%
Access Road to Tsang Tsui Columbarium	S2308	LD	50	21.0	Y	N	0	0	1900-2000	5	0%	40%	0%	0%	0%	0%	0%	0%	0%	0%	0%	0%	0%	0%	0%	0%	60%	0%	100%
Access Road to Tsang Tsui Columbarium	S2308	LD	50	21.0	Y	N	0	0	2000-2100	3	0%	33%	0%	0%	0%	0%	0%	0%	0%	0%	0%	0%	0%	0%	0%	0%	67%	0%	100%
Access Road to Tsang Tsui Columbarium	S2308	LD	50	21.0	Y	N	0	0	2100-2200	2	0%	50%	0%	0%	0%	0%	0%	0%	0%	0%	0%	0%	0%	0%	0%	0%	50%	0%	100%
Access Road to Tsang Tsui Columbarium	S2308	LD	50	21.0	Y	N	0	0	2200-2300	2	0%	50%	0%	0%	0%	0%	0%	0%	0%	0%	0%	0%	0%	0%	0%	0%	50%	0%	100%
Access Road to Tsang Tsui Columbarium	S2308	LD	50	21.0	Y	N	0	0	2300-0000	2	0%	50%	0%	0%	0%	0%	0%	0%	0%	0%	0%	0%	0%	0%	0%	0%	50%	0%	100%
Access Road to Tsang Tsui Columbarium	S2309	LD	50	21.0	Y	N	0	0	0000-0100	5	40%	40%	0%	0%	0%	0%	0%	0%	0%	0%	0%	0%	0%	0%	0%	0%	20%	0%	100%
Access Road to Tsang Tsui Columbarium	S2309	LD	50	21.0	Y	N	0	0	0100-0200	3	33%	33%	0%	0%	0%	0%	0%	0%	0%	0%	0%	0%	0%	0%	0%	0%	33%	0%	100%
Access Road to Tsang Tsui Columbarium	S2309	LD	50	21.0	Y	N	0	0	0200-0300	2	50%	50%	0%	0%	0%	0%	0%	0%	0%	0%	0%	0%	0%	0%	0%	0%	0%	0%	100%
Access Road to Tsang Tsui Columbarium	S2309	LD	50	21.0	Y	N	0	0	0300-0400	0	0%	0%	0%	0%	0%	0%	0%	0%	0%	0%	0%	0%	0%	0%	0%	0%	0%	0%	100%
Access Road to Tsang Tsui Columbarium	S2309	LD	50	21.0	Y	N	0	0	0400-0500	0	0%	0%	0%	0%	0%	0%	0%	0%	0%	0%	0%	0%	0%	0%	0%	0%	0%	0%	100%
Access Road to Tsang Tsui Columbarium	S2309	LD	50	21.0	Y	N	0	0	0500-0600	3	33%	33%	0%	0%	0%	0%	0%	0%	0%	0%	0%	0%	0%	0%	0%	0%	33%	0%	100%
Access Road to Tsang Tsui Columbarium	S2309	LD	50	21.0	Y	N	0	0	0600-0700	14	36%	36%	0%	0%	0%	0%	7%	0%	0%	0%	0%	0%	0%	0%	0%	0%	21%	0%	100%
Access Road to Tsang Tsui Columbarium	S2309	LD	50	21.0	Y	N	0	0	0700-0800	62	37%	35%	0%	0%	0%	0%	6%	0%	0%	0%	0%	0%	0%	0%	0%	0%	21%	0%	100%
Access Road to Tsang Tsui Columbarium	S2309	LD	50	21.0	Y	N	0	0	0800-0900	65	37%	35%	0%	0%	0%	0%	6%	0%	0%	0%	0%	0%	0%	0%	0%	0%	22%	0%	100%
Access Road to Tsang Tsui Columbarium	S2309	LD	50	21.0	Y	N	0	0	0900-1000	54	37%	35%	0%	0%	0%	0%	6%	0%	0%	0%	0%	0%	0%	0%	0%	0%	22%	0%	100%
Access Road to Tsang Tsui Columbarium	S2309	LD	50	21.0	Y	N	0	0	1000-1100	57	37%	35%	0%	0%	0%	0%	7%	0%	0%	0%	0%	0%	0%	0%	0%	0%	21%	0%	100%
Access Road to Tsang Tsui Columbarium	S2309	LD	50	21.0	Y	N	0	0	1100-1200	65	37%	35%	0%	0%	0%	0%	6%	0%	0%	0%	0%	0%	0%	0%	0%	0%	22%	0%	100%
Access Road to Tsang Tsui Columbarium	S2309	LD	50	21.0	Y	N	0	0	1200-1300	14	0%	43%	0%	0%	0%	0%	0%	0%	0%	0%	0%	0%	0%	0%	0%	0%	57%	0%	100%
Access Road to Tsang Tsui Columbarium	S2309	LD	50	21.0	Y	N	0	0	1300-1400	15	0%	40%	0%	0%	0%	0%	0%	0%	0%	0%	0%	0%	0%	0%	0%	0%	60%	0%	100%
Access Road to Tsang Tsui Columbarium	S2309	LD	50	21.0	Y	N	0	0	1400-1500	19	0%	42%	0%	0%	0%	0%	0%	0%	0%	0%	0%	0%	0%	0%	0%	0%	58%	0%	100%
Access Road to Tsang Tsui Columbarium	S2309	LD	50	21.0	Y	N	0	0	1500-1600	16	0%	44%	0%	0%	0%	0%	0%	0%	0%	0%	0%	0%	0%	0%	0%	0%	56%	0%	100%
Access Road to Tsang Tsui Columbarium	S2309	LD	50	21.0	Y	N	0	0	1600-1700	15	0%	40%	0%	0%	0%	0%	0%	0%	0%	0%	0%	0%	0%	0%	0%	0%	60%	0%	100%
Access Road to Tsang Tsui Columbarium	S2309	LD	50	21.0	Y	N	0	0	1700-1800	14	0%	43%	0%	0%	0%	0%	0%	0%	0%	0%	0%	0%	0%	0%	0%	0%	57%	0%	100%
Access Road to Tsang Tsui Columbarium	S2309	LD	50	21.0	Y	N	0	0	1800-1900	12	0%	42%	0%	0%	0%	0%	0%	0%	0%	0%	0%	0%	0%	0%	0%	0%	58%	0%	100%
Access Road to Tsang Tsui Columbarium	S2309	LD	50	21.0	Y	N	0	0	1900-2000	5	0%	40%	0%	0%	0%	0%	0%	0%	0%	0%	0%	0%	0%	0%	0%	0%	60%	0%	100%
Access Road to Tsang Tsui Columbarium	S2309	LD	50	21.0	Y	N	0	0	2000-2100	3	0%	33%	0%	0%	0%	0%	0%	0%	0%	0%	0%	0%	0%	0%	0%	0%	67%	0%	100%
Access Road to Tsang Tsui Columbarium	S2309	LD	50	21.0	Y	N	0	0	2100-2200	2	0%	50%	0%	0%	0%	0%	0%	0%	0%	0%	0%	0%	0%	0%	0%	0%	50%	0%	100%
Access Road to Tsang Tsui Columbarium	S2309	LD	50	21.0	Y	N	0	0	2200-2300	2	0%	50%	0%	0%	0%	0%	0%	0%	0%	0%	0%	0%	0%	0%	0%	0%	50%	0%	100%
Access Road to Tsang Tsui Columbarium	S2309	LD	50	21.0	Y	N	0	0	2300-0000	2	0%	50%	0%	0%	0%	0%	0%	0%	0%	0%	0%	0%	0%	0%	0%	0%	50%	0%	100%
Access Road to Tsang Tsui Columbarium	S2310	LD	50	21.0	Y	N	0	0	0000-0100	5	40%	40%	0%	0%	0%	0%	0%	0%	0%	0%	0%	0%	0%	0%	0%	0%	20%	0%	100%
Access Road to Tsang Tsui Columbarium	S2310	LD	50	21.0	Y	N	0	0	0100-0200	3	33%	33%	0%	0%	0%	0%	0%	0%	0%	0%	0%	0%	0%	0%	0%	0%	33%	0%	100%
Access Road to Tsang Tsui Columbarium	S2310	LD	50	21.0	Y	N	0	0	0200-0300	2	50%	50%	0%	0%	0%	0%	0%	0%	0%	0%	0%	0%	0%	0%	0%	0%	0%	0%	100%
Access Road to Tsang Tsui Columbarium	S2310	LD	50	21.0	Y	N	0	0	0300-0400	0	0%	0%	0%	0%	0%	0%	0%	0%	0%	0%	0%	0%	0%	0%	0%	0%	0%	0%	100%
Access Road to Tsang Tsui Columbarium	S2310	LD	50	21.0	Y	N	0	0	0400-0500	0	0%	0%	0%	0%	0%	0%	0%	0%	0%	0%	0%	0%	0%	0%	0%	0%	0%	0%	100%
Access Road to Tsang Tsui Columbarium	S2310	LD	50	21.0	Y	N	0	0	0500-0600	3	33%	33%	0%	0%	0%	0%	0%	0%	0%	0%	0%	0%	0%	0%	0%	0%	33%	0%	100%
Access Road to Tsang Tsui Columbarium	S2310	LD	50	21.0	Y	N	0	0	0600-0700	14	36%	36%	0%	0%	0%	0%	7%	0%	0%	0%	0%	0%	0%	0%	0%	0%	21%	0%	100%
Access Road to Tsang Tsui Columbarium	S2310	LD	50	21.0	Y	N	0	0	0700-0800	62	37%	35%	0%	0%	0%	0%	6%	0%	0%	0%	0%	0%	0%	0%	0%	0%	21%	0%	100%
Access Road to Tsang Tsui Columbarium	S2310	LD	50	21.0	Y	N	0	0	0800-0900	65	37%	35%	0%	0%	0%	0%	6%	0%	0%	0%	0%	0%	0%	0%	0%	0%	22%	0%	100%
Access Road to Tsang Tsui Columbarium	S2310	LD	50	21.0	Y	N	0	0	0900-1000	54	37%	35%	0%	0%	0%	0%	6%	0%	0%	0%	0%	0%	0%	0%	0%	0%	22%	0%	100%
Access Road to Tsang Tsui Columbarium	S2310	LD	50	21.0	Y	N	0	0	1000-1100	57	37%	35%	0%	0%	0%	0%	7%	0%	0%	0%	0%	0%	0%	0%	0%	0%	21%	0%	100%
Access Road to Tsang Tsui Columbarium	S2310	LD	50	21.0	Y	N	0	0	1100-1200	65	37%	35%	0%	0%	0%	0%	6%	0%	0%	0%	0%	0%	0%	0%	0%	0%	22%	0%	100%
Access Road to Tsang Tsui Columbarium	S2310	LD	50	21.0	Y	N	0	0	1200-1300	14	0%	43%	0%	0%	0%	0%	0%	0%	0%	0%	0%	0%	0%	0%	0%	0%	57%	0%	100%
Access Road to Tsang Tsui Columbarium	S2310	LD	50	21.0	Y	N	0	0	1300-1400	15	0%	40%	0%	0%	0%	0%	0%	0%	0%	0%	0%	0%	0%	0%	0%	0%	60%	0%	100%
Access Road to Tsang Tsui Columbarium	S2310	LD	50	21.0	Y	N	0	0	1400-1500	19	0%	42%	0%	0%	0%	0%	0%	0%	0%	0%	0%	0%	0%	0%	0%	0%	58%	0%	100%
Access Road to Tsang Tsui Columbarium	S2310	LD	50	21.0	Y	N	0	0	1500-1600	16	0%	44%	0%	0%	0%	0%	0%	0%	0%	0%	0%	0%	0%	0%	0%	0%	56%	0%	100%
Access Road to Tsang Tsui Columbarium	S2310	LD	50	21.0	Y	N	0	0	1600-1700	15	0%	40%	0%	0%	0%	0%	0%	0%	0%	0%	0%	0%	0%	0%	0%	0%	60%	0%	100%
Access Road to Tsang Tsui Columbarium	S2310	LD	50	21.0	Y	N	0	0	1700-1800	14	0%	43%	0%	0%	0%	0%	0%	0%	0%	0%	0%	0%	0%	0%	0%	0%	57%	0%	100%
Access Road to Tsang Tsui Columbarium	S2310	LD	50	21.0	Y	N	0	0	1800-1900	12	0%	42%	0%	0%	0%	0%	0%	0%	0%	0%	0%	0%	0%	0%	0%	0%	58%	0%	100%
Access Road to Tsang Tsui Columbarium	S2310	LD	50	21.0	Y	N	0	0	1900-2000	5	0%	40%	0%	0%	0%	0%	0%	0%	0%	0%	0%	0%	0%	0%	0%	0%	60%	0%	100%
Access Road to Tsang Tsui Columbarium	S2310	LD	50	21.0	Y	N	0	0	2000-2100	3	0%	33%	0%	0%	0%	0%	0%	0%	0%	0%	0%	0%	0%	0%	0%	0%	67%	0%	100%
Access Road to Tsang Tsui Columbarium	S2310	LD	50	21.0	Y	N	0	0	2100-2200	2	0%	50%	0%	0%	0%	0%	0%	0%	0%	0%	0%	0%	0%	0%	0%	0%	50%	0%	100%
Access Road to Tsang Tsui Columbarium	S2310	LD	50	21.0	Y	N	0	0	2200-2300	2	0%	50%	0%	0%	0%	0%	0%	0%	0%	0%	0%	0%	0%	0%	0%	0%	50%	0%	100%
Access Road to Tsang Tsui Columbarium	S2310	LD	50	21.0	Y	N	0	0	2300-0000	2	0%	50%	0%	0%	0%	0%	0%	0%	0%	0%	0%	0%	0%	0%	0%	0%	50%	0%	100%
Access Road to Tsang Tsui Columbarium	S2401	LD	50	21.0	Y	N	0	0	0000-0100	1	0%	100%	0%	0%	0%	0%	0%	0%	0%	0%	0%	0%	0%	0%	0%	0%	0%	0%	100%
Access Road to Tsang Tsui Columbarium	S2401	LD	50	21.0	Y	N	0	0	0100-0200	1	0%	100%	0%	0%	0%	0%	0%	0%	0%	0%	0%	0%	0%	0%	0%	0%	0%	0%	100%
Access Road to Tsang Tsui Columbarium	S2401	LD	50	21.0	Y	N	0	0	0200-0300	0	0%	0%	0%	0%	0%	0%	0%	0%	0%	0%	0%	0%	0%	0%	0%	0%	0%	0%	100%
Access Road to Tsang Tsui Columbarium	S2401	LD	50	21.0	Y	N	0	0	0300-0400	0	0%	0%	0%	0%	0%	0%	0%	0%	0%	0%	0%	0%	0%	0%	0%	0%	0%	0%	100%
Access Road to Tsang Tsui Columbarium	S2401	LD	50	21.0	Y	N	0	0	0400-0500	0	0%	0%	0%	0%	0%	0%	0%	0%	0%	0%	0%	0%	0%	0%	0%	0%	0%	0%	100%
Access Road to Tsang Tsui Columbarium	S2401	LD	50	21.0	Y	N	0	0	0500-0600	0	0%	0%	0%	0%	0%	0%	0%	0%	0%	0%	0%	0%	0%	0%	0%	0%	0%	0%	100%
Access Road to Tsang Tsui Columbarium	S2401	LD	50	21.0	Y	N	0	0	0600-0700	3	0%	67%	0%	0%	0%	0%	0%	0%	0%	0%	0%	0%	0%	0%	0%	0%	33%	0%	100%
Access Road to Tsang Tsui Columbarium	S2401	LD	50	21.0	Y	N	0	0	0700-0800	19	11%	53%	0%	0%	0%	0%	11%	0%	0%	0%	0%	0%	0%	0%	0%	0%	26%	0%	100%
Access Road to Tsang Tsui Columbarium	S2401	LD	50	21.0	Y	N	0	0	0800-0900	20	10%	55%	0%	0%	0%	0%	10%	0%	0%	0%	0%	0%	0%	0%	0%	0%	25%	0%	100%
Access Road to Tsang Tsui Columbarium	S2401	LD	50	21.0	Y	N	0	0	0900-1000	17	12%	53%	0%	0%	0%	0%	12%	0%	0%	0%	0%	0%	0%	0%	0%	0%	24%	0%	100%
Access Road to Tsang Tsui Columbarium	S2401	LD	50	21.0	Y	N	0	0	1000-1100	18	11%	56%	0%	0%	0%	0%	11%	0%	0%	0%	0%	0%	0%	0%	0%	0%	22%	0%	100%
Access Road to Tsang Tsui Columbarium	S2401	LD	50	21.0	Y	N	0	0	1100-1200	20	10%	55%	0%	0%	0%	0%	10%	0%	0%	0%	0%	0%	0%	0%	0%	0%	25%	0%	100%
Access Road to Tsang Tsui Columbarium	S2401	LD	50	21.0	Y	N	0	0	1200-1300	36	39%	17%	0%	0%	0%	0%	6%	0%	0%	0%	0%	0%	0%	0%	0%	17%	22%	0%	100%
Access Road to Tsang Tsui Columbarium	S2401	LD	50	21.0	Y	N	0	0	1300-1400	38	39%	16%	0%	0%	0%	0%	5%	0%	0%	0%	0%	0%	0%	0%	0%	16%	24%	0%	100%
Access Road to Tsang Tsui Columbarium	S2401	LD	50	21.0	Y	N	0	0	1400-1500	49	39%	16%	0%	0%	0%	0%	6%	0%	0%	0%	0%	0%	0%	0%	0%	16%	22%	0%	100%
Access Road to Tsang Tsui Columbarium	S2401	LD	50	21.0	Y	N	0	0	1500-1600	42	38%	17%	0%	0%	0%	0%	7%	0%	0%	0%	0%	0%	0%	0%	0%	17%	21%	0%	100%
Access Road to Tsang Tsui Columbarium	S2401	LD	50	21.0	Y	N	0	0	1600-1700	38	39%	16%	0%	0%	0%	0%	5%	0%	0%	0%	0%	0%	0%	0%	0%	16%	24%	0%	100%
Access Road to Tsang Tsui Columbarium	S2401	LD	50	21.0	Y	N	0	0	1700-1800	36	39%	17%	0%	0%	0%	0%	6%	0%	0%	0%	0%	0%	0%	0%	0%	17%	22%	0%	100%
Access Road to Tsang Tsui Columbarium	S2401	LD	50	21.0	Y	N	0	0	1800-1900	31	39%	16%	0%	0%	0%	0%	6%	0%	0%	0%	0%	0%	0%	0%	0%	16%	23%	0%	100%
Access Road to Tsang Tsui Columbarium	S2401	LD	50	21.0	Y	N	0	0	1900-2000	14	43%	14%	0%	0%	0%	0%	7%	0%	0%	0%	0%	0%	0%	0%	0%	14%	21%	0%	100%
Access Road to Tsang Tsui Columbarium	S2401	LD	50	21.0	Y	N	0	0	2000-2100	8	38%	13%	0%	0%	0%	0%	13%	0%	0%	0%	0%	0%	0%	0%	0%	13%	25%	0%	100%
Access Road to Tsang Tsui Columbarium	S2401	LD	50	21.0	Y	N	0	0	2100-2200	5	40%	20%	0%	0%	0%	0%	0%	0%	0%	0%	0%	0%	0%	0%	0%	20%	20%	0%	100%
Access Road to Tsang Tsui Columbarium	S2401	LD	50	21.0	Y	N	0	0	2200-2300	4	25%	25%	0%	0%	0%	0%	0%	0%	0%	0%	0%	0%	0%	0%	0%	25%	25%	0%	100%
Access Road to Tsang Tsui Columbarium	S2401	LD	50	21.0	Y	N	0	0	2300-0000	5	40%	20%	0%	0%	0%	0%	0%	0%	0%	0%	0%	0%	0%	0%	0%	20%	20%	0%	100%
Access Road to Tsang Tsui Columbarium	S2402	LD	50	21.0	Y	N	0	0	0000-0100	1	0%	100%	0%	0%	0%	0%	0%	0%	0%	0%	0%	0%	0%	0%	0%	0%	0%	0%	100%
Access Road to Tsang Tsui Columbarium	S2402	LD	50	21.0	Y	N	0	0	0100-0200	1	0%	100%	0%	0%	0%	0%	0%	0%	0%	0%	0%	0%	0%	0%	0%	0%	0%	0%	100%
Access Road to Tsang Tsui Columbarium	S2402	LD	50	21.0	Y	N	0	0	0200-0300	0	0%	0%	0%	0%	0%	0%	0%	0%	0%	0%	0%	0%	0%	0%	0%	0%	0%	0%	100%
Access Road to Tsang Tsui Columbarium	S2402	LD	50	21.0	Y	N	0	0	0300-0400	0	0%	0%	0%	0%	0%	0%	0%	0%	0%	0%	0%	0%	0%	0%	0%	0%	0%	0%	100%
Access Road to Tsang Tsui Columbarium	S2402	LD	50	21.0	Y	N	0	0	0400-0500	0	0%	0%	0%	0%	0%	0%	0%	0%	0%	0%	0%	0%	0%	0%	0%	0%	0%	0%	100%
Access Road to Tsang Tsui Columbarium	S2402	LD	50	21.0	Y	N	0	0	0500-0600	0	0%	0%	0%	0%	0%	0%	0%	0%	0%	0%	0%	0%	0%	0%	0%	0%	0%	0%	100%
Access Road to Tsang Tsui Columbarium	S2402	LD	50	21.0	Y	N	0	0	0600-0700	3	0%	67%	0%	0%	0%	0%	0%	0%	0%	0%	0%	0%	0%	0%	0%	0%	33%	0%	100%
Access Road to Tsang Tsui Columbarium	S2402	LD	50	21.0	Y	N	0	0	0700-0800	19	11%	53%	0%	0%	0%	0%	11%	0%	0%	0%	0%	0%	0%	0%	0%	0%	26%	0%	100%
Access Road to Tsang Tsui Columbarium	S2402	LD	50	21.0	Y	N	0	0	0800-0900	20	10%	55%	0%	0%	0%	0%	10%	0%	0%	0%	0%	0%	0%	0%	0%	0%	25%	0%	100%
Access Road to Tsang Tsui Columbarium	S2402	LD	50	21.0	Y	N	0	0	0900-1000	17	12%	53%	0%	0%	0%	0%	12%	0%	0%	0%	0%	0%	0%	0%	0%	0%	24%	0%	100%
Access Road to Tsang Tsui Columbarium	S2402	LD	50	21.0	Y	N	0	0	1000-1100	18	11%	56%	0%	0%	0%	0%	11%	0%	0%	0%	0%	0%	0%	0%	0%	0%	22%	0%	100%
Access Road to Tsang Tsui Columbarium	S2402	LD	50	21.0	Y	N	0	0	1100-1200	20	10%	55%	0%	0%	0%	0%	10%	0%	0%	0%	0%	0%	0%	0%	0%	0%	25%	0%	100%
Access Road to Tsang Tsui Columbarium	S2402	LD	50	21.0	Y	N	0	0	1200-1300	36	39%	17%	0%	0%	0%	0%	6%	0%	0%	0%	0%	0%	0%	0%	0%	17%	22%	0%	100%
Access Road to Tsang Tsui Columbarium	S2402	LD	50	21.0	Y	N	0	0	1300-1400	38	39%	16%	0%	0%	0%	0%	5%	0%	0%	0%	0%	0%	0%	0%	0%	16%	24%	0%	100%
Access Road to Tsang Tsui Columbarium	S2402	LD	50	21.0	Y	N	0	0	1400-1500	49	39%	16%	0%	0%	0%	0%	6%	0%	0%	0%	0%	0%	0%	0%	0%	16%	22%	0%	100%
Access Road to Tsang Tsui Columbarium	S2402	LD	50	21.0	Y	N	0	0	1500-1600	42	38%	17%	0%	0%	0%	0%	7%	0%	0%	0%	0%	0%	0%	0%	0%	17%	21%	0%	100%

Road Name	Road ID	Road Type	Speed Limit (km/hr)	Average Speed (km/hr)	Start Emission Estimated by Broad Brush Approach (Y/N)	With barrier (N / Cantilever / vertical / semi-enclosure / full enclosure)	Barrier width (m)	Barrier height (m)	Hour	Total Vehicles (Veh/hr)	01 - Private Cars	02 - Taxi	03 - Light Goods Vehicles <=2.5t	04 - Light Goods Vehicles 2.5-3.5t	05 - Light Goods Vehicles >3.5t	06 - Medium Goods Vehicles <=15t	07 - Medium Goods Vehicles 15-24t	08 - Public Light Buses	09 - Private Light Bus <=3.5t	10 - Private Light Bus >3.5t	11 - Non-franchised Bus<=6.4t	12 - Non-franchised Bus 6.4-15t	13 - Non-franchised Bus 15-24t	14 - Franchised Bus Single Deck	15 - Franchised Bus Double Deck	16 - Motorcycles	17 - Heavy Goods Vehicles >24t	18 - Non-franchised Bus >24t	Total
											PC	TAXI	LGV3	LGV4	LGV6	HGV7	HGV8	PLB	PV4	PV5	NFB6	NFB7	NFB8	FBSD	FBDD	MC	HGV9	NFB9	
Access Road to Tsang Tsui Columbarium	S2402	LD	50	21.0	Y	N	0	0	1600-1700	38	39%	16%	0%	0%	0%	0%	5%	0%	0%	0%	0%	0%	0%	0%	0%	16%	24%	0%	100%
Access Road to Tsang Tsui Columbarium	S2402	LD	50	21.0	Y	N	0	0	1700-1800	36	39%	17%	0%	0%	0%	0%	6%	0%	0%	0%	0%	0%	0%	0%	0%	17%	22%	0%	100%
Access Road to Tsang Tsui Columbarium	S2402	LD	50	21.0	Y	N	0	0	1800-1900	31	39%	16%	0%	0%	0%	0%	6%	0%	0%	0%	0%	0%	0%	0%	0%	16%	23%	0%	100%
Access Road to Tsang Tsui Columbarium	S2402	LD	50	21.0	Y	N	0	0	1900-2000	14	43%	14%	0%	0%	0%	0%	7%	0%	0%	0%	0%	0%	0%	0%	0%	14%	21%	0%	100%
Access Road to Tsang Tsui Columbarium	S2402	LD	50	21.0	Y	N	0	0	2000-2100	8	38%	13%	0%	0%	0%	0%	13%	0%	0%	0%	0%	0%	0%	0%	0%	13%	25%	0%	100%
Access Road to Tsang Tsui Columbarium	S2402	LD	50	21.0	Y	N	0	0	2100-2200	5	40%	20%	0%	0%	0%	0%	0%	0%	0%	0%	0%	0%	0%	0%	0%	20%	20%	0%	100%
Access Road to Tsang Tsui Columbarium	S2402	LD	50	21.0	Y	N	0	0	2200-2300	4	25%	25%	0%	0%	0%	0%	0%	0%	0%	0%	0%	0%	0%	0%	0%	25%	25%	0%	100%
Access Road to Tsang Tsui Columbarium	S2402	LD	50	21.0	Y	N	0	0	2300-0000	5	40%	20%	0%	0%	0%	0%	0%	0%	0%	0%	0%	0%	0%	0%	0%	20%	20%	0%	100%
Access Road to Tsang Tsui Columbarium	S2403	LD	50	21.0	Y	N	0	0	0000-0100	1	0%	100%	0%	0%	0%	0%	0%	0%	0%	0%	0%	0%	0%	0%	0%	0%	0%	0%	100%
Access Road to Tsang Tsui Columbarium	S2403	LD	50	21.0	Y	N	0	0	0100-0200	1	0%	100%	0%	0%	0%	0%	0%	0%	0%	0%	0%	0%	0%	0%	0%	0%	0%	0%	100%
Access Road to Tsang Tsui Columbarium	S2403	LD	50	21.0	Y	N	0	0	0200-0300	0	0%	0%	0%	0%	0%	0%	0%	0%	0%	0%	0%	0%	0%	0%	0%	0%	0%	0%	100%
Access Road to Tsang Tsui Columbarium	S2403	LD	50	21.0	Y	N	0	0	0300-0400	0	0%	0%	0%	0%	0%	0%	0%	0%	0%	0%	0%	0%	0%	0%	0%	0%	0%	0%	100%
Access Road to Tsang Tsui Columbarium	S2403	LD	50	21.0	Y	N	0	0	0400-0500	0	0%	0%	0%	0%	0%	0%	0%	0%	0%	0%	0%	0%	0%	0%	0%	0%	0%	0%	100%
Access Road to Tsang Tsui Columbarium	S2403	LD	50	21.0	Y	N	0	0	0500-0600	0	0%	0%	0%	0%	0%	0%	0%	0%	0%	0%	0%	0%	0%	0%	0%	0%	0%	0%	100%
Access Road to Tsang Tsui Columbarium	S2403	LD	50	21.0	Y	N	0	0	0600-0700	3	0%	67%	0%	0%	0%	0%	0%	0%	0%	0%	0%	0%	0%	0%	0%	0%	33%	0%	100%
Access Road to Tsang Tsui Columbarium	S2403	LD	50	21.0	Y	N	0	0	0700-0800	19	11%	53%	0%	0%	0%	0%	11%	0%	0%	0%	0%	0%	0%	0%	0%	0%	26%	0%	100%
Access Road to Tsang Tsui Columbarium	S2403	LD	50	21.0	Y	N	0	0	0800-0900	20	10%	55%	0%	0%	0%	0%	10%	0%	0%	0%	0%	0%	0%	0%	0%	0%	25%	0%	100%
Access Road to Tsang Tsui Columbarium	S2403	LD	50	21.0	Y	N	0	0	0900-1000	17	12%	53%	0%	0%	0%	0%	12%	0%	0%	0%	0%	0%	0%	0%	0%	0%	24%	0%	100%
Access Road to Tsang Tsui Columbarium	S2403	LD	50	21.0	Y	N	0	0	1000-1100	18	11%	56%	0%	0%	0%	0%	11%	0%	0%	0%	0%	0%	0%	0%	0%	0%	22%	0%	100%
Access Road to Tsang Tsui Columbarium	S2403	LD	50	21.0	Y	N	0	0	1100-1200	20	10%	55%	0%	0%	0%	0%	10%	0%	0%	0%	0%	0%	0%	0%	0%	0%	25%	0%	100%
Access Road to Tsang Tsui Columbarium	S2403	LD	50	21.0	Y	N	0	0	1200-1300	36	39%	17%	0%	0%	0%	0%	6%	0%	0%	0%	0%	0%	0%	0%	0%	17%	22%	0%	100%
Access Road to Tsang Tsui Columbarium	S2403	LD	50	21.0	Y	N	0	0	1300-1400	38	39%	16%	0%	0%	0%	0%	5%	0%	0%	0%	0%	0%	0%	0%	0%	16%	24%	0%	100%
Access Road to Tsang Tsui Columbarium	S2403	LD	50	21.0	Y	N	0	0	1400-1500	49	39%	16%	0%	0%	0%	0%	6%	0%	0%	0%	0%	0%	0%	0%	0%	16%	22%	0%	100%
Access Road to Tsang Tsui Columbarium	S2403	LD	50	21.0	Y	N	0	0	1500-1600	42	38%	17%	0%	0%	0%	0%	7%	0%	0%	0%	0%	0%	0%	0%	0%	17%	21%	0%	100%
Access Road to Tsang Tsui Columbarium	S2403	LD	50	21.0	Y	N	0	0	1600-1700	38	39%	16%	0%	0%	0%	0%	5%	0%	0%	0%	0%	0%	0%	0%	0%	16%	24%	0%	100%
Access Road to Tsang Tsui Columbarium	S2403	LD	50	21.0	Y	N	0	0	1700-1800	36	39%	17%	0%	0%	0%	0%	6%	0%	0%	0%	0%	0%	0%	0%	0%	17%	22%	0%	100%
Access Road to Tsang Tsui Columbarium	S2403	LD	50	21.0	Y	N	0	0	1800-1900	31	39%	16%	0%	0%	0%	0%	6%	0%	0%	0%	0%	0%	0%	0%	0%	16%	23%	0%	100%
Access Road to Tsang Tsui Columbarium	S2403	LD	50	21.0	Y	N	0	0	1900-2000	14	43%	14%	0%	0%	0%	0%	7%	0%	0%	0%	0%	0%	0%	0%	0%	14%	21%	0%	100%
Access Road to Tsang Tsui Columbarium	S2403	LD	50	21.0	Y	N	0	0	2000-2100	8	38%	13%	0%	0%	0%	0%	13%	0%	0%	0%	0%	0%	0%	0%	0%	13%	25%	0%	100%
Access Road to Tsang Tsui Columbarium	S2403	LD	50	21.0	Y	N	0	0	2100-2200	5	40%	20%	0%	0%	0%	0%	0%	0%	0%	0%	0%	0%	0%	0%	0%	20%	20%	0%	100%
Access Road to Tsang Tsui Columbarium	S2403	LD	50	21.0	Y	N	0	0	2200-2300	4	25%	25%	0%	0%	0%	0%	0%	0%	0%	0%	0%	0%	0%	0%	0%	25%	25%	0%	100%
Access Road to Tsang Tsui Columbarium	S2403	LD	50	21.0	Y	N	0	0	2300-0000	5	40%	20%	0%	0%	0%	0%	0%	0%	0%	0%	0%	0%	0%	0%	0%	20%	20%	0%	100%
Access Road to Tsang Tsui Columbarium	S2404	LD	50	21.0	Y	N	0	0	0000-0100	1	0%	100%	0%	0%	0%	0%	0%	0%	0%	0%	0%	0%	0%	0%	0%	0%	0%	0%	100%
Access Road to Tsang Tsui Columbarium	S2404	LD	50	21.0	Y	N	0	0	0100-0200	1	0%	100%	0%	0%	0%	0%	0%	0%	0%	0%	0%	0%	0%	0%	0%	0%	0%	0%	100%
Access Road to Tsang Tsui Columbarium	S2404	LD	50	21.0	Y	N	0	0	0200-0300	0	0%	0%	0%	0%	0%	0%	0%	0%	0%	0%	0%	0%	0%	0%	0%	0%	0%	0%	100%
Access Road to Tsang Tsui Columbarium	S2404	LD	50	21.0	Y	N	0	0	0300-0400	0	0%	0%	0%	0%	0%	0%	0%	0%	0%	0%	0%	0%	0%	0%	0%	0%	0%	0%	100%
Access Road to Tsang Tsui Columbarium	S2404	LD	50	21.0	Y	N	0	0	0400-0500	0	0%	0%	0%	0%	0%	0%	0%	0%	0%	0%	0%	0%	0%	0%	0%	0%	0%	0%	100%
Access Road to Tsang Tsui Columbarium	S2404	LD	50	21.0	Y	N	0	0	0500-0600	0	0%	0%	0%	0%	0%	0%	0%	0%	0%	0%	0%	0%	0%	0%	0%	0%	0%	0%	100%
Access Road to Tsang Tsui Columbarium	S2404	LD	50	21.0	Y	N	0	0	0600-0700	3	0%	67%	0%	0%	0%	0%	0%	0%	0%	0%	0%	0%	0%	0%	0%	0%	33%	0%	100%
Access Road to Tsang Tsui Columbarium	S2404	LD	50	21.0	Y	N	0	0	0700-0800	19	11%	53%	0%	0%	0%	0%	11%	0%	0%	0%	0%	0%	0%	0%	0%	0%	26%	0%	100%
Access Road to Tsang Tsui Columbarium	S2404	LD	50	21.0	Y	N	0	0	0800-0900	20	10%	55%	0%	0%	0%	0%	10%	0%	0%	0%	0%	0%	0%	0%	0%	0%	25%	0%	100%
Access Road to Tsang Tsui Columbarium	S2404	LD	50	21.0	Y	N	0	0	0900-1000	17	12%	53%	0%	0%	0%	0%	12%	0%	0%	0%	0%	0%	0%	0%	0%	0%	24%	0%	100%
Access Road to Tsang Tsui Columbarium	S2404	LD	50	21.0	Y	N	0	0	1000-1100	18	11%	56%	0%	0%	0%	0%	11%	0%	0%	0%	0%	0%	0%	0%	0%	0%	22%	0%	100%
Access Road to Tsang Tsui Columbarium	S2404	LD	50	21.0	Y	N	0	0	1100-1200	20	10%	55%	0%	0%	0%	0%	10%	0%	0%	0%	0%	0%	0%	0%	0%	0%	25%	0%	100%
Access Road to Tsang Tsui Columbarium	S2404	LD	50	21.0	Y	N	0	0	1200-1300	36	39%	17%	0%	0%	0%	0%	6%	0%	0%	0%	0%	0%	0%	0%	0%	17%	22%	0%	100%
Access Road to Tsang Tsui Columbarium	S2404	LD	50	21.0	Y	N	0	0	1300-1400	38	39%	16%	0%	0%	0%	0%	5%	0%	0%	0%	0%	0%	0%	0%	0%	16%	24%	0%	100%
Access Road to Tsang Tsui Columbarium	S2404	LD	50	21.0	Y	N	0	0	1400-1500	49	39%	16%	0%	0%	0%	0%	6%	0%	0%	0%	0%	0%	0%	0%	0%	16%	22%	0%	100%
Access Road to Tsang Tsui Columbarium	S2404	LD	50	21.0	Y	N	0	0	1500-1600	42	38%	17%	0%	0%	0%	0%	7%	0%	0%	0%	0%	0%	0%	0%	0%	17%	21%	0%	100%
Access Road to Tsang Tsui Columbarium	S2404	LD	50	21.0	Y	N	0	0	1600-1700	38	39%	16%	0%	0%	0%	0%	5%	0%	0%	0%	0%	0%	0%	0%	0%	16%	24%	0%	100%
Access Road to Tsang Tsui Columbarium	S2404	LD	50	21.0	Y	N	0	0	1700-1800	36	39%	17%	0%	0%	0%	0%	6%	0%	0%	0%	0%	0%	0%	0%	0%	17%	22%	0%	100%
Access Road to Tsang Tsui Columbarium	S2404	LD	50	21.0	Y	N	0	0	1800-1900	31	39%	16%	0%	0%	0%	0%	6%	0%	0%	0%	0%	0%	0%	0%	0%	16%	23%	0%	100%
Access Road to Tsang Tsui Columbarium	S2404	LD	50	21.0	Y	N	0	0	1900-2000	14	43%	14%	0%	0%	0%	0%	7%	0%	0%	0%	0%	0%	0%	0%	0%	14%	21%	0%	100%
Access Road to Tsang Tsui Columbarium	S2404	LD	50	21.0	Y	N	0	0	2000-2100	8	38%	13%	0%	0%	0%	0%	13%	0%	0%	0%	0%	0%	0%	0%	0%	13%	25%	0%	100%
Access Road to Tsang Tsui Columbarium	S2404	LD	50	21.0	Y	N	0	0	2100-2200	5	40%	20%	0%	0%	0%	0%	0%	0%	0%	0%	0%	0%	0%	0%	0%	20%	20%	0%	100%
Access Road to Tsang Tsui Columbarium	S2404	LD	50	21.0	Y	N	0	0	2200-2300	4	25%	25%	0%	0%	0%	0%	0%	0%	0%	0%	0%	0%	0%	0%	0%	25%	25%	0%	100%
Access Road to Tsang Tsui Columbarium	S2404	LD	50	21.0	Y	N	0	0	2300-0000	5	40%	20%	0%	0%	0%	0%	0%	0%	0%	0%	0%	0%	0%	0%	0%	20%	20%	0%	100%
Access Road to Tsang Tsui Columbarium	S2405	LD	50	21.0	Y	N	0	0	0000-0100	1	0%	100%	0%	0%	0%	0%	0%	0%	0%	0%	0%	0%	0%	0%	0%	0%	0%	0%	100%
Access Road to Tsang Tsui Columbarium	S2405	LD	50	21.0	Y	N	0	0	0100-0200	1	0%	100%	0%	0%	0%	0%	0%	0%	0%	0%	0%	0%	0%	0%	0%	0%	0%	0%	100%
Access Road to Tsang Tsui Columbarium	S2405	LD	50	21.0	Y	N	0	0	0200-0300	0	0%	0%	0%	0%	0%	0%	0%	0%	0%	0%	0%	0%	0%	0%	0%	0%	0%	0%	100%
Access Road to Tsang Tsui Columbarium	S2405	LD	50	21.0	Y	N	0	0	0300-0400	0	0%	0%	0%	0%	0%	0%	0%	0%	0%	0%	0%	0%	0%	0%	0%	0%	0%	0%	100%
Access Road to Tsang Tsui Columbarium	S2405	LD	50	21.0	Y	N	0	0	0400-0500	0	0%	0%	0%	0%	0%	0%	0%	0%	0%	0%	0%	0%	0%	0%	0%	0%	0%	0%	100%
Access Road to Tsang Tsui Columbarium	S2405	LD	50	21.0	Y	N	0	0	0500-0600	0	0%	0%	0%	0%	0%	0%	0%	0%	0%	0%	0%	0%	0%	0%	0%	0%	0%	0%	100%
Access Road to Tsang Tsui Columbarium	S2405	LD	50	21.0	Y	N	0	0	0600-0700	3	0%	67%	0%	0%	0%	0%	0%	0%	0%	0%	0%	0%	0%	0%	0%	0%	33%	0%	100%
Access Road to Tsang Tsui Columbarium	S2405	LD	50	21.0	Y	N	0	0	0700-0800	19	11%	53%	0%	0%	0%	0%	11%	0%	0%	0%	0%	0%	0%	0%	0%	0%	26%	0%	100%
Access Road to Tsang Tsui Columbarium	S2405	LD	50	21.0	Y	N	0	0	0800-0900	20	10%	55%	0%	0%	0%	0%	10%	0%	0%	0%	0%	0%	0%	0%	0%	0%	25%	0%	100%
Access Road to Tsang Tsui Columbarium	S2405	LD	50	21.0	Y	N	0	0	0900-1000	17	12%	53%	0%	0%	0%	0%	12%	0%	0%	0%	0%	0%	0%	0%	0%	0%	24%	0%	100%
Access Road to Tsang Tsui Columbarium	S2405	LD	50	21.0	Y	N	0	0	1000-1100	18	11%	56%	0%	0%	0%	0%	11%	0%	0%	0%	0%	0%	0%	0%	0%	0%	22%	0%	100%
Access Road to Tsang Tsui Columbarium	S2405	LD	50	21.0	Y	N	0	0	1100-1200	20	10%	55%	0%	0%	0%	0%	10%	0%	0%	0%	0%	0%	0%	0%	0%	0%	25%	0%	100%
Access Road to Tsang Tsui Columbarium	S2405	LD	50	21.0	Y	N	0	0	1200-1300	36	39%	17%	0%	0%	0%	0%	6%	0%	0%	0%	0%	0%	0%	0%	0%	17%	22%	0%	100%
Access Road to Tsang Tsui Columbarium	S2405	LD	50	21.0	Y	N	0	0	1300-1400	38	39%	16%	0%	0%	0%	0%	5%	0%	0%	0%	0%	0%	0%	0%	0%	16%	24%	0%	100%
Access Road to Tsang Tsui Columbarium	S2405	LD	50	21.0	Y	N	0	0	1400-1500	49	39%	16%	0%	0%	0%	0%	6%	0%	0%	0%	0%	0%	0%	0%	0%	16%	22%	0%	100%
Access Road to Tsang Tsui Columbarium	S2405	LD	50	21.0	Y	N	0	0	1500-1600	42	38%	17%	0%	0%	0%	0%	7%	0%	0%	0%	0%	0%	0%	0%	0%	17%	21%	0%	100%
Access Road to Tsang Tsui Columbarium	S2405	LD	50	21.0	Y	N	0	0	1600-1700	38	39%	16%	0%	0%	0%	0%	5%	0%	0%	0%	0%	0%	0%	0%	0%	16%	24%	0%	100%
Access Road to Tsang Tsui Columbarium	S2405	LD	50	21.0	Y	N	0	0	1700-1800	36	39%	17%	0%	0%	0%	0%	6%	0%	0%	0%	0%	0%	0%	0%	0%	17%	22%	0%	100%
Access Road to Tsang Tsui Columbarium	S2405	LD	50	21.0	Y	N	0	0	1800-1900	31	39%	16%	0%	0%	0%	0%	6%	0%	0%	0%	0%	0%	0%	0%	0%	16%	23%	0%	100%
Access Road to Tsang Tsui Columbarium	S2405	LD	50	21.0	Y	N	0	0	1900-2000	14	43%	14%	0%	0%	0%	0%	7%	0%	0%	0%	0%	0%	0%	0%	0%	14%	21%	0%	100%
Access Road to Tsang Tsui Columbarium	S2405	LD	50	21.0	Y	N	0	0	2000-2100	8	38%	13%	0%	0%	0%	0%	13%	0%	0%	0%	0%	0%	0%	0%	0%	13%	25%	0%	100%
Access Road to Tsang Tsui Columbarium	S2405	LD	50	21.0	Y	N	0	0	2100-2200	5	40%	20%	0%	0%	0%	0%	0%	0%	0%	0%	0%	0%	0%	0%	0%	20%	20%	0%	100%
Access Road to Tsang Tsui Columbarium	S2405	LD	50	21.0	Y	N	0	0	2200-2300	4	25%	25%	0%	0%	0%	0%	0%	0%	0%	0%	0%	0%	0%	0%	0%	25%	25%	0%	100%
Access Road to Tsang Tsui Columbarium	S2405	LD	50	21.0	Y	N	0	0	2300-0000	5	40%	20%	0%	0%	0%	0%	0%	0%	0%	0%	0%	0%	0%	0%	0%	20%	20%	0%	100%
Access Road to Tsang Tsui Columbarium	S2406	LD	50	21.0	Y	N	0	0	0000-0100	1	0%	100%	0%	0%	0%	0%	0%	0%	0%	0%	0%	0%	0%	0%	0%	0%	0%	0%	100%
Access Road to Tsang Tsui Columbarium	S2406	LD	50	21.0	Y	N	0	0	0100-0200	1	0%	100%	0%	0%	0%	0%	0%	0%	0%	0%	0%	0%	0%	0%	0%	0%	0%	0%	100%
Access Road to Tsang Tsui Columbarium	S2406	LD	50	21.0	Y	N	0	0	0200-0300	0	0%	0%	0%	0%	0%	0%	0%	0%	0%	0%	0%	0%	0%	0%	0%	0%	0%	0%	100%
Access Road to Tsang Tsui Columbarium	S2406	LD	50	21.0	Y	N	0	0	0300-0400	0	0%	0%	0%	0%	0%	0%	0%	0%	0%	0%	0%	0%	0%	0%	0%	0%	0%	0%	100%
Access Road to Tsang Tsui Columbarium	S2406	LD	50	21.0	Y	N	0	0	0400-0500	0	0%	0%	0%	0%	0%	0%	0%	0%	0%	0%	0%	0%	0%	0%	0%	0%	0%	0%	100%
Access Road to Tsang Tsui Columbarium	S2406	LD	50	21.0	Y	N	0	0	0500-0600	0	0%	0%	0%	0%	0%	0%	0%	0%	0%	0%	0%	0%	0%	0%	0%	0%	0%	0%	100%
Access Road to Tsang Tsui Columbarium	S2406	LD	50	21.0	Y	N	0	0	0600-0700	3	0%	67%	0%	0%	0%	0%	0%	0%	0%	0%	0%	0%	0%	0%	0%	0%	33%	0%	100%
Access Road to Tsang Tsui Columbarium	S2406	LD	50	21.0	Y	N	0	0	0700-0800	19	11%	53%	0%	0%	0%	0%	11%	0%	0%	0%	0%	0%	0%	0%	0%	0%	26%	0%	100%
Access Road to Tsang Tsui Columbarium	S2406	LD	50	21.0	Y	N	0	0	0800-0900	20	10%	55%	0%	0%	0%	0%	10%	0%	0%	0%	0%	0%	0%	0%	0%	0%	25%	0%	100%
Access Road to Tsang Tsui Columbarium	S2406	LD	50	21.0	Y	N	0	0	0900-1000	17	12%	53%	0%	0%	0%	0%	12%	0%	0%	0%	0%	0%	0%	0%	0%	0%	24%	0%	100%
Access Road to Tsang Tsui Columbarium	S2406	LD	50	21.0	Y	N	0	0	1000-1100	18	11%	56%	0%	0%	0%	0%	11%	0%	0%	0%	0%	0%	0%	0%	0%	0%	22%	0%	100%
Access Road to Tsang Tsui Columbarium	S2406	LD	50	21.0	Y	N	0	0	1100-1200	20	10%	55%	0%	0%	0%	0%	10%	0%	0%	0%	0%	0%	0%	0%	0%	0%	25%	0%	100%
Access Road to Tsang Tsui Columbarium	S2406	LD	50	21.0	Y	N	0	0	1200-1300	36	39%	17%	0%	0%	0%	0%	6%	0%	0%	0%	0%	0%	0%	0%	0%	17%	22%	0%	100%
Access Road to Tsang Tsui Columbarium	S2406	LD	50	21.0	Y	N	0	0	1300-1400	38	39%	16%	0%	0%	0%	0%	5%	0%	0%	0%	0%	0%	0%	0%	0%	16%	24%	0%	100%
Access Road to Tsang Tsui Columbarium	S2406	LD	50	21.0	Y	N	0	0	1400-1500	49	39%	16%	0%	0%	0%	0%	6%	0%	0%	0%	0%	0%	0%	0%	0%	16%	22%	0%	100%
Access Road to Tsang Tsui Columbarium	S2406	LD	50	21.0	Y	N	0	0	1500-1600	42	38%	17%	0%	0%	0%	0%	7%	0%	0%	0%	0%	0%	0%	0%	0%	17%	21%	0%	100%
Access Road to Tsang Tsui Columbarium	S2406	LD	50	21.0	Y	N	0	0	1600-1700	38	39%	16%	0%	0%	0%	0%	5%	0%	0%	0%	0%	0%	0%	0%	0%	16%	24%	0%	100%
Access Road to Tsang Tsui Columbarium	S2406	LD	50	21.0	Y	N	0	0	1700-1800	36	39%	17%	0%	0%	0%	0%	6%	0%	0%	0%	0%	0%	0%	0%	0%	17%	22%	0%	100%
Access Road to Tsang Tsui Columbarium	S2406	LD	50	21.0	Y	N	0	0	1800-1900	31	39%	16%	0%	0%	0%	0%	6%	0%	0%	0%	0%	0%	0%	0%	0%	16%	23%	0%	100%
Access Road to Tsang Tsui Columbarium	S2406	LD	50	21.0	Y	N	0	0	1900-2000	14	43%	14%	0%	0%	0%	0%	7%	0%	0%	0%	0%	0%	0%	0%	0%	14%	21%	0%	100%
Access Road to Tsang Tsui Columbarium	S2406	LD	50	21.0	Y	N	0	0	2000-2100	8	38%	13%	0%	0%	0%	0%	13%	0%	0%	0%	0%	0%	0%	0%	0%	13%	25%	0%	100%
Access Road to Tsang Tsui Columbarium	S2406	LD	50	21.0	Y	N	0	0	2100-2200	5	40%	20%	0%	0%	0%	0%	0%	0%	0%	0%	0%	0%	0%	0%	0%	20%	20%	0%	100%
Access Road to Tsang Tsui Columbarium	S2406	LD	50	21.0	Y	N	0	0	2200-2300	4	25%	25%	0%	0%	0%	0%	0%	0%	0%	0%	0%	0%	0%	0%	0%	25%	25%	0%	100%
Access Road to Tsang Tsui Columbarium	S2406	LD	50	21.0	Y	N	0	0	2300-0000	5	40%	20%	0%	0%	0%	0%	0%	0%	0%	0%	0%	0%	0%	0%	0%	20%	20%	0%	100%
Access Road to Tsang Tsui Columbarium	S2407	LD	50	21.0	Y	N	0	0	0000-0100	1	0%	100%	0%	0%	0%	0%	0%	0%	0%	0%	0%	0%	0%	0%	0%	0%	0%	0%	100%
Access Road to Tsang Tsui Columbarium	S2407	LD	50	21.0	Y	N	0	0	0100-0200	1	0%	100%	0%	0%	0%	0%	0%	0%	0%	0%	0%	0%	0%	0%	0%	0%	0%	0%	100%
Access Road to Tsang Tsui Columbarium	S2407	LD	50	21.0	Y	N	0	0	0200-0300	0	0%	0%	0%	0%	0%	0%	0%	0%	0%	0%	0%	0%	0%	0%	0%	0%	0%	0%	100%
Access Road to Tsang Tsui Columbarium	S2407	LD	50	21.0	Y	N	0	0	0300-0400	0	0%	0%	0%	0%	0%	0%	0%	0%	0%	0%	0%	0%	0%	0%	0%	0%	0%	0%	100%
Access Road to Tsang Tsui Columbarium	S2407	LD	50	21.0	Y	N	0	0	0400-0500	0	0%	0%	0%	0%	0%	0%	0%	0%	0%	0%	0%	0%	0%	0%	0%	0%	0%	0%	100%
Access Road to Tsang Tsui Columbarium	S2407	LD	50	21.0	Y	N	0	0	0500-0600	0	0%	0%	0%	0%	0%	0%	0%	0%	0%	0%	0%	0%	0%	0%	0%	0%	0%	0%	100%
Access Road to Tsang Tsui Columbarium	S2407	LD	50	21.0	Y	N	0	0	0600-0700	3	0%	67%	0%	0%	0%	0%	0%	0%	0%	0%	0%	0%	0%	0%	0%	0%	33%	0%	100%
Access Road to Tsang Tsui Columbarium	S2407	LD	50	21.0	Y	N	0	0	0700-0800	19	11%	53%	0%	0%	0%	0%	11%	0%	0%	0%	0%	0%	0%	0%	0%	0%	26%	0%	100%
Access Road to Tsang Tsui Columbarium	S2407	LD	50	21.0	Y	N	0	0	0800-0900	20	10%	55%	0%	0%	0%	0%	10%	0%	0%	0%	0%	0%	0%	0%	0%	0%	25%	0%	100%
Access Road to Tsang Tsui Columbarium	S2407	LD	50	21.0	Y	N	0	0	0900-1000	17	12%	53%	0%	0%	0%	0%	12%	0%	0%	0%	0%	0%	0%	0%	0%	0%	24%	0%	100%
Access Road to Tsang Tsui Columbarium	S2407	LD	50	21.0	Y	N	0	0	1000-1100	18	11%	56%	0%	0%	0%	0%	11%	0%	0%	0%	0%	0%	0%	0%	0%	0%	22%	0%	100%
Access Road to Tsang Tsui Columbarium	S2407	LD	50	21.0	Y	N	0	0	1100-1200	20	10%	55%	0%	0%	0%	0%	10%	0%	0%	0%	0%	0%	0%	0%	0%	0%	25%	0%	100%
Access Road to Tsang Tsui Columbarium	S2407	LD	50	21.0	Y	N	0	0	1200-1300	36	39%	17%	0%	0%	0%	0%	6%	0%	0%	0%	0%	0%	0%	0%	0%	17%	22%	0%	100%
Access Road to Tsang Tsui Columbarium	S2407	LD	50	21.0	Y	N	0	0	1300-1400	38	39%	16%	0%	0%	0%	0%	5%	0%	0%	0%	0%	0%	0%	0%	0%	16%	24%	0%	100%
Access Road to Tsang Tsui Columbarium	S2407	LD	50	21.0	Y	N	0	0	1400-1500	49	39%	16%	0%	0%	0%	0%	6%	0%	0%	0%	0%	0%	0%	0%	0%	16%	22%	0%	100%
Access Road to Tsang Tsui Columbarium	S2407	LD	50	21.0	Y	N	0	0	1500-1600	42	38%	17%	0%	0%	0%	0%	7%	0%	0%	0%	0%	0%	0%	0%	0%	17%	21%	0%	100%
Access Road to Tsang Tsui Columbarium	S2407	LD	50	21.0	Y	N	0	0	1600-1700	38	39%	16%	0%	0%	0%	0%	5%	0%	0%	0%	0%	0%	0%	0%	0%	16%	24%	0%	100%
Access Road to Tsang Tsui Columbarium	S2407	LD	50	21.0	Y	N	0	0	1700-1800	36	39%	17%	0%	0%	0%	0%	6%	0%	0%	0%	0%	0%	0%	0%	0%	17%	22%	0%	100%
Access Road to Tsang Tsui Columbarium	S2407	LD	50	21.0	Y	N	0	0	1800-1900	31	39%	16%	0%	0%	0%	0%	6%	0%	0%	0%	0%	0%	0%	0%	0%	16%	23%	0%	100%
Access Road to Tsang Tsui Columbarium	S2407	LD	50	21.0	Y	N	0	0	1900-2000	14	43%	14%	0%	0%	0%	0%	7%	0%	0%	0%	0%	0%	0%	0%	0%	14%	21%	0%	100%
Access Road to Tsang Tsui Columbarium	S2407	LD	50	21.0	Y	N	0	0	2000-2100	8	38%	13%	0%	0%	0%	0%	13%	0%	0%	0%	0%	0%	0%	0%	0%	13%	25%	0%	100%
Access Road to Tsang Tsui Columbarium	S2407	LD	50	21.0	Y	N	0	0	2100-2200	5	40%	20%	0%	0%	0%	0%	0%	0%	0%	0%	0%	0%	0%	0%	0%	20%	20%	0%	100%
Access Road to Tsang Tsui Columbarium	S2407	LD	50	21.0	Y	N	0	0	2200-2300	4	25%	25%	0%	0%	0%	0%	0%	0%	0%	0%	0%	0%	0%	0%	0%	25%	25%	0%	100%
Access Road to Tsang Tsui Columbarium	S2407	LD	50	21.0	Y	N	0	0	2300-0000	5	40%	20%	0%	0%	0%	0%	0%	0%	0%	0%	0%	0%	0%	0%	0%	20%	20%	0%	100%
Access Road to Tsang Tsui Columbarium	S2408	LD	50	21.0	Y	N	0	0	0000-0100	1	0%	100%	0%	0%	0%	0%	0%	0%	0%	0%	0%	0%	0%	0%	0%	0%	0%	0%	100%
Access Road to Tsang Tsui Columbarium	S2408	LD	50	21.0	Y	N	0	0	0100-0200	1	0%	100%	0%	0%	0%	0%	0%	0%	0%	0%	0%	0%	0%	0%	0%	0%	0%	0%	100%
Access Road to Tsang Tsui Columbarium	S2408	LD	50	21.0	Y	N	0	0	0200-0300	0	0%	0%	0%	0%	0%	0%	0%	0%	0%	0%	0%	0%	0%	0%	0%	0%	0%	0%	100%
Access Road to Tsang Tsui Columbarium	S2408	LD	50	21.0	Y	N	0	0	0300-0400	0	0%	0%	0%	0%	0%	0%	0%	0%	0%	0%	0%	0%	0%	0%	0%	0%	0%	0%	100%
Access Road to Tsang Tsui Columbarium	S2408	LD	50	21.0	Y	N	0	0	0400-0500	0	0%	0%	0%	0%	0%	0%	0%	0%	0%	0%	0%	0%	0%	0%	0%	0%	0%	0%	100%
Access Road to Tsang Tsui Columbarium	S2408	LD	50	21.0	Y	N	0	0	0500-0600	0	0%	0%	0%	0%	0%	0%	0%	0%	0%	0%	0%	0%	0%	0%	0%	0%	0%	0%	100%
Access Road to Tsang Tsui Columbarium	S2408	LD	50	21.0	Y	N	0	0	0600-0700	3	0%	67%	0%	0%	0%	0%	0%	0%	0%	0%	0%	0%	0%	0%	0%	0%	33%	0%	100%
Access Road to Tsang Tsui Columbarium	S2408	LD	50	21.0	Y	N	0	0	0700-0800	19	11%	53%	0%	0%	0%	0%	11%	0%	0%	0%	0%	0%	0%	0%	0%	0%	26%	0%	100%
Access Road to Tsang Tsui Columbarium	S2408	LD	50	21.0	Y	N	0	0	0800-0900	20	10%	55%	0%	0%	0%	0%	10%	0%	0%	0%	0%	0%	0%	0%	0%	0%	25%	0%	100%
Access Road to Tsang Tsui Columbarium	S2408	LD	50	21.0	Y	N	0	0	0900-1000	17	12%	53%	0%	0%	0%	0%	12%	0%	0%	0%	0%	0%	0%	0%	0%	0%	24%	0%	100%
Access Road to Tsang Tsui Columbarium	S2408	LD	50	21.0	Y	N	0	0	1000-1100	18	11%	56%	0%	0%	0%	0%	11%	0%	0%	0%	0%	0%	0%	0%	0%	0%	22%	0%	100%
Access Road to Tsang Tsui Columbarium	S2408	LD	50	21.0	Y	N	0	0	1100-1200	20	10%	55%	0%	0%	0%	0%	10%	0%	0%	0%	0%	0%	0%	0%	0%	0%	25%	0%	100%
Access Road to Tsang Tsui Columbarium	S2408	LD	50	21.0	Y	N	0	0	1200-1300	36	39%	17%	0%	0%	0%	0%	6%	0%	0%	0%	0%	0%	0%	0%	0%	17%	22%	0%	100%
Access Road to Tsang Tsui Columbarium	S2408	LD	50	21.0	Y	N	0	0	1300-1400	38	39%	16%	0%	0%	0%	0%	5%	0%	0%	0%	0%	0%	0%	0%	0%	16%	24%	0%	100%
Access Road to Tsang Tsui Columbarium	S2408	LD	50	21.0	Y	N	0	0	1400-1500	49	39%	16%	0%	0%	0%	0%	6%	0%	0%	0%	0%	0%	0%	0%	0%	16%	22%	0%	100%
Access Road to Tsang Tsui Columbarium	S2408	LD	50	21.0	Y	N	0	0	1500-1600	42	38%	17%	0%	0%	0%	0%	7%	0%	0%	0%	0%	0%	0%	0%	0%	17%	21%	0%	100%
Access Road to Tsang Tsui Columbarium	S2408	LD	50	21.0	Y	N	0	0	1600-1700	38	39%	16%	0%	0%	0%	0%	5%	0%	0%	0%	0%	0%	0%	0%	0%	16%	24%	0%	100%
Access Road to Tsang Tsui Columbarium	S2408	LD	50	21.0	Y	N	0	0	1700-1800	36	39%	17%	0%	0%	0%	0%	6%	0%	0%	0%	0%	0%	0%	0%	0%	17%	22%	0%	100%
Access Road to Tsang Tsui Columbarium	S2408	LD	50	21.0	Y	N	0	0	1800-1900	31	39%	16%	0%	0%	0%	0%	6%	0%	0%	0%	0%	0%	0%	0%	0%	16%	23%	0%	100%
Access Road to Tsang Tsui Columbarium	S2408	LD	50	21.0	Y	N	0	0	1900-2000	14	43%	14%	0%	0%	0%	0%	7%	0%	0%	0%	0%	0%	0%	0%	0%	14%	21%	0%	100%
Access Road to Tsang Tsui Columbarium	S2408	LD	50	21.0	Y	N	0	0	2000-2100	8	38%	13%	0%	0%	0%	0%	13%	0%	0%	0%	0%	0%	0%	0%	0%	13%	25%	0%	100%
Access Road to Tsang Tsui Columbarium	S2408	LD	50	21.0	Y	N	0	0	2100-2200	5	40%	20%	0%	0%	0%	0%	0%	0%	0%	0%	0%	0%	0%	0%	0%	20%	20%	0%	100%
Access Road to Tsang Tsui Columbarium	S2408	LD	50	21.0	Y	N	0	0	2200-2300	4	25%	25%	0%	0%	0%	0%	0%	0%	0%	0%	0%	0%	0%	0%	0%	25%	25%	0%	100%
Access Road to Tsang Tsui Columbarium	S2408	LD	50	21.0	Y	N	0	0	2300-0000	5	40%	20%	0%	0%	0%	0%	0%	0%	0%	0%	0%	0%	0%	0%	0%	20%	20%	0%	100%
Access Road to Tsang Tsui Columbarium	S2409	LD	50	21.0	Y	N	0	0	0000-0100	1	0%	100%	0%	0%	0%	0%	0%	0%	0%	0%	0%	0%	0%	0%	0%	0%	0%	0%	100%
Access Road to Tsang Tsui Columbarium	S2409	LD	50	21.0	Y	N	0	0	0100-0200	1	0%	100%	0%	0%	0%	0%	0%	0%	0%	0%	0%	0%	0%	0%	0%	0%	0%	0%	100%
Access Road to Tsang Tsui Columbarium	S2409	LD	50	21.0	Y	N	0	0	0200-0300	0	0%	0%	0%	0%	0%	0%	0%	0%	0%	0%	0%	0%	0%	0%	0%	0%	0%	0%	100%
Access Road to Tsang Tsui Columbarium	S2409	LD	50	21.0	Y	N	0	0	0300-0400	0	0%	0%	0%	0%	0%	0%	0%	0%	0%	0%	0%	0%	0%	0%	0%	0%	0%	0%	100%
Access Road to Tsang Tsui Columbarium	S2409	LD	50	21.0	Y	N	0	0	0400-0500	0	0%	0%	0%	0%	0%	0%	0%	0%	0%	0%	0%	0%	0%	0%	0%	0%	0%	0%	100%
Access Road to Tsang Tsui Columbarium	S2409	LD	50	21.0	Y	N	0	0	0500-0600	0	0%	0%	0%	0%	0%	0%	0%	0%	0%	0%	0%	0%	0%	0%	0%	0%	0%	0%	100%
Access Road to Tsang Tsui Columbarium	S2409	LD	50	21.0	Y	N	0	0	0600-0700	3	0%	67%	0%	0%	0%	0%	0%	0%	0%	0%	0%	0%	0%	0%	0%	0%	33%	0%	100%
Access Road to Tsang Tsui Columbarium	S2409	LD	50	21.0	Y	N	0	0	0700-0800	19	11%	53%	0%	0%	0%	0%	11%	0%	0%	0%	0%	0%	0%	0%	0%	0%	26%	0%	100%
Access Road to Tsang Tsui Columbarium	S2409	LD	50	21.0	Y	N	0	0	0800-0900	20	10%	55%	0%	0%	0%	0%	10%	0%	0%	0%	0%	0%	0%	0%	0%	0%	25%	0%	100%
Access Road to Tsang Tsui Columbarium	S2409	LD	50	21.0	Y	N	0	0	0900-1000	17	12%	53%	0%	0%	0%	0%	12%	0%	0%	0%	0%	0%	0%	0%	0%	0%	24%	0%	100%
Access Road to Tsang Tsui Columbarium	S2409	LD	50	21.0	Y	N	0	0	1000-1100	18	11%	56%	0%	0%	0%	0%	11%	0%	0%	0%	0%	0%	0%	0%	0%	0%	22%	0%	100%
Access Road to Tsang Tsui Columbarium	S2409	LD	50	21.0	Y	N	0	0	1100-1200	20	10%	55%	0%	0%	0%	0%	10%	0%	0%	0%	0%	0%	0%	0%	0%	0%	25%	0%	100%
Access Road to Tsang Tsui Columbarium	S2409	LD	50	21.0	Y	N	0	0	1200-1300	36	39%	17%	0%	0%	0%	0%	6%	0%	0%	0%	0%	0%	0%	0%	0%	17%	22%	0%	100%
Access Road to Tsang Tsui Columbarium	S2409	LD	50	21.0	Y	N	0	0	1300-1400	38	39%	16%	0%	0%	0%	0%	5%	0%	0%	0%	0%	0%	0%	0%	0%	16%	24%	0%	100%
Access Road to Tsang Tsui Columbarium	S2409	LD	50	21.0	Y	N	0	0	1400-1500	49	39%	16%	0%	0%	0%	0%	6%	0%	0%	0%	0%	0%	0%	0%	0%	16%	22%	0%	100%
Access Road to Tsang Tsui Columbarium	S2409	LD	50	21.0	Y	N	0	0	1500-1600	42	38%	17%	0%	0%	0%	0%	7%	0%	0%	0%	0%	0%	0%	0%	0%	17%	21%	0%	100%
Access Road to Tsang Tsui Columbarium	S2409	LD	50	21.0	Y	N	0	0	1600-1700	38	39%	16%	0%	0%	0%	0%	5%	0%	0%	0%	0%	0%	0%	0%	0%	16%	24%	0%	100%
Access Road to Tsang Tsui Columbarium	S2409	LD	50	21.0	Y	N	0	0	1700-1800	36	39%	17%	0%	0%	0%	0%	6%	0%	0%	0%	0%	0%	0%	0%	0%	17%	22%	0%	100%
Access Road to Tsang Tsui Columbarium	S2409	LD	50	21.0	Y	N	0	0	1800-1900	31	39%	16%	0%	0%	0%	0%	6%	0%	0%	0%	0%	0%	0%	0%	0%	16%	23%	0%	100%
Access Road to Tsang Tsui Columbarium	S2409	LD	50	21.0	Y	N	0	0	1900-2000	14	43%	14%	0%	0%	0%	0%	7%	0%	0%	0%	0%	0%	0%	0%	0%	14%	21%	0%	100%
Access Road to Tsang Tsui Columbarium	S2409	LD	50	21.0	Y	N	0	0	2000-2100	8	38%	13%	0%	0%	0%	0%	13%	0%	0%	0%	0%	0%	0%	0%	0%	13%	25%	0%	100%
Access Road to Tsang Tsui Columbarium	S2409	LD	50	21.0	Y	N	0	0	2100-2200	5	40%	20%	0%	0%	0%	0%	0%	0%	0%	0%	0%	0%	0%	0%	0%	20%	20%	0%	100%
Access Road to Tsang Tsui Columbarium	S2409	LD	50	21.0	Y	N	0	0	2200-2300	4	25%	25%	0%	0%	0%	0%	0%	0%	0%	0%	0%	0%	0%	0%	0%	25%	25%	0%	100%
Access Road to Tsang Tsui Columbarium	S2409	LD	50	21.0	Y	N	0	0	2300-0000	5	40%	20%	0%	0%	0%	0%	0%	0%	0%	0%	0%	0%	0%	0%	0%	20%	20%	0%	100%
Nim Wan Road	S2501	LD	50	21.0	N	N	0	0	0000-0100	16	38%	6%	13%	0%	0%	0%	6%	0%	0%	0%	0%	0%	0%	0%	0%	6%	31%	0%	100%
Nim Wan Road	S2501	LD	50	21.0	N	N	0	0	0100-0200	10	40%	10%	20%	0%	0%	0%	0%	0%	0%	0%	0%	0%	0%	0%	0%	0%	30%	0%	100%
Nim Wan Road	S2501	LD	50	21.0	N	N	0	0	0200-0300	4	50%	0%	25%	0%	0%	0%	0%	0%	0%	0%	0%	0%	0%	0%	0%	0%	25%	0%	100%
Nim Wan Road	S2501	LD	50	21.0	N	N	0	0	0300-0400	2	50%	0%	0%	0%	0%	0%	0%	0%	0%	0%	0%	0%	0%	0%	0%	0%	50%	0%	100%
Nim Wan Road	S2501	LD	50	21.0	N	N	0	0	0400-0500	1	100%	0%	0%	0%	0%	0%	0%	0%	0%	0%	0%	0%	0%	0%	0%	0%	0%	0%	100%
Nim Wan Road	S2501	LD	50	21.0	N	N	0	0	0500-0600	8	38%	13%	13%	0%	0%	0%	0%	0%	0%	0%	0%	0%	0%	0%	0%	0%	38%	0%	100%
Nim Wan Road	S2501	LD	50	21.0	N	N	0	0	0600-0700	38	34%	8%	13%	0%	0%	0%	3%	0%	0%	3%	3%	0%	3%	0%	0%	3%	32%	0%	100%
Nim Wan Road	S2501	LD	50	20.4	N	N	0	0	0700-0800	235	30%	6%	11%	0%	0%	1%	3%	0%	0%	2%	2%	1%	3%	0%	0%	3%	39%	0%	100%

Road Name	Road ID	Road Type	Speed Limit (km/hr)	Average Speed (km/hr)	Start Emission Estimated by Broad Brush Approach (Y/N)	With barrier (N / Cantilever / vertical / semi-enclosure / full enclosure)	Barrier width (m)	Barrier height (m)	Hour	Total Vehicles (Veh/hr)	01 - Private Cars PC	02 - Taxi TAXI	03 - Light Goods Vehicles <=2.5t LGV3	04 - Light Goods Vehicles 2.5-3.5t LGV4	05 - Light Goods Vehicles >3.5t LGV6	06 - Medium Goods Vehicles <=15t HGV7	07 - Medium Goods Vehicles 15-24t HGV8	08 - Public Light Buses PLB	09 - Private Light Bus <=3.5t PV4	10 - Private Light Bus >3.5t PV5	11 - Non-franchised Bus<=6.4t NFB6	12 - Non-franchised Bus 6.4-15t NFB7	13 - Non-franchised Bus 15-24t NFB8	14 - Franchised Bus Single Deck FBSD	15 - Franchised Bus Double Deck FBDD	16 - Motorcycles MC	17 - Heavy Goods Vehicles >24t HGV9	18 - Non-franchised Bus >24t NFB9	Total
Nim Wan Road	S2501	LD	50	15.8	N	N	0	0	0800-0900	355	22%	4%	7%	0%	0%	1%	2%	0%	0%	1%	1%	1%	2%	0%	0%	2%	56%	0%	100%
Nim Wan Road	S2501	LD	50	16.3	N	N	0	0	0900-1000	291	18%	4%	7%	0%	0%	1%	2%	0%	0%	1%	1%	1%	2%	0%	0%	2%	60%	0%	100%
Nim Wan Road	S2501	LD	50	12.8	N	N	0	0	1000-1100	398	14%	3%	6%	0%	0%	1%	2%	0%	0%	1%	1%	1%	1%	0%	0%	2%	70%	0%	100%
Nim Wan Road	S2501	LD	50	14.9	N	N	0	0	1100-1200	385	16%	4%	7%	0%	0%	1%	2%	0%	0%	1%	1%	1%	2%	0%	0%	2%	64%	0%	100%
Nim Wan Road	S2501	LD	50	16.8	N	N	0	0	1200-1300	194	17%	3%	5%	1%	0%	3%	4%	0%	0%	0%	1%	0%	1%	0%	0%	1%	63%	0%	100%
Nim Wan Road	S2501	LD	50	16.2	N	N	0	0	1300-1400	249	16%	2%	4%	1%	0%	2%	4%	0%	0%	0%	1%	0%	1%	0%	0%	1%	68%	0%	100%
Nim Wan Road	S2501	LD	50	15.5	N	N	0	0	1400-1500	318	14%	3%	4%	1%	0%	3%	3%	0%	0%	0%	1%	0%	1%	0%	0%	1%	69%	0%	100%
Nim Wan Road	S2501	LD	50	15.8	N	N	0	0	1500-1600	285	13%	2%	4%	1%	0%	2%	3%	0%	0%	0%	1%	0%	1%	0%	0%	1%	70%	0%	100%
Nim Wan Road	S2501	LD	50	16.4	N	N	0	0	1600-1700	228	15%	3%	5%	1%	0%	3%	4%	0%	0%	0%	1%	0%	1%	0%	0%	1%	67%	0%	100%
Nim Wan Road	S2501	LD	50	17.1	N	N	0	0	1700-1800	170	19%	4%	6%	1%	0%	4%	5%	0%	0%	0%	1%	0%	2%	0%	0%	1%	58%	0%	100%
Nim Wan Road	S2501	LD	50	20.6	N	N	0	0	1800-1900	140	19%	4%	6%	1%	0%	4%	5%	0%	0%	0%	1%	0%	1%	0%	0%	1%	57%	0%	100%
Nim Wan Road	S2501	LD	50	21.0	N	N	0	0	1900-2000	88	14%	2%	5%	1%	0%	2%	3%	0%	0%	0%	1%	0%	3%	0%	0%	1%	67%	0%	100%
Nim Wan Road	S2501	LD	50	21.0	N	N	0	0	2000-2100	24	29%	4%	8%	4%	0%	4%	8%	0%	0%	0%	4%	0%	13%	0%	0%	4%	21%	0%	100%
Nim Wan Road	S2501	LD	50	21.0	N	N	0	0	2100-2200	11	36%	9%	9%	0%	0%	9%	9%	0%	0%	0%	0%	0%	0%	0%	0%	0%	27%	0%	100%
Nim Wan Road	S2501	LD	50	21.0	N	N	0	0	2200-2300	7	43%	14%	14%	0%	0%	14%	14%	0%	0%	0%	0%	0%	0%	0%	0%	0%	0%	0%	100%
Nim Wan Road	S2501	LD	50	21.0	N	N	0	0	2300-0000	8	50%	13%	13%	0%	0%	13%	13%	0%	0%	0%	0%	0%	0%	0%	0%	0%	0%	0%	100%
Nim Wan Road	S2601	LD	50	21.0	N	N	0	0	0000-0100	6	0%	33%	17%	0%	0%	0%	0%	0%	0%	0%	0%	0%	0%	0%	0%	0%	50%	0%	100%
Nim Wan Road	S2601	LD	50	21.0	N	N	0	0	0100-0200	3	0%	33%	0%	0%	0%	0%	0%	0%	0%	0%	0%	0%	0%	0%	0%	0%	67%	0%	100%
Nim Wan Road	S2601	LD	50	21.0	N	N	0	0	0200-0300	2	0%	50%	0%	0%	0%	0%	0%	0%	0%	0%	0%	0%	0%	0%	0%	0%	50%	0%	100%
Nim Wan Road	S2601	LD	50	21.0	N	N	0	0	0300-0400	1	0%	0%	0%	0%	0%	0%	0%	0%	0%	0%	0%	0%	0%	0%	0%	0%	100%	0%	100%
Nim Wan Road	S2601	LD	50	21.0	N	N	0	0	0400-0500	0	0%	0%	0%	0%	0%	0%	0%	0%	0%	0%	0%	0%	0%	0%	0%	0%	0%	0%	100%
Nim Wan Road	S2601	LD	50	21.0	N	N	0	0	0500-0600	3	0%	33%	0%	0%	0%	0%	0%	0%	0%	0%	0%	0%	0%	0%	0%	0%	67%	0%	100%
Nim Wan Road	S2601	LD	50	21.0	N	N	0	0	0600-0700	17	6%	24%	6%	0%	0%	0%	6%	0%	0%	6%	6%	0%	6%	0%	0%	0%	41%	0%	100%
Nim Wan Road	S2601	LD	50	20.9	N	N	0	0	0700-0800	128	4%	16%	5%	0%	0%	2%	3%	0%	0%	4%	4%	2%	5%	0%	0%	0%	55%	0%	100%
Nim Wan Road	S2601	LD	50	16.3	N	N	0	0	0800-0900	240	3%	9%	3%	0%	0%	1%	2%	0%	0%	2%	2%	1%	3%	0%	0%	0%	74%	0%	100%
Nim Wan Road	S2601	LD	50	16.6	N	N	0	0	0900-1000	208	3%	8%	3%	0%	0%	1%	1%	0%	0%	2%	2%	1%	2%	0%	0%	0%	76%	0%	100%
Nim Wan Road	S2601	LD	50	14.9	N	N	0	0	1000-1100	310	2%	6%	2%	0%	0%	1%	1%	0%	0%	1%	1%	1%	2%	0%	0%	0%	83%	0%	100%
Nim Wan Road	S2601	LD	50	15.7	N	N	0	0	1100-1200	286	3%	7%	2%	0%	0%	1%	1%	0%	0%	2%	2%	1%	2%	0%	0%	0%	79%	0%	100%
Nim Wan Road	S2601	LD	50	16.7	N	N	0	0	1200-1300	239	25%	3%	3%	0%	0%	1%	3%	0%	0%	0%	3%	3%	3%	0%	0%	4%	53%	0%	100%
Nim Wan Road	S2601	LD	50	16.0	N	N	0	0	1300-1400	296	23%	2%	2%	0%	0%	1%	3%	0%	0%	0%	2%	2%	3%	0%	0%	4%	58%	0%	100%
Nim Wan Road	S2601	LD	50	14.6	N	N	0	0	1400-1500	378	22%	2%	2%	0%	0%	1%	3%	0%	0%	0%	2%	2%	3%	0%	0%	4%	59%	0%	100%
Nim Wan Road	S2601	LD	50	15.6	N	N	0	0	1500-1600	334	21%	2%	2%	0%	0%	1%	3%	0%	0%	0%	2%	2%	3%	0%	0%	4%	61%	0%	100%
Nim Wan Road	S2601	LD	50	16.2	N	N	0	0	1600-1700	276	23%	2%	2%	0%	0%	1%	3%	0%	0%	0%	2%	2%	4%	0%	0%	4%	57%	0%	100%
Nim Wan Road	S2601	LD	50	17.0	N	N	0	0	1700-1800	214	27%	3%	3%	0%	0%	1%	4%	0%	0%	0%	3%	3%	4%	0%	0%	5%	48%	0%	100%
Nim Wan Road	S2601	LD	50	20.4	N	N	0	0	1800-1900	177	28%	3%	3%	0%	0%	1%	4%	0%	0%	0%	3%	3%	4%	0%	0%	5%	47%	0%	100%
Nim Wan Road	S2601	LD	50	20.8	N	N	0	0	1900-2000	119	32%	2%	2%	0%	0%	1%	3%	0%	0%	0%	2%	2%	4%	0%	0%	3%	50%	0%	100%
Nim Wan Road	S2601	LD	50	21.0	N	N	0	0	2000-2100	42	57%	2%	2%	0%	0%	2%	5%	0%	0%	0%	2%	2%	10%	0%	0%	5%	12%	0%	100%
Nim Wan Road	S2601	LD	50	21.0	N	N	0	0	2100-2200	18	39%	6%	6%	0%	0%	0%	6%	0%	0%	0%	6%	6%	6%	0%	0%	6%	22%	0%	100%
Nim Wan Road	S2601	LD	50	21.0	N	N	0	0	2200-2300	14	43%	7%	7%	0%	0%	0%	7%	0%	0%	0%	7%	7%	7%	0%	0%	7%	7%	0%	100%
Nim Wan Road	S2601	LD	50	21.0	N	N	0	0	2300-0000	15	47%	7%	7%	0%	0%	0%	7%	0%	0%	0%	7%	7%	7%	0%	0%	7%	7%	0%	100%
Access to STF	S27a01	LD	50	21.0	Y	N	0	0	0000-0100	1	0%	0%	0%	0%	0%	0%	0%	0%	0%	0%	0%	0%	0%	0%	0%	0%	100%	0%	100%
Access to STF	S27a01	LD	50	21.0	Y	N	0	0	0100-0200	1	0%	0%	0%	0%	0%	0%	0%	0%	0%	0%	0%	0%	0%	0%	0%	0%	100%	0%	100%
Access to STF	S27a01	LD	50	21.0	Y	N	0	0	0200-0300	0	0%	0%	0%	0%	0%	0%	0%	0%	0%	0%	0%	0%	0%	0%	0%	0%	0%	0%	100%
Access to STF	S27a01	LD	50	21.0	Y	N	0	0	0300-0400	0	0%	0%	0%	0%	0%	0%	0%	0%	0%	0%	0%	0%	0%	0%	0%	0%	0%	0%	100%
Access to STF	S27a01	LD	50	21.0	Y	N	0	0	0400-0500	0	0%	0%	0%	0%	0%	0%	0%	0%	0%	0%	0%	0%	0%	0%	0%	0%	0%	0%	100%
Access to STF	S27a01	LD	50	21.0	Y	N	0	0	0500-0600	1	0%	0%	0%	0%	0%	0%	0%	0%	0%	0%	0%	0%	0%	0%	0%	0%	100%	0%	100%
Access to STF	S27a01	LD	50	21.0	Y	N	0	0	0600-0700	4	0%	0%	0%	0%	0%	0%	0%	0%	0%	0%	0%	0%	0%	0%	0%	25%	75%	0%	100%
Access to STF	S27a01	LD	50	21.0	Y	N	0	0	0700-0800	22	9%	0%	0%	0%	0%	0%	0%	0%	0%	9%	0%	0%	9%	0%	0%	23%	50%	0%	100%
Access to STF	S27a01	LD	50	21.0	Y	N	0	0	0800-0900	23	9%	0%	0%	0%	0%	0%	0%	0%	0%	9%	0%	0%	9%	0%	0%	22%	52%	0%	100%
Access to STF	S27a01	LD	50	21.0	Y	N	0	0	0900-1000	20	10%	0%	0%	0%	0%	0%	0%	0%	0%	10%	0%	0%	10%	0%	0%	20%	50%	0%	100%
Access to STF	S27a01	LD	50	21.0	Y	N	0	0	1000-1100	21	10%	0%	0%	0%	0%	0%	0%	0%	0%	10%	0%	0%	10%	0%	0%	19%	52%	0%	100%
Access to STF	S27a01	LD	50	21.0	Y	N	0	0	1100-1200	23	9%	0%	0%	0%	0%	0%	0%	0%	0%	9%	0%	0%	9%	0%	0%	22%	52%	0%	100%
Access to STF	S27a01	LD	50	21.0	Y	N	0	0	1200-1300	6	33%	33%	0%	0%	0%	0%	0%	0%	0%	0%	0%	0%	33%	0%	0%	0%	0%	0%	100%
Access to STF	S27a01	LD	50	21.0	Y	N	0	0	1300-1400	6	33%	33%	0%	0%	0%	0%	0%	0%	0%	0%	0%	0%	33%	0%	0%	0%	0%	0%	100%
Access to STF	S27a01	LD	50	21.0	Y	N	0	0	1400-1500	9	33%	33%	0%	0%	0%	0%	0%	0%	0%	0%	0%	0%	33%	0%	0%	0%	0%	0%	100%
Access to STF	S27a01	LD	50	21.0	Y	N	0	0	1500-1600	9	33%	33%	0%	0%	0%	0%	0%	0%	0%	0%	0%	0%	33%	0%	0%	0%	0%	0%	100%
Access to STF	S27a01	LD	50	21.0	Y	N	0	0	1600-1700	6	33%	33%	0%	0%	0%	0%	0%	0%	0%	0%	0%	0%	33%	0%	0%	0%	0%	0%	100%
Access to STF	S27a01	LD	50	21.0	Y	N	0	0	1700-1800	6	33%	33%	0%	0%	0%	0%	0%	0%	0%	0%	0%	0%	33%	0%	0%	0%	0%	0%	100%
Access to STF	S27a01	LD	50	21.0	Y	N	0	0	1800-1900	6	33%	33%	0%	0%	0%	0%	0%	0%	0%	0%	0%	0%	33%	0%	0%	0%	0%	0%	100%
Access to STF	S27a01	LD	50	21.0	Y	N	0	0	1900-2000	3	33%	33%	0%	0%	0%	0%	0%	0%	0%	0%	0%	0%	33%	0%	0%	0%	0%	0%	100%
Access to STF	S27a01	LD	50	21.0	Y	N	0	0	2000-2100	3	33%	33%	0%	0%	0%	0%	0%	0%	0%	0%	0%	0%	33%	0%	0%	0%	0%	0%	100%
Access to STF	S27a01	LD	50	21.0	Y	N	0	0	2100-2200	0	0%	0%	0%	0%	0%	0%	0%	0%	0%	0%	0%	0%	0%	0%	0%	0%	0%	0%	100%
Access to STF	S27a01	LD	50	21.0	Y	N	0	0	2200-2300	0	0%	0%	0%	0%	0%	0%	0%	0%	0%	0%	0%	0%	0%	0%	0%	0%	0%	0%	100%
Access to STF	S27a01	LD	50	21.0	Y	N	0	0	2300-0000	0	0%	0%	0%	0%	0%	0%	0%	0%	0%	0%	0%	0%	0%	0%	0%	0%	0%	0%	100%
Access to STF	S27b01	LD	50	21.0	Y	N	0	0	0000-0100	0	0%	0%	0%	0%	0%	0%	0%	0%	0%	0%	0%	0%	0%	0%	0%	0%	0%	0%	100%
Access to STF	S27b01	LD	50	21.0	Y	N	0	0	0100-0200	0	0%	0%	0%	0%	0%	0%	0%	0%	0%	0%	0%	0%	0%	0%	0%	0%	0%	0%	100%
Access to STF	S27b01	LD	50	21.0	Y	N	0	0	0200-0300	0	0%	0%	0%	0%	0%	0%	0%	0%	0%	0%	0%	0%	0%	0%	0%	0%	0%	0%	100%
Access to STF	S27b01	LD	50	21.0	Y	N	0	0	0300-0400	0	0%	0%	0%	0%	0%	0%	0%	0%	0%	0%	0%	0%	0%	0%	0%	0%	0%	0%	100%
Access to STF	S27b01	LD	50	21.0	Y	N	0	0	0400-0500	0	0%	0%	0%	0%	0%	0%	0%	0%	0%	0%	0%	0%	0%	0%	0%	0%	0%	0%	100%
Access to STF	S27b01	LD	50	21.0	Y	N	0	0	0500-0600	0	0%	0%	0%	0%	0%	0%	0%	0%	0%	0%	0%	0%	0%	0%	0%	0%	0%	0%	100%
Access to STF	S27b01	LD	50	21.0	Y	N	0	0	0600-0700	1	0%	0%	0%	0%	0%	0%	0%	0%	0%	0%	0%	0%	0%	0%	0%	0%	100%	0%	100%
Access to STF	S27b01	LD	50	21.0	Y	N	0	0	0700-0800	9	0%	0%	0%	0%	0%	0%	0%	0%	0%	22%	0%	0%	22%	0%	0%	0%	56%	0%	100%
Access to STF	S27b01	LD	50	21.0	Y	N	0	0	0800-0900	9	0%	0%	0%	0%	0%	0%	0%	0%	0%	22%	0%	0%	22%	0%	0%	0%	56%	0%	100%
Access to STF	S27b01	LD	50	21.0	Y	N	0	0	0900-1000	8	0%	0%	0%	0%	0%	0%	0%	0%	0%	25%	0%	0%	25%	0%	0%	0%	50%	0%	100%
Access to STF	S27b01	LD	50	21.0	Y	N	0	0	1000-1100	8	0%	0%	0%	0%	0%	0%	0%	0%	0%	25%	0%	0%	25%	0%	0%	0%	50%	0%	100%
Access to STF	S27b01	LD	50	21.0	Y	N	0	0	1100-1200	9	0%	0%	0%	0%	0%	0%	0%	0%	0%	22%	0%	0%	22%	0%	0%	0%	56%	0%	100%
Access to STF	S27b01	LD	50	21.0	Y	N	0	0	1200-1300	13	38%	15%	0%	0%	0%	0%	0%	0%	0%	0%	15%	0%	15%	0%	0%	0%	15%	0%	100%
Access to STF	S27b01	LD	50	21.0	Y	N	0	0	1300-1400	13	38%	15%	0%	0%	0%	0%	0%	0%	0%	0%	15%	0%	15%	0%	0%	0%	15%	0%	100%
Access to STF	S27b01	LD	50	21.0	Y	N	0	0	1400-1500	18	33%	17%	0%	0%	0%	0%	0%	0%	0%	0%	17%	0%	17%	0%	0%	0%	17%	0%	100%
Access to STF	S27b01	LD	50	21.0	Y	N	0	0	1500-1600	17	29%	18%	0%	0%	0%	0%	0%	0%	0%	0%	18%	0%	18%	0%	0%	0%	18%	0%	100%
Access to STF	S27b01	LD	50	21.0	Y	N	0	0	1600-1700	13	38%	15%	0%	0%	0%	0%	0%	0%	0%	0%	15%	0%	15%	0%	0%	0%	15%	0%	100%
Access to STF	S27b01	LD	50	21.0	Y	N	0	0	1700-1800	13	38%	15%	0%	0%	0%	0%	0%	0%	0%	0%	15%	0%	15%	0%	0%	0%	15%	0%	100%
Access to STF	S27b01	LD	50	21.0	Y	N	0	0	1800-1900	12	33%	17%	0%	0%	0%	0%	0%	0%	0%	0%	17%	0%	17%	0%	0%	0%	17%	0%	100%
Access to STF	S27b01	LD	50	21.0	Y	N	0	0	1900-2000	6	33%	17%	0%	0%	0%	0%	0%	0%	0%	0%	17%	0%	17%	0%	0%	0%	17%	0%	100%
Access to STF	S27b01	LD	50	21.0	Y	N	0	0	2000-2100	5	20%	20%	0%	0%	0%	0%	0%	0%	0%	0%	20%	0%	20%	0%	0%	0%	20%	0%	100%
Access to STF	S27b01	LD	50	21.0	Y	N	0	0	2100-2200	1	100%	0%	0%	0%	0%	0%	0%	0%	0%	0%	0%	0%	0%	0%	0%	0%	0%	0%	100%
Access to STF	S27b01	LD	50	21.0	Y	N	0	0	2200-2300	0	0%	0%	0%	0%	0%	0%	0%	0%	0%	0%	0%	0%	0%	0%	0%	0%	0%	0%	100%
Access to STF	S27b01	LD	50	21.0	Y	N	0	0	2300-0000	1	100%	0%	0%	0%	0%	0%	0%	0%	0%	0%	0%	0%	0%	0%	0%	0%	0%	0%	100%
Nim Wan Road	S2801	LD	50	21.0	N	N	0	0	0000-0100	13	38%	8%	15%	0%	0%	0%	8%	0%	0%	0%	0%	0%	0%	0%	0%	0%	31%	0%	100%
Nim Wan Road	S2801	LD	50	21.0	N	N	0	0	0100-0200	9	33%	11%	22%	0%	0%	0%	0%	0%	0%	0%	0%	0%	0%	0%	0%	0%	33%	0%	100%
Nim Wan Road	S2801	LD	50	21.0	N	N	0	0	0200-0300	4	50%	0%	25%	0%	0%	0%	0%	0%	0%	0%	0%	0%	0%	0%	0%	0%	25%	0%	100%
Nim Wan Road	S2801	LD	50	21.0	N	N	0	0	0300-0400	2	50%	0%	0%	0%	0%	0%	0%	0%	0%	0%	0%	0%	0%	0%	0%	0%	50%	0%	100%
Nim Wan Road	S2801	LD	50	21.0	N	N	0	0	0400-0500	1	100%	0%	0%	0%	0%	0%	0%	0%	0%	0%	0%	0%	0%	0%	0%	0%	0%	0%	100%
Nim Wan Road	S2801	LD	50	21.0	N	N	0	0	0500-0600	7	43%	14%	14%	0%	0%	0%	0%	0%	0%	0%	0%	0%	0%	0%	0%	0%	29%	0%	100%
Nim Wan Road	S2801	LD	50	21.0	N	N	0	0	0600-0700	32	38%	9%	16%	0%	0%	0%	3%	0%	0%	0%	0%	0%	3%	0%	0%	0%	31%	0%	100%
Nim Wan Road	S2801	LD	50	20.5	N	N	0	0	0700-0800	211	32%	6%	12%	0%	0%	1%	3%	0%	0%	1%	1%	1%	3%	0%	0%	1%	38%	0%	100%
Nim Wan Road	S2801	LD	50	16.0	N	N	0	0	0800-0900	330	23%	4%	8%	0%	0%	1%	2%	0%	0%	1%	1%	1%	2%	0%	0%	1%	57%	0%	100%
Nim Wan Road	S2801	LD	50	16.4	N	N	0	0	0900-1000	272	19%	4%	8%	0%	0%	1%	2%	0%	0%	1%	1%	1%	2%	0%	0%	1%	61%	0%	100%
Nim Wan Road	S2801	LD	50	13.6	N	N	0	0	1000-1100	377	15%	3%	6%	0%	0%	1%	2%	0%	0%	1%	1%	1%	1%	0%	0%	1%	71%	0%	100%
Nim Wan Road	S2801	LD	50	15.5	N	N	0	0	1100-1200	360	17%	4%	7%	0%	0%	1%	2%	0%	0%	1%	1%	1%	2%	0%	0%	1%	66%	0%	100%
Nim Wan Road	S2801	LD	50	16.8	N	N	0	0	1200-1300	191	19%	1%	5%	1%	0%	3%	4%	0%	0%	0%	0%	0%	1%	0%	0%	1%	64%	0%	100%
Nim Wan Road	S2801	LD	50	16.2	N	N	0	0	1300-1400	245	17%	1%	4%	1%	0%	2%	4%	0%	0%	0%	0%	0%	1%	0%	0%	1%	69%	0%	100%
Nim Wan Road	S2801	LD	50	15.5	N	N	0	0	1400-1500	313	15%	1%	4%	1%	0%	3%	4%	0%	0%	0%	0%	0%	1%	0%	0%	1%	70%	0%	100%
Nim Wan Road	S2801	LD	50	15.9	N	N	0	0	1500-1600	281	15%	1%	4%	1%	0%	2%	3%	0%	0%	0%	0%	0%	1%	0%	0%	1%	71%	0%	100%
Nim Wan Road	S2801	LD	50	16.4	N	N	0	0	1600-1700	225	17%	1%	5%	1%	0%	3%	4%	0%	0%	0%	0%	0%	1%	0%	0%	1%	68%	0%	100%
Nim Wan Road	S2801	LD	50	17.1	N	N	0	0	1700-1800	167	21%	1%	6%	1%	0%	4%	5%	0%	0%	0%	0%	0%	2%	0%	0%	1%	59%	0%	100%
Nim Wan Road	S2801	LD	50	20.6	N	N	0	0	1800-1900	137	20%	1%	7%	1%	0%	4%	5%	0%	0%	0%	0%	0%	1%	0%	0%	1%	58%	0%	100%
Nim Wan Road	S2801	LD	50	21.0	N	N	0	0	1900-2000	87	15%	1%	5%	1%	0%	2%	3%	0%	0%	0%	0%	0%	3%	0%	0%	1%	68%	0%	100%
Nim Wan Road	S2801	LD	50	21.0	N	N	0	0	2000-2100	23	30%	4%	9%	4%	0%	4%	9%	0%	0%	0%	0%	0%	13%	0%	0%	4%	22%	0%	100%
Nim Wan Road	S2801	LD	50	21.0	N	N	0	0	2100-2200	10	40%	0%	10%	0%	0%	10%	10%	0%	0%	0%	0%	0%	0%	0%	0%	0%	30%	0%	100%
Nim Wan Road	S2801	LD	50	21.0	N	N	0	0	2200-2300	6	50%	0%	17%	0%	0%	17%	17%	0%	0%	0%	0%	0%	0%	0%	0%	0%	0%	0%	100%
Nim Wan Road	S2801	LD	50	21.0	N	N	0	0	2300-0000	7	57%	0%	14%	0%	0%	14%	14%	0%	0%	0%	0%	0%	0%	0%	0%	0%	0%	0%	100%
Nim Wan Road	S2901	LD	50	21.0	N	N	0	0	0000-0100	6	0%	33%	17%	0%	0%	0%	0%	0%	0%	0%	0%	0%	0%	0%	0%	0%	50%	0%	100%
Nim Wan Road	S2901	LD	50	21.0	N	N	0	0	0100-0200	3	0%	33%	0%	0%	0%	0%	0%	0%	0%	0%	0%	0%	0%	0%	0%	0%	67%	0%	100%
Nim Wan Road	S2901	LD	50	21.0	N	N	0	0	0200-0300	2	0%	50%	0%	0%	0%	0%	0%	0%	0%	0%	0%	0%	0%	0%	0%	0%	50%	0%	100%
Nim Wan Road	S2901	LD	50	21.0	N	N	0	0	0300-0400	1	0%	0%	0%	0%	0%	0%	0%	0%	0%	0%	0%	0%	0%	0%	0%	0%	100%	0%	100%
Nim Wan Road	S2901	LD	50	21.0	N	N	0	0	0400-0500	0	0%	0%	0%	0%	0%	0%	0%	0%	0%	0%	0%	0%	0%	0%	0%	0%	0%	0%	100%
Nim Wan Road	S2901	LD	50	21.0	N	N	0	0	0500-0600	2	0%	50%	0%	0%	0%	0%	0%	0%	0%	0%	0%	0%	0%	0%	0%	0%	50%	0%	100%
Nim Wan Road	S2901	LD	50	21.0	N	N	0	0	0600-0700	15	7%	27%	7%	0%	0%	0%	7%	0%	0%	0%	0%	0%	7%	0%	0%	0%	47%	0%	100%
Nim Wan Road	S2901	LD	50	20.9	N	N	0	0	0700-0800	119	4%	17%	6%	0%	0%	2%	4%	0%	0%	2%	2%	2%	6%	0%	0%	0%	56%	0%	100%
Nim Wan Road	S2901	LD	50	16.4	N	N	0	0	0800-0900	231	3%	9%	3%	0%	0%	1%	2%	0%	0%	1%	1%	1%	3%	0%	0%	0%	75%	0%	100%
Nim Wan Road	S2901	LD	50	16.6	N	N	0	0	0900-1000	202	3%	8%	3%	0%	0%	1%	2%	0%	0%	1%	1%	1%	2%	0%	0%	0%	77%	0%	100%
Nim Wan Road	S2901	LD	50	15.3	N	N	0	0	1000-1100	302	2%	6%	2%	0%	0%	1%	1%	0%	0%	1%	1%	1%	2%	0%	0%	0%	84%	0%	100%
Nim Wan Road	S2901	LD	50	15.8	N	N	0	0	1100-1200	278	3%	8%	3%	0%	0%	1%	2%	0%	0%	1%	1%	1%	2%	0%	0%	0%	80%	0%	100%
Nim Wan Road	S2901	LD	50	16.7	N	N	0	0	1200-1300	225	27%	1%	3%	0%	0%	1%	4%	0%	0%	0%	3%	1%	3%	0%	0%	4%	55%	0%	100%
Nim Wan Road	S2901	LD	50	16.1	N	N	0	0	1300-1400	281	24%	1%	2%	0%	0%	1%	3%	0%	0%	0%	2%	1%	2%	0%	0%	4%	60%	0%	100%
Nim Wan Road	S2901	LD	50	15.2	N	N	0	0	1400-1500	360	23%	1%	2%	0%	0%	1%	3%	0%	0%	0%	2%	1%	3%	0%	0%	4%	61%	0%	100%
Nim Wan Road	S2901	LD	50	15.7	N	N	0	0	1500-1600	320	22%	1%	2%	0%	0%	1%	3%	0%	0%	0%	2%	1%	3%	0%	0%	4%	62%	0%	100%
Nim Wan Road	S2901	LD	50	16.3	N	N	0	0	1600-1700	261	25%	1%	2%	0%	0%	1%	3%	0%	0%	0%	2%	1%	3%	0%	0%	4%	58%	0%	100%
Nim Wan Road	S2901	LD	50	17.0	N	N	0	0	1700-1800	200	29%	1%	3%	0%	0%	1%	4%	0%	0%	0%	3%	1%	4%	0%	0%	5%	50%	0%	100%
Nim Wan Road	S2901	LD	50	20.5	N	N	0	0	1800-1900	166	30%	1%	3%	0%	0%	1%	4%	0%	0%	0%	3%	1%	3%	0%	0%	5%	48%	0%	100%
Nim Wan Road	S2901	LD	50	20.9	N	N	0	0	1900-2000	115	33%	1%	2%	0%	0%	1%	3%	0%	0%	0%	2%	1%	3%	0%	0%	3%	51%	0%	100%
Nim Wan Road	S2901	LD	50	21.0	N	N	0	0	2000-2100	41	59%	2%	2%	0%	0%	2%	5%	0%	0%	0%	2%	2%	7%	0%	0%	5%	12%	0%	100%
Nim Wan Road	S2901	LD	50	21.0	N	N	0	0	2100-2200	15	47%	0%	7%	0%	0%	0%	7%	0%	0%	0%	7%	0%	7%	0%	0%	7%	20%	0%	100%
Nim Wan Road	S2901	LD	50	21.0	N	N	0	0	2200-2300	11	55%	0%	9%	0%	0%	0%	9%	0%	0%	0%	9%	0%	9%	0%	0%	9%	0%	0%	100%
Nim Wan Road	S2901	LD	50	21.0	N	N	0	0	2300-0000	12	58%	0%	8%	0%	0%	0%	8%	0%	0%	0%	8%	0%	8%	0%	0%	8%	0%	0%	100%
Lung Kwu Tan Road	S2a01	LD	50	21.0	N	N	0	0	0000-0100	42	29%	14%	12%	0%	0%	2%	5%	0%	0%	2%	0%	0%	2%	0%	2%	0%	31%	0%	100%
Lung Kwu Tan Road	S2a01	LD	50	21.0	N	N	0	0	0100-0200	27	26%	15%	11%	0%	0%	4%	4%	0%	0%	4%	0%	0%	4%	0%	4%	0%	30%	0%	100%
Lung Kwu Tan Road	S2a01	LD	50	21.0	N	N	0	0	0200-0300	11	27%	18%	18%	0%	0%	0%	0%	0%	0%	0%	0%	0%	0%	0%	0%	0%	36%	0%	100%
Lung Kwu Tan Road	S2a01	LD	50	21.0	N	N	0	0	0300-0400	6	33%	17%	17%	0%	0%	0%	0%	0%	0%	0%	0%	0%	0%	0%	0%	0%	33%	0%	100%
Lung Kwu Tan Road	S2a01	LD	50	21.0	N	N	0	0	0400-0500	4	25%	25%	25%	0%	0%	0%	0%	0%	0%	0%	0%	0%	0%	0%	0%	0%	25%	0%	100%
Lung Kwu Tan Road	S2a01	LD	50	21.0	N	N	0	0	0500-0600	21	29%	14%	14%	0%	0%	0%	5%	0%	0%	5%	0%	0%	0%	0%	5%	0%	29%	0%	100%
Lung Kwu Tan Road	S2a01	LD	50	21.0	N	N	0	0	0600-0700	98	28%	14%	12%	0%	0%	2%	4%	0%	0%	3%	1%	1%	2%	0%	3%	0%	30%	0%	100%
Lung Kwu Tan Road	S2a01	LD	50	19.2	N	N	0	0	0700-0800	481	25%	13%	11%	0%	0%	2%	4%	0%	0%	2%	1%	1%	2%	0%	2%	0%	35%	0%	100%
Lung Kwu Tan Road	S2a01	LD	50	17.8	N	N	0	0	0800-0900	614	21%	11%	9%	0%	0%	1%	3%	0%	0%	2%	1%	1%	2%	0%	2%	0%	46%	0%	100%
Lung Kwu Tan Road	S2a01	LD	50	18.4	N	N	0	0	0900-1000	517	21%	11%	9%	0%	0%	1%	3%	0%	0%	2%	1%	1%	2%	0%	2%	0%	47%	0%	100%
Lung Kwu Tan Road	S2a01	LD	50	17.0	N	N	0	0	1000-1100	642	18%	9%	8%	0%	0%	1%	3%	0%	0%	2%	1%	1%	1%	0%	2%	0%	54%	0%	100%
Lung Kwu Tan Road	S2a01	LD	50	17.2	N	N	0	0	1100-1200	655	20%	10%	9%	0%	0%	1%	3%	0%	0%	2%	1%	1%	2%	0%	2%	0%	50%	0%	100%
Lung Kwu Tan Road	S2a01	LD	50	17.6	N	N	0	0	1200-1300	781	34%	6%	9%	0%	0%	1%	2%	0%	0%	3%	2%	1%	4%	0%	2%	6%	30%	0%	100%
Lung Kwu Tan Road	S2a01	LD	50	16.8	N	N	0	0	1300-1400	865	33%	6%	9%	0%	0%	1%	2%	0%	0%	3%	2%	1%	3%	0%	2%	6%	33%	0%	100%
Lung Kwu Tan Road	S2a01	LD	50	14.8	N	N	0	0	1400-1500	1132	32%	6%	9%	0%	0%	1%	2%	0%	0%	3%	2%	1%	4%	0%	2%	6%	33%	0%	100%
Lung Kwu Tan Road	S2a01	LD	50	16.2	N	N	0	0	1500-1600	965	32%	6%	9%	0%	0%	1%	2%	0%	0%	3%	2%	1%	3%	0%	2%	6%	34%	0%	100%
Lung Kwu Tan Road	S2a01	LD	50	17.0	N	N	0	0	1600-1700	858	33%	6%	9%	0%	0%	1%	2%	0%	0%	3%	2%	1%	4%	0%	2%	6%	32%	0%	100%
Lung Kwu Tan Road	S2a01	LD	50	17.9	N	N	0	0	1700-1800	741	35%	6%	10%	0%	0%	1%	2%	0%	0%	3%	2%	1%	4%	0%	2%	6%	28%	0%	100%
Lung Kwu Tan Road	S2a01	LD	50	18.5	N	N	0	0	1800-1900	645	35%	6%	10%	0%	0%	1%	2%	0%	0%	3%	2%	1%	4%	0%	2%	6%	27%	0%	100%
Lung Kwu Tan Road	S2a01	LD	50	19.9	N	N	0	0	1900-2000	346	36%	5%	9%	0%	0%	1%	2%	0%	0%	3%	2%	1%	4%	0%	2%	5%	30%	0%	100%
Lung Kwu Tan Road	S2a01	LD	50	20.9	N	N	0	0	2000-2100	161	42%	6%	10%	0%	0%	1%	2%	0%	1%	3%	2%	1%	5%	0%	2%	6%	18%	0%	100%
Lung Kwu Tan Road	S2a01	LD	50	21.0	N	N	0	0	2100-2200	80	39%	6%	11%	0%	0%	1%	3%	0%	0%	4%	3%	1%	4%	0%	3%	6%	20%	0%	100%
Lung Kwu Tan Road	S2a01	LD	50	21.0	N	N	0	0	2200-2300	69	39%	7%	12%	0%	0%	1%	1%	0%	0%	3%	3%	1%	4%	0%	3%	7%	17%	0%	100%
Lung Kwu Tan Road	S2a01	LD	50	21.0	N	N	0	0	2300-0000	80	39%	8%	11%	0%	0%	1%	3%	0%	0%	4%	3%	1%	4%	0%	3%	8%	18%	0%	100%
Lung Kwu Tan Road	S2a02	LD	50	21.0	N	N	0	0	0000-0100	42	29%	14%	12%	0%	0%	2%	5%	0%	0%	2%	0%	0%	2%	0%	2%	0%	31%	0%	100%
Lung Kwu Tan Road	S2a02	LD	50	21.0	N	N	0	0	0100-0200	27	26%	15%	11%	0%	0%	4%	4%	0%	0%	4%	0%	0%	4%	0%	4%	0%	30%	0%	100%
Lung Kwu Tan Road	S2a02	LD	50	21.0	N	N	0	0	0200-0300	11	27%	18%	18%	0%	0%	0%	0%	0%	0%	0%	0%	0%	0%	0%	0%	0%	36%	0%	100%
Lung Kwu Tan Road	S2a02	LD	50	21.0	N	N	0	0	0300-0400	6	33%	17%	17%	0%	0%	0%	0%	0%	0%	0%	0%	0%	0%	0%	0%	0%	33%	0%	100%
Lung Kwu Tan Road	S2a02	LD	50	21.0	N	N	0	0	0400-0500	4	25%	25%	25%	0%	0%	0%	0%	0%	0%	0%	0%	0%	0%	0%	0%	0%	25%	0%	100%
Lung Kwu Tan Road	S2a02	LD	50	21.0	N	N	0	0	0500-0600	21	29%	14%	14%	0%	0%	0%	5%	0%	0%	5%	0%	0%	0%	0%	5%	0%	29%	0%	100%
Lung Kwu Tan Road	S2a02	LD	50	21.0	N	N	0	0	0600-0700	98	28%	14%	12%	0%	0%	2%	4%	0%	0%	3%	1%	1%	2%	0%	3%	0%	30%	0%	100%
Lung Kwu Tan Road	S2a02	LD	50	19.2	N	N	0	0	0700-0800	481	25%	13%	11%	0%	0%	2%	4%	0%	0%	2%	1%	1%	2%	0%	2%	0%	35%	0%	100%
Lung Kwu Tan Road	S2a02	LD	50	17.8	N	N	0	0	0800-0900	614	21%	11%	9%	0%	0%	1%	3%	0%	0%	2%	1%	1%	2%	0%	2%	0%	46%	0%	100%
Lung Kwu Tan Road	S2a02	LD	50	18.4	N	N	0	0	0900-1000	517	21%	11%	9%	0%	0%	1%	3%	0%	0%	2%	1%	1%	2%	0%	2%	0%	47%	0%	100%
Lung Kwu Tan Road	S2a02	LD	50	17.0	N	N	0	0	1000-1100	642	18%	9%	8%	0%	0%	1%	3%	0%	0%	2%	1%	1%	1%	0%	2%	0%	54%	0%	100%
Lung Kwu Tan Road	S2a02	LD	50	17.2	N	N	0	0	1100-1200	655	20%	10%	9%	0%	0%	1%	3%	0%	0%	2%	1%	1%	2%	0%	2%	0%	50%	0%	100%
Lung Kwu Tan Road	S2a02	LD	50	17.6	N	N	0	0	1200-1300	781	34%	6%	9%	0%	0%	1%	2%	0%	0%	3%	2%	1%	4%	0%	2%	6%	30%	0%	100%
Lung Kwu Tan Road	S2a02	LD	50	16.8	N	N	0	0	1300-1400	865	33%	6%	9%	0%	0%	1%	2%	0%	0%	3%	2%	1%	3%	0%	2%	6%	33%	0%	100%
Lung Kwu Tan Road	S2a02	LD	50	14.8	N	N	0	0	1400-1500	1132	32%	6%	9%	0%	0%	1%	2%	0%	0%	3%	2%	1%	4%	0%	2%	6%	33%	0%	100%
Lung Kwu Tan Road	S2a02	LD	50	16.2	N	N	0	0	1500-1600	965	32%	6%	9%	0%	0%	1%	2%	0%	0%	3%	2%	1%	3%	0%	2%	6%	34%	0%	100%
Lung Kwu Tan Road	S2a02	LD	50	17.0	N	N	0	0	1600-1700	858	33%	6%	9%	0%	0%	1%	2%	0%	0%	3%	2%	1%	4%	0%	2%	6%	32%	0%	100%
Lung Kwu Tan Road	S2a02	LD	50	17.9	N	N	0	0	1700-1800	741	35%	6%	10%	0%	0%	1%	2%	0%	0%	3%	2%	1%	4%	0%	2%	6%	28%	0%	100%
Lung Kwu Tan Road	S2a02	LD	50	18.5	N	N	0	0	1800-1900	645	35%	6%	10%	0%	0%	1%	2%	0%	0%	3%	2%	1%	4%	0%	2%	6%	27%	0%	100%
Lung Kwu Tan Road	S2a02	LD	50	19.9	N	N	0	0	1900-2000	346	36%	5%	9%	0%	0%	1%	2%	0%	0%	3%	2%	1%	4%	0%	2%	5%	30%	0%	100%
Lung Kwu Tan Road	S2a02	LD	50	20.9	N	N	0	0	2000-2100	161	42%	6%	10%	0%	0%	1%	2%	0%	1%	3%	2%	1%	5%	0%	2%	6%	18%	0%	100%
Lung Kwu Tan Road	S2a02	LD	50	21.0	N	N	0	0	2100-2200	80	39%	6%	11%	0%	0%	1%	3%	0%	0%	4%	3%	1%	4%	0%	3%	6%	20%	0%	100%
Lung Kwu Tan Road	S2a02	LD	50	21.0	N	N	0	0	2200-2300	69	39%	7%	12%	0%	0%	1%	1%	0%	0%	3%	3%	1%	4%	0%	3%	7%	17%	0%	100%
Lung Kwu Tan Road	S2a02	LD	50	21.0	N	N	0	0	2300-0000	80	39%	8%	11%	0%	0%	1%	3%	0%	0%	4%	3%	1%	4%	0%	3%	8%	18%	0%	100%

Appendix 3G_4 Year 2045
b) Traffic Data

Road Name	Road ID	Road Type	Speed Limit (km/hr)	Average Speed (km/hr)	Start Emission Estimated by Broad Brush Approach (Y/N)	With barrier (N / Cantilever / vertical / semi-enclosure / full enclosure)	Barrier width (m)	Barrier height (m)	Hour	Total Vehicles (Veh/hr)	01 - Private Cars	02 - Taxi	03 - Light Goods Vehicles <=2.5t	04 - Light Goods Vehicles 2.5-3.5t	05 - Light Goods Vehicles >3.5t	06 - Medium Goods Vehicles <=15t	07 - Medium Goods Vehicles 15-24t	08 - Public Light Buses	09 - Private Light Bus <=3.5t	10 - Private Light Bus >3.5t	11 - Non-franchised Bus<=6.4t	12 - Non-franchised Bus 6.4-15t	13 - Non-franchised Bus 15-24t	14 - Franchised Bus Single Deck	15 - Franchised Bus Double Deck	16 - Motorcycles	17 - Heavy Goods Vehicles >24t	18 - Non-franchised Bus >24t	Total
											PC	TAXI	LGV3	LGV4	LGV6	HGV7	HGV8	PLB	PV4	PV5	NFB6	NFB7	NFB8	FBSD	FBDD	MC	HGV9	NFB9	
Nim Wan Road	S2a03	LD	50	21.0	N	N	0	0	0000-0100	42	29%	14%	12%	0%	0%	2%	5%	0%	0%	2%	0%	0%	2%	0%	2%	0%	31%	0%	100%
Nim Wan Road	S2a03	LD	50	21.0	N	N	0	0	0100-0200	27	26%	15%	11%	0%	0%	4%	4%	0%	0%	4%	0%	0%	4%	0%	4%	0%	30%	0%	100%
Nim Wan Road	S2a03	LD	50	21.0	N	N	0	0	0200-0300	11	27%	18%	18%	0%	0%	0%	0%	0%	0%	0%	0%	0%	0%	0%	0%	0%	36%	0%	100%
Nim Wan Road	S2a03	LD	50	21.0	N	N	0	0	0300-0400	6	33%	17%	17%	0%	0%	0%	0%	0%	0%	0%	0%	0%	0%	0%	0%	0%	33%	0%	100%
Nim Wan Road	S2a03	LD	50	21.0	N	N	0	0	0400-0500	4	25%	25%	25%	0%	0%	0%	0%	0%	0%	0%	0%	0%	0%	0%	0%	0%	25%	0%	100%
Nim Wan Road	S2a03	LD	50	21.0	N	N	0	0	0500-0600	21	29%	14%	14%	0%	0%	0%	5%	0%	0%	5%	0%	0%	0%	0%	5%	0%	29%	0%	100%
Nim Wan Road	S2a03	LD	50	21.0	N	N	0	0	0600-0700	98	28%	14%	12%	0%	0%	2%	4%	0%	0%	3%	1%	1%	2%	0%	3%	0%	30%	0%	100%
Nim Wan Road	S2a03	LD	50	19.2	N	N	0	0	0700-0800	481	25%	13%	11%	0%	0%	2%	4%	0%	0%	2%	1%	1%	2%	0%	2%	0%	35%	0%	100%
Nim Wan Road	S2a03	LD	50	17.8	N	N	0	0	0800-0900	614	21%	11%	9%	0%	0%	1%	3%	0%	0%	2%	1%	1%	2%	0%	2%	0%	46%	0%	100%
Nim Wan Road	S2a03	LD	50	18.4	N	N	0	0	0900-1000	517	21%	11%	9%	0%	0%	1%	3%	0%	0%	2%	1%	1%	2%	0%	2%	0%	47%	0%	100%
Nim Wan Road	S2a03	LD	50	17.0	N	N	0	0	1000-1100	642	18%	9%	8%	0%	0%	1%	3%	0%	0%	2%	1%	1%	1%	0%	2%	0%	54%	0%	100%
Nim Wan Road	S2a03	LD	50	17.2	N	N	0	0	1100-1200	655	20%	10%	9%	0%	0%	1%	3%	0%	0%	2%	1%	1%	2%	0%	2%	0%	50%	0%	100%
Nim Wan Road	S2a03	LD	50	17.6	N	N	0	0	1200-1300	781	34%	6%	9%	0%	0%	1%	2%	0%	0%	3%	2%	1%	4%	0%	2%	6%	30%	0%	100%
Nim Wan Road	S2a03	LD	50	16.8	N	N	0	0	1300-1400	865	33%	6%	9%	0%	0%	1%	2%	0%	0%	3%	2%	1%	3%	0%	2%	6%	33%	0%	100%
Nim Wan Road	S2a03	LD	50	14.8	N	N	0	0	1400-1500	1132	32%	6%	9%	0%	0%	1%	2%	0%	0%	3%	2%	1%	4%	0%	2%	6%	33%	0%	100%
Nim Wan Road	S2a03	LD	50	16.2	N	N	0	0	1500-1600	965	32%	6%	9%	0%	0%	1%	2%	0%	0%	3%	2%	1%	3%	0%	2%	6%	34%	0%	100%
Nim Wan Road	S2a03	LD	50	17.0	N	N	0	0	1600-1700	858	33%	6%	9%	0%	0%	1%	2%	0%	0%	3%	2%	1%	4%	0%	2%	6%	32%	0%	100%
Nim Wan Road	S2a03	LD	50	17.9	N	N	0	0	1700-1800	741	35%	6%	10%	0%	0%	1%	2%	0%	0%	3%	2%	1%	4%	0%	2%	6%	28%	0%	100%
Nim Wan Road	S2a03	LD	50	18.5	N	N	0	0	1800-1900	645	35%	6%	10%	0%	0%	1%	2%	0%	0%	3%	2%	1%	4%	0%	2%	6%	27%	0%	100%
Nim Wan Road	S2a03	LD	50	19.9	N	N	0	0	1900-2000	346	36%	5%	9%	0%	0%	1%	2%	0%	0%	3%	2%	1%	4%	0%	2%	5%	30%	0%	100%
Nim Wan Road	S2a03	LD	50	20.9	N	N	0	0	2000-2100	161	42%	6%	10%	0%	0%	1%	2%	0%	1%	3%	2%	1%	5%	0%	2%	6%	18%	0%	100%
Nim Wan Road	S2a03	LD	50	21.0	N	N	0	0	2100-2200	80	39%	6%	11%	0%	0%	1%	3%	0%	0%	4%	3%	1%	4%	0%	3%	6%	20%	0%	100%
Nim Wan Road	S2a03	LD	50	21.0	N	N	0	0	2200-2300	69	39%	7%	12%	0%	0%	1%	1%	0%	0%	3%	3%	1%	4%	0%	3%	7%	17%	0%	100%
Nim Wan Road	S2a03	LD	50	21.0	N	N	0	0	2300-0000	80	39%	8%	11%	0%	0%	1%	3%	0%	0%	4%	3%	1%	4%	0%	3%	8%	18%	0%	100%
Lung Kwu Tan Road	S2b01	LD	50	21.0	N	N	0	0	0000-0100	27	15%	22%	19%	0%	0%	4%	4%	0%	0%	4%	0%	0%	4%	0%	0%	0%	30%	0%	100%
Lung Kwu Tan Road	S2b01	LD	50	21.0	N	N	0	0	0100-0200	17	12%	24%	18%	0%	0%	0%	6%	0%	0%	6%	0%	0%	6%	0%	0%	0%	29%	0%	100%
Lung Kwu Tan Road	S2b01	LD	50	21.0	N	N	0	0	0200-0300	6	17%	33%	17%	0%	0%	0%	0%	0%	0%	0%	0%	0%	0%	0%	0%	0%	33%	0%	100%
Lung Kwu Tan Road	S2b01	LD	50	21.0	N	N	0	0	0300-0400	5	20%	20%	20%	0%	0%	0%	0%	0%	0%	0%	0%	0%	0%	0%	0%	0%	40%	0%	100%
Lung Kwu Tan Road	S2b01	LD	50	21.0	N	N	0	0	0400-0500	2	0%	50%	0%	0%	0%	0%	0%	0%	0%	0%	0%	0%	0%	0%	0%	0%	50%	0%	100%
Lung Kwu Tan Road	S2b01	LD	50	21.0	N	N	0	0	0500-0600	13	15%	23%	15%	0%	0%	0%	8%	0%	0%	8%	0%	0%	0%	0%	0%	0%	31%	0%	100%
Lung Kwu Tan Road	S2b01	LD	50	21.0	N	N	0	0	0600-0700	64	14%	22%	17%	0%	0%	2%	5%	0%	0%	5%	2%	2%	3%	0%	0%	0%	30%	0%	100%
Lung Kwu Tan Road	S2b01	LD	50	19.9	N	N	0	0	0700-0800	324	12%	19%	15%	0%	0%	2%	3%	0%	1%	3%	2%	2%	3%	0%	0%	0%	38%	0%	100%
Lung Kwu Tan Road	S2b01	LD	50	18.5	N	N	0	0	0800-0900	448	10%	14%	11%	0%	0%	2%	3%	0%	0%	3%	1%	1%	3%	0%	0%	0%	52%	0%	100%
Lung Kwu Tan Road	S2b01	LD	50	19.0	N	N	0	0	0900-1000	380	10%	14%	11%	0%	0%	2%	3%	0%	1%	3%	1%	1%	2%	0%	0%	0%	53%	0%	100%
Lung Kwu Tan Road	S2b01	LD	50	17.7	N	N	0	0	1000-1100	495	8%	12%	9%	0%	0%	1%	2%	0%	0%	2%	1%	1%	2%	0%	0%	0%	62%	0%	100%
Lung Kwu Tan Road	S2b01	LD	50	18.0	N	N	0	0	1100-1200	491	9%	13%	10%	0%	0%	1%	2%	0%	0%	2%	1%	1%	2%	0%	0%	0%	57%	0%	100%
Lung Kwu Tan Road	S2b01	LD	50	17.9	N	N	0	0	1200-1300	706	32%	5%	9%	0%	0%	1%	2%	0%	0%	3%	2%	1%	4%	0%	0%	7%	33%	0%	100%
Lung Kwu Tan Road	S2b01	LD	50	17.1	N	N	0	0	1300-1400	785	30%	5%	9%	0%	0%	1%	2%	0%	0%	3%	2%	1%	4%	0%	0%	6%	36%	0%	100%
Lung Kwu Tan Road	S2b01	LD	50	15.7	N	N	0	0	1400-1500	1027	30%	5%	9%	0%	0%	1%	2%	0%	0%	3%	2%	1%	4%	0%	0%	6%	36%	0%	100%
Lung Kwu Tan Road	S2b01	LD	50	16.5	N	N	0	0	1500-1600	876	30%	5%	9%	0%	0%	1%	2%	0%	0%	3%	2%	1%	4%	0%	0%	6%	37%	0%	100%
Lung Kwu Tan Road	S2b01	LD	50	17.3	N	N	0	0	1600-1700	778	31%	5%	9%	0%	0%	1%	2%	0%	0%	3%	2%	1%	4%	0%	0%	6%	35%	0%	100%
Lung Kwu Tan Road	S2b01	LD	50	18.2	N	N	0	0	1700-1800	667	33%	6%	9%	0%	0%	1%	2%	0%	0%	3%	2%	1%	4%	0%	0%	7%	31%	0%	100%
Lung Kwu Tan Road	S2b01	LD	50	18.7	N	N	0	0	1800-1900	580	33%	6%	10%	0%	0%	1%	2%	0%	0%	3%	2%	2%	4%	0%	0%	7%	30%	0%	100%
Lung Kwu Tan Road	S2b01	LD	50	20.0	N	N	0	0	1900-2000	315	34%	5%	9%	0%	0%	1%	2%	0%	0%	3%	2%	1%	4%	0%	0%	6%	33%	0%	100%
Lung Kwu Tan Road	S2b01	LD	50	21.0	N	N	0	0	2000-2100	145	41%	6%	10%	0%	0%	1%	2%	0%	1%	3%	3%	1%	6%	0%	0%	7%	20%	0%	100%
Lung Kwu Tan Road	S2b01	LD	50	21.0	N	N	0	0	2100-2200	71	37%	6%	11%	0%	0%	1%	3%	0%	0%	4%	3%	1%	4%	0%	0%	7%	23%	0%	100%
Lung Kwu Tan Road	S2b01	LD	50	21.0	N	N	0	0	2200-2300	61	38%	7%	11%	0%	0%	2%	2%	0%	0%	3%	3%	2%	5%	0%	0%	8%	20%	0%	100%
Lung Kwu Tan Road	S2b01	LD	50	21.0	N	N	0	0	2300-0000	71	37%	7%	11%	0%	0%	1%	3%	0%	0%	4%	3%	1%	4%	0%	0%	8%	20%	0%	100%
Lung Kwu Tan Road	S2b02	LD	50	21.0	N	N	0	0	0000-0100	27	15%	22%	19%	0%	0%	4%	4%	0%	0%	4%	0%	0%	4%	0%	0%	0%	30%	0%	100%
Lung Kwu Tan Road	S2b02	LD	50	21.0	N	N	0	0	0100-0200	17	12%	24%	18%	0%	0%	0%	6%	0%	0%	6%	0%	0%	6%	0%	0%	0%	29%	0%	100%
Lung Kwu Tan Road	S2b02	LD	50	21.0	N	N	0	0	0200-0300	6	17%	33%	17%	0%	0%	0%	0%	0%	0%	0%	0%	0%	0%	0%	0%	0%	33%	0%	100%
Lung Kwu Tan Road	S2b02	LD	50	21.0	N	N	0	0	0300-0400	5	20%	20%	20%	0%	0%	0%	0%	0%	0%	0%	0%	0%	0%	0%	0%	0%	40%	0%	100%
Lung Kwu Tan Road	S2b02	LD	50	21.0	N	N	0	0	0400-0500	2	0%	50%	0%	0%	0%	0%	0%	0%	0%	0%	0%	0%	0%	0%	0%	0%	50%	0%	100%
Lung Kwu Tan Road	S2b02	LD	50	21.0	N	N	0	0	0500-0600	13	15%	23%	15%	0%	0%	0%	8%	0%	0%	8%	0%	0%	0%	0%	0%	0%	31%	0%	100%
Lung Kwu Tan Road	S2b02	LD	50	21.0	N	N	0	0	0600-0700	64	14%	22%	17%	0%	0%	2%	5%	0%	0%	5%	2%	2%	3%	0%	0%	0%	30%	0%	100%
Lung Kwu Tan Road	S2b02	LD	50	19.9	N	N	0	0	0700-0800	324	12%	19%	15%	0%	0%	2%	3%	0%	1%	3%	2%	2%	3%	0%	0%	0%	38%	0%	100%
Lung Kwu Tan Road	S2b02	LD	50	18.5	N	N	0	0	0800-0900	448	10%	14%	11%	0%	0%	2%	3%	0%	0%	3%	1%	1%	3%	0%	0%	0%	52%	0%	100%
Lung Kwu Tan Road	S2b02	LD	50	19.0	N	N	0	0	0900-1000	380	10%	14%	11%	0%	0%	2%	3%	0%	1%	3%	1%	1%	2%	0%	0%	0%	53%	0%	100%
Lung Kwu Tan Road	S2b02	LD	50	17.7	N	N	0	0	1000-1100	495	8%	12%	9%	0%	0%	1%	2%	0%	0%	2%	1%	1%	2%	0%	0%	0%	62%	0%	100%
Lung Kwu Tan Road	S2b02	LD	50	18.0	N	N	0	0	1100-1200	491	9%	13%	10%	0%	0%	1%	2%	0%	0%	2%	1%	1%	2%	0%	0%	0%	57%	0%	100%
Lung Kwu Tan Road	S2b02	LD	50	17.9	N	N	0	0	1200-1300	706	32%	5%	9%	0%	0%	1%	2%	0%	0%	3%	2%	1%	4%	0%	0%	7%	33%	0%	100%
Lung Kwu Tan Road	S2b02	LD	50	17.1	N	N	0	0	1300-1400	785	30%	5%	9%	0%	0%	1%	2%	0%	0%	3%	2%	1%	4%	0%	0%	6%	36%	0%	100%
Lung Kwu Tan Road	S2b02	LD	50	15.7	N	N	0	0	1400-1500	1027	30%	5%	9%	0%	0%	1%	2%	0%	0%	3%	2%	1%	4%	0%	0%	6%	36%	0%	100%
Lung Kwu Tan Road	S2b02	LD	50	16.5	N	N	0	0	1500-1600	876	30%	5%	9%	0%	0%	1%	2%	0%	0%	3%	2%	1%	4%	0%	0%	6%	37%	0%	100%
Lung Kwu Tan Road	S2b02	LD	50	17.3	N	N	0	0	1600-1700	778	31%	5%	9%	0%	0%	1%	2%	0%	0%	3%	2%	1%	4%	0%	0%	6%	35%	0%	100%
Lung Kwu Tan Road	S2b02	LD	50	18.2	N	N	0	0	1700-1800	667	33%	6%	9%	0%	0%	1%	2%	0%	0%	3%	2%	1%	4%	0%	0%	7%	31%	0%	100%
Lung Kwu Tan Road	S2b02	LD	50	18.7	N	N	0	0	1800-1900	580	33%	6%	10%	0%	0%	1%	2%	0%	0%	3%	2%	2%	4%	0%	0%	7%	30%	0%	100%
Lung Kwu Tan Road	S2b02	LD	50	20.0	N	N	0	0	1900-2000	315	34%	5%	9%	0%	0%	1%	2%	0%	0%	3%	2%	1%	4%	0%	0%	6%	33%	0%	100%
Lung Kwu Tan Road	S2b02	LD	50	21.0	N	N	0	0	2000-2100	145	41%	6%	10%	0%	0%	1%	2%	0%	1%	3%	3%	1%	6%	0%	0%	7%	20%	0%	100%
Lung Kwu Tan Road	S2b02	LD	50	21.0	N	N	0	0	2100-2200	71	37%	6%	11%	0%	0%	1%	3%	0%	0%	4%	3%	1%	4%	0%	0%	7%	23%	0%	100%
Lung Kwu Tan Road	S2b02	LD	50	21.0	N	N	0	0	2200-2300	61	38%	7%	11%	0%	0%	2%	2%	0%	0%	3%	3%	2%	5%	0%	0%	8%	20%	0%	100%
Lung Kwu Tan Road	S2b02	LD	50	21.0	N	N	0	0	2300-0000	71	37%	7%	11%	0%	0%	1%	3%	0%	0%	4%	3%	1%	4%	0%	0%	8%	20%	0%	100%
Lung Kwu Tan Road	S2b03	LD	50	21.0	N	N	0	0	0000-0100	27	15%	22%	19%	0%	0%	4%	4%	0%	0%	4%	0%	0%	4%	0%	0%	0%	30%	0%	100%
Lung Kwu Tan Road	S2b03	LD	50	21.0	N	N	0	0	0100-0200	17	12%	24%	18%	0%	0%	0%	6%	0%	0%	6%	0%	0%	6%	0%	0%	0%	29%	0%	100%
Lung Kwu Tan Road	S2b03	LD	50	21.0	N	N	0	0	0200-0300	6	17%	33%	17%	0%	0%	0%	0%	0%	0%	0%	0%	0%	0%	0%	0%	0%	33%	0%	100%
Lung Kwu Tan Road	S2b03	LD	50	21.0	N	N	0	0	0300-0400	5	20%	20%	20%	0%	0%	0%	0%	0%	0%	0%	0%	0%	0%	0%	0%	0%	40%	0%	100%
Lung Kwu Tan Road	S2b03	LD	50	21.0	N	N	0	0	0400-0500	2	0%	50%	0%	0%	0%	0%	0%	0%	0%	0%	0%	0%	0%	0%	0%	0%	50%	0%	100%
Lung Kwu Tan Road	S2b03	LD	50	21.0	N	N	0	0	0500-0600	13	15%	23%	15%	0%	0%	0%	8%	0%	0%	8%	0%	0%	0%	0%	0%	0%	31%	0%	100%
Lung Kwu Tan Road	S2b03	LD	50	21.0	N	N	0	0	0600-0700	64	14%	22%	17%	0%	0%	2%	5%	0%	0%	5%	2%	2%	3%	0%	0%	0%	30%	0%	100%
Lung Kwu Tan Road	S2b03	LD	50	19.9	N	N	0	0	0700-0800	324	12%	19%	15%	0%	0%	2%	3%	0%	1%	3%	2%	2%	3%	0%	0%	0%	38%	0%	100%
Lung Kwu Tan Road	S2b03	LD	50	18.5	N	N	0	0	0800-0900	448	10%	14%	11%	0%	0%	2%	3%	0%	0%	3%	1%	1%	3%	0%	0%	0%	52%	0%	100%
Lung Kwu Tan Road	S2b03	LD	50	19.0	N	N	0	0	0900-1000	380	10%	14%	11%	0%	0%	2%	3%	0%	1%	3%	1%	1%	2%	0%	0%	0%	53%	0%	100%
Lung Kwu Tan Road	S2b03	LD	50	17.7	N	N	0	0	1000-1100	495	8%	12%	9%	0%	0%	1%	2%	0%	0%	2%	1%	1%	2%	0%	0%	0%	62%	0%	100%
Lung Kwu Tan Road	S2b03	LD	50	18.0	N	N	0	0	1100-1200	491	9%	13%	10%	0%	0%	1%	2%	0%	0%	2%	1%	1%	2%	0%	0%	0%	57%	0%	100%
Lung Kwu Tan Road	S2b03	LD	50	17.9	N	N	0	0	1200-1300	706	32%	5%	9%	0%	0%	1%	2%	0%	0%	3%	2%	1%	4%	0%	0%	7%	33%	0%	100%
Lung Kwu Tan Road	S2b03	LD	50	17.1	N	N	0	0	1300-1400	785	30%	5%	9%	0%	0%	1%	2%	0%	0%	3%	2%	1%	4%	0%	0%	6%	36%	0%	100%
Lung Kwu Tan Road	S2b03	LD	50	15.7	N	N	0	0	1400-1500	1027	30%	5%	9%	0%	0%	1%	2%	0%	0%	3%	2%	1%	4%	0%	0%	6%	36%	0%	100%
Lung Kwu Tan Road	S2b03	LD	50	16.5	N	N	0	0	1500-1600	876	30%	5%	9%	0%	0%	1%	2%	0%	0%	3%	2%	1%	4%	0%	0%	6%	37%	0%	100%
Lung Kwu Tan Road	S2b03	LD	50	17.3	N	N	0	0	1600-1700	778	31%	5%	9%	0%	0%	1%	2%	0%	0%	3%	2%	1%	4%	0%	0%	6%	35%	0%	100%
Lung Kwu Tan Road	S2b03	LD	50	18.2	N	N	0	0	1700-1800	667	33%	6%	9%	0%	0%	1%	2%	0%	0%	3%	2%	1%	4%	0%	0%	7%	31%	0%	100%
Lung Kwu Tan Road	S2b03	LD	50	18.7	N	N	0	0	1800-1900	580	33%	6%	10%	0%	0%	1%	2%	0%	0%	3%	2%	2%	4%	0%	0%	7%	30%	0%	100%
Lung Kwu Tan Road	S2b03	LD	50	20.0	N	N	0	0	1900-2000	315	34%	5%	9%	0%	0%	1%	2%	0%	0%	3%	2%	1%	4%	0%	0%	6%	33%	0%	100%
Lung Kwu Tan Road	S2b03	LD	50	21.0	N	N	0	0	2000-2100	145	41%	6%	10%	0%	0%	1%	2%	0%	1%	3%	3%	1%	6%	0%	0%	7%	20%	0%	100%
Lung Kwu Tan Road	S2b03	LD	50	21.0	N	N	0	0	2100-2200	71	37%	6%	11%	0%	0%	1%	3%	0%	0%	4%	3%	1%	4%	0%	0%	7%	23%	0%	100%
Lung Kwu Tan Road	S2b03	LD	50	21.0	N	N	0	0	2200-2300	61	38%	7%	11%	0%	0%	2%	2%	0%	0%	3%	3%	2%	5%	0%	0%	8%	20%	0%	100%
Lung Kwu Tan Road	S2b03	LD	50	21.0	N	N	0	0	2300-0000	71	37%	7%	11%	0%	0%	1%	3%	0%	0%	4%	3%	1%	4%	0%	0%	8%	20%	0%	100%
Lung Kwu Tan Road	S2b04	LD	50	21.0	N	N	0	0	0000-0100	27	15%	22%	19%	0%	0%	4%	4%	0%	0%	4%	0%	0%	4%	0%	0%	0%	30%	0%	100%
Lung Kwu Tan Road	S2b04	LD	50	21.0	N	N	0	0	0100-0200	17	12%	24%	18%	0%	0%	0%	6%	0%	0%	6%	0%	0%	6%	0%	0%	0%	29%	0%	100%
Lung Kwu Tan Road	S2b04	LD	50	21.0	N	N	0	0	0200-0300	6	17%	33%	17%	0%	0%	0%	0%	0%	0%	0%	0%	0%	0%	0%	0%	0%	33%	0%	100%
Lung Kwu Tan Road	S2b04	LD	50	21.0	N	N	0	0	0300-0400	5	20%	20%	20%	0%	0%	0%	0%	0%	0%	0%	0%	0%	0%	0%	0%	0%	40%	0%	100%
Lung Kwu Tan Road	S2b04	LD	50	21.0	N	N	0	0	0400-0500	2	0%	50%	0%	0%	0%	0%	0%	0%	0%	0%	0%	0%	0%	0%	0%	0%	50%	0%	100%
Lung Kwu Tan Road	S2b04	LD	50	21.0	N	N	0	0	0500-0600	13	15%	23%	15%	0%	0%	0%	8%	0%	0%	8%	0%	0%	0%	0%	0%	0%	31%	0%	100%
Lung Kwu Tan Road	S2b04	LD	50	21.0	N	N	0	0	0600-0700	64	14%	22%	17%	0%	0%	2%	5%	0%	0%	5%	2%	2%	3%	0%	0%	0%	30%	0%	100%
Lung Kwu Tan Road	S2b04	LD	50	19.9	N	N	0	0	0700-0800	324	12%	19%	15%	0%	0%	2%	3%	0%	1%	3%	2%	2%	3%	0%	0%	0%	38%	0%	100%
Lung Kwu Tan Road	S2b04	LD	50	18.5	N	N	0	0	0800-0900	448	10%	14%	11%	0%	0%	2%	3%	0%	0%	3%	1%	1%	3%	0%	0%	0%	52%	0%	100%
Lung Kwu Tan Road	S2b04	LD	50	19.0	N	N	0	0	0900-1000	380	10%	14%	11%	0%	0%	2%	3%	0%	1%	3%	1%	1%	2%	0%	0%	0%	53%	0%	100%
Lung Kwu Tan Road	S2b04	LD	50	17.7	N	N	0	0	1000-1100	495	8%	12%	9%	0%	0%	1%	2%	0%	0%	2%	1%	1%	2%	0%	0%	0%	62%	0%	100%
Lung Kwu Tan Road	S2b04	LD	50	18.0	N	N	0	0	1100-1200	491	9%	13%	10%	0%	0%	1%	2%	0%	0%	2%	1%	1%	2%	0%	0%	0%	57%	0%	100%
Lung Kwu Tan Road	S2b04	LD	50	17.9	N	N	0	0	1200-1300	706	32%	5%	9%	0%	0%	1%	2%	0%	0%	3%	2%	1%	4%	0%	0%	7%	33%	0%	100%
Lung Kwu Tan Road	S2b04	LD	50	17.1	N	N	0	0	1300-1400	785	30%	5%	9%	0%	0%	1%	2%	0%	0%	3%	2%	1%	4%	0%	0%	6%	36%	0%	100%
Lung Kwu Tan Road	S2b04	LD	50	15.7	N	N	0	0	1400-1500	1027	30%	5%	9%	0%	0%	1%	2%	0%	0%	3%	2%	1%	4%	0%	0%	6%	36%	0%	100%
Lung Kwu Tan Road	S2b04	LD	50	16.5	N	N	0	0	1500-1600	876	30%	5%	9%	0%	0%	1%	2%	0%	0%	3%	2%	1%	4%	0%	0%	6%	37%	0%	100%
Lung Kwu Tan Road	S2b04	LD	50	17.3	N	N	0	0	1600-1700	778	31%	5%	9%	0%	0%	1%	2%	0%	0%	3%	2%	1%	4%	0%	0%	6%	35%	0%	100%
Lung Kwu Tan Road	S2b04	LD	50	18.2	N	N	0	0	1700-1800	667	33%	6%	9%	0%	0%	1%	2%	0%	0%	3%	2%	1%	4%	0%	0%	7%	31%	0%	100%
Lung Kwu Tan Road	S2b04	LD	50	18.7	N	N	0	0	1800-1900	580	33%	6%	10%	0%	0%	1%	2%	0%	0%	3%	2%	2%	4%	0%	0%	7%	30%	0%	100%
Lung Kwu Tan Road	S2b04	LD	50	20.0	N	N	0	0	1900-2000	315	34%	5%	9%	0%	0%	1%	2%	0%	0%	3%	2%	1%	4%	0%	0%	6%	33%	0%	100%
Lung Kwu Tan Road	S2b04	LD	50	21.0	N	N	0	0	2000-2100	145	41%	6%	10%	0%	0%	1%	2%	0%	1%	3%	3%	1%	6%	0%	0%	7%	20%	0%	100%
Lung Kwu Tan Road	S2b04	LD	50	21.0	N	N	0	0	2100-2200	71	37%	6%	11%	0%	0%	1%	3%	0%	0%	4%	3%	1%	4%	0%	0%	7%	23%	0%	100%
Lung Kwu Tan Road	S2b04	LD	50	21.0	N	N	0	0	2200-2300	61	38%	7%	11%	0%	0%	2%	2%	0%	0%	3%	3%	2%	5%	0%	0%	8%	20%	0%	100%
Lung Kwu Tan Road	S2b04	LD	50	21.0	N	N	0	0	2300-0000	71	37%	7%	11%	0%	0%	1%	3%	0%	0%	4%	3%	1%	4%	0%	0%	8%	20%	0%	100%
Lung Kwu Tan Road	S2b05	LD	50	21.0	N	N	0	0	0000-0100	27	15%	22%	19%	0%	0%	4%	4%	0%	0%	4%	0%	0%	4%	0%	0%	0%	30%	0%	100%
Lung Kwu Tan Road	S2b05	LD	50	21.0	N	N	0	0	0100-0200	17	12%	24%	18%	0%	0%	0%	6%	0%	0%	6%	0%	0%	6%	0%	0%	0%	29%	0%	100%
Lung Kwu Tan Road	S2b05	LD	50	21.0	N	N	0	0	0200-0300	6	17%	33%	17%	0%	0%	0%	0%	0%	0%	0%	0%	0%	0%	0%	0%	0%	33%	0%	100%
Lung Kwu Tan Road	S2b05	LD	50	21.0	N	N	0	0	0300-0400	5	20%	20%	20%	0%	0%	0%	0%	0%	0%	0%	0%	0%	0%	0%	0%	0%	40%	0%	100%
Lung Kwu Tan Road	S2b05	LD	50	21.0	N	N	0	0	0400-0500	2	0%	50%	0%	0%	0%	0%	0%	0%	0%	0%	0%	0%	0%	0%	0%	0%	50%	0%	100%
Lung Kwu Tan Road	S2b05	LD	50	21.0	N	N	0	0	0500-0600	13	15%	23%	15%	0%	0%	0%	8%	0%	0%	8%	0%	0%	0%	0%	0%	0%	31%	0%	100%
Lung Kwu Tan Road	S2b05	LD	50	21.0	N	N	0	0	0600-0700	64	14%	22%	17%	0%	0%	2%	5%	0%	0%	5%	2%	2%	3%	0%	0%	0%	30%	0%	100%
Lung Kwu Tan Road	S2b05	LD	50	19.9	N	N	0	0	0700-0800	324	12%	19%	15%	0%	0%	2%	3%	0%	1%	3%	2%	2%	3%	0%	0%	0%	38%	0%	100%
Lung Kwu Tan Road	S2b05	LD	50	18.5	N	N	0	0	0800-0900	448	10%	14%	11%	0%	0%	2%	3%	0%	0%	3%	1%	1%	3%	0%	0%	0%	52%	0%	100%
Lung Kwu Tan Road	S2b05	LD	50	19.0	N	N	0	0	0900-1000	380	10%	14%	11%	0%	0%	2%	3%	0%	1%	3%	1%	1%	2%	0%	0%	0%	53%	0%	100%
Lung Kwu Tan Road	S2b05	LD	50	17.7	N	N	0	0	1000-1100	495	8%	12%	9%	0%	0%	1%	2%	0%	0%	2%	1%	1%	2%	0%	0%	0%	62%	0%	100%
Lung Kwu Tan Road	S2b05	LD	50	18.0	N	N	0	0	1100-1200	491	9%	13%	10%	0%	0%	1%	2%	0%	0%	2%	1%	1%	2%	0%	0%	0%	57%	0%	100%
Lung Kwu Tan Road	S2b05	LD	50	17.9	N	N	0	0	1200-1300	706	32%	5%	9%	0%	0%	1%	2%	0%	0%	3%	2%	1%	4%	0%	0%	7%	33%	0%	100%
Lung Kwu Tan Road	S2b05	LD	50	17.1	N	N	0	0	1300-1400	785	30%	5%	9%	0%	0%	1%	2%	0%	0%	3%	2%	1%	4%	0%	0%	6%	36%	0%	100%
Lung Kwu Tan Road	S2b05	LD	50	15.7	N	N	0	0	1400-1500	1027	30%	5%	9%	0%	0%	1%	2%	0%	0%	3%	2%	1%	4%	0%	0%	6%	36%	0%	100%
Lung Kwu Tan Road	S2b05	LD	50	16.5	N	N	0	0	1500-1600	876	30%	5%	9%	0%	0%	1%	2%	0%	0%	3%	2%	1%	4%	0%	0%	6%	37%	0%	100%
Lung Kwu Tan Road	S2b05	LD	50	17.3	N	N	0	0	1600-1700	778	31%	5%	9%	0%	0%	1%	2%	0%	0%	3%	2%	1%	4%	0%	0%	6%	35%	0%	100%
Lung Kwu Tan Road	S2b05	LD	50	18.2	N	N	0	0	1700-1800	667	33%	6%	9%	0%	0%	1%	2%	0%	0%	3%	2%	1%	4%	0%	0%	7%	31%	0%	100%
Lung Kwu Tan Road	S2b05	LD	50	18.7	N	N	0	0	1800-1900	580	33%	6%	10%	0%	0%	1%	2%	0%	0%	3%	2%	2%	4%	0%	0%	7%	30%	0%	100%
Lung Kwu Tan Road	S2b05	LD	50	20.0	N	N	0	0	1900-2000	315	34%	5%	9%	0%	0%	1%	2%	0%	0%	3%	2%	1%	4%	0%	0%	6%	33%	0%	100%
Lung Kwu Tan Road	S2b05	LD	50	21.0	N	N	0	0	2000-2100	145	41%	6%	10%	0%	0%	1%	2%	0%	1%	3%	3%	1%	6%	0%	0%	7%	20%	0%	100%
Lung Kwu Tan Road	S2b05	LD	50	21.0	N	N	0	0	2100-2200	71	37%	6%	11%	0%	0%	1%	3%	0%	0%	4%	3%	1%	4%	0%	0%	7%	23%	0%	100%
Lung Kwu Tan Road	S2b05	LD	50	21.0	N	N	0	0	2200-2300	61	38%	7%	11%	0%	0%	2%	2%	0%	0%	3%	3%	2%	5%	0%	0%	8%	20%	0%	100%
Lung Kwu Tan Road	S2b05	LD	50	21.0	N	N	0	0	2300-0000	71	37%	7%	11%	0%	0%	1%	3%	0%	0%	4%	3%	1%	4%	0%	0%	8%	20%	0%	100%
Lung Kwu Tan Road	S2b06	LD	50	21.0	N	N	0	0	0000-0100	27	15%	22%	19%	0%	0%	4%	4%	0%	0%	4%	0%	0%	4%	0%	0%	0%	30%	0%	100%
Lung Kwu Tan Road	S2b06	LD	50	21.0	N	N	0	0	0100-0200	17	12%	24%	18%	0%	0%	0%	6%	0%	0%	6%	0%	0%	6%	0%	0%	0%	29%	0%	100%
Lung Kwu Tan Road	S2b06	LD	50	21.0	N	N	0	0	0200-0300	6	17%	33%	17%	0%	0%	0%	0%	0%	0%	0%	0%	0%	0%	0%	0%	0%	33%	0%	100%
Lung Kwu Tan Road	S2b06	LD	50	21.0	N	N	0	0	0300-0400	5	20%	20%	20%	0%	0%	0%	0%	0%	0%	0%	0%	0%	0%	0%	0%	0%	40%	0%	100%
Lung Kwu Tan Road	S2b06	LD	50	21.0	N	N	0	0	0400-0500	2	0%	50%	0%	0%	0%	0%	0%	0%	0%	0%	0%	0%	0%	0%	0%	0%	50%	0%	100%
Lung Kwu Tan Road	S2b06	LD	50	21.0	N	N	0	0	0500-0600	13	15%	23%	15%	0%	0%	0%	8%	0%	0%	8%	0%	0%	0%	0%	0%	0%	31%	0%	100%
Lung Kwu Tan Road	S2b06	LD	50	21.0	N	N	0	0	0600-0700	64	14%	22%	17%	0%	0%	2%	5%	0%	0%	5%	2%	2%	3%	0%	0%	0%	30%	0%	100%
Lung Kwu Tan Road	S2b06	LD	50	19.9	N	N	0	0	0700-0800	324	12%	19%	15%	0%	0%	2%	3%	0%	1%	3%	2%	2%	3%	0%	0%	0%	38%	0%	100%
Lung Kwu Tan Road	S2b06	LD	50	18.5	N	N	0	0	0800-0900	448	10%	14%	11%	0%	0%	2%	3%	0%	0%	3%	1%	1%	3%	0%	0%	0%	52%	0%	100%
Lung Kwu Tan Road	S2b06	LD	50	19.0	N	N	0	0	0900-1000	380	10%	14%	11%	0%	0%	2%	3%	0%	1%	3%	1%	1%	2%	0%	0%	0%	53%	0%	100%
Lung Kwu Tan Road	S2b06	LD	50	17.7	N	N	0	0	1000-1100	495	8%	12%	9%	0%	0%	1%	2%	0%	0%	2%	1%	1%	2%	0%	0%	0%	62%	0%	100%
Lung Kwu Tan Road	S2b06	LD	50	18.0	N	N	0	0	1100-1200	491	9%	13%	10%	0%	0%	1%	2%	0%	0%	2%	1%	1%	2%	0%	0%	0%	57%	0%	100%
Lung Kwu Tan Road	S2b06	LD	50	17.9	N	N	0	0	1200-1300	706	32%	5%	9%	0%	0%	1%	2%	0%	0%	3%	2%	1%	4%	0%	0%	7%	33%	0%	100%
Lung Kwu Tan Road	S2b06	LD	50	17.1	N	N	0	0	1300-1400	785	30%	5%	9%	0%	0%	1%	2%	0%	0%	3%	2%	1%	4%	0%	0%	6%	36%	0%	100%
Lung Kwu Tan Road	S2b06	LD	50	15.7	N	N	0	0	1400-1500	1027	30%	5%	9%	0%	0%	1%	2%	0%	0%	3%	2%	1%	4%	0%	0%	6%	36%	0%	100%
Lung Kwu Tan Road	S2b06	LD	50	16.5	N	N	0	0	1500-1600	876	30%	5%	9%	0%	0%	1%	2%	0%	0%	3%	2%	1%	4%	0%	0%	6%	37%	0%	100%
Lung Kwu Tan Road	S2b06	LD	50	17.3	N	N	0	0	1600-1700	778	31%	5%	9%	0%	0%	1%	2%	0%	0%	3%	2%	1%	4%	0%	0%	6%	35%	0%	100%
Lung Kwu Tan Road	S2b06	LD	50	18.2	N	N	0	0	1700-1800	667	33%	6%	9%	0%	0%	1%	2%	0%	0%	3%	2%	1%	4%	0%	0%	7%	31%	0%	100%
Lung Kwu Tan Road	S2b06	LD	50	18.7	N	N	0	0	1800-1900	580	33%	6%	10%	0%	0%	1%	2%	0%	0%	3%	2%	2%	4%	0%	0%	7%	30%	0%	100%
Lung Kwu Tan Road	S2b06	LD	50	20.0	N	N	0	0	1900-2000	315	34%	5%	9%	0%	0%	1%	2%	0%	0%	3%	2%	1%	4%	0%	0%	6%	33%	0%	100%
Lung Kwu Tan Road	S2b06	LD	50	21.0	N	N	0	0	2000-2100	145	41%	6%	10%	0%	0%	1%	2%	0%	1%	3%	3%	1%	6%	0%	0%	7%	20%	0%	100%
Lung Kwu Tan Road	S2b06	LD	50	21.0	N	N	0	0	2100-2200	71	37%	6%	11%	0%	0%	1%	3%	0%	0%	4%	3%	1%	4%	0%	0%	7%	23%	0%	100%
Lung Kwu Tan Road	S2b06	LD	50	21.0	N	N	0	0	2200-2300	61	38%	7%	11%	0%	0%	2%	2%	0%	0%	3%	3%	2%	5%	0%	0%	8%	20%	0%	100%
Lung Kwu Tan Road	S2b06	LD	50	21.0	N	N	0	0	2300-0000	71	37%	7%	11%	0%	0%	1%	3%	0%	0%	4%	3%	1%	4%	0%	0%	8%	20%	0%	100%
Lung Kwu Tan Road	S2b07	LD	50	21.0	N	N	0	0	0000-0100	27	15%	22%	19%	0%	0%	4%	4%	0%	0%	4%	0%	0%	4%	0%	0%	0%	30%	0%	100%
Lung Kwu Tan Road	S2b07	LD	50	21.0	N	N	0	0	0100-0200	17	12%	24%	18%	0%	0%	0%	6%	0%	0%	6%	0%	0%	6%	0%	0%	0%	29%	0%	100%
Lung Kwu Tan Road	S2b07	LD	50	21.0	N	N	0	0	0200-0300	6	17%	33%	17%	0%	0%	0%	0%	0%	0%	0%	0%	0%	0%	0%	0%	0%	33%	0%	100%
Lung Kwu Tan Road	S2b07	LD	50	21.0	N	N	0	0	0300-0400	5	20%	20%	20%	0%	0%	0%	0%	0%	0%	0%	0%	0%	0%	0%	0%	0%	40%	0%	100%
Lung Kwu Tan Road	S2b07	LD	50	21.0	N	N	0	0	0400-0500	2	0%	50%	0%	0%	0%	0%	0%	0%	0%	0%	0%	0%	0%	0%	0%	0%	50%	0%	100%
Lung Kwu Tan Road	S2b07	LD	50	21.0	N	N	0	0	0500-0600	13	15%	23%	15%	0%	0%	0%	8%	0%	0%	8%	0%	0%	0%	0%	0%	0%	31%	0%	100%
Lung Kwu Tan Road	S2b07	LD	50	21.0	N	N	0	0	0600-0700	64	14%	22%	17%	0%	0%	2%	5%	0%	0%	5%	2%	2%	3%	0%	0%	0%	30%	0%	100%
Lung Kwu Tan Road	S2b07	LD	50	19.9	N	N	0	0	0700-0800	324	12%	19%	15%	0%	0%	2%	3%	0%	1%	3%	2%	2%	3%	0%	0%	0%	38%	0%	100%
Lung Kwu Tan Road	S2b07	LD	50	18.5	N	N	0	0	0800-0900	448	10%	14%	11%	0%	0%	2%	3%	0%	0%	3%	1%	1%	3%	0%	0%	0%	52%	0%	100%
Lung Kwu Tan Road	S2b07	LD	50	19.0	N	N	0	0	0900-1000	380	10%	14%	11%	0%	0%	2%	3%	0%	1%	3%	1%	1%	2%	0%	0%	0%	53%	0%	100%
Lung Kwu Tan Road	S2b07	LD	50	17.7	N	N	0	0	1000-1100	495	8%	12%	9%	0%	0%	1%	2%	0%	0%	2%	1%	1%	2%	0%	0%	0%	62%	0%	100%
Lung Kwu Tan Road	S2b07	LD	50	18.0	N	N	0	0	1100-1200	491	9%	13%	10%	0%	0%	1%	2%	0%	0%	2%	1%	1%	2%	0%	0%	0%	57%	0%	100%
Lung Kwu Tan Road	S2b07	LD	50	17.9	N	N	0	0	1200-1300	706	32%	5%	9%	0%	0%	1%	2%	0%	0%	3%	2%	1%	4%	0%	0%	7%	33%	0%	100%
Lung Kwu Tan Road	S2b07	LD	50	17.1	N	N	0	0	1300-1400	785	30%	5%	9%	0%	0%	1%	2%	0%	0%	3%	2%	1%	4%	0%	0%	6%	36%	0%	100%
Lung Kwu Tan Road	S2b07	LD	50	15.7	N	N	0	0	1400-1500	1027	30%	5%	9%	0%	0%	1%	2%	0%	0%	3%	2%	1%	4%	0%	0%	6%	36%	0%	100%
Lung Kwu Tan Road	S2b07	LD	50	16.5	N	N	0	0	1500-1600	876	30%	5%	9%	0%	0%	1%	2%	0%	0%	3%	2%	1%	4%	0%	0%	6%	37%	0%	100%

Appendix 3G_4 Year 2045
b) Traffic Data

Road Name	Road ID	Road Type	Speed Limit (km/hr)	Average Speed (km/hr)	Start Emission Estimated by Broad Brush Approach (Y/N)	With barrier (N / Cantilever / vertical / semi-enclosure / full enclosure)	Barrier width (m)	Barrier height (m)	Hour	Total Vehicles (Veh/hr)	01 - Private Cars	02 - Taxi	03 - Light Goods Vehicles <=2.5t	04 - Light Goods Vehicles 2.5-3.5t	05 - Light Goods Vehicles >3.5t	06 - Medium Goods Vehicles <=15t	07 - Medium Goods Vehicles 15-24t	08 - Public Light Buses	09 - Private Light Bus <=3.5t	10 - Private Light Bus >3.5t	11 - Non-franchised Bus<=6.4t	12 - Non-franchised Bus 6.4-15t	13 - Non-franchised Bus 15-24t	14 - Franchised Bus Single Deck	15 - Franchised Bus Double Deck	16 - Motorcycles	17 - Heavy Goods Vehicles >24t	18 - Non-franchised Bus >24t	Total
											PC	TAXI	LGV3	LGV4	LGV6	HGV7	HGV8	PLB	PV4	PV5	NFB6	NFB7	NFB8	FBSD	FBDD	MC	HGV9	NFB9	
Lung Kwu Tan Road	S2b07	LD	50	17.3	N	N	0	0	1600-1700	778	31%	5%	9%	0%	0%	1%	2%	0%	0%	3%	2%	1%	4%	0%	0%	6%	35%	0%	100%
Lung Kwu Tan Road	S2b07	LD	50	18.2	N	N	0	0	1700-1800	667	33%	6%	9%	0%	0%	1%	2%	0%	0%	3%	2%	1%	4%	0%	0%	7%	31%	0%	100%
Lung Kwu Tan Road	S2b07	LD	50	18.7	N	N	0	0	1800-1900	580	33%	6%	10%	0%	0%	1%	2%	0%	0%	3%	2%	2%	4%	0%	0%	7%	30%	0%	100%
Lung Kwu Tan Road	S2b07	LD	50	20.0	N	N	0	0	1900-2000	315	34%	5%	9%	0%	0%	1%	2%	0%	0%	3%	2%	1%	4%	0%	0%	6%	33%	0%	100%
Lung Kwu Tan Road	S2b07	LD	50	21.0	N	N	0	0	2000-2100	145	41%	6%	10%	0%	0%	1%	2%	0%	1%	3%	3%	1%	6%	0%	0%	7%	20%	0%	100%
Lung Kwu Tan Road	S2b07	LD	50	21.0	N	N	0	0	2100-2200	71	37%	6%	11%	0%	0%	1%	3%	0%	0%	4%	3%	1%	4%	0%	0%	7%	23%	0%	100%
Lung Kwu Tan Road	S2b07	LD	50	21.0	N	N	0	0	2200-2300	61	38%	7%	11%	0%	0%	2%	2%	0%	0%	3%	3%	2%	5%	0%	0%	8%	20%	0%	100%
Lung Kwu Tan Road	S2b07	LD	50	21.0	N	N	0	0	2300-0000	71	37%	7%	11%	0%	0%	1%	3%	0%	0%	4%	3%	1%	4%	0%	0%	8%	20%	0%	100%
Access to WENT	S3001	LD	10	10.0	Y	N	0	0	0000-0100	0	0%	0%	0%	0%	0%	0%	0%	0%	0%	0%	0%	0%	0%	0%	0%	0%	0%	0%	100%
Access to WENT	S3001	LD	10	10.0	Y	N	0	0	0100-0200	0	0%	0%	0%	0%	0%	0%	0%	0%	0%	0%	0%	0%	0%	0%	0%	0%	0%	0%	100%
Access to WENT	S3001	LD	10	10.0	Y	N	0	0	0200-0300	0	0%	0%	0%	0%	0%	0%	0%	0%	0%	0%	0%	0%	0%	0%	0%	0%	0%	0%	100%
Access to WENT	S3001	LD	10	10.0	Y	N	0	0	0300-0400	0	0%	0%	0%	0%	0%	0%	0%	0%	0%	0%	0%	0%	0%	0%	0%	0%	0%	0%	100%
Access to WENT	S3001	LD	10	10.0	Y	N	0	0	0400-0500	0	0%	0%	0%	0%	0%	0%	0%	0%	0%	0%	0%	0%	0%	0%	0%	0%	0%	0%	100%
Access to WENT	S3001	LD	10	10.0	Y	N	0	0	0500-0600	0	0%	0%	0%	0%	0%	0%	0%	0%	0%	0%	0%	0%	0%	0%	0%	0%	0%	0%	100%
Access to WENT	S3001	LD	10	10.0	Y	N	0	0	0600-0700	2	0%	0%	50%	0%	0%	0%	0%	0%	0%	0%	0%	0%	50%	0%	0%	0%	0%	0%	100%
Access to WENT	S3001	LD	10	10.0	Y	N	0	0	0700-0800	15	13%	13%	33%	0%	0%	0%	13%	0%	0%	0%	0%	0%	27%	0%	0%	0%	0%	0%	100%
Access to WENT	S3001	LD	10	10.0	Y	N	0	0	0800-0900	129	2%	2%	4%	0%	0%	0%	2%	0%	0%	0%	0%	0%	3%	0%	0%	0%	88%	0%	100%
Access to WENT	S3001	LD	10	10.0	Y	N	0	0	0900-1000	111	2%	2%	4%	0%	0%	0%	2%	0%	0%	0%	0%	0%	3%	0%	0%	0%	88%	0%	100%
Access to WENT	S3001	LD	10	10.0	Y	N	0	0	1000-1100	226	1%	1%	2%	0%	0%	0%	1%	0%	0%	0%	0%	0%	2%	0%	0%	0%	94%	0%	100%
Access to WENT	S3001	LD	10	10.0	Y	N	0	0	1100-1200	187	1%	1%	3%	0%	0%	0%	1%	0%	0%	0%	0%	0%	2%	0%	0%	0%	92%	0%	100%
Access to WENT	S3001	LD	10	10.0	Y	N	0	0	1200-1300	148	28%	0%	0%	0%	0%	1%	4%	0%	0%	0%	0%	0%	1%	0%	0%	5%	59%	0%	100%
Access to WENT	S3001	LD	10	10.0	Y	N	0	0	1300-1400	202	22%	0%	0%	0%	0%	1%	3%	0%	0%	0%	0%	0%	1%	0%	0%	4%	69%	0%	100%
Access to WENT	S3001	LD	10	10.0	Y	N	0	0	1400-1500	283	20%	0%	0%	0%	0%	1%	3%	0%	0%	0%	0%	0%	1%	0%	0%	4%	71%	0%	100%
Access to WENT	S3001	LD	10	10.0	Y	N	0	0	1500-1600	247	20%	0%	0%	0%	0%	1%	3%	0%	0%	0%	0%	0%	1%	0%	0%	4%	71%	0%	100%
Access to WENT	S3001	LD	10	10.0	Y	N	0	0	1600-1700	187	24%	0%	0%	0%	0%	1%	3%	0%	0%	0%	0%	0%	1%	0%	0%	5%	66%	0%	100%
Access to WENT	S3001	LD	10	10.0	Y	N	0	0	1700-1800	120	34%	0%	0%	0%	0%	2%	5%	0%	0%	0%	0%	0%	2%	0%	0%	7%	51%	0%	100%
Access to WENT	S3001	LD	10	10.0	Y	N	0	0	1800-1900	91	40%	0%	0%	0%	0%	2%	5%	0%	0%	0%	0%	0%	2%	0%	0%	8%	43%	0%	100%
Access to WENT	S3001	LD	10	10.0	Y	N	0	0	1900-2000	40	43%	0%	0%	0%	0%	3%	5%	0%	0%	0%	0%	0%	3%	0%	0%	8%	40%	0%	100%
Access to WENT	S3001	LD	10	10.0	Y	N	0	0	2000-2100	18	50%	0%	0%	0%	0%	6%	6%	0%	0%	0%	0%	0%	6%	0%	0%	11%	22%	0%	100%
Access to WENT	S3001	LD	10	10.0	Y	N	0	0	2100-2200	11	45%	0%	0%	0%	0%	0%	9%	0%	0%	0%	0%	0%	0%	0%	0%	9%	36%	0%	100%
Access to WENT	S3001	LD	10	10.0	Y	N	0	0	2200-2300	6	67%	0%	0%	0%	0%	0%	17%	0%	0%	0%	0%	0%	0%	0%	0%	17%	0%	0%	100%
Access to WENT	S3001	LD	10	10.0	Y	N	0	0	2300-0000	7	71%	0%	0%	0%	0%	0%	14%	0%	0%	0%	0%	0%	0%	0%	0%	14%	0%	0%	100%
Access to WENT	S3002	LD	10	10.0	Y	N	0	0	0000-0100	0	0%	0%	0%	0%	0%	0%	0%	0%	0%	0%	0%	0%	0%	0%	0%	0%	0%	0%	100%
Access to WENT	S3002	LD	10	10.0	Y	N	0	0	0100-0200	0	0%	0%	0%	0%	0%	0%	0%	0%	0%	0%	0%	0%	0%	0%	0%	0%	0%	0%	100%
Access to WENT	S3002	LD	10	10.0	Y	N	0	0	0200-0300	0	0%	0%	0%	0%	0%	0%	0%	0%	0%	0%	0%	0%	0%	0%	0%	0%	0%	0%	100%
Access to WENT	S3002	LD	10	10.0	Y	N	0	0	0300-0400	0	0%	0%	0%	0%	0%	0%	0%	0%	0%	0%	0%	0%	0%	0%	0%	0%	0%	0%	100%
Access to WENT	S3002	LD	10	10.0	Y	N	0	0	0400-0500	0	0%	0%	0%	0%	0%	0%	0%	0%	0%	0%	0%	0%	0%	0%	0%	0%	0%	0%	100%
Access to WENT	S3002	LD	10	10.0	Y	N	0	0	0500-0600	0	0%	0%	0%	0%	0%	0%	0%	0%	0%	0%	0%	0%	0%	0%	0%	0%	0%	0%	100%
Access to WENT	S3002	LD	10	10.0	Y	N	0	0	0600-0700	2	0%	0%	50%	0%	0%	0%	0%	0%	0%	0%	0%	0%	50%	0%	0%	0%	0%	0%	100%
Access to WENT	S3002	LD	10	10.0	Y	N	0	0	0700-0800	15	13%	13%	33%	0%	0%	0%	13%	0%	0%	0%	0%	0%	27%	0%	0%	0%	0%	0%	100%
Access to WENT	S3002	LD	10	10.0	Y	N	0	0	0800-0900	129	2%	2%	4%	0%	0%	0%	2%	0%	0%	0%	0%	0%	3%	0%	0%	0%	88%	0%	100%
Access to WENT	S3002	LD	10	10.0	Y	N	0	0	0900-1000	111	2%	2%	4%	0%	0%	0%	2%	0%	0%	0%	0%	0%	3%	0%	0%	0%	88%	0%	100%
Access to WENT	S3002	LD	10	10.0	Y	N	0	0	1000-1100	226	1%	1%	2%	0%	0%	0%	1%	0%	0%	0%	0%	0%	2%	0%	0%	0%	94%	0%	100%
Access to WENT	S3002	LD	10	10.0	Y	N	0	0	1100-1200	187	1%	1%	3%	0%	0%	0%	1%	0%	0%	0%	0%	0%	2%	0%	0%	0%	92%	0%	100%
Access to WENT	S3002	LD	10	10.0	Y	N	0	0	1200-1300	148	28%	0%	0%	0%	0%	1%	4%	0%	0%	0%	0%	0%	1%	0%	0%	5%	59%	0%	100%
Access to WENT	S3002	LD	10	10.0	Y	N	0	0	1300-1400	202	22%	0%	0%	0%	0%	1%	3%	0%	0%	0%	0%	0%	1%	0%	0%	4%	69%	0%	100%
Access to WENT	S3002	LD	10	10.0	Y	N	0	0	1400-1500	283	20%	0%	0%	0%	0%	1%	3%	0%	0%	0%	0%	0%	1%	0%	0%	4%	71%	0%	100%
Access to WENT	S3002	LD	10	10.0	Y	N	0	0	1500-1600	247	20%	0%	0%	0%	0%	1%	3%	0%	0%	0%	0%	0%	1%	0%	0%	4%	71%	0%	100%
Access to WENT	S3002	LD	10	10.0	Y	N	0	0	1600-1700	187	24%	0%	0%	0%	0%	1%	3%	0%	0%	0%	0%	0%	1%	0%	0%	5%	66%	0%	100%
Access to WENT	S3002	LD	10	10.0	Y	N	0	0	1700-1800	120	34%	0%	0%	0%	0%	2%	5%	0%	0%	0%	0%	0%	2%	0%	0%	7%	51%	0%	100%
Access to WENT	S3002	LD	10	10.0	Y	N	0	0	1800-1900	91	40%	0%	0%	0%	0%	2%	5%	0%	0%	0%	0%	0%	2%	0%	0%	8%	43%	0%	100%
Access to WENT	S3002	LD	10	10.0	Y	N	0	0	1900-2000	40	43%	0%	0%	0%	0%	3%	5%	0%	0%	0%	0%	0%	3%	0%	0%	8%	40%	0%	100%
Access to WENT	S3002	LD	10	10.0	Y	N	0	0	2000-2100	18	50%	0%	0%	0%	0%	6%	6%	0%	0%	0%	0%	0%	6%	0%	0%	11%	22%	0%	100%
Access to WENT	S3002	LD	10	10.0	Y	N	0	0	2100-2200	11	45%	0%	0%	0%	0%	0%	9%	0%	0%	0%	0%	0%	0%	0%	0%	9%	36%	0%	100%
Access to WENT	S3002	LD	10	10.0	Y	N	0	0	2200-2300	6	67%	0%	0%	0%	0%	0%	17%	0%	0%	0%	0%	0%	0%	0%	0%	17%	0%	0%	100%
Access to WENT	S3002	LD	10	10.0	Y	N	0	0	2300-0000	7	71%	0%	0%	0%	0%	0%	14%	0%	0%	0%	0%	0%	0%	0%	0%	14%	0%	0%	100%
Access to WENT	S3003	LD	10	10.0	Y	N	0	0	0000-0100	0	0%	0%	0%	0%	0%	0%	0%	0%	0%	0%	0%	0%	0%	0%	0%	0%	0%	0%	100%
Access to WENT	S3003	LD	10	10.0	Y	N	0	0	0100-0200	0	0%	0%	0%	0%	0%	0%	0%	0%	0%	0%	0%	0%	0%	0%	0%	0%	0%	0%	100%
Access to WENT	S3003	LD	10	10.0	Y	N	0	0	0200-0300	0	0%	0%	0%	0%	0%	0%	0%	0%	0%	0%	0%	0%	0%	0%	0%	0%	0%	0%	100%
Access to WENT	S3003	LD	10	10.0	Y	N	0	0	0300-0400	0	0%	0%	0%	0%	0%	0%	0%	0%	0%	0%	0%	0%	0%	0%	0%	0%	0%	0%	100%
Access to WENT	S3003	LD	10	10.0	Y	N	0	0	0400-0500	0	0%	0%	0%	0%	0%	0%	0%	0%	0%	0%	0%	0%	0%	0%	0%	0%	0%	0%	100%
Access to WENT	S3003	LD	10	10.0	Y	N	0	0	0500-0600	0	0%	0%	0%	0%	0%	0%	0%	0%	0%	0%	0%	0%	0%	0%	0%	0%	0%	0%	100%
Access to WENT	S3003	LD	10	10.0	Y	N	0	0	0600-0700	2	0%	0%	50%	0%	0%	0%	0%	0%	0%	0%	0%	0%	50%	0%	0%	0%	0%	0%	100%
Access to WENT	S3003	LD	10	10.0	Y	N	0	0	0700-0800	15	13%	13%	33%	0%	0%	0%	13%	0%	0%	0%	0%	0%	27%	0%	0%	0%	0%	0%	100%
Access to WENT	S3003	LD	10	10.0	Y	N	0	0	0800-0900	129	2%	2%	4%	0%	0%	0%	2%	0%	0%	0%	0%	0%	3%	0%	0%	0%	88%	0%	100%
Access to WENT	S3003	LD	10	10.0	Y	N	0	0	0900-1000	111	2%	2%	4%	0%	0%	0%	2%	0%	0%	0%	0%	0%	3%	0%	0%	0%	88%	0%	100%
Access to WENT	S3003	LD	10	10.0	Y	N	0	0	1000-1100	226	1%	1%	2%	0%	0%	0%	1%	0%	0%	0%	0%	0%	2%	0%	0%	0%	94%	0%	100%
Access to WENT	S3003	LD	10	10.0	Y	N	0	0	1100-1200	187	1%	1%	3%	0%	0%	0%	1%	0%	0%	0%	0%	0%	2%	0%	0%	0%	92%	0%	100%
Access to WENT	S3003	LD	10	10.0	Y	N	0	0	1200-1300	148	28%	0%	0%	0%	0%	1%	4%	0%	0%	0%	0%	0%	1%	0%	0%	5%	59%	0%	100%
Access to WENT	S3003	LD	10	10.0	Y	N	0	0	1300-1400	202	22%	0%	0%	0%	0%	1%	3%	0%	0%	0%	0%	0%	1%	0%	0%	4%	69%	0%	100%
Access to WENT	S3003	LD	10	10.0	Y	N	0	0	1400-1500	283	20%	0%	0%	0%	0%	1%	3%	0%	0%	0%	0%	0%	1%	0%	0%	4%	71%	0%	100%
Access to WENT	S3003	LD	10	10.0	Y	N	0	0	1500-1600	247	20%	0%	0%	0%	0%	1%	3%	0%	0%	0%	0%	0%	1%	0%	0%	4%	71%	0%	100%
Access to WENT	S3003	LD	10	10.0	Y	N	0	0	1600-1700	187	24%	0%	0%	0%	0%	1%	3%	0%	0%	0%	0%	0%	1%	0%	0%	5%	66%	0%	100%
Access to WENT	S3003	LD	10	10.0	Y	N	0	0	1700-1800	120	34%	0%	0%	0%	0%	2%	5%	0%	0%	0%	0%	0%	2%	0%	0%	7%	51%	0%	100%
Access to WENT	S3003	LD	10	10.0	Y	N	0	0	1800-1900	91	40%	0%	0%	0%	0%	2%	5%	0%	0%	0%	0%	0%	2%	0%	0%	8%	43%	0%	100%
Access to WENT	S3003	LD	10	10.0	Y	N	0	0	1900-2000	40	43%	0%	0%	0%	0%	3%	5%	0%	0%	0%	0%	0%	3%	0%	0%	8%	40%	0%	100%
Access to WENT	S3003	LD	10	10.0	Y	N	0	0	2000-2100	18	50%	0%	0%	0%	0%	6%	6%	0%	0%	0%	0%	0%	6%	0%	0%	11%	22%	0%	100%
Access to WENT	S3003	LD	10	10.0	Y	N	0	0	2100-2200	11	45%	0%	0%	0%	0%	0%	9%	0%	0%	0%	0%	0%	0%	0%	0%	9%	36%	0%	100%
Access to WENT	S3003	LD	10	10.0	Y	N	0	0	2200-2300	6	67%	0%	0%	0%	0%	0%	17%	0%	0%	0%	0%	0%	0%	0%	0%	17%	0%	0%	100%
Access to WENT	S3003	LD	10	10.0	Y	N	0	0	2300-0000	7	71%	0%	0%	0%	0%	0%	14%	0%	0%	0%	0%	0%	0%	0%	0%	14%	0%	0%	100%
Access to WENT	S3004	LD	10	10.0	Y	N	0	0	0000-0100	0	0%	0%	0%	0%	0%	0%	0%	0%	0%	0%	0%	0%	0%	0%	0%	0%	0%	0%	100%
Access to WENT	S3004	LD	10	10.0	Y	N	0	0	0100-0200	0	0%	0%	0%	0%	0%	0%	0%	0%	0%	0%	0%	0%	0%	0%	0%	0%	0%	0%	100%
Access to WENT	S3004	LD	10	10.0	Y	N	0	0	0200-0300	0	0%	0%	0%	0%	0%	0%	0%	0%	0%	0%	0%	0%	0%	0%	0%	0%	0%	0%	100%
Access to WENT	S3004	LD	10	10.0	Y	N	0	0	0300-0400	0	0%	0%	0%	0%	0%	0%	0%	0%	0%	0%	0%	0%	0%	0%	0%	0%	0%	0%	100%
Access to WENT	S3004	LD	10	10.0	Y	N	0	0	0400-0500	0	0%	0%	0%	0%	0%	0%	0%	0%	0%	0%	0%	0%	0%	0%	0%	0%	0%	0%	100%
Access to WENT	S3004	LD	10	10.0	Y	N	0	0	0500-0600	0	0%	0%	0%	0%	0%	0%	0%	0%	0%	0%	0%	0%	0%	0%	0%	0%	0%	0%	100%
Access to WENT	S3004	LD	10	10.0	Y	N	0	0	0600-0700	2	0%	0%	50%	0%	0%	0%	0%	0%	0%	0%	0%	0%	50%	0%	0%	0%	0%	0%	100%
Access to WENT	S3004	LD	10	10.0	Y	N	0	0	0700-0800	15	13%	13%	33%	0%	0%	0%	13%	0%	0%	0%	0%	0%	27%	0%	0%	0%	0%	0%	100%
Access to WENT	S3004	LD	10	10.0	Y	N	0	0	0800-0900	129	2%	2%	4%	0%	0%	0%	2%	0%	0%	0%	0%	0%	3%	0%	0%	0%	88%	0%	100%
Access to WENT	S3004	LD	10	10.0	Y	N	0	0	0900-1000	111	2%	2%	4%	0%	0%	0%	2%	0%	0%	0%	0%	0%	3%	0%	0%	0%	88%	0%	100%
Access to WENT	S3004	LD	10	10.0	Y	N	0	0	1000-1100	226	1%	1%	2%	0%	0%	0%	1%	0%	0%	0%	0%	0%	2%	0%	0%	0%	94%	0%	100%
Access to WENT	S3004	LD	10	10.0	Y	N	0	0	1100-1200	187	1%	1%	3%	0%	0%	0%	1%	0%	0%	0%	0%	0%	2%	0%	0%	0%	92%	0%	100%
Access to WENT	S3004	LD	10	10.0	Y	N	0	0	1200-1300	148	28%	0%	0%	0%	0%	1%	4%	0%	0%	0%	0%	0%	1%	0%	0%	5%	59%	0%	100%
Access to WENT	S3004	LD	10	10.0	Y	N	0	0	1300-1400	202	22%	0%	0%	0%	0%	1%	3%	0%	0%	0%	0%	0%	1%	0%	0%	4%	69%	0%	100%
Access to WENT	S3004	LD	10	10.0	Y	N	0	0	1400-1500	283	20%	0%	0%	0%	0%	1%	3%	0%	0%	0%	0%	0%	1%	0%	0%	4%	71%	0%	100%
Access to WENT	S3004	LD	10	10.0	Y	N	0	0	1500-1600	247	20%	0%	0%	0%	0%	1%	3%	0%	0%	0%	0%	0%	1%	0%	0%	4%	71%	0%	100%
Access to WENT	S3004	LD	10	10.0	Y	N	0	0	1600-1700	187	24%	0%	0%	0%	0%	1%	3%	0%	0%	0%	0%	0%	1%	0%	0%	5%	66%	0%	100%
Access to WENT	S3004	LD	10	10.0	Y	N	0	0	1700-1800	120	34%	0%	0%	0%	0%	2%	5%	0%	0%	0%	0%	0%	2%	0%	0%	7%	51%	0%	100%
Access to WENT	S3004	LD	10	10.0	Y	N	0	0	1800-1900	91	40%	0%	0%	0%	0%	2%	5%	0%	0%	0%	0%	0%	2%	0%	0%	8%	43%	0%	100%
Access to WENT	S3004	LD	10	10.0	Y	N	0	0	1900-2000	40	43%	0%	0%	0%	0%	3%	5%	0%	0%	0%	0%	0%	3%	0%	0%	8%	40%	0%	100%
Access to WENT	S3004	LD	10	10.0	Y	N	0	0	2000-2100	18	50%	0%	0%	0%	0%	6%	6%	0%	0%	0%	0%	0%	6%	0%	0%	11%	22%	0%	100%
Access to WENT	S3004	LD	10	10.0	Y	N	0	0	2100-2200	11	45%	0%	0%	0%	0%	0%	9%	0%	0%	0%	0%	0%	0%	0%	0%	9%	36%	0%	100%
Access to WENT	S3004	LD	10	10.0	Y	N	0	0	2200-2300	6	67%	0%	0%	0%	0%	0%	17%	0%	0%	0%	0%	0%	0%	0%	0%	17%	0%	0%	100%
Access to WENT	S3004	LD	10	10.0	Y	N	0	0	2300-0000	7	71%	0%	0%	0%	0%	0%	14%	0%	0%	0%	0%	0%	0%	0%	0%	14%	0%	0%	100%
Access to WENT	S3005	LD	10	10.0	Y	N	0	0	0000-0100	0	0%	0%	0%	0%	0%	0%	0%	0%	0%	0%	0%	0%	0%	0%	0%	0%	0%	0%	100%
Access to WENT	S3005	LD	10	10.0	Y	N	0	0	0100-0200	0	0%	0%	0%	0%	0%	0%	0%	0%	0%	0%	0%	0%	0%	0%	0%	0%	0%	0%	100%
Access to WENT	S3005	LD	10	10.0	Y	N	0	0	0200-0300	0	0%	0%	0%	0%	0%	0%	0%	0%	0%	0%	0%	0%	0%	0%	0%	0%	0%	0%	100%
Access to WENT	S3005	LD	10	10.0	Y	N	0	0	0300-0400	0	0%	0%	0%	0%	0%	0%	0%	0%	0%	0%	0%	0%	0%	0%	0%	0%	0%	0%	100%
Access to WENT	S3005	LD	10	10.0	Y	N	0	0	0400-0500	0	0%	0%	0%	0%	0%	0%	0%	0%	0%	0%	0%	0%	0%	0%	0%	0%	0%	0%	100%
Access to WENT	S3005	LD	10	10.0	Y	N	0	0	0500-0600	0	0%	0%	0%	0%	0%	0%	0%	0%	0%	0%	0%	0%	0%	0%	0%	0%	0%	0%	100%
Access to WENT	S3005	LD	10	10.0	Y	N	0	0	0600-0700	2	0%	0%	50%	0%	0%	0%	0%	0%	0%	0%	0%	0%	50%	0%	0%	0%	0%	0%	100%
Access to WENT	S3005	LD	10	10.0	Y	N	0	0	0700-0800	15	13%	13%	33%	0%	0%	0%	13%	0%	0%	0%	0%	0%	27%	0%	0%	0%	0%	0%	100%
Access to WENT	S3005	LD	10	10.0	Y	N	0	0	0800-0900	129	2%	2%	4%	0%	0%	0%	2%	0%	0%	0%	0%	0%	3%	0%	0%	0%	88%	0%	100%
Access to WENT	S3005	LD	10	10.0	Y	N	0	0	0900-1000	111	2%	2%	4%	0%	0%	0%	2%	0%	0%	0%	0%	0%	3%	0%	0%	0%	88%	0%	100%
Access to WENT	S3005	LD	10	10.0	Y	N	0	0	1000-1100	226	1%	1%	2%	0%	0%	0%	1%	0%	0%	0%	0%	0%	2%	0%	0%	0%	94%	0%	100%
Access to WENT	S3005	LD	10	10.0	Y	N	0	0	1100-1200	187	1%	1%	3%	0%	0%	0%	1%	0%	0%	0%	0%	0%	2%	0%	0%	0%	92%	0%	100%
Access to WENT	S3005	LD	10	10.0	Y	N	0	0	1200-1300	148	28%	0%	0%	0%	0%	1%	4%	0%	0%	0%	0%	0%	1%	0%	0%	5%	59%	0%	100%
Access to WENT	S3005	LD	10	10.0	Y	N	0	0	1300-1400	202	22%	0%	0%	0%	0%	1%	3%	0%	0%	0%	0%	0%	1%	0%	0%	4%	69%	0%	100%
Access to WENT	S3005	LD	10	10.0	Y	N	0	0	1400-1500	283	20%	0%	0%	0%	0%	1%	3%	0%	0%	0%	0%	0%	1%	0%	0%	4%	71%	0%	100%
Access to WENT	S3005	LD	10	10.0	Y	N	0	0	1500-1600	247	20%	0%	0%	0%	0%	1%	3%	0%	0%	0%	0%	0%	1%	0%	0%	4%	71%	0%	100%
Access to WENT	S3005	LD	10	10.0	Y	N	0	0	1600-1700	187	24%	0%	0%	0%	0%	1%	3%	0%	0%	0%	0%	0%	1%	0%	0%	5%	66%	0%	100%
Access to WENT	S3005	LD	10	10.0	Y	N	0	0	1700-1800	120	34%	0%	0%	0%	0%	2%	5%	0%	0%	0%	0%	0%	2%	0%	0%	7%	51%	0%	100%
Access to WENT	S3005	LD	10	10.0	Y	N	0	0	1800-1900	91	40%	0%	0%	0%	0%	2%	5%	0%	0%	0%	0%	0%	2%	0%	0%	8%	43%	0%	100%
Access to WENT	S3005	LD	10	10.0	Y	N	0	0	1900-2000	40	43%	0%	0%	0%	0%	3%	5%	0%	0%	0%	0%	0%	3%	0%	0%	8%	40%	0%	100%
Access to WENT	S3005	LD	10	10.0	Y	N	0	0	2000-2100	18	50%	0%	0%	0%	0%	6%	6%	0%	0%	0%	0%	0%	6%	0%	0%	11%	22%	0%	100%
Access to WENT	S3005	LD	10	10.0	Y	N	0	0	2100-2200	11	45%	0%	0%	0%	0%	0%	9%	0%	0%	0%	0%	0%	0%	0%	0%	9%	36%	0%	100%
Access to WENT	S3005	LD	10	10.0	Y	N	0	0	2200-2300	6	67%	0%	0%	0%	0%	0%	17%	0%	0%	0%	0%	0%	0%	0%	0%	17%	0%	0%	100%
Access to WENT	S3005	LD	10	10.0	Y	N	0	0	2300-0000	7	71%	0%	0%	0%	0%	0%	14%	0%	0%	0%	0%	0%	0%	0%	0%	14%	0%	0%	100%
Access to WENT	S3006	LD	10	10.0	Y	N	0	0	0000-0100	0	0%	0%	0%	0%	0%	0%	0%	0%	0%	0%	0%	0%	0%	0%	0%	0%	0%	0%	100%
Access to WENT	S3006	LD	10	10.0	Y	N	0	0	0100-0200	0	0%	0%	0%	0%	0%	0%	0%	0%	0%	0%	0%	0%	0%	0%	0%	0%	0%	0%	100%
Access to WENT	S3006	LD	10	10.0	Y	N	0	0	0200-0300	0	0%	0%	0%	0%	0%	0%	0%	0%	0%	0%	0%	0%	0%	0%	0%	0%	0%	0%	100%
Access to WENT	S3006	LD	10	10.0	Y	N	0	0	0300-0400	0	0%	0%	0%	0%	0%	0%	0%	0%	0%	0%	0%	0%	0%	0%	0%	0%	0%	0%	100%
Access to WENT	S3006	LD	10	10.0	Y	N	0	0	0400-0500	0	0%	0%	0%	0%	0%	0%	0%	0%	0%	0%	0%	0%	0%	0%	0%	0%	0%	0%	100%
Access to WENT	S3006	LD	10	10.0	Y	N	0	0	0500-0600	0	0%	0%	0%	0%	0%	0%	0%	0%	0%	0%	0%	0%	0%	0%	0%	0%	0%	0%	100%
Access to WENT	S3006	LD	10	10.0	Y	N	0	0	0600-0700	2	0%	0%	50%	0%	0%	0%	0%	0%	0%	0%	0%	0%	50%	0%	0%	0%	0%	0%	100%
Access to WENT	S3006	LD	10	10.0	Y	N	0	0	0700-0800	15	13%	13%	33%	0%	0%	0%	13%	0%	0%	0%	0%	0%	27%	0%	0%	0%	0%	0%	100%
Access to WENT	S3006	LD	10	10.0	Y	N	0	0	0800-0900	129	2%	2%	4%	0%	0%	0%	2%	0%	0%	0%	0%	0%	3%	0%	0%	0%	88%	0%	100%
Access to WENT	S3006	LD	10	10.0	Y	N	0	0	0900-1000	111	2%	2%	4%	0%	0%	0%	2%	0%	0%	0%	0%	0%	3%	0%	0%	0%	88%	0%	100%
Access to WENT	S3006	LD	10	10.0	Y	N	0	0	1000-1100	226	1%	1%	2%	0%	0%	0%	1%	0%	0%	0%	0%	0%	2%	0%	0%	0%	94%	0%	100%
Access to WENT	S3006	LD	10	10.0	Y	N	0	0	1100-1200	187	1%	1%	3%	0%	0%	0%	1%	0%	0%	0%	0%	0%	2%	0%	0%	0%	92%	0%	100%
Access to WENT	S3006	LD	10	10.0	Y	N	0	0	1200-1300	148	28%	0%	0%	0%	0%	1%	4%	0%	0%	0%	0%	0%	1%	0%	0%	5%	59%	0%	100%
Access to WENT	S3006	LD	10	10.0	Y	N	0	0	1300-1400	202	22%	0%	0%	0%	0%	1%	3%	0%	0%	0%	0%	0%	1%	0%	0%	4%	69%	0%	100%
Access to WENT	S3006	LD	10	10.0	Y	N	0	0	1400-1500	283	20%	0%	0%	0%	0%	1%	3%	0%	0%	0%	0%	0%	1%	0%	0%	4%	71%	0%	100%
Access to WENT	S3006	LD	10	10.0	Y	N	0	0	1500-1600	247	20%	0%	0%	0%	0%	1%	3%	0%	0%	0%	0%	0%	1%	0%	0%	4%	71%	0%	100%
Access to WENT	S3006	LD	10	10.0	Y	N	0	0	1600-1700	187	24%	0%	0%	0%	0%	1%	3%	0%	0%	0%	0%	0%	1%	0%	0%	5%	66%	0%	100%
Access to WENT	S3006	LD	10	10.0	Y	N	0	0	1700-1800	120	34%	0%	0%	0%	0%	2%	5%	0%	0%	0%	0%	0%	2%	0%	0%	7%	51%	0%	100%
Access to WENT	S3006	LD	10	10.0	Y	N	0	0	1800-1900	91	40%	0%	0%	0%	0%	2%	5%	0%	0%	0%	0%	0%	2%	0%	0%	8%	43%	0%	100%
Access to WENT	S3006	LD	10	10.0	Y	N	0	0	1900-2000	40	43%	0%	0%	0%	0%	3%	5%	0%	0%	0%	0%	0%	3%	0%	0%	8%	40%	0%	100%
Access to WENT	S3006	LD	10	10.0	Y	N	0	0	2000-2100	18	50%	0%	0%	0%	0%	6%	6%	0%	0%	0%	0%	0%	6%	0%	0%	11%	22%	0%	100%
Access to WENT	S3006	LD	10	10.0	Y	N	0	0	2100-2200	11	45%	0%	0%	0%	0%	0%	9%	0%	0%	0%	0%	0%	0%	0%	0%	9%	36%	0%	100%
Access to WENT	S3006	LD	10	10.0	Y	N	0	0	2200-2300	6	67%	0%	0%	0%	0%	0%	17%	0%	0%	0%	0%	0%	0%	0%	0%	17%	0%	0%	100%
Access to WENT	S3006	LD	10	10.0	Y	N	0	0	2300-0000	7	71%	0%	0%	0%	0%	0%	14%	0%	0%	0%	0%	0%	0%	0%	0%	14%	0%	0%	100%
Access to WENT	S3007	LD	10	10.0	Y	N	0	0	0000-0100	0	0%	0%	0%	0%	0%	0%	0%	0%	0%	0%	0%	0%	0%	0%	0%	0%	0%	0%	100%
Access to WENT	S3007	LD	10	10.0	Y	N	0	0	0100-0200	0	0%	0%	0%	0%	0%	0%	0%	0%	0%	0%	0%	0%	0%	0%	0%	0%	0%	0%	100%
Access to WENT	S3007	LD	10	10.0	Y	N	0	0	0200-0300	0	0%	0%	0%	0%	0%	0%	0%	0%	0%	0%	0%	0%	0%	0%	0%	0%	0%	0%	100%
Access to WENT	S3007	LD	10	10.0	Y	N	0	0	0300-0400	0	0%	0%	0%	0%	0%	0%	0%	0%	0%	0%	0%	0%	0%	0%	0%	0%	0%	0%	100%
Access to WENT	S3007	LD	10	10.0	Y	N	0	0	0400-0500	0	0%	0%	0%	0%	0%	0%	0%	0%	0%	0%	0%	0%	0%	0%	0%	0%	0%	0%	100%
Access to WENT	S3007	LD	10	10.0	Y	N	0	0	0500-0600	0	0%	0%	0%	0%	0%	0%	0%	0%	0%	0%	0%	0%	0%	0%	0%	0%	0%	0%	100%
Access to WENT	S3007	LD	10	10.0	Y	N	0	0	0600-0700	2	0%	0%	50%	0%	0%	0%	0%	0%	0%	0%	0%	0%	50%	0%	0%	0%	0%	0%	100%
Access to WENT	S3007	LD	10	10.0	Y	N	0	0	0700-0800	15	13%	13%	33%	0%	0%	0%	13%	0%	0%	0%	0%	0%	27%	0%	0%	0%	0%	0%	100%
Access to WENT	S3007	LD	10	10.0	Y	N	0	0	0800-0900	129	2%	2%	4%	0%	0%	0%	2%	0%	0%	0%	0%	0%	3%	0%	0%	0%	88%	0%	100%
Access to WENT	S3007	LD	10	10.0	Y	N	0	0	0900-1000	111	2%	2%	4%	0%	0%	0%	2%	0%	0%	0%	0%	0%	3%	0%	0%	0%	88%	0%	100%
Access to WENT	S3007	LD	10	10.0	Y	N	0	0	1000-1100	226	1%	1%	2%	0%	0%	0%	1%	0%	0%	0%	0%	0%	2%	0%	0%	0%	94%	0%	100%
Access to WENT	S3007	LD	10	10.0	Y	N	0	0	1100-1200	187	1%	1%	3%	0%	0%	0%	1%	0%	0%	0%	0%	0%	2%	0%	0%	0%	92%	0%	100%
Access to WENT	S3007	LD	10	10.0	Y	N	0	0	1200-1300	148	28%	0%	0%	0%	0%	1%	4%	0%	0%	0%	0%	0%	1%	0%	0%	5%	59%	0%	100%
Access to WENT	S3007	LD	10	10.0	Y	N	0	0	1300-1400	202	22%	0%	0%	0%	0%	1%	3%	0%	0%	0%	0%	0%	1%	0%	0%	4%	69%	0%	100%
Access to WENT	S3007	LD	10	10.0	Y	N	0	0	1400-1500	283	20%	0%	0%	0%	0%	1%	3%	0%	0%	0%	0%	0%	1%	0%	0%	4%	71%	0%	100%
Access to WENT	S3007	LD	10	10.0	Y	N	0	0	1500-1600	247	20%	0%	0%	0%	0%	1%	3%	0%	0%	0%	0%	0%	1%	0%	0%	4%	71%	0%	100%
Access to WENT	S3007	LD	10	10.0	Y	N	0	0	1600-1700	187	24%	0%	0%	0%	0%	1%	3%	0%	0%	0%	0%	0%	1%	0%	0%	5%	66%	0%	100%
Access to WENT	S3007	LD	10	10.0	Y	N	0	0	1700-1800	120	34%	0%	0%	0%	0%	2%	5%	0%	0%	0%	0%	0%	2%	0%	0%	7%	51%	0%	100%
Access to WENT	S3007	LD	10	10.0	Y	N	0	0	1800-1900	91	40%	0%	0%	0%	0%	2%	5%	0%	0%	0%	0%	0%	2%	0%	0%	8%	43%	0%	100%
Access to WENT	S3007	LD	10	10.0	Y	N	0	0	1900-2000	40	43%	0%	0%	0%	0%	3%	5%	0%	0%	0%	0%	0%	3%	0%	0%	8%	40%	0%	100%
Access to WENT	S3007	LD	10	10.0	Y	N	0	0	2000-2100	18	50%	0%	0%	0%	0%	6%	6%	0%	0%	0%	0%	0%	6%	0%	0%	11%	22%	0%	100%
Access to WENT	S3007	LD	10	10.0	Y	N	0	0	2100-2200	11	45%	0%	0%	0%	0%	0%	9%	0%	0%	0%	0%	0%	0%	0%	0%	9%	36%	0%	100%
Access to WENT	S3007	LD	10	10.0	Y	N	0	0	2200-2300	6	67%	0%	0%	0%	0%	0%	17%	0%	0%	0%	0%	0%	0%	0%	0%	17%	0%	0%	100%
Access to WENT	S3007	LD	10	10.0	Y	N	0	0	2300-0000	7	71%	0%	0%	0%	0%	0%	14%	0%	0%	0%	0%	0%	0%	0%	0%	14%	0%	0%	100%
Access to WENT	S3008	LD	10	10.0	Y	N	0	0	0000-0100	0	0%	0%	0%	0%	0%	0%	0%	0%	0%	0%	0%	0%	0%	0%	0%	0%	0%	0%	100%
Access to WENT	S3008	LD	10	10.0	Y	N	0	0	0100-0200	0	0%	0%	0%	0%	0%	0%	0%	0%	0%	0%	0%	0%	0%	0%	0%	0%	0%	0%	100%
Access to WENT	S3008	LD	10	10.0	Y	N	0	0	0200-0300	0	0%	0%	0%	0%	0%	0%	0%	0%	0%	0%	0%	0%	0%	0%	0%	0%	0%	0%	100%
Access to WENT	S3008	LD	10	10.0	Y	N	0	0	0300-0400	0	0%	0%	0%	0%	0%	0%	0%	0%	0%	0%	0%	0%	0%	0%	0%	0%	0%	0%	100%
Access to WENT	S3008	LD	10	10.0	Y	N	0	0	0400-0500	0	0%	0%	0%	0%	0%	0%	0%	0%	0%	0%	0%	0%	0%	0%	0%	0%	0%	0%	100%
Access to WENT	S3008	LD	10	10.0	Y	N	0	0	0500-0600	0	0%	0%	0%	0%	0%	0%	0%	0%	0%	0%	0%	0%	0%	0%	0%	0%	0%	0%	100%
Access to WENT	S3008	LD	10	10.0	Y	N	0	0	0600-0700	2	0%	0%	50%	0%	0%	0%	0%	0%	0%	0%	0%	0%	50%	0%	0%	0%	0%	0%	100%
Access to WENT	S3008	LD	10	10.0	Y	N	0	0	0700-0800	15	13%	13%	33%	0%	0%	0%	13%	0%	0%	0%	0%	0%	27%	0%	0%	0%	0%	0%	100%

Appendix 3G_4 Year 2045
b) Traffic Data

Road Name	Road ID	Road Type	Speed Limit (km/hr)	Average Speed (km/hr)	Start Emission Estimated by Broad Brush Approach (Y/N)	With barrier (N / Cantilever / vertical / semi-enclosure / full enclosure)	Barrier width (m)	Barrier height (m)	Hour	Total Vehicles (Veh/hr)	01 - Private Cars	02 - Taxi	03 - Light Goods Vehicles <=2.5t	04 - Light Goods Vehicles 2.5-3.5t	05 - Light Goods Vehicles >3.5t	06 - Medium Goods Vehicles <=15t	07 - Medium Goods Vehicles 15-24t	08 - Public Light Buses	09 - Private Light Bus <=3.5t	10 - Private Light Bus >3.5t	11 - Non-franchised Bus<=6.4t	12 - Non-franchised Bus 6.4-15t	13 - Non-franchised Bus 15-24t	14 - Franchised Bus Single Deck	15 - Franchised Bus Double Deck	16 - Motorcycles	17 - Heavy Goods Vehicles >24t	18 - Non-franchised Bus >24t	Total
											PC	TAXI	LGV3	LGV4	LGV6	HGV7	HGV8	PLB	PV4	PV5	NFB6	NFB7	NFB8	FBSD	FBDD	MC	HGV9	NFB9	
Access to WENT	S3008	LD	10	10.0	Y	N	0	0	0800-0900	129	2%	2%	4%	0%	0%	0%	2%	0%	0%	0%	0%	0%	3%	0%	0%	0%	88%	0%	100%
Access to WENT	S3008	LD	10	10.0	Y	N	0	0	0900-1000	111	2%	2%	4%	0%	0%	0%	2%	0%	0%	0%	0%	0%	3%	0%	0%	0%	88%	0%	100%
Access to WENT	S3008	LD	10	10.0	Y	N	0	0	1000-1100	226	1%	1%	2%	0%	0%	0%	1%	0%	0%	0%	0%	0%	2%	0%	0%	0%	94%	0%	100%
Access to WENT	S3008	LD	10	10.0	Y	N	0	0	1100-1200	187	1%	1%	3%	0%	0%	0%	1%	0%	0%	0%	0%	0%	2%	0%	0%	0%	92%	0%	100%
Access to WENT	S3008	LD	10	10.0	Y	N	0	0	1200-1300	148	28%	0%	0%	0%	0%	1%	4%	0%	0%	0%	0%	0%	1%	0%	0%	5%	59%	0%	100%
Access to WENT	S3008	LD	10	10.0	Y	N	0	0	1300-1400	202	22%	0%	0%	0%	0%	1%	3%	0%	0%	0%	0%	0%	1%	0%	0%	4%	69%	0%	100%
Access to WENT	S3008	LD	10	10.0	Y	N	0	0	1400-1500	283	20%	0%	0%	0%	0%	1%	3%	0%	0%	0%	0%	0%	1%	0%	0%	4%	71%	0%	100%
Access to WENT	S3008	LD	10	10.0	Y	N	0	0	1500-1600	247	20%	0%	0%	0%	0%	1%	3%	0%	0%	0%	0%	0%	1%	0%	0%	4%	71%	0%	100%
Access to WENT	S3008	LD	10	10.0	Y	N	0	0	1600-1700	187	24%	0%	0%	0%	0%	1%	3%	0%	0%	0%	0%	0%	1%	0%	0%	5%	66%	0%	100%
Access to WENT	S3008	LD	10	10.0	Y	N	0	0	1700-1800	120	34%	0%	0%	0%	0%	2%	5%	0%	0%	0%	0%	0%	2%	0%	0%	7%	51%	0%	100%
Access to WENT	S3008	LD	10	10.0	Y	N	0	0	1800-1900	91	40%	0%	0%	0%	0%	2%	5%	0%	0%	0%	0%	0%	2%	0%	0%	8%	43%	0%	100%
Access to WENT	S3008	LD	10	10.0	Y	N	0	0	1900-2000	40	43%	0%	0%	0%	0%	3%	5%	0%	0%	0%	0%	0%	3%	0%	0%	8%	40%	0%	100%
Access to WENT	S3008	LD	10	10.0	Y	N	0	0	2000-2100	18	50%	0%	0%	0%	0%	6%	6%	0%	0%	0%	0%	0%	6%	0%	0%	11%	22%	0%	100%
Access to WENT	S3008	LD	10	10.0	Y	N	0	0	2100-2200	11	45%	0%	0%	0%	0%	0%	9%	0%	0%	0%	0%	0%	0%	0%	0%	9%	36%	0%	100%
Access to WENT	S3008	LD	10	10.0	Y	N	0	0	2200-2300	6	67%	0%	0%	0%	0%	0%	17%	0%	0%	0%	0%	0%	0%	0%	0%	17%	0%	0%	100%
Access to WENT	S3008	LD	10	10.0	Y	N	0	0	2300-0000	7	71%	0%	0%	0%	0%	0%	14%	0%	0%	0%	0%	0%	0%	0%	0%	14%	0%	0%	100%
Access to WENT	S3009	LD	10	10.0	Y	N	0	0	0000-0100	0	0%	0%	0%	0%	0%	0%	0%	0%	0%	0%	0%	0%	0%	0%	0%	0%	0%	0%	100%
Access to WENT	S3009	LD	10	10.0	Y	N	0	0	0100-0200	0	0%	0%	0%	0%	0%	0%	0%	0%	0%	0%	0%	0%	0%	0%	0%	0%	0%	0%	100%
Access to WENT	S3009	LD	10	10.0	Y	N	0	0	0200-0300	0	0%	0%	0%	0%	0%	0%	0%	0%	0%	0%	0%	0%	0%	0%	0%	0%	0%	0%	100%
Access to WENT	S3009	LD	10	10.0	Y	N	0	0	0300-0400	0	0%	0%	0%	0%	0%	0%	0%	0%	0%	0%	0%	0%	0%	0%	0%	0%	0%	0%	100%
Access to WENT	S3009	LD	10	10.0	Y	N	0	0	0400-0500	0	0%	0%	0%	0%	0%	0%	0%	0%	0%	0%	0%	0%	0%	0%	0%	0%	0%	0%	100%
Access to WENT	S3009	LD	10	10.0	Y	N	0	0	0500-0600	0	0%	0%	0%	0%	0%	0%	0%	0%	0%	0%	0%	0%	0%	0%	0%	0%	0%	0%	100%
Access to WENT	S3009	LD	10	10.0	Y	N	0	0	0600-0700	2	0%	0%	50%	0%	0%	0%	0%	0%	0%	0%	0%	0%	50%	0%	0%	0%	0%	0%	100%
Access to WENT	S3009	LD	10	10.0	Y	N	0	0	0700-0800	15	13%	13%	33%	0%	0%	0%	13%	0%	0%	0%	0%	0%	27%	0%	0%	0%	0%	0%	100%
Access to WENT	S3009	LD	10	10.0	Y	N	0	0	0800-0900	129	2%	2%	4%	0%	0%	0%	2%	0%	0%	0%	0%	0%	3%	0%	0%	0%	88%	0%	100%
Access to WENT	S3009	LD	10	10.0	Y	N	0	0	0900-1000	111	2%	2%	4%	0%	0%	0%	2%	0%	0%	0%	0%	0%	3%	0%	0%	0%	88%	0%	100%
Access to WENT	S3009	LD	10	10.0	Y	N	0	0	1000-1100	226	1%	1%	2%	0%	0%	0%	1%	0%	0%	0%	0%	0%	2%	0%	0%	0%	94%	0%	100%
Access to WENT	S3009	LD	10	10.0	Y	N	0	0	1100-1200	187	1%	1%	3%	0%	0%	0%	1%	0%	0%	0%	0%	0%	2%	0%	0%	0%	92%	0%	100%
Access to WENT	S3009	LD	10	10.0	Y	N	0	0	1200-1300	148	28%	0%	0%	0%	0%	1%	4%	0%	0%	0%	0%	0%	1%	0%	0%	5%	59%	0%	100%
Access to WENT	S3009	LD	10	10.0	Y	N	0	0	1300-1400	202	22%	0%	0%	0%	0%	1%	3%	0%	0%	0%	0%	0%	1%	0%	0%	4%	69%	0%	100%
Access to WENT	S3009	LD	10	10.0	Y	N	0	0	1400-1500	283	20%	0%	0%	0%	0%	1%	3%	0%	0%	0%	0%	0%	1%	0%	0%	4%	71%	0%	100%
Access to WENT	S3009	LD	10	10.0	Y	N	0	0	1500-1600	247	20%	0%	0%	0%	0%	1%	3%	0%	0%	0%	0%	0%	1%	0%	0%	4%	71%	0%	100%
Access to WENT	S3009	LD	10	10.0	Y	N	0	0	1600-1700	187	24%	0%	0%	0%	0%	1%	3%	0%	0%	0%	0%	0%	1%	0%	0%	5%	66%	0%	100%
Access to WENT	S3009	LD	10	10.0	Y	N	0	0	1700-1800	120	34%	0%	0%	0%	0%	2%	5%	0%	0%	0%	0%	0%	2%	0%	0%	7%	51%	0%	100%
Access to WENT	S3009	LD	10	10.0	Y	N	0	0	1800-1900	91	40%	0%	0%	0%	0%	2%	5%	0%	0%	0%	0%	0%	2%	0%	0%	8%	43%	0%	100%
Access to WENT	S3009	LD	10	10.0	Y	N	0	0	1900-2000	40	43%	0%	0%	0%	0%	3%	5%	0%	0%	0%	0%	0%	3%	0%	0%	8%	40%	0%	100%
Access to WENT	S3009	LD	10	10.0	Y	N	0	0	2000-2100	18	50%	0%	0%	0%	0%	6%	6%	0%	0%	0%	0%	0%	6%	0%	0%	11%	22%	0%	100%
Access to WENT	S3009	LD	10	10.0	Y	N	0	0	2100-2200	11	45%	0%	0%	0%	0%	0%	9%	0%	0%	0%	0%	0%	0%	0%	0%	9%	36%	0%	100%
Access to WENT	S3009	LD	10	10.0	Y	N	0	0	2200-2300	6	67%	0%	0%	0%	0%	0%	17%	0%	0%	0%	0%	0%	0%	0%	0%	17%	0%	0%	100%
Access to WENT	S3009	LD	10	10.0	Y	N	0	0	2300-0000	7	71%	0%	0%	0%	0%	0%	14%	0%	0%	0%	0%	0%	0%	0%	0%	14%	0%	0%	100%
Nim Wan Path	S301	LD	50	21.0	Y	N	0	0	0000-0100	12	25%	8%	0%	0%	0%	0%	8%	0%	0%	0%	0%	0%	0%	0%	0%	0%	58%	0%	100%
Nim Wan Path	S301	LD	50	21.0	Y	N	0	0	0100-0200	7	29%	14%	0%	0%	0%	0%	0%	0%	0%	0%	0%	0%	0%	0%	0%	0%	57%	0%	100%
Nim Wan Path	S301	LD	50	21.0	Y	N	0	0	0200-0300	3	33%	0%	0%	0%	0%	0%	0%	0%	0%	0%	0%	0%	0%	0%	0%	0%	67%	0%	100%
Nim Wan Path	S301	LD	50	21.0	Y	N	0	0	0300-0400	2	50%	0%	0%	0%	0%	0%	0%	0%	0%	0%	0%	0%	0%	0%	0%	0%	50%	0%	100%
Nim Wan Path	S301	LD	50	21.0	Y	N	0	0	0400-0500	1	0%	0%	0%	0%	0%	0%	0%	0%	0%	0%	0%	0%	0%	0%	0%	0%	100%	0%	100%
Nim Wan Path	S301	LD	50	21.0	Y	N	0	0	0500-0600	5	20%	20%	0%	0%	0%	0%	0%	0%	0%	0%	0%	0%	0%	0%	0%	0%	60%	0%	100%
Nim Wan Path	S301	LD	50	21.0	Y	N	0	0	0600-0700	29	24%	10%	3%	0%	0%	3%	3%	0%	0%	0%	0%	0%	0%	0%	0%	0%	55%	0%	100%
Nim Wan Path	S301	LD	50	20.9	Y	N	0	0	0700-0800	130	24%	8%	4%	0%	0%	4%	5%	0%	0%	0%	0%	0%	0%	0%	0%	0%	55%	0%	100%
Nim Wan Path	S301	LD	50	20.9	Y	N	0	0	0800-0900	137	24%	9%	4%	0%	0%	4%	5%	0%	0%	0%	0%	0%	0%	0%	0%	0%	55%	0%	100%
Nim Wan Path	S301	LD	50	21.0	Y	N	0	0	0900-1000	113	24%	9%	4%	0%	0%	4%	5%	0%	0%	0%	0%	0%	0%	0%	0%	0%	55%	0%	100%
Nim Wan Path	S301	LD	50	20.9	Y	N	0	0	1000-1100	121	24%	9%	3%	0%	0%	3%	5%	0%	0%	0%	0%	0%	0%	0%	0%	0%	55%	0%	100%
Nim Wan Path	S301	LD	50	20.9	Y	N	0	0	1100-1200	136	24%	9%	4%	0%	0%	4%	5%	0%	0%	0%	0%	0%	0%	0%	0%	0%	54%	0%	100%
Nim Wan Path	S301	LD	50	21.0	Y	N	0	0	1200-1300	88	2%	7%	11%	0%	0%	2%	7%	0%	0%	0%	0%	0%	0%	0%	0%	0%	70%	0%	100%
Nim Wan Path	S301	LD	50	21.0	Y	N	0	0	1300-1400	92	2%	7%	12%	0%	0%	2%	7%	0%	0%	0%	0%	0%	0%	0%	0%	0%	71%	0%	100%
Nim Wan Path	S301	LD	50	20.8	Y	N	0	0	1400-1500	121	2%	7%	12%	0%	0%	2%	7%	0%	0%	0%	0%	0%	0%	0%	0%	0%	70%	0%	100%
Nim Wan Path	S301	LD	50	21.0	Y	N	0	0	1500-1600	103	3%	7%	12%	0%	0%	3%	7%	0%	0%	0%	0%	0%	0%	0%	0%	0%	69%	0%	100%
Nim Wan Path	S301	LD	50	21.0	Y	N	0	0	1600-1700	93	2%	6%	12%	0%	0%	2%	6%	0%	0%	0%	0%	0%	0%	0%	0%	0%	71%	0%	100%
Nim Wan Path	S301	LD	50	21.0	Y	N	0	0	1700-1800	86	2%	7%	12%	0%	0%	2%	7%	0%	0%	0%	0%	0%	0%	0%	0%	0%	70%	0%	100%
Nim Wan Path	S301	LD	50	21.0	Y	N	0	0	1800-1900	76	3%	7%	12%	0%	0%	3%	7%	0%	0%	0%	0%	0%	0%	0%	0%	0%	70%	0%	100%
Nim Wan Path	S301	LD	50	21.0	Y	N	0	0	1900-2000	35	3%	6%	11%	0%	0%	3%	6%	0%	0%	0%	0%	0%	0%	0%	0%	0%	71%	0%	100%
Nim Wan Path	S301	LD	50	21.0	Y	N	0	0	2000-2100	19	5%	5%	11%	0%	0%	5%	5%	0%	0%	0%	0%	0%	0%	0%	0%	0%	68%	0%	100%
Nim Wan Path	S301	LD	50	21.0	Y	N	0	0	2100-2200	10	0%	10%	10%	0%	0%	0%	10%	0%	0%	0%	0%	0%	0%	0%	0%	0%	70%	0%	100%
Nim Wan Path	S301	LD	50	21.0	Y	N	0	0	2200-2300	9	0%	11%	11%	0%	0%	0%	11%	0%	0%	0%	0%	0%	0%	0%	0%	0%	67%	0%	100%
Nim Wan Path	S301	LD	50	21.0	Y	N	0	0	2300-0000	10	0%	10%	10%	0%	0%	0%	10%	0%	0%	0%	0%	0%	0%	0%	0%	0%	70%	0%	100%
Access to WENT	S3010	LD	10	10.0	Y	N	0	0	0000-0100	0	0%	0%	0%	0%	0%	0%	0%	0%	0%	0%	0%	0%	0%	0%	0%	0%	0%	0%	100%
Access to WENT	S3010	LD	10	10.0	Y	N	0	0	0100-0200	0	0%	0%	0%	0%	0%	0%	0%	0%	0%	0%	0%	0%	0%	0%	0%	0%	0%	0%	100%
Access to WENT	S3010	LD	10	10.0	Y	N	0	0	0200-0300	0	0%	0%	0%	0%	0%	0%	0%	0%	0%	0%	0%	0%	0%	0%	0%	0%	0%	0%	100%
Access to WENT	S3010	LD	10	10.0	Y	N	0	0	0300-0400	0	0%	0%	0%	0%	0%	0%	0%	0%	0%	0%	0%	0%	0%	0%	0%	0%	0%	0%	100%
Access to WENT	S3010	LD	10	10.0	Y	N	0	0	0400-0500	0	0%	0%	0%	0%	0%	0%	0%	0%	0%	0%	0%	0%	0%	0%	0%	0%	0%	0%	100%
Access to WENT	S3010	LD	10	10.0	Y	N	0	0	0500-0600	0	0%	0%	0%	0%	0%	0%	0%	0%	0%	0%	0%	0%	0%	0%	0%	0%	0%	0%	100%
Access to WENT	S3010	LD	10	10.0	Y	N	0	0	0600-0700	2	0%	0%	50%	0%	0%	0%	0%	0%	0%	0%	0%	0%	50%	0%	0%	0%	0%	0%	100%
Access to WENT	S3010	LD	10	10.0	Y	N	0	0	0700-0800	15	13%	13%	33%	0%	0%	0%	13%	0%	0%	0%	0%	0%	27%	0%	0%	0%	0%	0%	100%
Access to WENT	S3010	LD	10	10.0	Y	N	0	0	0800-0900	129	2%	2%	4%	0%	0%	0%	2%	0%	0%	0%	0%	0%	3%	0%	0%	0%	88%	0%	100%
Access to WENT	S3010	LD	10	10.0	Y	N	0	0	0900-1000	111	2%	2%	4%	0%	0%	0%	2%	0%	0%	0%	0%	0%	3%	0%	0%	0%	88%	0%	100%
Access to WENT	S3010	LD	10	10.0	Y	N	0	0	1000-1100	226	1%	1%	2%	0%	0%	0%	1%	0%	0%	0%	0%	0%	2%	0%	0%	0%	94%	0%	100%
Access to WENT	S3010	LD	10	10.0	Y	N	0	0	1100-1200	187	1%	1%	3%	0%	0%	0%	1%	0%	0%	0%	0%	0%	2%	0%	0%	0%	92%	0%	100%
Access to WENT	S3010	LD	10	10.0	Y	N	0	0	1200-1300	148	28%	0%	0%	0%	0%	1%	4%	0%	0%	0%	0%	0%	1%	0%	0%	5%	59%	0%	100%
Access to WENT	S3010	LD	10	10.0	Y	N	0	0	1300-1400	202	22%	0%	0%	0%	0%	1%	3%	0%	0%	0%	0%	0%	1%	0%	0%	4%	69%	0%	100%
Access to WENT	S3010	LD	10	10.0	Y	N	0	0	1400-1500	283	20%	0%	0%	0%	0%	1%	3%	0%	0%	0%	0%	0%	1%	0%	0%	4%	71%	0%	100%
Access to WENT	S3010	LD	10	10.0	Y	N	0	0	1500-1600	247	20%	0%	0%	0%	0%	1%	3%	0%	0%	0%	0%	0%	1%	0%	0%	4%	71%	0%	100%
Access to WENT	S3010	LD	10	10.0	Y	N	0	0	1600-1700	187	24%	0%	0%	0%	0%	1%	3%	0%	0%	0%	0%	0%	1%	0%	0%	5%	66%	0%	100%
Access to WENT	S3010	LD	10	10.0	Y	N	0	0	1700-1800	120	34%	0%	0%	0%	0%	2%	5%	0%	0%	0%	0%	0%	2%	0%	0%	7%	51%	0%	100%
Access to WENT	S3010	LD	10	10.0	Y	N	0	0	1800-1900	91	40%	0%	0%	0%	0%	2%	5%	0%	0%	0%	0%	0%	2%	0%	0%	8%	43%	0%	100%
Access to WENT	S3010	LD	10	10.0	Y	N	0	0	1900-2000	40	43%	0%	0%	0%	0%	3%	5%	0%	0%	0%	0%	0%	3%	0%	0%	8%	40%	0%	100%
Access to WENT	S3010	LD	10	10.0	Y	N	0	0	2000-2100	18	50%	0%	0%	0%	0%	6%	6%	0%	0%	0%	0%	0%	6%	0%	0%	11%	22%	0%	100%
Access to WENT	S3010	LD	10	10.0	Y	N	0	0	2100-2200	11	45%	0%	0%	0%	0%	0%	9%	0%	0%	0%	0%	0%	0%	0%	0%	9%	36%	0%	100%
Access to WENT	S3010	LD	10	10.0	Y	N	0	0	2200-2300	6	67%	0%	0%	0%	0%	0%	17%	0%	0%	0%	0%	0%	0%	0%	0%	17%	0%	0%	100%
Access to WENT	S3010	LD	10	10.0	Y	N	0	0	2300-0000	7	71%	0%	0%	0%	0%	0%	14%	0%	0%	0%	0%	0%	0%	0%	0%	14%	0%	0%	100%
Access to WENT	S3011	LD	10	10.0	Y	N	0	0	0000-0100	0	0%	0%	0%	0%	0%	0%	0%	0%	0%	0%	0%	0%	0%	0%	0%	0%	0%	0%	100%
Access to WENT	S3011	LD	10	10.0	Y	N	0	0	0100-0200	0	0%	0%	0%	0%	0%	0%	0%	0%	0%	0%	0%	0%	0%	0%	0%	0%	0%	0%	100%
Access to WENT	S3011	LD	10	10.0	Y	N	0	0	0200-0300	0	0%	0%	0%	0%	0%	0%	0%	0%	0%	0%	0%	0%	0%	0%	0%	0%	0%	0%	100%
Access to WENT	S3011	LD	10	10.0	Y	N	0	0	0300-0400	0	0%	0%	0%	0%	0%	0%	0%	0%	0%	0%	0%	0%	0%	0%	0%	0%	0%	0%	100%
Access to WENT	S3011	LD	10	10.0	Y	N	0	0	0400-0500	0	0%	0%	0%	0%	0%	0%	0%	0%	0%	0%	0%	0%	0%	0%	0%	0%	0%	0%	100%
Access to WENT	S3011	LD	10	10.0	Y	N	0	0	0500-0600	0	0%	0%	0%	0%	0%	0%	0%	0%	0%	0%	0%	0%	0%	0%	0%	0%	0%	0%	100%
Access to WENT	S3011	LD	10	10.0	Y	N	0	0	0600-0700	2	0%	0%	50%	0%	0%	0%	0%	0%	0%	0%	0%	0%	50%	0%	0%	0%	0%	0%	100%
Access to WENT	S3011	LD	10	10.0	Y	N	0	0	0700-0800	15	13%	13%	33%	0%	0%	0%	13%	0%	0%	0%	0%	0%	27%	0%	0%	0%	0%	0%	100%
Access to WENT	S3011	LD	10	10.0	Y	N	0	0	0800-0900	129	2%	2%	4%	0%	0%	0%	2%	0%	0%	0%	0%	0%	3%	0%	0%	0%	88%	0%	100%
Access to WENT	S3011	LD	10	10.0	Y	N	0	0	0900-1000	111	2%	2%	4%	0%	0%	0%	2%	0%	0%	0%	0%	0%	3%	0%	0%	0%	88%	0%	100%
Access to WENT	S3011	LD	10	10.0	Y	N	0	0	1000-1100	226	1%	1%	2%	0%	0%	0%	1%	0%	0%	0%	0%	0%	2%	0%	0%	0%	94%	0%	100%
Access to WENT	S3011	LD	10	10.0	Y	N	0	0	1100-1200	187	1%	1%	3%	0%	0%	0%	1%	0%	0%	0%	0%	0%	2%	0%	0%	0%	92%	0%	100%
Access to WENT	S3011	LD	10	10.0	Y	N	0	0	1200-1300	148	28%	0%	0%	0%	0%	1%	4%	0%	0%	0%	0%	0%	1%	0%	0%	5%	59%	0%	100%
Access to WENT	S3011	LD	10	10.0	Y	N	0	0	1300-1400	202	22%	0%	0%	0%	0%	1%	3%	0%	0%	0%	0%	0%	1%	0%	0%	4%	69%	0%	100%
Access to WENT	S3011	LD	10	10.0	Y	N	0	0	1400-1500	283	20%	0%	0%	0%	0%	1%	3%	0%	0%	0%	0%	0%	1%	0%	0%	4%	71%	0%	100%
Access to WENT	S3011	LD	10	10.0	Y	N	0	0	1500-1600	247	20%	0%	0%	0%	0%	1%	3%	0%	0%	0%	0%	0%	1%	0%	0%	4%	71%	0%	100%
Access to WENT	S3011	LD	10	10.0	Y	N	0	0	1600-1700	187	24%	0%	0%	0%	0%	1%	3%	0%	0%	0%	0%	0%	1%	0%	0%	5%	66%	0%	100%
Access to WENT	S3011	LD	10	10.0	Y	N	0	0	1700-1800	120	34%	0%	0%	0%	0%	2%	5%	0%	0%	0%	0%	0%	2%	0%	0%	7%	51%	0%	100%
Access to WENT	S3011	LD	10	10.0	Y	N	0	0	1800-1900	91	40%	0%	0%	0%	0%	2%	5%	0%	0%	0%	0%	0%	2%	0%	0%	8%	43%	0%	100%
Access to WENT	S3011	LD	10	10.0	Y	N	0	0	1900-2000	40	43%	0%	0%	0%	0%	3%	5%	0%	0%	0%	0%	0%	3%	0%	0%	8%	40%	0%	100%
Access to WENT	S3011	LD	10	10.0	Y	N	0	0	2000-2100	18	50%	0%	0%	0%	0%	6%	6%	0%	0%	0%	0%	0%	6%	0%	0%	11%	22%	0%	100%
Access to WENT	S3011	LD	10	10.0	Y	N	0	0	2100-2200	11	45%	0%	0%	0%	0%	0%	9%	0%	0%	0%	0%	0%	0%	0%	0%	9%	36%	0%	100%
Access to WENT	S3011	LD	10	10.0	Y	N	0	0	2200-2300	6	67%	0%	0%	0%	0%	0%	17%	0%	0%	0%	0%	0%	0%	0%	0%	17%	0%	0%	100%
Access to WENT	S3011	LD	10	10.0	Y	N	0	0	2300-0000	7	71%	0%	0%	0%	0%	0%	14%	0%	0%	0%	0%	0%	0%	0%	0%	14%	0%	0%	100%
Access to WENT	S3012	LD	10	10.0	Y	N	0	0	0000-0100	0	0%	0%	0%	0%	0%	0%	0%	0%	0%	0%	0%	0%	0%	0%	0%	0%	0%	0%	100%
Access to WENT	S3012	LD	10	10.0	Y	N	0	0	0100-0200	0	0%	0%	0%	0%	0%	0%	0%	0%	0%	0%	0%	0%	0%	0%	0%	0%	0%	0%	100%
Access to WENT	S3012	LD	10	10.0	Y	N	0	0	0200-0300	0	0%	0%	0%	0%	0%	0%	0%	0%	0%	0%	0%	0%	0%	0%	0%	0%	0%	0%	100%
Access to WENT	S3012	LD	10	10.0	Y	N	0	0	0300-0400	0	0%	0%	0%	0%	0%	0%	0%	0%	0%	0%	0%	0%	0%	0%	0%	0%	0%	0%	100%
Access to WENT	S3012	LD	10	10.0	Y	N	0	0	0400-0500	0	0%	0%	0%	0%	0%	0%	0%	0%	0%	0%	0%	0%	0%	0%	0%	0%	0%	0%	100%
Access to WENT	S3012	LD	10	10.0	Y	N	0	0	0500-0600	0	0%	0%	0%	0%	0%	0%	0%	0%	0%	0%	0%	0%	0%	0%	0%	0%	0%	0%	100%
Access to WENT	S3012	LD	10	10.0	Y	N	0	0	0600-0700	2	0%	0%	50%	0%	0%	0%	0%	0%	0%	0%	0%	0%	50%	0%	0%	0%	0%	0%	100%
Access to WENT	S3012	LD	10	10.0	Y	N	0	0	0700-0800	15	13%	13%	33%	0%	0%	0%	13%	0%	0%	0%	0%	0%	27%	0%	0%	0%	0%	0%	100%
Access to WENT	S3012	LD	10	10.0	Y	N	0	0	0800-0900	129	2%	2%	4%	0%	0%	0%	2%	0%	0%	0%	0%	0%	3%	0%	0%	0%	88%	0%	100%
Access to WENT	S3012	LD	10	10.0	Y	N	0	0	0900-1000	111	2%	2%	4%	0%	0%	0%	2%	0%	0%	0%	0%	0%	3%	0%	0%	0%	88%	0%	100%
Access to WENT	S3012	LD	10	10.0	Y	N	0	0	1000-1100	226	1%	1%	2%	0%	0%	0%	1%	0%	0%	0%	0%	0%	2%	0%	0%	0%	94%	0%	100%
Access to WENT	S3012	LD	10	10.0	Y	N	0	0	1100-1200	187	1%	1%	3%	0%	0%	0%	1%	0%	0%	0%	0%	0%	2%	0%	0%	0%	92%	0%	100%
Access to WENT	S3012	LD	10	10.0	Y	N	0	0	1200-1300	148	28%	0%	0%	0%	0%	1%	4%	0%	0%	0%	0%	0%	1%	0%	0%	5%	59%	0%	100%
Access to WENT	S3012	LD	10	10.0	Y	N	0	0	1300-1400	202	22%	0%	0%	0%	0%	1%	3%	0%	0%	0%	0%	0%	1%	0%	0%	4%	69%	0%	100%
Access to WENT	S3012	LD	10	10.0	Y	N	0	0	1400-1500	283	20%	0%	0%	0%	0%	1%	3%	0%	0%	0%	0%	0%	1%	0%	0%	4%	71%	0%	100%
Access to WENT	S3012	LD	10	10.0	Y	N	0	0	1500-1600	247	20%	0%	0%	0%	0%	1%	3%	0%	0%	0%	0%	0%	1%	0%	0%	4%	71%	0%	100%
Access to WENT	S3012	LD	10	10.0	Y	N	0	0	1600-1700	187	24%	0%	0%	0%	0%	1%	3%	0%	0%	0%	0%	0%	1%	0%	0%	5%	66%	0%	100%
Access to WENT	S3012	LD	10	10.0	Y	N	0	0	1700-1800	120	34%	0%	0%	0%	0%	2%	5%	0%	0%	0%	0%	0%	2%	0%	0%	7%	51%	0%	100%
Access to WENT	S3012	LD	10	10.0	Y	N	0	0	1800-1900	91	40%	0%	0%	0%	0%	2%	5%	0%	0%	0%	0%	0%	2%	0%	0%	8%	43%	0%	100%
Access to WENT	S3012	LD	10	10.0	Y	N	0	0	1900-2000	40	43%	0%	0%	0%	0%	3%	5%	0%	0%	0%	0%	0%	3%	0%	0%	8%	40%	0%	100%
Access to WENT	S3012	LD	10	10.0	Y	N	0	0	2000-2100	18	50%	0%	0%	0%	0%	6%	6%	0%	0%	0%	0%	0%	6%	0%	0%	11%	22%	0%	100%
Access to WENT	S3012	LD	10	10.0	Y	N	0	0	2100-2200	11	45%	0%	0%	0%	0%	0%	9%	0%	0%	0%	0%	0%	0%	0%	0%	9%	36%	0%	100%
Access to WENT	S3012	LD	10	10.0	Y	N	0	0	2200-2300	6	67%	0%	0%	0%	0%	0%	17%	0%	0%	0%	0%	0%	0%	0%	0%	17%	0%	0%	100%
Access to WENT	S3012	LD	10	10.0	Y	N	0	0	2300-0000	7	71%	0%	0%	0%	0%	0%	14%	0%	0%	0%	0%	0%	0%	0%	0%	14%	0%	0%	100%
Access to WENT	S3013	LD	10	10.0	Y	N	0	0	0000-0100	0	0%	0%	0%	0%	0%	0%	0%	0%	0%	0%	0%	0%	0%	0%	0%	0%	0%	0%	100%
Access to WENT	S3013	LD	10	10.0	Y	N	0	0	0100-0200	0	0%	0%	0%	0%	0%	0%	0%	0%	0%	0%	0%	0%	0%	0%	0%	0%	0%	0%	100%
Access to WENT	S3013	LD	10	10.0	Y	N	0	0	0200-0300	0	0%	0%	0%	0%	0%	0%	0%	0%	0%	0%	0%	0%	0%	0%	0%	0%	0%	0%	100%
Access to WENT	S3013	LD	10	10.0	Y	N	0	0	0300-0400	0	0%	0%	0%	0%	0%	0%	0%	0%	0%	0%	0%	0%	0%	0%	0%	0%	0%	0%	100%
Access to WENT	S3013	LD	10	10.0	Y	N	0	0	0400-0500	0	0%	0%	0%	0%	0%	0%	0%	0%	0%	0%	0%	0%	0%	0%	0%	0%	0%	0%	100%
Access to WENT	S3013	LD	10	10.0	Y	N	0	0	0500-0600	0	0%	0%	0%	0%	0%	0%	0%	0%	0%	0%	0%	0%	0%	0%	0%	0%	0%	0%	100%
Access to WENT	S3013	LD	10	10.0	Y	N	0	0	0600-0700	2	0%	0%	50%	0%	0%	0%	0%	0%	0%	0%	0%	0%	50%	0%	0%	0%	0%	0%	100%
Access to WENT	S3013	LD	10	10.0	Y	N	0	0	0700-0800	15	13%	13%	33%	0%	0%	0%	13%	0%	0%	0%	0%	0%	27%	0%	0%	0%	0%	0%	100%
Access to WENT	S3013	LD	10	10.0	Y	N	0	0	0800-0900	129	2%	2%	4%	0%	0%	0%	2%	0%	0%	0%	0%	0%	3%	0%	0%	0%	88%	0%	100%
Access to WENT	S3013	LD	10	10.0	Y	N	0	0	0900-1000	111	2%	2%	4%	0%	0%	0%	2%	0%	0%	0%	0%	0%	3%	0%	0%	0%	88%	0%	100%
Access to WENT	S3013	LD	10	10.0	Y	N	0	0	1000-1100	226	1%	1%	2%	0%	0%	0%	1%	0%	0%	0%	0%	0%	2%	0%	0%	0%	94%	0%	100%
Access to WENT	S3013	LD	10	10.0	Y	N	0	0	1100-1200	187	1%	1%	3%	0%	0%	0%	1%	0%	0%	0%	0%	0%	2%	0%	0%	0%	92%	0%	100%
Access to WENT	S3013	LD	10	10.0	Y	N	0	0	1200-1300	148	28%	0%	0%	0%	0%	1%	4%	0%	0%	0%	0%	0%	1%	0%	0%	5%	59%	0%	100%
Access to WENT	S3013	LD	10	10.0	Y	N	0	0	1300-1400	202	22%	0%	0%	0%	0%	1%	3%	0%	0%	0%	0%	0%	1%	0%	0%	4%	69%	0%	100%
Access to WENT	S3013	LD	10	10.0	Y	N	0	0	1400-1500	283	20%	0%	0%	0%	0%	1%	3%	0%	0%	0%	0%	0%	1%	0%	0%	4%	71%	0%	100%
Access to WENT	S3013	LD	10	10.0	Y	N	0	0	1500-1600	247	20%	0%	0%	0%	0%	1%	3%	0%	0%	0%	0%	0%	1%	0%	0%	4%	71%	0%	100%
Access to WENT	S3013	LD	10	10.0	Y	N	0	0	1600-1700	187	24%	0%	0%	0%	0%	1%	3%	0%	0%	0%	0%	0%	1%	0%	0%	5%	66%	0%	100%
Access to WENT	S3013	LD	10	10.0	Y	N	0	0	1700-1800	120	34%	0%	0%	0%	0%	2%	5%	0%	0%	0%	0%	0%	2%	0%	0%	7%	51%	0%	100%
Access to WENT	S3013	LD	10	10.0	Y	N	0	0	1800-1900	91	40%	0%	0%	0%	0%	2%	5%	0%	0%	0%	0%	0%	2%	0%	0%	8%	43%	0%	100%
Access to WENT	S3013	LD	10	10.0	Y	N	0	0	1900-2000	40	43%	0%	0%	0%	0%	3%	5%	0%	0%	0%	0%	0%	3%	0%	0%	8%	40%	0%	100%
Access to WENT	S3013	LD	10	10.0	Y	N	0	0	2000-2100	18	50%	0%	0%	0%	0%	6%	6%	0%	0%	0%	0%	0%	6%	0%	0%	11%	22%	0%	100%
Access to WENT	S3013	LD	10	10.0	Y	N	0	0	2100-2200	11	45%	0%	0%	0%	0%	0%	9%	0%	0%	0%	0%	0%	0%	0%	0%	9%	36%	0%	100%
Access to WENT	S3013	LD	10	10.0	Y	N	0	0	2200-2300	6	67%	0%	0%	0%	0%	0%	17%	0%	0%	0%	0%	0%	0%	0%	0%	17%	0%	0%	100%
Access to WENT	S3013	LD	10	10.0	Y	N	0	0	2300-0000	7	71%	0%	0%	0%	0%	0%	14%	0%	0%	0%	0%	0%	0%	0%	0%	14%	0%	0%	100%
Access to WENT	S3014	LD	10	10.0	Y	N	0	0	0000-0100	0	0%	0%	0%	0%	0%	0%	0%	0%	0%	0%	0%	0%	0%	0%	0%	0%	0%	0%	100%
Access to WENT	S3014	LD	10	10.0	Y	N	0	0	0100-0200	0	0%	0%	0%	0%	0%	0%	0%	0%	0%	0%	0%	0%	0%	0%	0%	0%	0%	0%	100%
Access to WENT	S3014	LD	10	10.0	Y	N	0	0	0200-0300	0	0%	0%	0%	0%	0%	0%	0%	0%	0%	0%	0%	0%	0%	0%	0%	0%	0%	0%	100%
Access to WENT	S3014	LD	10	10.0	Y	N	0	0	0300-0400	0	0%	0%	0%	0%	0%	0%	0%	0%	0%	0%	0%	0%	0%	0%	0%	0%	0%	0%	100%
Access to WENT	S3014	LD	10	10.0	Y	N	0	0	0400-0500	0	0%	0%	0%	0%	0%	0%	0%	0%	0%	0%	0%	0%	0%	0%	0%	0%	0%	0%	100%
Access to WENT	S3014	LD	10	10.0	Y	N	0	0	0500-0600	0	0%	0%	0%	0%	0%	0%	0%	0%	0%	0%	0%	0%	0%	0%	0%	0%	0%	0%	100%
Access to WENT	S3014	LD	10	10.0	Y	N	0	0	0600-0700	2	0%	0%	50%	0%	0%	0%	0%	0%	0%	0%	0%	0%	50%	0%	0%	0%	0%	0%	100%
Access to WENT	S3014	LD	10	10.0	Y	N	0	0	0700-0800	15	13%	13%	33%	0%	0%	0%	13%	0%	0%	0%	0%	0%	27%	0%	0%	0%	0%	0%	100%
Access to WENT	S3014	LD	10	10.0	Y	N	0	0	0800-0900	129	2%	2%	4%	0%	0%	0%	2%	0%	0%	0%	0%	0%	3%	0%	0%	0%	88%	0%	100%
Access to WENT	S3014	LD	10	10.0	Y	N	0	0	0900-1000	111	2%	2%	4%	0%	0%	0%	2%	0%	0%	0%	0%	0%	3%	0%	0%	0%	88%	0%	100%
Access to WENT	S3014	LD	10	10.0	Y	N	0	0	1000-1100	226	1%	1%	2%	0%	0%	0%	1%	0%	0%	0%	0%	0%	2%	0%	0%	0%	94%	0%	100%
Access to WENT	S3014	LD	10	10.0	Y	N	0	0	1100-1200	187	1%	1%	3%	0%	0%	0%	1%	0%	0%	0%	0%	0%	2%	0%	0%	0%	92%	0%	100%
Access to WENT	S3014	LD	10	10.0	Y	N	0	0	1200-1300	148	28%	0%	0%	0%	0%	1%	4%	0%	0%	0%	0%	0%	1%	0%	0%	5%	59%	0%	100%
Access to WENT	S3014	LD	10	10.0	Y	N	0	0	1300-1400	202	22%	0%	0%	0%	0%	1%	3%	0%	0%	0%	0%	0%	1%	0%	0%	4%	69%	0%	100%
Access to WENT	S3014	LD	10	10.0	Y	N	0	0	1400-1500	283	20%	0%	0%	0%	0%	1%	3%	0%	0%	0%	0%	0%	1%	0%	0%	4%	71%	0%	100%
Access to WENT	S3014	LD	10	10.0	Y	N	0	0	1500-1600	247	20%	0%	0%	0%	0%	1%	3%	0%	0%	0%	0%	0%	1%	0%	0%	4%	71%	0%	100%
Access to WENT	S3014	LD	10	10.0	Y	N	0	0	1600-1700	187	24%	0%	0%	0%	0%	1%	3%	0%	0%	0%	0%	0%	1%	0%	0%	5%	66%	0%	100%
Access to WENT	S3014	LD	10	10.0	Y	N	0	0	1700-1800	120	34%	0%	0%	0%	0%	2%	5%	0%	0%	0%	0%	0%	2%	0%	0%	7%	51%	0%	100%
Access to WENT	S3014	LD	10	10.0	Y	N	0	0	1800-1900	91	40%	0%	0%	0%	0%	2%	5%	0%	0%	0%	0%	0%	2%	0%	0%	8%	43%	0%	100%
Access to WENT	S3014	LD	10	10.0	Y	N	0	0	1900-2000	40	43%	0%	0%	0%	0%	3%	5%	0%	0%	0%	0%	0%	3%	0%	0%	8%	40%	0%	100%
Access to WENT	S3014	LD	10	10.0	Y	N	0	0	2000-2100	18	50%	0%	0%	0%	0%	6%	6%	0%	0%	0%	0%	0%	6%	0%	0%	11%	22%	0%	100%
Access to WENT	S3014	LD	10	10.0	Y	N	0	0	2100-2200	11	45%	0%	0%	0%	0%	0%	9%	0%	0%	0%	0%	0%	0%	0%	0%	9%	36%	0%	100%
Access to WENT	S3014	LD	10	10.0	Y	N	0	0	2200-2300	6	67%	0%	0%	0%	0%	0%	17%	0%	0%	0%	0%	0%	0%	0%	0%	17%	0%	0%	100%
Access to WENT	S3014	LD	10	10.0	Y	N	0	0	2300-0000	7	71%	0%	0%	0%	0%	0%	14%	0%	0%	0%	0%	0%	0%	0%	0%	14%	0%	0%	100%

Road Name	Road ID	Road Type	Speed Limit (km/hr)	Average Speed (km/hr)	Start Emission Estimated by Broad Brush Approach (Y/N)	With barrier (N / Cantilever / vertical / semi-enclosure / full enclosure)	Barrier width (m)	Barrier height (m)	Hour	Total Vehicles (Veh/hr)	01 - Private Cars	02 - Taxi	03 - Light Goods Vehicles <=2.5t	04 - Light Goods Vehicles 2.5-3.5t	05 - Light Goods Vehicles >3.5t	06 - Medium Goods Vehicles <=15t	07 - Medium Goods Vehicles 15-24t	08 - Public Light Buses	09 - Private Light Bus <=3.5t	10 - Private Light Bus >3.5t	11 - Non-franchised Bus<=6.4t	12 - Non-franchised Bus 6.4-15t	13 - Non-franchised Bus 15-24t	14 - Franchised Bus Single Deck	15 - Franchised Bus Double Deck	16 - Motorcycles	17 - Heavy Goods Vehicles >24t	18 - Non-franchised Bus >24t	Total
											PC	TAXI	LGV3	LGV4	LGV6	HGV7	HGV8	PLB	PV4	PV5	NFB6	NFB7	NFB8	FBSD	FBDD	MC	HGV9	NFB9	
Access to WENT	S3015	LD	10	10.0	Y	N	0	0	0000-0100	0	0%	0%	0%	0%	0%	0%	0%	0%	0%	0%	0%	0%	0%	0%	0%	0%	0%	0%	100%
Access to WENT	S3015	LD	10	10.0	Y	N	0	0	0100-0200	0	0%	0%	0%	0%	0%	0%	0%	0%	0%	0%	0%	0%	0%	0%	0%	0%	0%	0%	100%
Access to WENT	S3015	LD	10	10.0	Y	N	0	0	0200-0300	0	0%	0%	0%	0%	0%	0%	0%	0%	0%	0%	0%	0%	0%	0%	0%	0%	0%	0%	100%
Access to WENT	S3015	LD	10	10.0	Y	N	0	0	0300-0400	0	0%	0%	0%	0%	0%	0%	0%	0%	0%	0%	0%	0%	0%	0%	0%	0%	0%	0%	100%
Access to WENT	S3015	LD	10	10.0	Y	N	0	0	0400-0500	0	0%	0%	0%	0%	0%	0%	0%	0%	0%	0%	0%	0%	0%	0%	0%	0%	0%	0%	100%
Access to WENT	S3015	LD	10	10.0	Y	N	0	0	0500-0600	0	0%	0%	0%	0%	0%	0%	0%	0%	0%	0%	0%	0%	0%	0%	0%	0%	0%	0%	100%
Access to WENT	S3015	LD	10	10.0	Y	N	0	0	0600-0700	2	0%	0%	50%	0%	0%	0%	0%	0%	0%	0%	0%	0%	50%	0%	0%	0%	0%	0%	100%
Access to WENT	S3015	LD	10	10.0	Y	N	0	0	0700-0800	15	13%	13%	33%	0%	0%	0%	13%	0%	0%	0%	0%	0%	27%	0%	0%	0%	0%	0%	100%
Access to WENT	S3015	LD	10	10.0	Y	N	0	0	0800-0900	129	2%	2%	4%	0%	0%	0%	2%	0%	0%	0%	0%	0%	3%	0%	0%	0%	88%	0%	100%
Access to WENT	S3015	LD	10	10.0	Y	N	0	0	0900-1000	111	2%	2%	4%	0%	0%	0%	2%	0%	0%	0%	0%	0%	3%	0%	0%	0%	88%	0%	100%
Access to WENT	S3015	LD	10	10.0	Y	N	0	0	1000-1100	226	1%	1%	2%	0%	0%	0%	1%	0%	0%	0%	0%	0%	2%	0%	0%	0%	94%	0%	100%
Access to WENT	S3015	LD	10	10.0	Y	N	0	0	1100-1200	187	1%	1%	3%	0%	0%	0%	1%	0%	0%	0%	0%	0%	2%	0%	0%	0%	92%	0%	100%
Access to WENT	S3015	LD	10	10.0	Y	N	0	0	1200-1300	148	28%	0%	0%	0%	0%	1%	4%	0%	0%	0%	0%	0%	1%	0%	0%	5%	59%	0%	100%
Access to WENT	S3015	LD	10	10.0	Y	N	0	0	1300-1400	202	22%	0%	0%	0%	0%	1%	3%	0%	0%	0%	0%	0%	1%	0%	0%	4%	69%	0%	100%
Access to WENT	S3015	LD	10	10.0	Y	N	0	0	1400-1500	283	20%	0%	0%	0%	0%	1%	3%	0%	0%	0%	0%	0%	1%	0%	0%	4%	71%	0%	100%
Access to WENT	S3015	LD	10	10.0	Y	N	0	0	1500-1600	247	20%	0%	0%	0%	0%	1%	3%	0%	0%	0%	0%	0%	1%	0%	0%	4%	71%	0%	100%
Access to WENT	S3015	LD	10	10.0	Y	N	0	0	1600-1700	187	24%	0%	0%	0%	0%	1%	3%	0%	0%	0%	0%	0%	1%	0%	0%	5%	66%	0%	100%
Access to WENT	S3015	LD	10	10.0	Y	N	0	0	1700-1800	120	34%	0%	0%	0%	0%	2%	5%	0%	0%	0%	0%	0%	2%	0%	0%	7%	51%	0%	100%
Access to WENT	S3015	LD	10	10.0	Y	N	0	0	1800-1900	91	40%	0%	0%	0%	0%	2%	5%	0%	0%	0%	0%	0%	2%	0%	0%	8%	43%	0%	100%
Access to WENT	S3015	LD	10	10.0	Y	N	0	0	1900-2000	40	43%	0%	0%	0%	0%	3%	5%	0%	0%	0%	0%	0%	3%	0%	0%	8%	40%	0%	100%
Access to WENT	S3015	LD	10	10.0	Y	N	0	0	2000-2100	18	50%	0%	0%	0%	0%	6%	6%	0%	0%	0%	0%	0%	6%	0%	0%	11%	22%	0%	100%
Access to WENT	S3015	LD	10	10.0	Y	N	0	0	2100-2200	11	45%	0%	0%	0%	0%	0%	9%	0%	0%	0%	0%	0%	0%	0%	0%	9%	36%	0%	100%
Access to WENT	S3015	LD	10	10.0	Y	N	0	0	2200-2300	6	67%	0%	0%	0%	0%	0%	17%	0%	0%	0%	0%	0%	0%	0%	0%	17%	0%	0%	100%
Access to WENT	S3015	LD	10	10.0	Y	N	0	0	2300-0000	7	71%	0%	0%	0%	0%	0%	14%	0%	0%	0%	0%	0%	0%	0%	0%	14%	0%	0%	100%
Access to WENT	S3016	LD	10	10.0	Y	N	0	0	0000-0100	0	0%	0%	0%	0%	0%	0%	0%	0%	0%	0%	0%	0%	0%	0%	0%	0%	0%	0%	100%
Access to WENT	S3016	LD	10	10.0	Y	N	0	0	0100-0200	0	0%	0%	0%	0%	0%	0%	0%	0%	0%	0%	0%	0%	0%	0%	0%	0%	0%	0%	100%
Access to WENT	S3016	LD	10	10.0	Y	N	0	0	0200-0300	0	0%	0%	0%	0%	0%	0%	0%	0%	0%	0%	0%	0%	0%	0%	0%	0%	0%	0%	100%
Access to WENT	S3016	LD	10	10.0	Y	N	0	0	0300-0400	0	0%	0%	0%	0%	0%	0%	0%	0%	0%	0%	0%	0%	0%	0%	0%	0%	0%	0%	100%
Access to WENT	S3016	LD	10	10.0	Y	N	0	0	0400-0500	0	0%	0%	0%	0%	0%	0%	0%	0%	0%	0%	0%	0%	0%	0%	0%	0%	0%	0%	100%
Access to WENT	S3016	LD	10	10.0	Y	N	0	0	0500-0600	0	0%	0%	0%	0%	0%	0%	0%	0%	0%	0%	0%	0%	0%	0%	0%	0%	0%	0%	100%
Access to WENT	S3016	LD	10	10.0	Y	N	0	0	0600-0700	2	0%	0%	50%	0%	0%	0%	0%	0%	0%	0%	0%	0%	50%	0%	0%	0%	0%	0%	100%
Access to WENT	S3016	LD	10	10.0	Y	N	0	0	0700-0800	15	13%	13%	33%	0%	0%	0%	13%	0%	0%	0%	0%	0%	27%	0%	0%	0%	0%	0%	100%
Access to WENT	S3016	LD	10	10.0	Y	N	0	0	0800-0900	129	2%	2%	4%	0%	0%	0%	2%	0%	0%	0%	0%	0%	3%	0%	0%	0%	88%	0%	100%
Access to WENT	S3016	LD	10	10.0	Y	N	0	0	0900-1000	111	2%	2%	4%	0%	0%	0%	2%	0%	0%	0%	0%	0%	3%	0%	0%	0%	88%	0%	100%
Access to WENT	S3016	LD	10	10.0	Y	N	0	0	1000-1100	226	1%	1%	2%	0%	0%	0%	1%	0%	0%	0%	0%	0%	2%	0%	0%	0%	94%	0%	100%
Access to WENT	S3016	LD	10	10.0	Y	N	0	0	1100-1200	187	1%	1%	3%	0%	0%	0%	1%	0%	0%	0%	0%	0%	2%	0%	0%	0%	92%	0%	100%
Access to WENT	S3016	LD	10	10.0	Y	N	0	0	1200-1300	148	28%	0%	0%	0%	0%	1%	4%	0%	0%	0%	0%	0%	1%	0%	0%	5%	59%	0%	100%
Access to WENT	S3016	LD	10	10.0	Y	N	0	0	1300-1400	202	22%	0%	0%	0%	0%	1%	3%	0%	0%	0%	0%	0%	1%	0%	0%	4%	69%	0%	100%
Access to WENT	S3016	LD	10	10.0	Y	N	0	0	1400-1500	283	20%	0%	0%	0%	0%	1%	3%	0%	0%	0%	0%	0%	1%	0%	0%	4%	71%	0%	100%
Access to WENT	S3016	LD	10	10.0	Y	N	0	0	1500-1600	247	20%	0%	0%	0%	0%	1%	3%	0%	0%	0%	0%	0%	1%	0%	0%	4%	71%	0%	100%
Access to WENT	S3016	LD	10	10.0	Y	N	0	0	1600-1700	187	24%	0%	0%	0%	0%	1%	3%	0%	0%	0%	0%	0%	1%	0%	0%	5%	66%	0%	100%
Access to WENT	S3016	LD	10	10.0	Y	N	0	0	1700-1800	120	34%	0%	0%	0%	0%	2%	5%	0%	0%	0%	0%	0%	2%	0%	0%	7%	51%	0%	100%
Access to WENT	S3016	LD	10	10.0	Y	N	0	0	1800-1900	91	40%	0%	0%	0%	0%	2%	5%	0%	0%	0%	0%	0%	2%	0%	0%	8%	43%	0%	100%
Access to WENT	S3016	LD	10	10.0	Y	N	0	0	1900-2000	40	43%	0%	0%	0%	0%	3%	5%	0%	0%	0%	0%	0%	3%	0%	0%	8%	40%	0%	100%
Access to WENT	S3016	LD	10	10.0	Y	N	0	0	2000-2100	18	50%	0%	0%	0%	0%	6%	6%	0%	0%	0%	0%	0%	6%	0%	0%	11%	22%	0%	100%
Access to WENT	S3016	LD	10	10.0	Y	N	0	0	2100-2200	11	45%	0%	0%	0%	0%	0%	9%	0%	0%	0%	0%	0%	0%	0%	0%	9%	36%	0%	100%
Access to WENT	S3016	LD	10	10.0	Y	N	0	0	2200-2300	6	67%	0%	0%	0%	0%	0%	17%	0%	0%	0%	0%	0%	0%	0%	0%	17%	0%	0%	100%
Access to WENT	S3016	LD	10	10.0	Y	N	0	0	2300-0000	7	71%	0%	0%	0%	0%	0%	14%	0%	0%	0%	0%	0%	0%	0%	0%	14%	0%	0%	100%
Access to WENT	S3017	LD	10	10.0	Y	N	0	0	0000-0100	0	0%	0%	0%	0%	0%	0%	0%	0%	0%	0%	0%	0%	0%	0%	0%	0%	0%	0%	100%
Access to WENT	S3017	LD	10	10.0	Y	N	0	0	0100-0200	0	0%	0%	0%	0%	0%	0%	0%	0%	0%	0%	0%	0%	0%	0%	0%	0%	0%	0%	100%
Access to WENT	S3017	LD	10	10.0	Y	N	0	0	0200-0300	0	0%	0%	0%	0%	0%	0%	0%	0%	0%	0%	0%	0%	0%	0%	0%	0%	0%	0%	100%
Access to WENT	S3017	LD	10	10.0	Y	N	0	0	0300-0400	0	0%	0%	0%	0%	0%	0%	0%	0%	0%	0%	0%	0%	0%	0%	0%	0%	0%	0%	100%
Access to WENT	S3017	LD	10	10.0	Y	N	0	0	0400-0500	0	0%	0%	0%	0%	0%	0%	0%	0%	0%	0%	0%	0%	0%	0%	0%	0%	0%	0%	100%
Access to WENT	S3017	LD	10	10.0	Y	N	0	0	0500-0600	0	0%	0%	0%	0%	0%	0%	0%	0%	0%	0%	0%	0%	0%	0%	0%	0%	0%	0%	100%
Access to WENT	S3017	LD	10	10.0	Y	N	0	0	0600-0700	2	0%	0%	50%	0%	0%	0%	0%	0%	0%	0%	0%	0%	50%	0%	0%	0%	0%	0%	100%
Access to WENT	S3017	LD	10	10.0	Y	N	0	0	0700-0800	15	13%	13%	33%	0%	0%	0%	13%	0%	0%	0%	0%	0%	27%	0%	0%	0%	0%	0%	100%
Access to WENT	S3017	LD	10	10.0	Y	N	0	0	0800-0900	129	2%	2%	4%	0%	0%	0%	2%	0%	0%	0%	0%	0%	3%	0%	0%	0%	88%	0%	100%
Access to WENT	S3017	LD	10	10.0	Y	N	0	0	0900-1000	111	2%	2%	4%	0%	0%	0%	2%	0%	0%	0%	0%	0%	3%	0%	0%	0%	88%	0%	100%
Access to WENT	S3017	LD	10	10.0	Y	N	0	0	1000-1100	226	1%	1%	2%	0%	0%	0%	1%	0%	0%	0%	0%	0%	2%	0%	0%	0%	94%	0%	100%
Access to WENT	S3017	LD	10	10.0	Y	N	0	0	1100-1200	187	1%	1%	3%	0%	0%	0%	1%	0%	0%	0%	0%	0%	2%	0%	0%	0%	92%	0%	100%
Access to WENT	S3017	LD	10	10.0	Y	N	0	0	1200-1300	148	28%	0%	0%	0%	0%	1%	4%	0%	0%	0%	0%	0%	1%	0%	0%	5%	59%	0%	100%
Access to WENT	S3017	LD	10	10.0	Y	N	0	0	1300-1400	202	22%	0%	0%	0%	0%	1%	3%	0%	0%	0%	0%	0%	1%	0%	0%	4%	69%	0%	100%
Access to WENT	S3017	LD	10	10.0	Y	N	0	0	1400-1500	283	20%	0%	0%	0%	0%	1%	3%	0%	0%	0%	0%	0%	1%	0%	0%	4%	71%	0%	100%
Access to WENT	S3017	LD	10	10.0	Y	N	0	0	1500-1600	247	20%	0%	0%	0%	0%	1%	3%	0%	0%	0%	0%	0%	1%	0%	0%	4%	71%	0%	100%
Access to WENT	S3017	LD	10	10.0	Y	N	0	0	1600-1700	187	24%	0%	0%	0%	0%	1%	3%	0%	0%	0%	0%	0%	1%	0%	0%	5%	66%	0%	100%
Access to WENT	S3017	LD	10	10.0	Y	N	0	0	1700-1800	120	34%	0%	0%	0%	0%	2%	5%	0%	0%	0%	0%	0%	2%	0%	0%	7%	51%	0%	100%
Access to WENT	S3017	LD	10	10.0	Y	N	0	0	1800-1900	91	40%	0%	0%	0%	0%	2%	5%	0%	0%	0%	0%	0%	2%	0%	0%	8%	43%	0%	100%
Access to WENT	S3017	LD	10	10.0	Y	N	0	0	1900-2000	40	43%	0%	0%	0%	0%	3%	5%	0%	0%	0%	0%	0%	3%	0%	0%	8%	40%	0%	100%
Access to WENT	S3017	LD	10	10.0	Y	N	0	0	2000-2100	18	50%	0%	0%	0%	0%	6%	6%	0%	0%	0%	0%	0%	6%	0%	0%	11%	22%	0%	100%
Access to WENT	S3017	LD	10	10.0	Y	N	0	0	2100-2200	11	45%	0%	0%	0%	0%	0%	9%	0%	0%	0%	0%	0%	0%	0%	0%	9%	36%	0%	100%
Access to WENT	S3017	LD	10	10.0	Y	N	0	0	2200-2300	6	67%	0%	0%	0%	0%	0%	17%	0%	0%	0%	0%	0%	0%	0%	0%	17%	0%	0%	100%
Access to WENT	S3017	LD	10	10.0	Y	N	0	0	2300-0000	7	71%	0%	0%	0%	0%	0%	14%	0%	0%	0%	0%	0%	0%	0%	0%	14%	0%	0%	100%
Access to WENT	S3018	LD	10	10.0	Y	N	0	0	0000-0100	0	0%	0%	0%	0%	0%	0%	0%	0%	0%	0%	0%	0%	0%	0%	0%	0%	0%	0%	100%
Access to WENT	S3018	LD	10	10.0	Y	N	0	0	0100-0200	0	0%	0%	0%	0%	0%	0%	0%	0%	0%	0%	0%	0%	0%	0%	0%	0%	0%	0%	100%
Access to WENT	S3018	LD	10	10.0	Y	N	0	0	0200-0300	0	0%	0%	0%	0%	0%	0%	0%	0%	0%	0%	0%	0%	0%	0%	0%	0%	0%	0%	100%
Access to WENT	S3018	LD	10	10.0	Y	N	0	0	0300-0400	0	0%	0%	0%	0%	0%	0%	0%	0%	0%	0%	0%	0%	0%	0%	0%	0%	0%	0%	100%
Access to WENT	S3018	LD	10	10.0	Y	N	0	0	0400-0500	0	0%	0%	0%	0%	0%	0%	0%	0%	0%	0%	0%	0%	0%	0%	0%	0%	0%	0%	100%
Access to WENT	S3018	LD	10	10.0	Y	N	0	0	0500-0600	0	0%	0%	0%	0%	0%	0%	0%	0%	0%	0%	0%	0%	0%	0%	0%	0%	0%	0%	100%
Access to WENT	S3018	LD	10	10.0	Y	N	0	0	0600-0700	2	0%	0%	50%	0%	0%	0%	0%	0%	0%	0%	0%	0%	50%	0%	0%	0%	0%	0%	100%
Access to WENT	S3018	LD	10	10.0	Y	N	0	0	0700-0800	15	13%	13%	33%	0%	0%	0%	13%	0%	0%	0%	0%	0%	27%	0%	0%	0%	0%	0%	100%
Access to WENT	S3018	LD	10	10.0	Y	N	0	0	0800-0900	129	2%	2%	4%	0%	0%	0%	2%	0%	0%	0%	0%	0%	3%	0%	0%	0%	88%	0%	100%
Access to WENT	S3018	LD	10	10.0	Y	N	0	0	0900-1000	111	2%	2%	4%	0%	0%	0%	2%	0%	0%	0%	0%	0%	3%	0%	0%	0%	88%	0%	100%
Access to WENT	S3018	LD	10	10.0	Y	N	0	0	1000-1100	226	1%	1%	2%	0%	0%	0%	1%	0%	0%	0%	0%	0%	2%	0%	0%	0%	94%	0%	100%
Access to WENT	S3018	LD	10	10.0	Y	N	0	0	1100-1200	187	1%	1%	3%	0%	0%	0%	1%	0%	0%	0%	0%	0%	2%	0%	0%	0%	92%	0%	100%
Access to WENT	S3018	LD	10	10.0	Y	N	0	0	1200-1300	148	28%	0%	0%	0%	0%	1%	4%	0%	0%	0%	0%	0%	1%	0%	0%	5%	59%	0%	100%
Access to WENT	S3018	LD	10	10.0	Y	N	0	0	1300-1400	202	22%	0%	0%	0%	0%	1%	3%	0%	0%	0%	0%	0%	1%	0%	0%	4%	69%	0%	100%
Access to WENT	S3018	LD	10	10.0	Y	N	0	0	1400-1500	283	20%	0%	0%	0%	0%	1%	3%	0%	0%	0%	0%	0%	1%	0%	0%	4%	71%	0%	100%
Access to WENT	S3018	LD	10	10.0	Y	N	0	0	1500-1600	247	20%	0%	0%	0%	0%	1%	3%	0%	0%	0%	0%	0%	1%	0%	0%	4%	71%	0%	100%
Access to WENT	S3018	LD	10	10.0	Y	N	0	0	1600-1700	187	24%	0%	0%	0%	0%	1%	3%	0%	0%	0%	0%	0%	1%	0%	0%	5%	66%	0%	100%
Access to WENT	S3018	LD	10	10.0	Y	N	0	0	1700-1800	120	34%	0%	0%	0%	0%	2%	5%	0%	0%	0%	0%	0%	2%	0%	0%	7%	51%	0%	100%
Access to WENT	S3018	LD	10	10.0	Y	N	0	0	1800-1900	91	40%	0%	0%	0%	0%	2%	5%	0%	0%	0%	0%	0%	2%	0%	0%	8%	43%	0%	100%
Access to WENT	S3018	LD	10	10.0	Y	N	0	0	1900-2000	40	43%	0%	0%	0%	0%	3%	5%	0%	0%	0%	0%	0%	3%	0%	0%	8%	40%	0%	100%
Access to WENT	S3018	LD	10	10.0	Y	N	0	0	2000-2100	18	50%	0%	0%	0%	0%	6%	6%	0%	0%	0%	0%	0%	6%	0%	0%	11%	22%	0%	100%
Access to WENT	S3018	LD	10	10.0	Y	N	0	0	2100-2200	11	45%	0%	0%	0%	0%	0%	9%	0%	0%	0%	0%	0%	0%	0%	0%	9%	36%	0%	100%
Access to WENT	S3018	LD	10	10.0	Y	N	0	0	2200-2300	6	67%	0%	0%	0%	0%	0%	17%	0%	0%	0%	0%	0%	0%	0%	0%	17%	0%	0%	100%
Access to WENT	S3018	LD	10	10.0	Y	N	0	0	2300-0000	7	71%	0%	0%	0%	0%	0%	14%	0%	0%	0%	0%	0%	0%	0%	0%	14%	0%	0%	100%
Access to WENT	S3019	LD	10	10.0	Y	N	0	0	0000-0100	0	0%	0%	0%	0%	0%	0%	0%	0%	0%	0%	0%	0%	0%	0%	0%	0%	0%	0%	100%
Access to WENT	S3019	LD	10	10.0	Y	N	0	0	0100-0200	0	0%	0%	0%	0%	0%	0%	0%	0%	0%	0%	0%	0%	0%	0%	0%	0%	0%	0%	100%
Access to WENT	S3019	LD	10	10.0	Y	N	0	0	0200-0300	0	0%	0%	0%	0%	0%	0%	0%	0%	0%	0%	0%	0%	0%	0%	0%	0%	0%	0%	100%
Access to WENT	S3019	LD	10	10.0	Y	N	0	0	0300-0400	0	0%	0%	0%	0%	0%	0%	0%	0%	0%	0%	0%	0%	0%	0%	0%	0%	0%	0%	100%
Access to WENT	S3019	LD	10	10.0	Y	N	0	0	0400-0500	0	0%	0%	0%	0%	0%	0%	0%	0%	0%	0%	0%	0%	0%	0%	0%	0%	0%	0%	100%
Access to WENT	S3019	LD	10	10.0	Y	N	0	0	0500-0600	0	0%	0%	0%	0%	0%	0%	0%	0%	0%	0%	0%	0%	0%	0%	0%	0%	0%	0%	100%
Access to WENT	S3019	LD	10	10.0	Y	N	0	0	0600-0700	2	0%	0%	50%	0%	0%	0%	0%	0%	0%	0%	0%	0%	50%	0%	0%	0%	0%	0%	100%
Access to WENT	S3019	LD	10	10.0	Y	N	0	0	0700-0800	15	13%	13%	33%	0%	0%	0%	13%	0%	0%	0%	0%	0%	27%	0%	0%	0%	0%	0%	100%
Access to WENT	S3019	LD	10	10.0	Y	N	0	0	0800-0900	129	2%	2%	4%	0%	0%	0%	2%	0%	0%	0%	0%	0%	3%	0%	0%	0%	88%	0%	100%
Access to WENT	S3019	LD	10	10.0	Y	N	0	0	0900-1000	111	2%	2%	4%	0%	0%	0%	2%	0%	0%	0%	0%	0%	3%	0%	0%	0%	88%	0%	100%
Access to WENT	S3019	LD	10	10.0	Y	N	0	0	1000-1100	226	1%	1%	2%	0%	0%	0%	1%	0%	0%	0%	0%	0%	2%	0%	0%	0%	94%	0%	100%
Access to WENT	S3019	LD	10	10.0	Y	N	0	0	1100-1200	187	1%	1%	3%	0%	0%	0%	1%	0%	0%	0%	0%	0%	2%	0%	0%	0%	92%	0%	100%
Access to WENT	S3019	LD	10	10.0	Y	N	0	0	1200-1300	148	28%	0%	0%	0%	0%	1%	4%	0%	0%	0%	0%	0%	1%	0%	0%	5%	59%	0%	100%
Access to WENT	S3019	LD	10	10.0	Y	N	0	0	1300-1400	202	22%	0%	0%	0%	0%	1%	3%	0%	0%	0%	0%	0%	1%	0%	0%	4%	69%	0%	100%
Access to WENT	S3019	LD	10	10.0	Y	N	0	0	1400-1500	283	20%	0%	0%	0%	0%	1%	3%	0%	0%	0%	0%	0%	1%	0%	0%	4%	71%	0%	100%
Access to WENT	S3019	LD	10	10.0	Y	N	0	0	1500-1600	247	20%	0%	0%	0%	0%	1%	3%	0%	0%	0%	0%	0%	1%	0%	0%	4%	71%	0%	100%
Access to WENT	S3019	LD	10	10.0	Y	N	0	0	1600-1700	187	24%	0%	0%	0%	0%	1%	3%	0%	0%	0%	0%	0%	1%	0%	0%	5%	66%	0%	100%
Access to WENT	S3019	LD	10	10.0	Y	N	0	0	1700-1800	120	34%	0%	0%	0%	0%	2%	5%	0%	0%	0%	0%	0%	2%	0%	0%	7%	51%	0%	100%
Access to WENT	S3019	LD	10	10.0	Y	N	0	0	1800-1900	91	40%	0%	0%	0%	0%	2%	5%	0%	0%	0%	0%	0%	2%	0%	0%	8%	43%	0%	100%
Access to WENT	S3019	LD	10	10.0	Y	N	0	0	1900-2000	40	43%	0%	0%	0%	0%	3%	5%	0%	0%	0%	0%	0%	3%	0%	0%	8%	40%	0%	100%
Access to WENT	S3019	LD	10	10.0	Y	N	0	0	2000-2100	18	50%	0%	0%	0%	0%	6%	6%	0%	0%	0%	0%	0%	6%	0%	0%	11%	22%	0%	100%
Access to WENT	S3019	LD	10	10.0	Y	N	0	0	2100-2200	11	45%	0%	0%	0%	0%	0%	9%	0%	0%	0%	0%	0%	0%	0%	0%	9%	36%	0%	100%
Access to WENT	S3019	LD	10	10.0	Y	N	0	0	2200-2300	6	67%	0%	0%	0%	0%	0%	17%	0%	0%	0%	0%	0%	0%	0%	0%	17%	0%	0%	100%
Access to WENT	S3019	LD	10	10.0	Y	N	0	0	2300-0000	7	71%	0%	0%	0%	0%	0%	14%	0%	0%	0%	0%	0%	0%	0%	0%	14%	0%	0%	100%
Nim Wan Path	S302	LD	50	21.0	Y	N	0	0	0000-0100	12	25%	8%	0%	0%	0%	0%	8%	0%	0%	0%	0%	0%	0%	0%	0%	0%	58%	0%	100%
Nim Wan Path	S302	LD	50	21.0	Y	N	0	0	0100-0200	7	29%	14%	0%	0%	0%	0%	0%	0%	0%	0%	0%	0%	0%	0%	0%	0%	57%	0%	100%
Nim Wan Path	S302	LD	50	21.0	Y	N	0	0	0200-0300	3	33%	0%	0%	0%	0%	0%	0%	0%	0%	0%	0%	0%	0%	0%	0%	0%	67%	0%	100%
Nim Wan Path	S302	LD	50	21.0	Y	N	0	0	0300-0400	2	50%	0%	0%	0%	0%	0%	0%	0%	0%	0%	0%	0%	0%	0%	0%	0%	50%	0%	100%
Nim Wan Path	S302	LD	50	21.0	Y	N	0	0	0400-0500	1	0%	0%	0%	0%	0%	0%	0%	0%	0%	0%	0%	0%	0%	0%	0%	0%	100%	0%	100%
Nim Wan Path	S302	LD	50	21.0	Y	N	0	0	0500-0600	5	20%	20%	0%	0%	0%	0%	0%	0%	0%	0%	0%	0%	0%	0%	0%	0%	60%	0%	100%
Nim Wan Path	S302	LD	50	21.0	Y	N	0	0	0600-0700	29	24%	10%	3%	0%	0%	3%	3%	0%	0%	0%	0%	0%	0%	0%	0%	0%	55%	0%	100%
Nim Wan Path	S302	LD	50	20.9	Y	N	0	0	0700-0800	130	24%	8%	4%	0%	0%	4%	5%	0%	0%	0%	0%	0%	0%	0%	0%	0%	55%	0%	100%
Nim Wan Path	S302	LD	50	20.9	Y	N	0	0	0800-0900	137	24%	9%	4%	0%	0%	4%	5%	0%	0%	0%	0%	0%	0%	0%	0%	0%	55%	0%	100%
Nim Wan Path	S302	LD	50	21.0	Y	N	0	0	0900-1000	113	24%	9%	4%	0%	0%	4%	5%	0%	0%	0%	0%	0%	0%	0%	0%	0%	55%	0%	100%
Nim Wan Path	S302	LD	50	20.9	Y	N	0	0	1000-1100	121	24%	9%	3%	0%	0%	3%	5%	0%	0%	0%	0%	0%	0%	0%	0%	0%	55%	0%	100%
Nim Wan Path	S302	LD	50	20.9	Y	N	0	0	1100-1200	136	24%	9%	4%	0%	0%	4%	5%	0%	0%	0%	0%	0%	0%	0%	0%	0%	54%	0%	100%
Nim Wan Path	S302	LD	50	21.0	Y	N	0	0	1200-1300	88	2%	7%	11%	0%	0%	2%	7%	0%	0%	0%	0%	0%	0%	0%	0%	0%	70%	0%	100%
Nim Wan Path	S302	LD	50	21.0	Y	N	0	0	1300-1400	92	2%	7%	12%	0%	0%	2%	7%	0%	0%	0%	0%	0%	0%	0%	0%	0%	71%	0%	100%
Nim Wan Path	S302	LD	50	20.8	Y	N	0	0	1400-1500	121	2%	7%	12%	0%	0%	2%	7%	0%	0%	0%	0%	0%	0%	0%	0%	0%	70%	0%	100%
Nim Wan Path	S302	LD	50	21.0	Y	N	0	0	1500-1600	103	3%	7%	12%	0%	0%	3%	7%	0%	0%	0%	0%	0%	0%	0%	0%	0%	69%	0%	100%
Nim Wan Path	S302	LD	50	21.0	Y	N	0	0	1600-1700	93	2%	6%	12%	0%	0%	2%	6%	0%	0%	0%	0%	0%	0%	0%	0%	0%	71%	0%	100%
Nim Wan Path	S302	LD	50	21.0	Y	N	0	0	1700-1800	86	2%	7%	12%	0%	0%	2%	7%	0%	0%	0%	0%	0%	0%	0%	0%	0%	70%	0%	100%
Nim Wan Path	S302	LD	50	21.0	Y	N	0	0	1800-1900	76	3%	7%	12%	0%	0%	3%	7%	0%	0%	0%	0%	0%	0%	0%	0%	0%	70%	0%	100%
Nim Wan Path	S302	LD	50	21.0	Y	N	0	0	1900-2000	35	3%	6%	11%	0%	0%	3%	6%	0%	0%	0%	0%	0%	0%	0%	0%	0%	71%	0%	100%
Nim Wan Path	S302	LD	50	21.0	Y	N	0	0	2000-2100	19	5%	5%	11%	0%	0%	5%	5%	0%	0%	0%	0%	0%	0%	0%	0%	0%	68%	0%	100%
Nim Wan Path	S302	LD	50	21.0	Y	N	0	0	2100-2200	10	0%	10%	10%	0%	0%	0%	10%	0%	0%	0%	0%	0%	0%	0%	0%	0%	70%	0%	100%
Nim Wan Path	S302	LD	50	21.0	Y	N	0	0	2200-2300	9	0%	11%	11%	0%	0%	0%	11%	0%	0%	0%	0%	0%	0%	0%	0%	0%	67%	0%	100%
Nim Wan Path	S302	LD	50	21.0	Y	N	0	0	2300-0000	10	0%	10%	10%	0%	0%	0%	10%	0%	0%	0%	0%	0%	0%	0%	0%	0%	70%	0%	100%
Access to WENT	S3020	LD	10	10.0	Y	N	0	0	0000-0100	0	0%	0%	0%	0%	0%	0%	0%	0%	0%	0%	0%	0%	0%	0%	0%	0%	0%	0%	100%
Access to WENT	S3020	LD	10	10.0	Y	N	0	0	0100-0200	0	0%	0%	0%	0%	0%	0%	0%	0%	0%	0%	0%	0%	0%	0%	0%	0%	0%	0%	100%
Access to WENT	S3020	LD	10	10.0	Y	N	0	0	0200-0300	0	0%	0%	0%	0%	0%	0%	0%	0%	0%	0%	0%	0%	0%	0%	0%	0%	0%	0%	100%
Access to WENT	S3020	LD	10	10.0	Y	N	0	0	0300-0400	0	0%	0%	0%	0%	0%	0%	0%	0%	0%	0%	0%	0%	0%	0%	0%	0%	0%	0%	100%
Access to WENT	S3020	LD	10	10.0	Y	N	0	0	0400-0500	0	0%	0%	0%	0%	0%	0%	0%	0%	0%	0%	0%	0%	0%	0%	0%	0%	0%	0%	100%
Access to WENT	S3020	LD	10	10.0	Y	N	0	0	0500-0600	0	0%	0%	0%	0%	0%	0%	0%	0%	0%	0%	0%	0%	0%	0%	0%	0%	0%	0%	100%
Access to WENT	S3020	LD	10	10.0	Y	N	0	0	0600-0700	2	0%	0%	50%	0%	0%	0%	0%	0%	0%	0%	0%	0%	50%	0%	0%	0%	0%	0%	100%
Access to WENT	S3020	LD	10	10.0	Y	N	0	0	0700-0800	15	13%	13%	33%	0%	0%	0%	13%	0%	0%	0%	0%	0%	27%	0%	0%	0%	0%	0%	100%
Access to WENT	S3020	LD	10	10.0	Y	N	0	0	0800-0900	129	2%	2%	4%	0%	0%	0%	2%	0%	0%	0%	0%	0%	3%	0%	0%	0%	88%	0%	100%
Access to WENT	S3020	LD	10	10.0	Y	N	0	0	0900-1000	111	2%	2%	4%	0%	0%	0%	2%	0%	0%	0%	0%	0%	3%	0%	0%	0%	88%	0%	100%
Access to WENT	S3020	LD	10	10.0	Y	N	0	0	1000-1100	226	1%	1%	2%	0%	0%	0%	1%	0%	0%	0%	0%	0%	2%	0%	0%	0%	94%	0%	100%
Access to WENT	S3020	LD	10	10.0	Y	N	0	0	1100-1200	187	1%	1%	3%	0%	0%	0%	1%	0%	0%	0%	0%	0%	2%	0%	0%	0%	92%	0%	100%
Access to WENT	S3020	LD	10	10.0	Y	N	0	0	1200-1300	148	28%	0%	0%	0%	0%	1%	4%	0%	0%	0%	0%	0%	1%	0%	0%	5%	59%	0%	100%
Access to WENT	S3020	LD	10	10.0	Y	N	0	0	1300-1400	202	22%	0%	0%	0%	0%	1%	3%	0%	0%	0%	0%	0%	1%	0%	0%	4%	69%	0%	100%
Access to WENT	S3020	LD	10	10.0	Y	N	0	0	1400-1500	283	20%	0%	0%	0%	0%	1%	3%	0%	0%	0%	0%	0%	1%	0%	0%	4%	71%	0%	100%
Access to WENT	S3020	LD	10	10.0	Y	N	0	0	1500-1600	247	20%	0%	0%	0%	0%	1%	3%	0%	0%	0%	0%	0%	1%	0%	0%	4%	71%	0%	100%
Access to WENT	S3020	LD	10	10.0	Y	N	0	0	1600-1700	187	24%	0%	0%	0%	0%	1%	3%	0%	0%	0%	0%	0%	1%	0%	0%	5%	66%	0%	100%
Access to WENT	S3020	LD	10	10.0	Y	N	0	0	1700-1800	120	34%	0%	0%	0%	0%	2%	5%	0%	0%	0%	0%	0%	2%	0%	0%	7%	51%	0%	100%
Access to WENT	S3020	LD	10	10.0	Y	N	0	0	1800-1900	91	40%	0%	0%	0%	0%	2%	5%	0%	0%	0%	0%	0%	2%	0%	0%	8%	43%	0%	100%
Access to WENT	S3020	LD	10	10.0	Y	N	0	0	1900-2000	40	43%	0%	0%	0%	0%	3%	5%	0%	0%	0%	0%	0%	3%	0%	0%	8%	40%	0%	100%
Access to WENT	S3020	LD	10	10.0	Y	N	0	0	2000-2100	18	50%	0%	0%	0%	0%	6%	6%	0%	0%	0%	0%	0%	6%	0%	0%	11%	22%	0%	100%
Access to WENT	S3020	LD	10	10.0	Y	N	0	0	2100-2200	11	45%	0%	0%	0%	0%	0%	9%	0%	0%	0%	0%	0%	0%	0%	0%	9%	36%	0%	100%
Access to WENT	S3020	LD	10	10.0	Y	N	0	0	2200-2300	6	67%	0%	0%	0%	0%	0%	17%	0%	0%	0%	0%	0%	0%	0%	0%	17%	0%	0%	100%
Access to WENT	S3020	LD	10	10.0	Y	N	0	0	2300-0000	7	71%	0%	0%	0%	0%	0%	14%	0%	0%	0%	0%	0%	0%	0%	0%	14%	0%	0%	100%
Access to WENT	S3021	LD	10	10.0	Y	N	0	0	0000-0100	0	0%	0%	0%	0%	0%	0%	0%	0%	0%	0%	0%	0%	0%	0%	0%	0%	0%	0%	100%
Access to WENT	S3021	LD	10	10.0	Y	N	0	0	0100-0200	0	0%	0%	0%	0%	0%	0%	0%	0%	0%	0%	0%	0%	0%	0%	0%	0%	0%	0%	100%
Access to WENT	S3021	LD	10	10.0	Y	N	0	0	0200-0300	0	0%	0%	0%	0%	0%	0%	0%	0%	0%	0%	0%	0%	0%	0%	0%	0%	0%	0%	100%
Access to WENT	S3021	LD	10	10.0	Y	N	0	0	0300-0400	0	0%	0%	0%	0%	0%	0%	0%	0%	0%	0%	0%	0%	0%	0%	0%	0%	0%	0%	100%
Access to WENT	S3021	LD	10	10.0	Y	N	0	0	0400-0500	0	0%	0%	0%	0%	0%	0%	0%	0%	0%	0%	0%	0%	0%	0%	0%	0%	0%	0%	100%
Access to WENT	S3021	LD	10	10.0	Y	N	0	0	0500-0600	0	0%	0%	0%	0%	0%	0%	0%	0%	0%	0%	0%	0%	0%	0%	0%	0%	0%	0%	100%
Access to WENT	S3021	LD	10	10.0	Y	N	0	0	0600-0700	2	0%	0%	50%	0%	0%	0%	0%	0%	0%	0%	0%	0%	50%	0%	0%	0%	0%	0%	100%
Access to WENT	S3021	LD	10	10.0	Y	N	0	0	0700-0800	15	13%	13%	33%	0%	0%	0%	13%	0%	0%	0%	0%	0%	27%	0%	0%	0%	0%	0%	100%
Access to WENT	S3021	LD	10	10.0	Y	N	0	0	0800-0900	129	2%	2%	4%	0%	0%	0%	2%	0%	0%	0%	0%	0%	3%	0%	0%	0%	88%	0%	100%
Access to WENT	S3021	LD	10	10.0	Y	N	0	0	0900-1000	111	2%	2%	4%	0%	0%	0%	2%	0%	0%	0%	0%	0%	3%	0%	0%	0%	88%	0%	100%
Access to WENT	S3021	LD	10	10.0	Y	N	0	0	1000-1100	226	1%	1%	2%	0%	0%	0%	1%	0%	0%	0%	0%	0%	2%	0%	0%	0%	94%	0%	100%
Access to WENT	S3021	LD	10	10.0	Y	N	0	0	1100-1200	187	1%	1%	3%	0%	0%	0%	1%	0%	0%	0%	0%	0%	2%	0%	0%	0%	92%	0%	100%
Access to WENT	S3021	LD	10	10.0	Y	N	0	0	1200-1300	148	28%	0%	0%	0%	0%	1%	4%	0%	0%	0%	0%	0%	1%	0%	0%	5%	59%	0%	100%
Access to WENT	S3021	LD	10	10.0	Y	N	0	0	1300-1400	202	22%	0%	0%	0%	0%	1%	3%	0%	0%	0%	0%	0%	1%	0%	0%	4%	69%	0%	100%
Access to WENT	S3021	LD	10	10.0	Y	N	0	0	1400-1500	283	20%	0%	0%	0%	0%	1%	3%	0%	0%	0%	0%	0%	1%	0%	0%	4%	71%	0%	100%
Access to WENT	S3021	LD	10	10.0	Y	N	0	0	1500-1600	247	20%	0%	0%	0%	0%	1%	3%	0%	0%	0%	0%	0%	1%	0%	0%	4%	71%	0%	100%

Road Name	Road ID	Road Type	Speed Limit (km/hr)	Average Speed (km/hr)	Start Emission Estimated by Broad Brush Approach (Y/N)	With barrier (N / Cantilever / vertical / semi-enclosure / full enclosure)	Barrier width (m)	Barrier height (m)	Hour	Total Vehicles (Veh/hr)	01 - Private Cars	02 - Taxi	03 - Light Goods Vehicles <=2.5t	04 - Light Goods Vehicles 2.5-3.5t	05 - Light Goods Vehicles >3.5t	06 - Medium Goods Vehicles <=15t	07 - Medium Goods Vehicles 15-24t	08 - Public Light Buses	09 - Private Light Bus <=3.5t	10 - Private Light Bus >3.5t	11 - Non-franchised Bus<=6.4t	12 - Non-franchised Bus 6.4-15t	13 - Non-franchised Bus 15-24t	14 - Franchised Bus Single Deck	15 - Franchised Bus Double Deck	16 - Motorcycles	17 - Heavy Goods Vehicles >24t	18 - Non-franchised Bus >24t	Total
											PC	TAXI	LGV3	LGV4	LGV6	HGV7	HGV8	PLB	PV4	PV5	NFB6	NFB7	NFB8	FBSD	FBDD	MC	HGV9	NFB9	
Access to WENT	S3021	LD	10	10.0	Y	N	0	0	1600-1700	187	24%	0%	0%	0%	0%	1%	3%	0%	0%	0%	0%	0%	1%	0%	0%	5%	66%	0%	100%
Access to WENT	S3021	LD	10	10.0	Y	N	0	0	1700-1800	120	34%	0%	0%	0%	0%	2%	5%	0%	0%	0%	0%	0%	2%	0%	0%	7%	51%	0%	100%
Access to WENT	S3021	LD	10	10.0	Y	N	0	0	1800-1900	91	40%	0%	0%	0%	0%	2%	5%	0%	0%	0%	0%	0%	2%	0%	0%	8%	43%	0%	100%
Access to WENT	S3021	LD	10	10.0	Y	N	0	0	1900-2000	40	43%	0%	0%	0%	0%	3%	5%	0%	0%	0%	0%	0%	3%	0%	0%	8%	40%	0%	100%
Access to WENT	S3021	LD	10	10.0	Y	N	0	0	2000-2100	18	50%	0%	0%	0%	0%	6%	6%	0%	0%	0%	0%	0%	6%	0%	0%	11%	22%	0%	100%
Access to WENT	S3021	LD	10	10.0	Y	N	0	0	2100-2200	11	45%	0%	0%	0%	0%	0%	9%	0%	0%	0%	0%	0%	0%	0%	0%	9%	36%	0%	100%
Access to WENT	S3021	LD	10	10.0	Y	N	0	0	2200-2300	6	67%	0%	0%	0%	0%	0%	17%	0%	0%	0%	0%	0%	0%	0%	0%	17%	0%	0%	100%
Access to WENT	S3021	LD	10	10.0	Y	N	0	0	2300-0000	7	71%	0%	0%	0%	0%	0%	14%	0%	0%	0%	0%	0%	0%	0%	0%	14%	0%	0%	100%
Access to WENT	S3022	LD	10	10.0	Y	N	0	0	0000-0100	0	0%	0%	0%	0%	0%	0%	0%	0%	0%	0%	0%	0%	0%	0%	0%	0%	0%	0%	100%
Access to WENT	S3022	LD	10	10.0	Y	N	0	0	0100-0200	0	0%	0%	0%	0%	0%	0%	0%	0%	0%	0%	0%	0%	0%	0%	0%	0%	0%	0%	100%
Access to WENT	S3022	LD	10	10.0	Y	N	0	0	0200-0300	0	0%	0%	0%	0%	0%	0%	0%	0%	0%	0%	0%	0%	0%	0%	0%	0%	0%	0%	100%
Access to WENT	S3022	LD	10	10.0	Y	N	0	0	0300-0400	0	0%	0%	0%	0%	0%	0%	0%	0%	0%	0%	0%	0%	0%	0%	0%	0%	0%	0%	100%
Access to WENT	S3022	LD	10	10.0	Y	N	0	0	0400-0500	0	0%	0%	0%	0%	0%	0%	0%	0%	0%	0%	0%	0%	0%	0%	0%	0%	0%	0%	100%
Access to WENT	S3022	LD	10	10.0	Y	N	0	0	0500-0600	0	0%	0%	0%	0%	0%	0%	0%	0%	0%	0%	0%	0%	0%	0%	0%	0%	0%	0%	100%
Access to WENT	S3022	LD	10	10.0	Y	N	0	0	0600-0700	2	0%	0%	50%	0%	0%	0%	0%	0%	0%	0%	0%	0%	50%	0%	0%	0%	0%	0%	100%
Access to WENT	S3022	LD	10	10.0	Y	N	0	0	0700-0800	15	13%	13%	33%	0%	0%	0%	13%	0%	0%	0%	0%	0%	27%	0%	0%	0%	0%	0%	100%
Access to WENT	S3022	LD	10	10.0	Y	N	0	0	0800-0900	129	2%	2%	4%	0%	0%	0%	2%	0%	0%	0%	0%	0%	3%	0%	0%	0%	88%	0%	100%
Access to WENT	S3022	LD	10	10.0	Y	N	0	0	0900-1000	111	2%	2%	4%	0%	0%	0%	2%	0%	0%	0%	0%	0%	3%	0%	0%	0%	88%	0%	100%
Access to WENT	S3022	LD	10	10.0	Y	N	0	0	1000-1100	226	1%	1%	2%	0%	0%	0%	1%	0%	0%	0%	0%	0%	2%	0%	0%	0%	94%	0%	100%
Access to WENT	S3022	LD	10	10.0	Y	N	0	0	1100-1200	187	1%	1%	3%	0%	0%	0%	1%	0%	0%	0%	0%	0%	2%	0%	0%	0%	92%	0%	100%
Access to WENT	S3022	LD	10	10.0	Y	N	0	0	1200-1300	148	28%	0%	0%	0%	0%	1%	4%	0%	0%	0%	0%	0%	1%	0%	0%	5%	59%	0%	100%
Access to WENT	S3022	LD	10	10.0	Y	N	0	0	1300-1400	202	22%	0%	0%	0%	0%	1%	3%	0%	0%	0%	0%	0%	1%	0%	0%	4%	69%	0%	100%
Access to WENT	S3022	LD	10	10.0	Y	N	0	0	1400-1500	283	20%	0%	0%	0%	0%	1%	3%	0%	0%	0%	0%	0%	1%	0%	0%	4%	71%	0%	100%
Access to WENT	S3022	LD	10	10.0	Y	N	0	0	1500-1600	247	20%	0%	0%	0%	0%	1%	3%	0%	0%	0%	0%	0%	1%	0%	0%	4%	71%	0%	100%
Access to WENT	S3022	LD	10	10.0	Y	N	0	0	1600-1700	187	24%	0%	0%	0%	0%	1%	3%	0%	0%	0%	0%	0%	1%	0%	0%	5%	66%	0%	100%
Access to WENT	S3022	LD	10	10.0	Y	N	0	0	1700-1800	120	34%	0%	0%	0%	0%	2%	5%	0%	0%	0%	0%	0%	2%	0%	0%	7%	51%	0%	100%
Access to WENT	S3022	LD	10	10.0	Y	N	0	0	1800-1900	91	40%	0%	0%	0%	0%	2%	5%	0%	0%	0%	0%	0%	2%	0%	0%	8%	43%	0%	100%
Access to WENT	S3022	LD	10	10.0	Y	N	0	0	1900-2000	40	43%	0%	0%	0%	0%	3%	5%	0%	0%	0%	0%	0%	3%	0%	0%	8%	40%	0%	100%
Access to WENT	S3022	LD	10	10.0	Y	N	0	0	2000-2100	18	50%	0%	0%	0%	0%	6%	6%	0%	0%	0%	0%	0%	6%	0%	0%	11%	22%	0%	100%
Access to WENT	S3022	LD	10	10.0	Y	N	0	0	2100-2200	11	45%	0%	0%	0%	0%	0%	9%	0%	0%	0%	0%	0%	0%	0%	0%	9%	36%	0%	100%
Access to WENT	S3022	LD	10	10.0	Y	N	0	0	2200-2300	6	67%	0%	0%	0%	0%	0%	17%	0%	0%	0%	0%	0%	0%	0%	0%	17%	0%	0%	100%
Access to WENT	S3022	LD	10	10.0	Y	N	0	0	2300-0000	7	71%	0%	0%	0%	0%	0%	14%	0%	0%	0%	0%	0%	0%	0%	0%	14%	0%	0%	100%
Access to WENT	S3023	LD	10	10.0	Y	N	0	0	0000-0100	0	0%	0%	0%	0%	0%	0%	0%	0%	0%	0%	0%	0%	0%	0%	0%	0%	0%	0%	100%
Access to WENT	S3023	LD	10	10.0	Y	N	0	0	0100-0200	0	0%	0%	0%	0%	0%	0%	0%	0%	0%	0%	0%	0%	0%	0%	0%	0%	0%	0%	100%
Access to WENT	S3023	LD	10	10.0	Y	N	0	0	0200-0300	0	0%	0%	0%	0%	0%	0%	0%	0%	0%	0%	0%	0%	0%	0%	0%	0%	0%	0%	100%
Access to WENT	S3023	LD	10	10.0	Y	N	0	0	0300-0400	0	0%	0%	0%	0%	0%	0%	0%	0%	0%	0%	0%	0%	0%	0%	0%	0%	0%	0%	100%
Access to WENT	S3023	LD	10	10.0	Y	N	0	0	0400-0500	0	0%	0%	0%	0%	0%	0%	0%	0%	0%	0%	0%	0%	0%	0%	0%	0%	0%	0%	100%
Access to WENT	S3023	LD	10	10.0	Y	N	0	0	0500-0600	0	0%	0%	0%	0%	0%	0%	0%	0%	0%	0%	0%	0%	0%	0%	0%	0%	0%	0%	100%
Access to WENT	S3023	LD	10	10.0	Y	N	0	0	0600-0700	2	0%	0%	50%	0%	0%	0%	0%	0%	0%	0%	0%	0%	50%	0%	0%	0%	0%	0%	100%
Access to WENT	S3023	LD	10	10.0	Y	N	0	0	0700-0800	15	13%	13%	33%	0%	0%	0%	13%	0%	0%	0%	0%	0%	27%	0%	0%	0%	0%	0%	100%
Access to WENT	S3023	LD	10	10.0	Y	N	0	0	0800-0900	129	2%	2%	4%	0%	0%	0%	2%	0%	0%	0%	0%	0%	3%	0%	0%	0%	88%	0%	100%
Access to WENT	S3023	LD	10	10.0	Y	N	0	0	0900-1000	111	2%	2%	4%	0%	0%	0%	2%	0%	0%	0%	0%	0%	3%	0%	0%	0%	88%	0%	100%
Access to WENT	S3023	LD	10	10.0	Y	N	0	0	1000-1100	226	1%	1%	2%	0%	0%	0%	1%	0%	0%	0%	0%	0%	2%	0%	0%	0%	94%	0%	100%
Access to WENT	S3023	LD	10	10.0	Y	N	0	0	1100-1200	187	1%	1%	3%	0%	0%	0%	1%	0%	0%	0%	0%	0%	2%	0%	0%	0%	92%	0%	100%
Access to WENT	S3023	LD	10	10.0	Y	N	0	0	1200-1300	148	28%	0%	0%	0%	0%	1%	4%	0%	0%	0%	0%	0%	1%	0%	0%	5%	59%	0%	100%
Access to WENT	S3023	LD	10	10.0	Y	N	0	0	1300-1400	202	22%	0%	0%	0%	0%	1%	3%	0%	0%	0%	0%	0%	1%	0%	0%	4%	69%	0%	100%
Access to WENT	S3023	LD	10	10.0	Y	N	0	0	1400-1500	283	20%	0%	0%	0%	0%	1%	3%	0%	0%	0%	0%	0%	1%	0%	0%	4%	71%	0%	100%
Access to WENT	S3023	LD	10	10.0	Y	N	0	0	1500-1600	247	20%	0%	0%	0%	0%	1%	3%	0%	0%	0%	0%	0%	1%	0%	0%	4%	71%	0%	100%
Access to WENT	S3023	LD	10	10.0	Y	N	0	0	1600-1700	187	24%	0%	0%	0%	0%	1%	3%	0%	0%	0%	0%	0%	1%	0%	0%	5%	66%	0%	100%
Access to WENT	S3023	LD	10	10.0	Y	N	0	0	1700-1800	120	34%	0%	0%	0%	0%	2%	5%	0%	0%	0%	0%	0%	2%	0%	0%	7%	51%	0%	100%
Access to WENT	S3023	LD	10	10.0	Y	N	0	0	1800-1900	91	40%	0%	0%	0%	0%	2%	5%	0%	0%	0%	0%	0%	2%	0%	0%	8%	43%	0%	100%
Access to WENT	S3023	LD	10	10.0	Y	N	0	0	1900-2000	40	43%	0%	0%	0%	0%	3%	5%	0%	0%	0%	0%	0%	3%	0%	0%	8%	40%	0%	100%
Access to WENT	S3023	LD	10	10.0	Y	N	0	0	2000-2100	18	50%	0%	0%	0%	0%	6%	6%	0%	0%	0%	0%	0%	6%	0%	0%	11%	22%	0%	100%
Access to WENT	S3023	LD	10	10.0	Y	N	0	0	2100-2200	11	45%	0%	0%	0%	0%	0%	9%	0%	0%	0%	0%	0%	0%	0%	0%	9%	36%	0%	100%
Access to WENT	S3023	LD	10	10.0	Y	N	0	0	2200-2300	6	67%	0%	0%	0%	0%	0%	17%	0%	0%	0%	0%	0%	0%	0%	0%	17%	0%	0%	100%
Access to WENT	S3023	LD	10	10.0	Y	N	0	0	2300-0000	7	71%	0%	0%	0%	0%	0%	14%	0%	0%	0%	0%	0%	0%	0%	0%	14%	0%	0%	100%
Access to WENT	S3024	LD	10	10.0	Y	N	0	0	0000-0100	0	0%	0%	0%	0%	0%	0%	0%	0%	0%	0%	0%	0%	0%	0%	0%	0%	0%	0%	100%
Access to WENT	S3024	LD	10	10.0	Y	N	0	0	0100-0200	0	0%	0%	0%	0%	0%	0%	0%	0%	0%	0%	0%	0%	0%	0%	0%	0%	0%	0%	100%
Access to WENT	S3024	LD	10	10.0	Y	N	0	0	0200-0300	0	0%	0%	0%	0%	0%	0%	0%	0%	0%	0%	0%	0%	0%	0%	0%	0%	0%	0%	100%
Access to WENT	S3024	LD	10	10.0	Y	N	0	0	0300-0400	0	0%	0%	0%	0%	0%	0%	0%	0%	0%	0%	0%	0%	0%	0%	0%	0%	0%	0%	100%
Access to WENT	S3024	LD	10	10.0	Y	N	0	0	0400-0500	0	0%	0%	0%	0%	0%	0%	0%	0%	0%	0%	0%	0%	0%	0%	0%	0%	0%	0%	100%
Access to WENT	S3024	LD	10	10.0	Y	N	0	0	0500-0600	0	0%	0%	0%	0%	0%	0%	0%	0%	0%	0%	0%	0%	0%	0%	0%	0%	0%	0%	100%
Access to WENT	S3024	LD	10	10.0	Y	N	0	0	0600-0700	2	0%	0%	50%	0%	0%	0%	0%	0%	0%	0%	0%	0%	50%	0%	0%	0%	0%	0%	100%
Access to WENT	S3024	LD	10	10.0	Y	N	0	0	0700-0800	15	13%	13%	33%	0%	0%	0%	13%	0%	0%	0%	0%	0%	27%	0%	0%	0%	0%	0%	100%
Access to WENT	S3024	LD	10	10.0	Y	N	0	0	0800-0900	129	2%	2%	4%	0%	0%	0%	2%	0%	0%	0%	0%	0%	3%	0%	0%	0%	88%	0%	100%
Access to WENT	S3024	LD	10	10.0	Y	N	0	0	0900-1000	111	2%	2%	4%	0%	0%	0%	2%	0%	0%	0%	0%	0%	3%	0%	0%	0%	88%	0%	100%
Access to WENT	S3024	LD	10	10.0	Y	N	0	0	1000-1100	226	1%	1%	2%	0%	0%	0%	1%	0%	0%	0%	0%	0%	2%	0%	0%	0%	94%	0%	100%
Access to WENT	S3024	LD	10	10.0	Y	N	0	0	1100-1200	187	1%	1%	3%	0%	0%	0%	1%	0%	0%	0%	0%	0%	2%	0%	0%	0%	92%	0%	100%
Access to WENT	S3024	LD	10	10.0	Y	N	0	0	1200-1300	148	28%	0%	0%	0%	0%	1%	4%	0%	0%	0%	0%	0%	1%	0%	0%	5%	59%	0%	100%
Access to WENT	S3024	LD	10	10.0	Y	N	0	0	1300-1400	202	22%	0%	0%	0%	0%	1%	3%	0%	0%	0%	0%	0%	1%	0%	0%	4%	69%	0%	100%
Access to WENT	S3024	LD	10	10.0	Y	N	0	0	1400-1500	283	20%	0%	0%	0%	0%	1%	3%	0%	0%	0%	0%	0%	1%	0%	0%	4%	71%	0%	100%
Access to WENT	S3024	LD	10	10.0	Y	N	0	0	1500-1600	247	20%	0%	0%	0%	0%	1%	3%	0%	0%	0%	0%	0%	1%	0%	0%	4%	71%	0%	100%
Access to WENT	S3024	LD	10	10.0	Y	N	0	0	1600-1700	187	24%	0%	0%	0%	0%	1%	3%	0%	0%	0%	0%	0%	1%	0%	0%	5%	66%	0%	100%
Access to WENT	S3024	LD	10	10.0	Y	N	0	0	1700-1800	120	34%	0%	0%	0%	0%	2%	5%	0%	0%	0%	0%	0%	2%	0%	0%	7%	51%	0%	100%
Access to WENT	S3024	LD	10	10.0	Y	N	0	0	1800-1900	91	40%	0%	0%	0%	0%	2%	5%	0%	0%	0%	0%	0%	2%	0%	0%	8%	43%	0%	100%
Access to WENT	S3024	LD	10	10.0	Y	N	0	0	1900-2000	40	43%	0%	0%	0%	0%	3%	5%	0%	0%	0%	0%	0%	3%	0%	0%	8%	40%	0%	100%
Access to WENT	S3024	LD	10	10.0	Y	N	0	0	2000-2100	18	50%	0%	0%	0%	0%	6%	6%	0%	0%	0%	0%	0%	6%	0%	0%	11%	22%	0%	100%
Access to WENT	S3024	LD	10	10.0	Y	N	0	0	2100-2200	11	45%	0%	0%	0%	0%	0%	9%	0%	0%	0%	0%	0%	0%	0%	0%	9%	36%	0%	100%
Access to WENT	S3024	LD	10	10.0	Y	N	0	0	2200-2300	6	67%	0%	0%	0%	0%	0%	17%	0%	0%	0%	0%	0%	0%	0%	0%	17%	0%	0%	100%
Access to WENT	S3024	LD	10	10.0	Y	N	0	0	2300-0000	7	71%	0%	0%	0%	0%	0%	14%	0%	0%	0%	0%	0%	0%	0%	0%	14%	0%	0%	100%
Access to WENT	S3025	LD	10	10.0	Y	N	0	0	0000-0100	0	0%	0%	0%	0%	0%	0%	0%	0%	0%	0%	0%	0%	0%	0%	0%	0%	0%	0%	100%
Access to WENT	S3025	LD	10	10.0	Y	N	0	0	0100-0200	0	0%	0%	0%	0%	0%	0%	0%	0%	0%	0%	0%	0%	0%	0%	0%	0%	0%	0%	100%
Access to WENT	S3025	LD	10	10.0	Y	N	0	0	0200-0300	0	0%	0%	0%	0%	0%	0%	0%	0%	0%	0%	0%	0%	0%	0%	0%	0%	0%	0%	100%
Access to WENT	S3025	LD	10	10.0	Y	N	0	0	0300-0400	0	0%	0%	0%	0%	0%	0%	0%	0%	0%	0%	0%	0%	0%	0%	0%	0%	0%	0%	100%
Access to WENT	S3025	LD	10	10.0	Y	N	0	0	0400-0500	0	0%	0%	0%	0%	0%	0%	0%	0%	0%	0%	0%	0%	0%	0%	0%	0%	0%	0%	100%
Access to WENT	S3025	LD	10	10.0	Y	N	0	0	0500-0600	0	0%	0%	0%	0%	0%	0%	0%	0%	0%	0%	0%	0%	0%	0%	0%	0%	0%	0%	100%
Access to WENT	S3025	LD	10	10.0	Y	N	0	0	0600-0700	2	0%	0%	50%	0%	0%	0%	0%	0%	0%	0%	0%	0%	50%	0%	0%	0%	0%	0%	100%
Access to WENT	S3025	LD	10	10.0	Y	N	0	0	0700-0800	15	13%	13%	33%	0%	0%	0%	13%	0%	0%	0%	0%	0%	27%	0%	0%	0%	0%	0%	100%
Access to WENT	S3025	LD	10	10.0	Y	N	0	0	0800-0900	129	2%	2%	4%	0%	0%	0%	2%	0%	0%	0%	0%	0%	3%	0%	0%	0%	88%	0%	100%
Access to WENT	S3025	LD	10	10.0	Y	N	0	0	0900-1000	111	2%	2%	4%	0%	0%	0%	2%	0%	0%	0%	0%	0%	3%	0%	0%	0%	88%	0%	100%
Access to WENT	S3025	LD	10	10.0	Y	N	0	0	1000-1100	226	1%	1%	2%	0%	0%	0%	1%	0%	0%	0%	0%	0%	2%	0%	0%	0%	94%	0%	100%
Access to WENT	S3025	LD	10	10.0	Y	N	0	0	1100-1200	187	1%	1%	3%	0%	0%	0%	1%	0%	0%	0%	0%	0%	2%	0%	0%	0%	92%	0%	100%
Access to WENT	S3025	LD	10	10.0	Y	N	0	0	1200-1300	148	28%	0%	0%	0%	0%	1%	4%	0%	0%	0%	0%	0%	1%	0%	0%	5%	59%	0%	100%
Access to WENT	S3025	LD	10	10.0	Y	N	0	0	1300-1400	202	22%	0%	0%	0%	0%	1%	3%	0%	0%	0%	0%	0%	1%	0%	0%	4%	69%	0%	100%
Access to WENT	S3025	LD	10	10.0	Y	N	0	0	1400-1500	283	20%	0%	0%	0%	0%	1%	3%	0%	0%	0%	0%	0%	1%	0%	0%	4%	71%	0%	100%
Access to WENT	S3025	LD	10	10.0	Y	N	0	0	1500-1600	247	20%	0%	0%	0%	0%	1%	3%	0%	0%	0%	0%	0%	1%	0%	0%	4%	71%	0%	100%
Access to WENT	S3025	LD	10	10.0	Y	N	0	0	1600-1700	187	24%	0%	0%	0%	0%	1%	3%	0%	0%	0%	0%	0%	1%	0%	0%	5%	66%	0%	100%
Access to WENT	S3025	LD	10	10.0	Y	N	0	0	1700-1800	120	34%	0%	0%	0%	0%	2%	5%	0%	0%	0%	0%	0%	2%	0%	0%	7%	51%	0%	100%
Access to WENT	S3025	LD	10	10.0	Y	N	0	0	1800-1900	91	40%	0%	0%	0%	0%	2%	5%	0%	0%	0%	0%	0%	2%	0%	0%	8%	43%	0%	100%
Access to WENT	S3025	LD	10	10.0	Y	N	0	0	1900-2000	40	43%	0%	0%	0%	0%	3%	5%	0%	0%	0%	0%	0%	3%	0%	0%	8%	40%	0%	100%
Access to WENT	S3025	LD	10	10.0	Y	N	0	0	2000-2100	18	50%	0%	0%	0%	0%	6%	6%	0%	0%	0%	0%	0%	6%	0%	0%	11%	22%	0%	100%
Access to WENT	S3025	LD	10	10.0	Y	N	0	0	2100-2200	11	45%	0%	0%	0%	0%	0%	9%	0%	0%	0%	0%	0%	0%	0%	0%	9%	36%	0%	100%
Access to WENT	S3025	LD	10	10.0	Y	N	0	0	2200-2300	6	67%	0%	0%	0%	0%	0%	17%	0%	0%	0%	0%	0%	0%	0%	0%	17%	0%	0%	100%
Access to WENT	S3025	LD	10	10.0	Y	N	0	0	2300-0000	7	71%	0%	0%	0%	0%	0%	14%	0%	0%	0%	0%	0%	0%	0%	0%	14%	0%	0%	100%
Access to WENT	S3026	LD	10	10.0	Y	N	0	0	0000-0100	0	0%	0%	0%	0%	0%	0%	0%	0%	0%	0%	0%	0%	0%	0%	0%	0%	0%	0%	100%
Access to WENT	S3026	LD	10	10.0	Y	N	0	0	0100-0200	0	0%	0%	0%	0%	0%	0%	0%	0%	0%	0%	0%	0%	0%	0%	0%	0%	0%	0%	100%
Access to WENT	S3026	LD	10	10.0	Y	N	0	0	0200-0300	0	0%	0%	0%	0%	0%	0%	0%	0%	0%	0%	0%	0%	0%	0%	0%	0%	0%	0%	100%
Access to WENT	S3026	LD	10	10.0	Y	N	0	0	0300-0400	0	0%	0%	0%	0%	0%	0%	0%	0%	0%	0%	0%	0%	0%	0%	0%	0%	0%	0%	100%
Access to WENT	S3026	LD	10	10.0	Y	N	0	0	0400-0500	0	0%	0%	0%	0%	0%	0%	0%	0%	0%	0%	0%	0%	0%	0%	0%	0%	0%	0%	100%
Access to WENT	S3026	LD	10	10.0	Y	N	0	0	0500-0600	0	0%	0%	0%	0%	0%	0%	0%	0%	0%	0%	0%	0%	0%	0%	0%	0%	0%	0%	100%
Access to WENT	S3026	LD	10	10.0	Y	N	0	0	0600-0700	2	0%	0%	50%	0%	0%	0%	0%	0%	0%	0%	0%	0%	50%	0%	0%	0%	0%	0%	100%
Access to WENT	S3026	LD	10	10.0	Y	N	0	0	0700-0800	15	13%	13%	33%	0%	0%	0%	13%	0%	0%	0%	0%	0%	27%	0%	0%	0%	0%	0%	100%
Access to WENT	S3026	LD	10	10.0	Y	N	0	0	0800-0900	129	2%	2%	4%	0%	0%	0%	2%	0%	0%	0%	0%	0%	3%	0%	0%	0%	88%	0%	100%
Access to WENT	S3026	LD	10	10.0	Y	N	0	0	0900-1000	111	2%	2%	4%	0%	0%	0%	2%	0%	0%	0%	0%	0%	3%	0%	0%	0%	88%	0%	100%
Access to WENT	S3026	LD	10	10.0	Y	N	0	0	1000-1100	226	1%	1%	2%	0%	0%	0%	1%	0%	0%	0%	0%	0%	2%	0%	0%	0%	94%	0%	100%
Access to WENT	S3026	LD	10	10.0	Y	N	0	0	1100-1200	187	1%	1%	3%	0%	0%	0%	1%	0%	0%	0%	0%	0%	2%	0%	0%	0%	92%	0%	100%
Access to WENT	S3026	LD	10	10.0	Y	N	0	0	1200-1300	148	28%	0%	0%	0%	0%	1%	4%	0%	0%	0%	0%	0%	1%	0%	0%	5%	59%	0%	100%
Access to WENT	S3026	LD	10	10.0	Y	N	0	0	1300-1400	202	22%	0%	0%	0%	0%	1%	3%	0%	0%	0%	0%	0%	1%	0%	0%	4%	69%	0%	100%
Access to WENT	S3026	LD	10	10.0	Y	N	0	0	1400-1500	283	20%	0%	0%	0%	0%	1%	3%	0%	0%	0%	0%	0%	1%	0%	0%	4%	71%	0%	100%
Access to WENT	S3026	LD	10	10.0	Y	N	0	0	1500-1600	247	20%	0%	0%	0%	0%	1%	3%	0%	0%	0%	0%	0%	1%	0%	0%	4%	71%	0%	100%
Access to WENT	S3026	LD	10	10.0	Y	N	0	0	1600-1700	187	24%	0%	0%	0%	0%	1%	3%	0%	0%	0%	0%	0%	1%	0%	0%	5%	66%	0%	100%
Access to WENT	S3026	LD	10	10.0	Y	N	0	0	1700-1800	120	34%	0%	0%	0%	0%	2%	5%	0%	0%	0%	0%	0%	2%	0%	0%	7%	51%	0%	100%
Access to WENT	S3026	LD	10	10.0	Y	N	0	0	1800-1900	91	40%	0%	0%	0%	0%	2%	5%	0%	0%	0%	0%	0%	2%	0%	0%	8%	43%	0%	100%
Access to WENT	S3026	LD	10	10.0	Y	N	0	0	1900-2000	40	43%	0%	0%	0%	0%	3%	5%	0%	0%	0%	0%	0%	3%	0%	0%	8%	40%	0%	100%
Access to WENT	S3026	LD	10	10.0	Y	N	0	0	2000-2100	18	50%	0%	0%	0%	0%	6%	6%	0%	0%	0%	0%	0%	6%	0%	0%	11%	22%	0%	100%
Access to WENT	S3026	LD	10	10.0	Y	N	0	0	2100-2200	11	45%	0%	0%	0%	0%	0%	9%	0%	0%	0%	0%	0%	0%	0%	0%	9%	36%	0%	100%
Access to WENT	S3026	LD	10	10.0	Y	N	0	0	2200-2300	6	67%	0%	0%	0%	0%	0%	17%	0%	0%	0%	0%	0%	0%	0%	0%	17%	0%	0%	100%
Access to WENT	S3026	LD	10	10.0	Y	N	0	0	2300-0000	7	71%	0%	0%	0%	0%	0%	14%	0%	0%	0%	0%	0%	0%	0%	0%	14%	0%	0%	100%
Access to WENT	S3027	LD	10	10.0	Y	N	0	0	0000-0100	0	0%	0%	0%	0%	0%	0%	0%	0%	0%	0%	0%	0%	0%	0%	0%	0%	0%	0%	100%
Access to WENT	S3027	LD	10	10.0	Y	N	0	0	0100-0200	0	0%	0%	0%	0%	0%	0%	0%	0%	0%	0%	0%	0%	0%	0%	0%	0%	0%	0%	100%
Access to WENT	S3027	LD	10	10.0	Y	N	0	0	0200-0300	0	0%	0%	0%	0%	0%	0%	0%	0%	0%	0%	0%	0%	0%	0%	0%	0%	0%	0%	100%
Access to WENT	S3027	LD	10	10.0	Y	N	0	0	0300-0400	0	0%	0%	0%	0%	0%	0%	0%	0%	0%	0%	0%	0%	0%	0%	0%	0%	0%	0%	100%
Access to WENT	S3027	LD	10	10.0	Y	N	0	0	0400-0500	0	0%	0%	0%	0%	0%	0%	0%	0%	0%	0%	0%	0%	0%	0%	0%	0%	0%	0%	100%
Access to WENT	S3027	LD	10	10.0	Y	N	0	0	0500-0600	0	0%	0%	0%	0%	0%	0%	0%	0%	0%	0%	0%	0%	0%	0%	0%	0%	0%	0%	100%
Access to WENT	S3027	LD	10	10.0	Y	N	0	0	0600-0700	2	0%	0%	50%	0%	0%	0%	0%	0%	0%	0%	0%	0%	50%	0%	0%	0%	0%	0%	100%
Access to WENT	S3027	LD	10	10.0	Y	N	0	0	0700-0800	15	13%	13%	33%	0%	0%	0%	13%	0%	0%	0%	0%	0%	27%	0%	0%	0%	0%	0%	100%
Access to WENT	S3027	LD	10	10.0	Y	N	0	0	0800-0900	129	2%	2%	4%	0%	0%	0%	2%	0%	0%	0%	0%	0%	3%	0%	0%	0%	88%	0%	100%
Access to WENT	S3027	LD	10	10.0	Y	N	0	0	0900-1000	111	2%	2%	4%	0%	0%	0%	2%	0%	0%	0%	0%	0%	3%	0%	0%	0%	88%	0%	100%
Access to WENT	S3027	LD	10	10.0	Y	N	0	0	1000-1100	226	1%	1%	2%	0%	0%	0%	1%	0%	0%	0%	0%	0%	2%	0%	0%	0%	94%	0%	100%
Access to WENT	S3027	LD	10	10.0	Y	N	0	0	1100-1200	187	1%	1%	3%	0%	0%	0%	1%	0%	0%	0%	0%	0%	2%	0%	0%	0%	92%	0%	100%
Access to WENT	S3027	LD	10	10.0	Y	N	0	0	1200-1300	148	28%	0%	0%	0%	0%	1%	4%	0%	0%	0%	0%	0%	1%	0%	0%	5%	59%	0%	100%
Access to WENT	S3027	LD	10	10.0	Y	N	0	0	1300-1400	202	22%	0%	0%	0%	0%	1%	3%	0%	0%	0%	0%	0%	1%	0%	0%	4%	69%	0%	100%
Access to WENT	S3027	LD	10	10.0	Y	N	0	0	1400-1500	283	20%	0%	0%	0%	0%	1%	3%	0%	0%	0%	0%	0%	1%	0%	0%	4%	71%	0%	100%
Access to WENT	S3027	LD	10	10.0	Y	N	0	0	1500-1600	247	20%	0%	0%	0%	0%	1%	3%	0%	0%	0%	0%	0%	1%	0%	0%	4%	71%	0%	100%
Access to WENT	S3027	LD	10	10.0	Y	N	0	0	1600-1700	187	24%	0%	0%	0%	0%	1%	3%	0%	0%	0%	0%	0%	1%	0%	0%	5%	66%	0%	100%
Access to WENT	S3027	LD	10	10.0	Y	N	0	0	1700-1800	120	34%	0%	0%	0%	0%	2%	5%	0%	0%	0%	0%	0%	2%	0%	0%	7%	51%	0%	100%
Access to WENT	S3027	LD	10	10.0	Y	N	0	0	1800-1900	91	40%	0%	0%	0%	0%	2%	5%	0%	0%	0%	0%	0%	2%	0%	0%	8%	43%	0%	100%
Access to WENT	S3027	LD	10	10.0	Y	N	0	0	1900-2000	40	43%	0%	0%	0%	0%	3%	5%	0%	0%	0%	0%	0%	3%	0%	0%	8%	40%	0%	100%
Access to WENT	S3027	LD	10	10.0	Y	N	0	0	2000-2100	18	50%	0%	0%	0%	0%	6%	6%	0%	0%	0%	0%	0%	6%	0%	0%	11%	22%	0%	100%
Access to WENT	S3027	LD	10	10.0	Y	N	0	0	2100-2200	11	45%	0%	0%	0%	0%	0%	9%	0%	0%	0%	0%	0%	0%	0%	0%	9%	36%	0%	100%
Access to WENT	S3027	LD	10	10.0	Y	N	0	0	2200-2300	6	67%	0%	0%	0%	0%	0%	17%	0%	0%	0%	0%	0%	0%	0%	0%	17%	0%	0%	100%
Access to WENT	S3027	LD	10	10.0	Y	N	0	0	2300-0000	7	71%	0%	0%	0%	0%	0%	14%	0%	0%	0%	0%	0%	0%	0%	0%	14%	0%	0%	100%
Access to WENT	S3028	LD	10	10.0	Y	N	0	0	0000-0100	0	0%	0%	0%	0%	0%	0%	0%	0%	0%	0%	0%	0%	0%	0%	0%	0%	0%	0%	100%
Access to WENT	S3028	LD	10	10.0	Y	N	0	0	0100-0200	0	0%	0%	0%	0%	0%	0%	0%	0%	0%	0%	0%	0%	0%	0%	0%	0%	0%	0%	100%
Access to WENT	S3028	LD	10	10.0	Y	N	0	0	0200-0300	0	0%	0%	0%	0%	0%	0%	0%	0%	0%	0%	0%	0%	0%	0%	0%	0%	0%	0%	100%
Access to WENT	S3028	LD	10	10.0	Y	N	0	0	0300-0400	0	0%	0%	0%	0%	0%	0%	0%	0%	0%	0%	0%	0%	0%	0%	0%	0%	0%	0%	100%
Access to WENT	S3028	LD	10	10.0	Y	N	0	0	0400-0500	0	0%	0%	0%	0%	0%	0%	0%	0%	0%	0%	0%	0%	0%	0%	0%	0%	0%	0%	100%
Access to WENT	S3028	LD	10	10.0	Y	N	0	0	0500-0600	0	0%	0%	0%	0%	0%	0%	0%	0%	0%	0%	0%	0%	0%	0%	0%	0%	0%	0%	100%
Access to WENT	S3028	LD	10	10.0	Y	N	0	0	0600-0700	2	0%	0%	50%	0%	0%	0%	0%	0%	0%	0%	0%	0%	50%	0%	0%	0%	0%	0%	100%
Access to WENT	S3028	LD	10	10.0	Y	N	0	0	0700-0800	15	13%	13%	33%	0%	0%	0%	13%	0%	0%	0%	0%	0%	27%	0%	0%	0%	0%	0%	100%
Access to WENT	S3028	LD	10	10.0	Y	N	0	0	0800-0900	129	2%	2%	4%	0%	0%	0%	2%	0%	0%	0%	0%	0%	3%	0%	0%	0%	88%	0%	100%
Access to WENT	S3028	LD	10	10.0	Y	N	0	0	0900-1000	111	2%	2%	4%	0%	0%	0%	2%	0%	0%	0%	0%	0%	3%	0%	0%	0%	88%	0%	100%
Access to WENT	S3028	LD	10	10.0	Y	N	0	0	1000-1100	226	1%	1%	2%	0%	0%	0%	1%	0%	0%	0%	0%	0%	2%	0%	0%	0%	94%	0%	100%
Access to WENT	S3028	LD	10	10.0	Y	N	0	0	1100-1200	187	1%	1%	3%	0%	0%	0%	1%	0%	0%	0%	0%	0%	2%	0%	0%	0%	92%	0%	100%
Access to WENT	S3028	LD	10	10.0	Y	N	0	0	1200-1300	148	28%	0%	0%	0%	0%	1%	4%	0%	0%	0%	0%	0%	1%	0%	0%	5%	59%	0%	100%
Access to WENT	S3028	LD	10	10.0	Y	N	0	0	1300-1400	202	22%	0%	0%	0%	0%	1%	3%	0%	0%	0%	0%	0%	1%	0%	0%	4%	69%	0%	100%
Access to WENT	S3028	LD	10	10.0	Y	N	0	0	1400-1500	283	20%	0%	0%	0%	0%	1%	3%	0%	0%	0%	0%	0%	1%	0%	0%	4%	71%	0%	100%
Access to WENT	S3028	LD	10	10.0	Y	N	0	0	1500-1600	247	20%	0%	0%	0%	0%	1%	3%	0%	0%	0%	0%	0%	1%	0%	0%	4%	71%	0%	100%
Access to WENT	S3028	LD	10	10.0	Y	N	0	0	1600-1700	187	24%	0%	0%	0%	0%	1%	3%	0%	0%	0%	0%	0%	1%	0%	0%	5%	66%	0%	100%
Access to WENT	S3028	LD	10	10.0	Y	N	0	0	1700-1800	120	34%	0%	0%	0%	0%	2%	5%	0%	0%	0%	0%	0%	2%	0%	0%	7%	51%	0%	100%
Access to WENT	S3028	LD	10	10.0	Y	N	0	0	1800-1900	91	40%	0%	0%	0%	0%	2%	5%	0%	0%	0%	0%	0%	2%	0%	0%	8%	43%	0%	100%
Access to WENT	S3028	LD	10	10.0	Y	N	0	0	1900-2000	40	43%	0%	0%	0%	0%	3%	5%	0%	0%	0%	0%	0%	3%	0%	0%	8%	40%	0%	100%
Access to WENT	S3028	LD	10	10.0	Y	N	0	0	2000-2100	18	50%	0%	0%	0%	0%	6%	6%	0%	0%	0%	0%	0%	6%	0%	0%	11%	22%	0%	100%
Access to WENT	S3028	LD	10	10.0	Y	N	0	0	2100-2200	11	45%	0%	0%	0%	0%	0%	9%	0%	0%	0%	0%	0%	0%	0%	0%	9%	36%	0%	100%
Access to WENT	S3028	LD	10	10.0	Y	N	0	0	2200-2300	6	67%	0%	0%	0%	0%	0%	17%	0%	0%	0%	0%	0%	0%	0%	0%	17%	0%	0%	100%
Access to WENT	S3028	LD	10	10.0	Y	N	0	0	2300-0000	7	71%	0%	0%	0%	0%	0%	14%	0%	0%	0%	0%	0%	0%	0%	0%	14%	0%	0%	100%
Access to WENT	S3029	LD	10	10.0	Y	N	0	0	0000-0100	0	0%	0%	0%	0%	0%	0%	0%	0%	0%	0%	0%	0%	0%	0%	0%	0%	0%	0%	100%
Access to WENT	S3029	LD	10	10.0	Y	N	0	0	0100-0200	0	0%	0%	0%	0%	0%	0%	0%	0%	0%	0%	0%	0%	0%	0%	0%	0%	0%	0%	100%
Access to WENT	S3029	LD	10	10.0	Y	N	0	0	0200-0300	0	0%	0%	0%	0%	0%	0%	0%	0%	0%	0%	0%	0%	0%	0%	0%	0%	0%	0%	100%
Access to WENT	S3029	LD	10	10.0	Y	N	0	0	0300-0400	0	0%	0%	0%	0%	0%	0%	0%	0%	0%	0%	0%	0%	0%	0%	0%	0%	0%	0%	100%
Access to WENT	S3029	LD	10	10.0	Y	N	0	0	0400-0500	0	0%	0%	0%	0%	0%	0%	0%	0%	0%	0%	0%	0%	0%	0%	0%	0%	0%	0%	100%
Access to WENT	S3029	LD	10	10.0	Y	N	0	0	0500-0600	0	0%	0%	0%	0%	0%	0%	0%	0%	0%	0%	0%	0%	0%	0%	0%	0%	0%	0%	100%
Access to WENT	S3029	LD	10	10.0	Y	N	0	0	0600-0700	2	0%	0%	50%	0%	0%	0%	0%	0%	0%	0%	0%	0%	50%	0%	0%	0%	0%	0%	100%
Access to WENT	S3029	LD	10	10.0	Y	N	0	0	0700-0800	15	13%	13%	33%	0%	0%	0%	13%	0%	0%	0%	0%	0%	27%	0%	0%	0%	0%	0%	100%

Appendix 3G_4 Year 2045
b) Traffic Data

Road Name	Road ID	Road Type	Speed Limit (km/hr)	Average Speed (km/hr)	Start Emission Estimated by Broad Brush Approach (Y/N)	With barrier (N / Cantilever / vertical / semi-enclosure / full enclosure)	Barrier width (m)	Barrier height (m)	Hour	Total Vehicles (Veh/hr)	01 - Private Cars	02 - Taxi	03 - Light Goods Vehicles <=2.5t	04 - Light Goods Vehicles 2.5-3.5t	05 - Light Goods Vehicles >3.5t	06 - Medium Goods Vehicles <=15t	07 - Medium Goods Vehicles 15-24t	08 - Public Light Buses	09 - Private Light Bus <=3.5t	10 - Private Light Bus >3.5t	11 - Non-franchised Bus<=6.4t	12 - Non-franchised Bus 6.4-15t	13 - Non-franchised Bus 15-24t	14 - Franchised Bus Single Deck	15 - Franchised Bus Double Deck	16 - Motorcycles	17 - Heavy Goods Vehicles >24t	18 - Non-franchised Bus >24t	Total
											PC	TAXI	LGV3	LGV4	LGV6	HGV7	HGV8	PLB	PV4	PV5	NFB6	NFB7	NFB8	FBSD	FBDD	MC	HGV9	NFB9	
Access to WENT	S3029	LD	10	10.0	Y	N	0	0	0800-0900	129	2%	2%	4%	0%	0%	0%	2%	0%	0%	0%	0%	0%	3%	0%	0%	0%	88%	0%	100%
Access to WENT	S3029	LD	10	10.0	Y	N	0	0	0900-1000	111	2%	2%	4%	0%	0%	0%	2%	0%	0%	0%	0%	0%	3%	0%	0%	0%	88%	0%	100%
Access to WENT	S3029	LD	10	10.0	Y	N	0	0	1000-1100	226	1%	1%	2%	0%	0%	0%	1%	0%	0%	0%	0%	0%	2%	0%	0%	0%	94%	0%	100%
Access to WENT	S3029	LD	10	10.0	Y	N	0	0	1100-1200	187	1%	1%	3%	0%	0%	0%	1%	0%	0%	0%	0%	0%	2%	0%	0%	0%	92%	0%	100%
Access to WENT	S3029	LD	10	10.0	Y	N	0	0	1200-1300	148	28%	0%	0%	0%	0%	1%	4%	0%	0%	0%	0%	0%	1%	0%	0%	5%	59%	0%	100%
Access to WENT	S3029	LD	10	10.0	Y	N	0	0	1300-1400	202	22%	0%	0%	0%	0%	1%	3%	0%	0%	0%	0%	0%	1%	0%	0%	4%	69%	0%	100%
Access to WENT	S3029	LD	10	10.0	Y	N	0	0	1400-1500	283	20%	0%	0%	0%	0%	1%	3%	0%	0%	0%	0%	0%	1%	0%	0%	4%	71%	0%	100%
Access to WENT	S3029	LD	10	10.0	Y	N	0	0	1500-1600	247	20%	0%	0%	0%	0%	1%	3%	0%	0%	0%	0%	0%	1%	0%	0%	4%	71%	0%	100%
Access to WENT	S3029	LD	10	10.0	Y	N	0	0	1600-1700	187	24%	0%	0%	0%	0%	1%	3%	0%	0%	0%	0%	0%	1%	0%	0%	5%	66%	0%	100%
Access to WENT	S3029	LD	10	10.0	Y	N	0	0	1700-1800	120	34%	0%	0%	0%	0%	2%	5%	0%	0%	0%	0%	0%	2%	0%	0%	7%	51%	0%	100%
Access to WENT	S3029	LD	10	10.0	Y	N	0	0	1800-1900	91	40%	0%	0%	0%	0%	2%	5%	0%	0%	0%	0%	0%	2%	0%	0%	8%	43%	0%	100%
Access to WENT	S3029	LD	10	10.0	Y	N	0	0	1900-2000	40	43%	0%	0%	0%	0%	3%	5%	0%	0%	0%	0%	0%	3%	0%	0%	8%	40%	0%	100%
Access to WENT	S3029	LD	10	10.0	Y	N	0	0	2000-2100	18	50%	0%	0%	0%	0%	6%	6%	0%	0%	0%	0%	0%	6%	0%	0%	11%	22%	0%	100%
Access to WENT	S3029	LD	10	10.0	Y	N	0	0	2100-2200	11	45%	0%	0%	0%	0%	0%	9%	0%	0%	0%	0%	0%	0%	0%	0%	9%	36%	0%	100%
Access to WENT	S3029	LD	10	10.0	Y	N	0	0	2200-2300	6	67%	0%	0%	0%	0%	0%	17%	0%	0%	0%	0%	0%	0%	0%	0%	17%	0%	0%	100%
Access to WENT	S3029	LD	10	10.0	Y	N	0	0	2300-0000	7	71%	0%	0%	0%	0%	0%	14%	0%	0%	0%	0%	0%	0%	0%	0%	14%	0%	0%	100%
Nim Wan Path	S303	LD	50	21.0	Y	N	0	0	0000-0100	12	25%	8%	0%	0%	0%	0%	8%	0%	0%	0%	0%	0%	0%	0%	0%	0%	58%	0%	100%
Nim Wan Path	S303	LD	50	21.0	Y	N	0	0	0100-0200	7	29%	14%	0%	0%	0%	0%	0%	0%	0%	0%	0%	0%	0%	0%	0%	0%	57%	0%	100%
Nim Wan Path	S303	LD	50	21.0	Y	N	0	0	0200-0300	3	33%	0%	0%	0%	0%	0%	0%	0%	0%	0%	0%	0%	0%	0%	0%	0%	67%	0%	100%
Nim Wan Path	S303	LD	50	21.0	Y	N	0	0	0300-0400	2	50%	0%	0%	0%	0%	0%	0%	0%	0%	0%	0%	0%	0%	0%	0%	0%	50%	0%	100%
Nim Wan Path	S303	LD	50	21.0	Y	N	0	0	0400-0500	1	0%	0%	0%	0%	0%	0%	0%	0%	0%	0%	0%	0%	0%	0%	0%	0%	100%	0%	100%
Nim Wan Path	S303	LD	50	21.0	Y	N	0	0	0500-0600	5	20%	20%	0%	0%	0%	0%	0%	0%	0%	0%	0%	0%	0%	0%	0%	0%	60%	0%	100%
Nim Wan Path	S303	LD	50	21.0	Y	N	0	0	0600-0700	29	24%	10%	3%	0%	0%	3%	3%	0%	0%	0%	0%	0%	0%	0%	0%	0%	55%	0%	100%
Nim Wan Path	S303	LD	50	20.9	Y	N	0	0	0700-0800	130	24%	8%	4%	0%	0%	4%	5%	0%	0%	0%	0%	0%	0%	0%	0%	0%	55%	0%	100%
Nim Wan Path	S303	LD	50	20.9	Y	N	0	0	0800-0900	137	24%	9%	4%	0%	0%	4%	5%	0%	0%	0%	0%	0%	0%	0%	0%	0%	55%	0%	100%
Nim Wan Path	S303	LD	50	21.0	Y	N	0	0	0900-1000	113	24%	9%	4%	0%	0%	4%	5%	0%	0%	0%	0%	0%	0%	0%	0%	0%	55%	0%	100%
Nim Wan Path	S303	LD	50	20.9	Y	N	0	0	1000-1100	121	24%	9%	3%	0%	0%	3%	5%	0%	0%	0%	0%	0%	0%	0%	0%	0%	55%	0%	100%
Nim Wan Path	S303	LD	50	20.9	Y	N	0	0	1100-1200	136	24%	9%	4%	0%	0%	4%	5%	0%	0%	0%	0%	0%	0%	0%	0%	0%	54%	0%	100%
Nim Wan Path	S303	LD	50	21.0	Y	N	0	0	1200-1300	88	2%	7%	11%	0%	0%	2%	7%	0%	0%	0%	0%	0%	0%	0%	0%	0%	70%	0%	100%
Nim Wan Path	S303	LD	50	21.0	Y	N	0	0	1300-1400	92	2%	7%	12%	0%	0%	2%	7%	0%	0%	0%	0%	0%	0%	0%	0%	0%	71%	0%	100%
Nim Wan Path	S303	LD	50	20.8	Y	N	0	0	1400-1500	121	2%	7%	12%	0%	0%	2%	7%	0%	0%	0%	0%	0%	0%	0%	0%	0%	70%	0%	100%
Nim Wan Path	S303	LD	50	21.0	Y	N	0	0	1500-1600	103	3%	7%	12%	0%	0%	3%	7%	0%	0%	0%	0%	0%	0%	0%	0%	0%	69%	0%	100%
Nim Wan Path	S303	LD	50	21.0	Y	N	0	0	1600-1700	93	2%	6%	12%	0%	0%	2%	6%	0%	0%	0%	0%	0%	0%	0%	0%	0%	71%	0%	100%
Nim Wan Path	S303	LD	50	21.0	Y	N	0	0	1700-1800	86	2%	7%	12%	0%	0%	2%	7%	0%	0%	0%	0%	0%	0%	0%	0%	0%	70%	0%	100%
Nim Wan Path	S303	LD	50	21.0	Y	N	0	0	1800-1900	76	3%	7%	12%	0%	0%	3%	7%	0%	0%	0%	0%	0%	0%	0%	0%	0%	70%	0%	100%
Nim Wan Path	S303	LD	50	21.0	Y	N	0	0	1900-2000	35	3%	6%	11%	0%	0%	3%	6%	0%	0%	0%	0%	0%	0%	0%	0%	0%	71%	0%	100%
Nim Wan Path	S303	LD	50	21.0	Y	N	0	0	2000-2100	19	5%	5%	11%	0%	0%	5%	5%	0%	0%	0%	0%	0%	0%	0%	0%	0%	68%	0%	100%
Nim Wan Path	S303	LD	50	21.0	Y	N	0	0	2100-2200	10	0%	10%	10%	0%	0%	0%	10%	0%	0%	0%	0%	0%	0%	0%	0%	0%	70%	0%	100%
Nim Wan Path	S303	LD	50	21.0	Y	N	0	0	2200-2300	9	0%	11%	11%	0%	0%	0%	11%	0%	0%	0%	0%	0%	0%	0%	0%	0%	67%	0%	100%
Nim Wan Path	S303	LD	50	21.0	Y	N	0	0	2300-0000	10	0%	10%	10%	0%	0%	0%	10%	0%	0%	0%	0%	0%	0%	0%	0%	0%	70%	0%	100%
Access to WENT	S3031	LD	10	10.0	Y	N	0	0	0000-0100	0	0%	0%	0%	0%	0%	0%	0%	0%	0%	0%	0%	0%	0%	0%	0%	0%	0%	0%	100%
Access to WENT	S3031	LD	10	10.0	Y	N	0	0	0100-0200	0	0%	0%	0%	0%	0%	0%	0%	0%	0%	0%	0%	0%	0%	0%	0%	0%	0%	0%	100%
Access to WENT	S3031	LD	10	10.0	Y	N	0	0	0200-0300	0	0%	0%	0%	0%	0%	0%	0%	0%	0%	0%	0%	0%	0%	0%	0%	0%	0%	0%	100%
Access to WENT	S3031	LD	10	10.0	Y	N	0	0	0300-0400	0	0%	0%	0%	0%	0%	0%	0%	0%	0%	0%	0%	0%	0%	0%	0%	0%	0%	0%	100%
Access to WENT	S3031	LD	10	10.0	Y	N	0	0	0400-0500	0	0%	0%	0%	0%	0%	0%	0%	0%	0%	0%	0%	0%	0%	0%	0%	0%	0%	0%	100%
Access to WENT	S3031	LD	10	10.0	Y	N	0	0	0500-0600	0	0%	0%	0%	0%	0%	0%	0%	0%	0%	0%	0%	0%	0%	0%	0%	0%	0%	0%	100%
Access to WENT	S3031	LD	10	10.0	Y	N	0	0	0600-0700	2	0%	0%	50%	0%	0%	0%	0%	0%	0%	0%	0%	0%	50%	0%	0%	0%	0%	0%	100%
Access to WENT	S3031	LD	10	10.0	Y	N	0	0	0700-0800	15	13%	13%	33%	0%	0%	0%	13%	0%	0%	0%	0%	0%	27%	0%	0%	0%	0%	0%	100%
Access to WENT	S3031	LD	10	10.0	Y	N	0	0	0800-0900	129	2%	2%	4%	0%	0%	0%	2%	0%	0%	0%	0%	0%	3%	0%	0%	0%	88%	0%	100%
Access to WENT	S3031	LD	10	10.0	Y	N	0	0	0900-1000	111	2%	2%	4%	0%	0%	0%	2%	0%	0%	0%	0%	0%	3%	0%	0%	0%	88%	0%	100%
Access to WENT	S3031	LD	10	10.0	Y	N	0	0	1000-1100	226	1%	1%	2%	0%	0%	0%	1%	0%	0%	0%	0%	0%	2%	0%	0%	0%	94%	0%	100%
Access to WENT	S3031	LD	10	10.0	Y	N	0	0	1100-1200	187	1%	1%	3%	0%	0%	0%	1%	0%	0%	0%	0%	0%	2%	0%	0%	0%	92%	0%	100%
Access to WENT	S3031	LD	10	10.0	Y	N	0	0	1200-1300	148	28%	0%	0%	0%	0%	1%	4%	0%	0%	0%	0%	0%	1%	0%	0%	5%	59%	0%	100%
Access to WENT	S3031	LD	10	10.0	Y	N	0	0	1300-1400	202	22%	0%	0%	0%	0%	1%	3%	0%	0%	0%	0%	0%	1%	0%	0%	4%	69%	0%	100%
Access to WENT	S3031	LD	10	10.0	Y	N	0	0	1400-1500	283	20%	0%	0%	0%	0%	1%	3%	0%	0%	0%	0%	0%	1%	0%	0%	4%	71%	0%	100%
Access to WENT	S3031	LD	10	10.0	Y	N	0	0	1500-1600	247	20%	0%	0%	0%	0%	1%	3%	0%	0%	0%	0%	0%	1%	0%	0%	4%	71%	0%	100%
Access to WENT	S3031	LD	10	10.0	Y	N	0	0	1600-1700	187	24%	0%	0%	0%	0%	1%	3%	0%	0%	0%	0%	0%	1%	0%	0%	5%	66%	0%	100%
Access to WENT	S3031	LD	10	10.0	Y	N	0	0	1700-1800	120	34%	0%	0%	0%	0%	2%	5%	0%	0%	0%	0%	0%	2%	0%	0%	7%	51%	0%	100%
Access to WENT	S3031	LD	10	10.0	Y	N	0	0	1800-1900	91	40%	0%	0%	0%	0%	2%	5%	0%	0%	0%	0%	0%	2%	0%	0%	8%	43%	0%	100%
Access to WENT	S3031	LD	10	10.0	Y	N	0	0	1900-2000	40	43%	0%	0%	0%	0%	3%	5%	0%	0%	0%	0%	0%	3%	0%	0%	8%	40%	0%	100%
Access to WENT	S3031	LD	10	10.0	Y	N	0	0	2000-2100	18	50%	0%	0%	0%	0%	6%	6%	0%	0%	0%	0%	0%	6%	0%	0%	11%	22%	0%	100%
Access to WENT	S3031	LD	10	10.0	Y	N	0	0	2100-2200	11	45%	0%	0%	0%	0%	0%	9%	0%	0%	0%	0%	0%	0%	0%	0%	9%	36%	0%	100%
Access to WENT	S3031	LD	10	10.0	Y	N	0	0	2200-2300	6	67%	0%	0%	0%	0%	0%	17%	0%	0%	0%	0%	0%	0%	0%	0%	17%	0%	0%	100%
Access to WENT	S3031	LD	10	10.0	Y	N	0	0	2300-0000	7	71%	0%	0%	0%	0%	0%	14%	0%	0%	0%	0%	0%	0%	0%	0%	14%	0%	0%	100%
Access to WENT	S3032	LD	10	10.0	Y	N	0	0	0000-0100	0	0%	0%	0%	0%	0%	0%	0%	0%	0%	0%	0%	0%	0%	0%	0%	0%	0%	0%	100%
Access to WENT	S3032	LD	10	10.0	Y	N	0	0	0100-0200	0	0%	0%	0%	0%	0%	0%	0%	0%	0%	0%	0%	0%	0%	0%	0%	0%	0%	0%	100%
Access to WENT	S3032	LD	10	10.0	Y	N	0	0	0200-0300	0	0%	0%	0%	0%	0%	0%	0%	0%	0%	0%	0%	0%	0%	0%	0%	0%	0%	0%	100%
Access to WENT	S3032	LD	10	10.0	Y	N	0	0	0300-0400	0	0%	0%	0%	0%	0%	0%	0%	0%	0%	0%	0%	0%	0%	0%	0%	0%	0%	0%	100%
Access to WENT	S3032	LD	10	10.0	Y	N	0	0	0400-0500	0	0%	0%	0%	0%	0%	0%	0%	0%	0%	0%	0%	0%	0%	0%	0%	0%	0%	0%	100%
Access to WENT	S3032	LD	10	10.0	Y	N	0	0	0500-0600	0	0%	0%	0%	0%	0%	0%	0%	0%	0%	0%	0%	0%	0%	0%	0%	0%	0%	0%	100%
Access to WENT	S3032	LD	10	10.0	Y	N	0	0	0600-0700	2	0%	0%	50%	0%	0%	0%	0%	0%	0%	0%	0%	0%	50%	0%	0%	0%	0%	0%	100%
Access to WENT	S3032	LD	10	10.0	Y	N	0	0	0700-0800	15	13%	13%	33%	0%	0%	0%	13%	0%	0%	0%	0%	0%	27%	0%	0%	0%	0%	0%	100%
Access to WENT	S3032	LD	10	10.0	Y	N	0	0	0800-0900	129	2%	2%	4%	0%	0%	0%	2%	0%	0%	0%	0%	0%	3%	0%	0%	0%	88%	0%	100%
Access to WENT	S3032	LD	10	10.0	Y	N	0	0	0900-1000	111	2%	2%	4%	0%	0%	0%	2%	0%	0%	0%	0%	0%	3%	0%	0%	0%	88%	0%	100%
Access to WENT	S3032	LD	10	10.0	Y	N	0	0	1000-1100	226	1%	1%	2%	0%	0%	0%	1%	0%	0%	0%	0%	0%	2%	0%	0%	0%	94%	0%	100%
Access to WENT	S3032	LD	10	10.0	Y	N	0	0	1100-1200	187	1%	1%	3%	0%	0%	0%	1%	0%	0%	0%	0%	0%	2%	0%	0%	0%	92%	0%	100%
Access to WENT	S3032	LD	10	10.0	Y	N	0	0	1200-1300	148	28%	0%	0%	0%	0%	1%	4%	0%	0%	0%	0%	0%	1%	0%	0%	5%	59%	0%	100%
Access to WENT	S3032	LD	10	10.0	Y	N	0	0	1300-1400	202	22%	0%	0%	0%	0%	1%	3%	0%	0%	0%	0%	0%	1%	0%	0%	4%	69%	0%	100%
Access to WENT	S3032	LD	10	10.0	Y	N	0	0	1400-1500	283	20%	0%	0%	0%	0%	1%	3%	0%	0%	0%	0%	0%	1%	0%	0%	4%	71%	0%	100%
Access to WENT	S3032	LD	10	10.0	Y	N	0	0	1500-1600	247	20%	0%	0%	0%	0%	1%	3%	0%	0%	0%	0%	0%	1%	0%	0%	4%	71%	0%	100%
Access to WENT	S3032	LD	10	10.0	Y	N	0	0	1600-1700	187	24%	0%	0%	0%	0%	1%	3%	0%	0%	0%	0%	0%	1%	0%	0%	5%	66%	0%	100%
Access to WENT	S3032	LD	10	10.0	Y	N	0	0	1700-1800	120	34%	0%	0%	0%	0%	2%	5%	0%	0%	0%	0%	0%	2%	0%	0%	7%	51%	0%	100%
Access to WENT	S3032	LD	10	10.0	Y	N	0	0	1800-1900	91	40%	0%	0%	0%	0%	2%	5%	0%	0%	0%	0%	0%	2%	0%	0%	8%	43%	0%	100%
Access to WENT	S3032	LD	10	10.0	Y	N	0	0	1900-2000	40	43%	0%	0%	0%	0%	3%	5%	0%	0%	0%	0%	0%	3%	0%	0%	8%	40%	0%	100%
Access to WENT	S3032	LD	10	10.0	Y	N	0	0	2000-2100	18	50%	0%	0%	0%	0%	6%	6%	0%	0%	0%	0%	0%	6%	0%	0%	11%	22%	0%	100%
Access to WENT	S3032	LD	10	10.0	Y	N	0	0	2100-2200	11	45%	0%	0%	0%	0%	0%	9%	0%	0%	0%	0%	0%	0%	0%	0%	9%	36%	0%	100%
Access to WENT	S3032	LD	10	10.0	Y	N	0	0	2200-2300	6	67%	0%	0%	0%	0%	0%	17%	0%	0%	0%	0%	0%	0%	0%	0%	17%	0%	0%	100%
Access to WENT	S3032	LD	10	10.0	Y	N	0	0	2300-0000	7	71%	0%	0%	0%	0%	0%	14%	0%	0%	0%	0%	0%	0%	0%	0%	14%	0%	0%	100%
Access to WENT	S3033	LD	10	10.0	Y	N	0	0	0000-0100	0	0%	0%	0%	0%	0%	0%	0%	0%	0%	0%	0%	0%	0%	0%	0%	0%	0%	0%	100%
Access to WENT	S3033	LD	10	10.0	Y	N	0	0	0100-0200	0	0%	0%	0%	0%	0%	0%	0%	0%	0%	0%	0%	0%	0%	0%	0%	0%	0%	0%	100%
Access to WENT	S3033	LD	10	10.0	Y	N	0	0	0200-0300	0	0%	0%	0%	0%	0%	0%	0%	0%	0%	0%	0%	0%	0%	0%	0%	0%	0%	0%	100%
Access to WENT	S3033	LD	10	10.0	Y	N	0	0	0300-0400	0	0%	0%	0%	0%	0%	0%	0%	0%	0%	0%	0%	0%	0%	0%	0%	0%	0%	0%	100%
Access to WENT	S3033	LD	10	10.0	Y	N	0	0	0400-0500	0	0%	0%	0%	0%	0%	0%	0%	0%	0%	0%	0%	0%	0%	0%	0%	0%	0%	0%	100%
Access to WENT	S3033	LD	10	10.0	Y	N	0	0	0500-0600	0	0%	0%	0%	0%	0%	0%	0%	0%	0%	0%	0%	0%	0%	0%	0%	0%	0%	0%	100%
Access to WENT	S3033	LD	10	10.0	Y	N	0	0	0600-0700	2	0%	0%	50%	0%	0%	0%	0%	0%	0%	0%	0%	0%	50%	0%	0%	0%	0%	0%	100%
Access to WENT	S3033	LD	10	10.0	Y	N	0	0	0700-0800	15	13%	13%	33%	0%	0%	0%	13%	0%	0%	0%	0%	0%	27%	0%	0%	0%	0%	0%	100%
Access to WENT	S3033	LD	10	10.0	Y	N	0	0	0800-0900	129	2%	2%	4%	0%	0%	0%	2%	0%	0%	0%	0%	0%	3%	0%	0%	0%	88%	0%	100%
Access to WENT	S3033	LD	10	10.0	Y	N	0	0	0900-1000	111	2%	2%	4%	0%	0%	0%	2%	0%	0%	0%	0%	0%	3%	0%	0%	0%	88%	0%	100%
Access to WENT	S3033	LD	10	10.0	Y	N	0	0	1000-1100	226	1%	1%	2%	0%	0%	0%	1%	0%	0%	0%	0%	0%	2%	0%	0%	0%	94%	0%	100%
Access to WENT	S3033	LD	10	10.0	Y	N	0	0	1100-1200	187	1%	1%	3%	0%	0%	0%	1%	0%	0%	0%	0%	0%	2%	0%	0%	0%	92%	0%	100%
Access to WENT	S3033	LD	10	10.0	Y	N	0	0	1200-1300	148	28%	0%	0%	0%	0%	1%	4%	0%	0%	0%	0%	0%	1%	0%	0%	5%	59%	0%	100%
Access to WENT	S3033	LD	10	10.0	Y	N	0	0	1300-1400	202	22%	0%	0%	0%	0%	1%	3%	0%	0%	0%	0%	0%	1%	0%	0%	4%	69%	0%	100%
Access to WENT	S3033	LD	10	10.0	Y	N	0	0	1400-1500	283	20%	0%	0%	0%	0%	1%	3%	0%	0%	0%	0%	0%	1%	0%	0%	4%	71%	0%	100%
Access to WENT	S3033	LD	10	10.0	Y	N	0	0	1500-1600	247	20%	0%	0%	0%	0%	1%	3%	0%	0%	0%	0%	0%	1%	0%	0%	4%	71%	0%	100%
Access to WENT	S3033	LD	10	10.0	Y	N	0	0	1600-1700	187	24%	0%	0%	0%	0%	1%	3%	0%	0%	0%	0%	0%	1%	0%	0%	5%	66%	0%	100%
Access to WENT	S3033	LD	10	10.0	Y	N	0	0	1700-1800	120	34%	0%	0%	0%	0%	2%	5%	0%	0%	0%	0%	0%	2%	0%	0%	7%	51%	0%	100%
Access to WENT	S3033	LD	10	10.0	Y	N	0	0	1800-1900	91	40%	0%	0%	0%	0%	2%	5%	0%	0%	0%	0%	0%	2%	0%	0%	8%	43%	0%	100%
Access to WENT	S3033	LD	10	10.0	Y	N	0	0	1900-2000	40	43%	0%	0%	0%	0%	3%	5%	0%	0%	0%	0%	0%	3%	0%	0%	8%	40%	0%	100%
Access to WENT	S3033	LD	10	10.0	Y	N	0	0	2000-2100	18	50%	0%	0%	0%	0%	6%	6%	0%	0%	0%	0%	0%	6%	0%	0%	11%	22%	0%	100%
Access to WENT	S3033	LD	10	10.0	Y	N	0	0	2100-2200	11	45%	0%	0%	0%	0%	0%	9%	0%	0%	0%	0%	0%	0%	0%	0%	9%	36%	0%	100%
Access to WENT	S3033	LD	10	10.0	Y	N	0	0	2200-2300	6	67%	0%	0%	0%	0%	0%	17%	0%	0%	0%	0%	0%	0%	0%	0%	17%	0%	0%	100%
Access to WENT	S3033	LD	10	10.0	Y	N	0	0	2300-0000	7	71%	0%	0%	0%	0%	0%	14%	0%	0%	0%	0%	0%	0%	0%	0%	14%	0%	0%	100%
Access to WENT	S3034	LD	10	10.0	Y	N	0	0	0000-0100	0	0%	0%	0%	0%	0%	0%	0%	0%	0%	0%	0%	0%	0%	0%	0%	0%	0%	0%	100%
Access to WENT	S3034	LD	10	10.0	Y	N	0	0	0100-0200	0	0%	0%	0%	0%	0%	0%	0%	0%	0%	0%	0%	0%	0%	0%	0%	0%	0%	0%	100%
Access to WENT	S3034	LD	10	10.0	Y	N	0	0	0200-0300	0	0%	0%	0%	0%	0%	0%	0%	0%	0%	0%	0%	0%	0%	0%	0%	0%	0%	0%	100%
Access to WENT	S3034	LD	10	10.0	Y	N	0	0	0300-0400	0	0%	0%	0%	0%	0%	0%	0%	0%	0%	0%	0%	0%	0%	0%	0%	0%	0%	0%	100%
Access to WENT	S3034	LD	10	10.0	Y	N	0	0	0400-0500	0	0%	0%	0%	0%	0%	0%	0%	0%	0%	0%	0%	0%	0%	0%	0%	0%	0%	0%	100%
Access to WENT	S3034	LD	10	10.0	Y	N	0	0	0500-0600	0	0%	0%	0%	0%	0%	0%	0%	0%	0%	0%	0%	0%	0%	0%	0%	0%	0%	0%	100%
Access to WENT	S3034	LD	10	10.0	Y	N	0	0	0600-0700	2	0%	0%	50%	0%	0%	0%	0%	0%	0%	0%	0%	0%	50%	0%	0%	0%	0%	0%	100%
Access to WENT	S3034	LD	10	10.0	Y	N	0	0	0700-0800	15	13%	13%	33%	0%	0%	0%	13%	0%	0%	0%	0%	0%	27%	0%	0%	0%	0%	0%	100%
Access to WENT	S3034	LD	10	10.0	Y	N	0	0	0800-0900	129	2%	2%	4%	0%	0%	0%	2%	0%	0%	0%	0%	0%	3%	0%	0%	0%	88%	0%	100%
Access to WENT	S3034	LD	10	10.0	Y	N	0	0	0900-1000	111	2%	2%	4%	0%	0%	0%	2%	0%	0%	0%	0%	0%	3%	0%	0%	0%	88%	0%	100%
Access to WENT	S3034	LD	10	10.0	Y	N	0	0	1000-1100	226	1%	1%	2%	0%	0%	0%	1%	0%	0%	0%	0%	0%	2%	0%	0%	0%	94%	0%	100%
Access to WENT	S3034	LD	10	10.0	Y	N	0	0	1100-1200	187	1%	1%	3%	0%	0%	0%	1%	0%	0%	0%	0%	0%	2%	0%	0%	0%	92%	0%	100%
Access to WENT	S3034	LD	10	10.0	Y	N	0	0	1200-1300	148	28%	0%	0%	0%	0%	1%	4%	0%	0%	0%	0%	0%	1%	0%	0%	5%	59%	0%	100%
Access to WENT	S3034	LD	10	10.0	Y	N	0	0	1300-1400	202	22%	0%	0%	0%	0%	1%	3%	0%	0%	0%	0%	0%	1%	0%	0%	4%	69%	0%	100%
Access to WENT	S3034	LD	10	10.0	Y	N	0	0	1400-1500	283	20%	0%	0%	0%	0%	1%	3%	0%	0%	0%	0%	0%	1%	0%	0%	4%	71%	0%	100%
Access to WENT	S3034	LD	10	10.0	Y	N	0	0	1500-1600	247	20%	0%	0%	0%	0%	1%	3%	0%	0%	0%	0%	0%	1%	0%	0%	4%	71%	0%	100%
Access to WENT	S3034	LD	10	10.0	Y	N	0	0	1600-1700	187	24%	0%	0%	0%	0%	1%	3%	0%	0%	0%	0%	0%	1%	0%	0%	5%	66%	0%	100%
Access to WENT	S3034	LD	10	10.0	Y	N	0	0	1700-1800	120	34%	0%	0%	0%	0%	2%	5%	0%	0%	0%	0%	0%	2%	0%	0%	7%	51%	0%	100%
Access to WENT	S3034	LD	10	10.0	Y	N	0	0	1800-1900	91	40%	0%	0%	0%	0%	2%	5%	0%	0%	0%	0%	0%	2%	0%	0%	8%	43%	0%	100%
Access to WENT	S3034	LD	10	10.0	Y	N	0	0	1900-2000	40	43%	0%	0%	0%	0%	3%	5%	0%	0%	0%	0%	0%	3%	0%	0%	8%	40%	0%	100%
Access to WENT	S3034	LD	10	10.0	Y	N	0	0	2000-2100	18	50%	0%	0%	0%	0%	6%	6%	0%	0%	0%	0%	0%	6%	0%	0%	11%	22%	0%	100%
Access to WENT	S3034	LD	10	10.0	Y	N	0	0	2100-2200	11	45%	0%	0%	0%	0%	0%	9%	0%	0%	0%	0%	0%	0%	0%	0%	9%	36%	0%	100%
Access to WENT	S3034	LD	10	10.0	Y	N	0	0	2200-2300	6	67%	0%	0%	0%	0%	0%	17%	0%	0%	0%	0%	0%	0%	0%	0%	17%	0%	0%	100%
Access to WENT	S3034	LD	10	10.0	Y	N	0	0	2300-0000	7	71%	0%	0%	0%	0%	0%	14%	0%	0%	0%	0%	0%	0%	0%	0%	14%	0%	0%	100%
Access to WENT	S3035	LD	10	10.0	Y	N	0	0	0000-0100	0	0%	0%	0%	0%	0%	0%	0%	0%	0%	0%	0%	0%	0%	0%	0%	0%	0%	0%	100%
Access to WENT	S3035	LD	10	10.0	Y	N	0	0	0100-0200	0	0%	0%	0%	0%	0%	0%	0%	0%	0%	0%	0%	0%	0%	0%	0%	0%	0%	0%	100%
Access to WENT	S3035	LD	10	10.0	Y	N	0	0	0200-0300	0	0%	0%	0%	0%	0%	0%	0%	0%	0%	0%	0%	0%	0%	0%	0%	0%	0%	0%	100%
Access to WENT	S3035	LD	10	10.0	Y	N	0	0	0300-0400	0	0%	0%	0%	0%	0%	0%	0%	0%	0%	0%	0%	0%	0%	0%	0%	0%	0%	0%	100%
Access to WENT	S3035	LD	10	10.0	Y	N	0	0	0400-0500	0	0%	0%	0%	0%	0%	0%	0%	0%	0%	0%	0%	0%	0%	0%	0%	0%	0%	0%	100%
Access to WENT	S3035	LD	10	10.0	Y	N	0	0	0500-0600	0	0%	0%	0%	0%	0%	0%	0%	0%	0%	0%	0%	0%	0%	0%	0%	0%	0%	0%	100%
Access to WENT	S3035	LD	10	10.0	Y	N	0	0	0600-0700	2	0%	0%	50%	0%	0%	0%	0%	0%	0%	0%	0%	0%	50%	0%	0%	0%	0%	0%	100%
Access to WENT	S3035	LD	10	10.0	Y	N	0	0	0700-0800	15	13%	13%	33%	0%	0%	0%	13%	0%	0%	0%	0%	0%	27%	0%	0%	0%	0%	0%	100%
Access to WENT	S3035	LD	10	10.0	Y	N	0	0	0800-0900	129	2%	2%	4%	0%	0%	0%	2%	0%	0%	0%	0%	0%	3%	0%	0%	0%	88%	0%	100%
Access to WENT	S3035	LD	10	10.0	Y	N	0	0	0900-1000	111	2%	2%	4%	0%	0%	0%	2%	0%	0%	0%	0%	0%	3%	0%	0%	0%	88%	0%	100%
Access to WENT	S3035	LD	10	10.0	Y	N	0	0	1000-1100	226	1%	1%	2%	0%	0%	0%	1%	0%	0%	0%	0%	0%	2%	0%	0%	0%	94%	0%	100%
Access to WENT	S3035	LD	10	10.0	Y	N	0	0	1100-1200	187	1%	1%	3%	0%	0%	0%	1%	0%	0%	0%	0%	0%	2%	0%	0%	0%	92%	0%	100%
Access to WENT	S3035	LD	10	10.0	Y	N	0	0	1200-1300	148	28%	0%	0%	0%	0%	1%	4%	0%	0%	0%	0%	0%	1%	0%	0%	5%	59%	0%	100%
Access to WENT	S3035	LD	10	10.0	Y	N	0	0	1300-1400	202	22%	0%	0%	0%	0%	1%	3%	0%	0%	0%	0%	0%	1%	0%	0%	4%	69%	0%	100%
Access to WENT	S3035	LD	10	10.0	Y	N	0	0	1400-1500	283	20%	0%	0%	0%	0%	1%	3%	0%	0%	0%	0%	0%	1%	0%	0%	4%	71%	0%	100%
Access to WENT	S3035	LD	10	10.0	Y	N	0	0	1500-1600	247	20%	0%	0%	0%	0%	1%	3%	0%	0%	0%	0%	0%	1%	0%	0%	4%	71%	0%	100%
Access to WENT	S3035	LD	10	10.0	Y	N	0	0	1600-1700	187	24%	0%	0%	0%	0%	1%	3%	0%	0%	0%	0%	0%	1%	0%	0%	5%	66%	0%	100%
Access to WENT	S3035	LD	10	10.0	Y	N	0	0	1700-1800	120	34%	0%	0%	0%	0%	2%	5%	0%	0%	0%	0%	0%	2%	0%	0%	7%	51%	0%	100%
Access to WENT	S3035	LD	10	10.0	Y	N	0	0	1800-1900	91	40%	0%	0%	0%	0%	2%	5%	0%	0%	0%	0%	0%	2%	0%	0%	8%	43%	0%	100%
Access to WENT	S3035	LD	10	10.0	Y	N	0	0	1900-2000	40	43%	0%	0%	0%	0%	3%	5%	0%	0%	0%	0%	0%	3%	0%	0%	8%	40%	0%	100%
Access to WENT	S3035	LD	10	10.0	Y	N	0	0	2000-2100	18	50%	0%	0%	0%	0%	6%	6%	0%	0%	0%	0%	0%	6%	0%	0%	11%	22%	0%	100%
Access to WENT	S3035	LD	10	10.0	Y	N	0	0	2100-2200	11	45%	0%	0%	0%	0%	0%	9%	0%	0%	0%	0%	0%	0%	0%	0%	9%	36%	0%	100%
Access to WENT	S3035	LD	10	10.0	Y	N	0	0	2200-2300	6	67%	0%	0%	0%	0%	0%	17%	0%	0%	0%	0%	0%	0%	0%	0%	17%	0%	0%	100%
Access to WENT	S3035	LD	10	10.0	Y	N	0	0	2300-0000	7	71%	0%	0%	0%	0%	0%	14%	0%	0%	0%	0%	0%	0%	0%	0%	14%	0%	0%	100%
Access to WENT	S3036	LD	10	10.0	Y	N	0	0	0000-0100	0	0%	0%	0%	0%	0%	0%	0%	0%	0%	0%	0%	0%	0%	0%	0%	0%	0%	0%	100%
Access to WENT	S3036	LD	10	10.0	Y	N	0	0	0100-0200	0	0%	0%	0%	0%	0%	0%	0%	0%	0%	0%	0%	0%	0%	0%	0%	0%	0%	0%	100%
Access to WENT	S3036	LD	10	10.0	Y	N	0	0	0200-0300	0	0%	0%	0%	0%	0%	0%	0%	0%	0%	0%	0%	0%	0%	0%	0%	0%	0%	0%	100%
Access to WENT	S3036	LD	10	10.0	Y	N	0	0	0300-0400	0	0%	0%	0%	0%	0%	0%	0%	0%	0%	0%	0%	0%	0%	0%	0%	0%	0%	0%	100%
Access to WENT	S3036	LD	10	10.0	Y	N	0	0	0400-0500	0	0%	0%	0%	0%	0%	0%	0%	0%	0%	0%	0%	0%	0%	0%	0%	0%	0%	0%	100%
Access to WENT	S3036	LD	10	10.0	Y	N	0	0	0500-0600	0	0%	0%	0%	0%	0%	0%	0%	0%	0%	0%	0%	0%	0%	0%	0%	0%	0%	0%	100%
Access to WENT	S3036	LD	10	10.0	Y	N	0	0	0600-0700	2	0%	0%	50%	0%	0%	0%	0%	0%	0%	0%	0%	0%	50%	0%	0%	0%	0%	0%	100%
Access to WENT	S3036	LD	10	10.0	Y	N	0	0	0700-0800	15	13%	13%	33%	0%	0%	0%	13%	0%	0%	0%	0%	0%	27%	0%	0%	0%	0%	0%	100%
Access to WENT	S3036	LD	10	10.0	Y	N	0	0	0800-0900	129	2%	2%	4%	0%	0%	0%	2%	0%	0%	0%	0%	0%	3%	0%	0%	0%	88%	0%	100%
Access to WENT	S3036	LD	10	10.0	Y	N	0	0	0900-1000	111	2%	2%	4%	0%	0%	0%	2%	0%	0%	0%	0%	0%	3%	0%	0%	0%	88%	0%	100%
Access to WENT	S3036	LD	10	10.0	Y	N	0	0	1000-1100	226	1%	1%	2%	0%	0%	0%	1%	0%	0%	0%	0%	0%	2%	0%	0%	0%	94%	0%	100%
Access to WENT	S3036	LD	10	10.0	Y	N	0	0	1100-1200	187	1%	1%	3%	0%	0%	0%	1%	0%	0%	0%	0%	0%	2%	0%	0%	0%	92%	0%	100%
Access to WENT	S3036	LD	10	10.0	Y	N	0	0	1200-1300	148	28%	0%	0%	0%	0%	1%	4%	0%	0%	0%	0%	0%	1%	0%	0%	5%	59%	0%	100%
Access to WENT	S3036	LD	10	10.0	Y	N	0	0	1300-1400	202	22%	0%	0%	0%	0%	1%	3%	0%	0%	0%	0%	0%	1%	0%	0%	4%	69%	0%	100%
Access to WENT	S3036	LD	10	10.0	Y	N	0	0	1400-1500	283	20%	0%	0%	0%	0%	1%	3%	0%	0%	0%	0%	0%	1%	0%	0%	4%	71%	0%	100%
Access to WENT	S3036	LD	10	10.0	Y	N	0	0	1500-1600	247	20%	0%	0%	0%	0%	1%	3%	0%	0%	0%	0%	0%	1%	0%	0%	4%	71%	0%	100%
Access to WENT	S3036	LD	10	10.0	Y	N	0	0	1600-1700	187	24%	0%	0%	0%	0%	1%	3%	0%	0%	0%	0%	0%	1%	0%	0%	5%	66%	0%	100%
Access to WENT	S3036	LD	10	10.0	Y	N	0	0	1700-1800	120	34%	0%	0%	0%	0%	2%	5%	0%	0%	0%	0%	0%	2%	0%	0%	7%	51%	0%	100%
Access to WENT	S3036	LD	10	10.0	Y	N	0	0	1800-1900	91	40%	0%	0%	0%	0%	2%	5%	0%	0%	0%	0%	0%	2%	0%	0%	8%	43%	0%	100%
Access to WENT	S3036	LD	10	10.0	Y	N	0	0	1900-2000	40	43%	0%	0%	0%	0%	3%	5%	0%	0%	0%	0%	0%	3%	0%	0%	8%	40%	0%	100%
Access to WENT	S3036	LD	10	10.0	Y	N	0	0	2000-2100	18	50%	0%	0%	0%	0%	6%	6%	0%	0%	0%	0%	0%	6%	0%	0%	11%	22%	0%	100%
Access to WENT	S3036	LD	10	10.0	Y	N	0	0	2100-2200	11	45%	0%	0%	0%	0%	0%	9%	0%	0%	0%	0%	0%	0%	0%	0%	9%	36%	0%	100%
Access to WENT	S3036	LD	10	10.0	Y	N	0	0	2200-2300	6	67%	0%	0%	0%	0%	0%	17%	0%	0%	0%	0%	0%	0%	0%	0%	17%	0%	0%	100%
Access to WENT	S3036	LD	10	10.0	Y	N	0	0	2300-0000	7	71%	0%	0%	0%	0%	0%	14%	0%	0%	0%	0%	0%	0%	0%	0%	14%	0%	0%	100%

Appendix 3G_4 Year 2045
b) Traffic Data

Road Name	Road ID	Road Type	Speed Limit (km/hr)	Average Speed (km/hr)	Start Emission Estimated by Broad Brush Approach (Y/N)	With barrier (N / Cantilever / vertical / semi-enclosure / full enclosure)	Barrier width (m)	Barrier height (m)	Hour	Total Vehicles (Veh/hr)	01 - Private Cars	02 - Taxi	03 - Light Goods Vehicles <=2.5t	04 - Light Goods Vehicles 2.5-3.5t	05 - Light Goods Vehicles >3.5t	06 - Medium Goods Vehicles <=15t	07 - Medium Goods Vehicles 15-24t	08 - Public Light Buses	09 - Private Light Bus <=3.5t	10 - Private Light Bus >3.5t	11 - Non-franchised Bus<=6.4t	12 - Non-franchised Bus 6.4-15t	13 - Non-franchised Bus 15-24t	14 - Franchised Bus Single Deck	15 - Franchised Bus Double Deck	16 - Motorcycles	17 - Heavy Goods Vehicles >24t	18 - Non-franchised Bus >24t	Total
											PC	TAXI	LGV3	LGV4	LGV6	HGV7	HGV8	PLB	PV4	PV5	NFB6	NFB7	NFB8	FBSD	FBDD	MC	HGV9	NFB9	
Access to WENT	S3037	LD	10	10.0	Y	N	0	0	0000-0100	0	0%	0%	0%	0%	0%	0%	0%	0%	0%	0%	0%	0%	0%	0%	0%	0%	0%	0%	100%
Access to WENT	S3037	LD	10	10.0	Y	N	0	0	0100-0200	0	0%	0%	0%	0%	0%	0%	0%	0%	0%	0%	0%	0%	0%	0%	0%	0%	0%	0%	100%
Access to WENT	S3037	LD	10	10.0	Y	N	0	0	0200-0300	0	0%	0%	0%	0%	0%	0%	0%	0%	0%	0%	0%	0%	0%	0%	0%	0%	0%	0%	100%
Access to WENT	S3037	LD	10	10.0	Y	N	0	0	0300-0400	0	0%	0%	0%	0%	0%	0%	0%	0%	0%	0%	0%	0%	0%	0%	0%	0%	0%	0%	100%
Access to WENT	S3037	LD	10	10.0	Y	N	0	0	0400-0500	0	0%	0%	0%	0%	0%	0%	0%	0%	0%	0%	0%	0%	0%	0%	0%	0%	0%	0%	100%
Access to WENT	S3037	LD	10	10.0	Y	N	0	0	0500-0600	0	0%	0%	0%	0%	0%	0%	0%	0%	0%	0%	0%	0%	0%	0%	0%	0%	0%	0%	100%
Access to WENT	S3037	LD	10	10.0	Y	N	0	0	0600-0700	2	0%	0%	50%	0%	0%	0%	0%	0%	0%	0%	0%	0%	50%	0%	0%	0%	0%	0%	100%
Access to WENT	S3037	LD	10	10.0	Y	N	0	0	0700-0800	15	13%	13%	33%	0%	0%	0%	13%	0%	0%	0%	0%	0%	27%	0%	0%	0%	0%	0%	100%
Access to WENT	S3037	LD	10	10.0	Y	N	0	0	0800-0900	129	2%	2%	4%	0%	0%	0%	2%	0%	0%	0%	0%	0%	3%	0%	0%	0%	88%	0%	100%
Access to WENT	S3037	LD	10	10.0	Y	N	0	0	0900-1000	111	2%	2%	4%	0%	0%	0%	2%	0%	0%	0%	0%	0%	3%	0%	0%	0%	88%	0%	100%
Access to WENT	S3037	LD	10	10.0	Y	N	0	0	1000-1100	226	1%	1%	2%	0%	0%	0%	1%	0%	0%	0%	0%	0%	2%	0%	0%	0%	94%	0%	100%
Access to WENT	S3037	LD	10	10.0	Y	N	0	0	1100-1200	187	1%	1%	3%	0%	0%	0%	1%	0%	0%	0%	0%	0%	2%	0%	0%	0%	92%	0%	100%
Access to WENT	S3037	LD	10	10.0	Y	N	0	0	1200-1300	148	28%	0%	0%	0%	0%	1%	4%	0%	0%	0%	0%	0%	1%	0%	0%	5%	59%	0%	100%
Access to WENT	S3037	LD	10	10.0	Y	N	0	0	1300-1400	202	22%	0%	0%	0%	0%	1%	3%	0%	0%	0%	0%	0%	1%	0%	0%	4%	69%	0%	100%
Access to WENT	S3037	LD	10	10.0	Y	N	0	0	1400-1500	283	20%	0%	0%	0%	0%	1%	3%	0%	0%	0%	0%	0%	1%	0%	0%	4%	71%	0%	100%
Access to WENT	S3037	LD	10	10.0	Y	N	0	0	1500-1600	247	20%	0%	0%	0%	0%	1%	3%	0%	0%	0%	0%	0%	1%	0%	0%	4%	71%	0%	100%
Access to WENT	S3037	LD	10	10.0	Y	N	0	0	1600-1700	187	24%	0%	0%	0%	0%	1%	3%	0%	0%	0%	0%	0%	1%	0%	0%	5%	66%	0%	100%
Access to WENT	S3037	LD	10	10.0	Y	N	0	0	1700-1800	120	34%	0%	0%	0%	0%	2%	5%	0%	0%	0%	0%	0%	2%	0%	0%	7%	51%	0%	100%
Access to WENT	S3037	LD	10	10.0	Y	N	0	0	1800-1900	91	40%	0%	0%	0%	0%	2%	5%	0%	0%	0%	0%	0%	2%	0%	0%	8%	43%	0%	100%
Access to WENT	S3037	LD	10	10.0	Y	N	0	0	1900-2000	40	43%	0%	0%	0%	0%	3%	5%	0%	0%	0%	0%	0%	3%	0%	0%	8%	40%	0%	100%
Access to WENT	S3037	LD	10	10.0	Y	N	0	0	2000-2100	18	50%	0%	0%	0%	0%	6%	6%	0%	0%	0%	0%	0%	6%	0%	0%	11%	22%	0%	100%
Access to WENT	S3037	LD	10	10.0	Y	N	0	0	2100-2200	11	45%	0%	0%	0%	0%	0%	9%	0%	0%	0%	0%	0%	0%	0%	0%	9%	36%	0%	100%
Access to WENT	S3037	LD	10	10.0	Y	N	0	0	2200-2300	6	67%	0%	0%	0%	0%	0%	17%	0%	0%	0%	0%	0%	0%	0%	0%	17%	0%	0%	100%
Access to WENT	S3037	LD	10	10.0	Y	N	0	0	2300-0000	7	71%	0%	0%	0%	0%	0%	14%	0%	0%	0%	0%	0%	0%	0%	0%	14%	0%	0%	100%
Access to WENT	S3038	LD	10	10.0	Y	N	0	0	0000-0100	0	0%	0%	0%	0%	0%	0%	0%	0%	0%	0%	0%	0%	0%	0%	0%	0%	0%	0%	100%
Access to WENT	S3038	LD	10	10.0	Y	N	0	0	0100-0200	0	0%	0%	0%	0%	0%	0%	0%	0%	0%	0%	0%	0%	0%	0%	0%	0%	0%	0%	100%
Access to WENT	S3038	LD	10	10.0	Y	N	0	0	0200-0300	0	0%	0%	0%	0%	0%	0%	0%	0%	0%	0%	0%	0%	0%	0%	0%	0%	0%	0%	100%
Access to WENT	S3038	LD	10	10.0	Y	N	0	0	0300-0400	0	0%	0%	0%	0%	0%	0%	0%	0%	0%	0%	0%	0%	0%	0%	0%	0%	0%	0%	100%
Access to WENT	S3038	LD	10	10.0	Y	N	0	0	0400-0500	0	0%	0%	0%	0%	0%	0%	0%	0%	0%	0%	0%	0%	0%	0%	0%	0%	0%	0%	100%
Access to WENT	S3038	LD	10	10.0	Y	N	0	0	0500-0600	0	0%	0%	0%	0%	0%	0%	0%	0%	0%	0%	0%	0%	0%	0%	0%	0%	0%	0%	100%
Access to WENT	S3038	LD	10	10.0	Y	N	0	0	0600-0700	2	0%	0%	50%	0%	0%	0%	0%	0%	0%	0%	0%	0%	50%	0%	0%	0%	0%	0%	100%
Access to WENT	S3038	LD	10	10.0	Y	N	0	0	0700-0800	15	13%	13%	33%	0%	0%	0%	13%	0%	0%	0%	0%	0%	27%	0%	0%	0%	0%	0%	100%
Access to WENT	S3038	LD	10	10.0	Y	N	0	0	0800-0900	129	2%	2%	4%	0%	0%	0%	2%	0%	0%	0%	0%	0%	3%	0%	0%	0%	88%	0%	100%
Access to WENT	S3038	LD	10	10.0	Y	N	0	0	0900-1000	111	2%	2%	4%	0%	0%	0%	2%	0%	0%	0%	0%	0%	3%	0%	0%	0%	88%	0%	100%
Access to WENT	S3038	LD	10	10.0	Y	N	0	0	1000-1100	226	1%	1%	2%	0%	0%	0%	1%	0%	0%	0%	0%	0%	2%	0%	0%	0%	94%	0%	100%
Access to WENT	S3038	LD	10	10.0	Y	N	0	0	1100-1200	187	1%	1%	3%	0%	0%	0%	1%	0%	0%	0%	0%	0%	2%	0%	0%	0%	92%	0%	100%
Access to WENT	S3038	LD	10	10.0	Y	N	0	0	1200-1300	148	28%	0%	0%	0%	0%	1%	4%	0%	0%	0%	0%	0%	1%	0%	0%	5%	59%	0%	100%
Access to WENT	S3038	LD	10	10.0	Y	N	0	0	1300-1400	202	22%	0%	0%	0%	0%	1%	3%	0%	0%	0%	0%	0%	1%	0%	0%	4%	69%	0%	100%
Access to WENT	S3038	LD	10	10.0	Y	N	0	0	1400-1500	283	20%	0%	0%	0%	0%	1%	3%	0%	0%	0%	0%	0%	1%	0%	0%	4%	71%	0%	100%
Access to WENT	S3038	LD	10	10.0	Y	N	0	0	1500-1600	247	20%	0%	0%	0%	0%	1%	3%	0%	0%	0%	0%	0%	1%	0%	0%	4%	71%	0%	100%
Access to WENT	S3038	LD	10	10.0	Y	N	0	0	1600-1700	187	24%	0%	0%	0%	0%	1%	3%	0%	0%	0%	0%	0%	1%	0%	0%	5%	66%	0%	100%
Access to WENT	S3038	LD	10	10.0	Y	N	0	0	1700-1800	120	34%	0%	0%	0%	0%	2%	5%	0%	0%	0%	0%	0%	2%	0%	0%	7%	51%	0%	100%
Access to WENT	S3038	LD	10	10.0	Y	N	0	0	1800-1900	91	40%	0%	0%	0%	0%	2%	5%	0%	0%	0%	0%	0%	2%	0%	0%	8%	43%	0%	100%
Access to WENT	S3038	LD	10	10.0	Y	N	0	0	1900-2000	40	43%	0%	0%	0%	0%	3%	5%	0%	0%	0%	0%	0%	3%	0%	0%	8%	40%	0%	100%
Access to WENT	S3038	LD	10	10.0	Y	N	0	0	2000-2100	18	50%	0%	0%	0%	0%	6%	6%	0%	0%	0%	0%	0%	6%	0%	0%	11%	22%	0%	100%
Access to WENT	S3038	LD	10	10.0	Y	N	0	0	2100-2200	11	45%	0%	0%	0%	0%	0%	9%	0%	0%	0%	0%	0%	0%	0%	0%	9%	36%	0%	100%
Access to WENT	S3038	LD	10	10.0	Y	N	0	0	2200-2300	6	67%	0%	0%	0%	0%	0%	17%	0%	0%	0%	0%	0%	0%	0%	0%	17%	0%	0%	100%
Access to WENT	S3038	LD	10	10.0	Y	N	0	0	2300-0000	7	71%	0%	0%	0%	0%	0%	14%	0%	0%	0%	0%	0%	0%	0%	0%	14%	0%	0%	100%
Access to WENT	S3039	LD	10	10.0	Y	N	0	0	0000-0100	0	0%	0%	0%	0%	0%	0%	0%	0%	0%	0%	0%	0%	0%	0%	0%	0%	0%	0%	100%
Access to WENT	S3039	LD	10	10.0	Y	N	0	0	0100-0200	0	0%	0%	0%	0%	0%	0%	0%	0%	0%	0%	0%	0%	0%	0%	0%	0%	0%	0%	100%
Access to WENT	S3039	LD	10	10.0	Y	N	0	0	0200-0300	0	0%	0%	0%	0%	0%	0%	0%	0%	0%	0%	0%	0%	0%	0%	0%	0%	0%	0%	100%
Access to WENT	S3039	LD	10	10.0	Y	N	0	0	0300-0400	0	0%	0%	0%	0%	0%	0%	0%	0%	0%	0%	0%	0%	0%	0%	0%	0%	0%	0%	100%
Access to WENT	S3039	LD	10	10.0	Y	N	0	0	0400-0500	0	0%	0%	0%	0%	0%	0%	0%	0%	0%	0%	0%	0%	0%	0%	0%	0%	0%	0%	100%
Access to WENT	S3039	LD	10	10.0	Y	N	0	0	0500-0600	0	0%	0%	0%	0%	0%	0%	0%	0%	0%	0%	0%	0%	0%	0%	0%	0%	0%	0%	100%
Access to WENT	S3039	LD	10	10.0	Y	N	0	0	0600-0700	2	0%	0%	50%	0%	0%	0%	0%	0%	0%	0%	0%	0%	50%	0%	0%	0%	0%	0%	100%
Access to WENT	S3039	LD	10	10.0	Y	N	0	0	0700-0800	15	13%	13%	33%	0%	0%	0%	13%	0%	0%	0%	0%	0%	27%	0%	0%	0%	0%	0%	100%
Access to WENT	S3039	LD	10	10.0	Y	N	0	0	0800-0900	129	2%	2%	4%	0%	0%	0%	2%	0%	0%	0%	0%	0%	3%	0%	0%	0%	88%	0%	100%
Access to WENT	S3039	LD	10	10.0	Y	N	0	0	0900-1000	111	2%	2%	4%	0%	0%	0%	2%	0%	0%	0%	0%	0%	3%	0%	0%	0%	88%	0%	100%
Access to WENT	S3039	LD	10	10.0	Y	N	0	0	1000-1100	226	1%	1%	2%	0%	0%	0%	1%	0%	0%	0%	0%	0%	2%	0%	0%	0%	94%	0%	100%
Access to WENT	S3039	LD	10	10.0	Y	N	0	0	1100-1200	187	1%	1%	3%	0%	0%	0%	1%	0%	0%	0%	0%	0%	2%	0%	0%	0%	92%	0%	100%
Access to WENT	S3039	LD	10	10.0	Y	N	0	0	1200-1300	148	28%	0%	0%	0%	0%	1%	4%	0%	0%	0%	0%	0%	1%	0%	0%	5%	59%	0%	100%
Access to WENT	S3039	LD	10	10.0	Y	N	0	0	1300-1400	202	22%	0%	0%	0%	0%	1%	3%	0%	0%	0%	0%	0%	1%	0%	0%	4%	69%	0%	100%
Access to WENT	S3039	LD	10	10.0	Y	N	0	0	1400-1500	283	20%	0%	0%	0%	0%	1%	3%	0%	0%	0%	0%	0%	1%	0%	0%	4%	71%	0%	100%
Access to WENT	S3039	LD	10	10.0	Y	N	0	0	1500-1600	247	20%	0%	0%	0%	0%	1%	3%	0%	0%	0%	0%	0%	1%	0%	0%	4%	71%	0%	100%
Access to WENT	S3039	LD	10	10.0	Y	N	0	0	1600-1700	187	24%	0%	0%	0%	0%	1%	3%	0%	0%	0%	0%	0%	1%	0%	0%	5%	66%	0%	100%
Access to WENT	S3039	LD	10	10.0	Y	N	0	0	1700-1800	120	34%	0%	0%	0%	0%	2%	5%	0%	0%	0%	0%	0%	2%	0%	0%	7%	51%	0%	100%
Access to WENT	S3039	LD	10	10.0	Y	N	0	0	1800-1900	91	40%	0%	0%	0%	0%	2%	5%	0%	0%	0%	0%	0%	2%	0%	0%	8%	43%	0%	100%
Access to WENT	S3039	LD	10	10.0	Y	N	0	0	1900-2000	40	43%	0%	0%	0%	0%	3%	5%	0%	0%	0%	0%	0%	3%	0%	0%	8%	40%	0%	100%
Access to WENT	S3039	LD	10	10.0	Y	N	0	0	2000-2100	18	50%	0%	0%	0%	0%	6%	6%	0%	0%	0%	0%	0%	6%	0%	0%	11%	22%	0%	100%
Access to WENT	S3039	LD	10	10.0	Y	N	0	0	2100-2200	11	45%	0%	0%	0%	0%	0%	9%	0%	0%	0%	0%	0%	0%	0%	0%	9%	36%	0%	100%
Access to WENT	S3039	LD	10	10.0	Y	N	0	0	2200-2300	6	67%	0%	0%	0%	0%	0%	17%	0%	0%	0%	0%	0%	0%	0%	0%	17%	0%	0%	100%
Access to WENT	S3039	LD	10	10.0	Y	N	0	0	2300-0000	7	71%	0%	0%	0%	0%	0%	14%	0%	0%	0%	0%	0%	0%	0%	0%	14%	0%	0%	100%
Access to WENT	S3040	LD	10	10.0	Y	N	0	0	0000-0100	0	0%	0%	0%	0%	0%	0%	0%	0%	0%	0%	0%	0%	0%	0%	0%	0%	0%	0%	100%
Access to WENT	S3040	LD	10	10.0	Y	N	0	0	0100-0200	0	0%	0%	0%	0%	0%	0%	0%	0%	0%	0%	0%	0%	0%	0%	0%	0%	0%	0%	100%
Access to WENT	S3040	LD	10	10.0	Y	N	0	0	0200-0300	0	0%	0%	0%	0%	0%	0%	0%	0%	0%	0%	0%	0%	0%	0%	0%	0%	0%	0%	100%
Access to WENT	S3040	LD	10	10.0	Y	N	0	0	0300-0400	0	0%	0%	0%	0%	0%	0%	0%	0%	0%	0%	0%	0%	0%	0%	0%	0%	0%	0%	100%
Access to WENT	S3040	LD	10	10.0	Y	N	0	0	0400-0500	0	0%	0%	0%	0%	0%	0%	0%	0%	0%	0%	0%	0%	0%	0%	0%	0%	0%	0%	100%
Access to WENT	S3040	LD	10	10.0	Y	N	0	0	0500-0600	0	0%	0%	0%	0%	0%	0%	0%	0%	0%	0%	0%	0%	0%	0%	0%	0%	0%	0%	100%
Access to WENT	S3040	LD	10	10.0	Y	N	0	0	0600-0700	2	0%	0%	50%	0%	0%	0%	0%	0%	0%	0%	0%	0%	50%	0%	0%	0%	0%	0%	100%
Access to WENT	S3040	LD	10	10.0	Y	N	0	0	0700-0800	15	13%	13%	33%	0%	0%	0%	13%	0%	0%	0%	0%	0%	27%	0%	0%	0%	0%	0%	100%
Access to WENT	S3040	LD	10	10.0	Y	N	0	0	0800-0900	129	2%	2%	4%	0%	0%	0%	2%	0%	0%	0%	0%	0%	3%	0%	0%	0%	88%	0%	100%
Access to WENT	S3040	LD	10	10.0	Y	N	0	0	0900-1000	111	2%	2%	4%	0%	0%	0%	2%	0%	0%	0%	0%	0%	3%	0%	0%	0%	88%	0%	100%
Access to WENT	S3040	LD	10	10.0	Y	N	0	0	1000-1100	226	1%	1%	2%	0%	0%	0%	1%	0%	0%	0%	0%	0%	2%	0%	0%	0%	94%	0%	100%
Access to WENT	S3040	LD	10	10.0	Y	N	0	0	1100-1200	187	1%	1%	3%	0%	0%	0%	1%	0%	0%	0%	0%	0%	2%	0%	0%	0%	92%	0%	100%
Access to WENT	S3040	LD	10	10.0	Y	N	0	0	1200-1300	148	28%	0%	0%	0%	0%	1%	4%	0%	0%	0%	0%	0%	1%	0%	0%	5%	59%	0%	100%
Access to WENT	S3040	LD	10	10.0	Y	N	0	0	1300-1400	202	22%	0%	0%	0%	0%	1%	3%	0%	0%	0%	0%	0%	1%	0%	0%	4%	69%	0%	100%
Access to WENT	S3040	LD	10	10.0	Y	N	0	0	1400-1500	283	20%	0%	0%	0%	0%	1%	3%	0%	0%	0%	0%	0%	1%	0%	0%	4%	71%	0%	100%
Access to WENT	S3040	LD	10	10.0	Y	N	0	0	1500-1600	247	20%	0%	0%	0%	0%	1%	3%	0%	0%	0%	0%	0%	1%	0%	0%	4%	71%	0%	100%
Access to WENT	S3040	LD	10	10.0	Y	N	0	0	1600-1700	187	24%	0%	0%	0%	0%	1%	3%	0%	0%	0%	0%	0%	1%	0%	0%	5%	66%	0%	100%
Access to WENT	S3040	LD	10	10.0	Y	N	0	0	1700-1800	120	34%	0%	0%	0%	0%	2%	5%	0%	0%	0%	0%	0%	2%	0%	0%	7%	51%	0%	100%
Access to WENT	S3040	LD	10	10.0	Y	N	0	0	1800-1900	91	40%	0%	0%	0%	0%	2%	5%	0%	0%	0%	0%	0%	2%	0%	0%	8%	43%	0%	100%
Access to WENT	S3040	LD	10	10.0	Y	N	0	0	1900-2000	40	43%	0%	0%	0%	0%	3%	5%	0%	0%	0%	0%	0%	3%	0%	0%	8%	40%	0%	100%
Access to WENT	S3040	LD	10	10.0	Y	N	0	0	2000-2100	18	50%	0%	0%	0%	0%	6%	6%	0%	0%	0%	0%	0%	6%	0%	0%	11%	22%	0%	100%
Access to WENT	S3040	LD	10	10.0	Y	N	0	0	2100-2200	11	45%	0%	0%	0%	0%	0%	9%	0%	0%	0%	0%	0%	0%	0%	0%	9%	36%	0%	100%
Access to WENT	S3040	LD	10	10.0	Y	N	0	0	2200-2300	6	67%	0%	0%	0%	0%	0%	17%	0%	0%	0%	0%	0%	0%	0%	0%	17%	0%	0%	100%
Access to WENT	S3040	LD	10	10.0	Y	N	0	0	2300-0000	7	71%	0%	0%	0%	0%	0%	14%	0%	0%	0%	0%	0%	0%	0%	0%	14%	0%	0%	100%
Access Road to Lung Kwu Tan	S3041	LD	10	10.0	Y	N	0	0	0000-0100	0	0%	0%	0%	0%	0%	0%	0%	0%	0%	0%	0%	0%	0%	0%	0%	0%	0%	0%	100%
Access Road to Lung Kwu Tan	S3041	LD	10	10.0	Y	N	0	0	0100-0200	0	0%	0%	0%	0%	0%	0%	0%	0%	0%	0%	0%	0%	0%	0%	0%	0%	0%	0%	100%
Access Road to Lung Kwu Tan	S3041	LD	10	10.0	Y	N	0	0	0200-0300	0	0%	0%	0%	0%	0%	0%	0%	0%	0%	0%	0%	0%	0%	0%	0%	0%	0%	0%	100%
Access Road to Lung Kwu Tan	S3041	LD	10	10.0	Y	N	0	0	0300-0400	0	0%	0%	0%	0%	0%	0%	0%	0%	0%	0%	0%	0%	0%	0%	0%	0%	0%	0%	100%
Access Road to Lung Kwu Tan	S3041	LD	10	10.0	Y	N	0	0	0400-0500	0	0%	0%	0%	0%	0%	0%	0%	0%	0%	0%	0%	0%	0%	0%	0%	0%	0%	0%	100%
Access Road to Lung Kwu Tan	S3041	LD	10	10.0	Y	N	0	0	0500-0600	0	0%	0%	0%	0%	0%	0%	0%	0%	0%	0%	0%	0%	0%	0%	0%	0%	0%	0%	100%
Access Road to Lung Kwu Tan	S3041	LD	10	10.0	Y	N	0	0	0600-0700	2	0%	0%	50%	0%	0%	0%	0%	0%	0%	0%	0%	0%	50%	0%	0%	0%	0%	0%	100%
Access Road to Lung Kwu Tan	S3041	LD	10	10.0	Y	N	0	0	0700-0800	15	13%	13%	33%	0%	0%	0%	13%	0%	0%	0%	0%	0%	27%	0%	0%	0%	0%	0%	100%
Access Road to Lung Kwu Tan	S3041	LD	10	10.0	Y	N	0	0	0800-0900	129	2%	2%	4%	0%	0%	0%	2%	0%	0%	0%	0%	0%	3%	0%	0%	0%	88%	0%	100%
Access Road to Lung Kwu Tan	S3041	LD	10	10.0	Y	N	0	0	0900-1000	111	2%	2%	4%	0%	0%	0%	2%	0%	0%	0%	0%	0%	3%	0%	0%	0%	88%	0%	100%
Access Road to Lung Kwu Tan	S3041	LD	10	10.0	Y	N	0	0	1000-1100	226	1%	1%	2%	0%	0%	0%	1%	0%	0%	0%	0%	0%	2%	0%	0%	0%	94%	0%	100%
Access Road to Lung Kwu Tan	S3041	LD	10	10.0	Y	N	0	0	1100-1200	187	1%	1%	3%	0%	0%	0%	1%	0%	0%	0%	0%	0%	2%	0%	0%	0%	92%	0%	100%
Access Road to Lung Kwu Tan	S3041	LD	10	10.0	Y	N	0	0	1200-1300	148	28%	0%	0%	0%	0%	1%	4%	0%	0%	0%	0%	0%	1%	0%	0%	5%	59%	0%	100%
Access Road to Lung Kwu Tan	S3041	LD	10	10.0	Y	N	0	0	1300-1400	202	22%	0%	0%	0%	0%	1%	3%	0%	0%	0%	0%	0%	1%	0%	0%	4%	69%	0%	100%
Access Road to Lung Kwu Tan	S3041	LD	10	10.0	Y	N	0	0	1400-1500	283	20%	0%	0%	0%	0%	1%	3%	0%	0%	0%	0%	0%	1%	0%	0%	4%	71%	0%	100%
Access Road to Lung Kwu Tan	S3041	LD	10	10.0	Y	N	0	0	1500-1600	247	20%	0%	0%	0%	0%	1%	3%	0%	0%	0%	0%	0%	1%	0%	0%	4%	71%	0%	100%
Access Road to Lung Kwu Tan	S3041	LD	10	10.0	Y	N	0	0	1600-1700	187	24%	0%	0%	0%	0%	1%	3%	0%	0%	0%	0%	0%	1%	0%	0%	5%	66%	0%	100%
Access Road to Lung Kwu Tan	S3041	LD	10	10.0	Y	N	0	0	1700-1800	120	34%	0%	0%	0%	0%	2%	5%	0%	0%	0%	0%	0%	2%	0%	0%	7%	51%	0%	100%
Access Road to Lung Kwu Tan	S3041	LD	10	10.0	Y	N	0	0	1800-1900	91	40%	0%	0%	0%	0%	2%	5%	0%	0%	0%	0%	0%	2%	0%	0%	8%	43%	0%	100%
Access Road to Lung Kwu Tan	S3041	LD	10	10.0	Y	N	0	0	1900-2000	40	43%	0%	0%	0%	0%	3%	5%	0%	0%	0%	0%	0%	3%	0%	0%	8%	40%	0%	100%
Access Road to Lung Kwu Tan	S3041	LD	10	10.0	Y	N	0	0	2000-2100	18	50%	0%	0%	0%	0%	6%	6%	0%	0%	0%	0%	0%	6%	0%	0%	11%	22%	0%	100%
Access Road to Lung Kwu Tan	S3041	LD	10	10.0	Y	N	0	0	2100-2200	11	45%	0%	0%	0%	0%	0%	9%	0%	0%	0%	0%	0%	0%	0%	0%	9%	36%	0%	100%
Access Road to Lung Kwu Tan	S3041	LD	10	10.0	Y	N	0	0	2200-2300	6	67%	0%	0%	0%	0%	0%	17%	0%	0%	0%	0%	0%	0%	0%	0%	17%	0%	0%	100%
Access Road to Lung Kwu Tan	S3041	LD	10	10.0	Y	N	0	0	2300-0000	7	71%	0%	0%	0%	0%	0%	14%	0%	0%	0%	0%	0%	0%	0%	0%	14%	0%	0%	100%
Access to WENT	S3042	LD	50	21.0	Y	N	0	0	0000-0100	0	0%	0%	0%	0%	0%	0%	0%	0%	0%	0%	0%	0%	0%	0%	0%	0%	0%	0%	100%
Access to WENT	S3042	LD	50	21.0	Y	N	0	0	0100-0200	0	0%	0%	0%	0%	0%	0%	0%	0%	0%	0%	0%	0%	0%	0%	0%	0%	0%	0%	100%
Access to WENT	S3042	LD	50	21.0	Y	N	0	0	0200-0300	0	0%	0%	0%	0%	0%	0%	0%	0%	0%	0%	0%	0%	0%	0%	0%	0%	0%	0%	100%
Access to WENT	S3042	LD	50	21.0	Y	N	0	0	0300-0400	0	0%	0%	0%	0%	0%	0%	0%	0%	0%	0%	0%	0%	0%	0%	0%	0%	0%	0%	100%
Access to WENT	S3042	LD	50	21.0	Y	N	0	0	0400-0500	0	0%	0%	0%	0%	0%	0%	0%	0%	0%	0%	0%	0%	0%	0%	0%	0%	0%	0%	100%
Access to WENT	S3042	LD	50	21.0	Y	N	0	0	0500-0600	0	0%	0%	0%	0%	0%	0%	0%	0%	0%	0%	0%	0%	0%	0%	0%	0%	0%	0%	100%
Access to WENT	S3042	LD	50	21.0	Y	N	0	0	0600-0700	2	0%	0%	50%	0%	0%	0%	0%	0%	0%	0%	0%	0%	50%	0%	0%	0%	0%	0%	100%
Access to WENT	S3042	LD	50	21.0	Y	N	0	0	0700-0800	15	13%	13%	33%	0%	0%	0%	13%	0%	0%	0%	0%	0%	27%	0%	0%	0%	0%	0%	100%
Access to WENT	S3042	LD	50	20.1	Y	N	0	0	0800-0900	129	2%	2%	4%	0%	0%	0%	2%	0%	0%	0%	0%	0%	3%	0%	0%	0%	88%	0%	100%
Access to WENT	S3042	LD	50	20.3	Y	N	0	0	0900-1000	111	2%	2%	4%	0%	0%	0%	2%	0%	0%	0%	0%	0%	3%	0%	0%	0%	88%	0%	100%
Access to WENT	S3042	LD	50	18.9	Y	N	0	0	1000-1100	226	1%	1%	2%	0%	0%	0%	1%	0%	0%	0%	0%	0%	2%	0%	0%	0%	94%	0%	100%
Access to WENT	S3042	LD	50	19.4	Y	N	0	0	1100-1200	187	1%	1%	3%	0%	0%	0%	1%	0%	0%	0%	0%	0%	2%	0%	0%	0%	92%	0%	100%
Access to WENT	S3042	LD	50	20.3	Y	N	0	0	1200-1300	148	28%	0%	0%	0%	0%	1%	4%	0%	0%	0%	0%	0%	1%	0%	0%	5%	59%	0%	100%
Access to WENT	S3042	LD	50	19.7	Y	N	0	0	1300-1400	202	22%	0%	0%	0%	0%	1%	3%	0%	0%	0%	0%	0%	1%	0%	0%	4%	69%	0%	100%
Access to WENT	S3042	LD	50	18.8	Y	N	0	0	1400-1500	283	20%	0%	0%	0%	0%	1%	3%	0%	0%	0%	0%	0%	1%	0%	0%	4%	71%	0%	100%
Access to WENT	S3042	LD	50	19.2	Y	N	0	0	1500-1600	247	20%	0%	0%	0%	0%	1%	3%	0%	0%	0%	0%	0%	1%	0%	0%	4%	71%	0%	100%
Access to WENT	S3042	LD	50	19.9	Y	N	0	0	1600-1700	187	24%	0%	0%	0%	0%	1%	3%	0%	0%	0%	0%	0%	1%	0%	0%	5%	66%	0%	100%
Access to WENT	S3042	LD	50	20.7	Y	N	0	0	1700-1800	120	34%	0%	0%	0%	0%	2%	5%	0%	0%	0%	0%	0%	2%	0%	0%	7%	51%	0%	100%
Access to WENT	S3042	LD	50	21.0	Y	N	0	0	1800-1900	91	40%	0%	0%	0%	0%	2%	5%	0%	0%	0%	0%	0%	2%	0%	0%	8%	43%	0%	100%
Access to WENT	S3042	LD	50	21.0	Y	N	0	0	1900-2000	40	43%	0%	0%	0%	0%	3%	5%	0%	0%	0%	0%	0%	3%	0%	0%	8%	40%	0%	100%
Access to WENT	S3042	LD	50	21.0	Y	N	0	0	2000-2100	18	50%	0%	0%	0%	0%	6%	6%	0%	0%	0%	0%	0%	6%	0%	0%	11%	22%	0%	100%
Access to WENT	S3042	LD	50	21.0	Y	N	0	0	2100-2200	11	45%	0%	0%	0%	0%	0%	9%	0%	0%	0%	0%	0%	0%	0%	0%	9%	36%	0%	100%
Access to WENT	S3042	LD	50	21.0	Y	N	0	0	2200-2300	6	67%	0%	0%	0%	0%	0%	17%	0%	0%	0%	0%	0%	0%	0%	0%	17%	0%	0%	100%
Access to WENT	S3042	LD	50	21.0	Y	N	0	0	2300-0000	7	71%	0%	0%	0%	0%	0%	14%	0%	0%	0%	0%	0%	0%	0%	0%	14%	0%	0%	100%
Access to WENT	S3043	LD	10	10.0	Y	N	0	0	0000-0100	0	0%	0%	0%	0%	0%	0%	0%	0%	0%	0%	0%	0%	0%	0%	0%	0%	0%	0%	100%
Access to WENT	S3043	LD	10	10.0	Y	N	0	0	0100-0200	0	0%	0%	0%	0%	0%	0%	0%	0%	0%	0%	0%	0%	0%	0%	0%	0%	0%	0%	100%
Access to WENT	S3043	LD	10	10.0	Y	N	0	0	0200-0300	0	0%	0%	0%	0%	0%	0%	0%	0%	0%	0%	0%	0%	0%	0%	0%	0%	0%	0%	100%
Access to WENT	S3043	LD	10	10.0	Y	N	0	0	0300-0400	0	0%	0%	0%	0%	0%	0%	0%	0%	0%	0%	0%	0%	0%	0%	0%	0%	0%	0%	100%
Access to WENT	S3043	LD	10	10.0	Y	N	0	0	0400-0500	0	0%	0%	0%	0%	0%	0%	0%	0%	0%	0%	0%	0%	0%	0%	0%	0%	0%	0%	100%
Access to WENT	S3043	LD	10	10.0	Y	N	0	0	0500-0600	0	0%	0%	0%	0%	0%	0%	0%	0%	0%	0%	0%	0%	0%	0%	0%	0%	0%	0%	100%
Access to WENT	S3043	LD	10	10.0	Y	N	0	0	0600-0700	2	0%	0%	50%	0%	0%	0%	0%	0%	0%	0%	0%	0%	50%	0%	0%	0%	0%	0%	100%
Access to WENT	S3043	LD	10	10.0	Y	N	0	0	0700-0800	15	13%	13%	33%	0%	0%	0%	13%	0%	0%	0%	0%	0%	27%	0%	0%	0%	0%	0%	100%
Access to WENT	S3043	LD	10	10.0	Y	N	0	0	0800-0900	129	2%	2%	4%	0%	0%	0%	2%	0%	0%	0%	0%	0%	3%	0%	0%	0%	88%	0%	100%
Access to WENT	S3043	LD	10	10.0	Y	N	0	0	0900-1000	111	2%	2%	4%	0%	0%	0%	2%	0%	0%	0%	0%	0%	3%	0%	0%	0%	88%	0%	100%
Access to WENT	S3043	LD	10	10.0	Y	N	0	0	1000-1100	226	1%	1%	2%	0%	0%	0%	1%	0%	0%	0%	0%	0%	2%	0%	0%	0%	94%	0%	100%
Access to WENT	S3043	LD	10	10.0	Y	N	0	0	1100-1200	187	1%	1%	3%	0%	0%	0%	1%	0%	0%	0%	0%	0%	2%	0%	0%	0%	92%	0%	100%
Access to WENT	S3043	LD	10	10.0	Y	N	0	0	1200-1300	148	28%	0%	0%	0%	0%	1%	4%	0%	0%	0%	0%	0%	1%	0%	0%	5%	59%	0%	100%
Access to WENT	S3043	LD	10	10.0	Y	N	0	0	1300-1400	202	22%	0%	0%	0%	0%	1%	3%	0%	0%	0%	0%	0%	1%	0%	0%	4%	69%	0%	100%
Access to WENT	S3043	LD	10	10.0	Y	N	0	0	1400-1500	283	20%	0%	0%	0%	0%	1%	3%	0%	0%	0%	0%	0%	1%	0%	0%	4%	71%	0%	100%
Access to WENT	S3043	LD	10	10.0	Y	N	0	0	1500-1600	247	20%	0%	0%	0%	0%	1%	3%	0%	0%	0%	0%	0%	1%	0%	0%	4%	71%	0%	100%
Access to WENT	S3043	LD	10	10.0	Y	N	0	0	1600-1700	187	24%	0%	0%	0%	0%	1%	3%	0%	0%	0%	0%	0%	1%	0%	0%	5%	66%	0%	100%
Access to WENT	S3043	LD	10	10.0	Y	N	0	0	1700-1800	120	34%	0%	0%	0%	0%	2%	5%	0%	0%	0%	0%	0%	2%	0%	0%	7%	51%	0%	100%
Access to WENT	S3043	LD	10	10.0	Y	N	0	0	1800-1900	91	40%	0%	0%	0%	0%	2%	5%	0%	0%	0%	0%	0%	2%	0%	0%	8%	43%	0%	100%
Access to WENT	S3043	LD	10	10.0	Y	N	0	0	1900-2000	40	43%	0%	0%	0%	0%	3%	5%	0%	0%	0%	0%	0%	3%	0%	0%	8%	40%	0%	100%
Access to WENT	S3043	LD	10	10.0	Y	N	0	0	2000-2100	18	50%	0%	0%	0%	0%	6%	6%	0%	0%	0%	0%	0%	6%	0%	0%	11%	22%	0%	100%
Access to WENT	S3043	LD	10	10.0	Y	N	0	0	2100-2200	11	45%	0%	0%	0%	0%	0%	9%	0%	0%	0%	0%	0%	0%	0%	0%	9%	36%	0%	100%
Access to WENT	S3043	LD	10	10.0	Y	N	0	0	2200-2300	6	67%	0%	0%	0%	0%	0%	17%	0%	0%	0%	0%	0%	0%	0%	0%	17%	0%	0%	100%
Access to WENT	S3043	LD	10	10.0	Y	N	0	0	2300-0000	7	71%	0%	0%	0%	0%	0%	14%	0%	0%	0%	0%	0%	0%	0%	0%	14%	0%	0%	100%
Access to WENT	S3100	LD	50	21.0	Y	N	0	0	0000-0100	5	60%	0%	40%	0%	0%	0%	0%	0%	0%	0%	0%	0%	0%	0%	0%	0%	0%	0%	100%
Access to WENT	S3100	LD	50	21.0	Y	N	0	0	0100-0200	3	67%	0%	33%	0%	0%	0%	0%	0%	0%	0%	0%	0%	0%	0%	0%	0%	0%	0%	100%
Access to WENT	S3100	LD	50	21.0	Y	N	0	0	0200-0300	1	100%	0%	0%	0%	0%	0%	0%	0%	0%	0%	0%	0%	0%	0%	0%	0%	0%	0%	100%
Access to WENT	S3100	LD	50	21.0	Y	N	0	0	0300-0400	1	100%	0%	0%	0%	0%	0%	0%	0%	0%	0%	0%	0%	0%	0%	0%	0%	0%	0%	100%
Access to WENT	S3100	LD	50	21.0	Y	N	0	0	0400-0500	0	0%	0%	0%	0%	0%	0%	0%	0%	0%	0%	0%	0%	0%	0%	0%	0%	0%	0%	100%
Access to WENT	S3100	LD	50	21.0	Y	N	0	0	0500-0600	3	67%	0%	33%	0%	0%	0%	0%	0%	0%	0%	0%	0%	0%	0%	0%	0%	0%	0%	100%
Access to WENT	S3100	LD	50	21.0	Y	N	0	0	0600-0700	12	58%	0%	33%	0%	0%	0%	0%	0%	0%	0%	0%	0%	8%	0%	0%	0%	0%	0%	100%
Access to WENT	S3100	LD	50	21.0	Y	N	0	0	0700-0800	59	56%	3%	27%	0%	0%	3%	3%	0%	0%	0%	0%	0%	7%	0%	0%	0%	0%	0%	100%
Access to WENT	S3100	LD	50	20.0	Y	N	0	0	0800-0900	176	20%	1%	10%	0%	0%	1%	1%	0%	0%	0%	0%	0%	2%	0%	0%	0%	65%	0%	100%
Access to WENT	S3100	LD	50	20.2	Y	N	0	0	0900-1000	150	19%	1%	9%	0%	0%	1%	1%	0%	0%	0%	0%	0%	2%	0%	0%	0%	65%	0%	100%
Access to WENT	S3100	LD	50	18.8	Y	N	0	0	1000-1100	268	12%	1%	6%	0%	0%	1%	1%	0%	0%	0%	0%	0%	1%	0%	0%	0%	79%	0%	100%
Access to WENT	S3100	LD	50	19.2	Y	N	0	0	1100-1200	233	15%	1%	7%	0%	0%	1%	1%	0%	0%	0%	0%	0%	2%	0%	0%	0%	74%	0%	100%
Access to WENT	S3100	LD	50	20.3	Y	N	0	0	1200-1300	134	15%	0%	15%	0%	0%	1%	1%	0%	0%	0%	0%	0%	1%	0%	0%	0%	66%	0%	100%
Access to WENT	S3100	LD	50	19.7	Y	N	0	0	1300-1400	187	11%	0%	11%	0%	0%	1%	1%	0%	0%	0%	0%	0%	1%	0%	0%	0%	74%	0%	100%
Access to WENT	S3100	LD	50	18.8	Y	N	0	0	1400-1500	263	10%	0%	10%	0%	0%	1%	1%	0%	0%	0%	0%	0%	1%	0%	0%	0%	76%	0%	100%
Access to WENT	S3100	LD	50	19.2	Y	N	0	0	1500-1600	231	10%	0%	10%	0%	0%	1%	1%	0%	0%	0%	0%	0%	1%	0%	0%	0%	76%	0%	100%

Road Name	Road ID	Road Type	Speed Limit (km/hr)	Average Speed (km/hr)	Start Emission Estimated by Broad Brush Approach (Y/N)	With barrier (N / Cantilever / vertical / semi-enclosure / full enclosure)	Barrier width (m)	Barrier height (m)	Hour	Total Vehicles (Veh/hr)	01 - Private Cars	02 - Taxi	03 - Light Goods Vehicles <=2.5t	04 - Light Goods Vehicles 2.5-3.5t	05 - Light Goods Vehicles >3.5t	06 - Medium Goods Vehicles <=15t	07 - Medium Goods Vehicles 15-24t	08 - Public Light Buses	09 - Private Light Bus <=3.5t	10 - Private Light Bus >3.5t	11 - Non-franchised Bus<=6.4t	12 - Non-franchised Bus 6.4-15t	13 - Non-franchised Bus 15-24t	14 - Franchised Bus Single Deck	15 - Franchised Bus Double Deck	16 - Motorcycles	17 - Heavy Goods Vehicles >24t	18 - Non-franchised Bus >24t	Total
											PC	TAXI	LGV3	LGV4	LGV6	HGV7	HGV8	PLB	PV4	PV5	NFB6	NFB7	NFB8	FBSD	FBDD	MC	HGV9	NFB9	
Access to WENT	S3100	LD	50	19.9	Y	N	0	0	1600-1700	171	12%	0%	12%	0%	0%	1%	1%	0%	0%	0%	0%	0%	1%	0%	0%	0%	72%	0%	100%
Access to WENT	S3100	LD	50	20.7	Y	N	0	0	1700-1800	105	18%	0%	18%	0%	0%	2%	2%	0%	0%	0%	0%	0%	2%	0%	0%	0%	58%	0%	100%
Access to WENT	S3100	LD	50	21.0	Y	N	0	0	1800-1900	79	22%	0%	22%	0%	0%	3%	3%	0%	0%	0%	0%	0%	3%	0%	0%	0%	49%	0%	100%
Access to WENT	S3100	LD	50	21.0	Y	N	0	0	1900-2000	35	23%	0%	23%	0%	0%	3%	3%	0%	0%	0%	0%	0%	3%	0%	0%	0%	46%	0%	100%
Access to WENT	S3100	LD	50	21.0	Y	N	0	0	2000-2100	15	27%	0%	27%	0%	0%	7%	7%	0%	0%	0%	0%	0%	7%	0%	0%	0%	27%	0%	100%
Access to WENT	S3100	LD	50	21.0	Y	N	0	0	2100-2200	8	25%	0%	25%	0%	0%	0%	0%	0%	0%	0%	0%	0%	0%	0%	0%	0%	50%	0%	100%
Access to WENT	S3100	LD	50	21.0	Y	N	0	0	2200-2300	4	50%	0%	50%	0%	0%	0%	0%	0%	0%	0%	0%	0%	0%	0%	0%	0%	0%	0%	100%
Access to WENT	S3100	LD	50	21.0	Y	N	0	0	2300-0000	4	50%	0%	50%	0%	0%	0%	0%	0%	0%	0%	0%	0%	0%	0%	0%	0%	0%	0%	100%
Access to WENT	S3101	LD	10	10.0	Y	N	0	0	0000-0100	5	60%	0%	40%	0%	0%	0%	0%	0%	0%	0%	0%	0%	0%	0%	0%	0%	0%	0%	100%
Access to WENT	S3101	LD	10	10.0	Y	N	0	0	0100-0200	3	67%	0%	33%	0%	0%	0%	0%	0%	0%	0%	0%	0%	0%	0%	0%	0%	0%	0%	100%
Access to WENT	S3101	LD	10	10.0	Y	N	0	0	0200-0300	1	100%	0%	0%	0%	0%	0%	0%	0%	0%	0%	0%	0%	0%	0%	0%	0%	0%	0%	100%
Access to WENT	S3101	LD	10	10.0	Y	N	0	0	0300-0400	1	100%	0%	0%	0%	0%	0%	0%	0%	0%	0%	0%	0%	0%	0%	0%	0%	0%	0%	100%
Access to WENT	S3101	LD	10	10.0	Y	N	0	0	0400-0500	0	0%	0%	0%	0%	0%	0%	0%	0%	0%	0%	0%	0%	0%	0%	0%	0%	0%	0%	100%
Access to WENT	S3101	LD	10	10.0	Y	N	0	0	0500-0600	3	67%	0%	33%	0%	0%	0%	0%	0%	0%	0%	0%	0%	0%	0%	0%	0%	0%	0%	100%
Access to WENT	S3101	LD	10	10.0	Y	N	0	0	0600-0700	12	58%	0%	33%	0%	0%	0%	0%	0%	0%	0%	0%	0%	8%	0%	0%	0%	0%	0%	100%
Access to WENT	S3101	LD	10	10.0	Y	N	0	0	0700-0800	59	56%	3%	27%	0%	0%	3%	3%	0%	0%	0%	0%	0%	7%	0%	0%	0%	0%	0%	100%
Access to WENT	S3101	LD	10	10.0	Y	N	0	0	0800-0900	176	20%	1%	10%	0%	0%	1%	1%	0%	0%	0%	0%	0%	2%	0%	0%	0%	65%	0%	100%
Access to WENT	S3101	LD	10	10.0	Y	N	0	0	0900-1000	150	19%	1%	9%	0%	0%	1%	1%	0%	0%	0%	0%	0%	2%	0%	0%	0%	65%	0%	100%
Access to WENT	S3101	LD	10	10.0	Y	N	0	0	1000-1100	268	12%	1%	6%	0%	0%	1%	1%	0%	0%	0%	0%	0%	1%	0%	0%	0%	79%	0%	100%
Access to WENT	S3101	LD	10	10.0	Y	N	0	0	1100-1200	233	15%	1%	7%	0%	0%	1%	1%	0%	0%	0%	0%	0%	2%	0%	0%	0%	74%	0%	100%
Access to WENT	S3101	LD	10	10.0	Y	N	0	0	1200-1300	134	15%	0%	15%	0%	0%	1%	1%	0%	0%	0%	0%	0%	1%	0%	0%	0%	66%	0%	100%
Access to WENT	S3101	LD	10	10.0	Y	N	0	0	1300-1400	187	11%	0%	11%	0%	0%	1%	1%	0%	0%	0%	0%	0%	1%	0%	0%	0%	74%	0%	100%
Access to WENT	S3101	LD	10	10.0	Y	N	0	0	1400-1500	263	10%	0%	10%	0%	0%	1%	1%	0%	0%	0%	0%	0%	1%	0%	0%	0%	76%	0%	100%
Access to WENT	S3101	LD	10	10.0	Y	N	0	0	1500-1600	231	10%	0%	10%	0%	0%	1%	1%	0%	0%	0%	0%	0%	1%	0%	0%	0%	76%	0%	100%
Access to WENT	S3101	LD	10	10.0	Y	N	0	0	1600-1700	171	12%	0%	12%	0%	0%	1%	1%	0%	0%	0%	0%	0%	1%	0%	0%	0%	72%	0%	100%
Access to WENT	S3101	LD	10	10.0	Y	N	0	0	1700-1800	105	18%	0%	18%	0%	0%	2%	2%	0%	0%	0%	0%	0%	2%	0%	0%	0%	58%	0%	100%
Access to WENT	S3101	LD	10	10.0	Y	N	0	0	1800-1900	79	22%	0%	22%	0%	0%	3%	3%	0%	0%	0%	0%	0%	3%	0%	0%	0%	49%	0%	100%
Access to WENT	S3101	LD	10	10.0	Y	N	0	0	1900-2000	35	23%	0%	23%	0%	0%	3%	3%	0%	0%	0%	0%	0%	3%	0%	0%	0%	46%	0%	100%
Access to WENT	S3101	LD	10	10.0	Y	N	0	0	2000-2100	15	27%	0%	27%	0%	0%	7%	7%	0%	0%	0%	0%	0%	7%	0%	0%	0%	27%	0%	100%
Access to WENT	S3101	LD	10	10.0	Y	N	0	0	2100-2200	8	25%	0%	25%	0%	0%	0%	0%	0%	0%	0%	0%	0%	0%	0%	0%	0%	50%	0%	100%
Access to WENT	S3101	LD	10	10.0	Y	N	0	0	2200-2300	4	50%	0%	50%	0%	0%	0%	0%	0%	0%	0%	0%	0%	0%	0%	0%	0%	0%	0%	100%
Access to WENT	S3101	LD	10	10.0	Y	N	0	0	2300-0000	4	50%	0%	50%	0%	0%	0%	0%	0%	0%	0%	0%	0%	0%	0%	0%	0%	0%	0%	100%
Access to WENT	S3102	LD	10	10.0	Y	N	0	0	0000-0100	5	60%	0%	40%	0%	0%	0%	0%	0%	0%	0%	0%	0%	0%	0%	0%	0%	0%	0%	100%
Access to WENT	S3102	LD	10	10.0	Y	N	0	0	0100-0200	3	67%	0%	33%	0%	0%	0%	0%	0%	0%	0%	0%	0%	0%	0%	0%	0%	0%	0%	100%
Access to WENT	S3102	LD	10	10.0	Y	N	0	0	0200-0300	1	100%	0%	0%	0%	0%	0%	0%	0%	0%	0%	0%	0%	0%	0%	0%	0%	0%	0%	100%
Access to WENT	S3102	LD	10	10.0	Y	N	0	0	0300-0400	1	100%	0%	0%	0%	0%	0%	0%	0%	0%	0%	0%	0%	0%	0%	0%	0%	0%	0%	100%
Access to WENT	S3102	LD	10	10.0	Y	N	0	0	0400-0500	0	0%	0%	0%	0%	0%	0%	0%	0%	0%	0%	0%	0%	0%	0%	0%	0%	0%	0%	100%
Access to WENT	S3102	LD	10	10.0	Y	N	0	0	0500-0600	3	67%	0%	33%	0%	0%	0%	0%	0%	0%	0%	0%	0%	0%	0%	0%	0%	0%	0%	100%
Access to WENT	S3102	LD	10	10.0	Y	N	0	0	0600-0700	12	58%	0%	33%	0%	0%	0%	0%	0%	0%	0%	0%	0%	8%	0%	0%	0%	0%	0%	100%
Access to WENT	S3102	LD	10	10.0	Y	N	0	0	0700-0800	59	56%	3%	27%	0%	0%	3%	3%	0%	0%	0%	0%	0%	7%	0%	0%	0%	0%	0%	100%
Access to WENT	S3102	LD	10	10.0	Y	N	0	0	0800-0900	176	20%	1%	10%	0%	0%	1%	1%	0%	0%	0%	0%	0%	2%	0%	0%	0%	65%	0%	100%
Access to WENT	S3102	LD	10	10.0	Y	N	0	0	0900-1000	150	19%	1%	9%	0%	0%	1%	1%	0%	0%	0%	0%	0%	2%	0%	0%	0%	65%	0%	100%
Access to WENT	S3102	LD	10	10.0	Y	N	0	0	1000-1100	268	12%	1%	6%	0%	0%	1%	1%	0%	0%	0%	0%	0%	1%	0%	0%	0%	79%	0%	100%
Access to WENT	S3102	LD	10	10.0	Y	N	0	0	1100-1200	233	15%	1%	7%	0%	0%	1%	1%	0%	0%	0%	0%	0%	2%	0%	0%	0%	74%	0%	100%
Access to WENT	S3102	LD	10	10.0	Y	N	0	0	1200-1300	134	15%	0%	15%	0%	0%	1%	1%	0%	0%	0%	0%	0%	1%	0%	0%	0%	66%	0%	100%
Access to WENT	S3102	LD	10	10.0	Y	N	0	0	1300-1400	187	11%	0%	11%	0%	0%	1%	1%	0%	0%	0%	0%	0%	1%	0%	0%	0%	74%	0%	100%
Access to WENT	S3102	LD	10	10.0	Y	N	0	0	1400-1500	263	10%	0%	10%	0%	0%	1%	1%	0%	0%	0%	0%	0%	1%	0%	0%	0%	76%	0%	100%
Access to WENT	S3102	LD	10	10.0	Y	N	0	0	1500-1600	231	10%	0%	10%	0%	0%	1%	1%	0%	0%	0%	0%	0%	1%	0%	0%	0%	76%	0%	100%
Access to WENT	S3102	LD	10	10.0	Y	N	0	0	1600-1700	171	12%	0%	12%	0%	0%	1%	1%	0%	0%	0%	0%	0%	1%	0%	0%	0%	72%	0%	100%
Access to WENT	S3102	LD	10	10.0	Y	N	0	0	1700-1800	105	18%	0%	18%	0%	0%	2%	2%	0%	0%	0%	0%	0%	2%	0%	0%	0%	58%	0%	100%
Access to WENT	S3102	LD	10	10.0	Y	N	0	0	1800-1900	79	22%	0%	22%	0%	0%	3%	3%	0%	0%	0%	0%	0%	3%	0%	0%	0%	49%	0%	100%
Access to WENT	S3102	LD	10	10.0	Y	N	0	0	1900-2000	35	23%	0%	23%	0%	0%	3%	3%	0%	0%	0%	0%	0%	3%	0%	0%	0%	46%	0%	100%
Access to WENT	S3102	LD	10	10.0	Y	N	0	0	2000-2100	15	27%	0%	27%	0%	0%	7%	7%	0%	0%	0%	0%	0%	7%	0%	0%	0%	27%	0%	100%
Access to WENT	S3102	LD	10	10.0	Y	N	0	0	2100-2200	8	25%	0%	25%	0%	0%	0%	0%	0%	0%	0%	0%	0%	0%	0%	0%	0%	50%	0%	100%
Access to WENT	S3102	LD	10	10.0	Y	N	0	0	2200-2300	4	50%	0%	50%	0%	0%	0%	0%	0%	0%	0%	0%	0%	0%	0%	0%	0%	0%	0%	100%
Access to WENT	S3102	LD	10	10.0	Y	N	0	0	2300-0000	4	50%	0%	50%	0%	0%	0%	0%	0%	0%	0%	0%	0%	0%	0%	0%	0%	0%	0%	100%
Access to WENT	S3103	LD	10	10.0	Y	N	0	0	0000-0100	5	60%	0%	40%	0%	0%	0%	0%	0%	0%	0%	0%	0%	0%	0%	0%	0%	0%	0%	100%
Access to WENT	S3103	LD	10	10.0	Y	N	0	0	0100-0200	3	67%	0%	33%	0%	0%	0%	0%	0%	0%	0%	0%	0%	0%	0%	0%	0%	0%	0%	100%
Access to WENT	S3103	LD	10	10.0	Y	N	0	0	0200-0300	1	100%	0%	0%	0%	0%	0%	0%	0%	0%	0%	0%	0%	0%	0%	0%	0%	0%	0%	100%
Access to WENT	S3103	LD	10	10.0	Y	N	0	0	0300-0400	1	100%	0%	0%	0%	0%	0%	0%	0%	0%	0%	0%	0%	0%	0%	0%	0%	0%	0%	100%
Access to WENT	S3103	LD	10	10.0	Y	N	0	0	0400-0500	0	0%	0%	0%	0%	0%	0%	0%	0%	0%	0%	0%	0%	0%	0%	0%	0%	0%	0%	100%
Access to WENT	S3103	LD	10	10.0	Y	N	0	0	0500-0600	3	67%	0%	33%	0%	0%	0%	0%	0%	0%	0%	0%	0%	0%	0%	0%	0%	0%	0%	100%
Access to WENT	S3103	LD	10	10.0	Y	N	0	0	0600-0700	12	58%	0%	33%	0%	0%	0%	0%	0%	0%	0%	0%	0%	8%	0%	0%	0%	0%	0%	100%
Access to WENT	S3103	LD	10	10.0	Y	N	0	0	0700-0800	59	56%	3%	27%	0%	0%	3%	3%	0%	0%	0%	0%	0%	7%	0%	0%	0%	0%	0%	100%
Access to WENT	S3103	LD	10	10.0	Y	N	0	0	0800-0900	176	20%	1%	10%	0%	0%	1%	1%	0%	0%	0%	0%	0%	2%	0%	0%	0%	65%	0%	100%
Access to WENT	S3103	LD	10	10.0	Y	N	0	0	0900-1000	150	19%	1%	9%	0%	0%	1%	1%	0%	0%	0%	0%	0%	2%	0%	0%	0%	65%	0%	100%
Access to WENT	S3103	LD	10	10.0	Y	N	0	0	1000-1100	268	12%	1%	6%	0%	0%	1%	1%	0%	0%	0%	0%	0%	1%	0%	0%	0%	79%	0%	100%
Access to WENT	S3103	LD	10	10.0	Y	N	0	0	1100-1200	233	15%	1%	7%	0%	0%	1%	1%	0%	0%	0%	0%	0%	2%	0%	0%	0%	74%	0%	100%
Access to WENT	S3103	LD	10	10.0	Y	N	0	0	1200-1300	134	15%	0%	15%	0%	0%	1%	1%	0%	0%	0%	0%	0%	1%	0%	0%	0%	66%	0%	100%
Access to WENT	S3103	LD	10	10.0	Y	N	0	0	1300-1400	187	11%	0%	11%	0%	0%	1%	1%	0%	0%	0%	0%	0%	1%	0%	0%	0%	74%	0%	100%
Access to WENT	S3103	LD	10	10.0	Y	N	0	0	1400-1500	263	10%	0%	10%	0%	0%	1%	1%	0%	0%	0%	0%	0%	1%	0%	0%	0%	76%	0%	100%
Access to WENT	S3103	LD	10	10.0	Y	N	0	0	1500-1600	231	10%	0%	10%	0%	0%	1%	1%	0%	0%	0%	0%	0%	1%	0%	0%	0%	76%	0%	100%
Access to WENT	S3103	LD	10	10.0	Y	N	0	0	1600-1700	171	12%	0%	12%	0%	0%	1%	1%	0%	0%	0%	0%	0%	1%	0%	0%	0%	72%	0%	100%
Access to WENT	S3103	LD	10	10.0	Y	N	0	0	1700-1800	105	18%	0%	18%	0%	0%	2%	2%	0%	0%	0%	0%	0%	2%	0%	0%	0%	58%	0%	100%
Access to WENT	S3103	LD	10	10.0	Y	N	0	0	1800-1900	79	22%	0%	22%	0%	0%	3%	3%	0%	0%	0%	0%	0%	3%	0%	0%	0%	49%	0%	100%
Access to WENT	S3103	LD	10	10.0	Y	N	0	0	1900-2000	35	23%	0%	23%	0%	0%	3%	3%	0%	0%	0%	0%	0%	3%	0%	0%	0%	46%	0%	100%
Access to WENT	S3103	LD	10	10.0	Y	N	0	0	2000-2100	15	27%	0%	27%	0%	0%	7%	7%	0%	0%	0%	0%	0%	7%	0%	0%	0%	27%	0%	100%
Access to WENT	S3103	LD	10	10.0	Y	N	0	0	2100-2200	8	25%	0%	25%	0%	0%	0%	0%	0%	0%	0%	0%	0%	0%	0%	0%	0%	50%	0%	100%
Access to WENT	S3103	LD	10	10.0	Y	N	0	0	2200-2300	4	50%	0%	50%	0%	0%	0%	0%	0%	0%	0%	0%	0%	0%	0%	0%	0%	0%	0%	100%
Access to WENT	S3103	LD	10	10.0	Y	N	0	0	2300-0000	4	50%	0%	50%	0%	0%	0%	0%	0%	0%	0%	0%	0%	0%	0%	0%	0%	0%	0%	100%
Access to WENT	S3104	LD	10	10.0	Y	N	0	0	0000-0100	5	60%	0%	40%	0%	0%	0%	0%	0%	0%	0%	0%	0%	0%	0%	0%	0%	0%	0%	100%
Access to WENT	S3104	LD	10	10.0	Y	N	0	0	0100-0200	3	67%	0%	33%	0%	0%	0%	0%	0%	0%	0%	0%	0%	0%	0%	0%	0%	0%	0%	100%
Access to WENT	S3104	LD	10	10.0	Y	N	0	0	0200-0300	1	100%	0%	0%	0%	0%	0%	0%	0%	0%	0%	0%	0%	0%	0%	0%	0%	0%	0%	100%
Access to WENT	S3104	LD	10	10.0	Y	N	0	0	0300-0400	1	100%	0%	0%	0%	0%	0%	0%	0%	0%	0%	0%	0%	0%	0%	0%	0%	0%	0%	100%
Access to WENT	S3104	LD	10	10.0	Y	N	0	0	0400-0500	0	0%	0%	0%	0%	0%	0%	0%	0%	0%	0%	0%	0%	0%	0%	0%	0%	0%	0%	100%
Access to WENT	S3104	LD	10	10.0	Y	N	0	0	0500-0600	3	67%	0%	33%	0%	0%	0%	0%	0%	0%	0%	0%	0%	0%	0%	0%	0%	0%	0%	100%
Access to WENT	S3104	LD	10	10.0	Y	N	0	0	0600-0700	12	58%	0%	33%	0%	0%	0%	0%	0%	0%	0%	0%	0%	8%	0%	0%	0%	0%	0%	100%
Access to WENT	S3104	LD	10	10.0	Y	N	0	0	0700-0800	59	56%	3%	27%	0%	0%	3%	3%	0%	0%	0%	0%	0%	7%	0%	0%	0%	0%	0%	100%
Access to WENT	S3104	LD	10	10.0	Y	N	0	0	0800-0900	176	20%	1%	10%	0%	0%	1%	1%	0%	0%	0%	0%	0%	2%	0%	0%	0%	65%	0%	100%
Access to WENT	S3104	LD	10	10.0	Y	N	0	0	0900-1000	150	19%	1%	9%	0%	0%	1%	1%	0%	0%	0%	0%	0%	2%	0%	0%	0%	65%	0%	100%
Access to WENT	S3104	LD	10	10.0	Y	N	0	0	1000-1100	268	12%	1%	6%	0%	0%	1%	1%	0%	0%	0%	0%	0%	1%	0%	0%	0%	79%	0%	100%
Access to WENT	S3104	LD	10	10.0	Y	N	0	0	1100-1200	233	15%	1%	7%	0%	0%	1%	1%	0%	0%	0%	0%	0%	2%	0%	0%	0%	74%	0%	100%
Access to WENT	S3104	LD	10	10.0	Y	N	0	0	1200-1300	134	15%	0%	15%	0%	0%	1%	1%	0%	0%	0%	0%	0%	1%	0%	0%	0%	66%	0%	100%
Access to WENT	S3104	LD	10	10.0	Y	N	0	0	1300-1400	187	11%	0%	11%	0%	0%	1%	1%	0%	0%	0%	0%	0%	1%	0%	0%	0%	74%	0%	100%
Access to WENT	S3104	LD	10	10.0	Y	N	0	0	1400-1500	263	10%	0%	10%	0%	0%	1%	1%	0%	0%	0%	0%	0%	1%	0%	0%	0%	76%	0%	100%
Access to WENT	S3104	LD	10	10.0	Y	N	0	0	1500-1600	231	10%	0%	10%	0%	0%	1%	1%	0%	0%	0%	0%	0%	1%	0%	0%	0%	76%	0%	100%
Access to WENT	S3104	LD	10	10.0	Y	N	0	0	1600-1700	171	12%	0%	12%	0%	0%	1%	1%	0%	0%	0%	0%	0%	1%	0%	0%	0%	72%	0%	100%
Access to WENT	S3104	LD	10	10.0	Y	N	0	0	1700-1800	105	18%	0%	18%	0%	0%	2%	2%	0%	0%	0%	0%	0%	2%	0%	0%	0%	58%	0%	100%
Access to WENT	S3104	LD	10	10.0	Y	N	0	0	1800-1900	79	22%	0%	22%	0%	0%	3%	3%	0%	0%	0%	0%	0%	3%	0%	0%	0%	49%	0%	100%
Access to WENT	S3104	LD	10	10.0	Y	N	0	0	1900-2000	35	23%	0%	23%	0%	0%	3%	3%	0%	0%	0%	0%	0%	3%	0%	0%	0%	46%	0%	100%
Access to WENT	S3104	LD	10	10.0	Y	N	0	0	2000-2100	15	27%	0%	27%	0%	0%	7%	7%	0%	0%	0%	0%	0%	7%	0%	0%	0%	27%	0%	100%
Access to WENT	S3104	LD	10	10.0	Y	N	0	0	2100-2200	8	25%	0%	25%	0%	0%	0%	0%	0%	0%	0%	0%	0%	0%	0%	0%	0%	50%	0%	100%
Access to WENT	S3104	LD	10	10.0	Y	N	0	0	2200-2300	4	50%	0%	50%	0%	0%	0%	0%	0%	0%	0%	0%	0%	0%	0%	0%	0%	0%	0%	100%
Access to WENT	S3104	LD	10	10.0	Y	N	0	0	2300-0000	4	50%	0%	50%	0%	0%	0%	0%	0%	0%	0%	0%	0%	0%	0%	0%	0%	0%	0%	100%
Access to WENT	S3105	LD	10	10.0	Y	N	0	0	0000-0100	5	60%	0%	40%	0%	0%	0%	0%	0%	0%	0%	0%	0%	0%	0%	0%	0%	0%	0%	100%
Access to WENT	S3105	LD	10	10.0	Y	N	0	0	0100-0200	3	67%	0%	33%	0%	0%	0%	0%	0%	0%	0%	0%	0%	0%	0%	0%	0%	0%	0%	100%
Access to WENT	S3105	LD	10	10.0	Y	N	0	0	0200-0300	1	100%	0%	0%	0%	0%	0%	0%	0%	0%	0%	0%	0%	0%	0%	0%	0%	0%	0%	100%
Access to WENT	S3105	LD	10	10.0	Y	N	0	0	0300-0400	1	100%	0%	0%	0%	0%	0%	0%	0%	0%	0%	0%	0%	0%	0%	0%	0%	0%	0%	100%
Access to WENT	S3105	LD	10	10.0	Y	N	0	0	0400-0500	0	0%	0%	0%	0%	0%	0%	0%	0%	0%	0%	0%	0%	0%	0%	0%	0%	0%	0%	100%
Access to WENT	S3105	LD	10	10.0	Y	N	0	0	0500-0600	3	67%	0%	33%	0%	0%	0%	0%	0%	0%	0%	0%	0%	0%	0%	0%	0%	0%	0%	100%
Access to WENT	S3105	LD	10	10.0	Y	N	0	0	0600-0700	12	58%	0%	33%	0%	0%	0%	0%	0%	0%	0%	0%	0%	8%	0%	0%	0%	0%	0%	100%
Access to WENT	S3105	LD	10	10.0	Y	N	0	0	0700-0800	59	56%	3%	27%	0%	0%	3%	3%	0%	0%	0%	0%	0%	7%	0%	0%	0%	0%	0%	100%
Access to WENT	S3105	LD	10	10.0	Y	N	0	0	0800-0900	176	20%	1%	10%	0%	0%	1%	1%	0%	0%	0%	0%	0%	2%	0%	0%	0%	65%	0%	100%
Access to WENT	S3105	LD	10	10.0	Y	N	0	0	0900-1000	150	19%	1%	9%	0%	0%	1%	1%	0%	0%	0%	0%	0%	2%	0%	0%	0%	65%	0%	100%
Access to WENT	S3105	LD	10	10.0	Y	N	0	0	1000-1100	268	12%	1%	6%	0%	0%	1%	1%	0%	0%	0%	0%	0%	1%	0%	0%	0%	79%	0%	100%
Access to WENT	S3105	LD	10	10.0	Y	N	0	0	1100-1200	233	15%	1%	7%	0%	0%	1%	1%	0%	0%	0%	0%	0%	2%	0%	0%	0%	74%	0%	100%
Access to WENT	S3105	LD	10	10.0	Y	N	0	0	1200-1300	134	15%	0%	15%	0%	0%	1%	1%	0%	0%	0%	0%	0%	1%	0%	0%	0%	66%	0%	100%
Access to WENT	S3105	LD	10	10.0	Y	N	0	0	1300-1400	187	11%	0%	11%	0%	0%	1%	1%	0%	0%	0%	0%	0%	1%	0%	0%	0%	74%	0%	100%
Access to WENT	S3105	LD	10	10.0	Y	N	0	0	1400-1500	263	10%	0%	10%	0%	0%	1%	1%	0%	0%	0%	0%	0%	1%	0%	0%	0%	76%	0%	100%
Access to WENT	S3105	LD	10	10.0	Y	N	0	0	1500-1600	231	10%	0%	10%	0%	0%	1%	1%	0%	0%	0%	0%	0%	1%	0%	0%	0%	76%	0%	100%
Access to WENT	S3105	LD	10	10.0	Y	N	0	0	1600-1700	171	12%	0%	12%	0%	0%	1%	1%	0%	0%	0%	0%	0%	1%	0%	0%	0%	72%	0%	100%
Access to WENT	S3105	LD	10	10.0	Y	N	0	0	1700-1800	105	18%	0%	18%	0%	0%	2%	2%	0%	0%	0%	0%	0%	2%	0%	0%	0%	58%	0%	100%
Access to WENT	S3105	LD	10	10.0	Y	N	0	0	1800-1900	79	22%	0%	22%	0%	0%	3%	3%	0%	0%	0%	0%	0%	3%	0%	0%	0%	49%	0%	100%
Access to WENT	S3105	LD	10	10.0	Y	N	0	0	1900-2000	35	23%	0%	23%	0%	0%	3%	3%	0%	0%	0%	0%	0%	3%	0%	0%	0%	46%	0%	100%
Access to WENT	S3105	LD	10	10.0	Y	N	0	0	2000-2100	15	27%	0%	27%	0%	0%	7%	7%	0%	0%	0%	0%	0%	7%	0%	0%	0%	27%	0%	100%
Access to WENT	S3105	LD	10	10.0	Y	N	0	0	2100-2200	8	25%	0%	25%	0%	0%	0%	0%	0%	0%	0%	0%	0%	0%	0%	0%	0%	50%	0%	100%
Access to WENT	S3105	LD	10	10.0	Y	N	0	0	2200-2300	4	50%	0%	50%	0%	0%	0%	0%	0%	0%	0%	0%	0%	0%	0%	0%	0%	0%	0%	100%
Access to WENT	S3105	LD	10	10.0	Y	N	0	0	2300-0000	4	50%	0%	50%	0%	0%	0%	0%	0%	0%	0%	0%	0%	0%	0%	0%	0%	0%	0%	100%
Access to WENT	S3106	LD	10	10.0	Y	N	0	0	0000-0100	5	60%	0%	40%	0%	0%	0%	0%	0%	0%	0%	0%	0%	0%	0%	0%	0%	0%	0%	100%
Access to WENT	S3106	LD	10	10.0	Y	N	0	0	0100-0200	3	67%	0%	33%	0%	0%	0%	0%	0%	0%	0%	0%	0%	0%	0%	0%	0%	0%	0%	100%
Access to WENT	S3106	LD	10	10.0	Y	N	0	0	0200-0300	1	100%	0%	0%	0%	0%	0%	0%	0%	0%	0%	0%	0%	0%	0%	0%	0%	0%	0%	100%
Access to WENT	S3106	LD	10	10.0	Y	N	0	0	0300-0400	1	100%	0%	0%	0%	0%	0%	0%	0%	0%	0%	0%	0%	0%	0%	0%	0%	0%	0%	100%
Access to WENT	S3106	LD	10	10.0	Y	N	0	0	0400-0500	0	0%	0%	0%	0%	0%	0%	0%	0%	0%	0%	0%	0%	0%	0%	0%	0%	0%	0%	100%
Access to WENT	S3106	LD	10	10.0	Y	N	0	0	0500-0600	3	67%	0%	33%	0%	0%	0%	0%	0%	0%	0%	0%	0%	0%	0%	0%	0%	0%	0%	100%
Access to WENT	S3106	LD	10	10.0	Y	N	0	0	0600-0700	12	58%	0%	33%	0%	0%	0%	0%	0%	0%	0%	0%	0%	8%	0%	0%	0%	0%	0%	100%
Access to WENT	S3106	LD	10	10.0	Y	N	0	0	0700-0800	59	56%	3%	27%	0%	0%	3%	3%	0%	0%	0%	0%	0%	7%	0%	0%	0%	0%	0%	100%
Access to WENT	S3106	LD	10	10.0	Y	N	0	0	0800-0900	176	20%	1%	10%	0%	0%	1%	1%	0%	0%	0%	0%	0%	2%	0%	0%	0%	65%	0%	100%
Access to WENT	S3106	LD	10	10.0	Y	N	0	0	0900-1000	150	19%	1%	9%	0%	0%	1%	1%	0%	0%	0%	0%	0%	2%	0%	0%	0%	65%	0%	100%
Access to WENT	S3106	LD	10	10.0	Y	N	0	0	1000-1100	268	12%	1%	6%	0%	0%	1%	1%	0%	0%	0%	0%	0%	1%	0%	0%	0%	79%	0%	100%
Access to WENT	S3106	LD	10	10.0	Y	N	0	0	1100-1200	233	15%	1%	7%	0%	0%	1%	1%	0%	0%	0%	0%	0%	2%	0%	0%	0%	74%	0%	100%
Access to WENT	S3106	LD	10	10.0	Y	N	0	0	1200-1300	134	15%	0%	15%	0%	0%	1%	1%	0%	0%	0%	0%	0%	1%	0%	0%	0%	66%	0%	100%
Access to WENT	S3106	LD	10	10.0	Y	N	0	0	1300-1400	187	11%	0%	11%	0%	0%	1%	1%	0%	0%	0%	0%	0%	1%	0%	0%	0%	74%	0%	100%
Access to WENT	S3106	LD	10	10.0	Y	N	0	0	1400-1500	263	10%	0%	10%	0%	0%	1%	1%	0%	0%	0%	0%	0%	1%	0%	0%	0%	76%	0%	100%
Access to WENT	S3106	LD	10	10.0	Y	N	0	0	1500-1600	231	10%	0%	10%	0%	0%	1%	1%	0%	0%	0%	0%	0%	1%	0%	0%	0%	76%	0%	100%
Access to WENT	S3106	LD	10	10.0	Y	N	0	0	1600-1700	171	12%	0%	12%	0%	0%	1%	1%	0%	0%	0%	0%	0%	1%	0%	0%	0%	72%	0%	100%
Access to WENT	S3106	LD	10	10.0	Y	N	0	0	1700-1800	105	18%	0%	18%	0%	0%	2%	2%	0%	0%	0%	0%	0%	2%	0%	0%	0%	58%	0%	100%
Access to WENT	S3106	LD	10	10.0	Y	N	0	0	1800-1900	79	22%	0%	22%	0%	0%	3%	3%	0%	0%	0%	0%	0%	3%	0%	0%	0%	49%	0%	100%
Access to WENT	S3106	LD	10	10.0	Y	N	0	0	1900-2000	35	23%	0%	23%	0%	0%	3%	3%	0%	0%	0%	0%	0%	3%	0%	0%	0%	46%	0%	100%
Access to WENT	S3106	LD	10	10.0	Y	N	0	0	2000-2100	15	27%	0%	27%	0%	0%	7%	7%	0%	0%	0%	0%	0%	7%	0%	0%	0%	27%	0%	100%
Access to WENT	S3106	LD	10	10.0	Y	N	0	0	2100-2200	8	25%	0%	25%	0%	0%	0%	0%	0%	0%	0%	0%	0%	0%	0%	0%	0%	50%	0%	100%
Access to WENT	S3106	LD	10	10.0	Y	N	0	0	2200-2300	4	50%	0%	50%	0%	0%	0%	0%	0%	0%	0%	0%	0%	0%	0%	0%	0%	0%	0%	100%
Access to WENT	S3106	LD	10	10.0	Y	N	0	0	2300-0000	4	50%	0%	50%	0%	0%	0%	0%	0%	0%	0%	0%	0%	0%	0%	0%	0%	0%	0%	100%
Access to WENT	S3107	LD	10	10.0	Y	N	0	0	0000-0100	5	60%	0%	40%	0%	0%	0%	0%	0%	0%	0%	0%	0%	0%	0%	0%	0%	0%	0%	100%
Access to WENT	S3107	LD	10	10.0	Y	N	0	0	0100-0200	3	67%	0%	33%	0%	0%	0%	0%	0%	0%	0%	0%	0%	0%	0%	0%	0%	0%	0%	100%
Access to WENT	S3107	LD	10	10.0	Y	N	0	0	0200-0300	1	100%	0%	0%	0%	0%	0%	0%	0%	0%	0%	0%	0%	0%	0%	0%	0%	0%	0%	100%
Access to WENT	S3107	LD	10	10.0	Y	N	0	0	0300-0400	1	100%	0%	0%	0%	0%	0%	0%	0%	0%	0%	0%	0%	0%	0%	0%	0%	0%	0%	100%
Access to WENT	S3107	LD	10	10.0	Y	N	0	0	0400-0500	0	0%	0%	0%	0%	0%	0%	0%	0%	0%	0%	0%	0%	0%	0%	0%	0%	0%	0%	100%
Access to WENT	S3107	LD	10	10.0	Y	N	0	0	0500-0600	3	67%	0%	33%	0%	0%	0%	0%	0%	0%	0%	0%	0%	0%	0%	0%	0%	0%	0%	100%
Access to WENT	S3107	LD	10	10.0	Y	N	0	0	0600-0700	12	58%	0%	33%	0%	0%	0%	0%	0%	0%	0%	0%	0%	8%	0%	0%	0%	0%	0%	100%
Access to WENT	S3107	LD	10	10.0	Y	N	0	0	0700-0800	59	56%	3%	27%	0%	0%	3%	3%	0%	0%	0%	0%	0%	7%	0%	0%	0%	0%	0%	100%
Access to WENT	S3107	LD	10	10.0	Y	N	0	0	0800-0900	176	20%	1%	10%	0%	0%	1%	1%	0%	0%	0%	0%	0%	2%	0%	0%	0%	65%	0%	100%
Access to WENT	S3107	LD	10	10.0	Y	N	0	0	0900-1000	150	19%	1%	9%	0%	0%	1%	1%	0%	0%	0%	0%	0%	2%	0%	0%	0%	65%	0%	100%
Access to WENT	S3107	LD	10	10.0	Y	N	0	0	1000-1100	268	12%	1%	6%	0%	0%	1%	1%	0%	0%	0%	0%	0%	1%	0%	0%	0%	79%	0%	100%
Access to WENT	S3107	LD	10	10.0	Y	N	0	0	1100-1200	233	15%	1%	7%	0%	0%	1%	1%	0%	0%	0%	0%	0%	2%	0%	0%	0%	74%	0%	100%
Access to WENT	S3107	LD	10	10.0	Y	N	0	0	1200-1300	134	15%	0%	15%	0%	0%	1%	1%	0%	0%	0%	0%	0%	1%	0%	0%	0%	66%	0%	100%
Access to WENT	S3107	LD	10	10.0	Y	N	0	0	1300-1400	187	11%	0%	11%	0%	0%	1%	1%	0%	0%	0%	0%	0%	1%	0%	0%	0%	74%	0%	100%
Access to WENT	S3107	LD	10	10.0	Y	N	0	0	1400-1500	263	10%	0%	10%	0%	0%	1%	1%	0%	0%	0%	0%	0%	1%	0%	0%	0%	76%	0%	100%
Access to WENT	S3107	LD	10	10.0	Y	N	0	0	1500-1600	231	10%	0%	10%	0%	0%	1%	1%	0%	0%	0%	0%	0%	1%	0%	0%	0%	76%	0%	100%
Access to WENT	S3107	LD	10	10.0	Y	N	0	0	1600-1700	171	12%	0%	12%	0%	0%	1%	1%	0%	0%	0%	0%	0%	1%	0%	0%	0%	72%	0%	100%
Access to WENT	S3107	LD	10	10.0	Y	N	0	0	1700-1800	105	18%	0%	18%	0%	0%	2%	2%	0%	0%	0%	0%	0%	2%	0%	0%	0%	58%	0%	100%
Access to WENT	S3107	LD	10	10.0	Y	N	0	0	1800-1900	79	22%	0%	22%	0%	0%	3%	3%	0%	0%	0%	0%	0%	3%	0%	0%	0%	49%	0%	100%
Access to WENT	S3107	LD	10	10.0	Y	N	0	0	1900-2000	35	23%	0%	23%	0%	0%	3%	3%	0%	0%	0%	0%	0%	3%	0%	0%	0%	46%	0%	100%
Access to WENT	S3107	LD	10	10.0	Y	N	0	0	2000-2100	15	27%	0%	27%	0%	0%	7%	7%	0%	0%	0%	0%	0%	7%	0%	0%	0%	27%	0%	100%
Access to WENT	S3107	LD	10	10.0	Y	N	0	0	2100-2200	8	25%	0%	25%	0%	0%	0%	0%	0%	0%	0%	0%	0%	0%	0%	0%	0%	50%	0%	100%
Access to WENT	S3107	LD	10	10.0	Y	N	0	0	2200-2300	4	50%	0%	50%	0%	0%	0%	0%	0%	0%	0%	0%	0%	0%	0%	0%	0%	0%	0%	100%
Access to WENT	S3107	LD	10	10.0	Y	N	0	0	2300-0000	4	50%	0%	50%	0%	0%	0%	0%	0%	0%	0%	0%	0%	0%	0%	0%	0%	0%	0%	100%
Access to WENT	S3108	LD	10	10.0	Y	N	0	0	0000-0100	5	60%	0%	40%	0%	0%	0%	0%	0%	0%	0%	0%	0%	0%	0%	0%	0%	0%	0%	100%
Access to WENT	S3108	LD	10	10.0	Y	N	0	0	0100-0200	3	67%	0%	33%	0%	0%	0%	0%	0%	0%	0%	0%	0%	0%	0%	0%	0%	0%	0%	100%
Access to WENT	S3108	LD	10	10.0	Y	N	0	0	0200-0300	1	100%	0%	0%	0%	0%	0%	0%	0%	0%	0%	0%	0%	0%	0%	0%	0%	0%	0%	100%
Access to WENT	S3108	LD	10	10.0	Y	N	0	0	0300-0400	1	100%	0%	0%	0%	0%	0%	0%	0%	0%	0%	0%	0%	0%	0%	0%	0%	0%	0%	100%
Access to WENT	S3108	LD	10	10.0	Y	N	0	0	0400-0500	0	0%	0%	0%	0%	0%	0%	0%	0%	0%	0%	0%	0%	0%	0%	0%	0%	0%	0%	100%
Access to WENT	S3108	LD	10	10.0	Y	N	0	0	0500-0600	3	67%	0%	33%	0%	0%	0%	0%	0%	0%	0%	0%	0%	0%	0%	0%	0%	0%	0%	100%
Access to WENT	S3108	LD	10	10.0	Y	N	0	0	0600-0700	12	58%	0%	33%	0%	0%	0%	0%	0%	0%	0%	0%	0%	8%	0%	0%	0%	0%	0%	100%
Access to WENT	S3108	LD	10	10.0	Y	N	0	0	0700-0800	59	56%	3%	27%	0%	0%	3%	3%	0%	0%	0%	0%	0%	7%	0%	0%	0%	0%	0%	100%

Appendix 3G_4 Year 2045
b) Traffic Data

Road Name	Road ID	Road Type	Speed Limit (km/hr)	Average Speed (km/hr)	Start Emission Estimated by Broad Brush Approach (Y/N)	With barrier (N / Cantilever / vertical / semi-enclosure / full enclosure)	Barrier width (m)	Barrier height (m)	Hour	Total Vehicles (Veh/hr)	01 - Private Cars PC	02 - Taxi TAXI	03 - Light Goods Vehicles <=2.5t LGV3	04 - Light Goods Vehicles 2.5-3.5t LGV4	05 - Light Goods Vehicles >3.5t LGV6	06 - Medium Goods Vehicles <=15t HGV7	07 - Medium Goods Vehicles 15-24t HGV8	08 - Public Light Buses PLB	09 - Private Light Bus <=3.5t PV4	10 - Private Light Bus >3.5t PV5	11 - Non-franchised Bus<=6.4t NFB6	12 - Non-franchised Bus 6.4-15t NFB7	13 - Non-franchised Bus 15-24t NFB8	14 - Franchised Bus Single Deck FBSD	15 - Franchised Bus Double Deck FBDD	16 - Motorcycles MC	17 - Heavy Goods Vehicles >24t HGV9	18 - Non-franchised Bus >24t NFB9	Total
Access to WENT	S3108	LD	10	10.0	Y	N	0	0	0800-0900	176	20%	1%	10%	0%	0%	1%	1%	0%	0%	0%	0%	0%	2%	0%	0%	0%	65%	0%	100%
Access to WENT	S3108	LD	10	10.0	Y	N	0	0	0900-1000	150	19%	1%	9%	0%	0%	1%	1%	0%	0%	0%	0%	0%	2%	0%	0%	0%	65%	0%	100%
Access to WENT	S3108	LD	10	10.0	Y	N	0	0	1000-1100	268	12%	1%	6%	0%	0%	1%	1%	0%	0%	0%	0%	0%	1%	0%	0%	0%	79%	0%	100%
Access to WENT	S3108	LD	10	10.0	Y	N	0	0	1100-1200	233	15%	1%	7%	0%	0%	1%	1%	0%	0%	0%	0%	0%	2%	0%	0%	0%	74%	0%	100%
Access to WENT	S3108	LD	10	10.0	Y	N	0	0	1200-1300	134	15%	0%	15%	0%	0%	1%	1%	0%	0%	0%	0%	0%	1%	0%	0%	0%	66%	0%	100%
Access to WENT	S3108	LD	10	10.0	Y	N	0	0	1300-1400	187	11%	0%	11%	0%	0%	1%	1%	0%	0%	0%	0%	0%	1%	0%	0%	0%	74%	0%	100%
Access to WENT	S3108	LD	10	10.0	Y	N	0	0	1400-1500	263	10%	0%	10%	0%	0%	1%	1%	0%	0%	0%	0%	0%	1%	0%	0%	0%	76%	0%	100%
Access to WENT	S3108	LD	10	10.0	Y	N	0	0	1500-1600	231	10%	0%	10%	0%	0%	1%	1%	0%	0%	0%	0%	0%	1%	0%	0%	0%	76%	0%	100%
Access to WENT	S3108	LD	10	10.0	Y	N	0	0	1600-1700	171	12%	0%	12%	0%	0%	1%	1%	0%	0%	0%	0%	0%	1%	0%	0%	0%	72%	0%	100%
Access to WENT	S3108	LD	10	10.0	Y	N	0	0	1700-1800	105	18%	0%	18%	0%	0%	2%	2%	0%	0%	0%	0%	0%	2%	0%	0%	0%	58%	0%	100%
Access to WENT	S3108	LD	10	10.0	Y	N	0	0	1800-1900	79	22%	0%	22%	0%	0%	3%	3%	0%	0%	0%	0%	0%	3%	0%	0%	0%	49%	0%	100%
Access to WENT	S3108	LD	10	10.0	Y	N	0	0	1900-2000	35	23%	0%	23%	0%	0%	3%	3%	0%	0%	0%	0%	0%	3%	0%	0%	0%	46%	0%	100%
Access to WENT	S3108	LD	10	10.0	Y	N	0	0	2000-2100	15	27%	0%	27%	0%	0%	7%	7%	0%	0%	0%	0%	0%	7%	0%	0%	0%	27%	0%	100%
Access to WENT	S3108	LD	10	10.0	Y	N	0	0	2100-2200	8	25%	0%	25%	0%	0%	0%	0%	0%	0%	0%	0%	0%	0%	0%	0%	0%	50%	0%	100%
Access to WENT	S3108	LD	10	10.0	Y	N	0	0	2200-2300	4	50%	0%	50%	0%	0%	0%	0%	0%	0%	0%	0%	0%	0%	0%	0%	0%	0%	0%	100%
Access to WENT	S3108	LD	10	10.0	Y	N	0	0	2300-0000	4	50%	0%	50%	0%	0%	0%	0%	0%	0%	0%	0%	0%	0%	0%	0%	0%	0%	0%	100%
Access to WENT	S3109	LD	10	10.0	Y	N	0	0	0000-0100	5	60%	0%	40%	0%	0%	0%	0%	0%	0%	0%	0%	0%	0%	0%	0%	0%	0%	0%	100%
Access to WENT	S3109	LD	10	10.0	Y	N	0	0	0100-0200	3	67%	0%	33%	0%	0%	0%	0%	0%	0%	0%	0%	0%	0%	0%	0%	0%	0%	0%	100%
Access to WENT	S3109	LD	10	10.0	Y	N	0	0	0200-0300	1	100%	0%	0%	0%	0%	0%	0%	0%	0%	0%	0%	0%	0%	0%	0%	0%	0%	0%	100%
Access to WENT	S3109	LD	10	10.0	Y	N	0	0	0300-0400	1	100%	0%	0%	0%	0%	0%	0%	0%	0%	0%	0%	0%	0%	0%	0%	0%	0%	0%	100%
Access to WENT	S3109	LD	10	10.0	Y	N	0	0	0400-0500	0	0%	0%	0%	0%	0%	0%	0%	0%	0%	0%	0%	0%	0%	0%	0%	0%	0%	0%	100%
Access to WENT	S3109	LD	10	10.0	Y	N	0	0	0500-0600	3	67%	0%	33%	0%	0%	0%	0%	0%	0%	0%	0%	0%	0%	0%	0%	0%	0%	0%	100%
Access to WENT	S3109	LD	10	10.0	Y	N	0	0	0600-0700	12	58%	0%	33%	0%	0%	0%	0%	0%	0%	0%	0%	0%	8%	0%	0%	0%	0%	0%	100%
Access to WENT	S3109	LD	10	10.0	Y	N	0	0	0700-0800	59	56%	3%	27%	0%	0%	3%	3%	0%	0%	0%	0%	0%	7%	0%	0%	0%	0%	0%	100%
Access to WENT	S3109	LD	10	10.0	Y	N	0	0	0800-0900	176	20%	1%	10%	0%	0%	1%	1%	0%	0%	0%	0%	0%	2%	0%	0%	0%	65%	0%	100%
Access to WENT	S3109	LD	10	10.0	Y	N	0	0	0900-1000	150	19%	1%	9%	0%	0%	1%	1%	0%	0%	0%	0%	0%	2%	0%	0%	0%	65%	0%	100%
Access to WENT	S3109	LD	10	10.0	Y	N	0	0	1000-1100	268	12%	1%	6%	0%	0%	1%	1%	0%	0%	0%	0%	0%	1%	0%	0%	0%	79%	0%	100%
Access to WENT	S3109	LD	10	10.0	Y	N	0	0	1100-1200	233	15%	1%	7%	0%	0%	1%	1%	0%	0%	0%	0%	0%	2%	0%	0%	0%	74%	0%	100%
Access to WENT	S3109	LD	10	10.0	Y	N	0	0	1200-1300	134	15%	0%	15%	0%	0%	1%	1%	0%	0%	0%	0%	0%	1%	0%	0%	0%	66%	0%	100%
Access to WENT	S3109	LD	10	10.0	Y	N	0	0	1300-1400	187	11%	0%	11%	0%	0%	1%	1%	0%	0%	0%	0%	0%	1%	0%	0%	0%	74%	0%	100%
Access to WENT	S3109	LD	10	10.0	Y	N	0	0	1400-1500	263	10%	0%	10%	0%	0%	1%	1%	0%	0%	0%	0%	0%	1%	0%	0%	0%	76%	0%	100%
Access to WENT	S3109	LD	10	10.0	Y	N	0	0	1500-1600	231	10%	0%	10%	0%	0%	1%	1%	0%	0%	0%	0%	0%	1%	0%	0%	0%	76%	0%	100%
Access to WENT	S3109	LD	10	10.0	Y	N	0	0	1600-1700	171	12%	0%	12%	0%	0%	1%	1%	0%	0%	0%	0%	0%	1%	0%	0%	0%	72%	0%	100%
Access to WENT	S3109	LD	10	10.0	Y	N	0	0	1700-1800	105	18%	0%	18%	0%	0%	2%	2%	0%	0%	0%	0%	0%	2%	0%	0%	0%	58%	0%	100%
Access to WENT	S3109	LD	10	10.0	Y	N	0	0	1800-1900	79	22%	0%	22%	0%	0%	3%	3%	0%	0%	0%	0%	0%	3%	0%	0%	0%	49%	0%	100%
Access to WENT	S3109	LD	10	10.0	Y	N	0	0	1900-2000	35	23%	0%	23%	0%	0%	3%	3%	0%	0%	0%	0%	0%	3%	0%	0%	0%	46%	0%	100%
Access to WENT	S3109	LD	10	10.0	Y	N	0	0	2000-2100	15	27%	0%	27%	0%	0%	7%	7%	0%	0%	0%	0%	0%	7%	0%	0%	0%	27%	0%	100%
Access to WENT	S3109	LD	10	10.0	Y	N	0	0	2100-2200	8	25%	0%	25%	0%	0%	0%	0%	0%	0%	0%	0%	0%	0%	0%	0%	0%	50%	0%	100%
Access to WENT	S3109	LD	10	10.0	Y	N	0	0	2200-2300	4	50%	0%	50%	0%	0%	0%	0%	0%	0%	0%	0%	0%	0%	0%	0%	0%	0%	0%	100%
Access to WENT	S3109	LD	10	10.0	Y	N	0	0	2300-0000	4	50%	0%	50%	0%	0%	0%	0%	0%	0%	0%	0%	0%	0%	0%	0%	0%	0%	0%	100%
Access to WENT	S3110	LD	10	10.0	Y	N	0	0	0000-0100	5	60%	0%	40%	0%	0%	0%	0%	0%	0%	0%	0%	0%	0%	0%	0%	0%	0%	0%	100%
Access to WENT	S3110	LD	10	10.0	Y	N	0	0	0100-0200	3	67%	0%	33%	0%	0%	0%	0%	0%	0%	0%	0%	0%	0%	0%	0%	0%	0%	0%	100%
Access to WENT	S3110	LD	10	10.0	Y	N	0	0	0200-0300	1	100%	0%	0%	0%	0%	0%	0%	0%	0%	0%	0%	0%	0%	0%	0%	0%	0%	0%	100%
Access to WENT	S3110	LD	10	10.0	Y	N	0	0	0300-0400	1	100%	0%	0%	0%	0%	0%	0%	0%	0%	0%	0%	0%	0%	0%	0%	0%	0%	0%	100%
Access to WENT	S3110	LD	10	10.0	Y	N	0	0	0400-0500	0	0%	0%	0%	0%	0%	0%	0%	0%	0%	0%	0%	0%	0%	0%	0%	0%	0%	0%	100%
Access to WENT	S3110	LD	10	10.0	Y	N	0	0	0500-0600	3	67%	0%	33%	0%	0%	0%	0%	0%	0%	0%	0%	0%	0%	0%	0%	0%	0%	0%	100%
Access to WENT	S3110	LD	10	10.0	Y	N	0	0	0600-0700	12	58%	0%	33%	0%	0%	0%	0%	0%	0%	0%	0%	0%	8%	0%	0%	0%	0%	0%	100%
Access to WENT	S3110	LD	10	10.0	Y	N	0	0	0700-0800	59	56%	3%	27%	0%	0%	3%	3%	0%	0%	0%	0%	0%	7%	0%	0%	0%	0%	0%	100%
Access to WENT	S3110	LD	10	10.0	Y	N	0	0	0800-0900	176	20%	1%	10%	0%	0%	1%	1%	0%	0%	0%	0%	0%	2%	0%	0%	0%	65%	0%	100%
Access to WENT	S3110	LD	10	10.0	Y	N	0	0	0900-1000	150	19%	1%	9%	0%	0%	1%	1%	0%	0%	0%	0%	0%	2%	0%	0%	0%	65%	0%	100%
Access to WENT	S3110	LD	10	10.0	Y	N	0	0	1000-1100	268	12%	1%	6%	0%	0%	1%	1%	0%	0%	0%	0%	0%	1%	0%	0%	0%	79%	0%	100%
Access to WENT	S3110	LD	10	10.0	Y	N	0	0	1100-1200	233	15%	1%	7%	0%	0%	1%	1%	0%	0%	0%	0%	0%	2%	0%	0%	0%	74%	0%	100%
Access to WENT	S3110	LD	10	10.0	Y	N	0	0	1200-1300	134	15%	0%	15%	0%	0%	1%	1%	0%	0%	0%	0%	0%	1%	0%	0%	0%	66%	0%	100%
Access to WENT	S3110	LD	10	10.0	Y	N	0	0	1300-1400	187	11%	0%	11%	0%	0%	1%	1%	0%	0%	0%	0%	0%	1%	0%	0%	0%	74%	0%	100%
Access to WENT	S3110	LD	10	10.0	Y	N	0	0	1400-1500	263	10%	0%	10%	0%	0%	1%	1%	0%	0%	0%	0%	0%	1%	0%	0%	0%	76%	0%	100%
Access to WENT	S3110	LD	10	10.0	Y	N	0	0	1500-1600	231	10%	0%	10%	0%	0%	1%	1%	0%	0%	0%	0%	0%	1%	0%	0%	0%	76%	0%	100%
Access to WENT	S3110	LD	10	10.0	Y	N	0	0	1600-1700	171	12%	0%	12%	0%	0%	1%	1%	0%	0%	0%	0%	0%	1%	0%	0%	0%	72%	0%	100%
Access to WENT	S3110	LD	10	10.0	Y	N	0	0	1700-1800	105	18%	0%	18%	0%	0%	2%	2%	0%	0%	0%	0%	0%	2%	0%	0%	0%	58%	0%	100%
Access to WENT	S3110	LD	10	10.0	Y	N	0	0	1800-1900	79	22%	0%	22%	0%	0%	3%	3%	0%	0%	0%	0%	0%	3%	0%	0%	0%	49%	0%	100%
Access to WENT	S3110	LD	10	10.0	Y	N	0	0	1900-2000	35	23%	0%	23%	0%	0%	3%	3%	0%	0%	0%	0%	0%	3%	0%	0%	0%	46%	0%	100%
Access to WENT	S3110	LD	10	10.0	Y	N	0	0	2000-2100	15	27%	0%	27%	0%	0%	7%	7%	0%	0%	0%	0%	0%	7%	0%	0%	0%	27%	0%	100%
Access to WENT	S3110	LD	10	10.0	Y	N	0	0	2100-2200	8	25%	0%	25%	0%	0%	0%	0%	0%	0%	0%	0%	0%	0%	0%	0%	0%	50%	0%	100%
Access to WENT	S3110	LD	10	10.0	Y	N	0	0	2200-2300	4	50%	0%	50%	0%	0%	0%	0%	0%	0%	0%	0%	0%	0%	0%	0%	0%	0%	0%	100%
Access to WENT	S3110	LD	10	10.0	Y	N	0	0	2300-0000	4	50%	0%	50%	0%	0%	0%	0%	0%	0%	0%	0%	0%	0%	0%	0%	0%	0%	0%	100%
Access to WENT	S3111	LD	10	10.0	Y	N	0	0	0000-0100	5	60%	0%	40%	0%	0%	0%	0%	0%	0%	0%	0%	0%	0%	0%	0%	0%	0%	0%	100%
Access to WENT	S3111	LD	10	10.0	Y	N	0	0	0100-0200	3	67%	0%	33%	0%	0%	0%	0%	0%	0%	0%	0%	0%	0%	0%	0%	0%	0%	0%	100%
Access to WENT	S3111	LD	10	10.0	Y	N	0	0	0200-0300	1	100%	0%	0%	0%	0%	0%	0%	0%	0%	0%	0%	0%	0%	0%	0%	0%	0%	0%	100%
Access to WENT	S3111	LD	10	10.0	Y	N	0	0	0300-0400	1	100%	0%	0%	0%	0%	0%	0%	0%	0%	0%	0%	0%	0%	0%	0%	0%	0%	0%	100%
Access to WENT	S3111	LD	10	10.0	Y	N	0	0	0400-0500	0	0%	0%	0%	0%	0%	0%	0%	0%	0%	0%	0%	0%	0%	0%	0%	0%	0%	0%	100%
Access to WENT	S3111	LD	10	10.0	Y	N	0	0	0500-0600	3	67%	0%	33%	0%	0%	0%	0%	0%	0%	0%	0%	0%	0%	0%	0%	0%	0%	0%	100%
Access to WENT	S3111	LD	10	10.0	Y	N	0	0	0600-0700	12	58%	0%	33%	0%	0%	0%	0%	0%	0%	0%	0%	0%	8%	0%	0%	0%	0%	0%	100%
Access to WENT	S3111	LD	10	10.0	Y	N	0	0	0700-0800	59	56%	3%	27%	0%	0%	3%	3%	0%	0%	0%	0%	0%	7%	0%	0%	0%	0%	0%	100%
Access to WENT	S3111	LD	10	10.0	Y	N	0	0	0800-0900	176	20%	1%	10%	0%	0%	1%	1%	0%	0%	0%	0%	0%	2%	0%	0%	0%	65%	0%	100%
Access to WENT	S3111	LD	10	10.0	Y	N	0	0	0900-1000	150	19%	1%	9%	0%	0%	1%	1%	0%	0%	0%	0%	0%	2%	0%	0%	0%	65%	0%	100%
Access to WENT	S3111	LD	10	10.0	Y	N	0	0	1000-1100	268	12%	1%	6%	0%	0%	1%	1%	0%	0%	0%	0%	0%	1%	0%	0%	0%	79%	0%	100%
Access to WENT	S3111	LD	10	10.0	Y	N	0	0	1100-1200	233	15%	1%	7%	0%	0%	1%	1%	0%	0%	0%	0%	0%	2%	0%	0%	0%	74%	0%	100%
Access to WENT	S3111	LD	10	10.0	Y	N	0	0	1200-1300	134	15%	0%	15%	0%	0%	1%	1%	0%	0%	0%	0%	0%	1%	0%	0%	0%	66%	0%	100%
Access to WENT	S3111	LD	10	10.0	Y	N	0	0	1300-1400	187	11%	0%	11%	0%	0%	1%	1%	0%	0%	0%	0%	0%	1%	0%	0%	0%	74%	0%	100%
Access to WENT	S3111	LD	10	10.0	Y	N	0	0	1400-1500	263	10%	0%	10%	0%	0%	1%	1%	0%	0%	0%	0%	0%	1%	0%	0%	0%	76%	0%	100%
Access to WENT	S3111	LD	10	10.0	Y	N	0	0	1500-1600	231	10%	0%	10%	0%	0%	1%	1%	0%	0%	0%	0%	0%	1%	0%	0%	0%	76%	0%	100%
Access to WENT	S3111	LD	10	10.0	Y	N	0	0	1600-1700	171	12%	0%	12%	0%	0%	1%	1%	0%	0%	0%	0%	0%	1%	0%	0%	0%	72%	0%	100%
Access to WENT	S3111	LD	10	10.0	Y	N	0	0	1700-1800	105	18%	0%	18%	0%	0%	2%	2%	0%	0%	0%	0%	0%	2%	0%	0%	0%	58%	0%	100%
Access to WENT	S3111	LD	10	10.0	Y	N	0	0	1800-1900	79	22%	0%	22%	0%	0%	3%	3%	0%	0%	0%	0%	0%	3%	0%	0%	0%	49%	0%	100%
Access to WENT	S3111	LD	10	10.0	Y	N	0	0	1900-2000	35	23%	0%	23%	0%	0%	3%	3%	0%	0%	0%	0%	0%	3%	0%	0%	0%	46%	0%	100%
Access to WENT	S3111	LD	10	10.0	Y	N	0	0	2000-2100	15	27%	0%	27%	0%	0%	7%	7%	0%	0%	0%	0%	0%	7%	0%	0%	0%	27%	0%	100%
Access to WENT	S3111	LD	10	10.0	Y	N	0	0	2100-2200	8	25%	0%	25%	0%	0%	0%	0%	0%	0%	0%	0%	0%	0%	0%	0%	0%	50%	0%	100%
Access to WENT	S3111	LD	10	10.0	Y	N	0	0	2200-2300	4	50%	0%	50%	0%	0%	0%	0%	0%	0%	0%	0%	0%	0%	0%	0%	0%	0%	0%	100%
Access to WENT	S3111	LD	10	10.0	Y	N	0	0	2300-0000	4	50%	0%	50%	0%	0%	0%	0%	0%	0%	0%	0%	0%	0%	0%	0%	0%	0%	0%	100%
Access to WENT	S3112	LD	10	10.0	Y	N	0	0	0000-0100	5	60%	0%	40%	0%	0%	0%	0%	0%	0%	0%	0%	0%	0%	0%	0%	0%	0%	0%	100%
Access to WENT	S3112	LD	10	10.0	Y	N	0	0	0100-0200	3	67%	0%	33%	0%	0%	0%	0%	0%	0%	0%	0%	0%	0%	0%	0%	0%	0%	0%	100%
Access to WENT	S3112	LD	10	10.0	Y	N	0	0	0200-0300	1	100%	0%	0%	0%	0%	0%	0%	0%	0%	0%	0%	0%	0%	0%	0%	0%	0%	0%	100%
Access to WENT	S3112	LD	10	10.0	Y	N	0	0	0300-0400	1	100%	0%	0%	0%	0%	0%	0%	0%	0%	0%	0%	0%	0%	0%	0%	0%	0%	0%	100%
Access to WENT	S3112	LD	10	10.0	Y	N	0	0	0400-0500	0	0%	0%	0%	0%	0%	0%	0%	0%	0%	0%	0%	0%	0%	0%	0%	0%	0%	0%	100%
Access to WENT	S3112	LD	10	10.0	Y	N	0	0	0500-0600	3	67%	0%	33%	0%	0%	0%	0%	0%	0%	0%	0%	0%	0%	0%	0%	0%	0%	0%	100%
Access to WENT	S3112	LD	10	10.0	Y	N	0	0	0600-0700	12	58%	0%	33%	0%	0%	0%	0%	0%	0%	0%	0%	0%	8%	0%	0%	0%	0%	0%	100%
Access to WENT	S3112	LD	10	10.0	Y	N	0	0	0700-0800	59	56%	3%	27%	0%	0%	3%	3%	0%	0%	0%	0%	0%	7%	0%	0%	0%	0%	0%	100%
Access to WENT	S3112	LD	10	10.0	Y	N	0	0	0800-0900	176	20%	1%	10%	0%	0%	1%	1%	0%	0%	0%	0%	0%	2%	0%	0%	0%	65%	0%	100%
Access to WENT	S3112	LD	10	10.0	Y	N	0	0	0900-1000	150	19%	1%	9%	0%	0%	1%	1%	0%	0%	0%	0%	0%	2%	0%	0%	0%	65%	0%	100%
Access to WENT	S3112	LD	10	10.0	Y	N	0	0	1000-1100	268	12%	1%	6%	0%	0%	1%	1%	0%	0%	0%	0%	0%	1%	0%	0%	0%	79%	0%	100%
Access to WENT	S3112	LD	10	10.0	Y	N	0	0	1100-1200	233	15%	1%	7%	0%	0%	1%	1%	0%	0%	0%	0%	0%	2%	0%	0%	0%	74%	0%	100%
Access to WENT	S3112	LD	10	10.0	Y	N	0	0	1200-1300	134	15%	0%	15%	0%	0%	1%	1%	0%	0%	0%	0%	0%	1%	0%	0%	0%	66%	0%	100%
Access to WENT	S3112	LD	10	10.0	Y	N	0	0	1300-1400	187	11%	0%	11%	0%	0%	1%	1%	0%	0%	0%	0%	0%	1%	0%	0%	0%	74%	0%	100%
Access to WENT	S3112	LD	10	10.0	Y	N	0	0	1400-1500	263	10%	0%	10%	0%	0%	1%	1%	0%	0%	0%	0%	0%	1%	0%	0%	0%	76%	0%	100%
Access to WENT	S3112	LD	10	10.0	Y	N	0	0	1500-1600	231	10%	0%	10%	0%	0%	1%	1%	0%	0%	0%	0%	0%	1%	0%	0%	0%	76%	0%	100%
Access to WENT	S3112	LD	10	10.0	Y	N	0	0	1600-1700	171	12%	0%	12%	0%	0%	1%	1%	0%	0%	0%	0%	0%	1%	0%	0%	0%	72%	0%	100%
Access to WENT	S3112	LD	10	10.0	Y	N	0	0	1700-1800	105	18%	0%	18%	0%	0%	2%	2%	0%	0%	0%	0%	0%	2%	0%	0%	0%	58%	0%	100%
Access to WENT	S3112	LD	10	10.0	Y	N	0	0	1800-1900	79	22%	0%	22%	0%	0%	3%	3%	0%	0%	0%	0%	0%	3%	0%	0%	0%	49%	0%	100%
Access to WENT	S3112	LD	10	10.0	Y	N	0	0	1900-2000	35	23%	0%	23%	0%	0%	3%	3%	0%	0%	0%	0%	0%	3%	0%	0%	0%	46%	0%	100%
Access to WENT	S3112	LD	10	10.0	Y	N	0	0	2000-2100	15	27%	0%	27%	0%	0%	7%	7%	0%	0%	0%	0%	0%	7%	0%	0%	0%	27%	0%	100%
Access to WENT	S3112	LD	10	10.0	Y	N	0	0	2100-2200	8	25%	0%	25%	0%	0%	0%	0%	0%	0%	0%	0%	0%	0%	0%	0%	0%	50%	0%	100%
Access to WENT	S3112	LD	10	10.0	Y	N	0	0	2200-2300	4	50%	0%	50%	0%	0%	0%	0%	0%	0%	0%	0%	0%	0%	0%	0%	0%	0%	0%	100%
Access to WENT	S3112	LD	10	10.0	Y	N	0	0	2300-0000	4	50%	0%	50%	0%	0%	0%	0%	0%	0%	0%	0%	0%	0%	0%	0%	0%	0%	0%	100%
Access to WENT	S3113	LD	10	10.0	Y	N	0	0	0000-0100	5	60%	0%	40%	0%	0%	0%	0%	0%	0%	0%	0%	0%	0%	0%	0%	0%	0%	0%	100%
Access to WENT	S3113	LD	10	10.0	Y	N	0	0	0100-0200	3	67%	0%	33%	0%	0%	0%	0%	0%	0%	0%	0%	0%	0%	0%	0%	0%	0%	0%	100%
Access to WENT	S3113	LD	10	10.0	Y	N	0	0	0200-0300	1	100%	0%	0%	0%	0%	0%	0%	0%	0%	0%	0%	0%	0%	0%	0%	0%	0%	0%	100%
Access to WENT	S3113	LD	10	10.0	Y	N	0	0	0300-0400	1	100%	0%	0%	0%	0%	0%	0%	0%	0%	0%	0%	0%	0%	0%	0%	0%	0%	0%	100%
Access to WENT	S3113	LD	10	10.0	Y	N	0	0	0400-0500	0	0%	0%	0%	0%	0%	0%	0%	0%	0%	0%	0%	0%	0%	0%	0%	0%	0%	0%	100%
Access to WENT	S3113	LD	10	10.0	Y	N	0	0	0500-0600	3	67%	0%	33%	0%	0%	0%	0%	0%	0%	0%	0%	0%	0%	0%	0%	0%	0%	0%	100%
Access to WENT	S3113	LD	10	10.0	Y	N	0	0	0600-0700	12	58%	0%	33%	0%	0%	0%	0%	0%	0%	0%	0%	0%	8%	0%	0%	0%	0%	0%	100%
Access to WENT	S3113	LD	10	10.0	Y	N	0	0	0700-0800	59	56%	3%	27%	0%	0%	3%	3%	0%	0%	0%	0%	0%	7%	0%	0%	0%	0%	0%	100%
Access to WENT	S3113	LD	10	10.0	Y	N	0	0	0800-0900	176	20%	1%	10%	0%	0%	1%	1%	0%	0%	0%	0%	0%	2%	0%	0%	0%	65%	0%	100%
Access to WENT	S3113	LD	10	10.0	Y	N	0	0	0900-1000	150	19%	1%	9%	0%	0%	1%	1%	0%	0%	0%	0%	0%	2%	0%	0%	0%	65%	0%	100%
Access to WENT	S3113	LD	10	10.0	Y	N	0	0	1000-1100	268	12%	1%	6%	0%	0%	1%	1%	0%	0%	0%	0%	0%	1%	0%	0%	0%	79%	0%	100%
Access to WENT	S3113	LD	10	10.0	Y	N	0	0	1100-1200	233	15%	1%	7%	0%	0%	1%	1%	0%	0%	0%	0%	0%	2%	0%	0%	0%	74%	0%	100%
Access to WENT	S3113	LD	10	10.0	Y	N	0	0	1200-1300	134	15%	0%	15%	0%	0%	1%	1%	0%	0%	0%	0%	0%	1%	0%	0%	0%	66%	0%	100%
Access to WENT	S3113	LD	10	10.0	Y	N	0	0	1300-1400	187	11%	0%	11%	0%	0%	1%	1%	0%	0%	0%	0%	0%	1%	0%	0%	0%	74%	0%	100%
Access to WENT	S3113	LD	10	10.0	Y	N	0	0	1400-1500	263	10%	0%	10%	0%	0%	1%	1%	0%	0%	0%	0%	0%	1%	0%	0%	0%	76%	0%	100%
Access to WENT	S3113	LD	10	10.0	Y	N	0	0	1500-1600	231	10%	0%	10%	0%	0%	1%	1%	0%	0%	0%	0%	0%	1%	0%	0%	0%	76%	0%	100%
Access to WENT	S3113	LD	10	10.0	Y	N	0	0	1600-1700	171	12%	0%	12%	0%	0%	1%	1%	0%	0%	0%	0%	0%	1%	0%	0%	0%	72%	0%	100%
Access to WENT	S3113	LD	10	10.0	Y	N	0	0	1700-1800	105	18%	0%	18%	0%	0%	2%	2%	0%	0%	0%	0%	0%	2%	0%	0%	0%	58%	0%	100%
Access to WENT	S3113	LD	10	10.0	Y	N	0	0	1800-1900	79	22%	0%	22%	0%	0%	3%	3%	0%	0%	0%	0%	0%	3%	0%	0%	0%	49%	0%	100%
Access to WENT	S3113	LD	10	10.0	Y	N	0	0	1900-2000	35	23%	0%	23%	0%	0%	3%	3%	0%	0%	0%	0%	0%	3%	0%	0%	0%	46%	0%	100%
Access to WENT	S3113	LD	10	10.0	Y	N	0	0	2000-2100	15	27%	0%	27%	0%	0%	7%	7%	0%	0%	0%	0%	0%	7%	0%	0%	0%	27%	0%	100%
Access to WENT	S3113	LD	10	10.0	Y	N	0	0	2100-2200	8	25%	0%	25%	0%	0%	0%	0%	0%	0%	0%	0%	0%	0%	0%	0%	0%	50%	0%	100%
Access to WENT	S3113	LD	10	10.0	Y	N	0	0	2200-2300	4	50%	0%	50%	0%	0%	0%	0%	0%	0%	0%	0%	0%	0%	0%	0%	0%	0%	0%	100%
Access to WENT	S3113	LD	10	10.0	Y	N	0	0	2300-0000	4	50%	0%	50%	0%	0%	0%	0%	0%	0%	0%	0%	0%	0%	0%	0%	0%	0%	0%	100%
Access to WENT	S3114	LD	10	10.0	Y	N	0	0	0000-0100	5	60%	0%	40%	0%	0%	0%	0%	0%	0%	0%	0%	0%	0%	0%	0%	0%	0%	0%	100%
Access to WENT	S3114	LD	10	10.0	Y	N	0	0	0100-0200	3	67%	0%	33%	0%	0%	0%	0%	0%	0%	0%	0%	0%	0%	0%	0%	0%	0%	0%	100%
Access to WENT	S3114	LD	10	10.0	Y	N	0	0	0200-0300	1	100%	0%	0%	0%	0%	0%	0%	0%	0%	0%	0%	0%	0%	0%	0%	0%	0%	0%	100%
Access to WENT	S3114	LD	10	10.0	Y	N	0	0	0300-0400	1	100%	0%	0%	0%	0%	0%	0%	0%	0%	0%	0%	0%	0%	0%	0%	0%	0%	0%	100%
Access to WENT	S3114	LD	10	10.0	Y	N	0	0	0400-0500	0	0%	0%	0%	0%	0%	0%	0%	0%	0%	0%	0%	0%	0%	0%	0%	0%	0%	0%	100%
Access to WENT	S3114	LD	10	10.0	Y	N	0	0	0500-0600	3	67%	0%	33%	0%	0%	0%	0%	0%	0%	0%	0%	0%	0%	0%	0%	0%	0%	0%	100%
Access to WENT	S3114	LD	10	10.0	Y	N	0	0	0600-0700	12	58%	0%	33%	0%	0%	0%	0%	0%	0%	0%	0%	0%	8%	0%	0%	0%	0%	0%	100%
Access to WENT	S3114	LD	10	10.0	Y	N	0	0	0700-0800	59	56%	3%	27%	0%	0%	3%	3%	0%	0%	0%	0%	0%	7%	0%	0%	0%	0%	0%	100%
Access to WENT	S3114	LD	10	10.0	Y	N	0	0	0800-0900	176	20%	1%	10%	0%	0%	1%	1%	0%	0%	0%	0%	0%	2%	0%	0%	0%	65%	0%	100%
Access to WENT	S3114	LD	10	10.0	Y	N	0	0	0900-1000	150	19%	1%	9%	0%	0%	1%	1%	0%	0%	0%	0%	0%	2%	0%	0%	0%	65%	0%	100%
Access to WENT	S3114	LD	10	10.0	Y	N	0	0	1000-1100	268	12%	1%	6%	0%	0%	1%	1%	0%	0%	0%	0%	0%	1%	0%	0%	0%	79%	0%	100%
Access to WENT	S3114	LD	10	10.0	Y	N	0	0	1100-1200	233	15%	1%	7%	0%	0%	1%	1%	0%	0%	0%	0%	0%	2%	0%	0%	0%	74%	0%	100%
Access to WENT	S3114	LD	10	10.0	Y	N	0	0	1200-1300	134	15%	0%	15%	0%	0%	1%	1%	0%	0%	0%	0%	0%	1%	0%	0%	0%	66%	0%	100%
Access to WENT	S3114	LD	10	10.0	Y	N	0	0	1300-1400	187	11%	0%	11%	0%	0%	1%	1%	0%	0%	0%	0%	0%	1%	0%	0%	0%	74%	0%	100%
Access to WENT	S3114	LD	10	10.0	Y	N	0	0	1400-1500	263	10%	0%	10%	0%	0%	1%	1%	0%	0%	0%	0%	0%	1%	0%	0%	0%	76%	0%	100%
Access to WENT	S3114	LD	10	10.0	Y	N	0	0	1500-1600	231	10%	0%	10%	0%	0%	1%	1%	0%	0%	0%	0%	0%	1%	0%	0%	0%	76%	0%	100%
Access to WENT	S3114	LD	10	10.0	Y	N	0	0	1600-1700	171	12%	0%	12%	0%	0%	1%	1%	0%	0%	0%	0%	0%	1%	0%	0%	0%	72%	0%	100%
Access to WENT	S3114	LD	10	10.0	Y	N	0	0	1700-1800	105	18%	0%	18%	0%	0%	2%	2%	0%	0%	0%	0%	0%	2%	0%	0%	0%	58%	0%	100%
Access to WENT	S3114	LD	10	10.0	Y	N	0	0	1800-1900	79	22%	0%	22%	0%	0%	3%	3%	0%	0%	0%	0%	0%	3%	0%	0%	0%	49%	0%	100%
Access to WENT	S3114	LD	10	10.0	Y	N	0	0	1900-2000	35	23%	0%	23%	0%	0%	3%	3%	0%	0%	0%	0%	0%	3%	0%	0%	0%	46%	0%	100%
Access to WENT	S3114	LD	10	10.0	Y	N	0	0	2000-2100	15	27%	0%	27%	0%	0%	7%	7%	0%	0%	0%	0%	0%	7%	0%	0%	0%	27%	0%	100%
Access to WENT	S3114	LD	10	10.0	Y	N	0	0	2100-2200	8	25%	0%	25%	0%	0%	0%	0%	0%	0%	0%	0%	0%	0%	0%	0%	0%	50%	0%	100%
Access to WENT	S3114	LD	10	10.0	Y	N	0	0	2200-2300	4	50%	0%	50%	0%	0%	0%	0%	0%	0%	0%	0%	0%	0%	0%	0%	0%	0%	0%	100%
Access to WENT	S3114	LD	10	10.0	Y	N	0	0	2300-0000	4	50%	0%	50%	0%	0%	0%	0%	0%	0%	0%	0%	0%	0%	0%	0%	0%	0%	0%	100%
Access to WENT	S3115	LD	10	10.0	Y	N	0	0	0000-0100	5	60%	0%	40%	0%	0%	0%	0%	0%	0%	0%	0%	0%	0%	0%	0%	0%	0%	0%	100%
Access to WENT	S3115	LD	10	10.0	Y	N	0	0	0100-0200	3	67%	0%	33%	0%	0%	0%	0%	0%	0%	0%	0%	0%	0%	0%	0%	0%	0%	0%	100%
Access to WENT	S3115	LD	10	10.0	Y	N	0	0	0200-0300	1	100%	0%	0%	0%	0%	0%	0%	0%	0%	0%	0%	0%	0%	0%	0%	0%	0%	0%	100%
Access to WENT	S3115	LD	10	10.0	Y	N	0	0	0300-0400	1	100%	0%	0%	0%	0%	0%	0%	0%	0%	0%	0%	0%	0%	0%	0%	0%	0%	0%	100%
Access to WENT	S3115	LD	10	10.0	Y	N	0	0	0400-0500	0	0%	0%	0%	0%	0%	0%	0%	0%	0%	0%	0%	0%	0%	0%	0%	0%	0%	0%	100%
Access to WENT	S3115	LD	10	10.0	Y	N	0	0	0500-0600	3	67%	0%	33%	0%	0%	0%	0%	0%	0%	0%	0%	0%	0%	0%	0%	0%	0%	0%	100%
Access to WENT	S3115	LD	10	10.0	Y	N	0	0	0600-0700	12	58%	0%	33%	0%	0%	0%	0%	0%	0%	0%	0%	0%	8%	0%	0%	0%	0%	0%	100%
Access to WENT	S3115	LD	10	10.0	Y	N	0	0	0700-0800	59	56%	3%	27%	0%	0%	3%	3%	0%	0%	0%	0%	0%	7%	0%	0%	0%	0%	0%	100%
Access to WENT	S3115	LD	10	10.0	Y	N	0	0	0800-0900	176	20%	1%	10%	0%	0%	1%	1%	0%	0%	0%	0%	0%	2%	0%	0%	0%	65%	0%	100%
Access to WENT	S3115	LD	10	10.0	Y	N	0	0	0900-1000	150	19%	1%	9%	0%	0%	1%	1%	0%	0%	0%	0%	0%	2%	0%	0%	0%	65%	0%	100%
Access to WENT	S3115	LD	10	10.0	Y	N	0	0	1000-1100	268	12%	1%	6%	0%	0%	1%	1%	0%	0%	0%	0%	0%	1%	0%	0%	0%	79%	0%	100%
Access to WENT	S3115	LD	10	10.0	Y	N	0	0	1100-1200	233	15%	1%	7%	0%	0%	1%	1%	0%	0%	0%	0%	0%	2%	0%	0%	0%	74%	0%	100%
Access to WENT	S3115	LD	10	10.0	Y	N	0	0	1200-1300	134	15%	0%	15%	0%	0%	1%	1%	0%	0%	0%	0%	0%	1%	0%	0%	0%	66%	0%	100%
Access to WENT	S3115	LD	10	10.0	Y	N	0	0	1300-1400	187	11%	0%	11%	0%	0%	1%	1%	0%	0%	0%	0%	0%	1%	0%	0%	0%	74%	0%	100%
Access to WENT	S3115	LD	10	10.0	Y	N	0	0	1400-1500	263	10%	0%	10%	0%	0%	1%	1%	0%	0%	0%	0%	0%	1%	0%	0%	0%	76%	0%	100%
Access to WENT	S3115	LD	10	10.0	Y	N	0	0	1500-1600	231	10%	0%	10%	0%	0%	1%	1%	0%	0%	0%	0%	0%	1%	0%	0%	0%	76%	0%	100%
Access to WENT	S3115	LD	10	10.0	Y	N	0	0	1600-1700	171	12%	0%	12%	0%	0%	1%	1%	0%	0%	0%	0%	0%	1%	0%	0%	0%	72%	0%	100%
Access to WENT	S3115	LD	10	10.0	Y	N	0	0	1700-1800	105	18%	0%	18%	0%	0%	2%	2%	0%	0%	0%	0%	0%	2%	0%	0%	0%	58%	0%	100%
Access to WENT	S3115	LD	10	10.0	Y	N	0	0	1800-1900	79	22%	0%	22%	0%	0%	3%	3%	0%	0%	0%	0%	0%	3%	0%	0%	0%	49%	0%	100%
Access to WENT	S3115	LD	10	10.0	Y	N	0	0	1900-2000	35	23%	0%	23%	0%	0%	3%	3%	0%	0%	0%	0%	0%	3%	0%	0%	0%	46%	0%	100%
Access to WENT	S3115	LD	10	10.0	Y	N	0	0	2000-2100	15	27%	0%	27%	0%	0%	7%	7%	0%	0%	0%	0%	0%	7%	0%	0%	0%	27%	0%	100%
Access to WENT	S3115	LD	10	10.0	Y	N	0	0	2100-2200	8	25%	0%	25%	0%	0%	0%	0%	0%	0%	0%	0%	0%	0%	0%	0%	0%	50%	0%	100%
Access to WENT	S3115	LD	10	10.0	Y	N	0	0	2200-2300	4	50%	0%	50%	0%	0%	0%	0%	0%	0%	0%	0%	0%	0%	0%	0%	0%	0%	0%	100%
Access to WENT	S3115	LD	10	10.0	Y	N	0	0	2300-0000	4	50%	0%	50%	0%	0%	0%	0%	0%	0%	0%	0%	0%	0%	0%	0%	0%	0%	0%	100%

Appendix 3G_4 Year 2045
b) Traffic Data

Road Name	Road ID	Road Type	Speed Limit (km/hr)	Average Speed (km/hr)	Start Emission Estimated by Broad Brush Approach (Y/N)	With barrier (N / Cantilever / vertical / semi-enclosure / full enclosure)	Barrier width (m)	Barrier height (m)	Hour	Total Vehicles (Veh/hr)	01 - Private Cars PC	02 - Taxi TAXI	03 - Light Goods Vehicles <=2.5t LGV3	04 - Light Goods Vehicles 2.5-3.5t LGV4	05 - Light Goods Vehicles >3.5t LGV6	06 - Medium Goods Vehicles <=15t HGV7	07 - Medium Goods Vehicles 15-24t HGV8	08 - Public Light Buses PLB	09 - Private Light Bus <=3.5t PV4	10 - Private Light Bus >3.5t PV5	11 - Non-franchised Bus<=6.4t NFB6	12 - Non-franchised Bus 6.4-15t NFB7	13 - Non-franchised Bus 15-24t NFB8	14 - Franchised Bus Single Deck FBSD	15 - Franchised Bus Double Deck FBDD	16 - Motorcycles MC	17 - Heavy Goods Vehicles >24t HGV9	18 - Non-franchised Bus >24t NFB9	Total
Access to WENT	S3116	LD	10	10.0	Y	N	0	0	0000-0100	5	60%	0%	40%	0%	0%	0%	0%	0%	0%	0%	0%	0%	0%	0%	0%	0%	0%	0%	100%
Access to WENT	S3116	LD	10	10.0	Y	N	0	0	0100-0200	3	67%	0%	33%	0%	0%	0%	0%	0%	0%	0%	0%	0%	0%	0%	0%	0%	0%	0%	100%
Access to WENT	S3116	LD	10	10.0	Y	N	0	0	0200-0300	1	100%	0%	0%	0%	0%	0%	0%	0%	0%	0%	0%	0%	0%	0%	0%	0%	0%	0%	100%
Access to WENT	S3116	LD	10	10.0	Y	N	0	0	0300-0400	1	100%	0%	0%	0%	0%	0%	0%	0%	0%	0%	0%	0%	0%	0%	0%	0%	0%	0%	100%
Access to WENT	S3116	LD	10	10.0	Y	N	0	0	0400-0500	0	0%	0%	0%	0%	0%	0%	0%	0%	0%	0%	0%	0%	0%	0%	0%	0%	0%	0%	100%
Access to WENT	S3116	LD	10	10.0	Y	N	0	0	0500-0600	3	67%	0%	33%	0%	0%	0%	0%	0%	0%	0%	0%	0%	0%	0%	0%	0%	0%	0%	100%
Access to WENT	S3116	LD	10	10.0	Y	N	0	0	0600-0700	12	58%	0%	33%	0%	0%	0%	0%	0%	0%	0%	0%	0%	8%	0%	0%	0%	0%	0%	100%
Access to WENT	S3116	LD	10	10.0	Y	N	0	0	0700-0800	59	56%	3%	27%	0%	0%	3%	3%	0%	0%	0%	0%	0%	7%	0%	0%	0%	0%	0%	100%
Access to WENT	S3116	LD	10	10.0	Y	N	0	0	0800-0900	176	20%	1%	10%	0%	0%	1%	1%	0%	0%	0%	0%	0%	2%	0%	0%	0%	65%	0%	100%
Access to WENT	S3116	LD	10	10.0	Y	N	0	0	0900-1000	150	19%	1%	9%	0%	0%	1%	1%	0%	0%	0%	0%	0%	2%	0%	0%	0%	65%	0%	100%
Access to WENT	S3116	LD	10	10.0	Y	N	0	0	1000-1100	268	12%	1%	6%	0%	0%	1%	1%	0%	0%	0%	0%	0%	1%	0%	0%	0%	79%	0%	100%
Access to WENT	S3116	LD	10	10.0	Y	N	0	0	1100-1200	233	15%	1%	7%	0%	0%	1%	1%	0%	0%	0%	0%	0%	2%	0%	0%	0%	74%	0%	100%
Access to WENT	S3116	LD	10	10.0	Y	N	0	0	1200-1300	134	15%	0%	15%	0%	0%	1%	1%	0%	0%	0%	0%	0%	1%	0%	0%	0%	66%	0%	100%
Access to WENT	S3116	LD	10	10.0	Y	N	0	0	1300-1400	187	11%	0%	11%	0%	0%	1%	1%	0%	0%	0%	0%	0%	1%	0%	0%	0%	74%	0%	100%
Access to WENT	S3116	LD	10	10.0	Y	N	0	0	1400-1500	263	10%	0%	10%	0%	0%	1%	1%	0%	0%	0%	0%	0%	1%	0%	0%	0%	76%	0%	100%
Access to WENT	S3116	LD	10	10.0	Y	N	0	0	1500-1600	231	10%	0%	10%	0%	0%	1%	1%	0%	0%	0%	0%	0%	1%	0%	0%	0%	76%	0%	100%
Access to WENT	S3116	LD	10	10.0	Y	N	0	0	1600-1700	171	12%	0%	12%	0%	0%	1%	1%	0%	0%	0%	0%	0%	1%	0%	0%	0%	72%	0%	100%
Access to WENT	S3116	LD	10	10.0	Y	N	0	0	1700-1800	105	18%	0%	18%	0%	0%	2%	2%	0%	0%	0%	0%	0%	2%	0%	0%	0%	58%	0%	100%
Access to WENT	S3116	LD	10	10.0	Y	N	0	0	1800-1900	79	22%	0%	22%	0%	0%	3%	3%	0%	0%	0%	0%	0%	3%	0%	0%	0%	49%	0%	100%
Access to WENT	S3116	LD	10	10.0	Y	N	0	0	1900-2000	35	23%	0%	23%	0%	0%	3%	3%	0%	0%	0%	0%	0%	3%	0%	0%	0%	46%	0%	100%
Access to WENT	S3116	LD	10	10.0	Y	N	0	0	2000-2100	15	27%	0%	27%	0%	0%	7%	7%	0%	0%	0%	0%	0%	7%	0%	0%	0%	27%	0%	100%
Access to WENT	S3116	LD	10	10.0	Y	N	0	0	2100-2200	8	25%	0%	25%	0%	0%	0%	0%	0%	0%	0%	0%	0%	0%	0%	0%	0%	50%	0%	100%
Access to WENT	S3116	LD	10	10.0	Y	N	0	0	2200-2300	4	50%	0%	50%	0%	0%	0%	0%	0%	0%	0%	0%	0%	0%	0%	0%	0%	0%	0%	100%
Access to WENT	S3116	LD	10	10.0	Y	N	0	0	2300-0000	4	50%	0%	50%	0%	0%	0%	0%	0%	0%	0%	0%	0%	0%	0%	0%	0%	0%	0%	100%
Access to WENT	S3117	LD	10	10.0	Y	N	0	0	0000-0100	5	60%	0%	40%	0%	0%	0%	0%	0%	0%	0%	0%	0%	0%	0%	0%	0%	0%	0%	100%
Access to WENT	S3117	LD	10	10.0	Y	N	0	0	0100-0200	3	67%	0%	33%	0%	0%	0%	0%	0%	0%	0%	0%	0%	0%	0%	0%	0%	0%	0%	100%
Access to WENT	S3117	LD	10	10.0	Y	N	0	0	0200-0300	1	100%	0%	0%	0%	0%	0%	0%	0%	0%	0%	0%	0%	0%	0%	0%	0%	0%	0%	100%
Access to WENT	S3117	LD	10	10.0	Y	N	0	0	0300-0400	1	100%	0%	0%	0%	0%	0%	0%	0%	0%	0%	0%	0%	0%	0%	0%	0%	0%	0%	100%
Access to WENT	S3117	LD	10	10.0	Y	N	0	0	0400-0500	0	0%	0%	0%	0%	0%	0%	0%	0%	0%	0%	0%	0%	0%	0%	0%	0%	0%	0%	100%
Access to WENT	S3117	LD	10	10.0	Y	N	0	0	0500-0600	3	67%	0%	33%	0%	0%	0%	0%	0%	0%	0%	0%	0%	0%	0%	0%	0%	0%	0%	100%
Access to WENT	S3117	LD	10	10.0	Y	N	0	0	0600-0700	12	58%	0%	33%	0%	0%	0%	0%	0%	0%	0%	0%	0%	8%	0%	0%	0%	0%	0%	100%
Access to WENT	S3117	LD	10	10.0	Y	N	0	0	0700-0800	59	56%	3%	27%	0%	0%	3%	3%	0%	0%	0%	0%	0%	7%	0%	0%	0%	0%	0%	100%
Access to WENT	S3117	LD	10	10.0	Y	N	0	0	0800-0900	176	20%	1%	10%	0%	0%	1%	1%	0%	0%	0%	0%	0%	2%	0%	0%	0%	65%	0%	100%
Access to WENT	S3117	LD	10	10.0	Y	N	0	0	0900-1000	150	19%	1%	9%	0%	0%	1%	1%	0%	0%	0%	0%	0%	2%	0%	0%	0%	65%	0%	100%
Access to WENT	S3117	LD	10	10.0	Y	N	0	0	1000-1100	268	12%	1%	6%	0%	0%	1%	1%	0%	0%	0%	0%	0%	1%	0%	0%	0%	79%	0%	100%
Access to WENT	S3117	LD	10	10.0	Y	N	0	0	1100-1200	233	15%	1%	7%	0%	0%	1%	1%	0%	0%	0%	0%	0%	2%	0%	0%	0%	74%	0%	100%
Access to WENT	S3117	LD	10	10.0	Y	N	0	0	1200-1300	134	15%	0%	15%	0%	0%	1%	1%	0%	0%	0%	0%	0%	1%	0%	0%	0%	66%	0%	100%
Access to WENT	S3117	LD	10	10.0	Y	N	0	0	1300-1400	187	11%	0%	11%	0%	0%	1%	1%	0%	0%	0%	0%	0%	1%	0%	0%	0%	74%	0%	100%
Access to WENT	S3117	LD	10	10.0	Y	N	0	0	1400-1500	263	10%	0%	10%	0%	0%	1%	1%	0%	0%	0%	0%	0%	1%	0%	0%	0%	76%	0%	100%
Access to WENT	S3117	LD	10	10.0	Y	N	0	0	1500-1600	231	10%	0%	10%	0%	0%	1%	1%	0%	0%	0%	0%	0%	1%	0%	0%	0%	76%	0%	100%
Access to WENT	S3117	LD	10	10.0	Y	N	0	0	1600-1700	171	12%	0%	12%	0%	0%	1%	1%	0%	0%	0%	0%	0%	1%	0%	0%	0%	72%	0%	100%
Access to WENT	S3117	LD	10	10.0	Y	N	0	0	1700-1800	105	18%	0%	18%	0%	0%	2%	2%	0%	0%	0%	0%	0%	2%	0%	0%	0%	58%	0%	100%
Access to WENT	S3117	LD	10	10.0	Y	N	0	0	1800-1900	79	22%	0%	22%	0%	0%	3%	3%	0%	0%	0%	0%	0%	3%	0%	0%	0%	49%	0%	100%
Access to WENT	S3117	LD	10	10.0	Y	N	0	0	1900-2000	35	23%	0%	23%	0%	0%	3%	3%	0%	0%	0%	0%	0%	3%	0%	0%	0%	46%	0%	100%
Access to WENT	S3117	LD	10	10.0	Y	N	0	0	2000-2100	15	27%	0%	27%	0%	0%	7%	7%	0%	0%	0%	0%	0%	7%	0%	0%	0%	27%	0%	100%
Access to WENT	S3117	LD	10	10.0	Y	N	0	0	2100-2200	8	25%	0%	25%	0%	0%	0%	0%	0%	0%	0%	0%	0%	0%	0%	0%	0%	50%	0%	100%
Access to WENT	S3117	LD	10	10.0	Y	N	0	0	2200-2300	4	50%	0%	50%	0%	0%	0%	0%	0%	0%	0%	0%	0%	0%	0%	0%	0%	0%	0%	100%
Access to WENT	S3117	LD	10	10.0	Y	N	0	0	2300-0000	4	50%	0%	50%	0%	0%	0%	0%	0%	0%	0%	0%	0%	0%	0%	0%	0%	0%	0%	100%
Access to WENT	S3118	LD	10	10.0	Y	N	0	0	0000-0100	5	60%	0%	40%	0%	0%	0%	0%	0%	0%	0%	0%	0%	0%	0%	0%	0%	0%	0%	100%
Access to WENT	S3118	LD	10	10.0	Y	N	0	0	0100-0200	3	67%	0%	33%	0%	0%	0%	0%	0%	0%	0%	0%	0%	0%	0%	0%	0%	0%	0%	100%
Access to WENT	S3118	LD	10	10.0	Y	N	0	0	0200-0300	1	100%	0%	0%	0%	0%	0%	0%	0%	0%	0%	0%	0%	0%	0%	0%	0%	0%	0%	100%
Access to WENT	S3118	LD	10	10.0	Y	N	0	0	0300-0400	1	100%	0%	0%	0%	0%	0%	0%	0%	0%	0%	0%	0%	0%	0%	0%	0%	0%	0%	100%
Access to WENT	S3118	LD	10	10.0	Y	N	0	0	0400-0500	0	0%	0%	0%	0%	0%	0%	0%	0%	0%	0%	0%	0%	0%	0%	0%	0%	0%	0%	100%
Access to WENT	S3118	LD	10	10.0	Y	N	0	0	0500-0600	3	67%	0%	33%	0%	0%	0%	0%	0%	0%	0%	0%	0%	0%	0%	0%	0%	0%	0%	100%
Access to WENT	S3118	LD	10	10.0	Y	N	0	0	0600-0700	12	58%	0%	33%	0%	0%	0%	0%	0%	0%	0%	0%	0%	8%	0%	0%	0%	0%	0%	100%
Access to WENT	S3118	LD	10	10.0	Y	N	0	0	0700-0800	59	56%	3%	27%	0%	0%	3%	3%	0%	0%	0%	0%	0%	7%	0%	0%	0%	0%	0%	100%
Access to WENT	S3118	LD	10	10.0	Y	N	0	0	0800-0900	176	20%	1%	10%	0%	0%	1%	1%	0%	0%	0%	0%	0%	2%	0%	0%	0%	65%	0%	100%
Access to WENT	S3118	LD	10	10.0	Y	N	0	0	0900-1000	150	19%	1%	9%	0%	0%	1%	1%	0%	0%	0%	0%	0%	2%	0%	0%	0%	65%	0%	100%
Access to WENT	S3118	LD	10	10.0	Y	N	0	0	1000-1100	268	12%	1%	6%	0%	0%	1%	1%	0%	0%	0%	0%	0%	1%	0%	0%	0%	79%	0%	100%
Access to WENT	S3118	LD	10	10.0	Y	N	0	0	1100-1200	233	15%	1%	7%	0%	0%	1%	1%	0%	0%	0%	0%	0%	2%	0%	0%	0%	74%	0%	100%
Access to WENT	S3118	LD	10	10.0	Y	N	0	0	1200-1300	134	15%	0%	15%	0%	0%	1%	1%	0%	0%	0%	0%	0%	1%	0%	0%	0%	66%	0%	100%
Access to WENT	S3118	LD	10	10.0	Y	N	0	0	1300-1400	187	11%	0%	11%	0%	0%	1%	1%	0%	0%	0%	0%	0%	1%	0%	0%	0%	74%	0%	100%
Access to WENT	S3118	LD	10	10.0	Y	N	0	0	1400-1500	263	10%	0%	10%	0%	0%	1%	1%	0%	0%	0%	0%	0%	1%	0%	0%	0%	76%	0%	100%
Access to WENT	S3118	LD	10	10.0	Y	N	0	0	1500-1600	231	10%	0%	10%	0%	0%	1%	1%	0%	0%	0%	0%	0%	1%	0%	0%	0%	76%	0%	100%
Access to WENT	S3118	LD	10	10.0	Y	N	0	0	1600-1700	171	12%	0%	12%	0%	0%	1%	1%	0%	0%	0%	0%	0%	1%	0%	0%	0%	72%	0%	100%
Access to WENT	S3118	LD	10	10.0	Y	N	0	0	1700-1800	105	18%	0%	18%	0%	0%	2%	2%	0%	0%	0%	0%	0%	2%	0%	0%	0%	58%	0%	100%
Access to WENT	S3118	LD	10	10.0	Y	N	0	0	1800-1900	79	22%	0%	22%	0%	0%	3%	3%	0%	0%	0%	0%	0%	3%	0%	0%	0%	49%	0%	100%
Access to WENT	S3118	LD	10	10.0	Y	N	0	0	1900-2000	35	23%	0%	23%	0%	0%	3%	3%	0%	0%	0%	0%	0%	3%	0%	0%	0%	46%	0%	100%
Access to WENT	S3118	LD	10	10.0	Y	N	0	0	2000-2100	15	27%	0%	27%	0%	0%	7%	7%	0%	0%	0%	0%	0%	7%	0%	0%	0%	27%	0%	100%
Access to WENT	S3118	LD	10	10.0	Y	N	0	0	2100-2200	8	25%	0%	25%	0%	0%	0%	0%	0%	0%	0%	0%	0%	0%	0%	0%	0%	50%	0%	100%
Access to WENT	S3118	LD	10	10.0	Y	N	0	0	2200-2300	4	50%	0%	50%	0%	0%	0%	0%	0%	0%	0%	0%	0%	0%	0%	0%	0%	0%	0%	100%
Access to WENT	S3118	LD	10	10.0	Y	N	0	0	2300-0000	4	50%	0%	50%	0%	0%	0%	0%	0%	0%	0%	0%	0%	0%	0%	0%	0%	0%	0%	100%
Access to WENT	S3119	LD	10	10.0	Y	N	0	0	0000-0100	5	60%	0%	40%	0%	0%	0%	0%	0%	0%	0%	0%	0%	0%	0%	0%	0%	0%	0%	100%
Access to WENT	S3119	LD	10	10.0	Y	N	0	0	0100-0200	3	67%	0%	33%	0%	0%	0%	0%	0%	0%	0%	0%	0%	0%	0%	0%	0%	0%	0%	100%
Access to WENT	S3119	LD	10	10.0	Y	N	0	0	0200-0300	1	100%	0%	0%	0%	0%	0%	0%	0%	0%	0%	0%	0%	0%	0%	0%	0%	0%	0%	100%
Access to WENT	S3119	LD	10	10.0	Y	N	0	0	0300-0400	1	100%	0%	0%	0%	0%	0%	0%	0%	0%	0%	0%	0%	0%	0%	0%	0%	0%	0%	100%
Access to WENT	S3119	LD	10	10.0	Y	N	0	0	0400-0500	0	0%	0%	0%	0%	0%	0%	0%	0%	0%	0%	0%	0%	0%	0%	0%	0%	0%	0%	100%
Access to WENT	S3119	LD	10	10.0	Y	N	0	0	0500-0600	3	67%	0%	33%	0%	0%	0%	0%	0%	0%	0%	0%	0%	0%	0%	0%	0%	0%	0%	100%
Access to WENT	S3119	LD	10	10.0	Y	N	0	0	0600-0700	12	58%	0%	33%	0%	0%	0%	0%	0%	0%	0%	0%	0%	8%	0%	0%	0%	0%	0%	100%
Access to WENT	S3119	LD	10	10.0	Y	N	0	0	0700-0800	59	56%	3%	27%	0%	0%	3%	3%	0%	0%	0%	0%	0%	7%	0%	0%	0%	0%	0%	100%
Access to WENT	S3119	LD	10	10.0	Y	N	0	0	0800-0900	176	20%	1%	10%	0%	0%	1%	1%	0%	0%	0%	0%	0%	2%	0%	0%	0%	65%	0%	100%
Access to WENT	S3119	LD	10	10.0	Y	N	0	0	0900-1000	150	19%	1%	9%	0%	0%	1%	1%	0%	0%	0%	0%	0%	2%	0%	0%	0%	65%	0%	100%
Access to WENT	S3119	LD	10	10.0	Y	N	0	0	1000-1100	268	12%	1%	6%	0%	0%	1%	1%	0%	0%	0%	0%	0%	1%	0%	0%	0%	79%	0%	100%
Access to WENT	S3119	LD	10	10.0	Y	N	0	0	1100-1200	233	15%	1%	7%	0%	0%	1%	1%	0%	0%	0%	0%	0%	2%	0%	0%	0%	74%	0%	100%
Access to WENT	S3119	LD	10	10.0	Y	N	0	0	1200-1300	134	15%	0%	15%	0%	0%	1%	1%	0%	0%	0%	0%	0%	1%	0%	0%	0%	66%	0%	100%
Access to WENT	S3119	LD	10	10.0	Y	N	0	0	1300-1400	187	11%	0%	11%	0%	0%	1%	1%	0%	0%	0%	0%	0%	1%	0%	0%	0%	74%	0%	100%
Access to WENT	S3119	LD	10	10.0	Y	N	0	0	1400-1500	263	10%	0%	10%	0%	0%	1%	1%	0%	0%	0%	0%	0%	1%	0%	0%	0%	76%	0%	100%
Access to WENT	S3119	LD	10	10.0	Y	N	0	0	1500-1600	231	10%	0%	10%	0%	0%	1%	1%	0%	0%	0%	0%	0%	1%	0%	0%	0%	76%	0%	100%
Access to WENT	S3119	LD	10	10.0	Y	N	0	0	1600-1700	171	12%	0%	12%	0%	0%	1%	1%	0%	0%	0%	0%	0%	1%	0%	0%	0%	72%	0%	100%
Access to WENT	S3119	LD	10	10.0	Y	N	0	0	1700-1800	105	18%	0%	18%	0%	0%	2%	2%	0%	0%	0%	0%	0%	2%	0%	0%	0%	58%	0%	100%
Access to WENT	S3119	LD	10	10.0	Y	N	0	0	1800-1900	79	22%	0%	22%	0%	0%	3%	3%	0%	0%	0%	0%	0%	3%	0%	0%	0%	49%	0%	100%
Access to WENT	S3119	LD	10	10.0	Y	N	0	0	1900-2000	35	23%	0%	23%	0%	0%	3%	3%	0%	0%	0%	0%	0%	3%	0%	0%	0%	46%	0%	100%
Access to WENT	S3119	LD	10	10.0	Y	N	0	0	2000-2100	15	27%	0%	27%	0%	0%	7%	7%	0%	0%	0%	0%	0%	7%	0%	0%	0%	27%	0%	100%
Access to WENT	S3119	LD	10	10.0	Y	N	0	0	2100-2200	8	25%	0%	25%	0%	0%	0%	0%	0%	0%	0%	0%	0%	0%	0%	0%	0%	50%	0%	100%
Access to WENT	S3119	LD	10	10.0	Y	N	0	0	2200-2300	4	50%	0%	50%	0%	0%	0%	0%	0%	0%	0%	0%	0%	0%	0%	0%	0%	0%	0%	100%
Access to WENT	S3119	LD	10	10.0	Y	N	0	0	2300-0000	4	50%	0%	50%	0%	0%	0%	0%	0%	0%	0%	0%	0%	0%	0%	0%	0%	0%	0%	100%
Access to WENT	S3120	LD	10	10.0	Y	N	0	0	0000-0100	5	60%	0%	40%	0%	0%	0%	0%	0%	0%	0%	0%	0%	0%	0%	0%	0%	0%	0%	100%
Access to WENT	S3120	LD	10	10.0	Y	N	0	0	0100-0200	3	67%	0%	33%	0%	0%	0%	0%	0%	0%	0%	0%	0%	0%	0%	0%	0%	0%	0%	100%
Access to WENT	S3120	LD	10	10.0	Y	N	0	0	0200-0300	1	100%	0%	0%	0%	0%	0%	0%	0%	0%	0%	0%	0%	0%	0%	0%	0%	0%	0%	100%
Access to WENT	S3120	LD	10	10.0	Y	N	0	0	0300-0400	1	100%	0%	0%	0%	0%	0%	0%	0%	0%	0%	0%	0%	0%	0%	0%	0%	0%	0%	100%
Access to WENT	S3120	LD	10	10.0	Y	N	0	0	0400-0500	0	0%	0%	0%	0%	0%	0%	0%	0%	0%	0%	0%	0%	0%	0%	0%	0%	0%	0%	100%
Access to WENT	S3120	LD	10	10.0	Y	N	0	0	0500-0600	3	67%	0%	33%	0%	0%	0%	0%	0%	0%	0%	0%	0%	0%	0%	0%	0%	0%	0%	100%
Access to WENT	S3120	LD	10	10.0	Y	N	0	0	0600-0700	12	58%	0%	33%	0%	0%	0%	0%	0%	0%	0%	0%	0%	8%	0%	0%	0%	0%	0%	100%
Access to WENT	S3120	LD	10	10.0	Y	N	0	0	0700-0800	59	56%	3%	27%	0%	0%	3%	3%	0%	0%	0%	0%	0%	7%	0%	0%	0%	0%	0%	100%
Access to WENT	S3120	LD	10	10.0	Y	N	0	0	0800-0900	176	20%	1%	10%	0%	0%	1%	1%	0%	0%	0%	0%	0%	2%	0%	0%	0%	65%	0%	100%
Access to WENT	S3120	LD	10	10.0	Y	N	0	0	0900-1000	150	19%	1%	9%	0%	0%	1%	1%	0%	0%	0%	0%	0%	2%	0%	0%	0%	65%	0%	100%
Access to WENT	S3120	LD	10	10.0	Y	N	0	0	1000-1100	268	12%	1%	6%	0%	0%	1%	1%	0%	0%	0%	0%	0%	1%	0%	0%	0%	79%	0%	100%
Access to WENT	S3120	LD	10	10.0	Y	N	0	0	1100-1200	233	15%	1%	7%	0%	0%	1%	1%	0%	0%	0%	0%	0%	2%	0%	0%	0%	74%	0%	100%
Access to WENT	S3120	LD	10	10.0	Y	N	0	0	1200-1300	134	15%	0%	15%	0%	0%	1%	1%	0%	0%	0%	0%	0%	1%	0%	0%	0%	66%	0%	100%
Access to WENT	S3120	LD	10	10.0	Y	N	0	0	1300-1400	187	11%	0%	11%	0%	0%	1%	1%	0%	0%	0%	0%	0%	1%	0%	0%	0%	74%	0%	100%
Access to WENT	S3120	LD	10	10.0	Y	N	0	0	1400-1500	263	10%	0%	10%	0%	0%	1%	1%	0%	0%	0%	0%	0%	1%	0%	0%	0%	76%	0%	100%
Access to WENT	S3120	LD	10	10.0	Y	N	0	0	1500-1600	231	10%	0%	10%	0%	0%	1%	1%	0%	0%	0%	0%	0%	1%	0%	0%	0%	76%	0%	100%
Access to WENT	S3120	LD	10	10.0	Y	N	0	0	1600-1700	171	12%	0%	12%	0%	0%	1%	1%	0%	0%	0%	0%	0%	1%	0%	0%	0%	72%	0%	100%
Access to WENT	S3120	LD	10	10.0	Y	N	0	0	1700-1800	105	18%	0%	18%	0%	0%	2%	2%	0%	0%	0%	0%	0%	2%	0%	0%	0%	58%	0%	100%
Access to WENT	S3120	LD	10	10.0	Y	N	0	0	1800-1900	79	22%	0%	22%	0%	0%	3%	3%	0%	0%	0%	0%	0%	3%	0%	0%	0%	49%	0%	100%
Access to WENT	S3120	LD	10	10.0	Y	N	0	0	1900-2000	35	23%	0%	23%	0%	0%	3%	3%	0%	0%	0%	0%	0%	3%	0%	0%	0%	46%	0%	100%
Access to WENT	S3120	LD	10	10.0	Y	N	0	0	2000-2100	15	27%	0%	27%	0%	0%	7%	7%	0%	0%	0%	0%	0%	7%	0%	0%	0%	27%	0%	100%
Access to WENT	S3120	LD	10	10.0	Y	N	0	0	2100-2200	8	25%	0%	25%	0%	0%	0%	0%	0%	0%	0%	0%	0%	0%	0%	0%	0%	50%	0%	100%
Access to WENT	S3120	LD	10	10.0	Y	N	0	0	2200-2300	4	50%	0%	50%	0%	0%	0%	0%	0%	0%	0%	0%	0%	0%	0%	0%	0%	0%	0%	100%
Access to WENT	S3120	LD	10	10.0	Y	N	0	0	2300-0000	4	50%	0%	50%	0%	0%	0%	0%	0%	0%	0%	0%	0%	0%	0%	0%	0%	0%	0%	100%
Access to WENT	S3121	LD	10	10.0	Y	N	0	0	0000-0100	5	60%	0%	40%	0%	0%	0%	0%	0%	0%	0%	0%	0%	0%	0%	0%	0%	0%	0%	100%
Access to WENT	S3121	LD	10	10.0	Y	N	0	0	0100-0200	3	67%	0%	33%	0%	0%	0%	0%	0%	0%	0%	0%	0%	0%	0%	0%	0%	0%	0%	100%
Access to WENT	S3121	LD	10	10.0	Y	N	0	0	0200-0300	1	100%	0%	0%	0%	0%	0%	0%	0%	0%	0%	0%	0%	0%	0%	0%	0%	0%	0%	100%
Access to WENT	S3121	LD	10	10.0	Y	N	0	0	0300-0400	1	100%	0%	0%	0%	0%	0%	0%	0%	0%	0%	0%	0%	0%	0%	0%	0%	0%	0%	100%
Access to WENT	S3121	LD	10	10.0	Y	N	0	0	0400-0500	0	0%	0%	0%	0%	0%	0%	0%	0%	0%	0%	0%	0%	0%	0%	0%	0%	0%	0%	100%
Access to WENT	S3121	LD	10	10.0	Y	N	0	0	0500-0600	3	67%	0%	33%	0%	0%	0%	0%	0%	0%	0%	0%	0%	0%	0%	0%	0%	0%	0%	100%
Access to WENT	S3121	LD	10	10.0	Y	N	0	0	0600-0700	12	58%	0%	33%	0%	0%	0%	0%	0%	0%	0%	0%	0%	8%	0%	0%	0%	0%	0%	100%
Access to WENT	S3121	LD	10	10.0	Y	N	0	0	0700-0800	59	56%	3%	27%	0%	0%	3%	3%	0%	0%	0%	0%	0%	7%	0%	0%	0%	0%	0%	100%
Access to WENT	S3121	LD	10	10.0	Y	N	0	0	0800-0900	176	20%	1%	10%	0%	0%	1%	1%	0%	0%	0%	0%	0%	2%	0%	0%	0%	65%	0%	100%
Access to WENT	S3121	LD	10	10.0	Y	N	0	0	0900-1000	150	19%	1%	9%	0%	0%	1%	1%	0%	0%	0%	0%	0%	2%	0%	0%	0%	65%	0%	100%
Access to WENT	S3121	LD	10	10.0	Y	N	0	0	1000-1100	268	12%	1%	6%	0%	0%	1%	1%	0%	0%	0%	0%	0%	1%	0%	0%	0%	79%	0%	100%
Access to WENT	S3121	LD	10	10.0	Y	N	0	0	1100-1200	233	15%	1%	7%	0%	0%	1%	1%	0%	0%	0%	0%	0%	2%	0%	0%	0%	74%	0%	100%
Access to WENT	S3121	LD	10	10.0	Y	N	0	0	1200-1300	134	15%	0%	15%	0%	0%	1%	1%	0%	0%	0%	0%	0%	1%	0%	0%	0%	66%	0%	100%
Access to WENT	S3121	LD	10	10.0	Y	N	0	0	1300-1400	187	11%	0%	11%	0%	0%	1%	1%	0%	0%	0%	0%	0%	1%	0%	0%	0%	74%	0%	100%
Access to WENT	S3121	LD	10	10.0	Y	N	0	0	1400-1500	263	10%	0%	10%	0%	0%	1%	1%	0%	0%	0%	0%	0%	1%	0%	0%	0%	76%	0%	100%
Access to WENT	S3121	LD	10	10.0	Y	N	0	0	1500-1600	231	10%	0%	10%	0%	0%	1%	1%	0%	0%	0%	0%	0%	1%	0%	0%	0%	76%	0%	100%
Access to WENT	S3121	LD	10	10.0	Y	N	0	0	1600-1700	171	12%	0%	12%	0%	0%	1%	1%	0%	0%	0%	0%	0%	1%	0%	0%	0%	72%	0%	100%
Access to WENT	S3121	LD	10	10.0	Y	N	0	0	1700-1800	105	18%	0%	18%	0%	0%	2%	2%	0%	0%	0%	0%	0%	2%	0%	0%	0%	58%	0%	100%
Access to WENT	S3121	LD	10	10.0	Y	N	0	0	1800-1900	79	22%	0%	22%	0%	0%	3%	3%	0%	0%	0%	0%	0%	3%	0%	0%	0%	49%	0%	100%
Access to WENT	S3121	LD	10	10.0	Y	N	0	0	1900-2000	35	23%	0%	23%	0%	0%	3%	3%	0%	0%	0%	0%	0%	3%	0%	0%	0%	46%	0%	100%
Access to WENT	S3121	LD	10	10.0	Y	N	0	0	2000-2100	15	27%	0%	27%	0%	0%	7%	7%	0%	0%	0%	0%	0%	7%	0%	0%	0%	27%	0%	100%
Access to WENT	S3121	LD	10	10.0	Y	N	0	0	2100-2200	8	25%	0%	25%	0%	0%	0%	0%	0%	0%	0%	0%	0%	0%	0%	0%	0%	50%	0%	100%
Access to WENT	S3121	LD	10	10.0	Y	N	0	0	2200-2300	4	50%	0%	50%	0%	0%	0%	0%	0%	0%	0%	0%	0%	0%	0%	0%	0%	0%	0%	100%
Access to WENT	S3121	LD	10	10.0	Y	N	0	0	2300-0000	4	50%	0%	50%	0%	0%	0%	0%	0%	0%	0%	0%	0%	0%	0%	0%	0%	0%	0%	100%
Access to WENT	S3122	LD	10	10.0	Y	N	0	0	0000-0100	5	60%	0%	40%	0%	0%	0%	0%	0%	0%	0%	0%	0%	0%	0%	0%	0%	0%	0%	100%
Access to WENT	S3122	LD	10	10.0	Y	N	0	0	0100-0200	3	67%	0%	33%	0%	0%	0%	0%	0%	0%	0%	0%	0%	0%	0%	0%	0%	0%	0%	100%
Access to WENT	S3122	LD	10	10.0	Y	N	0	0	0200-0300	1	100%	0%	0%	0%	0%	0%	0%	0%	0%	0%	0%	0%	0%	0%	0%	0%	0%	0%	100%
Access to WENT	S3122	LD	10	10.0	Y	N	0	0	0300-0400	1	100%	0%	0%	0%	0%	0%	0%	0%	0%	0%	0%	0%	0%	0%	0%	0%	0%	0%	100%
Access to WENT	S3122	LD	10	10.0	Y	N	0	0	0400-0500	0	0%	0%	0%	0%	0%	0%	0%	0%	0%	0%	0%	0%	0%	0%	0%	0%	0%	0%	100%
Access to WENT	S3122	LD	10	10.0	Y	N	0	0	0500-0600	3	67%	0%	33%	0%	0%	0%	0%	0%	0%	0%	0%	0%	0%	0%	0%	0%	0%	0%	100%
Access to WENT	S3122	LD	10	10.0	Y	N	0	0	0600-0700	12	58%	0%	33%	0%	0%	0%	0%	0%	0%	0%	0%	0%	8%	0%	0%	0%	0%	0%	100%
Access to WENT	S3122	LD	10	10.0	Y	N	0	0	0700-0800	59	56%	3%	27%	0%	0%	3%	3%	0%	0%	0%	0%	0%	7%	0%	0%	0%	0%	0%	100%
Access to WENT	S3122	LD	10	10.0	Y	N	0	0	0800-0900	176	20%	1%	10%	0%	0%	1%	1%	0%	0%	0%	0%	0%	2%	0%	0%	0%	65%	0%	100%
Access to WENT	S3122	LD	10	10.0	Y	N	0	0	0900-1000	150	19%	1%	9%	0%	0%	1%	1%	0%	0%	0%	0%	0%	2%	0%	0%	0%	65%	0%	100%
Access to WENT	S3122	LD	10	10.0	Y	N	0	0	1000-1100	268	12%	1%	6%	0%	0%	1%	1%	0%	0%	0%	0%	0%	1%	0%	0%	0%	79%	0%	100%
Access to WENT	S3122	LD	10	10.0	Y	N	0	0	1100-1200	233	15%	1%	7%	0%	0%	1%	1%	0%	0%	0%	0%	0%	2%	0%	0%	0%	74%	0%	100%
Access to WENT	S3122	LD	10	10.0	Y	N	0	0	1200-1300	134	15%	0%	15%	0%	0%	1%	1%	0%	0%	0%	0%	0%	1%	0%	0%	0%	66%	0%	100%
Access to WENT	S3122	LD	10	10.0	Y	N	0	0	1300-1400	187	11%	0%	11%	0%	0%	1%	1%	0%	0%	0%	0%	0%	1%	0%	0%	0%	74%	0%	100%
Access to WENT	S3122	LD	10	10.0	Y	N	0	0	1400-1500	263	10%	0%	10%	0%	0%	1%	1%	0%	0%	0%	0%	0%	1%	0%	0%	0%	76%	0%	100%
Access to WENT	S3122	LD	10	10.0	Y	N	0	0	1500-1600	231	10%	0%	10%	0%	0%	1%	1%	0%	0%	0%	0%	0%	1%	0%	0%	0%	76%	0%	100%
Access to WENT	S3122	LD	10	10.0	Y	N	0	0	1600-1700	171	12%	0%	12%	0%	0%	1%	1%	0%	0%	0%	0%	0%	1%	0%	0%	0%	72%	0%	100%
Access to WENT	S3122	LD	10	10.0	Y	N	0	0	1700-1800	105	18%	0%	18%	0%	0%	2%	2%	0%	0%	0%	0%	0%	2%	0%	0%	0%	58%	0%	100%
Access to WENT	S3122	LD	10	10.0	Y	N	0	0	1800-1900	79	22%	0%	22%	0%	0%	3%	3%	0%	0%	0%	0%	0%	3%	0%	0%	0%	49%	0%	100%
Access to WENT	S3122	LD	10	10.0	Y	N	0	0	1900-2000	35	23%	0%	23%	0%	0%	3%	3%	0%	0%	0%	0%	0%	3%	0%	0%	0%	46%	0%	100%
Access to WENT	S3122	LD	10	10.0	Y	N	0	0	2000-2100	15	27%	0%	27%	0%	0%	7%	7%	0%	0%	0%	0%	0%	7%	0%	0%	0%	27%	0%	100%
Access to WENT	S3122	LD	10	10.0	Y	N	0	0	2100-2200	8	25%	0%	25%	0%	0%	0%	0%	0%	0%	0%	0%	0%	0%	0%	0%	0%	50%	0%	100%
Access to WENT	S3122	LD	10	10.0	Y	N	0	0	2200-2300	4	50%	0%	50%	0%	0%	0%	0%	0%	0%	0%	0%	0%	0%	0%	0%	0%	0%	0%	100%
Access to WENT	S3122	LD	10	10.0	Y	N	0	0	2300-0000	4	50%	0%	50%	0%	0%	0%	0%	0%	0%	0%	0%	0%	0%	0%	0%	0%	0%	0%	100%
Access to WENT	S3123	LD	10	10.0	Y	N	0	0	0000-0100	5	60%	0%	40%	0%	0%	0%	0%	0%	0%	0%	0%	0%	0%	0%	0%	0%	0%	0%	100%
Access to WENT	S3123	LD	10	10.0	Y	N	0	0	0100-0200	3	67%	0%	33%	0%	0%	0%	0%	0%	0%	0%	0%	0%	0%	0%	0%	0%	0%	0%	100%
Access to WENT	S3123	LD	10	10.0	Y	N	0	0	0200-0300	1	100%	0%	0%	0%	0%	0%	0%	0%	0%	0%	0%	0%	0%	0%	0%	0%	0%	0%	100%
Access to WENT	S3123	LD	10	10.0	Y	N	0	0	0300-0400	1	100%	0%	0%	0%	0%	0%	0%	0%	0%	0%	0%	0%	0%	0%	0%	0%	0%	0%	100%
Access to WENT	S3123	LD	10	10.0	Y	N	0	0	0400-0500	0	0%	0%	0%	0%	0%	0%	0%	0%	0%	0%	0%	0%	0%	0%	0%	0%	0%	0%	100%
Access to WENT	S3123	LD	10	10.0	Y	N	0	0	0500-0600	3	67%	0%	33%	0%	0%	0%	0%	0%	0%	0%	0%	0%	0%	0%	0%	0%	0%	0%	100%
Access to WENT	S3123	LD	10	10.0	Y	N	0	0	0600-0700	12	58%	0%	33%	0%	0%	0%	0%	0%	0%	0%	0%	0%	8%	0%	0%	0%	0%	0%	100%
Access to WENT	S3123	LD	10	10.0	Y	N	0	0	0700-0800	59	56%	3%	27%	0%	0%	3%	3%	0%	0%	0%	0%	0%	7%	0%	0%	0%	0%	0%	100%
Access to WENT	S3123	LD	10	10.0	Y	N	0	0	0800-0900	176	20%	1%	10%	0%	0%	1%	1%	0%	0%	0%	0%	0%	2%	0%	0%	0%	65%	0%	100%
Access to WENT	S3123	LD	10	10.0	Y	N	0	0	0900-1000	150	19%	1%	9%	0%	0%	1%	1%	0%	0%	0%	0%	0%	2%	0%	0%	0%	65%	0%	100%
Access to WENT	S3123	LD	10	10.0	Y	N	0	0	1000-1100	268	12%	1%	6%	0%	0%	1%	1%	0%	0%	0%	0%	0%	1%	0%	0%	0%	79%	0%	100%
Access to WENT	S3123	LD	10	10.0	Y	N	0	0	1100-1200	233	15%	1%	7%	0%	0%	1%	1%	0%	0%	0%	0%	0%	2%	0%	0%	0%	74%	0%	100%
Access to WENT	S3123	LD	10	10.0	Y	N	0	0	1200-1300	134	15%	0%	15%	0%	0%	1%	1%	0%	0%	0%	0%	0%	1%	0%	0%	0%	66%	0%	100%
Access to WENT	S3123	LD	10	10.0	Y	N	0	0	1300-1400	187	11%	0%	11%	0%	0%	1%	1%	0%	0%	0%	0%	0%	1%	0%	0%	0%	74%	0%	100%
Access to WENT	S3123	LD	10	10.0	Y	N	0	0	1400-1500	263	10%	0%	10%	0%	0%	1%	1%	0%	0%	0%	0%	0%	1%	0%	0%	0%	76%	0%	100%
Access to WENT	S3123	LD	10	10.0	Y	N	0	0	1500-1600	231	10%	0%	10%	0%	0%	1%	1%	0%	0%	0%	0%	0%	1%	0%	0%	0%	76%	0%	100%

Appendix 3G_4 Year 2045
b) Traffic Data

Road Name	Road ID	Road Type	Speed Limit (km/hr)	Average Speed (km/hr)	Start Emission Estimated by Broad Brush Approach (Y/N)	With barrier (N / Cantilever / vertical / semi-enclosure / full enclosure)	Barrier width (m)	Barrier height (m)	Hour	Total Vehicles (Veh/hr)	01 - Private Cars	02 - Taxi	03 - Light Goods Vehicles <=2.5t	04 - Light Goods Vehicles 2.5-3.5t	05 - Light Goods Vehicles >3.5t	06 - Medium Goods Vehicles <=15t	07 - Medium Goods Vehicles 15-24t	08 - Public Light Buses	09 - Private Light Bus <=3.5t	10 - Private Light Bus >3.5t	11 - Non-franchised Bus<=6.4t	12 - Non-franchised Bus 6.4-15t	13 - Non-franchised Bus 15-24t	14 - Franchised Bus Single Deck	15 - Franchised Bus Double Deck	16 - Motorcycles	17 - Heavy Goods Vehicles >24t	18 - Non-franchised Bus >24t	Total
											PC	TAXI	LGV3	LGV4	LGV6	HGV7	HGV8	PLB	PV4	PV5	NFB6	NFB7	NFB8	FBSD	FBDD	MC	HGV9	NFB9	
Access to WENT	S3123	LD	10	10.0	Y	N	0	0	1600-1700	171	12%	0%	12%	0%	0%	1%	1%	0%	0%	0%	0%	0%	1%	0%	0%	0%	72%	0%	100%
Access to WENT	S3123	LD	10	10.0	Y	N	0	0	1700-1800	105	18%	0%	18%	0%	0%	2%	2%	0%	0%	0%	0%	0%	2%	0%	0%	0%	58%	0%	100%
Access to WENT	S3123	LD	10	10.0	Y	N	0	0	1800-1900	79	22%	0%	22%	0%	0%	3%	3%	0%	0%	0%	0%	0%	3%	0%	0%	0%	49%	0%	100%
Access to WENT	S3123	LD	10	10.0	Y	N	0	0	1900-2000	35	23%	0%	23%	0%	0%	3%	3%	0%	0%	0%	0%	0%	3%	0%	0%	0%	46%	0%	100%
Access to WENT	S3123	LD	10	10.0	Y	N	0	0	2000-2100	15	27%	0%	27%	0%	0%	7%	7%	0%	0%	0%	0%	0%	7%	0%	0%	0%	27%	0%	100%
Access to WENT	S3123	LD	10	10.0	Y	N	0	0	2100-2200	8	25%	0%	25%	0%	0%	0%	0%	0%	0%	0%	0%	0%	0%	0%	0%	0%	50%	0%	100%
Access to WENT	S3123	LD	10	10.0	Y	N	0	0	2200-2300	4	50%	0%	50%	0%	0%	0%	0%	0%	0%	0%	0%	0%	0%	0%	0%	0%	0%	0%	100%
Access to WENT	S3123	LD	10	10.0	Y	N	0	0	2300-0000	4	50%	0%	50%	0%	0%	0%	0%	0%	0%	0%	0%	0%	0%	0%	0%	0%	0%	0%	100%
Access to WENT	S3124	LD	10	10.0	Y	N	0	0	0000-0100	5	60%	0%	40%	0%	0%	0%	0%	0%	0%	0%	0%	0%	0%	0%	0%	0%	0%	0%	100%
Access to WENT	S3124	LD	10	10.0	Y	N	0	0	0100-0200	3	67%	0%	33%	0%	0%	0%	0%	0%	0%	0%	0%	0%	0%	0%	0%	0%	0%	0%	100%
Access to WENT	S3124	LD	10	10.0	Y	N	0	0	0200-0300	1	100%	0%	0%	0%	0%	0%	0%	0%	0%	0%	0%	0%	0%	0%	0%	0%	0%	0%	100%
Access to WENT	S3124	LD	10	10.0	Y	N	0	0	0300-0400	1	100%	0%	0%	0%	0%	0%	0%	0%	0%	0%	0%	0%	0%	0%	0%	0%	0%	0%	100%
Access to WENT	S3124	LD	10	10.0	Y	N	0	0	0400-0500	0	0%	0%	0%	0%	0%	0%	0%	0%	0%	0%	0%	0%	0%	0%	0%	0%	0%	0%	100%
Access to WENT	S3124	LD	10	10.0	Y	N	0	0	0500-0600	3	67%	0%	33%	0%	0%	0%	0%	0%	0%	0%	0%	0%	0%	0%	0%	0%	0%	0%	100%
Access to WENT	S3124	LD	10	10.0	Y	N	0	0	0600-0700	12	58%	0%	33%	0%	0%	0%	0%	0%	0%	0%	0%	0%	8%	0%	0%	0%	0%	0%	100%
Access to WENT	S3124	LD	10	10.0	Y	N	0	0	0700-0800	59	56%	3%	27%	0%	0%	3%	3%	0%	0%	0%	0%	0%	7%	0%	0%	0%	0%	0%	100%
Access to WENT	S3124	LD	10	10.0	Y	N	0	0	0800-0900	176	20%	1%	10%	0%	0%	1%	1%	0%	0%	0%	0%	0%	2%	0%	0%	0%	65%	0%	100%
Access to WENT	S3124	LD	10	10.0	Y	N	0	0	0900-1000	150	19%	1%	9%	0%	0%	1%	1%	0%	0%	0%	0%	0%	2%	0%	0%	0%	65%	0%	100%
Access to WENT	S3124	LD	10	10.0	Y	N	0	0	1000-1100	268	12%	1%	6%	0%	0%	1%	1%	0%	0%	0%	0%	0%	1%	0%	0%	0%	79%	0%	100%
Access to WENT	S3124	LD	10	10.0	Y	N	0	0	1100-1200	233	15%	1%	7%	0%	0%	1%	1%	0%	0%	0%	0%	0%	2%	0%	0%	0%	74%	0%	100%
Access to WENT	S3124	LD	10	10.0	Y	N	0	0	1200-1300	134	15%	0%	15%	0%	0%	1%	1%	0%	0%	0%	0%	0%	1%	0%	0%	0%	66%	0%	100%
Access to WENT	S3124	LD	10	10.0	Y	N	0	0	1300-1400	187	11%	0%	11%	0%	0%	1%	1%	0%	0%	0%	0%	0%	1%	0%	0%	0%	74%	0%	100%
Access to WENT	S3124	LD	10	10.0	Y	N	0	0	1400-1500	263	10%	0%	10%	0%	0%	1%	1%	0%	0%	0%	0%	0%	1%	0%	0%	0%	76%	0%	100%
Access to WENT	S3124	LD	10	10.0	Y	N	0	0	1500-1600	231	10%	0%	10%	0%	0%	1%	1%	0%	0%	0%	0%	0%	1%	0%	0%	0%	76%	0%	100%
Access to WENT	S3124	LD	10	10.0	Y	N	0	0	1600-1700	171	12%	0%	12%	0%	0%	1%	1%	0%	0%	0%	0%	0%	1%	0%	0%	0%	72%	0%	100%
Access to WENT	S3124	LD	10	10.0	Y	N	0	0	1700-1800	105	18%	0%	18%	0%	0%	2%	2%	0%	0%	0%	0%	0%	2%	0%	0%	0%	58%	0%	100%
Access to WENT	S3124	LD	10	10.0	Y	N	0	0	1800-1900	79	22%	0%	22%	0%	0%	3%	3%	0%	0%	0%	0%	0%	3%	0%	0%	0%	49%	0%	100%
Access to WENT	S3124	LD	10	10.0	Y	N	0	0	1900-2000	35	23%	0%	23%	0%	0%	3%	3%	0%	0%	0%	0%	0%	3%	0%	0%	0%	46%	0%	100%
Access to WENT	S3124	LD	10	10.0	Y	N	0	0	2000-2100	15	27%	0%	27%	0%	0%	7%	7%	0%	0%	0%	0%	0%	7%	0%	0%	0%	27%	0%	100%
Access to WENT	S3124	LD	10	10.0	Y	N	0	0	2100-2200	8	25%	0%	25%	0%	0%	0%	0%	0%	0%	0%	0%	0%	0%	0%	0%	0%	50%	0%	100%
Access to WENT	S3124	LD	10	10.0	Y	N	0	0	2200-2300	4	50%	0%	50%	0%	0%	0%	0%	0%	0%	0%	0%	0%	0%	0%	0%	0%	0%	0%	100%
Access to WENT	S3124	LD	10	10.0	Y	N	0	0	2300-0000	4	50%	0%	50%	0%	0%	0%	0%	0%	0%	0%	0%	0%	0%	0%	0%	0%	0%	0%	100%
Access to WENT	S3125	LD	10	10.0	Y	N	0	0	0000-0100	5	60%	0%	40%	0%	0%	0%	0%	0%	0%	0%	0%	0%	0%	0%	0%	0%	0%	0%	100%
Access to WENT	S3125	LD	10	10.0	Y	N	0	0	0100-0200	3	67%	0%	33%	0%	0%	0%	0%	0%	0%	0%	0%	0%	0%	0%	0%	0%	0%	0%	100%
Access to WENT	S3125	LD	10	10.0	Y	N	0	0	0200-0300	1	100%	0%	0%	0%	0%	0%	0%	0%	0%	0%	0%	0%	0%	0%	0%	0%	0%	0%	100%
Access to WENT	S3125	LD	10	10.0	Y	N	0	0	0300-0400	1	100%	0%	0%	0%	0%	0%	0%	0%	0%	0%	0%	0%	0%	0%	0%	0%	0%	0%	100%
Access to WENT	S3125	LD	10	10.0	Y	N	0	0	0400-0500	0	0%	0%	0%	0%	0%	0%	0%	0%	0%	0%	0%	0%	0%	0%	0%	0%	0%	0%	100%
Access to WENT	S3125	LD	10	10.0	Y	N	0	0	0500-0600	3	67%	0%	33%	0%	0%	0%	0%	0%	0%	0%	0%	0%	0%	0%	0%	0%	0%	0%	100%
Access to WENT	S3125	LD	10	10.0	Y	N	0	0	0600-0700	12	58%	0%	33%	0%	0%	0%	0%	0%	0%	0%	0%	0%	8%	0%	0%	0%	0%	0%	100%
Access to WENT	S3125	LD	10	10.0	Y	N	0	0	0700-0800	59	56%	3%	27%	0%	0%	3%	3%	0%	0%	0%	0%	0%	7%	0%	0%	0%	0%	0%	100%
Access to WENT	S3125	LD	10	10.0	Y	N	0	0	0800-0900	176	20%	1%	10%	0%	0%	1%	1%	0%	0%	0%	0%	0%	2%	0%	0%	0%	65%	0%	100%
Access to WENT	S3125	LD	10	10.0	Y	N	0	0	0900-1000	150	19%	1%	9%	0%	0%	1%	1%	0%	0%	0%	0%	0%	2%	0%	0%	0%	65%	0%	100%
Access to WENT	S3125	LD	10	10.0	Y	N	0	0	1000-1100	268	12%	1%	6%	0%	0%	1%	1%	0%	0%	0%	0%	0%	1%	0%	0%	0%	79%	0%	100%
Access to WENT	S3125	LD	10	10.0	Y	N	0	0	1100-1200	233	15%	1%	7%	0%	0%	1%	1%	0%	0%	0%	0%	0%	2%	0%	0%	0%	74%	0%	100%
Access to WENT	S3125	LD	10	10.0	Y	N	0	0	1200-1300	134	15%	0%	15%	0%	0%	1%	1%	0%	0%	0%	0%	0%	1%	0%	0%	0%	66%	0%	100%
Access to WENT	S3125	LD	10	10.0	Y	N	0	0	1300-1400	187	11%	0%	11%	0%	0%	1%	1%	0%	0%	0%	0%	0%	1%	0%	0%	0%	74%	0%	100%
Access to WENT	S3125	LD	10	10.0	Y	N	0	0	1400-1500	263	10%	0%	10%	0%	0%	1%	1%	0%	0%	0%	0%	0%	1%	0%	0%	0%	76%	0%	100%
Access to WENT	S3125	LD	10	10.0	Y	N	0	0	1500-1600	231	10%	0%	10%	0%	0%	1%	1%	0%	0%	0%	0%	0%	1%	0%	0%	0%	76%	0%	100%
Access to WENT	S3125	LD	10	10.0	Y	N	0	0	1600-1700	171	12%	0%	12%	0%	0%	1%	1%	0%	0%	0%	0%	0%	1%	0%	0%	0%	72%	0%	100%
Access to WENT	S3125	LD	10	10.0	Y	N	0	0	1700-1800	105	18%	0%	18%	0%	0%	2%	2%	0%	0%	0%	0%	0%	2%	0%	0%	0%	58%	0%	100%
Access to WENT	S3125	LD	10	10.0	Y	N	0	0	1800-1900	79	22%	0%	22%	0%	0%	3%	3%	0%	0%	0%	0%	0%	3%	0%	0%	0%	49%	0%	100%
Access to WENT	S3125	LD	10	10.0	Y	N	0	0	1900-2000	35	23%	0%	23%	0%	0%	3%	3%	0%	0%	0%	0%	0%	3%	0%	0%	0%	46%	0%	100%
Access to WENT	S3125	LD	10	10.0	Y	N	0	0	2000-2100	15	27%	0%	27%	0%	0%	7%	7%	0%	0%	0%	0%	0%	7%	0%	0%	0%	27%	0%	100%
Access to WENT	S3125	LD	10	10.0	Y	N	0	0	2100-2200	8	25%	0%	25%	0%	0%	0%	0%	0%	0%	0%	0%	0%	0%	0%	0%	0%	50%	0%	100%
Access to WENT	S3125	LD	10	10.0	Y	N	0	0	2200-2300	4	50%	0%	50%	0%	0%	0%	0%	0%	0%	0%	0%	0%	0%	0%	0%	0%	0%	0%	100%
Access to WENT	S3125	LD	10	10.0	Y	N	0	0	2300-0000	4	50%	0%	50%	0%	0%	0%	0%	0%	0%	0%	0%	0%	0%	0%	0%	0%	0%	0%	100%
Access to WENT	S3126	LD	10	10.0	Y	N	0	0	0000-0100	5	60%	0%	40%	0%	0%	0%	0%	0%	0%	0%	0%	0%	0%	0%	0%	0%	0%	0%	100%
Access to WENT	S3126	LD	10	10.0	Y	N	0	0	0100-0200	3	67%	0%	33%	0%	0%	0%	0%	0%	0%	0%	0%	0%	0%	0%	0%	0%	0%	0%	100%
Access to WENT	S3126	LD	10	10.0	Y	N	0	0	0200-0300	1	100%	0%	0%	0%	0%	0%	0%	0%	0%	0%	0%	0%	0%	0%	0%	0%	0%	0%	100%
Access to WENT	S3126	LD	10	10.0	Y	N	0	0	0300-0400	1	100%	0%	0%	0%	0%	0%	0%	0%	0%	0%	0%	0%	0%	0%	0%	0%	0%	0%	100%
Access to WENT	S3126	LD	10	10.0	Y	N	0	0	0400-0500	0	0%	0%	0%	0%	0%	0%	0%	0%	0%	0%	0%	0%	0%	0%	0%	0%	0%	0%	100%
Access to WENT	S3126	LD	10	10.0	Y	N	0	0	0500-0600	3	67%	0%	33%	0%	0%	0%	0%	0%	0%	0%	0%	0%	0%	0%	0%	0%	0%	0%	100%
Access to WENT	S3126	LD	10	10.0	Y	N	0	0	0600-0700	12	58%	0%	33%	0%	0%	0%	0%	0%	0%	0%	0%	0%	8%	0%	0%	0%	0%	0%	100%
Access to WENT	S3126	LD	10	10.0	Y	N	0	0	0700-0800	59	56%	3%	27%	0%	0%	3%	3%	0%	0%	0%	0%	0%	7%	0%	0%	0%	0%	0%	100%
Access to WENT	S3126	LD	10	10.0	Y	N	0	0	0800-0900	176	20%	1%	10%	0%	0%	1%	1%	0%	0%	0%	0%	0%	2%	0%	0%	0%	65%	0%	100%
Access to WENT	S3126	LD	10	10.0	Y	N	0	0	0900-1000	150	19%	1%	9%	0%	0%	1%	1%	0%	0%	0%	0%	0%	2%	0%	0%	0%	65%	0%	100%
Access to WENT	S3126	LD	10	10.0	Y	N	0	0	1000-1100	268	12%	1%	6%	0%	0%	1%	1%	0%	0%	0%	0%	0%	1%	0%	0%	0%	79%	0%	100%
Access to WENT	S3126	LD	10	10.0	Y	N	0	0	1100-1200	233	15%	1%	7%	0%	0%	1%	1%	0%	0%	0%	0%	0%	2%	0%	0%	0%	74%	0%	100%
Access to WENT	S3126	LD	10	10.0	Y	N	0	0	1200-1300	134	15%	0%	15%	0%	0%	1%	1%	0%	0%	0%	0%	0%	1%	0%	0%	0%	66%	0%	100%
Access to WENT	S3126	LD	10	10.0	Y	N	0	0	1300-1400	187	11%	0%	11%	0%	0%	1%	1%	0%	0%	0%	0%	0%	1%	0%	0%	0%	74%	0%	100%
Access to WENT	S3126	LD	10	10.0	Y	N	0	0	1400-1500	263	10%	0%	10%	0%	0%	1%	1%	0%	0%	0%	0%	0%	1%	0%	0%	0%	76%	0%	100%
Access to WENT	S3126	LD	10	10.0	Y	N	0	0	1500-1600	231	10%	0%	10%	0%	0%	1%	1%	0%	0%	0%	0%	0%	1%	0%	0%	0%	76%	0%	100%
Access to WENT	S3126	LD	10	10.0	Y	N	0	0	1600-1700	171	12%	0%	12%	0%	0%	1%	1%	0%	0%	0%	0%	0%	1%	0%	0%	0%	72%	0%	100%
Access to WENT	S3126	LD	10	10.0	Y	N	0	0	1700-1800	105	18%	0%	18%	0%	0%	2%	2%	0%	0%	0%	0%	0%	2%	0%	0%	0%	58%	0%	100%
Access to WENT	S3126	LD	10	10.0	Y	N	0	0	1800-1900	79	22%	0%	22%	0%	0%	3%	3%	0%	0%	0%	0%	0%	3%	0%	0%	0%	49%	0%	100%
Access to WENT	S3126	LD	10	10.0	Y	N	0	0	1900-2000	35	23%	0%	23%	0%	0%	3%	3%	0%	0%	0%	0%	0%	3%	0%	0%	0%	46%	0%	100%
Access to WENT	S3126	LD	10	10.0	Y	N	0	0	2000-2100	15	27%	0%	27%	0%	0%	7%	7%	0%	0%	0%	0%	0%	7%	0%	0%	0%	27%	0%	100%
Access to WENT	S3126	LD	10	10.0	Y	N	0	0	2100-2200	8	25%	0%	25%	0%	0%	0%	0%	0%	0%	0%	0%	0%	0%	0%	0%	0%	50%	0%	100%
Access to WENT	S3126	LD	10	10.0	Y	N	0	0	2200-2300	4	50%	0%	50%	0%	0%	0%	0%	0%	0%	0%	0%	0%	0%	0%	0%	0%	0%	0%	100%
Access to WENT	S3126	LD	10	10.0	Y	N	0	0	2300-0000	4	50%	0%	50%	0%	0%	0%	0%	0%	0%	0%	0%	0%	0%	0%	0%	0%	0%	0%	100%
Access to WENT	S3127	LD	10	10.0	Y	N	0	0	0000-0100	5	60%	0%	40%	0%	0%	0%	0%	0%	0%	0%	0%	0%	0%	0%	0%	0%	0%	0%	100%
Access to WENT	S3127	LD	10	10.0	Y	N	0	0	0100-0200	3	67%	0%	33%	0%	0%	0%	0%	0%	0%	0%	0%	0%	0%	0%	0%	0%	0%	0%	100%
Access to WENT	S3127	LD	10	10.0	Y	N	0	0	0200-0300	1	100%	0%	0%	0%	0%	0%	0%	0%	0%	0%	0%	0%	0%	0%	0%	0%	0%	0%	100%
Access to WENT	S3127	LD	10	10.0	Y	N	0	0	0300-0400	1	100%	0%	0%	0%	0%	0%	0%	0%	0%	0%	0%	0%	0%	0%	0%	0%	0%	0%	100%
Access to WENT	S3127	LD	10	10.0	Y	N	0	0	0400-0500	0	0%	0%	0%	0%	0%	0%	0%	0%	0%	0%	0%	0%	0%	0%	0%	0%	0%	0%	100%
Access to WENT	S3127	LD	10	10.0	Y	N	0	0	0500-0600	3	67%	0%	33%	0%	0%	0%	0%	0%	0%	0%	0%	0%	0%	0%	0%	0%	0%	0%	100%
Access to WENT	S3127	LD	10	10.0	Y	N	0	0	0600-0700	12	58%	0%	33%	0%	0%	0%	0%	0%	0%	0%	0%	0%	8%	0%	0%	0%	0%	0%	100%
Access to WENT	S3127	LD	10	10.0	Y	N	0	0	0700-0800	59	56%	3%	27%	0%	0%	3%	3%	0%	0%	0%	0%	0%	7%	0%	0%	0%	0%	0%	100%
Access to WENT	S3127	LD	10	10.0	Y	N	0	0	0800-0900	176	20%	1%	10%	0%	0%	1%	1%	0%	0%	0%	0%	0%	2%	0%	0%	0%	65%	0%	100%
Access to WENT	S3127	LD	10	10.0	Y	N	0	0	0900-1000	150	19%	1%	9%	0%	0%	1%	1%	0%	0%	0%	0%	0%	2%	0%	0%	0%	65%	0%	100%
Access to WENT	S3127	LD	10	10.0	Y	N	0	0	1000-1100	268	12%	1%	6%	0%	0%	1%	1%	0%	0%	0%	0%	0%	1%	0%	0%	0%	79%	0%	100%
Access to WENT	S3127	LD	10	10.0	Y	N	0	0	1100-1200	233	15%	1%	7%	0%	0%	1%	1%	0%	0%	0%	0%	0%	2%	0%	0%	0%	74%	0%	100%
Access to WENT	S3127	LD	10	10.0	Y	N	0	0	1200-1300	134	15%	0%	15%	0%	0%	1%	1%	0%	0%	0%	0%	0%	1%	0%	0%	0%	66%	0%	100%
Access to WENT	S3127	LD	10	10.0	Y	N	0	0	1300-1400	187	11%	0%	11%	0%	0%	1%	1%	0%	0%	0%	0%	0%	1%	0%	0%	0%	74%	0%	100%
Access to WENT	S3127	LD	10	10.0	Y	N	0	0	1400-1500	263	10%	0%	10%	0%	0%	1%	1%	0%	0%	0%	0%	0%	1%	0%	0%	0%	76%	0%	100%
Access to WENT	S3127	LD	10	10.0	Y	N	0	0	1500-1600	231	10%	0%	10%	0%	0%	1%	1%	0%	0%	0%	0%	0%	1%	0%	0%	0%	76%	0%	100%
Access to WENT	S3127	LD	10	10.0	Y	N	0	0	1600-1700	171	12%	0%	12%	0%	0%	1%	1%	0%	0%	0%	0%	0%	1%	0%	0%	0%	72%	0%	100%
Access to WENT	S3127	LD	10	10.0	Y	N	0	0	1700-1800	105	18%	0%	18%	0%	0%	2%	2%	0%	0%	0%	0%	0%	2%	0%	0%	0%	58%	0%	100%
Access to WENT	S3127	LD	10	10.0	Y	N	0	0	1800-1900	79	22%	0%	22%	0%	0%	3%	3%	0%	0%	0%	0%	0%	3%	0%	0%	0%	49%	0%	100%
Access to WENT	S3127	LD	10	10.0	Y	N	0	0	1900-2000	35	23%	0%	23%	0%	0%	3%	3%	0%	0%	0%	0%	0%	3%	0%	0%	0%	46%	0%	100%
Access to WENT	S3127	LD	10	10.0	Y	N	0	0	2000-2100	15	27%	0%	27%	0%	0%	7%	7%	0%	0%	0%	0%	0%	7%	0%	0%	0%	27%	0%	100%
Access to WENT	S3127	LD	10	10.0	Y	N	0	0	2100-2200	8	25%	0%	25%	0%	0%	0%	0%	0%	0%	0%	0%	0%	0%	0%	0%	0%	50%	0%	100%
Access to WENT	S3127	LD	10	10.0	Y	N	0	0	2200-2300	4	50%	0%	50%	0%	0%	0%	0%	0%	0%	0%	0%	0%	0%	0%	0%	0%	0%	0%	100%
Access to WENT	S3127	LD	10	10.0	Y	N	0	0	2300-0000	4	50%	0%	50%	0%	0%	0%	0%	0%	0%	0%	0%	0%	0%	0%	0%	0%	0%	0%	100%
Access to WENT	S3128	LD	10	10.0	Y	N	0	0	0000-0100	5	60%	0%	40%	0%	0%	0%	0%	0%	0%	0%	0%	0%	0%	0%	0%	0%	0%	0%	100%
Access to WENT	S3128	LD	10	10.0	Y	N	0	0	0100-0200	3	67%	0%	33%	0%	0%	0%	0%	0%	0%	0%	0%	0%	0%	0%	0%	0%	0%	0%	100%
Access to WENT	S3128	LD	10	10.0	Y	N	0	0	0200-0300	1	100%	0%	0%	0%	0%	0%	0%	0%	0%	0%	0%	0%	0%	0%	0%	0%	0%	0%	100%
Access to WENT	S3128	LD	10	10.0	Y	N	0	0	0300-0400	1	100%	0%	0%	0%	0%	0%	0%	0%	0%	0%	0%	0%	0%	0%	0%	0%	0%	0%	100%
Access to WENT	S3128	LD	10	10.0	Y	N	0	0	0400-0500	0	0%	0%	0%	0%	0%	0%	0%	0%	0%	0%	0%	0%	0%	0%	0%	0%	0%	0%	100%
Access to WENT	S3128	LD	10	10.0	Y	N	0	0	0500-0600	3	67%	0%	33%	0%	0%	0%	0%	0%	0%	0%	0%	0%	0%	0%	0%	0%	0%	0%	100%
Access to WENT	S3128	LD	10	10.0	Y	N	0	0	0600-0700	12	58%	0%	33%	0%	0%	0%	0%	0%	0%	0%	0%	0%	8%	0%	0%	0%	0%	0%	100%
Access to WENT	S3128	LD	10	10.0	Y	N	0	0	0700-0800	59	56%	3%	27%	0%	0%	3%	3%	0%	0%	0%	0%	0%	7%	0%	0%	0%	0%	0%	100%
Access to WENT	S3128	LD	10	10.0	Y	N	0	0	0800-0900	176	20%	1%	10%	0%	0%	1%	1%	0%	0%	0%	0%	0%	2%	0%	0%	0%	65%	0%	100%
Access to WENT	S3128	LD	10	10.0	Y	N	0	0	0900-1000	150	19%	1%	9%	0%	0%	1%	1%	0%	0%	0%	0%	0%	2%	0%	0%	0%	65%	0%	100%
Access to WENT	S3128	LD	10	10.0	Y	N	0	0	1000-1100	268	12%	1%	6%	0%	0%	1%	1%	0%	0%	0%	0%	0%	1%	0%	0%	0%	79%	0%	100%
Access to WENT	S3128	LD	10	10.0	Y	N	0	0	1100-1200	233	15%	1%	7%	0%	0%	1%	1%	0%	0%	0%	0%	0%	2%	0%	0%	0%	74%	0%	100%
Access to WENT	S3128	LD	10	10.0	Y	N	0	0	1200-1300	134	15%	0%	15%	0%	0%	1%	1%	0%	0%	0%	0%	0%	1%	0%	0%	0%	66%	0%	100%
Access to WENT	S3128	LD	10	10.0	Y	N	0	0	1300-1400	187	11%	0%	11%	0%	0%	1%	1%	0%	0%	0%	0%	0%	1%	0%	0%	0%	74%	0%	100%
Access to WENT	S3128	LD	10	10.0	Y	N	0	0	1400-1500	263	10%	0%	10%	0%	0%	1%	1%	0%	0%	0%	0%	0%	1%	0%	0%	0%	76%	0%	100%
Access to WENT	S3128	LD	10	10.0	Y	N	0	0	1500-1600	231	10%	0%	10%	0%	0%	1%	1%	0%	0%	0%	0%	0%	1%	0%	0%	0%	76%	0%	100%
Access to WENT	S3128	LD	10	10.0	Y	N	0	0	1600-1700	171	12%	0%	12%	0%	0%	1%	1%	0%	0%	0%	0%	0%	1%	0%	0%	0%	72%	0%	100%
Access to WENT	S3128	LD	10	10.0	Y	N	0	0	1700-1800	105	18%	0%	18%	0%	0%	2%	2%	0%	0%	0%	0%	0%	2%	0%	0%	0%	58%	0%	100%
Access to WENT	S3128	LD	10	10.0	Y	N	0	0	1800-1900	79	22%	0%	22%	0%	0%	3%	3%	0%	0%	0%	0%	0%	3%	0%	0%	0%	49%	0%	100%
Access to WENT	S3128	LD	10	10.0	Y	N	0	0	1900-2000	35	23%	0%	23%	0%	0%	3%	3%	0%	0%	0%	0%	0%	3%	0%	0%	0%	46%	0%	100%
Access to WENT	S3128	LD	10	10.0	Y	N	0	0	2000-2100	15	27%	0%	27%	0%	0%	7%	7%	0%	0%	0%	0%	0%	7%	0%	0%	0%	27%	0%	100%
Access to WENT	S3128	LD	10	10.0	Y	N	0	0	2100-2200	8	25%	0%	25%	0%	0%	0%	0%	0%	0%	0%	0%	0%	0%	0%	0%	0%	50%	0%	100%
Access to WENT	S3128	LD	10	10.0	Y	N	0	0	2200-2300	4	50%	0%	50%	0%	0%	0%	0%	0%	0%	0%	0%	0%	0%	0%	0%	0%	0%	0%	100%
Access to WENT	S3128	LD	10	10.0	Y	N	0	0	2300-0000	4	50%	0%	50%	0%	0%	0%	0%	0%	0%	0%	0%	0%	0%	0%	0%	0%	0%	0%	100%
Access to WENT	S3129	LD	10	10.0	Y	N	0	0	0000-0100	5	60%	0%	40%	0%	0%	0%	0%	0%	0%	0%	0%	0%	0%	0%	0%	0%	0%	0%	100%
Access to WENT	S3129	LD	10	10.0	Y	N	0	0	0100-0200	3	67%	0%	33%	0%	0%	0%	0%	0%	0%	0%	0%	0%	0%	0%	0%	0%	0%	0%	100%
Access to WENT	S3129	LD	10	10.0	Y	N	0	0	0200-0300	1	100%	0%	0%	0%	0%	0%	0%	0%	0%	0%	0%	0%	0%	0%	0%	0%	0%	0%	100%
Access to WENT	S3129	LD	10	10.0	Y	N	0	0	0300-0400	1	100%	0%	0%	0%	0%	0%	0%	0%	0%	0%	0%	0%	0%	0%	0%	0%	0%	0%	100%
Access to WENT	S3129	LD	10	10.0	Y	N	0	0	0400-0500	0	0%	0%	0%	0%	0%	0%	0%	0%	0%	0%	0%	0%	0%	0%	0%	0%	0%	0%	100%
Access to WENT	S3129	LD	10	10.0	Y	N	0	0	0500-0600	3	67%	0%	33%	0%	0%	0%	0%	0%	0%	0%	0%	0%	0%	0%	0%	0%	0%	0%	100%
Access to WENT	S3129	LD	10	10.0	Y	N	0	0	0600-0700	12	58%	0%	33%	0%	0%	0%	0%	0%	0%	0%	0%	0%	8%	0%	0%	0%	0%	0%	100%
Access to WENT	S3129	LD	10	10.0	Y	N	0	0	0700-0800	59	56%	3%	27%	0%	0%	3%	3%	0%	0%	0%	0%	0%	7%	0%	0%	0%	0%	0%	100%
Access to WENT	S3129	LD	10	10.0	Y	N	0	0	0800-0900	176	20%	1%	10%	0%	0%	1%	1%	0%	0%	0%	0%	0%	2%	0%	0%	0%	65%	0%	100%
Access to WENT	S3129	LD	10	10.0	Y	N	0	0	0900-1000	150	19%	1%	9%	0%	0%	1%	1%	0%	0%	0%	0%	0%	2%	0%	0%	0%	65%	0%	100%
Access to WENT	S3129	LD	10	10.0	Y	N	0	0	1000-1100	268	12%	1%	6%	0%	0%	1%	1%	0%	0%	0%	0%	0%	1%	0%	0%	0%	79%	0%	100%
Access to WENT	S3129	LD	10	10.0	Y	N	0	0	1100-1200	233	15%	1%	7%	0%	0%	1%	1%	0%	0%	0%	0%	0%	2%	0%	0%	0%	74%	0%	100%
Access to WENT	S3129	LD	10	10.0	Y	N	0	0	1200-1300	134	15%	0%	15%	0%	0%	1%	1%	0%	0%	0%	0%	0%	1%	0%	0%	0%	66%	0%	100%
Access to WENT	S3129	LD	10	10.0	Y	N	0	0	1300-1400	187	11%	0%	11%	0%	0%	1%	1%	0%	0%	0%	0%	0%	1%	0%	0%	0%	74%	0%	100%
Access to WENT	S3129	LD	10	10.0	Y	N	0	0	1400-1500	263	10%	0%	10%	0%	0%	1%	1%	0%	0%	0%	0%	0%	1%	0%	0%	0%	76%	0%	100%
Access to WENT	S3129	LD	10	10.0	Y	N	0	0	1500-1600	231	10%	0%	10%	0%	0%	1%	1%	0%	0%	0%	0%	0%	1%	0%	0%	0%	76%	0%	100%
Access to WENT	S3129	LD	10	10.0	Y	N	0	0	1600-1700	171	12%	0%	12%	0%	0%	1%	1%	0%	0%	0%	0%	0%	1%	0%	0%	0%	72%	0%	100%
Access to WENT	S3129	LD	10	10.0	Y	N	0	0	1700-1800	105	18%	0%	18%	0%	0%	2%	2%	0%	0%	0%	0%	0%	2%	0%	0%	0%	58%	0%	100%
Access to WENT	S3129	LD	10	10.0	Y	N	0	0	1800-1900	79	22%	0%	22%	0%	0%	3%	3%	0%	0%	0%	0%	0%	3%	0%	0%	0%	49%	0%	100%
Access to WENT	S3129	LD	10	10.0	Y	N	0	0	1900-2000	35	23%	0%	23%	0%	0%	3%	3%	0%	0%	0%	0%	0%	3%	0%	0%	0%	46%	0%	100%
Access to WENT	S3129	LD	10	10.0	Y	N	0	0	2000-2100	15	27%	0%	27%	0%	0%	7%	7%	0%	0%	0%	0%	0%	7%	0%	0%	0%	27%	0%	100%
Access to WENT	S3129	LD	10	10.0	Y	N	0	0	2100-2200	8	25%	0%	25%	0%	0%	0%	0%	0%	0%	0%	0%	0%	0%	0%	0%	0%	50%	0%	100%
Access to WENT	S3129	LD	10	10.0	Y	N	0	0	2200-2300	4	50%	0%	50%	0%	0%	0%	0%	0%	0%	0%	0%	0%	0%	0%	0%	0%	0%	0%	100%
Access to WENT	S3129	LD	10	10.0	Y	N	0	0	2300-0000	4	50%	0%	50%	0%	0%	0%	0%	0%	0%	0%	0%	0%	0%	0%	0%	0%	0%	0%	100%
Access to WENT	S3130	LD	10	10.0	Y	N	0	0	0000-0100	5	60%	0%	40%	0%	0%	0%	0%	0%	0%	0%	0%	0%	0%	0%	0%	0%	0%	0%	100%
Access to WENT	S3130	LD	10	10.0	Y	N	0	0	0100-0200	3	67%	0%	33%	0%	0%	0%	0%	0%	0%	0%	0%	0%	0%	0%	0%	0%	0%	0%	100%
Access to WENT	S3130	LD	10	10.0	Y	N	0	0	0200-0300	1	100%	0%	0%	0%	0%	0%	0%	0%	0%	0%	0%	0%	0%	0%	0%	0%	0%	0%	100%
Access to WENT	S3130	LD	10	10.0	Y	N	0	0	0300-0400	1	100%	0%	0%	0%	0%	0%	0%	0%	0%	0%	0%	0%	0%	0%	0%	0%	0%	0%	100%
Access to WENT	S3130	LD	10	10.0	Y	N	0	0	0400-0500	0	0%	0%	0%	0%	0%	0%	0%	0%	0%	0%	0%	0%	0%	0%	0%	0%	0%	0%	100%
Access to WENT	S3130	LD	10	10.0	Y	N	0	0	0500-0600	3	67%	0%	33%	0%	0%	0%	0%	0%	0%	0%	0%	0%	0%	0%	0%	0%	0%	0%	100%
Access to WENT	S3130	LD	10	10.0	Y	N	0	0	0600-0700	12	58%	0%	33%	0%	0%	0%	0%	0%	0%	0%	0%	0%	8%	0%	0%	0%	0%	0%	100%
Access to WENT	S3130	LD	10	10.0	Y	N	0	0	0700-0800	59	56%	3%	27%	0%	0%	3%	3%	0%	0%	0%	0%	0%	7%	0%	0%	0%	0%	0%	100%
Access to WENT	S3130	LD	10	10.0	Y	N	0	0	0800-0900	176	20%	1%	10%	0%	0%	1%	1%	0%	0%	0%	0%	0%	2%	0%	0%	0%	65%	0%	100%
Access to WENT	S3130	LD	10	10.0	Y	N	0	0	0900-1000	150	19%	1%	9%	0%	0%	1%	1%	0%	0%	0%	0%	0%	2%	0%	0%	0%	65%	0%	100%
Access to WENT	S3130	LD	10	10.0	Y	N	0	0	1000-1100	268	12%	1%	6%	0%	0%	1%	1%	0%	0%	0%	0%	0%	1%	0%	0%	0%	79%	0%	100%
Access to WENT	S3130	LD	10	10.0	Y	N	0	0	1100-1200	233	15%	1%	7%	0%	0%	1%	1%	0%	0%	0%	0%	0%	2%	0%	0%	0%	74%	0%	100%
Access to WENT	S3130	LD	10	10.0	Y	N	0	0	1200-1300	134	15%	0%	15%	0%	0%	1%	1%	0%	0%	0%	0%	0%	1%	0%	0%	0%	66%	0%	100%
Access to WENT	S3130	LD	10	10.0	Y	N	0	0	1300-1400	187	11%	0%	11%	0%	0%	1%	1%	0%	0%	0%	0%	0%	1%	0%	0%	0%	74%	0%	100%
Access to WENT	S3130	LD	10	10.0	Y	N	0	0	1400-1500	263	10%	0%	10%	0%	0%	1%	1%	0%	0%	0%	0%	0%	1%	0%	0%	0%	76%	0%	100%
Access to WENT	S3130	LD	10	10.0	Y	N	0	0	1500-1600	231	10%	0%	10%	0%	0%	1%	1%	0%	0%	0%	0%	0%	1%	0%	0%	0%	76%	0%	100%
Access to WENT	S3130	LD	10	10.0	Y	N	0	0	1600-1700	171	12%	0%	12%	0%	0%	1%	1%	0%	0%	0%	0%	0%	1%	0%	0%	0%	72%	0%	100%
Access to WENT	S3130	LD	10	10.0	Y	N	0	0	1700-1800	105	18%	0%	18%	0%	0%	2%	2%	0%	0%	0%	0%	0%	2%	0%	0%	0%	58%	0%	100%
Access to WENT	S3130	LD	10	10.0	Y	N	0	0	1800-1900	79	22%	0%	22%	0%	0%	3%	3%	0%	0%	0%	0%	0%	3%	0%	0%	0%	49%	0%	100%
Access to WENT	S3130	LD	10	10.0	Y	N	0	0	1900-2000	35	23%	0%	23%	0%	0%	3%	3%	0%	0%	0%	0%	0%	3%	0%	0%	0%	46%	0%	100%
Access to WENT	S3130	LD	10	10.0	Y	N	0	0	2000-2100	15	27%	0%	27%	0%	0%	7%	7%	0%	0%	0%	0%	0%	7%	0%	0%	0%	27%	0%	100%
Access to WENT	S3130	LD	10	10.0	Y	N	0	0	2100-2200	8	25%	0%	25%	0%	0%	0%	0%	0%	0%	0%	0%	0%	0%	0%	0%	0%	50%	0%	100%
Access to WENT	S3130	LD	10	10.0	Y	N	0	0	2200-2300	4	50%	0%	50%	0%	0%	0%	0%	0%	0%	0%	0%	0%	0%	0%	0%	0%	0%	0%	100%
Access to WENT	S3130	LD	10	10.0	Y	N	0	0	2300-0000	4	50%	0%	50%	0%	0%	0%	0%	0%	0%	0%	0%	0%	0%	0%	0%	0%	0%	0%	100%
Access to WENT	S3131	LD	10	10.0	Y	N	0	0	0000-0100	5	60%	0%	40%	0%	0%	0%	0%	0%	0%	0%	0%	0%	0%	0%	0%	0%	0%	0%	100%
Access to WENT	S3131	LD	10	10.0	Y	N	0	0	0100-0200	3	67%	0%	33%	0%	0%	0%	0%	0%	0%	0%	0%	0%	0%	0%	0%	0%	0%	0%	100%
Access to WENT	S3131	LD	10	10.0	Y	N	0	0	0200-0300	1	100%	0%	0%	0%	0%	0%	0%	0%	0%	0%	0%	0%	0%	0%	0%	0%	0%	0%	100%
Access to WENT	S3131	LD	10	10.0	Y	N	0	0	0300-0400	1	100%	0%	0%	0%	0%	0%	0%	0%	0%	0%	0%	0%	0%	0%	0%	0%	0%	0%	100%
Access to WENT	S3131	LD	10	10.0	Y	N	0	0	0400-0500	0	0%	0%	0%	0%	0%	0%	0%	0%	0%	0%	0%	0%	0%	0%	0%	0%	0%	0%	100%
Access to WENT	S3131	LD	10	10.0	Y	N	0	0	0500-0600	3	67%	0%	33%	0%	0%	0%	0%	0%	0%	0%	0%	0%	0%	0%	0%	0%	0%	0%	100%
Access to WENT	S3131	LD	10	10.0	Y	N	0	0	0600-0700	12	58%	0%	33%	0%	0%	0%	0%	0%	0%	0%	0%	0%	8%	0%	0%	0%	0%	0%	100%
Access to WENT	S3131	LD	10	10.0	Y	N	0	0	0700-0800	59	56%	3%	27%	0%	0%	3%	3%	0%	0%	0%	0%	0%	7%	0%	0%	0%	0%	0%	100%

Appendix 3G_4 Year 2045
b) Traffic Data

Road Name	Road ID	Road Type	Speed Limit (km/hr)	Average Speed (km/hr)	Start Emission Estimated by Broad Brush Approach (Y/N)	With barrier (N / Cantilever / vertical / semi-enclosure / full enclosure)	Barrier width (m)	Barrier height (m)	Hour	Total Vehicles (Veh/hr)	01 - Private Cars	02 - Taxi	03 - Light Goods Vehicles <=2.5t	04 - Light Goods Vehicles 2.5-3.5t	05 - Light Goods Vehicles >3.5t	06 - Medium Goods Vehicles <=15t	07 - Medium Goods Vehicles 15-24t	08 - Public Light Buses	09 - Private Light Bus <=3.5t	10 - Private Light Bus >3.5t	11 - Non-franchised Bus<=6.4t	12 - Non-franchised Bus 6.4-15t	13 - Non-franchised Bus 15-24t	14 - Franchised Bus Single Deck	15 - Franchised Bus Double Deck	16 - Motorcycles	17 - Heavy Goods Vehicles >24t	18 - Non-franchised Bus >24t	Total
											PC	TAXI	LGV3	LGV4	LGV6	HGV7	HGV8	PLB	PV4	PV5	NFB6	NFB7	NFB8	FBSD	FBDD	MC	HGV9	NFB9	
Access to WENT	S3131	LD	10	10.0	Y	N	0	0	0800-0900	176	20%	1%	10%	0%	0%	1%	1%	0%	0%	0%	0%	0%	2%	0%	0%	0%	65%	0%	100%
Access to WENT	S3131	LD	10	10.0	Y	N	0	0	0900-1000	150	19%	1%	9%	0%	0%	1%	1%	0%	0%	0%	0%	0%	2%	0%	0%	0%	65%	0%	100%
Access to WENT	S3131	LD	10	10.0	Y	N	0	0	1000-1100	268	12%	1%	6%	0%	0%	1%	1%	0%	0%	0%	0%	0%	1%	0%	0%	0%	79%	0%	100%
Access to WENT	S3131	LD	10	10.0	Y	N	0	0	1100-1200	233	15%	1%	7%	0%	0%	1%	1%	0%	0%	0%	0%	0%	2%	0%	0%	0%	74%	0%	100%
Access to WENT	S3131	LD	10	10.0	Y	N	0	0	1200-1300	134	15%	0%	15%	0%	0%	1%	1%	0%	0%	0%	0%	0%	1%	0%	0%	0%	66%	0%	100%
Access to WENT	S3131	LD	10	10.0	Y	N	0	0	1300-1400	187	11%	0%	11%	0%	0%	1%	1%	0%	0%	0%	0%	0%	1%	0%	0%	0%	74%	0%	100%
Access to WENT	S3131	LD	10	10.0	Y	N	0	0	1400-1500	263	10%	0%	10%	0%	0%	1%	1%	0%	0%	0%	0%	0%	1%	0%	0%	0%	76%	0%	100%
Access to WENT	S3131	LD	10	10.0	Y	N	0	0	1500-1600	231	10%	0%	10%	0%	0%	1%	1%	0%	0%	0%	0%	0%	1%	0%	0%	0%	76%	0%	100%
Access to WENT	S3131	LD	10	10.0	Y	N	0	0	1600-1700	171	12%	0%	12%	0%	0%	1%	1%	0%	0%	0%	0%	0%	1%	0%	0%	0%	72%	0%	100%
Access to WENT	S3131	LD	10	10.0	Y	N	0	0	1700-1800	105	18%	0%	18%	0%	0%	2%	2%	0%	0%	0%	0%	0%	2%	0%	0%	0%	58%	0%	100%
Access to WENT	S3131	LD	10	10.0	Y	N	0	0	1800-1900	79	22%	0%	22%	0%	0%	3%	3%	0%	0%	0%	0%	0%	3%	0%	0%	0%	49%	0%	100%
Access to WENT	S3131	LD	10	10.0	Y	N	0	0	1900-2000	35	23%	0%	23%	0%	0%	3%	3%	0%	0%	0%	0%	0%	3%	0%	0%	0%	46%	0%	100%
Access to WENT	S3131	LD	10	10.0	Y	N	0	0	2000-2100	15	27%	0%	27%	0%	0%	7%	7%	0%	0%	0%	0%	0%	7%	0%	0%	0%	27%	0%	100%
Access to WENT	S3131	LD	10	10.0	Y	N	0	0	2100-2200	8	25%	0%	25%	0%	0%	0%	0%	0%	0%	0%	0%	0%	0%	0%	0%	0%	50%	0%	100%
Access to WENT	S3131	LD	10	10.0	Y	N	0	0	2200-2300	4	50%	0%	50%	0%	0%	0%	0%	0%	0%	0%	0%	0%	0%	0%	0%	0%	0%	0%	100%
Access to WENT	S3131	LD	10	10.0	Y	N	0	0	2300-0000	4	50%	0%	50%	0%	0%	0%	0%	0%	0%	0%	0%	0%	0%	0%	0%	0%	0%	0%	100%
Access to WENT	S3132	LD	10	10.0	Y	N	0	0	0000-0100	5	60%	0%	40%	0%	0%	0%	0%	0%	0%	0%	0%	0%	0%	0%	0%	0%	0%	0%	100%
Access to WENT	S3132	LD	10	10.0	Y	N	0	0	0100-0200	3	67%	0%	33%	0%	0%	0%	0%	0%	0%	0%	0%	0%	0%	0%	0%	0%	0%	0%	100%
Access to WENT	S3132	LD	10	10.0	Y	N	0	0	0200-0300	1	100%	0%	0%	0%	0%	0%	0%	0%	0%	0%	0%	0%	0%	0%	0%	0%	0%	0%	100%
Access to WENT	S3132	LD	10	10.0	Y	N	0	0	0300-0400	1	100%	0%	0%	0%	0%	0%	0%	0%	0%	0%	0%	0%	0%	0%	0%	0%	0%	0%	100%
Access to WENT	S3132	LD	10	10.0	Y	N	0	0	0400-0500	0	0%	0%	0%	0%	0%	0%	0%	0%	0%	0%	0%	0%	0%	0%	0%	0%	0%	0%	100%
Access to WENT	S3132	LD	10	10.0	Y	N	0	0	0500-0600	3	67%	0%	33%	0%	0%	0%	0%	0%	0%	0%	0%	0%	0%	0%	0%	0%	0%	0%	100%
Access to WENT	S3132	LD	10	10.0	Y	N	0	0	0600-0700	12	58%	0%	33%	0%	0%	0%	0%	0%	0%	0%	0%	0%	8%	0%	0%	0%	0%	0%	100%
Access to WENT	S3132	LD	10	10.0	Y	N	0	0	0700-0800	59	56%	3%	27%	0%	0%	3%	3%	0%	0%	0%	0%	0%	7%	0%	0%	0%	0%	0%	100%
Access to WENT	S3132	LD	10	10.0	Y	N	0	0	0800-0900	176	20%	1%	10%	0%	0%	1%	1%	0%	0%	0%	0%	0%	2%	0%	0%	0%	65%	0%	100%
Access to WENT	S3132	LD	10	10.0	Y	N	0	0	0900-1000	150	19%	1%	9%	0%	0%	1%	1%	0%	0%	0%	0%	0%	2%	0%	0%	0%	65%	0%	100%
Access to WENT	S3132	LD	10	10.0	Y	N	0	0	1000-1100	268	12%	1%	6%	0%	0%	1%	1%	0%	0%	0%	0%	0%	1%	0%	0%	0%	79%	0%	100%
Access to WENT	S3132	LD	10	10.0	Y	N	0	0	1100-1200	233	15%	1%	7%	0%	0%	1%	1%	0%	0%	0%	0%	0%	2%	0%	0%	0%	74%	0%	100%
Access to WENT	S3132	LD	10	10.0	Y	N	0	0	1200-1300	134	15%	0%	15%	0%	0%	1%	1%	0%	0%	0%	0%	0%	1%	0%	0%	0%	66%	0%	100%
Access to WENT	S3132	LD	10	10.0	Y	N	0	0	1300-1400	187	11%	0%	11%	0%	0%	1%	1%	0%	0%	0%	0%	0%	1%	0%	0%	0%	74%	0%	100%
Access to WENT	S3132	LD	10	10.0	Y	N	0	0	1400-1500	263	10%	0%	10%	0%	0%	1%	1%	0%	0%	0%	0%	0%	1%	0%	0%	0%	76%	0%	100%
Access to WENT	S3132	LD	10	10.0	Y	N	0	0	1500-1600	231	10%	0%	10%	0%	0%	1%	1%	0%	0%	0%	0%	0%	1%	0%	0%	0%	76%	0%	100%
Access to WENT	S3132	LD	10	10.0	Y	N	0	0	1600-1700	171	12%	0%	12%	0%	0%	1%	1%	0%	0%	0%	0%	0%	1%	0%	0%	0%	72%	0%	100%
Access to WENT	S3132	LD	10	10.0	Y	N	0	0	1700-1800	105	18%	0%	18%	0%	0%	2%	2%	0%	0%	0%	0%	0%	2%	0%	0%	0%	58%	0%	100%
Access to WENT	S3132	LD	10	10.0	Y	N	0	0	1800-1900	79	22%	0%	22%	0%	0%	3%	3%	0%	0%	0%	0%	0%	3%	0%	0%	0%	49%	0%	100%
Access to WENT	S3132	LD	10	10.0	Y	N	0	0	1900-2000	35	23%	0%	23%	0%	0%	3%	3%	0%	0%	0%	0%	0%	3%	0%	0%	0%	46%	0%	100%
Access to WENT	S3132	LD	10	10.0	Y	N	0	0	2000-2100	15	27%	0%	27%	0%	0%	7%	7%	0%	0%	0%	0%	0%	7%	0%	0%	0%	27%	0%	100%
Access to WENT	S3132	LD	10	10.0	Y	N	0	0	2100-2200	8	25%	0%	25%	0%	0%	0%	0%	0%	0%	0%	0%	0%	0%	0%	0%	0%	50%	0%	100%
Access to WENT	S3132	LD	10	10.0	Y	N	0	0	2200-2300	4	50%	0%	50%	0%	0%	0%	0%	0%	0%	0%	0%	0%	0%	0%	0%	0%	0%	0%	100%
Access to WENT	S3132	LD	10	10.0	Y	N	0	0	2300-0000	4	50%	0%	50%	0%	0%	0%	0%	0%	0%	0%	0%	0%	0%	0%	0%	0%	0%	0%	100%
Access to WENT	S3133	LD	10	10.0	Y	N	0	0	0000-0100	5	60%	0%	40%	0%	0%	0%	0%	0%	0%	0%	0%	0%	0%	0%	0%	0%	0%	0%	100%
Access to WENT	S3133	LD	10	10.0	Y	N	0	0	0100-0200	3	67%	0%	33%	0%	0%	0%	0%	0%	0%	0%	0%	0%	0%	0%	0%	0%	0%	0%	100%
Access to WENT	S3133	LD	10	10.0	Y	N	0	0	0200-0300	1	100%	0%	0%	0%	0%	0%	0%	0%	0%	0%	0%	0%	0%	0%	0%	0%	0%	0%	100%
Access to WENT	S3133	LD	10	10.0	Y	N	0	0	0300-0400	1	100%	0%	0%	0%	0%	0%	0%	0%	0%	0%	0%	0%	0%	0%	0%	0%	0%	0%	100%
Access to WENT	S3133	LD	10	10.0	Y	N	0	0	0400-0500	0	0%	0%	0%	0%	0%	0%	0%	0%	0%	0%	0%	0%	0%	0%	0%	0%	0%	0%	100%
Access to WENT	S3133	LD	10	10.0	Y	N	0	0	0500-0600	3	67%	0%	33%	0%	0%	0%	0%	0%	0%	0%	0%	0%	0%	0%	0%	0%	0%	0%	100%
Access to WENT	S3133	LD	10	10.0	Y	N	0	0	0600-0700	12	58%	0%	33%	0%	0%	0%	0%	0%	0%	0%	0%	0%	8%	0%	0%	0%	0%	0%	100%
Access to WENT	S3133	LD	10	10.0	Y	N	0	0	0700-0800	59	56%	3%	27%	0%	0%	3%	3%	0%	0%	0%	0%	0%	7%	0%	0%	0%	0%	0%	100%
Access to WENT	S3133	LD	10	10.0	Y	N	0	0	0800-0900	176	20%	1%	10%	0%	0%	1%	1%	0%	0%	0%	0%	0%	2%	0%	0%	0%	65%	0%	100%
Access to WENT	S3133	LD	10	10.0	Y	N	0	0	0900-1000	150	19%	1%	9%	0%	0%	1%	1%	0%	0%	0%	0%	0%	2%	0%	0%	0%	65%	0%	100%
Access to WENT	S3133	LD	10	10.0	Y	N	0	0	1000-1100	268	12%	1%	6%	0%	0%	1%	1%	0%	0%	0%	0%	0%	1%	0%	0%	0%	79%	0%	100%
Access to WENT	S3133	LD	10	10.0	Y	N	0	0	1100-1200	233	15%	1%	7%	0%	0%	1%	1%	0%	0%	0%	0%	0%	2%	0%	0%	0%	74%	0%	100%
Access to WENT	S3133	LD	10	10.0	Y	N	0	0	1200-1300	134	15%	0%	15%	0%	0%	1%	1%	0%	0%	0%	0%	0%	1%	0%	0%	0%	66%	0%	100%
Access to WENT	S3133	LD	10	10.0	Y	N	0	0	1300-1400	187	11%	0%	11%	0%	0%	1%	1%	0%	0%	0%	0%	0%	1%	0%	0%	0%	74%	0%	100%
Access to WENT	S3133	LD	10	10.0	Y	N	0	0	1400-1500	263	10%	0%	10%	0%	0%	1%	1%	0%	0%	0%	0%	0%	1%	0%	0%	0%	76%	0%	100%
Access to WENT	S3133	LD	10	10.0	Y	N	0	0	1500-1600	231	10%	0%	10%	0%	0%	1%	1%	0%	0%	0%	0%	0%	1%	0%	0%	0%	76%	0%	100%
Access to WENT	S3133	LD	10	10.0	Y	N	0	0	1600-1700	171	12%	0%	12%	0%	0%	1%	1%	0%	0%	0%	0%	0%	1%	0%	0%	0%	72%	0%	100%
Access to WENT	S3133	LD	10	10.0	Y	N	0	0	1700-1800	105	18%	0%	18%	0%	0%	2%	2%	0%	0%	0%	0%	0%	2%	0%	0%	0%	58%	0%	100%
Access to WENT	S3133	LD	10	10.0	Y	N	0	0	1800-1900	79	22%	0%	22%	0%	0%	3%	3%	0%	0%	0%	0%	0%	3%	0%	0%	0%	49%	0%	100%
Access to WENT	S3133	LD	10	10.0	Y	N	0	0	1900-2000	35	23%	0%	23%	0%	0%	3%	3%	0%	0%	0%	0%	0%	3%	0%	0%	0%	46%	0%	100%
Access to WENT	S3133	LD	10	10.0	Y	N	0	0	2000-2100	15	27%	0%	27%	0%	0%	7%	7%	0%	0%	0%	0%	0%	7%	0%	0%	0%	27%	0%	100%
Access to WENT	S3133	LD	10	10.0	Y	N	0	0	2100-2200	8	25%	0%	25%	0%	0%	0%	0%	0%	0%	0%	0%	0%	0%	0%	0%	0%	50%	0%	100%
Access to WENT	S3133	LD	10	10.0	Y	N	0	0	2200-2300	4	50%	0%	50%	0%	0%	0%	0%	0%	0%	0%	0%	0%	0%	0%	0%	0%	0%	0%	100%
Access to WENT	S3133	LD	10	10.0	Y	N	0	0	2300-0000	4	50%	0%	50%	0%	0%	0%	0%	0%	0%	0%	0%	0%	0%	0%	0%	0%	0%	0%	100%
Access to WENT	S3134	LD	10	10.0	Y	N	0	0	0000-0100	5	60%	0%	40%	0%	0%	0%	0%	0%	0%	0%	0%	0%	0%	0%	0%	0%	0%	0%	100%
Access to WENT	S3134	LD	10	10.0	Y	N	0	0	0100-0200	3	67%	0%	33%	0%	0%	0%	0%	0%	0%	0%	0%	0%	0%	0%	0%	0%	0%	0%	100%
Access to WENT	S3134	LD	10	10.0	Y	N	0	0	0200-0300	1	100%	0%	0%	0%	0%	0%	0%	0%	0%	0%	0%	0%	0%	0%	0%	0%	0%	0%	100%
Access to WENT	S3134	LD	10	10.0	Y	N	0	0	0300-0400	1	100%	0%	0%	0%	0%	0%	0%	0%	0%	0%	0%	0%	0%	0%	0%	0%	0%	0%	100%
Access to WENT	S3134	LD	10	10.0	Y	N	0	0	0400-0500	0	0%	0%	0%	0%	0%	0%	0%	0%	0%	0%	0%	0%	0%	0%	0%	0%	0%	0%	100%
Access to WENT	S3134	LD	10	10.0	Y	N	0	0	0500-0600	3	67%	0%	33%	0%	0%	0%	0%	0%	0%	0%	0%	0%	0%	0%	0%	0%	0%	0%	100%
Access to WENT	S3134	LD	10	10.0	Y	N	0	0	0600-0700	12	58%	0%	33%	0%	0%	0%	0%	0%	0%	0%	0%	0%	8%	0%	0%	0%	0%	0%	100%
Access to WENT	S3134	LD	10	10.0	Y	N	0	0	0700-0800	59	56%	3%	27%	0%	0%	3%	3%	0%	0%	0%	0%	0%	7%	0%	0%	0%	0%	0%	100%
Access to WENT	S3134	LD	10	10.0	Y	N	0	0	0800-0900	176	20%	1%	10%	0%	0%	1%	1%	0%	0%	0%	0%	0%	2%	0%	0%	0%	65%	0%	100%
Access to WENT	S3134	LD	10	10.0	Y	N	0	0	0900-1000	150	19%	1%	9%	0%	0%	1%	1%	0%	0%	0%	0%	0%	2%	0%	0%	0%	65%	0%	100%
Access to WENT	S3134	LD	10	10.0	Y	N	0	0	1000-1100	268	12%	1%	6%	0%	0%	1%	1%	0%	0%	0%	0%	0%	1%	0%	0%	0%	79%	0%	100%
Access to WENT	S3134	LD	10	10.0	Y	N	0	0	1100-1200	233	15%	1%	7%	0%	0%	1%	1%	0%	0%	0%	0%	0%	2%	0%	0%	0%	74%	0%	100%
Access to WENT	S3134	LD	10	10.0	Y	N	0	0	1200-1300	134	15%	0%	15%	0%	0%	1%	1%	0%	0%	0%	0%	0%	1%	0%	0%	0%	66%	0%	100%
Access to WENT	S3134	LD	10	10.0	Y	N	0	0	1300-1400	187	11%	0%	11%	0%	0%	1%	1%	0%	0%	0%	0%	0%	1%	0%	0%	0%	74%	0%	100%
Access to WENT	S3134	LD	10	10.0	Y	N	0	0	1400-1500	263	10%	0%	10%	0%	0%	1%	1%	0%	0%	0%	0%	0%	1%	0%	0%	0%	76%	0%	100%
Access to WENT	S3134	LD	10	10.0	Y	N	0	0	1500-1600	231	10%	0%	10%	0%	0%	1%	1%	0%	0%	0%	0%	0%	1%	0%	0%	0%	76%	0%	100%
Access to WENT	S3134	LD	10	10.0	Y	N	0	0	1600-1700	171	12%	0%	12%	0%	0%	1%	1%	0%	0%	0%	0%	0%	1%	0%	0%	0%	72%	0%	100%
Access to WENT	S3134	LD	10	10.0	Y	N	0	0	1700-1800	105	18%	0%	18%	0%	0%	2%	2%	0%	0%	0%	0%	0%	2%	0%	0%	0%	58%	0%	100%
Access to WENT	S3134	LD	10	10.0	Y	N	0	0	1800-1900	79	22%	0%	22%	0%	0%	3%	3%	0%	0%	0%	0%	0%	3%	0%	0%	0%	49%	0%	100%
Access to WENT	S3134	LD	10	10.0	Y	N	0	0	1900-2000	35	23%	0%	23%	0%	0%	3%	3%	0%	0%	0%	0%	0%	3%	0%	0%	0%	46%	0%	100%
Access to WENT	S3134	LD	10	10.0	Y	N	0	0	2000-2100	15	27%	0%	27%	0%	0%	7%	7%	0%	0%	0%	0%	0%	7%	0%	0%	0%	27%	0%	100%
Access to WENT	S3134	LD	10	10.0	Y	N	0	0	2100-2200	8	25%	0%	25%	0%	0%	0%	0%	0%	0%	0%	0%	0%	0%	0%	0%	0%	50%	0%	100%
Access to WENT	S3134	LD	10	10.0	Y	N	0	0	2200-2300	4	50%	0%	50%	0%	0%	0%	0%	0%	0%	0%	0%	0%	0%	0%	0%	0%	0%	0%	100%
Access to WENT	S3134	LD	10	10.0	Y	N	0	0	2300-0000	4	50%	0%	50%	0%	0%	0%	0%	0%	0%	0%	0%	0%	0%	0%	0%	0%	0%	0%	100%
Access to WENT	S3135	LD	10	10.0	Y	N	0	0	0000-0100	5	60%	0%	40%	0%	0%	0%	0%	0%	0%	0%	0%	0%	0%	0%	0%	0%	0%	0%	100%
Access to WENT	S3135	LD	10	10.0	Y	N	0	0	0100-0200	3	67%	0%	33%	0%	0%	0%	0%	0%	0%	0%	0%	0%	0%	0%	0%	0%	0%	0%	100%
Access to WENT	S3135	LD	10	10.0	Y	N	0	0	0200-0300	1	100%	0%	0%	0%	0%	0%	0%	0%	0%	0%	0%	0%	0%	0%	0%	0%	0%	0%	100%
Access to WENT	S3135	LD	10	10.0	Y	N	0	0	0300-0400	1	100%	0%	0%	0%	0%	0%	0%	0%	0%	0%	0%	0%	0%	0%	0%	0%	0%	0%	100%
Access to WENT	S3135	LD	10	10.0	Y	N	0	0	0400-0500	0	0%	0%	0%	0%	0%	0%	0%	0%	0%	0%	0%	0%	0%	0%	0%	0%	0%	0%	100%
Access to WENT	S3135	LD	10	10.0	Y	N	0	0	0500-0600	3	67%	0%	33%	0%	0%	0%	0%	0%	0%	0%	0%	0%	0%	0%	0%	0%	0%	0%	100%
Access to WENT	S3135	LD	10	10.0	Y	N	0	0	0600-0700	12	58%	0%	33%	0%	0%	0%	0%	0%	0%	0%	0%	0%	8%	0%	0%	0%	0%	0%	100%
Access to WENT	S3135	LD	10	10.0	Y	N	0	0	0700-0800	59	56%	3%	27%	0%	0%	3%	3%	0%	0%	0%	0%	0%	7%	0%	0%	0%	0%	0%	100%
Access to WENT	S3135	LD	10	10.0	Y	N	0	0	0800-0900	176	20%	1%	10%	0%	0%	1%	1%	0%	0%	0%	0%	0%	2%	0%	0%	0%	65%	0%	100%
Access to WENT	S3135	LD	10	10.0	Y	N	0	0	0900-1000	150	19%	1%	9%	0%	0%	1%	1%	0%	0%	0%	0%	0%	2%	0%	0%	0%	65%	0%	100%
Access to WENT	S3135	LD	10	10.0	Y	N	0	0	1000-1100	268	12%	1%	6%	0%	0%	1%	1%	0%	0%	0%	0%	0%	1%	0%	0%	0%	79%	0%	100%
Access to WENT	S3135	LD	10	10.0	Y	N	0	0	1100-1200	233	15%	1%	7%	0%	0%	1%	1%	0%	0%	0%	0%	0%	2%	0%	0%	0%	74%	0%	100%
Access to WENT	S3135	LD	10	10.0	Y	N	0	0	1200-1300	134	15%	0%	15%	0%	0%	1%	1%	0%	0%	0%	0%	0%	1%	0%	0%	0%	66%	0%	100%
Access to WENT	S3135	LD	10	10.0	Y	N	0	0	1300-1400	187	11%	0%	11%	0%	0%	1%	1%	0%	0%	0%	0%	0%	1%	0%	0%	0%	74%	0%	100%
Access to WENT	S3135	LD	10	10.0	Y	N	0	0	1400-1500	263	10%	0%	10%	0%	0%	1%	1%	0%	0%	0%	0%	0%	1%	0%	0%	0%	76%	0%	100%
Access to WENT	S3135	LD	10	10.0	Y	N	0	0	1500-1600	231	10%	0%	10%	0%	0%	1%	1%	0%	0%	0%	0%	0%	1%	0%	0%	0%	76%	0%	100%
Access to WENT	S3135	LD	10	10.0	Y	N	0	0	1600-1700	171	12%	0%	12%	0%	0%	1%	1%	0%	0%	0%	0%	0%	1%	0%	0%	0%	72%	0%	100%
Access to WENT	S3135	LD	10	10.0	Y	N	0	0	1700-1800	105	18%	0%	18%	0%	0%	2%	2%	0%	0%	0%	0%	0%	2%	0%	0%	0%	58%	0%	100%
Access to WENT	S3135	LD	10	10.0	Y	N	0	0	1800-1900	79	22%	0%	22%	0%	0%	3%	3%	0%	0%	0%	0%	0%	3%	0%	0%	0%	49%	0%	100%
Access to WENT	S3135	LD	10	10.0	Y	N	0	0	1900-2000	35	23%	0%	23%	0%	0%	3%	3%	0%	0%	0%	0%	0%	3%	0%	0%	0%	46%	0%	100%
Access to WENT	S3135	LD	10	10.0	Y	N	0	0	2000-2100	15	27%	0%	27%	0%	0%	7%	7%	0%	0%	0%	0%	0%	7%	0%	0%	0%	27%	0%	100%
Access to WENT	S3135	LD	10	10.0	Y	N	0	0	2100-2200	8	25%	0%	25%	0%	0%	0%	0%	0%	0%	0%	0%	0%	0%	0%	0%	0%	50%	0%	100%
Access to WENT	S3135	LD	10	10.0	Y	N	0	0	2200-2300	4	50%	0%	50%	0%	0%	0%	0%	0%	0%	0%	0%	0%	0%	0%	0%	0%	0%	0%	100%
Access to WENT	S3135	LD	10	10.0	Y	N	0	0	2300-0000	4	50%	0%	50%	0%	0%	0%	0%	0%	0%	0%	0%	0%	0%	0%	0%	0%	0%	0%	100%
Access to WENT	S3136	LD	10	10.0	Y	N	0	0	0000-0100	5	60%	0%	40%	0%	0%	0%	0%	0%	0%	0%	0%	0%	0%	0%	0%	0%	0%	0%	100%
Access to WENT	S3136	LD	10	10.0	Y	N	0	0	0100-0200	3	67%	0%	33%	0%	0%	0%	0%	0%	0%	0%	0%	0%	0%	0%	0%	0%	0%	0%	100%
Access to WENT	S3136	LD	10	10.0	Y	N	0	0	0200-0300	1	100%	0%	0%	0%	0%	0%	0%	0%	0%	0%	0%	0%	0%	0%	0%	0%	0%	0%	100%
Access to WENT	S3136	LD	10	10.0	Y	N	0	0	0300-0400	1	100%	0%	0%	0%	0%	0%	0%	0%	0%	0%	0%	0%	0%	0%	0%	0%	0%	0%	100%
Access to WENT	S3136	LD	10	10.0	Y	N	0	0	0400-0500	0	0%	0%	0%	0%	0%	0%	0%	0%	0%	0%	0%	0%	0%	0%	0%	0%	0%	0%	100%
Access to WENT	S3136	LD	10	10.0	Y	N	0	0	0500-0600	3	67%	0%	33%	0%	0%	0%	0%	0%	0%	0%	0%	0%	0%	0%	0%	0%	0%	0%	100%
Access to WENT	S3136	LD	10	10.0	Y	N	0	0	0600-0700	12	58%	0%	33%	0%	0%	0%	0%	0%	0%	0%	0%	0%	8%	0%	0%	0%	0%	0%	100%
Access to WENT	S3136	LD	10	10.0	Y	N	0	0	0700-0800	59	56%	3%	27%	0%	0%	3%	3%	0%	0%	0%	0%	0%	7%	0%	0%	0%	0%	0%	100%
Access to WENT	S3136	LD	10	10.0	Y	N	0	0	0800-0900	176	20%	1%	10%	0%	0%	1%	1%	0%	0%	0%	0%	0%	2%	0%	0%	0%	65%	0%	100%
Access to WENT	S3136	LD	10	10.0	Y	N	0	0	0900-1000	150	19%	1%	9%	0%	0%	1%	1%	0%	0%	0%	0%	0%	2%	0%	0%	0%	65%	0%	100%
Access to WENT	S3136	LD	10	10.0	Y	N	0	0	1000-1100	268	12%	1%	6%	0%	0%	1%	1%	0%	0%	0%	0%	0%	1%	0%	0%	0%	79%	0%	100%
Access to WENT	S3136	LD	10	10.0	Y	N	0	0	1100-1200	233	15%	1%	7%	0%	0%	1%	1%	0%	0%	0%	0%	0%	2%	0%	0%	0%	74%	0%	100%
Access to WENT	S3136	LD	10	10.0	Y	N	0	0	1200-1300	134	15%	0%	15%	0%	0%	1%	1%	0%	0%	0%	0%	0%	1%	0%	0%	0%	66%	0%	100%
Access to WENT	S3136	LD	10	10.0	Y	N	0	0	1300-1400	187	11%	0%	11%	0%	0%	1%	1%	0%	0%	0%	0%	0%	1%	0%	0%	0%	74%	0%	100%
Access to WENT	S3136	LD	10	10.0	Y	N	0	0	1400-1500	263	10%	0%	10%	0%	0%	1%	1%	0%	0%	0%	0%	0%	1%	0%	0%	0%	76%	0%	100%
Access to WENT	S3136	LD	10	10.0	Y	N	0	0	1500-1600	231	10%	0%	10%	0%	0%	1%	1%	0%	0%	0%	0%	0%	1%	0%	0%	0%	76%	0%	100%
Access to WENT	S3136	LD	10	10.0	Y	N	0	0	1600-1700	171	12%	0%	12%	0%	0%	1%	1%	0%	0%	0%	0%	0%	1%	0%	0%	0%	72%	0%	100%
Access to WENT	S3136	LD	10	10.0	Y	N	0	0	1700-1800	105	18%	0%	18%	0%	0%	2%	2%	0%	0%	0%	0%	0%	2%	0%	0%	0%	58%	0%	100%
Access to WENT	S3136	LD	10	10.0	Y	N	0	0	1800-1900	79	22%	0%	22%	0%	0%	3%	3%	0%	0%	0%	0%	0%	3%	0%	0%	0%	49%	0%	100%
Access to WENT	S3136	LD	10	10.0	Y	N	0	0	1900-2000	35	23%	0%	23%	0%	0%	3%	3%	0%	0%	0%	0%	0%	3%	0%	0%	0%	46%	0%	100%
Access to WENT	S3136	LD	10	10.0	Y	N	0	0	2000-2100	15	27%	0%	27%	0%	0%	7%	7%	0%	0%	0%	0%	0%	7%	0%	0%	0%	27%	0%	100%
Access to WENT	S3136	LD	10	10.0	Y	N	0	0	2100-2200	8	25%	0%	25%	0%	0%	0%	0%	0%	0%	0%	0%	0%	0%	0%	0%	0%	50%	0%	100%
Access to WENT	S3136	LD	10	10.0	Y	N	0	0	2200-2300	4	50%	0%	50%	0%	0%	0%	0%	0%	0%	0%	0%	0%	0%	0%	0%	0%	0%	0%	100%
Access to WENT	S3136	LD	10	10.0	Y	N	0	0	2300-0000	4	50%	0%	50%	0%	0%	0%	0%	0%	0%	0%	0%	0%	0%	0%	0%	0%	0%	0%	100%
Access to WENT	S3137	LD	10	10.0	Y	N	0	0	0000-0100	5	60%	0%	40%	0%	0%	0%	0%	0%	0%	0%	0%	0%	0%	0%	0%	0%	0%	0%	100%
Access to WENT	S3137	LD	10	10.0	Y	N	0	0	0100-0200	3	67%	0%	33%	0%	0%	0%	0%	0%	0%	0%	0%	0%	0%	0%	0%	0%	0%	0%	100%
Access to WENT	S3137	LD	10	10.0	Y	N	0	0	0200-0300	1	100%	0%	0%	0%	0%	0%	0%	0%	0%	0%	0%	0%	0%	0%	0%	0%	0%	0%	100%
Access to WENT	S3137	LD	10	10.0	Y	N	0	0	0300-0400	1	100%	0%	0%	0%	0%	0%	0%	0%	0%	0%	0%	0%	0%	0%	0%	0%	0%	0%	100%
Access to WENT	S3137	LD	10	10.0	Y	N	0	0	0400-0500	0	0%	0%	0%	0%	0%	0%	0%	0%	0%	0%	0%	0%	0%	0%	0%	0%	0%	0%	100%
Access to WENT	S3137	LD	10	10.0	Y	N	0	0	0500-0600	3	67%	0%	33%	0%	0%	0%	0%	0%	0%	0%	0%	0%	0%	0%	0%	0%	0%	0%	100%
Access to WENT	S3137	LD	10	10.0	Y	N	0	0	0600-0700	12	58%	0%	33%	0%	0%	0%	0%	0%	0%	0%	0%	0%	8%	0%	0%	0%	0%	0%	100%
Access to WENT	S3137	LD	10	10.0	Y	N	0	0	0700-0800	59	56%	3%	27%	0%	0%	3%	3%	0%	0%	0%	0%	0%	7%	0%	0%	0%	0%	0%	100%
Access to WENT	S3137	LD	10	10.0	Y	N	0	0	0800-0900	176	20%	1%	10%	0%	0%	1%	1%	0%	0%	0%	0%	0%	2%	0%	0%	0%	65%	0%	100%
Access to WENT	S3137	LD	10	10.0	Y	N	0	0	0900-1000	150	19%	1%	9%	0%	0%	1%	1%	0%	0%	0%	0%	0%	2%	0%	0%	0%	65%	0%	100%
Access to WENT	S3137	LD	10	10.0	Y	N	0	0	1000-1100	268	12%	1%	6%	0%	0%	1%	1%	0%	0%	0%	0%	0%	1%	0%	0%	0%	79%	0%	100%
Access to WENT	S3137	LD	10	10.0	Y	N	0	0	1100-1200	233	15%	1%	7%	0%	0%	1%	1%	0%	0%	0%	0%	0%	2%	0%	0%	0%	74%	0%	100%
Access to WENT	S3137	LD	10	10.0	Y	N	0	0	1200-1300	134	15%	0%	15%	0%	0%	1%	1%	0%	0%	0%	0%	0%	1%	0%	0%	0%	66%	0%	100%
Access to WENT	S3137	LD	10	10.0	Y	N	0	0	1300-1400	187	11%	0%	11%	0%	0%	1%	1%	0%	0%	0%	0%	0%	1%	0%	0%	0%	74%	0%	100%
Access to WENT	S3137	LD	10	10.0	Y	N	0	0	1400-1500	263	10%	0%	10%	0%	0%	1%	1%	0%	0%	0%	0%	0%	1%	0%	0%	0%	76%	0%	100%
Access to WENT	S3137	LD	10	10.0	Y	N	0	0	1500-1600	231	10%	0%	10%	0%	0%	1%	1%	0%	0%	0%	0%	0%	1%	0%	0%	0%	76%	0%	100%
Access to WENT	S3137	LD	10	10.0	Y	N	0	0	1600-1700	171	12%	0%	12%	0%	0%	1%	1%	0%	0%	0%	0%	0%	1%	0%	0%	0%	72%	0%	100%
Access to WENT	S3137	LD	10	10.0	Y	N	0	0	1700-1800	105	18%	0%	18%	0%	0%	2%	2%	0%	0%	0%	0%	0%	2%	0%	0%	0%	58%	0%	100%
Access to WENT	S3137	LD	10	10.0	Y	N	0	0	1800-1900	79	22%	0%	22%	0%	0%	3%	3%	0%	0%	0%	0%	0%	3%	0%	0%	0%	49%	0%	100%
Access to WENT	S3137	LD	10	10.0	Y	N	0	0	1900-2000	35	23%	0%	23%	0%	0%	3%	3%	0%	0%	0%	0%	0%	3%	0%	0%	0%	46%	0%	100%
Access to WENT	S3137	LD	10	10.0	Y	N	0	0	2000-2100	15	27%	0%	27%	0%	0%	7%	7%	0%	0%	0%	0%	0%	7%	0%	0%	0%	27%	0%	100%
Access to WENT	S3137	LD	10	10.0	Y	N	0	0	2100-2200	8	25%	0%	25%	0%	0%	0%	0%	0%	0%	0%	0%	0%	0%	0%	0%	0%	50%	0%	100%
Access to WENT	S3137	LD	10	10.0	Y	N	0	0	2200-2300	4	50%	0%	50%	0%	0%	0%	0%	0%	0%	0%	0%	0%	0%	0%	0%	0%	0%	0%	100%
Access to WENT	S3137	LD	10	10.0	Y	N	0	0	2300-0000	4	50%	0%	50%	0%	0%	0%	0%	0%	0%	0%	0%	0%	0%	0%	0%	0%	0%	0%	100%
Access to WENT	S3138	LD	10	10.0	Y	N	0	0	0000-0100	5	60%	0%	40%	0%	0%	0%	0%	0%	0%	0%	0%	0%	0%	0%	0%	0%	0%	0%	100%
Access to WENT	S3138	LD	10	10.0	Y	N	0	0	0100-0200	3	67%	0%	33%	0%	0%	0%	0%	0%	0%	0%	0%	0%	0%	0%	0%	0%	0%	0%	100%
Access to WENT	S3138	LD	10	10.0	Y	N	0	0	0200-0300	1	100%	0%	0%	0%	0%	0%	0%	0%	0%	0%	0%	0%	0%	0%	0%	0%	0%	0%	100%
Access to WENT	S3138	LD	10	10.0	Y	N	0	0	0300-0400	1	100%	0%	0%	0%	0%	0%	0%	0%	0%	0%	0%	0%	0%	0%	0%	0%	0%	0%	100%
Access to WENT	S3138	LD	10	10.0	Y	N	0	0	0400-0500	0	0%	0%	0%	0%	0%	0%	0%	0%	0%	0%	0%	0%	0%	0%	0%	0%	0%	0%	100%
Access to WENT	S3138	LD	10	10.0	Y	N	0	0	0500-0600	3	67%	0%	33%	0%	0%	0%	0%	0%	0%	0%	0%	0%	0%	0%	0%	0%	0%	0%	100%
Access to WENT	S3138	LD	10	10.0	Y	N	0	0	0600-0700	12	58%	0%	33%	0%	0%	0%	0%	0%	0%	0%	0%	0%	8%	0%	0%	0%	0%	0%	100%
Access to WENT	S3138	LD	10	10.0	Y	N	0	0	0700-0800	59	56%	3%	27%	0%	0%	3%	3%	0%	0%	0%	0%	0%	7%	0%	0%	0%	0%	0%	100%
Access to WENT	S3138	LD	10	10.0	Y	N	0	0	0800-0900	176	20%	1%	10%	0%	0%	1%	1%	0%	0%	0%	0%	0%	2%	0%	0%	0%	65%	0%	100%
Access to WENT	S3138	LD	10	10.0	Y	N	0	0	0900-1000	150	19%	1%	9%	0%	0%	1%	1%	0%	0%	0%	0%	0%	2%	0%	0%	0%	65%	0%	100%
Access to WENT	S3138	LD	10	10.0	Y	N	0	0	1000-1100	268	12%	1%	6%	0%	0%	1%	1%	0%	0%	0%	0%	0%	1%	0%	0%	0%	79%	0%	100%
Access to WENT	S3138	LD	10	10.0	Y	N	0	0	1100-1200	233	15%	1%	7%	0%	0%	1%	1%	0%	0%	0%	0%	0%	2%	0%	0%	0%	74%	0%	100%
Access to WENT	S3138	LD	10	10.0	Y	N	0	0	1200-1300	134	15%	0%	15%	0%	0%	1%	1%	0%	0%	0%	0%	0%	1%	0%	0%	0%	66%	0%	100%
Access to WENT	S3138	LD	10	10.0	Y	N	0	0	1300-1400	187	11%	0%	11%	0%	0%	1%	1%	0%	0%	0%	0%	0%	1%	0%	0%	0%	74%	0%	100%
Access to WENT	S3138	LD	10	10.0	Y	N	0	0	1400-1500	263	10%	0%	10%	0%	0%	1%	1%	0%	0%	0%	0%	0%	1%	0%	0%	0%	76%	0%	100%
Access to WENT	S3138	LD	10	10.0	Y	N	0	0	1500-1600	231	10%	0%	10%	0%	0%	1%	1%	0%	0%	0%	0%	0%	1%	0%	0%	0%	76%	0%	100%
Access to WENT	S3138	LD	10	10.0	Y	N	0	0	1600-1700	171	12%	0%	12%	0%	0%	1%	1%	0%	0%	0%	0%	0%	1%	0%	0%	0%	72%	0%	100%
Access to WENT	S3138	LD	10	10.0	Y	N	0	0	1700-1800	105	18%	0%	18%	0%	0%	2%	2%	0%	0%	0%	0%	0%	2%	0%	0%	0%	58%	0%	100%
Access to WENT	S3138	LD	10	10.0	Y	N	0	0	1800-1900	79	22%	0%	22%	0%	0%	3%	3%	0%	0%	0%	0%	0%	3%	0%	0%	0%	49%	0%	100%
Access to WENT	S3138	LD	10	10.0	Y	N	0	0	1900-2000	35	23%	0%	23%	0%	0%	3%	3%	0%	0%	0%	0%	0%	3%	0%	0%	0%	46%	0%	100%
Access to WENT	S3138	LD	10	10.0	Y	N	0	0	2000-2100	15	27%	0%	27%	0%	0%	7%	7%	0%	0%	0%	0%	0%	7%	0%	0%	0%	27%	0%	100%
Access to WENT	S3138	LD	10	10.0	Y	N	0	0	2100-2200	8	25%	0%	25%	0%	0%	0%	0%	0%	0%	0%	0%	0%	0%	0%	0%	0%	50%	0%	100%
Access to WENT	S3138	LD	10	10.0	Y	N	0	0	2200-2300	4	50%	0%	50%	0%	0%	0%	0%	0%	0%	0%	0%	0%	0%	0%	0%	0%	0%	0%	100%
Access to WENT	S3138	LD	10	10.0	Y	N	0	0	2300-0000	4	50%	0%	50%	0%	0%	0%	0%	0%	0%	0%	0%	0%	0%	0%	0%	0%	0%	0%	100%

Road Name	Road ID	Road Type	Speed Limit (km/hr)	Average Speed (km/hr)	Start Emission Estimated by Broad Brush Approach (Y/N)	With barrier (N / Cantilever / vertical / semi-enclosure / full enclosure)	Barrier width (m)	Barrier height (m)	Hour	Total Vehicles (Veh/hr)	01 - Private Cars	02 - Taxi	03 - Light Goods Vehicles <=2.5t	04 - Light Goods Vehicles 2.5-3.5t	05 - Light Goods Vehicles >3.5t	06 - Medium Goods Vehicles <=15t	07 - Medium Goods Vehicles 15-24t	08 - Public Light Buses	09 - Private Light Bus <=3.5t	10 - Private Light Bus >3.5t	11 - Non-franchised Bus<=6.4t	12 - Non-franchised Bus 6.4-15t	13 - Non-franchised Bus 15-24t	14 - Franchised Bus Single Deck	15 - Franchised Bus Double Deck	16 - Motorcycles	17 - Heavy Goods Vehicles >24t	18 - Non-franchised Bus >24t	Total
											PC	TAXI	LGV3	LGV4	LGV6	HGV7	HGV8	PLB	PV4	PV5	NFB6	NFB7	NFB8	FBSD	FBDD	MC	HGV9	NFB9	
Access to WENT	S3139	LD	10	10.0	Y	N	0	0	0000-0100	5	60%	0%	40%	0%	0%	0%	0%	0%	0%	0%	0%	0%	0%	0%	0%	0%	0%	0%	100%
Access to WENT	S3139	LD	10	10.0	Y	N	0	0	0100-0200	3	67%	0%	33%	0%	0%	0%	0%	0%	0%	0%	0%	0%	0%	0%	0%	0%	0%	0%	100%
Access to WENT	S3139	LD	10	10.0	Y	N	0	0	0200-0300	1	100%	0%	0%	0%	0%	0%	0%	0%	0%	0%	0%	0%	0%	0%	0%	0%	0%	0%	100%
Access to WENT	S3139	LD	10	10.0	Y	N	0	0	0300-0400	1	100%	0%	0%	0%	0%	0%	0%	0%	0%	0%	0%	0%	0%	0%	0%	0%	0%	0%	100%
Access to WENT	S3139	LD	10	10.0	Y	N	0	0	0400-0500	0	0%	0%	0%	0%	0%	0%	0%	0%	0%	0%	0%	0%	0%	0%	0%	0%	0%	0%	100%
Access to WENT	S3139	LD	10	10.0	Y	N	0	0	0500-0600	3	67%	0%	33%	0%	0%	0%	0%	0%	0%	0%	0%	0%	0%	0%	0%	0%	0%	0%	100%
Access to WENT	S3139	LD	10	10.0	Y	N	0	0	0600-0700	12	58%	0%	33%	0%	0%	0%	0%	0%	0%	0%	0%	0%	8%	0%	0%	0%	0%	0%	100%
Access to WENT	S3139	LD	10	10.0	Y	N	0	0	0700-0800	59	56%	3%	27%	0%	0%	3%	3%	0%	0%	0%	0%	0%	7%	0%	0%	0%	0%	0%	100%
Access to WENT	S3139	LD	10	10.0	Y	N	0	0	0800-0900	176	20%	1%	10%	0%	0%	1%	1%	0%	0%	0%	0%	0%	2%	0%	0%	0%	65%	0%	100%
Access to WENT	S3139	LD	10	10.0	Y	N	0	0	0900-1000	150	19%	1%	9%	0%	0%	1%	1%	0%	0%	0%	0%	0%	2%	0%	0%	0%	65%	0%	100%
Access to WENT	S3139	LD	10	10.0	Y	N	0	0	1000-1100	268	12%	1%	6%	0%	0%	1%	1%	0%	0%	0%	0%	0%	1%	0%	0%	0%	79%	0%	100%
Access to WENT	S3139	LD	10	10.0	Y	N	0	0	1100-1200	233	15%	1%	7%	0%	0%	1%	1%	0%	0%	0%	0%	0%	2%	0%	0%	0%	74%	0%	100%
Access to WENT	S3139	LD	10	10.0	Y	N	0	0	1200-1300	134	15%	0%	15%	0%	0%	1%	1%	0%	0%	0%	0%	0%	1%	0%	0%	0%	66%	0%	100%
Access to WENT	S3139	LD	10	10.0	Y	N	0	0	1300-1400	187	11%	0%	11%	0%	0%	1%	1%	0%	0%	0%	0%	0%	1%	0%	0%	0%	74%	0%	100%
Access to WENT	S3139	LD	10	10.0	Y	N	0	0	1400-1500	263	10%	0%	10%	0%	0%	1%	1%	0%	0%	0%	0%	0%	1%	0%	0%	0%	76%	0%	100%
Access to WENT	S3139	LD	10	10.0	Y	N	0	0	1500-1600	231	10%	0%	10%	0%	0%	1%	1%	0%	0%	0%	0%	0%	1%	0%	0%	0%	76%	0%	100%
Access to WENT	S3139	LD	10	10.0	Y	N	0	0	1600-1700	171	12%	0%	12%	0%	0%	1%	1%	0%	0%	0%	0%	0%	1%	0%	0%	0%	72%	0%	100%
Access to WENT	S3139	LD	10	10.0	Y	N	0	0	1700-1800	105	18%	0%	18%	0%	0%	2%	2%	0%	0%	0%	0%	0%	2%	0%	0%	0%	58%	0%	100%
Access to WENT	S3139	LD	10	10.0	Y	N	0	0	1800-1900	79	22%	0%	22%	0%	0%	3%	3%	0%	0%	0%	0%	0%	3%	0%	0%	0%	49%	0%	100%
Access to WENT	S3139	LD	10	10.0	Y	N	0	0	1900-2000	35	23%	0%	23%	0%	0%	3%	3%	0%	0%	0%	0%	0%	3%	0%	0%	0%	46%	0%	100%
Access to WENT	S3139	LD	10	10.0	Y	N	0	0	2000-2100	15	27%	0%	27%	0%	0%	7%	7%	0%	0%	0%	0%	0%	7%	0%	0%	0%	27%	0%	100%
Access to WENT	S3139	LD	10	10.0	Y	N	0	0	2100-2200	8	25%	0%	25%	0%	0%	0%	0%	0%	0%	0%	0%	0%	0%	0%	0%	0%	50%	0%	100%
Access to WENT	S3139	LD	10	10.0	Y	N	0	0	2200-2300	4	50%	0%	50%	0%	0%	0%	0%	0%	0%	0%	0%	0%	0%	0%	0%	0%	0%	0%	100%
Access to WENT	S3139	LD	10	10.0	Y	N	0	0	2300-0000	4	50%	0%	50%	0%	0%	0%	0%	0%	0%	0%	0%	0%	0%	0%	0%	0%	0%	0%	100%
Access to WENT	S3140	LD	10	10.0	Y	N	0	0	0000-0100	5	60%	0%	40%	0%	0%	0%	0%	0%	0%	0%	0%	0%	0%	0%	0%	0%	0%	0%	100%
Access to WENT	S3140	LD	10	10.0	Y	N	0	0	0100-0200	3	67%	0%	33%	0%	0%	0%	0%	0%	0%	0%	0%	0%	0%	0%	0%	0%	0%	0%	100%
Access to WENT	S3140	LD	10	10.0	Y	N	0	0	0200-0300	1	100%	0%	0%	0%	0%	0%	0%	0%	0%	0%	0%	0%	0%	0%	0%	0%	0%	0%	100%
Access to WENT	S3140	LD	10	10.0	Y	N	0	0	0300-0400	1	100%	0%	0%	0%	0%	0%	0%	0%	0%	0%	0%	0%	0%	0%	0%	0%	0%	0%	100%
Access to WENT	S3140	LD	10	10.0	Y	N	0	0	0400-0500	0	0%	0%	0%	0%	0%	0%	0%	0%	0%	0%	0%	0%	0%	0%	0%	0%	0%	0%	100%
Access to WENT	S3140	LD	10	10.0	Y	N	0	0	0500-0600	3	67%	0%	33%	0%	0%	0%	0%	0%	0%	0%	0%	0%	0%	0%	0%	0%	0%	0%	100%
Access to WENT	S3140	LD	10	10.0	Y	N	0	0	0600-0700	12	58%	0%	33%	0%	0%	0%	0%	0%	0%	0%	0%	0%	8%	0%	0%	0%	0%	0%	100%
Access to WENT	S3140	LD	10	10.0	Y	N	0	0	0700-0800	59	56%	3%	27%	0%	0%	3%	3%	0%	0%	0%	0%	0%	7%	0%	0%	0%	0%	0%	100%
Access to WENT	S3140	LD	10	10.0	Y	N	0	0	0800-0900	176	20%	1%	10%	0%	0%	1%	1%	0%	0%	0%	0%	0%	2%	0%	0%	0%	65%	0%	100%
Access to WENT	S3140	LD	10	10.0	Y	N	0	0	0900-1000	150	19%	1%	9%	0%	0%	1%	1%	0%	0%	0%	0%	0%	2%	0%	0%	0%	65%	0%	100%
Access to WENT	S3140	LD	10	10.0	Y	N	0	0	1000-1100	268	12%	1%	6%	0%	0%	1%	1%	0%	0%	0%	0%	0%	1%	0%	0%	0%	79%	0%	100%
Access to WENT	S3140	LD	10	10.0	Y	N	0	0	1100-1200	233	15%	1%	7%	0%	0%	1%	1%	0%	0%	0%	0%	0%	2%	0%	0%	0%	74%	0%	100%
Access to WENT	S3140	LD	10	10.0	Y	N	0	0	1200-1300	134	15%	0%	15%	0%	0%	1%	1%	0%	0%	0%	0%	0%	1%	0%	0%	0%	66%	0%	100%
Access to WENT	S3140	LD	10	10.0	Y	N	0	0	1300-1400	187	11%	0%	11%	0%	0%	1%	1%	0%	0%	0%	0%	0%	1%	0%	0%	0%	74%	0%	100%
Access to WENT	S3140	LD	10	10.0	Y	N	0	0	1400-1500	263	10%	0%	10%	0%	0%	1%	1%	0%	0%	0%	0%	0%	1%	0%	0%	0%	76%	0%	100%
Access to WENT	S3140	LD	10	10.0	Y	N	0	0	1500-1600	231	10%	0%	10%	0%	0%	1%	1%	0%	0%	0%	0%	0%	1%	0%	0%	0%	76%	0%	100%
Access to WENT	S3140	LD	10	10.0	Y	N	0	0	1600-1700	171	12%	0%	12%	0%	0%	1%	1%	0%	0%	0%	0%	0%	1%	0%	0%	0%	72%	0%	100%
Access to WENT	S3140	LD	10	10.0	Y	N	0	0	1700-1800	105	18%	0%	18%	0%	0%	2%	2%	0%	0%	0%	0%	0%	2%	0%	0%	0%	58%	0%	100%
Access to WENT	S3140	LD	10	10.0	Y	N	0	0	1800-1900	79	22%	0%	22%	0%	0%	3%	3%	0%	0%	0%	0%	0%	3%	0%	0%	0%	49%	0%	100%
Access to WENT	S3140	LD	10	10.0	Y	N	0	0	1900-2000	35	23%	0%	23%	0%	0%	3%	3%	0%	0%	0%	0%	0%	3%	0%	0%	0%	46%	0%	100%
Access to WENT	S3140	LD	10	10.0	Y	N	0	0	2000-2100	15	27%	0%	27%	0%	0%	7%	7%	0%	0%	0%	0%	0%	7%	0%	0%	0%	27%	0%	100%
Access to WENT	S3140	LD	10	10.0	Y	N	0	0	2100-2200	8	25%	0%	25%	0%	0%	0%	0%	0%	0%	0%	0%	0%	0%	0%	0%	0%	50%	0%	100%
Access to WENT	S3140	LD	10	10.0	Y	N	0	0	2200-2300	4	50%	0%	50%	0%	0%	0%	0%	0%	0%	0%	0%	0%	0%	0%	0%	0%	0%	0%	100%
Access to WENT	S3140	LD	10	10.0	Y	N	0	0	2300-0000	4	50%	0%	50%	0%	0%	0%	0%	0%	0%	0%	0%	0%	0%	0%	0%	0%	0%	0%	100%
Lung Kwu Tan Road	S3141	LD	10	10.0	N	N	0	0	0000-0100	5	60%	0%	40%	0%	0%	0%	0%	0%	0%	0%	0%	0%	0%	0%	0%	0%	0%	0%	100%
Lung Kwu Tan Road	S3141	LD	10	10.0	N	N	0	0	0100-0200	3	67%	0%	33%	0%	0%	0%	0%	0%	0%	0%	0%	0%	0%	0%	0%	0%	0%	0%	100%
Lung Kwu Tan Road	S3141	LD	10	10.0	N	N	0	0	0200-0300	1	100%	0%	0%	0%	0%	0%	0%	0%	0%	0%	0%	0%	0%	0%	0%	0%	0%	0%	100%
Lung Kwu Tan Road	S3141	LD	10	10.0	N	N	0	0	0300-0400	1	100%	0%	0%	0%	0%	0%	0%	0%	0%	0%	0%	0%	0%	0%	0%	0%	0%	0%	100%
Lung Kwu Tan Road	S3141	LD	10	10.0	N	N	0	0	0400-0500	0	0%	0%	0%	0%	0%	0%	0%	0%	0%	0%	0%	0%	0%	0%	0%	0%	0%	0%	100%
Lung Kwu Tan Road	S3141	LD	10	10.0	N	N	0	0	0500-0600	3	67%	0%	33%	0%	0%	0%	0%	0%	0%	0%	0%	0%	0%	0%	0%	0%	0%	0%	100%
Lung Kwu Tan Road	S3141	LD	10	10.0	N	N	0	0	0600-0700	12	58%	0%	33%	0%	0%	0%	0%	0%	0%	0%	0%	0%	8%	0%	0%	0%	0%	0%	100%
Lung Kwu Tan Road	S3141	LD	10	10.0	N	N	0	0	0700-0800	59	56%	3%	27%	0%	0%	3%	3%	0%	0%	0%	0%	0%	7%	0%	0%	0%	0%	0%	100%
Lung Kwu Tan Road	S3141	LD	10	10.0	N	N	0	0	0800-0900	176	20%	1%	10%	0%	0%	1%	1%	0%	0%	0%	0%	0%	2%	0%	0%	0%	65%	0%	100%
Lung Kwu Tan Road	S3141	LD	10	10.0	N	N	0	0	0900-1000	150	19%	1%	9%	0%	0%	1%	1%	0%	0%	0%	0%	0%	2%	0%	0%	0%	65%	0%	100%
Lung Kwu Tan Road	S3141	LD	10	10.0	N	N	0	0	1000-1100	268	12%	1%	6%	0%	0%	1%	1%	0%	0%	0%	0%	0%	1%	0%	0%	0%	79%	0%	100%
Lung Kwu Tan Road	S3141	LD	10	10.0	N	N	0	0	1100-1200	233	15%	1%	7%	0%	0%	1%	1%	0%	0%	0%	0%	0%	2%	0%	0%	0%	74%	0%	100%
Lung Kwu Tan Road	S3141	LD	10	10.0	N	N	0	0	1200-1300	134	15%	0%	15%	0%	0%	1%	1%	0%	0%	0%	0%	0%	1%	0%	0%	0%	66%	0%	100%
Lung Kwu Tan Road	S3141	LD	10	10.0	N	N	0	0	1300-1400	187	11%	0%	11%	0%	0%	1%	1%	0%	0%	0%	0%	0%	1%	0%	0%	0%	74%	0%	100%
Lung Kwu Tan Road	S3141	LD	10	10.0	N	N	0	0	1400-1500	263	10%	0%	10%	0%	0%	1%	1%	0%	0%	0%	0%	0%	1%	0%	0%	0%	76%	0%	100%
Lung Kwu Tan Road	S3141	LD	10	10.0	N	N	0	0	1500-1600	231	10%	0%	10%	0%	0%	1%	1%	0%	0%	0%	0%	0%	1%	0%	0%	0%	76%	0%	100%
Lung Kwu Tan Road	S3141	LD	10	10.0	N	N	0	0	1600-1700	171	12%	0%	12%	0%	0%	1%	1%	0%	0%	0%	0%	0%	1%	0%	0%	0%	72%	0%	100%
Lung Kwu Tan Road	S3141	LD	10	10.0	N	N	0	0	1700-1800	105	18%	0%	18%	0%	0%	2%	2%	0%	0%	0%	0%	0%	2%	0%	0%	0%	58%	0%	100%
Lung Kwu Tan Road	S3141	LD	10	10.0	N	N	0	0	1800-1900	79	22%	0%	22%	0%	0%	3%	3%	0%	0%	0%	0%	0%	3%	0%	0%	0%	49%	0%	100%
Lung Kwu Tan Road	S3141	LD	10	10.0	N	N	0	0	1900-2000	35	23%	0%	23%	0%	0%	3%	3%	0%	0%	0%	0%	0%	3%	0%	0%	0%	46%	0%	100%
Lung Kwu Tan Road	S3141	LD	10	10.0	N	N	0	0	2000-2100	15	27%	0%	27%	0%	0%	7%	7%	0%	0%	0%	0%	0%	7%	0%	0%	0%	27%	0%	100%
Lung Kwu Tan Road	S3141	LD	10	10.0	N	N	0	0	2100-2200	8	25%	0%	25%	0%	0%	0%	0%	0%	0%	0%	0%	0%	0%	0%	0%	0%	50%	0%	100%
Lung Kwu Tan Road	S3141	LD	10	10.0	N	N	0	0	2200-2300	4	50%	0%	50%	0%	0%	0%	0%	0%	0%	0%	0%	0%	0%	0%	0%	0%	0%	0%	100%
Lung Kwu Tan Road	S3141	LD	10	10.0	N	N	0	0	2300-0000	4	50%	0%	50%	0%	0%	0%	0%	0%	0%	0%	0%	0%	0%	0%	0%	0%	0%	0%	100%
Nim Wan Road	S3201	LD	50	21.0	N	N	0	0	0000-0100	10	30%	10%	20%	0%	0%	0%	0%	0%	0%	0%	0%	0%	0%	0%	0%	0%	40%	0%	100%
Nim Wan Road	S3201	LD	50	21.0	N	N	0	0	0100-0200	7	29%	14%	14%	0%	0%	0%	0%	0%	0%	0%	0%	0%	0%	0%	0%	0%	43%	0%	100%
Nim Wan Road	S3201	LD	50	21.0	N	N	0	0	0200-0300	3	33%	0%	33%	0%	0%	0%	0%	0%	0%	0%	0%	0%	0%	0%	0%	0%	33%	0%	100%
Nim Wan Road	S3201	LD	50	21.0	N	N	0	0	0300-0400	2	50%	0%	0%	0%	0%	0%	0%	0%	0%	0%	0%	0%	0%	0%	0%	0%	50%	0%	100%
Nim Wan Road	S3201	LD	50	21.0	N	N	0	0	0400-0500	0	0%	0%	0%	0%	0%	0%	0%	0%	0%	0%	0%	0%	0%	0%	0%	0%	0%	0%	100%
Nim Wan Road	S3201	LD	50	21.0	N	N	0	0	0500-0600	6	33%	17%	17%	0%	0%	0%	0%	0%	0%	0%	0%	0%	0%	0%	0%	0%	33%	0%	100%
Nim Wan Road	S3201	LD	50	21.0	N	N	0	0	0600-0700	26	27%	12%	15%	0%	0%	0%	4%	0%	0%	0%	0%	0%	4%	0%	0%	0%	38%	0%	100%
Nim Wan Road	S3201	LD	50	20.7	N	N	0	0	0700-0800	181	25%	8%	11%	0%	0%	1%	2%	0%	0%	1%	1%	1%	3%	0%	0%	1%	45%	0%	100%
Nim Wan Road	S3201	LD	50	19.9	N	N	0	0	0800-0900	247	21%	6%	9%	0%	0%	1%	2%	0%	0%	1%	1%	1%	3%	0%	0%	1%	55%	0%	100%
Nim Wan Road	S3201	LD	50	20.2	N	N	0	0	0900-1000	203	16%	6%	8%	0%	0%	1%	1%	0%	0%	1%	1%	1%	2%	0%	0%	1%	61%	0%	100%
Nim Wan Road	S3201	LD	50	19.5	N	N	0	0	1000-1100	260	13%	5%	7%	0%	0%	1%	2%	0%	0%	1%	1%	1%	2%	0%	0%	1%	67%	0%	100%
Nim Wan Road	S3201	LD	50	19.7	N	N	0	0	1100-1200	255	15%	6%	8%	0%	0%	1%	2%	0%	0%	1%	1%	1%	2%	0%	0%	1%	64%	0%	100%
Nim Wan Road	S3201	LD	50	20.4	N	N	0	0	1200-1300	178	33%	1%	3%	1%	0%	3%	7%	0%	0%	0%	0%	0%	0%	0%	0%	4%	48%	0%	100%
Nim Wan Road	S3201	LD	50	20.1	N	N	0	0	1300-1400	209	31%	1%	3%	1%	0%	2%	6%	0%	0%	0%	0%	0%	0%	0%	0%	4%	52%	0%	100%
Nim Wan Road	S3201	LD	50	19.7	N	N	0	0	1400-1500	260	30%	1%	3%	1%	0%	2%	6%	0%	0%	0%	0%	0%	0%	0%	0%	4%	51%	0%	100%
Nim Wan Road	S3201	LD	50	19.9	N	N	0	0	1500-1600	230	29%	1%	3%	1%	0%	2%	6%	0%	0%	0%	0%	0%	0%	0%	0%	4%	53%	0%	100%
Nim Wan Road	S3201	LD	50	20.2	N	N	0	0	1600-1700	197	31%	1%	3%	1%	0%	3%	6%	0%	0%	0%	0%	0%	1%	0%	0%	5%	50%	0%	100%
Nim Wan Road	S3201	LD	50	20.6	N	N	0	0	1700-1800	163	34%	1%	4%	1%	0%	3%	7%	0%	0%	0%	0%	0%	1%	0%	0%	5%	44%	0%	100%
Nim Wan Road	S3201	LD	50	20.8	N	N	0	0	1800-1900	140	34%	1%	4%	1%	0%	3%	7%	0%	0%	0%	0%	0%	0%	0%	0%	5%	45%	0%	100%
Nim Wan Road	S3201	LD	50	21.0	N	N	0	0	1900-2000	91	24%	1%	2%	1%	0%	2%	5%	0%	0%	0%	0%	0%	2%	0%	0%	3%	58%	0%	100%
Nim Wan Road	S3201	LD	50	21.0	N	N	0	0	2000-2100	28	43%	4%	4%	4%	0%	4%	11%	0%	0%	0%	0%	0%	7%	0%	0%	7%	18%	0%	100%
Nim Wan Road	S3201	LD	50	21.0	N	N	0	0	2100-2200	11	55%	0%	9%	0%	0%	9%	9%	0%	0%	0%	0%	0%	0%	0%	0%	9%	9%	0%	100%
Nim Wan Road	S3201	LD	50	21.0	N	N	0	0	2200-2300	9	67%	0%	11%	0%	0%	0%	11%	0%	0%	0%	0%	0%	0%	0%	0%	11%	0%	0%	100%
Nim Wan Road	S3201	LD	50	21.0	N	N	0	0	2300-0000	11	64%	0%	9%	0%	0%	9%	9%	0%	0%	0%	0%	0%	0%	0%	0%	9%	0%	0%	100%
Nim Wan Road	S3301	LD	50	21.0	N	N	0	0	0000-0100	7	14%	29%	14%	0%	0%	0%	0%	0%	0%	0%	0%	0%	0%	0%	0%	0%	43%	0%	100%
Nim Wan Road	S3301	LD	50	21.0	N	N	0	0	0100-0200	5	20%	20%	20%	0%	0%	0%	0%	0%	0%	0%	0%	0%	0%	0%	0%	0%	40%	0%	100%
Nim Wan Road	S3301	LD	50	21.0	N	N	0	0	0200-0300	2	0%	50%	0%	0%	0%	0%	0%	0%	0%	0%	0%	0%	0%	0%	0%	0%	50%	0%	100%
Nim Wan Road	S3301	LD	50	21.0	N	N	0	0	0300-0400	1	0%	0%	0%	0%	0%	0%	0%	0%	0%	0%	0%	0%	0%	0%	0%	0%	100%	0%	100%
Nim Wan Road	S3301	LD	50	21.0	N	N	0	0	0400-0500	0	0%	0%	0%	0%	0%	0%	0%	0%	0%	0%	0%	0%	0%	0%	0%	0%	0%	0%	100%
Nim Wan Road	S3301	LD	50	21.0	N	N	0	0	0500-0600	4	25%	25%	25%	0%	0%	0%	0%	0%	0%	0%	0%	0%	0%	0%	0%	0%	25%	0%	100%
Nim Wan Road	S3301	LD	50	21.0	N	N	0	0	0600-0700	20	15%	25%	15%	0%	0%	0%	5%	0%	0%	0%	0%	0%	5%	0%	0%	0%	35%	0%	100%
Nim Wan Road	S3301	LD	50	20.9	N	N	0	0	0700-0800	135	10%	17%	10%	0%	0%	1%	4%	0%	0%	1%	1%	1%	4%	0%	0%	0%	50%	0%	100%
Nim Wan Road	S3301	LD	50	20.2	N	N	0	0	0800-0900	197	9%	12%	7%	0%	0%	1%	3%	0%	0%	1%	1%	1%	4%	0%	0%	0%	62%	0%	100%
Nim Wan Road	S3301	LD	50	20.3	N	N	0	0	0900-1000	176	9%	11%	7%	0%	0%	1%	2%	0%	0%	1%	1%	1%	2%	0%	0%	0%	64%	0%	100%
Nim Wan Road	S3301	LD	50	19.7	N	N	0	0	1000-1100	226	7%	9%	5%	0%	0%	1%	2%	0%	0%	1%	1%	1%	2%	0%	0%	0%	71%	0%	100%
Nim Wan Road	S3301	LD	50	19.8	N	N	0	0	1100-1200	222	8%	11%	6%	0%	0%	1%	2%	0%	0%	1%	1%	1%	2%	0%	0%	0%	67%	0%	100%
Nim Wan Road	S3301	LD	50	20.4	N	N	0	0	1200-1300	194	31%	1%	10%	0%	0%	1%	4%	0%	0%	0%	1%	1%	3%	0%	0%	4%	44%	0%	100%
Nim Wan Road	S3301	LD	50	20.1	N	N	0	0	1300-1400	227	30%	1%	8%	0%	0%	1%	4%	0%	0%	0%	1%	1%	2%	0%	0%	4%	48%	0%	100%
Nim Wan Road	S3301	LD	50	19.6	N	N	0	0	1400-1500	283	29%	1%	9%	0%	0%	1%	4%	0%	0%	0%	1%	1%	2%	0%	0%	4%	47%	0%	100%
Nim Wan Road	S3301	LD	50	19.9	N	N	0	0	1500-1600	251	28%	1%	9%	0%	0%	1%	4%	0%	0%	0%	1%	1%	2%	0%	0%	4%	49%	0%	100%
Nim Wan Road	S3301	LD	50	20.2	N	N	0	0	1600-1700	216	30%	1%	9%	0%	0%	1%	4%	0%	0%	0%	1%	1%	3%	0%	0%	4%	46%	0%	100%
Nim Wan Road	S3301	LD	50	20.5	N	N	0	0	1700-1800	179	33%	1%	10%	0%	0%	1%	4%	0%	0%	0%	1%	1%	3%	0%	0%	4%	40%	0%	100%
Nim Wan Road	S3301	LD	50	20.7	N	N	0	0	1800-1900	155	32%	1%	10%	0%	0%	1%	5%	0%	0%	0%	1%	1%	3%	0%	0%	5%	41%	0%	100%
Nim Wan Road	S3301	LD	50	20.9	N	N	0	0	1900-2000	114	34%	1%	7%	0%	0%	1%	3%	0%	0%	0%	1%	1%	4%	0%	0%	3%	46%	0%	100%
Nim Wan Road	S3301	LD	50	21.0	N	N	0	0	2000-2100	45	56%	2%	9%	0%	0%	2%	4%	0%	0%	0%	2%	2%	7%	0%	0%	4%	11%	0%	100%
Nim Wan Road	S3301	LD	50	21.0	N	N	0	0	2100-2200	13	54%	0%	15%	0%	0%	0%	8%	0%	0%	0%	0%	0%	8%	0%	0%	8%	8%	0%	100%
Nim Wan Road	S3301	LD	50	21.0	N	N	0	0	2200-2300	10	60%	0%	20%	0%	0%	0%	10%	0%	0%	0%	0%	0%	0%	0%	0%	10%	0%	0%	100%
Nim Wan Road	S3301	LD	50	21.0	N	N	0	0	2300-0000	12	58%	0%	17%	0%	0%	0%	8%	0%	0%	0%	0%	0%	8%	0%	0%	8%	0%	0%	100%
Access to T-Park	S3401	LD	50	21.0	Y	N	0	0	0000-0100	8	38%	0%	13%	0%	0%	0%	0%	0%	0%	0%	0%	0%	0%	0%	0%	0%	50%	0%	100%
Access to T-Park	S3401	LD	50	21.0	Y	N	0	0	0100-0200	5	40%	0%	0%	0%	0%	0%	0%	0%	0%	0%	0%	0%	0%	0%	0%	0%	60%	0%	100%
Access to T-Park	S3401	LD	50	21.0	Y	N	0	0	0200-0300	2	50%	0%	0%	0%	0%	0%	0%	0%	0%	0%	0%	0%	0%	0%	0%	0%	50%	0%	100%
Access to T-Park	S3401	LD	50	21.0	Y	N	0	0	0300-0400	2	50%	0%	0%	0%	0%	0%	0%	0%	0%	0%	0%	0%	0%	0%	0%	0%	50%	0%	100%
Access to T-Park	S3401	LD	50	21.0	Y	N	0	0	0400-0500	0	0%	0%	0%	0%	0%	0%	0%	0%	0%	0%	0%	0%	0%	0%	0%	0%	0%	0%	100%
Access to T-Park	S3401	LD	50	21.0	Y	N	0	0	0500-0600	3	33%	0%	0%	0%	0%	0%	0%	0%	0%	0%	0%	0%	0%	0%	0%	0%	67%	0%	100%
Access to T-Park	S3401	LD	50	21.0	Y	N	0	0	0600-0700	19	32%	5%	5%	0%	0%	0%	0%	0%	0%	0%	0%	0%	0%	0%	0%	5%	53%	0%	100%
Access to T-Park	S3401	LD	50	20.8	Y	N	0	0	0700-0800	151	26%	3%	5%	1%	0%	0%	0%	0%	0%	1%	1%	1%	3%	0%	0%	3%	55%	0%	100%
Access to T-Park	S3401	LD	50	20.4	Y	N	0	0	0800-0900	188	26%	3%	4%	1%	0%	0%	0%	0%	0%	1%	1%	1%	3%	0%	0%	2%	59%	0%	100%
Access to T-Park	S3401	LD	50	20.6	Y	N	0	0	0900-1000	154	18%	3%	4%	1%	0%	0%	0%	0%	0%	1%	1%	1%	2%	0%	0%	2%	66%	0%	100%
Access to T-Park	S3401	LD	50	20.3	Y	N	0	0	1000-1100	179	17%	2%	3%	1%	0%	0%	0%	0%	0%	1%	1%	1%	2%	0%	0%	2%	69%	0%	100%
Access to T-Park	S3401	LD	50	20.3	Y	N	0	0	1100-1200	182	18%	3%	4%	1%	0%	0%	0%	0%	0%	1%	1%	1%	2%	0%	0%	2%	67%	0%	100%
Access to T-Park	S3401	LD	50	21.0	Y	N	0	0	1200-1300	66	8%	0%	0%	0%	0%	0%	0%	0%	0%	0%	0%	0%	0%	0%	0%	0%	92%	0%	100%
Access to T-Park	S3401	LD	50	20.9	Y	N	0	0	1300-1400	82	12%	0%	0%	0%	0%	0%	0%	0%	0%	0%	0%	0%	0%	0%	0%	0%	88%	0%	100%
Access to T-Park	S3401	LD	50	20.8	Y	N	0	0	1400-1500	88	7%	0%	0%	0%	0%	0%	0%	0%	0%	0%	0%	0%	1%	0%	0%	0%	92%	0%	100%
Access to T-Park	S3401	LD	50	20.8	Y	N	0	0	1500-1600	84	7%	0%	0%	0%	0%	0%	0%	0%	0%	0%	0%	0%	1%	0%	0%	0%	92%	0%	100%
Access to T-Park	S3401	LD	50	20.9	Y	N	0	0	1600-1700	73	7%	0%	0%	0%	0%	0%	0%	0%	0%	0%	0%	0%	1%	0%	0%	0%	92%	0%	100%
Access to T-Park	S3401	LD	50	21.0	Y	N	0	0	1700-1800	61	8%	0%	0%	0%	0%	0%	0%	0%	0%	0%	0%	0%	2%	0%	0%	0%	90%	0%	100%
Access to T-Park	S3401	LD	50	21.0	Y	N	0	0	1800-1900	53	4%	0%	0%	0%	0%	0%	0%	0%	0%	0%	0%	0%	0%	0%	0%	0%	96%	0%	100%
Access to T-Park	S3401	LD	50	21.0	Y	N	0	0	1900-2000	51	2%	0%	0%	0%	0%	0%	0%	0%	0%	0%	0%	0%	4%	0%	0%	0%	94%	0%	100%
Access to T-Park	S3401	LD	50	21.0	Y	N	0	0	2000-2100	5	20%	0%	0%	0%	0%	0%	0%	0%	0%	0%	0%	0%	40%	0%	0%	0%	40%	0%	100%
Access to T-Park	S3401	LD	50	21.0	Y	N	0	0	2100-2200	0	0%	0%	0%	0%	0%	0%	0%	0%	0%	0%	0%	0%	0%	0%	0%	0%	0%	0%	100%
Access to T-Park	S3401	LD	50	21.0	Y	N	0	0	2200-2300	0	0%	0%	0%	0%	0%	0%	0%	0%	0%	0%	0%	0%	0%	0%	0%	0%	0%	0%	100%
Access to T-Park	S3401	LD	50	21.0	Y	N	0	0	2300-0000	0	0%	0%	0%	0%	0%	0%	0%	0%	0%	0%	0%	0%	0%	0%	0%	0%	0%	0%	100%
Access to T-Park	S3402	LD	50	21.0	Y	N	0	0	0000-0100	8	38%	0%	13%	0%	0%	0%	0%	0%	0%	0%	0%	0%	0%	0%	0%	0%	50%	0%	100%
Access to T-Park	S3402	LD	50	21.0	Y	N	0	0	0100-0200	5	40%	0%	0%	0%	0%	0%	0%	0%	0%	0%	0%	0%	0%	0%	0%	0%	60%	0%	100%
Access to T-Park	S3402	LD	50	21.0	Y	N	0	0	0200-0300	2	50%	0%	0%	0%	0%	0%	0%	0%	0%	0%	0%	0%	0%	0%	0%	0%	50%	0%	100%
Access to T-Park	S3402	LD	50	21.0	Y	N	0	0	0300-0400	2	50%	0%	0%	0%	0%	0%	0%	0%	0%	0%	0%	0%	0%	0%	0%	0%	50%	0%	100%
Access to T-Park	S3402	LD	50	21.0	Y	N	0	0	0400-0500	0	0%	0%	0%	0%	0%	0%	0%	0%	0%	0%	0%	0%	0%	0%	0%	0%	0%	0%	100%
Access to T-Park	S3402	LD	50	21.0	Y	N	0	0	0500-0600	3	33%	0%	0%	0%	0%	0%	0%	0%	0%	0%	0%	0%	0%	0%	0%	0%	67%	0%	100%
Access to T-Park	S3402	LD	50	21.0	Y	N	0	0	0600-0700	19	32%	5%	5%	0%	0%	0%	0%	0%	0%	0%	0%	0%	0%	0%	0%	5%	53%	0%	100%
Access to T-Park	S3402	LD	50	20.8	Y	N	0	0	0700-0800	151	26%	3%	5%	1%	0%	0%	0%	0%	0%	1%	1%	1%	3%	0%	0%	3%	55%	0%	100%
Access to T-Park	S3402	LD	50	20.4	Y	N	0	0	0800-0900	188	26%	3%	4%	1%	0%	0%	0%	0%	0%	1%	1%	1%	3%	0%	0%	2%	59%	0%	100%
Access to T-Park	S3402	LD	50	20.6	Y	N	0	0	0900-1000	154	18%	3%	4%	1%	0%	0%	0%	0%	0%	1%	1%	1%	2%	0%	0%	2%	66%	0%	100%
Access to T-Park	S3402	LD	50	20.3	Y	N	0	0	1000-1100	179	17%	2%	3%	1%	0%	0%	0%	0%	0%	1%	1%	1%	2%	0%	0%	2%	69%	0%	100%
Access to T-Park	S3402	LD	50	20.3	Y	N	0	0	1100-1200	182	18%	3%	4%	1%	0%	0%	0%	0%	0%	1%	1%	1%	2%	0%	0%	2%	67%	0%	100%
Access to T-Park	S3402	LD	50	21.0	Y	N	0	0	1200-1300	66	8%	0%	0%	0%	0%	0%	0%	0%	0%	0%	0%	0%	0%	0%	0%	0%	92%	0%	100%
Access to T-Park	S3402	LD	50	20.9	Y	N	0	0	1300-1400	82	12%	0%	0%	0%	0%	0%	0%	0%	0%	0%	0%	0%	0%	0%	0%	0%	88%	0%	100%
Access to T-Park	S3402	LD	50	20.8	Y	N	0	0	1400-1500	88	7%	0%	0%	0%	0%	0%	0%	0%	0%	0%	0%	0%	1%	0%	0%	0%	92%	0%	100%
Access to T-Park	S3402	LD	50	20.8	Y	N	0	0	1500-1600	84	7%	0%	0%	0%	0%	0%	0%	0%	0%	0%	0%	0%	1%	0%	0%	0%	92%	0%	100%
Access to T-Park	S3402	LD	50	20.9	Y	N	0	0	1600-1700	73	7%	0%	0%	0%	0%	0%	0%	0%	0%	0%	0%	0%	1%	0%	0%	0%	92%	0%	100%
Access to T-Park	S3402	LD	50	21.0	Y	N	0	0	1700-1800	61	8%	0%	0%	0%	0%	0%	0%	0%	0%	0%	0%	0%	2%	0%	0%	0%	90%	0%	100%
Access to T-Park	S3402	LD	50	21.0	Y	N	0	0	1800-1900	53	4%	0%	0%	0%	0%	0%	0%	0%	0%	0%	0%	0%	0%	0%	0%	0%	96%	0%	100%
Access to T-Park	S3402	LD	50	21.0	Y	N	0	0	1900-2000	51	2%	0%	0%	0%	0%	0%	0%	0%	0%	0%	0%	0%	4%	0%	0%	0%	94%	0%	100%
Access to T-Park	S3402	LD	50	21.0	Y	N	0	0	2000-2100	5	20%	0%	0%	0%	0%	0%	0%	0%	0%	0%	0%	0%	40%	0%	0%	0%	40%	0%	100%
Access to T-Park	S3402	LD	50	21.0	Y	N	0	0	2100-2200	0	0%	0%	0%	0%	0%	0%	0%	0%	0%	0%	0%	0%	0%	0%	0%	0%	0%	0%	100%
Access to T-Park	S3402	LD	50	21.0	Y	N	0	0	2200-2300	0	0%	0%	0%	0%	0%	0%	0%	0%	0%	0%	0%	0%	0%	0%	0%	0%	0%	0%	100%
Access to T-Park	S3402	LD	50	21.0	Y	N	0	0	2300-0000	0	0%	0%	0%	0%	0%	0%	0%	0%	0%	0%	0%	0%	0%	0%	0%	0%	0%	0%	100%
Access to T-Park	S3403	LD	50	21.0	Y	N	0	0	0000-0100	8	38%	0%	13%	0%	0%	0%	0%	0%	0%	0%	0%	0%	0%	0%	0%	0%	50%	0%	100%
Access to T-Park	S3403	LD	50	21.0	Y	N	0	0	0100-0200	5	40%	0%	0%	0%	0%	0%	0%	0%	0%	0%	0%	0%	0%	0%	0%	0%	60%	0%	100%
Access to T-Park	S3403	LD	50	21.0	Y	N	0	0	0200-0300	2	50%	0%	0%	0%	0%	0%	0%	0%	0%	0%	0%	0%	0%	0%	0%	0%	50%	0%	100%
Access to T-Park	S3403	LD	50	21.0	Y	N	0	0	0300-0400	2	50%	0%	0%	0%	0%	0%	0%	0%	0%	0%	0%	0%	0%	0%	0%	0%	50%	0%	100%
Access to T-Park	S3403	LD	50	21.0	Y	N	0	0	0400-0500	0	0%	0%	0%	0%	0%	0%	0%	0%	0%	0%	0%	0%	0%	0%	0%	0%	0%	0%	100%
Access to T-Park	S3403	LD	50	21.0	Y	N	0	0	0500-0600	3	33%	0%	0%	0%	0%	0%	0%	0%	0%	0%	0%	0%	0%	0%	0%	0%	67%	0%	100%
Access to T-Park	S3403	LD	50	21.0	Y	N	0	0	0600-0700	19	32%	5%	5%	0%	0%	0%	0%	0%	0%	0%	0%	0%	0%	0%	0%	5%	53%	0%	100%
Access to T-Park	S3403	LD	50	20.8	Y	N	0	0	0700-0800	151	26%	3%	5%	1%	0%	0%	0%	0%	0%	1%	1%	1%	3%	0%	0%	3%	55%	0%	100%
Access to T-Park	S3403	LD	50	20.4	Y	N	0	0	0800-0900	188	26%	3%	4%	1%	0%	0%	0%	0%	0%	1%	1%	1%	3%	0%	0%	2%	59%	0%	100%
Access to T-Park	S3403	LD	50	20.6	Y	N	0	0	0900-1000	154	18%	3%	4%	1%	0%	0%	0%	0%	0%	1%	1%	1%	2%	0%	0%	2%	66%	0%	100%
Access to T-Park	S3403	LD	50	20.3	Y	N	0	0	1000-1100	179	17%	2%	3%	1%	0%	0%	0%	0%	0%	1%	1%	1%	2%	0%	0%	2%	69%	0%	100%
Access to T-Park	S3403	LD	50	20.3	Y	N	0	0	1100-1200	182	18%	3%	4%	1%	0%	0%	0%	0%	0%	1%	1%	1%	2%	0%	0%	2%	67%	0%	100%
Access to T-Park	S3403	LD	50	21.0	Y	N	0	0	1200-1300	66	8%	0%	0%	0%	0%	0%	0%	0%	0%	0%	0%	0%	0%	0%	0%	0%	92%	0%	100%
Access to T-Park	S3403	LD	50	20.9	Y	N	0	0	1300-1400	82	12%	0%	0%	0%	0%	0%	0%	0%	0%	0%	0%	0%	0%	0%	0%	0%	88%	0%	100%
Access to T-Park	S3403	LD	50	20.8	Y	N	0	0	1400-1500	88	7%	0%	0%	0%	0%	0%	0%	0%	0%	0%	0%	0%	1%	0%	0%	0%	92%	0%	100%
Access to T-Park	S3403	LD	50	20.8	Y	N	0	0	1500-1600	84	7%	0%	0%	0%	0%	0%	0%	0%	0%	0%	0%	0%	1%	0%	0%	0%	92%	0%	100%

Appendix 3G_4 Year 2045
b) Traffic Data

Road Name	Road ID	Road Type	Speed Limit (km/hr)	Average Speed (km/hr)	Start Emission Estimated by Broad Brush Approach (Y/N)	With barrier (N / Cantilever / vertical / semi-enclosure / full enclosure)	Barrier width (m)	Barrier height (m)	Hour	Total Vehicles (Veh/hr)	01 - Private Cars	02 - Taxi	03 - Light Goods Vehicles <=2.5t	04 - Light Goods Vehicles 2.5-3.5t	05 - Light Goods Vehicles >3.5t	06 - Medium Goods Vehicles <=15t	07 - Medium Goods Vehicles 15-24t	08 - Public Light Buses	09 - Private Light Bus <=3.5t	10 - Private Light Bus >3.5t	11 - Non-franchised Bus<=6.4t	12 - Non-franchised Bus 6.4-15t	13 - Non-franchised Bus 15-24t	14 - Franchised Bus Single Deck	15 - Franchised Bus Double Deck	16 - Motorcycles	17 - Heavy Goods Vehicles >24t	18 - Non-franchised Bus >24t	Total
											PC	TAXI	LGV3	LGV4	LGV6	HGV7	HGV8	PLB	PV4	PV5	NFB6	NFB7	NFB8	FBSD	FBDD	MC	HGV9	NFB9	
Access to T-Park	S3403	LD	50	20.9	Y	N	0	0	1600-1700	73	7%	0%	0%	0%	0%	0%	0%	0%	0%	0%	0%	0%	1%	0%	0%	0%	92%	0%	100%
Access to T-Park	S3403	LD	50	21.0	Y	N	0	0	1700-1800	61	8%	0%	0%	0%	0%	0%	0%	0%	0%	0%	0%	0%	2%	0%	0%	0%	90%	0%	100%
Access to T-Park	S3403	LD	50	21.0	Y	N	0	0	1800-1900	53	4%	0%	0%	0%	0%	0%	0%	0%	0%	0%	0%	0%	0%	0%	0%	0%	96%	0%	100%
Access to T-Park	S3403	LD	50	21.0	Y	N	0	0	1900-2000	51	2%	0%	0%	0%	0%	0%	0%	0%	0%	0%	0%	0%	4%	0%	0%	0%	94%	0%	100%
Access to T-Park	S3403	LD	50	21.0	Y	N	0	0	2000-2100	5	20%	0%	0%	0%	0%	0%	0%	0%	0%	0%	0%	0%	40%	0%	0%	0%	40%	0%	100%
Access to T-Park	S3403	LD	50	21.0	Y	N	0	0	2100-2200	0	0%	0%	0%	0%	0%	0%	0%	0%	0%	0%	0%	0%	0%	0%	0%	0%	0%	0%	100%
Access to T-Park	S3403	LD	50	21.0	Y	N	0	0	2200-2300	0	0%	0%	0%	0%	0%	0%	0%	0%	0%	0%	0%	0%	0%	0%	0%	0%	0%	0%	100%
Access to T-Park	S3403	LD	50	21.0	Y	N	0	0	2300-0000	0	0%	0%	0%	0%	0%	0%	0%	0%	0%	0%	0%	0%	0%	0%	0%	0%	0%	0%	100%
Access to T-Park	S3404	LD	50	21.0	Y	N	0	0	0000-0100	8	38%	0%	13%	0%	0%	0%	0%	0%	0%	0%	0%	0%	0%	0%	0%	0%	50%	0%	100%
Access to T-Park	S3404	LD	50	21.0	Y	N	0	0	0100-0200	5	40%	0%	0%	0%	0%	0%	0%	0%	0%	0%	0%	0%	0%	0%	0%	0%	60%	0%	100%
Access to T-Park	S3404	LD	50	21.0	Y	N	0	0	0200-0300	2	50%	0%	0%	0%	0%	0%	0%	0%	0%	0%	0%	0%	0%	0%	0%	0%	50%	0%	100%
Access to T-Park	S3404	LD	50	21.0	Y	N	0	0	0300-0400	2	50%	0%	0%	0%	0%	0%	0%	0%	0%	0%	0%	0%	0%	0%	0%	0%	50%	0%	100%
Access to T-Park	S3404	LD	50	21.0	Y	N	0	0	0400-0500	0	0%	0%	0%	0%	0%	0%	0%	0%	0%	0%	0%	0%	0%	0%	0%	0%	0%	0%	100%
Access to T-Park	S3404	LD	50	21.0	Y	N	0	0	0500-0600	3	33%	0%	0%	0%	0%	0%	0%	0%	0%	0%	0%	0%	0%	0%	0%	0%	67%	0%	100%
Access to T-Park	S3404	LD	50	21.0	Y	N	0	0	0600-0700	19	32%	5%	5%	0%	0%	0%	0%	0%	0%	0%	0%	0%	0%	0%	0%	5%	53%	0%	100%
Access to T-Park	S3404	LD	50	20.8	Y	N	0	0	0700-0800	151	26%	3%	5%	1%	0%	0%	0%	0%	0%	1%	1%	1%	3%	0%	0%	3%	55%	0%	100%
Access to T-Park	S3404	LD	50	20.4	Y	N	0	0	0800-0900	188	26%	3%	4%	1%	0%	0%	0%	0%	0%	1%	1%	1%	3%	0%	0%	2%	59%	0%	100%
Access to T-Park	S3404	LD	50	20.6	Y	N	0	0	0900-1000	154	18%	3%	4%	1%	0%	0%	0%	0%	0%	1%	1%	1%	2%	0%	0%	2%	66%	0%	100%
Access to T-Park	S3404	LD	50	20.3	Y	N	0	0	1000-1100	179	17%	2%	3%	1%	0%	0%	0%	0%	0%	1%	1%	1%	2%	0%	0%	2%	69%	0%	100%
Access to T-Park	S3404	LD	50	20.3	Y	N	0	0	1100-1200	182	18%	3%	4%	1%	0%	0%	0%	0%	0%	1%	1%	1%	2%	0%	0%	2%	67%	0%	100%
Access to T-Park	S3404	LD	50	21.0	Y	N	0	0	1200-1300	66	8%	0%	0%	0%	0%	0%	0%	0%	0%	0%	0%	0%	0%	0%	0%	0%	92%	0%	100%
Access to T-Park	S3404	LD	50	20.9	Y	N	0	0	1300-1400	82	12%	0%	0%	0%	0%	0%	0%	0%	0%	0%	0%	0%	0%	0%	0%	0%	88%	0%	100%
Access to T-Park	S3404	LD	50	20.8	Y	N	0	0	1400-1500	88	7%	0%	0%	0%	0%	0%	0%	0%	0%	0%	0%	0%	1%	0%	0%	0%	92%	0%	100%
Access to T-Park	S3404	LD	50	20.8	Y	N	0	0	1500-1600	84	7%	0%	0%	0%	0%	0%	0%	0%	0%	0%	0%	0%	1%	0%	0%	0%	92%	0%	100%
Access to T-Park	S3404	LD	50	20.9	Y	N	0	0	1600-1700	73	7%	0%	0%	0%	0%	0%	0%	0%	0%	0%	0%	0%	1%	0%	0%	0%	92%	0%	100%
Access to T-Park	S3404	LD	50	21.0	Y	N	0	0	1700-1800	61	8%	0%	0%	0%	0%	0%	0%	0%	0%	0%	0%	0%	2%	0%	0%	0%	90%	0%	100%
Access to T-Park	S3404	LD	50	21.0	Y	N	0	0	1800-1900	53	4%	0%	0%	0%	0%	0%	0%	0%	0%	0%	0%	0%	0%	0%	0%	0%	96%	0%	100%
Access to T-Park	S3404	LD	50	21.0	Y	N	0	0	1900-2000	51	2%	0%	0%	0%	0%	0%	0%	0%	0%	0%	0%	0%	4%	0%	0%	0%	94%	0%	100%
Access to T-Park	S3404	LD	50	21.0	Y	N	0	0	2000-2100	5	20%	0%	0%	0%	0%	0%	0%	0%	0%	0%	0%	0%	40%	0%	0%	0%	40%	0%	100%
Access to T-Park	S3404	LD	50	21.0	Y	N	0	0	2100-2200	0	0%	0%	0%	0%	0%	0%	0%	0%	0%	0%	0%	0%	0%	0%	0%	0%	0%	0%	100%
Access to T-Park	S3404	LD	50	21.0	Y	N	0	0	2200-2300	0	0%	0%	0%	0%	0%	0%	0%	0%	0%	0%	0%	0%	0%	0%	0%	0%	0%	0%	100%
Access to T-Park	S3404	LD	50	21.0	Y	N	0	0	2300-0000	0	0%	0%	0%	0%	0%	0%	0%	0%	0%	0%	0%	0%	0%	0%	0%	0%	0%	0%	100%
Access to T-Park	S3405	LD	50	21.0	Y	N	0	0	0000-0100	8	38%	0%	13%	0%	0%	0%	0%	0%	0%	0%	0%	0%	0%	0%	0%	0%	50%	0%	100%
Access to T-Park	S3405	LD	50	21.0	Y	N	0	0	0100-0200	5	40%	0%	0%	0%	0%	0%	0%	0%	0%	0%	0%	0%	0%	0%	0%	0%	60%	0%	100%
Access to T-Park	S3405	LD	50	21.0	Y	N	0	0	0200-0300	2	50%	0%	0%	0%	0%	0%	0%	0%	0%	0%	0%	0%	0%	0%	0%	0%	50%	0%	100%
Access to T-Park	S3405	LD	50	21.0	Y	N	0	0	0300-0400	2	50%	0%	0%	0%	0%	0%	0%	0%	0%	0%	0%	0%	0%	0%	0%	0%	50%	0%	100%
Access to T-Park	S3405	LD	50	21.0	Y	N	0	0	0400-0500	0	0%	0%	0%	0%	0%	0%	0%	0%	0%	0%	0%	0%	0%	0%	0%	0%	0%	0%	100%
Access to T-Park	S3405	LD	50	21.0	Y	N	0	0	0500-0600	3	33%	0%	0%	0%	0%	0%	0%	0%	0%	0%	0%	0%	0%	0%	0%	0%	67%	0%	100%
Access to T-Park	S3405	LD	50	21.0	Y	N	0	0	0600-0700	19	32%	5%	5%	0%	0%	0%	0%	0%	0%	0%	0%	0%	0%	0%	0%	5%	53%	0%	100%
Access to T-Park	S3405	LD	50	20.8	Y	N	0	0	0700-0800	151	26%	3%	5%	1%	0%	0%	0%	0%	0%	1%	1%	1%	3%	0%	0%	3%	55%	0%	100%
Access to T-Park	S3405	LD	50	20.4	Y	N	0	0	0800-0900	188	26%	3%	4%	1%	0%	0%	0%	0%	0%	1%	1%	1%	3%	0%	0%	2%	59%	0%	100%
Access to T-Park	S3405	LD	50	20.6	Y	N	0	0	0900-1000	154	18%	3%	4%	1%	0%	0%	0%	0%	0%	1%	1%	1%	2%	0%	0%	2%	66%	0%	100%
Access to T-Park	S3405	LD	50	20.3	Y	N	0	0	1000-1100	179	17%	2%	3%	1%	0%	0%	0%	0%	0%	1%	1%	1%	2%	0%	0%	2%	69%	0%	100%
Access to T-Park	S3405	LD	50	20.3	Y	N	0	0	1100-1200	182	18%	3%	4%	1%	0%	0%	0%	0%	0%	1%	1%	1%	2%	0%	0%	2%	67%	0%	100%
Access to T-Park	S3405	LD	50	21.0	Y	N	0	0	1200-1300	66	8%	0%	0%	0%	0%	0%	0%	0%	0%	0%	0%	0%	0%	0%	0%	0%	92%	0%	100%
Access to T-Park	S3405	LD	50	20.9	Y	N	0	0	1300-1400	82	12%	0%	0%	0%	0%	0%	0%	0%	0%	0%	0%	0%	0%	0%	0%	0%	88%	0%	100%
Access to T-Park	S3405	LD	50	20.8	Y	N	0	0	1400-1500	88	7%	0%	0%	0%	0%	0%	0%	0%	0%	0%	0%	0%	1%	0%	0%	0%	92%	0%	100%
Access to T-Park	S3405	LD	50	20.8	Y	N	0	0	1500-1600	84	7%	0%	0%	0%	0%	0%	0%	0%	0%	0%	0%	0%	1%	0%	0%	0%	92%	0%	100%
Access to T-Park	S3405	LD	50	20.9	Y	N	0	0	1600-1700	73	7%	0%	0%	0%	0%	0%	0%	0%	0%	0%	0%	0%	1%	0%	0%	0%	92%	0%	100%
Access to T-Park	S3405	LD	50	21.0	Y	N	0	0	1700-1800	61	8%	0%	0%	0%	0%	0%	0%	0%	0%	0%	0%	0%	2%	0%	0%	0%	90%	0%	100%
Access to T-Park	S3405	LD	50	21.0	Y	N	0	0	1800-1900	53	4%	0%	0%	0%	0%	0%	0%	0%	0%	0%	0%	0%	0%	0%	0%	0%	96%	0%	100%
Access to T-Park	S3405	LD	50	21.0	Y	N	0	0	1900-2000	51	2%	0%	0%	0%	0%	0%	0%	0%	0%	0%	0%	0%	4%	0%	0%	0%	94%	0%	100%
Access to T-Park	S3405	LD	50	21.0	Y	N	0	0	2000-2100	5	20%	0%	0%	0%	0%	0%	0%	0%	0%	0%	0%	0%	40%	0%	0%	0%	40%	0%	100%
Access to T-Park	S3405	LD	50	21.0	Y	N	0	0	2100-2200	0	0%	0%	0%	0%	0%	0%	0%	0%	0%	0%	0%	0%	0%	0%	0%	0%	0%	0%	100%
Access to T-Park	S3405	LD	50	21.0	Y	N	0	0	2200-2300	0	0%	0%	0%	0%	0%	0%	0%	0%	0%	0%	0%	0%	0%	0%	0%	0%	0%	0%	100%
Access to T-Park	S3405	LD	50	21.0	Y	N	0	0	2300-0000	0	0%	0%	0%	0%	0%	0%	0%	0%	0%	0%	0%	0%	0%	0%	0%	0%	0%	0%	100%
Access to T-Park	S3406	LD	50	21.0	Y	N	0	0	0000-0100	8	38%	0%	13%	0%	0%	0%	0%	0%	0%	0%	0%	0%	0%	0%	0%	0%	50%	0%	100%
Access to T-Park	S3406	LD	50	21.0	Y	N	0	0	0100-0200	5	40%	0%	0%	0%	0%	0%	0%	0%	0%	0%	0%	0%	0%	0%	0%	0%	60%	0%	100%
Access to T-Park	S3406	LD	50	21.0	Y	N	0	0	0200-0300	2	50%	0%	0%	0%	0%	0%	0%	0%	0%	0%	0%	0%	0%	0%	0%	0%	50%	0%	100%
Access to T-Park	S3406	LD	50	21.0	Y	N	0	0	0300-0400	2	50%	0%	0%	0%	0%	0%	0%	0%	0%	0%	0%	0%	0%	0%	0%	0%	50%	0%	100%
Access to T-Park	S3406	LD	50	21.0	Y	N	0	0	0400-0500	0	0%	0%	0%	0%	0%	0%	0%	0%	0%	0%	0%	0%	0%	0%	0%	0%	0%	0%	100%
Access to T-Park	S3406	LD	50	21.0	Y	N	0	0	0500-0600	3	33%	0%	0%	0%	0%	0%	0%	0%	0%	0%	0%	0%	0%	0%	0%	0%	67%	0%	100%
Access to T-Park	S3406	LD	50	21.0	Y	N	0	0	0600-0700	19	32%	5%	5%	0%	0%	0%	0%	0%	0%	0%	0%	0%	0%	0%	0%	5%	53%	0%	100%
Access to T-Park	S3406	LD	50	20.8	Y	N	0	0	0700-0800	151	26%	3%	5%	1%	0%	0%	0%	0%	0%	1%	1%	1%	3%	0%	0%	3%	55%	0%	100%
Access to T-Park	S3406	LD	50	20.4	Y	N	0	0	0800-0900	188	26%	3%	4%	1%	0%	0%	0%	0%	0%	1%	1%	1%	3%	0%	0%	2%	59%	0%	100%
Access to T-Park	S3406	LD	50	20.6	Y	N	0	0	0900-1000	154	18%	3%	4%	1%	0%	0%	0%	0%	0%	1%	1%	1%	2%	0%	0%	2%	66%	0%	100%
Access to T-Park	S3406	LD	50	20.3	Y	N	0	0	1000-1100	179	17%	2%	3%	1%	0%	0%	0%	0%	0%	1%	1%	1%	2%	0%	0%	2%	69%	0%	100%
Access to T-Park	S3406	LD	50	20.3	Y	N	0	0	1100-1200	182	18%	3%	4%	1%	0%	0%	0%	0%	0%	1%	1%	1%	2%	0%	0%	2%	67%	0%	100%
Access to T-Park	S3406	LD	50	21.0	Y	N	0	0	1200-1300	66	8%	0%	0%	0%	0%	0%	0%	0%	0%	0%	0%	0%	0%	0%	0%	0%	92%	0%	100%
Access to T-Park	S3406	LD	50	20.9	Y	N	0	0	1300-1400	82	12%	0%	0%	0%	0%	0%	0%	0%	0%	0%	0%	0%	0%	0%	0%	0%	88%	0%	100%
Access to T-Park	S3406	LD	50	20.8	Y	N	0	0	1400-1500	88	7%	0%	0%	0%	0%	0%	0%	0%	0%	0%	0%	0%	1%	0%	0%	0%	92%	0%	100%
Access to T-Park	S3406	LD	50	20.8	Y	N	0	0	1500-1600	84	7%	0%	0%	0%	0%	0%	0%	0%	0%	0%	0%	0%	1%	0%	0%	0%	92%	0%	100%
Access to T-Park	S3406	LD	50	20.9	Y	N	0	0	1600-1700	73	7%	0%	0%	0%	0%	0%	0%	0%	0%	0%	0%	0%	1%	0%	0%	0%	92%	0%	100%
Access to T-Park	S3406	LD	50	21.0	Y	N	0	0	1700-1800	61	8%	0%	0%	0%	0%	0%	0%	0%	0%	0%	0%	0%	2%	0%	0%	0%	90%	0%	100%
Access to T-Park	S3406	LD	50	21.0	Y	N	0	0	1800-1900	53	4%	0%	0%	0%	0%	0%	0%	0%	0%	0%	0%	0%	0%	0%	0%	0%	96%	0%	100%
Access to T-Park	S3406	LD	50	21.0	Y	N	0	0	1900-2000	51	2%	0%	0%	0%	0%	0%	0%	0%	0%	0%	0%	0%	4%	0%	0%	0%	94%	0%	100%
Access to T-Park	S3406	LD	50	21.0	Y	N	0	0	2000-2100	5	20%	0%	0%	0%	0%	0%	0%	0%	0%	0%	0%	0%	40%	0%	0%	0%	40%	0%	100%
Access to T-Park	S3406	LD	50	21.0	Y	N	0	0	2100-2200	0	0%	0%	0%	0%	0%	0%	0%	0%	0%	0%	0%	0%	0%	0%	0%	0%	0%	0%	100%
Access to T-Park	S3406	LD	50	21.0	Y	N	0	0	2200-2300	0	0%	0%	0%	0%	0%	0%	0%	0%	0%	0%	0%	0%	0%	0%	0%	0%	0%	0%	100%
Access to T-Park	S3406	LD	50	21.0	Y	N	0	0	2300-0000	0	0%	0%	0%	0%	0%	0%	0%	0%	0%	0%	0%	0%	0%	0%	0%	0%	0%	0%	100%
Access to T-Park	S3407	LD	50	21.0	Y	N	0	0	0000-0100	8	38%	0%	13%	0%	0%	0%	0%	0%	0%	0%	0%	0%	0%	0%	0%	0%	50%	0%	100%
Access to T-Park	S3407	LD	50	21.0	Y	N	0	0	0100-0200	5	40%	0%	0%	0%	0%	0%	0%	0%	0%	0%	0%	0%	0%	0%	0%	0%	60%	0%	100%
Access to T-Park	S3407	LD	50	21.0	Y	N	0	0	0200-0300	2	50%	0%	0%	0%	0%	0%	0%	0%	0%	0%	0%	0%	0%	0%	0%	0%	50%	0%	100%
Access to T-Park	S3407	LD	50	21.0	Y	N	0	0	0300-0400	2	50%	0%	0%	0%	0%	0%	0%	0%	0%	0%	0%	0%	0%	0%	0%	0%	50%	0%	100%
Access to T-Park	S3407	LD	50	21.0	Y	N	0	0	0400-0500	0	0%	0%	0%	0%	0%	0%	0%	0%	0%	0%	0%	0%	0%	0%	0%	0%	0%	0%	100%
Access to T-Park	S3407	LD	50	21.0	Y	N	0	0	0500-0600	3	33%	0%	0%	0%	0%	0%	0%	0%	0%	0%	0%	0%	0%	0%	0%	0%	67%	0%	100%
Access to T-Park	S3407	LD	50	21.0	Y	N	0	0	0600-0700	19	32%	5%	5%	0%	0%	0%	0%	0%	0%	0%	0%	0%	0%	0%	0%	5%	53%	0%	100%
Access to T-Park	S3407	LD	50	20.8	Y	N	0	0	0700-0800	151	26%	3%	5%	1%	0%	0%	0%	0%	0%	1%	1%	1%	3%	0%	0%	3%	55%	0%	100%
Access to T-Park	S3407	LD	50	20.4	Y	N	0	0	0800-0900	188	26%	3%	4%	1%	0%	0%	0%	0%	0%	1%	1%	1%	3%	0%	0%	2%	59%	0%	100%
Access to T-Park	S3407	LD	50	20.6	Y	N	0	0	0900-1000	154	18%	3%	4%	1%	0%	0%	0%	0%	0%	1%	1%	1%	2%	0%	0%	2%	66%	0%	100%
Access to T-Park	S3407	LD	50	20.3	Y	N	0	0	1000-1100	179	17%	2%	3%	1%	0%	0%	0%	0%	0%	1%	1%	1%	2%	0%	0%	2%	69%	0%	100%
Access to T-Park	S3407	LD	50	20.3	Y	N	0	0	1100-1200	182	18%	3%	4%	1%	0%	0%	0%	0%	0%	1%	1%	1%	2%	0%	0%	2%	67%	0%	100%
Access to T-Park	S3407	LD	50	21.0	Y	N	0	0	1200-1300	66	8%	0%	0%	0%	0%	0%	0%	0%	0%	0%	0%	0%	0%	0%	0%	0%	92%	0%	100%
Access to T-Park	S3407	LD	50	20.9	Y	N	0	0	1300-1400	82	12%	0%	0%	0%	0%	0%	0%	0%	0%	0%	0%	0%	0%	0%	0%	0%	88%	0%	100%
Access to T-Park	S3407	LD	50	20.8	Y	N	0	0	1400-1500	88	7%	0%	0%	0%	0%	0%	0%	0%	0%	0%	0%	0%	1%	0%	0%	0%	92%	0%	100%
Access to T-Park	S3407	LD	50	20.8	Y	N	0	0	1500-1600	84	7%	0%	0%	0%	0%	0%	0%	0%	0%	0%	0%	0%	1%	0%	0%	0%	92%	0%	100%
Access to T-Park	S3407	LD	50	20.9	Y	N	0	0	1600-1700	73	7%	0%	0%	0%	0%	0%	0%	0%	0%	0%	0%	0%	1%	0%	0%	0%	92%	0%	100%
Access to T-Park	S3407	LD	50	21.0	Y	N	0	0	1700-1800	61	8%	0%	0%	0%	0%	0%	0%	0%	0%	0%	0%	0%	2%	0%	0%	0%	90%	0%	100%
Access to T-Park	S3407	LD	50	21.0	Y	N	0	0	1800-1900	53	4%	0%	0%	0%	0%	0%	0%	0%	0%	0%	0%	0%	0%	0%	0%	0%	96%	0%	100%
Access to T-Park	S3407	LD	50	21.0	Y	N	0	0	1900-2000	51	2%	0%	0%	0%	0%	0%	0%	0%	0%	0%	0%	0%	4%	0%	0%	0%	94%	0%	100%
Access to T-Park	S3407	LD	50	21.0	Y	N	0	0	2000-2100	5	20%	0%	0%	0%	0%	0%	0%	0%	0%	0%	0%	0%	40%	0%	0%	0%	40%	0%	100%
Access to T-Park	S3407	LD	50	21.0	Y	N	0	0	2100-2200	0	0%	0%	0%	0%	0%	0%	0%	0%	0%	0%	0%	0%	0%	0%	0%	0%	0%	0%	100%
Access to T-Park	S3407	LD	50	21.0	Y	N	0	0	2200-2300	0	0%	0%	0%	0%	0%	0%	0%	0%	0%	0%	0%	0%	0%	0%	0%	0%	0%	0%	100%
Access to T-Park	S3407	LD	50	21.0	Y	N	0	0	2300-0000	0	0%	0%	0%	0%	0%	0%	0%	0%	0%	0%	0%	0%	0%	0%	0%	0%	0%	0%	100%
Access to T-Park	S3408	LD	50	21.0	Y	N	0	0	0000-0100	8	38%	0%	13%	0%	0%	0%	0%	0%	0%	0%	0%	0%	0%	0%	0%	0%	50%	0%	100%
Access to T-Park	S3408	LD	50	21.0	Y	N	0	0	0100-0200	5	40%	0%	0%	0%	0%	0%	0%	0%	0%	0%	0%	0%	0%	0%	0%	0%	60%	0%	100%
Access to T-Park	S3408	LD	50	21.0	Y	N	0	0	0200-0300	2	50%	0%	0%	0%	0%	0%	0%	0%	0%	0%	0%	0%	0%	0%	0%	0%	50%	0%	100%
Access to T-Park	S3408	LD	50	21.0	Y	N	0	0	0300-0400	2	50%	0%	0%	0%	0%	0%	0%	0%	0%	0%	0%	0%	0%	0%	0%	0%	50%	0%	100%
Access to T-Park	S3408	LD	50	21.0	Y	N	0	0	0400-0500	0	0%	0%	0%	0%	0%	0%	0%	0%	0%	0%	0%	0%	0%	0%	0%	0%	0%	0%	100%
Access to T-Park	S3408	LD	50	21.0	Y	N	0	0	0500-0600	3	33%	0%	0%	0%	0%	0%	0%	0%	0%	0%	0%	0%	0%	0%	0%	0%	67%	0%	100%
Access to T-Park	S3408	LD	50	21.0	Y	N	0	0	0600-0700	19	32%	5%	5%	0%	0%	0%	0%	0%	0%	0%	0%	0%	0%	0%	0%	5%	53%	0%	100%
Access to T-Park	S3408	LD	50	20.8	Y	N	0	0	0700-0800	151	26%	3%	5%	1%	0%	0%	0%	0%	0%	1%	1%	1%	3%	0%	0%	3%	55%	0%	100%
Access to T-Park	S3408	LD	50	20.4	Y	N	0	0	0800-0900	188	26%	3%	4%	1%	0%	0%	0%	0%	0%	1%	1%	1%	3%	0%	0%	2%	59%	0%	100%
Access to T-Park	S3408	LD	50	20.6	Y	N	0	0	0900-1000	154	18%	3%	4%	1%	0%	0%	0%	0%	0%	1%	1%	1%	2%	0%	0%	2%	66%	0%	100%
Access to T-Park	S3408	LD	50	20.3	Y	N	0	0	1000-1100	179	17%	2%	3%	1%	0%	0%	0%	0%	0%	1%	1%	1%	2%	0%	0%	2%	69%	0%	100%
Access to T-Park	S3408	LD	50	20.3	Y	N	0	0	1100-1200	182	18%	3%	4%	1%	0%	0%	0%	0%	0%	1%	1%	1%	2%	0%	0%	2%	67%	0%	100%
Access to T-Park	S3408	LD	50	21.0	Y	N	0	0	1200-1300	66	8%	0%	0%	0%	0%	0%	0%	0%	0%	0%	0%	0%	0%	0%	0%	0%	92%	0%	100%
Access to T-Park	S3408	LD	50	20.9	Y	N	0	0	1300-1400	82	12%	0%	0%	0%	0%	0%	0%	0%	0%	0%	0%	0%	0%	0%	0%	0%	88%	0%	100%
Access to T-Park	S3408	LD	50	20.8	Y	N	0	0	1400-1500	88	7%	0%	0%	0%	0%	0%	0%	0%	0%	0%	0%	0%	1%	0%	0%	0%	92%	0%	100%
Access to T-Park	S3408	LD	50	20.8	Y	N	0	0	1500-1600	84	7%	0%	0%	0%	0%	0%	0%	0%	0%	0%	0%	0%	1%	0%	0%	0%	92%	0%	100%
Access to T-Park	S3408	LD	50	20.9	Y	N	0	0	1600-1700	73	7%	0%	0%	0%	0%	0%	0%	0%	0%	0%	0%	0%	1%	0%	0%	0%	92%	0%	100%
Access to T-Park	S3408	LD	50	21.0	Y	N	0	0	1700-1800	61	8%	0%	0%	0%	0%	0%	0%	0%	0%	0%	0%	0%	2%	0%	0%	0%	90%	0%	100%
Access to T-Park	S3408	LD	50	21.0	Y	N	0	0	1800-1900	53	4%	0%	0%	0%	0%	0%	0%	0%	0%	0%	0%	0%	0%	0%	0%	0%	96%	0%	100%
Access to T-Park	S3408	LD	50	21.0	Y	N	0	0	1900-2000	51	2%	0%	0%	0%	0%	0%	0%	0%	0%	0%	0%	0%	4%	0%	0%	0%	94%	0%	100%
Access to T-Park	S3408	LD	50	21.0	Y	N	0	0	2000-2100	5	20%	0%	0%	0%	0%	0%	0%	0%	0%	0%	0%	0%	40%	0%	0%	0%	40%	0%	100%
Access to T-Park	S3408	LD	50	21.0	Y	N	0	0	2100-2200	0	0%	0%	0%	0%	0%	0%	0%	0%	0%	0%	0%	0%	0%	0%	0%	0%	0%	0%	100%
Access to T-Park	S3408	LD	50	21.0	Y	N	0	0	2200-2300	0	0%	0%	0%	0%	0%	0%	0%	0%	0%	0%	0%	0%	0%	0%	0%	0%	0%	0%	100%
Access to T-Park	S3408	LD	50	21.0	Y	N	0	0	2300-0000	0	0%	0%	0%	0%	0%	0%	0%	0%	0%	0%	0%	0%	0%	0%	0%	0%	0%	0%	100%
Access to T-Park	S3409	LD	50	21.0	Y	N	0	0	0000-0100	8	38%	0%	13%	0%	0%	0%	0%	0%	0%	0%	0%	0%	0%	0%	0%	0%	50%	0%	100%
Access to T-Park	S3409	LD	50	21.0	Y	N	0	0	0100-0200	5	40%	0%	0%	0%	0%	0%	0%	0%	0%	0%	0%	0%	0%	0%	0%	0%	60%	0%	100%
Access to T-Park	S3409	LD	50	21.0	Y	N	0	0	0200-0300	2	50%	0%	0%	0%	0%	0%	0%	0%	0%	0%	0%	0%	0%	0%	0%	0%	50%	0%	100%
Access to T-Park	S3409	LD	50	21.0	Y	N	0	0	0300-0400	2	50%	0%	0%	0%	0%	0%	0%	0%	0%	0%	0%	0%	0%	0%	0%	0%	50%	0%	100%
Access to T-Park	S3409	LD	50	21.0	Y	N	0	0	0400-0500	0	0%	0%	0%	0%	0%	0%	0%	0%	0%	0%	0%	0%	0%	0%	0%	0%	0%	0%	100%
Access to T-Park	S3409	LD	50	21.0	Y	N	0	0	0500-0600	3	33%	0%	0%	0%	0%	0%	0%	0%	0%	0%	0%	0%	0%	0%	0%	0%	67%	0%	100%
Access to T-Park	S3409	LD	50	21.0	Y	N	0	0	0600-0700	19	32%	5%	5%	0%	0%	0%	0%	0%	0%	0%	0%	0%	0%	0%	0%	5%	53%	0%	100%
Access to T-Park	S3409	LD	50	20.8	Y	N	0	0	0700-0800	151	26%	3%	5%	1%	0%	0%	0%	0%	0%	1%	1%	1%	3%	0%	0%	3%	55%	0%	100%
Access to T-Park	S3409	LD	50	20.4	Y	N	0	0	0800-0900	188	26%	3%	4%	1%	0%	0%	0%	0%	0%	1%	1%	1%	3%	0%	0%	2%	59%	0%	100%
Access to T-Park	S3409	LD	50	20.6	Y	N	0	0	0900-1000	154	18%	3%	4%	1%	0%	0%	0%	0%	0%	1%	1%	1%	2%	0%	0%	2%	66%	0%	100%
Access to T-Park	S3409	LD	50	20.3	Y	N	0	0	1000-1100	179	17%	2%	3%	1%	0%	0%	0%	0%	0%	1%	1%	1%	2%	0%	0%	2%	69%	0%	100%
Access to T-Park	S3409	LD	50	20.3	Y	N	0	0	1100-1200	182	18%	3%	4%	1%	0%	0%	0%	0%	0%	1%	1%	1%	2%	0%	0%	2%	67%	0%	100%
Access to T-Park	S3409	LD	50	21.0	Y	N	0	0	1200-1300	66	8%	0%	0%	0%	0%	0%	0%	0%	0%	0%	0%	0%	0%	0%	0%	0%	92%	0%	100%
Access to T-Park	S3409	LD	50	20.9	Y	N	0	0	1300-1400	82	12%	0%	0%	0%	0%	0%	0%	0%	0%	0%	0%	0%	0%	0%	0%	0%	88%	0%	100%
Access to T-Park	S3409	LD	50	20.8	Y	N	0	0	1400-1500	88	7%	0%	0%	0%	0%	0%	0%	0%	0%	0%	0%	0%	1%	0%	0%	0%	92%	0%	100%
Access to T-Park	S3409	LD	50	20.8	Y	N	0	0	1500-1600	84	7%	0%	0%	0%	0%	0%	0%	0%	0%	0%	0%	0%	1%	0%	0%	0%	92%	0%	100%
Access to T-Park	S3409	LD	50	20.9	Y	N	0	0	1600-1700	73	7%	0%	0%	0%	0%	0%	0%	0%	0%	0%	0%	0%	1%	0%	0%	0%	92%	0%	100%
Access to T-Park	S3409	LD	50	21.0	Y	N	0	0	1700-1800	61	8%	0%	0%	0%	0%	0%	0%	0%	0%	0%	0%	0%	2%	0%	0%	0%	90%	0%	100%
Access to T-Park	S3409	LD	50	21.0	Y	N	0	0	1800-1900	53	4%	0%	0%	0%	0%	0%	0%	0%	0%	0%	0%	0%	0%	0%	0%	0%	96%	0%	100%
Access to T-Park	S3409	LD	50	21.0	Y	N	0	0	1900-2000	51	2%	0%	0%	0%	0%	0%	0%	0%	0%	0%	0%	0%	4%	0%	0%	0%	94%	0%	100%
Access to T-Park	S3409	LD	50	21.0	Y	N	0	0	2000-2100	5	20%	0%	0%	0%	0%	0%	0%	0%	0%	0%	0%	0%	40%	0%	0%	0%	40%	0%	100%
Access to T-Park	S3409	LD	50	21.0	Y	N	0	0	2100-2200	0	0%	0%	0%	0%	0%	0%	0%	0%	0%	0%	0%	0%	0%	0%	0%	0%	0%	0%	100%
Access to T-Park	S3409	LD	50	21.0	Y	N	0	0	2200-2300	0	0%	0%	0%	0%	0%	0%	0%	0%	0%	0%	0%	0%	0%	0%	0%	0%	0%	0%	100%
Access to T-Park	S3409	LD	50	21.0	Y	N	0	0	2300-0000	0	0%	0%	0%	0%	0%	0%	0%	0%	0%	0%	0%	0%	0%	0%	0%	0%	0%	0%	100%
Access to T-Park	S3410	LD	50	21.0	Y	N	0	0	0000-0100	8	38%	0%	13%	0%	0%	0%	0%	0%	0%	0%	0%	0%	0%	0%	0%	0%	50%	0%	100%
Access to T-Park	S3410	LD	50	21.0	Y	N	0	0	0100-0200	5	40%	0%	0%	0%	0%	0%	0%	0%	0%	0%	0%	0%	0%	0%	0%	0%	60%	0%	100%
Access to T-Park	S3410	LD	50	21.0	Y	N	0	0	0200-0300	2	50%	0%	0%	0%	0%	0%	0%	0%	0%	0%	0%	0%	0%	0%	0%	0%	50%	0%	100%
Access to T-Park	S3410	LD	50	21.0	Y	N	0	0	0300-0400	2	50%	0%	0%	0%	0%	0%	0%	0%	0%	0%	0%	0%	0%	0%	0%	0%	50%	0%	100%
Access to T-Park	S3410	LD	50	21.0	Y	N	0	0	0400-0500	0	0%	0%	0%	0%	0%	0%	0%	0%	0%	0%	0%	0%	0%	0%	0%	0%	0%	0%	100%
Access to T-Park	S3410	LD	50	21.0	Y	N	0	0	0500-0600	3	33%	0%	0%	0%	0%	0%	0%	0%	0%	0%	0%	0%	0%	0%	0%	0%	67%	0%	100%
Access to T-Park	S3410	LD	50	21.0	Y	N	0	0	0600-0700	19	32%	5%	5%	0%	0%	0%	0%	0%	0%	0%	0%	0%	0%	0%	0%	5%	53%	0%	100%
Access to T-Park	S3410	LD	50	20.8	Y	N	0	0	0700-0800	151	26%	3%	5%	1%	0%	0%	0%	0%	0%	1%	1%	1%	3%	0%	0%	3%	55%	0%	100%
Access to T-Park	S3410	LD	50	20.4	Y	N	0	0	0800-0900	188	26%	3%	4%	1%	0%	0%	0%	0%	0%	1%	1%	1%	3%	0%	0%	2%	59%	0%	100%
Access to T-Park	S3410	LD	50	20.6	Y	N	0	0	0900-1000	154	18%	3%	4%	1%	0%	0%	0%	0%	0%	1%	1%	1%	2%	0%	0%	2%	66%	0%	100%
Access to T-Park	S3410	LD	50	20.3	Y	N	0	0	1000-1100	179	17%	2%	3%	1%	0%	0%	0%	0%	0%	1%	1%	1%	2%	0%	0%	2%	69%	0%	100%
Access to T-Park	S3410	LD	50	20.3	Y	N	0	0	1100-1200	182	18%	3%	4%	1%	0%	0%	0%	0%	0%	1%	1%	1%	2%	0%	0%	2%	67%	0%	100%
Access to T-Park	S3410	LD	50	21.0	Y	N	0	0	1200-1300	66	8%	0%	0%	0%	0%	0%	0%	0%	0%	0%	0%	0%	0%	0%	0%	0%	92%	0%	100%
Access to T-Park	S3410	LD	50	20.9	Y	N	0	0	1300-1400	82	12%	0%	0%	0%	0%	0%	0%	0%	0%	0%	0%	0%	0%	0%	0%	0%	88%	0%	100%
Access to T-Park	S3410	LD	50	20.8	Y	N	0	0	1400-1500	88	7%	0%	0%	0%	0%	0%	0%	0%	0%	0%	0%	0%	1%	0%	0%	0%	92%	0%	100%
Access to T-Park	S3410	LD	50	20.8	Y	N	0	0	1500-1600	84	7%	0%	0%	0%	0%	0%	0%	0%	0%	0%	0%	0%	1%	0%	0%	0%	92%	0%	100%
Access to T-Park	S3410	LD	50	20.9	Y	N	0	0	1600-1700	73	7%	0%	0%	0%	0%	0%	0%	0%	0%	0%	0%	0%	1%	0%	0%	0%	92%	0%	100%
Access to T-Park	S3410	LD	50	21.0	Y	N	0	0	1700-1800	61	8%	0%	0%	0%	0%	0%	0%	0%	0%	0%	0%	0%	2%	0%	0%	0%	90%	0%	100%
Access to T-Park	S3410	LD	50	21.0	Y	N	0	0	1800-1900	53	4%	0%	0%	0%	0%	0%	0%	0%	0%	0%	0%	0%	0%	0%	0%	0%	96%	0%	100%
Access to T-Park	S3410	LD	50	21.0	Y	N	0	0	1900-2000	51	2%	0%	0%	0%	0%	0%	0%	0%	0%	0%	0%	0%	4%	0%	0%	0%	94%	0%	100%
Access to T-Park	S3410	LD	50	21.0	Y	N	0	0	2000-2100	5	20%	0%	0%	0%	0%	0%	0%	0%	0%	0%	0%	0%	40%	0%	0%	0%	40%	0%	100%
Access to T-Park	S3410	LD	50	21.0	Y	N	0	0	2100-2200	0	0%	0%	0%	0%	0%	0%	0%	0%	0%	0%	0%	0%	0%	0%	0%	0%	0%	0%	100%
Access to T-Park	S3410	LD	50	21.0	Y	N	0	0	2200-2300	0	0%	0%	0%	0%	0%	0%	0%	0%	0%	0%	0%	0%	0%	0%	0%	0%	0%	0%	100%
Access to T-Park	S3410	LD	50	21.0	Y	N	0	0	2300-0000	0	0%	0%	0%	0%	0%	0%	0%	0%	0%	0%	0%	0%	0%	0%	0%	0%	0%	0%	100%
Access to T-PARK	S3411	LD	50	21.0	Y	N	0	0	0000-0100	8	38%	0%	13%	0%	0%	0%	0%	0%	0%	0%	0%	0%	0%	0%	0%	0%	50%	0%	100%
Access to T-PARK	S3411	LD	50	21.0	Y	N	0	0	0100-0200	5	40%	0%	0%	0%	0%	0%	0%	0%	0%	0%	0%	0%	0%	0%	0%	0%	60%	0%	100%
Access to T-PARK	S3411	LD	50	21.0	Y	N	0	0	0200-0300	2	50%	0%	0%	0%	0%	0%	0%	0%	0%	0%	0%	0%	0%	0%	0%	0%	50%	0%	100%
Access to T-PARK	S3411	LD	50	21.0	Y	N	0	0	0300-0400	2	50%	0%	0%	0%	0%	0%	0%	0%	0%	0%	0%	0%	0%	0%	0%	0%	50%	0%	100%
Access to T-PARK	S3411	LD	50	21.0	Y	N	0	0	0400-0500	0	0%	0%	0%	0%	0%	0%	0%	0%	0%	0%	0%	0%	0%	0%	0%	0%	0%	0%	100%
Access to T-PARK	S3411	LD	50	21.0	Y	N	0	0	0500-0600	3	33%	0%	0%	0%	0%	0%	0%	0%	0%	0%	0%	0%	0%	0%	0%	0%	67%	0%	100%
Access to T-PARK	S3411	LD	50	21.0	Y	N	0	0	0600-0700	19	32%	5%	5%	0%	0%	0%	0%	0%	0%	0%	0%	0%	0%	0%	0%	5%	53%	0%	100%
Access to T-PARK	S3411	LD	50	20.8	Y	N	0	0	0700-0800	151	26%	3%	5%	1%	0%	0%	0%	0%	0%	1%	1%	1%	3%	0%	0%	3%	55%	0%	100%

Appendix 3G_4 Year 2045
b) Traffic Data

Road Name	Road ID	Road Type	Speed Limit (km/hr)	Average Speed (km/hr)	Start Emission Estimated by Broad Brush Approach (Y/N)	With barrier (N / Cantilever / vertical / semi-enclosure / full enclosure)	Barrier width (m)	Barrier height (m)	Hour	Total Vehicles (Veh/hr)	01 - Private Cars	02 - Taxi	03 - Light Goods Vehicles <=2.5t	04 - Light Goods Vehicles 2.5-3.5t	05 - Light Goods Vehicles >3.5t	06 - Medium Goods Vehicles <=15t	07 - Medium Goods Vehicles 15-24t	08 - Public Light Buses	09 - Private Light Bus <=3.5t	10 - Private Light Bus >3.5t	11 - Non-franchised Bus<=6.4t	12 - Non-franchised Bus 6.4-15t	13 - Non-franchised Bus 15-24t	14 - Franchised Bus Single Deck	15 - Franchised Bus Double Deck	16 - Motorcycles	17 - Heavy Goods Vehicles >24t	18 - Non-franchised Bus >24t	Total
											PC	TAXI	LGV3	LGV4	LGV6	HGV7	HGV8	PLB	PV4	PV5	NFB6	NFB7	NFB8	FBSD	FBDD	MC	HGV9	NFB9	
Access to T-PARK	S3411	LD	50	20.4	Y	N	0	0	0800-0900	188	26%	3%	4%	1%	0%	0%	0%	0%	0%	1%	1%	1%	3%	0%	0%	2%	59%	0%	100%
Access to T-PARK	S3411	LD	50	20.6	Y	N	0	0	0900-1000	154	18%	3%	4%	1%	0%	0%	0%	0%	0%	1%	1%	1%	2%	0%	0%	2%	66%	0%	100%
Access to T-PARK	S3411	LD	50	20.3	Y	N	0	0	1000-1100	179	17%	2%	3%	1%	0%	0%	0%	0%	0%	1%	1%	1%	2%	0%	0%	2%	69%	0%	100%
Access to T-PARK	S3411	LD	50	20.3	Y	N	0	0	1100-1200	182	18%	3%	4%	1%	0%	0%	0%	0%	0%	1%	1%	1%	2%	0%	0%	2%	67%	0%	100%
Access to T-PARK	S3411	LD	50	21.0	Y	N	0	0	1200-1300	66	8%	0%	0%	0%	0%	0%	0%	0%	0%	0%	0%	0%	0%	0%	0%	0%	92%	0%	100%
Access to T-PARK	S3411	LD	50	20.9	Y	N	0	0	1300-1400	82	12%	0%	0%	0%	0%	0%	0%	0%	0%	0%	0%	0%	0%	0%	0%	0%	88%	0%	100%
Access to T-PARK	S3411	LD	50	20.8	Y	N	0	0	1400-1500	88	7%	0%	0%	0%	0%	0%	0%	0%	0%	0%	0%	0%	1%	0%	0%	0%	92%	0%	100%
Access to T-PARK	S3411	LD	50	20.8	Y	N	0	0	1500-1600	84	7%	0%	0%	0%	0%	0%	0%	0%	0%	0%	0%	0%	1%	0%	0%	0%	92%	0%	100%
Access to T-PARK	S3411	LD	50	20.9	Y	N	0	0	1600-1700	73	7%	0%	0%	0%	0%	0%	0%	0%	0%	0%	0%	0%	1%	0%	0%	0%	92%	0%	100%
Access to T-PARK	S3411	LD	50	21.0	Y	N	0	0	1700-1800	61	8%	0%	0%	0%	0%	0%	0%	0%	0%	0%	0%	0%	2%	0%	0%	0%	90%	0%	100%
Access to T-PARK	S3411	LD	50	21.0	Y	N	0	0	1800-1900	53	4%	0%	0%	0%	0%	0%	0%	0%	0%	0%	0%	0%	0%	0%	0%	0%	96%	0%	100%
Access to T-PARK	S3411	LD	50	21.0	Y	N	0	0	1900-2000	51	2%	0%	0%	0%	0%	0%	0%	0%	0%	0%	0%	0%	4%	0%	0%	0%	94%	0%	100%
Access to T-PARK	S3411	LD	50	21.0	Y	N	0	0	2000-2100	5	20%	0%	0%	0%	0%	0%	0%	0%	0%	0%	0%	0%	40%	0%	0%	0%	40%	0%	100%
Access to T-PARK	S3411	LD	50	21.0	Y	N	0	0	2100-2200	0	0%	0%	0%	0%	0%	0%	0%	0%	0%	0%	0%	0%	0%	0%	0%	0%	0%	0%	100%
Access to T-PARK	S3411	LD	50	21.0	Y	N	0	0	2200-2300	0	0%	0%	0%	0%	0%	0%	0%	0%	0%	0%	0%	0%	0%	0%	0%	0%	0%	0%	100%
Access to T-PARK	S3411	LD	50	21.0	Y	N	0	0	2300-0000	0	0%	0%	0%	0%	0%	0%	0%	0%	0%	0%	0%	0%	0%	0%	0%	0%	0%	0%	100%
Access to T-PARK	S3500	LD	50	21.0	Y	N	0	0	0000-0100	6	17%	17%	0%	0%	0%	0%	0%	0%	0%	0%	0%	0%	0%	0%	0%	0%	67%	0%	100%
Access to T-PARK	S3500	LD	50	21.0	Y	N	0	0	0100-0200	4	0%	25%	0%	0%	0%	0%	0%	0%	0%	0%	0%	0%	0%	0%	0%	0%	75%	0%	100%
Access to T-PARK	S3500	LD	50	21.0	Y	N	0	0	0200-0300	1	0%	0%	0%	0%	0%	0%	0%	0%	0%	0%	0%	0%	0%	0%	0%	0%	100%	0%	100%
Access to T-PARK	S3500	LD	50	21.0	Y	N	0	0	0300-0400	1	0%	0%	0%	0%	0%	0%	0%	0%	0%	0%	0%	0%	0%	0%	0%	0%	100%	0%	100%
Access to T-PARK	S3500	LD	50	21.0	Y	N	0	0	0400-0500	0	0%	0%	0%	0%	0%	0%	0%	0%	0%	0%	0%	0%	0%	0%	0%	0%	0%	0%	100%
Access to T-PARK	S3500	LD	50	21.0	Y	N	0	0	0500-0600	3	0%	33%	0%	0%	0%	0%	0%	0%	0%	0%	0%	0%	0%	0%	0%	0%	67%	0%	100%
Access to T-PARK	S3500	LD	50	21.0	Y	N	0	0	0600-0700	15	7%	20%	7%	0%	0%	0%	0%	0%	0%	0%	0%	0%	0%	0%	0%	0%	67%	0%	100%
Access to T-PARK	S3500	LD	50	20.9	Y	N	0	0	0700-0800	114	6%	10%	4%	0%	0%	0%	0%	0%	0%	2%	2%	2%	4%	0%	0%	0%	71%	0%	100%
Access to T-PARK	S3500	LD	50	20.5	Y	N	0	0	0800-0900	147	7%	8%	3%	0%	0%	0%	0%	0%	0%	1%	1%	1%	3%	0%	0%	0%	74%	0%	100%
Access to T-PARK	S3500	LD	50	20.6	Y	N	0	0	0900-1000	132	7%	8%	3%	0%	0%	0%	0%	0%	0%	2%	2%	2%	2%	0%	0%	0%	76%	0%	100%
Access to T-PARK	S3500	LD	50	20.4	Y	N	0	0	1000-1100	155	6%	7%	3%	0%	0%	0%	0%	0%	0%	1%	1%	1%	2%	0%	0%	0%	79%	0%	100%
Access to T-PARK	S3500	LD	50	20.4	Y	N	0	0	1100-1200	156	6%	8%	3%	0%	0%	0%	0%	0%	0%	1%	1%	1%	2%	0%	0%	0%	77%	0%	100%
Access to T-PARK	S3500	LD	50	20.9	Y	N	0	0	1200-1300	92	25%	0%	0%	0%	0%	0%	0%	0%	0%	0%	2%	2%	2%	0%	0%	2%	66%	0%	100%
Access to T-PARK	S3500	LD	50	20.8	Y	N	0	0	1300-1400	109	27%	0%	0%	0%	0%	0%	0%	0%	0%	0%	2%	2%	2%	0%	0%	2%	66%	0%	100%
Access to T-PARK	S3500	LD	50	20.6	Y	N	0	0	1400-1500	124	24%	0%	0%	0%	0%	0%	0%	0%	0%	0%	2%	2%	3%	0%	0%	2%	65%	0%	100%
Access to T-PARK	S3500	LD	50	20.7	Y	N	0	0	1500-1600	116	22%	0%	0%	0%	0%	0%	0%	0%	0%	0%	3%	3%	3%	0%	0%	3%	66%	0%	100%
Access to T-PARK	S3500	LD	50	20.9	Y	N	0	0	1600-1700	100	24%	0%	0%	0%	0%	0%	0%	0%	0%	0%	2%	2%	3%	0%	0%	2%	67%	0%	100%
Access to T-PARK	S3500	LD	50	21.0	Y	N	0	0	1700-1800	86	26%	0%	0%	0%	0%	0%	0%	0%	0%	0%	2%	2%	3%	0%	0%	2%	64%	0%	100%
Access to T-PARK	S3500	LD	50	21.0	Y	N	0	0	1800-1900	76	22%	0%	0%	0%	0%	0%	0%	0%	0%	0%	3%	3%	3%	0%	0%	3%	67%	0%	100%
Access to T-PARK	S3500	LD	50	21.0	Y	N	0	0	1900-2000	77	30%	0%	0%	0%	0%	0%	0%	0%	0%	0%	1%	1%	4%	0%	0%	1%	62%	0%	100%
Access to T-PARK	S3500	LD	50	21.0	Y	N	0	0	2000-2100	24	67%	0%	0%	0%	0%	0%	0%	0%	0%	0%	4%	4%	13%	0%	0%	4%	8%	0%	100%
Access to T-PARK	S3500	LD	50	21.0	Y	N	0	0	2100-2200	2	100%	0%	0%	0%	0%	0%	0%	0%	0%	0%	0%	0%	0%	0%	0%	0%	0%	0%	100%
Access to T-PARK	S3500	LD	50	21.0	Y	N	0	0	2200-2300	2	100%	0%	0%	0%	0%	0%	0%	0%	0%	0%	0%	0%	0%	0%	0%	0%	0%	0%	100%
Access to T-PARK	S3500	LD	50	21.0	Y	N	0	0	2300-0000	2	100%	0%	0%	0%	0%	0%	0%	0%	0%	0%	0%	0%	0%	0%	0%	0%	0%	0%	100%
Access to T-Park	S3501	LD	50	21.0	Y	N	0	0	0000-0100	6	17%	17%	0%	0%	0%	0%	0%	0%	0%	0%	0%	0%	0%	0%	0%	0%	67%	0%	100%
Access to T-Park	S3501	LD	50	21.0	Y	N	0	0	0100-0200	4	0%	25%	0%	0%	0%	0%	0%	0%	0%	0%	0%	0%	0%	0%	0%	0%	75%	0%	100%
Access to T-Park	S3501	LD	50	21.0	Y	N	0	0	0200-0300	1	0%	0%	0%	0%	0%	0%	0%	0%	0%	0%	0%	0%	0%	0%	0%	0%	100%	0%	100%
Access to T-Park	S3501	LD	50	21.0	Y	N	0	0	0300-0400	1	0%	0%	0%	0%	0%	0%	0%	0%	0%	0%	0%	0%	0%	0%	0%	0%	100%	0%	100%
Access to T-Park	S3501	LD	50	21.0	Y	N	0	0	0400-0500	0	0%	0%	0%	0%	0%	0%	0%	0%	0%	0%	0%	0%	0%	0%	0%	0%	0%	0%	100%
Access to T-Park	S3501	LD	50	21.0	Y	N	0	0	0500-0600	3	0%	33%	0%	0%	0%	0%	0%	0%	0%	0%	0%	0%	0%	0%	0%	0%	67%	0%	100%
Access to T-Park	S3501	LD	50	21.0	Y	N	0	0	0600-0700	15	7%	20%	7%	0%	0%	0%	0%	0%	0%	0%	0%	0%	0%	0%	0%	0%	67%	0%	100%
Access to T-Park	S3501	LD	50	20.9	Y	N	0	0	0700-0800	114	6%	10%	4%	0%	0%	0%	0%	0%	0%	2%	2%	2%	4%	0%	0%	0%	71%	0%	100%
Access to T-Park	S3501	LD	50	20.5	Y	N	0	0	0800-0900	147	7%	8%	3%	0%	0%	0%	0%	0%	0%	1%	1%	1%	3%	0%	0%	0%	74%	0%	100%
Access to T-Park	S3501	LD	50	20.6	Y	N	0	0	0900-1000	132	7%	8%	3%	0%	0%	0%	0%	0%	0%	2%	2%	2%	2%	0%	0%	0%	76%	0%	100%
Access to T-Park	S3501	LD	50	20.4	Y	N	0	0	1000-1100	155	6%	7%	3%	0%	0%	0%	0%	0%	0%	1%	1%	1%	2%	0%	0%	0%	79%	0%	100%
Access to T-Park	S3501	LD	50	20.4	Y	N	0	0	1100-1200	156	6%	8%	3%	0%	0%	0%	0%	0%	0%	1%	1%	1%	2%	0%	0%	0%	77%	0%	100%
Access to T-Park	S3501	LD	50	20.9	Y	N	0	0	1200-1300	92	25%	0%	0%	0%	0%	0%	0%	0%	0%	0%	2%	2%	2%	0%	0%	2%	66%	0%	100%
Access to T-Park	S3501	LD	50	20.8	Y	N	0	0	1300-1400	109	27%	0%	0%	0%	0%	0%	0%	0%	0%	0%	2%	2%	2%	0%	0%	2%	66%	0%	100%
Access to T-Park	S3501	LD	50	20.6	Y	N	0	0	1400-1500	124	24%	0%	0%	0%	0%	0%	0%	0%	0%	0%	2%	2%	3%	0%	0%	2%	65%	0%	100%
Access to T-Park	S3501	LD	50	20.7	Y	N	0	0	1500-1600	116	22%	0%	0%	0%	0%	0%	0%	0%	0%	0%	3%	3%	3%	0%	0%	3%	66%	0%	100%
Access to T-Park	S3501	LD	50	20.9	Y	N	0	0	1600-1700	100	24%	0%	0%	0%	0%	0%	0%	0%	0%	0%	2%	2%	3%	0%	0%	2%	67%	0%	100%
Access to T-Park	S3501	LD	50	21.0	Y	N	0	0	1700-1800	86	26%	0%	0%	0%	0%	0%	0%	0%	0%	0%	2%	2%	3%	0%	0%	2%	64%	0%	100%
Access to T-Park	S3501	LD	50	21.0	Y	N	0	0	1800-1900	76	22%	0%	0%	0%	0%	0%	0%	0%	0%	0%	3%	3%	3%	0%	0%	3%	67%	0%	100%
Access to T-Park	S3501	LD	50	21.0	Y	N	0	0	1900-2000	77	30%	0%	0%	0%	0%	0%	0%	0%	0%	0%	1%	1%	4%	0%	0%	1%	62%	0%	100%
Access to T-Park	S3501	LD	50	21.0	Y	N	0	0	2000-2100	24	67%	0%	0%	0%	0%	0%	0%	0%	0%	0%	4%	4%	13%	0%	0%	4%	8%	0%	100%
Access to T-Park	S3501	LD	50	21.0	Y	N	0	0	2100-2200	2	100%	0%	0%	0%	0%	0%	0%	0%	0%	0%	0%	0%	0%	0%	0%	0%	0%	0%	100%
Access to T-Park	S3501	LD	50	21.0	Y	N	0	0	2200-2300	2	100%	0%	0%	0%	0%	0%	0%	0%	0%	0%	0%	0%	0%	0%	0%	0%	0%	0%	100%
Access to T-Park	S3501	LD	50	21.0	Y	N	0	0	2300-0000	2	100%	0%	0%	0%	0%	0%	0%	0%	0%	0%	0%	0%	0%	0%	0%	0%	0%	0%	100%
Access to T-Park	S3502	LD	50	21.0	Y	N	0	0	0000-0100	6	17%	17%	0%	0%	0%	0%	0%	0%	0%	0%	0%	0%	0%	0%	0%	0%	67%	0%	100%
Access to T-Park	S3502	LD	50	21.0	Y	N	0	0	0100-0200	4	0%	25%	0%	0%	0%	0%	0%	0%	0%	0%	0%	0%	0%	0%	0%	0%	75%	0%	100%
Access to T-Park	S3502	LD	50	21.0	Y	N	0	0	0200-0300	1	0%	0%	0%	0%	0%	0%	0%	0%	0%	0%	0%	0%	0%	0%	0%	0%	100%	0%	100%
Access to T-Park	S3502	LD	50	21.0	Y	N	0	0	0300-0400	1	0%	0%	0%	0%	0%	0%	0%	0%	0%	0%	0%	0%	0%	0%	0%	0%	100%	0%	100%
Access to T-Park	S3502	LD	50	21.0	Y	N	0	0	0400-0500	0	0%	0%	0%	0%	0%	0%	0%	0%	0%	0%	0%	0%	0%	0%	0%	0%	0%	0%	100%
Access to T-Park	S3502	LD	50	21.0	Y	N	0	0	0500-0600	3	0%	33%	0%	0%	0%	0%	0%	0%	0%	0%	0%	0%	0%	0%	0%	0%	67%	0%	100%
Access to T-Park	S3502	LD	50	21.0	Y	N	0	0	0600-0700	15	7%	20%	7%	0%	0%	0%	0%	0%	0%	0%	0%	0%	0%	0%	0%	0%	67%	0%	100%
Access to T-Park	S3502	LD	50	20.9	Y	N	0	0	0700-0800	114	6%	10%	4%	0%	0%	0%	0%	0%	0%	2%	2%	2%	4%	0%	0%	0%	71%	0%	100%
Access to T-Park	S3502	LD	50	20.5	Y	N	0	0	0800-0900	147	7%	8%	3%	0%	0%	0%	0%	0%	0%	1%	1%	1%	3%	0%	0%	0%	74%	0%	100%
Access to T-Park	S3502	LD	50	20.6	Y	N	0	0	0900-1000	132	7%	8%	3%	0%	0%	0%	0%	0%	0%	2%	2%	2%	2%	0%	0%	0%	76%	0%	100%
Access to T-Park	S3502	LD	50	20.4	Y	N	0	0	1000-1100	155	6%	7%	3%	0%	0%	0%	0%	0%	0%	1%	1%	1%	2%	0%	0%	0%	79%	0%	100%
Access to T-Park	S3502	LD	50	20.4	Y	N	0	0	1100-1200	156	6%	8%	3%	0%	0%	0%	0%	0%	0%	1%	1%	1%	2%	0%	0%	0%	77%	0%	100%
Access to T-Park	S3502	LD	50	20.9	Y	N	0	0	1200-1300	92	25%	0%	0%	0%	0%	0%	0%	0%	0%	0%	2%	2%	2%	0%	0%	2%	66%	0%	100%
Access to T-Park	S3502	LD	50	20.8	Y	N	0	0	1300-1400	109	27%	0%	0%	0%	0%	0%	0%	0%	0%	0%	2%	2%	2%	0%	0%	2%	66%	0%	100%
Access to T-Park	S3502	LD	50	20.6	Y	N	0	0	1400-1500	124	24%	0%	0%	0%	0%	0%	0%	0%	0%	0%	2%	2%	3%	0%	0%	2%	65%	0%	100%
Access to T-Park	S3502	LD	50	20.7	Y	N	0	0	1500-1600	116	22%	0%	0%	0%	0%	0%	0%	0%	0%	0%	3%	3%	3%	0%	0%	3%	66%	0%	100%
Access to T-Park	S3502	LD	50	20.9	Y	N	0	0	1600-1700	100	24%	0%	0%	0%	0%	0%	0%	0%	0%	0%	2%	2%	3%	0%	0%	2%	67%	0%	100%
Access to T-Park	S3502	LD	50	21.0	Y	N	0	0	1700-1800	86	26%	0%	0%	0%	0%	0%	0%	0%	0%	0%	2%	2%	3%	0%	0%	2%	64%	0%	100%
Access to T-Park	S3502	LD	50	21.0	Y	N	0	0	1800-1900	76	22%	0%	0%	0%	0%	0%	0%	0%	0%	0%	3%	3%	3%	0%	0%	3%	67%	0%	100%
Access to T-Park	S3502	LD	50	21.0	Y	N	0	0	1900-2000	77	30%	0%	0%	0%	0%	0%	0%	0%	0%	0%	1%	1%	4%	0%	0%	1%	62%	0%	100%
Access to T-Park	S3502	LD	50	21.0	Y	N	0	0	2000-2100	24	67%	0%	0%	0%	0%	0%	0%	0%	0%	0%	4%	4%	13%	0%	0%	4%	8%	0%	100%
Access to T-Park	S3502	LD	50	21.0	Y	N	0	0	2100-2200	2	100%	0%	0%	0%	0%	0%	0%	0%	0%	0%	0%	0%	0%	0%	0%	0%	0%	0%	100%
Access to T-Park	S3502	LD	50	21.0	Y	N	0	0	2200-2300	2	100%	0%	0%	0%	0%	0%	0%	0%	0%	0%	0%	0%	0%	0%	0%	0%	0%	0%	100%
Access to T-Park	S3502	LD	50	21.0	Y	N	0	0	2300-0000	2	100%	0%	0%	0%	0%	0%	0%	0%	0%	0%	0%	0%	0%	0%	0%	0%	0%	0%	100%
Access to T-Park	S3503	LD	50	21.0	Y	N	0	0	0000-0100	6	17%	17%	0%	0%	0%	0%	0%	0%	0%	0%	0%	0%	0%	0%	0%	0%	67%	0%	100%
Access to T-Park	S3503	LD	50	21.0	Y	N	0	0	0100-0200	4	0%	25%	0%	0%	0%	0%	0%	0%	0%	0%	0%	0%	0%	0%	0%	0%	75%	0%	100%
Access to T-Park	S3503	LD	50	21.0	Y	N	0	0	0200-0300	1	0%	0%	0%	0%	0%	0%	0%	0%	0%	0%	0%	0%	0%	0%	0%	0%	100%	0%	100%
Access to T-Park	S3503	LD	50	21.0	Y	N	0	0	0300-0400	1	0%	0%	0%	0%	0%	0%	0%	0%	0%	0%	0%	0%	0%	0%	0%	0%	100%	0%	100%
Access to T-Park	S3503	LD	50	21.0	Y	N	0	0	0400-0500	0	0%	0%	0%	0%	0%	0%	0%	0%	0%	0%	0%	0%	0%	0%	0%	0%	0%	0%	100%
Access to T-Park	S3503	LD	50	21.0	Y	N	0	0	0500-0600	3	0%	33%	0%	0%	0%	0%	0%	0%	0%	0%	0%	0%	0%	0%	0%	0%	67%	0%	100%
Access to T-Park	S3503	LD	50	21.0	Y	N	0	0	0600-0700	15	7%	20%	7%	0%	0%	0%	0%	0%	0%	0%	0%	0%	0%	0%	0%	0%	67%	0%	100%
Access to T-Park	S3503	LD	50	20.9	Y	N	0	0	0700-0800	114	6%	10%	4%	0%	0%	0%	0%	0%	0%	2%	2%	2%	4%	0%	0%	0%	71%	0%	100%
Access to T-Park	S3503	LD	50	20.5	Y	N	0	0	0800-0900	147	7%	8%	3%	0%	0%	0%	0%	0%	0%	1%	1%	1%	3%	0%	0%	0%	74%	0%	100%
Access to T-Park	S3503	LD	50	20.6	Y	N	0	0	0900-1000	132	7%	8%	3%	0%	0%	0%	0%	0%	0%	2%	2%	2%	2%	0%	0%	0%	76%	0%	100%
Access to T-Park	S3503	LD	50	20.4	Y	N	0	0	1000-1100	155	6%	7%	3%	0%	0%	0%	0%	0%	0%	1%	1%	1%	2%	0%	0%	0%	79%	0%	100%
Access to T-Park	S3503	LD	50	20.4	Y	N	0	0	1100-1200	156	6%	8%	3%	0%	0%	0%	0%	0%	0%	1%	1%	1%	2%	0%	0%	0%	77%	0%	100%
Access to T-Park	S3503	LD	50	20.9	Y	N	0	0	1200-1300	92	25%	0%	0%	0%	0%	0%	0%	0%	0%	0%	2%	2%	2%	0%	0%	2%	66%	0%	100%
Access to T-Park	S3503	LD	50	20.8	Y	N	0	0	1300-1400	109	27%	0%	0%	0%	0%	0%	0%	0%	0%	0%	2%	2%	2%	0%	0%	2%	66%	0%	100%
Access to T-Park	S3503	LD	50	20.6	Y	N	0	0	1400-1500	124	24%	0%	0%	0%	0%	0%	0%	0%	0%	0%	2%	2%	3%	0%	0%	2%	65%	0%	100%
Access to T-Park	S3503	LD	50	20.7	Y	N	0	0	1500-1600	116	22%	0%	0%	0%	0%	0%	0%	0%	0%	0%	3%	3%	3%	0%	0%	3%	66%	0%	100%
Access to T-Park	S3503	LD	50	20.9	Y	N	0	0	1600-1700	100	24%	0%	0%	0%	0%	0%	0%	0%	0%	0%	2%	2%	3%	0%	0%	2%	67%	0%	100%
Access to T-Park	S3503	LD	50	21.0	Y	N	0	0	1700-1800	86	26%	0%	0%	0%	0%	0%	0%	0%	0%	0%	2%	2%	3%	0%	0%	2%	64%	0%	100%
Access to T-Park	S3503	LD	50	21.0	Y	N	0	0	1800-1900	76	22%	0%	0%	0%	0%	0%	0%	0%	0%	0%	3%	3%	3%	0%	0%	3%	67%	0%	100%
Access to T-Park	S3503	LD	50	21.0	Y	N	0	0	1900-2000	77	30%	0%	0%	0%	0%	0%	0%	0%	0%	0%	1%	1%	4%	0%	0%	1%	62%	0%	100%
Access to T-Park	S3503	LD	50	21.0	Y	N	0	0	2000-2100	24	67%	0%	0%	0%	0%	0%	0%	0%	0%	0%	4%	4%	13%	0%	0%	4%	8%	0%	100%
Access to T-Park	S3503	LD	50	21.0	Y	N	0	0	2100-2200	2	100%	0%	0%	0%	0%	0%	0%	0%	0%	0%	0%	0%	0%	0%	0%	0%	0%	0%	100%
Access to T-Park	S3503	LD	50	21.0	Y	N	0	0	2200-2300	2	100%	0%	0%	0%	0%	0%	0%	0%	0%	0%	0%	0%	0%	0%	0%	0%	0%	0%	100%
Access to T-Park	S3503	LD	50	21.0	Y	N	0	0	2300-0000	2	100%	0%	0%	0%	0%	0%	0%	0%	0%	0%	0%	0%	0%	0%	0%	0%	0%	0%	100%
Access to T-Park	S3504	LD	50	21.0	Y	N	0	0	0000-0100	6	17%	17%	0%	0%	0%	0%	0%	0%	0%	0%	0%	0%	0%	0%	0%	0%	67%	0%	100%
Access to T-Park	S3504	LD	50	21.0	Y	N	0	0	0100-0200	4	0%	25%	0%	0%	0%	0%	0%	0%	0%	0%	0%	0%	0%	0%	0%	0%	75%	0%	100%
Access to T-Park	S3504	LD	50	21.0	Y	N	0	0	0200-0300	1	0%	0%	0%	0%	0%	0%	0%	0%	0%	0%	0%	0%	0%	0%	0%	0%	100%	0%	100%
Access to T-Park	S3504	LD	50	21.0	Y	N	0	0	0300-0400	1	0%	0%	0%	0%	0%	0%	0%	0%	0%	0%	0%	0%	0%	0%	0%	0%	100%	0%	100%
Access to T-Park	S3504	LD	50	21.0	Y	N	0	0	0400-0500	0	0%	0%	0%	0%	0%	0%	0%	0%	0%	0%	0%	0%	0%	0%	0%	0%	0%	0%	100%
Access to T-Park	S3504	LD	50	21.0	Y	N	0	0	0500-0600	3	0%	33%	0%	0%	0%	0%	0%	0%	0%	0%	0%	0%	0%	0%	0%	0%	67%	0%	100%
Access to T-Park	S3504	LD	50	21.0	Y	N	0	0	0600-0700	15	7%	20%	7%	0%	0%	0%	0%	0%	0%	0%	0%	0%	0%	0%	0%	0%	67%	0%	100%
Access to T-Park	S3504	LD	50	20.9	Y	N	0	0	0700-0800	114	6%	10%	4%	0%	0%	0%	0%	0%	0%	2%	2%	2%	4%	0%	0%	0%	71%	0%	100%
Access to T-Park	S3504	LD	50	20.5	Y	N	0	0	0800-0900	147	7%	8%	3%	0%	0%	0%	0%	0%	0%	1%	1%	1%	3%	0%	0%	0%	74%	0%	100%
Access to T-Park	S3504	LD	50	20.6	Y	N	0	0	0900-1000	132	7%	8%	3%	0%	0%	0%	0%	0%	0%	2%	2%	2%	2%	0%	0%	0%	76%	0%	100%
Access to T-Park	S3504	LD	50	20.4	Y	N	0	0	1000-1100	155	6%	7%	3%	0%	0%	0%	0%	0%	0%	1%	1%	1%	2%	0%	0%	0%	79%	0%	100%
Access to T-Park	S3504	LD	50	20.4	Y	N	0	0	1100-1200	156	6%	8%	3%	0%	0%	0%	0%	0%	0%	1%	1%	1%	2%	0%	0%	0%	77%	0%	100%
Access to T-Park	S3504	LD	50	20.9	Y	N	0	0	1200-1300	92	25%	0%	0%	0%	0%	0%	0%	0%	0%	0%	2%	2%	2%	0%	0%	2%	66%	0%	100%
Access to T-Park	S3504	LD	50	20.8	Y	N	0	0	1300-1400	109	27%	0%	0%	0%	0%	0%	0%	0%	0%	0%	2%	2%	2%	0%	0%	2%	66%	0%	100%
Access to T-Park	S3504	LD	50	20.6	Y	N	0	0	1400-1500	124	24%	0%	0%	0%	0%	0%	0%	0%	0%	0%	2%	2%	3%	0%	0%	2%	65%	0%	100%
Access to T-Park	S3504	LD	50	20.7	Y	N	0	0	1500-1600	116	22%	0%	0%	0%	0%	0%	0%	0%	0%	0%	3%	3%	3%	0%	0%	3%	66%	0%	100%
Access to T-Park	S3504	LD	50	20.9	Y	N	0	0	1600-1700	100	24%	0%	0%	0%	0%	0%	0%	0%	0%	0%	2%	2%	3%	0%	0%	2%	67%	0%	100%
Access to T-Park	S3504	LD	50	21.0	Y	N	0	0	1700-1800	86	26%	0%	0%	0%	0%	0%	0%	0%	0%	0%	2%	2%	3%	0%	0%	2%	64%	0%	100%
Access to T-Park	S3504	LD	50	21.0	Y	N	0	0	1800-1900	76	22%	0%	0%	0%	0%	0%	0%	0%	0%	0%	3%	3%	3%	0%	0%	3%	67%	0%	100%
Access to T-Park	S3504	LD	50	21.0	Y	N	0	0	1900-2000	77	30%	0%	0%	0%	0%	0%	0%	0%	0%	0%	1%	1%	4%	0%	0%	1%	62%	0%	100%
Access to T-Park	S3504	LD	50	21.0	Y	N	0	0	2000-2100	24	67%	0%	0%	0%	0%	0%	0%	0%	0%	0%	4%	4%	13%	0%	0%	4%	8%	0%	100%
Access to T-Park	S3504	LD	50	21.0	Y	N	0	0	2100-2200	2	100%	0%	0%	0%	0%	0%	0%	0%	0%	0%	0%	0%	0%	0%	0%	0%	0%	0%	100%
Access to T-Park	S3504	LD	50	21.0	Y	N	0	0	2200-2300	2	100%	0%	0%	0%	0%	0%	0%	0%	0%	0%	0%	0%	0%	0%	0%	0%	0%	0%	100%
Access to T-Park	S3504	LD	50	21.0	Y	N	0	0	2300-0000	2	100%	0%	0%	0%	0%	0%	0%	0%	0%	0%	0%	0%	0%	0%	0%	0%	0%	0%	100%
Access to T-Park	S3505	LD	50	21.0	Y	N	0	0	0000-0100	6	17%	17%	0%	0%	0%	0%	0%	0%	0%	0%	0%	0%	0%	0%	0%	0%	67%	0%	100%
Access to T-Park	S3505	LD	50	21.0	Y	N	0	0	0100-0200	4	0%	25%	0%	0%	0%	0%	0%	0%	0%	0%	0%	0%	0%	0%	0%	0%	75%	0%	100%
Access to T-Park	S3505	LD	50	21.0	Y	N	0	0	0200-0300	1	0%	0%	0%	0%	0%	0%	0%	0%	0%	0%	0%	0%	0%	0%	0%	0%	100%	0%	100%
Access to T-Park	S3505	LD	50	21.0	Y	N	0	0	0300-0400	1	0%	0%	0%	0%	0%	0%	0%	0%	0%	0%	0%	0%	0%	0%	0%	0%	100%	0%	100%
Access to T-Park	S3505	LD	50	21.0	Y	N	0	0	0400-0500	0	0%	0%	0%	0%	0%	0%	0%	0%	0%	0%	0%	0%	0%	0%	0%	0%	0%	0%	100%
Access to T-Park	S3505	LD	50	21.0	Y	N	0	0	0500-0600	3	0%	33%	0%	0%	0%	0%	0%	0%	0%	0%	0%	0%	0%	0%	0%	0%	67%	0%	100%
Access to T-Park	S3505	LD	50	21.0	Y	N	0	0	0600-0700	15	7%	20%	7%	0%	0%	0%	0%	0%	0%	0%	0%	0%	0%	0%	0%	0%	67%	0%	100%
Access to T-Park	S3505	LD	50	20.9	Y	N	0	0	0700-0800	114	6%	10%	4%	0%	0%	0%	0%	0%	0%	2%	2%	2%	4%	0%	0%	0%	71%	0%	100%
Access to T-Park	S3505	LD	50	20.5	Y	N	0	0	0800-0900	147	7%	8%	3%	0%	0%	0%	0%	0%	0%	1%	1%	1%	3%	0%	0%	0%	74%	0%	100%
Access to T-Park	S3505	LD	50	20.6	Y	N	0	0	0900-1000	132	7%	8%	3%	0%	0%	0%	0%	0%	0%	2%	2%	2%	2%	0%	0%	0%	76%	0%	100%
Access to T-Park	S3505	LD	50	20.4	Y	N	0	0	1000-1100	155	6%	7%	3%	0%	0%	0%	0%	0%	0%	1%	1%	1%	2%	0%	0%	0%	79%	0%	100%
Access to T-Park	S3505	LD	50	20.4	Y	N	0	0	1100-1200	156	6%	8%	3%	0%	0%	0%	0%	0%	0%	1%	1%	1%	2%	0%	0%	0%	77%	0%	100%
Access to T-Park	S3505	LD	50	20.9	Y	N	0	0	1200-1300	92	25%	0%	0%	0%	0%	0%	0%	0%	0%	0%	2%	2%	2%	0%	0%	2%	66%	0%	100%
Access to T-Park	S3505	LD	50	20.8	Y	N	0	0	1300-1400	109	27%	0%	0%	0%	0%	0%	0%	0%	0%	0%	2%	2%	2%	0%	0%	2%	66%	0%	100%
Access to T-Park	S3505	LD	50	20.6	Y	N	0	0	1400-1500	124	24%	0%	0%	0%	0%	0%	0%	0%	0%	0%	2%	2%	3%	0%	0%	2%	65%	0%	100%
Access to T-Park	S3505	LD	50	20.7	Y	N	0	0	1500-1600	116	22%	0%	0%	0%	0%	0%	0%	0%	0%	0%	3%	3%	3%	0%	0%	3%	66%	0%	100%
Access to T-Park	S3505	LD	50	20.9	Y	N	0	0	1600-1700	100	24%	0%	0%	0%	0%	0%	0%	0%	0%	0%	2%	2%	3%	0%	0%	2%	67%	0%	100%
Access to T-Park	S3505	LD	50	21.0	Y	N	0	0	1700-1800	86	26%	0%	0%	0%	0%	0%	0%	0%	0%	0%	2%	2%	3%	0%	0%	2%	64%	0%	100%
Access to T-Park	S3505	LD	50	21.0	Y	N	0	0	1800-1900	76	22%	0%	0%	0%	0%	0%	0%	0%	0%	0%	3%	3%	3%	0%	0%	3%	67%	0%	100%
Access to T-Park	S3505	LD	50	21.0	Y	N	0	0	1900-2000	77	30%	0%	0%	0%	0%	0%	0%	0%	0%	0%	1%	1%	4%	0%	0%	1%	62%	0%	100%
Access to T-Park	S3505	LD	50	21.0	Y	N	0	0	2000-2100	24	67%	0%	0%	0%	0%	0%	0%	0%	0%	0%	4%	4%	13%	0%	0%	4%	8%	0%	100%
Access to T-Park	S3505	LD	50	21.0	Y	N	0	0	2100-2200	2	100%	0%	0%	0%	0%	0%	0%	0%	0%	0%	0%	0%	0%	0%	0%	0%	0%	0%	100%
Access to T-Park	S3505	LD	50	21.0	Y	N	0	0	2200-2300	2	100%	0%	0%	0%	0%	0%	0%	0%	0%	0%	0%	0%	0%	0%	0%	0%	0%	0%	100%
Access to T-Park	S3505	LD	50	21.0	Y	N	0	0	2300-0000	2	100%	0%	0%	0%	0%	0%	0%	0%	0%	0%	0%	0%	0%	0%	0%	0%	0%	0%	100%
Access to T-Park	S3506	LD	50	21.0	Y	N	0	0	0000-0100	6	17%	17%	0%	0%	0%	0%	0%	0%	0%	0%	0%	0%	0%	0%	0%	0%	67%	0%	100%
Access to T-Park	S3506	LD	50	21.0	Y	N	0	0	0100-0200	4	0%	25%	0%	0%	0%	0%	0%	0%	0%	0%	0%	0%	0%	0%	0%	0%	75%	0%	100%
Access to T-Park	S3506	LD	50	21.0	Y	N	0	0	0200-0300	1	0%	0%	0%	0%	0%	0%	0%	0%	0%	0%	0%	0%	0%	0%	0%	0%	100%	0%	100%
Access to T-Park	S3506	LD	50	21.0	Y	N	0	0	0300-0400	1	0%	0%	0%	0%	0%	0%	0%	0%	0%	0%	0%	0%	0%	0%	0%	0%	100%	0%	100%
Access to T-Park	S3506	LD	50	21.0	Y	N	0	0	0400-0500	0	0%	0%	0%	0%	0%	0%	0%	0%	0%	0%	0%	0%	0%	0%	0%	0%	0%	0%	100%
Access to T-Park	S3506	LD	50	21.0	Y	N	0	0	0500-0600	3	0%	33%	0%	0%	0%	0%	0%	0%	0%	0%	0%	0%	0%	0%	0%	0%	67%	0%	100%
Access to T-Park	S3506	LD	50	21.0	Y	N	0	0	0600-0700	15	7%	20%	7%	0%	0%	0%	0%	0%	0%	0%	0%	0%	0%	0%	0%	0%	67%	0%	100%
Access to T-Park	S3506	LD	50	20.9	Y	N	0	0	0700-0800	114	6%	10%	4%	0%	0%	0%	0%	0%	0%	2%	2%	2%	4%	0%	0%	0%	71%	0%	100%
Access to T-Park	S3506	LD	50	20.5	Y	N	0	0	0800-0900	147	7%	8%	3%	0%	0%	0%	0%	0%	0%	1%	1%	1%	3%	0%	0%	0%	74%	0%	100%
Access to T-Park	S3506	LD	50	20.6	Y	N	0	0	0900-1000	132	7%	8%	3%	0%	0%	0%	0%	0%	0%	2%	2%	2%	2%	0%	0%	0%	76%	0%	100%
Access to T-Park	S3506	LD	50	20.4	Y	N	0	0	1000-1100	155	6%	7%	3%	0%	0%	0%	0%	0%	0%	1%	1%	1%	2%	0%	0%	0%	79%	0%	100%
Access to T-Park	S3506	LD	50	20.4	Y	N	0	0	1100-1200	156	6%	8%	3%	0%	0%	0%	0%	0%	0%	1%	1%	1%	2%	0%	0%	0%	77%	0%	100%
Access to T-Park	S3506	LD	50	20.9	Y	N	0	0	1200-1300	92	25%	0%	0%	0%	0%	0%	0%	0%	0%	0%	2%	2%	2%	0%	0%	2%	66%	0%	100%
Access to T-Park	S3506	LD	50	20.8	Y	N	0	0	1300-1400	109	27%	0%	0%	0%	0%	0%	0%	0%	0%	0%	2%	2%	2%	0%	0%	2%	66%	0%	100%
Access to T-Park	S3506	LD	50	20.6	Y	N	0	0	1400-1500	124	24%	0%	0%	0%	0%	0%	0%	0%	0%	0%	2%	2%	3%	0%	0%	2%	65%	0%	100%
Access to T-Park	S3506	LD	50	20.7	Y	N	0	0	1500-1600	116	22%	0%	0%	0%	0%	0%	0%	0%	0%	0%	3%	3%	3%	0%	0%	3%	66%	0%	100%
Access to T-Park	S3506	LD	50	20.9	Y	N	0	0	1600-1700	100	24%	0%	0%	0%	0%	0%	0%	0%	0%	0%	2%	2%	3%	0%	0%	2%	67%	0%	100%
Access to T-Park	S3506	LD	50	21.0	Y	N	0	0	1700-1800	86	26%	0%	0%	0%	0%	0%	0%	0%	0%	0%	2%	2%	3%	0%	0%	2%	64%	0%	100%
Access to T-Park	S3506	LD	50	21.0	Y	N	0	0	1800-1900	76	22%	0%	0%	0%	0%	0%	0%	0%	0%	0%	3%	3%	3%	0%	0%	3%	67%	0%	100%
Access to T-Park	S3506	LD	50	21.0	Y	N	0	0	1900-2000	77	30%	0%	0%	0%	0%	0%	0%	0%	0%	0%	1%	1%	4%	0%	0%	1%	62%	0%	100%
Access to T-Park	S3506	LD	50	21.0	Y	N	0	0	2000-2100	24	67%	0%	0%	0%	0%	0%	0%	0%	0%	0%	4%	4%	13%	0%	0%	4%	8%	0%	100%
Access to T-Park	S3506	LD	50	21.0	Y	N	0	0	2100-2200	2	100%	0%	0%	0%	0%	0%	0%	0%	0%	0%	0%	0%	0%	0%	0%	0%	0%	0%	100%
Access to T-Park	S3506	LD	50	21.0	Y	N	0	0	2200-2300	2	100%	0%	0%	0%	0%	0%	0%	0%	0%	0%	0%	0%	0%	0%	0%	0%	0%	0%	100%
Access to T-Park	S3506	LD	50	21.0	Y	N	0	0	2300-0000	2	100%	0%	0%	0%	0%	0%	0%	0%	0%	0%	0%	0%	0%	0%	0%	0%	0%	0%	100%

Appendix 3G_4 Year 2045
b) Traffic Data

Road Name	Road ID	Road Type	Speed Limit (km/hr)	Average Speed (km/hr)	Start Emission Estimated by Broad Brush Approach (Y/N)	With barrier (N / Cantilever / vertical / semi-enclosure / full enclosure)	Barrier width (m)	Barrier height (m)	Hour	Total Vehicles (Veh/hr)	01 - Private Cars PC	02 - Taxi TAXI	03 - Light Goods Vehicles <=2.5t LGV3	04 - Light Goods Vehicles 2.5-3.5t LGV4	05 - Light Goods Vehicles >3.5t LGV6	06 - Medium Goods Vehicles <=15t HGV7	07 - Medium Goods Vehicles 15-24t HGV8	08 - Public Light Buses PLB	09 - Private Light Bus <=3.5t PV4	10 - Private Light Bus >3.5t PV5	11 - Non-franchised Bus<=6.4t NFB6	12 - Non-franchised Bus 6.4-15t NFB7	13 - Non-franchised Bus 15-24t NFB8	14 - Franchised Bus Single Deck FBSD	15 - Franchised Bus Double Deck FBDD	16 - Motorcycles MC	17 - Heavy Goods Vehicles >24t HGV9	18 - Non-franchised Bus >24t NFB9	Total
Access to T-Park	S3507	LD	50	21.0	Y	N	0	0	0000-0100	6	17%	17%	0%	0%	0%	0%	0%	0%	0%	0%	0%	0%	0%	0%	0%	0%	67%	0%	100%
Access to T-Park	S3507	LD	50	21.0	Y	N	0	0	0100-0200	4	0%	25%	0%	0%	0%	0%	0%	0%	0%	0%	0%	0%	0%	0%	0%	0%	75%	0%	100%
Access to T-Park	S3507	LD	50	21.0	Y	N	0	0	0200-0300	1	0%	0%	0%	0%	0%	0%	0%	0%	0%	0%	0%	0%	0%	0%	0%	0%	100%	0%	100%
Access to T-Park	S3507	LD	50	21.0	Y	N	0	0	0300-0400	1	0%	0%	0%	0%	0%	0%	0%	0%	0%	0%	0%	0%	0%	0%	0%	0%	100%	0%	100%
Access to T-Park	S3507	LD	50	21.0	Y	N	0	0	0400-0500	0	0%	0%	0%	0%	0%	0%	0%	0%	0%	0%	0%	0%	0%	0%	0%	0%	0%	0%	100%
Access to T-Park	S3507	LD	50	21.0	Y	N	0	0	0500-0600	3	0%	33%	0%	0%	0%	0%	0%	0%	0%	0%	0%	0%	0%	0%	0%	0%	67%	0%	100%
Access to T-Park	S3507	LD	50	21.0	Y	N	0	0	0600-0700	15	7%	20%	7%	0%	0%	0%	0%	0%	0%	0%	0%	0%	0%	0%	0%	0%	67%	0%	100%
Access to T-Park	S3507	LD	50	20.9	Y	N	0	0	0700-0800	114	6%	10%	4%	0%	0%	0%	0%	0%	0%	2%	2%	2%	4%	0%	0%	0%	71%	0%	100%
Access to T-Park	S3507	LD	50	20.5	Y	N	0	0	0800-0900	147	7%	8%	3%	0%	0%	0%	0%	0%	0%	1%	1%	1%	3%	0%	0%	0%	74%	0%	100%
Access to T-Park	S3507	LD	50	20.6	Y	N	0	0	0900-1000	132	7%	8%	3%	0%	0%	0%	0%	0%	0%	2%	2%	2%	2%	0%	0%	0%	76%	0%	100%
Access to T-Park	S3507	LD	50	20.4	Y	N	0	0	1000-1100	155	6%	7%	3%	0%	0%	0%	0%	0%	0%	1%	1%	1%	2%	0%	0%	0%	79%	0%	100%
Access to T-Park	S3507	LD	50	20.4	Y	N	0	0	1100-1200	156	6%	8%	3%	0%	0%	0%	0%	0%	0%	1%	1%	1%	2%	0%	0%	0%	77%	0%	100%
Access to T-Park	S3507	LD	50	20.9	Y	N	0	0	1200-1300	92	25%	0%	0%	0%	0%	0%	0%	0%	0%	0%	2%	2%	2%	0%	0%	2%	66%	0%	100%
Access to T-Park	S3507	LD	50	20.8	Y	N	0	0	1300-1400	109	27%	0%	0%	0%	0%	0%	0%	0%	0%	0%	2%	2%	2%	0%	0%	2%	66%	0%	100%
Access to T-Park	S3507	LD	50	20.6	Y	N	0	0	1400-1500	124	24%	0%	0%	0%	0%	0%	0%	0%	0%	0%	2%	2%	3%	0%	0%	2%	65%	0%	100%
Access to T-Park	S3507	LD	50	20.7	Y	N	0	0	1500-1600	116	22%	0%	0%	0%	0%	0%	0%	0%	0%	0%	3%	3%	3%	0%	0%	3%	66%	0%	100%
Access to T-Park	S3507	LD	50	20.9	Y	N	0	0	1600-1700	100	24%	0%	0%	0%	0%	0%	0%	0%	0%	0%	2%	2%	3%	0%	0%	2%	67%	0%	100%
Access to T-Park	S3507	LD	50	21.0	Y	N	0	0	1700-1800	86	26%	0%	0%	0%	0%	0%	0%	0%	0%	0%	2%	2%	3%	0%	0%	2%	64%	0%	100%
Access to T-Park	S3507	LD	50	21.0	Y	N	0	0	1800-1900	76	22%	0%	0%	0%	0%	0%	0%	0%	0%	0%	3%	3%	3%	0%	0%	3%	67%	0%	100%
Access to T-Park	S3507	LD	50	21.0	Y	N	0	0	1900-2000	77	30%	0%	0%	0%	0%	0%	0%	0%	0%	0%	1%	1%	4%	0%	0%	1%	62%	0%	100%
Access to T-Park	S3507	LD	50	21.0	Y	N	0	0	2000-2100	24	67%	0%	0%	0%	0%	0%	0%	0%	0%	0%	4%	4%	13%	0%	0%	4%	8%	0%	100%
Access to T-Park	S3507	LD	50	21.0	Y	N	0	0	2100-2200	2	100%	0%	0%	0%	0%	0%	0%	0%	0%	0%	0%	0%	0%	0%	0%	0%	0%	0%	100%
Access to T-Park	S3507	LD	50	21.0	Y	N	0	0	2200-2300	2	100%	0%	0%	0%	0%	0%	0%	0%	0%	0%	0%	0%	0%	0%	0%	0%	0%	0%	100%
Access to T-Park	S3507	LD	50	21.0	Y	N	0	0	2300-0000	2	100%	0%	0%	0%	0%	0%	0%	0%	0%	0%	0%	0%	0%	0%	0%	0%	0%	0%	100%
Access to T-Park	S3508	LD	50	21.0	Y	N	0	0	0000-0100	6	17%	17%	0%	0%	0%	0%	0%	0%	0%	0%	0%	0%	0%	0%	0%	0%	67%	0%	100%
Access to T-Park	S3508	LD	50	21.0	Y	N	0	0	0100-0200	4	0%	25%	0%	0%	0%	0%	0%	0%	0%	0%	0%	0%	0%	0%	0%	0%	75%	0%	100%
Access to T-Park	S3508	LD	50	21.0	Y	N	0	0	0200-0300	1	0%	0%	0%	0%	0%	0%	0%	0%	0%	0%	0%	0%	0%	0%	0%	0%	100%	0%	100%
Access to T-Park	S3508	LD	50	21.0	Y	N	0	0	0300-0400	1	0%	0%	0%	0%	0%	0%	0%	0%	0%	0%	0%	0%	0%	0%	0%	0%	100%	0%	100%
Access to T-Park	S3508	LD	50	21.0	Y	N	0	0	0400-0500	0	0%	0%	0%	0%	0%	0%	0%	0%	0%	0%	0%	0%	0%	0%	0%	0%	0%	0%	100%
Access to T-Park	S3508	LD	50	21.0	Y	N	0	0	0500-0600	3	0%	33%	0%	0%	0%	0%	0%	0%	0%	0%	0%	0%	0%	0%	0%	0%	67%	0%	100%
Access to T-Park	S3508	LD	50	21.0	Y	N	0	0	0600-0700	15	7%	20%	7%	0%	0%	0%	0%	0%	0%	0%	0%	0%	0%	0%	0%	0%	67%	0%	100%
Access to T-Park	S3508	LD	50	20.9	Y	N	0	0	0700-0800	114	6%	10%	4%	0%	0%	0%	0%	0%	0%	2%	2%	2%	4%	0%	0%	0%	71%	0%	100%
Access to T-Park	S3508	LD	50	20.5	Y	N	0	0	0800-0900	147	7%	8%	3%	0%	0%	0%	0%	0%	0%	1%	1%	1%	3%	0%	0%	0%	74%	0%	100%
Access to T-Park	S3508	LD	50	20.6	Y	N	0	0	0900-1000	132	7%	8%	3%	0%	0%	0%	0%	0%	0%	2%	2%	2%	2%	0%	0%	0%	76%	0%	100%
Access to T-Park	S3508	LD	50	20.4	Y	N	0	0	1000-1100	155	6%	7%	3%	0%	0%	0%	0%	0%	0%	1%	1%	1%	2%	0%	0%	0%	79%	0%	100%
Access to T-Park	S3508	LD	50	20.4	Y	N	0	0	1100-1200	156	6%	8%	3%	0%	0%	0%	0%	0%	0%	1%	1%	1%	2%	0%	0%	0%	77%	0%	100%
Access to T-Park	S3508	LD	50	20.9	Y	N	0	0	1200-1300	92	25%	0%	0%	0%	0%	0%	0%	0%	0%	0%	2%	2%	2%	0%	0%	2%	66%	0%	100%
Access to T-Park	S3508	LD	50	20.8	Y	N	0	0	1300-1400	109	27%	0%	0%	0%	0%	0%	0%	0%	0%	0%	2%	2%	2%	0%	0%	2%	66%	0%	100%
Access to T-Park	S3508	LD	50	20.6	Y	N	0	0	1400-1500	124	24%	0%	0%	0%	0%	0%	0%	0%	0%	0%	2%	2%	3%	0%	0%	2%	65%	0%	100%
Access to T-Park	S3508	LD	50	20.7	Y	N	0	0	1500-1600	116	22%	0%	0%	0%	0%	0%	0%	0%	0%	0%	3%	3%	3%	0%	0%	3%	66%	0%	100%
Access to T-Park	S3508	LD	50	20.9	Y	N	0	0	1600-1700	100	24%	0%	0%	0%	0%	0%	0%	0%	0%	0%	2%	2%	3%	0%	0%	2%	67%	0%	100%
Access to T-Park	S3508	LD	50	21.0	Y	N	0	0	1700-1800	86	26%	0%	0%	0%	0%	0%	0%	0%	0%	0%	2%	2%	3%	0%	0%	2%	64%	0%	100%
Access to T-Park	S3508	LD	50	21.0	Y	N	0	0	1800-1900	76	22%	0%	0%	0%	0%	0%	0%	0%	0%	0%	3%	3%	3%	0%	0%	3%	67%	0%	100%
Access to T-Park	S3508	LD	50	21.0	Y	N	0	0	1900-2000	77	30%	0%	0%	0%	0%	0%	0%	0%	0%	0%	1%	1%	4%	0%	0%	1%	62%	0%	100%
Access to T-Park	S3508	LD	50	21.0	Y	N	0	0	2000-2100	24	67%	0%	0%	0%	0%	0%	0%	0%	0%	0%	4%	4%	13%	0%	0%	4%	8%	0%	100%
Access to T-Park	S3508	LD	50	21.0	Y	N	0	0	2100-2200	2	100%	0%	0%	0%	0%	0%	0%	0%	0%	0%	0%	0%	0%	0%	0%	0%	0%	0%	100%
Access to T-Park	S3508	LD	50	21.0	Y	N	0	0	2200-2300	2	100%	0%	0%	0%	0%	0%	0%	0%	0%	0%	0%	0%	0%	0%	0%	0%	0%	0%	100%
Access to T-Park	S3508	LD	50	21.0	Y	N	0	0	2300-0000	2	100%	0%	0%	0%	0%	0%	0%	0%	0%	0%	0%	0%	0%	0%	0%	0%	0%	0%	100%
Access to T-Park	S3509	LD	50	21.0	Y	N	0	0	0000-0100	6	17%	17%	0%	0%	0%	0%	0%	0%	0%	0%	0%	0%	0%	0%	0%	0%	67%	0%	100%
Access to T-Park	S3509	LD	50	21.0	Y	N	0	0	0100-0200	4	0%	25%	0%	0%	0%	0%	0%	0%	0%	0%	0%	0%	0%	0%	0%	0%	75%	0%	100%
Access to T-Park	S3509	LD	50	21.0	Y	N	0	0	0200-0300	1	0%	0%	0%	0%	0%	0%	0%	0%	0%	0%	0%	0%	0%	0%	0%	0%	100%	0%	100%
Access to T-Park	S3509	LD	50	21.0	Y	N	0	0	0300-0400	1	0%	0%	0%	0%	0%	0%	0%	0%	0%	0%	0%	0%	0%	0%	0%	0%	100%	0%	100%
Access to T-Park	S3509	LD	50	21.0	Y	N	0	0	0400-0500	0	0%	0%	0%	0%	0%	0%	0%	0%	0%	0%	0%	0%	0%	0%	0%	0%	0%	0%	100%
Access to T-Park	S3509	LD	50	21.0	Y	N	0	0	0500-0600	3	0%	33%	0%	0%	0%	0%	0%	0%	0%	0%	0%	0%	0%	0%	0%	0%	67%	0%	100%
Access to T-Park	S3509	LD	50	21.0	Y	N	0	0	0600-0700	15	7%	20%	7%	0%	0%	0%	0%	0%	0%	0%	0%	0%	0%	0%	0%	0%	67%	0%	100%
Access to T-Park	S3509	LD	50	20.9	Y	N	0	0	0700-0800	114	6%	10%	4%	0%	0%	0%	0%	0%	0%	2%	2%	2%	4%	0%	0%	0%	71%	0%	100%
Access to T-Park	S3509	LD	50	20.5	Y	N	0	0	0800-0900	147	7%	8%	3%	0%	0%	0%	0%	0%	0%	1%	1%	1%	3%	0%	0%	0%	74%	0%	100%
Access to T-Park	S3509	LD	50	20.6	Y	N	0	0	0900-1000	132	7%	8%	3%	0%	0%	0%	0%	0%	0%	2%	2%	2%	2%	0%	0%	0%	76%	0%	100%
Access to T-Park	S3509	LD	50	20.4	Y	N	0	0	1000-1100	155	6%	7%	3%	0%	0%	0%	0%	0%	0%	1%	1%	1%	2%	0%	0%	0%	79%	0%	100%
Access to T-Park	S3509	LD	50	20.4	Y	N	0	0	1100-1200	156	6%	8%	3%	0%	0%	0%	0%	0%	0%	1%	1%	1%	2%	0%	0%	0%	77%	0%	100%
Access to T-Park	S3509	LD	50	20.9	Y	N	0	0	1200-1300	92	25%	0%	0%	0%	0%	0%	0%	0%	0%	0%	2%	2%	2%	0%	0%	2%	66%	0%	100%
Access to T-Park	S3509	LD	50	20.8	Y	N	0	0	1300-1400	109	27%	0%	0%	0%	0%	0%	0%	0%	0%	0%	2%	2%	2%	0%	0%	2%	66%	0%	100%
Access to T-Park	S3509	LD	50	20.6	Y	N	0	0	1400-1500	124	24%	0%	0%	0%	0%	0%	0%	0%	0%	0%	2%	2%	3%	0%	0%	2%	65%	0%	100%
Access to T-Park	S3509	LD	50	20.7	Y	N	0	0	1500-1600	116	22%	0%	0%	0%	0%	0%	0%	0%	0%	0%	3%	3%	3%	0%	0%	3%	66%	0%	100%
Access to T-Park	S3509	LD	50	20.9	Y	N	0	0	1600-1700	100	24%	0%	0%	0%	0%	0%	0%	0%	0%	0%	2%	2%	3%	0%	0%	2%	67%	0%	100%
Access to T-Park	S3509	LD	50	21.0	Y	N	0	0	1700-1800	86	26%	0%	0%	0%	0%	0%	0%	0%	0%	0%	2%	2%	3%	0%	0%	2%	64%	0%	100%
Access to T-Park	S3509	LD	50	21.0	Y	N	0	0	1800-1900	76	22%	0%	0%	0%	0%	0%	0%	0%	0%	0%	3%	3%	3%	0%	0%	3%	67%	0%	100%
Access to T-Park	S3509	LD	50	21.0	Y	N	0	0	1900-2000	77	30%	0%	0%	0%	0%	0%	0%	0%	0%	0%	1%	1%	4%	0%	0%	1%	62%	0%	100%
Access to T-Park	S3509	LD	50	21.0	Y	N	0	0	2000-2100	24	67%	0%	0%	0%	0%	0%	0%	0%	0%	0%	4%	4%	13%	0%	0%	4%	8%	0%	100%
Access to T-Park	S3509	LD	50	21.0	Y	N	0	0	2100-2200	2	100%	0%	0%	0%	0%	0%	0%	0%	0%	0%	0%	0%	0%	0%	0%	0%	0%	0%	100%
Access to T-Park	S3509	LD	50	21.0	Y	N	0	0	2200-2300	2	100%	0%	0%	0%	0%	0%	0%	0%	0%	0%	0%	0%	0%	0%	0%	0%	0%	0%	100%
Access to T-Park	S3509	LD	50	21.0	Y	N	0	0	2300-0000	2	100%	0%	0%	0%	0%	0%	0%	0%	0%	0%	0%	0%	0%	0%	0%	0%	0%	0%	100%
Nim Wan Road	S3601	LD	50	21.0	N	N	0	0	0000-0100	6	17%	17%	17%	0%	0%	0%	0%	0%	0%	0%	0%	0%	0%	0%	0%	0%	50%	0%	100%
Nim Wan Road	S3601	LD	50	21.0	N	N	0	0	0100-0200	5	20%	20%	20%	0%	0%	0%	0%	0%	0%	0%	0%	0%	0%	0%	0%	0%	40%	0%	100%
Nim Wan Road	S3601	LD	50	21.0	N	N	0	0	0200-0300	1	0%	0%	0%	0%	0%	0%	0%	0%	0%	0%	0%	0%	0%	0%	0%	0%	100%	0%	100%
Nim Wan Road	S3601	LD	50	21.0	N	N	0	0	0300-0400	1	0%	0%	0%	0%	0%	0%	0%	0%	0%	0%	0%	0%	0%	0%	0%	0%	100%	0%	100%
Nim Wan Road	S3601	LD	50	21.0	N	N	0	0	0400-0500	0	0%	0%	0%	0%	0%	0%	0%	0%	0%	0%	0%	0%	0%	0%	0%	0%	0%	0%	100%
Nim Wan Road	S3601	LD	50	21.0	N	N	0	0	0500-0600	4	25%	25%	25%	0%	0%	0%	0%	0%	0%	0%	0%	0%	0%	0%	0%	0%	25%	0%	100%
Nim Wan Road	S3601	LD	50	21.0	N	N	0	0	0600-0700	17	18%	18%	18%	0%	0%	0%	6%	0%	0%	0%	0%	0%	0%	0%	0%	0%	41%	0%	100%
Nim Wan Road	S3601	LD	50	21.0	N	N	0	0	0700-0800	81	19%	14%	19%	0%	0%	2%	6%	0%	0%	0%	0%	0%	2%	0%	0%	0%	38%	0%	100%
Nim Wan Road	S3601	LD	50	20.7	N	N	0	0	0800-0900	121	13%	10%	13%	0%	0%	2%	4%	0%	0%	0%	0%	0%	2%	0%	0%	0%	56%	0%	100%
Nim Wan Road	S3601	LD	50	20.9	N	N	0	0	0900-1000	103	13%	10%	13%	0%	0%	2%	4%	0%	0%	0%	0%	0%	2%	0%	0%	0%	57%	0%	100%
Nim Wan Road	S3601	LD	50	20.4	N	N	0	0	1000-1100	144	10%	8%	10%	0%	0%	1%	3%	0%	0%	0%	0%	0%	1%	0%	0%	0%	67%	0%	100%
Nim Wan Road	S3601	LD	50	20.5	N	N	0	0	1100-1200	142	11%	8%	11%	0%	0%	1%	4%	0%	0%	0%	0%	0%	1%	0%	0%	0%	63%	0%	100%
Nim Wan Road	S3601	LD	50	20.9	N	N	0	0	1200-1300	122	48%	2%	5%	2%	0%	5%	8%	0%	0%	0%	0%	0%	0%	0%	0%	7%	25%	0%	100%
Nim Wan Road	S3601	LD	50	20.7	N	N	0	0	1300-1400	143	43%	1%	4%	1%	0%	4%	8%	0%	0%	0%	0%	0%	0%	0%	0%	6%	32%	0%	100%
Nim Wan Road	S3601	LD	50	20.3	N	N	0	0	1400-1500	195	41%	2%	4%	2%	0%	4%	7%	0%	0%	0%	0%	0%	0%	0%	0%	6%	35%	0%	100%
Nim Wan Road	S3601	LD	50	20.5	N	N	0	0	1500-1600	168	40%	2%	4%	2%	0%	4%	7%	0%	0%	0%	0%	0%	0%	0%	0%	5%	36%	0%	100%
Nim Wan Road	S3601	LD	50	20.8	N	N	0	0	1600-1700	140	44%	1%	4%	1%	0%	4%	8%	0%	0%	0%	0%	0%	0%	0%	0%	6%	30%	0%	100%
Nim Wan Road	S3601	LD	50	21.0	N	N	0	0	1700-1800	111	50%	2%	5%	2%	0%	5%	9%	0%	0%	0%	0%	0%	0%	0%	0%	7%	19%	0%	100%
Nim Wan Road	S3601	LD	50	21.0	N	N	0	0	1800-1900	94	53%	2%	5%	2%	0%	5%	10%	0%	0%	0%	0%	0%	0%	0%	0%	7%	15%	0%	100%
Nim Wan Road	S3601	LD	50	21.0	N	N	0	0	1900-2000	44	55%	2%	5%	2%	0%	5%	9%	0%	0%	0%	0%	0%	0%	0%	0%	7%	16%	0%	100%
Nim Wan Road	S3601	LD	50	21.0	N	N	0	0	2000-2100	24	54%	4%	4%	4%	0%	4%	8%	0%	0%	0%	0%	0%	0%	0%	0%	8%	13%	0%	100%
Nim Wan Road	S3601	LD	50	21.0	N	N	0	0	2100-2200	12	58%	0%	8%	0%	0%	8%	8%	0%	0%	0%	0%	0%	0%	0%	0%	8%	8%	0%	100%
Nim Wan Road	S3601	LD	50	21.0	N	N	0	0	2200-2300	10	60%	0%	10%	0%	0%	10%	10%	0%	0%	0%	0%	0%	0%	0%	0%	10%	0%	0%	100%
Nim Wan Road	S3601	LD	50	21.0	N	N	0	0	2300-0000	11	64%	0%	9%	0%	0%	9%	9%	0%	0%	0%	0%	0%	0%	0%	0%	9%	0%	0%	100%
Nim Wan Road	S3602	LD	50	21.0	N	N	0	0	0000-0100	6	17%	17%	17%	0%	0%	0%	0%	0%	0%	0%	0%	0%	0%	0%	0%	0%	50%	0%	100%
Nim Wan Road	S3602	LD	50	21.0	N	N	0	0	0100-0200	5	20%	20%	20%	0%	0%	0%	0%	0%	0%	0%	0%	0%	0%	0%	0%	0%	40%	0%	100%
Nim Wan Road	S3602	LD	50	21.0	N	N	0	0	0200-0300	1	0%	0%	0%	0%	0%	0%	0%	0%	0%	0%	0%	0%	0%	0%	0%	0%	100%	0%	100%
Nim Wan Road	S3602	LD	50	21.0	N	N	0	0	0300-0400	1	0%	0%	0%	0%	0%	0%	0%	0%	0%	0%	0%	0%	0%	0%	0%	0%	100%	0%	100%
Nim Wan Road	S3602	LD	50	21.0	N	N	0	0	0400-0500	0	0%	0%	0%	0%	0%	0%	0%	0%	0%	0%	0%	0%	0%	0%	0%	0%	0%	0%	100%
Nim Wan Road	S3602	LD	50	21.0	N	N	0	0	0500-0600	4	25%	25%	25%	0%	0%	0%	0%	0%	0%	0%	0%	0%	0%	0%	0%	0%	25%	0%	100%
Nim Wan Road	S3602	LD	50	21.0	N	N	0	0	0600-0700	17	18%	18%	18%	0%	0%	0%	6%	0%	0%	0%	0%	0%	0%	0%	0%	0%	41%	0%	100%
Nim Wan Road	S3602	LD	50	21.0	N	N	0	0	0700-0800	81	19%	14%	19%	0%	0%	2%	6%	0%	0%	0%	0%	0%	2%	0%	0%	0%	38%	0%	100%
Nim Wan Road	S3602	LD	50	20.7	N	N	0	0	0800-0900	121	13%	10%	13%	0%	0%	2%	4%	0%	0%	0%	0%	0%	2%	0%	0%	0%	56%	0%	100%
Nim Wan Road	S3602	LD	50	20.9	N	N	0	0	0900-1000	103	13%	10%	13%	0%	0%	2%	4%	0%	0%	0%	0%	0%	2%	0%	0%	0%	57%	0%	100%
Nim Wan Road	S3602	LD	50	20.4	N	N	0	0	1000-1100	144	10%	8%	10%	0%	0%	1%	3%	0%	0%	0%	0%	0%	1%	0%	0%	0%	67%	0%	100%
Nim Wan Road	S3602	LD	50	20.5	N	N	0	0	1100-1200	142	11%	8%	11%	0%	0%	1%	4%	0%	0%	0%	0%	0%	1%	0%	0%	0%	63%	0%	100%
Nim Wan Road	S3602	LD	50	20.9	N	N	0	0	1200-1300	122	48%	2%	5%	2%	0%	5%	8%	0%	0%	0%	0%	0%	0%	0%	0%	7%	25%	0%	100%
Nim Wan Road	S3602	LD	50	20.7	N	N	0	0	1300-1400	143	43%	1%	4%	1%	0%	4%	8%	0%	0%	0%	0%	0%	0%	0%	0%	6%	32%	0%	100%
Nim Wan Road	S3602	LD	50	20.3	N	N	0	0	1400-1500	195	41%	2%	4%	2%	0%	4%	7%	0%	0%	0%	0%	0%	0%	0%	0%	6%	35%	0%	100%
Nim Wan Road	S3602	LD	50	20.5	N	N	0	0	1500-1600	168	40%	2%	4%	2%	0%	4%	7%	0%	0%	0%	0%	0%	0%	0%	0%	5%	36%	0%	100%
Nim Wan Road	S3602	LD	50	20.8	N	N	0	0	1600-1700	140	44%	1%	4%	1%	0%	4%	8%	0%	0%	0%	0%	0%	0%	0%	0%	6%	30%	0%	100%
Nim Wan Road	S3602	LD	50	21.0	N	N	0	0	1700-1800	111	50%	2%	5%	2%	0%	5%	9%	0%	0%	0%	0%	0%	0%	0%	0%	7%	19%	0%	100%
Nim Wan Road	S3602	LD	50	21.0	N	N	0	0	1800-1900	94	53%	2%	5%	2%	0%	5%	10%	0%	0%	0%	0%	0%	0%	0%	0%	7%	15%	0%	100%
Nim Wan Road	S3602	LD	50	21.0	N	N	0	0	1900-2000	44	55%	2%	5%	2%	0%	5%	9%	0%	0%	0%	0%	0%	0%	0%	0%	7%	16%	0%	100%
Nim Wan Road	S3602	LD	50	21.0	N	N	0	0	2000-2100	24	54%	4%	4%	4%	0%	4%	8%	0%	0%	0%	0%	0%	0%	0%	0%	8%	13%	0%	100%
Nim Wan Road	S3602	LD	50	21.0	N	N	0	0	2100-2200	12	58%	0%	8%	0%	0%	8%	8%	0%	0%	0%	0%	0%	0%	0%	0%	8%	8%	0%	100%
Nim Wan Road	S3602	LD	50	21.0	N	N	0	0	2200-2300	10	60%	0%	10%	0%	0%	10%	10%	0%	0%	0%	0%	0%	0%	0%	0%	10%	0%	0%	100%
Nim Wan Road	S3602	LD	50	21.0	N	N	0	0	2300-0000	11	64%	0%	9%	0%	0%	9%	9%	0%	0%	0%	0%	0%	0%	0%	0%	9%	0%	0%	100%
Nim Wan Road	S3603	LD	50	21.0	N	N	0	0	0000-0100	6	17%	17%	17%	0%	0%	0%	0%	0%	0%	0%	0%	0%	0%	0%	0%	0%	50%	0%	100%
Nim Wan Road	S3603	LD	50	21.0	N	N	0	0	0100-0200	5	20%	20%	20%	0%	0%	0%	0%	0%	0%	0%	0%	0%	0%	0%	0%	0%	40%	0%	100%
Nim Wan Road	S3603	LD	50	21.0	N	N	0	0	0200-0300	1	0%	0%	0%	0%	0%	0%	0%	0%	0%	0%	0%	0%	0%	0%	0%	0%	100%	0%	100%
Nim Wan Road	S3603	LD	50	21.0	N	N	0	0	0300-0400	1	0%	0%	0%	0%	0%	0%	0%	0%	0%	0%	0%	0%	0%	0%	0%	0%	100%	0%	100%
Nim Wan Road	S3603	LD	50	21.0	N	N	0	0	0400-0500	0	0%	0%	0%	0%	0%	0%	0%	0%	0%	0%	0%	0%	0%	0%	0%	0%	0%	0%	100%
Nim Wan Road	S3603	LD	50	21.0	N	N	0	0	0500-0600	4	25%	25%	25%	0%	0%	0%	0%	0%	0%	0%	0%	0%	0%	0%	0%	0%	25%	0%	100%
Nim Wan Road	S3603	LD	50	21.0	N	N	0	0	0600-0700	17	18%	18%	18%	0%	0%	0%	6%	0%	0%	0%	0%	0%	0%	0%	0%	0%	41%	0%	100%
Nim Wan Road	S3603	LD	50	21.0	N	N	0	0	0700-0800	81	19%	14%	19%	0%	0%	2%	6%	0%	0%	0%	0%	0%	2%	0%	0%	0%	38%	0%	100%
Nim Wan Road	S3603	LD	50	20.7	N	N	0	0	0800-0900	121	13%	10%	13%	0%	0%	2%	4%	0%	0%	0%	0%	0%	2%	0%	0%	0%	56%	0%	100%
Nim Wan Road	S3603	LD	50	20.9	N	N	0	0	0900-1000	103	13%	10%	13%	0%	0%	2%	4%	0%	0%	0%	0%	0%	2%	0%	0%	0%	57%	0%	100%
Nim Wan Road	S3603	LD	50	20.4	N	N	0	0	1000-1100	144	10%	8%	10%	0%	0%	1%	3%	0%	0%	0%	0%	0%	1%	0%	0%	0%	67%	0%	100%
Nim Wan Road	S3603	LD	50	20.5	N	N	0	0	1100-1200	142	11%	8%	11%	0%	0%	1%	4%	0%	0%	0%	0%	0%	1%	0%	0%	0%	63%	0%	100%
Nim Wan Road	S3603	LD	50	20.9	N	N	0	0	1200-1300	122	48%	2%	5%	2%	0%	5%	8%	0%	0%	0%	0%	0%	0%	0%	0%	7%	25%	0%	100%
Nim Wan Road	S3603	LD	50	20.7	N	N	0	0	1300-1400	143	43%	1%	4%	1%	0%	4%	8%	0%	0%	0%	0%	0%	0%	0%	0%	6%	32%	0%	100%
Nim Wan Road	S3603	LD	50	20.3	N	N	0	0	1400-1500	195	41%	2%	4%	2%	0%	4%	7%	0%	0%	0%	0%	0%	0%	0%	0%	6%	35%	0%	100%
Nim Wan Road	S3603	LD	50	20.5	N	N	0	0	1500-1600	168	40%	2%	4%	2%	0%	4%	7%	0%	0%	0%	0%	0%	0%	0%	0%	5%	36%	0%	100%
Nim Wan Road	S3603	LD	50	20.8	N	N	0	0	1600-1700	140	44%	1%	4%	1%	0%	4%	8%	0%	0%	0%	0%	0%	0%	0%	0%	6%	30%	0%	100%
Nim Wan Road	S3603	LD	50	21.0	N	N	0	0	1700-1800	111	50%	2%	5%	2%	0%	5%	9%	0%	0%	0%	0%	0%	0%	0%	0%	7%	19%	0%	100%
Nim Wan Road	S3603	LD	50	21.0	N	N	0	0	1800-1900	94	53%	2%	5%	2%	0%	5%	10%	0%	0%	0%	0%	0%	0%	0%	0%	7%	15%	0%	100%
Nim Wan Road	S3603	LD	50	21.0	N	N	0	0	1900-2000	44	55%	2%	5%	2%	0%	5%	9%	0%	0%	0%	0%	0%	0%	0%	0%	7%	16%	0%	100%
Nim Wan Road	S3603	LD	50	21.0	N	N	0	0	2000-2100	24	54%	4%	4%	4%	0%	4%	8%	0%	0%	0%	0%	0%	0%	0%	0%	8%	13%	0%	100%
Nim Wan Road	S3603	LD	50	21.0	N	N	0	0	2100-2200	12	58%	0%	8%	0%	0%	8%	8%	0%	0%	0%	0%	0%	0%	0%	0%	8%	8%	0%	100%
Nim Wan Road	S3603	LD	50	21.0	N	N	0	0	2200-2300	10	60%	0%	10%	0%	0%	10%	10%	0%	0%	0%	0%	0%	0%	0%	0%	10%	0%	0%	100%
Nim Wan Road	S3603	LD	50	21.0	N	N	0	0	2300-0000	11	64%	0%	9%	0%	0%	9%	9%	0%	0%	0%	0%	0%	0%	0%	0%	9%	0%	0%	100%
Nim Wan Road	S3604	LD	50	21.0	N	N	0	0	0000-0100	6	17%	17%	17%	0%	0%	0%	0%	0%	0%	0%	0%	0%	0%	0%	0%	0%	50%	0%	100%
Nim Wan Road	S3604	LD	50	21.0	N	N	0	0	0100-0200	5	20%	20%	20%	0%	0%	0%	0%	0%	0%	0%	0%	0%	0%	0%	0%	0%	40%	0%	100%
Nim Wan Road	S3604	LD	50	21.0	N	N	0	0	0200-0300	1	0%	0%	0%	0%	0%	0%	0%	0%	0%	0%	0%	0%	0%	0%	0%	0%	100%	0%	100%
Nim Wan Road	S3604	LD	50	21.0	N	N	0	0	0300-0400	1	0%	0%	0%	0%	0%	0%	0%	0%	0%	0%	0%	0%	0%	0%	0%	0%	100%	0%	100%
Nim Wan Road	S3604	LD	50	21.0	N	N	0	0	0400-0500	0	0%	0%	0%	0%	0%	0%	0%	0%	0%	0%	0%	0%	0%	0%	0%	0%	0%	0%	100%
Nim Wan Road	S3604	LD	50	21.0	N	N	0	0	0500-0600	4	25%	25%	25%	0%	0%	0%	0%	0%	0%	0%	0%	0%	0%	0%	0%	0%	25%	0%	100%
Nim Wan Road	S3604	LD	50	21.0	N	N	0	0	0600-0700	17	18%	18%	18%	0%	0%	0%	6%	0%	0%	0%	0%	0%	0%	0%	0%	0%	41%	0%	100%
Nim Wan Road	S3604	LD	50	21.0	N	N	0	0	0700-0800	81	19%	14%	19%	0%	0%	2%	6%	0%	0%	0%	0%	0%	2%	0%	0%	0%	38%	0%	100%
Nim Wan Road	S3604	LD	50	20.7	N	N	0	0	0800-0900	121	13%	10%	13%	0%	0%	2%	4%	0%	0%	0%	0%	0%	2%	0%	0%	0%	56%	0%	100%
Nim Wan Road	S3604	LD	50	20.9	N	N	0	0	0900-1000	103	13%	10%	13%	0%	0%	2%	4%	0%	0%	0%	0%	0%	2%	0%	0%	0%	57%	0%	100%
Nim Wan Road	S3604	LD	50	20.4	N	N	0	0	1000-1100	144	10%	8%	10%	0%	0%	1%	3%	0%	0%	0%	0%	0%	1%	0%	0%	0%	67%	0%	100%
Nim Wan Road	S3604	LD	50	20.5	N	N	0	0	1100-1200	142	11%	8%	11%	0%	0%	1%	4%	0%	0%	0%	0%	0%	1%	0%	0%	0%	63%	0%	100%
Nim Wan Road	S3604	LD	50	20.9	N	N	0	0	1200-1300	122	48%	2%	5%	2%	0%	5%	8%	0%	0%	0%	0%	0%	0%	0%	0%	7%	25%	0%	100%
Nim Wan Road	S3604	LD	50	20.7	N	N	0	0	1300-1400	143	43%	1%	4%	1%	0%	4%	8%	0%	0%	0%	0%	0%	0%	0%	0%	6%	32%	0%	100%
Nim Wan Road	S3604	LD	50	20.3	N	N	0	0	1400-1500	195	41%	2%	4%	2%	0%	4%	7%	0%	0%	0%	0%	0%	0%	0%	0%	6%	35%	0%	100%
Nim Wan Road	S3604	LD	50	20.5	N	N	0	0	1500-1600	168	40%	2%	4%	2%	0%	4%	7%	0%	0%	0%	0%	0%	0%	0%	0%	5%	36%	0%	100%
Nim Wan Road	S3604	LD	50	20.8	N	N	0	0	1600-1700	140	44%	1%	4%	1%	0%	4%	8%	0%	0%	0%	0%	0%	0%	0%	0%	6%	30%	0%	100%
Nim Wan Road	S3604	LD	50	21.0	N	N	0	0	1700-1800	111	50%	2%	5%	2%	0%	5%	9%	0%	0%	0%	0%	0%	0%	0%	0%	7%	19%	0%	100%
Nim Wan Road	S3604	LD	50	21.0	N	N	0	0	1800-1900	94	53%	2%	5%	2%	0%	5%	10%	0%	0%	0%	0%	0%	0%	0%	0%	7%	15%	0%	100%
Nim Wan Road	S3604	LD	50	21.0	N	N	0	0	1900-2000	44	55%	2%	5%	2%	0%	5%	9%	0%	0%	0%	0%	0%	0%	0%	0%	7%	16%	0%	100%
Nim Wan Road	S3604	LD	50	21.0	N	N	0	0	2000-2100	24	54%	4%	4%	4%	0%	4%	8%	0%	0%	0%	0%	0%	0%	0%	0%	8%	13%	0%	100%
Nim Wan Road	S3604	LD	50	21.0	N	N	0	0	2100-2200	12	58%	0%	8%	0%	0%	8%	8%	0%	0%	0%	0%	0%	0%	0%	0%	8%	8%	0%	100%
Nim Wan Road	S3604	LD	50	21.0	N	N	0	0	2200-2300	10	60%	0%	10%	0%	0%	10%	10%	0%	0%	0%	0%	0%	0%	0%	0%	10%	0%	0%	100%
Nim Wan Road	S3604	LD	50	21.0	N	N	0	0	2300-0000	11	64%	0%	9%	0%	0%	9%	9%	0%	0%	0%	0%	0%	0%	0%	0%	9%	0%	0%	100%
Nim Wan Road	S3605	LD	50	21.0	N	N	0	0	0000-0100	6	17%	17%	17%	0%	0%	0%	0%	0%	0%	0%	0%	0%	0%	0%	0%	0%	50%	0%	100%
Nim Wan Road	S3605	LD	50	21.0	N	N	0	0	0100-0200	5	20%	20%	20%	0%	0%	0%	0%	0%	0%	0%	0%	0%	0%	0%	0%	0%	40%	0%	100%
Nim Wan Road	S3605	LD	50	21.0	N	N	0	0	0200-0300	1	0%	0%	0%	0%	0%	0%	0%	0%	0%	0%	0%	0%	0%	0%	0%	0%	100%	0%	100%
Nim Wan Road	S3605	LD	50	21.0	N	N	0	0	0300-0400	1	0%	0%	0%	0%	0%	0%	0%	0%	0%	0%	0%	0%	0%	0%	0%	0%	100%	0%	100%
Nim Wan Road	S3605	LD	50	21.0	N	N	0	0	0400-0500	0	0%	0%	0%	0%	0%	0%	0%	0%	0%	0%	0%	0%	0%	0%	0%	0%	0%	0%	100%
Nim Wan Road	S3605	LD	50	21.0	N	N	0	0	0500-0600	4	25%	25%	25%	0%	0%	0%	0%	0%	0%	0%	0%	0%	0%	0%	0%	0%	25%	0%	100%
Nim Wan Road	S3605	LD	50	21.0	N	N	0	0	0600-0700	17	18%	18%	18%	0%	0%	0%	6%	0%	0%	0%	0%	0%	0%	0%	0%	0%	41%	0%	100%
Nim Wan Road	S3605	LD	50	21.0	N	N	0	0	0700-0800	81	19%	14%	19%	0%	0%	2%	6%	0%	0%	0%	0%	0%	2%	0%	0%	0%	38%	0%	100%
Nim Wan Road	S3605	LD	50	20.7	N	N	0	0	0800-0900	121	13%	10%	13%	0%	0%	2%	4%	0%	0%	0%	0%	0%	2%	0%	0%	0%	56%	0%	100%
Nim Wan Road	S3605	LD	50	20.9	N	N	0	0	0900-1000	103	13%	10%	13%	0%	0%	2%	4%	0%	0%	0%	0%	0%	2%	0%	0%	0%	57%	0%	100%
Nim Wan Road	S3605	LD	50	20.4	N	N	0	0	1000-1100	144	10%	8%	10%	0%	0%	1%	3%	0%	0%	0%	0%	0%	1%	0%	0%	0%	67%	0%	100%
Nim Wan Road	S3605	LD	50	20.5	N	N	0	0	1100-1200	142	11%	8%	11%	0%	0%	1%	4%	0%	0%	0%	0%	0%	1%	0%	0%	0%	63%	0%	100%
Nim Wan Road	S3605	LD	50	20.9	N	N	0	0	1200-1300	122	48%	2%	5%	2%	0%	5%	8%	0%	0%	0%	0%	0%	0%	0%	0%	7%	25%	0%	100%
Nim Wan Road	S3605	LD	50	20.7	N	N	0	0	1300-1400	143	43%	1%	4%	1%	0%	4%	8%	0%	0%	0%	0%	0%	0%	0%	0%	6%	32%	0%	100%
Nim Wan Road	S3605	LD	50	20.3	N	N	0	0	1400-1500	195	41%	2%	4%	2%	0%	4%	7%	0%	0%	0%	0%	0%	0%	0%	0%	6%	35%	0%	100%
Nim Wan Road	S3605	LD	50	20.5	N	N	0	0	1500-1600	168	40%	2%	4%	2%	0%	4%	7%	0%	0%	0%	0%	0%	0%	0%	0%	5%	36%	0%	100%

Appendix 3G_4 Year 2045
b) Traffic Data

Road Name	Road ID	Road Type	Speed Limit (km/hr)	Average Speed (km/hr)	Start Emission Estimated by Broad Brush Approach (Y/N)	With barrier (N / Cantilever / vertical / semi-enclosure / full enclosure)	Barrier width (m)	Barrier height (m)	Hour	Total Vehicles (Veh/hr)	01 - Private Cars	02 - Taxi	03 - Light Goods Vehicles <=2.5t	04 - Light Goods Vehicles 2.5-3.5t	05 - Light Goods Vehicles >3.5t	06 - Medium Goods Vehicles <=15t	07 - Medium Goods Vehicles 15-24t	08 - Public Light Buses	09 - Private Light Bus <=3.5t	10 - Private Light Bus >3.5t	11 - Non-franchised Bus<=6.4t	12 - Non-franchised Bus 6.4-15t	13 - Non-franchised Bus 15-24t	14 - Franchised Bus Single Deck	15 - Franchised Bus Double Deck	16 - Motorcycles	17 - Heavy Goods Vehicles >24t	18 - Non-franchised Bus >24t	Total
											PC	TAXI	LGV3	LGV4	LGV6	HGV7	HGV8	PLB	PV4	PV5	NFB6	NFB7	NFB8	FBSD	FBDD	MC	HGV9	NFB9	
Nim Wan Road	S3605	LD	50	20.8	N	N	0	0	1600-1700	140	44%	1%	4%	1%	0%	4%	8%	0%	0%	0%	0%	0%	0%	0%	0%	6%	30%	0%	100%
Nim Wan Road	S3605	LD	50	21.0	N	N	0	0	1700-1800	111	50%	2%	5%	2%	0%	5%	9%	0%	0%	0%	0%	0%	0%	0%	0%	7%	19%	0%	100%
Nim Wan Road	S3605	LD	50	21.0	N	N	0	0	1800-1900	94	53%	2%	5%	2%	0%	5%	10%	0%	0%	0%	0%	0%	0%	0%	0%	7%	15%	0%	100%
Nim Wan Road	S3605	LD	50	21.0	N	N	0	0	1900-2000	44	55%	2%	5%	2%	0%	5%	9%	0%	0%	0%	0%	0%	0%	0%	0%	7%	16%	0%	100%
Nim Wan Road	S3605	LD	50	21.0	N	N	0	0	2000-2100	24	54%	4%	4%	4%	0%	4%	8%	0%	0%	0%	0%	0%	0%	0%	0%	8%	13%	0%	100%
Nim Wan Road	S3605	LD	50	21.0	N	N	0	0	2100-2200	12	58%	0%	8%	0%	0%	8%	8%	0%	0%	0%	0%	0%	0%	0%	0%	8%	8%	0%	100%
Nim Wan Road	S3605	LD	50	21.0	N	N	0	0	2200-2300	10	60%	0%	10%	0%	0%	10%	10%	0%	0%	0%	0%	0%	0%	0%	0%	10%	0%	0%	100%
Nim Wan Road	S3605	LD	50	21.0	N	N	0	0	2300-0000	11	64%	0%	9%	0%	0%	9%	9%	0%	0%	0%	0%	0%	0%	0%	0%	9%	0%	0%	100%
Nim Wan Road	S3606	LD	50	21.0	N	N	0	0	0000-0100	6	17%	17%	17%	0%	0%	0%	0%	0%	0%	0%	0%	0%	0%	0%	0%	0%	50%	0%	100%
Nim Wan Road	S3606	LD	50	21.0	N	N	0	0	0100-0200	5	20%	20%	20%	0%	0%	0%	0%	0%	0%	0%	0%	0%	0%	0%	0%	0%	40%	0%	100%
Nim Wan Road	S3606	LD	50	21.0	N	N	0	0	0200-0300	1	0%	0%	0%	0%	0%	0%	0%	0%	0%	0%	0%	0%	0%	0%	0%	0%	100%	0%	100%
Nim Wan Road	S3606	LD	50	21.0	N	N	0	0	0300-0400	1	0%	0%	0%	0%	0%	0%	0%	0%	0%	0%	0%	0%	0%	0%	0%	0%	100%	0%	100%
Nim Wan Road	S3606	LD	50	21.0	N	N	0	0	0400-0500	0	0%	0%	0%	0%	0%	0%	0%	0%	0%	0%	0%	0%	0%	0%	0%	0%	0%	0%	100%
Nim Wan Road	S3606	LD	50	21.0	N	N	0	0	0500-0600	4	25%	25%	25%	0%	0%	0%	0%	0%	0%	0%	0%	0%	0%	0%	0%	0%	25%	0%	100%
Nim Wan Road	S3606	LD	50	21.0	N	N	0	0	0600-0700	17	18%	18%	18%	0%	0%	0%	6%	0%	0%	0%	0%	0%	0%	0%	0%	0%	41%	0%	100%
Nim Wan Road	S3606	LD	50	21.0	N	N	0	0	0700-0800	81	19%	14%	19%	0%	0%	2%	6%	0%	0%	0%	0%	0%	2%	0%	0%	0%	38%	0%	100%
Nim Wan Road	S3606	LD	50	20.7	N	N	0	0	0800-0900	121	13%	10%	13%	0%	0%	2%	4%	0%	0%	0%	0%	0%	2%	0%	0%	0%	56%	0%	100%
Nim Wan Road	S3606	LD	50	20.9	N	N	0	0	0900-1000	103	13%	10%	13%	0%	0%	2%	4%	0%	0%	0%	0%	0%	2%	0%	0%	0%	57%	0%	100%
Nim Wan Road	S3606	LD	50	20.4	N	N	0	0	1000-1100	144	10%	8%	10%	0%	0%	1%	3%	0%	0%	0%	0%	0%	1%	0%	0%	0%	67%	0%	100%
Nim Wan Road	S3606	LD	50	20.5	N	N	0	0	1100-1200	142	11%	8%	11%	0%	0%	1%	4%	0%	0%	0%	0%	0%	1%	0%	0%	0%	63%	0%	100%
Nim Wan Road	S3606	LD	50	20.9	N	N	0	0	1200-1300	122	48%	2%	5%	2%	0%	5%	8%	0%	0%	0%	0%	0%	0%	0%	0%	7%	25%	0%	100%
Nim Wan Road	S3606	LD	50	20.7	N	N	0	0	1300-1400	143	43%	1%	4%	1%	0%	4%	8%	0%	0%	0%	0%	0%	0%	0%	0%	6%	32%	0%	100%
Nim Wan Road	S3606	LD	50	20.3	N	N	0	0	1400-1500	195	41%	2%	4%	2%	0%	4%	7%	0%	0%	0%	0%	0%	0%	0%	0%	6%	35%	0%	100%
Nim Wan Road	S3606	LD	50	20.5	N	N	0	0	1500-1600	168	40%	2%	4%	2%	0%	4%	7%	0%	0%	0%	0%	0%	0%	0%	0%	5%	36%	0%	100%
Nim Wan Road	S3606	LD	50	20.8	N	N	0	0	1600-1700	140	44%	1%	4%	1%	0%	4%	8%	0%	0%	0%	0%	0%	0%	0%	0%	6%	30%	0%	100%
Nim Wan Road	S3606	LD	50	21.0	N	N	0	0	1700-1800	111	50%	2%	5%	2%	0%	5%	9%	0%	0%	0%	0%	0%	0%	0%	0%	7%	19%	0%	100%
Nim Wan Road	S3606	LD	50	21.0	N	N	0	0	1800-1900	94	53%	2%	5%	2%	0%	5%	10%	0%	0%	0%	0%	0%	0%	0%	0%	7%	15%	0%	100%
Nim Wan Road	S3606	LD	50	21.0	N	N	0	0	1900-2000	44	55%	2%	5%	2%	0%	5%	9%	0%	0%	0%	0%	0%	0%	0%	0%	7%	16%	0%	100%
Nim Wan Road	S3606	LD	50	21.0	N	N	0	0	2000-2100	24	54%	4%	4%	4%	0%	4%	8%	0%	0%	0%	0%	0%	0%	0%	0%	8%	13%	0%	100%
Nim Wan Road	S3606	LD	50	21.0	N	N	0	0	2100-2200	12	58%	0%	8%	0%	0%	8%	8%	0%	0%	0%	0%	0%	0%	0%	0%	8%	8%	0%	100%
Nim Wan Road	S3606	LD	50	21.0	N	N	0	0	2200-2300	10	60%	0%	10%	0%	0%	10%	10%	0%	0%	0%	0%	0%	0%	0%	0%	10%	0%	0%	100%
Nim Wan Road	S3606	LD	50	21.0	N	N	0	0	2300-0000	11	64%	0%	9%	0%	0%	9%	9%	0%	0%	0%	0%	0%	0%	0%	0%	9%	0%	0%	100%
Nim Wan Road	S3607	LD	50	21.0	N	N	0	0	0000-0100	6	17%	17%	17%	0%	0%	0%	0%	0%	0%	0%	0%	0%	0%	0%	0%	0%	50%	0%	100%
Nim Wan Road	S3607	LD	50	21.0	N	N	0	0	0100-0200	5	20%	20%	20%	0%	0%	0%	0%	0%	0%	0%	0%	0%	0%	0%	0%	0%	40%	0%	100%
Nim Wan Road	S3607	LD	50	21.0	N	N	0	0	0200-0300	1	0%	0%	0%	0%	0%	0%	0%	0%	0%	0%	0%	0%	0%	0%	0%	0%	100%	0%	100%
Nim Wan Road	S3607	LD	50	21.0	N	N	0	0	0300-0400	1	0%	0%	0%	0%	0%	0%	0%	0%	0%	0%	0%	0%	0%	0%	0%	0%	100%	0%	100%
Nim Wan Road	S3607	LD	50	21.0	N	N	0	0	0400-0500	0	0%	0%	0%	0%	0%	0%	0%	0%	0%	0%	0%	0%	0%	0%	0%	0%	0%	0%	100%
Nim Wan Road	S3607	LD	50	21.0	N	N	0	0	0500-0600	4	25%	25%	25%	0%	0%	0%	0%	0%	0%	0%	0%	0%	0%	0%	0%	0%	25%	0%	100%
Nim Wan Road	S3607	LD	50	21.0	N	N	0	0	0600-0700	17	18%	18%	18%	0%	0%	0%	6%	0%	0%	0%	0%	0%	0%	0%	0%	0%	41%	0%	100%
Nim Wan Road	S3607	LD	50	21.0	N	N	0	0	0700-0800	81	19%	14%	19%	0%	0%	2%	6%	0%	0%	0%	0%	0%	2%	0%	0%	0%	38%	0%	100%
Nim Wan Road	S3607	LD	50	20.7	N	N	0	0	0800-0900	121	13%	10%	13%	0%	0%	2%	4%	0%	0%	0%	0%	0%	2%	0%	0%	0%	56%	0%	100%
Nim Wan Road	S3607	LD	50	20.9	N	N	0	0	0900-1000	103	13%	10%	13%	0%	0%	2%	4%	0%	0%	0%	0%	0%	2%	0%	0%	0%	57%	0%	100%
Nim Wan Road	S3607	LD	50	20.4	N	N	0	0	1000-1100	144	10%	8%	10%	0%	0%	1%	3%	0%	0%	0%	0%	0%	1%	0%	0%	0%	67%	0%	100%
Nim Wan Road	S3607	LD	50	20.5	N	N	0	0	1100-1200	142	11%	8%	11%	0%	0%	1%	4%	0%	0%	0%	0%	0%	1%	0%	0%	0%	63%	0%	100%
Nim Wan Road	S3607	LD	50	20.9	N	N	0	0	1200-1300	122	48%	2%	5%	2%	0%	5%	8%	0%	0%	0%	0%	0%	0%	0%	0%	7%	25%	0%	100%
Nim Wan Road	S3607	LD	50	20.7	N	N	0	0	1300-1400	143	43%	1%	4%	1%	0%	4%	8%	0%	0%	0%	0%	0%	0%	0%	0%	6%	32%	0%	100%
Nim Wan Road	S3607	LD	50	20.3	N	N	0	0	1400-1500	195	41%	2%	4%	2%	0%	4%	7%	0%	0%	0%	0%	0%	0%	0%	0%	6%	35%	0%	100%
Nim Wan Road	S3607	LD	50	20.5	N	N	0	0	1500-1600	168	40%	2%	4%	2%	0%	4%	7%	0%	0%	0%	0%	0%	0%	0%	0%	5%	36%	0%	100%
Nim Wan Road	S3607	LD	50	20.8	N	N	0	0	1600-1700	140	44%	1%	4%	1%	0%	4%	8%	0%	0%	0%	0%	0%	0%	0%	0%	6%	30%	0%	100%
Nim Wan Road	S3607	LD	50	21.0	N	N	0	0	1700-1800	111	50%	2%	5%	2%	0%	5%	9%	0%	0%	0%	0%	0%	0%	0%	0%	7%	19%	0%	100%
Nim Wan Road	S3607	LD	50	21.0	N	N	0	0	1800-1900	94	53%	2%	5%	2%	0%	5%	10%	0%	0%	0%	0%	0%	0%	0%	0%	7%	15%	0%	100%
Nim Wan Road	S3607	LD	50	21.0	N	N	0	0	1900-2000	44	55%	2%	5%	2%	0%	5%	9%	0%	0%	0%	0%	0%	0%	0%	0%	7%	16%	0%	100%
Nim Wan Road	S3607	LD	50	21.0	N	N	0	0	2000-2100	24	54%	4%	4%	4%	0%	4%	8%	0%	0%	0%	0%	0%	0%	0%	0%	8%	13%	0%	100%
Nim Wan Road	S3607	LD	50	21.0	N	N	0	0	2100-2200	12	58%	0%	8%	0%	0%	8%	8%	0%	0%	0%	0%	0%	0%	0%	0%	8%	8%	0%	100%
Nim Wan Road	S3607	LD	50	21.0	N	N	0	0	2200-2300	10	60%	0%	10%	0%	0%	10%	10%	0%	0%	0%	0%	0%	0%	0%	0%	10%	0%	0%	100%
Nim Wan Road	S3607	LD	50	21.0	N	N	0	0	2300-0000	11	64%	0%	9%	0%	0%	9%	9%	0%	0%	0%	0%	0%	0%	0%	0%	9%	0%	0%	100%
Nim Wan Road	S3608	LD	50	21.0	N	N	0	0	0000-0100	6	17%	17%	17%	0%	0%	0%	0%	0%	0%	0%	0%	0%	0%	0%	0%	0%	50%	0%	100%
Nim Wan Road	S3608	LD	50	21.0	N	N	0	0	0100-0200	5	20%	20%	20%	0%	0%	0%	0%	0%	0%	0%	0%	0%	0%	0%	0%	0%	40%	0%	100%
Nim Wan Road	S3608	LD	50	21.0	N	N	0	0	0200-0300	1	0%	0%	0%	0%	0%	0%	0%	0%	0%	0%	0%	0%	0%	0%	0%	0%	100%	0%	100%
Nim Wan Road	S3608	LD	50	21.0	N	N	0	0	0300-0400	1	0%	0%	0%	0%	0%	0%	0%	0%	0%	0%	0%	0%	0%	0%	0%	0%	100%	0%	100%
Nim Wan Road	S3608	LD	50	21.0	N	N	0	0	0400-0500	0	0%	0%	0%	0%	0%	0%	0%	0%	0%	0%	0%	0%	0%	0%	0%	0%	0%	0%	100%
Nim Wan Road	S3608	LD	50	21.0	N	N	0	0	0500-0600	4	25%	25%	25%	0%	0%	0%	0%	0%	0%	0%	0%	0%	0%	0%	0%	0%	25%	0%	100%
Nim Wan Road	S3608	LD	50	21.0	N	N	0	0	0600-0700	17	18%	18%	18%	0%	0%	0%	6%	0%	0%	0%	0%	0%	0%	0%	0%	0%	41%	0%	100%
Nim Wan Road	S3608	LD	50	21.0	N	N	0	0	0700-0800	81	19%	14%	19%	0%	0%	2%	6%	0%	0%	0%	0%	0%	2%	0%	0%	0%	38%	0%	100%
Nim Wan Road	S3608	LD	50	20.7	N	N	0	0	0800-0900	121	13%	10%	13%	0%	0%	2%	4%	0%	0%	0%	0%	0%	2%	0%	0%	0%	56%	0%	100%
Nim Wan Road	S3608	LD	50	20.9	N	N	0	0	0900-1000	103	13%	10%	13%	0%	0%	2%	4%	0%	0%	0%	0%	0%	2%	0%	0%	0%	57%	0%	100%
Nim Wan Road	S3608	LD	50	20.4	N	N	0	0	1000-1100	144	10%	8%	10%	0%	0%	1%	3%	0%	0%	0%	0%	0%	1%	0%	0%	0%	67%	0%	100%
Nim Wan Road	S3608	LD	50	20.5	N	N	0	0	1100-1200	142	11%	8%	11%	0%	0%	1%	4%	0%	0%	0%	0%	0%	1%	0%	0%	0%	63%	0%	100%
Nim Wan Road	S3608	LD	50	20.9	N	N	0	0	1200-1300	122	48%	2%	5%	2%	0%	5%	8%	0%	0%	0%	0%	0%	0%	0%	0%	7%	25%	0%	100%
Nim Wan Road	S3608	LD	50	20.7	N	N	0	0	1300-1400	143	43%	1%	4%	1%	0%	4%	8%	0%	0%	0%	0%	0%	0%	0%	0%	6%	32%	0%	100%
Nim Wan Road	S3608	LD	50	20.3	N	N	0	0	1400-1500	195	41%	2%	4%	2%	0%	4%	7%	0%	0%	0%	0%	0%	0%	0%	0%	6%	35%	0%	100%
Nim Wan Road	S3608	LD	50	20.5	N	N	0	0	1500-1600	168	40%	2%	4%	2%	0%	4%	7%	0%	0%	0%	0%	0%	0%	0%	0%	5%	36%	0%	100%
Nim Wan Road	S3608	LD	50	20.8	N	N	0	0	1600-1700	140	44%	1%	4%	1%	0%	4%	8%	0%	0%	0%	0%	0%	0%	0%	0%	6%	30%	0%	100%
Nim Wan Road	S3608	LD	50	21.0	N	N	0	0	1700-1800	111	50%	2%	5%	2%	0%	5%	9%	0%	0%	0%	0%	0%	0%	0%	0%	7%	19%	0%	100%
Nim Wan Road	S3608	LD	50	21.0	N	N	0	0	1800-1900	94	53%	2%	5%	2%	0%	5%	10%	0%	0%	0%	0%	0%	0%	0%	0%	7%	15%	0%	100%
Nim Wan Road	S3608	LD	50	21.0	N	N	0	0	1900-2000	44	55%	2%	5%	2%	0%	5%	9%	0%	0%	0%	0%	0%	0%	0%	0%	7%	16%	0%	100%
Nim Wan Road	S3608	LD	50	21.0	N	N	0	0	2000-2100	24	54%	4%	4%	4%	0%	4%	8%	0%	0%	0%	0%	0%	0%	0%	0%	8%	13%	0%	100%
Nim Wan Road	S3608	LD	50	21.0	N	N	0	0	2100-2200	12	58%	0%	8%	0%	0%	8%	8%	0%	0%	0%	0%	0%	0%	0%	0%	8%	8%	0%	100%
Nim Wan Road	S3608	LD	50	21.0	N	N	0	0	2200-2300	10	60%	0%	10%	0%	0%	10%	10%	0%	0%	0%	0%	0%	0%	0%	0%	10%	0%	0%	100%
Nim Wan Road	S3608	LD	50	21.0	N	N	0	0	2300-0000	11	64%	0%	9%	0%	0%	9%	9%	0%	0%	0%	0%	0%	0%	0%	0%	9%	0%	0%	100%
Nim Wan Road	S3609	LD	50	21.0	N	N	0	0	0000-0100	6	17%	17%	17%	0%	0%	0%	0%	0%	0%	0%	0%	0%	0%	0%	0%	0%	50%	0%	100%
Nim Wan Road	S3609	LD	50	21.0	N	N	0	0	0100-0200	5	20%	20%	20%	0%	0%	0%	0%	0%	0%	0%	0%	0%	0%	0%	0%	0%	40%	0%	100%
Nim Wan Road	S3609	LD	50	21.0	N	N	0	0	0200-0300	1	0%	0%	0%	0%	0%	0%	0%	0%	0%	0%	0%	0%	0%	0%	0%	0%	100%	0%	100%
Nim Wan Road	S3609	LD	50	21.0	N	N	0	0	0300-0400	1	0%	0%	0%	0%	0%	0%	0%	0%	0%	0%	0%	0%	0%	0%	0%	0%	100%	0%	100%
Nim Wan Road	S3609	LD	50	21.0	N	N	0	0	0400-0500	0	0%	0%	0%	0%	0%	0%	0%	0%	0%	0%	0%	0%	0%	0%	0%	0%	0%	0%	100%
Nim Wan Road	S3609	LD	50	21.0	N	N	0	0	0500-0600	4	25%	25%	25%	0%	0%	0%	0%	0%	0%	0%	0%	0%	0%	0%	0%	0%	25%	0%	100%
Nim Wan Road	S3609	LD	50	21.0	N	N	0	0	0600-0700	17	18%	18%	18%	0%	0%	0%	6%	0%	0%	0%	0%	0%	0%	0%	0%	0%	41%	0%	100%
Nim Wan Road	S3609	LD	50	21.0	N	N	0	0	0700-0800	81	19%	14%	19%	0%	0%	2%	6%	0%	0%	0%	0%	0%	2%	0%	0%	0%	38%	0%	100%
Nim Wan Road	S3609	LD	50	20.7	N	N	0	0	0800-0900	121	13%	10%	13%	0%	0%	2%	4%	0%	0%	0%	0%	0%	2%	0%	0%	0%	56%	0%	100%
Nim Wan Road	S3609	LD	50	20.9	N	N	0	0	0900-1000	103	13%	10%	13%	0%	0%	2%	4%	0%	0%	0%	0%	0%	2%	0%	0%	0%	57%	0%	100%
Nim Wan Road	S3609	LD	50	20.4	N	N	0	0	1000-1100	144	10%	8%	10%	0%	0%	1%	3%	0%	0%	0%	0%	0%	1%	0%	0%	0%	67%	0%	100%
Nim Wan Road	S3609	LD	50	20.5	N	N	0	0	1100-1200	142	11%	8%	11%	0%	0%	1%	4%	0%	0%	0%	0%	0%	1%	0%	0%	0%	63%	0%	100%
Nim Wan Road	S3609	LD	50	20.9	N	N	0	0	1200-1300	122	48%	2%	5%	2%	0%	5%	8%	0%	0%	0%	0%	0%	0%	0%	0%	7%	25%	0%	100%
Nim Wan Road	S3609	LD	50	20.7	N	N	0	0	1300-1400	143	43%	1%	4%	1%	0%	4%	8%	0%	0%	0%	0%	0%	0%	0%	0%	6%	32%	0%	100%
Nim Wan Road	S3609	LD	50	20.3	N	N	0	0	1400-1500	195	41%	2%	4%	2%	0%	4%	7%	0%	0%	0%	0%	0%	0%	0%	0%	6%	35%	0%	100%
Nim Wan Road	S3609	LD	50	20.5	N	N	0	0	1500-1600	168	40%	2%	4%	2%	0%	4%	7%	0%	0%	0%	0%	0%	0%	0%	0%	5%	36%	0%	100%
Nim Wan Road	S3609	LD	50	20.8	N	N	0	0	1600-1700	140	44%	1%	4%	1%	0%	4%	8%	0%	0%	0%	0%	0%	0%	0%	0%	6%	30%	0%	100%
Nim Wan Road	S3609	LD	50	21.0	N	N	0	0	1700-1800	111	50%	2%	5%	2%	0%	5%	9%	0%	0%	0%	0%	0%	0%	0%	0%	7%	19%	0%	100%
Nim Wan Road	S3609	LD	50	21.0	N	N	0	0	1800-1900	94	53%	2%	5%	2%	0%	5%	10%	0%	0%	0%	0%	0%	0%	0%	0%	7%	15%	0%	100%
Nim Wan Road	S3609	LD	50	21.0	N	N	0	0	1900-2000	44	55%	2%	5%	2%	0%	5%	9%	0%	0%	0%	0%	0%	0%	0%	0%	7%	16%	0%	100%
Nim Wan Road	S3609	LD	50	21.0	N	N	0	0	2000-2100	24	54%	4%	4%	4%	0%	4%	8%	0%	0%	0%	0%	0%	0%	0%	0%	8%	13%	0%	100%
Nim Wan Road	S3609	LD	50	21.0	N	N	0	0	2100-2200	12	58%	0%	8%	0%	0%	8%	8%	0%	0%	0%	0%	0%	0%	0%	0%	8%	8%	0%	100%
Nim Wan Road	S3609	LD	50	21.0	N	N	0	0	2200-2300	10	60%	0%	10%	0%	0%	10%	10%	0%	0%	0%	0%	0%	0%	0%	0%	10%	0%	0%	100%
Nim Wan Road	S3609	LD	50	21.0	N	N	0	0	2300-0000	11	64%	0%	9%	0%	0%	9%	9%	0%	0%	0%	0%	0%	0%	0%	0%	9%	0%	0%	100%
Nim Wan Road	S3610	LD	50	21.0	N	N	0	0	0000-0100	6	17%	17%	17%	0%	0%	0%	0%	0%	0%	0%	0%	0%	0%	0%	0%	0%	50%	0%	100%
Nim Wan Road	S3610	LD	50	21.0	N	N	0	0	0100-0200	5	20%	20%	20%	0%	0%	0%	0%	0%	0%	0%	0%	0%	0%	0%	0%	0%	40%	0%	100%
Nim Wan Road	S3610	LD	50	21.0	N	N	0	0	0200-0300	1	0%	0%	0%	0%	0%	0%	0%	0%	0%	0%	0%	0%	0%	0%	0%	0%	100%	0%	100%
Nim Wan Road	S3610	LD	50	21.0	N	N	0	0	0300-0400	1	0%	0%	0%	0%	0%	0%	0%	0%	0%	0%	0%	0%	0%	0%	0%	0%	100%	0%	100%
Nim Wan Road	S3610	LD	50	21.0	N	N	0	0	0400-0500	0	0%	0%	0%	0%	0%	0%	0%	0%	0%	0%	0%	0%	0%	0%	0%	0%	0%	0%	100%
Nim Wan Road	S3610	LD	50	21.0	N	N	0	0	0500-0600	4	25%	25%	25%	0%	0%	0%	0%	0%	0%	0%	0%	0%	0%	0%	0%	0%	25%	0%	100%
Nim Wan Road	S3610	LD	50	21.0	N	N	0	0	0600-0700	17	18%	18%	18%	0%	0%	0%	6%	0%	0%	0%	0%	0%	0%	0%	0%	0%	41%	0%	100%
Nim Wan Road	S3610	LD	50	21.0	N	N	0	0	0700-0800	81	19%	14%	19%	0%	0%	2%	6%	0%	0%	0%	0%	0%	2%	0%	0%	0%	38%	0%	100%
Nim Wan Road	S3610	LD	50	20.7	N	N	0	0	0800-0900	121	13%	10%	13%	0%	0%	2%	4%	0%	0%	0%	0%	0%	2%	0%	0%	0%	56%	0%	100%
Nim Wan Road	S3610	LD	50	20.9	N	N	0	0	0900-1000	103	13%	10%	13%	0%	0%	2%	4%	0%	0%	0%	0%	0%	2%	0%	0%	0%	57%	0%	100%
Nim Wan Road	S3610	LD	50	20.4	N	N	0	0	1000-1100	144	10%	8%	10%	0%	0%	1%	3%	0%	0%	0%	0%	0%	1%	0%	0%	0%	67%	0%	100%
Nim Wan Road	S3610	LD	50	20.5	N	N	0	0	1100-1200	142	11%	8%	11%	0%	0%	1%	4%	0%	0%	0%	0%	0%	1%	0%	0%	0%	63%	0%	100%
Nim Wan Road	S3610	LD	50	20.9	N	N	0	0	1200-1300	122	48%	2%	5%	2%	0%	5%	8%	0%	0%	0%	0%	0%	0%	0%	0%	7%	25%	0%	100%
Nim Wan Road	S3610	LD	50	20.7	N	N	0	0	1300-1400	143	43%	1%	4%	1%	0%	4%	8%	0%	0%	0%	0%	0%	0%	0%	0%	6%	32%	0%	100%
Nim Wan Road	S3610	LD	50	20.3	N	N	0	0	1400-1500	195	41%	2%	4%	2%	0%	4%	7%	0%	0%	0%	0%	0%	0%	0%	0%	6%	35%	0%	100%
Nim Wan Road	S3610	LD	50	20.5	N	N	0	0	1500-1600	168	40%	2%	4%	2%	0%	4%	7%	0%	0%	0%	0%	0%	0%	0%	0%	5%	36%	0%	100%
Nim Wan Road	S3610	LD	50	20.8	N	N	0	0	1600-1700	140	44%	1%	4%	1%	0%	4%	8%	0%	0%	0%	0%	0%	0%	0%	0%	6%	30%	0%	100%
Nim Wan Road	S3610	LD	50	21.0	N	N	0	0	1700-1800	111	50%	2%	5%	2%	0%	5%	9%	0%	0%	0%	0%	0%	0%	0%	0%	7%	19%	0%	100%
Nim Wan Road	S3610	LD	50	21.0	N	N	0	0	1800-1900	94	53%	2%	5%	2%	0%	5%	10%	0%	0%	0%	0%	0%	0%	0%	0%	7%	15%	0%	100%
Nim Wan Road	S3610	LD	50	21.0	N	N	0	0	1900-2000	44	55%	2%	5%	2%	0%	5%	9%	0%	0%	0%	0%	0%	0%	0%	0%	7%	16%	0%	100%
Nim Wan Road	S3610	LD	50	21.0	N	N	0	0	2000-2100	24	54%	4%	4%	4%	0%	4%	8%	0%	0%	0%	0%	0%	0%	0%	0%	8%	13%	0%	100%
Nim Wan Road	S3610	LD	50	21.0	N	N	0	0	2100-2200	12	58%	0%	8%	0%	0%	8%	8%	0%	0%	0%	0%	0%	0%	0%	0%	8%	8%	0%	100%
Nim Wan Road	S3610	LD	50	21.0	N	N	0	0	2200-2300	10	60%	0%	10%	0%	0%	10%	10%	0%	0%	0%	0%	0%	0%	0%	0%	10%	0%	0%	100%
Nim Wan Road	S3610	LD	50	21.0	N	N	0	0	2300-0000	11	64%	0%	9%	0%	0%	9%	9%	0%	0%	0%	0%	0%	0%	0%	0%	9%	0%	0%	100%
Nim Wan Road	S3701	LD	50	21.0	N	N	0	0	0000-0100	6	33%	17%	17%	0%	0%	0%	0%	0%	0%	0%	0%	0%	0%	0%	0%	0%	33%	0%	100%
Nim Wan Road	S3701	LD	50	21.0	N	N	0	0	0100-0200	4	25%	25%	25%	0%	0%	0%	0%	0%	0%	0%	0%	0%	0%	0%	0%	0%	25%	0%	100%
Nim Wan Road	S3701	LD	50	21.0	N	N	0	0	0200-0300	1	0%	0%	0%	0%	0%	0%	0%	0%	0%	0%	0%	0%	0%	0%	0%	0%	100%	0%	100%
Nim Wan Road	S3701	LD	50	21.0	N	N	0	0	0300-0400	0	0%	0%	0%	0%	0%	0%	0%	0%	0%	0%	0%	0%	0%	0%	0%	0%	0%	0%	100%
Nim Wan Road	S3701	LD	50	21.0	N	N	0	0	0400-0500	0	0%	0%	0%	0%	0%	0%	0%	0%	0%	0%	0%	0%	0%	0%	0%	0%	0%	0%	100%
Nim Wan Road	S3701	LD	50	21.0	N	N	0	0	0500-0600	3	33%	33%	0%	0%	0%	0%	0%	0%	0%	0%	0%	0%	0%	0%	0%	0%	33%	0%	100%
Nim Wan Road	S3701	LD	50	21.0	N	N	0	0	0600-0700	14	29%	21%	14%	0%	0%	0%	7%	0%	0%	0%	0%	0%	0%	0%	0%	0%	29%	0%	100%
Nim Wan Road	S3701	LD	50	21.0	N	N	0	0	0700-0800	71	24%	15%	14%	3%	0%	3%	7%	0%	0%	0%	0%	0%	3%	0%	0%	3%	28%	0%	100%
Nim Wan Road	S3701	LD	50	20.8	N	N	0	0	0800-0900	110	16%	11%	10%	2%	0%	2%	5%	0%	0%	0%	0%	0%	2%	0%	0%	2%	51%	0%	100%
Nim Wan Road	S3701	LD	50	20.9	N	N	0	0	0900-1000	95	16%	11%	9%	2%	0%	2%	4%	0%	0%	0%	0%	0%	2%	0%	0%	2%	52%	0%	100%
Nim Wan Road	S3701	LD	50	20.4	N	N	0	0	1000-1100	136	12%	8%	7%	1%	0%	1%	3%	0%	0%	0%	0%	0%	1%	0%	0%	1%	64%	0%	100%
Nim Wan Road	S3701	LD	50	20.6	N	N	0	0	1100-1200	131	14%	9%	8%	2%	0%	2%	4%	0%	0%	0%	0%	0%	2%	0%	0%	2%	59%	0%	100%
Nim Wan Road	S3701	LD	50	21.0	N	N	0	0	1200-1300	113	39%	2%	17%	0%	0%	2%	7%	0%	0%	0%	0%	0%	2%	0%	0%	5%	27%	0%	100%
Nim Wan Road	S3701	LD	50	20.7	N	N	0	0	1300-1400	132	35%	2%	14%	0%	0%	2%	7%	0%	0%	0%	0%	0%	2%	0%	0%	5%	35%	0%	100%
Nim Wan Road	S3701	LD	50	20.4	N	N	0	0	1400-1500	183	33%	2%	14%	0%	0%	2%	6%	0%	0%	0%	0%	0%	2%	0%	0%	4%	37%	0%	100%
Nim Wan Road	S3701	LD	50	20.6	N	N	0	0	1500-1600	158	32%	2%	14%	0%	0%	2%	6%	0%	0%	0%	0%	0%	2%	0%	0%	4%	38%	0%	100%
Nim Wan Road	S3701	LD	50	20.8	N	N	0	0	1600-1700	130	36%	2%	15%	0%	0%	2%	7%	0%	0%	0%	0%	0%	2%	0%	0%	5%	32%	0%	100%
Nim Wan Road	S3701	LD	50	21.0	N	N	0	0	1700-1800	102	42%	2%	18%	0%	0%	2%	8%	0%	0%	0%	0%	0%	2%	0%	0%	6%	21%	0%	100%
Nim Wan Road	S3701	LD	50	21.0	N	N	0	0	1800-1900	86	44%	2%	19%	0%	0%	2%	8%	0%	0%	0%	0%	0%	2%	0%	0%	6%	16%	0%	100%
Nim Wan Road	S3701	LD	50	21.0	N	N	0	0	1900-2000	41	44%	2%	20%	0%	0%	2%	7%	0%	0%	0%	0%	0%	2%	0%	0%	5%	17%	0%	100%
Nim Wan Road	S3701	LD	50	21.0	N	N	0	0	2000-2100	23	43%	4%	17%	0%	0%	4%	9%	0%	0%	0%	0%	0%	4%	0%	0%	4%	13%	0%	100%
Nim Wan Road	S3701	LD	50	21.0	N	N	0	0	2100-2200	10	50%	0%	20%	0%	0%	0%	10%	0%	0%	0%	0%	0%	0%	0%	0%	10%	10%	0%	100%
Nim Wan Road	S3701	LD	50	21.0	N	N	0	0	2200-2300	9	56%	0%	22%	0%	0%	0%	11%	0%	0%	0%	0%	0%	0%	0%	0%	11%	0%	0%	100%
Nim Wan Road	S3701	LD	50	21.0	N	N	0	0	2300-0000	9	56%	0%	22%	0%	0%	0%	11%	0%	0%	0%	0%	0%	0%	0%	0%	11%	0%	0%	100%
Nim Wan Road	S3702	LD	50	21.0	N	N	0	0	0000-0100	6	33%	17%	17%	0%	0%	0%	0%	0%	0%	0%	0%	0%	0%	0%	0%	0%	33%	0%	100%
Nim Wan Road	S3702	LD	50	21.0	N	N	0	0	0100-0200	4	25%	25%	25%	0%	0%	0%	0%	0%	0%	0%	0%	0%	0%	0%	0%	0%	25%	0%	100%
Nim Wan Road	S3702	LD	50	21.0	N	N	0	0	0200-0300	1	0%	0%	0%	0%	0%	0%	0%	0%	0%	0%	0%	0%	0%	0%	0%	0%	100%	0%	100%
Nim Wan Road	S3702	LD	50	21.0	N	N	0	0	0300-0400	0	0%	0%	0%	0%	0%	0%	0%	0%	0%	0%	0%	0%	0%	0%	0%	0%	0%	0%	100%
Nim Wan Road	S3702	LD	50	21.0	N	N	0	0	0400-0500	0	0%	0%	0%	0%	0%	0%	0%	0%	0%	0%	0%	0%	0%	0%	0%	0%	0%	0%	100%
Nim Wan Road	S3702	LD	50	21.0	N	N	0	0	0500-0600	3	33%	33%	0%	0%	0%	0%	0%	0%	0%	0%	0%	0%	0%	0%	0%	0%	33%	0%	100%
Nim Wan Road	S3702	LD	50	21.0	N	N	0	0	0600-0700	14	29%	21%	14%	0%	0%	0%	7%	0%	0%	0%	0%	0%	0%	0%	0%	0%	29%	0%	100%
Nim Wan Road	S3702	LD	50	21.0	N	N	0	0	0700-0800	71	24%	15%	14%	3%	0%	3%	7%	0%	0%	0%	0%	0%	3%	0%	0%	3%	28%	0%	100%
Nim Wan Road	S3702	LD	50	20.8	N	N	0	0	0800-0900	110	16%	11%	10%	2%	0%	2%	5%	0%	0%	0%	0%	0%	2%	0%	0%	2%	51%	0%	100%
Nim Wan Road	S3702	LD	50	20.9	N	N	0	0	0900-1000	95	16%	11%	9%	2%	0%	2%	4%	0%	0%	0%	0%	0%	2%	0%	0%	2%	52%	0%	100%
Nim Wan Road	S3702	LD	50	20.4	N	N	0	0	1000-1100	136	12%	8%	7%	1%	0%	1%	3%	0%	0%	0%	0%	0%	1%	0%	0%	1%	64%	0%	100%
Nim Wan Road	S3702	LD	50	20.6	N	N	0	0	1100-1200	131	14%	9%	8%	2%	0%	2%	4%	0%	0%	0%	0%	0%	2%	0%	0%	2%	59%	0%	100%
Nim Wan Road	S3702	LD	50	21.0	N	N	0	0	1200-1300	113	39%	2%	17%	0%	0%	2%	7%	0%	0%	0%	0%	0%	2%	0%	0%	5%	27%	0%	100%
Nim Wan Road	S3702	LD	50	20.7	N	N	0	0	1300-1400	132	35%	2%	14%	0%	0%	2%	7%	0%	0%	0%	0%	0%	2%	0%	0%	5%	35%	0%	100%
Nim Wan Road	S3702	LD	50	20.4	N	N	0	0	1400-1500	183	33%	2%	14%	0%	0%	2%	6%	0%	0%	0%	0%	0%	2%	0%	0%	4%	37%	0%	100%
Nim Wan Road	S3702	LD	50	20.6	N	N	0	0	1500-1600	158	32%	2%	14%	0%	0%	2%	6%	0%	0%	0%	0%	0%	2%	0%	0%	4%	38%	0%	100%
Nim Wan Road	S3702	LD	50	20.8	N	N	0	0	1600-1700	130	36%	2%	15%	0%	0%	2%	7%	0%	0%	0%	0%	0%	2%	0%	0%	5%	32%	0%	100%
Nim Wan Road	S3702	LD	50	21.0	N	N	0	0	1700-1800	102	42%	2%	18%	0%	0%	2%	8%	0%	0%	0%	0%	0%	2%	0%	0%	6%	21%	0%	100%
Nim Wan Road	S3702	LD	50	21.0	N	N	0	0	1800-1900	86	44%	2%	19%	0%	0%	2%	8%	0%	0%	0%	0%	0%	2%	0%	0%	6%	16%	0%	100%
Nim Wan Road	S3702	LD	50	21.0	N	N	0	0	1900-2000	41	44%	2%	20%	0%	0%	2%	7%	0%	0%	0%	0%	0%	2%	0%	0%	5%	17%	0%	100%
Nim Wan Road	S3702	LD	50	21.0	N	N	0	0	2000-2100	23	43%	4%	17%	0%	0%	4%	9%	0%	0%	0%	0%	0%	4%	0%	0%	4%	13%	0%	100%
Nim Wan Road	S3702	LD	50	21.0	N	N	0	0	2100-2200	10	50%	0%	20%	0%	0%	0%	10%	0%	0%	0%	0%	0%	0%	0%	0%	10%	10%	0%	100%
Nim Wan Road	S3702	LD	50	21.0	N	N	0	0	2200-2300	9	56%	0%	22%	0%	0%	0%	11%	0%	0%	0%	0%	0%	0%	0%	0%	11%	0%	0%	100%
Nim Wan Road	S3702	LD	50	21.0	N	N	0	0	2300-0000	9	56%	0%	22%	0%	0%	0%	11%	0%	0%	0%	0%	0%	0%	0%	0%	11%	0%	0%	100%
Nim Wan Road	S3703	LD	50	21.0	N	N	0	0	0000-0100	6	33%	17%	17%	0%	0%	0%	0%	0%	0%	0%	0%	0%	0%	0%	0%	0%	33%	0%	100%
Nim Wan Road	S3703	LD	50	21.0	N	N	0	0	0100-0200	4	25%	25%	25%	0%	0%	0%	0%	0%	0%	0%	0%	0%	0%	0%	0%	0%	25%	0%	100%
Nim Wan Road	S3703	LD	50	21.0	N	N	0	0	0200-0300	1	0%	0%	0%	0%	0%	0%	0%	0%	0%	0%	0%	0%	0%	0%	0%	0%	100%	0%	100%
Nim Wan Road	S3703	LD	50	21.0	N	N	0	0	0300-0400	0	0%	0%	0%	0%	0%	0%	0%	0%	0%	0%	0%	0%	0%	0%	0%	0%	0%	0%	100%
Nim Wan Road	S3703	LD	50	21.0	N	N	0	0	0400-0500	0	0%	0%	0%	0%	0%	0%	0%	0%	0%	0%	0%	0%	0%	0%	0%	0%	0%	0%	100%
Nim Wan Road	S3703	LD	50	21.0	N	N	0	0	0500-0600	3	33%	33%	0%	0%	0%	0%	0%	0%	0%	0%	0%	0%	0%	0%	0%	0%	33%	0%	100%
Nim Wan Road	S3703	LD	50	21.0	N	N	0	0	0600-0700	14	29%	21%	14%	0%	0%	0%	7%	0%	0%	0%	0%	0%	0%	0%	0%	0%	29%	0%	100%
Nim Wan Road	S3703	LD	50	21.0	N	N	0	0	0700-0800	71	24%	15%	14%	3%	0%	3%	7%	0%	0%	0%	0%	0%	3%	0%	0%	3%	28%	0%	100%

Road Name	Road ID	Road Type	Speed Limit (km/hr)	Average Speed (km/hr)	Start Emission Estimated by Broad Brush Approach (Y/N)	With barrier (N / Cantilever / vertical / semi-enclosure / full enclosure)	Barrier width (m)	Barrier height (m)	Hour	Total Vehicles (Veh/hr)	01 - Private Cars	02 - Taxi	03 - Light Goods Vehicles <=2.5t	04 - Light Goods Vehicles 2.5-3.5t	05 - Light Goods Vehicles >3.5t	06 - Medium Goods Vehicles <=15t	07 - Medium Goods Vehicles 15-24t	08 - Public Light Buses	09 - Private Light Bus <=3.5t	10 - Private Light Bus >3.5t	11 - Non-franchised Bus<=6.4t	12 - Non-franchised Bus 6.4-15t	13 - Non-franchised Bus 15-24t	14 - Franchised Bus Single Deck	15 - Franchised Bus Double Deck	16 - Motorcycles	17 - Heavy Goods Vehicles >24t	18 - Non-franchised Bus >24t	Total
											PC	TAXI	LGV3	LGV4	LGV6	HGV7	HGV8	PLB	PV4	PV5	NFB6	NFB7	NFB8	FBSD	FBDD	MC	HGV9	NFB9	
Nim Wan Road	S3703	LD	50	20.8	N	N	0	0	0800-0900	110	16%	11%	10%	2%	0%	2%	5%	0%	0%	0%	0%	0%	2%	0%	0%	2%	51%	0%	100%
Nim Wan Road	S3703	LD	50	20.9	N	N	0	0	0900-1000	95	16%	11%	9%	2%	0%	2%	4%	0%	0%	0%	0%	0%	2%	0%	0%	2%	52%	0%	100%
Nim Wan Road	S3703	LD	50	20.4	N	N	0	0	1000-1100	136	12%	8%	7%	1%	0%	1%	3%	0%	0%	0%	0%	0%	1%	0%	0%	1%	64%	0%	100%
Nim Wan Road	S3703	LD	50	20.6	N	N	0	0	1100-1200	131	14%	9%	8%	2%	0%	2%	4%	0%	0%	0%	0%	0%	2%	0%	0%	2%	59%	0%	100%
Nim Wan Road	S3703	LD	50	21.0	N	N	0	0	1200-1300	113	39%	2%	17%	0%	0%	2%	7%	0%	0%	0%	0%	0%	2%	0%	0%	5%	27%	0%	100%
Nim Wan Road	S3703	LD	50	20.7	N	N	0	0	1300-1400	132	35%	2%	14%	0%	0%	2%	7%	0%	0%	0%	0%	0%	2%	0%	0%	5%	35%	0%	100%
Nim Wan Road	S3703	LD	50	20.4	N	N	0	0	1400-1500	183	33%	2%	14%	0%	0%	2%	6%	0%	0%	0%	0%	0%	2%	0%	0%	4%	37%	0%	100%
Nim Wan Road	S3703	LD	50	20.6	N	N	0	0	1500-1600	158	32%	2%	14%	0%	0%	2%	6%	0%	0%	0%	0%	0%	2%	0%	0%	4%	38%	0%	100%
Nim Wan Road	S3703	LD	50	20.8	N	N	0	0	1600-1700	130	36%	2%	15%	0%	0%	2%	7%	0%	0%	0%	0%	0%	2%	0%	0%	5%	32%	0%	100%
Nim Wan Road	S3703	LD	50	21.0	N	N	0	0	1700-1800	102	42%	2%	18%	0%	0%	2%	8%	0%	0%	0%	0%	0%	2%	0%	0%	6%	21%	0%	100%
Nim Wan Road	S3703	LD	50	21.0	N	N	0	0	1800-1900	86	44%	2%	19%	0%	0%	2%	8%	0%	0%	0%	0%	0%	2%	0%	0%	6%	16%	0%	100%
Nim Wan Road	S3703	LD	50	21.0	N	N	0	0	1900-2000	41	44%	2%	20%	0%	0%	2%	7%	0%	0%	0%	0%	0%	2%	0%	0%	5%	17%	0%	100%
Nim Wan Road	S3703	LD	50	21.0	N	N	0	0	2000-2100	23	43%	4%	17%	0%	0%	4%	9%	0%	0%	0%	0%	0%	4%	0%	0%	4%	13%	0%	100%
Nim Wan Road	S3703	LD	50	21.0	N	N	0	0	2100-2200	10	50%	0%	20%	0%	0%	0%	10%	0%	0%	0%	0%	0%	0%	0%	0%	10%	10%	0%	100%
Nim Wan Road	S3703	LD	50	21.0	N	N	0	0	2200-2300	9	56%	0%	22%	0%	0%	0%	11%	0%	0%	0%	0%	0%	0%	0%	0%	11%	0%	0%	100%
Nim Wan Road	S3703	LD	50	21.0	N	N	0	0	2300-0000	9	56%	0%	22%	0%	0%	0%	11%	0%	0%	0%	0%	0%	0%	0%	0%	11%	0%	0%	100%
Nim Wan Road	S3704	LD	50	21.0	N	N	0	0	0000-0100	6	33%	17%	17%	0%	0%	0%	0%	0%	0%	0%	0%	0%	0%	0%	0%	0%	33%	0%	100%
Nim Wan Road	S3704	LD	50	21.0	N	N	0	0	0100-0200	4	25%	25%	25%	0%	0%	0%	0%	0%	0%	0%	0%	0%	0%	0%	0%	0%	25%	0%	100%
Nim Wan Road	S3704	LD	50	21.0	N	N	0	0	0200-0300	1	0%	0%	0%	0%	0%	0%	0%	0%	0%	0%	0%	0%	0%	0%	0%	0%	100%	0%	100%
Nim Wan Road	S3704	LD	50	21.0	N	N	0	0	0300-0400	0	0%	0%	0%	0%	0%	0%	0%	0%	0%	0%	0%	0%	0%	0%	0%	0%	0%	0%	100%
Nim Wan Road	S3704	LD	50	21.0	N	N	0	0	0400-0500	0	0%	0%	0%	0%	0%	0%	0%	0%	0%	0%	0%	0%	0%	0%	0%	0%	0%	0%	100%
Nim Wan Road	S3704	LD	50	21.0	N	N	0	0	0500-0600	3	33%	33%	0%	0%	0%	0%	0%	0%	0%	0%	0%	0%	0%	0%	0%	0%	33%	0%	100%
Nim Wan Road	S3704	LD	50	21.0	N	N	0	0	0600-0700	14	29%	21%	14%	0%	0%	0%	7%	0%	0%	0%	0%	0%	0%	0%	0%	0%	29%	0%	100%
Nim Wan Road	S3704	LD	50	21.0	N	N	0	0	0700-0800	71	24%	15%	14%	3%	0%	3%	7%	0%	0%	0%	0%	0%	3%	0%	0%	3%	28%	0%	100%
Nim Wan Road	S3704	LD	50	20.8	N	N	0	0	0800-0900	110	16%	11%	10%	2%	0%	2%	5%	0%	0%	0%	0%	0%	2%	0%	0%	2%	51%	0%	100%
Nim Wan Road	S3704	LD	50	20.9	N	N	0	0	0900-1000	95	16%	11%	9%	2%	0%	2%	4%	0%	0%	0%	0%	0%	2%	0%	0%	2%	52%	0%	100%
Nim Wan Road	S3704	LD	50	20.4	N	N	0	0	1000-1100	136	12%	8%	7%	1%	0%	1%	3%	0%	0%	0%	0%	0%	1%	0%	0%	1%	64%	0%	100%
Nim Wan Road	S3704	LD	50	20.6	N	N	0	0	1100-1200	131	14%	9%	8%	2%	0%	2%	4%	0%	0%	0%	0%	0%	2%	0%	0%	2%	59%	0%	100%
Nim Wan Road	S3704	LD	50	21.0	N	N	0	0	1200-1300	113	39%	2%	17%	0%	0%	2%	7%	0%	0%	0%	0%	0%	2%	0%	0%	5%	27%	0%	100%
Nim Wan Road	S3704	LD	50	20.7	N	N	0	0	1300-1400	132	35%	2%	14%	0%	0%	2%	7%	0%	0%	0%	0%	0%	2%	0%	0%	5%	35%	0%	100%
Nim Wan Road	S3704	LD	50	20.4	N	N	0	0	1400-1500	183	33%	2%	14%	0%	0%	2%	6%	0%	0%	0%	0%	0%	2%	0%	0%	4%	37%	0%	100%
Nim Wan Road	S3704	LD	50	20.6	N	N	0	0	1500-1600	158	32%	2%	14%	0%	0%	2%	6%	0%	0%	0%	0%	0%	2%	0%	0%	4%	38%	0%	100%
Nim Wan Road	S3704	LD	50	20.8	N	N	0	0	1600-1700	130	36%	2%	15%	0%	0%	2%	7%	0%	0%	0%	0%	0%	2%	0%	0%	5%	32%	0%	100%
Nim Wan Road	S3704	LD	50	21.0	N	N	0	0	1700-1800	102	42%	2%	18%	0%	0%	2%	8%	0%	0%	0%	0%	0%	2%	0%	0%	6%	21%	0%	100%
Nim Wan Road	S3704	LD	50	21.0	N	N	0	0	1800-1900	86	44%	2%	19%	0%	0%	2%	8%	0%	0%	0%	0%	0%	2%	0%	0%	6%	16%	0%	100%
Nim Wan Road	S3704	LD	50	21.0	N	N	0	0	1900-2000	41	44%	2%	20%	0%	0%	2%	7%	0%	0%	0%	0%	0%	2%	0%	0%	5%	17%	0%	100%
Nim Wan Road	S3704	LD	50	21.0	N	N	0	0	2000-2100	23	43%	4%	17%	0%	0%	4%	9%	0%	0%	0%	0%	0%	4%	0%	0%	4%	13%	0%	100%
Nim Wan Road	S3704	LD	50	21.0	N	N	0	0	2100-2200	10	50%	0%	20%	0%	0%	0%	10%	0%	0%	0%	0%	0%	0%	0%	0%	10%	10%	0%	100%
Nim Wan Road	S3704	LD	50	21.0	N	N	0	0	2200-2300	9	56%	0%	22%	0%	0%	0%	11%	0%	0%	0%	0%	0%	0%	0%	0%	11%	0%	0%	100%
Nim Wan Road	S3704	LD	50	21.0	N	N	0	0	2300-0000	9	56%	0%	22%	0%	0%	0%	11%	0%	0%	0%	0%	0%	0%	0%	0%	11%	0%	0%	100%
Nim Wan Road	S3705	LD	50	21.0	N	N	0	0	0000-0100	6	33%	17%	17%	0%	0%	0%	0%	0%	0%	0%	0%	0%	0%	0%	0%	0%	33%	0%	100%
Nim Wan Road	S3705	LD	50	21.0	N	N	0	0	0100-0200	4	25%	25%	25%	0%	0%	0%	0%	0%	0%	0%	0%	0%	0%	0%	0%	0%	25%	0%	100%
Nim Wan Road	S3705	LD	50	21.0	N	N	0	0	0200-0300	1	0%	0%	0%	0%	0%	0%	0%	0%	0%	0%	0%	0%	0%	0%	0%	0%	100%	0%	100%
Nim Wan Road	S3705	LD	50	21.0	N	N	0	0	0300-0400	0	0%	0%	0%	0%	0%	0%	0%	0%	0%	0%	0%	0%	0%	0%	0%	0%	0%	0%	100%
Nim Wan Road	S3705	LD	50	21.0	N	N	0	0	0400-0500	0	0%	0%	0%	0%	0%	0%	0%	0%	0%	0%	0%	0%	0%	0%	0%	0%	0%	0%	100%
Nim Wan Road	S3705	LD	50	21.0	N	N	0	0	0500-0600	3	33%	33%	0%	0%	0%	0%	0%	0%	0%	0%	0%	0%	0%	0%	0%	0%	33%	0%	100%
Nim Wan Road	S3705	LD	50	21.0	N	N	0	0	0600-0700	14	29%	21%	14%	0%	0%	0%	7%	0%	0%	0%	0%	0%	0%	0%	0%	0%	29%	0%	100%
Nim Wan Road	S3705	LD	50	21.0	N	N	0	0	0700-0800	71	24%	15%	14%	3%	0%	3%	7%	0%	0%	0%	0%	0%	3%	0%	0%	3%	28%	0%	100%
Nim Wan Road	S3705	LD	50	20.8	N	N	0	0	0800-0900	110	16%	11%	10%	2%	0%	2%	5%	0%	0%	0%	0%	0%	2%	0%	0%	2%	51%	0%	100%
Nim Wan Road	S3705	LD	50	20.9	N	N	0	0	0900-1000	95	16%	11%	9%	2%	0%	2%	4%	0%	0%	0%	0%	0%	2%	0%	0%	2%	52%	0%	100%
Nim Wan Road	S3705	LD	50	20.4	N	N	0	0	1000-1100	136	12%	8%	7%	1%	0%	1%	3%	0%	0%	0%	0%	0%	1%	0%	0%	1%	64%	0%	100%
Nim Wan Road	S3705	LD	50	20.6	N	N	0	0	1100-1200	131	14%	9%	8%	2%	0%	2%	4%	0%	0%	0%	0%	0%	2%	0%	0%	2%	59%	0%	100%
Nim Wan Road	S3705	LD	50	21.0	N	N	0	0	1200-1300	113	39%	2%	17%	0%	0%	2%	7%	0%	0%	0%	0%	0%	2%	0%	0%	5%	27%	0%	100%
Nim Wan Road	S3705	LD	50	20.7	N	N	0	0	1300-1400	132	35%	2%	14%	0%	0%	2%	7%	0%	0%	0%	0%	0%	2%	0%	0%	5%	35%	0%	100%
Nim Wan Road	S3705	LD	50	20.4	N	N	0	0	1400-1500	183	33%	2%	14%	0%	0%	2%	6%	0%	0%	0%	0%	0%	2%	0%	0%	4%	37%	0%	100%
Nim Wan Road	S3705	LD	50	20.6	N	N	0	0	1500-1600	158	32%	2%	14%	0%	0%	2%	6%	0%	0%	0%	0%	0%	2%	0%	0%	4%	38%	0%	100%
Nim Wan Road	S3705	LD	50	20.8	N	N	0	0	1600-1700	130	36%	2%	15%	0%	0%	2%	7%	0%	0%	0%	0%	0%	2%	0%	0%	5%	32%	0%	100%
Nim Wan Road	S3705	LD	50	21.0	N	N	0	0	1700-1800	102	42%	2%	18%	0%	0%	2%	8%	0%	0%	0%	0%	0%	2%	0%	0%	6%	21%	0%	100%
Nim Wan Road	S3705	LD	50	21.0	N	N	0	0	1800-1900	86	44%	2%	19%	0%	0%	2%	8%	0%	0%	0%	0%	0%	2%	0%	0%	6%	16%	0%	100%
Nim Wan Road	S3705	LD	50	21.0	N	N	0	0	1900-2000	41	44%	2%	20%	0%	0%	2%	7%	0%	0%	0%	0%	0%	2%	0%	0%	5%	17%	0%	100%
Nim Wan Road	S3705	LD	50	21.0	N	N	0	0	2000-2100	23	43%	4%	17%	0%	0%	4%	9%	0%	0%	0%	0%	0%	4%	0%	0%	4%	13%	0%	100%
Nim Wan Road	S3705	LD	50	21.0	N	N	0	0	2100-2200	10	50%	0%	20%	0%	0%	0%	10%	0%	0%	0%	0%	0%	0%	0%	0%	10%	10%	0%	100%
Nim Wan Road	S3705	LD	50	21.0	N	N	0	0	2200-2300	9	56%	0%	22%	0%	0%	0%	11%	0%	0%	0%	0%	0%	0%	0%	0%	11%	0%	0%	100%
Nim Wan Road	S3705	LD	50	21.0	N	N	0	0	2300-0000	9	56%	0%	22%	0%	0%	0%	11%	0%	0%	0%	0%	0%	0%	0%	0%	11%	0%	0%	100%
Nim Wan Road	S3706	LD	50	21.0	N	N	0	0	0000-0100	6	33%	17%	17%	0%	0%	0%	0%	0%	0%	0%	0%	0%	0%	0%	0%	0%	33%	0%	100%
Nim Wan Road	S3706	LD	50	21.0	N	N	0	0	0100-0200	4	25%	25%	25%	0%	0%	0%	0%	0%	0%	0%	0%	0%	0%	0%	0%	0%	25%	0%	100%
Nim Wan Road	S3706	LD	50	21.0	N	N	0	0	0200-0300	1	0%	0%	0%	0%	0%	0%	0%	0%	0%	0%	0%	0%	0%	0%	0%	0%	100%	0%	100%
Nim Wan Road	S3706	LD	50	21.0	N	N	0	0	0300-0400	0	0%	0%	0%	0%	0%	0%	0%	0%	0%	0%	0%	0%	0%	0%	0%	0%	0%	0%	100%
Nim Wan Road	S3706	LD	50	21.0	N	N	0	0	0400-0500	0	0%	0%	0%	0%	0%	0%	0%	0%	0%	0%	0%	0%	0%	0%	0%	0%	0%	0%	100%
Nim Wan Road	S3706	LD	50	21.0	N	N	0	0	0500-0600	3	33%	33%	0%	0%	0%	0%	0%	0%	0%	0%	0%	0%	0%	0%	0%	0%	33%	0%	100%
Nim Wan Road	S3706	LD	50	21.0	N	N	0	0	0600-0700	14	29%	21%	14%	0%	0%	0%	7%	0%	0%	0%	0%	0%	0%	0%	0%	0%	29%	0%	100%
Nim Wan Road	S3706	LD	50	21.0	N	N	0	0	0700-0800	71	24%	15%	14%	3%	0%	3%	7%	0%	0%	0%	0%	0%	3%	0%	0%	3%	28%	0%	100%
Nim Wan Road	S3706	LD	50	20.8	N	N	0	0	0800-0900	110	16%	11%	10%	2%	0%	2%	5%	0%	0%	0%	0%	0%	2%	0%	0%	2%	51%	0%	100%
Nim Wan Road	S3706	LD	50	20.9	N	N	0	0	0900-1000	95	16%	11%	9%	2%	0%	2%	4%	0%	0%	0%	0%	0%	2%	0%	0%	2%	52%	0%	100%
Nim Wan Road	S3706	LD	50	20.4	N	N	0	0	1000-1100	136	12%	8%	7%	1%	0%	1%	3%	0%	0%	0%	0%	0%	1%	0%	0%	1%	64%	0%	100%
Nim Wan Road	S3706	LD	50	20.6	N	N	0	0	1100-1200	131	14%	9%	8%	2%	0%	2%	4%	0%	0%	0%	0%	0%	2%	0%	0%	2%	59%	0%	100%
Nim Wan Road	S3706	LD	50	21.0	N	N	0	0	1200-1300	113	39%	2%	17%	0%	0%	2%	7%	0%	0%	0%	0%	0%	2%	0%	0%	5%	27%	0%	100%
Nim Wan Road	S3706	LD	50	20.7	N	N	0	0	1300-1400	132	35%	2%	14%	0%	0%	2%	7%	0%	0%	0%	0%	0%	2%	0%	0%	5%	35%	0%	100%
Nim Wan Road	S3706	LD	50	20.4	N	N	0	0	1400-1500	183	33%	2%	14%	0%	0%	2%	6%	0%	0%	0%	0%	0%	2%	0%	0%	4%	37%	0%	100%
Nim Wan Road	S3706	LD	50	20.6	N	N	0	0	1500-1600	158	32%	2%	14%	0%	0%	2%	6%	0%	0%	0%	0%	0%	2%	0%	0%	4%	38%	0%	100%
Nim Wan Road	S3706	LD	50	20.8	N	N	0	0	1600-1700	130	36%	2%	15%	0%	0%	2%	7%	0%	0%	0%	0%	0%	2%	0%	0%	5%	32%	0%	100%
Nim Wan Road	S3706	LD	50	21.0	N	N	0	0	1700-1800	102	42%	2%	18%	0%	0%	2%	8%	0%	0%	0%	0%	0%	2%	0%	0%	6%	21%	0%	100%
Nim Wan Road	S3706	LD	50	21.0	N	N	0	0	1800-1900	86	44%	2%	19%	0%	0%	2%	8%	0%	0%	0%	0%	0%	2%	0%	0%	6%	16%	0%	100%
Nim Wan Road	S3706	LD	50	21.0	N	N	0	0	1900-2000	41	44%	2%	20%	0%	0%	2%	7%	0%	0%	0%	0%	0%	2%	0%	0%	5%	17%	0%	100%
Nim Wan Road	S3706	LD	50	21.0	N	N	0	0	2000-2100	23	43%	4%	17%	0%	0%	4%	9%	0%	0%	0%	0%	0%	4%	0%	0%	4%	13%	0%	100%
Nim Wan Road	S3706	LD	50	21.0	N	N	0	0	2100-2200	10	50%	0%	20%	0%	0%	0%	10%	0%	0%	0%	0%	0%	0%	0%	0%	10%	10%	0%	100%
Nim Wan Road	S3706	LD	50	21.0	N	N	0	0	2200-2300	9	56%	0%	22%	0%	0%	0%	11%	0%	0%	0%	0%	0%	0%	0%	0%	11%	0%	0%	100%
Nim Wan Road	S3706	LD	50	21.0	N	N	0	0	2300-0000	9	56%	0%	22%	0%	0%	0%	11%	0%	0%	0%	0%	0%	0%	0%	0%	11%	0%	0%	100%
Nim Wan Road	S3707	LD	50	21.0	N	N	0	0	0000-0100	6	33%	17%	17%	0%	0%	0%	0%	0%	0%	0%	0%	0%	0%	0%	0%	0%	33%	0%	100%
Nim Wan Road	S3707	LD	50	21.0	N	N	0	0	0100-0200	4	25%	25%	25%	0%	0%	0%	0%	0%	0%	0%	0%	0%	0%	0%	0%	0%	25%	0%	100%
Nim Wan Road	S3707	LD	50	21.0	N	N	0	0	0200-0300	1	0%	0%	0%	0%	0%	0%	0%	0%	0%	0%	0%	0%	0%	0%	0%	0%	100%	0%	100%
Nim Wan Road	S3707	LD	50	21.0	N	N	0	0	0300-0400	0	0%	0%	0%	0%	0%	0%	0%	0%	0%	0%	0%	0%	0%	0%	0%	0%	0%	0%	100%
Nim Wan Road	S3707	LD	50	21.0	N	N	0	0	0400-0500	0	0%	0%	0%	0%	0%	0%	0%	0%	0%	0%	0%	0%	0%	0%	0%	0%	0%	0%	100%
Nim Wan Road	S3707	LD	50	21.0	N	N	0	0	0500-0600	3	33%	33%	0%	0%	0%	0%	0%	0%	0%	0%	0%	0%	0%	0%	0%	0%	33%	0%	100%
Nim Wan Road	S3707	LD	50	21.0	N	N	0	0	0600-0700	14	29%	21%	14%	0%	0%	0%	7%	0%	0%	0%	0%	0%	0%	0%	0%	0%	29%	0%	100%
Nim Wan Road	S3707	LD	50	21.0	N	N	0	0	0700-0800	71	24%	15%	14%	3%	0%	3%	7%	0%	0%	0%	0%	0%	3%	0%	0%	3%	28%	0%	100%
Nim Wan Road	S3707	LD	50	20.8	N	N	0	0	0800-0900	110	16%	11%	10%	2%	0%	2%	5%	0%	0%	0%	0%	0%	2%	0%	0%	2%	51%	0%	100%
Nim Wan Road	S3707	LD	50	20.9	N	N	0	0	0900-1000	95	16%	11%	9%	2%	0%	2%	4%	0%	0%	0%	0%	0%	2%	0%	0%	2%	52%	0%	100%
Nim Wan Road	S3707	LD	50	20.4	N	N	0	0	1000-1100	136	12%	8%	7%	1%	0%	1%	3%	0%	0%	0%	0%	0%	1%	0%	0%	1%	64%	0%	100%
Nim Wan Road	S3707	LD	50	20.6	N	N	0	0	1100-1200	131	14%	9%	8%	2%	0%	2%	4%	0%	0%	0%	0%	0%	2%	0%	0%	2%	59%	0%	100%
Nim Wan Road	S3707	LD	50	21.0	N	N	0	0	1200-1300	113	39%	2%	17%	0%	0%	2%	7%	0%	0%	0%	0%	0%	2%	0%	0%	5%	27%	0%	100%
Nim Wan Road	S3707	LD	50	20.7	N	N	0	0	1300-1400	132	35%	2%	14%	0%	0%	2%	7%	0%	0%	0%	0%	0%	2%	0%	0%	5%	35%	0%	100%
Nim Wan Road	S3707	LD	50	20.4	N	N	0	0	1400-1500	183	33%	2%	14%	0%	0%	2%	6%	0%	0%	0%	0%	0%	2%	0%	0%	4%	37%	0%	100%
Nim Wan Road	S3707	LD	50	20.6	N	N	0	0	1500-1600	158	32%	2%	14%	0%	0%	2%	6%	0%	0%	0%	0%	0%	2%	0%	0%	4%	38%	0%	100%
Nim Wan Road	S3707	LD	50	20.8	N	N	0	0	1600-1700	130	36%	2%	15%	0%	0%	2%	7%	0%	0%	0%	0%	0%	2%	0%	0%	5%	32%	0%	100%
Nim Wan Road	S3707	LD	50	21.0	N	N	0	0	1700-1800	102	42%	2%	18%	0%	0%	2%	8%	0%	0%	0%	0%	0%	2%	0%	0%	6%	21%	0%	100%
Nim Wan Road	S3707	LD	50	21.0	N	N	0	0	1800-1900	86	44%	2%	19%	0%	0%	2%	8%	0%	0%	0%	0%	0%	2%	0%	0%	6%	16%	0%	100%
Nim Wan Road	S3707	LD	50	21.0	N	N	0	0	1900-2000	41	44%	2%	20%	0%	0%	2%	7%	0%	0%	0%	0%	0%	2%	0%	0%	5%	17%	0%	100%
Nim Wan Road	S3707	LD	50	21.0	N	N	0	0	2000-2100	23	43%	4%	17%	0%	0%	4%	9%	0%	0%	0%	0%	0%	4%	0%	0%	4%	13%	0%	100%
Nim Wan Road	S3707	LD	50	21.0	N	N	0	0	2100-2200	10	50%	0%	20%	0%	0%	0%	10%	0%	0%	0%	0%	0%	0%	0%	0%	10%	10%	0%	100%
Nim Wan Road	S3707	LD	50	21.0	N	N	0	0	2200-2300	9	56%	0%	22%	0%	0%	0%	11%	0%	0%	0%	0%	0%	0%	0%	0%	11%	0%	0%	100%
Nim Wan Road	S3707	LD	50	21.0	N	N	0	0	2300-0000	9	56%	0%	22%	0%	0%	0%	11%	0%	0%	0%	0%	0%	0%	0%	0%	11%	0%	0%	100%
Nim Wan Road	S3708	LD	50	21.0	N	N	0	0	0000-0100	6	33%	17%	17%	0%	0%	0%	0%	0%	0%	0%	0%	0%	0%	0%	0%	0%	33%	0%	100%
Nim Wan Road	S3708	LD	50	21.0	N	N	0	0	0100-0200	4	25%	25%	25%	0%	0%	0%	0%	0%	0%	0%	0%	0%	0%	0%	0%	0%	25%	0%	100%
Nim Wan Road	S3708	LD	50	21.0	N	N	0	0	0200-0300	1	0%	0%	0%	0%	0%	0%	0%	0%	0%	0%	0%	0%	0%	0%	0%	0%	100%	0%	100%
Nim Wan Road	S3708	LD	50	21.0	N	N	0	0	0300-0400	0	0%	0%	0%	0%	0%	0%	0%	0%	0%	0%	0%	0%	0%	0%	0%	0%	0%	0%	100%
Nim Wan Road	S3708	LD	50	21.0	N	N	0	0	0400-0500	0	0%	0%	0%	0%	0%	0%	0%	0%	0%	0%	0%	0%	0%	0%	0%	0%	0%	0%	100%
Nim Wan Road	S3708	LD	50	21.0	N	N	0	0	0500-0600	3	33%	33%	0%	0%	0%	0%	0%	0%	0%	0%	0%	0%	0%	0%	0%	0%	33%	0%	100%
Nim Wan Road	S3708	LD	50	21.0	N	N	0	0	0600-0700	14	29%	21%	14%	0%	0%	0%	7%	0%	0%	0%	0%	0%	0%	0%	0%	0%	29%	0%	100%
Nim Wan Road	S3708	LD	50	21.0	N	N	0	0	0700-0800	71	24%	15%	14%	3%	0%	3%	7%	0%	0%	0%	0%	0%	3%	0%	0%	3%	28%	0%	100%
Nim Wan Road	S3708	LD	50	20.8	N	N	0	0	0800-0900	110	16%	11%	10%	2%	0%	2%	5%	0%	0%	0%	0%	0%	2%	0%	0%	2%	51%	0%	100%
Nim Wan Road	S3708	LD	50	20.9	N	N	0	0	0900-1000	95	16%	11%	9%	2%	0%	2%	4%	0%	0%	0%	0%	0%	2%	0%	0%	2%	52%	0%	100%
Nim Wan Road	S3708	LD	50	20.4	N	N	0	0	1000-1100	136	12%	8%	7%	1%	0%	1%	3%	0%	0%	0%	0%	0%	1%	0%	0%	1%	64%	0%	100%
Nim Wan Road	S3708	LD	50	20.6	N	N	0	0	1100-1200	131	14%	9%	8%	2%	0%	2%	4%	0%	0%	0%	0%	0%	2%	0%	0%	2%	59%	0%	100%
Nim Wan Road	S3708	LD	50	21.0	N	N	0	0	1200-1300	113	39%	2%	17%	0%	0%	2%	7%	0%	0%	0%	0%	0%	2%	0%	0%	5%	27%	0%	100%
Nim Wan Road	S3708	LD	50	20.7	N	N	0	0	1300-1400	132	35%	2%	14%	0%	0%	2%	7%	0%	0%	0%	0%	0%	2%	0%	0%	5%	35%	0%	100%
Nim Wan Road	S3708	LD	50	20.4	N	N	0	0	1400-1500	183	33%	2%	14%	0%	0%	2%	6%	0%	0%	0%	0%	0%	2%	0%	0%	4%	37%	0%	100%
Nim Wan Road	S3708	LD	50	20.6	N	N	0	0	1500-1600	158	32%	2%	14%	0%	0%	2%	6%	0%	0%	0%	0%	0%	2%	0%	0%	4%	38%	0%	100%
Nim Wan Road	S3708	LD	50	20.8	N	N	0	0	1600-1700	130	36%	2%	15%	0%	0%	2%	7%	0%	0%	0%	0%	0%	2%	0%	0%	5%	32%	0%	100%
Nim Wan Road	S3708	LD	50	21.0	N	N	0	0	1700-1800	102	42%	2%	18%	0%	0%	2%	8%	0%	0%	0%	0%	0%	2%	0%	0%	6%	21%	0%	100%
Nim Wan Road	S3708	LD	50	21.0	N	N	0	0	1800-1900	86	44%	2%	19%	0%	0%	2%	8%	0%	0%	0%	0%	0%	2%	0%	0%	6%	16%	0%	100%
Nim Wan Road	S3708	LD	50	21.0	N	N	0	0	1900-2000	41	44%	2%	20%	0%	0%	2%	7%	0%	0%	0%	0%	0%	2%	0%	0%	5%	17%	0%	100%
Nim Wan Road	S3708	LD	50	21.0	N	N	0	0	2000-2100	23	43%	4%	17%	0%	0%	4%	9%	0%	0%	0%	0%	0%	4%	0%	0%	4%	13%	0%	100%
Nim Wan Road	S3708	LD	50	21.0	N	N	0	0	2100-2200	10	50%	0%	20%	0%	0%	0%	10%	0%	0%	0%	0%	0%	0%	0%	0%	10%	10%	0%	100%
Nim Wan Road	S3708	LD	50	21.0	N	N	0	0	2200-2300	9	56%	0%	22%	0%	0%	0%	11%	0%	0%	0%	0%	0%	0%	0%	0%	11%	0%	0%	100%
Nim Wan Road	S3708	LD	50	21.0	N	N	0	0	2300-0000	9	56%	0%	22%	0%	0%	0%	11%	0%	0%	0%	0%	0%	0%	0%	0%	11%	0%	0%	100%
Nim Wan Road	S3709	LD	50	21.0	N	N	0	0	0000-0100	6	33%	17%	17%	0%	0%	0%	0%	0%	0%	0%	0%	0%	0%	0%	0%	0%	33%	0%	100%
Nim Wan Road	S3709	LD	50	21.0	N	N	0	0	0100-0200	4	25%	25%	25%	0%	0%	0%	0%	0%	0%	0%	0%	0%	0%	0%	0%	0%	25%	0%	100%
Nim Wan Road	S3709	LD	50	21.0	N	N	0	0	0200-0300	1	0%	0%	0%	0%	0%	0%	0%	0%	0%	0%	0%	0%	0%	0%	0%	0%	100%	0%	100%
Nim Wan Road	S3709	LD	50	21.0	N	N	0	0	0300-0400	0	0%	0%	0%	0%	0%	0%	0%	0%	0%	0%	0%	0%	0%	0%	0%	0%	0%	0%	100%
Nim Wan Road	S3709	LD	50	21.0	N	N	0	0	0400-0500	0	0%	0%	0%	0%	0%	0%	0%	0%	0%	0%	0%	0%	0%	0%	0%	0%	0%	0%	100%
Nim Wan Road	S3709	LD	50	21.0	N	N	0	0	0500-0600	3	33%	33%	0%	0%	0%	0%	0%	0%	0%	0%	0%	0%	0%	0%	0%	0%	33%	0%	100%
Nim Wan Road	S3709	LD	50	21.0	N	N	0	0	0600-0700	14	29%	21%	14%	0%	0%	0%	7%	0%	0%	0%	0%	0%	0%	0%	0%	0%	29%	0%	100%
Nim Wan Road	S3709	LD	50	21.0	N	N	0	0	0700-0800	71	24%	15%	14%	3%	0%	3%	7%	0%	0%	0%	0%	0%	3%	0%	0%	3%	28%	0%	100%
Nim Wan Road	S3709	LD	50	20.8	N	N	0	0	0800-0900	110	16%	11%	10%	2%	0%	2%	5%	0%	0%	0%	0%	0%	2%	0%	0%	2%	51%	0%	100%
Nim Wan Road	S3709	LD	50	20.9	N	N	0	0	0900-1000	95	16%	11%	9%	2%	0%	2%	4%	0%	0%	0%	0%	0%	2%	0%	0%	2%	52%	0%	100%
Nim Wan Road	S3709	LD	50	20.4	N	N	0	0	1000-1100	136	12%	8%	7%	1%	0%	1%	3%	0%	0%	0%	0%	0%	1%	0%	0%	1%	64%	0%	100%
Nim Wan Road	S3709	LD	50	20.6	N	N	0	0	1100-1200	131	14%	9%	8%	2%	0%	2%	4%	0%	0%	0%	0%	0%	2%	0%	0%	2%	59%	0%	100%
Nim Wan Road	S3709	LD	50	21.0	N	N	0	0	1200-1300	113	39%	2%	17%	0%	0%	2%	7%	0%	0%	0%	0%	0%	2%	0%	0%	5%	27%	0%	100%
Nim Wan Road	S3709	LD	50	20.7	N	N	0	0	1300-1400	132	35%	2%	14%	0%	0%	2%	7%	0%	0%	0%	0%	0%	2%	0%	0%	5%	35%	0%	100%
Nim Wan Road	S3709	LD	50	20.4	N	N	0	0	1400-1500	183	33%	2%	14%	0%	0%	2%	6%	0%	0%	0%	0%	0%	2%	0%	0%	4%	37%	0%	100%
Nim Wan Road	S3709	LD	50	20.6	N	N	0	0	1500-1600	158	32%	2%	14%	0%	0%	2%	6%	0%	0%	0%	0%	0%	2%	0%	0%	4%	38%	0%	100%
Nim Wan Road	S3709	LD	50	20.8	N	N	0	0	1600-1700	130	36%	2%	15%	0%	0%	2%	7%	0%	0%	0%	0%	0%	2%	0%	0%	5%	32%	0%	100%
Nim Wan Road	S3709	LD	50	21.0	N	N	0	0	1700-1800	102	42%	2%	18%	0%	0%	2%	8%	0%	0%	0%	0%	0%	2%	0%	0%	6%	21%	0%	100%
Nim Wan Road	S3709	LD	50	21.0	N	N	0	0	1800-1900	86	44%	2%	19%	0%	0%	2%	8%	0%	0%	0%	0%	0%	2%	0%	0%	6%	16%	0%	100%
Nim Wan Road	S3709	LD	50	21.0	N	N	0	0	1900-2000	41	44%	2%	20%	0%	0%	2%	7%	0%	0%	0%	0%	0%	2%	0%	0%	5%	17%	0%	100%
Nim Wan Road	S3709	LD	50	21.0	N	N	0	0	2000-2100	23	43%	4%	17%	0%	0%	4%	9%	0%	0%	0%	0%	0%	4%	0%	0%	4%	13%	0%	100%
Nim Wan Road	S3709	LD	50	21.0	N	N	0	0	2100-2200	10	50%	0%	20%	0%	0%	0%	10%	0%	0%	0%	0%	0%	0%	0%	0%	10%	10%	0%	100%
Nim Wan Road	S3709	LD	50	21.0	N	N	0	0	2200-2300	9	56%	0%	22%	0%	0%	0%	11%	0%	0%	0%	0%	0%	0%	0%	0%	11%	0%	0%	100%
Nim Wan Road	S3709	LD	50	21.0	N	N	0	0	2300-0000	9	56%	0%	22%	0%	0%	0%	11%	0%	0%	0%	0%	0%	0%	0%	0%	11%	0%	0%	100%
Nim Wan Road	S3710	LD	50	21.0	N	N	0	0	0000-0100	6	33%	17%	17%	0%	0%	0%	0%	0%	0%	0%	0%	0%	0%	0%	0%	0%	33%	0%	100%
Nim Wan Road	S3710	LD	50	21.0	N	N	0	0	0100-0200	4	25%	25%	25%	0%	0%	0%	0%	0%	0%	0%	0%	0%	0%	0%	0%	0%	25%	0%	100%
Nim Wan Road	S3710	LD	50	21.0	N	N	0	0	0200-0300	1	0%	0%	0%	0%	0%	0%	0%	0%	0%	0%	0%	0%	0%	0%	0%	0%	100%	0%	100%
Nim Wan Road	S3710	LD	50	21.0	N	N	0	0	0300-0400	0	0%	0%	0%	0%	0%	0%	0%	0%	0%	0%	0%	0%	0%	0%	0%	0%	0%	0%	100%
Nim Wan Road	S3710	LD	50	21.0	N	N	0	0	0400-0500	0	0%	0%	0%	0%	0%	0%	0%	0%	0%	0%	0%	0%	0%	0%	0%	0%	0%	0%	100%
Nim Wan Road	S3710	LD	50	21.0	N	N	0	0	0500-0600	3	33%	33%	0%	0%	0%	0%	0%	0%	0%	0%	0%	0%	0%	0%	0%	0%	33%	0%	100%
Nim Wan Road	S3710	LD	50	21.0	N	N	0	0	0600-0700	14	29%	21%	14%	0%	0%	0%	7%	0%	0%	0%	0%	0%	0%	0%	0%	0%	29%	0%	100%
Nim Wan Road	S3710	LD	50	21.0	N	N	0	0	0700-0800	71	24%	15%	14%	3%	0%	3%	7%	0%	0%	0%	0%	0%	3%	0%	0%	3%	28%	0%	100%
Nim Wan Road	S3710	LD	50	20.8	N	N	0	0	0800-0900	110	16%	11%	10%	2%	0%	2%	5%	0%	0%	0%	0%	0%	2%	0%	0%	2%	51%	0%	100%
Nim Wan Road	S3710	LD	50	20.9	N	N	0	0	0900-1000	95	16%	11%	9%	2%	0%	2%	4%	0%	0%	0%	0%	0%	2%	0%	0%	2%	52%	0%	100%
Nim Wan Road	S3710	LD	50	20.4	N	N	0	0	1000-1100	136	12%	8%	7%	1%	0%	1%	3%	0%	0%	0%	0%	0%	1%	0%	0%	1%	64%	0%	100%
Nim Wan Road	S3710	LD	50	20.6	N	N	0	0	1100-1200	131	14%	9%	8%	2%	0%	2%	4%	0%	0%	0%	0%	0%	2%	0%	0%	2%	59%	0%	100%
Nim Wan Road	S3710	LD	50	21.0	N	N	0	0	1200-1300	113	39%	2%	17%	0%	0%	2%	7%	0%	0%	0%	0%	0%	2%	0%	0%	5%	27%	0%	100%
Nim Wan Road	S3710	LD	50	20.7	N	N	0	0	1300-1400	132	35%	2%	14%	0%	0%	2%	7%	0%	0%	0%	0%	0%	2%	0%	0%	5%	35%	0%	100%
Nim Wan Road	S3710	LD	50	20.4	N	N	0	0	1400-1500	183	33%	2%	14%	0%	0%	2%	6%	0%	0%	0%	0%	0%	2%	0%	0%	4%	37%	0%	100%
Nim Wan Road	S3710	LD	50	20.6	N	N	0	0	1500-1600	158	32%	2%	14%	0%	0%	2%	6%	0%	0%	0%	0%	0%	2%	0%	0%	4%	38%	0%	100%
Nim Wan Road	S3710	LD	50	20.8	N	N	0	0	1600-1700	130	36%	2%	15%	0%	0%	2%	7%	0%	0%	0%	0%	0%	2%	0%	0%	5%	32%	0%	100%
Nim Wan Road	S3710	LD	50	21.0	N	N	0	0	1700-1800	102	42%	2%	18%	0%	0%	2%	8%	0%	0%	0%	0%	0%	2%	0%	0%	6%	21%	0%	100%
Nim Wan Road	S3710	LD	50	21.0	N	N	0	0	1800-1900	86	44%	2%	19%	0%	0%	2%	8%	0%	0%	0%	0%	0%	2%	0%	0%	6%	16%	0%	100%
Nim Wan Road	S3710	LD	50	21.0	N	N	0	0	1900-2000	41	44%	2%	20%	0%	0%	2%	7%	0%	0%	0%	0%	0%	2%	0%	0%	5%	17%	0%	100%
Nim Wan Road	S3710	LD	50	21.0	N	N	0	0	2000-2100	23	43%	4%	17%	0%	0%	4%	9%	0%	0%	0%	0%	0%	4%	0%	0%	4%	13%	0%	100%
Nim Wan Road	S3710	LD	50	21.0	N	N	0	0	2100-2200	10	50%	0%	20%	0%	0%	0%	10%	0%	0%	0%	0%	0%	0%	0%	0%	10%	10%	0%	100%
Nim Wan Road	S3710	LD	50	21.0	N	N	0	0	2200-2300	9	56%	0%	22%	0%	0%	0%	11%	0%	0%	0%	0%	0%	0%	0%	0%	11%	0%	0%	100%
Nim Wan Road	S3710	LD	50	21.0	N	N	0	0	2300-0000	9	56%	0%	22%	0%	0%	0%	11%	0%	0%	0%	0%	0%	0%	0%	0%	11%	0%	0%	100%

Road Name	Road ID	Road Type	Speed Limit (km/hr)	Average Speed (km/hr)	Start Emission Estimated by Broad Brush Approach (Y/N)	With barrier (N / Cantilever / vertical / semi-enclosure / full enclosure)	Barrier width (m)	Barrier height (m)	Hour	Total Vehicles (Veh/hr)	01 - Private Cars	02 - Taxi	03 - Light Goods Vehicles <=2.5t	04 - Light Goods Vehicles 2.5-3.5t	05 - Light Goods Vehicles >3.5t	06 - Medium Goods Vehicles <=15t	07 - Medium Goods Vehicles 15-24t	08 - Public Light Buses	09 - Private Light Bus <=3.5t	10 - Private Light Bus >3.5t	11 - Non-franchised Bus<=6.4t	12 - Non-franchised Bus 6.4-15t	13 - Non-franchised Bus 15-24t	14 - Franchised Bus Single Deck	15 - Franchised Bus Double Deck	16 - Motorcycles	17 - Heavy Goods Vehicles >24t	18 - Non-franchised Bus >24t	Total
											PC	TAXI	LGV3	LGV4	LGV6	HGV7	HGV8	PLB	PV4	PV5	NFB6	NFB7	NFB8	FBSD	FBDD	MC	HGV9	NFB9	
Nim Wan Road	S38a01	LD	50	21.0	N	N	0	0	0000-0100	5	40%	20%	20%	0%	0%	0%	20%	0%	0%	0%	0%	0%	0%	0%	0%	0%	0%	0%	100%
Nim Wan Road	S38a01	LD	50	21.0	N	N	0	0	0100-0200	3	33%	33%	33%	0%	0%	0%	0%	0%	0%	0%	0%	0%	0%	0%	0%	0%	0%	0%	100%
Nim Wan Road	S38a01	LD	50	21.0	N	N	0	0	0200-0300	1	100%	0%	0%	0%	0%	0%	0%	0%	0%	0%	0%	0%	0%	0%	0%	0%	0%	0%	100%
Nim Wan Road	S38a01	LD	50	21.0	N	N	0	0	0300-0400	0	0%	0%	0%	0%	0%	0%	0%	0%	0%	0%	0%	0%	0%	0%	0%	0%	0%	0%	100%
Nim Wan Road	S38a01	LD	50	21.0	N	N	0	0	0400-0500	0	0%	0%	0%	0%	0%	0%	0%	0%	0%	0%	0%	0%	0%	0%	0%	0%	0%	0%	100%
Nim Wan Road	S38a01	LD	50	21.0	N	N	0	0	0500-0600	3	33%	33%	33%	0%	0%	0%	0%	0%	0%	0%	0%	0%	0%	0%	0%	0%	0%	0%	100%
Nim Wan Road	S38a01	LD	50	21.0	N	N	0	0	0600-0700	11	36%	27%	27%	0%	0%	0%	9%	0%	0%	0%	0%	0%	0%	0%	0%	0%	0%	0%	100%
Nim Wan Road	S38a01	LD	50	21.0	N	N	0	0	0700-0800	59	34%	19%	22%	3%	0%	3%	12%	0%	0%	3%	0%	0%	0%	0%	0%	3%	0%	0%	100%
Nim Wan Road	S38a01	LD	50	21.0	N	N	0	0	0800-0900	62	34%	19%	23%	3%	0%	3%	11%	0%	0%	3%	0%	0%	0%	0%	0%	3%	0%	0%	100%
Nim Wan Road	S38a01	LD	50	21.0	N	N	0	0	0900-1000	53	32%	19%	23%	4%	0%	4%	11%	0%	0%	4%	0%	0%	0%	0%	0%	4%	0%	0%	100%
Nim Wan Road	S38a01	LD	50	21.0	N	N	0	0	1000-1100	56	34%	20%	21%	4%	0%	4%	11%	0%	0%	4%	0%	0%	0%	0%	0%	4%	0%	0%	100%
Nim Wan Road	S38a01	LD	50	21.0	N	N	0	0	1100-1200	62	34%	19%	23%	3%	0%	3%	11%	0%	0%	3%	0%	0%	0%	0%	0%	3%	0%	0%	100%
Nim Wan Road	S38a01	LD	50	21.0	N	N	0	0	1200-1300	15	87%	0%	0%	0%	0%	0%	0%	0%	0%	0%	0%	0%	0%	0%	0%	13%	0%	0%	100%
Nim Wan Road	S38a01	LD	50	21.0	N	N	0	0	1300-1400	15	87%	0%	0%	0%	0%	0%	0%	0%	0%	0%	0%	0%	0%	0%	0%	13%	0%	0%	100%
Nim Wan Road	S38a01	LD	50	21.0	N	N	0	0	1400-1500	21	86%	0%	0%	0%	0%	0%	0%	0%	0%	0%	0%	0%	0%	0%	0%	14%	0%	0%	100%
Nim Wan Road	S38a01	LD	50	21.0	N	N	0	0	1500-1600	18	83%	0%	0%	0%	0%	0%	0%	0%	0%	0%	0%	0%	0%	0%	0%	17%	0%	0%	100%
Nim Wan Road	S38a01	LD	50	21.0	N	N	0	0	1600-1700	16	88%	0%	0%	0%	0%	0%	0%	0%	0%	0%	0%	0%	0%	0%	0%	13%	0%	0%	100%
Nim Wan Road	S38a01	LD	50	21.0	N	N	0	0	1700-1800	14	86%	0%	0%	0%	0%	0%	0%	0%	0%	0%	0%	0%	0%	0%	0%	14%	0%	0%	100%
Nim Wan Road	S38a01	LD	50	21.0	N	N	0	0	1800-1900	13	85%	0%	0%	0%	0%	0%	0%	0%	0%	0%	0%	0%	0%	0%	0%	15%	0%	0%	100%
Nim Wan Road	S38a01	LD	50	21.0	N	N	0	0	1900-2000	6	83%	0%	0%	0%	0%	0%	0%	0%	0%	0%	0%	0%	0%	0%	0%	17%	0%	0%	100%
Nim Wan Road	S38a01	LD	50	21.0	N	N	0	0	2000-2100	4	75%	0%	0%	0%	0%	0%	0%	0%	0%	0%	0%	0%	0%	0%	0%	25%	0%	0%	100%
Nim Wan Road	S38a01	LD	50	21.0	N	N	0	0	2100-2200	1	100%	0%	0%	0%	0%	0%	0%	0%	0%	0%	0%	0%	0%	0%	0%	0%	0%	0%	100%
Nim Wan Road	S38a01	LD	50	21.0	N	N	0	0	2200-2300	1	100%	0%	0%	0%	0%	0%	0%	0%	0%	0%	0%	0%	0%	0%	0%	0%	0%	0%	100%
Nim Wan Road	S38a01	LD	50	21.0	N	N	0	0	2300-0000	2	100%	0%	0%	0%	0%	0%	0%	0%	0%	0%	0%	0%	0%	0%	0%	0%	0%	0%	100%
Nim Wan Road	S38a02	LD	50	21.0	N	N	0	0	0000-0100	5	40%	20%	20%	0%	0%	0%	20%	0%	0%	0%	0%	0%	0%	0%	0%	0%	0%	0%	100%
Nim Wan Road	S38a02	LD	50	21.0	N	N	0	0	0100-0200	3	33%	33%	33%	0%	0%	0%	0%	0%	0%	0%	0%	0%	0%	0%	0%	0%	0%	0%	100%
Nim Wan Road	S38a02	LD	50	21.0	N	N	0	0	0200-0300	1	100%	0%	0%	0%	0%	0%	0%	0%	0%	0%	0%	0%	0%	0%	0%	0%	0%	0%	100%
Nim Wan Road	S38a02	LD	50	21.0	N	N	0	0	0300-0400	0	0%	0%	0%	0%	0%	0%	0%	0%	0%	0%	0%	0%	0%	0%	0%	0%	0%	0%	100%
Nim Wan Road	S38a02	LD	50	21.0	N	N	0	0	0400-0500	0	0%	0%	0%	0%	0%	0%	0%	0%	0%	0%	0%	0%	0%	0%	0%	0%	0%	0%	100%
Nim Wan Road	S38a02	LD	50	21.0	N	N	0	0	0500-0600	3	33%	33%	33%	0%	0%	0%	0%	0%	0%	0%	0%	0%	0%	0%	0%	0%	0%	0%	100%
Nim Wan Road	S38a02	LD	50	21.0	N	N	0	0	0600-0700	11	36%	27%	27%	0%	0%	0%	9%	0%	0%	0%	0%	0%	0%	0%	0%	0%	0%	0%	100%
Nim Wan Road	S38a02	LD	50	21.0	N	N	0	0	0700-0800	59	34%	19%	22%	3%	0%	3%	12%	0%	0%	3%	0%	0%	0%	0%	0%	3%	0%	0%	100%
Nim Wan Road	S38a02	LD	50	21.0	N	N	0	0	0800-0900	62	34%	19%	23%	3%	0%	3%	11%	0%	0%	3%	0%	0%	0%	0%	0%	3%	0%	0%	100%
Nim Wan Road	S38a02	LD	50	21.0	N	N	0	0	0900-1000	53	32%	19%	23%	4%	0%	4%	11%	0%	0%	4%	0%	0%	0%	0%	0%	4%	0%	0%	100%
Nim Wan Road	S38a02	LD	50	21.0	N	N	0	0	1000-1100	56	34%	20%	21%	4%	0%	4%	11%	0%	0%	4%	0%	0%	0%	0%	0%	4%	0%	0%	100%
Nim Wan Road	S38a02	LD	50	21.0	N	N	0	0	1100-1200	62	34%	19%	23%	3%	0%	3%	11%	0%	0%	3%	0%	0%	0%	0%	0%	3%	0%	0%	100%
Nim Wan Road	S38a02	LD	50	21.0	N	N	0	0	1200-1300	15	87%	0%	0%	0%	0%	0%	0%	0%	0%	0%	0%	0%	0%	0%	0%	13%	0%	0%	100%
Nim Wan Road	S38a02	LD	50	21.0	N	N	0	0	1300-1400	15	87%	0%	0%	0%	0%	0%	0%	0%	0%	0%	0%	0%	0%	0%	0%	13%	0%	0%	100%
Nim Wan Road	S38a02	LD	50	21.0	N	N	0	0	1400-1500	21	86%	0%	0%	0%	0%	0%	0%	0%	0%	0%	0%	0%	0%	0%	0%	14%	0%	0%	100%
Nim Wan Road	S38a02	LD	50	21.0	N	N	0	0	1500-1600	18	83%	0%	0%	0%	0%	0%	0%	0%	0%	0%	0%	0%	0%	0%	0%	17%	0%	0%	100%
Nim Wan Road	S38a02	LD	50	21.0	N	N	0	0	1600-1700	16	88%	0%	0%	0%	0%	0%	0%	0%	0%	0%	0%	0%	0%	0%	0%	13%	0%	0%	100%
Nim Wan Road	S38a02	LD	50	21.0	N	N	0	0	1700-1800	14	86%	0%	0%	0%	0%	0%	0%	0%	0%	0%	0%	0%	0%	0%	0%	14%	0%	0%	100%
Nim Wan Road	S38a02	LD	50	21.0	N	N	0	0	1800-1900	13	85%	0%	0%	0%	0%	0%	0%	0%	0%	0%	0%	0%	0%	0%	0%	15%	0%	0%	100%
Nim Wan Road	S38a02	LD	50	21.0	N	N	0	0	1900-2000	6	83%	0%	0%	0%	0%	0%	0%	0%	0%	0%	0%	0%	0%	0%	0%	17%	0%	0%	100%
Nim Wan Road	S38a02	LD	50	21.0	N	N	0	0	2000-2100	4	75%	0%	0%	0%	0%	0%	0%	0%	0%	0%	0%	0%	0%	0%	0%	25%	0%	0%	100%
Nim Wan Road	S38a02	LD	50	21.0	N	N	0	0	2100-2200	1	100%	0%	0%	0%	0%	0%	0%	0%	0%	0%	0%	0%	0%	0%	0%	0%	0%	0%	100%
Nim Wan Road	S38a02	LD	50	21.0	N	N	0	0	2200-2300	1	100%	0%	0%	0%	0%	0%	0%	0%	0%	0%	0%	0%	0%	0%	0%	0%	0%	0%	100%
Nim Wan Road	S38a02	LD	50	21.0	N	N	0	0	2300-0000	2	100%	0%	0%	0%	0%	0%	0%	0%	0%	0%	0%	0%	0%	0%	0%	0%	0%	0%	100%
Nim Wan Road	S38a03	LD	50	21.0	N	N	0	0	0000-0100	5	40%	20%	20%	0%	0%	0%	20%	0%	0%	0%	0%	0%	0%	0%	0%	0%	0%	0%	100%
Nim Wan Road	S38a03	LD	50	21.0	N	N	0	0	0100-0200	3	33%	33%	33%	0%	0%	0%	0%	0%	0%	0%	0%	0%	0%	0%	0%	0%	0%	0%	100%
Nim Wan Road	S38a03	LD	50	21.0	N	N	0	0	0200-0300	1	100%	0%	0%	0%	0%	0%	0%	0%	0%	0%	0%	0%	0%	0%	0%	0%	0%	0%	100%
Nim Wan Road	S38a03	LD	50	21.0	N	N	0	0	0300-0400	0	0%	0%	0%	0%	0%	0%	0%	0%	0%	0%	0%	0%	0%	0%	0%	0%	0%	0%	100%
Nim Wan Road	S38a03	LD	50	21.0	N	N	0	0	0400-0500	0	0%	0%	0%	0%	0%	0%	0%	0%	0%	0%	0%	0%	0%	0%	0%	0%	0%	0%	100%
Nim Wan Road	S38a03	LD	50	21.0	N	N	0	0	0500-0600	3	33%	33%	33%	0%	0%	0%	0%	0%	0%	0%	0%	0%	0%	0%	0%	0%	0%	0%	100%
Nim Wan Road	S38a03	LD	50	21.0	N	N	0	0	0600-0700	11	36%	27%	27%	0%	0%	0%	9%	0%	0%	0%	0%	0%	0%	0%	0%	0%	0%	0%	100%
Nim Wan Road	S38a03	LD	50	21.0	N	N	0	0	0700-0800	59	34%	19%	22%	3%	0%	3%	12%	0%	0%	3%	0%	0%	0%	0%	0%	3%	0%	0%	100%
Nim Wan Road	S38a03	LD	50	21.0	N	N	0	0	0800-0900	62	34%	19%	23%	3%	0%	3%	11%	0%	0%	3%	0%	0%	0%	0%	0%	3%	0%	0%	100%
Nim Wan Road	S38a03	LD	50	21.0	N	N	0	0	0900-1000	53	32%	19%	23%	4%	0%	4%	11%	0%	0%	4%	0%	0%	0%	0%	0%	4%	0%	0%	100%
Nim Wan Road	S38a03	LD	50	21.0	N	N	0	0	1000-1100	56	34%	20%	21%	4%	0%	4%	11%	0%	0%	4%	0%	0%	0%	0%	0%	4%	0%	0%	100%
Nim Wan Road	S38a03	LD	50	21.0	N	N	0	0	1100-1200	62	34%	19%	23%	3%	0%	3%	11%	0%	0%	3%	0%	0%	0%	0%	0%	3%	0%	0%	100%
Nim Wan Road	S38a03	LD	50	21.0	N	N	0	0	1200-1300	15	87%	0%	0%	0%	0%	0%	0%	0%	0%	0%	0%	0%	0%	0%	0%	13%	0%	0%	100%
Nim Wan Road	S38a03	LD	50	21.0	N	N	0	0	1300-1400	15	87%	0%	0%	0%	0%	0%	0%	0%	0%	0%	0%	0%	0%	0%	0%	13%	0%	0%	100%
Nim Wan Road	S38a03	LD	50	21.0	N	N	0	0	1400-1500	21	86%	0%	0%	0%	0%	0%	0%	0%	0%	0%	0%	0%	0%	0%	0%	14%	0%	0%	100%
Nim Wan Road	S38a03	LD	50	21.0	N	N	0	0	1500-1600	18	83%	0%	0%	0%	0%	0%	0%	0%	0%	0%	0%	0%	0%	0%	0%	17%	0%	0%	100%
Nim Wan Road	S38a03	LD	50	21.0	N	N	0	0	1600-1700	16	88%	0%	0%	0%	0%	0%	0%	0%	0%	0%	0%	0%	0%	0%	0%	13%	0%	0%	100%
Nim Wan Road	S38a03	LD	50	21.0	N	N	0	0	1700-1800	14	86%	0%	0%	0%	0%	0%	0%	0%	0%	0%	0%	0%	0%	0%	0%	14%	0%	0%	100%
Nim Wan Road	S38a03	LD	50	21.0	N	N	0	0	1800-1900	13	85%	0%	0%	0%	0%	0%	0%	0%	0%	0%	0%	0%	0%	0%	0%	15%	0%	0%	100%
Nim Wan Road	S38a03	LD	50	21.0	N	N	0	0	1900-2000	6	83%	0%	0%	0%	0%	0%	0%	0%	0%	0%	0%	0%	0%	0%	0%	17%	0%	0%	100%
Nim Wan Road	S38a03	LD	50	21.0	N	N	0	0	2000-2100	4	75%	0%	0%	0%	0%	0%	0%	0%	0%	0%	0%	0%	0%	0%	0%	25%	0%	0%	100%
Nim Wan Road	S38a03	LD	50	21.0	N	N	0	0	2100-2200	1	100%	0%	0%	0%	0%	0%	0%	0%	0%	0%	0%	0%	0%	0%	0%	0%	0%	0%	100%
Nim Wan Road	S38a03	LD	50	21.0	N	N	0	0	2200-2300	1	100%	0%	0%	0%	0%	0%	0%	0%	0%	0%	0%	0%	0%	0%	0%	0%	0%	0%	100%
Nim Wan Road	S38a03	LD	50	21.0	N	N	0	0	2300-0000	2	100%	0%	0%	0%	0%	0%	0%	0%	0%	0%	0%	0%	0%	0%	0%	0%	0%	0%	100%
Nim Wan Road	S38a04	LD	50	21.0	N	N	0	0	0000-0100	5	40%	20%	20%	0%	0%	0%	20%	0%	0%	0%	0%	0%	0%	0%	0%	0%	0%	0%	100%
Nim Wan Road	S38a04	LD	50	21.0	N	N	0	0	0100-0200	3	33%	33%	33%	0%	0%	0%	0%	0%	0%	0%	0%	0%	0%	0%	0%	0%	0%	0%	100%
Nim Wan Road	S38a04	LD	50	21.0	N	N	0	0	0200-0300	1	100%	0%	0%	0%	0%	0%	0%	0%	0%	0%	0%	0%	0%	0%	0%	0%	0%	0%	100%
Nim Wan Road	S38a04	LD	50	21.0	N	N	0	0	0300-0400	0	0%	0%	0%	0%	0%	0%	0%	0%	0%	0%	0%	0%	0%	0%	0%	0%	0%	0%	100%
Nim Wan Road	S38a04	LD	50	21.0	N	N	0	0	0400-0500	0	0%	0%	0%	0%	0%	0%	0%	0%	0%	0%	0%	0%	0%	0%	0%	0%	0%	0%	100%
Nim Wan Road	S38a04	LD	50	21.0	N	N	0	0	0500-0600	3	33%	33%	33%	0%	0%	0%	0%	0%	0%	0%	0%	0%	0%	0%	0%	0%	0%	0%	100%
Nim Wan Road	S38a04	LD	50	21.0	N	N	0	0	0600-0700	11	36%	27%	27%	0%	0%	0%	9%	0%	0%	0%	0%	0%	0%	0%	0%	0%	0%	0%	100%
Nim Wan Road	S38a04	LD	50	21.0	N	N	0	0	0700-0800	59	34%	19%	22%	3%	0%	3%	12%	0%	0%	3%	0%	0%	0%	0%	0%	3%	0%	0%	100%
Nim Wan Road	S38a04	LD	50	21.0	N	N	0	0	0800-0900	62	34%	19%	23%	3%	0%	3%	11%	0%	0%	3%	0%	0%	0%	0%	0%	3%	0%	0%	100%
Nim Wan Road	S38a04	LD	50	21.0	N	N	0	0	0900-1000	53	32%	19%	23%	4%	0%	4%	11%	0%	0%	4%	0%	0%	0%	0%	0%	4%	0%	0%	100%
Nim Wan Road	S38a04	LD	50	21.0	N	N	0	0	1000-1100	56	34%	20%	21%	4%	0%	4%	11%	0%	0%	4%	0%	0%	0%	0%	0%	4%	0%	0%	100%
Nim Wan Road	S38a04	LD	50	21.0	N	N	0	0	1100-1200	62	34%	19%	23%	3%	0%	3%	11%	0%	0%	3%	0%	0%	0%	0%	0%	3%	0%	0%	100%
Nim Wan Road	S38a04	LD	50	21.0	N	N	0	0	1200-1300	15	87%	0%	0%	0%	0%	0%	0%	0%	0%	0%	0%	0%	0%	0%	0%	13%	0%	0%	100%
Nim Wan Road	S38a04	LD	50	21.0	N	N	0	0	1300-1400	15	87%	0%	0%	0%	0%	0%	0%	0%	0%	0%	0%	0%	0%	0%	0%	13%	0%	0%	100%
Nim Wan Road	S38a04	LD	50	21.0	N	N	0	0	1400-1500	21	86%	0%	0%	0%	0%	0%	0%	0%	0%	0%	0%	0%	0%	0%	0%	14%	0%	0%	100%
Nim Wan Road	S38a04	LD	50	21.0	N	N	0	0	1500-1600	18	83%	0%	0%	0%	0%	0%	0%	0%	0%	0%	0%	0%	0%	0%	0%	17%	0%	0%	100%
Nim Wan Road	S38a04	LD	50	21.0	N	N	0	0	1600-1700	16	88%	0%	0%	0%	0%	0%	0%	0%	0%	0%	0%	0%	0%	0%	0%	13%	0%	0%	100%
Nim Wan Road	S38a04	LD	50	21.0	N	N	0	0	1700-1800	14	86%	0%	0%	0%	0%	0%	0%	0%	0%	0%	0%	0%	0%	0%	0%	14%	0%	0%	100%
Nim Wan Road	S38a04	LD	50	21.0	N	N	0	0	1800-1900	13	85%	0%	0%	0%	0%	0%	0%	0%	0%	0%	0%	0%	0%	0%	0%	15%	0%	0%	100%
Nim Wan Road	S38a04	LD	50	21.0	N	N	0	0	1900-2000	6	83%	0%	0%	0%	0%	0%	0%	0%	0%	0%	0%	0%	0%	0%	0%	17%	0%	0%	100%
Nim Wan Road	S38a04	LD	50	21.0	N	N	0	0	2000-2100	4	75%	0%	0%	0%	0%	0%	0%	0%	0%	0%	0%	0%	0%	0%	0%	25%	0%	0%	100%
Nim Wan Road	S38a04	LD	50	21.0	N	N	0	0	2100-2200	1	100%	0%	0%	0%	0%	0%	0%	0%	0%	0%	0%	0%	0%	0%	0%	0%	0%	0%	100%
Nim Wan Road	S38a04	LD	50	21.0	N	N	0	0	2200-2300	1	100%	0%	0%	0%	0%	0%	0%	0%	0%	0%	0%	0%	0%	0%	0%	0%	0%	0%	100%
Nim Wan Road	S38a04	LD	50	21.0	N	N	0	0	2300-0000	2	100%	0%	0%	0%	0%	0%	0%	0%	0%	0%	0%	0%	0%	0%	0%	0%	0%	0%	100%
Nim Wan Road	S38a05	LD	50	21.0	N	N	0	0	0000-0100	5	40%	20%	20%	0%	0%	0%	20%	0%	0%	0%	0%	0%	0%	0%	0%	0%	0%	0%	100%
Nim Wan Road	S38a05	LD	50	21.0	N	N	0	0	0100-0200	3	33%	33%	33%	0%	0%	0%	0%	0%	0%	0%	0%	0%	0%	0%	0%	0%	0%	0%	100%
Nim Wan Road	S38a05	LD	50	21.0	N	N	0	0	0200-0300	1	100%	0%	0%	0%	0%	0%	0%	0%	0%	0%	0%	0%	0%	0%	0%	0%	0%	0%	100%
Nim Wan Road	S38a05	LD	50	21.0	N	N	0	0	0300-0400	0	0%	0%	0%	0%	0%	0%	0%	0%	0%	0%	0%	0%	0%	0%	0%	0%	0%	0%	100%
Nim Wan Road	S38a05	LD	50	21.0	N	N	0	0	0400-0500	0	0%	0%	0%	0%	0%	0%	0%	0%	0%	0%	0%	0%	0%	0%	0%	0%	0%	0%	100%
Nim Wan Road	S38a05	LD	50	21.0	N	N	0	0	0500-0600	3	33%	33%	33%	0%	0%	0%	0%	0%	0%	0%	0%	0%	0%	0%	0%	0%	0%	0%	100%
Nim Wan Road	S38a05	LD	50	21.0	N	N	0	0	0600-0700	11	36%	27%	27%	0%	0%	0%	9%	0%	0%	0%	0%	0%	0%	0%	0%	0%	0%	0%	100%
Nim Wan Road	S38a05	LD	50	21.0	N	N	0	0	0700-0800	59	34%	19%	22%	3%	0%	3%	12%	0%	0%	3%	0%	0%	0%	0%	0%	3%	0%	0%	100%
Nim Wan Road	S38a05	LD	50	21.0	N	N	0	0	0800-0900	62	34%	19%	23%	3%	0%	3%	11%	0%	0%	3%	0%	0%	0%	0%	0%	3%	0%	0%	100%
Nim Wan Road	S38a05	LD	50	21.0	N	N	0	0	0900-1000	53	32%	19%	23%	4%	0%	4%	11%	0%	0%	4%	0%	0%	0%	0%	0%	4%	0%	0%	100%
Nim Wan Road	S38a05	LD	50	21.0	N	N	0	0	1000-1100	56	34%	20%	21%	4%	0%	4%	11%	0%	0%	4%	0%	0%	0%	0%	0%	4%	0%	0%	100%
Nim Wan Road	S38a05	LD	50	21.0	N	N	0	0	1100-1200	62	34%	19%	23%	3%	0%	3%	11%	0%	0%	3%	0%	0%	0%	0%	0%	3%	0%	0%	100%
Nim Wan Road	S38a05	LD	50	21.0	N	N	0	0	1200-1300	15	87%	0%	0%	0%	0%	0%	0%	0%	0%	0%	0%	0%	0%	0%	0%	13%	0%	0%	100%
Nim Wan Road	S38a05	LD	50	21.0	N	N	0	0	1300-1400	15	87%	0%	0%	0%	0%	0%	0%	0%	0%	0%	0%	0%	0%	0%	0%	13%	0%	0%	100%
Nim Wan Road	S38a05	LD	50	21.0	N	N	0	0	1400-1500	21	86%	0%	0%	0%	0%	0%	0%	0%	0%	0%	0%	0%	0%	0%	0%	14%	0%	0%	100%
Nim Wan Road	S38a05	LD	50	21.0	N	N	0	0	1500-1600	18	83%	0%	0%	0%	0%	0%	0%	0%	0%	0%	0%	0%	0%	0%	0%	17%	0%	0%	100%
Nim Wan Road	S38a05	LD	50	21.0	N	N	0	0	1600-1700	16	88%	0%	0%	0%	0%	0%	0%	0%	0%	0%	0%	0%	0%	0%	0%	13%	0%	0%	100%
Nim Wan Road	S38a05	LD	50	21.0	N	N	0	0	1700-1800	14	86%	0%	0%	0%	0%	0%	0%	0%	0%	0%	0%	0%	0%	0%	0%	14%	0%	0%	100%
Nim Wan Road	S38a05	LD	50	21.0	N	N	0	0	1800-1900	13	85%	0%	0%	0%	0%	0%	0%	0%	0%	0%	0%	0%	0%	0%	0%	15%	0%	0%	100%
Nim Wan Road	S38a05	LD	50	21.0	N	N	0	0	1900-2000	6	83%	0%	0%	0%	0%	0%	0%	0%	0%	0%	0%	0%	0%	0%	0%	17%	0%	0%	100%
Nim Wan Road	S38a05	LD	50	21.0	N	N	0	0	2000-2100	4	75%	0%	0%	0%	0%	0%	0%	0%	0%	0%	0%	0%	0%	0%	0%	25%	0%	0%	100%
Nim Wan Road	S38a05	LD	50	21.0	N	N	0	0	2100-2200	1	100%	0%	0%	0%	0%	0%	0%	0%	0%	0%	0%	0%	0%	0%	0%	0%	0%	0%	100%
Nim Wan Road	S38a05	LD	50	21.0	N	N	0	0	2200-2300	1	100%	0%	0%	0%	0%	0%	0%	0%	0%	0%	0%	0%	0%	0%	0%	0%	0%	0%	100%
Nim Wan Road	S38a05	LD	50	21.0	N	N	0	0	2300-0000	2	100%	0%	0%	0%	0%	0%	0%	0%	0%	0%	0%	0%	0%	0%	0%	0%	0%	0%	100%
Nim Wan Road	S38a06	LD	50	21.0	N	N	0	0	0000-0100	5	40%	20%	20%	0%	0%	0%	20%	0%	0%	0%	0%	0%	0%	0%	0%	0%	0%	0%	100%
Nim Wan Road	S38a06	LD	50	21.0	N	N	0	0	0100-0200	3	33%	33%	33%	0%	0%	0%	0%	0%	0%	0%	0%	0%	0%	0%	0%	0%	0%	0%	100%
Nim Wan Road	S38a06	LD	50	21.0	N	N	0	0	0200-0300	1	100%	0%	0%	0%	0%	0%	0%	0%	0%	0%	0%	0%	0%	0%	0%	0%	0%	0%	100%
Nim Wan Road	S38a06	LD	50	21.0	N	N	0	0	0300-0400	0	0%	0%	0%	0%	0%	0%	0%	0%	0%	0%	0%	0%	0%	0%	0%	0%	0%	0%	100%
Nim Wan Road	S38a06	LD	50	21.0	N	N	0	0	0400-0500	0	0%	0%	0%	0%	0%	0%	0%	0%	0%	0%	0%	0%	0%	0%	0%	0%	0%	0%	100%
Nim Wan Road	S38a06	LD	50	21.0	N	N	0	0	0500-0600	3	33%	33%	33%	0%	0%	0%	0%	0%	0%	0%	0%	0%	0%	0%	0%	0%	0%	0%	100%
Nim Wan Road	S38a06	LD	50	21.0	N	N	0	0	0600-0700	11	36%	27%	27%	0%	0%	0%	9%	0%	0%	0%	0%	0%	0%	0%	0%	0%	0%	0%	100%
Nim Wan Road	S38a06	LD	50	21.0	N	N	0	0	0700-0800	59	34%	19%	22%	3%	0%	3%	12%	0%	0%	3%	0%	0%	0%	0%	0%	3%	0%	0%	100%
Nim Wan Road	S38a06	LD	50	21.0	N	N	0	0	0800-0900	62	34%	19%	23%	3%	0%	3%	11%	0%	0%	3%	0%	0%	0%	0%	0%	3%	0%	0%	100%
Nim Wan Road	S38a06	LD	50	21.0	N	N	0	0	0900-1000	53	32%	19%	23%	4%	0%	4%	11%	0%	0%	4%	0%	0%	0%	0%	0%	4%	0%	0%	100%
Nim Wan Road	S38a06	LD	50	21.0	N	N	0	0	1000-1100	56	34%	20%	21%	4%	0%	4%	11%	0%	0%	4%	0%	0%	0%	0%	0%	4%	0%	0%	100%
Nim Wan Road	S38a06	LD	50	21.0	N	N	0	0	1100-1200	62	34%	19%	23%	3%	0%	3%	11%	0%	0%	3%	0%	0%	0%	0%	0%	3%	0%	0%	100%
Nim Wan Road	S38a06	LD	50	21.0	N	N	0	0	1200-1300	15	87%	0%	0%	0%	0%	0%	0%	0%	0%	0%	0%	0%	0%	0%	0%	13%	0%	0%	100%
Nim Wan Road	S38a06	LD	50	21.0	N	N	0	0	1300-1400	15	87%	0%	0%	0%	0%	0%	0%	0%	0%	0%	0%	0%	0%	0%	0%	13%	0%	0%	100%
Nim Wan Road	S38a06	LD	50	21.0	N	N	0	0	1400-1500	21	86%	0%	0%	0%	0%	0%	0%	0%	0%	0%	0%	0%	0%	0%	0%	14%	0%	0%	100%
Nim Wan Road	S38a06	LD	50	21.0	N	N	0	0	1500-1600	18	83%	0%	0%	0%	0%	0%	0%	0%	0%	0%	0%	0%	0%	0%	0%	17%	0%	0%	100%
Nim Wan Road	S38a06	LD	50	21.0	N	N	0	0	1600-1700	16	88%	0%	0%	0%	0%	0%	0%	0%	0%	0%	0%	0%	0%	0%	0%	13%	0%	0%	100%
Nim Wan Road	S38a06	LD	50	21.0	N	N	0	0	1700-1800	14	86%	0%	0%	0%	0%	0%	0%	0%	0%	0%	0%	0%	0%	0%	0%	14%	0%	0%	100%
Nim Wan Road	S38a06	LD	50	21.0	N	N	0	0	1800-1900	13	85%	0%	0%	0%	0%	0%	0%	0%	0%	0%	0%	0%	0%	0%	0%	15%	0%	0%	100%
Nim Wan Road	S38a06	LD	50	21.0	N	N	0	0	1900-2000	6	83%	0%	0%	0%	0%	0%	0%	0%	0%	0%	0%	0%	0%	0%	0%	17%	0%	0%	100%
Nim Wan Road	S38a06	LD	50	21.0	N	N	0	0	2000-2100	4	75%	0%	0%	0%	0%	0%	0%	0%	0%	0%	0%	0%	0%	0%	0%	25%	0%	0%	100%
Nim Wan Road	S38a06	LD	50	21.0	N	N	0	0	2100-2200	1	100%	0%	0%	0%	0%	0%	0%	0%	0%	0%	0%	0%	0%	0%	0%	0%	0%	0%	100%
Nim Wan Road	S38a06	LD	50	21.0	N	N	0	0	2200-2300	1	100%	0%	0%	0%	0%	0%	0%	0%	0%	0%	0%	0%	0%	0%	0%	0%	0%	0%	100%
Nim Wan Road	S38a06	LD	50	21.0	N	N	0	0	2300-0000	2	100%	0%	0%	0%	0%	0%	0%	0%	0%	0%	0%	0%	0%	0%	0%	0%	0%	0%	100%
Nim Wan Road	S38a07	LD	50	21.0	N	N	0	0	0000-0100	5	40%	20%	20%	0%	0%	0%	20%	0%	0%	0%	0%	0%	0%	0%	0%	0%	0%	0%	100%
Nim Wan Road	S38a07	LD	50	21.0	N	N	0	0	0100-0200	3	33%	33%	33%	0%	0%	0%	0%	0%	0%	0%	0%	0%	0%	0%	0%	0%	0%	0%	100%
Nim Wan Road	S38a07	LD	50	21.0	N	N	0	0	0200-0300	1	100%	0%	0%	0%	0%	0%	0%	0%	0%	0%	0%	0%	0%	0%	0%	0%	0%	0%	100%
Nim Wan Road	S38a07	LD	50	21.0	N	N	0	0	0300-0400	0	0%	0%	0%	0%	0%	0%	0%	0%	0%	0%	0%	0%	0%	0%	0%	0%	0%	0%	100%
Nim Wan Road	S38a07	LD	50	21.0	N	N	0	0	0400-0500	0	0%	0%	0%	0%	0%	0%	0%	0%	0%	0%	0%	0%	0%	0%	0%	0%	0%	0%	100%
Nim Wan Road	S38a07	LD	50	21.0	N	N	0	0	0500-0600	3	33%	33%	33%	0%	0%	0%	0%	0%	0%	0%	0%	0%	0%	0%	0%	0%	0%	0%	100%
Nim Wan Road	S38a07	LD	50	21.0	N	N	0	0	0600-0700	11	36%	27%	27%	0%	0%	0%	9%	0%	0%	0%	0%	0%	0%	0%	0%	0%	0%	0%	100%
Nim Wan Road	S38a07	LD	50	21.0	N	N	0	0	0700-0800	59	34%	19%	22%	3%	0%	3%	12%	0%	0%	3%	0%	0%	0%	0%	0%	3%	0%	0%	100%
Nim Wan Road	S38a07	LD	50	21.0	N	N	0	0	0800-0900	62	34%	19%	23%	3%	0%	3%	11%	0%	0%	3%	0%	0%	0%	0%	0%	3%	0%	0%	100%
Nim Wan Road	S38a07	LD	50	21.0	N	N	0	0	0900-1000	53	32%	19%	23%	4%	0%	4%	11%	0%	0%	4%	0%	0%	0%	0%	0%	4%	0%	0%	100%
Nim Wan Road	S38a07	LD	50	21.0	N	N	0	0	1000-1100	56	34%	20%	21%	4%	0%	4%	11%	0%	0%	4%	0%	0%	0%	0%	0%	4%	0%	0%	100%
Nim Wan Road	S38a07	LD	50	21.0	N	N	0	0	1100-1200	62	34%	19%	23%	3%	0%	3%	11%	0%	0%	3%	0%	0%	0%	0%	0%	3%	0%	0%	100%
Nim Wan Road	S38a07	LD	50	21.0	N	N	0	0	1200-1300	15	87%	0%	0%	0%	0%	0%	0%	0%	0%	0%	0%	0%	0%	0%	0%	13%	0%	0%	100%
Nim Wan Road	S38a07	LD	50	21.0	N	N	0	0	1300-1400	15	87%	0%	0%	0%	0%	0%	0%	0%	0%	0%	0%	0%	0%	0%	0%	13%	0%	0%	100%
Nim Wan Road	S38a07	LD	50	21.0	N	N	0	0	1400-1500	21	86%	0%	0%	0%	0%	0%	0%	0%	0%	0%	0%	0%	0%	0%	0%	14%	0%	0%	100%
Nim Wan Road	S38a07	LD	50	21.0	N	N	0	0	1500-1600	18	83%	0%	0%	0%	0%	0%	0%	0%	0%	0%	0%	0%	0%	0%	0%	17%	0%	0%	100%
Nim Wan Road	S38a07	LD	50	21.0	N	N	0	0	1600-1700	16	88%	0%	0%	0%	0%	0%	0%	0%	0%	0%	0%	0%	0%	0%	0%	13%	0%	0%	100%
Nim Wan Road	S38a07	LD	50	21.0	N	N	0	0	1700-1800	14	86%	0%	0%	0%	0%	0%	0%	0%	0%	0%	0%	0%	0%	0%	0%	14%	0%	0%	100%
Nim Wan Road	S38a07	LD	50	21.0	N	N	0	0	1800-1900	13	85%	0%	0%	0%	0%	0%	0%	0%	0%	0%	0%	0%	0%	0%	0%	15%	0%	0%	100%
Nim Wan Road	S38a07	LD	50	21.0	N	N	0	0	1900-2000	6	83%	0%	0%	0%	0%	0%	0%	0%	0%	0%	0%	0%	0%	0%	0%	17%	0%	0%	100%
Nim Wan Road	S38a07	LD	50	21.0	N	N	0	0	2000-2100	4	75%	0%	0%	0%	0%	0%	0%	0%	0%	0%	0%	0%	0%	0%	0%	25%	0%	0%	100%
Nim Wan Road	S38a07	LD	50	21.0	N	N	0	0	2100-2200	1	100%	0%	0%	0%	0%	0%	0%	0%	0%	0%	0%	0%	0%	0%	0%	0%	0%	0%	100%
Nim Wan Road	S38a07	LD	50	21.0	N	N	0	0	2200-2300	1	100%	0%	0%	0%	0%	0%	0%	0%	0%	0%	0%	0%	0%	0%	0%	0%	0%	0%	100%
Nim Wan Road	S38a07	LD	50	21.0	N	N	0	0	2300-0000	2	100%	0%	0%	0%	0%	0%	0%	0%	0%	0%	0%	0%	0%	0%	0%	0%	0%	0%	100%
Nim Wan Road	S38a08	LD	50	21.0	N	N	0	0	0000-0100	5	40%	20%	20%	0%	0%	0%	20%	0%	0%	0%	0%	0%	0%	0%	0%	0%	0%	0%	100%
Nim Wan Road	S38a08	LD	50	21.0	N	N	0	0	0100-0200	3	33%	33%	33%	0%	0%	0%	0%	0%	0%	0%	0%	0%	0%	0%	0%	0%	0%	0%	100%
Nim Wan Road	S38a08	LD	50	21.0	N	N	0	0	0200-0300	1	100%	0%	0%	0%	0%	0%	0%	0%	0%	0%	0%	0%	0%	0%	0%	0%	0%	0%	100%
Nim Wan Road	S38a08	LD	50	21.0	N	N	0	0	0300-0400	0	0%	0%	0%	0%	0%	0%	0%	0%	0%	0%	0%	0%	0%	0%	0%	0%	0%	0%	100%
Nim Wan Road	S38a08	LD	50	21.0	N	N	0	0	0400-0500	0	0%	0%	0%	0%	0%	0%	0%	0%	0%	0%	0%	0%	0%	0%	0%	0%	0%	0%	100%
Nim Wan Road	S38a08	LD	50	21.0	N	N	0	0	0500-0600	3	33%	33%	33%	0%	0%	0%	0%	0%	0%	0%	0%	0%	0%	0%	0%	0%	0%	0%	100%
Nim Wan Road	S38a08	LD	50	21.0	N	N	0	0	0600-0700	11	36%	27%	27%	0%	0%	0%	9%	0%	0%	0%	0%	0%	0%	0%	0%	0%	0%	0%	100%
Nim Wan Road	S38a08	LD	50	21.0	N	N	0	0	0700-0800	59	34%	19%	22%	3%	0%	3%	12%	0%	0%	3%	0%	0%	0%	0%	0%	3%	0%	0%	100%
Nim Wan Road	S38a08	LD	50	21.0	N	N	0	0	0800-0900	62	34%	19%	23%	3%	0%	3%	11%	0%	0%	3%	0%	0%	0%	0%	0%	3%	0%	0%	100%
Nim Wan Road	S38a08	LD	50	21.0	N	N	0	0	0900-1000	53	32%	19%	23%	4%	0%	4%	11%	0%	0%	4%	0%	0%	0%	0%	0%	4%	0%	0%	100%
Nim Wan Road	S38a08	LD	50	21.0	N	N	0	0	1000-1100	56	34%	20%	21%	4%	0%	4%	11%	0%	0%	4%	0%	0%	0%	0%	0%	4%	0%	0%	100%
Nim Wan Road	S38a08	LD	50	21.0	N	N	0	0	1100-1200	62	34%	19%	23%	3%	0%	3%	11%	0%	0%	3%	0%	0%	0%	0%	0%	3%	0%	0%	100%
Nim Wan Road	S38a08	LD	50	21.0	N	N	0	0	1200-1300	15	87%	0%	0%	0%	0%	0%	0%	0%	0%	0%	0%	0%	0%	0%	0%	13%	0%	0%	100%
Nim Wan Road	S38a08	LD	50	21.0	N	N	0	0	1300-1400	15	87%	0%	0%	0%	0%	0%	0%	0%	0%	0%	0%	0%	0%	0%	0%	13%	0%	0%	100%
Nim Wan Road	S38a08	LD	50	21.0	N	N	0	0	1400-1500	21	86%	0%	0%	0%	0%	0%	0%	0%	0%	0%	0%	0%	0%	0%	0%	14%	0%	0%	100%
Nim Wan Road	S38a08	LD	50	21.0	N	N	0	0	1500-1600	18	83%	0%	0%	0%	0%	0%	0%	0%	0%	0%	0%	0%	0%	0%	0%	17%	0%	0%	100%

Road Name	Road ID	Road Type	Speed Limit (km/hr)	Average Speed (km/hr)	Start Emission Estimated by Broad Brush Approach (Y/N)	With barrier (N / Cantilever / vertical / semi-enclosure / full enclosure)	Barrier width (m)	Barrier height (m)	Hour	Total Vehicles (Veh/hr)	01 - Private Cars	02 - Taxi	03 - Light Goods Vehicles <=2.5t	04 - Light Goods Vehicles 2.5-3.5t	05 - Light Goods Vehicles >3.5t	06 - Medium Goods Vehicles <=15t	07 - Medium Goods Vehicles 15-24t	08 - Public Light Buses	09 - Private Light Bus <=3.5t	10 - Private Light Bus >3.5t	11 - Non-franchised Bus<=6.4t	12 - Non-franchised Bus 6.4-15t	13 - Non-franchised Bus 15-24t	14 - Franchised Bus Single Deck	15 - Franchised Bus Double Deck	16 - Motorcycles	17 - Heavy Goods Vehicles >24t	18 - Non-franchised Bus >24t	Total
											PC	TAXI	LGV3	LGV4	LGV6	HGV7	HGV8	PLB	PV4	PV5	NFB6	NFB7	NFB8	FBSD	FBDD	MC	HGV9	NFB9	
Nim Wan Road	S38a08	LD	50	21.0	N	N	0	0	1600-1700	16	88%	0%	0%	0%	0%	0%	0%	0%	0%	0%	0%	0%	0%	0%	0%	13%	0%	0%	100%
Nim Wan Road	S38a08	LD	50	21.0	N	N	0	0	1700-1800	14	86%	0%	0%	0%	0%	0%	0%	0%	0%	0%	0%	0%	0%	0%	0%	14%	0%	0%	100%
Nim Wan Road	S38a08	LD	50	21.0	N	N	0	0	1800-1900	13	85%	0%	0%	0%	0%	0%	0%	0%	0%	0%	0%	0%	0%	0%	0%	15%	0%	0%	100%
Nim Wan Road	S38a08	LD	50	21.0	N	N	0	0	1900-2000	6	83%	0%	0%	0%	0%	0%	0%	0%	0%	0%	0%	0%	0%	0%	0%	17%	0%	0%	100%
Nim Wan Road	S38a08	LD	50	21.0	N	N	0	0	2000-2100	4	75%	0%	0%	0%	0%	0%	0%	0%	0%	0%	0%	0%	0%	0%	0%	25%	0%	0%	100%
Nim Wan Road	S38a08	LD	50	21.0	N	N	0	0	2100-2200	1	100%	0%	0%	0%	0%	0%	0%	0%	0%	0%	0%	0%	0%	0%	0%	0%	0%	0%	100%
Nim Wan Road	S38a08	LD	50	21.0	N	N	0	0	2200-2300	1	100%	0%	0%	0%	0%	0%	0%	0%	0%	0%	0%	0%	0%	0%	0%	0%	0%	0%	100%
Nim Wan Road	S38a08	LD	50	21.0	N	N	0	0	2300-0000	2	100%	0%	0%	0%	0%	0%	0%	0%	0%	0%	0%	0%	0%	0%	0%	0%	0%	0%	100%
Nim Wan Road	S38a09	LD	50	21.0	N	N	0	0	0000-0100	5	40%	20%	20%	0%	0%	0%	20%	0%	0%	0%	0%	0%	0%	0%	0%	0%	0%	0%	100%
Nim Wan Road	S38a09	LD	50	21.0	N	N	0	0	0100-0200	3	33%	33%	33%	0%	0%	0%	0%	0%	0%	0%	0%	0%	0%	0%	0%	0%	0%	0%	100%
Nim Wan Road	S38a09	LD	50	21.0	N	N	0	0	0200-0300	1	100%	0%	0%	0%	0%	0%	0%	0%	0%	0%	0%	0%	0%	0%	0%	0%	0%	0%	100%
Nim Wan Road	S38a09	LD	50	21.0	N	N	0	0	0300-0400	0	0%	0%	0%	0%	0%	0%	0%	0%	0%	0%	0%	0%	0%	0%	0%	0%	0%	0%	100%
Nim Wan Road	S38a09	LD	50	21.0	N	N	0	0	0400-0500	0	0%	0%	0%	0%	0%	0%	0%	0%	0%	0%	0%	0%	0%	0%	0%	0%	0%	0%	100%
Nim Wan Road	S38a09	LD	50	21.0	N	N	0	0	0500-0600	3	33%	33%	33%	0%	0%	0%	0%	0%	0%	0%	0%	0%	0%	0%	0%	0%	0%	0%	100%
Nim Wan Road	S38a09	LD	50	21.0	N	N	0	0	0600-0700	11	36%	27%	27%	0%	0%	0%	9%	0%	0%	0%	0%	0%	0%	0%	0%	0%	0%	0%	100%
Nim Wan Road	S38a09	LD	50	21.0	N	N	0	0	0700-0800	59	34%	19%	22%	3%	0%	3%	12%	0%	0%	3%	0%	0%	0%	0%	0%	3%	0%	0%	100%
Nim Wan Road	S38a09	LD	50	21.0	N	N	0	0	0800-0900	62	34%	19%	23%	3%	0%	3%	11%	0%	0%	3%	0%	0%	0%	0%	0%	3%	0%	0%	100%
Nim Wan Road	S38a09	LD	50	21.0	N	N	0	0	0900-1000	53	32%	19%	23%	4%	0%	4%	11%	0%	0%	4%	0%	0%	0%	0%	0%	4%	0%	0%	100%
Nim Wan Road	S38a09	LD	50	21.0	N	N	0	0	1000-1100	56	34%	20%	21%	4%	0%	4%	11%	0%	0%	4%	0%	0%	0%	0%	0%	4%	0%	0%	100%
Nim Wan Road	S38a09	LD	50	21.0	N	N	0	0	1100-1200	62	34%	19%	23%	3%	0%	3%	11%	0%	0%	3%	0%	0%	0%	0%	0%	3%	0%	0%	100%
Nim Wan Road	S38a09	LD	50	21.0	N	N	0	0	1200-1300	15	87%	0%	0%	0%	0%	0%	0%	0%	0%	0%	0%	0%	0%	0%	0%	13%	0%	0%	100%
Nim Wan Road	S38a09	LD	50	21.0	N	N	0	0	1300-1400	15	87%	0%	0%	0%	0%	0%	0%	0%	0%	0%	0%	0%	0%	0%	0%	13%	0%	0%	100%
Nim Wan Road	S38a09	LD	50	21.0	N	N	0	0	1400-1500	21	86%	0%	0%	0%	0%	0%	0%	0%	0%	0%	0%	0%	0%	0%	0%	14%	0%	0%	100%
Nim Wan Road	S38a09	LD	50	21.0	N	N	0	0	1500-1600	18	83%	0%	0%	0%	0%	0%	0%	0%	0%	0%	0%	0%	0%	0%	0%	17%	0%	0%	100%
Nim Wan Road	S38a09	LD	50	21.0	N	N	0	0	1600-1700	16	88%	0%	0%	0%	0%	0%	0%	0%	0%	0%	0%	0%	0%	0%	0%	13%	0%	0%	100%
Nim Wan Road	S38a09	LD	50	21.0	N	N	0	0	1700-1800	14	86%	0%	0%	0%	0%	0%	0%	0%	0%	0%	0%	0%	0%	0%	0%	14%	0%	0%	100%
Nim Wan Road	S38a09	LD	50	21.0	N	N	0	0	1800-1900	13	85%	0%	0%	0%	0%	0%	0%	0%	0%	0%	0%	0%	0%	0%	0%	15%	0%	0%	100%
Nim Wan Road	S38a09	LD	50	21.0	N	N	0	0	1900-2000	6	83%	0%	0%	0%	0%	0%	0%	0%	0%	0%	0%	0%	0%	0%	0%	17%	0%	0%	100%
Nim Wan Road	S38a09	LD	50	21.0	N	N	0	0	2000-2100	4	75%	0%	0%	0%	0%	0%	0%	0%	0%	0%	0%	0%	0%	0%	0%	25%	0%	0%	100%
Nim Wan Road	S38a09	LD	50	21.0	N	N	0	0	2100-2200	1	100%	0%	0%	0%	0%	0%	0%	0%	0%	0%	0%	0%	0%	0%	0%	0%	0%	0%	100%
Nim Wan Road	S38a09	LD	50	21.0	N	N	0	0	2200-2300	1	100%	0%	0%	0%	0%	0%	0%	0%	0%	0%	0%	0%	0%	0%	0%	0%	0%	0%	100%
Nim Wan Road	S38a09	LD	50	21.0	N	N	0	0	2300-0000	2	100%	0%	0%	0%	0%	0%	0%	0%	0%	0%	0%	0%	0%	0%	0%	0%	0%	0%	100%
Nim Wan Road	S38a10	LD	50	21.0	N	N	0	0	0000-0100	5	40%	20%	20%	0%	0%	0%	20%	0%	0%	0%	0%	0%	0%	0%	0%	0%	0%	0%	100%
Nim Wan Road	S38a10	LD	50	21.0	N	N	0	0	0100-0200	3	33%	33%	33%	0%	0%	0%	0%	0%	0%	0%	0%	0%	0%	0%	0%	0%	0%	0%	100%
Nim Wan Road	S38a10	LD	50	21.0	N	N	0	0	0200-0300	1	100%	0%	0%	0%	0%	0%	0%	0%	0%	0%	0%	0%	0%	0%	0%	0%	0%	0%	100%
Nim Wan Road	S38a10	LD	50	21.0	N	N	0	0	0300-0400	0	0%	0%	0%	0%	0%	0%	0%	0%	0%	0%	0%	0%	0%	0%	0%	0%	0%	0%	100%
Nim Wan Road	S38a10	LD	50	21.0	N	N	0	0	0400-0500	0	0%	0%	0%	0%	0%	0%	0%	0%	0%	0%	0%	0%	0%	0%	0%	0%	0%	0%	100%
Nim Wan Road	S38a10	LD	50	21.0	N	N	0	0	0500-0600	3	33%	33%	33%	0%	0%	0%	0%	0%	0%	0%	0%	0%	0%	0%	0%	0%	0%	0%	100%
Nim Wan Road	S38a10	LD	50	21.0	N	N	0	0	0600-0700	11	36%	27%	27%	0%	0%	0%	9%	0%	0%	0%	0%	0%	0%	0%	0%	0%	0%	0%	100%
Nim Wan Road	S38a10	LD	50	21.0	N	N	0	0	0700-0800	59	34%	19%	22%	3%	0%	3%	12%	0%	0%	3%	0%	0%	0%	0%	0%	3%	0%	0%	100%
Nim Wan Road	S38a10	LD	50	21.0	N	N	0	0	0800-0900	62	34%	19%	23%	3%	0%	3%	11%	0%	0%	3%	0%	0%	0%	0%	0%	3%	0%	0%	100%
Nim Wan Road	S38a10	LD	50	21.0	N	N	0	0	0900-1000	53	32%	19%	23%	4%	0%	4%	11%	0%	0%	4%	0%	0%	0%	0%	0%	4%	0%	0%	100%
Nim Wan Road	S38a10	LD	50	21.0	N	N	0	0	1000-1100	56	34%	20%	21%	4%	0%	4%	11%	0%	0%	4%	0%	0%	0%	0%	0%	4%	0%	0%	100%
Nim Wan Road	S38a10	LD	50	21.0	N	N	0	0	1100-1200	62	34%	19%	23%	3%	0%	3%	11%	0%	0%	3%	0%	0%	0%	0%	0%	3%	0%	0%	100%
Nim Wan Road	S38a10	LD	50	21.0	N	N	0	0	1200-1300	15	87%	0%	0%	0%	0%	0%	0%	0%	0%	0%	0%	0%	0%	0%	0%	13%	0%	0%	100%
Nim Wan Road	S38a10	LD	50	21.0	N	N	0	0	1300-1400	15	87%	0%	0%	0%	0%	0%	0%	0%	0%	0%	0%	0%	0%	0%	0%	13%	0%	0%	100%
Nim Wan Road	S38a10	LD	50	21.0	N	N	0	0	1400-1500	21	86%	0%	0%	0%	0%	0%	0%	0%	0%	0%	0%	0%	0%	0%	0%	14%	0%	0%	100%
Nim Wan Road	S38a10	LD	50	21.0	N	N	0	0	1500-1600	18	83%	0%	0%	0%	0%	0%	0%	0%	0%	0%	0%	0%	0%	0%	0%	17%	0%	0%	100%
Nim Wan Road	S38a10	LD	50	21.0	N	N	0	0	1600-1700	16	88%	0%	0%	0%	0%	0%	0%	0%	0%	0%	0%	0%	0%	0%	0%	13%	0%	0%	100%
Nim Wan Road	S38a10	LD	50	21.0	N	N	0	0	1700-1800	14	86%	0%	0%	0%	0%	0%	0%	0%	0%	0%	0%	0%	0%	0%	0%	14%	0%	0%	100%
Nim Wan Road	S38a10	LD	50	21.0	N	N	0	0	1800-1900	13	85%	0%	0%	0%	0%	0%	0%	0%	0%	0%	0%	0%	0%	0%	0%	15%	0%	0%	100%
Nim Wan Road	S38a10	LD	50	21.0	N	N	0	0	1900-2000	6	83%	0%	0%	0%	0%	0%	0%	0%	0%	0%	0%	0%	0%	0%	0%	17%	0%	0%	100%
Nim Wan Road	S38a10	LD	50	21.0	N	N	0	0	2000-2100	4	75%	0%	0%	0%	0%	0%	0%	0%	0%	0%	0%	0%	0%	0%	0%	25%	0%	0%	100%
Nim Wan Road	S38a10	LD	50	21.0	N	N	0	0	2100-2200	1	100%	0%	0%	0%	0%	0%	0%	0%	0%	0%	0%	0%	0%	0%	0%	0%	0%	0%	100%
Nim Wan Road	S38a10	LD	50	21.0	N	N	0	0	2200-2300	1	100%	0%	0%	0%	0%	0%	0%	0%	0%	0%	0%	0%	0%	0%	0%	0%	0%	0%	100%
Nim Wan Road	S38a10	LD	50	21.0	N	N	0	0	2300-0000	2	100%	0%	0%	0%	0%	0%	0%	0%	0%	0%	0%	0%	0%	0%	0%	0%	0%	0%	100%
Nim Wan Road	S38a11	LD	50	21.0	N	N	0	0	0000-0100	5	40%	20%	20%	0%	0%	0%	20%	0%	0%	0%	0%	0%	0%	0%	0%	0%	0%	0%	100%
Nim Wan Road	S38a11	LD	50	21.0	N	N	0	0	0100-0200	3	33%	33%	33%	0%	0%	0%	0%	0%	0%	0%	0%	0%	0%	0%	0%	0%	0%	0%	100%
Nim Wan Road	S38a11	LD	50	21.0	N	N	0	0	0200-0300	1	100%	0%	0%	0%	0%	0%	0%	0%	0%	0%	0%	0%	0%	0%	0%	0%	0%	0%	100%
Nim Wan Road	S38a11	LD	50	21.0	N	N	0	0	0300-0400	0	0%	0%	0%	0%	0%	0%	0%	0%	0%	0%	0%	0%	0%	0%	0%	0%	0%	0%	100%
Nim Wan Road	S38a11	LD	50	21.0	N	N	0	0	0400-0500	0	0%	0%	0%	0%	0%	0%	0%	0%	0%	0%	0%	0%	0%	0%	0%	0%	0%	0%	100%
Nim Wan Road	S38a11	LD	50	21.0	N	N	0	0	0500-0600	3	33%	33%	33%	0%	0%	0%	0%	0%	0%	0%	0%	0%	0%	0%	0%	0%	0%	0%	100%
Nim Wan Road	S38a11	LD	50	21.0	N	N	0	0	0600-0700	11	36%	27%	27%	0%	0%	0%	9%	0%	0%	0%	0%	0%	0%	0%	0%	0%	0%	0%	100%
Nim Wan Road	S38a11	LD	50	21.0	N	N	0	0	0700-0800	59	34%	19%	22%	3%	0%	3%	12%	0%	0%	3%	0%	0%	0%	0%	0%	3%	0%	0%	100%
Nim Wan Road	S38a11	LD	50	21.0	N	N	0	0	0800-0900	62	34%	19%	23%	3%	0%	3%	11%	0%	0%	3%	0%	0%	0%	0%	0%	3%	0%	0%	100%
Nim Wan Road	S38a11	LD	50	21.0	N	N	0	0	0900-1000	53	32%	19%	23%	4%	0%	4%	11%	0%	0%	4%	0%	0%	0%	0%	0%	4%	0%	0%	100%
Nim Wan Road	S38a11	LD	50	21.0	N	N	0	0	1000-1100	56	34%	20%	21%	4%	0%	4%	11%	0%	0%	4%	0%	0%	0%	0%	0%	4%	0%	0%	100%
Nim Wan Road	S38a11	LD	50	21.0	N	N	0	0	1100-1200	62	34%	19%	23%	3%	0%	3%	11%	0%	0%	3%	0%	0%	0%	0%	0%	3%	0%	0%	100%
Nim Wan Road	S38a11	LD	50	21.0	N	N	0	0	1200-1300	15	87%	0%	0%	0%	0%	0%	0%	0%	0%	0%	0%	0%	0%	0%	0%	13%	0%	0%	100%
Nim Wan Road	S38a11	LD	50	21.0	N	N	0	0	1300-1400	15	87%	0%	0%	0%	0%	0%	0%	0%	0%	0%	0%	0%	0%	0%	0%	13%	0%	0%	100%
Nim Wan Road	S38a11	LD	50	21.0	N	N	0	0	1400-1500	21	86%	0%	0%	0%	0%	0%	0%	0%	0%	0%	0%	0%	0%	0%	0%	14%	0%	0%	100%
Nim Wan Road	S38a11	LD	50	21.0	N	N	0	0	1500-1600	18	83%	0%	0%	0%	0%	0%	0%	0%	0%	0%	0%	0%	0%	0%	0%	17%	0%	0%	100%
Nim Wan Road	S38a11	LD	50	21.0	N	N	0	0	1600-1700	16	88%	0%	0%	0%	0%	0%	0%	0%	0%	0%	0%	0%	0%	0%	0%	13%	0%	0%	100%
Nim Wan Road	S38a11	LD	50	21.0	N	N	0	0	1700-1800	14	86%	0%	0%	0%	0%	0%	0%	0%	0%	0%	0%	0%	0%	0%	0%	14%	0%	0%	100%
Nim Wan Road	S38a11	LD	50	21.0	N	N	0	0	1800-1900	13	85%	0%	0%	0%	0%	0%	0%	0%	0%	0%	0%	0%	0%	0%	0%	15%	0%	0%	100%
Nim Wan Road	S38a11	LD	50	21.0	N	N	0	0	1900-2000	6	83%	0%	0%	0%	0%	0%	0%	0%	0%	0%	0%	0%	0%	0%	0%	17%	0%	0%	100%
Nim Wan Road	S38a11	LD	50	21.0	N	N	0	0	2000-2100	4	75%	0%	0%	0%	0%	0%	0%	0%	0%	0%	0%	0%	0%	0%	0%	25%	0%	0%	100%
Nim Wan Road	S38a11	LD	50	21.0	N	N	0	0	2100-2200	1	100%	0%	0%	0%	0%	0%	0%	0%	0%	0%	0%	0%	0%	0%	0%	0%	0%	0%	100%
Nim Wan Road	S38a11	LD	50	21.0	N	N	0	0	2200-2300	1	100%	0%	0%	0%	0%	0%	0%	0%	0%	0%	0%	0%	0%	0%	0%	0%	0%	0%	100%
Nim Wan Road	S38a11	LD	50	21.0	N	N	0	0	2300-0000	2	100%	0%	0%	0%	0%	0%	0%	0%	0%	0%	0%	0%	0%	0%	0%	0%	0%	0%	100%
Nim Wan Road	S38a12	LD	50	21.0	N	N	0	0	0000-0100	5	40%	20%	20%	0%	0%	0%	20%	0%	0%	0%	0%	0%	0%	0%	0%	0%	0%	0%	100%
Nim Wan Road	S38a12	LD	50	21.0	N	N	0	0	0100-0200	3	33%	33%	33%	0%	0%	0%	0%	0%	0%	0%	0%	0%	0%	0%	0%	0%	0%	0%	100%
Nim Wan Road	S38a12	LD	50	21.0	N	N	0	0	0200-0300	1	100%	0%	0%	0%	0%	0%	0%	0%	0%	0%	0%	0%	0%	0%	0%	0%	0%	0%	100%
Nim Wan Road	S38a12	LD	50	21.0	N	N	0	0	0300-0400	0	0%	0%	0%	0%	0%	0%	0%	0%	0%	0%	0%	0%	0%	0%	0%	0%	0%	0%	100%
Nim Wan Road	S38a12	LD	50	21.0	N	N	0	0	0400-0500	0	0%	0%	0%	0%	0%	0%	0%	0%	0%	0%	0%	0%	0%	0%	0%	0%	0%	0%	100%
Nim Wan Road	S38a12	LD	50	21.0	N	N	0	0	0500-0600	3	33%	33%	33%	0%	0%	0%	0%	0%	0%	0%	0%	0%	0%	0%	0%	0%	0%	0%	100%
Nim Wan Road	S38a12	LD	50	21.0	N	N	0	0	0600-0700	11	36%	27%	27%	0%	0%	0%	9%	0%	0%	0%	0%	0%	0%	0%	0%	0%	0%	0%	100%
Nim Wan Road	S38a12	LD	50	21.0	N	N	0	0	0700-0800	59	34%	19%	22%	3%	0%	3%	12%	0%	0%	3%	0%	0%	0%	0%	0%	3%	0%	0%	100%
Nim Wan Road	S38a12	LD	50	21.0	N	N	0	0	0800-0900	62	34%	19%	23%	3%	0%	3%	11%	0%	0%	3%	0%	0%	0%	0%	0%	3%	0%	0%	100%
Nim Wan Road	S38a12	LD	50	21.0	N	N	0	0	0900-1000	53	32%	19%	23%	4%	0%	4%	11%	0%	0%	4%	0%	0%	0%	0%	0%	4%	0%	0%	100%
Nim Wan Road	S38a12	LD	50	21.0	N	N	0	0	1000-1100	56	34%	20%	21%	4%	0%	4%	11%	0%	0%	4%	0%	0%	0%	0%	0%	4%	0%	0%	100%
Nim Wan Road	S38a12	LD	50	21.0	N	N	0	0	1100-1200	62	34%	19%	23%	3%	0%	3%	11%	0%	0%	3%	0%	0%	0%	0%	0%	3%	0%	0%	100%
Nim Wan Road	S38a12	LD	50	21.0	N	N	0	0	1200-1300	15	87%	0%	0%	0%	0%	0%	0%	0%	0%	0%	0%	0%	0%	0%	0%	13%	0%	0%	100%
Nim Wan Road	S38a12	LD	50	21.0	N	N	0	0	1300-1400	15	87%	0%	0%	0%	0%	0%	0%	0%	0%	0%	0%	0%	0%	0%	0%	13%	0%	0%	100%
Nim Wan Road	S38a12	LD	50	21.0	N	N	0	0	1400-1500	21	86%	0%	0%	0%	0%	0%	0%	0%	0%	0%	0%	0%	0%	0%	0%	14%	0%	0%	100%
Nim Wan Road	S38a12	LD	50	21.0	N	N	0	0	1500-1600	18	83%	0%	0%	0%	0%	0%	0%	0%	0%	0%	0%	0%	0%	0%	0%	17%	0%	0%	100%
Nim Wan Road	S38a12	LD	50	21.0	N	N	0	0	1600-1700	16	88%	0%	0%	0%	0%	0%	0%	0%	0%	0%	0%	0%	0%	0%	0%	13%	0%	0%	100%
Nim Wan Road	S38a12	LD	50	21.0	N	N	0	0	1700-1800	14	86%	0%	0%	0%	0%	0%	0%	0%	0%	0%	0%	0%	0%	0%	0%	14%	0%	0%	100%
Nim Wan Road	S38a12	LD	50	21.0	N	N	0	0	1800-1900	13	85%	0%	0%	0%	0%	0%	0%	0%	0%	0%	0%	0%	0%	0%	0%	15%	0%	0%	100%
Nim Wan Road	S38a12	LD	50	21.0	N	N	0	0	1900-2000	6	83%	0%	0%	0%	0%	0%	0%	0%	0%	0%	0%	0%	0%	0%	0%	17%	0%	0%	100%
Nim Wan Road	S38a12	LD	50	21.0	N	N	0	0	2000-2100	4	75%	0%	0%	0%	0%	0%	0%	0%	0%	0%	0%	0%	0%	0%	0%	25%	0%	0%	100%
Nim Wan Road	S38a12	LD	50	21.0	N	N	0	0	2100-2200	1	100%	0%	0%	0%	0%	0%	0%	0%	0%	0%	0%	0%	0%	0%	0%	0%	0%	0%	100%
Nim Wan Road	S38a12	LD	50	21.0	N	N	0	0	2200-2300	1	100%	0%	0%	0%	0%	0%	0%	0%	0%	0%	0%	0%	0%	0%	0%	0%	0%	0%	100%
Nim Wan Road	S38a12	LD	50	21.0	N	N	0	0	2300-0000	2	100%	0%	0%	0%	0%	0%	0%	0%	0%	0%	0%	0%	0%	0%	0%	0%	0%	0%	100%
Nim Wan Road	S38a13	LD	50	21.0	N	N	0	0	0000-0100	5	40%	20%	20%	0%	0%	0%	20%	0%	0%	0%	0%	0%	0%	0%	0%	0%	0%	0%	100%
Nim Wan Road	S38a13	LD	50	21.0	N	N	0	0	0100-0200	3	33%	33%	33%	0%	0%	0%	0%	0%	0%	0%	0%	0%	0%	0%	0%	0%	0%	0%	100%
Nim Wan Road	S38a13	LD	50	21.0	N	N	0	0	0200-0300	1	100%	0%	0%	0%	0%	0%	0%	0%	0%	0%	0%	0%	0%	0%	0%	0%	0%	0%	100%
Nim Wan Road	S38a13	LD	50	21.0	N	N	0	0	0300-0400	0	0%	0%	0%	0%	0%	0%	0%	0%	0%	0%	0%	0%	0%	0%	0%	0%	0%	0%	100%
Nim Wan Road	S38a13	LD	50	21.0	N	N	0	0	0400-0500	0	0%	0%	0%	0%	0%	0%	0%	0%	0%	0%	0%	0%	0%	0%	0%	0%	0%	0%	100%
Nim Wan Road	S38a13	LD	50	21.0	N	N	0	0	0500-0600	3	33%	33%	33%	0%	0%	0%	0%	0%	0%	0%	0%	0%	0%	0%	0%	0%	0%	0%	100%
Nim Wan Road	S38a13	LD	50	21.0	N	N	0	0	0600-0700	11	36%	27%	27%	0%	0%	0%	9%	0%	0%	0%	0%	0%	0%	0%	0%	0%	0%	0%	100%
Nim Wan Road	S38a13	LD	50	21.0	N	N	0	0	0700-0800	59	34%	19%	22%	3%	0%	3%	12%	0%	0%	3%	0%	0%	0%	0%	0%	3%	0%	0%	100%
Nim Wan Road	S38a13	LD	50	21.0	N	N	0	0	0800-0900	62	34%	19%	23%	3%	0%	3%	11%	0%	0%	3%	0%	0%	0%	0%	0%	3%	0%	0%	100%
Nim Wan Road	S38a13	LD	50	21.0	N	N	0	0	0900-1000	53	32%	19%	23%	4%	0%	4%	11%	0%	0%	4%	0%	0%	0%	0%	0%	4%	0%	0%	100%
Nim Wan Road	S38a13	LD	50	21.0	N	N	0	0	1000-1100	56	34%	20%	21%	4%	0%	4%	11%	0%	0%	4%	0%	0%	0%	0%	0%	4%	0%	0%	100%
Nim Wan Road	S38a13	LD	50	21.0	N	N	0	0	1100-1200	62	34%	19%	23%	3%	0%	3%	11%	0%	0%	3%	0%	0%	0%	0%	0%	3%	0%	0%	100%
Nim Wan Road	S38a13	LD	50	21.0	N	N	0	0	1200-1300	15	87%	0%	0%	0%	0%	0%	0%	0%	0%	0%	0%	0%	0%	0%	0%	13%	0%	0%	100%
Nim Wan Road	S38a13	LD	50	21.0	N	N	0	0	1300-1400	15	87%	0%	0%	0%	0%	0%	0%	0%	0%	0%	0%	0%	0%	0%	0%	13%	0%	0%	100%
Nim Wan Road	S38a13	LD	50	21.0	N	N	0	0	1400-1500	21	86%	0%	0%	0%	0%	0%	0%	0%	0%	0%	0%	0%	0%	0%	0%	14%	0%	0%	100%
Nim Wan Road	S38a13	LD	50	21.0	N	N	0	0	1500-1600	18	83%	0%	0%	0%	0%	0%	0%	0%	0%	0%	0%	0%	0%	0%	0%	17%	0%	0%	100%
Nim Wan Road	S38a13	LD	50	21.0	N	N	0	0	1600-1700	16	88%	0%	0%	0%	0%	0%	0%	0%	0%	0%	0%	0%	0%	0%	0%	13%	0%	0%	100%
Nim Wan Road	S38a13	LD	50	21.0	N	N	0	0	1700-1800	14	86%	0%	0%	0%	0%	0%	0%	0%	0%	0%	0%	0%	0%	0%	0%	14%	0%	0%	100%
Nim Wan Road	S38a13	LD	50	21.0	N	N	0	0	1800-1900	13	85%	0%	0%	0%	0%	0%	0%	0%	0%	0%	0%	0%	0%	0%	0%	15%	0%	0%	100%
Nim Wan Road	S38a13	LD	50	21.0	N	N	0	0	1900-2000	6	83%	0%	0%	0%	0%	0%	0%	0%	0%	0%	0%	0%	0%	0%	0%	17%	0%	0%	100%
Nim Wan Road	S38a13	LD	50	21.0	N	N	0	0	2000-2100	4	75%	0%	0%	0%	0%	0%	0%	0%	0%	0%	0%	0%	0%	0%	0%	25%	0%	0%	100%
Nim Wan Road	S38a13	LD	50	21.0	N	N	0	0	2100-2200	1	100%	0%	0%	0%	0%	0%	0%	0%	0%	0%	0%	0%	0%	0%	0%	0%	0%	0%	100%
Nim Wan Road	S38a13	LD	50	21.0	N	N	0	0	2200-2300	1	100%	0%	0%	0%	0%	0%	0%	0%	0%	0%	0%	0%	0%	0%	0%	0%	0%	0%	100%
Nim Wan Road	S38a13	LD	50	21.0	N	N	0	0	2300-0000	2	100%	0%	0%	0%	0%	0%	0%	0%	0%	0%	0%	0%	0%	0%	0%	0%	0%	0%	100%
Nim Wan Road	S38a14	LD	50	21.0	N	N	0	0	0000-0100	5	40%	20%	20%	0%	0%	0%	20%	0%	0%	0%	0%	0%	0%	0%	0%	0%	0%	0%	100%
Nim Wan Road	S38a14	LD	50	21.0	N	N	0	0	0100-0200	3	33%	33%	33%	0%	0%	0%	0%	0%	0%	0%	0%	0%	0%	0%	0%	0%	0%	0%	100%
Nim Wan Road	S38a14	LD	50	21.0	N	N	0	0	0200-0300	1	100%	0%	0%	0%	0%	0%	0%	0%	0%	0%	0%	0%	0%	0%	0%	0%	0%	0%	100%
Nim Wan Road	S38a14	LD	50	21.0	N	N	0	0	0300-0400	0	0%	0%	0%	0%	0%	0%	0%	0%	0%	0%	0%	0%	0%	0%	0%	0%	0%	0%	100%
Nim Wan Road	S38a14	LD	50	21.0	N	N	0	0	0400-0500	0	0%	0%	0%	0%	0%	0%	0%	0%	0%	0%	0%	0%	0%	0%	0%	0%	0%	0%	100%
Nim Wan Road	S38a14	LD	50	21.0	N	N	0	0	0500-0600	3	33%	33%	33%	0%	0%	0%	0%	0%	0%	0%	0%	0%	0%	0%	0%	0%	0%	0%	100%
Nim Wan Road	S38a14	LD	50	21.0	N	N	0	0	0600-0700	11	36%	27%	27%	0%	0%	0%	9%	0%	0%	0%	0%	0%	0%	0%	0%	0%	0%	0%	100%
Nim Wan Road	S38a14	LD	50	21.0	N	N	0	0	0700-0800	59	34%	19%	22%	3%	0%	3%	12%	0%	0%	3%	0%	0%	0%	0%	0%	3%	0%	0%	100%
Nim Wan Road	S38a14	LD	50	21.0	N	N	0	0	0800-0900	62	34%	19%	23%	3%	0%	3%	11%	0%	0%	3%	0%	0%	0%	0%	0%	3%	0%	0%	100%
Nim Wan Road	S38a14	LD	50	21.0	N	N	0	0	0900-1000	53	32%	19%	23%	4%	0%	4%	11%	0%	0%	4%	0%	0%	0%	0%	0%	4%	0%	0%	100%
Nim Wan Road	S38a14	LD	50	21.0	N	N	0	0	1000-1100	56	34%	20%	21%	4%	0%	4%	11%	0%	0%	4%	0%	0%	0%	0%	0%	4%	0%	0%	100%
Nim Wan Road	S38a14	LD	50	21.0	N	N	0	0	1100-1200	62	34%	19%	23%	3%	0%	3%	11%	0%	0%	3%	0%	0%	0%	0%	0%	3%	0%	0%	100%
Nim Wan Road	S38a14	LD	50	21.0	N	N	0	0	1200-1300	15	87%	0%	0%	0%	0%	0%	0%	0%	0%	0%	0%	0%	0%	0%	0%	13%	0%	0%	100%
Nim Wan Road	S38a14	LD	50	21.0	N	N	0	0	1300-1400	15	87%	0%	0%	0%	0%	0%	0%	0%	0%	0%	0%	0%	0%	0%	0%	13%	0%	0%	100%
Nim Wan Road	S38a14	LD	50	21.0	N	N	0	0	1400-1500	21	86%	0%	0%	0%	0%	0%	0%	0%	0%	0%	0%	0%	0%	0%	0%	14%	0%	0%	100%
Nim Wan Road	S38a14	LD	50	21.0	N	N	0	0	1500-1600	18	83%	0%	0%	0%	0%	0%	0%	0%	0%	0%	0%	0%	0%	0%	0%	17%	0%	0%	100%
Nim Wan Road	S38a14	LD	50	21.0	N	N	0	0	1600-1700	16	88%	0%	0%	0%	0%	0%	0%	0%	0%	0%	0%	0%	0%	0%	0%	13%	0%	0%	100%
Nim Wan Road	S38a14	LD	50	21.0	N	N	0	0	1700-1800	14	86%	0%	0%	0%	0%	0%	0%	0%	0%	0%	0%	0%	0%	0%	0%	14%	0%	0%	100%
Nim Wan Road	S38a14	LD	50	21.0	N	N	0	0	1800-1900	13	85%	0%	0%	0%	0%	0%	0%	0%	0%	0%	0%	0%	0%	0%	0%	15%	0%	0%	100%
Nim Wan Road	S38a14	LD	50	21.0	N	N	0	0	1900-2000	6	83%	0%	0%	0%	0%	0%	0%	0%	0%	0%	0%	0%	0%	0%	0%	17%	0%	0%	100%
Nim Wan Road	S38a14	LD	50	21.0	N	N	0	0	2000-2100	4	75%	0%	0%	0%	0%	0%	0%	0%	0%	0%	0%	0%	0%	0%	0%	25%	0%	0%	100%
Nim Wan Road	S38a14	LD	50	21.0	N	N	0	0	2100-2200	1	100%	0%	0%	0%	0%	0%	0%	0%	0%	0%	0%	0%	0%	0%	0%	0%	0%	0%	100%
Nim Wan Road	S38a14	LD	50	21.0	N	N	0	0	2200-2300	1	100%	0%	0%	0%	0%	0%	0%	0%	0%	0%	0%	0%	0%	0%	0%	0%	0%	0%	100%
Nim Wan Road	S38a14	LD	50	21.0	N	N	0	0	2300-0000	2	100%	0%	0%	0%	0%	0%	0%	0%	0%	0%	0%	0%	0%	0%	0%	0%	0%	0%	100%
Nim Wan Road	S38a15	LD	50	21.0	N	N	0	0	0000-0100	5	40%	20%	20%	0%	0%	0%	20%	0%	0%	0%	0%	0%	0%	0%	0%	0%	0%	0%	100%
Nim Wan Road	S38a15	LD	50	21.0	N	N	0	0	0100-0200	3	33%	33%	33%	0%	0%	0%	0%	0%	0%	0%	0%	0%	0%	0%	0%	0%	0%	0%	100%
Nim Wan Road	S38a15	LD	50	21.0	N	N	0	0	0200-0300	1	100%	0%	0%	0%	0%	0%	0%	0%	0%	0%	0%	0%	0%	0%	0%	0%	0%	0%	100%
Nim Wan Road	S38a15	LD	50	21.0	N	N	0	0	0300-0400	0	0%	0%	0%	0%	0%	0%	0%	0%	0%	0%	0%	0%	0%	0%	0%	0%	0%	0%	100%
Nim Wan Road	S38a15	LD	50	21.0	N	N	0	0	0400-0500	0	0%	0%	0%	0%	0%	0%	0%	0%	0%	0%	0%	0%	0%	0%	0%	0%	0%	0%	100%
Nim Wan Road	S38a15	LD	50	21.0	N	N	0	0	0500-0600	3	33%	33%	33%	0%	0%	0%	0%	0%	0%	0%	0%	0%	0%	0%	0%	0%	0%	0%	100%
Nim Wan Road	S38a15	LD	50	21.0	N	N	0	0	0600-0700	11	36%	27%	27%	0%	0%	0%	9%	0%	0%	0%	0%	0%	0%	0%	0%	0%	0%	0%	100%
Nim Wan Road	S38a15	LD	50	21.0	N	N	0	0	0700-0800	59	34%	19%	22%	3%	0%	3%	12%	0%	0%	3%	0%	0%	0%	0%	0%	3%	0%	0%	100%
Nim Wan Road	S38a15	LD	50	21.0	N	N	0	0	0800-0900	62	34%	19%	23%	3%	0%	3%	11%	0%	0%	3%	0%	0%	0%	0%	0%	3%	0%	0%	100%
Nim Wan Road	S38a15	LD	50	21.0	N	N	0	0	0900-1000	53	32%	19%	23%	4%	0%	4%	11%	0%	0%	4%	0%	0%	0%	0%	0%	4%	0%	0%	100%
Nim Wan Road	S38a15	LD	50	21.0	N	N	0	0	1000-1100	56	34%	20%	21%	4%	0%	4%	11%	0%	0%	4%	0%	0%	0%	0%	0%	4%	0%	0%	100%
Nim Wan Road	S38a15	LD	50	21.0	N	N	0	0	1100-1200	62	34%	19%	23%	3%	0%	3%	11%	0%	0%	3%	0%	0%	0%	0%	0%	3%	0%	0%	100%
Nim Wan Road	S38a15	LD	50	21.0	N	N	0	0	1200-1300	15	87%	0%	0%	0%	0%	0%	0%	0%	0%	0%	0%	0%	0%	0%	0%	13%	0%	0%	100%
Nim Wan Road	S38a15	LD	50	21.0	N	N	0	0	1300-1400	15	87%	0%	0%	0%	0%	0%	0%	0%	0%	0%	0%	0%	0%	0%	0%	13%	0%	0%	100%
Nim Wan Road	S38a15	LD	50	21.0	N	N	0	0	1400-1500	21	86%	0%	0%	0%	0%	0%	0%	0%	0%	0%	0%	0%	0%	0%	0%	14%	0%	0%	100%
Nim Wan Road	S38a15	LD	50	21.0	N	N	0	0	1500-1600	18	83%	0%	0%	0%	0%	0%	0%	0%	0%	0%	0%	0%	0%	0%	0%	17%	0%	0%	100%
Nim Wan Road	S38a15	LD	50	21.0	N	N	0	0	1600-1700	16	88%	0%	0%	0%	0%	0%	0%	0%	0%	0%	0%	0%	0%	0%	0%	13%	0%	0%	100%
Nim Wan Road	S38a15	LD	50	21.0	N	N	0	0	1700-1800	14	86%	0%	0%	0%	0%	0%	0%	0%	0%	0%	0%	0%	0%	0%	0%	14%	0%	0%	100%
Nim Wan Road	S38a15	LD	50	21.0	N	N	0	0	1800-1900	13	85%	0%	0%	0%	0%	0%	0%	0%	0%	0%	0%	0%	0%	0%	0%	15%	0%	0%	100%
Nim Wan Road	S38a15	LD	50	21.0	N	N	0	0	1900-2000	6	83%	0%	0%	0%	0%	0%	0%	0%	0%	0%	0%	0%	0%	0%	0%	17%	0%	0%	100%
Nim Wan Road	S38a15	LD	50	21.0	N	N	0	0	2000-2100	4	75%	0%	0%	0%	0%	0%	0%	0%	0%	0%	0%	0%	0%	0%	0%	25%	0%	0%	100%
Nim Wan Road	S38a15	LD	50	21.0	N	N	0	0	2100-2200	1	100%	0%	0%	0%	0%	0%	0%	0%	0%	0%	0%	0%	0%	0%	0%	0%	0%	0%	100%
Nim Wan Road	S38a15	LD	50	21.0	N	N	0	0	2200-2300	1	100%	0%	0%	0%	0%	0%	0%	0%	0%	0%	0%	0%	0%	0%	0%	0%	0%	0%	100%
Nim Wan Road	S38a15	LD	50	21.0	N	N	0	0	2300-0000	2	100%	0%	0%	0%	0%	0%	0%	0%	0%	0%	0%	0%	0%	0%	0%	0%	0%	0%	100%
Nim Wan Road	S38a16	LD	50	21.0	N	N	0	0	0000-0100	5	40%	20%	20%	0%	0%	0%	20%	0%	0%	0%	0%	0%	0%	0%	0%	0%	0%	0%	100%
Nim Wan Road	S38a16	LD	50	21.0	N	N	0	0	0100-0200	3	33%	33%	33%	0%	0%	0%	0%	0%	0%	0%	0%	0%	0%	0%	0%	0%	0%	0%	100%
Nim Wan Road	S38a16	LD	50	21.0	N	N	0	0	0200-0300	1	100%	0%	0%	0%	0%	0%	0%	0%	0%	0%	0%	0%	0%	0%	0%	0%	0%	0%	100%
Nim Wan Road	S38a16	LD	50	21.0	N	N	0	0	0300-0400	0	0%	0%	0%	0%	0%	0%	0%	0%	0%	0%	0%	0%	0%	0%	0%	0%	0%	0%	100%
Nim Wan Road	S38a16	LD	50	21.0	N	N	0	0	0400-0500	0	0%	0%	0%	0%	0%	0%	0%	0%	0%	0%	0%	0%	0%	0%	0%	0%	0%	0%	100%
Nim Wan Road	S38a16	LD	50	21.0	N	N	0	0	0500-0600	3	33%	33%	33%	0%	0%	0%	0%	0%	0%	0%	0%	0%	0%	0%	0%	0%	0%	0%	100%
Nim Wan Road	S38a16	LD	50	21.0	N	N	0	0	0600-0700	11	36%	27%	27%	0%	0%	0%	9%	0%	0%	0%	0%	0%	0%	0%	0%	0%	0%	0%	100%
Nim Wan Road	S38a16	LD	50	21.0	N	N	0	0	0700-0800	59	34%	19%	22%	3%	0%	3%	12%	0%	0%	3%	0%	0%	0%	0%	0%	3%	0%	0%	100%

Road Name	Road ID	Road Type	Speed Limit (km/hr)	Average Speed (km/hr)	Start Emission Estimated by Broad Brush Approach (Y/N)	With barrier (N / Cantilever / vertical / semi-enclosure / full enclosure)	Barrier width (m)	Barrier height (m)	Hour	Total Vehicles (Veh/hr)	01 - Private Cars	02 - Taxi	03 - Light Goods Vehicles <=2.5t	04 - Light Goods Vehicles 2.5-3.5t	05 - Light Goods Vehicles >3.5t	06 - Medium Goods Vehicles <=15t	07 - Medium Goods Vehicles 15-24t	08 - Public Light Buses	09 - Private Light Bus <=3.5t	10 - Private Light Bus >3.5t	11 - Non-franchised Bus<=6.4t	12 - Non-franchised Bus 6.4-15t	13 - Non-franchised Bus 15-24t	14 - Franchised Bus Single Deck	15 - Franchised Bus Double Deck	16 - Motorcycles	17 - Heavy Goods Vehicles >24t	18 - Non-franchised Bus >24t	Total
											PC	TAXI	LGV3	LGV4	LGV6	HGV7	HGV8	PLB	PV4	PV5	NFB6	NFB7	NFB8	FBSD	FBDD	MC	HGV9	NFB9	
Nim Wan Road	S38a16	LD	50	21.0	N	N	0	0	0800-0900	62	34%	19%	23%	3%	0%	3%	11%	0%	0%	3%	0%	0%	0%	0%	0%	3%	0%	0%	100%
Nim Wan Road	S38a16	LD	50	21.0	N	N	0	0	0900-1000	53	32%	19%	23%	4%	0%	4%	11%	0%	0%	4%	0%	0%	0%	0%	0%	4%	0%	0%	100%
Nim Wan Road	S38a16	LD	50	21.0	N	N	0	0	1000-1100	56	34%	20%	21%	4%	0%	4%	11%	0%	0%	4%	0%	0%	0%	0%	0%	4%	0%	0%	100%
Nim Wan Road	S38a16	LD	50	21.0	N	N	0	0	1100-1200	62	34%	19%	23%	3%	0%	3%	11%	0%	0%	3%	0%	0%	0%	0%	0%	3%	0%	0%	100%
Nim Wan Road	S38a16	LD	50	21.0	N	N	0	0	1200-1300	15	87%	0%	0%	0%	0%	0%	0%	0%	0%	0%	0%	0%	0%	0%	0%	13%	0%	0%	100%
Nim Wan Road	S38a16	LD	50	21.0	N	N	0	0	1300-1400	15	87%	0%	0%	0%	0%	0%	0%	0%	0%	0%	0%	0%	0%	0%	0%	13%	0%	0%	100%
Nim Wan Road	S38a16	LD	50	21.0	N	N	0	0	1400-1500	21	86%	0%	0%	0%	0%	0%	0%	0%	0%	0%	0%	0%	0%	0%	0%	14%	0%	0%	100%
Nim Wan Road	S38a16	LD	50	21.0	N	N	0	0	1500-1600	18	83%	0%	0%	0%	0%	0%	0%	0%	0%	0%	0%	0%	0%	0%	0%	17%	0%	0%	100%
Nim Wan Road	S38a16	LD	50	21.0	N	N	0	0	1600-1700	16	88%	0%	0%	0%	0%	0%	0%	0%	0%	0%	0%	0%	0%	0%	0%	13%	0%	0%	100%
Nim Wan Road	S38a16	LD	50	21.0	N	N	0	0	1700-1800	14	86%	0%	0%	0%	0%	0%	0%	0%	0%	0%	0%	0%	0%	0%	0%	14%	0%	0%	100%
Nim Wan Road	S38a16	LD	50	21.0	N	N	0	0	1800-1900	13	85%	0%	0%	0%	0%	0%	0%	0%	0%	0%	0%	0%	0%	0%	0%	15%	0%	0%	100%
Nim Wan Road	S38a16	LD	50	21.0	N	N	0	0	1900-2000	6	83%	0%	0%	0%	0%	0%	0%	0%	0%	0%	0%	0%	0%	0%	0%	17%	0%	0%	100%
Nim Wan Road	S38a16	LD	50	21.0	N	N	0	0	2000-2100	4	75%	0%	0%	0%	0%	0%	0%	0%	0%	0%	0%	0%	0%	0%	0%	25%	0%	0%	100%
Nim Wan Road	S38a16	LD	50	21.0	N	N	0	0	2100-2200	1	100%	0%	0%	0%	0%	0%	0%	0%	0%	0%	0%	0%	0%	0%	0%	0%	0%	0%	100%
Nim Wan Road	S38a16	LD	50	21.0	N	N	0	0	2200-2300	1	100%	0%	0%	0%	0%	0%	0%	0%	0%	0%	0%	0%	0%	0%	0%	0%	0%	0%	100%
Nim Wan Road	S38a16	LD	50	21.0	N	N	0	0	2300-0000	2	100%	0%	0%	0%	0%	0%	0%	0%	0%	0%	0%	0%	0%	0%	0%	0%	0%	0%	100%
Nim Wan Road	S38a17	LD	50	21.0	N	N	0	0	0000-0100	5	40%	20%	20%	0%	0%	0%	20%	0%	0%	0%	0%	0%	0%	0%	0%	0%	0%	0%	100%
Nim Wan Road	S38a17	LD	50	21.0	N	N	0	0	0100-0200	3	33%	33%	33%	0%	0%	0%	0%	0%	0%	0%	0%	0%	0%	0%	0%	0%	0%	0%	100%
Nim Wan Road	S38a17	LD	50	21.0	N	N	0	0	0200-0300	1	100%	0%	0%	0%	0%	0%	0%	0%	0%	0%	0%	0%	0%	0%	0%	0%	0%	0%	100%
Nim Wan Road	S38a17	LD	50	21.0	N	N	0	0	0300-0400	0	0%	0%	0%	0%	0%	0%	0%	0%	0%	0%	0%	0%	0%	0%	0%	0%	0%	0%	100%
Nim Wan Road	S38a17	LD	50	21.0	N	N	0	0	0400-0500	0	0%	0%	0%	0%	0%	0%	0%	0%	0%	0%	0%	0%	0%	0%	0%	0%	0%	0%	100%
Nim Wan Road	S38a17	LD	50	21.0	N	N	0	0	0500-0600	3	33%	33%	33%	0%	0%	0%	0%	0%	0%	0%	0%	0%	0%	0%	0%	0%	0%	0%	100%
Nim Wan Road	S38a17	LD	50	21.0	N	N	0	0	0600-0700	11	36%	27%	27%	0%	0%	0%	9%	0%	0%	0%	0%	0%	0%	0%	0%	0%	0%	0%	100%
Nim Wan Road	S38a17	LD	50	21.0	N	N	0	0	0700-0800	59	34%	19%	22%	3%	0%	3%	12%	0%	0%	3%	0%	0%	0%	0%	0%	3%	0%	0%	100%
Nim Wan Road	S38a17	LD	50	21.0	N	N	0	0	0800-0900	62	34%	19%	23%	3%	0%	3%	11%	0%	0%	3%	0%	0%	0%	0%	0%	3%	0%	0%	100%
Nim Wan Road	S38a17	LD	50	21.0	N	N	0	0	0900-1000	53	32%	19%	23%	4%	0%	4%	11%	0%	0%	4%	0%	0%	0%	0%	0%	4%	0%	0%	100%
Nim Wan Road	S38a17	LD	50	21.0	N	N	0	0	1000-1100	56	34%	20%	21%	4%	0%	4%	11%	0%	0%	4%	0%	0%	0%	0%	0%	4%	0%	0%	100%
Nim Wan Road	S38a17	LD	50	21.0	N	N	0	0	1100-1200	62	34%	19%	23%	3%	0%	3%	11%	0%	0%	3%	0%	0%	0%	0%	0%	3%	0%	0%	100%
Nim Wan Road	S38a17	LD	50	21.0	N	N	0	0	1200-1300	15	87%	0%	0%	0%	0%	0%	0%	0%	0%	0%	0%	0%	0%	0%	0%	13%	0%	0%	100%
Nim Wan Road	S38a17	LD	50	21.0	N	N	0	0	1300-1400	15	87%	0%	0%	0%	0%	0%	0%	0%	0%	0%	0%	0%	0%	0%	0%	13%	0%	0%	100%
Nim Wan Road	S38a17	LD	50	21.0	N	N	0	0	1400-1500	21	86%	0%	0%	0%	0%	0%	0%	0%	0%	0%	0%	0%	0%	0%	0%	14%	0%	0%	100%
Nim Wan Road	S38a17	LD	50	21.0	N	N	0	0	1500-1600	18	83%	0%	0%	0%	0%	0%	0%	0%	0%	0%	0%	0%	0%	0%	0%	17%	0%	0%	100%
Nim Wan Road	S38a17	LD	50	21.0	N	N	0	0	1600-1700	16	88%	0%	0%	0%	0%	0%	0%	0%	0%	0%	0%	0%	0%	0%	0%	13%	0%	0%	100%
Nim Wan Road	S38a17	LD	50	21.0	N	N	0	0	1700-1800	14	86%	0%	0%	0%	0%	0%	0%	0%	0%	0%	0%	0%	0%	0%	0%	14%	0%	0%	100%
Nim Wan Road	S38a17	LD	50	21.0	N	N	0	0	1800-1900	13	85%	0%	0%	0%	0%	0%	0%	0%	0%	0%	0%	0%	0%	0%	0%	15%	0%	0%	100%
Nim Wan Road	S38a17	LD	50	21.0	N	N	0	0	1900-2000	6	83%	0%	0%	0%	0%	0%	0%	0%	0%	0%	0%	0%	0%	0%	0%	17%	0%	0%	100%
Nim Wan Road	S38a17	LD	50	21.0	N	N	0	0	2000-2100	4	75%	0%	0%	0%	0%	0%	0%	0%	0%	0%	0%	0%	0%	0%	0%	25%	0%	0%	100%
Nim Wan Road	S38a17	LD	50	21.0	N	N	0	0	2100-2200	1	100%	0%	0%	0%	0%	0%	0%	0%	0%	0%	0%	0%	0%	0%	0%	0%	0%	0%	100%
Nim Wan Road	S38a17	LD	50	21.0	N	N	0	0	2200-2300	1	100%	0%	0%	0%	0%	0%	0%	0%	0%	0%	0%	0%	0%	0%	0%	0%	0%	0%	100%
Nim Wan Road	S38a17	LD	50	21.0	N	N	0	0	2300-0000	2	100%	0%	0%	0%	0%	0%	0%	0%	0%	0%	0%	0%	0%	0%	0%	0%	0%	0%	100%
Nim Wan Road	S38a18	LD	50	21.0	N	N	0	0	0000-0100	5	40%	20%	20%	0%	0%	0%	20%	0%	0%	0%	0%	0%	0%	0%	0%	0%	0%	0%	100%
Nim Wan Road	S38a18	LD	50	21.0	N	N	0	0	0100-0200	3	33%	33%	33%	0%	0%	0%	0%	0%	0%	0%	0%	0%	0%	0%	0%	0%	0%	0%	100%
Nim Wan Road	S38a18	LD	50	21.0	N	N	0	0	0200-0300	1	100%	0%	0%	0%	0%	0%	0%	0%	0%	0%	0%	0%	0%	0%	0%	0%	0%	0%	100%
Nim Wan Road	S38a18	LD	50	21.0	N	N	0	0	0300-0400	0	0%	0%	0%	0%	0%	0%	0%	0%	0%	0%	0%	0%	0%	0%	0%	0%	0%	0%	100%
Nim Wan Road	S38a18	LD	50	21.0	N	N	0	0	0400-0500	0	0%	0%	0%	0%	0%	0%	0%	0%	0%	0%	0%	0%	0%	0%	0%	0%	0%	0%	100%
Nim Wan Road	S38a18	LD	50	21.0	N	N	0	0	0500-0600	3	33%	33%	33%	0%	0%	0%	0%	0%	0%	0%	0%	0%	0%	0%	0%	0%	0%	0%	100%
Nim Wan Road	S38a18	LD	50	21.0	N	N	0	0	0600-0700	11	36%	27%	27%	0%	0%	0%	9%	0%	0%	0%	0%	0%	0%	0%	0%	0%	0%	0%	100%
Nim Wan Road	S38a18	LD	50	21.0	N	N	0	0	0700-0800	59	34%	19%	22%	3%	0%	3%	12%	0%	0%	3%	0%	0%	0%	0%	0%	3%	0%	0%	100%
Nim Wan Road	S38a18	LD	50	21.0	N	N	0	0	0800-0900	62	34%	19%	23%	3%	0%	3%	11%	0%	0%	3%	0%	0%	0%	0%	0%	3%	0%	0%	100%
Nim Wan Road	S38a18	LD	50	21.0	N	N	0	0	0900-1000	53	32%	19%	23%	4%	0%	4%	11%	0%	0%	4%	0%	0%	0%	0%	0%	4%	0%	0%	100%
Nim Wan Road	S38a18	LD	50	21.0	N	N	0	0	1000-1100	56	34%	20%	21%	4%	0%	4%	11%	0%	0%	4%	0%	0%	0%	0%	0%	4%	0%	0%	100%
Nim Wan Road	S38a18	LD	50	21.0	N	N	0	0	1100-1200	62	34%	19%	23%	3%	0%	3%	11%	0%	0%	3%	0%	0%	0%	0%	0%	3%	0%	0%	100%
Nim Wan Road	S38a18	LD	50	21.0	N	N	0	0	1200-1300	15	87%	0%	0%	0%	0%	0%	0%	0%	0%	0%	0%	0%	0%	0%	0%	13%	0%	0%	100%
Nim Wan Road	S38a18	LD	50	21.0	N	N	0	0	1300-1400	15	87%	0%	0%	0%	0%	0%	0%	0%	0%	0%	0%	0%	0%	0%	0%	13%	0%	0%	100%
Nim Wan Road	S38a18	LD	50	21.0	N	N	0	0	1400-1500	21	86%	0%	0%	0%	0%	0%	0%	0%	0%	0%	0%	0%	0%	0%	0%	14%	0%	0%	100%
Nim Wan Road	S38a18	LD	50	21.0	N	N	0	0	1500-1600	18	83%	0%	0%	0%	0%	0%	0%	0%	0%	0%	0%	0%	0%	0%	0%	17%	0%	0%	100%
Nim Wan Road	S38a18	LD	50	21.0	N	N	0	0	1600-1700	16	88%	0%	0%	0%	0%	0%	0%	0%	0%	0%	0%	0%	0%	0%	0%	13%	0%	0%	100%
Nim Wan Road	S38a18	LD	50	21.0	N	N	0	0	1700-1800	14	86%	0%	0%	0%	0%	0%	0%	0%	0%	0%	0%	0%	0%	0%	0%	14%	0%	0%	100%
Nim Wan Road	S38a18	LD	50	21.0	N	N	0	0	1800-1900	13	85%	0%	0%	0%	0%	0%	0%	0%	0%	0%	0%	0%	0%	0%	0%	15%	0%	0%	100%
Nim Wan Road	S38a18	LD	50	21.0	N	N	0	0	1900-2000	6	83%	0%	0%	0%	0%	0%	0%	0%	0%	0%	0%	0%	0%	0%	0%	17%	0%	0%	100%
Nim Wan Road	S38a18	LD	50	21.0	N	N	0	0	2000-2100	4	75%	0%	0%	0%	0%	0%	0%	0%	0%	0%	0%	0%	0%	0%	0%	25%	0%	0%	100%
Nim Wan Road	S38a18	LD	50	21.0	N	N	0	0	2100-2200	1	100%	0%	0%	0%	0%	0%	0%	0%	0%	0%	0%	0%	0%	0%	0%	0%	0%	0%	100%
Nim Wan Road	S38a18	LD	50	21.0	N	N	0	0	2200-2300	1	100%	0%	0%	0%	0%	0%	0%	0%	0%	0%	0%	0%	0%	0%	0%	0%	0%	0%	100%
Nim Wan Road	S38a18	LD	50	21.0	N	N	0	0	2300-0000	2	100%	0%	0%	0%	0%	0%	0%	0%	0%	0%	0%	0%	0%	0%	0%	0%	0%	0%	100%
Nim Wan Road	S38a19	LD	50	21.0	N	N	0	0	0000-0100	5	40%	20%	20%	0%	0%	0%	20%	0%	0%	0%	0%	0%	0%	0%	0%	0%	0%	0%	100%
Nim Wan Road	S38a19	LD	50	21.0	N	N	0	0	0100-0200	3	33%	33%	33%	0%	0%	0%	0%	0%	0%	0%	0%	0%	0%	0%	0%	0%	0%	0%	100%
Nim Wan Road	S38a19	LD	50	21.0	N	N	0	0	0200-0300	1	100%	0%	0%	0%	0%	0%	0%	0%	0%	0%	0%	0%	0%	0%	0%	0%	0%	0%	100%
Nim Wan Road	S38a19	LD	50	21.0	N	N	0	0	0300-0400	0	0%	0%	0%	0%	0%	0%	0%	0%	0%	0%	0%	0%	0%	0%	0%	0%	0%	0%	100%
Nim Wan Road	S38a19	LD	50	21.0	N	N	0	0	0400-0500	0	0%	0%	0%	0%	0%	0%	0%	0%	0%	0%	0%	0%	0%	0%	0%	0%	0%	0%	100%
Nim Wan Road	S38a19	LD	50	21.0	N	N	0	0	0500-0600	3	33%	33%	33%	0%	0%	0%	0%	0%	0%	0%	0%	0%	0%	0%	0%	0%	0%	0%	100%
Nim Wan Road	S38a19	LD	50	21.0	N	N	0	0	0600-0700	11	36%	27%	27%	0%	0%	0%	9%	0%	0%	0%	0%	0%	0%	0%	0%	0%	0%	0%	100%
Nim Wan Road	S38a19	LD	50	21.0	N	N	0	0	0700-0800	59	34%	19%	22%	3%	0%	3%	12%	0%	0%	3%	0%	0%	0%	0%	0%	3%	0%	0%	100%
Nim Wan Road	S38a19	LD	50	21.0	N	N	0	0	0800-0900	62	34%	19%	23%	3%	0%	3%	11%	0%	0%	3%	0%	0%	0%	0%	0%	3%	0%	0%	100%
Nim Wan Road	S38a19	LD	50	21.0	N	N	0	0	0900-1000	53	32%	19%	23%	4%	0%	4%	11%	0%	0%	4%	0%	0%	0%	0%	0%	4%	0%	0%	100%
Nim Wan Road	S38a19	LD	50	21.0	N	N	0	0	1000-1100	56	34%	20%	21%	4%	0%	4%	11%	0%	0%	4%	0%	0%	0%	0%	0%	4%	0%	0%	100%
Nim Wan Road	S38a19	LD	50	21.0	N	N	0	0	1100-1200	62	34%	19%	23%	3%	0%	3%	11%	0%	0%	3%	0%	0%	0%	0%	0%	3%	0%	0%	100%
Nim Wan Road	S38a19	LD	50	21.0	N	N	0	0	1200-1300	15	87%	0%	0%	0%	0%	0%	0%	0%	0%	0%	0%	0%	0%	0%	0%	13%	0%	0%	100%
Nim Wan Road	S38a19	LD	50	21.0	N	N	0	0	1300-1400	15	87%	0%	0%	0%	0%	0%	0%	0%	0%	0%	0%	0%	0%	0%	0%	13%	0%	0%	100%
Nim Wan Road	S38a19	LD	50	21.0	N	N	0	0	1400-1500	21	86%	0%	0%	0%	0%	0%	0%	0%	0%	0%	0%	0%	0%	0%	0%	14%	0%	0%	100%
Nim Wan Road	S38a19	LD	50	21.0	N	N	0	0	1500-1600	18	83%	0%	0%	0%	0%	0%	0%	0%	0%	0%	0%	0%	0%	0%	0%	17%	0%	0%	100%
Nim Wan Road	S38a19	LD	50	21.0	N	N	0	0	1600-1700	16	88%	0%	0%	0%	0%	0%	0%	0%	0%	0%	0%	0%	0%	0%	0%	13%	0%	0%	100%
Nim Wan Road	S38a19	LD	50	21.0	N	N	0	0	1700-1800	14	86%	0%	0%	0%	0%	0%	0%	0%	0%	0%	0%	0%	0%	0%	0%	14%	0%	0%	100%
Nim Wan Road	S38a19	LD	50	21.0	N	N	0	0	1800-1900	13	85%	0%	0%	0%	0%	0%	0%	0%	0%	0%	0%	0%	0%	0%	0%	15%	0%	0%	100%
Nim Wan Road	S38a19	LD	50	21.0	N	N	0	0	1900-2000	6	83%	0%	0%	0%	0%	0%	0%	0%	0%	0%	0%	0%	0%	0%	0%	17%	0%	0%	100%
Nim Wan Road	S38a19	LD	50	21.0	N	N	0	0	2000-2100	4	75%	0%	0%	0%	0%	0%	0%	0%	0%	0%	0%	0%	0%	0%	0%	25%	0%	0%	100%
Nim Wan Road	S38a19	LD	50	21.0	N	N	0	0	2100-2200	1	100%	0%	0%	0%	0%	0%	0%	0%	0%	0%	0%	0%	0%	0%	0%	0%	0%	0%	100%
Nim Wan Road	S38a19	LD	50	21.0	N	N	0	0	2200-2300	1	100%	0%	0%	0%	0%	0%	0%	0%	0%	0%	0%	0%	0%	0%	0%	0%	0%	0%	100%
Nim Wan Road	S38a19	LD	50	21.0	N	N	0	0	2300-0000	2	100%	0%	0%	0%	0%	0%	0%	0%	0%	0%	0%	0%	0%	0%	0%	0%	0%	0%	100%
Nim Wan Road	S38a20	LD	50	21.0	N	N	0	0	0000-0100	5	40%	20%	20%	0%	0%	0%	20%	0%	0%	0%	0%	0%	0%	0%	0%	0%	0%	0%	100%
Nim Wan Road	S38a20	LD	50	21.0	N	N	0	0	0100-0200	3	33%	33%	33%	0%	0%	0%	0%	0%	0%	0%	0%	0%	0%	0%	0%	0%	0%	0%	100%
Nim Wan Road	S38a20	LD	50	21.0	N	N	0	0	0200-0300	1	100%	0%	0%	0%	0%	0%	0%	0%	0%	0%	0%	0%	0%	0%	0%	0%	0%	0%	100%
Nim Wan Road	S38a20	LD	50	21.0	N	N	0	0	0300-0400	0	0%	0%	0%	0%	0%	0%	0%	0%	0%	0%	0%	0%	0%	0%	0%	0%	0%	0%	100%
Nim Wan Road	S38a20	LD	50	21.0	N	N	0	0	0400-0500	0	0%	0%	0%	0%	0%	0%	0%	0%	0%	0%	0%	0%	0%	0%	0%	0%	0%	0%	100%
Nim Wan Road	S38a20	LD	50	21.0	N	N	0	0	0500-0600	3	33%	33%	33%	0%	0%	0%	0%	0%	0%	0%	0%	0%	0%	0%	0%	0%	0%	0%	100%
Nim Wan Road	S38a20	LD	50	21.0	N	N	0	0	0600-0700	11	36%	27%	27%	0%	0%	0%	9%	0%	0%	0%	0%	0%	0%	0%	0%	0%	0%	0%	100%
Nim Wan Road	S38a20	LD	50	21.0	N	N	0	0	0700-0800	59	34%	19%	22%	3%	0%	3%	12%	0%	0%	3%	0%	0%	0%	0%	0%	3%	0%	0%	100%
Nim Wan Road	S38a20	LD	50	21.0	N	N	0	0	0800-0900	62	34%	19%	23%	3%	0%	3%	11%	0%	0%	3%	0%	0%	0%	0%	0%	3%	0%	0%	100%
Nim Wan Road	S38a20	LD	50	21.0	N	N	0	0	0900-1000	53	32%	19%	23%	4%	0%	4%	11%	0%	0%	4%	0%	0%	0%	0%	0%	4%	0%	0%	100%
Nim Wan Road	S38a20	LD	50	21.0	N	N	0	0	1000-1100	56	34%	20%	21%	4%	0%	4%	11%	0%	0%	4%	0%	0%	0%	0%	0%	4%	0%	0%	100%
Nim Wan Road	S38a20	LD	50	21.0	N	N	0	0	1100-1200	62	34%	19%	23%	3%	0%	3%	11%	0%	0%	3%	0%	0%	0%	0%	0%	3%	0%	0%	100%
Nim Wan Road	S38a20	LD	50	21.0	N	N	0	0	1200-1300	15	87%	0%	0%	0%	0%	0%	0%	0%	0%	0%	0%	0%	0%	0%	0%	13%	0%	0%	100%
Nim Wan Road	S38a20	LD	50	21.0	N	N	0	0	1300-1400	15	87%	0%	0%	0%	0%	0%	0%	0%	0%	0%	0%	0%	0%	0%	0%	13%	0%	0%	100%
Nim Wan Road	S38a20	LD	50	21.0	N	N	0	0	1400-1500	21	86%	0%	0%	0%	0%	0%	0%	0%	0%	0%	0%	0%	0%	0%	0%	14%	0%	0%	100%
Nim Wan Road	S38a20	LD	50	21.0	N	N	0	0	1500-1600	18	83%	0%	0%	0%	0%	0%	0%	0%	0%	0%	0%	0%	0%	0%	0%	17%	0%	0%	100%
Nim Wan Road	S38a20	LD	50	21.0	N	N	0	0	1600-1700	16	88%	0%	0%	0%	0%	0%	0%	0%	0%	0%	0%	0%	0%	0%	0%	13%	0%	0%	100%
Nim Wan Road	S38a20	LD	50	21.0	N	N	0	0	1700-1800	14	86%	0%	0%	0%	0%	0%	0%	0%	0%	0%	0%	0%	0%	0%	0%	14%	0%	0%	100%
Nim Wan Road	S38a20	LD	50	21.0	N	N	0	0	1800-1900	13	85%	0%	0%	0%	0%	0%	0%	0%	0%	0%	0%	0%	0%	0%	0%	15%	0%	0%	100%
Nim Wan Road	S38a20	LD	50	21.0	N	N	0	0	1900-2000	6	83%	0%	0%	0%	0%	0%	0%	0%	0%	0%	0%	0%	0%	0%	0%	17%	0%	0%	100%
Nim Wan Road	S38a20	LD	50	21.0	N	N	0	0	2000-2100	4	75%	0%	0%	0%	0%	0%	0%	0%	0%	0%	0%	0%	0%	0%	0%	25%	0%	0%	100%
Nim Wan Road	S38a20	LD	50	21.0	N	N	0	0	2100-2200	1	100%	0%	0%	0%	0%	0%	0%	0%	0%	0%	0%	0%	0%	0%	0%	0%	0%	0%	100%
Nim Wan Road	S38a20	LD	50	21.0	N	N	0	0	2200-2300	1	100%	0%	0%	0%	0%	0%	0%	0%	0%	0%	0%	0%	0%	0%	0%	0%	0%	0%	100%
Nim Wan Road	S38a20	LD	50	21.0	N	N	0	0	2300-0000	2	100%	0%	0%	0%	0%	0%	0%	0%	0%	0%	0%	0%	0%	0%	0%	0%	0%	0%	100%
Nim Wan Road	S38a21	LD	50	21.0	N	N	0	0	0000-0100	5	40%	20%	20%	0%	0%	0%	20%	0%	0%	0%	0%	0%	0%	0%	0%	0%	0%	0%	100%
Nim Wan Road	S38a21	LD	50	21.0	N	N	0	0	0100-0200	3	33%	33%	33%	0%	0%	0%	0%	0%	0%	0%	0%	0%	0%	0%	0%	0%	0%	0%	100%
Nim Wan Road	S38a21	LD	50	21.0	N	N	0	0	0200-0300	1	100%	0%	0%	0%	0%	0%	0%	0%	0%	0%	0%	0%	0%	0%	0%	0%	0%	0%	100%
Nim Wan Road	S38a21	LD	50	21.0	N	N	0	0	0300-0400	0	0%	0%	0%	0%	0%	0%	0%	0%	0%	0%	0%	0%	0%	0%	0%	0%	0%	0%	100%
Nim Wan Road	S38a21	LD	50	21.0	N	N	0	0	0400-0500	0	0%	0%	0%	0%	0%	0%	0%	0%	0%	0%	0%	0%	0%	0%	0%	0%	0%	0%	100%
Nim Wan Road	S38a21	LD	50	21.0	N	N	0	0	0500-0600	3	33%	33%	33%	0%	0%	0%	0%	0%	0%	0%	0%	0%	0%	0%	0%	0%	0%	0%	100%
Nim Wan Road	S38a21	LD	50	21.0	N	N	0	0	0600-0700	11	36%	27%	27%	0%	0%	0%	9%	0%	0%	0%	0%	0%	0%	0%	0%	0%	0%	0%	100%
Nim Wan Road	S38a21	LD	50	21.0	N	N	0	0	0700-0800	59	34%	19%	22%	3%	0%	3%	12%	0%	0%	3%	0%	0%	0%	0%	0%	3%	0%	0%	100%
Nim Wan Road	S38a21	LD	50	21.0	N	N	0	0	0800-0900	62	34%	19%	23%	3%	0%	3%	11%	0%	0%	3%	0%	0%	0%	0%	0%	3%	0%	0%	100%
Nim Wan Road	S38a21	LD	50	21.0	N	N	0	0	0900-1000	53	32%	19%	23%	4%	0%	4%	11%	0%	0%	4%	0%	0%	0%	0%	0%	4%	0%	0%	100%
Nim Wan Road	S38a21	LD	50	21.0	N	N	0	0	1000-1100	56	34%	20%	21%	4%	0%	4%	11%	0%	0%	4%	0%	0%	0%	0%	0%	4%	0%	0%	100%
Nim Wan Road	S38a21	LD	50	21.0	N	N	0	0	1100-1200	62	34%	19%	23%	3%	0%	3%	11%	0%	0%	3%	0%	0%	0%	0%	0%	3%	0%	0%	100%
Nim Wan Road	S38a21	LD	50	21.0	N	N	0	0	1200-1300	15	87%	0%	0%	0%	0%	0%	0%	0%	0%	0%	0%	0%	0%	0%	0%	13%	0%	0%	100%
Nim Wan Road	S38a21	LD	50	21.0	N	N	0	0	1300-1400	15	87%	0%	0%	0%	0%	0%	0%	0%	0%	0%	0%	0%	0%	0%	0%	13%	0%	0%	100%
Nim Wan Road	S38a21	LD	50	21.0	N	N	0	0	1400-1500	21	86%	0%	0%	0%	0%	0%	0%	0%	0%	0%	0%	0%	0%	0%	0%	14%	0%	0%	100%
Nim Wan Road	S38a21	LD	50	21.0	N	N	0	0	1500-1600	18	83%	0%	0%	0%	0%	0%	0%	0%	0%	0%	0%	0%	0%	0%	0%	17%	0%	0%	100%
Nim Wan Road	S38a21	LD	50	21.0	N	N	0	0	1600-1700	16	88%	0%	0%	0%	0%	0%	0%	0%	0%	0%	0%	0%	0%	0%	0%	13%	0%	0%	100%
Nim Wan Road	S38a21	LD	50	21.0	N	N	0	0	1700-1800	14	86%	0%	0%	0%	0%	0%	0%	0%	0%	0%	0%	0%	0%	0%	0%	14%	0%	0%	100%
Nim Wan Road	S38a21	LD	50	21.0	N	N	0	0	1800-1900	13	85%	0%	0%	0%	0%	0%	0%	0%	0%	0%	0%	0%	0%	0%	0%	15%	0%	0%	100%
Nim Wan Road	S38a21	LD	50	21.0	N	N	0	0	1900-2000	6	83%	0%	0%	0%	0%	0%	0%	0%	0%	0%	0%	0%	0%	0%	0%	17%	0%	0%	100%
Nim Wan Road	S38a21	LD	50	21.0	N	N	0	0	2000-2100	4	75%	0%	0%	0%	0%	0%	0%	0%	0%	0%	0%	0%	0%	0%	0%	25%	0%	0%	100%
Nim Wan Road	S38a21	LD	50	21.0	N	N	0	0	2100-2200	1	100%	0%	0%	0%	0%	0%	0%	0%	0%	0%	0%	0%	0%	0%	0%	0%	0%	0%	100%
Nim Wan Road	S38a21	LD	50	21.0	N	N	0	0	2200-2300	1	100%	0%	0%	0%	0%	0%	0%	0%	0%	0%	0%	0%	0%	0%	0%	0%	0%	0%	100%
Nim Wan Road	S38a21	LD	50	21.0	N	N	0	0	2300-0000	2	100%	0%	0%	0%	0%	0%	0%	0%	0%	0%	0%	0%	0%	0%	0%	0%	0%	0%	100%
Nim Wan Road	S38a22	LD	50	21.0	N	N	0	0	0000-0100	5	40%	20%	20%	0%	0%	0%	20%	0%	0%	0%	0%	0%	0%	0%	0%	0%	0%	0%	100%
Nim Wan Road	S38a22	LD	50	21.0	N	N	0	0	0100-0200	3	33%	33%	33%	0%	0%	0%	0%	0%	0%	0%	0%	0%	0%	0%	0%	0%	0%	0%	100%
Nim Wan Road	S38a22	LD	50	21.0	N	N	0	0	0200-0300	1	100%	0%	0%	0%	0%	0%	0%	0%	0%	0%	0%	0%	0%	0%	0%	0%	0%	0%	100%
Nim Wan Road	S38a22	LD	50	21.0	N	N	0	0	0300-0400	0	0%	0%	0%	0%	0%	0%	0%	0%	0%	0%	0%	0%	0%	0%	0%	0%	0%	0%	100%
Nim Wan Road	S38a22	LD	50	21.0	N	N	0	0	0400-0500	0	0%	0%	0%	0%	0%	0%	0%	0%	0%	0%	0%	0%	0%	0%	0%	0%	0%	0%	100%
Nim Wan Road	S38a22	LD	50	21.0	N	N	0	0	0500-0600	3	33%	33%	33%	0%	0%	0%	0%	0%	0%	0%	0%	0%	0%	0%	0%	0%	0%	0%	100%
Nim Wan Road	S38a22	LD	50	21.0	N	N	0	0	0600-0700	11	36%	27%	27%	0%	0%	0%	9%	0%	0%	0%	0%	0%	0%	0%	0%	0%	0%	0%	100%
Nim Wan Road	S38a22	LD	50	21.0	N	N	0	0	0700-0800	59	34%	19%	22%	3%	0%	3%	12%	0%	0%	3%	0%	0%	0%	0%	0%	3%	0%	0%	100%
Nim Wan Road	S38a22	LD	50	21.0	N	N	0	0	0800-0900	62	34%	19%	23%	3%	0%	3%	11%	0%	0%	3%	0%	0%	0%	0%	0%	3%	0%	0%	100%
Nim Wan Road	S38a22	LD	50	21.0	N	N	0	0	0900-1000	53	32%	19%	23%	4%	0%	4%	11%	0%	0%	4%	0%	0%	0%	0%	0%	4%	0%	0%	100%
Nim Wan Road	S38a22	LD	50	21.0	N	N	0	0	1000-1100	56	34%	20%	21%	4%	0%	4%	11%	0%	0%	4%	0%	0%	0%	0%	0%	4%	0%	0%	100%
Nim Wan Road	S38a22	LD	50	21.0	N	N	0	0	1100-1200	62	34%	19%	23%	3%	0%	3%	11%	0%	0%	3%	0%	0%	0%	0%	0%	3%	0%	0%	100%
Nim Wan Road	S38a22	LD	50	21.0	N	N	0	0	1200-1300	15	87%	0%	0%	0%	0%	0%	0%	0%	0%	0%	0%	0%	0%	0%	0%	13%	0%	0%	100%
Nim Wan Road	S38a22	LD	50	21.0	N	N	0	0	1300-1400	15	87%	0%	0%	0%	0%	0%	0%	0%	0%	0%	0%	0%	0%	0%	0%	13%	0%	0%	100%
Nim Wan Road	S38a22	LD	50	21.0	N	N	0	0	1400-1500	21	86%	0%	0%	0%	0%	0%	0%	0%	0%	0%	0%	0%	0%	0%	0%	14%	0%	0%	100%
Nim Wan Road	S38a22	LD	50	21.0	N	N	0	0	1500-1600	18	83%	0%	0%	0%	0%	0%	0%	0%	0%	0%	0%	0%	0%	0%	0%	17%	0%	0%	100%
Nim Wan Road	S38a22	LD	50	21.0	N	N	0	0	1600-1700	16	88%	0%	0%	0%	0%	0%	0%	0%	0%	0%	0%	0%	0%	0%	0%	13%	0%	0%	100%
Nim Wan Road	S38a22	LD	50	21.0	N	N	0	0	1700-1800	14	86%	0%	0%	0%	0%	0%	0%	0%	0%	0%	0%	0%	0%	0%	0%	14%	0%	0%	100%
Nim Wan Road	S38a22	LD	50	21.0	N	N	0	0	1800-1900	13	85%	0%	0%	0%	0%	0%	0%	0%	0%	0%	0%	0%	0%	0%	0%	15%	0%	0%	100%
Nim Wan Road	S38a22	LD	50	21.0	N	N	0	0	1900-2000	6	83%	0%	0%	0%	0%	0%	0%	0%	0%	0%	0%	0%	0%	0%	0%	17%	0%	0%	100%
Nim Wan Road	S38a22	LD	50	21.0	N	N	0	0	2000-2100	4	75%	0%	0%	0%	0%	0%	0%	0%	0%	0%	0%	0%	0%	0%	0%	25%	0%	0%	100%
Nim Wan Road	S38a22	LD	50	21.0	N	N	0	0	2100-2200	1	100%	0%	0%	0%	0%	0%	0%	0%	0%	0%	0%	0%	0%	0%	0%	0%	0%	0%	100%
Nim Wan Road	S38a22	LD	50	21.0	N	N	0	0	2200-2300	1	100%	0%	0%	0%	0%	0%	0%	0%	0%	0%	0%	0%	0%	0%	0%	0%	0%	0%	100%
Nim Wan Road	S38a22	LD	50	21.0	N	N	0	0	2300-0000	2	100%	0%	0%	0%	0%	0%	0%	0%	0%	0%	0%	0%	0%	0%	0%	0%	0%	0%	100%
Nim Wan Road	S38a23	LD	50	21.0	N	N	0	0	0000-0100	5	40%	20%	20%	0%	0%	0%	20%	0%	0%	0%	0%	0%	0%	0%	0%	0%	0%	0%	100%
Nim Wan Road	S38a23	LD	50	21.0	N	N	0	0	0100-0200	3	33%	33%	33%	0%	0%	0%	0%	0%	0%	0%	0%	0%	0%	0%	0%	0%	0%	0%	100%
Nim Wan Road	S38a23	LD	50	21.0	N	N	0	0	0200-0300	1	100%	0%	0%	0%	0%	0%	0%	0%	0%	0%	0%	0%	0%	0%	0%	0%	0%	0%	100%
Nim Wan Road	S38a23	LD	50	21.0	N	N	0	0	0300-0400	0	0%	0%	0%	0%	0%	0%	0%	0%	0%	0%	0%	0%	0%	0%	0%	0%	0%	0%	100%
Nim Wan Road	S38a23	LD	50	21.0	N	N	0	0	0400-0500	0	0%	0%	0%	0%	0%	0%	0%	0%	0%	0%	0%	0%	0%	0%	0%	0%	0%	0%	100%
Nim Wan Road	S38a23	LD	50	21.0	N	N	0	0	0500-0600	3	33%	33%	33%	0%	0%	0%	0%	0%	0%	0%	0%	0%	0%	0%	0%	0%	0%	0%	100%
Nim Wan Road	S38a23	LD	50	21.0	N	N	0	0	0600-0700	11	36%	27%	27%	0%	0%	0%	9%	0%	0%	0%	0%	0%	0%	0%	0%	0%	0%	0%	100%
Nim Wan Road	S38a23	LD	50	21.0	N	N	0	0	0700-0800	59	34%	19%	22%	3%	0%	3%	12%	0%	0%	3%	0%	0%	0%	0%	0%	3%	0%	0%	100%
Nim Wan Road	S38a23	LD	50	21.0	N	N	0	0	0800-0900	62	34%	19%	23%	3%	0%	3%	11%	0%	0%	3%	0%	0%	0%	0%	0%	3%	0%	0%	100%
Nim Wan Road	S38a23	LD	50	21.0	N	N	0	0	0900-1000	53	32%	19%	23%	4%	0%	4%	11%	0%	0%	4%	0%	0%	0%	0%	0%	4%	0%	0%	100%
Nim Wan Road	S38a23	LD	50	21.0	N	N	0	0	1000-1100	56	34%	20%	21%	4%	0%	4%	11%	0%	0%	4%	0%	0%	0%	0%	0%	4%	0%	0%	100%
Nim Wan Road	S38a23	LD	50	21.0	N	N	0	0	1100-1200	62	34%	19%	23%	3%	0%	3%	11%	0%	0%	3%	0%	0%	0%	0%	0%	3%	0%	0%	100%
Nim Wan Road	S38a23	LD	50	21.0	N	N	0	0	1200-1300	15	87%	0%	0%	0%	0%	0%	0%	0%	0%	0%	0%	0%	0%	0%	0%	13%	0%	0%	100%
Nim Wan Road	S38a23	LD	50	21.0	N	N	0	0	1300-1400	15	87%	0%	0%	0%	0%	0%	0%	0%	0%	0%	0%	0%	0%	0%	0%	13%	0%	0%	100%
Nim Wan Road	S38a23	LD	50	21.0	N	N	0	0	1400-1500	21	86%	0%	0%	0%	0%	0%	0%	0%	0%	0%	0%	0%	0%	0%	0%	14%	0%	0%	100%
Nim Wan Road	S38a23	LD	50	21.0	N	N	0	0	1500-1600	18	83%	0%	0%	0%	0%	0%	0%	0%	0%	0%	0%	0%	0%	0%	0%	17%	0%	0%	100%
Nim Wan Road	S38a23	LD	50	21.0	N	N	0	0	1600-1700	16	88%	0%	0%	0%	0%	0%	0%	0%	0%	0%	0%	0%	0%	0%	0%	13%	0%	0%	100%
Nim Wan Road	S38a23	LD	50	21.0	N	N	0	0	1700-1800	14	86%	0%	0%	0%	0%	0%	0%	0%	0%	0%	0%	0%	0%	0%	0%	14%	0%	0%	100%
Nim Wan Road	S38a23	LD	50	21.0	N	N	0	0	1800-1900	13	85%	0%	0%	0%	0%	0%	0%	0%	0%	0%	0%	0%	0%	0%	0%	15%	0%	0%	100%
Nim Wan Road	S38a23	LD	50	21.0	N	N	0	0	1900-2000	6	83%	0%	0%	0%	0%	0%	0%	0%	0%	0%	0%	0%	0%	0%	0%	17%	0%	0%	100%
Nim Wan Road	S38a23	LD	50	21.0	N	N	0	0	2000-2100	4	75%	0%	0%	0%	0%	0%	0%	0%	0%	0%	0%	0%	0%	0%	0%	25%	0%	0%	100%
Nim Wan Road	S38a23	LD	50	21.0	N	N	0	0	2100-2200	1	100%	0%	0%	0%	0%	0%	0%	0%	0%	0%	0%	0%	0%	0%	0%	0%	0%	0%	100%
Nim Wan Road	S38a23	LD	50	21.0	N	N	0	0	2200-2300	1	100%	0%	0%	0%	0%	0%	0%	0%	0%	0%	0%	0%	0%	0%	0%	0%	0%	0%	100%
Nim Wan Road	S38a23	LD	50	21.0	N	N	0	0	2300-0000	2	100%	0%	0%	0%	0%	0%	0%	0%	0%	0%	0%	0%	0%	0%	0%	0%	0%	0%	100%

Appendix 3G_4 Year 2045
b) Traffic Data

Road Name	Road ID	Road Type	Speed Limit (km/hr)	Average Speed (km/hr)	Start Emission Estimated by Broad Brush Approach (Y/N)	With barrier (N / Cantilever / vertical / semi-enclosure / full enclosure)	Barrier width (m)	Barrier height (m)	Hour	Total Vehicles (Veh/hr)	01 - Private Cars PC	02 - Taxi TAXI	03 - Light Goods Vehicles <=2.5t LGV3	04 - Light Goods Vehicles 2.5-3.5t LGV4	05 - Light Goods Vehicles >3.5t LGV6	06 - Medium Goods Vehicles <=15t HGV7	07 - Medium Goods Vehicles 15-24t HGV8	08 - Public Light Buses PLB	09 - Private Light Bus <=3.5t PV4	10 - Private Light Bus >3.5t PV5	11 - Non-franchised Bus<=6.4t NFB6	12 - Non-franchised Bus 6.4-15t NFB7	13 - Non-franchised Bus 15-24t NFB8	14 - Franchised Bus Single Deck FBSD	15 - Franchised Bus Double Deck FBDD	16 - Motorcycles MC	17 - Heavy Goods Vehicles >24t HGV9	18 - Non-franchised Bus >24t NFB9	Total
Nim Wan Road	S38a24	LD	50	21.0	N	N	0	0	0000-0100	5	40%	20%	20%	0%	0%	0%	20%	0%	0%	0%	0%	0%	0%	0%	0%	0%	0%	0%	100%
Nim Wan Road	S38a24	LD	50	21.0	N	N	0	0	0100-0200	3	33%	33%	33%	0%	0%	0%	0%	0%	0%	0%	0%	0%	0%	0%	0%	0%	0%	0%	100%
Nim Wan Road	S38a24	LD	50	21.0	N	N	0	0	0200-0300	1	100%	0%	0%	0%	0%	0%	0%	0%	0%	0%	0%	0%	0%	0%	0%	0%	0%	0%	100%
Nim Wan Road	S38a24	LD	50	21.0	N	N	0	0	0300-0400	0	0%	0%	0%	0%	0%	0%	0%	0%	0%	0%	0%	0%	0%	0%	0%	0%	0%	0%	100%
Nim Wan Road	S38a24	LD	50	21.0	N	N	0	0	0400-0500	0	0%	0%	0%	0%	0%	0%	0%	0%	0%	0%	0%	0%	0%	0%	0%	0%	0%	0%	100%
Nim Wan Road	S38a24	LD	50	21.0	N	N	0	0	0500-0600	3	33%	33%	33%	0%	0%	0%	0%	0%	0%	0%	0%	0%	0%	0%	0%	0%	0%	0%	100%
Nim Wan Road	S38a24	LD	50	21.0	N	N	0	0	0600-0700	11	36%	27%	27%	0%	0%	0%	9%	0%	0%	0%	0%	0%	0%	0%	0%	0%	0%	0%	100%
Nim Wan Road	S38a24	LD	50	21.0	N	N	0	0	0700-0800	59	34%	19%	22%	3%	0%	3%	12%	0%	0%	3%	0%	0%	0%	0%	0%	3%	0%	0%	100%
Nim Wan Road	S38a24	LD	50	21.0	N	N	0	0	0800-0900	62	34%	19%	23%	3%	0%	3%	11%	0%	0%	3%	0%	0%	0%	0%	0%	3%	0%	0%	100%
Nim Wan Road	S38a24	LD	50	21.0	N	N	0	0	0900-1000	53	32%	19%	23%	4%	0%	4%	11%	0%	0%	4%	0%	0%	0%	0%	0%	4%	0%	0%	100%
Nim Wan Road	S38a24	LD	50	21.0	N	N	0	0	1000-1100	56	34%	20%	21%	4%	0%	4%	11%	0%	0%	4%	0%	0%	0%	0%	0%	4%	0%	0%	100%
Nim Wan Road	S38a24	LD	50	21.0	N	N	0	0	1100-1200	62	34%	19%	23%	3%	0%	3%	11%	0%	0%	3%	0%	0%	0%	0%	0%	3%	0%	0%	100%
Nim Wan Road	S38a24	LD	50	21.0	N	N	0	0	1200-1300	15	87%	0%	0%	0%	0%	0%	0%	0%	0%	0%	0%	0%	0%	0%	0%	13%	0%	0%	100%
Nim Wan Road	S38a24	LD	50	21.0	N	N	0	0	1300-1400	15	87%	0%	0%	0%	0%	0%	0%	0%	0%	0%	0%	0%	0%	0%	0%	13%	0%	0%	100%
Nim Wan Road	S38a24	LD	50	21.0	N	N	0	0	1400-1500	21	86%	0%	0%	0%	0%	0%	0%	0%	0%	0%	0%	0%	0%	0%	0%	14%	0%	0%	100%
Nim Wan Road	S38a24	LD	50	21.0	N	N	0	0	1500-1600	18	83%	0%	0%	0%	0%	0%	0%	0%	0%	0%	0%	0%	0%	0%	0%	17%	0%	0%	100%
Nim Wan Road	S38a24	LD	50	21.0	N	N	0	0	1600-1700	16	88%	0%	0%	0%	0%	0%	0%	0%	0%	0%	0%	0%	0%	0%	0%	13%	0%	0%	100%
Nim Wan Road	S38a24	LD	50	21.0	N	N	0	0	1700-1800	14	86%	0%	0%	0%	0%	0%	0%	0%	0%	0%	0%	0%	0%	0%	0%	14%	0%	0%	100%
Nim Wan Road	S38a24	LD	50	21.0	N	N	0	0	1800-1900	13	85%	0%	0%	0%	0%	0%	0%	0%	0%	0%	0%	0%	0%	0%	0%	15%	0%	0%	100%
Nim Wan Road	S38a24	LD	50	21.0	N	N	0	0	1900-2000	6	83%	0%	0%	0%	0%	0%	0%	0%	0%	0%	0%	0%	0%	0%	0%	17%	0%	0%	100%
Nim Wan Road	S38a24	LD	50	21.0	N	N	0	0	2000-2100	4	75%	0%	0%	0%	0%	0%	0%	0%	0%	0%	0%	0%	0%	0%	0%	25%	0%	0%	100%
Nim Wan Road	S38a24	LD	50	21.0	N	N	0	0	2100-2200	1	100%	0%	0%	0%	0%	0%	0%	0%	0%	0%	0%	0%	0%	0%	0%	0%	0%	0%	100%
Nim Wan Road	S38a24	LD	50	21.0	N	N	0	0	2200-2300	1	100%	0%	0%	0%	0%	0%	0%	0%	0%	0%	0%	0%	0%	0%	0%	0%	0%	0%	100%
Nim Wan Road	S38a24	LD	50	21.0	N	N	0	0	2300-0000	2	100%	0%	0%	0%	0%	0%	0%	0%	0%	0%	0%	0%	0%	0%	0%	0%	0%	0%	100%
Nim Wan Road	S38a25	LD	50	21.0	N	N	0	0	0000-0100	5	40%	20%	20%	0%	0%	0%	20%	0%	0%	0%	0%	0%	0%	0%	0%	0%	0%	0%	100%
Nim Wan Road	S38a25	LD	50	21.0	N	N	0	0	0100-0200	3	33%	33%	33%	0%	0%	0%	0%	0%	0%	0%	0%	0%	0%	0%	0%	0%	0%	0%	100%
Nim Wan Road	S38a25	LD	50	21.0	N	N	0	0	0200-0300	1	100%	0%	0%	0%	0%	0%	0%	0%	0%	0%	0%	0%	0%	0%	0%	0%	0%	0%	100%
Nim Wan Road	S38a25	LD	50	21.0	N	N	0	0	0300-0400	0	0%	0%	0%	0%	0%	0%	0%	0%	0%	0%	0%	0%	0%	0%	0%	0%	0%	0%	100%
Nim Wan Road	S38a25	LD	50	21.0	N	N	0	0	0400-0500	0	0%	0%	0%	0%	0%	0%	0%	0%	0%	0%	0%	0%	0%	0%	0%	0%	0%	0%	100%
Nim Wan Road	S38a25	LD	50	21.0	N	N	0	0	0500-0600	3	33%	33%	33%	0%	0%	0%	0%	0%	0%	0%	0%	0%	0%	0%	0%	0%	0%	0%	100%
Nim Wan Road	S38a25	LD	50	21.0	N	N	0	0	0600-0700	11	36%	27%	27%	0%	0%	0%	9%	0%	0%	0%	0%	0%	0%	0%	0%	0%	0%	0%	100%
Nim Wan Road	S38a25	LD	50	21.0	N	N	0	0	0700-0800	59	34%	19%	22%	3%	0%	3%	12%	0%	0%	3%	0%	0%	0%	0%	0%	3%	0%	0%	100%
Nim Wan Road	S38a25	LD	50	21.0	N	N	0	0	0800-0900	62	34%	19%	23%	3%	0%	3%	11%	0%	0%	3%	0%	0%	0%	0%	0%	3%	0%	0%	100%
Nim Wan Road	S38a25	LD	50	21.0	N	N	0	0	0900-1000	53	32%	19%	23%	4%	0%	4%	11%	0%	0%	4%	0%	0%	0%	0%	0%	4%	0%	0%	100%
Nim Wan Road	S38a25	LD	50	21.0	N	N	0	0	1000-1100	56	34%	20%	21%	4%	0%	4%	11%	0%	0%	4%	0%	0%	0%	0%	0%	4%	0%	0%	100%
Nim Wan Road	S38a25	LD	50	21.0	N	N	0	0	1100-1200	62	34%	19%	23%	3%	0%	3%	11%	0%	0%	3%	0%	0%	0%	0%	0%	3%	0%	0%	100%
Nim Wan Road	S38a25	LD	50	21.0	N	N	0	0	1200-1300	15	87%	0%	0%	0%	0%	0%	0%	0%	0%	0%	0%	0%	0%	0%	0%	13%	0%	0%	100%
Nim Wan Road	S38a25	LD	50	21.0	N	N	0	0	1300-1400	15	87%	0%	0%	0%	0%	0%	0%	0%	0%	0%	0%	0%	0%	0%	0%	13%	0%	0%	100%
Nim Wan Road	S38a25	LD	50	21.0	N	N	0	0	1400-1500	21	86%	0%	0%	0%	0%	0%	0%	0%	0%	0%	0%	0%	0%	0%	0%	14%	0%	0%	100%
Nim Wan Road	S38a25	LD	50	21.0	N	N	0	0	1500-1600	18	83%	0%	0%	0%	0%	0%	0%	0%	0%	0%	0%	0%	0%	0%	0%	17%	0%	0%	100%
Nim Wan Road	S38a25	LD	50	21.0	N	N	0	0	1600-1700	16	88%	0%	0%	0%	0%	0%	0%	0%	0%	0%	0%	0%	0%	0%	0%	13%	0%	0%	100%
Nim Wan Road	S38a25	LD	50	21.0	N	N	0	0	1700-1800	14	86%	0%	0%	0%	0%	0%	0%	0%	0%	0%	0%	0%	0%	0%	0%	14%	0%	0%	100%
Nim Wan Road	S38a25	LD	50	21.0	N	N	0	0	1800-1900	13	85%	0%	0%	0%	0%	0%	0%	0%	0%	0%	0%	0%	0%	0%	0%	15%	0%	0%	100%
Nim Wan Road	S38a25	LD	50	21.0	N	N	0	0	1900-2000	6	83%	0%	0%	0%	0%	0%	0%	0%	0%	0%	0%	0%	0%	0%	0%	17%	0%	0%	100%
Nim Wan Road	S38a25	LD	50	21.0	N	N	0	0	2000-2100	4	75%	0%	0%	0%	0%	0%	0%	0%	0%	0%	0%	0%	0%	0%	0%	25%	0%	0%	100%
Nim Wan Road	S38a25	LD	50	21.0	N	N	0	0	2100-2200	1	100%	0%	0%	0%	0%	0%	0%	0%	0%	0%	0%	0%	0%	0%	0%	0%	0%	0%	100%
Nim Wan Road	S38a25	LD	50	21.0	N	N	0	0	2200-2300	1	100%	0%	0%	0%	0%	0%	0%	0%	0%	0%	0%	0%	0%	0%	0%	0%	0%	0%	100%
Nim Wan Road	S38a25	LD	50	21.0	N	N	0	0	2300-0000	2	100%	0%	0%	0%	0%	0%	0%	0%	0%	0%	0%	0%	0%	0%	0%	0%	0%	0%	100%
Nim Wan Road	S38a26	LD	50	21.0	N	N	0	0	0000-0100	5	40%	20%	20%	0%	0%	0%	20%	0%	0%	0%	0%	0%	0%	0%	0%	0%	0%	0%	100%
Nim Wan Road	S38a26	LD	50	21.0	N	N	0	0	0100-0200	3	33%	33%	33%	0%	0%	0%	0%	0%	0%	0%	0%	0%	0%	0%	0%	0%	0%	0%	100%
Nim Wan Road	S38a26	LD	50	21.0	N	N	0	0	0200-0300	1	100%	0%	0%	0%	0%	0%	0%	0%	0%	0%	0%	0%	0%	0%	0%	0%	0%	0%	100%
Nim Wan Road	S38a26	LD	50	21.0	N	N	0	0	0300-0400	0	0%	0%	0%	0%	0%	0%	0%	0%	0%	0%	0%	0%	0%	0%	0%	0%	0%	0%	100%
Nim Wan Road	S38a26	LD	50	21.0	N	N	0	0	0400-0500	0	0%	0%	0%	0%	0%	0%	0%	0%	0%	0%	0%	0%	0%	0%	0%	0%	0%	0%	100%
Nim Wan Road	S38a26	LD	50	21.0	N	N	0	0	0500-0600	3	33%	33%	33%	0%	0%	0%	0%	0%	0%	0%	0%	0%	0%	0%	0%	0%	0%	0%	100%
Nim Wan Road	S38a26	LD	50	21.0	N	N	0	0	0600-0700	11	36%	27%	27%	0%	0%	0%	9%	0%	0%	0%	0%	0%	0%	0%	0%	0%	0%	0%	100%
Nim Wan Road	S38a26	LD	50	21.0	N	N	0	0	0700-0800	59	34%	19%	22%	3%	0%	3%	12%	0%	0%	3%	0%	0%	0%	0%	0%	3%	0%	0%	100%
Nim Wan Road	S38a26	LD	50	21.0	N	N	0	0	0800-0900	62	34%	19%	23%	3%	0%	3%	11%	0%	0%	3%	0%	0%	0%	0%	0%	3%	0%	0%	100%
Nim Wan Road	S38a26	LD	50	21.0	N	N	0	0	0900-1000	53	32%	19%	23%	4%	0%	4%	11%	0%	0%	4%	0%	0%	0%	0%	0%	4%	0%	0%	100%
Nim Wan Road	S38a26	LD	50	21.0	N	N	0	0	1000-1100	56	34%	20%	21%	4%	0%	4%	11%	0%	0%	4%	0%	0%	0%	0%	0%	4%	0%	0%	100%
Nim Wan Road	S38a26	LD	50	21.0	N	N	0	0	1100-1200	62	34%	19%	23%	3%	0%	3%	11%	0%	0%	3%	0%	0%	0%	0%	0%	3%	0%	0%	100%
Nim Wan Road	S38a26	LD	50	21.0	N	N	0	0	1200-1300	15	87%	0%	0%	0%	0%	0%	0%	0%	0%	0%	0%	0%	0%	0%	0%	13%	0%	0%	100%
Nim Wan Road	S38a26	LD	50	21.0	N	N	0	0	1300-1400	15	87%	0%	0%	0%	0%	0%	0%	0%	0%	0%	0%	0%	0%	0%	0%	13%	0%	0%	100%
Nim Wan Road	S38a26	LD	50	21.0	N	N	0	0	1400-1500	21	86%	0%	0%	0%	0%	0%	0%	0%	0%	0%	0%	0%	0%	0%	0%	14%	0%	0%	100%
Nim Wan Road	S38a26	LD	50	21.0	N	N	0	0	1500-1600	18	83%	0%	0%	0%	0%	0%	0%	0%	0%	0%	0%	0%	0%	0%	0%	17%	0%	0%	100%
Nim Wan Road	S38a26	LD	50	21.0	N	N	0	0	1600-1700	16	88%	0%	0%	0%	0%	0%	0%	0%	0%	0%	0%	0%	0%	0%	0%	13%	0%	0%	100%
Nim Wan Road	S38a26	LD	50	21.0	N	N	0	0	1700-1800	14	86%	0%	0%	0%	0%	0%	0%	0%	0%	0%	0%	0%	0%	0%	0%	14%	0%	0%	100%
Nim Wan Road	S38a26	LD	50	21.0	N	N	0	0	1800-1900	13	85%	0%	0%	0%	0%	0%	0%	0%	0%	0%	0%	0%	0%	0%	0%	15%	0%	0%	100%
Nim Wan Road	S38a26	LD	50	21.0	N	N	0	0	1900-2000	6	83%	0%	0%	0%	0%	0%	0%	0%	0%	0%	0%	0%	0%	0%	0%	17%	0%	0%	100%
Nim Wan Road	S38a26	LD	50	21.0	N	N	0	0	2000-2100	4	75%	0%	0%	0%	0%	0%	0%	0%	0%	0%	0%	0%	0%	0%	0%	25%	0%	0%	100%
Nim Wan Road	S38a26	LD	50	21.0	N	N	0	0	2100-2200	1	100%	0%	0%	0%	0%	0%	0%	0%	0%	0%	0%	0%	0%	0%	0%	0%	0%	0%	100%
Nim Wan Road	S38a26	LD	50	21.0	N	N	0	0	2200-2300	1	100%	0%	0%	0%	0%	0%	0%	0%	0%	0%	0%	0%	0%	0%	0%	0%	0%	0%	100%
Nim Wan Road	S38a26	LD	50	21.0	N	N	0	0	2300-0000	2	100%	0%	0%	0%	0%	0%	0%	0%	0%	0%	0%	0%	0%	0%	0%	0%	0%	0%	100%
Nim Wan Road	S38a27	LD	50	21.0	N	N	0	0	0000-0100	5	40%	20%	20%	0%	0%	0%	20%	0%	0%	0%	0%	0%	0%	0%	0%	0%	0%	0%	100%
Nim Wan Road	S38a27	LD	50	21.0	N	N	0	0	0100-0200	3	33%	33%	33%	0%	0%	0%	0%	0%	0%	0%	0%	0%	0%	0%	0%	0%	0%	0%	100%
Nim Wan Road	S38a27	LD	50	21.0	N	N	0	0	0200-0300	1	100%	0%	0%	0%	0%	0%	0%	0%	0%	0%	0%	0%	0%	0%	0%	0%	0%	0%	100%
Nim Wan Road	S38a27	LD	50	21.0	N	N	0	0	0300-0400	0	0%	0%	0%	0%	0%	0%	0%	0%	0%	0%	0%	0%	0%	0%	0%	0%	0%	0%	100%
Nim Wan Road	S38a27	LD	50	21.0	N	N	0	0	0400-0500	0	0%	0%	0%	0%	0%	0%	0%	0%	0%	0%	0%	0%	0%	0%	0%	0%	0%	0%	100%
Nim Wan Road	S38a27	LD	50	21.0	N	N	0	0	0500-0600	3	33%	33%	33%	0%	0%	0%	0%	0%	0%	0%	0%	0%	0%	0%	0%	0%	0%	0%	100%
Nim Wan Road	S38a27	LD	50	21.0	N	N	0	0	0600-0700	11	36%	27%	27%	0%	0%	0%	9%	0%	0%	0%	0%	0%	0%	0%	0%	0%	0%	0%	100%
Nim Wan Road	S38a27	LD	50	21.0	N	N	0	0	0700-0800	59	34%	19%	22%	3%	0%	3%	12%	0%	0%	3%	0%	0%	0%	0%	0%	3%	0%	0%	100%
Nim Wan Road	S38a27	LD	50	21.0	N	N	0	0	0800-0900	62	34%	19%	23%	3%	0%	3%	11%	0%	0%	3%	0%	0%	0%	0%	0%	3%	0%	0%	100%
Nim Wan Road	S38a27	LD	50	21.0	N	N	0	0	0900-1000	53	32%	19%	23%	4%	0%	4%	11%	0%	0%	4%	0%	0%	0%	0%	0%	4%	0%	0%	100%
Nim Wan Road	S38a27	LD	50	21.0	N	N	0	0	1000-1100	56	34%	20%	21%	4%	0%	4%	11%	0%	0%	4%	0%	0%	0%	0%	0%	4%	0%	0%	100%
Nim Wan Road	S38a27	LD	50	21.0	N	N	0	0	1100-1200	62	34%	19%	23%	3%	0%	3%	11%	0%	0%	3%	0%	0%	0%	0%	0%	3%	0%	0%	100%
Nim Wan Road	S38a27	LD	50	21.0	N	N	0	0	1200-1300	15	87%	0%	0%	0%	0%	0%	0%	0%	0%	0%	0%	0%	0%	0%	0%	13%	0%	0%	100%
Nim Wan Road	S38a27	LD	50	21.0	N	N	0	0	1300-1400	15	87%	0%	0%	0%	0%	0%	0%	0%	0%	0%	0%	0%	0%	0%	0%	13%	0%	0%	100%
Nim Wan Road	S38a27	LD	50	21.0	N	N	0	0	1400-1500	21	86%	0%	0%	0%	0%	0%	0%	0%	0%	0%	0%	0%	0%	0%	0%	14%	0%	0%	100%
Nim Wan Road	S38a27	LD	50	21.0	N	N	0	0	1500-1600	18	83%	0%	0%	0%	0%	0%	0%	0%	0%	0%	0%	0%	0%	0%	0%	17%	0%	0%	100%
Nim Wan Road	S38a27	LD	50	21.0	N	N	0	0	1600-1700	16	88%	0%	0%	0%	0%	0%	0%	0%	0%	0%	0%	0%	0%	0%	0%	13%	0%	0%	100%
Nim Wan Road	S38a27	LD	50	21.0	N	N	0	0	1700-1800	14	86%	0%	0%	0%	0%	0%	0%	0%	0%	0%	0%	0%	0%	0%	0%	14%	0%	0%	100%
Nim Wan Road	S38a27	LD	50	21.0	N	N	0	0	1800-1900	13	85%	0%	0%	0%	0%	0%	0%	0%	0%	0%	0%	0%	0%	0%	0%	15%	0%	0%	100%
Nim Wan Road	S38a27	LD	50	21.0	N	N	0	0	1900-2000	6	83%	0%	0%	0%	0%	0%	0%	0%	0%	0%	0%	0%	0%	0%	0%	17%	0%	0%	100%
Nim Wan Road	S38a27	LD	50	21.0	N	N	0	0	2000-2100	4	75%	0%	0%	0%	0%	0%	0%	0%	0%	0%	0%	0%	0%	0%	0%	25%	0%	0%	100%
Nim Wan Road	S38a27	LD	50	21.0	N	N	0	0	2100-2200	1	100%	0%	0%	0%	0%	0%	0%	0%	0%	0%	0%	0%	0%	0%	0%	0%	0%	0%	100%
Nim Wan Road	S38a27	LD	50	21.0	N	N	0	0	2200-2300	1	100%	0%	0%	0%	0%	0%	0%	0%	0%	0%	0%	0%	0%	0%	0%	0%	0%	0%	100%
Nim Wan Road	S38a27	LD	50	21.0	N	N	0	0	2300-0000	2	100%	0%	0%	0%	0%	0%	0%	0%	0%	0%	0%	0%	0%	0%	0%	0%	0%	0%	100%
Nim Wan Road	S38a28	LD	50	21.0	N	N	0	0	0000-0100	5	40%	20%	20%	0%	0%	0%	20%	0%	0%	0%	0%	0%	0%	0%	0%	0%	0%	0%	100%
Nim Wan Road	S38a28	LD	50	21.0	N	N	0	0	0100-0200	3	33%	33%	33%	0%	0%	0%	0%	0%	0%	0%	0%	0%	0%	0%	0%	0%	0%	0%	100%
Nim Wan Road	S38a28	LD	50	21.0	N	N	0	0	0200-0300	1	100%	0%	0%	0%	0%	0%	0%	0%	0%	0%	0%	0%	0%	0%	0%	0%	0%	0%	100%
Nim Wan Road	S38a28	LD	50	21.0	N	N	0	0	0300-0400	0	0%	0%	0%	0%	0%	0%	0%	0%	0%	0%	0%	0%	0%	0%	0%	0%	0%	0%	100%
Nim Wan Road	S38a28	LD	50	21.0	N	N	0	0	0400-0500	0	0%	0%	0%	0%	0%	0%	0%	0%	0%	0%	0%	0%	0%	0%	0%	0%	0%	0%	100%
Nim Wan Road	S38a28	LD	50	21.0	N	N	0	0	0500-0600	3	33%	33%	33%	0%	0%	0%	0%	0%	0%	0%	0%	0%	0%	0%	0%	0%	0%	0%	100%
Nim Wan Road	S38a28	LD	50	21.0	N	N	0	0	0600-0700	11	36%	27%	27%	0%	0%	0%	9%	0%	0%	0%	0%	0%	0%	0%	0%	0%	0%	0%	100%
Nim Wan Road	S38a28	LD	50	21.0	N	N	0	0	0700-0800	59	34%	19%	22%	3%	0%	3%	12%	0%	0%	3%	0%	0%	0%	0%	0%	3%	0%	0%	100%
Nim Wan Road	S38a28	LD	50	21.0	N	N	0	0	0800-0900	62	34%	19%	23%	3%	0%	3%	11%	0%	0%	3%	0%	0%	0%	0%	0%	3%	0%	0%	100%
Nim Wan Road	S38a28	LD	50	21.0	N	N	0	0	0900-1000	53	32%	19%	23%	4%	0%	4%	11%	0%	0%	4%	0%	0%	0%	0%	0%	4%	0%	0%	100%
Nim Wan Road	S38a28	LD	50	21.0	N	N	0	0	1000-1100	56	34%	20%	21%	4%	0%	4%	11%	0%	0%	4%	0%	0%	0%	0%	0%	4%	0%	0%	100%
Nim Wan Road	S38a28	LD	50	21.0	N	N	0	0	1100-1200	62	34%	19%	23%	3%	0%	3%	11%	0%	0%	3%	0%	0%	0%	0%	0%	3%	0%	0%	100%
Nim Wan Road	S38a28	LD	50	21.0	N	N	0	0	1200-1300	15	87%	0%	0%	0%	0%	0%	0%	0%	0%	0%	0%	0%	0%	0%	0%	13%	0%	0%	100%
Nim Wan Road	S38a28	LD	50	21.0	N	N	0	0	1300-1400	15	87%	0%	0%	0%	0%	0%	0%	0%	0%	0%	0%	0%	0%	0%	0%	13%	0%	0%	100%
Nim Wan Road	S38a28	LD	50	21.0	N	N	0	0	1400-1500	21	86%	0%	0%	0%	0%	0%	0%	0%	0%	0%	0%	0%	0%	0%	0%	14%	0%	0%	100%
Nim Wan Road	S38a28	LD	50	21.0	N	N	0	0	1500-1600	18	83%	0%	0%	0%	0%	0%	0%	0%	0%	0%	0%	0%	0%	0%	0%	17%	0%	0%	100%
Nim Wan Road	S38a28	LD	50	21.0	N	N	0	0	1600-1700	16	88%	0%	0%	0%	0%	0%	0%	0%	0%	0%	0%	0%	0%	0%	0%	13%	0%	0%	100%
Nim Wan Road	S38a28	LD	50	21.0	N	N	0	0	1700-1800	14	86%	0%	0%	0%	0%	0%	0%	0%	0%	0%	0%	0%	0%	0%	0%	14%	0%	0%	100%
Nim Wan Road	S38a28	LD	50	21.0	N	N	0	0	1800-1900	13	85%	0%	0%	0%	0%	0%	0%	0%	0%	0%	0%	0%	0%	0%	0%	15%	0%	0%	100%
Nim Wan Road	S38a28	LD	50	21.0	N	N	0	0	1900-2000	6	83%	0%	0%	0%	0%	0%	0%	0%	0%	0%	0%	0%	0%	0%	0%	17%	0%	0%	100%
Nim Wan Road	S38a28	LD	50	21.0	N	N	0	0	2000-2100	4	75%	0%	0%	0%	0%	0%	0%	0%	0%	0%	0%	0%	0%	0%	0%	25%	0%	0%	100%
Nim Wan Road	S38a28	LD	50	21.0	N	N	0	0	2100-2200	1	100%	0%	0%	0%	0%	0%	0%	0%	0%	0%	0%	0%	0%	0%	0%	0%	0%	0%	100%
Nim Wan Road	S38a28	LD	50	21.0	N	N	0	0	2200-2300	1	100%	0%	0%	0%	0%	0%	0%	0%	0%	0%	0%	0%	0%	0%	0%	0%	0%	0%	100%
Nim Wan Road	S38a28	LD	50	21.0	N	N	0	0	2300-0000	2	100%	0%	0%	0%	0%	0%	0%	0%	0%	0%	0%	0%	0%	0%	0%	0%	0%	0%	100%
Nim Wan Road	S38a29	LD	50	21.0	N	N	0	0	0000-0100	5	40%	20%	20%	0%	0%	0%	20%	0%	0%	0%	0%	0%	0%	0%	0%	0%	0%	0%	100%
Nim Wan Road	S38a29	LD	50	21.0	N	N	0	0	0100-0200	3	33%	33%	33%	0%	0%	0%	0%	0%	0%	0%	0%	0%	0%	0%	0%	0%	0%	0%	100%
Nim Wan Road	S38a29	LD	50	21.0	N	N	0	0	0200-0300	1	100%	0%	0%	0%	0%	0%	0%	0%	0%	0%	0%	0%	0%	0%	0%	0%	0%	0%	100%
Nim Wan Road	S38a29	LD	50	21.0	N	N	0	0	0300-0400	0	0%	0%	0%	0%	0%	0%	0%	0%	0%	0%	0%	0%	0%	0%	0%	0%	0%	0%	100%
Nim Wan Road	S38a29	LD	50	21.0	N	N	0	0	0400-0500	0	0%	0%	0%	0%	0%	0%	0%	0%	0%	0%	0%	0%	0%	0%	0%	0%	0%	0%	100%
Nim Wan Road	S38a29	LD	50	21.0	N	N	0	0	0500-0600	3	33%	33%	33%	0%	0%	0%	0%	0%	0%	0%	0%	0%	0%	0%	0%	0%	0%	0%	100%
Nim Wan Road	S38a29	LD	50	21.0	N	N	0	0	0600-0700	11	36%	27%	27%	0%	0%	0%	9%	0%	0%	0%	0%	0%	0%	0%	0%	0%	0%	0%	100%
Nim Wan Road	S38a29	LD	50	21.0	N	N	0	0	0700-0800	59	34%	19%	22%	3%	0%	3%	12%	0%	0%	3%	0%	0%	0%	0%	0%	3%	0%	0%	100%
Nim Wan Road	S38a29	LD	50	21.0	N	N	0	0	0800-0900	62	34%	19%	23%	3%	0%	3%	11%	0%	0%	3%	0%	0%	0%	0%	0%	3%	0%	0%	100%
Nim Wan Road	S38a29	LD	50	21.0	N	N	0	0	0900-1000	53	32%	19%	23%	4%	0%	4%	11%	0%	0%	4%	0%	0%	0%	0%	0%	4%	0%	0%	100%
Nim Wan Road	S38a29	LD	50	21.0	N	N	0	0	1000-1100	56	34%	20%	21%	4%	0%	4%	11%	0%	0%	4%	0%	0%	0%	0%	0%	4%	0%	0%	100%
Nim Wan Road	S38a29	LD	50	21.0	N	N	0	0	1100-1200	62	34%	19%	23%	3%	0%	3%	11%	0%	0%	3%	0%	0%	0%	0%	0%	3%	0%	0%	100%
Nim Wan Road	S38a29	LD	50	21.0	N	N	0	0	1200-1300	15	87%	0%	0%	0%	0%	0%	0%	0%	0%	0%	0%	0%	0%	0%	0%	13%	0%	0%	100%
Nim Wan Road	S38a29	LD	50	21.0	N	N	0	0	1300-1400	15	87%	0%	0%	0%	0%	0%	0%	0%	0%	0%	0%	0%	0%	0%	0%	13%	0%	0%	100%
Nim Wan Road	S38a29	LD	50	21.0	N	N	0	0	1400-1500	21	86%	0%	0%	0%	0%	0%	0%	0%	0%	0%	0%	0%	0%	0%	0%	14%	0%	0%	100%
Nim Wan Road	S38a29	LD	50	21.0	N	N	0	0	1500-1600	18	83%	0%	0%	0%	0%	0%	0%	0%	0%	0%	0%	0%	0%	0%	0%	17%	0%	0%	100%
Nim Wan Road	S38a29	LD	50	21.0	N	N	0	0	1600-1700	16	88%	0%	0%	0%	0%	0%	0%	0%	0%	0%	0%	0%	0%	0%	0%	13%	0%	0%	100%
Nim Wan Road	S38a29	LD	50	21.0	N	N	0	0	1700-1800	14	86%	0%	0%	0%	0%	0%	0%	0%	0%	0%	0%	0%	0%	0%	0%	14%	0%	0%	100%
Nim Wan Road	S38a29	LD	50	21.0	N	N	0	0	1800-1900	13	85%	0%	0%	0%	0%	0%	0%	0%	0%	0%	0%	0%	0%	0%	0%	15%	0%	0%	100%
Nim Wan Road	S38a29	LD	50	21.0	N	N	0	0	1900-2000	6	83%	0%	0%	0%	0%	0%	0%	0%	0%	0%	0%	0%	0%	0%	0%	17%	0%	0%	100%
Nim Wan Road	S38a29	LD	50	21.0	N	N	0	0	2000-2100	4	75%	0%	0%	0%	0%	0%	0%	0%	0%	0%	0%	0%	0%	0%	0%	25%	0%	0%	100%
Nim Wan Road	S38a29	LD	50	21.0	N	N	0	0	2100-2200	1	100%	0%	0%	0%	0%	0%	0%	0%	0%	0%	0%	0%	0%	0%	0%	0%	0%	0%	100%
Nim Wan Road	S38a29	LD	50	21.0	N	N	0	0	2200-2300	1	100%	0%	0%	0%	0%	0%	0%	0%	0%	0%	0%	0%	0%	0%	0%	0%	0%	0%	100%
Nim Wan Road	S38a29	LD	50	21.0	N	N	0	0	2300-0000	2	100%	0%	0%	0%	0%	0%	0%	0%	0%	0%	0%	0%	0%	0%	0%	0%	0%	0%	100%
Nim Wan Road	S38a30	LD	50	21.0	N	N	0	0	0000-0100	5	40%	20%	20%	0%	0%	0%	20%	0%	0%	0%	0%	0%	0%	0%	0%	0%	0%	0%	100%
Nim Wan Road	S38a30	LD	50	21.0	N	N	0	0	0100-0200	3	33%	33%	33%	0%	0%	0%	0%	0%	0%	0%	0%	0%	0%	0%	0%	0%	0%	0%	100%
Nim Wan Road	S38a30	LD	50	21.0	N	N	0	0	0200-0300	1	100%	0%	0%	0%	0%	0%	0%	0%	0%	0%	0%	0%	0%	0%	0%	0%	0%	0%	100%
Nim Wan Road	S38a30	LD	50	21.0	N	N	0	0	0300-0400	0	0%	0%	0%	0%	0%	0%	0%	0%	0%	0%	0%	0%	0%	0%	0%	0%	0%	0%	100%
Nim Wan Road	S38a30	LD	50	21.0	N	N	0	0	0400-0500	0	0%	0%	0%	0%	0%	0%	0%	0%	0%	0%	0%	0%	0%	0%	0%	0%	0%	0%	100%
Nim Wan Road	S38a30	LD	50	21.0	N	N	0	0	0500-0600	3	33%	33%	33%	0%	0%	0%	0%	0%	0%	0%	0%	0%	0%	0%	0%	0%	0%	0%	100%
Nim Wan Road	S38a30	LD	50	21.0	N	N	0	0	0600-0700	11	36%	27%	27%	0%	0%	0%	9%	0%	0%	0%	0%	0%	0%	0%	0%	0%	0%	0%	100%
Nim Wan Road	S38a30	LD	50	21.0	N	N	0	0	0700-0800	59	34%	19%	22%	3%	0%	3%	12%	0%	0%	3%	0%	0%	0%	0%	0%	3%	0%	0%	100%
Nim Wan Road	S38a30	LD	50	21.0	N	N	0	0	0800-0900	62	34%	19%	23%	3%	0%	3%	11%	0%	0%	3%	0%	0%	0%	0%	0%	3%	0%	0%	100%
Nim Wan Road	S38a30	LD	50	21.0	N	N	0	0	0900-1000	53	32%	19%	23%	4%	0%	4%	11%	0%	0%	4%	0%	0%	0%	0%	0%	4%	0%	0%	100%
Nim Wan Road	S38a30	LD	50	21.0	N	N	0	0	1000-1100	56	34%	20%	21%	4%	0%	4%	11%	0%	0%	4%	0%	0%	0%	0%	0%	4%	0%	0%	100%
Nim Wan Road	S38a30	LD	50	21.0	N	N	0	0	1100-1200	62	34%	19%	23%	3%	0%	3%	11%	0%	0%	3%	0%	0%	0%	0%	0%	3%	0%	0%	100%
Nim Wan Road	S38a30	LD	50	21.0	N	N	0	0	1200-1300	15	87%	0%	0%	0%	0%	0%	0%	0%	0%	0%	0%	0%	0%	0%	0%	13%	0%	0%	100%
Nim Wan Road	S38a30	LD	50	21.0	N	N	0	0	1300-1400	15	87%	0%	0%	0%	0%	0%	0%	0%	0%	0%	0%	0%	0%	0%	0%	13%	0%	0%	100%
Nim Wan Road	S38a30	LD	50	21.0	N	N	0	0	1400-1500	21	86%	0%	0%	0%	0%	0%	0%	0%	0%	0%	0%	0%	0%	0%	0%	14%	0%	0%	100%
Nim Wan Road	S38a30	LD	50	21.0	N	N	0	0	1500-1600	18	83%	0%	0%	0%	0%	0%	0%	0%	0%	0%	0%	0%	0%	0%	0%	17%	0%	0%	100%
Nim Wan Road	S38a30	LD	50	21.0	N	N	0	0	1600-1700	16	88%	0%	0%	0%	0%	0%	0%	0%	0%	0%	0%	0%	0%	0%	0%	13%	0%	0%	100%
Nim Wan Road	S38a30	LD	50	21.0	N	N	0	0	1700-1800	14	86%	0%	0%	0%	0%	0%	0%	0%	0%	0%	0%	0%	0%	0%	0%	14%	0%	0%	100%
Nim Wan Road	S38a30	LD	50	21.0	N	N	0	0	1800-1900	13	85%	0%	0%	0%	0%	0%	0%	0%	0%	0%	0%	0%	0%	0%	0%	15%	0%	0%	100%
Nim Wan Road	S38a30	LD	50	21.0	N	N	0	0	1900-2000	6	83%	0%	0%	0%	0%	0%	0%	0%	0%	0%	0%	0%	0%	0%	0%	17%	0%	0%	100%
Nim Wan Road	S38a30	LD	50	21.0	N	N	0	0	2000-2100	4	75%	0%	0%	0%	0%	0%	0%	0%	0%	0%	0%	0%	0%	0%	0%	25%	0%	0%	100%
Nim Wan Road	S38a30	LD	50	21.0	N	N	0	0	2100-2200	1	100%	0%	0%	0%	0%	0%	0%	0%	0%	0%	0%	0%	0%	0%	0%	0%	0%	0%	100%
Nim Wan Road	S38a30	LD	50	21.0	N	N	0	0	2200-2300	1	100%	0%	0%	0%	0%	0%	0%	0%	0%	0%	0%	0%	0%	0%	0%	0%	0%	0%	100%
Nim Wan Road	S38a30	LD	50	21.0	N	N	0	0	2300-0000	2	100%	0%	0%	0%	0%	0%	0%	0%	0%	0%	0%	0%	0%	0%	0%	0%	0%	0%	100%
Nim Wan Road	S38a31	LD	50	21.0	N	N	0	0	0000-0100	5	40%	20%	20%	0%	0%	0%	20%	0%	0%	0%	0%	0%	0%	0%	0%	0%	0%	0%	100%
Nim Wan Road	S38a31	LD	50	21.0	N	N	0	0	0100-0200	3	33%	33%	33%	0%	0%	0%	0%	0%	0%	0%	0%	0%	0%	0%	0%	0%	0%	0%	100%
Nim Wan Road	S38a31	LD	50	21.0	N	N	0	0	0200-0300	1	100%	0%	0%	0%	0%	0%	0%	0%	0%	0%	0%	0%	0%	0%	0%	0%	0%	0%	100%
Nim Wan Road	S38a31	LD	50	21.0	N	N	0	0	0300-0400	0	0%	0%	0%	0%	0%	0%	0%	0%	0%	0%	0%	0%	0%	0%	0%	0%	0%	0%	100%
Nim Wan Road	S38a31	LD	50	21.0	N	N	0	0	0400-0500	0	0%	0%	0%	0%	0%	0%	0%	0%	0%	0%	0%	0%	0%	0%	0%	0%	0%	0%	100%
Nim Wan Road	S38a31	LD	50	21.0	N	N	0	0	0500-0600	3	33%	33%	33%	0%	0%	0%	0%	0%	0%	0%	0%	0%	0%	0%	0%	0%	0%	0%	100%
Nim Wan Road	S38a31	LD	50	21.0	N	N	0	0	0600-0700	11	36%	27%	27%	0%	0%	0%	9%	0%	0%	0%	0%	0%	0%	0%	0%	0%	0%	0%	100%
Nim Wan Road	S38a31	LD	50	21.0	N	N	0	0	0700-0800	59	34%	19%	22%	3%	0%	3%	12%	0%	0%	3%	0%	0%	0%	0%	0%	3%	0%	0%	100%
Nim Wan Road	S38a31	LD	50	21.0	N	N	0	0	0800-0900	62	34%	19%	23%	3%	0%	3%	11%	0%	0%	3%	0%	0%	0%	0%	0%	3%	0%	0%	100%
Nim Wan Road	S38a31	LD	50	21.0	N	N	0	0	0900-1000	53	32%	19%	23%	4%	0%	4%	11%	0%	0%	4%	0%	0%	0%	0%	0%	4%	0%	0%	100%
Nim Wan Road	S38a31	LD	50	21.0	N	N	0	0	1000-1100	56	34%	20%	21%	4%	0%	4%	11%	0%	0%	4%	0%	0%	0%	0%	0%	4%	0%	0%	100%
Nim Wan Road	S38a31	LD	50	21.0	N	N	0	0	1100-1200	62	34%	19%	23%	3%	0%	3%	11%	0%	0%	3%	0%	0%	0%	0%	0%	3%	0%	0%	100%
Nim Wan Road	S38a31	LD	50	21.0	N	N	0	0	1200-1300	15	87%	0%	0%	0%	0%	0%	0%	0%	0%	0%	0%	0%	0%	0%	0%	13%	0%	0%	100%
Nim Wan Road	S38a31	LD	50	21.0	N	N	0	0	1300-1400	15	87%	0%	0%	0%	0%	0%	0%	0%	0%	0%	0%	0%	0%	0%	0%	13%	0%	0%	100%
Nim Wan Road	S38a31	LD	50	21.0	N	N	0	0	1400-1500	21	86%	0%	0%	0%	0%	0%	0%	0%	0%	0%	0%	0%	0%	0%	0%	14%	0%	0%	100%
Nim Wan Road	S38a31	LD	50	21.0	N	N	0	0	1500-1600	18	83%	0%	0%	0%	0%	0%	0%	0%	0%	0%	0%	0%	0%	0%	0%	17%	0%	0%	100%

Appendix 3G_4 Year 2045
b) Traffic Data

Road Name	Road ID	Road Type	Speed Limit (km/hr)	Average Speed (km/hr)	Start Emission Estimated by Broad Brush Approach (Y/N)	With barrier (N / Cantilever / vertical / semi-enclosure / full enclosure)	Barrier width (m)	Barrier height (m)	Hour	Total Vehicles (Veh/hr)	01 - Private Cars	02 - Taxi	03 - Light Goods Vehicles <=2.5t	04 - Light Goods Vehicles 2.5-3.5t	05 - Light Goods Vehicles >3.5t	06 - Medium Goods Vehicles <=15t	07 - Medium Goods Vehicles 15-24t	08 - Public Light Buses	09 - Private Light Bus <=3.5t	10 - Private Light Bus >3.5t	11 - Non-franchised Bus<=6.4t	12 - Non-franchised Bus 6.4-15t	13 - Non-franchised Bus 15-24t	14 - Franchised Bus Single Deck	15 - Franchised Bus Double Deck	16 - Motorcycles	17 - Heavy Goods Vehicles >24t	18 - Non-franchised Bus >24t	Total
											PC	TAXI	LGV3	LGV4	LGV6	HGV7	HGV8	PLB	PV4	PV5	NFB6	NFB7	NFB8	FBSD	FBDD	MC	HGV9	NFB9	
Nim Wan Road	S38a31	LD	50	21.0	N	N	0	0	1600-1700	16	88%	0%	0%	0%	0%	0%	0%	0%	0%	0%	0%	0%	0%	0%	0%	13%	0%	0%	100%
Nim Wan Road	S38a31	LD	50	21.0	N	N	0	0	1700-1800	14	86%	0%	0%	0%	0%	0%	0%	0%	0%	0%	0%	0%	0%	0%	0%	14%	0%	0%	100%
Nim Wan Road	S38a31	LD	50	21.0	N	N	0	0	1800-1900	13	85%	0%	0%	0%	0%	0%	0%	0%	0%	0%	0%	0%	0%	0%	0%	15%	0%	0%	100%
Nim Wan Road	S38a31	LD	50	21.0	N	N	0	0	1900-2000	6	83%	0%	0%	0%	0%	0%	0%	0%	0%	0%	0%	0%	0%	0%	0%	17%	0%	0%	100%
Nim Wan Road	S38a31	LD	50	21.0	N	N	0	0	2000-2100	4	75%	0%	0%	0%	0%	0%	0%	0%	0%	0%	0%	0%	0%	0%	0%	25%	0%	0%	100%
Nim Wan Road	S38a31	LD	50	21.0	N	N	0	0	2100-2200	1	100%	0%	0%	0%	0%	0%	0%	0%	0%	0%	0%	0%	0%	0%	0%	0%	0%	0%	100%
Nim Wan Road	S38a31	LD	50	21.0	N	N	0	0	2200-2300	1	100%	0%	0%	0%	0%	0%	0%	0%	0%	0%	0%	0%	0%	0%	0%	0%	0%	0%	100%
Nim Wan Road	S38a31	LD	50	21.0	N	N	0	0	2300-0000	2	100%	0%	0%	0%	0%	0%	0%	0%	0%	0%	0%	0%	0%	0%	0%	0%	0%	0%	100%
Nim Wan Road	S38a32	LD	50	21.0	N	N	0	0	0000-0100	5	40%	20%	20%	0%	0%	0%	20%	0%	0%	0%	0%	0%	0%	0%	0%	0%	0%	0%	100%
Nim Wan Road	S38a32	LD	50	21.0	N	N	0	0	0100-0200	3	33%	33%	33%	0%	0%	0%	0%	0%	0%	0%	0%	0%	0%	0%	0%	0%	0%	0%	100%
Nim Wan Road	S38a32	LD	50	21.0	N	N	0	0	0200-0300	1	100%	0%	0%	0%	0%	0%	0%	0%	0%	0%	0%	0%	0%	0%	0%	0%	0%	0%	100%
Nim Wan Road	S38a32	LD	50	21.0	N	N	0	0	0300-0400	0	0%	0%	0%	0%	0%	0%	0%	0%	0%	0%	0%	0%	0%	0%	0%	0%	0%	0%	100%
Nim Wan Road	S38a32	LD	50	21.0	N	N	0	0	0400-0500	0	0%	0%	0%	0%	0%	0%	0%	0%	0%	0%	0%	0%	0%	0%	0%	0%	0%	0%	100%
Nim Wan Road	S38a32	LD	50	21.0	N	N	0	0	0500-0600	3	33%	33%	33%	0%	0%	0%	0%	0%	0%	0%	0%	0%	0%	0%	0%	0%	0%	0%	100%
Nim Wan Road	S38a32	LD	50	21.0	N	N	0	0	0600-0700	11	36%	27%	27%	0%	0%	0%	9%	0%	0%	0%	0%	0%	0%	0%	0%	0%	0%	0%	100%
Nim Wan Road	S38a32	LD	50	21.0	N	N	0	0	0700-0800	59	34%	19%	22%	3%	0%	3%	12%	0%	0%	3%	0%	0%	0%	0%	0%	3%	0%	0%	100%
Nim Wan Road	S38a32	LD	50	21.0	N	N	0	0	0800-0900	62	34%	19%	23%	3%	0%	3%	11%	0%	0%	3%	0%	0%	0%	0%	0%	3%	0%	0%	100%
Nim Wan Road	S38a32	LD	50	21.0	N	N	0	0	0900-1000	53	32%	19%	23%	4%	0%	4%	11%	0%	0%	4%	0%	0%	0%	0%	0%	4%	0%	0%	100%
Nim Wan Road	S38a32	LD	50	21.0	N	N	0	0	1000-1100	56	34%	20%	21%	4%	0%	4%	11%	0%	0%	4%	0%	0%	0%	0%	0%	4%	0%	0%	100%
Nim Wan Road	S38a32	LD	50	21.0	N	N	0	0	1100-1200	62	34%	19%	23%	3%	0%	3%	11%	0%	0%	3%	0%	0%	0%	0%	0%	3%	0%	0%	100%
Nim Wan Road	S38a32	LD	50	21.0	N	N	0	0	1200-1300	15	87%	0%	0%	0%	0%	0%	0%	0%	0%	0%	0%	0%	0%	0%	0%	13%	0%	0%	100%
Nim Wan Road	S38a32	LD	50	21.0	N	N	0	0	1300-1400	15	87%	0%	0%	0%	0%	0%	0%	0%	0%	0%	0%	0%	0%	0%	0%	13%	0%	0%	100%
Nim Wan Road	S38a32	LD	50	21.0	N	N	0	0	1400-1500	21	86%	0%	0%	0%	0%	0%	0%	0%	0%	0%	0%	0%	0%	0%	0%	14%	0%	0%	100%
Nim Wan Road	S38a32	LD	50	21.0	N	N	0	0	1500-1600	18	83%	0%	0%	0%	0%	0%	0%	0%	0%	0%	0%	0%	0%	0%	0%	17%	0%	0%	100%
Nim Wan Road	S38a32	LD	50	21.0	N	N	0	0	1600-1700	16	88%	0%	0%	0%	0%	0%	0%	0%	0%	0%	0%	0%	0%	0%	0%	13%	0%	0%	100%
Nim Wan Road	S38a32	LD	50	21.0	N	N	0	0	1700-1800	14	86%	0%	0%	0%	0%	0%	0%	0%	0%	0%	0%	0%	0%	0%	0%	14%	0%	0%	100%
Nim Wan Road	S38a32	LD	50	21.0	N	N	0	0	1800-1900	13	85%	0%	0%	0%	0%	0%	0%	0%	0%	0%	0%	0%	0%	0%	0%	15%	0%	0%	100%
Nim Wan Road	S38a32	LD	50	21.0	N	N	0	0	1900-2000	6	83%	0%	0%	0%	0%	0%	0%	0%	0%	0%	0%	0%	0%	0%	0%	17%	0%	0%	100%
Nim Wan Road	S38a32	LD	50	21.0	N	N	0	0	2000-2100	4	75%	0%	0%	0%	0%	0%	0%	0%	0%	0%	0%	0%	0%	0%	0%	25%	0%	0%	100%
Nim Wan Road	S38a32	LD	50	21.0	N	N	0	0	2100-2200	1	100%	0%	0%	0%	0%	0%	0%	0%	0%	0%	0%	0%	0%	0%	0%	0%	0%	0%	100%
Nim Wan Road	S38a32	LD	50	21.0	N	N	0	0	2200-2300	1	100%	0%	0%	0%	0%	0%	0%	0%	0%	0%	0%	0%	0%	0%	0%	0%	0%	0%	100%
Nim Wan Road	S38a32	LD	50	21.0	N	N	0	0	2300-0000	2	100%	0%	0%	0%	0%	0%	0%	0%	0%	0%	0%	0%	0%	0%	0%	0%	0%	0%	100%
Nim Wan Road	S38a33	LD	50	21.0	N	N	0	0	0000-0100	5	40%	20%	20%	0%	0%	0%	20%	0%	0%	0%	0%	0%	0%	0%	0%	0%	0%	0%	100%
Nim Wan Road	S38a33	LD	50	21.0	N	N	0	0	0100-0200	3	33%	33%	33%	0%	0%	0%	0%	0%	0%	0%	0%	0%	0%	0%	0%	0%	0%	0%	100%
Nim Wan Road	S38a33	LD	50	21.0	N	N	0	0	0200-0300	1	100%	0%	0%	0%	0%	0%	0%	0%	0%	0%	0%	0%	0%	0%	0%	0%	0%	0%	100%
Nim Wan Road	S38a33	LD	50	21.0	N	N	0	0	0300-0400	0	0%	0%	0%	0%	0%	0%	0%	0%	0%	0%	0%	0%	0%	0%	0%	0%	0%	0%	100%
Nim Wan Road	S38a33	LD	50	21.0	N	N	0	0	0400-0500	0	0%	0%	0%	0%	0%	0%	0%	0%	0%	0%	0%	0%	0%	0%	0%	0%	0%	0%	100%
Nim Wan Road	S38a33	LD	50	21.0	N	N	0	0	0500-0600	3	33%	33%	33%	0%	0%	0%	0%	0%	0%	0%	0%	0%	0%	0%	0%	0%	0%	0%	100%
Nim Wan Road	S38a33	LD	50	21.0	N	N	0	0	0600-0700	11	36%	27%	27%	0%	0%	0%	9%	0%	0%	0%	0%	0%	0%	0%	0%	0%	0%	0%	100%
Nim Wan Road	S38a33	LD	50	21.0	N	N	0	0	0700-0800	59	34%	19%	22%	3%	0%	3%	12%	0%	0%	3%	0%	0%	0%	0%	0%	3%	0%	0%	100%
Nim Wan Road	S38a33	LD	50	21.0	N	N	0	0	0800-0900	62	34%	19%	23%	3%	0%	3%	11%	0%	0%	3%	0%	0%	0%	0%	0%	3%	0%	0%	100%
Nim Wan Road	S38a33	LD	50	21.0	N	N	0	0	0900-1000	53	32%	19%	23%	4%	0%	4%	11%	0%	0%	4%	0%	0%	0%	0%	0%	4%	0%	0%	100%
Nim Wan Road	S38a33	LD	50	21.0	N	N	0	0	1000-1100	56	34%	20%	21%	4%	0%	4%	11%	0%	0%	4%	0%	0%	0%	0%	0%	4%	0%	0%	100%
Nim Wan Road	S38a33	LD	50	21.0	N	N	0	0	1100-1200	62	34%	19%	23%	3%	0%	3%	11%	0%	0%	3%	0%	0%	0%	0%	0%	3%	0%	0%	100%
Nim Wan Road	S38a33	LD	50	21.0	N	N	0	0	1200-1300	15	87%	0%	0%	0%	0%	0%	0%	0%	0%	0%	0%	0%	0%	0%	0%	13%	0%	0%	100%
Nim Wan Road	S38a33	LD	50	21.0	N	N	0	0	1300-1400	15	87%	0%	0%	0%	0%	0%	0%	0%	0%	0%	0%	0%	0%	0%	0%	13%	0%	0%	100%
Nim Wan Road	S38a33	LD	50	21.0	N	N	0	0	1400-1500	21	86%	0%	0%	0%	0%	0%	0%	0%	0%	0%	0%	0%	0%	0%	0%	14%	0%	0%	100%
Nim Wan Road	S38a33	LD	50	21.0	N	N	0	0	1500-1600	18	83%	0%	0%	0%	0%	0%	0%	0%	0%	0%	0%	0%	0%	0%	0%	17%	0%	0%	100%
Nim Wan Road	S38a33	LD	50	21.0	N	N	0	0	1600-1700	16	88%	0%	0%	0%	0%	0%	0%	0%	0%	0%	0%	0%	0%	0%	0%	13%	0%	0%	100%
Nim Wan Road	S38a33	LD	50	21.0	N	N	0	0	1700-1800	14	86%	0%	0%	0%	0%	0%	0%	0%	0%	0%	0%	0%	0%	0%	0%	14%	0%	0%	100%
Nim Wan Road	S38a33	LD	50	21.0	N	N	0	0	1800-1900	13	85%	0%	0%	0%	0%	0%	0%	0%	0%	0%	0%	0%	0%	0%	0%	15%	0%	0%	100%
Nim Wan Road	S38a33	LD	50	21.0	N	N	0	0	1900-2000	6	83%	0%	0%	0%	0%	0%	0%	0%	0%	0%	0%	0%	0%	0%	0%	17%	0%	0%	100%
Nim Wan Road	S38a33	LD	50	21.0	N	N	0	0	2000-2100	4	75%	0%	0%	0%	0%	0%	0%	0%	0%	0%	0%	0%	0%	0%	0%	25%	0%	0%	100%
Nim Wan Road	S38a33	LD	50	21.0	N	N	0	0	2100-2200	1	100%	0%	0%	0%	0%	0%	0%	0%	0%	0%	0%	0%	0%	0%	0%	0%	0%	0%	100%
Nim Wan Road	S38a33	LD	50	21.0	N	N	0	0	2200-2300	1	100%	0%	0%	0%	0%	0%	0%	0%	0%	0%	0%	0%	0%	0%	0%	0%	0%	0%	100%
Nim Wan Road	S38a33	LD	50	21.0	N	N	0	0	2300-0000	2	100%	0%	0%	0%	0%	0%	0%	0%	0%	0%	0%	0%	0%	0%	0%	0%	0%	0%	100%
Nim Wan Road	S38a34	LD	50	21.0	N	N	0	0	0000-0100	5	40%	20%	20%	0%	0%	0%	20%	0%	0%	0%	0%	0%	0%	0%	0%	0%	0%	0%	100%
Nim Wan Road	S38a34	LD	50	21.0	N	N	0	0	0100-0200	3	33%	33%	33%	0%	0%	0%	0%	0%	0%	0%	0%	0%	0%	0%	0%	0%	0%	0%	100%
Nim Wan Road	S38a34	LD	50	21.0	N	N	0	0	0200-0300	1	100%	0%	0%	0%	0%	0%	0%	0%	0%	0%	0%	0%	0%	0%	0%	0%	0%	0%	100%
Nim Wan Road	S38a34	LD	50	21.0	N	N	0	0	0300-0400	0	0%	0%	0%	0%	0%	0%	0%	0%	0%	0%	0%	0%	0%	0%	0%	0%	0%	0%	100%
Nim Wan Road	S38a34	LD	50	21.0	N	N	0	0	0400-0500	0	0%	0%	0%	0%	0%	0%	0%	0%	0%	0%	0%	0%	0%	0%	0%	0%	0%	0%	100%
Nim Wan Road	S38a34	LD	50	21.0	N	N	0	0	0500-0600	3	33%	33%	33%	0%	0%	0%	0%	0%	0%	0%	0%	0%	0%	0%	0%	0%	0%	0%	100%
Nim Wan Road	S38a34	LD	50	21.0	N	N	0	0	0600-0700	11	36%	27%	27%	0%	0%	0%	9%	0%	0%	0%	0%	0%	0%	0%	0%	0%	0%	0%	100%
Nim Wan Road	S38a34	LD	50	21.0	N	N	0	0	0700-0800	59	34%	19%	22%	3%	0%	3%	12%	0%	0%	3%	0%	0%	0%	0%	0%	3%	0%	0%	100%
Nim Wan Road	S38a34	LD	50	21.0	N	N	0	0	0800-0900	62	34%	19%	23%	3%	0%	3%	11%	0%	0%	3%	0%	0%	0%	0%	0%	3%	0%	0%	100%
Nim Wan Road	S38a34	LD	50	21.0	N	N	0	0	0900-1000	53	32%	19%	23%	4%	0%	4%	11%	0%	0%	4%	0%	0%	0%	0%	0%	4%	0%	0%	100%
Nim Wan Road	S38a34	LD	50	21.0	N	N	0	0	1000-1100	56	34%	20%	21%	4%	0%	4%	11%	0%	0%	4%	0%	0%	0%	0%	0%	4%	0%	0%	100%
Nim Wan Road	S38a34	LD	50	21.0	N	N	0	0	1100-1200	62	34%	19%	23%	3%	0%	3%	11%	0%	0%	3%	0%	0%	0%	0%	0%	3%	0%	0%	100%
Nim Wan Road	S38a34	LD	50	21.0	N	N	0	0	1200-1300	15	87%	0%	0%	0%	0%	0%	0%	0%	0%	0%	0%	0%	0%	0%	0%	13%	0%	0%	100%
Nim Wan Road	S38a34	LD	50	21.0	N	N	0	0	1300-1400	15	87%	0%	0%	0%	0%	0%	0%	0%	0%	0%	0%	0%	0%	0%	0%	13%	0%	0%	100%
Nim Wan Road	S38a34	LD	50	21.0	N	N	0	0	1400-1500	21	86%	0%	0%	0%	0%	0%	0%	0%	0%	0%	0%	0%	0%	0%	0%	14%	0%	0%	100%
Nim Wan Road	S38a34	LD	50	21.0	N	N	0	0	1500-1600	18	83%	0%	0%	0%	0%	0%	0%	0%	0%	0%	0%	0%	0%	0%	0%	17%	0%	0%	100%
Nim Wan Road	S38a34	LD	50	21.0	N	N	0	0	1600-1700	16	88%	0%	0%	0%	0%	0%	0%	0%	0%	0%	0%	0%	0%	0%	0%	13%	0%	0%	100%
Nim Wan Road	S38a34	LD	50	21.0	N	N	0	0	1700-1800	14	86%	0%	0%	0%	0%	0%	0%	0%	0%	0%	0%	0%	0%	0%	0%	14%	0%	0%	100%
Nim Wan Road	S38a34	LD	50	21.0	N	N	0	0	1800-1900	13	85%	0%	0%	0%	0%	0%	0%	0%	0%	0%	0%	0%	0%	0%	0%	15%	0%	0%	100%
Nim Wan Road	S38a34	LD	50	21.0	N	N	0	0	1900-2000	6	83%	0%	0%	0%	0%	0%	0%	0%	0%	0%	0%	0%	0%	0%	0%	17%	0%	0%	100%
Nim Wan Road	S38a34	LD	50	21.0	N	N	0	0	2000-2100	4	75%	0%	0%	0%	0%	0%	0%	0%	0%	0%	0%	0%	0%	0%	0%	25%	0%	0%	100%
Nim Wan Road	S38a34	LD	50	21.0	N	N	0	0	2100-2200	1	100%	0%	0%	0%	0%	0%	0%	0%	0%	0%	0%	0%	0%	0%	0%	0%	0%	0%	100%
Nim Wan Road	S38a34	LD	50	21.0	N	N	0	0	2200-2300	1	100%	0%	0%	0%	0%	0%	0%	0%	0%	0%	0%	0%	0%	0%	0%	0%	0%	0%	100%
Nim Wan Road	S38a34	LD	50	21.0	N	N	0	0	2300-0000	2	100%	0%	0%	0%	0%	0%	0%	0%	0%	0%	0%	0%	0%	0%	0%	0%	0%	0%	100%
Nim Wan Road	S38a35	LD	50	21.0	N	N	0	0	0000-0100	5	40%	20%	20%	0%	0%	0%	20%	0%	0%	0%	0%	0%	0%	0%	0%	0%	0%	0%	100%
Nim Wan Road	S38a35	LD	50	21.0	N	N	0	0	0100-0200	3	33%	33%	33%	0%	0%	0%	0%	0%	0%	0%	0%	0%	0%	0%	0%	0%	0%	0%	100%
Nim Wan Road	S38a35	LD	50	21.0	N	N	0	0	0200-0300	1	100%	0%	0%	0%	0%	0%	0%	0%	0%	0%	0%	0%	0%	0%	0%	0%	0%	0%	100%
Nim Wan Road	S38a35	LD	50	21.0	N	N	0	0	0300-0400	0	0%	0%	0%	0%	0%	0%	0%	0%	0%	0%	0%	0%	0%	0%	0%	0%	0%	0%	100%
Nim Wan Road	S38a35	LD	50	21.0	N	N	0	0	0400-0500	0	0%	0%	0%	0%	0%	0%	0%	0%	0%	0%	0%	0%	0%	0%	0%	0%	0%	0%	100%
Nim Wan Road	S38a35	LD	50	21.0	N	N	0	0	0500-0600	3	33%	33%	33%	0%	0%	0%	0%	0%	0%	0%	0%	0%	0%	0%	0%	0%	0%	0%	100%
Nim Wan Road	S38a35	LD	50	21.0	N	N	0	0	0600-0700	11	36%	27%	27%	0%	0%	0%	9%	0%	0%	0%	0%	0%	0%	0%	0%	0%	0%	0%	100%
Nim Wan Road	S38a35	LD	50	21.0	N	N	0	0	0700-0800	59	34%	19%	22%	3%	0%	3%	12%	0%	0%	3%	0%	0%	0%	0%	0%	3%	0%	0%	100%
Nim Wan Road	S38a35	LD	50	21.0	N	N	0	0	0800-0900	62	34%	19%	23%	3%	0%	3%	11%	0%	0%	3%	0%	0%	0%	0%	0%	3%	0%	0%	100%
Nim Wan Road	S38a35	LD	50	21.0	N	N	0	0	0900-1000	53	32%	19%	23%	4%	0%	4%	11%	0%	0%	4%	0%	0%	0%	0%	0%	4%	0%	0%	100%
Nim Wan Road	S38a35	LD	50	21.0	N	N	0	0	1000-1100	56	34%	20%	21%	4%	0%	4%	11%	0%	0%	4%	0%	0%	0%	0%	0%	4%	0%	0%	100%
Nim Wan Road	S38a35	LD	50	21.0	N	N	0	0	1100-1200	62	34%	19%	23%	3%	0%	3%	11%	0%	0%	3%	0%	0%	0%	0%	0%	3%	0%	0%	100%
Nim Wan Road	S38a35	LD	50	21.0	N	N	0	0	1200-1300	15	87%	0%	0%	0%	0%	0%	0%	0%	0%	0%	0%	0%	0%	0%	0%	13%	0%	0%	100%
Nim Wan Road	S38a35	LD	50	21.0	N	N	0	0	1300-1400	15	87%	0%	0%	0%	0%	0%	0%	0%	0%	0%	0%	0%	0%	0%	0%	13%	0%	0%	100%
Nim Wan Road	S38a35	LD	50	21.0	N	N	0	0	1400-1500	21	86%	0%	0%	0%	0%	0%	0%	0%	0%	0%	0%	0%	0%	0%	0%	14%	0%	0%	100%
Nim Wan Road	S38a35	LD	50	21.0	N	N	0	0	1500-1600	18	83%	0%	0%	0%	0%	0%	0%	0%	0%	0%	0%	0%	0%	0%	0%	17%	0%	0%	100%
Nim Wan Road	S38a35	LD	50	21.0	N	N	0	0	1600-1700	16	88%	0%	0%	0%	0%	0%	0%	0%	0%	0%	0%	0%	0%	0%	0%	13%	0%	0%	100%
Nim Wan Road	S38a35	LD	50	21.0	N	N	0	0	1700-1800	14	86%	0%	0%	0%	0%	0%	0%	0%	0%	0%	0%	0%	0%	0%	0%	14%	0%	0%	100%
Nim Wan Road	S38a35	LD	50	21.0	N	N	0	0	1800-1900	13	85%	0%	0%	0%	0%	0%	0%	0%	0%	0%	0%	0%	0%	0%	0%	15%	0%	0%	100%
Nim Wan Road	S38a35	LD	50	21.0	N	N	0	0	1900-2000	6	83%	0%	0%	0%	0%	0%	0%	0%	0%	0%	0%	0%	0%	0%	0%	17%	0%	0%	100%
Nim Wan Road	S38a35	LD	50	21.0	N	N	0	0	2000-2100	4	75%	0%	0%	0%	0%	0%	0%	0%	0%	0%	0%	0%	0%	0%	0%	25%	0%	0%	100%
Nim Wan Road	S38a35	LD	50	21.0	N	N	0	0	2100-2200	1	100%	0%	0%	0%	0%	0%	0%	0%	0%	0%	0%	0%	0%	0%	0%	0%	0%	0%	100%
Nim Wan Road	S38a35	LD	50	21.0	N	N	0	0	2200-2300	1	100%	0%	0%	0%	0%	0%	0%	0%	0%	0%	0%	0%	0%	0%	0%	0%	0%	0%	100%
Nim Wan Road	S38a35	LD	50	21.0	N	N	0	0	2300-0000	2	100%	0%	0%	0%	0%	0%	0%	0%	0%	0%	0%	0%	0%	0%	0%	0%	0%	0%	100%
Nim Wan Road	S38a36	LD	50	21.0	N	N	0	0	0000-0100	5	40%	20%	20%	0%	0%	0%	20%	0%	0%	0%	0%	0%	0%	0%	0%	0%	0%	0%	100%
Nim Wan Road	S38a36	LD	50	21.0	N	N	0	0	0100-0200	3	33%	33%	33%	0%	0%	0%	0%	0%	0%	0%	0%	0%	0%	0%	0%	0%	0%	0%	100%
Nim Wan Road	S38a36	LD	50	21.0	N	N	0	0	0200-0300	1	100%	0%	0%	0%	0%	0%	0%	0%	0%	0%	0%	0%	0%	0%	0%	0%	0%	0%	100%
Nim Wan Road	S38a36	LD	50	21.0	N	N	0	0	0300-0400	0	0%	0%	0%	0%	0%	0%	0%	0%	0%	0%	0%	0%	0%	0%	0%	0%	0%	0%	100%
Nim Wan Road	S38a36	LD	50	21.0	N	N	0	0	0400-0500	0	0%	0%	0%	0%	0%	0%	0%	0%	0%	0%	0%	0%	0%	0%	0%	0%	0%	0%	100%
Nim Wan Road	S38a36	LD	50	21.0	N	N	0	0	0500-0600	3	33%	33%	33%	0%	0%	0%	0%	0%	0%	0%	0%	0%	0%	0%	0%	0%	0%	0%	100%
Nim Wan Road	S38a36	LD	50	21.0	N	N	0	0	0600-0700	11	36%	27%	27%	0%	0%	0%	9%	0%	0%	0%	0%	0%	0%	0%	0%	0%	0%	0%	100%
Nim Wan Road	S38a36	LD	50	21.0	N	N	0	0	0700-0800	59	34%	19%	22%	3%	0%	3%	12%	0%	0%	3%	0%	0%	0%	0%	0%	3%	0%	0%	100%
Nim Wan Road	S38a36	LD	50	21.0	N	N	0	0	0800-0900	62	34%	19%	23%	3%	0%	3%	11%	0%	0%	3%	0%	0%	0%	0%	0%	3%	0%	0%	100%
Nim Wan Road	S38a36	LD	50	21.0	N	N	0	0	0900-1000	53	32%	19%	23%	4%	0%	4%	11%	0%	0%	4%	0%	0%	0%	0%	0%	4%	0%	0%	100%
Nim Wan Road	S38a36	LD	50	21.0	N	N	0	0	1000-1100	56	34%	20%	21%	4%	0%	4%	11%	0%	0%	4%	0%	0%	0%	0%	0%	4%	0%	0%	100%
Nim Wan Road	S38a36	LD	50	21.0	N	N	0	0	1100-1200	62	34%	19%	23%	3%	0%	3%	11%	0%	0%	3%	0%	0%	0%	0%	0%	3%	0%	0%	100%
Nim Wan Road	S38a36	LD	50	21.0	N	N	0	0	1200-1300	15	87%	0%	0%	0%	0%	0%	0%	0%	0%	0%	0%	0%	0%	0%	0%	13%	0%	0%	100%
Nim Wan Road	S38a36	LD	50	21.0	N	N	0	0	1300-1400	15	87%	0%	0%	0%	0%	0%	0%	0%	0%	0%	0%	0%	0%	0%	0%	13%	0%	0%	100%
Nim Wan Road	S38a36	LD	50	21.0	N	N	0	0	1400-1500	21	86%	0%	0%	0%	0%	0%	0%	0%	0%	0%	0%	0%	0%	0%	0%	14%	0%	0%	100%
Nim Wan Road	S38a36	LD	50	21.0	N	N	0	0	1500-1600	18	83%	0%	0%	0%	0%	0%	0%	0%	0%	0%	0%	0%	0%	0%	0%	17%	0%	0%	100%
Nim Wan Road	S38a36	LD	50	21.0	N	N	0	0	1600-1700	16	88%	0%	0%	0%	0%	0%	0%	0%	0%	0%	0%	0%	0%	0%	0%	13%	0%	0%	100%
Nim Wan Road	S38a36	LD	50	21.0	N	N	0	0	1700-1800	14	86%	0%	0%	0%	0%	0%	0%	0%	0%	0%	0%	0%	0%	0%	0%	14%	0%	0%	100%
Nim Wan Road	S38a36	LD	50	21.0	N	N	0	0	1800-1900	13	85%	0%	0%	0%	0%	0%	0%	0%	0%	0%	0%	0%	0%	0%	0%	15%	0%	0%	100%
Nim Wan Road	S38a36	LD	50	21.0	N	N	0	0	1900-2000	6	83%	0%	0%	0%	0%	0%	0%	0%	0%	0%	0%	0%	0%	0%	0%	17%	0%	0%	100%
Nim Wan Road	S38a36	LD	50	21.0	N	N	0	0	2000-2100	4	75%	0%	0%	0%	0%	0%	0%	0%	0%	0%	0%	0%	0%	0%	0%	25%	0%	0%	100%
Nim Wan Road	S38a36	LD	50	21.0	N	N	0	0	2100-2200	1	100%	0%	0%	0%	0%	0%	0%	0%	0%	0%	0%	0%	0%	0%	0%	0%	0%	0%	100%
Nim Wan Road	S38a36	LD	50	21.0	N	N	0	0	2200-2300	1	100%	0%	0%	0%	0%	0%	0%	0%	0%	0%	0%	0%	0%	0%	0%	0%	0%	0%	100%
Nim Wan Road	S38a36	LD	50	21.0	N	N	0	0	2300-0000	2	100%	0%	0%	0%	0%	0%	0%	0%	0%	0%	0%	0%	0%	0%	0%	0%	0%	0%	100%
Nim Wan Road	S38a37	LD	50	21.0	N	N	0	0	0000-0100	5	40%	20%	20%	0%	0%	0%	20%	0%	0%	0%	0%	0%	0%	0%	0%	0%	0%	0%	100%
Nim Wan Road	S38a37	LD	50	21.0	N	N	0	0	0100-0200	3	33%	33%	33%	0%	0%	0%	0%	0%	0%	0%	0%	0%	0%	0%	0%	0%	0%	0%	100%
Nim Wan Road	S38a37	LD	50	21.0	N	N	0	0	0200-0300	1	100%	0%	0%	0%	0%	0%	0%	0%	0%	0%	0%	0%	0%	0%	0%	0%	0%	0%	100%
Nim Wan Road	S38a37	LD	50	21.0	N	N	0	0	0300-0400	0	0%	0%	0%	0%	0%	0%	0%	0%	0%	0%	0%	0%	0%	0%	0%	0%	0%	0%	100%
Nim Wan Road	S38a37	LD	50	21.0	N	N	0	0	0400-0500	0	0%	0%	0%	0%	0%	0%	0%	0%	0%	0%	0%	0%	0%	0%	0%	0%	0%	0%	100%
Nim Wan Road	S38a37	LD	50	21.0	N	N	0	0	0500-0600	3	33%	33%	33%	0%	0%	0%	0%	0%	0%	0%	0%	0%	0%	0%	0%	0%	0%	0%	100%
Nim Wan Road	S38a37	LD	50	21.0	N	N	0	0	0600-0700	11	36%	27%	27%	0%	0%	0%	9%	0%	0%	0%	0%	0%	0%	0%	0%	0%	0%	0%	100%
Nim Wan Road	S38a37	LD	50	21.0	N	N	0	0	0700-0800	59	34%	19%	22%	3%	0%	3%	12%	0%	0%	3%	0%	0%	0%	0%	0%	3%	0%	0%	100%
Nim Wan Road	S38a37	LD	50	21.0	N	N	0	0	0800-0900	62	34%	19%	23%	3%	0%	3%	11%	0%	0%	3%	0%	0%	0%	0%	0%	3%	0%	0%	100%
Nim Wan Road	S38a37	LD	50	21.0	N	N	0	0	0900-1000	53	32%	19%	23%	4%	0%	4%	11%	0%	0%	4%	0%	0%	0%	0%	0%	4%	0%	0%	100%
Nim Wan Road	S38a37	LD	50	21.0	N	N	0	0	1000-1100	56	34%	20%	21%	4%	0%	4%	11%	0%	0%	4%	0%	0%	0%	0%	0%	4%	0%	0%	100%
Nim Wan Road	S38a37	LD	50	21.0	N	N	0	0	1100-1200	62	34%	19%	23%	3%	0%	3%	11%	0%	0%	3%	0%	0%	0%	0%	0%	3%	0%	0%	100%
Nim Wan Road	S38a37	LD	50	21.0	N	N	0	0	1200-1300	15	87%	0%	0%	0%	0%	0%	0%	0%	0%	0%	0%	0%	0%	0%	0%	13%	0%	0%	100%
Nim Wan Road	S38a37	LD	50	21.0	N	N	0	0	1300-1400	15	87%	0%	0%	0%	0%	0%	0%	0%	0%	0%	0%	0%	0%	0%	0%	13%	0%	0%	100%
Nim Wan Road	S38a37	LD	50	21.0	N	N	0	0	1400-1500	21	86%	0%	0%	0%	0%	0%	0%	0%	0%	0%	0%	0%	0%	0%	0%	14%	0%	0%	100%
Nim Wan Road	S38a37	LD	50	21.0	N	N	0	0	1500-1600	18	83%	0%	0%	0%	0%	0%	0%	0%	0%	0%	0%	0%	0%	0%	0%	17%	0%	0%	100%
Nim Wan Road	S38a37	LD	50	21.0	N	N	0	0	1600-1700	16	88%	0%	0%	0%	0%	0%	0%	0%	0%	0%	0%	0%	0%	0%	0%	13%	0%	0%	100%
Nim Wan Road	S38a37	LD	50	21.0	N	N	0	0	1700-1800	14	86%	0%	0%	0%	0%	0%	0%	0%	0%	0%	0%	0%	0%	0%	0%	14%	0%	0%	100%
Nim Wan Road	S38a37	LD	50	21.0	N	N	0	0	1800-1900	13	85%	0%	0%	0%	0%	0%	0%	0%	0%	0%	0%	0%	0%	0%	0%	15%	0%	0%	100%
Nim Wan Road	S38a37	LD	50	21.0	N	N	0	0	1900-2000	6	83%	0%	0%	0%	0%	0%	0%	0%	0%	0%	0%	0%	0%	0%	0%	17%	0%	0%	100%
Nim Wan Road	S38a37	LD	50	21.0	N	N	0	0	2000-2100	4	75%	0%	0%	0%	0%	0%	0%	0%	0%	0%	0%	0%	0%	0%	0%	25%	0%	0%	100%
Nim Wan Road	S38a37	LD	50	21.0	N	N	0	0	2100-2200	1	100%	0%	0%	0%	0%	0%	0%	0%	0%	0%	0%	0%	0%	0%	0%	0%	0%	0%	100%
Nim Wan Road	S38a37	LD	50	21.0	N	N	0	0	2200-2300	1	100%	0%	0%	0%	0%	0%	0%	0%	0%	0%	0%	0%	0%	0%	0%	0%	0%	0%	100%
Nim Wan Road	S38a37	LD	50	21.0	N	N	0	0	2300-0000	2	100%	0%	0%	0%	0%	0%	0%	0%	0%	0%	0%	0%	0%	0%	0%	0%	0%	0%	100%
Nim Wan Road	S38a38	LD	50	21.0	N	N	0	0	0000-0100	5	40%	20%	20%	0%	0%	0%	20%	0%	0%	0%	0%	0%	0%	0%	0%	0%	0%	0%	100%
Nim Wan Road	S38a38	LD	50	21.0	N	N	0	0	0100-0200	3	33%	33%	33%	0%	0%	0%	0%	0%	0%	0%	0%	0%	0%	0%	0%	0%	0%	0%	100%
Nim Wan Road	S38a38	LD	50	21.0	N	N	0	0	0200-0300	1	100%	0%	0%	0%	0%	0%	0%	0%	0%	0%	0%	0%	0%	0%	0%	0%	0%	0%	100%
Nim Wan Road	S38a38	LD	50	21.0	N	N	0	0	0300-0400	0	0%	0%	0%	0%	0%	0%	0%	0%	0%	0%	0%	0%	0%	0%	0%	0%	0%	0%	100%
Nim Wan Road	S38a38	LD	50	21.0	N	N	0	0	0400-0500	0	0%	0%	0%	0%	0%	0%	0%	0%	0%	0%	0%	0%	0%	0%	0%	0%	0%	0%	100%
Nim Wan Road	S38a38	LD	50	21.0	N	N	0	0	0500-0600	3	33%	33%	33%	0%	0%	0%	0%	0%	0%	0%	0%	0%	0%	0%	0%	0%	0%	0%	100%
Nim Wan Road	S38a38	LD	50	21.0	N	N	0	0	0600-0700	11	36%	27%	27%	0%	0%	0%	9%	0%	0%	0%	0%	0%	0%	0%	0%	0%	0%	0%	100%
Nim Wan Road	S38a38	LD	50	21.0	N	N	0	0	0700-0800	59	34%	19%	22%	3%	0%	3%	12%	0%	0%	3%	0%	0%	0%	0%	0%	3%	0%	0%	100%
Nim Wan Road	S38a38	LD	50	21.0	N	N	0	0	0800-0900	62	34%	19%	23%	3%	0%	3%	11%	0%	0%	3%	0%	0%	0%	0%	0%	3%	0%	0%	100%
Nim Wan Road	S38a38	LD	50	21.0	N	N	0	0	0900-1000	53	32%	19%	23%	4%	0%	4%	11%	0%	0%	4%	0%	0%	0%	0%	0%	4%	0%	0%	100%
Nim Wan Road	S38a38	LD	50	21.0	N	N	0	0	1000-1100	56	34%	20%	21%	4%	0%	4%	11%	0%	0%	4%	0%	0%	0%	0%	0%	4%	0%	0%	100%
Nim Wan Road	S38a38	LD	50	21.0	N	N	0	0	1100-1200	62	34%	19%	23%	3%	0%	3%	11%	0%	0%	3%	0%	0%	0%	0%	0%	3%	0%	0%	100%
Nim Wan Road	S38a38	LD	50	21.0	N	N	0	0	1200-1300	15	87%	0%	0%	0%	0%	0%	0%	0%	0%	0%	0%	0%	0%	0%	0%	13%	0%	0%	100%
Nim Wan Road	S38a38	LD	50	21.0	N	N	0	0	1300-1400	15	87%	0%	0%	0%	0%	0%	0%	0%	0%	0%	0%	0%	0%	0%	0%	13%	0%	0%	100%
Nim Wan Road	S38a38	LD	50	21.0	N	N	0	0	1400-1500	21	86%	0%	0%	0%	0%	0%	0%	0%	0%	0%	0%	0%	0%	0%	0%	14%	0%	0%	100%
Nim Wan Road	S38a38	LD	50	21.0	N	N	0	0	1500-1600	18	83%	0%	0%	0%	0%	0%	0%	0%	0%	0%	0%	0%	0%	0%	0%	17%	0%	0%	100%
Nim Wan Road	S38a38	LD	50	21.0	N	N	0	0	1600-1700	16	88%	0%	0%	0%	0%	0%	0%	0%	0%	0%	0%	0%	0%	0%	0%	13%	0%	0%	100%
Nim Wan Road	S38a38	LD	50	21.0	N	N	0	0	1700-1800	14	86%	0%	0%	0%	0%	0%	0%	0%	0%	0%	0%	0%	0%	0%	0%	14%	0%	0%	100%
Nim Wan Road	S38a38	LD	50	21.0	N	N	0	0	1800-1900	13	85%	0%	0%	0%	0%	0%	0%	0%	0%	0%	0%	0%	0%	0%	0%	15%	0%	0%	100%
Nim Wan Road	S38a38	LD	50	21.0	N	N	0	0	1900-2000	6	83%	0%	0%	0%	0%	0%	0%	0%	0%	0%	0%	0%	0%	0%	0%	17%	0%	0%	100%
Nim Wan Road	S38a38	LD	50	21.0	N	N	0	0	2000-2100	4	75%	0%	0%	0%	0%	0%	0%	0%	0%	0%	0%	0%	0%	0%	0%	25%	0%	0%	100%
Nim Wan Road	S38a38	LD	50	21.0	N	N	0	0	2100-2200	1	100%	0%	0%	0%	0%	0%	0%	0%	0%	0%	0%	0%	0%	0%	0%	0%	0%	0%	100%
Nim Wan Road	S38a38	LD	50	21.0	N	N	0	0	2200-2300	1	100%	0%	0%	0%	0%	0%	0%	0%	0%	0%	0%	0%	0%	0%	0%	0%	0%	0%	100%
Nim Wan Road	S38a38	LD	50	21.0	N	N	0	0	2300-0000	2	100%	0%	0%	0%	0%	0%	0%	0%	0%	0%	0%	0%	0%	0%	0%	0%	0%	0%	100%
Nim Wan Road	S38a39	LD	50	21.0	N	N	0	0	0000-0100	5	40%	20%	20%	0%	0%	0%	20%	0%	0%	0%	0%	0%	0%	0%	0%	0%	0%	0%	100%
Nim Wan Road	S38a39	LD	50	21.0	N	N	0	0	0100-0200	3	33%	33%	33%	0%	0%	0%	0%	0%	0%	0%	0%	0%	0%	0%	0%	0%	0%	0%	100%
Nim Wan Road	S38a39	LD	50	21.0	N	N	0	0	0200-0300	1	100%	0%	0%	0%	0%	0%	0%	0%	0%	0%	0%	0%	0%	0%	0%	0%	0%	0%	100%
Nim Wan Road	S38a39	LD	50	21.0	N	N	0	0	0300-0400	0	0%	0%	0%	0%	0%	0%	0%	0%	0%	0%	0%	0%	0%	0%	0%	0%	0%	0%	100%
Nim Wan Road	S38a39	LD	50	21.0	N	N	0	0	0400-0500	0	0%	0%	0%	0%	0%	0%	0%	0%	0%	0%	0%	0%	0%	0%	0%	0%	0%	0%	100%
Nim Wan Road	S38a39	LD	50	21.0	N	N	0	0	0500-0600	3	33%	33%	33%	0%	0%	0%	0%	0%	0%	0%	0%	0%	0%	0%	0%	0%	0%	0%	100%
Nim Wan Road	S38a39	LD	50	21.0	N	N	0	0	0600-0700	11	36%	27%	27%	0%	0%	0%	9%	0%	0%	0%	0%	0%	0%	0%	0%	0%	0%	0%	100%
Nim Wan Road	S38a39	LD	50	21.0	N	N	0	0	0700-0800	59	34%	19%	22%	3%	0%	3%	12%	0%	0%	3%	0%	0%	0%	0%	0%	3%	0%	0%	100%

Road Name	Road ID	Road Type	Speed Limit (km/hr)	Average Speed (km/hr)	Start Emission Estimated by Broad Brush Approach (Y/N)	With barrier (N / Cantilever / vertical / semi-enclosure / full enclosure)	Barrier width (m)	Barrier height (m)	Hour	Total Vehicles (Veh/hr)	01 - Private Cars PC	02 - Taxi TAXI	03 - Light Goods Vehicles <=2.5t LGV3	04 - Light Goods Vehicles 2.5-3.5t LGV4	05 - Light Goods Vehicles >3.5t LGV6	06 - Medium Goods Vehicles <=15t HGV7	07 - Medium Goods Vehicles 15-24t HGV8	08 - Public Light Buses PLB	09 - Private Light Bus <=3.5t PV4	10 - Private Light Bus >3.5t PV5	11 - Non-franchised Bus<=6.4t NFB6	12 - Non-franchised Bus 6.4-15t NFB7	13 - Non-franchised Bus 15-24t NFB8	14 - Franchised Bus Single Deck FBSD	15 - Franchised Bus Double Deck FBDD	16 - Motorcycles MC	17 - Heavy Goods Vehicles >24t HGV9	18 - Non-franchised Bus >24t NFB9	Total
Nim Wan Road	S38a39	LD	50	21.0	N	N	0	0	0800-0900	62	34%	19%	23%	3%	0%	3%	11%	0%	0%	3%	0%	0%	0%	0%	0%	3%	0%	0%	100%
Nim Wan Road	S38a39	LD	50	21.0	N	N	0	0	0900-1000	53	32%	19%	23%	4%	0%	4%	11%	0%	0%	4%	0%	0%	0%	0%	0%	4%	0%	0%	100%
Nim Wan Road	S38a39	LD	50	21.0	N	N	0	0	1000-1100	56	34%	20%	21%	4%	0%	4%	11%	0%	0%	4%	0%	0%	0%	0%	0%	4%	0%	0%	100%
Nim Wan Road	S38a39	LD	50	21.0	N	N	0	0	1100-1200	62	34%	19%	23%	3%	0%	3%	11%	0%	0%	3%	0%	0%	0%	0%	0%	3%	0%	0%	100%
Nim Wan Road	S38a39	LD	50	21.0	N	N	0	0	1200-1300	15	87%	0%	0%	0%	0%	0%	0%	0%	0%	0%	0%	0%	0%	0%	0%	13%	0%	0%	100%
Nim Wan Road	S38a39	LD	50	21.0	N	N	0	0	1300-1400	15	87%	0%	0%	0%	0%	0%	0%	0%	0%	0%	0%	0%	0%	0%	0%	13%	0%	0%	100%
Nim Wan Road	S38a39	LD	50	21.0	N	N	0	0	1400-1500	21	86%	0%	0%	0%	0%	0%	0%	0%	0%	0%	0%	0%	0%	0%	0%	14%	0%	0%	100%
Nim Wan Road	S38a39	LD	50	21.0	N	N	0	0	1500-1600	18	83%	0%	0%	0%	0%	0%	0%	0%	0%	0%	0%	0%	0%	0%	0%	17%	0%	0%	100%
Nim Wan Road	S38a39	LD	50	21.0	N	N	0	0	1600-1700	16	88%	0%	0%	0%	0%	0%	0%	0%	0%	0%	0%	0%	0%	0%	0%	13%	0%	0%	100%
Nim Wan Road	S38a39	LD	50	21.0	N	N	0	0	1700-1800	14	86%	0%	0%	0%	0%	0%	0%	0%	0%	0%	0%	0%	0%	0%	0%	14%	0%	0%	100%
Nim Wan Road	S38a39	LD	50	21.0	N	N	0	0	1800-1900	13	85%	0%	0%	0%	0%	0%	0%	0%	0%	0%	0%	0%	0%	0%	0%	15%	0%	0%	100%
Nim Wan Road	S38a39	LD	50	21.0	N	N	0	0	1900-2000	6	83%	0%	0%	0%	0%	0%	0%	0%	0%	0%	0%	0%	0%	0%	0%	17%	0%	0%	100%
Nim Wan Road	S38a39	LD	50	21.0	N	N	0	0	2000-2100	4	75%	0%	0%	0%	0%	0%	0%	0%	0%	0%	0%	0%	0%	0%	0%	25%	0%	0%	100%
Nim Wan Road	S38a39	LD	50	21.0	N	N	0	0	2100-2200	1	100%	0%	0%	0%	0%	0%	0%	0%	0%	0%	0%	0%	0%	0%	0%	0%	0%	0%	100%
Nim Wan Road	S38a39	LD	50	21.0	N	N	0	0	2200-2300	1	100%	0%	0%	0%	0%	0%	0%	0%	0%	0%	0%	0%	0%	0%	0%	0%	0%	0%	100%
Nim Wan Road	S38a39	LD	50	21.0	N	N	0	0	2300-0000	2	100%	0%	0%	0%	0%	0%	0%	0%	0%	0%	0%	0%	0%	0%	0%	0%	0%	0%	100%
Nim Wan Road	S38a40	LD	50	21.0	N	N	0	0	0000-0100	5	40%	20%	20%	0%	0%	0%	20%	0%	0%	0%	0%	0%	0%	0%	0%	0%	0%	0%	100%
Nim Wan Road	S38a40	LD	50	21.0	N	N	0	0	0100-0200	3	33%	33%	33%	0%	0%	0%	0%	0%	0%	0%	0%	0%	0%	0%	0%	0%	0%	0%	100%
Nim Wan Road	S38a40	LD	50	21.0	N	N	0	0	0200-0300	1	100%	0%	0%	0%	0%	0%	0%	0%	0%	0%	0%	0%	0%	0%	0%	0%	0%	0%	100%
Nim Wan Road	S38a40	LD	50	21.0	N	N	0	0	0300-0400	0	0%	0%	0%	0%	0%	0%	0%	0%	0%	0%	0%	0%	0%	0%	0%	0%	0%	0%	100%
Nim Wan Road	S38a40	LD	50	21.0	N	N	0	0	0400-0500	0	0%	0%	0%	0%	0%	0%	0%	0%	0%	0%	0%	0%	0%	0%	0%	0%	0%	0%	100%
Nim Wan Road	S38a40	LD	50	21.0	N	N	0	0	0500-0600	3	33%	33%	33%	0%	0%	0%	0%	0%	0%	0%	0%	0%	0%	0%	0%	0%	0%	0%	100%
Nim Wan Road	S38a40	LD	50	21.0	N	N	0	0	0600-0700	11	36%	27%	27%	0%	0%	0%	9%	0%	0%	0%	0%	0%	0%	0%	0%	0%	0%	0%	100%
Nim Wan Road	S38a40	LD	50	21.0	N	N	0	0	0700-0800	59	34%	19%	22%	3%	0%	3%	12%	0%	0%	3%	0%	0%	0%	0%	0%	3%	0%	0%	100%
Nim Wan Road	S38a40	LD	50	21.0	N	N	0	0	0800-0900	62	34%	19%	23%	3%	0%	3%	11%	0%	0%	3%	0%	0%	0%	0%	0%	3%	0%	0%	100%
Nim Wan Road	S38a40	LD	50	21.0	N	N	0	0	0900-1000	53	32%	19%	23%	4%	0%	4%	11%	0%	0%	4%	0%	0%	0%	0%	0%	4%	0%	0%	100%
Nim Wan Road	S38a40	LD	50	21.0	N	N	0	0	1000-1100	56	34%	20%	21%	4%	0%	4%	11%	0%	0%	4%	0%	0%	0%	0%	0%	4%	0%	0%	100%
Nim Wan Road	S38a40	LD	50	21.0	N	N	0	0	1100-1200	62	34%	19%	23%	3%	0%	3%	11%	0%	0%	3%	0%	0%	0%	0%	0%	3%	0%	0%	100%
Nim Wan Road	S38a40	LD	50	21.0	N	N	0	0	1200-1300	15	87%	0%	0%	0%	0%	0%	0%	0%	0%	0%	0%	0%	0%	0%	0%	13%	0%	0%	100%
Nim Wan Road	S38a40	LD	50	21.0	N	N	0	0	1300-1400	15	87%	0%	0%	0%	0%	0%	0%	0%	0%	0%	0%	0%	0%	0%	0%	13%	0%	0%	100%
Nim Wan Road	S38a40	LD	50	21.0	N	N	0	0	1400-1500	21	86%	0%	0%	0%	0%	0%	0%	0%	0%	0%	0%	0%	0%	0%	0%	14%	0%	0%	100%
Nim Wan Road	S38a40	LD	50	21.0	N	N	0	0	1500-1600	18	83%	0%	0%	0%	0%	0%	0%	0%	0%	0%	0%	0%	0%	0%	0%	17%	0%	0%	100%
Nim Wan Road	S38a40	LD	50	21.0	N	N	0	0	1600-1700	16	88%	0%	0%	0%	0%	0%	0%	0%	0%	0%	0%	0%	0%	0%	0%	13%	0%	0%	100%
Nim Wan Road	S38a40	LD	50	21.0	N	N	0	0	1700-1800	14	86%	0%	0%	0%	0%	0%	0%	0%	0%	0%	0%	0%	0%	0%	0%	14%	0%	0%	100%
Nim Wan Road	S38a40	LD	50	21.0	N	N	0	0	1800-1900	13	85%	0%	0%	0%	0%	0%	0%	0%	0%	0%	0%	0%	0%	0%	0%	15%	0%	0%	100%
Nim Wan Road	S38a40	LD	50	21.0	N	N	0	0	1900-2000	6	83%	0%	0%	0%	0%	0%	0%	0%	0%	0%	0%	0%	0%	0%	0%	17%	0%	0%	100%
Nim Wan Road	S38a40	LD	50	21.0	N	N	0	0	2000-2100	4	75%	0%	0%	0%	0%	0%	0%	0%	0%	0%	0%	0%	0%	0%	0%	25%	0%	0%	100%
Nim Wan Road	S38a40	LD	50	21.0	N	N	0	0	2100-2200	1	100%	0%	0%	0%	0%	0%	0%	0%	0%	0%	0%	0%	0%	0%	0%	0%	0%	0%	100%
Nim Wan Road	S38a40	LD	50	21.0	N	N	0	0	2200-2300	1	100%	0%	0%	0%	0%	0%	0%	0%	0%	0%	0%	0%	0%	0%	0%	0%	0%	0%	100%
Nim Wan Road	S38a40	LD	50	21.0	N	N	0	0	2300-0000	2	100%	0%	0%	0%	0%	0%	0%	0%	0%	0%	0%	0%	0%	0%	0%	0%	0%	0%	100%
Nim Wan Road	S38a41	LD	50	21.0	N	N	0	0	0000-0100	5	40%	20%	20%	0%	0%	0%	20%	0%	0%	0%	0%	0%	0%	0%	0%	0%	0%	0%	100%
Nim Wan Road	S38a41	LD	50	21.0	N	N	0	0	0100-0200	3	33%	33%	33%	0%	0%	0%	0%	0%	0%	0%	0%	0%	0%	0%	0%	0%	0%	0%	100%
Nim Wan Road	S38a41	LD	50	21.0	N	N	0	0	0200-0300	1	100%	0%	0%	0%	0%	0%	0%	0%	0%	0%	0%	0%	0%	0%	0%	0%	0%	0%	100%
Nim Wan Road	S38a41	LD	50	21.0	N	N	0	0	0300-0400	0	0%	0%	0%	0%	0%	0%	0%	0%	0%	0%	0%	0%	0%	0%	0%	0%	0%	0%	100%
Nim Wan Road	S38a41	LD	50	21.0	N	N	0	0	0400-0500	0	0%	0%	0%	0%	0%	0%	0%	0%	0%	0%	0%	0%	0%	0%	0%	0%	0%	0%	100%
Nim Wan Road	S38a41	LD	50	21.0	N	N	0	0	0500-0600	3	33%	33%	33%	0%	0%	0%	0%	0%	0%	0%	0%	0%	0%	0%	0%	0%	0%	0%	100%
Nim Wan Road	S38a41	LD	50	21.0	N	N	0	0	0600-0700	11	36%	27%	27%	0%	0%	0%	9%	0%	0%	0%	0%	0%	0%	0%	0%	0%	0%	0%	100%
Nim Wan Road	S38a41	LD	50	21.0	N	N	0	0	0700-0800	59	34%	19%	22%	3%	0%	3%	12%	0%	0%	3%	0%	0%	0%	0%	0%	3%	0%	0%	100%
Nim Wan Road	S38a41	LD	50	21.0	N	N	0	0	0800-0900	62	34%	19%	23%	3%	0%	3%	11%	0%	0%	3%	0%	0%	0%	0%	0%	3%	0%	0%	100%
Nim Wan Road	S38a41	LD	50	21.0	N	N	0	0	0900-1000	53	32%	19%	23%	4%	0%	4%	11%	0%	0%	4%	0%	0%	0%	0%	0%	4%	0%	0%	100%
Nim Wan Road	S38a41	LD	50	21.0	N	N	0	0	1000-1100	56	34%	20%	21%	4%	0%	4%	11%	0%	0%	4%	0%	0%	0%	0%	0%	4%	0%	0%	100%
Nim Wan Road	S38a41	LD	50	21.0	N	N	0	0	1100-1200	62	34%	19%	23%	3%	0%	3%	11%	0%	0%	3%	0%	0%	0%	0%	0%	3%	0%	0%	100%
Nim Wan Road	S38a41	LD	50	21.0	N	N	0	0	1200-1300	15	87%	0%	0%	0%	0%	0%	0%	0%	0%	0%	0%	0%	0%	0%	0%	13%	0%	0%	100%
Nim Wan Road	S38a41	LD	50	21.0	N	N	0	0	1300-1400	15	87%	0%	0%	0%	0%	0%	0%	0%	0%	0%	0%	0%	0%	0%	0%	13%	0%	0%	100%
Nim Wan Road	S38a41	LD	50	21.0	N	N	0	0	1400-1500	21	86%	0%	0%	0%	0%	0%	0%	0%	0%	0%	0%	0%	0%	0%	0%	14%	0%	0%	100%
Nim Wan Road	S38a41	LD	50	21.0	N	N	0	0	1500-1600	18	83%	0%	0%	0%	0%	0%	0%	0%	0%	0%	0%	0%	0%	0%	0%	17%	0%	0%	100%
Nim Wan Road	S38a41	LD	50	21.0	N	N	0	0	1600-1700	16	88%	0%	0%	0%	0%	0%	0%	0%	0%	0%	0%	0%	0%	0%	0%	13%	0%	0%	100%
Nim Wan Road	S38a41	LD	50	21.0	N	N	0	0	1700-1800	14	86%	0%	0%	0%	0%	0%	0%	0%	0%	0%	0%	0%	0%	0%	0%	14%	0%	0%	100%
Nim Wan Road	S38a41	LD	50	21.0	N	N	0	0	1800-1900	13	85%	0%	0%	0%	0%	0%	0%	0%	0%	0%	0%	0%	0%	0%	0%	15%	0%	0%	100%
Nim Wan Road	S38a41	LD	50	21.0	N	N	0	0	1900-2000	6	83%	0%	0%	0%	0%	0%	0%	0%	0%	0%	0%	0%	0%	0%	0%	17%	0%	0%	100%
Nim Wan Road	S38a41	LD	50	21.0	N	N	0	0	2000-2100	4	75%	0%	0%	0%	0%	0%	0%	0%	0%	0%	0%	0%	0%	0%	0%	25%	0%	0%	100%
Nim Wan Road	S38a41	LD	50	21.0	N	N	0	0	2100-2200	1	100%	0%	0%	0%	0%	0%	0%	0%	0%	0%	0%	0%	0%	0%	0%	0%	0%	0%	100%
Nim Wan Road	S38a41	LD	50	21.0	N	N	0	0	2200-2300	1	100%	0%	0%	0%	0%	0%	0%	0%	0%	0%	0%	0%	0%	0%	0%	0%	0%	0%	100%
Nim Wan Road	S38a41	LD	50	21.0	N	N	0	0	2300-0000	2	100%	0%	0%	0%	0%	0%	0%	0%	0%	0%	0%	0%	0%	0%	0%	0%	0%	0%	100%
Nim Wan Road	S38a42	LD	50	21.0	N	N	0	0	0000-0100	5	40%	20%	20%	0%	0%	0%	20%	0%	0%	0%	0%	0%	0%	0%	0%	0%	0%	0%	100%
Nim Wan Road	S38a42	LD	50	21.0	N	N	0	0	0100-0200	3	33%	33%	33%	0%	0%	0%	0%	0%	0%	0%	0%	0%	0%	0%	0%	0%	0%	0%	100%
Nim Wan Road	S38a42	LD	50	21.0	N	N	0	0	0200-0300	1	100%	0%	0%	0%	0%	0%	0%	0%	0%	0%	0%	0%	0%	0%	0%	0%	0%	0%	100%
Nim Wan Road	S38a42	LD	50	21.0	N	N	0	0	0300-0400	0	0%	0%	0%	0%	0%	0%	0%	0%	0%	0%	0%	0%	0%	0%	0%	0%	0%	0%	100%
Nim Wan Road	S38a42	LD	50	21.0	N	N	0	0	0400-0500	0	0%	0%	0%	0%	0%	0%	0%	0%	0%	0%	0%	0%	0%	0%	0%	0%	0%	0%	100%
Nim Wan Road	S38a42	LD	50	21.0	N	N	0	0	0500-0600	3	33%	33%	33%	0%	0%	0%	0%	0%	0%	0%	0%	0%	0%	0%	0%	0%	0%	0%	100%
Nim Wan Road	S38a42	LD	50	21.0	N	N	0	0	0600-0700	11	36%	27%	27%	0%	0%	0%	9%	0%	0%	0%	0%	0%	0%	0%	0%	0%	0%	0%	100%
Nim Wan Road	S38a42	LD	50	21.0	N	N	0	0	0700-0800	59	34%	19%	22%	3%	0%	3%	12%	0%	0%	3%	0%	0%	0%	0%	0%	3%	0%	0%	100%
Nim Wan Road	S38a42	LD	50	21.0	N	N	0	0	0800-0900	62	34%	19%	23%	3%	0%	3%	11%	0%	0%	3%	0%	0%	0%	0%	0%	3%	0%	0%	100%
Nim Wan Road	S38a42	LD	50	21.0	N	N	0	0	0900-1000	53	32%	19%	23%	4%	0%	4%	11%	0%	0%	4%	0%	0%	0%	0%	0%	4%	0%	0%	100%
Nim Wan Road	S38a42	LD	50	21.0	N	N	0	0	1000-1100	56	34%	20%	21%	4%	0%	4%	11%	0%	0%	4%	0%	0%	0%	0%	0%	4%	0%	0%	100%
Nim Wan Road	S38a42	LD	50	21.0	N	N	0	0	1100-1200	62	34%	19%	23%	3%	0%	3%	11%	0%	0%	3%	0%	0%	0%	0%	0%	3%	0%	0%	100%
Nim Wan Road	S38a42	LD	50	21.0	N	N	0	0	1200-1300	15	87%	0%	0%	0%	0%	0%	0%	0%	0%	0%	0%	0%	0%	0%	0%	13%	0%	0%	100%
Nim Wan Road	S38a42	LD	50	21.0	N	N	0	0	1300-1400	15	87%	0%	0%	0%	0%	0%	0%	0%	0%	0%	0%	0%	0%	0%	0%	13%	0%	0%	100%
Nim Wan Road	S38a42	LD	50	21.0	N	N	0	0	1400-1500	21	86%	0%	0%	0%	0%	0%	0%	0%	0%	0%	0%	0%	0%	0%	0%	14%	0%	0%	100%
Nim Wan Road	S38a42	LD	50	21.0	N	N	0	0	1500-1600	18	83%	0%	0%	0%	0%	0%	0%	0%	0%	0%	0%	0%	0%	0%	0%	17%	0%	0%	100%
Nim Wan Road	S38a42	LD	50	21.0	N	N	0	0	1600-1700	16	88%	0%	0%	0%	0%	0%	0%	0%	0%	0%	0%	0%	0%	0%	0%	13%	0%	0%	100%
Nim Wan Road	S38a42	LD	50	21.0	N	N	0	0	1700-1800	14	86%	0%	0%	0%	0%	0%	0%	0%	0%	0%	0%	0%	0%	0%	0%	14%	0%	0%	100%
Nim Wan Road	S38a42	LD	50	21.0	N	N	0	0	1800-1900	13	85%	0%	0%	0%	0%	0%	0%	0%	0%	0%	0%	0%	0%	0%	0%	15%	0%	0%	100%
Nim Wan Road	S38a42	LD	50	21.0	N	N	0	0	1900-2000	6	83%	0%	0%	0%	0%	0%	0%	0%	0%	0%	0%	0%	0%	0%	0%	17%	0%	0%	100%
Nim Wan Road	S38a42	LD	50	21.0	N	N	0	0	2000-2100	4	75%	0%	0%	0%	0%	0%	0%	0%	0%	0%	0%	0%	0%	0%	0%	25%	0%	0%	100%
Nim Wan Road	S38a42	LD	50	21.0	N	N	0	0	2100-2200	1	100%	0%	0%	0%	0%	0%	0%	0%	0%	0%	0%	0%	0%	0%	0%	0%	0%	0%	100%
Nim Wan Road	S38a42	LD	50	21.0	N	N	0	0	2200-2300	1	100%	0%	0%	0%	0%	0%	0%	0%	0%	0%	0%	0%	0%	0%	0%	0%	0%	0%	100%
Nim Wan Road	S38a42	LD	50	21.0	N	N	0	0	2300-0000	2	100%	0%	0%	0%	0%	0%	0%	0%	0%	0%	0%	0%	0%	0%	0%	0%	0%	0%	100%
Nim Wan Road	S38a43	LD	50	21.0	N	N	0	0	0000-0100	5	40%	20%	20%	0%	0%	0%	20%	0%	0%	0%	0%	0%	0%	0%	0%	0%	0%	0%	100%
Nim Wan Road	S38a43	LD	50	21.0	N	N	0	0	0100-0200	3	33%	33%	33%	0%	0%	0%	0%	0%	0%	0%	0%	0%	0%	0%	0%	0%	0%	0%	100%
Nim Wan Road	S38a43	LD	50	21.0	N	N	0	0	0200-0300	1	100%	0%	0%	0%	0%	0%	0%	0%	0%	0%	0%	0%	0%	0%	0%	0%	0%	0%	100%
Nim Wan Road	S38a43	LD	50	21.0	N	N	0	0	0300-0400	0	0%	0%	0%	0%	0%	0%	0%	0%	0%	0%	0%	0%	0%	0%	0%	0%	0%	0%	100%
Nim Wan Road	S38a43	LD	50	21.0	N	N	0	0	0400-0500	0	0%	0%	0%	0%	0%	0%	0%	0%	0%	0%	0%	0%	0%	0%	0%	0%	0%	0%	100%
Nim Wan Road	S38a43	LD	50	21.0	N	N	0	0	0500-0600	3	33%	33%	33%	0%	0%	0%	0%	0%	0%	0%	0%	0%	0%	0%	0%	0%	0%	0%	100%
Nim Wan Road	S38a43	LD	50	21.0	N	N	0	0	0600-0700	11	36%	27%	27%	0%	0%	0%	9%	0%	0%	0%	0%	0%	0%	0%	0%	0%	0%	0%	100%
Nim Wan Road	S38a43	LD	50	21.0	N	N	0	0	0700-0800	59	34%	19%	22%	3%	0%	3%	12%	0%	0%	3%	0%	0%	0%	0%	0%	3%	0%	0%	100%
Nim Wan Road	S38a43	LD	50	21.0	N	N	0	0	0800-0900	62	34%	19%	23%	3%	0%	3%	11%	0%	0%	3%	0%	0%	0%	0%	0%	3%	0%	0%	100%
Nim Wan Road	S38a43	LD	50	21.0	N	N	0	0	0900-1000	53	32%	19%	23%	4%	0%	4%	11%	0%	0%	4%	0%	0%	0%	0%	0%	4%	0%	0%	100%
Nim Wan Road	S38a43	LD	50	21.0	N	N	0	0	1000-1100	56	34%	20%	21%	4%	0%	4%	11%	0%	0%	4%	0%	0%	0%	0%	0%	4%	0%	0%	100%
Nim Wan Road	S38a43	LD	50	21.0	N	N	0	0	1100-1200	62	34%	19%	23%	3%	0%	3%	11%	0%	0%	3%	0%	0%	0%	0%	0%	3%	0%	0%	100%
Nim Wan Road	S38a43	LD	50	21.0	N	N	0	0	1200-1300	15	87%	0%	0%	0%	0%	0%	0%	0%	0%	0%	0%	0%	0%	0%	0%	13%	0%	0%	100%
Nim Wan Road	S38a43	LD	50	21.0	N	N	0	0	1300-1400	15	87%	0%	0%	0%	0%	0%	0%	0%	0%	0%	0%	0%	0%	0%	0%	13%	0%	0%	100%
Nim Wan Road	S38a43	LD	50	21.0	N	N	0	0	1400-1500	21	86%	0%	0%	0%	0%	0%	0%	0%	0%	0%	0%	0%	0%	0%	0%	14%	0%	0%	100%
Nim Wan Road	S38a43	LD	50	21.0	N	N	0	0	1500-1600	18	83%	0%	0%	0%	0%	0%	0%	0%	0%	0%	0%	0%	0%	0%	0%	17%	0%	0%	100%
Nim Wan Road	S38a43	LD	50	21.0	N	N	0	0	1600-1700	16	88%	0%	0%	0%	0%	0%	0%	0%	0%	0%	0%	0%	0%	0%	0%	13%	0%	0%	100%
Nim Wan Road	S38a43	LD	50	21.0	N	N	0	0	1700-1800	14	86%	0%	0%	0%	0%	0%	0%	0%	0%	0%	0%	0%	0%	0%	0%	14%	0%	0%	100%
Nim Wan Road	S38a43	LD	50	21.0	N	N	0	0	1800-1900	13	85%	0%	0%	0%	0%	0%	0%	0%	0%	0%	0%	0%	0%	0%	0%	15%	0%	0%	100%
Nim Wan Road	S38a43	LD	50	21.0	N	N	0	0	1900-2000	6	83%	0%	0%	0%	0%	0%	0%	0%	0%	0%	0%	0%	0%	0%	0%	17%	0%	0%	100%
Nim Wan Road	S38a43	LD	50	21.0	N	N	0	0	2000-2100	4	75%	0%	0%	0%	0%	0%	0%	0%	0%	0%	0%	0%	0%	0%	0%	25%	0%	0%	100%
Nim Wan Road	S38a43	LD	50	21.0	N	N	0	0	2100-2200	1	100%	0%	0%	0%	0%	0%	0%	0%	0%	0%	0%	0%	0%	0%	0%	0%	0%	0%	100%
Nim Wan Road	S38a43	LD	50	21.0	N	N	0	0	2200-2300	1	100%	0%	0%	0%	0%	0%	0%	0%	0%	0%	0%	0%	0%	0%	0%	0%	0%	0%	100%
Nim Wan Road	S38a43	LD	50	21.0	N	N	0	0	2300-0000	2	100%	0%	0%	0%	0%	0%	0%	0%	0%	0%	0%	0%	0%	0%	0%	0%	0%	0%	100%
Nim Wan Road	S38a44	LD	50	21.0	N	N	0	0	0000-0100	5	40%	20%	20%	0%	0%	0%	20%	0%	0%	0%	0%	0%	0%	0%	0%	0%	0%	0%	100%
Nim Wan Road	S38a44	LD	50	21.0	N	N	0	0	0100-0200	3	33%	33%	33%	0%	0%	0%	0%	0%	0%	0%	0%	0%	0%	0%	0%	0%	0%	0%	100%
Nim Wan Road	S38a44	LD	50	21.0	N	N	0	0	0200-0300	1	100%	0%	0%	0%	0%	0%	0%	0%	0%	0%	0%	0%	0%	0%	0%	0%	0%	0%	100%
Nim Wan Road	S38a44	LD	50	21.0	N	N	0	0	0300-0400	0	0%	0%	0%	0%	0%	0%	0%	0%	0%	0%	0%	0%	0%	0%	0%	0%	0%	0%	100%
Nim Wan Road	S38a44	LD	50	21.0	N	N	0	0	0400-0500	0	0%	0%	0%	0%	0%	0%	0%	0%	0%	0%	0%	0%	0%	0%	0%	0%	0%	0%	100%
Nim Wan Road	S38a44	LD	50	21.0	N	N	0	0	0500-0600	3	33%	33%	33%	0%	0%	0%	0%	0%	0%	0%	0%	0%	0%	0%	0%	0%	0%	0%	100%
Nim Wan Road	S38a44	LD	50	21.0	N	N	0	0	0600-0700	11	36%	27%	27%	0%	0%	0%	9%	0%	0%	0%	0%	0%	0%	0%	0%	0%	0%	0%	100%
Nim Wan Road	S38a44	LD	50	21.0	N	N	0	0	0700-0800	59	34%	19%	22%	3%	0%	3%	12%	0%	0%	3%	0%	0%	0%	0%	0%	3%	0%	0%	100%
Nim Wan Road	S38a44	LD	50	21.0	N	N	0	0	0800-0900	62	34%	19%	23%	3%	0%	3%	11%	0%	0%	3%	0%	0%	0%	0%	0%	3%	0%	0%	100%
Nim Wan Road	S38a44	LD	50	21.0	N	N	0	0	0900-1000	53	32%	19%	23%	4%	0%	4%	11%	0%	0%	4%	0%	0%	0%	0%	0%	4%	0%	0%	100%
Nim Wan Road	S38a44	LD	50	21.0	N	N	0	0	1000-1100	56	34%	20%	21%	4%	0%	4%	11%	0%	0%	4%	0%	0%	0%	0%	0%	4%	0%	0%	100%
Nim Wan Road	S38a44	LD	50	21.0	N	N	0	0	1100-1200	62	34%	19%	23%	3%	0%	3%	11%	0%	0%	3%	0%	0%	0%	0%	0%	3%	0%	0%	100%
Nim Wan Road	S38a44	LD	50	21.0	N	N	0	0	1200-1300	15	87%	0%	0%	0%	0%	0%	0%	0%	0%	0%	0%	0%	0%	0%	0%	13%	0%	0%	100%
Nim Wan Road	S38a44	LD	50	21.0	N	N	0	0	1300-1400	15	87%	0%	0%	0%	0%	0%	0%	0%	0%	0%	0%	0%	0%	0%	0%	13%	0%	0%	100%
Nim Wan Road	S38a44	LD	50	21.0	N	N	0	0	1400-1500	21	86%	0%	0%	0%	0%	0%	0%	0%	0%	0%	0%	0%	0%	0%	0%	14%	0%	0%	100%
Nim Wan Road	S38a44	LD	50	21.0	N	N	0	0	1500-1600	18	83%	0%	0%	0%	0%	0%	0%	0%	0%	0%	0%	0%	0%	0%	0%	17%	0%	0%	100%
Nim Wan Road	S38a44	LD	50	21.0	N	N	0	0	1600-1700	16	88%	0%	0%	0%	0%	0%	0%	0%	0%	0%	0%	0%	0%	0%	0%	13%	0%	0%	100%
Nim Wan Road	S38a44	LD	50	21.0	N	N	0	0	1700-1800	14	86%	0%	0%	0%	0%	0%	0%	0%	0%	0%	0%	0%	0%	0%	0%	14%	0%	0%	100%
Nim Wan Road	S38a44	LD	50	21.0	N	N	0	0	1800-1900	13	85%	0%	0%	0%	0%	0%	0%	0%	0%	0%	0%	0%	0%	0%	0%	15%	0%	0%	100%
Nim Wan Road	S38a44	LD	50	21.0	N	N	0	0	1900-2000	6	83%	0%	0%	0%	0%	0%	0%	0%	0%	0%	0%	0%	0%	0%	0%	17%	0%	0%	100%
Nim Wan Road	S38a44	LD	50	21.0	N	N	0	0	2000-2100	4	75%	0%	0%	0%	0%	0%	0%	0%	0%	0%	0%	0%	0%	0%	0%	25%	0%	0%	100%
Nim Wan Road	S38a44	LD	50	21.0	N	N	0	0	2100-2200	1	100%	0%	0%	0%	0%	0%	0%	0%	0%	0%	0%	0%	0%	0%	0%	0%	0%	0%	100%
Nim Wan Road	S38a44	LD	50	21.0	N	N	0	0	2200-2300	1	100%	0%	0%	0%	0%	0%	0%	0%	0%	0%	0%	0%	0%	0%	0%	0%	0%	0%	100%
Nim Wan Road	S38a44	LD	50	21.0	N	N	0	0	2300-0000	2	100%	0%	0%	0%	0%	0%	0%	0%	0%	0%	0%	0%	0%	0%	0%	0%	0%	0%	100%
Nim Wan Road	S38a45	LD	50	21.0	N	N	0	0	0000-0100	5	40%	20%	20%	0%	0%	0%	20%	0%	0%	0%	0%	0%	0%	0%	0%	0%	0%	0%	100%
Nim Wan Road	S38a45	LD	50	21.0	N	N	0	0	0100-0200	3	33%	33%	33%	0%	0%	0%	0%	0%	0%	0%	0%	0%	0%	0%	0%	0%	0%	0%	100%
Nim Wan Road	S38a45	LD	50	21.0	N	N	0	0	0200-0300	1	100%	0%	0%	0%	0%	0%	0%	0%	0%	0%	0%	0%	0%	0%	0%	0%	0%	0%	100%
Nim Wan Road	S38a45	LD	50	21.0	N	N	0	0	0300-0400	0	0%	0%	0%	0%	0%	0%	0%	0%	0%	0%	0%	0%	0%	0%	0%	0%	0%	0%	100%
Nim Wan Road	S38a45	LD	50	21.0	N	N	0	0	0400-0500	0	0%	0%	0%	0%	0%	0%	0%	0%	0%	0%	0%	0%	0%	0%	0%	0%	0%	0%	100%
Nim Wan Road	S38a45	LD	50	21.0	N	N	0	0	0500-0600	3	33%	33%	33%	0%	0%	0%	0%	0%	0%	0%	0%	0%	0%	0%	0%	0%	0%	0%	100%
Nim Wan Road	S38a45	LD	50	21.0	N	N	0	0	0600-0700	11	36%	27%	27%	0%	0%	0%	9%	0%	0%	0%	0%	0%	0%	0%	0%	0%	0%	0%	100%
Nim Wan Road	S38a45	LD	50	21.0	N	N	0	0	0700-0800	59	34%	19%	22%	3%	0%	3%	12%	0%	0%	3%	0%	0%	0%	0%	0%	3%	0%	0%	100%
Nim Wan Road	S38a45	LD	50	21.0	N	N	0	0	0800-0900	62	34%	19%	23%	3%	0%	3%	11%	0%	0%	3%	0%	0%	0%	0%	0%	3%	0%	0%	100%
Nim Wan Road	S38a45	LD	50	21.0	N	N	0	0	0900-1000	53	32%	19%	23%	4%	0%	4%	11%	0%	0%	4%	0%	0%	0%	0%	0%	4%	0%	0%	100%
Nim Wan Road	S38a45	LD	50	21.0	N	N	0	0	1000-1100	56	34%	20%	21%	4%	0%	4%	11%	0%	0%	4%	0%	0%	0%	0%	0%	4%	0%	0%	100%
Nim Wan Road	S38a45	LD	50	21.0	N	N	0	0	1100-1200	62	34%	19%	23%	3%	0%	3%	11%	0%	0%	3%	0%	0%	0%	0%	0%	3%	0%	0%	100%
Nim Wan Road	S38a45	LD	50	21.0	N	N	0	0	1200-1300	15	87%	0%	0%	0%	0%	0%	0%	0%	0%	0%	0%	0%	0%	0%	0%	13%	0%	0%	100%
Nim Wan Road	S38a45	LD	50	21.0	N	N	0	0	1300-1400	15	87%	0%	0%	0%	0%	0%	0%	0%	0%	0%	0%	0%	0%	0%	0%	13%	0%	0%	100%
Nim Wan Road	S38a45	LD	50	21.0	N	N	0	0	1400-1500	21	86%	0%	0%	0%	0%	0%	0%	0%	0%	0%	0%	0%	0%	0%	0%	14%	0%	0%	100%
Nim Wan Road	S38a45	LD	50	21.0	N	N	0	0	1500-1600	18	83%	0%	0%	0%	0%	0%	0%	0%	0%	0%	0%	0%	0%	0%	0%	17%	0%	0%	100%
Nim Wan Road	S38a45	LD	50	21.0	N	N	0	0	1600-1700	16	88%	0%	0%	0%	0%	0%	0%	0%	0%	0%	0%	0%	0%	0%	0%	13%	0%	0%	100%
Nim Wan Road	S38a45	LD	50	21.0	N	N	0	0	1700-1800	14	86%	0%	0%	0%	0%	0%	0%	0%	0%	0%	0%	0%	0%	0%	0%	14%	0%	0%	100%
Nim Wan Road	S38a45	LD	50	21.0	N	N	0	0	1800-1900	13	85%	0%	0%	0%	0%	0%	0%	0%	0%	0%	0%	0%	0%	0%	0%	15%	0%	0%	100%
Nim Wan Road	S38a45	LD	50	21.0	N	N	0	0	1900-2000	6	83%	0%	0%	0%	0%	0%	0%	0%	0%	0%	0%	0%	0%	0%	0%	17%	0%	0%	100%
Nim Wan Road	S38a45	LD	50	21.0	N	N	0	0	2000-2100	4	75%	0%	0%	0%	0%	0%	0%	0%	0%	0%	0%	0%	0%	0%	0%	25%	0%	0%	100%
Nim Wan Road	S38a45	LD	50	21.0	N	N	0	0	2100-2200	1	100%	0%	0%	0%	0%	0%	0%	0%	0%	0%	0%	0%	0%	0%	0%	0%	0%	0%	100%
Nim Wan Road	S38a45	LD	50	21.0	N	N	0	0	2200-2300	1	100%	0%	0%	0%	0%	0%	0%	0%	0%	0%	0%	0%	0%	0%	0%	0%	0%	0%	100%
Nim Wan Road	S38a45	LD	50	21.0	N	N	0	0	2300-0000	2	100%	0%	0%	0%	0%	0%	0%	0%	0%	0%	0%	0%	0%	0%	0%	0%	0%	0%	100%
Nim Wan Road	S38a46	LD	50	21.0	N	N	0	0	0000-0100	5	40%	20%	20%	0%	0%	0%	20%	0%	0%	0%	0%	0%	0%	0%	0%	0%	0%	0%	100%
Nim Wan Road	S38a46	LD	50	21.0	N	N	0	0	0100-0200	3	33%	33%	33%	0%	0%	0%	0%	0%	0%	0%	0%	0%	0%	0%	0%	0%	0%	0%	100%
Nim Wan Road	S38a46	LD	50	21.0	N	N	0	0	0200-0300	1	100%	0%	0%	0%	0%	0%	0%	0%	0%	0%	0%	0%	0%	0%	0%	0%	0%	0%	100%
Nim Wan Road	S38a46	LD	50	21.0	N	N	0	0	0300-0400	0	0%	0%	0%	0%	0%	0%	0%	0%	0%	0%	0%	0%	0%	0%	0%	0%	0%	0%	100%
Nim Wan Road	S38a46	LD	50	21.0	N	N	0	0	0400-0500	0	0%	0%	0%	0%	0%	0%	0%	0%	0%	0%	0%	0%	0%	0%	0%	0%	0%	0%	100%
Nim Wan Road	S38a46	LD	50	21.0	N	N	0	0	0500-0600	3	33%	33%	33%	0%	0%	0%	0%	0%	0%	0%	0%	0%	0%	0%	0%	0%	0%	0%	100%
Nim Wan Road	S38a46	LD	50	21.0	N	N	0	0	0600-0700	11	36%	27%	27%	0%	0%	0%	9%	0%	0%	0%	0%	0%	0%	0%	0%	0%	0%	0%	100%
Nim Wan Road	S38a46	LD	50	21.0	N	N	0	0	0700-0800	59	34%	19%	22%	3%	0%	3%	12%	0%	0%	3%	0%	0%	0%	0%	0%	3%	0%	0%	100%
Nim Wan Road	S38a46	LD	50	21.0	N	N	0	0	0800-0900	62	34%	19%	23%	3%	0%	3%	11%	0%	0%	3%	0%	0%	0%	0%	0%	3%	0%	0%	100%
Nim Wan Road	S38a46	LD	50	21.0	N	N	0	0	0900-1000	53	32%	19%	23%	4%	0%	4%	11%	0%	0%	4%	0%	0%	0%	0%	0%	4%	0%	0%	100%
Nim Wan Road	S38a46	LD	50	21.0	N	N	0	0	1000-1100	56	34%	20%	21%	4%	0%	4%	11%	0%	0%	4%	0%	0%	0%	0%	0%	4%	0%	0%	100%
Nim Wan Road	S38a46	LD	50	21.0	N	N	0	0	1100-1200	62	34%	19%	23%	3%	0%	3%	11%	0%	0%	3%	0%	0%	0%	0%	0%	3%	0%	0%	100%
Nim Wan Road	S38a46	LD	50	21.0	N	N	0	0	1200-1300	15	87%	0%	0%	0%	0%	0%	0%	0%	0%	0%	0%	0%	0%	0%	0%	13%	0%	0%	100%
Nim Wan Road	S38a46	LD	50	21.0	N	N	0	0	1300-1400	15	87%	0%	0%	0%	0%	0%	0%	0%	0%	0%	0%	0%	0%	0%	0%	13%	0%	0%	100%
Nim Wan Road	S38a46	LD	50	21.0	N	N	0	0	1400-1500	21	86%	0%	0%	0%	0%	0%	0%	0%	0%	0%	0%	0%	0%	0%	0%	14%	0%	0%	100%
Nim Wan Road	S38a46	LD	50	21.0	N	N	0	0	1500-1600	18	83%	0%	0%	0%	0%	0%	0%	0%	0%	0%	0%	0%	0%	0%	0%	17%	0%	0%	100%
Nim Wan Road	S38a46	LD	50	21.0	N	N	0	0	1600-1700	16	88%	0%	0%	0%	0%	0%	0%	0%	0%	0%	0%	0%	0%	0%	0%	13%	0%	0%	100%
Nim Wan Road	S38a46	LD	50	21.0	N	N	0	0	1700-1800	14	86%	0%	0%	0%	0%	0%	0%	0%	0%	0%	0%	0%	0%	0%	0%	14%	0%	0%	100%
Nim Wan Road	S38a46	LD	50	21.0	N	N	0	0	1800-1900	13	85%	0%	0%	0%	0%	0%	0%	0%	0%	0%	0%	0%	0%	0%	0%	15%	0%	0%	100%
Nim Wan Road	S38a46	LD	50	21.0	N	N	0	0	1900-2000	6	83%	0%	0%	0%	0%	0%	0%	0%	0%	0%	0%	0%	0%	0%	0%	17%	0%	0%	100%
Nim Wan Road	S38a46	LD	50	21.0	N	N	0	0	2000-2100	4	75%	0%	0%	0%	0%	0%	0%	0%	0%	0%	0%	0%	0%	0%	0%	25%	0%	0%	100%
Nim Wan Road	S38a46	LD	50	21.0	N	N	0	0	2100-2200	1	100%	0%	0%	0%	0%	0%	0%	0%	0%	0%	0%	0%	0%	0%	0%	0%	0%	0%	100%
Nim Wan Road	S38a46	LD	50	21.0	N	N	0	0	2200-2300	1	100%	0%	0%	0%	0%	0%	0%	0%	0%	0%	0%	0%	0%	0%	0%	0%	0%	0%	100%
Nim Wan Road	S38a46	LD	50	21.0	N	N	0	0	2300-0000	2	100%	0%	0%	0%	0%	0%	0%	0%	0%	0%	0%	0%	0%	0%	0%	0%	0%	0%	100%

Road Name	Road ID	Road Type	Speed Limit (km/hr)	Average Speed (km/hr)	Start Emission Estimated by Broad Brush Approach (Y/N)	With barrier (N / Cantilever / vertical / semi-enclosure / full enclosure)	Barrier width (m)	Barrier height (m)	Hour	Total Vehicles (Veh/hr)	01 - Private Cars PC	02 - Taxi TAXI	03 - Light Goods Vehicles <=2.5t LGV3	04 - Light Goods Vehicles 2.5-3.5t LGV4	05 - Light Goods Vehicles >3.5t LGV6	06 - Medium Goods Vehicles <=15t HGV7	07 - Medium Goods Vehicles 15-24t HGV8	08 - Public Light Buses PLB	09 - Private Light Bus <=3.5t PV4	10 - Private Light Bus >3.5t PV5	11 - Non-franchised Bus<=6.4t NFB6	12 - Non-franchised Bus 6.4-15t NFB7	13 - Non-franchised Bus 15-24t NFB8	14 - Franchised Bus Single Deck FBSD	15 - Franchised Bus Double Deck FBDD	16 - Motorcycles MC	17 - Heavy Goods Vehicles >24t HGV9	18 - Non-franchised Bus >24t NFB9	Total
Nim Wan Road	S38a47	LD	50	21.0	N	N	0	0	0000-0100	5	40%	20%	20%	0%	0%	0%	20%	0%	0%	0%	0%	0%	0%	0%	0%	0%	0%	0%	100%
Nim Wan Road	S38a47	LD	50	21.0	N	N	0	0	0100-0200	3	33%	33%	33%	0%	0%	0%	0%	0%	0%	0%	0%	0%	0%	0%	0%	0%	0%	0%	100%
Nim Wan Road	S38a47	LD	50	21.0	N	N	0	0	0200-0300	1	100%	0%	0%	0%	0%	0%	0%	0%	0%	0%	0%	0%	0%	0%	0%	0%	0%	0%	100%
Nim Wan Road	S38a47	LD	50	21.0	N	N	0	0	0300-0400	0	0%	0%	0%	0%	0%	0%	0%	0%	0%	0%	0%	0%	0%	0%	0%	0%	0%	0%	100%
Nim Wan Road	S38a47	LD	50	21.0	N	N	0	0	0400-0500	0	0%	0%	0%	0%	0%	0%	0%	0%	0%	0%	0%	0%	0%	0%	0%	0%	0%	0%	100%
Nim Wan Road	S38a47	LD	50	21.0	N	N	0	0	0500-0600	3	33%	33%	33%	0%	0%	0%	0%	0%	0%	0%	0%	0%	0%	0%	0%	0%	0%	0%	100%
Nim Wan Road	S38a47	LD	50	21.0	N	N	0	0	0600-0700	11	36%	27%	27%	0%	0%	0%	9%	0%	0%	0%	0%	0%	0%	0%	0%	0%	0%	0%	100%
Nim Wan Road	S38a47	LD	50	21.0	N	N	0	0	0700-0800	59	34%	19%	22%	3%	0%	3%	12%	0%	0%	3%	0%	0%	0%	0%	0%	3%	0%	0%	100%
Nim Wan Road	S38a47	LD	50	21.0	N	N	0	0	0800-0900	62	34%	19%	23%	3%	0%	3%	11%	0%	0%	3%	0%	0%	0%	0%	0%	3%	0%	0%	100%
Nim Wan Road	S38a47	LD	50	21.0	N	N	0	0	0900-1000	53	32%	19%	23%	4%	0%	4%	11%	0%	0%	4%	0%	0%	0%	0%	0%	4%	0%	0%	100%
Nim Wan Road	S38a47	LD	50	21.0	N	N	0	0	1000-1100	56	34%	20%	21%	4%	0%	4%	11%	0%	0%	4%	0%	0%	0%	0%	0%	4%	0%	0%	100%
Nim Wan Road	S38a47	LD	50	21.0	N	N	0	0	1100-1200	62	34%	19%	23%	3%	0%	3%	11%	0%	0%	3%	0%	0%	0%	0%	0%	3%	0%	0%	100%
Nim Wan Road	S38a47	LD	50	21.0	N	N	0	0	1200-1300	15	87%	0%	0%	0%	0%	0%	0%	0%	0%	0%	0%	0%	0%	0%	0%	13%	0%	0%	100%
Nim Wan Road	S38a47	LD	50	21.0	N	N	0	0	1300-1400	15	87%	0%	0%	0%	0%	0%	0%	0%	0%	0%	0%	0%	0%	0%	0%	13%	0%	0%	100%
Nim Wan Road	S38a47	LD	50	21.0	N	N	0	0	1400-1500	21	86%	0%	0%	0%	0%	0%	0%	0%	0%	0%	0%	0%	0%	0%	0%	14%	0%	0%	100%
Nim Wan Road	S38a47	LD	50	21.0	N	N	0	0	1500-1600	18	83%	0%	0%	0%	0%	0%	0%	0%	0%	0%	0%	0%	0%	0%	0%	17%	0%	0%	100%
Nim Wan Road	S38a47	LD	50	21.0	N	N	0	0	1600-1700	16	88%	0%	0%	0%	0%	0%	0%	0%	0%	0%	0%	0%	0%	0%	0%	13%	0%	0%	100%
Nim Wan Road	S38a47	LD	50	21.0	N	N	0	0	1700-1800	14	86%	0%	0%	0%	0%	0%	0%	0%	0%	0%	0%	0%	0%	0%	0%	14%	0%	0%	100%
Nim Wan Road	S38a47	LD	50	21.0	N	N	0	0	1800-1900	13	85%	0%	0%	0%	0%	0%	0%	0%	0%	0%	0%	0%	0%	0%	0%	15%	0%	0%	100%
Nim Wan Road	S38a47	LD	50	21.0	N	N	0	0	1900-2000	6	83%	0%	0%	0%	0%	0%	0%	0%	0%	0%	0%	0%	0%	0%	0%	17%	0%	0%	100%
Nim Wan Road	S38a47	LD	50	21.0	N	N	0	0	2000-2100	4	75%	0%	0%	0%	0%	0%	0%	0%	0%	0%	0%	0%	0%	0%	0%	25%	0%	0%	100%
Nim Wan Road	S38a47	LD	50	21.0	N	N	0	0	2100-2200	1	100%	0%	0%	0%	0%	0%	0%	0%	0%	0%	0%	0%	0%	0%	0%	0%	0%	0%	100%
Nim Wan Road	S38a47	LD	50	21.0	N	N	0	0	2200-2300	1	100%	0%	0%	0%	0%	0%	0%	0%	0%	0%	0%	0%	0%	0%	0%	0%	0%	0%	100%
Nim Wan Road	S38a47	LD	50	21.0	N	N	0	0	2300-0000	2	100%	0%	0%	0%	0%	0%	0%	0%	0%	0%	0%	0%	0%	0%	0%	0%	0%	0%	100%
Nim Wan Road	S38b01	LD	50	21.0	N	N	0	0	0000-0100	0	0%	0%	0%	0%	0%	0%	0%	0%	0%	0%	0%	0%	0%	0%	0%	0%	0%	0%	100%
Nim Wan Road	S38b01	LD	50	21.0	N	N	0	0	0100-0200	0	0%	0%	0%	0%	0%	0%	0%	0%	0%	0%	0%	0%	0%	0%	0%	0%	0%	0%	100%
Nim Wan Road	S38b01	LD	50	21.0	N	N	0	0	0200-0300	0	0%	0%	0%	0%	0%	0%	0%	0%	0%	0%	0%	0%	0%	0%	0%	0%	0%	0%	100%
Nim Wan Road	S38b01	LD	50	21.0	N	N	0	0	0300-0400	0	0%	0%	0%	0%	0%	0%	0%	0%	0%	0%	0%	0%	0%	0%	0%	0%	0%	0%	100%
Nim Wan Road	S38b01	LD	50	21.0	N	N	0	0	0400-0500	0	0%	0%	0%	0%	0%	0%	0%	0%	0%	0%	0%	0%	0%	0%	0%	0%	0%	0%	100%
Nim Wan Road	S38b01	LD	50	21.0	N	N	0	0	0500-0600	0	0%	0%	0%	0%	0%	0%	0%	0%	0%	0%	0%	0%	0%	0%	0%	0%	0%	0%	100%
Nim Wan Road	S38b01	LD	50	21.0	N	N	0	0	0600-0700	0	0%	0%	0%	0%	0%	0%	0%	0%	0%	0%	0%	0%	0%	0%	0%	0%	0%	0%	100%
Nim Wan Road	S38b01	LD	50	21.0	N	N	0	0	0700-0800	8	25%	0%	0%	0%	0%	25%	25%	0%	0%	0%	0%	0%	0%	0%	0%	25%	0%	0%	100%
Nim Wan Road	S38b01	LD	50	21.0	N	N	0	0	0800-0900	8	25%	0%	0%	0%	0%	25%	25%	0%	0%	0%	0%	0%	0%	0%	0%	25%	0%	0%	100%
Nim Wan Road	S38b01	LD	50	21.0	N	N	0	0	0900-1000	8	25%	0%	0%	0%	0%	25%	25%	0%	0%	0%	0%	0%	0%	0%	0%	25%	0%	0%	100%
Nim Wan Road	S38b01	LD	50	21.0	N	N	0	0	1000-1100	8	25%	0%	0%	0%	0%	25%	25%	0%	0%	0%	0%	0%	0%	0%	0%	25%	0%	0%	100%
Nim Wan Road	S38b01	LD	50	21.0	N	N	0	0	1100-1200	8	25%	0%	0%	0%	0%	25%	25%	0%	0%	0%	0%	0%	0%	0%	0%	25%	0%	0%	100%
Nim Wan Road	S38b01	LD	50	21.0	N	N	0	0	1200-1300	28	75%	0%	7%	0%	0%	0%	0%	0%	0%	0%	0%	0%	0%	0%	0%	18%	0%	0%	100%
Nim Wan Road	S38b01	LD	50	21.0	N	N	0	0	1300-1400	29	76%	0%	7%	0%	0%	0%	0%	0%	0%	0%	0%	0%	0%	0%	0%	17%	0%	0%	100%
Nim Wan Road	S38b01	LD	50	21.0	N	N	0	0	1400-1500	38	76%	0%	8%	0%	0%	0%	0%	0%	0%	0%	0%	0%	0%	0%	0%	16%	0%	0%	100%
Nim Wan Road	S38b01	LD	50	21.0	N	N	0	0	1500-1600	32	75%	0%	9%	0%	0%	0%	0%	0%	0%	0%	0%	0%	0%	0%	0%	16%	0%	0%	100%
Nim Wan Road	S38b01	LD	50	21.0	N	N	0	0	1600-1700	29	76%	0%	7%	0%	0%	0%	0%	0%	0%	0%	0%	0%	0%	0%	0%	17%	0%	0%	100%
Nim Wan Road	S38b01	LD	50	21.0	N	N	0	0	1700-1800	27	74%	0%	7%	0%	0%	0%	0%	0%	0%	0%	0%	0%	0%	0%	0%	19%	0%	0%	100%
Nim Wan Road	S38b01	LD	50	21.0	N	N	0	0	1800-1900	24	75%	0%	8%	0%	0%	0%	0%	0%	0%	0%	0%	0%	0%	0%	0%	17%	0%	0%	100%
Nim Wan Road	S38b01	LD	50	21.0	N	N	0	0	1900-2000	12	75%	0%	8%	0%	0%	0%	0%	0%	0%	0%	0%	0%	0%	0%	0%	17%	0%	0%	100%
Nim Wan Road	S38b01	LD	50	21.0	N	N	0	0	2000-2100	7	71%	0%	14%	0%	0%	0%	0%	0%	0%	0%	0%	0%	0%	0%	0%	14%	0%	0%	100%
Nim Wan Road	S38b01	LD	50	21.0	N	N	0	0	2100-2200	3	67%	0%	0%	0%	0%	0%	0%	0%	0%	0%	0%	0%	0%	0%	0%	33%	0%	0%	100%
Nim Wan Road	S38b01	LD	50	21.0	N	N	0	0	2200-2300	2	100%	0%	0%	0%	0%	0%	0%	0%	0%	0%	0%	0%	0%	0%	0%	0%	0%	0%	100%
Nim Wan Road	S38b01	LD	50	21.0	N	N	0	0	2300-0000	4	75%	0%	0%	0%	0%	0%	0%	0%	0%	0%	0%	0%	0%	0%	0%	25%	0%	0%	100%
Nim Wan Road	S38b02	LD	50	21.0	N	N	0	0	0000-0100	0	0%	0%	0%	0%	0%	0%	0%	0%	0%	0%	0%	0%	0%	0%	0%	0%	0%	0%	100%
Nim Wan Road	S38b02	LD	50	21.0	N	N	0	0	0100-0200	0	0%	0%	0%	0%	0%	0%	0%	0%	0%	0%	0%	0%	0%	0%	0%	0%	0%	0%	100%
Nim Wan Road	S38b02	LD	50	21.0	N	N	0	0	0200-0300	0	0%	0%	0%	0%	0%	0%	0%	0%	0%	0%	0%	0%	0%	0%	0%	0%	0%	0%	100%
Nim Wan Road	S38b02	LD	50	21.0	N	N	0	0	0300-0400	0	0%	0%	0%	0%	0%	0%	0%	0%	0%	0%	0%	0%	0%	0%	0%	0%	0%	0%	100%
Nim Wan Road	S38b02	LD	50	21.0	N	N	0	0	0400-0500	0	0%	0%	0%	0%	0%	0%	0%	0%	0%	0%	0%	0%	0%	0%	0%	0%	0%	0%	100%
Nim Wan Road	S38b02	LD	50	21.0	N	N	0	0	0500-0600	0	0%	0%	0%	0%	0%	0%	0%	0%	0%	0%	0%	0%	0%	0%	0%	0%	0%	0%	100%
Nim Wan Road	S38b02	LD	50	21.0	N	N	0	0	0600-0700	0	0%	0%	0%	0%	0%	0%	0%	0%	0%	0%	0%	0%	0%	0%	0%	0%	0%	0%	100%
Nim Wan Road	S38b02	LD	50	21.0	N	N	0	0	0700-0800	8	25%	0%	0%	0%	0%	25%	25%	0%	0%	0%	0%	0%	0%	0%	0%	25%	0%	0%	100%
Nim Wan Road	S38b02	LD	50	21.0	N	N	0	0	0800-0900	8	25%	0%	0%	0%	0%	25%	25%	0%	0%	0%	0%	0%	0%	0%	0%	25%	0%	0%	100%
Nim Wan Road	S38b02	LD	50	21.0	N	N	0	0	0900-1000	8	25%	0%	0%	0%	0%	25%	25%	0%	0%	0%	0%	0%	0%	0%	0%	25%	0%	0%	100%
Nim Wan Road	S38b02	LD	50	21.0	N	N	0	0	1000-1100	8	25%	0%	0%	0%	0%	25%	25%	0%	0%	0%	0%	0%	0%	0%	0%	25%	0%	0%	100%
Nim Wan Road	S38b02	LD	50	21.0	N	N	0	0	1100-1200	8	25%	0%	0%	0%	0%	25%	25%	0%	0%	0%	0%	0%	0%	0%	0%	25%	0%	0%	100%
Nim Wan Road	S38b02	LD	50	21.0	N	N	0	0	1200-1300	28	75%	0%	7%	0%	0%	0%	0%	0%	0%	0%	0%	0%	0%	0%	0%	18%	0%	0%	100%
Nim Wan Road	S38b02	LD	50	21.0	N	N	0	0	1300-1400	29	76%	0%	7%	0%	0%	0%	0%	0%	0%	0%	0%	0%	0%	0%	0%	17%	0%	0%	100%
Nim Wan Road	S38b02	LD	50	21.0	N	N	0	0	1400-1500	38	76%	0%	8%	0%	0%	0%	0%	0%	0%	0%	0%	0%	0%	0%	0%	16%	0%	0%	100%
Nim Wan Road	S38b02	LD	50	21.0	N	N	0	0	1500-1600	32	75%	0%	9%	0%	0%	0%	0%	0%	0%	0%	0%	0%	0%	0%	0%	16%	0%	0%	100%
Nim Wan Road	S38b02	LD	50	21.0	N	N	0	0	1600-1700	29	76%	0%	7%	0%	0%	0%	0%	0%	0%	0%	0%	0%	0%	0%	0%	17%	0%	0%	100%
Nim Wan Road	S38b02	LD	50	21.0	N	N	0	0	1700-1800	27	74%	0%	7%	0%	0%	0%	0%	0%	0%	0%	0%	0%	0%	0%	0%	19%	0%	0%	100%
Nim Wan Road	S38b02	LD	50	21.0	N	N	0	0	1800-1900	24	75%	0%	8%	0%	0%	0%	0%	0%	0%	0%	0%	0%	0%	0%	0%	17%	0%	0%	100%
Nim Wan Road	S38b02	LD	50	21.0	N	N	0	0	1900-2000	12	75%	0%	8%	0%	0%	0%	0%	0%	0%	0%	0%	0%	0%	0%	0%	17%	0%	0%	100%
Nim Wan Road	S38b02	LD	50	21.0	N	N	0	0	2000-2100	7	71%	0%	14%	0%	0%	0%	0%	0%	0%	0%	0%	0%	0%	0%	0%	14%	0%	0%	100%
Nim Wan Road	S38b02	LD	50	21.0	N	N	0	0	2100-2200	3	67%	0%	0%	0%	0%	0%	0%	0%	0%	0%	0%	0%	0%	0%	0%	33%	0%	0%	100%
Nim Wan Road	S38b02	LD	50	21.0	N	N	0	0	2200-2300	2	100%	0%	0%	0%	0%	0%	0%	0%	0%	0%	0%	0%	0%	0%	0%	0%	0%	0%	100%
Nim Wan Road	S38b02	LD	50	21.0	N	N	0	0	2300-0000	4	75%	0%	0%	0%	0%	0%	0%	0%	0%	0%	0%	0%	0%	0%	0%	25%	0%	0%	100%
Nim Wan Road	S38b03	LD	50	21.0	N	N	0	0	0000-0100	0	0%	0%	0%	0%	0%	0%	0%	0%	0%	0%	0%	0%	0%	0%	0%	0%	0%	0%	100%
Nim Wan Road	S38b03	LD	50	21.0	N	N	0	0	0100-0200	0	0%	0%	0%	0%	0%	0%	0%	0%	0%	0%	0%	0%	0%	0%	0%	0%	0%	0%	100%
Nim Wan Road	S38b03	LD	50	21.0	N	N	0	0	0200-0300	0	0%	0%	0%	0%	0%	0%	0%	0%	0%	0%	0%	0%	0%	0%	0%	0%	0%	0%	100%
Nim Wan Road	S38b03	LD	50	21.0	N	N	0	0	0300-0400	0	0%	0%	0%	0%	0%	0%	0%	0%	0%	0%	0%	0%	0%	0%	0%	0%	0%	0%	100%
Nim Wan Road	S38b03	LD	50	21.0	N	N	0	0	0400-0500	0	0%	0%	0%	0%	0%	0%	0%	0%	0%	0%	0%	0%	0%	0%	0%	0%	0%	0%	100%
Nim Wan Road	S38b03	LD	50	21.0	N	N	0	0	0500-0600	0	0%	0%	0%	0%	0%	0%	0%	0%	0%	0%	0%	0%	0%	0%	0%	0%	0%	0%	100%
Nim Wan Road	S38b03	LD	50	21.0	N	N	0	0	0600-0700	0	0%	0%	0%	0%	0%	0%	0%	0%	0%	0%	0%	0%	0%	0%	0%	0%	0%	0%	100%
Nim Wan Road	S38b03	LD	50	21.0	N	N	0	0	0700-0800	8	25%	0%	0%	0%	0%	25%	25%	0%	0%	0%	0%	0%	0%	0%	0%	25%	0%	0%	100%
Nim Wan Road	S38b03	LD	50	21.0	N	N	0	0	0800-0900	8	25%	0%	0%	0%	0%	25%	25%	0%	0%	0%	0%	0%	0%	0%	0%	25%	0%	0%	100%
Nim Wan Road	S38b03	LD	50	21.0	N	N	0	0	0900-1000	8	25%	0%	0%	0%	0%	25%	25%	0%	0%	0%	0%	0%	0%	0%	0%	25%	0%	0%	100%
Nim Wan Road	S38b03	LD	50	21.0	N	N	0	0	1000-1100	8	25%	0%	0%	0%	0%	25%	25%	0%	0%	0%	0%	0%	0%	0%	0%	25%	0%	0%	100%
Nim Wan Road	S38b03	LD	50	21.0	N	N	0	0	1100-1200	8	25%	0%	0%	0%	0%	25%	25%	0%	0%	0%	0%	0%	0%	0%	0%	25%	0%	0%	100%
Nim Wan Road	S38b03	LD	50	21.0	N	N	0	0	1200-1300	28	75%	0%	7%	0%	0%	0%	0%	0%	0%	0%	0%	0%	0%	0%	0%	18%	0%	0%	100%
Nim Wan Road	S38b03	LD	50	21.0	N	N	0	0	1300-1400	29	76%	0%	7%	0%	0%	0%	0%	0%	0%	0%	0%	0%	0%	0%	0%	17%	0%	0%	100%
Nim Wan Road	S38b03	LD	50	21.0	N	N	0	0	1400-1500	38	76%	0%	8%	0%	0%	0%	0%	0%	0%	0%	0%	0%	0%	0%	0%	16%	0%	0%	100%
Nim Wan Road	S38b03	LD	50	21.0	N	N	0	0	1500-1600	32	75%	0%	9%	0%	0%	0%	0%	0%	0%	0%	0%	0%	0%	0%	0%	16%	0%	0%	100%
Nim Wan Road	S38b03	LD	50	21.0	N	N	0	0	1600-1700	29	76%	0%	7%	0%	0%	0%	0%	0%	0%	0%	0%	0%	0%	0%	0%	17%	0%	0%	100%
Nim Wan Road	S38b03	LD	50	21.0	N	N	0	0	1700-1800	27	74%	0%	7%	0%	0%	0%	0%	0%	0%	0%	0%	0%	0%	0%	0%	19%	0%	0%	100%
Nim Wan Road	S38b03	LD	50	21.0	N	N	0	0	1800-1900	24	75%	0%	8%	0%	0%	0%	0%	0%	0%	0%	0%	0%	0%	0%	0%	17%	0%	0%	100%
Nim Wan Road	S38b03	LD	50	21.0	N	N	0	0	1900-2000	12	75%	0%	8%	0%	0%	0%	0%	0%	0%	0%	0%	0%	0%	0%	0%	17%	0%	0%	100%
Nim Wan Road	S38b03	LD	50	21.0	N	N	0	0	2000-2100	7	71%	0%	14%	0%	0%	0%	0%	0%	0%	0%	0%	0%	0%	0%	0%	14%	0%	0%	100%
Nim Wan Road	S38b03	LD	50	21.0	N	N	0	0	2100-2200	3	67%	0%	0%	0%	0%	0%	0%	0%	0%	0%	0%	0%	0%	0%	0%	33%	0%	0%	100%
Nim Wan Road	S38b03	LD	50	21.0	N	N	0	0	2200-2300	2	100%	0%	0%	0%	0%	0%	0%	0%	0%	0%	0%	0%	0%	0%	0%	0%	0%	0%	100%
Nim Wan Road	S38b03	LD	50	21.0	N	N	0	0	2300-0000	4	75%	0%	0%	0%	0%	0%	0%	0%	0%	0%	0%	0%	0%	0%	0%	25%	0%	0%	100%
Nim Wan Road	S38b04	LD	50	21.0	N	N	0	0	0000-0100	0	0%	0%	0%	0%	0%	0%	0%	0%	0%	0%	0%	0%	0%	0%	0%	0%	0%	0%	100%
Nim Wan Road	S38b04	LD	50	21.0	N	N	0	0	0100-0200	0	0%	0%	0%	0%	0%	0%	0%	0%	0%	0%	0%	0%	0%	0%	0%	0%	0%	0%	100%
Nim Wan Road	S38b04	LD	50	21.0	N	N	0	0	0200-0300	0	0%	0%	0%	0%	0%	0%	0%	0%	0%	0%	0%	0%	0%	0%	0%	0%	0%	0%	100%
Nim Wan Road	S38b04	LD	50	21.0	N	N	0	0	0300-0400	0	0%	0%	0%	0%	0%	0%	0%	0%	0%	0%	0%	0%	0%	0%	0%	0%	0%	0%	100%
Nim Wan Road	S38b04	LD	50	21.0	N	N	0	0	0400-0500	0	0%	0%	0%	0%	0%	0%	0%	0%	0%	0%	0%	0%	0%	0%	0%	0%	0%	0%	100%
Nim Wan Road	S38b04	LD	50	21.0	N	N	0	0	0500-0600	0	0%	0%	0%	0%	0%	0%	0%	0%	0%	0%	0%	0%	0%	0%	0%	0%	0%	0%	100%
Nim Wan Road	S38b04	LD	50	21.0	N	N	0	0	0600-0700	0	0%	0%	0%	0%	0%	0%	0%	0%	0%	0%	0%	0%	0%	0%	0%	0%	0%	0%	100%
Nim Wan Road	S38b04	LD	50	21.0	N	N	0	0	0700-0800	8	25%	0%	0%	0%	0%	25%	25%	0%	0%	0%	0%	0%	0%	0%	0%	25%	0%	0%	100%
Nim Wan Road	S38b04	LD	50	21.0	N	N	0	0	0800-0900	8	25%	0%	0%	0%	0%	25%	25%	0%	0%	0%	0%	0%	0%	0%	0%	25%	0%	0%	100%
Nim Wan Road	S38b04	LD	50	21.0	N	N	0	0	0900-1000	8	25%	0%	0%	0%	0%	25%	25%	0%	0%	0%	0%	0%	0%	0%	0%	25%	0%	0%	100%
Nim Wan Road	S38b04	LD	50	21.0	N	N	0	0	1000-1100	8	25%	0%	0%	0%	0%	25%	25%	0%	0%	0%	0%	0%	0%	0%	0%	25%	0%	0%	100%
Nim Wan Road	S38b04	LD	50	21.0	N	N	0	0	1100-1200	8	25%	0%	0%	0%	0%	25%	25%	0%	0%	0%	0%	0%	0%	0%	0%	25%	0%	0%	100%
Nim Wan Road	S38b04	LD	50	21.0	N	N	0	0	1200-1300	28	75%	0%	7%	0%	0%	0%	0%	0%	0%	0%	0%	0%	0%	0%	0%	18%	0%	0%	100%
Nim Wan Road	S38b04	LD	50	21.0	N	N	0	0	1300-1400	29	76%	0%	7%	0%	0%	0%	0%	0%	0%	0%	0%	0%	0%	0%	0%	17%	0%	0%	100%
Nim Wan Road	S38b04	LD	50	21.0	N	N	0	0	1400-1500	38	76%	0%	8%	0%	0%	0%	0%	0%	0%	0%	0%	0%	0%	0%	0%	16%	0%	0%	100%
Nim Wan Road	S38b04	LD	50	21.0	N	N	0	0	1500-1600	32	75%	0%	9%	0%	0%	0%	0%	0%	0%	0%	0%	0%	0%	0%	0%	16%	0%	0%	100%
Nim Wan Road	S38b04	LD	50	21.0	N	N	0	0	1600-1700	29	76%	0%	7%	0%	0%	0%	0%	0%	0%	0%	0%	0%	0%	0%	0%	17%	0%	0%	100%
Nim Wan Road	S38b04	LD	50	21.0	N	N	0	0	1700-1800	27	74%	0%	7%	0%	0%	0%	0%	0%	0%	0%	0%	0%	0%	0%	0%	19%	0%	0%	100%
Nim Wan Road	S38b04	LD	50	21.0	N	N	0	0	1800-1900	24	75%	0%	8%	0%	0%	0%	0%	0%	0%	0%	0%	0%	0%	0%	0%	17%	0%	0%	100%
Nim Wan Road	S38b04	LD	50	21.0	N	N	0	0	1900-2000	12	75%	0%	8%	0%	0%	0%	0%	0%	0%	0%	0%	0%	0%	0%	0%	17%	0%	0%	100%
Nim Wan Road	S38b04	LD	50	21.0	N	N	0	0	2000-2100	7	71%	0%	14%	0%	0%	0%	0%	0%	0%	0%	0%	0%	0%	0%	0%	14%	0%	0%	100%
Nim Wan Road	S38b04	LD	50	21.0	N	N	0	0	2100-2200	3	67%	0%	0%	0%	0%	0%	0%	0%	0%	0%	0%	0%	0%	0%	0%	33%	0%	0%	100%
Nim Wan Road	S38b04	LD	50	21.0	N	N	0	0	2200-2300	2	100%	0%	0%	0%	0%	0%	0%	0%	0%	0%	0%	0%	0%	0%	0%	0%	0%	0%	100%
Nim Wan Road	S38b04	LD	50	21.0	N	N	0	0	2300-0000	4	75%	0%	0%	0%	0%	0%	0%	0%	0%	0%	0%	0%	0%	0%	0%	25%	0%	0%	100%
Nim Wan Road	S38b05	LD	50	21.0	N	N	0	0	0000-0100	0	0%	0%	0%	0%	0%	0%	0%	0%	0%	0%	0%	0%	0%	0%	0%	0%	0%	0%	100%
Nim Wan Road	S38b05	LD	50	21.0	N	N	0	0	0100-0200	0	0%	0%	0%	0%	0%	0%	0%	0%	0%	0%	0%	0%	0%	0%	0%	0%	0%	0%	100%
Nim Wan Road	S38b05	LD	50	21.0	N	N	0	0	0200-0300	0	0%	0%	0%	0%	0%	0%	0%	0%	0%	0%	0%	0%	0%	0%	0%	0%	0%	0%	100%
Nim Wan Road	S38b05	LD	50	21.0	N	N	0	0	0300-0400	0	0%	0%	0%	0%	0%	0%	0%	0%	0%	0%	0%	0%	0%	0%	0%	0%	0%	0%	100%
Nim Wan Road	S38b05	LD	50	21.0	N	N	0	0	0400-0500	0	0%	0%	0%	0%	0%	0%	0%	0%	0%	0%	0%	0%	0%	0%	0%	0%	0%	0%	100%
Nim Wan Road	S38b05	LD	50	21.0	N	N	0	0	0500-0600	0	0%	0%	0%	0%	0%	0%	0%	0%	0%	0%	0%	0%	0%	0%	0%	0%	0%	0%	100%
Nim Wan Road	S38b05	LD	50	21.0	N	N	0	0	0600-0700	0	0%	0%	0%	0%	0%	0%	0%	0%	0%	0%	0%	0%	0%	0%	0%	0%	0%	0%	100%
Nim Wan Road	S38b05	LD	50	21.0	N	N	0	0	0700-0800	8	25%	0%	0%	0%	0%	25%	25%	0%	0%	0%	0%	0%	0%	0%	0%	25%	0%	0%	100%
Nim Wan Road	S38b05	LD	50	21.0	N	N	0	0	0800-0900	8	25%	0%	0%	0%	0%	25%	25%	0%	0%	0%	0%	0%	0%	0%	0%	25%	0%	0%	100%
Nim Wan Road	S38b05	LD	50	21.0	N	N	0	0	0900-1000	8	25%	0%	0%	0%	0%	25%	25%	0%	0%	0%	0%	0%	0%	0%	0%	25%	0%	0%	100%
Nim Wan Road	S38b05	LD	50	21.0	N	N	0	0	1000-1100	8	25%	0%	0%	0%	0%	25%	25%	0%	0%	0%	0%	0%	0%	0%	0%	25%	0%	0%	100%
Nim Wan Road	S38b05	LD	50	21.0	N	N	0	0	1100-1200	8	25%	0%	0%	0%	0%	25%	25%	0%	0%	0%	0%	0%	0%	0%	0%	25%	0%	0%	100%
Nim Wan Road	S38b05	LD	50	21.0	N	N	0	0	1200-1300	28	75%	0%	7%	0%	0%	0%	0%	0%	0%	0%	0%	0%	0%	0%	0%	18%	0%	0%	100%
Nim Wan Road	S38b05	LD	50	21.0	N	N	0	0	1300-1400	29	76%	0%	7%	0%	0%	0%	0%	0%	0%	0%	0%	0%	0%	0%	0%	17%	0%	0%	100%
Nim Wan Road	S38b05	LD	50	21.0	N	N	0	0	1400-1500	38	76%	0%	8%	0%	0%	0%	0%	0%	0%	0%	0%	0%	0%	0%	0%	16%	0%	0%	100%
Nim Wan Road	S38b05	LD	50	21.0	N	N	0	0	1500-1600	32	75%	0%	9%	0%	0%	0%	0%	0%	0%	0%	0%	0%	0%	0%	0%	16%	0%	0%	100%
Nim Wan Road	S38b05	LD	50	21.0	N	N	0	0	1600-1700	29	76%	0%	7%	0%	0%	0%	0%	0%	0%	0%	0%	0%	0%	0%	0%	17%	0%	0%	100%
Nim Wan Road	S38b05	LD	50	21.0	N	N	0	0	1700-1800	27	74%	0%	7%	0%	0%	0%	0%	0%	0%	0%	0%	0%	0%	0%	0%	19%	0%	0%	100%
Nim Wan Road	S38b05	LD	50	21.0	N	N	0	0	1800-1900	24	75%	0%	8%	0%	0%	0%	0%	0%	0%	0%	0%	0%	0%	0%	0%	17%	0%	0%	100%
Nim Wan Road	S38b05	LD	50	21.0	N	N	0	0	1900-2000	12	75%	0%	8%	0%	0%	0%	0%	0%	0%	0%	0%	0%	0%	0%	0%	17%	0%	0%	100%
Nim Wan Road	S38b05	LD	50	21.0	N	N	0	0	2000-2100	7	71%	0%	14%	0%	0%	0%	0%	0%	0%	0%	0%	0%	0%	0%	0%	14%	0%	0%	100%
Nim Wan Road	S38b05	LD	50	21.0	N	N	0	0	2100-2200	3	67%	0%	0%	0%	0%	0%	0%	0%	0%	0%	0%	0%	0%	0%	0%	33%	0%	0%	100%
Nim Wan Road	S38b05	LD	50	21.0	N	N	0	0	2200-2300	2	100%	0%	0%	0%	0%	0%	0%	0%	0%	0%	0%	0%	0%	0%	0%	0%	0%	0%	100%
Nim Wan Road	S38b05	LD	50	21.0	N	N	0	0	2300-0000	4	75%	0%	0%	0%	0%	0%	0%	0%	0%	0%	0%	0%	0%	0%	0%	25%	0%	0%	100%
Nim Wan Road	S38b06	LD	50	21.0	N	N	0	0	0000-0100	0	0%	0%	0%	0%	0%	0%	0%	0%	0%	0%	0%	0%	0%	0%	0%	0%	0%	0%	100%
Nim Wan Road	S38b06	LD	50	21.0	N	N	0	0	0100-0200	0	0%	0%	0%	0%	0%	0%	0%	0%	0%	0%	0%	0%	0%	0%	0%	0%	0%	0%	100%
Nim Wan Road	S38b06	LD	50	21.0	N	N	0	0	0200-0300	0	0%	0%	0%	0%	0%	0%	0%	0%	0%	0%	0%	0%	0%	0%	0%	0%	0%	0%	100%
Nim Wan Road	S38b06	LD	50	21.0	N	N	0	0	0300-0400	0	0%	0%	0%	0%	0%	0%	0%	0%	0%	0%	0%	0%	0%	0%	0%	0%	0%	0%	100%
Nim Wan Road	S38b06	LD	50	21.0	N	N	0	0	0400-0500	0	0%	0%	0%	0%	0%	0%	0%	0%	0%	0%	0%	0%	0%	0%	0%	0%	0%	0%	100%
Nim Wan Road	S38b06	LD	50	21.0	N	N	0	0	0500-0600	0	0%	0%	0%	0%	0%	0%	0%	0%	0%	0%	0%	0%	0%	0%	0%	0%	0%	0%	100%
Nim Wan Road	S38b06	LD	50	21.0	N	N	0	0	0600-0700	0	0%	0%	0%	0%	0%	0%	0%	0%	0%	0%	0%	0%	0%	0%	0%	0%	0%	0%	100%
Nim Wan Road	S38b06	LD	50	21.0	N	N	0	0	0700-0800	8	25%	0%	0%	0%	0%	25%	25%	0%	0%	0%	0%	0%	0%	0%	0%	25%	0%	0%	100%
Nim Wan Road	S38b06	LD	50	21.0	N	N	0	0	0800-0900	8	25%	0%	0%	0%	0%	25%	25%	0%	0%	0%	0%	0%	0%	0%	0%	25%	0%	0%	100%
Nim Wan Road	S38b06	LD	50	21.0	N	N	0	0	0900-1000	8	25%	0%	0%	0%	0%	25%	25%	0%	0%	0%	0%	0%	0%	0%	0%	25%	0%	0%	100%
Nim Wan Road	S38b06	LD	50	21.0	N	N	0	0	1000-1100	8	25%	0%	0%	0%	0%	25%	25%	0%	0%	0%	0%	0%	0%	0%	0%	25%	0%	0%	100%
Nim Wan Road	S38b06	LD	50	21.0	N	N	0	0	1100-1200	8	25%	0%	0%	0%	0%	25%	25%	0%	0%	0%	0%	0%	0%	0%	0%	25%	0%	0%	100%
Nim Wan Road	S38b06	LD	50	21.0	N	N	0	0	1200-1300	28	75%	0%	7%	0%	0%	0%	0%	0%	0%	0%	0%	0%	0%	0%	0%	18%	0%	0%	100%
Nim Wan Road	S38b06	LD	50	21.0	N	N	0	0	1300-1400	29	76%	0%	7%	0%	0%	0%	0%	0%	0%	0%	0%	0%	0%	0%	0%	17%	0%	0%	100%
Nim Wan Road	S38b06	LD	50	21.0	N	N	0	0	1400-1500	38	76%	0%	8%	0%	0%	0%	0%	0%	0%	0%	0%	0%	0%	0%	0%	16%	0%	0%	100%
Nim Wan Road	S38b06	LD	50	21.0	N	N	0	0	1500-1600	32	75%	0%	9%	0%	0%	0%	0%	0%	0%	0%	0%	0%	0%	0%	0%	16%	0%	0%	100%
Nim Wan Road	S38b06	LD	50	21.0	N	N	0	0	1600-1700	29	76%	0%	7%	0%	0%	0%	0%	0%	0%	0%	0%	0%	0%	0%	0%	17%	0%	0%	100%
Nim Wan Road	S38b06	LD	50	21.0	N	N	0	0	1700-1800	27	74%	0%	7%	0%	0%	0%	0%	0%	0%	0%	0%	0%	0%	0%	0%	19%	0%	0%	100%
Nim Wan Road	S38b06	LD	50	21.0	N	N	0	0	1800-1900	24	75%	0%	8%	0%	0%	0%	0%	0%	0%	0%	0%	0%	0%	0%	0%	17%	0%	0%	100%
Nim Wan Road	S38b06	LD	50	21.0	N	N	0	0	1900-2000	12	75%	0%	8%	0%	0%	0%	0%	0%	0%	0%	0%	0%	0%	0%	0%	17%	0%	0%	100%
Nim Wan Road	S38b06	LD	50	21.0	N	N	0	0	2000-2100	7	71%	0%	14%	0%	0%	0%	0%	0%	0%	0%	0%	0%	0%	0%	0%	14%	0%	0%	100%
Nim Wan Road	S38b06	LD	50	21.0	N	N	0	0	2100-2200	3	67%	0%	0%	0%	0%	0%	0%	0%	0%	0%	0%	0%	0%	0%	0%	33%	0%	0%	100%
Nim Wan Road	S38b06	LD	50	21.0	N	N	0	0	2200-2300	2	100%	0%	0%	0%	0%	0%	0%	0%	0%	0%	0%	0%	0%	0%	0%	0%	0%	0%	100%
Nim Wan Road	S38b06	LD	50	21.0	N	N	0	0	2300-0000	4	75%	0%	0%	0%	0%	0%	0%	0%	0%	0%	0%	0%	0%	0%	0%	25%	0%	0%	100%
Nim Wan Road	S38b07	LD	50	21.0	N	N	0	0	0000-0100	0	0%	0%	0%	0%	0%	0%	0%	0%	0%	0%	0%	0%	0%	0%	0%	0%	0%	0%	100%
Nim Wan Road	S38b07	LD	50	21.0	N	N	0	0	0100-0200	0	0%	0%	0%	0%	0%	0%	0%	0%	0%	0%	0%	0%	0%	0%	0%	0%	0%	0%	100%
Nim Wan Road	S38b07	LD	50	21.0	N	N	0	0	0200-0300	0	0%	0%	0%	0%	0%	0%	0%	0%	0%	0%	0%	0%	0%	0%	0%	0%	0%	0%	100%
Nim Wan Road	S38b07	LD	50	21.0	N	N	0	0	0300-0400	0	0%	0%	0%	0%	0%	0%	0%	0%	0%	0%	0%	0%	0%	0%	0%	0%	0%	0%	100%
Nim Wan Road	S38b07	LD	50	21.0	N	N	0	0	0400-0500	0	0%	0%	0%	0%	0%	0%	0%	0%	0%	0%	0%	0%	0%	0%	0%	0%	0%	0%	100%
Nim Wan Road	S38b07	LD	50	21.0	N	N	0	0	0500-0600	0	0%	0%	0%	0%	0%	0%	0%	0%	0%	0%	0%	0%	0%	0%	0%	0%	0%	0%	100%
Nim Wan Road	S38b07	LD	50	21.0	N	N	0	0	0600-0700	0	0%	0%	0%	0%	0%	0%	0%	0%	0%	0%	0%	0%	0%	0%	0%	0%	0%	0%	100%
Nim Wan Road	S38b07	LD	50	21.0	N	N	0	0	0700-0800	8	25%	0%	0%	0%	0%	25%	25%	0%	0%	0%	0%	0%	0%	0%	0%	25%	0%	0%	100%
Nim Wan Road	S38b07	LD	50	21.0	N	N	0	0	0800-0900	8	25%	0%	0%	0%	0%	25%	25%	0%	0%	0%	0%	0%	0%	0%	0%	25%	0%	0%	100%
Nim Wan Road	S38b07	LD	50	21.0	N	N	0	0	0900-1000	8	25%	0%	0%	0%	0%	25%	25%	0%	0%	0%	0%	0%	0%	0%	0%	25%	0%	0%	100%
Nim Wan Road	S38b07	LD	50	21.0	N	N	0	0	1000-1100	8	25%	0%	0%	0%	0%	25%	25%	0%	0%	0%	0%	0%	0%	0%	0%	25%	0%	0%	100%
Nim Wan Road	S38b07	LD	50	21.0	N	N	0	0	1100-1200	8	25%	0%	0%	0%	0%	25%	25%	0%	0%	0%	0%	0%	0%	0%	0%	25%	0%	0%	100%
Nim Wan Road	S38b07	LD	50	21.0	N	N	0	0	1200-1300	28	75%	0%	7%	0%	0%	0%	0%	0%	0%	0%	0%	0%	0%	0%	0%	18%	0%	0%	100%
Nim Wan Road	S38b07	LD	50	21.0	N	N	0	0	1300-1400	29	76%	0%	7%	0%	0%	0%	0%	0%	0%	0%	0%	0%	0%	0%	0%	17%	0%	0%	100%
Nim Wan Road	S38b07	LD	50	21.0	N	N	0	0	1400-1500	38	76%	0%	8%	0%	0%	0%	0%	0%	0%	0%	0%	0%	0%	0%	0%	16%	0%	0%	100%
Nim Wan Road	S38b07	LD	50	21.0	N	N	0	0	1500-1600	32	75%	0%	9%	0%	0%	0%	0%	0%	0%	0%	0%	0%	0%	0%	0%	16%	0%	0%	100%

Appendix 3G_4 Year 2045
b) Traffic Data

Road Name	Road ID	Road Type	Speed Limit (km/hr)	Average Speed (km/hr)	Start Emission Estimated by Broad Brush Approach (Y/N)	With barrier (N / Cantilever / vertical / semi-enclosure / full enclosure)	Barrier width (m)	Barrier height (m)	Hour	Total Vehicles (Veh/hr)	01 - Private Cars	02 - Taxi	03 - Light Goods Vehicles <=2.5t	04 - Light Goods Vehicles 2.5-3.5t	05 - Light Goods Vehicles >3.5t	06 - Medium Goods Vehicles <=15t	07 - Medium Goods Vehicles 15-24t	08 - Public Light Buses	09 - Private Light Bus <=3.5t	10 - Private Light Bus >3.5t	11 - Non-franchised Bus<=6.4t	12 - Non-franchised Bus 6.4-15t	13 - Non-franchised Bus 15-24t	14 - Franchised Bus Single Deck	15 - Franchised Bus Double Deck	16 - Motorcycles	17 - Heavy Goods Vehicles >24t	18 - Non-franchised Bus >24t	Total
											PC	TAXI	LGV3	LGV4	LGV6	HGV7	HGV8	PLB	PV4	PV5	NFB6	NFB7	NFB8	FBSD	FBDD	MC	HGV9	NFB9	
Nim Wan Road	S38b07	LD	50	21.0	N	N	0	0	1600-1700	29	76%	0%	7%	0%	0%	0%	0%	0%	0%	0%	0%	0%	0%	0%	0%	17%	0%	0%	100%
Nim Wan Road	S38b07	LD	50	21.0	N	N	0	0	1700-1800	27	74%	0%	7%	0%	0%	0%	0%	0%	0%	0%	0%	0%	0%	0%	0%	19%	0%	0%	100%
Nim Wan Road	S38b07	LD	50	21.0	N	N	0	0	1800-1900	24	75%	0%	8%	0%	0%	0%	0%	0%	0%	0%	0%	0%	0%	0%	0%	17%	0%	0%	100%
Nim Wan Road	S38b07	LD	50	21.0	N	N	0	0	1900-2000	12	75%	0%	8%	0%	0%	0%	0%	0%	0%	0%	0%	0%	0%	0%	0%	17%	0%	0%	100%
Nim Wan Road	S38b07	LD	50	21.0	N	N	0	0	2000-2100	7	71%	0%	14%	0%	0%	0%	0%	0%	0%	0%	0%	0%	0%	0%	0%	14%	0%	0%	100%
Nim Wan Road	S38b07	LD	50	21.0	N	N	0	0	2100-2200	3	67%	0%	0%	0%	0%	0%	0%	0%	0%	0%	0%	0%	0%	0%	0%	33%	0%	0%	100%
Nim Wan Road	S38b07	LD	50	21.0	N	N	0	0	2200-2300	2	100%	0%	0%	0%	0%	0%	0%	0%	0%	0%	0%	0%	0%	0%	0%	0%	0%	0%	100%
Nim Wan Road	S38b07	LD	50	21.0	N	N	0	0	2300-0000	4	75%	0%	0%	0%	0%	0%	0%	0%	0%	0%	0%	0%	0%	0%	0%	25%	0%	0%	100%
Nim Wan Road	S38b08	LD	50	21.0	N	N	0	0	0000-0100	0	0%	0%	0%	0%	0%	0%	0%	0%	0%	0%	0%	0%	0%	0%	0%	0%	0%	0%	100%
Nim Wan Road	S38b08	LD	50	21.0	N	N	0	0	0100-0200	0	0%	0%	0%	0%	0%	0%	0%	0%	0%	0%	0%	0%	0%	0%	0%	0%	0%	0%	100%
Nim Wan Road	S38b08	LD	50	21.0	N	N	0	0	0200-0300	0	0%	0%	0%	0%	0%	0%	0%	0%	0%	0%	0%	0%	0%	0%	0%	0%	0%	0%	100%
Nim Wan Road	S38b08	LD	50	21.0	N	N	0	0	0300-0400	0	0%	0%	0%	0%	0%	0%	0%	0%	0%	0%	0%	0%	0%	0%	0%	0%	0%	0%	100%
Nim Wan Road	S38b08	LD	50	21.0	N	N	0	0	0400-0500	0	0%	0%	0%	0%	0%	0%	0%	0%	0%	0%	0%	0%	0%	0%	0%	0%	0%	0%	100%
Nim Wan Road	S38b08	LD	50	21.0	N	N	0	0	0500-0600	0	0%	0%	0%	0%	0%	0%	0%	0%	0%	0%	0%	0%	0%	0%	0%	0%	0%	0%	100%
Nim Wan Road	S38b08	LD	50	21.0	N	N	0	0	0600-0700	0	0%	0%	0%	0%	0%	0%	0%	0%	0%	0%	0%	0%	0%	0%	0%	0%	0%	0%	100%
Nim Wan Road	S38b08	LD	50	21.0	N	N	0	0	0700-0800	8	25%	0%	0%	0%	0%	25%	25%	0%	0%	0%	0%	0%	0%	0%	0%	25%	0%	0%	100%
Nim Wan Road	S38b08	LD	50	21.0	N	N	0	0	0800-0900	8	25%	0%	0%	0%	0%	25%	25%	0%	0%	0%	0%	0%	0%	0%	0%	25%	0%	0%	100%
Nim Wan Road	S38b08	LD	50	21.0	N	N	0	0	0900-1000	8	25%	0%	0%	0%	0%	25%	25%	0%	0%	0%	0%	0%	0%	0%	0%	25%	0%	0%	100%
Nim Wan Road	S38b08	LD	50	21.0	N	N	0	0	1000-1100	8	25%	0%	0%	0%	0%	25%	25%	0%	0%	0%	0%	0%	0%	0%	0%	25%	0%	0%	100%
Nim Wan Road	S38b08	LD	50	21.0	N	N	0	0	1100-1200	8	25%	0%	0%	0%	0%	25%	25%	0%	0%	0%	0%	0%	0%	0%	0%	25%	0%	0%	100%
Nim Wan Road	S38b08	LD	50	21.0	N	N	0	0	1200-1300	28	75%	0%	7%	0%	0%	0%	0%	0%	0%	0%	0%	0%	0%	0%	0%	18%	0%	0%	100%
Nim Wan Road	S38b08	LD	50	21.0	N	N	0	0	1300-1400	29	76%	0%	7%	0%	0%	0%	0%	0%	0%	0%	0%	0%	0%	0%	0%	17%	0%	0%	100%
Nim Wan Road	S38b08	LD	50	21.0	N	N	0	0	1400-1500	38	76%	0%	8%	0%	0%	0%	0%	0%	0%	0%	0%	0%	0%	0%	0%	16%	0%	0%	100%
Nim Wan Road	S38b08	LD	50	21.0	N	N	0	0	1500-1600	32	75%	0%	9%	0%	0%	0%	0%	0%	0%	0%	0%	0%	0%	0%	0%	16%	0%	0%	100%
Nim Wan Road	S38b08	LD	50	21.0	N	N	0	0	1600-1700	29	76%	0%	7%	0%	0%	0%	0%	0%	0%	0%	0%	0%	0%	0%	0%	17%	0%	0%	100%
Nim Wan Road	S38b08	LD	50	21.0	N	N	0	0	1700-1800	27	74%	0%	7%	0%	0%	0%	0%	0%	0%	0%	0%	0%	0%	0%	0%	19%	0%	0%	100%
Nim Wan Road	S38b08	LD	50	21.0	N	N	0	0	1800-1900	24	75%	0%	8%	0%	0%	0%	0%	0%	0%	0%	0%	0%	0%	0%	0%	17%	0%	0%	100%
Nim Wan Road	S38b08	LD	50	21.0	N	N	0	0	1900-2000	12	75%	0%	8%	0%	0%	0%	0%	0%	0%	0%	0%	0%	0%	0%	0%	17%	0%	0%	100%
Nim Wan Road	S38b08	LD	50	21.0	N	N	0	0	2000-2100	7	71%	0%	14%	0%	0%	0%	0%	0%	0%	0%	0%	0%	0%	0%	0%	14%	0%	0%	100%
Nim Wan Road	S38b08	LD	50	21.0	N	N	0	0	2100-2200	3	67%	0%	0%	0%	0%	0%	0%	0%	0%	0%	0%	0%	0%	0%	0%	33%	0%	0%	100%
Nim Wan Road	S38b08	LD	50	21.0	N	N	0	0	2200-2300	2	100%	0%	0%	0%	0%	0%	0%	0%	0%	0%	0%	0%	0%	0%	0%	0%	0%	0%	100%
Nim Wan Road	S38b08	LD	50	21.0	N	N	0	0	2300-0000	4	75%	0%	0%	0%	0%	0%	0%	0%	0%	0%	0%	0%	0%	0%	0%	25%	0%	0%	100%
Nim Wan Road	S38b09	LD	50	21.0	N	N	0	0	0000-0100	0	0%	0%	0%	0%	0%	0%	0%	0%	0%	0%	0%	0%	0%	0%	0%	0%	0%	0%	100%
Nim Wan Road	S38b09	LD	50	21.0	N	N	0	0	0100-0200	0	0%	0%	0%	0%	0%	0%	0%	0%	0%	0%	0%	0%	0%	0%	0%	0%	0%	0%	100%
Nim Wan Road	S38b09	LD	50	21.0	N	N	0	0	0200-0300	0	0%	0%	0%	0%	0%	0%	0%	0%	0%	0%	0%	0%	0%	0%	0%	0%	0%	0%	100%
Nim Wan Road	S38b09	LD	50	21.0	N	N	0	0	0300-0400	0	0%	0%	0%	0%	0%	0%	0%	0%	0%	0%	0%	0%	0%	0%	0%	0%	0%	0%	100%
Nim Wan Road	S38b09	LD	50	21.0	N	N	0	0	0400-0500	0	0%	0%	0%	0%	0%	0%	0%	0%	0%	0%	0%	0%	0%	0%	0%	0%	0%	0%	100%
Nim Wan Road	S38b09	LD	50	21.0	N	N	0	0	0500-0600	0	0%	0%	0%	0%	0%	0%	0%	0%	0%	0%	0%	0%	0%	0%	0%	0%	0%	0%	100%
Nim Wan Road	S38b09	LD	50	21.0	N	N	0	0	0600-0700	0	0%	0%	0%	0%	0%	0%	0%	0%	0%	0%	0%	0%	0%	0%	0%	0%	0%	0%	100%
Nim Wan Road	S38b09	LD	50	21.0	N	N	0	0	0700-0800	8	25%	0%	0%	0%	0%	25%	25%	0%	0%	0%	0%	0%	0%	0%	0%	25%	0%	0%	100%
Nim Wan Road	S38b09	LD	50	21.0	N	N	0	0	0800-0900	8	25%	0%	0%	0%	0%	25%	25%	0%	0%	0%	0%	0%	0%	0%	0%	25%	0%	0%	100%
Nim Wan Road	S38b09	LD	50	21.0	N	N	0	0	0900-1000	8	25%	0%	0%	0%	0%	25%	25%	0%	0%	0%	0%	0%	0%	0%	0%	25%	0%	0%	100%
Nim Wan Road	S38b09	LD	50	21.0	N	N	0	0	1000-1100	8	25%	0%	0%	0%	0%	25%	25%	0%	0%	0%	0%	0%	0%	0%	0%	25%	0%	0%	100%
Nim Wan Road	S38b09	LD	50	21.0	N	N	0	0	1100-1200	8	25%	0%	0%	0%	0%	25%	25%	0%	0%	0%	0%	0%	0%	0%	0%	25%	0%	0%	100%
Nim Wan Road	S38b09	LD	50	21.0	N	N	0	0	1200-1300	28	75%	0%	7%	0%	0%	0%	0%	0%	0%	0%	0%	0%	0%	0%	0%	18%	0%	0%	100%
Nim Wan Road	S38b09	LD	50	21.0	N	N	0	0	1300-1400	29	76%	0%	7%	0%	0%	0%	0%	0%	0%	0%	0%	0%	0%	0%	0%	17%	0%	0%	100%
Nim Wan Road	S38b09	LD	50	21.0	N	N	0	0	1400-1500	38	76%	0%	8%	0%	0%	0%	0%	0%	0%	0%	0%	0%	0%	0%	0%	16%	0%	0%	100%
Nim Wan Road	S38b09	LD	50	21.0	N	N	0	0	1500-1600	32	75%	0%	9%	0%	0%	0%	0%	0%	0%	0%	0%	0%	0%	0%	0%	16%	0%	0%	100%
Nim Wan Road	S38b09	LD	50	21.0	N	N	0	0	1600-1700	29	76%	0%	7%	0%	0%	0%	0%	0%	0%	0%	0%	0%	0%	0%	0%	17%	0%	0%	100%
Nim Wan Road	S38b09	LD	50	21.0	N	N	0	0	1700-1800	27	74%	0%	7%	0%	0%	0%	0%	0%	0%	0%	0%	0%	0%	0%	0%	19%	0%	0%	100%
Nim Wan Road	S38b09	LD	50	21.0	N	N	0	0	1800-1900	24	75%	0%	8%	0%	0%	0%	0%	0%	0%	0%	0%	0%	0%	0%	0%	17%	0%	0%	100%
Nim Wan Road	S38b09	LD	50	21.0	N	N	0	0	1900-2000	12	75%	0%	8%	0%	0%	0%	0%	0%	0%	0%	0%	0%	0%	0%	0%	17%	0%	0%	100%
Nim Wan Road	S38b09	LD	50	21.0	N	N	0	0	2000-2100	7	71%	0%	14%	0%	0%	0%	0%	0%	0%	0%	0%	0%	0%	0%	0%	14%	0%	0%	100%
Nim Wan Road	S38b09	LD	50	21.0	N	N	0	0	2100-2200	3	67%	0%	0%	0%	0%	0%	0%	0%	0%	0%	0%	0%	0%	0%	0%	33%	0%	0%	100%
Nim Wan Road	S38b09	LD	50	21.0	N	N	0	0	2200-2300	2	100%	0%	0%	0%	0%	0%	0%	0%	0%	0%	0%	0%	0%	0%	0%	0%	0%	0%	100%
Nim Wan Road	S38b09	LD	50	21.0	N	N	0	0	2300-0000	4	75%	0%	0%	0%	0%	0%	0%	0%	0%	0%	0%	0%	0%	0%	0%	25%	0%	0%	100%
Nim Wan Road	S38b10	LD	50	21.0	N	N	0	0	0000-0100	0	0%	0%	0%	0%	0%	0%	0%	0%	0%	0%	0%	0%	0%	0%	0%	0%	0%	0%	100%
Nim Wan Road	S38b10	LD	50	21.0	N	N	0	0	0100-0200	0	0%	0%	0%	0%	0%	0%	0%	0%	0%	0%	0%	0%	0%	0%	0%	0%	0%	0%	100%
Nim Wan Road	S38b10	LD	50	21.0	N	N	0	0	0200-0300	0	0%	0%	0%	0%	0%	0%	0%	0%	0%	0%	0%	0%	0%	0%	0%	0%	0%	0%	100%
Nim Wan Road	S38b10	LD	50	21.0	N	N	0	0	0300-0400	0	0%	0%	0%	0%	0%	0%	0%	0%	0%	0%	0%	0%	0%	0%	0%	0%	0%	0%	100%
Nim Wan Road	S38b10	LD	50	21.0	N	N	0	0	0400-0500	0	0%	0%	0%	0%	0%	0%	0%	0%	0%	0%	0%	0%	0%	0%	0%	0%	0%	0%	100%
Nim Wan Road	S38b10	LD	50	21.0	N	N	0	0	0500-0600	0	0%	0%	0%	0%	0%	0%	0%	0%	0%	0%	0%	0%	0%	0%	0%	0%	0%	0%	100%
Nim Wan Road	S38b10	LD	50	21.0	N	N	0	0	0600-0700	0	0%	0%	0%	0%	0%	0%	0%	0%	0%	0%	0%	0%	0%	0%	0%	0%	0%	0%	100%
Nim Wan Road	S38b10	LD	50	21.0	N	N	0	0	0700-0800	8	25%	0%	0%	0%	0%	25%	25%	0%	0%	0%	0%	0%	0%	0%	0%	25%	0%	0%	100%
Nim Wan Road	S38b10	LD	50	21.0	N	N	0	0	0800-0900	8	25%	0%	0%	0%	0%	25%	25%	0%	0%	0%	0%	0%	0%	0%	0%	25%	0%	0%	100%
Nim Wan Road	S38b10	LD	50	21.0	N	N	0	0	0900-1000	8	25%	0%	0%	0%	0%	25%	25%	0%	0%	0%	0%	0%	0%	0%	0%	25%	0%	0%	100%
Nim Wan Road	S38b10	LD	50	21.0	N	N	0	0	1000-1100	8	25%	0%	0%	0%	0%	25%	25%	0%	0%	0%	0%	0%	0%	0%	0%	25%	0%	0%	100%
Nim Wan Road	S38b10	LD	50	21.0	N	N	0	0	1100-1200	8	25%	0%	0%	0%	0%	25%	25%	0%	0%	0%	0%	0%	0%	0%	0%	25%	0%	0%	100%
Nim Wan Road	S38b10	LD	50	21.0	N	N	0	0	1200-1300	28	75%	0%	7%	0%	0%	0%	0%	0%	0%	0%	0%	0%	0%	0%	0%	18%	0%	0%	100%
Nim Wan Road	S38b10	LD	50	21.0	N	N	0	0	1300-1400	29	76%	0%	7%	0%	0%	0%	0%	0%	0%	0%	0%	0%	0%	0%	0%	17%	0%	0%	100%
Nim Wan Road	S38b10	LD	50	21.0	N	N	0	0	1400-1500	38	76%	0%	8%	0%	0%	0%	0%	0%	0%	0%	0%	0%	0%	0%	0%	16%	0%	0%	100%
Nim Wan Road	S38b10	LD	50	21.0	N	N	0	0	1500-1600	32	75%	0%	9%	0%	0%	0%	0%	0%	0%	0%	0%	0%	0%	0%	0%	16%	0%	0%	100%
Nim Wan Road	S38b10	LD	50	21.0	N	N	0	0	1600-1700	29	76%	0%	7%	0%	0%	0%	0%	0%	0%	0%	0%	0%	0%	0%	0%	17%	0%	0%	100%
Nim Wan Road	S38b10	LD	50	21.0	N	N	0	0	1700-1800	27	74%	0%	7%	0%	0%	0%	0%	0%	0%	0%	0%	0%	0%	0%	0%	19%	0%	0%	100%
Nim Wan Road	S38b10	LD	50	21.0	N	N	0	0	1800-1900	24	75%	0%	8%	0%	0%	0%	0%	0%	0%	0%	0%	0%	0%	0%	0%	17%	0%	0%	100%
Nim Wan Road	S38b10	LD	50	21.0	N	N	0	0	1900-2000	12	75%	0%	8%	0%	0%	0%	0%	0%	0%	0%	0%	0%	0%	0%	0%	17%	0%	0%	100%
Nim Wan Road	S38b10	LD	50	21.0	N	N	0	0	2000-2100	7	71%	0%	14%	0%	0%	0%	0%	0%	0%	0%	0%	0%	0%	0%	0%	14%	0%	0%	100%
Nim Wan Road	S38b10	LD	50	21.0	N	N	0	0	2100-2200	3	67%	0%	0%	0%	0%	0%	0%	0%	0%	0%	0%	0%	0%	0%	0%	33%	0%	0%	100%
Nim Wan Road	S38b10	LD	50	21.0	N	N	0	0	2200-2300	2	100%	0%	0%	0%	0%	0%	0%	0%	0%	0%	0%	0%	0%	0%	0%	0%	0%	0%	100%
Nim Wan Road	S38b10	LD	50	21.0	N	N	0	0	2300-0000	4	75%	0%	0%	0%	0%	0%	0%	0%	0%	0%	0%	0%	0%	0%	0%	25%	0%	0%	100%
Nim Wan Road	S38b11	LD	50	21.0	N	N	0	0	0000-0100	0	0%	0%	0%	0%	0%	0%	0%	0%	0%	0%	0%	0%	0%	0%	0%	0%	0%	0%	100%
Nim Wan Road	S38b11	LD	50	21.0	N	N	0	0	0100-0200	0	0%	0%	0%	0%	0%	0%	0%	0%	0%	0%	0%	0%	0%	0%	0%	0%	0%	0%	100%
Nim Wan Road	S38b11	LD	50	21.0	N	N	0	0	0200-0300	0	0%	0%	0%	0%	0%	0%	0%	0%	0%	0%	0%	0%	0%	0%	0%	0%	0%	0%	100%
Nim Wan Road	S38b11	LD	50	21.0	N	N	0	0	0300-0400	0	0%	0%	0%	0%	0%	0%	0%	0%	0%	0%	0%	0%	0%	0%	0%	0%	0%	0%	100%
Nim Wan Road	S38b11	LD	50	21.0	N	N	0	0	0400-0500	0	0%	0%	0%	0%	0%	0%	0%	0%	0%	0%	0%	0%	0%	0%	0%	0%	0%	0%	100%
Nim Wan Road	S38b11	LD	50	21.0	N	N	0	0	0500-0600	0	0%	0%	0%	0%	0%	0%	0%	0%	0%	0%	0%	0%	0%	0%	0%	0%	0%	0%	100%
Nim Wan Road	S38b11	LD	50	21.0	N	N	0	0	0600-0700	0	0%	0%	0%	0%	0%	0%	0%	0%	0%	0%	0%	0%	0%	0%	0%	0%	0%	0%	100%
Nim Wan Road	S38b11	LD	50	21.0	N	N	0	0	0700-0800	8	25%	0%	0%	0%	0%	25%	25%	0%	0%	0%	0%	0%	0%	0%	0%	25%	0%	0%	100%
Nim Wan Road	S38b11	LD	50	21.0	N	N	0	0	0800-0900	8	25%	0%	0%	0%	0%	25%	25%	0%	0%	0%	0%	0%	0%	0%	0%	25%	0%	0%	100%
Nim Wan Road	S38b11	LD	50	21.0	N	N	0	0	0900-1000	8	25%	0%	0%	0%	0%	25%	25%	0%	0%	0%	0%	0%	0%	0%	0%	25%	0%	0%	100%
Nim Wan Road	S38b11	LD	50	21.0	N	N	0	0	1000-1100	8	25%	0%	0%	0%	0%	25%	25%	0%	0%	0%	0%	0%	0%	0%	0%	25%	0%	0%	100%
Nim Wan Road	S38b11	LD	50	21.0	N	N	0	0	1100-1200	8	25%	0%	0%	0%	0%	25%	25%	0%	0%	0%	0%	0%	0%	0%	0%	25%	0%	0%	100%
Nim Wan Road	S38b11	LD	50	21.0	N	N	0	0	1200-1300	28	75%	0%	7%	0%	0%	0%	0%	0%	0%	0%	0%	0%	0%	0%	0%	18%	0%	0%	100%
Nim Wan Road	S38b11	LD	50	21.0	N	N	0	0	1300-1400	29	76%	0%	7%	0%	0%	0%	0%	0%	0%	0%	0%	0%	0%	0%	0%	17%	0%	0%	100%
Nim Wan Road	S38b11	LD	50	21.0	N	N	0	0	1400-1500	38	76%	0%	8%	0%	0%	0%	0%	0%	0%	0%	0%	0%	0%	0%	0%	16%	0%	0%	100%
Nim Wan Road	S38b11	LD	50	21.0	N	N	0	0	1500-1600	32	75%	0%	9%	0%	0%	0%	0%	0%	0%	0%	0%	0%	0%	0%	0%	16%	0%	0%	100%
Nim Wan Road	S38b11	LD	50	21.0	N	N	0	0	1600-1700	29	76%	0%	7%	0%	0%	0%	0%	0%	0%	0%	0%	0%	0%	0%	0%	17%	0%	0%	100%
Nim Wan Road	S38b11	LD	50	21.0	N	N	0	0	1700-1800	27	74%	0%	7%	0%	0%	0%	0%	0%	0%	0%	0%	0%	0%	0%	0%	19%	0%	0%	100%
Nim Wan Road	S38b11	LD	50	21.0	N	N	0	0	1800-1900	24	75%	0%	8%	0%	0%	0%	0%	0%	0%	0%	0%	0%	0%	0%	0%	17%	0%	0%	100%
Nim Wan Road	S38b11	LD	50	21.0	N	N	0	0	1900-2000	12	75%	0%	8%	0%	0%	0%	0%	0%	0%	0%	0%	0%	0%	0%	0%	17%	0%	0%	100%
Nim Wan Road	S38b11	LD	50	21.0	N	N	0	0	2000-2100	7	71%	0%	14%	0%	0%	0%	0%	0%	0%	0%	0%	0%	0%	0%	0%	14%	0%	0%	100%
Nim Wan Road	S38b11	LD	50	21.0	N	N	0	0	2100-2200	3	67%	0%	0%	0%	0%	0%	0%	0%	0%	0%	0%	0%	0%	0%	0%	33%	0%	0%	100%
Nim Wan Road	S38b11	LD	50	21.0	N	N	0	0	2200-2300	2	100%	0%	0%	0%	0%	0%	0%	0%	0%	0%	0%	0%	0%	0%	0%	0%	0%	0%	100%
Nim Wan Road	S38b11	LD	50	21.0	N	N	0	0	2300-0000	4	75%	0%	0%	0%	0%	0%	0%	0%	0%	0%	0%	0%	0%	0%	0%	25%	0%	0%	100%
Nim Wan Road	S38b12	LD	50	21.0	N	N	0	0	0000-0100	0	0%	0%	0%	0%	0%	0%	0%	0%	0%	0%	0%	0%	0%	0%	0%	0%	0%	0%	100%
Nim Wan Road	S38b12	LD	50	21.0	N	N	0	0	0100-0200	0	0%	0%	0%	0%	0%	0%	0%	0%	0%	0%	0%	0%	0%	0%	0%	0%	0%	0%	100%
Nim Wan Road	S38b12	LD	50	21.0	N	N	0	0	0200-0300	0	0%	0%	0%	0%	0%	0%	0%	0%	0%	0%	0%	0%	0%	0%	0%	0%	0%	0%	100%
Nim Wan Road	S38b12	LD	50	21.0	N	N	0	0	0300-0400	0	0%	0%	0%	0%	0%	0%	0%	0%	0%	0%	0%	0%	0%	0%	0%	0%	0%	0%	100%
Nim Wan Road	S38b12	LD	50	21.0	N	N	0	0	0400-0500	0	0%	0%	0%	0%	0%	0%	0%	0%	0%	0%	0%	0%	0%	0%	0%	0%	0%	0%	100%
Nim Wan Road	S38b12	LD	50	21.0	N	N	0	0	0500-0600	0	0%	0%	0%	0%	0%	0%	0%	0%	0%	0%	0%	0%	0%	0%	0%	0%	0%	0%	100%
Nim Wan Road	S38b12	LD	50	21.0	N	N	0	0	0600-0700	0	0%	0%	0%	0%	0%	0%	0%	0%	0%	0%	0%	0%	0%	0%	0%	0%	0%	0%	100%
Nim Wan Road	S38b12	LD	50	21.0	N	N	0	0	0700-0800	8	25%	0%	0%	0%	0%	25%	25%	0%	0%	0%	0%	0%	0%	0%	0%	25%	0%	0%	100%
Nim Wan Road	S38b12	LD	50	21.0	N	N	0	0	0800-0900	8	25%	0%	0%	0%	0%	25%	25%	0%	0%	0%	0%	0%	0%	0%	0%	25%	0%	0%	100%
Nim Wan Road	S38b12	LD	50	21.0	N	N	0	0	0900-1000	8	25%	0%	0%	0%	0%	25%	25%	0%	0%	0%	0%	0%	0%	0%	0%	25%	0%	0%	100%
Nim Wan Road	S38b12	LD	50	21.0	N	N	0	0	1000-1100	8	25%	0%	0%	0%	0%	25%	25%	0%	0%	0%	0%	0%	0%	0%	0%	25%	0%	0%	100%
Nim Wan Road	S38b12	LD	50	21.0	N	N	0	0	1100-1200	8	25%	0%	0%	0%	0%	25%	25%	0%	0%	0%	0%	0%	0%	0%	0%	25%	0%	0%	100%
Nim Wan Road	S38b12	LD	50	21.0	N	N	0	0	1200-1300	28	75%	0%	7%	0%	0%	0%	0%	0%	0%	0%	0%	0%	0%	0%	0%	18%	0%	0%	100%
Nim Wan Road	S38b12	LD	50	21.0	N	N	0	0	1300-1400	29	76%	0%	7%	0%	0%	0%	0%	0%	0%	0%	0%	0%	0%	0%	0%	17%	0%	0%	100%
Nim Wan Road	S38b12	LD	50	21.0	N	N	0	0	1400-1500	38	76%	0%	8%	0%	0%	0%	0%	0%	0%	0%	0%	0%	0%	0%	0%	16%	0%	0%	100%
Nim Wan Road	S38b12	LD	50	21.0	N	N	0	0	1500-1600	32	75%	0%	9%	0%	0%	0%	0%	0%	0%	0%	0%	0%	0%	0%	0%	16%	0%	0%	100%
Nim Wan Road	S38b12	LD	50	21.0	N	N	0	0	1600-1700	29	76%	0%	7%	0%	0%	0%	0%	0%	0%	0%	0%	0%	0%	0%	0%	17%	0%	0%	100%
Nim Wan Road	S38b12	LD	50	21.0	N	N	0	0	1700-1800	27	74%	0%	7%	0%	0%	0%	0%	0%	0%	0%	0%	0%	0%	0%	0%	19%	0%	0%	100%
Nim Wan Road	S38b12	LD	50	21.0	N	N	0	0	1800-1900	24	75%	0%	8%	0%	0%	0%	0%	0%	0%	0%	0%	0%	0%	0%	0%	17%	0%	0%	100%
Nim Wan Road	S38b12	LD	50	21.0	N	N	0	0	1900-2000	12	75%	0%	8%	0%	0%	0%	0%	0%	0%	0%	0%	0%	0%	0%	0%	17%	0%	0%	100%
Nim Wan Road	S38b12	LD	50	21.0	N	N	0	0	2000-2100	7	71%	0%	14%	0%	0%	0%	0%	0%	0%	0%	0%	0%	0%	0%	0%	14%	0%	0%	100%
Nim Wan Road	S38b12	LD	50	21.0	N	N	0	0	2100-2200	3	67%	0%	0%	0%	0%	0%	0%	0%	0%	0%	0%	0%	0%	0%	0%	33%	0%	0%	100%
Nim Wan Road	S38b12	LD	50	21.0	N	N	0	0	2200-2300	2	100%	0%	0%	0%	0%	0%	0%	0%	0%	0%	0%	0%	0%	0%	0%	0%	0%	0%	100%
Nim Wan Road	S38b12	LD	50	21.0	N	N	0	0	2300-0000	4	75%	0%	0%	0%	0%	0%	0%	0%	0%	0%	0%	0%	0%	0%	0%	25%	0%	0%	100%
Nim Wan Road	S38b13	LD	50	21.0	N	N	0	0	0000-0100	0	0%	0%	0%	0%	0%	0%	0%	0%	0%	0%	0%	0%	0%	0%	0%	0%	0%	0%	100%
Nim Wan Road	S38b13	LD	50	21.0	N	N	0	0	0100-0200	0	0%	0%	0%	0%	0%	0%	0%	0%	0%	0%	0%	0%	0%	0%	0%	0%	0%	0%	100%
Nim Wan Road	S38b13	LD	50	21.0	N	N	0	0	0200-0300	0	0%	0%	0%	0%	0%	0%	0%	0%	0%	0%	0%	0%	0%	0%	0%	0%	0%	0%	100%
Nim Wan Road	S38b13	LD	50	21.0	N	N	0	0	0300-0400	0	0%	0%	0%	0%	0%	0%	0%	0%	0%	0%	0%	0%	0%	0%	0%	0%	0%	0%	100%
Nim Wan Road	S38b13	LD	50	21.0	N	N	0	0	0400-0500	0	0%	0%	0%	0%	0%	0%	0%	0%	0%	0%	0%	0%	0%	0%	0%	0%	0%	0%	100%
Nim Wan Road	S38b13	LD	50	21.0	N	N	0	0	0500-0600	0	0%	0%	0%	0%	0%	0%	0%	0%	0%	0%	0%	0%	0%	0%	0%	0%	0%	0%	100%
Nim Wan Road	S38b13	LD	50	21.0	N	N	0	0	0600-0700	0	0%	0%	0%	0%	0%	0%	0%	0%	0%	0%	0%	0%	0%	0%	0%	0%	0%	0%	100%
Nim Wan Road	S38b13	LD	50	21.0	N	N	0	0	0700-0800	8	25%	0%	0%	0%	0%	25%	25%	0%	0%	0%	0%	0%	0%	0%	0%	25%	0%	0%	100%
Nim Wan Road	S38b13	LD	50	21.0	N	N	0	0	0800-0900	8	25%	0%	0%	0%	0%	25%	25%	0%	0%	0%	0%	0%	0%	0%	0%	25%	0%	0%	100%
Nim Wan Road	S38b13	LD	50	21.0	N	N	0	0	0900-1000	8	25%	0%	0%	0%	0%	25%	25%	0%	0%	0%	0%	0%	0%	0%	0%	25%	0%	0%	100%
Nim Wan Road	S38b13	LD	50	21.0	N	N	0	0	1000-1100	8	25%	0%	0%	0%	0%	25%	25%	0%	0%	0%	0%	0%	0%	0%	0%	25%	0%	0%	100%
Nim Wan Road	S38b13	LD	50	21.0	N	N	0	0	1100-1200	8	25%	0%	0%	0%	0%	25%	25%	0%	0%	0%	0%	0%	0%	0%	0%	25%	0%	0%	100%
Nim Wan Road	S38b13	LD	50	21.0	N	N	0	0	1200-1300	28	75%	0%	7%	0%	0%	0%	0%	0%	0%	0%	0%	0%	0%	0%	0%	18%	0%	0%	100%
Nim Wan Road	S38b13	LD	50	21.0	N	N	0	0	1300-1400	29	76%	0%	7%	0%	0%	0%	0%	0%	0%	0%	0%	0%	0%	0%	0%	17%	0%	0%	100%
Nim Wan Road	S38b13	LD	50	21.0	N	N	0	0	1400-1500	38	76%	0%	8%	0%	0%	0%	0%	0%	0%	0%	0%	0%	0%	0%	0%	16%	0%	0%	100%
Nim Wan Road	S38b13	LD	50	21.0	N	N	0	0	1500-1600	32	75%	0%	9%	0%	0%	0%	0%	0%	0%	0%	0%	0%	0%	0%	0%	16%	0%	0%	100%
Nim Wan Road	S38b13	LD	50	21.0	N	N	0	0	1600-1700	29	76%	0%	7%	0%	0%	0%	0%	0%	0%	0%	0%	0%	0%	0%	0%	17%	0%	0%	100%
Nim Wan Road	S38b13	LD	50	21.0	N	N	0	0	1700-1800	27	74%	0%	7%	0%	0%	0%	0%	0%	0%	0%	0%	0%	0%	0%	0%	19%	0%	0%	100%
Nim Wan Road	S38b13	LD	50	21.0	N	N	0	0	1800-1900	24	75%	0%	8%	0%	0%	0%	0%	0%	0%	0%	0%	0%	0%	0%	0%	17%	0%	0%	100%
Nim Wan Road	S38b13	LD	50	21.0	N	N	0	0	1900-2000	12	75%	0%	8%	0%	0%	0%	0%	0%	0%	0%	0%	0%	0%	0%	0%	17%	0%	0%	100%
Nim Wan Road	S38b13	LD	50	21.0	N	N	0	0	2000-2100	7	71%	0%	14%	0%	0%	0%	0%	0%	0%	0%	0%	0%	0%	0%	0%	14%	0%	0%	100%
Nim Wan Road	S38b13	LD	50	21.0	N	N	0	0	2100-2200	3	67%	0%	0%	0%	0%	0%	0%	0%	0%	0%	0%	0%	0%	0%	0%	33%	0%	0%	100%
Nim Wan Road	S38b13	LD	50	21.0	N	N	0	0	2200-2300	2	100%	0%	0%	0%	0%	0%	0%	0%	0%	0%	0%	0%	0%	0%	0%	0%	0%	0%	100%
Nim Wan Road	S38b13	LD	50	21.0	N	N	0	0	2300-0000	4	75%	0%	0%	0%	0%	0%	0%	0%	0%	0%	0%	0%	0%	0%	0%	25%	0%	0%	100%
Nim Wan Road	S38b14	LD	50	21.0	N	N	0	0	0000-0100	0	0%	0%	0%	0%	0%	0%	0%	0%	0%	0%	0%	0%	0%	0%	0%	0%	0%	0%	100%
Nim Wan Road	S38b14	LD	50	21.0	N	N	0	0	0100-0200	0	0%	0%	0%	0%	0%	0%	0%	0%	0%	0%	0%	0%	0%	0%	0%	0%	0%	0%	100%
Nim Wan Road	S38b14	LD	50	21.0	N	N	0	0	0200-0300	0	0%	0%	0%	0%	0%	0%	0%	0%	0%	0%	0%	0%	0%	0%	0%	0%	0%	0%	100%
Nim Wan Road	S38b14	LD	50	21.0	N	N	0	0	0300-0400	0	0%	0%	0%	0%	0%	0%	0%	0%	0%	0%	0%	0%	0%	0%	0%	0%	0%	0%	100%
Nim Wan Road	S38b14	LD	50	21.0	N	N	0	0	0400-0500	0	0%	0%	0%	0%	0%	0%	0%	0%	0%	0%	0%	0%	0%	0%	0%	0%	0%	0%	100%
Nim Wan Road	S38b14	LD	50	21.0	N	N	0	0	0500-0600	0	0%	0%	0%	0%	0%	0%	0%	0%	0%	0%	0%	0%	0%	0%	0%	0%	0%	0%	100%
Nim Wan Road	S38b14	LD	50	21.0	N	N	0	0	0600-0700	0	0%	0%	0%	0%	0%	0%	0%	0%	0%	0%	0%	0%	0%	0%	0%	0%	0%	0%	100%
Nim Wan Road	S38b14	LD	50	21.0	N	N	0	0	0700-0800	8	25%	0%	0%	0%	0%	25%	25%	0%	0%	0%	0%	0%	0%	0%	0%	25%	0%	0%	100%
Nim Wan Road	S38b14	LD	50	21.0	N	N	0	0	0800-0900	8	25%	0%	0%	0%	0%	25%	25%	0%	0%	0%	0%	0%	0%	0%	0%	25%	0%	0%	100%
Nim Wan Road	S38b14	LD	50	21.0	N	N	0	0	0900-1000	8	25%	0%	0%	0%	0%	25%	25%	0%	0%	0%	0%	0%	0%	0%	0%	25%	0%	0%	100%
Nim Wan Road	S38b14	LD	50	21.0	N	N	0	0	1000-1100	8	25%	0%	0%	0%	0%	25%	25%	0%	0%	0%	0%	0%	0%	0%	0%	25%	0%	0%	100%
Nim Wan Road	S38b14	LD	50	21.0	N	N	0	0	1100-1200	8	25%	0%	0%	0%	0%	25%	25%	0%	0%	0%	0%	0%	0%	0%	0%	25%	0%	0%	100%
Nim Wan Road	S38b14	LD	50	21.0	N	N	0	0	1200-1300	28	75%	0%	7%	0%	0%	0%	0%	0%	0%	0%	0%	0%	0%	0%	0%	18%	0%	0%	100%
Nim Wan Road	S38b14	LD	50	21.0	N	N	0	0	1300-1400	29	76%	0%	7%	0%	0%	0%	0%	0%	0%	0%	0%	0%	0%	0%	0%	17%	0%	0%	100%
Nim Wan Road	S38b14	LD	50	21.0	N	N	0	0	1400-1500	38	76%	0%	8%	0%	0%	0%	0%	0%	0%	0%	0%	0%	0%	0%	0%	16%	0%	0%	100%
Nim Wan Road	S38b14	LD	50	21.0	N	N	0	0	1500-1600	32	75%	0%	9%	0%	0%	0%	0%	0%	0%	0%	0%	0%	0%	0%	0%	16%	0%	0%	100%
Nim Wan Road	S38b14	LD	50	21.0	N	N	0	0	1600-1700	29	76%	0%	7%	0%	0%	0%	0%	0%	0%	0%	0%	0%	0%	0%	0%	17%	0%	0%	100%
Nim Wan Road	S38b14	LD	50	21.0	N	N	0	0	1700-1800	27	74%	0%	7%	0%	0%	0%	0%	0%	0%	0%	0%	0%	0%	0%	0%	19%	0%	0%	100%
Nim Wan Road	S38b14	LD	50	21.0	N	N	0	0	1800-1900	24	75%	0%	8%	0%	0%	0%	0%	0%	0%	0%	0%	0%	0%	0%	0%	17%	0%	0%	100%
Nim Wan Road	S38b14	LD	50	21.0	N	N	0	0	1900-2000	12	75%	0%	8%	0%	0%	0%	0%	0%	0%	0%	0%	0%	0%	0%	0%	17%	0%	0%	100%
Nim Wan Road	S38b14	LD	50	21.0	N	N	0	0	2000-2100	7	71%	0%	14%	0%	0%	0%	0%	0%	0%	0%	0%	0%	0%	0%	0%	14%	0%	0%	100%
Nim Wan Road	S38b14	LD	50	21.0	N	N	0	0	2100-2200	3	67%	0%	0%	0%	0%	0%	0%	0%	0%	0%	0%	0%	0%	0%	0%	33%	0%	0%	100%
Nim Wan Road	S38b14	LD	50	21.0	N	N	0	0	2200-2300	2	100%	0%	0%	0%	0%	0%	0%	0%	0%	0%	0%	0%	0%	0%	0%	0%	0%	0%	100%
Nim Wan Road	S38b14	LD	50	21.0	N	N	0	0	2300-0000	4	75%	0%	0%	0%	0%	0%	0%	0%	0%	0%	0%	0%	0%	0%	0%	25%	0%	0%	100%
Nim Wan Road	S38b15	LD	50	21.0	N	N	0	0	0000-0100	0	0%	0%	0%	0%	0%	0%	0%	0%	0%	0%	0%	0%	0%	0%	0%	0%	0%	0%	100%
Nim Wan Road	S38b15	LD	50	21.0	N	N	0	0	0100-0200	0	0%	0%	0%	0%	0%	0%	0%	0%	0%	0%	0%	0%	0%	0%	0%	0%	0%	0%	100%
Nim Wan Road	S38b15	LD	50	21.0	N	N	0	0	0200-0300	0	0%	0%	0%	0%	0%	0%	0%	0%	0%	0%	0%	0%	0%	0%	0%	0%	0%	0%	100%
Nim Wan Road	S38b15	LD	50	21.0	N	N	0	0	0300-0400	0	0%	0%	0%	0%	0%	0%	0%	0%	0%	0%	0%	0%	0%	0%	0%	0%	0%	0%	100%
Nim Wan Road	S38b15	LD	50	21.0	N	N	0	0	0400-0500	0	0%	0%	0%	0%	0%	0%	0%	0%	0%	0%	0%	0%	0%	0%	0%	0%	0%	0%	100%
Nim Wan Road	S38b15	LD	50	21.0	N	N	0	0	0500-0600	0	0%	0%	0%	0%	0%	0%	0%	0%	0%	0%	0%	0%	0%	0%	0%	0%	0%	0%	100%
Nim Wan Road	S38b15	LD	50	21.0	N	N	0	0	0600-0700	0	0%	0%	0%	0%	0%	0%	0%	0%	0%	0%	0%	0%	0%	0%	0%	0%	0%	0%	100%
Nim Wan Road	S38b15	LD	50	21.0	N	N	0	0	0700-0800	8	25%	0%	0%	0%	0%	25%	25%	0%	0%	0%	0%	0%	0%	0%	0%	25%	0%	0%	100%

Appendix 3G_4 Year 2045
b) Traffic Data

Road Name	Road ID	Road Type	Speed Limit (km/hr)	Average Speed (km/hr)	Start Emission Estimated by Broad Brush Approach (Y/N)	With barrier (N / Cantilever / vertical / semi-enclosure / full enclosure)	Barrier width (m)	Barrier height (m)	Hour	Total Vehicles (Veh/hr)	01 - Private Cars PC	02 - Taxi TAXI	03 - Light Goods Vehicles <=2.5t LGV3	04 - Light Goods Vehicles 2.5-3.5t LGV4	05 - Light Goods Vehicles >3.5t LGV6	06 - Medium Goods Vehicles <=15t HGV7	07 - Medium Goods Vehicles 15-24t HGV8	08 - Public Light Buses PLB	09 - Private Light Bus <=3.5t PV4	10 - Private Light Bus >3.5t PV5	11 - Non-franchised Bus<=6.4t NFB6	12 - Non-franchised Bus 6.4-15t NFB7	13 - Non-franchised Bus 15-24t NFB8	14 - Franchised Bus Single Deck FBSD	15 - Franchised Bus Double Deck FBDD	16 - Motorcycles MC	17 - Heavy Goods Vehicles >24t HGV9	18 - Non-franchised Bus >24t NFB9	Total
Nim Wan Road	S38b15	LD	50	21.0	N	N	0	0	0800-0900	8	25%	0%	0%	0%	0%	25%	25%	0%	0%	0%	0%	0%	0%	0%	0%	25%	0%	0%	100%
Nim Wan Road	S38b15	LD	50	21.0	N	N	0	0	0900-1000	8	25%	0%	0%	0%	0%	25%	25%	0%	0%	0%	0%	0%	0%	0%	0%	25%	0%	0%	100%
Nim Wan Road	S38b15	LD	50	21.0	N	N	0	0	1000-1100	8	25%	0%	0%	0%	0%	25%	25%	0%	0%	0%	0%	0%	0%	0%	0%	25%	0%	0%	100%
Nim Wan Road	S38b15	LD	50	21.0	N	N	0	0	1100-1200	8	25%	0%	0%	0%	0%	25%	25%	0%	0%	0%	0%	0%	0%	0%	0%	25%	0%	0%	100%
Nim Wan Road	S38b15	LD	50	21.0	N	N	0	0	1200-1300	28	75%	0%	7%	0%	0%	0%	0%	0%	0%	0%	0%	0%	0%	0%	0%	18%	0%	0%	100%
Nim Wan Road	S38b15	LD	50	21.0	N	N	0	0	1300-1400	29	76%	0%	7%	0%	0%	0%	0%	0%	0%	0%	0%	0%	0%	0%	0%	17%	0%	0%	100%
Nim Wan Road	S38b15	LD	50	21.0	N	N	0	0	1400-1500	38	76%	0%	8%	0%	0%	0%	0%	0%	0%	0%	0%	0%	0%	0%	0%	16%	0%	0%	100%
Nim Wan Road	S38b15	LD	50	21.0	N	N	0	0	1500-1600	32	75%	0%	9%	0%	0%	0%	0%	0%	0%	0%	0%	0%	0%	0%	0%	16%	0%	0%	100%
Nim Wan Road	S38b15	LD	50	21.0	N	N	0	0	1600-1700	29	76%	0%	7%	0%	0%	0%	0%	0%	0%	0%	0%	0%	0%	0%	0%	17%	0%	0%	100%
Nim Wan Road	S38b15	LD	50	21.0	N	N	0	0	1700-1800	27	74%	0%	7%	0%	0%	0%	0%	0%	0%	0%	0%	0%	0%	0%	0%	19%	0%	0%	100%
Nim Wan Road	S38b15	LD	50	21.0	N	N	0	0	1800-1900	24	75%	0%	8%	0%	0%	0%	0%	0%	0%	0%	0%	0%	0%	0%	0%	17%	0%	0%	100%
Nim Wan Road	S38b15	LD	50	21.0	N	N	0	0	1900-2000	12	75%	0%	8%	0%	0%	0%	0%	0%	0%	0%	0%	0%	0%	0%	0%	17%	0%	0%	100%
Nim Wan Road	S38b15	LD	50	21.0	N	N	0	0	2000-2100	7	71%	0%	14%	0%	0%	0%	0%	0%	0%	0%	0%	0%	0%	0%	0%	14%	0%	0%	100%
Nim Wan Road	S38b15	LD	50	21.0	N	N	0	0	2100-2200	3	67%	0%	0%	0%	0%	0%	0%	0%	0%	0%	0%	0%	0%	0%	0%	33%	0%	0%	100%
Nim Wan Road	S38b15	LD	50	21.0	N	N	0	0	2200-2300	2	100%	0%	0%	0%	0%	0%	0%	0%	0%	0%	0%	0%	0%	0%	0%	0%	0%	0%	100%
Nim Wan Road	S38b15	LD	50	21.0	N	N	0	0	2300-0000	4	75%	0%	0%	0%	0%	0%	0%	0%	0%	0%	0%	0%	0%	0%	0%	25%	0%	0%	100%
Nim Wan Road	S38b16	LD	50	21.0	N	N	0	0	0000-0100	0	0%	0%	0%	0%	0%	0%	0%	0%	0%	0%	0%	0%	0%	0%	0%	0%	0%	0%	100%
Nim Wan Road	S38b16	LD	50	21.0	N	N	0	0	0100-0200	0	0%	0%	0%	0%	0%	0%	0%	0%	0%	0%	0%	0%	0%	0%	0%	0%	0%	0%	100%
Nim Wan Road	S38b16	LD	50	21.0	N	N	0	0	0200-0300	0	0%	0%	0%	0%	0%	0%	0%	0%	0%	0%	0%	0%	0%	0%	0%	0%	0%	0%	100%
Nim Wan Road	S38b16	LD	50	21.0	N	N	0	0	0300-0400	0	0%	0%	0%	0%	0%	0%	0%	0%	0%	0%	0%	0%	0%	0%	0%	0%	0%	0%	100%
Nim Wan Road	S38b16	LD	50	21.0	N	N	0	0	0400-0500	0	0%	0%	0%	0%	0%	0%	0%	0%	0%	0%	0%	0%	0%	0%	0%	0%	0%	0%	100%
Nim Wan Road	S38b16	LD	50	21.0	N	N	0	0	0500-0600	0	0%	0%	0%	0%	0%	0%	0%	0%	0%	0%	0%	0%	0%	0%	0%	0%	0%	0%	100%
Nim Wan Road	S38b16	LD	50	21.0	N	N	0	0	0600-0700	0	0%	0%	0%	0%	0%	0%	0%	0%	0%	0%	0%	0%	0%	0%	0%	0%	0%	0%	100%
Nim Wan Road	S38b16	LD	50	21.0	N	N	0	0	0700-0800	8	25%	0%	0%	0%	0%	25%	25%	0%	0%	0%	0%	0%	0%	0%	0%	25%	0%	0%	100%
Nim Wan Road	S38b16	LD	50	21.0	N	N	0	0	0800-0900	8	25%	0%	0%	0%	0%	25%	25%	0%	0%	0%	0%	0%	0%	0%	0%	25%	0%	0%	100%
Nim Wan Road	S38b16	LD	50	21.0	N	N	0	0	0900-1000	8	25%	0%	0%	0%	0%	25%	25%	0%	0%	0%	0%	0%	0%	0%	0%	25%	0%	0%	100%
Nim Wan Road	S38b16	LD	50	21.0	N	N	0	0	1000-1100	8	25%	0%	0%	0%	0%	25%	25%	0%	0%	0%	0%	0%	0%	0%	0%	25%	0%	0%	100%
Nim Wan Road	S38b16	LD	50	21.0	N	N	0	0	1100-1200	8	25%	0%	0%	0%	0%	25%	25%	0%	0%	0%	0%	0%	0%	0%	0%	25%	0%	0%	100%
Nim Wan Road	S38b16	LD	50	21.0	N	N	0	0	1200-1300	28	75%	0%	7%	0%	0%	0%	0%	0%	0%	0%	0%	0%	0%	0%	0%	18%	0%	0%	100%
Nim Wan Road	S38b16	LD	50	21.0	N	N	0	0	1300-1400	29	76%	0%	7%	0%	0%	0%	0%	0%	0%	0%	0%	0%	0%	0%	0%	17%	0%	0%	100%
Nim Wan Road	S38b16	LD	50	21.0	N	N	0	0	1400-1500	38	76%	0%	8%	0%	0%	0%	0%	0%	0%	0%	0%	0%	0%	0%	0%	16%	0%	0%	100%
Nim Wan Road	S38b16	LD	50	21.0	N	N	0	0	1500-1600	32	75%	0%	9%	0%	0%	0%	0%	0%	0%	0%	0%	0%	0%	0%	0%	16%	0%	0%	100%
Nim Wan Road	S38b16	LD	50	21.0	N	N	0	0	1600-1700	29	76%	0%	7%	0%	0%	0%	0%	0%	0%	0%	0%	0%	0%	0%	0%	17%	0%	0%	100%
Nim Wan Road	S38b16	LD	50	21.0	N	N	0	0	1700-1800	27	74%	0%	7%	0%	0%	0%	0%	0%	0%	0%	0%	0%	0%	0%	0%	19%	0%	0%	100%
Nim Wan Road	S38b16	LD	50	21.0	N	N	0	0	1800-1900	24	75%	0%	8%	0%	0%	0%	0%	0%	0%	0%	0%	0%	0%	0%	0%	17%	0%	0%	100%
Nim Wan Road	S38b16	LD	50	21.0	N	N	0	0	1900-2000	12	75%	0%	8%	0%	0%	0%	0%	0%	0%	0%	0%	0%	0%	0%	0%	17%	0%	0%	100%
Nim Wan Road	S38b16	LD	50	21.0	N	N	0	0	2000-2100	7	71%	0%	14%	0%	0%	0%	0%	0%	0%	0%	0%	0%	0%	0%	0%	14%	0%	0%	100%
Nim Wan Road	S38b16	LD	50	21.0	N	N	0	0	2100-2200	3	67%	0%	0%	0%	0%	0%	0%	0%	0%	0%	0%	0%	0%	0%	0%	33%	0%	0%	100%
Nim Wan Road	S38b16	LD	50	21.0	N	N	0	0	2200-2300	2	100%	0%	0%	0%	0%	0%	0%	0%	0%	0%	0%	0%	0%	0%	0%	0%	0%	0%	100%
Nim Wan Road	S38b16	LD	50	21.0	N	N	0	0	2300-0000	4	75%	0%	0%	0%	0%	0%	0%	0%	0%	0%	0%	0%	0%	0%	0%	25%	0%	0%	100%
Nim Wan Road	S38b17	LD	50	21.0	N	N	0	0	0000-0100	0	0%	0%	0%	0%	0%	0%	0%	0%	0%	0%	0%	0%	0%	0%	0%	0%	0%	0%	100%
Nim Wan Road	S38b17	LD	50	21.0	N	N	0	0	0100-0200	0	0%	0%	0%	0%	0%	0%	0%	0%	0%	0%	0%	0%	0%	0%	0%	0%	0%	0%	100%
Nim Wan Road	S38b17	LD	50	21.0	N	N	0	0	0200-0300	0	0%	0%	0%	0%	0%	0%	0%	0%	0%	0%	0%	0%	0%	0%	0%	0%	0%	0%	100%
Nim Wan Road	S38b17	LD	50	21.0	N	N	0	0	0300-0400	0	0%	0%	0%	0%	0%	0%	0%	0%	0%	0%	0%	0%	0%	0%	0%	0%	0%	0%	100%
Nim Wan Road	S38b17	LD	50	21.0	N	N	0	0	0400-0500	0	0%	0%	0%	0%	0%	0%	0%	0%	0%	0%	0%	0%	0%	0%	0%	0%	0%	0%	100%
Nim Wan Road	S38b17	LD	50	21.0	N	N	0	0	0500-0600	0	0%	0%	0%	0%	0%	0%	0%	0%	0%	0%	0%	0%	0%	0%	0%	0%	0%	0%	100%
Nim Wan Road	S38b17	LD	50	21.0	N	N	0	0	0600-0700	0	0%	0%	0%	0%	0%	0%	0%	0%	0%	0%	0%	0%	0%	0%	0%	0%	0%	0%	100%
Nim Wan Road	S38b17	LD	50	21.0	N	N	0	0	0700-0800	8	25%	0%	0%	0%	0%	25%	25%	0%	0%	0%	0%	0%	0%	0%	0%	25%	0%	0%	100%
Nim Wan Road	S38b17	LD	50	21.0	N	N	0	0	0800-0900	8	25%	0%	0%	0%	0%	25%	25%	0%	0%	0%	0%	0%	0%	0%	0%	25%	0%	0%	100%
Nim Wan Road	S38b17	LD	50	21.0	N	N	0	0	0900-1000	8	25%	0%	0%	0%	0%	25%	25%	0%	0%	0%	0%	0%	0%	0%	0%	25%	0%	0%	100%
Nim Wan Road	S38b17	LD	50	21.0	N	N	0	0	1000-1100	8	25%	0%	0%	0%	0%	25%	25%	0%	0%	0%	0%	0%	0%	0%	0%	25%	0%	0%	100%
Nim Wan Road	S38b17	LD	50	21.0	N	N	0	0	1100-1200	8	25%	0%	0%	0%	0%	25%	25%	0%	0%	0%	0%	0%	0%	0%	0%	25%	0%	0%	100%
Nim Wan Road	S38b17	LD	50	21.0	N	N	0	0	1200-1300	28	75%	0%	7%	0%	0%	0%	0%	0%	0%	0%	0%	0%	0%	0%	0%	18%	0%	0%	100%
Nim Wan Road	S38b17	LD	50	21.0	N	N	0	0	1300-1400	29	76%	0%	7%	0%	0%	0%	0%	0%	0%	0%	0%	0%	0%	0%	0%	17%	0%	0%	100%
Nim Wan Road	S38b17	LD	50	21.0	N	N	0	0	1400-1500	38	76%	0%	8%	0%	0%	0%	0%	0%	0%	0%	0%	0%	0%	0%	0%	16%	0%	0%	100%
Nim Wan Road	S38b17	LD	50	21.0	N	N	0	0	1500-1600	32	75%	0%	9%	0%	0%	0%	0%	0%	0%	0%	0%	0%	0%	0%	0%	16%	0%	0%	100%
Nim Wan Road	S38b17	LD	50	21.0	N	N	0	0	1600-1700	29	76%	0%	7%	0%	0%	0%	0%	0%	0%	0%	0%	0%	0%	0%	0%	17%	0%	0%	100%
Nim Wan Road	S38b17	LD	50	21.0	N	N	0	0	1700-1800	27	74%	0%	7%	0%	0%	0%	0%	0%	0%	0%	0%	0%	0%	0%	0%	19%	0%	0%	100%
Nim Wan Road	S38b17	LD	50	21.0	N	N	0	0	1800-1900	24	75%	0%	8%	0%	0%	0%	0%	0%	0%	0%	0%	0%	0%	0%	0%	17%	0%	0%	100%
Nim Wan Road	S38b17	LD	50	21.0	N	N	0	0	1900-2000	12	75%	0%	8%	0%	0%	0%	0%	0%	0%	0%	0%	0%	0%	0%	0%	17%	0%	0%	100%
Nim Wan Road	S38b17	LD	50	21.0	N	N	0	0	2000-2100	7	71%	0%	14%	0%	0%	0%	0%	0%	0%	0%	0%	0%	0%	0%	0%	14%	0%	0%	100%
Nim Wan Road	S38b17	LD	50	21.0	N	N	0	0	2100-2200	3	67%	0%	0%	0%	0%	0%	0%	0%	0%	0%	0%	0%	0%	0%	0%	33%	0%	0%	100%
Nim Wan Road	S38b17	LD	50	21.0	N	N	0	0	2200-2300	2	100%	0%	0%	0%	0%	0%	0%	0%	0%	0%	0%	0%	0%	0%	0%	0%	0%	0%	100%
Nim Wan Road	S38b17	LD	50	21.0	N	N	0	0	2300-0000	4	75%	0%	0%	0%	0%	0%	0%	0%	0%	0%	0%	0%	0%	0%	0%	25%	0%	0%	100%
Nim Wan Road	S38b18	LD	50	21.0	N	N	0	0	0000-0100	0	0%	0%	0%	0%	0%	0%	0%	0%	0%	0%	0%	0%	0%	0%	0%	0%	0%	0%	100%
Nim Wan Road	S38b18	LD	50	21.0	N	N	0	0	0100-0200	0	0%	0%	0%	0%	0%	0%	0%	0%	0%	0%	0%	0%	0%	0%	0%	0%	0%	0%	100%
Nim Wan Road	S38b18	LD	50	21.0	N	N	0	0	0200-0300	0	0%	0%	0%	0%	0%	0%	0%	0%	0%	0%	0%	0%	0%	0%	0%	0%	0%	0%	100%
Nim Wan Road	S38b18	LD	50	21.0	N	N	0	0	0300-0400	0	0%	0%	0%	0%	0%	0%	0%	0%	0%	0%	0%	0%	0%	0%	0%	0%	0%	0%	100%
Nim Wan Road	S38b18	LD	50	21.0	N	N	0	0	0400-0500	0	0%	0%	0%	0%	0%	0%	0%	0%	0%	0%	0%	0%	0%	0%	0%	0%	0%	0%	100%
Nim Wan Road	S38b18	LD	50	21.0	N	N	0	0	0500-0600	0	0%	0%	0%	0%	0%	0%	0%	0%	0%	0%	0%	0%	0%	0%	0%	0%	0%	0%	100%
Nim Wan Road	S38b18	LD	50	21.0	N	N	0	0	0600-0700	0	0%	0%	0%	0%	0%	0%	0%	0%	0%	0%	0%	0%	0%	0%	0%	0%	0%	0%	100%
Nim Wan Road	S38b18	LD	50	21.0	N	N	0	0	0700-0800	8	25%	0%	0%	0%	0%	25%	25%	0%	0%	0%	0%	0%	0%	0%	0%	25%	0%	0%	100%
Nim Wan Road	S38b18	LD	50	21.0	N	N	0	0	0800-0900	8	25%	0%	0%	0%	0%	25%	25%	0%	0%	0%	0%	0%	0%	0%	0%	25%	0%	0%	100%
Nim Wan Road	S38b18	LD	50	21.0	N	N	0	0	0900-1000	8	25%	0%	0%	0%	0%	25%	25%	0%	0%	0%	0%	0%	0%	0%	0%	25%	0%	0%	100%
Nim Wan Road	S38b18	LD	50	21.0	N	N	0	0	1000-1100	8	25%	0%	0%	0%	0%	25%	25%	0%	0%	0%	0%	0%	0%	0%	0%	25%	0%	0%	100%
Nim Wan Road	S38b18	LD	50	21.0	N	N	0	0	1100-1200	8	25%	0%	0%	0%	0%	25%	25%	0%	0%	0%	0%	0%	0%	0%	0%	25%	0%	0%	100%
Nim Wan Road	S38b18	LD	50	21.0	N	N	0	0	1200-1300	28	75%	0%	7%	0%	0%	0%	0%	0%	0%	0%	0%	0%	0%	0%	0%	18%	0%	0%	100%
Nim Wan Road	S38b18	LD	50	21.0	N	N	0	0	1300-1400	29	76%	0%	7%	0%	0%	0%	0%	0%	0%	0%	0%	0%	0%	0%	0%	17%	0%	0%	100%
Nim Wan Road	S38b18	LD	50	21.0	N	N	0	0	1400-1500	38	76%	0%	8%	0%	0%	0%	0%	0%	0%	0%	0%	0%	0%	0%	0%	16%	0%	0%	100%
Nim Wan Road	S38b18	LD	50	21.0	N	N	0	0	1500-1600	32	75%	0%	9%	0%	0%	0%	0%	0%	0%	0%	0%	0%	0%	0%	0%	16%	0%	0%	100%
Nim Wan Road	S38b18	LD	50	21.0	N	N	0	0	1600-1700	29	76%	0%	7%	0%	0%	0%	0%	0%	0%	0%	0%	0%	0%	0%	0%	17%	0%	0%	100%
Nim Wan Road	S38b18	LD	50	21.0	N	N	0	0	1700-1800	27	74%	0%	7%	0%	0%	0%	0%	0%	0%	0%	0%	0%	0%	0%	0%	19%	0%	0%	100%
Nim Wan Road	S38b18	LD	50	21.0	N	N	0	0	1800-1900	24	75%	0%	8%	0%	0%	0%	0%	0%	0%	0%	0%	0%	0%	0%	0%	17%	0%	0%	100%
Nim Wan Road	S38b18	LD	50	21.0	N	N	0	0	1900-2000	12	75%	0%	8%	0%	0%	0%	0%	0%	0%	0%	0%	0%	0%	0%	0%	17%	0%	0%	100%
Nim Wan Road	S38b18	LD	50	21.0	N	N	0	0	2000-2100	7	71%	0%	14%	0%	0%	0%	0%	0%	0%	0%	0%	0%	0%	0%	0%	14%	0%	0%	100%
Nim Wan Road	S38b18	LD	50	21.0	N	N	0	0	2100-2200	3	67%	0%	0%	0%	0%	0%	0%	0%	0%	0%	0%	0%	0%	0%	0%	33%	0%	0%	100%
Nim Wan Road	S38b18	LD	50	21.0	N	N	0	0	2200-2300	2	100%	0%	0%	0%	0%	0%	0%	0%	0%	0%	0%	0%	0%	0%	0%	0%	0%	0%	100%
Nim Wan Road	S38b18	LD	50	21.0	N	N	0	0	2300-0000	4	75%	0%	0%	0%	0%	0%	0%	0%	0%	0%	0%	0%	0%	0%	0%	25%	0%	0%	100%
Nim Wan Road	S38b19	LD	50	21.0	N	N	0	0	0000-0100	0	0%	0%	0%	0%	0%	0%	0%	0%	0%	0%	0%	0%	0%	0%	0%	0%	0%	0%	100%
Nim Wan Road	S38b19	LD	50	21.0	N	N	0	0	0100-0200	0	0%	0%	0%	0%	0%	0%	0%	0%	0%	0%	0%	0%	0%	0%	0%	0%	0%	0%	100%
Nim Wan Road	S38b19	LD	50	21.0	N	N	0	0	0200-0300	0	0%	0%	0%	0%	0%	0%	0%	0%	0%	0%	0%	0%	0%	0%	0%	0%	0%	0%	100%
Nim Wan Road	S38b19	LD	50	21.0	N	N	0	0	0300-0400	0	0%	0%	0%	0%	0%	0%	0%	0%	0%	0%	0%	0%	0%	0%	0%	0%	0%	0%	100%
Nim Wan Road	S38b19	LD	50	21.0	N	N	0	0	0400-0500	0	0%	0%	0%	0%	0%	0%	0%	0%	0%	0%	0%	0%	0%	0%	0%	0%	0%	0%	100%
Nim Wan Road	S38b19	LD	50	21.0	N	N	0	0	0500-0600	0	0%	0%	0%	0%	0%	0%	0%	0%	0%	0%	0%	0%	0%	0%	0%	0%	0%	0%	100%
Nim Wan Road	S38b19	LD	50	21.0	N	N	0	0	0600-0700	0	0%	0%	0%	0%	0%	0%	0%	0%	0%	0%	0%	0%	0%	0%	0%	0%	0%	0%	100%
Nim Wan Road	S38b19	LD	50	21.0	N	N	0	0	0700-0800	8	25%	0%	0%	0%	0%	25%	25%	0%	0%	0%	0%	0%	0%	0%	0%	25%	0%	0%	100%
Nim Wan Road	S38b19	LD	50	21.0	N	N	0	0	0800-0900	8	25%	0%	0%	0%	0%	25%	25%	0%	0%	0%	0%	0%	0%	0%	0%	25%	0%	0%	100%
Nim Wan Road	S38b19	LD	50	21.0	N	N	0	0	0900-1000	8	25%	0%	0%	0%	0%	25%	25%	0%	0%	0%	0%	0%	0%	0%	0%	25%	0%	0%	100%
Nim Wan Road	S38b19	LD	50	21.0	N	N	0	0	1000-1100	8	25%	0%	0%	0%	0%	25%	25%	0%	0%	0%	0%	0%	0%	0%	0%	25%	0%	0%	100%
Nim Wan Road	S38b19	LD	50	21.0	N	N	0	0	1100-1200	8	25%	0%	0%	0%	0%	25%	25%	0%	0%	0%	0%	0%	0%	0%	0%	25%	0%	0%	100%
Nim Wan Road	S38b19	LD	50	21.0	N	N	0	0	1200-1300	28	75%	0%	7%	0%	0%	0%	0%	0%	0%	0%	0%	0%	0%	0%	0%	18%	0%	0%	100%
Nim Wan Road	S38b19	LD	50	21.0	N	N	0	0	1300-1400	29	76%	0%	7%	0%	0%	0%	0%	0%	0%	0%	0%	0%	0%	0%	0%	17%	0%	0%	100%
Nim Wan Road	S38b19	LD	50	21.0	N	N	0	0	1400-1500	38	76%	0%	8%	0%	0%	0%	0%	0%	0%	0%	0%	0%	0%	0%	0%	16%	0%	0%	100%
Nim Wan Road	S38b19	LD	50	21.0	N	N	0	0	1500-1600	32	75%	0%	9%	0%	0%	0%	0%	0%	0%	0%	0%	0%	0%	0%	0%	16%	0%	0%	100%
Nim Wan Road	S38b19	LD	50	21.0	N	N	0	0	1600-1700	29	76%	0%	7%	0%	0%	0%	0%	0%	0%	0%	0%	0%	0%	0%	0%	17%	0%	0%	100%
Nim Wan Road	S38b19	LD	50	21.0	N	N	0	0	1700-1800	27	74%	0%	7%	0%	0%	0%	0%	0%	0%	0%	0%	0%	0%	0%	0%	19%	0%	0%	100%
Nim Wan Road	S38b19	LD	50	21.0	N	N	0	0	1800-1900	24	75%	0%	8%	0%	0%	0%	0%	0%	0%	0%	0%	0%	0%	0%	0%	17%	0%	0%	100%
Nim Wan Road	S38b19	LD	50	21.0	N	N	0	0	1900-2000	12	75%	0%	8%	0%	0%	0%	0%	0%	0%	0%	0%	0%	0%	0%	0%	17%	0%	0%	100%
Nim Wan Road	S38b19	LD	50	21.0	N	N	0	0	2000-2100	7	71%	0%	14%	0%	0%	0%	0%	0%	0%	0%	0%	0%	0%	0%	0%	14%	0%	0%	100%
Nim Wan Road	S38b19	LD	50	21.0	N	N	0	0	2100-2200	3	67%	0%	0%	0%	0%	0%	0%	0%	0%	0%	0%	0%	0%	0%	0%	33%	0%	0%	100%
Nim Wan Road	S38b19	LD	50	21.0	N	N	0	0	2200-2300	2	100%	0%	0%	0%	0%	0%	0%	0%	0%	0%	0%	0%	0%	0%	0%	0%	0%	0%	100%
Nim Wan Road	S38b19	LD	50	21.0	N	N	0	0	2300-0000	4	75%	0%	0%	0%	0%	0%	0%	0%	0%	0%	0%	0%	0%	0%	0%	25%	0%	0%	100%
Nim Wan Road	S38b20	LD	50	21.0	N	N	0	0	0000-0100	0	0%	0%	0%	0%	0%	0%	0%	0%	0%	0%	0%	0%	0%	0%	0%	0%	0%	0%	100%
Nim Wan Road	S38b20	LD	50	21.0	N	N	0	0	0100-0200	0	0%	0%	0%	0%	0%	0%	0%	0%	0%	0%	0%	0%	0%	0%	0%	0%	0%	0%	100%
Nim Wan Road	S38b20	LD	50	21.0	N	N	0	0	0200-0300	0	0%	0%	0%	0%	0%	0%	0%	0%	0%	0%	0%	0%	0%	0%	0%	0%	0%	0%	100%
Nim Wan Road	S38b20	LD	50	21.0	N	N	0	0	0300-0400	0	0%	0%	0%	0%	0%	0%	0%	0%	0%	0%	0%	0%	0%	0%	0%	0%	0%	0%	100%
Nim Wan Road	S38b20	LD	50	21.0	N	N	0	0	0400-0500	0	0%	0%	0%	0%	0%	0%	0%	0%	0%	0%	0%	0%	0%	0%	0%	0%	0%	0%	100%
Nim Wan Road	S38b20	LD	50	21.0	N	N	0	0	0500-0600	0	0%	0%	0%	0%	0%	0%	0%	0%	0%	0%	0%	0%	0%	0%	0%	0%	0%	0%	100%
Nim Wan Road	S38b20	LD	50	21.0	N	N	0	0	0600-0700	0	0%	0%	0%	0%	0%	0%	0%	0%	0%	0%	0%	0%	0%	0%	0%	0%	0%	0%	100%
Nim Wan Road	S38b20	LD	50	21.0	N	N	0	0	0700-0800	8	25%	0%	0%	0%	0%	25%	25%	0%	0%	0%	0%	0%	0%	0%	0%	25%	0%	0%	100%
Nim Wan Road	S38b20	LD	50	21.0	N	N	0	0	0800-0900	8	25%	0%	0%	0%	0%	25%	25%	0%	0%	0%	0%	0%	0%	0%	0%	25%	0%	0%	100%
Nim Wan Road	S38b20	LD	50	21.0	N	N	0	0	0900-1000	8	25%	0%	0%	0%	0%	25%	25%	0%	0%	0%	0%	0%	0%	0%	0%	25%	0%	0%	100%
Nim Wan Road	S38b20	LD	50	21.0	N	N	0	0	1000-1100	8	25%	0%	0%	0%	0%	25%	25%	0%	0%	0%	0%	0%	0%	0%	0%	25%	0%	0%	100%
Nim Wan Road	S38b20	LD	50	21.0	N	N	0	0	1100-1200	8	25%	0%	0%	0%	0%	25%	25%	0%	0%	0%	0%	0%	0%	0%	0%	25%	0%	0%	100%
Nim Wan Road	S38b20	LD	50	21.0	N	N	0	0	1200-1300	28	75%	0%	7%	0%	0%	0%	0%	0%	0%	0%	0%	0%	0%	0%	0%	18%	0%	0%	100%
Nim Wan Road	S38b20	LD	50	21.0	N	N	0	0	1300-1400	29	76%	0%	7%	0%	0%	0%	0%	0%	0%	0%	0%	0%	0%	0%	0%	17%	0%	0%	100%
Nim Wan Road	S38b20	LD	50	21.0	N	N	0	0	1400-1500	38	76%	0%	8%	0%	0%	0%	0%	0%	0%	0%	0%	0%	0%	0%	0%	16%	0%	0%	100%
Nim Wan Road	S38b20	LD	50	21.0	N	N	0	0	1500-1600	32	75%	0%	9%	0%	0%	0%	0%	0%	0%	0%	0%	0%	0%	0%	0%	16%	0%	0%	100%
Nim Wan Road	S38b20	LD	50	21.0	N	N	0	0	1600-1700	29	76%	0%	7%	0%	0%	0%	0%	0%	0%	0%	0%	0%	0%	0%	0%	17%	0%	0%	100%
Nim Wan Road	S38b20	LD	50	21.0	N	N	0	0	1700-1800	27	74%	0%	7%	0%	0%	0%	0%	0%	0%	0%	0%	0%	0%	0%	0%	19%	0%	0%	100%
Nim Wan Road	S38b20	LD	50	21.0	N	N	0	0	1800-1900	24	75%	0%	8%	0%	0%	0%	0%	0%	0%	0%	0%	0%	0%	0%	0%	17%	0%	0%	100%
Nim Wan Road	S38b20	LD	50	21.0	N	N	0	0	1900-2000	12	75%	0%	8%	0%	0%	0%	0%	0%	0%	0%	0%	0%	0%	0%	0%	17%	0%	0%	100%
Nim Wan Road	S38b20	LD	50	21.0	N	N	0	0	2000-2100	7	71%	0%	14%	0%	0%	0%	0%	0%	0%	0%	0%	0%	0%	0%	0%	14%	0%	0%	100%
Nim Wan Road	S38b20	LD	50	21.0	N	N	0	0	2100-2200	3	67%	0%	0%	0%	0%	0%	0%	0%	0%	0%	0%	0%	0%	0%	0%	33%	0%	0%	100%
Nim Wan Road	S38b20	LD	50	21.0	N	N	0	0	2200-2300	2	100%	0%	0%	0%	0%	0%	0%	0%	0%	0%	0%	0%	0%	0%	0%	0%	0%	0%	100%
Nim Wan Road	S38b20	LD	50	21.0	N	N	0	0	2300-0000	4	75%	0%	0%	0%	0%	0%	0%	0%	0%	0%	0%	0%	0%	0%	0%	25%	0%	0%	100%
Nim Wan Road	S38b21	LD	50	21.0	N	N	0	0	0000-0100	0	0%	0%	0%	0%	0%	0%	0%	0%	0%	0%	0%	0%	0%	0%	0%	0%	0%	0%	100%
Nim Wan Road	S38b21	LD	50	21.0	N	N	0	0	0100-0200	0	0%	0%	0%	0%	0%	0%	0%	0%	0%	0%	0%	0%	0%	0%	0%	0%	0%	0%	100%
Nim Wan Road	S38b21	LD	50	21.0	N	N	0	0	0200-0300	0	0%	0%	0%	0%	0%	0%	0%	0%	0%	0%	0%	0%	0%	0%	0%	0%	0%	0%	100%
Nim Wan Road	S38b21	LD	50	21.0	N	N	0	0	0300-0400	0	0%	0%	0%	0%	0%	0%	0%	0%	0%	0%	0%	0%	0%	0%	0%	0%	0%	0%	100%
Nim Wan Road	S38b21	LD	50	21.0	N	N	0	0	0400-0500	0	0%	0%	0%	0%	0%	0%	0%	0%	0%	0%	0%	0%	0%	0%	0%	0%	0%	0%	100%
Nim Wan Road	S38b21	LD	50	21.0	N	N	0	0	0500-0600	0	0%	0%	0%	0%	0%	0%	0%	0%	0%	0%	0%	0%	0%	0%	0%	0%	0%	0%	100%
Nim Wan Road	S38b21	LD	50	21.0	N	N	0	0	0600-0700	0	0%	0%	0%	0%	0%	0%	0%	0%	0%	0%	0%	0%	0%	0%	0%	0%	0%	0%	100%
Nim Wan Road	S38b21	LD	50	21.0	N	N	0	0	0700-0800	8	25%	0%	0%	0%	0%	25%	25%	0%	0%	0%	0%	0%	0%	0%	0%	25%	0%	0%	100%
Nim Wan Road	S38b21	LD	50	21.0	N	N	0	0	0800-0900	8	25%	0%	0%	0%	0%	25%	25%	0%	0%	0%	0%	0%	0%	0%	0%	25%	0%	0%	100%
Nim Wan Road	S38b21	LD	50	21.0	N	N	0	0	0900-1000	8	25%	0%	0%	0%	0%	25%	25%	0%	0%	0%	0%	0%	0%	0%	0%	25%	0%	0%	100%
Nim Wan Road	S38b21	LD	50	21.0	N	N	0	0	1000-1100	8	25%	0%	0%	0%	0%	25%	25%	0%	0%	0%	0%	0%	0%	0%	0%	25%	0%	0%	100%
Nim Wan Road	S38b21	LD	50	21.0	N	N	0	0	1100-1200	8	25%	0%	0%	0%	0%	25%	25%	0%	0%	0%	0%	0%	0%	0%	0%	25%	0%	0%	100%
Nim Wan Road	S38b21	LD	50	21.0	N	N	0	0	1200-1300	28	75%	0%	7%	0%	0%	0%	0%	0%	0%	0%	0%	0%	0%	0%	0%	18%	0%	0%	100%
Nim Wan Road	S38b21	LD	50	21.0	N	N	0	0	1300-1400	29	76%	0%	7%	0%	0%	0%	0%	0%	0%	0%	0%	0%	0%	0%	0%	17%	0%	0%	100%
Nim Wan Road	S38b21	LD	50	21.0	N	N	0	0	1400-1500	38	76%	0%	8%	0%	0%	0%	0%	0%	0%	0%	0%	0%	0%	0%	0%	16%	0%	0%	100%
Nim Wan Road	S38b21	LD	50	21.0	N	N	0	0	1500-1600	32	75%	0%	9%	0%	0%	0%	0%	0%	0%	0%	0%	0%	0%	0%	0%	16%	0%	0%	100%
Nim Wan Road	S38b21	LD	50	21.0	N	N	0	0	1600-1700	29	76%	0%	7%	0%	0%	0%	0%	0%	0%	0%	0%	0%	0%	0%	0%	17%	0%	0%	100%
Nim Wan Road	S38b21	LD	50	21.0	N	N	0	0	1700-1800	27	74%	0%	7%	0%	0%	0%	0%	0%	0%	0%	0%	0%	0%	0%	0%	19%	0%	0%	100%
Nim Wan Road	S38b21	LD	50	21.0	N	N	0	0	1800-1900	24	75%	0%	8%	0%	0%	0%	0%	0%	0%	0%	0%	0%	0%	0%	0%	17%	0%	0%	100%
Nim Wan Road	S38b21	LD	50	21.0	N	N	0	0	1900-2000	12	75%	0%	8%	0%	0%	0%	0%	0%	0%	0%	0%	0%	0%	0%	0%	17%	0%	0%	100%
Nim Wan Road	S38b21	LD	50	21.0	N	N	0	0	2000-2100	7	71%	0%	14%	0%	0%	0%	0%	0%	0%	0%	0%	0%	0%	0%	0%	14%	0%	0%	100%
Nim Wan Road	S38b21	LD	50	21.0	N	N	0	0	2100-2200	3	67%	0%	0%	0%	0%	0%	0%	0%	0%	0%	0%	0%	0%	0%	0%	33%	0%	0%	100%
Nim Wan Road	S38b21	LD	50	21.0	N	N	0	0	2200-2300	2	100%	0%	0%	0%	0%	0%	0%	0%	0%	0%	0%	0%	0%	0%	0%	0%	0%	0%	100%
Nim Wan Road	S38b21	LD	50	21.0	N	N	0	0	2300-0000	4	75%	0%	0%	0%	0%	0%	0%	0%	0%	0%	0%	0%	0%	0%	0%	25%	0%	0%	100%
Nim Wan Road	S38b22	LD	50	21.0	N	N	0	0	0000-0100	0	0%	0%	0%	0%	0%	0%	0%	0%	0%	0%	0%	0%	0%	0%	0%	0%	0%	0%	100%
Nim Wan Road	S38b22	LD	50	21.0	N	N	0	0	0100-0200	0	0%	0%	0%	0%	0%	0%	0%	0%	0%	0%	0%	0%	0%	0%	0%	0%	0%	0%	100%
Nim Wan Road	S38b22	LD	50	21.0	N	N	0	0	0200-0300	0	0%	0%	0%	0%	0%	0%	0%	0%	0%	0%	0%	0%	0%	0%	0%	0%	0%	0%	100%
Nim Wan Road	S38b22	LD	50	21.0	N	N	0	0	0300-0400	0	0%	0%	0%	0%	0%	0%	0%	0%	0%	0%	0%	0%	0%	0%	0%	0%	0%	0%	100%
Nim Wan Road	S38b22	LD	50	21.0	N	N	0	0	0400-0500	0	0%	0%	0%	0%	0%	0%	0%	0%	0%	0%	0%	0%	0%	0%	0%	0%	0%	0%	100%
Nim Wan Road	S38b22	LD	50	21.0	N	N	0	0	0500-0600	0	0%	0%	0%	0%	0%	0%	0%	0%	0%	0%	0%	0%	0%	0%	0%	0%	0%	0%	100%
Nim Wan Road	S38b22	LD	50	21.0	N	N	0	0	0600-0700	0	0%	0%	0%	0%	0%	0%	0%	0%	0%	0%	0%	0%	0%	0%	0%	0%	0%	0%	100%
Nim Wan Road	S38b22	LD	50	21.0	N	N	0	0	0700-0800	8	25%	0%	0%	0%	0%	25%	25%	0%	0%	0%	0%	0%	0%	0%	0%	25%	0%	0%	100%
Nim Wan Road	S38b22	LD	50	21.0	N	N	0	0	0800-0900	8	25%	0%	0%	0%	0%	25%	25%	0%	0%	0%	0%	0%	0%	0%	0%	25%	0%	0%	100%
Nim Wan Road	S38b22	LD	50	21.0	N	N	0	0	0900-1000	8	25%	0%	0%	0%	0%	25%	25%	0%	0%	0%	0%	0%	0%	0%	0%	25%	0%	0%	100%
Nim Wan Road	S38b22	LD	50	21.0	N	N	0	0	1000-1100	8	25%	0%	0%	0%	0%	25%	25%	0%	0%	0%	0%	0%	0%	0%	0%	25%	0%	0%	100%
Nim Wan Road	S38b22	LD	50	21.0	N	N	0	0	1100-1200	8	25%	0%	0%	0%	0%	25%	25%	0%	0%	0%	0%	0%	0%	0%	0%	25%	0%	0%	100%
Nim Wan Road	S38b22	LD	50	21.0	N	N	0	0	1200-1300	28	75%	0%	7%	0%	0%	0%	0%	0%	0%	0%	0%	0%	0%	0%	0%	18%	0%	0%	100%
Nim Wan Road	S38b22	LD	50	21.0	N	N	0	0	1300-1400	29	76%	0%	7%	0%	0%	0%	0%	0%	0%	0%	0%	0%	0%	0%	0%	17%	0%	0%	100%
Nim Wan Road	S38b22	LD	50	21.0	N	N	0	0	1400-1500	38	76%	0%	8%	0%	0%	0%	0%	0%	0%	0%	0%	0%	0%	0%	0%	16%	0%	0%	100%
Nim Wan Road	S38b22	LD	50	21.0	N	N	0	0	1500-1600	32	75%	0%	9%	0%	0%	0%	0%	0%	0%	0%	0%	0%	0%	0%	0%	16%	0%	0%	100%
Nim Wan Road	S38b22	LD	50	21.0	N	N	0	0	1600-1700	29	76%	0%	7%	0%	0%	0%	0%	0%	0%	0%	0%	0%	0%	0%	0%	17%	0%	0%	100%
Nim Wan Road	S38b22	LD	50	21.0	N	N	0	0	1700-1800	27	74%	0%	7%	0%	0%	0%	0%	0%	0%	0%	0%	0%	0%	0%	0%	19%	0%	0%	100%
Nim Wan Road	S38b22	LD	50	21.0	N	N	0	0	1800-1900	24	75%	0%	8%	0%	0%	0%	0%	0%	0%	0%	0%	0%	0%	0%	0%	17%	0%	0%	100%
Nim Wan Road	S38b22	LD	50	21.0	N	N	0	0	1900-2000	12	75%	0%	8%	0%	0%	0%	0%	0%	0%	0%	0%	0%	0%	0%	0%	17%	0%	0%	100%
Nim Wan Road	S38b22	LD	50	21.0	N	N	0	0	2000-2100	7	71%	0%	14%	0%	0%	0%	0%	0%	0%	0%	0%	0%	0%	0%	0%	14%	0%	0%	100%
Nim Wan Road	S38b22	LD	50	21.0	N	N	0	0	2100-2200	3	67%	0%	0%	0%	0%	0%	0%	0%	0%	0%	0%	0%	0%	0%	0%	33%	0%	0%	100%
Nim Wan Road	S38b22	LD	50	21.0	N	N	0	0	2200-2300	2	100%	0%	0%	0%	0%	0%	0%	0%	0%	0%	0%	0%	0%	0%	0%	0%	0%	0%	100%
Nim Wan Road	S38b22	LD	50	21.0	N	N	0	0	2300-0000	4	75%	0%	0%	0%	0%	0%	0%	0%	0%	0%	0%	0%	0%	0%	0%	25%	0%	0%	100%

Road Name	Road ID	Road Type	Speed Limit (km/hr)	Average Speed (km/hr)	Start Emission Estimated by Broad Brush Approach (Y/N)	With barrier (N / Cantilever / vertical / semi-enclosure / full enclosure)	Barrier width (m)	Barrier height (m)	Hour	Total Vehicles (Veh/hr)	01 - Private Cars	02 - Taxi	03 - Light Goods Vehicles <=2.5t	04 - Light Goods Vehicles 2.5-3.5t	05 - Light Goods Vehicles >3.5t	06 - Medium Goods Vehicles <=15t	07 - Medium Goods Vehicles 15-24t	08 - Public Light Buses	09 - Private Light Bus <=3.5t	10 - Private Light Bus >3.5t	11 - Non-franchised Bus<=6.4t	12 - Non-franchised Bus 6.4-15t	13 - Non-franchised Bus 15-24t	14 - Franchised Bus Single Deck	15 - Franchised Bus Double Deck	16 - Motorcycles	17 - Heavy Goods Vehicles >24t	18 - Non-franchised Bus >24t	Total
											PC	TAXI	LGV3	LGV4	LGV6	HGV7	HGV8	PLB	PV4	PV5	NFB6	NFB7	NFB8	FBSD	FBDD	MC	HGV9	NFB9	
Nim Wan Road	S38b23	LD	50	21.0	N	N	0	0	0000-0100	0	0%	0%	0%	0%	0%	0%	0%	0%	0%	0%	0%	0%	0%	0%	0%	0%	0%	0%	100%
Nim Wan Road	S38b23	LD	50	21.0	N	N	0	0	0100-0200	0	0%	0%	0%	0%	0%	0%	0%	0%	0%	0%	0%	0%	0%	0%	0%	0%	0%	0%	100%
Nim Wan Road	S38b23	LD	50	21.0	N	N	0	0	0200-0300	0	0%	0%	0%	0%	0%	0%	0%	0%	0%	0%	0%	0%	0%	0%	0%	0%	0%	0%	100%
Nim Wan Road	S38b23	LD	50	21.0	N	N	0	0	0300-0400	0	0%	0%	0%	0%	0%	0%	0%	0%	0%	0%	0%	0%	0%	0%	0%	0%	0%	0%	100%
Nim Wan Road	S38b23	LD	50	21.0	N	N	0	0	0400-0500	0	0%	0%	0%	0%	0%	0%	0%	0%	0%	0%	0%	0%	0%	0%	0%	0%	0%	0%	100%
Nim Wan Road	S38b23	LD	50	21.0	N	N	0	0	0500-0600	0	0%	0%	0%	0%	0%	0%	0%	0%	0%	0%	0%	0%	0%	0%	0%	0%	0%	0%	100%
Nim Wan Road	S38b23	LD	50	21.0	N	N	0	0	0600-0700	0	0%	0%	0%	0%	0%	0%	0%	0%	0%	0%	0%	0%	0%	0%	0%	0%	0%	0%	100%
Nim Wan Road	S38b23	LD	50	21.0	N	N	0	0	0700-0800	8	25%	0%	0%	0%	0%	25%	25%	0%	0%	0%	0%	0%	0%	0%	0%	25%	0%	0%	100%
Nim Wan Road	S38b23	LD	50	21.0	N	N	0	0	0800-0900	8	25%	0%	0%	0%	0%	25%	25%	0%	0%	0%	0%	0%	0%	0%	0%	25%	0%	0%	100%
Nim Wan Road	S38b23	LD	50	21.0	N	N	0	0	0900-1000	8	25%	0%	0%	0%	0%	25%	25%	0%	0%	0%	0%	0%	0%	0%	0%	25%	0%	0%	100%
Nim Wan Road	S38b23	LD	50	21.0	N	N	0	0	1000-1100	8	25%	0%	0%	0%	0%	25%	25%	0%	0%	0%	0%	0%	0%	0%	0%	25%	0%	0%	100%
Nim Wan Road	S38b23	LD	50	21.0	N	N	0	0	1100-1200	8	25%	0%	0%	0%	0%	25%	25%	0%	0%	0%	0%	0%	0%	0%	0%	25%	0%	0%	100%
Nim Wan Road	S38b23	LD	50	21.0	N	N	0	0	1200-1300	28	75%	0%	7%	0%	0%	0%	0%	0%	0%	0%	0%	0%	0%	0%	0%	18%	0%	0%	100%
Nim Wan Road	S38b23	LD	50	21.0	N	N	0	0	1300-1400	29	76%	0%	7%	0%	0%	0%	0%	0%	0%	0%	0%	0%	0%	0%	0%	17%	0%	0%	100%
Nim Wan Road	S38b23	LD	50	21.0	N	N	0	0	1400-1500	38	76%	0%	8%	0%	0%	0%	0%	0%	0%	0%	0%	0%	0%	0%	0%	16%	0%	0%	100%
Nim Wan Road	S38b23	LD	50	21.0	N	N	0	0	1500-1600	32	75%	0%	9%	0%	0%	0%	0%	0%	0%	0%	0%	0%	0%	0%	0%	16%	0%	0%	100%
Nim Wan Road	S38b23	LD	50	21.0	N	N	0	0	1600-1700	29	76%	0%	7%	0%	0%	0%	0%	0%	0%	0%	0%	0%	0%	0%	0%	17%	0%	0%	100%
Nim Wan Road	S38b23	LD	50	21.0	N	N	0	0	1700-1800	27	74%	0%	7%	0%	0%	0%	0%	0%	0%	0%	0%	0%	0%	0%	0%	19%	0%	0%	100%
Nim Wan Road	S38b23	LD	50	21.0	N	N	0	0	1800-1900	24	75%	0%	8%	0%	0%	0%	0%	0%	0%	0%	0%	0%	0%	0%	0%	17%	0%	0%	100%
Nim Wan Road	S38b23	LD	50	21.0	N	N	0	0	1900-2000	12	75%	0%	8%	0%	0%	0%	0%	0%	0%	0%	0%	0%	0%	0%	0%	17%	0%	0%	100%
Nim Wan Road	S38b23	LD	50	21.0	N	N	0	0	2000-2100	7	71%	0%	14%	0%	0%	0%	0%	0%	0%	0%	0%	0%	0%	0%	0%	14%	0%	0%	100%
Nim Wan Road	S38b23	LD	50	21.0	N	N	0	0	2100-2200	3	67%	0%	0%	0%	0%	0%	0%	0%	0%	0%	0%	0%	0%	0%	0%	33%	0%	0%	100%
Nim Wan Road	S38b23	LD	50	21.0	N	N	0	0	2200-2300	2	100%	0%	0%	0%	0%	0%	0%	0%	0%	0%	0%	0%	0%	0%	0%	0%	0%	0%	100%
Nim Wan Road	S38b23	LD	50	21.0	N	N	0	0	2300-0000	4	75%	0%	0%	0%	0%	0%	0%	0%	0%	0%	0%	0%	0%	0%	0%	25%	0%	0%	100%
Nim Wan Road	S38b24	LD	50	21.0	N	N	0	0	0000-0100	0	0%	0%	0%	0%	0%	0%	0%	0%	0%	0%	0%	0%	0%	0%	0%	0%	0%	0%	100%
Nim Wan Road	S38b24	LD	50	21.0	N	N	0	0	0100-0200	0	0%	0%	0%	0%	0%	0%	0%	0%	0%	0%	0%	0%	0%	0%	0%	0%	0%	0%	100%
Nim Wan Road	S38b24	LD	50	21.0	N	N	0	0	0200-0300	0	0%	0%	0%	0%	0%	0%	0%	0%	0%	0%	0%	0%	0%	0%	0%	0%	0%	0%	100%
Nim Wan Road	S38b24	LD	50	21.0	N	N	0	0	0300-0400	0	0%	0%	0%	0%	0%	0%	0%	0%	0%	0%	0%	0%	0%	0%	0%	0%	0%	0%	100%
Nim Wan Road	S38b24	LD	50	21.0	N	N	0	0	0400-0500	0	0%	0%	0%	0%	0%	0%	0%	0%	0%	0%	0%	0%	0%	0%	0%	0%	0%	0%	100%
Nim Wan Road	S38b24	LD	50	21.0	N	N	0	0	0500-0600	0	0%	0%	0%	0%	0%	0%	0%	0%	0%	0%	0%	0%	0%	0%	0%	0%	0%	0%	100%
Nim Wan Road	S38b24	LD	50	21.0	N	N	0	0	0600-0700	0	0%	0%	0%	0%	0%	0%	0%	0%	0%	0%	0%	0%	0%	0%	0%	0%	0%	0%	100%
Nim Wan Road	S38b24	LD	50	21.0	N	N	0	0	0700-0800	8	25%	0%	0%	0%	0%	25%	25%	0%	0%	0%	0%	0%	0%	0%	0%	25%	0%	0%	100%
Nim Wan Road	S38b24	LD	50	21.0	N	N	0	0	0800-0900	8	25%	0%	0%	0%	0%	25%	25%	0%	0%	0%	0%	0%	0%	0%	0%	25%	0%	0%	100%
Nim Wan Road	S38b24	LD	50	21.0	N	N	0	0	0900-1000	8	25%	0%	0%	0%	0%	25%	25%	0%	0%	0%	0%	0%	0%	0%	0%	25%	0%	0%	100%
Nim Wan Road	S38b24	LD	50	21.0	N	N	0	0	1000-1100	8	25%	0%	0%	0%	0%	25%	25%	0%	0%	0%	0%	0%	0%	0%	0%	25%	0%	0%	100%
Nim Wan Road	S38b24	LD	50	21.0	N	N	0	0	1100-1200	8	25%	0%	0%	0%	0%	25%	25%	0%	0%	0%	0%	0%	0%	0%	0%	25%	0%	0%	100%
Nim Wan Road	S38b24	LD	50	21.0	N	N	0	0	1200-1300	28	75%	0%	7%	0%	0%	0%	0%	0%	0%	0%	0%	0%	0%	0%	0%	18%	0%	0%	100%
Nim Wan Road	S38b24	LD	50	21.0	N	N	0	0	1300-1400	29	76%	0%	7%	0%	0%	0%	0%	0%	0%	0%	0%	0%	0%	0%	0%	17%	0%	0%	100%
Nim Wan Road	S38b24	LD	50	21.0	N	N	0	0	1400-1500	38	76%	0%	8%	0%	0%	0%	0%	0%	0%	0%	0%	0%	0%	0%	0%	16%	0%	0%	100%
Nim Wan Road	S38b24	LD	50	21.0	N	N	0	0	1500-1600	32	75%	0%	9%	0%	0%	0%	0%	0%	0%	0%	0%	0%	0%	0%	0%	16%	0%	0%	100%
Nim Wan Road	S38b24	LD	50	21.0	N	N	0	0	1600-1700	29	76%	0%	7%	0%	0%	0%	0%	0%	0%	0%	0%	0%	0%	0%	0%	17%	0%	0%	100%
Nim Wan Road	S38b24	LD	50	21.0	N	N	0	0	1700-1800	27	74%	0%	7%	0%	0%	0%	0%	0%	0%	0%	0%	0%	0%	0%	0%	19%	0%	0%	100%
Nim Wan Road	S38b24	LD	50	21.0	N	N	0	0	1800-1900	24	75%	0%	8%	0%	0%	0%	0%	0%	0%	0%	0%	0%	0%	0%	0%	17%	0%	0%	100%
Nim Wan Road	S38b24	LD	50	21.0	N	N	0	0	1900-2000	12	75%	0%	8%	0%	0%	0%	0%	0%	0%	0%	0%	0%	0%	0%	0%	17%	0%	0%	100%
Nim Wan Road	S38b24	LD	50	21.0	N	N	0	0	2000-2100	7	71%	0%	14%	0%	0%	0%	0%	0%	0%	0%	0%	0%	0%	0%	0%	14%	0%	0%	100%
Nim Wan Road	S38b24	LD	50	21.0	N	N	0	0	2100-2200	3	67%	0%	0%	0%	0%	0%	0%	0%	0%	0%	0%	0%	0%	0%	0%	33%	0%	0%	100%
Nim Wan Road	S38b24	LD	50	21.0	N	N	0	0	2200-2300	2	100%	0%	0%	0%	0%	0%	0%	0%	0%	0%	0%	0%	0%	0%	0%	0%	0%	0%	100%
Nim Wan Road	S38b24	LD	50	21.0	N	N	0	0	2300-0000	4	75%	0%	0%	0%	0%	0%	0%	0%	0%	0%	0%	0%	0%	0%	0%	25%	0%	0%	100%
Nim Wan Road	S38b25	LD	50	21.0	N	N	0	0	0000-0100	0	0%	0%	0%	0%	0%	0%	0%	0%	0%	0%	0%	0%	0%	0%	0%	0%	0%	0%	100%
Nim Wan Road	S38b25	LD	50	21.0	N	N	0	0	0100-0200	0	0%	0%	0%	0%	0%	0%	0%	0%	0%	0%	0%	0%	0%	0%	0%	0%	0%	0%	100%
Nim Wan Road	S38b25	LD	50	21.0	N	N	0	0	0200-0300	0	0%	0%	0%	0%	0%	0%	0%	0%	0%	0%	0%	0%	0%	0%	0%	0%	0%	0%	100%
Nim Wan Road	S38b25	LD	50	21.0	N	N	0	0	0300-0400	0	0%	0%	0%	0%	0%	0%	0%	0%	0%	0%	0%	0%	0%	0%	0%	0%	0%	0%	100%
Nim Wan Road	S38b25	LD	50	21.0	N	N	0	0	0400-0500	0	0%	0%	0%	0%	0%	0%	0%	0%	0%	0%	0%	0%	0%	0%	0%	0%	0%	0%	100%
Nim Wan Road	S38b25	LD	50	21.0	N	N	0	0	0500-0600	0	0%	0%	0%	0%	0%	0%	0%	0%	0%	0%	0%	0%	0%	0%	0%	0%	0%	0%	100%
Nim Wan Road	S38b25	LD	50	21.0	N	N	0	0	0600-0700	0	0%	0%	0%	0%	0%	0%	0%	0%	0%	0%	0%	0%	0%	0%	0%	0%	0%	0%	100%
Nim Wan Road	S38b25	LD	50	21.0	N	N	0	0	0700-0800	8	25%	0%	0%	0%	0%	25%	25%	0%	0%	0%	0%	0%	0%	0%	0%	25%	0%	0%	100%
Nim Wan Road	S38b25	LD	50	21.0	N	N	0	0	0800-0900	8	25%	0%	0%	0%	0%	25%	25%	0%	0%	0%	0%	0%	0%	0%	0%	25%	0%	0%	100%
Nim Wan Road	S38b25	LD	50	21.0	N	N	0	0	0900-1000	8	25%	0%	0%	0%	0%	25%	25%	0%	0%	0%	0%	0%	0%	0%	0%	25%	0%	0%	100%
Nim Wan Road	S38b25	LD	50	21.0	N	N	0	0	1000-1100	8	25%	0%	0%	0%	0%	25%	25%	0%	0%	0%	0%	0%	0%	0%	0%	25%	0%	0%	100%
Nim Wan Road	S38b25	LD	50	21.0	N	N	0	0	1100-1200	8	25%	0%	0%	0%	0%	25%	25%	0%	0%	0%	0%	0%	0%	0%	0%	25%	0%	0%	100%
Nim Wan Road	S38b25	LD	50	21.0	N	N	0	0	1200-1300	28	75%	0%	7%	0%	0%	0%	0%	0%	0%	0%	0%	0%	0%	0%	0%	18%	0%	0%	100%
Nim Wan Road	S38b25	LD	50	21.0	N	N	0	0	1300-1400	29	76%	0%	7%	0%	0%	0%	0%	0%	0%	0%	0%	0%	0%	0%	0%	17%	0%	0%	100%
Nim Wan Road	S38b25	LD	50	21.0	N	N	0	0	1400-1500	38	76%	0%	8%	0%	0%	0%	0%	0%	0%	0%	0%	0%	0%	0%	0%	16%	0%	0%	100%
Nim Wan Road	S38b25	LD	50	21.0	N	N	0	0	1500-1600	32	75%	0%	9%	0%	0%	0%	0%	0%	0%	0%	0%	0%	0%	0%	0%	16%	0%	0%	100%
Nim Wan Road	S38b25	LD	50	21.0	N	N	0	0	1600-1700	29	76%	0%	7%	0%	0%	0%	0%	0%	0%	0%	0%	0%	0%	0%	0%	17%	0%	0%	100%
Nim Wan Road	S38b25	LD	50	21.0	N	N	0	0	1700-1800	27	74%	0%	7%	0%	0%	0%	0%	0%	0%	0%	0%	0%	0%	0%	0%	19%	0%	0%	100%
Nim Wan Road	S38b25	LD	50	21.0	N	N	0	0	1800-1900	24	75%	0%	8%	0%	0%	0%	0%	0%	0%	0%	0%	0%	0%	0%	0%	17%	0%	0%	100%
Nim Wan Road	S38b25	LD	50	21.0	N	N	0	0	1900-2000	12	75%	0%	8%	0%	0%	0%	0%	0%	0%	0%	0%	0%	0%	0%	0%	17%	0%	0%	100%
Nim Wan Road	S38b25	LD	50	21.0	N	N	0	0	2000-2100	7	71%	0%	14%	0%	0%	0%	0%	0%	0%	0%	0%	0%	0%	0%	0%	14%	0%	0%	100%
Nim Wan Road	S38b25	LD	50	21.0	N	N	0	0	2100-2200	3	67%	0%	0%	0%	0%	0%	0%	0%	0%	0%	0%	0%	0%	0%	0%	33%	0%	0%	100%
Nim Wan Road	S38b25	LD	50	21.0	N	N	0	0	2200-2300	2	100%	0%	0%	0%	0%	0%	0%	0%	0%	0%	0%	0%	0%	0%	0%	0%	0%	0%	100%
Nim Wan Road	S38b25	LD	50	21.0	N	N	0	0	2300-0000	4	75%	0%	0%	0%	0%	0%	0%	0%	0%	0%	0%	0%	0%	0%	0%	25%	0%	0%	100%
Nim Wan Road	S38b26	LD	50	21.0	N	N	0	0	0000-0100	0	0%	0%	0%	0%	0%	0%	0%	0%	0%	0%	0%	0%	0%	0%	0%	0%	0%	0%	100%
Nim Wan Road	S38b26	LD	50	21.0	N	N	0	0	0100-0200	0	0%	0%	0%	0%	0%	0%	0%	0%	0%	0%	0%	0%	0%	0%	0%	0%	0%	0%	100%
Nim Wan Road	S38b26	LD	50	21.0	N	N	0	0	0200-0300	0	0%	0%	0%	0%	0%	0%	0%	0%	0%	0%	0%	0%	0%	0%	0%	0%	0%	0%	100%
Nim Wan Road	S38b26	LD	50	21.0	N	N	0	0	0300-0400	0	0%	0%	0%	0%	0%	0%	0%	0%	0%	0%	0%	0%	0%	0%	0%	0%	0%	0%	100%
Nim Wan Road	S38b26	LD	50	21.0	N	N	0	0	0400-0500	0	0%	0%	0%	0%	0%	0%	0%	0%	0%	0%	0%	0%	0%	0%	0%	0%	0%	0%	100%
Nim Wan Road	S38b26	LD	50	21.0	N	N	0	0	0500-0600	0	0%	0%	0%	0%	0%	0%	0%	0%	0%	0%	0%	0%	0%	0%	0%	0%	0%	0%	100%
Nim Wan Road	S38b26	LD	50	21.0	N	N	0	0	0600-0700	0	0%	0%	0%	0%	0%	0%	0%	0%	0%	0%	0%	0%	0%	0%	0%	0%	0%	0%	100%
Nim Wan Road	S38b26	LD	50	21.0	N	N	0	0	0700-0800	8	25%	0%	0%	0%	0%	25%	25%	0%	0%	0%	0%	0%	0%	0%	0%	25%	0%	0%	100%
Nim Wan Road	S38b26	LD	50	21.0	N	N	0	0	0800-0900	8	25%	0%	0%	0%	0%	25%	25%	0%	0%	0%	0%	0%	0%	0%	0%	25%	0%	0%	100%
Nim Wan Road	S38b26	LD	50	21.0	N	N	0	0	0900-1000	8	25%	0%	0%	0%	0%	25%	25%	0%	0%	0%	0%	0%	0%	0%	0%	25%	0%	0%	100%
Nim Wan Road	S38b26	LD	50	21.0	N	N	0	0	1000-1100	8	25%	0%	0%	0%	0%	25%	25%	0%	0%	0%	0%	0%	0%	0%	0%	25%	0%	0%	100%
Nim Wan Road	S38b26	LD	50	21.0	N	N	0	0	1100-1200	8	25%	0%	0%	0%	0%	25%	25%	0%	0%	0%	0%	0%	0%	0%	0%	25%	0%	0%	100%
Nim Wan Road	S38b26	LD	50	21.0	N	N	0	0	1200-1300	28	75%	0%	7%	0%	0%	0%	0%	0%	0%	0%	0%	0%	0%	0%	0%	18%	0%	0%	100%
Nim Wan Road	S38b26	LD	50	21.0	N	N	0	0	1300-1400	29	76%	0%	7%	0%	0%	0%	0%	0%	0%	0%	0%	0%	0%	0%	0%	17%	0%	0%	100%
Nim Wan Road	S38b26	LD	50	21.0	N	N	0	0	1400-1500	38	76%	0%	8%	0%	0%	0%	0%	0%	0%	0%	0%	0%	0%	0%	0%	16%	0%	0%	100%
Nim Wan Road	S38b26	LD	50	21.0	N	N	0	0	1500-1600	32	75%	0%	9%	0%	0%	0%	0%	0%	0%	0%	0%	0%	0%	0%	0%	16%	0%	0%	100%
Nim Wan Road	S38b26	LD	50	21.0	N	N	0	0	1600-1700	29	76%	0%	7%	0%	0%	0%	0%	0%	0%	0%	0%	0%	0%	0%	0%	17%	0%	0%	100%
Nim Wan Road	S38b26	LD	50	21.0	N	N	0	0	1700-1800	27	74%	0%	7%	0%	0%	0%	0%	0%	0%	0%	0%	0%	0%	0%	0%	19%	0%	0%	100%
Nim Wan Road	S38b26	LD	50	21.0	N	N	0	0	1800-1900	24	75%	0%	8%	0%	0%	0%	0%	0%	0%	0%	0%	0%	0%	0%	0%	17%	0%	0%	100%
Nim Wan Road	S38b26	LD	50	21.0	N	N	0	0	1900-2000	12	75%	0%	8%	0%	0%	0%	0%	0%	0%	0%	0%	0%	0%	0%	0%	17%	0%	0%	100%
Nim Wan Road	S38b26	LD	50	21.0	N	N	0	0	2000-2100	7	71%	0%	14%	0%	0%	0%	0%	0%	0%	0%	0%	0%	0%	0%	0%	14%	0%	0%	100%
Nim Wan Road	S38b26	LD	50	21.0	N	N	0	0	2100-2200	3	67%	0%	0%	0%	0%	0%	0%	0%	0%	0%	0%	0%	0%	0%	0%	33%	0%	0%	100%
Nim Wan Road	S38b26	LD	50	21.0	N	N	0	0	2200-2300	2	100%	0%	0%	0%	0%	0%	0%	0%	0%	0%	0%	0%	0%	0%	0%	0%	0%	0%	100%
Nim Wan Road	S38b26	LD	50	21.0	N	N	0	0	2300-0000	4	75%	0%	0%	0%	0%	0%	0%	0%	0%	0%	0%	0%	0%	0%	0%	25%	0%	0%	100%
Nim Wan Road	S38b27	LD	50	21.0	N	N	0	0	0000-0100	0	0%	0%	0%	0%	0%	0%	0%	0%	0%	0%	0%	0%	0%	0%	0%	0%	0%	0%	100%
Nim Wan Road	S38b27	LD	50	21.0	N	N	0	0	0100-0200	0	0%	0%	0%	0%	0%	0%	0%	0%	0%	0%	0%	0%	0%	0%	0%	0%	0%	0%	100%
Nim Wan Road	S38b27	LD	50	21.0	N	N	0	0	0200-0300	0	0%	0%	0%	0%	0%	0%	0%	0%	0%	0%	0%	0%	0%	0%	0%	0%	0%	0%	100%
Nim Wan Road	S38b27	LD	50	21.0	N	N	0	0	0300-0400	0	0%	0%	0%	0%	0%	0%	0%	0%	0%	0%	0%	0%	0%	0%	0%	0%	0%	0%	100%
Nim Wan Road	S38b27	LD	50	21.0	N	N	0	0	0400-0500	0	0%	0%	0%	0%	0%	0%	0%	0%	0%	0%	0%	0%	0%	0%	0%	0%	0%	0%	100%
Nim Wan Road	S38b27	LD	50	21.0	N	N	0	0	0500-0600	0	0%	0%	0%	0%	0%	0%	0%	0%	0%	0%	0%	0%	0%	0%	0%	0%	0%	0%	100%
Nim Wan Road	S38b27	LD	50	21.0	N	N	0	0	0600-0700	0	0%	0%	0%	0%	0%	0%	0%	0%	0%	0%	0%	0%	0%	0%	0%	0%	0%	0%	100%
Nim Wan Road	S38b27	LD	50	21.0	N	N	0	0	0700-0800	8	25%	0%	0%	0%	0%	25%	25%	0%	0%	0%	0%	0%	0%	0%	0%	25%	0%	0%	100%
Nim Wan Road	S38b27	LD	50	21.0	N	N	0	0	0800-0900	8	25%	0%	0%	0%	0%	25%	25%	0%	0%	0%	0%	0%	0%	0%	0%	25%	0%	0%	100%
Nim Wan Road	S38b27	LD	50	21.0	N	N	0	0	0900-1000	8	25%	0%	0%	0%	0%	25%	25%	0%	0%	0%	0%	0%	0%	0%	0%	25%	0%	0%	100%
Nim Wan Road	S38b27	LD	50	21.0	N	N	0	0	1000-1100	8	25%	0%	0%	0%	0%	25%	25%	0%	0%	0%	0%	0%	0%	0%	0%	25%	0%	0%	100%
Nim Wan Road	S38b27	LD	50	21.0	N	N	0	0	1100-1200	8	25%	0%	0%	0%	0%	25%	25%	0%	0%	0%	0%	0%	0%	0%	0%	25%	0%	0%	100%
Nim Wan Road	S38b27	LD	50	21.0	N	N	0	0	1200-1300	28	75%	0%	7%	0%	0%	0%	0%	0%	0%	0%	0%	0%	0%	0%	0%	18%	0%	0%	100%
Nim Wan Road	S38b27	LD	50	21.0	N	N	0	0	1300-1400	29	76%	0%	7%	0%	0%	0%	0%	0%	0%	0%	0%	0%	0%	0%	0%	17%	0%	0%	100%
Nim Wan Road	S38b27	LD	50	21.0	N	N	0	0	1400-1500	38	76%	0%	8%	0%	0%	0%	0%	0%	0%	0%	0%	0%	0%	0%	0%	16%	0%	0%	100%
Nim Wan Road	S38b27	LD	50	21.0	N	N	0	0	1500-1600	32	75%	0%	9%	0%	0%	0%	0%	0%	0%	0%	0%	0%	0%	0%	0%	16%	0%	0%	100%
Nim Wan Road	S38b27	LD	50	21.0	N	N	0	0	1600-1700	29	76%	0%	7%	0%	0%	0%	0%	0%	0%	0%	0%	0%	0%	0%	0%	17%	0%	0%	100%
Nim Wan Road	S38b27	LD	50	21.0	N	N	0	0	1700-1800	27	74%	0%	7%	0%	0%	0%	0%	0%	0%	0%	0%	0%	0%	0%	0%	19%	0%	0%	100%
Nim Wan Road	S38b27	LD	50	21.0	N	N	0	0	1800-1900	24	75%	0%	8%	0%	0%	0%	0%	0%	0%	0%	0%	0%	0%	0%	0%	17%	0%	0%	100%
Nim Wan Road	S38b27	LD	50	21.0	N	N	0	0	1900-2000	12	75%	0%	8%	0%	0%	0%	0%	0%	0%	0%	0%	0%	0%	0%	0%	17%	0%	0%	100%
Nim Wan Road	S38b27	LD	50	21.0	N	N	0	0	2000-2100	7	71%	0%	14%	0%	0%	0%	0%	0%	0%	0%	0%	0%	0%	0%	0%	14%	0%	0%	100%
Nim Wan Road	S38b27	LD	50	21.0	N	N	0	0	2100-2200	3	67%	0%	0%	0%	0%	0%	0%	0%	0%	0%	0%	0%	0%	0%	0%	33%	0%	0%	100%
Nim Wan Road	S38b27	LD	50	21.0	N	N	0	0	2200-2300	2	100%	0%	0%	0%	0%	0%	0%	0%	0%	0%	0%	0%	0%	0%	0%	0%	0%	0%	100%
Nim Wan Road	S38b27	LD	50	21.0	N	N	0	0	2300-0000	4	75%	0%	0%	0%	0%	0%	0%	0%	0%	0%	0%	0%	0%	0%	0%	25%	0%	0%	100%
Nim Wan Road	S38b28	LD	50	21.0	N	N	0	0	0000-0100	0	0%	0%	0%	0%	0%	0%	0%	0%	0%	0%	0%	0%	0%	0%	0%	0%	0%	0%	100%
Nim Wan Road	S38b28	LD	50	21.0	N	N	0	0	0100-0200	0	0%	0%	0%	0%	0%	0%	0%	0%	0%	0%	0%	0%	0%	0%	0%	0%	0%	0%	100%
Nim Wan Road	S38b28	LD	50	21.0	N	N	0	0	0200-0300	0	0%	0%	0%	0%	0%	0%	0%	0%	0%	0%	0%	0%	0%	0%	0%	0%	0%	0%	100%
Nim Wan Road	S38b28	LD	50	21.0	N	N	0	0	0300-0400	0	0%	0%	0%	0%	0%	0%	0%	0%	0%	0%	0%	0%	0%	0%	0%	0%	0%	0%	100%
Nim Wan Road	S38b28	LD	50	21.0	N	N	0	0	0400-0500	0	0%	0%	0%	0%	0%	0%	0%	0%	0%	0%	0%	0%	0%	0%	0%	0%	0%	0%	100%
Nim Wan Road	S38b28	LD	50	21.0	N	N	0	0	0500-0600	0	0%	0%	0%	0%	0%	0%	0%	0%	0%	0%	0%	0%	0%	0%	0%	0%	0%	0%	100%
Nim Wan Road	S38b28	LD	50	21.0	N	N	0	0	0600-0700	0	0%	0%	0%	0%	0%	0%	0%	0%	0%	0%	0%	0%	0%	0%	0%	0%	0%	0%	100%
Nim Wan Road	S38b28	LD	50	21.0	N	N	0	0	0700-0800	8	25%	0%	0%	0%	0%	25%	25%	0%	0%	0%	0%	0%	0%	0%	0%	25%	0%	0%	100%
Nim Wan Road	S38b28	LD	50	21.0	N	N	0	0	0800-0900	8	25%	0%	0%	0%	0%	25%	25%	0%	0%	0%	0%	0%	0%	0%	0%	25%	0%	0%	100%
Nim Wan Road	S38b28	LD	50	21.0	N	N	0	0	0900-1000	8	25%	0%	0%	0%	0%	25%	25%	0%	0%	0%	0%	0%	0%	0%	0%	25%	0%	0%	100%
Nim Wan Road	S38b28	LD	50	21.0	N	N	0	0	1000-1100	8	25%	0%	0%	0%	0%	25%	25%	0%	0%	0%	0%	0%	0%	0%	0%	25%	0%	0%	100%
Nim Wan Road	S38b28	LD	50	21.0	N	N	0	0	1100-1200	8	25%	0%	0%	0%	0%	25%	25%	0%	0%	0%	0%	0%	0%	0%	0%	25%	0%	0%	100%
Nim Wan Road	S38b28	LD	50	21.0	N	N	0	0	1200-1300	28	75%	0%	7%	0%	0%	0%	0%	0%	0%	0%	0%	0%	0%	0%	0%	18%	0%	0%	100%
Nim Wan Road	S38b28	LD	50	21.0	N	N	0	0	1300-1400	29	76%	0%	7%	0%	0%	0%	0%	0%	0%	0%	0%	0%	0%	0%	0%	17%	0%	0%	100%
Nim Wan Road	S38b28	LD	50	21.0	N	N	0	0	1400-1500	38	76%	0%	8%	0%	0%	0%	0%	0%	0%	0%	0%	0%	0%	0%	0%	16%	0%	0%	100%
Nim Wan Road	S38b28	LD	50	21.0	N	N	0	0	1500-1600	32	75%	0%	9%	0%	0%	0%	0%	0%	0%	0%	0%	0%	0%	0%	0%	16%	0%	0%	100%
Nim Wan Road	S38b28	LD	50	21.0	N	N	0	0	1600-1700	29	76%	0%	7%	0%	0%	0%	0%	0%	0%	0%	0%	0%	0%	0%	0%	17%	0%	0%	100%
Nim Wan Road	S38b28	LD	50	21.0	N	N	0	0	1700-1800	27	74%	0%	7%	0%	0%	0%	0%	0%	0%	0%	0%	0%	0%	0%	0%	19%	0%	0%	100%
Nim Wan Road	S38b28	LD	50	21.0	N	N	0	0	1800-1900	24	75%	0%	8%	0%	0%	0%	0%	0%	0%	0%	0%	0%	0%	0%	0%	17%	0%	0%	100%
Nim Wan Road	S38b28	LD	50	21.0	N	N	0	0	1900-2000	12	75%	0%	8%	0%	0%	0%	0%	0%	0%	0%	0%	0%	0%	0%	0%	17%	0%	0%	100%
Nim Wan Road	S38b28	LD	50	21.0	N	N	0	0	2000-2100	7	71%	0%	14%	0%	0%	0%	0%	0%	0%	0%	0%	0%	0%	0%	0%	14%	0%	0%	100%
Nim Wan Road	S38b28	LD	50	21.0	N	N	0	0	2100-2200	3	67%	0%	0%	0%	0%	0%	0%	0%	0%	0%	0%	0%	0%	0%	0%	33%	0%	0%	100%
Nim Wan Road	S38b28	LD	50	21.0	N	N	0	0	2200-2300	2	100%	0%	0%	0%	0%	0%	0%	0%	0%	0%	0%	0%	0%	0%	0%	0%	0%	0%	100%
Nim Wan Road	S38b28	LD	50	21.0	N	N	0	0	2300-0000	4	75%	0%	0%	0%	0%	0%	0%	0%	0%	0%	0%	0%	0%	0%	0%	25%	0%	0%	100%
Nim Wan Road	S38b29	LD	50	21.0	N	N	0	0	0000-0100	0	0%	0%	0%	0%	0%	0%	0%	0%	0%	0%	0%	0%	0%	0%	0%	0%	0%	0%	100%
Nim Wan Road	S38b29	LD	50	21.0	N	N	0	0	0100-0200	0	0%	0%	0%	0%	0%	0%	0%	0%	0%	0%	0%	0%	0%	0%	0%	0%	0%	0%	100%
Nim Wan Road	S38b29	LD	50	21.0	N	N	0	0	0200-0300	0	0%	0%	0%	0%	0%	0%	0%	0%	0%	0%	0%	0%	0%	0%	0%	0%	0%	0%	100%
Nim Wan Road	S38b29	LD	50	21.0	N	N	0	0	0300-0400	0	0%	0%	0%	0%	0%	0%	0%	0%	0%	0%	0%	0%	0%	0%	0%	0%	0%	0%	100%
Nim Wan Road	S38b29	LD	50	21.0	N	N	0	0	0400-0500	0	0%	0%	0%	0%	0%	0%	0%	0%	0%	0%	0%	0%	0%	0%	0%	0%	0%	0%	100%
Nim Wan Road	S38b29	LD	50	21.0	N	N	0	0	0500-0600	0	0%	0%	0%	0%	0%	0%	0%	0%	0%	0%	0%	0%	0%	0%	0%	0%	0%	0%	100%
Nim Wan Road	S38b29	LD	50	21.0	N	N	0	0	0600-0700	0	0%	0%	0%	0%	0%	0%	0%	0%	0%	0%	0%	0%	0%	0%	0%	0%	0%	0%	100%
Nim Wan Road	S38b29	LD	50	21.0	N	N	0	0	0700-0800	8	25%	0%	0%	0%	0%	25%	25%	0%	0%	0%	0%	0%	0%	0%	0%	25%	0%	0%	100%
Nim Wan Road	S38b29	LD	50	21.0	N	N	0	0	0800-0900	8	25%	0%	0%	0%	0%	25%	25%	0%	0%	0%	0%	0%	0%	0%	0%	25%	0%	0%	100%
Nim Wan Road	S38b29	LD	50	21.0	N	N	0	0	0900-1000	8	25%	0%	0%	0%	0%	25%	25%	0%	0%	0%	0%	0%	0%	0%	0%	25%	0%	0%	100%
Nim Wan Road	S38b29	LD	50	21.0	N	N	0	0	1000-1100	8	25%	0%	0%	0%	0%	25%	25%	0%	0%	0%	0%	0%	0%	0%	0%	25%	0%	0%	100%
Nim Wan Road	S38b29	LD	50	21.0	N	N	0	0	1100-1200	8	25%	0%	0%	0%	0%	25%	25%	0%	0%	0%	0%	0%	0%	0%	0%	25%	0%	0%	100%
Nim Wan Road	S38b29	LD	50	21.0	N	N	0	0	1200-1300	28	75%	0%	7%	0%	0%	0%	0%	0%	0%	0%	0%	0%	0%	0%	0%	18%	0%	0%	100%
Nim Wan Road	S38b29	LD	50	21.0	N	N	0	0	1300-1400	29	76%	0%	7%	0%	0%	0%	0%	0%	0%	0%	0%	0%	0%	0%	0%	17%	0%	0%	100%
Nim Wan Road	S38b29	LD	50	21.0	N	N	0	0	1400-1500	38	76%	0%	8%	0%	0%	0%	0%	0%	0%	0%	0%	0%	0%	0%	0%	16%	0%	0%	100%
Nim Wan Road	S38b29	LD	50	21.0	N	N	0	0	1500-1600	32	75%	0%	9%	0%	0%	0%	0%	0%	0%	0%	0%	0%	0%	0%	0%	16%	0%	0%	100%
Nim Wan Road	S38b29	LD	50	21.0	N	N	0	0	1600-1700	29	76%	0%	7%	0%	0%	0%	0%	0%	0%	0%	0%	0%	0%	0%	0%	17%	0%	0%	100%
Nim Wan Road	S38b29	LD	50	21.0	N	N	0	0	1700-1800	27	74%	0%	7%	0%	0%	0%	0%	0%	0%	0%	0%	0%	0%	0%	0%	19%	0%	0%	100%
Nim Wan Road	S38b29	LD	50	21.0	N	N	0	0	1800-1900	24	75%	0%	8%	0%	0%	0%	0%	0%	0%	0%	0%	0%	0%	0%	0%	17%	0%	0%	100%
Nim Wan Road	S38b29	LD	50	21.0	N	N	0	0	1900-2000	12	75%	0%	8%	0%	0%	0%	0%	0%	0%	0%	0%	0%	0%	0%	0%	17%	0%	0%	100%
Nim Wan Road	S38b29	LD	50	21.0	N	N	0	0	2000-2100	7	71%	0%	14%	0%	0%	0%	0%	0%	0%	0%	0%	0%	0%	0%	0%	14%	0%	0%	100%
Nim Wan Road	S38b29	LD	50	21.0	N	N	0	0	2100-2200	3	67%	0%	0%	0%	0%	0%	0%	0%	0%	0%	0%	0%	0%	0%	0%	33%	0%	0%	100%
Nim Wan Road	S38b29	LD	50	21.0	N	N	0	0	2200-2300	2	100%	0%	0%	0%	0%	0%	0%	0%	0%	0%	0%	0%	0%	0%	0%	0%	0%	0%	100%
Nim Wan Road	S38b29	LD	50	21.0	N	N	0	0	2300-0000	4	75%	0%	0%	0%	0%	0%	0%	0%	0%	0%	0%	0%	0%	0%	0%	25%	0%	0%	100%
Nim Wan Road	S38b30	LD	50	21.0	N	N	0	0	0000-0100	0	0%	0%	0%	0%	0%	0%	0%	0%	0%	0%	0%	0%	0%	0%	0%	0%	0%	0%	100%
Nim Wan Road	S38b30	LD	50	21.0	N	N	0	0	0100-0200	0	0%	0%	0%	0%	0%	0%	0%	0%	0%	0%	0%	0%	0%	0%	0%	0%	0%	0%	100%
Nim Wan Road	S38b30	LD	50	21.0	N	N	0	0	0200-0300	0	0%	0%	0%	0%	0%	0%	0%	0%	0%	0%	0%	0%	0%	0%	0%	0%	0%	0%	100%
Nim Wan Road	S38b30	LD	50	21.0	N	N	0	0	0300-0400	0	0%	0%	0%	0%	0%	0%	0%	0%	0%	0%	0%	0%	0%	0%	0%	0%	0%	0%	100%
Nim Wan Road	S38b30	LD	50	21.0	N	N	0	0	0400-0500	0	0%	0%	0%	0%	0%	0%	0%	0%	0%	0%	0%	0%	0%	0%	0%	0%	0%	0%	100%
Nim Wan Road	S38b30	LD	50	21.0	N	N	0	0	0500-0600	0	0%	0%	0%	0%	0%	0%	0%	0%	0%	0%	0%	0%	0%	0%	0%	0%	0%	0%	100%
Nim Wan Road	S38b30	LD	50	21.0	N	N	0	0	0600-0700	0	0%	0%	0%	0%	0%	0%	0%	0%	0%	0%	0%	0%	0%	0%	0%	0%	0%	0%	100%
Nim Wan Road	S38b30	LD	50	21.0	N	N	0	0	0700-0800	8	25%	0%	0%	0%	0%	25%	25%	0%	0%	0%	0%	0%	0%	0%	0%	25%	0%	0%	100%
Nim Wan Road	S38b30	LD	50	21.0	N	N	0	0	0800-0900	8	25%	0%	0%	0%	0%	25%	25%	0%	0%	0%	0%	0%	0%	0%	0%	25%	0%	0%	100%
Nim Wan Road	S38b30	LD	50	21.0	N	N	0	0	0900-1000	8	25%	0%	0%	0%	0%	25%	25%	0%	0%	0%	0%	0%	0%	0%	0%	25%	0%	0%	100%
Nim Wan Road	S38b30	LD	50	21.0	N	N	0	0	1000-1100	8	25%	0%	0%	0%	0%	25%	25%	0%	0%	0%	0%	0%	0%	0%	0%	25%	0%	0%	100%
Nim Wan Road	S38b30	LD	50	21.0	N	N	0	0	1100-1200	8	25%	0%	0%	0%	0%	25%	25%	0%	0%	0%	0%	0%	0%	0%	0%	25%	0%	0%	100%
Nim Wan Road	S38b30	LD	50	21.0	N	N	0	0	1200-1300	28	75%	0%	7%	0%	0%	0%	0%	0%	0%	0%	0%	0%	0%	0%	0%	18%	0%	0%	100%
Nim Wan Road	S38b30	LD	50	21.0	N	N	0	0	1300-1400	29	76%	0%	7%	0%	0%	0%	0%	0%	0%	0%	0%	0%	0%	0%	0%	17%	0%	0%	100%
Nim Wan Road	S38b30	LD	50	21.0	N	N	0	0	1400-1500	38	76%	0%	8%	0%	0%	0%	0%	0%	0%	0%	0%	0%	0%	0%	0%	16%	0%	0%	100%
Nim Wan Road	S38b30	LD	50	21.0	N	N	0	0	1500-1600	32	75%	0%	9%	0%	0%	0%	0%	0%	0%	0%	0%	0%	0%	0%	0%	16%	0%	0%	100%

Road Name	Road ID	Road Type	Speed Limit (km/hr)	Average Speed (km/hr)	Start Emission Estimated by Broad Brush Approach (Y/N)	With barrier (N / Cantilever / vertical / semi-enclosure / full enclosure)	Barrier width (m)	Barrier height (m)	Hour	Total Vehicles (Veh/hr)	01 - Private Cars	02 - Taxi	03 - Light Goods Vehicles <=2.5t	04 - Light Goods Vehicles 2.5-3.5t	05 - Light Goods Vehicles >3.5t	06 - Medium Goods Vehicles <=15t	07 - Medium Goods Vehicles 15-24t	08 - Public Light Buses	09 - Private Light Bus <=3.5t	10 - Private Light Bus >3.5t	11 - Non-franchised Bus<=6.4t	12 - Non-franchised Bus 6.4-15t	13 - Non-franchised Bus 15-24t	14 - Franchised Bus Single Deck	15 - Franchised Bus Double Deck	16 - Motorcycles	17 - Heavy Goods Vehicles >24t	18 - Non-franchised Bus >24t	Total
											PC	TAXI	LGV3	LGV4	LGV5	HGV7	HGV8	PLB	PV4	PV5	NFB6	NFB7	NFB8	FBSD	FBDD	MC	HGV9	NFB9	
Nim Wan Road	S38b30	LD	50	21.0	N	N	0	0	1600-1700	29	76%	0%	7%	0%	0%	0%	0%	0%	0%	0%	0%	0%	0%	0%	0%	17%	0%	0%	100%
Nim Wan Road	S38b30	LD	50	21.0	N	N	0	0	1700-1800	27	74%	0%	7%	0%	0%	0%	0%	0%	0%	0%	0%	0%	0%	0%	0%	19%	0%	0%	100%
Nim Wan Road	S38b30	LD	50	21.0	N	N	0	0	1800-1900	24	75%	0%	8%	0%	0%	0%	0%	0%	0%	0%	0%	0%	0%	0%	0%	17%	0%	0%	100%
Nim Wan Road	S38b30	LD	50	21.0	N	N	0	0	1900-2000	12	75%	0%	8%	0%	0%	0%	0%	0%	0%	0%	0%	0%	0%	0%	0%	17%	0%	0%	100%
Nim Wan Road	S38b30	LD	50	21.0	N	N	0	0	2000-2100	7	71%	0%	14%	0%	0%	0%	0%	0%	0%	0%	0%	0%	0%	0%	0%	14%	0%	0%	100%
Nim Wan Road	S38b30	LD	50	21.0	N	N	0	0	2100-2200	3	67%	0%	0%	0%	0%	0%	0%	0%	0%	0%	0%	0%	0%	0%	0%	33%	0%	0%	100%
Nim Wan Road	S38b30	LD	50	21.0	N	N	0	0	2200-2300	2	100%	0%	0%	0%	0%	0%	0%	0%	0%	0%	0%	0%	0%	0%	0%	0%	0%	0%	100%
Nim Wan Road	S38b30	LD	50	21.0	N	N	0	0	2300-0000	4	75%	0%	0%	0%	0%	0%	0%	0%	0%	0%	0%	0%	0%	0%	0%	25%	0%	0%	100%
Nim Wan Road	S38b31	LD	50	21.0	N	N	0	0	0000-0100	0	0%	0%	0%	0%	0%	0%	0%	0%	0%	0%	0%	0%	0%	0%	0%	0%	0%	0%	100%
Nim Wan Road	S38b31	LD	50	21.0	N	N	0	0	0100-0200	0	0%	0%	0%	0%	0%	0%	0%	0%	0%	0%	0%	0%	0%	0%	0%	0%	0%	0%	100%
Nim Wan Road	S38b31	LD	50	21.0	N	N	0	0	0200-0300	0	0%	0%	0%	0%	0%	0%	0%	0%	0%	0%	0%	0%	0%	0%	0%	0%	0%	0%	100%
Nim Wan Road	S38b31	LD	50	21.0	N	N	0	0	0300-0400	0	0%	0%	0%	0%	0%	0%	0%	0%	0%	0%	0%	0%	0%	0%	0%	0%	0%	0%	100%
Nim Wan Road	S38b31	LD	50	21.0	N	N	0	0	0400-0500	0	0%	0%	0%	0%	0%	0%	0%	0%	0%	0%	0%	0%	0%	0%	0%	0%	0%	0%	100%
Nim Wan Road	S38b31	LD	50	21.0	N	N	0	0	0500-0600	0	0%	0%	0%	0%	0%	0%	0%	0%	0%	0%	0%	0%	0%	0%	0%	0%	0%	0%	100%
Nim Wan Road	S38b31	LD	50	21.0	N	N	0	0	0600-0700	0	0%	0%	0%	0%	0%	0%	0%	0%	0%	0%	0%	0%	0%	0%	0%	0%	0%	0%	100%
Nim Wan Road	S38b31	LD	50	21.0	N	N	0	0	0700-0800	8	25%	0%	0%	0%	0%	25%	25%	0%	0%	0%	0%	0%	0%	0%	0%	25%	0%	0%	100%
Nim Wan Road	S38b31	LD	50	21.0	N	N	0	0	0800-0900	8	25%	0%	0%	0%	0%	25%	25%	0%	0%	0%	0%	0%	0%	0%	0%	25%	0%	0%	100%
Nim Wan Road	S38b31	LD	50	21.0	N	N	0	0	0900-1000	8	25%	0%	0%	0%	0%	25%	25%	0%	0%	0%	0%	0%	0%	0%	0%	25%	0%	0%	100%
Nim Wan Road	S38b31	LD	50	21.0	N	N	0	0	1000-1100	8	25%	0%	0%	0%	0%	25%	25%	0%	0%	0%	0%	0%	0%	0%	0%	25%	0%	0%	100%
Nim Wan Road	S38b31	LD	50	21.0	N	N	0	0	1100-1200	8	25%	0%	0%	0%	0%	25%	25%	0%	0%	0%	0%	0%	0%	0%	0%	25%	0%	0%	100%
Nim Wan Road	S38b31	LD	50	21.0	N	N	0	0	1200-1300	28	75%	0%	7%	0%	0%	0%	0%	0%	0%	0%	0%	0%	0%	0%	0%	18%	0%	0%	100%
Nim Wan Road	S38b31	LD	50	21.0	N	N	0	0	1300-1400	29	76%	0%	7%	0%	0%	0%	0%	0%	0%	0%	0%	0%	0%	0%	0%	17%	0%	0%	100%
Nim Wan Road	S38b31	LD	50	21.0	N	N	0	0	1400-1500	38	76%	0%	8%	0%	0%	0%	0%	0%	0%	0%	0%	0%	0%	0%	0%	16%	0%	0%	100%
Nim Wan Road	S38b31	LD	50	21.0	N	N	0	0	1500-1600	32	75%	0%	9%	0%	0%	0%	0%	0%	0%	0%	0%	0%	0%	0%	0%	16%	0%	0%	100%
Nim Wan Road	S38b31	LD	50	21.0	N	N	0	0	1600-1700	29	76%	0%	7%	0%	0%	0%	0%	0%	0%	0%	0%	0%	0%	0%	0%	17%	0%	0%	100%
Nim Wan Road	S38b31	LD	50	21.0	N	N	0	0	1700-1800	27	74%	0%	7%	0%	0%	0%	0%	0%	0%	0%	0%	0%	0%	0%	0%	19%	0%	0%	100%
Nim Wan Road	S38b31	LD	50	21.0	N	N	0	0	1800-1900	24	75%	0%	8%	0%	0%	0%	0%	0%	0%	0%	0%	0%	0%	0%	0%	17%	0%	0%	100%
Nim Wan Road	S38b31	LD	50	21.0	N	N	0	0	1900-2000	12	75%	0%	8%	0%	0%	0%	0%	0%	0%	0%	0%	0%	0%	0%	0%	17%	0%	0%	100%
Nim Wan Road	S38b31	LD	50	21.0	N	N	0	0	2000-2100	7	71%	0%	14%	0%	0%	0%	0%	0%	0%	0%	0%	0%	0%	0%	0%	14%	0%	0%	100%
Nim Wan Road	S38b31	LD	50	21.0	N	N	0	0	2100-2200	3	67%	0%	0%	0%	0%	0%	0%	0%	0%	0%	0%	0%	0%	0%	0%	33%	0%	0%	100%
Nim Wan Road	S38b31	LD	50	21.0	N	N	0	0	2200-2300	2	100%	0%	0%	0%	0%	0%	0%	0%	0%	0%	0%	0%	0%	0%	0%	0%	0%	0%	100%
Nim Wan Road	S38b31	LD	50	21.0	N	N	0	0	2300-0000	4	75%	0%	0%	0%	0%	0%	0%	0%	0%	0%	0%	0%	0%	0%	0%	25%	0%	0%	100%
Nim Wan Road	S38b32	LD	50	21.0	N	N	0	0	0000-0100	0	0%	0%	0%	0%	0%	0%	0%	0%	0%	0%	0%	0%	0%	0%	0%	0%	0%	0%	100%
Nim Wan Road	S38b32	LD	50	21.0	N	N	0	0	0100-0200	0	0%	0%	0%	0%	0%	0%	0%	0%	0%	0%	0%	0%	0%	0%	0%	0%	0%	0%	100%
Nim Wan Road	S38b32	LD	50	21.0	N	N	0	0	0200-0300	0	0%	0%	0%	0%	0%	0%	0%	0%	0%	0%	0%	0%	0%	0%	0%	0%	0%	0%	100%
Nim Wan Road	S38b32	LD	50	21.0	N	N	0	0	0300-0400	0	0%	0%	0%	0%	0%	0%	0%	0%	0%	0%	0%	0%	0%	0%	0%	0%	0%	0%	100%
Nim Wan Road	S38b32	LD	50	21.0	N	N	0	0	0400-0500	0	0%	0%	0%	0%	0%	0%	0%	0%	0%	0%	0%	0%	0%	0%	0%	0%	0%	0%	100%
Nim Wan Road	S38b32	LD	50	21.0	N	N	0	0	0500-0600	0	0%	0%	0%	0%	0%	0%	0%	0%	0%	0%	0%	0%	0%	0%	0%	0%	0%	0%	100%
Nim Wan Road	S38b32	LD	50	21.0	N	N	0	0	0600-0700	0	0%	0%	0%	0%	0%	0%	0%	0%	0%	0%	0%	0%	0%	0%	0%	0%	0%	0%	100%
Nim Wan Road	S38b32	LD	50	21.0	N	N	0	0	0700-0800	8	25%	0%	0%	0%	0%	25%	25%	0%	0%	0%	0%	0%	0%	0%	0%	25%	0%	0%	100%
Nim Wan Road	S38b32	LD	50	21.0	N	N	0	0	0800-0900	8	25%	0%	0%	0%	0%	25%	25%	0%	0%	0%	0%	0%	0%	0%	0%	25%	0%	0%	100%
Nim Wan Road	S38b32	LD	50	21.0	N	N	0	0	0900-1000	8	25%	0%	0%	0%	0%	25%	25%	0%	0%	0%	0%	0%	0%	0%	0%	25%	0%	0%	100%
Nim Wan Road	S38b32	LD	50	21.0	N	N	0	0	1000-1100	8	25%	0%	0%	0%	0%	25%	25%	0%	0%	0%	0%	0%	0%	0%	0%	25%	0%	0%	100%
Nim Wan Road	S38b32	LD	50	21.0	N	N	0	0	1100-1200	8	25%	0%	0%	0%	0%	25%	25%	0%	0%	0%	0%	0%	0%	0%	0%	25%	0%	0%	100%
Nim Wan Road	S38b32	LD	50	21.0	N	N	0	0	1200-1300	28	75%	0%	7%	0%	0%	0%	0%	0%	0%	0%	0%	0%	0%	0%	0%	18%	0%	0%	100%
Nim Wan Road	S38b32	LD	50	21.0	N	N	0	0	1300-1400	29	76%	0%	7%	0%	0%	0%	0%	0%	0%	0%	0%	0%	0%	0%	0%	17%	0%	0%	100%
Nim Wan Road	S38b32	LD	50	21.0	N	N	0	0	1400-1500	38	76%	0%	8%	0%	0%	0%	0%	0%	0%	0%	0%	0%	0%	0%	0%	16%	0%	0%	100%
Nim Wan Road	S38b32	LD	50	21.0	N	N	0	0	1500-1600	32	75%	0%	9%	0%	0%	0%	0%	0%	0%	0%	0%	0%	0%	0%	0%	16%	0%	0%	100%
Nim Wan Road	S38b32	LD	50	21.0	N	N	0	0	1600-1700	29	76%	0%	7%	0%	0%	0%	0%	0%	0%	0%	0%	0%	0%	0%	0%	17%	0%	0%	100%
Nim Wan Road	S38b32	LD	50	21.0	N	N	0	0	1700-1800	27	74%	0%	7%	0%	0%	0%	0%	0%	0%	0%	0%	0%	0%	0%	0%	19%	0%	0%	100%
Nim Wan Road	S38b32	LD	50	21.0	N	N	0	0	1800-1900	24	75%	0%	8%	0%	0%	0%	0%	0%	0%	0%	0%	0%	0%	0%	0%	17%	0%	0%	100%
Nim Wan Road	S38b32	LD	50	21.0	N	N	0	0	1900-2000	12	75%	0%	8%	0%	0%	0%	0%	0%	0%	0%	0%	0%	0%	0%	0%	17%	0%	0%	100%
Nim Wan Road	S38b32	LD	50	21.0	N	N	0	0	2000-2100	7	71%	0%	14%	0%	0%	0%	0%	0%	0%	0%	0%	0%	0%	0%	0%	14%	0%	0%	100%
Nim Wan Road	S38b32	LD	50	21.0	N	N	0	0	2100-2200	3	67%	0%	0%	0%	0%	0%	0%	0%	0%	0%	0%	0%	0%	0%	0%	33%	0%	0%	100%
Nim Wan Road	S38b32	LD	50	21.0	N	N	0	0	2200-2300	2	100%	0%	0%	0%	0%	0%	0%	0%	0%	0%	0%	0%	0%	0%	0%	0%	0%	0%	100%
Nim Wan Road	S38b32	LD	50	21.0	N	N	0	0	2300-0000	4	75%	0%	0%	0%	0%	0%	0%	0%	0%	0%	0%	0%	0%	0%	0%	25%	0%	0%	100%
Nim Wan Road	S38b33	LD	50	21.0	N	N	0	0	0000-0100	0	0%	0%	0%	0%	0%	0%	0%	0%	0%	0%	0%	0%	0%	0%	0%	0%	0%	0%	100%
Nim Wan Road	S38b33	LD	50	21.0	N	N	0	0	0100-0200	0	0%	0%	0%	0%	0%	0%	0%	0%	0%	0%	0%	0%	0%	0%	0%	0%	0%	0%	100%
Nim Wan Road	S38b33	LD	50	21.0	N	N	0	0	0200-0300	0	0%	0%	0%	0%	0%	0%	0%	0%	0%	0%	0%	0%	0%	0%	0%	0%	0%	0%	100%
Nim Wan Road	S38b33	LD	50	21.0	N	N	0	0	0300-0400	0	0%	0%	0%	0%	0%	0%	0%	0%	0%	0%	0%	0%	0%	0%	0%	0%	0%	0%	100%
Nim Wan Road	S38b33	LD	50	21.0	N	N	0	0	0400-0500	0	0%	0%	0%	0%	0%	0%	0%	0%	0%	0%	0%	0%	0%	0%	0%	0%	0%	0%	100%
Nim Wan Road	S38b33	LD	50	21.0	N	N	0	0	0500-0600	0	0%	0%	0%	0%	0%	0%	0%	0%	0%	0%	0%	0%	0%	0%	0%	0%	0%	0%	100%
Nim Wan Road	S38b33	LD	50	21.0	N	N	0	0	0600-0700	0	0%	0%	0%	0%	0%	0%	0%	0%	0%	0%	0%	0%	0%	0%	0%	0%	0%	0%	100%
Nim Wan Road	S38b33	LD	50	21.0	N	N	0	0	0700-0800	8	25%	0%	0%	0%	0%	25%	25%	0%	0%	0%	0%	0%	0%	0%	0%	25%	0%	0%	100%
Nim Wan Road	S38b33	LD	50	21.0	N	N	0	0	0800-0900	8	25%	0%	0%	0%	0%	25%	25%	0%	0%	0%	0%	0%	0%	0%	0%	25%	0%	0%	100%
Nim Wan Road	S38b33	LD	50	21.0	N	N	0	0	0900-1000	8	25%	0%	0%	0%	0%	25%	25%	0%	0%	0%	0%	0%	0%	0%	0%	25%	0%	0%	100%
Nim Wan Road	S38b33	LD	50	21.0	N	N	0	0	1000-1100	8	25%	0%	0%	0%	0%	25%	25%	0%	0%	0%	0%	0%	0%	0%	0%	25%	0%	0%	100%
Nim Wan Road	S38b33	LD	50	21.0	N	N	0	0	1100-1200	8	25%	0%	0%	0%	0%	25%	25%	0%	0%	0%	0%	0%	0%	0%	0%	25%	0%	0%	100%
Nim Wan Road	S38b33	LD	50	21.0	N	N	0	0	1200-1300	28	75%	0%	7%	0%	0%	0%	0%	0%	0%	0%	0%	0%	0%	0%	0%	18%	0%	0%	100%
Nim Wan Road	S38b33	LD	50	21.0	N	N	0	0	1300-1400	29	76%	0%	7%	0%	0%	0%	0%	0%	0%	0%	0%	0%	0%	0%	0%	17%	0%	0%	100%
Nim Wan Road	S38b33	LD	50	21.0	N	N	0	0	1400-1500	38	76%	0%	8%	0%	0%	0%	0%	0%	0%	0%	0%	0%	0%	0%	0%	16%	0%	0%	100%
Nim Wan Road	S38b33	LD	50	21.0	N	N	0	0	1500-1600	32	75%	0%	9%	0%	0%	0%	0%	0%	0%	0%	0%	0%	0%	0%	0%	16%	0%	0%	100%
Nim Wan Road	S38b33	LD	50	21.0	N	N	0	0	1600-1700	29	76%	0%	7%	0%	0%	0%	0%	0%	0%	0%	0%	0%	0%	0%	0%	17%	0%	0%	100%
Nim Wan Road	S38b33	LD	50	21.0	N	N	0	0	1700-1800	27	74%	0%	7%	0%	0%	0%	0%	0%	0%	0%	0%	0%	0%	0%	0%	19%	0%	0%	100%
Nim Wan Road	S38b33	LD	50	21.0	N	N	0	0	1800-1900	24	75%	0%	8%	0%	0%	0%	0%	0%	0%	0%	0%	0%	0%	0%	0%	17%	0%	0%	100%
Nim Wan Road	S38b33	LD	50	21.0	N	N	0	0	1900-2000	12	75%	0%	8%	0%	0%	0%	0%	0%	0%	0%	0%	0%	0%	0%	0%	17%	0%	0%	100%
Nim Wan Road	S38b33	LD	50	21.0	N	N	0	0	2000-2100	7	71%	0%	14%	0%	0%	0%	0%	0%	0%	0%	0%	0%	0%	0%	0%	14%	0%	0%	100%
Nim Wan Road	S38b33	LD	50	21.0	N	N	0	0	2100-2200	3	67%	0%	0%	0%	0%	0%	0%	0%	0%	0%	0%	0%	0%	0%	0%	33%	0%	0%	100%
Nim Wan Road	S38b33	LD	50	21.0	N	N	0	0	2200-2300	2	100%	0%	0%	0%	0%	0%	0%	0%	0%	0%	0%	0%	0%	0%	0%	0%	0%	0%	100%
Nim Wan Road	S38b33	LD	50	21.0	N	N	0	0	2300-0000	4	75%	0%	0%	0%	0%	0%	0%	0%	0%	0%	0%	0%	0%	0%	0%	25%	0%	0%	100%
Nim Wan Road	S38b38	LD	50	21.0	N	N	0	0	0000-0100	0	0%	0%	0%	0%	0%	0%	0%	0%	0%	0%	0%	0%	0%	0%	0%	0%	0%	0%	100%
Nim Wan Road	S38b38	LD	50	21.0	N	N	0	0	0100-0200	0	0%	0%	0%	0%	0%	0%	0%	0%	0%	0%	0%	0%	0%	0%	0%	0%	0%	0%	100%
Nim Wan Road	S38b38	LD	50	21.0	N	N	0	0	0200-0300	0	0%	0%	0%	0%	0%	0%	0%	0%	0%	0%	0%	0%	0%	0%	0%	0%	0%	0%	100%
Nim Wan Road	S38b38	LD	50	21.0	N	N	0	0	0300-0400	0	0%	0%	0%	0%	0%	0%	0%	0%	0%	0%	0%	0%	0%	0%	0%	0%	0%	0%	100%
Nim Wan Road	S38b38	LD	50	21.0	N	N	0	0	0400-0500	0	0%	0%	0%	0%	0%	0%	0%	0%	0%	0%	0%	0%	0%	0%	0%	0%	0%	0%	100%
Nim Wan Road	S38b38	LD	50	21.0	N	N	0	0	0500-0600	0	0%	0%	0%	0%	0%	0%	0%	0%	0%	0%	0%	0%	0%	0%	0%	0%	0%	0%	100%
Nim Wan Road	S38b38	LD	50	21.0	N	N	0	0	0600-0700	0	0%	0%	0%	0%	0%	0%	0%	0%	0%	0%	0%	0%	0%	0%	0%	0%	0%	0%	100%
Nim Wan Road	S38b38	LD	50	21.0	N	N	0	0	0700-0800	8	25%	0%	0%	0%	0%	25%	25%	0%	0%	0%	0%	0%	0%	0%	0%	25%	0%	0%	100%

Appendix 3G_4 Year 2045
b) Traffic Data

Road Name	Road ID	Road Type	Speed Limit (km/hr)	Average Speed (km/hr)	Start Emission Estimated by Broad Brush Approach (Y/N)	With barrier (N / Cantilever / vertical / semi-enclosure / full enclosure)	Barrier width (m)	Barrier height (m)	Hour	Total Vehicles (Veh/hr)	01 - Private Cars PC	02 - Taxi TAXI	03 - Light Goods Vehicles <=2.5t LGV3	04 - Light Goods Vehicles 2.5-3.5t LGV4	05 - Light Goods Vehicles >3.5t LGV6	06 - Medium Goods Vehicles <=15t HGV7	07 - Medium Goods Vehicles 15-24t HGV8	08 - Public Light Buses PLB	09 - Private Light Bus <=3.5t PV4	10 - Private Light Bus >3.5t PV5	11 - Non-franchised Bus<=6.4t NFB6	12 - Non-franchised Bus 6.4-15t NFB7	13 - Non-franchised Bus 15-24t NFB8	14 - Franchised Bus Single Deck FBSD	15 - Franchised Bus Double Deck FBDD	16 - Motorcycles MC	17 - Heavy Goods Vehicles >24t HGV9	18 - Non-franchised Bus >24t NFB9	Total
Nim Wan Road	S38b38	LD	50	21.0	N	N	0	0	0800-0900	8	25%	0%	0%	0%	0%	25%	25%	0%	0%	0%	0%	0%	0%	0%	0%	25%	0%	0%	100%
Nim Wan Road	S38b38	LD	50	21.0	N	N	0	0	0900-1000	8	25%	0%	0%	0%	0%	25%	25%	0%	0%	0%	0%	0%	0%	0%	0%	25%	0%	0%	100%
Nim Wan Road	S38b38	LD	50	21.0	N	N	0	0	1000-1100	8	25%	0%	0%	0%	0%	25%	25%	0%	0%	0%	0%	0%	0%	0%	0%	25%	0%	0%	100%
Nim Wan Road	S38b38	LD	50	21.0	N	N	0	0	1100-1200	8	25%	0%	0%	0%	0%	25%	25%	0%	0%	0%	0%	0%	0%	0%	0%	25%	0%	0%	100%
Nim Wan Road	S38b38	LD	50	21.0	N	N	0	0	1200-1300	28	75%	0%	7%	0%	0%	0%	0%	0%	0%	0%	0%	0%	0%	0%	0%	18%	0%	0%	100%
Nim Wan Road	S38b38	LD	50	21.0	N	N	0	0	1300-1400	29	76%	0%	7%	0%	0%	0%	0%	0%	0%	0%	0%	0%	0%	0%	0%	17%	0%	0%	100%
Nim Wan Road	S38b38	LD	50	21.0	N	N	0	0	1400-1500	38	76%	0%	8%	0%	0%	0%	0%	0%	0%	0%	0%	0%	0%	0%	0%	16%	0%	0%	100%
Nim Wan Road	S38b38	LD	50	21.0	N	N	0	0	1500-1600	32	75%	0%	9%	0%	0%	0%	0%	0%	0%	0%	0%	0%	0%	0%	0%	16%	0%	0%	100%
Nim Wan Road	S38b38	LD	50	21.0	N	N	0	0	1600-1700	29	76%	0%	7%	0%	0%	0%	0%	0%	0%	0%	0%	0%	0%	0%	0%	17%	0%	0%	100%
Nim Wan Road	S38b38	LD	50	21.0	N	N	0	0	1700-1800	27	74%	0%	7%	0%	0%	0%	0%	0%	0%	0%	0%	0%	0%	0%	0%	19%	0%	0%	100%
Nim Wan Road	S38b38	LD	50	21.0	N	N	0	0	1800-1900	24	75%	0%	8%	0%	0%	0%	0%	0%	0%	0%	0%	0%	0%	0%	0%	17%	0%	0%	100%
Nim Wan Road	S38b38	LD	50	21.0	N	N	0	0	1900-2000	12	75%	0%	8%	0%	0%	0%	0%	0%	0%	0%	0%	0%	0%	0%	0%	17%	0%	0%	100%
Nim Wan Road	S38b38	LD	50	21.0	N	N	0	0	2000-2100	7	71%	0%	14%	0%	0%	0%	0%	0%	0%	0%	0%	0%	0%	0%	0%	14%	0%	0%	100%
Nim Wan Road	S38b38	LD	50	21.0	N	N	0	0	2100-2200	3	67%	0%	0%	0%	0%	0%	0%	0%	0%	0%	0%	0%	0%	0%	0%	33%	0%	0%	100%
Nim Wan Road	S38b38	LD	50	21.0	N	N	0	0	2200-2300	2	100%	0%	0%	0%	0%	0%	0%	0%	0%	0%	0%	0%	0%	0%	0%	0%	0%	0%	100%
Nim Wan Road	S38b38	LD	50	21.0	N	N	0	0	2300-0000	4	75%	0%	0%	0%	0%	0%	0%	0%	0%	0%	0%	0%	0%	0%	0%	25%	0%	0%	100%
Nim Wan Road	S38b39	LD	50	21.0	N	N	0	0	0000-0100	0	0%	0%	0%	0%	0%	0%	0%	0%	0%	0%	0%	0%	0%	0%	0%	0%	0%	0%	100%
Nim Wan Road	S38b39	LD	50	21.0	N	N	0	0	0100-0200	0	0%	0%	0%	0%	0%	0%	0%	0%	0%	0%	0%	0%	0%	0%	0%	0%	0%	0%	100%
Nim Wan Road	S38b39	LD	50	21.0	N	N	0	0	0200-0300	0	0%	0%	0%	0%	0%	0%	0%	0%	0%	0%	0%	0%	0%	0%	0%	0%	0%	0%	100%
Nim Wan Road	S38b39	LD	50	21.0	N	N	0	0	0300-0400	0	0%	0%	0%	0%	0%	0%	0%	0%	0%	0%	0%	0%	0%	0%	0%	0%	0%	0%	100%
Nim Wan Road	S38b39	LD	50	21.0	N	N	0	0	0400-0500	0	0%	0%	0%	0%	0%	0%	0%	0%	0%	0%	0%	0%	0%	0%	0%	0%	0%	0%	100%
Nim Wan Road	S38b39	LD	50	21.0	N	N	0	0	0500-0600	0	0%	0%	0%	0%	0%	0%	0%	0%	0%	0%	0%	0%	0%	0%	0%	0%	0%	0%	100%
Nim Wan Road	S38b39	LD	50	21.0	N	N	0	0	0600-0700	0	0%	0%	0%	0%	0%	0%	0%	0%	0%	0%	0%	0%	0%	0%	0%	0%	0%	0%	100%
Nim Wan Road	S38b39	LD	50	21.0	N	N	0	0	0700-0800	8	25%	0%	0%	0%	0%	25%	25%	0%	0%	0%	0%	0%	0%	0%	0%	25%	0%	0%	100%
Nim Wan Road	S38b39	LD	50	21.0	N	N	0	0	0800-0900	8	25%	0%	0%	0%	0%	25%	25%	0%	0%	0%	0%	0%	0%	0%	0%	25%	0%	0%	100%
Nim Wan Road	S38b39	LD	50	21.0	N	N	0	0	0900-1000	8	25%	0%	0%	0%	0%	25%	25%	0%	0%	0%	0%	0%	0%	0%	0%	25%	0%	0%	100%
Nim Wan Road	S38b39	LD	50	21.0	N	N	0	0	1000-1100	8	25%	0%	0%	0%	0%	25%	25%	0%	0%	0%	0%	0%	0%	0%	0%	25%	0%	0%	100%
Nim Wan Road	S38b39	LD	50	21.0	N	N	0	0	1100-1200	8	25%	0%	0%	0%	0%	25%	25%	0%	0%	0%	0%	0%	0%	0%	0%	25%	0%	0%	100%
Nim Wan Road	S38b39	LD	50	21.0	N	N	0	0	1200-1300	28	75%	0%	7%	0%	0%	0%	0%	0%	0%	0%	0%	0%	0%	0%	0%	18%	0%	0%	100%
Nim Wan Road	S38b39	LD	50	21.0	N	N	0	0	1300-1400	29	76%	0%	7%	0%	0%	0%	0%	0%	0%	0%	0%	0%	0%	0%	0%	17%	0%	0%	100%
Nim Wan Road	S38b39	LD	50	21.0	N	N	0	0	1400-1500	38	76%	0%	8%	0%	0%	0%	0%	0%	0%	0%	0%	0%	0%	0%	0%	16%	0%	0%	100%
Nim Wan Road	S38b39	LD	50	21.0	N	N	0	0	1500-1600	32	75%	0%	9%	0%	0%	0%	0%	0%	0%	0%	0%	0%	0%	0%	0%	16%	0%	0%	100%
Nim Wan Road	S38b39	LD	50	21.0	N	N	0	0	1600-1700	29	76%	0%	7%	0%	0%	0%	0%	0%	0%	0%	0%	0%	0%	0%	0%	17%	0%	0%	100%
Nim Wan Road	S38b39	LD	50	21.0	N	N	0	0	1700-1800	27	74%	0%	7%	0%	0%	0%	0%	0%	0%	0%	0%	0%	0%	0%	0%	19%	0%	0%	100%
Nim Wan Road	S38b39	LD	50	21.0	N	N	0	0	1800-1900	24	75%	0%	8%	0%	0%	0%	0%	0%	0%	0%	0%	0%	0%	0%	0%	17%	0%	0%	100%
Nim Wan Road	S38b39	LD	50	21.0	N	N	0	0	1900-2000	12	75%	0%	8%	0%	0%	0%	0%	0%	0%	0%	0%	0%	0%	0%	0%	17%	0%	0%	100%
Nim Wan Road	S38b39	LD	50	21.0	N	N	0	0	2000-2100	7	71%	0%	14%	0%	0%	0%	0%	0%	0%	0%	0%	0%	0%	0%	0%	14%	0%	0%	100%
Nim Wan Road	S38b39	LD	50	21.0	N	N	0	0	2100-2200	3	67%	0%	0%	0%	0%	0%	0%	0%	0%	0%	0%	0%	0%	0%	0%	33%	0%	0%	100%
Nim Wan Road	S38b39	LD	50	21.0	N	N	0	0	2200-2300	2	100%	0%	0%	0%	0%	0%	0%	0%	0%	0%	0%	0%	0%	0%	0%	0%	0%	0%	100%
Nim Wan Road	S38b39	LD	50	21.0	N	N	0	0	2300-0000	4	75%	0%	0%	0%	0%	0%	0%	0%	0%	0%	0%	0%	0%	0%	0%	25%	0%	0%	100%
Nim Wan Road	S38b40	LD	50	21.0	N	N	0	0	0000-0100	0	0%	0%	0%	0%	0%	0%	0%	0%	0%	0%	0%	0%	0%	0%	0%	0%	0%	0%	100%
Nim Wan Road	S38b40	LD	50	21.0	N	N	0	0	0100-0200	0	0%	0%	0%	0%	0%	0%	0%	0%	0%	0%	0%	0%	0%	0%	0%	0%	0%	0%	100%
Nim Wan Road	S38b40	LD	50	21.0	N	N	0	0	0200-0300	0	0%	0%	0%	0%	0%	0%	0%	0%	0%	0%	0%	0%	0%	0%	0%	0%	0%	0%	100%
Nim Wan Road	S38b40	LD	50	21.0	N	N	0	0	0300-0400	0	0%	0%	0%	0%	0%	0%	0%	0%	0%	0%	0%	0%	0%	0%	0%	0%	0%	0%	100%
Nim Wan Road	S38b40	LD	50	21.0	N	N	0	0	0400-0500	0	0%	0%	0%	0%	0%	0%	0%	0%	0%	0%	0%	0%	0%	0%	0%	0%	0%	0%	100%
Nim Wan Road	S38b40	LD	50	21.0	N	N	0	0	0500-0600	0	0%	0%	0%	0%	0%	0%	0%	0%	0%	0%	0%	0%	0%	0%	0%	0%	0%	0%	100%
Nim Wan Road	S38b40	LD	50	21.0	N	N	0	0	0600-0700	0	0%	0%	0%	0%	0%	0%	0%	0%	0%	0%	0%	0%	0%	0%	0%	0%	0%	0%	100%
Nim Wan Road	S38b40	LD	50	21.0	N	N	0	0	0700-0800	8	25%	0%	0%	0%	0%	25%	25%	0%	0%	0%	0%	0%	0%	0%	0%	25%	0%	0%	100%
Nim Wan Road	S38b40	LD	50	21.0	N	N	0	0	0800-0900	8	25%	0%	0%	0%	0%	25%	25%	0%	0%	0%	0%	0%	0%	0%	0%	25%	0%	0%	100%
Nim Wan Road	S38b40	LD	50	21.0	N	N	0	0	0900-1000	8	25%	0%	0%	0%	0%	25%	25%	0%	0%	0%	0%	0%	0%	0%	0%	25%	0%	0%	100%
Nim Wan Road	S38b40	LD	50	21.0	N	N	0	0	1000-1100	8	25%	0%	0%	0%	0%	25%	25%	0%	0%	0%	0%	0%	0%	0%	0%	25%	0%	0%	100%
Nim Wan Road	S38b40	LD	50	21.0	N	N	0	0	1100-1200	8	25%	0%	0%	0%	0%	25%	25%	0%	0%	0%	0%	0%	0%	0%	0%	25%	0%	0%	100%
Nim Wan Road	S38b40	LD	50	21.0	N	N	0	0	1200-1300	28	75%	0%	7%	0%	0%	0%	0%	0%	0%	0%	0%	0%	0%	0%	0%	18%	0%	0%	100%
Nim Wan Road	S38b40	LD	50	21.0	N	N	0	0	1300-1400	29	76%	0%	7%	0%	0%	0%	0%	0%	0%	0%	0%	0%	0%	0%	0%	17%	0%	0%	100%
Nim Wan Road	S38b40	LD	50	21.0	N	N	0	0	1400-1500	38	76%	0%	8%	0%	0%	0%	0%	0%	0%	0%	0%	0%	0%	0%	0%	16%	0%	0%	100%
Nim Wan Road	S38b40	LD	50	21.0	N	N	0	0	1500-1600	32	75%	0%	9%	0%	0%	0%	0%	0%	0%	0%	0%	0%	0%	0%	0%	16%	0%	0%	100%
Nim Wan Road	S38b40	LD	50	21.0	N	N	0	0	1600-1700	29	76%	0%	7%	0%	0%	0%	0%	0%	0%	0%	0%	0%	0%	0%	0%	17%	0%	0%	100%
Nim Wan Road	S38b40	LD	50	21.0	N	N	0	0	1700-1800	27	74%	0%	7%	0%	0%	0%	0%	0%	0%	0%	0%	0%	0%	0%	0%	19%	0%	0%	100%
Nim Wan Road	S38b40	LD	50	21.0	N	N	0	0	1800-1900	24	75%	0%	8%	0%	0%	0%	0%	0%	0%	0%	0%	0%	0%	0%	0%	17%	0%	0%	100%
Nim Wan Road	S38b40	LD	50	21.0	N	N	0	0	1900-2000	12	75%	0%	8%	0%	0%	0%	0%	0%	0%	0%	0%	0%	0%	0%	0%	17%	0%	0%	100%
Nim Wan Road	S38b40	LD	50	21.0	N	N	0	0	2000-2100	7	71%	0%	14%	0%	0%	0%	0%	0%	0%	0%	0%	0%	0%	0%	0%	14%	0%	0%	100%
Nim Wan Road	S38b40	LD	50	21.0	N	N	0	0	2100-2200	3	67%	0%	0%	0%	0%	0%	0%	0%	0%	0%	0%	0%	0%	0%	0%	33%	0%	0%	100%
Nim Wan Road	S38b40	LD	50	21.0	N	N	0	0	2200-2300	2	100%	0%	0%	0%	0%	0%	0%	0%	0%	0%	0%	0%	0%	0%	0%	0%	0%	0%	100%
Nim Wan Road	S38b40	LD	50	21.0	N	N	0	0	2300-0000	4	75%	0%	0%	0%	0%	0%	0%	0%	0%	0%	0%	0%	0%	0%	0%	25%	0%	0%	100%
Nim Wan Road	S38b41	LD	50	21.0	N	N	0	0	0000-0100	0	0%	0%	0%	0%	0%	0%	0%	0%	0%	0%	0%	0%	0%	0%	0%	0%	0%	0%	100%
Nim Wan Road	S38b41	LD	50	21.0	N	N	0	0	0100-0200	0	0%	0%	0%	0%	0%	0%	0%	0%	0%	0%	0%	0%	0%	0%	0%	0%	0%	0%	100%
Nim Wan Road	S38b41	LD	50	21.0	N	N	0	0	0200-0300	0	0%	0%	0%	0%	0%	0%	0%	0%	0%	0%	0%	0%	0%	0%	0%	0%	0%	0%	100%
Nim Wan Road	S38b41	LD	50	21.0	N	N	0	0	0300-0400	0	0%	0%	0%	0%	0%	0%	0%	0%	0%	0%	0%	0%	0%	0%	0%	0%	0%	0%	100%
Nim Wan Road	S38b41	LD	50	21.0	N	N	0	0	0400-0500	0	0%	0%	0%	0%	0%	0%	0%	0%	0%	0%	0%	0%	0%	0%	0%	0%	0%	0%	100%
Nim Wan Road	S38b41	LD	50	21.0	N	N	0	0	0500-0600	0	0%	0%	0%	0%	0%	0%	0%	0%	0%	0%	0%	0%	0%	0%	0%	0%	0%	0%	100%
Nim Wan Road	S38b41	LD	50	21.0	N	N	0	0	0600-0700	0	0%	0%	0%	0%	0%	0%	0%	0%	0%	0%	0%	0%	0%	0%	0%	0%	0%	0%	100%
Nim Wan Road	S38b41	LD	50	21.0	N	N	0	0	0700-0800	8	25%	0%	0%	0%	0%	25%	25%	0%	0%	0%	0%	0%	0%	0%	0%	25%	0%	0%	100%
Nim Wan Road	S38b41	LD	50	21.0	N	N	0	0	0800-0900	8	25%	0%	0%	0%	0%	25%	25%	0%	0%	0%	0%	0%	0%	0%	0%	25%	0%	0%	100%
Nim Wan Road	S38b41	LD	50	21.0	N	N	0	0	0900-1000	8	25%	0%	0%	0%	0%	25%	25%	0%	0%	0%	0%	0%	0%	0%	0%	25%	0%	0%	100%
Nim Wan Road	S38b41	LD	50	21.0	N	N	0	0	1000-1100	8	25%	0%	0%	0%	0%	25%	25%	0%	0%	0%	0%	0%	0%	0%	0%	25%	0%	0%	100%
Nim Wan Road	S38b41	LD	50	21.0	N	N	0	0	1100-1200	8	25%	0%	0%	0%	0%	25%	25%	0%	0%	0%	0%	0%	0%	0%	0%	25%	0%	0%	100%
Nim Wan Road	S38b41	LD	50	21.0	N	N	0	0	1200-1300	28	75%	0%	7%	0%	0%	0%	0%	0%	0%	0%	0%	0%	0%	0%	0%	18%	0%	0%	100%
Nim Wan Road	S38b41	LD	50	21.0	N	N	0	0	1300-1400	29	76%	0%	7%	0%	0%	0%	0%	0%	0%	0%	0%	0%	0%	0%	0%	17%	0%	0%	100%
Nim Wan Road	S38b41	LD	50	21.0	N	N	0	0	1400-1500	38	76%	0%	8%	0%	0%	0%	0%	0%	0%	0%	0%	0%	0%	0%	0%	16%	0%	0%	100%
Nim Wan Road	S38b41	LD	50	21.0	N	N	0	0	1500-1600	32	75%	0%	9%	0%	0%	0%	0%	0%	0%	0%	0%	0%	0%	0%	0%	16%	0%	0%	100%
Nim Wan Road	S38b41	LD	50	21.0	N	N	0	0	1600-1700	29	76%	0%	7%	0%	0%	0%	0%	0%	0%	0%	0%	0%	0%	0%	0%	17%	0%	0%	100%
Nim Wan Road	S38b41	LD	50	21.0	N	N	0	0	1700-1800	27	74%	0%	7%	0%	0%	0%	0%	0%	0%	0%	0%	0%	0%	0%	0%	19%	0%	0%	100%
Nim Wan Road	S38b41	LD	50	21.0	N	N	0	0	1800-1900	24	75%	0%	8%	0%	0%	0%	0%	0%	0%	0%	0%	0%	0%	0%	0%	17%	0%	0%	100%
Nim Wan Road	S38b41	LD	50	21.0	N	N	0	0	1900-2000	12	75%	0%	8%	0%	0%	0%	0%	0%	0%	0%	0%	0%	0%	0%	0%	17%	0%	0%	100%
Nim Wan Road	S38b41	LD	50	21.0	N	N	0	0	2000-2100	7	71%	0%	14%	0%	0%	0%	0%	0%	0%	0%	0%	0%	0%	0%	0%	14%	0%	0%	100%
Nim Wan Road	S38b41	LD	50	21.0	N	N	0	0	2100-2200	3	67%	0%	0%	0%	0%	0%	0%	0%	0%	0%	0%	0%	0%	0%	0%	33%	0%	0%	100%
Nim Wan Road	S38b41	LD	50	21.0	N	N	0	0	2200-2300	2	100%	0%	0%	0%	0%	0%	0%	0%	0%	0%	0%	0%	0%	0%	0%	0%	0%	0%	100%
Nim Wan Road	S38b41	LD	50	21.0	N	N	0	0	2300-0000	4	75%	0%	0%	0%	0%	0%	0%	0%	0%	0%	0%	0%	0%	0%	0%	25%	0%	0%	100%
Nim Wan Road	S38b42	LD	50	21.0	N	N	0	0	0000-0100	0	0%	0%	0%	0%	0%	0%	0%	0%	0%	0%	0%	0%	0%	0%	0%	0%	0%	0%	100%
Nim Wan Road	S38b42	LD	50	21.0	N	N	0	0	0100-0200	0	0%	0%	0%	0%	0%	0%	0%	0%	0%	0%	0%	0%	0%	0%	0%	0%	0%	0%	100%
Nim Wan Road	S38b42	LD	50	21.0	N	N	0	0	0200-0300	0	0%	0%	0%	0%	0%	0%	0%	0%	0%	0%	0%	0%	0%	0%	0%	0%	0%	0%	100%
Nim Wan Road	S38b42	LD	50	21.0	N	N	0	0	0300-0400	0	0%	0%	0%	0%	0%	0%	0%	0%	0%	0%	0%	0%	0%	0%	0%	0%	0%	0%	100%
Nim Wan Road	S38b42	LD	50	21.0	N	N	0	0	0400-0500	0	0%	0%	0%	0%	0%	0%	0%	0%	0%	0%	0%	0%	0%	0%	0%	0%	0%	0%	100%
Nim Wan Road	S38b42	LD	50	21.0	N	N	0	0	0500-0600	0	0%	0%	0%	0%	0%	0%	0%	0%	0%	0%	0%	0%	0%	0%	0%	0%	0%	0%	100%
Nim Wan Road	S38b42	LD	50	21.0	N	N	0	0	0600-0700	0	0%	0%	0%	0%	0%	0%	0%	0%	0%	0%	0%	0%	0%	0%	0%	0%	0%	0%	100%
Nim Wan Road	S38b42	LD	50	21.0	N	N	0	0	0700-0800	8	25%	0%	0%	0%	0%	25%	25%	0%	0%	0%	0%	0%	0%	0%	0%	25%	0%	0%	100%
Nim Wan Road	S38b42	LD	50	21.0	N	N	0	0	0800-0900	8	25%	0%	0%	0%	0%	25%	25%	0%	0%	0%	0%	0%	0%	0%	0%	25%	0%	0%	100%
Nim Wan Road	S38b42	LD	50	21.0	N	N	0	0	0900-1000	8	25%	0%	0%	0%	0%	25%	25%	0%	0%	0%	0%	0%	0%	0%	0%	25%	0%	0%	100%
Nim Wan Road	S38b42	LD	50	21.0	N	N	0	0	1000-1100	8	25%	0%	0%	0%	0%	25%	25%	0%	0%	0%	0%	0%	0%	0%	0%	25%	0%	0%	100%
Nim Wan Road	S38b42	LD	50	21.0	N	N	0	0	1100-1200	8	25%	0%	0%	0%	0%	25%	25%	0%	0%	0%	0%	0%	0%	0%	0%	25%	0%	0%	100%
Nim Wan Road	S38b42	LD	50	21.0	N	N	0	0	1200-1300	28	75%	0%	7%	0%	0%	0%	0%	0%	0%	0%	0%	0%	0%	0%	0%	18%	0%	0%	100%
Nim Wan Road	S38b42	LD	50	21.0	N	N	0	0	1300-1400	29	76%	0%	7%	0%	0%	0%	0%	0%	0%	0%	0%	0%	0%	0%	0%	17%	0%	0%	100%
Nim Wan Road	S38b42	LD	50	21.0	N	N	0	0	1400-1500	38	76%	0%	8%	0%	0%	0%	0%	0%	0%	0%	0%	0%	0%	0%	0%	16%	0%	0%	100%
Nim Wan Road	S38b42	LD	50	21.0	N	N	0	0	1500-1600	32	75%	0%	9%	0%	0%	0%	0%	0%	0%	0%	0%	0%	0%	0%	0%	16%	0%	0%	100%
Nim Wan Road	S38b42	LD	50	21.0	N	N	0	0	1600-1700	29	76%	0%	7%	0%	0%	0%	0%	0%	0%	0%	0%	0%	0%	0%	0%	17%	0%	0%	100%
Nim Wan Road	S38b42	LD	50	21.0	N	N	0	0	1700-1800	27	74%	0%	7%	0%	0%	0%	0%	0%	0%	0%	0%	0%	0%	0%	0%	19%	0%	0%	100%
Nim Wan Road	S38b42	LD	50	21.0	N	N	0	0	1800-1900	24	75%	0%	8%	0%	0%	0%	0%	0%	0%	0%	0%	0%	0%	0%	0%	17%	0%	0%	100%
Nim Wan Road	S38b42	LD	50	21.0	N	N	0	0	1900-2000	12	75%	0%	8%	0%	0%	0%	0%	0%	0%	0%	0%	0%	0%	0%	0%	17%	0%	0%	100%
Nim Wan Road	S38b42	LD	50	21.0	N	N	0	0	2000-2100	7	71%	0%	14%	0%	0%	0%	0%	0%	0%	0%	0%	0%	0%	0%	0%	14%	0%	0%	100%
Nim Wan Road	S38b42	LD	50	21.0	N	N	0	0	2100-2200	3	67%	0%	0%	0%	0%	0%	0%	0%	0%	0%	0%	0%	0%	0%	0%	33%	0%	0%	100%
Nim Wan Road	S38b42	LD	50	21.0	N	N	0	0	2200-2300	2	100%	0%	0%	0%	0%	0%	0%	0%	0%	0%	0%	0%	0%	0%	0%	0%	0%	0%	100%
Nim Wan Road	S38b42	LD	50	21.0	N	N	0	0	2300-0000	4	75%	0%	0%	0%	0%	0%	0%	0%	0%	0%	0%	0%	0%	0%	0%	25%	0%	0%	100%
Nim Wan Road	S38b43	LD	50	21.0	N	N	0	0	0000-0100	0	0%	0%	0%	0%	0%	0%	0%	0%	0%	0%	0%	0%	0%	0%	0%	0%	0%	0%	100%
Nim Wan Road	S38b43	LD	50	21.0	N	N	0	0	0100-0200	0	0%	0%	0%	0%	0%	0%	0%	0%	0%	0%	0%	0%	0%	0%	0%	0%	0%	0%	100%
Nim Wan Road	S38b43	LD	50	21.0	N	N	0	0	0200-0300	0	0%	0%	0%	0%	0%	0%	0%	0%	0%	0%	0%	0%	0%	0%	0%	0%	0%	0%	100%
Nim Wan Road	S38b43	LD	50	21.0	N	N	0	0	0300-0400	0	0%	0%	0%	0%	0%	0%	0%	0%	0%	0%	0%	0%	0%	0%	0%	0%	0%	0%	100%
Nim Wan Road	S38b43	LD	50	21.0	N	N	0	0	0400-0500	0	0%	0%	0%	0%	0%	0%	0%	0%	0%	0%	0%	0%	0%	0%	0%	0%	0%	0%	100%
Nim Wan Road	S38b43	LD	50	21.0	N	N	0	0	0500-0600	0	0%	0%	0%	0%	0%	0%	0%	0%	0%	0%	0%	0%	0%	0%	0%	0%	0%	0%	100%
Nim Wan Road	S38b43	LD	50	21.0	N	N	0	0	0600-0700	0	0%	0%	0%	0%	0%	0%	0%	0%	0%	0%	0%	0%	0%	0%	0%	0%	0%	0%	100%
Nim Wan Road	S38b43	LD	50	21.0	N	N	0	0	0700-0800	8	25%	0%	0%	0%	0%	25%	25%	0%	0%	0%	0%	0%	0%	0%	0%	25%	0%	0%	100%
Nim Wan Road	S38b43	LD	50	21.0	N	N	0	0	0800-0900	8	25%	0%	0%	0%	0%	25%	25%	0%	0%	0%	0%	0%	0%	0%	0%	25%	0%	0%	100%
Nim Wan Road	S38b43	LD	50	21.0	N	N	0	0	0900-1000	8	25%	0%	0%	0%	0%	25%	25%	0%	0%	0%	0%	0%	0%	0%	0%	25%	0%	0%	100%
Nim Wan Road	S38b43	LD	50	21.0	N	N	0	0	1000-1100	8	25%	0%	0%	0%	0%	25%	25%	0%	0%	0%	0%	0%	0%	0%	0%	25%	0%	0%	100%
Nim Wan Road	S38b43	LD	50	21.0	N	N	0	0	1100-1200	8	25%	0%	0%	0%	0%	25%	25%	0%	0%	0%	0%	0%	0%	0%	0%	25%	0%	0%	100%
Nim Wan Road	S38b43	LD	50	21.0	N	N	0	0	1200-1300	28	75%	0%	7%	0%	0%	0%	0%	0%	0%	0%	0%	0%	0%	0%	0%	18%	0%	0%	100%
Nim Wan Road	S38b43	LD	50	21.0	N	N	0	0	1300-1400	29	76%	0%	7%	0%	0%	0%	0%	0%	0%	0%	0%	0%	0%	0%	0%	17%	0%	0%	100%
Nim Wan Road	S38b43	LD	50	21.0	N	N	0	0	1400-1500	38	76%	0%	8%	0%	0%	0%	0%	0%	0%	0%	0%	0%	0%	0%	0%	16%	0%	0%	100%
Nim Wan Road	S38b43	LD	50	21.0	N	N	0	0	1500-1600	32	75%	0%	9%	0%	0%	0%	0%	0%	0%	0%	0%	0%	0%	0%	0%	16%	0%	0%	100%
Nim Wan Road	S38b43	LD	50	21.0	N	N	0	0	1600-1700	29	76%	0%	7%	0%	0%	0%	0%	0%	0%	0%	0%	0%	0%	0%	0%	17%	0%	0%	100%
Nim Wan Road	S38b43	LD	50	21.0	N	N	0	0	1700-1800	27	74%	0%	7%	0%	0%	0%	0%	0%	0%	0%	0%	0%	0%	0%	0%	19%	0%	0%	100%
Nim Wan Road	S38b43	LD	50	21.0	N	N	0	0	1800-1900	24	75%	0%	8%	0%	0%	0%	0%	0%	0%	0%	0%	0%	0%	0%	0%	17%	0%	0%	100%
Nim Wan Road	S38b43	LD	50	21.0	N	N	0	0	1900-2000	12	75%	0%	8%	0%	0%	0%	0%	0%	0%	0%	0%	0%	0%	0%	0%	17%	0%	0%	100%
Nim Wan Road	S38b43	LD	50	21.0	N	N	0	0	2000-2100	7	71%	0%	14%	0%	0%	0%	0%	0%	0%	0%	0%	0%	0%	0%	0%	14%	0%	0%	100%
Nim Wan Road	S38b43	LD	50	21.0	N	N	0	0	2100-2200	3	67%	0%	0%	0%	0%	0%	0%	0%	0%	0%	0%	0%	0%	0%	0%	33%	0%	0%	100%
Nim Wan Road	S38b43	LD	50	21.0	N	N	0	0	2200-2300	2	100%	0%	0%	0%	0%	0%	0%	0%	0%	0%	0%	0%	0%	0%	0%	0%	0%	0%	100%
Nim Wan Road	S38b43	LD	50	21.0	N	N	0	0	2300-0000	4	75%	0%	0%	0%	0%	0%	0%	0%	0%	0%	0%	0%	0%	0%	0%	25%	0%	0%	100%
Nim Wan Road	S38b44	LD	50	21.0	N	N	0	0	0000-0100	0	0%	0%	0%	0%	0%	0%	0%	0%	0%	0%	0%	0%	0%	0%	0%	0%	0%	0%	100%
Nim Wan Road	S38b44	LD	50	21.0	N	N	0	0	0100-0200	0	0%	0%	0%	0%	0%	0%	0%	0%	0%	0%	0%	0%	0%	0%	0%	0%	0%	0%	100%
Nim Wan Road	S38b44	LD	50	21.0	N	N	0	0	0200-0300	0	0%	0%	0%	0%	0%	0%	0%	0%	0%	0%	0%	0%	0%	0%	0%	0%	0%	0%	100%
Nim Wan Road	S38b44	LD	50	21.0	N	N	0	0	0300-0400	0	0%	0%	0%	0%	0%	0%	0%	0%	0%	0%	0%	0%	0%	0%	0%	0%	0%	0%	100%
Nim Wan Road	S38b44	LD	50	21.0	N	N	0	0	0400-0500	0	0%	0%	0%	0%	0%	0%	0%	0%	0%	0%	0%	0%	0%	0%	0%	0%	0%	0%	100%
Nim Wan Road	S38b44	LD	50	21.0	N	N	0	0	0500-0600	0	0%	0%	0%	0%	0%	0%	0%	0%	0%	0%	0%	0%	0%	0%	0%	0%	0%	0%	100%
Nim Wan Road	S38b44	LD	50	21.0	N	N	0	0	0600-0700	0	0%	0%	0%	0%	0%	0%	0%	0%	0%	0%	0%	0%	0%	0%	0%	0%	0%	0%	100%
Nim Wan Road	S38b44	LD	50	21.0	N	N	0	0	0700-0800	8	25%	0%	0%	0%	0%	25%	25%	0%	0%	0%	0%	0%	0%	0%	0%	25%	0%	0%	100%
Nim Wan Road	S38b44	LD	50	21.0	N	N	0	0	0800-0900	8	25%	0%	0%	0%	0%	25%	25%	0%	0%	0%	0%	0%	0%	0%	0%	25%	0%	0%	100%
Nim Wan Road	S38b44	LD	50	21.0	N	N	0	0	0900-1000	8	25%	0%	0%	0%	0%	25%	25%	0%	0%	0%	0%	0%	0%	0%	0%	25%	0%	0%	100%
Nim Wan Road	S38b44	LD	50	21.0	N	N	0	0	1000-1100	8	25%	0%	0%	0%	0%	25%	25%	0%	0%	0%	0%	0%	0%	0%	0%	25%	0%	0%	100%
Nim Wan Road	S38b44	LD	50	21.0	N	N	0	0	1100-1200	8	25%	0%	0%	0%	0%	25%	25%	0%	0%	0%	0%	0%	0%	0%	0%	25%	0%	0%	100%
Nim Wan Road	S38b44	LD	50	21.0	N	N	0	0	1200-1300	28	75%	0%	7%	0%	0%	0%	0%	0%	0%	0%	0%	0%	0%	0%	0%	18%	0%	0%	100%
Nim Wan Road	S38b44	LD	50	21.0	N	N	0	0	1300-1400	29	76%	0%	7%	0%	0%	0%	0%	0%	0%	0%	0%	0%	0%	0%	0%	17%	0%	0%	100%
Nim Wan Road	S38b44	LD	50	21.0	N	N	0	0	1400-1500	38	76%	0%	8%	0%	0%	0%	0%	0%	0%	0%	0%	0%	0%	0%	0%	16%	0%	0%	100%
Nim Wan Road	S38b44	LD	50	21.0	N	N	0	0	1500-1600	32	75%	0%	9%	0%	0%	0%	0%	0%	0%	0%	0%	0%	0%	0%	0%	16%	0%	0%	100%
Nim Wan Road	S38b44	LD	50	21.0	N	N	0	0	1600-1700	29	76%	0%	7%	0%	0%	0%	0%	0%	0%	0%	0%	0%	0%	0%	0%	17%	0%	0%	100%
Nim Wan Road	S38b44	LD	50	21.0	N	N	0	0	1700-1800	27	74%	0%	7%	0%	0%	0%	0%	0%	0%	0%	0%	0%	0%	0%	0%	19%	0%	0%	100%
Nim Wan Road	S38b44	LD	50	21.0	N	N	0	0	1800-1900	24	75%	0%	8%	0%	0%	0%	0%	0%	0%	0%	0%	0%	0%	0%	0%	17%	0%	0%	100%
Nim Wan Road	S38b44	LD	50	21.0	N	N	0	0	1900-2000	12	75%	0%	8%	0%	0%	0%	0%	0%	0%	0%	0%	0%	0%	0%	0%	17%	0%	0%	100%
Nim Wan Road	S38b44	LD	50	21.0	N	N	0	0	2000-2100	7	71%	0%	14%	0%	0%	0%	0%	0%	0%	0%	0%	0%	0%	0%	0%	14%	0%	0%	100%
Nim Wan Road	S38b44	LD	50	21.0	N	N	0	0	2100-2200	3	67%	0%	0%	0%	0%	0%	0%	0%	0%	0%	0%	0%	0%	0%	0%	33%	0%	0%	100%
Nim Wan Road	S38b44	LD	50	21.0	N	N	0	0	2200-2300	2	100%	0%	0%	0%	0%	0%	0%	0%	0%	0%	0%	0%	0%	0%	0%	0%	0%	0%	100%
Nim Wan Road	S38b44	LD	50	21.0	N	N	0	0	2300-0000	4	75%	0%	0%	0%	0%	0%	0%	0%	0%	0%	0%	0%	0%	0%	0%	25%	0%	0%	100%
Nim Wan Road	S38b45	LD	50	21.0	N	N	0	0	0000-0100	0	0%	0%	0%	0%	0%	0%	0%	0%	0%	0%	0%	0%	0%	0%	0%	0%	0%	0%	100%
Nim Wan Road	S38b45	LD	50	21.0	N	N	0	0	0100-0200	0	0%	0%	0%	0%	0%	0%	0%	0%	0%	0%	0%	0%	0%	0%	0%	0%	0%	0%	100%
Nim Wan Road	S38b45	LD	50	21.0	N	N	0	0	0200-0300	0	0%	0%	0%	0%	0%	0%	0%	0%	0%	0%	0%	0%	0%	0%	0%	0%	0%	0%	100%
Nim Wan Road	S38b45	LD	50	21.0	N	N	0	0	0300-0400	0	0%	0%	0%	0%	0%	0%	0%	0%	0%	0%	0%	0%	0%	0%	0%	0%	0%	0%	100%
Nim Wan Road	S38b45	LD	50	21.0	N	N	0	0	0400-0500	0	0%	0%	0%	0%	0%	0%	0%	0%	0%	0%	0%	0%	0%	0%	0%	0%	0%	0%	100%
Nim Wan Road	S38b45	LD	50	21.0	N	N	0	0	0500-0600	0	0%	0%	0%	0%	0%	0%	0%	0%	0%	0%	0%	0%	0%	0%	0%	0%	0%	0%	100%
Nim Wan Road	S38b45	LD	50	21.0	N	N	0	0	0600-0700	0	0%	0%	0%	0%	0%	0%	0%	0%	0%	0%	0%	0%	0%	0%	0%	0%	0%	0%	100%
Nim Wan Road	S38b45	LD	50	21.0	N	N	0	0	0700-0800	8	25%	0%	0%	0%	0%	25%	25%	0%	0%	0%	0%	0%	0%	0%	0%	25%	0%	0%	100%
Nim Wan Road	S38b45	LD	50	21.0	N	N	0	0	0800-0900	8	25%	0%	0%	0%	0%	25%	25%	0%	0%	0%	0%	0%	0%	0%	0%	25%	0%	0%	100%
Nim Wan Road	S38b45	LD	50	21.0	N	N	0	0	0900-1000	8	25%	0%	0%	0%	0%	25%	25%	0%	0%	0%	0%	0%	0%	0%	0%	25%	0%	0%	100%
Nim Wan Road	S38b45	LD	50	21.0	N	N	0	0	1000-1100	8	25%	0%	0%	0%	0%	25%	25%	0%	0%	0%	0%	0%	0%	0%	0%	25%	0%	0%	100%
Nim Wan Road	S38b45	LD	50	21.0	N	N	0	0	1100-1200	8	25%	0%	0%	0%	0%	25%	25%	0%	0%	0%	0%	0%	0%	0%	0%	25%	0%	0%	100%
Nim Wan Road	S38b45	LD	50	21.0	N	N	0	0	1200-1300	28	75%	0%	7%	0%	0%	0%	0%	0%	0%	0%	0%	0%	0%	0%	0%	18%	0%	0%	100%
Nim Wan Road	S38b45	LD	50	21.0	N	N	0	0	1300-1400	29	76%	0%	7%	0%	0%	0%	0%	0%	0%	0%	0%	0%	0%	0%	0%	17%	0%	0%	100%
Nim Wan Road	S38b45	LD	50	21.0	N	N	0	0	1400-1500	38	76%	0%	8%	0%	0%	0%	0%	0%	0%	0%	0%	0%	0%	0%	0%	16%	0%	0%	100%
Nim Wan Road	S38b45	LD	50	21.0	N	N	0	0	1500-1600	32	75%	0%	9%	0%	0%	0%	0%	0%	0%	0%	0%	0%	0%	0%	0%	16%	0%	0%	100%
Nim Wan Road	S38b45	LD	50	21.0	N	N	0	0	1600-1700	29	76%	0%	7%	0%	0%	0%	0%	0%	0%	0%	0%	0%	0%	0%	0%	17%	0%	0%	100%
Nim Wan Road	S38b45	LD	50	21.0	N	N	0	0	1700-1800	27	74%	0%	7%	0%	0%	0%	0%	0%	0%	0%	0%	0%	0%	0%	0%	19%	0%	0%	100%
Nim Wan Road	S38b45	LD	50	21.0	N	N	0	0	1800-1900	24	75%	0%	8%	0%	0%	0%	0%	0%	0%	0%	0%	0%	0%	0%	0%	17%	0%	0%	100%
Nim Wan Road	S38b45	LD	50	21.0	N	N	0	0	1900-2000	12	75%	0%	8%	0%	0%	0%	0%	0%	0%	0%	0%	0%	0%	0%	0%	17%	0%	0%	100%
Nim Wan Road	S38b45	LD	50	21.0	N	N	0	0	2000-2100	7	71%	0%	14%	0%	0%	0%	0%	0%	0%	0%	0%	0%	0%	0%	0%	14%	0%	0%	100%
Nim Wan Road	S38b45	LD	50	21.0	N	N	0	0	2100-2200	3	67%	0%	0%	0%	0%	0%	0%	0%	0%	0%	0%	0%	0%	0%	0%	33%	0%	0%	100%
Nim Wan Road	S38b45	LD	50	21.0	N	N	0	0	2200-2300	2	100%	0%	0%	0%	0%	0%	0%	0%	0%	0%	0%	0%	0%	0%	0%	0%	0%	0%	100%
Nim Wan Road	S38b45	LD	50	21.0	N	N	0	0	2300-0000	4	75%	0%	0%	0%	0%	0%	0%	0%	0%	0%	0%	0%	0%	0%	0%	25%	0%	0%	100%

Appendix 3G_4 Year 2045
b) Traffic Data

Road Name	Road ID	Road Type	Speed Limit (km/hr)	Average Speed (km/hr)	Start Emission Estimated by Broad Brush Approach (Y/N)	With barrier (N / Cantilever / vertical / semi-enclosure / full enclosure)	Barrier width (m)	Barrier height (m)	Hour	Total Vehicles (Veh/hr)	01 - Private Cars PC	02 - Taxi TAXI	03 - Light Goods Vehicles <=2.5t LGV3	04 - Light Goods Vehicles 2.5-3.5t LGV4	05 - Light Goods Vehicles >3.5t LGV6	06 - Medium Goods Vehicles <=15t HGV7	07 - Medium Goods Vehicles 15-24t HGV8	08 - Public Light Buses PLB	09 - Private Light Bus <=3.5t PV4	10 - Private Light Bus >3.5t PV5	11 - Non-franchised Bus<=6.4t NFB6	12 - Non-franchised Bus 6.4-15t NFB7	13 - Non-franchised Bus 15-24t NFB8	14 - Franchised Bus Single Deck FBSD	15 - Franchised Bus Double Deck FBDD	16 - Motorcycles MC	17 - Heavy Goods Vehicles >24t HGV9	18 - Non-franchised Bus >24t NFB9	Total
Access to Ha Pak Nai	S39a01	LD	50	21.0	Y	N	0	0	0000-0100	0	0%	0%	0%	0%	0%	0%	0%	0%	0%	0%	0%	0%	0%	0%	0%	0%	0%	0%	100%
Access to Ha Pak Nai	S39a01	LD	50	21.0	Y	N	0	0	0100-0200	0	0%	0%	0%	0%	0%	0%	0%	0%	0%	0%	0%	0%	0%	0%	0%	0%	0%	0%	100%
Access to Ha Pak Nai	S39a01	LD	50	21.0	Y	N	0	0	0200-0300	0	0%	0%	0%	0%	0%	0%	0%	0%	0%	0%	0%	0%	0%	0%	0%	0%	0%	0%	100%
Access to Ha Pak Nai	S39a01	LD	50	21.0	Y	N	0	0	0300-0400	0	0%	0%	0%	0%	0%	0%	0%	0%	0%	0%	0%	0%	0%	0%	0%	0%	0%	0%	100%
Access to Ha Pak Nai	S39a01	LD	50	21.0	Y	N	0	0	0400-0500	0	0%	0%	0%	0%	0%	0%	0%	0%	0%	0%	0%	0%	0%	0%	0%	0%	0%	0%	100%
Access to Ha Pak Nai	S39a01	LD	50	21.0	Y	N	0	0	0500-0600	0	0%	0%	0%	0%	0%	0%	0%	0%	0%	0%	0%	0%	0%	0%	0%	0%	0%	0%	100%
Access to Ha Pak Nai	S39a01	LD	50	21.0	Y	N	0	0	0600-0700	1	0%	0%	0%	0%	0%	0%	0%	100%	0%	0%	0%	0%	0%	0%	0%	0%	0%	0%	100%
Access to Ha Pak Nai	S39a01	LD	50	21.0	Y	N	0	0	0700-0800	7	29%	0%	0%	0%	0%	0%	0%	71%	0%	0%	0%	0%	0%	0%	0%	0%	0%	0%	100%
Access to Ha Pak Nai	S39a01	LD	50	21.0	Y	N	0	0	0800-0900	7	29%	0%	0%	0%	0%	0%	0%	71%	0%	0%	0%	0%	0%	0%	0%	0%	0%	0%	100%
Access to Ha Pak Nai	S39a01	LD	50	21.0	Y	N	0	0	0900-1000	6	33%	0%	0%	0%	0%	0%	0%	67%	0%	0%	0%	0%	0%	0%	0%	0%	0%	0%	100%
Access to Ha Pak Nai	S39a01	LD	50	21.0	Y	N	0	0	1000-1100	6	33%	0%	0%	0%	0%	0%	0%	67%	0%	0%	0%	0%	0%	0%	0%	0%	0%	0%	100%
Access to Ha Pak Nai	S39a01	LD	50	21.0	Y	N	0	0	1100-1200	7	29%	0%	0%	0%	0%	0%	0%	71%	0%	0%	0%	0%	0%	0%	0%	0%	0%	0%	100%
Access to Ha Pak Nai	S39a01	LD	50	21.0	Y	N	0	0	1200-1300	27	70%	0%	0%	0%	0%	0%	0%	22%	0%	0%	0%	0%	0%	0%	0%	7%	0%	0%	100%
Access to Ha Pak Nai	S39a01	LD	50	21.0	Y	N	0	0	1300-1400	27	70%	0%	0%	0%	0%	0%	0%	22%	0%	0%	0%	0%	0%	0%	0%	7%	0%	0%	100%
Access to Ha Pak Nai	S39a01	LD	50	21.0	Y	N	0	0	1400-1500	37	70%	0%	0%	0%	0%	0%	0%	22%	0%	0%	0%	0%	0%	0%	0%	8%	0%	0%	100%
Access to Ha Pak Nai	S39a01	LD	50	21.0	Y	N	0	0	1500-1600	32	69%	0%	0%	0%	0%	0%	0%	22%	0%	0%	0%	0%	0%	0%	0%	9%	0%	0%	100%
Access to Ha Pak Nai	S39a01	LD	50	21.0	Y	N	0	0	1600-1700	28	71%	0%	0%	0%	0%	0%	0%	21%	0%	0%	0%	0%	0%	0%	0%	7%	0%	0%	100%
Access to Ha Pak Nai	S39a01	LD	50	21.0	Y	N	0	0	1700-1800	26	69%	0%	0%	0%	0%	0%	0%	23%	0%	0%	0%	0%	0%	0%	0%	8%	0%	0%	100%
Access to Ha Pak Nai	S39a01	LD	50	21.0	Y	N	0	0	1800-1900	23	70%	0%	0%	0%	0%	0%	0%	22%	0%	0%	0%	0%	0%	0%	0%	9%	0%	0%	100%
Access to Ha Pak Nai	S39a01	LD	50	21.0	Y	N	0	0	1900-2000	11	73%	0%	0%	0%	0%	0%	0%	18%	0%	0%	0%	0%	0%	0%	0%	9%	0%	0%	100%
Access to Ha Pak Nai	S39a01	LD	50	21.0	Y	N	0	0	2000-2100	6	67%	0%	0%	0%	0%	0%	0%	17%	0%	0%	0%	0%	0%	0%	0%	17%	0%	0%	100%
Access to Ha Pak Nai	S39a01	LD	50	21.0	Y	N	0	0	2100-2200	3	67%	0%	0%	0%	0%	0%	0%	33%	0%	0%	0%	0%	0%	0%	0%	0%	0%	0%	100%
Access to Ha Pak Nai	S39a01	LD	50	21.0	Y	N	0	0	2200-2300	3	67%	0%	0%	0%	0%	0%	0%	33%	0%	0%	0%	0%	0%	0%	0%	0%	0%	0%	100%
Access to Ha Pak Nai	S39a01	LD	50	21.0	Y	N	0	0	2300-0000	3	67%	0%	0%	0%	0%	0%	0%	33%	0%	0%	0%	0%	0%	0%	0%	0%	0%	0%	100%
Access to Ha Pak Nai	S39a02	LD	50	21.0	Y	N	0	0	0000-0100	0	0%	0%	0%	0%	0%	0%	0%	0%	0%	0%	0%	0%	0%	0%	0%	0%	0%	0%	100%
Access to Ha Pak Nai	S39a02	LD	50	21.0	Y	N	0	0	0100-0200	0	0%	0%	0%	0%	0%	0%	0%	0%	0%	0%	0%	0%	0%	0%	0%	0%	0%	0%	100%
Access to Ha Pak Nai	S39a02	LD	50	21.0	Y	N	0	0	0200-0300	0	0%	0%	0%	0%	0%	0%	0%	0%	0%	0%	0%	0%	0%	0%	0%	0%	0%	0%	100%
Access to Ha Pak Nai	S39a02	LD	50	21.0	Y	N	0	0	0300-0400	0	0%	0%	0%	0%	0%	0%	0%	0%	0%	0%	0%	0%	0%	0%	0%	0%	0%	0%	100%
Access to Ha Pak Nai	S39a02	LD	50	21.0	Y	N	0	0	0400-0500	0	0%	0%	0%	0%	0%	0%	0%	0%	0%	0%	0%	0%	0%	0%	0%	0%	0%	0%	100%
Access to Ha Pak Nai	S39a02	LD	50	21.0	Y	N	0	0	0500-0600	0	0%	0%	0%	0%	0%	0%	0%	0%	0%	0%	0%	0%	0%	0%	0%	0%	0%	0%	100%
Access to Ha Pak Nai	S39a02	LD	50	21.0	Y	N	0	0	0600-0700	1	0%	0%	0%	0%	0%	0%	0%	100%	0%	0%	0%	0%	0%	0%	0%	0%	0%	0%	100%
Access to Ha Pak Nai	S39a02	LD	50	21.0	Y	N	0	0	0700-0800	7	29%	0%	0%	0%	0%	0%	0%	71%	0%	0%	0%	0%	0%	0%	0%	0%	0%	0%	100%
Access to Ha Pak Nai	S39a02	LD	50	21.0	Y	N	0	0	0800-0900	7	29%	0%	0%	0%	0%	0%	0%	71%	0%	0%	0%	0%	0%	0%	0%	0%	0%	0%	100%
Access to Ha Pak Nai	S39a02	LD	50	21.0	Y	N	0	0	0900-1000	6	33%	0%	0%	0%	0%	0%	0%	67%	0%	0%	0%	0%	0%	0%	0%	0%	0%	0%	100%
Access to Ha Pak Nai	S39a02	LD	50	21.0	Y	N	0	0	1000-1100	6	33%	0%	0%	0%	0%	0%	0%	67%	0%	0%	0%	0%	0%	0%	0%	0%	0%	0%	100%
Access to Ha Pak Nai	S39a02	LD	50	21.0	Y	N	0	0	1100-1200	7	29%	0%	0%	0%	0%	0%	0%	71%	0%	0%	0%	0%	0%	0%	0%	0%	0%	0%	100%
Access to Ha Pak Nai	S39a02	LD	50	21.0	Y	N	0	0	1200-1300	27	70%	0%	0%	0%	0%	0%	0%	22%	0%	0%	0%	0%	0%	0%	0%	7%	0%	0%	100%
Access to Ha Pak Nai	S39a02	LD	50	21.0	Y	N	0	0	1300-1400	27	70%	0%	0%	0%	0%	0%	0%	22%	0%	0%	0%	0%	0%	0%	0%	7%	0%	0%	100%
Access to Ha Pak Nai	S39a02	LD	50	21.0	Y	N	0	0	1400-1500	37	70%	0%	0%	0%	0%	0%	0%	22%	0%	0%	0%	0%	0%	0%	0%	8%	0%	0%	100%
Access to Ha Pak Nai	S39a02	LD	50	21.0	Y	N	0	0	1500-1600	32	69%	0%	0%	0%	0%	0%	0%	22%	0%	0%	0%	0%	0%	0%	0%	9%	0%	0%	100%
Access to Ha Pak Nai	S39a02	LD	50	21.0	Y	N	0	0	1600-1700	28	71%	0%	0%	0%	0%	0%	0%	21%	0%	0%	0%	0%	0%	0%	0%	7%	0%	0%	100%
Access to Ha Pak Nai	S39a02	LD	50	21.0	Y	N	0	0	1700-1800	26	69%	0%	0%	0%	0%	0%	0%	23%	0%	0%	0%	0%	0%	0%	0%	8%	0%	0%	100%
Access to Ha Pak Nai	S39a02	LD	50	21.0	Y	N	0	0	1800-1900	23	70%	0%	0%	0%	0%	0%	0%	22%	0%	0%	0%	0%	0%	0%	0%	9%	0%	0%	100%
Access to Ha Pak Nai	S39a02	LD	50	21.0	Y	N	0	0	1900-2000	11	73%	0%	0%	0%	0%	0%	0%	18%	0%	0%	0%	0%	0%	0%	0%	9%	0%	0%	100%
Access to Ha Pak Nai	S39a02	LD	50	21.0	Y	N	0	0	2000-2100	6	67%	0%	0%	0%	0%	0%	0%	17%	0%	0%	0%	0%	0%	0%	0%	17%	0%	0%	100%
Access to Ha Pak Nai	S39a02	LD	50	21.0	Y	N	0	0	2100-2200	3	67%	0%	0%	0%	0%	0%	0%	33%	0%	0%	0%	0%	0%	0%	0%	0%	0%	0%	100%
Access to Ha Pak Nai	S39a02	LD	50	21.0	Y	N	0	0	2200-2300	3	67%	0%	0%	0%	0%	0%	0%	33%	0%	0%	0%	0%	0%	0%	0%	0%	0%	0%	100%
Access to Ha Pak Nai	S39a02	LD	50	21.0	Y	N	0	0	2300-0000	3	67%	0%	0%	0%	0%	0%	0%	33%	0%	0%	0%	0%	0%	0%	0%	0%	0%	0%	100%
Access to Ha Pak Nai	S39a03	LD	50	21.0	Y	N	0	0	0000-0100	0	0%	0%	0%	0%	0%	0%	0%	0%	0%	0%	0%	0%	0%	0%	0%	0%	0%	0%	100%
Access to Ha Pak Nai	S39a03	LD	50	21.0	Y	N	0	0	0100-0200	0	0%	0%	0%	0%	0%	0%	0%	0%	0%	0%	0%	0%	0%	0%	0%	0%	0%	0%	100%
Access to Ha Pak Nai	S39a03	LD	50	21.0	Y	N	0	0	0200-0300	0	0%	0%	0%	0%	0%	0%	0%	0%	0%	0%	0%	0%	0%	0%	0%	0%	0%	0%	100%
Access to Ha Pak Nai	S39a03	LD	50	21.0	Y	N	0	0	0300-0400	0	0%	0%	0%	0%	0%	0%	0%	0%	0%	0%	0%	0%	0%	0%	0%	0%	0%	0%	100%
Access to Ha Pak Nai	S39a03	LD	50	21.0	Y	N	0	0	0400-0500	0	0%	0%	0%	0%	0%	0%	0%	0%	0%	0%	0%	0%	0%	0%	0%	0%	0%	0%	100%
Access to Ha Pak Nai	S39a03	LD	50	21.0	Y	N	0	0	0500-0600	0	0%	0%	0%	0%	0%	0%	0%	0%	0%	0%	0%	0%	0%	0%	0%	0%	0%	0%	100%
Access to Ha Pak Nai	S39a03	LD	50	21.0	Y	N	0	0	0600-0700	1	0%	0%	0%	0%	0%	0%	0%	100%	0%	0%	0%	0%	0%	0%	0%	0%	0%	0%	100%
Access to Ha Pak Nai	S39a03	LD	50	21.0	Y	N	0	0	0700-0800	7	29%	0%	0%	0%	0%	0%	0%	71%	0%	0%	0%	0%	0%	0%	0%	0%	0%	0%	100%
Access to Ha Pak Nai	S39a03	LD	50	21.0	Y	N	0	0	0800-0900	7	29%	0%	0%	0%	0%	0%	0%	71%	0%	0%	0%	0%	0%	0%	0%	0%	0%	0%	100%
Access to Ha Pak Nai	S39a03	LD	50	21.0	Y	N	0	0	0900-1000	6	33%	0%	0%	0%	0%	0%	0%	67%	0%	0%	0%	0%	0%	0%	0%	0%	0%	0%	100%
Access to Ha Pak Nai	S39a03	LD	50	21.0	Y	N	0	0	1000-1100	6	33%	0%	0%	0%	0%	0%	0%	67%	0%	0%	0%	0%	0%	0%	0%	0%	0%	0%	100%
Access to Ha Pak Nai	S39a03	LD	50	21.0	Y	N	0	0	1100-1200	7	29%	0%	0%	0%	0%	0%	0%	71%	0%	0%	0%	0%	0%	0%	0%	0%	0%	0%	100%
Access to Ha Pak Nai	S39a03	LD	50	21.0	Y	N	0	0	1200-1300	27	70%	0%	0%	0%	0%	0%	0%	22%	0%	0%	0%	0%	0%	0%	0%	7%	0%	0%	100%
Access to Ha Pak Nai	S39a03	LD	50	21.0	Y	N	0	0	1300-1400	27	70%	0%	0%	0%	0%	0%	0%	22%	0%	0%	0%	0%	0%	0%	0%	7%	0%	0%	100%
Access to Ha Pak Nai	S39a03	LD	50	21.0	Y	N	0	0	1400-1500	37	70%	0%	0%	0%	0%	0%	0%	22%	0%	0%	0%	0%	0%	0%	0%	8%	0%	0%	100%
Access to Ha Pak Nai	S39a03	LD	50	21.0	Y	N	0	0	1500-1600	32	69%	0%	0%	0%	0%	0%	0%	22%	0%	0%	0%	0%	0%	0%	0%	9%	0%	0%	100%
Access to Ha Pak Nai	S39a03	LD	50	21.0	Y	N	0	0	1600-1700	28	71%	0%	0%	0%	0%	0%	0%	21%	0%	0%	0%	0%	0%	0%	0%	7%	0%	0%	100%
Access to Ha Pak Nai	S39a03	LD	50	21.0	Y	N	0	0	1700-1800	26	69%	0%	0%	0%	0%	0%	0%	23%	0%	0%	0%	0%	0%	0%	0%	8%	0%	0%	100%
Access to Ha Pak Nai	S39a03	LD	50	21.0	Y	N	0	0	1800-1900	23	70%	0%	0%	0%	0%	0%	0%	22%	0%	0%	0%	0%	0%	0%	0%	9%	0%	0%	100%
Access to Ha Pak Nai	S39a03	LD	50	21.0	Y	N	0	0	1900-2000	11	73%	0%	0%	0%	0%	0%	0%	18%	0%	0%	0%	0%	0%	0%	0%	9%	0%	0%	100%
Access to Ha Pak Nai	S39a03	LD	50	21.0	Y	N	0	0	2000-2100	6	67%	0%	0%	0%	0%	0%	0%	17%	0%	0%	0%	0%	0%	0%	0%	17%	0%	0%	100%
Access to Ha Pak Nai	S39a03	LD	50	21.0	Y	N	0	0	2100-2200	3	67%	0%	0%	0%	0%	0%	0%	33%	0%	0%	0%	0%	0%	0%	0%	0%	0%	0%	100%
Access to Ha Pak Nai	S39a03	LD	50	21.0	Y	N	0	0	2200-2300	3	67%	0%	0%	0%	0%	0%	0%	33%	0%	0%	0%	0%	0%	0%	0%	0%	0%	0%	100%
Access to Ha Pak Nai	S39a03	LD	50	21.0	Y	N	0	0	2300-0000	3	67%	0%	0%	0%	0%	0%	0%	33%	0%	0%	0%	0%	0%	0%	0%	0%	0%	0%	100%
Access to Ha Pak Nai	S39a04	LD	50	21.0	Y	N	0	0	0000-0100	0	0%	0%	0%	0%	0%	0%	0%	0%	0%	0%	0%	0%	0%	0%	0%	0%	0%	0%	100%
Access to Ha Pak Nai	S39a04	LD	50	21.0	Y	N	0	0	0100-0200	0	0%	0%	0%	0%	0%	0%	0%	0%	0%	0%	0%	0%	0%	0%	0%	0%	0%	0%	100%
Access to Ha Pak Nai	S39a04	LD	50	21.0	Y	N	0	0	0200-0300	0	0%	0%	0%	0%	0%	0%	0%	0%	0%	0%	0%	0%	0%	0%	0%	0%	0%	0%	100%
Access to Ha Pak Nai	S39a04	LD	50	21.0	Y	N	0	0	0300-0400	0	0%	0%	0%	0%	0%	0%	0%	0%	0%	0%	0%	0%	0%	0%	0%	0%	0%	0%	100%
Access to Ha Pak Nai	S39a04	LD	50	21.0	Y	N	0	0	0400-0500	0	0%	0%	0%	0%	0%	0%	0%	0%	0%	0%	0%	0%	0%	0%	0%	0%	0%	0%	100%
Access to Ha Pak Nai	S39a04	LD	50	21.0	Y	N	0	0	0500-0600	0	0%	0%	0%	0%	0%	0%	0%	0%	0%	0%	0%	0%	0%	0%	0%	0%	0%	0%	100%
Access to Ha Pak Nai	S39a04	LD	50	21.0	Y	N	0	0	0600-0700	1	0%	0%	0%	0%	0%	0%	0%	100%	0%	0%	0%	0%	0%	0%	0%	0%	0%	0%	100%
Access to Ha Pak Nai	S39a04	LD	50	21.0	Y	N	0	0	0700-0800	7	29%	0%	0%	0%	0%	0%	0%	71%	0%	0%	0%	0%	0%	0%	0%	0%	0%	0%	100%
Access to Ha Pak Nai	S39a04	LD	50	21.0	Y	N	0	0	0800-0900	7	29%	0%	0%	0%	0%	0%	0%	71%	0%	0%	0%	0%	0%	0%	0%	0%	0%	0%	100%
Access to Ha Pak Nai	S39a04	LD	50	21.0	Y	N	0	0	0900-1000	6	33%	0%	0%	0%	0%	0%	0%	67%	0%	0%	0%	0%	0%	0%	0%	0%	0%	0%	100%
Access to Ha Pak Nai	S39a04	LD	50	21.0	Y	N	0	0	1000-1100	6	33%	0%	0%	0%	0%	0%	0%	67%	0%	0%	0%	0%	0%	0%	0%	0%	0%	0%	100%
Access to Ha Pak Nai	S39a04	LD	50	21.0	Y	N	0	0	1100-1200	7	29%	0%	0%	0%	0%	0%	0%	71%	0%	0%	0%	0%	0%	0%	0%	0%	0%	0%	100%
Access to Ha Pak Nai	S39a04	LD	50	21.0	Y	N	0	0	1200-1300	27	70%	0%	0%	0%	0%	0%	0%	22%	0%	0%	0%	0%	0%	0%	0%	7%	0%	0%	100%
Access to Ha Pak Nai	S39a04	LD	50	21.0	Y	N	0	0	1300-1400	27	70%	0%	0%	0%	0%	0%	0%	22%	0%	0%	0%	0%	0%	0%	0%	7%	0%	0%	100%
Access to Ha Pak Nai	S39a04	LD	50	21.0	Y	N	0	0	1400-1500	37	70%	0%	0%	0%	0%	0%	0%	22%	0%	0%	0%	0%	0%	0%	0%	8%	0%	0%	100%
Access to Ha Pak Nai	S39a04	LD	50	21.0	Y	N	0	0	1500-1600	32	69%	0%	0%	0%	0%	0%	0%	22%	0%	0%	0%	0%	0%	0%	0%	9%	0%	0%	100%
Access to Ha Pak Nai	S39a04	LD	50	21.0	Y	N	0	0	1600-1700	28	71%	0%	0%	0%	0%	0%	0%	21%	0%	0%	0%	0%	0%	0%	0%	7%	0%	0%	100%
Access to Ha Pak Nai	S39a04	LD	50	21.0	Y	N	0	0	1700-1800	26	69%	0%	0%	0%	0%	0%	0%	23%	0%	0%	0%	0%	0%	0%	0%	8%	0%	0%	100%
Access to Ha Pak Nai	S39a04	LD	50	21.0	Y	N	0	0	1800-1900	23	70%	0%	0%	0%	0%	0%	0%	22%	0%	0%	0%	0%	0%	0%	0%	9%	0%	0%	100%
Access to Ha Pak Nai	S39a04	LD	50	21.0	Y	N	0	0	1900-2000	11	73%	0%	0%	0%	0%	0%	0%	18%	0%	0%	0%	0%	0%	0%	0%	9%	0%	0%	100%
Access to Ha Pak Nai	S39a04	LD	50	21.0	Y	N	0	0	2000-2100	6	67%	0%	0%	0%	0%	0%	0%	17%	0%	0%	0%	0%	0%	0%	0%	17%	0%	0%	100%
Access to Ha Pak Nai	S39a04	LD	50	21.0	Y	N	0	0	2100-2200	3	67%	0%	0%	0%	0%	0%	0%	33%	0%	0%	0%	0%	0%	0%	0%	0%	0%	0%	100%
Access to Ha Pak Nai	S39a04	LD	50	21.0	Y	N	0	0	2200-2300	3	67%	0%	0%	0%	0%	0%	0%	33%	0%	0%	0%	0%	0%	0%	0%	0%	0%	0%	100%
Access to Ha Pak Nai	S39a04	LD	50	21.0	Y	N	0	0	2300-0000	3	67%	0%	0%	0%	0%	0%	0%	33%	0%	0%	0%	0%	0%	0%	0%	0%	0%	0%	100%
Access to Ha Pak Nai	S39a05	LD	50	21.0	Y	N	0	0	0000-0100	0	0%	0%	0%	0%	0%	0%	0%	0%	0%	0%	0%	0%	0%	0%	0%	0%	0%	0%	100%
Access to Ha Pak Nai	S39a05	LD	50	21.0	Y	N	0	0	0100-0200	0	0%	0%	0%	0%	0%	0%	0%	0%	0%	0%	0%	0%	0%	0%	0%	0%	0%	0%	100%
Access to Ha Pak Nai	S39a05	LD	50	21.0	Y	N	0	0	0200-0300	0	0%	0%	0%	0%	0%	0%	0%	0%	0%	0%	0%	0%	0%	0%	0%	0%	0%	0%	100%
Access to Ha Pak Nai	S39a05	LD	50	21.0	Y	N	0	0	0300-0400	0	0%	0%	0%	0%	0%	0%	0%	0%	0%	0%	0%	0%	0%	0%	0%	0%	0%	0%	100%
Access to Ha Pak Nai	S39a05	LD	50	21.0	Y	N	0	0	0400-0500	0	0%	0%	0%	0%	0%	0%	0%	0%	0%	0%	0%	0%	0%	0%	0%	0%	0%	0%	100%
Access to Ha Pak Nai	S39a05	LD	50	21.0	Y	N	0	0	0500-0600	0	0%	0%	0%	0%	0%	0%	0%	0%	0%	0%	0%	0%	0%	0%	0%	0%	0%	0%	100%
Access to Ha Pak Nai	S39a05	LD	50	21.0	Y	N	0	0	0600-0700	1	0%	0%	0%	0%	0%	0%	0%	100%	0%	0%	0%	0%	0%	0%	0%	0%	0%	0%	100%
Access to Ha Pak Nai	S39a05	LD	50	21.0	Y	N	0	0	0700-0800	7	29%	0%	0%	0%	0%	0%	0%	71%	0%	0%	0%	0%	0%	0%	0%	0%	0%	0%	100%
Access to Ha Pak Nai	S39a05	LD	50	21.0	Y	N	0	0	0800-0900	7	29%	0%	0%	0%	0%	0%	0%	71%	0%	0%	0%	0%	0%	0%	0%	0%	0%	0%	100%
Access to Ha Pak Nai	S39a05	LD	50	21.0	Y	N	0	0	0900-1000	6	33%	0%	0%	0%	0%	0%	0%	67%	0%	0%	0%	0%	0%	0%	0%	0%	0%	0%	100%
Access to Ha Pak Nai	S39a05	LD	50	21.0	Y	N	0	0	1000-1100	6	33%	0%	0%	0%	0%	0%	0%	67%	0%	0%	0%	0%	0%	0%	0%	0%	0%	0%	100%
Access to Ha Pak Nai	S39a05	LD	50	21.0	Y	N	0	0	1100-1200	7	29%	0%	0%	0%	0%	0%	0%	71%	0%	0%	0%	0%	0%	0%	0%	0%	0%	0%	100%
Access to Ha Pak Nai	S39a05	LD	50	21.0	Y	N	0	0	1200-1300	27	70%	0%	0%	0%	0%	0%	0%	22%	0%	0%	0%	0%	0%	0%	0%	7%	0%	0%	100%
Access to Ha Pak Nai	S39a05	LD	50	21.0	Y	N	0	0	1300-1400	27	70%	0%	0%	0%	0%	0%	0%	22%	0%	0%	0%	0%	0%	0%	0%	7%	0%	0%	100%
Access to Ha Pak Nai	S39a05	LD	50	21.0	Y	N	0	0	1400-1500	37	70%	0%	0%	0%	0%	0%	0%	22%	0%	0%	0%	0%	0%	0%	0%	8%	0%	0%	100%
Access to Ha Pak Nai	S39a05	LD	50	21.0	Y	N	0	0	1500-1600	32	69%	0%	0%	0%	0%	0%	0%	22%	0%	0%	0%	0%	0%	0%	0%	9%	0%	0%	100%
Access to Ha Pak Nai	S39a05	LD	50	21.0	Y	N	0	0	1600-1700	28	71%	0%	0%	0%	0%	0%	0%	21%	0%	0%	0%	0%	0%	0%	0%	7%	0%	0%	100%
Access to Ha Pak Nai	S39a05	LD	50	21.0	Y	N	0	0	1700-1800	26	69%	0%	0%	0%	0%	0%	0%	23%	0%	0%	0%	0%	0%	0%	0%	8%	0%	0%	100%
Access to Ha Pak Nai	S39a05	LD	50	21.0	Y	N	0	0	1800-1900	23	70%	0%	0%	0%	0%	0%	0%	22%	0%	0%	0%	0%	0%	0%	0%	9%	0%	0%	100%
Access to Ha Pak Nai	S39a05	LD	50	21.0	Y	N	0	0	1900-2000	11	73%	0%	0%	0%	0%	0%	0%	18%	0%	0%	0%	0%	0%	0%	0%	9%	0%	0%	100%
Access to Ha Pak Nai	S39a05	LD	50	21.0	Y	N	0	0	2000-2100	6	67%	0%	0%	0%	0%	0%	0%	17%	0%	0%	0%	0%	0%	0%	0%	17%	0%	0%	100%
Access to Ha Pak Nai	S39a05	LD	50	21.0	Y	N	0	0	2100-2200	3	67%	0%	0%	0%	0%	0%	0%	33%	0%	0%	0%	0%	0%	0%	0%	0%	0%	0%	100%
Access to Ha Pak Nai	S39a05	LD	50	21.0	Y	N	0	0	2200-2300	3	67%	0%	0%	0%	0%	0%	0%	33%	0%	0%	0%	0%	0%	0%	0%	0%	0%	0%	100%
Access to Ha Pak Nai	S39a05	LD	50	21.0	Y	N	0	0	2300-0000	3	67%	0%	0%	0%	0%	0%	0%	33%	0%	0%	0%	0%	0%	0%	0%	0%	0%	0%	100%
Access to Ha Pak Nai	S39a06	LD	50	21.0	Y	N	0	0	0000-0100	0	0%	0%	0%	0%	0%	0%	0%	0%	0%	0%	0%	0%	0%	0%	0%	0%	0%	0%	100%
Access to Ha Pak Nai	S39a06	LD	50	21.0	Y	N	0	0	0100-0200	0	0%	0%	0%	0%	0%	0%	0%	0%	0%	0%	0%	0%	0%	0%	0%	0%	0%	0%	100%
Access to Ha Pak Nai	S39a06	LD	50	21.0	Y	N	0	0	0200-0300	0	0%	0%	0%	0%	0%	0%	0%	0%	0%	0%	0%	0%	0%	0%	0%	0%	0%	0%	100%
Access to Ha Pak Nai	S39a06	LD	50	21.0	Y	N	0	0	0300-0400	0	0%	0%	0%	0%	0%	0%	0%	0%	0%	0%	0%	0%	0%	0%	0%	0%	0%	0%	100%
Access to Ha Pak Nai	S39a06	LD	50	21.0	Y	N	0	0	0400-0500	0	0%	0%	0%	0%	0%	0%	0%	0%	0%	0%	0%	0%	0%	0%	0%	0%	0%	0%	100%
Access to Ha Pak Nai	S39a06	LD	50	21.0	Y	N	0	0	0500-0600	0	0%	0%	0%	0%	0%	0%	0%	0%	0%	0%	0%	0%	0%	0%	0%	0%	0%	0%	100%
Access to Ha Pak Nai	S39a06	LD	50	21.0	Y	N	0	0	0600-0700	1	0%	0%	0%	0%	0%	0%	0%	100%	0%	0%	0%	0%	0%	0%	0%	0%	0%	0%	100%
Access to Ha Pak Nai	S39a06	LD	50	21.0	Y	N	0	0	0700-0800	7	29%	0%	0%	0%	0%	0%	0%	71%	0%	0%	0%	0%	0%	0%	0%	0%	0%	0%	100%
Access to Ha Pak Nai	S39a06	LD	50	21.0	Y	N	0	0	0800-0900	7	29%	0%	0%	0%	0%	0%	0%	71%	0%	0%	0%	0%	0%	0%	0%	0%	0%	0%	100%
Access to Ha Pak Nai	S39a06	LD	50	21.0	Y	N	0	0	0900-1000	6	33%	0%	0%	0%	0%	0%	0%	67%	0%	0%	0%	0%	0%	0%	0%	0%	0%	0%	100%
Access to Ha Pak Nai	S39a06	LD	50	21.0	Y	N	0	0	1000-1100	6	33%	0%	0%	0%	0%	0%	0%	67%	0%	0%	0%	0%	0%	0%	0%	0%	0%	0%	100%
Access to Ha Pak Nai	S39a06	LD	50	21.0	Y	N	0	0	1100-1200	7	29%	0%	0%	0%	0%	0%	0%	71%	0%	0%	0%	0%	0%	0%	0%	0%	0%	0%	100%
Access to Ha Pak Nai	S39a06	LD	50	21.0	Y	N	0	0	1200-1300	27	70%	0%	0%	0%	0%	0%	0%	22%	0%	0%	0%	0%	0%	0%	0%	7%	0%	0%	100%
Access to Ha Pak Nai	S39a06	LD	50	21.0	Y	N	0	0	1300-1400	27	70%	0%	0%	0%	0%	0%	0%	22%	0%	0%	0%	0%	0%	0%	0%	7%	0%	0%	100%
Access to Ha Pak Nai	S39a06	LD	50	21.0	Y	N	0	0	1400-1500	37	70%	0%	0%	0%	0%	0%	0%	22%	0%	0%	0%	0%	0%	0%	0%	8%	0%	0%	100%
Access to Ha Pak Nai	S39a06	LD	50	21.0	Y	N	0	0	1500-1600	32	69%	0%	0%	0%	0%	0%	0%	22%	0%	0%	0%	0%	0%	0%	0%	9%	0%	0%	100%
Access to Ha Pak Nai	S39a06	LD	50	21.0	Y	N	0	0	1600-1700	28	71%	0%	0%	0%	0%	0%	0%	21%	0%	0%	0%	0%	0%	0%	0%	7%	0%	0%	100%
Access to Ha Pak Nai	S39a06	LD	50	21.0	Y	N	0	0	1700-1800	26	69%	0%	0%	0%	0%	0%	0%	23%	0%	0%	0%	0%	0%	0%	0%	8%	0%	0%	100%
Access to Ha Pak Nai	S39a06	LD	50	21.0	Y	N	0	0	1800-1900	23	70%	0%	0%	0%	0%	0%	0%	22%	0%	0%	0%	0%	0%	0%	0%	9%	0%	0%	100%
Access to Ha Pak Nai	S39a06	LD	50	21.0	Y	N	0	0	1900-2000	11	73%	0%	0%	0%	0%	0%	0%	18%	0%	0%	0%	0%	0%	0%	0%	9%	0%	0%	100%
Access to Ha Pak Nai	S39a06	LD	50	21.0	Y	N	0	0	2000-2100	6	67%	0%	0%	0%	0%	0%	0%	17%	0%	0%	0%	0%	0%	0%	0%	17%	0%	0%	100%
Access to Ha Pak Nai	S39a06	LD	50	21.0	Y	N	0	0	2100-2200	3	67%	0%	0%	0%	0%	0%	0%	33%	0%	0%	0%	0%	0%	0%	0%	0%	0%	0%	100%
Access to Ha Pak Nai	S39a06	LD	50	21.0	Y	N	0	0	2200-2300	3	67%	0%	0%	0%	0%	0%	0%	33%	0%	0%	0%	0%	0%	0%	0%	0%	0%	0%	100%
Access to Ha Pak Nai	S39a06	LD	50	21.0	Y	N	0	0	2300-0000	3	67%	0%	0%	0%	0%	0%	0%	33%	0%	0%	0%	0%	0%	0%	0%	0%	0%	0%	100%
Access to Ha Pak Nai	S39a07	LD	50	21.0	Y	N	0	0	0000-0100	0	0%	0%	0%	0%	0%	0%	0%	0%	0%	0%	0%	0%	0%	0%	0%	0%	0%	0%	100%
Access to Ha Pak Nai	S39a07	LD	50	21.0	Y	N	0	0	0100-0200	0	0%	0%	0%	0%	0%	0%	0%	0%	0%	0%	0%	0%	0%	0%	0%	0%	0%	0%	100%
Access to Ha Pak Nai	S39a07	LD	50	21.0	Y	N	0	0	0200-0300	0	0%	0%	0%	0%	0%	0%	0%	0%	0%	0%	0%	0%	0%	0%	0%	0%	0%	0%	100%
Access to Ha Pak Nai	S39a07	LD	50	21.0	Y	N	0	0	0300-0400	0	0%	0%	0%	0%	0%	0%	0%	0%	0%	0%	0%	0%	0%	0%	0%	0%	0%	0%	100%
Access to Ha Pak Nai	S39a07	LD	50	21.0	Y	N	0	0	0400-0500	0	0%	0%	0%	0%	0%	0%	0%	0%	0%	0%	0%	0%	0%	0%	0%	0%	0%	0%	100%
Access to Ha Pak Nai	S39a07	LD	50	21.0	Y	N	0	0	0500-0600	0	0%	0%	0%	0%	0%	0%	0%	0%	0%	0%	0%	0%	0%	0%	0%	0%	0%	0%	100%
Access to Ha Pak Nai	S39a07	LD	50	21.0	Y	N	0	0	0600-0700	1	0%	0%	0%	0%	0%	0%	0%	100%	0%	0%	0%	0%	0%	0%	0%	0%	0%	0%	100%
Access to Ha Pak Nai	S39a07	LD	50	21.0	Y	N	0	0	0700-0800	7	29%	0%	0%	0%	0%	0%	0%	71%	0%	0%	0%	0%	0%	0%	0%	0%	0%	0%	100%
Access to Ha Pak Nai	S39a07	LD	50	21.0	Y	N	0	0	0800-0900	7	29%	0%	0%	0%	0%	0%	0%	71%	0%	0%	0%	0%	0%	0%	0%	0%	0%	0%	100%
Access to Ha Pak Nai	S39a07	LD	50	21.0	Y	N	0	0	0900-1000	6	33%	0%	0%	0%	0%	0%	0%	67%	0%	0%	0%	0%	0%	0%	0%	0%	0%	0%	100%
Access to Ha Pak Nai	S39a07	LD	50	21.0	Y	N	0	0	1000-1100	6	33%	0%	0%	0%	0%	0%	0%	67%	0%	0%	0%	0%	0%	0%	0%	0%	0%	0%	100%
Access to Ha Pak Nai	S39a07	LD	50	21.0	Y	N	0	0	1100-1200	7	29%	0%	0%	0%	0%	0%	0%	71%	0%	0%	0%	0%	0%	0%	0%	0%	0%	0%	100%
Access to Ha Pak Nai	S39a07	LD	50	21.0	Y	N	0	0	1200-1300	27	70%	0%	0%	0%	0%	0%	0%	22%	0%	0%	0%	0%	0%	0%	0%	7%	0%	0%	100%
Access to Ha Pak Nai	S39a07	LD	50	21.0	Y	N	0	0	1300-1400	27	70%	0%	0%	0%	0%	0%	0%	22%	0%	0%	0%	0%	0%	0%	0%	7%	0%	0%	100%
Access to Ha Pak Nai	S39a07	LD	50	21.0	Y	N	0	0	1400-1500	37	70%	0%	0%	0%	0%	0%	0%	22%	0%	0%	0%	0%	0%	0%	0%	8%	0%	0%	100%
Access to Ha Pak Nai	S39a07	LD	50	21.0	Y	N	0	0	1500-1600	32	69%	0%	0%	0%	0%	0%	0%	22%	0%	0%	0%	0%	0%	0%	0%	9%	0%	0%	100%
Access to Ha Pak Nai	S39a07	LD	50	21.0	Y	N	0	0	1600-1700	28	71%	0%	0%	0%	0%	0%	0%	21%	0%	0%	0%	0%	0%	0%	0%	7%	0%	0%	100%
Access to Ha Pak Nai	S39a07	LD	50	21.0	Y	N	0	0	1700-1800	26	69%	0%	0%	0%	0%	0%	0%	23%	0%	0%	0%	0%	0%	0%	0%	8%	0%	0%	100%
Access to Ha Pak Nai	S39a07	LD	50	21.0	Y	N	0	0	1800-1900	23	70%	0%	0%	0%	0%	0%	0%	22%	0%	0%	0%	0%	0%	0%	0%	9%	0%	0%	100%
Access to Ha Pak Nai	S39a07	LD	50	21.0	Y	N	0	0	1900-2000	11	73%	0%	0%	0%	0%	0%	0%	18%	0%	0%	0%	0%	0%	0%	0%	9%	0%	0%	100%
Access to Ha Pak Nai	S39a07	LD	50	21.0	Y	N	0	0	2000-2100	6	67%	0%	0%	0%	0%	0%	0%	17%	0%	0%	0%	0%	0%	0%	0%	17%	0%	0%	100%
Access to Ha Pak Nai	S39a07	LD	50	21.0	Y	N	0	0	2100-2200	3	67%	0%	0%	0%	0%	0%	0%	33%	0%	0%	0%	0%	0%	0%	0%	0%	0%	0%	100%
Access to Ha Pak Nai	S39a07	LD	50	21.0	Y	N	0	0	2200-2300	3	67%	0%	0%	0%	0%	0%	0%	33%	0%	0%	0%	0%	0%	0%	0%	0%	0%	0%	100%
Access to Ha Pak Nai	S39a07	LD	50	21.0	Y	N	0	0	2300-0000	3	67%	0%	0%	0%	0%	0%	0%	33%	0%	0%	0%	0%	0%	0%	0%	0%	0%	0%	100%
Access to Ha Pak Nai	S39a08	LD	50	21.0	Y	N	0	0	0000-0100	0	0%	0%	0%	0%	0%	0%	0%	0%	0%	0%	0%	0%	0%	0%	0%	0%	0%	0%	100%
Access to Ha Pak Nai	S39a08	LD	50	21.0	Y	N	0	0	0100-0200	0	0%	0%	0%	0%	0%	0%	0%	0%	0%	0%	0%	0%	0%	0%	0%	0%	0%	0%	100%
Access to Ha Pak Nai	S39a08	LD	50	21.0	Y	N	0	0	0200-0300	0	0%	0%	0%	0%	0%	0%	0%	0%	0%	0%	0%	0%	0%	0%	0%	0%	0%	0%	100%
Access to Ha Pak Nai	S39a08	LD	50	21.0	Y	N	0	0	0300-0400	0	0%	0%	0%	0%	0%	0%	0%	0%	0%	0%	0%	0%	0%	0%	0%	0%	0%	0%	100%
Access to Ha Pak Nai	S39a08	LD	50	21.0	Y	N	0	0	0400-0500	0	0%	0%	0%	0%	0%	0%	0%	0%	0%	0%	0%	0%	0%	0%	0%	0%	0%	0%	100%
Access to Ha Pak Nai	S39a08	LD	50	21.0	Y	N	0	0	0500-0600	0	0%	0%	0%	0%	0%	0%	0%	0%	0%	0%	0%	0%	0%	0%	0%	0%	0%	0%	100%
Access to Ha Pak Nai	S39a08	LD	50	21.0	Y	N	0	0	0600-0700	1	0%	0%	0%	0%	0%	0%	0%	100%	0%	0%	0%	0%	0%	0%	0%	0%	0%	0%	100%
Access to Ha Pak Nai	S39a08	LD	50	21.0	Y	N	0	0	0700-0800	7	29%	0%	0%	0%	0%	0%	0%	71%	0%	0%	0%	0%	0%	0%	0%	0%	0%	0%	100%
Access to Ha Pak Nai	S39a08	LD	50	21.0	Y	N	0	0	0800-0900	7	29%	0%	0%	0%	0%	0%	0%	71%	0%	0%	0%	0%	0%	0%	0%	0%	0%	0%	100%
Access to Ha Pak Nai	S39a08	LD	50	21.0	Y	N	0	0	0900-1000	6	33%	0%	0%	0%	0%	0%	0%	67%	0%	0%	0%	0%	0%	0%	0%	0%	0%	0%	100%
Access to Ha Pak Nai	S39a08	LD	50	21.0	Y	N	0	0	1000-1100	6	33%	0%	0%	0%	0%	0%	0%	67%	0%	0%	0%	0%	0%	0%	0%	0%	0%	0%	100%
Access to Ha Pak Nai	S39a08	LD	50	21.0	Y	N	0	0	1100-1200	7	29%	0%	0%	0%	0%	0%	0%	71%	0%	0%	0%	0%	0%	0%	0%	0%	0%	0%	100%
Access to Ha Pak Nai	S39a08	LD	50	21.0	Y	N	0	0	1200-1300	27	70%	0%	0%	0%	0%	0%	0%	22%	0%	0%	0%	0%	0%	0%	0%	7%	0%	0%	100%
Access to Ha Pak Nai	S39a08	LD	50	21.0	Y	N	0	0	1300-1400	27	70%	0%	0%	0%	0%	0%	0%	22%	0%	0%	0%	0%	0%	0%	0%	7%	0%	0%	100%
Access to Ha Pak Nai	S39a08	LD	50	21.0	Y	N	0	0	1400-1500	37	70%	0%	0%	0%	0%	0%	0%	22%	0%	0%	0%	0%	0%	0%	0%	8%	0%	0%	100%
Access to Ha Pak Nai	S39a08	LD	50	21.0	Y	N	0	0	1500-1600	32	69%	0%	0%	0%	0%	0%	0%	22%	0%	0%	0%	0%	0%	0%	0%	9%	0%	0%	100%

Appendix 3G_4 Year 2045
b) Traffic Data

Road Name	Road ID	Road Type	Speed Limit (km/hr)	Average Speed (km/hr)	Start Emission Estimated by Broad Brush Approach (Y/N)	With barrier (N / Cantilever / vertical / semi-enclosure / full enclosure)	Barrier width (m)	Barrier height (m)	Hour	Total Vehicles (Veh/hr)	01 - Private Cars PC	02 - Taxi TAXI	03 - Light Goods Vehicles <=2.5t LGV3	04 - Light Goods Vehicles 2.5-3.5t LGV4	05 - Light Goods Vehicles >3.5t LGV6	06 - Medium Goods Vehicles <=15t HGV7	07 - Medium Goods Vehicles 15-24t HGV8	08 - Public Light Buses PLB	09 - Private Light Bus <=3.5t PV4	10 - Private Light Bus >3.5t PV5	11 - Non-franchised Bus<=6.4t NFB6	12 - Non-franchised Bus 6.4-15t NFB7	13 - Non-franchised Bus 15-24t NFB8	14 - Franchised Bus Single Deck FBSD	15 - Franchised Bus Double Deck FBDD	16 - Motorcycles MC	17 - Heavy Goods Vehicles >24t HGV9	18 - Non-franchised Bus >24t NFB9	Total
Access to Ha Pak Nai	S39a08	LD	50	21.0	Y	N	0	0	1600-1700	28	71%	0%	0%	0%	0%	0%	0%	21%	0%	0%	0%	0%	0%	0%	0%	7%	0%	0%	100%
Access to Ha Pak Nai	S39a08	LD	50	21.0	Y	N	0	0	1700-1800	26	69%	0%	0%	0%	0%	0%	0%	23%	0%	0%	0%	0%	0%	0%	0%	8%	0%	0%	100%
Access to Ha Pak Nai	S39a08	LD	50	21.0	Y	N	0	0	1800-1900	23	70%	0%	0%	0%	0%	0%	0%	22%	0%	0%	0%	0%	0%	0%	0%	9%	0%	0%	100%
Access to Ha Pak Nai	S39a08	LD	50	21.0	Y	N	0	0	1900-2000	11	73%	0%	0%	0%	0%	0%	0%	18%	0%	0%	0%	0%	0%	0%	0%	9%	0%	0%	100%
Access to Ha Pak Nai	S39a08	LD	50	21.0	Y	N	0	0	2000-2100	6	67%	0%	0%	0%	0%	0%	0%	17%	0%	0%	0%	0%	0%	0%	0%	17%	0%	0%	100%
Access to Ha Pak Nai	S39a08	LD	50	21.0	Y	N	0	0	2100-2200	3	67%	0%	0%	0%	0%	0%	0%	33%	0%	0%	0%	0%	0%	0%	0%	0%	0%	0%	100%
Access to Ha Pak Nai	S39a08	LD	50	21.0	Y	N	0	0	2200-2300	3	67%	0%	0%	0%	0%	0%	0%	33%	0%	0%	0%	0%	0%	0%	0%	0%	0%	0%	100%
Access to Ha Pak Nai	S39a08	LD	50	21.0	Y	N	0	0	2300-0000	3	67%	0%	0%	0%	0%	0%	0%	33%	0%	0%	0%	0%	0%	0%	0%	0%	0%	0%	100%
Access to Ha Pak Nai	S39a09	LD	50	21.0	Y	N	0	0	0000-0100	0	0%	0%	0%	0%	0%	0%	0%	0%	0%	0%	0%	0%	0%	0%	0%	0%	0%	0%	100%
Access to Ha Pak Nai	S39a09	LD	50	21.0	Y	N	0	0	0100-0200	0	0%	0%	0%	0%	0%	0%	0%	0%	0%	0%	0%	0%	0%	0%	0%	0%	0%	0%	100%
Access to Ha Pak Nai	S39a09	LD	50	21.0	Y	N	0	0	0200-0300	0	0%	0%	0%	0%	0%	0%	0%	0%	0%	0%	0%	0%	0%	0%	0%	0%	0%	0%	100%
Access to Ha Pak Nai	S39a09	LD	50	21.0	Y	N	0	0	0300-0400	0	0%	0%	0%	0%	0%	0%	0%	0%	0%	0%	0%	0%	0%	0%	0%	0%	0%	0%	100%
Access to Ha Pak Nai	S39a09	LD	50	21.0	Y	N	0	0	0400-0500	0	0%	0%	0%	0%	0%	0%	0%	0%	0%	0%	0%	0%	0%	0%	0%	0%	0%	0%	100%
Access to Ha Pak Nai	S39a09	LD	50	21.0	Y	N	0	0	0500-0600	0	0%	0%	0%	0%	0%	0%	0%	0%	0%	0%	0%	0%	0%	0%	0%	0%	0%	0%	100%
Access to Ha Pak Nai	S39a09	LD	50	21.0	Y	N	0	0	0600-0700	1	0%	0%	0%	0%	0%	0%	0%	100%	0%	0%	0%	0%	0%	0%	0%	0%	0%	0%	100%
Access to Ha Pak Nai	S39a09	LD	50	21.0	Y	N	0	0	0700-0800	7	29%	0%	0%	0%	0%	0%	0%	71%	0%	0%	0%	0%	0%	0%	0%	0%	0%	0%	100%
Access to Ha Pak Nai	S39a09	LD	50	21.0	Y	N	0	0	0800-0900	7	29%	0%	0%	0%	0%	0%	0%	71%	0%	0%	0%	0%	0%	0%	0%	0%	0%	0%	100%
Access to Ha Pak Nai	S39a09	LD	50	21.0	Y	N	0	0	0900-1000	6	33%	0%	0%	0%	0%	0%	0%	67%	0%	0%	0%	0%	0%	0%	0%	0%	0%	0%	100%
Access to Ha Pak Nai	S39a09	LD	50	21.0	Y	N	0	0	1000-1100	6	33%	0%	0%	0%	0%	0%	0%	67%	0%	0%	0%	0%	0%	0%	0%	0%	0%	0%	100%
Access to Ha Pak Nai	S39a09	LD	50	21.0	Y	N	0	0	1100-1200	7	29%	0%	0%	0%	0%	0%	0%	71%	0%	0%	0%	0%	0%	0%	0%	0%	0%	0%	100%
Access to Ha Pak Nai	S39a09	LD	50	21.0	Y	N	0	0	1200-1300	27	70%	0%	0%	0%	0%	0%	0%	22%	0%	0%	0%	0%	0%	0%	0%	7%	0%	0%	100%
Access to Ha Pak Nai	S39a09	LD	50	21.0	Y	N	0	0	1300-1400	27	70%	0%	0%	0%	0%	0%	0%	22%	0%	0%	0%	0%	0%	0%	0%	7%	0%	0%	100%
Access to Ha Pak Nai	S39a09	LD	50	21.0	Y	N	0	0	1400-1500	37	70%	0%	0%	0%	0%	0%	0%	22%	0%	0%	0%	0%	0%	0%	0%	8%	0%	0%	100%
Access to Ha Pak Nai	S39a09	LD	50	21.0	Y	N	0	0	1500-1600	32	69%	0%	0%	0%	0%	0%	0%	22%	0%	0%	0%	0%	0%	0%	0%	9%	0%	0%	100%
Access to Ha Pak Nai	S39a09	LD	50	21.0	Y	N	0	0	1600-1700	28	71%	0%	0%	0%	0%	0%	0%	21%	0%	0%	0%	0%	0%	0%	0%	7%	0%	0%	100%
Access to Ha Pak Nai	S39a09	LD	50	21.0	Y	N	0	0	1700-1800	26	69%	0%	0%	0%	0%	0%	0%	23%	0%	0%	0%	0%	0%	0%	0%	8%	0%	0%	100%
Access to Ha Pak Nai	S39a09	LD	50	21.0	Y	N	0	0	1800-1900	23	70%	0%	0%	0%	0%	0%	0%	22%	0%	0%	0%	0%	0%	0%	0%	9%	0%	0%	100%
Access to Ha Pak Nai	S39a09	LD	50	21.0	Y	N	0	0	1900-2000	11	73%	0%	0%	0%	0%	0%	0%	18%	0%	0%	0%	0%	0%	0%	0%	9%	0%	0%	100%
Access to Ha Pak Nai	S39a09	LD	50	21.0	Y	N	0	0	2000-2100	6	67%	0%	0%	0%	0%	0%	0%	17%	0%	0%	0%	0%	0%	0%	0%	17%	0%	0%	100%
Access to Ha Pak Nai	S39a09	LD	50	21.0	Y	N	0	0	2100-2200	3	67%	0%	0%	0%	0%	0%	0%	33%	0%	0%	0%	0%	0%	0%	0%	0%	0%	0%	100%
Access to Ha Pak Nai	S39a09	LD	50	21.0	Y	N	0	0	2200-2300	3	67%	0%	0%	0%	0%	0%	0%	33%	0%	0%	0%	0%	0%	0%	0%	0%	0%	0%	100%
Access to Ha Pak Nai	S39a09	LD	50	21.0	Y	N	0	0	2300-0000	3	67%	0%	0%	0%	0%	0%	0%	33%	0%	0%	0%	0%	0%	0%	0%	0%	0%	0%	100%
Access to Ha Pak Nai	S39a10	LD	50	21.0	Y	N	0	0	0000-0100	0	0%	0%	0%	0%	0%	0%	0%	0%	0%	0%	0%	0%	0%	0%	0%	0%	0%	0%	100%
Access to Ha Pak Nai	S39a10	LD	50	21.0	Y	N	0	0	0100-0200	0	0%	0%	0%	0%	0%	0%	0%	0%	0%	0%	0%	0%	0%	0%	0%	0%	0%	0%	100%
Access to Ha Pak Nai	S39a10	LD	50	21.0	Y	N	0	0	0200-0300	0	0%	0%	0%	0%	0%	0%	0%	0%	0%	0%	0%	0%	0%	0%	0%	0%	0%	0%	100%
Access to Ha Pak Nai	S39a10	LD	50	21.0	Y	N	0	0	0300-0400	0	0%	0%	0%	0%	0%	0%	0%	0%	0%	0%	0%	0%	0%	0%	0%	0%	0%	0%	100%
Access to Ha Pak Nai	S39a10	LD	50	21.0	Y	N	0	0	0400-0500	0	0%	0%	0%	0%	0%	0%	0%	0%	0%	0%	0%	0%	0%	0%	0%	0%	0%	0%	100%
Access to Ha Pak Nai	S39a10	LD	50	21.0	Y	N	0	0	0500-0600	0	0%	0%	0%	0%	0%	0%	0%	0%	0%	0%	0%	0%	0%	0%	0%	0%	0%	0%	100%
Access to Ha Pak Nai	S39a10	LD	50	21.0	Y	N	0	0	0600-0700	1	0%	0%	0%	0%	0%	0%	0%	100%	0%	0%	0%	0%	0%	0%	0%	0%	0%	0%	100%
Access to Ha Pak Nai	S39a10	LD	50	21.0	Y	N	0	0	0700-0800	7	29%	0%	0%	0%	0%	0%	0%	71%	0%	0%	0%	0%	0%	0%	0%	0%	0%	0%	100%
Access to Ha Pak Nai	S39a10	LD	50	21.0	Y	N	0	0	0800-0900	7	29%	0%	0%	0%	0%	0%	0%	71%	0%	0%	0%	0%	0%	0%	0%	0%	0%	0%	100%
Access to Ha Pak Nai	S39a10	LD	50	21.0	Y	N	0	0	0900-1000	6	33%	0%	0%	0%	0%	0%	0%	67%	0%	0%	0%	0%	0%	0%	0%	0%	0%	0%	100%
Access to Ha Pak Nai	S39a10	LD	50	21.0	Y	N	0	0	1000-1100	6	33%	0%	0%	0%	0%	0%	0%	67%	0%	0%	0%	0%	0%	0%	0%	0%	0%	0%	100%
Access to Ha Pak Nai	S39a10	LD	50	21.0	Y	N	0	0	1100-1200	7	29%	0%	0%	0%	0%	0%	0%	71%	0%	0%	0%	0%	0%	0%	0%	0%	0%	0%	100%
Access to Ha Pak Nai	S39a10	LD	50	21.0	Y	N	0	0	1200-1300	27	70%	0%	0%	0%	0%	0%	0%	22%	0%	0%	0%	0%	0%	0%	0%	7%	0%	0%	100%
Access to Ha Pak Nai	S39a10	LD	50	21.0	Y	N	0	0	1300-1400	27	70%	0%	0%	0%	0%	0%	0%	22%	0%	0%	0%	0%	0%	0%	0%	7%	0%	0%	100%
Access to Ha Pak Nai	S39a10	LD	50	21.0	Y	N	0	0	1400-1500	37	70%	0%	0%	0%	0%	0%	0%	22%	0%	0%	0%	0%	0%	0%	0%	8%	0%	0%	100%
Access to Ha Pak Nai	S39a10	LD	50	21.0	Y	N	0	0	1500-1600	32	69%	0%	0%	0%	0%	0%	0%	22%	0%	0%	0%	0%	0%	0%	0%	9%	0%	0%	100%
Access to Ha Pak Nai	S39a10	LD	50	21.0	Y	N	0	0	1600-1700	28	71%	0%	0%	0%	0%	0%	0%	21%	0%	0%	0%	0%	0%	0%	0%	7%	0%	0%	100%
Access to Ha Pak Nai	S39a10	LD	50	21.0	Y	N	0	0	1700-1800	26	69%	0%	0%	0%	0%	0%	0%	23%	0%	0%	0%	0%	0%	0%	0%	8%	0%	0%	100%
Access to Ha Pak Nai	S39a10	LD	50	21.0	Y	N	0	0	1800-1900	23	70%	0%	0%	0%	0%	0%	0%	22%	0%	0%	0%	0%	0%	0%	0%	9%	0%	0%	100%
Access to Ha Pak Nai	S39a10	LD	50	21.0	Y	N	0	0	1900-2000	11	73%	0%	0%	0%	0%	0%	0%	18%	0%	0%	0%	0%	0%	0%	0%	9%	0%	0%	100%
Access to Ha Pak Nai	S39a10	LD	50	21.0	Y	N	0	0	2000-2100	6	67%	0%	0%	0%	0%	0%	0%	17%	0%	0%	0%	0%	0%	0%	0%	17%	0%	0%	100%
Access to Ha Pak Nai	S39a10	LD	50	21.0	Y	N	0	0	2100-2200	3	67%	0%	0%	0%	0%	0%	0%	33%	0%	0%	0%	0%	0%	0%	0%	0%	0%	0%	100%
Access to Ha Pak Nai	S39a10	LD	50	21.0	Y	N	0	0	2200-2300	3	67%	0%	0%	0%	0%	0%	0%	33%	0%	0%	0%	0%	0%	0%	0%	0%	0%	0%	100%
Access to Ha Pak Nai	S39a10	LD	50	21.0	Y	N	0	0	2300-0000	3	67%	0%	0%	0%	0%	0%	0%	33%	0%	0%	0%	0%	0%	0%	0%	0%	0%	0%	100%
Access to Ha Pak Nai	S39a11	LD	50	21.0	Y	N	0	0	0000-0100	0	0%	0%	0%	0%	0%	0%	0%	0%	0%	0%	0%	0%	0%	0%	0%	0%	0%	0%	100%
Access to Ha Pak Nai	S39a11	LD	50	21.0	Y	N	0	0	0100-0200	0	0%	0%	0%	0%	0%	0%	0%	0%	0%	0%	0%	0%	0%	0%	0%	0%	0%	0%	100%
Access to Ha Pak Nai	S39a11	LD	50	21.0	Y	N	0	0	0200-0300	0	0%	0%	0%	0%	0%	0%	0%	0%	0%	0%	0%	0%	0%	0%	0%	0%	0%	0%	100%
Access to Ha Pak Nai	S39a11	LD	50	21.0	Y	N	0	0	0300-0400	0	0%	0%	0%	0%	0%	0%	0%	0%	0%	0%	0%	0%	0%	0%	0%	0%	0%	0%	100%
Access to Ha Pak Nai	S39a11	LD	50	21.0	Y	N	0	0	0400-0500	0	0%	0%	0%	0%	0%	0%	0%	0%	0%	0%	0%	0%	0%	0%	0%	0%	0%	0%	100%
Access to Ha Pak Nai	S39a11	LD	50	21.0	Y	N	0	0	0500-0600	0	0%	0%	0%	0%	0%	0%	0%	0%	0%	0%	0%	0%	0%	0%	0%	0%	0%	0%	100%
Access to Ha Pak Nai	S39a11	LD	50	21.0	Y	N	0	0	0600-0700	1	0%	0%	0%	0%	0%	0%	0%	100%	0%	0%	0%	0%	0%	0%	0%	0%	0%	0%	100%
Access to Ha Pak Nai	S39a11	LD	50	21.0	Y	N	0	0	0700-0800	7	29%	0%	0%	0%	0%	0%	0%	71%	0%	0%	0%	0%	0%	0%	0%	0%	0%	0%	100%
Access to Ha Pak Nai	S39a11	LD	50	21.0	Y	N	0	0	0800-0900	7	29%	0%	0%	0%	0%	0%	0%	71%	0%	0%	0%	0%	0%	0%	0%	0%	0%	0%	100%
Access to Ha Pak Nai	S39a11	LD	50	21.0	Y	N	0	0	0900-1000	6	33%	0%	0%	0%	0%	0%	0%	67%	0%	0%	0%	0%	0%	0%	0%	0%	0%	0%	100%
Access to Ha Pak Nai	S39a11	LD	50	21.0	Y	N	0	0	1000-1100	6	33%	0%	0%	0%	0%	0%	0%	67%	0%	0%	0%	0%	0%	0%	0%	0%	0%	0%	100%
Access to Ha Pak Nai	S39a11	LD	50	21.0	Y	N	0	0	1100-1200	7	29%	0%	0%	0%	0%	0%	0%	71%	0%	0%	0%	0%	0%	0%	0%	0%	0%	0%	100%
Access to Ha Pak Nai	S39a11	LD	50	21.0	Y	N	0	0	1200-1300	27	70%	0%	0%	0%	0%	0%	0%	22%	0%	0%	0%	0%	0%	0%	0%	7%	0%	0%	100%
Access to Ha Pak Nai	S39a11	LD	50	21.0	Y	N	0	0	1300-1400	27	70%	0%	0%	0%	0%	0%	0%	22%	0%	0%	0%	0%	0%	0%	0%	7%	0%	0%	100%
Access to Ha Pak Nai	S39a11	LD	50	21.0	Y	N	0	0	1400-1500	37	70%	0%	0%	0%	0%	0%	0%	22%	0%	0%	0%	0%	0%	0%	0%	8%	0%	0%	100%
Access to Ha Pak Nai	S39a11	LD	50	21.0	Y	N	0	0	1500-1600	32	69%	0%	0%	0%	0%	0%	0%	22%	0%	0%	0%	0%	0%	0%	0%	9%	0%	0%	100%
Access to Ha Pak Nai	S39a11	LD	50	21.0	Y	N	0	0	1600-1700	28	71%	0%	0%	0%	0%	0%	0%	21%	0%	0%	0%	0%	0%	0%	0%	7%	0%	0%	100%
Access to Ha Pak Nai	S39a11	LD	50	21.0	Y	N	0	0	1700-1800	26	69%	0%	0%	0%	0%	0%	0%	23%	0%	0%	0%	0%	0%	0%	0%	8%	0%	0%	100%
Access to Ha Pak Nai	S39a11	LD	50	21.0	Y	N	0	0	1800-1900	23	70%	0%	0%	0%	0%	0%	0%	22%	0%	0%	0%	0%	0%	0%	0%	9%	0%	0%	100%
Access to Ha Pak Nai	S39a11	LD	50	21.0	Y	N	0	0	1900-2000	11	73%	0%	0%	0%	0%	0%	0%	18%	0%	0%	0%	0%	0%	0%	0%	9%	0%	0%	100%
Access to Ha Pak Nai	S39a11	LD	50	21.0	Y	N	0	0	2000-2100	6	67%	0%	0%	0%	0%	0%	0%	17%	0%	0%	0%	0%	0%	0%	0%	17%	0%	0%	100%
Access to Ha Pak Nai	S39a11	LD	50	21.0	Y	N	0	0	2100-2200	3	67%	0%	0%	0%	0%	0%	0%	33%	0%	0%	0%	0%	0%	0%	0%	0%	0%	0%	100%
Access to Ha Pak Nai	S39a11	LD	50	21.0	Y	N	0	0	2200-2300	3	67%	0%	0%	0%	0%	0%	0%	33%	0%	0%	0%	0%	0%	0%	0%	0%	0%	0%	100%
Access to Ha Pak Nai	S39a11	LD	50	21.0	Y	N	0	0	2300-0000	3	67%	0%	0%	0%	0%	0%	0%	33%	0%	0%	0%	0%	0%	0%	0%	0%	0%	0%	100%
Access to Ha Pak Nai	S39a12	LD	50	21.0	Y	N	0	0	0000-0100	0	0%	0%	0%	0%	0%	0%	0%	0%	0%	0%	0%	0%	0%	0%	0%	0%	0%	0%	100%
Access to Ha Pak Nai	S39a12	LD	50	21.0	Y	N	0	0	0100-0200	0	0%	0%	0%	0%	0%	0%	0%	0%	0%	0%	0%	0%	0%	0%	0%	0%	0%	0%	100%
Access to Ha Pak Nai	S39a12	LD	50	21.0	Y	N	0	0	0200-0300	0	0%	0%	0%	0%	0%	0%	0%	0%	0%	0%	0%	0%	0%	0%	0%	0%	0%	0%	100%
Access to Ha Pak Nai	S39a12	LD	50	21.0	Y	N	0	0	0300-0400	0	0%	0%	0%	0%	0%	0%	0%	0%	0%	0%	0%	0%	0%	0%	0%	0%	0%	0%	100%
Access to Ha Pak Nai	S39a12	LD	50	21.0	Y	N	0	0	0400-0500	0	0%	0%	0%	0%	0%	0%	0%	0%	0%	0%	0%	0%	0%	0%	0%	0%	0%	0%	100%
Access to Ha Pak Nai	S39a12	LD	50	21.0	Y	N	0	0	0500-0600	0	0%	0%	0%	0%	0%	0%	0%	0%	0%	0%	0%	0%	0%	0%	0%	0%	0%	0%	100%
Access to Ha Pak Nai	S39a12	LD	50	21.0	Y	N	0	0	0600-0700	1	0%	0%	0%	0%	0%	0%	0%	100%	0%	0%	0%	0%	0%	0%	0%	0%	0%	0%	100%
Access to Ha Pak Nai	S39a12	LD	50	21.0	Y	N	0	0	0700-0800	7	29%	0%	0%	0%	0%	0%	0%	71%	0%	0%	0%	0%	0%	0%	0%	0%	0%	0%	100%
Access to Ha Pak Nai	S39a12	LD	50	21.0	Y	N	0	0	0800-0900	7	29%	0%	0%	0%	0%	0%	0%	71%	0%	0%	0%	0%	0%	0%	0%	0%	0%	0%	100%
Access to Ha Pak Nai	S39a12	LD	50	21.0	Y	N	0	0	0900-1000	6	33%	0%	0%	0%	0%	0%	0%	67%	0%	0%	0%	0%	0%	0%	0%	0%	0%	0%	100%
Access to Ha Pak Nai	S39a12	LD	50	21.0	Y	N	0	0	1000-1100	6	33%	0%	0%	0%	0%	0%	0%	67%	0%	0%	0%	0%	0%	0%	0%	0%	0%	0%	100%
Access to Ha Pak Nai	S39a12	LD	50	21.0	Y	N	0	0	1100-1200	7	29%	0%	0%	0%	0%	0%	0%	71%	0%	0%	0%	0%	0%	0%	0%	0%	0%	0%	100%
Access to Ha Pak Nai	S39a12	LD	50	21.0	Y	N	0	0	1200-1300	27	70%	0%	0%	0%	0%	0%	0%	22%	0%	0%	0%	0%	0%	0%	0%	7%	0%	0%	100%
Access to Ha Pak Nai	S39a12	LD	50	21.0	Y	N	0	0	1300-1400	27	70%	0%	0%	0%	0%	0%	0%	22%	0%	0%	0%	0%	0%	0%	0%	7%	0%	0%	100%
Access to Ha Pak Nai	S39a12	LD	50	21.0	Y	N	0	0	1400-1500	37	70%	0%	0%	0%	0%	0%	0%	22%	0%	0%	0%	0%	0%	0%	0%	8%	0%	0%	100%
Access to Ha Pak Nai	S39a12	LD	50	21.0	Y	N	0	0	1500-1600	32	69%	0%	0%	0%	0%	0%	0%	22%	0%	0%	0%	0%	0%	0%	0%	9%	0%	0%	100%
Access to Ha Pak Nai	S39a12	LD	50	21.0	Y	N	0	0	1600-1700	28	71%	0%	0%	0%	0%	0%	0%	21%	0%	0%	0%	0%	0%	0%	0%	7%	0%	0%	100%
Access to Ha Pak Nai	S39a12	LD	50	21.0	Y	N	0	0	1700-1800	26	69%	0%	0%	0%	0%	0%	0%	23%	0%	0%	0%	0%	0%	0%	0%	8%	0%	0%	100%
Access to Ha Pak Nai	S39a12	LD	50	21.0	Y	N	0	0	1800-1900	23	70%	0%	0%	0%	0%	0%	0%	22%	0%	0%	0%	0%	0%	0%	0%	9%	0%	0%	100%
Access to Ha Pak Nai	S39a12	LD	50	21.0	Y	N	0	0	1900-2000	11	73%	0%	0%	0%	0%	0%	0%	18%	0%	0%	0%	0%	0%	0%	0%	9%	0%	0%	100%
Access to Ha Pak Nai	S39a12	LD	50	21.0	Y	N	0	0	2000-2100	6	67%	0%	0%	0%	0%	0%	0%	17%	0%	0%	0%	0%	0%	0%	0%	17%	0%	0%	100%
Access to Ha Pak Nai	S39a12	LD	50	21.0	Y	N	0	0	2100-2200	3	67%	0%	0%	0%	0%	0%	0%	33%	0%	0%	0%	0%	0%	0%	0%	0%	0%	0%	100%
Access to Ha Pak Nai	S39a12	LD	50	21.0	Y	N	0	0	2200-2300	3	67%	0%	0%	0%	0%	0%	0%	33%	0%	0%	0%	0%	0%	0%	0%	0%	0%	0%	100%
Access to Ha Pak Nai	S39a12	LD	50	21.0	Y	N	0	0	2300-0000	3	67%	0%	0%	0%	0%	0%	0%	33%	0%	0%	0%	0%	0%	0%	0%	0%	0%	0%	100%
Access to Ha Pak Nai	S39a13	LD	50	21.0	Y	N	0	0	0000-0100	0	0%	0%	0%	0%	0%	0%	0%	0%	0%	0%	0%	0%	0%	0%	0%	0%	0%	0%	100%
Access to Ha Pak Nai	S39a13	LD	50	21.0	Y	N	0	0	0100-0200	0	0%	0%	0%	0%	0%	0%	0%	0%	0%	0%	0%	0%	0%	0%	0%	0%	0%	0%	100%
Access to Ha Pak Nai	S39a13	LD	50	21.0	Y	N	0	0	0200-0300	0	0%	0%	0%	0%	0%	0%	0%	0%	0%	0%	0%	0%	0%	0%	0%	0%	0%	0%	100%
Access to Ha Pak Nai	S39a13	LD	50	21.0	Y	N	0	0	0300-0400	0	0%	0%	0%	0%	0%	0%	0%	0%	0%	0%	0%	0%	0%	0%	0%	0%	0%	0%	100%
Access to Ha Pak Nai	S39a13	LD	50	21.0	Y	N	0	0	0400-0500	0	0%	0%	0%	0%	0%	0%	0%	0%	0%	0%	0%	0%	0%	0%	0%	0%	0%	0%	100%
Access to Ha Pak Nai	S39a13	LD	50	21.0	Y	N	0	0	0500-0600	0	0%	0%	0%	0%	0%	0%	0%	0%	0%	0%	0%	0%	0%	0%	0%	0%	0%	0%	100%
Access to Ha Pak Nai	S39a13	LD	50	21.0	Y	N	0	0	0600-0700	1	0%	0%	0%	0%	0%	0%	0%	100%	0%	0%	0%	0%	0%	0%	0%	0%	0%	0%	100%
Access to Ha Pak Nai	S39a13	LD	50	21.0	Y	N	0	0	0700-0800	7	29%	0%	0%	0%	0%	0%	0%	71%	0%	0%	0%	0%	0%	0%	0%	0%	0%	0%	100%
Access to Ha Pak Nai	S39a13	LD	50	21.0	Y	N	0	0	0800-0900	7	29%	0%	0%	0%	0%	0%	0%	71%	0%	0%	0%	0%	0%	0%	0%	0%	0%	0%	100%
Access to Ha Pak Nai	S39a13	LD	50	21.0	Y	N	0	0	0900-1000	6	33%	0%	0%	0%	0%	0%	0%	67%	0%	0%	0%	0%	0%	0%	0%	0%	0%	0%	100%
Access to Ha Pak Nai	S39a13	LD	50	21.0	Y	N	0	0	1000-1100	6	33%	0%	0%	0%	0%	0%	0%	67%	0%	0%	0%	0%	0%	0%	0%	0%	0%	0%	100%
Access to Ha Pak Nai	S39a13	LD	50	21.0	Y	N	0	0	1100-1200	7	29%	0%	0%	0%	0%	0%	0%	71%	0%	0%	0%	0%	0%	0%	0%	0%	0%	0%	100%
Access to Ha Pak Nai	S39a13	LD	50	21.0	Y	N	0	0	1200-1300	27	70%	0%	0%	0%	0%	0%	0%	22%	0%	0%	0%	0%	0%	0%	0%	7%	0%	0%	100%
Access to Ha Pak Nai	S39a13	LD	50	21.0	Y	N	0	0	1300-1400	27	70%	0%	0%	0%	0%	0%	0%	22%	0%	0%	0%	0%	0%	0%	0%	7%	0%	0%	100%
Access to Ha Pak Nai	S39a13	LD	50	21.0	Y	N	0	0	1400-1500	37	70%	0%	0%	0%	0%	0%	0%	22%	0%	0%	0%	0%	0%	0%	0%	8%	0%	0%	100%
Access to Ha Pak Nai	S39a13	LD	50	21.0	Y	N	0	0	1500-1600	32	69%	0%	0%	0%	0%	0%	0%	22%	0%	0%	0%	0%	0%	0%	0%	9%	0%	0%	100%
Access to Ha Pak Nai	S39a13	LD	50	21.0	Y	N	0	0	1600-1700	28	71%	0%	0%	0%	0%	0%	0%	21%	0%	0%	0%	0%	0%	0%	0%	7%	0%	0%	100%
Access to Ha Pak Nai	S39a13	LD	50	21.0	Y	N	0	0	1700-1800	26	69%	0%	0%	0%	0%	0%	0%	23%	0%	0%	0%	0%	0%	0%	0%	8%	0%	0%	100%
Access to Ha Pak Nai	S39a13	LD	50	21.0	Y	N	0	0	1800-1900	23	70%	0%	0%	0%	0%	0%	0%	22%	0%	0%	0%	0%	0%	0%	0%	9%	0%	0%	100%
Access to Ha Pak Nai	S39a13	LD	50	21.0	Y	N	0	0	1900-2000	11	73%	0%	0%	0%	0%	0%	0%	18%	0%	0%	0%	0%	0%	0%	0%	9%	0%	0%	100%
Access to Ha Pak Nai	S39a13	LD	50	21.0	Y	N	0	0	2000-2100	6	67%	0%	0%	0%	0%	0%	0%	17%	0%	0%	0%	0%	0%	0%	0%	17%	0%	0%	100%
Access to Ha Pak Nai	S39a13	LD	50	21.0	Y	N	0	0	2100-2200	3	67%	0%	0%	0%	0%	0%	0%	33%	0%	0%	0%	0%	0%	0%	0%	0%	0%	0%	100%
Access to Ha Pak Nai	S39a13	LD	50	21.0	Y	N	0	0	2200-2300	3	67%	0%	0%	0%	0%	0%	0%	33%	0%	0%	0%	0%	0%	0%	0%	0%	0%	0%	100%
Access to Ha Pak Nai	S39a13	LD	50	21.0	Y	N	0	0	2300-0000	3	67%	0%	0%	0%	0%	0%	0%	33%	0%	0%	0%	0%	0%	0%	0%	0%	0%	0%	100%
Access to Ha Pak Nai	S39b01	LD	50	21.0	Y	N	0	0	0000-0100	4	50%	25%	25%	0%	0%	0%	0%	0%	0%	0%	0%	0%	0%	0%	0%	0%	0%	0%	100%
Access to Ha Pak Nai	S39b01	LD	50	21.0	Y	N	0	0	0100-0200	3	33%	33%	33%	0%	0%	0%	0%	0%	0%	0%	0%	0%	0%	0%	0%	0%	0%	0%	100%
Access to Ha Pak Nai	S39b01	LD	50	21.0	Y	N	0	0	0200-0300	0	0%	0%	0%	0%	0%	0%	0%	0%	0%	0%	0%	0%	0%	0%	0%	0%	0%	0%	100%
Access to Ha Pak Nai	S39b01	LD	50	21.0	Y	N	0	0	0300-0400	0	0%	0%	0%	0%	0%	0%	0%	0%	0%	0%	0%	0%	0%	0%	0%	0%	0%	0%	100%
Access to Ha Pak Nai	S39b01	LD	50	21.0	Y	N	0	0	0400-0500	0	0%	0%	0%	0%	0%	0%	0%	0%	0%	0%	0%	0%	0%	0%	0%	0%	0%	0%	100%
Access to Ha Pak Nai	S39b01	LD	50	21.0	Y	N	0	0	0500-0600	3	33%	33%	33%	0%	0%	0%	0%	0%	0%	0%	0%	0%	0%	0%	0%	0%	0%	0%	100%
Access to Ha Pak Nai	S39b01	LD	50	21.0	Y	N	0	0	0600-0700	12	33%	25%	25%	0%	0%	0%	8%	8%	0%	0%	0%	0%	0%	0%	0%	0%	0%	0%	100%
Access to Ha Pak Nai	S39b01	LD	50	21.0	Y	N	0	0	0700-0800	57	30%	19%	19%	4%	0%	4%	9%	9%	0%	4%	0%	0%	0%	0%	0%	4%	0%	0%	100%
Access to Ha Pak Nai	S39b01	LD	50	21.0	Y	N	0	0	0800-0900	60	30%	20%	20%	3%	0%	3%	8%	8%	0%	3%	0%	0%	0%	0%	0%	3%	0%	0%	100%
Access to Ha Pak Nai	S39b01	LD	50	21.0	Y	N	0	0	0900-1000	51	29%	20%	20%	4%	0%	4%	8%	8%	0%	4%	0%	0%	0%	0%	0%	4%	0%	0%	100%
Access to Ha Pak Nai	S39b01	LD	50	21.0	Y	N	0	0	1000-1100	54	30%	20%	20%	4%	0%	4%	7%	7%	0%	4%	0%	0%	0%	0%	0%	4%	0%	0%	100%
Access to Ha Pak Nai	S39b01	LD	50	21.0	Y	N	0	0	1100-1200	60	30%	20%	20%	3%	0%	3%	8%	8%	0%	3%	0%	0%	0%	0%	0%	3%	0%	0%	100%
Access to Ha Pak Nai	S39b01	LD	50	21.0	Y	N	0	0	1200-1300	16	63%	0%	0%	0%	0%	0%	0%	38%	0%	0%	0%	0%	0%	0%	0%	0%	0%	0%	100%
Access to Ha Pak Nai	S39b01	LD	50	21.0	Y	N	0	0	1300-1400	17	65%	0%	0%	0%	0%	0%	0%	35%	0%	0%	0%	0%	0%	0%	0%	0%	0%	0%	100%
Access to Ha Pak Nai	S39b01	LD	50	21.0	Y	N	0	0	1400-1500	22	64%	0%	0%	0%	0%	0%	0%	36%	0%	0%	0%	0%	0%	0%	0%	0%	0%	0%	100%
Access to Ha Pak Nai	S39b01	LD	50	21.0	Y	N	0	0	1500-1600	19	63%	0%	0%	0%	0%	0%	0%	37%	0%	0%	0%	0%	0%	0%	0%	0%	0%	0%	100%
Access to Ha Pak Nai	S39b01	LD	50	21.0	Y	N	0	0	1600-1700	17	65%	0%	0%	0%	0%	0%	0%	35%	0%	0%	0%	0%	0%	0%	0%	0%	0%	0%	100%
Access to Ha Pak Nai	S39b01	LD	50	21.0	Y	N	0	0	1700-1800	16	63%	0%	0%	0%	0%	0%	0%	38%	0%	0%	0%	0%	0%	0%	0%	0%	0%	0%	100%
Access to Ha Pak Nai	S39b01	LD	50	21.0	Y	N	0	0	1800-1900	14	64%	0%	0%	0%	0%	0%	0%	36%	0%	0%	0%	0%	0%	0%	0%	0%	0%	0%	100%
Access to Ha Pak Nai	S39b01	LD	50	21.0	Y	N	0	0	1900-2000	6	67%	0%	0%	0%	0%	0%	0%	33%	0%	0%	0%	0%	0%	0%	0%	0%	0%	0%	100%
Access to Ha Pak Nai	S39b01	LD	50	21.0	Y	N	0	0	2000-2100	3	67%	0%	0%	0%	0%	0%	0%	33%	0%	0%	0%	0%	0%	0%	0%	0%	0%	0%	100%
Access to Ha Pak Nai	S39b01	LD	50	21.0	Y	N	0	0	2100-2200	2	50%	0%	0%	0%	0%	0%	0%	50%	0%	0%	0%	0%	0%	0%	0%	0%	0%	0%	100%
Access to Ha Pak Nai	S39b01	LD	50	21.0	Y	N	0	0	2200-2300	2	50%	0%	0%	0%	0%	0%	0%	50%	0%	0%	0%	0%	0%	0%	0%	0%	0%	0%	100%
Access to Ha Pak Nai	S39b01	LD	50	21.0	Y	N	0	0	2300-0000	2	50%	0%	0%	0%	0%	0%	0%	50%	0%	0%	0%	0%	0%	0%	0%	0%	0%	0%	100%
Access to Ha Pak Nai	S39b02	LD	50	21.0	Y	N	0	0	0000-0100	4	50%	25%	25%	0%	0%	0%	0%	0%	0%	0%	0%	0%	0%	0%	0%	0%	0%	0%	100%
Access to Ha Pak Nai	S39b02	LD	50	21.0	Y	N	0	0	0100-0200	3	33%	33%	33%	0%	0%	0%	0%	0%	0%	0%	0%	0%	0%	0%	0%	0%	0%	0%	100%
Access to Ha Pak Nai	S39b02	LD	50	21.0	Y	N	0	0	0200-0300	0	0%	0%	0%	0%	0%	0%	0%	0%	0%	0%	0%	0%	0%	0%	0%	0%	0%	0%	100%
Access to Ha Pak Nai	S39b02	LD	50	21.0	Y	N	0	0	0300-0400	0	0%	0%	0%	0%	0%	0%	0%	0%	0%	0%	0%	0%	0%	0%	0%	0%	0%	0%	100%
Access to Ha Pak Nai	S39b02	LD	50	21.0	Y	N	0	0	0400-0500	0	0%	0%	0%	0%	0%	0%	0%	0%	0%	0%	0%	0%	0%	0%	0%	0%	0%	0%	100%
Access to Ha Pak Nai	S39b02	LD	50	21.0	Y	N	0	0	0500-0600	3	33%	33%	33%	0%	0%	0%	0%	0%	0%	0%	0%	0%	0%	0%	0%	0%	0%	0%	100%
Access to Ha Pak Nai	S39b02	LD	50	21.0	Y	N	0	0	0600-0700	12	33%	25%	25%	0%	0%	0%	8%	8%	0%	0%	0%	0%	0%	0%	0%	0%	0%	0%	100%
Access to Ha Pak Nai	S39b02	LD	50	21.0	Y	N	0	0	0700-0800	57	30%	19%	19%	4%	0%	4%	9%	9%	0%	4%	0%	0%	0%	0%	0%	4%	0%	0%	100%
Access to Ha Pak Nai	S39b02	LD	50	21.0	Y	N	0	0	0800-0900	60	30%	20%	20%	3%	0%	3%	8%	8%	0%	3%	0%	0%	0%	0%	0%	3%	0%	0%	100%
Access to Ha Pak Nai	S39b02	LD	50	21.0	Y	N	0	0	0900-1000	51	29%	20%	20%	4%	0%	4%	8%	8%	0%	4%	0%	0%	0%	0%	0%	4%	0%	0%	100%
Access to Ha Pak Nai	S39b02	LD	50	21.0	Y	N	0	0	1000-1100	54	30%	20%	20%	4%	0%	4%	7%	7%	0%	4%	0%	0%	0%	0%	0%	4%	0%	0%	100%
Access to Ha Pak Nai	S39b02	LD	50	21.0	Y	N	0	0	1100-1200	60	30%	20%	20%	3%	0%	3%	8%	8%	0%	3%	0%	0%	0%	0%	0%	3%	0%	0%	100%
Access to Ha Pak Nai	S39b02	LD	50	21.0	Y	N	0	0	1200-1300	16	63%	0%	0%	0%	0%	0%	0%	38%	0%	0%	0%	0%	0%	0%	0%	0%	0%	0%	100%
Access to Ha Pak Nai	S39b02	LD	50	21.0	Y	N	0	0	1300-1400	17	65%	0%	0%	0%	0%	0%	0%	35%	0%	0%	0%	0%	0%	0%	0%	0%	0%	0%	100%
Access to Ha Pak Nai	S39b02	LD	50	21.0	Y	N	0	0	1400-1500	22	64%	0%	0%	0%	0%	0%	0%	36%	0%	0%	0%	0%	0%	0%	0%	0%	0%	0%	100%
Access to Ha Pak Nai	S39b02	LD	50	21.0	Y	N	0	0	1500-1600	19	63%	0%	0%	0%	0%	0%	0%	37%	0%	0%	0%	0%	0%	0%	0%	0%	0%	0%	100%
Access to Ha Pak Nai	S39b02	LD	50	21.0	Y	N	0	0	1600-1700	17	65%	0%	0%	0%	0%	0%	0%	35%	0%	0%	0%	0%	0%	0%	0%	0%	0%	0%	100%
Access to Ha Pak Nai	S39b02	LD	50	21.0	Y	N	0	0	1700-1800	16	63%	0%	0%	0%	0%	0%	0%	38%	0%	0%	0%	0%	0%	0%	0%	0%	0%	0%	100%
Access to Ha Pak Nai	S39b02	LD	50	21.0	Y	N	0	0	1800-1900	14	64%	0%	0%	0%	0%	0%	0%	36%	0%	0%	0%	0%	0%	0%	0%	0%	0%	0%	100%
Access to Ha Pak Nai	S39b02	LD	50	21.0	Y	N	0	0	1900-2000	6	67%	0%	0%	0%	0%	0%	0%	33%	0%	0%	0%	0%	0%	0%	0%	0%	0%	0%	100%
Access to Ha Pak Nai	S39b02	LD	50	21.0	Y	N	0	0	2000-2100	3	67%	0%	0%	0%	0%	0%	0%	33%	0%	0%	0%	0%	0%	0%	0%	0%	0%	0%	100%
Access to Ha Pak Nai	S39b02	LD	50	21.0	Y	N	0	0	2100-2200	2	50%	0%	0%	0%	0%	0%	0%	50%	0%	0%	0%	0%	0%	0%	0%	0%	0%	0%	100%
Access to Ha Pak Nai	S39b02	LD	50	21.0	Y	N	0	0	2200-2300	2	50%	0%	0%	0%	0%	0%	0%	50%	0%	0%	0%	0%	0%	0%	0%	0%	0%	0%	100%
Access to Ha Pak Nai	S39b02	LD	50	21.0	Y	N	0	0	2300-0000	2	50%	0%	0%	0%	0%	0%	0%	50%	0%	0%	0%	0%	0%	0%	0%	0%	0%	0%	100%
Access to Ha Pak Nai	S39b03	LD	50	21.0	Y	N	0	0	0000-0100	4	50%	25%	25%	0%	0%	0%	0%	0%	0%	0%	0%	0%	0%	0%	0%	0%	0%	0%	100%
Access to Ha Pak Nai	S39b03	LD	50	21.0	Y	N	0	0	0100-0200	3	33%	33%	33%	0%	0%	0%	0%	0%	0%	0%	0%	0%	0%	0%	0%	0%	0%	0%	100%
Access to Ha Pak Nai	S39b03	LD	50	21.0	Y	N	0	0	0200-0300	0	0%	0%	0%	0%	0%	0%	0%	0%	0%	0%	0%	0%	0%	0%	0%	0%	0%	0%	100%
Access to Ha Pak Nai	S39b03	LD	50	21.0	Y	N	0	0	0300-0400	0	0%	0%	0%	0%	0%	0%	0%	0%	0%	0%	0%	0%	0%	0%	0%	0%	0%	0%	100%
Access to Ha Pak Nai	S39b03	LD	50	21.0	Y	N	0	0	0400-0500	0	0%	0%	0%	0%	0%	0%	0%	0%	0%	0%	0%	0%	0%	0%	0%	0%	0%	0%	100%
Access to Ha Pak Nai	S39b03	LD	50	21.0	Y	N	0	0	0500-0600	3	33%	33%	33%	0%	0%	0%	0%	0%	0%	0%	0%	0%	0%	0%	0%	0%	0%	0%	100%
Access to Ha Pak Nai	S39b03	LD	50	21.0	Y	N	0	0	0600-0700	12	33%	25%	25%	0%	0%	0%	8%	8%	0%	0%	0%	0%	0%	0%	0%	0%	0%	0%	100%
Access to Ha Pak Nai	S39b03	LD	50	21.0	Y	N	0	0	0700-0800	57	30%	19%	19%	4%	0%	4%	9%	9%	0%	4%	0%	0%	0%	0%	0%	4%	0%	0%	100%

Appendix 3G_4 Year 2045
b) Traffic Data

Road Name	Road ID	Road Type	Speed Limit (km/hr)	Average Speed (km/hr)	Start Emission Estimated by Broad Brush Approach (Y/N)	With barrier (N / Cantilever / vertical / semi-enclosure / full enclosure)	Barrier width (m)	Barrier height (m)	Hour	Total Vehicles (Veh/hr)	01 - Private Cars	02 - Taxi	03 - Light Goods Vehicles <=2.5t	04 - Light Goods Vehicles 2.5-3.5t	05 - Light Goods Vehicles >3.5t	06 - Medium Goods Vehicles <=15t	07 - Medium Goods Vehicles 15-24t	08 - Public Light Buses	09 - Private Light Bus <=3.5t	10 - Private Light Bus >3.5t	11 - Non-franchised Bus<=6.4t	12 - Non-franchised Bus 6.4-15t	13 - Non-franchised Bus 15-24t	14 - Franchised Bus Single Deck	15 - Franchised Bus Double Deck	16 - Motorcycles	17 - Heavy Goods Vehicles >24t	18 - Non-franchised Bus >24t	Total
											PC	TAXI	LGV3	LGV4	LGV6	HGV7	HGV8	PLB	PV4	PV5	NFB6	NFB7	NFB8	FBSD	FBDD	MC	HGV9	NFB9	
Access to Ha Pak Nai	S39b03	LD	50	21.0	Y	N	0	0	0800-0900	60	30%	20%	20%	3%	0%	3%	8%	8%	0%	3%	0%	0%	0%	0%	0%	3%	0%	0%	100%
Access to Ha Pak Nai	S39b03	LD	50	21.0	Y	N	0	0	0900-1000	51	29%	20%	20%	4%	0%	4%	8%	8%	0%	4%	0%	0%	0%	0%	0%	4%	0%	0%	100%
Access to Ha Pak Nai	S39b03	LD	50	21.0	Y	N	0	0	1000-1100	54	30%	20%	20%	4%	0%	4%	7%	7%	0%	4%	0%	0%	0%	0%	0%	4%	0%	0%	100%
Access to Ha Pak Nai	S39b03	LD	50	21.0	Y	N	0	0	1100-1200	60	30%	20%	20%	3%	0%	3%	8%	8%	0%	3%	0%	0%	0%	0%	0%	3%	0%	0%	100%
Access to Ha Pak Nai	S39b03	LD	50	21.0	Y	N	0	0	1200-1300	16	63%	0%	0%	0%	0%	0%	0%	38%	0%	0%	0%	0%	0%	0%	0%	0%	0%	0%	100%
Access to Ha Pak Nai	S39b03	LD	50	21.0	Y	N	0	0	1300-1400	17	65%	0%	0%	0%	0%	0%	0%	35%	0%	0%	0%	0%	0%	0%	0%	0%	0%	0%	100%
Access to Ha Pak Nai	S39b03	LD	50	21.0	Y	N	0	0	1400-1500	22	64%	0%	0%	0%	0%	0%	0%	36%	0%	0%	0%	0%	0%	0%	0%	0%	0%	0%	100%
Access to Ha Pak Nai	S39b03	LD	50	21.0	Y	N	0	0	1500-1600	19	63%	0%	0%	0%	0%	0%	0%	37%	0%	0%	0%	0%	0%	0%	0%	0%	0%	0%	100%
Access to Ha Pak Nai	S39b03	LD	50	21.0	Y	N	0	0	1600-1700	17	65%	0%	0%	0%	0%	0%	0%	35%	0%	0%	0%	0%	0%	0%	0%	0%	0%	0%	100%
Access to Ha Pak Nai	S39b03	LD	50	21.0	Y	N	0	0	1700-1800	16	63%	0%	0%	0%	0%	0%	0%	38%	0%	0%	0%	0%	0%	0%	0%	0%	0%	0%	100%
Access to Ha Pak Nai	S39b03	LD	50	21.0	Y	N	0	0	1800-1900	14	64%	0%	0%	0%	0%	0%	0%	36%	0%	0%	0%	0%	0%	0%	0%	0%	0%	0%	100%
Access to Ha Pak Nai	S39b03	LD	50	21.0	Y	N	0	0	1900-2000	6	67%	0%	0%	0%	0%	0%	0%	33%	0%	0%	0%	0%	0%	0%	0%	0%	0%	0%	100%
Access to Ha Pak Nai	S39b03	LD	50	21.0	Y	N	0	0	2000-2100	3	67%	0%	0%	0%	0%	0%	0%	33%	0%	0%	0%	0%	0%	0%	0%	0%	0%	0%	100%
Access to Ha Pak Nai	S39b03	LD	50	21.0	Y	N	0	0	2100-2200	2	50%	0%	0%	0%	0%	0%	0%	50%	0%	0%	0%	0%	0%	0%	0%	0%	0%	0%	100%
Access to Ha Pak Nai	S39b03	LD	50	21.0	Y	N	0	0	2200-2300	2	50%	0%	0%	0%	0%	0%	0%	50%	0%	0%	0%	0%	0%	0%	0%	0%	0%	0%	100%
Access to Ha Pak Nai	S39b03	LD	50	21.0	Y	N	0	0	2300-0000	2	50%	0%	0%	0%	0%	0%	0%	50%	0%	0%	0%	0%	0%	0%	0%	0%	0%	0%	100%
Access to Ha Pak Nai	S39b04	LD	50	21.0	Y	N	0	0	0000-0100	4	50%	25%	25%	0%	0%	0%	0%	0%	0%	0%	0%	0%	0%	0%	0%	0%	0%	0%	100%
Access to Ha Pak Nai	S39b04	LD	50	21.0	Y	N	0	0	0100-0200	3	33%	33%	33%	0%	0%	0%	0%	0%	0%	0%	0%	0%	0%	0%	0%	0%	0%	0%	100%
Access to Ha Pak Nai	S39b04	LD	50	21.0	Y	N	0	0	0200-0300	0	0%	0%	0%	0%	0%	0%	0%	0%	0%	0%	0%	0%	0%	0%	0%	0%	0%	0%	100%
Access to Ha Pak Nai	S39b04	LD	50	21.0	Y	N	0	0	0300-0400	0	0%	0%	0%	0%	0%	0%	0%	0%	0%	0%	0%	0%	0%	0%	0%	0%	0%	0%	100%
Access to Ha Pak Nai	S39b04	LD	50	21.0	Y	N	0	0	0400-0500	0	0%	0%	0%	0%	0%	0%	0%	0%	0%	0%	0%	0%	0%	0%	0%	0%	0%	0%	100%
Access to Ha Pak Nai	S39b04	LD	50	21.0	Y	N	0	0	0500-0600	3	33%	33%	33%	0%	0%	0%	0%	0%	0%	0%	0%	0%	0%	0%	0%	0%	0%	0%	100%
Access to Ha Pak Nai	S39b04	LD	50	21.0	Y	N	0	0	0600-0700	12	33%	25%	25%	0%	0%	0%	8%	8%	0%	0%	0%	0%	0%	0%	0%	0%	0%	0%	100%
Access to Ha Pak Nai	S39b04	LD	50	21.0	Y	N	0	0	0700-0800	57	30%	19%	19%	4%	0%	4%	9%	9%	0%	4%	0%	0%	0%	0%	0%	4%	0%	0%	100%
Access to Ha Pak Nai	S39b04	LD	50	21.0	Y	N	0	0	0800-0900	60	30%	20%	20%	3%	0%	3%	8%	8%	0%	3%	0%	0%	0%	0%	0%	3%	0%	0%	100%
Access to Ha Pak Nai	S39b04	LD	50	21.0	Y	N	0	0	0900-1000	51	29%	20%	20%	4%	0%	4%	8%	8%	0%	4%	0%	0%	0%	0%	0%	4%	0%	0%	100%
Access to Ha Pak Nai	S39b04	LD	50	21.0	Y	N	0	0	1000-1100	54	30%	20%	20%	4%	0%	4%	7%	7%	0%	4%	0%	0%	0%	0%	0%	4%	0%	0%	100%
Access to Ha Pak Nai	S39b04	LD	50	21.0	Y	N	0	0	1100-1200	60	30%	20%	20%	3%	0%	3%	8%	8%	0%	3%	0%	0%	0%	0%	0%	3%	0%	0%	100%
Access to Ha Pak Nai	S39b04	LD	50	21.0	Y	N	0	0	1200-1300	16	63%	0%	0%	0%	0%	0%	0%	38%	0%	0%	0%	0%	0%	0%	0%	0%	0%	0%	100%
Access to Ha Pak Nai	S39b04	LD	50	21.0	Y	N	0	0	1300-1400	17	65%	0%	0%	0%	0%	0%	0%	35%	0%	0%	0%	0%	0%	0%	0%	0%	0%	0%	100%
Access to Ha Pak Nai	S39b04	LD	50	21.0	Y	N	0	0	1400-1500	22	64%	0%	0%	0%	0%	0%	0%	36%	0%	0%	0%	0%	0%	0%	0%	0%	0%	0%	100%
Access to Ha Pak Nai	S39b04	LD	50	21.0	Y	N	0	0	1500-1600	19	63%	0%	0%	0%	0%	0%	0%	37%	0%	0%	0%	0%	0%	0%	0%	0%	0%	0%	100%
Access to Ha Pak Nai	S39b04	LD	50	21.0	Y	N	0	0	1600-1700	17	65%	0%	0%	0%	0%	0%	0%	35%	0%	0%	0%	0%	0%	0%	0%	0%	0%	0%	100%
Access to Ha Pak Nai	S39b04	LD	50	21.0	Y	N	0	0	1700-1800	16	63%	0%	0%	0%	0%	0%	0%	38%	0%	0%	0%	0%	0%	0%	0%	0%	0%	0%	100%
Access to Ha Pak Nai	S39b04	LD	50	21.0	Y	N	0	0	1800-1900	14	64%	0%	0%	0%	0%	0%	0%	36%	0%	0%	0%	0%	0%	0%	0%	0%	0%	0%	100%
Access to Ha Pak Nai	S39b04	LD	50	21.0	Y	N	0	0	1900-2000	6	67%	0%	0%	0%	0%	0%	0%	33%	0%	0%	0%	0%	0%	0%	0%	0%	0%	0%	100%
Access to Ha Pak Nai	S39b04	LD	50	21.0	Y	N	0	0	2000-2100	3	67%	0%	0%	0%	0%	0%	0%	33%	0%	0%	0%	0%	0%	0%	0%	0%	0%	0%	100%
Access to Ha Pak Nai	S39b04	LD	50	21.0	Y	N	0	0	2100-2200	2	50%	0%	0%	0%	0%	0%	0%	50%	0%	0%	0%	0%	0%	0%	0%	0%	0%	0%	100%
Access to Ha Pak Nai	S39b04	LD	50	21.0	Y	N	0	0	2200-2300	2	50%	0%	0%	0%	0%	0%	0%	50%	0%	0%	0%	0%	0%	0%	0%	0%	0%	0%	100%
Access to Ha Pak Nai	S39b04	LD	50	21.0	Y	N	0	0	2300-0000	2	50%	0%	0%	0%	0%	0%	0%	50%	0%	0%	0%	0%	0%	0%	0%	0%	0%	0%	100%
Access to Ha Pak Nai	S39b05	LD	50	21.0	Y	N	0	0	0000-0100	4	50%	25%	25%	0%	0%	0%	0%	0%	0%	0%	0%	0%	0%	0%	0%	0%	0%	0%	100%
Access to Ha Pak Nai	S39b05	LD	50	21.0	Y	N	0	0	0100-0200	3	33%	33%	33%	0%	0%	0%	0%	0%	0%	0%	0%	0%	0%	0%	0%	0%	0%	0%	100%
Access to Ha Pak Nai	S39b05	LD	50	21.0	Y	N	0	0	0200-0300	0	0%	0%	0%	0%	0%	0%	0%	0%	0%	0%	0%	0%	0%	0%	0%	0%	0%	0%	100%
Access to Ha Pak Nai	S39b05	LD	50	21.0	Y	N	0	0	0300-0400	0	0%	0%	0%	0%	0%	0%	0%	0%	0%	0%	0%	0%	0%	0%	0%	0%	0%	0%	100%
Access to Ha Pak Nai	S39b05	LD	50	21.0	Y	N	0	0	0400-0500	0	0%	0%	0%	0%	0%	0%	0%	0%	0%	0%	0%	0%	0%	0%	0%	0%	0%	0%	100%
Access to Ha Pak Nai	S39b05	LD	50	21.0	Y	N	0	0	0500-0600	3	33%	33%	33%	0%	0%	0%	0%	0%	0%	0%	0%	0%	0%	0%	0%	0%	0%	0%	100%
Access to Ha Pak Nai	S39b05	LD	50	21.0	Y	N	0	0	0600-0700	12	33%	25%	25%	0%	0%	0%	8%	8%	0%	0%	0%	0%	0%	0%	0%	0%	0%	0%	100%
Access to Ha Pak Nai	S39b05	LD	50	21.0	Y	N	0	0	0700-0800	57	30%	19%	19%	4%	0%	4%	9%	9%	0%	4%	0%	0%	0%	0%	0%	4%	0%	0%	100%
Access to Ha Pak Nai	S39b05	LD	50	21.0	Y	N	0	0	0800-0900	60	30%	20%	20%	3%	0%	3%	8%	8%	0%	3%	0%	0%	0%	0%	0%	3%	0%	0%	100%
Access to Ha Pak Nai	S39b05	LD	50	21.0	Y	N	0	0	0900-1000	51	29%	20%	20%	4%	0%	4%	8%	8%	0%	4%	0%	0%	0%	0%	0%	4%	0%	0%	100%
Access to Ha Pak Nai	S39b05	LD	50	21.0	Y	N	0	0	1000-1100	54	30%	20%	20%	4%	0%	4%	7%	7%	0%	4%	0%	0%	0%	0%	0%	4%	0%	0%	100%
Access to Ha Pak Nai	S39b05	LD	50	21.0	Y	N	0	0	1100-1200	60	30%	20%	20%	3%	0%	3%	8%	8%	0%	3%	0%	0%	0%	0%	0%	3%	0%	0%	100%
Access to Ha Pak Nai	S39b05	LD	50	21.0	Y	N	0	0	1200-1300	16	63%	0%	0%	0%	0%	0%	0%	38%	0%	0%	0%	0%	0%	0%	0%	0%	0%	0%	100%
Access to Ha Pak Nai	S39b05	LD	50	21.0	Y	N	0	0	1300-1400	17	65%	0%	0%	0%	0%	0%	0%	35%	0%	0%	0%	0%	0%	0%	0%	0%	0%	0%	100%
Access to Ha Pak Nai	S39b05	LD	50	21.0	Y	N	0	0	1400-1500	22	64%	0%	0%	0%	0%	0%	0%	36%	0%	0%	0%	0%	0%	0%	0%	0%	0%	0%	100%
Access to Ha Pak Nai	S39b05	LD	50	21.0	Y	N	0	0	1500-1600	19	63%	0%	0%	0%	0%	0%	0%	37%	0%	0%	0%	0%	0%	0%	0%	0%	0%	0%	100%
Access to Ha Pak Nai	S39b05	LD	50	21.0	Y	N	0	0	1600-1700	17	65%	0%	0%	0%	0%	0%	0%	35%	0%	0%	0%	0%	0%	0%	0%	0%	0%	0%	100%
Access to Ha Pak Nai	S39b05	LD	50	21.0	Y	N	0	0	1700-1800	16	63%	0%	0%	0%	0%	0%	0%	38%	0%	0%	0%	0%	0%	0%	0%	0%	0%	0%	100%
Access to Ha Pak Nai	S39b05	LD	50	21.0	Y	N	0	0	1800-1900	14	64%	0%	0%	0%	0%	0%	0%	36%	0%	0%	0%	0%	0%	0%	0%	0%	0%	0%	100%
Access to Ha Pak Nai	S39b05	LD	50	21.0	Y	N	0	0	1900-2000	6	67%	0%	0%	0%	0%	0%	0%	33%	0%	0%	0%	0%	0%	0%	0%	0%	0%	0%	100%
Access to Ha Pak Nai	S39b05	LD	50	21.0	Y	N	0	0	2000-2100	3	67%	0%	0%	0%	0%	0%	0%	33%	0%	0%	0%	0%	0%	0%	0%	0%	0%	0%	100%
Access to Ha Pak Nai	S39b05	LD	50	21.0	Y	N	0	0	2100-2200	2	50%	0%	0%	0%	0%	0%	0%	50%	0%	0%	0%	0%	0%	0%	0%	0%	0%	0%	100%
Access to Ha Pak Nai	S39b05	LD	50	21.0	Y	N	0	0	2200-2300	2	50%	0%	0%	0%	0%	0%	0%	50%	0%	0%	0%	0%	0%	0%	0%	0%	0%	0%	100%
Access to Ha Pak Nai	S39b05	LD	50	21.0	Y	N	0	0	2300-0000	2	50%	0%	0%	0%	0%	0%	0%	50%	0%	0%	0%	0%	0%	0%	0%	0%	0%	0%	100%
Access to Ha Pak Nai	S39b06	LD	50	21.0	Y	N	0	0	0000-0100	4	50%	25%	25%	0%	0%	0%	0%	0%	0%	0%	0%	0%	0%	0%	0%	0%	0%	0%	100%
Access to Ha Pak Nai	S39b06	LD	50	21.0	Y	N	0	0	0100-0200	3	33%	33%	33%	0%	0%	0%	0%	0%	0%	0%	0%	0%	0%	0%	0%	0%	0%	0%	100%
Access to Ha Pak Nai	S39b06	LD	50	21.0	Y	N	0	0	0200-0300	0	0%	0%	0%	0%	0%	0%	0%	0%	0%	0%	0%	0%	0%	0%	0%	0%	0%	0%	100%
Access to Ha Pak Nai	S39b06	LD	50	21.0	Y	N	0	0	0300-0400	0	0%	0%	0%	0%	0%	0%	0%	0%	0%	0%	0%	0%	0%	0%	0%	0%	0%	0%	100%
Access to Ha Pak Nai	S39b06	LD	50	21.0	Y	N	0	0	0400-0500	0	0%	0%	0%	0%	0%	0%	0%	0%	0%	0%	0%	0%	0%	0%	0%	0%	0%	0%	100%
Access to Ha Pak Nai	S39b06	LD	50	21.0	Y	N	0	0	0500-0600	3	33%	33%	33%	0%	0%	0%	0%	0%	0%	0%	0%	0%	0%	0%	0%	0%	0%	0%	100%
Access to Ha Pak Nai	S39b06	LD	50	21.0	Y	N	0	0	0600-0700	12	33%	25%	25%	0%	0%	0%	8%	8%	0%	0%	0%	0%	0%	0%	0%	0%	0%	0%	100%
Access to Ha Pak Nai	S39b06	LD	50	21.0	Y	N	0	0	0700-0800	57	30%	19%	19%	4%	0%	4%	9%	9%	0%	4%	0%	0%	0%	0%	0%	4%	0%	0%	100%
Access to Ha Pak Nai	S39b06	LD	50	21.0	Y	N	0	0	0800-0900	60	30%	20%	20%	3%	0%	3%	8%	8%	0%	3%	0%	0%	0%	0%	0%	3%	0%	0%	100%
Access to Ha Pak Nai	S39b06	LD	50	21.0	Y	N	0	0	0900-1000	51	29%	20%	20%	4%	0%	4%	8%	8%	0%	4%	0%	0%	0%	0%	0%	4%	0%	0%	100%
Access to Ha Pak Nai	S39b06	LD	50	21.0	Y	N	0	0	1000-1100	54	30%	20%	20%	4%	0%	4%	7%	7%	0%	4%	0%	0%	0%	0%	0%	4%	0%	0%	100%
Access to Ha Pak Nai	S39b06	LD	50	21.0	Y	N	0	0	1100-1200	60	30%	20%	20%	3%	0%	3%	8%	8%	0%	3%	0%	0%	0%	0%	0%	3%	0%	0%	100%
Access to Ha Pak Nai	S39b06	LD	50	21.0	Y	N	0	0	1200-1300	16	63%	0%	0%	0%	0%	0%	0%	38%	0%	0%	0%	0%	0%	0%	0%	0%	0%	0%	100%
Access to Ha Pak Nai	S39b06	LD	50	21.0	Y	N	0	0	1300-1400	17	65%	0%	0%	0%	0%	0%	0%	35%	0%	0%	0%	0%	0%	0%	0%	0%	0%	0%	100%
Access to Ha Pak Nai	S39b06	LD	50	21.0	Y	N	0	0	1400-1500	22	64%	0%	0%	0%	0%	0%	0%	36%	0%	0%	0%	0%	0%	0%	0%	0%	0%	0%	100%
Access to Ha Pak Nai	S39b06	LD	50	21.0	Y	N	0	0	1500-1600	19	63%	0%	0%	0%	0%	0%	0%	37%	0%	0%	0%	0%	0%	0%	0%	0%	0%	0%	100%
Access to Ha Pak Nai	S39b06	LD	50	21.0	Y	N	0	0	1600-1700	17	65%	0%	0%	0%	0%	0%	0%	35%	0%	0%	0%	0%	0%	0%	0%	0%	0%	0%	100%
Access to Ha Pak Nai	S39b06	LD	50	21.0	Y	N	0	0	1700-1800	16	63%	0%	0%	0%	0%	0%	0%	38%	0%	0%	0%	0%	0%	0%	0%	0%	0%	0%	100%
Access to Ha Pak Nai	S39b06	LD	50	21.0	Y	N	0	0	1800-1900	14	64%	0%	0%	0%	0%	0%	0%	36%	0%	0%	0%	0%	0%	0%	0%	0%	0%	0%	100%
Access to Ha Pak Nai	S39b06	LD	50	21.0	Y	N	0	0	1900-2000	6	67%	0%	0%	0%	0%	0%	0%	33%	0%	0%	0%	0%	0%	0%	0%	0%	0%	0%	100%
Access to Ha Pak Nai	S39b06	LD	50	21.0	Y	N	0	0	2000-2100	3	67%	0%	0%	0%	0%	0%	0%	33%	0%	0%	0%	0%	0%	0%	0%	0%	0%	0%	100%
Access to Ha Pak Nai	S39b06	LD	50	21.0	Y	N	0	0	2100-2200	2	50%	0%	0%	0%	0%	0%	0%	50%	0%	0%	0%	0%	0%	0%	0%	0%	0%	0%	100%
Access to Ha Pak Nai	S39b06	LD	50	21.0	Y	N	0	0	2200-2300	2	50%	0%	0%	0%	0%	0%	0%	50%	0%	0%	0%	0%	0%	0%	0%	0%	0%	0%	100%
Access to Ha Pak Nai	S39b06	LD	50	21.0	Y	N	0	0	2300-0000	2	50%	0%	0%	0%	0%	0%	0%	50%	0%	0%	0%	0%	0%	0%	0%	0%	0%	0%	100%
Access to Ha Pak Nai	S39b07	LD	50	21.0	Y	N	0	0	0000-0100	4	50%	25%	25%	0%	0%	0%	0%	0%	0%	0%	0%	0%	0%	0%	0%	0%	0%	0%	100%
Access to Ha Pak Nai	S39b07	LD	50	21.0	Y	N	0	0	0100-0200	3	33%	33%	33%	0%	0%	0%	0%	0%	0%	0%	0%	0%	0%	0%	0%	0%	0%	0%	100%
Access to Ha Pak Nai	S39b07	LD	50	21.0	Y	N	0	0	0200-0300	0	0%	0%	0%	0%	0%	0%	0%	0%	0%	0%	0%	0%	0%	0%	0%	0%	0%	0%	100%
Access to Ha Pak Nai	S39b07	LD	50	21.0	Y	N	0	0	0300-0400	0	0%	0%	0%	0%	0%	0%	0%	0%	0%	0%	0%	0%	0%	0%	0%	0%	0%	0%	100%
Access to Ha Pak Nai	S39b07	LD	50	21.0	Y	N	0	0	0400-0500	0	0%	0%	0%	0%	0%	0%	0%	0%	0%	0%	0%	0%	0%	0%	0%	0%	0%	0%	100%
Access to Ha Pak Nai	S39b07	LD	50	21.0	Y	N	0	0	0500-0600	3	33%	33%	33%	0%	0%	0%	0%	0%	0%	0%	0%	0%	0%	0%	0%	0%	0%	0%	100%
Access to Ha Pak Nai	S39b07	LD	50	21.0	Y	N	0	0	0600-0700	12	33%	25%	25%	0%	0%	0%	8%	8%	0%	0%	0%	0%	0%	0%	0%	0%	0%	0%	100%
Access to Ha Pak Nai	S39b07	LD	50	21.0	Y	N	0	0	0700-0800	57	30%	19%	19%	4%	0%	4%	9%	9%	0%	4%	0%	0%	0%	0%	0%	4%	0%	0%	100%
Access to Ha Pak Nai	S39b07	LD	50	21.0	Y	N	0	0	0800-0900	60	30%	20%	20%	3%	0%	3%	8%	8%	0%	3%	0%	0%	0%	0%	0%	3%	0%	0%	100%
Access to Ha Pak Nai	S39b07	LD	50	21.0	Y	N	0	0	0900-1000	51	29%	20%	20%	4%	0%	4%	8%	8%	0%	4%	0%	0%	0%	0%	0%	4%	0%	0%	100%
Access to Ha Pak Nai	S39b07	LD	50	21.0	Y	N	0	0	1000-1100	54	30%	20%	20%	4%	0%	4%	7%	7%	0%	4%	0%	0%	0%	0%	0%	4%	0%	0%	100%
Access to Ha Pak Nai	S39b07	LD	50	21.0	Y	N	0	0	1100-1200	60	30%	20%	20%	3%	0%	3%	8%	8%	0%	3%	0%	0%	0%	0%	0%	3%	0%	0%	100%
Access to Ha Pak Nai	S39b07	LD	50	21.0	Y	N	0	0	1200-1300	16	63%	0%	0%	0%	0%	0%	0%	38%	0%	0%	0%	0%	0%	0%	0%	0%	0%	0%	100%
Access to Ha Pak Nai	S39b07	LD	50	21.0	Y	N	0	0	1300-1400	17	65%	0%	0%	0%	0%	0%	0%	35%	0%	0%	0%	0%	0%	0%	0%	0%	0%	0%	100%
Access to Ha Pak Nai	S39b07	LD	50	21.0	Y	N	0	0	1400-1500	22	64%	0%	0%	0%	0%	0%	0%	36%	0%	0%	0%	0%	0%	0%	0%	0%	0%	0%	100%
Access to Ha Pak Nai	S39b07	LD	50	21.0	Y	N	0	0	1500-1600	19	63%	0%	0%	0%	0%	0%	0%	37%	0%	0%	0%	0%	0%	0%	0%	0%	0%	0%	100%
Access to Ha Pak Nai	S39b07	LD	50	21.0	Y	N	0	0	1600-1700	17	65%	0%	0%	0%	0%	0%	0%	35%	0%	0%	0%	0%	0%	0%	0%	0%	0%	0%	100%
Access to Ha Pak Nai	S39b07	LD	50	21.0	Y	N	0	0	1700-1800	16	63%	0%	0%	0%	0%	0%	0%	38%	0%	0%	0%	0%	0%	0%	0%	0%	0%	0%	100%
Access to Ha Pak Nai	S39b07	LD	50	21.0	Y	N	0	0	1800-1900	14	64%	0%	0%	0%	0%	0%	0%	36%	0%	0%	0%	0%	0%	0%	0%	0%	0%	0%	100%
Access to Ha Pak Nai	S39b07	LD	50	21.0	Y	N	0	0	1900-2000	6	67%	0%	0%	0%	0%	0%	0%	33%	0%	0%	0%	0%	0%	0%	0%	0%	0%	0%	100%
Access to Ha Pak Nai	S39b07	LD	50	21.0	Y	N	0	0	2000-2100	3	67%	0%	0%	0%	0%	0%	0%	33%	0%	0%	0%	0%	0%	0%	0%	0%	0%	0%	100%
Access to Ha Pak Nai	S39b07	LD	50	21.0	Y	N	0	0	2100-2200	2	50%	0%	0%	0%	0%	0%	0%	50%	0%	0%	0%	0%	0%	0%	0%	0%	0%	0%	100%
Access to Ha Pak Nai	S39b07	LD	50	21.0	Y	N	0	0	2200-2300	2	50%	0%	0%	0%	0%	0%	0%	50%	0%	0%	0%	0%	0%	0%	0%	0%	0%	0%	100%
Access to Ha Pak Nai	S39b07	LD	50	21.0	Y	N	0	0	2300-0000	2	50%	0%	0%	0%	0%	0%	0%	50%	0%	0%	0%	0%	0%	0%	0%	0%	0%	0%	100%
Access to Ha Pak Nai	S39b08	LD	50	21.0	Y	N	0	0	0000-0100	4	50%	25%	25%	0%	0%	0%	0%	0%	0%	0%	0%	0%	0%	0%	0%	0%	0%	0%	100%
Access to Ha Pak Nai	S39b08	LD	50	21.0	Y	N	0	0	0100-0200	3	33%	33%	33%	0%	0%	0%	0%	0%	0%	0%	0%	0%	0%	0%	0%	0%	0%	0%	100%
Access to Ha Pak Nai	S39b08	LD	50	21.0	Y	N	0	0	0200-0300	0	0%	0%	0%	0%	0%	0%	0%	0%	0%	0%	0%	0%	0%	0%	0%	0%	0%	0%	100%
Access to Ha Pak Nai	S39b08	LD	50	21.0	Y	N	0	0	0300-0400	0	0%	0%	0%	0%	0%	0%	0%	0%	0%	0%	0%	0%	0%	0%	0%	0%	0%	0%	100%
Access to Ha Pak Nai	S39b08	LD	50	21.0	Y	N	0	0	0400-0500	0	0%	0%	0%	0%	0%	0%	0%	0%	0%	0%	0%	0%	0%	0%	0%	0%	0%	0%	100%
Access to Ha Pak Nai	S39b08	LD	50	21.0	Y	N	0	0	0500-0600	3	33%	33%	33%	0%	0%	0%	0%	0%	0%	0%	0%	0%	0%	0%	0%	0%	0%	0%	100%
Access to Ha Pak Nai	S39b08	LD	50	21.0	Y	N	0	0	0600-0700	12	33%	25%	25%	0%	0%	0%	8%	8%	0%	0%	0%	0%	0%	0%	0%	0%	0%	0%	100%
Access to Ha Pak Nai	S39b08	LD	50	21.0	Y	N	0	0	0700-0800	57	30%	19%	19%	4%	0%	4%	9%	9%	0%	4%	0%	0%	0%	0%	0%	4%	0%	0%	100%
Access to Ha Pak Nai	S39b08	LD	50	21.0	Y	N	0	0	0800-0900	60	30%	20%	20%	3%	0%	3%	8%	8%	0%	3%	0%	0%	0%	0%	0%	3%	0%	0%	100%
Access to Ha Pak Nai	S39b08	LD	50	21.0	Y	N	0	0	0900-1000	51	29%	20%	20%	4%	0%	4%	8%	8%	0%	4%	0%	0%	0%	0%	0%	4%	0%	0%	100%
Access to Ha Pak Nai	S39b08	LD	50	21.0	Y	N	0	0	1000-1100	54	30%	20%	20%	4%	0%	4%	7%	7%	0%	4%	0%	0%	0%	0%	0%	4%	0%	0%	100%
Access to Ha Pak Nai	S39b08	LD	50	21.0	Y	N	0	0	1100-1200	60	30%	20%	20%	3%	0%	3%	8%	8%	0%	3%	0%	0%	0%	0%	0%	3%	0%	0%	100%
Access to Ha Pak Nai	S39b08	LD	50	21.0	Y	N	0	0	1200-1300	16	63%	0%	0%	0%	0%	0%	0%	38%	0%	0%	0%	0%	0%	0%	0%	0%	0%	0%	100%
Access to Ha Pak Nai	S39b08	LD	50	21.0	Y	N	0	0	1300-1400	17	65%	0%	0%	0%	0%	0%	0%	35%	0%	0%	0%	0%	0%	0%	0%	0%	0%	0%	100%
Access to Ha Pak Nai	S39b08	LD	50	21.0	Y	N	0	0	1400-1500	22	64%	0%	0%	0%	0%	0%	0%	36%	0%	0%	0%	0%	0%	0%	0%	0%	0%	0%	100%
Access to Ha Pak Nai	S39b08	LD	50	21.0	Y	N	0	0	1500-1600	19	63%	0%	0%	0%	0%	0%	0%	37%	0%	0%	0%	0%	0%	0%	0%	0%	0%	0%	100%
Access to Ha Pak Nai	S39b08	LD	50	21.0	Y	N	0	0	1600-1700	17	65%	0%	0%	0%	0%	0%	0%	35%	0%	0%	0%	0%	0%	0%	0%	0%	0%	0%	100%
Access to Ha Pak Nai	S39b08	LD	50	21.0	Y	N	0	0	1700-1800	16	63%	0%	0%	0%	0%	0%	0%	38%	0%	0%	0%	0%	0%	0%	0%	0%	0%	0%	100%
Access to Ha Pak Nai	S39b08	LD	50	21.0	Y	N	0	0	1800-1900	14	64%	0%	0%	0%	0%	0%	0%	36%	0%	0%	0%	0%	0%	0%	0%	0%	0%	0%	100%
Access to Ha Pak Nai	S39b08	LD	50	21.0	Y	N	0	0	1900-2000	6	67%	0%	0%	0%	0%	0%	0%	33%	0%	0%	0%	0%	0%	0%	0%	0%	0%	0%	100%
Access to Ha Pak Nai	S39b08	LD	50	21.0	Y	N	0	0	2000-2100	3	67%	0%	0%	0%	0%	0%	0%	33%	0%	0%	0%	0%	0%	0%	0%	0%	0%	0%	100%
Access to Ha Pak Nai	S39b08	LD	50	21.0	Y	N	0	0	2100-2200	2	50%	0%	0%	0%	0%	0%	0%	50%	0%	0%	0%	0%	0%	0%	0%	0%	0%	0%	100%
Access to Ha Pak Nai	S39b08	LD	50	21.0	Y	N	0	0	2200-2300	2	50%	0%	0%	0%	0%	0%	0%	50%	0%	0%	0%	0%	0%	0%	0%	0%	0%	0%	100%
Access to Ha Pak Nai	S39b08	LD	50	21.0	Y	N	0	0	2300-0000	2	50%	0%	0%	0%	0%	0%	0%	50%	0%	0%	0%	0%	0%	0%	0%	0%	0%	0%	100%
Access to Ha Pak Nai	S39b09	LD	50	21.0	Y	N	0	0	0000-0100	4	50%	25%	25%	0%	0%	0%	0%	0%	0%	0%	0%	0%	0%	0%	0%	0%	0%	0%	100%
Access to Ha Pak Nai	S39b09	LD	50	21.0	Y	N	0	0	0100-0200	3	33%	33%	33%	0%	0%	0%	0%	0%	0%	0%	0%	0%	0%	0%	0%	0%	0%	0%	100%
Access to Ha Pak Nai	S39b09	LD	50	21.0	Y	N	0	0	0200-0300	0	0%	0%	0%	0%	0%	0%	0%	0%	0%	0%	0%	0%	0%	0%	0%	0%	0%	0%	100%
Access to Ha Pak Nai	S39b09	LD	50	21.0	Y	N	0	0	0300-0400	0	0%	0%	0%	0%	0%	0%	0%	0%	0%	0%	0%	0%	0%	0%	0%	0%	0%	0%	100%
Access to Ha Pak Nai	S39b09	LD	50	21.0	Y	N	0	0	0400-0500	0	0%	0%	0%	0%	0%	0%	0%	0%	0%	0%	0%	0%	0%	0%	0%	0%	0%	0%	100%
Access to Ha Pak Nai	S39b09	LD	50	21.0	Y	N	0	0	0500-0600	3	33%	33%	33%	0%	0%	0%	0%	0%	0%	0%	0%	0%	0%	0%	0%	0%	0%	0%	100%
Access to Ha Pak Nai	S39b09	LD	50	21.0	Y	N	0	0	0600-0700	12	33%	25%	25%	0%	0%	0%	8%	8%	0%	0%	0%	0%	0%	0%	0%	0%	0%	0%	100%
Access to Ha Pak Nai	S39b09	LD	50	21.0	Y	N	0	0	0700-0800	57	30%	19%	19%	4%	0%	4%	9%	9%	0%	4%	0%	0%	0%	0%	0%	4%	0%	0%	100%
Access to Ha Pak Nai	S39b09	LD	50	21.0	Y	N	0	0	0800-0900	60	30%	20%	20%	3%	0%	3%	8%	8%	0%	3%	0%	0%	0%	0%	0%	3%	0%	0%	100%
Access to Ha Pak Nai	S39b09	LD	50	21.0	Y	N	0	0	0900-1000	51	29%	20%	20%	4%	0%	4%	8%	8%	0%	4%	0%	0%	0%	0%	0%	4%	0%	0%	100%
Access to Ha Pak Nai	S39b09	LD	50	21.0	Y	N	0	0	1000-1100	54	30%	20%	20%	4%	0%	4%	7%	7%	0%	4%	0%	0%	0%	0%	0%	4%	0%	0%	100%
Access to Ha Pak Nai	S39b09	LD	50	21.0	Y	N	0	0	1100-1200	60	30%	20%	20%	3%	0%	3%	8%	8%	0%	3%	0%	0%	0%	0%	0%	3%	0%	0%	100%
Access to Ha Pak Nai	S39b09	LD	50	21.0	Y	N	0	0	1200-1300	16	63%	0%	0%	0%	0%	0%	0%	38%	0%	0%	0%	0%	0%	0%	0%	0%	0%	0%	100%
Access to Ha Pak Nai	S39b09	LD	50	21.0	Y	N	0	0	1300-1400	17	65%	0%	0%	0%	0%	0%	0%	35%	0%	0%	0%	0%	0%	0%	0%	0%	0%	0%	100%
Access to Ha Pak Nai	S39b09	LD	50	21.0	Y	N	0	0	1400-1500	22	64%	0%	0%	0%	0%	0%	0%	36%	0%	0%	0%	0%	0%	0%	0%	0%	0%	0%	100%
Access to Ha Pak Nai	S39b09	LD	50	21.0	Y	N	0	0	1500-1600	19	63%	0%	0%	0%	0%	0%	0%	37%	0%	0%	0%	0%	0%	0%	0%	0%	0%	0%	100%
Access to Ha Pak Nai	S39b09	LD	50	21.0	Y	N	0	0	1600-1700	17	65%	0%	0%	0%	0%	0%	0%	35%	0%	0%	0%	0%	0%	0%	0%	0%	0%	0%	100%
Access to Ha Pak Nai	S39b09	LD	50	21.0	Y	N	0	0	1700-1800	16	63%	0%	0%	0%	0%	0%	0%	38%	0%	0%	0%	0%	0%	0%	0%	0%	0%	0%	100%
Access to Ha Pak Nai	S39b09	LD	50	21.0	Y	N	0	0	1800-1900	14	64%	0%	0%	0%	0%	0%	0%	36%	0%	0%	0%	0%	0%	0%	0%	0%	0%	0%	100%
Access to Ha Pak Nai	S39b09	LD	50	21.0	Y	N	0	0	1900-2000	6	67%	0%	0%	0%	0%	0%	0%	33%	0%	0%	0%	0%	0%	0%	0%	0%	0%	0%	100%
Access to Ha Pak Nai	S39b09	LD	50	21.0	Y	N	0	0	2000-2100	3	67%	0%	0%	0%	0%	0%	0%	33%	0%	0%	0%	0%	0%	0%	0%	0%	0%	0%	100%
Access to Ha Pak Nai	S39b09	LD	50	21.0	Y	N	0	0	2100-2200	2	50%	0%	0%	0%	0%	0%	0%	50%	0%	0%	0%	0%	0%	0%	0%	0%	0%	0%	100%
Access to Ha Pak Nai	S39b09	LD	50	21.0	Y	N	0	0	2200-2300	2	50%	0%	0%	0%	0%	0%	0%	50%	0%	0%	0%	0%	0%	0%	0%	0%	0%	0%	100%
Access to Ha Pak Nai	S39b09	LD	50	21.0	Y	N	0	0	2300-0000	2	50%	0%	0%	0%	0%	0%	0%	50%	0%	0%	0%	0%	0%	0%	0%	0%	0%	0%	100%
Access to Ha Pak Nai	S39b10	LD	50	21.0	Y	N	0	0	0000-0100	4	50%	25%	25%	0%	0%	0%	0%	0%	0%	0%	0%	0%	0%	0%	0%	0%	0%	0%	100%
Access to Ha Pak Nai	S39b10	LD	50	21.0	Y	N	0	0	0100-0200	3	33%	33%	33%	0%	0%	0%	0%	0%	0%	0%	0%	0%	0%	0%	0%	0%	0%	0%	100%
Access to Ha Pak Nai	S39b10	LD	50	21.0	Y	N	0	0	0200-0300	0	0%	0%	0%	0%	0%	0%	0%	0%	0%	0%	0%	0%	0%	0%	0%	0%	0%	0%	100%
Access to Ha Pak Nai	S39b10	LD	50	21.0	Y	N	0	0	0300-0400	0	0%	0%	0%	0%	0%	0%	0%	0%	0%	0%	0%	0%	0%	0%	0%	0%	0%	0%	100%
Access to Ha Pak Nai	S39b10	LD	50	21.0	Y	N	0	0	0400-0500	0	0%	0%	0%	0%	0%	0%	0%	0%	0%	0%	0%	0%	0%	0%	0%	0%	0%	0%	100%
Access to Ha Pak Nai	S39b10	LD	50	21.0	Y	N	0	0	0500-0600	3	33%	33%	33%	0%	0%	0%	0%	0%	0%	0%	0%	0%	0%	0%	0%	0%	0%	0%	100%
Access to Ha Pak Nai	S39b10	LD	50	21.0	Y	N	0	0	0600-0700	12	33%	25%	25%	0%	0%	0%	8%	8%	0%	0%	0%	0%	0%	0%	0%	0%	0%	0%	100%
Access to Ha Pak Nai	S39b10	LD	50	21.0	Y	N	0	0	0700-0800	57	30%	19%	19%	4%	0%	4%	9%	9%	0%	4%	0%	0%	0%	0%	0%	4%	0%	0%	100%
Access to Ha Pak Nai	S39b10	LD	50	21.0	Y	N	0	0	0800-0900	60	30%	20%	20%	3%	0%	3%	8%	8%	0%	3%	0%	0%	0%	0%	0%	3%	0%	0%	100%
Access to Ha Pak Nai	S39b10	LD	50	21.0	Y	N	0	0	0900-1000	51	29%	20%	20%	4%	0%	4%	8%	8%	0%	4%	0%	0%	0%	0%	0%	4%	0%	0%	100%
Access to Ha Pak Nai	S39b10	LD	50	21.0	Y	N	0	0	1000-1100	54	30%	20%	20%	4%	0%	4%	7%	7%	0%	4%	0%	0%	0%	0%	0%	4%	0%	0%	100%
Access to Ha Pak Nai	S39b10	LD	50	21.0	Y	N	0	0	1100-1200	60	30%	20%	20%	3%	0%	3%	8%	8%	0%	3%	0%	0%	0%	0%	0%	3%	0%	0%	100%
Access to Ha Pak Nai	S39b10	LD	50	21.0	Y	N	0	0	1200-1300	16	63%	0%	0%	0%	0%	0%	0%	38%	0%	0%	0%	0%	0%	0%	0%	0%	0%	0%	100%
Access to Ha Pak Nai	S39b10	LD	50	21.0	Y	N	0	0	1300-1400	17	65%	0%	0%	0%	0%	0%	0%	35%	0%	0%	0%	0%	0%	0%	0%	0%	0%	0%	100%
Access to Ha Pak Nai	S39b10	LD	50	21.0	Y	N	0	0	1400-1500	22	64%	0%	0%	0%	0%	0%	0%	36%	0%	0%	0%	0%	0%	0%	0%	0%	0%	0%	100%
Access to Ha Pak Nai	S39b10	LD	50	21.0	Y	N	0	0	1500-1600	19	63%	0%	0%	0%	0%	0%	0%	37%	0%	0%	0%	0%	0%	0%	0%	0%	0%	0%	100%
Access to Ha Pak Nai	S39b10	LD	50	21.0	Y	N	0	0	1600-1700	17	65%	0%	0%	0%	0%	0%	0%	35%	0%	0%	0%	0%	0%	0%	0%	0%	0%	0%	100%
Access to Ha Pak Nai	S39b10	LD	50	21.0	Y	N	0	0	1700-1800	16	63%	0%	0%	0%	0%	0%	0%	38%	0%	0%	0%	0%	0%	0%	0%	0%	0%	0%	100%
Access to Ha Pak Nai	S39b10	LD	50	21.0	Y	N	0	0	1800-1900	14	64%	0%	0%	0%	0%	0%	0%	36%	0%	0%	0%	0%	0%	0%	0%	0%	0%	0%	100%
Access to Ha Pak Nai	S39b10	LD	50	21.0	Y	N	0	0	1900-2000	6	67%	0%	0%	0%	0%	0%	0%	33%	0%	0%	0%	0%	0%	0%	0%	0%	0%	0%	100%
Access to Ha Pak Nai	S39b10	LD	50	21.0	Y	N	0	0	2000-2100	3	67%	0%	0%	0%	0%	0%	0%	33%	0%	0%	0%	0%	0%	0%	0%	0%	0%	0%	100%
Access to Ha Pak Nai	S39b10	LD	50	21.0	Y	N	0	0	2100-2200	2	50%	0%	0%	0%	0%	0%	0%	50%	0%	0%	0%	0%	0%	0%	0%	0%	0%	0%	100%
Access to Ha Pak Nai	S39b10	LD	50	21.0	Y	N	0	0	2200-2300	2	50%	0%	0%	0%	0%	0%	0%	50%	0%	0%	0%	0%	0%	0%	0%	0%	0%	0%	100%
Access to Ha Pak Nai	S39b10	LD	50	21.0	Y	N	0	0	2300-0000	2	50%	0%	0%	0%	0%	0%	0%	50%	0%	0%	0%	0%	0%	0%	0%	0%	0%	0%	100%

Appendix 3G_4 Year 2045
b) Traffic Data

Road Name	Road ID	Road Type	Speed Limit (km/hr)	Average Speed (km/hr)	Start Emission Estimated by Broad Brush Approach (Y/N)	With barrier (N / Cantilever / vertical / semi-enclosure / full enclosure)	Barrier width (m)	Barrier height (m)	Hour	Total Vehicles (Veh/hr)	01 - Private Cars PC	02 - Taxi TAXI	03 - Light Goods Vehicles <=2.5t LGV3	04 - Light Goods Vehicles 2.5-3.5t LGV4	05 - Light Goods Vehicles >3.5t LGV6	06 - Medium Goods Vehicles <=15t HGV7	07 - Medium Goods Vehicles 15-24t HGV8	08 - Public Light Buses PLB	09 - Private Light Bus <=3.5t PV4	10 - Private Light Bus >3.5t PV5	11 - Non-franchised Bus<=6.4t NFB6	12 - Non-franchised Bus 6.4-15t NFB7	13 - Non-franchised Bus 15-24t NFB8	14 - Franchised Bus Single Deck FBSD	15 - Franchised Bus Double Deck FBDD	16 - Motorcycles MC	17 - Heavy Goods Vehicles >24t HGV9	18 - Non-franchised Bus >24t NFB9	Total
Access to Ha Pak Nai	S39b11	LD	50	21.0	Y	N	0	0	0000-0100	4	50%	25%	25%	0%	0%	0%	0%	0%	0%	0%	0%	0%	0%	0%	0%	0%	0%	0%	100%
Access to Ha Pak Nai	S39b11	LD	50	21.0	Y	N	0	0	0100-0200	3	33%	33%	33%	0%	0%	0%	0%	0%	0%	0%	0%	0%	0%	0%	0%	0%	0%	0%	100%
Access to Ha Pak Nai	S39b11	LD	50	21.0	Y	N	0	0	0200-0300	0	0%	0%	0%	0%	0%	0%	0%	0%	0%	0%	0%	0%	0%	0%	0%	0%	0%	0%	100%
Access to Ha Pak Nai	S39b11	LD	50	21.0	Y	N	0	0	0300-0400	0	0%	0%	0%	0%	0%	0%	0%	0%	0%	0%	0%	0%	0%	0%	0%	0%	0%	0%	100%
Access to Ha Pak Nai	S39b11	LD	50	21.0	Y	N	0	0	0400-0500	0	0%	0%	0%	0%	0%	0%	0%	0%	0%	0%	0%	0%	0%	0%	0%	0%	0%	0%	100%
Access to Ha Pak Nai	S39b11	LD	50	21.0	Y	N	0	0	0500-0600	3	33%	33%	33%	0%	0%	0%	0%	0%	0%	0%	0%	0%	0%	0%	0%	0%	0%	0%	100%
Access to Ha Pak Nai	S39b11	LD	50	21.0	Y	N	0	0	0600-0700	12	33%	25%	25%	0%	0%	0%	8%	8%	0%	0%	0%	0%	0%	0%	0%	0%	0%	0%	100%
Access to Ha Pak Nai	S39b11	LD	50	21.0	Y	N	0	0	0700-0800	57	30%	19%	19%	4%	0%	4%	9%	9%	0%	4%	0%	0%	0%	0%	0%	4%	0%	0%	100%
Access to Ha Pak Nai	S39b11	LD	50	21.0	Y	N	0	0	0800-0900	60	30%	20%	20%	3%	0%	3%	8%	8%	0%	3%	0%	0%	0%	0%	0%	3%	0%	0%	100%
Access to Ha Pak Nai	S39b11	LD	50	21.0	Y	N	0	0	0900-1000	51	29%	20%	20%	4%	0%	4%	8%	8%	0%	4%	0%	0%	0%	0%	0%	4%	0%	0%	100%
Access to Ha Pak Nai	S39b11	LD	50	21.0	Y	N	0	0	1000-1100	54	30%	20%	20%	4%	0%	4%	7%	7%	0%	4%	0%	0%	0%	0%	0%	4%	0%	0%	100%
Access to Ha Pak Nai	S39b11	LD	50	21.0	Y	N	0	0	1100-1200	60	30%	20%	20%	3%	0%	3%	8%	8%	0%	3%	0%	0%	0%	0%	0%	3%	0%	0%	100%
Access to Ha Pak Nai	S39b11	LD	50	21.0	Y	N	0	0	1200-1300	16	63%	0%	0%	0%	0%	0%	0%	38%	0%	0%	0%	0%	0%	0%	0%	0%	0%	0%	100%
Access to Ha Pak Nai	S39b11	LD	50	21.0	Y	N	0	0	1300-1400	17	65%	0%	0%	0%	0%	0%	0%	35%	0%	0%	0%	0%	0%	0%	0%	0%	0%	0%	100%
Access to Ha Pak Nai	S39b11	LD	50	21.0	Y	N	0	0	1400-1500	22	64%	0%	0%	0%	0%	0%	0%	36%	0%	0%	0%	0%	0%	0%	0%	0%	0%	0%	100%
Access to Ha Pak Nai	S39b11	LD	50	21.0	Y	N	0	0	1500-1600	19	63%	0%	0%	0%	0%	0%	0%	37%	0%	0%	0%	0%	0%	0%	0%	0%	0%	0%	100%
Access to Ha Pak Nai	S39b11	LD	50	21.0	Y	N	0	0	1600-1700	17	65%	0%	0%	0%	0%	0%	0%	35%	0%	0%	0%	0%	0%	0%	0%	0%	0%	0%	100%
Access to Ha Pak Nai	S39b11	LD	50	21.0	Y	N	0	0	1700-1800	16	63%	0%	0%	0%	0%	0%	0%	38%	0%	0%	0%	0%	0%	0%	0%	0%	0%	0%	100%
Access to Ha Pak Nai	S39b11	LD	50	21.0	Y	N	0	0	1800-1900	14	64%	0%	0%	0%	0%	0%	0%	36%	0%	0%	0%	0%	0%	0%	0%	0%	0%	0%	100%
Access to Ha Pak Nai	S39b11	LD	50	21.0	Y	N	0	0	1900-2000	6	67%	0%	0%	0%	0%	0%	0%	33%	0%	0%	0%	0%	0%	0%	0%	0%	0%	0%	100%
Access to Ha Pak Nai	S39b11	LD	50	21.0	Y	N	0	0	2000-2100	3	67%	0%	0%	0%	0%	0%	0%	33%	0%	0%	0%	0%	0%	0%	0%	0%	0%	0%	100%
Access to Ha Pak Nai	S39b11	LD	50	21.0	Y	N	0	0	2100-2200	2	50%	0%	0%	0%	0%	0%	0%	50%	0%	0%	0%	0%	0%	0%	0%	0%	0%	0%	100%
Access to Ha Pak Nai	S39b11	LD	50	21.0	Y	N	0	0	2200-2300	2	50%	0%	0%	0%	0%	0%	0%	50%	0%	0%	0%	0%	0%	0%	0%	0%	0%	0%	100%
Access to Ha Pak Nai	S39b11	LD	50	21.0	Y	N	0	0	2300-0000	2	50%	0%	0%	0%	0%	0%	0%	50%	0%	0%	0%	0%	0%	0%	0%	0%	0%	0%	100%
Access to Ha Pak Nai	S39b12	LD	50	21.0	Y	N	0	0	0000-0100	4	50%	25%	25%	0%	0%	0%	0%	0%	0%	0%	0%	0%	0%	0%	0%	0%	0%	0%	100%
Access to Ha Pak Nai	S39b12	LD	50	21.0	Y	N	0	0	0100-0200	3	33%	33%	33%	0%	0%	0%	0%	0%	0%	0%	0%	0%	0%	0%	0%	0%	0%	0%	100%
Access to Ha Pak Nai	S39b12	LD	50	21.0	Y	N	0	0	0200-0300	0	0%	0%	0%	0%	0%	0%	0%	0%	0%	0%	0%	0%	0%	0%	0%	0%	0%	0%	100%
Access to Ha Pak Nai	S39b12	LD	50	21.0	Y	N	0	0	0300-0400	0	0%	0%	0%	0%	0%	0%	0%	0%	0%	0%	0%	0%	0%	0%	0%	0%	0%	0%	100%
Access to Ha Pak Nai	S39b12	LD	50	21.0	Y	N	0	0	0400-0500	0	0%	0%	0%	0%	0%	0%	0%	0%	0%	0%	0%	0%	0%	0%	0%	0%	0%	0%	100%
Access to Ha Pak Nai	S39b12	LD	50	21.0	Y	N	0	0	0500-0600	3	33%	33%	33%	0%	0%	0%	0%	0%	0%	0%	0%	0%	0%	0%	0%	0%	0%	0%	100%
Access to Ha Pak Nai	S39b12	LD	50	21.0	Y	N	0	0	0600-0700	12	33%	25%	25%	0%	0%	0%	8%	8%	0%	0%	0%	0%	0%	0%	0%	0%	0%	0%	100%
Access to Ha Pak Nai	S39b12	LD	50	21.0	Y	N	0	0	0700-0800	57	30%	19%	19%	4%	0%	4%	9%	9%	0%	4%	0%	0%	0%	0%	0%	4%	0%	0%	100%
Access to Ha Pak Nai	S39b12	LD	50	21.0	Y	N	0	0	0800-0900	60	30%	20%	20%	3%	0%	3%	8%	8%	0%	3%	0%	0%	0%	0%	0%	3%	0%	0%	100%
Access to Ha Pak Nai	S39b12	LD	50	21.0	Y	N	0	0	0900-1000	51	29%	20%	20%	4%	0%	4%	8%	8%	0%	4%	0%	0%	0%	0%	0%	4%	0%	0%	100%
Access to Ha Pak Nai	S39b12	LD	50	21.0	Y	N	0	0	1000-1100	54	30%	20%	20%	4%	0%	4%	7%	7%	0%	4%	0%	0%	0%	0%	0%	4%	0%	0%	100%
Access to Ha Pak Nai	S39b12	LD	50	21.0	Y	N	0	0	1100-1200	60	30%	20%	20%	3%	0%	3%	8%	8%	0%	3%	0%	0%	0%	0%	0%	3%	0%	0%	100%
Access to Ha Pak Nai	S39b12	LD	50	21.0	Y	N	0	0	1200-1300	16	63%	0%	0%	0%	0%	0%	0%	38%	0%	0%	0%	0%	0%	0%	0%	0%	0%	0%	100%
Access to Ha Pak Nai	S39b12	LD	50	21.0	Y	N	0	0	1300-1400	17	65%	0%	0%	0%	0%	0%	0%	35%	0%	0%	0%	0%	0%	0%	0%	0%	0%	0%	100%
Access to Ha Pak Nai	S39b12	LD	50	21.0	Y	N	0	0	1400-1500	22	64%	0%	0%	0%	0%	0%	0%	36%	0%	0%	0%	0%	0%	0%	0%	0%	0%	0%	100%
Access to Ha Pak Nai	S39b12	LD	50	21.0	Y	N	0	0	1500-1600	19	63%	0%	0%	0%	0%	0%	0%	37%	0%	0%	0%	0%	0%	0%	0%	0%	0%	0%	100%
Access to Ha Pak Nai	S39b12	LD	50	21.0	Y	N	0	0	1600-1700	17	65%	0%	0%	0%	0%	0%	0%	35%	0%	0%	0%	0%	0%	0%	0%	0%	0%	0%	100%
Access to Ha Pak Nai	S39b12	LD	50	21.0	Y	N	0	0	1700-1800	16	63%	0%	0%	0%	0%	0%	0%	38%	0%	0%	0%	0%	0%	0%	0%	0%	0%	0%	100%
Access to Ha Pak Nai	S39b12	LD	50	21.0	Y	N	0	0	1800-1900	14	64%	0%	0%	0%	0%	0%	0%	36%	0%	0%	0%	0%	0%	0%	0%	0%	0%	0%	100%
Access to Ha Pak Nai	S39b12	LD	50	21.0	Y	N	0	0	1900-2000	6	67%	0%	0%	0%	0%	0%	0%	33%	0%	0%	0%	0%	0%	0%	0%	0%	0%	0%	100%
Access to Ha Pak Nai	S39b12	LD	50	21.0	Y	N	0	0	2000-2100	3	67%	0%	0%	0%	0%	0%	0%	33%	0%	0%	0%	0%	0%	0%	0%	0%	0%	0%	100%
Access to Ha Pak Nai	S39b12	LD	50	21.0	Y	N	0	0	2100-2200	2	50%	0%	0%	0%	0%	0%	0%	50%	0%	0%	0%	0%	0%	0%	0%	0%	0%	0%	100%
Access to Ha Pak Nai	S39b12	LD	50	21.0	Y	N	0	0	2200-2300	2	50%	0%	0%	0%	0%	0%	0%	50%	0%	0%	0%	0%	0%	0%	0%	0%	0%	0%	100%
Access to Ha Pak Nai	S39b12	LD	50	21.0	Y	N	0	0	2300-0000	2	50%	0%	0%	0%	0%	0%	0%	50%	0%	0%	0%	0%	0%	0%	0%	0%	0%	0%	100%
Access to Ha Pak Nai	S39b13	LD	50	21.0	Y	N	0	0	0000-0100	4	50%	25%	25%	0%	0%	0%	0%	0%	0%	0%	0%	0%	0%	0%	0%	0%	0%	0%	100%
Access to Ha Pak Nai	S39b13	LD	50	21.0	Y	N	0	0	0100-0200	3	33%	33%	33%	0%	0%	0%	0%	0%	0%	0%	0%	0%	0%	0%	0%	0%	0%	0%	100%
Access to Ha Pak Nai	S39b13	LD	50	21.0	Y	N	0	0	0200-0300	0	0%	0%	0%	0%	0%	0%	0%	0%	0%	0%	0%	0%	0%	0%	0%	0%	0%	0%	100%
Access to Ha Pak Nai	S39b13	LD	50	21.0	Y	N	0	0	0300-0400	0	0%	0%	0%	0%	0%	0%	0%	0%	0%	0%	0%	0%	0%	0%	0%	0%	0%	0%	100%
Access to Ha Pak Nai	S39b13	LD	50	21.0	Y	N	0	0	0400-0500	0	0%	0%	0%	0%	0%	0%	0%	0%	0%	0%	0%	0%	0%	0%	0%	0%	0%	0%	100%
Access to Ha Pak Nai	S39b13	LD	50	21.0	Y	N	0	0	0500-0600	3	33%	33%	33%	0%	0%	0%	0%	0%	0%	0%	0%	0%	0%	0%	0%	0%	0%	0%	100%
Access to Ha Pak Nai	S39b13	LD	50	21.0	Y	N	0	0	0600-0700	12	33%	25%	25%	0%	0%	0%	8%	8%	0%	0%	0%	0%	0%	0%	0%	0%	0%	0%	100%
Access to Ha Pak Nai	S39b13	LD	50	21.0	Y	N	0	0	0700-0800	57	30%	19%	19%	4%	0%	4%	9%	9%	0%	4%	0%	0%	0%	0%	0%	4%	0%	0%	100%
Access to Ha Pak Nai	S39b13	LD	50	21.0	Y	N	0	0	0800-0900	60	30%	20%	20%	3%	0%	3%	8%	8%	0%	3%	0%	0%	0%	0%	0%	3%	0%	0%	100%
Access to Ha Pak Nai	S39b13	LD	50	21.0	Y	N	0	0	0900-1000	51	29%	20%	20%	4%	0%	4%	8%	8%	0%	4%	0%	0%	0%	0%	0%	4%	0%	0%	100%
Access to Ha Pak Nai	S39b13	LD	50	21.0	Y	N	0	0	1000-1100	54	30%	20%	20%	4%	0%	4%	7%	7%	0%	4%	0%	0%	0%	0%	0%	4%	0%	0%	100%
Access to Ha Pak Nai	S39b13	LD	50	21.0	Y	N	0	0	1100-1200	60	30%	20%	20%	3%	0%	3%	8%	8%	0%	3%	0%	0%	0%	0%	0%	3%	0%	0%	100%
Access to Ha Pak Nai	S39b13	LD	50	21.0	Y	N	0	0	1200-1300	16	63%	0%	0%	0%	0%	0%	0%	38%	0%	0%	0%	0%	0%	0%	0%	0%	0%	0%	100%
Access to Ha Pak Nai	S39b13	LD	50	21.0	Y	N	0	0	1300-1400	17	65%	0%	0%	0%	0%	0%	0%	35%	0%	0%	0%	0%	0%	0%	0%	0%	0%	0%	100%
Access to Ha Pak Nai	S39b13	LD	50	21.0	Y	N	0	0	1400-1500	22	64%	0%	0%	0%	0%	0%	0%	36%	0%	0%	0%	0%	0%	0%	0%	0%	0%	0%	100%
Access to Ha Pak Nai	S39b13	LD	50	21.0	Y	N	0	0	1500-1600	19	63%	0%	0%	0%	0%	0%	0%	37%	0%	0%	0%	0%	0%	0%	0%	0%	0%	0%	100%
Access to Ha Pak Nai	S39b13	LD	50	21.0	Y	N	0	0	1600-1700	17	65%	0%	0%	0%	0%	0%	0%	35%	0%	0%	0%	0%	0%	0%	0%	0%	0%	0%	100%
Access to Ha Pak Nai	S39b13	LD	50	21.0	Y	N	0	0	1700-1800	16	63%	0%	0%	0%	0%	0%	0%	38%	0%	0%	0%	0%	0%	0%	0%	0%	0%	0%	100%
Access to Ha Pak Nai	S39b13	LD	50	21.0	Y	N	0	0	1800-1900	14	64%	0%	0%	0%	0%	0%	0%	36%	0%	0%	0%	0%	0%	0%	0%	0%	0%	0%	100%
Access to Ha Pak Nai	S39b13	LD	50	21.0	Y	N	0	0	1900-2000	6	67%	0%	0%	0%	0%	0%	0%	33%	0%	0%	0%	0%	0%	0%	0%	0%	0%	0%	100%
Access to Ha Pak Nai	S39b13	LD	50	21.0	Y	N	0	0	2000-2100	3	67%	0%	0%	0%	0%	0%	0%	33%	0%	0%	0%	0%	0%	0%	0%	0%	0%	0%	100%
Access to Ha Pak Nai	S39b13	LD	50	21.0	Y	N	0	0	2100-2200	2	50%	0%	0%	0%	0%	0%	0%	50%	0%	0%	0%	0%	0%	0%	0%	0%	0%	0%	100%
Access to Ha Pak Nai	S39b13	LD	50	21.0	Y	N	0	0	2200-2300	2	50%	0%	0%	0%	0%	0%	0%	50%	0%	0%	0%	0%	0%	0%	0%	0%	0%	0%	100%
Access to Ha Pak Nai	S39b13	LD	50	21.0	Y	N	0	0	2300-0000	2	50%	0%	0%	0%	0%	0%	0%	50%	0%	0%	0%	0%	0%	0%	0%	0%	0%	0%	100%
Nim Wan Path	S401	LD	50	21.0	Y	N	0	0	0000-0100	9	22%	11%	11%	0%	0%	0%	0%	0%	0%	0%	0%	0%	0%	0%	0%	0%	56%	0%	100%
Nim Wan Path	S401	LD	50	21.0	Y	N	0	0	0100-0200	5	20%	0%	20%	0%	0%	0%	0%	0%	0%	0%	0%	0%	0%	0%	0%	0%	60%	0%	100%
Nim Wan Path	S401	LD	50	21.0	Y	N	0	0	0200-0300	2	50%	0%	0%	0%	0%	0%	0%	0%	0%	0%	0%	0%	0%	0%	0%	0%	50%	0%	100%
Nim Wan Path	S401	LD	50	21.0	Y	N	0	0	0300-0400	1	0%	0%	0%	0%	0%	0%	0%	0%	0%	0%	0%	0%	0%	0%	0%	0%	100%	0%	100%
Nim Wan Path	S401	LD	50	21.0	Y	N	0	0	0400-0500	0	0%	0%	0%	0%	0%	0%	0%	0%	0%	0%	0%	0%	0%	0%	0%	0%	0%	0%	100%
Nim Wan Path	S401	LD	50	21.0	Y	N	0	0	0500-0600	4	25%	0%	0%	0%	0%	0%	0%	0%	0%	0%	0%	0%	0%	0%	0%	0%	75%	0%	100%
Nim Wan Path	S401	LD	50	21.0	Y	N	0	0	0600-0700	21	24%	5%	10%	0%	0%	0%	5%	0%	0%	0%	0%	0%	0%	0%	0%	0%	57%	0%	100%
Nim Wan Path	S401	LD	50	21.0	Y	N	0	0	0700-0800	100	23%	7%	9%	0%	0%	2%	5%	0%	0%	0%	0%	0%	0%	0%	0%	0%	54%	0%	100%
Nim Wan Path	S401	LD	50	21.0	Y	N	0	0	0800-0900	104	23%	7%	9%	0%	0%	2%	5%	0%	0%	0%	0%	0%	0%	0%	0%	0%	55%	0%	100%
Nim Wan Path	S401	LD	50	21.0	Y	N	0	0	0900-1000	86	23%	7%	8%	0%	0%	2%	5%	0%	0%	0%	0%	0%	0%	0%	0%	0%	55%	0%	100%
Nim Wan Path	S401	LD	50	21.0	Y	N	0	0	1000-1100	92	23%	7%	9%	0%	0%	2%	4%	0%	0%	0%	0%	0%	0%	0%	0%	0%	55%	0%	100%
Nim Wan Path	S401	LD	50	21.0	Y	N	0	0	1100-1200	103	23%	7%	9%	0%	0%	2%	5%	0%	0%	0%	0%	0%	0%	0%	0%	0%	54%	0%	100%
Nim Wan Path	S401	LD	50	20.6	Y	N	0	0	1200-1300	220	45%	3%	9%	0%	0%	1%	3%	0%	0%	3%	0%	0%	1%	0%	0%	1%	35%	0%	100%
Nim Wan Path	S401	LD	50	20.6	Y	N	0	0	1300-1400	229	45%	3%	8%	0%	0%	1%	3%	0%	0%	3%	0%	0%	1%	0%	0%	1%	36%	0%	100%
Nim Wan Path	S401	LD	50	20.2	Y	N	0	0	1400-1500	304	45%	3%	9%	0%	0%	1%	3%	0%	0%	3%	0%	0%	1%	0%	0%	1%	36%	0%	100%
Nim Wan Path	S401	LD	50	20.5	Y	N	0	0	1500-1600	257	45%	3%	9%	0%	0%	1%	3%	0%	0%	3%	0%	0%	1%	0%	0%	1%	35%	0%	100%
Nim Wan Path	S401	LD	50	20.5	Y	N	0	0	1600-1700	233	45%	3%	9%	0%	0%	1%	3%	0%	0%	3%	0%	0%	1%	0%	0%	1%	36%	0%	100%
Nim Wan Path	S401	LD	50	20.6	Y	N	0	0	1700-1800	214	45%	3%	8%	0%	0%	1%	3%	0%	0%	3%	0%	0%	1%	0%	0%	1%	36%	0%	100%
Nim Wan Path	S401	LD	50	20.7	Y	N	0	0	1800-1900	189	45%	3%	8%	0%	0%	1%	3%	0%	0%	3%	0%	0%	1%	0%	0%	1%	35%	0%	100%
Nim Wan Path	S401	LD	50	21.0	Y	N	0	0	1900-2000	90	46%	2%	9%	0%	0%	1%	2%	0%	0%	2%	0%	0%	1%	0%	0%	1%	36%	0%	100%
Nim Wan Path	S401	LD	50	21.0	Y	N	0	0	2000-2100	48	44%	2%	8%	0%	0%	2%	2%	0%	0%	2%	0%	0%	2%	0%	0%	2%	35%	0%	100%
Nim Wan Path	S401	LD	50	21.0	Y	N	0	0	2100-2200	26	46%	4%	8%	0%	0%	0%	4%	0%	0%	4%	0%	0%	0%	0%	0%	0%	35%	0%	100%
Nim Wan Path	S401	LD	50	21.0	Y	N	0	0	2200-2300	23	43%	4%	9%	0%	0%	0%	4%	0%	0%	4%	0%	0%	0%	0%	0%	0%	35%	0%	100%
Nim Wan Path	S401	LD	50	21.0	Y	N	0	0	2300-0000	26	46%	4%	8%	0%	0%	0%	4%	0%	0%	4%	0%	0%	0%	0%	0%	0%	35%	0%	100%
Nim Wan Path	S402	LD	50	21.0	Y	N	0	0	0000-0100	9	22%	11%	11%	0%	0%	0%	0%	0%	0%	0%	0%	0%	0%	0%	0%	0%	56%	0%	100%
Nim Wan Path	S402	LD	50	21.0	Y	N	0	0	0100-0200	5	20%	0%	20%	0%	0%	0%	0%	0%	0%	0%	0%	0%	0%	0%	0%	0%	60%	0%	100%
Nim Wan Path	S402	LD	50	21.0	Y	N	0	0	0200-0300	2	50%	0%	0%	0%	0%	0%	0%	0%	0%	0%	0%	0%	0%	0%	0%	0%	50%	0%	100%
Nim Wan Path	S402	LD	50	21.0	Y	N	0	0	0300-0400	1	0%	0%	0%	0%	0%	0%	0%	0%	0%	0%	0%	0%	0%	0%	0%	0%	100%	0%	100%
Nim Wan Path	S402	LD	50	21.0	Y	N	0	0	0400-0500	0	0%	0%	0%	0%	0%	0%	0%	0%	0%	0%	0%	0%	0%	0%	0%	0%	0%	0%	100%
Nim Wan Path	S402	LD	50	21.0	Y	N	0	0	0500-0600	4	25%	0%	0%	0%	0%	0%	0%	0%	0%	0%	0%	0%	0%	0%	0%	0%	75%	0%	100%
Nim Wan Path	S402	LD	50	21.0	Y	N	0	0	0600-0700	21	24%	5%	10%	0%	0%	0%	5%	0%	0%	0%	0%	0%	0%	0%	0%	0%	57%	0%	100%
Nim Wan Path	S402	LD	50	21.0	Y	N	0	0	0700-0800	100	23%	7%	9%	0%	0%	2%	5%	0%	0%	0%	0%	0%	0%	0%	0%	0%	54%	0%	100%
Nim Wan Path	S402	LD	50	21.0	Y	N	0	0	0800-0900	104	23%	7%	9%	0%	0%	2%	5%	0%	0%	0%	0%	0%	0%	0%	0%	0%	55%	0%	100%
Nim Wan Path	S402	LD	50	21.0	Y	N	0	0	0900-1000	86	23%	7%	8%	0%	0%	2%	5%	0%	0%	0%	0%	0%	0%	0%	0%	0%	55%	0%	100%
Nim Wan Path	S402	LD	50	21.0	Y	N	0	0	1000-1100	92	23%	7%	9%	0%	0%	2%	4%	0%	0%	0%	0%	0%	0%	0%	0%	0%	55%	0%	100%
Nim Wan Path	S402	LD	50	21.0	Y	N	0	0	1100-1200	103	23%	7%	9%	0%	0%	2%	5%	0%	0%	0%	0%	0%	0%	0%	0%	0%	54%	0%	100%
Nim Wan Path	S402	LD	50	20.6	Y	N	0	0	1200-1300	220	45%	3%	9%	0%	0%	1%	3%	0%	0%	3%	0%	0%	1%	0%	0%	1%	35%	0%	100%
Nim Wan Path	S402	LD	50	20.6	Y	N	0	0	1300-1400	229	45%	3%	8%	0%	0%	1%	3%	0%	0%	3%	0%	0%	1%	0%	0%	1%	36%	0%	100%
Nim Wan Path	S402	LD	50	20.2	Y	N	0	0	1400-1500	304	45%	3%	9%	0%	0%	1%	3%	0%	0%	3%	0%	0%	1%	0%	0%	1%	36%	0%	100%
Nim Wan Path	S402	LD	50	20.5	Y	N	0	0	1500-1600	257	45%	3%	9%	0%	0%	1%	3%	0%	0%	3%	0%	0%	1%	0%	0%	1%	35%	0%	100%
Nim Wan Path	S402	LD	50	20.5	Y	N	0	0	1600-1700	233	45%	3%	9%	0%	0%	1%	3%	0%	0%	3%	0%	0%	1%	0%	0%	1%	36%	0%	100%
Nim Wan Path	S402	LD	50	20.6	Y	N	0	0	1700-1800	214	45%	3%	8%	0%	0%	1%	3%	0%	0%	3%	0%	0%	1%	0%	0%	1%	36%	0%	100%
Nim Wan Path	S402	LD	50	20.7	Y	N	0	0	1800-1900	189	45%	3%	8%	0%	0%	1%	3%	0%	0%	3%	0%	0%	1%	0%	0%	1%	35%	0%	100%
Nim Wan Path	S402	LD	50	21.0	Y	N	0	0	1900-2000	90	46%	2%	9%	0%	0%	1%	2%	0%	0%	2%	0%	0%	1%	0%	0%	1%	36%	0%	100%
Nim Wan Path	S402	LD	50	21.0	Y	N	0	0	2000-2100	48	44%	2%	8%	0%	0%	2%	2%	0%	0%	2%	0%	0%	2%	0%	0%	2%	35%	0%	100%
Nim Wan Path	S402	LD	50	21.0	Y	N	0	0	2100-2200	26	46%	4%	8%	0%	0%	0%	4%	0%	0%	4%	0%	0%	0%	0%	0%	0%	35%	0%	100%
Nim Wan Path	S402	LD	50	21.0	Y	N	0	0	2200-2300	23	43%	4%	9%	0%	0%	0%	4%	0%	0%	4%	0%	0%	0%	0%	0%	0%	35%	0%	100%
Nim Wan Path	S402	LD	50	21.0	Y	N	0	0	2300-0000	26	46%	4%	8%	0%	0%	0%	4%	0%	0%	4%	0%	0%	0%	0%	0%	0%	35%	0%	100%
Nim Wan Path	S403	LD	50	21.0	Y	N	0	0	0000-0100	9	22%	11%	11%	0%	0%	0%	0%	0%	0%	0%	0%	0%	0%	0%	0%	0%	56%	0%	100%
Nim Wan Path	S403	LD	50	21.0	Y	N	0	0	0100-0200	5	20%	0%	20%	0%	0%	0%	0%	0%	0%	0%	0%	0%	0%	0%	0%	0%	60%	0%	100%
Nim Wan Path	S403	LD	50	21.0	Y	N	0	0	0200-0300	2	50%	0%	0%	0%	0%	0%	0%	0%	0%	0%	0%	0%	0%	0%	0%	0%	50%	0%	100%
Nim Wan Path	S403	LD	50	21.0	Y	N	0	0	0300-0400	1	0%	0%	0%	0%	0%	0%	0%	0%	0%	0%	0%	0%	0%	0%	0%	0%	100%	0%	100%
Nim Wan Path	S403	LD	50	21.0	Y	N	0	0	0400-0500	0	0%	0%	0%	0%	0%	0%	0%	0%	0%	0%	0%	0%	0%	0%	0%	0%	0%	0%	100%
Nim Wan Path	S403	LD	50	21.0	Y	N	0	0	0500-0600	4	25%	0%	0%	0%	0%	0%	0%	0%	0%	0%	0%	0%	0%	0%	0%	0%	75%	0%	100%
Nim Wan Path	S403	LD	50	21.0	Y	N	0	0	0600-0700	21	24%	5%	10%	0%	0%	0%	5%	0%	0%	0%	0%	0%	0%	0%	0%	0%	57%	0%	100%
Nim Wan Path	S403	LD	50	21.0	Y	N	0	0	0700-0800	100	23%	7%	9%	0%	0%	2%	5%	0%	0%	0%	0%	0%	0%	0%	0%	0%	54%	0%	100%
Nim Wan Path	S403	LD	50	21.0	Y	N	0	0	0800-0900	104	23%	7%	9%	0%	0%	2%	5%	0%	0%	0%	0%	0%	0%	0%	0%	0%	55%	0%	100%
Nim Wan Path	S403	LD	50	21.0	Y	N	0	0	0900-1000	86	23%	7%	8%	0%	0%	2%	5%	0%	0%	0%	0%	0%	0%	0%	0%	0%	55%	0%	100%
Nim Wan Path	S403	LD	50	21.0	Y	N	0	0	1000-1100	92	23%	7%	9%	0%	0%	2%	4%	0%	0%	0%	0%	0%	0%	0%	0%	0%	55%	0%	100%
Nim Wan Path	S403	LD	50	21.0	Y	N	0	0	1100-1200	103	23%	7%	9%	0%	0%	2%	5%	0%	0%	0%	0%	0%	0%	0%	0%	0%	54%	0%	100%
Nim Wan Path	S403	LD	50	20.6	Y	N	0	0	1200-1300	220	45%	3%	9%	0%	0%	1%	3%	0%	0%	3%	0%	0%	1%	0%	0%	1%	35%	0%	100%
Nim Wan Path	S403	LD	50	20.6	Y	N	0	0	1300-1400	229	45%	3%	8%	0%	0%	1%	3%	0%	0%	3%	0%	0%	1%	0%	0%	1%	36%	0%	100%
Nim Wan Path	S403	LD	50	20.2	Y	N	0	0	1400-1500	304	45%	3%	9%	0%	0%	1%	3%	0%	0%	3%	0%	0%	1%	0%	0%	1%	36%	0%	100%
Nim Wan Path	S403	LD	50	20.5	Y	N	0	0	1500-1600	257	45%	3%	9%	0%	0%	1%	3%	0%	0%	3%	0%	0%	1%	0%	0%	1%	35%	0%	100%
Nim Wan Path	S403	LD	50	20.5	Y	N	0	0	1600-1700	233	45%	3%	9%	0%	0%	1%	3%	0%	0%	3%	0%	0%	1%	0%	0%	1%	36%	0%	100%
Nim Wan Path	S403	LD	50	20.6	Y	N	0	0	1700-1800	214	45%	3%	8%	0%	0%	1%	3%	0%	0%	3%	0%	0%	1%	0%	0%	1%	36%	0%	100%
Nim Wan Path	S403	LD	50	20.7	Y	N	0	0	1800-1900	189	45%	3%	8%	0%	0%	1%	3%	0%	0%	3%	0%	0%	1%	0%	0%	1%	35%	0%	100%
Nim Wan Path	S403	LD	50	21.0	Y	N	0	0	1900-2000	90	46%	2%	9%	0%	0%	1%	2%	0%	0%	2%	0%	0%	1%	0%	0%	1%	36%	0%	100%
Nim Wan Path	S403	LD	50	21.0	Y	N	0	0	2000-2100	48	44%	2%	8%	0%	0%	2%	2%	0%	0%	2%	0%	0%	2%	0%	0%	2%	35%	0%	100%
Nim Wan Path	S403	LD	50	21.0	Y	N	0	0	2100-2200	26	46%	4%	8%	0%	0%	0%	4%	0%	0%	4%	0%	0%	0%	0%	0%	0%	35%	0%	100%
Nim Wan Path	S403	LD	50	21.0	Y	N	0	0	2200-2300	23	43%	4%	9%	0%	0%	0%	4%	0%	0%	4%	0%	0%	0%	0%	0%	0%	35%	0%	100%
Nim Wan Path	S403	LD	50	21.0	Y	N	0	0	2300-0000	26	46%	4%	8%	0%	0%	0%	4%	0%	0%	4%	0%	0%	0%	0%	0%	0%	35%	0%	100%
Nim Wan Path	S404	LD	50	21.0	Y	N	0	0	0000-0100	9	22%	11%	11%	0%	0%	0%	0%	0%	0%	0%	0%	0%	0%	0%	0%	0%	56%	0%	100%
Nim Wan Path	S404	LD	50	21.0	Y	N	0	0	0100-0200	5	20%	0%	20%	0%	0%	0%	0%	0%	0%	0%	0%	0%	0%	0%	0%	0%	60%	0%	100%
Nim Wan Path	S404	LD	50	21.0	Y	N	0	0	0200-0300	2	50%	0%	0%	0%	0%	0%	0%	0%	0%	0%	0%	0%	0%	0%	0%	0%	50%	0%	100%
Nim Wan Path	S404	LD	50	21.0	Y	N	0	0	0300-0400	1	0%	0%	0%	0%	0%	0%	0%	0%	0%	0%	0%	0%	0%	0%	0%	0%	100%	0%	100%
Nim Wan Path	S404	LD	50	21.0	Y	N	0	0	0400-0500	0	0%	0%	0%	0%	0%	0%	0%	0%	0%	0%	0%	0%	0%	0%	0%	0%	0%	0%	100%
Nim Wan Path	S404	LD	50	21.0	Y	N	0	0	0500-0600	4	25%	0%	0%	0%	0%	0%	0%	0%	0%	0%	0%	0%	0%	0%	0%	0%	75%	0%	100%
Nim Wan Path	S404	LD	50	21.0	Y	N	0	0	0600-0700	21	24%	5%	10%	0%	0%	0%	5%	0%	0%	0%	0%	0%	0%	0%	0%	0%	57%	0%	100%
Nim Wan Path	S404	LD	50	21.0	Y	N	0	0	0700-0800	100	23%	7%	9%	0%	0%	2%	5%	0%	0%	0%	0%	0%	0%	0%	0%	0%	54%	0%	100%
Nim Wan Path	S404	LD	50	21.0	Y	N	0	0	0800-0900	104	23%	7%	9%	0%	0%	2%	5%	0%	0%	0%	0%	0%	0%	0%	0%	0%	55%	0%	100%
Nim Wan Path	S404	LD	50	21.0	Y	N	0	0	0900-1000	86	23%	7%	8%	0%	0%	2%	5%	0%	0%	0%	0%	0%	0%	0%	0%	0%	55%	0%	100%
Nim Wan Path	S404	LD	50	21.0	Y	N	0	0	1000-1100	92	23%	7%	9%	0%	0%	2%	4%	0%	0%	0%	0%	0%	0%	0%	0%	0%	55%	0%	100%
Nim Wan Path	S404	LD	50	21.0	Y	N	0	0	1100-1200	103	23%	7%	9%	0%	0%	2%	5%	0%	0%	0%	0%	0%	0%	0%	0%	0%	54%	0%	100%
Nim Wan Path	S404	LD	50	20.6	Y	N	0	0	1200-1300	220	45%	3%	9%	0%	0%	1%	3%	0%	0%	3%	0%	0%	1%	0%	0%	1%	35%	0%	100%
Nim Wan Path	S404	LD	50	20.6	Y	N	0	0	1300-1400	229	45%	3%	8%	0%	0%	1%	3%	0%	0%	3%	0%	0%	1%	0%	0%	1%	36%	0%	100%
Nim Wan Path	S404	LD	50	20.2	Y	N	0	0	1400-1500	304	45%	3%	9%	0%	0%	1%	3%	0%	0%	3%	0%	0%	1%	0%	0%	1%	36%	0%	100%
Nim Wan Path	S404	LD	50	20.5	Y	N	0	0	1500-1600	257	45%	3%	9%	0%	0%	1%	3%	0%	0%	3%	0%	0%	1%	0%	0%	1%	35%	0%	100%
Nim Wan Path	S404	LD	50	20.5	Y	N	0	0	1600-1700	233	45%	3%	9%	0%	0%	1%	3%	0%	0%	3%	0%	0%	1%	0%	0%	1%	36%	0%	100%
Nim Wan Path	S404	LD	50	20.6	Y	N	0	0	1700-1800	214	45%	3%	8%	0%	0%	1%	3%	0%	0%	3%	0%	0%	1%	0%	0%	1%	36%	0%	100%
Nim Wan Path	S404	LD	50	20.7	Y	N	0	0	1800-1900	189	45%	3%	8%	0%	0%	1%	3%	0%	0%	3%	0%	0%	1%	0%	0%	1%	35%	0%	100%
Nim Wan Path	S404	LD	50	21.0	Y	N	0	0	1900-2000	90	46%	2%	9%	0%	0%	1%	2%	0%	0%	2%	0%	0%	1%	0%	0%	1%	36%	0%	100%
Nim Wan Path	S404	LD	50	21.0	Y	N	0	0	2000-2100	48	44%	2%	8%	0%	0%	2%	2%	0%	0%	2%	0%	0%	2%	0%	0%	2%	35%	0%	100%
Nim Wan Path	S404	LD	50	21.0	Y	N	0	0	2100-2200	26	46%	4%	8%	0%	0%	0%	4%	0%	0%	4%	0%	0%	0%	0%	0%	0%	35%	0%	100%
Nim Wan Path	S404	LD	50	21.0	Y	N	0	0	2200-2300	23	43%	4%	9%	0%	0%	0%	4%	0%	0%	4%	0%	0%	0%	0%	0%	0%	35%	0%	100%
Nim Wan Path	S404	LD	50	21.0	Y	N	0	0	2300-0000	26	46%	4%	8%	0%	0%	0%	4%	0%	0%	4%	0%	0%	0%	0%	0%	0%	35%	0%	100%
Nim Wan Road	S40a01	LD	50	21.0	N	N	0	0	0000-0100	0	0%	0%	0%	0%	0%	0%	0%	0%	0%	0%	0%	0%	0%	0%	0%	0%	0%	0%	100%
Nim Wan Road	S40a01	LD	50	21.0	N	N	0	0	0100-0200	0	0%	0%	0%	0%	0%	0%	0%	0%	0%	0%	0%	0%	0%	0%	0%	0%	0%	0%	100%
Nim Wan Road	S40a01	LD	50	21.0	N	N	0	0	0200-0300	0	0%	0%	0%	0%	0%	0%	0%	0%	0%	0%	0%	0%	0%	0%	0%	0%	0%	0%	100%
Nim Wan Road	S40a01	LD	50	21.0	N	N	0	0	0300-0400	0	0%	0%	0%	0%	0%	0%	0%	0%	0%	0%	0%	0%	0%	0%	0%	0%	0%	0%	100%
Nim Wan Road	S40a01	LD	50	21.0	N	N	0	0	0400-0500	0	0%	0%	0%	0%	0%	0%	0%	0%	0%	0%	0%	0%	0%	0%	0%	0%	0%	0%	100%
Nim Wan Road	S40a01	LD	50	21.0	N	N	0	0	0500-0600	0	0%	0%	0%	0%	0%	0%	0%	0%	0%	0%	0%	0%	0%	0%	0%	0%	0%	0%	100%
Nim Wan Road	S40a01	LD	50	21.0	N	N	0	0	0600-0700	2	50%	0%	0%	0%	0%	0%	0%	50%	0%	0%	0%	0%	0%	0%	0%	0%	0%	0%	100%
Nim Wan Road	S40a01	LD	50	21.0	N	N	0	0	0700-0800	14	36%	0%	14%	0%	0%	0%	14%	36%	0%	0%	0%	0%	0%	0%	0%	0%	0%	0%	100%
Nim Wan Road	S40a01	LD	50	21.0	N	N	0	0	0800-0900	14	36%	0%	14%	0%	0%	0%	14%	36%	0%	0%	0%	0%	0%	0%	0%	0%	0%	0%	100%
Nim Wan Road	S40a01	LD	50	21.0	N	N	0	0	0900-1000	12	33%	0%	17%	0%	0%	0%	17%	33%	0%	0%	0%	0%	0%	0%	0%	0%	0%	0%	100%
Nim Wan Road	S40a01	LD	50	21.0	N	N	0	0	1000-1100	12	33%	0%	17%	0%	0%	0%	17%	33%	0%	0%	0%	0%	0%	0%	0%	0%	0%	0%	100%
Nim Wan Road	S40a01	LD	50	21.0	N	N	0	0	1100-1200	14	36%	0%	14%	0%	0%	0%	14%	36%	0%	0%	0%	0%	0%	0%	0%	0%	0%	0%	100%
Nim Wan Road	S40a01	LD	50	21.0	N	N	0	0	1200-1300	10	20%	0%	0%	0%	0%	0%	0%	60%	0%	0%	0%	0%	0%	0%	0%	20%	0%	0%	100%
Nim Wan Road	S40a01	LD	50	21.0	N	N	0	0	1300-1400	10	20%	0%	0%	0%	0%	0%	0%	60%	0%	0%	0%	0%	0%	0%	0%	20%	0%	0%	100%
Nim Wan Road	S40a01	LD	50	21.0	N	N	0	0	1400-1500	14	21%	0%	0%	0%	0%	0%	0%	57%	0%	0%	0%	0%	0%	0%	0%	21%	0%	0%	100%
Nim Wan Road	S40a01	LD	50	21.0	N	N	0	0	1500-1600	13	23%	0%	0%	0%	0%	0%	0%	54%	0%	0%	0%	0%	0%	0%	0%	23%	0%	0%	100%

Appendix 3G_4 Year 2045
b) Traffic Data

Road Name	Road ID	Road Type	Speed Limit (km/hr)	Average Speed (km/hr)	Start Emission Estimated by Broad Brush Approach (Y/N)	With barrier (N / Cantilever / vertical / semi-enclosure / full enclosure)	Barrier width (m)	Barrier height (m)	Hour	Total Vehicles (Veh/hr)	01 - Private Cars PC	02 - Taxi TAXI	03 - Light Goods Vehicles <=2.5t LGV3	04 - Light Goods Vehicles 2.5-3.5t LGV4	05 - Light Goods Vehicles >3.5t LGV6	06 - Medium Goods Vehicles <=15t HGV7	07 - Medium Goods Vehicles 15-24t HGV8	08 - Public Light Buses PLB	09 - Private Light Bus <=3.5t PV4	10 - Private Light Bus >3.5t PV5	11 - Non-franchised Bus<=6.4t NFB6	12 - Non-franchised Bus 6.4-15t NFB7	13 - Non-franchised Bus 15-24t NFB8	14 - Franchised Bus Single Deck FBSD	15 - Franchised Bus Double Deck FBDD	16 - Motorcycles MC	17 - Heavy Goods Vehicles >24t HGV9	18 - Non-franchised Bus >24t NFB9	Total
Nim Wan Road	S40a01	LD	50	21.0	N	N	0	0	1600-1700	10	20%	0%	0%	0%	0%	0%	0%	60%	0%	0%	0%	0%	0%	0%	0%	20%	0%	0%	100%
Nim Wan Road	S40a01	LD	50	21.0	N	N	0	0	1700-1800	10	20%	0%	0%	0%	0%	0%	0%	60%	0%	0%	0%	0%	0%	0%	0%	20%	0%	0%	100%
Nim Wan Road	S40a01	LD	50	21.0	N	N	0	0	1800-1900	9	22%	0%	0%	0%	0%	0%	0%	56%	0%	0%	0%	0%	0%	0%	0%	22%	0%	0%	100%
Nim Wan Road	S40a01	LD	50	21.0	N	N	0	0	1900-2000	4	25%	0%	0%	0%	0%	0%	0%	50%	0%	0%	0%	0%	0%	0%	0%	25%	0%	0%	100%
Nim Wan Road	S40a01	LD	50	21.0	N	N	0	0	2000-2100	3	33%	0%	0%	0%	0%	0%	0%	33%	0%	0%	0%	0%	0%	0%	0%	33%	0%	0%	100%
Nim Wan Road	S40a01	LD	50	21.0	N	N	0	0	2100-2200	1	0%	0%	0%	0%	0%	0%	0%	100%	0%	0%	0%	0%	0%	0%	0%	0%	0%	0%	100%
Nim Wan Road	S40a01	LD	50	21.0	N	N	0	0	2200-2300	1	0%	0%	0%	0%	0%	0%	0%	100%	0%	0%	0%	0%	0%	0%	0%	0%	0%	0%	100%
Nim Wan Road	S40a01	LD	50	21.0	N	N	0	0	2300-0000	1	0%	0%	0%	0%	0%	0%	0%	100%	0%	0%	0%	0%	0%	0%	0%	0%	0%	0%	100%
Nim Wan Road	S40a02	LD	50	21.0	N	N	0	0	0000-0100	0	0%	0%	0%	0%	0%	0%	0%	0%	0%	0%	0%	0%	0%	0%	0%	0%	0%	0%	100%
Nim Wan Road	S40a02	LD	50	21.0	N	N	0	0	0100-0200	0	0%	0%	0%	0%	0%	0%	0%	0%	0%	0%	0%	0%	0%	0%	0%	0%	0%	0%	100%
Nim Wan Road	S40a02	LD	50	21.0	N	N	0	0	0200-0300	0	0%	0%	0%	0%	0%	0%	0%	0%	0%	0%	0%	0%	0%	0%	0%	0%	0%	0%	100%
Nim Wan Road	S40a02	LD	50	21.0	N	N	0	0	0300-0400	0	0%	0%	0%	0%	0%	0%	0%	0%	0%	0%	0%	0%	0%	0%	0%	0%	0%	0%	100%
Nim Wan Road	S40a02	LD	50	21.0	N	N	0	0	0400-0500	0	0%	0%	0%	0%	0%	0%	0%	0%	0%	0%	0%	0%	0%	0%	0%	0%	0%	0%	100%
Nim Wan Road	S40a02	LD	50	21.0	N	N	0	0	0500-0600	0	0%	0%	0%	0%	0%	0%	0%	0%	0%	0%	0%	0%	0%	0%	0%	0%	0%	0%	100%
Nim Wan Road	S40a02	LD	50	21.0	N	N	0	0	0600-0700	2	50%	0%	0%	0%	0%	0%	0%	50%	0%	0%	0%	0%	0%	0%	0%	0%	0%	0%	100%
Nim Wan Road	S40a02	LD	50	21.0	N	N	0	0	0700-0800	14	36%	0%	14%	0%	0%	0%	14%	36%	0%	0%	0%	0%	0%	0%	0%	0%	0%	0%	100%
Nim Wan Road	S40a02	LD	50	21.0	N	N	0	0	0800-0900	14	36%	0%	14%	0%	0%	0%	14%	36%	0%	0%	0%	0%	0%	0%	0%	0%	0%	0%	100%
Nim Wan Road	S40a02	LD	50	21.0	N	N	0	0	0900-1000	12	33%	0%	17%	0%	0%	0%	17%	33%	0%	0%	0%	0%	0%	0%	0%	0%	0%	0%	100%
Nim Wan Road	S40a02	LD	50	21.0	N	N	0	0	1000-1100	12	33%	0%	17%	0%	0%	0%	17%	33%	0%	0%	0%	0%	0%	0%	0%	0%	0%	0%	100%
Nim Wan Road	S40a02	LD	50	21.0	N	N	0	0	1100-1200	14	36%	0%	14%	0%	0%	0%	14%	36%	0%	0%	0%	0%	0%	0%	0%	0%	0%	0%	100%
Nim Wan Road	S40a02	LD	50	21.0	N	N	0	0	1200-1300	10	20%	0%	0%	0%	0%	0%	0%	60%	0%	0%	0%	0%	0%	0%	0%	20%	0%	0%	100%
Nim Wan Road	S40a02	LD	50	21.0	N	N	0	0	1300-1400	10	20%	0%	0%	0%	0%	0%	0%	60%	0%	0%	0%	0%	0%	0%	0%	20%	0%	0%	100%
Nim Wan Road	S40a02	LD	50	21.0	N	N	0	0	1400-1500	14	21%	0%	0%	0%	0%	0%	0%	57%	0%	0%	0%	0%	0%	0%	0%	21%	0%	0%	100%
Nim Wan Road	S40a02	LD	50	21.0	N	N	0	0	1500-1600	13	23%	0%	0%	0%	0%	0%	0%	54%	0%	0%	0%	0%	0%	0%	0%	23%	0%	0%	100%
Nim Wan Road	S40a02	LD	50	21.0	N	N	0	0	1600-1700	10	20%	0%	0%	0%	0%	0%	0%	60%	0%	0%	0%	0%	0%	0%	0%	20%	0%	0%	100%
Nim Wan Road	S40a02	LD	50	21.0	N	N	0	0	1700-1800	10	20%	0%	0%	0%	0%	0%	0%	60%	0%	0%	0%	0%	0%	0%	0%	20%	0%	0%	100%
Nim Wan Road	S40a02	LD	50	21.0	N	N	0	0	1800-1900	9	22%	0%	0%	0%	0%	0%	0%	56%	0%	0%	0%	0%	0%	0%	0%	22%	0%	0%	100%
Nim Wan Road	S40a02	LD	50	21.0	N	N	0	0	1900-2000	4	25%	0%	0%	0%	0%	0%	0%	50%	0%	0%	0%	0%	0%	0%	0%	25%	0%	0%	100%
Nim Wan Road	S40a02	LD	50	21.0	N	N	0	0	2000-2100	3	33%	0%	0%	0%	0%	0%	0%	33%	0%	0%	0%	0%	0%	0%	0%	33%	0%	0%	100%
Nim Wan Road	S40a02	LD	50	21.0	N	N	0	0	2100-2200	1	0%	0%	0%	0%	0%	0%	0%	100%	0%	0%	0%	0%	0%	0%	0%	0%	0%	0%	100%
Nim Wan Road	S40a02	LD	50	21.0	N	N	0	0	2200-2300	1	0%	0%	0%	0%	0%	0%	0%	100%	0%	0%	0%	0%	0%	0%	0%	0%	0%	0%	100%
Nim Wan Road	S40a02	LD	50	21.0	N	N	0	0	2300-0000	1	0%	0%	0%	0%	0%	0%	0%	100%	0%	0%	0%	0%	0%	0%	0%	0%	0%	0%	100%
Nim Wan Road	S40a03	LD	50	21.0	N	N	0	0	0000-0100	0	0%	0%	0%	0%	0%	0%	0%	0%	0%	0%	0%	0%	0%	0%	0%	0%	0%	0%	100%
Nim Wan Road	S40a03	LD	50	21.0	N	N	0	0	0100-0200	0	0%	0%	0%	0%	0%	0%	0%	0%	0%	0%	0%	0%	0%	0%	0%	0%	0%	0%	100%
Nim Wan Road	S40a03	LD	50	21.0	N	N	0	0	0200-0300	0	0%	0%	0%	0%	0%	0%	0%	0%	0%	0%	0%	0%	0%	0%	0%	0%	0%	0%	100%
Nim Wan Road	S40a03	LD	50	21.0	N	N	0	0	0300-0400	0	0%	0%	0%	0%	0%	0%	0%	0%	0%	0%	0%	0%	0%	0%	0%	0%	0%	0%	100%
Nim Wan Road	S40a03	LD	50	21.0	N	N	0	0	0400-0500	0	0%	0%	0%	0%	0%	0%	0%	0%	0%	0%	0%	0%	0%	0%	0%	0%	0%	0%	100%
Nim Wan Road	S40a03	LD	50	21.0	N	N	0	0	0500-0600	0	0%	0%	0%	0%	0%	0%	0%	0%	0%	0%	0%	0%	0%	0%	0%	0%	0%	0%	100%
Nim Wan Road	S40a03	LD	50	21.0	N	N	0	0	0600-0700	2	50%	0%	0%	0%	0%	0%	0%	50%	0%	0%	0%	0%	0%	0%	0%	0%	0%	0%	100%
Nim Wan Road	S40a03	LD	50	21.0	N	N	0	0	0700-0800	14	36%	0%	14%	0%	0%	0%	14%	36%	0%	0%	0%	0%	0%	0%	0%	0%	0%	0%	100%
Nim Wan Road	S40a03	LD	50	21.0	N	N	0	0	0800-0900	14	36%	0%	14%	0%	0%	0%	14%	36%	0%	0%	0%	0%	0%	0%	0%	0%	0%	0%	100%
Nim Wan Road	S40a03	LD	50	21.0	N	N	0	0	0900-1000	12	33%	0%	17%	0%	0%	0%	17%	33%	0%	0%	0%	0%	0%	0%	0%	0%	0%	0%	100%
Nim Wan Road	S40a03	LD	50	21.0	N	N	0	0	1000-1100	12	33%	0%	17%	0%	0%	0%	17%	33%	0%	0%	0%	0%	0%	0%	0%	0%	0%	0%	100%
Nim Wan Road	S40a03	LD	50	21.0	N	N	0	0	1100-1200	14	36%	0%	14%	0%	0%	0%	14%	36%	0%	0%	0%	0%	0%	0%	0%	0%	0%	0%	100%
Nim Wan Road	S40a03	LD	50	21.0	N	N	0	0	1200-1300	10	20%	0%	0%	0%	0%	0%	0%	60%	0%	0%	0%	0%	0%	0%	0%	20%	0%	0%	100%
Nim Wan Road	S40a03	LD	50	21.0	N	N	0	0	1300-1400	10	20%	0%	0%	0%	0%	0%	0%	60%	0%	0%	0%	0%	0%	0%	0%	20%	0%	0%	100%
Nim Wan Road	S40a03	LD	50	21.0	N	N	0	0	1400-1500	14	21%	0%	0%	0%	0%	0%	0%	57%	0%	0%	0%	0%	0%	0%	0%	21%	0%	0%	100%
Nim Wan Road	S40a03	LD	50	21.0	N	N	0	0	1500-1600	13	23%	0%	0%	0%	0%	0%	0%	54%	0%	0%	0%	0%	0%	0%	0%	23%	0%	0%	100%
Nim Wan Road	S40a03	LD	50	21.0	N	N	0	0	1600-1700	10	20%	0%	0%	0%	0%	0%	0%	60%	0%	0%	0%	0%	0%	0%	0%	20%	0%	0%	100%
Nim Wan Road	S40a03	LD	50	21.0	N	N	0	0	1700-1800	10	20%	0%	0%	0%	0%	0%	0%	60%	0%	0%	0%	0%	0%	0%	0%	20%	0%	0%	100%
Nim Wan Road	S40a03	LD	50	21.0	N	N	0	0	1800-1900	9	22%	0%	0%	0%	0%	0%	0%	56%	0%	0%	0%	0%	0%	0%	0%	22%	0%	0%	100%
Nim Wan Road	S40a03	LD	50	21.0	N	N	0	0	1900-2000	4	25%	0%	0%	0%	0%	0%	0%	50%	0%	0%	0%	0%	0%	0%	0%	25%	0%	0%	100%
Nim Wan Road	S40a03	LD	50	21.0	N	N	0	0	2000-2100	3	33%	0%	0%	0%	0%	0%	0%	33%	0%	0%	0%	0%	0%	0%	0%	33%	0%	0%	100%
Nim Wan Road	S40a03	LD	50	21.0	N	N	0	0	2100-2200	1	0%	0%	0%	0%	0%	0%	0%	100%	0%	0%	0%	0%	0%	0%	0%	0%	0%	0%	100%
Nim Wan Road	S40a03	LD	50	21.0	N	N	0	0	2200-2300	1	0%	0%	0%	0%	0%	0%	0%	100%	0%	0%	0%	0%	0%	0%	0%	0%	0%	0%	100%
Nim Wan Road	S40a03	LD	50	21.0	N	N	0	0	2300-0000	1	0%	0%	0%	0%	0%	0%	0%	100%	0%	0%	0%	0%	0%	0%	0%	0%	0%	0%	100%
Nim Wan Road	S40a04	LD	50	21.0	N	N	0	0	0000-0100	0	0%	0%	0%	0%	0%	0%	0%	0%	0%	0%	0%	0%	0%	0%	0%	0%	0%	0%	100%
Nim Wan Road	S40a04	LD	50	21.0	N	N	0	0	0100-0200	0	0%	0%	0%	0%	0%	0%	0%	0%	0%	0%	0%	0%	0%	0%	0%	0%	0%	0%	100%
Nim Wan Road	S40a04	LD	50	21.0	N	N	0	0	0200-0300	0	0%	0%	0%	0%	0%	0%	0%	0%	0%	0%	0%	0%	0%	0%	0%	0%	0%	0%	100%
Nim Wan Road	S40a04	LD	50	21.0	N	N	0	0	0300-0400	0	0%	0%	0%	0%	0%	0%	0%	0%	0%	0%	0%	0%	0%	0%	0%	0%	0%	0%	100%
Nim Wan Road	S40a04	LD	50	21.0	N	N	0	0	0400-0500	0	0%	0%	0%	0%	0%	0%	0%	0%	0%	0%	0%	0%	0%	0%	0%	0%	0%	0%	100%
Nim Wan Road	S40a04	LD	50	21.0	N	N	0	0	0500-0600	0	0%	0%	0%	0%	0%	0%	0%	0%	0%	0%	0%	0%	0%	0%	0%	0%	0%	0%	100%
Nim Wan Road	S40a04	LD	50	21.0	N	N	0	0	0600-0700	2	50%	0%	0%	0%	0%	0%	0%	50%	0%	0%	0%	0%	0%	0%	0%	0%	0%	0%	100%
Nim Wan Road	S40a04	LD	50	21.0	N	N	0	0	0700-0800	14	36%	0%	14%	0%	0%	0%	14%	36%	0%	0%	0%	0%	0%	0%	0%	0%	0%	0%	100%
Nim Wan Road	S40a04	LD	50	21.0	N	N	0	0	0800-0900	14	36%	0%	14%	0%	0%	0%	14%	36%	0%	0%	0%	0%	0%	0%	0%	0%	0%	0%	100%
Nim Wan Road	S40a04	LD	50	21.0	N	N	0	0	0900-1000	12	33%	0%	17%	0%	0%	0%	17%	33%	0%	0%	0%	0%	0%	0%	0%	0%	0%	0%	100%
Nim Wan Road	S40a04	LD	50	21.0	N	N	0	0	1000-1100	12	33%	0%	17%	0%	0%	0%	17%	33%	0%	0%	0%	0%	0%	0%	0%	0%	0%	0%	100%
Nim Wan Road	S40a04	LD	50	21.0	N	N	0	0	1100-1200	14	36%	0%	14%	0%	0%	0%	14%	36%	0%	0%	0%	0%	0%	0%	0%	0%	0%	0%	100%
Nim Wan Road	S40a04	LD	50	21.0	N	N	0	0	1200-1300	10	20%	0%	0%	0%	0%	0%	0%	60%	0%	0%	0%	0%	0%	0%	0%	20%	0%	0%	100%
Nim Wan Road	S40a04	LD	50	21.0	N	N	0	0	1300-1400	10	20%	0%	0%	0%	0%	0%	0%	60%	0%	0%	0%	0%	0%	0%	0%	20%	0%	0%	100%
Nim Wan Road	S40a04	LD	50	21.0	N	N	0	0	1400-1500	14	21%	0%	0%	0%	0%	0%	0%	57%	0%	0%	0%	0%	0%	0%	0%	21%	0%	0%	100%
Nim Wan Road	S40a04	LD	50	21.0	N	N	0	0	1500-1600	13	23%	0%	0%	0%	0%	0%	0%	54%	0%	0%	0%	0%	0%	0%	0%	23%	0%	0%	100%
Nim Wan Road	S40a04	LD	50	21.0	N	N	0	0	1600-1700	10	20%	0%	0%	0%	0%	0%	0%	60%	0%	0%	0%	0%	0%	0%	0%	20%	0%	0%	100%
Nim Wan Road	S40a04	LD	50	21.0	N	N	0	0	1700-1800	10	20%	0%	0%	0%	0%	0%	0%	60%	0%	0%	0%	0%	0%	0%	0%	20%	0%	0%	100%
Nim Wan Road	S40a04	LD	50	21.0	N	N	0	0	1800-1900	9	22%	0%	0%	0%	0%	0%	0%	56%	0%	0%	0%	0%	0%	0%	0%	22%	0%	0%	100%
Nim Wan Road	S40a04	LD	50	21.0	N	N	0	0	1900-2000	4	25%	0%	0%	0%	0%	0%	0%	50%	0%	0%	0%	0%	0%	0%	0%	25%	0%	0%	100%
Nim Wan Road	S40a04	LD	50	21.0	N	N	0	0	2000-2100	3	33%	0%	0%	0%	0%	0%	0%	33%	0%	0%	0%	0%	0%	0%	0%	33%	0%	0%	100%
Nim Wan Road	S40a04	LD	50	21.0	N	N	0	0	2100-2200	1	0%	0%	0%	0%	0%	0%	0%	100%	0%	0%	0%	0%	0%	0%	0%	0%	0%	0%	100%
Nim Wan Road	S40a04	LD	50	21.0	N	N	0	0	2200-2300	1	0%	0%	0%	0%	0%	0%	0%	100%	0%	0%	0%	0%	0%	0%	0%	0%	0%	0%	100%
Nim Wan Road	S40a04	LD	50	21.0	N	N	0	0	2300-0000	1	0%	0%	0%	0%	0%	0%	0%	100%	0%	0%	0%	0%	0%	0%	0%	0%	0%	0%	100%
Nim Wan Road	S40a05	LD	50	21.0	N	N	0	0	0000-0100	0	0%	0%	0%	0%	0%	0%	0%	0%	0%	0%	0%	0%	0%	0%	0%	0%	0%	0%	100%
Nim Wan Road	S40a05	LD	50	21.0	N	N	0	0	0100-0200	0	0%	0%	0%	0%	0%	0%	0%	0%	0%	0%	0%	0%	0%	0%	0%	0%	0%	0%	100%
Nim Wan Road	S40a05	LD	50	21.0	N	N	0	0	0200-0300	0	0%	0%	0%	0%	0%	0%	0%	0%	0%	0%	0%	0%	0%	0%	0%	0%	0%	0%	100%
Nim Wan Road	S40a05	LD	50	21.0	N	N	0	0	0300-0400	0	0%	0%	0%	0%	0%	0%	0%	0%	0%	0%	0%	0%	0%	0%	0%	0%	0%	0%	100%
Nim Wan Road	S40a05	LD	50	21.0	N	N	0	0	0400-0500	0	0%	0%	0%	0%	0%	0%	0%	0%	0%	0%	0%	0%	0%	0%	0%	0%	0%	0%	100%
Nim Wan Road	S40a05	LD	50	21.0	N	N	0	0	0500-0600	0	0%	0%	0%	0%	0%	0%	0%	0%	0%	0%	0%	0%	0%	0%	0%	0%	0%	0%	100%
Nim Wan Road	S40a05	LD	50	21.0	N	N	0	0	0600-0700	2	50%	0%	0%	0%	0%	0%	0%	50%	0%	0%	0%	0%	0%	0%	0%	0%	0%	0%	100%
Nim Wan Road	S40a05	LD	50	21.0	N	N	0	0	0700-0800	14	36%	0%	14%	0%	0%	0%	14%	36%	0%	0%	0%	0%	0%	0%	0%	0%	0%	0%	100%
Nim Wan Road	S40a05	LD	50	21.0	N	N	0	0	0800-0900	14	36%	0%	14%	0%	0%	0%	14%	36%	0%	0%	0%	0%	0%	0%	0%	0%	0%	0%	100%
Nim Wan Road	S40a05	LD	50	21.0	N	N	0	0	0900-1000	12	33%	0%	17%	0%	0%	0%	17%	33%	0%	0%	0%	0%	0%	0%	0%	0%	0%	0%	100%
Nim Wan Road	S40a05	LD	50	21.0	N	N	0	0	1000-1100	12	33%	0%	17%	0%	0%	0%	17%	33%	0%	0%	0%	0%	0%	0%	0%	0%	0%	0%	100%
Nim Wan Road	S40a05	LD	50	21.0	N	N	0	0	1100-1200	14	36%	0%	14%	0%	0%	0%	14%	36%	0%	0%	0%	0%	0%	0%	0%	0%	0%	0%	100%
Nim Wan Road	S40a05	LD	50	21.0	N	N	0	0	1200-1300	10	20%	0%	0%	0%	0%	0%	0%	60%	0%	0%	0%	0%	0%	0%	0%	20%	0%	0%	100%
Nim Wan Road	S40a05	LD	50	21.0	N	N	0	0	1300-1400	10	20%	0%	0%	0%	0%	0%	0%	60%	0%	0%	0%	0%	0%	0%	0%	20%	0%	0%	100%
Nim Wan Road	S40a05	LD	50	21.0	N	N	0	0	1400-1500	14	21%	0%	0%	0%	0%	0%	0%	57%	0%	0%	0%	0%	0%	0%	0%	21%	0%	0%	100%
Nim Wan Road	S40a05	LD	50	21.0	N	N	0	0	1500-1600	13	23%	0%	0%	0%	0%	0%	0%	54%	0%	0%	0%	0%	0%	0%	0%	23%	0%	0%	100%
Nim Wan Road	S40a05	LD	50	21.0	N	N	0	0	1600-1700	10	20%	0%	0%	0%	0%	0%	0%	60%	0%	0%	0%	0%	0%	0%	0%	20%	0%	0%	100%
Nim Wan Road	S40a05	LD	50	21.0	N	N	0	0	1700-1800	10	20%	0%	0%	0%	0%	0%	0%	60%	0%	0%	0%	0%	0%	0%	0%	20%	0%	0%	100%
Nim Wan Road	S40a05	LD	50	21.0	N	N	0	0	1800-1900	9	22%	0%	0%	0%	0%	0%	0%	56%	0%	0%	0%	0%	0%	0%	0%	22%	0%	0%	100%
Nim Wan Road	S40a05	LD	50	21.0	N	N	0	0	1900-2000	4	25%	0%	0%	0%	0%	0%	0%	50%	0%	0%	0%	0%	0%	0%	0%	25%	0%	0%	100%
Nim Wan Road	S40a05	LD	50	21.0	N	N	0	0	2000-2100	3	33%	0%	0%	0%	0%	0%	0%	33%	0%	0%	0%	0%	0%	0%	0%	33%	0%	0%	100%
Nim Wan Road	S40a05	LD	50	21.0	N	N	0	0	2100-2200	1	0%	0%	0%	0%	0%	0%	0%	100%	0%	0%	0%	0%	0%	0%	0%	0%	0%	0%	100%
Nim Wan Road	S40a05	LD	50	21.0	N	N	0	0	2200-2300	1	0%	0%	0%	0%	0%	0%	0%	100%	0%	0%	0%	0%	0%	0%	0%	0%	0%	0%	100%
Nim Wan Road	S40a05	LD	50	21.0	N	N	0	0	2300-0000	1	0%	0%	0%	0%	0%	0%	0%	100%	0%	0%	0%	0%	0%	0%	0%	0%	0%	0%	100%
Nim Wan Road	S40a06	LD	50	21.0	N	N	0	0	0000-0100	0	0%	0%	0%	0%	0%	0%	0%	0%	0%	0%	0%	0%	0%	0%	0%	0%	0%	0%	100%
Nim Wan Road	S40a06	LD	50	21.0	N	N	0	0	0100-0200	0	0%	0%	0%	0%	0%	0%	0%	0%	0%	0%	0%	0%	0%	0%	0%	0%	0%	0%	100%
Nim Wan Road	S40a06	LD	50	21.0	N	N	0	0	0200-0300	0	0%	0%	0%	0%	0%	0%	0%	0%	0%	0%	0%	0%	0%	0%	0%	0%	0%	0%	100%
Nim Wan Road	S40a06	LD	50	21.0	N	N	0	0	0300-0400	0	0%	0%	0%	0%	0%	0%	0%	0%	0%	0%	0%	0%	0%	0%	0%	0%	0%	0%	100%
Nim Wan Road	S40a06	LD	50	21.0	N	N	0	0	0400-0500	0	0%	0%	0%	0%	0%	0%	0%	0%	0%	0%	0%	0%	0%	0%	0%	0%	0%	0%	100%
Nim Wan Road	S40a06	LD	50	21.0	N	N	0	0	0500-0600	0	0%	0%	0%	0%	0%	0%	0%	0%	0%	0%	0%	0%	0%	0%	0%	0%	0%	0%	100%
Nim Wan Road	S40a06	LD	50	21.0	N	N	0	0	0600-0700	2	50%	0%	0%	0%	0%	0%	0%	50%	0%	0%	0%	0%	0%	0%	0%	0%	0%	0%	100%
Nim Wan Road	S40a06	LD	50	21.0	N	N	0	0	0700-0800	14	36%	0%	14%	0%	0%	0%	14%	36%	0%	0%	0%	0%	0%	0%	0%	0%	0%	0%	100%
Nim Wan Road	S40a06	LD	50	21.0	N	N	0	0	0800-0900	14	36%	0%	14%	0%	0%	0%	14%	36%	0%	0%	0%	0%	0%	0%	0%	0%	0%	0%	100%
Nim Wan Road	S40a06	LD	50	21.0	N	N	0	0	0900-1000	12	33%	0%	17%	0%	0%	0%	17%	33%	0%	0%	0%	0%	0%	0%	0%	0%	0%	0%	100%
Nim Wan Road	S40a06	LD	50	21.0	N	N	0	0	1000-1100	12	33%	0%	17%	0%	0%	0%	17%	33%	0%	0%	0%	0%	0%	0%	0%	0%	0%	0%	100%
Nim Wan Road	S40a06	LD	50	21.0	N	N	0	0	1100-1200	14	36%	0%	14%	0%	0%	0%	14%	36%	0%	0%	0%	0%	0%	0%	0%	0%	0%	0%	100%
Nim Wan Road	S40a06	LD	50	21.0	N	N	0	0	1200-1300	10	20%	0%	0%	0%	0%	0%	0%	60%	0%	0%	0%	0%	0%	0%	0%	20%	0%	0%	100%
Nim Wan Road	S40a06	LD	50	21.0	N	N	0	0	1300-1400	10	20%	0%	0%	0%	0%	0%	0%	60%	0%	0%	0%	0%	0%	0%	0%	20%	0%	0%	100%
Nim Wan Road	S40a06	LD	50	21.0	N	N	0	0	1400-1500	14	21%	0%	0%	0%	0%	0%	0%	57%	0%	0%	0%	0%	0%	0%	0%	21%	0%	0%	100%
Nim Wan Road	S40a06	LD	50	21.0	N	N	0	0	1500-1600	13	23%	0%	0%	0%	0%	0%	0%	54%	0%	0%	0%	0%	0%	0%	0%	23%	0%	0%	100%
Nim Wan Road	S40a06	LD	50	21.0	N	N	0	0	1600-1700	10	20%	0%	0%	0%	0%	0%	0%	60%	0%	0%	0%	0%	0%	0%	0%	20%	0%	0%	100%
Nim Wan Road	S40a06	LD	50	21.0	N	N	0	0	1700-1800	10	20%	0%	0%	0%	0%	0%	0%	60%	0%	0%	0%	0%	0%	0%	0%	20%	0%	0%	100%
Nim Wan Road	S40a06	LD	50	21.0	N	N	0	0	1800-1900	9	22%	0%	0%	0%	0%	0%	0%	56%	0%	0%	0%	0%	0%	0%	0%	22%	0%	0%	100%
Nim Wan Road	S40a06	LD	50	21.0	N	N	0	0	1900-2000	4	25%	0%	0%	0%	0%	0%	0%	50%	0%	0%	0%	0%	0%	0%	0%	25%	0%	0%	100%
Nim Wan Road	S40a06	LD	50	21.0	N	N	0	0	2000-2100	3	33%	0%	0%	0%	0%	0%	0%	33%	0%	0%	0%	0%	0%	0%	0%	33%	0%	0%	100%
Nim Wan Road	S40a06	LD	50	21.0	N	N	0	0	2100-2200	1	0%	0%	0%	0%	0%	0%	0%	100%	0%	0%	0%	0%	0%	0%	0%	0%	0%	0%	100%
Nim Wan Road	S40a06	LD	50	21.0	N	N	0	0	2200-2300	1	0%	0%	0%	0%	0%	0%	0%	100%	0%	0%	0%	0%	0%	0%	0%	0%	0%	0%	100%
Nim Wan Road	S40a06	LD	50	21.0	N	N	0	0	2300-0000	1	0%	0%	0%	0%	0%	0%	0%	100%	0%	0%	0%	0%	0%	0%	0%	0%	0%	0%	100%
Nim Wan Road	S40a07	LD	50	21.0	N	N	0	0	0000-0100	0	0%	0%	0%	0%	0%	0%	0%	0%	0%	0%	0%	0%	0%	0%	0%	0%	0%	0%	100%
Nim Wan Road	S40a07	LD	50	21.0	N	N	0	0	0100-0200	0	0%	0%	0%	0%	0%	0%	0%	0%	0%	0%	0%	0%	0%	0%	0%	0%	0%	0%	100%
Nim Wan Road	S40a07	LD	50	21.0	N	N	0	0	0200-0300	0	0%	0%	0%	0%	0%	0%	0%	0%	0%	0%	0%	0%	0%	0%	0%	0%	0%	0%	100%
Nim Wan Road	S40a07	LD	50	21.0	N	N	0	0	0300-0400	0	0%	0%	0%	0%	0%	0%	0%	0%	0%	0%	0%	0%	0%	0%	0%	0%	0%	0%	100%
Nim Wan Road	S40a07	LD	50	21.0	N	N	0	0	0400-0500	0	0%	0%	0%	0%	0%	0%	0%	0%	0%	0%	0%	0%	0%	0%	0%	0%	0%	0%	100%
Nim Wan Road	S40a07	LD	50	21.0	N	N	0	0	0500-0600	0	0%	0%	0%	0%	0%	0%	0%	0%	0%	0%	0%	0%	0%	0%	0%	0%	0%	0%	100%
Nim Wan Road	S40a07	LD	50	21.0	N	N	0	0	0600-0700	2	50%	0%	0%	0%	0%	0%	0%	50%	0%	0%	0%	0%	0%	0%	0%	0%	0%	0%	100%
Nim Wan Road	S40a07	LD	50	21.0	N	N	0	0	0700-0800	14	36%	0%	14%	0%	0%	0%	14%	36%	0%	0%	0%	0%	0%	0%	0%	0%	0%	0%	100%
Nim Wan Road	S40a07	LD	50	21.0	N	N	0	0	0800-0900	14	36%	0%	14%	0%	0%	0%	14%	36%	0%	0%	0%	0%	0%	0%	0%	0%	0%	0%	100%
Nim Wan Road	S40a07	LD	50	21.0	N	N	0	0	0900-1000	12	33%	0%	17%	0%	0%	0%	17%	33%	0%	0%	0%	0%	0%	0%	0%	0%	0%	0%	100%
Nim Wan Road	S40a07	LD	50	21.0	N	N	0	0	1000-1100	12	33%	0%	17%	0%	0%	0%	17%	33%	0%	0%	0%	0%	0%	0%	0%	0%	0%	0%	100%
Nim Wan Road	S40a07	LD	50	21.0	N	N	0	0	1100-1200	14	36%	0%	14%	0%	0%	0%	14%	36%	0%	0%	0%	0%	0%	0%	0%	0%	0%	0%	100%
Nim Wan Road	S40a07	LD	50	21.0	N	N	0	0	1200-1300	10	20%	0%	0%	0%	0%	0%	0%	60%	0%	0%	0%	0%	0%	0%	0%	20%	0%	0%	100%
Nim Wan Road	S40a07	LD	50	21.0	N	N	0	0	1300-1400	10	20%	0%	0%	0%	0%	0%	0%	60%	0%	0%	0%	0%	0%	0%	0%	20%	0%	0%	100%
Nim Wan Road	S40a07	LD	50	21.0	N	N	0	0	1400-1500	14	21%	0%	0%	0%	0%	0%	0%	57%	0%	0%	0%	0%	0%	0%	0%	21%	0%	0%	100%
Nim Wan Road	S40a07	LD	50	21.0	N	N	0	0	1500-1600	13	23%	0%	0%	0%	0%	0%	0%	54%	0%	0%	0%	0%	0%	0%	0%	23%	0%	0%	100%
Nim Wan Road	S40a07	LD	50	21.0	N	N	0	0	1600-1700	10	20%	0%	0%	0%	0%	0%	0%	60%	0%	0%	0%	0%	0%	0%	0%	20%	0%	0%	100%
Nim Wan Road	S40a07	LD	50	21.0	N	N	0	0	1700-1800	10	20%	0%	0%	0%	0%	0%	0%	60%	0%	0%	0%	0%	0%	0%	0%	20%	0%	0%	100%
Nim Wan Road	S40a07	LD	50	21.0	N	N	0	0	1800-1900	9	22%	0%	0%	0%	0%	0%	0%	56%	0%	0%	0%	0%	0%	0%	0%	22%	0%	0%	100%
Nim Wan Road	S40a07	LD	50	21.0	N	N	0	0	1900-2000	4	25%	0%	0%	0%	0%	0%	0%	50%	0%	0%	0%	0%	0%	0%	0%	25%	0%	0%	100%
Nim Wan Road	S40a07	LD	50	21.0	N	N	0	0	2000-2100	3	33%	0%	0%	0%	0%	0%	0%	33%	0%	0%	0%	0%	0%	0%	0%	33%	0%	0%	100%
Nim Wan Road	S40a07	LD	50	21.0	N	N	0	0	2100-2200	1	0%	0%	0%	0%	0%	0%	0%	100%	0%	0%	0%	0%	0%	0%	0%	0%	0%	0%	100%
Nim Wan Road	S40a07	LD	50	21.0	N	N	0	0	2200-2300	1	0%	0%	0%	0%	0%	0%	0%	100%	0%	0%	0%	0%	0%	0%	0%	0%	0%	0%	100%
Nim Wan Road	S40a07	LD	50	21.0	N	N	0	0	2300-0000	1	0%	0%	0%	0%	0%	0%	0%	100%	0%	0%	0%	0%	0%	0%	0%	0%	0%	0%	100%
Nim Wan Road	S40a08	LD	50	21.0	N	N	0	0	0000-0100	0	0%	0%	0%	0%	0%	0%	0%	0%	0%	0%	0%	0%	0%	0%	0%	0%	0%	0%	100%
Nim Wan Road	S40a08	LD	50	21.0	N	N	0	0	0100-0200	0	0%	0%	0%	0%	0%	0%	0%	0%	0%	0%	0%	0%	0%	0%	0%	0%	0%	0%	100%
Nim Wan Road	S40a08	LD	50	21.0	N	N	0	0	0200-0300	0	0%	0%	0%	0%	0%	0%	0%	0%	0%	0%	0%	0%	0%	0%	0%	0%	0%	0%	100%
Nim Wan Road	S40a08	LD	50	21.0	N	N	0	0	0300-0400	0	0%	0%	0%	0%	0%	0%	0%	0%	0%	0%	0%	0%	0%	0%	0%	0%	0%	0%	100%
Nim Wan Road	S40a08	LD	50	21.0	N	N	0	0	0400-0500	0	0%	0%	0%	0%	0%	0%	0%	0%	0%	0%	0%	0%	0%	0%	0%	0%	0%	0%	100%
Nim Wan Road	S40a08	LD	50	21.0	N	N	0	0	0500-0600	0	0%	0%	0%	0%	0%	0%	0%	0%	0%	0%	0%	0%	0%	0%	0%	0%	0%	0%	100%
Nim Wan Road	S40a08	LD	50	21.0	N	N	0	0	0600-0700	2	50%	0%	0%	0%	0%	0%	0%	50%	0%	0%	0%	0%	0%	0%	0%	0%	0%	0%	100%
Nim Wan Road	S40a08	LD	50	21.0	N	N	0	0	0700-0800	14	36%	0%	14%	0%	0%	0%	14%	36%	0%	0%	0%	0%	0%	0%	0%	0%	0%	0%	100%
Nim Wan Road	S40a08	LD	50	21.0	N	N	0	0	0800-0900	14	36%	0%	14%	0%	0%	0%	14%	36%	0%	0%	0%	0%	0%	0%	0%	0%	0%	0%	100%
Nim Wan Road	S40a08	LD	50	21.0	N	N	0	0	0900-1000	12	33%	0%	17%	0%	0%	0%	17%	33%	0%	0%	0%	0%	0%	0%	0%	0%	0%	0%	100%
Nim Wan Road	S40a08	LD	50	21.0	N	N	0	0	1000-1100	12	33%	0%	17%	0%	0%	0%	17%	33%	0%	0%	0%	0%	0%	0%	0%	0%	0%	0%	100%
Nim Wan Road	S40a08	LD	50	21.0	N	N	0	0	1100-1200	14	36%	0%	14%	0%	0%	0%	14%	36%	0%	0%	0%	0%	0%	0%	0%	0%	0%	0%	100%
Nim Wan Road	S40a08	LD	50	21.0	N	N	0	0	1200-1300	10	20%	0%	0%	0%	0%	0%	0%	60%	0%	0%	0%	0%	0%	0%	0%	20%	0%	0%	100%
Nim Wan Road	S40a08	LD	50	21.0	N	N	0	0	1300-1400	10	20%	0%	0%	0%	0%	0%	0%	60%	0%	0%	0%	0%	0%	0%	0%	20%	0%	0%	100%
Nim Wan Road	S40a08	LD	50	21.0	N	N	0	0	1400-1500	14	21%	0%	0%	0%	0%	0%	0%	57%	0%	0%	0%	0%	0%	0%	0%	21%	0%	0%	100%
Nim Wan Road	S40a08	LD	50	21.0	N	N	0	0	1500-1600	13	23%	0%	0%	0%	0%	0%	0%	54%	0%	0%	0%	0%	0%	0%	0%	23%	0%	0%	100%
Nim Wan Road	S40a08	LD	50	21.0	N	N	0	0	1600-1700	10	20%	0%	0%	0%	0%	0%	0%	60%	0%	0%	0%	0%	0%	0%	0%	20%	0%	0%	100%
Nim Wan Road	S40a08	LD	50	21.0	N	N	0	0	1700-1800	10	20%	0%	0%	0%	0%	0%	0%	60%	0%	0%	0%	0%	0%	0%	0%	20%	0%	0%	100%
Nim Wan Road	S40a08	LD	50	21.0	N	N	0	0	1800-1900	9	22%	0%	0%	0%	0%	0%	0%	56%	0%	0%	0%	0%	0%	0%	0%	22%	0%	0%	100%
Nim Wan Road	S40a08	LD	50	21.0	N	N	0	0	1900-2000	4	25%	0%	0%	0%	0%	0%	0%	50%	0%	0%	0%	0%	0%	0%	0%	25%	0%	0%	100%
Nim Wan Road	S40a08	LD	50	21.0	N	N	0	0	2000-2100	3	33%	0%	0%	0%	0%	0%	0%	33%	0%	0%	0%	0%	0%	0%	0%	33%	0%	0%	100%
Nim Wan Road	S40a08	LD	50	21.0	N	N	0	0	2100-2200	1	0%	0%	0%	0%	0%	0%	0%	100%	0%	0%	0%	0%	0%	0%	0%	0%	0%	0%	100%
Nim Wan Road	S40a08	LD	50	21.0	N	N	0	0	2200-2300	1	0%	0%	0%	0%	0%	0%	0%	100%	0%	0%	0%	0%	0%	0%	0%	0%	0%	0%	100%
Nim Wan Road	S40a08	LD	50	21.0	N	N	0	0	2300-0000	1	0%	0%	0%	0%	0%	0%	0%	100%	0%	0%	0%	0%	0%	0%	0%	0%	0%	0%	100%
Nim Wan Road	S40a09	LD	50	21.0	N	N	0	0	0000-0100	0	0%	0%	0%	0%	0%	0%	0%	0%	0%	0%	0%	0%	0%	0%	0%	0%	0%	0%	100%
Nim Wan Road	S40a09	LD	50	21.0	N	N	0	0	0100-0200	0	0%	0%	0%	0%	0%	0%	0%	0%	0%	0%	0%	0%	0%	0%	0%	0%	0%	0%	100%
Nim Wan Road	S40a09	LD	50	21.0	N	N	0	0	0200-0300	0	0%	0%	0%	0%	0%	0%	0%	0%	0%	0%	0%	0%	0%	0%	0%	0%	0%	0%	100%
Nim Wan Road	S40a09	LD	50	21.0	N	N	0	0	0300-0400	0	0%	0%	0%	0%	0%	0%	0%	0%	0%	0%	0%	0%	0%	0%	0%	0%	0%	0%	100%
Nim Wan Road	S40a09	LD	50	21.0	N	N	0	0	0400-0500	0	0%	0%	0%	0%	0%	0%	0%	0%	0%	0%	0%	0%	0%	0%	0%	0%	0%	0%	100%
Nim Wan Road	S40a09	LD	50	21.0	N	N	0	0	0500-0600	0	0%	0%	0%	0%	0%	0%	0%	0%	0%	0%	0%	0%	0%	0%	0%	0%	0%	0%	100%
Nim Wan Road	S40a09	LD	50	21.0	N	N	0	0	0600-0700	2	50%	0%	0%	0%	0%	0%	0%	50%	0%	0%	0%	0%	0%	0%	0%	0%	0%	0%	100%
Nim Wan Road	S40a09	LD	50	21.0	N	N	0	0	0700-0800	14	36%	0%	14%	0%	0%	0%	14%	36%	0%	0%	0%	0%	0%	0%	0%	0%	0%	0%	100%

Road Name	Road ID	Road Type	Speed Limit (km/hr)	Average Speed (km/hr)	Start Emission Estimated by Broad Brush Approach (Y/N)	With barrier (N / Cantilever / vertical / semi-enclosure / full enclosure)	Barrier width (m)	Barrier height (m)	Hour	Total Vehicles (Veh/hr)	01 - Private Cars	02 - Taxi	03 - Light Goods Vehicles <=2.5t	04 - Light Goods Vehicles 2.5-3.5t	05 - Light Goods Vehicles >3.5t	06 - Medium Goods Vehicles <=15t	07 - Medium Goods Vehicles 15-24t	08 - Public Light Buses	09 - Private Light Bus <=3.5t	10 - Private Light Bus >3.5t	11 - Non-franchised Bus<=6.4t	12 - Non-franchised Bus 6.4-15t	13 - Non-franchised Bus 15-24t	14 - Franchised Bus Single Deck	15 - Franchised Bus Double Deck	16 - Motorcycles	17 - Heavy Goods Vehicles >24t	18 - Non-franchised Bus >24t	Total
											PC	TAXI	LGV3	LGV4	LGV6	HGV7	HGV8	PLB	PV4	PV5	NFB6	NFB7	NFB8	FBSD	FBDD	MC	HGV9	NFB9	
Nim Wan Road	S40a09	LD	50	21.0	N	N	0	0	0800-0900	14	36%	0%	14%	0%	0%	0%	14%	36%	0%	0%	0%	0%	0%	0%	0%	0%	0%	0%	100%
Nim Wan Road	S40a09	LD	50	21.0	N	N	0	0	0900-1000	12	33%	0%	17%	0%	0%	0%	17%	33%	0%	0%	0%	0%	0%	0%	0%	0%	0%	0%	100%
Nim Wan Road	S40a09	LD	50	21.0	N	N	0	0	1000-1100	12	33%	0%	17%	0%	0%	0%	17%	33%	0%	0%	0%	0%	0%	0%	0%	0%	0%	0%	100%
Nim Wan Road	S40a09	LD	50	21.0	N	N	0	0	1100-1200	14	36%	0%	14%	0%	0%	0%	14%	36%	0%	0%	0%	0%	0%	0%	0%	0%	0%	0%	100%
Nim Wan Road	S40a09	LD	50	21.0	N	N	0	0	1200-1300	10	20%	0%	0%	0%	0%	0%	0%	60%	0%	0%	0%	0%	0%	0%	0%	20%	0%	0%	100%
Nim Wan Road	S40a09	LD	50	21.0	N	N	0	0	1300-1400	10	20%	0%	0%	0%	0%	0%	0%	60%	0%	0%	0%	0%	0%	0%	0%	20%	0%	0%	100%
Nim Wan Road	S40a09	LD	50	21.0	N	N	0	0	1400-1500	14	21%	0%	0%	0%	0%	0%	0%	57%	0%	0%	0%	0%	0%	0%	0%	21%	0%	0%	100%
Nim Wan Road	S40a09	LD	50	21.0	N	N	0	0	1500-1600	13	23%	0%	0%	0%	0%	0%	0%	54%	0%	0%	0%	0%	0%	0%	0%	23%	0%	0%	100%
Nim Wan Road	S40a09	LD	50	21.0	N	N	0	0	1600-1700	10	20%	0%	0%	0%	0%	0%	0%	60%	0%	0%	0%	0%	0%	0%	0%	20%	0%	0%	100%
Nim Wan Road	S40a09	LD	50	21.0	N	N	0	0	1700-1800	10	20%	0%	0%	0%	0%	0%	0%	60%	0%	0%	0%	0%	0%	0%	0%	20%	0%	0%	100%
Nim Wan Road	S40a09	LD	50	21.0	N	N	0	0	1800-1900	9	22%	0%	0%	0%	0%	0%	0%	56%	0%	0%	0%	0%	0%	0%	0%	22%	0%	0%	100%
Nim Wan Road	S40a09	LD	50	21.0	N	N	0	0	1900-2000	4	25%	0%	0%	0%	0%	0%	0%	50%	0%	0%	0%	0%	0%	0%	0%	25%	0%	0%	100%
Nim Wan Road	S40a09	LD	50	21.0	N	N	0	0	2000-2100	3	33%	0%	0%	0%	0%	0%	0%	33%	0%	0%	0%	0%	0%	0%	0%	33%	0%	0%	100%
Nim Wan Road	S40a09	LD	50	21.0	N	N	0	0	2100-2200	1	0%	0%	0%	0%	0%	0%	0%	100%	0%	0%	0%	0%	0%	0%	0%	0%	0%	0%	100%
Nim Wan Road	S40a09	LD	50	21.0	N	N	0	0	2200-2300	1	0%	0%	0%	0%	0%	0%	0%	100%	0%	0%	0%	0%	0%	0%	0%	0%	0%	0%	100%
Nim Wan Road	S40a09	LD	50	21.0	N	N	0	0	2300-0000	1	0%	0%	0%	0%	0%	0%	0%	100%	0%	0%	0%	0%	0%	0%	0%	0%	0%	0%	100%
Nim Wan Road	S40a10	LD	50	21.0	N	N	0	0	0000-0100	0	0%	0%	0%	0%	0%	0%	0%	0%	0%	0%	0%	0%	0%	0%	0%	0%	0%	0%	100%
Nim Wan Road	S40a10	LD	50	21.0	N	N	0	0	0100-0200	0	0%	0%	0%	0%	0%	0%	0%	0%	0%	0%	0%	0%	0%	0%	0%	0%	0%	0%	100%
Nim Wan Road	S40a10	LD	50	21.0	N	N	0	0	0200-0300	0	0%	0%	0%	0%	0%	0%	0%	0%	0%	0%	0%	0%	0%	0%	0%	0%	0%	0%	100%
Nim Wan Road	S40a10	LD	50	21.0	N	N	0	0	0300-0400	0	0%	0%	0%	0%	0%	0%	0%	0%	0%	0%	0%	0%	0%	0%	0%	0%	0%	0%	100%
Nim Wan Road	S40a10	LD	50	21.0	N	N	0	0	0400-0500	0	0%	0%	0%	0%	0%	0%	0%	0%	0%	0%	0%	0%	0%	0%	0%	0%	0%	0%	100%
Nim Wan Road	S40a10	LD	50	21.0	N	N	0	0	0500-0600	0	0%	0%	0%	0%	0%	0%	0%	0%	0%	0%	0%	0%	0%	0%	0%	0%	0%	0%	100%
Nim Wan Road	S40a10	LD	50	21.0	N	N	0	0	0600-0700	2	50%	0%	0%	0%	0%	0%	0%	50%	0%	0%	0%	0%	0%	0%	0%	0%	0%	0%	100%
Nim Wan Road	S40a10	LD	50	21.0	N	N	0	0	0700-0800	14	36%	0%	14%	0%	0%	0%	14%	36%	0%	0%	0%	0%	0%	0%	0%	0%	0%	0%	100%
Nim Wan Road	S40a10	LD	50	21.0	N	N	0	0	0800-0900	14	36%	0%	14%	0%	0%	0%	14%	36%	0%	0%	0%	0%	0%	0%	0%	0%	0%	0%	100%
Nim Wan Road	S40a10	LD	50	21.0	N	N	0	0	0900-1000	12	33%	0%	17%	0%	0%	0%	17%	33%	0%	0%	0%	0%	0%	0%	0%	0%	0%	0%	100%
Nim Wan Road	S40a10	LD	50	21.0	N	N	0	0	1000-1100	12	33%	0%	17%	0%	0%	0%	17%	33%	0%	0%	0%	0%	0%	0%	0%	0%	0%	0%	100%
Nim Wan Road	S40a10	LD	50	21.0	N	N	0	0	1100-1200	14	36%	0%	14%	0%	0%	0%	14%	36%	0%	0%	0%	0%	0%	0%	0%	0%	0%	0%	100%
Nim Wan Road	S40a10	LD	50	21.0	N	N	0	0	1200-1300	10	20%	0%	0%	0%	0%	0%	0%	60%	0%	0%	0%	0%	0%	0%	0%	20%	0%	0%	100%
Nim Wan Road	S40a10	LD	50	21.0	N	N	0	0	1300-1400	10	20%	0%	0%	0%	0%	0%	0%	60%	0%	0%	0%	0%	0%	0%	0%	20%	0%	0%	100%
Nim Wan Road	S40a10	LD	50	21.0	N	N	0	0	1400-1500	14	21%	0%	0%	0%	0%	0%	0%	57%	0%	0%	0%	0%	0%	0%	0%	21%	0%	0%	100%
Nim Wan Road	S40a10	LD	50	21.0	N	N	0	0	1500-1600	13	23%	0%	0%	0%	0%	0%	0%	54%	0%	0%	0%	0%	0%	0%	0%	23%	0%	0%	100%
Nim Wan Road	S40a10	LD	50	21.0	N	N	0	0	1600-1700	10	20%	0%	0%	0%	0%	0%	0%	60%	0%	0%	0%	0%	0%	0%	0%	20%	0%	0%	100%
Nim Wan Road	S40a10	LD	50	21.0	N	N	0	0	1700-1800	10	20%	0%	0%	0%	0%	0%	0%	60%	0%	0%	0%	0%	0%	0%	0%	20%	0%	0%	100%
Nim Wan Road	S40a10	LD	50	21.0	N	N	0	0	1800-1900	9	22%	0%	0%	0%	0%	0%	0%	56%	0%	0%	0%	0%	0%	0%	0%	22%	0%	0%	100%
Nim Wan Road	S40a10	LD	50	21.0	N	N	0	0	1900-2000	4	25%	0%	0%	0%	0%	0%	0%	50%	0%	0%	0%	0%	0%	0%	0%	25%	0%	0%	100%
Nim Wan Road	S40a10	LD	50	21.0	N	N	0	0	2000-2100	3	33%	0%	0%	0%	0%	0%	0%	33%	0%	0%	0%	0%	0%	0%	0%	33%	0%	0%	100%
Nim Wan Road	S40a10	LD	50	21.0	N	N	0	0	2100-2200	1	0%	0%	0%	0%	0%	0%	0%	100%	0%	0%	0%	0%	0%	0%	0%	0%	0%	0%	100%
Nim Wan Road	S40a10	LD	50	21.0	N	N	0	0	2200-2300	1	0%	0%	0%	0%	0%	0%	0%	100%	0%	0%	0%	0%	0%	0%	0%	0%	0%	0%	100%
Nim Wan Road	S40a10	LD	50	21.0	N	N	0	0	2300-0000	1	0%	0%	0%	0%	0%	0%	0%	100%	0%	0%	0%	0%	0%	0%	0%	0%	0%	0%	100%
Nim Wan Road	S40a11	LD	50	21.0	N	N	0	0	0000-0100	0	0%	0%	0%	0%	0%	0%	0%	0%	0%	0%	0%	0%	0%	0%	0%	0%	0%	0%	100%
Nim Wan Road	S40a11	LD	50	21.0	N	N	0	0	0100-0200	0	0%	0%	0%	0%	0%	0%	0%	0%	0%	0%	0%	0%	0%	0%	0%	0%	0%	0%	100%
Nim Wan Road	S40a11	LD	50	21.0	N	N	0	0	0200-0300	0	0%	0%	0%	0%	0%	0%	0%	0%	0%	0%	0%	0%	0%	0%	0%	0%	0%	0%	100%
Nim Wan Road	S40a11	LD	50	21.0	N	N	0	0	0300-0400	0	0%	0%	0%	0%	0%	0%	0%	0%	0%	0%	0%	0%	0%	0%	0%	0%	0%	0%	100%
Nim Wan Road	S40a11	LD	50	21.0	N	N	0	0	0400-0500	0	0%	0%	0%	0%	0%	0%	0%	0%	0%	0%	0%	0%	0%	0%	0%	0%	0%	0%	100%
Nim Wan Road	S40a11	LD	50	21.0	N	N	0	0	0500-0600	0	0%	0%	0%	0%	0%	0%	0%	0%	0%	0%	0%	0%	0%	0%	0%	0%	0%	0%	100%
Nim Wan Road	S40a11	LD	50	21.0	N	N	0	0	0600-0700	2	50%	0%	0%	0%	0%	0%	0%	50%	0%	0%	0%	0%	0%	0%	0%	0%	0%	0%	100%
Nim Wan Road	S40a11	LD	50	21.0	N	N	0	0	0700-0800	14	36%	0%	14%	0%	0%	0%	14%	36%	0%	0%	0%	0%	0%	0%	0%	0%	0%	0%	100%
Nim Wan Road	S40a11	LD	50	21.0	N	N	0	0	0800-0900	14	36%	0%	14%	0%	0%	0%	14%	36%	0%	0%	0%	0%	0%	0%	0%	0%	0%	0%	100%
Nim Wan Road	S40a11	LD	50	21.0	N	N	0	0	0900-1000	12	33%	0%	17%	0%	0%	0%	17%	33%	0%	0%	0%	0%	0%	0%	0%	0%	0%	0%	100%
Nim Wan Road	S40a11	LD	50	21.0	N	N	0	0	1000-1100	12	33%	0%	17%	0%	0%	0%	17%	33%	0%	0%	0%	0%	0%	0%	0%	0%	0%	0%	100%
Nim Wan Road	S40a11	LD	50	21.0	N	N	0	0	1100-1200	14	36%	0%	14%	0%	0%	0%	14%	36%	0%	0%	0%	0%	0%	0%	0%	0%	0%	0%	100%
Nim Wan Road	S40a11	LD	50	21.0	N	N	0	0	1200-1300	10	20%	0%	0%	0%	0%	0%	0%	60%	0%	0%	0%	0%	0%	0%	0%	20%	0%	0%	100%
Nim Wan Road	S40a11	LD	50	21.0	N	N	0	0	1300-1400	10	20%	0%	0%	0%	0%	0%	0%	60%	0%	0%	0%	0%	0%	0%	0%	20%	0%	0%	100%
Nim Wan Road	S40a11	LD	50	21.0	N	N	0	0	1400-1500	14	21%	0%	0%	0%	0%	0%	0%	57%	0%	0%	0%	0%	0%	0%	0%	21%	0%	0%	100%
Nim Wan Road	S40a11	LD	50	21.0	N	N	0	0	1500-1600	13	23%	0%	0%	0%	0%	0%	0%	54%	0%	0%	0%	0%	0%	0%	0%	23%	0%	0%	100%
Nim Wan Road	S40a11	LD	50	21.0	N	N	0	0	1600-1700	10	20%	0%	0%	0%	0%	0%	0%	60%	0%	0%	0%	0%	0%	0%	0%	20%	0%	0%	100%
Nim Wan Road	S40a11	LD	50	21.0	N	N	0	0	1700-1800	10	20%	0%	0%	0%	0%	0%	0%	60%	0%	0%	0%	0%	0%	0%	0%	20%	0%	0%	100%
Nim Wan Road	S40a11	LD	50	21.0	N	N	0	0	1800-1900	9	22%	0%	0%	0%	0%	0%	0%	56%	0%	0%	0%	0%	0%	0%	0%	22%	0%	0%	100%
Nim Wan Road	S40a11	LD	50	21.0	N	N	0	0	1900-2000	4	25%	0%	0%	0%	0%	0%	0%	50%	0%	0%	0%	0%	0%	0%	0%	25%	0%	0%	100%
Nim Wan Road	S40a11	LD	50	21.0	N	N	0	0	2000-2100	3	33%	0%	0%	0%	0%	0%	0%	33%	0%	0%	0%	0%	0%	0%	0%	33%	0%	0%	100%
Nim Wan Road	S40a11	LD	50	21.0	N	N	0	0	2100-2200	1	0%	0%	0%	0%	0%	0%	0%	100%	0%	0%	0%	0%	0%	0%	0%	0%	0%	0%	100%
Nim Wan Road	S40a11	LD	50	21.0	N	N	0	0	2200-2300	1	0%	0%	0%	0%	0%	0%	0%	100%	0%	0%	0%	0%	0%	0%	0%	0%	0%	0%	100%
Nim Wan Road	S40a11	LD	50	21.0	N	N	0	0	2300-0000	1	0%	0%	0%	0%	0%	0%	0%	100%	0%	0%	0%	0%	0%	0%	0%	0%	0%	0%	100%
Nim Wan Road	S40a12	LD	50	21.0	N	N	0	0	0000-0100	0	0%	0%	0%	0%	0%	0%	0%	0%	0%	0%	0%	0%	0%	0%	0%	0%	0%	0%	100%
Nim Wan Road	S40a12	LD	50	21.0	N	N	0	0	0100-0200	0	0%	0%	0%	0%	0%	0%	0%	0%	0%	0%	0%	0%	0%	0%	0%	0%	0%	0%	100%
Nim Wan Road	S40a12	LD	50	21.0	N	N	0	0	0200-0300	0	0%	0%	0%	0%	0%	0%	0%	0%	0%	0%	0%	0%	0%	0%	0%	0%	0%	0%	100%
Nim Wan Road	S40a12	LD	50	21.0	N	N	0	0	0300-0400	0	0%	0%	0%	0%	0%	0%	0%	0%	0%	0%	0%	0%	0%	0%	0%	0%	0%	0%	100%
Nim Wan Road	S40a12	LD	50	21.0	N	N	0	0	0400-0500	0	0%	0%	0%	0%	0%	0%	0%	0%	0%	0%	0%	0%	0%	0%	0%	0%	0%	0%	100%
Nim Wan Road	S40a12	LD	50	21.0	N	N	0	0	0500-0600	0	0%	0%	0%	0%	0%	0%	0%	0%	0%	0%	0%	0%	0%	0%	0%	0%	0%	0%	100%
Nim Wan Road	S40a12	LD	50	21.0	N	N	0	0	0600-0700	2	50%	0%	0%	0%	0%	0%	0%	50%	0%	0%	0%	0%	0%	0%	0%	0%	0%	0%	100%
Nim Wan Road	S40a12	LD	50	21.0	N	N	0	0	0700-0800	14	36%	0%	14%	0%	0%	0%	14%	36%	0%	0%	0%	0%	0%	0%	0%	0%	0%	0%	100%
Nim Wan Road	S40a12	LD	50	21.0	N	N	0	0	0800-0900	14	36%	0%	14%	0%	0%	0%	14%	36%	0%	0%	0%	0%	0%	0%	0%	0%	0%	0%	100%
Nim Wan Road	S40a12	LD	50	21.0	N	N	0	0	0900-1000	12	33%	0%	17%	0%	0%	0%	17%	33%	0%	0%	0%	0%	0%	0%	0%	0%	0%	0%	100%
Nim Wan Road	S40a12	LD	50	21.0	N	N	0	0	1000-1100	12	33%	0%	17%	0%	0%	0%	17%	33%	0%	0%	0%	0%	0%	0%	0%	0%	0%	0%	100%
Nim Wan Road	S40a12	LD	50	21.0	N	N	0	0	1100-1200	14	36%	0%	14%	0%	0%	0%	14%	36%	0%	0%	0%	0%	0%	0%	0%	0%	0%	0%	100%
Nim Wan Road	S40a12	LD	50	21.0	N	N	0	0	1200-1300	10	20%	0%	0%	0%	0%	0%	0%	60%	0%	0%	0%	0%	0%	0%	0%	20%	0%	0%	100%
Nim Wan Road	S40a12	LD	50	21.0	N	N	0	0	1300-1400	10	20%	0%	0%	0%	0%	0%	0%	60%	0%	0%	0%	0%	0%	0%	0%	20%	0%	0%	100%
Nim Wan Road	S40a12	LD	50	21.0	N	N	0	0	1400-1500	14	21%	0%	0%	0%	0%	0%	0%	57%	0%	0%	0%	0%	0%	0%	0%	21%	0%	0%	100%
Nim Wan Road	S40a12	LD	50	21.0	N	N	0	0	1500-1600	13	23%	0%	0%	0%	0%	0%	0%	54%	0%	0%	0%	0%	0%	0%	0%	23%	0%	0%	100%
Nim Wan Road	S40a12	LD	50	21.0	N	N	0	0	1600-1700	10	20%	0%	0%	0%	0%	0%	0%	60%	0%	0%	0%	0%	0%	0%	0%	20%	0%	0%	100%
Nim Wan Road	S40a12	LD	50	21.0	N	N	0	0	1700-1800	10	20%	0%	0%	0%	0%	0%	0%	60%	0%	0%	0%	0%	0%	0%	0%	20%	0%	0%	100%
Nim Wan Road	S40a12	LD	50	21.0	N	N	0	0	1800-1900	9	22%	0%	0%	0%	0%	0%	0%	56%	0%	0%	0%	0%	0%	0%	0%	22%	0%	0%	100%
Nim Wan Road	S40a12	LD	50	21.0	N	N	0	0	1900-2000	4	25%	0%	0%	0%	0%	0%	0%	50%	0%	0%	0%	0%	0%	0%	0%	25%	0%	0%	100%
Nim Wan Road	S40a12	LD	50	21.0	N	N	0	0	2000-2100	3	33%	0%	0%	0%	0%	0%	0%	33%	0%	0%	0%	0%	0%	0%	0%	33%	0%	0%	100%
Nim Wan Road	S40a12	LD	50	21.0	N	N	0	0	2100-2200	1	0%	0%	0%	0%	0%	0%	0%	100%	0%	0%	0%	0%	0%	0%	0%	0%	0%	0%	100%
Nim Wan Road	S40a12	LD	50	21.0	N	N	0	0	2200-2300	1	0%	0%	0%	0%	0%	0%	0%	100%	0%	0%	0%	0%	0%	0%	0%	0%	0%	0%	100%
Nim Wan Road	S40a12	LD	50	21.0	N	N	0	0	2300-0000	1	0%	0%	0%	0%	0%	0%	0%	100%	0%	0%	0%	0%	0%	0%	0%	0%	0%	0%	100%
Nim Wan Road	S40a13	LD	50	21.0	N	N	0	0	0000-0100	0	0%	0%	0%	0%	0%	0%	0%	0%	0%	0%	0%	0%	0%	0%	0%	0%	0%	0%	100%
Nim Wan Road	S40a13	LD	50	21.0	N	N	0	0	0100-0200	0	0%	0%	0%	0%	0%	0%	0%	0%	0%	0%	0%	0%	0%	0%	0%	0%	0%	0%	100%
Nim Wan Road	S40a13	LD	50	21.0	N	N	0	0	0200-0300	0	0%	0%	0%	0%	0%	0%	0%	0%	0%	0%	0%	0%	0%	0%	0%	0%	0%	0%	100%
Nim Wan Road	S40a13	LD	50	21.0	N	N	0	0	0300-0400	0	0%	0%	0%	0%	0%	0%	0%	0%	0%	0%	0%	0%	0%	0%	0%	0%	0%	0%	100%
Nim Wan Road	S40a13	LD	50	21.0	N	N	0	0	0400-0500	0	0%	0%	0%	0%	0%	0%	0%	0%	0%	0%	0%	0%	0%	0%	0%	0%	0%	0%	100%
Nim Wan Road	S40a13	LD	50	21.0	N	N	0	0	0500-0600	0	0%	0%	0%	0%	0%	0%	0%	0%	0%	0%	0%	0%	0%	0%	0%	0%	0%	0%	100%
Nim Wan Road	S40a13	LD	50	21.0	N	N	0	0	0600-0700	2	50%	0%	0%	0%	0%	0%	0%	50%	0%	0%	0%	0%	0%	0%	0%	0%	0%	0%	100%
Nim Wan Road	S40a13	LD	50	21.0	N	N	0	0	0700-0800	14	36%	0%	14%	0%	0%	0%	14%	36%	0%	0%	0%	0%	0%	0%	0%	0%	0%	0%	100%
Nim Wan Road	S40a13	LD	50	21.0	N	N	0	0	0800-0900	14	36%	0%	14%	0%	0%	0%	14%	36%	0%	0%	0%	0%	0%	0%	0%	0%	0%	0%	100%
Nim Wan Road	S40a13	LD	50	21.0	N	N	0	0	0900-1000	12	33%	0%	17%	0%	0%	0%	17%	33%	0%	0%	0%	0%	0%	0%	0%	0%	0%	0%	100%
Nim Wan Road	S40a13	LD	50	21.0	N	N	0	0	1000-1100	12	33%	0%	17%	0%	0%	0%	17%	33%	0%	0%	0%	0%	0%	0%	0%	0%	0%	0%	100%
Nim Wan Road	S40a13	LD	50	21.0	N	N	0	0	1100-1200	14	36%	0%	14%	0%	0%	0%	14%	36%	0%	0%	0%	0%	0%	0%	0%	0%	0%	0%	100%
Nim Wan Road	S40a13	LD	50	21.0	N	N	0	0	1200-1300	10	20%	0%	0%	0%	0%	0%	0%	60%	0%	0%	0%	0%	0%	0%	0%	20%	0%	0%	100%
Nim Wan Road	S40a13	LD	50	21.0	N	N	0	0	1300-1400	10	20%	0%	0%	0%	0%	0%	0%	60%	0%	0%	0%	0%	0%	0%	0%	20%	0%	0%	100%
Nim Wan Road	S40a13	LD	50	21.0	N	N	0	0	1400-1500	14	21%	0%	0%	0%	0%	0%	0%	57%	0%	0%	0%	0%	0%	0%	0%	21%	0%	0%	100%
Nim Wan Road	S40a13	LD	50	21.0	N	N	0	0	1500-1600	13	23%	0%	0%	0%	0%	0%	0%	54%	0%	0%	0%	0%	0%	0%	0%	23%	0%	0%	100%
Nim Wan Road	S40a13	LD	50	21.0	N	N	0	0	1600-1700	10	20%	0%	0%	0%	0%	0%	0%	60%	0%	0%	0%	0%	0%	0%	0%	20%	0%	0%	100%
Nim Wan Road	S40a13	LD	50	21.0	N	N	0	0	1700-1800	10	20%	0%	0%	0%	0%	0%	0%	60%	0%	0%	0%	0%	0%	0%	0%	20%	0%	0%	100%
Nim Wan Road	S40a13	LD	50	21.0	N	N	0	0	1800-1900	9	22%	0%	0%	0%	0%	0%	0%	56%	0%	0%	0%	0%	0%	0%	0%	22%	0%	0%	100%
Nim Wan Road	S40a13	LD	50	21.0	N	N	0	0	1900-2000	4	25%	0%	0%	0%	0%	0%	0%	50%	0%	0%	0%	0%	0%	0%	0%	25%	0%	0%	100%
Nim Wan Road	S40a13	LD	50	21.0	N	N	0	0	2000-2100	3	33%	0%	0%	0%	0%	0%	0%	33%	0%	0%	0%	0%	0%	0%	0%	33%	0%	0%	100%
Nim Wan Road	S40a13	LD	50	21.0	N	N	0	0	2100-2200	1	0%	0%	0%	0%	0%	0%	0%	100%	0%	0%	0%	0%	0%	0%	0%	0%	0%	0%	100%
Nim Wan Road	S40a13	LD	50	21.0	N	N	0	0	2200-2300	1	0%	0%	0%	0%	0%	0%	0%	100%	0%	0%	0%	0%	0%	0%	0%	0%	0%	0%	100%
Nim Wan Road	S40a13	LD	50	21.0	N	N	0	0	2300-0000	1	0%	0%	0%	0%	0%	0%	0%	100%	0%	0%	0%	0%	0%	0%	0%	0%	0%	0%	100%
Nim Wan Road	S40a14	LD	50	21.0	N	N	0	0	0000-0100	0	0%	0%	0%	0%	0%	0%	0%	0%	0%	0%	0%	0%	0%	0%	0%	0%	0%	0%	100%
Nim Wan Road	S40a14	LD	50	21.0	N	N	0	0	0100-0200	0	0%	0%	0%	0%	0%	0%	0%	0%	0%	0%	0%	0%	0%	0%	0%	0%	0%	0%	100%
Nim Wan Road	S40a14	LD	50	21.0	N	N	0	0	0200-0300	0	0%	0%	0%	0%	0%	0%	0%	0%	0%	0%	0%	0%	0%	0%	0%	0%	0%	0%	100%
Nim Wan Road	S40a14	LD	50	21.0	N	N	0	0	0300-0400	0	0%	0%	0%	0%	0%	0%	0%	0%	0%	0%	0%	0%	0%	0%	0%	0%	0%	0%	100%
Nim Wan Road	S40a14	LD	50	21.0	N	N	0	0	0400-0500	0	0%	0%	0%	0%	0%	0%	0%	0%	0%	0%	0%	0%	0%	0%	0%	0%	0%	0%	100%
Nim Wan Road	S40a14	LD	50	21.0	N	N	0	0	0500-0600	0	0%	0%	0%	0%	0%	0%	0%	0%	0%	0%	0%	0%	0%	0%	0%	0%	0%	0%	100%
Nim Wan Road	S40a14	LD	50	21.0	N	N	0	0	0600-0700	2	50%	0%	0%	0%	0%	0%	0%	50%	0%	0%	0%	0%	0%	0%	0%	0%	0%	0%	100%
Nim Wan Road	S40a14	LD	50	21.0	N	N	0	0	0700-0800	14	36%	0%	14%	0%	0%	0%	14%	36%	0%	0%	0%	0%	0%	0%	0%	0%	0%	0%	100%
Nim Wan Road	S40a14	LD	50	21.0	N	N	0	0	0800-0900	14	36%	0%	14%	0%	0%	0%	14%	36%	0%	0%	0%	0%	0%	0%	0%	0%	0%	0%	100%
Nim Wan Road	S40a14	LD	50	21.0	N	N	0	0	0900-1000	12	33%	0%	17%	0%	0%	0%	17%	33%	0%	0%	0%	0%	0%	0%	0%	0%	0%	0%	100%
Nim Wan Road	S40a14	LD	50	21.0	N	N	0	0	1000-1100	12	33%	0%	17%	0%	0%	0%	17%	33%	0%	0%	0%	0%	0%	0%	0%	0%	0%	0%	100%
Nim Wan Road	S40a14	LD	50	21.0	N	N	0	0	1100-1200	14	36%	0%	14%	0%	0%	0%	14%	36%	0%	0%	0%	0%	0%	0%	0%	0%	0%	0%	100%
Nim Wan Road	S40a14	LD	50	21.0	N	N	0	0	1200-1300	10	20%	0%	0%	0%	0%	0%	0%	60%	0%	0%	0%	0%	0%	0%	0%	20%	0%	0%	100%
Nim Wan Road	S40a14	LD	50	21.0	N	N	0	0	1300-1400	10	20%	0%	0%	0%	0%	0%	0%	60%	0%	0%	0%	0%	0%	0%	0%	20%	0%	0%	100%
Nim Wan Road	S40a14	LD	50	21.0	N	N	0	0	1400-1500	14	21%	0%	0%	0%	0%	0%	0%	57%	0%	0%	0%	0%	0%	0%	0%	21%	0%	0%	100%
Nim Wan Road	S40a14	LD	50	21.0	N	N	0	0	1500-1600	13	23%	0%	0%	0%	0%	0%	0%	54%	0%	0%	0%	0%	0%	0%	0%	23%	0%	0%	100%
Nim Wan Road	S40a14	LD	50	21.0	N	N	0	0	1600-1700	10	20%	0%	0%	0%	0%	0%	0%	60%	0%	0%	0%	0%	0%	0%	0%	20%	0%	0%	100%
Nim Wan Road	S40a14	LD	50	21.0	N	N	0	0	1700-1800	10	20%	0%	0%	0%	0%	0%	0%	60%	0%	0%	0%	0%	0%	0%	0%	20%	0%	0%	100%
Nim Wan Road	S40a14	LD	50	21.0	N	N	0	0	1800-1900	9	22%	0%	0%	0%	0%	0%	0%	56%	0%	0%	0%	0%	0%	0%	0%	22%	0%	0%	100%
Nim Wan Road	S40a14	LD	50	21.0	N	N	0	0	1900-2000	4	25%	0%	0%	0%	0%	0%	0%	50%	0%	0%	0%	0%	0%	0%	0%	25%	0%	0%	100%
Nim Wan Road	S40a14	LD	50	21.0	N	N	0	0	2000-2100	3	33%	0%	0%	0%	0%	0%	0%	33%	0%	0%	0%	0%	0%	0%	0%	33%	0%	0%	100%
Nim Wan Road	S40a14	LD	50	21.0	N	N	0	0	2100-2200	1	0%	0%	0%	0%	0%	0%	0%	100%	0%	0%	0%	0%	0%	0%	0%	0%	0%	0%	100%
Nim Wan Road	S40a14	LD	50	21.0	N	N	0	0	2200-2300	1	0%	0%	0%	0%	0%	0%	0%	100%	0%	0%	0%	0%	0%	0%	0%	0%	0%	0%	100%
Nim Wan Road	S40a14	LD	50	21.0	N	N	0	0	2300-0000	1	0%	0%	0%	0%	0%	0%	0%	100%	0%	0%	0%	0%	0%	0%	0%	0%	0%	0%	100%
Nim Wan Road	S40a15	LD	50	21.0	N	N	0	0	0000-0100	0	0%	0%	0%	0%	0%	0%	0%	0%	0%	0%	0%	0%	0%	0%	0%	0%	0%	0%	100%
Nim Wan Road	S40a15	LD	50	21.0	N	N	0	0	0100-0200	0	0%	0%	0%	0%	0%	0%	0%	0%	0%	0%	0%	0%	0%	0%	0%	0%	0%	0%	100%
Nim Wan Road	S40a15	LD	50	21.0	N	N	0	0	0200-0300	0	0%	0%	0%	0%	0%	0%	0%	0%	0%	0%	0%	0%	0%	0%	0%	0%	0%	0%	100%
Nim Wan Road	S40a15	LD	50	21.0	N	N	0	0	0300-0400	0	0%	0%	0%	0%	0%	0%	0%	0%	0%	0%	0%	0%	0%	0%	0%	0%	0%	0%	100%
Nim Wan Road	S40a15	LD	50	21.0	N	N	0	0	0400-0500	0	0%	0%	0%	0%	0%	0%	0%	0%	0%	0%	0%	0%	0%	0%	0%	0%	0%	0%	100%
Nim Wan Road	S40a15	LD	50	21.0	N	N	0	0	0500-0600	0	0%	0%	0%	0%	0%	0%	0%	0%	0%	0%	0%	0%	0%	0%	0%	0%	0%	0%	100%
Nim Wan Road	S40a15	LD	50	21.0	N	N	0	0	0600-0700	2	50%	0%	0%	0%	0%	0%	0%	50%	0%	0%	0%	0%	0%	0%	0%	0%	0%	0%	100%
Nim Wan Road	S40a15	LD	50	21.0	N	N	0	0	0700-0800	14	36%	0%	14%	0%	0%	0%	14%	36%	0%	0%	0%	0%	0%	0%	0%	0%	0%	0%	100%
Nim Wan Road	S40a15	LD	50	21.0	N	N	0	0	0800-0900	14	36%	0%	14%	0%	0%	0%	14%	36%	0%	0%	0%	0%	0%	0%	0%	0%	0%	0%	100%
Nim Wan Road	S40a15	LD	50	21.0	N	N	0	0	0900-1000	12	33%	0%	17%	0%	0%	0%	17%	33%	0%	0%	0%	0%	0%	0%	0%	0%	0%	0%	100%
Nim Wan Road	S40a15	LD	50	21.0	N	N	0	0	1000-1100	12	33%	0%	17%	0%	0%	0%	17%	33%	0%	0%	0%	0%	0%	0%	0%	0%	0%	0%	100%
Nim Wan Road	S40a15	LD	50	21.0	N	N	0	0	1100-1200	14	36%	0%	14%	0%	0%	0%	14%	36%	0%	0%	0%	0%	0%	0%	0%	0%	0%	0%	100%
Nim Wan Road	S40a15	LD	50	21.0	N	N	0	0	1200-1300	10	20%	0%	0%	0%	0%	0%	0%	60%	0%	0%	0%	0%	0%	0%	0%	20%	0%	0%	100%
Nim Wan Road	S40a15	LD	50	21.0	N	N	0	0	1300-1400	10	20%	0%	0%	0%	0%	0%	0%	60%	0%	0%	0%	0%	0%	0%	0%	20%	0%	0%	100%
Nim Wan Road	S40a15	LD	50	21.0	N	N	0	0	1400-1500	14	21%	0%	0%	0%	0%	0%	0%	57%	0%	0%	0%	0%	0%	0%	0%	21%	0%	0%	100%
Nim Wan Road	S40a15	LD	50	21.0	N	N	0	0	1500-1600	13	23%	0%	0%	0%	0%	0%	0%	54%	0%	0%	0%	0%	0%	0%	0%	23%	0%	0%	100%
Nim Wan Road	S40a15	LD	50	21.0	N	N	0	0	1600-1700	10	20%	0%	0%	0%	0%	0%	0%	60%	0%	0%	0%	0%	0%	0%	0%	20%	0%	0%	100%
Nim Wan Road	S40a15	LD	50	21.0	N	N	0	0	1700-1800	10	20%	0%	0%	0%	0%	0%	0%	60%	0%	0%	0%	0%	0%	0%	0%	20%	0%	0%	100%
Nim Wan Road	S40a15	LD	50	21.0	N	N	0	0	1800-1900	9	22%	0%	0%	0%	0%	0%	0%	56%	0%	0%	0%	0%	0%	0%	0%	22%	0%	0%	100%
Nim Wan Road	S40a15	LD	50	21.0	N	N	0	0	1900-2000	4	25%	0%	0%	0%	0%	0%	0%	50%	0%	0%	0%	0%	0%	0%	0%	25%	0%	0%	100%
Nim Wan Road	S40a15	LD	50	21.0	N	N	0	0	2000-2100	3	33%	0%	0%	0%	0%	0%	0%	33%	0%	0%	0%	0%	0%	0%	0%	33%	0%	0%	100%
Nim Wan Road	S40a15	LD	50	21.0	N	N	0	0	2100-2200	1	0%	0%	0%	0%	0%	0%	0%	100%	0%	0%	0%	0%	0%	0%	0%	0%	0%	0%	100%
Nim Wan Road	S40a15	LD	50	21.0	N	N	0	0	2200-2300	1	0%	0%	0%	0%	0%	0%	0%	100%	0%	0%	0%	0%	0%	0%	0%	0%	0%	0%	100%
Nim Wan Road	S40a15	LD	50	21.0	N	N	0	0	2300-0000	1	0%	0%	0%	0%	0%	0%	0%	100%	0%	0%	0%	0%	0%	0%	0%	0%	0%	0%	100%
Nim Wan Road	S40a16	LD	50	21.0	N	N	0	0	0000-0100	0	0%	0%	0%	0%	0%	0%	0%	0%	0%	0%	0%	0%	0%	0%	0%	0%	0%	0%	100%
Nim Wan Road	S40a16	LD	50	21.0	N	N	0	0	0100-0200	0	0%	0%	0%	0%	0%	0%	0%	0%	0%	0%	0%	0%	0%	0%	0%	0%	0%	0%	100%
Nim Wan Road	S40a16	LD	50	21.0	N	N	0	0	0200-0300	0	0%	0%	0%	0%	0%	0%	0%	0%	0%	0%	0%	0%	0%	0%	0%	0%	0%	0%	100%
Nim Wan Road	S40a16	LD	50	21.0	N	N	0	0	0300-0400	0	0%	0%	0%	0%	0%	0%	0%	0%	0%	0%	0%	0%	0%	0%	0%	0%	0%	0%	100%
Nim Wan Road	S40a16	LD	50	21.0	N	N	0	0	0400-0500	0	0%	0%	0%	0%	0%	0%	0%	0%	0%	0%	0%	0%	0%	0%	0%	0%	0%	0%	100%
Nim Wan Road	S40a16	LD	50	21.0	N	N	0	0	0500-0600	0	0%	0%	0%	0%	0%	0%	0%	0%	0%	0%	0%	0%	0%	0%	0%	0%	0%	0%	100%
Nim Wan Road	S40a16	LD	50	21.0	N	N	0	0	0600-0700	2	50%	0%	0%	0%	0%	0%	0%	50%	0%	0%	0%	0%	0%	0%	0%	0%	0%	0%	100%
Nim Wan Road	S40a16	LD	50	21.0	N	N	0	0	0700-0800	14	36%	0%	14%	0%	0%	0%	14%	36%	0%	0%	0%	0%	0%	0%	0%	0%	0%	0%	100%
Nim Wan Road	S40a16	LD	50	21.0	N	N	0	0	0800-0900	14	36%	0%	14%	0%	0%	0%	14%	36%	0%	0%	0%	0%	0%	0%	0%	0%	0%	0%	100%
Nim Wan Road	S40a16	LD	50	21.0	N	N	0	0	0900-1000	12	33%	0%	17%	0%	0%	0%	17%	33%	0%	0%	0%	0%	0%	0%	0%	0%	0%	0%	100%
Nim Wan Road	S40a16	LD	50	21.0	N	N	0	0	1000-1100	12	33%	0%	17%	0%	0%	0%	17%	33%	0%	0%	0%	0%	0%	0%	0%	0%	0%	0%	100%
Nim Wan Road	S40a16	LD	50	21.0	N	N	0	0	1100-1200	14	36%	0%	14%	0%	0%	0%	14%	36%	0%	0%	0%	0%	0%	0%	0%	0%	0%	0%	100%
Nim Wan Road	S40a16	LD	50	21.0	N	N	0	0	1200-1300	10	20%	0%	0%	0%	0%	0%	0%	60%	0%	0%	0%	0%	0%	0%	0%	20%	0%	0%	100%
Nim Wan Road	S40a16	LD	50	21.0	N	N	0	0	1300-1400	10	20%	0%	0%	0%	0%	0%	0%	60%	0%	0%	0%	0%	0%	0%	0%	20%	0%	0%	100%
Nim Wan Road	S40a16	LD	50	21.0	N	N	0	0	1400-1500	14	21%	0%	0%	0%	0%	0%	0%	57%	0%	0%	0%	0%	0%	0%	0%	21%	0%	0%	100%
Nim Wan Road	S40a16	LD	50	21.0	N	N	0	0	1500-1600	13	23%	0%	0%	0%	0%	0%	0%	54%	0%	0%	0%	0%	0%	0%	0%	23%	0%	0%	100%
Nim Wan Road	S40a16	LD	50	21.0	N	N	0	0	1600-1700	10	20%	0%	0%	0%	0%	0%	0%	60%	0%	0%	0%	0%	0%	0%	0%	20%	0%	0%	100%
Nim Wan Road	S40a16	LD	50	21.0	N	N	0	0	1700-1800	10	20%	0%	0%	0%	0%	0%	0%	60%	0%	0%	0%	0%	0%	0%	0%	20%	0%	0%	100%
Nim Wan Road	S40a16	LD	50	21.0	N	N	0	0	1800-1900	9	22%	0%	0%	0%	0%	0%	0%	56%	0%	0%	0%	0%	0%	0%	0%	22%	0%	0%	100%
Nim Wan Road	S40a16	LD	50	21.0	N	N	0	0	1900-2000	4	25%	0%	0%	0%	0%	0%	0%	50%	0%	0%	0%	0%	0%	0%	0%	25%	0%	0%	100%
Nim Wan Road	S40a16	LD	50	21.0	N	N	0	0	2000-2100	3	33%	0%	0%	0%	0%	0%	0%	33%	0%	0%	0%	0%	0%	0%	0%	33%	0%	0%	100%
Nim Wan Road	S40a16	LD	50	21.0	N	N	0	0	2100-2200	1	0%	0%	0%	0%	0%	0%	0%	100%	0%	0%	0%	0%	0%	0%	0%	0%	0%	0%	100%
Nim Wan Road	S40a16	LD	50	21.0	N	N	0	0	2200-2300	1	0%	0%	0%	0%	0%	0%	0%	100%	0%	0%	0%	0%	0%	0%	0%	0%	0%	0%	100%
Nim Wan Road	S40a16	LD	50	21.0	N	N	0	0	2300-0000	1	0%	0%	0%	0%	0%	0%	0%	100%	0%	0%	0%	0%	0%	0%	0%	0%	0%	0%	100%

Appendix 3G_4 Year 2045
b) Traffic Data

Road Name	Road ID	Road Type	Speed Limit (km/hr)	Average Speed (km/hr)	Start Emission Estimated by Broad Brush Approach (Y/N)	With barrier (N / Cantilever / vertical / semi-enclosure / full enclosure)	Barrier width (m)	Barrier height (m)	Hour	Total Vehicles (Veh/hr)	01 - Private Cars	02 - Taxi	03 - Light Goods Vehicles <=2.5t	04 - Light Goods Vehicles 2.5-3.5t	05 - Light Goods Vehicles >3.5t	06 - Medium Goods Vehicles <=15t	07 - Medium Goods Vehicles 15-24t	08 - Public Light Buses	09 - Private Light Bus <=3.5t	10 - Private Light Bus >3.5t	11 - Non-franchised Bus<=6.4t	12 - Non-franchised Bus 6.4-15t	13 - Non-franchised Bus 15-24t	14 - Franchised Bus Single Deck	15 - Franchised Bus Double Deck	16 - Motorcycles	17 - Heavy Goods Vehicles >24t	18 - Non-franchised Bus >24t	Total
											PC	TAXI	LGV3	LGV4	LGV6	HGV7	HGV8	PLB	PV4	PV5	NFB6	NFB7	NFB8	FBSD	FBDD	MC	HGV9	NFB9	
Nim Wan Road	S40a17	LD	50	21.0	N	N	0	0	0000-0100	0	0%	0%	0%	0%	0%	0%	0%	0%	0%	0%	0%	0%	0%	0%	0%	0%	0%	0%	100%
Nim Wan Road	S40a17	LD	50	21.0	N	N	0	0	0100-0200	0	0%	0%	0%	0%	0%	0%	0%	0%	0%	0%	0%	0%	0%	0%	0%	0%	0%	0%	100%
Nim Wan Road	S40a17	LD	50	21.0	N	N	0	0	0200-0300	0	0%	0%	0%	0%	0%	0%	0%	0%	0%	0%	0%	0%	0%	0%	0%	0%	0%	0%	100%
Nim Wan Road	S40a17	LD	50	21.0	N	N	0	0	0300-0400	0	0%	0%	0%	0%	0%	0%	0%	0%	0%	0%	0%	0%	0%	0%	0%	0%	0%	0%	100%
Nim Wan Road	S40a17	LD	50	21.0	N	N	0	0	0400-0500	0	0%	0%	0%	0%	0%	0%	0%	0%	0%	0%	0%	0%	0%	0%	0%	0%	0%	0%	100%
Nim Wan Road	S40a17	LD	50	21.0	N	N	0	0	0500-0600	0	0%	0%	0%	0%	0%	0%	0%	0%	0%	0%	0%	0%	0%	0%	0%	0%	0%	0%	100%
Nim Wan Road	S40a17	LD	50	21.0	N	N	0	0	0600-0700	2	50%	0%	0%	0%	0%	0%	0%	50%	0%	0%	0%	0%	0%	0%	0%	0%	0%	0%	100%
Nim Wan Road	S40a17	LD	50	21.0	N	N	0	0	0700-0800	14	36%	0%	14%	0%	0%	0%	14%	36%	0%	0%	0%	0%	0%	0%	0%	0%	0%	0%	100%
Nim Wan Road	S40a17	LD	50	21.0	N	N	0	0	0800-0900	14	36%	0%	14%	0%	0%	0%	14%	36%	0%	0%	0%	0%	0%	0%	0%	0%	0%	0%	100%
Nim Wan Road	S40a17	LD	50	21.0	N	N	0	0	0900-1000	12	33%	0%	17%	0%	0%	0%	17%	33%	0%	0%	0%	0%	0%	0%	0%	0%	0%	0%	100%
Nim Wan Road	S40a17	LD	50	21.0	N	N	0	0	1000-1100	12	33%	0%	17%	0%	0%	0%	17%	33%	0%	0%	0%	0%	0%	0%	0%	0%	0%	0%	100%
Nim Wan Road	S40a17	LD	50	21.0	N	N	0	0	1100-1200	14	36%	0%	14%	0%	0%	0%	14%	36%	0%	0%	0%	0%	0%	0%	0%	0%	0%	0%	100%
Nim Wan Road	S40a17	LD	50	21.0	N	N	0	0	1200-1300	10	20%	0%	0%	0%	0%	0%	0%	60%	0%	0%	0%	0%	0%	0%	0%	20%	0%	0%	100%
Nim Wan Road	S40a17	LD	50	21.0	N	N	0	0	1300-1400	10	20%	0%	0%	0%	0%	0%	0%	60%	0%	0%	0%	0%	0%	0%	0%	20%	0%	0%	100%
Nim Wan Road	S40a17	LD	50	21.0	N	N	0	0	1400-1500	14	21%	0%	0%	0%	0%	0%	0%	57%	0%	0%	0%	0%	0%	0%	0%	21%	0%	0%	100%
Nim Wan Road	S40a17	LD	50	21.0	N	N	0	0	1500-1600	13	23%	0%	0%	0%	0%	0%	0%	54%	0%	0%	0%	0%	0%	0%	0%	23%	0%	0%	100%
Nim Wan Road	S40a17	LD	50	21.0	N	N	0	0	1600-1700	10	20%	0%	0%	0%	0%	0%	0%	60%	0%	0%	0%	0%	0%	0%	0%	20%	0%	0%	100%
Nim Wan Road	S40a17	LD	50	21.0	N	N	0	0	1700-1800	10	20%	0%	0%	0%	0%	0%	0%	60%	0%	0%	0%	0%	0%	0%	0%	20%	0%	0%	100%
Nim Wan Road	S40a17	LD	50	21.0	N	N	0	0	1800-1900	9	22%	0%	0%	0%	0%	0%	0%	56%	0%	0%	0%	0%	0%	0%	0%	22%	0%	0%	100%
Nim Wan Road	S40a17	LD	50	21.0	N	N	0	0	1900-2000	4	25%	0%	0%	0%	0%	0%	0%	50%	0%	0%	0%	0%	0%	0%	0%	25%	0%	0%	100%
Nim Wan Road	S40a17	LD	50	21.0	N	N	0	0	2000-2100	3	33%	0%	0%	0%	0%	0%	0%	33%	0%	0%	0%	0%	0%	0%	0%	33%	0%	0%	100%
Nim Wan Road	S40a17	LD	50	21.0	N	N	0	0	2100-2200	1	0%	0%	0%	0%	0%	0%	0%	100%	0%	0%	0%	0%	0%	0%	0%	0%	0%	0%	100%
Nim Wan Road	S40a17	LD	50	21.0	N	N	0	0	2200-2300	1	0%	0%	0%	0%	0%	0%	0%	100%	0%	0%	0%	0%	0%	0%	0%	0%	0%	0%	100%
Nim Wan Road	S40a17	LD	50	21.0	N	N	0	0	2300-0000	1	0%	0%	0%	0%	0%	0%	0%	100%	0%	0%	0%	0%	0%	0%	0%	0%	0%	0%	100%
Nim Wan Road	S40a18	LD	50	21.0	N	N	0	0	0000-0100	0	0%	0%	0%	0%	0%	0%	0%	0%	0%	0%	0%	0%	0%	0%	0%	0%	0%	0%	100%
Nim Wan Road	S40a18	LD	50	21.0	N	N	0	0	0100-0200	0	0%	0%	0%	0%	0%	0%	0%	0%	0%	0%	0%	0%	0%	0%	0%	0%	0%	0%	100%
Nim Wan Road	S40a18	LD	50	21.0	N	N	0	0	0200-0300	0	0%	0%	0%	0%	0%	0%	0%	0%	0%	0%	0%	0%	0%	0%	0%	0%	0%	0%	100%
Nim Wan Road	S40a18	LD	50	21.0	N	N	0	0	0300-0400	0	0%	0%	0%	0%	0%	0%	0%	0%	0%	0%	0%	0%	0%	0%	0%	0%	0%	0%	100%
Nim Wan Road	S40a18	LD	50	21.0	N	N	0	0	0400-0500	0	0%	0%	0%	0%	0%	0%	0%	0%	0%	0%	0%	0%	0%	0%	0%	0%	0%	0%	100%
Nim Wan Road	S40a18	LD	50	21.0	N	N	0	0	0500-0600	0	0%	0%	0%	0%	0%	0%	0%	0%	0%	0%	0%	0%	0%	0%	0%	0%	0%	0%	100%
Nim Wan Road	S40a18	LD	50	21.0	N	N	0	0	0600-0700	2	50%	0%	0%	0%	0%	0%	0%	50%	0%	0%	0%	0%	0%	0%	0%	0%	0%	0%	100%
Nim Wan Road	S40a18	LD	50	21.0	N	N	0	0	0700-0800	14	36%	0%	14%	0%	0%	0%	14%	36%	0%	0%	0%	0%	0%	0%	0%	0%	0%	0%	100%
Nim Wan Road	S40a18	LD	50	21.0	N	N	0	0	0800-0900	14	36%	0%	14%	0%	0%	0%	14%	36%	0%	0%	0%	0%	0%	0%	0%	0%	0%	0%	100%
Nim Wan Road	S40a18	LD	50	21.0	N	N	0	0	0900-1000	12	33%	0%	17%	0%	0%	0%	17%	33%	0%	0%	0%	0%	0%	0%	0%	0%	0%	0%	100%
Nim Wan Road	S40a18	LD	50	21.0	N	N	0	0	1000-1100	12	33%	0%	17%	0%	0%	0%	17%	33%	0%	0%	0%	0%	0%	0%	0%	0%	0%	0%	100%
Nim Wan Road	S40a18	LD	50	21.0	N	N	0	0	1100-1200	14	36%	0%	14%	0%	0%	0%	14%	36%	0%	0%	0%	0%	0%	0%	0%	0%	0%	0%	100%
Nim Wan Road	S40a18	LD	50	21.0	N	N	0	0	1200-1300	10	20%	0%	0%	0%	0%	0%	0%	60%	0%	0%	0%	0%	0%	0%	0%	20%	0%	0%	100%
Nim Wan Road	S40a18	LD	50	21.0	N	N	0	0	1300-1400	10	20%	0%	0%	0%	0%	0%	0%	60%	0%	0%	0%	0%	0%	0%	0%	20%	0%	0%	100%
Nim Wan Road	S40a18	LD	50	21.0	N	N	0	0	1400-1500	14	21%	0%	0%	0%	0%	0%	0%	57%	0%	0%	0%	0%	0%	0%	0%	21%	0%	0%	100%
Nim Wan Road	S40a18	LD	50	21.0	N	N	0	0	1500-1600	13	23%	0%	0%	0%	0%	0%	0%	54%	0%	0%	0%	0%	0%	0%	0%	23%	0%	0%	100%
Nim Wan Road	S40a18	LD	50	21.0	N	N	0	0	1600-1700	10	20%	0%	0%	0%	0%	0%	0%	60%	0%	0%	0%	0%	0%	0%	0%	20%	0%	0%	100%
Nim Wan Road	S40a18	LD	50	21.0	N	N	0	0	1700-1800	10	20%	0%	0%	0%	0%	0%	0%	60%	0%	0%	0%	0%	0%	0%	0%	20%	0%	0%	100%
Nim Wan Road	S40a18	LD	50	21.0	N	N	0	0	1800-1900	9	22%	0%	0%	0%	0%	0%	0%	56%	0%	0%	0%	0%	0%	0%	0%	22%	0%	0%	100%
Nim Wan Road	S40a18	LD	50	21.0	N	N	0	0	1900-2000	4	25%	0%	0%	0%	0%	0%	0%	50%	0%	0%	0%	0%	0%	0%	0%	25%	0%	0%	100%
Nim Wan Road	S40a18	LD	50	21.0	N	N	0	0	2000-2100	3	33%	0%	0%	0%	0%	0%	0%	33%	0%	0%	0%	0%	0%	0%	0%	33%	0%	0%	100%
Nim Wan Road	S40a18	LD	50	21.0	N	N	0	0	2100-2200	1	0%	0%	0%	0%	0%	0%	0%	100%	0%	0%	0%	0%	0%	0%	0%	0%	0%	0%	100%
Nim Wan Road	S40a18	LD	50	21.0	N	N	0	0	2200-2300	1	0%	0%	0%	0%	0%	0%	0%	100%	0%	0%	0%	0%	0%	0%	0%	0%	0%	0%	100%
Nim Wan Road	S40a18	LD	50	21.0	N	N	0	0	2300-0000	1	0%	0%	0%	0%	0%	0%	0%	100%	0%	0%	0%	0%	0%	0%	0%	0%	0%	0%	100%
Nim Wan Road	S40a19	LD	50	21.0	N	N	0	0	0000-0100	0	0%	0%	0%	0%	0%	0%	0%	0%	0%	0%	0%	0%	0%	0%	0%	0%	0%	0%	100%
Nim Wan Road	S40a19	LD	50	21.0	N	N	0	0	0100-0200	0	0%	0%	0%	0%	0%	0%	0%	0%	0%	0%	0%	0%	0%	0%	0%	0%	0%	0%	100%
Nim Wan Road	S40a19	LD	50	21.0	N	N	0	0	0200-0300	0	0%	0%	0%	0%	0%	0%	0%	0%	0%	0%	0%	0%	0%	0%	0%	0%	0%	0%	100%
Nim Wan Road	S40a19	LD	50	21.0	N	N	0	0	0300-0400	0	0%	0%	0%	0%	0%	0%	0%	0%	0%	0%	0%	0%	0%	0%	0%	0%	0%	0%	100%
Nim Wan Road	S40a19	LD	50	21.0	N	N	0	0	0400-0500	0	0%	0%	0%	0%	0%	0%	0%	0%	0%	0%	0%	0%	0%	0%	0%	0%	0%	0%	100%
Nim Wan Road	S40a19	LD	50	21.0	N	N	0	0	0500-0600	0	0%	0%	0%	0%	0%	0%	0%	0%	0%	0%	0%	0%	0%	0%	0%	0%	0%	0%	100%
Nim Wan Road	S40a19	LD	50	21.0	N	N	0	0	0600-0700	2	50%	0%	0%	0%	0%	0%	0%	50%	0%	0%	0%	0%	0%	0%	0%	0%	0%	0%	100%
Nim Wan Road	S40a19	LD	50	21.0	N	N	0	0	0700-0800	14	36%	0%	14%	0%	0%	0%	14%	36%	0%	0%	0%	0%	0%	0%	0%	0%	0%	0%	100%
Nim Wan Road	S40a19	LD	50	21.0	N	N	0	0	0800-0900	14	36%	0%	14%	0%	0%	0%	14%	36%	0%	0%	0%	0%	0%	0%	0%	0%	0%	0%	100%
Nim Wan Road	S40a19	LD	50	21.0	N	N	0	0	0900-1000	12	33%	0%	17%	0%	0%	0%	17%	33%	0%	0%	0%	0%	0%	0%	0%	0%	0%	0%	100%
Nim Wan Road	S40a19	LD	50	21.0	N	N	0	0	1000-1100	12	33%	0%	17%	0%	0%	0%	17%	33%	0%	0%	0%	0%	0%	0%	0%	0%	0%	0%	100%
Nim Wan Road	S40a19	LD	50	21.0	N	N	0	0	1100-1200	14	36%	0%	14%	0%	0%	0%	14%	36%	0%	0%	0%	0%	0%	0%	0%	0%	0%	0%	100%
Nim Wan Road	S40a19	LD	50	21.0	N	N	0	0	1200-1300	10	20%	0%	0%	0%	0%	0%	0%	60%	0%	0%	0%	0%	0%	0%	0%	20%	0%	0%	100%
Nim Wan Road	S40a19	LD	50	21.0	N	N	0	0	1300-1400	10	20%	0%	0%	0%	0%	0%	0%	60%	0%	0%	0%	0%	0%	0%	0%	20%	0%	0%	100%
Nim Wan Road	S40a19	LD	50	21.0	N	N	0	0	1400-1500	14	21%	0%	0%	0%	0%	0%	0%	57%	0%	0%	0%	0%	0%	0%	0%	21%	0%	0%	100%
Nim Wan Road	S40a19	LD	50	21.0	N	N	0	0	1500-1600	13	23%	0%	0%	0%	0%	0%	0%	54%	0%	0%	0%	0%	0%	0%	0%	23%	0%	0%	100%
Nim Wan Road	S40a19	LD	50	21.0	N	N	0	0	1600-1700	10	20%	0%	0%	0%	0%	0%	0%	60%	0%	0%	0%	0%	0%	0%	0%	20%	0%	0%	100%
Nim Wan Road	S40a19	LD	50	21.0	N	N	0	0	1700-1800	10	20%	0%	0%	0%	0%	0%	0%	60%	0%	0%	0%	0%	0%	0%	0%	20%	0%	0%	100%
Nim Wan Road	S40a19	LD	50	21.0	N	N	0	0	1800-1900	9	22%	0%	0%	0%	0%	0%	0%	56%	0%	0%	0%	0%	0%	0%	0%	22%	0%	0%	100%
Nim Wan Road	S40a19	LD	50	21.0	N	N	0	0	1900-2000	4	25%	0%	0%	0%	0%	0%	0%	50%	0%	0%	0%	0%	0%	0%	0%	25%	0%	0%	100%
Nim Wan Road	S40a19	LD	50	21.0	N	N	0	0	2000-2100	3	33%	0%	0%	0%	0%	0%	0%	33%	0%	0%	0%	0%	0%	0%	0%	33%	0%	0%	100%
Nim Wan Road	S40a19	LD	50	21.0	N	N	0	0	2100-2200	1	0%	0%	0%	0%	0%	0%	0%	100%	0%	0%	0%	0%	0%	0%	0%	0%	0%	0%	100%
Nim Wan Road	S40a19	LD	50	21.0	N	N	0	0	2200-2300	1	0%	0%	0%	0%	0%	0%	0%	100%	0%	0%	0%	0%	0%	0%	0%	0%	0%	0%	100%
Nim Wan Road	S40a19	LD	50	21.0	N	N	0	0	2300-0000	1	0%	0%	0%	0%	0%	0%	0%	100%	0%	0%	0%	0%	0%	0%	0%	0%	0%	0%	100%
Nim Wan Road	S40a20	LD	50	21.0	N	N	0	0	0000-0100	0	0%	0%	0%	0%	0%	0%	0%	0%	0%	0%	0%	0%	0%	0%	0%	0%	0%	0%	100%
Nim Wan Road	S40a20	LD	50	21.0	N	N	0	0	0100-0200	0	0%	0%	0%	0%	0%	0%	0%	0%	0%	0%	0%	0%	0%	0%	0%	0%	0%	0%	100%
Nim Wan Road	S40a20	LD	50	21.0	N	N	0	0	0200-0300	0	0%	0%	0%	0%	0%	0%	0%	0%	0%	0%	0%	0%	0%	0%	0%	0%	0%	0%	100%
Nim Wan Road	S40a20	LD	50	21.0	N	N	0	0	0300-0400	0	0%	0%	0%	0%	0%	0%	0%	0%	0%	0%	0%	0%	0%	0%	0%	0%	0%	0%	100%
Nim Wan Road	S40a20	LD	50	21.0	N	N	0	0	0400-0500	0	0%	0%	0%	0%	0%	0%	0%	0%	0%	0%	0%	0%	0%	0%	0%	0%	0%	0%	100%
Nim Wan Road	S40a20	LD	50	21.0	N	N	0	0	0500-0600	0	0%	0%	0%	0%	0%	0%	0%	0%	0%	0%	0%	0%	0%	0%	0%	0%	0%	0%	100%
Nim Wan Road	S40a20	LD	50	21.0	N	N	0	0	0600-0700	2	50%	0%	0%	0%	0%	0%	0%	50%	0%	0%	0%	0%	0%	0%	0%	0%	0%	0%	100%
Nim Wan Road	S40a20	LD	50	21.0	N	N	0	0	0700-0800	14	36%	0%	14%	0%	0%	0%	14%	36%	0%	0%	0%	0%	0%	0%	0%	0%	0%	0%	100%
Nim Wan Road	S40a20	LD	50	21.0	N	N	0	0	0800-0900	14	36%	0%	14%	0%	0%	0%	14%	36%	0%	0%	0%	0%	0%	0%	0%	0%	0%	0%	100%
Nim Wan Road	S40a20	LD	50	21.0	N	N	0	0	0900-1000	12	33%	0%	17%	0%	0%	0%	17%	33%	0%	0%	0%	0%	0%	0%	0%	0%	0%	0%	100%
Nim Wan Road	S40a20	LD	50	21.0	N	N	0	0	1000-1100	12	33%	0%	17%	0%	0%	0%	17%	33%	0%	0%	0%	0%	0%	0%	0%	0%	0%	0%	100%
Nim Wan Road	S40a20	LD	50	21.0	N	N	0	0	1100-1200	14	36%	0%	14%	0%	0%	0%	14%	36%	0%	0%	0%	0%	0%	0%	0%	0%	0%	0%	100%
Nim Wan Road	S40a20	LD	50	21.0	N	N	0	0	1200-1300	10	20%	0%	0%	0%	0%	0%	0%	60%	0%	0%	0%	0%	0%	0%	0%	20%	0%	0%	100%
Nim Wan Road	S40a20	LD	50	21.0	N	N	0	0	1300-1400	10	20%	0%	0%	0%	0%	0%	0%	60%	0%	0%	0%	0%	0%	0%	0%	20%	0%	0%	100%
Nim Wan Road	S40a20	LD	50	21.0	N	N	0	0	1400-1500	14	21%	0%	0%	0%	0%	0%	0%	57%	0%	0%	0%	0%	0%	0%	0%	21%	0%	0%	100%
Nim Wan Road	S40a20	LD	50	21.0	N	N	0	0	1500-1600	13	23%	0%	0%	0%	0%	0%	0%	54%	0%	0%	0%	0%	0%	0%	0%	23%	0%	0%	100%
Nim Wan Road	S40a20	LD	50	21.0	N	N	0	0	1600-1700	10	20%	0%	0%	0%	0%	0%	0%	60%	0%	0%	0%	0%	0%	0%	0%	20%	0%	0%	100%
Nim Wan Road	S40a20	LD	50	21.0	N	N	0	0	1700-1800	10	20%	0%	0%	0%	0%	0%	0%	60%	0%	0%	0%	0%	0%	0%	0%	20%	0%	0%	100%
Nim Wan Road	S40a20	LD	50	21.0	N	N	0	0	1800-1900	9	22%	0%	0%	0%	0%	0%	0%	56%	0%	0%	0%	0%	0%	0%	0%	22%	0%	0%	100%
Nim Wan Road	S40a20	LD	50	21.0	N	N	0	0	1900-2000	4	25%	0%	0%	0%	0%	0%	0%	50%	0%	0%	0%	0%	0%	0%	0%	25%	0%	0%	100%
Nim Wan Road	S40a20	LD	50	21.0	N	N	0	0	2000-2100	3	33%	0%	0%	0%	0%	0%	0%	33%	0%	0%	0%	0%	0%	0%	0%	33%	0%	0%	100%
Nim Wan Road	S40a20	LD	50	21.0	N	N	0	0	2100-2200	1	0%	0%	0%	0%	0%	0%	0%	100%	0%	0%	0%	0%	0%	0%	0%	0%	0%	0%	100%
Nim Wan Road	S40a20	LD	50	21.0	N	N	0	0	2200-2300	1	0%	0%	0%	0%	0%	0%	0%	100%	0%	0%	0%	0%	0%	0%	0%	0%	0%	0%	100%
Nim Wan Road	S40a20	LD	50	21.0	N	N	0	0	2300-0000	1	0%	0%	0%	0%	0%	0%	0%	100%	0%	0%	0%	0%	0%	0%	0%	0%	0%	0%	100%
Nim Wan Road	S40a21	LD	50	21.0	N	N	0	0	0000-0100	0	0%	0%	0%	0%	0%	0%	0%	0%	0%	0%	0%	0%	0%	0%	0%	0%	0%	0%	100%
Nim Wan Road	S40a21	LD	50	21.0	N	N	0	0	0100-0200	0	0%	0%	0%	0%	0%	0%	0%	0%	0%	0%	0%	0%	0%	0%	0%	0%	0%	0%	100%
Nim Wan Road	S40a21	LD	50	21.0	N	N	0	0	0200-0300	0	0%	0%	0%	0%	0%	0%	0%	0%	0%	0%	0%	0%	0%	0%	0%	0%	0%	0%	100%
Nim Wan Road	S40a21	LD	50	21.0	N	N	0	0	0300-0400	0	0%	0%	0%	0%	0%	0%	0%	0%	0%	0%	0%	0%	0%	0%	0%	0%	0%	0%	100%
Nim Wan Road	S40a21	LD	50	21.0	N	N	0	0	0400-0500	0	0%	0%	0%	0%	0%	0%	0%	0%	0%	0%	0%	0%	0%	0%	0%	0%	0%	0%	100%
Nim Wan Road	S40a21	LD	50	21.0	N	N	0	0	0500-0600	0	0%	0%	0%	0%	0%	0%	0%	0%	0%	0%	0%	0%	0%	0%	0%	0%	0%	0%	100%
Nim Wan Road	S40a21	LD	50	21.0	N	N	0	0	0600-0700	2	50%	0%	0%	0%	0%	0%	0%	50%	0%	0%	0%	0%	0%	0%	0%	0%	0%	0%	100%
Nim Wan Road	S40a21	LD	50	21.0	N	N	0	0	0700-0800	14	36%	0%	14%	0%	0%	0%	14%	36%	0%	0%	0%	0%	0%	0%	0%	0%	0%	0%	100%
Nim Wan Road	S40a21	LD	50	21.0	N	N	0	0	0800-0900	14	36%	0%	14%	0%	0%	0%	14%	36%	0%	0%	0%	0%	0%	0%	0%	0%	0%	0%	100%
Nim Wan Road	S40a21	LD	50	21.0	N	N	0	0	0900-1000	12	33%	0%	17%	0%	0%	0%	17%	33%	0%	0%	0%	0%	0%	0%	0%	0%	0%	0%	100%
Nim Wan Road	S40a21	LD	50	21.0	N	N	0	0	1000-1100	12	33%	0%	17%	0%	0%	0%	17%	33%	0%	0%	0%	0%	0%	0%	0%	0%	0%	0%	100%
Nim Wan Road	S40a21	LD	50	21.0	N	N	0	0	1100-1200	14	36%	0%	14%	0%	0%	0%	14%	36%	0%	0%	0%	0%	0%	0%	0%	0%	0%	0%	100%
Nim Wan Road	S40a21	LD	50	21.0	N	N	0	0	1200-1300	10	20%	0%	0%	0%	0%	0%	0%	60%	0%	0%	0%	0%	0%	0%	0%	20%	0%	0%	100%
Nim Wan Road	S40a21	LD	50	21.0	N	N	0	0	1300-1400	10	20%	0%	0%	0%	0%	0%	0%	60%	0%	0%	0%	0%	0%	0%	0%	20%	0%	0%	100%
Nim Wan Road	S40a21	LD	50	21.0	N	N	0	0	1400-1500	14	21%	0%	0%	0%	0%	0%	0%	57%	0%	0%	0%	0%	0%	0%	0%	21%	0%	0%	100%
Nim Wan Road	S40a21	LD	50	21.0	N	N	0	0	1500-1600	13	23%	0%	0%	0%	0%	0%	0%	54%	0%	0%	0%	0%	0%	0%	0%	23%	0%	0%	100%
Nim Wan Road	S40a21	LD	50	21.0	N	N	0	0	1600-1700	10	20%	0%	0%	0%	0%	0%	0%	60%	0%	0%	0%	0%	0%	0%	0%	20%	0%	0%	100%
Nim Wan Road	S40a21	LD	50	21.0	N	N	0	0	1700-1800	10	20%	0%	0%	0%	0%	0%	0%	60%	0%	0%	0%	0%	0%	0%	0%	20%	0%	0%	100%
Nim Wan Road	S40a21	LD	50	21.0	N	N	0	0	1800-1900	9	22%	0%	0%	0%	0%	0%	0%	56%	0%	0%	0%	0%	0%	0%	0%	22%	0%	0%	100%
Nim Wan Road	S40a21	LD	50	21.0	N	N	0	0	1900-2000	4	25%	0%	0%	0%	0%	0%	0%	50%	0%	0%	0%	0%	0%	0%	0%	25%	0%	0%	100%
Nim Wan Road	S40a21	LD	50	21.0	N	N	0	0	2000-2100	3	33%	0%	0%	0%	0%	0%	0%	33%	0%	0%	0%	0%	0%	0%	0%	33%	0%	0%	100%
Nim Wan Road	S40a21	LD	50	21.0	N	N	0	0	2100-2200	1	0%	0%	0%	0%	0%	0%	0%	100%	0%	0%	0%	0%	0%	0%	0%	0%	0%	0%	100%
Nim Wan Road	S40a21	LD	50	21.0	N	N	0	0	2200-2300	1	0%	0%	0%	0%	0%	0%	0%	100%	0%	0%	0%	0%	0%	0%	0%	0%	0%	0%	100%
Nim Wan Road	S40a21	LD	50	21.0	N	N	0	0	2300-0000	1	0%	0%	0%	0%	0%	0%	0%	100%	0%	0%	0%	0%	0%	0%	0%	0%	0%	0%	100%
Nim Wan Road	S40a22	LD	50	21.0	N	N	0	0	0000-0100	0	0%	0%	0%	0%	0%	0%	0%	0%	0%	0%	0%	0%	0%	0%	0%	0%	0%	0%	100%
Nim Wan Road	S40a22	LD	50	21.0	N	N	0	0	0100-0200	0	0%	0%	0%	0%	0%	0%	0%	0%	0%	0%	0%	0%	0%	0%	0%	0%	0%	0%	100%
Nim Wan Road	S40a22	LD	50	21.0	N	N	0	0	0200-0300	0	0%	0%	0%	0%	0%	0%	0%	0%	0%	0%	0%	0%	0%	0%	0%	0%	0%	0%	100%
Nim Wan Road	S40a22	LD	50	21.0	N	N	0	0	0300-0400	0	0%	0%	0%	0%	0%	0%	0%	0%	0%	0%	0%	0%	0%	0%	0%	0%	0%	0%	100%
Nim Wan Road	S40a22	LD	50	21.0	N	N	0	0	0400-0500	0	0%	0%	0%	0%	0%	0%	0%	0%	0%	0%	0%	0%	0%	0%	0%	0%	0%	0%	100%
Nim Wan Road	S40a22	LD	50	21.0	N	N	0	0	0500-0600	0	0%	0%	0%	0%	0%	0%	0%	0%	0%	0%	0%	0%	0%	0%	0%	0%	0%	0%	100%
Nim Wan Road	S40a22	LD	50	21.0	N	N	0	0	0600-0700	2	50%	0%	0%	0%	0%	0%	0%	50%	0%	0%	0%	0%	0%	0%	0%	0%	0%	0%	100%
Nim Wan Road	S40a22	LD	50	21.0	N	N	0	0	0700-0800	14	36%	0%	14%	0%	0%	0%	14%	36%	0%	0%	0%	0%	0%	0%	0%	0%	0%	0%	100%
Nim Wan Road	S40a22	LD	50	21.0	N	N	0	0	0800-0900	14	36%	0%	14%	0%	0%	0%	14%	36%	0%	0%	0%	0%	0%	0%	0%	0%	0%	0%	100%
Nim Wan Road	S40a22	LD	50	21.0	N	N	0	0	0900-1000	12	33%	0%	17%	0%	0%	0%	17%	33%	0%	0%	0%	0%	0%	0%	0%	0%	0%	0%	100%
Nim Wan Road	S40a22	LD	50	21.0	N	N	0	0	1000-1100	12	33%	0%	17%	0%	0%	0%	17%	33%	0%	0%	0%	0%	0%	0%	0%	0%	0%	0%	100%
Nim Wan Road	S40a22	LD	50	21.0	N	N	0	0	1100-1200	14	36%	0%	14%	0%	0%	0%	14%	36%	0%	0%	0%	0%	0%	0%	0%	0%	0%	0%	100%
Nim Wan Road	S40a22	LD	50	21.0	N	N	0	0	1200-1300	10	20%	0%	0%	0%	0%	0%	0%	60%	0%	0%	0%	0%	0%	0%	0%	20%	0%	0%	100%
Nim Wan Road	S40a22	LD	50	21.0	N	N	0	0	1300-1400	10	20%	0%	0%	0%	0%	0%	0%	60%	0%	0%	0%	0%	0%	0%	0%	20%	0%	0%	100%
Nim Wan Road	S40a22	LD	50	21.0	N	N	0	0	1400-1500	14	21%	0%	0%	0%	0%	0%	0%	57%	0%	0%	0%	0%	0%	0%	0%	21%	0%	0%	100%
Nim Wan Road	S40a22	LD	50	21.0	N	N	0	0	1500-1600	13	23%	0%	0%	0%	0%	0%	0%	54%	0%	0%	0%	0%	0%	0%	0%	23%	0%	0%	100%
Nim Wan Road	S40a22	LD	50	21.0	N	N	0	0	1600-1700	10	20%	0%	0%	0%	0%	0%	0%	60%	0%	0%	0%	0%	0%	0%	0%	20%	0%	0%	100%
Nim Wan Road	S40a22	LD	50	21.0	N	N	0	0	1700-1800	10	20%	0%	0%	0%	0%	0%	0%	60%	0%	0%	0%	0%	0%	0%	0%	20%	0%	0%	100%
Nim Wan Road	S40a22	LD	50	21.0	N	N	0	0	1800-1900	9	22%	0%	0%	0%	0%	0%	0%	56%	0%	0%	0%	0%	0%	0%	0%	22%	0%	0%	100%
Nim Wan Road	S40a22	LD	50	21.0	N	N	0	0	1900-2000	4	25%	0%	0%	0%	0%	0%	0%	50%	0%	0%	0%	0%	0%	0%	0%	25%	0%	0%	100%
Nim Wan Road	S40a22	LD	50	21.0	N	N	0	0	2000-2100	3	33%	0%	0%	0%	0%	0%	0%	33%	0%	0%	0%	0%	0%	0%	0%	33%	0%	0%	100%
Nim Wan Road	S40a22	LD	50	21.0	N	N	0	0	2100-2200	1	0%	0%	0%	0%	0%	0%	0%	100%	0%	0%	0%	0%	0%	0%	0%	0%	0%	0%	100%
Nim Wan Road	S40a22	LD	50	21.0	N	N	0	0	2200-2300	1	0%	0%	0%	0%	0%	0%	0%	100%	0%	0%	0%	0%	0%	0%	0%	0%	0%	0%	100%
Nim Wan Road	S40a22	LD	50	21.0	N	N	0	0	2300-0000	1	0%	0%	0%	0%	0%	0%	0%	100%	0%	0%	0%	0%	0%	0%	0%	0%	0%	0%	100%
Nim Wan Road	S40a23	LD	50	21.0	N	N	0	0	0000-0100	0	0%	0%	0%	0%	0%	0%	0%	0%	0%	0%	0%	0%	0%	0%	0%	0%	0%	0%	100%
Nim Wan Road	S40a23	LD	50	21.0	N	N	0	0	0100-0200	0	0%	0%	0%	0%	0%	0%	0%	0%	0%	0%	0%	0%	0%	0%	0%	0%	0%	0%	100%
Nim Wan Road	S40a23	LD	50	21.0	N	N	0	0	0200-0300	0	0%	0%	0%	0%	0%	0%	0%	0%	0%	0%	0%	0%	0%	0%	0%	0%	0%	0%	100%
Nim Wan Road	S40a23	LD	50	21.0	N	N	0	0	0300-0400	0	0%	0%	0%	0%	0%	0%	0%	0%	0%	0%	0%	0%	0%	0%	0%	0%	0%	0%	100%
Nim Wan Road	S40a23	LD	50	21.0	N	N	0	0	0400-0500	0	0%	0%	0%	0%	0%	0%	0%	0%	0%	0%	0%	0%	0%	0%	0%	0%	0%	0%	100%
Nim Wan Road	S40a23	LD	50	21.0	N	N	0	0	0500-0600	0	0%	0%	0%	0%	0%	0%	0%	0%	0%	0%	0%	0%	0%	0%	0%	0%	0%	0%	100%
Nim Wan Road	S40a23	LD	50	21.0	N	N	0	0	0600-0700	2	50%	0%	0%	0%	0%	0%	0%	50%	0%	0%	0%	0%	0%	0%	0%	0%	0%	0%	100%
Nim Wan Road	S40a23	LD	50	21.0	N	N	0	0	0700-0800	14	36%	0%	14%	0%	0%	0%	14%	36%	0%	0%	0%	0%	0%	0%	0%	0%	0%	0%	100%
Nim Wan Road	S40a23	LD	50	21.0	N	N	0	0	0800-0900	14	36%	0%	14%	0%	0%	0%	14%	36%	0%	0%	0%	0%	0%	0%	0%	0%	0%	0%	100%
Nim Wan Road	S40a23	LD	50	21.0	N	N	0	0	0900-1000	12	33%	0%	17%	0%	0%	0%	17%	33%	0%	0%	0%	0%	0%	0%	0%	0%	0%	0%	100%
Nim Wan Road	S40a23	LD	50	21.0	N	N	0	0	1000-1100	12	33%	0%	17%	0%	0%	0%	17%	33%	0%	0%	0%	0%	0%	0%	0%	0%	0%	0%	100%
Nim Wan Road	S40a23	LD	50	21.0	N	N	0	0	1100-1200	14	36%	0%	14%	0%	0%	0%	14%	36%	0%	0%	0%	0%	0%	0%	0%	0%	0%	0%	100%
Nim Wan Road	S40a23	LD	50	21.0	N	N	0	0	1200-1300	10	20%	0%	0%	0%	0%	0%	0%	60%	0%	0%	0%	0%	0%	0%	0%	20%	0%	0%	100%
Nim Wan Road	S40a23	LD	50	21.0	N	N	0	0	1300-1400	10	20%	0%	0%	0%	0%	0%	0%	60%	0%	0%	0%	0%	0%	0%	0%	20%	0%	0%	100%
Nim Wan Road	S40a23	LD	50	21.0	N	N	0	0	1400-1500	14	21%	0%	0%	0%	0%	0%	0%	57%	0%	0%	0%	0%	0%	0%	0%	21%	0%	0%	100%
Nim Wan Road	S40a23	LD	50	21.0	N	N	0	0	1500-1600	13	23%	0%	0%	0%	0%	0%	0%	54%	0%	0%	0%	0%	0%	0%	0%	23%	0%	0%	100%
Nim Wan Road	S40a23	LD	50	21.0	N	N	0	0	1600-1700	10	20%	0%	0%	0%	0%	0%	0%	60%	0%	0%	0%	0%	0%	0%	0%	20%	0%	0%	100%
Nim Wan Road	S40a23	LD	50	21.0	N	N	0	0	1700-1800	10	20%	0%	0%	0%	0%	0%	0%	60%	0%	0%	0%	0%	0%	0%	0%	20%	0%	0%	100%
Nim Wan Road	S40a23	LD	50	21.0	N	N	0	0	1800-1900	9	22%	0%	0%	0%	0%	0%	0%	56%	0%	0%	0%	0%	0%	0%	0%	22%	0%	0%	100%
Nim Wan Road	S40a23	LD	50	21.0	N	N	0	0	1900-2000	4	25%	0%	0%	0%	0%	0%	0%	50%	0%	0%	0%	0%	0%	0%	0%	25%	0%	0%	100%
Nim Wan Road	S40a23	LD	50	21.0	N	N	0	0	2000-2100	3	33%	0%	0%	0%	0%	0%	0%	33%	0%	0%	0%	0%	0%	0%	0%	33%	0%	0%	100%
Nim Wan Road	S40a23	LD	50	21.0	N	N	0	0	2100-2200	1	0%	0%	0%	0%	0%	0%	0%	100%	0%	0%	0%	0%	0%	0%	0%	0%	0%	0%	100%
Nim Wan Road	S40a23	LD	50	21.0	N	N	0	0	2200-2300	1	0%	0%	0%	0%	0%	0%	0%	100%	0%	0%	0%	0%	0%	0%	0%	0%	0%	0%	100%
Nim Wan Road	S40a23	LD	50	21.0	N	N	0	0	2300-0000	1	0%	0%	0%	0%	0%	0%	0%	100%	0%	0%	0%	0%	0%	0%	0%	0%	0%	0%	100%
Nim Wan Road	S40a24	LD	50	21.0	N	N	0	0	0000-0100	0	0%	0%	0%	0%	0%	0%	0%	0%	0%	0%	0%	0%	0%	0%	0%	0%	0%	0%	100%
Nim Wan Road	S40a24	LD	50	21.0	N	N	0	0	0100-0200	0	0%	0%	0%	0%	0%	0%	0%	0%	0%	0%	0%	0%	0%	0%	0%	0%	0%	0%	100%
Nim Wan Road	S40a24	LD	50	21.0	N	N	0	0	0200-0300	0	0%	0%	0%	0%	0%	0%	0%	0%	0%	0%	0%	0%	0%	0%	0%	0%	0%	0%	100%
Nim Wan Road	S40a24	LD	50	21.0	N	N	0	0	0300-0400	0	0%	0%	0%	0%	0%	0%	0%	0%	0%	0%	0%	0%	0%	0%	0%	0%	0%	0%	100%
Nim Wan Road	S40a24	LD	50	21.0	N	N	0	0	0400-0500	0	0%	0%	0%	0%	0%	0%	0%	0%	0%	0%	0%	0%	0%	0%	0%	0%	0%	0%	100%
Nim Wan Road	S40a24	LD	50	21.0	N	N	0	0	0500-0600	0	0%	0%	0%	0%	0%	0%	0%	0%	0%	0%	0%	0%	0%	0%	0%	0%	0%	0%	100%
Nim Wan Road	S40a24	LD	50	21.0	N	N	0	0	0600-0700	2	50%	0%	0%	0%	0%	0%	0%	50%	0%	0%	0%	0%	0%	0%	0%	0%	0%	0%	100%
Nim Wan Road	S40a24	LD	50	21.0	N	N	0	0	0700-0800	14	36%	0%	14%	0%	0%	0%	14%	36%	0%	0%	0%	0%	0%	0%	0%	0%	0%	0%	100%
Nim Wan Road	S40a24	LD	50	21.0	N	N	0	0	0800-0900	14	36%	0%	14%	0%	0%	0%	14%	36%	0%	0%	0%	0%	0%	0%	0%	0%	0%	0%	100%
Nim Wan Road	S40a24	LD	50	21.0	N	N	0	0	0900-1000	12	33%	0%	17%	0%	0%	0%	17%	33%	0%	0%	0%	0%	0%	0%	0%	0%	0%	0%	100%
Nim Wan Road	S40a24	LD	50	21.0	N	N	0	0	1000-1100	12	33%	0%	17%	0%	0%	0%	17%	33%	0%	0%	0%	0%	0%	0%	0%	0%	0%	0%	100%
Nim Wan Road	S40a24	LD	50	21.0	N	N	0	0	1100-1200	14	36%	0%	14%	0%	0%	0%	14%	36%	0%	0%	0%	0%	0%	0%	0%	0%	0%	0%	100%
Nim Wan Road	S40a24	LD	50	21.0	N	N	0	0	1200-1300	10	20%	0%	0%	0%	0%	0%	0%	60%	0%	0%	0%	0%	0%	0%	0%	20%	0%	0%	100%
Nim Wan Road	S40a24	LD	50	21.0	N	N	0	0	1300-1400	10	20%	0%	0%	0%	0%	0%	0%	60%	0%	0%	0%	0%	0%	0%	0%	20%	0%	0%	100%
Nim Wan Road	S40a24	LD	50	21.0	N	N	0	0	1400-1500	14	21%	0%	0%	0%	0%	0%	0%	57%	0%	0%	0%	0%	0%	0%	0%	21%	0%	0%	100%
Nim Wan Road	S40a24	LD	50	21.0	N	N	0	0	1500-1600	13	23%	0%	0%	0%	0%	0%	0%	54%	0%	0%	0%	0%	0%	0%	0%	23%	0%	0%	100%

Appendix 3G_4 Year 2045
b) Traffic Data

Road Name	Road ID	Road Type	Speed Limit (km/hr)	Average Speed (km/hr)	Start Emission Estimated by Broad Brush Approach (Y/N)	With barrier (N / Cantilever / vertical / semi-enclosure / full enclosure)	Barrier width (m)	Barrier height (m)	Hour	Total Vehicles (Veh/hr)	01 - Private Cars	02 - Taxi	03 - Light Goods Vehicles <=2.5t	04 - Light Goods Vehicles 2.5-3.5t	05 - Light Goods Vehicles >3.5t	06 - Medium Goods Vehicles <=15t	07 - Medium Goods Vehicles 15-24t	08 - Public Light Buses	09 - Private Light Bus <=3.5t	10 - Private Light Bus >3.5t	11 - Non-franchised Bus<=6.4t	12 - Non-franchised Bus 6.4-15t	13 - Non-franchised Bus 15-24t	14 - Franchised Bus Single Deck	15 - Franchised Bus Double Deck	16 - Motorcycles	17 - Heavy Goods Vehicles >24t	18 - Non-franchised Bus >24t	Total
											PC	TAXI	LGV3	LGV4	LGV6	HGV7	HGV8	PLB	PV4	PV5	NFB6	NFB7	NFB8	FBSD	FBDD	MC	HGV9	NFB9	
Nim Wan Road	S40a24	LD	50	21.0	N	N	0	0	1600-1700	10	20%	0%	0%	0%	0%	0%	0%	60%	0%	0%	0%	0%	0%	0%	0%	20%	0%	0%	100%
Nim Wan Road	S40a24	LD	50	21.0	N	N	0	0	1700-1800	10	20%	0%	0%	0%	0%	0%	0%	60%	0%	0%	0%	0%	0%	0%	0%	20%	0%	0%	100%
Nim Wan Road	S40a24	LD	50	21.0	N	N	0	0	1800-1900	9	22%	0%	0%	0%	0%	0%	0%	56%	0%	0%	0%	0%	0%	0%	0%	22%	0%	0%	100%
Nim Wan Road	S40a24	LD	50	21.0	N	N	0	0	1900-2000	4	25%	0%	0%	0%	0%	0%	0%	50%	0%	0%	0%	0%	0%	0%	0%	25%	0%	0%	100%
Nim Wan Road	S40a24	LD	50	21.0	N	N	0	0	2000-2100	3	33%	0%	0%	0%	0%	0%	0%	33%	0%	0%	0%	0%	0%	0%	0%	33%	0%	0%	100%
Nim Wan Road	S40a24	LD	50	21.0	N	N	0	0	2100-2200	1	0%	0%	0%	0%	0%	0%	0%	100%	0%	0%	0%	0%	0%	0%	0%	0%	0%	0%	100%
Nim Wan Road	S40a24	LD	50	21.0	N	N	0	0	2200-2300	1	0%	0%	0%	0%	0%	0%	0%	100%	0%	0%	0%	0%	0%	0%	0%	0%	0%	0%	100%
Nim Wan Road	S40a24	LD	50	21.0	N	N	0	0	2300-0000	1	0%	0%	0%	0%	0%	0%	0%	100%	0%	0%	0%	0%	0%	0%	0%	0%	0%	0%	100%
Nim Wan Road	S40a25	LD	50	21.0	N	N	0	0	0000-0100	0	0%	0%	0%	0%	0%	0%	0%	0%	0%	0%	0%	0%	0%	0%	0%	0%	0%	0%	100%
Nim Wan Road	S40a25	LD	50	21.0	N	N	0	0	0100-0200	0	0%	0%	0%	0%	0%	0%	0%	0%	0%	0%	0%	0%	0%	0%	0%	0%	0%	0%	100%
Nim Wan Road	S40a25	LD	50	21.0	N	N	0	0	0200-0300	0	0%	0%	0%	0%	0%	0%	0%	0%	0%	0%	0%	0%	0%	0%	0%	0%	0%	0%	100%
Nim Wan Road	S40a25	LD	50	21.0	N	N	0	0	0300-0400	0	0%	0%	0%	0%	0%	0%	0%	0%	0%	0%	0%	0%	0%	0%	0%	0%	0%	0%	100%
Nim Wan Road	S40a25	LD	50	21.0	N	N	0	0	0400-0500	0	0%	0%	0%	0%	0%	0%	0%	0%	0%	0%	0%	0%	0%	0%	0%	0%	0%	0%	100%
Nim Wan Road	S40a25	LD	50	21.0	N	N	0	0	0500-0600	0	0%	0%	0%	0%	0%	0%	0%	0%	0%	0%	0%	0%	0%	0%	0%	0%	0%	0%	100%
Nim Wan Road	S40a25	LD	50	21.0	N	N	0	0	0600-0700	2	50%	0%	0%	0%	0%	0%	0%	50%	0%	0%	0%	0%	0%	0%	0%	0%	0%	0%	100%
Nim Wan Road	S40a25	LD	50	21.0	N	N	0	0	0700-0800	14	36%	0%	14%	0%	0%	0%	14%	36%	0%	0%	0%	0%	0%	0%	0%	0%	0%	0%	100%
Nim Wan Road	S40a25	LD	50	21.0	N	N	0	0	0800-0900	14	36%	0%	14%	0%	0%	0%	14%	36%	0%	0%	0%	0%	0%	0%	0%	0%	0%	0%	100%
Nim Wan Road	S40a25	LD	50	21.0	N	N	0	0	0900-1000	12	33%	0%	17%	0%	0%	0%	17%	33%	0%	0%	0%	0%	0%	0%	0%	0%	0%	0%	100%
Nim Wan Road	S40a25	LD	50	21.0	N	N	0	0	1000-1100	12	33%	0%	17%	0%	0%	0%	17%	33%	0%	0%	0%	0%	0%	0%	0%	0%	0%	0%	100%
Nim Wan Road	S40a25	LD	50	21.0	N	N	0	0	1100-1200	14	36%	0%	14%	0%	0%	0%	14%	36%	0%	0%	0%	0%	0%	0%	0%	0%	0%	0%	100%
Nim Wan Road	S40a25	LD	50	21.0	N	N	0	0	1200-1300	10	20%	0%	0%	0%	0%	0%	0%	60%	0%	0%	0%	0%	0%	0%	0%	20%	0%	0%	100%
Nim Wan Road	S40a25	LD	50	21.0	N	N	0	0	1300-1400	10	20%	0%	0%	0%	0%	0%	0%	60%	0%	0%	0%	0%	0%	0%	0%	20%	0%	0%	100%
Nim Wan Road	S40a25	LD	50	21.0	N	N	0	0	1400-1500	14	21%	0%	0%	0%	0%	0%	0%	57%	0%	0%	0%	0%	0%	0%	0%	21%	0%	0%	100%
Nim Wan Road	S40a25	LD	50	21.0	N	N	0	0	1500-1600	13	23%	0%	0%	0%	0%	0%	0%	54%	0%	0%	0%	0%	0%	0%	0%	23%	0%	0%	100%
Nim Wan Road	S40a25	LD	50	21.0	N	N	0	0	1600-1700	10	20%	0%	0%	0%	0%	0%	0%	60%	0%	0%	0%	0%	0%	0%	0%	20%	0%	0%	100%
Nim Wan Road	S40a25	LD	50	21.0	N	N	0	0	1700-1800	10	20%	0%	0%	0%	0%	0%	0%	60%	0%	0%	0%	0%	0%	0%	0%	20%	0%	0%	100%
Nim Wan Road	S40a25	LD	50	21.0	N	N	0	0	1800-1900	9	22%	0%	0%	0%	0%	0%	0%	56%	0%	0%	0%	0%	0%	0%	0%	22%	0%	0%	100%
Nim Wan Road	S40a25	LD	50	21.0	N	N	0	0	1900-2000	4	25%	0%	0%	0%	0%	0%	0%	50%	0%	0%	0%	0%	0%	0%	0%	25%	0%	0%	100%
Nim Wan Road	S40a25	LD	50	21.0	N	N	0	0	2000-2100	3	33%	0%	0%	0%	0%	0%	0%	33%	0%	0%	0%	0%	0%	0%	0%	33%	0%	0%	100%
Nim Wan Road	S40a25	LD	50	21.0	N	N	0	0	2100-2200	1	0%	0%	0%	0%	0%	0%	0%	100%	0%	0%	0%	0%	0%	0%	0%	0%	0%	0%	100%
Nim Wan Road	S40a25	LD	50	21.0	N	N	0	0	2200-2300	1	0%	0%	0%	0%	0%	0%	0%	100%	0%	0%	0%	0%	0%	0%	0%	0%	0%	0%	100%
Nim Wan Road	S40a25	LD	50	21.0	N	N	0	0	2300-0000	1	0%	0%	0%	0%	0%	0%	0%	100%	0%	0%	0%	0%	0%	0%	0%	0%	0%	0%	100%
Nim Wan Road	S40a26	LD	50	21.0	N	N	0	0	0000-0100	0	0%	0%	0%	0%	0%	0%	0%	0%	0%	0%	0%	0%	0%	0%	0%	0%	0%	0%	100%
Nim Wan Road	S40a26	LD	50	21.0	N	N	0	0	0100-0200	0	0%	0%	0%	0%	0%	0%	0%	0%	0%	0%	0%	0%	0%	0%	0%	0%	0%	0%	100%
Nim Wan Road	S40a26	LD	50	21.0	N	N	0	0	0200-0300	0	0%	0%	0%	0%	0%	0%	0%	0%	0%	0%	0%	0%	0%	0%	0%	0%	0%	0%	100%
Nim Wan Road	S40a26	LD	50	21.0	N	N	0	0	0300-0400	0	0%	0%	0%	0%	0%	0%	0%	0%	0%	0%	0%	0%	0%	0%	0%	0%	0%	0%	100%
Nim Wan Road	S40a26	LD	50	21.0	N	N	0	0	0400-0500	0	0%	0%	0%	0%	0%	0%	0%	0%	0%	0%	0%	0%	0%	0%	0%	0%	0%	0%	100%
Nim Wan Road	S40a26	LD	50	21.0	N	N	0	0	0500-0600	0	0%	0%	0%	0%	0%	0%	0%	0%	0%	0%	0%	0%	0%	0%	0%	0%	0%	0%	100%
Nim Wan Road	S40a26	LD	50	21.0	N	N	0	0	0600-0700	2	50%	0%	0%	0%	0%	0%	0%	50%	0%	0%	0%	0%	0%	0%	0%	0%	0%	0%	100%
Nim Wan Road	S40a26	LD	50	21.0	N	N	0	0	0700-0800	14	36%	0%	14%	0%	0%	0%	14%	36%	0%	0%	0%	0%	0%	0%	0%	0%	0%	0%	100%
Nim Wan Road	S40a26	LD	50	21.0	N	N	0	0	0800-0900	14	36%	0%	14%	0%	0%	0%	14%	36%	0%	0%	0%	0%	0%	0%	0%	0%	0%	0%	100%
Nim Wan Road	S40a26	LD	50	21.0	N	N	0	0	0900-1000	12	33%	0%	17%	0%	0%	0%	17%	33%	0%	0%	0%	0%	0%	0%	0%	0%	0%	0%	100%
Nim Wan Road	S40a26	LD	50	21.0	N	N	0	0	1000-1100	12	33%	0%	17%	0%	0%	0%	17%	33%	0%	0%	0%	0%	0%	0%	0%	0%	0%	0%	100%
Nim Wan Road	S40a26	LD	50	21.0	N	N	0	0	1100-1200	14	36%	0%	14%	0%	0%	0%	14%	36%	0%	0%	0%	0%	0%	0%	0%	0%	0%	0%	100%
Nim Wan Road	S40a26	LD	50	21.0	N	N	0	0	1200-1300	10	20%	0%	0%	0%	0%	0%	0%	60%	0%	0%	0%	0%	0%	0%	0%	20%	0%	0%	100%
Nim Wan Road	S40a26	LD	50	21.0	N	N	0	0	1300-1400	10	20%	0%	0%	0%	0%	0%	0%	60%	0%	0%	0%	0%	0%	0%	0%	20%	0%	0%	100%
Nim Wan Road	S40a26	LD	50	21.0	N	N	0	0	1400-1500	14	21%	0%	0%	0%	0%	0%	0%	57%	0%	0%	0%	0%	0%	0%	0%	21%	0%	0%	100%
Nim Wan Road	S40a26	LD	50	21.0	N	N	0	0	1500-1600	13	23%	0%	0%	0%	0%	0%	0%	54%	0%	0%	0%	0%	0%	0%	0%	23%	0%	0%	100%
Nim Wan Road	S40a26	LD	50	21.0	N	N	0	0	1600-1700	10	20%	0%	0%	0%	0%	0%	0%	60%	0%	0%	0%	0%	0%	0%	0%	20%	0%	0%	100%
Nim Wan Road	S40a26	LD	50	21.0	N	N	0	0	1700-1800	10	20%	0%	0%	0%	0%	0%	0%	60%	0%	0%	0%	0%	0%	0%	0%	20%	0%	0%	100%
Nim Wan Road	S40a26	LD	50	21.0	N	N	0	0	1800-1900	9	22%	0%	0%	0%	0%	0%	0%	56%	0%	0%	0%	0%	0%	0%	0%	22%	0%	0%	100%
Nim Wan Road	S40a26	LD	50	21.0	N	N	0	0	1900-2000	4	25%	0%	0%	0%	0%	0%	0%	50%	0%	0%	0%	0%	0%	0%	0%	25%	0%	0%	100%
Nim Wan Road	S40a26	LD	50	21.0	N	N	0	0	2000-2100	3	33%	0%	0%	0%	0%	0%	0%	33%	0%	0%	0%	0%	0%	0%	0%	33%	0%	0%	100%
Nim Wan Road	S40a26	LD	50	21.0	N	N	0	0	2100-2200	1	0%	0%	0%	0%	0%	0%	0%	100%	0%	0%	0%	0%	0%	0%	0%	0%	0%	0%	100%
Nim Wan Road	S40a26	LD	50	21.0	N	N	0	0	2200-2300	1	0%	0%	0%	0%	0%	0%	0%	100%	0%	0%	0%	0%	0%	0%	0%	0%	0%	0%	100%
Nim Wan Road	S40a26	LD	50	21.0	N	N	0	0	2300-0000	1	0%	0%	0%	0%	0%	0%	0%	100%	0%	0%	0%	0%	0%	0%	0%	0%	0%	0%	100%
Nim Wan Road	S40a27	LD	50	21.0	N	N	0	0	0000-0100	0	0%	0%	0%	0%	0%	0%	0%	0%	0%	0%	0%	0%	0%	0%	0%	0%	0%	0%	100%
Nim Wan Road	S40a27	LD	50	21.0	N	N	0	0	0100-0200	0	0%	0%	0%	0%	0%	0%	0%	0%	0%	0%	0%	0%	0%	0%	0%	0%	0%	0%	100%
Nim Wan Road	S40a27	LD	50	21.0	N	N	0	0	0200-0300	0	0%	0%	0%	0%	0%	0%	0%	0%	0%	0%	0%	0%	0%	0%	0%	0%	0%	0%	100%
Nim Wan Road	S40a27	LD	50	21.0	N	N	0	0	0300-0400	0	0%	0%	0%	0%	0%	0%	0%	0%	0%	0%	0%	0%	0%	0%	0%	0%	0%	0%	100%
Nim Wan Road	S40a27	LD	50	21.0	N	N	0	0	0400-0500	0	0%	0%	0%	0%	0%	0%	0%	0%	0%	0%	0%	0%	0%	0%	0%	0%	0%	0%	100%
Nim Wan Road	S40a27	LD	50	21.0	N	N	0	0	0500-0600	0	0%	0%	0%	0%	0%	0%	0%	0%	0%	0%	0%	0%	0%	0%	0%	0%	0%	0%	100%
Nim Wan Road	S40a27	LD	50	21.0	N	N	0	0	0600-0700	2	50%	0%	0%	0%	0%	0%	0%	50%	0%	0%	0%	0%	0%	0%	0%	0%	0%	0%	100%
Nim Wan Road	S40a27	LD	50	21.0	N	N	0	0	0700-0800	14	36%	0%	14%	0%	0%	0%	14%	36%	0%	0%	0%	0%	0%	0%	0%	0%	0%	0%	100%
Nim Wan Road	S40a27	LD	50	21.0	N	N	0	0	0800-0900	14	36%	0%	14%	0%	0%	0%	14%	36%	0%	0%	0%	0%	0%	0%	0%	0%	0%	0%	100%
Nim Wan Road	S40a27	LD	50	21.0	N	N	0	0	0900-1000	12	33%	0%	17%	0%	0%	0%	17%	33%	0%	0%	0%	0%	0%	0%	0%	0%	0%	0%	100%
Nim Wan Road	S40a27	LD	50	21.0	N	N	0	0	1000-1100	12	33%	0%	17%	0%	0%	0%	17%	33%	0%	0%	0%	0%	0%	0%	0%	0%	0%	0%	100%
Nim Wan Road	S40a27	LD	50	21.0	N	N	0	0	1100-1200	14	36%	0%	14%	0%	0%	0%	14%	36%	0%	0%	0%	0%	0%	0%	0%	0%	0%	0%	100%
Nim Wan Road	S40a27	LD	50	21.0	N	N	0	0	1200-1300	10	20%	0%	0%	0%	0%	0%	0%	60%	0%	0%	0%	0%	0%	0%	0%	20%	0%	0%	100%
Nim Wan Road	S40a27	LD	50	21.0	N	N	0	0	1300-1400	10	20%	0%	0%	0%	0%	0%	0%	60%	0%	0%	0%	0%	0%	0%	0%	20%	0%	0%	100%
Nim Wan Road	S40a27	LD	50	21.0	N	N	0	0	1400-1500	14	21%	0%	0%	0%	0%	0%	0%	57%	0%	0%	0%	0%	0%	0%	0%	21%	0%	0%	100%
Nim Wan Road	S40a27	LD	50	21.0	N	N	0	0	1500-1600	13	23%	0%	0%	0%	0%	0%	0%	54%	0%	0%	0%	0%	0%	0%	0%	23%	0%	0%	100%
Nim Wan Road	S40a27	LD	50	21.0	N	N	0	0	1600-1700	10	20%	0%	0%	0%	0%	0%	0%	60%	0%	0%	0%	0%	0%	0%	0%	20%	0%	0%	100%
Nim Wan Road	S40a27	LD	50	21.0	N	N	0	0	1700-1800	10	20%	0%	0%	0%	0%	0%	0%	60%	0%	0%	0%	0%	0%	0%	0%	20%	0%	0%	100%
Nim Wan Road	S40a27	LD	50	21.0	N	N	0	0	1800-1900	9	22%	0%	0%	0%	0%	0%	0%	56%	0%	0%	0%	0%	0%	0%	0%	22%	0%	0%	100%
Nim Wan Road	S40a27	LD	50	21.0	N	N	0	0	1900-2000	4	25%	0%	0%	0%	0%	0%	0%	50%	0%	0%	0%	0%	0%	0%	0%	25%	0%	0%	100%
Nim Wan Road	S40a27	LD	50	21.0	N	N	0	0	2000-2100	3	33%	0%	0%	0%	0%	0%	0%	33%	0%	0%	0%	0%	0%	0%	0%	33%	0%	0%	100%
Nim Wan Road	S40a27	LD	50	21.0	N	N	0	0	2100-2200	1	0%	0%	0%	0%	0%	0%	0%	100%	0%	0%	0%	0%	0%	0%	0%	0%	0%	0%	100%
Nim Wan Road	S40a27	LD	50	21.0	N	N	0	0	2200-2300	1	0%	0%	0%	0%	0%	0%	0%	100%	0%	0%	0%	0%	0%	0%	0%	0%	0%	0%	100%
Nim Wan Road	S40a27	LD	50	21.0	N	N	0	0	2300-0000	1	0%	0%	0%	0%	0%	0%	0%	100%	0%	0%	0%	0%	0%	0%	0%	0%	0%	0%	100%
Nim Wan Road	S40a28	LD	50	21.0	N	N	0	0	0000-0100	0	0%	0%	0%	0%	0%	0%	0%	0%	0%	0%	0%	0%	0%	0%	0%	0%	0%	0%	100%
Nim Wan Road	S40a28	LD	50	21.0	N	N	0	0	0100-0200	0	0%	0%	0%	0%	0%	0%	0%	0%	0%	0%	0%	0%	0%	0%	0%	0%	0%	0%	100%
Nim Wan Road	S40a28	LD	50	21.0	N	N	0	0	0200-0300	0	0%	0%	0%	0%	0%	0%	0%	0%	0%	0%	0%	0%	0%	0%	0%	0%	0%	0%	100%
Nim Wan Road	S40a28	LD	50	21.0	N	N	0	0	0300-0400	0	0%	0%	0%	0%	0%	0%	0%	0%	0%	0%	0%	0%	0%	0%	0%	0%	0%	0%	100%
Nim Wan Road	S40a28	LD	50	21.0	N	N	0	0	0400-0500	0	0%	0%	0%	0%	0%	0%	0%	0%	0%	0%	0%	0%	0%	0%	0%	0%	0%	0%	100%
Nim Wan Road	S40a28	LD	50	21.0	N	N	0	0	0500-0600	0	0%	0%	0%	0%	0%	0%	0%	0%	0%	0%	0%	0%	0%	0%	0%	0%	0%	0%	100%
Nim Wan Road	S40a28	LD	50	21.0	N	N	0	0	0600-0700	2	50%	0%	0%	0%	0%	0%	0%	50%	0%	0%	0%	0%	0%	0%	0%	0%	0%	0%	100%
Nim Wan Road	S40a28	LD	50	21.0	N	N	0	0	0700-0800	14	36%	0%	14%	0%	0%	0%	14%	36%	0%	0%	0%	0%	0%	0%	0%	0%	0%	0%	100%
Nim Wan Road	S40a28	LD	50	21.0	N	N	0	0	0800-0900	14	36%	0%	14%	0%	0%	0%	14%	36%	0%	0%	0%	0%	0%	0%	0%	0%	0%	0%	100%
Nim Wan Road	S40a28	LD	50	21.0	N	N	0	0	0900-1000	12	33%	0%	17%	0%	0%	0%	17%	33%	0%	0%	0%	0%	0%	0%	0%	0%	0%	0%	100%
Nim Wan Road	S40a28	LD	50	21.0	N	N	0	0	1000-1100	12	33%	0%	17%	0%	0%	0%	17%	33%	0%	0%	0%	0%	0%	0%	0%	0%	0%	0%	100%
Nim Wan Road	S40a28	LD	50	21.0	N	N	0	0	1100-1200	14	36%	0%	14%	0%	0%	0%	14%	36%	0%	0%	0%	0%	0%	0%	0%	0%	0%	0%	100%
Nim Wan Road	S40a28	LD	50	21.0	N	N	0	0	1200-1300	10	20%	0%	0%	0%	0%	0%	0%	60%	0%	0%	0%	0%	0%	0%	0%	20%	0%	0%	100%
Nim Wan Road	S40a28	LD	50	21.0	N	N	0	0	1300-1400	10	20%	0%	0%	0%	0%	0%	0%	60%	0%	0%	0%	0%	0%	0%	0%	20%	0%	0%	100%
Nim Wan Road	S40a28	LD	50	21.0	N	N	0	0	1400-1500	14	21%	0%	0%	0%	0%	0%	0%	57%	0%	0%	0%	0%	0%	0%	0%	21%	0%	0%	100%
Nim Wan Road	S40a28	LD	50	21.0	N	N	0	0	1500-1600	13	23%	0%	0%	0%	0%	0%	0%	54%	0%	0%	0%	0%	0%	0%	0%	23%	0%	0%	100%
Nim Wan Road	S40a28	LD	50	21.0	N	N	0	0	1600-1700	10	20%	0%	0%	0%	0%	0%	0%	60%	0%	0%	0%	0%	0%	0%	0%	20%	0%	0%	100%
Nim Wan Road	S40a28	LD	50	21.0	N	N	0	0	1700-1800	10	20%	0%	0%	0%	0%	0%	0%	60%	0%	0%	0%	0%	0%	0%	0%	20%	0%	0%	100%
Nim Wan Road	S40a28	LD	50	21.0	N	N	0	0	1800-1900	9	22%	0%	0%	0%	0%	0%	0%	56%	0%	0%	0%	0%	0%	0%	0%	22%	0%	0%	100%
Nim Wan Road	S40a28	LD	50	21.0	N	N	0	0	1900-2000	4	25%	0%	0%	0%	0%	0%	0%	50%	0%	0%	0%	0%	0%	0%	0%	25%	0%	0%	100%
Nim Wan Road	S40a28	LD	50	21.0	N	N	0	0	2000-2100	3	33%	0%	0%	0%	0%	0%	0%	33%	0%	0%	0%	0%	0%	0%	0%	33%	0%	0%	100%
Nim Wan Road	S40a28	LD	50	21.0	N	N	0	0	2100-2200	1	0%	0%	0%	0%	0%	0%	0%	100%	0%	0%	0%	0%	0%	0%	0%	0%	0%	0%	100%
Nim Wan Road	S40a28	LD	50	21.0	N	N	0	0	2200-2300	1	0%	0%	0%	0%	0%	0%	0%	100%	0%	0%	0%	0%	0%	0%	0%	0%	0%	0%	100%
Nim Wan Road	S40a28	LD	50	21.0	N	N	0	0	2300-0000	1	0%	0%	0%	0%	0%	0%	0%	100%	0%	0%	0%	0%	0%	0%	0%	0%	0%	0%	100%
Nim Wan Road	S40a29	LD	50	21.0	N	N	0	0	0000-0100	0	0%	0%	0%	0%	0%	0%	0%	0%	0%	0%	0%	0%	0%	0%	0%	0%	0%	0%	100%
Nim Wan Road	S40a29	LD	50	21.0	N	N	0	0	0100-0200	0	0%	0%	0%	0%	0%	0%	0%	0%	0%	0%	0%	0%	0%	0%	0%	0%	0%	0%	100%
Nim Wan Road	S40a29	LD	50	21.0	N	N	0	0	0200-0300	0	0%	0%	0%	0%	0%	0%	0%	0%	0%	0%	0%	0%	0%	0%	0%	0%	0%	0%	100%
Nim Wan Road	S40a29	LD	50	21.0	N	N	0	0	0300-0400	0	0%	0%	0%	0%	0%	0%	0%	0%	0%	0%	0%	0%	0%	0%	0%	0%	0%	0%	100%
Nim Wan Road	S40a29	LD	50	21.0	N	N	0	0	0400-0500	0	0%	0%	0%	0%	0%	0%	0%	0%	0%	0%	0%	0%	0%	0%	0%	0%	0%	0%	100%
Nim Wan Road	S40a29	LD	50	21.0	N	N	0	0	0500-0600	0	0%	0%	0%	0%	0%	0%	0%	0%	0%	0%	0%	0%	0%	0%	0%	0%	0%	0%	100%
Nim Wan Road	S40a29	LD	50	21.0	N	N	0	0	0600-0700	2	50%	0%	0%	0%	0%	0%	0%	50%	0%	0%	0%	0%	0%	0%	0%	0%	0%	0%	100%
Nim Wan Road	S40a29	LD	50	21.0	N	N	0	0	0700-0800	14	36%	0%	14%	0%	0%	0%	14%	36%	0%	0%	0%	0%	0%	0%	0%	0%	0%	0%	100%
Nim Wan Road	S40a29	LD	50	21.0	N	N	0	0	0800-0900	14	36%	0%	14%	0%	0%	0%	14%	36%	0%	0%	0%	0%	0%	0%	0%	0%	0%	0%	100%
Nim Wan Road	S40a29	LD	50	21.0	N	N	0	0	0900-1000	12	33%	0%	17%	0%	0%	0%	17%	33%	0%	0%	0%	0%	0%	0%	0%	0%	0%	0%	100%
Nim Wan Road	S40a29	LD	50	21.0	N	N	0	0	1000-1100	12	33%	0%	17%	0%	0%	0%	17%	33%	0%	0%	0%	0%	0%	0%	0%	0%	0%	0%	100%
Nim Wan Road	S40a29	LD	50	21.0	N	N	0	0	1100-1200	14	36%	0%	14%	0%	0%	0%	14%	36%	0%	0%	0%	0%	0%	0%	0%	0%	0%	0%	100%
Nim Wan Road	S40a29	LD	50	21.0	N	N	0	0	1200-1300	10	20%	0%	0%	0%	0%	0%	0%	60%	0%	0%	0%	0%	0%	0%	0%	20%	0%	0%	100%
Nim Wan Road	S40a29	LD	50	21.0	N	N	0	0	1300-1400	10	20%	0%	0%	0%	0%	0%	0%	60%	0%	0%	0%	0%	0%	0%	0%	20%	0%	0%	100%
Nim Wan Road	S40a29	LD	50	21.0	N	N	0	0	1400-1500	14	21%	0%	0%	0%	0%	0%	0%	57%	0%	0%	0%	0%	0%	0%	0%	21%	0%	0%	100%
Nim Wan Road	S40a29	LD	50	21.0	N	N	0	0	1500-1600	13	23%	0%	0%	0%	0%	0%	0%	54%	0%	0%	0%	0%	0%	0%	0%	23%	0%	0%	100%
Nim Wan Road	S40a29	LD	50	21.0	N	N	0	0	1600-1700	10	20%	0%	0%	0%	0%	0%	0%	60%	0%	0%	0%	0%	0%	0%	0%	20%	0%	0%	100%
Nim Wan Road	S40a29	LD	50	21.0	N	N	0	0	1700-1800	10	20%	0%	0%	0%	0%	0%	0%	60%	0%	0%	0%	0%	0%	0%	0%	20%	0%	0%	100%
Nim Wan Road	S40a29	LD	50	21.0	N	N	0	0	1800-1900	9	22%	0%	0%	0%	0%	0%	0%	56%	0%	0%	0%	0%	0%	0%	0%	22%	0%	0%	100%
Nim Wan Road	S40a29	LD	50	21.0	N	N	0	0	1900-2000	4	25%	0%	0%	0%	0%	0%	0%	50%	0%	0%	0%	0%	0%	0%	0%	25%	0%	0%	100%
Nim Wan Road	S40a29	LD	50	21.0	N	N	0	0	2000-2100	3	33%	0%	0%	0%	0%	0%	0%	33%	0%	0%	0%	0%	0%	0%	0%	33%	0%	0%	100%
Nim Wan Road	S40a29	LD	50	21.0	N	N	0	0	2100-2200	1	0%	0%	0%	0%	0%	0%	0%	100%	0%	0%	0%	0%	0%	0%	0%	0%	0%	0%	100%
Nim Wan Road	S40a29	LD	50	21.0	N	N	0	0	2200-2300	1	0%	0%	0%	0%	0%	0%	0%	100%	0%	0%	0%	0%	0%	0%	0%	0%	0%	0%	100%
Nim Wan Road	S40a29	LD	50	21.0	N	N	0	0	2300-0000	1	0%	0%	0%	0%	0%	0%	0%	100%	0%	0%	0%	0%	0%	0%	0%	0%	0%	0%	100%
Nim Wan Road	S40a30	LD	50	21.0	N	N	0	0	0000-0100	0	0%	0%	0%	0%	0%	0%	0%	0%	0%	0%	0%	0%	0%	0%	0%	0%	0%	0%	100%
Nim Wan Road	S40a30	LD	50	21.0	N	N	0	0	0100-0200	0	0%	0%	0%	0%	0%	0%	0%	0%	0%	0%	0%	0%	0%	0%	0%	0%	0%	0%	100%
Nim Wan Road	S40a30	LD	50	21.0	N	N	0	0	0200-0300	0	0%	0%	0%	0%	0%	0%	0%	0%	0%	0%	0%	0%	0%	0%	0%	0%	0%	0%	100%
Nim Wan Road	S40a30	LD	50	21.0	N	N	0	0	0300-0400	0	0%	0%	0%	0%	0%	0%	0%	0%	0%	0%	0%	0%	0%	0%	0%	0%	0%	0%	100%
Nim Wan Road	S40a30	LD	50	21.0	N	N	0	0	0400-0500	0	0%	0%	0%	0%	0%	0%	0%	0%	0%	0%	0%	0%	0%	0%	0%	0%	0%	0%	100%
Nim Wan Road	S40a30	LD	50	21.0	N	N	0	0	0500-0600	0	0%	0%	0%	0%	0%	0%	0%	0%	0%	0%	0%	0%	0%	0%	0%	0%	0%	0%	100%
Nim Wan Road	S40a30	LD	50	21.0	N	N	0	0	0600-0700	2	50%	0%	0%	0%	0%	0%	0%	50%	0%	0%	0%	0%	0%	0%	0%	0%	0%	0%	100%
Nim Wan Road	S40a30	LD	50	21.0	N	N	0	0	0700-0800	14	36%	0%	14%	0%	0%	0%	14%	36%	0%	0%	0%	0%	0%	0%	0%	0%	0%	0%	100%
Nim Wan Road	S40a30	LD	50	21.0	N	N	0	0	0800-0900	14	36%	0%	14%	0%	0%	0%	14%	36%	0%	0%	0%	0%	0%	0%	0%	0%	0%	0%	100%
Nim Wan Road	S40a30	LD	50	21.0	N	N	0	0	0900-1000	12	33%	0%	17%	0%	0%	0%	17%	33%	0%	0%	0%	0%	0%	0%	0%	0%	0%	0%	100%
Nim Wan Road	S40a30	LD	50	21.0	N	N	0	0	1000-1100	12	33%	0%	17%	0%	0%	0%	17%	33%	0%	0%	0%	0%	0%	0%	0%	0%	0%	0%	100%
Nim Wan Road	S40a30	LD	50	21.0	N	N	0	0	1100-1200	14	36%	0%	14%	0%	0%	0%	14%	36%	0%	0%	0%	0%	0%	0%	0%	0%	0%	0%	100%
Nim Wan Road	S40a30	LD	50	21.0	N	N	0	0	1200-1300	10	20%	0%	0%	0%	0%	0%	0%	60%	0%	0%	0%	0%	0%	0%	0%	20%	0%	0%	100%
Nim Wan Road	S40a30	LD	50	21.0	N	N	0	0	1300-1400	10	20%	0%	0%	0%	0%	0%	0%	60%	0%	0%	0%	0%	0%	0%	0%	20%	0%	0%	100%
Nim Wan Road	S40a30	LD	50	21.0	N	N	0	0	1400-1500	14	21%	0%	0%	0%	0%	0%	0%	57%	0%	0%	0%	0%	0%	0%	0%	21%	0%	0%	100%
Nim Wan Road	S40a30	LD	50	21.0	N	N	0	0	1500-1600	13	23%	0%	0%	0%	0%	0%	0%	54%	0%	0%	0%	0%	0%	0%	0%	23%	0%	0%	100%
Nim Wan Road	S40a30	LD	50	21.0	N	N	0	0	1600-1700	10	20%	0%	0%	0%	0%	0%	0%	60%	0%	0%	0%	0%	0%	0%	0%	20%	0%	0%	100%
Nim Wan Road	S40a30	LD	50	21.0	N	N	0	0	1700-1800	10	20%	0%	0%	0%	0%	0%	0%	60%	0%	0%	0%	0%	0%	0%	0%	20%	0%	0%	100%
Nim Wan Road	S40a30	LD	50	21.0	N	N	0	0	1800-1900	9	22%	0%	0%	0%	0%	0%	0%	56%	0%	0%	0%	0%	0%	0%	0%	22%	0%	0%	100%
Nim Wan Road	S40a30	LD	50	21.0	N	N	0	0	1900-2000	4	25%	0%	0%	0%	0%	0%	0%	50%	0%	0%	0%	0%	0%	0%	0%	25%	0%	0%	100%
Nim Wan Road	S40a30	LD	50	21.0	N	N	0	0	2000-2100	3	33%	0%	0%	0%	0%	0%	0%	33%	0%	0%	0%	0%	0%	0%	0%	33%	0%	0%	100%
Nim Wan Road	S40a30	LD	50	21.0	N	N	0	0	2100-2200	1	0%	0%	0%	0%	0%	0%	0%	100%	0%	0%	0%	0%	0%	0%	0%	0%	0%	0%	100%
Nim Wan Road	S40a30	LD	50	21.0	N	N	0	0	2200-2300	1	0%	0%	0%	0%	0%	0%	0%	100%	0%	0%	0%	0%	0%	0%	0%	0%	0%	0%	100%
Nim Wan Road	S40a30	LD	50	21.0	N	N	0	0	2300-0000	1	0%	0%	0%	0%	0%	0%	0%	100%	0%	0%	0%	0%	0%	0%	0%	0%	0%	0%	100%
Nim Wan Road	S40a31	LD	50	21.0	N	N	0	0	0000-0100	0	0%	0%	0%	0%	0%	0%	0%	0%	0%	0%	0%	0%	0%	0%	0%	0%	0%	0%	100%
Nim Wan Road	S40a31	LD	50	21.0	N	N	0	0	0100-0200	0	0%	0%	0%	0%	0%	0%	0%	0%	0%	0%	0%	0%	0%	0%	0%	0%	0%	0%	100%
Nim Wan Road	S40a31	LD	50	21.0	N	N	0	0	0200-0300	0	0%	0%	0%	0%	0%	0%	0%	0%	0%	0%	0%	0%	0%	0%	0%	0%	0%	0%	100%
Nim Wan Road	S40a31	LD	50	21.0	N	N	0	0	0300-0400	0	0%	0%	0%	0%	0%	0%	0%	0%	0%	0%	0%	0%	0%	0%	0%	0%	0%	0%	100%
Nim Wan Road	S40a31	LD	50	21.0	N	N	0	0	0400-0500	0	0%	0%	0%	0%	0%	0%	0%	0%	0%	0%	0%	0%	0%	0%	0%	0%	0%	0%	100%
Nim Wan Road	S40a31	LD	50	21.0	N	N	0	0	0500-0600	0	0%	0%	0%	0%	0%	0%	0%	0%	0%	0%	0%	0%	0%	0%	0%	0%	0%	0%	100%
Nim Wan Road	S40a31	LD	50	21.0	N	N	0	0	0600-0700	2	50%	0%	0%	0%	0%	0%	0%	50%	0%	0%	0%	0%	0%	0%	0%	0%	0%	0%	100%
Nim Wan Road	S40a31	LD	50	21.0	N	N	0	0	0700-0800	14	36%	0%	14%	0%	0%	0%	14%	36%	0%	0%	0%	0%	0%	0%	0%	0%	0%	0%	100%
Nim Wan Road	S40a31	LD	50	21.0	N	N	0	0	0800-0900	14	36%	0%	14%	0%	0%	0%	14%	36%	0%	0%	0%	0%	0%	0%	0%	0%	0%	0%	100%
Nim Wan Road	S40a31	LD	50	21.0	N	N	0	0	0900-1000	12	33%	0%	17%	0%	0%	0%	17%	33%	0%	0%	0%	0%	0%	0%	0%	0%	0%	0%	100%
Nim Wan Road	S40a31	LD	50	21.0	N	N	0	0	1000-1100	12	33%	0%	17%	0%	0%	0%	17%	33%	0%	0%	0%	0%	0%	0%	0%	0%	0%	0%	100%
Nim Wan Road	S40a31	LD	50	21.0	N	N	0	0	1100-1200	14	36%	0%	14%	0%	0%	0%	14%	36%	0%	0%	0%	0%	0%	0%	0%	0%	0%	0%	100%
Nim Wan Road	S40a31	LD	50	21.0	N	N	0	0	1200-1300	10	20%	0%	0%	0%	0%	0%	0%	60%	0%	0%	0%	0%	0%	0%	0%	20%	0%	0%	100%
Nim Wan Road	S40a31	LD	50	21.0	N	N	0	0	1300-1400	10	20%	0%	0%	0%	0%	0%	0%	60%	0%	0%	0%	0%	0%	0%	0%	20%	0%	0%	100%
Nim Wan Road	S40a31	LD	50	21.0	N	N	0	0	1400-1500	14	21%	0%	0%	0%	0%	0%	0%	57%	0%	0%	0%	0%	0%	0%	0%	21%	0%	0%	100%
Nim Wan Road	S40a31	LD	50	21.0	N	N	0	0	1500-1600	13	23%	0%	0%	0%	0%	0%	0%	54%	0%	0%	0%	0%	0%	0%	0%	23%	0%	0%	100%
Nim Wan Road	S40a31	LD	50	21.0	N	N	0	0	1600-1700	10	20%	0%	0%	0%	0%	0%	0%	60%	0%	0%	0%	0%	0%	0%	0%	20%	0%	0%	100%
Nim Wan Road	S40a31	LD	50	21.0	N	N	0	0	1700-1800	10	20%	0%	0%	0%	0%	0%	0%	60%	0%	0%	0%	0%	0%	0%	0%	20%	0%	0%	100%
Nim Wan Road	S40a31	LD	50	21.0	N	N	0	0	1800-1900	9	22%	0%	0%	0%	0%	0%	0%	56%	0%	0%	0%	0%	0%	0%	0%	22%	0%	0%	100%
Nim Wan Road	S40a31	LD	50	21.0	N	N	0	0	1900-2000	4	25%	0%	0%	0%	0%	0%	0%	50%	0%	0%	0%	0%	0%	0%	0%	25%	0%	0%	100%
Nim Wan Road	S40a31	LD	50	21.0	N	N	0	0	2000-2100	3	33%	0%	0%	0%	0%	0%	0%	33%	0%	0%	0%	0%	0%	0%	0%	33%	0%	0%	100%
Nim Wan Road	S40a31	LD	50	21.0	N	N	0	0	2100-2200	1	0%	0%	0%	0%	0%	0%	0%	100%	0%	0%	0%	0%	0%	0%	0%	0%	0%	0%	100%
Nim Wan Road	S40a31	LD	50	21.0	N	N	0	0	2200-2300	1	0%	0%	0%	0%	0%	0%	0%	100%	0%	0%	0%	0%	0%	0%	0%	0%	0%	0%	100%
Nim Wan Road	S40a31	LD	50	21.0	N	N	0	0	2300-0000	1	0%	0%	0%	0%	0%	0%	0%	100%	0%	0%	0%	0%	0%	0%	0%	0%	0%	0%	100%
Nim Wan Road	S40a32	LD	50	21.0	N	N	0	0	0000-0100	0	0%	0%	0%	0%	0%	0%	0%	0%	0%	0%	0%	0%	0%	0%	0%	0%	0%	0%	100%
Nim Wan Road	S40a32	LD	50	21.0	N	N	0	0	0100-0200	0	0%	0%	0%	0%	0%	0%	0%	0%	0%	0%	0%	0%	0%	0%	0%	0%	0%	0%	100%
Nim Wan Road	S40a32	LD	50	21.0	N	N	0	0	0200-0300	0	0%	0%	0%	0%	0%	0%	0%	0%	0%	0%	0%	0%	0%	0%	0%	0%	0%	0%	100%
Nim Wan Road	S40a32	LD	50	21.0	N	N	0	0	0300-0400	0	0%	0%	0%	0%	0%	0%	0%	0%	0%	0%	0%	0%	0%	0%	0%	0%	0%	0%	100%
Nim Wan Road	S40a32	LD	50	21.0	N	N	0	0	0400-0500	0	0%	0%	0%	0%	0%	0%	0%	0%	0%	0%	0%	0%	0%	0%	0%	0%	0%	0%	100%
Nim Wan Road	S40a32	LD	50	21.0	N	N	0	0	0500-0600	0	0%	0%	0%	0%	0%	0%	0%	0%	0%	0%	0%	0%	0%	0%	0%	0%	0%	0%	100%
Nim Wan Road	S40a32	LD	50	21.0	N	N	0	0	0600-0700	2	50%	0%	0%	0%	0%	0%	0%	50%	0%	0%	0%	0%	0%	0%	0%	0%	0%	0%	100%
Nim Wan Road	S40a32	LD	50	21.0	N	N	0	0	0700-0800	14	36%	0%	14%	0%	0%	0%	14%	36%	0%	0%	0%	0%	0%	0%	0%	0%	0%	0%	100%

Appendix 3G_4 Year 2045
b) Traffic Data

Road Name	Road ID	Road Type	Speed Limit (km/hr)	Average Speed (km/hr)	Start Emission Estimated by Broad Brush Approach (Y/N)	With barrier (N / Cantilever / vertical / semi-enclosure / full enclosure)	Barrier width (m)	Barrier height (m)	Hour	Total Vehicles (Veh/hr)	01 - Private Cars	02 - Taxi	03 - Light Goods Vehicles <=2.5t	04 - Light Goods Vehicles 2.5-3.5t	05 - Light Goods Vehicles >3.5t	06 - Medium Goods Vehicles <=15t	07 - Medium Goods Vehicles 15-24t	08 - Public Light Buses	09 - Private Light Bus <=3.5t	10 - Private Light Bus >3.5t	11 - Non-franchised Bus<=6.4t	12 - Non-franchised Bus 6.4-15t	13 - Non-franchised Bus 15-24t	14 - Franchised Bus Single Deck	15 - Franchised Bus Double Deck	16 - Motorcycles	17 - Heavy Goods Vehicles >24t	18 - Non-franchised Bus >24t	Total
											PC	TAXI	LGV3	LGV4	LGV6	HGV7	HGV8	PLB	PV4	PV5	NFB6	NFB7	NFB8	FBSD	FBDD	MC	HGV9	NFB9	
Nim Wan Road	S40a32	LD	50	21.0	N	N	0	0	0800-0900	14	36%	0%	14%	0%	0%	0%	14%	36%	0%	0%	0%	0%	0%	0%	0%	0%	0%	0%	100%
Nim Wan Road	S40a32	LD	50	21.0	N	N	0	0	0900-1000	12	33%	0%	17%	0%	0%	0%	17%	33%	0%	0%	0%	0%	0%	0%	0%	0%	0%	0%	100%
Nim Wan Road	S40a32	LD	50	21.0	N	N	0	0	1000-1100	12	33%	0%	17%	0%	0%	0%	17%	33%	0%	0%	0%	0%	0%	0%	0%	0%	0%	0%	100%
Nim Wan Road	S40a32	LD	50	21.0	N	N	0	0	1100-1200	14	36%	0%	14%	0%	0%	0%	14%	36%	0%	0%	0%	0%	0%	0%	0%	0%	0%	0%	100%
Nim Wan Road	S40a32	LD	50	21.0	N	N	0	0	1200-1300	10	20%	0%	0%	0%	0%	0%	0%	60%	0%	0%	0%	0%	0%	0%	0%	20%	0%	0%	100%
Nim Wan Road	S40a32	LD	50	21.0	N	N	0	0	1300-1400	10	20%	0%	0%	0%	0%	0%	0%	60%	0%	0%	0%	0%	0%	0%	0%	20%	0%	0%	100%
Nim Wan Road	S40a32	LD	50	21.0	N	N	0	0	1400-1500	14	21%	0%	0%	0%	0%	0%	0%	57%	0%	0%	0%	0%	0%	0%	0%	21%	0%	0%	100%
Nim Wan Road	S40a32	LD	50	21.0	N	N	0	0	1500-1600	13	23%	0%	0%	0%	0%	0%	0%	54%	0%	0%	0%	0%	0%	0%	0%	23%	0%	0%	100%
Nim Wan Road	S40a32	LD	50	21.0	N	N	0	0	1600-1700	10	20%	0%	0%	0%	0%	0%	0%	60%	0%	0%	0%	0%	0%	0%	0%	20%	0%	0%	100%
Nim Wan Road	S40a32	LD	50	21.0	N	N	0	0	1700-1800	10	20%	0%	0%	0%	0%	0%	0%	60%	0%	0%	0%	0%	0%	0%	0%	20%	0%	0%	100%
Nim Wan Road	S40a32	LD	50	21.0	N	N	0	0	1800-1900	9	22%	0%	0%	0%	0%	0%	0%	56%	0%	0%	0%	0%	0%	0%	0%	22%	0%	0%	100%
Nim Wan Road	S40a32	LD	50	21.0	N	N	0	0	1900-2000	4	25%	0%	0%	0%	0%	0%	0%	50%	0%	0%	0%	0%	0%	0%	0%	25%	0%	0%	100%
Nim Wan Road	S40a32	LD	50	21.0	N	N	0	0	2000-2100	3	33%	0%	0%	0%	0%	0%	0%	33%	0%	0%	0%	0%	0%	0%	0%	33%	0%	0%	100%
Nim Wan Road	S40a32	LD	50	21.0	N	N	0	0	2100-2200	1	0%	0%	0%	0%	0%	0%	0%	100%	0%	0%	0%	0%	0%	0%	0%	0%	0%	0%	100%
Nim Wan Road	S40a32	LD	50	21.0	N	N	0	0	2200-2300	1	0%	0%	0%	0%	0%	0%	0%	100%	0%	0%	0%	0%	0%	0%	0%	0%	0%	0%	100%
Nim Wan Road	S40a32	LD	50	21.0	N	N	0	0	2300-0000	1	0%	0%	0%	0%	0%	0%	0%	100%	0%	0%	0%	0%	0%	0%	0%	0%	0%	0%	100%
Nim Wan Road	S40a33	LD	50	21.0	N	N	0	0	0000-0100	0	0%	0%	0%	0%	0%	0%	0%	0%	0%	0%	0%	0%	0%	0%	0%	0%	0%	0%	100%
Nim Wan Road	S40a33	LD	50	21.0	N	N	0	0	0100-0200	0	0%	0%	0%	0%	0%	0%	0%	0%	0%	0%	0%	0%	0%	0%	0%	0%	0%	0%	100%
Nim Wan Road	S40a33	LD	50	21.0	N	N	0	0	0200-0300	0	0%	0%	0%	0%	0%	0%	0%	0%	0%	0%	0%	0%	0%	0%	0%	0%	0%	0%	100%
Nim Wan Road	S40a33	LD	50	21.0	N	N	0	0	0300-0400	0	0%	0%	0%	0%	0%	0%	0%	0%	0%	0%	0%	0%	0%	0%	0%	0%	0%	0%	100%
Nim Wan Road	S40a33	LD	50	21.0	N	N	0	0	0400-0500	0	0%	0%	0%	0%	0%	0%	0%	0%	0%	0%	0%	0%	0%	0%	0%	0%	0%	0%	100%
Nim Wan Road	S40a33	LD	50	21.0	N	N	0	0	0500-0600	0	0%	0%	0%	0%	0%	0%	0%	0%	0%	0%	0%	0%	0%	0%	0%	0%	0%	0%	100%
Nim Wan Road	S40a33	LD	50	21.0	N	N	0	0	0600-0700	2	50%	0%	0%	0%	0%	0%	0%	50%	0%	0%	0%	0%	0%	0%	0%	0%	0%	0%	100%
Nim Wan Road	S40a33	LD	50	21.0	N	N	0	0	0700-0800	14	36%	0%	14%	0%	0%	0%	14%	36%	0%	0%	0%	0%	0%	0%	0%	0%	0%	0%	100%
Nim Wan Road	S40a33	LD	50	21.0	N	N	0	0	0800-0900	14	36%	0%	14%	0%	0%	0%	14%	36%	0%	0%	0%	0%	0%	0%	0%	0%	0%	0%	100%
Nim Wan Road	S40a33	LD	50	21.0	N	N	0	0	0900-1000	12	33%	0%	17%	0%	0%	0%	17%	33%	0%	0%	0%	0%	0%	0%	0%	0%	0%	0%	100%
Nim Wan Road	S40a33	LD	50	21.0	N	N	0	0	1000-1100	12	33%	0%	17%	0%	0%	0%	17%	33%	0%	0%	0%	0%	0%	0%	0%	0%	0%	0%	100%
Nim Wan Road	S40a33	LD	50	21.0	N	N	0	0	1100-1200	14	36%	0%	14%	0%	0%	0%	14%	36%	0%	0%	0%	0%	0%	0%	0%	0%	0%	0%	100%
Nim Wan Road	S40a33	LD	50	21.0	N	N	0	0	1200-1300	10	20%	0%	0%	0%	0%	0%	0%	60%	0%	0%	0%	0%	0%	0%	0%	20%	0%	0%	100%
Nim Wan Road	S40a33	LD	50	21.0	N	N	0	0	1300-1400	10	20%	0%	0%	0%	0%	0%	0%	60%	0%	0%	0%	0%	0%	0%	0%	20%	0%	0%	100%
Nim Wan Road	S40a33	LD	50	21.0	N	N	0	0	1400-1500	14	21%	0%	0%	0%	0%	0%	0%	57%	0%	0%	0%	0%	0%	0%	0%	21%	0%	0%	100%
Nim Wan Road	S40a33	LD	50	21.0	N	N	0	0	1500-1600	13	23%	0%	0%	0%	0%	0%	0%	54%	0%	0%	0%	0%	0%	0%	0%	23%	0%	0%	100%
Nim Wan Road	S40a33	LD	50	21.0	N	N	0	0	1600-1700	10	20%	0%	0%	0%	0%	0%	0%	60%	0%	0%	0%	0%	0%	0%	0%	20%	0%	0%	100%
Nim Wan Road	S40a33	LD	50	21.0	N	N	0	0	1700-1800	10	20%	0%	0%	0%	0%	0%	0%	60%	0%	0%	0%	0%	0%	0%	0%	20%	0%	0%	100%
Nim Wan Road	S40a33	LD	50	21.0	N	N	0	0	1800-1900	9	22%	0%	0%	0%	0%	0%	0%	56%	0%	0%	0%	0%	0%	0%	0%	22%	0%	0%	100%
Nim Wan Road	S40a33	LD	50	21.0	N	N	0	0	1900-2000	4	25%	0%	0%	0%	0%	0%	0%	50%	0%	0%	0%	0%	0%	0%	0%	25%	0%	0%	100%
Nim Wan Road	S40a33	LD	50	21.0	N	N	0	0	2000-2100	3	33%	0%	0%	0%	0%	0%	0%	33%	0%	0%	0%	0%	0%	0%	0%	33%	0%	0%	100%
Nim Wan Road	S40a33	LD	50	21.0	N	N	0	0	2100-2200	1	0%	0%	0%	0%	0%	0%	0%	100%	0%	0%	0%	0%	0%	0%	0%	0%	0%	0%	100%
Nim Wan Road	S40a33	LD	50	21.0	N	N	0	0	2200-2300	1	0%	0%	0%	0%	0%	0%	0%	100%	0%	0%	0%	0%	0%	0%	0%	0%	0%	0%	100%
Nim Wan Road	S40a33	LD	50	21.0	N	N	0	0	2300-0000	1	0%	0%	0%	0%	0%	0%	0%	100%	0%	0%	0%	0%	0%	0%	0%	0%	0%	0%	100%
Nim Wan Road	S40a34	LD	50	21.0	N	N	0	0	0000-0100	0	0%	0%	0%	0%	0%	0%	0%	0%	0%	0%	0%	0%	0%	0%	0%	0%	0%	0%	100%
Nim Wan Road	S40a34	LD	50	21.0	N	N	0	0	0100-0200	0	0%	0%	0%	0%	0%	0%	0%	0%	0%	0%	0%	0%	0%	0%	0%	0%	0%	0%	100%
Nim Wan Road	S40a34	LD	50	21.0	N	N	0	0	0200-0300	0	0%	0%	0%	0%	0%	0%	0%	0%	0%	0%	0%	0%	0%	0%	0%	0%	0%	0%	100%
Nim Wan Road	S40a34	LD	50	21.0	N	N	0	0	0300-0400	0	0%	0%	0%	0%	0%	0%	0%	0%	0%	0%	0%	0%	0%	0%	0%	0%	0%	0%	100%
Nim Wan Road	S40a34	LD	50	21.0	N	N	0	0	0400-0500	0	0%	0%	0%	0%	0%	0%	0%	0%	0%	0%	0%	0%	0%	0%	0%	0%	0%	0%	100%
Nim Wan Road	S40a34	LD	50	21.0	N	N	0	0	0500-0600	0	0%	0%	0%	0%	0%	0%	0%	0%	0%	0%	0%	0%	0%	0%	0%	0%	0%	0%	100%
Nim Wan Road	S40a34	LD	50	21.0	N	N	0	0	0600-0700	2	50%	0%	0%	0%	0%	0%	0%	50%	0%	0%	0%	0%	0%	0%	0%	0%	0%	0%	100%
Nim Wan Road	S40a34	LD	50	21.0	N	N	0	0	0700-0800	14	36%	0%	14%	0%	0%	0%	14%	36%	0%	0%	0%	0%	0%	0%	0%	0%	0%	0%	100%
Nim Wan Road	S40a34	LD	50	21.0	N	N	0	0	0800-0900	14	36%	0%	14%	0%	0%	0%	14%	36%	0%	0%	0%	0%	0%	0%	0%	0%	0%	0%	100%
Nim Wan Road	S40a34	LD	50	21.0	N	N	0	0	0900-1000	12	33%	0%	17%	0%	0%	0%	17%	33%	0%	0%	0%	0%	0%	0%	0%	0%	0%	0%	100%
Nim Wan Road	S40a34	LD	50	21.0	N	N	0	0	1000-1100	12	33%	0%	17%	0%	0%	0%	17%	33%	0%	0%	0%	0%	0%	0%	0%	0%	0%	0%	100%
Nim Wan Road	S40a34	LD	50	21.0	N	N	0	0	1100-1200	14	36%	0%	14%	0%	0%	0%	14%	36%	0%	0%	0%	0%	0%	0%	0%	0%	0%	0%	100%
Nim Wan Road	S40a34	LD	50	21.0	N	N	0	0	1200-1300	10	20%	0%	0%	0%	0%	0%	0%	60%	0%	0%	0%	0%	0%	0%	0%	20%	0%	0%	100%
Nim Wan Road	S40a34	LD	50	21.0	N	N	0	0	1300-1400	10	20%	0%	0%	0%	0%	0%	0%	60%	0%	0%	0%	0%	0%	0%	0%	20%	0%	0%	100%
Nim Wan Road	S40a34	LD	50	21.0	N	N	0	0	1400-1500	14	21%	0%	0%	0%	0%	0%	0%	57%	0%	0%	0%	0%	0%	0%	0%	21%	0%	0%	100%
Nim Wan Road	S40a34	LD	50	21.0	N	N	0	0	1500-1600	13	23%	0%	0%	0%	0%	0%	0%	54%	0%	0%	0%	0%	0%	0%	0%	23%	0%	0%	100%
Nim Wan Road	S40a34	LD	50	21.0	N	N	0	0	1600-1700	10	20%	0%	0%	0%	0%	0%	0%	60%	0%	0%	0%	0%	0%	0%	0%	20%	0%	0%	100%
Nim Wan Road	S40a34	LD	50	21.0	N	N	0	0	1700-1800	10	20%	0%	0%	0%	0%	0%	0%	60%	0%	0%	0%	0%	0%	0%	0%	20%	0%	0%	100%
Nim Wan Road	S40a34	LD	50	21.0	N	N	0	0	1800-1900	9	22%	0%	0%	0%	0%	0%	0%	56%	0%	0%	0%	0%	0%	0%	0%	22%	0%	0%	100%
Nim Wan Road	S40a34	LD	50	21.0	N	N	0	0	1900-2000	4	25%	0%	0%	0%	0%	0%	0%	50%	0%	0%	0%	0%	0%	0%	0%	25%	0%	0%	100%
Nim Wan Road	S40a34	LD	50	21.0	N	N	0	0	2000-2100	3	33%	0%	0%	0%	0%	0%	0%	33%	0%	0%	0%	0%	0%	0%	0%	33%	0%	0%	100%
Nim Wan Road	S40a34	LD	50	21.0	N	N	0	0	2100-2200	1	0%	0%	0%	0%	0%	0%	0%	100%	0%	0%	0%	0%	0%	0%	0%	0%	0%	0%	100%
Nim Wan Road	S40a34	LD	50	21.0	N	N	0	0	2200-2300	1	0%	0%	0%	0%	0%	0%	0%	100%	0%	0%	0%	0%	0%	0%	0%	0%	0%	0%	100%
Nim Wan Road	S40a34	LD	50	21.0	N	N	0	0	2300-0000	1	0%	0%	0%	0%	0%	0%	0%	100%	0%	0%	0%	0%	0%	0%	0%	0%	0%	0%	100%
Nim Wan Road	S40a35	LD	50	21.0	N	N	0	0	0000-0100	0	0%	0%	0%	0%	0%	0%	0%	0%	0%	0%	0%	0%	0%	0%	0%	0%	0%	0%	100%
Nim Wan Road	S40a35	LD	50	21.0	N	N	0	0	0100-0200	0	0%	0%	0%	0%	0%	0%	0%	0%	0%	0%	0%	0%	0%	0%	0%	0%	0%	0%	100%
Nim Wan Road	S40a35	LD	50	21.0	N	N	0	0	0200-0300	0	0%	0%	0%	0%	0%	0%	0%	0%	0%	0%	0%	0%	0%	0%	0%	0%	0%	0%	100%
Nim Wan Road	S40a35	LD	50	21.0	N	N	0	0	0300-0400	0	0%	0%	0%	0%	0%	0%	0%	0%	0%	0%	0%	0%	0%	0%	0%	0%	0%	0%	100%
Nim Wan Road	S40a35	LD	50	21.0	N	N	0	0	0400-0500	0	0%	0%	0%	0%	0%	0%	0%	0%	0%	0%	0%	0%	0%	0%	0%	0%	0%	0%	100%
Nim Wan Road	S40a35	LD	50	21.0	N	N	0	0	0500-0600	0	0%	0%	0%	0%	0%	0%	0%	0%	0%	0%	0%	0%	0%	0%	0%	0%	0%	0%	100%
Nim Wan Road	S40a35	LD	50	21.0	N	N	0	0	0600-0700	2	50%	0%	0%	0%	0%	0%	0%	50%	0%	0%	0%	0%	0%	0%	0%	0%	0%	0%	100%
Nim Wan Road	S40a35	LD	50	21.0	N	N	0	0	0700-0800	14	36%	0%	14%	0%	0%	0%	14%	36%	0%	0%	0%	0%	0%	0%	0%	0%	0%	0%	100%
Nim Wan Road	S40a35	LD	50	21.0	N	N	0	0	0800-0900	14	36%	0%	14%	0%	0%	0%	14%	36%	0%	0%	0%	0%	0%	0%	0%	0%	0%	0%	100%
Nim Wan Road	S40a35	LD	50	21.0	N	N	0	0	0900-1000	12	33%	0%	17%	0%	0%	0%	17%	33%	0%	0%	0%	0%	0%	0%	0%	0%	0%	0%	100%
Nim Wan Road	S40a35	LD	50	21.0	N	N	0	0	1000-1100	12	33%	0%	17%	0%	0%	0%	17%	33%	0%	0%	0%	0%	0%	0%	0%	0%	0%	0%	100%
Nim Wan Road	S40a35	LD	50	21.0	N	N	0	0	1100-1200	14	36%	0%	14%	0%	0%	0%	14%	36%	0%	0%	0%	0%	0%	0%	0%	0%	0%	0%	100%
Nim Wan Road	S40a35	LD	50	21.0	N	N	0	0	1200-1300	10	20%	0%	0%	0%	0%	0%	0%	60%	0%	0%	0%	0%	0%	0%	0%	20%	0%	0%	100%
Nim Wan Road	S40a35	LD	50	21.0	N	N	0	0	1300-1400	10	20%	0%	0%	0%	0%	0%	0%	60%	0%	0%	0%	0%	0%	0%	0%	20%	0%	0%	100%
Nim Wan Road	S40a35	LD	50	21.0	N	N	0	0	1400-1500	14	21%	0%	0%	0%	0%	0%	0%	57%	0%	0%	0%	0%	0%	0%	0%	21%	0%	0%	100%
Nim Wan Road	S40a35	LD	50	21.0	N	N	0	0	1500-1600	13	23%	0%	0%	0%	0%	0%	0%	54%	0%	0%	0%	0%	0%	0%	0%	23%	0%	0%	100%
Nim Wan Road	S40a35	LD	50	21.0	N	N	0	0	1600-1700	10	20%	0%	0%	0%	0%	0%	0%	60%	0%	0%	0%	0%	0%	0%	0%	20%	0%	0%	100%
Nim Wan Road	S40a35	LD	50	21.0	N	N	0	0	1700-1800	10	20%	0%	0%	0%	0%	0%	0%	60%	0%	0%	0%	0%	0%	0%	0%	20%	0%	0%	100%
Nim Wan Road	S40a35	LD	50	21.0	N	N	0	0	1800-1900	9	22%	0%	0%	0%	0%	0%	0%	56%	0%	0%	0%	0%	0%	0%	0%	22%	0%	0%	100%
Nim Wan Road	S40a35	LD	50	21.0	N	N	0	0	1900-2000	4	25%	0%	0%	0%	0%	0%	0%	50%	0%	0%	0%	0%	0%	0%	0%	25%	0%	0%	100%
Nim Wan Road	S40a35	LD	50	21.0	N	N	0	0	2000-2100	3	33%	0%	0%	0%	0%	0%	0%	33%	0%	0%	0%	0%	0%	0%	0%	33%	0%	0%	100%
Nim Wan Road	S40a35	LD	50	21.0	N	N	0	0	2100-2200	1	0%	0%	0%	0%	0%	0%	0%	100%	0%	0%	0%	0%	0%	0%	0%	0%	0%	0%	100%
Nim Wan Road	S40a35	LD	50	21.0	N	N	0	0	2200-2300	1	0%	0%	0%	0%	0%	0%	0%	100%	0%	0%	0%	0%	0%	0%	0%	0%	0%	0%	100%
Nim Wan Road	S40a35	LD	50	21.0	N	N	0	0	2300-0000	1	0%	0%	0%	0%	0%	0%	0%	100%	0%	0%	0%	0%	0%	0%	0%	0%	0%	0%	100%
Nim Wan Road	S40a36	LD	50	21.0	N	N	0	0	0000-0100	0	0%	0%	0%	0%	0%	0%	0%	0%	0%	0%	0%	0%	0%	0%	0%	0%	0%	0%	100%
Nim Wan Road	S40a36	LD	50	21.0	N	N	0	0	0100-0200	0	0%	0%	0%	0%	0%	0%	0%	0%	0%	0%	0%	0%	0%	0%	0%	0%	0%	0%	100%
Nim Wan Road	S40a36	LD	50	21.0	N	N	0	0	0200-0300	0	0%	0%	0%	0%	0%	0%	0%	0%	0%	0%	0%	0%	0%	0%	0%	0%	0%	0%	100%
Nim Wan Road	S40a36	LD	50	21.0	N	N	0	0	0300-0400	0	0%	0%	0%	0%	0%	0%	0%	0%	0%	0%	0%	0%	0%	0%	0%	0%	0%	0%	100%
Nim Wan Road	S40a36	LD	50	21.0	N	N	0	0	0400-0500	0	0%	0%	0%	0%	0%	0%	0%	0%	0%	0%	0%	0%	0%	0%	0%	0%	0%	0%	100%
Nim Wan Road	S40a36	LD	50	21.0	N	N	0	0	0500-0600	0	0%	0%	0%	0%	0%	0%	0%	0%	0%	0%	0%	0%	0%	0%	0%	0%	0%	0%	100%
Nim Wan Road	S40a36	LD	50	21.0	N	N	0	0	0600-0700	2	50%	0%	0%	0%	0%	0%	0%	50%	0%	0%	0%	0%	0%	0%	0%	0%	0%	0%	100%
Nim Wan Road	S40a36	LD	50	21.0	N	N	0	0	0700-0800	14	36%	0%	14%	0%	0%	0%	14%	36%	0%	0%	0%	0%	0%	0%	0%	0%	0%	0%	100%
Nim Wan Road	S40a36	LD	50	21.0	N	N	0	0	0800-0900	14	36%	0%	14%	0%	0%	0%	14%	36%	0%	0%	0%	0%	0%	0%	0%	0%	0%	0%	100%
Nim Wan Road	S40a36	LD	50	21.0	N	N	0	0	0900-1000	12	33%	0%	17%	0%	0%	0%	17%	33%	0%	0%	0%	0%	0%	0%	0%	0%	0%	0%	100%
Nim Wan Road	S40a36	LD	50	21.0	N	N	0	0	1000-1100	12	33%	0%	17%	0%	0%	0%	17%	33%	0%	0%	0%	0%	0%	0%	0%	0%	0%	0%	100%
Nim Wan Road	S40a36	LD	50	21.0	N	N	0	0	1100-1200	14	36%	0%	14%	0%	0%	0%	14%	36%	0%	0%	0%	0%	0%	0%	0%	0%	0%	0%	100%
Nim Wan Road	S40a36	LD	50	21.0	N	N	0	0	1200-1300	10	20%	0%	0%	0%	0%	0%	0%	60%	0%	0%	0%	0%	0%	0%	0%	20%	0%	0%	100%
Nim Wan Road	S40a36	LD	50	21.0	N	N	0	0	1300-1400	10	20%	0%	0%	0%	0%	0%	0%	60%	0%	0%	0%	0%	0%	0%	0%	20%	0%	0%	100%
Nim Wan Road	S40a36	LD	50	21.0	N	N	0	0	1400-1500	14	21%	0%	0%	0%	0%	0%	0%	57%	0%	0%	0%	0%	0%	0%	0%	21%	0%	0%	100%
Nim Wan Road	S40a36	LD	50	21.0	N	N	0	0	1500-1600	13	23%	0%	0%	0%	0%	0%	0%	54%	0%	0%	0%	0%	0%	0%	0%	23%	0%	0%	100%
Nim Wan Road	S40a36	LD	50	21.0	N	N	0	0	1600-1700	10	20%	0%	0%	0%	0%	0%	0%	60%	0%	0%	0%	0%	0%	0%	0%	20%	0%	0%	100%
Nim Wan Road	S40a36	LD	50	21.0	N	N	0	0	1700-1800	10	20%	0%	0%	0%	0%	0%	0%	60%	0%	0%	0%	0%	0%	0%	0%	20%	0%	0%	100%
Nim Wan Road	S40a36	LD	50	21.0	N	N	0	0	1800-1900	9	22%	0%	0%	0%	0%	0%	0%	56%	0%	0%	0%	0%	0%	0%	0%	22%	0%	0%	100%
Nim Wan Road	S40a36	LD	50	21.0	N	N	0	0	1900-2000	4	25%	0%	0%	0%	0%	0%	0%	50%	0%	0%	0%	0%	0%	0%	0%	25%	0%	0%	100%
Nim Wan Road	S40a36	LD	50	21.0	N	N	0	0	2000-2100	3	33%	0%	0%	0%	0%	0%	0%	33%	0%	0%	0%	0%	0%	0%	0%	33%	0%	0%	100%
Nim Wan Road	S40a36	LD	50	21.0	N	N	0	0	2100-2200	1	0%	0%	0%	0%	0%	0%	0%	100%	0%	0%	0%	0%	0%	0%	0%	0%	0%	0%	100%
Nim Wan Road	S40a36	LD	50	21.0	N	N	0	0	2200-2300	1	0%	0%	0%	0%	0%	0%	0%	100%	0%	0%	0%	0%	0%	0%	0%	0%	0%	0%	100%
Nim Wan Road	S40a36	LD	50	21.0	N	N	0	0	2300-0000	1	0%	0%	0%	0%	0%	0%	0%	100%	0%	0%	0%	0%	0%	0%	0%	0%	0%	0%	100%
Nim Wan Road	S40a37	LD	50	21.0	N	N	0	0	0000-0100	0	0%	0%	0%	0%	0%	0%	0%	0%	0%	0%	0%	0%	0%	0%	0%	0%	0%	0%	100%
Nim Wan Road	S40a37	LD	50	21.0	N	N	0	0	0100-0200	0	0%	0%	0%	0%	0%	0%	0%	0%	0%	0%	0%	0%	0%	0%	0%	0%	0%	0%	100%
Nim Wan Road	S40a37	LD	50	21.0	N	N	0	0	0200-0300	0	0%	0%	0%	0%	0%	0%	0%	0%	0%	0%	0%	0%	0%	0%	0%	0%	0%	0%	100%
Nim Wan Road	S40a37	LD	50	21.0	N	N	0	0	0300-0400	0	0%	0%	0%	0%	0%	0%	0%	0%	0%	0%	0%	0%	0%	0%	0%	0%	0%	0%	100%
Nim Wan Road	S40a37	LD	50	21.0	N	N	0	0	0400-0500	0	0%	0%	0%	0%	0%	0%	0%	0%	0%	0%	0%	0%	0%	0%	0%	0%	0%	0%	100%
Nim Wan Road	S40a37	LD	50	21.0	N	N	0	0	0500-0600	0	0%	0%	0%	0%	0%	0%	0%	0%	0%	0%	0%	0%	0%	0%	0%	0%	0%	0%	100%
Nim Wan Road	S40a37	LD	50	21.0	N	N	0	0	0600-0700	2	50%	0%	0%	0%	0%	0%	0%	50%	0%	0%	0%	0%	0%	0%	0%	0%	0%	0%	100%
Nim Wan Road	S40a37	LD	50	21.0	N	N	0	0	0700-0800	14	36%	0%	14%	0%	0%	0%	14%	36%	0%	0%	0%	0%	0%	0%	0%	0%	0%	0%	100%
Nim Wan Road	S40a37	LD	50	21.0	N	N	0	0	0800-0900	14	36%	0%	14%	0%	0%	0%	14%	36%	0%	0%	0%	0%	0%	0%	0%	0%	0%	0%	100%
Nim Wan Road	S40a37	LD	50	21.0	N	N	0	0	0900-1000	12	33%	0%	17%	0%	0%	0%	17%	33%	0%	0%	0%	0%	0%	0%	0%	0%	0%	0%	100%
Nim Wan Road	S40a37	LD	50	21.0	N	N	0	0	1000-1100	12	33%	0%	17%	0%	0%	0%	17%	33%	0%	0%	0%	0%	0%	0%	0%	0%	0%	0%	100%
Nim Wan Road	S40a37	LD	50	21.0	N	N	0	0	1100-1200	14	36%	0%	14%	0%	0%	0%	14%	36%	0%	0%	0%	0%	0%	0%	0%	0%	0%	0%	100%
Nim Wan Road	S40a37	LD	50	21.0	N	N	0	0	1200-1300	10	20%	0%	0%	0%	0%	0%	0%	60%	0%	0%	0%	0%	0%	0%	0%	20%	0%	0%	100%
Nim Wan Road	S40a37	LD	50	21.0	N	N	0	0	1300-1400	10	20%	0%	0%	0%	0%	0%	0%	60%	0%	0%	0%	0%	0%	0%	0%	20%	0%	0%	100%
Nim Wan Road	S40a37	LD	50	21.0	N	N	0	0	1400-1500	14	21%	0%	0%	0%	0%	0%	0%	57%	0%	0%	0%	0%	0%	0%	0%	21%	0%	0%	100%
Nim Wan Road	S40a37	LD	50	21.0	N	N	0	0	1500-1600	13	23%	0%	0%	0%	0%	0%	0%	54%	0%	0%	0%	0%	0%	0%	0%	23%	0%	0%	100%
Nim Wan Road	S40a37	LD	50	21.0	N	N	0	0	1600-1700	10	20%	0%	0%	0%	0%	0%	0%	60%	0%	0%	0%	0%	0%	0%	0%	20%	0%	0%	100%
Nim Wan Road	S40a37	LD	50	21.0	N	N	0	0	1700-1800	10	20%	0%	0%	0%	0%	0%	0%	60%	0%	0%	0%	0%	0%	0%	0%	20%	0%	0%	100%
Nim Wan Road	S40a37	LD	50	21.0	N	N	0	0	1800-1900	9	22%	0%	0%	0%	0%	0%	0%	56%	0%	0%	0%	0%	0%	0%	0%	22%	0%	0%	100%
Nim Wan Road	S40a37	LD	50	21.0	N	N	0	0	1900-2000	4	25%	0%	0%	0%	0%	0%	0%	50%	0%	0%	0%	0%	0%	0%	0%	25%	0%	0%	100%
Nim Wan Road	S40a37	LD	50	21.0	N	N	0	0	2000-2100	3	33%	0%	0%	0%	0%	0%	0%	33%	0%	0%	0%	0%	0%	0%	0%	33%	0%	0%	100%
Nim Wan Road	S40a37	LD	50	21.0	N	N	0	0	2100-2200	1	0%	0%	0%	0%	0%	0%	0%	100%	0%	0%	0%	0%	0%	0%	0%	0%	0%	0%	100%
Nim Wan Road	S40a37	LD	50	21.0	N	N	0	0	2200-2300	1	0%	0%	0%	0%	0%	0%	0%	100%	0%	0%	0%	0%	0%	0%	0%	0%	0%	0%	100%
Nim Wan Road	S40a37	LD	50	21.0	N	N	0	0	2300-0000	1	0%	0%	0%	0%	0%	0%	0%	100%	0%	0%	0%	0%	0%	0%	0%	0%	0%	0%	100%
Nim Wan Road	S40a38	LD	50	21.0	N	N	0	0	0000-0100	0	0%	0%	0%	0%	0%	0%	0%	0%	0%	0%	0%	0%	0%	0%	0%	0%	0%	0%	100%
Nim Wan Road	S40a38	LD	50	21.0	N	N	0	0	0100-0200	0	0%	0%	0%	0%	0%	0%	0%	0%	0%	0%	0%	0%	0%	0%	0%	0%	0%	0%	100%
Nim Wan Road	S40a38	LD	50	21.0	N	N	0	0	0200-0300	0	0%	0%	0%	0%	0%	0%	0%	0%	0%	0%	0%	0%	0%	0%	0%	0%	0%	0%	100%
Nim Wan Road	S40a38	LD	50	21.0	N	N	0	0	0300-0400	0	0%	0%	0%	0%	0%	0%	0%	0%	0%	0%	0%	0%	0%	0%	0%	0%	0%	0%	100%
Nim Wan Road	S40a38	LD	50	21.0	N	N	0	0	0400-0500	0	0%	0%	0%	0%	0%	0%	0%	0%	0%	0%	0%	0%	0%	0%	0%	0%	0%	0%	100%
Nim Wan Road	S40a38	LD	50	21.0	N	N	0	0	0500-0600	0	0%	0%	0%	0%	0%	0%	0%	0%	0%	0%	0%	0%	0%	0%	0%	0%	0%	0%	100%
Nim Wan Road	S40a38	LD	50	21.0	N	N	0	0	0600-0700	2	50%	0%	0%	0%	0%	0%	0%	50%	0%	0%	0%	0%	0%	0%	0%	0%	0%	0%	100%
Nim Wan Road	S40a38	LD	50	21.0	N	N	0	0	0700-0800	14	36%	0%	14%	0%	0%	0%	14%	36%	0%	0%	0%	0%	0%	0%	0%	0%	0%	0%	100%
Nim Wan Road	S40a38	LD	50	21.0	N	N	0	0	0800-0900	14	36%	0%	14%	0%	0%	0%	14%	36%	0%	0%	0%	0%	0%	0%	0%	0%	0%	0%	100%
Nim Wan Road	S40a38	LD	50	21.0	N	N	0	0	0900-1000	12	33%	0%	17%	0%	0%	0%	17%	33%	0%	0%	0%	0%	0%	0%	0%	0%	0%	0%	100%
Nim Wan Road	S40a38	LD	50	21.0	N	N	0	0	1000-1100	12	33%	0%	17%	0%	0%	0%	17%	33%	0%	0%	0%	0%	0%	0%	0%	0%	0%	0%	100%
Nim Wan Road	S40a38	LD	50	21.0	N	N	0	0	1100-1200	14	36%	0%	14%	0%	0%	0%	14%	36%	0%	0%	0%	0%	0%	0%	0%	0%	0%	0%	100%
Nim Wan Road	S40a38	LD	50	21.0	N	N	0	0	1200-1300	10	20%	0%	0%	0%	0%	0%	0%	60%	0%	0%	0%	0%	0%	0%	0%	20%	0%	0%	100%
Nim Wan Road	S40a38	LD	50	21.0	N	N	0	0	1300-1400	10	20%	0%	0%	0%	0%	0%	0%	60%	0%	0%	0%	0%	0%	0%	0%	20%	0%	0%	100%
Nim Wan Road	S40a38	LD	50	21.0	N	N	0	0	1400-1500	14	21%	0%	0%	0%	0%	0%	0%	57%	0%	0%	0%	0%	0%	0%	0%	21%	0%	0%	100%
Nim Wan Road	S40a38	LD	50	21.0	N	N	0	0	1500-1600	13	23%	0%	0%	0%	0%	0%	0%	54%	0%	0%	0%	0%	0%	0%	0%	23%	0%	0%	100%
Nim Wan Road	S40a38	LD	50	21.0	N	N	0	0	1600-1700	10	20%	0%	0%	0%	0%	0%	0%	60%	0%	0%	0%	0%	0%	0%	0%	20%	0%	0%	100%
Nim Wan Road	S40a38	LD	50	21.0	N	N	0	0	1700-1800	10	20%	0%	0%	0%	0%	0%	0%	60%	0%	0%	0%	0%	0%	0%	0%	20%	0%	0%	100%
Nim Wan Road	S40a38	LD	50	21.0	N	N	0	0	1800-1900	9	22%	0%	0%	0%	0%	0%	0%	56%	0%	0%	0%	0%	0%	0%	0%	22%	0%	0%	100%
Nim Wan Road	S40a38	LD	50	21.0	N	N	0	0	1900-2000	4	25%	0%	0%	0%	0%	0%	0%	50%	0%	0%	0%	0%	0%	0%	0%	25%	0%	0%	100%
Nim Wan Road	S40a38	LD	50	21.0	N	N	0	0	2000-2100	3	33%	0%	0%	0%	0%	0%	0%	33%	0%	0%	0%	0%	0%	0%	0%	33%	0%	0%	100%
Nim Wan Road	S40a38	LD	50	21.0	N	N	0	0	2100-2200	1	0%	0%	0%	0%	0%	0%	0%	100%	0%	0%	0%	0%	0%	0%	0%	0%	0%	0%	100%
Nim Wan Road	S40a38	LD	50	21.0	N	N	0	0	2200-2300	1	0%	0%	0%	0%	0%	0%	0%	100%	0%	0%	0%	0%	0%	0%	0%	0%	0%	0%	100%
Nim Wan Road	S40a38	LD	50	21.0	N	N	0	0	2300-0000	1	0%	0%	0%	0%	0%	0%	0%	100%	0%	0%	0%	0%	0%	0%	0%	0%	0%	0%	100%
Nim Wan Road	S40a39	LD	50	21.0	N	N	0	0	0000-0100	0	0%	0%	0%	0%	0%	0%	0%	0%	0%	0%	0%	0%	0%	0%	0%	0%	0%	0%	100%
Nim Wan Road	S40a39	LD	50	21.0	N	N	0	0	0100-0200	0	0%	0%	0%	0%	0%	0%	0%	0%	0%	0%	0%	0%	0%	0%	0%	0%	0%	0%	100%
Nim Wan Road	S40a39	LD	50	21.0	N	N	0	0	0200-0300	0	0%	0%	0%	0%	0%	0%	0%	0%	0%	0%	0%	0%	0%	0%	0%	0%	0%	0%	100%
Nim Wan Road	S40a39	LD	50	21.0	N	N	0	0	0300-0400	0	0%	0%	0%	0%	0%	0%	0%	0%	0%	0%	0%	0%	0%	0%	0%	0%	0%	0%	100%
Nim Wan Road	S40a39	LD	50	21.0	N	N	0	0	0400-0500	0	0%	0%	0%	0%	0%	0%	0%	0%	0%	0%	0%	0%	0%	0%	0%	0%	0%	0%	100%
Nim Wan Road	S40a39	LD	50	21.0	N	N	0	0	0500-0600	0	0%	0%	0%	0%	0%	0%	0%	0%	0%	0%	0%	0%	0%	0%	0%	0%	0%	0%	100%
Nim Wan Road	S40a39	LD	50	21.0	N	N	0	0	0600-0700	2	50%	0%	0%	0%	0%	0%	0%	50%	0%	0%	0%	0%	0%	0%	0%	0%	0%	0%	100%
Nim Wan Road	S40a39	LD	50	21.0	N	N	0	0	0700-0800	14	36%	0%	14%	0%	0%	0%	14%	36%	0%	0%	0%	0%	0%	0%	0%	0%	0%	0%	100%
Nim Wan Road	S40a39	LD	50	21.0	N	N	0	0	0800-0900	14	36%	0%	14%	0%	0%	0%	14%	36%	0%	0%	0%	0%	0%	0%	0%	0%	0%	0%	100%
Nim Wan Road	S40a39	LD	50	21.0	N	N	0	0	0900-1000	12	33%	0%	17%	0%	0%	0%	17%	33%	0%	0%	0%	0%	0%	0%	0%	0%	0%	0%	100%
Nim Wan Road	S40a39	LD	50	21.0	N	N	0	0	1000-1100	12	33%	0%	17%	0%	0%	0%	17%	33%	0%	0%	0%	0%	0%	0%	0%	0%	0%	0%	100%
Nim Wan Road	S40a39	LD	50	21.0	N	N	0	0	1100-1200	14	36%	0%	14%	0%	0%	0%	14%	36%	0%	0%	0%	0%	0%	0%	0%	0%	0%	0%	100%
Nim Wan Road	S40a39	LD	50	21.0	N	N	0	0	1200-1300	10	20%	0%	0%	0%	0%	0%	0%	60%	0%	0%	0%	0%	0%	0%	0%	20%	0%	0%	100%
Nim Wan Road	S40a39	LD	50	21.0	N	N	0	0	1300-1400	10	20%	0%	0%	0%	0%	0%	0%	60%	0%	0%	0%	0%	0%	0%	0%	20%	0%	0%	100%
Nim Wan Road	S40a39	LD	50	21.0	N	N	0	0	1400-1500	14	21%	0%	0%	0%	0%	0%	0%	57%	0%	0%	0%	0%	0%	0%	0%	21%	0%	0%	100%
Nim Wan Road	S40a39	LD	50	21.0	N	N	0	0	1500-1600	13	23%	0%	0%	0%	0%	0%	0%	54%	0%	0%	0%	0%	0%	0%	0%	23%	0%	0%	100%
Nim Wan Road	S40a39	LD	50	21.0	N	N	0	0	1600-1700	10	20%	0%	0%	0%	0%	0%	0%	60%	0%	0%	0%	0%	0%	0%	0%	20%	0%	0%	100%
Nim Wan Road	S40a39	LD	50	21.0	N	N	0	0	1700-1800	10	20%	0%	0%	0%	0%	0%	0%	60%	0%	0%	0%	0%	0%	0%	0%	20%	0%	0%	100%
Nim Wan Road	S40a39	LD	50	21.0	N	N	0	0	1800-1900	9	22%	0%	0%	0%	0%	0%	0%	56%	0%	0%	0%	0%	0%	0%	0%	22%	0%	0%	100%
Nim Wan Road	S40a39	LD	50	21.0	N	N	0	0	1900-2000	4	25%	0%	0%	0%	0%	0%	0%	50%	0%	0%	0%	0%	0%	0%	0%	25%	0%	0%	100%
Nim Wan Road	S40a39	LD	50	21.0	N	N	0	0	2000-2100	3	33%	0%	0%	0%	0%	0%	0%	33%	0%	0%	0%	0%	0%	0%	0%	33%	0%	0%	100%
Nim Wan Road	S40a39	LD	50	21.0	N	N	0	0	2100-2200	1	0%	0%	0%	0%	0%	0%	0%	100%	0%	0%	0%	0%	0%	0%	0%	0%	0%	0%	100%
Nim Wan Road	S40a39	LD	50	21.0	N	N	0	0	2200-2300	1	0%	0%	0%	0%	0%	0%	0%	100%	0%	0%	0%	0%	0%	0%	0%	0%	0%	0%	100%
Nim Wan Road	S40a39	LD	50	21.0	N	N	0	0	2300-0000	1	0%	0%	0%	0%	0%	0%	0%	100%	0%	0%	0%	0%	0%	0%	0%	0%	0%	0%	100%

Appendix 3G_4 Year 2045
b) Traffic Data

Road Name	Road ID	Road Type	Speed Limit (km/hr)	Average Speed (km/hr)	Start Emission Estimated by Broad Brush Approach (Y/N)	With barrier (N / Cantilever / vertical / semi-enclosure / full enclosure)	Barrier width (m)	Barrier height (m)	Hour	Total Vehicles (Veh/hr)	01 - Private Cars	02 - Taxi	03 - Light Goods Vehicles <=2.5t	04 - Light Goods Vehicles 2.5-3.5t	05 - Light Goods Vehicles >3.5t	06 - Medium Goods Vehicles <=15t	07 - Medium Goods Vehicles 15-24t	08 - Public Light Buses	09 - Private Light Bus <=3.5t	10 - Private Light Bus >3.5t	11 - Non-franchised Bus<=6.4t	12 - Non-franchised Bus 6.4-15t	13 - Non-franchised Bus 15-24t	14 - Franchised Bus Single Deck	15 - Franchised Bus Double Deck	16 - Motorcycles	17 - Heavy Goods Vehicles >24t	18 - Non-franchised Bus >24t	Total
											PC	TAXI	LGV3	LGV4	LGV6	HGV7	HGV8	PLB	PV4	PV5	NFB6	NFB7	NFB8	FBSD	FBDD	MC	HGV9	NFB9	
Nim Wan Road	S40a40	LD	50	21.0	N	N	0	0	0000-0100	0	0%	0%	0%	0%	0%	0%	0%	0%	0%	0%	0%	0%	0%	0%	0%	0%	0%	0%	100%
Nim Wan Road	S40a40	LD	50	21.0	N	N	0	0	0100-0200	0	0%	0%	0%	0%	0%	0%	0%	0%	0%	0%	0%	0%	0%	0%	0%	0%	0%	0%	100%
Nim Wan Road	S40a40	LD	50	21.0	N	N	0	0	0200-0300	0	0%	0%	0%	0%	0%	0%	0%	0%	0%	0%	0%	0%	0%	0%	0%	0%	0%	0%	100%
Nim Wan Road	S40a40	LD	50	21.0	N	N	0	0	0300-0400	0	0%	0%	0%	0%	0%	0%	0%	0%	0%	0%	0%	0%	0%	0%	0%	0%	0%	0%	100%
Nim Wan Road	S40a40	LD	50	21.0	N	N	0	0	0400-0500	0	0%	0%	0%	0%	0%	0%	0%	0%	0%	0%	0%	0%	0%	0%	0%	0%	0%	0%	100%
Nim Wan Road	S40a40	LD	50	21.0	N	N	0	0	0500-0600	0	0%	0%	0%	0%	0%	0%	0%	0%	0%	0%	0%	0%	0%	0%	0%	0%	0%	0%	100%
Nim Wan Road	S40a40	LD	50	21.0	N	N	0	0	0600-0700	2	50%	0%	0%	0%	0%	0%	0%	50%	0%	0%	0%	0%	0%	0%	0%	0%	0%	0%	100%
Nim Wan Road	S40a40	LD	50	21.0	N	N	0	0	0700-0800	14	36%	0%	14%	0%	0%	0%	14%	36%	0%	0%	0%	0%	0%	0%	0%	0%	0%	0%	100%
Nim Wan Road	S40a40	LD	50	21.0	N	N	0	0	0800-0900	14	36%	0%	14%	0%	0%	0%	14%	36%	0%	0%	0%	0%	0%	0%	0%	0%	0%	0%	100%
Nim Wan Road	S40a40	LD	50	21.0	N	N	0	0	0900-1000	12	33%	0%	17%	0%	0%	0%	17%	33%	0%	0%	0%	0%	0%	0%	0%	0%	0%	0%	100%
Nim Wan Road	S40a40	LD	50	21.0	N	N	0	0	1000-1100	12	33%	0%	17%	0%	0%	0%	17%	33%	0%	0%	0%	0%	0%	0%	0%	0%	0%	0%	100%
Nim Wan Road	S40a40	LD	50	21.0	N	N	0	0	1100-1200	14	36%	0%	14%	0%	0%	0%	14%	36%	0%	0%	0%	0%	0%	0%	0%	0%	0%	0%	100%
Nim Wan Road	S40a40	LD	50	21.0	N	N	0	0	1200-1300	10	20%	0%	0%	0%	0%	0%	0%	60%	0%	0%	0%	0%	0%	0%	0%	20%	0%	0%	100%
Nim Wan Road	S40a40	LD	50	21.0	N	N	0	0	1300-1400	10	20%	0%	0%	0%	0%	0%	0%	60%	0%	0%	0%	0%	0%	0%	0%	20%	0%	0%	100%
Nim Wan Road	S40a40	LD	50	21.0	N	N	0	0	1400-1500	14	21%	0%	0%	0%	0%	0%	0%	57%	0%	0%	0%	0%	0%	0%	0%	21%	0%	0%	100%
Nim Wan Road	S40a40	LD	50	21.0	N	N	0	0	1500-1600	13	23%	0%	0%	0%	0%	0%	0%	54%	0%	0%	0%	0%	0%	0%	0%	23%	0%	0%	100%
Nim Wan Road	S40a40	LD	50	21.0	N	N	0	0	1600-1700	10	20%	0%	0%	0%	0%	0%	0%	60%	0%	0%	0%	0%	0%	0%	0%	20%	0%	0%	100%
Nim Wan Road	S40a40	LD	50	21.0	N	N	0	0	1700-1800	10	20%	0%	0%	0%	0%	0%	0%	60%	0%	0%	0%	0%	0%	0%	0%	20%	0%	0%	100%
Nim Wan Road	S40a40	LD	50	21.0	N	N	0	0	1800-1900	9	22%	0%	0%	0%	0%	0%	0%	56%	0%	0%	0%	0%	0%	0%	0%	22%	0%	0%	100%
Nim Wan Road	S40a40	LD	50	21.0	N	N	0	0	1900-2000	4	25%	0%	0%	0%	0%	0%	0%	50%	0%	0%	0%	0%	0%	0%	0%	25%	0%	0%	100%
Nim Wan Road	S40a40	LD	50	21.0	N	N	0	0	2000-2100	3	33%	0%	0%	0%	0%	0%	0%	33%	0%	0%	0%	0%	0%	0%	0%	33%	0%	0%	100%
Nim Wan Road	S40a40	LD	50	21.0	N	N	0	0	2100-2200	1	0%	0%	0%	0%	0%	0%	0%	100%	0%	0%	0%	0%	0%	0%	0%	0%	0%	0%	100%
Nim Wan Road	S40a40	LD	50	21.0	N	N	0	0	2200-2300	1	0%	0%	0%	0%	0%	0%	0%	100%	0%	0%	0%	0%	0%	0%	0%	0%	0%	0%	100%
Nim Wan Road	S40a40	LD	50	21.0	N	N	0	0	2300-0000	1	0%	0%	0%	0%	0%	0%	0%	100%	0%	0%	0%	0%	0%	0%	0%	0%	0%	0%	100%
Nim Wan Road	S40a41	LD	50	21.0	N	N	0	0	0000-0100	0	0%	0%	0%	0%	0%	0%	0%	0%	0%	0%	0%	0%	0%	0%	0%	0%	0%	0%	100%
Nim Wan Road	S40a41	LD	50	21.0	N	N	0	0	0100-0200	0	0%	0%	0%	0%	0%	0%	0%	0%	0%	0%	0%	0%	0%	0%	0%	0%	0%	0%	100%
Nim Wan Road	S40a41	LD	50	21.0	N	N	0	0	0200-0300	0	0%	0%	0%	0%	0%	0%	0%	0%	0%	0%	0%	0%	0%	0%	0%	0%	0%	0%	100%
Nim Wan Road	S40a41	LD	50	21.0	N	N	0	0	0300-0400	0	0%	0%	0%	0%	0%	0%	0%	0%	0%	0%	0%	0%	0%	0%	0%	0%	0%	0%	100%
Nim Wan Road	S40a41	LD	50	21.0	N	N	0	0	0400-0500	0	0%	0%	0%	0%	0%	0%	0%	0%	0%	0%	0%	0%	0%	0%	0%	0%	0%	0%	100%
Nim Wan Road	S40a41	LD	50	21.0	N	N	0	0	0500-0600	0	0%	0%	0%	0%	0%	0%	0%	0%	0%	0%	0%	0%	0%	0%	0%	0%	0%	0%	100%
Nim Wan Road	S40a41	LD	50	21.0	N	N	0	0	0600-0700	2	50%	0%	0%	0%	0%	0%	0%	50%	0%	0%	0%	0%	0%	0%	0%	0%	0%	0%	100%
Nim Wan Road	S40a41	LD	50	21.0	N	N	0	0	0700-0800	14	36%	0%	14%	0%	0%	0%	14%	36%	0%	0%	0%	0%	0%	0%	0%	0%	0%	0%	100%
Nim Wan Road	S40a41	LD	50	21.0	N	N	0	0	0800-0900	14	36%	0%	14%	0%	0%	0%	14%	36%	0%	0%	0%	0%	0%	0%	0%	0%	0%	0%	100%
Nim Wan Road	S40a41	LD	50	21.0	N	N	0	0	0900-1000	12	33%	0%	17%	0%	0%	0%	17%	33%	0%	0%	0%	0%	0%	0%	0%	0%	0%	0%	100%
Nim Wan Road	S40a41	LD	50	21.0	N	N	0	0	1000-1100	12	33%	0%	17%	0%	0%	0%	17%	33%	0%	0%	0%	0%	0%	0%	0%	0%	0%	0%	100%
Nim Wan Road	S40a41	LD	50	21.0	N	N	0	0	1100-1200	14	36%	0%	14%	0%	0%	0%	14%	36%	0%	0%	0%	0%	0%	0%	0%	0%	0%	0%	100%
Nim Wan Road	S40a41	LD	50	21.0	N	N	0	0	1200-1300	10	20%	0%	0%	0%	0%	0%	0%	60%	0%	0%	0%	0%	0%	0%	0%	20%	0%	0%	100%
Nim Wan Road	S40a41	LD	50	21.0	N	N	0	0	1300-1400	10	20%	0%	0%	0%	0%	0%	0%	60%	0%	0%	0%	0%	0%	0%	0%	20%	0%	0%	100%
Nim Wan Road	S40a41	LD	50	21.0	N	N	0	0	1400-1500	14	21%	0%	0%	0%	0%	0%	0%	57%	0%	0%	0%	0%	0%	0%	0%	21%	0%	0%	100%
Nim Wan Road	S40a41	LD	50	21.0	N	N	0	0	1500-1600	13	23%	0%	0%	0%	0%	0%	0%	54%	0%	0%	0%	0%	0%	0%	0%	23%	0%	0%	100%
Nim Wan Road	S40a41	LD	50	21.0	N	N	0	0	1600-1700	10	20%	0%	0%	0%	0%	0%	0%	60%	0%	0%	0%	0%	0%	0%	0%	20%	0%	0%	100%
Nim Wan Road	S40a41	LD	50	21.0	N	N	0	0	1700-1800	10	20%	0%	0%	0%	0%	0%	0%	60%	0%	0%	0%	0%	0%	0%	0%	20%	0%	0%	100%
Nim Wan Road	S40a41	LD	50	21.0	N	N	0	0	1800-1900	9	22%	0%	0%	0%	0%	0%	0%	56%	0%	0%	0%	0%	0%	0%	0%	22%	0%	0%	100%
Nim Wan Road	S40a41	LD	50	21.0	N	N	0	0	1900-2000	4	25%	0%	0%	0%	0%	0%	0%	50%	0%	0%	0%	0%	0%	0%	0%	25%	0%	0%	100%
Nim Wan Road	S40a41	LD	50	21.0	N	N	0	0	2000-2100	3	33%	0%	0%	0%	0%	0%	0%	33%	0%	0%	0%	0%	0%	0%	0%	33%	0%	0%	100%
Nim Wan Road	S40a41	LD	50	21.0	N	N	0	0	2100-2200	1	0%	0%	0%	0%	0%	0%	0%	100%	0%	0%	0%	0%	0%	0%	0%	0%	0%	0%	100%
Nim Wan Road	S40a41	LD	50	21.0	N	N	0	0	2200-2300	1	0%	0%	0%	0%	0%	0%	0%	100%	0%	0%	0%	0%	0%	0%	0%	0%	0%	0%	100%
Nim Wan Road	S40a41	LD	50	21.0	N	N	0	0	2300-0000	1	0%	0%	0%	0%	0%	0%	0%	100%	0%	0%	0%	0%	0%	0%	0%	0%	0%	0%	100%
Nim Wan Road	S40a42	LD	50	21.0	N	N	0	0	0000-0100	0	0%	0%	0%	0%	0%	0%	0%	0%	0%	0%	0%	0%	0%	0%	0%	0%	0%	0%	100%
Nim Wan Road	S40a42	LD	50	21.0	N	N	0	0	0100-0200	0	0%	0%	0%	0%	0%	0%	0%	0%	0%	0%	0%	0%	0%	0%	0%	0%	0%	0%	100%
Nim Wan Road	S40a42	LD	50	21.0	N	N	0	0	0200-0300	0	0%	0%	0%	0%	0%	0%	0%	0%	0%	0%	0%	0%	0%	0%	0%	0%	0%	0%	100%
Nim Wan Road	S40a42	LD	50	21.0	N	N	0	0	0300-0400	0	0%	0%	0%	0%	0%	0%	0%	0%	0%	0%	0%	0%	0%	0%	0%	0%	0%	0%	100%
Nim Wan Road	S40a42	LD	50	21.0	N	N	0	0	0400-0500	0	0%	0%	0%	0%	0%	0%	0%	0%	0%	0%	0%	0%	0%	0%	0%	0%	0%	0%	100%
Nim Wan Road	S40a42	LD	50	21.0	N	N	0	0	0500-0600	0	0%	0%	0%	0%	0%	0%	0%	0%	0%	0%	0%	0%	0%	0%	0%	0%	0%	0%	100%
Nim Wan Road	S40a42	LD	50	21.0	N	N	0	0	0600-0700	2	50%	0%	0%	0%	0%	0%	0%	50%	0%	0%	0%	0%	0%	0%	0%	0%	0%	0%	100%
Nim Wan Road	S40a42	LD	50	21.0	N	N	0	0	0700-0800	14	36%	0%	14%	0%	0%	0%	14%	36%	0%	0%	0%	0%	0%	0%	0%	0%	0%	0%	100%
Nim Wan Road	S40a42	LD	50	21.0	N	N	0	0	0800-0900	14	36%	0%	14%	0%	0%	0%	14%	36%	0%	0%	0%	0%	0%	0%	0%	0%	0%	0%	100%
Nim Wan Road	S40a42	LD	50	21.0	N	N	0	0	0900-1000	12	33%	0%	17%	0%	0%	0%	17%	33%	0%	0%	0%	0%	0%	0%	0%	0%	0%	0%	100%
Nim Wan Road	S40a42	LD	50	21.0	N	N	0	0	1000-1100	12	33%	0%	17%	0%	0%	0%	17%	33%	0%	0%	0%	0%	0%	0%	0%	0%	0%	0%	100%
Nim Wan Road	S40a42	LD	50	21.0	N	N	0	0	1100-1200	14	36%	0%	14%	0%	0%	0%	14%	36%	0%	0%	0%	0%	0%	0%	0%	0%	0%	0%	100%
Nim Wan Road	S40a42	LD	50	21.0	N	N	0	0	1200-1300	10	20%	0%	0%	0%	0%	0%	0%	60%	0%	0%	0%	0%	0%	0%	0%	20%	0%	0%	100%
Nim Wan Road	S40a42	LD	50	21.0	N	N	0	0	1300-1400	10	20%	0%	0%	0%	0%	0%	0%	60%	0%	0%	0%	0%	0%	0%	0%	20%	0%	0%	100%
Nim Wan Road	S40a42	LD	50	21.0	N	N	0	0	1400-1500	14	21%	0%	0%	0%	0%	0%	0%	57%	0%	0%	0%	0%	0%	0%	0%	21%	0%	0%	100%
Nim Wan Road	S40a42	LD	50	21.0	N	N	0	0	1500-1600	13	23%	0%	0%	0%	0%	0%	0%	54%	0%	0%	0%	0%	0%	0%	0%	23%	0%	0%	100%
Nim Wan Road	S40a42	LD	50	21.0	N	N	0	0	1600-1700	10	20%	0%	0%	0%	0%	0%	0%	60%	0%	0%	0%	0%	0%	0%	0%	20%	0%	0%	100%
Nim Wan Road	S40a42	LD	50	21.0	N	N	0	0	1700-1800	10	20%	0%	0%	0%	0%	0%	0%	60%	0%	0%	0%	0%	0%	0%	0%	20%	0%	0%	100%
Nim Wan Road	S40a42	LD	50	21.0	N	N	0	0	1800-1900	9	22%	0%	0%	0%	0%	0%	0%	56%	0%	0%	0%	0%	0%	0%	0%	22%	0%	0%	100%
Nim Wan Road	S40a42	LD	50	21.0	N	N	0	0	1900-2000	4	25%	0%	0%	0%	0%	0%	0%	50%	0%	0%	0%	0%	0%	0%	0%	25%	0%	0%	100%
Nim Wan Road	S40a42	LD	50	21.0	N	N	0	0	2000-2100	3	33%	0%	0%	0%	0%	0%	0%	33%	0%	0%	0%	0%	0%	0%	0%	33%	0%	0%	100%
Nim Wan Road	S40a42	LD	50	21.0	N	N	0	0	2100-2200	1	0%	0%	0%	0%	0%	0%	0%	100%	0%	0%	0%	0%	0%	0%	0%	0%	0%	0%	100%
Nim Wan Road	S40a42	LD	50	21.0	N	N	0	0	2200-2300	1	0%	0%	0%	0%	0%	0%	0%	100%	0%	0%	0%	0%	0%	0%	0%	0%	0%	0%	100%
Nim Wan Road	S40a42	LD	50	21.0	N	N	0	0	2300-0000	1	0%	0%	0%	0%	0%	0%	0%	100%	0%	0%	0%	0%	0%	0%	0%	0%	0%	0%	100%
Nim Wan Road	S40a43	LD	50	21.0	N	N	0	0	0000-0100	0	0%	0%	0%	0%	0%	0%	0%	0%	0%	0%	0%	0%	0%	0%	0%	0%	0%	0%	100%
Nim Wan Road	S40a43	LD	50	21.0	N	N	0	0	0100-0200	0	0%	0%	0%	0%	0%	0%	0%	0%	0%	0%	0%	0%	0%	0%	0%	0%	0%	0%	100%
Nim Wan Road	S40a43	LD	50	21.0	N	N	0	0	0200-0300	0	0%	0%	0%	0%	0%	0%	0%	0%	0%	0%	0%	0%	0%	0%	0%	0%	0%	0%	100%
Nim Wan Road	S40a43	LD	50	21.0	N	N	0	0	0300-0400	0	0%	0%	0%	0%	0%	0%	0%	0%	0%	0%	0%	0%	0%	0%	0%	0%	0%	0%	100%
Nim Wan Road	S40a43	LD	50	21.0	N	N	0	0	0400-0500	0	0%	0%	0%	0%	0%	0%	0%	0%	0%	0%	0%	0%	0%	0%	0%	0%	0%	0%	100%
Nim Wan Road	S40a43	LD	50	21.0	N	N	0	0	0500-0600	0	0%	0%	0%	0%	0%	0%	0%	0%	0%	0%	0%	0%	0%	0%	0%	0%	0%	0%	100%
Nim Wan Road	S40a43	LD	50	21.0	N	N	0	0	0600-0700	2	50%	0%	0%	0%	0%	0%	0%	50%	0%	0%	0%	0%	0%	0%	0%	0%	0%	0%	100%
Nim Wan Road	S40a43	LD	50	21.0	N	N	0	0	0700-0800	14	36%	0%	14%	0%	0%	0%	14%	36%	0%	0%	0%	0%	0%	0%	0%	0%	0%	0%	100%
Nim Wan Road	S40a43	LD	50	21.0	N	N	0	0	0800-0900	14	36%	0%	14%	0%	0%	0%	14%	36%	0%	0%	0%	0%	0%	0%	0%	0%	0%	0%	100%
Nim Wan Road	S40a43	LD	50	21.0	N	N	0	0	0900-1000	12	33%	0%	17%	0%	0%	0%	17%	33%	0%	0%	0%	0%	0%	0%	0%	0%	0%	0%	100%
Nim Wan Road	S40a43	LD	50	21.0	N	N	0	0	1000-1100	12	33%	0%	17%	0%	0%	0%	17%	33%	0%	0%	0%	0%	0%	0%	0%	0%	0%	0%	100%
Nim Wan Road	S40a43	LD	50	21.0	N	N	0	0	1100-1200	14	36%	0%	14%	0%	0%	0%	14%	36%	0%	0%	0%	0%	0%	0%	0%	0%	0%	0%	100%
Nim Wan Road	S40a43	LD	50	21.0	N	N	0	0	1200-1300	10	20%	0%	0%	0%	0%	0%	0%	60%	0%	0%	0%	0%	0%	0%	0%	20%	0%	0%	100%
Nim Wan Road	S40a43	LD	50	21.0	N	N	0	0	1300-1400	10	20%	0%	0%	0%	0%	0%	0%	60%	0%	0%	0%	0%	0%	0%	0%	20%	0%	0%	100%
Nim Wan Road	S40a43	LD	50	21.0	N	N	0	0	1400-1500	14	21%	0%	0%	0%	0%	0%	0%	57%	0%	0%	0%	0%	0%	0%	0%	21%	0%	0%	100%
Nim Wan Road	S40a43	LD	50	21.0	N	N	0	0	1500-1600	13	23%	0%	0%	0%	0%	0%	0%	54%	0%	0%	0%	0%	0%	0%	0%	23%	0%	0%	100%
Nim Wan Road	S40a43	LD	50	21.0	N	N	0	0	1600-1700	10	20%	0%	0%	0%	0%	0%	0%	60%	0%	0%	0%	0%	0%	0%	0%	20%	0%	0%	100%
Nim Wan Road	S40a43	LD	50	21.0	N	N	0	0	1700-1800	10	20%	0%	0%	0%	0%	0%	0%	60%	0%	0%	0%	0%	0%	0%	0%	20%	0%	0%	100%
Nim Wan Road	S40a43	LD	50	21.0	N	N	0	0	1800-1900	9	22%	0%	0%	0%	0%	0%	0%	56%	0%	0%	0%	0%	0%	0%	0%	22%	0%	0%	100%
Nim Wan Road	S40a43	LD	50	21.0	N	N	0	0	1900-2000	4	25%	0%	0%	0%	0%	0%	0%	50%	0%	0%	0%	0%	0%	0%	0%	25%	0%	0%	100%
Nim Wan Road	S40a43	LD	50	21.0	N	N	0	0	2000-2100	3	33%	0%	0%	0%	0%	0%	0%	33%	0%	0%	0%	0%	0%	0%	0%	33%	0%	0%	100%
Nim Wan Road	S40a43	LD	50	21.0	N	N	0	0	2100-2200	1	0%	0%	0%	0%	0%	0%	0%	100%	0%	0%	0%	0%	0%	0%	0%	0%	0%	0%	100%
Nim Wan Road	S40a43	LD	50	21.0	N	N	0	0	2200-2300	1	0%	0%	0%	0%	0%	0%	0%	100%	0%	0%	0%	0%	0%	0%	0%	0%	0%	0%	100%
Nim Wan Road	S40a43	LD	50	21.0	N	N	0	0	2300-0000	1	0%	0%	0%	0%	0%	0%	0%	100%	0%	0%	0%	0%	0%	0%	0%	0%	0%	0%	100%
Nim Wan Road	S40a44	LD	50	21.0	N	N	0	0	0000-0100	0	0%	0%	0%	0%	0%	0%	0%	0%	0%	0%	0%	0%	0%	0%	0%	0%	0%	0%	100%
Nim Wan Road	S40a44	LD	50	21.0	N	N	0	0	0100-0200	0	0%	0%	0%	0%	0%	0%	0%	0%	0%	0%	0%	0%	0%	0%	0%	0%	0%	0%	100%
Nim Wan Road	S40a44	LD	50	21.0	N	N	0	0	0200-0300	0	0%	0%	0%	0%	0%	0%	0%	0%	0%	0%	0%	0%	0%	0%	0%	0%	0%	0%	100%
Nim Wan Road	S40a44	LD	50	21.0	N	N	0	0	0300-0400	0	0%	0%	0%	0%	0%	0%	0%	0%	0%	0%	0%	0%	0%	0%	0%	0%	0%	0%	100%
Nim Wan Road	S40a44	LD	50	21.0	N	N	0	0	0400-0500	0	0%	0%	0%	0%	0%	0%	0%	0%	0%	0%	0%	0%	0%	0%	0%	0%	0%	0%	100%
Nim Wan Road	S40a44	LD	50	21.0	N	N	0	0	0500-0600	0	0%	0%	0%	0%	0%	0%	0%	0%	0%	0%	0%	0%	0%	0%	0%	0%	0%	0%	100%
Nim Wan Road	S40a44	LD	50	21.0	N	N	0	0	0600-0700	2	50%	0%	0%	0%	0%	0%	0%	50%	0%	0%	0%	0%	0%	0%	0%	0%	0%	0%	100%
Nim Wan Road	S40a44	LD	50	21.0	N	N	0	0	0700-0800	14	36%	0%	14%	0%	0%	0%	14%	36%	0%	0%	0%	0%	0%	0%	0%	0%	0%	0%	100%
Nim Wan Road	S40a44	LD	50	21.0	N	N	0	0	0800-0900	14	36%	0%	14%	0%	0%	0%	14%	36%	0%	0%	0%	0%	0%	0%	0%	0%	0%	0%	100%
Nim Wan Road	S40a44	LD	50	21.0	N	N	0	0	0900-1000	12	33%	0%	17%	0%	0%	0%	17%	33%	0%	0%	0%	0%	0%	0%	0%	0%	0%	0%	100%
Nim Wan Road	S40a44	LD	50	21.0	N	N	0	0	1000-1100	12	33%	0%	17%	0%	0%	0%	17%	33%	0%	0%	0%	0%	0%	0%	0%	0%	0%	0%	100%
Nim Wan Road	S40a44	LD	50	21.0	N	N	0	0	1100-1200	14	36%	0%	14%	0%	0%	0%	14%	36%	0%	0%	0%	0%	0%	0%	0%	0%	0%	0%	100%
Nim Wan Road	S40a44	LD	50	21.0	N	N	0	0	1200-1300	10	20%	0%	0%	0%	0%	0%	0%	60%	0%	0%	0%	0%	0%	0%	0%	20%	0%	0%	100%
Nim Wan Road	S40a44	LD	50	21.0	N	N	0	0	1300-1400	10	20%	0%	0%	0%	0%	0%	0%	60%	0%	0%	0%	0%	0%	0%	0%	20%	0%	0%	100%
Nim Wan Road	S40a44	LD	50	21.0	N	N	0	0	1400-1500	14	21%	0%	0%	0%	0%	0%	0%	57%	0%	0%	0%	0%	0%	0%	0%	21%	0%	0%	100%
Nim Wan Road	S40a44	LD	50	21.0	N	N	0	0	1500-1600	13	23%	0%	0%	0%	0%	0%	0%	54%	0%	0%	0%	0%	0%	0%	0%	23%	0%	0%	100%
Nim Wan Road	S40a44	LD	50	21.0	N	N	0	0	1600-1700	10	20%	0%	0%	0%	0%	0%	0%	60%	0%	0%	0%	0%	0%	0%	0%	20%	0%	0%	100%
Nim Wan Road	S40a44	LD	50	21.0	N	N	0	0	1700-1800	10	20%	0%	0%	0%	0%	0%	0%	60%	0%	0%	0%	0%	0%	0%	0%	20%	0%	0%	100%
Nim Wan Road	S40a44	LD	50	21.0	N	N	0	0	1800-1900	9	22%	0%	0%	0%	0%	0%	0%	56%	0%	0%	0%	0%	0%	0%	0%	22%	0%	0%	100%
Nim Wan Road	S40a44	LD	50	21.0	N	N	0	0	1900-2000	4	25%	0%	0%	0%	0%	0%	0%	50%	0%	0%	0%	0%	0%	0%	0%	25%	0%	0%	100%
Nim Wan Road	S40a44	LD	50	21.0	N	N	0	0	2000-2100	3	33%	0%	0%	0%	0%	0%	0%	33%	0%	0%	0%	0%	0%	0%	0%	33%	0%	0%	100%
Nim Wan Road	S40a44	LD	50	21.0	N	N	0	0	2100-2200	1	0%	0%	0%	0%	0%	0%	0%	100%	0%	0%	0%	0%	0%	0%	0%	0%	0%	0%	100%
Nim Wan Road	S40a44	LD	50	21.0	N	N	0	0	2200-2300	1	0%	0%	0%	0%	0%	0%	0%	100%	0%	0%	0%	0%	0%	0%	0%	0%	0%	0%	100%
Nim Wan Road	S40a44	LD	50	21.0	N	N	0	0	2300-0000	1	0%	0%	0%	0%	0%	0%	0%	100%	0%	0%	0%	0%	0%	0%	0%	0%	0%	0%	100%
Nim Wan Road	S40a45	LD	50	21.0	N	N	0	0	0000-0100	0	0%	0%	0%	0%	0%	0%	0%	0%	0%	0%	0%	0%	0%	0%	0%	0%	0%	0%	100%
Nim Wan Road	S40a45	LD	50	21.0	N	N	0	0	0100-0200	0	0%	0%	0%	0%	0%	0%	0%	0%	0%	0%	0%	0%	0%	0%	0%	0%	0%	0%	100%
Nim Wan Road	S40a45	LD	50	21.0	N	N	0	0	0200-0300	0	0%	0%	0%	0%	0%	0%	0%	0%	0%	0%	0%	0%	0%	0%	0%	0%	0%	0%	100%
Nim Wan Road	S40a45	LD	50	21.0	N	N	0	0	0300-0400	0	0%	0%	0%	0%	0%	0%	0%	0%	0%	0%	0%	0%	0%	0%	0%	0%	0%	0%	100%
Nim Wan Road	S40a45	LD	50	21.0	N	N	0	0	0400-0500	0	0%	0%	0%	0%	0%	0%	0%	0%	0%	0%	0%	0%	0%	0%	0%	0%	0%	0%	100%
Nim Wan Road	S40a45	LD	50	21.0	N	N	0	0	0500-0600	0	0%	0%	0%	0%	0%	0%	0%	0%	0%	0%	0%	0%	0%	0%	0%	0%	0%	0%	100%
Nim Wan Road	S40a45	LD	50	21.0	N	N	0	0	0600-0700	2	50%	0%	0%	0%	0%	0%	0%	50%	0%	0%	0%	0%	0%	0%	0%	0%	0%	0%	100%
Nim Wan Road	S40a45	LD	50	21.0	N	N	0	0	0700-0800	14	36%	0%	14%	0%	0%	0%	14%	36%	0%	0%	0%	0%	0%	0%	0%	0%	0%	0%	100%
Nim Wan Road	S40a45	LD	50	21.0	N	N	0	0	0800-0900	14	36%	0%	14%	0%	0%	0%	14%	36%	0%	0%	0%	0%	0%	0%	0%	0%	0%	0%	100%
Nim Wan Road	S40a45	LD	50	21.0	N	N	0	0	0900-1000	12	33%	0%	17%	0%	0%	0%	17%	33%	0%	0%	0%	0%	0%	0%	0%	0%	0%	0%	100%
Nim Wan Road	S40a45	LD	50	21.0	N	N	0	0	1000-1100	12	33%	0%	17%	0%	0%	0%	17%	33%	0%	0%	0%	0%	0%	0%	0%	0%	0%	0%	100%
Nim Wan Road	S40a45	LD	50	21.0	N	N	0	0	1100-1200	14	36%	0%	14%	0%	0%	0%	14%	36%	0%	0%	0%	0%	0%	0%	0%	0%	0%	0%	100%
Nim Wan Road	S40a45	LD	50	21.0	N	N	0	0	1200-1300	10	20%	0%	0%	0%	0%	0%	0%	60%	0%	0%	0%	0%	0%	0%	0%	20%	0%	0%	100%
Nim Wan Road	S40a45	LD	50	21.0	N	N	0	0	1300-1400	10	20%	0%	0%	0%	0%	0%	0%	60%	0%	0%	0%	0%	0%	0%	0%	20%	0%	0%	100%
Nim Wan Road	S40a45	LD	50	21.0	N	N	0	0	1400-1500	14	21%	0%	0%	0%	0%	0%	0%	57%	0%	0%	0%	0%	0%	0%	0%	21%	0%	0%	100%
Nim Wan Road	S40a45	LD	50	21.0	N	N	0	0	1500-1600	13	23%	0%	0%	0%	0%	0%	0%	54%	0%	0%	0%	0%	0%	0%	0%	23%	0%	0%	100%
Nim Wan Road	S40a45	LD	50	21.0	N	N	0	0	1600-1700	10	20%	0%	0%	0%	0%	0%	0%	60%	0%	0%	0%	0%	0%	0%	0%	20%	0%	0%	100%
Nim Wan Road	S40a45	LD	50	21.0	N	N	0	0	1700-1800	10	20%	0%	0%	0%	0%	0%	0%	60%	0%	0%	0%	0%	0%	0%	0%	20%	0%	0%	100%
Nim Wan Road	S40a45	LD	50	21.0	N	N	0	0	1800-1900	9	22%	0%	0%	0%	0%	0%	0%	56%	0%	0%	0%	0%	0%	0%	0%	22%	0%	0%	100%
Nim Wan Road	S40a45	LD	50	21.0	N	N	0	0	1900-2000	4	25%	0%	0%	0%	0%	0%	0%	50%	0%	0%	0%	0%	0%	0%	0%	25%	0%	0%	100%
Nim Wan Road	S40a45	LD	50	21.0	N	N	0	0	2000-2100	3	33%	0%	0%	0%	0%	0%	0%	33%	0%	0%	0%	0%	0%	0%	0%	33%	0%	0%	100%
Nim Wan Road	S40a45	LD	50	21.0	N	N	0	0	2100-2200	1	0%	0%	0%	0%	0%	0%	0%	100%	0%	0%	0%	0%	0%	0%	0%	0%	0%	0%	100%
Nim Wan Road	S40a45	LD	50	21.0	N	N	0	0	2200-2300	1	0%	0%	0%	0%	0%	0%	0%	100%	0%	0%	0%	0%	0%	0%	0%	0%	0%	0%	100%
Nim Wan Road	S40a45	LD	50	21.0	N	N	0	0	2300-0000	1	0%	0%	0%	0%	0%	0%	0%	100%	0%	0%	0%	0%	0%	0%	0%	0%	0%	0%	100%
Nim Wan Road	S40a46	LD	50	21.0	N	N	0	0	0000-0100	0	0%	0%	0%	0%	0%	0%	0%	0%	0%	0%	0%	0%	0%	0%	0%	0%	0%	0%	100%
Nim Wan Road	S40a46	LD	50	21.0	N	N	0	0	0100-0200	0	0%	0%	0%	0%	0%	0%	0%	0%	0%	0%	0%	0%	0%	0%	0%	0%	0%	0%	100%
Nim Wan Road	S40a46	LD	50	21.0	N	N	0	0	0200-0300	0	0%	0%	0%	0%	0%	0%	0%	0%	0%	0%	0%	0%	0%	0%	0%	0%	0%	0%	100%
Nim Wan Road	S40a46	LD	50	21.0	N	N	0	0	0300-0400	0	0%	0%	0%	0%	0%	0%	0%	0%	0%	0%	0%	0%	0%	0%	0%	0%	0%	0%	100%
Nim Wan Road	S40a46	LD	50	21.0	N	N	0	0	0400-0500	0	0%	0%	0%	0%	0%	0%	0%	0%	0%	0%	0%	0%	0%	0%	0%	0%	0%	0%	100%
Nim Wan Road	S40a46	LD	50	21.0	N	N	0	0	0500-0600	0	0%	0%	0%	0%	0%	0%	0%	0%	0%	0%	0%	0%	0%	0%	0%	0%	0%	0%	100%
Nim Wan Road	S40a46	LD	50	21.0	N	N	0	0	0600-0700	2	50%	0%	0%	0%	0%	0%	0%	50%	0%	0%	0%	0%	0%	0%	0%	0%	0%	0%	100%
Nim Wan Road	S40a46	LD	50	21.0	N	N	0	0	0700-0800	14	36%	0%	14%	0%	0%	0%	14%	36%	0%	0%	0%	0%	0%	0%	0%	0%	0%	0%	100%
Nim Wan Road	S40a46	LD	50	21.0	N	N	0	0	0800-0900	14	36%	0%	14%	0%	0%	0%	14%	36%	0%	0%	0%	0%	0%	0%	0%	0%	0%	0%	100%
Nim Wan Road	S40a46	LD	50	21.0	N	N	0	0	0900-1000	12	33%	0%	17%	0%	0%	0%	17%	33%	0%	0%	0%	0%	0%	0%	0%	0%	0%	0%	100%
Nim Wan Road	S40a46	LD	50	21.0	N	N	0	0	1000-1100	12	33%	0%	17%	0%	0%	0%	17%	33%	0%	0%	0%	0%	0%	0%	0%	0%	0%	0%	100%
Nim Wan Road	S40a46	LD	50	21.0	N	N	0	0	1100-1200	14	36%	0%	14%	0%	0%	0%	14%	36%	0%	0%	0%	0%	0%	0%	0%	0%	0%	0%	100%
Nim Wan Road	S40a46	LD	50	21.0	N	N	0	0	1200-1300	10	20%	0%	0%	0%	0%	0%	0%	60%	0%	0%	0%	0%	0%	0%	0%	20%	0%	0%	100%
Nim Wan Road	S40a46	LD	50	21.0	N	N	0	0	1300-1400	10	20%	0%	0%	0%	0%	0%	0%	60%	0%	0%	0%	0%	0%	0%	0%	20%	0%	0%	100%
Nim Wan Road	S40a46	LD	50	21.0	N	N	0	0	1400-1500	14	21%	0%	0%	0%	0%	0%	0%	57%	0%	0%	0%	0%	0%	0%	0%	21%	0%	0%	100%
Nim Wan Road	S40a46	LD	50	21.0	N	N	0	0	1500-1600	13	23%	0%	0%	0%	0%	0%	0%	54%	0%	0%	0%	0%	0%	0%	0%	23%	0%	0%	100%
Nim Wan Road	S40a46	LD	50	21.0	N	N	0	0	1600-1700	10	20%	0%	0%	0%	0%	0%	0%	60%	0%	0%	0%	0%	0%	0%	0%	20%	0%	0%	100%
Nim Wan Road	S40a46	LD	50	21.0	N	N	0	0	1700-1800	10	20%	0%	0%	0%	0%	0%	0%	60%	0%	0%	0%	0%	0%	0%	0%	20%	0%	0%	100%
Nim Wan Road	S40a46	LD	50	21.0	N	N	0	0	1800-1900	9	22%	0%	0%	0%	0%	0%	0%	56%	0%	0%	0%	0%	0%	0%	0%	22%	0%	0%	100%
Nim Wan Road	S40a46	LD	50	21.0	N	N	0	0	1900-2000	4	25%	0%	0%	0%	0%	0%	0%	50%	0%	0%	0%	0%	0%	0%	0%	25%	0%	0%	100%
Nim Wan Road	S40a46	LD	50	21.0	N	N	0	0	2000-2100	3	33%	0%	0%	0%	0%	0%	0%	33%	0%	0%	0%	0%	0%	0%	0%	33%	0%	0%	100%
Nim Wan Road	S40a46	LD	50	21.0	N	N	0	0	2100-2200	1	0%	0%	0%	0%	0%	0%	0%	100%	0%	0%	0%	0%	0%	0%	0%	0%	0%	0%	100%
Nim Wan Road	S40a46	LD	50	21.0	N	N	0	0	2200-2300	1	0%	0%	0%	0%	0%	0%	0%	100%	0%	0%	0%	0%	0%	0%	0%	0%	0%	0%	100%
Nim Wan Road	S40a46	LD	50	21.0	N	N	0	0	2300-0000	1	0%	0%	0%	0%	0%	0%	0%	100%	0%	0%	0%	0%	0%	0%	0%	0%	0%	0%	100%
Nim Wan Road	S40a47	LD	50	21.0	N	N	0	0	0000-0100	0	0%	0%	0%	0%	0%	0%	0%	0%	0%	0%	0%	0%	0%	0%	0%	0%	0%	0%	100%
Nim Wan Road	S40a47	LD	50	21.0	N	N	0	0	0100-0200	0	0%	0%	0%	0%	0%	0%	0%	0%	0%	0%	0%	0%	0%	0%	0%	0%	0%	0%	100%
Nim Wan Road	S40a47	LD	50	21.0	N	N	0	0	0200-0300	0	0%	0%	0%	0%	0%	0%	0%	0%	0%	0%	0%	0%	0%	0%	0%	0%	0%	0%	100%
Nim Wan Road	S40a47	LD	50	21.0	N	N	0	0	0300-0400	0	0%	0%	0%	0%	0%	0%	0%	0%	0%	0%	0%	0%	0%	0%	0%	0%	0%	0%	100%
Nim Wan Road	S40a47	LD	50	21.0	N	N	0	0	0400-0500	0	0%	0%	0%	0%	0%	0%	0%	0%	0%	0%	0%	0%	0%	0%	0%	0%	0%	0%	100%
Nim Wan Road	S40a47	LD	50	21.0	N	N	0	0	0500-0600	0	0%	0%	0%	0%	0%	0%	0%	0%	0%	0%	0%	0%	0%	0%	0%	0%	0%	0%	100%
Nim Wan Road	S40a47	LD	50	21.0	N	N	0	0	0600-0700	2	50%	0%	0%	0%	0%	0%	0%	50%	0%	0%	0%	0%	0%	0%	0%	0%	0%	0%	100%
Nim Wan Road	S40a47	LD	50	21.0	N	N	0	0	0700-0800	14	36%	0%	14%	0%	0%	0%	14%	36%	0%	0%	0%	0%	0%	0%	0%	0%	0%	0%	100%
Nim Wan Road	S40a47	LD	50	21.0	N	N	0	0	0800-0900	14	36%	0%	14%	0%	0%	0%	14%	36%	0%	0%	0%	0%	0%	0%	0%	0%	0%	0%	100%
Nim Wan Road	S40a47	LD	50	21.0	N	N	0	0	0900-1000	12	33%	0%	17%	0%	0%	0%	17%	33%	0%	0%	0%	0%	0%	0%	0%	0%	0%	0%	100%
Nim Wan Road	S40a47	LD	50	21.0	N	N	0	0	1000-1100	12	33%	0%	17%	0%	0%	0%	17%	33%	0%	0%	0%	0%	0%	0%	0%	0%	0%	0%	100%
Nim Wan Road	S40a47	LD	50	21.0	N	N	0	0	1100-1200	14	36%	0%	14%	0%	0%	0%	14%	36%	0%	0%	0%	0%	0%	0%	0%	0%	0%	0%	100%
Nim Wan Road	S40a47	LD	50	21.0	N	N	0	0	1200-1300	10	20%	0%	0%	0%	0%	0%	0%	60%	0%	0%	0%	0%	0%	0%	0%	20%	0%	0%	100%
Nim Wan Road	S40a47	LD	50	21.0	N	N	0	0	1300-1400	10	20%	0%	0%	0%	0%	0%	0%	60%	0%	0%	0%	0%	0%	0%	0%	20%	0%	0%	100%
Nim Wan Road	S40a47	LD	50	21.0	N	N	0	0	1400-1500	14	21%	0%	0%	0%	0%	0%	0%	57%	0%	0%	0%	0%	0%	0%	0%	21%	0%	0%	100%
Nim Wan Road	S40a47	LD	50	21.0	N	N	0	0	1500-1600	13	23%	0%	0%	0%	0%	0%	0%	54%	0%	0%	0%	0%	0%	0%	0%	23%	0%	0%	100%

Appendix 3G_4 Year 2045
b) Traffic Data

Road Name	Road ID	Road Type	Speed Limit (km/hr)	Average Speed (km/hr)	Start Emission Estimated by Broad Brush Approach (Y/N)	With barrier (N / Cantilever / vertical / semi-enclosure / full enclosure)	Barrier width (m)	Barrier height (m)	Hour	Total Vehicles (Veh/hr)	01 - Private Cars	02 - Taxi	03 - Light Goods Vehicles <=2.5t	04 - Light Goods Vehicles 2.5-3.5t	05 - Light Goods Vehicles >3.5t	06 - Medium Goods Vehicles <=15t	07 - Medium Goods Vehicles 15-24t	08 - Public Light Buses	09 - Private Light Bus <=3.5t	10 - Private Light Bus >3.5t	11 - Non-franchised Bus<=6.4t	12 - Non-franchised Bus 6.4-15t	13 - Non-franchised Bus 15-24t	14 - Franchised Bus Single Deck	15 - Franchised Bus Double Deck	16 - Motorcycles	17 - Heavy Goods Vehicles >24t	18 - Non-franchised Bus >24t	Total
											PC	TAXI	LGV3	LGV4	LGV6	HGV7	HGV8	PLB	PV4	PV5	NFB6	NFB7	NFB8	FBSD	FBDD	MC	HGV9	NFB9	
Nim Wan Road	S40a47	LD	50	21.0	N	N	0	0	1600-1700	10	20%	0%	0%	0%	0%	0%	0%	60%	0%	0%	0%	0%	0%	0%	0%	20%	0%	0%	100%
Nim Wan Road	S40a47	LD	50	21.0	N	N	0	0	1700-1800	10	20%	0%	0%	0%	0%	0%	0%	60%	0%	0%	0%	0%	0%	0%	0%	20%	0%	0%	100%
Nim Wan Road	S40a47	LD	50	21.0	N	N	0	0	1800-1900	9	22%	0%	0%	0%	0%	0%	0%	56%	0%	0%	0%	0%	0%	0%	0%	22%	0%	0%	100%
Nim Wan Road	S40a47	LD	50	21.0	N	N	0	0	1900-2000	4	25%	0%	0%	0%	0%	0%	0%	50%	0%	0%	0%	0%	0%	0%	0%	25%	0%	0%	100%
Nim Wan Road	S40a47	LD	50	21.0	N	N	0	0	2000-2100	3	33%	0%	0%	0%	0%	0%	0%	33%	0%	0%	0%	0%	0%	0%	0%	33%	0%	0%	100%
Nim Wan Road	S40a47	LD	50	21.0	N	N	0	0	2100-2200	1	0%	0%	0%	0%	0%	0%	0%	100%	0%	0%	0%	0%	0%	0%	0%	0%	0%	0%	100%
Nim Wan Road	S40a47	LD	50	21.0	N	N	0	0	2200-2300	1	0%	0%	0%	0%	0%	0%	0%	100%	0%	0%	0%	0%	0%	0%	0%	0%	0%	0%	100%
Nim Wan Road	S40a47	LD	50	21.0	N	N	0	0	2300-0000	1	0%	0%	0%	0%	0%	0%	0%	100%	0%	0%	0%	0%	0%	0%	0%	0%	0%	0%	100%
Nim Wan Road	S40a48	LD	50	21.0	N	N	0	0	0000-0100	0	0%	0%	0%	0%	0%	0%	0%	0%	0%	0%	0%	0%	0%	0%	0%	0%	0%	0%	100%
Nim Wan Road	S40a48	LD	50	21.0	N	N	0	0	0100-0200	0	0%	0%	0%	0%	0%	0%	0%	0%	0%	0%	0%	0%	0%	0%	0%	0%	0%	0%	100%
Nim Wan Road	S40a48	LD	50	21.0	N	N	0	0	0200-0300	0	0%	0%	0%	0%	0%	0%	0%	0%	0%	0%	0%	0%	0%	0%	0%	0%	0%	0%	100%
Nim Wan Road	S40a48	LD	50	21.0	N	N	0	0	0300-0400	0	0%	0%	0%	0%	0%	0%	0%	0%	0%	0%	0%	0%	0%	0%	0%	0%	0%	0%	100%
Nim Wan Road	S40a48	LD	50	21.0	N	N	0	0	0400-0500	0	0%	0%	0%	0%	0%	0%	0%	0%	0%	0%	0%	0%	0%	0%	0%	0%	0%	0%	100%
Nim Wan Road	S40a48	LD	50	21.0	N	N	0	0	0500-0600	0	0%	0%	0%	0%	0%	0%	0%	0%	0%	0%	0%	0%	0%	0%	0%	0%	0%	0%	100%
Nim Wan Road	S40a48	LD	50	21.0	N	N	0	0	0600-0700	2	50%	0%	0%	0%	0%	0%	0%	50%	0%	0%	0%	0%	0%	0%	0%	0%	0%	0%	100%
Nim Wan Road	S40a48	LD	50	21.0	N	N	0	0	0700-0800	14	36%	0%	14%	0%	0%	0%	14%	36%	0%	0%	0%	0%	0%	0%	0%	0%	0%	0%	100%
Nim Wan Road	S40a48	LD	50	21.0	N	N	0	0	0800-0900	14	36%	0%	14%	0%	0%	0%	14%	36%	0%	0%	0%	0%	0%	0%	0%	0%	0%	0%	100%
Nim Wan Road	S40a48	LD	50	21.0	N	N	0	0	0900-1000	12	33%	0%	17%	0%	0%	0%	17%	33%	0%	0%	0%	0%	0%	0%	0%	0%	0%	0%	100%
Nim Wan Road	S40a48	LD	50	21.0	N	N	0	0	1000-1100	12	33%	0%	17%	0%	0%	0%	17%	33%	0%	0%	0%	0%	0%	0%	0%	0%	0%	0%	100%
Nim Wan Road	S40a48	LD	50	21.0	N	N	0	0	1100-1200	14	36%	0%	14%	0%	0%	0%	14%	36%	0%	0%	0%	0%	0%	0%	0%	0%	0%	0%	100%
Nim Wan Road	S40a48	LD	50	21.0	N	N	0	0	1200-1300	10	20%	0%	0%	0%	0%	0%	0%	60%	0%	0%	0%	0%	0%	0%	0%	20%	0%	0%	100%
Nim Wan Road	S40a48	LD	50	21.0	N	N	0	0	1300-1400	10	20%	0%	0%	0%	0%	0%	0%	60%	0%	0%	0%	0%	0%	0%	0%	20%	0%	0%	100%
Nim Wan Road	S40a48	LD	50	21.0	N	N	0	0	1400-1500	14	21%	0%	0%	0%	0%	0%	0%	57%	0%	0%	0%	0%	0%	0%	0%	21%	0%	0%	100%
Nim Wan Road	S40a48	LD	50	21.0	N	N	0	0	1500-1600	13	23%	0%	0%	0%	0%	0%	0%	54%	0%	0%	0%	0%	0%	0%	0%	23%	0%	0%	100%
Nim Wan Road	S40a48	LD	50	21.0	N	N	0	0	1600-1700	10	20%	0%	0%	0%	0%	0%	0%	60%	0%	0%	0%	0%	0%	0%	0%	20%	0%	0%	100%
Nim Wan Road	S40a48	LD	50	21.0	N	N	0	0	1700-1800	10	20%	0%	0%	0%	0%	0%	0%	60%	0%	0%	0%	0%	0%	0%	0%	20%	0%	0%	100%
Nim Wan Road	S40a48	LD	50	21.0	N	N	0	0	1800-1900	9	22%	0%	0%	0%	0%	0%	0%	56%	0%	0%	0%	0%	0%	0%	0%	22%	0%	0%	100%
Nim Wan Road	S40a48	LD	50	21.0	N	N	0	0	1900-2000	4	25%	0%	0%	0%	0%	0%	0%	50%	0%	0%	0%	0%	0%	0%	0%	25%	0%	0%	100%
Nim Wan Road	S40a48	LD	50	21.0	N	N	0	0	2000-2100	3	33%	0%	0%	0%	0%	0%	0%	33%	0%	0%	0%	0%	0%	0%	0%	33%	0%	0%	100%
Nim Wan Road	S40a48	LD	50	21.0	N	N	0	0	2100-2200	1	0%	0%	0%	0%	0%	0%	0%	100%	0%	0%	0%	0%	0%	0%	0%	0%	0%	0%	100%
Nim Wan Road	S40a48	LD	50	21.0	N	N	0	0	2200-2300	1	0%	0%	0%	0%	0%	0%	0%	100%	0%	0%	0%	0%	0%	0%	0%	0%	0%	0%	100%
Nim Wan Road	S40a48	LD	50	21.0	N	N	0	0	2300-0000	1	0%	0%	0%	0%	0%	0%	0%	100%	0%	0%	0%	0%	0%	0%	0%	0%	0%	0%	100%
Nim Wan Road	S40a49	LD	50	21.0	N	N	0	0	0000-0100	0	0%	0%	0%	0%	0%	0%	0%	0%	0%	0%	0%	0%	0%	0%	0%	0%	0%	0%	100%
Nim Wan Road	S40a49	LD	50	21.0	N	N	0	0	0100-0200	0	0%	0%	0%	0%	0%	0%	0%	0%	0%	0%	0%	0%	0%	0%	0%	0%	0%	0%	100%
Nim Wan Road	S40a49	LD	50	21.0	N	N	0	0	0200-0300	0	0%	0%	0%	0%	0%	0%	0%	0%	0%	0%	0%	0%	0%	0%	0%	0%	0%	0%	100%
Nim Wan Road	S40a49	LD	50	21.0	N	N	0	0	0300-0400	0	0%	0%	0%	0%	0%	0%	0%	0%	0%	0%	0%	0%	0%	0%	0%	0%	0%	0%	100%
Nim Wan Road	S40a49	LD	50	21.0	N	N	0	0	0400-0500	0	0%	0%	0%	0%	0%	0%	0%	0%	0%	0%	0%	0%	0%	0%	0%	0%	0%	0%	100%
Nim Wan Road	S40a49	LD	50	21.0	N	N	0	0	0500-0600	0	0%	0%	0%	0%	0%	0%	0%	0%	0%	0%	0%	0%	0%	0%	0%	0%	0%	0%	100%
Nim Wan Road	S40a49	LD	50	21.0	N	N	0	0	0600-0700	2	50%	0%	0%	0%	0%	0%	0%	50%	0%	0%	0%	0%	0%	0%	0%	0%	0%	0%	100%
Nim Wan Road	S40a49	LD	50	21.0	N	N	0	0	0700-0800	14	36%	0%	14%	0%	0%	0%	14%	36%	0%	0%	0%	0%	0%	0%	0%	0%	0%	0%	100%
Nim Wan Road	S40a49	LD	50	21.0	N	N	0	0	0800-0900	14	36%	0%	14%	0%	0%	0%	14%	36%	0%	0%	0%	0%	0%	0%	0%	0%	0%	0%	100%
Nim Wan Road	S40a49	LD	50	21.0	N	N	0	0	0900-1000	12	33%	0%	17%	0%	0%	0%	17%	33%	0%	0%	0%	0%	0%	0%	0%	0%	0%	0%	100%
Nim Wan Road	S40a49	LD	50	21.0	N	N	0	0	1000-1100	12	33%	0%	17%	0%	0%	0%	17%	33%	0%	0%	0%	0%	0%	0%	0%	0%	0%	0%	100%
Nim Wan Road	S40a49	LD	50	21.0	N	N	0	0	1100-1200	14	36%	0%	14%	0%	0%	0%	14%	36%	0%	0%	0%	0%	0%	0%	0%	0%	0%	0%	100%
Nim Wan Road	S40a49	LD	50	21.0	N	N	0	0	1200-1300	10	20%	0%	0%	0%	0%	0%	0%	60%	0%	0%	0%	0%	0%	0%	0%	20%	0%	0%	100%
Nim Wan Road	S40a49	LD	50	21.0	N	N	0	0	1300-1400	10	20%	0%	0%	0%	0%	0%	0%	60%	0%	0%	0%	0%	0%	0%	0%	20%	0%	0%	100%
Nim Wan Road	S40a49	LD	50	21.0	N	N	0	0	1400-1500	14	21%	0%	0%	0%	0%	0%	0%	57%	0%	0%	0%	0%	0%	0%	0%	21%	0%	0%	100%
Nim Wan Road	S40a49	LD	50	21.0	N	N	0	0	1500-1600	13	23%	0%	0%	0%	0%	0%	0%	54%	0%	0%	0%	0%	0%	0%	0%	23%	0%	0%	100%
Nim Wan Road	S40a49	LD	50	21.0	N	N	0	0	1600-1700	10	20%	0%	0%	0%	0%	0%	0%	60%	0%	0%	0%	0%	0%	0%	0%	20%	0%	0%	100%
Nim Wan Road	S40a49	LD	50	21.0	N	N	0	0	1700-1800	10	20%	0%	0%	0%	0%	0%	0%	60%	0%	0%	0%	0%	0%	0%	0%	20%	0%	0%	100%
Nim Wan Road	S40a49	LD	50	21.0	N	N	0	0	1800-1900	9	22%	0%	0%	0%	0%	0%	0%	56%	0%	0%	0%	0%	0%	0%	0%	22%	0%	0%	100%
Nim Wan Road	S40a49	LD	50	21.0	N	N	0	0	1900-2000	4	25%	0%	0%	0%	0%	0%	0%	50%	0%	0%	0%	0%	0%	0%	0%	25%	0%	0%	100%
Nim Wan Road	S40a49	LD	50	21.0	N	N	0	0	2000-2100	3	33%	0%	0%	0%	0%	0%	0%	33%	0%	0%	0%	0%	0%	0%	0%	33%	0%	0%	100%
Nim Wan Road	S40a49	LD	50	21.0	N	N	0	0	2100-2200	1	0%	0%	0%	0%	0%	0%	0%	100%	0%	0%	0%	0%	0%	0%	0%	0%	0%	0%	100%
Nim Wan Road	S40a49	LD	50	21.0	N	N	0	0	2200-2300	1	0%	0%	0%	0%	0%	0%	0%	100%	0%	0%	0%	0%	0%	0%	0%	0%	0%	0%	100%
Nim Wan Road	S40a49	LD	50	21.0	N	N	0	0	2300-0000	1	0%	0%	0%	0%	0%	0%	0%	100%	0%	0%	0%	0%	0%	0%	0%	0%	0%	0%	100%
Nim Wan Road	S40a50	LD	50	21.0	N	N	0	0	0000-0100	0	0%	0%	0%	0%	0%	0%	0%	0%	0%	0%	0%	0%	0%	0%	0%	0%	0%	0%	100%
Nim Wan Road	S40a50	LD	50	21.0	N	N	0	0	0100-0200	0	0%	0%	0%	0%	0%	0%	0%	0%	0%	0%	0%	0%	0%	0%	0%	0%	0%	0%	100%
Nim Wan Road	S40a50	LD	50	21.0	N	N	0	0	0200-0300	0	0%	0%	0%	0%	0%	0%	0%	0%	0%	0%	0%	0%	0%	0%	0%	0%	0%	0%	100%
Nim Wan Road	S40a50	LD	50	21.0	N	N	0	0	0300-0400	0	0%	0%	0%	0%	0%	0%	0%	0%	0%	0%	0%	0%	0%	0%	0%	0%	0%	0%	100%
Nim Wan Road	S40a50	LD	50	21.0	N	N	0	0	0400-0500	0	0%	0%	0%	0%	0%	0%	0%	0%	0%	0%	0%	0%	0%	0%	0%	0%	0%	0%	100%
Nim Wan Road	S40a50	LD	50	21.0	N	N	0	0	0500-0600	0	0%	0%	0%	0%	0%	0%	0%	0%	0%	0%	0%	0%	0%	0%	0%	0%	0%	0%	100%
Nim Wan Road	S40a50	LD	50	21.0	N	N	0	0	0600-0700	2	50%	0%	0%	0%	0%	0%	0%	50%	0%	0%	0%	0%	0%	0%	0%	0%	0%	0%	100%
Nim Wan Road	S40a50	LD	50	21.0	N	N	0	0	0700-0800	14	36%	0%	14%	0%	0%	0%	14%	36%	0%	0%	0%	0%	0%	0%	0%	0%	0%	0%	100%
Nim Wan Road	S40a50	LD	50	21.0	N	N	0	0	0800-0900	14	36%	0%	14%	0%	0%	0%	14%	36%	0%	0%	0%	0%	0%	0%	0%	0%	0%	0%	100%
Nim Wan Road	S40a50	LD	50	21.0	N	N	0	0	0900-1000	12	33%	0%	17%	0%	0%	0%	17%	33%	0%	0%	0%	0%	0%	0%	0%	0%	0%	0%	100%
Nim Wan Road	S40a50	LD	50	21.0	N	N	0	0	1000-1100	12	33%	0%	17%	0%	0%	0%	17%	33%	0%	0%	0%	0%	0%	0%	0%	0%	0%	0%	100%
Nim Wan Road	S40a50	LD	50	21.0	N	N	0	0	1100-1200	14	36%	0%	14%	0%	0%	0%	14%	36%	0%	0%	0%	0%	0%	0%	0%	0%	0%	0%	100%
Nim Wan Road	S40a50	LD	50	21.0	N	N	0	0	1200-1300	10	20%	0%	0%	0%	0%	0%	0%	60%	0%	0%	0%	0%	0%	0%	0%	20%	0%	0%	100%
Nim Wan Road	S40a50	LD	50	21.0	N	N	0	0	1300-1400	10	20%	0%	0%	0%	0%	0%	0%	60%	0%	0%	0%	0%	0%	0%	0%	20%	0%	0%	100%
Nim Wan Road	S40a50	LD	50	21.0	N	N	0	0	1400-1500	14	21%	0%	0%	0%	0%	0%	0%	57%	0%	0%	0%	0%	0%	0%	0%	21%	0%	0%	100%
Nim Wan Road	S40a50	LD	50	21.0	N	N	0	0	1500-1600	13	23%	0%	0%	0%	0%	0%	0%	54%	0%	0%	0%	0%	0%	0%	0%	23%	0%	0%	100%
Nim Wan Road	S40a50	LD	50	21.0	N	N	0	0	1600-1700	10	20%	0%	0%	0%	0%	0%	0%	60%	0%	0%	0%	0%	0%	0%	0%	20%	0%	0%	100%
Nim Wan Road	S40a50	LD	50	21.0	N	N	0	0	1700-1800	10	20%	0%	0%	0%	0%	0%	0%	60%	0%	0%	0%	0%	0%	0%	0%	20%	0%	0%	100%
Nim Wan Road	S40a50	LD	50	21.0	N	N	0	0	1800-1900	9	22%	0%	0%	0%	0%	0%	0%	56%	0%	0%	0%	0%	0%	0%	0%	22%	0%	0%	100%
Nim Wan Road	S40a50	LD	50	21.0	N	N	0	0	1900-2000	4	25%	0%	0%	0%	0%	0%	0%	50%	0%	0%	0%	0%	0%	0%	0%	25%	0%	0%	100%
Nim Wan Road	S40a50	LD	50	21.0	N	N	0	0	2000-2100	3	33%	0%	0%	0%	0%	0%	0%	33%	0%	0%	0%	0%	0%	0%	0%	33%	0%	0%	100%
Nim Wan Road	S40a50	LD	50	21.0	N	N	0	0	2100-2200	1	0%	0%	0%	0%	0%	0%	0%	100%	0%	0%	0%	0%	0%	0%	0%	0%	0%	0%	100%
Nim Wan Road	S40a50	LD	50	21.0	N	N	0	0	2200-2300	1	0%	0%	0%	0%	0%	0%	0%	100%	0%	0%	0%	0%	0%	0%	0%	0%	0%	0%	100%
Nim Wan Road	S40a50	LD	50	21.0	N	N	0	0	2300-0000	1	0%	0%	0%	0%	0%	0%	0%	100%	0%	0%	0%	0%	0%	0%	0%	0%	0%	0%	100%
Nim Wan Road	S40a51	LD	50	21.0	N	N	0	0	0000-0100	0	0%	0%	0%	0%	0%	0%	0%	0%	0%	0%	0%	0%	0%	0%	0%	0%	0%	0%	100%
Nim Wan Road	S40a51	LD	50	21.0	N	N	0	0	0100-0200	0	0%	0%	0%	0%	0%	0%	0%	0%	0%	0%	0%	0%	0%	0%	0%	0%	0%	0%	100%
Nim Wan Road	S40a51	LD	50	21.0	N	N	0	0	0200-0300	0	0%	0%	0%	0%	0%	0%	0%	0%	0%	0%	0%	0%	0%	0%	0%	0%	0%	0%	100%
Nim Wan Road	S40a51	LD	50	21.0	N	N	0	0	0300-0400	0	0%	0%	0%	0%	0%	0%	0%	0%	0%	0%	0%	0%	0%	0%	0%	0%	0%	0%	100%
Nim Wan Road	S40a51	LD	50	21.0	N	N	0	0	0400-0500	0	0%	0%	0%	0%	0%	0%	0%	0%	0%	0%	0%	0%	0%	0%	0%	0%	0%	0%	100%
Nim Wan Road	S40a51	LD	50	21.0	N	N	0	0	0500-0600	0	0%	0%	0%	0%	0%	0%	0%	0%	0%	0%	0%	0%	0%	0%	0%	0%	0%	0%	100%
Nim Wan Road	S40a51	LD	50	21.0	N	N	0	0	0600-0700	2	50%	0%	0%	0%	0%	0%	0%	50%	0%	0%	0%	0%	0%	0%	0%	0%	0%	0%	100%
Nim Wan Road	S40a51	LD	50	21.0	N	N	0	0	0700-0800	14	36%	0%	14%	0%	0%	0%	14%	36%	0%	0%	0%	0%	0%	0%	0%	0%	0%	0%	100%
Nim Wan Road	S40a51	LD	50	21.0	N	N	0	0	0800-0900	14	36%	0%	14%	0%	0%	0%	14%	36%	0%	0%	0%	0%	0%	0%	0%	0%	0%	0%	100%
Nim Wan Road	S40a51	LD	50	21.0	N	N	0	0	0900-1000	12	33%	0%	17%	0%	0%	0%	17%	33%	0%	0%	0%	0%	0%	0%	0%	0%	0%	0%	100%
Nim Wan Road	S40a51	LD	50	21.0	N	N	0	0	1000-1100	12	33%	0%	17%	0%	0%	0%	17%	33%	0%	0%	0%	0%	0%	0%	0%	0%	0%	0%	100%
Nim Wan Road	S40a51	LD	50	21.0	N	N	0	0	1100-1200	14	36%	0%	14%	0%	0%	0%	14%	36%	0%	0%	0%	0%	0%	0%	0%	0%	0%	0%	100%
Nim Wan Road	S40a51	LD	50	21.0	N	N	0	0	1200-1300	10	20%	0%	0%	0%	0%	0%	0%	60%	0%	0%	0%	0%	0%	0%	0%	20%	0%	0%	100%
Nim Wan Road	S40a51	LD	50	21.0	N	N	0	0	1300-1400	10	20%	0%	0%	0%	0%	0%	0%	60%	0%	0%	0%	0%	0%	0%	0%	20%	0%	0%	100%
Nim Wan Road	S40a51	LD	50	21.0	N	N	0	0	1400-1500	14	21%	0%	0%	0%	0%	0%	0%	57%	0%	0%	0%	0%	0%	0%	0%	21%	0%	0%	100%
Nim Wan Road	S40a51	LD	50	21.0	N	N	0	0	1500-1600	13	23%	0%	0%	0%	0%	0%	0%	54%	0%	0%	0%	0%	0%	0%	0%	23%	0%	0%	100%
Nim Wan Road	S40a51	LD	50	21.0	N	N	0	0	1600-1700	10	20%	0%	0%	0%	0%	0%	0%	60%	0%	0%	0%	0%	0%	0%	0%	20%	0%	0%	100%
Nim Wan Road	S40a51	LD	50	21.0	N	N	0	0	1700-1800	10	20%	0%	0%	0%	0%	0%	0%	60%	0%	0%	0%	0%	0%	0%	0%	20%	0%	0%	100%
Nim Wan Road	S40a51	LD	50	21.0	N	N	0	0	1800-1900	9	22%	0%	0%	0%	0%	0%	0%	56%	0%	0%	0%	0%	0%	0%	0%	22%	0%	0%	100%
Nim Wan Road	S40a51	LD	50	21.0	N	N	0	0	1900-2000	4	25%	0%	0%	0%	0%	0%	0%	50%	0%	0%	0%	0%	0%	0%	0%	25%	0%	0%	100%
Nim Wan Road	S40a51	LD	50	21.0	N	N	0	0	2000-2100	3	33%	0%	0%	0%	0%	0%	0%	33%	0%	0%	0%	0%	0%	0%	0%	33%	0%	0%	100%
Nim Wan Road	S40a51	LD	50	21.0	N	N	0	0	2100-2200	1	0%	0%	0%	0%	0%	0%	0%	100%	0%	0%	0%	0%	0%	0%	0%	0%	0%	0%	100%
Nim Wan Road	S40a51	LD	50	21.0	N	N	0	0	2200-2300	1	0%	0%	0%	0%	0%	0%	0%	100%	0%	0%	0%	0%	0%	0%	0%	0%	0%	0%	100%
Nim Wan Road	S40a51	LD	50	21.0	N	N	0	0	2300-0000	1	0%	0%	0%	0%	0%	0%	0%	100%	0%	0%	0%	0%	0%	0%	0%	0%	0%	0%	100%
Nim Wan Road	S40a52	LD	50	21.0	N	N	0	0	0000-0100	0	0%	0%	0%	0%	0%	0%	0%	0%	0%	0%	0%	0%	0%	0%	0%	0%	0%	0%	100%
Nim Wan Road	S40a52	LD	50	21.0	N	N	0	0	0100-0200	0	0%	0%	0%	0%	0%	0%	0%	0%	0%	0%	0%	0%	0%	0%	0%	0%	0%	0%	100%
Nim Wan Road	S40a52	LD	50	21.0	N	N	0	0	0200-0300	0	0%	0%	0%	0%	0%	0%	0%	0%	0%	0%	0%	0%	0%	0%	0%	0%	0%	0%	100%
Nim Wan Road	S40a52	LD	50	21.0	N	N	0	0	0300-0400	0	0%	0%	0%	0%	0%	0%	0%	0%	0%	0%	0%	0%	0%	0%	0%	0%	0%	0%	100%
Nim Wan Road	S40a52	LD	50	21.0	N	N	0	0	0400-0500	0	0%	0%	0%	0%	0%	0%	0%	0%	0%	0%	0%	0%	0%	0%	0%	0%	0%	0%	100%
Nim Wan Road	S40a52	LD	50	21.0	N	N	0	0	0500-0600	0	0%	0%	0%	0%	0%	0%	0%	0%	0%	0%	0%	0%	0%	0%	0%	0%	0%	0%	100%
Nim Wan Road	S40a52	LD	50	21.0	N	N	0	0	0600-0700	2	50%	0%	0%	0%	0%	0%	0%	50%	0%	0%	0%	0%	0%	0%	0%	0%	0%	0%	100%
Nim Wan Road	S40a52	LD	50	21.0	N	N	0	0	0700-0800	14	36%	0%	14%	0%	0%	0%	14%	36%	0%	0%	0%	0%	0%	0%	0%	0%	0%	0%	100%
Nim Wan Road	S40a52	LD	50	21.0	N	N	0	0	0800-0900	14	36%	0%	14%	0%	0%	0%	14%	36%	0%	0%	0%	0%	0%	0%	0%	0%	0%	0%	100%
Nim Wan Road	S40a52	LD	50	21.0	N	N	0	0	0900-1000	12	33%	0%	17%	0%	0%	0%	17%	33%	0%	0%	0%	0%	0%	0%	0%	0%	0%	0%	100%
Nim Wan Road	S40a52	LD	50	21.0	N	N	0	0	1000-1100	12	33%	0%	17%	0%	0%	0%	17%	33%	0%	0%	0%	0%	0%	0%	0%	0%	0%	0%	100%
Nim Wan Road	S40a52	LD	50	21.0	N	N	0	0	1100-1200	14	36%	0%	14%	0%	0%	0%	14%	36%	0%	0%	0%	0%	0%	0%	0%	0%	0%	0%	100%
Nim Wan Road	S40a52	LD	50	21.0	N	N	0	0	1200-1300	10	20%	0%	0%	0%	0%	0%	0%	60%	0%	0%	0%	0%	0%	0%	0%	20%	0%	0%	100%
Nim Wan Road	S40a52	LD	50	21.0	N	N	0	0	1300-1400	10	20%	0%	0%	0%	0%	0%	0%	60%	0%	0%	0%	0%	0%	0%	0%	20%	0%	0%	100%
Nim Wan Road	S40a52	LD	50	21.0	N	N	0	0	1400-1500	14	21%	0%	0%	0%	0%	0%	0%	57%	0%	0%	0%	0%	0%	0%	0%	21%	0%	0%	100%
Nim Wan Road	S40a52	LD	50	21.0	N	N	0	0	1500-1600	13	23%	0%	0%	0%	0%	0%	0%	54%	0%	0%	0%	0%	0%	0%	0%	23%	0%	0%	100%
Nim Wan Road	S40a52	LD	50	21.0	N	N	0	0	1600-1700	10	20%	0%	0%	0%	0%	0%	0%	60%	0%	0%	0%	0%	0%	0%	0%	20%	0%	0%	100%
Nim Wan Road	S40a52	LD	50	21.0	N	N	0	0	1700-1800	10	20%	0%	0%	0%	0%	0%	0%	60%	0%	0%	0%	0%	0%	0%	0%	20%	0%	0%	100%
Nim Wan Road	S40a52	LD	50	21.0	N	N	0	0	1800-1900	9	22%	0%	0%	0%	0%	0%	0%	56%	0%	0%	0%	0%	0%	0%	0%	22%	0%	0%	100%
Nim Wan Road	S40a52	LD	50	21.0	N	N	0	0	1900-2000	4	25%	0%	0%	0%	0%	0%	0%	50%	0%	0%	0%	0%	0%	0%	0%	25%	0%	0%	100%
Nim Wan Road	S40a52	LD	50	21.0	N	N	0	0	2000-2100	3	33%	0%	0%	0%	0%	0%	0%	33%	0%	0%	0%	0%	0%	0%	0%	33%	0%	0%	100%
Nim Wan Road	S40a52	LD	50	21.0	N	N	0	0	2100-2200	1	0%	0%	0%	0%	0%	0%	0%	100%	0%	0%	0%	0%	0%	0%	0%	0%	0%	0%	100%
Nim Wan Road	S40a52	LD	50	21.0	N	N	0	0	2200-2300	1	0%	0%	0%	0%	0%	0%	0%	100%	0%	0%	0%	0%	0%	0%	0%	0%	0%	0%	100%
Nim Wan Road	S40a52	LD	50	21.0	N	N	0	0	2300-0000	1	0%	0%	0%	0%	0%	0%	0%	100%	0%	0%	0%	0%	0%	0%	0%	0%	0%	0%	100%
Nim Wan Road	S40a53	LD	50	21.0	N	N	0	0	0000-0100	0	0%	0%	0%	0%	0%	0%	0%	0%	0%	0%	0%	0%	0%	0%	0%	0%	0%	0%	100%
Nim Wan Road	S40a53	LD	50	21.0	N	N	0	0	0100-0200	0	0%	0%	0%	0%	0%	0%	0%	0%	0%	0%	0%	0%	0%	0%	0%	0%	0%	0%	100%
Nim Wan Road	S40a53	LD	50	21.0	N	N	0	0	0200-0300	0	0%	0%	0%	0%	0%	0%	0%	0%	0%	0%	0%	0%	0%	0%	0%	0%	0%	0%	100%
Nim Wan Road	S40a53	LD	50	21.0	N	N	0	0	0300-0400	0	0%	0%	0%	0%	0%	0%	0%	0%	0%	0%	0%	0%	0%	0%	0%	0%	0%	0%	100%
Nim Wan Road	S40a53	LD	50	21.0	N	N	0	0	0400-0500	0	0%	0%	0%	0%	0%	0%	0%	0%	0%	0%	0%	0%	0%	0%	0%	0%	0%	0%	100%
Nim Wan Road	S40a53	LD	50	21.0	N	N	0	0	0500-0600	0	0%	0%	0%	0%	0%	0%	0%	0%	0%	0%	0%	0%	0%	0%	0%	0%	0%	0%	100%
Nim Wan Road	S40a53	LD	50	21.0	N	N	0	0	0600-0700	2	50%	0%	0%	0%	0%	0%	0%	50%	0%	0%	0%	0%	0%	0%	0%	0%	0%	0%	100%
Nim Wan Road	S40a53	LD	50	21.0	N	N	0	0	0700-0800	14	36%	0%	14%	0%	0%	0%	14%	36%	0%	0%	0%	0%	0%	0%	0%	0%	0%	0%	100%
Nim Wan Road	S40a53	LD	50	21.0	N	N	0	0	0800-0900	14	36%	0%	14%	0%	0%	0%	14%	36%	0%	0%	0%	0%	0%	0%	0%	0%	0%	0%	100%
Nim Wan Road	S40a53	LD	50	21.0	N	N	0	0	0900-1000	12	33%	0%	17%	0%	0%	0%	17%	33%	0%	0%	0%	0%	0%	0%	0%	0%	0%	0%	100%
Nim Wan Road	S40a53	LD	50	21.0	N	N	0	0	1000-1100	12	33%	0%	17%	0%	0%	0%	17%	33%	0%	0%	0%	0%	0%	0%	0%	0%	0%	0%	100%
Nim Wan Road	S40a53	LD	50	21.0	N	N	0	0	1100-1200	14	36%	0%	14%	0%	0%	0%	14%	36%	0%	0%	0%	0%	0%	0%	0%	0%	0%	0%	100%
Nim Wan Road	S40a53	LD	50	21.0	N	N	0	0	1200-1300	10	20%	0%	0%	0%	0%	0%	0%	60%	0%	0%	0%	0%	0%	0%	0%	20%	0%	0%	100%
Nim Wan Road	S40a53	LD	50	21.0	N	N	0	0	1300-1400	10	20%	0%	0%	0%	0%	0%	0%	60%	0%	0%	0%	0%	0%	0%	0%	20%	0%	0%	100%
Nim Wan Road	S40a53	LD	50	21.0	N	N	0	0	1400-1500	14	21%	0%	0%	0%	0%	0%	0%	57%	0%	0%	0%	0%	0%	0%	0%	21%	0%	0%	100%
Nim Wan Road	S40a53	LD	50	21.0	N	N	0	0	1500-1600	13	23%	0%	0%	0%	0%	0%	0%	54%	0%	0%	0%	0%	0%	0%	0%	23%	0%	0%	100%
Nim Wan Road	S40a53	LD	50	21.0	N	N	0	0	1600-1700	10	20%	0%	0%	0%	0%	0%	0%	60%	0%	0%	0%	0%	0%	0%	0%	20%	0%	0%	100%
Nim Wan Road	S40a53	LD	50	21.0	N	N	0	0	1700-1800	10	20%	0%	0%	0%	0%	0%	0%	60%	0%	0%	0%	0%	0%	0%	0%	20%	0%	0%	100%
Nim Wan Road	S40a53	LD	50	21.0	N	N	0	0	1800-1900	9	22%	0%	0%	0%	0%	0%	0%	56%	0%	0%	0%	0%	0%	0%	0%	22%	0%	0%	100%
Nim Wan Road	S40a53	LD	50	21.0	N	N	0	0	1900-2000	4	25%	0%	0%	0%	0%	0%	0%	50%	0%	0%	0%	0%	0%	0%	0%	25%	0%	0%	100%
Nim Wan Road	S40a53	LD	50	21.0	N	N	0	0	2000-2100	3	33%	0%	0%	0%	0%	0%	0%	33%	0%	0%	0%	0%	0%	0%	0%	33%	0%	0%	100%
Nim Wan Road	S40a53	LD	50	21.0	N	N	0	0	2100-2200	1	0%	0%	0%	0%	0%	0%	0%	100%	0%	0%	0%	0%	0%	0%	0%	0%	0%	0%	100%
Nim Wan Road	S40a53	LD	50	21.0	N	N	0	0	2200-2300	1	0%	0%	0%	0%	0%	0%	0%	100%	0%	0%	0%	0%	0%	0%	0%	0%	0%	0%	100%
Nim Wan Road	S40a53	LD	50	21.0	N	N	0	0	2300-0000	1	0%	0%	0%	0%	0%	0%	0%	100%	0%	0%	0%	0%	0%	0%	0%	0%	0%	0%	100%
Nim Wan Road	S40a54	LD	50	21.0	N	N	0	0	0000-0100	0	0%	0%	0%	0%	0%	0%	0%	0%	0%	0%	0%	0%	0%	0%	0%	0%	0%	0%	100%
Nim Wan Road	S40a54	LD	50	21.0	N	N	0	0	0100-0200	0	0%	0%	0%	0%	0%	0%	0%	0%	0%	0%	0%	0%	0%	0%	0%	0%	0%	0%	100%
Nim Wan Road	S40a54	LD	50	21.0	N	N	0	0	0200-0300	0	0%	0%	0%	0%	0%	0%	0%	0%	0%	0%	0%	0%	0%	0%	0%	0%	0%	0%	100%
Nim Wan Road	S40a54	LD	50	21.0	N	N	0	0	0300-0400	0	0%	0%	0%	0%	0%	0%	0%	0%	0%	0%	0%	0%	0%	0%	0%	0%	0%	0%	100%
Nim Wan Road	S40a54	LD	50	21.0	N	N	0	0	0400-0500	0	0%	0%	0%	0%	0%	0%	0%	0%	0%	0%	0%	0%	0%	0%	0%	0%	0%	0%	100%
Nim Wan Road	S40a54	LD	50	21.0	N	N	0	0	0500-0600	0	0%	0%	0%	0%	0%	0%	0%	0%	0%	0%	0%	0%	0%	0%	0%	0%	0%	0%	100%
Nim Wan Road	S40a54	LD	50	21.0	N	N	0	0	0600-0700	2	50%	0%	0%	0%	0%	0%	0%	50%	0%	0%	0%	0%	0%	0%	0%	0%	0%	0%	100%
Nim Wan Road	S40a54	LD	50	21.0	N	N	0	0	0700-0800	14	36%	0%	14%	0%	0%	0%	14%	36%	0%	0%	0%	0%	0%	0%	0%	0%	0%	0%	100%
Nim Wan Road	S40a54	LD	50	21.0	N	N	0	0	0800-0900	14	36%	0%	14%	0%	0%	0%	14%	36%	0%	0%	0%	0%	0%	0%	0%	0%	0%	0%	100%
Nim Wan Road	S40a54	LD	50	21.0	N	N	0	0	0900-1000	12	33%	0%	17%	0%	0%	0%	17%	33%	0%	0%	0%	0%	0%	0%	0%	0%	0%	0%	100%
Nim Wan Road	S40a54	LD	50	21.0	N	N	0	0	1000-1100	12	33%	0%	17%	0%	0%	0%	17%	33%	0%	0%	0%	0%	0%	0%	0%	0%	0%	0%	100%
Nim Wan Road	S40a54	LD	50	21.0	N	N	0	0	1100-1200	14	36%	0%	14%	0%	0%	0%	14%	36%	0%	0%	0%	0%	0%	0%	0%	0%	0%	0%	100%
Nim Wan Road	S40a54	LD	50	21.0	N	N	0	0	1200-1300	10	20%	0%	0%	0%	0%	0%	0%	60%	0%	0%	0%	0%	0%	0%	0%	20%	0%	0%	100%
Nim Wan Road	S40a54	LD	50	21.0	N	N	0	0	1300-1400	10	20%	0%	0%	0%	0%	0%	0%	60%	0%	0%	0%	0%	0%	0%	0%	20%	0%	0%	100%
Nim Wan Road	S40a54	LD	50	21.0	N	N	0	0	1400-1500	14	21%	0%	0%	0%	0%	0%	0%	57%	0%	0%	0%	0%	0%	0%	0%	21%	0%	0%	100%
Nim Wan Road	S40a54	LD	50	21.0	N	N	0	0	1500-1600	13	23%	0%	0%	0%	0%	0%	0%	54%	0%	0%	0%	0%	0%	0%	0%	23%	0%	0%	100%
Nim Wan Road	S40a54	LD	50	21.0	N	N	0	0	1600-1700	10	20%	0%	0%	0%	0%	0%	0%	60%	0%	0%	0%	0%	0%	0%	0%	20%	0%	0%	100%
Nim Wan Road	S40a54	LD	50	21.0	N	N	0	0	1700-1800	10	20%	0%	0%	0%	0%	0%	0%	60%	0%	0%	0%	0%	0%	0%	0%	20%	0%	0%	100%
Nim Wan Road	S40a54	LD	50	21.0	N	N	0	0	1800-1900	9	22%	0%	0%	0%	0%	0%	0%	56%	0%	0%	0%	0%	0%	0%	0%	22%	0%	0%	100%
Nim Wan Road	S40a54	LD	50	21.0	N	N	0	0	1900-2000	4	25%	0%	0%	0%	0%	0%	0%	50%	0%	0%	0%	0%	0%	0%	0%	25%	0%	0%	100%
Nim Wan Road	S40a54	LD	50	21.0	N	N	0	0	2000-2100	3	33%	0%	0%	0%	0%	0%	0%	33%	0%	0%	0%	0%	0%	0%	0%	33%	0%	0%	100%
Nim Wan Road	S40a54	LD	50	21.0	N	N	0	0	2100-2200	1	0%	0%	0%	0%	0%	0%	0%	100%	0%	0%	0%	0%	0%	0%	0%	0%	0%	0%	100%
Nim Wan Road	S40a54	LD	50	21.0	N	N	0	0	2200-2300	1	0%	0%	0%	0%	0%	0%	0%	100%	0%	0%	0%	0%	0%	0%	0%	0%	0%	0%	100%
Nim Wan Road	S40a54	LD	50	21.0	N	N	0	0	2300-0000	1	0%	0%	0%	0%	0%	0%	0%	100%	0%	0%	0%	0%	0%	0%	0%	0%	0%	0%	100%
Nim Wan Road	S40a55	LD	50	21.0	N	N	0	0	0000-0100	0	0%	0%	0%	0%	0%	0%	0%	0%	0%	0%	0%	0%	0%	0%	0%	0%	0%	0%	100%
Nim Wan Road	S40a55	LD	50	21.0	N	N	0	0	0100-0200	0	0%	0%	0%	0%	0%	0%	0%	0%	0%	0%	0%	0%	0%	0%	0%	0%	0%	0%	100%
Nim Wan Road	S40a55	LD	50	21.0	N	N	0	0	0200-0300	0	0%	0%	0%	0%	0%	0%	0%	0%	0%	0%	0%	0%	0%	0%	0%	0%	0%	0%	100%
Nim Wan Road	S40a55	LD	50	21.0	N	N	0	0	0300-0400	0	0%	0%	0%	0%	0%	0%	0%	0%	0%	0%	0%	0%	0%	0%	0%	0%	0%	0%	100%
Nim Wan Road	S40a55	LD	50	21.0	N	N	0	0	0400-0500	0	0%	0%	0%	0%	0%	0%	0%	0%	0%	0%	0%	0%	0%	0%	0%	0%	0%	0%	100%
Nim Wan Road	S40a55	LD	50	21.0	N	N	0	0	0500-0600	0	0%	0%	0%	0%	0%	0%	0%	0%	0%	0%	0%	0%	0%	0%	0%	0%	0%	0%	100%
Nim Wan Road	S40a55	LD	50	21.0	N	N	0	0	0600-0700	2	50%	0%	0%	0%	0%	0%	0%	50%	0%	0%	0%	0%	0%	0%	0%	0%	0%	0%	100%
Nim Wan Road	S40a55	LD	50	21.0	N	N	0	0	0700-0800	14	36%	0%	14%	0%	0%	0%	14%	36%	0%	0%	0%	0%	0%	0%	0%	0%	0%	0%	100%

Appendix 3G_4 Year 2045
b) Traffic Data

Road Name	Road ID	Road Type	Speed Limit (km/hr)	Average Speed (km/hr)	Start Emission Estimated by Broad Brush Approach (Y/N)	With barrier (N / Cantilever / vertical / semi-enclosure / full enclosure)	Barrier width (m)	Barrier height (m)	Hour	Total Vehicles (Veh/hr)	01 - Private Cars	02 - Taxi	03 - Light Goods Vehicles <=2.5t	04 - Light Goods Vehicles 2.5-3.5t	05 - Light Goods Vehicles >3.5t	06 - Medium Goods Vehicles <=15t	07 - Medium Goods Vehicles 15-24t	08 - Public Light Buses	09 - Private Light Bus <=3.5t	10 - Private Light Bus >3.5t	11 - Non-franchised Bus<=6.4t	12 - Non-franchised Bus 6.4-15t	13 - Non-franchised Bus 15-24t	14 - Franchised Bus Single Deck	15 - Franchised Bus Double Deck	16 - Motorcycles	17 - Heavy Goods Vehicles >24t	18 - Non-franchised Bus >24t	Total
											PC	TAXI	LGV3	LGV4	LGV6	HGV7	HGV8	PLB	PV4	PV5	NFB6	NFB7	NFB8	FBSD	FBDD	MC	HGV9	NFB9	
Nim Wan Road	S40a55	LD	50	21.0	N	N	0	0	0800-0900	14	36%	0%	14%	0%	0%	0%	14%	36%	0%	0%	0%	0%	0%	0%	0%	0%	0%	0%	100%
Nim Wan Road	S40a55	LD	50	21.0	N	N	0	0	0900-1000	12	33%	0%	17%	0%	0%	0%	17%	33%	0%	0%	0%	0%	0%	0%	0%	0%	0%	0%	100%
Nim Wan Road	S40a55	LD	50	21.0	N	N	0	0	1000-1100	12	33%	0%	17%	0%	0%	0%	17%	33%	0%	0%	0%	0%	0%	0%	0%	0%	0%	0%	100%
Nim Wan Road	S40a55	LD	50	21.0	N	N	0	0	1100-1200	14	36%	0%	14%	0%	0%	0%	14%	36%	0%	0%	0%	0%	0%	0%	0%	0%	0%	0%	100%
Nim Wan Road	S40a55	LD	50	21.0	N	N	0	0	1200-1300	10	20%	0%	0%	0%	0%	0%	0%	60%	0%	0%	0%	0%	0%	0%	0%	20%	0%	0%	100%
Nim Wan Road	S40a55	LD	50	21.0	N	N	0	0	1300-1400	10	20%	0%	0%	0%	0%	0%	0%	60%	0%	0%	0%	0%	0%	0%	0%	20%	0%	0%	100%
Nim Wan Road	S40a55	LD	50	21.0	N	N	0	0	1400-1500	14	21%	0%	0%	0%	0%	0%	0%	57%	0%	0%	0%	0%	0%	0%	0%	21%	0%	0%	100%
Nim Wan Road	S40a55	LD	50	21.0	N	N	0	0	1500-1600	13	23%	0%	0%	0%	0%	0%	0%	54%	0%	0%	0%	0%	0%	0%	0%	23%	0%	0%	100%
Nim Wan Road	S40a55	LD	50	21.0	N	N	0	0	1600-1700	10	20%	0%	0%	0%	0%	0%	0%	60%	0%	0%	0%	0%	0%	0%	0%	20%	0%	0%	100%
Nim Wan Road	S40a55	LD	50	21.0	N	N	0	0	1700-1800	10	20%	0%	0%	0%	0%	0%	0%	60%	0%	0%	0%	0%	0%	0%	0%	20%	0%	0%	100%
Nim Wan Road	S40a55	LD	50	21.0	N	N	0	0	1800-1900	9	22%	0%	0%	0%	0%	0%	0%	56%	0%	0%	0%	0%	0%	0%	0%	22%	0%	0%	100%
Nim Wan Road	S40a55	LD	50	21.0	N	N	0	0	1900-2000	4	25%	0%	0%	0%	0%	0%	0%	50%	0%	0%	0%	0%	0%	0%	0%	25%	0%	0%	100%
Nim Wan Road	S40a55	LD	50	21.0	N	N	0	0	2000-2100	3	33%	0%	0%	0%	0%	0%	0%	33%	0%	0%	0%	0%	0%	0%	0%	33%	0%	0%	100%
Nim Wan Road	S40a55	LD	50	21.0	N	N	0	0	2100-2200	1	0%	0%	0%	0%	0%	0%	0%	100%	0%	0%	0%	0%	0%	0%	0%	0%	0%	0%	100%
Nim Wan Road	S40a55	LD	50	21.0	N	N	0	0	2200-2300	1	0%	0%	0%	0%	0%	0%	0%	100%	0%	0%	0%	0%	0%	0%	0%	0%	0%	0%	100%
Nim Wan Road	S40a55	LD	50	21.0	N	N	0	0	2300-0000	1	0%	0%	0%	0%	0%	0%	0%	100%	0%	0%	0%	0%	0%	0%	0%	0%	0%	0%	100%
Nim Wan Road	S40a56	LD	50	21.0	N	N	0	0	0000-0100	0	0%	0%	0%	0%	0%	0%	0%	0%	0%	0%	0%	0%	0%	0%	0%	0%	0%	0%	100%
Nim Wan Road	S40a56	LD	50	21.0	N	N	0	0	0100-0200	0	0%	0%	0%	0%	0%	0%	0%	0%	0%	0%	0%	0%	0%	0%	0%	0%	0%	0%	100%
Nim Wan Road	S40a56	LD	50	21.0	N	N	0	0	0200-0300	0	0%	0%	0%	0%	0%	0%	0%	0%	0%	0%	0%	0%	0%	0%	0%	0%	0%	0%	100%
Nim Wan Road	S40a56	LD	50	21.0	N	N	0	0	0300-0400	0	0%	0%	0%	0%	0%	0%	0%	0%	0%	0%	0%	0%	0%	0%	0%	0%	0%	0%	100%
Nim Wan Road	S40a56	LD	50	21.0	N	N	0	0	0400-0500	0	0%	0%	0%	0%	0%	0%	0%	0%	0%	0%	0%	0%	0%	0%	0%	0%	0%	0%	100%
Nim Wan Road	S40a56	LD	50	21.0	N	N	0	0	0500-0600	0	0%	0%	0%	0%	0%	0%	0%	0%	0%	0%	0%	0%	0%	0%	0%	0%	0%	0%	100%
Nim Wan Road	S40a56	LD	50	21.0	N	N	0	0	0600-0700	2	50%	0%	0%	0%	0%	0%	0%	50%	0%	0%	0%	0%	0%	0%	0%	0%	0%	0%	100%
Nim Wan Road	S40a56	LD	50	21.0	N	N	0	0	0700-0800	14	36%	0%	14%	0%	0%	0%	14%	36%	0%	0%	0%	0%	0%	0%	0%	0%	0%	0%	100%
Nim Wan Road	S40a56	LD	50	21.0	N	N	0	0	0800-0900	14	36%	0%	14%	0%	0%	0%	14%	36%	0%	0%	0%	0%	0%	0%	0%	0%	0%	0%	100%
Nim Wan Road	S40a56	LD	50	21.0	N	N	0	0	0900-1000	12	33%	0%	17%	0%	0%	0%	17%	33%	0%	0%	0%	0%	0%	0%	0%	0%	0%	0%	100%
Nim Wan Road	S40a56	LD	50	21.0	N	N	0	0	1000-1100	12	33%	0%	17%	0%	0%	0%	17%	33%	0%	0%	0%	0%	0%	0%	0%	0%	0%	0%	100%
Nim Wan Road	S40a56	LD	50	21.0	N	N	0	0	1100-1200	14	36%	0%	14%	0%	0%	0%	14%	36%	0%	0%	0%	0%	0%	0%	0%	0%	0%	0%	100%
Nim Wan Road	S40a56	LD	50	21.0	N	N	0	0	1200-1300	10	20%	0%	0%	0%	0%	0%	0%	60%	0%	0%	0%	0%	0%	0%	0%	20%	0%	0%	100%
Nim Wan Road	S40a56	LD	50	21.0	N	N	0	0	1300-1400	10	20%	0%	0%	0%	0%	0%	0%	60%	0%	0%	0%	0%	0%	0%	0%	20%	0%	0%	100%
Nim Wan Road	S40a56	LD	50	21.0	N	N	0	0	1400-1500	14	21%	0%	0%	0%	0%	0%	0%	57%	0%	0%	0%	0%	0%	0%	0%	21%	0%	0%	100%
Nim Wan Road	S40a56	LD	50	21.0	N	N	0	0	1500-1600	13	23%	0%	0%	0%	0%	0%	0%	54%	0%	0%	0%	0%	0%	0%	0%	23%	0%	0%	100%
Nim Wan Road	S40a56	LD	50	21.0	N	N	0	0	1600-1700	10	20%	0%	0%	0%	0%	0%	0%	60%	0%	0%	0%	0%	0%	0%	0%	20%	0%	0%	100%
Nim Wan Road	S40a56	LD	50	21.0	N	N	0	0	1700-1800	10	20%	0%	0%	0%	0%	0%	0%	60%	0%	0%	0%	0%	0%	0%	0%	20%	0%	0%	100%
Nim Wan Road	S40a56	LD	50	21.0	N	N	0	0	1800-1900	9	22%	0%	0%	0%	0%	0%	0%	56%	0%	0%	0%	0%	0%	0%	0%	22%	0%	0%	100%
Nim Wan Road	S40a56	LD	50	21.0	N	N	0	0	1900-2000	4	25%	0%	0%	0%	0%	0%	0%	50%	0%	0%	0%	0%	0%	0%	0%	25%	0%	0%	100%
Nim Wan Road	S40a56	LD	50	21.0	N	N	0	0	2000-2100	3	33%	0%	0%	0%	0%	0%	0%	33%	0%	0%	0%	0%	0%	0%	0%	33%	0%	0%	100%
Nim Wan Road	S40a56	LD	50	21.0	N	N	0	0	2100-2200	1	0%	0%	0%	0%	0%	0%	0%	100%	0%	0%	0%	0%	0%	0%	0%	0%	0%	0%	100%
Nim Wan Road	S40a56	LD	50	21.0	N	N	0	0	2200-2300	1	0%	0%	0%	0%	0%	0%	0%	100%	0%	0%	0%	0%	0%	0%	0%	0%	0%	0%	100%
Nim Wan Road	S40a56	LD	50	21.0	N	N	0	0	2300-0000	1	0%	0%	0%	0%	0%	0%	0%	100%	0%	0%	0%	0%	0%	0%	0%	0%	0%	0%	100%
Nim Wan Road	S40a57	LD	50	21.0	N	N	0	0	0000-0100	0	0%	0%	0%	0%	0%	0%	0%	0%	0%	0%	0%	0%	0%	0%	0%	0%	0%	0%	100%
Nim Wan Road	S40a57	LD	50	21.0	N	N	0	0	0100-0200	0	0%	0%	0%	0%	0%	0%	0%	0%	0%	0%	0%	0%	0%	0%	0%	0%	0%	0%	100%
Nim Wan Road	S40a57	LD	50	21.0	N	N	0	0	0200-0300	0	0%	0%	0%	0%	0%	0%	0%	0%	0%	0%	0%	0%	0%	0%	0%	0%	0%	0%	100%
Nim Wan Road	S40a57	LD	50	21.0	N	N	0	0	0300-0400	0	0%	0%	0%	0%	0%	0%	0%	0%	0%	0%	0%	0%	0%	0%	0%	0%	0%	0%	100%
Nim Wan Road	S40a57	LD	50	21.0	N	N	0	0	0400-0500	0	0%	0%	0%	0%	0%	0%	0%	0%	0%	0%	0%	0%	0%	0%	0%	0%	0%	0%	100%
Nim Wan Road	S40a57	LD	50	21.0	N	N	0	0	0500-0600	0	0%	0%	0%	0%	0%	0%	0%	0%	0%	0%	0%	0%	0%	0%	0%	0%	0%	0%	100%
Nim Wan Road	S40a57	LD	50	21.0	N	N	0	0	0600-0700	2	50%	0%	0%	0%	0%	0%	0%	50%	0%	0%	0%	0%	0%	0%	0%	0%	0%	0%	100%
Nim Wan Road	S40a57	LD	50	21.0	N	N	0	0	0700-0800	14	36%	0%	14%	0%	0%	0%	14%	36%	0%	0%	0%	0%	0%	0%	0%	0%	0%	0%	100%
Nim Wan Road	S40a57	LD	50	21.0	N	N	0	0	0800-0900	14	36%	0%	14%	0%	0%	0%	14%	36%	0%	0%	0%	0%	0%	0%	0%	0%	0%	0%	100%
Nim Wan Road	S40a57	LD	50	21.0	N	N	0	0	0900-1000	12	33%	0%	17%	0%	0%	0%	17%	33%	0%	0%	0%	0%	0%	0%	0%	0%	0%	0%	100%
Nim Wan Road	S40a57	LD	50	21.0	N	N	0	0	1000-1100	12	33%	0%	17%	0%	0%	0%	17%	33%	0%	0%	0%	0%	0%	0%	0%	0%	0%	0%	100%
Nim Wan Road	S40a57	LD	50	21.0	N	N	0	0	1100-1200	14	36%	0%	14%	0%	0%	0%	14%	36%	0%	0%	0%	0%	0%	0%	0%	0%	0%	0%	100%
Nim Wan Road	S40a57	LD	50	21.0	N	N	0	0	1200-1300	10	20%	0%	0%	0%	0%	0%	0%	60%	0%	0%	0%	0%	0%	0%	0%	20%	0%	0%	100%
Nim Wan Road	S40a57	LD	50	21.0	N	N	0	0	1300-1400	10	20%	0%	0%	0%	0%	0%	0%	60%	0%	0%	0%	0%	0%	0%	0%	20%	0%	0%	100%
Nim Wan Road	S40a57	LD	50	21.0	N	N	0	0	1400-1500	14	21%	0%	0%	0%	0%	0%	0%	57%	0%	0%	0%	0%	0%	0%	0%	21%	0%	0%	100%
Nim Wan Road	S40a57	LD	50	21.0	N	N	0	0	1500-1600	13	23%	0%	0%	0%	0%	0%	0%	54%	0%	0%	0%	0%	0%	0%	0%	23%	0%	0%	100%
Nim Wan Road	S40a57	LD	50	21.0	N	N	0	0	1600-1700	10	20%	0%	0%	0%	0%	0%	0%	60%	0%	0%	0%	0%	0%	0%	0%	20%	0%	0%	100%
Nim Wan Road	S40a57	LD	50	21.0	N	N	0	0	1700-1800	10	20%	0%	0%	0%	0%	0%	0%	60%	0%	0%	0%	0%	0%	0%	0%	20%	0%	0%	100%
Nim Wan Road	S40a57	LD	50	21.0	N	N	0	0	1800-1900	9	22%	0%	0%	0%	0%	0%	0%	56%	0%	0%	0%	0%	0%	0%	0%	22%	0%	0%	100%
Nim Wan Road	S40a57	LD	50	21.0	N	N	0	0	1900-2000	4	25%	0%	0%	0%	0%	0%	0%	50%	0%	0%	0%	0%	0%	0%	0%	25%	0%	0%	100%
Nim Wan Road	S40a57	LD	50	21.0	N	N	0	0	2000-2100	3	33%	0%	0%	0%	0%	0%	0%	33%	0%	0%	0%	0%	0%	0%	0%	33%	0%	0%	100%
Nim Wan Road	S40a57	LD	50	21.0	N	N	0	0	2100-2200	1	0%	0%	0%	0%	0%	0%	0%	100%	0%	0%	0%	0%	0%	0%	0%	0%	0%	0%	100%
Nim Wan Road	S40a57	LD	50	21.0	N	N	0	0	2200-2300	1	0%	0%	0%	0%	0%	0%	0%	100%	0%	0%	0%	0%	0%	0%	0%	0%	0%	0%	100%
Nim Wan Road	S40a57	LD	50	21.0	N	N	0	0	2300-0000	1	0%	0%	0%	0%	0%	0%	0%	100%	0%	0%	0%	0%	0%	0%	0%	0%	0%	0%	100%
Nim Wan Road	S40a58	LD	50	21.0	N	N	0	0	0000-0100	0	0%	0%	0%	0%	0%	0%	0%	0%	0%	0%	0%	0%	0%	0%	0%	0%	0%	0%	100%
Nim Wan Road	S40a58	LD	50	21.0	N	N	0	0	0100-0200	0	0%	0%	0%	0%	0%	0%	0%	0%	0%	0%	0%	0%	0%	0%	0%	0%	0%	0%	100%
Nim Wan Road	S40a58	LD	50	21.0	N	N	0	0	0200-0300	0	0%	0%	0%	0%	0%	0%	0%	0%	0%	0%	0%	0%	0%	0%	0%	0%	0%	0%	100%
Nim Wan Road	S40a58	LD	50	21.0	N	N	0	0	0300-0400	0	0%	0%	0%	0%	0%	0%	0%	0%	0%	0%	0%	0%	0%	0%	0%	0%	0%	0%	100%
Nim Wan Road	S40a58	LD	50	21.0	N	N	0	0	0400-0500	0	0%	0%	0%	0%	0%	0%	0%	0%	0%	0%	0%	0%	0%	0%	0%	0%	0%	0%	100%
Nim Wan Road	S40a58	LD	50	21.0	N	N	0	0	0500-0600	0	0%	0%	0%	0%	0%	0%	0%	0%	0%	0%	0%	0%	0%	0%	0%	0%	0%	0%	100%
Nim Wan Road	S40a58	LD	50	21.0	N	N	0	0	0600-0700	2	50%	0%	0%	0%	0%	0%	0%	50%	0%	0%	0%	0%	0%	0%	0%	0%	0%	0%	100%
Nim Wan Road	S40a58	LD	50	21.0	N	N	0	0	0700-0800	14	36%	0%	14%	0%	0%	0%	14%	36%	0%	0%	0%	0%	0%	0%	0%	0%	0%	0%	100%
Nim Wan Road	S40a58	LD	50	21.0	N	N	0	0	0800-0900	14	36%	0%	14%	0%	0%	0%	14%	36%	0%	0%	0%	0%	0%	0%	0%	0%	0%	0%	100%
Nim Wan Road	S40a58	LD	50	21.0	N	N	0	0	0900-1000	12	33%	0%	17%	0%	0%	0%	17%	33%	0%	0%	0%	0%	0%	0%	0%	0%	0%	0%	100%
Nim Wan Road	S40a58	LD	50	21.0	N	N	0	0	1000-1100	12	33%	0%	17%	0%	0%	0%	17%	33%	0%	0%	0%	0%	0%	0%	0%	0%	0%	0%	100%
Nim Wan Road	S40a58	LD	50	21.0	N	N	0	0	1100-1200	14	36%	0%	14%	0%	0%	0%	14%	36%	0%	0%	0%	0%	0%	0%	0%	0%	0%	0%	100%
Nim Wan Road	S40a58	LD	50	21.0	N	N	0	0	1200-1300	10	20%	0%	0%	0%	0%	0%	0%	60%	0%	0%	0%	0%	0%	0%	0%	20%	0%	0%	100%
Nim Wan Road	S40a58	LD	50	21.0	N	N	0	0	1300-1400	10	20%	0%	0%	0%	0%	0%	0%	60%	0%	0%	0%	0%	0%	0%	0%	20%	0%	0%	100%
Nim Wan Road	S40a58	LD	50	21.0	N	N	0	0	1400-1500	14	21%	0%	0%	0%	0%	0%	0%	57%	0%	0%	0%	0%	0%	0%	0%	21%	0%	0%	100%
Nim Wan Road	S40a58	LD	50	21.0	N	N	0	0	1500-1600	13	23%	0%	0%	0%	0%	0%	0%	54%	0%	0%	0%	0%	0%	0%	0%	23%	0%	0%	100%
Nim Wan Road	S40a58	LD	50	21.0	N	N	0	0	1600-1700	10	20%	0%	0%	0%	0%	0%	0%	60%	0%	0%	0%	0%	0%	0%	0%	20%	0%	0%	100%
Nim Wan Road	S40a58	LD	50	21.0	N	N	0	0	1700-1800	10	20%	0%	0%	0%	0%	0%	0%	60%	0%	0%	0%	0%	0%	0%	0%	20%	0%	0%	100%
Nim Wan Road	S40a58	LD	50	21.0	N	N	0	0	1800-1900	9	22%	0%	0%	0%	0%	0%	0%	56%	0%	0%	0%	0%	0%	0%	0%	22%	0%	0%	100%
Nim Wan Road	S40a58	LD	50	21.0	N	N	0	0	1900-2000	4	25%	0%	0%	0%	0%	0%	0%	50%	0%	0%	0%	0%	0%	0%	0%	25%	0%	0%	100%
Nim Wan Road	S40a58	LD	50	21.0	N	N	0	0	2000-2100	3	33%	0%	0%	0%	0%	0%	0%	33%	0%	0%	0%	0%	0%	0%	0%	33%	0%	0%	100%
Nim Wan Road	S40a58	LD	50	21.0	N	N	0	0	2100-2200	1	0%	0%	0%	0%	0%	0%	0%	100%	0%	0%	0%	0%	0%	0%	0%	0%	0%	0%	100%
Nim Wan Road	S40a58	LD	50	21.0	N	N	0	0	2200-2300	1	0%	0%	0%	0%	0%	0%	0%	100%	0%	0%	0%	0%	0%	0%	0%	0%	0%	0%	100%
Nim Wan Road	S40a58	LD	50	21.0	N	N	0	0	2300-0000	1	0%	0%	0%	0%	0%	0%	0%	100%	0%	0%	0%	0%	0%	0%	0%	0%	0%	0%	100%
Nim Wan Road	S40a59	LD	50	21.0	N	N	0	0	0000-0100	0	0%	0%	0%	0%	0%	0%	0%	0%	0%	0%	0%	0%	0%	0%	0%	0%	0%	0%	100%
Nim Wan Road	S40a59	LD	50	21.0	N	N	0	0	0100-0200	0	0%	0%	0%	0%	0%	0%	0%	0%	0%	0%	0%	0%	0%	0%	0%	0%	0%	0%	100%
Nim Wan Road	S40a59	LD	50	21.0	N	N	0	0	0200-0300	0	0%	0%	0%	0%	0%	0%	0%	0%	0%	0%	0%	0%	0%	0%	0%	0%	0%	0%	100%
Nim Wan Road	S40a59	LD	50	21.0	N	N	0	0	0300-0400	0	0%	0%	0%	0%	0%	0%	0%	0%	0%	0%	0%	0%	0%	0%	0%	0%	0%	0%	100%
Nim Wan Road	S40a59	LD	50	21.0	N	N	0	0	0400-0500	0	0%	0%	0%	0%	0%	0%	0%	0%	0%	0%	0%	0%	0%	0%	0%	0%	0%	0%	100%
Nim Wan Road	S40a59	LD	50	21.0	N	N	0	0	0500-0600	0	0%	0%	0%	0%	0%	0%	0%	0%	0%	0%	0%	0%	0%	0%	0%	0%	0%	0%	100%
Nim Wan Road	S40a59	LD	50	21.0	N	N	0	0	0600-0700	2	50%	0%	0%	0%	0%	0%	0%	50%	0%	0%	0%	0%	0%	0%	0%	0%	0%	0%	100%
Nim Wan Road	S40a59	LD	50	21.0	N	N	0	0	0700-0800	14	36%	0%	14%	0%	0%	0%	14%	36%	0%	0%	0%	0%	0%	0%	0%	0%	0%	0%	100%
Nim Wan Road	S40a59	LD	50	21.0	N	N	0	0	0800-0900	14	36%	0%	14%	0%	0%	0%	14%	36%	0%	0%	0%	0%	0%	0%	0%	0%	0%	0%	100%
Nim Wan Road	S40a59	LD	50	21.0	N	N	0	0	0900-1000	12	33%	0%	17%	0%	0%	0%	17%	33%	0%	0%	0%	0%	0%	0%	0%	0%	0%	0%	100%
Nim Wan Road	S40a59	LD	50	21.0	N	N	0	0	1000-1100	12	33%	0%	17%	0%	0%	0%	17%	33%	0%	0%	0%	0%	0%	0%	0%	0%	0%	0%	100%
Nim Wan Road	S40a59	LD	50	21.0	N	N	0	0	1100-1200	14	36%	0%	14%	0%	0%	0%	14%	36%	0%	0%	0%	0%	0%	0%	0%	0%	0%	0%	100%
Nim Wan Road	S40a59	LD	50	21.0	N	N	0	0	1200-1300	10	20%	0%	0%	0%	0%	0%	0%	60%	0%	0%	0%	0%	0%	0%	0%	20%	0%	0%	100%
Nim Wan Road	S40a59	LD	50	21.0	N	N	0	0	1300-1400	10	20%	0%	0%	0%	0%	0%	0%	60%	0%	0%	0%	0%	0%	0%	0%	20%	0%	0%	100%
Nim Wan Road	S40a59	LD	50	21.0	N	N	0	0	1400-1500	14	21%	0%	0%	0%	0%	0%	0%	57%	0%	0%	0%	0%	0%	0%	0%	21%	0%	0%	100%
Nim Wan Road	S40a59	LD	50	21.0	N	N	0	0	1500-1600	13	23%	0%	0%	0%	0%	0%	0%	54%	0%	0%	0%	0%	0%	0%	0%	23%	0%	0%	100%
Nim Wan Road	S40a59	LD	50	21.0	N	N	0	0	1600-1700	10	20%	0%	0%	0%	0%	0%	0%	60%	0%	0%	0%	0%	0%	0%	0%	20%	0%	0%	100%
Nim Wan Road	S40a59	LD	50	21.0	N	N	0	0	1700-1800	10	20%	0%	0%	0%	0%	0%	0%	60%	0%	0%	0%	0%	0%	0%	0%	20%	0%	0%	100%
Nim Wan Road	S40a59	LD	50	21.0	N	N	0	0	1800-1900	9	22%	0%	0%	0%	0%	0%	0%	56%	0%	0%	0%	0%	0%	0%	0%	22%	0%	0%	100%
Nim Wan Road	S40a59	LD	50	21.0	N	N	0	0	1900-2000	4	25%	0%	0%	0%	0%	0%	0%	50%	0%	0%	0%	0%	0%	0%	0%	25%	0%	0%	100%
Nim Wan Road	S40a59	LD	50	21.0	N	N	0	0	2000-2100	3	33%	0%	0%	0%	0%	0%	0%	33%	0%	0%	0%	0%	0%	0%	0%	33%	0%	0%	100%
Nim Wan Road	S40a59	LD	50	21.0	N	N	0	0	2100-2200	1	0%	0%	0%	0%	0%	0%	0%	100%	0%	0%	0%	0%	0%	0%	0%	0%	0%	0%	100%
Nim Wan Road	S40a59	LD	50	21.0	N	N	0	0	2200-2300	1	0%	0%	0%	0%	0%	0%	0%	100%	0%	0%	0%	0%	0%	0%	0%	0%	0%	0%	100%
Nim Wan Road	S40a59	LD	50	21.0	N	N	0	0	2300-0000	1	0%	0%	0%	0%	0%	0%	0%	100%	0%	0%	0%	0%	0%	0%	0%	0%	0%	0%	100%
Nim Wan Road	S40a60	LD	50	21.0	N	N	0	0	0000-0100	0	0%	0%	0%	0%	0%	0%	0%	0%	0%	0%	0%	0%	0%	0%	0%	0%	0%	0%	100%
Nim Wan Road	S40a60	LD	50	21.0	N	N	0	0	0100-0200	0	0%	0%	0%	0%	0%	0%	0%	0%	0%	0%	0%	0%	0%	0%	0%	0%	0%	0%	100%
Nim Wan Road	S40a60	LD	50	21.0	N	N	0	0	0200-0300	0	0%	0%	0%	0%	0%	0%	0%	0%	0%	0%	0%	0%	0%	0%	0%	0%	0%	0%	100%
Nim Wan Road	S40a60	LD	50	21.0	N	N	0	0	0300-0400	0	0%	0%	0%	0%	0%	0%	0%	0%	0%	0%	0%	0%	0%	0%	0%	0%	0%	0%	100%
Nim Wan Road	S40a60	LD	50	21.0	N	N	0	0	0400-0500	0	0%	0%	0%	0%	0%	0%	0%	0%	0%	0%	0%	0%	0%	0%	0%	0%	0%	0%	100%
Nim Wan Road	S40a60	LD	50	21.0	N	N	0	0	0500-0600	0	0%	0%	0%	0%	0%	0%	0%	0%	0%	0%	0%	0%	0%	0%	0%	0%	0%	0%	100%
Nim Wan Road	S40a60	LD	50	21.0	N	N	0	0	0600-0700	2	50%	0%	0%	0%	0%	0%	0%	50%	0%	0%	0%	0%	0%	0%	0%	0%	0%	0%	100%
Nim Wan Road	S40a60	LD	50	21.0	N	N	0	0	0700-0800	14	36%	0%	14%	0%	0%	0%	14%	36%	0%	0%	0%	0%	0%	0%	0%	0%	0%	0%	100%
Nim Wan Road	S40a60	LD	50	21.0	N	N	0	0	0800-0900	14	36%	0%	14%	0%	0%	0%	14%	36%	0%	0%	0%	0%	0%	0%	0%	0%	0%	0%	100%
Nim Wan Road	S40a60	LD	50	21.0	N	N	0	0	0900-1000	12	33%	0%	17%	0%	0%	0%	17%	33%	0%	0%	0%	0%	0%	0%	0%	0%	0%	0%	100%
Nim Wan Road	S40a60	LD	50	21.0	N	N	0	0	1000-1100	12	33%	0%	17%	0%	0%	0%	17%	33%	0%	0%	0%	0%	0%	0%	0%	0%	0%	0%	100%
Nim Wan Road	S40a60	LD	50	21.0	N	N	0	0	1100-1200	14	36%	0%	14%	0%	0%	0%	14%	36%	0%	0%	0%	0%	0%	0%	0%	0%	0%	0%	100%
Nim Wan Road	S40a60	LD	50	21.0	N	N	0	0	1200-1300	10	20%	0%	0%	0%	0%	0%	0%	60%	0%	0%	0%	0%	0%	0%	0%	20%	0%	0%	100%
Nim Wan Road	S40a60	LD	50	21.0	N	N	0	0	1300-1400	10	20%	0%	0%	0%	0%	0%	0%	60%	0%	0%	0%	0%	0%	0%	0%	20%	0%	0%	100%
Nim Wan Road	S40a60	LD	50	21.0	N	N	0	0	1400-1500	14	21%	0%	0%	0%	0%	0%	0%	57%	0%	0%	0%	0%	0%	0%	0%	21%	0%	0%	100%
Nim Wan Road	S40a60	LD	50	21.0	N	N	0	0	1500-1600	13	23%	0%	0%	0%	0%	0%	0%	54%	0%	0%	0%	0%	0%	0%	0%	23%	0%	0%	100%
Nim Wan Road	S40a60	LD	50	21.0	N	N	0	0	1600-1700	10	20%	0%	0%	0%	0%	0%	0%	60%	0%	0%	0%	0%	0%	0%	0%	20%	0%	0%	100%
Nim Wan Road	S40a60	LD	50	21.0	N	N	0	0	1700-1800	10	20%	0%	0%	0%	0%	0%	0%	60%	0%	0%	0%	0%	0%	0%	0%	20%	0%	0%	100%
Nim Wan Road	S40a60	LD	50	21.0	N	N	0	0	1800-1900	9	22%	0%	0%	0%	0%	0%	0%	56%	0%	0%	0%	0%	0%	0%	0%	22%	0%	0%	100%
Nim Wan Road	S40a60	LD	50	21.0	N	N	0	0	1900-2000	4	25%	0%	0%	0%	0%	0%	0%	50%	0%	0%	0%	0%	0%	0%	0%	25%	0%	0%	100%
Nim Wan Road	S40a60	LD	50	21.0	N	N	0	0	2000-2100	3	33%	0%	0%	0%	0%	0%	0%	33%	0%	0%	0%	0%	0%	0%	0%	33%	0%	0%	100%
Nim Wan Road	S40a60	LD	50	21.0	N	N	0	0	2100-2200	1	0%	0%	0%	0%	0%	0%	0%	100%	0%	0%	0%	0%	0%	0%	0%	0%	0%	0%	100%
Nim Wan Road	S40a60	LD	50	21.0	N	N	0	0	2200-2300	1	0%	0%	0%	0%	0%	0%	0%	100%	0%	0%	0%	0%	0%	0%	0%	0%	0%	0%	100%
Nim Wan Road	S40a60	LD	50	21.0	N	N	0	0	2300-0000	1	0%	0%	0%	0%	0%	0%	0%	100%	0%	0%	0%	0%	0%	0%	0%	0%	0%	0%	100%
Nim Wan Road	S40a61	LD	50	21.0	N	N	0	0	0000-0100	0	0%	0%	0%	0%	0%	0%	0%	0%	0%	0%	0%	0%	0%	0%	0%	0%	0%	0%	100%
Nim Wan Road	S40a61	LD	50	21.0	N	N	0	0	0100-0200	0	0%	0%	0%	0%	0%	0%	0%	0%	0%	0%	0%	0%	0%	0%	0%	0%	0%	0%	100%
Nim Wan Road	S40a61	LD	50	21.0	N	N	0	0	0200-0300	0	0%	0%	0%	0%	0%	0%	0%	0%	0%	0%	0%	0%	0%	0%	0%	0%	0%	0%	100%
Nim Wan Road	S40a61	LD	50	21.0	N	N	0	0	0300-0400	0	0%	0%	0%	0%	0%	0%	0%	0%	0%	0%	0%	0%	0%	0%	0%	0%	0%	0%	100%
Nim Wan Road	S40a61	LD	50	21.0	N	N	0	0	0400-0500	0	0%	0%	0%	0%	0%	0%	0%	0%	0%	0%	0%	0%	0%	0%	0%	0%	0%	0%	100%
Nim Wan Road	S40a61	LD	50	21.0	N	N	0	0	0500-0600	0	0%	0%	0%	0%	0%	0%	0%	0%	0%	0%	0%	0%	0%	0%	0%	0%	0%	0%	100%
Nim Wan Road	S40a61	LD	50	21.0	N	N	0	0	0600-0700	2	50%	0%	0%	0%	0%	0%	0%	50%	0%	0%	0%	0%	0%	0%	0%	0%	0%	0%	100%
Nim Wan Road	S40a61	LD	50	21.0	N	N	0	0	0700-0800	14	36%	0%	14%	0%	0%	0%	14%	36%	0%	0%	0%	0%	0%	0%	0%	0%	0%	0%	100%
Nim Wan Road	S40a61	LD	50	21.0	N	N	0	0	0800-0900	14	36%	0%	14%	0%	0%	0%	14%	36%	0%	0%	0%	0%	0%	0%	0%	0%	0%	0%	100%
Nim Wan Road	S40a61	LD	50	21.0	N	N	0	0	0900-1000	12	33%	0%	17%	0%	0%	0%	17%	33%	0%	0%	0%	0%	0%	0%	0%	0%	0%	0%	100%
Nim Wan Road	S40a61	LD	50	21.0	N	N	0	0	1000-1100	12	33%	0%	17%	0%	0%	0%	17%	33%	0%	0%	0%	0%	0%	0%	0%	0%	0%	0%	100%
Nim Wan Road	S40a61	LD	50	21.0	N	N	0	0	1100-1200	14	36%	0%	14%	0%	0%	0%	14%	36%	0%	0%	0%	0%	0%	0%	0%	0%	0%	0%	100%
Nim Wan Road	S40a61	LD	50	21.0	N	N	0	0	1200-1300	10	20%	0%	0%	0%	0%	0%	0%	60%	0%	0%	0%	0%	0%	0%	0%	20%	0%	0%	100%
Nim Wan Road	S40a61	LD	50	21.0	N	N	0	0	1300-1400	10	20%	0%	0%	0%	0%	0%	0%	60%	0%	0%	0%	0%	0%	0%	0%	20%	0%	0%	100%
Nim Wan Road	S40a61	LD	50	21.0	N	N	0	0	1400-1500	14	21%	0%	0%	0%	0%	0%	0%	57%	0%	0%	0%	0%	0%	0%	0%	21%	0%	0%	100%
Nim Wan Road	S40a61	LD	50	21.0	N	N	0	0	1500-1600	13	23%	0%	0%	0%	0%	0%	0%	54%	0%	0%	0%	0%	0%	0%	0%	23%	0%	0%	100%
Nim Wan Road	S40a61	LD	50	21.0	N	N	0	0	1600-1700	10	20%	0%	0%	0%	0%	0%	0%	60%	0%	0%	0%	0%	0%	0%	0%	20%	0%	0%	100%
Nim Wan Road	S40a61	LD	50	21.0	N	N	0	0	1700-1800	10	20%	0%	0%	0%	0%	0%	0%	60%	0%	0%	0%	0%	0%	0%	0%	20%	0%	0%	100%
Nim Wan Road	S40a61	LD	50	21.0	N	N	0	0	1800-1900	9	22%	0%	0%	0%	0%	0%	0%	56%	0%	0%	0%	0%	0%	0%	0%	22%	0%	0%	100%
Nim Wan Road	S40a61	LD	50	21.0	N	N	0	0	1900-2000	4	25%	0%	0%	0%	0%	0%	0%	50%	0%	0%	0%	0%	0%	0%	0%	25%	0%	0%	100%
Nim Wan Road	S40a61	LD	50	21.0	N	N	0	0	2000-2100	3	33%	0%	0%	0%	0%	0%	0%	33%	0%	0%	0%	0%	0%	0%	0%	33%	0%	0%	100%
Nim Wan Road	S40a61	LD	50	21.0	N	N	0	0	2100-2200	1	0%	0%	0%	0%	0%	0%	0%	100%	0%	0%	0%	0%	0%	0%	0%	0%	0%	0%	100%
Nim Wan Road	S40a61	LD	50	21.0	N	N	0	0	2200-2300	1	0%	0%	0%	0%	0%	0%	0%	100%	0%	0%	0%	0%	0%	0%	0%	0%	0%	0%	100%
Nim Wan Road	S40a61	LD	50	21.0	N	N	0	0	2300-0000	1	0%	0%	0%	0%	0%	0%	0%	100%	0%	0%	0%	0%	0%	0%	0%	0%	0%	0%	100%
Deep Bay Road	S40a62	LD	50	21.0	Y	N	0	0	0000-0100	0	0%	0%	0%	0%	0%	0%	0%	0%	0%	0%	0%	0%	0%	0%	0%	0%	0%	0%	100%
Deep Bay Road	S40a62	LD	50	21.0	Y	N	0	0	0100-0200	0	0%	0%	0%	0%	0%	0%	0%	0%	0%	0%	0%	0%	0%	0%	0%	0%	0%	0%	100%
Deep Bay Road	S40a62	LD	50	21.0	Y	N	0	0	0200-0300	0	0%	0%	0%	0%	0%	0%	0%	0%	0%	0%	0%	0%	0%	0%	0%	0%	0%	0%	100%
Deep Bay Road	S40a62	LD	50	21.0	Y	N	0	0	0300-0400	0	0%	0%	0%	0%	0%	0%	0%	0%	0%	0%	0%	0%	0%	0%	0%	0%	0%	0%	100%
Deep Bay Road	S40a62	LD	50	21.0	Y	N	0	0	0400-0500	0	0%	0%	0%	0%	0%	0%	0%	0%	0%	0%	0%	0%	0%	0%	0%	0%	0%	0%	100%
Deep Bay Road	S40a62	LD	50	21.0	Y	N	0	0	0500-0600	0	0%	0%	0%	0%	0%	0%	0%	0%	0%	0%	0%	0%	0%	0%	0%	0%	0%	0%	100%
Deep Bay Road	S40a62	LD	50	21.0	Y	N	0	0	0600-0700	2	50%	0%	0%	0%	0%	0%	0%	50%	0%	0%	0%	0%	0%	0%	0%	0%	0%	0%	100%
Deep Bay Road	S40a62	LD	50	21.0	Y	N	0	0	0700-0800	14	36%	0%	14%	0%	0%	0%	14%	36%	0%	0%	0%	0%	0%	0%	0%	0%	0%	0%	100%
Deep Bay Road	S40a62	LD	50	21.0	Y	N	0	0	0800-0900	14	36%	0%	14%	0%	0%	0%	14%	36%	0%	0%	0%	0%	0%	0%	0%	0%	0%	0%	100%
Deep Bay Road	S40a62	LD	50	21.0	Y	N	0	0	0900-1000	12	33%	0%	17%	0%	0%	0%	17%	33%	0%	0%	0%	0%	0%	0%	0%	0%	0%	0%	100%
Deep Bay Road	S40a62	LD	50	21.0	Y	N	0	0	1000-1100	12	33%	0%	17%	0%	0%	0%	17%	33%	0%	0%	0%	0%	0%	0%	0%	0%	0%	0%	100%
Deep Bay Road	S40a62	LD	50	21.0	Y	N	0	0	1100-1200	14	36%	0%	14%	0%	0%	0%	14%	36%	0%	0%	0%	0%	0%	0%	0%	0%	0%	0%	100%
Deep Bay Road	S40a62	LD	50	21.0	Y	N	0	0	1200-1300	10	20%	0%	0%	0%	0%	0%	0%	60%	0%	0%	0%	0%	0%	0%	0%	20%	0%	0%	100%
Deep Bay Road	S40a62	LD	50	21.0	Y	N	0	0	1300-1400	10	20%	0%	0%	0%	0%	0%	0%	60%	0%	0%	0%	0%	0%	0%	0%	20%	0%	0%	100%
Deep Bay Road	S40a62	LD	50	21.0	Y	N	0	0	1400-1500	14	21%	0%	0%	0%	0%	0%	0%	57%	0%	0%	0%	0%	0%	0%	0%	21%	0%	0%	100%
Deep Bay Road	S40a62	LD	50	21.0	Y	N	0	0	1500-1600	13	23%	0%	0%	0%	0%	0%	0%	54%	0%	0%	0%	0%	0%	0%	0%	23%	0%	0%	100%
Deep Bay Road	S40a62	LD	50	21.0	Y	N	0	0	1600-1700	10	20%	0%	0%	0%	0%	0%	0%	60%	0%	0%	0%	0%	0%	0%	0%	20%	0%	0%	100%
Deep Bay Road	S40a62	LD	50	21.0	Y	N	0	0	1700-1800	10	20%	0%	0%	0%	0%	0%	0%	60%	0%	0%	0%	0%	0%	0%	0%	20%	0%	0%	100%
Deep Bay Road	S40a62	LD	50	21.0	Y	N	0	0	1800-1900	9	22%	0%	0%	0%	0%	0%	0%	56%	0%	0%	0%	0%	0%	0%	0%	22%	0%	0%	100%
Deep Bay Road	S40a62	LD	50	21.0	Y	N	0	0	1900-2000	4	25%	0%	0%	0%	0%	0%	0%	50%	0%	0%	0%	0%	0%	0%	0%	25%	0%	0%	100%
Deep Bay Road	S40a62	LD	50	21.0	Y	N	0	0	2000-2100	3	33%	0%	0%	0%	0%	0%	0%	33%	0%	0%	0%	0%	0%	0%	0%	33%	0%	0%	100%
Deep Bay Road	S40a62	LD	50	21.0	Y	N	0	0	2100-2200	1	0%	0%	0%	0%	0%	0%	0%	100%	0%	0%	0%	0%	0%	0%	0%	0%	0%	0%	100%
Deep Bay Road	S40a62	LD	50	21.0	Y	N	0	0	2200-2300	1	0%	0%	0%	0%	0%	0%	0%	100%	0%	0%	0%	0%	0%	0%	0%	0%	0%	0%	100%
Deep Bay Road	S40a62	LD	50	21.0	Y	N	0	0	2300-0000	1	0%	0%	0%	0%	0%	0%	0%	100%	0%	0%	0%	0%	0%	0%	0%	0%	0%	0%	100%

Road Name	Road ID	Road Type	Speed Limit (km/hr)	Average Speed (km/hr)	Start Emission Estimated by Broad Brush Approach (Y/N)	With barrier (N / Cantilever / vertical / semi-enclosure / full enclosure)	Barrier width (m)	Barrier height (m)	Hour	Total Vehicles (Veh/hr)	01 - Private Cars PC	02 - Taxi TAXI	03 - Light Goods Vehicles <=2.5t LGV3	04 - Light Goods Vehicles 2.5-3.5t LGV4	05 - Light Goods Vehicles >3.5t LGV6	06 - Medium Goods Vehicles <=15t HGV7	07 - Medium Goods Vehicles 15-24t HGV8	08 - Public Light Buses PLB	09 - Private Light Bus <=3.5t PV4	10 - Private Light Bus >3.5t PV5	11 - Non-franchised Bus<=6.4t NFB6	12 - Non-franchised Bus 6.4-15t NFB7	13 - Non-franchised Bus 15-24t NFB8	14 - Franchised Bus Single Deck FBSD	15 - Franchised Bus Double Deck FBDD	16 - Motorcycles MC	17 - Heavy Goods Vehicles >24t HGV9	18 - Non-franchised Bus >24t NFB9	Total
Nim Wan Road	S40b01	LD	50	21.0	N	N	0	0	0000-0100	0	0%	0%	0%	0%	0%	0%	0%	0%	0%	0%	0%	0%	0%	0%	0%	0%	0%	0%	100%
Nim Wan Road	S40b01	LD	50	21.0	N	N	0	0	0100-0200	0	0%	0%	0%	0%	0%	0%	0%	0%	0%	0%	0%	0%	0%	0%	0%	0%	0%	0%	100%
Nim Wan Road	S40b01	LD	50	21.0	N	N	0	0	0200-0300	0	0%	0%	0%	0%	0%	0%	0%	0%	0%	0%	0%	0%	0%	0%	0%	0%	0%	0%	100%
Nim Wan Road	S40b01	LD	50	21.0	N	N	0	0	0300-0400	0	0%	0%	0%	0%	0%	0%	0%	0%	0%	0%	0%	0%	0%	0%	0%	0%	0%	0%	100%
Nim Wan Road	S40b01	LD	50	21.0	N	N	0	0	0400-0500	0	0%	0%	0%	0%	0%	0%	0%	0%	0%	0%	0%	0%	0%	0%	0%	0%	0%	0%	100%
Nim Wan Road	S40b01	LD	50	21.0	N	N	0	0	0500-0600	0	0%	0%	0%	0%	0%	0%	0%	0%	0%	0%	0%	0%	0%	0%	0%	0%	0%	0%	100%
Nim Wan Road	S40b01	LD	50	21.0	N	N	0	0	0600-0700	1	0%	0%	0%	0%	0%	0%	0%	100%	0%	0%	0%	0%	0%	0%	0%	0%	0%	0%	100%
Nim Wan Road	S40b01	LD	50	21.0	N	N	0	0	0700-0800	13	15%	0%	0%	0%	0%	15%	15%	38%	0%	0%	0%	0%	0%	0%	0%	15%	0%	0%	100%
Nim Wan Road	S40b01	LD	50	21.0	N	N	0	0	0800-0900	13	15%	0%	0%	0%	0%	15%	15%	38%	0%	0%	0%	0%	0%	0%	0%	15%	0%	0%	100%
Nim Wan Road	S40b01	LD	50	21.0	N	N	0	0	0900-1000	12	17%	0%	0%	0%	0%	17%	17%	33%	0%	0%	0%	0%	0%	0%	0%	17%	0%	0%	100%
Nim Wan Road	S40b01	LD	50	21.0	N	N	0	0	1000-1100	12	17%	0%	0%	0%	0%	17%	17%	33%	0%	0%	0%	0%	0%	0%	0%	17%	0%	0%	100%
Nim Wan Road	S40b01	LD	50	21.0	N	N	0	0	1100-1200	13	15%	0%	0%	0%	0%	15%	15%	38%	0%	0%	0%	0%	0%	0%	0%	15%	0%	0%	100%
Nim Wan Road	S40b01	LD	50	21.0	N	N	0	0	1200-1300	12	17%	0%	17%	0%	0%	0%	0%	50%	0%	0%	0%	0%	0%	0%	0%	17%	0%	0%	100%
Nim Wan Road	S40b01	LD	50	21.0	N	N	0	0	1300-1400	12	17%	0%	17%	0%	0%	0%	0%	50%	0%	0%	0%	0%	0%	0%	0%	17%	0%	0%	100%
Nim Wan Road	S40b01	LD	50	21.0	N	N	0	0	1400-1500	17	18%	0%	18%	0%	0%	0%	0%	47%	0%	0%	0%	0%	0%	0%	0%	18%	0%	0%	100%
Nim Wan Road	S40b01	LD	50	21.0	N	N	0	0	1500-1600	16	19%	0%	19%	0%	0%	0%	0%	44%	0%	0%	0%	0%	0%	0%	0%	19%	0%	0%	100%
Nim Wan Road	S40b01	LD	50	21.0	N	N	0	0	1600-1700	12	17%	0%	17%	0%	0%	0%	0%	50%	0%	0%	0%	0%	0%	0%	0%	17%	0%	0%	100%
Nim Wan Road	S40b01	LD	50	21.0	N	N	0	0	1700-1800	12	17%	0%	17%	0%	0%	0%	0%	50%	0%	0%	0%	0%	0%	0%	0%	17%	0%	0%	100%
Nim Wan Road	S40b01	LD	50	21.0	N	N	0	0	1800-1900	11	18%	0%	18%	0%	0%	0%	0%	45%	0%	0%	0%	0%	0%	0%	0%	18%	0%	0%	100%
Nim Wan Road	S40b01	LD	50	21.0	N	N	0	0	1900-2000	5	20%	0%	20%	0%	0%	0%	0%	40%	0%	0%	0%	0%	0%	0%	0%	20%	0%	0%	100%
Nim Wan Road	S40b01	LD	50	21.0	N	N	0	0	2000-2100	4	25%	0%	25%	0%	0%	0%	0%	25%	0%	0%	0%	0%	0%	0%	0%	25%	0%	0%	100%
Nim Wan Road	S40b01	LD	50	21.0	N	N	0	0	2100-2200	1	0%	0%	0%	0%	0%	0%	0%	100%	0%	0%	0%	0%	0%	0%	0%	0%	0%	0%	100%
Nim Wan Road	S40b01	LD	50	21.0	N	N	0	0	2200-2300	1	0%	0%	0%	0%	0%	0%	0%	100%	0%	0%	0%	0%	0%	0%	0%	0%	0%	0%	100%
Nim Wan Road	S40b01	LD	50	21.0	N	N	0	0	2300-0000	1	0%	0%	0%	0%	0%	0%	0%	100%	0%	0%	0%	0%	0%	0%	0%	0%	0%	0%	100%
Nim Wan Road	S40b02	LD	50	21.0	N	N	0	0	0000-0100	0	0%	0%	0%	0%	0%	0%	0%	0%	0%	0%	0%	0%	0%	0%	0%	0%	0%	0%	100%
Nim Wan Road	S40b02	LD	50	21.0	N	N	0	0	0100-0200	0	0%	0%	0%	0%	0%	0%	0%	0%	0%	0%	0%	0%	0%	0%	0%	0%	0%	0%	100%
Nim Wan Road	S40b02	LD	50	21.0	N	N	0	0	0200-0300	0	0%	0%	0%	0%	0%	0%	0%	0%	0%	0%	0%	0%	0%	0%	0%	0%	0%	0%	100%
Nim Wan Road	S40b02	LD	50	21.0	N	N	0	0	0300-0400	0	0%	0%	0%	0%	0%	0%	0%	0%	0%	0%	0%	0%	0%	0%	0%	0%	0%	0%	100%
Nim Wan Road	S40b02	LD	50	21.0	N	N	0	0	0400-0500	0	0%	0%	0%	0%	0%	0%	0%	0%	0%	0%	0%	0%	0%	0%	0%	0%	0%	0%	100%
Nim Wan Road	S40b02	LD	50	21.0	N	N	0	0	0500-0600	0	0%	0%	0%	0%	0%	0%	0%	0%	0%	0%	0%	0%	0%	0%	0%	0%	0%	0%	100%
Nim Wan Road	S40b02	LD	50	21.0	N	N	0	0	0600-0700	1	0%	0%	0%	0%	0%	0%	0%	100%	0%	0%	0%	0%	0%	0%	0%	0%	0%	0%	100%
Nim Wan Road	S40b02	LD	50	21.0	N	N	0	0	0700-0800	13	15%	0%	0%	0%	0%	15%	15%	38%	0%	0%	0%	0%	0%	0%	0%	15%	0%	0%	100%
Nim Wan Road	S40b02	LD	50	21.0	N	N	0	0	0800-0900	13	15%	0%	0%	0%	0%	15%	15%	38%	0%	0%	0%	0%	0%	0%	0%	15%	0%	0%	100%
Nim Wan Road	S40b02	LD	50	21.0	N	N	0	0	0900-1000	12	17%	0%	0%	0%	0%	17%	17%	33%	0%	0%	0%	0%	0%	0%	0%	17%	0%	0%	100%
Nim Wan Road	S40b02	LD	50	21.0	N	N	0	0	1000-1100	12	17%	0%	0%	0%	0%	17%	17%	33%	0%	0%	0%	0%	0%	0%	0%	17%	0%	0%	100%
Nim Wan Road	S40b02	LD	50	21.0	N	N	0	0	1100-1200	13	15%	0%	0%	0%	0%	15%	15%	38%	0%	0%	0%	0%	0%	0%	0%	15%	0%	0%	100%
Nim Wan Road	S40b02	LD	50	21.0	N	N	0	0	1200-1300	12	17%	0%	17%	0%	0%	0%	0%	50%	0%	0%	0%	0%	0%	0%	0%	17%	0%	0%	100%
Nim Wan Road	S40b02	LD	50	21.0	N	N	0	0	1300-1400	12	17%	0%	17%	0%	0%	0%	0%	50%	0%	0%	0%	0%	0%	0%	0%	17%	0%	0%	100%
Nim Wan Road	S40b02	LD	50	21.0	N	N	0	0	1400-1500	17	18%	0%	18%	0%	0%	0%	0%	47%	0%	0%	0%	0%	0%	0%	0%	18%	0%	0%	100%
Nim Wan Road	S40b02	LD	50	21.0	N	N	0	0	1500-1600	16	19%	0%	19%	0%	0%	0%	0%	44%	0%	0%	0%	0%	0%	0%	0%	19%	0%	0%	100%
Nim Wan Road	S40b02	LD	50	21.0	N	N	0	0	1600-1700	12	17%	0%	17%	0%	0%	0%	0%	50%	0%	0%	0%	0%	0%	0%	0%	17%	0%	0%	100%
Nim Wan Road	S40b02	LD	50	21.0	N	N	0	0	1700-1800	12	17%	0%	17%	0%	0%	0%	0%	50%	0%	0%	0%	0%	0%	0%	0%	17%	0%	0%	100%
Nim Wan Road	S40b02	LD	50	21.0	N	N	0	0	1800-1900	11	18%	0%	18%	0%	0%	0%	0%	45%	0%	0%	0%	0%	0%	0%	0%	18%	0%	0%	100%
Nim Wan Road	S40b02	LD	50	21.0	N	N	0	0	1900-2000	5	20%	0%	20%	0%	0%	0%	0%	40%	0%	0%	0%	0%	0%	0%	0%	20%	0%	0%	100%
Nim Wan Road	S40b02	LD	50	21.0	N	N	0	0	2000-2100	4	25%	0%	25%	0%	0%	0%	0%	25%	0%	0%	0%	0%	0%	0%	0%	25%	0%	0%	100%
Nim Wan Road	S40b02	LD	50	21.0	N	N	0	0	2100-2200	1	0%	0%	0%	0%	0%	0%	0%	100%	0%	0%	0%	0%	0%	0%	0%	0%	0%	0%	100%
Nim Wan Road	S40b02	LD	50	21.0	N	N	0	0	2200-2300	1	0%	0%	0%	0%	0%	0%	0%	100%	0%	0%	0%	0%	0%	0%	0%	0%	0%	0%	100%
Nim Wan Road	S40b02	LD	50	21.0	N	N	0	0	2300-0000	1	0%	0%	0%	0%	0%	0%	0%	100%	0%	0%	0%	0%	0%	0%	0%	0%	0%	0%	100%
Nim Wan Road	S40b03	LD	50	21.0	N	N	0	0	0000-0100	0	0%	0%	0%	0%	0%	0%	0%	0%	0%	0%	0%	0%	0%	0%	0%	0%	0%	0%	100%
Nim Wan Road	S40b03	LD	50	21.0	N	N	0	0	0100-0200	0	0%	0%	0%	0%	0%	0%	0%	0%	0%	0%	0%	0%	0%	0%	0%	0%	0%	0%	100%
Nim Wan Road	S40b03	LD	50	21.0	N	N	0	0	0200-0300	0	0%	0%	0%	0%	0%	0%	0%	0%	0%	0%	0%	0%	0%	0%	0%	0%	0%	0%	100%
Nim Wan Road	S40b03	LD	50	21.0	N	N	0	0	0300-0400	0	0%	0%	0%	0%	0%	0%	0%	0%	0%	0%	0%	0%	0%	0%	0%	0%	0%	0%	100%
Nim Wan Road	S40b03	LD	50	21.0	N	N	0	0	0400-0500	0	0%	0%	0%	0%	0%	0%	0%	0%	0%	0%	0%	0%	0%	0%	0%	0%	0%	0%	100%
Nim Wan Road	S40b03	LD	50	21.0	N	N	0	0	0500-0600	0	0%	0%	0%	0%	0%	0%	0%	0%	0%	0%	0%	0%	0%	0%	0%	0%	0%	0%	100%
Nim Wan Road	S40b03	LD	50	21.0	N	N	0	0	0600-0700	1	0%	0%	0%	0%	0%	0%	0%	100%	0%	0%	0%	0%	0%	0%	0%	0%	0%	0%	100%
Nim Wan Road	S40b03	LD	50	21.0	N	N	0	0	0700-0800	13	15%	0%	0%	0%	0%	15%	15%	38%	0%	0%	0%	0%	0%	0%	0%	15%	0%	0%	100%
Nim Wan Road	S40b03	LD	50	21.0	N	N	0	0	0800-0900	13	15%	0%	0%	0%	0%	15%	15%	38%	0%	0%	0%	0%	0%	0%	0%	15%	0%	0%	100%
Nim Wan Road	S40b03	LD	50	21.0	N	N	0	0	0900-1000	12	17%	0%	0%	0%	0%	17%	17%	33%	0%	0%	0%	0%	0%	0%	0%	17%	0%	0%	100%
Nim Wan Road	S40b03	LD	50	21.0	N	N	0	0	1000-1100	12	17%	0%	0%	0%	0%	17%	17%	33%	0%	0%	0%	0%	0%	0%	0%	17%	0%	0%	100%
Nim Wan Road	S40b03	LD	50	21.0	N	N	0	0	1100-1200	13	15%	0%	0%	0%	0%	15%	15%	38%	0%	0%	0%	0%	0%	0%	0%	15%	0%	0%	100%
Nim Wan Road	S40b03	LD	50	21.0	N	N	0	0	1200-1300	12	17%	0%	17%	0%	0%	0%	0%	50%	0%	0%	0%	0%	0%	0%	0%	17%	0%	0%	100%
Nim Wan Road	S40b03	LD	50	21.0	N	N	0	0	1300-1400	12	17%	0%	17%	0%	0%	0%	0%	50%	0%	0%	0%	0%	0%	0%	0%	17%	0%	0%	100%
Nim Wan Road	S40b03	LD	50	21.0	N	N	0	0	1400-1500	17	18%	0%	18%	0%	0%	0%	0%	47%	0%	0%	0%	0%	0%	0%	0%	18%	0%	0%	100%
Nim Wan Road	S40b03	LD	50	21.0	N	N	0	0	1500-1600	16	19%	0%	19%	0%	0%	0%	0%	44%	0%	0%	0%	0%	0%	0%	0%	19%	0%	0%	100%
Nim Wan Road	S40b03	LD	50	21.0	N	N	0	0	1600-1700	12	17%	0%	17%	0%	0%	0%	0%	50%	0%	0%	0%	0%	0%	0%	0%	17%	0%	0%	100%
Nim Wan Road	S40b03	LD	50	21.0	N	N	0	0	1700-1800	12	17%	0%	17%	0%	0%	0%	0%	50%	0%	0%	0%	0%	0%	0%	0%	17%	0%	0%	100%
Nim Wan Road	S40b03	LD	50	21.0	N	N	0	0	1800-1900	11	18%	0%	18%	0%	0%	0%	0%	45%	0%	0%	0%	0%	0%	0%	0%	18%	0%	0%	100%
Nim Wan Road	S40b03	LD	50	21.0	N	N	0	0	1900-2000	5	20%	0%	20%	0%	0%	0%	0%	40%	0%	0%	0%	0%	0%	0%	0%	20%	0%	0%	100%
Nim Wan Road	S40b03	LD	50	21.0	N	N	0	0	2000-2100	4	25%	0%	25%	0%	0%	0%	0%	25%	0%	0%	0%	0%	0%	0%	0%	25%	0%	0%	100%
Nim Wan Road	S40b03	LD	50	21.0	N	N	0	0	2100-2200	1	0%	0%	0%	0%	0%	0%	0%	100%	0%	0%	0%	0%	0%	0%	0%	0%	0%	0%	100%
Nim Wan Road	S40b03	LD	50	21.0	N	N	0	0	2200-2300	1	0%	0%	0%	0%	0%	0%	0%	100%	0%	0%	0%	0%	0%	0%	0%	0%	0%	0%	100%
Nim Wan Road	S40b03	LD	50	21.0	N	N	0	0	2300-0000	1	0%	0%	0%	0%	0%	0%	0%	100%	0%	0%	0%	0%	0%	0%	0%	0%	0%	0%	100%
Nim Wan Road	S40b04	LD	50	21.0	N	N	0	0	0000-0100	0	0%	0%	0%	0%	0%	0%	0%	0%	0%	0%	0%	0%	0%	0%	0%	0%	0%	0%	100%
Nim Wan Road	S40b04	LD	50	21.0	N	N	0	0	0100-0200	0	0%	0%	0%	0%	0%	0%	0%	0%	0%	0%	0%	0%	0%	0%	0%	0%	0%	0%	100%
Nim Wan Road	S40b04	LD	50	21.0	N	N	0	0	0200-0300	0	0%	0%	0%	0%	0%	0%	0%	0%	0%	0%	0%	0%	0%	0%	0%	0%	0%	0%	100%
Nim Wan Road	S40b04	LD	50	21.0	N	N	0	0	0300-0400	0	0%	0%	0%	0%	0%	0%	0%	0%	0%	0%	0%	0%	0%	0%	0%	0%	0%	0%	100%
Nim Wan Road	S40b04	LD	50	21.0	N	N	0	0	0400-0500	0	0%	0%	0%	0%	0%	0%	0%	0%	0%	0%	0%	0%	0%	0%	0%	0%	0%	0%	100%
Nim Wan Road	S40b04	LD	50	21.0	N	N	0	0	0500-0600	0	0%	0%	0%	0%	0%	0%	0%	0%	0%	0%	0%	0%	0%	0%	0%	0%	0%	0%	100%
Nim Wan Road	S40b04	LD	50	21.0	N	N	0	0	0600-0700	1	0%	0%	0%	0%	0%	0%	0%	100%	0%	0%	0%	0%	0%	0%	0%	0%	0%	0%	100%
Nim Wan Road	S40b04	LD	50	21.0	N	N	0	0	0700-0800	13	15%	0%	0%	0%	0%	15%	15%	38%	0%	0%	0%	0%	0%	0%	0%	15%	0%	0%	100%
Nim Wan Road	S40b04	LD	50	21.0	N	N	0	0	0800-0900	13	15%	0%	0%	0%	0%	15%	15%	38%	0%	0%	0%	0%	0%	0%	0%	15%	0%	0%	100%
Nim Wan Road	S40b04	LD	50	21.0	N	N	0	0	0900-1000	12	17%	0%	0%	0%	0%	17%	17%	33%	0%	0%	0%	0%	0%	0%	0%	17%	0%	0%	100%
Nim Wan Road	S40b04	LD	50	21.0	N	N	0	0	1000-1100	12	17%	0%	0%	0%	0%	17%	17%	33%	0%	0%	0%	0%	0%	0%	0%	17%	0%	0%	100%
Nim Wan Road	S40b04	LD	50	21.0	N	N	0	0	1100-1200	13	15%	0%	0%	0%	0%	15%	15%	38%	0%	0%	0%	0%	0%	0%	0%	15%	0%	0%	100%
Nim Wan Road	S40b04	LD	50	21.0	N	N	0	0	1200-1300	12	17%	0%	17%	0%	0%	0%	0%	50%	0%	0%	0%	0%	0%	0%	0%	17%	0%	0%	100%
Nim Wan Road	S40b04	LD	50	21.0	N	N	0	0	1300-1400	12	17%	0%	17%	0%	0%	0%	0%	50%	0%	0%	0%	0%	0%	0%	0%	17%	0%	0%	100%
Nim Wan Road	S40b04	LD	50	21.0	N	N	0	0	1400-1500	17	18%	0%	18%	0%	0%	0%	0%	47%	0%	0%	0%	0%	0%	0%	0%	18%	0%	0%	100%
Nim Wan Road	S40b04	LD	50	21.0	N	N	0	0	1500-1600	16	19%	0%	19%	0%	0%	0%	0%	44%	0%	0%	0%	0%	0%	0%	0%	19%	0%	0%	100%
Nim Wan Road	S40b04	LD	50	21.0	N	N	0	0	1600-1700	12	17%	0%	17%	0%	0%	0%	0%	50%	0%	0%	0%	0%	0%	0%	0%	17%	0%	0%	100%
Nim Wan Road	S40b04	LD	50	21.0	N	N	0	0	1700-1800	12	17%	0%	17%	0%	0%	0%	0%	50%	0%	0%	0%	0%	0%	0%	0%	17%	0%	0%	100%
Nim Wan Road	S40b04	LD	50	21.0	N	N	0	0	1800-1900	11	18%	0%	18%	0%	0%	0%	0%	45%	0%	0%	0%	0%	0%	0%	0%	18%	0%	0%	100%
Nim Wan Road	S40b04	LD	50	21.0	N	N	0	0	1900-2000	5	20%	0%	20%	0%	0%	0%	0%	40%	0%	0%	0%	0%	0%	0%	0%	20%	0%	0%	100%
Nim Wan Road	S40b04	LD	50	21.0	N	N	0	0	2000-2100	4	25%	0%	25%	0%	0%	0%	0%	25%	0%	0%	0%	0%	0%	0%	0%	25%	0%	0%	100%
Nim Wan Road	S40b04	LD	50	21.0	N	N	0	0	2100-2200	1	0%	0%	0%	0%	0%	0%	0%	100%	0%	0%	0%	0%	0%	0%	0%	0%	0%	0%	100%
Nim Wan Road	S40b04	LD	50	21.0	N	N	0	0	2200-2300	1	0%	0%	0%	0%	0%	0%	0%	100%	0%	0%	0%	0%	0%	0%	0%	0%	0%	0%	100%
Nim Wan Road	S40b04	LD	50	21.0	N	N	0	0	2300-0000	1	0%	0%	0%	0%	0%	0%	0%	100%	0%	0%	0%	0%	0%	0%	0%	0%	0%	0%	100%
Nim Wan Road	S40b05	LD	50	21.0	N	N	0	0	0000-0100	0	0%	0%	0%	0%	0%	0%	0%	0%	0%	0%	0%	0%	0%	0%	0%	0%	0%	0%	100%
Nim Wan Road	S40b05	LD	50	21.0	N	N	0	0	0100-0200	0	0%	0%	0%	0%	0%	0%	0%	0%	0%	0%	0%	0%	0%	0%	0%	0%	0%	0%	100%
Nim Wan Road	S40b05	LD	50	21.0	N	N	0	0	0200-0300	0	0%	0%	0%	0%	0%	0%	0%	0%	0%	0%	0%	0%	0%	0%	0%	0%	0%	0%	100%
Nim Wan Road	S40b05	LD	50	21.0	N	N	0	0	0300-0400	0	0%	0%	0%	0%	0%	0%	0%	0%	0%	0%	0%	0%	0%	0%	0%	0%	0%	0%	100%
Nim Wan Road	S40b05	LD	50	21.0	N	N	0	0	0400-0500	0	0%	0%	0%	0%	0%	0%	0%	0%	0%	0%	0%	0%	0%	0%	0%	0%	0%	0%	100%
Nim Wan Road	S40b05	LD	50	21.0	N	N	0	0	0500-0600	0	0%	0%	0%	0%	0%	0%	0%	0%	0%	0%	0%	0%	0%	0%	0%	0%	0%	0%	100%
Nim Wan Road	S40b05	LD	50	21.0	N	N	0	0	0600-0700	1	0%	0%	0%	0%	0%	0%	0%	100%	0%	0%	0%	0%	0%	0%	0%	0%	0%	0%	100%
Nim Wan Road	S40b05	LD	50	21.0	N	N	0	0	0700-0800	13	15%	0%	0%	0%	0%	15%	15%	38%	0%	0%	0%	0%	0%	0%	0%	15%	0%	0%	100%
Nim Wan Road	S40b05	LD	50	21.0	N	N	0	0	0800-0900	13	15%	0%	0%	0%	0%	15%	15%	38%	0%	0%	0%	0%	0%	0%	0%	15%	0%	0%	100%
Nim Wan Road	S40b05	LD	50	21.0	N	N	0	0	0900-1000	12	17%	0%	0%	0%	0%	17%	17%	33%	0%	0%	0%	0%	0%	0%	0%	17%	0%	0%	100%
Nim Wan Road	S40b05	LD	50	21.0	N	N	0	0	1000-1100	12	17%	0%	0%	0%	0%	17%	17%	33%	0%	0%	0%	0%	0%	0%	0%	17%	0%	0%	100%
Nim Wan Road	S40b05	LD	50	21.0	N	N	0	0	1100-1200	13	15%	0%	0%	0%	0%	15%	15%	38%	0%	0%	0%	0%	0%	0%	0%	15%	0%	0%	100%
Nim Wan Road	S40b05	LD	50	21.0	N	N	0	0	1200-1300	12	17%	0%	17%	0%	0%	0%	0%	50%	0%	0%	0%	0%	0%	0%	0%	17%	0%	0%	100%
Nim Wan Road	S40b05	LD	50	21.0	N	N	0	0	1300-1400	12	17%	0%	17%	0%	0%	0%	0%	50%	0%	0%	0%	0%	0%	0%	0%	17%	0%	0%	100%
Nim Wan Road	S40b05	LD	50	21.0	N	N	0	0	1400-1500	17	18%	0%	18%	0%	0%	0%	0%	47%	0%	0%	0%	0%	0%	0%	0%	18%	0%	0%	100%
Nim Wan Road	S40b05	LD	50	21.0	N	N	0	0	1500-1600	16	19%	0%	19%	0%	0%	0%	0%	44%	0%	0%	0%	0%	0%	0%	0%	19%	0%	0%	100%
Nim Wan Road	S40b05	LD	50	21.0	N	N	0	0	1600-1700	12	17%	0%	17%	0%	0%	0%	0%	50%	0%	0%	0%	0%	0%	0%	0%	17%	0%	0%	100%
Nim Wan Road	S40b05	LD	50	21.0	N	N	0	0	1700-1800	12	17%	0%	17%	0%	0%	0%	0%	50%	0%	0%	0%	0%	0%	0%	0%	17%	0%	0%	100%
Nim Wan Road	S40b05	LD	50	21.0	N	N	0	0	1800-1900	11	18%	0%	18%	0%	0%	0%	0%	45%	0%	0%	0%	0%	0%	0%	0%	18%	0%	0%	100%
Nim Wan Road	S40b05	LD	50	21.0	N	N	0	0	1900-2000	5	20%	0%	20%	0%	0%	0%	0%	40%	0%	0%	0%	0%	0%	0%	0%	20%	0%	0%	100%
Nim Wan Road	S40b05	LD	50	21.0	N	N	0	0	2000-2100	4	25%	0%	25%	0%	0%	0%	0%	25%	0%	0%	0%	0%	0%	0%	0%	25%	0%	0%	100%
Nim Wan Road	S40b05	LD	50	21.0	N	N	0	0	2100-2200	1	0%	0%	0%	0%	0%	0%	0%	100%	0%	0%	0%	0%	0%	0%	0%	0%	0%	0%	100%
Nim Wan Road	S40b05	LD	50	21.0	N	N	0	0	2200-2300	1	0%	0%	0%	0%	0%	0%	0%	100%	0%	0%	0%	0%	0%	0%	0%	0%	0%	0%	100%
Nim Wan Road	S40b05	LD	50	21.0	N	N	0	0	2300-0000	1	0%	0%	0%	0%	0%	0%	0%	100%	0%	0%	0%	0%	0%	0%	0%	0%	0%	0%	100%
Nim Wan Road	S40b06	LD	50	21.0	N	N	0	0	0000-0100	0	0%	0%	0%	0%	0%	0%	0%	0%	0%	0%	0%	0%	0%	0%	0%	0%	0%	0%	100%
Nim Wan Road	S40b06	LD	50	21.0	N	N	0	0	0100-0200	0	0%	0%	0%	0%	0%	0%	0%	0%	0%	0%	0%	0%	0%	0%	0%	0%	0%	0%	100%
Nim Wan Road	S40b06	LD	50	21.0	N	N	0	0	0200-0300	0	0%	0%	0%	0%	0%	0%	0%	0%	0%	0%	0%	0%	0%	0%	0%	0%	0%	0%	100%
Nim Wan Road	S40b06	LD	50	21.0	N	N	0	0	0300-0400	0	0%	0%	0%	0%	0%	0%	0%	0%	0%	0%	0%	0%	0%	0%	0%	0%	0%	0%	100%
Nim Wan Road	S40b06	LD	50	21.0	N	N	0	0	0400-0500	0	0%	0%	0%	0%	0%	0%	0%	0%	0%	0%	0%	0%	0%	0%	0%	0%	0%	0%	100%
Nim Wan Road	S40b06	LD	50	21.0	N	N	0	0	0500-0600	0	0%	0%	0%	0%	0%	0%	0%	0%	0%	0%	0%	0%	0%	0%	0%	0%	0%	0%	100%
Nim Wan Road	S40b06	LD	50	21.0	N	N	0	0	0600-0700	1	0%	0%	0%	0%	0%	0%	0%	100%	0%	0%	0%	0%	0%	0%	0%	0%	0%	0%	100%
Nim Wan Road	S40b06	LD	50	21.0	N	N	0	0	0700-0800	13	15%	0%	0%	0%	0%	15%	15%	38%	0%	0%	0%	0%	0%	0%	0%	15%	0%	0%	100%
Nim Wan Road	S40b06	LD	50	21.0	N	N	0	0	0800-0900	13	15%	0%	0%	0%	0%	15%	15%	38%	0%	0%	0%	0%	0%	0%	0%	15%	0%	0%	100%
Nim Wan Road	S40b06	LD	50	21.0	N	N	0	0	0900-1000	12	17%	0%	0%	0%	0%	17%	17%	33%	0%	0%	0%	0%	0%	0%	0%	17%	0%	0%	100%
Nim Wan Road	S40b06	LD	50	21.0	N	N	0	0	1000-1100	12	17%	0%	0%	0%	0%	17%	17%	33%	0%	0%	0%	0%	0%	0%	0%	17%	0%	0%	100%
Nim Wan Road	S40b06	LD	50	21.0	N	N	0	0	1100-1200	13	15%	0%	0%	0%	0%	15%	15%	38%	0%	0%	0%	0%	0%	0%	0%	15%	0%	0%	100%
Nim Wan Road	S40b06	LD	50	21.0	N	N	0	0	1200-1300	12	17%	0%	17%	0%	0%	0%	0%	50%	0%	0%	0%	0%	0%	0%	0%	17%	0%	0%	100%
Nim Wan Road	S40b06	LD	50	21.0	N	N	0	0	1300-1400	12	17%	0%	17%	0%	0%	0%	0%	50%	0%	0%	0%	0%	0%	0%	0%	17%	0%	0%	100%
Nim Wan Road	S40b06	LD	50	21.0	N	N	0	0	1400-1500	17	18%	0%	18%	0%	0%	0%	0%	47%	0%	0%	0%	0%	0%	0%	0%	18%	0%	0%	100%
Nim Wan Road	S40b06	LD	50	21.0	N	N	0	0	1500-1600	16	19%	0%	19%	0%	0%	0%	0%	44%	0%	0%	0%	0%	0%	0%	0%	19%	0%	0%	100%
Nim Wan Road	S40b06	LD	50	21.0	N	N	0	0	1600-1700	12	17%	0%	17%	0%	0%	0%	0%	50%	0%	0%	0%	0%	0%	0%	0%	17%	0%	0%	100%
Nim Wan Road	S40b06	LD	50	21.0	N	N	0	0	1700-1800	12	17%	0%	17%	0%	0%	0%	0%	50%	0%	0%	0%	0%	0%	0%	0%	17%	0%	0%	100%
Nim Wan Road	S40b06	LD	50	21.0	N	N	0	0	1800-1900	11	18%	0%	18%	0%	0%	0%	0%	45%	0%	0%	0%	0%	0%	0%	0%	18%	0%	0%	100%
Nim Wan Road	S40b06	LD	50	21.0	N	N	0	0	1900-2000	5	20%	0%	20%	0%	0%	0%	0%	40%	0%	0%	0%	0%	0%	0%	0%	20%	0%	0%	100%
Nim Wan Road	S40b06	LD	50	21.0	N	N	0	0	2000-2100	4	25%	0%	25%	0%	0%	0%	0%	25%	0%	0%	0%	0%	0%	0%	0%	25%	0%	0%	100%
Nim Wan Road	S40b06	LD	50	21.0	N	N	0	0	2100-2200	1	0%	0%	0%	0%	0%	0%	0%	100%	0%	0%	0%	0%	0%	0%	0%	0%	0%	0%	100%
Nim Wan Road	S40b06	LD	50	21.0	N	N	0	0	2200-2300	1	0%	0%	0%	0%	0%	0%	0%	100%	0%	0%	0%	0%	0%	0%	0%	0%	0%	0%	100%
Nim Wan Road	S40b06	LD	50	21.0	N	N	0	0	2300-0000	1	0%	0%	0%	0%	0%	0%	0%	100%	0%	0%	0%	0%	0%	0%	0%	0%	0%	0%	100%
Nim Wan Road	S40b07	LD	50	21.0	N	N	0	0	0000-0100	0	0%	0%	0%	0%	0%	0%	0%	0%	0%	0%	0%	0%	0%	0%	0%	0%	0%	0%	100%
Nim Wan Road	S40b07	LD	50	21.0	N	N	0	0	0100-0200	0	0%	0%	0%	0%	0%	0%	0%	0%	0%	0%	0%	0%	0%	0%	0%	0%	0%	0%	100%
Nim Wan Road	S40b07	LD	50	21.0	N	N	0	0	0200-0300	0	0%	0%	0%	0%	0%	0%	0%	0%	0%	0%	0%	0%	0%	0%	0%	0%	0%	0%	100%
Nim Wan Road	S40b07	LD	50	21.0	N	N	0	0	0300-0400	0	0%	0%	0%	0%	0%	0%	0%	0%	0%	0%	0%	0%	0%	0%	0%	0%	0%	0%	100%
Nim Wan Road	S40b07	LD	50	21.0	N	N	0	0	0400-0500	0	0%	0%	0%	0%	0%	0%	0%	0%	0%	0%	0%	0%	0%	0%	0%	0%	0%	0%	100%
Nim Wan Road	S40b07	LD	50	21.0	N	N	0	0	0500-0600	0	0%	0%	0%	0%	0%	0%	0%	0%	0%	0%	0%	0%	0%	0%	0%	0%	0%	0%	100%
Nim Wan Road	S40b07	LD	50	21.0	N	N	0	0	0600-0700	1	0%	0%	0%	0%	0%	0%	0%	100%	0%	0%	0%	0%	0%	0%	0%	0%	0%	0%	100%
Nim Wan Road	S40b07	LD	50	21.0	N	N	0	0	0700-0800	13	15%	0%	0%	0%	0%	15%	15%	38%	0%	0%	0%	0%	0%	0%	0%	15%	0%	0%	100%
Nim Wan Road	S40b07	LD	50	21.0	N	N	0	0	0800-0900	13	15%	0%	0%	0%	0%	15%	15%	38%	0%	0%	0%	0%	0%	0%	0%	15%	0%	0%	100%
Nim Wan Road	S40b07	LD	50	21.0	N	N	0	0	0900-1000	12	17%	0%	0%	0%	0%	17%	17%	33%	0%	0%	0%	0%	0%	0%	0%	17%	0%	0%	100%
Nim Wan Road	S40b07	LD	50	21.0	N	N	0	0	1000-1100	12	17%	0%	0%	0%	0%	17%	17%	33%	0%	0%	0%	0%	0%	0%	0%	17%	0%	0%	100%
Nim Wan Road	S40b07	LD	50	21.0	N	N	0	0	1100-1200	13	15%	0%	0%	0%	0%	15%	15%	38%	0%	0%	0%	0%	0%	0%	0%	15%	0%	0%	100%
Nim Wan Road	S40b07	LD	50	21.0	N	N	0	0	1200-1300	12	17%	0%	17%	0%	0%	0%	0%	50%	0%	0%	0%	0%	0%	0%	0%	17%	0%	0%	100%
Nim Wan Road	S40b07	LD	50	21.0	N	N	0	0	1300-1400	12	17%	0%	17%	0%	0%	0%	0%	50%	0%	0%	0%	0%	0%	0%	0%	17%	0%	0%	100%
Nim Wan Road	S40b07	LD	50	21.0	N	N	0	0	1400-1500	17	18%	0%	18%	0%	0%	0%	0%	47%	0%	0%	0%	0%	0%	0%	0%	18%	0%	0%	100%
Nim Wan Road	S40b07	LD	50	21.0	N	N	0	0	1500-1600	16	19%	0%	19%	0%	0%	0%	0%	44%	0%	0%	0%	0%	0%	0%	0%	19%	0%	0%	100%
Nim Wan Road	S40b07	LD	50	21.0	N	N	0	0	1600-1700	12	17%	0%	17%	0%	0%	0%	0%	50%	0%	0%	0%	0%	0%	0%	0%	17%	0%	0%	100%
Nim Wan Road	S40b07	LD	50	21.0	N	N	0	0	1700-1800	12	17%	0%	17%	0%	0%	0%	0%	50%	0%	0%	0%	0%	0%	0%	0%	17%	0%	0%	100%
Nim Wan Road	S40b07	LD	50	21.0	N	N	0	0	1800-1900	11	18%	0%	18%	0%	0%	0%	0%	45%	0%	0%	0%	0%	0%	0%	0%	18%	0%	0%	100%
Nim Wan Road	S40b07	LD	50	21.0	N	N	0	0	1900-2000	5	20%	0%	20%	0%	0%	0%	0%	40%	0%	0%	0%	0%	0%	0%	0%	20%	0%	0%	100%
Nim Wan Road	S40b07	LD	50	21.0	N	N	0	0	2000-2100	4	25%	0%	25%	0%	0%	0%	0%	25%	0%	0%	0%	0%	0%	0%	0%	25%	0%	0%	100%
Nim Wan Road	S40b07	LD	50	21.0	N	N	0	0	2100-2200	1	0%	0%	0%	0%	0%	0%	0%	100%	0%	0%	0%	0%	0%	0%	0%	0%	0%	0%	100%
Nim Wan Road	S40b07	LD	50	21.0	N	N	0	0	2200-2300	1	0%	0%	0%	0%	0%	0%	0%	100%	0%	0%	0%	0%	0%	0%	0%	0%	0%	0%	100%
Nim Wan Road	S40b07	LD	50	21.0	N	N	0	0	2300-0000	1	0%	0%	0%	0%	0%	0%	0%	100%	0%	0%	0%	0%	0%	0%	0%	0%	0%	0%	100%
Nim Wan Road	S40b08	LD	50	21.0	N	N	0	0	0000-0100	0	0%	0%	0%	0%	0%	0%	0%	0%	0%	0%	0%	0%	0%	0%	0%	0%	0%	0%	100%
Nim Wan Road	S40b08	LD	50	21.0	N	N	0	0	0100-0200	0	0%	0%	0%	0%	0%	0%	0%	0%	0%	0%	0%	0%	0%	0%	0%	0%	0%	0%	100%
Nim Wan Road	S40b08	LD	50	21.0	N	N	0	0	0200-0300	0	0%	0%	0%	0%	0%	0%	0%	0%	0%	0%	0%	0%	0%	0%	0%	0%	0%	0%	100%
Nim Wan Road	S40b08	LD	50	21.0	N	N	0	0	0300-0400	0	0%	0%	0%	0%	0%	0%	0%	0%	0%	0%	0%	0%	0%	0%	0%	0%	0%	0%	100%
Nim Wan Road	S40b08	LD	50	21.0	N	N	0	0	0400-0500	0	0%	0%	0%	0%	0%	0%	0%	0%	0%	0%	0%	0%	0%	0%	0%	0%	0%	0%	100%
Nim Wan Road	S40b08	LD	50	21.0	N	N	0	0	0500-0600	0	0%	0%	0%	0%	0%	0%	0%	0%	0%	0%	0%	0%	0%	0%	0%	0%	0%	0%	100%
Nim Wan Road	S40b08	LD	50	21.0	N	N	0	0	0600-0700	1	0%	0%	0%	0%	0%	0%	0%	100%	0%	0%	0%	0%	0%	0%	0%	0%	0%	0%	100%
Nim Wan Road	S40b08	LD	50	21.0	N	N	0	0	0700-0800	13	15%	0%	0%	0%	0%	15%	15%	38%	0%	0%	0%	0%	0%	0%	0%	15%	0%	0%	100%
Nim Wan Road	S40b08	LD	50	21.0	N	N	0	0	0800-0900	13	15%	0%	0%	0%	0%	15%	15%	38%	0%	0%	0%	0%	0%	0%	0%	15%	0%	0%	100%
Nim Wan Road	S40b08	LD	50	21.0	N	N	0	0	0900-1000	12	17%	0%	0%	0%	0%	17%	17%	33%	0%	0%	0%	0%	0%	0%	0%	17%	0%	0%	100%
Nim Wan Road	S40b08	LD	50	21.0	N	N	0	0	1000-1100	12	17%	0%	0%	0%	0%	17%	17%	33%	0%	0%	0%	0%	0%	0%	0%	17%	0%	0%	100%
Nim Wan Road	S40b08	LD	50	21.0	N	N	0	0	1100-1200	13	15%	0%	0%	0%	0%	15%	15%	38%	0%	0%	0%	0%	0%	0%	0%	15%	0%	0%	100%
Nim Wan Road	S40b08	LD	50	21.0	N	N	0	0	1200-1300	12	17%	0%	17%	0%	0%	0%	0%	50%	0%	0%	0%	0%	0%	0%	0%	17%	0%	0%	100%
Nim Wan Road	S40b08	LD	50	21.0	N	N	0	0	1300-1400	12	17%	0%	17%	0%	0%	0%	0%	50%	0%	0%	0%	0%	0%	0%	0%	17%	0%	0%	100%
Nim Wan Road	S40b08	LD	50	21.0	N	N	0	0	1400-1500	17	18%	0%	18%	0%	0%	0%	0%	47%	0%	0%	0%	0%	0%	0%	0%	18%	0%	0%	100%
Nim Wan Road	S40b08	LD	50	21.0	N	N	0	0	1500-1600	16	19%	0%	19%	0%	0%	0%	0%	44%	0%	0%	0%	0%	0%	0%	0%	19%	0%	0%	100%

Appendix 3G_4 Year 2045
b) Traffic Data

Road Name	Road ID	Road Type	Speed Limit (km/hr)	Average Speed (km/hr)	Start Emission Estimated by Broad Brush Approach (Y/N)	With barrier (N / Cantilever / vertical / semi-enclosure / full enclosure)	Barrier width (m)	Barrier height (m)	Hour	Total Vehicles (Veh/hr)	01 - Private Cars PC	02 - Taxi TAXI	03 - Light Goods Vehicles <=2.5t LGV3	04 - Light Goods Vehicles 2.5-3.5t LGV4	05 - Light Goods Vehicles >3.5t LGV6	06 - Medium Goods Vehicles <=15t HGV7	07 - Medium Goods Vehicles 15-24t HGV8	08 - Public Light Buses PLB	09 - Private Light Bus <=3.5t PV4	10 - Private Light Bus >3.5t PV5	11 - Non-franchised Bus<=6.4t NFB6	12 - Non-franchised Bus 6.4-15t NFB7	13 - Non-franchised Bus 15-24t NFB8	14 - Franchised Bus Single Deck FBSD	15 - Franchised Bus Double Deck FBDD	16 - Motorcycles MC	17 - Heavy Goods Vehicles >24t HGV9	18 - Non-franchised Bus >24t NFB9	Total
Nim Wan Road	S40b08	LD	50	21.0	N	N	0	0	1600-1700	12	17%	0%	17%	0%	0%	0%	0%	50%	0%	0%	0%	0%	0%	0%	0%	17%	0%	0%	100%
Nim Wan Road	S40b08	LD	50	21.0	N	N	0	0	1700-1800	12	17%	0%	17%	0%	0%	0%	0%	50%	0%	0%	0%	0%	0%	0%	0%	17%	0%	0%	100%
Nim Wan Road	S40b08	LD	50	21.0	N	N	0	0	1800-1900	11	18%	0%	18%	0%	0%	0%	0%	45%	0%	0%	0%	0%	0%	0%	0%	18%	0%	0%	100%
Nim Wan Road	S40b08	LD	50	21.0	N	N	0	0	1900-2000	5	20%	0%	20%	0%	0%	0%	0%	40%	0%	0%	0%	0%	0%	0%	0%	20%	0%	0%	100%
Nim Wan Road	S40b08	LD	50	21.0	N	N	0	0	2000-2100	4	25%	0%	25%	0%	0%	0%	0%	25%	0%	0%	0%	0%	0%	0%	0%	25%	0%	0%	100%
Nim Wan Road	S40b08	LD	50	21.0	N	N	0	0	2100-2200	1	0%	0%	0%	0%	0%	0%	0%	100%	0%	0%	0%	0%	0%	0%	0%	0%	0%	0%	100%
Nim Wan Road	S40b08	LD	50	21.0	N	N	0	0	2200-2300	1	0%	0%	0%	0%	0%	0%	0%	100%	0%	0%	0%	0%	0%	0%	0%	0%	0%	0%	100%
Nim Wan Road	S40b08	LD	50	21.0	N	N	0	0	2300-0000	1	0%	0%	0%	0%	0%	0%	0%	100%	0%	0%	0%	0%	0%	0%	0%	0%	0%	0%	100%
Nim Wan Road	S40b09	LD	50	21.0	N	N	0	0	0000-0100	0	0%	0%	0%	0%	0%	0%	0%	0%	0%	0%	0%	0%	0%	0%	0%	0%	0%	0%	100%
Nim Wan Road	S40b09	LD	50	21.0	N	N	0	0	0100-0200	0	0%	0%	0%	0%	0%	0%	0%	0%	0%	0%	0%	0%	0%	0%	0%	0%	0%	0%	100%
Nim Wan Road	S40b09	LD	50	21.0	N	N	0	0	0200-0300	0	0%	0%	0%	0%	0%	0%	0%	0%	0%	0%	0%	0%	0%	0%	0%	0%	0%	0%	100%
Nim Wan Road	S40b09	LD	50	21.0	N	N	0	0	0300-0400	0	0%	0%	0%	0%	0%	0%	0%	0%	0%	0%	0%	0%	0%	0%	0%	0%	0%	0%	100%
Nim Wan Road	S40b09	LD	50	21.0	N	N	0	0	0400-0500	0	0%	0%	0%	0%	0%	0%	0%	0%	0%	0%	0%	0%	0%	0%	0%	0%	0%	0%	100%
Nim Wan Road	S40b09	LD	50	21.0	N	N	0	0	0500-0600	0	0%	0%	0%	0%	0%	0%	0%	0%	0%	0%	0%	0%	0%	0%	0%	0%	0%	0%	100%
Nim Wan Road	S40b09	LD	50	21.0	N	N	0	0	0600-0700	1	0%	0%	0%	0%	0%	0%	0%	100%	0%	0%	0%	0%	0%	0%	0%	0%	0%	0%	100%
Nim Wan Road	S40b09	LD	50	21.0	N	N	0	0	0700-0800	13	15%	0%	0%	0%	0%	15%	15%	38%	0%	0%	0%	0%	0%	0%	0%	15%	0%	0%	100%
Nim Wan Road	S40b09	LD	50	21.0	N	N	0	0	0800-0900	13	15%	0%	0%	0%	0%	15%	15%	38%	0%	0%	0%	0%	0%	0%	0%	15%	0%	0%	100%
Nim Wan Road	S40b09	LD	50	21.0	N	N	0	0	0900-1000	12	17%	0%	0%	0%	0%	17%	17%	33%	0%	0%	0%	0%	0%	0%	0%	17%	0%	0%	100%
Nim Wan Road	S40b09	LD	50	21.0	N	N	0	0	1000-1100	12	17%	0%	0%	0%	0%	17%	17%	33%	0%	0%	0%	0%	0%	0%	0%	17%	0%	0%	100%
Nim Wan Road	S40b09	LD	50	21.0	N	N	0	0	1100-1200	13	15%	0%	0%	0%	0%	15%	15%	38%	0%	0%	0%	0%	0%	0%	0%	15%	0%	0%	100%
Nim Wan Road	S40b09	LD	50	21.0	N	N	0	0	1200-1300	12	17%	0%	17%	0%	0%	0%	0%	50%	0%	0%	0%	0%	0%	0%	0%	17%	0%	0%	100%
Nim Wan Road	S40b09	LD	50	21.0	N	N	0	0	1300-1400	12	17%	0%	17%	0%	0%	0%	0%	50%	0%	0%	0%	0%	0%	0%	0%	17%	0%	0%	100%
Nim Wan Road	S40b09	LD	50	21.0	N	N	0	0	1400-1500	17	18%	0%	18%	0%	0%	0%	0%	47%	0%	0%	0%	0%	0%	0%	0%	18%	0%	0%	100%
Nim Wan Road	S40b09	LD	50	21.0	N	N	0	0	1500-1600	16	19%	0%	19%	0%	0%	0%	0%	44%	0%	0%	0%	0%	0%	0%	0%	19%	0%	0%	100%
Nim Wan Road	S40b09	LD	50	21.0	N	N	0	0	1600-1700	12	17%	0%	17%	0%	0%	0%	0%	50%	0%	0%	0%	0%	0%	0%	0%	17%	0%	0%	100%
Nim Wan Road	S40b09	LD	50	21.0	N	N	0	0	1700-1800	12	17%	0%	17%	0%	0%	0%	0%	50%	0%	0%	0%	0%	0%	0%	0%	17%	0%	0%	100%
Nim Wan Road	S40b09	LD	50	21.0	N	N	0	0	1800-1900	11	18%	0%	18%	0%	0%	0%	0%	45%	0%	0%	0%	0%	0%	0%	0%	18%	0%	0%	100%
Nim Wan Road	S40b09	LD	50	21.0	N	N	0	0	1900-2000	5	20%	0%	20%	0%	0%	0%	0%	40%	0%	0%	0%	0%	0%	0%	0%	20%	0%	0%	100%
Nim Wan Road	S40b09	LD	50	21.0	N	N	0	0	2000-2100	4	25%	0%	25%	0%	0%	0%	0%	25%	0%	0%	0%	0%	0%	0%	0%	25%	0%	0%	100%
Nim Wan Road	S40b09	LD	50	21.0	N	N	0	0	2100-2200	1	0%	0%	0%	0%	0%	0%	0%	100%	0%	0%	0%	0%	0%	0%	0%	0%	0%	0%	100%
Nim Wan Road	S40b09	LD	50	21.0	N	N	0	0	2200-2300	1	0%	0%	0%	0%	0%	0%	0%	100%	0%	0%	0%	0%	0%	0%	0%	0%	0%	0%	100%
Nim Wan Road	S40b09	LD	50	21.0	N	N	0	0	2300-0000	1	0%	0%	0%	0%	0%	0%	0%	100%	0%	0%	0%	0%	0%	0%	0%	0%	0%	0%	100%
Nim Wan Road	S40b10	LD	50	21.0	N	N	0	0	0000-0100	0	0%	0%	0%	0%	0%	0%	0%	0%	0%	0%	0%	0%	0%	0%	0%	0%	0%	0%	100%
Nim Wan Road	S40b10	LD	50	21.0	N	N	0	0	0100-0200	0	0%	0%	0%	0%	0%	0%	0%	0%	0%	0%	0%	0%	0%	0%	0%	0%	0%	0%	100%
Nim Wan Road	S40b10	LD	50	21.0	N	N	0	0	0200-0300	0	0%	0%	0%	0%	0%	0%	0%	0%	0%	0%	0%	0%	0%	0%	0%	0%	0%	0%	100%
Nim Wan Road	S40b10	LD	50	21.0	N	N	0	0	0300-0400	0	0%	0%	0%	0%	0%	0%	0%	0%	0%	0%	0%	0%	0%	0%	0%	0%	0%	0%	100%
Nim Wan Road	S40b10	LD	50	21.0	N	N	0	0	0400-0500	0	0%	0%	0%	0%	0%	0%	0%	0%	0%	0%	0%	0%	0%	0%	0%	0%	0%	0%	100%
Nim Wan Road	S40b10	LD	50	21.0	N	N	0	0	0500-0600	0	0%	0%	0%	0%	0%	0%	0%	0%	0%	0%	0%	0%	0%	0%	0%	0%	0%	0%	100%
Nim Wan Road	S40b10	LD	50	21.0	N	N	0	0	0600-0700	1	0%	0%	0%	0%	0%	0%	0%	100%	0%	0%	0%	0%	0%	0%	0%	0%	0%	0%	100%
Nim Wan Road	S40b10	LD	50	21.0	N	N	0	0	0700-0800	13	15%	0%	0%	0%	0%	15%	15%	38%	0%	0%	0%	0%	0%	0%	0%	15%	0%	0%	100%
Nim Wan Road	S40b10	LD	50	21.0	N	N	0	0	0800-0900	13	15%	0%	0%	0%	0%	15%	15%	38%	0%	0%	0%	0%	0%	0%	0%	15%	0%	0%	100%
Nim Wan Road	S40b10	LD	50	21.0	N	N	0	0	0900-1000	12	17%	0%	0%	0%	0%	17%	17%	33%	0%	0%	0%	0%	0%	0%	0%	17%	0%	0%	100%
Nim Wan Road	S40b10	LD	50	21.0	N	N	0	0	1000-1100	12	17%	0%	0%	0%	0%	17%	17%	33%	0%	0%	0%	0%	0%	0%	0%	17%	0%	0%	100%
Nim Wan Road	S40b10	LD	50	21.0	N	N	0	0	1100-1200	13	15%	0%	0%	0%	0%	15%	15%	38%	0%	0%	0%	0%	0%	0%	0%	15%	0%	0%	100%
Nim Wan Road	S40b10	LD	50	21.0	N	N	0	0	1200-1300	12	17%	0%	17%	0%	0%	0%	0%	50%	0%	0%	0%	0%	0%	0%	0%	17%	0%	0%	100%
Nim Wan Road	S40b10	LD	50	21.0	N	N	0	0	1300-1400	12	17%	0%	17%	0%	0%	0%	0%	50%	0%	0%	0%	0%	0%	0%	0%	17%	0%	0%	100%
Nim Wan Road	S40b10	LD	50	21.0	N	N	0	0	1400-1500	17	18%	0%	18%	0%	0%	0%	0%	47%	0%	0%	0%	0%	0%	0%	0%	18%	0%	0%	100%
Nim Wan Road	S40b10	LD	50	21.0	N	N	0	0	1500-1600	16	19%	0%	19%	0%	0%	0%	0%	44%	0%	0%	0%	0%	0%	0%	0%	19%	0%	0%	100%
Nim Wan Road	S40b10	LD	50	21.0	N	N	0	0	1600-1700	12	17%	0%	17%	0%	0%	0%	0%	50%	0%	0%	0%	0%	0%	0%	0%	17%	0%	0%	100%
Nim Wan Road	S40b10	LD	50	21.0	N	N	0	0	1700-1800	12	17%	0%	17%	0%	0%	0%	0%	50%	0%	0%	0%	0%	0%	0%	0%	17%	0%	0%	100%
Nim Wan Road	S40b10	LD	50	21.0	N	N	0	0	1800-1900	11	18%	0%	18%	0%	0%	0%	0%	45%	0%	0%	0%	0%	0%	0%	0%	18%	0%	0%	100%
Nim Wan Road	S40b10	LD	50	21.0	N	N	0	0	1900-2000	5	20%	0%	20%	0%	0%	0%	0%	40%	0%	0%	0%	0%	0%	0%	0%	20%	0%	0%	100%
Nim Wan Road	S40b10	LD	50	21.0	N	N	0	0	2000-2100	4	25%	0%	25%	0%	0%	0%	0%	25%	0%	0%	0%	0%	0%	0%	0%	25%	0%	0%	100%
Nim Wan Road	S40b10	LD	50	21.0	N	N	0	0	2100-2200	1	0%	0%	0%	0%	0%	0%	0%	100%	0%	0%	0%	0%	0%	0%	0%	0%	0%	0%	100%
Nim Wan Road	S40b10	LD	50	21.0	N	N	0	0	2200-2300	1	0%	0%	0%	0%	0%	0%	0%	100%	0%	0%	0%	0%	0%	0%	0%	0%	0%	0%	100%
Nim Wan Road	S40b10	LD	50	21.0	N	N	0	0	2300-0000	1	0%	0%	0%	0%	0%	0%	0%	100%	0%	0%	0%	0%	0%	0%	0%	0%	0%	0%	100%
Nim Wan Road	S40b11	LD	50	21.0	N	N	0	0	0000-0100	0	0%	0%	0%	0%	0%	0%	0%	0%	0%	0%	0%	0%	0%	0%	0%	0%	0%	0%	100%
Nim Wan Road	S40b11	LD	50	21.0	N	N	0	0	0100-0200	0	0%	0%	0%	0%	0%	0%	0%	0%	0%	0%	0%	0%	0%	0%	0%	0%	0%	0%	100%
Nim Wan Road	S40b11	LD	50	21.0	N	N	0	0	0200-0300	0	0%	0%	0%	0%	0%	0%	0%	0%	0%	0%	0%	0%	0%	0%	0%	0%	0%	0%	100%
Nim Wan Road	S40b11	LD	50	21.0	N	N	0	0	0300-0400	0	0%	0%	0%	0%	0%	0%	0%	0%	0%	0%	0%	0%	0%	0%	0%	0%	0%	0%	100%
Nim Wan Road	S40b11	LD	50	21.0	N	N	0	0	0400-0500	0	0%	0%	0%	0%	0%	0%	0%	0%	0%	0%	0%	0%	0%	0%	0%	0%	0%	0%	100%
Nim Wan Road	S40b11	LD	50	21.0	N	N	0	0	0500-0600	0	0%	0%	0%	0%	0%	0%	0%	0%	0%	0%	0%	0%	0%	0%	0%	0%	0%	0%	100%
Nim Wan Road	S40b11	LD	50	21.0	N	N	0	0	0600-0700	1	0%	0%	0%	0%	0%	0%	0%	100%	0%	0%	0%	0%	0%	0%	0%	0%	0%	0%	100%
Nim Wan Road	S40b11	LD	50	21.0	N	N	0	0	0700-0800	13	15%	0%	0%	0%	0%	15%	15%	38%	0%	0%	0%	0%	0%	0%	0%	15%	0%	0%	100%
Nim Wan Road	S40b11	LD	50	21.0	N	N	0	0	0800-0900	13	15%	0%	0%	0%	0%	15%	15%	38%	0%	0%	0%	0%	0%	0%	0%	15%	0%	0%	100%
Nim Wan Road	S40b11	LD	50	21.0	N	N	0	0	0900-1000	12	17%	0%	0%	0%	0%	17%	17%	33%	0%	0%	0%	0%	0%	0%	0%	17%	0%	0%	100%
Nim Wan Road	S40b11	LD	50	21.0	N	N	0	0	1000-1100	12	17%	0%	0%	0%	0%	17%	17%	33%	0%	0%	0%	0%	0%	0%	0%	17%	0%	0%	100%
Nim Wan Road	S40b11	LD	50	21.0	N	N	0	0	1100-1200	13	15%	0%	0%	0%	0%	15%	15%	38%	0%	0%	0%	0%	0%	0%	0%	15%	0%	0%	100%
Nim Wan Road	S40b11	LD	50	21.0	N	N	0	0	1200-1300	12	17%	0%	17%	0%	0%	0%	0%	50%	0%	0%	0%	0%	0%	0%	0%	17%	0%	0%	100%
Nim Wan Road	S40b11	LD	50	21.0	N	N	0	0	1300-1400	12	17%	0%	17%	0%	0%	0%	0%	50%	0%	0%	0%	0%	0%	0%	0%	17%	0%	0%	100%
Nim Wan Road	S40b11	LD	50	21.0	N	N	0	0	1400-1500	17	18%	0%	18%	0%	0%	0%	0%	47%	0%	0%	0%	0%	0%	0%	0%	18%	0%	0%	100%
Nim Wan Road	S40b11	LD	50	21.0	N	N	0	0	1500-1600	16	19%	0%	19%	0%	0%	0%	0%	44%	0%	0%	0%	0%	0%	0%	0%	19%	0%	0%	100%
Nim Wan Road	S40b11	LD	50	21.0	N	N	0	0	1600-1700	12	17%	0%	17%	0%	0%	0%	0%	50%	0%	0%	0%	0%	0%	0%	0%	17%	0%	0%	100%
Nim Wan Road	S40b11	LD	50	21.0	N	N	0	0	1700-1800	12	17%	0%	17%	0%	0%	0%	0%	50%	0%	0%	0%	0%	0%	0%	0%	17%	0%	0%	100%
Nim Wan Road	S40b11	LD	50	21.0	N	N	0	0	1800-1900	11	18%	0%	18%	0%	0%	0%	0%	45%	0%	0%	0%	0%	0%	0%	0%	18%	0%	0%	100%
Nim Wan Road	S40b11	LD	50	21.0	N	N	0	0	1900-2000	5	20%	0%	20%	0%	0%	0%	0%	40%	0%	0%	0%	0%	0%	0%	0%	20%	0%	0%	100%
Nim Wan Road	S40b11	LD	50	21.0	N	N	0	0	2000-2100	4	25%	0%	25%	0%	0%	0%	0%	25%	0%	0%	0%	0%	0%	0%	0%	25%	0%	0%	100%
Nim Wan Road	S40b11	LD	50	21.0	N	N	0	0	2100-2200	1	0%	0%	0%	0%	0%	0%	0%	100%	0%	0%	0%	0%	0%	0%	0%	0%	0%	0%	100%
Nim Wan Road	S40b11	LD	50	21.0	N	N	0	0	2200-2300	1	0%	0%	0%	0%	0%	0%	0%	100%	0%	0%	0%	0%	0%	0%	0%	0%	0%	0%	100%
Nim Wan Road	S40b11	LD	50	21.0	N	N	0	0	2300-0000	1	0%	0%	0%	0%	0%	0%	0%	100%	0%	0%	0%	0%	0%	0%	0%	0%	0%	0%	100%
Nim Wan Road	S40b12	LD	50	21.0	N	N	0	0	0000-0100	0	0%	0%	0%	0%	0%	0%	0%	0%	0%	0%	0%	0%	0%	0%	0%	0%	0%	0%	100%
Nim Wan Road	S40b12	LD	50	21.0	N	N	0	0	0100-0200	0	0%	0%	0%	0%	0%	0%	0%	0%	0%	0%	0%	0%	0%	0%	0%	0%	0%	0%	100%
Nim Wan Road	S40b12	LD	50	21.0	N	N	0	0	0200-0300	0	0%	0%	0%	0%	0%	0%	0%	0%	0%	0%	0%	0%	0%	0%	0%	0%	0%	0%	100%
Nim Wan Road	S40b12	LD	50	21.0	N	N	0	0	0300-0400	0	0%	0%	0%	0%	0%	0%	0%	0%	0%	0%	0%	0%	0%	0%	0%	0%	0%	0%	100%
Nim Wan Road	S40b12	LD	50	21.0	N	N	0	0	0400-0500	0	0%	0%	0%	0%	0%	0%	0%	0%	0%	0%	0%	0%	0%	0%	0%	0%	0%	0%	100%
Nim Wan Road	S40b12	LD	50	21.0	N	N	0	0	0500-0600	0	0%	0%	0%	0%	0%	0%	0%	0%	0%	0%	0%	0%	0%	0%	0%	0%	0%	0%	100%
Nim Wan Road	S40b12	LD	50	21.0	N	N	0	0	0600-0700	1	0%	0%	0%	0%	0%	0%	0%	100%	0%	0%	0%	0%	0%	0%	0%	0%	0%	0%	100%
Nim Wan Road	S40b12	LD	50	21.0	N	N	0	0	0700-0800	13	15%	0%	0%	0%	0%	15%	15%	38%	0%	0%	0%	0%	0%	0%	0%	15%	0%	0%	100%
Nim Wan Road	S40b12	LD	50	21.0	N	N	0	0	0800-0900	13	15%	0%	0%	0%	0%	15%	15%	38%	0%	0%	0%	0%	0%	0%	0%	15%	0%	0%	100%
Nim Wan Road	S40b12	LD	50	21.0	N	N	0	0	0900-1000	12	17%	0%	0%	0%	0%	17%	17%	33%	0%	0%	0%	0%	0%	0%	0%	17%	0%	0%	100%
Nim Wan Road	S40b12	LD	50	21.0	N	N	0	0	1000-1100	12	17%	0%	0%	0%	0%	17%	17%	33%	0%	0%	0%	0%	0%	0%	0%	17%	0%	0%	100%
Nim Wan Road	S40b12	LD	50	21.0	N	N	0	0	1100-1200	13	15%	0%	0%	0%	0%	15%	15%	38%	0%	0%	0%	0%	0%	0%	0%	15%	0%	0%	100%
Nim Wan Road	S40b12	LD	50	21.0	N	N	0	0	1200-1300	12	17%	0%	17%	0%	0%	0%	0%	50%	0%	0%	0%	0%	0%	0%	0%	17%	0%	0%	100%
Nim Wan Road	S40b12	LD	50	21.0	N	N	0	0	1300-1400	12	17%	0%	17%	0%	0%	0%	0%	50%	0%	0%	0%	0%	0%	0%	0%	17%	0%	0%	100%
Nim Wan Road	S40b12	LD	50	21.0	N	N	0	0	1400-1500	17	18%	0%	18%	0%	0%	0%	0%	47%	0%	0%	0%	0%	0%	0%	0%	18%	0%	0%	100%
Nim Wan Road	S40b12	LD	50	21.0	N	N	0	0	1500-1600	16	19%	0%	19%	0%	0%	0%	0%	44%	0%	0%	0%	0%	0%	0%	0%	19%	0%	0%	100%
Nim Wan Road	S40b12	LD	50	21.0	N	N	0	0	1600-1700	12	17%	0%	17%	0%	0%	0%	0%	50%	0%	0%	0%	0%	0%	0%	0%	17%	0%	0%	100%
Nim Wan Road	S40b12	LD	50	21.0	N	N	0	0	1700-1800	12	17%	0%	17%	0%	0%	0%	0%	50%	0%	0%	0%	0%	0%	0%	0%	17%	0%	0%	100%
Nim Wan Road	S40b12	LD	50	21.0	N	N	0	0	1800-1900	11	18%	0%	18%	0%	0%	0%	0%	45%	0%	0%	0%	0%	0%	0%	0%	18%	0%	0%	100%
Nim Wan Road	S40b12	LD	50	21.0	N	N	0	0	1900-2000	5	20%	0%	20%	0%	0%	0%	0%	40%	0%	0%	0%	0%	0%	0%	0%	20%	0%	0%	100%
Nim Wan Road	S40b12	LD	50	21.0	N	N	0	0	2000-2100	4	25%	0%	25%	0%	0%	0%	0%	25%	0%	0%	0%	0%	0%	0%	0%	25%	0%	0%	100%
Nim Wan Road	S40b12	LD	50	21.0	N	N	0	0	2100-2200	1	0%	0%	0%	0%	0%	0%	0%	100%	0%	0%	0%	0%	0%	0%	0%	0%	0%	0%	100%
Nim Wan Road	S40b12	LD	50	21.0	N	N	0	0	2200-2300	1	0%	0%	0%	0%	0%	0%	0%	100%	0%	0%	0%	0%	0%	0%	0%	0%	0%	0%	100%
Nim Wan Road	S40b12	LD	50	21.0	N	N	0	0	2300-0000	1	0%	0%	0%	0%	0%	0%	0%	100%	0%	0%	0%	0%	0%	0%	0%	0%	0%	0%	100%
Nim Wan Road	S40b13	LD	50	21.0	N	N	0	0	0000-0100	0	0%	0%	0%	0%	0%	0%	0%	0%	0%	0%	0%	0%	0%	0%	0%	0%	0%	0%	100%
Nim Wan Road	S40b13	LD	50	21.0	N	N	0	0	0100-0200	0	0%	0%	0%	0%	0%	0%	0%	0%	0%	0%	0%	0%	0%	0%	0%	0%	0%	0%	100%
Nim Wan Road	S40b13	LD	50	21.0	N	N	0	0	0200-0300	0	0%	0%	0%	0%	0%	0%	0%	0%	0%	0%	0%	0%	0%	0%	0%	0%	0%	0%	100%
Nim Wan Road	S40b13	LD	50	21.0	N	N	0	0	0300-0400	0	0%	0%	0%	0%	0%	0%	0%	0%	0%	0%	0%	0%	0%	0%	0%	0%	0%	0%	100%
Nim Wan Road	S40b13	LD	50	21.0	N	N	0	0	0400-0500	0	0%	0%	0%	0%	0%	0%	0%	0%	0%	0%	0%	0%	0%	0%	0%	0%	0%	0%	100%
Nim Wan Road	S40b13	LD	50	21.0	N	N	0	0	0500-0600	0	0%	0%	0%	0%	0%	0%	0%	0%	0%	0%	0%	0%	0%	0%	0%	0%	0%	0%	100%
Nim Wan Road	S40b13	LD	50	21.0	N	N	0	0	0600-0700	1	0%	0%	0%	0%	0%	0%	0%	100%	0%	0%	0%	0%	0%	0%	0%	0%	0%	0%	100%
Nim Wan Road	S40b13	LD	50	21.0	N	N	0	0	0700-0800	13	15%	0%	0%	0%	0%	15%	15%	38%	0%	0%	0%	0%	0%	0%	0%	15%	0%	0%	100%
Nim Wan Road	S40b13	LD	50	21.0	N	N	0	0	0800-0900	13	15%	0%	0%	0%	0%	15%	15%	38%	0%	0%	0%	0%	0%	0%	0%	15%	0%	0%	100%
Nim Wan Road	S40b13	LD	50	21.0	N	N	0	0	0900-1000	12	17%	0%	0%	0%	0%	17%	17%	33%	0%	0%	0%	0%	0%	0%	0%	17%	0%	0%	100%
Nim Wan Road	S40b13	LD	50	21.0	N	N	0	0	1000-1100	12	17%	0%	0%	0%	0%	17%	17%	33%	0%	0%	0%	0%	0%	0%	0%	17%	0%	0%	100%
Nim Wan Road	S40b13	LD	50	21.0	N	N	0	0	1100-1200	13	15%	0%	0%	0%	0%	15%	15%	38%	0%	0%	0%	0%	0%	0%	0%	15%	0%	0%	100%
Nim Wan Road	S40b13	LD	50	21.0	N	N	0	0	1200-1300	12	17%	0%	17%	0%	0%	0%	0%	50%	0%	0%	0%	0%	0%	0%	0%	17%	0%	0%	100%
Nim Wan Road	S40b13	LD	50	21.0	N	N	0	0	1300-1400	12	17%	0%	17%	0%	0%	0%	0%	50%	0%	0%	0%	0%	0%	0%	0%	17%	0%	0%	100%
Nim Wan Road	S40b13	LD	50	21.0	N	N	0	0	1400-1500	17	18%	0%	18%	0%	0%	0%	0%	47%	0%	0%	0%	0%	0%	0%	0%	18%	0%	0%	100%
Nim Wan Road	S40b13	LD	50	21.0	N	N	0	0	1500-1600	16	19%	0%	19%	0%	0%	0%	0%	44%	0%	0%	0%	0%	0%	0%	0%	19%	0%	0%	100%
Nim Wan Road	S40b13	LD	50	21.0	N	N	0	0	1600-1700	12	17%	0%	17%	0%	0%	0%	0%	50%	0%	0%	0%	0%	0%	0%	0%	17%	0%	0%	100%
Nim Wan Road	S40b13	LD	50	21.0	N	N	0	0	1700-1800	12	17%	0%	17%	0%	0%	0%	0%	50%	0%	0%	0%	0%	0%	0%	0%	17%	0%	0%	100%
Nim Wan Road	S40b13	LD	50	21.0	N	N	0	0	1800-1900	11	18%	0%	18%	0%	0%	0%	0%	45%	0%	0%	0%	0%	0%	0%	0%	18%	0%	0%	100%
Nim Wan Road	S40b13	LD	50	21.0	N	N	0	0	1900-2000	5	20%	0%	20%	0%	0%	0%	0%	40%	0%	0%	0%	0%	0%	0%	0%	20%	0%	0%	100%
Nim Wan Road	S40b13	LD	50	21.0	N	N	0	0	2000-2100	4	25%	0%	25%	0%	0%	0%	0%	25%	0%	0%	0%	0%	0%	0%	0%	25%	0%	0%	100%
Nim Wan Road	S40b13	LD	50	21.0	N	N	0	0	2100-2200	1	0%	0%	0%	0%	0%	0%	0%	100%	0%	0%	0%	0%	0%	0%	0%	0%	0%	0%	100%
Nim Wan Road	S40b13	LD	50	21.0	N	N	0	0	2200-2300	1	0%	0%	0%	0%	0%	0%	0%	100%	0%	0%	0%	0%	0%	0%	0%	0%	0%	0%	100%
Nim Wan Road	S40b13	LD	50	21.0	N	N	0	0	2300-0000	1	0%	0%	0%	0%	0%	0%	0%	100%	0%	0%	0%	0%	0%	0%	0%	0%	0%	0%	100%
Nim Wan Road	S40b14	LD	50	21.0	N	N	0	0	0000-0100	0	0%	0%	0%	0%	0%	0%	0%	0%	0%	0%	0%	0%	0%	0%	0%	0%	0%	0%	100%
Nim Wan Road	S40b14	LD	50	21.0	N	N	0	0	0100-0200	0	0%	0%	0%	0%	0%	0%	0%	0%	0%	0%	0%	0%	0%	0%	0%	0%	0%	0%	100%
Nim Wan Road	S40b14	LD	50	21.0	N	N	0	0	0200-0300	0	0%	0%	0%	0%	0%	0%	0%	0%	0%	0%	0%	0%	0%	0%	0%	0%	0%	0%	100%
Nim Wan Road	S40b14	LD	50	21.0	N	N	0	0	0300-0400	0	0%	0%	0%	0%	0%	0%	0%	0%	0%	0%	0%	0%	0%	0%	0%	0%	0%	0%	100%
Nim Wan Road	S40b14	LD	50	21.0	N	N	0	0	0400-0500	0	0%	0%	0%	0%	0%	0%	0%	0%	0%	0%	0%	0%	0%	0%	0%	0%	0%	0%	100%
Nim Wan Road	S40b14	LD	50	21.0	N	N	0	0	0500-0600	0	0%	0%	0%	0%	0%	0%	0%	0%	0%	0%	0%	0%	0%	0%	0%	0%	0%	0%	100%
Nim Wan Road	S40b14	LD	50	21.0	N	N	0	0	0600-0700	1	0%	0%	0%	0%	0%	0%	0%	100%	0%	0%	0%	0%	0%	0%	0%	0%	0%	0%	100%
Nim Wan Road	S40b14	LD	50	21.0	N	N	0	0	0700-0800	13	15%	0%	0%	0%	0%	15%	15%	38%	0%	0%	0%	0%	0%	0%	0%	15%	0%	0%	100%
Nim Wan Road	S40b14	LD	50	21.0	N	N	0	0	0800-0900	13	15%	0%	0%	0%	0%	15%	15%	38%	0%	0%	0%	0%	0%	0%	0%	15%	0%	0%	100%
Nim Wan Road	S40b14	LD	50	21.0	N	N	0	0	0900-1000	12	17%	0%	0%	0%	0%	17%	17%	33%	0%	0%	0%	0%	0%	0%	0%	17%	0%	0%	100%
Nim Wan Road	S40b14	LD	50	21.0	N	N	0	0	1000-1100	12	17%	0%	0%	0%	0%	17%	17%	33%	0%	0%	0%	0%	0%	0%	0%	17%	0%	0%	100%
Nim Wan Road	S40b14	LD	50	21.0	N	N	0	0	1100-1200	13	15%	0%	0%	0%	0%	15%	15%	38%	0%	0%	0%	0%	0%	0%	0%	15%	0%	0%	100%
Nim Wan Road	S40b14	LD	50	21.0	N	N	0	0	1200-1300	12	17%	0%	17%	0%	0%	0%	0%	50%	0%	0%	0%	0%	0%	0%	0%	17%	0%	0%	100%
Nim Wan Road	S40b14	LD	50	21.0	N	N	0	0	1300-1400	12	17%	0%	17%	0%	0%	0%	0%	50%	0%	0%	0%	0%	0%	0%	0%	17%	0%	0%	100%
Nim Wan Road	S40b14	LD	50	21.0	N	N	0	0	1400-1500	17	18%	0%	18%	0%	0%	0%	0%	47%	0%	0%	0%	0%	0%	0%	0%	18%	0%	0%	100%
Nim Wan Road	S40b14	LD	50	21.0	N	N	0	0	1500-1600	16	19%	0%	19%	0%	0%	0%	0%	44%	0%	0%	0%	0%	0%	0%	0%	19%	0%	0%	100%
Nim Wan Road	S40b14	LD	50	21.0	N	N	0	0	1600-1700	12	17%	0%	17%	0%	0%	0%	0%	50%	0%	0%	0%	0%	0%	0%	0%	17%	0%	0%	100%
Nim Wan Road	S40b14	LD	50	21.0	N	N	0	0	1700-1800	12	17%	0%	17%	0%	0%	0%	0%	50%	0%	0%	0%	0%	0%	0%	0%	17%	0%	0%	100%
Nim Wan Road	S40b14	LD	50	21.0	N	N	0	0	1800-1900	11	18%	0%	18%	0%	0%	0%	0%	45%	0%	0%	0%	0%	0%	0%	0%	18%	0%	0%	100%
Nim Wan Road	S40b14	LD	50	21.0	N	N	0	0	1900-2000	5	20%	0%	20%	0%	0%	0%	0%	40%	0%	0%	0%	0%	0%	0%	0%	20%	0%	0%	100%
Nim Wan Road	S40b14	LD	50	21.0	N	N	0	0	2000-2100	4	25%	0%	25%	0%	0%	0%	0%	25%	0%	0%	0%	0%	0%	0%	0%	25%	0%	0%	100%
Nim Wan Road	S40b14	LD	50	21.0	N	N	0	0	2100-2200	1	0%	0%	0%	0%	0%	0%	0%	100%	0%	0%	0%	0%	0%	0%	0%	0%	0%	0%	100%
Nim Wan Road	S40b14	LD	50	21.0	N	N	0	0	2200-2300	1	0%	0%	0%	0%	0%	0%	0%	100%	0%	0%	0%	0%	0%	0%	0%	0%	0%	0%	100%
Nim Wan Road	S40b14	LD	50	21.0	N	N	0	0	2300-0000	1	0%	0%	0%	0%	0%	0%	0%	100%	0%	0%	0%	0%	0%	0%	0%	0%	0%	0%	100%
Nim Wan Road	S40b15	LD	50	21.0	N	N	0	0	0000-0100	0	0%	0%	0%	0%	0%	0%	0%	0%	0%	0%	0%	0%	0%	0%	0%	0%	0%	0%	100%
Nim Wan Road	S40b15	LD	50	21.0	N	N	0	0	0100-0200	0	0%	0%	0%	0%	0%	0%	0%	0%	0%	0%	0%	0%	0%	0%	0%	0%	0%	0%	100%
Nim Wan Road	S40b15	LD	50	21.0	N	N	0	0	0200-0300	0	0%	0%	0%	0%	0%	0%	0%	0%	0%	0%	0%	0%	0%	0%	0%	0%	0%	0%	100%
Nim Wan Road	S40b15	LD	50	21.0	N	N	0	0	0300-0400	0	0%	0%	0%	0%	0%	0%	0%	0%	0%	0%	0%	0%	0%	0%	0%	0%	0%	0%	100%
Nim Wan Road	S40b15	LD	50	21.0	N	N	0	0	0400-0500	0	0%	0%	0%	0%	0%	0%	0%	0%	0%	0%	0%	0%	0%	0%	0%	0%	0%	0%	100%
Nim Wan Road	S40b15	LD	50	21.0	N	N	0	0	0500-0600	0	0%	0%	0%	0%	0%	0%	0%	0%	0%	0%	0%	0%	0%	0%	0%	0%	0%	0%	100%
Nim Wan Road	S40b15	LD	50	21.0	N	N	0	0	0600-0700	1	0%	0%	0%	0%	0%	0%	0%	100%	0%	0%	0%	0%	0%	0%	0%	0%	0%	0%	100%
Nim Wan Road	S40b15	LD	50	21.0	N	N	0	0	0700-0800	13	15%	0%	0%	0%	0%	15%	15%	38%	0%	0%	0%	0%	0%	0%	0%	15%	0%	0%	100%
Nim Wan Road	S40b15	LD	50	21.0	N	N	0	0	0800-0900	13	15%	0%	0%	0%	0%	15%	15%	38%	0%	0%	0%	0%	0%	0%	0%	15%	0%	0%	100%
Nim Wan Road	S40b15	LD	50	21.0	N	N	0	0	0900-1000	12	17%	0%	0%	0%	0%	17%	17%	33%	0%	0%	0%	0%	0%	0%	0%	17%	0%	0%	100%
Nim Wan Road	S40b15	LD	50	21.0	N	N	0	0	1000-1100	12	17%	0%	0%	0%	0%	17%	17%	33%	0%	0%	0%	0%	0%	0%	0%	17%	0%	0%	100%
Nim Wan Road	S40b15	LD	50	21.0	N	N	0	0	1100-1200	13	15%	0%	0%	0%	0%	15%	15%	38%	0%	0%	0%	0%	0%	0%	0%	15%	0%	0%	100%
Nim Wan Road	S40b15	LD	50	21.0	N	N	0	0	1200-1300	12	17%	0%	17%	0%	0%	0%	0%	50%	0%	0%	0%	0%	0%	0%	0%	17%	0%	0%	100%
Nim Wan Road	S40b15	LD	50	21.0	N	N	0	0	1300-1400	12	17%	0%	17%	0%	0%	0%	0%	50%	0%	0%	0%	0%	0%	0%	0%	17%	0%	0%	100%
Nim Wan Road	S40b15	LD	50	21.0	N	N	0	0	1400-1500	17	18%	0%	18%	0%	0%	0%	0%	47%	0%	0%	0%	0%	0%	0%	0%	18%	0%	0%	100%
Nim Wan Road	S40b15	LD	50	21.0	N	N	0	0	1500-1600	16	19%	0%	19%	0%	0%	0%	0%	44%	0%	0%	0%	0%	0%	0%	0%	19%	0%	0%	100%
Nim Wan Road	S40b15	LD	50	21.0	N	N	0	0	1600-1700	12	17%	0%	17%	0%	0%	0%	0%	50%	0%	0%	0%	0%	0%	0%	0%	17%	0%	0%	100%
Nim Wan Road	S40b15	LD	50	21.0	N	N	0	0	1700-1800	12	17%	0%	17%	0%	0%	0%	0%	50%	0%	0%	0%	0%	0%	0%	0%	17%	0%	0%	100%
Nim Wan Road	S40b15	LD	50	21.0	N	N	0	0	1800-1900	11	18%	0%	18%	0%	0%	0%	0%	45%	0%	0%	0%	0%	0%	0%	0%	18%	0%	0%	100%
Nim Wan Road	S40b15	LD	50	21.0	N	N	0	0	1900-2000	5	20%	0%	20%	0%	0%	0%	0%	40%	0%	0%	0%	0%	0%	0%	0%	20%	0%	0%	100%
Nim Wan Road	S40b15	LD	50	21.0	N	N	0	0	2000-2100	4	25%	0%	25%	0%	0%	0%	0%	25%	0%	0%	0%	0%	0%	0%	0%	25%	0%	0%	100%
Nim Wan Road	S40b15	LD	50	21.0	N	N	0	0	2100-2200	1	0%	0%	0%	0%	0%	0%	0%	100%	0%	0%	0%	0%	0%	0%	0%	0%	0%	0%	100%
Nim Wan Road	S40b15	LD	50	21.0	N	N	0	0	2200-2300	1	0%	0%	0%	0%	0%	0%	0%	100%	0%	0%	0%	0%	0%	0%	0%	0%	0%	0%	100%
Nim Wan Road	S40b15	LD	50	21.0	N	N	0	0	2300-0000	1	0%	0%	0%	0%	0%	0%	0%	100%	0%	0%	0%	0%	0%	0%	0%	0%	0%	0%	100%
Nim Wan Road	S40b16	LD	50	21.0	N	N	0	0	0000-0100	0	0%	0%	0%	0%	0%	0%	0%	0%	0%	0%	0%	0%	0%	0%	0%	0%	0%	0%	100%
Nim Wan Road	S40b16	LD	50	21.0	N	N	0	0	0100-0200	0	0%	0%	0%	0%	0%	0%	0%	0%	0%	0%	0%	0%	0%	0%	0%	0%	0%	0%	100%
Nim Wan Road	S40b16	LD	50	21.0	N	N	0	0	0200-0300	0	0%	0%	0%	0%	0%	0%	0%	0%	0%	0%	0%	0%	0%	0%	0%	0%	0%	0%	100%
Nim Wan Road	S40b16	LD	50	21.0	N	N	0	0	0300-0400	0	0%	0%	0%	0%	0%	0%	0%	0%	0%	0%	0%	0%	0%	0%	0%	0%	0%	0%	100%
Nim Wan Road	S40b16	LD	50	21.0	N	N	0	0	0400-0500	0	0%	0%	0%	0%	0%	0%	0%	0%	0%	0%	0%	0%	0%	0%	0%	0%	0%	0%	100%
Nim Wan Road	S40b16	LD	50	21.0	N	N	0	0	0500-0600	0	0%	0%	0%	0%	0%	0%	0%	0%	0%	0%	0%	0%	0%	0%	0%	0%	0%	0%	100%
Nim Wan Road	S40b16	LD	50	21.0	N	N	0	0	0600-0700	1	0%	0%	0%	0%	0%	0%	0%	100%	0%	0%	0%	0%	0%	0%	0%	0%	0%	0%	100%
Nim Wan Road	S40b16	LD	50	21.0	N	N	0	0	0700-0800	13	15%	0%	0%	0%	0%	15%	15%	38%	0%	0%	0%	0%	0%	0%	0%	15%	0%	0%	100%

Road Name	Road ID	Road Type	Speed Limit (km/hr)	Average Speed (km/hr)	Start Emission Estimated by Broad Brush Approach (Y/N)	With barrier (N / Cantilever / vertical / semi-enclosure / full enclosure)	Barrier width (m)	Barrier height (m)	Hour	Total Vehicles (Veh/hr)	01 - Private Cars	02 - Taxi	03 - Light Goods Vehicles <=2.5t	04 - Light Goods Vehicles 2.5-3.5t	05 - Light Goods Vehicles >3.5t	06 - Medium Goods Vehicles <=15t	07 - Medium Goods Vehicles 15-24t	08 - Public Light Buses	09 - Private Light Bus <=3.5t	10 - Private Light Bus >3.5t	11 - Non-franchised Bus<=6.4t	12 - Non-franchised Bus 6.4-15t	13 - Non-franchised Bus 15-24t	14 - Franchised Bus Single Deck	15 - Franchised Bus Double Deck	16 - Motorcycles	17 - Heavy Goods Vehicles >24t	18 - Non-franchised Bus >24t	Total
											PC	TAXI	LGV3	LGV4	LGV5	HGV7	HGV8	PLB	PV4	PV5	NFB6	NFB7	NFB8	FBSD	FBDD	MC	HGV9	NFB9	
Nim Wan Road	S40b16	LD	50	21.0	N	N	0	0	0800-0900	13	15%	0%	0%	0%	0%	15%	15%	38%	0%	0%	0%	0%	0%	0%	0%	15%	0%	0%	100%
Nim Wan Road	S40b16	LD	50	21.0	N	N	0	0	0900-1000	12	17%	0%	0%	0%	0%	17%	17%	33%	0%	0%	0%	0%	0%	0%	0%	17%	0%	0%	100%
Nim Wan Road	S40b16	LD	50	21.0	N	N	0	0	1000-1100	12	17%	0%	0%	0%	0%	17%	17%	33%	0%	0%	0%	0%	0%	0%	0%	17%	0%	0%	100%
Nim Wan Road	S40b16	LD	50	21.0	N	N	0	0	1100-1200	13	15%	0%	0%	0%	0%	15%	15%	38%	0%	0%	0%	0%	0%	0%	0%	15%	0%	0%	100%
Nim Wan Road	S40b16	LD	50	21.0	N	N	0	0	1200-1300	12	17%	0%	17%	0%	0%	0%	0%	50%	0%	0%	0%	0%	0%	0%	0%	17%	0%	0%	100%
Nim Wan Road	S40b16	LD	50	21.0	N	N	0	0	1300-1400	12	17%	0%	17%	0%	0%	0%	0%	50%	0%	0%	0%	0%	0%	0%	0%	17%	0%	0%	100%
Nim Wan Road	S40b16	LD	50	21.0	N	N	0	0	1400-1500	17	18%	0%	18%	0%	0%	0%	0%	47%	0%	0%	0%	0%	0%	0%	0%	18%	0%	0%	100%
Nim Wan Road	S40b16	LD	50	21.0	N	N	0	0	1500-1600	16	19%	0%	19%	0%	0%	0%	0%	44%	0%	0%	0%	0%	0%	0%	0%	19%	0%	0%	100%
Nim Wan Road	S40b16	LD	50	21.0	N	N	0	0	1600-1700	12	17%	0%	17%	0%	0%	0%	0%	50%	0%	0%	0%	0%	0%	0%	0%	17%	0%	0%	100%
Nim Wan Road	S40b16	LD	50	21.0	N	N	0	0	1700-1800	12	17%	0%	17%	0%	0%	0%	0%	50%	0%	0%	0%	0%	0%	0%	0%	17%	0%	0%	100%
Nim Wan Road	S40b16	LD	50	21.0	N	N	0	0	1800-1900	11	18%	0%	18%	0%	0%	0%	0%	45%	0%	0%	0%	0%	0%	0%	0%	18%	0%	0%	100%
Nim Wan Road	S40b16	LD	50	21.0	N	N	0	0	1900-2000	5	20%	0%	20%	0%	0%	0%	0%	40%	0%	0%	0%	0%	0%	0%	0%	20%	0%	0%	100%
Nim Wan Road	S40b16	LD	50	21.0	N	N	0	0	2000-2100	4	25%	0%	25%	0%	0%	0%	0%	25%	0%	0%	0%	0%	0%	0%	0%	25%	0%	0%	100%
Nim Wan Road	S40b16	LD	50	21.0	N	N	0	0	2100-2200	1	0%	0%	0%	0%	0%	0%	0%	100%	0%	0%	0%	0%	0%	0%	0%	0%	0%	0%	100%
Nim Wan Road	S40b16	LD	50	21.0	N	N	0	0	2200-2300	1	0%	0%	0%	0%	0%	0%	0%	100%	0%	0%	0%	0%	0%	0%	0%	0%	0%	0%	100%
Nim Wan Road	S40b16	LD	50	21.0	N	N	0	0	2300-0000	1	0%	0%	0%	0%	0%	0%	0%	100%	0%	0%	0%	0%	0%	0%	0%	0%	0%	0%	100%
Nim Wan Road	S40b17	LD	50	21.0	N	N	0	0	0000-0100	0	0%	0%	0%	0%	0%	0%	0%	0%	0%	0%	0%	0%	0%	0%	0%	0%	0%	0%	100%
Nim Wan Road	S40b17	LD	50	21.0	N	N	0	0	0100-0200	0	0%	0%	0%	0%	0%	0%	0%	0%	0%	0%	0%	0%	0%	0%	0%	0%	0%	0%	100%
Nim Wan Road	S40b17	LD	50	21.0	N	N	0	0	0200-0300	0	0%	0%	0%	0%	0%	0%	0%	0%	0%	0%	0%	0%	0%	0%	0%	0%	0%	0%	100%
Nim Wan Road	S40b17	LD	50	21.0	N	N	0	0	0300-0400	0	0%	0%	0%	0%	0%	0%	0%	0%	0%	0%	0%	0%	0%	0%	0%	0%	0%	0%	100%
Nim Wan Road	S40b17	LD	50	21.0	N	N	0	0	0400-0500	0	0%	0%	0%	0%	0%	0%	0%	0%	0%	0%	0%	0%	0%	0%	0%	0%	0%	0%	100%
Nim Wan Road	S40b17	LD	50	21.0	N	N	0	0	0500-0600	0	0%	0%	0%	0%	0%	0%	0%	0%	0%	0%	0%	0%	0%	0%	0%	0%	0%	0%	100%
Nim Wan Road	S40b17	LD	50	21.0	N	N	0	0	0600-0700	1	0%	0%	0%	0%	0%	0%	0%	100%	0%	0%	0%	0%	0%	0%	0%	0%	0%	0%	100%
Nim Wan Road	S40b17	LD	50	21.0	N	N	0	0	0700-0800	13	15%	0%	0%	0%	0%	15%	15%	38%	0%	0%	0%	0%	0%	0%	0%	15%	0%	0%	100%
Nim Wan Road	S40b17	LD	50	21.0	N	N	0	0	0800-0900	13	15%	0%	0%	0%	0%	15%	15%	38%	0%	0%	0%	0%	0%	0%	0%	15%	0%	0%	100%
Nim Wan Road	S40b17	LD	50	21.0	N	N	0	0	0900-1000	12	17%	0%	0%	0%	0%	17%	17%	33%	0%	0%	0%	0%	0%	0%	0%	17%	0%	0%	100%
Nim Wan Road	S40b17	LD	50	21.0	N	N	0	0	1000-1100	12	17%	0%	0%	0%	0%	17%	17%	33%	0%	0%	0%	0%	0%	0%	0%	17%	0%	0%	100%
Nim Wan Road	S40b17	LD	50	21.0	N	N	0	0	1100-1200	13	15%	0%	0%	0%	0%	15%	15%	38%	0%	0%	0%	0%	0%	0%	0%	15%	0%	0%	100%
Nim Wan Road	S40b17	LD	50	21.0	N	N	0	0	1200-1300	12	17%	0%	17%	0%	0%	0%	0%	50%	0%	0%	0%	0%	0%	0%	0%	17%	0%	0%	100%
Nim Wan Road	S40b17	LD	50	21.0	N	N	0	0	1300-1400	12	17%	0%	17%	0%	0%	0%	0%	50%	0%	0%	0%	0%	0%	0%	0%	17%	0%	0%	100%
Nim Wan Road	S40b17	LD	50	21.0	N	N	0	0	1400-1500	17	18%	0%	18%	0%	0%	0%	0%	47%	0%	0%	0%	0%	0%	0%	0%	18%	0%	0%	100%
Nim Wan Road	S40b17	LD	50	21.0	N	N	0	0	1500-1600	16	19%	0%	19%	0%	0%	0%	0%	44%	0%	0%	0%	0%	0%	0%	0%	19%	0%	0%	100%
Nim Wan Road	S40b17	LD	50	21.0	N	N	0	0	1600-1700	12	17%	0%	17%	0%	0%	0%	0%	50%	0%	0%	0%	0%	0%	0%	0%	17%	0%	0%	100%
Nim Wan Road	S40b17	LD	50	21.0	N	N	0	0	1700-1800	12	17%	0%	17%	0%	0%	0%	0%	50%	0%	0%	0%	0%	0%	0%	0%	17%	0%	0%	100%
Nim Wan Road	S40b17	LD	50	21.0	N	N	0	0	1800-1900	11	18%	0%	18%	0%	0%	0%	0%	45%	0%	0%	0%	0%	0%	0%	0%	18%	0%	0%	100%
Nim Wan Road	S40b17	LD	50	21.0	N	N	0	0	1900-2000	5	20%	0%	20%	0%	0%	0%	0%	40%	0%	0%	0%	0%	0%	0%	0%	20%	0%	0%	100%
Nim Wan Road	S40b17	LD	50	21.0	N	N	0	0	2000-2100	4	25%	0%	25%	0%	0%	0%	0%	25%	0%	0%	0%	0%	0%	0%	0%	25%	0%	0%	100%
Nim Wan Road	S40b17	LD	50	21.0	N	N	0	0	2100-2200	1	0%	0%	0%	0%	0%	0%	0%	100%	0%	0%	0%	0%	0%	0%	0%	0%	0%	0%	100%
Nim Wan Road	S40b17	LD	50	21.0	N	N	0	0	2200-2300	1	0%	0%	0%	0%	0%	0%	0%	100%	0%	0%	0%	0%	0%	0%	0%	0%	0%	0%	100%
Nim Wan Road	S40b17	LD	50	21.0	N	N	0	0	2300-0000	1	0%	0%	0%	0%	0%	0%	0%	100%	0%	0%	0%	0%	0%	0%	0%	0%	0%	0%	100%
Nim Wan Road	S40b18	LD	50	21.0	N	N	0	0	0000-0100	0	0%	0%	0%	0%	0%	0%	0%	0%	0%	0%	0%	0%	0%	0%	0%	0%	0%	0%	100%
Nim Wan Road	S40b18	LD	50	21.0	N	N	0	0	0100-0200	0	0%	0%	0%	0%	0%	0%	0%	0%	0%	0%	0%	0%	0%	0%	0%	0%	0%	0%	100%
Nim Wan Road	S40b18	LD	50	21.0	N	N	0	0	0200-0300	0	0%	0%	0%	0%	0%	0%	0%	0%	0%	0%	0%	0%	0%	0%	0%	0%	0%	0%	100%
Nim Wan Road	S40b18	LD	50	21.0	N	N	0	0	0300-0400	0	0%	0%	0%	0%	0%	0%	0%	0%	0%	0%	0%	0%	0%	0%	0%	0%	0%	0%	100%
Nim Wan Road	S40b18	LD	50	21.0	N	N	0	0	0400-0500	0	0%	0%	0%	0%	0%	0%	0%	0%	0%	0%	0%	0%	0%	0%	0%	0%	0%	0%	100%
Nim Wan Road	S40b18	LD	50	21.0	N	N	0	0	0500-0600	0	0%	0%	0%	0%	0%	0%	0%	0%	0%	0%	0%	0%	0%	0%	0%	0%	0%	0%	100%
Nim Wan Road	S40b18	LD	50	21.0	N	N	0	0	0600-0700	1	0%	0%	0%	0%	0%	0%	0%	100%	0%	0%	0%	0%	0%	0%	0%	0%	0%	0%	100%
Nim Wan Road	S40b18	LD	50	21.0	N	N	0	0	0700-0800	13	15%	0%	0%	0%	0%	15%	15%	38%	0%	0%	0%	0%	0%	0%	0%	15%	0%	0%	100%
Nim Wan Road	S40b18	LD	50	21.0	N	N	0	0	0800-0900	13	15%	0%	0%	0%	0%	15%	15%	38%	0%	0%	0%	0%	0%	0%	0%	15%	0%	0%	100%
Nim Wan Road	S40b18	LD	50	21.0	N	N	0	0	0900-1000	12	17%	0%	0%	0%	0%	17%	17%	33%	0%	0%	0%	0%	0%	0%	0%	17%	0%	0%	100%
Nim Wan Road	S40b18	LD	50	21.0	N	N	0	0	1000-1100	12	17%	0%	0%	0%	0%	17%	17%	33%	0%	0%	0%	0%	0%	0%	0%	17%	0%	0%	100%
Nim Wan Road	S40b18	LD	50	21.0	N	N	0	0	1100-1200	13	15%	0%	0%	0%	0%	15%	15%	38%	0%	0%	0%	0%	0%	0%	0%	15%	0%	0%	100%
Nim Wan Road	S40b18	LD	50	21.0	N	N	0	0	1200-1300	12	17%	0%	17%	0%	0%	0%	0%	50%	0%	0%	0%	0%	0%	0%	0%	17%	0%	0%	100%
Nim Wan Road	S40b18	LD	50	21.0	N	N	0	0	1300-1400	12	17%	0%	17%	0%	0%	0%	0%	50%	0%	0%	0%	0%	0%	0%	0%	17%	0%	0%	100%
Nim Wan Road	S40b18	LD	50	21.0	N	N	0	0	1400-1500	17	18%	0%	18%	0%	0%	0%	0%	47%	0%	0%	0%	0%	0%	0%	0%	18%	0%	0%	100%
Nim Wan Road	S40b18	LD	50	21.0	N	N	0	0	1500-1600	16	19%	0%	19%	0%	0%	0%	0%	44%	0%	0%	0%	0%	0%	0%	0%	19%	0%	0%	100%
Nim Wan Road	S40b18	LD	50	21.0	N	N	0	0	1600-1700	12	17%	0%	17%	0%	0%	0%	0%	50%	0%	0%	0%	0%	0%	0%	0%	17%	0%	0%	100%
Nim Wan Road	S40b18	LD	50	21.0	N	N	0	0	1700-1800	12	17%	0%	17%	0%	0%	0%	0%	50%	0%	0%	0%	0%	0%	0%	0%	17%	0%	0%	100%
Nim Wan Road	S40b18	LD	50	21.0	N	N	0	0	1800-1900	11	18%	0%	18%	0%	0%	0%	0%	45%	0%	0%	0%	0%	0%	0%	0%	18%	0%	0%	100%
Nim Wan Road	S40b18	LD	50	21.0	N	N	0	0	1900-2000	5	20%	0%	20%	0%	0%	0%	0%	40%	0%	0%	0%	0%	0%	0%	0%	20%	0%	0%	100%
Nim Wan Road	S40b18	LD	50	21.0	N	N	0	0	2000-2100	4	25%	0%	25%	0%	0%	0%	0%	25%	0%	0%	0%	0%	0%	0%	0%	25%	0%	0%	100%
Nim Wan Road	S40b18	LD	50	21.0	N	N	0	0	2100-2200	1	0%	0%	0%	0%	0%	0%	0%	100%	0%	0%	0%	0%	0%	0%	0%	0%	0%	0%	100%
Nim Wan Road	S40b18	LD	50	21.0	N	N	0	0	2200-2300	1	0%	0%	0%	0%	0%	0%	0%	100%	0%	0%	0%	0%	0%	0%	0%	0%	0%	0%	100%
Nim Wan Road	S40b18	LD	50	21.0	N	N	0	0	2300-0000	1	0%	0%	0%	0%	0%	0%	0%	100%	0%	0%	0%	0%	0%	0%	0%	0%	0%	0%	100%
Nim Wan Road	S40b19	LD	50	21.0	N	N	0	0	0000-0100	0	0%	0%	0%	0%	0%	0%	0%	0%	0%	0%	0%	0%	0%	0%	0%	0%	0%	0%	100%
Nim Wan Road	S40b19	LD	50	21.0	N	N	0	0	0100-0200	0	0%	0%	0%	0%	0%	0%	0%	0%	0%	0%	0%	0%	0%	0%	0%	0%	0%	0%	100%
Nim Wan Road	S40b19	LD	50	21.0	N	N	0	0	0200-0300	0	0%	0%	0%	0%	0%	0%	0%	0%	0%	0%	0%	0%	0%	0%	0%	0%	0%	0%	100%
Nim Wan Road	S40b19	LD	50	21.0	N	N	0	0	0300-0400	0	0%	0%	0%	0%	0%	0%	0%	0%	0%	0%	0%	0%	0%	0%	0%	0%	0%	0%	100%
Nim Wan Road	S40b19	LD	50	21.0	N	N	0	0	0400-0500	0	0%	0%	0%	0%	0%	0%	0%	0%	0%	0%	0%	0%	0%	0%	0%	0%	0%	0%	100%
Nim Wan Road	S40b19	LD	50	21.0	N	N	0	0	0500-0600	0	0%	0%	0%	0%	0%	0%	0%	0%	0%	0%	0%	0%	0%	0%	0%	0%	0%	0%	100%
Nim Wan Road	S40b19	LD	50	21.0	N	N	0	0	0600-0700	1	0%	0%	0%	0%	0%	0%	0%	100%	0%	0%	0%	0%	0%	0%	0%	0%	0%	0%	100%
Nim Wan Road	S40b19	LD	50	21.0	N	N	0	0	0700-0800	13	15%	0%	0%	0%	0%	15%	15%	38%	0%	0%	0%	0%	0%	0%	0%	15%	0%	0%	100%
Nim Wan Road	S40b19	LD	50	21.0	N	N	0	0	0800-0900	13	15%	0%	0%	0%	0%	15%	15%	38%	0%	0%	0%	0%	0%	0%	0%	15%	0%	0%	100%
Nim Wan Road	S40b19	LD	50	21.0	N	N	0	0	0900-1000	12	17%	0%	0%	0%	0%	17%	17%	33%	0%	0%	0%	0%	0%	0%	0%	17%	0%	0%	100%
Nim Wan Road	S40b19	LD	50	21.0	N	N	0	0	1000-1100	12	17%	0%	0%	0%	0%	17%	17%	33%	0%	0%	0%	0%	0%	0%	0%	17%	0%	0%	100%
Nim Wan Road	S40b19	LD	50	21.0	N	N	0	0	1100-1200	13	15%	0%	0%	0%	0%	15%	15%	38%	0%	0%	0%	0%	0%	0%	0%	15%	0%	0%	100%
Nim Wan Road	S40b19	LD	50	21.0	N	N	0	0	1200-1300	12	17%	0%	17%	0%	0%	0%	0%	50%	0%	0%	0%	0%	0%	0%	0%	17%	0%	0%	100%
Nim Wan Road	S40b19	LD	50	21.0	N	N	0	0	1300-1400	12	17%	0%	17%	0%	0%	0%	0%	50%	0%	0%	0%	0%	0%	0%	0%	17%	0%	0%	100%
Nim Wan Road	S40b19	LD	50	21.0	N	N	0	0	1400-1500	17	18%	0%	18%	0%	0%	0%	0%	47%	0%	0%	0%	0%	0%	0%	0%	18%	0%	0%	100%
Nim Wan Road	S40b19	LD	50	21.0	N	N	0	0	1500-1600	16	19%	0%	19%	0%	0%	0%	0%	44%	0%	0%	0%	0%	0%	0%	0%	19%	0%	0%	100%
Nim Wan Road	S40b19	LD	50	21.0	N	N	0	0	1600-1700	12	17%	0%	17%	0%	0%	0%	0%	50%	0%	0%	0%	0%	0%	0%	0%	17%	0%	0%	100%
Nim Wan Road	S40b19	LD	50	21.0	N	N	0	0	1700-1800	12	17%	0%	17%	0%	0%	0%	0%	50%	0%	0%	0%	0%	0%	0%	0%	17%	0%	0%	100%
Nim Wan Road	S40b19	LD	50	21.0	N	N	0	0	1800-1900	11	18%	0%	18%	0%	0%	0%	0%	45%	0%	0%	0%	0%	0%	0%	0%	18%	0%	0%	100%
Nim Wan Road	S40b19	LD	50	21.0	N	N	0	0	1900-2000	5	20%	0%	20%	0%	0%	0%	0%	40%	0%	0%	0%	0%	0%	0%	0%	20%	0%	0%	100%
Nim Wan Road	S40b19	LD	50	21.0	N	N	0	0	2000-2100	4	25%	0%	25%	0%	0%	0%	0%	25%	0%	0%	0%	0%	0%	0%	0%	25%	0%	0%	100%
Nim Wan Road	S40b19	LD	50	21.0	N	N	0	0	2100-2200	1	0%	0%	0%	0%	0%	0%	0%	100%	0%	0%	0%	0%	0%	0%	0%	0%	0%	0%	100%
Nim Wan Road	S40b19	LD	50	21.0	N	N	0	0	2200-2300	1	0%	0%	0%	0%	0%	0%	0%	100%	0%	0%	0%	0%	0%	0%	0%	0%	0%	0%	100%
Nim Wan Road	S40b19	LD	50	21.0	N	N	0	0	2300-0000	1	0%	0%	0%	0%	0%	0%	0%	100%	0%	0%	0%	0%	0%	0%	0%	0%	0%	0%	100%
Nim Wan Road	S40b20	LD	50	21.0	N	N	0	0	0000-0100	0	0%	0%	0%	0%	0%	0%	0%	0%	0%	0%	0%	0%	0%	0%	0%	0%	0%	0%	100%
Nim Wan Road	S40b20	LD	50	21.0	N	N	0	0	0100-0200	0	0%	0%	0%	0%	0%	0%	0%	0%	0%	0%	0%	0%	0%	0%	0%	0%	0%	0%	100%
Nim Wan Road	S40b20	LD	50	21.0	N	N	0	0	0200-0300	0	0%	0%	0%	0%	0%	0%	0%	0%	0%	0%	0%	0%	0%	0%	0%	0%	0%	0%	100%
Nim Wan Road	S40b20	LD	50	21.0	N	N	0	0	0300-0400	0	0%	0%	0%	0%	0%	0%	0%	0%	0%	0%	0%	0%	0%	0%	0%	0%	0%	0%	100%
Nim Wan Road	S40b20	LD	50	21.0	N	N	0	0	0400-0500	0	0%	0%	0%	0%	0%	0%	0%	0%	0%	0%	0%	0%	0%	0%	0%	0%	0%	0%	100%
Nim Wan Road	S40b20	LD	50	21.0	N	N	0	0	0500-0600	0	0%	0%	0%	0%	0%	0%	0%	0%	0%	0%	0%	0%	0%	0%	0%	0%	0%	0%	100%
Nim Wan Road	S40b20	LD	50	21.0	N	N	0	0	0600-0700	1	0%	0%	0%	0%	0%	0%	0%	100%	0%	0%	0%	0%	0%	0%	0%	0%	0%	0%	100%
Nim Wan Road	S40b20	LD	50	21.0	N	N	0	0	0700-0800	13	15%	0%	0%	0%	0%	15%	15%	38%	0%	0%	0%	0%	0%	0%	0%	15%	0%	0%	100%
Nim Wan Road	S40b20	LD	50	21.0	N	N	0	0	0800-0900	13	15%	0%	0%	0%	0%	15%	15%	38%	0%	0%	0%	0%	0%	0%	0%	15%	0%	0%	100%
Nim Wan Road	S40b20	LD	50	21.0	N	N	0	0	0900-1000	12	17%	0%	0%	0%	0%	17%	17%	33%	0%	0%	0%	0%	0%	0%	0%	17%	0%	0%	100%
Nim Wan Road	S40b20	LD	50	21.0	N	N	0	0	1000-1100	12	17%	0%	0%	0%	0%	17%	17%	33%	0%	0%	0%	0%	0%	0%	0%	17%	0%	0%	100%
Nim Wan Road	S40b20	LD	50	21.0	N	N	0	0	1100-1200	13	15%	0%	0%	0%	0%	15%	15%	38%	0%	0%	0%	0%	0%	0%	0%	15%	0%	0%	100%
Nim Wan Road	S40b20	LD	50	21.0	N	N	0	0	1200-1300	12	17%	0%	17%	0%	0%	0%	0%	50%	0%	0%	0%	0%	0%	0%	0%	17%	0%	0%	100%
Nim Wan Road	S40b20	LD	50	21.0	N	N	0	0	1300-1400	12	17%	0%	17%	0%	0%	0%	0%	50%	0%	0%	0%	0%	0%	0%	0%	17%	0%	0%	100%
Nim Wan Road	S40b20	LD	50	21.0	N	N	0	0	1400-1500	17	18%	0%	18%	0%	0%	0%	0%	47%	0%	0%	0%	0%	0%	0%	0%	18%	0%	0%	100%
Nim Wan Road	S40b20	LD	50	21.0	N	N	0	0	1500-1600	16	19%	0%	19%	0%	0%	0%	0%	44%	0%	0%	0%	0%	0%	0%	0%	19%	0%	0%	100%
Nim Wan Road	S40b20	LD	50	21.0	N	N	0	0	1600-1700	12	17%	0%	17%	0%	0%	0%	0%	50%	0%	0%	0%	0%	0%	0%	0%	17%	0%	0%	100%
Nim Wan Road	S40b20	LD	50	21.0	N	N	0	0	1700-1800	12	17%	0%	17%	0%	0%	0%	0%	50%	0%	0%	0%	0%	0%	0%	0%	17%	0%	0%	100%
Nim Wan Road	S40b20	LD	50	21.0	N	N	0	0	1800-1900	11	18%	0%	18%	0%	0%	0%	0%	45%	0%	0%	0%	0%	0%	0%	0%	18%	0%	0%	100%
Nim Wan Road	S40b20	LD	50	21.0	N	N	0	0	1900-2000	5	20%	0%	20%	0%	0%	0%	0%	40%	0%	0%	0%	0%	0%	0%	0%	20%	0%	0%	100%
Nim Wan Road	S40b20	LD	50	21.0	N	N	0	0	2000-2100	4	25%	0%	25%	0%	0%	0%	0%	25%	0%	0%	0%	0%	0%	0%	0%	25%	0%	0%	100%
Nim Wan Road	S40b20	LD	50	21.0	N	N	0	0	2100-2200	1	0%	0%	0%	0%	0%	0%	0%	100%	0%	0%	0%	0%	0%	0%	0%	0%	0%	0%	100%
Nim Wan Road	S40b20	LD	50	21.0	N	N	0	0	2200-2300	1	0%	0%	0%	0%	0%	0%	0%	100%	0%	0%	0%	0%	0%	0%	0%	0%	0%	0%	100%
Nim Wan Road	S40b20	LD	50	21.0	N	N	0	0	2300-0000	1	0%	0%	0%	0%	0%	0%	0%	100%	0%	0%	0%	0%	0%	0%	0%	0%	0%	0%	100%
Nim Wan Road	S40b21	LD	50	21.0	N	N	0	0	0000-0100	0	0%	0%	0%	0%	0%	0%	0%	0%	0%	0%	0%	0%	0%	0%	0%	0%	0%	0%	100%
Nim Wan Road	S40b21	LD	50	21.0	N	N	0	0	0100-0200	0	0%	0%	0%	0%	0%	0%	0%	0%	0%	0%	0%	0%	0%	0%	0%	0%	0%	0%	100%
Nim Wan Road	S40b21	LD	50	21.0	N	N	0	0	0200-0300	0	0%	0%	0%	0%	0%	0%	0%	0%	0%	0%	0%	0%	0%	0%	0%	0%	0%	0%	100%
Nim Wan Road	S40b21	LD	50	21.0	N	N	0	0	0300-0400	0	0%	0%	0%	0%	0%	0%	0%	0%	0%	0%	0%	0%	0%	0%	0%	0%	0%	0%	100%
Nim Wan Road	S40b21	LD	50	21.0	N	N	0	0	0400-0500	0	0%	0%	0%	0%	0%	0%	0%	0%	0%	0%	0%	0%	0%	0%	0%	0%	0%	0%	100%
Nim Wan Road	S40b21	LD	50	21.0	N	N	0	0	0500-0600	0	0%	0%	0%	0%	0%	0%	0%	0%	0%	0%	0%	0%	0%

Road Name	Road ID	Road Type	Speed Limit (km/hr)	Average Speed (km/hr)	Start Emission Estimated by Broad Brush Approach (Y/N)	With barrier (N / Cantilever / vertical / semi-enclosure / full enclosure)	Barrier width (m)	Barrier height (m)	Hour	Total Vehicles (Veh/hr)	01 - Private Cars	02 - Taxi	03 - Light Goods Vehicles <=2.5t	04 - Light Goods Vehicles 2.6-3.5t	05 - Light Goods Vehicles >3.5t	06 - Medium Goods Vehicles <=15t	07 - Medium Goods Vehicles 15-24t	08 - Public Light Buses	09 - Private Light Bus <=3.5t	10 - Private Light Bus >3.5t	11 - Non-franchised Bus<=6.4t	12 - Non-franchised Bus 6.4-15t	13 - Non-franchised Bus 15-24t	14 - Franchised Bus Single Deck	15 - Franchised Bus Double Deck	16 - Motorcycles	17 - Heavy Goods Vehicles >24t	18 - Non-franchised Bus >24t	Total
											PC	TAXI	LGV3	LGV4	LGV5	HGV7	HGV8	PLB	PV4	PV5	NFB6	NFB7	NFB8	FBSD	FBDD	MC	HGV9	NFB9	
Nim Wan Road	S40b24	LD	50	21.0	N	N	0	0	0000-0100	0	0%	0%	0%	0%	0%	0%	0%	0%	0%	0%	0%	0%	0%	0%	0%	0%	0%	0%	100%
Nim Wan Road	S40b24	LD	50	21.0	N	N	0	0	0100-0200	0	0%	0%	0%	0%	0%	0%	0%	0%	0%	0%	0%	0%	0%	0%	0%	0%	0%	0%	100%
Nim Wan Road	S40b24	LD	50	21.0	N	N	0	0	0200-0300	0	0%	0%	0%	0%	0%	0%	0%	0%	0%	0%	0%	0%	0%	0%	0%	0%	0%	0%	100%
Nim Wan Road	S40b24	LD	50	21.0	N	N	0	0	0300-0400	0	0%	0%	0%	0%	0%	0%	0%	0%	0%	0%	0%	0%	0%	0%	0%	0%	0%	0%	100%
Nim Wan Road	S40b24	LD	50	21.0	N	N	0	0	0400-0500	0	0%	0%	0%	0%	0%	0%	0%	0%	0%	0%	0%	0%	0%	0%	0%	0%	0%	0%	100%
Nim Wan Road	S40b24	LD	50	21.0	N	N	0	0	0500-0600	0	0%	0%	0%	0%	0%	0%	0%	0%	0%	0%	0%	0%	0%	0%	0%	0%	0%	0%	100%
Nim Wan Road	S40b24	LD	50	21.0	N	N	0	0	0600-0700	1	0%	0%	0%	0%	0%	0%	0%	100%	0%	0%	0%	0%	0%	0%	0%	0%	0%	0%	100%
Nim Wan Road	S40b24	LD	50	21.0	N	N	0	0	0700-0800	13	15%	0%	0%	0%	0%	15%	15%	38%	0%	0%	0%	0%	0%	0%	0%	15%	0%	0%	100%
Nim Wan Road	S40b24	LD	50	21.0	N	N	0	0	0800-0900	13	15%	0%	0%	0%	0%	15%	15%	38%	0%	0%	0%	0%	0%	0%	0%	15%	0%	0%	100%
Nim Wan Road	S40b24	LD	50	21.0	N	N	0	0	0900-1000	12	17%	0%	0%	0%	0%	17%	17%	33%	0%	0%	0%	0%	0%	0%	0%	17%	0%	0%	100%
Nim Wan Road	S40b24	LD	50	21.0	N	N	0	0	1000-1100	12	17%	0%	0%	0%	0%	17%	17%	33%	0%	0%	0%	0%	0%	0%	0%	17%	0%	0%	100%
Nim Wan Road	S40b24	LD	50	21.0	N	N	0	0	1100-1200	13	15%	0%	0%	0%	0%	15%	15%	38%	0%	0%	0%	0%	0%	0%	0%	15%	0%	0%	100%
Nim Wan Road	S40b24	LD	50	21.0	N	N	0	0	1200-1300	12	17%	0%	17%	0%	0%	0%	0%	50%	0%	0%	0%	0%	0%	0%	0%	17%	0%	0%	100%
Nim Wan Road	S40b24	LD	50	21.0	N	N	0	0	1300-1400	12	17%	0%	17%	0%	0%	0%	0%	50%	0%	0%	0%	0%	0%	0%	0%	17%	0%	0%	100%
Nim Wan Road	S40b24	LD	50	21.0	N	N	0	0	1400-1500	17	18%	0%	18%	0%	0%	0%	0%	47%	0%	0%	0%	0%	0%	0%	0%	18%	0%	0%	100%
Nim Wan Road	S40b24	LD	50	21.0	N	N	0	0	1500-1600	16	19%	0%	19%	0%	0%	0%	0%	44%	0%	0%	0%	0%	0%	0%	0%	19%	0%	0%	100%
Nim Wan Road	S40b24	LD	50	21.0	N	N	0	0	1600-1700	12	17%	0%	17%	0%	0%	0%	0%	50%	0%	0%	0%	0%	0%	0%	0%	17%	0%	0%	100%
Nim Wan Road	S40b24	LD	50	21.0	N	N	0	0	1700-1800	12	17%	0%	17%	0%	0%	0%	0%	50%	0%	0%	0%	0%	0%	0%	0%	17%	0%	0%	100%
Nim Wan Road	S40b24	LD	50	21.0	N	N	0	0	1800-1900	11	18%	0%	18%	0%	0%	0%	0%	45%	0%	0%	0%	0%	0%	0%	0%	18%	0%	0%	100%
Nim Wan Road	S40b24	LD	50	21.0	N	N	0	0	1900-2000	5	20%	0%	20%	0%	0%	0%	0%	40%	0%	0%	0%	0%	0%	0%	0%	20%	0%	0%	100%
Nim Wan Road	S40b24	LD	50	21.0	N	N	0	0	2000-2100	4	25%	0%	25%	0%	0%	0%	0%	25%	0%	0%	0%	0%	0%	0%	0%	25%	0%	0%	100%
Nim Wan Road	S40b24	LD	50	21.0	N	N	0	0	2100-2200	1	0%	0%	0%	0%	0%	0%	0%	100%	0%	0%	0%	0%	0%	0%	0%	0%	0%	0%	100%
Nim Wan Road	S40b24	LD	50	21.0	N	N	0	0	2200-2300	1	0%	0%	0%	0%	0%	0%	0%	100%	0%	0%	0%	0%	0%	0%	0%	0%	0%	0%	100%
Nim Wan Road	S40b24	LD	50	21.0	N	N	0	0	2300-0000	1	0%	0%	0%	0%	0%	0%	0%	100%	0%	0%	0%	0%	0%	0%	0%	0%	0%	0%	100%
Nim Wan Road	S40b25	LD	50	21.0	N	N	0	0	0000-0100	0	0%	0%	0%	0%	0%	0%	0%	0%	0%	0%	0%	0%	0%	0%	0%	0%	0%	0%	100%
Nim Wan Road	S40b25	LD	50	21.0	N	N	0	0	0100-0200	0	0%	0%	0%	0%	0%	0%	0%	0%	0%	0%	0%	0%	0%	0%	0%	0%	0%	0%	100%
Nim Wan Road	S40b25	LD	50	21.0	N	N	0	0	0200-0300	0	0%	0%	0%	0%	0%	0%	0%	0%	0%	0%	0%	0%	0%	0%	0%	0%	0%	0%	100%
Nim Wan Road	S40b25	LD	50	21.0	N	N	0	0	0300-0400	0	0%	0%	0%	0%	0%	0%	0%	0%	0%	0%	0%	0%	0%	0%	0%	0%	0%	0%	100%
Nim Wan Road	S40b25	LD	50	21.0	N	N	0	0	0400-0500	0	0%	0%	0%	0%	0%	0%	0%	0%	0%	0%	0%	0%	0%	0%	0%	0%	0%	0%	100%
Nim Wan Road	S40b25	LD	50	21.0	N	N	0	0	0500-0600	0	0%	0%	0%	0%	0%	0%	0%	0%	0%	0%	0%	0%	0%	0%	0%	0%	0%	0%	100%
Nim Wan Road	S40b25	LD	50	21.0	N	N	0	0	0600-0700	1	0%	0%	0%	0%	0%	0%	0%	100%	0%	0%	0%	0%	0%	0%	0%	0%	0%	0%	100%
Nim Wan Road	S40b25	LD	50	21.0	N	N	0	0	0700-0800	13	15%	0%	0%	0%	0%	15%	15%	38%	0%	0%	0%	0%	0%	0%	0%	15%	0%	0%	100%
Nim Wan Road	S40b25	LD	50	21.0	N	N	0	0	0800-0900	13	15%	0%	0%	0%	0%	15%	15%	38%	0%	0%	0%	0%	0%	0%	0%	15%	0%	0%	100%
Nim Wan Road	S40b25	LD	50	21.0	N	N	0	0	0900-1000	12	17%	0%	0%	0%	0%	17%	17%	33%	0%	0%	0%	0%	0%	0%	0%	17%	0%	0%	100%
Nim Wan Road	S40b25	LD	50	21.0	N	N	0	0	1000-1100	12	17%	0%	0%	0%	0%	17%	17%	33%	0%	0%	0%	0%	0%	0%	0%	17%	0%	0%	100%
Nim Wan Road	S40b25	LD	50	21.0	N	N	0	0	1100-1200	13	15%	0%	0%	0%	0%	15%	15%	38%	0%	0%	0%	0%	0%	0%	0%	15%	0%	0%	100%
Nim Wan Road	S40b25	LD	50	21.0	N	N	0	0	1200-1300	12	17%	0%	17%	0%	0%	0%	0%	50%	0%	0%	0%	0%	0%	0%	0%	17%	0%	0%	100%
Nim Wan Road	S40b25	LD	50	21.0	N	N	0	0	1300-1400	12	17%	0%	17%	0%	0%	0%	0%	50%	0%	0%	0%	0%	0%	0%	0%	17%	0%	0%	100%
Nim Wan Road	S40b25	LD	50	21.0	N	N	0	0	1400-1500	17	18%	0%	18%	0%	0%	0%	0%	47%	0%	0%	0%	0%	0%	0%	0%	18%	0%	0%	100%
Nim Wan Road	S40b25	LD	50	21.0	N	N	0	0	1500-1600	16	19%	0%	19%	0%	0%	0%	0%	44%	0%	0%	0%	0%	0%	0%	0%	19%	0%	0%	100%
Nim Wan Road	S40b25	LD	50	21.0	N	N	0	0	1600-1700	12	17%	0%	17%	0%	0%	0%	0%	50%	0%	0%	0%	0%	0%	0%	0%	17%	0%	0%	100%
Nim Wan Road	S40b25	LD	50	21.0	N	N	0	0	1700-1800	12	17%	0%	17%	0%	0%	0%	0%	50%	0%	0%	0%	0%	0%	0%	0%	17%	0%	0%	100%
Nim Wan Road	S40b25	LD	50	21.0	N	N	0	0	1800-1900	11	18%	0%	18%	0%	0%	0%	0%	45%	0%	0%	0%	0%	0%	0%	0%	18%	0%	0%	100%
Nim Wan Road	S40b25	LD	50	21.0	N	N	0	0	1900-2000	5	20%	0%	20%	0%	0%	0%	0%	40%	0%	0%	0%	0%	0%	0%	0%	20%	0%	0%	100%
Nim Wan Road	S40b25	LD	50	21.0	N	N	0	0	2000-2100	4	25%	0%	25%	0%	0%	0%	0%	25%	0%	0%	0%	0%	0%	0%	0%	25%	0%	0%	100%
Nim Wan Road	S40b25	LD	50	21.0	N	N	0	0	2100-2200	1	0%	0%	0%	0%	0%	0%	0%	100%	0%	0%	0%	0%	0%	0%	0%	0%	0%	0%	100%
Nim Wan Road	S40b25	LD	50	21.0	N	N	0	0	2200-2300	1	0%	0%	0%	0%	0%	0%	0%	100%	0%	0%	0%	0%	0%	0%	0%	0%	0%	0%	100%
Nim Wan Road	S40b25	LD	50	21.0	N	N	0	0	2300-0000	1	0%	0%	0%	0%	0%	0%	0%	100%	0%	0%	0%	0%	0%	0%	0%	0%	0%	0%	100%
Nim Wan Road	S40b26	LD	50	21.0	N	N	0	0	0000-0100	0	0%	0%	0%	0%	0%	0%	0%	0%	0%	0%	0%	0%	0%	0%	0%	0%	0%	0%	100%
Nim Wan Road	S40b26	LD	50	21.0	N	N	0	0	0100-0200	0	0%	0%	0%	0%	0%	0%	0%	0%	0%	0%	0%	0%	0%	0%	0%	0%	0%	0%	100%
Nim Wan Road	S40b26	LD	50	21.0	N	N	0	0	0200-0300	0	0%	0%	0%	0%	0%	0%	0%	0%	0%	0%	0%	0%	0%	0%	0%	0%	0%	0%	100%
Nim Wan Road	S40b26	LD	50	21.0	N	N	0	0	0300-0400	0	0%	0%	0%	0%	0%	0%	0%	0%	0%	0%	0%	0%	0%	0%	0%	0%	0%	0%	100%
Nim Wan Road	S40b26	LD	50	21.0	N	N	0	0	0400-0500	0	0%	0%	0%	0%	0%	0%	0%	0%	0%	0%	0%	0%	0%	0%	0%	0%	0%	0%	100%
Nim Wan Road	S40b26	LD	50	21.0	N	N	0	0	0500-0600	0	0%	0%	0%	0%	0%	0%	0%	0%	0%	0%	0%	0%	0%	0%	0%	0%	0%	0%	100%
Nim Wan Road	S40b26	LD	50	21.0	N	N	0	0	0600-0700	1	0%	0%	0%	0%	0%	0%	0%	100%	0%	0%	0%	0%	0%	0%	0%	0%	0%	0%	100%
Nim Wan Road	S40b26	LD	50	21.0	N	N	0	0	0700-0800	13	15%	0%	0%	0%	0%	15%	15%	38%	0%	0%	0%	0%	0%	0%	0%	15%	0%	0%	100%
Nim Wan Road	S40b26	LD	50	21.0	N	N	0	0	0800-0900	13	15%	0%	0%	0%	0%	15%	15%	38%	0%	0%	0%	0%	0%	0%	0%	15%	0%	0%	100%
Nim Wan Road	S40b26	LD	50	21.0	N	N	0	0	0900-1000	12	17%	0%	0%	0%	0%	17%	17%	33%	0%	0%	0%	0%	0%	0%	0%	17%	0%	0%	100%
Nim Wan Road	S40b26	LD	50	21.0	N	N	0	0	1000-1100	12	17%	0%	0%	0%	0%	17%	17%	33%	0%	0%	0%	0%	0%	0%	0%	17%	0%	0%	100%
Nim Wan Road	S40b26	LD	50	21.0	N	N	0	0	1100-1200	13	15%	0%	0%	0%	0%	15%	15%	38%	0%	0%	0%	0%	0%	0%	0%	15%	0%	0%	100%
Nim Wan Road	S40b26	LD	50	21.0	N	N	0	0	1200-1300	12	17%	0%	17%	0%	0%	0%	0%	50%	0%	0%	0%	0%	0%	0%	0%	17%	0%	0%	100%
Nim Wan Road	S40b26	LD	50	21.0	N	N	0	0	1300-1400	12	17%	0%	17%	0%	0%	0%	0%	50%	0%	0%	0%	0%	0%	0%	0%	17%	0%	0%	100%
Nim Wan Road	S40b26	LD	50	21.0	N	N	0	0	1400-1500	17	18%	0%	18%	0%	0%	0%	0%	47%	0%	0%	0%	0%	0%	0%	0%	18%	0%	0%	100%
Nim Wan Road	S40b26	LD	50	21.0	N	N	0	0	1500-1600	16	19%	0%	19%	0%	0%	0%	0%	44%	0%	0%	0%	0%	0%	0%	0%	19%	0%	0%	100%
Nim Wan Road	S40b26	LD	50	21.0	N	N	0	0	1600-1700	12	17%	0%	17%	0%	0%	0%	0%	50%	0%	0%	0%	0%	0%	0%	0%	17%	0%	0%	100%
Nim Wan Road	S40b26	LD	50	21.0	N	N	0	0	1700-1800	12	17%	0%	17%	0%	0%	0%	0%	50%	0%	0%	0%	0%	0%	0%	0%	17%	0%	0%	100%
Nim Wan Road	S40b26	LD	50	21.0	N	N	0	0	1800-1900	11	18%	0%	18%	0%	0%	0%	0%	45%	0%	0%	0%	0%	0%	0%	0%	18%	0%	0%	100%
Nim Wan Road	S40b26	LD	50	21.0	N	N	0	0	1900-2000	5	20%	0%	20%	0%	0%	0%	0%	40%	0%	0%	0%	0%	0%	0%	0%	20%	0%	0%	100%
Nim Wan Road	S40b26	LD	50	21.0	N	N	0	0	2000-2100	4	25%	0%	25%	0%	0%	0%	0%	25%	0%	0%	0%	0%	0%	0%	0%	25%	0%	0%	100%
Nim Wan Road	S40b26	LD	50	21.0	N	N	0	0	2100-2200	1	0%	0%	0%	0%	0%	0%	0%	100%	0%	0%	0%	0%	0%	0%	0%	0%	0%	0%	100%
Nim Wan Road	S40b26	LD	50	21.0	N	N	0	0	2200-2300	1	0%	0%	0%	0%	0%	0%	0%	100%	0%	0%	0%	0%	0%	0%	0%	0%	0%	0%	100%
Nim Wan Road	S40b26	LD	50	21.0	N	N	0	0	2300-0000	1	0%	0%	0%	0%	0%	0%	0%	100%	0%	0%	0%	0%	0%	0%	0%	0%	0%	0%	100%
Future Road (Access to IPARK2)	S40b27	LD	50	21.0	Y	N	0	0	0000-0100	0	0%	0%	0%	0%	0%	0%	0%	0%	0%	0%	0%	0%	0%	0%	0%	0%	0%	0%	100%
Future Road (Access to IPARK2)	S40b27	LD	50	21.0	Y	N	0	0	0100-0200	0	0%	0%	0%	0%	0%	0%	0%	0%	0%	0%	0%	0%	0%	0%	0%	0%	0%	0%	100%
Future Road (Access to IPARK2)	S40b27	LD	50	21.0	Y	N	0	0	0200-0300	0	0%	0%	0%	0%	0%	0%	0%	0%	0%	0%	0%	0%	0%	0%	0%	0%	0%	0%	100%
Future Road (Access to IPARK2)	S40b27	LD	50	21.0	Y	N	0	0	0300-0400	0	0%	0%	0%	0%	0%	0%	0%	0%	0%	0%	0%	0%	0%	0%	0%	0%	0%	0%	100%
Future Road (Access to IPARK2)	S40b27	LD	50	21.0	Y	N	0	0	0400-0500	0	0%	0%	0%	0%	0%	0%	0%	0%	0%	0%	0%	0%	0%	0%	0%	0%	0%	0%	100%
Future Road (Access to IPARK2)	S40b27	LD	50	21.0	Y	N	0	0	0500-0600	0	0%	0%	0%	0%	0%	0%	0%	0%	0%	0%	0%	0%	0%	0%	0%	0%	0%	0%	100%
Future Road (Access to IPARK2)	S40b27	LD	50	21.0	Y	N	0	0	0600-0700	1	0%	0%	0%	0%	0%	0%	0%	100%	0%	0%	0%	0%	0%	0%	0%	0%	0%	0%	100%
Future Road (Access to IPARK2)	S40b27	LD	50	21.0	Y	N	0	0	0700-0800	13	15%	0%	0%	0%	0%	15%	15%	38%	0%	0%	0%	0%	0%	0%	0%	15%	0%	0%	100%
Future Road (Access to IPARK2)	S40b27	LD	50	21.0	Y	N	0	0	0800-0900	13	15%	0%	0%	0%	0%	15%	15%	38%	0%	0%	0%	0%	0%	0%	0%	15%	0%	0%	100%
Future Road (Access to IPARK2)	S40b27	LD	50	21.0	Y	N	0	0	0900-1000	12	17%	0%	0%	0%	0%	17%	17%	33%	0%	0%	0%	0%	0%	0%	0%	17%	0%	0%	100%
Future Road (Access to IPARK2)	S40b27	LD	50	21.0	Y	N	0	0	1000-1100	12	17%	0%	0%	0%	0%	17%	17%	33%	0%	0%	0%	0%	0%	0%	0%	17%	0%	0%	100%
Future Road (Access to IPARK2)	S40b27	LD	50	21.0	Y	N	0	0	1100-1200	13	15%	0%	0%	0%	0%	15%	15%	38%	0%	0%	0%	0%	0%	0%	0%	15%	0%	0%	100%
Future Road (Access to IPARK2)	S40b27	LD	50	21.0	Y	N	0	0	1200-1300	12	17%	0%	17%	0%	0%	0%	0%	50%	0%	0%	0%	0%	0%	0%	0%	17%	0%	0%	100%
Future Road (Access to IPARK2)	S40b27	LD	50	21.0	Y	N	0	0	1300-1400	12	17%	0%	17%	0%	0%	0%	0%	50%	0%	0%	0%	0%	0%	0%	0%	17%	0%	0%	100%
Future Road (Access to IPARK2)	S40b27	LD	50	21.0	Y	N	0	0	1400-1500	17	18%	0%	18%	0%	0%	0%	0%	47%	0%	0%	0%	0%	0%	0%	0%	18%	0%	0%	100%
Future Road (Access to IPARK2)	S40b27	LD	50	21.0	Y	N	0	0	1500-1600	16	19%	0%	19%	0%	0%	0%	0%	44%	0%	0%	0%	0%	0%	0%	0%	19%	0%	0%	100%
Future Road (Access to IPARK2)	S40b27	LD	50	21.0	Y	N	0	0	1600-1700	12	17%	0%	17%	0%	0%	0%	0%	50%	0%	0%	0%	0%	0%	0%	0%	17%	0%	0%	100%
Future Road (Access to IPARK2)	S40b27	LD	50	21.0	Y	N	0	0	1700-1800	12	17%	0%	17%	0%	0%	0%	0%	50%	0%	0%	0%	0%	0%	0%	0%	17%	0%	0%	100%
Future Road (Access to IPARK2)	S40b27	LD	50	21.0	Y	N	0	0	1800-1900	11	18%	0%	18%	0%	0%	0%	0%	45%	0%	0%	0%	0%	0%	0%	0%	18%	0%	0%	100%
Future Road (Access to IPARK2)	S40b27	LD	50	21.0	Y	N	0	0	1900-2000	5	20%	0%	20%	0%	0%	0%	0%	40%	0%	0%	0%	0%	0%	0%	0%	20%	0%	0%	100%
Future Road (Access to IPARK2)	S40b27	LD	50	21.0	Y	N	0	0	2000-2100	4	25%	0%	25%	0%	0%	0%	0%	25%	0%	0%	0%	0%	0%	0%	0%	25%	0%	0%	100%
Future Road (Access to IPARK2)	S40b27	LD	50	21.0	Y	N	0	0	2100-2200	1	0%	0%	0%	0%	0%	0%	0%	100%	0%	0%	0%	0%	0%	0%	0%	0%	0%	0%	100%
Future Road (Access to IPARK2)	S40b27	LD	50	21.0	Y	N	0	0	2200-2300	1	0%	0%	0%	0%	0%	0%	0%	100%	0%	0%	0%	0%	0%	0%	0%	0%	0%	0%	100%
Future Road (Access to IPARK2)	S40b27	LD	50	21.0	Y	N	0	0	2300-0000	1	0%	0%	0%	0%	0%	0%	0%	100%	0%	0%	0%	0%	0%	0%	0%	0%	0%	0%	100%
Nim Wan Road	S40b28	LD	50	21.0	N	N	0	0	0000-0100	0	0%	0%	0%	0%	0%	0%	0%	0%	0%	0%	0%	0%	0%	0%	0%	0%	0%	0%	100%
Nim Wan Road	S40b28	LD	50	21.0	N	N	0	0	0100-0200	0	0%	0%	0%	0%	0%	0%	0%	0%	0%	0%	0%	0%	0%	0%	0%	0%	0%	0%	100%
Nim Wan Road	S40b28	LD	50	21.0	N	N	0	0	0200-0300	0	0%	0%	0%	0%	0%	0%	0%	0%	0%	0%	0%	0%	0%	0%	0%	0%	0%	0%	100%
Nim Wan Road	S40b28	LD	50	21.0	N	N	0	0	0300-0400	0	0%	0%	0%	0%	0%	0%	0%	0%	0%	0%	0%	0%	0%	0%	0%	0%	0%	0%	100%
Nim Wan Road	S40b28	LD	50	21.0	N	N	0	0	0400-0500	0	0%	0%	0%	0%	0%	0%	0%	0%	0%	0%	0%	0%	0%	0%	0%	0%	0%	0%	100%
Nim Wan Road	S40b28	LD	50	21.0	N	N	0	0	0500-0600	0	0%	0%	0%	0%	0%	0%	0%	0%	0%	0%	0%	0%	0%	0%	0%	0%	0%	0%	100%
Nim Wan Road	S40b28	LD	50	21.0	N	N	0	0	0600-0700	1	0%	0%	0%	0%	0%	0%	0%	100%	0%	0%	0%	0%	0%	0%	0%	0%	0%	0%	100%
Nim Wan Road	S40b28	LD	50	21.0	N	N	0	0	0700-0800	13	15%	0%	0%	0%	0%	15%	15%	38%	0%	0%	0%	0%	0%	0%	0%	15%	0%	0%	100%
Nim Wan Road	S40b28	LD	50	21.0	N	N	0	0	0800-0900	13	15%	0%	0%	0%	0%	15%	15%	38%	0%	0%	0%	0%	0%	0%	0%	15%	0%	0%	100%
Nim Wan Road	S40b28	LD	50	21.0	N	N	0	0	0900-1000	12	17%	0%	0%	0%	0%	17%	17%	33%	0%	0%	0%	0%	0%	0%	0%	17%	0%	0%	100%
Nim Wan Road	S40b28	LD	50	21.0	N	N	0	0	1000-1100	12	17%	0%	0%	0%	0%	17%	17%	33%	0%	0%	0%	0%	0%	0%	0%	17%	0%	0%	100%
Nim Wan Road	S40b28	LD	50	21.0	N	N	0	0	1100-1200	13	15%	0%	0%	0%	0%	15%	15%	38%	0%	0%	0%	0%	0%	0%	0%	15%	0%	0%	100%
Nim Wan Road	S40b28	LD	50	21.0	N	N	0	0	1200-1300	12	17%	0%	17%	0%	0%	0%	0%	50%	0%	0%	0%	0%	0%	0%	0%	17%	0%	0%	100%
Nim Wan Road	S40b28	LD	50	21.0	N	N	0	0	1300-1400	12	17%	0%	17%	0%	0%	0%	0%	50%	0%	0%	0%	0%	0%	0%	0%	17%	0%	0%	100%
Nim Wan Road	S40b28	LD	50	21.0	N	N	0	0	1400-1500	17	18%	0%	18%	0%	0%	0%	0%	47%	0%	0%	0%	0%	0%	0%	0%	18%	0%	0%	100%
Nim Wan Road	S40b28	LD	50	21.0	N	N	0	0	1500-1600	16	19%	0%	19%	0%	0%	0%	0%	44%	0%	0%	0%	0%	0%	0%	0%	19%	0%	0%	100%
Nim Wan Road	S40b28	LD	50	21.0	N	N	0	0	1600-1700	12	17%	0%	17%	0%	0%	0%	0%	50%	0%	0%	0%	0%	0%	0%	0%	17%	0%	0%	100%
Nim Wan Road	S40b28	LD	50	21.0	N	N	0	0	1700-1800	12	17%	0%	17%	0%	0%	0%	0%	50%	0%	0%	0%	0%	0%	0%	0%	17%	0%	0%	100%
Nim Wan Road	S40b28	LD	50	21.0	N	N	0	0	1800-1900	11	18%	0%	18%	0%	0%	0%	0%	45%	0%	0%	0%	0%	0%	0%	0%	18%	0%	0%	100%
Nim Wan Road	S40b28	LD	50	21.0	N	N	0	0	1900-2000	5	20%	0%	20%	0%	0%	0%	0%	40%	0%	0%	0%	0%	0%	0%	0%	20%	0%	0%	100%
Nim Wan Road	S40b28	LD	50	21.0	N	N	0	0	2000-2100	4	25%	0%	25%

Road Name	Road ID	Road Type	Speed Limit (km/hr)	Average Speed (km/hr)	Start Emission Estimated by Broad Brush Approach (Y/N)	With barrier (N / Cantilever / vertical / semi-enclosure / full enclosure)	Barrier width (m)	Barrier height (m)	Hour	Total Vehicles (Veh/hr)	01 - Private Cars	02 - Taxi	03 - Light Goods Vehicles <=2.5t	04 - Light Goods Vehicles 2.5-3.5t	05 - Light Goods Vehicles >3.5t	06 - Medium Goods Vehicles <=15t	07 - Medium Goods Vehicles 15-24t	08 - Public Light Buses	09 - Private Light Bus <=3.5t	10 - Private Light Bus >3.5t	11 - Non-franchised Bus<=6.4t	12 - Non-franchised Bus 6.4-15t	13 - Non-franchised Bus 15-24t	14 - Franchised Bus Single Deck	15 - Franchised Bus Double Deck	16 - Motorcycles	17 - Heavy Goods Vehicles >24t	18 - Non-franchised Bus >24t	Total
											PC	TAXI	LGV3	LGV4	LGV5	HGV7	HGV8	PLB	PV4	PV5	NFB6	NFB7	NFB8	FBSD	FBDD	MC	HGV9	NFB9	
Nim Wan Road	S40b31	LD	50	21.0	N	N	0	0	1600-1700	12	17%	0%	17%	0%	0%	0%	0%	50%	0%	0%	0%	0%	0%	0%	0%	17%	0%	0%	100%
Nim Wan Road	S40b31	LD	50	21.0	N	N	0	0	1700-1800	12	17%	0%	17%	0%	0%	0%	0%	50%	0%	0%	0%	0%	0%	0%	0%	17%	0%	0%	100%
Nim Wan Road	S40b31	LD	50	21.0	N	N	0	0	1800-1900	11	18%	0%	18%	0%	0%	0%	0%	45%	0%	0%	0%	0%	0%	0%	0%	18%	0%	0%	100%
Nim Wan Road	S40b31	LD	50	21.0	N	N	0	0	1900-2000	5	20%	0%	20%	0%	0%	0%	0%	40%	0%	0%	0%	0%	0%	0%	0%	20%	0%	0%	100%
Nim Wan Road	S40b31	LD	50	21.0	N	N	0	0	2000-2100	4	25%	0%	25%	0%	0%	0%	0%	25%	0%	0%	0%	0%	0%	0%	0%	25%	0%	0%	100%
Nim Wan Road	S40b31	LD	50	21.0	N	N	0	0	2100-2200	1	0%	0%	0%	0%	0%	0%	0%	100%	0%	0%	0%	0%	0%	0%	0%	0%	0%	0%	100%
Nim Wan Road	S40b31	LD	50	21.0	N	N	0	0	2200-2300	1	0%	0%	0%	0%	0%	0%	0%	100%	0%	0%	0%	0%	0%	0%	0%	0%	0%	0%	100%
Nim Wan Road	S40b31	LD	50	21.0	N	N	0	0	2300-0000	1	0%	0%	0%	0%	0%	0%	0%	100%	0%	0%	0%	0%	0%	0%	0%	0%	0%	0%	100%
Nim Wan Road	S40b32	LD	50	21.0	N	N	0	0	0000-0100	0	0%	0%	0%	0%	0%	0%	0%	0%	0%	0%	0%	0%	0%	0%	0%	0%	0%	0%	100%
Nim Wan Road	S40b32	LD	50	21.0	N	N	0	0	0100-0200	0	0%	0%	0%	0%	0%	0%	0%	0%	0%	0%	0%	0%	0%	0%	0%	0%	0%	0%	100%
Nim Wan Road	S40b32	LD	50	21.0	N	N	0	0	0200-0300	0	0%	0%	0%	0%	0%	0%	0%	0%	0%	0%	0%	0%	0%	0%	0%	0%	0%	0%	100%
Nim Wan Road	S40b32	LD	50	21.0	N	N	0	0	0300-0400	0	0%	0%	0%	0%	0%	0%	0%	0%	0%	0%	0%	0%	0%	0%	0%	0%	0%	0%	100%
Nim Wan Road	S40b32	LD	50	21.0	N	N	0	0	0400-0500	0	0%	0%	0%	0%	0%	0%	0%	0%	0%	0%	0%	0%	0%	0%	0%	0%	0%	0%	100%
Nim Wan Road	S40b32	LD	50	21.0	N	N	0	0	0500-0600	0	0%	0%	0%	0%	0%	0%	0%	0%	0%	0%	0%	0%	0%	0%	0%	0%	0%	0%	100%
Nim Wan Road	S40b32	LD	50	21.0	N	N	0	0	0600-0700	1	0%	0%	0%	0%	0%	0%	0%	100%	0%	0%	0%	0%	0%	0%	0%	0%	0%	0%	100%
Nim Wan Road	S40b32	LD	50	21.0	N	N	0	0	0700-0800	13	15%	0%	0%	0%	0%	15%	15%	38%	0%	0%	0%	0%	0%	0%	0%	15%	0%	0%	100%
Nim Wan Road	S40b32	LD	50	21.0	N	N	0	0	0800-0900	13	15%	0%	0%	0%	0%	15%	15%	38%	0%	0%	0%	0%	0%	0%	0%	15%	0%	0%	100%
Nim Wan Road	S40b32	LD	50	21.0	N	N	0	0	0900-1000	12	17%	0%	0%	0%	0%	17%	17%	33%	0%	0%	0%	0%	0%	0%	0%	17%	0%	0%	100%
Nim Wan Road	S40b32	LD	50	21.0	N	N	0	0	1000-1100	12	17%	0%	0%	0%	0%	17%	17%	33%	0%	0%	0%	0%	0%	0%	0%	17%	0%	0%	100%
Nim Wan Road	S40b32	LD	50	21.0	N	N	0	0	1100-1200	13	15%	0%	0%	0%	0%	15%	15%	38%	0%	0%	0%	0%	0%	0%	0%	15%	0%	0%	100%
Nim Wan Road	S40b32	LD	50	21.0	N	N	0	0	1200-1300	12	17%	0%	17%	0%	0%	0%	0%	50%	0%	0%	0%	0%	0%	0%	0%	17%	0%	0%	100%
Nim Wan Road	S40b32	LD	50	21.0	N	N	0	0	1300-1400	12	17%	0%	17%	0%	0%	0%	0%	50%	0%	0%	0%	0%	0%	0%	0%	17%	0%	0%	100%
Nim Wan Road	S40b32	LD	50	21.0	N	N	0	0	1400-1500	17	18%	0%	18%	0%	0%	0%	0%	47%	0%	0%	0%	0%	0%	0%	0%	18%	0%	0%	100%
Nim Wan Road	S40b32	LD	50	21.0	N	N	0	0	1500-1600	16	19%	0%	19%	0%	0%	0%	0%	44%	0%	0%	0%	0%	0%	0%	0%	19%	0%	0%	100%
Nim Wan Road	S40b32	LD	50	21.0	N	N	0	0	1600-1700	12	17%	0%	17%	0%	0%	0%	0%	50%	0%	0%	0%	0%	0%	0%	0%	17%	0%	0%	100%
Nim Wan Road	S40b32	LD	50	21.0	N	N	0	0	1700-1800	12	17%	0%	17%	0%	0%	0%	0%	50%	0%	0%	0%	0%	0%	0%	0%	17%	0%	0%	100%
Nim Wan Road	S40b32	LD	50	21.0	N	N	0	0	1800-1900	11	18%	0%	18%	0%	0%	0%	0%	45%	0%	0%	0%	0%	0%	0%	0%	18%	0%	0%	100%
Nim Wan Road	S40b32	LD	50	21.0	N	N	0	0	1900-2000	5	20%	0%	20%	0%	0%	0%	0%	40%	0%	0%	0%	0%	0%	0%	0%	20%	0%	0%	100%
Nim Wan Road	S40b32	LD	50	21.0	N	N	0	0	2000-2100	4	25%	0%	25%	0%	0%	0%	0%	25%	0%	0%	0%	0%	0%	0%	0%	25%	0%	0%	100%
Nim Wan Road	S40b32	LD	50	21.0	N	N	0	0	2100-2200	1	0%	0%	0%	0%	0%	0%	0%	100%	0%	0%	0%	0%	0%	0%	0%	0%	0%	0%	100%
Nim Wan Road	S40b32	LD	50	21.0	N	N	0	0	2200-2300	1	0%	0%	0%	0%	0%	0%	0%	100%	0%	0%	0%	0%	0%	0%	0%	0%	0%	0%	100%
Nim Wan Road	S40b32	LD	50	21.0	N	N	0	0	2300-0000	1	0%	0%	0%	0%	0%	0%	0%	100%	0%	0%	0%	0%	0%	0%	0%	0%	0%	0%	100%
Nim Wan Road	S40b33	LD	50	21.0	N	N	0	0	0000-0100	0	0%	0%	0%	0%	0%	0%	0%	0%	0%	0%	0%	0%	0%	0%	0%	0%	0%	0%	100%
Nim Wan Road	S40b33	LD	50	21.0	N	N	0	0	0100-0200	0	0%	0%	0%	0%	0%	0%	0%	0%	0%	0%	0%	0%	0%	0%	0%	0%	0%	0%	100%
Nim Wan Road	S40b33	LD	50	21.0	N	N	0	0	0200-0300	0	0%	0%	0%	0%	0%	0%	0%	0%	0%	0%	0%	0%	0%	0%	0%	0%	0%	0%	100%
Nim Wan Road	S40b33	LD	50	21.0	N	N	0	0	0300-0400	0	0%	0%	0%	0%	0%	0%	0%	0%	0%	0%	0%	0%	0%	0%	0%	0%	0%	0%	100%
Nim Wan Road	S40b33	LD	50	21.0	N	N	0	0	0400-0500	0	0%	0%	0%	0%	0%	0%	0%	0%	0%	0%	0%	0%	0%	0%	0%	0%	0%	0%	100%
Nim Wan Road	S40b33	LD	50	21.0	N	N	0	0	0500-0600	0	0%	0%	0%	0%	0%	0%	0%	0%	0%	0%	0%	0%	0%	0%	0%	0%	0%	0%	100%
Nim Wan Road	S40b33	LD	50	21.0	N	N	0	0	0600-0700	1	0%	0%	0%	0%	0%	0%	0%	100%	0%	0%	0%	0%	0%	0%	0%	0%	0%	0%	100%
Nim Wan Road	S40b33	LD	50	21.0	N	N	0	0	0700-0800	13	15%	0%	0%	0%	0%	15%	15%	38%	0%	0%	0%	0%	0%	0%	0%	15%	0%	0%	100%
Nim Wan Road	S40b33	LD	50	21.0	N	N	0	0	0800-0900	13	15%	0%	0%	0%	0%	15%	15%	38%	0%	0%	0%	0%	0%	0%	0%	15%	0%	0%	100%
Nim Wan Road	S40b33	LD	50	21.0	N	N	0	0	0900-1000	12	17%	0%	0%	0%	0%	17%	17%	33%	0%	0%	0%	0%	0%	0%	0%	17%	0%	0%	100%
Nim Wan Road	S40b33	LD	50	21.0	N	N	0	0	1000-1100	12	17%	0%	0%	0%	0%	17%	17%	33%	0%	0%	0%	0%	0%	0%	0%	17%	0%	0%	100%
Nim Wan Road	S40b33	LD	50	21.0	N	N	0	0	1100-1200	13	15%	0%	0%	0%	0%	15%	15%	38%	0%	0%	0%	0%	0%	0%	0%	15%	0%	0%	100%
Nim Wan Road	S40b33	LD	50	21.0	N	N	0	0	1200-1300	12	17%	0%	17%	0%	0%	0%	0%	50%	0%	0%	0%	0%	0%	0%	0%	17%	0%	0%	100%
Nim Wan Road	S40b33	LD	50	21.0	N	N	0	0	1300-1400	12	17%	0%	17%	0%	0%	0%	0%	50%	0%	0%	0%	0%	0%	0%	0%	17%	0%	0%	100%
Nim Wan Road	S40b33	LD	50	21.0	N	N	0	0	1400-1500	17	18%	0%	18%	0%	0%	0%	0%	47%	0%	0%	0%	0%	0%	0%	0%	18%	0%	0%	100%
Nim Wan Road	S40b33	LD	50	21.0	N	N	0	0	1500-1600	16	19%	0%	19%	0%	0%	0%	0%	44%	0%	0%	0%	0%	0%	0%	0%	19%	0%	0%	100%
Nim Wan Road	S40b33	LD	50	21.0	N	N	0	0	1600-1700	12	17%	0%	17%	0%	0%	0%	0%	50%	0%	0%	0%	0%	0%	0%	0%	17%	0%	0%	100%
Nim Wan Road	S40b33	LD	50	21.0	N	N	0	0	1700-1800	12	17%	0%	17%	0%	0%	0%	0%	50%	0%	0%	0%	0%	0%	0%	0%	17%	0%	0%	100%
Nim Wan Road	S40b33	LD	50	21.0	N	N	0	0	1800-1900	11	18%	0%	18%	0%	0%	0%	0%	45%	0%	0%	0%	0%	0%	0%	0%	18%	0%	0%	100%
Nim Wan Road	S40b33	LD	50	21.0	N	N	0	0	1900-2000	5	20%	0%	20%	0%	0%	0%	0%	40%	0%	0%	0%	0%	0%	0%	0%	20%	0%	0%	100%
Nim Wan Road	S40b33	LD	50	21.0	N	N	0	0	2000-2100	4	25%	0%	25%	0%	0%	0%	0%	25%	0%	0%	0%	0%	0%	0%	0%	25%	0%	0%	100%
Nim Wan Road	S40b33	LD	50	21.0	N	N	0	0	2100-2200	1	0%	0%	0%	0%	0%	0%	0%	100%	0%	0%	0%	0%	0%	0%	0%	0%	0%	0%	100%
Nim Wan Road	S40b33	LD	50	21.0	N	N	0	0	2200-2300	1	0%	0%	0%	0%	0%	0%	0%	100%	0%	0%	0%	0%	0%	0%	0%	0%	0%	0%	100%
Nim Wan Road	S40b33	LD	50	21.0	N	N	0	0	2300-0000	1	0%	0%	0%	0%	0%	0%	0%	100%	0%	0%	0%	0%	0%	0%	0%	0%	0%	0%	100%
Nim Wan Road	S40b34	LD	50	21.0	N	N	0	0	0000-0100	0	0%	0%	0%	0%	0%	0%	0%	0%	0%	0%	0%	0%	0%	0%	0%	0%	0%	0%	100%
Nim Wan Road	S40b34	LD	50	21.0	N	N	0	0	0100-0200	0	0%	0%	0%	0%	0%	0%	0%	0%	0%	0%	0%	0%	0%	0%	0%	0%	0%	0%	100%
Nim Wan Road	S40b34	LD	50	21.0	N	N	0	0	0200-0300	0	0%	0%	0%	0%	0%	0%	0%	0%	0%	0%	0%	0%	0%	0%	0%	0%	0%	0%	100%
Nim Wan Road	S40b34	LD	50	21.0	N	N	0	0	0300-0400	0	0%	0%	0%	0%	0%	0%	0%	0%	0%	0%	0%	0%	0%	0%	0%	0%	0%	0%	100%
Nim Wan Road	S40b34	LD	50	21.0	N	N	0	0	0400-0500	0	0%	0%	0%	0%	0%	0%	0%	0%	0%	0%	0%	0%	0%	0%	0%	0%	0%	0%	100%
Nim Wan Road	S40b34	LD	50	21.0	N	N	0	0	0500-0600	0	0%	0%	0%	0%	0%	0%	0%	0%	0%	0%	0%	0%	0%	0%	0%	0%	0%	0%	100%
Nim Wan Road	S40b34	LD	50	21.0	N	N	0	0	0600-0700	1	0%	0%	0%	0%	0%	0%	0%	100%	0%	0%	0%	0%	0%	0%	0%	0%	0%	0%	100%
Nim Wan Road	S40b34	LD	50	21.0	N	N	0	0	0700-0800	13	15%	0%	0%	0%	0%	15%	15%	38%	0%	0%	0%	0%	0%	0%	0%	15%	0%	0%	100%
Nim Wan Road	S40b34	LD	50	21.0	N	N	0	0	0800-0900	13	15%	0%	0%	0%	0%	15%	15%	38%	0%	0%	0%	0%	0%	0%	0%	15%	0%	0%	100%
Nim Wan Road	S40b34	LD	50	21.0	N	N	0	0	0900-1000	12	17%	0%	0%	0%	0%	17%	17%	33%	0%	0%	0%	0%	0%	0%	0%	17%	0%	0%	100%
Nim Wan Road	S40b34	LD	50	21.0	N	N	0	0	1000-1100	12	17%	0%	0%	0%	0%	17%	17%	33%	0%	0%	0%	0%	0%	0%	0%	17%	0%	0%	100%
Nim Wan Road	S40b34	LD	50	21.0	N	N	0	0	1100-1200	13	15%	0%	0%	0%	0%	15%	15%	38%	0%	0%	0%	0%	0%	0%	0%	15%	0%	0%	100%
Nim Wan Road	S40b34	LD	50	21.0	N	N	0	0	1200-1300	12	17%	0%	17%	0%	0%	0%	0%	50%	0%	0%	0%	0%	0%	0%	0%	17%	0%	0%	100%
Nim Wan Road	S40b34	LD	50	21.0	N	N	0	0	1300-1400	12	17%	0%	17%	0%	0%	0%	0%	50%	0%	0%	0%	0%	0%	0%	0%	17%	0%	0%	100%
Nim Wan Road	S40b34	LD	50	21.0	N	N	0	0	1400-1500	17	18%	0%	18%	0%	0%	0%	0%	47%	0%	0%	0%	0%	0%	0%	0%	18%	0%	0%	100%
Nim Wan Road	S40b34	LD	50	21.0	N	N	0	0	1500-1600	16	19%	0%	19%	0%	0%	0%	0%	44%	0%	0%	0%	0%	0%	0%	0%	19%	0%	0%	100%
Nim Wan Road	S40b34	LD	50	21.0	N	N	0	0	1600-1700	12	17%	0%	17%	0%	0%	0%	0%	50%	0%	0%	0%	0%	0%	0%	0%	17%	0%	0%	100%
Nim Wan Road	S40b34	LD	50	21.0	N	N	0	0	1700-1800	12	17%	0%	17%	0%	0%	0%	0%	50%	0%	0%	0%	0%	0%	0%	0%	17%	0%	0%	100%
Nim Wan Road	S40b34	LD	50	21.0	N	N	0	0	1800-1900	11	18%	0%	18%	0%	0%	0%	0%	45%	0%	0%	0%	0%	0%	0%	0%	18%	0%	0%	100%
Nim Wan Road	S40b34	LD	50	21.0	N	N	0	0	1900-2000	5	20%	0%	20%	0%	0%	0%	0%	40%	0%	0%	0%	0%	0%	0%	0%	20%	0%	0%	100%
Nim Wan Road	S40b34	LD	50	21.0	N	N	0	0	2000-2100	4	25%	0%	25%	0%	0%	0%	0%	25%	0%	0%	0%	0%	0%	0%	0%	25%	0%	0%	100%
Nim Wan Road	S40b34	LD	50	21.0	N	N	0	0	2100-2200	1	0%	0%	0%	0%	0%	0%	0%	100%	0%	0%	0%	0%	0%	0%	0%	0%	0%	0%	100%
Nim Wan Road	S40b34	LD	50	21.0	N	N	0	0	2200-2300	1	0%	0%	0%	0%	0%	0%	0%	100%	0%	0%	0%	0%	0%	0%	0%	0%	0%	0%	100%
Nim Wan Road	S40b34	LD	50	21.0	N	N	0	0	2300-0000	1	0%	0%	0%	0%	0%	0%	0%	100%	0%	0%	0%	0%	0%	0%	0%	0%	0%	0%	100%
Nim Wan Road	S40b35	LD	50	21.0	N	N	0	0	0000-0100	0	0%	0%	0%	0%	0%	0%	0%	0%	0%	0%	0%	0%	0%	0%	0%	0%	0%	0%	100%
Nim Wan Road	S40b35	LD	50	21.0	N	N	0	0	0100-0200	0	0%	0%	0%	0%	0%	0%	0%	0%	0%	0%	0%	0%	0%	0%	0%	0%	0%	0%	100%
Nim Wan Road	S40b35	LD	50	21.0	N	N	0	0	0200-0300	0	0%	0%	0%	0%	0%	0%	0%	0%	0%	0%	0%	0%	0%	0%	0%	0%	0%	0%	100%
Nim Wan Road	S40b35	LD	50	21.0	N	N	0	0	0300-0400	0	0%	0%	0%	0%	0%	0%	0%	0%	0%	0%	0%	0%	0%	0%	0%	0%	0%	0%	100%
Nim Wan Road	S40b35	LD	50	21.0	N	N	0	0	0400-0500	0	0%	0%	0%	0%	0%	0%	0%	0%	0%	0%	0%	0%	0%	0%	0%	0%	0%	0%	100%
Nim Wan Road	S40b35	LD	50	21.0	N	N	0	0	0500-0600	0	0%	0%	0%	0%	0%	0%	0%	0%	0%	0%	0%	0%	0%	0%	0%	0%	0%	0%	100%
Nim Wan Road	S40b35	LD	50	21.0	N	N	0	0	0600-0700	1	0%	0%	0%	0%	0%	0%	0%	100%	0%	0%	0%	0%	0%	0%	0%	0%	0%	0%	100%
Nim Wan Road	S40b35	LD	50	21.0	N	N	0	0	0700-0800	13	15%	0%	0%	0%	0%	15%	15%	38%	0%	0%	0%	0%	0%	0%	0%	15%	0%	0%	100%
Nim Wan Road	S40b35	LD	50	21.0	N	N	0	0	0800-0900	13	15%	0%	0%	0%	0%	15%	15%	38%	0%	0%	0%	0%	0%	0%	0%	15%	0%	0%	100%
Nim Wan Road	S40b35	LD	50	21.0	N	N	0	0	0900-1000	12	17%	0%	0%	0%	0%	17%	17%	33%	0%	0%	0%	0%	0%	0%	0%	17%	0%	0%	100%
Nim Wan Road	S40b35	LD	50	21.0	N	N	0	0	1000-1100	12	17%	0%	0%	0%	0%	17%	17%	33%	0%	0%	0%	0%	0%	0%	0%	17%	0%	0%	100%
Nim Wan Road	S40b35	LD	50	21.0	N	N	0	0	1100-1200	13	15%	0%	0%	0%	0%	15%	15%	38%	0%	0%	0%	0%	0%	0%	0%	15%	0%	0%	100%
Nim Wan Road	S40b35	LD	50	21.0	N	N	0	0	1200-1300	12	17%	0%	17%	0%	0%	0%	0%	50%	0%	0%	0%	0%	0%	0%	0%	17%	0%	0%	100%
Nim Wan Road	S40b35	LD	50	21.0	N	N	0	0	1300-1400	12	17%	0%	17%	0%	0%	0%	0%	50%	0%	0%	0%	0%	0%	0%	0%	17%	0%	0%	100%
Nim Wan Road	S40b35	LD	50	21.0	N	N	0	0	1400-1500	17	18%	0%	18%	0%	0%	0%	0%	47%	0%	0%	0%	0%	0%	0%	0%	18%	0%	0%	100%
Nim Wan Road	S40b35	LD	50	21.0	N	N	0	0	1500-1600	16	19%	0%	19%	0%	0%	0%	0%	44%	0%	0%	0%	0%	0%	0%	0%	19%	0%	0%	100%
Nim Wan Road	S40b35	LD	50	21.0	N	N	0	0	1600-1700	12	17%	0%	17%	0%	0%	0%	0%	50%	0%	0%	0%	0%	0%	0%	0%	17%	0%	0%	100%
Nim Wan Road	S40b35	LD	50	21.0	N	N	0	0	1700-1800	12	17%	0%	17%	0%	0%	0%	0%	50%	0%	0%	0%	0%	0%	0%	0%	17%	0%	0%	100%
Nim Wan Road	S40b35	LD	50	21.0	N	N	0	0	1800-1900	11	18%	0%	18%	0%	0%	0%	0%	45%	0%	0%	0%	0%	0%	0%	0%	18%	0%	0%	100%
Nim Wan Road	S40b35	LD	50	21.0	N	N	0	0	1900-2000	5	20%	0%	20%	0%	0%	0%	0%	40%	0%	0%	0%	0%	0%	0%	0%	20%	0%	0%	100%
Nim Wan Road	S40b35	LD	50	21.0	N	N	0	0	2000-2100	4	25%	0%	25%	0%	0%	0%	0%	25%	0%	0%	0%	0%	0%	0%	0%	25%	0%	0%	100%
Nim Wan Road	S40b35	LD	50	21.0	N	N	0	0	2100-2200	1	0%	0%	0%	0%	0%	0%	0%	100%	0%	0%	0%	0%	0%	0%	0%	0%	0%	0%	100%
Nim Wan Road	S40b35	LD	50	21.0	N	N	0	0	2200-2300	1	0%	0%	0%	0%	0%	0%	0%	100%	0%	0%	0%	0%	0%	0%	0%	0%	0%	0%	100%
Nim Wan Road	S40b35	LD	50	21.0	N	N	0	0	2300-0000	1	0%	0%	0%	0%	0%	0%	0%	100%	0%	0%	0%	0%	0%	0%	0%	0%	0%	0%	100%
Nim Wan Road	S40b36	LD	50	21.0	N	N	0	0	0000-0100	0	0%	0%	0%	0%	0%	0%	0%	0%	0%	0%	0%	0%	0%	0%	0%	0%	0%	0%	100%
Nim Wan Road	S40b36	LD	50	21.0	N	N	0	0	0100-0200	0	0%	0%	0%	0%	0%	0%	0%	0%	0%	0%	0%	0%	0%	0%	0%	0%	0%	0%	100%
Nim Wan Road	S40b36	LD	50	21.0	N	N	0	0	0200-0300	0	0%	0%	0%	0%	0%	0%	0%	0%	0%	0%	0%	0%	0%	0%	0%	0%	0%	0%	100%
Nim Wan Road	S40b36	LD	50	21.0	N	N	0	0	0300-0400	0	0%	0%	0%	0%	0%	0%	0%	0%	0%	0%	0%	0%	0%	0%	0%	0%	0%	0%	100%
Nim Wan Road	S40b36	LD	50	21.0	N	N	0	0	0400-0500	0	0%	0%	0%	0%	0%	0%	0%	0%	0%	0%	0%	0%	0%	0%	0%	0%	0%	0%	100%
Nim Wan Road	S40b36	LD	50	21.0	N	N	0	0	0500-0600	0	0%	0%	0%	0%	0%	0%	0%	0%	0%	0%	0%	0%	0%	0%	0%	0%	0%	0%	100%
Nim Wan Road	S40b36	LD	50	21.0	N	N	0	0	0600-0700	1	0%	0%	0%	0%	0%	0%	0%	100%	0%	0%	0%	0%	0%	0%	0%	0%	0%	0%	100%
Nim Wan Road	S40b36	LD	50	21.0	N	N	0	0	0700-0800	13	15%	0%	0%	0%	0%	15%	15%	38%	0%	0%	0%	0%	0%	0%	0%	15%	0%	0%	100%
Nim Wan Road	S40b36	LD	50	21.0	N	N	0	0	0800-0900	13	15%	0%	0%	0%	0%	15%	15%	38%	0%	0%	0%	0%	0%	0%	0%	15%	0%	0%	100%
Nim Wan Road	S40b36	LD	50	21.0	N	N	0	0	0900-1000	12	17%	0%	0%	0%	0%	17%	17%	33%	0%	0%	0%	0%	0%	0%	0%	17%	0%	0%	100%
Nim Wan Road	S40b36	LD	50	21.0	N	N	0	0	1000-1100	12	17%	0%	0%	0%	0%	17%	17%	33%	0%	0%	0%	0%	0%	0%	0%	17%	0%	0%	100%
Nim Wan Road	S40b36	LD	50	21.0	N	N	0	0	1100-1200	13	15%	0%	0%	0%	0%	15%	15%	38%	0%	0%	0%	0%	0%	0%	0%	15%	0%	0%	100%
Nim Wan Road	S40b36	LD	50	21.0	N	N	0	0	1200-1300	12	17%	0%	17%	0%	0%	0%	0%	50%	0%	0%	0%	0%	0%	0%	0%	17%	0%	0%	100%
Nim Wan Road	S40b36	LD	50	21.0	N	N	0	0	1300-1400	12	17%	0%	17%	0%	0%	0%	0%	50%	0%	0%	0%	0%	0%

Road Name	Road ID	Road Type	Speed Limit (km/hr)	Average Speed (km/hr)	Start Emission Estimated by Broad Brush Approach (Y/N)	With barrier (N / Cantilever / vertical / semi-enclosure / full enclosure)	Barrier width (m)	Barrier height (m)	Hour	Total Vehicles (Veh/hr)	01 - Private Cars	02 - Taxi	03 - Light Goods Vehicles <=2.5t	04 - Light Goods Vehicles 2.6-3.5t	05 - Light Goods Vehicles >3.5t	06 - Medium Goods Vehicles <=15t	07 - Medium Goods Vehicles 15-24t	08 - Public Light Buses	09 - Private Light Bus <=3.5t	10 - Private Light Bus >3.5t	11 - Non-franchised Bus<=6.4t	12 - Non-franchised Bus 6.4-15t	13 - Non-franchised Bus 15-24t	14 - Franchised Bus Single Deck	15 - Franchised Bus Double Deck	16 - Motorcycles	17 - Heavy Goods Vehicles >24t	18 - Non-franchised Bus >24t	Total
											PC	TAXI	LGV3	LGV4	LGV5	HGV7	HGV8	PLB	PV4	PV5	NFB6	NFB7	NFB8	FBSD	FBDD	MC	HGV9	NFB9	
Nim Wan Road	S40b39	LD	50	21.0	N	N	0	0	0800-0900	13	15%	0%	0%	0%	0%	15%	15%	38%	0%	0%	0%	0%	0%	0%	0%	15%	0%	0%	100%
Nim Wan Road	S40b39	LD	50	21.0	N	N	0	0	0900-1000	12	17%	0%	0%	0%	0%	17%	17%	33%	0%	0%	0%	0%	0%	0%	0%	17%	0%	0%	100%
Nim Wan Road	S40b39	LD	50	21.0	N	N	0	0	1000-1100	12	17%	0%	0%	0%	0%	17%	17%	33%	0%	0%	0%	0%	0%	0%	0%	17%	0%	0%	100%
Nim Wan Road	S40b39	LD	50	21.0	N	N	0	0	1100-1200	13	15%	0%	0%	0%	0%	15%	15%	38%	0%	0%	0%	0%	0%	0%	0%	15%	0%	0%	100%
Nim Wan Road	S40b39	LD	50	21.0	N	N	0	0	1200-1300	12	17%	0%	17%	0%	0%	0%	0%	50%	0%	0%	0%	0%	0%	0%	0%	17%	0%	0%	100%
Nim Wan Road	S40b39	LD	50	21.0	N	N	0	0	1300-1400	12	17%	0%	17%	0%	0%	0%	0%	50%	0%	0%	0%	0%	0%	0%	0%	17%	0%	0%	100%
Nim Wan Road	S40b39	LD	50	21.0	N	N	0	0	1400-1500	17	18%	0%	18%	0%	0%	0%	0%	47%	0%	0%	0%	0%	0%	0%	0%	18%	0%	0%	100%
Nim Wan Road	S40b39	LD	50	21.0	N	N	0	0	1500-1600	16	19%	0%	19%	0%	0%	0%	0%	44%	0%	0%	0%	0%	0%	0%	0%	19%	0%	0%	100%
Nim Wan Road	S40b39	LD	50	21.0	N	N	0	0	1600-1700	12	17%	0%	17%	0%	0%	0%	0%	50%	0%	0%	0%	0%	0%	0%	0%	17%	0%	0%	100%
Nim Wan Road	S40b39	LD	50	21.0	N	N	0	0	1700-1800	12	17%	0%	17%	0%	0%	0%	0%	50%	0%	0%	0%	0%	0%	0%	0%	17%	0%	0%	100%
Nim Wan Road	S40b39	LD	50	21.0	N	N	0	0	1800-1900	11	18%	0%	18%	0%	0%	0%	0%	45%	0%	0%	0%	0%	0%	0%	0%	18%	0%	0%	100%
Nim Wan Road	S40b39	LD	50	21.0	N	N	0	0	1900-2000	5	20%	0%	20%	0%	0%	0%	0%	40%	0%	0%	0%	0%	0%	0%	0%	20%	0%	0%	100%
Nim Wan Road	S40b39	LD	50	21.0	N	N	0	0	2000-2100	4	25%	0%	25%	0%	0%	0%	0%	25%	0%	0%	0%	0%	0%	0%	0%	25%	0%	0%	100%
Nim Wan Road	S40b39	LD	50	21.0	N	N	0	0	2100-2200	1	0%	0%	0%	0%	0%	0%	0%	100%	0%	0%	0%	0%	0%	0%	0%	0%	0%	0%	100%
Nim Wan Road	S40b39	LD	50	21.0	N	N	0	0	2200-2300	1	0%	0%	0%	0%	0%	0%	0%	100%	0%	0%	0%	0%	0%	0%	0%	0%	0%	0%	100%
Nim Wan Road	S40b39	LD	50	21.0	N	N	0	0	2300-0000	1	0%	0%	0%	0%	0%	0%	0%	100%	0%	0%	0%	0%	0%	0%	0%	0%	0%	0%	100%
Nim Wan Road	S40b40	LD	50	21.0	N	N	0	0	0000-0100	0	0%	0%	0%	0%	0%	0%	0%	0%	0%	0%	0%	0%	0%	0%	0%	0%	0%	0%	100%
Nim Wan Road	S40b40	LD	50	21.0	N	N	0	0	0100-0200	0	0%	0%	0%	0%	0%	0%	0%	0%	0%	0%	0%	0%	0%	0%	0%	0%	0%	0%	100%
Nim Wan Road	S40b40	LD	50	21.0	N	N	0	0	0200-0300	0	0%	0%	0%	0%	0%	0%	0%	0%	0%	0%	0%	0%	0%	0%	0%	0%	0%	0%	100%
Nim Wan Road	S40b40	LD	50	21.0	N	N	0	0	0300-0400	0	0%	0%	0%	0%	0%	0%	0%	0%	0%	0%	0%	0%	0%	0%	0%	0%	0%	0%	100%
Nim Wan Road	S40b40	LD	50	21.0	N	N	0	0	0400-0500	0	0%	0%	0%	0%	0%	0%	0%	0%	0%	0%	0%	0%	0%	0%	0%	0%	0%	0%	100%
Nim Wan Road	S40b40	LD	50	21.0	N	N	0	0	0500-0600	0	0%	0%	0%	0%	0%	0%	0%	0%	0%	0%	0%	0%	0%	0%	0%	0%	0%	0%	100%
Nim Wan Road	S40b40	LD	50	21.0	N	N	0	0	0600-0700	1	0%	0%	0%	0%	0%	0%	0%	100%	0%	0%	0%	0%	0%	0%	0%	0%	0%	0%	100%
Nim Wan Road	S40b40	LD	50	21.0	N	N	0	0	0700-0800	13	15%	0%	0%	0%	0%	15%	15%	38%	0%	0%	0%	0%	0%	0%	0%	15%	0%	0%	100%
Nim Wan Road	S40b40	LD	50	21.0	N	N	0	0	0800-0900	13	15%	0%	0%	0%	0%	15%	15%	38%	0%	0%	0%	0%	0%	0%	0%	15%	0%	0%	100%
Nim Wan Road	S40b40	LD	50	21.0	N	N	0	0	0900-1000	12	17%	0%	0%	0%	0%	17%	17%	33%	0%	0%	0%	0%	0%	0%	0%	17%	0%	0%	100%
Nim Wan Road	S40b40	LD	50	21.0	N	N	0	0	1000-1100	12	17%	0%	0%	0%	0%	17%	17%	33%	0%	0%	0%	0%	0%	0%	0%	17%	0%	0%	100%
Nim Wan Road	S40b40	LD	50	21.0	N	N	0	0	1100-1200	13	15%	0%	0%	0%	0%	15%	15%	38%	0%	0%	0%	0%	0%	0%	0%	15%	0%	0%	100%
Nim Wan Road	S40b40	LD	50	21.0	N	N	0	0	1200-1300	12	17%	0%	17%	0%	0%	0%	0%	50%	0%	0%	0%	0%	0%	0%	0%	17%	0%	0%	100%
Nim Wan Road	S40b40	LD	50	21.0	N	N	0	0	1300-1400	12	17%	0%	17%	0%	0%	0%	0%	50%	0%	0%	0%	0%	0%	0%	0%	17%	0%	0%	100%
Nim Wan Road	S40b40	LD	50	21.0	N	N	0	0	1400-1500	17	18%	0%	18%	0%	0%	0%	0%	47%	0%	0%	0%	0%	0%	0%	0%	18%	0%	0%	100%
Nim Wan Road	S40b40	LD	50	21.0	N	N	0	0	1500-1600	16	19%	0%	19%	0%	0%	0%	0%	44%	0%	0%	0%	0%	0%	0%	0%	19%	0%	0%	100%
Nim Wan Road	S40b40	LD	50	21.0	N	N	0	0	1600-1700	12	17%	0%	17%	0%	0%	0%	0%	50%	0%	0%	0%	0%	0%	0%	0%	17%	0%	0%	100%
Nim Wan Road	S40b40	LD	50	21.0	N	N	0	0	1700-1800	12	17%	0%	17%	0%	0%	0%	0%	50%	0%	0%	0%	0%	0%	0%	0%	17%	0%	0%	100%
Nim Wan Road	S40b40	LD	50	21.0	N	N	0	0	1800-1900	11	18%	0%	18%	0%	0%	0%	0%	45%	0%	0%	0%	0%	0%	0%	0%	18%	0%	0%	100%
Nim Wan Road	S40b40	LD	50	21.0	N	N	0	0	1900-2000	5	20%	0%	20%	0%	0%	0%	0%	40%	0%	0%	0%	0%	0%	0%	0%	20%	0%	0%	100%
Nim Wan Road	S40b40	LD	50	21.0	N	N	0	0	2000-2100	4	25%	0%	25%	0%	0%	0%	0%	25%	0%	0%	0%	0%	0%	0%	0%	25%	0%	0%	100%
Nim Wan Road	S40b40	LD	50	21.0	N	N	0	0	2100-2200	1	0%	0%	0%	0%	0%	0%	0%	100%	0%	0%	0%	0%	0%	0%	0%	0%	0%	0%	100%
Nim Wan Road	S40b40	LD	50	21.0	N	N	0	0	2200-2300	1	0%	0%	0%	0%	0%	0%	0%	100%	0%	0%	0%	0%	0%	0%	0%	0%	0%	0%	100%
Nim Wan Road	S40b40	LD	50	21.0	N	N	0	0	2300-0000	1	0%	0%	0%	0%	0%	0%	0%	100%	0%	0%	0%	0%	0%	0%	0%	0%	0%	0%	100%
Nim Wan Road	S40b41	LD	50	21.0	N	N	0	0	0000-0100	0	0%	0%	0%	0%	0%	0%	0%	0%	0%	0%	0%	0%	0%	0%	0%	0%	0%	0%	100%
Nim Wan Road	S40b41	LD	50	21.0	N	N	0	0	0100-0200	0	0%	0%	0%	0%	0%	0%	0%	0%	0%	0%	0%	0%	0%	0%	0%	0%	0%	0%	100%
Nim Wan Road	S40b41	LD	50	21.0	N	N	0	0	0200-0300	0	0%	0%	0%	0%	0%	0%	0%	0%	0%	0%	0%	0%	0%	0%	0%	0%	0%	0%	100%
Nim Wan Road	S40b41	LD	50	21.0	N	N	0	0	0300-0400	0	0%	0%	0%	0%	0%	0%	0%	0%	0%	0%	0%	0%	0%	0%	0%	0%	0%	0%	100%
Nim Wan Road	S40b41	LD	50	21.0	N	N	0	0	0400-0500	0	0%	0%	0%	0%	0%	0%	0%	0%	0%	0%	0%	0%	0%	0%	0%	0%	0%	0%	100%
Nim Wan Road	S40b41	LD	50	21.0	N	N	0	0	0500-0600	0	0%	0%	0%	0%	0%	0%	0%	0%	0%	0%	0%	0%	0%	0%	0%	0%	0%	0%	100%
Nim Wan Road	S40b41	LD	50	21.0	N	N	0	0	0600-0700	1	0%	0%	0%	0%	0%	0%	0%	100%	0%	0%	0%	0%	0%	0%	0%	0%	0%	0%	100%
Nim Wan Road	S40b41	LD	50	21.0	N	N	0	0	0700-0800	13	15%	0%	0%	0%	0%	15%	15%	38%	0%	0%	0%	0%	0%	0%	0%	15%	0%	0%	100%
Nim Wan Road	S40b41	LD	50	21.0	N	N	0	0	0800-0900	13	15%	0%	0%	0%	0%	15%	15%	38%	0%	0%	0%	0%	0%	0%	0%	15%	0%	0%	100%
Nim Wan Road	S40b41	LD	50	21.0	N	N	0	0	0900-1000	12	17%	0%	0%	0%	0%	17%	17%	33%	0%	0%	0%	0%	0%	0%	0%	17%	0%	0%	100%
Nim Wan Road	S40b41	LD	50	21.0	N	N	0	0	1000-1100	12	17%	0%	0%	0%	0%	17%	17%	33%	0%	0%	0%	0%	0%	0%	0%	17%	0%	0%	100%
Nim Wan Road	S40b41	LD	50	21.0	N	N	0	0	1100-1200	13	15%	0%	0%	0%	0%	15%	15%	38%	0%	0%	0%	0%	0%	0%	0%	15%	0%	0%	100%
Nim Wan Road	S40b41	LD	50	21.0	N	N	0	0	1200-1300	12	17%	0%	17%	0%	0%	0%	0%	50%	0%	0%	0%	0%	0%	0%	0%	17%	0%	0%	100%
Nim Wan Road	S40b41	LD	50	21.0	N	N	0	0	1300-1400	12	17%	0%	17%	0%	0%	0%	0%	50%	0%	0%	0%	0%	0%	0%	0%	17%	0%	0%	100%
Nim Wan Road	S40b41	LD	50	21.0	N	N	0	0	1400-1500	17	18%	0%	18%	0%	0%	0%	0%	47%	0%	0%	0%	0%	0%	0%	0%	18%	0%	0%	100%
Nim Wan Road	S40b41	LD	50	21.0	N	N	0	0	1500-1600	16	19%	0%	19%	0%	0%	0%	0%	44%	0%	0%	0%	0%	0%	0%	0%	19%	0%	0%	100%
Nim Wan Road	S40b41	LD	50	21.0	N	N	0	0	1600-1700	12	17%	0%	17%	0%	0%	0%	0%	50%	0%	0%	0%	0%	0%	0%	0%	17%	0%	0%	100%
Nim Wan Road	S40b41	LD	50	21.0	N	N	0	0	1700-1800	12	17%	0%	17%	0%	0%	0%	0%	50%	0%	0%	0%	0%	0%	0%	0%	17%	0%	0%	100%
Nim Wan Road	S40b41	LD	50	21.0	N	N	0	0	1800-1900	11	18%	0%	18%	0%	0%	0%	0%	45%	0%	0%	0%	0%	0%	0%	0%	18%	0%	0%	100%
Nim Wan Road	S40b41	LD	50	21.0	N	N	0	0	1900-2000	5	20%	0%	20%	0%	0%	0%	0%	40%	0%	0%	0%	0%	0%	0%	0%	20%	0%	0%	100%
Nim Wan Road	S40b41	LD	50	21.0	N	N	0	0	2000-2100	4	25%	0%	25%	0%	0%	0%	0%	25%	0%	0%	0%	0%	0%	0%	0%	25%	0%	0%	100%
Nim Wan Road	S40b41	LD	50	21.0	N	N	0	0	2100-2200	1	0%	0%	0%	0%	0%	0%	0%	100%	0%	0%	0%	0%	0%	0%	0%	0%	0%	0%	100%
Nim Wan Road	S40b41	LD	50	21.0	N	N	0	0	2200-2300	1	0%	0%	0%	0%	0%	0%	0%	100%	0%	0%	0%	0%	0%	0%	0%	0%	0%	0%	100%
Nim Wan Road	S40b41	LD	50	21.0	N	N	0	0	2300-0000	1	0%	0%	0%	0%	0%	0%	0%	100%	0%	0%	0%	0%	0%	0%	0%	0%	0%	0%	100%
Nim Wan Road	S40b42	LD	50	21.0	N	N	0	0	0000-0100	0	0%	0%	0%	0%	0%	0%	0%	0%	0%	0%	0%	0%	0%	0%	0%	0%	0%	0%	100%
Nim Wan Road	S40b42	LD	50	21.0	N	N	0	0	0100-0200	0	0%	0%	0%	0%	0%	0%	0%	0%	0%	0%	0%	0%	0%	0%	0%	0%	0%	0%	100%
Nim Wan Road	S40b42	LD	50	21.0	N	N	0	0	0200-0300	0	0%	0%	0%	0%	0%	0%	0%	0%	0%	0%	0%	0%	0%	0%	0%	0%	0%	0%	100%
Nim Wan Road	S40b42	LD	50	21.0	N	N	0	0	0300-0400	0	0%	0%	0%	0%	0%	0%	0%	0%	0%	0%	0%	0%	0%	0%	0%	0%	0%	0%	100%
Nim Wan Road	S40b42	LD	50	21.0	N	N	0	0	0400-0500	0	0%	0%	0%	0%	0%	0%	0%	0%	0%	0%	0%	0%	0%	0%	0%	0%	0%	0%	100%
Nim Wan Road	S40b42	LD	50	21.0	N	N	0	0	0500-0600	0	0%	0%	0%	0%	0%	0%	0%	0%	0%	0%	0%	0%	0%	0%	0%	0%	0%	0%	100%
Nim Wan Road	S40b42	LD	50	21.0	N	N	0	0	0600-0700	1	0%	0%	0%	0%	0%	0%	0%	100%	0%	0%	0%	0%	0%	0%	0%	0%	0%	0%	100%
Nim Wan Road	S40b42	LD	50	21.0	N	N	0	0	0700-0800	13	15%	0%	0%	0%	0%	15%	15%	38%	0%	0%	0%	0%	0%	0%	0%	15%	0%	0%	100%
Nim Wan Road	S40b42	LD	50	21.0	N	N	0	0	0800-0900	13	15%	0%	0%	0%	0%	15%	15%	38%	0%	0%	0%	0%	0%	0%	0%	15%	0%	0%	100%
Nim Wan Road	S40b42	LD	50	21.0	N	N	0	0	0900-1000	12	17%	0%	0%	0%	0%	17%	17%	33%	0%	0%	0%	0%	0%	0%	0%	17%	0%	0%	100%
Nim Wan Road	S40b42	LD	50	21.0	N	N	0	0	1000-1100	12	17%	0%	0%	0%	0%	17%	17%	33%	0%	0%	0%	0%	0%	0%	0%	17%	0%	0%	100%
Nim Wan Road	S40b42	LD	50	21.0	N	N	0	0	1100-1200	13	15%	0%	0%	0%	0%	15%	15%	38%	0%	0%	0%	0%	0%	0%	0%	15%	0%	0%	100%
Nim Wan Road	S40b42	LD	50	21.0	N	N	0	0	1200-1300	12	17%	0%	17%	0%	0%	0%	0%	50%	0%	0%	0%	0%	0%	0%	0%	17%	0%	0%	100%
Nim Wan Road	S40b42	LD	50	21.0	N	N	0	0	1300-1400	12	17%	0%	17%	0%	0%	0%	0%	50%	0%	0%	0%	0%	0%	0%	0%	17%	0%	0%	100%
Nim Wan Road	S40b42	LD	50	21.0	N	N	0	0	1400-1500	17	18%	0%	18%	0%	0%	0%	0%	47%	0%	0%	0%	0%	0%	0%	0%	18%	0%	0%	100%
Nim Wan Road	S40b42	LD	50	21.0	N	N	0	0	1500-1600	16	19%	0%	19%	0%	0%	0%	0%	44%	0%	0%	0%	0%	0%	0%	0%	19%	0%	0%	100%
Nim Wan Road	S40b42	LD	50	21.0	N	N	0	0	1600-1700	12	17%	0%	17%	0%	0%	0%	0%	50%	0%	0%	0%	0%	0%	0%	0%	17%	0%	0%	100%
Nim Wan Road	S40b42	LD	50	21.0	N	N	0	0	1700-1800	12	17%	0%	17%	0%	0%	0%	0%	50%	0%	0%	0%	0%	0%	0%	0%	17%	0%	0%	100%
Nim Wan Road	S40b42	LD	50	21.0	N	N	0	0	1800-1900	11	18%	0%	18%	0%	0%	0%	0%	45%	0%	0%	0%	0%	0%	0%	0%	18%	0%	0%	100%
Nim Wan Road	S40b42	LD	50	21.0	N	N	0	0	1900-2000	5	20%	0%	20%	0%	0%	0%	0%	40%	0%	0%	0%	0%	0%	0%	0%	20%	0%	0%	100%
Nim Wan Road	S40b42	LD	50	21.0	N	N	0	0	2000-2100	4	25%	0%	25%	0%	0%	0%	0%	25%	0%	0%	0%	0%	0%	0%	0%	25%	0%	0%	100%
Nim Wan Road	S40b42	LD	50	21.0	N	N	0	0	2100-2200	1	0%	0%	0%	0%	0%	0%	0%	100%	0%	0%	0%	0%	0%	0%	0%	0%	0%	0%	100%
Nim Wan Road	S40b42	LD	50	21.0	N	N	0	0	2200-2300	1	0%	0%	0%	0%	0%	0%	0%	100%	0%	0%	0%	0%	0%	0%	0%	0%	0%	0%	100%
Nim Wan Road	S40b42	LD	50	21.0	N	N	0	0	2300-0000	1	0%	0%	0%	0%	0%	0%	0%	100%	0%	0%	0%	0%	0%	0%	0%	0%	0%	0%	100%
Nim Wan Road	S40b43	LD	50	21.0	N	N	0	0	0000-0100	0	0%	0%	0%	0%	0%	0%	0%	0%	0%	0%	0%	0%	0%	0%	0%	0%	0%	0%	100%
Nim Wan Road	S40b43	LD	50	21.0	N	N	0	0	0100-0200	0	0%	0%	0%	0%	0%	0%	0%	0%	0%	0%	0%	0%	0%	0%	0%	0%	0%	0%	100%
Nim Wan Road	S40b43	LD	50	21.0	N	N	0	0	0200-0300	0	0%	0%	0%	0%	0%	0%	0%	0%	0%	0%	0%	0%	0%	0%	0%	0%	0%	0%	100%
Nim Wan Road	S40b43	LD	50	21.0	N	N	0	0	0300-0400	0	0%	0%	0%	0%	0%	0%	0%	0%	0%	0%	0%	0%	0%	0%	0%	0%	0%	0%	100%
Nim Wan Road	S40b43	LD	50	21.0	N	N	0	0	0400-0500	0	0%	0%	0%	0%	0%	0%	0%	0%	0%	0%	0%	0%	0%	0%	0%	0%	0%	0%	100%
Nim Wan Road	S40b43	LD	50	21.0	N	N	0	0	0500-0600	0	0%	0%	0%	0%	0%	0%	0%	0%	0%	0%	0%	0%	0%	0%	0%	0%	0%	0%	100%
Nim Wan Road	S40b43	LD	50	21.0	N	N	0	0	0600-0700	1	0%	0%	0%	0%	0%	0%	0%	100%	0%	0%	0%	0%	0%	0%	0%	0%	0%	0%	100%
Nim Wan Road	S40b43	LD	50	21.0	N	N	0	0	0700-0800	13	15%	0%	0%	0%	0%	15%	15%	38%	0%	0%	0%	0%	0%	0%	0%	15%	0%	0%	100%
Nim Wan Road	S40b43	LD	50	21.0	N	N	0	0	0800-0900	13	15%	0%	0%	0%	0%	15%	15%	38%	0%	0%	0%	0%	0%	0%	0%	15%	0%	0%	100%
Nim Wan Road	S40b43	LD	50	21.0	N	N	0	0	0900-1000	12	17%	0%	0%	0%	0%	17%	17%	33%	0%	0%	0%	0%	0%	0%	0%	17%	0%	0%	100%
Nim Wan Road	S40b43	LD	50	21.0	N	N	0	0	1000-1100	12	17%	0%	0%	0%	0%	17%	17%	33%	0%	0%	0%	0%	0%	0%	0%	17%	0%	0%	100%
Nim Wan Road	S40b43	LD	50	21.0	N	N	0	0	1100-1200	13	15%	0%	0%	0%	0%	15%	15%	38%	0%	0%	0%	0%	0%	0%	0%	15%	0%	0%	100%
Nim Wan Road	S40b43	LD	50	21.0	N	N	0	0	1200-1300	12	17%	0%	17%	0%	0%	0%	0%	50%	0%	0%	0%	0%	0%	0%	0%	17%	0%	0%	100%
Nim Wan Road	S40b43	LD	50	21.0	N	N	0	0	1300-1400	12	17%	0%	17%	0%	0%	0%	0%	50%	0%	0%	0%	0%	0%	0%	0%	17%	0%	0%	100%
Nim Wan Road	S40b43	LD	50	21.0	N	N	0	0	1400-1500	17	18%	0%	18%	0%	0%	0%	0%	47%	0%	0%	0%	0%	0%	0%	0%	18%	0%	0%	100%
Nim Wan Road	S40b43	LD	50	21.0	N	N	0	0	1500-1600	16	19%	0%	19%	0%	0%	0%	0%	44%	0%	0%	0%	0%	0%	0%	0%	19%	0%	0%	100%
Nim Wan Road	S40b43	LD	50	21.0	N	N	0	0	1600-1700	12	17%	0%	17%	0%	0%	0%	0%	50%	0%	0%	0%	0%	0%	0%	0%	17%	0%	0%	100%
Nim Wan Road	S40b43	LD	50	21.0	N	N	0	0	1700-1800	12	17%	0%	17%	0%	0%	0%	0%	50%	0%	0%	0%	0%	0%	0%	0%	17%	0%	0%	100%
Nim Wan Road	S40b43	LD	50	21.0	N	N	0	0	1800-1900	11	18%	0%	18%	0%	0%	0%	0%	45%	0%	0%	0%	0%	0%	0%	0%	18%	0%	0%	100%
Nim Wan Road	S40b43	LD	50	21.0	N	N	0	0	1900-2000	5	20%	0%	20%	0%	0%	0%	0%	40%	0%	0%	0%	0%	0%	0%	0%	20%	0%	0%	100%
Nim Wan Road	S40b43	LD	50	21.0	N	N	0	0	2000-2100	4	25%	0%	25%	0%	0%	0%	0%	25%	0%	0%	0%	0%	0%	0%	0%	25%	0%	0%	100%
Nim Wan Road	S40b43	LD	50	21.0	N	N	0	0	2100-2200	1	0%	0%	0%	0%	0%	0%	0%	100%	0%	0%	0%	0%	0%	0%	0%	0%	0%	0%	100%
Nim Wan Road	S40b43	LD	50	21.0	N	N	0	0	2200-2300	1	0%	0%	0%	0%	0%	0%	0%	100%	0%	0%	0%	0%	0%	0%	0%	0%	0%	0%	100%
Nim Wan Road	S40b43	LD	50	21.0	N	N	0	0	2300-0000	1	0%	0%	0%	0%	0%	0%	0%	100%	0%	0%	0%	0%	0%	0%	0%	0%	0%	0%	100%
Nim Wan Road	S40b44	LD	50	21.0	N	N	0	0	0000-0100	0	0%	0%	0%	0%	0%	0%	0%	0%	0%	0%	0%	0%	0%	0%	0%	0%	0%	0%	100%
Nim Wan Road	S40b44	LD	50	21.0	N	N	0	0	0100-0200	0	0%	0%	0%	0%	0%	0%	0%	0%	0%	0%	0%	0%	0%	0%	0%	0%	0%	0%	100%
Nim Wan Road	S40b44	LD	50	21.0	N	N	0	0	0200-0300	0	0%	0%	0%	0%	0%	0%	0%	0%	0%	0%	0%	0%	0%	0%	0%	0%	0%	0%	100%
Nim Wan Road	S40b44	LD	50	21.0	N	N	0	0	0300-0400	0	0%	0%	0%	0%	0%	0%	0%	0%	0%	0%	0%	0%	0%	0%	0%	0%	0%	0%	100%
Nim Wan Road	S40b44	LD	50	21.0	N	N	0	0	0400-0500	0	0%	0%	0%	0%	0%	0%	0%	0%	0%	0%	0%	0%	0%	0%	0%	0%	0%	0%	100%
Nim Wan Road	S40b44	LD	50	21.0	N	N	0	0	0500-0600	0	0%	0%	0%	0%	0%	0%	0%	0%	0%	0%	0%	0%	0%

Road Name	Road ID	Road Type	Speed Limit (km/hr)	Average Speed (km/hr)	Start Emission Estimated by Broad Brush Approach (Y/N)	With barrier (N / Cantilever / vertical / semi-enclosure / full enclosure)	Barrier width (m)	Barrier height (m)	Hour	Total Vehicles (Veh/hr)	01 - Private Cars	02 - Taxi	03 - Light Goods Vehicles <=2.5t	04 - Light Goods Vehicles 2.5-3.5t	05 - Light Goods Vehicles >3.5t	06 - Medium Goods Vehicles <=15t	07 - Medium Goods Vehicles 15-24t	08 - Public Light Buses	09 - Private Light Bus <=3.5t	10 - Private Light Bus >3.5t	11 - Non-franchised Bus<=6.4t	12 - Non-franchised Bus 6.4-15t	13 - Non-franchised Bus 15-24t	14 - Franchised Bus Single Deck	15 - Franchised Bus Double Deck	16 - Motorcycles	17 - Heavy Goods Vehicles >24t	18 - Non-franchised Bus >24t	Total
											PC	TAXI	LGV3	LGV4	LGV5	HGV7	HGV8	PLB	PV4	PV5	NFB6	NFB7	NFB8	FBSD	FBDD	MC	HGV9	NFB9	
Nim Wan Road	S40b47	LD	50	21.0	N	N	0	0	0000-0100	0	0%	0%	0%	0%	0%	0%	0%	0%	0%	0%	0%	0%	0%	0%	0%	0%	0%	0%	100%
Nim Wan Road	S40b47	LD	50	21.0	N	N	0	0	0100-0200	0	0%	0%	0%	0%	0%	0%	0%	0%	0%	0%	0%	0%	0%	0%	0%	0%	0%	0%	100%
Nim Wan Road	S40b47	LD	50	21.0	N	N	0	0	0200-0300	0	0%	0%	0%	0%	0%	0%	0%	0%	0%	0%	0%	0%	0%	0%	0%	0%	0%	0%	100%
Nim Wan Road	S40b47	LD	50	21.0	N	N	0	0	0300-0400	0	0%	0%	0%	0%	0%	0%	0%	0%	0%	0%	0%	0%	0%	0%	0%	0%	0%	0%	100%
Nim Wan Road	S40b47	LD	50	21.0	N	N	0	0	0400-0500	0	0%	0%	0%	0%	0%	0%	0%	0%	0%	0%	0%	0%	0%	0%	0%	0%	0%	0%	100%
Nim Wan Road	S40b47	LD	50	21.0	N	N	0	0	0500-0600	0	0%	0%	0%	0%	0%	0%	0%	0%	0%	0%	0%	0%	0%	0%	0%	0%	0%	0%	100%
Nim Wan Road	S40b47	LD	50	21.0	N	N	0	0	0600-0700	1	0%	0%	0%	0%	0%	0%	0%	100%	0%	0%	0%	0%	0%	0%	0%	0%	0%	0%	100%
Nim Wan Road	S40b47	LD	50	21.0	N	N	0	0	0700-0800	13	15%	0%	0%	0%	0%	15%	15%	38%	0%	0%	0%	0%	0%	0%	0%	15%	0%	0%	100%
Nim Wan Road	S40b47	LD	50	21.0	N	N	0	0	0800-0900	13	15%	0%	0%	0%	0%	15%	15%	38%	0%	0%	0%	0%	0%	0%	0%	15%	0%	0%	100%
Nim Wan Road	S40b47	LD	50	21.0	N	N	0	0	0900-1000	12	17%	0%	0%	0%	0%	17%	17%	33%	0%	0%	0%	0%	0%	0%	0%	17%	0%	0%	100%
Nim Wan Road	S40b47	LD	50	21.0	N	N	0	0	1000-1100	12	17%	0%	0%	0%	0%	17%	17%	33%	0%	0%	0%	0%	0%	0%	0%	17%	0%	0%	100%
Nim Wan Road	S40b47	LD	50	21.0	N	N	0	0	1100-1200	13	15%	0%	0%	0%	0%	15%	15%	38%	0%	0%	0%	0%	0%	0%	0%	15%	0%	0%	100%
Nim Wan Road	S40b47	LD	50	21.0	N	N	0	0	1200-1300	12	17%	0%	17%	0%	0%	0%	0%	50%	0%	0%	0%	0%	0%	0%	0%	17%	0%	0%	100%
Nim Wan Road	S40b47	LD	50	21.0	N	N	0	0	1300-1400	12	17%	0%	17%	0%	0%	0%	0%	50%	0%	0%	0%	0%	0%	0%	0%	17%	0%	0%	100%
Nim Wan Road	S40b47	LD	50	21.0	N	N	0	0	1400-1500	17	18%	0%	18%	0%	0%	0%	0%	47%	0%	0%	0%	0%	0%	0%	0%	18%	0%	0%	100%
Nim Wan Road	S40b47	LD	50	21.0	N	N	0	0	1500-1600	16	19%	0%	19%	0%	0%	0%	0%	44%	0%	0%	0%	0%	0%	0%	0%	19%	0%	0%	100%
Nim Wan Road	S40b47	LD	50	21.0	N	N	0	0	1600-1700	12	17%	0%	17%	0%	0%	0%	0%	50%	0%	0%	0%	0%	0%	0%	0%	17%	0%	0%	100%
Nim Wan Road	S40b47	LD	50	21.0	N	N	0	0	1700-1800	12	17%	0%	17%	0%	0%	0%	0%	50%	0%	0%	0%	0%	0%	0%	0%	17%	0%	0%	100%
Nim Wan Road	S40b47	LD	50	21.0	N	N	0	0	1800-1900	11	18%	0%	18%	0%	0%	0%	0%	45%	0%	0%	0%	0%	0%	0%	0%	18%	0%	0%	100%
Nim Wan Road	S40b47	LD	50	21.0	N	N	0	0	1900-2000	5	20%	0%	20%	0%	0%	0%	0%	40%	0%	0%	0%	0%	0%	0%	0%	20%	0%	0%	100%
Nim Wan Road	S40b47	LD	50	21.0	N	N	0	0	2000-2100	4	25%	0%	25%	0%	0%	0%	0%	25%	0%	0%	0%	0%	0%	0%	0%	25%	0%	0%	100%
Nim Wan Road	S40b47	LD	50	21.0	N	N	0	0	2100-2200	1	0%	0%	0%	0%	0%	0%	0%	100%	0%	0%	0%	0%	0%	0%	0%	0%	0%	0%	100%
Nim Wan Road	S40b47	LD	50	21.0	N	N	0	0	2200-2300	1	0%	0%	0%	0%	0%	0%	0%	100%	0%	0%	0%	0%	0%	0%	0%	0%	0%	0%	100%
Nim Wan Road	S40b47	LD	50	21.0	N	N	0	0	2300-0000	1	0%	0%	0%	0%	0%	0%	0%	100%	0%	0%	0%	0%	0%	0%	0%	0%	0%	0%	100%
Nim Wan Road	S40b48	LD	50	21.0	N	N	0	0	0000-0100	0	0%	0%	0%	0%	0%	0%	0%	0%	0%	0%	0%	0%	0%	0%	0%	0%	0%	0%	100%
Nim Wan Road	S40b48	LD	50	21.0	N	N	0	0	0100-0200	0	0%	0%	0%	0%	0%	0%	0%	0%	0%	0%	0%	0%	0%	0%	0%	0%	0%	0%	100%
Nim Wan Road	S40b48	LD	50	21.0	N	N	0	0	0200-0300	0	0%	0%	0%	0%	0%	0%	0%	0%	0%	0%	0%	0%	0%	0%	0%	0%	0%	0%	100%
Nim Wan Road	S40b48	LD	50	21.0	N	N	0	0	0300-0400	0	0%	0%	0%	0%	0%	0%	0%	0%	0%	0%	0%	0%	0%	0%	0%	0%	0%	0%	100%
Nim Wan Road	S40b48	LD	50	21.0	N	N	0	0	0400-0500	0	0%	0%	0%	0%	0%	0%	0%	0%	0%	0%	0%	0%	0%	0%	0%	0%	0%	0%	100%
Nim Wan Road	S40b48	LD	50	21.0	N	N	0	0	0500-0600	0	0%	0%	0%	0%	0%	0%	0%	0%	0%	0%	0%	0%	0%	0%	0%	0%	0%	0%	100%
Nim Wan Road	S40b48	LD	50	21.0	N	N	0	0	0600-0700	1	0%	0%	0%	0%	0%	0%	0%	100%	0%	0%	0%	0%	0%	0%	0%	0%	0%	0%	100%
Nim Wan Road	S40b48	LD	50	21.0	N	N	0	0	0700-0800	13	15%	0%	0%	0%	0%	15%	15%	38%	0%	0%	0%	0%	0%	0%	0%	15%	0%	0%	100%
Nim Wan Road	S40b48	LD	50	21.0	N	N	0	0	0800-0900	13	15%	0%	0%	0%	0%	15%	15%	38%	0%	0%	0%	0%	0%	0%	0%	15%	0%	0%	100%
Nim Wan Road	S40b48	LD	50	21.0	N	N	0	0	0900-1000	12	17%	0%	0%	0%	0%	17%	17%	33%	0%	0%	0%	0%	0%	0%	0%	17%	0%	0%	100%
Nim Wan Road	S40b48	LD	50	21.0	N	N	0	0	1000-1100	12	17%	0%	0%	0%	0%	17%	17%	33%	0%	0%	0%	0%	0%	0%	0%	17%	0%	0%	100%
Nim Wan Road	S40b48	LD	50	21.0	N	N	0	0	1100-1200	13	15%	0%	0%	0%	0%	15%	15%	38%	0%	0%	0%	0%	0%	0%	0%	15%	0%	0%	100%
Nim Wan Road	S40b48	LD	50	21.0	N	N	0	0	1200-1300	12	17%	0%	17%	0%	0%	0%	0%	50%	0%	0%	0%	0%	0%	0%	0%	17%	0%	0%	100%
Nim Wan Road	S40b48	LD	50	21.0	N	N	0	0	1300-1400	12	17%	0%	17%	0%	0%	0%	0%	50%	0%	0%	0%	0%	0%	0%	0%	17%	0%	0%	100%
Nim Wan Road	S40b48	LD	50	21.0	N	N	0	0	1400-1500	17	18%	0%	18%	0%	0%	0%	0%	47%	0%	0%	0%	0%	0%	0%	0%	18%	0%	0%	100%
Nim Wan Road	S40b48	LD	50	21.0	N	N	0	0	1500-1600	16	19%	0%	19%	0%	0%	0%	0%	44%	0%	0%	0%	0%	0%	0%	0%	19%	0%	0%	100%
Nim Wan Road	S40b48	LD	50	21.0	N	N	0	0	1600-1700	12	17%	0%	17%	0%	0%	0%	0%	50%	0%	0%	0%	0%	0%	0%	0%	17%	0%	0%	100%
Nim Wan Road	S40b48	LD	50	21.0	N	N	0	0	1700-1800	12	17%	0%	17%	0%	0%	0%	0%	50%	0%	0%	0%	0%	0%	0%	0%	17%	0%	0%	100%
Nim Wan Road	S40b48	LD	50	21.0	N	N	0	0	1800-1900	11	18%	0%	18%	0%	0%	0%	0%	45%	0%	0%	0%	0%	0%	0%	0%	18%	0%	0%	100%
Nim Wan Road	S40b48	LD	50	21.0	N	N	0	0	1900-2000	5	20%	0%	20%	0%	0%	0%	0%	40%	0%	0%	0%	0%	0%	0%	0%	20%	0%	0%	100%
Nim Wan Road	S40b48	LD	50	21.0	N	N	0	0	2000-2100	4	25%	0%	25%	0%	0%	0%	0%	25%	0%	0%	0%	0%	0%	0%	0%	25%	0%	0%	100%
Nim Wan Road	S40b48	LD	50	21.0	N	N	0	0	2100-2200	1	0%	0%	0%	0%	0%	0%	0%	100%	0%	0%	0%	0%	0%	0%	0%	0%	0%	0%	100%
Nim Wan Road	S40b48	LD	50	21.0	N	N	0	0	2200-2300	1	0%	0%	0%	0%	0%	0%	0%	100%	0%	0%	0%	0%	0%	0%	0%	0%	0%	0%	100%
Nim Wan Road	S40b48	LD	50	21.0	N	N	0	0	2300-0000	1	0%	0%	0%	0%	0%	0%	0%	100%	0%	0%	0%	0%	0%	0%	0%	0%	0%	0%	100%
Nim Wan Road	S40b49	LD	50	21.0	N	N	0	0	0000-0100	0	0%	0%	0%	0%	0%	0%	0%	0%	0%	0%	0%	0%	0%	0%	0%	0%	0%	0%	100%
Nim Wan Road	S40b49	LD	50	21.0	N	N	0	0	0100-0200	0	0%	0%	0%	0%	0%	0%	0%	0%	0%	0%	0%	0%	0%	0%	0%	0%	0%	0%	100%
Nim Wan Road	S40b49	LD	50	21.0	N	N	0	0	0200-0300	0	0%	0%	0%	0%	0%	0%	0%	0%	0%	0%	0%	0%	0%	0%	0%	0%	0%	0%	100%
Nim Wan Road	S40b49	LD	50	21.0	N	N	0	0	0300-0400	0	0%	0%	0%	0%	0%	0%	0%	0%	0%	0%	0%	0%	0%	0%	0%	0%	0%	0%	100%
Nim Wan Road	S40b49	LD	50	21.0	N	N	0	0	0400-0500	0	0%	0%	0%	0%	0%	0%	0%	0%	0%	0%	0%	0%	0%	0%	0%	0%	0%	0%	100%
Nim Wan Road	S40b49	LD	50	21.0	N	N	0	0	0500-0600	0	0%	0%	0%	0%	0%	0%	0%	0%	0%	0%	0%	0%	0%	0%	0%	0%	0%	0%	100%
Nim Wan Road	S40b49	LD	50	21.0	N	N	0	0	0600-0700	1	0%	0%	0%	0%	0%	0%	0%	100%	0%	0%	0%	0%	0%	0%	0%	0%	0%	0%	100%
Nim Wan Road	S40b49	LD	50	21.0	N	N	0	0	0700-0800	13	15%	0%	0%	0%	0%	15%	15%	38%	0%	0%	0%	0%	0%	0%	0%	15%	0%	0%	100%
Nim Wan Road	S40b49	LD	50	21.0	N	N	0	0	0800-0900	13	15%	0%	0%	0%	0%	15%	15%	38%	0%	0%	0%	0%	0%	0%	0%	15%	0%	0%	100%
Nim Wan Road	S40b49	LD	50	21.0	N	N	0	0	0900-1000	12	17%	0%	0%	0%	0%	17%	17%	33%	0%	0%	0%	0%	0%	0%	0%	17%	0%	0%	100%
Nim Wan Road	S40b49	LD	50	21.0	N	N	0	0	1000-1100	12	17%	0%	0%	0%	0%	17%	17%	33%	0%	0%	0%	0%	0%	0%	0%	17%	0%	0%	100%
Nim Wan Road	S40b49	LD	50	21.0	N	N	0	0	1100-1200	13	15%	0%	0%	0%	0%	15%	15%	38%	0%	0%	0%	0%	0%	0%	0%	15%	0%	0%	100%
Nim Wan Road	S40b49	LD	50	21.0	N	N	0	0	1200-1300	12	17%	0%	17%	0%	0%	0%	0%	50%	0%	0%	0%	0%	0%	0%	0%	17%	0%	0%	100%
Nim Wan Road	S40b49	LD	50	21.0	N	N	0	0	1300-1400	12	17%	0%	17%	0%	0%	0%	0%	50%	0%	0%	0%	0%	0%	0%	0%	17%	0%	0%	100%
Nim Wan Road	S40b49	LD	50	21.0	N	N	0	0	1400-1500	17	18%	0%	18%	0%	0%	0%	0%	47%	0%	0%	0%	0%	0%	0%	0%	18%	0%	0%	100%
Nim Wan Road	S40b49	LD	50	21.0	N	N	0	0	1500-1600	16	19%	0%	19%	0%	0%	0%	0%	44%	0%	0%	0%	0%	0%	0%	0%	19%	0%	0%	100%
Nim Wan Road	S40b49	LD	50	21.0	N	N	0	0	1600-1700	12	17%	0%	17%	0%	0%	0%	0%	50%	0%	0%	0%	0%	0%	0%	0%	17%	0%	0%	100%
Nim Wan Road	S40b49	LD	50	21.0	N	N	0	0	1700-1800	12	17%	0%	17%	0%	0%	0%	0%	50%	0%	0%	0%	0%	0%	0%	0%	17%	0%	0%	100%
Nim Wan Road	S40b49	LD	50	21.0	N	N	0	0	1800-1900	11	18%	0%	18%	0%	0%	0%	0%	45%	0%	0%	0%	0%	0%	0%	0%	18%	0%	0%	100%
Nim Wan Road	S40b49	LD	50	21.0	N	N	0	0	1900-2000	5	20%	0%	20%	0%	0%	0%	0%	40%	0%	0%	0%	0%	0%	0%	0%	20%	0%	0%	100%
Nim Wan Road	S40b49	LD	50	21.0	N	N	0	0	2000-2100	4	25%	0%	25%	0%	0%	0%	0%	25%	0%	0%	0%	0%	0%	0%	0%	25%	0%	0%	100%
Nim Wan Road	S40b49	LD	50	21.0	N	N	0	0	2100-2200	1	0%	0%	0%	0%	0%	0%	0%	100%	0%	0%	0%	0%	0%	0%	0%	0%	0%	0%	100%
Nim Wan Road	S40b49	LD	50	21.0	N	N	0	0	2200-2300	1	0%	0%	0%	0%	0%	0%	0%	100%	0%	0%	0%	0%	0%	0%	0%	0%	0%	0%	100%
Nim Wan Road	S40b49	LD	50	21.0	N	N	0	0	2300-0000	1	0%	0%	0%	0%	0%	0%	0%	100%	0%	0%	0%	0%	0%	0%	0%	0%	0%	0%	100%
Nim Wan Road	S40b50	LD	50	21.0	N	N	0	0	0000-0100	0	0%	0%	0%	0%	0%	0%	0%	0%	0%	0%	0%	0%	0%	0%	0%	0%	0%	0%	100%
Nim Wan Road	S40b50	LD	50	21.0	N	N	0	0	0100-0200	0	0%	0%	0%	0%	0%	0%	0%	0%	0%	0%	0%	0%	0%	0%	0%	0%	0%	0%	100%
Nim Wan Road	S40b50	LD	50	21.0	N	N	0	0	0200-0300	0	0%	0%	0%	0%	0%	0%	0%	0%	0%	0%	0%	0%	0%	0%	0%	0%	0%	0%	100%
Nim Wan Road	S40b50	LD	50	21.0	N	N	0	0	0300-0400	0	0%	0%	0%	0%	0%	0%	0%	0%	0%	0%	0%	0%	0%	0%	0%	0%	0%	0%	100%
Nim Wan Road	S40b50	LD	50	21.0	N	N	0	0	0400-0500	0	0%	0%	0%	0%	0%	0%	0%	0%	0%	0%	0%	0%	0%	0%	0%	0%	0%	0%	100%
Nim Wan Road	S40b50	LD	50	21.0	N	N	0	0	0500-0600	0	0%	0%	0%	0%	0%	0%	0%	0%	0%	0%	0%	0%	0%	0%	0%	0%	0%	0%	100%
Nim Wan Road	S40b50	LD	50	21.0	N	N	0	0	0600-0700	1	0%	0%	0%	0%	0%	0%	0%	100%	0%	0%	0%	0%	0%	0%	0%	0%	0%	0%	100%
Nim Wan Road	S40b50	LD	50	21.0	N	N	0	0	0700-0800	13	15%	0%	0%	0%	0%	15%	15%	38%	0%	0%	0%	0%	0%	0%	0%	15%	0%	0%	100%
Nim Wan Road	S40b50	LD	50	21.0	N	N	0	0	0800-0900	13	15%	0%	0%	0%	0%	15%	15%	38%	0%	0%	0%	0%	0%	0%	0%	15%	0%	0%	100%
Nim Wan Road	S40b50	LD	50	21.0	N	N	0	0	0900-1000	12	17%	0%	0%	0%	0%	17%	17%	33%	0%	0%	0%	0%	0%	0%	0%	17%	0%	0%	100%
Nim Wan Road	S40b50	LD	50	21.0	N	N	0	0	1000-1100	12	17%	0%	0%	0%	0%	17%	17%	33%	0%	0%	0%	0%	0%	0%	0%	17%	0%	0%	100%
Nim Wan Road	S40b50	LD	50	21.0	N	N	0	0	1100-1200	13	15%	0%	0%	0%	0%	15%	15%	38%	0%	0%	0%	0%	0%	0%	0%	15%	0%	0%	100%
Nim Wan Road	S40b50	LD	50	21.0	N	N	0	0	1200-1300	12	17%	0%	17%	0%	0%	0%	0%	50%	0%	0%	0%	0%	0%	0%	0%	17%	0%	0%	100%
Nim Wan Road	S40b50	LD	50	21.0	N	N	0	0	1300-1400	12	17%	0%	17%	0%	0%	0%	0%	50%	0%	0%	0%	0%	0%	0%	0%	17%	0%	0%	100%
Nim Wan Road	S40b50	LD	50	21.0	N	N	0	0	1400-1500	17	18%	0%	18%	0%	0%	0%	0%	47%	0%	0%	0%	0%	0%	0%	0%	18%	0%	0%	100%
Nim Wan Road	S40b50	LD	50	21.0	N	N	0	0	1500-1600	16	19%	0%	19%	0%	0%	0%	0%	44%	0%	0%	0%	0%	0%	0%	0%	19%	0%	0%	100%
Nim Wan Road	S40b50	LD	50	21.0	N	N	0	0	1600-1700	12	17%	0%	17%	0%	0%	0%	0%	50%	0%	0%	0%	0%	0%	0%	0%	17%	0%	0%	100%
Nim Wan Road	S40b50	LD	50	21.0	N	N	0	0	1700-1800	12	17%	0%	17%	0%	0%	0%	0%	50%	0%	0%	0%	0%	0%	0%	0%	17%	0%	0%	100%
Nim Wan Road	S40b50	LD	50	21.0	N	N	0	0	1800-1900	11	18%	0%	18%	0%	0%	0%	0%	45%	0%	0%	0%	0%	0%	0%	0%	18%	0%	0%	100%
Nim Wan Road	S40b50	LD	50	21.0	N	N	0	0	1900-2000	5	20%	0%	20%	0%	0%	0%	0%	40%	0%	0%	0%	0%	0%	0%	0%	20%	0%	0%	100%
Nim Wan Road	S40b50	LD	50	21.0	N	N	0	0	2000-2100	4	25%	0%	25%	0%	0%	0%	0%	25%	0%	0%	0%	0%	0%	0%	0%	25%	0%	0%	100%
Nim Wan Road	S40b50	LD	50	21.0	N	N	0	0	2100-2200	1	0%	0%	0%	0%	0%	0%	0%	100%	0%	0%	0%	0%	0%	0%	0%	0%	0%	0%	100%
Nim Wan Road	S40b50	LD	50	21.0	N	N	0	0	2200-2300	1	0%	0%	0%	0%	0%	0%	0%	100%	0%	0%	0%	0%	0%	0%	0%	0%	0%	0%	100%
Nim Wan Road	S40b50	LD	50	21.0	N	N	0	0	2300-0000	1	0%	0%	0%	0%	0%	0%	0%	100%	0%	0%	0%	0%	0%	0%	0%	0%	0%	0%	100%
Nim Wan Road	S40b51	LD	50	21.0	N	N	0	0	0000-0100	0	0%	0%	0%	0%	0%	0%	0%	0%	0%	0%	0%	0%	0%	0%	0%	0%	0%	0%	100%
Nim Wan Road	S40b51	LD	50	21.0	N	N	0	0	0100-0200	0	0%	0%	0%	0%	0%	0%	0%	0%	0%	0%	0%	0%	0%	0%	0%	0%	0%	0%	100%
Nim Wan Road	S40b51	LD	50	21.0	N	N	0	0	0200-0300	0	0%	0%	0%	0%	0%	0%	0%	0%	0%	0%	0%	0%	0%	0%	0%	0%	0%	0%	100%
Nim Wan Road	S40b51	LD	50	21.0	N	N	0	0	0300-0400	0	0%	0%	0%	0%	0%	0%	0%	0%	0%	0%	0%	0%	0%	0%	0%	0%	0%	0%	100%
Nim Wan Road	S40b51	LD	50	21.0	N	N	0	0	0400-0500	0	0%	0%	0%	0%	0%	0%	0%	0%	0%	0%	0%	0%	0%	0%	0%	0%	0%	0%	100%
Nim Wan Road	S40b51	LD	50	21.0	N	N	0	0	0500-0600	0	0%	0%	0%	0%	0%	0%	0%	0%	0%	0%	0%	0%	0%	0%	0%	0%	0%	0%	100%
Nim Wan Road	S40b51	LD	50	21.0	N	N	0	0	0600-0700	1	0%	0%	0%	0%	0%	0%	0%	100%	0%	0%	0%	0%	0%	0%	0%	0%	0%	0%	100%
Nim Wan Road	S40b51	LD	50	21.0	N	N	0	0	0700-0800	13	15%	0%	0%	0%	0%	15%	15%	38%	0%	0%	0%	0%	0%	0%	0%	15%	0%	0%	100%
Nim Wan Road	S40b51	LD	50	21.0	N	N	0	0	0800-0900	13	15%	0%	0%	0%	0%	15%	15%	38%	0%	0%	0%	0%	0%	0%	0%	15%	0%	0%	100%
Nim Wan Road	S40b51	LD	50	21.0	N	N	0	0	0900-1000	12	17%	0%	0%	0%	0%	17%	17%	33%	0%	0%	0%	0%	0%	0%	0%	17%	0%	0%	100%
Nim Wan Road	S40b51	LD	50	21.0	N	N	0	0	1000-1100	12	17%	0%	0%	0%	0%	17%	17%	33%	0%	0%	0%	0%	0%	0%	0%	17%	0%	0%	100%
Nim Wan Road	S40b51	LD	50	21.0	N	N	0	0	1100-1200	13	15%	0%	0%	0%	0%	15%	15%	38%	0%	0%	0%	0%	0%	0%	0%	15%	0%	0%	100%
Nim Wan Road	S40b51	LD	50	21.0	N	N	0	0	1200-1300	12	17%	0%	17%	0%	0%	0%	0%	50%	0%	0%	0%	0%	0%	0%	0%	17%	0%	0%	100%
Nim Wan Road	S40b51	LD	50	21.0	N	N	0	0	1300-1400	12	17%	0%	17%	0%	0%	0%	0%	50%	0%	0%	0%	0%	0%	0%	0%	17%	0%	0%	100%
Nim Wan Road	S40b51	LD	50	21.0	N	N	0	0	1400-1500	17	18%	0%	18%	0%	0%	0%	0%	47%	0%	0%	0%	0%	0%	0%	0%	18%	0%	0%	100%
Nim Wan Road	S40b51	LD	50	21.0	N	N	0	0	1500-1600	16	19%	0%	19%	0%	0%	0%	0%	44%	0%	0%	0%	0%	0%	0%	0%	19%	0%	0%	100%
Nim Wan Road	S40b51	LD	50	21.0	N	N	0	0	1600-1700	12	17%	0%	17%	0%	0%	0%	0%	50%	0%	0%	0%	0%	0%	0%	0%	17%	0%	0%	100%
Nim Wan Road	S40b51	LD	50	21.0	N	N	0	0	1700-1800	12	17%	0%	17%	0%	0%	0%	0%	50%	0%	0%	0%	0%	0%	0%	0%	17%	0%	0%	100%
Nim Wan Road	S40b51	LD	50	21.0	N	N	0	0	1800-1900	11	18%	0%	18%	0%	0%	0%	0%	45%	0%	0%	0%	0%	0%	0%	0%	18%	0%	0%	100%
Nim Wan Road	S40b51	LD	50	21.0	N	N	0	0	1900-2000	5	20%	0%	20%	0%	0%	0%	0%	40%	0%	0%	0%	0%	0%	0%	0%	20%	0%	0%	100%
Nim Wan Road	S40b51	LD	50	21.0	N	N	0	0	2000-2100	4	25%	0%	25%	0%	0%	0%	0%	25%	0%	0%	0%	0%	0%	0%	0%	25%	0%	0%	100%
Nim Wan Road	S40b51	LD	50	21.0	N	N	0	0	2100-2200	1	0%	0%	0%	0%	0%	0%	0%	100%	0%	0%	0%	0%	0%

Road Name	Road ID	Road Type	Speed Limit (km/hr)	Average Speed (km/hr)	Start Emission Estimated by Broad Brush Approach (Y/N)	With barrier (N / Cantilever / vertical / semi-enclosure / full enclosure)	Barrier width (m)	Barrier height (m)	Hour	Total Vehicles (Veh/hr)	01 - Private Cars	02 - Taxi	03 - Light Goods Vehicles <=2.5t	04 - Light Goods Vehicles 2.5-3.5t	05 - Light Goods Vehicles >3.5t	06 - Medium Goods Vehicles <=15t	07 - Medium Goods Vehicles 15-24t	08 - Public Light Buses	09 - Private Light Bus <=3.5t	10 - Private Light Bus >3.5t	11 - Non-franchised Bus<=6.4t	12 - Non-franchised Bus 6.4-15t	13 - Non-franchised Bus 15-24t	14 - Franchised Bus Single Deck	15 - Franchised Bus Double Deck	16 - Motorcycles	17 - Heavy Goods Vehicles >24t	18 - Non-franchised Bus >24t	Total
											PC	TAXI	LGV3	LGV4	LGV5	HGV7	HGV8	PLB	PV4	PV5	NFB6	NFB7	NFB8	FBSD	FBDD	MC	HGV9	NFB9	
Nim Wan Road	S40b54	LD	50	21.0	N	N	0	0	1600-1700	12	17%	0%	17%	0%	0%	0%	0%	50%	0%	0%	0%	0%	0%	0%	0%	17%	0%	0%	100%
Nim Wan Road	S40b54	LD	50	21.0	N	N	0	0	1700-1800	12	17%	0%	17%	0%	0%	0%	0%	50%	0%	0%	0%	0%	0%	0%	0%	17%	0%	0%	100%
Nim Wan Road	S40b54	LD	50	21.0	N	N	0	0	1800-1900	11	18%	0%	18%	0%	0%	0%	0%	45%	0%	0%	0%	0%	0%	0%	0%	18%	0%	0%	100%
Nim Wan Road	S40b54	LD	50	21.0	N	N	0	0	1900-2000	5	20%	0%	20%	0%	0%	0%	0%	40%	0%	0%	0%	0%	0%	0%	0%	20%	0%	0%	100%
Nim Wan Road	S40b54	LD	50	21.0	N	N	0	0	2000-2100	4	25%	0%	25%	0%	0%	0%	0%	25%	0%	0%	0%	0%	0%	0%	0%	25%	0%	0%	100%
Nim Wan Road	S40b54	LD	50	21.0	N	N	0	0	2100-2200	1	0%	0%	0%	0%	0%	0%	0%	100%	0%	0%	0%	0%	0%	0%	0%	0%	0%	0%	100%
Nim Wan Road	S40b54	LD	50	21.0	N	N	0	0	2200-2300	1	0%	0%	0%	0%	0%	0%	0%	100%	0%	0%	0%	0%	0%	0%	0%	0%	0%	0%	100%
Nim Wan Road	S40b54	LD	50	21.0	N	N	0	0	2300-0000	1	0%	0%	0%	0%	0%	0%	0%	100%	0%	0%	0%	0%	0%	0%	0%	0%	0%	0%	100%
Nim Wan Road	S40b55	LD	50	21.0	N	N	0	0	0000-0100	0	0%	0%	0%	0%	0%	0%	0%	0%	0%	0%	0%	0%	0%	0%	0%	0%	0%	0%	100%
Nim Wan Road	S40b55	LD	50	21.0	N	N	0	0	0100-0200	0	0%	0%	0%	0%	0%	0%	0%	0%	0%	0%	0%	0%	0%	0%	0%	0%	0%	0%	100%
Nim Wan Road	S40b55	LD	50	21.0	N	N	0	0	0200-0300	0	0%	0%	0%	0%	0%	0%	0%	0%	0%	0%	0%	0%	0%	0%	0%	0%	0%	0%	100%
Nim Wan Road	S40b55	LD	50	21.0	N	N	0	0	0300-0400	0	0%	0%	0%	0%	0%	0%	0%	0%	0%	0%	0%	0%	0%	0%	0%	0%	0%	0%	100%
Nim Wan Road	S40b55	LD	50	21.0	N	N	0	0	0400-0500	0	0%	0%	0%	0%	0%	0%	0%	0%	0%	0%	0%	0%	0%	0%	0%	0%	0%	0%	100%
Nim Wan Road	S40b55	LD	50	21.0	N	N	0	0	0500-0600	0	0%	0%	0%	0%	0%	0%	0%	0%	0%	0%	0%	0%	0%	0%	0%	0%	0%	0%	100%
Nim Wan Road	S40b55	LD	50	21.0	N	N	0	0	0600-0700	1	0%	0%	0%	0%	0%	0%	0%	100%	0%	0%	0%	0%	0%	0%	0%	0%	0%	0%	100%
Nim Wan Road	S40b55	LD	50	21.0	N	N	0	0	0700-0800	13	15%	0%	0%	0%	0%	15%	15%	38%	0%	0%	0%	0%	0%	0%	0%	15%	0%	0%	100%
Nim Wan Road	S40b55	LD	50	21.0	N	N	0	0	0800-0900	13	15%	0%	0%	0%	0%	15%	15%	38%	0%	0%	0%	0%	0%	0%	0%	15%	0%	0%	100%
Nim Wan Road	S40b55	LD	50	21.0	N	N	0	0	0900-1000	12	17%	0%	0%	0%	0%	17%	17%	33%	0%	0%	0%	0%	0%	0%	0%	17%	0%	0%	100%
Nim Wan Road	S40b55	LD	50	21.0	N	N	0	0	1000-1100	12	17%	0%	0%	0%	0%	17%	17%	33%	0%	0%	0%	0%	0%	0%	0%	17%	0%	0%	100%
Nim Wan Road	S40b55	LD	50	21.0	N	N	0	0	1100-1200	13	15%	0%	0%	0%	0%	15%	15%	38%	0%	0%	0%	0%	0%	0%	0%	15%	0%	0%	100%
Nim Wan Road	S40b55	LD	50	21.0	N	N	0	0	1200-1300	12	17%	0%	17%	0%	0%	0%	0%	50%	0%	0%	0%	0%	0%	0%	0%	17%	0%	0%	100%
Nim Wan Road	S40b55	LD	50	21.0	N	N	0	0	1300-1400	12	17%	0%	17%	0%	0%	0%	0%	50%	0%	0%	0%	0%	0%	0%	0%	17%	0%	0%	100%
Nim Wan Road	S40b55	LD	50	21.0	N	N	0	0	1400-1500	17	18%	0%	18%	0%	0%	0%	0%	47%	0%	0%	0%	0%	0%	0%	0%	18%	0%	0%	100%
Nim Wan Road	S40b55	LD	50	21.0	N	N	0	0	1500-1600	16	19%	0%	19%	0%	0%	0%	0%	44%	0%	0%	0%	0%	0%	0%	0%	19%	0%	0%	100%
Nim Wan Road	S40b55	LD	50	21.0	N	N	0	0	1600-1700	12	17%	0%	17%	0%	0%	0%	0%	50%	0%	0%	0%	0%	0%	0%	0%	17%	0%	0%	100%
Nim Wan Road	S40b55	LD	50	21.0	N	N	0	0	1700-1800	12	17%	0%	17%	0%	0%	0%	0%	50%	0%	0%	0%	0%	0%	0%	0%	17%	0%	0%	100%
Nim Wan Road	S40b55	LD	50	21.0	N	N	0	0	1800-1900	11	18%	0%	18%	0%	0%	0%	0%	45%	0%	0%	0%	0%	0%	0%	0%	18%	0%	0%	100%
Nim Wan Road	S40b55	LD	50	21.0	N	N	0	0	1900-2000	5	20%	0%	20%	0%	0%	0%	0%	40%	0%	0%	0%	0%	0%	0%	0%	20%	0%	0%	100%
Nim Wan Road	S40b55	LD	50	21.0	N	N	0	0	2000-2100	4	25%	0%	25%	0%	0%	0%	0%	25%	0%	0%	0%	0%	0%	0%	0%	25%	0%	0%	100%
Nim Wan Road	S40b55	LD	50	21.0	N	N	0	0	2100-2200	1	0%	0%	0%	0%	0%	0%	0%	100%	0%	0%	0%	0%	0%	0%	0%	0%	0%	0%	100%
Nim Wan Road	S40b55	LD	50	21.0	N	N	0	0	2200-2300	1	0%	0%	0%	0%	0%	0%	0%	100%	0%	0%	0%	0%	0%	0%	0%	0%	0%	0%	100%
Nim Wan Road	S40b55	LD	50	21.0	N	N	0	0	2300-0000	1	0%	0%	0%	0%	0%	0%	0%	100%	0%	0%	0%	0%	0%	0%	0%	0%	0%	0%	100%
Nim Wan Road	S40b56	LD	50	21.0	N	N	0	0	0000-0100	0	0%	0%	0%	0%	0%	0%	0%	0%	0%	0%	0%	0%	0%	0%	0%	0%	0%	0%	100%
Nim Wan Road	S40b56	LD	50	21.0	N	N	0	0	0100-0200	0	0%	0%	0%	0%	0%	0%	0%	0%	0%	0%	0%	0%	0%	0%	0%	0%	0%	0%	100%
Nim Wan Road	S40b56	LD	50	21.0	N	N	0	0	0200-0300	0	0%	0%	0%	0%	0%	0%	0%	0%	0%	0%	0%	0%	0%	0%	0%	0%	0%	0%	100%
Nim Wan Road	S40b56	LD	50	21.0	N	N	0	0	0300-0400	0	0%	0%	0%	0%	0%	0%	0%	0%	0%	0%	0%	0%	0%	0%	0%	0%	0%	0%	100%
Nim Wan Road	S40b56	LD	50	21.0	N	N	0	0	0400-0500	0	0%	0%	0%	0%	0%	0%	0%	0%	0%	0%	0%	0%	0%	0%	0%	0%	0%	0%	100%
Nim Wan Road	S40b56	LD	50	21.0	N	N	0	0	0500-0600	0	0%	0%	0%	0%	0%	0%	0%	0%	0%	0%	0%	0%	0%	0%	0%	0%	0%	0%	100%
Nim Wan Road	S40b56	LD	50	21.0	N	N	0	0	0600-0700	1	0%	0%	0%	0%	0%	0%	0%	100%	0%	0%	0%	0%	0%	0%	0%	0%	0%	0%	100%
Nim Wan Road	S40b56	LD	50	21.0	N	N	0	0	0700-0800	13	15%	0%	0%	0%	0%	15%	15%	38%	0%	0%	0%	0%	0%	0%	0%	15%	0%	0%	100%
Nim Wan Road	S40b56	LD	50	21.0	N	N	0	0	0800-0900	13	15%	0%	0%	0%	0%	15%	15%	38%	0%	0%	0%	0%	0%	0%	0%	15%	0%	0%	100%
Nim Wan Road	S40b56	LD	50	21.0	N	N	0	0	0900-1000	12	17%	0%	0%	0%	0%	17%	17%	33%	0%	0%	0%	0%	0%	0%	0%	17%	0%	0%	100%
Nim Wan Road	S40b56	LD	50	21.0	N	N	0	0	1000-1100	12	17%	0%	0%	0%	0%	17%	17%	33%	0%	0%	0%	0%	0%	0%	0%	17%	0%	0%	100%
Nim Wan Road	S40b56	LD	50	21.0	N	N	0	0	1100-1200	13	15%	0%	0%	0%	0%	15%	15%	38%	0%	0%	0%	0%	0%	0%	0%	15%	0%	0%	100%
Nim Wan Road	S40b56	LD	50	21.0	N	N	0	0	1200-1300	12	17%	0%	17%	0%	0%	0%	0%	50%	0%	0%	0%	0%	0%	0%	0%	17%	0%	0%	100%
Nim Wan Road	S40b56	LD	50	21.0	N	N	0	0	1300-1400	12	17%	0%	17%	0%	0%	0%	0%	50%	0%	0%	0%	0%	0%	0%	0%	17%	0%	0%	100%
Nim Wan Road	S40b56	LD	50	21.0	N	N	0	0	1400-1500	17	18%	0%	18%	0%	0%	0%	0%	47%	0%	0%	0%	0%	0%	0%	0%	18%	0%	0%	100%
Nim Wan Road	S40b56	LD	50	21.0	N	N	0	0	1500-1600	16	19%	0%	19%	0%	0%	0%	0%	44%	0%	0%	0%	0%	0%	0%	0%	19%	0%	0%	100%
Nim Wan Road	S40b56	LD	50	21.0	N	N	0	0	1600-1700	12	17%	0%	17%	0%	0%	0%	0%	50%	0%	0%	0%	0%	0%	0%	0%	17%	0%	0%	100%
Nim Wan Road	S40b56	LD	50	21.0	N	N	0	0	1700-1800	12	17%	0%	17%	0%	0%	0%	0%	50%	0%	0%	0%	0%	0%	0%	0%	17%	0%	0%	100%
Nim Wan Road	S40b56	LD	50	21.0	N	N	0	0	1800-1900	11	18%	0%	18%	0%	0%	0%	0%	45%	0%	0%	0%	0%	0%	0%	0%	18%	0%	0%	100%
Nim Wan Road	S40b56	LD	50	21.0	N	N	0	0	1900-2000	5	20%	0%	20%	0%	0%	0%	0%	40%	0%	0%	0%	0%	0%	0%	0%	20%	0%	0%	100%
Nim Wan Road	S40b56	LD	50	21.0	N	N	0	0	2000-2100	4	25%	0%	25%	0%	0%	0%	0%	25%	0%	0%	0%	0%	0%	0%	0%	25%	0%	0%	100%
Nim Wan Road	S40b56	LD	50	21.0	N	N	0	0	2100-2200	1	0%	0%	0%	0%	0%	0%	0%	100%	0%	0%	0%	0%	0%	0%	0%	0%	0%	0%	100%
Nim Wan Road	S40b56	LD	50	21.0	N	N	0	0	2200-2300	1	0%	0%	0%	0%	0%	0%	0%	100%	0%	0%	0%	0%	0%	0%	0%	0%	0%	0%	100%
Nim Wan Road	S40b56	LD	50	21.0	N	N	0	0	2300-0000	1	0%	0%	0%	0%	0%	0%	0%	100%	0%	0%	0%	0%	0%	0%	0%	0%	0%	0%	100%
Nim Wan Road	S40b57	LD	50	21.0	N	N	0	0	0000-0100	0	0%	0%	0%	0%	0%	0%	0%	0%	0%	0%	0%	0%	0%	0%	0%	0%	0%	0%	100%
Nim Wan Road	S40b57	LD	50	21.0	N	N	0	0	0100-0200	0	0%	0%	0%	0%	0%	0%	0%	0%	0%	0%	0%	0%	0%	0%	0%	0%	0%	0%	100%
Nim Wan Road	S40b57	LD	50	21.0	N	N	0	0	0200-0300	0	0%	0%	0%	0%	0%	0%	0%	0%	0%	0%	0%	0%	0%	0%	0%	0%	0%	0%	100%
Nim Wan Road	S40b57	LD	50	21.0	N	N	0	0	0300-0400	0	0%	0%	0%	0%	0%	0%	0%	0%	0%	0%	0%	0%	0%	0%	0%	0%	0%	0%	100%
Nim Wan Road	S40b57	LD	50	21.0	N	N	0	0	0400-0500	0	0%	0%	0%	0%	0%	0%	0%	0%	0%	0%	0%	0%	0%	0%	0%	0%	0%	0%	100%
Nim Wan Road	S40b57	LD	50	21.0	N	N	0	0	0500-0600	0	0%	0%	0%	0%	0%	0%	0%	0%	0%	0%	0%	0%	0%	0%	0%	0%	0%	0%	100%
Nim Wan Road	S40b57	LD	50	21.0	N	N	0	0	0600-0700	1	0%	0%	0%	0%	0%	0%	0%	100%	0%	0%	0%	0%	0%	0%	0%	0%	0%	0%	100%
Nim Wan Road	S40b57	LD	50	21.0	N	N	0	0	0700-0800	13	15%	0%	0%	0%	0%	15%	15%	38%	0%	0%	0%	0%	0%	0%	0%	15%	0%	0%	100%
Nim Wan Road	S40b57	LD	50	21.0	N	N	0	0	0800-0900	13	15%	0%	0%	0%	0%	15%	15%	38%	0%	0%	0%	0%	0%	0%	0%	15%	0%	0%	100%
Nim Wan Road	S40b57	LD	50	21.0	N	N	0	0	0900-1000	12	17%	0%	0%	0%	0%	17%	17%	33%	0%	0%	0%	0%	0%	0%	0%	17%	0%	0%	100%
Nim Wan Road	S40b57	LD	50	21.0	N	N	0	0	1000-1100	12	17%	0%	0%	0%	0%	17%	17%	33%	0%	0%	0%	0%	0%	0%	0%	17%	0%	0%	100%
Nim Wan Road	S40b57	LD	50	21.0	N	N	0	0	1100-1200	13	15%	0%	0%	0%	0%	15%	15%	38%	0%	0%	0%	0%	0%	0%	0%	15%	0%	0%	100%
Nim Wan Road	S40b57	LD	50	21.0	N	N	0	0	1200-1300	12	17%	0%	17%	0%	0%	0%	0%	50%	0%	0%	0%	0%	0%	0%	0%	17%	0%	0%	100%
Nim Wan Road	S40b57	LD	50	21.0	N	N	0	0	1300-1400	12	17%	0%	17%	0%	0%	0%	0%	50%	0%	0%	0%	0%	0%	0%	0%	17%	0%	0%	100%
Nim Wan Road	S40b57	LD	50	21.0	N	N	0	0	1400-1500	17	18%	0%	18%	0%	0%	0%	0%	47%	0%	0%	0%	0%	0%	0%	0%	18%	0%	0%	100%
Nim Wan Road	S40b57	LD	50	21.0	N	N	0	0	1500-1600	16	19%	0%	19%	0%	0%	0%	0%	44%	0%	0%	0%	0%	0%	0%	0%	19%	0%	0%	100%
Nim Wan Road	S40b57	LD	50	21.0	N	N	0	0	1600-1700	12	17%	0%	17%	0%	0%	0%	0%	50%	0%	0%	0%	0%	0%	0%	0%	17%	0%	0%	100%
Nim Wan Road	S40b57	LD	50	21.0	N	N	0	0	1700-1800	12	17%	0%	17%	0%	0%	0%	0%	50%	0%	0%	0%	0%	0%	0%	0%	17%	0%	0%	100%
Nim Wan Road	S40b57	LD	50	21.0	N	N	0	0	1800-1900	11	18%	0%	18%	0%	0%	0%	0%	45%	0%	0%	0%	0%	0%	0%	0%	18%	0%	0%	100%
Nim Wan Road	S40b57	LD	50	21.0	N	N	0	0	1900-2000	5	20%	0%	20%	0%	0%	0%	0%	40%	0%	0%	0%	0%	0%	0%	0%	20%	0%	0%	100%
Nim Wan Road	S40b57	LD	50	21.0	N	N	0	0	2000-2100	4	25%	0%	25%	0%	0%	0%	0%	25%	0%	0%	0%	0%	0%	0%	0%	25%	0%	0%	100%
Nim Wan Road	S40b57	LD	50	21.0	N	N	0	0	2100-2200	1	0%	0%	0%	0%	0%	0%	0%	100%	0%	0%	0%	0%	0%	0%	0%	0%	0%	0%	100%
Nim Wan Road	S40b57	LD	50	21.0	N	N	0	0	2200-2300	1	0%	0%	0%	0%	0%	0%	0%	100%	0%	0%	0%	0%	0%	0%	0%	0%	0%	0%	100%
Nim Wan Road	S40b57	LD	50	21.0	N	N	0	0	2300-0000	1	0%	0%	0%	0%	0%	0%	0%	100%	0%	0%	0%	0%	0%	0%	0%	0%	0%	0%	100%
Nim Wan Road	S40b58	LD	50	21.0	N	N	0	0	0000-0100	0	0%	0%	0%	0%	0%	0%	0%	0%	0%	0%	0%	0%	0%	0%	0%	0%	0%	0%	100%
Nim Wan Road	S40b58	LD	50	21.0	N	N	0	0	0100-0200	0	0%	0%	0%	0%	0%	0%	0%	0%	0%	0%	0%	0%	0%	0%	0%	0%	0%	0%	100%
Nim Wan Road	S40b58	LD	50	21.0	N	N	0	0	0200-0300	0	0%	0%	0%	0%	0%	0%	0%	0%	0%	0%	0%	0%	0%	0%	0%	0%	0%	0%	100%
Nim Wan Road	S40b58	LD	50	21.0	N	N	0	0	0300-0400	0	0%	0%	0%	0%	0%	0%	0%	0%	0%	0%	0%	0%	0%	0%	0%	0%	0%	0%	100%
Nim Wan Road	S40b58	LD	50	21.0	N	N	0	0	0400-0500	0	0%	0%	0%	0%	0%	0%	0%	0%	0%	0%	0%	0%	0%	0%	0%	0%	0%	0%	100%
Nim Wan Road	S40b58	LD	50	21.0	N	N	0	0	0500-0600	0	0%	0%	0%	0%	0%	0%	0%	0%	0%	0%	0%	0%	0%	0%	0%	0%	0%	0%	100%
Nim Wan Road	S40b58	LD	50	21.0	N	N	0	0	0600-0700	1	0%	0%	0%	0%	0%	0%	0%	100%	0%	0%	0%	0%	0%	0%	0%	0%	0%	0%	100%
Nim Wan Road	S40b58	LD	50	21.0	N	N	0	0	0700-0800	13	15%	0%	0%	0%	0%	15%	15%	38%	0%	0%	0%	0%	0%	0%	0%	15%	0%	0%	100%
Nim Wan Road	S40b58	LD	50	21.0	N	N	0	0	0800-0900	13	15%	0%	0%	0%	0%	15%	15%	38%	0%	0%	0%	0%	0%	0%	0%	15%	0%	0%	100%
Nim Wan Road	S40b58	LD	50	21.0	N	N	0	0	0900-1000	12	17%	0%	0%	0%	0%	17%	17%	33%	0%	0%	0%	0%	0%	0%	0%	17%	0%	0%	100%
Nim Wan Road	S40b58	LD	50	21.0	N	N	0	0	1000-1100	12	17%	0%	0%	0%	0%	17%	17%	33%	0%	0%	0%	0%	0%	0%	0%	17%	0%	0%	100%
Nim Wan Road	S40b58	LD	50	21.0	N	N	0	0	1100-1200	13	15%	0%	0%	0%	0%	15%	15%	38%	0%	0%	0%	0%	0%	0%	0%	15%	0%	0%	100%
Nim Wan Road	S40b58	LD	50	21.0	N	N	0	0	1200-1300	12	17%	0%	17%	0%	0%	0%	0%	50%	0%	0%	0%	0%	0%	0%	0%	17%	0%	0%	100%
Nim Wan Road	S40b58	LD	50	21.0	N	N	0	0	1300-1400	12	17%	0%	17%	0%	0%	0%	0%	50%	0%	0%	0%	0%	0%	0%	0%	17%	0%	0%	100%
Nim Wan Road	S40b58	LD	50	21.0	N	N	0	0	1400-1500	17	18%	0%	18%	0%	0%	0%	0%	47%	0%	0%	0%	0%	0%	0%	0%	18%	0%	0%	100%
Nim Wan Road	S40b58	LD	50	21.0	N	N	0	0	1500-1600	16	19%	0%	19%	0%	0%	0%	0%	44%	0%	0%	0%	0%	0%	0%	0%	19%	0%	0%	100%
Nim Wan Road	S40b58	LD	50	21.0	N	N	0	0	1600-1700	12	17%	0%	17%	0%	0%	0%	0%	50%	0%	0%	0%	0%	0%	0%	0%	17%	0%	0%	100%
Nim Wan Road	S40b58	LD	50	21.0	N	N	0	0	1700-1800	12	17%	0%	17%	0%	0%	0%	0%	50%	0%	0%	0%	0%	0%	0%	0%	17%	0%	0%	100%
Nim Wan Road	S40b58	LD	50	21.0	N	N	0	0	1800-1900	11	18%	0%	18%	0%	0%	0%	0%	45%	0%	0%	0%	0%	0%	0%	0%	18%	0%	0%	100%
Nim Wan Road	S40b58	LD	50	21.0	N	N	0	0	1900-2000	5	20%	0%	20%	0%	0%	0%	0%	40%	0%	0%	0%	0%	0%	0%	0%	20%	0%	0%	100%
Nim Wan Road	S40b58	LD	50	21.0	N	N	0	0	2000-2100	4	25%	0%	25%	0%	0%	0%	0%	25%	0%	0%	0%	0%	0%	0%	0%	25%	0%	0%	100%
Nim Wan Road	S40b58	LD	50	21.0	N	N	0	0	2100-2200	1	0%	0%	0%	0%	0%	0%	0%	100%	0%	0%	0%	0%	0%	0%	0%	0%	0%	0%	100%
Nim Wan Road	S40b58	LD	50	21.0	N	N	0	0	2200-2300	1	0%	0%	0%	0%	0%	0%	0%	100%	0%	0%	0%	0%	0%	0%	0%	0%	0%	0%	100%
Nim Wan Road	S40b58	LD	50	21.0	N	N	0	0	2300-0000	1	0%	0%	0%	0%	0%	0%	0%	100%	0%	0%	0%	0%	0%	0%	0%	0%	0%	0%	100%
Nim Wan Road	S40b59	LD	50	21.0	N	N	0	0	0000-0100	0	0%	0%	0%	0%	0%	0%	0%	0%	0%	0%	0%	0%	0%	0%	0%	0%	0%	0%	100%
Nim Wan Road	S40b59	LD	50	21.0	N	N	0	0	0100-0200	0	0%	0%	0%	0%	0%	0%	0%	0%	0%	0%	0%	0%	0%	0%	0%	0%	0%	0%	100%
Nim Wan Road	S40b59	LD	50	21.0	N	N	0	0	0200-0300	0	0%	0%	0%	0%	0%	0%	0%	0%	0%	0%	0%	0%	0%	0%	0%	0%	0%	0%	100%
Nim Wan Road	S40b59	LD	50	21.0	N	N	0	0	0300-0400	0	0%	0%	0%	0%	0%	0%	0%	0%	0%	0%	0%	0%	0%	0%	0%	0%	0%	0%	100%
Nim Wan Road	S40b59	LD	50	21.0	N	N	0	0	0400-0500	0	0%	0%	0%	0%	0%	0%	0%	0%	0%	0%	0%	0%	0%	0%	0%	0%	0%	0%	100%
Nim Wan Road	S40b59	LD	50	21.0	N	N	0	0	0500-0600	0	0%	0%	0%	0%	0%	0%	0%	0%	0%	0%	0%	0%	0%	0%	0%	0%	0%	0%	100%
Nim Wan Road	S40b59	LD	50	21.0	N	N	0	0	0600-0700	1	0%	0%	0%	0%	0%	0%	0%	100%	0%	0%	0%	0%	0%	0%	0%	0%	0%	0%	100%
Nim Wan Road	S40b59	LD	50	21.0	N	N	0	0	0700-0800	13	15%	0%	0%	0%	0%	15%	15%	38%	0%	0%	0%	0%	0%	0%	0%	15%	0%	0%	100%
Nim Wan Road	S40b59	LD	50	21.0	N	N	0	0	0800-0900	13	15%	0%	0%	0%	0%	15%	15%	38%	0%	0%	0%	0%	0%	0%	0%	15%	0%	0%	100%
Nim Wan Road	S40b59	LD	50	21.0	N	N	0	0	0900-1000	12	17%	0%	0%	0%	0%	17%	17%	33%	0%	0%	0%	0%	0%	0%	0%	17%	0%	0%	100%
Nim Wan Road	S40b59	LD	50	21.0	N	N	0	0	1000-1100	12	17%	0%	0%	0%	0%	17%	17%	33%	0%	0%	0%	0%	0%	0%	0%	17%	0%	0%	100%
Nim Wan Road	S40b59	LD	50	21.0	N	N	0	0	1100-1200	13	15%	0%	0%	0%	0%	15%	15%	38%	0%	0%	0%	0%	0%	0%	0%	15%	0%	0%	100%
Nim Wan Road	S40b59	LD	50	21.0	N	N	0	0	1200-1300	12	17%	0%	0%	0%	0%	17%	17%	33%	0%	0%	0%	0%	0%	0%	0%	17%	0%	0%	100%
Nim Wan Road	S40b59	LD	50	21.0	N	N	0	0	1300-1400	12	17%	0%	0%	0%	0%	17%	17%	33%	0%	0%	0%	0%	0%

Road Name	Road ID	Road Type	Speed Limit (km/hr)	Average Speed (km/hr)	Start Emission Estimated by Broad Brush Approach (Y/N)	With barrier (N / Cantilever / vertical / semi-enclosure / full enclosure)	Barrier width (m)	Barrier height (m)	Hour	Total Vehicles (Veh/hr)	01 - Private Cars	02 - Taxi	03 - Light Goods Vehicles <=2.5t	04 - Light Goods Vehicles 2.5-3.5t	05 - Light Goods Vehicles >3.5t	06 - Medium Goods Vehicles <=15t	07 - Medium Goods Vehicles 15-24t	08 - Public Light Buses	09 - Private Light Bus <=3.5t	10 - Private Light Bus >3.5t	11 - Non-franchised Bus<=6.4t	12 - Non-franchised Bus 6.4-15t	13 - Non-franchised Bus 15-24t	14 - Franchised Bus Single Deck	15 - Franchised Bus Double Deck	16 - Motorcycles	17 - Heavy Goods Vehicles >24t	18 - Non-franchised Bus >24t	Total
											PC	TAXI	LGV3	LGV4	LGV5	HGV7	HGV8	PLB	PV4	PV5	NFB6	NFB7	NFB8	FBSD	FBDD	MC	HGV9	NFB9	
Nim Wan Road	S40b62	LD	50	21.0	N	N	0	0	0800-0900	13	15%	0%	0%	0%	0%	15%	15%	38%	0%	0%	0%	0%	0%	0%	0%	15%	0%	0%	100%
Nim Wan Road	S40b62	LD	50	21.0	N	N	0	0	0900-1000	12	17%	0%	0%	0%	0%	17%	17%	33%	0%	0%	0%	0%	0%	0%	0%	17%	0%	0%	100%
Nim Wan Road	S40b62	LD	50	21.0	N	N	0	0	1000-1100	12	17%	0%	0%	0%	0%	17%	17%	33%	0%	0%	0%	0%	0%	0%	0%	17%	0%	0%	100%
Nim Wan Road	S40b62	LD	50	21.0	N	N	0	0	1100-1200	13	15%	0%	0%	0%	0%	15%	15%	38%	0%	0%	0%	0%	0%	0%	0%	15%	0%	0%	100%
Nim Wan Road	S40b62	LD	50	21.0	N	N	0	0	1200-1300	12	17%	0%	17%	0%	0%	0%	0%	50%	0%	0%	0%	0%	0%	0%	0%	17%	0%	0%	100%
Nim Wan Road	S40b62	LD	50	21.0	N	N	0	0	1300-1400	12	17%	0%	17%	0%	0%	0%	0%	50%	0%	0%	0%	0%	0%	0%	0%	17%	0%	0%	100%
Nim Wan Road	S40b62	LD	50	21.0	N	N	0	0	1400-1500	17	18%	0%	18%	0%	0%	0%	0%	47%	0%	0%	0%	0%	0%	0%	0%	18%	0%	0%	100%
Nim Wan Road	S40b62	LD	50	21.0	N	N	0	0	1500-1600	16	19%	0%	19%	0%	0%	0%	0%	44%	0%	0%	0%	0%	0%	0%	0%	19%	0%	0%	100%
Nim Wan Road	S40b62	LD	50	21.0	N	N	0	0	1600-1700	12	17%	0%	17%	0%	0%	0%	0%	50%	0%	0%	0%	0%	0%	0%	0%	17%	0%	0%	100%
Nim Wan Road	S40b62	LD	50	21.0	N	N	0	0	1700-1800	12	17%	0%	17%	0%	0%	0%	0%	50%	0%	0%	0%	0%	0%	0%	0%	17%	0%	0%	100%
Nim Wan Road	S40b62	LD	50	21.0	N	N	0	0	1800-1900	11	18%	0%	18%	0%	0%	0%	0%	45%	0%	0%	0%	0%	0%	0%	0%	18%	0%	0%	100%
Nim Wan Road	S40b62	LD	50	21.0	N	N	0	0	1900-2000	5	20%	0%	20%	0%	0%	0%	0%	40%	0%	0%	0%	0%	0%	0%	0%	20%	0%	0%	100%
Nim Wan Road	S40b62	LD	50	21.0	N	N	0	0	2000-2100	4	25%	0%	25%	0%	0%	0%	0%	25%	0%	0%	0%	0%	0%	0%	0%	25%	0%	0%	100%
Nim Wan Road	S40b62	LD	50	21.0	N	N	0	0	2100-2200	1	0%	0%	0%	0%	0%	0%	0%	100%	0%	0%	0%	0%	0%	0%	0%	0%	0%	0%	100%
Nim Wan Road	S40b62	LD	50	21.0	N	N	0	0	2200-2300	1	0%	0%	0%	0%	0%	0%	0%	100%	0%	0%	0%	0%	0%	0%	0%	0%	0%	0%	100%
Nim Wan Road	S40b62	LD	50	21.0	N	N	0	0	2300-0000	1	0%	0%	0%	0%	0%	0%	0%	100%	0%	0%	0%	0%	0%	0%	0%	0%	0%	0%	100%
Future Road (Nim Wan Road (South)	S41b01	LD	50	21.0	Y	N	0	0	0000-0100	0	0%	0%	0%	0%	0%	0%	0%	0%	0%	0%	0%	0%	0%	0%	0%	0%	0%	0%	100%
Future Road (Nim Wan Road (South)	S41b01	LD	50	21.0	Y	N	0	0	0100-0200	0	0%	0%	0%	0%	0%	0%	0%	0%	0%	0%	0%	0%	0%	0%	0%	0%	0%	0%	100%
Future Road (Nim Wan Road (South)	S41b01	LD	50	21.0	Y	N	0	0	0200-0300	0	0%	0%	0%	0%	0%	0%	0%	0%	0%	0%	0%	0%	0%	0%	0%	0%	0%	0%	100%
Future Road (Nim Wan Road (South)	S41b01	LD	50	21.0	Y	N	0	0	0300-0400	0	0%	0%	0%	0%	0%	0%	0%	0%	0%	0%	0%	0%	0%	0%	0%	0%	0%	0%	100%
Future Road (Nim Wan Road (South)	S41b01	LD	50	21.0	Y	N	0	0	0400-0500	0	0%	0%	0%	0%	0%	0%	0%	0%	0%	0%	0%	0%	0%	0%	0%	0%	0%	0%	100%
Future Road (Nim Wan Road (South)	S41b01	LD	50	21.0	Y	N	0	0	0500-0600	0	0%	0%	0%	0%	0%	0%	0%	0%	0%	0%	0%	0%	0%	0%	0%	0%	0%	0%	100%
Future Road (Nim Wan Road (South)	S41b01	LD	50	21.0	Y	N	0	0	0600-0700	0	0%	0%	0%	0%	0%	0%	0%	0%	0%	0%	0%	0%	0%	0%	0%	0%	0%	0%	100%
Future Road (Nim Wan Road (South)	S41b01	LD	50	21.0	Y	N	0	0	0700-0800	2	0%	0%	0%	0%	0%	0%	0%	0%	0%	0%	0%	100%	0%	0%	0%	0%	0%	0%	100%
Future Road (Nim Wan Road (South)	S41b01	LD	50	21.0	Y	N	0	0	0800-0900	32	9%	0%	0%	0%	0%	0%	0%	0%	0%	0%	0%	9%	0%	0%	0%	81%	0%	0%	100%
Future Road (Nim Wan Road (South)	S41b01	LD	50	21.0	Y	N	0	0	0900-1000	29	10%	0%	0%	0%	0%	0%	0%	0%	0%	0%	0%	3%	0%	0%	0%	86%	0%	0%	100%
Future Road (Nim Wan Road (South)	S41b01	LD	50	21.0	Y	N	0	0	1000-1100	48	6%	0%	0%	0%	0%	0%	0%	0%	0%	0%	0%	2%	0%	0%	0%	92%	0%	0%	100%
Future Road (Nim Wan Road (South)	S41b01	LD	50	21.0	Y	N	0	0	1100-1200	42	7%	0%	0%	0%	0%	0%	0%	0%	0%	0%	0%	2%	0%	0%	0%	90%	0%	0%	100%
Future Road (Nim Wan Road (South)	S41b01	LD	50	21.0	Y	N	0	0	1200-1300	26	12%	0%	0%	0%	0%	0%	0%	0%	0%	0%	0%	0%	0%	0%	0%	88%	0%	0%	100%
Future Road (Nim Wan Road (South)	S41b01	LD	50	21.0	Y	N	0	0	1300-1400	42	19%	0%	0%	0%	0%	0%	0%	0%	0%	0%	0%	0%	0%	0%	0%	81%	0%	0%	100%
Future Road (Nim Wan Road (South)	S41b01	LD	50	21.0	Y	N	0	0	1400-1500	47	6%	0%	0%	0%	0%	0%	0%	0%	0%	0%	0%	2%	0%	0%	0%	91%	0%	0%	100%
Future Road (Nim Wan Road (South)	S41b01	LD	50	21.0	Y	N	0	0	1500-1600	43	7%	0%	0%	0%	0%	0%	0%	0%	0%	0%	0%	2%	0%	0%	0%	91%	0%	0%	100%
Future Road (Nim Wan Road (South)	S41b01	LD	50	21.0	Y	N	0	0	1600-1700	33	9%	0%	0%	0%	0%	0%	0%	0%	0%	0%	0%	3%	0%	0%	0%	88%	0%	0%	100%
Future Road (Nim Wan Road (South)	S41b01	LD	50	21.0	Y	N	0	0	1700-1800	21	14%	0%	0%	0%	0%	0%	0%	0%	0%	0%	0%	5%	0%	0%	0%	81%	0%	0%	100%
Future Road (Nim Wan Road (South)	S41b01	LD	50	21.0	Y	N	0	0	1800-1900	13	0%	0%	0%	0%	0%	0%	0%	0%	0%	0%	0%	0%	0%	0%	0%	100%	0%	0%	100%
Future Road (Nim Wan Road (South)	S41b01	LD	50	21.0	Y	N	0	0	1900-2000	27	56%	0%	0%	0%	0%	0%	0%	0%	0%	0%	0%	7%	0%	0%	0%	37%	0%	0%	100%
Future Road (Nim Wan Road (South)	S41b01	LD	50	21.0	Y	N	0	0	2000-2100	16	75%	0%	0%	0%	0%	0%	0%	0%	0%	0%	0%	13%	0%	0%	0%	13%	0%	0%	100%
Future Road (Nim Wan Road (South)	S41b01	LD	50	21.0	Y	N	0	0	2100-2200	0	0%	0%	0%	0%	0%	0%	0%	0%	0%	0%	0%	0%	0%	0%	0%	0%	0%	0%	100%
Future Road (Nim Wan Road (South)	S41b01	LD	50	21.0	Y	N	0	0	2200-2300	0	0%	0%	0%	0%	0%	0%	0%	0%	0%	0%	0%	0%	0%	0%	0%	0%	0%	0%	100%
Future Road (Nim Wan Road (South)	S41b01	LD	50	21.0	Y	N	0	0	2300-0000	0	0%	0%	0%	0%	0%	0%	0%	0%	0%	0%	0%	0%	0%	0%	0%	0%	0%	0%	100%
Future Road (Access to IPARK2)	S41b02	LD	10	10.0	Y	N	0	0	0000-0100	0	0%	0%	0%	0%	0%	0%	0%	0%	0%	0%	0%	0%	0%	0%	0%	0%	0%	0%	100%
Future Road (Access to IPARK2)	S41b02	LD	10	10.0	Y	N	0	0	0100-0200	0	0%	0%	0%	0%	0%	0%	0%	0%	0%	0%	0%	0%	0%	0%	0%	0%	0%	0%	100%
Future Road (Access to IPARK2)	S41b02	LD	10	10.0	Y	N	0	0	0200-0300	0	0%	0%	0%	0%	0%	0%	0%	0%	0%	0%	0%	0%	0%	0%	0%	0%	0%	0%	100%
Future Road (Access to IPARK2)	S41b02	LD	10	10.0	Y	N	0	0	0300-0400	0	0%	0%	0%	0%	0%	0%	0%	0%	0%	0%	0%	0%	0%	0%	0%	0%	0%	0%	100%
Future Road (Access to IPARK2)	S41b02	LD	10	10.0	Y	N	0	0	0400-0500	0	0%	0%	0%	0%	0%	0%	0%	0%	0%	0%	0%	0%	0%	0%	0%	0%	0%	0%	100%
Future Road (Access to IPARK2)	S41b02	LD	10	10.0	Y	N	0	0	0500-0600	0	0%	0%	0%	0%	0%	0%	0%	0%	0%	0%	0%	0%	0%	0%	0%	0%	0%	0%	100%
Future Road (Access to IPARK2)	S41b02	LD	10	10.0	Y	N	0	0	0600-0700	0	0%	0%	0%	0%	0%	0%	0%	0%	0%	0%	0%	0%	0%	0%	0%	0%	0%	0%	100%
Future Road (Access to IPARK2)	S41b02	LD	10	10.0	Y	N	0	0	0700-0800	2	0%	0%	0%	0%	0%	0%	0%	0%	0%	0%	0%	100%	0%	0%	0%	0%	0%	0%	100%
Future Road (Access to IPARK2)	S41b02	LD	10	10.0	Y	N	0	0	0800-0900	32	9%	0%	0%	0%	0%	0%	0%	0%	0%	0%	0%	9%	0%	0%	0%	81%	0%	0%	100%
Future Road (Access to IPARK2)	S41b02	LD	10	10.0	Y	N	0	0	0900-1000	29	10%	0%	0%	0%	0%	0%	0%	0%	0%	0%	0%	3%	0%	0%	0%	86%	0%	0%	100%
Future Road (Access to IPARK2)	S41b02	LD	10	10.0	Y	N	0	0	1000-1100	48	6%	0%	0%	0%	0%	0%	0%	0%	0%	0%	0%	2%	0%	0%	0%	92%	0%	0%	100%
Future Road (Access to IPARK2)	S41b02	LD	10	10.0	Y	N	0	0	1100-1200	42	7%	0%	0%	0%	0%	0%	0%	0%	0%	0%	0%	2%	0%	0%	0%	90%	0%	0%	100%
Future Road (Access to IPARK2)	S41b02	LD	10	10.0	Y	N	0	0	1200-1300	26	12%	0%	0%	0%	0%	0%	0%	0%	0%	0%	0%	0%	0%	0%	0%	88%	0%	0%	100%
Future Road (Access to IPARK2)	S41b02	LD	10	10.0	Y	N	0	0	1300-1400	42	19%	0%	0%	0%	0%	0%	0%	0%	0%	0%	0%	0%	0%	0%	0%	81%	0%	0%	100%
Future Road (Access to IPARK2)	S41b02	LD	10	10.0	Y	N	0	0	1400-1500	47	6%	0%	0%	0%	0%	0%	0%	0%	0%	0%	0%	2%	0%	0%	0%	91%	0%	0%	100%
Future Road (Access to IPARK2)	S41b02	LD	10	10.0	Y	N	0	0	1500-1600	43	7%	0%	0%	0%	0%	0%	0%	0%	0%	0%	0%	2%	0%	0%	0%	91%	0%	0%	100%
Future Road (Access to IPARK2)	S41b02	LD	10	10.0	Y	N	0	0	1600-1700	33	9%	0%	0%	0%	0%	0%	0%	0%	0%	0%	0%	3%	0%	0%	0%	88%	0%	0%	100%
Future Road (Access to IPARK2)	S41b02	LD	10	10.0	Y	N	0	0	1700-1800	21	14%	0%	0%	0%	0%	0%	0%	0%	0%	0%	0%	5%	0%	0%	0%	81%	0%	0%	100%
Future Road (Access to IPARK2)	S41b02	LD	10	10.0	Y	N	0	0	1800-1900	13	0%	0%	0%	0%	0%	0%	0%	0%	0%	0%	0%	0%	0%	0%	0%	100%	0%	0%	100%
Future Road (Access to IPARK2)	S41b02	LD	10	10.0	Y	N	0	0	1900-2000	27	56%	0%	0%	0%	0%	0%	0%	0%	0%	0%	0%	7%	0%	0%	0%	37%	0%	0%	100%
Future Road (Access to IPARK2)	S41b02	LD	10	10.0	Y	N	0	0	2000-2100	16	75%	0%	0%	0%	0%	0%	0%	0%	0%	0%	0%	13%	0%	0%	0%	13%	0%	0%	100%
Future Road (Access to IPARK2)	S41b02	LD	10	10.0	Y	N	0	0	2100-2200	0	0%	0%	0%	0%	0%	0%	0%	0%	0%	0%	0%	0%	0%	0%	0%	0%	0%	0%	100%
Future Road (Access to IPARK2)	S41b02	LD	10	10.0	Y	N	0	0	2200-2300	0	0%	0%	0%	0%	0%	0%	0%	0%	0%	0%	0%	0%	0%	0%	0%	0%	0%	0%	100%
Future Road (Access to IPARK2)	S41b02	LD	10	10.0	Y	N	0	0	2300-0000	0	0%	0%	0%	0%	0%	0%	0%	0%	0%	0%	0%	0%	0%	0%	0%	0%	0%	0%	100%
Future Road (Nim Wan Road (South)	S42b01	LD	50	21.0	Y	N	0	0	0000-0100	0	0%	0%	0%	0%	0%	0%	0%	0%	0%	0%	0%	0%	0%	0%	0%	0%	0%	0%	100%
Future Road (Nim Wan Road (South)	S42b01	LD	50	21.0	Y	N	0	0	0100-0200	0	0%	0%	0%	0%	0%	0%	0%	0%	0%	0%	0%	0%	0%	0%	0%	0%	0%	0%	100%
Future Road (Nim Wan Road (South)	S42b01	LD	50	21.0	Y	N	0	0	0200-0300	0	0%	0%	0%	0%	0%	0%	0%	0%	0%	0%	0%	0%	0%	0%	0%	0%	0%	0%	100%
Future Road (Nim Wan Road (South)	S42b01	LD	50	21.0	Y	N	0	0	0300-0400	0	0%	0%	0%	0%	0%	0%	0%	0%	0%	0%	0%	0%	0%	0%	0%	0%	0%	0%	100%
Future Road (Nim Wan Road (South)	S42b01	LD	50	21.0	Y	N	0	0	0400-0500	0	0%	0%	0%	0%	0%	0%	0%	0%	0%	0%	0%	0%	0%	0%	0%	0%	0%	0%	100%
Future Road (Nim Wan Road (South)	S42b01	LD	50	21.0	Y	N	0	0	0500-0600	0	0%	0%	0%	0%	0%	0%	0%	0%	0%	0%	0%	0%	0%	0%	0%	0%	0%	0%	100%
Future Road (Nim Wan Road (South)	S42b01	LD	50	21.0	Y	N	0	0	0600-0700	0	0%	0%	0%	0%	0%	0%	0%	0%	0%	0%	0%	0%	0%	0%	0%	0%	0%	0%	100%
Future Road (Nim Wan Road (South)	S42b01	LD	50	21.0	Y	N	0	0	0700-0800	14	86%	0%	0%	0%	0%	0%	0%	0%	0%	0%	0%	14%	0%	0%	0%	0%	0%	0%	100%
Future Road (Nim Wan Road (South)	S42b01	LD	50	21.0	Y	N	0	0	0800-0900	47	38%	0%	0%	0%	0%	0%	0%	0%	0%	0%	0%	6%	0%	0%	0%	55%	0%	0%	100%
Future Road (Nim Wan Road (South)	S42b01	LD	50	21.0	Y	N	0	0	0900-1000	29	10%	0%	0%	0%	0%	0%	0%	0%	0%	0%	0%	3%	0%	0%	0%	86%	0%	0%	100%
Future Road (Nim Wan Road (South)	S42b01	LD	50	21.0	Y	N	0	0	1000-1100	48	6%	0%	0%	0%	0%	0%	0%	0%	0%	0%	0%	2%	0%	0%	0%	92%	0%	0%	100%
Future Road (Nim Wan Road (South)	S42b01	LD	50	21.0	Y	N	0	0	1100-1200	42	7%	0%	0%	0%	0%	0%	0%	0%	0%	0%	0%	2%	0%	0%	0%	90%	0%	0%	100%
Future Road (Nim Wan Road (South)	S42b01	LD	50	21.0	Y	N	0	0	1200-1300	26	12%	0%	0%	0%	0%	0%	0%	0%	0%	0%	0%	0%	0%	0%	0%	88%	0%	0%	100%
Future Road (Nim Wan Road (South)	S42b01	LD	50	21.0	Y	N	0	0	1300-1400	42	19%	0%	0%	0%	0%	0%	0%	0%	0%	0%	0%	0%	0%	0%	0%	81%	0%	0%	100%
Future Road (Nim Wan Road (South)	S42b01	LD	50	21.0	Y	N	0	0	1400-1500	47	6%	0%	0%	0%	0%	0%	0%	0%	0%	0%	0%	2%	0%	0%	0%	91%	0%	0%	100%
Future Road (Nim Wan Road (South)	S42b01	LD	50	21.0	Y	N	0	0	1500-1600	43	7%	0%	0%	0%	0%	0%	0%	0%	0%	0%	0%	2%	0%	0%	0%	91%	0%	0%	100%
Future Road (Nim Wan Road (South)	S42b01	LD	50	21.0	Y	N	0	0	1600-1700	33	9%	0%	0%	0%	0%	0%	0%	0%	0%	0%	0%	3%	0%	0%	0%	88%	0%	0%	100%
Future Road (Nim Wan Road (South)	S42b01	LD	50	21.0	Y	N	0	0	1700-1800	21	14%	0%	0%	0%	0%	0%	0%	0%	0%	0%	0%	5%	0%	0%	0%	81%	0%	0%	100%
Future Road (Nim Wan Road (South)	S42b01	LD	50	21.0	Y	N	0	0	1800-1900	13	0%	0%	0%	0%	0%	0%	0%	0%	0%	0%	0%	0%	0%	0%	0%	100%	0%	0%	100%
Future Road (Nim Wan Road (South)	S42b01	LD	50	21.0	Y	N	0	0	1900-2000	12	0%	0%	0%	0%	0%	0%	0%	0%	0%	0%	0%	17%	0%	0%	0%	83%	0%	0%	100%
Future Road (Nim Wan Road (South)	S42b01	LD	50	21.0	Y	N	0	0	2000-2100	4	0%	0%	0%	0%	0%	0%	0%	0%	0%	0%	0%	50%	0%	0%	0%	50%	0%	0%	100%
Future Road (Nim Wan Road (South)	S42b01	LD	50	21.0	Y	N	0	0	2100-2200	0	0%	0%	0%	0%	0%	0%	0%	0%	0%	0%	0%	0%	0%	0%	0%	0%	0%	0%	100%
Future Road (Nim Wan Road (South)	S42b01	LD	50	21.0	Y	N	0	0	2200-2300	0	0%	0%	0%	0%	0%	0%	0%	0%	0%	0%	0%	0%	0%	0%	0%	0%	0%	0%	100%
Future Road (Nim Wan Road (South)	S42b01	LD	50	21.0	Y	N	0	0	2300-0000	0	0%	0%	0%	0%	0%	0%	0%	0%	0%	0%	0%	0%	0%	0%	0%	0%	0%	0%	100%

Road Name	Road ID	Road Type	Speed Limit (km/hr)	Average Speed (km/hr)	Start Emission Estimated by Broad Brush Approach (Y/N)	With barrier (N / Cantilever / vertical / semi-enclosure / full enclosure)	Barrier width (m)	Barrier height (m)	Hour	Total Vehicles (Veh/hr)	01 - Private Cars	02 - Taxi	03 - Light Goods Vehicles <=2.5t	04 - Light Goods Vehicles 2.5-3.5t	05 - Light Goods Vehicles >3.5t	06 - Medium Goods Vehicles <=15t	07 - Medium Goods Vehicles 15-24t	08 - Public Light Buses	09 - Private Light Bus <=3.5t	10 - Private Light Bus >3.5t	11 - Non-franchised Bus<=6.4t	12 - Non-franchised Bus 6.4-15t	13 - Non-franchised Bus 15-24t	14 - Franchised Bus Single Deck	15 - Franchised Bus Double Deck	16 - Motorcycles	17 - Heavy Goods Vehicles >24t	18 - Non-franchised Bus >24t	Total
											PC	TAXI	LGV3	LGV4	LGV5	HGV7	HGV8	PLB	PV4	PV5	NFB6	NFB7	NFB8	FBSD	FBDD	MC	HGV9	NFB9	
Future Road (Access to IPARK2)	S42b02	LD	10	10.0	Y	N	0	0	0000-0100	0	0%	0%	0%	0%	0%	0%	0%	0%	0%	0%	0%	0%	0%	0%	0%	0%	0%	0%	100%
Future Road (Access to IPARK2)	S42b02	LD	10	10.0	Y	N	0	0	0100-0200	0	0%	0%	0%	0%	0%	0%	0%	0%	0%	0%	0%	0%	0%	0%	0%	0%	0%	0%	100%
Future Road (Access to IPARK2)	S42b02	LD	10	10.0	Y	N	0	0	0200-0300	0	0%	0%	0%	0%	0%	0%	0%	0%	0%	0%	0%	0%	0%	0%	0%	0%	0%	0%	100%
Future Road (Access to IPARK2)	S42b02	LD	10	10.0	Y	N	0	0	0300-0400	0	0%	0%	0%	0%	0%	0%	0%	0%	0%	0%	0%	0%	0%	0%	0%	0%	0%	0%	100%
Future Road (Access to IPARK2)	S42b02	LD	10	10.0	Y	N	0	0	0400-0500	0	0%	0%	0%	0%	0%	0%	0%	0%	0%	0%	0%	0%	0%	0%	0%	0%	0%	0%	100%
Future Road (Access to IPARK2)	S42b02	LD	10	10.0	Y	N	0	0	0500-0600	0	0%	0%	0%	0%	0%	0%	0%	0%	0%	0%	0%	0%	0%	0%	0%	0%	0%	0%	100%
Future Road (Access to IPARK2)	S42b02	LD	10	10.0	Y	N	0	0	0600-0700	0	0%	0%	0%	0%	0%	0%	0%	0%	0%	0%	0%	0%	0%	0%	0%	0%	0%	0%	100%
Future Road (Access to IPARK2)	S42b02	LD	10	10.0	Y	N	0	0	0700-0800	14	86%	0%	0%	0%	0%	0%	0%	0%	0%	0%	0%	14%	0%	0%	0%	0%	0%	0%	100%
Future Road (Access to IPARK2)	S42b02	LD	10	10.0	Y	N	0	0	0800-0900	47	38%	0%	0%	0%	0%	0%	0%	0%	0%	0%	0%	6%	0%	0%	0%	0%	55%	0%	100%
Future Road (Access to IPARK2)	S42b02	LD	10	10.0	Y	N	0	0	0900-1000	29	10%	0%	0%	0%	0%	0%	0%	0%	0%	0%	0%	3%	0%	0%	0%	0%	86%	0%	100%
Future Road (Access to IPARK2)	S42b02	LD	10	10.0	Y	N	0	0	1000-1100	48	6%	0%	0%	0%	0%	0%	0%	0%	0%	0%	0%	2%	0%	0%	0%	0%	92%	0%	100%
Future Road (Access to IPARK2)	S42b02	LD	10	10.0	Y	N	0	0	1100-1200	42	7%	0%	0%	0%	0%	0%	0%	0%	0%	0%	0%	2%	0%	0%	0%	0%	90%	0%	100%
Future Road (Access to IPARK2)	S42b02	LD	10	10.0	Y	N	0	0	1200-1300	26	12%	0%	0%	0%	0%	0%	0%	0%	0%	0%	0%	0%	0%	0%	0%	0%	88%	0%	100%
Future Road (Access to IPARK2)	S42b02	LD	10	10.0	Y	N	0	0	1300-1400	42	19%	0%	0%	0%	0%	0%	0%	0%	0%	0%	0%	0%	0%	0%	0%	0%	81%	0%	100%
Future Road (Access to IPARK2)	S42b02	LD	10	10.0	Y	N	0	0	1400-1500	47	6%	0%	0%	0%	0%	0%	0%	0%	0%	0%	0%	2%	0%	0%	0%	0%	91%	0%	100%
Future Road (Access to IPARK2)	S42b02	LD	10	10.0	Y	N	0	0	1500-1600	43	7%	0%	0%	0%	0%	0%	0%	0%	0%	0%	0%	2%	0%	0%	0%	0%	91%	0%	100%
Future Road (Access to IPARK2)	S42b02	LD	10	10.0	Y	N	0	0	1600-1700	33	9%	0%	0%	0%	0%	0%	0%	0%	0%	0%	0%	3%	0%	0%	0%	0%	88%	0%	100%
Future Road (Access to IPARK2)	S42b02	LD	10	10.0	Y	N	0	0	1700-1800	21	14%	0%	0%	0%	0%	0%	0%	0%	0%	0%	0%	5%	0%	0%	0%	0%	81%	0%	100%
Future Road (Access to IPARK2)	S42b02	LD	10	10.0	Y	N	0	0	1800-1900	13	0%	0%	0%	0%	0%	0%	0%	0%	0%	0%	0%	0%	0%	0%	0%	0%	100%	0%	100%
Future Road (Access to IPARK2)	S42b02	LD	10	10.0	Y	N	0	0	1900-2000	12	0%	0%	0%	0%	0%	0%	0%	0%	0%	0%	0%	17%	0%	0%	0%	0%	83%	0%	100%
Future Road (Access to IPARK2)	S42b02	LD	10	10.0	Y	N	0	0	2000-2100	4	0%	0%	0%	0%	0%	0%	0%	0%	0%	0%	0%	50%	0%	0%	0%	0%	50%	0%	100%
Future Road (Access to IPARK2)	S42b02	LD	10	10.0	Y	N	0	0	2100-2200	0	0%	0%	0%	0%	0%	0%	0%	0%	0%	0%	0%	0%	0%	0%	0%	0%	0%	0%	100%
Future Road (Access to IPARK2)	S42b02	LD	10	10.0	Y	N	0	0	2200-2300	0	0%	0%	0%	0%	0%	0%	0%	0%	0%	0%	0%	0%	0%	0%	0%	0%	0%	0%	100%
Future Road (Access to IPARK2)	S42b02	LD	10	10.0	Y	N	0	0	2300-0000	0	0%	0%	0%	0%	0%	0%	0%	0%	0%	0%	0%	0%	0%	0%	0%	0%	0%	0%	100%
Future Road (Access to IPARK2)	S42b03	LD	10	10.0	Y	N	0	0	0000-0100	0	0%	0%	0%	0%	0%	0%	0%	0%	0%	0%	0%	0%	0%	0%	0%	0%	0%	0%	100%
Future Road (Access to IPARK2)	S42b03	LD	10	10.0	Y	N	0	0	0100-0200	0	0%	0%	0%	0%	0%	0%	0%	0%	0%	0%	0%	0%	0%	0%	0%	0%	0%	0%	100%
Future Road (Access to IPARK2)	S42b03	LD	10	10.0	Y	N	0	0	0200-0300	0	0%	0%	0%	0%	0%	0%	0%	0%	0%	0%	0%	0%	0%	0%	0%	0%	0%	0%	100%
Future Road (Access to IPARK2)	S42b03	LD	10	10.0	Y	N	0	0	0300-0400	0	0%	0%	0%	0%	0%	0%	0%	0%	0%	0%	0%	0%	0%	0%	0%	0%	0%	0%	100%
Future Road (Access to IPARK2)	S42b03	LD	10	10.0	Y	N	0	0	0400-0500	0	0%	0%	0%	0%	0%	0%	0%	0%	0%	0%	0%	0%	0%	0%	0%	0%	0%	0%	100%
Future Road (Access to IPARK2)	S42b03	LD	10	10.0	Y	N	0	0	0500-0600	0	0%	0%	0%	0%	0%	0%	0%	0%	0%	0%	0%	0%	0%	0%	0%	0%	0%	0%	100%
Future Road (Access to IPARK2)	S42b03	LD	10	10.0	Y	N	0	0	0600-0700	0	0%	0%	0%	0%	0%	0%	0%	0%	0%	0%	0%	0%	0%	0%	0%	0%	0%	0%	100%
Future Road (Access to IPARK2)	S42b03	LD	10	10.0	Y	N	0	0	0700-0800	14	86%	0%	0%	0%	0%	0%	0%	0%	0%	0%	0%	14%	0%	0%	0%	0%	0%	0%	100%
Future Road (Access to IPARK2)	S42b03	LD	10	10.0	Y	N	0	0	0800-0900	47	38%	0%	0%	0%	0%	0%	0%	0%	0%	0%	0%	6%	0%	0%	0%	0%	55%	0%	100%
Future Road (Access to IPARK2)	S42b03	LD	10	10.0	Y	N	0	0	0900-1000	29	10%	0%	0%	0%	0%	0%	0%	0%	0%	0%	0%	3%	0%	0%	0%	0%	86%	0%	100%
Future Road (Access to IPARK2)	S42b03	LD	10	10.0	Y	N	0	0	1000-1100	48	6%	0%	0%	0%	0%	0%	0%	0%	0%	0%	0%	2%	0%	0%	0%	0%	92%	0%	100%
Future Road (Access to IPARK2)	S42b03	LD	10	10.0	Y	N	0	0	1100-1200	42	7%	0%	0%	0%	0%	0%	0%	0%	0%	0%	0%	2%	0%	0%	0%	0%	90%	0%	100%
Future Road (Access to IPARK2)	S42b03	LD	10	10.0	Y	N	0	0	1200-1300	26	12%	0%	0%	0%	0%	0%	0%	0%	0%	0%	0%	0%	0%	0%	0%	0%	88%	0%	100%
Future Road (Access to IPARK2)	S42b03	LD	10	10.0	Y	N	0	0	1300-1400	42	19%	0%	0%	0%	0%	0%	0%	0%	0%	0%	0%	0%	0%	0%	0%	0%	81%	0%	100%
Future Road (Access to IPARK2)	S42b03	LD	10	10.0	Y	N	0	0	1400-1500	47	6%	0%	0%	0%	0%	0%	0%	0%	0%	0%	0%	2%	0%	0%	0%	0%	91%	0%	100%
Future Road (Access to IPARK2)	S42b03	LD	10	10.0	Y	N	0	0	1500-1600	43	7%	0%	0%	0%	0%	0%	0%	0%	0%	0%	0%	2%	0%	0%	0%	0%	91%	0%	100%
Future Road (Access to IPARK2)	S42b03	LD	10	10.0	Y	N	0	0	1600-1700	33	9%	0%	0%	0%	0%	0%	0%	0%	0%	0%	0%	3%	0%	0%	0%	0%	88%	0%	100%
Future Road (Access to IPARK2)	S42b03	LD	10	10.0	Y	N	0	0	1700-1800	21	14%	0%	0%	0%	0%	0%	0%	0%	0%	0%	0%	5%	0%	0%	0%	0%	81%	0%	100%
Future Road (Access to IPARK2)	S42b03	LD	10	10.0	Y	N	0	0	1800-1900	13	0%	0%	0%	0%	0%	0%	0%	0%	0%	0%	0%	0%	0%	0%	0%	0%	100%	0%	100%
Future Road (Access to IPARK2)	S42b03	LD	10	10.0	Y	N	0	0	1900-2000	12	0%	0%	0%	0%	0%	0%	0%	0%	0%	0%	0%	17%	0%	0%	0%	0%	83%	0%	100%
Future Road (Access to IPARK2)	S42b03	LD	10	10.0	Y	N	0	0	2000-2100	4	0%	0%	0%	0%	0%	0%	0%	0%	0%	0%	0%	50%	0%	0%	0%	0%	50%	0%	100%
Future Road (Access to IPARK2)	S42b03	LD	10	10.0	Y	N	0	0	2100-2200	0	0%	0%	0%	0%	0%	0%	0%	0%	0%	0%	0%	0%	0%	0%	0%	0%	0%	0%	100%
Future Road (Access to IPARK2)	S42b03	LD	10	10.0	Y	N	0	0	2200-2300	0	0%	0%	0%	0%	0%	0%	0%	0%	0%	0%	0%	0%	0%	0%	0%	0%	0%	0%	100%
Future Road (Access to IPARK2)	S42b03	LD	10	10.0	Y	N	0	0	2300-0000	0	0%	0%	0%	0%	0%	0%	0%	0%	0%	0%	0%	0%	0%	0%	0%	0%	0%	0%	100%
Future Road (Access to IPARK2)	S42b04	LD	10	10.0	Y	N	0	0	0000-0100	0	0%	0%	0%	0%	0%	0%	0%	0%	0%	0%	0%	0%	0%	0%	0%	0%	0%	0%	100%
Future Road (Access to IPARK2)	S42b04	LD	10	10.0	Y	N	0	0	0100-0200	0	0%	0%	0%	0%	0%	0%	0%	0%	0%	0%	0%	0%	0%	0%	0%	0%	0%	0%	100%
Future Road (Access to IPARK2)	S42b04	LD	10	10.0	Y	N	0	0	0200-0300	0	0%	0%	0%	0%	0%	0%	0%	0%	0%	0%	0%	0%	0%	0%	0%	0%	0%	0%	100%
Future Road (Access to IPARK2)	S42b04	LD	10	10.0	Y	N	0	0	0300-0400	0	0%	0%	0%	0%	0%	0%	0%	0%	0%	0%	0%	0%	0%	0%	0%	0%	0%	0%	100%
Future Road (Access to IPARK2)	S42b04	LD	10	10.0	Y	N	0	0	0400-0500	0	0%	0%	0%	0%	0%	0%	0%	0%	0%	0%	0%	0%	0%	0%	0%	0%	0%	0%	100%
Future Road (Access to IPARK2)	S42b04	LD	10	10.0	Y	N	0	0	0500-0600	0	0%	0%	0%	0%	0%	0%	0%	0%	0%	0%	0%	0%	0%	0%	0%	0%	0%	0%	100%
Future Road (Access to IPARK2)	S42b04	LD	10	10.0	Y	N	0	0	0600-0700	0	0%	0%	0%	0%	0%	0%	0%	0%	0%	0%	0%	0%	0%	0%	0%	0%	0%	0%	100%
Future Road (Access to IPARK2)	S42b04	LD	10	10.0	Y	N	0	0	0700-0800	14	86%	0%	0%	0%	0%	0%	0%	0%	0%	0%	0%	14%	0%	0%	0%	0%	0%	0%	100%
Future Road (Access to IPARK2)	S42b04	LD	10	10.0	Y	N	0	0	0800-0900	47	38%	0%	0%	0%	0%	0%	0%	0%	0%	0%	0%	6%	0%	0%	0%	0%	55%	0%	100%
Future Road (Access to IPARK2)	S42b04	LD	10	10.0	Y	N	0	0	0900-1000	29	10%	0%	0%	0%	0%	0%	0%	0%	0%	0%	0%	3%	0%	0%	0%	0%	86%	0%	100%
Future Road (Access to IPARK2)	S42b04	LD	10	10.0	Y	N	0	0	1000-1100	48	6%	0%	0%	0%	0%	0%	0%	0%	0%	0%	0%	2%	0%	0%	0%	0%	92%	0%	100%
Future Road (Access to IPARK2)	S42b04	LD	10	10.0	Y	N	0	0	1100-1200	42	7%	0%	0%	0%	0%	0%	0%	0%	0%	0%	0%	2%	0%	0%	0%	0%	90%	0%	100%
Future Road (Access to IPARK2)	S42b04	LD	10	10.0	Y	N	0	0	1200-1300	26	12%	0%	0%	0%	0%	0%	0%	0%	0%	0%	0%	0%	0%	0%	0%	0%	88%	0%	100%
Future Road (Access to IPARK2)	S42b04	LD	10	10.0	Y	N	0	0	1300-1400	42	19%	0%	0%	0%	0%	0%	0%	0%	0%	0%	0%	0%	0%	0%	0%	0%	81%	0%	100%
Future Road (Access to IPARK2)	S42b04	LD	10	10.0	Y	N	0	0	1400-1500	47	6%	0%	0%	0%	0%	0%	0%	0%	0%	0%	0%	2%	0%	0%	0%	0%	91%	0%	100%
Future Road (Access to IPARK2)	S42b04	LD	10	10.0	Y	N	0	0	1500-1600	43	7%	0%	0%	0%	0%	0%	0%	0%	0%	0%	0%	2%	0%	0%	0%	0%	91%	0%	100%
Future Road (Access to IPARK2)	S42b04	LD	10	10.0	Y	N	0	0	1600-1700	33	9%	0%	0%	0%	0%	0%	0%	0%	0%	0%	0%	3%	0%	0%	0%	0%	88%	0%	100%
Future Road (Access to IPARK2)	S42b04	LD	10	10.0	Y	N	0	0	1700-1800	21	14%	0%	0%	0%	0%	0%	0%	0%	0%	0%	0%	5%	0%	0%	0%	0%	81%	0%	100%
Future Road (Access to IPARK2)	S42b04	LD	10	10.0	Y	N	0	0	1800-1900	13	0%	0%	0%	0%	0%	0%	0%	0%	0%	0%	0%	0%	0%	0%	0%	0%	100%	0%	100%
Future Road (Access to IPARK2)	S42b04	LD	10	10.0	Y	N	0	0	1900-2000	12	0%	0%	0%	0%	0%	0%	0%	0%	0%	0%	0%	17%	0%	0%	0%	0%	83%	0%	100%
Future Road (Access to IPARK2)	S42b04	LD	10	10.0	Y	N	0	0	2000-2100	4	0%	0%	0%	0%	0%	0%	0%	0%	0%	0%	0%	50%	0%	0%	0%	0%	50%	0%	100%
Future Road (Access to IPARK2)	S42b04	LD	10	10.0	Y	N	0	0	2100-2200	0	0%	0%	0%	0%	0%	0%	0%	0%	0%	0%	0%	0%	0%	0%	0%	0%	0%	0%	100%
Future Road (Access to IPARK2)	S42b04	LD	10	10.0	Y	N	0	0	2200-2300	0	0%	0%	0%	0%	0%	0%	0%	0%	0%	0%	0%	0%	0%	0%	0%	0%	0%	0%	100%
Future Road (Access to IPARK2)	S42b04	LD	10	10.0	Y	N	0	0	2300-0000	0	0%	0%	0%	0%	0%	0%	0%	0%	0%	0%	0%	0%	0%	0%	0%	0%	0%	0%	100%
Future Road (Access to IPARK2)	S42b05	LD	10	10.0	Y	N	0	0	0000-0100	0	0%	0%	0%	0%	0%	0%	0%	0%	0%	0%	0%	0%	0%	0%	0%	0%	0%	0%	100%
Future Road (Access to IPARK2)	S42b05	LD	10	10.0	Y	N	0	0	0100-0200	0	0%	0%	0%	0%	0%	0%	0%	0%	0%	0%	0%	0%	0%	0%	0%	0%	0%	0%	100%
Future Road (Access to IPARK2)	S42b05	LD	10	10.0	Y	N	0	0	0200-0300	0	0%	0%	0%	0%	0%	0%	0%	0%	0%	0%	0%	0%	0%	0%	0%	0%	0%	0%	100%
Future Road (Access to IPARK2)	S42b05	LD	10	10.0	Y	N	0	0	0300-0400	0	0%	0%	0%	0%	0%	0%	0%	0%	0%	0%	0%	0%	0%	0%	0%	0%	0%	0%	100%
Future Road (Access to IPARK2)	S42b05	LD	10	10.0	Y	N	0	0	0400-0500	0	0%	0%	0%	0%	0%	0%	0%	0%	0%	0%	0%	0%	0%	0%	0%	0%	0%	0%	100%
Future Road (Access to IPARK2)	S42b05	LD	10	10.0	Y	N	0	0	0500-0600	0	0%	0%	0%	0%	0%	0%	0%	0%	0%	0%	0%	0%	0%	0%	0%	0%	0%	0%	100%
Future Road (Access to IPARK2)	S42b05	LD	10	10.0	Y	N	0	0	0600-0700	0	0%	0%	0%	0%	0%	0%	0%	0%	0%	0%	0%	0%	0%	0%	0%	0%	0%	0%	100%
Future Road (Access to IPARK2)	S42b05	LD	10	10.0	Y	N	0	0	0700-0800	14	86%	0%	0%	0%	0%	0%	0%	0%	0%	0%	0%	14%	0%	0%	0%	0%	0%	0%	100%
Future Road (Access to IPARK2)	S42b05	LD	10	10.0	Y	N	0	0	0800-0900	47	38%	0%	0%	0%	0%	0%	0%	0%	0%	0%	0%	6%	0%	0%	0%	0%	55%	0%	100%
Future Road (Access to IPARK2)	S42b05	LD	10	10.0	Y	N	0	0	0900-1000	29	10%	0%	0%	0%	0%	0%	0%	0%	0%	0%	0%	3%	0%	0%	0%	0%	86%	0%	100%
Future Road (Access to IPARK2)	S42b05	LD	10	10.0	Y	N	0	0	1000-1100	48	6%	0%	0%	0%	0%	0%	0%	0%	0%	0%	0%	2%	0%	0%	0%	0%	92%	0%	100%
Future Road (Access to IPARK2)	S42b05	LD	10	10.0	Y	N	0	0	1100-1200	42	7%	0%	0%	0%	0%	0%	0%	0%	0%	0%	0%	2%	0%	0%	0%	0%	90%	0%	100%
Future Road (Access to IPARK2)	S42b05	LD	10	10.0	Y	N	0	0	1200-1300	26	12%	0%	0%	0%	0%	0%	0%	0%	0%	0%	0%	0%	0%	0%	0%	0%	88%	0%	100%
Future Road (Access to IPARK2)	S42b05	LD	10	10.0	Y	N	0	0	1300-1400	42	19%	0%	0%	0%	0%	0%	0%	0%	0%	0%	0%	0%	0%	0%	0%	0%	81%	0%	100%
Future Road (Access to IPARK2)	S42b05	LD	10	10.0	Y	N	0	0	1400-1500	47	6%	0%	0%	0%	0%	0%	0%	0%	0%	0%	0%	2%	0%	0%	0%	0%	91%	0%	100%
Future Road (Access to IPARK2)	S42b05	LD	10	10.0	Y	N	0	0	1500-1600	43	7%	0%	0%	0%	0%	0%	0%	0%	0%	0%	0%	2%	0%	0%	0%	0%	91%	0%	100%
Future Road (Access to IPARK2)	S42b05	LD	10	10.0	Y	N	0	0	1600-1700	33	9%	0%	0%	0%	0%	0%	0%	0%	0%	0%	0%	3%	0%	0%	0%	0%	88%	0%	100%
Future Road (Access to IPARK2)	S42b05	LD	10	10.0	Y	N	0	0	1700-1800	21	14%	0%	0%	0%	0%	0%	0%	0%	0%	0%	0%	5%	0%	0%	0%	0%	81%	0%	100%
Future Road (Access to IPARK2)	S42b05	LD	10	10.0	Y	N	0	0	1800-1900	13	0%	0%	0%	0%	0%	0%	0%	0%	0%	0%	0%	0%	0%	0%	0%	0%	100%	0%	100%
Future Road (Access to IPARK2)	S42b05	LD	10	10.0	Y	N	0	0	1900-2000	12	0%	0%	0%	0%	0%	0%	0%	0%	0%	0%	0%	17%	0%	0%	0%	0%	83%	0%	100%
Future Road (Access to IPARK2)	S42b05	LD	10	10.0	Y	N	0	0	2000-2100	4	0%	0%	0%	0%	0%	0%	0%	0%	0%	0%	0%	50%	0%	0%	0%	0%	50%	0%	100%
Future Road (Access to IPARK2)	S42b05	LD	10	10.0	Y	N	0	0	2100-2200	0	0%	0%	0%	0%	0%	0%	0%	0%	0%	0%	0%	0%	0%	0%	0%	0%	0%	0%	100%
Future Road (Access to IPARK2)	S42b05	LD	10	10.0	Y	N	0	0	2200-2300	0	0%	0%	0%	0%	0%	0%	0%	0%	0%	0%	0%	0%	0%	0%	0%	0%	0%	0%	100%
Future Road (Access to IPARK2)	S42b05	LD	10	10.0	Y	N	0	0	2300-0000	0	0%	0%	0%	0%	0%	0%	0%	0%	0%	0%	0%	0%	0%	0%	0%	0%	0%	0%	100%
Access to WENT	S42b06	LD	10	10.0	Y	N	0	0	0000-0100	0	0%	0%	0%	0%	0%	0%	0%	0%	0%	0%	0%	0%	0%	0%	0%	0%	0%	0%	100%
Access to WENT	S42b06	LD	10	10.0	Y	N	0	0	0100-0200	0	0%	0%	0%	0%	0%	0%	0%	0%	0%	0%	0%	0%	0%	0%	0%	0%	0%	0%	100%
Access to WENT	S42b06	LD	10	10.0	Y	N	0	0	0200-0300	0	0%	0%	0%	0%	0%	0%	0%	0%	0%	0%	0%	0%	0%	0%	0%	0%	0%	0%	100%
Access to WENT	S42b06	LD	10	10.0	Y	N	0	0	0300-0400	0	0%	0%	0%	0%	0%	0%	0%	0%	0%	0%	0%	0%	0%	0%	0%	0%	0%	0%	100%
Access to WENT	S42b06	LD	10	10.0	Y	N	0	0	0400-0500	0	0%	0%	0%	0%	0%	0%	0%	0%	0%	0%	0%	0%	0%	0%	0%	0%	0%	0%	100%
Access to WENT	S42b06	LD	10	10.0	Y	N	0	0	0500-0600	0	0%	0%	0%	0%	0%	0%	0%	0%	0%	0%	0%	0%	0%	0%	0%	0%	0%	0%	100%
Access to WENT	S42b06	LD	10	10.0	Y	N	0	0	0600-0700	0	0%	0%	0%	0%	0%	0%	0%	0%	0%	0%	0%	0%	0%	0%	0%	0%	0%	0%	100%
Access to WENT	S42b06	LD	10	10.0	Y	N	0	0	0700-0800	14	86%	0%	0%	0%	0%	0%	0%	0%	0%	0%	0%	14%	0%	0%	0%	0%	0%	0%	100%
Access to WENT	S42b06	LD	10	10.0	Y	N	0	0	0800-0900	47	38%	0%	0%	0%	0%	0%	0%	0%	0%	0%	0%	6%	0%	0%	0%	0%	55%	0%	100%
Access to WENT	S42b06	LD	10	10.0	Y	N	0	0	0900-1000	29	10%	0%	0%	0%	0%	0%	0%	0%	0%	0%	0%	3%	0%	0%	0%	0%	86%	0%	100%
Access to WENT	S42b06	LD	10	10.0	Y	N	0	0	1000-1100	48	6%	0%	0%	0%	0%	0%	0%	0%	0%	0%	0%	2%	0%	0%	0%	0%	92%	0%	100%
Access to WENT	S42b06	LD	10	10.0	Y	N	0	0	1100-1200	42	7%	0%	0%	0%	0%	0%	0%	0%	0%	0%	0%	2%	0%	0%	0%	0%	90%	0%	100%
Access to WENT	S42b06	LD	10	10.0	Y	N	0	0	1200-1300	26	12%	0%	0%	0%	0%	0%	0%	0%	0%	0%	0%	0%	0%	0%	0%	0%	88%	0%	100%
Access to WENT	S42b06	LD	10	10.0	Y	N	0	0	1300-1400	42	19%	0%	0%	0%	0%	0%	0%	0%	0%	0%	0%	0%	0%	0%	0%	0%	81%	0%	100%
Access to WENT	S42b06	LD	10	10.0	Y	N	0	0	1400-1500	47	6%	0%	0%	0%	0%	0%	0%	0%	0%	0%	0%	2%	0%	0%	0%	0%	91%	0%	100%
Access to WENT	S42b06	LD	10	10.0	Y	N	0	0	1500-1600	43	7%	0%	0%	0%	0%	0%	0%	0%	0%	0%	0%	2%	0%	0%	0%	0%	91%	0%	100%
Access to WENT	S42b06	LD	10	10.0	Y	N	0	0	1600-1700	33	9%	0%	0%	0%	0%	0%	0%	0%	0%	0%	0%	3

Road Name	Road ID	Road Type	Speed Limit (km/hr)	Average Speed (km/hr)	Start Emission Estimated by Broad Brush Approach (Y/N)	With barrier (N / Cantilever / vertical / semi-enclosure / full enclosure)	Barrier width (m)	Barrier height (m)	Hour	Total Vehicles (Veh/hr)	01 - Private Cars	02 - Taxi	03 - Light Goods Vehicles <=2.5t	04 - Light Goods Vehicles 2.5-3.5t	05 - Light Goods Vehicles >3.5t	06 - Medium Goods Vehicles <=15t	07 - Medium Goods Vehicles 15-24t	08 - Public Light Buses	09 - Private Light Bus <=3.5t	10 - Private Light Bus >3.5t	11 - Non-franchised Bus<=6.4t	12 - Non-franchised Bus 6.4-15t	13 - Non-franchised Bus 15-24t	14 - Franchised Bus Single Deck	15 - Franchised Bus Double Deck	16 - Motorcycles	17 - Heavy Goods Vehicles >24t	18 - Non-franchised Bus >24t	Total
											PC	TAXI	LGV3	LGV4	LGV5	HGV7	HGV8	PLB	PV4	PV5	NFB6	NFB7	NFB8	FBSD	FBDD	MC	HGV9	NFB9	
Access Road to Dragon Cove III	S4503	LD	50	21.0	Y	N	0	0	1600-1700	38	76%	13%	5%	0%	0%	0%	0%	0%	0%	0%	0%	0%	0%	0%	0%	5%	0%	0%	100%
Access Road to Dragon Cove III	S4503	LD	50	21.0	Y	N	0	0	1700-1800	35	74%	14%	6%	0%	0%	0%	0%	0%	0%	0%	0%	0%	0%	0%	0%	6%	0%	0%	100%
Access Road to Dragon Cove III	S4503	LD	50	21.0	Y	N	0	0	1800-1900	31	74%	13%	6%	0%	0%	0%	0%	0%	0%	0%	0%	0%	0%	0%	0%	6%	0%	0%	100%
Access Road to Dragon Cove III	S4503	LD	50	21.0	Y	N	0	0	1900-2000	15	73%	13%	7%	0%	0%	0%	0%	0%	0%	0%	0%	0%	0%	0%	0%	7%	0%	0%	100%
Access Road to Dragon Cove III	S4503	LD	50	21.0	Y	N	0	0	2000-2100	9	67%	11%	11%	0%	0%	0%	0%	0%	0%	0%	0%	0%	0%	0%	0%	11%	0%	0%	100%
Access Road to Dragon Cove III	S4503	LD	50	21.0	Y	N	0	0	2100-2200	4	75%	25%	0%	0%	0%	0%	0%	0%	0%	0%	0%	0%	0%	0%	0%	0%	0%	0%	100%
Access Road to Dragon Cove III	S4503	LD	50	21.0	Y	N	0	0	2200-2300	3	100%	0%	0%	0%	0%	0%	0%	0%	0%	0%	0%	0%	0%	0%	0%	0%	0%	0%	100%
Access Road to Dragon Cove III	S4503	LD	50	21.0	Y	N	0	0	2300-0000	4	75%	25%	0%	0%	0%	0%	0%	0%	0%	0%	0%	0%	0%	0%	0%	0%	0%	0%	100%
Access Road to Dragon Cove III	S4504	LD	50	21.0	Y	N	0	0	0000-0100	0	0%	0%	0%	0%	0%	0%	0%	0%	0%	0%	0%	0%	0%	0%	0%	0%	0%	0%	100%
Access Road to Dragon Cove III	S4504	LD	50	21.0	Y	N	0	0	0100-0200	0	0%	0%	0%	0%	0%	0%	0%	0%	0%	0%	0%	0%	0%	0%	0%	0%	0%	0%	100%
Access Road to Dragon Cove III	S4504	LD	50	21.0	Y	N	0	0	0200-0300	0	0%	0%	0%	0%	0%	0%	0%	0%	0%	0%	0%	0%	0%	0%	0%	0%	0%	0%	100%
Access Road to Dragon Cove III	S4504	LD	50	21.0	Y	N	0	0	0300-0400	0	0%	0%	0%	0%	0%	0%	0%	0%	0%	0%	0%	0%	0%	0%	0%	0%	0%	0%	100%
Access Road to Dragon Cove III	S4504	LD	50	21.0	Y	N	0	0	0400-0500	0	0%	0%	0%	0%	0%	0%	0%	0%	0%	0%	0%	0%	0%	0%	0%	0%	0%	0%	100%
Access Road to Dragon Cove III	S4504	LD	50	21.0	Y	N	0	0	0500-0600	0	0%	0%	0%	0%	0%	0%	0%	0%	0%	0%	0%	0%	0%	0%	0%	0%	0%	0%	100%
Access Road to Dragon Cove III	S4504	LD	50	21.0	Y	N	0	0	0600-0700	1	100%	0%	0%	0%	0%	0%	0%	0%	0%	0%	0%	0%	0%	0%	0%	0%	0%	0%	100%
Access Road to Dragon Cove III	S4504	LD	50	21.0	Y	N	0	0	0700-0800	11	45%	18%	18%	0%	0%	0%	18%	0%	0%	0%	0%	0%	0%	0%	0%	0%	0%	0%	100%
Access Road to Dragon Cove III	S4504	LD	50	21.0	Y	N	0	0	0800-0900	11	45%	18%	18%	0%	0%	0%	18%	0%	0%	0%	0%	0%	0%	0%	0%	0%	0%	0%	100%
Access Road to Dragon Cove III	S4504	LD	50	21.0	Y	N	0	0	0900-1000	10	40%	20%	20%	0%	0%	0%	20%	0%	0%	0%	0%	0%	0%	0%	0%	0%	0%	0%	100%
Access Road to Dragon Cove III	S4504	LD	50	21.0	Y	N	0	0	1000-1100	10	40%	20%	20%	0%	0%	0%	20%	0%	0%	0%	0%	0%	0%	0%	0%	0%	0%	0%	100%
Access Road to Dragon Cove III	S4504	LD	50	21.0	Y	N	0	0	1100-1200	11	45%	18%	18%	0%	0%	0%	18%	0%	0%	0%	0%	0%	0%	0%	0%	0%	0%	0%	100%
Access Road to Dragon Cove III	S4504	LD	50	21.0	Y	N	0	0	1200-1300	36	75%	14%	6%	0%	0%	0%	0%	0%	0%	0%	0%	0%	0%	0%	0%	6%	0%	0%	100%
Access Road to Dragon Cove III	S4504	LD	50	21.0	Y	N	0	0	1300-1400	37	76%	14%	5%	0%	0%	0%	0%	0%	0%	0%	0%	0%	0%	0%	0%	5%	0%	0%	100%
Access Road to Dragon Cove III	S4504	LD	50	21.0	Y	N	0	0	1400-1500	49	76%	12%	6%	0%	0%	0%	0%	0%	0%	0%	0%	0%	0%	0%	0%	6%	0%	0%	100%
Access Road to Dragon Cove III	S4504	LD	50	21.0	Y	N	0	0	1500-1600	42	74%	12%	7%	0%	0%	0%	0%	0%	0%	0%	0%	0%	0%	0%	0%	7%	0%	0%	100%
Access Road to Dragon Cove III	S4504	LD	50	21.0	Y	N	0	0	1600-1700	38	76%	13%	5%	0%	0%	0%	0%	0%	0%	0%	0%	0%	0%	0%	0%	5%	0%	0%	100%
Access Road to Dragon Cove III	S4504	LD	50	21.0	Y	N	0	0	1700-1800	35	74%	14%	6%	0%	0%	0%	0%	0%	0%	0%	0%	0%	0%	0%	0%	6%	0%	0%	100%
Access Road to Dragon Cove III	S4504	LD	50	21.0	Y	N	0	0	1800-1900	31	74%	13%	6%	0%	0%	0%	0%	0%	0%	0%	0%	0%	0%	0%	0%	6%	0%	0%	100%
Access Road to Dragon Cove III	S4504	LD	50	21.0	Y	N	0	0	1900-2000	15	73%	13%	7%	0%	0%	0%	0%	0%	0%	0%	0%	0%	0%	0%	0%	7%	0%	0%	100%
Access Road to Dragon Cove III	S4504	LD	50	21.0	Y	N	0	0	2000-2100	9	67%	11%	11%	0%	0%	0%	0%	0%	0%	0%	0%	0%	0%	0%	0%	11%	0%	0%	100%
Access Road to Dragon Cove III	S4504	LD	50	21.0	Y	N	0	0	2100-2200	4	75%	25%	0%	0%	0%	0%	0%	0%	0%	0%	0%	0%	0%	0%	0%	0%	0%	0%	100%
Access Road to Dragon Cove III	S4504	LD	50	21.0	Y	N	0	0	2200-2300	3	100%	0%	0%	0%	0%	0%	0%	0%	0%	0%	0%	0%	0%	0%	0%	0%	0%	0%	100%
Access Road to Dragon Cove III	S4504	LD	50	21.0	Y	N	0	0	2300-0000	4	75%	25%	0%	0%	0%	0%	0%	0%	0%	0%	0%	0%	0%	0%	0%	0%	0%	0%	100%
Access Road to Dragon Cove III	S4505	LD	50	21.0	Y	N	0	0	0000-0100	0	0%	0%	0%	0%	0%	0%	0%	0%	0%	0%	0%	0%	0%	0%	0%	0%	0%	0%	100%
Access Road to Dragon Cove III	S4505	LD	50	21.0	Y	N	0	0	0100-0200	0	0%	0%	0%	0%	0%	0%	0%	0%	0%	0%	0%	0%	0%	0%	0%	0%	0%	0%	100%
Access Road to Dragon Cove III	S4505	LD	50	21.0	Y	N	0	0	0200-0300	0	0%	0%	0%	0%	0%	0%	0%	0%	0%	0%	0%	0%	0%	0%	0%	0%	0%	0%	100%
Access Road to Dragon Cove III	S4505	LD	50	21.0	Y	N	0	0	0300-0400	0	0%	0%	0%	0%	0%	0%	0%	0%	0%	0%	0%	0%	0%	0%	0%	0%	0%	0%	100%
Access Road to Dragon Cove III	S4505	LD	50	21.0	Y	N	0	0	0400-0500	0	0%	0%	0%	0%	0%	0%	0%	0%	0%	0%	0%	0%	0%	0%	0%	0%	0%	0%	100%
Access Road to Dragon Cove III	S4505	LD	50	21.0	Y	N	0	0	0500-0600	0	0%	0%	0%	0%	0%	0%	0%	0%	0%	0%	0%	0%	0%	0%	0%	0%	0%	0%	100%
Access Road to Dragon Cove III	S4505	LD	50	21.0	Y	N	0	0	0600-0700	1	100%	0%	0%	0%	0%	0%	0%	0%	0%	0%	0%	0%	0%	0%	0%	0%	0%	0%	100%
Access Road to Dragon Cove III	S4505	LD	50	21.0	Y	N	0	0	0700-0800	11	45%	18%	18%	0%	0%	0%	18%	0%	0%	0%	0%	0%	0%	0%	0%	0%	0%	0%	100%
Access Road to Dragon Cove III	S4505	LD	50	21.0	Y	N	0	0	0800-0900	11	45%	18%	18%	0%	0%	0%	18%	0%	0%	0%	0%	0%	0%	0%	0%	0%	0%	0%	100%
Access Road to Dragon Cove III	S4505	LD	50	21.0	Y	N	0	0	0900-1000	10	40%	20%	20%	0%	0%	0%	20%	0%	0%	0%	0%	0%	0%	0%	0%	0%	0%	0%	100%
Access Road to Dragon Cove III	S4505	LD	50	21.0	Y	N	0	0	1000-1100	10	40%	20%	20%	0%	0%	0%	20%	0%	0%	0%	0%	0%	0%	0%	0%	0%	0%	0%	100%
Access Road to Dragon Cove III	S4505	LD	50	21.0	Y	N	0	0	1100-1200	11	45%	18%	18%	0%	0%	0%	18%	0%	0%	0%	0%	0%	0%	0%	0%	0%	0%	0%	100%
Access Road to Dragon Cove III	S4505	LD	50	21.0	Y	N	0	0	1200-1300	36	75%	14%	6%	0%	0%	0%	0%	0%	0%	0%	0%	0%	0%	0%	0%	6%	0%	0%	100%
Access Road to Dragon Cove III	S4505	LD	50	21.0	Y	N	0	0	1300-1400	37	76%	14%	5%	0%	0%	0%	0%	0%	0%	0%	0%	0%	0%	0%	0%	5%	0%	0%	100%
Access Road to Dragon Cove III	S4505	LD	50	21.0	Y	N	0	0	1400-1500	49	76%	12%	6%	0%	0%	0%	0%	0%	0%	0%	0%	0%	0%	0%	0%	6%	0%	0%	100%
Access Road to Dragon Cove III	S4505	LD	50	21.0	Y	N	0	0	1500-1600	42	74%	12%	7%	0%	0%	0%	0%	0%	0%	0%	0%	0%	0%	0%	0%	7%	0%	0%	100%
Access Road to Dragon Cove III	S4505	LD	50	21.0	Y	N	0	0	1600-1700	38	76%	13%	5%	0%	0%	0%	0%	0%	0%	0%	0%	0%	0%	0%	0%	5%	0%	0%	100%
Access Road to Dragon Cove III	S4505	LD	50	21.0	Y	N	0	0	1700-1800	35	74%	14%	6%	0%	0%	0%	0%	0%	0%	0%	0%	0%	0%	0%	0%	6%	0%	0%	100%
Access Road to Dragon Cove III	S4505	LD	50	21.0	Y	N	0	0	1800-1900	31	74%	13%	6%	0%	0%	0%	0%	0%	0%	0%	0%	0%	0%	0%	0%	6%	0%	0%	100%
Access Road to Dragon Cove III	S4505	LD	50	21.0	Y	N	0	0	1900-2000	15	73%	13%	7%	0%	0%	0%	0%	0%	0%	0%	0%	0%	0%	0%	0%	7%	0%	0%	100%
Access Road to Dragon Cove III	S4505	LD	50	21.0	Y	N	0	0	2000-2100	9	67%	11%	11%	0%	0%	0%	0%	0%	0%	0%	0%	0%	0%	0%	0%	11%	0%	0%	100%
Access Road to Dragon Cove III	S4505	LD	50	21.0	Y	N	0	0	2100-2200	4	75%	25%	0%	0%	0%	0%	0%	0%	0%	0%	0%	0%	0%	0%	0%	0%	0%	0%	100%
Access Road to Dragon Cove III	S4505	LD	50	21.0	Y	N	0	0	2200-2300	3	100%	0%	0%	0%	0%	0%	0%	0%	0%	0%	0%	0%	0%	0%	0%	0%	0%	0%	100%
Access Road to Dragon Cove III	S4505	LD	50	21.0	Y	N	0	0	2300-0000	4	75%	25%	0%	0%	0%	0%	0%	0%	0%	0%	0%	0%	0%	0%	0%	0%	0%	0%	100%
Access Road to Dragon Cove III	S4506	LD	50	21.0	Y	N	0	0	0000-0100	0	0%	0%	0%	0%	0%	0%	0%	0%	0%	0%	0%	0%	0%	0%	0%	0%	0%	0%	100%
Access Road to Dragon Cove III	S4506	LD	50	21.0	Y	N	0	0	0100-0200	0	0%	0%	0%	0%	0%	0%	0%	0%	0%	0%	0%	0%	0%	0%	0%	0%	0%	0%	100%
Access Road to Dragon Cove III	S4506	LD	50	21.0	Y	N	0	0	0200-0300	0	0%	0%	0%	0%	0%	0%	0%	0%	0%	0%	0%	0%	0%	0%	0%	0%	0%	0%	100%
Access Road to Dragon Cove III	S4506	LD	50	21.0	Y	N	0	0	0300-0400	0	0%	0%	0%	0%	0%	0%	0%	0%	0%	0%	0%	0%	0%	0%	0%	0%	0%	0%	100%
Access Road to Dragon Cove III	S4506	LD	50	21.0	Y	N	0	0	0400-0500	0	0%	0%	0%	0%	0%	0%	0%	0%	0%	0%	0%	0%	0%	0%	0%	0%	0%	0%	100%
Access Road to Dragon Cove III	S4506	LD	50	21.0	Y	N	0	0	0500-0600	0	0%	0%	0%	0%	0%	0%	0%	0%	0%	0%	0%	0%	0%	0%	0%	0%	0%	0%	100%
Access Road to Dragon Cove III	S4506	LD	50	21.0	Y	N	0	0	0600-0700	1	100%	0%	0%	0%	0%	0%	0%	0%	0%	0%	0%	0%	0%	0%	0%	0%	0%	0%	100%
Access Road to Dragon Cove III	S4506	LD	50	21.0	Y	N	0	0	0700-0800	11	45%	18%	18%	0%	0%	0%	18%	0%	0%	0%	0%	0%	0%	0%	0%	0%	0%	0%	100%
Access Road to Dragon Cove III	S4506	LD	50	21.0	Y	N	0	0	0800-0900	11	45%	18%	18%	0%	0%	0%	18%	0%	0%	0%	0%	0%	0%	0%	0%	0%	0%	0%	100%
Access Road to Dragon Cove III	S4506	LD	50	21.0	Y	N	0	0	0900-1000	10	40%	20%	20%	0%	0%	0%	20%	0%	0%	0%	0%	0%	0%	0%	0%	0%	0%	0%	100%
Access Road to Dragon Cove III	S4506	LD	50	21.0	Y	N	0	0	1000-1100	10	40%	20%	20%	0%	0%	0%	20%	0%	0%	0%	0%	0%	0%	0%	0%	0%	0%	0%	100%
Access Road to Dragon Cove III	S4506	LD	50	21.0	Y	N	0	0	1100-1200	11	45%	18%	18%	0%	0%	0%	18%	0%	0%	0%	0%	0%	0%	0%	0%	0%	0%	0%	100%
Access Road to Dragon Cove III	S4506	LD	50	21.0	Y	N	0	0	1200-1300	36	76%	14%	5%	0%	0%	0%	0%	0%	0%	0%	0%	0%	0%	0%	0%	6%	0%	0%	100%
Access Road to Dragon Cove III	S4506	LD	50	21.0	Y	N	0	0	1300-1400	37	76%	14%	5%	0%	0%	0%	0%	0%	0%	0%	0%	0%	0%	0%	0%	5%	0%	0%	100%
Access Road to Dragon Cove III	S4506	LD	50	21.0	Y	N	0	0	1400-1500	49	76%	12%	6%	0%	0%	0%	0%	0%	0%	0%	0%	0%	0%	0%	0%	6%	0%	0%	100%
Access Road to Dragon Cove III	S4506	LD	50	21.0	Y	N	0	0	1500-1600	42	74%	12%	7%	0%	0%	0%	0%	0%	0%	0%	0%	0%	0%	0%	0%	7%	0%	0%	100%
Access Road to Dragon Cove III	S4506	LD	50	21.0	Y	N	0	0	1600-1700	38	76%	13%	5%	0%	0%	0%	0%	0%	0%	0%	0%	0%	0%	0%	0%	5%	0%	0%	100%
Access Road to Dragon Cove III	S4506	LD	50	21.0	Y	N	0	0	1700-1800	35	74%	14%	6%	0%	0%	0%	0%	0%	0%	0%	0%	0%	0%	0%	0%	6%	0%	0%	100%
Access Road to Dragon Cove III	S4506	LD	50	21.0	Y	N	0	0	1800-1900	31	74%	13%	6%	0%	0%	0%	0%	0%	0%	0%	0%	0%	0%	0%	0%	6%	0%	0%	100%
Access Road to Dragon Cove III	S4506	LD	50	21.0	Y	N	0	0	1900-2000	15	73%	13%	7%	0%	0%	0%	0%	0%	0%	0%	0%	0%	0%	0%	0%	7%	0%	0%	100%
Access Road to Dragon Cove III	S4506	LD	50	21.0	Y	N	0	0	2000-2100	9	67%	11%	11%	0%	0%	0%	0%	0%	0%	0%	0%	0%	0%	0%	0%	11%	0%	0%	100%
Access Road to Dragon Cove III	S4506	LD	50	21.0	Y	N	0	0	2100-2200	4	75%	25%	0%	0%	0%	0%	0%	0%	0%	0%	0%	0%	0%	0%	0%	0%	0%	0%	100%
Access Road to Dragon Cove III	S4506	LD	50	21.0	Y	N	0	0	2200-2300	3	100%	0%	0%	0%	0%	0%	0%	0%	0%	0%	0%	0%	0%	0%	0%	0%	0%	0%	100%
Access Road to Dragon Cove III	S4506	LD	50	21.0	Y	N	0	0	2300-0000	4	75%	25%	0%	0%	0%	0%	0%	0%	0%	0%	0%	0%	0%	0%	0%	0%	0%	0%	100%
Access Road to Dragon Cove III	S4507	LD	50	21.0	Y	N	0	0	0000-0100	0	0%	0%	0%	0%	0%	0%	0%	0%	0%	0%	0%	0%	0%	0%	0%	0%	0%	0%	100%
Access Road to Dragon Cove III	S4507	LD	50	21.0	Y	N	0	0	0100-0200	0	0%	0%	0%	0%	0%	0%	0%	0%	0%	0%	0%	0%	0%	0%	0%	0%	0%	0%	100%
Access Road to Dragon Cove III	S4507	LD	50	21.0	Y	N	0	0	0200-0300	0	0%	0%	0%	0%	0%	0%	0%	0%	0%	0%	0%	0%	0%	0%	0%	0%	0%	0%	100%
Access Road to Dragon Cove III	S4507	LD	50	21.0	Y	N	0	0	0300-0400	0	0%	0%	0%	0%	0%	0%	0%	0%	0%	0%	0%	0%	0%	0%	0%	0%	0%	0%	100%
Access Road to Dragon Cove III	S4507	LD	50	21.0	Y	N	0	0	0400-0500	0	0%	0%	0%	0%	0%	0%	0%	0%	0%	0%	0%	0%	0%	0%	0%	0%	0%	0%	100%
Access Road to Dragon Cove III	S4507	LD	50	21.0	Y	N	0	0	0500-0600	0	0%	0%	0%	0%	0%	0%	0%	0%	0%	0%	0%	0%	0%	0%	0%	0%	0%	0%	100%
Access Road to Dragon Cove III	S4507	LD	50	21.0	Y	N	0	0	0600-0700	1	100%	0%	0%	0%	0%	0%	0%	0%	0%	0%	0%	0%	0%	0%	0%	0%	0%	0%	100%
Access Road to Dragon Cove III	S4507	LD	50	21.0	Y	N	0	0	0700-0800	11	45%	18%	18%	0%	0%	0%	18%	0%	0%	0%	0%	0%	0%	0%	0%	0%	0%	0%	100%
Access Road to Dragon Cove III	S4507	LD	50	21.0	Y	N	0	0	0800-0900	11	45%	18%	18%	0%	0%	0%	18%	0%	0%	0%	0%	0%	0%	0%	0%	0%	0%	0%	100%
Access Road to Dragon Cove III	S4507	LD	50	21.0	Y	N	0	0	0900-1000	10	40%	20%	20%	0%	0%	0%	20%	0%	0%	0%	0%	0%	0%	0%	0%	0%	0%	0%	100%
Access Road to Dragon Cove III	S4507	LD	50	21.0	Y	N	0	0	1000-1100	10	40%	20%	20%	0%	0%	0%	20%	0%	0%	0%	0%	0%	0%	0%	0%	0%	0%	0%	100%
Access Road to Dragon Cove III	S4507	LD	50	21.0	Y	N	0	0	1100-1200	11	45%	18%	18%	0%	0%	0%	18%	0%	0%	0%	0%	0%	0%	0%	0%	0%	0%	0%	100%
Access Road to Dragon Cove III	S4507	LD	50	21.0	Y	N	0	0	1200-1300	36	75%	14%	6%	0%	0%	0%	0%	0%	0%	0%	0%	0%	0%	0%	0%	6%	0%	0%	100%
Access Road to Dragon Cove III	S4507	LD	50	21.0	Y	N	0	0	1300-1400	37	76%	14%	5%	0%	0%	0%	0%	0%	0%	0%	0%	0%	0%	0%	0%	5%	0%	0%	100%
Access Road to Dragon Cove III	S4507	LD	50	21.0	Y	N	0	0	1400-1500	49	76%	12%	6%	0%	0%	0%	0%	0%	0%	0%	0%	0%	0%	0%	0%	6%	0%	0%	100%
Access Road to Dragon Cove III	S4507	LD	50	21.0	Y	N	0	0	1500-1600	42	74%	12%	7%	0%	0%	0%	0%	0%	0%	0%	0%	0%	0%	0%	0%	7%	0%	0%	100%
Access Road to Dragon Cove III	S4507	LD	50	21.0	Y	N	0	0	1600-1700	38	76%	13%	5%	0%	0%	0%	0%	0%	0%	0%	0%	0%	0%	0%	0%	5%	0%	0%	100%
Access Road to Dragon Cove III	S4507	LD	50	21.0	Y	N	0	0	1700-1800	35	74%	14%	6%	0%	0%	0%	0%	0%	0%	0%	0%	0%	0%	0%	0%	6%	0%	0%	100%
Access Road to Dragon Cove III	S4507	LD	50	21.0	Y	N	0	0	1800-1900	31	74%	13%	6%	0%	0%	0%	0%	0%	0%	0%	0%	0%	0%	0%	0%	6%	0%	0%	100%
Access Road to Dragon Cove III	S4507	LD	50	21.0	Y	N	0	0	1900-2000	15	73%	13%	7%	0%	0%	0%	0%	0%	0%	0%	0%	0%	0%	0%	0%	7%	0%	0%	100%
Access Road to Dragon Cove III	S4507	LD	50	21.0	Y	N	0	0	2000-2100	9	67%	11%	11%	0%	0%	0%	0%	0%	0%	0%	0%	0%	0%	0%	0%	11%	0%	0%	100%
Access Road to Dragon Cove III	S4507	LD	50	21.0	Y	N	0	0	2100-2200	4	75%	25%	0%	0%	0%	0%	0%	0%	0%	0%	0%	0%	0%	0%	0%	0%	0%	0%	100%
Access Road to Dragon Cove III	S4507	LD	50	21.0	Y	N	0	0	2200-2300	3	100%	0%	0%	0%	0%	0%	0%	0%	0%	0%	0%	0%	0%	0%	0%	0%	0%	0%	100%
Access Road to Dragon Cove III	S4507	LD	50	21.0	Y	N	0	0	2300-0000	4	75%	25%	0%	0%	0%	0%	0%	0%	0%	0%	0%	0%	0%	0%	0%	0%	0%	0%	100%
Access Road to Dragon Cove III	S4508	LD	50	21.0	Y	N	0	0	0000-0100	0	0%	0%	0%	0%	0%	0%	0%	0%	0%	0%	0%	0%	0%	0%	0%	0%	0%	0%	100%
Access Road to Dragon Cove III	S4508	LD	50	21.0	Y	N	0	0	0100-0200	0	0%	0%	0%	0%	0%	0%	0%	0%	0%	0%	0%	0%	0%	0%	0%	0%	0%	0%	100%
Access Road to Dragon Cove III	S4508	LD	50	21.0	Y	N	0	0	0200-0300	0	0%	0%	0%	0%	0%	0%	0%	0%	0%	0%	0%	0%	0%	0%	0%	0%	0%	0%	100%
Access Road to Dragon Cove III	S4508	LD	50	21.0	Y	N	0	0	0300-0400	0	0%	0%	0%	0%	0%	0%	0%	0%	0%	0%	0%	0%	0%	0%	0%	0%	0%	0%	100%
Access Road to Dragon Cove III	S4508	LD	50	21.0	Y	N	0	0	0400-0500	0	0%	0%	0%	0%	0%	0%	0%	0%	0%	0%	0%	0%	0%	0%	0%	0%	0%	0%	100%
Access Road to Dragon Cove III	S4508	LD	50	21.0	Y	N	0	0	0500-0600	0	0%	0%	0%	0%	0%	0%	0%	0%	0%	0%	0%	0%	0%	0%	0%	0%	0%	0%	100%
Access Road to Dragon Cove III	S4508	LD	50	21.0	Y	N	0	0	0600-0700	1	100%	0%	0%	0%	0%	0%	0%	0%	0%	0%	0%	0%	0%	0%	0%	0%	0%	0%	100%
Access Road to Dragon Cove III	S4508	LD	50	21.0	Y	N	0	0	0700-0800	11	45%	18%	18%	0%	0%	0%	18%	0%	0%	0%	0%	0%	0%	0%	0%	0%	0%	0%	100%
Access Road to Dragon Cove III	S4508	LD	50	21.0	Y	N	0	0	0800-0900	11	45%	18%	18%	0%	0%	0%	18%	0%	0%	0%	0%	0%	0%	0%	0%	0%	0%	0%	100%
Access Road to Dragon Cove III	S4508	LD	50	21.0	Y	N	0	0	0900-1000	10

Road Name	Road ID	Road Type	Speed Limit (km/hr)	Average Speed (km/hr)	Start Emission Estimated by Broad Brush Approach (Y/N)	With barrier (N / Cantilever / vertical / semi-enclosure / full enclosure)	Barrier width (m)	Barrier height (m)	Hour	Total Vehicles (Veh/hr)	01 - Private Cars	02 - Taxi	03 - Light Goods Vehicles <=2.5t	04 - Light Goods Vehicles 2.5-3.5t	05 - Light Goods Vehicles >3.5t	06 - Medium Goods Vehicles <=15t	07 - Medium Goods Vehicles 15-24t	08 - Public Light Buses	09 - Private Light Bus <=3.5t	10 - Private Light Bus >3.5t	11 - Non-franchised Bus<=6.4t	12 - Non-franchised Bus 6.4-15t	13 - Non-franchised Bus 15-24t	14 - Franchised Bus Single Deck	15 - Franchised Bus Double Deck	16 - Motorcycles	17 - Heavy Goods Vehicles >24t	18 - Non-franchised Bus >24t	Total
											PC	TAXI	LGV3	LGV4	LGV5	HGV7	HGV8	PLB	PV4	PV5	NFB6	NFB7	NFB8	FBSD	FBDD	MC	HGV9	NFB9	
Access Road to Dragon Cove III	S4511	LD	50	21.0	Y	N	0	0	0800-0900	11	45%	18%	18%	0%	0%	0%	18%	0%	0%	0%	0%	0%	0%	0%	0%	0%	0%	0%	100%
Access Road to Dragon Cove III	S4511	LD	50	21.0	Y	N	0	0	0900-1000	10	40%	20%	20%	0%	0%	0%	20%	0%	0%	0%	0%	0%	0%	0%	0%	0%	0%	0%	100%
Access Road to Dragon Cove III	S4511	LD	50	21.0	Y	N	0	0	1000-1100	10	40%	20%	20%	0%	0%	0%	20%	0%	0%	0%	0%	0%	0%	0%	0%	0%	0%	0%	100%
Access Road to Dragon Cove III	S4511	LD	50	21.0	Y	N	0	0	1100-1200	11	45%	18%	18%	0%	0%	0%	18%	0%	0%	0%	0%	0%	0%	0%	0%	0%	0%	0%	100%
Access Road to Dragon Cove III	S4511	LD	50	21.0	Y	N	0	0	1200-1300	36	75%	14%	6%	0%	0%	0%	0%	0%	0%	0%	0%	0%	0%	0%	0%	6%	0%	0%	100%
Access Road to Dragon Cove III	S4511	LD	50	21.0	Y	N	0	0	1300-1400	37	76%	14%	5%	0%	0%	0%	0%	0%	0%	0%	0%	0%	0%	0%	0%	5%	0%	0%	100%
Access Road to Dragon Cove III	S4511	LD	50	21.0	Y	N	0	0	1400-1500	49	76%	12%	6%	0%	0%	0%	0%	0%	0%	0%	0%	0%	0%	0%	0%	6%	0%	0%	100%
Access Road to Dragon Cove III	S4511	LD	50	21.0	Y	N	0	0	1500-1600	42	74%	12%	7%	0%	0%	0%	0%	0%	0%	0%	0%	0%	0%	0%	0%	7%	0%	0%	100%
Access Road to Dragon Cove III	S4511	LD	50	21.0	Y	N	0	0	1600-1700	38	76%	13%	5%	0%	0%	0%	0%	0%	0%	0%	0%	0%	0%	0%	0%	5%	0%	0%	100%
Access Road to Dragon Cove III	S4511	LD	50	21.0	Y	N	0	0	1700-1800	35	74%	14%	6%	0%	0%	0%	0%	0%	0%	0%	0%	0%	0%	0%	0%	6%	0%	0%	100%
Access Road to Dragon Cove III	S4511	LD	50	21.0	Y	N	0	0	1800-1900	31	74%	13%	6%	0%	0%	0%	0%	0%	0%	0%	0%	0%	0%	0%	0%	6%	0%	0%	100%
Access Road to Dragon Cove III	S4511	LD	50	21.0	Y	N	0	0	1900-2000	15	73%	13%	7%	0%	0%	0%	0%	0%	0%	0%	0%	0%	0%	0%	0%	7%	0%	0%	100%
Access Road to Dragon Cove III	S4511	LD	50	21.0	Y	N	0	0	2000-2100	9	67%	11%	11%	0%	0%	0%	0%	0%	0%	0%	0%	0%	0%	0%	0%	11%	0%	0%	100%
Access Road to Dragon Cove III	S4511	LD	50	21.0	Y	N	0	0	2100-2200	4	75%	25%	0%	0%	0%	0%	0%	0%	0%	0%	0%	0%	0%	0%	0%	0%	0%	0%	100%
Access Road to Dragon Cove III	S4511	LD	50	21.0	Y	N	0	0	2200-2300	3	100%	0%	0%	0%	0%	0%	0%	0%	0%	0%	0%	0%	0%	0%	0%	0%	0%	0%	100%
Access Road to Dragon Cove III	S4511	LD	50	21.0	Y	N	0	0	2300-0000	4	75%	25%	0%	0%	0%	0%	0%	0%	0%	0%	0%	0%	0%	0%	0%	0%	0%	0%	100%
Access Road to Dragon Cove III	S4512	LD	50	21.0	Y	N	0	0	0000-0100	0	0%	0%	0%	0%	0%	0%	0%	0%	0%	0%	0%	0%	0%	0%	0%	0%	0%	0%	100%
Access Road to Dragon Cove III	S4512	LD	50	21.0	Y	N	0	0	0100-0200	0	0%	0%	0%	0%	0%	0%	0%	0%	0%	0%	0%	0%	0%	0%	0%	0%	0%	0%	100%
Access Road to Dragon Cove III	S4512	LD	50	21.0	Y	N	0	0	0200-0300	0	0%	0%	0%	0%	0%	0%	0%	0%	0%	0%	0%	0%	0%	0%	0%	0%	0%	0%	100%
Access Road to Dragon Cove III	S4512	LD	50	21.0	Y	N	0	0	0300-0400	0	0%	0%	0%	0%	0%	0%	0%	0%	0%	0%	0%	0%	0%	0%	0%	0%	0%	0%	100%
Access Road to Dragon Cove III	S4512	LD	50	21.0	Y	N	0	0	0400-0500	0	0%	0%	0%	0%	0%	0%	0%	0%	0%	0%	0%	0%	0%	0%	0%	0%	0%	0%	100%
Access Road to Dragon Cove III	S4512	LD	50	21.0	Y	N	0	0	0500-0600	0	0%	0%	0%	0%	0%	0%	0%	0%	0%	0%	0%	0%	0%	0%	0%	0%	0%	0%	100%
Access Road to Dragon Cove III	S4512	LD	50	21.0	Y	N	0	0	0600-0700	1	100%	0%	0%	0%	0%	0%	0%	0%	0%	0%	0%	0%	0%	0%	0%	0%	0%	0%	100%
Access Road to Dragon Cove III	S4512	LD	50	21.0	Y	N	0	0	0700-0800	11	45%	18%	18%	0%	0%	0%	18%	0%	0%	0%	0%	0%	0%	0%	0%	0%	0%	0%	100%
Access Road to Dragon Cove III	S4512	LD	50	21.0	Y	N	0	0	0800-0900	11	45%	18%	18%	0%	0%	0%	18%	0%	0%	0%	0%	0%	0%	0%	0%	0%	0%	0%	100%
Access Road to Dragon Cove III	S4512	LD	50	21.0	Y	N	0	0	0900-1000	10	40%	20%	20%	0%	0%	0%	20%	0%	0%	0%	0%	0%	0%	0%	0%	0%	0%	0%	100%
Access Road to Dragon Cove III	S4512	LD	50	21.0	Y	N	0	0	1000-1100	10	40%	20%	20%	0%	0%	0%	20%	0%	0%	0%	0%	0%	0%	0%	0%	0%	0%	0%	100%
Access Road to Dragon Cove III	S4512	LD	50	21.0	Y	N	0	0	1100-1200	11	45%	18%	18%	0%	0%	0%	18%	0%	0%	0%	0%	0%	0%	0%	0%	0%	0%	0%	100%
Access Road to Dragon Cove III	S4512	LD	50	21.0	Y	N	0	0	1200-1300	36	75%	14%	6%	0%	0%	0%	0%	0%	0%	0%	0%	0%	0%	0%	0%	6%	0%	0%	100%
Access Road to Dragon Cove III	S4512	LD	50	21.0	Y	N	0	0	1300-1400	37	76%	14%	5%	0%	0%	0%	0%	0%	0%	0%	0%	0%	0%	0%	0%	5%	0%	0%	100%
Access Road to Dragon Cove III	S4512	LD	50	21.0	Y	N	0	0	1400-1500	49	76%	12%	6%	0%	0%	0%	0%	0%	0%	0%	0%	0%	0%	0%	0%	6%	0%	0%	100%
Access Road to Dragon Cove III	S4512	LD	50	21.0	Y	N	0	0	1500-1600	42	74%	12%	7%	0%	0%	0%	0%	0%	0%	0%	0%	0%	0%	0%	0%	7%	0%	0%	100%
Access Road to Dragon Cove III	S4512	LD	50	21.0	Y	N	0	0	1600-1700	38	76%	13%	5%	0%	0%	0%	0%	0%	0%	0%	0%	0%	0%	0%	0%	5%	0%	0%	100%
Access Road to Dragon Cove III	S4512	LD	50	21.0	Y	N	0	0	1700-1800	35	74%	14%	6%	0%	0%	0%	0%	0%	0%	0%	0%	0%	0%	0%	0%	6%	0%	0%	100%
Access Road to Dragon Cove III	S4512	LD	50	21.0	Y	N	0	0	1800-1900	31	74%	13%	6%	0%	0%	0%	0%	0%	0%	0%	0%	0%	0%	0%	0%	6%	0%	0%	100%
Access Road to Dragon Cove III	S4512	LD	50	21.0	Y	N	0	0	1900-2000	15	73%	13%	7%	0%	0%	0%	0%	0%	0%	0%	0%	0%	0%	0%	0%	7%	0%	0%	100%
Access Road to Dragon Cove III	S4512	LD	50	21.0	Y	N	0	0	2000-2100	9	67%	11%	11%	0%	0%	0%	0%	0%	0%	0%	0%	0%	0%	0%	0%	11%	0%	0%	100%
Access Road to Dragon Cove III	S4512	LD	50	21.0	Y	N	0	0	2100-2200	4	75%	25%	0%	0%	0%	0%	0%	0%	0%	0%	0%	0%	0%	0%	0%	0%	0%	0%	100%
Access Road to Dragon Cove III	S4512	LD	50	21.0	Y	N	0	0	2200-2300	3	100%	0%	0%	0%	0%	0%	0%	0%	0%	0%	0%	0%	0%	0%	0%	0%	0%	0%	100%
Access Road to Dragon Cove III	S4512	LD	50	21.0	Y	N	0	0	2300-0000	4	75%	25%	0%	0%	0%	0%	0%	0%	0%	0%	0%	0%	0%	0%	0%	0%	0%	0%	100%
Access Road to Dragon Cove III	S4513	LD	50	21.0	Y	N	0	0	0000-0100	0	0%	0%	0%	0%	0%	0%	0%	0%	0%	0%	0%	0%	0%	0%	0%	0%	0%	0%	100%
Access Road to Dragon Cove III	S4513	LD	50	21.0	Y	N	0	0	0100-0200	0	0%	0%	0%	0%	0%	0%	0%	0%	0%	0%	0%	0%	0%	0%	0%	0%	0%	0%	100%
Access Road to Dragon Cove III	S4513	LD	50	21.0	Y	N	0	0	0200-0300	0	0%	0%	0%	0%	0%	0%	0%	0%	0%	0%	0%	0%	0%	0%	0%	0%	0%	0%	100%
Access Road to Dragon Cove III	S4513	LD	50	21.0	Y	N	0	0	0300-0400	0	0%	0%	0%	0%	0%	0%	0%	0%	0%	0%	0%	0%	0%	0%	0%	0%	0%	0%	100%
Access Road to Dragon Cove III	S4513	LD	50	21.0	Y	N	0	0	0400-0500	0	0%	0%	0%	0%	0%	0%	0%	0%	0%	0%	0%	0%	0%	0%	0%	0%	0%	0%	100%
Access Road to Dragon Cove III	S4513	LD	50	21.0	Y	N	0	0	0500-0600	0	0%	0%	0%	0%	0%	0%	0%	0%	0%	0%	0%	0%	0%	0%	0%	0%	0%	0%	100%
Access Road to Dragon Cove III	S4513	LD	50	21.0	Y	N	0	0	0600-0700	1	100%	0%	0%	0%	0%	0%	0%	0%	0%	0%	0%	0%	0%	0%	0%	0%	0%	0%	100%
Access Road to Dragon Cove III	S4513	LD	50	21.0	Y	N	0	0	0700-0800	11	45%	18%	18%	0%	0%	0%	18%	0%	0%	0%	0%	0%	0%	0%	0%	0%	0%	0%	100%
Access Road to Dragon Cove III	S4513	LD	50	21.0	Y	N	0	0	0800-0900	11	45%	18%	18%	0%	0%	0%	18%	0%	0%	0%	0%	0%	0%	0%	0%	0%	0%	0%	100%
Access Road to Dragon Cove III	S4513	LD	50	21.0	Y	N	0	0	0900-1000	10	40%	20%	20%	0%	0%	0%	20%	0%	0%	0%	0%	0%	0%	0%	0%	0%	0%	0%	100%
Access Road to Dragon Cove III	S4513	LD	50	21.0	Y	N	0	0	1000-1100	10	40%	20%	20%	0%	0%	0%	20%	0%	0%	0%	0%	0%	0%	0%	0%	0%	0%	0%	100%
Access Road to Dragon Cove III	S4513	LD	50	21.0	Y	N	0	0	1100-1200	11	45%	18%	18%	0%	0%	0%	18%	0%	0%	0%	0%	0%	0%	0%	0%	0%	0%	0%	100%
Access Road to Dragon Cove III	S4513	LD	50	21.0	Y	N	0	0	1200-1300	36	75%	14%	6%	0%	0%	0%	0%	0%	0%	0%	0%	0%	0%	0%	0%	6%	0%	0%	100%
Access Road to Dragon Cove III	S4513	LD	50	21.0	Y	N	0	0	1300-1400	37	76%	14%	5%	0%	0%	0%	0%	0%	0%	0%	0%	0%	0%	0%	0%	5%	0%	0%	100%
Access Road to Dragon Cove III	S4513	LD	50	21.0	Y	N	0	0	1400-1500	49	76%	12%	6%	0%	0%	0%	0%	0%	0%	0%	0%	0%	0%	0%	0%	6%	0%	0%	100%
Access Road to Dragon Cove III	S4513	LD	50	21.0	Y	N	0	0	1500-1600	42	74%	12%	7%	0%	0%	0%	0%	0%	0%	0%	0%	0%	0%	0%	0%	7%	0%	0%	100%
Access Road to Dragon Cove III	S4513	LD	50	21.0	Y	N	0	0	1600-1700	38	76%	13%	5%	0%	0%	0%	0%	0%	0%	0%	0%	0%	0%	0%	0%	5%	0%	0%	100%
Access Road to Dragon Cove III	S4513	LD	50	21.0	Y	N	0	0	1700-1800	35	74%	14%	6%	0%	0%	0%	0%	0%	0%	0%	0%	0%	0%	0%	0%	6%	0%	0%	100%
Access Road to Dragon Cove III	S4513	LD	50	21.0	Y	N	0	0	1800-1900	31	74%	13%	6%	0%	0%	0%	0%	0%	0%	0%	0%	0%	0%	0%	0%	6%	0%	0%	100%
Access Road to Dragon Cove III	S4513	LD	50	21.0	Y	N	0	0	1900-2000	15	73%	13%	7%	0%	0%	0%	0%	0%	0%	0%	0%	0%	0%	0%	0%	7%	0%	0%	100%
Access Road to Dragon Cove III	S4513	LD	50	21.0	Y	N	0	0	2000-2100	9	67%	11%	11%	0%	0%	0%	0%	0%	0%	0%	0%	0%	0%	0%	0%	11%	0%	0%	100%
Access Road to Dragon Cove III	S4513	LD	50	21.0	Y	N	0	0	2100-2200	4	75%	25%	0%	0%	0%	0%	0%	0%	0%	0%	0%	0%	0%	0%	0%	0%	0%	0%	100%
Access Road to Dragon Cove III	S4513	LD	50	21.0	Y	N	0	0	2200-2300	3	100%	0%	0%	0%	0%	0%	0%	0%	0%	0%	0%	0%	0%	0%	0%	0%	0%	0%	100%
Access Road to Dragon Cove III	S4513	LD	50	21.0	Y	N	0	0	2300-0000	4	75%	25%	0%	0%	0%	0%	0%	0%	0%	0%	0%	0%	0%	0%	0%	0%	0%	0%	100%
Access Road to Dragon Cove III	S4514	LD	50	21.0	Y	N	0	0	0000-0100	0	0%	0%	0%	0%	0%	0%	0%	0%	0%	0%	0%	0%	0%	0%	0%	0%	0%	0%	100%
Access Road to Dragon Cove III	S4514	LD	50	21.0	Y	N	0	0	0100-0200	0	0%	0%	0%	0%	0%	0%	0%	0%	0%	0%	0%	0%	0%	0%	0%	0%	0%	0%	100%
Access Road to Dragon Cove III	S4514	LD	50	21.0	Y	N	0	0	0200-0300	0	0%	0%	0%	0%	0%	0%	0%	0%	0%	0%	0%	0%	0%	0%	0%	0%	0%	0%	100%
Access Road to Dragon Cove III	S4514	LD	50	21.0	Y	N	0	0	0300-0400	0	0%	0%	0%	0%	0%	0%	0%	0%	0%	0%	0%	0%	0%	0%	0%	0%	0%	0%	100%
Access Road to Dragon Cove III	S4514	LD	50	21.0	Y	N	0	0	0400-0500	0	0%	0%	0%	0%	0%	0%	0%	0%	0%	0%	0%	0%	0%	0%	0%	0%	0%	0%	100%
Access Road to Dragon Cove III	S4514	LD	50	21.0	Y	N	0	0	0500-0600	0	0%	0%	0%	0%	0%	0%	0%	0%	0%	0%	0%	0%	0%	0%	0%	0%	0%	0%	100%
Access Road to Dragon Cove III	S4514	LD	50	21.0	Y	N	0	0	0600-0700	1	100%	0%	0%	0%	0%	0%	0%	0%	0%	0%	0%	0%	0%	0%	0%	0%	0%	0%	100%
Access Road to Dragon Cove III	S4514	LD	50	21.0	Y	N	0	0	0700-0800	11	45%	18%	18%	0%	0%	0%	18%	0%	0%	0%	0%	0%	0%	0%	0%	0%	0%	0%	100%
Access Road to Dragon Cove III	S4514	LD	50	21.0	Y	N	0	0	0800-0900	11	45%	18%	18%	0%	0%	0%	18%	0%	0%	0%	0%	0%	0%	0%	0%	0%	0%	0%	100%
Access Road to Dragon Cove III	S4514	LD	50	21.0	Y	N	0	0	0900-1000	10	40%	20%	20%	0%	0%	0%	20%	0%	0%	0%	0%	0%	0%	0%	0%	0%	0%	0%	100%
Access Road to Dragon Cove III	S4514	LD	50	21.0	Y	N	0	0	1000-1100	10	40%	20%	20%	0%	0%	0%	20%	0%	0%	0%	0%	0%	0%	0%	0%	0%	0%	0%	100%
Access Road to Dragon Cove III	S4514	LD	50	21.0	Y	N	0	0	1100-1200	11	45%	18%	18%	0%	0%	0%	18%	0%	0%	0%	0%	0%	0%	0%	0%	0%	0%	0%	100%
Access Road to Dragon Cove III	S4514	LD	50	21.0	Y	N	0	0	1200-1300	36	75%	14%	6%	0%	0%	0%	0%	0%	0%	0%	0%	0%	0%	0%	0%	6%	0%	0%	100%
Access Road to Dragon Cove III	S4514	LD	50	21.0	Y	N	0	0	1300-1400	37	76%	14%	5%	0%	0%	0%	0%	0%	0%	0%	0%	0%	0%	0%	0%	5%	0%	0%	100%
Access Road to Dragon Cove III	S4514	LD	50	21.0	Y	N	0	0	1400-1500	49	76%	12%	6%	0%	0%	0%	0%	0%	0%	0%	0%	0%	0%	0%	0%	6%	0%	0%	100%
Access Road to Dragon Cove III	S4514	LD	50	21.0	Y	N	0	0	1500-1600	42	74%	12%	7%	0%	0%	0%	0%	0%	0%	0%	0%	0%	0%	0%	0%	7%	0%	0%	100%
Access Road to Dragon Cove III	S4514	LD	50	21.0	Y	N	0	0	1600-1700	38	76%	13%	5%	0%	0%	0%	0%	0%	0%	0%	0%	0%	0%	0%	0%	5%	0%	0%	100%
Access Road to Dragon Cove III	S4514	LD	50	21.0	Y	N	0	0	1700-1800	35	74%	14%	6%	0%	0%	0%	0%	0%	0%	0%	0%	0%	0%	0%	0%	6%	0%	0%	100%
Access Road to Dragon Cove III	S4514	LD	50	21.0	Y	N	0	0	1800-1900	31	74%	13%	6%	0%	0%	0%	0%	0%	0%	0%	0%	0%	0%	0%	0%	6%	0%	0%	100%
Access Road to Dragon Cove III	S4514	LD	50	21.0	Y	N	0	0	1900-2000	15	73%	13%	7%	0%	0%	0%	0%	0%	0%	0%	0%	0%	0%	0%	0%	7%	0%	0%	100%
Access Road to Dragon Cove III	S4514	LD	50	21.0	Y	N	0	0	2000-2100	9	67%	11%	11%	0%	0%	0%	0%	0%	0%	0%	0%	0%	0%	0%	0%	11%	0%	0%	100%
Access Road to Dragon Cove III	S4514	LD	50	21.0	Y	N	0	0	2100-2200	4	75%	25%	0%	0%	0%	0%	0%	0%	0%	0%	0%	0%	0%	0%	0%	0%	0%	0%	100%
Access Road to Dragon Cove III	S4514	LD	50	21.0	Y	N	0	0	2200-2300	3	100%	0%	0%	0%	0%	0%	0%	0%	0%	0%	0%	0%	0%	0%	0%	0%	0%	0%	100%
Access Road to Dragon Cove III	S4514	LD	50	21.0	Y	N	0	0	2300-0000	4	75%	25%	0%	0%	0%	0%	0%	0%	0%	0%	0%	0%	0%	0%	0%	0%	0%	0%	100%
Access Road to Dragon Cove III	S4515	LD	50	21.0	Y	N	0	0	0000-0100	0	0%	0%	0%	0%	0%	0%	0%	0%	0%	0%	0%	0%	0%	0%	0%	0%	0%	0%	100%
Access Road to Dragon Cove III	S4515	LD	50	21.0	Y	N	0	0	0100-0200	0	0%	0%	0%	0%	0%	0%	0%	0%	0%	0%	0%	0%	0%	0%	0%	0%	0%	0%	100%
Access Road to Dragon Cove III	S4515	LD	50	21.0	Y	N	0	0	0200-0300	0	0%	0%	0%	0%	0%	0%	0%	0%	0%	0%	0%	0%	0%	0%	0%	0%	0%	0%	100%
Access Road to Dragon Cove III	S4515	LD	50	21.0	Y	N	0	0	0300-0400	0	0%	0%	0%	0%	0%	0%	0%	0%	0%	0%	0%	0%	0%	0%	0%	0%	0%	0%	100%
Access Road to Dragon Cove III	S4515	LD	50	21.0	Y	N	0	0	0400-0500	0	0%	0%	0%	0%	0%	0%	0%	0%	0%	0%	0%	0%	0%	0%	0%	0%	0%	0%	100%
Access Road to Dragon Cove III	S4515	LD	50	21.0	Y	N	0	0	0500-0600	0	0%	0%	0%	0%	0%	0%	0%	0%	0%	0%	0%	0%	0%	0%	0%	0%	0%	0%	100%
Access Road to Dragon Cove III	S4515	LD	50	21.0	Y	N	0	0	0600-0700	1	100%	0%	0%	0%	0%	0%	0%	0%	0%	0%	0%	0%	0%	0%	0%	0%	0%	0%	100%
Access Road to Dragon Cove III	S4515	LD	50	21.0	Y	N	0	0	0700-0800	11	45%	18%	18%	0%	0%	0%	18%	0%	0%	0%	0%	0%	0%	0%	0%	0%	0%	0%	100%
Access Road to Dragon Cove III	S4515	LD	50	21.0	Y	N	0	0	0800-0900	11	45%	18%	18%	0%	0%	0%	18%	0%	0%	0%	0%	0%	0%	0%	0%	0%	0%	0%	100%
Access Road to Dragon Cove III	S4515	LD	50	21.0	Y	N	0	0	0900-1000	10	40%	20%	20%	0%	0%	0%	20%	0%	0%	0%	0%	0%	0%	0%	0%	0%	0%	0%	100%
Access Road to Dragon Cove III	S4515	LD	50	21.0	Y	N	0	0	1000-1100	10	40%	20%	20%	0%	0%	0%	20%	0%	0%	0%	0%	0%	0%	0%	0%	0%	0%	0%	100%
Access Road to Dragon Cove III	S4515	LD	50	21.0	Y	N	0	0	1100-1200	11	45%	18%	18%	0%	0%	0%	18%	0%	0%	0%	0%	0%	0%	0%	0%	0%	0%	0%	100%
Access Road to Dragon Cove III	S4515	LD	50	21.0	Y	N	0	0	1200-1300	36	75%	14%	6%	0%	0%	0%	0%	0%	0%	0%	0%	0%	0%	0%	0%	6%	0%	0%	100%
Access Road to Dragon Cove III	S4515	LD	50	21.0	Y	N	0	0	1300-1400	37	76%	14%	5%	0%	0%	0%	0%	0%	0%	0%	0%	0%	0%	0%	0%	5%	0%	0%	100%
Access Road to Dragon Cove III	S4515	LD	50	21.0	Y	N	0	0	1400-1500	49	76%	12%	6%	0%	0%	0%	0%	0%	0%	0%	0%	0%	0%	0%	0%	6%	0%	0%	100%
Access Road to Dragon Cove III	S4515	LD	50	21.0	Y	N	0	0	1500-1600	42	74%	12%	7%	0%	0%	0%	0%	0%	0%	0%	0%	0%	0%	0%	0%	7%	0%	0%	100%
Access Road to Dragon Cove III	S4515	LD	50	21.0	Y	N	0	0	1600-1700	38	76%	13%	5%	0%	0%	0%	0%	0%	0%	0%	0%	0%	0%	0%	0%	5%	0%	0%	100%
Access Road to Dragon Cove III	S4515	LD	50	21.0	Y	N	0	0	1700-1800	35	74%	14%	6%	0%	0%	0%	0%	0%	0%	0%	0%	0%	0%	0%	0%	6%	0%	0%	100%
Access Road to Dragon Cove III	S4515	LD	50	21.0	Y	N	0	0	1800-1900	31	74%	13%	6%	0%	0%	0%	0%	0%	0%	0%	0%	0%	0%	0%	0%	6%	0%	0%	100%
Access Road to Dragon Cove III	S4515	LD	50	21.0	Y	N	0	0	1900-2000	15	73%	13%	7%	0%	0%	0%	0%	0%	0%	0%	0%	0%	0%	0%	0%	7%	0%	0%	100%
Access Road to Dragon Cove III	S4515	LD	50	21.0	Y	N	0	0	2000-2100	9	67%	11%	11%	0%	0%	0%	0%	0%	0%	0%	0%	0%	0%	0%	0%	11%	0%	0%	100%
Access Road to Dragon Cove III	S4515	LD	50	21.0	Y	N	0	0	2100-2200	4	75%	25%	0%	0%	0%	0%	0%	0%	0%	0%	0%	0%	0%	0%	0%	0%	0%	0%	100%
Access Road to Dragon Cove III	S4515	LD	50	21.0	Y	N	0	0	2200-2300	3	100%	0%	0%	0%	0%	0%	0%	0%	0%	0%	0%	0%	0%	0%	0%	0%	0%	0%	100%
Access Road to Dragon Cove III	S4515	LD	50	21.0	Y	N	0	0	2300-0000	4	75%	25%	0%	0%	0%	0%	0%	0%	0%	0%	0%	0%	0%	0%	0%	0%	0%	0%	100%
Access Road to Dragon Cove III	S4516	LD	50	21.0	Y	N	0	0	0000-0100	0	0%	0%	0%	0%	0%	0%	0%	0%	0%	0%	0%	0%	0%	0%	0%	0%	0%	0%	100%
Access Road to Dragon Cove III	S4516	LD	50	21.0	Y	N	0	0	0100-0200	0

Road Name	Road ID	Road Type	Speed Limit (km/hr)	Average Speed (km/hr)	Start Emission Estimated by Broad Brush Approach (Y/N)	With barrier (N / Cantilever / vertical / semi-enclosure / full enclosure)	Barrier width (m)	Barrier height (m)	Hour	Total Vehicles (Veh/hr)	01 - Private Cars	02 - Taxi	03 - Light Goods Vehicles <=2.5t	04 - Light Goods Vehicles 2.5-3.5t	05 - Light Goods Vehicles >3.5t	06 - Medium Goods Vehicles <=15t	07 - Medium Goods Vehicles 15-24t	08 - Public Light Buses	09 - Private Light Bus <=3.5t	10 - Private Light Bus >3.5t	11 - Non-franchised Bus<=6.4t	12 - Non-franchised Bus 6.4-15t	13 - Non-franchised Bus 15-24t	14 - Franchised Bus Single Deck	15 - Franchised Bus Double Deck	16 - Motorcycles	17 - Heavy Goods Vehicles >24t	18 - Non-franchised Bus >24t	Total
											PC	TAXI	LGV3	LGV4	LGV5	HGV7	HGV8	PLB	PV4	PV5	NFB6	NFB7	NFB8	FBSD	FBDD	MC	HGV9	NFB9	
Access Road to Dragon Cove III	S4601	LD	50	21.0	Y	N	0	0	0000-0100	2	50%	0%	0%	0%	0%	0%	0%	0%	0%	0%	0%	0%	0%	0%	0%	0%	50%	0%	100%
Access Road to Dragon Cove III	S4601	LD	50	21.0	Y	N	0	0	0100-0200	2	50%	0%	0%	0%	0%	0%	0%	0%	0%	0%	0%	0%	0%	0%	0%	0%	50%	0%	100%
Access Road to Dragon Cove III	S4601	LD	50	21.0	Y	N	0	0	0200-0300	0	0%	0%	0%	0%	0%	0%	0%	0%	0%	0%	0%	0%	0%	0%	0%	0%	0%	0%	100%
Access Road to Dragon Cove III	S4601	LD	50	21.0	Y	N	0	0	0300-0400	0	0%	0%	0%	0%	0%	0%	0%	0%	0%	0%	0%	0%	0%	0%	0%	0%	0%	0%	100%
Access Road to Dragon Cove III	S4601	LD	50	21.0	Y	N	0	0	0400-0500	0	0%	0%	0%	0%	0%	0%	0%	0%	0%	0%	0%	0%	0%	0%	0%	0%	0%	0%	100%
Access Road to Dragon Cove III	S4601	LD	50	21.0	Y	N	0	0	0500-0600	2	50%	0%	0%	0%	0%	0%	0%	0%	0%	0%	0%	0%	0%	0%	0%	0%	50%	0%	100%
Access Road to Dragon Cove III	S4601	LD	50	21.0	Y	N	0	0	0600-0700	6	50%	0%	0%	0%	0%	0%	0%	0%	0%	0%	0%	0%	0%	0%	0%	0%	50%	0%	100%
Access Road to Dragon Cove III	S4601	LD	50	21.0	Y	N	0	0	0700-0800	28	39%	7%	7%	0%	0%	0%	7%	0%	0%	0%	0%	0%	0%	0%	0%	0%	39%	0%	100%
Access Road to Dragon Cove III	S4601	LD	50	21.0	Y	N	0	0	0800-0900	30	40%	7%	7%	0%	0%	0%	7%	0%	0%	0%	0%	0%	0%	0%	0%	0%	40%	0%	100%
Access Road to Dragon Cove III	S4601	LD	50	21.0	Y	N	0	0	0900-1000	26	38%	8%	8%	0%	0%	0%	8%	0%	0%	0%	0%	0%	0%	0%	0%	0%	38%	0%	100%
Access Road to Dragon Cove III	S4601	LD	50	21.0	Y	N	0	0	1000-1100	28	39%	7%	7%	0%	0%	0%	7%	0%	0%	0%	0%	0%	0%	0%	0%	0%	39%	0%	100%
Access Road to Dragon Cove III	S4601	LD	50	21.0	Y	N	0	0	1100-1200	30	40%	7%	7%	0%	0%	0%	7%	0%	0%	0%	0%	0%	0%	0%	0%	0%	40%	0%	100%
Access Road to Dragon Cove III	S4601	LD	50	21.0	Y	N	0	0	1200-1300	30	77%	17%	7%	0%	0%	0%	0%	0%	0%	0%	0%	0%	0%	0%	0%	0%	0%	0%	100%
Access Road to Dragon Cove III	S4601	LD	50	21.0	Y	N	0	0	1300-1400	31	77%	16%	6%	0%	0%	0%	0%	0%	0%	0%	0%	0%	0%	0%	0%	0%	0%	0%	100%
Access Road to Dragon Cove III	S4601	LD	50	21.0	Y	N	0	0	1400-1500	41	78%	15%	7%	0%	0%	0%	0%	0%	0%	0%	0%	0%	0%	0%	0%	0%	0%	0%	100%
Access Road to Dragon Cove III	S4601	LD	50	21.0	Y	N	0	0	1500-1600	35	77%	14%	9%	0%	0%	0%	0%	0%	0%	0%	0%	0%	0%	0%	0%	0%	0%	0%	100%
Access Road to Dragon Cove III	S4601	LD	50	21.0	Y	N	0	0	1600-1700	32	78%	16%	6%	0%	0%	0%	0%	0%	0%	0%	0%	0%	0%	0%	0%	0%	0%	0%	100%
Access Road to Dragon Cove III	S4601	LD	50	21.0	Y	N	0	0	1700-1800	30	77%	17%	7%	0%	0%	0%	0%	0%	0%	0%	0%	0%	0%	0%	0%	0%	0%	0%	100%
Access Road to Dragon Cove III	S4601	LD	50	21.0	Y	N	0	0	1800-1900	26	77%	15%	8%	0%	0%	0%	0%	0%	0%	0%	0%	0%	0%	0%	0%	0%	0%	0%	100%
Access Road to Dragon Cove III	S4601	LD	50	21.0	Y	N	0	0	1900-2000	13	77%	15%	8%	0%	0%	0%	0%	0%	0%	0%	0%	0%	0%	0%	0%	0%	0%	0%	100%
Access Road to Dragon Cove III	S4601	LD	50	21.0	Y	N	0	0	2000-2100	7	71%	14%	14%	0%	0%	0%	0%	0%	0%	0%	0%	0%	0%	0%	0%	0%	0%	0%	100%
Access Road to Dragon Cove III	S4601	LD	50	21.0	Y	N	0	0	2100-2200	4	75%	25%	0%	0%	0%	0%	0%	0%	0%	0%	0%	0%	0%	0%	0%	0%	0%	0%	100%
Access Road to Dragon Cove III	S4601	LD	50	21.0	Y	N	0	0	2200-2300	2	100%	0%	0%	0%	0%	0%	0%	0%	0%	0%	0%	0%	0%	0%	0%	0%	0%	0%	100%
Access Road to Dragon Cove III	S4601	LD	50	21.0	Y	N	0	0	2300-0000	4	75%	25%	0%	0%	0%	0%	0%	0%	0%	0%	0%	0%	0%	0%	0%	0%	0%	0%	100%
Access Road to Dragon Cove III	S4602	LD	50	21.0	Y	N	0	0	0000-0100	2	50%	0%	0%	0%	0%	0%	0%	0%	0%	0%	0%	0%	0%	0%	0%	0%	50%	0%	100%
Access Road to Dragon Cove III	S4602	LD	50	21.0	Y	N	0	0	0100-0200	2	50%	0%	0%	0%	0%	0%	0%	0%	0%	0%	0%	0%	0%	0%	0%	0%	50%	0%	100%
Access Road to Dragon Cove III	S4602	LD	50	21.0	Y	N	0	0	0200-0300	0	0%	0%	0%	0%	0%	0%	0%	0%	0%	0%	0%	0%	0%	0%	0%	0%	0%	0%	100%
Access Road to Dragon Cove III	S4602	LD	50	21.0	Y	N	0	0	0300-0400	0	0%	0%	0%	0%	0%	0%	0%	0%	0%	0%	0%	0%	0%	0%	0%	0%	0%	0%	100%
Access Road to Dragon Cove III	S4602	LD	50	21.0	Y	N	0	0	0400-0500	0	0%	0%	0%	0%	0%	0%	0%	0%	0%	0%	0%	0%	0%	0%	0%	0%	0%	0%	100%
Access Road to Dragon Cove III	S4602	LD	50	21.0	Y	N	0	0	0500-0600	2	50%	0%	0%	0%	0%	0%	0%	0%	0%	0%	0%	0%	0%	0%	0%	0%	50%	0%	100%
Access Road to Dragon Cove III	S4602	LD	50	21.0	Y	N	0	0	0600-0700	6	50%	0%	0%	0%	0%	0%	0%	0%	0%	0%	0%	0%	0%	0%	0%	0%	50%	0%	100%
Access Road to Dragon Cove III	S4602	LD	50	21.0	Y	N	0	0	0700-0800	28	39%	7%	7%	0%	0%	0%	7%	0%	0%	0%	0%	0%	0%	0%	0%	0%	39%	0%	100%
Access Road to Dragon Cove III	S4602	LD	50	21.0	Y	N	0	0	0800-0900	30	40%	7%	7%	0%	0%	0%	7%	0%	0%	0%	0%	0%	0%	0%	0%	0%	40%	0%	100%
Access Road to Dragon Cove III	S4602	LD	50	21.0	Y	N	0	0	0900-1000	26	38%	8%	8%	0%	0%	0%	8%	0%	0%	0%	0%	0%	0%	0%	0%	0%	38%	0%	100%
Access Road to Dragon Cove III	S4602	LD	50	21.0	Y	N	0	0	1000-1100	28	39%	7%	7%	0%	0%	0%	7%	0%	0%	0%	0%	0%	0%	0%	0%	0%	39%	0%	100%
Access Road to Dragon Cove III	S4602	LD	50	21.0	Y	N	0	0	1100-1200	30	40%	7%	7%	0%	0%	0%	7%	0%	0%	0%	0%	0%	0%	0%	0%	0%	40%	0%	100%
Access Road to Dragon Cove III	S4602	LD	50	21.0	Y	N	0	0	1200-1300	30	77%	17%	7%	0%	0%	0%	0%	0%	0%	0%	0%	0%	0%	0%	0%	0%	0%	0%	100%
Access Road to Dragon Cove III	S4602	LD	50	21.0	Y	N	0	0	1300-1400	31	77%	16%	6%	0%	0%	0%	0%	0%	0%	0%	0%	0%	0%	0%	0%	0%	0%	0%	100%
Access Road to Dragon Cove III	S4602	LD	50	21.0	Y	N	0	0	1400-1500	41	78%	15%	7%	0%	0%	0%	0%	0%	0%	0%	0%	0%	0%	0%	0%	0%	0%	0%	100%
Access Road to Dragon Cove III	S4602	LD	50	21.0	Y	N	0	0	1500-1600	35	77%	14%	9%	0%	0%	0%	0%	0%	0%	0%	0%	0%	0%	0%	0%	0%	0%	0%	100%
Access Road to Dragon Cove III	S4602	LD	50	21.0	Y	N	0	0	1600-1700	32	78%	16%	6%	0%	0%	0%	0%	0%	0%	0%	0%	0%	0%	0%	0%	0%	0%	0%	100%
Access Road to Dragon Cove III	S4602	LD	50	21.0	Y	N	0	0	1700-1800	30	77%	17%	7%	0%	0%	0%	0%	0%	0%	0%	0%	0%	0%	0%	0%	0%	0%	0%	100%
Access Road to Dragon Cove III	S4602	LD	50	21.0	Y	N	0	0	1800-1900	26	77%	15%	8%	0%	0%	0%	0%	0%	0%	0%	0%	0%	0%	0%	0%	0%	0%	0%	100%
Access Road to Dragon Cove III	S4602	LD	50	21.0	Y	N	0	0	1900-2000	13	77%	15%	8%	0%	0%	0%	0%	0%	0%	0%	0%	0%	0%	0%	0%	0%	0%	0%	100%
Access Road to Dragon Cove III	S4602	LD	50	21.0	Y	N	0	0	2000-2100	7	71%	14%	14%	0%	0%	0%	0%	0%	0%	0%	0%	0%	0%	0%	0%	0%	0%	0%	100%
Access Road to Dragon Cove III	S4602	LD	50	21.0	Y	N	0	0	2100-2200	4	75%	25%	0%	0%	0%	0%	0%	0%	0%	0%	0%	0%	0%	0%	0%	0%	0%	0%	100%
Access Road to Dragon Cove III	S4602	LD	50	21.0	Y	N	0	0	2200-2300	2	100%	0%	0%	0%	0%	0%	0%	0%	0%	0%	0%	0%	0%	0%	0%	0%	0%	0%	100%
Access Road to Dragon Cove III	S4602	LD	50	21.0	Y	N	0	0	2300-0000	4	75%	25%	0%	0%	0%	0%	0%	0%	0%	0%	0%	0%	0%	0%	0%	0%	0%	0%	100%
Access Road to Dragon Cove III	S4603	LD	50	21.0	Y	N	0	0	0000-0100	2	50%	0%	0%	0%	0%	0%	0%	0%	0%	0%	0%	0%	0%	0%	0%	0%	50%	0%	100%
Access Road to Dragon Cove III	S4603	LD	50	21.0	Y	N	0	0	0100-0200	2	50%	0%	0%	0%	0%	0%	0%	0%	0%	0%	0%	0%	0%	0%	0%	0%	50%	0%	100%
Access Road to Dragon Cove III	S4603	LD	50	21.0	Y	N	0	0	0200-0300	0	0%	0%	0%	0%	0%	0%	0%	0%	0%	0%	0%	0%	0%	0%	0%	0%	0%	0%	100%
Access Road to Dragon Cove III	S4603	LD	50	21.0	Y	N	0	0	0300-0400	0	0%	0%	0%	0%	0%	0%	0%	0%	0%	0%	0%	0%	0%	0%	0%	0%	0%	0%	100%
Access Road to Dragon Cove III	S4603	LD	50	21.0	Y	N	0	0	0400-0500	0	0%	0%	0%	0%	0%	0%	0%	0%	0%	0%	0%	0%	0%	0%	0%	0%	0%	0%	100%
Access Road to Dragon Cove III	S4603	LD	50	21.0	Y	N	0	0	0500-0600	2	50%	0%	0%	0%	0%	0%	0%	0%	0%	0%	0%	0%	0%	0%	0%	0%	50%	0%	100%
Access Road to Dragon Cove III	S4603	LD	50	21.0	Y	N	0	0	0600-0700	6	50%	0%	0%	0%	0%	0%	0%	0%	0%	0%	0%	0%	0%	0%	0%	0%	50%	0%	100%
Access Road to Dragon Cove III	S4603	LD	50	21.0	Y	N	0	0	0700-0800	28	39%	7%	7%	0%	0%	0%	7%	0%	0%	0%	0%	0%	0%	0%	0%	0%	39%	0%	100%
Access Road to Dragon Cove III	S4603	LD	50	21.0	Y	N	0	0	0800-0900	30	40%	7%	7%	0%	0%	0%	7%	0%	0%	0%	0%	0%	0%	0%	0%	0%	40%	0%	100%
Access Road to Dragon Cove III	S4603	LD	50	21.0	Y	N	0	0	0900-1000	26	38%	8%	8%	0%	0%	0%	8%	0%	0%	0%	0%	0%	0%	0%	0%	0%	38%	0%	100%
Access Road to Dragon Cove III	S4603	LD	50	21.0	Y	N	0	0	1000-1100	28	39%	7%	7%	0%	0%	0%	7%	0%	0%	0%	0%	0%	0%	0%	0%	0%	39%	0%	100%
Access Road to Dragon Cove III	S4603	LD	50	21.0	Y	N	0	0	1100-1200	30	40%	7%	7%	0%	0%	0%	7%	0%	0%	0%	0%	0%	0%	0%	0%	0%	40%	0%	100%
Access Road to Dragon Cove III	S4603	LD	50	21.0	Y	N	0	0	1200-1300	30	77%	17%	7%	0%	0%	0%	0%	0%	0%	0%	0%	0%	0%	0%	0%	0%	0%	0%	100%
Access Road to Dragon Cove III	S4603	LD	50	21.0	Y	N	0	0	1300-1400	31	77%	16%	6%	0%	0%	0%	0%	0%	0%	0%	0%	0%	0%	0%	0%	0%	0%	0%	100%
Access Road to Dragon Cove III	S4603	LD	50	21.0	Y	N	0	0	1400-1500	41	78%	15%	7%	0%	0%	0%	0%	0%	0%	0%	0%	0%	0%	0%	0%	0%	0%	0%	100%
Access Road to Dragon Cove III	S4603	LD	50	21.0	Y	N	0	0	1500-1600	35	77%	14%	9%	0%	0%	0%	0%	0%	0%	0%	0%	0%	0%	0%	0%	0%	0%	0%	100%
Access Road to Dragon Cove III	S4603	LD	50	21.0	Y	N	0	0	1600-1700	32	78%	16%	6%	0%	0%	0%	0%	0%	0%	0%	0%	0%	0%	0%	0%	0%	0%	0%	100%
Access Road to Dragon Cove III	S4603	LD	50	21.0	Y	N	0	0	1700-1800	30	77%	17%	7%	0%	0%	0%	0%	0%	0%	0%	0%	0%	0%	0%	0%	0%	0%	0%	100%
Access Road to Dragon Cove III	S4603	LD	50	21.0	Y	N	0	0	1800-1900	26	77%	15%	8%	0%	0%	0%	0%	0%	0%	0%	0%	0%	0%	0%	0%	0%	0%	0%	100%
Access Road to Dragon Cove III	S4603	LD	50	21.0	Y	N	0	0	1900-2000	13	77%	15%	8%	0%	0%	0%	0%	0%	0%	0%	0%	0%	0%	0%	0%	0%	0%	0%	100%
Access Road to Dragon Cove III	S4603	LD	50	21.0	Y	N	0	0	2000-2100	7	71%	14%	14%	0%	0%	0%	0%	0%	0%	0%	0%	0%	0%	0%	0%	0%	0%	0%	100%
Access Road to Dragon Cove III	S4603	LD	50	21.0	Y	N	0	0	2100-2200	4	75%	25%	0%	0%	0%	0%	0%	0%	0%	0%	0%	0%	0%	0%	0%	0%	0%	0%	100%
Access Road to Dragon Cove III	S4603	LD	50	21.0	Y	N	0	0	2200-2300	2	100%	0%	0%	0%	0%	0%	0%	0%	0%	0%	0%	0%	0%	0%	0%	0%	0%	0%	100%
Access Road to Dragon Cove III	S4603	LD	50	21.0	Y	N	0	0	2300-0000	4	75%	25%	0%	0%	0%	0%	0%	0%	0%	0%	0%	0%	0%	0%	0%	0%	0%	0%	100%
Access Road to Dragon Cove III	S4604	LD	50	21.0	Y	N	0	0	0000-0100	2	50%	0%	0%	0%	0%	0%	0%	0%	0%	0%	0%	0%	0%	0%	0%	0%	50%	0%	100%
Access Road to Dragon Cove III	S4604	LD	50	21.0	Y	N	0	0	0100-0200	2	50%	0%	0%	0%	0%	0%	0%	0%	0%	0%	0%	0%	0%	0%	0%	0%	50%	0%	100%
Access Road to Dragon Cove III	S4604	LD	50	21.0	Y	N	0	0	0200-0300	0	0%	0%	0%	0%	0%	0%	0%	0%	0%	0%	0%	0%	0%	0%	0%	0%	0%	0%	100%
Access Road to Dragon Cove III	S4604	LD	50	21.0	Y	N	0	0	0300-0400	0	0%	0%	0%	0%	0%	0%	0%	0%	0%	0%	0%	0%	0%	0%	0%	0%	0%	0%	100%
Access Road to Dragon Cove III	S4604	LD	50	21.0	Y	N	0	0	0400-0500	0	0%	0%	0%	0%	0%	0%	0%	0%	0%	0%	0%	0%	0%	0%	0%	0%	0%	0%	100%
Access Road to Dragon Cove III	S4604	LD	50	21.0	Y	N	0	0	0500-0600	2	50%	0%	0%	0%	0%	0%	0%	0%	0%	0%	0%	0%	0%	0%	0%	0%	50%	0%	100%
Access Road to Dragon Cove III	S4604	LD	50	21.0	Y	N	0	0	0600-0700	6	50%	0%	0%	0%	0%	0%	0%	0%	0%	0%	0%	0%	0%	0%	0%	0%	50%	0%	100%
Access Road to Dragon Cove III	S4604	LD	50	21.0	Y	N	0	0	0700-0800	28	39%	7%	7%	0%	0%	0%	7%	0%	0%	0%	0%	0%	0%	0%	0%	0%	39%	0%	100%
Access Road to Dragon Cove III	S4604	LD	50	21.0	Y	N	0	0	0800-0900	30	40%	7%	7%	0%	0%	0%	7%	0%	0%	0%	0%	0%	0%	0%	0%	0%	40%	0%	100%
Access Road to Dragon Cove III	S4604	LD	50	21.0	Y	N	0	0	0900-1000	26	38%	8%	8%	0%	0%	0%	8%	0%	0%	0%	0%	0%	0%	0%	0%	0%	38%	0%	100%
Access Road to Dragon Cove III	S4604	LD	50	21.0	Y	N	0	0	1000-1100	28	39%	7%	7%	0%	0%	0%	7%	0%	0%	0%	0%	0%	0%	0%	0%	0%	39%	0%	100%
Access Road to Dragon Cove III	S4604	LD	50	21.0	Y	N	0	0	1100-1200	30	40%	7%	7%	0%	0%	0%	7%	0%	0%	0%	0%	0%	0%	0%	0%	0%	40%	0%	100%
Access Road to Dragon Cove III	S4604	LD	50	21.0	Y	N	0	0	1200-1300	30	77%	17%	7%	0%	0%	0%	0%	0%	0%	0%	0%	0%	0%	0%	0%	0%	0%	0%	100%
Access Road to Dragon Cove III	S4604	LD	50	21.0	Y	N	0	0	1300-1400	31	77%	16%	6%	0%	0%	0%	0%	0%	0%	0%	0%	0%	0%	0%	0%	0%	0%	0%	100%
Access Road to Dragon Cove III	S4604	LD	50	21.0	Y	N	0	0	1400-1500	41	78%	15%	7%	0%	0%	0%	0%	0%	0%	0%	0%	0%	0%	0%	0%	0%	0%	0%	100%
Access Road to Dragon Cove III	S4604	LD	50	21.0	Y	N	0	0	1500-1600	35	77%	14%	9%	0%	0%	0%	0%	0%	0%	0%	0%	0%	0%	0%	0%	0%	0%	0%	100%
Access Road to Dragon Cove III	S4604	LD	50	21.0	Y	N	0	0	1600-1700	32	78%	16%	6%	0%	0%	0%	0%	0%	0%	0%	0%	0%	0%	0%	0%	0%	0%	0%	100%
Access Road to Dragon Cove III	S4604	LD	50	21.0	Y	N	0	0	1700-1800	30	77%	17%	7%	0%	0%	0%	0%	0%	0%	0%	0%	0%	0%	0%	0%	0%	0%	0%	100%
Access Road to Dragon Cove III	S4604	LD	50	21.0	Y	N	0	0	1800-1900	26	77%	15%	8%	0%	0%	0%	0%	0%	0%	0%	0%	0%	0%	0%	0%	0%	0%	0%	100%
Access Road to Dragon Cove III	S4604	LD	50	21.0	Y	N	0	0	1900-2000	13	77%	15%	8%	0%	0%	0%	0%	0%	0%	0%	0%	0%	0%	0%	0%	0%	0%	0%	100%
Access Road to Dragon Cove III	S4604	LD	50	21.0	Y	N	0	0	2000-2100	7	71%	14%	14%	0%	0%	0%	0%	0%	0%	0%	0%	0%	0%	0%	0%	0%	0%	0%	100%
Access Road to Dragon Cove III	S4604	LD	50	21.0	Y	N	0	0	2100-2200	4	75%	25%	0%	0%	0%	0%	0%	0%	0%	0%	0%	0%	0%	0%	0%	0%	0%	0%	100%
Access Road to Dragon Cove III	S4604	LD	50	21.0	Y	N	0	0	2200-2300	2	100%	0%	0%	0%	0%	0%	0%	0%	0%	0%	0%	0%	0%	0%	0%	0%	0%	0%	100%
Access Road to Dragon Cove III	S4604	LD	50	21.0	Y	N	0	0	2300-0000	4	75%	25%	0%	0%	0%	0%	0%	0%	0%	0%	0%	0%	0%	0%	0%	0%	0%	0%	100%
Access Road to Dragon Cove III	S4605	LD	50	21.0	Y	N	0	0	0000-0100	2	50%	0%	0%	0%	0%	0%	0%	0%	0%	0%	0%	0%	0%	0%	0%	0%	50%	0%	100%
Access Road to Dragon Cove III	S4605	LD	50	21.0	Y	N	0	0	0100-0200	2	50%	0%	0%	0%	0%	0%	0%	0%	0%	0%	0%	0%	0%	0%	0%	0%	50%	0%	100%
Access Road to Dragon Cove III	S4605	LD	50	21.0	Y	N	0	0	0200-0300	0	0%	0%	0%	0%	0%	0%	0%	0%	0%	0%	0%	0%	0%	0%	0%	0%	0%	0%	100%
Access Road to Dragon Cove III	S4605	LD	50	21.0	Y	N	0	0	0300-0400	0	0%	0%	0%	0%	0%	0%	0%	0%	0%	0%	0%	0%	0%	0%	0%	0%	0%	0%	100%
Access Road to Dragon Cove III	S4605	LD	50	21.0	Y	N	0	0	0400-0500	0	0%	0%	0%	0%	0%	0%	0%	0%	0%	0%	0%	0%	0%	0%	0%	0%	0%	0%	100%
Access Road to Dragon Cove III	S4605	LD	50	21.0	Y	N	0	0	0500-0600	2	50%	0%	0%	0%	0%	0%	0%	0%	0%	0%	0%	0%	0%	0%	0%	0%	50%	0%	100%
Access Road to Dragon Cove III	S4605	LD	50	21.0	Y	N	0	0	0600-0700	6	50%	0%	0%	0%	0%	0%	0%	0%	0%	0%	0%	0%	0%	0%	0%	0%	50%	0%	100%
Access Road to Dragon Cove III	S4605	LD	50	21.0	Y	N	0	0	0700-0800	28	39%	7%	7%	0%	0%	0%	7%	0%	0%	0%	0%	0%	0%	0%	0%	0%	39%	0%	100%
Access Road to Dragon Cove III	S4605	LD	50	21.0	Y	N	0	0	0800-0900	30	40%	7%	7%	0%	0%	0%	7%	0%	0%	0%	0%	0%	0%	0%	0%	0%	40%	0%	100%
Access Road to Dragon Cove III	S4605	LD	50	21.0	Y	N	0	0	0900-1000	26	38%	8%	8%	0%	0%	0%	8%	0%	0%	0%	0%	0%	0%	0%	0%	0%	38%	0%	100%
Access Road to Dragon Cove III	S4605	LD	50	21.0	Y	N	0	0	1000-1100	28	39%	7%	7%	0%	0%	0%	7%	0%	0%	0%	0%	0%	0%	0%	0%	0%	39%	0%	100%
Access Road to Dragon Cove III	S4605	LD	50	21.0	Y	N	0	0	1100-1200	30	40%	7%	7%	0%	0%	0%	7%	0%	0%	0%	0%	0%	0%	0%	0%	0%	40%	0%	100%
Access Road to Dragon Cove III	S4605	LD	50	21.0	Y	N	0	0	1200-1300	30	77%	17%	7%	0%	0%	0%	0%	0%	0%	0%	0%	0%	0%	0%	0%	0%	0%	0%	100%
Access Road to Dragon Cove III	S4605	LD	50	21.0	Y	N	0	0	1300-1400	31	77%	16%	6%	0%	0%	0%	0%	0%	0%	0%	0%	0%	0%	0%	0%	0%	0%	0%	100%
Access Road to Dragon Cove III	S4605	LD	50	21.0	Y	N	0	0	1400-1500	41	78%	15%	7%	0%	0%	0%	0%	0%	0%	0%	0%	0%	0%	0%	0%	0%	0%	0%	100%
Access Road to Dragon Cove III	S4605	LD	50	21.0	Y	N	0	0	1500-1600	35	77%	14%	9%	0%	0%	0%	0%	0%	0%	0%	0%	0%	0%	0%	0%	0%	0%	0%	100%
Access Road to Dragon Cove III	S4605	LD	50	21.0	Y	N	0	0	1600-1700	32	78%	16%	6%	0%	0%	0%	0%	0%	0%	0%	0%	0%	0%	0%	0%	0%	0%	0%	100%
Access Road to Dragon Cove III	S4605	LD	50	21.0	Y	N	0	0	1700-1800	30

Road Name	Road ID	Road Type	Speed Limit (km/hr)	Average Speed (km/hr)	Start Emission Estimated by Broad Brush Approach (Y/N)	With barrier (N / Cantilever / vertical / semi-enclosure / full enclosure)	Barrier width (m)	Barrier height (m)	Hour	Total Vehicles (Veh/hr)	01 - Private Cars	02 - Taxi	03 - Light Goods Vehicles <=2.5t	04 - Light Goods Vehicles 2.6-3.5t	05 - Light Goods Vehicles >3.5t	06 - Medium Goods Vehicles <=15t	07 - Medium Goods Vehicles 15-24t	08 - Public Light Buses	09 - Private Light Bus <=3.5t	10 - Private Light Bus >3.5t	11 - Non-franchised Bus<=6.4t	12 - Non-franchised Bus 6.4-15t	13 - Non-franchised Bus 15-24t	14 - Franchised Bus Single Deck	15 - Franchised Bus Double Deck	16 - Motorcycles	17 - Heavy Goods Vehicles >24t	18 - Non-franchised Bus >24t	Total
											PC	TAXI	LGV3	LGV4	LGV5	HGV7	HGV8	PLB	PV4	PV5	NFB6	NFB7	NFB8	FBSD	FBDD	MC	HGV9	NFB9	
Access Road to Dragon Cove III	S4608	LD	50	21.0	Y	N	0	0	1600-1700	32	78%	16%	6%	0%	0%	0%	0%	0%	0%	0%	0%	0%	0%	0%	0%	0%	0%	0%	100%
Access Road to Dragon Cove III	S4608	LD	50	21.0	Y	N	0	0	1700-1800	30	77%	17%	7%	0%	0%	0%	0%	0%	0%	0%	0%	0%	0%	0%	0%	0%	0%	0%	100%
Access Road to Dragon Cove III	S4608	LD	50	21.0	Y	N	0	0	1800-1900	26	77%	15%	8%	0%	0%	0%	0%	0%	0%	0%	0%	0%	0%	0%	0%	0%	0%	0%	100%
Access Road to Dragon Cove III	S4608	LD	50	21.0	Y	N	0	0	1900-2000	13	77%	15%	8%	0%	0%	0%	0%	0%	0%	0%	0%	0%	0%	0%	0%	0%	0%	0%	100%
Access Road to Dragon Cove III	S4608	LD	50	21.0	Y	N	0	0	2000-2100	7	71%	14%	14%	0%	0%	0%	0%	0%	0%	0%	0%	0%	0%	0%	0%	0%	0%	0%	100%
Access Road to Dragon Cove III	S4608	LD	50	21.0	Y	N	0	0	2100-2200	4	75%	25%	0%	0%	0%	0%	0%	0%	0%	0%	0%	0%	0%	0%	0%	0%	0%	0%	100%
Access Road to Dragon Cove III	S4608	LD	50	21.0	Y	N	0	0	2200-2300	2	100%	0%	0%	0%	0%	0%	0%	0%	0%	0%	0%	0%	0%	0%	0%	0%	0%	0%	100%
Access Road to Dragon Cove III	S4608	LD	50	21.0	Y	N	0	0	2300-0000	4	75%	25%	0%	0%	0%	0%	0%	0%	0%	0%	0%	0%	0%	0%	0%	0%	0%	0%	100%
Access Road to Dragon Cove III	S4609	LD	50	21.0	Y	N	0	0	0000-0100	2	50%	0%	0%	0%	0%	0%	0%	0%	0%	0%	0%	0%	0%	0%	0%	0%	50%	0%	100%
Access Road to Dragon Cove III	S4609	LD	50	21.0	Y	N	0	0	0100-0200	2	50%	0%	0%	0%	0%	0%	0%	0%	0%	0%	0%	0%	0%	0%	0%	0%	50%	0%	100%
Access Road to Dragon Cove III	S4609	LD	50	21.0	Y	N	0	0	0200-0300	0	0%	0%	0%	0%	0%	0%	0%	0%	0%	0%	0%	0%	0%	0%	0%	0%	0%	0%	100%
Access Road to Dragon Cove III	S4609	LD	50	21.0	Y	N	0	0	0300-0400	0	0%	0%	0%	0%	0%	0%	0%	0%	0%	0%	0%	0%	0%	0%	0%	0%	0%	0%	100%
Access Road to Dragon Cove III	S4609	LD	50	21.0	Y	N	0	0	0400-0500	0	0%	0%	0%	0%	0%	0%	0%	0%	0%	0%	0%	0%	0%	0%	0%	0%	0%	0%	100%
Access Road to Dragon Cove III	S4609	LD	50	21.0	Y	N	0	0	0500-0600	2	50%	0%	0%	0%	0%	0%	0%	0%	0%	0%	0%	0%	0%	0%	0%	0%	50%	0%	100%
Access Road to Dragon Cove III	S4609	LD	50	21.0	Y	N	0	0	0600-0700	6	50%	0%	0%	0%	0%	0%	0%	0%	0%	0%	0%	0%	0%	0%	0%	0%	50%	0%	100%
Access Road to Dragon Cove III	S4609	LD	50	21.0	Y	N	0	0	0700-0800	28	39%	7%	7%	0%	0%	0%	7%	0%	0%	0%	0%	0%	0%	0%	0%	0%	39%	0%	100%
Access Road to Dragon Cove III	S4609	LD	50	21.0	Y	N	0	0	0800-0900	30	40%	7%	7%	0%	0%	0%	7%	0%	0%	0%	0%	0%	0%	0%	0%	0%	40%	0%	100%
Access Road to Dragon Cove III	S4609	LD	50	21.0	Y	N	0	0	0900-1000	26	38%	8%	8%	0%	0%	0%	8%	0%	0%	0%	0%	0%	0%	0%	0%	0%	38%	0%	100%
Access Road to Dragon Cove III	S4609	LD	50	21.0	Y	N	0	0	1000-1100	28	39%	7%	7%	0%	0%	0%	7%	0%	0%	0%	0%	0%	0%	0%	0%	0%	39%	0%	100%
Access Road to Dragon Cove III	S4609	LD	50	21.0	Y	N	0	0	1100-1200	30	40%	7%	7%	0%	0%	0%	7%	0%	0%	0%	0%	0%	0%	0%	0%	0%	40%	0%	100%
Access Road to Dragon Cove III	S4609	LD	50	21.0	Y	N	0	0	1200-1300	30	77%	17%	7%	0%	0%	0%	0%	0%	0%	0%	0%	0%	0%	0%	0%	0%	0%	0%	100%
Access Road to Dragon Cove III	S4609	LD	50	21.0	Y	N	0	0	1300-1400	31	77%	16%	6%	0%	0%	0%	0%	0%	0%	0%	0%	0%	0%	0%	0%	0%	0%	0%	100%
Access Road to Dragon Cove III	S4609	LD	50	21.0	Y	N	0	0	1400-1500	41	78%	15%	7%	0%	0%	0%	0%	0%	0%	0%	0%	0%	0%	0%	0%	0%	0%	0%	100%
Access Road to Dragon Cove III	S4609	LD	50	21.0	Y	N	0	0	1500-1600	35	77%	14%	9%	0%	0%	0%	0%	0%	0%	0%	0%	0%	0%	0%	0%	0%	0%	0%	100%
Access Road to Dragon Cove III	S4609	LD	50	21.0	Y	N	0	0	1600-1700	32	78%	16%	6%	0%	0%	0%	0%	0%	0%	0%	0%	0%	0%	0%	0%	0%	0%	0%	100%
Access Road to Dragon Cove III	S4609	LD	50	21.0	Y	N	0	0	1700-1800	30	77%	17%	7%	0%	0%	0%	0%	0%	0%	0%	0%	0%	0%	0%	0%	0%	0%	0%	100%
Access Road to Dragon Cove III	S4609	LD	50	21.0	Y	N	0	0	1800-1900	26	77%	15%	8%	0%	0%	0%	0%	0%	0%	0%	0%	0%	0%	0%	0%	0%	0%	0%	100%
Access Road to Dragon Cove III	S4609	LD	50	21.0	Y	N	0	0	1900-2000	13	77%	15%	8%	0%	0%	0%	0%	0%	0%	0%	0%	0%	0%	0%	0%	0%	0%	0%	100%
Access Road to Dragon Cove III	S4609	LD	50	21.0	Y	N	0	0	2000-2100	7	71%	14%	14%	0%	0%	0%	0%	0%	0%	0%	0%	0%	0%	0%	0%	0%	0%	0%	100%
Access Road to Dragon Cove III	S4609	LD	50	21.0	Y	N	0	0	2100-2200	4	75%	25%	0%	0%	0%	0%	0%	0%	0%	0%	0%	0%	0%	0%	0%	0%	0%	0%	100%
Access Road to Dragon Cove III	S4609	LD	50	21.0	Y	N	0	0	2200-2300	2	100%	0%	0%	0%	0%	0%	0%	0%	0%	0%	0%	0%	0%	0%	0%	0%	0%	0%	100%
Access Road to Dragon Cove III	S4609	LD	50	21.0	Y	N	0	0	2300-0000	4	75%	25%	0%	0%	0%	0%	0%	0%	0%	0%	0%	0%	0%	0%	0%	0%	0%	0%	100%
Access Road to Dragon Cove III	S4610	LD	50	21.0	Y	N	0	0	0000-0100	2	50%	0%	0%	0%	0%	0%	0%	0%	0%	0%	0%	0%	0%	0%	0%	0%	50%	0%	100%
Access Road to Dragon Cove III	S4610	LD	50	21.0	Y	N	0	0	0100-0200	2	50%	0%	0%	0%	0%	0%	0%	0%	0%	0%	0%	0%	0%	0%	0%	0%	50%	0%	100%
Access Road to Dragon Cove III	S4610	LD	50	21.0	Y	N	0	0	0200-0300	0	0%	0%	0%	0%	0%	0%	0%	0%	0%	0%	0%	0%	0%	0%	0%	0%	0%	0%	100%
Access Road to Dragon Cove III	S4610	LD	50	21.0	Y	N	0	0	0300-0400	0	0%	0%	0%	0%	0%	0%	0%	0%	0%	0%	0%	0%	0%	0%	0%	0%	0%	0%	100%
Access Road to Dragon Cove III	S4610	LD	50	21.0	Y	N	0	0	0400-0500	0	0%	0%	0%	0%	0%	0%	0%	0%	0%	0%	0%	0%	0%	0%	0%	0%	0%	0%	100%
Access Road to Dragon Cove III	S4610	LD	50	21.0	Y	N	0	0	0500-0600	2	50%	0%	0%	0%	0%	0%	0%	0%	0%	0%	0%	0%	0%	0%	0%	0%	50%	0%	100%
Access Road to Dragon Cove III	S4610	LD	50	21.0	Y	N	0	0	0600-0700	6	50%	0%	0%	0%	0%	0%	0%	0%	0%	0%	0%	0%	0%	0%	0%	0%	50%	0%	100%
Access Road to Dragon Cove III	S4610	LD	50	21.0	Y	N	0	0	0700-0800	28	39%	7%	7%	0%	0%	0%	7%	0%	0%	0%	0%	0%	0%	0%	0%	0%	39%	0%	100%
Access Road to Dragon Cove III	S4610	LD	50	21.0	Y	N	0	0	0800-0900	30	40%	7%	7%	0%	0%	0%	7%	0%	0%	0%	0%	0%	0%	0%	0%	0%	40%	0%	100%
Access Road to Dragon Cove III	S4610	LD	50	21.0	Y	N	0	0	0900-1000	26	38%	8%	8%	0%	0%	0%	8%	0%	0%	0%	0%	0%	0%	0%	0%	0%	38%	0%	100%
Access Road to Dragon Cove III	S4610	LD	50	21.0	Y	N	0	0	1000-1100	28	39%	7%	7%	0%	0%	0%	7%	0%	0%	0%	0%	0%	0%	0%	0%	0%	39%	0%	100%
Access Road to Dragon Cove III	S4610	LD	50	21.0	Y	N	0	0	1100-1200	30	40%	7%	7%	0%	0%	0%	7%	0%	0%	0%	0%	0%	0%	0%	0%	0%	40%	0%	100%
Access Road to Dragon Cove III	S4610	LD	50	21.0	Y	N	0	0	1200-1300	30	77%	17%	7%	0%	0%	0%	0%	0%	0%	0%	0%	0%	0%	0%	0%	0%	0%	0%	100%
Access Road to Dragon Cove III	S4610	LD	50	21.0	Y	N	0	0	1300-1400	31	77%	16%	6%	0%	0%	0%	0%	0%	0%	0%	0%	0%	0%	0%	0%	0%	0%	0%	100%
Access Road to Dragon Cove III	S4610	LD	50	21.0	Y	N	0	0	1400-1500	41	78%	15%	7%	0%	0%	0%	0%	0%	0%	0%	0%	0%	0%	0%	0%	0%	0%	0%	100%
Access Road to Dragon Cove III	S4610	LD	50	21.0	Y	N	0	0	1500-1600	35	77%	14%	9%	0%	0%	0%	0%	0%	0%	0%	0%	0%	0%	0%	0%	0%	0%	0%	100%
Access Road to Dragon Cove III	S4610	LD	50	21.0	Y	N	0	0	1600-1700	32	78%	16%	6%	0%	0%	0%	0%	0%	0%	0%	0%	0%	0%	0%	0%	0%	0%	0%	100%
Access Road to Dragon Cove III	S4610	LD	50	21.0	Y	N	0	0	1700-1800	30	77%	17%	7%	0%	0%	0%	0%	0%	0%	0%	0%	0%	0%	0%	0%	0%	0%	0%	100%
Access Road to Dragon Cove III	S4610	LD	50	21.0	Y	N	0	0	1800-1900	26	77%	15%	8%	0%	0%	0%	0%	0%	0%	0%	0%	0%	0%	0%	0%	0%	0%	0%	100%
Access Road to Dragon Cove III	S4610	LD	50	21.0	Y	N	0	0	1900-2000	13	77%	15%	8%	0%	0%	0%	0%	0%	0%	0%	0%	0%	0%	0%	0%	0%	0%	0%	100%
Access Road to Dragon Cove III	S4610	LD	50	21.0	Y	N	0	0	2000-2100	7	71%	14%	14%	0%	0%	0%	0%	0%	0%	0%	0%	0%	0%	0%	0%	0%	0%	0%	100%
Access Road to Dragon Cove III	S4610	LD	50	21.0	Y	N	0	0	2100-2200	4	75%	25%	0%	0%	0%	0%	0%	0%	0%	0%	0%	0%	0%	0%	0%	0%	0%	0%	100%
Access Road to Dragon Cove III	S4610	LD	50	21.0	Y	N	0	0	2200-2300	2	100%	0%	0%	0%	0%	0%	0%	0%	0%	0%	0%	0%	0%	0%	0%	0%	0%	0%	100%
Access Road to Dragon Cove III	S4610	LD	50	21.0	Y	N	0	0	2300-0000	4	75%	25%	0%	0%	0%	0%	0%	0%	0%	0%	0%	0%	0%	0%	0%	0%	0%	0%	100%
Access Road to Dragon Cove III	S4611	LD	50	21.0	Y	N	0	0	0000-0100	2	50%	0%	0%	0%	0%	0%	0%	0%	0%	0%	0%	0%	0%	0%	0%	0%	50%	0%	100%
Access Road to Dragon Cove III	S4611	LD	50	21.0	Y	N	0	0	0100-0200	2	50%	0%	0%	0%	0%	0%	0%	0%	0%	0%	0%	0%	0%	0%	0%	0%	50%	0%	100%
Access Road to Dragon Cove III	S4611	LD	50	21.0	Y	N	0	0	0200-0300	0	0%	0%	0%	0%	0%	0%	0%	0%	0%	0%	0%	0%	0%	0%	0%	0%	0%	0%	100%
Access Road to Dragon Cove III	S4611	LD	50	21.0	Y	N	0	0	0300-0400	0	0%	0%	0%	0%	0%	0%	0%	0%	0%	0%	0%	0%	0%	0%	0%	0%	0%	0%	100%
Access Road to Dragon Cove III	S4611	LD	50	21.0	Y	N	0	0	0400-0500	0	0%	0%	0%	0%	0%	0%	0%	0%	0%	0%	0%	0%	0%	0%	0%	0%	0%	0%	100%
Access Road to Dragon Cove III	S4611	LD	50	21.0	Y	N	0	0	0500-0600	2	50%	0%	0%	0%	0%	0%	0%	0%	0%	0%	0%	0%	0%	0%	0%	0%	50%	0%	100%
Access Road to Dragon Cove III	S4611	LD	50	21.0	Y	N	0	0	0600-0700	6	50%	0%	0%	0%	0%	0%	0%	0%	0%	0%	0%	0%	0%	0%	0%	0%	50%	0%	100%
Access Road to Dragon Cove III	S4611	LD	50	21.0	Y	N	0	0	0700-0800	28	39%	7%	7%	0%	0%	0%	7%	0%	0%	0%	0%	0%	0%	0%	0%	0%	39%	0%	100%
Access Road to Dragon Cove III	S4611	LD	50	21.0	Y	N	0	0	0800-0900	30	40%	7%	7%	0%	0%	0%	7%	0%	0%	0%	0%	0%	0%	0%	0%	0%	40%	0%	100%
Access Road to Dragon Cove III	S4611	LD	50	21.0	Y	N	0	0	0900-1000	26	38%	8%	8%	0%	0%	0%	8%	0%	0%	0%	0%	0%	0%	0%	0%	0%	38%	0%	100%
Access Road to Dragon Cove III	S4611	LD	50	21.0	Y	N	0	0	1000-1100	28	39%	7%	7%	0%	0%	0%	7%	0%	0%	0%	0%	0%	0%	0%	0%	0%	39%	0%	100%
Access Road to Dragon Cove III	S4611	LD	50	21.0	Y	N	0	0	1100-1200	30	40%	7%	7%	0%	0%	0%	7%	0%	0%	0%	0%	0%	0%	0%	0%	0%	40%	0%	100%
Access Road to Dragon Cove III	S4611	LD	50	21.0	Y	N	0	0	1200-1300	30	77%	17%	7%	0%	0%	0%	0%	0%	0%	0%	0%	0%	0%	0%	0%	0%	0%	0%	100%
Access Road to Dragon Cove III	S4611	LD	50	21.0	Y	N	0	0	1300-1400	31	77%	16%	6%	0%	0%	0%	0%	0%	0%	0%	0%	0%	0%	0%	0%	0%	0%	0%	100%
Access Road to Dragon Cove III	S4611	LD	50	21.0	Y	N	0	0	1400-1500	41	78%	15%	7%	0%	0%	0%	0%	0%	0%	0%	0%	0%	0%	0%	0%	0%	0%	0%	100%
Access Road to Dragon Cove III	S4611	LD	50	21.0	Y	N	0	0	1500-1600	35	77%	14%	9%	0%	0%	0%	0%	0%	0%	0%	0%	0%	0%	0%	0%	0%	0%	0%	100%
Access Road to Dragon Cove III	S4611	LD	50	21.0	Y	N	0	0	1600-1700	32	78%	16%	6%	0%	0%	0%	0%	0%	0%	0%	0%	0%	0%	0%	0%	0%	0%	0%	100%
Access Road to Dragon Cove III	S4611	LD	50	21.0	Y	N	0	0	1700-1800	30	77%	17%	7%	0%	0%	0%	0%	0%	0%	0%	0%	0%	0%	0%	0%	0%	0%	0%	100%
Access Road to Dragon Cove III	S4611	LD	50	21.0	Y	N	0	0	1800-1900	26	77%	15%	8%	0%	0%	0%	0%	0%	0%	0%	0%	0%	0%	0%	0%	0%	0%	0%	100%
Access Road to Dragon Cove III	S4611	LD	50	21.0	Y	N	0	0	1900-2000	13	77%	15%	8%	0%	0%	0%	0%	0%	0%	0%	0%	0%	0%	0%	0%	0%	0%	0%	100%
Access Road to Dragon Cove III	S4611	LD	50	21.0	Y	N	0	0	2000-2100	7	71%	14%	14%	0%	0%	0%	0%	0%	0%	0%	0%	0%	0%	0%	0%	0%	0%	0%	100%
Access Road to Dragon Cove III	S4611	LD	50	21.0	Y	N	0	0	2100-2200	4	75%	25%	0%	0%	0%	0%	0%	0%	0%	0%	0%	0%	0%	0%	0%	0%	0%	0%	100%
Access Road to Dragon Cove III	S4611	LD	50	21.0	Y	N	0	0	2200-2300	2	100%	0%	0%	0%	0%	0%	0%	0%	0%	0%	0%	0%	0%	0%	0%	0%	0%	0%	100%
Access Road to Dragon Cove III	S4611	LD	50	21.0	Y	N	0	0	2300-0000	4	75%	25%	0%	0%	0%	0%	0%	0%	0%	0%	0%	0%	0%	0%	0%	0%	0%	0%	100%
Access Road to Dragon Cove III	S4612	LD	50	21.0	Y	N	0	0	0000-0100	2	50%	0%	0%	0%	0%	0%	0%	0%	0%	0%	0%	0%	0%	0%	0%	0%	50%	0%	100%
Access Road to Dragon Cove III	S4612	LD	50	21.0	Y	N	0	0	0100-0200	2	50%	0%	0%	0%	0%	0%	0%	0%	0%	0%	0%	0%	0%	0%	0%	0%	50%	0%	100%
Access Road to Dragon Cove III	S4612	LD	50	21.0	Y	N	0	0	0200-0300	0	0%	0%	0%	0%	0%	0%	0%	0%	0%	0%	0%	0%	0%	0%	0%	0%	0%	0%	100%
Access Road to Dragon Cove III	S4612	LD	50	21.0	Y	N	0	0	0300-0400	0	0%	0%	0%	0%	0%	0%	0%	0%	0%	0%	0%	0%	0%	0%	0%	0%	0%	0%	100%
Access Road to Dragon Cove III	S4612	LD	50	21.0	Y	N	0	0	0400-0500	0	0%	0%	0%	0%	0%	0%	0%	0%	0%	0%	0%	0%	0%	0%	0%	0%	0%	0%	100%
Access Road to Dragon Cove III	S4612	LD	50	21.0	Y	N	0	0	0500-0600	2	50%	0%	0%	0%	0%	0%	0%	0%	0%	0%	0%	0%	0%	0%	0%	0%	50%	0%	100%
Access Road to Dragon Cove III	S4612	LD	50	21.0	Y	N	0	0	0600-0700	6	50%	0%	0%	0%	0%	0%	0%	0%	0%	0%	0%	0%	0%	0%	0%	0%	50%	0%	100%
Access Road to Dragon Cove III	S4612	LD	50	21.0	Y	N	0	0	0700-0800	28	39%	7%	7%	0%	0%	0%	7%	0%	0%	0%	0%	0%	0%	0%	0%	0%	39%	0%	100%
Access Road to Dragon Cove III	S4612	LD	50	21.0	Y	N	0	0	0800-0900	30	40%	7%	7%	0%	0%	0%	7%	0%	0%	0%	0%	0%	0%	0%	0%	0%	40%	0%	100%
Access Road to Dragon Cove III	S4612	LD	50	21.0	Y	N	0	0	0900-1000	26	38%	8%	8%	0%	0%	0%	8%	0%	0%	0%	0%	0%	0%	0%	0%	0%	38%	0%	100%
Access Road to Dragon Cove III	S4612	LD	50	21.0	Y	N	0	0	1000-1100	28	39%	7%	7%	0%	0%	0%	7%	0%	0%	0%	0%	0%	0%	0%	0%	0%	39%	0%	100%
Access Road to Dragon Cove III	S4612	LD	50	21.0	Y	N	0	0	1100-1200	30	40%	7%	7%	0%	0%	0%	7%	0%	0%	0%	0%	0%	0%	0%	0%	0%	40%	0%	100%
Access Road to Dragon Cove III	S4612	LD	50	21.0	Y	N	0	0	1200-1300	30	77%	17%	7%	0%	0%	0%	0%	0%	0%	0%	0%	0%	0%	0%	0%	0%	0%	0%	100%
Access Road to Dragon Cove III	S4612	LD	50	21.0	Y	N	0	0	1300-1400	31	77%	16%	6%	0%	0%	0%	0%	0%	0%	0%	0%	0%	0%	0%	0%	0%	0%	0%	100%
Access Road to Dragon Cove III	S4612	LD	50	21.0	Y	N	0	0	1400-1500	41	78%	15%	7%	0%	0%	0%	0%	0%	0%	0%	0%	0%	0%	0%	0%	0%	0%	0%	100%
Access Road to Dragon Cove III	S4612	LD	50	21.0	Y	N	0	0	1500-1600	35	77%	14%	9%	0%	0%	0%	0%	0%	0%	0%	0%	0%	0%	0%	0%	0%	0%	0%	100%
Access Road to Dragon Cove III	S4612	LD	50	21.0	Y	N	0	0	1600-1700	32	78%	16%	6%	0%	0%	0%	0%	0%	0%	0%	0%	0%	0%	0%	0%	0%	0%	0%	100%
Access Road to Dragon Cove III	S4612	LD	50	21.0	Y	N	0	0	1700-1800	30	77%	17%	7%	0%	0%	0%	0%	0%	0%	0%	0%	0%	0%	0%	0%	0%	0%	0%	100%
Access Road to Dragon Cove III	S4612	LD	50	21.0	Y	N	0	0	1800-1900	26	77%	15%	8%	0%	0%	0%	0%	0%	0%	0%	0%	0%	0%	0%	0%	0%	0%	0%	100%
Access Road to Dragon Cove III	S4612	LD	50	21.0	Y	N	0	0	1900-2000	13	77%	15%	8%	0%	0%	0%	0%	0%	0%	0%	0%	0%	0%	0%	0%	0%	0%	0%	100%
Access Road to Dragon Cove III	S4612	LD	50	21.0	Y	N	0	0	2000-2100	7	71%	14%	14%	0%	0%	0%	0%	0%	0%	0%	0%	0%	0%	0%	0%	0%	0%	0%	100%
Access Road to Dragon Cove III	S4612	LD	50	21.0	Y	N	0	0	2100-2200	4	75%	25%	0%	0%	0%	0%	0%	0%	0%	0%	0%	0%	0%	0%	0%	0%	0%	0%	100%
Access Road to Dragon Cove III	S4612	LD	50	21.0	Y	N	0	0	2200-2300	2	100%	0%	0%	0%	0%	0%	0%	0%	0%	0%	0%	0%	0%	0%	0%	0%	0%	0%	100%
Access Road to Dragon Cove III	S4612	LD	50	21.0	Y	N	0	0	2300-0000	4	75%	25%	0%	0%	0%	0%	0%	0%	0%	0%	0%	0%	0%	0%	0%	0%	0%	0%	100%
Access Road to Dragon Cove III	S4613	LD	50	21.0	Y	N	0	0	0000-0100	2	50%	0%	0%	0%	0%	0%	0%	0%	0%	0%	0%	0%	0%	0%	0%	0%	50%	0%	100%
Access Road to Dragon Cove III	S4613	LD	50	21.0	Y	N	0	0	0100-0200	2	50%	0%	0%	0%	0%	0%	0%	0%	0%	0%	0%	0%	0%	0%	0%	0%	50%	0%	100%
Access Road to Dragon Cove III	S4613	LD	50	21.0	Y	N	0	0	0200-0300	0	0%	0%	0%	0%	0%	0%	0%	0%	0%	0%	0%	0%	0%	0%	0%	0%	0%	0%	100%
Access Road to Dragon Cove III	S4613	LD	50	21.0	Y	N	0	0	0300-0400	0	0%	0%	0%	0%	0%	0%	0%	0%	0%	0%	0%	0%	0%	0%	0%	0%	0%	0%	100%
Access Road to Dragon Cove III	S4613	LD	50	21.0	Y	N	0	0	0400-0500	0	0%	0%	0%	0%	0%	0%	0%	0%	0%	0%	0%	0%	0%	0%	0%	0%	0%	0%	100%
Access Road to Dragon Cove III	S4613	LD	50	21.0	Y	N	0	0	0500-0600	2	50%	0%	0%	0%	0%	0%	0%	0%	0%	0%	0%	0%	0%	0%	0%	0%	50%	0%	100%
Access Road to Dragon Cove III	S4613	LD	50	21.0	Y	N	0	0	0600-0700	6	50%	0%	0%	0%	0%	0%	0%	0%	0%	0%	0%	0%	0%	0%	0%	0%	50%	0%	100%
Access Road to Dragon Cove III	S4613	LD	50	21.0	Y	N	0	0	0700-0800	28	39%	7%	7%	0%	0%	0%	7%	0%	0%	0%	0%	0%	0%	0%	0%	0%	39%	0%	100%
Access Road to Dragon Cove III	S4613	LD	50	21.0	Y	N	0	0	0800-0900	30	40%	7%	7%	0%	0%	0%	7%	0%	0%	0%	0%	0%	0%	0%	0%	0%	40%	0%	100%
Access Road to Dragon Cove III	S4613	LD	50	21.0	Y	N	0	0	0900-1000	26

Road Name	Road ID	Road Type	Speed Limit (km/hr)	Average Speed (km/hr)	Start Emission Estimated by Broad Brush Approach (Y/N)	With barrier (N / Cantilever / vertical / semi-enclosure / full enclosure)	Barrier width (m)	Barrier height (m)	Hour	Total Vehicles (Veh/hr)	01 - Private Cars	02 - Taxi	03 - Light Goods Vehicles <=2.5t	04 - Light Goods Vehicles 2.5-3.5t	05 - Light Goods Vehicles >3.5t	06 - Medium Goods Vehicles <=15t	07 - Medium Goods Vehicles 15-24t	08 - Public Light Buses	09 - Private Light Bus <=3.5t	10 - Private Light Bus >3.5t	11 - Non-franchised Bus<=6.4t	12 - Non-franchised Bus 6.4-15t	13 - Non-franchised Bus 15-24t	14 - Franchised Bus Single Deck	15 - Franchised Bus Double Deck	16 - Motorcycles	17 - Heavy Goods Vehicles >24t	18 - Non-franchised Bus >24t	Total
											PC	TAXI	LGV3	LGV4	LGV5	HGV7	HGV8	PLB	PV4	PV5	NFB6	NFB7	NFB8	FBSD	FBDD	MC	HGV9	NFB9	
Access Road to Dragon Cove III	S4616	LD	50	21.0	Y	N	0	0	0800-0900	30	40%	7%	7%	0%	0%	0%	7%	0%	0%	0%	0%	0%	0%	0%	0%	0%	40%	0%	100%
Access Road to Dragon Cove III	S4616	LD	50	21.0	Y	N	0	0	0900-1000	26	38%	8%	8%	0%	0%	0%	8%	0%	0%	0%	0%	0%	0%	0%	0%	0%	38%	0%	100%
Access Road to Dragon Cove III	S4616	LD	50	21.0	Y	N	0	0	1000-1100	28	39%	7%	7%	0%	0%	0%	7%	0%	0%	0%	0%	0%	0%	0%	0%	0%	39%	0%	100%
Access Road to Dragon Cove III	S4616	LD	50	21.0	Y	N	0	0	1100-1200	30	40%	7%	7%	0%	0%	0%	7%	0%	0%	0%	0%	0%	0%	0%	0%	0%	40%	0%	100%
Access Road to Dragon Cove III	S4616	LD	50	21.0	Y	N	0	0	1200-1300	30	77%	17%	7%	0%	0%	0%	0%	0%	0%	0%	0%	0%	0%	0%	0%	0%	0%	0%	100%
Access Road to Dragon Cove III	S4616	LD	50	21.0	Y	N	0	0	1300-1400	31	77%	16%	6%	0%	0%	0%	0%	0%	0%	0%	0%	0%	0%	0%	0%	0%	0%	0%	100%
Access Road to Dragon Cove III	S4616	LD	50	21.0	Y	N	0	0	1400-1500	41	78%	15%	7%	0%	0%	0%	0%	0%	0%	0%	0%	0%	0%	0%	0%	0%	0%	0%	100%
Access Road to Dragon Cove III	S4616	LD	50	21.0	Y	N	0	0	1500-1600	35	77%	14%	9%	0%	0%	0%	0%	0%	0%	0%	0%	0%	0%	0%	0%	0%	0%	0%	100%
Access Road to Dragon Cove III	S4616	LD	50	21.0	Y	N	0	0	1600-1700	32	78%	16%	6%	0%	0%	0%	0%	0%	0%	0%	0%	0%	0%	0%	0%	0%	0%	0%	100%
Access Road to Dragon Cove III	S4616	LD	50	21.0	Y	N	0	0	1700-1800	30	77%	17%	7%	0%	0%	0%	0%	0%	0%	0%	0%	0%	0%	0%	0%	0%	0%	0%	100%
Access Road to Dragon Cove III	S4616	LD	50	21.0	Y	N	0	0	1800-1900	26	77%	15%	8%	0%	0%	0%	0%	0%	0%	0%	0%	0%	0%	0%	0%	0%	0%	0%	100%
Access Road to Dragon Cove III	S4616	LD	50	21.0	Y	N	0	0	1900-2000	13	77%	15%	8%	0%	0%	0%	0%	0%	0%	0%	0%	0%	0%	0%	0%	0%	0%	0%	100%
Access Road to Dragon Cove III	S4616	LD	50	21.0	Y	N	0	0	2000-2100	7	71%	14%	14%	0%	0%	0%	0%	0%	0%	0%	0%	0%	0%	0%	0%	0%	0%	0%	100%
Access Road to Dragon Cove III	S4616	LD	50	21.0	Y	N	0	0	2100-2200	4	75%	25%	0%	0%	0%	0%	0%	0%	0%	0%	0%	0%	0%	0%	0%	0%	0%	0%	100%
Access Road to Dragon Cove III	S4616	LD	50	21.0	Y	N	0	0	2200-2300	2	100%	0%	0%	0%	0%	0%	0%	0%	0%	0%	0%	0%	0%	0%	0%	0%	0%	0%	100%
Access Road to Dragon Cove III	S4616	LD	50	21.0	Y	N	0	0	2300-0000	4	75%	25%	0%	0%	0%	0%	0%	0%	0%	0%	0%	0%	0%	0%	0%	0%	0%	0%	100%
Access Road to Dragon Cove III	S4617	LD	50	21.0	Y	N	0	0	0000-0100	2	50%	0%	0%	0%	0%	0%	0%	0%	0%	0%	0%	0%	0%	0%	0%	0%	50%	0%	100%
Access Road to Dragon Cove III	S4617	LD	50	21.0	Y	N	0	0	0100-0200	2	50%	0%	0%	0%	0%	0%	0%	0%	0%	0%	0%	0%	0%	0%	0%	0%	50%	0%	100%
Access Road to Dragon Cove III	S4617	LD	50	21.0	Y	N	0	0	0200-0300	0	0%	0%	0%	0%	0%	0%	0%	0%	0%	0%	0%	0%	0%	0%	0%	0%	0%	0%	100%
Access Road to Dragon Cove III	S4617	LD	50	21.0	Y	N	0	0	0300-0400	0	0%	0%	0%	0%	0%	0%	0%	0%	0%	0%	0%	0%	0%	0%	0%	0%	0%	0%	100%
Access Road to Dragon Cove III	S4617	LD	50	21.0	Y	N	0	0	0400-0500	0	0%	0%	0%	0%	0%	0%	0%	0%	0%	0%	0%	0%	0%	0%	0%	0%	0%	0%	100%
Access Road to Dragon Cove III	S4617	LD	50	21.0	Y	N	0	0	0500-0600	2	50%	0%	0%	0%	0%	0%	0%	0%	0%	0%	0%	0%	0%	0%	0%	0%	50%	0%	100%
Access Road to Dragon Cove III	S4617	LD	50	21.0	Y	N	0	0	0600-0700	6	50%	0%	0%	0%	0%	0%	0%	0%	0%	0%	0%	0%	0%	0%	0%	0%	50%	0%	100%
Access Road to Dragon Cove III	S4617	LD	50	21.0	Y	N	0	0	0700-0800	28	39%	7%	7%	0%	0%	0%	7%	0%	0%	0%	0%	0%	0%	0%	0%	0%	39%	0%	100%
Access Road to Dragon Cove III	S4617	LD	50	21.0	Y	N	0	0	0800-0900	30	40%	7%	7%	0%	0%	0%	7%	0%	0%	0%	0%	0%	0%	0%	0%	0%	40%	0%	100%
Access Road to Dragon Cove III	S4617	LD	50	21.0	Y	N	0	0	0900-1000	26	38%	8%	8%	0%	0%	0%	8%	0%	0%	0%	0%	0%	0%	0%	0%	0%	38%	0%	100%
Access Road to Dragon Cove III	S4617	LD	50	21.0	Y	N	0	0	1000-1100	28	39%	7%	7%	0%	0%	0%	7%	0%	0%	0%	0%	0%	0%	0%	0%	0%	39%	0%	100%
Access Road to Dragon Cove III	S4617	LD	50	21.0	Y	N	0	0	1100-1200	30	40%	7%	7%	0%	0%	0%	7%	0%	0%	0%	0%	0%	0%	0%	0%	0%	40%	0%	100%
Access Road to Dragon Cove III	S4617	LD	50	21.0	Y	N	0	0	1200-1300	30	77%	17%	7%	0%	0%	0%	0%	0%	0%	0%	0%	0%	0%	0%	0%	0%	0%	0%	100%
Access Road to Dragon Cove III	S4617	LD	50	21.0	Y	N	0	0	1300-1400	31	77%	16%	6%	0%	0%	0%	0%	0%	0%	0%	0%	0%	0%	0%	0%	0%	0%	0%	100%
Access Road to Dragon Cove III	S4617	LD	50	21.0	Y	N	0	0	1400-1500	41	78%	15%	7%	0%	0%	0%	0%	0%	0%	0%	0%	0%	0%	0%	0%	0%	0%	0%	100%
Access Road to Dragon Cove III	S4617	LD	50	21.0	Y	N	0	0	1500-1600	35	77%	14%	9%	0%	0%	0%	0%	0%	0%	0%	0%	0%	0%	0%	0%	0%	0%	0%	100%
Access Road to Dragon Cove III	S4617	LD	50	21.0	Y	N	0	0	1600-1700	32	78%	16%	6%	0%	0%	0%	0%	0%	0%	0%	0%	0%	0%	0%	0%	0%	0%	0%	100%
Access Road to Dragon Cove III	S4617	LD	50	21.0	Y	N	0	0	1700-1800	30	77%	17%	7%	0%	0%	0%	0%	0%	0%	0%	0%	0%	0%	0%	0%	0%	0%	0%	100%
Access Road to Dragon Cove III	S4617	LD	50	21.0	Y	N	0	0	1800-1900	26	77%	15%	8%	0%	0%	0%	0%	0%	0%	0%	0%	0%	0%	0%	0%	0%	0%	0%	100%
Access Road to Dragon Cove III	S4617	LD	50	21.0	Y	N	0	0	1900-2000	13	77%	15%	8%	0%	0%	0%	0%	0%	0%	0%	0%	0%	0%	0%	0%	0%	0%	0%	100%
Access Road to Dragon Cove III	S4617	LD	50	21.0	Y	N	0	0	2000-2100	7	71%	14%	14%	0%	0%	0%	0%	0%	0%	0%	0%	0%	0%	0%	0%	0%	0%	0%	100%
Access Road to Dragon Cove III	S4617	LD	50	21.0	Y	N	0	0	2100-2200	4	75%	25%	0%	0%	0%	0%	0%	0%	0%	0%	0%	0%	0%	0%	0%	0%	0%	0%	100%
Access Road to Dragon Cove III	S4617	LD	50	21.0	Y	N	0	0	2200-2300	2	100%	0%	0%	0%	0%	0%	0%	0%	0%	0%	0%	0%	0%	0%	0%	0%	0%	0%	100%
Access Road to Dragon Cove III	S4617	LD	50	21.0	Y	N	0	0	2300-0000	4	75%	25%	0%	0%	0%	0%	0%	0%	0%	0%	0%	0%	0%	0%	0%	0%	0%	0%	100%
Access Road to Dragon Cove III	S4618	LD	50	21.0	Y	N	0	0	0000-0100	2	50%	0%	0%	0%	0%	0%	0%	0%	0%	0%	0%	0%	0%	0%	0%	0%	50%	0%	100%
Access Road to Dragon Cove III	S4618	LD	50	21.0	Y	N	0	0	0100-0200	2	50%	0%	0%	0%	0%	0%	0%	0%	0%	0%	0%	0%	0%	0%	0%	0%	50%	0%	100%
Access Road to Dragon Cove III	S4618	LD	50	21.0	Y	N	0	0	0200-0300	0	0%	0%	0%	0%	0%	0%	0%	0%	0%	0%	0%	0%	0%	0%	0%	0%	0%	0%	100%
Access Road to Dragon Cove III	S4618	LD	50	21.0	Y	N	0	0	0300-0400	0	0%	0%	0%	0%	0%	0%	0%	0%	0%	0%	0%	0%	0%	0%	0%	0%	0%	0%	100%
Access Road to Dragon Cove III	S4618	LD	50	21.0	Y	N	0	0	0400-0500	0	0%	0%	0%	0%	0%	0%	0%	0%	0%	0%	0%	0%	0%	0%	0%	0%	0%	0%	100%
Access Road to Dragon Cove III	S4618	LD	50	21.0	Y	N	0	0	0500-0600	2	50%	0%	0%	0%	0%	0%	0%	0%	0%	0%	0%	0%	0%	0%	0%	0%	50%	0%	100%
Access Road to Dragon Cove III	S4618	LD	50	21.0	Y	N	0	0	0600-0700	6	50%	0%	0%	0%	0%	0%	0%	0%	0%	0%	0%	0%	0%	0%	0%	0%	50%	0%	100%
Access Road to Dragon Cove III	S4618	LD	50	21.0	Y	N	0	0	0700-0800	28	39%	7%	7%	0%	0%	0%	7%	0%	0%	0%	0%	0%	0%	0%	0%	0%	39%	0%	100%
Access Road to Dragon Cove III	S4618	LD	50	21.0	Y	N	0	0	0800-0900	30	40%	7%	7%	0%	0%	0%	7%	0%	0%	0%	0%	0%	0%	0%	0%	0%	40%	0%	100%
Access Road to Dragon Cove III	S4618	LD	50	21.0	Y	N	0	0	0900-1000	26	38%	8%	8%	0%	0%	0%	8%	0%	0%	0%	0%	0%	0%	0%	0%	0%	38%	0%	100%
Access Road to Dragon Cove III	S4618	LD	50	21.0	Y	N	0	0	1000-1100	28	39%	7%	7%	0%	0%	0%	7%	0%	0%	0%	0%	0%	0%	0%	0%	0%	39%	0%	100%
Access Road to Dragon Cove III	S4618	LD	50	21.0	Y	N	0	0	1100-1200	30	40%	7%	7%	0%	0%	0%	7%	0%	0%	0%	0%	0%	0%	0%	0%	0%	40%	0%	100%
Access Road to Dragon Cove III	S4618	LD	50	21.0	Y	N	0	0	1200-1300	30	77%	17%	7%	0%	0%	0%	0%	0%	0%	0%	0%	0%	0%	0%	0%	0%	0%	0%	100%
Access Road to Dragon Cove III	S4618	LD	50	21.0	Y	N	0	0	1300-1400	31	77%	16%	6%	0%	0%	0%	0%	0%	0%	0%	0%	0%	0%	0%	0%	0%	0%	0%	100%
Access Road to Dragon Cove III	S4618	LD	50	21.0	Y	N	0	0	1400-1500	41	78%	15%	7%	0%	0%	0%	0%	0%	0%	0%	0%	0%	0%	0%	0%	0%	0%	0%	100%
Access Road to Dragon Cove III	S4618	LD	50	21.0	Y	N	0	0	1500-1600	35	77%	14%	9%	0%	0%	0%	0%	0%	0%	0%	0%	0%	0%	0%	0%	0%	0%	0%	100%
Access Road to Dragon Cove III	S4618	LD	50	21.0	Y	N	0	0	1600-1700	32	78%	16%	6%	0%	0%	0%	0%	0%	0%	0%	0%	0%	0%	0%	0%	0%	0%	0%	100%
Access Road to Dragon Cove III	S4618	LD	50	21.0	Y	N	0	0	1700-1800	30	77%	17%	7%	0%	0%	0%	0%	0%	0%	0%	0%	0%	0%	0%	0%	0%	0%	0%	100%
Access Road to Dragon Cove III	S4618	LD	50	21.0	Y	N	0	0	1800-1900	26	77%	15%	8%	0%	0%	0%	0%	0%	0%	0%	0%	0%	0%	0%	0%	0%	0%	0%	100%
Access Road to Dragon Cove III	S4618	LD	50	21.0	Y	N	0	0	1900-2000	13	77%	15%	8%	0%	0%	0%	0%	0%	0%	0%	0%	0%	0%	0%	0%	0%	0%	0%	100%
Access Road to Dragon Cove III	S4618	LD	50	21.0	Y	N	0	0	2000-2100	7	71%	14%	14%	0%	0%	0%	0%	0%	0%	0%	0%	0%	0%	0%	0%	0%	0%	0%	100%
Access Road to Dragon Cove III	S4618	LD	50	21.0	Y	N	0	0	2100-2200	4	75%	25%	0%	0%	0%	0%	0%	0%	0%	0%	0%	0%	0%	0%	0%	0%	0%	0%	100%
Access Road to Dragon Cove III	S4618	LD	50	21.0	Y	N	0	0	2200-2300	2	100%	0%	0%	0%	0%	0%	0%	0%	0%	0%	0%	0%	0%	0%	0%	0%	0%	0%	100%
Access Road to Dragon Cove III	S4618	LD	50	21.0	Y	N	0	0	2300-0000	4	75%	25%	0%	0%	0%	0%	0%	0%	0%	0%	0%	0%	0%	0%	0%	0%	0%	0%	100%
Access Road to Dragon Cove III	S4701	LD	50	21.0	Y	N	0	0	0000-0100	6	67%	17%	17%	0%	0%	0%	0%	0%	0%	0%	0%	0%	0%	0%	0%	0%	0%	0%	100%
Access Road to Dragon Cove III	S4701	LD	50	21.0	Y	N	0	0	0100-0200	3	67%	0%	33%	0%	0%	0%	0%	0%	0%	0%	0%	0%	0%	0%	0%	0%	0%	0%	100%
Access Road to Dragon Cove III	S4701	LD	50	21.0	Y	N	0	0	0200-0300	1	100%	0%	0%	0%	0%	0%	0%	0%	0%	0%	0%	0%	0%	0%	0%	0%	0%	0%	100%
Access Road to Dragon Cove III	S4701	LD	50	21.0	Y	N	0	0	0300-0400	1	100%	0%	0%	0%	0%	0%	0%	0%	0%	0%	0%	0%	0%	0%	0%	0%	0%	0%	100%
Access Road to Dragon Cove III	S4701	LD	50	21.0	Y	N	0	0	0400-0500	0	0%	0%	0%	0%	0%	0%	0%	0%	0%	0%	0%	0%	0%	0%	0%	0%	0%	0%	100%
Access Road to Dragon Cove III	S4701	LD	50	21.0	Y	N	0	0	0500-0600	3	67%	0%	33%	0%	0%	0%	0%	0%	0%	0%	0%	0%	0%	0%	0%	0%	0%	0%	100%
Access Road to Dragon Cove III	S4701	LD	50	21.0	Y	N	0	0	0600-0700	12	67%	8%	25%	0%	0%	0%	0%	0%	0%	0%	0%	0%	0%	0%	0%	0%	0%	0%	100%
Access Road to Dragon Cove III	S4701	LD	50	21.0	Y	N	0	0	0700-0800	58	62%	12%	22%	0%	0%	0%	0%	0%	0%	0%	0%	0%	0%	0%	0%	0%	3%	0%	100%
Access Road to Dragon Cove III	S4701	LD	50	21.0	Y	N	0	0	0800-0900	61	62%	11%	23%	0%	0%	0%	0%	0%	0%	0%	0%	0%	0%	0%	0%	0%	3%	0%	100%
Access Road to Dragon Cove III	S4701	LD	50	21.0	Y	N	0	0	0900-1000	51	61%	12%	24%	0%	0%	0%	0%	0%	0%	0%	0%	0%	0%	0%	0%	0%	4%	0%	100%
Access Road to Dragon Cove III	S4701	LD	50	21.0	Y	N	0	0	1000-1100	54	63%	11%	22%	0%	0%	0%	0%	0%	0%	0%	0%	0%	0%	0%	0%	0%	4%	0%	100%
Access Road to Dragon Cove III	S4701	LD	50	21.0	Y	N	0	0	1100-1200	60	62%	12%	23%	0%	0%	0%	0%	0%	0%	0%	0%	0%	0%	0%	0%	0%	3%	0%	100%
Access Road to Dragon Cove III	S4701	LD	50	21.0	Y	N	0	0	1200-1300	130	75%	6%	11%	0%	0%	2%	5%	0%	0%	0%	0%	0%	0%	0%	0%	0%	2%	0%	100%
Access Road to Dragon Cove III	S4701	LD	50	21.0	Y	N	0	0	1300-1400	136	75%	7%	11%	0%	0%	1%	4%	0%	0%	0%	0%	0%	0%	0%	0%	0%	1%	0%	100%
Access Road to Dragon Cove III	S4701	LD	50	21.0	Y	N	0	0	1400-1500	179	75%	6%	11%	0%	0%	2%	4%	0%	0%	0%	0%	0%	0%	0%	0%	0%	2%	0%	100%
Access Road to Dragon Cove III	S4701	LD	50	21.0	Y	N	0	0	1500-1600	151	75%	6%	11%	0%	0%	2%	5%	0%	0%	0%	0%	0%	0%	0%	0%	0%	2%	0%	100%
Access Road to Dragon Cove III	S4701	LD	50	21.0	Y	N	0	0	1600-1700	138	75%	7%	11%	0%	0%	1%	4%	0%	0%	0%	0%	0%	0%	0%	0%	0%	1%	0%	100%
Access Road to Dragon Cove III	S4701	LD	50	21.0	Y	N	0	0	1700-1800	127	75%	6%	11%	0%	0%	2%	5%	0%	0%	0%	0%	0%	0%	0%	0%	0%	2%	0%	100%
Access Road to Dragon Cove III	S4701	LD	50	21.0	Y	N	0	0	1800-1900	112	75%	6%	11%	0%	0%	2%	4%	0%	0%	0%	0%	0%	0%	0%	0%	0%	2%	0%	100%
Access Road to Dragon Cove III	S4701	LD	50	21.0	Y	N	0	0	1900-2000	53	75%	6%	11%	0%	0%	2%	4%	0%	0%	0%	0%	0%	0%	0%	0%	0%	2%	0%	100%
Access Road to Dragon Cove III	S4701	LD	50	21.0	Y	N	0	0	2000-2100	29	72%	7%	10%	0%	0%	3%	3%	0%	0%	0%	0%	0%	0%	0%	0%	0%	3%	0%	100%
Access Road to Dragon Cove III	S4701	LD	50	21.0	Y	N	0	0	2100-2200	15	73%	7%	13%	0%	0%	0%	6%	0%	0%	0%	0%	0%	0%	0%	0%	0%	0%	0%	100%
Access Road to Dragon Cove III	S4701	LD	50	21.0	Y	N	0	0	2200-2300	13	77%	8%	8%	0%	0%	0%	8%	0%	0%	0%	0%	0%	0%	0%	0%	0%	0%	0%	100%
Access Road to Dragon Cove III	S4701	LD	50	21.0	Y	N	0	0	2300-0000	16	75%	6%	13%	0%	0%	0%	6%	0%	0%	0%	0%	0%	0%	0%	0%	0%	0%	0%	100%
Access Road to Lung Kwu Tan	S4702	LD	50	21.0	Y	N	0	0	0000-0100	6	67%	17%	17%	0%	0%	0%	0%	0%	0%	0%	0%	0%	0%	0%	0%	0%	0%	0%	100%
Access Road to Lung Kwu Tan	S4702	LD	50	21.0	Y	N	0	0	0100-0200	3	67%	0%	33%	0%	0%	0%	0%	0%	0%	0%	0%	0%	0%	0%	0%	0%	0%	0%	100%
Access Road to Lung Kwu Tan	S4702	LD	50	21.0	Y	N	0	0	0200-0300	1	100%	0%	0%	0%	0%	0%	0%	0%	0%	0%	0%	0%	0%	0%	0%	0%	0%	0%	100%
Access Road to Lung Kwu Tan	S4702	LD	50	21.0	Y	N	0	0	0300-0400	1	100%	0%	0%	0%	0%	0%	0%	0%	0%	0%	0%	0%	0%	0%	0%	0%	0%	0%	100%
Access Road to Lung Kwu Tan	S4702	LD	50	21.0	Y	N	0	0	0400-0500	0	0%	0%	0%	0%	0%	0%	0%	0%	0%	0%	0%	0%	0%	0%	0%	0%	0%	0%	100%
Access Road to Lung Kwu Tan	S4702	LD	50	21.0	Y	N	0	0	0500-0600	3	67%	0%	33%	0%	0%	0%	0%	0%	0%	0%	0%	0%	0%	0%	0%	0%	0%	0%	100%
Access Road to Lung Kwu Tan	S4702	LD	50	21.0	Y	N	0	0	0600-0700	12	67%	8%	25%	0%	0%	0%	0%	0%	0%	0%	0%	0%	0%	0%	0%	0%	0%	0%	100%
Access Road to Lung Kwu Tan	S4702	LD	50	21.0	Y	N	0	0	0700-0800	58	62%	12%	22%	0%	0%	0%	0%	0%	0%	0%	0%	0%	0%	0%	0%	0%	3%	0%	100%
Access Road to Lung Kwu Tan	S4702	LD	50	21.0	Y	N	0	0	0800-0900	61	62%	11%	23%	0%	0%	0%	0%	0%	0%	0%	0%	0%	0%	0%	0%	0%	3%	0%	100%
Access Road to Lung Kwu Tan	S4702	LD	50	21.0	Y	N	0	0	0900-1000	51	61%	12%	24%	0%	0%	0%	0%	0%	0%	0%	0%	0%	0%	0%	0%	0%	4%	0%	100%
Access Road to Lung Kwu Tan	S4702	LD	50	21.0	Y	N	0	0	1000-1100	54	63%	11%	22%	0%	0%	0%	0%	0%	0%	0%	0%	0%	0%	0%	0%	0%	4%	0%	100%
Access Road to Lung Kwu Tan	S4702	LD	50	21.0	Y	N	0	0	1100-1200	60	62%	12%	23%	0%	0%	0%	0%	0%	0%	0%	0%	0%	0%	0%	0%	0%	3%	0%	100%
Access Road to Lung Kwu Tan	S4702	LD	50	21.0	Y	N	0	0	1200-1300	130	75%	6%	11%	0%	0%	2%	5%	0%	0%	0%	0%	0%	0%	0%	0%	0%	2%	0%	100%
Access Road to Lung Kwu Tan	S4702	LD	50	21.0	Y	N	0	0	1300-1400	136	75%	7%	11%	0%	0%	1%	4%	0%	0%	0%	0%	0%	0%	0%	0%	0%	1%	0%	100%
Access Road to Lung Kwu Tan	S4702	LD	50	21.0	Y	N	0	0	1400-1500	179	75%	6%	11%	0%	0%	2%	4%	0%	0%	0%	0%	0%	0%	0%	0%	0%	2%	0%	100%
Access Road to Lung Kwu Tan	S4702	LD	50	21.0	Y	N	0	0	1500-1600	151	75%	6%	11%	0%	0%	2%	5%	0%	0%	0%	0%	0%	0%	0%	0%	0%	2%	0%	100%
Access Road to Lung Kwu Tan	S4702	LD	50	21.0	Y	N	0	0	1600-1700	138	75%	7%	11%	0%	0%	1%	4%	0%	0%	0%	0%	0%	0%	0%	0%	0%	1%	0%	100%
Access Road to Lung Kwu Tan	S4702	LD	50	21.0	Y	N	0	0	1700-1800	127	75%	6%	11%	0%	0%	2%	5%	0%	0%	0%	0%	0%	0%	0%	0%	0%	2%	0%	100%
Access Road to Lung Kwu Tan	S4702	LD	50	21.0	Y	N	0	0	1800-1900	112	75%	6%	11%	0%	0%	2%	4%	0%	0%	0%	0%	0%	0%	0%	0%	0%	2%	0%	100%
Access Road to Lung Kwu Tan	S4702	LD	50	21.0	Y	N	0	0	1900-2000	53	75%	6%	11%	0%	0%	2%	4%	0%	0%	0%	0%	0%	0%	0%	0%	0%	2%	0%	100%
Access Road to Lung Kwu Tan	S4702	LD	50	21.0	Y	N	0	0	2000-2100	29	72%	7%	10%	0%	0%	3%	3%	0%	0%	0%	0%	0%	0%	0%	0%	0%	3%	0%	100%
Access Road to Lung Kwu Tan	S4702	LD	50	21.0	Y	N	0	0	2100-2200	15	73%	7%	13%	0%	0%	0%	7%	0%	0%	0%	0%	0%	0%	0%	0%	0%	0%	0%	100%
Access Road to Lung Kwu Tan	S4702	LD	50	21.0	Y	N	0	0	2200-2300	13	77%	8%	8%	0%	0%	0%	8%	0%	0%	0%	0%	0%	0%	0%	0%	0%	0%	0%	100%
Access Road to Lung Kwu Tan	S4702	LD	50	21.0	Y	N	0	0	2300-0000	16	75%	6%	13%	0%	0%	0%	6%	0%	0%	0%	0%	0%	0%	0%	0%	0%	0%	0%	100%
Access Road to Dragon Cove III	S4703	LD	50	21.0	Y	N	0	0	0000-0100	6	67%	17%	17%	0%	0%	0%	0%	0%	0%	0%	0%	0%	0%	0%	0%	0%	0%	0%	100%
Access Road to Dragon

Road Name	Road ID	Road Type	Speed Limit (km/hr)	Average Speed (km/hr)	Start Emission Estimated by Broad Brush Approach (Y/N)	With barrier (N / Cantilever / vertical / semi-enclosure / full enclosure)	Barrier width (m)	Barrier height (m)	Hour	Total Vehicles (Veh/hr)	01 - Private Cars	02 - Taxi	03 - Light Goods Vehicles <=2.5t	04 - Light Goods Vehicles 2.6-3.5t	05 - Light Goods Vehicles >3.5t	06 - Medium Goods Vehicles <=15t	07 - Medium Goods Vehicles 15-24t	08 - Public Light Buses	09 - Private Light Bus <=3.5t	10 - Private Light Bus >3.5t	11 - Non-franchised Bus<=6.4 t	12 - Non-franchised Bus 6.4-15t	13 - Non-franchised Bus 15-24t	14 - Franchised Bus Single Deck	15 - Franchised Bus Double Deck	16 - Motorcycles	17 - Heavy Goods Vehicles >24t	18 - Non-franchised Bus >24t	Total
											PC	TAXI	LGV3	LGV4	LGV5	HGV7	HGV8	PLB	PV4	PV5	NFB6	NFB7	NFB8	FBSD	FBDD	MC	HGV9	NFB9	
Access Road to Dragon Cove III	S4706	LD	50	21.0	Y	N	0	0	0000-0100	6	67%	17%	17%	0%	0%	0%	0%	0%	0%	0%	0%	0%	0%	0%	0%	0%	0%	0%	100%
Access Road to Dragon Cove III	S4706	LD	50	21.0	Y	N	0	0	0100-0200	3	67%	0%	33%	0%	0%	0%	0%	0%	0%	0%	0%	0%	0%	0%	0%	0%	0%	0%	100%
Access Road to Dragon Cove III	S4706	LD	50	21.0	Y	N	0	0	0200-0300	1	100%	0%	0%	0%	0%	0%	0%	0%	0%	0%	0%	0%	0%	0%	0%	0%	0%	0%	100%
Access Road to Dragon Cove III	S4706	LD	50	21.0	Y	N	0	0	0300-0400	1	100%	0%	0%	0%	0%	0%	0%	0%	0%	0%	0%	0%	0%	0%	0%	0%	0%	0%	100%
Access Road to Dragon Cove III	S4706	LD	50	21.0	Y	N	0	0	0400-0500	0	0%	0%	0%	0%	0%	0%	0%	0%	0%	0%	0%	0%	0%	0%	0%	0%	0%	0%	100%
Access Road to Dragon Cove III	S4706	LD	50	21.0	Y	N	0	0	0500-0600	3	67%	0%	33%	0%	0%	0%	0%	0%	0%	0%	0%	0%	0%	0%	0%	0%	0%	0%	100%
Access Road to Dragon Cove III	S4706	LD	50	21.0	Y	N	0	0	0600-0700	12	67%	8%	25%	0%	0%	0%	0%	0%	0%	0%	0%	0%	0%	0%	0%	0%	0%	0%	100%
Access Road to Dragon Cove III	S4706	LD	50	21.0	Y	N	0	0	0700-0800	58	62%	12%	22%	0%	0%	0%	0%	0%	0%	0%	0%	0%	0%	0%	0%	3%	0%	0%	100%
Access Road to Dragon Cove III	S4706	LD	50	21.0	Y	N	0	0	0800-0900	61	62%	11%	23%	0%	0%	0%	0%	0%	0%	0%	0%	0%	0%	0%	0%	3%	0%	0%	100%
Access Road to Dragon Cove III	S4706	LD	50	21.0	Y	N	0	0	0900-1000	51	61%	12%	24%	0%	0%	0%	0%	0%	0%	0%	0%	0%	0%	0%	0%	4%	0%	0%	100%
Access Road to Dragon Cove III	S4706	LD	50	21.0	Y	N	0	0	1000-1100	54	63%	11%	22%	0%	0%	0%	0%	0%	0%	0%	0%	0%	0%	0%	0%	4%	0%	0%	100%
Access Road to Dragon Cove III	S4706	LD	50	21.0	Y	N	0	0	1100-1200	60	62%	12%	23%	0%	0%	0%	0%	0%	0%	0%	0%	0%	0%	0%	0%	3%	0%	0%	100%
Access Road to Dragon Cove III	S4706	LD	50	21.0	Y	N	0	0	1200-1300	130	75%	6%	11%	0%	0%	2%	5%	0%	0%	0%	0%	0%	0%	0%	0%	2%	0%	0%	100%
Access Road to Dragon Cove III	S4706	LD	50	21.0	Y	N	0	0	1300-1400	136	75%	7%	11%	0%	0%	1%	4%	0%	0%	0%	0%	0%	0%	0%	0%	1%	0%	0%	100%
Access Road to Dragon Cove III	S4706	LD	50	21.0	Y	N	0	0	1400-1500	179	75%	6%	11%	0%	0%	2%	4%	0%	0%	0%	0%	0%	0%	0%	0%	2%	0%	0%	100%
Access Road to Dragon Cove III	S4706	LD	50	21.0	Y	N	0	0	1500-1600	151	75%	6%	11%	0%	0%	2%	5%	0%	0%	0%	0%	0%	0%	0%	0%	2%	0%	0%	100%
Access Road to Dragon Cove III	S4706	LD	50	21.0	Y	N	0	0	1600-1700	138	75%	7%	11%	0%	0%	1%	4%	0%	0%	0%	0%	0%	0%	0%	0%	1%	0%	0%	100%
Access Road to Dragon Cove III	S4706	LD	50	21.0	Y	N	0	0	1700-1800	127	75%	6%	11%	0%	0%	2%	5%	0%	0%	0%	0%	0%	0%	0%	0%	2%	0%	0%	100%
Access Road to Dragon Cove III	S4706	LD	50	21.0	Y	N	0	0	1800-1900	112	75%	6%	11%	0%	0%	2%	4%	0%	0%	0%	0%	0%	0%	0%	0%	2%	0%	0%	100%
Access Road to Dragon Cove III	S4706	LD	50	21.0	Y	N	0	0	1900-2000	53	75%	6%	11%	0%	0%	2%	4%	0%	0%	0%	0%	0%	0%	0%	0%	2%	0%	0%	100%
Access Road to Dragon Cove III	S4706	LD	50	21.0	Y	N	0	0	2000-2100	29	72%	7%	10%	0%	0%	3%	3%	0%	0%	0%	0%	0%	0%	0%	0%	3%	0%	0%	100%
Access Road to Dragon Cove III	S4706	LD	50	21.0	Y	N	0	0	2100-2200	15	73%	7%	13%	0%	0%	0%	7%	0%	0%	0%	0%	0%	0%	0%	0%	3%	0%	0%	100%
Access Road to Dragon Cove III	S4706	LD	50	21.0	Y	N	0	0	2200-2300	13	77%	8%	8%	0%	0%	0%	8%	0%	0%	0%	0%	0%	0%	0%	0%	0%	0%	0%	100%
Access Road to Dragon Cove III	S4706	LD	50	21.0	Y	N	0	0	2300-0000	16	75%	6%	13%	0%	0%	0%	6%	0%	0%	0%	0%	0%	0%	0%	0%	0%	0%	0%	100%
Access Road to Dragon Cove III	S4707	LD	50	21.0	Y	N	0	0	0000-0100	6	67%	17%	17%	0%	0%	0%	0%	0%	0%	0%	0%	0%	0%	0%	0%	0%	0%	0%	100%
Access Road to Dragon Cove III	S4707	LD	50	21.0	Y	N	0	0	0100-0200	3	67%	0%	33%	0%	0%	0%	0%	0%	0%	0%	0%	0%	0%	0%	0%	0%	0%	0%	100%
Access Road to Dragon Cove III	S4707	LD	50	21.0	Y	N	0	0	0200-0300	1	100%	0%	0%	0%	0%	0%	0%	0%	0%	0%	0%	0%	0%	0%	0%	0%	0%	0%	100%
Access Road to Dragon Cove III	S4707	LD	50	21.0	Y	N	0	0	0300-0400	1	100%	0%	0%	0%	0%	0%	0%	0%	0%	0%	0%	0%	0%	0%	0%	0%	0%	0%	100%
Access Road to Dragon Cove III	S4707	LD	50	21.0	Y	N	0	0	0400-0500	0	0%	0%	0%	0%	0%	0%	0%	0%	0%	0%	0%	0%	0%	0%	0%	0%	0%	0%	100%
Access Road to Dragon Cove III	S4707	LD	50	21.0	Y	N	0	0	0500-0600	3	67%	0%	33%	0%	0%	0%	0%	0%	0%	0%	0%	0%	0%	0%	0%	0%	0%	0%	100%
Access Road to Dragon Cove III	S4707	LD	50	21.0	Y	N	0	0	0600-0700	12	67%	8%	25%	0%	0%	0%	0%	0%	0%	0%	0%	0%	0%	0%	0%	0%	0%	0%	100%
Access Road to Dragon Cove III	S4707	LD	50	21.0	Y	N	0	0	0700-0800	58	62%	12%	22%	0%	0%	0%	0%	0%	0%	0%	0%	0%	0%	0%	0%	3%	0%	0%	100%
Access Road to Dragon Cove III	S4707	LD	50	21.0	Y	N	0	0	0800-0900	61	62%	11%	23%	0%	0%	0%	0%	0%	0%	0%	0%	0%	0%	0%	0%	3%	0%	0%	100%
Access Road to Dragon Cove III	S4707	LD	50	21.0	Y	N	0	0	0900-1000	51	61%	12%	24%	0%	0%	0%	0%	0%	0%	0%	0%	0%	0%	0%	0%	4%	0%	0%	100%
Access Road to Dragon Cove III	S4707	LD	50	21.0	Y	N	0	0	1000-1100	54	63%	11%	22%	0%	0%	0%	0%	0%	0%	0%	0%	0%	0%	0%	0%	4%	0%	0%	100%
Access Road to Dragon Cove III	S4707	LD	50	21.0	Y	N	0	0	1100-1200	60	62%	12%	23%	0%	0%	0%	0%	0%	0%	0%	0%	0%	0%	0%	0%	3%	0%	0%	100%
Access Road to Dragon Cove III	S4707	LD	50	21.0	Y	N	0	0	1200-1300	130	75%	6%	11%	0%	0%	2%	5%	0%	0%	0%	0%	0%	0%	0%	0%	2%	0%	0%	100%
Access Road to Dragon Cove III	S4707	LD	50	21.0	Y	N	0	0	1300-1400	136	75%	7%	11%	0%	0%	1%	4%	0%	0%	0%	0%	0%	0%	0%	0%	1%	0%	0%	100%
Access Road to Dragon Cove III	S4707	LD	50	21.0	Y	N	0	0	1400-1500	179	75%	6%	11%	0%	0%	2%	4%	0%	0%	0%	0%	0%	0%	0%	0%	2%	0%	0%	100%
Access Road to Dragon Cove III	S4707	LD	50	21.0	Y	N	0	0	1500-1600	151	75%	6%	11%	0%	0%	2%	5%	0%	0%	0%	0%	0%	0%	0%	0%	2%	0%	0%	100%
Access Road to Dragon Cove III	S4707	LD	50	21.0	Y	N	0	0	1600-1700	138	75%	7%	11%	0%	0%	1%	4%	0%	0%	0%	0%	0%	0%	0%	0%	1%	0%	0%	100%
Access Road to Dragon Cove III	S4707	LD	50	21.0	Y	N	0	0	1700-1800	127	75%	6%	11%	0%	0%	2%	5%	0%	0%	0%	0%	0%	0%	0%	0%	2%	0%	0%	100%
Access Road to Dragon Cove III	S4707	LD	50	21.0	Y	N	0	0	1800-1900	112	75%	6%	11%	0%	0%	2%	4%	0%	0%	0%	0%	0%	0%	0%	0%	2%	0%	0%	100%
Access Road to Dragon Cove III	S4707	LD	50	21.0	Y	N	0	0	1900-2000	53	75%	6%	11%	0%	0%	2%	4%	0%	0%	0%	0%	0%	0%	0%	0%	2%	0%	0%	100%
Access Road to Dragon Cove III	S4707	LD	50	21.0	Y	N	0	0	2000-2100	29	72%	7%	10%	0%	0%	3%	3%	0%	0%	0%	0%	0%	0%	0%	0%	3%	0%	0%	100%
Access Road to Dragon Cove III	S4707	LD	50	21.0	Y	N	0	0	2100-2200	15	73%	7%	13%	0%	0%	0%	7%	0%	0%	0%	0%	0%	0%	0%	0%	3%	0%	0%	100%
Access Road to Dragon Cove III	S4707	LD	50	21.0	Y	N	0	0	2200-2300	13	77%	8%	8%	0%	0%	0%	8%	0%	0%	0%	0%	0%	0%	0%	0%	0%	0%	0%	100%
Access Road to Dragon Cove III	S4707	LD	50	21.0	Y	N	0	0	2300-0000	16	75%	6%	13%	0%	0%	0%	6%	0%	0%	0%	0%	0%	0%	0%	0%	0%	0%	0%	100%
Deep Bay Road	S4709	LD	50	21.0	Y	N	0	0	0000-0100	6	67%	17%	17%	0%	0%	0%	0%	0%	0%	0%	0%	0%	0%	0%	0%	0%	0%	0%	100%
Deep Bay Road	S4709	LD	50	21.0	Y	N	0	0	0100-0200	3	67%	0%	33%	0%	0%	0%	0%	0%	0%	0%	0%	0%	0%	0%	0%	0%	0%	0%	100%
Deep Bay Road	S4709	LD	50	21.0	Y	N	0	0	0200-0300	1	100%	0%	0%	0%	0%	0%	0%	0%	0%	0%	0%	0%	0%	0%	0%	0%	0%	0%	100%
Deep Bay Road	S4709	LD	50	21.0	Y	N	0	0	0300-0400	1	100%	0%	0%	0%	0%	0%	0%	0%	0%	0%	0%	0%	0%	0%	0%	0%	0%	0%	100%
Deep Bay Road	S4709	LD	50	21.0	Y	N	0	0	0400-0500	0	0%	0%	0%	0%	0%	0%	0%	0%	0%	0%	0%	0%	0%	0%	0%	0%	0%	0%	100%
Deep Bay Road	S4709	LD	50	21.0	Y	N	0	0	0500-0600	3	67%	0%	33%	0%	0%	0%	0%	0%	0%	0%	0%	0%	0%	0%	0%	0%	0%	0%	100%
Deep Bay Road	S4709	LD	50	21.0	Y	N	0	0	0600-0700	12	67%	8%	25%	0%	0%	0%	0%	0%	0%	0%	0%	0%	0%	0%	0%	0%	0%	0%	100%
Deep Bay Road	S4709	LD	50	21.0	Y	N	0	0	0700-0800	58	62%	12%	22%	0%	0%	0%	0%	0%	0%	0%	0%	0%	0%	0%	0%	3%	0%	0%	100%
Deep Bay Road	S4709	LD	50	21.0	Y	N	0	0	0800-0900	61	62%	11%	23%	0%	0%	0%	0%	0%	0%	0%	0%	0%	0%	0%	0%	3%	0%	0%	100%
Deep Bay Road	S4709	LD	50	21.0	Y	N	0	0	0900-1000	51	61%	12%	24%	0%	0%	0%	0%	0%	0%	0%	0%	0%	0%	0%	0%	4%	0%	0%	100%
Deep Bay Road	S4709	LD	50	21.0	Y	N	0	0	1000-1100	54	63%	11%	22%	0%	0%	0%	0%	0%	0%	0%	0%	0%	0%	0%	0%	4%	0%	0%	100%
Deep Bay Road	S4709	LD	50	21.0	Y	N	0	0	1100-1200	60	62%	12%	23%	0%	0%	0%	0%	0%	0%	0%	0%	0%	0%	0%	0%	3%	0%	0%	100%
Deep Bay Road	S4709	LD	50	21.0	Y	N	0	0	1200-1300	130	75%	6%	11%	0%	0%	2%	5%	0%	0%	0%	0%	0%	0%	0%	0%	2%	0%	0%	100%
Deep Bay Road	S4709	LD	50	21.0	Y	N	0	0	1300-1400	136	75%	7%	11%	0%	0%	1%	4%	0%	0%	0%	0%	0%	0%	0%	0%	1%	0%	0%	100%
Deep Bay Road	S4709	LD	50	21.0	Y	N	0	0	1400-1500	179	75%	6%	11%	0%	0%	2%	4%	0%	0%	0%	0%	0%	0%	0%	0%	2%	0%	0%	100%
Deep Bay Road	S4709	LD	50	21.0	Y	N	0	0	1500-1600	151	75%	6%	11%	0%	0%	2%	5%	0%	0%	0%	0%	0%	0%	0%	0%	2%	0%	0%	100%
Deep Bay Road	S4709	LD	50	21.0	Y	N	0	0	1600-1700	138	75%	7%	11%	0%	0%	1%	4%	0%	0%	0%	0%	0%	0%	0%	0%	1%	0%	0%	100%
Deep Bay Road	S4709	LD	50	21.0	Y	N	0	0	1700-1800	127	75%	6%	11%	0%	0%	2%	5%	0%	0%	0%	0%	0%	0%	0%	0%	2%	0%	0%	100%
Deep Bay Road	S4709	LD	50	21.0	Y	N	0	0	1800-1900	112	75%	6%	11%	0%	0%	2%	4%	0%	0%	0%	0%	0%	0%	0%	0%	2%	0%	0%	100%
Deep Bay Road	S4709	LD	50	21.0	Y	N	0	0	1900-2000	53	75%	6%	11%	0%	0%	2%	4%	0%	0%	0%	0%	0%	0%	0%	0%	2%	0%	0%	100%
Deep Bay Road	S4709	LD	50	21.0	Y	N	0	0	2000-2100	29	72%	7%	10%	0%	0%	3%	3%	0%	0%	0%	0%	0%	0%	0%	0%	3%	0%	0%	100%
Deep Bay Road	S4709	LD	50	21.0	Y	N	0	0	2100-2200	15	73%	7%	13%	0%	0%	0%	7%	0%	0%	0%	0%	0%	0%	0%	0%	0%	0%	0%	100%
Deep Bay Road	S4709	LD	50	21.0	Y	N	0	0	2200-2300	13	77%	8%	8%	0%	0%	0%	8%	0%	0%	0%	0%	0%	0%	0%	0%	0%	0%	0%	100%
Deep Bay Road	S4709	LD	50	21.0	Y	N	0	0	2300-0000	16	75%	6%	13%	0%	0%	0%	6%	0%	0%	0%	0%	0%	0%	0%	0%	0%	0%	0%	100%
Access Road to Dragon Cove III	S4801	LD	50	21.0	Y	N	0	0	0000-0100	14	50%	7%	7%	0%	0%	0%	7%	0%	0%	0%	0%	0%	0%	0%	0%	7%	0%	21%	0%	100%
Access Road to Dragon Cove III	S4801	LD	50	21.0	Y	N	0	0	0100-0200	10	50%	10%	10%	0%	0%	0%	0%	0%	0%	0%	0%	0%	0%	0%	0%	10%	0%	20%	0%	100%
Access Road to Dragon Cove III	S4801	LD	50	21.0	Y	N	0	0	0200-0300	3	67%	0%	0%	0%	0%	0%	0%	0%	0%	0%	0%	0%	0%	0%	0%	0%	0%	33%	0%	100%
Access Road to Dragon Cove III	S4801	LD	50	21.0	Y	N	0	0	0300-0400	2	50%	0%	0%	0%	0%	0%	0%	0%	0%	0%	0%	0%	0%	0%	0%	0%	0%	50%	0%	100%
Access Road to Dragon Cove III	S4801	LD	50	21.0	Y	N	0	0	0400-0500	1	100%	0%	0%	0%	0%	0%	0%	0%	0%	0%	0%	0%	0%	0%	0%	0%	0%	0%	0%	100%
Access Road to Dragon Cove III	S4801	LD	50	21.0	Y	N	0	0	0500-0600	8	50%	13%	0%	0%	0%	0%	0%	0%	0%	0%	0%	0%	0%	0%	0%	13%	0%	25%	0%	100%
Access Road to Dragon Cove III	S4801	LD	50	21.0	Y	N	0	0	0600-0700	32	50%	9%	6%	0%	0%	0%	3%	0%	0%	0%	0%	0%	0%	0%	0%	9%	0%	22%	0%	100%
Access Road to Dragon Cove III	S4801	LD	50	21.0	Y	N	0	0	0700-0800	153	48%	10%	6%	0%	0%	1%	5%	0%	0%	0%	0%	0%	0%	0%	0%	7%	1%	22%	0%	100%
Access Road to Dragon Cove III	S4801	LD	50	20.9	Y	N	0	0	0800-0900	161	48%	10%	6%	0%	0%	1%	4%	0%	0%	0%	0%	0%	0%	0%	0%	7%	1%	22%	0%	100%
Access Road to Dragon Cove III	S4801	LD	50	20.9	Y	N	0	0	0900-1000	133	48%	10%	5%	0%	0%	2%	5%	0%	0%	0%	0%	0%	0%	0%	0%	8%	2%	22%	0%	100%
Access Road to Dragon Cove III	S4801	LD	50	21.0	Y	N	0	0	1000-1100	143	48%	10%	6%	0%	0%	1%	4%	0%	0%	0%	0%	0%	0%	0%	0%	8%	1%	22%	0%	100%
Access Road to Dragon Cove III	S4801	LD	50	20.9	Y	N	0	0	1100-1200	159	48%	10%	6%	0%	0%	1%	4%	0%	0%	0%	0%	0%	0%	0%	0%	8%	1%	21%	0%	100%
Access Road to Dragon Cove III	S4801	LD	50	21.0	Y	N	0	0	1200-1300	76	54%	11%	11%	0%	0%	0%	0%	0%	0%	0%	0%	0%	0%	0%	0%	25%	0%	0%	0%	100%
Access Road to Dragon Cove III	S4801	LD	50	21.0	Y	N	0	0	1300-1400	80	54%	11%	11%	0%	0%	0%	0%	0%	0%	0%	0%	0%	0%	0%	0%	24%	0%	0%	0%	100%
Access Road to Dragon Cove III	S4801	LD	50	21.0	Y	N	0	0	1400-1500	104	54%	11%	11%	0%	0%	0%	0%	0%	0%	0%	0%	0%	0%	0%	0%	25%	0%	0%	0%	100%
Access Road to Dragon Cove III	S4801	LD	50	21.0	Y	N	0	0	1500-1600	87	54%	10%	10%	0%	0%	0%	0%	0%	0%	0%	0%	0%	0%	0%	0%	25%	0%	0%	0%	100%
Access Road to Dragon Cove III	S4801	LD	50	21.0	Y	N	0	0	1600-1700	81	53%	11%	11%	0%	0%	0%	0%	0%	0%	0%	0%	0%	0%	0%	0%	25%	0%	0%	0%	100%
Access Road to Dragon Cove III	S4801	LD	50	21.0	Y	N	0	0	1700-1800	73	53%	11%	11%	0%	0%	0%	0%	0%	0%	0%	0%	0%	0%	0%	0%	25%	0%	0%	0%	100%
Access Road to Dragon Cove III	S4801	LD	50	21.0	Y	N	0	0	1800-1900	65	54%	11%	11%	0%	0%	0%	0%	0%	0%	0%	0%	0%	0%	0%	0%	25%	0%	0%	0%	100%
Access Road to Dragon Cove III	S4801	LD	50	21.0	Y	N	0	0	1900-2000	31	55%	10%	10%	0%	0%	0%	0%	0%	0%	0%	0%	0%	0%	0%	0%	26%	0%	0%	0%	100%
Access Road to Dragon Cove III	S4801	LD	50	21.0	Y	N	0	0	2000-2100	17	53%	12%	12%	0%	0%	0%	0%	0%	0%	0%	0%	0%	0%	0%	0%	24%	0%	0%	0%	100%
Access Road to Dragon Cove III	S4801	LD	50	21.0	Y	N	0	0	2100-2200	9	56%	11%	11%	0%	0%	0%	0%	0%	0%	0%	0%	0%	0%	0%	0%	22%	0%	0%	0%	100%
Access Road to Dragon Cove III	S4801	LD	50	21.0	Y	N	0	0	2200-2300	8	50%	13%	13%	0%	0%	0%	0%	0%	0%	0%	0%	0%	0%	0%	0%	25%	0%	0%	0%	100%
Access Road to Dragon Cove III	S4801	LD	50	21.0	Y	N	0	0	2300-0000	9	56%	11%	11%	0%	0%	0%	0%	0%	0%	0%	0%	0%	0%	0%	0%	22%	0%	0%	0%	100%
Access Road to Dragon Cove III	S4803	LD	50	21.0	Y	N	0	0	0000-0100	14	50%	7%	7%	0%	0%	0%	7%	0%	0%	0%	0%	0%	0%	0%	0%	7%	0%	21%	0%	100%
Access Road to Dragon Cove III	S4803	LD	50	21.0	Y	N	0	0	0100-0200	10	50%	10%	10%	0%	0%	0%	0%	0%	0%	0%	0%	0%	0%	0%	0%	10%	0%	20%	0%	100%
Access Road to Dragon Cove III	S4803	LD	50	21.0	Y	N	0	0	0200-0300	3	67%	0%	0%	0%	0%	0%	0%	0%	0%	0%	0%	0%	0%	0%	0%	0%	0%	33%	0%	100%
Access Road to Dragon Cove III	S4803	LD	50	21.0	Y	N	0	0	0300-0400	2	50%	0%	0%	0%	0%	0%	0%	0%	0%	0%	0%	0%	0%	0%	0%	0%	0%	50%	0%	100%
Access Road to Dragon Cove III	S4803	LD	50	21.0	Y	N	0	0	0400-0500	1	100%	0%	0%	0%	0%	0%	0%	0%	0%	0%	0%	0%	0%	0%	0%	0%	0%	0%	0%	100%
Access Road to Dragon Cove III	S4803	LD	50	21.0	Y	N	0	0	0500-0600	8	50%	13%	0%	0%	0%	0%	0%	0%	0%	0%	0%	0%	0%	0%	0%	13%	0%	25%	0%	100%
Access Road to Dragon Cove III	S4803	LD	50	21.0	Y	N	0	0	0600-0700	32	50%	9%	6%	0%	0%	0%	3%	0%	0%	0%	0%	0%	0%	0%	0%	9%	0%	22%	0%	100%
Access Road to Dragon Cove III	S4803	LD	50	20.9	Y	N	0	0	0700-0800	153	48%	10%	6%	0%	0%	1%	5%	0%	0%	0%	0%	0%	0%	0%	0%	7%	1%	22%	0%	100%
Access Road to Dragon Cove III	S4803	LD	50	20.9	Y	N	0	0	0800-0900	161	48%	10%	6%	0%	0%	1%	4%	0%	0%	0%	0%	0%	0%	0%	0%	7%	1%	22%	0%	100%
Access Road to Dragon Cove III	S4803	LD	50	21.0	Y	N	0	0	0900-1000	133	48%	10%	5%	0%	0%	2%	5%	0%	0%	0%	0%	0%	0%	0%	0%	8%	2%	22%	0%	100%
Access Road to Dragon Cove III	S4803	LD	50	21.0	Y	N	0	0	1000-1100	143	48%	10%	6%	0%	0%	1%	4%	0%	0%	0%	0%	0%	0%	0%	0%	8%	1%	22%	0%	100%
Access Road to Dragon Cove III	S4803	LD	50	20.9	Y	N	0	0	1100-1200	159	48%	10%	6%	0%	0%	1%	4%	0%	0%	0%	0%	0%	0%	0%	0%	8%	1%	21%	0%	100%
Access Road to Dragon Cove III	S4803	LD	50	21.0	Y	N	0	0	1200-1300	76	54%	11%	11%	0%	0%	0%	0%	0%	0%	0%	0%	0%	0%	0%	0%	25%	0%	0%	0%	100%
Access Road to Dragon Cove III	S4803	LD	50	21.0	Y	N	0	0	1300-1400	80	54%	11%	11%	0%	0%	0%	0%	0%	0%	0%	0%	0%	0%	0%	0%	24%	0%	0%	0%	100%
Access Road to Dragon Cove III	S4803	LD	50	21.0	Y	N	0	0	1400-1500	104	54%	11%	11%	0%	0%	0%	0%	0%	0%	0%	0%	0%	0%	0%	0%	25%	0%	0%	0%	100%
Access Road to Dragon Cove III	S4803	LD	50	21.0	Y	N	0	0	1500-1600	87	54%	10%	10%	0%	0%	0%	0%	0%	0%	0%	0%	0%	0%	0%	0%	25%	0%	0%	0%	100%
Access Road to Dragon Cove III	S4803	LD	50	21.0	Y	N	0	0	1600-1700	81	53%	11%	11%	0%	0%	0%	0%	0%	0%	0%	0%	0%	0%	0%	0%	25%	0%	0%	0%	100%
Access Road to Dragon Cove III

Road Name	Road ID	Road Type	Speed Limit (km/hr)	Average Speed (km/hr)	Start Emission Estimated by Broad Brush Approach (Y/N)	With barrier (N / Cantilever / vertical / semi-enclosure / full enclosure)	Barrier width (m)	Barrier height (m)	Hour	Total Vehicles (Veh/hr)	01 - Private Cars	02 - Taxi	03 - Light Goods Vehicles <=2.5t	04 - Light Goods Vehicles 2.6-3.5t	05 - Light Goods Vehicles >3.5t	06 - Medium Goods Vehicles <=15t	07 - Medium Goods Vehicles 15-24t	08 - Public Light Buses	09 - Private Light Bus <=3.5t	10 - Private Light Bus >3.5t	11 - Non-franchised Bus<=6.4 t	12 - Non-franchised Bus 6.4-15t	13 - Non-franchised Bus 15-24t	14 - Franchised Bus Single Deck	15 - Franchised Bus Double Deck	16 - Motorcycles	17 - Heavy Goods Vehicles >24t	18 - Non-franchised Bus >24t	Total
											PC	TAXI	LGV3	LGV4	LGV5	HGV7	HGV8	PLB	PV4	PV5	NFB6	NFB7	NFB8	FBSD	FBDD	MC	HGV9	NFB9	
Access Road to Dragon Cove III	S4804	LD	50	21.0	Y	N	0	0	1600-1700	81	53%	11%	11%	0%	0%	0%	0%	0%	0%	0%	0%	0%	0%	0%	25%	0%	0%	0%	100%
Access Road to Dragon Cove III	S4804	LD	50	21.0	Y	N	0	0	1700-1800	73	53%	11%	11%	0%	0%	0%	0%	0%	0%	0%	0%	0%	0%	0%	25%	0%	0%	0%	100%
Access Road to Dragon Cove III	S4804	LD	50	21.0	Y	N	0	0	1800-1900	65	54%	11%	11%	0%	0%	0%	0%	0%	0%	0%	0%	0%	0%	0%	25%	0%	0%	0%	100%
Access Road to Dragon Cove III	S4804	LD	50	21.0	Y	N	0	0	1900-2000	31	55%	10%	10%	0%	0%	0%	0%	0%	0%	0%	0%	0%	0%	0%	26%	0%	0%	0%	100%
Access Road to Dragon Cove III	S4804	LD	50	21.0	Y	N	0	0	2000-2100	17	53%	12%	12%	0%	0%	0%	0%	0%	0%	0%	0%	0%	0%	0%	24%	0%	0%	0%	100%
Access Road to Dragon Cove III	S4804	LD	50	21.0	Y	N	0	0	2100-2200	9	56%	11%	11%	0%	0%	0%	0%	0%	0%	0%	0%	0%	0%	0%	22%	0%	0%	0%	100%
Access Road to Dragon Cove III	S4804	LD	50	21.0	Y	N	0	0	2200-2300	8	50%	13%	13%	0%	0%	0%	0%	0%	0%	0%	0%	0%	0%	0%	25%	0%	0%	0%	100%
Access Road to Dragon Cove III	S4804	LD	50	21.0	Y	N	0	0	2300-0000	9	56%	11%	11%	0%	0%	0%	0%	0%	0%	0%	0%	0%	0%	0%	22%	0%	0%	0%	100%
Access Road to Dragon Cove III	S4805	LD	50	21.0	Y	N	0	0	0000-0100	14	50%	7%	7%	0%	0%	0%	7%	0%	0%	0%	0%	0%	0%	0%	7%	0%	21%	0%	100%
Access Road to Dragon Cove III	S4805	LD	50	21.0	Y	N	0	0	0100-0200	10	50%	10%	10%	0%	0%	0%	0%	0%	0%	0%	0%	0%	0%	0%	10%	0%	20%	0%	100%
Access Road to Dragon Cove III	S4805	LD	50	21.0	Y	N	0	0	0200-0300	3	67%	0%	0%	0%	0%	0%	0%	0%	0%	0%	0%	0%	0%	0%	0%	0%	33%	0%	100%
Access Road to Dragon Cove III	S4805	LD	50	21.0	Y	N	0	0	0300-0400	2	50%	0%	0%	0%	0%	0%	0%	0%	0%	0%	0%	0%	0%	0%	0%	0%	50%	0%	100%
Access Road to Dragon Cove III	S4805	LD	50	21.0	Y	N	0	0	0400-0500	1	100%	0%	0%	0%	0%	0%	0%	0%	0%	0%	0%	0%	0%	0%	0%	0%	0%	0%	100%
Access Road to Dragon Cove III	S4805	LD	50	21.0	Y	N	0	0	0500-0600	8	50%	13%	0%	0%	0%	0%	0%	0%	0%	0%	0%	0%	0%	0%	13%	0%	25%	0%	100%
Access Road to Dragon Cove III	S4805	LD	50	21.0	Y	N	0	0	0600-0700	32	50%	9%	6%	0%	0%	0%	3%	0%	0%	0%	0%	0%	0%	0%	9%	0%	22%	0%	100%
Access Road to Dragon Cove III	S4805	LD	50	20.9	Y	N	0	0	0700-0800	153	48%	10%	6%	0%	0%	1%	5%	0%	0%	0%	0%	0%	0%	0%	7%	1%	22%	0%	100%
Access Road to Dragon Cove III	S4805	LD	50	20.9	Y	N	0	0	0800-0900	161	48%	10%	6%	0%	0%	1%	4%	0%	0%	0%	0%	0%	0%	0%	7%	1%	22%	0%	100%
Access Road to Dragon Cove III	S4805	LD	50	21.0	Y	N	0	0	0900-1000	133	48%	10%	5%	0%	0%	2%	5%	0%	0%	0%	0%	0%	0%	0%	8%	2%	22%	0%	100%
Access Road to Dragon Cove III	S4805	LD	50	21.0	Y	N	0	0	1000-1100	143	48%	10%	6%	0%	0%	1%	4%	0%	0%	0%	0%	0%	0%	0%	8%	1%	22%	0%	100%
Access Road to Dragon Cove III	S4805	LD	50	20.9	Y	N	0	0	1100-1200	159	48%	10%	6%	0%	0%	1%	4%	0%	0%	0%	0%	0%	0%	0%	8%	1%	21%	0%	100%
Access Road to Dragon Cove III	S4805	LD	50	21.0	Y	N	0	0	1200-1300	76	54%	11%	11%	0%	0%	0%	0%	0%	0%	0%	0%	0%	0%	0%	25%	0%	0%	0%	100%
Access Road to Dragon Cove III	S4805	LD	50	21.0	Y	N	0	0	1300-1400	80	54%	11%	11%	0%	0%	0%	0%	0%	0%	0%	0%	0%	0%	0%	24%	0%	0%	0%	100%
Access Road to Dragon Cove III	S4805	LD	50	21.0	Y	N	0	0	1400-1500	104	54%	11%	11%	0%	0%	0%	0%	0%	0%	0%	0%	0%	0%	0%	25%	0%	0%	0%	100%
Access Road to Dragon Cove III	S4805	LD	50	21.0	Y	N	0	0	1500-1600	87	54%	10%	10%	0%	0%	0%	0%	0%	0%	0%	0%	0%	0%	0%	25%	0%	0%	0%	100%
Access Road to Dragon Cove III	S4805	LD	50	21.0	Y	N	0	0	1600-1700	81	53%	11%	11%	0%	0%	0%	0%	0%	0%	0%	0%	0%	0%	0%	25%	0%	0%	0%	100%
Access Road to Dragon Cove III	S4805	LD	50	21.0	Y	N	0	0	1700-1800	73	53%	11%	11%	0%	0%	0%	0%	0%	0%	0%	0%	0%	0%	0%	25%	0%	0%	0%	100%
Access Road to Dragon Cove III	S4805	LD	50	21.0	Y	N	0	0	1800-1900	65	54%	11%	11%	0%	0%	0%	0%	0%	0%	0%	0%	0%	0%	0%	25%	0%	0%	0%	100%
Access Road to Dragon Cove III	S4805	LD	50	21.0	Y	N	0	0	1900-2000	31	55%	10%	10%	0%	0%	0%	0%	0%	0%	0%	0%	0%	0%	0%	26%	0%	0%	0%	100%
Access Road to Dragon Cove III	S4805	LD	50	21.0	Y	N	0	0	2000-2100	17	53%	12%	12%	0%	0%	0%	0%	0%	0%	0%	0%	0%	0%	0%	24%	0%	0%	0%	100%
Access Road to Dragon Cove III	S4805	LD	50	21.0	Y	N	0	0	2100-2200	9	56%	11%	11%	0%	0%	0%	0%	0%	0%	0%	0%	0%	0%	0%	22%	0%	0%	0%	100%
Access Road to Dragon Cove III	S4805	LD	50	21.0	Y	N	0	0	2200-2300	8	50%	13%	13%	0%	0%	0%	0%	0%	0%	0%	0%	0%	0%	0%	25%	0%	0%	0%	100%
Access Road to Dragon Cove III	S4805	LD	50	21.0	Y	N	0	0	2300-0000	9	56%	11%	11%	0%	0%	0%	0%	0%	0%	0%	0%	0%	0%	0%	22%	0%	0%	0%	100%
Access Road to Dragon Cove III	S4806	LD	50	21.0	Y	N	0	0	0000-0100	14	50%	7%	7%	0%	0%	0%	7%	0%	0%	0%	0%	0%	0%	0%	7%	0%	21%	0%	100%
Access Road to Dragon Cove III	S4806	LD	50	21.0	Y	N	0	0	0100-0200	10	50%	10%	10%	0%	0%	0%	0%	0%	0%	0%	0%	0%	0%	0%	10%	0%	20%	0%	100%
Access Road to Dragon Cove III	S4806	LD	50	21.0	Y	N	0	0	0200-0300	3	67%	0%	0%	0%	0%	0%	0%	0%	0%	0%	0%	0%	0%	0%	0%	0%	33%	0%	100%
Access Road to Dragon Cove III	S4806	LD	50	21.0	Y	N	0	0	0300-0400	2	50%	0%	0%	0%	0%	0%	0%	0%	0%	0%	0%	0%	0%	0%	0%	0%	50%	0%	100%
Access Road to Dragon Cove III	S4806	LD	50	21.0	Y	N	0	0	0400-0500	1	100%	0%	0%	0%	0%	0%	0%	0%	0%	0%	0%	0%	0%	0%	0%	0%	0%	0%	100%
Access Road to Dragon Cove III	S4806	LD	50	21.0	Y	N	0	0	0500-0600	8	50%	13%	0%	0%	0%	0%	0%	0%	0%	0%	0%	0%	0%	0%	13%	0%	25%	0%	100%
Access Road to Dragon Cove III	S4806	LD	50	21.0	Y	N	0	0	0600-0700	32	50%	9%	6%	0%	0%	0%	3%	0%	0%	0%	0%	0%	0%	0%	9%	0%	22%	0%	100%
Access Road to Dragon Cove III	S4806	LD	50	20.9	Y	N	0	0	0700-0800	153	48%	10%	6%	0%	0%	1%	5%	0%	0%	0%	0%	0%	0%	0%	7%	1%	22%	0%	100%
Access Road to Dragon Cove III	S4806	LD	50	20.9	Y	N	0	0	0800-0900	161	48%	10%	6%	0%	0%	1%	4%	0%	0%	0%	0%	0%	0%	0%	7%	1%	22%	0%	100%
Access Road to Dragon Cove III	S4806	LD	50	20.9	Y	N	0	0	0900-1000	133	48%	10%	5%	0%	0%	2%	5%	0%	0%	0%	0%	0%	0%	0%	8%	2%	22%	0%	100%
Access Road to Dragon Cove III	S4806	LD	50	21.0	Y	N	0	0	1000-1100	143	48%	10%	6%	0%	0%	1%	4%	0%	0%	0%	0%	0%	0%	0%	8%	1%	22%	0%	100%
Access Road to Dragon Cove III	S4806	LD	50	20.9	Y	N	0	0	1100-1200	159	48%	10%	6%	0%	0%	1%	4%	0%	0%	0%	0%	0%	0%	0%	8%	1%	21%	0%	100%
Access Road to Dragon Cove III	S4806	LD	50	21.0	Y	N	0	0	1200-1300	76	54%	11%	11%	0%	0%	0%	0%	0%	0%	0%	0%	0%	0%	0%	25%	0%	0%	0%	100%
Access Road to Dragon Cove III	S4806	LD	50	21.0	Y	N	0	0	1300-1400	80	54%	11%	11%	0%	0%	0%	0%	0%	0%	0%	0%	0%	0%	0%	24%	0%	0%	0%	100%
Access Road to Dragon Cove III	S4806	LD	50	21.0	Y	N	0	0	1400-1500	104	54%	11%	11%	0%	0%	0%	0%	0%	0%	0%	0%	0%	0%	0%	25%	0%	0%	0%	100%
Access Road to Dragon Cove III	S4806	LD	50	21.0	Y	N	0	0	1500-1600	87	54%	10%	10%	0%	0%	0%	0%	0%	0%	0%	0%	0%	0%	0%	25%	0%	0%	0%	100%
Access Road to Dragon Cove III	S4806	LD	50	21.0	Y	N	0	0	1600-1700	81	53%	11%	11%	0%	0%	0%	0%	0%	0%	0%	0%	0%	0%	0%	25%	0%	0%	0%	100%
Access Road to Dragon Cove III	S4806	LD	50	21.0	Y	N	0	0	1700-1800	73	53%	11%	11%	0%	0%	0%	0%	0%	0%	0%	0%	0%	0%	0%	25%	0%	0%	0%	100%
Access Road to Dragon Cove III	S4806	LD	50	21.0	Y	N	0	0	1800-1900	65	54%	11%	11%	0%	0%	0%	0%	0%	0%	0%	0%	0%	0%	0%	25%	0%	0%	0%	100%
Access Road to Dragon Cove III	S4806	LD	50	21.0	Y	N	0	0	1900-2000	31	55%	10%	10%	0%	0%	0%	0%	0%	0%	0%	0%	0%	0%	0%	26%	0%	0%	0%	100%
Access Road to Dragon Cove III	S4806	LD	50	21.0	Y	N	0	0	2000-2100	17	53%	12%	12%	0%	0%	0%	0%	0%	0%	0%	0%	0%	0%	0%	24%	0%	0%	0%	100%
Access Road to Dragon Cove III	S4806	LD	50	21.0	Y	N	0	0	2100-2200	9	56%	11%	11%	0%	0%	0%	0%	0%	0%	0%	0%	0%	0%	0%	22%	0%	0%	0%	100%
Access Road to Dragon Cove III	S4806	LD	50	21.0	Y	N	0	0	2200-2300	8	50%	13%	13%	0%	0%	0%	0%	0%	0%	0%	0%	0%	0%	0%	25%	0%	0%	0%	100%
Access Road to Dragon Cove III	S4806	LD	50	21.0	Y	N	0	0	2300-0000	9	56%	11%	11%	0%	0%	0%	0%	0%	0%	0%	0%	0%	0%	0%	22%	0%	0%	0%	100%
Access Road to Dragon Cove III	S4807	LD	50	21.0	Y	N	0	0	0000-0100	14	50%	7%	7%	0%	0%	0%	7%	0%	0%	0%	0%	0%	0%	0%	7%	0%	21%	0%	100%
Access Road to Dragon Cove III	S4807	LD	50	21.0	Y	N	0	0	0100-0200	10	50%	10%	10%	0%	0%	0%	0%	0%	0%	0%	0%	0%	0%	0%	10%	0%	20%	0%	100%
Access Road to Dragon Cove III	S4807	LD	50	21.0	Y	N	0	0	0200-0300	3	67%	0%	0%	0%	0%	0%	0%	0%	0%	0%	0%	0%	0%	0%	0%	0%	33%	0%	100%
Access Road to Dragon Cove III	S4807	LD	50	21.0	Y	N	0	0	0300-0400	2	50%	0%	0%	0%	0%	0%	0%	0%	0%	0%	0%	0%	0%	0%	0%	0%	50%	0%	100%
Access Road to Dragon Cove III	S4807	LD	50	21.0	Y	N	0	0	0400-0500	1	100%	0%	0%	0%	0%	0%	0%	0%	0%	0%	0%	0%	0%	0%	0%	0%	0%	0%	100%
Access Road to Dragon Cove III	S4807	LD	50	21.0	Y	N	0	0	0500-0600	8	50%	13%	0%	0%	0%	0%	0%	0%	0%	0%	0%	0%	0%	0%	13%	0%	25%	0%	100%
Access Road to Dragon Cove III	S4807	LD	50	21.0	Y	N	0	0	0600-0700	32	50%	9%	6%	0%	0%	0%	3%	0%	0%	0%	0%	0%	0%	0%	9%	0%	22%	0%	100%
Access Road to Dragon Cove III	S4807	LD	50	20.9	Y	N	0	0	0700-0800	153	48%	10%	6%	0%	0%	1%	5%	0%	0%	0%	0%	0%	0%	0%	7%	1%	22%	0%	100%
Access Road to Dragon Cove III	S4807	LD	50	20.9	Y	N	0	0	0800-0900	161	48%	10%	6%	0%	0%	1%	4%	0%	0%	0%	0%	0%	0%	0%	7%	1%	22%	0%	100%
Access Road to Dragon Cove III	S4807	LD	50	20.9	Y	N	0	0	0900-1000	133	48%	10%	5%	0%	0%	2%	5%	0%	0%	0%	0%	0%	0%	0%	8%	2%	22%	0%	100%
Access Road to Dragon Cove III	S4807	LD	50	21.0	Y	N	0	0	1000-1100	143	48%	10%	6%	0%	0%	1%	4%	0%	0%	0%	0%	0%	0%	0%	8%	1%	22%	0%	100%
Access Road to Dragon Cove III	S4807	LD	50	20.9	Y	N	0	0	1100-1200	159	48%	10%	6%	0%	0%	1%	4%	0%	0%	0%	0%	0%	0%	0%	8%	1%	21%	0%	100%
Access Road to Dragon Cove III	S4807	LD	50	21.0	Y	N	0	0	1200-1300	76	54%	11%	11%	0%	0%	0%	0%	0%	0%	0%	0%	0%	0%	0%	25%	0%	0%	0%	100%
Access Road to Dragon Cove III	S4807	LD	50	21.0	Y	N	0	0	1300-1400	80	54%	11%	11%	0%	0%	0%	0%	0%	0%	0%	0%	0%	0%	0%	24%	0%	0%	0%	100%
Access Road to Dragon Cove III	S4807	LD	50	21.0	Y	N	0	0	1400-1500	104	54%	11%	11%	0%	0%	0%	0%	0%	0%	0%	0%	0%	0%	0%	25%	0%	0%	0%	100%
Access Road to Dragon Cove III	S4807	LD	50	21.0	Y	N	0	0	1500-1600	87	54%	10%	10%	0%	0%	0%	0%	0%	0%	0%	0%	0%	0%	0%	25%	0%	0%	0%	100%
Access Road to Dragon Cove III	S4807	LD	50	21.0	Y	N	0	0	1600-1700	81	53%	11%	11%	0%	0%	0%	0%	0%	0%	0%	0%	0%	0%	0%	25%	0%	0%	0%	100%
Access Road to Dragon Cove III	S4807	LD	50	21.0	Y	N	0	0	1700-1800	73	53%	11%	11%	0%	0%	0%	0%	0%	0%	0%	0%	0%	0%	0%	25%	0%	0%	0%	100%
Access Road to Dragon Cove III	S4807	LD	50	21.0	Y	N	0	0	1800-1900	65	54%	11%	11%	0%	0%	0%	0%	0%	0%	0%	0%	0%	0%	0%	25%	0%	0%	0%	100%
Access Road to Dragon Cove III	S4807	LD	50	21.0	Y	N	0	0	1900-2000	31	55%	10%	10%	0%	0%	0%	0%	0%	0%	0%	0%	0%	0%	0%	26%	0%	0%	0%	100%
Access Road to Dragon Cove III	S4807	LD	50	21.0	Y	N	0	0	2000-2100	17	53%	12%	12%	0%	0%	0%	0%	0%	0%	0%	0%	0%	0%	0%	24%	0%	0%	0%	100%
Access Road to Dragon Cove III	S4807	LD	50	21.0	Y	N	0	0	2100-2200	9	56%	11%	11%	0%	0%	0%	0%	0%	0%	0%	0%	0%	0%	0%	22%	0%	0%	0%	100%
Access Road to Dragon Cove III	S4807	LD	50	21.0	Y	N	0	0	2200-2300	8	50%	13%	13%	0%	0%	0%	0%	0%	0%	0%	0%	0%	0%	0%	25%	0%	0%	0%	100%
Access Road to Dragon Cove III	S4807	LD	50	21.0	Y	N	0	0	2300-0000	9	56%	11%	11%	0%	0%	0%	0%	0%	0%	0%	0%	0%	0%	0%	22%	0%	0%	0%	100%
Access Road to Dragon Cove III	S4808	LD	50	21.0	Y	N	0	0	0000-0100	14	50%	7%	7%	0%	0%	0%	7%	0%	0%	0%	0%	0%	0%	0%	7%	0%	21%	0%	100%
Access Road to Dragon Cove III	S4808	LD	50	21.0	Y	N	0	0	0100-0200	10	50%	10%	10%	0%	0%	0%	0%	0%	0%	0%	0%	0%	0%	0%	10%	0%	20%	0%	100%
Access Road to Dragon Cove III	S4808	LD	50	21.0	Y	N	0	0	0200-0300	3	67%	0%	0%	0%	0%	0%	0%	0%	0%	0%	0%	0%	0%	0%	0%	0%	33%	0%	100%
Access Road to Dragon Cove III	S4808	LD	50	21.0	Y	N	0	0	0300-0400	2	50%	0%	0%	0%	0%	0%	0%	0%	0%	0%	0%	0%	0%	0%	0%	0%	50%	0%	100%
Access Road to Dragon Cove III	S4808	LD	50	21.0	Y	N	0	0	0400-0500	1	100%	0%	0%	0%	0%	0%	0%	0%	0%	0%	0%	0%	0%	0%	0%	0%	0%	0%	100%
Access Road to Dragon Cove III	S4808	LD	50	21.0	Y	N	0	0	0500-0600	8	50%	13%	0%	0%	0%	0%	0%	0%	0%	0%	0%	0%	0%	0%	13%	0%	25%	0%	100%
Access Road to Dragon Cove III	S4808	LD	50	21.0	Y	N	0	0	0600-0700	32	50%	9%	6%	0%	0%	0%	3%	0%	0%	0%	0%	0%	0%	0%	9%	0%	22%	0%	100%
Access Road to Dragon Cove III	S4808	LD	50	20.9	Y	N	0	0	0700-0800	153	48%	10%	6%	0%	0%	1%	5%	0%	0%	0%	0%	0%	0%	0%	7%	1%	22%	0%	100%
Access Road to Dragon Cove III	S4808	LD	50	20.9	Y	N	0	0	0800-0900	161	48%	10%	6%	0%	0%	1%	4%	0%	0%	0%	0%	0%	0%	0%	7%	1%	22%	0%	100%
Access Road to Dragon Cove III	S4808	LD	50	20.9	Y	N	0	0	0900-1000	133	48%	10%	5%	0%	0%	2%	5%	0%	0%	0%	0%	0%	0%	0%	8%	2%	22%	0%	100%
Access Road to Dragon Cove III	S4808	LD	50	21.0	Y	N	0	0	1000-1100	143	48%	10%	6%	0%	0%	1%	4%	0%	0%	0%	0%	0%	0%	0%	8%	1%	22%	0%	100%
Access Road to Dragon Cove III	S4808	LD	50	20.9	Y	N	0	0	1100-1200	159	48%	10%	6%	0%	0%	1%	4%	0%	0%	0%	0%	0%	0%	0%	8%	1%	21%	0%	100%
Access Road to Dragon Cove III	S4808	LD	50	21.0	Y	N	0	0	1200-1300	76	54%	11%	11%	0%	0%	0%	0%	0%	0%	0%	0%	0%	0%	0%	25%	0%	0%	0%	100%
Access Road to Dragon Cove III	S4808	LD	50	21.0	Y	N	0	0	1300-1400	80	54%	11%	11%	0%	0%	0%	0%	0%	0%	0%	0%	0%	0%	0%	24%	0%	0%	0%	100%
Access Road to Dragon Cove III	S4808	LD	50	21.0	Y	N	0	0	1400-1500	104	54%	11%	11%	0%	0%	0%	0%	0%	0%	0%	0%	0%	0%	0%	25%	0%	0%	0%	100%
Access Road to Dragon Cove III	S4808	LD	50	21.0	Y	N	0	0	1500-1600	87	54%	10%	10%	0%	0%	0%	0%	0%	0%	0%	0%	0%	0%	0%	25%	0%	0%	0%	100%
Access Road to Dragon Cove III	S4808	LD	50	21.0	Y	N	0	0	1600-1700	81	53%	11%	11%	0%	0%	0%	0%	0%	0%	0%	0%	0%	0%	0%	25%	0%	0%	0%	100%
Access Road to Dragon Cove III	S4808	LD	50	21.0	Y	N	0	0	1700-1800	73	53%	11%	11%	0%	0%	0%	0%	0%	0%	0%	0%	0%	0%	0%	25%	0%	0%	0%	100%
Access Road to Dragon Cove III	S4808	LD	50	21.0	Y	N	0	0	1800-1900	65	54%	11%	11%	0%	0%	0%	0%	0%	0%	0%	0%	0%	0%	0%	25%	0%	0%	0%	100%
Access Road to Dragon Cove III	S4808	LD	50	21.0	Y	N	0	0	1900-2000	31	55%	10%	10%	0%	0%	0%	0%	0%	0%	0%	0%	0%	0%	0%	26%	0%	0%	0%	100%
Access Road to Dragon Cove III	S4808	LD	50	21.0	Y	N	0	0	2000-2100	17	53%	12%	12%	0%	0%	0%	0%	0%	0%	0%	0%	0%	0%	0%	24%	0%	0%	0%	100%
Access Road to Dragon Cove III	S4808	LD	50	21.0	Y	N	0	0	2100-2200	9	56%	11%	11%	0%	0%	0%	0%	0%	0%	0%	0%	0%	0%	0%	22%	0%	0%	0%	100%
Access Road to Dragon Cove III	S4808	LD	50	21.0	Y	N	0	0	2200-2300	8	50%	13%	13%	0%	0%	0%	0%	0%	0%	0%	0%	0%	0%	0%	25%	0%	0%	0%	100%
Access Road to Dragon Cove III	S4808	LD	50	21.0	Y	N	0	0	2300-0000	9	56%	11%	11%	0%	0%	0%	0%	0%	0%	0%	0%	0%	0%	0%	22%	0%	0%	0%	100%
Access Road to Dragon Cove III	S4809	LD	50	21.0	Y	N	0	0	2300-0000	9	56%	11%	11%	0%	0%	0%	0%	0%	0%	0%	0%	0%	0%	0%	22%	0%	0%	0%	100%
Deep Bay Road	S4901	LD	50	21.0	Y	N	0	0	0000-0100	1	100%	0%	0%	0%	0%	0%	0%	0%	0%	0%	0%	0%	0%	0%	0%	0%	0%	0%	100%
Deep Bay Road	S4901	LD	50	21.0	Y	N	0	0	0100-0200	1	100%	0%	0%	0%	0%	0%	0%	0%	0%	0%	0%	0%	0%	0%	0%	0%	0%	0%	100%
Deep Bay Road	S4901	LD	50	21.0	Y	N	0	0	0200-0300	0	0%	0%	0%	0%	0%	0%	0%	0%	0%	0%	0%	0%	0%	0%	0%	0%	0%	0%	100%
Deep Bay Road	S4901	LD	50	21.0	Y	N	0	0	0300-0400	0	0%	0%	0%	0%	0%	0%	0%	0%	0%	0%	0%	0%	0%	0%	0%	0%	0%	0%	100%
Deep Bay Road	S4901	LD	50	21.0	Y	N	0	0	0400-0500	0	0%	0%	0%	0%	0%	0%	0%	0%	0%	0%	0%	0%	0%	0%	0%	0%	0%	0%	100%
Deep Bay Road	S4901	LD	50	21.0	Y	N	0	0	0500-0600	1	100%	0%	0%	0%	0%	0%	0%	0%	0%	0%	0%	0%	0%	0%	0%	0%	0%	0%	100%
Deep Bay Road	S4901	LD	50	21.0	Y	N	0	0	0600-0700	4	75%	0%	0%	0%	0%	0%	0%	0%	25%	0%	0%	0%	0%	0%	0%	0%	0%	0%	100%
Deep Bay Road	S4901	LD	50	21.0	Y	N	0	0	0700-0800	25	56%	0%	8%	0%	0%	0%	8%	0%	20%	0%	0%	0%	0%	0%	0%	0%	0%	0%	100%
Deep Bay Road	S4901	LD	50	21.0	Y	N	0	0	0800-0900	26	58%	0%	8%	0%	0%	0%	8%	0%	19%	0%	0%

Road Name	Road ID	Road Type	Speed Limit (km/hr)	Average Speed (km/hr)	Start Emission Estimated by Broad Brush Approach (Y/N)	With barrier (N / Cantilever / vertical / semi-enclosure / full enclosure)	Barrier width (m)	Barrier height (m)	Hour	Total Vehicles (Veh/hr)	01 - Private Cars	02 - Taxi	03 - Light Goods Vehicles <=2.5t	04 - Light Goods Vehicles 2.5-3.5t	05 - Light Goods Vehicles >3.5t	06 - Medium Goods Vehicles <=15t	07 - Medium Goods Vehicles 15-24t	08 - Public Light Buses	09 - Private Light Bus <=3.5t	10 - Private Light Bus >3.5t	11 - Non-franchised Bus<=6.4t	12 - Non-franchised Bus 6.4-15t	13 - Non-franchised Bus 15-24t	14 - Franchised Bus Single Deck	15 - Franchised Bus Double Deck	16 - Motorcycles	17 - Heavy Goods Vehicles >24t	18 - Non-franchised Bus >24t	Total
											PC	TAXI	LGV3	LGV4	LGV5	HGV7	HGV8	PLB	PV4	PV5	NFB6	NFB7	NFB8	FBSD	FBDD	MC	HGV9	NFB9	
Deep Bay Road	S4903	LD	50	21.0	Y	N	0	0	0800-0900	26	58%	0%	8%	0%	0%	0%	8%	19%	0%	0%	0%	0%	0%	0%	0%	8%	0%	0%	100%
Deep Bay Road	S4903	LD	50	21.0	Y	N	0	0	0900-1000	22	55%	0%	9%	0%	0%	0%	9%	18%	0%	0%	0%	0%	0%	0%	0%	9%	0%	0%	100%
Deep Bay Road	S4903	LD	50	21.0	Y	N	0	0	1000-1100	23	57%	0%	9%	0%	0%	0%	9%	17%	0%	0%	0%	0%	0%	0%	0%	9%	0%	0%	100%
Deep Bay Road	S4903	LD	50	21.0	Y	N	0	0	1100-1200	26	58%	0%	8%	0%	0%	0%	8%	19%	0%	0%	0%	0%	0%	0%	0%	8%	0%	0%	100%
Deep Bay Road	S4903	LD	50	21.0	Y	N	0	0	1200-1300	17	47%	0%	0%	0%	0%	0%	8%	35%	0%	0%	0%	0%	0%	0%	0%	18%	0%	0%	100%
Deep Bay Road	S4903	LD	50	21.0	Y	N	0	0	1300-1400	19	47%	0%	0%	0%	0%	0%	0%	32%	0%	0%	0%	0%	0%	0%	0%	21%	0%	0%	100%
Deep Bay Road	S4903	LD	50	21.0	Y	N	0	0	1400-1500	24	46%	0%	0%	0%	0%	0%	0%	33%	0%	0%	0%	0%	0%	0%	0%	21%	0%	0%	100%
Deep Bay Road	S4903	LD	50	21.0	Y	N	0	0	1500-1600	20	45%	0%	0%	0%	0%	0%	0%	35%	0%	0%	0%	0%	0%	0%	0%	20%	0%	0%	100%
Deep Bay Road	S4903	LD	50	21.0	Y	N	0	0	1600-1700	19	47%	0%	0%	0%	0%	0%	0%	32%	0%	0%	0%	0%	0%	0%	0%	21%	0%	0%	100%
Deep Bay Road	S4903	LD	50	21.0	Y	N	0	0	1700-1800	17	47%	0%	0%	0%	0%	0%	0%	35%	0%	0%	0%	0%	0%	0%	0%	18%	0%	0%	100%
Deep Bay Road	S4903	LD	50	21.0	Y	N	0	0	1800-1900	15	47%	0%	0%	0%	0%	0%	0%	33%	0%	0%	0%	0%	0%	0%	0%	20%	0%	0%	100%
Deep Bay Road	S4903	LD	50	21.0	Y	N	0	0	1900-2000	6	50%	0%	0%	0%	0%	0%	0%	33%	0%	0%	0%	0%	0%	0%	0%	17%	0%	0%	100%
Deep Bay Road	S4903	LD	50	21.0	Y	N	0	0	2000-2100	4	50%	0%	0%	0%	0%	0%	0%	25%	0%	0%	0%	0%	0%	0%	0%	25%	0%	0%	100%
Deep Bay Road	S4903	LD	50	21.0	Y	N	0	0	2100-2200	2	50%	0%	0%	0%	0%	0%	0%	50%	0%	0%	0%	0%	0%	0%	0%	0%	0%	0%	100%
Deep Bay Road	S4903	LD	50	21.0	Y	N	0	0	2200-2300	2	50%	0%	0%	0%	0%	0%	0%	50%	0%	0%	0%	0%	0%	0%	0%	0%	0%	0%	100%
Deep Bay Road	S4903	LD	50	21.0	Y	N	0	0	2300-0000	2	50%	0%	0%	0%	0%	0%	0%	50%	0%	0%	0%	0%	0%	0%	0%	0%	0%	0%	100%
Deep Bay Road	S4904	LD	50	21	Y	N	0	0	0000-0100	1	100%	0%	0%	0%	0%	0%	0%	0%	0%	0%	0%	0%	0%	0%	0%	0%	0%	0%	1
Deep Bay Road	S4904	LD	50	21	Y	N	0	0	0100-0200	1	100%	0%	0%	0%	0%	0%	0%	0%	0%	0%	0%	0%	0%	0%	0%	0%	0%	0%	1
Deep Bay Road	S4904	LD	50	21	Y	N	0	0	0200-0300	0	0%	0%	0%	0%	0%	0%	0%	0%	0%	0%	0%	0%	0%	0%	0%	0%	0%	0%	1
Deep Bay Road	S4904	LD	50	21	Y	N	0	0	0300-0400	0	0%	0%	0%	0%	0%	0%	0%	0%	0%	0%	0%	0%	0%	0%	0%	0%	0%	0%	1
Deep Bay Road	S4904	LD	50	21	Y	N	0	0	0400-0500	0	0%	0%	0%	0%	0%	0%	0%	0%	0%	0%	0%	0%	0%	0%	0%	0%	0%	0%	1
Deep Bay Road	S4904	LD	50	21	Y	N	0	0	0500-0600	1	100%	0%	0%	0%	0%	0%	0%	0%	0%	0%	0%	0%	0%	0%	0%	0%	0%	0%	1
Deep Bay Road	S4904	LD	50	21	Y	N	0	0	0600-0700	4	75%	0%	0%	0%	0%	0%	0%	25%	0%	0%	0%	0%	0%	0%	0%	0%	0%	0%	1
Deep Bay Road	S4904	LD	50	21	Y	N	0	0	0700-0800	25	56%	0%	8%	0%	0%	0%	8%	20%	0%	0%	0%	0%	0%	0%	0%	8%	0%	0%	1
Deep Bay Road	S4904	LD	50	21	Y	N	0	0	0800-0900	26	58%	0%	8%	0%	0%	0%	8%	19%	0%	0%	0%	0%	0%	0%	0%	8%	0%	0%	1
Deep Bay Road	S4904	LD	50	21	Y	N	0	0	0900-1000	22	55%	0%	9%	0%	0%	0%	9%	18%	0%	0%	0%	0%	0%	0%	0%	9%	0%	0%	1
Deep Bay Road	S4904	LD	50	21	Y	N	0	0	1000-1100	23	57%	0%	9%	0%	0%	0%	9%	17%	0%	0%	0%	0%	0%	0%	0%	9%	0%	0%	1
Deep Bay Road	S4904	LD	50	21	Y	N	0	0	1100-1200	26	58%	0%	8%	0%	0%	0%	8%	19%	0%	0%	0%	0%	0%	0%	0%	8%	0%	0%	1
Deep Bay Road	S4904	LD	50	21	Y	N	0	0	1200-1300	17	47%	0%	0%	0%	0%	0%	8%	35%	0%	0%	0%	0%	0%	0%	0%	18%	0%	0%	1
Deep Bay Road	S4904	LD	50	21	Y	N	0	0	1300-1400	19	47%	0%	0%	0%	0%	0%	0%	32%	0%	0%	0%	0%	0%	0%	0%	21%	0%	0%	1
Deep Bay Road	S4904	LD	50	21	Y	N	0	0	1400-1500	24	46%	0%	0%	0%	0%	0%	0%	33%	0%	0%	0%	0%	0%	0%	0%	21%	0%	0%	1
Deep Bay Road	S4904	LD	50	21	Y	N	0	0	1500-1600	20	45%	0%	0%	0%	0%	0%	0%	35%	0%	0%	0%	0%	0%	0%	0%	20%	0%	0%	1
Deep Bay Road	S4904	LD	50	21	Y	N	0	0	1600-1700	19	47%	0%	0%	0%	0%	0%	0%	32%	0%	0%	0%	0%	0%	0%	0%	21%	0%	0%	1
Deep Bay Road	S4904	LD	50	21	Y	N	0	0	1700-1800	17	47%	0%	0%	0%	0%	0%	0%	35%	0%	0%	0%	0%	0%	0%	0%	18%	0%	0%	1
Deep Bay Road	S4904	LD	50	21	Y	N	0	0	1800-1900	15	47%	0%	0%	0%	0%	0%	0%	33%	0%	0%	0%	0%	0%	0%	0%	20%	0%	0%	1
Deep Bay Road	S4904	LD	50	21	Y	N	0	0	1900-2000	6	50%	0%	0%	0%	0%	0%	0%	33%	0%	0%	0%	0%	0%	0%	0%	17%	0%	0%	1
Deep Bay Road	S4904	LD	50	21	Y	N	0	0	2000-2100	4	50%	0%	0%	0%	0%	0%	0%	25%	0%	0%	0%	0%	0%	0%	0%	25%	0%	0%	1
Deep Bay Road	S4904	LD	50	21	Y	N	0	0	2100-2200	2	50%	0%	0%	0%	0%	0%	0%	50%	0%	0%	0%	0%	0%	0%	0%	0%	0%	0%	1
Deep Bay Road	S4904	LD	50	21	Y	N	0	0	2200-2300	2	50%	0%	0%	0%	0%	0%	0%	50%	0%	0%	0%	0%	0%	0%	0%	0%	0%	0%	1
Deep Bay Road	S4904	LD	50	21	Y	N	0	0	2300-0000	2	50%	0%	0%	0%	0%	0%	0%	50%	0%	0%	0%	0%	0%	0%	0%	0%	0%	0%	1
Deep Bay Road	S4905	LD	50	21	Y	N	0	0	0000-0100	1	100%	0%	0%	0%	0%	0%	0%	0%	0%	0%	0%	0%	0%	0%	0%	0%	0%	0%	1
Deep Bay Road	S4905	LD	50	21	Y	N	0	0	0100-0200	1	100%	0%	0%	0%	0%	0%	0%	0%	0%	0%	0%	0%	0%	0%	0%	0%	0%	0%	1
Deep Bay Road	S4905	LD	50	21	Y	N	0	0	0200-0300	0	0%	0%	0%	0%	0%	0%	0%	0%	0%	0%	0%	0%	0%	0%	0%	0%	0%	0%	1
Deep Bay Road	S4905	LD	50	21	Y	N	0	0	0300-0400	0	0%	0%	0%	0%	0%	0%	0%	0%	0%	0%	0%	0%	0%	0%	0%	0%	0%	0%	1
Deep Bay Road	S4905	LD	50	21	Y	N	0	0	0400-0500	0	0%	0%	0%	0%	0%	0%	0%	0%	0%	0%	0%	0%	0%	0%	0%	0%	0%	0%	1
Deep Bay Road	S4905	LD	50	21	Y	N	0	0	0500-0600	1	100%	0%	0%	0%	0%	0%	0%	0%	0%	0%	0%	0%	0%	0%	0%	0%	0%	0%	1
Deep Bay Road	S4905	LD	50	21	Y	N	0	0	0600-0700	4	75%	0%	0%	0%	0%	0%	0%	25%	0%	0%	0%	0%	0%	0%	0%	0%	0%	0%	1
Deep Bay Road	S4905	LD	50	21	Y	N	0	0	0700-0800	25	56%	0%	8%	0%	0%	0%	8%	20%	0%	0%	0%	0%	0%	0%	0%	8%	0%	0%	1
Deep Bay Road	S4905	LD	50	21	Y	N	0	0	0800-0900	26	58%	0%	8%	0%	0%	0%	8%	19%	0%	0%	0%	0%	0%	0%	0%	8%	0%	0%	1
Deep Bay Road	S4905	LD	50	21	Y	N	0	0	0900-1000	22	55%	0%	9%	0%	0%	0%	9%	18%	0%	0%	0%	0%	0%	0%	0%	9%	0%	0%	1
Deep Bay Road	S4905	LD	50	21	Y	N	0	0	1000-1100	23	57%	0%	9%	0%	0%	0%	9%	17%	0%	0%	0%	0%	0%	0%	0%	9%	0%	0%	1
Deep Bay Road	S4905	LD	50	21	Y	N	0	0	1100-1200	26	58%	0%	8%	0%	0%	0%	8%	19%	0%	0%	0%	0%	0%	0%	0%	8%	0%	0%	1
Deep Bay Road	S4905	LD	50	21	Y	N	0	0	1200-1300	17	47%	0%	0%	0%	0%	0%	8%	35%	0%	0%	0%	0%	0%	0%	0%	18%	0%	0%	1
Deep Bay Road	S4905	LD	50	21	Y	N	0	0	1300-1400	19	47%	0%	0%	0%	0%	0%	0%	32%	0%	0%	0%	0%	0%	0%	0%	21%	0%	0%	1
Deep Bay Road	S4905	LD	50	21	Y	N	0	0	1400-1500	24	46%	0%	0%	0%	0%	0%	0%	33%	0%	0%	0%	0%	0%	0%	0%	21%	0%	0%	1
Deep Bay Road	S4905	LD	50	21	Y	N	0	0	1500-1600	20	45%	0%	0%	0%	0%	0%	0%	35%	0%	0%	0%	0%	0%	0%	0%	20%	0%	0%	1
Deep Bay Road	S4905	LD	50	21	Y	N	0	0	1600-1700	19	47%	0%	0%	0%	0%	0%	0%	32%	0%	0%	0%	0%	0%	0%	0%	21%	0%	0%	1
Deep Bay Road	S4905	LD	50	21	Y	N	0	0	1700-1800	17	47%	0%	0%	0%	0%	0%	0%	35%	0%	0%	0%	0%	0%	0%	0%	18%	0%	0%	1
Deep Bay Road	S4905	LD	50	21	Y	N	0	0	1800-1900	15	47%	0%	0%	0%	0%	0%	0%	33%	0%	0%	0%	0%	0%	0%	0%	20%	0%	0%	1
Deep Bay Road	S4905	LD	50	21	Y	N	0	0	1900-2000	6	50%	0%	0%	0%	0%	0%	0%	33%	0%	0%	0%	0%	0%	0%	0%	17%	0%	0%	1
Deep Bay Road	S4905	LD	50	21	Y	N	0	0	2000-2100	4	50%	0%	0%	0%	0%	0%	0%	25%	0%	0%	0%	0%	0%	0%	0%	25%	0%	0%	1
Deep Bay Road	S4905	LD	50	21	Y	N	0	0	2100-2200	2	50%	0%	0%	0%	0%	0%	0%	50%	0%	0%	0%	0%	0%	0%	0%	0%	0%	0%	1
Deep Bay Road	S4905	LD	50	21	Y	N	0	0	2200-2300	2	50%	0%	0%	0%	0%	0%	0%	50%	0%	0%	0%	0%	0%	0%	0%	0%	0%	0%	1
Deep Bay Road	S4905	LD	50	21	Y	N	0	0	2300-0000	2	50%	0%	0%	0%	0%	0%	0%	50%	0%	0%	0%	0%	0%	0%	0%	0%	0%	0%	1
Deep Bay Road	S4906	LD	50	21	Y	N	0	0	0000-0100	1	100%	0%	0%	0%	0%	0%	0%	0%	0%	0%	0%	0%	0%	0%	0%	0%	0%	0%	1
Deep Bay Road	S4906	LD	50	21	Y	N	0	0	0100-0200	1	100%	0%	0%	0%	0%	0%	0%	0%	0%	0%	0%	0%	0%	0%	0%	0%	0%	0%	1
Deep Bay Road	S4906	LD	50	21	Y	N	0	0	0200-0300	0	0%	0%	0%	0%	0%	0%	0%	0%	0%	0%	0%	0%	0%	0%	0%	0%	0%	0%	1
Deep Bay Road	S4906	LD	50	21	Y	N	0	0	0300-0400	0	0%	0%	0%	0%	0%	0%	0%	0%	0%	0%	0%	0%	0%	0%	0%	0%	0%	0%	1
Deep Bay Road	S4906	LD	50	21	Y	N	0	0	0400-0500	0	0%	0%	0%	0%	0%	0%	0%	0%	0%	0%	0%	0%	0%	0%	0%	0%	0%	0%	1
Deep Bay Road	S4906	LD	50	21	Y	N	0	0	0500-0600	1	100%	0%	0%	0%	0%	0%	0%	0%	0%	0%	0%	0%	0%	0%	0%	0%	0%	0%	1
Deep Bay Road	S4906	LD	50	21	Y	N	0	0	0600-0700	4	75%	0%	0%	0%	0%	0%	0%	25%	0%	0%	0%	0%	0%	0%	0%	0%	0%	0%	1
Deep Bay Road	S4906	LD	50	21	Y	N	0	0	0700-0800	25	56%	0%	8%	0%	0%	0%	8%	20%	0%	0%	0%	0%	0%	0%	0%	8%	0%	0%	1
Deep Bay Road	S4906	LD	50	21	Y	N	0	0	0800-0900	26	58%	0%	8%	0%	0%	0%	8%	19%	0%	0%	0%	0%	0%	0%	0%	8%	0%	0%	1
Deep Bay Road	S4906	LD	50	21	Y	N	0	0	0900-1000	22	55%	0%	9%	0%	0%	0%	9%	18%	0%	0%	0%	0%	0%	0%	0%	9%	0%	0%	1
Deep Bay Road	S4906	LD	50	21	Y	N	0	0	1000-1100	23	57%	0%	9%	0%	0%	0%	9%	17%	0%	0%	0%	0%	0%	0%	0%	9%	0%	0%	1
Deep Bay Road	S4906	LD	50	21	Y	N	0	0	1100-1200	26	58%	0%	8%	0%	0%	0%	8%	19%	0%	0%	0%	0%	0%	0%	0%	8%	0%	0%	1
Deep Bay Road	S4906	LD	50	21	Y	N	0	0	1200-1300	17	47%	0%	0%	0%	0%	0%	8%	35%	0%	0%	0%	0%	0%	0%	0%	18%	0%	0%	1
Deep Bay Road	S4906	LD	50	21	Y	N	0	0	1300-1400	19	47%	0%	0%	0%	0%	0%	0%	32%	0%	0%	0%	0%	0%	0%	0%	21%	0%	0%	1
Deep Bay Road	S4906	LD	50	21	Y	N	0	0	1400-1500	24	46%	0%	0%	0%	0%	0%	0%	33%	0%	0%	0%	0%	0%	0%	0%	21%	0%	0%	1
Deep Bay Road	S4906	LD	50	21	Y	N	0	0	1500-1600	20	45%	0%	0%	0%	0%	0%	0%	35%	0%	0%	0%	0%	0%	0%	0%	20%	0%	0%	1
Deep Bay Road	S4906	LD	50	21	Y	N	0	0	1600-1700	19	47%	0%	0%	0%	0%	0%	0%	32%	0%	0%	0%	0%	0%	0%	0%	21%	0%	0%	1
Deep Bay Road	S4906	LD	50	21	Y	N	0	0	1700-1800	17	47%	0%	0%	0%	0%	0%	0%	35%	0%	0%	0%	0%	0%	0%	0%	18%	0%	0%	1
Deep Bay Road	S4906	LD	50	21	Y	N	0	0	1800-1900	15	47%	0%	0%	0%	0%	0%	0%	33%	0%	0%	0%	0%	0%	0%	0%	20%	0%	0%	1
Deep Bay Road	S4906	LD	50	21	Y	N	0	0	1900-2000	6	50%	0%	0%	0%	0%	0%	0%	33%	0%	0%	0%	0%	0%	0%	0%	17%	0%	0%	1
Deep Bay Road	S4906	LD	50	21	Y	N	0	0	2000-2100	4	50%	0%	0%	0%	0%	0%	0%	25%	0%	0%	0%	0%	0%	0%	0%	25%	0%	0%	1
Deep Bay Road	S4906	LD	50	21	Y	N	0	0	2100-2200	2	50%	0%	0%	0%	0%	0%	0%	50%	0%	0%	0%	0%	0%	0%	0%	0%	0%	0%	1
Deep Bay Road	S4906	LD	50	21	Y	N	0	0	2200-2300	2	50%	0%	0%	0%	0%	0%	0%	50%	0%	0%	0%	0%	0%	0%	0%	0%	0%	0%	1
Deep Bay Road	S4906	LD	50	21	Y	N	0	0	2300-0000	2	50%	0%	0%	0%	0%	0%	0%	50%	0%	0%	0%	0%	0%	0%	0%	0%	0%	0%	1
Deep Bay Road	S4907	LD	50	21	Y	N	0	0	0000-0100	1	100%	0%	0%	0%	0%	0%	0%	0%	0%	0%	0%	0%	0%	0%	0%	0%	0%	0%	1
Deep Bay Road	S4907	LD	50	21	Y	N	0	0	0100-0200	1	100%	0%	0%	0%	0%	0%	0%	0%	0%	0%	0%	0%	0%	0%	0%	0%	0%	0%	1
Deep Bay Road	S4907	LD	50	21	Y	N	0	0	0200-0300	0	0%	0%	0%	0%	0%	0%	0%	0%	0%	0%	0%	0%	0%	0%	0%	0%	0%	0%	1
Deep Bay Road	S4907	LD	50	21	Y	N	0	0	0300-0400	0	0%	0%	0%	0%	0%	0%	0%	0%	0%	0%	0%	0%	0%	0%	0%	0%	0%	0%	1
Deep Bay Road	S4907	LD	50	21	Y	N	0	0	0400-0500	0	0%	0%	0%	0%	0%	0%	0%	0%	0%	0%	0%	0%	0%	0%	0%	0%	0%	0%	1
Deep Bay Road	S4907	LD	50	21	Y	N	0	0	0500-0600	1	100%	0%	0%	0%	0%	0%	0%	0%	0%	0%	0%	0%	0%	0%	0%	0%	0%	0%	1
Deep Bay Road	S4907	LD	50	21	Y	N	0	0	0600-0700	4	75%	0%	0%	0%	0%	0%	0%	25%	0%	0%	0%	0%	0%	0%	0%	0%	0%	0%	1
Deep Bay Road	S4907	LD	50	21	Y	N	0	0	0700-0800	25	56%	0%	8%	0%	0%	0%	8%	20%	0%	0%	0%	0%	0%	0%	0%	8%	0%	0%	1
Deep Bay Road	S4907	LD	50	21	Y	N	0	0	0800-0900	26	58%	0%	8%	0%	0%	0%	8%	19%	0%	0%	0%	0%	0%	0%	0%	8%	0%	0%	1
Deep Bay Road	S4907	LD	50	21	Y	N	0	0	0900-1000	22	55%	0%	9%	0%	0%	0%	9%	18%	0%	0%	0%	0%	0%	0%	0%	9%	0%	0%	1
Deep Bay Road	S4907	LD	50	21	Y	N	0	0	1000-1100	23	57%	0%	9%	0%	0%	0%	9%	17%	0%	0%	0%	0%	0%	0%	0%	9%	0%	0%	1
Deep Bay Road	S4907	LD	50	21	Y	N	0	0	1100-1200	26	58%	0%	8%	0%	0%	0%	8%	19%	0%	0%	0%	0%	0%	0%	0%	8%	0%	0%	1
Deep Bay Road	S4907	LD	50	21	Y	N	0	0	1200-1300	17	47%	0%	0%	0%	0%	0%	8%	35%	0%	0%	0%	0%	0%	0%	0%	18%	0%	0%	1
Deep Bay Road	S4907	LD	50	21	Y	N	0	0	1300-1400	19	47%	0%	0%	0%	0%	0%	0%	32%	0%	0%	0%	0%	0%	0%	0%	21%	0%	0%	1
Deep Bay Road	S4907	LD	50	21	Y	N	0	0	1400-1500	24	46%	0%	0%	0%	0%	0%	0%	33%	0%	0%	0%	0%	0%	0%	0%	21%	0%	0%	1
Deep Bay Road	S4907	LD	50	21	Y	N	0	0	1500-1600	20	45%	0%	0%	0%	0%	0%	0%	35%	0%	0%	0%	0%	0%	0%	0%	20%	0%	0%	1
Deep Bay Road	S4907	LD	50	21	Y	N	0	0	1600-1700	19	47%	0%	0%	0%	0%	0%	0%	32%	0%	0%	0%	0%	0%	0%	0%	21%	0%	0%	1
Deep Bay Road	S4907	LD	50	21	Y	N	0	0	1700-1800	17	47%	0%	0%	0%	0%	0%	0%	35%	0%	0%	0%	0%	0%	0%	0%	18%	0%	0%	1
Deep Bay Road	S4907	LD	50	21	Y	N	0	0	1800-1900	15	47%	0%	0%	0%	0%	0%	0%	33%	0%	0%	0%	0%	0%	0%	0%	20%	0%	0%	1
Deep Bay Road	S4907	LD	50	21	Y	N	0	0	1900-2000	6	50%	0%	0%	0%	0%	0%	0%	33%	0%	0%	0%	0%	0%	0%	0%	17%	0%	0%	1
Deep Bay Road	S4907	LD	50	21	Y	N	0	0	2000-2100	4	50%	0%	0%	0%	0%	0%	0%	25%	0%	0%	0%	0%	0%	0%	0%	25%	0%	0%	1
Deep Bay Road	S4907	LD	50	21	Y	N	0	0	2100-2200	2	50%	0%	0%	0%	0%	0%	0%	50%	0%	0%	0%	0%	0%	0%	0%	0%	0%	0%	1
Deep Bay Road	S4907	LD	50	21	Y	N	0	0	2200-2300	2	50%	0%	0%	0%	0%	0%	0%	50%	0%	0%	0%	0%	0%	0%	0%	0%	0%	0%	1
Deep Bay Road	S4907	LD	50	21	Y	N	0	0	2300-0000	2	50%	0%	0%	0%	0%	0%	0%	50%	0%	0%	0%	0%	0%	0%	0%	0%	0%	0%	1
Deep Bay Road	S4908	LD	50	21	Y	N	0	0	0000-0100	1	100%	0%	0%	0%	0%	0%	0%	0%	0%	0%	0%	0%	0%	0%	0%	0%	0%	0%	1
Deep Bay Road	S4908	LD	50	21	Y	N	0	0	0100-0200	1	100%	0%	0%	0%	0%	0%	0%	0%	0%	0%	0%	0%	0%	0%	0%	0%	0%	0%	1
Deep Bay Road	S4908	LD	50	21	Y	N	0	0	0200-0300	0	0%	0%	0%	0%	0%	0%	0%	0%	0%	0%	0%	0%	0%	0%	0%	0%	0%	0%	1
Deep Bay Road	S4908	LD	50	21	Y	N	0	0	0300-0400	0	0%	0%	0%	0%	0%	0%	0%	0%	0%	0%	0%	0%	0%	0%	0%	0%	0%	0%	1
Deep Bay Road	S4908	LD	50	21	Y	N	0	0	0400-0500	0	0%	0%	0%	0%	0%	0%	0%	0%	0%	0%	0%	0%	0%	0%	0%	0%	0%	0%	1
Deep Bay Road	S4908	LD	50	21	Y	N	0	0	0500-0600	1	100%	0%	0%	0%	0%	0%	0%	0%	0%	0%	0%	0%	0%	0%	0%	0%	0%	0%	1
Deep Bay Road	S4908	LD	50	21	Y	N	0	0	0600-0700	4	75%	0%	0%	0%	0%	0%	0%	25%	0%	0%	0%	0%	0%	0%	0%	0%	0%	0%	1
Deep Bay Road	S4908	LD	50	21	Y	N	0	0	0700-0800	25

Road Name	Road ID	Road Type	Speed Limit (km/hr)	Average Speed (km/hr)	Start Emission Estimated by Broad Brush Approach (Y/N)	With barrier (N / Cantilever / vertical / semi-enclosure / full enclosure)	Barrier width (m)	Barrier height (m)	Hour	Total Vehicles (Veh/hr)	01 - Private Cars	02 - Taxi	03 - Light Goods Vehicles <=2.8t	04 - Light Goods Vehicles 2.8-3.5t	05 - Light Goods Vehicles >3.5t	06 - Medium Goods Vehicles <=15t	07 - Medium Goods Vehicles 15-24t	08 - Public Light Buses	09 - Private Light Bus <=3.5t	10 - Private Light Bus >3.5t	11 - Non-franchised Bus<=6.4t	12 - Non-franchised Bus 6.4-15t	13 - Non-franchised Bus 15-24t	14 - Franchised Bus Single Deck	15 - Franchised Bus Double Deck	16 - Motorcycles	17 - Heavy Goods Vehicles >24t	18 - Non-franchised Bus >24t	Total
											PC	TAXI	LGV3	LGV4	LGV5	HGV7	HGV8	PLB	PV4	PV5	NFB6	NFB7	NFB8	FBSD	FBDD	MC	HGV9	NFB9	
Deep Bay Road	SS002	LD	50	21	Y	N	0	0	0000-0100	1	100%	0%	0%	0%	0%	0%	0%	0%	0%	0%	0%	0%	0%	0%	0%	0%	0%	0%	1
Deep Bay Road	SS002	LD	50	21	Y	N	0	0	0100-0200	0	0%	0%	0%	0%	0%	0%	0%	0%	0%	0%	0%	0%	0%	0%	0%	0%	0%	0%	1
Deep Bay Road	SS002	LD	50	21	Y	N	0	0	0200-0300	0	0%	0%	0%	0%	0%	0%	0%	0%	0%	0%	0%	0%	0%	0%	0%	0%	0%	0%	1
Deep Bay Road	SS002	LD	50	21	Y	N	0	0	0300-0400	0	0%	0%	0%	0%	0%	0%	0%	0%	0%	0%	0%	0%	0%	0%	0%	0%	0%	0%	1
Deep Bay Road	SS002	LD	50	21	Y	N	0	0	0400-0500	0	0%	0%	0%	0%	0%	0%	0%	0%	0%	0%	0%	0%	0%	0%	0%	0%	0%	0%	1
Deep Bay Road	SS002	LD	50	21	Y	N	0	0	0500-0600	0	0%	0%	0%	0%	0%	0%	0%	0%	0%	0%	0%	0%	0%	0%	0%	0%	0%	0%	1
Deep Bay Road	SS002	LD	50	21	Y	N	0	0	0600-0700	3	33%	0%	0%	0%	0%	0%	0%	33%	0%	0%	0%	0%	0%	0%	0%	33%	0%	0%	1
Deep Bay Road	SS002	LD	50	21	Y	N	0	0	0700-0800	19	37%	0%	0%	0%	0%	11%	11%	26%	0%	0%	0%	0%	0%	0%	0%	16%	0%	0%	1
Deep Bay Road	SS002	LD	50	21	Y	N	0	0	0800-0900	19	37%	0%	0%	0%	0%	11%	11%	26%	0%	0%	0%	0%	0%	0%	0%	16%	0%	0%	1
Deep Bay Road	SS002	LD	50	21	Y	N	0	0	0900-1000	16	38%	0%	0%	0%	0%	13%	13%	25%	0%	0%	0%	0%	0%	0%	0%	13%	0%	0%	1
Deep Bay Road	SS002	LD	50	21	Y	N	0	0	1000-1100	17	35%	0%	0%	0%	0%	12%	12%	24%	0%	0%	0%	0%	0%	0%	0%	18%	0%	0%	1
Deep Bay Road	SS002	LD	50	21	Y	N	0	0	1100-1200	19	37%	0%	0%	0%	0%	11%	11%	26%	0%	0%	0%	0%	0%	0%	0%	16%	0%	0%	1
Deep Bay Road	SS002	LD	50	21	Y	N	0	0	1200-1300	27	52%	0%	7%	0%	0%	0%	0%	22%	0%	0%	0%	0%	0%	0%	0%	19%	0%	0%	1
Deep Bay Road	SS002	LD	50	21	Y	N	0	0	1300-1400	28	54%	0%	7%	0%	0%	0%	0%	21%	0%	0%	0%	0%	0%	0%	0%	18%	0%	0%	1
Deep Bay Road	SS002	LD	50	21	Y	N	0	0	1400-1500	36	53%	0%	8%	0%	0%	0%	0%	22%	0%	0%	0%	0%	0%	0%	0%	17%	0%	0%	1
Deep Bay Road	SS002	LD	50	21	Y	N	0	0	1500-1600	31	52%	0%	10%	0%	0%	0%	0%	23%	0%	0%	0%	0%	0%	0%	0%	16%	0%	0%	1
Deep Bay Road	SS002	LD	50	21	Y	N	0	0	1600-1700	28	54%	0%	7%	0%	0%	0%	0%	21%	0%	0%	0%	0%	0%	0%	0%	18%	0%	0%	1
Deep Bay Road	SS002	LD	50	21	Y	N	0	0	1700-1800	27	52%	0%	7%	0%	0%	0%	0%	22%	0%	0%	0%	0%	0%	0%	0%	19%	0%	0%	1
Deep Bay Road	SS002	LD	50	21	Y	N	0	0	1800-1900	23	52%	0%	9%	0%	0%	0%	0%	22%	0%	0%	0%	0%	0%	0%	0%	17%	0%	0%	1
Deep Bay Road	SS002	LD	50	21	Y	N	0	0	1900-2000	11	55%	0%	9%	0%	0%	0%	0%	18%	0%	0%	0%	0%	0%	0%	0%	18%	0%	0%	1
Deep Bay Road	SS002	LD	50	21	Y	N	0	0	2000-2100	6	50%	0%	17%	0%	0%	0%	0%	17%	0%	0%	0%	0%	0%	0%	0%	17%	0%	0%	1
Deep Bay Road	SS002	LD	50	21	Y	N	0	0	2100-2200	4	50%	0%	0%	0%	0%	0%	0%	25%	0%	0%	0%	0%	0%	0%	0%	25%	0%	0%	1
Deep Bay Road	SS002	LD	50	21	Y	N	0	0	2200-2300	2	50%	0%	0%	0%	0%	0%	0%	50%	0%	0%	0%	0%	0%	0%	0%	0%	0%	0%	1
Deep Bay Road	SS002	LD	50	21	Y	N	0	0	2300-0000	4	50%	0%	0%	0%	0%	0%	0%	25%	0%	0%	0%	0%	0%	0%	0%	25%	0%	0%	1
Deep Bay Road	SS003	LD	50	21	Y	N	0	0	0000-0100	1	100%	0%	0%	0%	0%	0%	0%	0%	0%	0%	0%	0%	0%	0%	0%	0%	0%	0%	1
Deep Bay Road	SS003	LD	50	21	Y	N	0	0	0100-0200	0	0%	0%	0%	0%	0%	0%	0%	0%	0%	0%	0%	0%	0%	0%	0%	0%	0%	0%	1
Deep Bay Road	SS003	LD	50	21	Y	N	0	0	0200-0300	0	0%	0%	0%	0%	0%	0%	0%	0%	0%	0%	0%	0%	0%	0%	0%	0%	0%	0%	1
Deep Bay Road	SS003	LD	50	21	Y	N	0	0	0300-0400	0	0%	0%	0%	0%	0%	0%	0%	0%	0%	0%	0%	0%	0%	0%	0%	0%	0%	0%	1
Deep Bay Road	SS003	LD	50	21	Y	N	0	0	0400-0500	0	0%	0%	0%	0%	0%	0%	0%	0%	0%	0%	0%	0%	0%	0%	0%	0%	0%	0%	1
Deep Bay Road	SS003	LD	50	21	Y	N	0	0	0500-0600	0	0%	0%	0%	0%	0%	0%	0%	0%	0%	0%	0%	0%	0%	0%	0%	0%	0%	0%	1
Deep Bay Road	SS003	LD	50	21	Y	N	0	0	0600-0700	3	33%	0%	0%	0%	0%	0%	0%	33%	0%	0%	0%	0%	0%	0%	0%	33%	0%	0%	1
Deep Bay Road	SS003	LD	50	21	Y	N	0	0	0700-0800	19	37%	0%	0%	0%	0%	11%	11%	26%	0%	0%	0%	0%	0%	0%	0%	16%	0%	0%	1
Deep Bay Road	SS003	LD	50	21	Y	N	0	0	0800-0900	19	37%	0%	0%	0%	0%	11%	11%	26%	0%	0%	0%	0%	0%	0%	0%	16%	0%	0%	1
Deep Bay Road	SS003	LD	50	21	Y	N	0	0	0900-1000	16	38%	0%	0%	0%	0%	13%	13%	25%	0%	0%	0%	0%	0%	0%	0%	13%	0%	0%	1
Deep Bay Road	SS003	LD	50	21	Y	N	0	0	1000-1100	17	35%	0%	0%	0%	0%	12%	12%	24%	0%	0%	0%	0%	0%	0%	0%	18%	0%	0%	1
Deep Bay Road	SS003	LD	50	21	Y	N	0	0	1100-1200	19	37%	0%	0%	0%	0%	11%	11%	26%	0%	0%	0%	0%	0%	0%	0%	16%	0%	0%	1
Deep Bay Road	SS003	LD	50	21	Y	N	0	0	1200-1300	27	52%	0%	7%	0%	0%	0%	0%	22%	0%	0%	0%	0%	0%	0%	0%	19%	0%	0%	1
Deep Bay Road	SS003	LD	50	21	Y	N	0	0	1300-1400	28	54%	0%	7%	0%	0%	0%	0%	21%	0%	0%	0%	0%	0%	0%	0%	18%	0%	0%	1
Deep Bay Road	SS003	LD	50	21	Y	N	0	0	1400-1500	36	53%	0%	8%	0%	0%	0%	0%	22%	0%	0%	0%	0%	0%	0%	0%	17%	0%	0%	1
Deep Bay Road	SS003	LD	50	21	Y	N	0	0	1500-1600	31	52%	0%	10%	0%	0%	0%	0%	23%	0%	0%	0%	0%	0%	0%	0%	16%	0%	0%	1
Deep Bay Road	SS003	LD	50	21	Y	N	0	0	1600-1700	28	54%	0%	7%	0%	0%	0%	0%	21%	0%	0%	0%	0%	0%	0%	0%	18%	0%	0%	1
Deep Bay Road	SS003	LD	50	21	Y	N	0	0	1700-1800	27	52%	0%	7%	0%	0%	0%	0%	22%	0%	0%	0%	0%	0%	0%	0%	19%	0%	0%	1
Deep Bay Road	SS003	LD	50	21	Y	N	0	0	1800-1900	23	52%	0%	9%	0%	0%	0%	0%	22%	0%	0%	0%	0%	0%	0%	0%	17%	0%	0%	1
Deep Bay Road	SS003	LD	50	21	Y	N	0	0	1900-2000	11	55%	0%	9%	0%	0%	0%	0%	18%	0%	0%	0%	0%	0%	0%	0%	18%	0%	0%	1
Deep Bay Road	SS003	LD	50	21	Y	N	0	0	2000-2100	6	50%	0%	17%	0%	0%	0%	0%	17%	0%	0%	0%	0%	0%	0%	0%	17%	0%	0%	1
Deep Bay Road	SS003	LD	50	21	Y	N	0	0	2100-2200	4	50%	0%	0%	0%	0%	0%	0%	25%	0%	0%	0%	0%	0%	0%	0%	25%	0%	0%	1
Deep Bay Road	SS003	LD	50	21	Y	N	0	0	2200-2300	2	50%	0%	0%	0%	0%	0%	0%	50%	0%	0%	0%	0%	0%	0%	0%	0%	0%	0%	1
Deep Bay Road	SS003	LD	50	21	Y	N	0	0	2300-0000	4	50%	0%	0%	0%	0%	0%	0%	25%	0%	0%	0%	0%	0%	0%	0%	25%	0%	0%	1
Deep Bay Road	SS004	LD	50	21	Y	N	0	0	0000-0100	1	100%	0%	0%	0%	0%	0%	0%	0%	0%	0%	0%	0%	0%	0%	0%	0%	0%	0%	1
Deep Bay Road	SS004	LD	50	21	Y	N	0	0	0100-0200	0	0%	0%	0%	0%	0%	0%	0%	0%	0%	0%	0%	0%	0%	0%	0%	0%	0%	0%	1
Deep Bay Road	SS004	LD	50	21	Y	N	0	0	0200-0300	0	0%	0%	0%	0%	0%	0%	0%	0%	0%	0%	0%	0%	0%	0%	0%	0%	0%	0%	1
Deep Bay Road	SS004	LD	50	21	Y	N	0	0	0300-0400	0	0%	0%	0%	0%	0%	0%	0%	0%	0%	0%	0%	0%	0%	0%	0%	0%	0%	0%	1
Deep Bay Road	SS004	LD	50	21	Y	N	0	0	0400-0500	0	0%	0%	0%	0%	0%	0%	0%	0%	0%	0%	0%	0%	0%	0%	0%	0%	0%	0%	1
Deep Bay Road	SS004	LD	50	21	Y	N	0	0	0500-0600	0	0%	0%	0%	0%	0%	0%	0%	0%	0%	0%	0%	0%	0%	0%	0%	0%	0%	0%	1
Deep Bay Road	SS004	LD	50	21	Y	N	0	0	0600-0700	3	33%	0%	0%	0%	0%	0%	0%	33%	0%	0%	0%	0%	0%	0%	0%	33%	0%	0%	1
Deep Bay Road	SS004	LD	50	21	Y	N	0	0	0700-0800	19	37%	0%	0%	0%	0%	11%	11%	26%	0%	0%	0%	0%	0%	0%	0%	16%	0%	0%	1
Deep Bay Road	SS004	LD	50	21	Y	N	0	0	0800-0900	19	37%	0%	0%	0%	0%	11%	11%	26%	0%	0%	0%	0%	0%	0%	0%	16%	0%	0%	1
Deep Bay Road	SS004	LD	50	21	Y	N	0	0	0900-1000	16	38%	0%	0%	0%	0%	13%	13%	25%	0%	0%	0%	0%	0%	0%	0%	13%	0%	0%	1
Deep Bay Road	SS004	LD	50	21	Y	N	0	0	1000-1100	17	35%	0%	0%	0%	0%	12%	12%	24%	0%	0%	0%	0%	0%	0%	0%	18%	0%	0%	1
Deep Bay Road	SS004	LD	50	21	Y	N	0	0	1100-1200	19	37%	0%	0%	0%	0%	11%	11%	26%	0%	0%	0%	0%	0%	0%	0%	16%	0%	0%	1
Deep Bay Road	SS004	LD	50	21	Y	N	0	0	1200-1300	27	52%	0%	7%	0%	0%	0%	0%	22%	0%	0%	0%	0%	0%	0%	0%	19%	0%	0%	1
Deep Bay Road	SS004	LD	50	21	Y	N	0	0	1300-1400	28	54%	0%	7%	0%	0%	0%	0%	21%	0%	0%	0%	0%	0%	0%	0%	18%	0%	0%	1
Deep Bay Road	SS004	LD	50	21	Y	N	0	0	1400-1500	36	53%	0%	8%	0%	0%	0%	0%	22%	0%	0%	0%	0%	0%	0%	0%	17%	0%	0%	1
Deep Bay Road	SS004	LD	50	21	Y	N	0	0	1500-1600	31	52%	0%	10%	0%	0%	0%	0%	23%	0%	0%	0%	0%	0%	0%	0%	16%	0%	0%	1
Deep Bay Road	SS004	LD	50	21	Y	N	0	0	1600-1700	28	54%	0%	7%	0%	0%	0%	0%	21%	0%	0%	0%	0%	0%	0%	0%	18%	0%	0%	1
Deep Bay Road	SS004	LD	50	21	Y	N	0	0	1700-1800	27	52%	0%	7%	0%	0%	0%	0%	22%	0%	0%	0%	0%	0%	0%	0%	19%	0%	0%	1
Deep Bay Road	SS004	LD	50	21	Y	N	0	0	1800-1900	23	52%	0%	9%	0%	0%	0%	0%	22%	0%	0%	0%	0%	0%	0%	0%	17%	0%	0%	1
Deep Bay Road	SS004	LD	50	21	Y	N	0	0	1900-2000	11	55%	0%	9%	0%	0%	0%	0%	18%	0%	0%	0%	0%	0%	0%	0%	18%	0%	0%	1
Deep Bay Road	SS004	LD	50	21	Y	N	0	0	2000-2100	6	50%	0%	17%	0%	0%	0%	0%	17%	0%	0%	0%	0%	0%	0%	0%	17%	0%	0%	1
Deep Bay Road	SS004	LD	50	21	Y	N	0	0	2100-2200	4	50%	0%	0%	0%	0%	0%	0%	25%	0%	0%	0%	0%	0%	0%	0%	25%	0%	0%	1
Deep Bay Road	SS004	LD	50	21	Y	N	0	0	2200-2300	2	50%	0%	0%	0%	0%	0%	0%	50%	0%	0%	0%	0%	0%	0%	0%	0%	0%	0%	1
Deep Bay Road	SS004	LD	50	21	Y	N	0	0	2300-0000	4	50%	0%	0%	0%	0%	0%	0%	25%	0%	0%	0%	0%	0%	0%	0%	25%	0%	0%	1
Deep Bay Road	SS005	LD	50	21	Y	N	0	0	0000-0100	1	100%	0%	0%	0%	0%	0%	0%	0%	0%	0%	0%	0%	0%	0%	0%	0%	0%	0%	1
Deep Bay Road	SS005	LD	50	21	Y	N	0	0	0100-0200	0	0%	0%	0%	0%	0%	0%	0%	0%	0%	0%	0%	0%	0%	0%	0%	0%	0%	0%	1
Deep Bay Road	SS005	LD	50	21	Y	N	0	0	0200-0300	0	0%	0%	0%	0%	0%	0%	0%	0%	0%	0%	0%	0%	0%	0%	0%	0%	0%	0%	1
Deep Bay Road	SS005	LD	50	21	Y	N	0	0	0300-0400	0	0%	0%	0%	0%	0%	0%	0%	0%	0%	0%	0%	0%	0%	0%	0%	0%	0%	0%	1
Deep Bay Road	SS005	LD	50	21	Y	N	0	0	0400-0500	0	0%	0%	0%	0%	0%	0%	0%	0%	0%	0%	0%	0%	0%	0%	0%	0%	0%	0%	1
Deep Bay Road	SS005	LD	50	21	Y	N	0	0	0500-0600	0	0%	0%	0%	0%	0%	0%	0%	0%	0%	0%	0%	0%	0%	0%	0%	0%	0%	0%	1
Deep Bay Road	SS005	LD	50	21	Y	N	0	0	0600-0700	3	33%	0%	0%	0%	0%	0%	0%	33%	0%	0%	0%	0%	0%	0%	0%	33%	0%	0%	1
Deep Bay Road	SS005	LD	50	21	Y	N	0	0	0700-0800	19	37%	0%	0%	0%	0%	11%	11%	26%	0%	0%	0%	0%	0%	0%	0%	16%	0%	0%	1
Deep Bay Road	SS005	LD	50	21	Y	N	0	0	0800-0900	19	37%	0%	0%	0%	0%	11%	11%	26%	0%	0%	0%	0%	0%	0%	0%	16%	0%	0%	1
Deep Bay Road	SS005	LD	50	21	Y	N	0	0	0900-1000	16	38%	0%	0%	0%	0%	13%	13%	25%	0%	0%	0%	0%	0%	0%	0%	13%	0%	0%	1
Deep Bay Road	SS005	LD	50	21	Y	N	0	0	1000-1100	17	35%	0%	0%	0%	0%	12%	12%	24%	0%	0%	0%	0%	0%	0%	0%	18%	0%	0%	1
Deep Bay Road	SS005	LD	50	21	Y	N	0	0	1100-1200	19	37%	0%	0%	0%	0%	11%	11%	26%	0%	0%	0%	0%	0%	0%	0%	16%	0%	0%	1
Deep Bay Road	SS005	LD	50	21	Y	N	0	0	1200-1300	27	52%	0%	7%	0%	0%	0%	0%	22%	0%	0%	0%	0%	0%	0%	0%	19%	0%	0%	1
Deep Bay Road	SS005	LD	50	21	Y	N	0	0	1300-1400	28	54%	0%	7%	0%	0%	0%	0%	21%	0%	0%	0%	0%	0%	0%	0%	18%	0%	0%	1
Deep Bay Road	SS005	LD	50	21	Y	N	0	0	1400-1500	36	53%	0%	8%	0%	0%	0%	0%	22%	0%	0%	0%	0%	0%	0%	0%	17%	0%	0%	1
Deep Bay Road	SS005	LD	50	21	Y	N	0	0	1500-1600	31	52%	0%	10%	0%	0%	0%	0%	23%	0%	0%	0%	0%	0%	0%	0%	16%	0%	0%	1
Deep Bay Road	SS005	LD	50	21	Y	N	0	0	1600-1700	28	54%	0%	7%	0%	0%	0%	0%	21%	0%	0%	0%	0%	0%	0%	0%	18%	0%	0%	1
Deep Bay Road	SS005	LD	50	21	Y	N	0	0	1700-1800	27	52%	0%	7%	0%	0%	0%	0%	22%	0%	0%	0%	0%	0%	0%	0%	19%	0%	0%	1
Deep Bay Road	SS005	LD	50	21	Y	N	0	0	1800-1900	23	52%	0%	9%	0%	0%	0%	0%	22%	0%	0%	0%	0%	0%	0%	0%	17%	0%	0%	1
Deep Bay Road	SS005	LD	50	21	Y	N	0	0	1900-2000	11	55%	0%	9%	0%	0%	0%	0%	18%	0%	0%	0%	0%	0%	0%	0%	18%	0%	0%	1
Deep Bay Road	SS005	LD	50	21	Y	N	0	0	2000-2100	6	50%	0%	17%	0%	0%	0%	0%	17%	0%	0%	0%	0%	0%	0%	0%	17%	0%	0%	1
Deep Bay Road	SS005	LD	50	21	Y	N	0	0	2100-2200	4	50%	0%	0%	0%	0%	0%	0%	25%	0%	0%	0%	0%	0%	0%	0%	25%	0%	0%	1
Deep Bay Road	SS005	LD	50	21	Y	N	0	0	2200-2300	2	50%	0%	0%	0%	0%	0%	0%	50%	0%	0%	0%	0%	0%	0%	0%	0%	0%	0%	1
Deep Bay Road	SS005	LD	50	21	Y	N	0	0	2300-0000	4	50%	0%	0%	0%	0%	0%	0%	25%	0%	0%	0%	0%	0%	0%	0%	25%	0%	0%	1
Deep Bay Road	SS006	LD	50	21	Y	N	0	0	0000-0100	1	100%	0%	0%	0%	0%	0%	0%	0%	0%	0%	0%	0%	0%	0%	0%	0%	0%	0%	1
Deep Bay Road	SS006	LD	50	21	Y	N	0	0	0100-0200	0	0%	0%	0%	0%	0%	0%	0%	0%	0%	0%	0%	0%	0%	0%	0%	0%	0%	0%	1
Deep Bay Road	SS006	LD	50	21	Y	N	0	0	0200-0300	0	0%	0%	0%	0%	0%	0%	0%	0%	0%	0%	0%	0%	0%	0%	0%	0%	0%	0%	1
Deep Bay Road	SS006	LD	50	21	Y	N	0	0	0300-0400	0	0%	0%	0%	0%	0%	0%	0%	0%	0%	0%	0%	0%	0%	0%	0%	0%	0%	0%	1
Deep Bay Road	SS006	LD	50	21	Y	N	0	0	0400-0500	0	0%	0%	0%	0%	0%	0%	0%	0%	0%	0%	0%	0%	0%	0%	0%	0%	0%	0%	1
Deep Bay Road	SS006	LD	50	21	Y	N	0	0	0500-0600	0	0%	0%	0%	0%	0%	0%	0%	0%	0%	0%	0%	0%	0%	0%	0%	0%	0%	0%	1
Deep Bay Road	SS006	LD	50	21	Y	N	0	0	0600-0700	3	33%	0%	0%	0%	0%	0%	0%	33%	0%	0%	0%	0%	0%	0%	0%	33%	0%	0%	1
Deep Bay Road	SS006	LD	50	21	Y	N	0	0	0700-0800	19	37%	0%	0%	0%	0%	11%	11%	26%	0%	0%	0%	0%	0%	0%	0%	16%	0%	0%	1
Deep Bay Road	SS006	LD	50	21	Y	N	0	0	0800-0900	19	37%	0%	0%	0%	0%	11%	11%	26%	0%	0%	0%	0%	0%	0%	0%	16%	0%	0%	1
Deep Bay Road	SS006	LD	50	21	Y	N	0	0	0900-1000	16	38%	0%	0%	0%	0%	13%	13%	25%	0%	0%	0%	0%	0%	0%	0%	13%	0%	0%	1
Deep Bay Road	SS006	LD	50	21	Y	N	0	0	1000-1100	17	35%	0%	0%	0%	0%	12%	12%	24%	0%	0%	0%	0%	0%	0%	0%	18%	0%	0%	1
Deep Bay Road	SS006	LD	50	21	Y	N	0	0	1100-1200	19	37%	0%	0%	0%	0%	11%	11%	26%	0%	0%	0%	0%	0%	0%	0%	16%	0%	0%	1
Deep Bay Road	SS006	LD	50	21	Y	N	0	0	1200-1300	27	52%	0%	7%	0%	0%	0%	0%	22%	0%	0%	0%	0%	0%	0%	0%	19%	0%	0%	1
Deep Bay Road	SS006	LD	50	21	Y	N	0	0	1300-1400	28	54%	0%	7%	0%	0%	0%	0%	21%	0%	0%	0%	0%	0%	0%	0%	18%	0%	0%	1
Deep Bay Road	SS006	LD	50	21	Y	N	0	0	1400-1500	36	53%	0%	8%	0%	0%	0%	0%	22%	0%	0%	0%	0%	0%	0%	0%	17%	0%	0%	1
Deep Bay Road	SS006	LD	50	21	Y	N	0	0	1500-1600	31	52%	0%	10%	0%	0%	0%	0%	23%	0%	0%	0%	0%	0%	0%	0%	16%	0%	0%	1
Deep Bay Road	SS006	LD	50	21	Y	N	0	0	1600-1700	28	54%	0%	7%	0%	0%	0%	0%	21%	0%	0%	0%	0%	0%	0%	0%	18%	0%	0%	1
Deep Bay Road	SS006	LD	50	21	Y	N	0	0	1700-1800	27	52%	0%	7%	0%	0%	0%	0%	22%	0%	0%	0%	0%	0%	0%	0%	19%	0%	0%	1
Deep Bay Road	SS006	LD	50	21	Y	N	0	0	1800-1900	23	52%	0%	9%	0%	0%	0%	0%	22%	0%	0%	0%	0%	0%	0%	0%	17%	0%	0%	1
Deep Bay Road	SS006	LD	50	21	Y	N	0	0	1900-2000	11	55%	0%	9%	0%	0%	0%	0%	18%	0%	0%	0%	0%	0%	0%	0%	18%	0%	0%	1
Deep Bay Road	SS006	LD	50	21	Y	N	0	0	2000-2100	6	50%	0%	17%	0%	0%	0%	0%	17%	0%	0%	0%	0%	0%	0%	0%	17%	0%	0%	1
Deep Bay Road	SS006	LD	50	21	Y	N	0	0	2100-2200	4	50%	0%	0%	0%	0%	0%	0%	25%	0%	0%	0%	0%	0%	0%	0%	25%	0%	0%	1
Deep Bay Road	SS006	LD	50	21	Y	N	0	0	2200-2300	2	50%	0%	0%	0%	0%	0%	0%	50%	0%	0%	0%	0%	0%	0%	0%	0%	0%	0%	1
Deep Bay Road	SS006	LD	50	21	Y	N	0	0	2300-0000	4	50%	0%	0%	0%	0%	0%	0%	25%

Road Name	Road ID	Road Type	Speed Limit (km/hr)	Average Speed (km/hr)	Start Emission Estimated by Broad Brush Approach (Y/N)	With barrier (N / Cantilever / vertical / semi-enclosure / full enclosure)	Barrier width (m)	Barrier height (m)	Hour	Total Vehicles (Veh/hr)	01 - Private Cars	02 - Taxi	03 - Light Goods Vehicles <=2.5t	04 - Light Goods Vehicles 2.6-3.5t	05 - Light Goods Vehicles >3.5t	06 - Medium Goods Vehicles <=15t	07 - Medium Goods Vehicles 15-24t	08 - Public Light Buses	09 - Private Light Bus <=3.5t	10 - Private Light Bus >3.5t	11 - Non-franchised Bus<=6.4t	12 - Non-franchised Bus 6.4-15t	13 - Non-franchised Bus 15-24t	14 - Franchised Bus Single Deck	15 - Franchised Bus Double Deck	16 - Motorcycles	17 - Heavy Goods Vehicles >24t	18 - Non-franchised Bus >24t	Total
											PC	TAXI	LGV3	LGV4	LGV5	HGV7	HGV8	PLB	PV4	PV5	NFB6	NFB7	NFB8	FBSD	FBDD	MC	HGV9	NFB9	
Nim Wan Road	SS009	LD	50	21	N	N	0	0	1600-1700	28	54%	0%	7%	0%	0%	0%	0%	21%	0%	0%	0%	0%	0%	0%	0%	18%	0%	0%	1
Nim Wan Road	SS009	LD	50	21	N	N	0	0	1700-1800	27	52%	0%	7%	0%	0%	0%	0%	22%	0%	0%	0%	0%	0%	0%	0%	19%	0%	0%	1
Nim Wan Road	SS009	LD	50	21	N	N	0	0	1800-1900	23	52%	0%	9%	0%	0%	0%	0%	22%	0%	0%	0%	0%	0%	0%	0%	17%	0%	0%	1
Nim Wan Road	SS009	LD	50	21	N	N	0	0	1900-2000	11	55%	0%	9%	0%	0%	0%	0%	18%	0%	0%	0%	0%	0%	0%	0%	18%	0%	0%	1
Nim Wan Road	SS009	LD	50	21	N	N	0	0	2000-2100	6	50%	0%	17%	0%	0%	0%	0%	17%	0%	0%	0%	0%	0%	0%	0%	17%	0%	0%	1
Nim Wan Road	SS009	LD	50	21	N	N	0	0	2100-2200	4	50%	0%	0%	0%	0%	0%	0%	25%	0%	0%	0%	0%	0%	0%	0%	25%	0%	0%	1
Nim Wan Road	SS009	LD	50	21	N	N	0	0	2200-2300	2	50%	0%	0%	0%	0%	0%	0%	50%	0%	0%	0%	0%	0%	0%	0%	0%	0%	0%	1
Nim Wan Road	SS009	LD	50	21	N	N	0	0	2300-0000	4	50%	0%	0%	0%	0%	0%	0%	25%	0%	0%	0%	0%	0%	0%	0%	25%	0%	0%	1
Access Road in Lung Kwu Sheung Tan	SS01	LD	50	21	Y	N	0	0	0000-0100	4	0%	0%	25%	0%	0%	0%	0%	0%	0%	0%	0%	0%	0%	0%	0%	0%	75%	0%	1
Access Road in Lung Kwu Sheung Tan	SS01	LD	50	21	Y	N	0	0	0100-0200	2	0%	0%	0%	0%	0%	0%	0%	0%	0%	0%	0%	0%	0%	0%	0%	0%	100%	0%	1
Access Road in Lung Kwu Sheung Tan	SS01	LD	50	21	Y	N	0	0	0200-0300	1	0%	0%	0%	0%	0%	0%	0%	0%	0%	0%	0%	0%	0%	0%	0%	0%	100%	0%	1
Access Road in Lung Kwu Sheung Tan	SS01	LD	50	21	Y	N	0	0	0300-0400	1	0%	0%	0%	0%	0%	0%	0%	0%	0%	0%	0%	0%	0%	0%	0%	0%	100%	0%	1
Access Road in Lung Kwu Sheung Tan	SS01	LD	50	21	Y	N	0	0	0400-0500	0	0%	0%	0%	0%	0%	0%	0%	0%	0%	0%	0%	0%	0%	0%	0%	0%	0%	0%	1
Access Road in Lung Kwu Sheung Tan	SS01	LD	50	21	Y	N	0	0	0500-0600	2	0%	0%	0%	0%	0%	0%	0%	0%	0%	0%	0%	0%	0%	0%	0%	0%	100%	0%	1
Access Road in Lung Kwu Sheung Tan	SS01	LD	50	21	Y	N	0	0	0600-0700	8	0%	0%	13%	0%	0%	0%	0%	0%	0%	0%	0%	0%	0%	0%	0%	0%	88%	0%	1
Access Road in Lung Kwu Sheung Tan	SS01	LD	50	21	Y	N	0	0	0700-0800	48	4%	4%	15%	0%	0%	4%	4%	0%	0%	0%	0%	0%	0%	0%	0%	0%	69%	0%	1
Access Road in Lung Kwu Sheung Tan	SS01	LD	50	21	Y	N	0	0	0800-0900	50	4%	4%	14%	0%	0%	4%	4%	0%	0%	0%	0%	0%	0%	0%	0%	0%	70%	0%	1
Access Road in Lung Kwu Sheung Tan	SS01	LD	50	21	Y	N	0	0	0900-1000	43	5%	5%	14%	0%	0%	5%	5%	0%	0%	0%	0%	0%	0%	0%	0%	0%	67%	0%	1
Access Road in Lung Kwu Sheung Tan	SS01	LD	50	21	Y	N	0	0	1000-1100	45	4%	4%	13%	0%	0%	4%	4%	0%	0%	0%	0%	0%	0%	0%	0%	0%	69%	0%	1
Access Road in Lung Kwu Sheung Tan	SS01	LD	50	21	Y	N	0	0	1100-1200	49	4%	4%	14%	0%	0%	4%	4%	0%	0%	0%	0%	0%	0%	0%	0%	0%	69%	0%	1
Access Road in Lung Kwu Sheung Tan	SS01	LD	50	21	Y	N	0	0	1200-1300	94	26%	9%	2%	0%	0%	2%	6%	0%	0%	0%	0%	0%	0%	0%	0%	0%	55%	0%	1
Access Road in Lung Kwu Sheung Tan	SS01	LD	50	21	Y	N	0	0	1300-1400	100	26%	9%	2%	0%	0%	2%	6%	0%	0%	0%	0%	0%	0%	0%	0%	0%	55%	0%	1
Access Road in Lung Kwu Sheung Tan	SS01	LD	50	20.8946237	Y	N	0	0	1400-1500	131	26%	8%	2%	0%	0%	2%	6%	0%	0%	0%	0%	0%	0%	0%	0%	0%	55%	0%	1
Access Road in Lung Kwu Sheung Tan	SS01	LD	50	21	Y	N	0	0	1500-1600	111	25%	8%	3%	0%	0%	3%	6%	0%	0%	0%	0%	0%	0%	0%	0%	0%	55%	0%	1
Access Road in Lung Kwu Sheung Tan	SS01	LD	50	21	Y	N	0	0	1600-1700	101	26%	9%	2%	0%	0%	2%	6%	0%	0%	0%	0%	0%	0%	0%	0%	0%	55%	0%	1
Access Road in Lung Kwu Sheung Tan	SS01	LD	50	21	Y	N	0	0	1700-1800	93	26%	9%	2%	0%	0%	2%	6%	0%	0%	0%	0%	0%	0%	0%	0%	0%	55%	0%	1
Access Road in Lung Kwu Sheung Tan	SS01	LD	50	21	Y	N	0	0	1800-1900	82	26%	9%	2%	0%	0%	2%	6%	0%	0%	0%	0%	0%	0%	0%	0%	0%	55%	0%	1
Access Road in Lung Kwu Sheung Tan	SS01	LD	50	21	Y	N	0	0	1900-2000	39	26%	8%	3%	0%	0%	3%	5%	0%	0%	0%	0%	0%	0%	0%	0%	0%	56%	0%	1
Access Road in Lung Kwu Sheung Tan	SS01	LD	50	21	Y	N	0	0	2000-2100	21	24%	10%	5%	0%	0%	5%	5%	0%	0%	0%	0%	0%	0%	0%	0%	0%	52%	0%	1
Access Road in Lung Kwu Sheung Tan	SS01	LD	50	21	Y	N	0	0	2100-2200	11	27%	9%	0%	0%	0%	0%	9%	0%	0%	0%	0%	0%	0%	0%	0%	0%	55%	0%	1
Access Road in Lung Kwu Sheung Tan	SS01	LD	50	21	Y	N	0	0	2200-2300	10	30%	10%	0%	0%	0%	0%	10%	0%	0%	0%	0%	0%	0%	0%	0%	0%	50%	0%	1
Access Road in Lung Kwu Sheung Tan	SS01	LD	50	21	Y	N	0	0	2300-0000	11	27%	9%	0%	0%	0%	0%	9%	0%	0%	0%	0%	0%	0%	0%	0%	0%	55%	0%	1
Access Road in Lung Kwu Sheung Tan	SS02	LD	50	21	Y	N	0	0	0000-0100	4	0%	0%	25%	0%	0%	0%	0%	0%	0%	0%	0%	0%	0%	0%	0%	0%	75%	0%	1
Access Road in Lung Kwu Sheung Tan	SS02	LD	50	21	Y	N	0	0	0100-0200	2	0%	0%	0%	0%	0%	0%	0%	0%	0%	0%	0%	0%	0%	0%	0%	0%	100%	0%	1
Access Road in Lung Kwu Sheung Tan	SS02	LD	50	21	Y	N	0	0	0200-0300	1	0%	0%	0%	0%	0%	0%	0%	0%	0%	0%	0%	0%	0%	0%	0%	0%	100%	0%	1
Access Road in Lung Kwu Sheung Tan	SS02	LD	50	21	Y	N	0	0	0300-0400	1	0%	0%	0%	0%	0%	0%	0%	0%	0%	0%	0%	0%	0%	0%	0%	0%	100%	0%	1
Access Road in Lung Kwu Sheung Tan	SS02	LD	50	21	Y	N	0	0	0400-0500	0	0%	0%	0%	0%	0%	0%	0%	0%	0%	0%	0%	0%	0%	0%	0%	0%	0%	0%	1
Access Road in Lung Kwu Sheung Tan	SS02	LD	50	21	Y	N	0	0	0500-0600	2	0%	0%	0%	0%	0%	0%	0%	0%	0%	0%	0%	0%	0%	0%	0%	0%	100%	0%	1
Access Road in Lung Kwu Sheung Tan	SS02	LD	50	21	Y	N	0	0	0600-0700	8	0%	0%	13%	0%	0%	0%	0%	0%	0%	0%	0%	0%	0%	0%	0%	0%	88%	0%	1
Access Road in Lung Kwu Sheung Tan	SS02	LD	50	21	Y	N	0	0	0700-0800	48	4%	4%	15%	0%	0%	4%	4%	0%	0%	0%	0%	0%	0%	0%	0%	0%	69%	0%	1
Access Road in Lung Kwu Sheung Tan	SS02	LD	50	21	Y	N	0	0	0800-0900	50	4%	4%	14%	0%	0%	4%	4%	0%	0%	0%	0%	0%	0%	0%	0%	0%	70%	0%	1
Access Road in Lung Kwu Sheung Tan	SS02	LD	50	21	Y	N	0	0	0900-1000	43	5%	5%	14%	0%	0%	5%	5%	0%	0%	0%	0%	0%	0%	0%	0%	0%	67%	0%	1
Access Road in Lung Kwu Sheung Tan	SS02	LD	50	21	Y	N	0	0	1000-1100	45	4%	4%	13%	0%	0%	4%	4%	0%	0%	0%	0%	0%	0%	0%	0%	0%	69%	0%	1
Access Road in Lung Kwu Sheung Tan	SS02	LD	50	21	Y	N	0	0	1100-1200	49	4%	4%	14%	0%	0%	4%	4%	0%	0%	0%	0%	0%	0%	0%	0%	0%	69%	0%	1
Access Road in Lung Kwu Sheung Tan	SS02	LD	50	21	Y	N	0	0	1200-1300	94	26%	9%	2%	0%	0%	2%	6%	0%	0%	0%	0%	0%	0%	0%	0%	0%	55%	0%	1
Access Road in Lung Kwu Sheung Tan	SS02	LD	50	21	Y	N	0	0	1300-1400	100	26%	9%	2%	0%	0%	2%	6%	0%	0%	0%	0%	0%	0%	0%	0%	0%	55%	0%	1
Access Road in Lung Kwu Sheung Tan	SS02	LD	50	20.8946237	Y	N	0	0	1400-1500	131	26%	8%	2%	0%	0%	2%	6%	0%	0%	0%	0%	0%	0%	0%	0%	0%	55%	0%	1
Access Road in Lung Kwu Sheung Tan	SS02	LD	50	21	Y	N	0	0	1500-1600	111	25%	8%	3%	0%	0%	3%	6%	0%	0%	0%	0%	0%	0%	0%	0%	0%	55%	0%	1
Access Road in Lung Kwu Sheung Tan	SS02	LD	50	21	Y	N	0	0	1600-1700	101	26%	9%	2%	0%	0%	2%	6%	0%	0%	0%	0%	0%	0%	0%	0%	0%	55%	0%	1
Access Road in Lung Kwu Sheung Tan	SS02	LD	50	21	Y	N	0	0	1700-1800	93	26%	9%	2%	0%	0%	2%	6%	0%	0%	0%	0%	0%	0%	0%	0%	0%	55%	0%	1
Access Road in Lung Kwu Sheung Tan	SS02	LD	50	21	Y	N	0	0	1800-1900	82	26%	9%	2%	0%	0%	2%	6%	0%	0%	0%	0%	0%	0%	0%	0%	0%	55%	0%	1
Access Road in Lung Kwu Sheung Tan	SS02	LD	50	21	Y	N	0	0	1900-2000	39	26%	8%	3%	0%	0%	3%	5%	0%	0%	0%	0%	0%	0%	0%	0%	0%	56%	0%	1
Access Road in Lung Kwu Sheung Tan	SS02	LD	50	21	Y	N	0	0	2000-2100	21	24%	10%	5%	0%	0%	5%	5%	0%	0%	0%	0%	0%	0%	0%	0%	0%	52%	0%	1
Access Road in Lung Kwu Sheung Tan	SS02	LD	50	21	Y	N	0	0	2100-2200	11	27%	9%	0%	0%	0%	0%	9%	0%	0%	0%	0%	0%	0%	0%	0%	0%	55%	0%	1
Access Road in Lung Kwu Sheung Tan	SS02	LD	50	21	Y	N	0	0	2200-2300	10	30%	10%	0%	0%	0%	0%	10%	0%	0%	0%	0%	0%	0%	0%	0%	0%	50%	0%	1
Access Road in Lung Kwu Sheung Tan	SS02	LD	50	21	Y	N	0	0	2300-0000	11	27%	9%	0%	0%	0%	0%	9%	0%	0%	0%	0%	0%	0%	0%	0%	0%	55%	0%	1
Access Road in Lung Kwu Sheung Tan	SS03	LD	50	21	Y	N	0	0	0000-0100	4	0%	0%	25%	0%	0%	0%	0%	0%	0%	0%	0%	0%	0%	0%	0%	0%	75%	0%	1
Access Road in Lung Kwu Sheung Tan	SS03	LD	50	21	Y	N	0	0	0100-0200	2	0%	0%	0%	0%	0%	0%	0%	0%	0%	0%	0%	0%	0%	0%	0%	0%	100%	0%	1
Access Road in Lung Kwu Sheung Tan	SS03	LD	50	21	Y	N	0	0	0200-0300	1	0%	0%	0%	0%	0%	0%	0%	0%	0%	0%	0%	0%	0%	0%	0%	0%	100%	0%	1
Access Road in Lung Kwu Sheung Tan	SS03	LD	50	21	Y	N	0	0	0300-0400	1	0%	0%	0%	0%	0%	0%	0%	0%	0%	0%	0%	0%	0%	0%	0%	0%	100%	0%	1
Access Road in Lung Kwu Sheung Tan	SS03	LD	50	21	Y	N	0	0	0400-0500	0	0%	0%	0%	0%	0%	0%	0%	0%	0%	0%	0%	0%	0%	0%	0%	0%	0%	0%	1
Access Road in Lung Kwu Sheung Tan	SS03	LD	50	21	Y	N	0	0	0500-0600	2	0%	0%	0%	0%	0%	0%	0%	0%	0%	0%	0%	0%	0%	0%	0%	0%	100%	0%	1
Access Road in Lung Kwu Sheung Tan	SS03	LD	50	21	Y	N	0	0	0600-0700	8	0%	0%	13%	0%	0%	0%	0%	0%	0%	0%	0%	0%	0%	0%	0%	0%	88%	0%	1
Access Road in Lung Kwu Sheung Tan	SS03	LD	50	21	Y	N	0	0	0700-0800	48	4%	4%	15%	0%	0%	4%	4%	0%	0%	0%	0%	0%	0%	0%	0%	0%	69%	0%	1
Access Road in Lung Kwu Sheung Tan	SS03	LD	50	21	Y	N	0	0	0800-0900	50	4%	4%	14%	0%	0%	4%	4%	0%	0%	0%	0%	0%	0%	0%	0%	0%	70%	0%	1
Access Road in Lung Kwu Sheung Tan	SS03	LD	50	21	Y	N	0	0	0900-1000	43	5%	5%	14%	0%	0%	5%	5%	0%	0%	0%	0%	0%	0%	0%	0%	0%	67%	0%	1
Access Road in Lung Kwu Sheung Tan	SS03	LD	50	21	Y	N	0	0	1000-1100	45	4%	4%	13%	0%	0%	4%	4%	0%	0%	0%	0%	0%	0%	0%	0%	0%	69%	0%	1
Access Road in Lung Kwu Sheung Tan	SS03	LD	50	21	Y	N	0	0	1100-1200	49	4%	4%	14%	0%	0%	4%	4%	0%	0%	0%	0%	0%	0%	0%	0%	0%	69%	0%	1
Access Road in Lung Kwu Sheung Tan	SS03	LD	50	21	Y	N	0	0	1200-1300	94	26%	9%	2%	0%	0%	2%	6%	0%	0%	0%	0%	0%	0%	0%	0%	0%	55%	0%	1
Access Road in Lung Kwu Sheung Tan	SS03	LD	50	21	Y	N	0	0	1300-1400	100	26%	9%	2%	0%	0%	2%	6%	0%	0%	0%	0%	0%	0%	0%	0%	0%	55%	0%	1
Access Road in Lung Kwu Sheung Tan	SS03	LD	50	20.8946237	Y	N	0	0	1400-1500	131	26%	8%	2%	0%	0%	2%	6%	0%	0%	0%	0%	0%	0%	0%	0%	0%	55%	0%	1
Access Road in Lung Kwu Sheung Tan	SS03	LD	50	21	Y	N	0	0	1500-1600	111	25%	8%	3%	0%	0%	3%	6%	0%	0%	0%	0%	0%	0%	0%	0%	0%	55%	0%	1
Access Road in Lung Kwu Sheung Tan	SS03	LD	50	21	Y	N	0	0	1600-1700	101	26%	9%	2%	0%	0%	2%	6%	0%	0%	0%	0%	0%	0%	0%	0%	0%	55%	0%	1
Access Road in Lung Kwu Sheung Tan	SS03	LD	50	21	Y	N	0	0	1700-1800	93	26%	9%	2%	0%	0%	2%	6%	0%	0%	0%	0%	0%	0%	0%	0%	0%	55%	0%	1
Access Road in Lung Kwu Sheung Tan	SS03	LD	50	21	Y	N	0	0	1800-1900	82	26%	9%	2%	0%	0%	2%	6%	0%	0%	0%	0%	0%	0%	0%	0%	0%	55%	0%	1
Access Road in Lung Kwu Sheung Tan	SS03	LD	50	21	Y	N	0	0	1900-2000	39	26%	8%	3%	0%	0%	3%	5%	0%	0%	0%	0%	0%	0%	0%	0%	0%	56%	0%	1
Access Road in Lung Kwu Sheung Tan	SS03	LD	50	21	Y	N	0	0	2000-2100	21	24%	10%	5%	0%	0%	5%	5%	0%	0%	0%	0%	0%	0%	0%	0%	0%	52%	0%	1
Access Road in Lung Kwu Sheung Tan	SS03	LD	50	21	Y	N	0	0	2100-2200	11	27%	9%	0%	0%	0%	0%	9%	0%	0%	0%	0%	0%	0%	0%	0%	0%	55%	0%	1
Access Road in Lung Kwu Sheung Tan	SS03	LD	50	21	Y	N	0	0	2200-2300	10	30%	10%	0%	0%	0%	0%	10%	0%	0%	0%	0%	0%	0%	0%	0%	0%	50%	0%	1
Access Road in Lung Kwu Sheung Tan	SS03	LD	50	21	Y	N	0	0	2300-0000	11	27%	9%	0%	0%	0%	0%	9%	0%	0%	0%	0%	0%	0%	0%	0%	0%	55%	0%	1
Access Road in Lung Kwu Sheung Tan	SS04	LD	50	21	Y	N	0	0	0000-0100	4	0%	0%	25%	0%	0%	0%	0%	0%	0%	0%	0%	0%	0%	0%	0%	0%	75%	0%	1
Access Road in Lung Kwu Sheung Tan	SS04	LD	50	21	Y	N	0	0	0100-0200	2	0%	0%	0%	0%	0%	0%	0%	0%	0%	0%	0%	0%	0%	0%	0%	0%	100%	0%	1
Access Road in Lung Kwu Sheung Tan	SS04	LD	50	21	Y	N	0	0	0200-0300	1	0%	0%	0%	0%	0%	0%	0%	0%	0%	0%	0%	0%	0%	0%	0%	0%	100%	0%	1
Access Road in Lung Kwu Sheung Tan	SS04	LD	50	21	Y	N	0	0	0300-0400	1	0%	0%	0%	0%	0%	0%	0%	0%	0%	0%	0%	0%	0%	0%	0%	0%	100%	0%	1
Access Road in Lung Kwu Sheung Tan	SS04	LD	50	21	Y	N	0	0	0400-0500	0	0%	0%	0%	0%	0%	0%	0%	0%	0%	0%	0%	0%	0%	0%	0%	0%	0%	0%	1
Access Road in Lung Kwu Sheung Tan	SS04	LD	50	21	Y	N	0	0	0500-0600	2	0%	0%	0%	0%	0%	0%	0%	0%	0%	0%	0%	0%	0%	0%	0%	0%	100%	0%	1
Access Road in Lung Kwu Sheung Tan	SS04	LD	50	21	Y	N	0	0	0600-0700	8	0%	0%	13%	0%	0%	0%	0%	0%	0%	0%	0%	0%	0%	0%	0%	0%	88%	0%	1
Access Road in Lung Kwu Sheung Tan	SS04	LD	50	21	Y	N	0	0	0700-0800	48	4%	4%	15%	0%	0%	4%	4%	0%	0%	0%	0%	0%	0%	0%	0%	0%	69%	0%	1
Access Road in Lung Kwu Sheung Tan	SS04	LD	50	21	Y	N	0	0	0800-0900	50	4%	4%	14%	0%	0%	4%	4%	0%	0%	0%	0%	0%	0%	0%	0%	0%	70%	0%	1
Access Road in Lung Kwu Sheung Tan	SS04	LD	50	21	Y	N	0	0	0900-1000	43	5%	5%	14%	0%	0%	5%	5%	0%	0%	0%	0%	0%	0%	0%	0%	0%	67%	0%	1
Access Road in Lung Kwu Sheung Tan	SS04	LD	50	21	Y	N	0	0	1000-1100	45	4%	4%	13%	0%	0%	4%	4%	0%	0%	0%	0%	0%	0%	0%	0%	0%	69%	0%	1
Access Road in Lung Kwu Sheung Tan	SS04	LD	50	21	Y	N	0	0	1100-1200	49	4%	4%	14%	0%	0%	4%	4%	0%	0%	0%	0%	0%	0%	0%	0%	0%	69%	0%	1
Access Road in Lung Kwu Sheung Tan	SS04	LD	50	21	Y	N	0	0	1200-1300	94	26%	9%	2%	0%	0%	2%	6%	0%	0%	0%	0%	0%	0%	0%	0%	0%	55%	0%	1
Access Road in Lung Kwu Sheung Tan	SS04	LD	50	21	Y	N	0	0	1300-1400	100	26%	9%	2%	0%	0%	2%	6%	0%	0%	0%	0%	0%	0%	0%	0%	0%	55%	0%	1
Access Road in Lung Kwu Sheung Tan	SS04	LD	50	20.8946237	Y	N	0	0	1400-1500	131	26%	8%	2%	0%	0%	2%	6%	0%	0%	0%	0%	0%	0%	0%	0%	0%	55%	0%	1
Access Road in Lung Kwu Sheung Tan	SS04	LD	50	21	Y	N	0	0	1500-1600	111	25%	8%	3%	0%	0%	3%	6%	0%	0%	0%	0%	0%	0%	0%	0%	0%	55%	0%	1
Access Road in Lung Kwu Sheung Tan	SS04	LD	50	21	Y	N	0	0	1600-1700	101	26%	9%	2%	0%	0%	2%	6%	0%	0%	0%	0%	0%	0%	0%	0%	0%	55%	0%	1
Access Road in Lung Kwu Sheung Tan	SS04	LD	50	21	Y	N	0	0	1700-1800	93	26%	9%	2%	0%	0%	2%	6%	0%	0%	0%	0%	0%	0%	0%	0%	0%	55%	0%	1
Access Road in Lung Kwu Sheung Tan	SS04	LD	50	21	Y	N	0	0	1800-1900	82	26%	9%	2%	0%	0%	2%	6%	0%	0%	0%	0%	0%	0%	0%	0%	0%	55%	0%	1
Access Road in Lung Kwu Sheung Tan	SS04	LD	50	21	Y	N	0	0	1900-2000	39	26%	8%	3%	0%	0%	3%	5%	0%	0%	0%	0%	0%	0%	0%	0%	0%	56%	0%	1
Access Road in Lung Kwu Sheung Tan	SS04	LD	50	21	Y	N	0	0	2000-2100	21	24%	10%	5%	0%	0%	5%	5%	0%	0%	0%	0%	0%	0%	0%	0%	0%	52%	0%	1
Access Road in Lung Kwu Sheung Tan	SS04	LD	50	21	Y	N	0	0	2100-2200	11	27%	9%	0%	0%	0%	0%	9%	0%	0%	0%	0%	0%	0%	0%	0%	0%	55%	0%	1
Access Road in Lung Kwu Sheung Tan	SS04	LD	50	21	Y	N	0	0	2200-2300	10	30%	10%	0%	0%	0%	0%	10%	0%	0%	0%	0%	0%	0%	0%	0%	0%	50%	0%	1
Access Road in Lung Kwu Sheung Tan	SS04	LD	50	21	Y	N	0	0	2300-0000	11	27%	9%	0%	0%	0%	0%	9%	0%	0%	0%	0%	0%	0%	0%	0%	0%	55%	0%	1
Access Road in Lung Kwu Sheung Tan	SS05	LD	50	21	Y	N	0	0	0000-0100	4	0%	0%	25%	0%	0%	0%	0%	0%	0%	0%	0%	0%	0%	0%	0%	0%	75%	0%	1
Access Road in Lung Kwu Sheung Tan	SS05	LD	50	21	Y	N	0	0	0100-0200	2	0%	0%	0%	0%	0%	0%	0%	0%	0%	0%	0%	0%	0%	0%	0%	0%	100%	0%	1
Access Road in Lung Kwu Sheung Tan	SS05	LD	50	21	Y	N	0	0	0200-0300	1	0%	0%	0%	0%	0%	0%	0%	0%	0%	0%	0%	0%	0%	0%	0%	0%	100%	0%	1
Access Road in Lung Kwu Sheung Tan	SS05	LD	50	21	Y	N	0	0	0300-0400	1	0%	0%	0%	0%	0%	0%	0%	0%	0%	0%	0%	0%	0%	0%	0%	0%	100%	0%	1
Access Road in Lung Kwu Sheung Tan	SS05	LD	50	21	Y	N	0	0	0400-0500	0	0%	0%	0%	0%	0%	0%	0%	0%	0%	0%	0%	0%	0%	0%	0%	0%	0%	0%	1
Access Road in Lung Kwu Sheung Tan	SS05	LD	50	21	Y	N	0	0	0500-0600	2	0%	0%	0%	0%	0%	0%	0%	0%	0%	0%	0%	0%	0%	0%	0%	0%	100%	0%	1
Access Road in Lung Kwu Sheung Tan	SS05	LD	50	21	Y	N	0	0	0600-0700	8	0%	0%	13%	0%	0%	0%	0%	0%	0%	0%	0

Road Name	Road ID	Road Type	Speed Limit (km/hr)	Average Speed (km/hr)	Start Emission Estimated by Broad Brush Approach (Y/N)	With barrier (N / Cantilever / vertical / semi-enclosure / full enclosure)	Barrier width (m)	Barrier height (m)	Hour	Total Vehicles (Veh/hr)	01 - Private Cars	02 - Taxi	03 - Light Goods Vehicles <=2.5t	04 - Light Goods Vehicles 2.6-3.5t	05 - Light Goods Vehicles >3.5t	06 - Medium Goods Vehicles <=15t	07 - Medium Goods Vehicles 15-24t	08 - Public Light Buses	09 - Private Light Bus <=3.5t	10 - Private Light Bus >3.5t	11 - Non-franchised Bus<=6.4t	12 - Non-franchised Bus 6.4-15t	13 - Non-franchised Bus 15-24t	14 - Franchised Bus Single Deck	15 - Franchised Bus Double Deck	16 - Motorcycles	17 - Heavy Goods Vehicles >24t	18 - Non-franchised Bus >24t	Total
											PC	TAXI	LGV3	LGV4	LGV5	HGV7	HGV8	PLB	PV4	PV5	NFB6	NFB7	NFB8	FBSD	FBDD	MC	HGV9	NFB9	
Access Road in Lung Kwu Sheung Tan	SS08	LD	50	21	Y	N	0	0	0800-0900	50	4%	4%	14%	0%	0%	4%	4%	0%	0%	0%	0%	0%	0%	0%	0%	0%	70%	0%	1
Access Road in Lung Kwu Sheung Tan	SS08	LD	50	21	Y	N	0	0	0900-1000	43	5%	5%	14%	0%	0%	5%	5%	0%	0%	0%	0%	0%	0%	0%	0%	0%	67%	0%	1
Access Road in Lung Kwu Sheung Tan	SS08	LD	50	21	Y	N	0	0	1000-1100	45	4%	4%	13%	0%	0%	4%	4%	0%	0%	0%	0%	0%	0%	0%	0%	0%	69%	0%	1
Access Road in Lung Kwu Sheung Tan	SS08	LD	50	21	Y	N	0	0	1100-1200	49	4%	4%	14%	0%	0%	4%	4%	0%	0%	0%	0%	0%	0%	0%	0%	0%	69%	0%	1
Access Road in Lung Kwu Sheung Tan	SS08	LD	50	21	Y	N	0	0	1200-1300	94	26%	9%	2%	0%	0%	2%	6%	0%	0%	0%	0%	0%	0%	0%	0%	0%	55%	0%	1
Access Road in Lung Kwu Sheung Tan	SS08	LD	50	21	Y	N	0	0	1300-1400	100	26%	9%	2%	0%	0%	2%	6%	0%	0%	0%	0%	0%	0%	0%	0%	0%	55%	0%	1
Access Road in Lung Kwu Sheung Tan	SS08	LD	50	20.8946237	Y	N	0	0	1400-1500	131	26%	8%	2%	0%	0%	2%	6%	0%	0%	0%	0%	0%	0%	0%	0%	0%	55%	0%	1
Access Road in Lung Kwu Sheung Tan	SS08	LD	50	21	Y	N	0	0	1500-1600	111	25%	8%	3%	0%	0%	3%	6%	0%	0%	0%	0%	0%	0%	0%	0%	0%	55%	0%	1
Access Road in Lung Kwu Sheung Tan	SS08	LD	50	21	Y	N	0	0	1600-1700	101	26%	9%	2%	0%	0%	2%	6%	0%	0%	0%	0%	0%	0%	0%	0%	0%	55%	0%	1
Access Road in Lung Kwu Sheung Tan	SS08	LD	50	21	Y	N	0	0	1700-1800	93	26%	9%	2%	0%	0%	2%	6%	0%	0%	0%	0%	0%	0%	0%	0%	0%	55%	0%	1
Access Road in Lung Kwu Sheung Tan	SS08	LD	50	21	Y	N	0	0	1800-1900	82	26%	9%	2%	0%	0%	2%	6%	0%	0%	0%	0%	0%	0%	0%	0%	0%	55%	0%	1
Access Road in Lung Kwu Sheung Tan	SS08	LD	50	21	Y	N	0	0	1900-2000	39	26%	8%	3%	0%	0%	3%	5%	0%	0%	0%	0%	0%	0%	0%	0%	0%	56%	0%	1
Access Road in Lung Kwu Sheung Tan	SS08	LD	50	21	Y	N	0	0	2000-2100	21	24%	10%	5%	0%	0%	5%	5%	0%	0%	0%	0%	0%	0%	0%	0%	0%	52%	0%	1
Access Road in Lung Kwu Sheung Tan	SS08	LD	50	21	Y	N	0	0	2100-2200	11	27%	9%	0%	0%	0%	0%	9%	0%	0%	0%	0%	0%	0%	0%	0%	0%	55%	0%	1
Access Road in Lung Kwu Sheung Tan	SS08	LD	50	21	Y	N	0	0	2200-2300	10	30%	10%	0%	0%	0%	0%	10%	0%	0%	0%	0%	0%	0%	0%	0%	0%	50%	0%	1
Access Road in Lung Kwu Sheung Tan	SS08	LD	50	21	Y	N	0	0	2300-0000	11	27%	9%	0%	0%	0%	0%	9%	0%	0%	0%	0%	0%	0%	0%	0%	0%	55%	0%	1
Access Road in Lung Kwu Sheung Tan	SS09	LD	50	21	Y	N	0	0	0000-0100	4	0%	0%	25%	0%	0%	0%	0%	0%	0%	0%	0%	0%	0%	0%	0%	0%	75%	0%	1
Access Road in Lung Kwu Sheung Tan	SS09	LD	50	21	Y	N	0	0	0100-0200	2	0%	0%	0%	0%	0%	0%	0%	0%	0%	0%	0%	0%	0%	0%	0%	0%	100%	0%	1
Access Road in Lung Kwu Sheung Tan	SS09	LD	50	21	Y	N	0	0	0200-0300	1	0%	0%	0%	0%	0%	0%	0%	0%	0%	0%	0%	0%	0%	0%	0%	0%	100%	0%	1
Access Road in Lung Kwu Sheung Tan	SS09	LD	50	21	Y	N	0	0	0300-0400	1	0%	0%	0%	0%	0%	0%	0%	0%	0%	0%	0%	0%	0%	0%	0%	0%	100%	0%	1
Access Road in Lung Kwu Sheung Tan	SS09	LD	50	21	Y	N	0	0	0400-0500	0	0%	0%	0%	0%	0%	0%	0%	0%	0%	0%	0%	0%	0%	0%	0%	0%	0%	0%	1
Access Road in Lung Kwu Sheung Tan	SS09	LD	50	21	Y	N	0	0	0500-0600	2	0%	0%	0%	0%	0%	0%	0%	0%	0%	0%	0%	0%	0%	0%	0%	0%	100%	0%	1
Access Road in Lung Kwu Sheung Tan	SS09	LD	50	21	Y	N	0	0	0600-0700	8	0%	0%	13%	0%	0%	0%	0%	0%	0%	0%	0%	0%	0%	0%	0%	0%	88%	0%	1
Access Road in Lung Kwu Sheung Tan	SS09	LD	50	21	Y	N	0	0	0700-0800	48	4%	4%	15%	0%	0%	4%	4%	0%	0%	0%	0%	0%	0%	0%	0%	0%	69%	0%	1
Access Road in Lung Kwu Sheung Tan	SS09	LD	50	21	Y	N	0	0	0800-0900	50	4%	4%	14%	0%	0%	4%	4%	0%	0%	0%	0%	0%	0%	0%	0%	0%	70%	0%	1
Access Road in Lung Kwu Sheung Tan	SS09	LD	50	21	Y	N	0	0	0900-1000	43	5%	5%	14%	0%	0%	5%	5%	0%	0%	0%	0%	0%	0%	0%	0%	0%	67%	0%	1
Access Road in Lung Kwu Sheung Tan	SS09	LD	50	21	Y	N	0	0	1000-1100	45	4%	4%	13%	0%	0%	4%	4%	0%	0%	0%	0%	0%	0%	0%	0%	0%	69%	0%	1
Access Road in Lung Kwu Sheung Tan	SS09	LD	50	21	Y	N	0	0	1100-1200	49	4%	4%	14%	0%	0%	4%	4%	0%	0%	0%	0%	0%	0%	0%	0%	0%	69%	0%	1
Access Road in Lung Kwu Sheung Tan	SS09	LD	50	21	Y	N	0	0	1200-1300	94	26%	9%	2%	0%	0%	2%	6%	0%	0%	0%	0%	0%	0%	0%	0%	0%	55%	0%	1
Access Road in Lung Kwu Sheung Tan	SS09	LD	50	21	Y	N	0	0	1300-1400	100	26%	9%	2%	0%	0%	2%	6%	0%	0%	0%	0%	0%	0%	0%	0%	0%	55%	0%	1
Access Road in Lung Kwu Sheung Tan	SS09	LD	50	20.8946237	Y	N	0	0	1400-1500	131	26%	8%	2%	0%	0%	2%	6%	0%	0%	0%	0%	0%	0%	0%	0%	0%	55%	0%	1
Access Road in Lung Kwu Sheung Tan	SS09	LD	50	21	Y	N	0	0	1500-1600	111	25%	8%	3%	0%	0%	3%	6%	0%	0%	0%	0%	0%	0%	0%	0%	0%	55%	0%	1
Access Road in Lung Kwu Sheung Tan	SS09	LD	50	21	Y	N	0	0	1600-1700	101	26%	9%	2%	0%	0%	2%	6%	0%	0%	0%	0%	0%	0%	0%	0%	0%	55%	0%	1
Access Road in Lung Kwu Sheung Tan	SS09	LD	50	21	Y	N	0	0	1700-1800	93	26%	9%	2%	0%	0%	2%	6%	0%	0%	0%	0%	0%	0%	0%	0%	0%	55%	0%	1
Access Road in Lung Kwu Sheung Tan	SS09	LD	50	21	Y	N	0	0	1800-1900	82	26%	9%	2%	0%	0%	2%	6%	0%	0%	0%	0%	0%	0%	0%	0%	0%	55%	0%	1
Access Road in Lung Kwu Sheung Tan	SS09	LD	50	21	Y	N	0	0	1900-2000	39	26%	8%	3%	0%	0%	3%	5%	0%	0%	0%	0%	0%	0%	0%	0%	0%	56%	0%	1
Access Road in Lung Kwu Sheung Tan	SS09	LD	50	21	Y	N	0	0	2000-2100	21	24%	10%	5%	0%	0%	5%	5%	0%	0%	0%	0%	0%	0%	0%	0%	0%	52%	0%	1
Access Road in Lung Kwu Sheung Tan	SS09	LD	50	21	Y	N	0	0	2100-2200	11	27%	9%	0%	0%	0%	0%	9%	0%	0%	0%	0%	0%	0%	0%	0%	0%	55%	0%	1
Access Road in Lung Kwu Sheung Tan	SS09	LD	50	21	Y	N	0	0	2200-2300	10	30%	10%	0%	0%	0%	0%	10%	0%	0%	0%	0%	0%	0%	0%	0%	0%	50%	0%	1
Access Road in Lung Kwu Sheung Tan	SS09	LD	50	21	Y	N	0	0	2300-0000	11	27%	9%	0%	0%	0%	0%	9%	0%	0%	0%	0%	0%	0%	0%	0%	0%	55%	0%	1
Access Road to Nim Wan Path	SS101	LD	50	21	Y	N	0	0	0000-0100	1	100%	0%	0%	0%	0%	0%	0%	0%	0%	0%	0%	0%	0%	0%	0%	0%	0%	0%	1
Access Road to Nim Wan Path	SS101	LD	50	21	Y	N	0	0	0100-0200	1	100%	0%	0%	0%	0%	0%	0%	0%	0%	0%	0%	0%	0%	0%	0%	0%	0%	0%	1
Access Road to Nim Wan Path	SS101	LD	50	21	Y	N	0	0	0200-0300	0	0%	0%	0%	0%	0%	0%	0%	0%	0%	0%	0%	0%	0%	0%	0%	0%	0%	0%	1
Access Road to Nim Wan Path	SS101	LD	50	21	Y	N	0	0	0300-0400	0	0%	0%	0%	0%	0%	0%	0%	0%	0%	0%	0%	0%	0%	0%	0%	0%	0%	0%	1
Access Road to Nim Wan Path	SS101	LD	50	21	Y	N	0	0	0400-0500	0	0%	0%	0%	0%	0%	0%	0%	0%	0%	0%	0%	0%	0%	0%	0%	0%	0%	0%	1
Access Road to Nim Wan Path	SS101	LD	50	21	Y	N	0	0	0500-0600	1	100%	0%	0%	0%	0%	0%	0%	0%	0%	0%	0%	0%	0%	0%	0%	0%	0%	0%	1
Access Road to Nim Wan Path	SS101	LD	50	21	Y	N	0	0	0600-0700	3	100%	0%	0%	0%	0%	0%	0%	0%	0%	0%	0%	0%	0%	0%	0%	0%	0%	0%	1
Access Road to Nim Wan Path	SS101	LD	50	21	Y	N	0	0	0700-0800	11	100%	0%	0%	0%	0%	0%	0%	0%	0%	0%	0%	0%	0%	0%	0%	0%	0%	0%	1
Access Road to Nim Wan Path	SS101	LD	50	21	Y	N	0	0	0800-0900	12	100%	0%	0%	0%	0%	0%	0%	0%	0%	0%	0%	0%	0%	0%	0%	0%	0%	0%	1
Access Road to Nim Wan Path	SS101	LD	50	21	Y	N	0	0	0900-1000	10	100%	0%	0%	0%	0%	0%	0%	0%	0%	0%	0%	0%	0%	0%	0%	0%	0%	0%	1
Access Road to Nim Wan Path	SS101	LD	50	21	Y	N	0	0	1000-1100	11	100%	0%	0%	0%	0%	0%	0%	0%	0%	0%	0%	0%	0%	0%	0%	0%	0%	0%	1
Access Road to Nim Wan Path	SS101	LD	50	21	Y	N	0	0	1100-1200	12	100%	0%	0%	0%	0%	0%	0%	0%	0%	0%	0%	0%	0%	0%	0%	0%	0%	0%	1
Access Road to Nim Wan Path	SS101	LD	50	21	Y	N	0	0	1200-1300	14	100%	0%	0%	0%	0%	0%	0%	0%	0%	0%	0%	0%	0%	0%	0%	0%	0%	0%	1
Access Road to Nim Wan Path	SS101	LD	50	21	Y	N	0	0	1300-1400	15	100%	0%	0%	0%	0%	0%	0%	0%	0%	0%	0%	0%	0%	0%	0%	0%	0%	0%	1
Access Road to Nim Wan Path	SS101	LD	50	21	Y	N	0	0	1400-1500	19	100%	0%	0%	0%	0%	0%	0%	0%	0%	0%	0%	0%	0%	0%	0%	0%	0%	0%	1
Access Road to Nim Wan Path	SS101	LD	50	21	Y	N	0	0	1500-1600	16	100%	0%	0%	0%	0%	0%	0%	0%	0%	0%	0%	0%	0%	0%	0%	0%	0%	0%	1
Access Road to Nim Wan Path	SS101	LD	50	21	Y	N	0	0	1600-1700	15	100%	0%	0%	0%	0%	0%	0%	0%	0%	0%	0%	0%	0%	0%	0%	0%	0%	0%	1
Access Road to Nim Wan Path	SS101	LD	50	21	Y	N	0	0	1700-1800	14	100%	0%	0%	0%	0%	0%	0%	0%	0%	0%	0%	0%	0%	0%	0%	0%	0%	0%	1
Access Road to Nim Wan Path	SS101	LD	50	21	Y	N	0	0	1800-1900	12	100%	0%	0%	0%	0%	0%	0%	0%	0%	0%	0%	0%	0%	0%	0%	0%	0%	0%	1
Access Road to Nim Wan Path	SS101	LD	50	21	Y	N	0	0	1900-2000	6	100%	0%	0%	0%	0%	0%	0%	0%	0%	0%	0%	0%	0%	0%	0%	0%	0%	0%	1
Access Road to Nim Wan Path	SS101	LD	50	21	Y	N	0	0	2000-2100	3	100%	0%	0%	0%	0%	0%	0%	0%	0%	0%	0%	0%	0%	0%	0%	0%	0%	0%	1
Access Road to Nim Wan Path	SS101	LD	50	21	Y	N	0	0	2100-2200	2	100%	0%	0%	0%	0%	0%	0%	0%	0%	0%	0%	0%	0%	0%	0%	0%	0%	0%	1
Access Road to Nim Wan Path	SS101	LD	50	21	Y	N	0	0	2200-2300	1	100%	0%	0%	0%	0%	0%	0%	0%	0%	0%	0%	0%	0%	0%	0%	0%	0%	0%	1
Access Road to Nim Wan Path	SS101	LD	50	21	Y	N	0	0	2300-0000	2	100%	0%	0%	0%	0%	0%	0%	0%	0%	0%	0%	0%	0%	0%	0%	0%	0%	0%	1
Access Road to Nim Wan Path	SS201	LD	50	21	Y	N	0	0	0000-0100	1	100%	0%	0%	0%	0%	0%	0%	0%	0%	0%	0%	0%	0%	0%	0%	0%	0%	0%	1
Access Road to Nim Wan Path	SS201	LD	50	21	Y	N	0	0	0100-0200	1	100%	0%	0%	0%	0%	0%	0%	0%	0%	0%	0%	0%	0%	0%	0%	0%	0%	0%	1
Access Road to Nim Wan Path	SS201	LD	50	21	Y	N	0	0	0200-0300	0	0%	0%	0%	0%	0%	0%	0%	0%	0%	0%	0%	0%	0%	0%	0%	0%	0%	0%	1
Access Road to Nim Wan Path	SS201	LD	50	21	Y	N	0	0	0300-0400	0	0%	0%	0%	0%	0%	0%	0%	0%	0%	0%	0%	0%	0%	0%	0%	0%	0%	0%	1
Access Road to Nim Wan Path	SS201	LD	50	21	Y	N	0	0	0400-0500	0	0%	0%	0%	0%	0%	0%	0%	0%	0%	0%	0%	0%	0%	0%	0%	0%	0%	0%	1
Access Road to Nim Wan Path	SS201	LD	50	21	Y	N	0	0	0500-0600	1	100%	0%	0%	0%	0%	0%	0%	0%	0%	0%	0%	0%	0%	0%	0%	0%	0%	0%	1
Access Road to Nim Wan Path	SS201	LD	50	21	Y	N	0	0	0600-0700	3	100%	0%	0%	0%	0%	0%	0%	0%	0%	0%	0%	0%	0%	0%	0%	0%	0%	0%	1
Access Road to Nim Wan Path	SS201	LD	50	21	Y	N	0	0	0700-0800	11	100%	0%	0%	0%	0%	0%	0%	0%	0%	0%	0%	0%	0%	0%	0%	0%	0%	0%	1
Access Road to Nim Wan Path	SS201	LD	50	21	Y	N	0	0	0800-0900	12	100%	0%	0%	0%	0%	0%	0%	0%	0%	0%	0%	0%	0%	0%	0%	0%	0%	0%	1
Access Road to Nim Wan Path	SS201	LD	50	21	Y	N	0	0	0900-1000	10	100%	0%	0%	0%	0%	0%	0%	0%	0%	0%	0%	0%	0%	0%	0%	0%	0%	0%	1
Access Road to Nim Wan Path	SS201	LD	50	21	Y	N	0	0	1000-1100	11	100%	0%	0%	0%	0%	0%	0%	0%	0%	0%	0%	0%	0%	0%	0%	0%	0%	0%	1
Access Road to Nim Wan Path	SS201	LD	50	21	Y	N	0	0	1100-1200	12	100%	0%	0%	0%	0%	0%	0%	0%	0%	0%	0%	0%	0%	0%	0%	0%	0%	0%	1
Access Road to Nim Wan Path	SS201	LD	50	21	Y	N	0	0	1200-1300	14	100%	0%	0%	0%	0%	0%	0%	0%	0%	0%	0%	0%	0%	0%	0%	0%	0%	0%	1
Access Road to Nim Wan Path	SS201	LD	50	21	Y	N	0	0	1300-1400	15	100%	0%	0%	0%	0%	0%	0%	0%	0%	0%	0%	0%	0%	0%	0%	0%	0%	0%	1
Access Road to Nim Wan Path	SS201	LD	50	21	Y	N	0	0	1400-1500	19	100%	0%	0%	0%	0%	0%	0%	0%	0%	0%	0%	0%	0%	0%	0%	0%	0%	0%	1
Access Road to Nim Wan Path	SS201	LD	50	21	Y	N	0	0	1500-1600	16	100%	0%	0%	0%	0%	0%	0%	0%	0%	0%	0%	0%	0%	0%	0%	0%	0%	0%	1
Access Road to Nim Wan Path	SS201	LD	50	21	Y	N	0	0	1600-1700	15	100%	0%	0%	0%	0%	0%	0%	0%	0%	0%	0%	0%	0%	0%	0%	0%	0%	0%	1
Access Road to Nim Wan Path	SS201	LD	50	21	Y	N	0	0	1700-1800	14	100%	0%	0%	0%	0%	0%	0%	0%	0%	0%	0%	0%	0%	0%	0%	0%	0%	0%	1
Access Road to Nim Wan Path	SS201	LD	50	21	Y	N	0	0	1800-1900	12	100%	0%	0%	0%	0%	0%	0%	0%	0%	0%	0%	0%	0%	0%	0%	0%	0%	0%	1
Access Road to Nim Wan Path	SS201	LD	50	21	Y	N	0	0	1900-2000	6	100%	0%	0%	0%	0%	0%	0%	0%	0%	0%	0%	0%	0%	0%	0%	0%	0%	0%	1
Access Road to Nim Wan Path	SS201	LD	50	21	Y	N	0	0	2000-2100	3	100%	0%	0%	0%	0%	0%	0%	0%	0%	0%	0%	0%	0%	0%	0%	0%	0%	0%	1
Access Road to Nim Wan Path	SS201	LD	50	21	Y	N	0	0	2100-2200	2	100%	0%	0%	0%	0%	0%	0%	0%	0%	0%	0%	0%	0%	0%	0%	0%	0%	0%	1
Access Road to Nim Wan Path	SS201	LD	50	21	Y	N	0	0	2200-2300	1	100%	0%	0%	0%	0%	0%	0%	0%	0%	0%	0%	0%	0%	0%	0%	0%	0%	0%	1
Access Road to Nim Wan Path	SS201	LD	50	21	Y	N	0	0	2300-0000	2	100%	0%	0%	0%	0%	0%	0%	0%	0%	0%	0%	0%	0%	0%	0%	0%	0%	0%	1
Nim Wan Path (South)	SS301	LD	50	21	Y	N	0	0	0000-0100	3	33%	0%	0%	0%	0%	0%	0%	0%	0%	0%	0%	0%	0%	0%	0%	0%	67%	0%	1
Nim Wan Path (South)	SS301	LD	50	21	Y	N	0	0	0100-0200	1	0%	0%	0%	0%	0%	0%	0%	0%	0%	0%	0%	0%	0%	0%	0%	0%	100%	0%	1
Nim Wan Path (South)	SS301	LD	50	21	Y	N	0	0	0200-0300	0	0%	0%	0%	0%	0%	0%	0%	0%	0%	0%	0%	0%	0%	0%	0%	0%	0%	0%	1
Nim Wan Path (South)	SS301	LD	50	21	Y	N	0	0	0300-0400	0	0%	0%	0%	0%	0%	0%	0%	0%	0%	0%	0%	0%	0%	0%	0%	0%	0%	0%	1
Nim Wan Path (South)	SS301	LD	50	21	Y	N	0	0	0400-0500	0	0%	0%	0%	0%	0%	0%	0%	0%	0%	0%	0%	0%	0%	0%	0%	0%	0%	0%	1
Nim Wan Path (South)	SS301	LD	50	21	Y	N	0	0	0500-0600	1	0%	0%	0%	0%	0%	0%	0%	0%	0%	0%	0%	0%	0%	0%	0%	0%	100%	0%	1
Nim Wan Path (South)	SS301	LD	50	21	Y	N	0	0	0600-0700	7	29%	14%	0%	0%	0%	0%	0%	0%	0%	0%	0%	0%	0%	0%	0%	0%	57%	0%	1
Nim Wan Path (South)	SS301	LD	50	21	Y	N	0	0	0700-0800	33	24%	9%	3%	0%	0%	3%	6%	0%	0%	0%	0%	0%	0%	0%	0%	0%	55%	0%	1
Nim Wan Path (South)	SS301	LD	50	21	Y	N	0	0	0800-0900	34	24%	9%	3%	0%	0%	3%	6%	0%	0%	0%	0%	0%	0%	0%	0%	0%	56%	0%	1
Nim Wan Path (South)	SS301	LD	50	21	Y	N	0	0	0900-1000	29	24%	7%	3%	0%	0%	3%	7%	0%	0%	0%	0%	0%	0%	0%	0%	0%	55%	0%	1
Nim Wan Path (South)	SS301	LD	50	21	Y	N	0	0	1000-1100	31	23%	10%	3%	0%	0%	3%	6%	0%	0%	0%	0%	0%	0%	0%	0%	0%	55%	0%	1
Nim Wan Path (South)	SS301	LD	50	21	Y	N	0	0	1100-1200	34	24%	9%	3%	0%	0%	3%	6%	0%	0%	0%	0%	0%	0%	0%	0%	0%	56%	0%	1
Nim Wan Path (South)	SS301	LD	50	21	Y	N	0	0	1200-1300	19	0%	5%	11%	0%	0%	5%	5%	0%	0%	0%	0%	0%	0%	0%	0%	0%	79%	0%	1
Nim Wan Path (South)	SS301	LD	50	21	Y	N	0	0	1300-1400	20	0%	5%	10%	0%	0%	5%	5%	0%	0%	0%	0%	0%	0%	0%	0%	0%	80%	0%	1
Nim Wan Path (South)	SS301	LD	50	21	Y	N	0	0	1400-1500	28	0%	7%	11%	0%	0%	0%	7%	0%	0%	0%	0%	0%	0%	0%	0%	0%	75%	0%	1
Nim Wan Path (South)	SS301	LD	50	21	Y	N	0	0	1500-1600	23	0%	4%	13%	0%	0%	4%	4%	0%	0%	0%	0%	0%	0%	0%	0%	0%	78%	0%	1
Nim Wan Path (South)	SS301	LD	50	21	Y	N	0	0	1600-1700	20	0%	5%	10%	0%	0%	5%	5%	0%	0%	0%	0%	0%	0%	0%	0%	0%	80%	0%	1
Nim Wan Path (South)	SS301	LD	50	21	Y	N	0	0	1700-1800	19	0%	5%	11%	0%	0%	5%	5%	0%	0%	0%	0%	0%	0%	0%	0%	0%	79%	0%	1
Nim Wan Path (South)	SS301	LD	50	21	Y	N	0	0	1800-1900	17	0%	6%	12%	0%	0%	6%	6%	0%	0%	0%	0%	0%	0%	0%	0%	0%	76%	0%	1
Nim Wan Path (South)	SS301	LD	50	21	Y	N	0	0	1900-2000	7	0%	0%	14%	0%	0%	0%	0%	0%	0%	0%	0%	0%	0%	0%	0%	0%	86%	0%	1
Nim Wan Path (South)	SS301	LD	50	21	Y	N	0	0	2000-2100	4	0%	0%	25%	0%	0%	0%	0%	0%	0%	0%	0%	0%	0%	0%	0%	0%	75%	0%	1
Nim Wan Path (South)	SS301	LD	50	21	Y	N	0	0	2100-2200	2	0%	0%	0%	0%	0%	0%	0%	0%	0%	0%	0%	0%	0%	0%	0%	0%	100%	0%	1
Nim Wan Path (South)	SS301	LD	50	21	Y	N	0	0	2200-2300	2	0%	0%	0%	0%	0%	0%	0%	0%	0%	0%	0%	0%	0%	0%	0%	0%	100%	0%	1
Nim Wan Path (South)	SS301	LD	50	21	Y	N	0	0	2300-0000	2	0%	0%	0%	0%	0%	0%	0%	0%	0%	0%	0%	0%	0%	0%	0%	0%	100%	0%	1
Nim Wan Path (South)	SS302	LD	50	21	Y	N	0	0	0000-0100	3	33%	0%	0%	0%	0%	0%	0%	0%	0%	0%	0%	0%	0%	0%	0%	0%	67%	0%	1
Nim Wan Path (South)	SS302	LD	50	21	Y	N	0	0	0100-0200	1	0%	0%	0%	0%	0%	0%	0%	0%

Road Name	Road ID	Road Type	Speed Limit (km/hr)	Average Speed (km/hr)	Start Emission Estimated by Broad Brush Approach (Y/N)	With barrier (N / Cantilever / vertical / semi-enclosure / full enclosure)	Barrier width (m)	Barrier height (m)	Hour	Total Vehicles (Veh/hr)	01 - Private Cars	02 - Taxi	03 - Light Goods Vehicles <=2.5t	04 - Light Goods Vehicles 2.6-3.5t	05 - Light Goods Vehicles >3.5t	06 - Medium Goods Vehicles <=15t	07 - Medium Goods Vehicles 15-24t	08 - Public Light Buses	09 - Private Light Bus <=3.5t	10 - Private Light Bus >3.5t	11 - Non-franchised Bus<=6.4t	12 - Non-franchised Bus 6.4-15t	13 - Non-franchised Bus 15-24t	14 - Franchised Bus Single Deck	15 - Franchised Bus Double Deck	16 - Motorcycles	17 - Heavy Goods Vehicles >24t	18 - Non-franchised Bus >24t	Total
											PC	TAXI	LGV3	LGV4	LGV5	HGV7	HGV8	PLB	PV4	PV5	NFB6	NFB7	NFB8	FBSD	FBDD	MC	HGV9	NFB9	
Nim Wan Path (South)	SS305	LD	50	21	Y	N	0	0	0000-0100	3	33%	0%	0%	0%	0%	0%	0%	0%	0%	0%	0%	0%	0%	0%	0%	0%	67%	0%	1
Nim Wan Path (South)	SS305	LD	50	21	Y	N	0	0	0100-0200	1	0%	0%	0%	0%	0%	0%	0%	0%	0%	0%	0%	0%	0%	0%	0%	0%	100%	0%	1
Nim Wan Path (South)	SS305	LD	50	21	Y	N	0	0	0200-0300	0	0%	0%	0%	0%	0%	0%	0%	0%	0%	0%	0%	0%	0%	0%	0%	0%	0%	0%	1
Nim Wan Path (South)	SS305	LD	50	21	Y	N	0	0	0300-0400	0	0%	0%	0%	0%	0%	0%	0%	0%	0%	0%	0%	0%	0%	0%	0%	0%	0%	0%	1
Nim Wan Path (South)	SS305	LD	50	21	Y	N	0	0	0400-0500	0	0%	0%	0%	0%	0%	0%	0%	0%	0%	0%	0%	0%	0%	0%	0%	0%	0%	0%	1
Nim Wan Path (South)	SS305	LD	50	21	Y	N	0	0	0500-0600	1	0%	0%	0%	0%	0%	0%	0%	0%	0%	0%	0%	0%	0%	0%	0%	0%	100%	0%	1
Nim Wan Path (South)	SS305	LD	50	21	Y	N	0	0	0600-0700	7	29%	14%	0%	0%	0%	0%	0%	0%	0%	0%	0%	0%	0%	0%	0%	0%	57%	0%	1
Nim Wan Path (South)	SS305	LD	50	21	Y	N	0	0	0700-0800	33	24%	9%	3%	0%	0%	3%	6%	0%	0%	0%	0%	0%	0%	0%	0%	0%	55%	0%	1
Nim Wan Path (South)	SS305	LD	50	21	Y	N	0	0	0800-0900	34	24%	9%	3%	0%	0%	3%	6%	0%	0%	0%	0%	0%	0%	0%	0%	0%	56%	0%	1
Nim Wan Path (South)	SS305	LD	50	21	Y	N	0	0	0900-1000	29	24%	7%	3%	0%	0%	3%	7%	0%	0%	0%	0%	0%	0%	0%	0%	0%	55%	0%	1
Nim Wan Path (South)	SS305	LD	50	21	Y	N	0	0	1000-1100	31	23%	10%	3%	0%	0%	3%	6%	0%	0%	0%	0%	0%	0%	0%	0%	0%	55%	0%	1
Nim Wan Path (South)	SS305	LD	50	21	Y	N	0	0	1100-1200	34	24%	9%	3%	0%	0%	3%	6%	0%	0%	0%	0%	0%	0%	0%	0%	0%	56%	0%	1
Nim Wan Path (South)	SS305	LD	50	21	Y	N	0	0	1200-1300	19	0%	5%	11%	0%	0%	0%	5%	0%	0%	0%	0%	0%	0%	0%	0%	0%	79%	0%	1
Nim Wan Path (South)	SS305	LD	50	21	Y	N	0	0	1300-1400	20	0%	5%	10%	0%	0%	0%	5%	0%	0%	0%	0%	0%	0%	0%	0%	0%	80%	0%	1
Nim Wan Path (South)	SS305	LD	50	21	Y	N	0	0	1400-1500	28	0%	7%	11%	0%	0%	0%	7%	0%	0%	0%	0%	0%	0%	0%	0%	0%	75%	0%	1
Nim Wan Path (South)	SS305	LD	50	21	Y	N	0	0	1500-1600	23	0%	4%	13%	0%	0%	0%	4%	0%	0%	0%	0%	0%	0%	0%	0%	0%	78%	0%	1
Nim Wan Path (South)	SS305	LD	50	21	Y	N	0	0	1600-1700	20	0%	5%	10%	0%	0%	0%	5%	0%	0%	0%	0%	0%	0%	0%	0%	0%	80%	0%	1
Nim Wan Path (South)	SS305	LD	50	21	Y	N	0	0	1700-1800	19	0%	5%	11%	0%	0%	0%	5%	0%	0%	0%	0%	0%	0%	0%	0%	0%	79%	0%	1
Nim Wan Path (South)	SS305	LD	50	21	Y	N	0	0	1800-1900	17	0%	6%	12%	0%	0%	0%	6%	0%	0%	0%	0%	0%	0%	0%	0%	0%	76%	0%	1
Nim Wan Path (South)	SS305	LD	50	21	Y	N	0	0	1900-2000	7	0%	0%	14%	0%	0%	0%	0%	0%	0%	0%	0%	0%	0%	0%	0%	0%	86%	0%	1
Nim Wan Path (South)	SS305	LD	50	21	Y	N	0	0	2000-2100	4	0%	0%	25%	0%	0%	0%	0%	0%	0%	0%	0%	0%	0%	0%	0%	0%	75%	0%	1
Nim Wan Path (South)	SS305	LD	50	21	Y	N	0	0	2100-2200	2	0%	0%	0%	0%	0%	0%	0%	0%	0%	0%	0%	0%	0%	0%	0%	0%	100%	0%	1
Nim Wan Path (South)	SS305	LD	50	21	Y	N	0	0	2200-2300	2	0%	0%	0%	0%	0%	0%	0%	0%	0%	0%	0%	0%	0%	0%	0%	0%	100%	0%	1
Nim Wan Path (South)	SS305	LD	50	21	Y	N	0	0	2300-0000	2	0%	0%	0%	0%	0%	0%	0%	0%	0%	0%	0%	0%	0%	0%	0%	0%	100%	0%	1
Nim Wan Path (South)	SS306	LD	50	21	Y	N	0	0	0000-0100	3	33%	0%	0%	0%	0%	0%	0%	0%	0%	0%	0%	0%	0%	0%	0%	0%	67%	0%	1
Nim Wan Path (South)	SS306	LD	50	21	Y	N	0	0	0100-0200	1	0%	0%	0%	0%	0%	0%	0%	0%	0%	0%	0%	0%	0%	0%	0%	0%	100%	0%	1
Nim Wan Path (South)	SS306	LD	50	21	Y	N	0	0	0200-0300	0	0%	0%	0%	0%	0%	0%	0%	0%	0%	0%	0%	0%	0%	0%	0%	0%	0%	0%	1
Nim Wan Path (South)	SS306	LD	50	21	Y	N	0	0	0300-0400	0	0%	0%	0%	0%	0%	0%	0%	0%	0%	0%	0%	0%	0%	0%	0%	0%	0%	0%	1
Nim Wan Path (South)	SS306	LD	50	21	Y	N	0	0	0400-0500	0	0%	0%	0%	0%	0%	0%	0%	0%	0%	0%	0%	0%	0%	0%	0%	0%	0%	0%	1
Nim Wan Path (South)	SS306	LD	50	21	Y	N	0	0	0500-0600	1	0%	0%	0%	0%	0%	0%	0%	0%	0%	0%	0%	0%	0%	0%	0%	0%	100%	0%	1
Nim Wan Path (South)	SS306	LD	50	21	Y	N	0	0	0600-0700	7	29%	14%	0%	0%	0%	0%	0%	0%	0%	0%	0%	0%	0%	0%	0%	0%	57%	0%	1
Nim Wan Path (South)	SS306	LD	50	21	Y	N	0	0	0700-0800	33	24%	9%	3%	0%	0%	3%	6%	0%	0%	0%	0%	0%	0%	0%	0%	0%	55%	0%	1
Nim Wan Path (South)	SS306	LD	50	21	Y	N	0	0	0800-0900	34	24%	9%	3%	0%	0%	3%	6%	0%	0%	0%	0%	0%	0%	0%	0%	0%	56%	0%	1
Nim Wan Path (South)	SS306	LD	50	21	Y	N	0	0	0900-1000	29	24%	7%	3%	0%	0%	3%	7%	0%	0%	0%	0%	0%	0%	0%	0%	0%	55%	0%	1
Nim Wan Path (South)	SS306	LD	50	21	Y	N	0	0	1000-1100	31	23%	10%	3%	0%	0%	3%	6%	0%	0%	0%	0%	0%	0%	0%	0%	0%	55%	0%	1
Nim Wan Path (South)	SS306	LD	50	21	Y	N	0	0	1100-1200	34	24%	9%	3%	0%	0%	3%	6%	0%	0%	0%	0%	0%	0%	0%	0%	0%	56%	0%	1
Nim Wan Path (South)	SS306	LD	50	21	Y	N	0	0	1200-1300	19	0%	5%	11%	0%	0%	0%	5%	0%	0%	0%	0%	0%	0%	0%	0%	0%	79%	0%	1
Nim Wan Path (South)	SS306	LD	50	21	Y	N	0	0	1300-1400	20	0%	5%	10%	0%	0%	0%	5%	0%	0%	0%	0%	0%	0%	0%	0%	0%	80%	0%	1
Nim Wan Path (South)	SS306	LD	50	21	Y	N	0	0	1400-1500	28	0%	7%	11%	0%	0%	0%	7%	0%	0%	0%	0%	0%	0%	0%	0%	0%	75%	0%	1
Nim Wan Path (South)	SS306	LD	50	21	Y	N	0	0	1500-1600	23	0%	4%	13%	0%	0%	0%	4%	0%	0%	0%	0%	0%	0%	0%	0%	0%	78%	0%	1
Nim Wan Path (South)	SS306	LD	50	21	Y	N	0	0	1600-1700	20	0%	5%	10%	0%	0%	0%	5%	0%	0%	0%	0%	0%	0%	0%	0%	0%	80%	0%	1
Nim Wan Path (South)	SS306	LD	50	21	Y	N	0	0	1700-1800	19	0%	5%	11%	0%	0%	0%	5%	0%	0%	0%	0%	0%	0%	0%	0%	0%	79%	0%	1
Nim Wan Path (South)	SS306	LD	50	21	Y	N	0	0	1800-1900	17	0%	6%	12%	0%	0%	0%	6%	0%	0%	0%	0%	0%	0%	0%	0%	0%	76%	0%	1
Nim Wan Path (South)	SS306	LD	50	21	Y	N	0	0	1900-2000	7	0%	0%	14%	0%	0%	0%	0%	0%	0%	0%	0%	0%	0%	0%	0%	0%	86%	0%	1
Nim Wan Path (South)	SS306	LD	50	21	Y	N	0	0	2000-2100	4	0%	0%	25%	0%	0%	0%	0%	0%	0%	0%	0%	0%	0%	0%	0%	0%	75%	0%	1
Nim Wan Path (South)	SS306	LD	50	21	Y	N	0	0	2100-2200	2	0%	0%	0%	0%	0%	0%	0%	0%	0%	0%	0%	0%	0%	0%	0%	0%	100%	0%	1
Nim Wan Path (South)	SS306	LD	50	21	Y	N	0	0	2200-2300	2	0%	0%	0%	0%	0%	0%	0%	0%	0%	0%	0%	0%	0%	0%	0%	0%	100%	0%	1
Nim Wan Path (South)	SS306	LD	50	21	Y	N	0	0	2300-0000	2	0%	0%	0%	0%	0%	0%	0%	0%	0%	0%	0%	0%	0%	0%	0%	0%	100%	0%	1
Nim Wan Path (South)	SS307	LD	50	21	Y	N	0	0	0000-0100	3	33%	0%	0%	0%	0%	0%	0%	0%	0%	0%	0%	0%	0%	0%	0%	0%	67%	0%	1
Nim Wan Path (South)	SS307	LD	50	21	Y	N	0	0	0100-0200	1	0%	0%	0%	0%	0%	0%	0%	0%	0%	0%	0%	0%	0%	0%	0%	0%	100%	0%	1
Nim Wan Path (South)	SS307	LD	50	21	Y	N	0	0	0200-0300	0	0%	0%	0%	0%	0%	0%	0%	0%	0%	0%	0%	0%	0%	0%	0%	0%	0%	0%	1
Nim Wan Path (South)	SS307	LD	50	21	Y	N	0	0	0300-0400	0	0%	0%	0%	0%	0%	0%	0%	0%	0%	0%	0%	0%	0%	0%	0%	0%	0%	0%	1
Nim Wan Path (South)	SS307	LD	50	21	Y	N	0	0	0400-0500	0	0%	0%	0%	0%	0%	0%	0%	0%	0%	0%	0%	0%	0%	0%	0%	0%	0%	0%	1
Nim Wan Path (South)	SS307	LD	50	21	Y	N	0	0	0500-0600	1	0%	0%	0%	0%	0%	0%	0%	0%	0%	0%	0%	0%	0%	0%	0%	0%	100%	0%	1
Nim Wan Path (South)	SS307	LD	50	21	Y	N	0	0	0600-0700	7	29%	14%	0%	0%	0%	0%	0%	0%	0%	0%	0%	0%	0%	0%	0%	0%	57%	0%	1
Nim Wan Path (South)	SS307	LD	50	21	Y	N	0	0	0700-0800	33	24%	9%	3%	0%	0%	3%	6%	0%	0%	0%	0%	0%	0%	0%	0%	0%	55%	0%	1
Nim Wan Path (South)	SS307	LD	50	21	Y	N	0	0	0800-0900	34	24%	9%	3%	0%	0%	3%	6%	0%	0%	0%	0%	0%	0%	0%	0%	0%	56%	0%	1
Nim Wan Path (South)	SS307	LD	50	21	Y	N	0	0	0900-1000	29	24%	7%	3%	0%	0%	3%	7%	0%	0%	0%	0%	0%	0%	0%	0%	0%	55%	0%	1
Nim Wan Path (South)	SS307	LD	50	21	Y	N	0	0	1000-1100	31	23%	10%	3%	0%	0%	3%	6%	0%	0%	0%	0%	0%	0%	0%	0%	0%	55%	0%	1
Nim Wan Path (South)	SS307	LD	50	21	Y	N	0	0	1100-1200	34	24%	9%	3%	0%	0%	3%	6%	0%	0%	0%	0%	0%	0%	0%	0%	0%	56%	0%	1
Nim Wan Path (South)	SS307	LD	50	21	Y	N	0	0	1200-1300	19	0%	5%	11%	0%	0%	0%	5%	0%	0%	0%	0%	0%	0%	0%	0%	0%	79%	0%	1
Nim Wan Path (South)	SS307	LD	50	21	Y	N	0	0	1300-1400	20	0%	5%	10%	0%	0%	0%	5%	0%	0%	0%	0%	0%	0%	0%	0%	0%	80%	0%	1
Nim Wan Path (South)	SS307	LD	50	21	Y	N	0	0	1400-1500	28	0%	7%	11%	0%	0%	0%	7%	0%	0%	0%	0%	0%	0%	0%	0%	0%	75%	0%	1
Nim Wan Path (South)	SS307	LD	50	21	Y	N	0	0	1500-1600	23	0%	4%	13%	0%	0%	0%	4%	0%	0%	0%	0%	0%	0%	0%	0%	0%	78%	0%	1
Nim Wan Path (South)	SS307	LD	50	21	Y	N	0	0	1600-1700	20	0%	5%	10%	0%	0%	0%	5%	0%	0%	0%	0%	0%	0%	0%	0%	0%	80%	0%	1
Nim Wan Path (South)	SS307	LD	50	21	Y	N	0	0	1700-1800	19	0%	5%	11%	0%	0%	0%	5%	0%	0%	0%	0%	0%	0%	0%	0%	0%	79%	0%	1
Nim Wan Path (South)	SS307	LD	50	21	Y	N	0	0	1800-1900	17	0%	6%	12%	0%	0%	0%	6%	0%	0%	0%	0%	0%	0%	0%	0%	0%	76%	0%	1
Nim Wan Path (South)	SS307	LD	50	21	Y	N	0	0	1900-2000	7	0%	0%	14%	0%	0%	0%	0%	0%	0%	0%	0%	0%	0%	0%	0%	0%	86%	0%	1
Nim Wan Path (South)	SS307	LD	50	21	Y	N	0	0	2000-2100	4	0%	0%	25%	0%	0%	0%	0%	0%	0%	0%	0%	0%	0%	0%	0%	0%	75%	0%	1
Nim Wan Path (South)	SS307	LD	50	21	Y	N	0	0	2100-2200	2	0%	0%	0%	0%	0%	0%	0%	0%	0%	0%	0%	0%	0%	0%	0%	0%	100%	0%	1
Nim Wan Path (South)	SS307	LD	50	21	Y	N	0	0	2200-2300	2	0%	0%	0%	0%	0%	0%	0%	0%	0%	0%	0%	0%	0%	0%	0%	0%	100%	0%	1
Nim Wan Path (South)	SS307	LD	50	21	Y	N	0	0	2300-0000	2	0%	0%	0%	0%	0%	0%	0%	0%	0%	0%	0%	0%	0%	0%	0%	0%	100%	0%	1
Nim Wan Path (South)	SS401	LD	50	21	Y	N	0	0	0000-0100	2	50%	0%	0%	0%	0%	0%	0%	0%	0%	0%	0%	0%	0%	0%	0%	0%	50%	0%	1
Nim Wan Path (South)	SS401	LD	50	21	Y	N	0	0	0100-0200	1	0%	0%	0%	0%	0%	0%	0%	0%	0%	0%	0%	0%	0%	0%	0%	0%	100%	0%	1
Nim Wan Path (South)	SS401	LD	50	21	Y	N	0	0	0200-0300	0	0%	0%	0%	0%	0%	0%	0%	0%	0%	0%	0%	0%	0%	0%	0%	0%	0%	0%	1
Nim Wan Path (South)	SS401	LD	50	21	Y	N	0	0	0300-0400	0	0%	0%	0%	0%	0%	0%	0%	0%	0%	0%	0%	0%	0%	0%	0%	0%	0%	0%	1
Nim Wan Path (South)	SS401	LD	50	21	Y	N	0	0	0400-0500	0	0%	0%	0%	0%	0%	0%	0%	0%	0%	0%	0%	0%	0%	0%	0%	0%	0%	0%	1
Nim Wan Path (South)	SS401	LD	50	21	Y	N	0	0	0500-0600	1	0%	0%	0%	0%	0%	0%	0%	0%	0%	0%	0%	0%	0%	0%	0%	0%	100%	0%	1
Nim Wan Path (South)	SS401	LD	50	21	Y	N	0	0	0600-0700	4	25%	0%	0%	0%	0%	0%	0%	0%	0%	0%	0%	0%	0%	0%	0%	0%	75%	0%	1
Nim Wan Path (South)	SS401	LD	50	21	Y	N	0	0	0700-0800	24	25%	8%	8%	0%	0%	0%	4%	0%	0%	0%	0%	0%	0%	0%	0%	0%	54%	0%	1
Nim Wan Path (South)	SS401	LD	50	21	Y	N	0	0	0800-0900	25	24%	8%	8%	0%	0%	0%	4%	0%	0%	0%	0%	0%	0%	0%	0%	0%	56%	0%	1
Nim Wan Path (South)	SS401	LD	50	21	Y	N	0	0	0900-1000	22	23%	9%	9%	0%	0%	0%	5%	0%	0%	0%	0%	0%	0%	0%	0%	0%	55%	0%	1
Nim Wan Path (South)	SS401	LD	50	21	Y	N	0	0	1000-1100	22	23%	9%	9%	0%	0%	0%	5%	0%	0%	0%	0%	0%	0%	0%	0%	0%	55%	0%	1
Nim Wan Path (South)	SS401	LD	50	21	Y	N	0	0	1100-1200	25	24%	8%	8%	0%	0%	0%	4%	0%	0%	0%	0%	0%	0%	0%	0%	0%	56%	0%	1
Nim Wan Path (South)	SS401	LD	50	21	Y	N	0	0	1200-1300	52	46%	2%	10%	0%	0%	0%	2%	0%	0%	0%	0%	0%	0%	0%	0%	0%	38%	0%	1
Nim Wan Path (South)	SS401	LD	50	21	Y	N	0	0	1300-1400	55	47%	2%	9%	0%	0%	0%	2%	0%	0%	0%	0%	0%	0%	0%	0%	0%	38%	0%	1
Nim Wan Path (South)	SS401	LD	50	21	Y	N	0	0	1400-1500	73	47%	3%	8%	0%	0%	0%	3%	0%	0%	0%	0%	0%	0%	0%	0%	0%	37%	0%	1
Nim Wan Path (South)	SS401	LD	50	21	Y	N	0	0	1500-1600	59	47%	2%	8%	0%	0%	0%	2%	0%	0%	0%	0%	0%	0%	0%	0%	0%	39%	0%	1
Nim Wan Path (South)	SS401	LD	50	21	Y	N	0	0	1600-1700	55	47%	2%	9%	0%	0%	0%	2%	0%	0%	0%	0%	0%	0%	0%	0%	0%	38%	0%	1
Nim Wan Path (South)	SS401	LD	50	21	Y	N	0	0	1700-1800	51	47%	2%	10%	0%	0%	0%	2%	0%	0%	0%	0%	0%	0%	0%	0%	0%	37%	0%	1
Nim Wan Path (South)	SS401	LD	50	21	Y	N	0	0	1800-1900	45	47%	2%	9%	0%	0%	0%	2%	0%	0%	0%	0%	0%	0%	0%	0%	0%	38%	0%	1
Nim Wan Path (South)	SS401	LD	50	21	Y	N	0	0	1900-2000	20	50%	0%	10%	0%	0%	0%	0%	0%	0%	0%	0%	0%	0%	0%	0%	0%	40%	0%	1
Nim Wan Path (South)	SS401	LD	50	21	Y	N	0	0	2000-2100	10	50%	0%	10%	0%	0%	0%	0%	0%	0%	0%	0%	0%	0%	0%	0%	0%	40%	0%	1
Nim Wan Path (South)	SS401	LD	50	21	Y	N	0	0	2100-2200	6	50%	0%	17%	0%	0%	0%	0%	0%	0%	0%	0%	0%	0%	0%	0%	0%	33%	0%	1
Nim Wan Path (South)	SS401	LD	50	21	Y	N	0	0	2200-2300	5	60%	0%	0%	0%	0%	0%	0%	0%	0%	0%	0%	0%	0%	0%	0%	0%	40%	0%	1
Nim Wan Path (South)	SS401	LD	50	21	Y	N	0	0	2300-0000	6	50%	0%	17%	0%	0%	0%	0%	0%	0%	0%	0%	0%	0%	0%	0%	0%	33%	0%	1
Nim Wan Path (South)	SS402	LD	50	21	Y	N	0	0	0000-0100	2	50%	0%	0%	0%	0%	0%	0%	0%	0%	0%	0%	0%	0%	0%	0%	0%	50%	0%	1
Nim Wan Path (South)	SS402	LD	50	21	Y	N	0	0	0100-0200	1	0%	0%	0%	0%	0%	0%	0%	0%	0%	0%	0%	0%	0%	0%	0%	0%	100%	0%	1
Nim Wan Path (South)	SS402	LD	50	21	Y	N	0	0	0200-0300	0	0%	0%	0%	0%	0%	0%	0%	0%	0%	0%	0%	0%	0%	0%	0%	0%	0%	0%	1
Nim Wan Path (South)	SS402	LD	50	21	Y	N	0	0	0300-0400	0	0%	0%	0%	0%	0%	0%	0%	0%	0%	0%	0%	0%	0%	0%	0%	0%	0%	0%	1
Nim Wan Path (South)	SS402	LD	50	21	Y	N	0	0	0400-0500	0	0%	0%	0%	0%	0%	0%	0%	0%	0%	0%	0%	0%	0%	0%	0%	0%	0%	0%	1
Nim Wan Path (South)	SS402	LD	50	21	Y	N	0	0	0500-0600	1	0%	0%	0%	0%	0%	0%	0%	0%	0%	0%	0%	0%	0%	0%	0%	0%	100%	0%	1
Nim Wan Path (South)	SS402	LD	50	21	Y	N	0	0	0600-0700	4	25%	0%	0%	0%	0%	0%	0%	0%	0%	0%	0%	0%	0%	0%	0%	0%	75%	0%	1
Nim Wan Path (South)	SS402	LD	50	21	Y	N	0	0	0700-0800	24	25%	8%	8%	0%	0%	0%	4%	0%	0%	0%	0%	0%	0%	0%	0%	0%	54%	0%	1
Nim Wan Path (South)	SS402	LD	50	21	Y	N	0	0	0800-0900	25	24%	8%	8%	0%	0%	0%	4%	0%	0%	0%	0%	0%	0%	0%	0%	0%	56%	0%	1
Nim Wan Path (South)	SS402	LD	50	21	Y	N	0	0	0900-1000	22	23%	9%	9%	0%	0%	0%	5%	0%	0%	0%	0%	0%	0%	0%	0%	0%	55%	0%	1
Nim Wan Path (South)	SS402	LD	50	21	Y	N	0	0	1000-1100	22	23%	9%	9%	0%	0%	0%	5%	0%	0%	0%	0%	0%	0%	0%	0%	0%	55%	0%	1
Nim Wan Path (South)	SS402	LD	50	21	Y	N	0	0	1100-1200	25	24%	8%	8%	0%	0%	0%	4%	0%	0%	0%	0%	0%	0%	0%	0%	0%	56%	0%	1
Nim Wan Path (South)	SS402	LD	50	21	Y	N	0	0	1200-1300	52	46%	2%	10%	0%	0%	0%	2%	0%	0%	0%	0%	0%	0%	0%	0%	0%	38%	0%	1
Nim Wan Path (South)	SS402	LD	50	21	Y	N	0	0	1300-1400	55	47%	2%	9%	0%	0%	0%	2%	0%	0%	0%	0%	0%	0%	0%	0%	0%	38%	0%	1
Nim Wan Path (South)	SS402	LD	50	21	Y	N	0	0	1400-1500	73	47%	3%	8%	0%	0%	0%	3%	0%	0%	0%	0%	0%	0%	0%	0%	0%	37%	0%	1
Nim Wan Path (South)	SS402	LD	50	21	Y	N	0	0	1500-1600	59	47%	2%	8%	0%	0%	0%	2%	0%	0%	0%	0%	0%	0%	0%	0%	0%	39%	0%	1
Nim Wan Path (South)	SS402	LD	50	21	Y	N	0	0	1600-1700	55	47%	2%	9%	0%	0%	0%	2%	0%	0%	0%	0%	0%	0%	0%	0%	0%	38%	0%	1
Nim Wan Path (South)	SS402	LD	50	21	Y	N	0	0	1700-1800	51	47%	2%	10%	0%	0%	0%	2%	0%	0%	0%	0%	0%	0%	0%	0%	0%	37%	0%	1
Nim Wan Path (South)	SS402	LD	50	21	Y	N	0	0	1800-1900	45	47%	2%	9%	0%	0%	0%	2%	0%	0%	0%	0%	0%	0%	0%	0%	0%	38%	0%	1
Nim Wan Path (South)	SS402	LD	50	21	Y	N	0	0	1900-2000	20	50%	0%	10%	0%	0%	0%	0%	0%	0%	0%	0%	0%	0%	0%	0%	0%	40%	0%	1
Nim Wan Path (South)	SS402	LD	50	21	Y	N	0	0	2000-2100	10	50%	0%	10%	0%	0%	0%	0%	0%	0%	0%	0%	0%	0%	0%	0%	0%

Road Name	Road ID	Road Type	Speed Limit (km/hr)	Average Speed (km/hr)	Start Emission Estimated by Broad Brush Approach (Y/N)	With barrier (N / Cantilever / vertical / semi-enclosure / full enclosure)	Barrier width (m)	Barrier height (m)	Hour	Total Vehicles (Veh/hr)	01 - Private Cars	02 - Taxi	03 - Light Goods Vehicles <=2.5t	04 - Light Goods Vehicles 2.5-3.5t	05 - Light Goods Vehicles >3.5t	06 - Medium Goods Vehicles <=15t	07 - Medium Goods Vehicles 15-24t	08 - Public Light Buses	09 - Private Light Bus <=3.5t	10 - Private Light Bus >3.5t	11 - Non-franchised Bus<=6.4t	12 - Non-franchised Bus 6.4-15t	13 - Non-franchised Bus 15-24t	14 - Franchised Bus Single Deck	15 - Franchised Bus Double Deck	16 - Motorcycles	17 - Heavy Goods Vehicles >24t	18 - Non-franchised Bus >24t	Total
											PC	TAXI	LGV3	LGV4	LGV5	HGV7	HGV8	PLB	PV4	PV5	NFB6	NFB7	NFB8	FBSD	FBDD	MC	HGV9	NFB9	
Nim Wan Path (South)	SS405	LD	50	21	Y	N	0	0	1600-1700	55	47%	2%	9%	0%	0%	0%	2%	0%	0%	2%	0%	0%	0%	0%	0%	0%	38%	0%	1
Nim Wan Path (South)	SS405	LD	50	21	Y	N	0	0	1700-1800	51	47%	2%	10%	0%	0%	0%	2%	0%	0%	2%	0%	0%	0%	0%	0%	0%	37%	0%	1
Nim Wan Path (South)	SS405	LD	50	21	Y	N	0	0	1800-1900	45	47%	2%	9%	0%	0%	0%	2%	0%	0%	2%	0%	0%	0%	0%	0%	0%	38%	0%	1
Nim Wan Path (South)	SS405	LD	50	21	Y	N	0	0	1900-2000	20	50%	0%	10%	0%	0%	0%	0%	0%	0%	0%	0%	0%	0%	0%	0%	0%	40%	0%	1
Nim Wan Path (South)	SS405	LD	50	21	Y	N	0	0	2000-2100	10	50%	0%	10%	0%	0%	0%	0%	0%	0%	0%	0%	0%	0%	0%	0%	0%	40%	0%	1
Nim Wan Path (South)	SS405	LD	50	21	Y	N	0	0	2100-2200	6	50%	0%	17%	0%	0%	0%	0%	0%	0%	0%	0%	0%	0%	0%	0%	0%	33%	0%	1
Nim Wan Path (South)	SS405	LD	50	21	Y	N	0	0	2200-2300	5	60%	0%	0%	0%	0%	0%	0%	0%	0%	0%	0%	0%	0%	0%	0%	0%	40%	0%	1
Nim Wan Path (South)	SS405	LD	50	21	Y	N	0	0	2300-0000	6	50%	0%	17%	0%	0%	0%	0%	0%	0%	0%	0%	0%	0%	0%	0%	0%	33%	0%	1
Nim Wan Path (South)	SS406	LD	50	21	Y	N	0	0	0000-0100	2	50%	0%	0%	0%	0%	0%	0%	0%	0%	0%	0%	0%	0%	0%	0%	0%	50%	0%	1
Nim Wan Path (South)	SS406	LD	50	21	Y	N	0	0	0100-0200	1	0%	0%	0%	0%	0%	0%	0%	0%	0%	0%	0%	0%	0%	0%	0%	0%	100%	0%	1
Nim Wan Path (South)	SS406	LD	50	21	Y	N	0	0	0200-0300	0	0%	0%	0%	0%	0%	0%	0%	0%	0%	0%	0%	0%	0%	0%	0%	0%	0%	0%	1
Nim Wan Path (South)	SS406	LD	50	21	Y	N	0	0	0300-0400	0	0%	0%	0%	0%	0%	0%	0%	0%	0%	0%	0%	0%	0%	0%	0%	0%	0%	0%	1
Nim Wan Path (South)	SS406	LD	50	21	Y	N	0	0	0400-0500	0	0%	0%	0%	0%	0%	0%	0%	0%	0%	0%	0%	0%	0%	0%	0%	0%	0%	0%	1
Nim Wan Path (South)	SS406	LD	50	21	Y	N	0	0	0500-0600	1	0%	0%	0%	0%	0%	0%	0%	0%	0%	0%	0%	0%	0%	0%	0%	0%	100%	0%	1
Nim Wan Path (South)	SS406	LD	50	21	Y	N	0	0	0600-0700	4	25%	0%	0%	0%	0%	0%	0%	0%	0%	0%	0%	0%	0%	0%	0%	0%	75%	0%	1
Nim Wan Path (South)	SS406	LD	50	21	Y	N	0	0	0700-0800	24	25%	8%	8%	0%	0%	0%	4%	0%	0%	0%	0%	0%	0%	0%	0%	0%	54%	0%	1
Nim Wan Path (South)	SS406	LD	50	21	Y	N	0	0	0800-0900	25	24%	8%	8%	0%	0%	0%	4%	0%	0%	0%	0%	0%	0%	0%	0%	0%	56%	0%	1
Nim Wan Path (South)	SS406	LD	50	21	Y	N	0	0	0900-1000	22	23%	9%	9%	0%	0%	0%	5%	0%	0%	0%	0%	0%	0%	0%	0%	0%	55%	0%	1
Nim Wan Path (South)	SS406	LD	50	21	Y	N	0	0	1000-1100	22	23%	9%	9%	0%	0%	0%	5%	0%	0%	0%	0%	0%	0%	0%	0%	0%	55%	0%	1
Nim Wan Path (South)	SS406	LD	50	21	Y	N	0	0	1100-1200	25	24%	8%	8%	0%	0%	0%	4%	0%	0%	0%	0%	0%	0%	0%	0%	0%	56%	0%	1
Nim Wan Path (South)	SS406	LD	50	21	Y	N	0	0	1200-1300	52	46%	2%	10%	0%	0%	0%	2%	0%	0%	2%	0%	0%	0%	0%	0%	0%	38%	0%	1
Nim Wan Path (South)	SS406	LD	50	21	Y	N	0	0	1300-1400	55	47%	2%	9%	0%	0%	0%	2%	0%	0%	2%	0%	0%	0%	0%	0%	0%	38%	0%	1
Nim Wan Path (South)	SS406	LD	50	21	Y	N	0	0	1400-1500	73	47%	3%	8%	0%	0%	0%	3%	0%	0%	3%	0%	0%	0%	0%	0%	0%	37%	0%	1
Nim Wan Path (South)	SS406	LD	50	21	Y	N	0	0	1500-1600	59	47%	2%	8%	0%	0%	0%	2%	0%	0%	2%	0%	0%	0%	0%	0%	0%	39%	0%	1
Nim Wan Path (South)	SS406	LD	50	21	Y	N	0	0	1600-1700	55	47%	2%	9%	0%	0%	0%	2%	0%	0%	2%	0%	0%	0%	0%	0%	0%	38%	0%	1
Nim Wan Path (South)	SS406	LD	50	21	Y	N	0	0	1700-1800	51	47%	2%	10%	0%	0%	0%	2%	0%	0%	2%	0%	0%	0%	0%	0%	0%	37%	0%	1
Nim Wan Path (South)	SS406	LD	50	21	Y	N	0	0	1800-1900	45	47%	2%	9%	0%	0%	0%	2%	0%	0%	2%	0%	0%	0%	0%	0%	0%	38%	0%	1
Nim Wan Path (South)	SS406	LD	50	21	Y	N	0	0	1900-2000	20	50%	0%	10%	0%	0%	0%	0%	0%	0%	0%	0%	0%	0%	0%	0%	0%	40%	0%	1
Nim Wan Path (South)	SS406	LD	50	21	Y	N	0	0	2000-2100	10	50%	0%	10%	0%	0%	0%	0%	0%	0%	0%	0%	0%	0%	0%	0%	0%	40%	0%	1
Nim Wan Path (South)	SS406	LD	50	21	Y	N	0	0	2100-2200	6	50%	0%	17%	0%	0%	0%	0%	0%	0%	0%	0%	0%	0%	0%	0%	0%	33%	0%	1
Nim Wan Path (South)	SS406	LD	50	21	Y	N	0	0	2200-2300	5	60%	0%	0%	0%	0%	0%	0%	0%	0%	0%	0%	0%	0%	0%	0%	0%	40%	0%	1
Nim Wan Path (South)	SS406	LD	50	21	Y	N	0	0	2300-0000	6	50%	0%	17%	0%	0%	0%	0%	0%	0%	0%	0%	0%	0%	0%	0%	0%	33%	0%	1
Nim Wan Path (South)	SS407	LD	50	21	Y	N	0	0	0000-0100	2	50%	0%	0%	0%	0%	0%	0%	0%	0%	0%	0%	0%	0%	0%	0%	0%	50%	0%	1
Nim Wan Path (South)	SS407	LD	50	21	Y	N	0	0	0100-0200	1	0%	0%	0%	0%	0%	0%	0%	0%	0%	0%	0%	0%	0%	0%	0%	0%	100%	0%	1
Nim Wan Path (South)	SS407	LD	50	21	Y	N	0	0	0200-0300	0	0%	0%	0%	0%	0%	0%	0%	0%	0%	0%	0%	0%	0%	0%	0%	0%	0%	0%	1
Nim Wan Path (South)	SS407	LD	50	21	Y	N	0	0	0300-0400	0	0%	0%	0%	0%	0%	0%	0%	0%	0%	0%	0%	0%	0%	0%	0%	0%	0%	0%	1
Nim Wan Path (South)	SS407	LD	50	21	Y	N	0	0	0400-0500	0	0%	0%	0%	0%	0%	0%	0%	0%	0%	0%	0%	0%	0%	0%	0%	0%	0%	0%	1
Nim Wan Path (South)	SS407	LD	50	21	Y	N	0	0	0500-0600	1	0%	0%	0%	0%	0%	0%	0%	0%	0%	0%	0%	0%	0%	0%	0%	0%	100%	0%	1
Nim Wan Path (South)	SS407	LD	50	21	Y	N	0	0	0600-0700	4	25%	0%	0%	0%	0%	0%	0%	0%	0%	0%	0%	0%	0%	0%	0%	0%	75%	0%	1
Nim Wan Path (South)	SS407	LD	50	21	Y	N	0	0	0700-0800	24	25%	8%	8%	0%	0%	0%	4%	0%	0%	0%	0%	0%	0%	0%	0%	0%	54%	0%	1
Nim Wan Path (South)	SS407	LD	50	21	Y	N	0	0	0800-0900	25	24%	8%	8%	0%	0%	0%	4%	0%	0%	0%	0%	0%	0%	0%	0%	0%	56%	0%	1
Nim Wan Path (South)	SS407	LD	50	21	Y	N	0	0	0900-1000	22	23%	9%	9%	0%	0%	0%	5%	0%	0%	0%	0%	0%	0%	0%	0%	0%	55%	0%	1
Nim Wan Path (South)	SS407	LD	50	21	Y	N	0	0	1000-1100	22	23%	9%	9%	0%	0%	0%	5%	0%	0%	0%	0%	0%	0%	0%	0%	0%	55%	0%	1
Nim Wan Path (South)	SS407	LD	50	21	Y	N	0	0	1100-1200	25	24%	8%	8%	0%	0%	0%	4%	0%	0%	0%	0%	0%	0%	0%	0%	0%	56%	0%	1
Nim Wan Path (South)	SS407	LD	50	21	Y	N	0	0	1200-1300	52	46%	2%	10%	0%	0%	0%	2%	0%	0%	2%	0%	0%	0%	0%	0%	0%	38%	0%	1
Nim Wan Path (South)	SS407	LD	50	21	Y	N	0	0	1300-1400	55	47%	2%	9%	0%	0%	0%	2%	0%	0%	2%	0%	0%	0%	0%	0%	0%	38%	0%	1
Nim Wan Path (South)	SS407	LD	50	21	Y	N	0	0	1400-1500	73	47%	3%	8%	0%	0%	0%	3%	0%	0%	3%	0%	0%	0%	0%	0%	0%	37%	0%	1
Nim Wan Path (South)	SS407	LD	50	21	Y	N	0	0	1500-1600	59	47%	2%	8%	0%	0%	0%	2%	0%	0%	2%	0%	0%	0%	0%	0%	0%	39%	0%	1
Nim Wan Path (South)	SS407	LD	50	21	Y	N	0	0	1600-1700	55	47%	2%	9%	0%	0%	0%	2%	0%	0%	2%	0%	0%	0%	0%	0%	0%	38%	0%	1
Nim Wan Path (South)	SS407	LD	50	21	Y	N	0	0	1700-1800	51	47%	2%	10%	0%	0%	0%	2%	0%	0%	2%	0%	0%	0%	0%	0%	0%	37%	0%	1
Nim Wan Path (South)	SS407	LD	50	21	Y	N	0	0	1800-1900	45	47%	2%	9%	0%	0%	0%	2%	0%	0%	2%	0%	0%	0%	0%	0%	0%	38%	0%	1
Nim Wan Path (South)	SS407	LD	50	21	Y	N	0	0	1900-2000	20	50%	0%	10%	0%	0%	0%	0%	0%	0%	0%	0%	0%	0%	0%	0%	0%	40%	0%	1
Nim Wan Path (South)	SS407	LD	50	21	Y	N	0	0	2000-2100	10	50%	0%	10%	0%	0%	0%	0%	0%	0%	0%	0%	0%	0%	0%	0%	0%	40%	0%	1
Nim Wan Path (South)	SS407	LD	50	21	Y	N	0	0	2100-2200	6	50%	0%	17%	0%	0%	0%	0%	0%	0%	0%	0%	0%	0%	0%	0%	0%	33%	0%	1
Nim Wan Path (South)	SS407	LD	50	21	Y	N	0	0	2200-2300	5	60%	0%	0%	0%	0%	0%	0%	0%	0%	0%	0%	0%	0%	0%	0%	0%	40%	0%	1
Nim Wan Path (South)	SS407	LD	50	21	Y	N	0	0	2300-0000	6	50%	0%	17%	0%	0%	0%	0%	0%	0%	0%	0%	0%	0%	0%	0%	0%	33%	0%	1
Access Road in Lung Kwu Sheung Tan	S601	LD	50	21	Y	N	0	0	0000-0100	10	50%	0%	10%	0%	0%	0%	0%	0%	0%	0%	0%	0%	0%	0%	0%	0%	40%	0%	1
Access Road in Lung Kwu Sheung Tan	S601	LD	50	21	Y	N	0	0	0100-0200	6	50%	0%	17%	0%	0%	0%	0%	0%	0%	0%	0%	0%	0%	0%	0%	0%	33%	0%	1
Access Road in Lung Kwu Sheung Tan	S601	LD	50	21	Y	N	0	0	0200-0300	2	50%	0%	0%	0%	0%	0%	0%	0%	0%	0%	0%	0%	0%	0%	0%	0%	50%	0%	1
Access Road in Lung Kwu Sheung Tan	S601	LD	50	21	Y	N	0	0	0300-0400	2	50%	0%	0%	0%	0%	0%	0%	0%	0%	0%	0%	0%	0%	0%	0%	0%	50%	0%	1
Access Road in Lung Kwu Sheung Tan	S601	LD	50	21	Y	N	0	0	0400-0500	0	0%	0%	0%	0%	0%	0%	0%	0%	0%	0%	0%	0%	0%	0%	0%	0%	0%	0%	1
Access Road in Lung Kwu Sheung Tan	S601	LD	50	21	Y	N	0	0	0500-0600	5	40%	0%	20%	0%	0%	0%	0%	0%	0%	0%	0%	0%	0%	0%	0%	0%	40%	0%	1
Access Road in Lung Kwu Sheung Tan	S601	LD	50	21	Y	N	0	0	0600-0700	23	48%	0%	13%	0%	0%	0%	0%	0%	0%	0%	0%	0%	0%	0%	0%	0%	39%	0%	1
Access Road in Lung Kwu Sheung Tan	S601	LD	50	21	Y	N	0	0	0700-0800	114	45%	2%	10%	0%	0%	0%	2%	0%	0%	2%	0%	0%	0%	0%	0%	0%	35%	0%	1
Access Road in Lung Kwu Sheung Tan	S601	LD	50	21	Y	N	0	0	0800-0900	120	45%	2%	10%	0%	0%	0%	2%	0%	0%	2%	0%	0%	0%	0%	0%	0%	35%	0%	1
Access Road in Lung Kwu Sheung Tan	S601	LD	50	21	Y	N	0	0	0900-1000	102	44%	2%	10%	0%	0%	0%	2%	0%	0%	2%	0%	0%	0%	0%	0%	0%	34%	0%	1
Access Road in Lung Kwu Sheung Tan	S601	LD	50	21	Y	N	0	0	1000-1100	108	44%	2%	10%	0%	0%	0%	2%	0%	0%	2%	0%	0%	0%	0%	0%	0%	34%	0%	1
Access Road in Lung Kwu Sheung Tan	S601	LD	50	21	Y	N	0	0	1100-1200	118	45%	2%	10%	0%	0%	0%	2%	0%	0%	2%	0%	0%	0%	0%	0%	0%	35%	0%	1
Access Road in Lung Kwu Sheung Tan	S601	LD	50	21	Y	N	0	0	1200-1300	78	24%	8%	10%	0%	0%	3%	3%	0%	0%	0%	0%	0%	0%	0%	0%	0%	53%	0%	1
Access Road in Lung Kwu Sheung Tan	S601	LD	50	21	Y	N	0	0	1300-1400	81	23%	7%	11%	0%	0%	2%	2%	0%	0%	0%	0%	0%	0%	0%	0%	0%	53%	0%	1
Access Road in Lung Kwu Sheung Tan	S601	LD	50	21	Y	N	0	0	1400-1500	107	24%	7%	10%	0%	0%	3%	3%	0%	0%	0%	0%	0%	0%	0%	0%	0%	52%	0%	1
Access Road in Lung Kwu Sheung Tan	S601	LD	50	21	Y	N	0	0	1500-1600	91	24%	8%	10%	0%	0%	3%	3%	0%	0%	0%	0%	0%	0%	0%	0%	0%	52%	0%	1
Access Road in Lung Kwu Sheung Tan	S601	LD	50	21	Y	N	0	0	1600-1700	82	24%	7%	11%	0%	0%	2%	2%	0%	0%	0%	0%	0%	0%	0%	0%	0%	52%	0%	1
Access Road in Lung Kwu Sheung Tan	S601	LD	50	21	Y	N	0	0	1700-1800	75	24%	8%	11%	0%	0%	3%	3%	0%	0%	0%	0%	0%	0%	0%	0%	0%	52%	0%	1
Access Road in Lung Kwu Sheung Tan	S601	LD	50	21	Y	N	0	0	1800-1900	67	24%	7%	10%	0%	0%	3%	3%	0%	0%	0%	0%	0%	0%	0%	0%	0%	52%	0%	1
Access Road in Lung Kwu Sheung Tan	S601	LD	50	21	Y	N	0	0	1900-2000	32	25%	6%	9%	0%	0%	3%	3%	0%	0%	0%	0%	0%	0%	0%	0%	0%	53%	0%	1
Access Road in Lung Kwu Sheung Tan	S601	LD	50	21	Y	N	0	0	2000-2100	18	22%	6%	11%	0%	0%	6%	6%	0%	0%	0%	0%	0%	0%	0%	0%	0%	50%	0%	1
Access Road in Lung Kwu Sheung Tan	S601	LD	50	21	Y	N	0	0	2100-2200	9	22%	11%	11%	0%	0%	0%	0%	0%	0%	0%	0%	0%	0%	0%	0%	0%	56%	0%	1
Access Road in Lung Kwu Sheung Tan	S601	LD	50	21	Y	N	0	0	2200-2300	8	25%	13%	13%	0%	0%	0%	0%	0%	0%	0%	0%	0%	0%	0%	0%	0%	50%	0%	1
Access Road in Lung Kwu Sheung Tan	S601	LD	50	21	Y	N	0	0	2300-0000	9	22%	11%	11%	0%	0%	0%	0%	0%	0%	0%	0%	0%	0%	0%	0%	0%	56%	0%	1
Access Road in Lung Kwu Sheung Tan	S602	LD	50	21	Y	N	0	0	0000-0100	10	50%	0%	10%	0%	0%	0%	0%	0%	0%	0%	0%	0%	0%	0%	0%	0%	40%	0%	1
Access Road in Lung Kwu Sheung Tan	S602	LD	50	21	Y	N	0	0	0100-0200	6	50%	0%	17%	0%	0%	0%	0%	0%	0%	0%	0%	0%	0%	0%	0%	0%	33%	0%	1
Access Road in Lung Kwu Sheung Tan	S602	LD	50	21	Y	N	0	0	0200-0300	2	50%	0%	0%	0%	0%	0%	0%	0%	0%	0%	0%	0%	0%	0%	0%	0%	50%	0%	1
Access Road in Lung Kwu Sheung Tan	S602	LD	50	21	Y	N	0	0	0300-0400	2	50%	0%	0%	0%	0%	0%	0%	0%	0%	0%	0%	0%	0%	0%	0%	0%	50%	0%	1
Access Road in Lung Kwu Sheung Tan	S602	LD	50	21	Y	N	0	0	0400-0500	0	0%	0%	0%	0%	0%	0%	0%	0%	0%	0%	0%	0%	0%	0%	0%	0%	0%	0%	1
Access Road in Lung Kwu Sheung Tan	S602	LD	50	21	Y	N	0	0	0500-0600	5	40%	0%	20%	0%	0%	0%	0%	0%	0%	0%	0%	0%	0%	0%	0%	0%	40%	0%	1
Access Road in Lung Kwu Sheung Tan	S602	LD	50	21	Y	N	0	0	0600-0700	23	48%	0%	13%	0%	0%	0%	0%	0%	0%	0%	0%	0%	0%	0%	0%	0%	39%	0%	1
Access Road in Lung Kwu Sheung Tan	S602	LD	50	21	Y	N	0	0	0700-0800	114	45%	2%	10%	0%	0%	0%	2%	0%	0%	2%	0%	0%	0%	0%	0%	0%	35%	0%	1
Access Road in Lung Kwu Sheung Tan	S602	LD	50	21	Y	N	0	0	0800-0900	120	45%	2%	10%	0%	0%	0%	2%	0%	0%	2%	0%	0%	0%	0%	0%	0%	35%	0%	1
Access Road in Lung Kwu Sheung Tan	S602	LD	50	21	Y	N	0	0	0900-1000	102	44%	2%	10%	0%	0%	0%	2%	0%	0%	2%	0%	0%	0%	0%	0%	0%	34%	0%	1
Access Road in Lung Kwu Sheung Tan	S602	LD	50	21	Y	N	0	0	1000-1100	108	44%	2%	10%	0%	0%	0%	2%	0%	0%	2%	0%	0%	0%	0%	0%	0%	34%	0%	1
Access Road in Lung Kwu Sheung Tan	S602	LD	50	21	Y	N	0	0	1100-1200	118	45%	2%	10%	0%	0%	0%	2%	0%	0%	2%	0%	0%	0%	0%	0%	0%	35%	0%	1
Access Road in Lung Kwu Sheung Tan	S602	LD	50	21	Y	N	0	0	1200-1300	78	24%	8%	10%	0%	0%	3%	3%	0%	0%	0%	0%	0%	0%	0%	0%	0%	53%	0%	1
Access Road in Lung Kwu Sheung Tan	S602	LD	50	21	Y	N	0	0	1300-1400	81	23%	7%	11%	0%	0%	2%	2%	0%	0%	0%	0%	0%	0%	0%	0%	0%	53%	0%	1
Access Road in Lung Kwu Sheung Tan	S602	LD	50	21	Y	N	0	0	1400-1500	107	24%	7%	10%	0%	0%	3%	3%	0%	0%	0%	0%	0%	0%	0%	0%	0%	52%	0%	1
Access Road in Lung Kwu Sheung Tan	S602	LD	50	21	Y	N	0	0	1500-1600	91	24%	8%	10%	0%	0%	3%	3%	0%	0%	0%	0%	0%	0%	0%	0%	0%	52%	0%	1
Access Road in Lung Kwu Sheung Tan	S602	LD	50	21	Y	N	0	0	1600-1700	82	24%	7%	11%	0%	0%	2%	2%	0%	0%	0%	0%	0%	0%	0%	0%	0%	52%	0%	1
Access Road in Lung Kwu Sheung Tan	S602	LD	50	21	Y	N	0	0	1700-1800	75	24%	8%	11%	0%	0%	3%	3%	0%	0%	0%	0%	0%	0%	0%	0%	0%	52%	0%	1
Access Road in Lung Kwu Sheung Tan	S602	LD	50	21	Y	N	0	0	1800-1900	67	24%	7%	10%	0%	0%	3%	3%	0%	0%	0%	0%	0%	0%	0%	0%	0%	52%	0%	1
Access Road in Lung Kwu Sheung Tan	S602	LD	50	21	Y	N	0	0	1900-2000	32	25%	6%	9%	0%	0%	3%	3%	0%	0%	0%	0%	0%	0%	0%	0%	0%	53%	0%	1
Access Road in Lung Kwu Sheung Tan	S602	LD	50	21	Y	N	0	0	2000-2100	18	22%	6%	11%	0%	0%	6%	6%	0%	0%	0%	0%	0%	0%	0%	0%	0%	50%	0%	1
Access Road in Lung Kwu Sheung Tan	S602	LD	50	21	Y	N	0	0	2100-2200	9	22%	11%	11%	0%	0%	0%	0%	0%	0%	0%	0%	0%	0%	0%	0%	0%	56%	0%	1
Access Road in Lung Kwu Sheung Tan	S602	LD	50	21	Y	N	0	0	2200-2300	8	25%	13%	13%	0%	0%	0%	0%	0%	0%	0%	0%	0%	0%	0%	0%	0%	50%	0%	1
Access Road in Lung Kwu Sheung Tan	S602	LD	50	21	Y	N	0	0	2300-0000	9	22%	11%	11%	0%	0%	0%	0%	0%	0%	0%	0%	0%	0%	0%	0%	0%	56%	0%	1
Access Road in Lung Kwu Sheung Tan	S603	LD	50	21	Y	N	0	0	0000-0100	10	50%	0%	10%	0%	0%	0%	0%	0%	0%	0%	0%	0%	0%	0%	0%	0%	40%	0%	1
Access Road in Lung Kwu Sheung Tan	S603	LD	50	21	Y	N	0	0	0100-0200	6	50%	0%	17%	0%	0%	0%	0%	0%	0%	0%	0%	0%	0%	0%	0%	0%	33%	0%	1
Access Road in Lung Kwu Sheung Tan	S603	LD	50	21	Y	N	0	0	0200-0300	2	50%	0%	0%	0%	0%	0%	0%	0%	0%	0%	0%	0%	0%	0%	0%	0%	50%	0%	1
Access Road in Lung Kwu Sheung Tan	S603	LD	50	21	Y	N	0	0	0300-0400	2	50%	0%	0%	0%	0%	0%	0%	0%	0%	0%	0%	0%	0%	0%	0%	0%	50%	0%	1
Access Road in Lung Kwu Sheung Tan	S603	LD	50	21	Y	N	0	0	0400-0500	0	0%	0%	0%	0%	0%	0%	0%	0%	0%	0%	0%	0%	0%	0%	0%	0%	0%	0%	1
Access Road in Lung Kwu Sheung Tan	S603	LD	50	21	Y	N	0	0	0500-0600	5	40%	0%	20%	0%	0%	0%	0%	0%	0%	0%	0%	0%	0%	0%	0%	0%	40%	0%	1
Access Road in Lung Kwu Sheung Tan	S603	LD	50	21	Y	N	0	0	0600-0700	23	48%	0%	13%	0%	0%	0%	0%	0%	0%	0%	0%	0%	0%	0%	0%	0%	39%	0%	1
Access Road in Lung Kwu Sheung Tan	S603	LD	50	21	Y	N	0	0	0700-0800	114	45%	2%	10%	0%	0%	0%	2%	0%	0%	2%	0%	0%	0%	0%	0%	0%	35%	0%	1
Access Road in Lung Kwu Sheung Tan	S603	LD	50	21	Y	N	0	0	0800-0900	120	45%	2%	10%	0%	0%	0%	2%	0%	0%	2%	0%	0%	0%	0%	0%	0%	35%	0%	1
Access Road in Lung Kwu Sheung Tan	S603	LD	50	21	Y	N	0	0	0900-1000	102	44%	2%	10%	0%	0%	0%	2%	0%	0%	2%	0%	0%	0%

Road Name	Road ID	Road Type	Speed Limit (km/hr)	Average Speed (km/hr)	Start Emission Estimated by Broad Brush Approach (Y/N)	With barrier (N / Cantilever / vertical / semi-enclosure / full enclosure)	Barrier width (m)	Barrier height (m)	Hour	Total Vehicles (Veh/hr)	01 - Private Cars	02 - Taxi	03 - Light Goods Vehicles <=2.8t	04 - Light Goods Vehicles 2.8-3.5t	05 - Light Goods Vehicles >3.5t	06 - Medium Goods Vehicles <=15t	07 - Medium Goods Vehicles 15-24t	08 - Public Light Buses	09 - Private Light Bus <=3.5t	10 - Private Light Bus >3.5t	11 - Non-franchised Bus<=6.4t	12 - Non-franchised Bus 6.4-15t	13 - Non-franchised Bus 15-24t	14 - Franchised Bus Single Deck	15 - Franchised Bus Double Deck	16 - Motorcycles	17 - Heavy Goods Vehicles >24t	18 - Non-franchised Bus >24t	Total
											PC	TAXI	LGV3	LGV4	LGV5	HGV7	HGV8	PLB	PV4	PV5	NFB6	NFB7	NFB8	FBSD	FBDD	MC	HGV9	NFB9	
Access Road in Lung Kwu Sheung Tan	S606	LD	50	21	Y	N	0	0	0800-0900	120	45%	2%	10%	0%	0%	2%	2%	0%	0%	2%	0%	0%	2%	0%	0%	2%	35%	0%	1
Access Road in Lung Kwu Sheung Tan	S606	LD	50	21	Y	N	0	0	0900-1000	102	44%	2%	10%	0%	0%	2%	2%	0%	0%	2%	0%	0%	2%	0%	0%	2%	34%	0%	1
Access Road in Lung Kwu Sheung Tan	S606	LD	50	21	Y	N	0	0	1000-1100	108	44%	2%	10%	0%	0%	2%	2%	0%	0%	2%	0%	0%	2%	0%	0%	2%	34%	0%	1
Access Road in Lung Kwu Sheung Tan	S606	LD	50	21	Y	N	0	0	1100-1200	118	45%	2%	10%	0%	0%	2%	2%	0%	0%	2%	0%	0%	2%	0%	0%	2%	35%	0%	1
Access Road in Lung Kwu Sheung Tan	S606	LD	50	21	Y	N	0	0	1200-1300	78	24%	8%	10%	0%	0%	3%	3%	0%	0%	0%	0%	0%	0%	0%	0%	0%	53%	0%	1
Access Road in Lung Kwu Sheung Tan	S606	LD	50	21	Y	N	0	0	1300-1400	81	23%	7%	11%	0%	0%	2%	2%	0%	0%	0%	0%	0%	0%	0%	0%	0%	53%	0%	1
Access Road in Lung Kwu Sheung Tan	S606	LD	50	21	Y	N	0	0	1400-1500	107	24%	7%	10%	0%	0%	3%	3%	0%	0%	0%	0%	0%	0%	0%	0%	0%	52%	0%	1
Access Road in Lung Kwu Sheung Tan	S606	LD	50	21	Y	N	0	0	1500-1600	91	24%	8%	10%	0%	0%	3%	3%	0%	0%	0%	0%	0%	0%	0%	0%	0%	52%	0%	1
Access Road in Lung Kwu Sheung Tan	S606	LD	50	21	Y	N	0	0	1600-1700	82	24%	7%	11%	0%	0%	2%	2%	0%	0%	0%	0%	0%	0%	0%	0%	0%	52%	0%	1
Access Road in Lung Kwu Sheung Tan	S606	LD	50	21	Y	N	0	0	1700-1800	75	24%	8%	11%	0%	0%	3%	3%	0%	0%	0%	0%	0%	0%	0%	0%	0%	52%	0%	1
Access Road in Lung Kwu Sheung Tan	S606	LD	50	21	Y	N	0	0	1800-1900	67	24%	7%	10%	0%	0%	3%	3%	0%	0%	0%	0%	0%	0%	0%	0%	0%	52%	0%	1
Access Road in Lung Kwu Sheung Tan	S606	LD	50	21	Y	N	0	0	1900-2000	32	25%	6%	9%	0%	0%	3%	3%	0%	0%	0%	0%	0%	0%	0%	0%	0%	53%	0%	1
Access Road in Lung Kwu Sheung Tan	S606	LD	50	21	Y	N	0	0	2000-2100	18	22%	6%	11%	0%	0%	6%	6%	0%	0%	0%	0%	0%	0%	0%	0%	0%	50%	0%	1
Access Road in Lung Kwu Sheung Tan	S606	LD	50	21	Y	N	0	0	2100-2200	9	22%	11%	11%	0%	0%	0%	0%	0%	0%	0%	0%	0%	0%	0%	0%	0%	56%	0%	1
Access Road in Lung Kwu Sheung Tan	S606	LD	50	21	Y	N	0	0	2200-2300	8	25%	13%	13%	0%	0%	0%	0%	0%	0%	0%	0%	0%	0%	0%	0%	0%	50%	0%	1
Access Road in Lung Kwu Sheung Tan	S606	LD	50	21	Y	N	0	0	2300-0000	9	22%	11%	11%	0%	0%	0%	0%	0%	0%	0%	0%	0%	0%	0%	0%	0%	56%	0%	1
Access Road in Lung Kwu Sheung Tan	S607	LD	50	21	Y	N	0	0	0000-0100	10	50%	0%	10%	0%	0%	0%	0%	0%	0%	0%	0%	0%	0%	0%	0%	0%	40%	0%	1
Access Road in Lung Kwu Sheung Tan	S607	LD	50	21	Y	N	0	0	0100-0200	6	50%	0%	17%	0%	0%	0%	0%	0%	0%	0%	0%	0%	0%	0%	0%	0%	33%	0%	1
Access Road in Lung Kwu Sheung Tan	S607	LD	50	21	Y	N	0	0	0200-0300	2	50%	0%	0%	0%	0%	0%	0%	0%	0%	0%	0%	0%	0%	0%	0%	0%	50%	0%	1
Access Road in Lung Kwu Sheung Tan	S607	LD	50	21	Y	N	0	0	0300-0400	2	50%	0%	0%	0%	0%	0%	0%	0%	0%	0%	0%	0%	0%	0%	0%	0%	50%	0%	1
Access Road in Lung Kwu Sheung Tan	S607	LD	50	21	Y	N	0	0	0400-0500	0	0%	0%	0%	0%	0%	0%	0%	0%	0%	0%	0%	0%	0%	0%	0%	0%	0%	0%	1
Access Road in Lung Kwu Sheung Tan	S607	LD	50	21	Y	N	0	0	0500-0600	5	40%	0%	20%	0%	0%	0%	0%	0%	0%	0%	0%	0%	0%	0%	0%	0%	40%	0%	1
Access Road in Lung Kwu Sheung Tan	S607	LD	50	21	Y	N	0	0	0600-0700	23	48%	0%	13%	0%	0%	0%	0%	0%	0%	0%	0%	0%	0%	0%	0%	0%	39%	0%	1
Access Road in Lung Kwu Sheung Tan	S607	LD	50	21	Y	N	0	0	0700-0800	114	45%	2%	10%	0%	0%	2%	2%	0%	0%	2%	0%	0%	2%	0%	0%	2%	35%	0%	1
Access Road in Lung Kwu Sheung Tan	S607	LD	50	21	Y	N	0	0	0800-0900	120	45%	2%	10%	0%	0%	2%	2%	0%	0%	2%	0%	0%	2%	0%	0%	2%	35%	0%	1
Access Road in Lung Kwu Sheung Tan	S607	LD	50	21	Y	N	0	0	0900-1000	102	44%	2%	10%	0%	0%	2%	2%	0%	0%	2%	0%	0%	2%	0%	0%	2%	34%	0%	1
Access Road in Lung Kwu Sheung Tan	S607	LD	50	21	Y	N	0	0	1000-1100	108	44%	2%	10%	0%	0%	2%	2%	0%	0%	2%	0%	0%	2%	0%	0%	2%	34%	0%	1
Access Road in Lung Kwu Sheung Tan	S607	LD	50	21	Y	N	0	0	1100-1200	118	45%	2%	10%	0%	0%	2%	2%	0%	0%	2%	0%	0%	2%	0%	0%	2%	35%	0%	1
Access Road in Lung Kwu Sheung Tan	S607	LD	50	21	Y	N	0	0	1200-1300	78	24%	8%	10%	0%	0%	3%	3%	0%	0%	0%	0%	0%	0%	0%	0%	0%	53%	0%	1
Access Road in Lung Kwu Sheung Tan	S607	LD	50	21	Y	N	0	0	1300-1400	81	23%	7%	11%	0%	0%	2%	2%	0%	0%	0%	0%	0%	0%	0%	0%	0%	53%	0%	1
Access Road in Lung Kwu Sheung Tan	S607	LD	50	21	Y	N	0	0	1400-1500	107	24%	7%	10%	0%	0%	3%	3%	0%	0%	0%	0%	0%	0%	0%	0%	0%	52%	0%	1
Access Road in Lung Kwu Sheung Tan	S607	LD	50	21	Y	N	0	0	1500-1600	91	24%	8%	10%	0%	0%	3%	3%	0%	0%	0%	0%	0%	0%	0%	0%	0%	52%	0%	1
Access Road in Lung Kwu Sheung Tan	S607	LD	50	21	Y	N	0	0	1600-1700	82	24%	7%	11%	0%	0%	2%	2%	0%	0%	0%	0%	0%	0%	0%	0%	0%	52%	0%	1
Access Road in Lung Kwu Sheung Tan	S607	LD	50	21	Y	N	0	0	1700-1800	75	24%	8%	11%	0%	0%	3%	3%	0%	0%	0%	0%	0%	0%	0%	0%	0%	52%	0%	1
Access Road in Lung Kwu Sheung Tan	S607	LD	50	21	Y	N	0	0	1800-1900	67	24%	7%	10%	0%	0%	3%	3%	0%	0%	0%	0%	0%	0%	0%	0%	0%	52%	0%	1
Access Road in Lung Kwu Sheung Tan	S607	LD	50	21	Y	N	0	0	1900-2000	32	25%	6%	9%	0%	0%	3%	3%	0%	0%	0%	0%	0%	0%	0%	0%	0%	53%	0%	1
Access Road in Lung Kwu Sheung Tan	S607	LD	50	21	Y	N	0	0	2000-2100	18	22%	6%	11%	0%	0%	6%	6%	0%	0%	0%	0%	0%	0%	0%	0%	0%	50%	0%	1
Access Road in Lung Kwu Sheung Tan	S607	LD	50	21	Y	N	0	0	2100-2200	9	22%	11%	11%	0%	0%	0%	0%	0%	0%	0%	0%	0%	0%	0%	0%	0%	56%	0%	1
Access Road in Lung Kwu Sheung Tan	S607	LD	50	21	Y	N	0	0	2200-2300	8	25%	13%	13%	0%	0%	0%	0%	0%	0%	0%	0%	0%	0%	0%	0%	0%	50%	0%	1
Access Road in Lung Kwu Sheung Tan	S607	LD	50	21	Y	N	0	0	2300-0000	9	22%	11%	11%	0%	0%	0%	0%	0%	0%	0%	0%	0%	0%	0%	0%	0%	56%	0%	1
Access Road in Lung Kwu Sheung Tan	S701	LD	50	21	Y	N	0	0	0000-0100	0	0%	0%	0%	0%	0%	0%	0%	0%	0%	0%	0%	0%	0%	0%	0%	0%	0%	0%	1
Access Road in Lung Kwu Sheung Tan	S701	LD	50	21	Y	N	0	0	0100-0200	0	0%	0%	0%	0%	0%	0%	0%	0%	0%	0%	0%	0%	0%	0%	0%	0%	0%	0%	1
Access Road in Lung Kwu Sheung Tan	S701	LD	50	21	Y	N	0	0	0200-0300	0	0%	0%	0%	0%	0%	0%	0%	0%	0%	0%	0%	0%	0%	0%	0%	0%	0%	0%	1
Access Road in Lung Kwu Sheung Tan	S701	LD	50	21	Y	N	0	0	0300-0400	0	0%	0%	0%	0%	0%	0%	0%	0%	0%	0%	0%	0%	0%	0%	0%	0%	0%	0%	1
Access Road in Lung Kwu Sheung Tan	S701	LD	50	21	Y	N	0	0	0400-0500	0	0%	0%	0%	0%	0%	0%	0%	0%	0%	0%	0%	0%	0%	0%	0%	0%	0%	0%	1
Access Road in Lung Kwu Sheung Tan	S701	LD	50	21	Y	N	0	0	0500-0600	0	0%	0%	0%	0%	0%	0%	0%	0%	0%	0%	0%	0%	0%	0%	0%	0%	0%	0%	1
Access Road in Lung Kwu Sheung Tan	S701	LD	50	21	Y	N	0	0	0600-0700	0	0%	0%	0%	0%	0%	0%	0%	0%	0%	0%	0%	0%	0%	0%	0%	0%	0%	0%	1
Access Road in Lung Kwu Sheung Tan	S701	LD	50	21	Y	N	0	0	0700-0800	0	0%	0%	0%	0%	0%	0%	0%	0%	0%	0%	0%	0%	0%	0%	0%	0%	0%	0%	1
Access Road in Lung Kwu Sheung Tan	S701	LD	50	21	Y	N	0	0	0800-0900	0	0%	0%	0%	0%	0%	0%	0%	0%	0%	0%	0%	0%	0%	0%	0%	0%	0%	0%	1
Access Road in Lung Kwu Sheung Tan	S701	LD	50	21	Y	N	0	0	0900-1000	0	0%	0%	0%	0%	0%	0%	0%	0%	0%	0%	0%	0%	0%	0%	0%	0%	0%	0%	1
Access Road in Lung Kwu Sheung Tan	S701	LD	50	21	Y	N	0	0	1000-1100	0	0%	0%	0%	0%	0%	0%	0%	0%	0%	0%	0%	0%	0%	0%	0%	0%	0%	0%	1
Access Road in Lung Kwu Sheung Tan	S701	LD	50	21	Y	N	0	0	1100-1200	0	0%	0%	0%	0%	0%	0%	0%	0%	0%	0%	0%	0%	0%	0%	0%	0%	0%	0%	1
Access Road in Lung Kwu Sheung Tan	S701	LD	50	21	Y	N	0	0	1200-1300	24	25%	42%	33%	0%	0%	0%	0%	0%	0%	0%	0%	0%	0%	0%	0%	0%	0%	0%	1
Access Road in Lung Kwu Sheung Tan	S701	LD	50	21	Y	N	0	0	1300-1400	26	23%	42%	35%	0%	0%	0%	0%	0%	0%	0%	0%	0%	0%	0%	0%	0%	0%	0%	1
Access Road in Lung Kwu Sheung Tan	S701	LD	50	21	Y	N	0	0	1400-1500	33	24%	42%	33%	0%	0%	0%	0%	0%	0%	0%	0%	0%	0%	0%	0%	0%	0%	0%	1
Access Road in Lung Kwu Sheung Tan	S701	LD	50	21	Y	N	0	0	1500-1600	28	25%	43%	32%	0%	0%	0%	0%	0%	0%	0%	0%	0%	0%	0%	0%	0%	0%	0%	1
Access Road in Lung Kwu Sheung Tan	S701	LD	50	21	Y	N	0	0	1600-1700	26	23%	42%	35%	0%	0%	0%	0%	0%	0%	0%	0%	0%	0%	0%	0%	0%	0%	0%	1
Access Road in Lung Kwu Sheung Tan	S701	LD	50	21	Y	N	0	0	1700-1800	24	25%	42%	33%	0%	0%	0%	0%	0%	0%	0%	0%	0%	0%	0%	0%	0%	0%	0%	1
Access Road in Lung Kwu Sheung Tan	S701	LD	50	21	Y	N	0	0	1800-1900	21	24%	43%	33%	0%	0%	0%	0%	0%	0%	0%	0%	0%	0%	0%	0%	0%	0%	0%	1
Access Road in Lung Kwu Sheung Tan	S701	LD	50	21	Y	N	0	0	1900-2000	9	22%	44%	33%	0%	0%	0%	0%	0%	0%	0%	0%	0%	0%	0%	0%	0%	0%	0%	1
Access Road in Lung Kwu Sheung Tan	S701	LD	50	21	Y	N	0	0	2000-2100	5	20%	40%	40%	0%	0%	0%	0%	0%	0%	0%	0%	0%	0%	0%	0%	0%	0%	0%	1
Access Road in Lung Kwu Sheung Tan	S701	LD	50	21	Y	N	0	0	2100-2200	3	33%	33%	33%	0%	0%	0%	0%	0%	0%	0%	0%	0%	0%	0%	0%	0%	0%	0%	1
Access Road in Lung Kwu Sheung Tan	S701	LD	50	21	Y	N	0	0	2200-2300	3	33%	33%	33%	0%	0%	0%	0%	0%	0%	0%	0%	0%	0%	0%	0%	0%	0%	0%	1
Access Road in Lung Kwu Sheung Tan	S701	LD	50	21	Y	N	0	0	2300-0000	3	33%	33%	33%	0%	0%	0%	0%	0%	0%	0%	0%	0%	0%	0%	0%	0%	0%	0%	1
Access Road in Lung Kwu Sheung Tan	S801	LD	50	21	Y	N	0	0	0000-0100	2	100%	0%	0%	0%	0%	0%	0%	0%	0%	0%	0%	0%	0%	0%	0%	0%	0%	0%	1
Access Road in Lung Kwu Sheung Tan	S801	LD	50	21	Y	N	0	0	0100-0200	1	100%	0%	0%	0%	0%	0%	0%	0%	0%	0%	0%	0%	0%	0%	0%	0%	0%	0%	1
Access Road in Lung Kwu Sheung Tan	S801	LD	50	21	Y	N	0	0	0200-0300	1	100%	0%	0%	0%	0%	0%	0%	0%	0%	0%	0%	0%	0%	0%	0%	0%	0%	0%	1
Access Road in Lung Kwu Sheung Tan	S801	LD	50	21	Y	N	0	0	0300-0400	0	0%	0%	0%	0%	0%	0%	0%	0%	0%	0%	0%	0%	0%	0%	0%	0%	0%	0%	1
Access Road in Lung Kwu Sheung Tan	S801	LD	50	21	Y	N	0	0	0400-0500	0	0%	0%	0%	0%	0%	0%	0%	0%	0%	0%	0%	0%	0%	0%	0%	0%	0%	0%	1
Access Road in Lung Kwu Sheung Tan	S801	LD	50	21	Y	N	0	0	0500-0600	1	100%	0%	0%	0%	0%	0%	0%	0%	0%	0%	0%	0%	0%	0%	0%	0%	0%	0%	1
Access Road in Lung Kwu Sheung Tan	S801	LD	50	21	Y	N	0	0	0600-0700	5	100%	0%	0%	0%	0%	0%	0%	0%	0%	0%	0%	0%	0%	0%	0%	0%	0%	0%	1
Access Road in Lung Kwu Sheung Tan	S801	LD	50	21	Y	N	0	0	0700-0800	23	100%	0%	0%	0%	0%	0%	0%	0%	0%	0%	0%	0%	0%	0%	0%	0%	0%	0%	1
Access Road in Lung Kwu Sheung Tan	S801	LD	50	21	Y	N	0	0	0800-0900	24	100%	0%	0%	0%	0%	0%	0%	0%	0%	0%	0%	0%	0%	0%	0%	0%	0%	0%	1
Access Road in Lung Kwu Sheung Tan	S801	LD	50	21	Y	N	0	0	0900-1000	20	100%	0%	0%	0%	0%	0%	0%	0%	0%	0%	0%	0%	0%	0%	0%	0%	0%	0%	1
Access Road in Lung Kwu Sheung Tan	S801	LD	50	21	Y	N	0	0	1000-1100	21	100%	0%	0%	0%	0%	0%	0%	0%	0%	0%	0%	0%	0%	0%	0%	0%	0%	0%	1
Access Road in Lung Kwu Sheung Tan	S801	LD	50	21	Y	N	0	0	1100-1200	24	100%	0%	0%	0%	0%	0%	0%	0%	0%	0%	0%	0%	0%	0%	0%	0%	0%	0%	1
Access Road in Lung Kwu Sheung Tan	S801	LD	50	21	Y	N	0	0	1200-1300	8	25%	0%	75%	0%	0%	0%	0%	0%	0%	0%	0%	0%	0%	0%	0%	0%	0%	0%	1
Access Road in Lung Kwu Sheung Tan	S801	LD	50	21	Y	N	0	0	1300-1400	8	25%	0%	75%	0%	0%	0%	0%	0%	0%	0%	0%	0%	0%	0%	0%	0%	0%	0%	1
Access Road in Lung Kwu Sheung Tan	S801	LD	50	21	Y	N	0	0	1400-1500	11	27%	0%	73%	0%	0%	0%	0%	0%	0%	0%	0%	0%	0%	0%	0%	0%	0%	0%	1
Access Road in Lung Kwu Sheung Tan	S801	LD	50	21	Y	N	0	0	1500-1600	10	30%	0%	70%	0%	0%	0%	0%	0%	0%	0%	0%	0%	0%	0%	0%	0%	0%	0%	1
Access Road in Lung Kwu Sheung Tan	S801	LD	50	21	Y	N	0	0	1600-1700	8	25%	0%	75%	0%	0%	0%	0%	0%	0%	0%	0%	0%	0%	0%	0%	0%	0%	0%	1
Access Road in Lung Kwu Sheung Tan	S801	LD	50	21	Y	N	0	0	1700-1800	8	25%	0%	75%	0%	0%	0%	0%	0%	0%	0%	0%	0%	0%	0%	0%	0%	0%	0%	1
Access Road in Lung Kwu Sheung Tan	S801	LD	50	21	Y	N	0	0	1800-1900	7	29%	0%	71%	0%	0%	0%	0%	0%	0%	0%	0%	0%	0%	0%	0%	0%	0%	0%	1
Access Road in Lung Kwu Sheung Tan	S801	LD	50	21	Y	N	0	0	1900-2000	3	33%	0%	67%	0%	0%	0%	0%	0%	0%	0%	0%	0%	0%	0%	0%	0%	0%	0%	1
Access Road in Lung Kwu Sheung Tan	S801	LD	50	21	Y	N	0	0	2000-2100	2	50%	0%	50%	0%	0%	0%	0%	0%	0%	0%	0%	0%	0%	0%	0%	0%	0%	0%	1
Access Road in Lung Kwu Sheung Tan	S801	LD	50	21	Y	N	0	0	2100-2200	1	0%	0%	100%	0%	0%	0%	0%	0%	0%	0%	0%	0%	0%	0%	0%	0%	0%	0%	1
Access Road in Lung Kwu Sheung Tan	S801	LD	50	21	Y	N	0	0	2200-2300	1	0%	0%	100%	0%	0%	0%	0%	0%	0%	0%	0%	0%	0%	0%	0%	0%	0%	0%	1
Access Road in Lung Kwu Sheung Tan	S801	LD	50	21	Y	N	0	0	2300-0000	1	0%	0%	100%	0%	0%	0%	0%	0%	0%	0%	0%	0%	0%	0%	0%	0%	0%	0%	1
Access Road in Lung Kwu Sheung Tan	S901	LD	50	21	Y	N	0	0	0000-0100	1	100%	0%	0%	0%	0%	0%	0%	0%	0%	0%	0%	0%	0%	0%	0%	0%	0%	0%	1
Access Road in Lung Kwu Sheung Tan	S901	LD	50	21	Y	N	0	0	0100-0200	1	100%	0%	0%	0%	0%	0%	0%	0%	0%	0%	0%	0%	0%	0%	0%	0%	0%	0%	1
Access Road in Lung Kwu Sheung Tan	S901	LD	50	21	Y	N	0	0	0200-0300	0	0%	0%	0%	0%	0%	0%	0%	0%	0%	0%	0%	0%	0%	0%	0%	0%	0%	0%	1
Access Road in Lung Kwu Sheung Tan	S901	LD	50	21	Y	N	0	0	0300-0400	0	0%	0%	0%	0%	0%	0%	0%	0%	0%	0%	0%	0%	0%	0%	0%	0%	0%	0%	1
Access Road in Lung Kwu Sheung Tan	S901	LD	50	21	Y	N	0	0	0400-0500	0	0%	0%	0%	0%	0%	0%	0%	0%	0%	0%	0%	0%	0%	0%	0%	0%	0%	0%	1
Access Road in Lung Kwu Sheung Tan	S901	LD	50	21	Y	N	0	0	0500-0600	1	100%	0%	0%	0%	0%	0%	0%	0%	0%	0%	0%	0%	0%	0%	0%	0%	0%	0%	1
Access Road in Lung Kwu Sheung Tan	S901	LD	50	21	Y	N	0	0	0600-0700	3	100%	0%	0%	0%	0%	0%	0%	0%	0%	0%	0%	0%	0%	0%	0%	0%	0%	0%	1
Access Road in Lung Kwu Sheung Tan	S901	LD	50	21	Y	N	0	0	0700-0800	13	100%	0%	0%	0%	0%	0%	0%	0%	0%	0%	0%	0%	0%	0%	0%	0%	0%	0%	1
Access Road in Lung Kwu Sheung Tan	S901	LD	50	21	Y	N	0	0	0800-0900	14	100%	0%	0%	0%	0%	0%	0%	0%	0%	0%	0%	0%	0%	0%	0%	0%	0%	0%	1
Access Road in Lung Kwu Sheung Tan	S901	LD	50	21	Y	N	0	0	0900-1000	12	100%	0%	0%	0%	0%	0%	0%	0%	0%	0%	0%	0%	0%	0%	0%	0%	0%	0%	1
Access Road in Lung Kwu Sheung Tan	S901	LD	50	21	Y	N	0	0	1000-1100	12	100%	0%	0%	0%	0%	0%	0%	0%	0%	0%	0%	0%	0%	0%	0%	0%	0%	0%	1
Access Road in Lung Kwu Sheung Tan	S901	LD	50	21	Y	N	0	0	1100-1200	14	100%	0%	0%	0%	0%	0%	0%	0%	0%	0%	0%	0%	0%	0%	0%	0%	0%	0%	1
Access Road in Lung Kwu Sheung Tan	S901	LD	50	21	Y	N	0	0	1200-1300	0	0%	0%	0%	0%	0%	0%	0%	0%	0%	0%	0%	0%	0%	0%	0%	0%	0%	0%	1
Access Road in Lung Kwu Sheung Tan	S901	LD	50	21	Y	N	0	0	1300-1400	0	0%	0%	0%	0%	0%	0%	0%	0%	0%	0%	0%	0%	0%	0%	0%	0%	0%	0%	1
Access Road in Lung Kwu Sheung Tan	S901	LD	50	21	Y	N	0	0	1400-1500	0	0%	0%	0%	0%	0%	0%	0%	0%	0%	0%	0%	0%	0%	0%	0%	0%	0%	0%	1
Access Road in Lung Kwu Sheung Tan	S901	LD	50	21	Y	N	0	0	1500-1600	0	0%	0%	0%	0%	0%	0%	0%	0%	0%	0%	0%	0%	0%	0%	0%	0%	0%	0%	1
Access Road in Lung Kwu Sheung Tan	S901	LD	50	21	Y	N	0	0	1600-1700	0	0%	0%	0%	0%	0%	0%	0%	0%	0%	0%	0%	0%	0%	0%	0%	0%	0%	0%	1
Access Road in Lung Kwu Sheung Tan	S901	LD	50	21	Y	N	0	0	1700-1800	0	0%	0%	0%	0%	0%	0%	0%	0%	0%	0%	0%	0%	0%	0%	0%	0%	0%	0%	1
Access Road in Lung Kwu Sheung Tan	S901	LD	50	21	Y	N	0	0	1800-1900	0	0%	0%	0%	0%	0%	0%	0%	0%	0%	0%	0%	0%	0%	0%	0%	0%	0%	0%	1
Access Road in Lung Kwu Sheung Tan	S901	LD	50	21	Y	N	0	0	1900-2000	0	0%	0%	0%	0%	0%	0%	0%	0%	0%	0%	0%	0%	0%	0%	0%	0%	0%	0%	1
Access Road in Lung Kwu Sheung Tan	S901	LD	50	21	Y	N	0	0	2000-2100	0	0%	0%	0%	0%	0%	0%	0%	0%	0%	0%	0%	0%	0%	0%	0%	0%	0%	0%	1
Access Road in Lung Kwu Sheung Tan	S901	LD	50	21	Y	N	0	0	2100-2200	0	0%	0%	0%	0%	0%	0%	0%	0%	0%	0%	0%	0%	0%	0%	0%	0%	0%	0%	1
Access Road in Lung Kwu Sheung Tan	S901	LD	50	21	Y	N	0	0	2200-2300	0	0%	0%	0%	0%	0%	0%	0%	0%	0%	0%	0%	0%	0%	0%	0%	0%	0%

Appendix 3G_4 Year 2045
c) Start Profile

Start Profile	01 - Private Cars	02 - Taxi	03 - Light Goods Vehicles <=2.5t	04 - Light Goods Vehicles 2.5-3.5t	05 - Light Goods Vehicles >3.5t	06 - Medium Goods Vehicles <=15t	07 - Medium Goods Vehicles15-24t	08 - Public Light Buses	09 - Private Light Bus <=3.5t	10 - Private Light Bus >3.5t	11 - Non-franchised Bus<=6.4t	12 - Non-franchised Bus 6.4-15t	13 - Non-franchised Bus 15-24t	14 - Franchised Bus Single Deck	15 - Franchised Bus Double Deck	16 - Motorcycles	17 - Heavy Goods Vehicles >24t	18 - Non-franchised Bus >24t
	PC	TAXI	LGV3	LGV4	LGV6	HGV7	HGV8	PLB	PV4	PV5	NFB6	NFB7	NFB8	FBSD	FBDD	MC	HGV9	NFB9
Y	1	1	1	1	1	1	1	1	1	1	1	1	1	1	1	1	1	1
N	0	0	0	0	0	0	0	0	0	0	0	0	0	0	0	0	0	0

Wind SLS	Hour	Annual Minimum		Month Minimum																Month Average											
		Temperature	Rh	January		February		March		April		May		June		July		August		September		October		November		December					
				Temperature	Rh	Temperature	Rh	Temperature	Rh	Temperature	Rh	Temperature	Rh	Temperature	Rh	Temperature	Rh	Temperature	Rh	Temperature	Rh	Temperature	Rh	Temperature	Rh	Temperature	Rh				
10.41	0000-0100	12	31	14	23	16	17	19	15	20	16	22	19	25	19	26	19	25	19	23	20	20	22	17	24	15	25				
10.41	0100-0200	12	33	13	22	15	16	18	14	20	15	21	18	24	18	25	18	24	18	22	19	20	21	17	23	15	24				
10.41	0200-0300	12	33	13	22	15	16	18	14	20	15	21	18	24	18	25	18	24	18	22	19	20	21	17	23	15	24				
10.41	0300-0400	12	33	13	22	15	16	18	14	20	15	21	18	24	18	25	18	24	18	22	19	20	21	17	23	15	24				
10.41	0400-0500	12	33	13	22	15	16	18	14	20	15	21	18	24	18	25	18	24	18	22	19	20	21	17	23	15	24				
10.41	0500-0600	12	33	13	22	15	16	18	14	20	15	21	18	24	18	25	18	24	18	22	19	20	21	17	23	15	24				
10.41	0600-0700	12	33	13	22	15	16	18	14	20	15	21	18	24	18	25	18	24	18	22	19	20	21	17	23	15	24				
10.41	0700-0800	12	33	13	22	15	16	18	14	20	15	21	18	24	18	25	18	24	18	22	19	20	21	17	23	15	24				
10.41	0800-0900	12	33	13	22	15	16	18	14	20	15	21	18	24	18	25	18	24	18	22	19	20	21	17	23	15	24				
10.41	0900-1000	12	33	13	22	15	16	18	14	20	15	21	18	24	18	25	18	24	18	22	19	20	21	17	23	15	24				
10.41	1000-1100	12	33	13	22	15	16	18	14	20	15	21	18	24	18	25	18	24	18	22	19	20	21	17	23	15	24				
10.41	1100-1200	12	33	13	22	15	16	18	14	20	15	21	18	24	18	25	18	24	18	22	19	20	21	17	23	15	24				
10.41	1200-1300	12	33	13	22	15	16	18	14	20	15	21	18	24	18	25	18	24	18	22	19	20	21	17	23	15	24				
10.41	1300-1400	12	33	13	22	15	16	18	14	20	15	21	18	24	18	25	18	24	18	22	19	20	21	17	23	15	24				
10.41	1400-1500	12	33	13	22	15	16	18	14	20	15	21	18	24	18	25	18	24	18	22	19	20	21	17	23	15	24				
10.41	1500-1600	12	33	13	22	15	16	18	14	20	15	21	18	24	18	25	18	24	18	22	19	20	21	17	23	15	24				
10.41	1600-1700	12	33	13	22	15	16	18	14	20	15	21	18	24	18	25	18	24	18	22	19	20	21	17	23	15	24				
10.41	1700-1800	12	33	13	22	15	16	18	14	20	15	21	18	24	18	25	18	24	18	22	19	20	21	17	23	15	24				
10.41	1800-1900	12	33	13	22	15	16	18	14	20	15	21	18	24	18	25	18	24	18	22	19	20	21	17	23	15	24				
10.41	1900-2000	12	33	13	22	15	16	18	14	20	15	21	18	24	18	25	18	24	18	22	19	20	21	17	23	15	24				
10.41	2000-2100	12	33	13	22	15	16	18	14	20	15	21	18	24	18	25	18	24	18	22	19	20	21	17	23	15	24				
10.41	2100-2200	12	33	13	22	15	16	18	14	20	15	21	18	24	18	25	18	24	18	22	19	20	21	17	23	15	24				
10.41	2200-2300	12	33	13	22	15	16	18	14	20	15	21	18	24	18	25	18	24	18	22	19	20	21	17	23	15	24				
10.41	2300-2400	12	33	13	22	15	16	18	14	20	15	21	18	24	18	25	18	24	18	22	19	20	21	17	23	15	24				
10.42	0000-0100	11	31	16	33	17	26	19	21	20	19	22	19	25	19	26	19	25	19	23	20	20	22	17	24	15	25				
10.42	0100-0200	11	29	15	32	16	25	18	20	20	18	21	18	24	18	25	18	24	18	22	19	20	21	17	23	15	24				
10.42	0200-0300	11	29	15	32	16	25	18	20	20	18	21	18	24	18	25	18	24	18	22	19	20	21	17	23	15	24				
10.42	0300-0400	11	29	15	32	16	25	18	20	20	18	21	18	24	18	25	18	24	18	22	19	20	21	17	23	15	24				
10.42	0400-0500	11	29	15	32	16	25	18	20	20	18	21	18	24	18	25	18	24	18	22	19	20	21	17	23	15	24				
10.42	0500-0600	11	29	15	32	16	25	18	20	20	18	21	18	24	18	25	18	24	18	22	19	20	21	17	23	15	24				
10.42	0600-0700	11	29	15	32	16	25	18	20	20	18	21	18	24	18	25	18	24	18	22	19	20	21	17	23	15	24				
10.42	0700-0800	11	29	15	32	16	25	18	20	20	18	21	18	24	18	25	18	24	18	22	19	20	21	17	23	15	24				
10.42	0800-0900	11	29	15	32	16	25	18	20	20	18	21	18	24	18	25	18	24	18	22	19	20	21	17	23	15	24				
10.42	0900-1000	11	29	15	32	16	25	18	20	20	18	21	18	24	18	25	18	24	18	22	19	20	21	17	23	15	24				
10.42	1000-1100	11	29	15	32	16	25	18	20	20	18	21	18	24	18	25	18	24	18	22	19	20	21	17	23	15	24				
10.42	1100-1200	11	29	15	32	16	25	18	20	20	18	21	18	24	18	25	18	24	18	22	19	20	21	17	23	15	24				
10.42	1200-1300	11	29	15	32	16	25	18	20	20	18	21	18	24	18	25	18	24	18	22	19	20	21	17	23	15	24				
10.42	1300-1400	11	29	15	32	16	25	18	20	20	18	21	18	24	18	25	18	24	18	22	19	20	21	17	23	15	24				
10.42	1400-1500	11	29	15	32	16	25	18	20	20	18	21	18	24	18	25	18	24	18	22	19	20	21	17	23	15	24				
10.42	1500-1600	11	29	15	32	16	25	18	20	20	18	21	18	24	18	25	18	24	18	22	19	20	21	17	23	15	24				
10.42	1600-1700	11	29	15	32	16	25	18	20	20	18	21	18	24	18	25	18	24	18	22	19	20	21	17	23	15	24				
10.42	1700-1800	11	29	15	32	16	25	18	20	20	18	21	18	24	18	25	18	24	18	22	19	20	21	17	23	15	24				
10.42	1800-1900	11	29	15	32	16	25	18	20	20	18	21	18	24	18	25	18	24	18	22	19	20	21	17	23	15	24				
10.42	1900-2000	11	29	15	32	16	25	18	20	20	18	21	18	24	18	25	18	24	18	22	19	20	21	17	23	15	24				
10.42	2000-2100	11	29	15	32	16	25	18	20	20	18	21	18	24	18	25	18	24	18	22	19	20	21	17	23	15	24				
10.42	2100-2200	11	29	15	32	16	25	18	20	20	18	21	18	24	18	25	18	24	18	22	19	20	21	17	23	15	24				
10.42	2200-2300	11	29	15	32	16	25	18	20	20	18	21	18	24	18	25	18	24	18	22	19	20	21	17	23	15	24				
10.42	2300-2400	11	29	15	32	16	25	18	20	20	18	21	18	24	18	25	18	24	18	22	19	20	21	17	23	15	24				
10.43	0000-0100	11	29	15	32	16	25	18	20	20	18	21	18	24	18	25	18	24	18	22	19	20	21	17	23	15	24				
10.43	0100-0200	11	29	15	32	16	25	18	20	20	18	21	18	24	18	25	18	24	18	22	19	20	21	17	23	15	24				
10.43	0200-0300	11	29	15	32	16	25	18	20	20	18	21	18	24	18	25	18	24	18	22	19	20	21	17	23	15	24				
10.43	0300-0400	11	29	15	32	16	25	18	20	20	18	21	18	24	18	25	18	24	18	22	19	20	21	17	23	15	24				
10.43	0400-0500	11	29	15	32	16	25	18	20	20	18	21	18	24	18	25	18	24	18	22	19	20	21	17	23	15	24				
10.43	0500-0600	11	29	15	32	16	25	18	20	20	18	21	18	24	18	25	18	24	18	22	19	20	21	17	23	15	24				
10.43	0600-0700	11	29	15	32	16	25	18	20	20	18	21	18	24	18	25	18	24	18	22	19	20	21	17	23	15	24				
10.43	0700-0800	11	29	15	32	16	25	18	20	20	18	21	18	24	18	25	18	24	18	22	19	20	21	17	23	15	24				
10.43	0800-0900	11	29	15	32	16	25	18	20	20	18	21	18	24	18	25	18	24	18	22	19	20	21	17	23	15	24				
10.43	0900-1000	11	29	15	32	16	25	18	20	20	18	21	18	24	18	25	18	24	18	22	19	20	21	17	23	15	24				
10.43	1000-1100	11	29	15	32	16	25	18	20	20	18	21	18	24	18	25	18	24	18	22	19	20	21	17	23	15	24				
10.43	1100-1200	11	29	15	32	16	25	18	20	20	18	21	18	24	18	25	18	24	18	22	19	20	21	17	23	15	24				
10.43	1200-1300	11	29	15	32	16	25	18	20	20	18	21	18	24	18	25	18	24	18	22	19	20	21	17	23	15	24				
10.43	1300-1400	11	29	15	32	16	25	18	20	20	18	21	18	24	18	25	18	24	18	22	19	20	21	17	23	15	24				
10.43	1400-1500	11	29	15	32	16	25	18	20	20	18	21	18	24	18	25	18	24	18	22	19	20	21	17	23	15	24				
10.43	1500-1600	11	29	15	32	16	25	18	20	20	18	21	18	24	18	25	18	24	18	22	19	20	21	17	23	15	24				
10.43	1600-1700	11	29	15	32	16	25	18	20	20	18	21	18	24	18	25	18	24	18	22	19	20	21	17	23	15	24				
10.43	1700-1800	11	29	15	32	16	25	18	20	20	18	21	18	24	18	25	18	24	18	22	19	20	21	17	23	15	24				
10.43	1800-1900	11	29	15	32	16	25	18	20	20	18	21	18	24	18	25	18	24	18	22	19	20	21	17	23	15	24				
10.43	1900-2000	11	29	15	32	16	25	18	20	20	18	21	18	24	18	25	18	24	18	22	19	20	21	17	23	15	24				
10.43	2000-2100	11	29	15	32	16	25	18	20	20	18	21	18	24	18	25	18	24	18	22	19	20	21	17	23	15	24				
10.43	2100-2200	11	29	15	32	16	25	18	20	20	18	21	18	24	18	25	18	24	18	22	19	20	21	17	23	15	24				
10.43	2200-2300	11	29	15	32	16	25	18	20	20	18	21	18	24	18	25	18	24	18	22	19	20	21	17	23	15	24				
10.43	2300-2400	11	29	15	32	16	25	18	20	20	18	21	18	24	18	25	18	24	18	22	19	20	21	17	23	15	24				
10.44	0000-0100	11	29	15	32	16	25	18	20	20	18	21	18	24	18	25	18	24	18	22	19	20	21	17	23	15	24				
10.44	0100-0200	11	29	15	32	16	25	18	20	20	18	21	18	24	18	25	18	24	18	22	19	20	21	17	23	15	24				
10.44	0200-0300	11	29	15	32	16	25	18	20	20	18	21	18	24	18	25	18	24	18	22	19	20	21	17	23	15	24				
10.44	0300-0400	11	29	15	32	16	25	18	20	20	18	21	18	24	18	25	18	24	18	22	19	20	21	17	23	15	24				
10.44	0400-0500	11	29	15	32	16	25	18	20	20	18	21	18	24	18	25	18	24	18	22	19	20	21	17	23	15	24				
10.44	0500-0600	11	29	15	32	16	25	18	20	20	18	21	18	24	18	25	18	24	18	22	19	20	21	17	23	15	24				
10.44	0600-0700	11	29	15	32	16	25	18	20	20	18	21	18	24	18	25	18	24	18	22	19	20	21	17	23	15	24				
10.44	0700-0800	11	29	15	32	16	25	18	20	20	18	21	18	24	18	25	18	24	18	22	19	20	21	17	23	15	24				
10.44	0800-0900	11	29	15	32	16	25	18	20	20	18	21	18	24	18	25	18	24	18	22	19	20	21	17	23	15	24				
10.44	0900-1000	11	29	15	32	16	25	18	20	20	18	21	18	24	18	25	18	24	18	22	19	20	21	17	23	15	24				
10.44	1000-1100	11	29	15	32	16	25	18	20	20	18	21	18	24	18	25	18	24	18	22	19	20	21	17	23	15	24				
10.44	1100-1200	11	29	15	32	16	25	18	20	20	18	21	18	24	18	25	18	24	18	22	19	20	21	17	23	15	24				
10.44	1200-1300	11	29	15	32	16	25	18	20	20	18	21	18	24	18	25	18	24	18	22	19	20	21	17	23	15	24				
10.44	1300-1400	11	29	15	32	16	25	18	20	20	18	21	18	24	18	25	18	24	18	22	19	20	21	17	23	15	24				
10.44	1400-1500	11	29	15	32	16	25	18	20	20	18	21	18	24	18	25	18	24	18	22	19	20	21	17	23	15	24				
10.44	1500-1600	11	29	15	32	16	25	18	20	20	18	21	18	24	18	25	18	24	18	22	19	20	21	17	23	15	24				
10.44	1600-1700	11	29	15	32	16	25	18	20	20	18	21	18	24	18	25	18	24	18	22	19	20	21	17	23	15	24				
10.44	1700-1800	11	29	15	32	16	25	18	20	20	18	21	18	24	18	25	18	24	18	22	19	20	21	17	23	15	24				
10.44	1800-1900	11	29	15	32	16	25	18	20	20	18	21	18	24	18	25	18	24	18	22	19	20	21	17	23	15	24				
10.44	1900-2000	11	29	15	32	16	25	18	20	20	18	21	18	24	18	25	18	24	18	22	19	20	21	17	23	15	24				
10.44	2000-2100	11	29	15	32	16	25	18	20	20	18	21	18	24	18	25	18	24	18	22	19	20	21	17	23	15	24				
10.44	2100-2200	11	29	15	32	16	25	18	20	20	18	21	18	24	18	25	18	24	18	22	19	20	21	17	23	15	24				
10.44	2200-2300	11	29	15	32	16	25	18	20	20	18	21	18	24	18	25	18	24	18	22	19	20	21	17	23	15	24				
10.44	2300-2400	11	29	15	32	16	25	18	20	20	18	21	18	24	18	25	18	24	18	22	19	20	21	17	23	15	24				
10.45	0000-0100	11	29	15	32	16	25	18	20	20	18	21	18	24	18	25	18	24	18	22	19	20	21	17	23	15	24				
10.45	0100-0200	11	29	15	32	16	25	18	20	20	18	21	18	24	18	25	18	24	18	22	19	20	21	17	23	15	24				
10.45	0200-0300	11	29	15	32	16	25	18	20	20	18	21	18	24	18	25	18	24	18	22	19	20	21	17	23	15	24				
10.45	0300-0400	11	29	15	32	16	25	18	20	20	18	21	18	24	18	25	18	24	18	22	19	20	21	17	23	15	24				
10.45	0400-0500	11	29	15	32	16	25	18	20	20	18	21	18	24	18	25	18	24	18	22	19	20	21	17	23	15	24				
10.45	0500-0600	11	29	15	32	16	25	18	20	20	18	21	18	24	18	25	18	24	18	22	19	20	21	17	23	15	24				
10.45	0600-0700	11	29	15	32	16	25	18	20	20	18	21	18	24	18	25	18	24	18	22	19	20	21	17	23	15	24				
10.45	0700-0800	11	29	15	32	16	25	18	20	20	18	21	18	24	18	25	18	24	18	22	19	20	21	17	23	15	24				
10.45	0800-0900	11	29	15	32	16	25	18	20	20	18	21	18	24	18	25	18	24	18	22	19	20	21	17	23	15	24				
10.45	0900-1000	11	29	15	32	16	25	18	20	20	18	21	18	24	18	25	18	24	18	22	19	20	21	17	23	15	24				
10.45	1000-1100	11	29	15	32	16	25	18	20	20	18	21	18	24	18	25	18	24	18	22	19	20	21	17	23	15	24				
10.45	1100-1200	11	29	15	32	16	25	18	20	20	18	21	18	24	18	25	18	24	18	22	19	20	21	17	23	15	24				
10.45	1200-1300	11	29	15	32	16	25	18	20	20	18	21	18	24	18	25	18	24	18	22	19	20	21	17	23	15	24				
10.45	1300-1400	11	29	15	32	16	25	18	20	20	18	21	18	24	18	25	18	24	18	22	19	20	21	17	23	15	24				
10.45	1400-1500	11	29	15	32	16	25	18	20	20	18	21	18	24	18	25	18	24	18	22	19	20	21	17	23	15	24				
10.45	1500-1600	11	29	15	32	16	25	18	20	20	18	21	18	24	18	25	18	24	18	22	19	20	21	17	23	15	24				
10.45	1600-1700	11	29	15	32	16	25	18	20	20	18	21	18	24	18	25	18	24	18	22	19	20	21	17	23	15	24				
10.45	1700-1800	11	29	15	32	16	25	18	20	20	18	21	18	24	18	25	18	24	18	22	19	20	21	17	23	15	24				
10.45	1800-1900	11	29	15	32	16	25	18	20	20	18	21	18	24	18	25	18	24	18	22	19	20	21	17	23	15	24				
10.45	1900-2000	11	29	15	32	16	25	18	20	20	18	21	18	24	18	25	18	24	18	22	19	20	21	17	23	15	24				
10.45	2000-2100	11	29	15	32	16	25	18	20	20	18	21	18	24	18	25	18	24	18	22	19	20	21	17	23	15	24				
10.45	2100-2200	11	29	15	32	16	25	18	20	20	18	21	18	24	18	25	18	24	18	22	19	20	21	17	23	15	24				
10.45	2200-2300	11	29	15	32	16	25	18	20	20	18	21	18	24	18	25	18	24	18	22	19	20	21	17	23	15	24				
10.45	2300-2400	11	29	15	32	16	25	18	20	20	18	21	18	24	18	25	18	24	18	22	19	20	21	17	23	15	24				
10.46	0000-0100	11	29	15	32	16	25	18	20	20	18	21	18	24	18	25	18	24	18	22	19	20	21	17	23	15	24				
10.46	0100-0200	11	29	15	32	16	25	18	20	20	18	21	18	24	18	25	18	24	18	22	19	20	21	17	23	15	24				
10.46	0200-0300	11	29	15	32	16	25	18	20	20	18	21	18	24	18	25	18	24	18	22	19	20	21	17	23	15	24				
10.46	0300-0400	11	29	15	32	16	25	18	20	20	18	21	18	24	18	25	18	24	18	22	19	20	21	17	23	15	24				
10.46	0400-0500	11	29	15	32	16	25	18	20	20	18	21	18	24	18	25	18	24	18	22	19	20	21	17	23	15	24				
10.46	0500-0600	11	29	15	32	16	25	18	20	20	18	21	18	24	18	25	18	24	18	22	19	20	21	17	23	15	24				
10.46	0600-0700	11

Wind (L,S)	Hour	Annual Maximum		Monthly Maximum																				Monthly Average											
		Temperature	Bft	January		February		March		April		May		June		July		August		September		October		November		December		January		February		March		April		May	
				Temperature	Bft	Temperature	Bft	Temperature	Bft	Temperature	Bft	Temperature	Bft	Temperature	Bft	Temperature	Bft	Temperature	Bft	Temperature	Bft	Temperature	Bft	Temperature	Bft	Temperature	Bft	Temperature	Bft	Temperature	Bft	Temperature	Bft	Temperature	Bft	Temperature	Bft
17,47	0300-0400	12	61	19	49	19	49	17	75	20	76	22	59	24	75	27	75	23	62	22	49	19	63	18	75	21	63	23	75	23	63	24	63	25	72
17,47	0400-0500	13	61	19	49	19	49	17	75	20	76	21	62	25	76	27	75	23	62	22	49	19	63	18	75	21	63	23	75	23	63	24	63	25	72
17,47	0500-0600	13	61	19	49	19	49	17	75	20	76	21	62	25	76	27	75	23	62	22	49	19	63	18	75	21	63	23	75	23	63	24	63	25	72
17,47	0600-0700	13	61	19	49	19	49	17	75	20	76	21	62	25	76	27	75	23	62	22	49	19	63	18	75	21	63	23	75	23	63	24	63	25	72
17,47	0700-0800	13	61	19	49	19	49	17	75	20	76	21	62	25	76	27	75	23	62	22	49	19	63	18	75	21	63	23	75	23	63	24	63	25	72
17,47	0800-0900	12	61	19	49	19	49	17	75	20	76	21	62	25	76	27	75	23	62	22	49	19	63	18	75	21	63	23	75	23	63	24	63	25	72
17,47	0900-1000	12	61	19	49	19	49	17	75	20	76	21	62	25	76	27	75	23	62	22	49	19	63	18	75	21	63	23	75	23	63	24	63	25	72
17,47	1000-1100	12	61	19	49	19	49	17	75	20	76	21	62	25	76	27	75	23	62	22	49	19	63	18	75	21	63	23	75	23	63	24	63	25	72
17,47	1100-1200	12	61	19	49	19	49	17	75	20	76	21	62	25	76	27	75	23	62	22	49	19	63	18	75	21	63	23	75	23	63	24	63	25	72
17,47	1200-1300	12	61	19	49	19	49	17	75	20	76	21	62	25	76	27	75	23	62	22	49	19	63	18	75	21	63	23	75	23	63	24	63	25	72
17,47	1300-1400	12	61	19	49	19	49	17	75	20	76	21	62	25	76	27	75	23	62	22	49	19	63	18	75	21	63	23	75	23	63	24	63	25	72
17,47	1400-1500	12	61	19	49	19	49	17	75	20	76	21	62	25	76	27	75	23	62	22	49	19	63	18	75	21	63	23	75	23	63	24	63	25	72
17,47	1500-1600	12	61	19	49	19	49	17	75	20	76	21	62	25	76	27	75	23	62	22	49	19	63	18	75	21	63	23	75	23	63	24	63	25	72
17,47	1600-1700	12	61	19	49	19	49	17	75	20	76	21	62	25	76	27	75	23	62	22	49	19	63	18	75	21	63	23	75	23	63	24	63	25	72
17,47	1700-1800	12	61	19	49	19	49	17	75	20	76	21	62	25	76	27	75	23	62	22	49	19	63	18	75	21	63	23	75	23	63	24	63	25	72
17,47	1800-1900	12	61	19	49	19	49	17	75	20	76	21	62	25	76	27	75	23	62	22	49	19	63	18	75	21	63	23	75	23	63	24	63	25	72
17,47	1900-2000	12	61	19	49	19	49	17	75	20	76	21	62	25	76	27	75	23	62	22	49	19	63	18	75	21	63	23	75	23	63	24	63	25	72
17,47	2000-2100	12	61	19	49	19	49	17	75	20	76	21	62	25	76	27	75	23	62	22	49	19	63	18	75	21	63	23	75	23	63	24	63	25	72
17,47	2100-2200	12	61	19	49	19	49	17	75	20	76	21	62	25	76	27	75	23	62	22	49	19	63	18	75	21	63	23	75	23	63	24	63	25	72
17,47	2200-2300	12	61	19	49	19	49	17	75	20	76	21	62	25	76	27	75	23	62	22	49	19	63	18	75	21	63	23	75	23	63	24	63	25	72
17,47	2300-0000	12	61	19	49	19	49	17	75	20	76	21	62	25	76	27	75	23	62	22	49	19	63	18	75	21	63	23	75	23	63	24	63	25	72
16,47	0000-0100	12	50	19	49	19	49	17	75	20	80	21	68	23	60	27	81	26	73	24	65	21	65	16	49	12	50	17	78	23	67	21	69	19	58
16,47	0100-0200	12	50	19	49	19	49	17	75	20	80	21	68	23	60	27	81	26	73	24	65	21	65	16	49	12	50	17	78	23	67	21	69	19	58
16,47	0200-0300	12	50	19	49	19	49	17	75	20	80	21	68	23	60	27	81	26	73	24	65	21	65	16	49	12	50	17	78	23	67	21	69	19	58
16,47	0300-0400	12	50	19	49	19	49	17	75	20	80	21	68	23	60	27	81	26	73	24	65	21	65	16	49	12	50	17	78	23	67	21	69	19	58
16,47	0400-0500	12	50	19	49	19	49	17	75	20	80	21	68	23	60	27	81	26	73	24	65	21	65	16	49	12	50	17	78	23	67	21	69	19	58
16,47	0500-0600	12	50	19	49	19	49	17	75	20	80	21	68	23	60	27	81	26	73	24	65	21	65	16	49	12	50	17	78	23	67	21	69	19	58
16,47	0600-0700	12	50	19	49	19	49	17	75	20	80	21	68	23	60	27	81	26	73	24	65	21	65	16	49	12	50	17	78	23	67	21	69	19	58
16,47	0700-0800	12	50	19	49	19	49	17	75	20	80	21	68	23	60	27	81	26	73	24	65	21	65	16	49	12	50	17	78	23	67	21	69	19	58
16,47	0800-0900	12	50	19	49	19	49	17	75	20	80	21	68	23	60	27	81	26	73	24	65	21	65	16	49	12	50	17	78	23	67	21	69	19	58
16,47	0900-1000	12	50	19	49	19	49	17	75	20	80	21	68	23	60	27	81	26	73	24	65	21	65	16	49	12	50	17	78	23	67	21	69	19	58
16,47	1000-1100	12	50	19	49	19	49	17	75	20	80	21	68	23	60	27	81	26	73	24	65	21	65	16	49	12	50	17	78	23	67	21	69	19	58
16,47	1100-1200	12	50	19	49	19	49	17	75	20	80	21	68	23	60	27	81	26	73	24	65	21	65	16	49	12	50	17	78	23	67	21	69	19	58
16,47	1200-1300	12	50	19	49	19	49	17	75	20	80	21	68	23	60	27	81	26	73	24	65	21	65	16	49	12	50	17	78	23	67	21	69	19	58
16,47	1300-1400	12	50	19	49	19	49	17	75	20	80	21	68	23	60	27	81	26	73	24	65	21	65	16	49	12	50	17	78	23	67	21	69	19	58
16,47	1400-1500	12	50	19	49	19	49	17	75	20	80	21	68	23	60	27	81	26	73	24	65	21	65	16	49	12	50	17	78	23	67	21	69	19	58
16,47	1500-1600	12	50	19	49	19	49	17	75	20	80	21	68	23	60	27	81	26	73	24	65	21	65	16	49	12	50	17	78	23	67	21	69	19	58
16,47	1600-1700	12	50	19	49	19	49	17	75	20	80	21	68	23	60	27	81	26	73	24	65	21	65	16	49	12	50	17	78	23	67	21	69	19	58
16,47	1700-1800	12	50	19	49	19	49	17	75	20	80	21	68	23	60	27	81	26	73	24	65	21	65	16	49	12	50	17	78	23	67	21	69	19	58
16,47	1800-1900	12	50	19	49	19	49	17	75	20	80	21	68	23	60	27	81	26	73	24	65	21	65	16	49	12	50	17	78	23	67	21	69	19	58
16,47	1900-2000	12	50	19	49	19	49	17	75	20	80	21	68	23	60	27	81	26	73	24	65	21	65	16	49	12	50	17	78	23	67	21	69	19	58
16,47	2000-2100	12	50	19	49	19	49	17	75	20	80	21	68	23	60	27	81	26	73	24	65	21	65	16	49	12	50	17	78	23	67	21	69	19	58
16,47	2100-2200	12	50	19	49	19	49	17	75	20	80	21	68	23	60	27	81	26	73	24	65	21	65	16	49	12	50	17	78	23	67	21	69	19	58
16,47	2200-2300	12	50	19	49	19	49	17	75	20	80	21	68	23	60	27	81	26	73	24	65	21	65	16	49	12	50	17	78	23	67	21	69	19	58
16,47	2300-0000	12	50	19	49	19	49	17	75	20	80	21	68	23	60	27	81	26	73	24	65	21	65	16	49	12	50	17	78	23	67	21	69	19	58
15,47	0000-0100	12	50	19	49	19	49	17	75	20	80	21	68	23	60	27	81	26	73	24	65	21	65	16	49	12	50	17	78	23	67	21	69	19	58
15,47	0100-0200	12	50	19	49	19	49	17	75	20	80	21	68	23	60	27	81	26	73	24	65	21	65	16	49	12	50	17	78	23	67	21	69	19	58
15,47	0200-0300	12	50	19	49	19	49	17	75	20	80	21	68	23	60	27	81	26	73	24	65	21	65	16	49	12	50	17	78	23	67	21	69	19	58
15,47	0300-0400	12	50	19	49	19	49	17	75	20	80	21	68	23	60	27	81	26	73	24	65	21	65	16	49	12	50	17	78	23	67	21	69	19	58
15,47	0400-0500	12	50	19	49	19	49	17	75	20	80	21	68	23	60	27	81	26	73	24	65	21	65	16	49	12	50	17	78	23	67	21	69	19	58
15,47	0500-0600	12	50	19	49	19	49	17	75	20	80	21	68	23	60	27	81	26	73	24	65	21	65	16	49	12	50	17	78	23	67	21	69	19	58
15,47	0600-0700	12	50	19	49	19	49	17	75	20	80	21	68	23	60	27	81	26	73	24	65	21	65	16	49	12	50	17	78	23	67	21	69	19	58
15,47	0700-0800	12	50	19	49	19	49	17	75	20	80	21	68	23	60	27	81	26	73	24	65	21	65	16	49	12	50	17	78	23	67	21	69	19	58
15,47	0800-0900	12	50	19	49	19	49	17	75	20	80	21	68	23	60	27	81	26	73	24	65	21	65	16	49	12	50	17	78	23	67	21	69	19	58
15,47	0900-1000	12	50	19	49	19	49	17	75	20	80	21	68	23	60	27	81	26	73	24	65	21	65	16	49	12	50	17	78	23	67	21	69	19	58
15,47	1000-1100	12	50	19	49	19	49	17	75	20	80	21	68	23	60	27	81	26	73	24	65	21	65	16	49	12	50	17	78	23	67	21	69	19	58
15,47	1100-1200	12	50	19	49	19	49	17	75	20	80	21	68	23	60	27	81	26	73	24	65	21	65	16	49	12	50	17	78	23	67	21	69	19	58
15,47	1200-1300	12	50	19	49	19	49	17	75	20	80	21	68	23	60	27	81	26	73	24	65	21	65	16	49	12	50	17	78	23	67	21	69	19	58
15,47	1300-1400	12	50	19	49	19	49	17	75	20	80	21	68	23	60	27	81	26	73	24	65	21	65	16	49	12	50	17	78	23	67	21	69	19	58
15,47	1400-1500	12	50	19	49	19	49	17	75	20	80	21	68	23	60	27	81	26	73	24	65	21	65	16	49	12	50	17	78	23	67	21	69	19	58
15,47	1500-1600	12	50	19	49	19	49	17	75	20	80	21	68	23	60	27	81	26	73	24	65	21	65	16	49	12	50	17	78	23	67	21	69	19	58
15,47	1600-1700	12	50	19	49	19	49	17	75	20	80	21	68	23	60	27	81	26	73	24	65	21	65	16	49	12	50	17	78	23	67	21	69	19	58
15,47	1700-1800	12	50	19	49	19	49	17	75	20	80	21	68	23	60	27	81	26	73	24	65	21	65	16	49	12	50	17	78	23	67	21	69	19	58
15,47	1800-1900	12	50	19	49	19	49	17	75	20	80	21	68	23	60	27	81	26	73	24	65	21	65	16	49	12	50	17	78	23	67	21	69	19	58
15,47	1900-2000	12	50	19	49	19	49	17	75	20	80	21	68	23	60	27	81	26	73	24	65	21	65	16	49	12	50	17	78	23	67	21	69	19	58
15,47	2000-2100	12	50	19	49	19	49	17	75	20	80	21	68	23	60	27	81	26	73	24	65	21	65	16	49	12	50	17	78	23	67	21	69	19	58
15,47	2100-2200	12	50	19	49	19	49	17	75	20	80	21	68	23	60	27	81	26	73	24	65	21	65	16	49	12	50	17	78	23	67	21	69	19	58
15,47	2200-2300	12	50	19	49	19	49	17	75	20	80	21	68	23	60	27	81	26	73	24	65	21	65	16	49	12	50	17	78	23	67	21	69	19	58
15,47	2300-0000	12	50	19	49	19	49	17	75	20	80	21	68	23	60	27	81	26	73	24	65	21	65	16	49	12	50	17	78	23	67	21	69	19	58
15,48	0000-0100	12	50	19	49	19	49	17	75	20	80	21	68	23	60	27	81	26	73	24	65	21	65	16	49	12	50	17	78	23	67	21	69	19	58
15,48	0100-0200	12	50	19	49	19	49	17	75	20	80	21	68	23	60	27	81	26	73	24	65	21	65	16	49	12	50	17	78	23	67	21	69	19	58
15,48	0200-0300	12	50	19	49	19	49	17	75	20	80	21	68	23	60	27	81	26	73	24	65	21	65	16	49	12	50	17	78	23	67	21	69	19	58
15,48	0300-0400	12	50	19	49	19	49	17	75	20	80	21	68	23	60	27	81	26	73	24	65	21	65	16	49	12	50	17	78	23	67	21	69	19	58
15,48	0400-0500	12	50	19	49	19	49	17	75	20	80	21	68	23	60	27	81	26	73	24	65	21	65	16	49	12	50	17	78	23	67	21	69	19	58
15,48	0500-0600	12	50	19	49	19	49	17	75	20	80	21	68	23	60	27	81	26	73	24	65	21	65	16	49	12	50	17	78	23	67	21	69	19	58
15,48	0600-0700	12	50	19	49	19	49	17	75	20	80	21	68	23	60	27	81	26	73	24	65	21	65	16	49	12	50	17	78	23	67	21	69	19	58
15,48	0700-0800	12	50	19	49	19	49	17	75	20	80	21	68	23	60	27	81	26	73	24	65	21	65	16	49	12	50	17	78	23	67	21	69	19	58
15,48	0800-0900	12	50	19	49	19	49	17	75	20	80	21	68	23	60	27	81	26	73	24	65	21	65	16	49	12	50	17	78	23	67	21	69	19	58
15,48	0900-1000	12	50	19	49	19	49	17	75	20	80	21	68	23	60	27	81	26	73	24	65	21	65	16	49	12	50	17	78	23	67	21	69	19	58
15,48	1000-1100	12	50	19	49	19	49	17	75	20	80	21	68	23	60	27	81	26	73	24	65	21	65	16	49	12	50	17	78	23	67	21	69	19	58
15,48	1100-1200	12	50	19	49	19	49	17	75	20	80	21	68	23	60	27	81	26	73	24	65	21	65	16	49	12	50	17	78	23	67	21	69	19	58
15,48	1200-1300	12	50	19	49	19	49	17	75	20	80	21	68	23	60	27	81	26	73	24	65	21	65	16	49	12	50	17	78	23	67	21	69	19	58
15,48	1300-1400	12	50	19	49	19	49	17	75	20	80	21	68	23	60	27	81	26	73	24	65	21	65	16	49	12	50	17	78	23	67	21	69	19	58
15,48	1400-1500	12	50	19	49	19	49	17	75	20	80	21	68	23	60	27	81	26	73	24	65	21	65	16	49	12	50	17	78	23	67	21	69	19	58
15,48	1500-1600	12	50	19	49	19	49	17	75	20	80	21	68	23	60	27	81	26	73	24	65	21	65	16	49	12	50	17	78	23	67	21	69	19	58
15,48	1600-1700	12	50	19	49	19	49	17	75	20	80	21	68	23	60	27	81	26	73	24	65	21	65	16	49	12	50	17	78	23	67	21	69	19	58
15,48	1700-1800	12	50	19	49	19	49	17	75	20	80	21	68	23	60	27	81	26	73	24	65	21	65	16	49	12	50	17	78	23	67	21	69	19	58
15,48	1800-1900	12	50	19	49	19	49	17	75	20	80	21	68	23	60	27	81	26	73	24	65	21	65	16	49	12	50	17	78	23	67	21	69	19	58
15,48	1900-2000	12	50	19	49	19	49	17	75	20	80	21	68	23	60	27	81	26	73	24	65	21	65	16	49	12	50	17	78	23	67	21	69	19	58
15,48	2000-2100	12	50	19	49	19	49	17	75	20	80	21	68	23	60	27	81	26	73	24	65	21	65	16	49	12	50	17	78	23	67	21	69	19	58
15,48	2100-2200	12	50	19	49	19	49	17	75	20	80	21	68	23	60	27	81	26	73	24	65	21	65	16	49	12	50	17	78	23	67	21	69	19	58
15,48	2200-2300	12	50	19	49	19	49	17	75	20	80	21	68	23	60	27	81	26	73	24	65	21	65	16	49	12	50	17	78	23	67	21	69	19	58
15,48	2300-0000	12	50	19	49	19	49	17	75	20	80	21	68	23	60	27	81	26	73	24	65	21	65	16	49	12	50	17	78	23	67	21	69	19	58

Wind (L,S)	Hour	Monthly Average																																	
		June		July		August		September		October		November		December		January		February		March		April		May		June		July		August		September		October		November		December	
		Temperature	Bft	Temperature	Bft	Temperature	Bft	Temperature	Bft	Temperature	Bft	Temperature	Bft	Temperature	Bft	Temperature	Bft	Temperature	Bft	Temperature	Bft	Temperature	Bft	Temperature	Bft	Temperature	Bft	Temperature	Bft	Temperature	Bft	Temperature	Bft	Temperature	Bft	Temperature	Bft
17,47	0300-0400	30	63	29	63	28	63	25	63	22	63	19	63	18	63	16	75	21	63	23	75	23	63	24	63	25	72	27	63	26	63	25	72	23	63	20	63	18	63
17,47	0400-0500	30	63	29	63	28	63	25	63	22	63	19	63	18	63	16	75	21	63	23	75	23	63	24	63	25	72	27	63	26	63	25	72	23	63	20	63	18	63
17,47	0500-0600	30	63	29	63	28	63	25	63	22	63	19	63	18	63	16	75	21	63	23	75	23	63	24	63	25	72	27	63	26	63	25	72	23	63	20	63	18	63
17,47	0600-0700	30	63	29	63	28	63	25	63	22	63	19	63	18	63	16	75	21	63	23	75	23	63	24	63	25	72	27	63	26	63	25	72	23	63	20	63	18	63
17,47	0700-0800	30	63	29	63	28	63	25	63	22	63	19	63	18	63	16	75	21	63	23	75	23	63	24	63	25	72	27	63	26	63	25	72	23	63	20	63	18	63
17,47	0800-0900	30	63	29	63	28	63	25	63	22	63	19	63	18	63	16	75	21	63	23	75	23	63	24	63	25	72	27	63	26	63	25	72	23	63	20	63	18	63
17,47	0900-1000	30	63	29	63	28	63	25	63	22	63	19	63	18	63	16

Appendix 3G_4 Year 2045
e) Emission Summary

Road Name	Road ID	Hour	NO2 Emission						NO Emission						PM25 Emission			PM10 Emission		
			MonthlyHourMin			MonthlyHourAverage			MonthlyHourMin			MonthlyHourAverage			AnnualHourMin			AnnualHourMin		
			g/km/veh	g/s/m2	tonne/year	g/km/veh	g/s/m2	tonne/year	g/km/veh	g/s/m2	tonne/year	g/km/veh	g/s/m2	tonne/year	g/km/veh	g/s/m2	tonne/year	g/km/veh	g/s/m2	tonne/year
Access Road in Lung Kwu Sheung Tan	S1001	0000-0100	0.001963933	5.62409E-11	4.92691E-08	0.0017232	4.935E-11	4.323E-08	0.036323595	1.04019E-09	9.11248E-07	0.03181156	9.111E-10	7.982E-07	0.00909002	2.603E-10	2.28E-07	0.00997846	2.802E-10	2.455E-07
Access Road in Lung Kwu Sheung Tan	S1001	0100-0200	0.001955713	5.60055E-11	4.90629E-08	0.0017232	4.935E-11	4.323E-08	0.036338564	1.04062E-09	9.11624E-07	0.03186878	9.126E-10	7.995E-07	0.00909002	2.603E-10	2.28E-07	0.00997846	2.802E-10	2.455E-07
Access Road in Lung Kwu Sheung Tan	S1001	0200-0300	0	0	0	0	0	0	0	0	0	0	0	0	0	0	0	0	0	0
Access Road in Lung Kwu Sheung Tan	S1001	0300-0400	0	0	0	0	0	0	0	0	0	0	0	0	0	0	0	0	0	0
Access Road in Lung Kwu Sheung Tan	S1001	0400-0500	0	0	0	0	0	0	0	0	0	0	0	0	0	0	0	0	0	0
Access Road in Lung Kwu Sheung Tan	S1001	0500-0600	0.001992977	5.70726E-11	4.99977E-08	0.0017378	4.97E-11	4.36E-08	0.036895753	1.05658E-09	9.25602E-07	0.03237554	9.271E-10	8.122E-07	0.00909002	2.603E-10	2.28E-07	0.00997846	2.802E-10	2.455E-07
Access Road in Lung Kwu Sheung Tan	S1001	0600-0700	0.001998345	1.71679E-10	1.50397E-07	0.0017378	1.493E-10	1.308E-07	0.03706004	3.18385E-09	2.78917E-06	0.03231977	2.777E-09	2.432E-06	0.00909002	7.809E-10	6.841E-07	0.00997846	8.406E-10	7.364E-07
Access Road in Lung Kwu Sheung Tan	S1001	0700-0800	0.001997015	7.43448E-10	6.51287E-07	0.0017201	6.404E-10	5.61E-07	0.036948234	1.37551E-08	1.20499E-05	0.03183995	1.185E-08	1.038E-05	0.00909002	3.384E-09	2.965E-06	0.00997846	3.643E-09	3.191E-06
Access Road in Lung Kwu Sheung Tan	S1001	0800-0900	0.001981792	7.94533E-10	6.96039E-07	0.0017108	6.859E-10	6.008E-07	0.036671785	1.46604E-08	1.2843E-05	0.03137487	1.272E-08	1.114E-05	0.00909002	3.644E-09	3.193E-06	0.00997846	3.923E-09	3.437E-06
Access Road in Lung Kwu Sheung Tan	S1001	0900-1000	0.001964845	6.75205E-10	5.91504E-07	0.0017076	5.868E-10	5.141E-07	0.036366277	1.2497E-08	1.09478E-05	0.03116068	1.086E-08	9.515E-06	0.00909002	3.124E-09	2.737E-06	0.00997846	3.362E-09	2.946E-06
Access Road in Lung Kwu Sheung Tan	S1001	1000-1100	0.00195088	6.70405E-10	5.87299E-07	0.0016891	5.804E-10	5.085E-07	0.036270678	1.24642E-08	1.0919E-05	0.03115039	1.083E-08	9.484E-06	0.00909002	3.124E-09	2.737E-06	0.00997846	3.362E-09	2.946E-06
Access Road in Lung Kwu Sheung Tan	S1001	1100-1200	0.001930909	7.74133E-10	6.78169E-07	0.0016809	6.739E-10	5.904E-07	0.035945571	1.44112E-08	1.26247E-05	0.03149937	1.263E-08	1.106E-05	0.00909002	3.644E-09	3.193E-06	0.00997846	3.923E-09	3.437E-06
Access Road in Lung Kwu Sheung Tan	S1001	1200-1300	0	0	0	0	0	0	0	0	0	0	0	0	0	0	0	0	0	0
Access Road in Lung Kwu Sheung Tan	S1001	1300-1400	0	0	0	0	0	0	0	0	0	0	0	0	0	0	0	0	0	0
Access Road in Lung Kwu Sheung Tan	S1001	1400-1500	0	0	0	0	0	0	0	0	0	0	0	0	0	0	0	0	0	0
Access Road in Lung Kwu Sheung Tan	S1001	1500-1600	0	0	0	0	0	0	0	0	0	0	0	0	0	0	0	0	0	0
Access Road in Lung Kwu Sheung Tan	S1001	1600-1700	0	0	0	0	0	0	0	0	0	0	0	0	0	0	0	0	0	0
Access Road in Lung Kwu Sheung Tan	S1001	1700-1800	0	0	0	0	0	0	0	0	0	0	0	0	0	0	0	0	0	0
Access Road in Lung Kwu Sheung Tan	S1001	1800-1900	0	0	0	0	0	0	0	0	0	0	0	0	0	0	0	0	0	0
Access Road in Lung Kwu Sheung Tan	S1001	1900-2000	0	0	0	0	0	0	0	0	0	0	0	0	0	0	0	0	0	0
Access Road in Lung Kwu Sheung Tan	S1001	2000-2100	0	0	0	0	0	0	0	0	0	0	0	0	0	0	0	0	0	0
Access Road in Lung Kwu Sheung Tan	S1001	2100-2200	0	0	0	0	0	0	0	0	0	0	0	0	0	0	0	0	0	0
Access Road in Lung Kwu Sheung Tan	S1001	2200-2300	0	0	0	0	0	0	0	0	0	0	0	0	0	0	0	0	0	0
Access Road in Lung Kwu Sheung Tan	S1001	2300-0000	0	0	0	0	0	0	0	0	0	0	0	0	0	0	0	0	0	0
Access Road in Lung Kwu Sheung Tan	S1101	0000-0100	0.357514668	1.02381E-07	6.22564E-05	0.3383984	9.691E-08	5.893E-05	0.81623397	2.33744E-07	0.00014213	0.7679473	2.199E-07	0.0013377	0.0200651	5.746E-09	3.494E-06	0.0217323	6.223E-09	3.784E-06
Access Road in Lung Kwu Sheung Tan	S1101	0100-0200	0.302503395	5.19765E-08	3.16053E-05	0.2862373	4.918E-08	2.991E-05	0.752534741	1.29302E-07	7.86243E-05	0.7052545	1.212E-07	7.368E-05	0.0182451	3.135E-09	1.906E-06	0.0197589	3.395E-09	2.064E-06
Access Road in Lung Kwu Sheung Tan	S1101	0200-0300	0.438942709	2.51399E-08	1.52868E-05	0.4168758	2.388E-08	1.452E-05	0.909383514	5.20838E-08	3.16706E-05	0.8624603	4.94E-08	3.004E-05	0.0227951	1.306E-09	7.939E-07	0.0246923	1.414E-09	8.599E-07
Access Road in Lung Kwu Sheung Tan	S1101	0300-0400	0.439160212	2.51524E-08	1.52944E-05	0.4169024	2.388E-08	1.452E-05	0.909899572	5.21134E-08	3.16886E-05	0.8625466	4.94E-08	3.004E-05	0.0227951	1.306E-09	7.939E-07	0.0246923	1.414E-09	8.599E-07
Access Road in Lung Kwu Sheung Tan	S1101	0400-0500	0	0	0	0	0	0	0	0	0	0	0	0	0	0	0	0	0	0
Access Road in Lung Kwu Sheung Tan	S1101	0500-0600	0.362770521	5.19431E-08	3.1585E-05	0.3446854	4.935E-08	3.001E-05	0.896362454	1.28345E-07	7.80428E-05	0.8444103	1.209E-07	7.352E-05	0.0200761	2.875E-09	1.748E-06	0.0217538	3.115E-09	1.894E-06
Access Road in Lung Kwu Sheung Tan	S1101	0600-0700	0.352301434	2.32043E-07	0.000141098	0.3336556	2.198E-07	0.0001336	0.827719976	5.45176E-07	0.00033150	0.7782527	5.126E-07	0.0003117	0.0198301	1.306E-08	7.942E-06	0.0214796	1.415E-08	8.603E-06
Access Road in Lung Kwu Sheung Tan	S1101	0700-0800	0.364736073	1.19072E-06	0.00072404	0.3432094	1.12E-06	0.0006813	0.844471916	2.75687E-06	0.00167636	0.7884468	2.574E-06	0.0015652	0.020882	6.817E-08	4.145E-05	0.0226297	7.388E-08	4.492E-05
Access Road in Lung Kwu Sheung Tan	S1101	0800-0900	0.360721288	1.17489E-06	0.00075647	0.3406798	1.111E-06	0.0007119	0.840629788	2.88876E-06	0.00175658	0.778799	2.542E-06	0.0016403	0.0207502	7.131E-08	4.336E-05	0.0224861	7.727E-08	4.699E-05
Access Road in Lung Kwu Sheung Tan	S1101	0900-1000	0.364866322	1.06576E-06	0.00064805	0.3422412	9.997E-07	0.0006079	0.847701458	2.47616E-06	0.00150563	0.7888501	2.304E-06	0.0014011	0.0209246	6.112E-08	3.717E-05	0.0226772	6.624E-08	4.028E-05
Access Road in Lung Kwu Sheung Tan	S1101	1000-1100	0.361888107	1.11924E-06	0.00068057	0.3391967	1.049E-06	0.0006379	0.834635102	2.60918E-06	0.00158663	0.784297	2.426E-06	0.001475	0.0207757	6.425E-08	3.907E-05	0.0225151	6.963E-08	4.234E-05
Access Road in Lung Kwu Sheung Tan	S1101	1100-1200	0.361224564	1.22063E-06	0.00074223	0.3388561	1.145E-06	0.0006963	0.84036097	2.83971E-06	0.00172674	0.7822113	2.643E-06	0.0016073	0.0207155	7E-08	4.257E-05	0.0224487	7.586E-08	4.613E-05
Access Road in Lung Kwu Sheung Tan	S1101	1200-1300	0.001007564	6.52548E-09	2.55E-06	0.0018941	1.924E-09	0.0001157	0.844471916	5.62218E-08	0.00220525	1.1741737	3.368E-06	0.0002079	0.025556	7.538E-08	4.584E-05	0.0277128	8.174E-08	4.97E-05
Access Road in Lung Kwu Sheung Tan	S1101	1300-1400	0.554976578	1.73232E-06	0.001053368	0.5197023	1.622E-06	0.0009864	1.213886676	3.78905E-06	0.00230406	1.1298555	3.527E-06	0.0021445	0.0253206	7.904E-08	4.806E-05	0.0274569	8.574E-08	5.211E-05
Access Road in Lung Kwu Sheung Tan	S1101	1400-1500	0.558431534	2.28682E-06	0.001390545	0.5245909	2.148E-06	0.0013663	1.218730776	4.99079E-06	0.00303474	1.1385753	4.663E-06	0.0028352	0.0255005	1.044E-07	6.35E-05	0.0276523	1.132E-07	6.886E-05
Access Road in Lung Kwu Sheung Tan	S1101	1500-1600	0.562031848	1.93138E-06	0.001174414	0.5267888	1.81E-06	0.0011008	1.227022225	4.21657E-06	0.00256398	1.1436581	3.93E-06	0.0023896	0.0255927	8.795E-08	5.348E-05	0.0277531	9.537E-08	5.799E-05
Access Road in Lung Kwu Sheung Tan	S1101	1600-1700	0.558048123	1.75788E-06	0.001068915	0.522397	1.646E-06	0.0010006	1.219311155	3.8409E-06	0.00233534	1.1346645	3.574E-06	0.0021734	0.0254222	8.008E-08	4.87E-05	0.0275673	8.684E-08	5.28E-05
Access Road in Lung Kwu Sheung Tan	S1101	1700-1800	0.553335145	1.60043E-06	0.00097317	0.5191086	1.501E-06	0.000913	1.211902909	3.50522E-06	0.00213141	1.1300287	3.268E-06	0.0019874	0.0253392	7.329E-08	4.457E-05	0.0274775	7.947E-08	4.833E-05
Access Road in Lung Kwu Sheung Tan	S1101	1800-1900	0.554399669	1.41299E-06	0.000859195	0.5228154	1.332E-06	0.0008102	1.210423233	3.08498E-06	0.00187585	1.1350807	2.893E-06	0.0017591	0.0254673	6.491E-08	3.947E-05	0.0276166	7.039E-08	4.28E-05
Access Road in Lung Kwu Sheung Tan	S1101	1900-2000	0.557701776	6.54388E-07	0.000398167	0.527489	6.193E-07	0.0003766	1.209842834	1.42049E-06	0.00086357	1.1384553	1.309E-06	0.0008128	0.0256293	3.009E-08	1.83E-05	0.0277914	3.263E-08	1.984E-05
Access Road in Lung Kwu Sheung Tan	S1101	2000-2100	0.554199736	3.49152E-07	0.000410001	0.5251035	3.308E-07	0.0003885	1.206990132	7.60418E-07	0.00089239	1.1370328	7.163E-07	0.0008412	0.0253387	1.596E-08	1.875E-05	0.0274783	1.731E-08	2.033E-05
Access Road in Lung Kwu Sheung Tan	S1101	2100-2200	0.545444859	2.03058E-07	0.000123473	0.5153964	1.91E-07	0.0001167	1.206265852	4.49068E-07	0.00027329	1.1326471	4.217E-07	0.0004951	0.0253208	9.426E-09	5.732E-06	0.0274538	1.022E-08	1.2E-05
Access Road in Lung Kwu Sheung Tan	S1101	2200-2300	0.517793866	1.77936E-07	0.000108197	0.4899369	1.684E-07	0.0001024	1.158175325	3.97998E-07	0.00024201	1.0882378	3.74E-07	0.0002274	0.0243892	8.381E-09	5.096E-06	0.0264461	9.088E-09	5.526E-06
Access Road in Lung Kwu Sheung Tan	S1101	2300-0000	0.546188143	2.03331E-07	0.000123642	0.5168941	1.924E-07	0.0001172	1.208374403	4.4985E-07	0.00027354	1.1363827	4.231E-07	0.0002572	0.0253208	9.426E-09	5.732E-06	0.0274548	1.022E-08	6.216E-06
Access Road in Lung Kwu Sheung Tan	S1102	0000-0100	0.357514668	1.02381E-07	0.000120224	0.3383984	9.691E-08	0.0001138	0.81623397	2.33744E-07	0.00027448	0.7679473	2.199E-07	0.0002582	0.0200651	5.746E-09	6.747E-06	0.0217323	6.223E-09	7.308E-06
Access Road in Lung Kwu Sheung Tan	S1102	0100-0200	0.302503395	5.19765E-08	6.10347E-05	0.2862373	4.918E-08	5.775E-05	0.752534741	1.29302E-07	0.00015836	0.7052545	1.212E-07	0.0001423	0.0182451	3.135E-09	3.681E-06	0.0197589	3.395E-09	3.987E-06
Access Road in Lung Kwu Sheung Tan	S1102	0200-0300	0.438942709	2.51399E-08	2.95212E-05	0.4168758	2.388E-08	2.804E-05	0.909383514	5.20838E-08	6.11607E-05	0.8624603	4.94E-08	5.8E-05	0.0227951	1.306E-09	1.533E-06	0.0246923	1.414E-09	1.661E-06
Access Road in Lung Kwu Sheung Tan	S1102	0300-0400	0.439160212	2.51524E-08	2.95358E-05	0.4169024	2.388E-08	2.804E-05	0.909899572	5.21134E-08	6.11954E-05	0.8625466	4.94E-08	5.801E-05	0.0227951	1.306E-09	1.533E-06	0.0246923	1.414E-09	1.661E-06
Access Road in Lung Kwu Sheung Tan	S1102	0400-0500	0	0	0	0	0	0	0	0	0	0	0	0	0	0	0	0	0	0
Access Road in Lung Kwu Sheung Tan	S1102	0500-0600	0.362770521	5.19431E-08	6.09955E-05	0.3446854	4.935E-08	5.795E-05	0.896362454	1.28345E-07	0.00150712	0.8444103	1.209E-07	0.000142	0.0200761	2.875E-09	3.376E-06	0.0217538	3.115E-09	3.658E-06
Access Road in Lung Kwu Sheung Tan	S1102	0600-0700	0.352301434	2.32043E-07	0.000272482	0.3336556	2.198E-07	0.0002581	0.827719976	5.45176E-07	0.00064087	0.7782527	5.126E-07	0.0006019	0.0198301	1.306E-08	1.534E-05	0.0214796	1.415E-08	1.661E-05
Access Road in Lung Kwu Sheung Tan	S1102	0700-0800	0.364736073	1.19072E-06	0.001398232	0.3432094	1.12E-06	0.0013157	0.844471916	2.75687E-06	0.00323732	0.7884468	2.574E-06	0.0030225	0.020882	6.817E-08	8.005E-05	0.0226297	7.388E-08	8.675E-05
Access Road in Lung Kwu Sheung Tan	S1102	0800-0900	0.362021288	1.24406E-06	0.001460868	0.3406798	1.171E-06	0.0013747	0.840629788	2.88876E-06	0.00339201	0.784999	2.698E-06	0.0031677	0.0207502	7.131E-08	8.373E-05	0.0224861	7.727E-08	9.074E-05
Access Road in Lung Kwu Sheung Tan	S1102	0900-1000	0.364866322	1.06576E-06	0.001251496	0.3422412	9.997E-07	0.0011739	0.847701458	2.47616E-06	0.00290767	0.7888501	2.304E-06	0.0027058	0.0209246	6.112E-08	7.177E-05	0.0226772	6.624E-08	7.778E-05
Access Road in Lung Kwu Sheung Tan	S1102	1000-1100	0.361888107	1.11924E-06	0.001314297	0.3391967	1.049E-06	0.0012319	0.834635102	2.60918E-06	0.00306389	0.784297	2.426E-06	0.0028484	0.0207757	6.425E-08	7.545E-05	0.0225151	6.963E-08	8.177E-05
Access Road in Lung Kwu Sheung Tan	S1102	1100-1200	0.361224564	1.22063E-06	0.001433359	0.3388561	1.145E-06	0.0013446	0.84036097	2.83971E-06	0.00333498	0.7822113	2.643E-06	0.0031039	0.0207155	7E-08	8.22E-05	0.0224487	7.586E-08	8.908E-05
Access Road in Lung Kwu Sheung Tan	S1102	1200-1300	0.561767139	1.65699E-06	0.001945759	0.5254888	1.55E-06	0.0018201	1.228017867	3.62216E-06	0.00425342	1.1417157	3.368E-06	0.0039545	0.025556	7.538E-08	8.852E-05	0.0277129	8.174E-08	9.599E-05
Access Road in Lung Kwu Sheung Tan	S1102	1300-1400	0.554976578	1.73232E-06	0.002034214	0.5197023	1.622E-06	0.0019049	1.213886676	3.78905E-06	0.00449387	1.1298555	3.527E-06	0.0041414	0.0253206	7.904E-08	9.281E-05	0.0274569	8.57E-08	0.0001006
Access Road in Lung Kwu Sheung Tan	S1102	1400-1500	0.558431534	2.28682E-06	0.002685354	0.5245909	2.148E-06	0.0025226	1.218730776	4.99079E-06	0.00586563	1.1385753	4.663E-06	0.0054751	0.0255005	1.044E-07	0.0001226	0.0276523	1.132E-07	0.000133
Access Road in Lung Kwu Sheung Tan	S1102	1500-1600	0.562031848	1.93138E-06	0.002267972	0.5267888	1.81E-06	0.0021258	1.227022225	4.21657E-06	0.00495414	1.1436583	3.93E-06	0.0046147	0.0255927	8.795E-08	0.0001033	0.0277531	9.537E-08	0.0001112
Access Road in Lung Kwu Sheung Tan	S1102	1600-1700	0.558048123	1.75788E-06	0.002064239	0.522397	1.646E-06	0.0019324	1.219311155	3.8409E-06	0.00450273	1.1346645	3.574E-06	0.0041972	0.0254222	8.008E-08	9.404E-05	0.0275673	8.684E-08	0.000102
Access Road in Lung Kwu Sheung Tan	S1102	1700-1800	0.553335145	1.60043E-06	0.001879339	0.5191086	1.501E-06	0.0017631	1.211902909	3.50522E-06	0.00411689	1.1300287	3.268E-06	0.003838	0.0253392	7.329E-08	8.606E-05	0.0274775	7.947E-08	9.332E-05
Access Road in Lung Kwu Sheung Tan	S1102	1800-1900	0.554399669	1.41299E-06	0.001659237	0.5228154	1.332E-06	0.0015647	1.210423233	3.08498E-06	0.00362262	1.1350807	2.893E-06	0.0033971	0.0254673	6.491E-08	7.622E-05	0.0276166	7.039E-08	8.265E-05
Access Road in Lung Kwu Sheung Tan	S1102	1900-2000	0.557701776	6.54388E-07	0.000768892	0.527489	6.193E-07	0.0007273	1.209842834	1.42049E-06	0.00166847	1.1384553	1.309E-06	0.0015696	0.0256293	3.009E-08	3.534E-05	0.0277914	3.263E-08	3.831E-05
Access Road in Lung Kwu Sheung Tan	S1102	2000-2100	0.554199736	3.49152E-07	0.000410001	0.5251035	3.308E-07	0.0003885	1.206990132	7.60418E-07	0.00089239	1.1370328	7.163E-07	0.0008412	0.0253387	1.596E-08	1.875E-05	0.0274783	1.731E-08	2.033E-05
Access Road in Lung Kwu Sheung Tan	S1102	2100-2200	0.545444859	2.03058E-07	0.000238446	0.5153964	1.91E-07	0.0002253	1.206265852	4.49068E-07	0.00052732	1.1326471	4.217E-07	0.0004951	0.0253208	9.426E-09	1.107E-05	0.0274538	1.022E-08	1.2E-05
Access Road in Lung Kwu Sheung Tan	S1102	2200-2300	0.517793866	1.77936E-07	0.000208946	0.4899369	1.684E-07	0.0001977	1.158175325	3.97998E-07	0.00046736	1.0882378	3.74E-07	0.0004391	0.0243892	8.381E-09	9.842E-06	0.0264461	9.088E-09	1.067E-05
Access Road in Lung Kwu Sheung Tan	S1102	2300-0000	0.546188143	2.03331E-07	0.000238771	0.5168941	1.924E-07	0.0002263	1.208374403	4.4985E-07	0.00052824	1.1363827	4.231E-07	0.0004968	0.0253208	9.426E-09	1.107E-05	0.0274548	1.022E-08	1.2E-05
Access Road in Lung Kwu Sheung Tan	S1201	0000-0100	0.357514668	1.02381E-07	0.000116716	0.3383984	9.691E-08	0.0001105	0.81623397	2.33744E-07	0.00026643	0.7679473	2.199E-07	0.0002507	0.0200651	5.746E-09	6.551E-06	0.0217323	6.223E-09	7.095E-06
Access Road in Lung Kwu Sheung Tan	S1201	0100-0200	0.302503395	5.19765E-08	5.92542E-05	0.2862373	4.918E-08	5.607E-05	0.752534741	1.29302E-07	0.00014706	0.7052545	1.212E-07	0.0001381	0.0182451	3.135E-09	3.574E-06	0.0197589	3.395E-09	3.87E-06
Access Road in Lung Kwu Sheung Tan	S1201	0200-0300	0.438942709	2.51399E-08	2.866E-05	0.4168758	2.388E-08	2.722E-05	0.909383514	5.20838E-08	5.93765E-05	0.8624603	4.94E-08	5.631E-05	0.0227951	1.306E-09	1.488E-06	0.0246923	1.414E-09	1.612E-06
Access Road in Lung Kwu Sheung Tan	S1201	0300-0400	0.439160212	2.51524E-08	2.86742E-05	0.4169024	2.388E-08	2.722E-05	0.909899572	5.21134E-08	5.94102E-05	0.8625466	4.94E-08	5.632E-05	0.0227951	1.306E-09	1.488E-06	0.0246923	1.414E-09	1.612E-06
Access Road in Lung Kwu Sheung Tan	S1201	0400-0500	0	0	0	0	0	0	0	0	0	0	0	0	0	0	0	0	0	0
Access Road in Lung Kwu Sheung Tan	S1201	0500-0600	0.439478361	5.03412E-08	5.73899E-05	0.4181839	4.79E-08	5.461E-05	0.910649891	1.04313E-07	0.00011891	0.8653371	9.912E-08	0.000113	0.0227951	2.611E-09	2.977E-06	0.0246923	2.828E-09	3.224E-06
Access Road in Lung Kwu Sheung Tan	S1201	0600-0700	0.351779176	2.30433E-07	0.000262699	0.3465122	2.27E-07	0.0002589	0.827010548	5.21026E-07	0.00059398	0.779313	5.107E-07	0.0005596	0.0203133	1.28E-08	1.459E-05	0.0220014	1.386E-08	1.58E-05
Access Road in Lung Kwu Sheung Tan	S1201	0700-0800	0.368588047	1.09774E-06	0.001251447	0.3468624	1.033E-06	0.0011777	0.84131059	2.50562E-06	0.00285645	0.786044	2.341E-06	0.0026688	0.0203329	6.056E-08	6.904E-05	0.0220273	6.56E-08	7.479E-05
Access Road in Lung Kwu Sheung Tan	S1201	0800-0900	0.368226288	1.14939E-06	0.001310325	0.3465716	1.082E-06	0.0012333	0.837134858	2.61305E-06	0.00297826	0.7825876	2.443E-06	0.0027848	0.0203201	6.343E-08	7.231E-05	0.0220128	6.871E-08	7.833E-05
Access Road in Lung Kwu Sheung Tan	S1201	0900-1000	0.372551169	9.70852E-07	0.00110679	0.3495153	9.108E-07	0.0010384	0.844088608	2.19966E-06	0.00250762	0.7865493	2.05E-06	0.0023367	0.0204305	5.324E-08	6.07E-05	0.0221334	5.768E-08	6.575E-05
Access Road in Lung Kwu Sheung Tan	S1201	1000-1100	0.369418433	1.03223E-06	0.001176571	0.3456727	9.614E-07	0.0010946	0.838702946	2.34251E-06	0.00265914	0.7842752	2.182E-06	0.0024853	0.0202953	5.638E-08	6.427E-05	0.0219865	6.107E-08	6.963E-05
Access Road in Lung Kwu Sheung Tan	S1201	1100-1200	0.36741569	1.12582E-06	0.001283451	0.3447195	1.056E-06	0.0012042	0.836681979	2.56372E-06	0.00292685	0.7796827	2.389E-06	0.0027236	0.0202738	6.212E-08	7.082E-05	0.0219627	6.73E-08	7.672E-05
Access Road in Lung Kwu Sheung Tan	S1201	1200-1300	0.574351491	1.23357E-06	0.001406296	0.5384109	1.156E-06	0.0013183	1.286830042	2.76381E-06	0.00315079	1.1985151	2.574E-06	0.0029346	0.0250019	5.37E-08	6.122E-05	0.027114	5.823E-08	6.639E-05
Access Road in Lung Kwu Sheung Tan	S1201	1300-1400	0.574589575	1.28345E-06	0.001463155	0.539172	1.204E-06	0.001373	1.282877586	2.86553E-06	0.00326763	1.1965284	2.673E-06	0.0030469	0.0250927	5.605E-08	6.39E-05	0.0272112	6.078E-08	6.929E-05
Access Road in Lung Kwu Sheung Tan	S1201	1400-1500	0.572244493	1.70423E-06	0.001942782	0.5376464	1.599E-06	0.0018292	1.27797341	3.81153E-06	0.00434523	1.1979833	3.561E-06	0.0040674	0.0249392	7.427E-08	8.467E-05	0.0270456	8.055E-08	9.183E-05
Access Road in Lung Kwu Sheung Tan	S1201	1500-1600	0.578942591	1.47554E-06	0.001682145	0.5440686	1.387E-06	0.0015808	1.298470656	3.30939E-06	0.00377267	1.2130193	3.092E-06	0.0035245	0.0249395	6.356E-08	7.246E-05	0.0270473	6.893E-08	7.859E-05
Access Road in Lung Kwu Sheung Tan	S1201	1600-1700	0.574643319	1.28357E-06	0.001463291	0.5390404	1.204E-06	0.0013726	1.282942134	2.86568E-06	0.00326928	1.1962325	2.672E-06	0.0030461	0.0250927	5.605E-08	6.39E-05	0.027212	6.078E-08	6.929E-05
Access Road in Lung Kwu Sheung Tan	S1201	1700-1800	0.563816625	1.17865E-06	0.001343688	0.5300733	1.108E-06	0.0012633	1.267830883	2.65039E-06	0.00302149	1.1841992	2.476E-06	0.0028222	0.0246869	5.161E-08	5.883E-05	0.026772	5.597E-08	6.38E-05
Access Road in Lung Kwu Sheung Tan	S1201	1800-1900

Appendix 3G_4 Year 2045
e) Emission Summary

Road Name	Road ID	Hour	NO2 Emission						NO Emission						PM25 Emission			PM10 Emission		
			MonthlyHourMin			MonthlyHourAverage			MonthlyHourMin			MonthlyHourAverage			AnnualHourMin			AnnualHourMin		
			g/km/veh	g/s/m2	tonne/year	g/km/veh	g/s/m2	tonne/year	g/km/veh	g/s/m2	tonne/year	g/km/veh	g/s/m2	tonne/year	g/km/veh	g/s/m2	tonne/year	g/km/veh	g/s/m2	tonne/year
Access Road in Lung Kwu Sheung Tan	S1501	1700-1800	0.553335145	1.60043E-06	0.000430311	0.5191086	1.501E-06	0.0004037	1.211902909	3.5052E-06	0.000942458	1.1300287	3.268E-06	0.0008788	0.0253392	7.329E-08	1.971E-05	0.0274775	7.947E-08	2.137E-05
Access Road in Lung Kwu Sheung Tan	S1501	1800-1900	0.554399669	1.41299E-06	0.000379914	0.5228154	1.332E-06	0.0003583	1.210423233	3.08498E-06	0.00082969	1.1350807	2.893E-06	0.0007778	0.0254673	6.491E-08	1.745E-05	0.0276166	7.039E-08	1.892E-05
Access Road in Lung Kwu Sheung Tan	S1501	1900-2000	0.55770176	6.54804E-07	0.000176059	0.527489	6.193E-07	0.0001665	1.209842834	1.42049E-06	0.000381932	1.1384555	1.337E-06	0.0003594	0.0256293	3.009E-08	8.091E-06	0.0277914	3.263E-08	8.777E-06
Access Road in Lung Kwu Sheung Tan	S1501	2000-2100	0.554199736	3.49152E-07	9.38776E-05	0.5251035	3.308E-07	8.895E-05	1.206990132	7.60418E-07	0.000204456	1.1370328	7.163E-07	0.0001926	0.0253387	1.596E-08	4.292E-06	0.0274783	1.731E-08	4.655E-06
Access Road in Lung Kwu Sheung Tan	S1501	2100-2200	0.545444859	2.03058E-07	5.45868E-05	0.5153964	1.919E-07	5.159E-05	1.206265852	4.49068E-07	0.000120742	1.1326471	4.217E-07	0.0001134	0.0253208	9.426E-09	2.535E-06	0.027458	1.022E-08	2.748E-06
Access Road in Lung Kwu Sheung Tan	S1501	2200-2300	0.517793866	1.77936E-07	4.78422E-05	0.4899369	1.684E-07	4.527E-05	1.151875325	3.97998E-07	0.000107011	1.0882378	3.74E-07	0.0001005	0.0243892	8.381E-09	2.253E-06	0.0266461	9.088E-09	2.444E-06
Access Road in Lung Kwu Sheung Tan	S1501	2300-0000	0.546188143	2.03335E-07	5.46712E-05	0.5168941	1.924E-07	5.174E-05	1.208365403	4.4985E-07	0.000120952	1.1363827	4.231E-07	0.0001137	0.0253208	9.426E-09	2.535E-06	0.027458	1.022E-08	2.748E-06
Access Road in Lung Kwu Sheung Tan	S1502	0000-0100	0.877337169	7.53726E-08	0.000104202	0.831272	7.142E-08	9.873E-05	1.785202384	1.53368E-07	0.00021203	1.69148313	1.453E-07	0.0002009	0.0365	3.136E-09	4.335E-06	0.0396	3.402E-09	4.703E-06
Access Road in Lung Kwu Sheung Tan	S1502	0100-0200	0.87663921	1.02083E-08	6.94126E-05	0.8310026	9.678E-09	6.58E-05	1.784777452	2.07814E-08	0.000141239	1.6911339	1.969E-08	0.0001339	0.0365	2.09E-09	2.89E-06	0.0396	2.268E-09	3.136E-06
Access Road in Lung Kwu Sheung Tan	S1502	0200-0300	0.875904841	2.50832E-08	3.46773E-05	0.8320254	2.383E-08	3.294E-05	1.782270055	5.10387E-08	7.05606E-05	1.6929646	4.848E-08	6.702E-05	0.0365	1.045E-09	1.445E-06	0.0396	1.134E-09	1.568E-06
Access Road in Lung Kwu Sheung Tan	S1502	0300-0400	0.876353334	2.5096E-08	3.46951E-05	0.8320785	2.383E-08	3.294E-05	1.783149781	5.10639E-08	7.05954E-05	1.6931213	4.849E-08	6.703E-05	0.0365	1.045E-09	1.445E-06	0.0396	1.134E-09	1.568E-06
Access Road in Lung Kwu Sheung Tan	S1502	0400-0500	0	0	0	0	0	0	0	0	0	0	0	0	0	0	0	0	0	0
Access Road in Lung Kwu Sheung Tan	S1502	0500-0600	0.870963745	2.51135E-08	3.47193E-05	0.834463	2.39E-08	3.304E-05	1.784460628	5.10998E-08	7.06451E-05	1.6982988	4.861E-08	6.724E-05	0.0365	1.045E-09	1.445E-06	0.0396	1.134E-09	1.568E-06
Access Road in Lung Kwu Sheung Tan	S1502	0600-0700	0.776282145	1.77842E-07	0.000245866	0.7358007	1.686E-07	0.000233	1.670685615	3.82746E-07	0.000529144	1.5792033	3.618E-07	0.0005002	0.0330875	7.58E-09	1.048E-05	0.0359	8.225E-09	1.137E-05
Access Road in Lung Kwu Sheung Tan	S1502	0700-0800	0.728823966	7.93107E-07	0.001096466	0.6860703	7.466E-07	0.0010321	1.603409114	1.74483E-06	0.002412219	1.5012327	1.634E-06	0.0022585	0.0310237	3.376E-08	4.667E-05	0.0336632	3.663E-08	5.064E-05
Access Road in Lung Kwu Sheung Tan	S1502	0800-0900	0.737128131	8.44362E-07	0.001167325	0.6939921	7.95E-07	0.001099	1.614224226	1.84905E-06	0.002556305	1.5122112	1.732E-06	0.0023948	0.0312975	3.585E-08	4.956E-05	0.03396	3.89E-08	5.378E-05
Access Road in Lung Kwu Sheung Tan	S1502	0900-1000	0.737409143	7.17977E-07	0.000992598	0.6919757	6.727E-07	0.0009317	1.61660686	1.57315E-06	0.002172101	1.5063351	1.467E-06	0.0020276	0.0311824	3.036E-08	4.197E-05	0.0338353	3.294E-08	4.554E-05
Access Road in Lung Kwu Sheung Tan	S1502	1000-1100	0.742280735	7.43981E-07	0.001028549	0.6960921	6.977E-07	0.0009645	1.620493547	1.62421E-06	0.002245454	1.5118569	1.515E-06	0.0020949	0.0313343	3.141E-08	4.342E-05	0.034	3.408E-08	4.711E-05
Access Road in Lung Kwu Sheung Tan	S1502	1100-1200	0.738354939	8.45767E-07	0.001169268	0.6929534	7.938E-07	0.0010974	1.616767158	1.85197E-06	0.002560332	1.5096974	1.729E-06	0.0023908	0.0312975	3.585E-08	4.956E-05	0.03396	3.89E-08	5.378E-05
Access Road in Lung Kwu Sheung Tan	S1502	1200-1300	0.561767139	1.65699E-06	0.002290775	0.5254888	1.55E-06	0.0021428	1.228017867	3.62216E-06	0.005007613	1.1417157	3.368E-06	0.0046557	0.025556	7.538E-08	0.0001042	0.0277129	8.174E-08	0.000113
Access Road in Lung Kwu Sheung Tan	S1502	1300-1400	0.549476578	1.03035E-07	0.000238704	0.5193964	1.819E-07	0.0002421	1.213856376	2.40406E-07	0.000558832	1.1268472	4.217E-07	0.0009829	0.0253206	7.904E-08	0.0001093	0.0274569	8.57E-08	0.0001185
Access Road in Lung Kwu Sheung Tan	S1502	1400-1500	0.558431534	2.28682E-06	0.003161512	0.5245909	2.148E-06	0.0029699	1.218730776	4.99079E-06	0.006899739	1.1385753	4.663E-06	0.0064459	0.0255005	1.044E-07	0.0001444	0.0276523	1.132E-07	0.0001566
Access Road in Lung Kwu Sheung Tan	S1502	1500-1600	0.562031848	1.93138E-06	0.002670121	0.5267888	1.81E-06	0.0025027	1.227022225	4.21657E-06	0.005829382	1.1435681	3.93E-06	0.0054329	0.0255927	8.795E-08	0.0001216	0.0277531	9.537E-08	0.0001319
Access Road in Lung Kwu Sheung Tan	S1502	1600-1700	0.558048123	1.75788E-06	0.002430262	0.522397	1.646E-06	0.002275	1.219311155	3.8409E-06	0.005310019	1.1346645	3.574E-06	0.0049414	0.0254222	8.008E-08	0.0001107	0.0275673	8.684E-08	0.0001201
Access Road in Lung Kwu Sheung Tan	S1502	1700-1800	0.553351461	1.60043E-06	0.002212577	0.5191086	1.501E-06	0.0020757	1.211902909	3.5052E-06	0.004845594	1.1300287	3.268E-06	0.0045186	0.0253392	7.329E-08	0.0001013	0.0274775	7.947E-08	0.0001099
Access Road in Lung Kwu Sheung Tan	S1502	1800-1900	0.554399669	1.41299E-06	0.001953448	0.5228154	1.332E-06	0.0018422	1.210423233	3.08498E-06	0.004264971	1.1350807	2.893E-06	0.0039995	0.0254673	6.491E-08	8.974E-05	0.0276166	7.039E-08	9.731E-05
Access Road in Lung Kwu Sheung Tan	S1502	1900-2000	0.55770176	6.54804E-07	0.000905263	0.527489	6.193E-07	0.0008562	1.209842834	1.42049E-06	0.00196382	1.1384555	1.337E-06	0.0018479	0.0256293	3.009E-08	4.16E-05	0.0277914	3.263E-08	4.511E-05
Access Road in Lung Kwu Sheung Tan	S1502	2000-2100	0.554199736	3.49152E-07	0.000482701	0.5251035	3.308E-07	0.0004574	1.206990132	7.60418E-07	0.001051272	1.1370328	7.163E-07	0.0009903	0.0253387	1.596E-08	2.207E-05	0.0274783	1.731E-08	2.393E-05
Access Road in Lung Kwu Sheung Tan	S1502	2100-2200	0.545444859	2.03058E-07	0.000280726	0.5153964	1.919E-07	0.0002654	1.206265852	4.49068E-07	0.000620834	1.1326471	4.217E-07	0.0005829	0.0253208	9.426E-09	1.303E-05	0.027458	1.022E-08	1.413E-05
Access Road in Lung Kwu Sheung Tan	S1502	2200-2300	0.517793866	1.77936E-07	0.000245995	0.4899369	1.684E-07	0.0002328	1.151875325	3.97998E-07	0.00055023	1.0882378	3.74E-07	0.000517	0.0243892	8.381E-09	1.159E-05	0.0266461	9.088E-09	1.256E-05
Access Road in Lung Kwu Sheung Tan	S1502	2300-0000	0.546188143	2.03335E-07	0.000281109	0.5168941	1.924E-07	0.000266	1.208365403	4.4985E-07	0.000621914	1.1363827	4.231E-07	0.0005849	0.0253208	9.426E-09	1.303E-05	0.027458	1.022E-08	1.413E-05
Access Road in Lung Kwu Sheung Tan	S1601	0000-0100	0.357514668	1.02381E-07	0.000139725	0.3383984	9.691E-08	0.0001323	0.81623397	2.33744E-07	0.000319003	0.7679473	2.199E-07	0.0003001	0.0200651	5.746E-09	7.842E-06	0.0217323	6.223E-09	8.493E-06
Access Road in Lung Kwu Sheung Tan	S1601	0100-0200	0.357514668	7.0935E-08	0.000193716	0.3382373	6.718E-08	9.171E-05	0.815993997	1.61923E-07	0.000442355	0.7675645	1.524E-07	0.0004164	0.0200651	3.135E-09	4.278E-06	0.0197589	3.395E-09	4.631E-06
Access Road in Lung Kwu Sheung Tan	S1601	0200-0300	0.438942709	2.51399E-08	3.43098E-05	0.4168758	2.388E-08	3.258E-05	0.909383514	5.20838E-08	7.10816E-05	0.8624603	4.94E-08	6.741E-05	0.0227951	1.306E-09	1.782E-06	0.0246923	1.414E-09	1.93E-06
Access Road in Lung Kwu Sheung Tan	S1601	0300-0400	0.439160212	2.51524E-08	3.43268E-05	0.4169024	2.388E-08	3.259E-05	0.909899572	5.21134E-08	7.11219E-05	0.8625466	4.94E-08	6.742E-05	0.0227951	1.306E-09	1.782E-06	0.0246923	1.414E-09	1.93E-06
Access Road in Lung Kwu Sheung Tan	S1601	0400-0500	0	0	0	0	0	0	0	0	0	0	0	0	0	0	0	0	0	0
Access Road in Lung Kwu Sheung Tan	S1601	0500-0600	0.439478361	5.03412E-08	6.87033E-05	0.4181839	4.79E-08	6.537E-05	0.910649891	1.04313E-07	0.00014236	0.8653371	9.912E-08	0.0001353	0.0227951	2.611E-09	3.564E-06	0.0246923	2.828E-09	3.86E-06
Access Road in Lung Kwu Sheung Tan	S1601	0600-0700	0.365760803	2.30433E-07	0.000314485	0.3465222	2.183E-07	0.0002979	0.827010548	5.21026E-07	0.000711072	0.77913	4.909E-07	0.0006699	0.0203133	1.28E-08	1.747E-05	0.0220104	1.386E-08	1.892E-05
Access Road in Lung Kwu Sheung Tan	S1601	0700-0800	0.368588047	1.09774E-06	0.001498147	0.3468624	1.033E-06	0.0014098	0.84131059	2.50562E-06	0.003419555	0.786044	2.341E-06	0.0031949	0.0203329	6.056E-08	8.264E-05	0.0220273	6.56E-08	8.953E-05
Access Road in Lung Kwu Sheung Tan	S1601	0800-0900	0.362762688	1.14929E-06	0.001568632	0.3465716	1.081E-06	0.0014757	0.837134854	2.65305E-06	0.003620818	0.7858055	2.443E-06	0.0033338	0.0203201	6.343E-08	8.656E-05	0.0220128	6.871E-08	9.377E-05
Access Road in Lung Kwu Sheung Tan	S1601	0900-1000	0.372551169	9.70852E-07	0.001324974	0.3495153	9.108E-07	0.001243	0.844088608	2.19966E-06	0.003001991	0.7865493	2.05E-06	0.0027974	0.0204305	5.324E-08	7.266E-05	0.0221334	5.768E-08	7.872E-05
Access Road in Lung Kwu Sheung Tan	S1601	1000-1100	0.368731977	1.02426E-06	0.001397856	0.3456727	9.602E-07	0.0013104	0.839702946	2.33251E-06	0.003183298	0.7816297	2.171E-06	0.0029631	0.0202953	5.638E-08	7.694E-05	0.0219865	6.107E-08	8.335E-05
Access Road in Lung Kwu Sheung Tan	S1601	1100-1200	0.36741569	1.12582E-06	0.00153646	0.3447195	1.056E-06	0.0014415	0.836681979	2.56372E-06	0.00349884	0.7796827	2.389E-06	0.0032605	0.0202738	6.212E-08	8.478E-05	0.0219627	6.73E-08	9.184E-05
Access Road in Lung Kwu Sheung Tan	S1601	1200-1300	0.574351449	1.83935E-06	0.001683252	0.5384109	1.724E-06	0.0015787	1.286830042	4.12083E-06	0.003771919	1.1985353	3.837E-06	0.0035131	0.0250019	5.37E-08	7.328E-05	0.027114	5.822E-08	7.948E-05
Access Road in Lung Kwu Sheung Tan	S1601	1300-1400	0.574585575	1.28345E-06	0.001751589	0.539172	1.204E-06	0.0016436	1.282877586	2.86553E-06	0.003910747	1.1965284	2.673E-06	0.0036475	0.0250927	5.605E-08	7.649E-05	0.027212	6.078E-08	8.295E-05
Access Road in Lung Kwu Sheung Tan	S1601	1400-1500	0.572244401	1.70428E-06	0.00232592	0.5387464	1.605E-06	0.0021898	1.27979341	3.81153E-06	0.005201793	1.1979831	3.568E-06	0.0048693	0.0249392	7.427E-08	0.0001014	0.0270456	8.055E-08	0.0001099
Access Road in Lung Kwu Sheung Tan	S1601	1500-1600	0.578942591	1.47554E-06	0.002013749	0.5440686	1.387E-06	0.0018924	1.298470656	3.30939E-06	0.0045165	1.2130193	3.092E-06	0.0042193	0.0249395	6.356E-08	8.675E-05	0.0270473	6.893E-08	9.408E-05
Access Road in Lung Kwu Sheung Tan	S1601	1600-1700	0.578942591	1.00175175	0.539092	0.5440686	1.387E-06	0.0012432	1.282941134	2.86568E-06	0.003910944	1.1962125	2.674E-06	0.0036466	0.0250927	5.605E-08	7.649E-05	0.027213	6.078E-08	8.295E-05
Access Road in Lung Kwu Sheung Tan	S1601	1700-1800	0.563816625	1.17865E-06	0.001608572	0.5300733	1.108E-06	0.0015123	1.267830883	2.65039E-06	0.00361713	1.1841992	2.476E-06	0.0033785	0.0246869	5.161E-08	7.043E-05	0.026772	5.597E-08	7.638E-05
Access Road in Lung Kwu Sheung Tan	S1601	1800-1900	0.574543248	1.06945E-06	0.00145954	0.5430022	1.011E-06	0.0013794	1.284254078	2.39051E-06	0.003262453	1.206928	2.247E-06	0.003066	0.0250579	4.664E-08	6.366E-05	0.0271751	5.058E-08	6.903E-05
Access Road in Lung Kwu Sheung Tan	S1601	1900-2000	0.586809298	5.20936E-07	0.000710949	0.556224	4.938E-07	0.0006739	1.29621578	1.15071E-06	0.001570431	1.2229473	1.086E-06	0.0014817	0.0255333	2.267E-08	3.093E-05	0.0276901	2.458E-08	3.355E-05
Access Road in Lung Kwu Sheung Tan	S1601	2000-2100	0.561369985	3.16344E-07	0.000431726	0.5833215	3.725E-07	0.0005105	1.354266715	8.98076E-07	0.001225701	1.2828961	8.035E-07	0.0009025	0.0257256	1.326E-08	1.81E-05	0.0279021	1.438E-08	1.96E-05
Access Road in Lung Kwu Sheung Tan	S1601	2100-2200	0.495186803	1.27625E-07	0.000174177	0.4677259	1.205E-07	0.0001645	1.14344089	2.94701E-07	0.000402194	1.0699793	2.758E-07	0.0003764	0.02332	6.01E-09	8.203E-06	0.0252855	6.517E-09	8.894E-06
Access Road in Lung Kwu Sheung Tan	S1601	2200-2300	0.447454604	1.0251E-07	0.0001399	0.4231524	9.694E-08	0.0001323	1.06349631	2.43642E-07	0.000332511	0.9946523	2.279E-07	0.000311	0.0216725	4.965E-09	6.776E-06	0.0234961	5.383E-09	7.346E-06
Access Road in Lung Kwu Sheung Tan	S1601	2300-0000	0.495868787	1.27801E-07	0.000174417	0.4690966	1.209E-07	0.000165	1.14563463	2.95267E-07	0.000402966	1.0737275	2.767E-07	0.0003777	0.02332	6.01E-09	8.203E-06	0.0252855	6.517E-09	8.894E-06
Access Road in Lung Kwu Sheung Tan	S1602	0000-0100	0.357514668	2.08789E-05	0.033836	0.3383984	1.977E-05	0.0269984	0.81623397	4.76681E-05	0.065111	0.7679473	4.485E-05	0.0612256	0.0200651	5.746E-09	1.172E-06	0.0217323	6.223E-09	1.269E-06
Access Road in Lung Kwu Sheung Tan	S1602	0100-0200	0.302503395	5.19765E-08	1.05997E-05	0.2862373	4.918E-08	1.003E-05	0.752534741	1.29302E-07	2.63688E-05	0.7052545	1.212E-07	2.471E-05	0.0182451	3.135E-09	6.393E-07	0.0197589	3.395E-09	6.924E-07
Access Road in Lung Kwu Sheung Tan	S1602	0200-0300	0.438942709	2.51399E-08	5.12685E-06	0.4168758	2.388E-08	4.869E-06	0.909383514	5.20838E-08	1.06216E-05	0.8624603	4.94E-08	1.007E-05	0.0227951	1.306E-09	2.662E-07	0.0246923	1.414E-09	2.884E-07
Access Road in Lung Kwu Sheung Tan	S1602	0300-0400	0.439160212	2.51524E-08	5.12939E-06	0.4169024	2.388E-08	4.869E-06	0.909899572	5.21134E-08	1.06276E-05	0.8625466	4.94E-08	1.007E-05	0.0227951	1.306E-09	2.662E-07	0.0246923	1.414E-09	2.884E-07
Access Road in Lung Kwu Sheung Tan	S1602	0400-0500	0	0	0	0	0	0	0	0	0	0	0	0	0	0	0	0	0	0
Access Road in Lung Kwu Sheung Tan	S1602	0500-0600	0.439478361	5.03412E-08	1.02662E-05	0.4181839	4.79E-08	9.769E-06	0.910649891	1.04313E-07	2.12728E-05	0.8653371	9.912E-08	2.021E-05	0.0227951	2.611E-09	5.325E-07	0.0246923	2.828E-09	5.768E-07
Access Road in Lung Kwu Sheung Tan	S1602	0600-0700	0.365760803	2.30433E-07	4.69929E-05	0.3465222	2.183E-07	4.452E-05	0.827010548	5.21026E-07	0.00106254	0.77913	4.909E-07	0.0001001	0.0203133	1.28E-08	2.61E-06	0.0220014	1.386E-08	2.827E-06
Access Road in Lung Kwu Sheung Tan	S1602	0700-0800	0.368588047	1.09774E-06	0.000223866	0.3468624	1.033E-06	0.0002107	0.84131059	2.50562E-06	0.000510978	0.7860494	2.341E-06	0.0004774	0.0203329	6.056E-08	1.235E-05	0.0220273	6.56E-08	1.338E-05
Access Road in Lung Kwu Sheung Tan	S1602	0800-0900	0.362762688	1.14929E-06	0.000234398	0.3465716	1.081E-06	0.0002206	0.837134858	2.65305E-06	0.000541087	0.7858055	2.443E-06	0.0004982	0.0203201	6.343E-08	1.293E-05	0.0220128	6.871E-08	1.401E-05
Access Road in Lung Kwu Sheung Tan	S1602	0900-1000	0.372551169	9.70852E-07	0.000197989	0.3495153	9.108E-07	0.0001857	0.844088608	2.19966E-06	0.000448582	0.7865493	2.05E-06	0.00041	0.0204305	5.324E-08	1.086E-05	0.0221334	5.768E-08	1.176E-05
Access Road in Lung Kwu Sheung Tan	S1602	1000-1100	0.368731977	1.02426E-06	0.000208879	0.3456727	9.602E-07	0.0001958	0.839702946	2.33251E-06	0.000475675	0.7816297	2.171E-06	0.0004428	0.0202953	5.638E-08	1.15E-05	0.0219865	6.107E-08	1.245E-05
Access Road in Lung Kwu Sheung Tan	S1602	1100-1200	0.36741569	1.12582E-06	0.000229591	0.3447195	1.056E-06	0.0002154	0.836681979	2.56372E-06	0.000522826	0.7796827	2.389E-06	0.0004872	0.0202738	6.212E-08	1.267E-05	0.0219627	6.73E-08	1.372E-05
Access Road in Lung Kwu Sheung Tan	S1602	1200-1300	0.574351449	1.83935E-06	0.000251566	0.5384109	1.724E-06	0.0002358	1.286830042	4.12083E-06	0.000563632	1.1985353	3.837E-06	0.0005249	0.0250019	5.37E-08	1.095E-05	0.027114	5.822E-08	1.188E-05
Access Road in Lung Kwu Sheung Tan	S1602	1300-1400	0.574585575	1.28345E-06	0.000261737	0.539172	1.204E-06	0.0002456	1.282877586	2.86553E-06	0.000584376	1.1965284	2.673E-06	0.000545	0.0250927	5.605E-08	1.143E-05	0.027212	6.078E-08	1.24E-05
Access Road in Lung Kwu Sheung Tan	S1602	1400-1500	0.572244401	1.70428E-06	0.000347558	0.5387464	1.605E-06	0.0003272	1.27979341	3.81153E-06	0.000777295	1.1979831	3.568E-06	0.0007276	0.0249392	7.427E-08	1.515E-05	0.0270456	8.055E-08	1.643E-05
Access Road in Lung Kwu Sheung Tan	S1602	1500-1600	0.578942591	1.47554E-06	0.000300911	0.5440686	1.387E-06	0.0002828	1.298470656	3.30939E-06	0.000674893	1.2130193	3.092E-06	0.0006305	0.0249395	6.356E-08	1.296E-05	0.0270473	6.893E-08	1.406E-05
Access Road in Lung Kwu Sheung Tan	S1602	1600-1700	0.578942591	1.00175175	0.000261762	0.5390924	1.387E-06	0.0002455	1.282941134	2.86568E-06	0.000584406	1.1962125	2.674E-06	0.0005449	0.0250927	5.605E-08	1.143E-05	0.027213	6.078E-08	1.24E-05
Access Road in Lung Kwu Sheung Tan	S1602	1700-1800	0.563816625	1.17865E-06	0.000240366	0.5300733	1.108E-06	0.000226	1.267830883	2.65039E-06	0.00540502	1.1841992	2.476E-06	0.0005048	0.0246869	5.161E-08	1.052E-05	0.026772	5.597E-08	1.141E-05
Access Road in Lung Kwu Sheung Tan	S1602	1800-1900	0.574543248	1.06945E-06	0.000218097	0.5430022	1.011E-06	0.0002061	1.284254078	2.39051E-06	0.000487503	1.206928	2.247E-06	0.0004581	0.0250579	4.664E-08	9.512E-06	0.0271751	5.058E-08	1.032E-05
Access Road in Lung Kwu Sheung Tan	S1602	1900-2000	0.586809298	5.20936E-07	0.000106236	0.556224	4.938E-07	0.0001007	1.29621578	1.15071E-06	0.000234667	1.2229473	1.086E-06	0.0002214	0.0255333	2.267E-08	4.621E-06	0.0276901	2.458E-08	5.013E-06
Access Road in Lung Kwu Sheung Tan	S1602	2000-2100	0.561369985	3.1634E-07	6.45121E-05	0.5833215	3.008E-07	6.134E-05	1.354266715	6.98076E-07	0.000142361	1.2828963	6.613E-07	0.0001349	0.0257256	1.326E-08	2.704E-06	0.0279021	1.438E-08	2.933E-06
Access Road in Lung Kwu Sheung Tan	S1602	2100-2200	0.495186803	1.27625E-07	2.6027E-05	0.4677259	1.205E-07	2.458E-05	1.14344089	2.94701E-07	6.00993E-05	1.0699793	2.758E-07	5.624E-05	0.02332	6.01E-09	1.226E-06	0.0252855	6.517E-09	1.329E-06
Access Road in Lung Kwu Sheung Tan	S1602	2200-2300	0.447454604	1.0251E-07	2.09051E-05	0.4231524	9.694E-08	1.977E-05	1.06349631	2.43642E-07	4.96865E-05	0.9946523	2.279E-07	4.647E-05	0.0216725	4.965E-09	1.013E-06	0.0234961	5.383E-09	1.098E-06
Access Road in Lung Kwu Sheung Tan	S1602	2300-0000	0.495868787	1.27801E-07	2.60629E-05	0.4690966	1.209E-07	2.466E-05	1.14563463	2.95267E-07	0.000146E-05	1.0737275	2.767E-07	5.644E-05	0.02332	6.01E-09	1.226E-06	0.0252855	6.517E-09	1.329E-06
Lung Kwu Tan Road	S1701	0000-0100	0.100272049	1.32088E-07	0.000299145	0.0898851	1.184E-07	0.0002682	0.408307219	5.37862E-07	0.001218116	0.3612127	4.758E-07	0.0010776	0.0124283	1.637E-08	3.708E-05	0.0134739	1.775E-08	4.02E-05
Lung Kwu Tan Road	S1701	0100-0200	0.110826785	9.5212E-08	0.00021563	0.0994605	8.545E-08	0.0001935	0.433538776	3.7245E-07	0.000843516	0.3840712	3.3E-07	0.0007473	0.0129467	1.112E-08	2.519E-05	0.01404	1.206E-08	2.732E-05
Lung Kwu Tan Road	S1701	0200-0300	0.084533087	3.14699E-08	7.12712E-05	0.0761209	2.834E-08	6.418E-05	0.403678398	1.50281E-07	0.000340348	0.3582162	1.334E-07	0.000302	0.0101846	3.792E-09	8.587E-06	0.0110308	4.107E-09	9.3E-06
Lung Kwu Tan Road	S1701	0300-0400	0.076548915	2.08451E-08	2.70477E-05	0.0651133	1.492E-08	3.754E-05	0.383158185	8.77797E-08	0.000113958	0.3427978	9.095E-08	0.0002305	0.0095125	2.179E-09	4.935E-06	0.0103	2.36E-09	5.34E-06
Lung Kwu Tan Road	S1701	0400-0500	0.104175836	1.49164E-08	3.37817E-05	0.0942039	1.349E-08	3.055E-05	0.438004603	6.27154E-08	0.00014204	0.3892198	5.573E-08	0.0001262	0.01126	1.612E-09	3.651E-06	0.0122	1.747E-09	3.956E-06
Lung Kwu Tan Road	S1701	0500-0600	0.093178035

Appendix 3G_4 Year 2045
e) Emission Summary

Road Name	Road ID	Hour	NO2 Emission						NO Emission						PM25 Emission			PM10 Emission		
			MonthlyHourMin			MonthlyHourAverage			MonthlyHourMin			MonthlyHourAverage			AnnualHourMin			AnnualHourMin		
			g/km/veh	g/s/m2	tonne/year	g/km/veh	g/s/m2	tonne/year	g/km/veh	g/s/m2	tonne/year	g/km/veh	g/s/m2	tonne/year	g/km/veh	g/s/m2	tonne/year	g/km/veh	g/s/m2	tonne/year
Lung Kwu Tan Road	S1705	1000-1100	0.298509508	5.88129E-06	0.005106208	0.2642003	5.20E-06	0.00451193	0.775118925	1.5271E-05	0.013258935	0.6824302	1.345E-05	0.0116734	0.023439	4.618E-07	0.00040029	0.02549913	5.022E-07	0.000436
Lung Kwu Tan Road	S1705	1100-1200	0.270818634	5.47531E-06	0.004753736	0.2399268	4.851E-06	0.0042115	0.731724105	1.47937E-05	0.012844107	0.6446049	1.303E-05	0.0113149	0.0219348	4.435E-07	0.000385	0.0238521	4.822E-07	0.0004187
Lung Kwu Tan Road	S1705	1200-1300	0.336629024	3.19088E-06	0.002770329	0.2964766	2.81E-06	0.0024399	0.813115731	7.70737E-06	0.006691634	0.71299	6.758E-06	0.0058676	0.0294012	2.787E-07	0.000242	0.03194335	3.028E-07	0.0002629
Lung Kwu Tan Road	S1705	1300-1400	0.354277417	3.96685E-06	0.003444071	0.3123006	3.497E-06	0.003036	0.83232113	9.31952E-06	0.008091323	0.7310894	8.186E-06	0.0071072	0.0301826	3.38E-07	0.0002934	0.03279949	3.672E-07	0.0003188
Lung Kwu Tan Road	S1705	1400-1500	0.377951892	5.52736E-06	0.004798927	0.336381	4.894E-06	0.00424886	0.892174333	1.29789E-05	0.011268479	0.7872051	1.145E-05	0.009942	0.031502	4.583E-07	0.0003979	0.03423333	4.98E-07	0.0004324
Lung Kwu Tan Road	S1705	1500-1600	0.387638246	4.90653E-06	0.004259913	0.340991	4.316E-06	0.0037473	0.90408085	1.14434E-05	0.009935309	0.7926458	1.003E-05	0.0087107	0.0317597	4.02E-07	0.000349	0.03451384	4.369E-07	0.0003793
Lung Kwu Tan Road	S1705	1600-1700	0.346936799	3.7257E-06	0.003234696	0.3050474	3.276E-06	0.0028441	0.82515131	8.86116E-06	0.007693372	0.722763	7.762E-06	0.0067387	0.0300157	3.223E-07	0.0002799	0.03263131	3.502E-07	0.0003041
Lung Kwu Tan Road	S1705	1700-1800	0.301951794	2.61138E-06	0.002267234	0.2644747	2.287E-06	0.00198558	0.743552137	6.43049E-06	0.005583033	0.6478967	5.603E-06	0.0048648	0.0279182	2.414E-07	0.0002096	0.030347	2.625E-07	0.0002279
Lung Kwu Tan Road	S1705	1800-1900	0.293781329	2.16214E-06	0.001877194	0.2604371	1.917E-06	0.00166441	0.730692883	5.37731E-06	0.004668991	0.6443859	4.742E-06	0.0041175	0.0277556	2.043E-07	0.000174	0.030017	2.22E-07	0.000192
Lung Kwu Tan Road	S1705	1900-2000	0.306500221	1.2727E-06	0.00110497	0.2709146	1.125E-06	0.0009767	0.729615598	3.02962E-06	0.002630353	0.6418211	2.665E-06	0.0023138	0.0287441	1.194E-07	0.0001036	0.03112041	1.296E-07	0.0001125
Lung Kwu Tan Road	S1705	2000-2100	0.229952401	3.49011E-07	0.000303016	0.2046426	3.106E-07	0.0002697	0.631300429	9.58159E-07	0.000831886	0.5574154	8.46E-07	0.0007345	0.0252585	3.834E-08	3.328E-05	0.0274358	4.164E-08	3.615E-05
Lung Kwu Tan Road	S1705	2100-2200	0.238485911	1.77567E-07	0.000154166	0.211944	1.578E-07	0.000137	0.639914816	4.76454E-07	0.000413664	0.5639099	4.199E-07	0.0003645	0.0253962	1.891E-08	1.642E-05	0.0275808	2.054E-08	1.783E-05
Lung Kwu Tan Road	S1705	2200-2300	0.198925136	9.3856E-05	0.174439	0.1764885	8.314E-05	8.776E-05	0.553443127	0.26029217	0.483691	0.4902568	0.2305	0.2131655	0.0221165	1.327E-08	1.152E-05	0.02516	1.441E-08	1.251E-05
Lung Kwu Tan Road	S1705	2300-0000	0.198424373	1.42056E-07	0.000122335	0.1762652	1.262E-07	0.0000196	0.56855623	4.07042E-07	0.000353399	0.4997649	3.578E-07	0.0003106	0.023284	1.667E-08	1.447E-05	0.025292	1.811E-08	1.572E-05
Lung Kwu Tan Road	S1706	0000-0100	0.101186724	1.33293E-07	2.59886E-05	0.0897261	1.182E-07	2.305E-05	0.412046355	5.42787E-07	0.000105829	0.3604732	4.749E-07	9.258E-05	0.0124283	1.637E-08	3.192E-06	0.0134739	1.775E-08	3.461E-06
Lung Kwu Tan Road	S1706	0100-0200	0.112136164	9.63369E-08	1.87831E-05	0.0999702	8.589E-08	1.675E-05	0.438938804	3.77095E-07	7.35235E-05	0.3860339	3.316E-07	6.466E-05	0.0129467	1.112E-08	2.169E-06	0.01404	1.206E-08	2.352E-06
Lung Kwu Tan Road	S1706	0200-0300	0.085110158	1.38972E-07	2.05E-05	0.0763099	1.241E-07	1.539E-05	0.406756881	6.61E-07	9.75263E-05	0.3591475	5.837E-07	2.607E-05	0.0101846	1.792E-09	7.392E-07	0.0110308	4.107E-09	8.007E-07
Lung Kwu Tan Road	S1706	0300-0400	0.072919863	1.67056E-08	3.25714E-06	0.0653115	1.496E-08	2.917E-06	0.386078733	8.84487E-08	1.72451E-05	0.3413224	7.82E-08	1.525E-05	0.0095125	2.179E-09	4.249E-07	0.0103	2.36E-09	4.601E-07
Lung Kwu Tan Road	S1706	0400-0500	0.105225315	1.50666E-08	2.93759E-06	0.0943616	1.351E-08	2.634E-06	0.442445096	6.33512E-08	1.23518E-05	0.3898984	5.583E-08	1.088E-05	0.01126	1.612E-09	3.143E-07	0.0122	1.747E-09	3.406E-07
Lung Kwu Tan Road	S1706	0500-0600	0.093998451	6.19119E-08	1.20712E-05	0.0842026	5.546E-08	1.081E-05	0.412876164	2.719AE-07	5.30211E-05	0.3644332	2.4E-07	4.68E-05	0.010913	7.188E-09	1.401E-06	0.0118261	7.789E-09	1.519E-06
Lung Kwu Tan Road	S1706	0600-0700	0.179951899	1.52736E-07	6.00705E-06	0.1612381	1.894E-07	8.009E-06	0.42814655	3.2416E-06	0.000258177	0.3740251	1.164E-06	0.0002228	0.0215152	9.351E-08	7.645E-06	0.0137456	4.251E-08	8.29E-06
Lung Kwu Tan Road	S1706	0700-0800	0.149535051	2.32096E-06	0.000452526	0.1332317	2.068E-06	0.0004032	0.511808623	7.94388E-06	0.001548844	0.4508878	6.998E-06	0.0013645	0.015293	2.374E-07	4.628E-05	0.016574	2.572E-07	5.016E-05
Lung Kwu Tan Road	S1706	0800-0900	0.221818482	4.31949E-06	0.000842185	0.1969666	3.836E-06	0.0007478	0.633258832	1.23315E-05	0.002404313	0.5579628	1.087E-05	0.0021184	0.0194821	3.794E-07	7.397E-05	0.0211551	4.12E-07	8.032E-05
Lung Kwu Tan Road	S1706	0900-1000	0.21799057	3.4896E-06	0.000680378	0.1923767	3.08E-06	0.0006004	0.619824905	9.92217E-06	0.001934557	0.5430116	8.693E-06	0.0016948	0.0193293	3.094E-07	6.033E-05	0.0209733	3.357E-07	6.546E-05
Lung Kwu Tan Road	S1706	1000-1100	0.289509508	5.88129E-06	0.002459508	0.2642003	5.20E-06	0.00217284	0.775118925	1.5271E-05	0.006387154	0.6824302	1.345E-05	0.0056225	0.023439	4.618E-07	0.0019284	0.02549913	5.022E-07	0.0021004
Lung Kwu Tan Road	S1706	1100-1200	0.270818634	5.47531E-06	0.00106754	0.2399268	4.851E-06	0.0009458	0.731724105	1.47937E-05	0.002884383	0.6446049	1.303E-05	0.002541	0.0219348	4.435E-07	8.646E-05	0.0238521	4.822E-07	9.402E-05
Lung Kwu Tan Road	S1706	1200-1300	0.336629024	3.19088E-06	0.000622129	0.2964766	2.81E-06	0.0005479	0.813115731	7.70737E-06	0.001502731	0.71299	6.758E-06	0.0013177	0.0294012	2.787E-07	5.434E-05	0.0319435	3.028E-07	5.904E-05
Lung Kwu Tan Road	S1706	1300-1400	0.354277417	3.96685E-06	0.00077343	0.3123006	3.497E-06	0.0006818	0.83232113	9.31952E-06	0.001817057	0.7310894	8.186E-06	0.0015961	0.0301826	3.38E-07	6.589E-05	0.0327949	3.672E-07	7.16E-05
Lung Kwu Tan Road	S1706	1400-1500	0.377951892	5.52736E-06	0.001077588	0.336381	4.894E-06	0.0009541	0.892174333	1.29789E-05	0.002530246	0.7872051	1.145E-05	0.0022328	0.031502	4.583E-07	8.935E-05	0.0342333	4.98E-07	9.71E-05
Lung Kwu Tan Road	S1706	1500-1600	0.387638246	4.90653E-06	0.000956643	0.340991	4.316E-06	0.0008415	0.90408085	1.14434E-05	0.002231158	0.7926458	1.003E-05	0.0019562	0.0317597	4.02E-07	7.838E-05	0.0345138	4.369E-07	8.518E-05
Lung Kwu Tan Road	S1706	1600-1700	0.346936799	3.7257E-06	0.000726411	0.3050474	3.276E-06	0.0006387	0.82515131	8.86116E-06	0.001727689	0.722763	7.762E-06	0.0015133	0.0300157	3.223E-07	6.285E-05	0.0326131	3.502E-07	6.828E-05
Lung Kwu Tan Road	S1706	1700-1800	0.301951794	2.61138E-06	0.00050915	0.2644747	2.287E-06	0.000446	0.743552137	6.43049E-06	0.001253774	0.6478967	5.603E-06	0.0010925	0.0279182	2.414E-07	4.708E-05	0.030347	2.625E-07	5.117E-05
Lung Kwu Tan Road	S1706	1800-1900	0.293781329	2.16214E-06	0.00042159	0.2604371	1.917E-06	0.0003737	0.730692883	5.37731E-06	0.001048509	0.6443859	4.742E-06	0.0009247	0.0277556	2.043E-07	3.983E-05	0.030017	2.22E-07	4.329E-05
Lung Kwu Tan Road	S1706	1900-2000	0.306500221	1.2727E-06	0.000248142	0.2709146	1.125E-06	0.0002193	0.729615598	3.02962E-06	0.000590694	0.6418211	2.665E-06	0.0005196	0.0287441	1.194E-07	2.327E-05	0.0312041	1.296E-07	2.526E-05
Lung Kwu Tan Road	S1706	2000-2100	0.229952401	3.49011E-07	6.80479E-05	0.2046426	3.106E-07	6.056E-05	0.631300429	9.58159E-07	0.000186815	0.5574154	8.46E-07	0.000165	0.0252585	3.834E-08	7.475E-06	0.0274358	4.164E-08	8.119E-06
Lung Kwu Tan Road	S1706	2100-2200	0.238485911	1.77567E-07	3.46208E-05	0.211944	1.578E-07	3.077E-05	0.639914816	4.76454E-07	9.28958E-05	0.5639099	4.199E-07	8.186E-05	0.0253962	1.891E-08	3.687E-06	0.0275808	2.054E-08	4.004E-06
Lung Kwu Tan Road	S1706	2200-2300	0.198925136	9.3856E-05	0.018296	0.1764885	8.314E-05	0.0162	0.553443127	0.26029217	0.050735147	0.4902568	0.2305	0.0449	0.0221165	1.327E-08	2.587E-06	0.02516	1.441E-08	2.81E-06
Lung Kwu Tan Road	S1706	2300-0000	0.198424373	1.42056E-07	2.76972E-05	0.1762652	1.262E-07	2.46E-05	0.56855623	4.07042E-07	7.93623E-05	0.4997649	3.578E-07	6.976E-05	0.023284	1.667E-08	3.25E-06	0.025292	1.811E-08	3.53E-06
Lung Kwu Tan Road	S1707	0000-0100	0.101186724	1.33293E-07	6.88012E-05	0.0897261	1.182E-07	6.101E-05	0.412046355	5.42787E-07	0.000280168	0.3604732	4.749E-07	0.0002451	0.0124283	1.637E-08	8.451E-06	0.0134739	1.775E-08	9.161E-06
Lung Kwu Tan Road	S1707	0100-0200	0.112136164	9.63369E-08	4.97258E-05	0.0999702	8.589E-08	4.433E-05	0.438938804	3.77095E-07	0.000194644	0.3860339	3.316E-07	0.0001712	0.0129467	1.112E-08	5.741E-06	0.01404	1.206E-08	6.226E-06
Lung Kwu Tan Road	S1707	0200-0300	0.085110158	1.38972E-07	1.63623E-05	0.0763099	2.841E-08	1.466E-05	0.406756881	1.51427E-07	7.81615E-05	0.3591475	1.337E-07	6.901E-05	0.0101846	3.792E-09	1.957E-06	0.0110308	4.107E-09	2.12E-06
Lung Kwu Tan Road	S1707	0300-0400	0.072919863	1.67056E-08	8.62285E-06	0.0653115	1.496E-08	7.723E-06	0.386078733	8.84487E-08	4.56542E-05	0.3413224	7.82E-08	4.036E-05	0.0095125	2.179E-09	1.125E-06	0.0103	2.36E-09	1.218E-06
Lung Kwu Tan Road	S1707	0400-0500	0.105225315	1.50666E-08	7.7768E-06	0.0943616	1.351E-08	6.974E-06	0.442445096	6.33512E-08	3.2699E-05	0.3898984	5.583E-08	2.882E-05	0.01126	1.612E-09	8.322E-07	0.0122	1.747E-09	9.017E-07
Lung Kwu Tan Road	S1707	0500-0600	0.093998451	6.19119E-08	3.19568E-05	0.0842026	5.546E-08	2.863E-05	0.412876164	2.719AE-07	0.000140366	0.3644332	2.4E-07	0.0001239	0.010913	7.188E-09	3.71E-06	0.0118261	7.789E-09	4.021E-06
Lung Kwu Tan Road	S1707	0600-0700	0.109236136	3.37844E-07	0.00017483	0.0974335	3.013E-07	0.0001555	0.42814655	1.32416E-06	0.000683488	0.3764879	1.164E-06	0.000601	0.0126778	3.921E-08	2.024E-05	0.0137454	4.251E-08	2.194E-05
Lung Kwu Tan Road	S1707	0700-0800	0.149535051	2.32096E-06	0.001198001	0.1332317	2.068E-06	0.0010674	0.511808623	7.94388E-06	0.004100357	0.4508878	6.998E-06	0.0036123	0.015293	2.374E-07	0.0001225	0.016574	2.572E-07	0.0001328
Lung Kwu Tan Road	S1707	0800-0900	0.221818482	4.31949E-06	0.002229572	0.1969666	3.836E-06	0.0019798	0.633258832	1.23315E-05	0.006365096	0.5579628	1.087E-05	0.0056083	0.0194821	3.794E-07	0.0001958	0.0211551	4.12E-07	0.0002126
Lung Kwu Tan Road	S1707	0900-1000	0.21799057	3.4896E-06	0.001801121	0.1923767	3.08E-06	0.0015896	0.619824905	9.92217E-06	0.005121482	0.5430116	8.693E-06	0.0044868	0.0193293	3.094E-07	0.0001597	0.0209733	3.357E-07	0.0001731
Lung Kwu Tan Road	S1707	1000-1100	0.298509508	5.88129E-06	0.003035718	0.2642003	5.20E-06	0.0026868	0.775118925	1.5271E-05	0.007882638	0.6824302	1.345E-05	0.00694	0.023439	4.618E-07	0.0002384	0.02549913	5.022E-07	0.0002592
Lung Kwu Tan Road	S1707	1100-1200	0.270818634	5.47531E-06	0.002826168	0.2399268	4.851E-06	0.0025038	0.731724105	1.47937E-05	0.007636016	0.6446049	1.303E-05	0.0067269	0.0219348	4.435E-07	0.0002289	0.0238521	4.822E-07	0.0002489
Lung Kwu Tan Road	S1707	1200-1300	0.336629024	3.19088E-06	0.001647003	0.2964766	2.81E-06	0.0014506	0.813115731	7.70737E-06	0.003978278	0.71299	6.758E-06	0.0034884	0.0294012	2.787E-07	0.0001438	0.0319435	3.028E-07	0.0001563
Lung Kwu Tan Road	S1707	1300-1400	0.354277417	3.96685E-06	0.002047552	0.3123006	3.497E-06	0.0018049	0.83232113	9.31952E-06	0.004810414	0.7310894	8.186E-06	0.0042253	0.0301826	3.38E-07	0.0001744	0.0327949	3.672E-07	0.0001895
Lung Kwu Tan Road	S1707	1400-1500	0.377951892	5.52736E-06	0.002853035	0.336381	4.894E-06	0.0025259	0.892174333	1.29789E-05	0.006699281	0.7872051	1.145E-05	0.0059111	0.031502	4.583E-07	0.0002365	0.0342333	4.98E-07	0.0002571
Lung Kwu Tan Road	S1707	1500-1600	0.387638246	4.90653E-06	0.002532583	0.340991	4.316E-06	0.0022278	0.90408085	1.14434E-05	0.005906692	0.7926458	1.003E-05	0.0051786	0.0317597	4.02E-07	0.0002075	0.0345138	4.369E-07	0.0002255
Lung Kwu Tan Road	S1707	1600-1700	0.346936799	3.7257E-06	0.001923076	0.3050474	3.276E-06	0.0016909	0.82515131	8.86116E-06	0.004573826	0.722763	7.762E-06	0.0040063	0.0300157	3.223E-07	0.0001664	0.0326131	3.502E-07	0.0001808
Lung Kwu Tan Road	S1707	1700-1800	0.301951794	2.61138E-06	0.001347905	0.2644747	2.287E-06	0.0011806	0.743552137	6.43049E-06	0.003319198	0.6478967	5.603E-06	0.0028922	0.0279182	2.414E-07	0.0001246	0.030347	2.625E-07	0.0001355
Lung Kwu Tan Road	S1707	1800-1900	0.293781329	2.16214E-06	0.00111602	0.2604371	1.917E-06	0.0009894	0.730692883	5.37771E-06	0.002775786	0.6443859	4.742E-06	0.0024479	0.0277556	2.043E-07	0.0001054	0.03017	2.22E-07	0.0001146
Lung Kwu Tan Road	S1707	1900-2000	0.306500221	1.2727E-06	0.00065922	0.2709146	1.125E-06	0.0005807	0.729615598	3.02962E-06	0.001563784	0.6418211	2.665E-06	0.0013756	0.0287441	1.194E-07	6.161E-05	0.0312041	1.296E-07	6.688E-05
Lung Kwu Tan Road	S1707	2000-2100	0.229952401	3.49011E-07	0.000180148	0.2046426	3.106E-07	0.0001603	0.631300429	9.58159E-07	0.000494569	0.5574154	8.46E-07	0.0004367	0.0252585	3.834E-08	1.979E-05	0.0274358	4.164E-08	2.149E-05
Lung Kwu Tan Road	S1707	2100-2200	0.238485911	1.77567E-07	9.16539E-05	0.211944	1.578E-07	8.146E-05	0.639914816	4.76454E-07	0.000245929	0.5639099	4.199E-07	0.0002167	0.0253962	1.891E-08	9.76E-06	0.0275808	2.054E-08	1.06E-05
Lung Kwu Tan Road	S1707	2200-2300	0.198802288	1.13862E-07	5.87714E-05	0.1764885	1.011E-07	5.217E-05	0.58725537	3.36343E-07	0.000173609	0.5164957	2.958E-07	0.0001527	0.023165	1.327E-08	6.848E-06	0.02516	1.441E-08	7.438E-06
Lung Kwu Tan Road	S1707	2300-0000	0.198424373	1.42056E-07	7.33246E-05	0.1762652	1.262E-07	6.514E-05	0.56855623	4.07042E-07	0.000210101	0.4997649	3.578E-07	0.0001847	0.023284	1.667E-08	8.604E-06	0.025292	1.811E-08	9.346E-06
Lung Kwu Tan Road	S1801	0000-0100	0.163702305	7.96947E-08	4.07956E-05	0.1451572	7.067E-08	3.617E-05	0.627182079	3.02895E-07	0.000155052	0.5422782	2.64E-07	0.0001351	0.0161882	7.881E-09	4.034E-06	0.0175765	8.557E-09	4.38E-06
Lung Kwu Tan Road	S1801	0100-0200	0.162765	1.45055E-07	2.62366E-05	0.1450553	1.293E-07	2.339E-05	0.642716513	5.72459E-07	0.000103639	0.56338	5.062E-07	0.017	5.355E-09	2.741E-06	0.0184636	5.816E-09	2.97E-06	
Lung Kwu Tan Road	S1801	0200-0300	0.130818699	1.49858E-08	7.67079E-06	0.1172674	1.343E-08	6.876E-06	0.546058082	6.25496E-08	3.20191E-05	0.4812284	5.512E-08	2.822E-05	0.01275	1.46E-09	7.476E-07	0.013825	1.584E-09	8.107E-07
Lung Kwu Tan Road	S1801	0300-0400	0.174296712	1.49739E-08	7.66515E-06	0.1561868	1.342E-08	6.869E-06	0.727213881	6.20888E-08	3.17832E-05	0.6369581	5.472E-08	2.801E-05	0.0152333	1.309E-09	6.699E-07	0.0165333	1.42E-09	7.271E-07
Lung Kwu Tan Road	S1801	0400-0500	0	0	0	0	0	0	0	0	0	0	0	0	0	0	0	0	0	0
Lung Kwu Tan Road	S1801	0500-0600	0.149347774	3.42148E-08	1.75145E-05	0.1338489	3.066E-08	1.57E-05	0.594224041	1.36134E-07	6.96868E-05	0.5238847	1.2E-07	6.144E-05	0.0153375	3.514E-09	1.799E-06	0.01665	3.814E-09	1.953E-06
Lung Kwu Tan Road	S1801	0600-0700	0.158894644	1.8201E-07	9.31707E-05	0.1417133	1.623E-07	8.31E-05	0.622629178	7.13206E-07	0.00036509	0.5456825	6.251E-07	0.00032	0.01667	1.91E-08	9.775E-06	0.0181025	2.074E-08	1.061E-05
Lung Kwu Tan Road	S1801	0700-0800	0.231560998	1.52517E-06	0.000780734	0.2063688	1.359E-06	0.0006958	0.721418242	4.75161E-06	0.002432344	0.6349068	4.182E-06	0.0021407	0.0210239	1.385E-07	7.088E-05	0.0228535	1.505E-07	7.705E-05
Lung Kwu Tan Road	S1801	0800-0900	0.329855912	3.28722E-06	0.001682727	0.292977	2.92E-06	0.0014946	0.852105743	8.49178E-06	0.004346931	0.7512334	7.487E-06	0.0038323	0.0266943	2.66E-07	0.0001362	0.029008	2.891E-07	0.0001481
Lung Kwu Tan Road	S1801	0900-1000	0.337079934	2.87657E-06	0.001472513	0.2975335	2.539E-06	0.0012998	0.862939756	7.36415E-06	0.003769707	0.7664137	6.537E-06	0.0033052	0.026857	2.292E-07	0.0001173	0.0293859	2.491E-07	0.0001275
Lung Kwu Tan Road	S1801	1000-1100	0.407771514	4.75266E-06	0.002432884	0.3609381	4.207E-06	0.0021535	0.974443729	1.13573E-05	0.005813815	0.8585852	1.001E-05	0.0051226	0.0304818	3.553E-07	0.0001819	0.0331239	3.86E-07	0.0001976
Lung Kwu Tan Road	S1801	1100-1200	0.356571751	4.00275E-06	0.002049005	0.3159358	3.547E-06	0.0018155	0.883402555	9.91678E-06	0.005076387	0.7786371	8.741E-06	0.0044744	0.0281357	3.158E-07	0.0001617	0.0305781	3.433E-07	0.0001757
Lung Kwu Tan Road	S1801	1200-1300	0.391905842	2.11126E-06	0.001625261	0.211269	2.795E-06	0.0014308	0.642067049	8.4947E-06	0.004348429	0.5615944	7.43E-06	0.0038034	0.0223357	2.955E-07	0.0001513	0.0274504	3.208E-07	0.0001642
Lung Kwu Tan Road	S1801	1300-1400	0.279755854	4.24601E-06	0.002173527	0.2465363	3.742E-06	0.0019154	0.712938298	1.08207E-05	0.005539083	0.6250037	9.486E-06	0.0048559	0.0244155	3.706E-07	0.0001897	0.0265302	4.027E-07	0.0002061
Lung Kwu Tan Road	S1801	1400-1500	0.299553278	5.91901E-06	0.003029934	0.2651164	5.239E-06	0.0026816	0.76134841	1.50438E-05	0.00770092	0.6705642	1.325E-05	0.0067827	0.0254004	5.019E-07	0.0002569	0.0276259	5.459E-07	0.0002794
Lung Kwu Tan Road	S1801	1500-1600	0.287678027	4.88525E-06	0.002500757	0.2529821	4.296E-06	0.0021991	0.72801303	1.23629E-05	0.006328545	0.6369773	1.082E-05	0.0055372	0.0248816	4.225E-07	0.0002163	0.0270373	4.591E-07	0.0002335
Lung Kwu Tan Road	S1801	1600-1700	0.226172991	2.79154E-06	0.001909584	0.1980041	2.444E-06	0.0016777	0.627664E-06	7.75251E-06	0.004296705	0.5370431	6.628E-06	0.0045502	0.0197774	2.439E-07	0.0001671	0.0236111	2.914E-07	0.0002001
Lung Kwu Tan Road	S1801	1700-1800	0.226172991	2.79154E-06	0.001428986	0.1980041	2.444E-06	0.001251	0.61791712	7.62664E-06	0.00390407	0.5370431	6.628E-06	0.0033931	0.0217494	2.684E-07	0.0001374	0.0236111	2.914E-07	0.0001492
Lung Kwu Tan Road	S1801	1800-1900	0.203868738	2.16012E-06	0.001105764	0.1806426	1.914E-06	0.0009798	0.56904427	6.02939E-06	0.00308644	0.5004619	5.303E-06	0.0027145	0.0206765	2.191E-07	0.0001121	0.0224546	2.379E-07	0.0001218
Lung Kwu Tan Road	S1801	1900-2000	0.221164431	1.35536E-06	0.000693808	0.1954046	1.197E-06	0.000613	0.577087842	3.53656E-06	0.001810363	0.5063901	3.103E-06	0.0015886	0.0216336	1.326E-07	6.787E-05	0.0234967	1.44E-07	7.371E-05
Lung Kwu Tan Road	S1801	2000-2100	0.176578287	1.37599E-06	0.000177816	0.1127111	3.002E-07	0.0001537	0.412597428	1.09884E-06	0.000562496	0.3628721	9.664E-07	0.0001496	0.015986	4.257E-08	2.179E-05	0.0173527	4.621E-08	2.366E-05
Lung Kwu Tan Road	S1801	2100-2200	0.142682257	1.71611E-07	8.78475E-05	0.1266955	1.524E-07	7.8E-05	0.459543294	5.52715E-07	0.000282934	0.4034374	4.852E-07	0.0002484	0.0172119	2.07E-08	1.06E-05	0.0186881	2.248E-08	1.151E-05
Lung Kwu Tan Road	S1801	2200-2300	0.127880921	1.31836E-07	6.74867E-05	0.1134206	1.169E-07	5.986E-05	0.446435753	4.60243E-07	0.000235598	0.3914147	4.035E-07	0.0002066	0.0167444	1.726E-08	8.837E-06	0.0181861	1.875E-08	9.597E-06
Lung Kwu Tan Road	S1801	2300-0000	0.116585281	1.33546E-07	6.83618E-05	0.1034513	1.185E-07	6.066E-05	0.432971295	4.95958E-07	0.00025388	0.379244	4.344E-07	0.0002224	0.015565	1.783E-08	9.127E-06	0.0169025	1.936E-08	9.911E-06
Lung Kwu Tan Road	S1802	0000-0100	0.163702305	7.96947E-08	4.78388E-05	0.1451572	7.067E-08	4.141E-05	0.627182079	3.02895E-07	0.000181819	0.5422782	2.64E-07	0

Appendix 3G_4 Year 2045
e) Emission Summary

Road Name	Road ID	Hour	NO2 Emission						NO Emission						PM25 Emission			PM10 Emission		
			MonthlyHourMin			MonthlyHourAverage			MonthlyHourMin			MonthlyHourAverage			AnnualHourMin			AnnualHourMin		
			g/km/veh	g/s/m2	tonne/year	g/km/veh	g/s/m2	tonne/year	g/km/veh	g/s/m2	tonne/year	g/km/veh	g/s/m2	tonne/year	g/km/veh	g/s/m2	tonne/year	g/km/veh	g/s/m2	tonne/year
Lung Kwu Tan Road	S1806	0300-0400	0.172986941	1.48614E-08	1.97034E-05	0.1557078	3.33E-08	1.774E-05	0.717240913	6.1618E-08	0	0.6549401	5.455E-08	7.232E-05	0.0152333	1.309E-08	1.735E-06	0.0165333	1.42E-08	1.883E-06
Lung Kwu Tan Road	S1806	0400-0500	0	0	0	0	0	0	0	0	0	0	0	0	0	0	0	0	0	0
Lung Kwu Tan Road	S1806	0500-0600	0.148045582	3.39165E-08	4.49668E-05	0.1339391	3.068E-08	4.068E-05	0.588851404	1.34903E-07	0.000178855	0.5246608	1.202E-07	0.0001594	0.0153375	3.514E-09	4.659E-06	0.01665	3.814E-09	5.057E-06
Lung Kwu Tan Road	S1806	0600-0700	0.157391199	1.80288E-07	0.000239027	0.1413747	1.619E-07	0.0002147	0.616808349	7.06539E-07	0.000936735	0.5448178	6.241E-07	0.0008274	0.01667	1.91E-08	2.532E-05	0.0181025	2.074E-08	2.749E-05
Lung Kwu Tan Road	S1806	0700-0800	0.223865868	1.51401E-06	0.002007284	0.2039599	1.343E-06	0.0017811	0.71765571	4.7143E-06	0.006250361	0.6268324	4.129E-06	0.0054738	0.0210239	1.385E-07	0.0001836	0.0228535	1.505E-07	0.0001996
Lung Kwu Tan Road	S1806	0800-0900	0.326696729	3.25574E-06	0.004316488	0.2901539	2.892E-06	0.0038337	0.843501353	8.40603E-06	0.01114478	0.7435123	7.41E-06	0.0098237	0.0266943	2.66E-07	0.0003527	0.029008	2.891E-07	0.0003833
Lung Kwu Tan Road	S1806	0900-1000	0.333024715	2.84196E-06	0.003767899	0.2939272	2.508E-06	0.0033255	0.852132435	7.27192E-06	0.009641173	0.7467224	6.372E-06	0.0084485	0.026857	2.292E-07	0.0003039	0.0291859	2.491E-07	0.0003302
Lung Kwu Tan Road	S1806	1000-1100	0.402850154	4.6953E-06	0.006225073	0.3551336	4.139E-06	0.0054877	0.962328661	1.12161E-05	0.014870457	0.8440755	9.838E-06	0.0130431	0.0304818	3.553E-07	0.000471	0.0331209	3.86E-07	0.0005118
Lung Kwu Tan Road	S1806	1100-1200	0.362729953	3.95478E-06	0.005243286	0.3199559	3.487E-06	0.0046288	0.872382023	9.5096E-06	0.012983724	0.7690691	8.384E-06	0.0113958	0.0281357	3.158E-07	0.0004187	0.0305781	3.433E-07	0.0004551
Lung Kwu Tan Road	S1806	1200-1300	0.236303017	3.12635E-06	0.004144935	0.2069738	2.738E-06	0.0036305	0.631776496	8.35858E-06	0.011081842	0.5494277	7.269E-06	0.0096374	0.0223357	2.955E-07	0.0003918	0.0242504	3.208E-07	0.0004254
Lung Kwu Tan Road	S1806	1300-1400	0.275901403	4.18751E-06	0.005551831	0.2422212	3.676E-06	0.0048741	0.702724934	1.06656E-05	0.014140596	0.6134137	9.31E-06	0.0123434	0.0244155	3.706E-07	0.0004913	0.0265302	4.027E-07	0.0005339
Lung Kwu Tan Road	S1806	1400-1500	0.296003421	5.84886E-06	0.007754474	0.2614705	5.167E-06	0.0068498	0.751969163	1.48585E-05	0.019695519	0.6607422	1.306E-05	0.0173096	0.0254004	5.019E-07	0.0006654	0.0276259	5.459E-07	0.0007237
Lung Kwu Tan Road	S1806	1500-1600	0.308334761	8.41579E-06	0.006384818	0.2493395	6.807E-06	0.0050247	0.771725268	2.13805E-05	0.015619052	0.6272506	1.354E-05	0.0141222	0.0248816	4.225E-07	0.0005602	0.0270373	4.591E-07	0.0006087
Lung Kwu Tan Road	S1806	1600-1700	0.249512942	3.67982E-06	0.00487873	0.2188796	3.228E-06	0.0042798	0.650377232	9.59176E-06	0.012716835	0.5670008	8.362E-06	0.0110866	0.0231497	3.414E-07	0.0004526	0.0251371	3.707E-07	0.0004915
Lung Kwu Tan Road	S1806	1700-1800	0.222923123	2.75143E-06	0.003647866	0.1963297	2.423E-06	0.0032127	0.608776226	7.51382E-06	0.009961883	0.5321547	6.568E-06	0.0087081	0.0217494	2.684E-07	0.0003559	0.0236111	2.914E-07	0.0003864
Lung Kwu Tan Road	S1806	1800-1900	0.201397815	2.13394E-06	0.002829196	0.1791126	1.898E-06	0.0025161	0.561959248	5.95432E-06	0.007894289	0.4959134	5.255E-06	0.0069665	0.0206765	2.191E-07	0.0002905	0.0224546	2.379E-07	0.0003154
Lung Kwu Tan Road	S1806	1900-2000	0.218029456	1.43613E-06	0.001771172	0.1939954	1.196E-06	0.0015851	0.568685412	3.74507E-06	0.004620536	0.5055437	3.098E-06	0.0041075	0.0216336	1.326E-07	0.0001758	0.0234967	1.44E-07	0.0001909
Lung Kwu Tan Road	S1806	2000-2100	0.124769156	3.32289E-07	0.000440551	0.1118149	2.978E-07	0.0003948	0.405957908	1.08116E-06	0.00143341	0.3597863	9.582E-07	0.0012704	0.015986	4.257E-08	5.645E-05	0.0173527	4.621E-08	6.127E-05
Lung Kwu Tan Road	S1806	2100-2200	0.140923281	1.69495E-07	0.000224718	0.1258623	1.514E-07	0.0002007	0.453809824	5.45819E-07	0.000723652	0.4005738	4.818E-07	0.0006388	0.0172119	2.07E-08	2.745E-05	0.0186881	2.248E-08	2.98E-05
Lung Kwu Tan Road	S1806	2200-2300	0.126323919	1.30231E-07	0.000172661	0.1131367	1.166E-07	0.0001546	0.440982123	4.54621E-07	0.00060274	0.3904336	4.025E-07	0.0005336	0.0167444	1.726E-08	2.289E-05	0.0181861	1.875E-08	2.486E-05
Lung Kwu Tan Road	S1806	2300-0000	0.129861652	1.52479E-07	0.000175775	0.1036662	1.217E-07	0.0001403	0.42999	5.0483E-07	0.000670783	0.3803114	4.464E-07	0.0005773	0.0155565	1.783E-08	2.364E-05	0.0169025	1.936E-08	2.567E-05
Lung Kwu Tan Road	S1807	0000-0100	0.162224416	7.89752E-08	0.000197017	0.1454332	7.08E-08	0.0001766	0.616519404	3.00138E-07	0.000748744	0.5433858	2.645E-07	0.0006599	0.0161882	7.881E-09	1.966E-05	0.0175765	8.557E-09	2.135E-05
Lung Kwu Tan Road	S1807	0100-0200	0.16081071	5.06563E-08	0.00012637	0.1443137	4.546E-08	0.0001134	0.634731233	1.99944E-07	0.000498793	0.5611065	1.768E-07	0.0004409	0.017	5.355E-09	1.336E-05	0.0184636	5.816E-09	1.451E-05
Lung Kwu Tan Road	S1807	0200-0300	0.129867534	1.4876E-08	3.71106E-05	0.1169757	1.34E-08	3.343E-05	0.541914521	6.2075E-08	0.000154856	0.4799779	5.498E-08	0.0001372	0.01275	1.46E-09	3.643E-06	0.0133825	1.584E-09	3.951E-06
Lung Kwu Tan Road	S1807	0300-0400	0.172986941	1.48614E-08	1.97042E-05	0.1557078	3.33E-08	1.774E-05	0.717240913	6.1618E-08	0.000153718	0.6549401	5.455E-08	0.0001361	0.0152333	1.309E-08	1.735E-06	0.0165333	1.42E-08	1.883E-06
Lung Kwu Tan Road	S1807	0400-0500	0	0	0	0	0	0	0	0	0	0	0	0	0	0	0	0	0	0
Lung Kwu Tan Road	S1807	0500-0600	0.148045582	3.39165E-08	8.46103E-05	0.1339391	3.068E-08	7.655E-05	0.588851404	1.34903E-07	0.000336537	0.5246608	1.202E-07	0.0002999	0.0153375	3.514E-09	8.766E-06	0.01665	3.814E-09	9.516E-06
Lung Kwu Tan Road	S1807	0600-0700	0.157391199	1.80288E-07	0.000449757	0.1413747	1.619E-07	0.000404	0.616808349	7.06539E-07	0.001762576	0.5448178	6.241E-07	0.0015569	0.01667	1.91E-08	4.764E-05	0.0181025	2.074E-08	5.173E-05
Lung Kwu Tan Road	S1807	0700-0800	0.223865868	1.51401E-06	0.003775839	0.2039599	1.343E-06	0.0033511	0.71765571	4.7143E-06	0.011760783	0.6268324	4.129E-06	0.0102995	0.0210239	1.385E-07	0.0003454	0.0228535	1.505E-07	0.0003755
Lung Kwu Tan Road	S1807	0800-0900	0.326696729	3.25574E-06	0.008121975	0.2901539	2.892E-06	0.0072135	0.843501353	8.40603E-06	0.020970203	0.7435123	7.41E-06	0.0184844	0.0266943	2.66E-07	0.0006636	0.029008	2.891E-07	0.0007212
Lung Kwu Tan Road	S1807	0900-1000	0.333024715	2.84196E-06	0.00708974	0.2939272	2.508E-06	0.0062574	0.852132435	7.27192E-06	0.018140989	0.7467224	6.372E-06	0.0158969	0.026857	2.292E-07	0.0005718	0.0291859	2.491E-07	0.0006213
Lung Kwu Tan Road	S1807	1000-1100	0.402850154	4.6953E-06	0.0117132	0.3551336	4.139E-06	0.0103258	0.962328661	1.12161E-05	0.027980498	0.8440755	9.838E-06	0.0245422	0.0304818	3.553E-07	0.0008863	0.0331209	3.86E-07	0.000963
Lung Kwu Tan Road	S1807	1100-1200	0.362729953	3.95478E-06	0.009865853	0.3199559	3.487E-06	0.0087092	0.872382023	9.5096E-06	0.023730289	0.7690691	8.384E-06	0.0214303	0.0281357	3.158E-07	0.0007879	0.0305781	3.433E-07	0.0008563
Lung Kwu Tan Road	S1807	1200-1300	0.236303017	3.12635E-06	0.007799178	0.2069738	2.738E-06	0.0068312	0.631776496	8.35858E-06	0.020851776	0.5494277	7.269E-06	0.0181339	0.0223357	2.955E-07	0.0007372	0.0242504	3.208E-07	0.0008004
Lung Kwu Tan Road	S1807	1300-1400	0.275901403	4.18751E-06	0.010446418	0.2422212	3.676E-06	0.0091712	0.702724934	1.06656E-05	0.026607179	0.6134137	9.31E-06	0.0232256	0.0244155	3.706E-07	0.0009244	0.0265302	4.027E-07	0.0010045
Lung Kwu Tan Road	S1807	1400-1500	0.296003421	5.84886E-06	0.014590945	0.2614705	5.167E-06	0.0128887	0.751969163	1.48585E-05	0.037066939	0.6607422	1.306E-05	0.0325701	0.0254004	5.019E-07	0.0012521	0.0276259	5.459E-07	0.0013618
Lung Kwu Tan Road	S1807	1500-1600	0.308334761	8.41579E-06	0.012013778	0.2493395	6.807E-06	0.0094529	0.771725268	2.13805E-05	0.029382613	0.6272506	1.354E-05	0.0265726	0.0248816	4.225E-07	0.0010542	0.0270373	4.591E-07	0.0011454
Lung Kwu Tan Road	S1807	1600-1700	0.249512942	3.67982E-06	0.009179899	0.2188796	3.228E-06	0.0080529	0.650377232	9.59176E-06	0.023928007	0.5670008	8.362E-06	0.0208607	0.0231497	3.414E-07	0.0008517	0.0251371	3.707E-07	0.0009248
Lung Kwu Tan Road	S1807	1700-1800	0.222923123	2.75143E-06	0.006863885	0.1963297	2.423E-06	0.0060451	0.608776226	7.51382E-06	0.018744444	0.5321547	6.568E-06	0.0163852	0.0217494	2.684E-07	0.0006697	0.0236111	2.914E-07	0.000727
Lung Kwu Tan Road	S1807	1800-1900	0.201397815	2.13394E-06	0.005324461	0.1791126	1.898E-06	0.0047344	0.561959248	5.95432E-06	0.014854025	0.4959134	5.255E-06	0.0131083	0.0206765	2.191E-07	0.0005465	0.0224546	2.379E-07	0.0005935
Lung Kwu Tan Road	S1807	1900-2000	0.218059456	1.33633E-06	0.003333698	0.1950954	1.196E-06	0.0029826	0.568685412	3.48507E-06	0.008694077	0.5055437	3.098E-06	0.0077288	0.0216336	1.326E-07	0.0003307	0.0234967	1.44E-07	0.0003592
Lung Kwu Tan Road	S1807	2000-2100	0.124769156	3.32289E-07	0.000828949	0.1118149	2.978E-07	0.0007429	0.405957908	1.08116E-06	0.002697128	0.3597863	9.582E-07	0.0023904	0.015986	4.257E-08	0.0001062	0.0173527	4.621E-08	0.0001153
Lung Kwu Tan Road	S1807	2100-2200	0.140923281	1.69495E-07	0.000422834	0.1258623	1.514E-07	0.0003776	0.453809824	5.45819E-07	0.001361635	0.4005738	4.818E-07	0.0012019	0.0172119	2.07E-08	5.164E-05	0.0186881	2.248E-08	5.607E-05
Lung Kwu Tan Road	S1807	2200-2300	0.126323919	1.30231E-07	0.000324882	0.1131367	1.166E-07	0.0002907	0.440982123	4.54621E-07	0.001134125	0.3904336	4.025E-07	0.0010041	0.0167444	1.726E-08	4.306E-05	0.0181861	1.875E-08	4.677E-05
Lung Kwu Tan Road	S1807	2300-0000	0.115741651	1.32579E-07	0.00033074	0.1036662	1.187E-07	0.0002962	0.42999	4.9254E-07	0.001228729	0.3801378	4.354E-07	0.0010863	0.015565	1.783E-08	4.448E-05	0.0169025	1.936E-08	4.83E-05
Lung Kwu Tan Road	S1901	0000-0100	0.05637878	4.03628E-08	1.29025E-05	0.0518327	3.711E-08	1.186E-05	0.435179118	3.11554E-07	9.9592E-05	0.3852827	2.758E-07	8.817E-05	0.0087673	6.277E-09	2.006E-06	0.0094806	6.787E-09	2.17E-06
Lung Kwu Tan Road	S1901	0100-0200	0.075426577	3.45597E-08	1.10475E-05	0.0700717	3.211E-08	1.026E-05	0.454368048	2.08187E-07	6.6549E-05	0.4071364	1.865E-07	5.963E-05	0.0097013	4.445E-09	1.421E-06	0.0104923	4.807E-09	1.537E-06
Lung Kwu Tan Road	S1901	0200-0300	0.021913677	3.76524E-09	1.20361E-06	0.0195097	3.352E-09	1.071E-06	0.377481858	6.48594E-08	2.07332E-05	0.3383025	5.727E-08	1.831E-05	0.0076118	1.308E-09	4.181E-07	0.0082256	1.413E-09	4.518E-07
Lung Kwu Tan Road	S1901	0300-0400	0.025935559	3.71357E-09	1.18709E-06	0.0230838	3.305E-09	1.057E-06	0.446387873	6.39158E-08	2.04315E-05	0.3938736	5.64E-08	1.803E-05	0.0073161	1.048E-09	3.349E-07	0.0079138	1.133E-09	3.622E-07
Lung Kwu Tan Road	S1901	0400-0500	0.029196521	1.67219E-09	5.3453E-07	0.0262098	1.501E-09	4.799E-07	0.441466855	2.52845E-08	8.08251E-06	0.3964099	2.27E-08	7.258E-06	0.0091451	5.238E-10	1.674E-07	0.0098923	5.666E-10	1.811E-07
Lung Kwu Tan Road	S1901	0500-0600	0.022016717	7.56588E-09	2.41853E-06	0.0195758	6.727E-09	2.15E-06	0.379756834	1.30501E-07	4.171626E-05	0.3346339	1.15E-07	3.676E-05	0.0076118	2.616E-09	8.362E-07	0.0082256	2.827E-09	9.036E-07
Lung Kwu Tan Road	S1901	0600-0700	0.065916824	1.17454E-07	3.75567E-05	0.0643274	1.087E-07	3.474E-05	0.454368048	7.62386E-07	0.000243707	0.4023507	6.809E-07	0.0002176	0.0102746	1.736E-08	5.549E-06	0.0111212	1.879E-08	6.007E-06
Lung Kwu Tan Road	S1901	0700-0800	0.089442646	7.14619E-07	0.000228437	0.083182	6.646E-07	0.0002124	0.48792457	3.89837E-06	0.001246164	0.4376985	3.497E-06	0.0011179	0.0110715	8.846E-08	2.828E-05	0.0119899	9.58E-08	3.062E-05
Lung Kwu Tan Road	S1901	0800-0900	0.086572581	7.23917E-07	0.00023141	0.0802687	6.712E-07	0.0002146	0.482994191	4.03878E-06	0.00129105	0.4319946	3.612E-06	0.0011547	0.0109225	9.133E-08	2.918E-05	0.0118277	9.89E-08	3.162E-05
Lung Kwu Tan Road	S1901	0900-1000	0.088586389	6.13915E-07	0.000196246	0.0818761	5.674E-07	0.0001814	0.487798957	3.38051E-06	0.001080624	0.4346765	3.012E-06	0.0009629	0.0109762	7.607E-08	2.432E-05	0.0118862	8.237E-08	2.633E-05
Lung Kwu Tan Road	S1901	1000-1100	0.087911274	6.49534E-07	0.000207732	0.0817126	6.038E-07	0.0001932	0.486601676	3.59517E-06	0.001149242	0.4348123	3.213E-06	0.001027	0.0108971	8.051E-08	2.574E-05	0.0117997	8.718E-08	2.788E-05
Lung Kwu Tan Road	S1901	1100-1200	0.08777101	7.23885E-07	0.000231399	0.0812968	6.705E-07	0.0002143	0.485820655	4.00677E-06	0.001280816	0.434821	3.586E-06	0.0011464	0.0109792	9.055E-08	2.895E-05	0.0118893	9.806E-08	3.134E-05
Lung Kwu Tan Road	S1901	1200-1300	0.369372404	1.30105E-06	0.000415899	0.3432524	1.209E-06	0.0003865	0.979893103	3.45151E-06	0.001103321	0.8977917	3.162E-06	0.0010109	0.0265897	9.366E-08	2.994E-05	0.0288925	1.018E-07	3.253E-05
Lung Kwu Tan Road	S1901	1300-1400	0.369632413	1.37607E-06	0.000439877	0.343676	1.279E-06	0.000409	0.978029289	3.641E-06	0.001163894	0.8970598	3.34E-06	0.0010675	0.0265955	9.901E-08	3.165E-05	0.0288989	1.076E-07	3.439E-05
Lung Kwu Tan Road	S1901	1400-1500	0.369492591	1.79745E-06	0.000574579	0.3430175	1.675E-06	0.0005355	0.977170251	4.75862E-06	0.001529988	0.8935817	4.401E-06	0.0014072	0.0264492	1.303E-07	4.164E-05	0.02874	1.416E-07	4.525E-05
Lung Kwu Tan Road	S1901	1500-1600	0.364576152	1.51385E-06	0.000483921	0.3385435	1.406E-06	0.0004494	0.971106762	4.03237E-06	0.001289001	0.8892442	3.692E-06	0.0011803	0.0263226	1.093E-07	3.494E-05	0.0286021	1.188E-07	3.797E-05
Lung Kwu Tan Road	S1901	1600-1700	0.366021106	1.38358E-06	0.000442281	0.3398733	1.285E-06	0.0004107	0.971049264	3.67063E-06	0.001173366	0.8890935	3.361E-06	0.0010743	0.0264979	1.002E-07	3.202E-05	0.028729	1.088E-07	3.479E-05
Lung Kwu Tan Road	S1901	1700-1800	0.370962633	1.28541E-06	0.000410898	0.3437647	1.191E-06	0.0003808	0.979481796	3.39397E-06	0.001084926	0.8945642	3.31E-06	0.0009909	0.0266961	9.25E-08	2.957E-05	0.0290081	1.005E-07	3.213E-05
Lung Kwu Tan Road	S1901	1800-1900	0.362623329	1.11115E-06	0.000355193	0.3384067	1.037E-06	0.0003315	0.96154435	2.94631E-06	0.000941827	0.8948754	2.711E-06	0.0008667	0.0264443	8.103E-08	2.589E-05	0.0287345	8.805E-08	2.815E-05
Lung Kwu Tan Road	S1901	1900-2000	0.360727934	5.26836E-07	0.00016841	0.3359737	4.907E-07	0.0001569	0.96334088	1.40694E-06	0.000449747	0.8836791	1.291E-06	0.0004126	0.0264985	3.87E-08	1.237E-05	0.028794	4.205E-08	1.344E-05
Lung Kwu Tan Road	S1901	2000-2100	0.344131043	2.66081E-07	8.5056E-05	0.321646	2.487E-07	7.95E-05	0.943532272	7.29535E-07	0.000233205	0.8681514	6.713E-07	0.0002146	0.0253054	1.957E-08	6.255E-06	0.0274975	2.126E-08	6.796E-06
Lung Kwu Tan Road	S1901	2100-2200	0.382284085	1.64211E-07	5.24923E-05	0.3576385	1.536E-07	4.911E-05	0.999459718	4.29321E-07	0.000137238	0.921309	3.958E-07	0.0001265	0.0267127	1.147E-08	3.668E-06	0.0290256	1.247E-08	3.986E-06
Lung Kwu Tan Road	S1901	2200-2300	0.391404044	1.45712E-07	4.65787E-05	0.3914034	1.361E-07	4.351E-05	1.018828603	3.79289E-07	0.000121245	0.939409	3.497E-07	0.0001118	0.02833	1.055E-08	3.371E-06	0.0307834	1.146E-08	3.664E-06
Lung Kwu Tan Road	S1901	2300-0000	0.381747729	1.63981E-07	5.24187E-05	0.3571133	1.534E-07	4.904E-05	0.998345984	4.28843E-07	0.000137085	0.9198299	3.951E-07	0.0001263	0.0267127	1.147E-08	3.668E-06	0.0290256	1.247E-08	3.986E-06
Lung Kwu Tan Road	S1902	0000-0100	0.05637878	4.03628E-08	5.17022E-05	0.0518327	3.711E-08	4.753E-05	0.435179118	3.11554E-07	0.000399082	0.3852827	2.758E-07	0.0003533	0.0087673	6.277E-09	8.04E-06	0.0094806	6.787E-09	8.694E-06
Lung Kwu Tan Road	S1902	0100-0200	0.075426577	3.45597E-08	4.42688E-05	0.0700717	3.211E-08	4.113E-05	0.454368048	2.08187E-07	0.000266674	0.4071364	1.865E-07	0.000239	0.0097013	4.445E-09	5.694E-06	0.0104923	4.807E-09	6.158E-06
Lung Kwu Tan Road	S1902	0200-0300	0.021913677	3.76524E-09	4.8233E-06	0.0195097	3.352E-09	4.294E-06	0.377481858	6.48594E-08	8.30808E-05	0.3383025	5.727E-08	7.335E-05	0.0076118	1.308E-09	1.675E-06	0.0082256	1.413E-09	1.81E-06
Lung Kwu Tan Road	S1902	0300-0400	0.025935559	3.71357E-09	4.75685E-06	0.0230838	3.305E-09	4.234E-06	0.446387873	6.39158E-08	8.18721E-05	0.3938736	5.64E-08	7.224E-05	0.0073161	1.048E-09	1.342E-06	0.0079138	1.133E-09	1.451E-06
Lung Kwu Tan Road	S1902	0400-0500	0.029196521	1.67219E-09	2.14198E-06	0.0262098	1.501E-09	1.923E-06	0.441466855	2.52845E-08	3.2387E-05	0.3964099	2.27E-08	2.908E-05	0.0091451	5.238E-10	6.709E-07	0.0098923	5.666E-10	7.257E-07
Lung Kwu Tan Road	S1902	0500-0600	0.022016717	7.56588E-09	9.69142E-06	0.0195758	6.727E-09	8.617E-06	0.379756834	1.30501E-07	0.000167163	0.3346339	1.15E-07	0.0001473	0.0076118	2.616E-09	3.351E-06	0.0082256	2.827E-09	3.621E-06
Lung Kwu Tan Road	S1902	0600-0700	0.065916824	1.17454E-07	0.000150451	0.0643274	1.087E-07	0.0001392	0.451229097	7.62386E-07	0.000976568	0.402945	6.808E-07	0.0008721	0.0102746	1.736E-08	2.224E-05	0.0111212	1.879E-08	2.407E-05
Lung Kwu Tan Road	S1902	0700-0800	0.089442646	7.14619E-07	0.000915382	0.083182	6.646E-07	0.0008513	0.48792457	3.89837E-06	0.004993562	0.4376985	3.497E-06	0.0044795	0.0110715	8.846E-08	0.0001133	0.0119899	9.58E-08	0.0001227
Lung Kwu Tan Road	S1902	0800-0900	0.086572581	7.23917E-07	0.000927293	0.0802687	6.712E-07	0.0008598	0.482994191	4.03878E-06	0.005173427	0.4319946	3.612E-06	0.0046272	0.0109225	9.133E-08	0.00117	0.0118277	9.89E-08	0.0001267
Lung Kwu Tan Road	S1902	0900-1000	0.088586389	6.13915E-07	0.000786386	0.0818761	5.674E-07	0.0007268	0.487798957	3.38051E-06	0.004330218	0.4346765	3.012E-06	0.0038586	0.0109762	7.607E-08	9.744E-05	0.0118862	8.237E-08	0.0001055
Lung Kwu Tan Road	S1902	1000-1100	0.087913706	6.49534E-07	0.000832012	0.0813779	6.012E-07	0.0007702	0.486601676	3.59517E-06	0.004605183	0.4348321	3.213E-06	0.0041152	0.0108971	8.051E-08	0.0001031	0.0117997	8.718E-08	0.0001117
Lung Kwu Tan Road	S1902	1100-1200	0.08777101	7.23885E-07	0.000927251	0.0812968	6.705E-07	0.0008589	0.485820655	4.00677E-06	0.005132418	0.434821	3.586E-06	0.0045936	0.0109792	9.055E-08	0.000116	0.0118893	9.806E-08	0.0001256
Lung Kwu Tan Road	S1902	1200-1300	0.369372404	1.30105E-06	0.001666568	0.3432524	1.209E-06	0.0015487	0.979893103	3.45151E-06	0.004421172	0.8977917	3.162E-06	0.0040507	0.0265897	9.366E-08	0.00012	0.0288925	1.018E-07	0.0001304
Lung Kwu Tan Road	S1902	1300-1400	0.369632413	1.37607E-06	0.001762654	0.343676	1.279E-06	0.0016389	0.978029289	3.641E-06	0.004663895	0.8970598	3.34E-06	0.0042778	0.0265955	9.901E-08	0.0001268	0.0288989	1.076E-07	0.0001378
Lung Kwu Tan Road	S1902	1400-1500	0.369492591	1.79745E-06	0.002302423	0.3401175	1.675E-06	0.0021459	0.977170251	4.75862E-06	0.006130886	0.8935817	4.401E-06	0.0056379	0.0264492	1.303E-07	0.0001669	0.02874	1.416E-07	0.0001813
Lung Kwu Tan Road	S1902	1500-1600	0.364576152	1.51385E-06	0.001939143	0.3385435	1.406E-06	0.0018007	0.971106762	4.03237E-06	0.005165217	0.8892442	3.692E-06	0.0047298	0.0263226	1.093E-07	0.00014	0.0286021	1.188E-07	0.0001521
Lung Kwu Tan Road	S1902	1600-1700	0.366021106	1.38358E-06	0.001772285	0.3398733	1.285E-06	0.0016457	0.971049264	3.67063E-06	0.00470185	0.8890935	3.361E-06	0.004305	0.0264979	1.002E-07	0.0001283	0.028729	1.088E-07	0.0001394
Lung Kwu Tan Road	S1902	1700-1800	0.370962633	1.28541E-06	0.001646528	0.3437647	1.191E-06	0.0015258	0.979481796	3.39397E-06	0.004347457	0.8945642	3.31E-06	0.0039705	0.0266961	9.25E-08	0.0001185	0.0290081	1.005E-07	0.0001288
Lung Kwu

Appendix 3G_4 Year 2045
e) Emission Summary

Road Name	Road ID	Hour	NO2 Emission						NO Emission						PM25 Emission			PM10 Emission		
			MonthlyHourMin			MonthlyHourAverage			MonthlyHourMin			MonthlyHourAverage			AnnualHourMin			AnnualHourMin		
			g/km/veh	g/s/m2	tonne/year	g/km/veh	g/s/m2	tonne/year	g/km/veh	g/s/m2	tonne/year	g/km/veh	g/s/m2	tonne/year	g/km/veh	g/s/m2	tonne/year	g/km/veh	g/s/m2	tonne/year
Yung Long Road	S1906	2000-2100	0.344131043	2.66081E-07	0.000201725	0.321646	2.48E-07	0.0001885	0.943532272	7.2953E-07	0.000553086	0.8681514	6.713E-07	0.0005089	0.0253054	1.957E-08	1.483E-05	0.0274975	2.126E-08	1.612E-05
Yung Long Road	S1906	2100-2200	0.382284085	1.64211E-07	0.000124494	0.3576385	1.536E-07	0.0001165	0.999459718	4.29321E-07	0.000325483	0.921309	3.958E-07	0.0003	0.0267127	1.147E-08	8.699E-06	0.0290256	1.247E-08	9.452E-06
Yung Long Road	S1906	2200-2300	0.391404404	1.45712E-07	0.000110469	0.3656147	1.361E-07	0.0001032	1.018828603	3.79289E-07	0.000287552	0.939409	3.497E-07	0.0002651	0.02833	1.055E-08	7.996E-06	0.0307834	1.146E-08	8.688E-06
Yung Long Road	S1906	2300-0000	0.381747729	1.63981E-07	0.00012432	0.3571133	1.534E-07	0.0001163	0.998345984	4.28843E-07	0.00032512	0.9198299	3.951E-07	0.0002996	0.0267127	1.147E-08	8.699E-06	0.0290256	1.247E-08	9.452E-06
Yung Long Road	S1907	0000-0100	0.05637878	4.03628E-08	2.7656E-05	0.0518327	3.711E-08	2.543E-05	0.147579118	1.1155E-07	7.6441E-05	0.0002013476	0.3852827	7.758E-07	0.0001089	0.0087673	6.277E-09	4.301E-06	0.0094806	6.787E-09	4.651E-06
Yung Long Road	S1907	0100-0200	0.075426577	3.45597E-08	2.36802E-05	0.0700717	3.211E-08	2.2E-05	0.454368048	2.08187E-07	0.000142649	0.4071364	1.865E-07	0.0001278	0.0097013	4.445E-09	3.046E-06	0.0104923	4.807E-09	3.294E-06
Yung Long Road	S1907	0200-0300	0.021913677	3.76524E-09	2.57993E-06	0.0195097	3.352E-09	2.297E-06	0.377481858	6.48594E-08	4.44415E-05	0.3332827	5.727E-08	3.924E-05	0.0076118	1.308E-09	8.961E-07	0.0082256	1.413E-09	9.684E-07
Yung Long Road	S1907	0300-0400	0.025935559	3.71357E-09	2.54453E-06	0.0230838	3.305E-09	2.265E-06	0.446387873	6.39158E-08	4.379E-05	0.3938736	5.64E-08	3.864E-05	0.0073161	1.048E-09	7.178E-07	0.0079138	1.133E-09	7.764E-07
Yung Long Road	S1907	0400-0500	0.021913677	3.76524E-09	2.57993E-06	0.0195097	3.352E-09	2.297E-06	0.377481858	6.48594E-08	4.44415E-05	0.3332827	5.727E-08	3.924E-05	0.0076118	1.308E-09	8.961E-07	0.0082256	1.413E-09	9.684E-07
Yung Long Road	S1907	0500-0600	0.022016717	7.56588E-09	5.18413E-06	0.0195758	6.727E-09	4.609E-06	0.379756834	1.30501E-07	8.94188E-05	0.3346339	1.15E-07	7.879E-05	0.0076118	2.616E-09	1.792E-06	0.0082256	2.827E-09	1.937E-06
Yung Long Road	S1907	0600-0700	0.069516824	1.17454E-07	8.04792E-05	0.0643274	1.087E-07	7.447E-05	0.451229097	7.62386E-07	0.000522385	0.402945	6.808E-07	0.0004665	0.0102746	1.736E-08	1.189E-05	0.0111212	1.879E-08	1.287E-05
Yung Long Road	S1907	0700-0800	0.089442646	7.14619E-07	0.000489655	0.083182	6.646E-07	0.0004554	0.48792457	3.89837E-06	0.002671152	0.4376985	3.497E-06	0.0023962	0.0110715	8.846E-08	6.061E-05	0.0119899	9.58E-08	6.564E-05
Yung Long Road	S1907	0800-0900	0.086527878	7.23917E-07	0.000496027	0.0802687	6.71E-07	0.0004599	0.482994191	4.04078E-06	0.002767366	0.4310966	3.606E-06	0.0024752	0.0109225	9.133E-08	6.258E-05	0.0118277	9.89E-08	6.777E-05
Yung Long Road	S1907	0900-1000	0.088586389	6.13915E-07	0.00042063	0.0818761	5.674E-07	0.0003888	0.487798957	3.38051E-06	0.002316317	0.4346765	3.012E-06	0.0020641	0.0107962	7.476E-08	5.212E-05	0.0118862	8.237E-08	5.644E-05
Yung Long Road	S1907	1000-1100	0.087913706	6.49534E-07	0.00044506	0.0813779	6.012E-07	0.000412	0.486601676	3.59517E-06	0.002463401	0.4348321	3.213E-06	0.0022013	0.0108971	8.051E-08	5.517E-05	0.0117997	8.718E-08	5.974E-05
Yung Long Road	S1907	1100-1200	0.08777101	7.23885E-07	0.000496004	0.0812968	6.705E-07	0.0004594	0.485820655	4.00677E-06	0.002745429	0.4348321	3.586E-06	0.0024572	0.0109792	9.055E-08	6.204E-05	0.0118893	9.806E-08	6.719E-05
Yung Long Road	S1907	1200-1300	0.369372404	1.30105E-06	0.000891479	0.3432524	1.209E-06	0.0008282	0.979831103	3.45115E-06	0.002364497	0.8377917	2.951E-06	0.0021668	0.0265897	9.366E-08	6.417E-05	0.0288925	1.018E-07	6.977E-05
Yung Long Road	S1907	1300-1400	0.369632413	1.37607E-06	0.000942877	0.343676	1.279E-06	0.0008767	0.978029289	3.641E-06	0.002494807	0.8970598	3.34E-06	0.0022883	0.0265955	9.901E-08	6.784E-05	0.0288989	1.076E-07	7.372E-05
Yung Long Road	S1907	1400-1500	0.364924591	1.79745E-06	0.00123161	0.3401175	1.675E-06	0.0011479	0.971720251	4.78625E-06	0.003279529	0.8935817	4.401E-06	0.0030158	0.0264492	1.303E-07	8.927E-05	0.02874	1.416E-07	9.7E-05
Yung Long Road	S1907	1500-1600	0.364576152	1.51385E-06	0.001037285	0.3385435	1.406E-06	0.0009632	0.971106762	4.03237E-06	0.002762974	0.8892442	3.692E-06	0.0025301	0.0263226	1.093E-07	7.489E-05	0.0286021	1.188E-07	8.138E-05
Yung Long Road	S1907	1600-1700	0.365637878	4.03628E-08	2.7656E-05	0.0518327	3.711E-08	2.543E-05	0.147579118	1.1155E-07	7.6441E-05	0.0002063476	0.3852827	7.758E-07	0.0002013028	0.0264979	1.002E-07	6.863E-05	0.0287929	1.088E-07	7.458E-05
Yung Long Road	S1907	1700-1800	0.370962633	1.28541E-06	0.000880759	0.3437647	1.191E-06	0.0008162	0.979481796	3.39397E-06	0.002325538	0.8945642	3.1E-06	0.0021239	0.0266961	9.25E-08	6.338E-05	0.0290081	1.005E-07	6.887E-05
Yung Long Road	S1907	1800-1900	0.362629329	1.11115E-06	0.000761357	0.3384067	1.037E-06	0.0007105	0.96154435	2.94631E-06	0.002018807	0.8848754	2.711E-06	0.0018578	0.0264443	8.103E-08	5.552E-05	0.0287345	8.805E-08	6.033E-05
Yung Long Road	S1907	1900-2000	0.360727934	5.26836E-07	0.000360987	0.3359737	4.907E-07	0.0003362	0.96334088	1.40694E-06	0.000964033	0.8836791	1.291E-06	0.0008843	0.0264985	3.87E-08	2.652E-05	0.0287842	4.205E-08	2.881E-05
Yung Long Road	S1907	2000-2100	0.344131043	1.45712E-07	0.000182318	0.321646	1.361E-07	0.0001703	0.943532272	7.2953E-07	0.000499876	0.8681514	6.713E-07	0.0004599	0.0253054	1.957E-08	1.341E-05	0.0274975	2.126E-08	1.457E-05
Yung Long Road	S1907	2100-2200	0.382284085	1.64211E-07	0.000112517	0.3576385	1.536E-07	0.0001053	0.999459718	4.29321E-07	0.00029417	0.921309	3.958E-07	0.0002712	0.0267127	1.147E-08	7.862E-06	0.0290256	1.247E-08	8.543E-06
Yung Long Road	S1907	2200-2300	0.391404404	1.45712E-07	9.98414E-05	0.3656147	1.361E-07	9.326E-05	1.018828603	3.79289E-07	0.000259888	0.939409	3.497E-07	0.0002396	0.02833	1.055E-08	7.227E-06	0.0307834	1.146E-08	7.852E-06
Yung Long Road	S1907	2300-0000	0.381747729	1.63981E-07	0.000112359	0.3571133	1.534E-07	0.0001051	0.998345984	4.28843E-07	0.000293842	0.9198299	3.951E-07	0.0002707	0.0267127	1.147E-08	7.862E-06	0.0290256	1.247E-08	8.543E-06
Yung Long Road	S1908	0000-0100	0.05637878	4.03628E-08	2.7656E-05	0.0518327	3.711E-08	2.543E-05	0.147579118	1.1155E-07	7.6441E-05	0.0002063476	0.3852827	7.758E-07	0.0002013028	0.0087673	6.277E-09	5.365E-06	0.0094806	6.787E-09	5.802E-06
Yung Long Road	S1908	0100-0200	0.075426577	3.45597E-08	2.95425E-05	0.0700717	3.211E-08	2.745E-05	0.454368048	2.08187E-07	0.00017963	0.4071364	1.865E-07	0.0001595	0.0097013	4.445E-09	3.8E-06	0.0104923	4.807E-09	4.11E-06
Yung Long Road	S1908	0200-0300	0.021913677	3.76524E-09	3.21862E-06	0.0195097	3.352E-09	2.866E-06	0.377481858	6.48594E-08	5.54434E-05	0.3332827	5.727E-08	4.895E-05	0.0076118	1.308E-09	1.118E-06	0.0082256	1.413E-09	1.208E-06
Yung Long Road	S1908	0300-0400	0.025935559	3.71357E-09	3.17445E-06	0.0230838	3.305E-09	2.825E-06	0.446387873	6.39158E-08	5.4636E-05	0.3938736	5.64E-08	4.821E-05	0.0073161	1.048E-09	8.955E-07	0.0079138	1.133E-09	9.686E-07
Yung Long Road	S1908	0400-0500	0.021913677	3.76524E-09	3.21862E-06	0.0195097	3.352E-09	2.866E-06	0.377481858	6.48594E-08	5.54434E-05	0.3332827	5.727E-08	4.895E-05	0.0076118	1.308E-09	1.118E-06	0.0082256	1.413E-09	1.208E-06
Yung Long Road	S1908	0500-0600	0.022016717	7.56588E-09	6.4675E-06	0.0195758	6.727E-09	5.75E-06	0.379756834	1.30501E-07	0.000111555	0.3346339	1.15E-07	9.83E-05	0.0076118	2.616E-09	2.236E-06	0.0082256	2.827E-09	2.416E-06
Yung Long Road	S1908	0600-0700	0.069516824	1.17454E-07	0.000100402	0.0643274	1.087E-07	9.291E-05	0.451229097	7.62386E-07	0.000651706	0.402945	6.808E-07	0.0005802	0.0102746	1.736E-08	1.484E-05	0.0111212	1.879E-08	1.606E-05
Yung Long Road	S1908	0700-0800	0.089442646	7.14619E-07	0.000610874	0.083182	6.646E-07	0.0005681	0.48792457	3.89837E-06	0.003332418	0.4376985	3.497E-06	0.0029894	0.0110715	8.846E-08	7.562E-05	0.0119899	9.58E-08	8.189E-05
Yung Long Road	S1908	0800-0900	0.086527878	7.23917E-07	0.000618822	0.0802687	6.71E-07	0.0005738	0.482994191	4.04078E-06	0.003454124	0.4310966	3.606E-06	0.0030879	0.0109225	9.133E-08	7.807E-05	0.0118277	9.89E-08	8.454E-05
Yung Long Road	S1908	0900-1000	0.088586389	6.13915E-07	0.000524789	0.0818761	5.674E-07	0.000485	0.487798957	3.38051E-06	0.00288974	0.4346765	3.012E-06	0.002575	0.0107962	7.607E-08	6.502E-05	0.0118862	8.237E-08	7.041E-05
Yung Long Road	S1908	1000-1100	0.087913706	6.49534E-07	0.000555238	0.0813779	6.012E-07	0.000514	0.486601676	3.59517E-06	0.003073236	0.4348321	3.213E-06	0.0027463	0.0108971	8.051E-08	6.882E-05	0.0117997	8.718E-08	7.452E-05
Yung Long Road	S1908	1100-1200	0.08777101	7.23885E-07	0.000618794	0.0812968	6.705E-07	0.0005732	0.485820655	4.00677E-06	0.003425083	0.4348321	3.586E-06	0.0030655	0.0109792	9.055E-08	7.74E-05	0.0118893	9.806E-08	8.382E-05
Yung Long Road	S1908	1200-1300	0.369372404	1.30105E-06	0.001112172	0.3432524	1.209E-06	0.0010335	0.979893103	3.45115E-06	0.002950437	0.8977917	3.162E-06	0.0027032	0.0265897	9.366E-08	8.008E-05	0.0288925	1.018E-07	8.699E-05
Yung Long Road	S1908	1300-1400	0.369632413	1.37607E-06	0.001176294	0.343676	1.279E-06	0.0010937	0.978029289	3.641E-06	0.003112417	0.8970598	3.34E-06	0.0028547	0.0265955	9.901E-08	8.464E-05	0.0288989	1.076E-07	9.197E-05
Yung Long Road	S1908	1400-1500	0.364924591	1.79745E-06	0.001536506	0.3401175	1.675E-06	0.0014321	0.971720251	4.78625E-06	0.004091403	0.8935817	4.401E-06	0.0037624	0.0264492	1.303E-07	0.0001114	0.02874	1.416E-07	0.000121
Yung Long Road	S1908	1500-1600	0.364576152	1.51385E-06	0.001294073	0.3385435	1.406E-06	0.0012022	0.971106762	4.03237E-06	0.003446971	0.8892442	3.692E-06	0.0031564	0.0263226	1.093E-07	9.343E-05	0.0286021	1.188E-07	0.0001015
Yung Long Road	S1908	1600-1700	0.366021106	1.38358E-06	0.001182722	0.3398733	1.285E-06	0.0010982	0.971049264	3.67063E-06	0.003137746	0.8890935	3.361E-06	0.0028729	0.0264979	1.002E-07	8.562E-05	0.0287929	1.088E-07	9.304E-05
Yung Long Road	S1908	1700-1800	0.370962633	1.28541E-06	0.001098799	0.3437647	1.191E-06	0.0010182	0.979481796	3.39397E-06	0.002901244	0.8945642	3.1E-06	0.0026497	0.0266961	9.25E-08	7.907E-05	0.0290081	1.005E-07	8.592E-05
Yung Long Road	S1908	1800-1900	0.362629329	1.11115E-06	0.000949837	0.3384067	1.037E-06	0.0008864	0.96154435	2.94631E-06	0.00251858	0.8848754	2.711E-06	0.0023178	0.0264443	8.103E-08	6.927E-05	0.0287345	8.805E-08	7.526E-05
Yung Long Road	S1908	1900-2000	0.360727934	5.26836E-07	0.000450352	0.3359737	4.907E-07	0.0004194	0.96334088	1.40694E-06	0.001202687	0.8836791	1.291E-06	0.0011032	0.0264985	3.87E-08	3.308E-05	0.0287942	4.205E-08	3.595E-05
Yung Long Road	S1908	2000-2100	0.344131043	2.66081E-07	0.000227452	0.321646	2.48E-07	0.0002126	0.943532272	7.2953E-07	0.00062624	0.8681514	6.713E-07	0.0005738	0.0253054	1.957E-08	1.673E-05	0.0274975	2.126E-08	1.817E-05
Yung Long Road	S1908	2100-2200	0.382284085	1.64211E-07	0.000140372	0.3576385	1.536E-07	0.0001313	0.999459718	4.29321E-07	0.00036994	0.921309	3.958E-07	0.0003383	0.0267127	1.147E-08	9.809E-06	0.0290256	1.247E-08	1.066E-05
Yung Long Road	S1908	2200-2300	0.391404404	1.45712E-07	0.000124558	0.3656147	1.361E-07	0.0001164	1.018828603	3.79289E-07	0.000324225	0.939409	3.497E-07	0.000299	0.02833	1.055E-08	9.016E-06	0.0307834	1.146E-08	9.796E-06
Yung Long Road	S1908	2300-0000	0.381747729	1.63981E-07	0.000140175	0.3571133	1.534E-07	0.0001311	0.998345984	4.28843E-07	0.000366188	0.9198299	3.951E-07	0.0003378	0.0267127	1.147E-08	9.809E-06	0.0290256	1.247E-08	1.066E-05
Yung Long Road	S1909	0000-0100	0.05637878	4.03628E-08	7.17975E-05	0.0518327	3.711E-08	6.601E-05	0.435179118	3.11554E-07	0.000554194	0.3852827	2.758E-07	0.0004907	0.0087673	6.277E-09	1.117E-05	0.0094806	6.787E-09	1.207E-05
Yung Long Road	S1909	0100-0200	0.075426577	3.45597E-08	6.147E-05	0.0700717	3.211E-08	5.711E-05	0.454368048	2.08187E-07	0.000370324	0.4071364	1.865E-07	0.0003318	0.0097013	4.445E-09	7.907E-06	0.0104923	4.807E-09	8.552E-06
Yung Long Road	S1909	0200-0300	0.021913677	3.76524E-09	6.69762E-06	0.0195097	3.352E-09	5.963E-06	0.377481858	6.48594E-08	0.00011537	0.3332827	5.727E-08	0.0001019	0.0076118	1.308E-09	2.326E-06	0.0082256	1.413E-09	2.514E-06
Yung Long Road	S1909	0300-0400	0.025935559	3.71357E-09	6.60571E-06	0.0230838	3.305E-09	5.877E-06	0.446387873	6.39158E-08	0.000113694	0.3938736	5.64E-08	0.0001003	0.0073161	1.048E-09	1.863E-06	0.0079138	1.133E-09	2.016E-06
Yung Long Road	S1909	0400-0500	0.029196521	1.67219E-09	2.97451E-06	0.0262098	1.501E-09	2.67E-06	0.441466855	2.52845E-08	4.49761E-05	0.3964099	2.27E-08	4.039E-05	0.0091451	5.238E-10	9.317E-07	0.0098923	5.666E-10	1.008E-06
Yung Long Road	S1909	0500-0600	0.022016717	7.56588E-09	1.34582E-05	0.0195758	6.727E-09	1.197E-05	0.379756834	1.30501E-07	0.000232135	0.3346339	1.15E-07	0.0002046	0.0076118	2.616E-09	4.653E-06	0.0082256	2.827E-09	5.028E-06
Yung Long Road	S1909	0600-0700	0.069516824	1.17454E-07	0.000208928	0.0643274	1.087E-07	0.0001933	0.451229097	7.62386E-07	0.001356135	0.402945	6.808E-07	0.001211	0.0102746	1.736E-08	3.088E-05	0.0111212	1.879E-08	3.342E-05
Yung Long Road	S1909	0700-0800	0.089442646	7.14619E-07	0.001271167	0.083182	6.646E-07	0.0011822	0.48792457	3.89837E-06	0.006929443	0.4376985	3.497E-06	0.0062206	0.0110715	8.846E-08	0.0001573	0.0119899	9.58E-08	0.0001704
Yung Long Road	S1909	0800-0900	0.086527581	7.23917E-07	0.001287707	0.0802687	6.712E-07	0.0011939	0.482994191	4.03878E-06	0.007184204	0.4319946	3.612E-06	0.0064256	0.0109225	9.133E-08	0.0001625	0.0118277	9.89E-08	0.0001759
Yung Long Road	S1909	0900-1000	0.088586389	6.13915E-07	0.001092034	0.0818761	5.674E-07	0.0010093	0.487798957	3.38051E-06	0.006013262	0.4346765	3.012E-06	0.0053584	0.0109762	7.607E-08	0.0001353	0.0118862	8.237E-08	0.0001465
Yung Long Road	S1909	1000-1100	0.087913706	6.49534E-07	0.001155394	0.0813779	6.012E-07	0.0010695	0.486601676	3.59517E-06	0.006399098	0.4348321	3.213E-06	0.0057147	0.0108971	8.051E-08	0.0001432	0.0117997	8.718E-08	0.0001551
Yung Long Road	S1909	1100-1200	0.08777101	7.23885E-07	0.001287649	0.0812968	6.705E-07	0.0011927	0.485820655	4.00677E-06	0.007127384	0.4348321	3.586E-06	0.0063791	0.0109792	9.055E-08	0.0001611	0.0118893	9.806E-08	0.0001744
Yung Long Road	S1909	1200-1300	0.369372404	1.30105E-06	0.00231432	0.3432524	1.209E-06	0.0021507	0.979893103	3.45115E-06	0.006139567	0.8977917	3.162E-06	0.0056252	0.0265897	9.366E-08	0.0001666	0.0288925	1.018E-07	0.00018
Yung Long Road	S1909	1300-1400	0.369632413	1.37607E-06	0.002447751	0.343676	1.279E-06	0.0022759	0.978029289	3.641E-06	0.00647663	0.8970598	3.34E-06	0.0059404	0.0265955	9.901E-08	0.0001761	0.0288989	1.076E-07	0.0001914
Yung Long Road	S1909	1400-1500	0.364924591	1.79745E-06	0.003197315	0.3401175	1.675E-06	0.00298	0.971720251	4.78625E-06	0.008513803	0.8935817	4.401E-06	0.0078292	0.0264492	1.303E-07	0.0002317	0.02874	1.416E-07	0.0002518
Yung Long Road	S1909	1500-1600	0.364576152	1.51385E-06	0.002692838	0.3385435	1.406E-06	0.0025006	0.971106762	4.03237E-06	0.007172803	0.8892442	3.692E-06	0.0065681	0.0263226	1.093E-07	0.0001944	0.0286021	1.188E-07	0.0002113
Yung Long Road	S1909	1600-1700	0.366021106	1.38358E-06	0.002461127	0.3398733	1.285E-06	0.0022853	0.971049264	3.67063E-06	0.006529337	0.8890935	3.361E-06	0.0059783	0.0264979	1.002E-07	0.0001782	0.0287929	1.088E-07	0.0001936
Yung Long Road	S1909	1700-1800	0.370962633	1.28541E-06	0.002286491	0.3437647	1.191E-06	0.0021189	0.979481796	3.39397E-06	0.006037201	0.8945642	3.1E-06	0.0055138	0.0266961	9.25E-08	0.0001645	0.0290081	1.005E-07	0.0001788
Yung Long Road	S1909	1800-1900	0.362629329	1.11115E-06	0.001976517	0.3384067	1.037E-06	0.0018445	0.96154435	2.94631E-06	0.005240914	0.8848754	2.711E-06	0.004823	0.0264443	8.103E-08	0.0001441	0.0287345	8.805E-08	0.0001566
Yung Long Road	S1909	1900-2000	0.360727934	5.26836E-07	0.000937159	0.3359737	4.907E-07	0.0008728	0.96334088	1.40694E-06	0.002502957	0.8836791	1.291E-06	0.0022955	0.0264985	3.87E-08	6.884E-05	0.0287942	4.205E-08	7.48E-05
Yung Long Road	S1909	2000-2100	0.344131043	2.66081E-07	0.000473305	0.321646	2.48E-07	0.0004424	0.943532272	7.2953E-07	0.0012977	0.8681514	6.713E-07	0.001194	0.0253054	1.957E-08	3.48E-05	0.0274975	2.126E-08	3.782E-05
Yung Long Road	S1909	2100-2200	0.382284085	1.64211E-07	0.0002921	0.3576385	1.536E-07	0.0002733	0.999459718	4.29321E-07	0.000763678	0.921309	3.958E-07	0.000704	0.0267127	1.147E-08	2.041E-05	0.0290256	1.247E-08	2.218E-05
Yung Long Road	S1909	2200-2300	0.391404404	1.45712E-07	0.000259193	0.3656147	1.361E-07	0.0002421	1.018828603	3.79289E-07	0.000674681	0.939409	3.497E-07	0.0006221	0.02833	1.055E-08	1.876E-05	0.0307834	1.146E-08	2.039E-05
Yung Long Road	S1909	2300-0000	0.381747729	1.63981E-07	0.00029169	0.3571133	1.534E-07	0.0002729	0.998345984	4.28843E-07	0.000762827	0.9198299	3.951E-07	0.0007028	0.0267127	1.147E-08	2.041E-05	0.0290256	1.247E-08	2.218E-05
Yung Long Road	S1910	0000-0100	0.05637878	4.03628E-08	2.73824E-05	0.0518327	3.711E-08	2.517E-05	0.435179118	3.11554E-07	0.000211361	0.3852827	2.758E-07	0.0001871	0.0087673	6.277E-09	4.258E-06	0.0094806	6.787E-09	4.605E-06
Yung Long Road	S1910	0100-0200	0.075426577	3.45597E-08	2.34456E-05	0.0700717	3.211E-08	2.178E-05	0.454368048	2.08187E-07	0.000141236	0.4071364	1.865E-07	0.0001266	0.0097013	4.445E-09	3.016E-06	0.0104923	4.807E-09	3.261E-06
Yung Long Road	S1910	0200-0300	0.021913677	3.76524E-09	2.55436E-06	0.0195097	3.352E-09	2.274E-06	0.377481858	6.48594E-08	4.40011E-05	0.3332827	5.727E-08	3.885E-05	0.0076118	1.308E-09	8.873E-07	0.0082256	1.413E-09	9.588E-07
Yung Long Road	S1910	0300-0400	0.025935559	3.71357E-09	2.51931E-06	0.0230838	3.305E-09	2.242E-06	0.446387873	6.39158E-08	4.33609E-05	0.3938736	5.64E-08	3.826E-05	0.0073161	1.048E-09	7.107E-07	0.0079138	1.133E-09	7.687E-07
Yung Long Road	S1910	0400-0500	0.029196521	1.67219E-09	1.13443E-06	0.0262098	1.501E-09	1.018E-06	0.441466855	2.52845E-08	1.7153E-05	0.3964099	2.27E-08	1.54E-05	0.0091451	5.238E-10	3.553E-07	0.0098923	5.666E-10	3.844E-07
Yung Long Road	S1910	0500-0600	0.022016717	7.56588E-09	5.13275E-06	0.0195758	6.727E-09	4.564E-06	0.379756834	1.30501E-07	8.85326E-05	0.3346339	1.15E-07	7.801E-05	0.0076118	2.616E-09	1.775E-06	0.0082256	2.827E-09	1.918E-06
Yung Long Road	S1910	0600-0700	0.069516824	1.17454E-07	7.96816E-05	0.0643274	1.087E-07	7.373E-05	0.451229097	7.62386E-07	0.000517208	0.402945	6.808E-07	0.0004617	0.0102746	1.736E-08	1.178E-05	0.0111212	1.879E-08	1.274E-05
Yung Long Road	S1910	0700-0800	0.089442646	7.14619E-07	0.000484803	0.083182	6.646E-07	0.0004509	0.48792457	3.89837E-06	0.002644679	0.4376985	3.497E-06	0.0023724	0.0110715	8.846E-08	6.001E-05	0.0119899	9.58E-08	6.499E-05
Yung Long Road	S1910	0800-0900	0.086572581	7.23917E-07	0.000491111	0.0802687	6.712E-07	0.0004554	0.482994191	4.03878E-06	0.002739939	0.4319946	3.612E-06	0.0024506	0.0109225	9.133E-08	6.196E-05	0.0118277	9.89E-08	6.71E-05
Yung Long Road	S1910	0900-1000	0.088586389	6.13915E-07	0.000416484	0.0818761	5.674E-07	0.0003849	0.487798957	3.38051E-06	0.002293361	0.4346765	3.012E-06	0.0020436	0.0107962	7.607E-08	5.16E-05	0.0118862	8.237E-08	5.588E-05
Yung Long Road	S1910	1000-1100	0.087913706	6.49534E-07	0.000440649	0.0813779	6.012E-07	0.0004079	0.486601676	3.59517E-06	0.002438987	0.4348321	3.213E-06	0.0021795	0.0108971	8.051E-08	5.462E-05	0.0117997	8.718E-08	5.917E-05
Yung Long Road	S1910	1100-1200	0.08777101	7.23885E-07	0.000491088	0.0812968	6.705E-07	0.0004549	0.485820655	4.00677E-06	0.00271822	0.4348321	3.586E-06	0.0024329	0.0109792	9.055E-08	6.143E-05	0.0118893	9.806E-08	6.

Appendix 3G_4 Year 2045
e) Emission Summary

Road Name	Road ID	Hour	NO2 Emission								NO Emission						PM25 Emission				PM10 Emission			
			MonthlyHourMin			MonthlyHourAverage			MonthlyHourMin			MonthlyHourAverage			AnnualHourMin			AnnualHourMin					
			g/km/veh	g/s/m2	tonne/year	g/km/veh	g/s/m2	tonne/year	g/km/veh	g/s/m2	tonne/year	g/km/veh	g/s/m2	tonne/year	g/km/veh	g/s/m2	tonne/year	g/km/veh	g/s/m2	tonne/year	g/km/veh	g/s/m2	tonne/year
Lung Kwu Tan Road	S1b01	1300-1400	0.373493859	5.42272E-06	0.007505381	0.3331819	4.837E-06	0.0067468	0.851109499	1.23572E-05	0.017239823	0.7566113	1.099E-05	0.0153257	0.0309759	4.497E-07	0.0006274	0.0336602	4.887E-07	0.0006818
Lung Kwu Tan Road	S1b01	1400-1500	0.406030162	7.67411E-06	0.010706355	0.3602268	6.808E-06	0.0094986	0.924222164	1.74681E-05	0.024370235	0.817317	1.545E-05	0.0215513	0.0323223	6.109E-07	0.0008523	0.035162	6.646E-07	0.0009272
Lung Kwu Tan Road	S1b01	1500-1600	0.383156676	6.2433E-06	0.008710199	0.3391012	5.525E-06	0.0077087	0.871059616	1.41934E-05	0.019801566	0.7684322	1.252E-05	0.0174686	0.0314659	5.127E-07	0.0007153	0.0341923	5.572E-07	0.0007773
Lung Kwu Tan Road	S1b01	1600-1700	0.372492096	5.2695E-06	0.007351626	0.3285189	4.647E-06	0.0064838	0.854749201	1.20918E-05	0.01686961	0.751245	1.063E-05	0.0148268	0.0308868	4.369E-07	0.0006096	0.0335634	4.748E-07	0.0006624
Lung Kwu Tan Road	S1b01	1700-1800	0.331371479	3.8906E-06	0.005427982	0.2911046	3.418E-06	0.0047684	0.776058097	9.1117E-06	0.012712106	0.6787948	7.97E-06	0.0111189	0.029039	3.407E-07	0.0004753	0.0315271	3.702E-07	0.0005164
Lung Kwu Tan Road	S1b01	1800-1900	0.324978176	3.27584E-06	0.004570211	0.2879678	2.903E-06	0.0040497	0.766210788	7.72355E-06	0.010775324	0.6759635	6.814E-06	0.0095062	0.0288063	2.904E-07	0.0004051	0.0312957	3.155E-07	0.0004401
Lung Kwu Tan Road	S1b01	1900-2000	0.324932267	1.76796E-06	0.002466527	0.2881652	1.568E-06	0.0021874	0.749504435	4.07826E-06	0.005689683	0.6619045	3.601E-06	0.0050244	0.0291532	1.586E-07	0.0002213	0.0316926	1.724E-07	0.0002406
Lung Kwu Tan Road	S1b02	2000-2100	0.253756267	5.45009E-07	0.000760357	0.2267244	4.87E-07	0.0006794	0.634064676	1.36182E-06	0.001899915	0.5630465	1.209E-06	0.0016871	0.0257133	5.523E-08	7.705E-05	0.0279147	5.995E-08	8.364E-05
Lung Kwu Tan Road	S1b02	2100-2200	0.260928439	1.39771E-07	0.000195023	0.2331674	1.249E-07	0.0001743	0.650933884	3.49191E-07	0.000487285	0.5588213	2.993E-07	0.0004178	0.0298919	1.025E-07	1.431E-05	0.0281575	1.225E-07	4.5E-05
Lung Kwu Tan Road	S1b01	2200-2300	0.235839344	2.22872E-07	0.000310935	0.2102169	1.987E-07	0.0002772	0.60061061	5.67587E-07	0.000791856	0.5315248	5.023E-07	0.0007008	0.0242061	2.288E-08	3.191E-05	0.0262758	2.483E-08	3.464E-05
Lung Kwu Tan Road	S1b01	2300-0000	0.238679481	2.59731E-07	0.000362358	0.2127721	2.315E-07	0.000323	0.600576186	6.53548E-07	0.000911782	0.5310975	5.779E-07	0.0008063	0.0244237	2.658E-08	3.708E-05	0.0265132	2.885E-08	4.025E-05
Lung Kwu Tan Road	S1b02	0000-0100	0.141823957	2.55868E-07	0.000254565	0.1263429	2.279E-07	0.0002268	0.44959416	8.11123E-07	0.000806993	0.3956505	7.138E-07	0.0007102	0.0151587	2.735E-08	2.721E-05	0.0164365	2.965E-08	2.95E-05
Lung Kwu Tan Road	S1b02	0100-0200	0.147984747	1.67212E-07	0.000166361	0.1268351	1.489E-07	0.0001482	0.451504424	5.30117E-07	0.000527417	0.3972988	4.666E-07	0.0004641	0.0151146	1.775E-08	1.766E-05	0.0163902	1.924E-08	1.91E-05
Lung Kwu Tan Road	S1b02	0200-0300	0.143769331	6.99908E-08	6.96344E-05	0.1295528	6.307E-08	6.275E-05	0.469326076	2.28481E-07	0.00227317	0.4187022	2.038E-07	0.0002028	0.0145824	7.099E-09	7.063E-06	0.0158059	7.695E-09	7.656E-06
Lung Kwu Tan Road	S1b02	0300-0400	0.134234346	4.22846E-08	4.20693E-05	0.1208151	3.806E-08	3.786E-05	0.445026849	1.40186E-07	0.000139472	0.396977	1.251E-07	0.0001244	0.0140364	4.422E-09	4.399E-06	0.0152091	4.791E-09	4.767E-06
Lung Kwu Tan Road	S1b02	0400-0500	0.104353973	1.49419E-08	1.48658E-05	0.0932791	1.336E-08	1.329E-05	0.437143014	6.27353E-08	6.2415BE-05	0.3848044	5.51E-08	5.482E-05	0.01126	1.612E-09	1.604E-06	0.0122	1.747E-09	1.738E-06
Lung Kwu Tan Road	S1b02	0500-0600	0.144397543	1.28188E-07	0.000127535	0.1295339	1.15E-07	0.0001144	0.468904967	4.1643E-07	0.000414142	0.4154366	3.688E-07	0.0003669	0.0149258	1.325E-08	1.318E-05	0.0161839	1.437E-08	1.429E-05
Lung Kwu Tan Road	S1b02	0600-0700	0.144076613	5.90004E-07	0.000587	0.1294881	5.303E-07	0.0005276	0.455011846	1.86331E-06	0.001853818	0.40419	1.655E-06	0.0016468	0.0151972	6.223E-08	6.192E-05	0.0164783	6.748E-08	6.714E-05
Lung Kwu Tan Road	S1b02	0700-0800	0.182685832	3.68301E-06	0.003664257	0.1629041	3.284E-06	0.0032675	0.537833354	1.08429E-05	0.0107877	0.4747854	9.572E-06	0.0095231	0.0175344	3.535E-07	0.0003517	0.0190146	3.833E-07	0.0003814
Lung Kwu Tan Road	S1b02	0800-0900	0.257678606	6.27225E-06	0.006240304	0.2298651	5.595E-06	0.0055667	0.681091419	1.65787E-05	0.016494258	0.603223	1.468E-05	0.0146085	0.0215792	5.253E-07	0.0005226	0.0234625	5.711E-07	0.0005682
Lung Kwu Tan Road	S1b02	0900-1000	0.247984747	4.8906E-06	0.00389896	0.2291046	4.438E-06	0.0035405	0.655830787	1.31279E-05	0.010460258	0.5779776	1.157E-05	0.0092179	0.029019	3.407E-07	0.000339	0.0315271	3.702E-07	0.0003683
Lung Kwu Tan Road	S1b02	1000-1100	0.325426191	7.8188E-06	0.007778985	0.2897336	6.961E-06	0.0069258	0.808969689	1.94366E-05	0.019337604	0.7164842	1.721E-05	0.0171268	0.0250526	6.019E-07	0.0005989	0.0272254	6.541E-07	0.0006508
Lung Kwu Tan Road	S1b02	1100-1200	0.28038716	7.01771E-06	0.00698197	0.24957	6.246E-06	0.0062146	0.71985388	1.8017E-05	0.017925209	0.6370281	1.594E-05	0.0158628	0.0229389	5.741E-07	0.0005712	0.024945	6.243E-07	0.0006212
Lung Kwu Tan Road	S1b02	1200-1300	0.337278818	4.26911E-06	0.004247367	0.3004665	3.803E-06	0.0037838	0.782996196	9.91078E-06	0.009860306	0.6946841	8.793E-06	0.0087432	0.0294394	3.726E-07	0.0003707	0.0319855	4.049E-07	0.0004028
Lung Kwu Tan Road	S1b02	1300-1400	0.373493859	5.42272E-06	0.005395105	0.3331819	4.837E-06	0.0048128	0.851109499	1.23572E-05	0.012294429	0.7566113	1.099E-05	0.0109292	0.0309759	4.497E-07	0.0004474	0.0336602	4.887E-07	0.0004862
Lung Kwu Tan Road	S1b02	1400-1500	0.406030162	7.67411E-06	0.007635029	0.3602268	6.808E-06	0.0067737	0.924222164	1.74681E-05	0.017379159	0.817317	1.545E-05	0.0153689	0.0323223	6.109E-07	0.0006078	0.035162	6.646E-07	0.0006612
Lung Kwu Tan Road	S1b02	1500-1600	0.383156676	6.2433E-06	0.006211509	0.3391012	5.525E-06	0.0054973	0.871059616	1.41934E-05	0.014121102	0.7684322	1.252E-05	0.0124574	0.0314659	5.127E-07	0.0005101	0.0341923	5.572E-07	0.0005543
Lung Kwu Tan Road	S1b02	1600-1700	0.372492096	5.2695E-06	0.005242669	0.3285189	4.647E-06	0.0046238	0.854749201	1.20918E-05	0.012030235	0.751245	1.063E-05	0.0105735	0.0308868	4.369E-07	0.0004347	0.0335634	4.748E-07	0.0004724
Lung Kwu Tan Road	S1b02	1700-1800	0.331371479	3.8906E-06	0.003818896	0.2911046	3.418E-06	0.0033405	0.776058097	9.1117E-06	0.008905258	0.6787948	7.97E-06	0.0077932	0.029019	3.407E-07	0.000333	0.0315271	3.702E-07	0.0003683
Lung Kwu Tan Road	S1b02	1800-1900	0.324978176	3.27584E-06	0.003259157	0.2879678	2.903E-06	0.002888	0.766210788	7.72355E-06	0.007684213	0.6759635	6.814E-06	0.0067791	0.0288063	2.904E-07	0.0002889	0.0312957	3.155E-07	0.0003139
Lung Kwu Tan Road	S1b02	1900-2000	0.324932267	1.76796E-06	0.001758956	0.2881652	1.568E-06	0.0015599	0.749504435	4.07826E-06	0.004057487	0.6619045	3.601E-06	0.0035831	0.0291532	1.586E-07	0.0001578	0.0316926	1.724E-07	0.0001716
Lung Kwu Tan Road	S1b02	2000-2100	0.253756267	5.45009E-07	0.000542234	0.2267244	4.87E-07	0.0004845	0.634064676	1.36182E-06	0.001354888	0.5630465	1.209E-06	0.0012031	0.0257133	5.523E-08	5.494E-05	0.0279147	5.995E-08	5.965E-05
Lung Kwu Tan Road	S1b02	2100-2200	0.260928439	1.39771E-07	0.000297249	0.2330574	1.249E-07	0.0002645	0.650933884	3.49191E-07	0.000739039	0.5588213	2.993E-07	0.0006338	0.0298919	1.025E-07	2.171E-05	0.0281575	1.225E-07	6.827E-05
Lung Kwu Tan Road	S1b02	2200-2300	0.235839344	2.22872E-07	0.000221737	0.2102169	1.987E-07	0.0001976	0.60061061	5.67587E-07	0.000564697	0.5315248	5.023E-07	0.0004997	0.0242061	2.288E-08	2.276E-05	0.0262758	2.483E-08	2.47E-05
Lung Kwu Tan Road	S1b02	2300-0000	0.238679481	2.59731E-07	0.000258409	0.2127721	2.315E-07	0.0002304	0.600576186	6.53548E-07	0.00065022	0.5310975	5.779E-07	0.00057	0.0244237	2.658E-08	2.644E-05	0.0265132	2.885E-08	2.87E-05
Lung Kwu Tan Road	S1b03	0000-0100	0.141823957	2.55868E-07	0.000438222	0.1263429	2.279E-07	0.0003904	0.44959416	8.11123E-07	0.0013892	0.3956505	7.138E-07	0.0012225	0.0151587	2.735E-08	4.684E-05	0.0164365	2.965E-08	5.079E-05
Lung Kwu Tan Road	S1b03	0100-0200	0.147984747	1.67212E-07	0.000286382	0.1268351	1.489E-07	0.0002551	0.451504424	5.30117E-07	0.000907814	0.3972988	4.666E-07	0.0007989	0.0151146	1.775E-08	3.039E-05	0.0163902	1.924E-08	3.296E-05
Lung Kwu Tan Road	S1b03	0200-0300	0.143769331	6.99908E-08	0.000119872	0.1295528	6.307E-08	0.000108	0.469326076	2.28481E-07	0.000391316	0.4187022	2.038E-07	0.0003491	0.0145824	7.099E-09	1.216E-05	0.0158059	7.695E-09	1.318E-05
Lung Kwu Tan Road	S1b03	0300-0400	0.134234346	4.22846E-08	7.2402E-05	0.1208151	3.806E-08	6.518E-05	0.445026849	1.40186E-07	0.000240095	0.396977	1.251E-07	0.0002142	0.0140364	4.422E-09	7.573E-06	0.0152091	4.791E-09	8.205E-06
Lung Kwu Tan Road	S1b03	0400-0500	0.104353973	1.49419E-08	2.5590T-05	0.0932791	1.336E-08	2.287E-05	0.437143014	6.27353E-08	0.000107446	0.3848044	5.51E-08	9.437E-05	0.01126	1.612E-09	2.761E-06	0.0122	1.747E-09	2.992E-06
Lung Kwu Tan Road	S1b03	0500-0600	0.144397543	1.28188E-07	0.000219546	0.1295339	1.15E-07	0.000197	0.468904967	4.1626E-07	0.00071295	0.4154366	3.688E-07	0.0006316	0.0149258	1.325E-08	2.269E-05	0.0161839	1.437E-08	2.461E-05
Lung Kwu Tan Road	S1b03	0600-0700	0.144076613	5.90004E-07	0.001010493	0.1294881	5.303E-07	0.0009082	0.455011846	1.86331E-06	0.003191261	0.40419	1.655E-06	0.0028348	0.0151972	6.223E-08	0.0001066	0.0164783	6.748E-08	0.0001156
Lung Kwu Tan Road	S1b03	0700-0800	0.182685832	3.68301E-06	0.006307847	0.1629041	3.284E-06	0.0056248	0.537833354	1.08429E-05	0.018570518	0.4747854	9.572E-06	0.0163936	0.0175344	3.535E-07	0.0006054	0.0190146	3.833E-07	0.0006565
Lung Kwu Tan Road	S1b03	0800-0900	0.257678606	6.27225E-06	0.010747239	0.2298651	5.595E-06	0.0095829	0.681091419	1.65787E-05	0.028394091	0.603223	1.468E-05	0.0251478	0.0215792	5.253E-07	0.0008996	0.0234625	5.711E-07	0.0009783
Lung Kwu Tan Road	S1b03	0900-1000	0.247984837	4.9639E-06	0.008501703	0.220088	4.406E-06	0.0075453	0.655807087	1.31274E-05	0.022483138	0.5779776	1.157E-05	0.0198149	0.0212385	4.251E-07	0.0007281	0.0230667	4.617E-07	0.0007908
Lung Kwu Tan Road	S1b03	1000-1100	0.325426191	7.8188E-06	0.013391157	0.2897336	6.961E-06	0.0119224	0.808969689	1.94366E-05	0.033288778	0.7164842	1.721E-05	0.029483	0.0250526	6.019E-07	0.0010309	0.0272254	6.541E-07	0.0011203
Lung Kwu Tan Road	S1b03	1100-1200	0.28038716	7.01771E-06	0.012019134	0.24957	6.246E-06	0.0106981	0.71985388	1.8017E-05	0.030857406	0.6370281	1.594E-05	0.027307	0.0229389	5.741E-07	0.0009833	0.024945	6.243E-07	0.0010693
Lung Kwu Tan Road	S1b03	1200-1300	0.337278818	4.26911E-06	0.007311643	0.3004665	3.803E-06	0.0065136	0.782996196	9.91078E-06	0.016974053	0.6946841	8.793E-06	0.0150596	0.0294394	3.726E-07	0.0006382	0.0319855	4.049E-07	0.0006934
Lung Kwu Tan Road	S1b03	1300-1400	0.373493859	5.42272E-06	0.00928742	0.3331819	4.837E-06	0.008285	0.851109499	1.23572E-05	0.021163965	0.7566113	1.099E-05	0.0188142	0.0309759	4.497E-07	0.0007703	0.0336602	4.887E-07	0.00083
Lung Kwu Tan Road	S1b03	1400-1500	0.406030162	7.67411E-06	0.013143344	0.3602268	6.808E-06	0.0116607	0.924222164	1.74681E-05	0.029917407	0.817317	1.545E-05	0.0264568	0.0323223	6.109E-07	0.0010463	0.035162	6.646E-07	0.0011382
Lung Kwu Tan Road	S1b03	1500-1600	0.383156676	6.2433E-06	0.010692821	0.3391012	5.525E-06	0.0094634	0.871059616	1.41934E-05	0.024308815	0.7684322	1.252E-05	0.0214448	0.0314659	5.127E-07	0.0008781	0.0341923	5.572E-07	0.0009542
Lung Kwu Tan Road	S1b03	1600-1700	0.372492096	5.2695E-06	0.009025009	0.3285189	4.647E-06	0.0079596	0.854749201	1.20918E-05	0.020709485	0.751245	1.063E-05	0.0182017	0.0308868	4.369E-07	0.0007483	0.0335634	4.748E-07	0.0008132
Lung Kwu Tan Road	S1b03	1700-1800	0.331371479	3.8906E-06	0.006663503	0.2911046	3.418E-06	0.0058538	0.776058097	9.1117E-06	0.015605645	0.6787949	7.97E-06	0.0136498	0.029019	3.407E-07	0.0005835	0.0315271	3.702E-07	0.00063
Lung Kwu Tan Road	S1b03	1800-1900	0.324978176	3.27584E-06	0.005610486	0.2879678	2.903E-06	0.0049715	0.766210788	7.72355E-06	0.013228011	0.6759635	6.814E-06	0.01167	0.0288063	2.904E-07	0.0004973	0.0312957	3.155E-07	0.0005403
Lung Kwu Tan Road	S1b03	1900-2000	0.324932267	1.76796E-06	0.00302796	0.2881652	1.568E-06	0.0026853	0.749504435	4.07826E-06	0.006984773	0.6619045	3.601E-06	0.0061681	0.0291532	1.586E-07	0.0002717	0.0316926	1.724E-07	0.0002953
Lung Kwu Tan Road	S1b03	2000-2100	0.253756267	5.45009E-07	0.00093343	0.2267244	4.87E-07	0.0008341	0.634064676	1.36182E-06	0.002331235	0.5630465	1.209E-06	0.0020711	0.0257133	5.523E-08	9.459E-05	0.0279147	5.995E-08	0.0010207
Lung Kwu Tan Road	S1b03	2100-2200	0.260928439	2.98771E-07	0.000511701	0.2320574	2.658E-07	0.0004553	0.630933884	7.22719E-07	0.001237791	0.5581323	6.393E-07	0.001095	0.02594	2.971E-08	5.089E-05	0.0281575	3.225E-08	5.524E-05
Lung Kwu Tan Road	S1b03	2200-2300	0.235839344	2.22872E-07	0.00038171	0.2102169	1.987E-07	0.0003402	0.60061061	5.67587E-07	0.000972099	0.5315248	5.023E-07	0.0008603	0.0242061	2.288E-08	3.918E-05	0.0262758	2.483E-08	4.253E-05
Lung Kwu Tan Road	S1b03	2300-0000	0.238679481	2.59731E-07	0.000444838	0.2127721	2.315E-07	0.0003966	0.600576186	6.53548E-07	0.001119323	0.5310975	5.779E-07	0.0009898	0.0244237	2.658E-08	4.552E-05	0.0265132	2.885E-08	4.941E-05
Lung Kwu Tan Road	S1b04	0000-0100	0.141823957	2.55868E-07	0.000590105	0.1263429	2.279E-07	0.0005257	0.44959416	8.11123E-07	0.001870682	0.3956505	7.138E-07	0.0016462	0.0151587	2.735E-08	6.307E-05	0.0164365	2.965E-08	6.839E-05
Lung Kwu Tan Road	S1b04	0100-0200	0.142415977	1.67212E-07	0.000385639	0.1268351	1.489E-07	0.0003434	0.451504424	5.30117E-07	0.001222601	0.3972908	4.665E-07	0.0010758	0.0151146	1.775E-08	4.093E-05	0.0163902	1.924E-08	4.438E-05
Lung Kwu Tan Road	S1b04	0200-0300	0.143769331	6.99908E-08	0.000161419	0.1295528	6.307E-08	0.0001455	0.469326076	2.28481E-07	0.000526942	0.4187022	2.038E-07	0.0004701	0.0145824	7.099E-09	1.637E-05	0.0158059	7.695E-09	1.775E-05
Lung Kwu Tan Road	S1b04	0300-0400	0.134234346	4.22846E-08	9.75203E-05	0.1208151	3.806E-08	8.777E-05	0.445026849	1.40186E-07	0.000323309	0.396977	1.251E-07	0.0002884	0.0140364	4.422E-09	1.02E-05	0.0152091	4.791E-09	1.105E-05
Lung Kwu Tan Road	S1b04	0400-0500	0.104353973	1.49419E-08	3.44602T-05	0.0932791	1.336E-08	3.082E-05	0.437143014	6.27353E-08	0.000144685	0.3848044	5.51E-08	0.0001271	0.01126	1.612E-09	3.718E-06	0.0122	1.747E-09	4.029E-06
Lung Kwu Tan Road	S1b04	0500-0600	0.144397543	1.28188E-07	0.000295638	0.1295339	1.15E-07	0.0002652	0.468904967	4.1626E-07	0.000960031	0.4154366	3.688E-07	0.0008506	0.0149258	1.325E-08	3.056E-05	0.0161839	1.437E-08	3.313E-05
Lung Kwu Tan Road	S1b04	0600-0700	0.144076613	5.90004E-07	0.001360719	0.1294881	5.303E-07	0.0012229	0.455011846	1.86331E-06	0.004297319	0.40419	1.655E-06	0.0038173	0.0151972	6.223E-08	0.0001435	0.0164783	6.748E-08	0.0001556
Lung Kwu Tan Road	S1b04	0700-0800	0.182685832	3.68301E-06	0.00849408	0.1629041	3.284E-06	0.0075743	0.537833354	1.08429E-05	0.025006864	0.4747854	9.572E-06	0.0220754	0.0175344	3.535E-07	0.0008153	0.0190146	3.833E-07	0.0008841
Lung Kwu Tan Road	S1b04	0800-0900	0.257678606	6.27225E-06	0.014465589	0.2298651	5.595E-06	0.0129042	0.681091419	1.65787E-05	0.038235183	0.603223	1.468E-05	0.0338638	0.0215792	5.253E-07	0.0012114	0.0234625	5.711E-07	0.0013171
Lung Kwu Tan Road	S1b04	0900-1000	0.247984837	4.9639E-06	0.011448304	0.220088	4.406E-06	0.0101604	0.655807087	1.31274E-05	0.030275555	0.5779776	1.157E-05	0.0266825	0.0212385	4.251E-07	0.0009805	0.0230667	4.617E-07	0.0010649
Lung Kwu Tan Road	S1b04	1000-1100	0.325426191	7.8188E-06	0.01803239	0.2897336	6.961E-06	0.0160546	0.808969689	1.94366E-05	0.044826316	0.7164842	1.721E-05	0.0397015	0.0250526	6.019E-07	0.0013882	0.0272254	6.541E-07	0.0015086
Lung Kwu Tan Road	S1b04	1100-1200	0.28038716	7.01771E-06	0.016184839	0.24957	6.246E-06	0.014406	0.71985388	1.8017E-05	0.041552257	0.6370281	1.594E-05	0.0367713	0.0229389	5.741E-07	0.0013241	0.024945	6.243E-07	0.0014399
Lung Kwu Tan Road	S1b04	1200-1300	0.337278818	4.26911E-06	0.009845781	0.3004665	3.803E-06	0.0087712	0.782996196	9.91078E-06	0.022857108	0.6946841	8.793E-06	0.0202791	0.0294394	3.726E-07	0.0008594	0.0319855	4.049E-07	0.0009337
Lung Kwu Tan Road	S1b04	1300-1400	0.373493859	5.42272E-06	0.012506341	0.3331819	4.837E-06	0.0111565	0.851109499	1.23572E-05	0.028499171	0.7566113	1.099E-05	0.025335	0.0309759	4.497E-07	0.0010372	0.0336602	4.887E-07	0.0011271
Lung Kwu Tan Road	S1b04	1400-1500	0.406030162	7.67411E-06	0.017698688	0.3602268	6.808E-06	0.0157021	0.924222164	1.74681E-05	0.040286464	0.817317	1.545E-05	0.0356265	0.0323223	6.109E-07	0.0014089	0.035162	6.646E-07	0.0015327
Lung Kwu Tan Road	S1b04	1500-1600	0.383156676	6.2433E-06	0.014339884	0.3391012	5.525E-06	0.0127433	0.871059616	1.41934E-05	0.032733993	0.7684322	1.252E-05	0.0288773	0.0314659	5.127E-07	0.0011825	0.0341923	5.572E-07	0.0012851
Lung Kwu Tan Road	S1b04	1600-1700	0.372492096	5.2695E-06	0.012152982	0.3285189	4.647E-06	0.0107183	0.854749201	1.20918E-05	0.027887173	0.751245	1.063E-05	0.0245102	0.0308868	4.369E-07	0.0010077	0.0335634	4.748E-07	0.001095
Lung Kwu Tan Road	S1b04	1700-1800	0.331371479	3.8906E-06	0.008973003	0.2911046	3.418E-06	0.0078826	0.776058097	9.1117E-06	0.021014397	0.6787949	7.97E-06	0.0183807	0.029019	3.407E-07	0.0007858	0.0315271	3.702E-07	0.0008537
Lung Kwu Tan Road	S1b04	1800-1900	0.324978176	3.27584E-06	0.007555021	0.2879678	2.903E-06	0.0066946	0.766210788	7.72355E-06	0.0178127	0.6759635	6.814E-06	0.0157147	0.0288063	2.904E-07	0.0006697	0.0312957	3.155E-07	0.0007276
Lung Kwu Tan Road	S1b04	1900-2000	0.324932267	1.76796E-06	0.004077418	0.2881652	1.568E-06	0.0036116	0.749504435	4.07826E-06	0.009405622	0.6619045	3.601E-06	0.0083058	0.0291532	1.586E-07	0.0003658	0.0316926	1.724E-07	0.0003977
Lung Kwu Tan Road	S1b04	2000-2100	0.253756267	5.45009E-07	0.001256947	0.2267244	4.87E-07	0.001123	0.634064676	1.36182E-06	0.003140752	0.5630465	1.209E-06	0.002789	0.0257133	5.523E-08	0.0001274	0.0279147	5.995E-08	0.0001383
Lung Kwu Tan Road	S1b04	2100-2200	0.260928439	2.98771E-07	0.000689051	0.2320574	2.658E-07	0.000613	0.630933884	7.22719E-07	0.001666797	0.5581323	6.393E-07	0.0014745	0.02594	2.971E-08	6.853E-05	0.0281575	3.225E-08	7.439E-05
Lung Kwu Tan Road	S1b04	2200-2300	0.235839344	2.22872E-07	0.000514007	0.2102169	1.987E-07	0.0004582	0.60061061	5.67587E-07	0.001309018	0.5315248	5.023E-07	0.0011584	0.0242061	2.288E-08	5.276E-05	0.0262758	2.483E-08	5.727E-05
Lung Kwu Tan Road	S1b04	2300-0000	0.238679481	2.59731E-07	0.000599015	0.2127721	2.315E-07	0.000534	0.600576186	6.53548E-07	0.001507268	0.5310975	5.779E-07	0.0013329	0.0244237	2.658E-08	6.13E-05	0.0265132	2.885E-08	6.654E-05
Lung Kwu Tan Road	S1b05	0000-0100	0.141823957	2.55868E-07	0.000330739	0.1263429	2.279E-07	0.0002946	0.44959416	8.11123E-07	0.001048471	0.3956505	7.138E-07	0.0009227	0.0151587	2.735E-08	3.535E-05	0.0164365	2.965E-08	3.833E-05
Lung Kwu Tan Road	S1b05	0100-0200	0.142415977	1.67212E-07	0.000216141	0.1268351	1.489E-07	0.0001925	0.451504424	5.30117E-07	0.000685237	0.3972908	4.665E-07	0.000603	0.0151146	1.775E-08	2.294E-05	0.0163902	1.924E-08	2.488E-05
Lung Kwu Tan Road	S1b05	0200-0300	0.143769331	6.99908E-08	9.04712E-05	0.1295528	6.307E-08	8.152E-05	0.469326076	2.28481E-07	0.000295338	0.4187022	2.038E-07	0.0002635	0.0145824	7.099E-09	9.176E-06	0.0158059	7.695E-09	9.946E-06
Lung Kwu Tan

Appendix 3G_4 Year 2045
e) Emission Summary

Road Name	Road ID	Hour	NO2 Emission							NO Emission						PM25 Emission			PM10 Emission		
			MonthlyHourMin			MonthlyHourAverage			MonthlyHourMin	MonthlyHourAverage			AnnualHourMin			AnnualHourMin					
			g/km/veh	g/s/m2	tonne/year	g/km/veh	g/s/m2	tonne/year	g/km/veh	g/s/m2	tonne/year	g/km/veh	g/s/m2	tonne/year	g/km/veh	g/s/m2	tonne/year	g/km/veh	g/s/m2	tonne/year	g/km/veh	g/s/m2	tonne/year
Yung Long Road	S2001	0600-0700	0.09702192	6.11249E-08	4.9138E-05	0.0899658	5.668E-08	4.556E-05	0.675967699	4.25867E-07	0.000342353	0.6023778	3.795E-07	0.0003051	0.0094441	5.95E-09	4.783E-06	0.0102534	6.459E-09	5.192E-06			
Yung Long Road	S2001	0700-0800	0.139906275	4.44719E-07	0.000357508	0.1302974	4.142E-07	0.000333	0.728550711	2.31584E-06	0.001861693	0.6537643	2.078E-06	0.0016706	0.0117662	3.74E-08	3.007E-05	0.0127754	4.061E-08	3.265E-05			
Yung Long Road	S2001	0800-0900	0.134737484	4.5144E-07	0.000362911	0.1250956	4.191E-07	0.0003369	0.72308612	2.42271E-06	0.001947606	0.6466938	2.167E-06	0.0017418	0.0114764	3.845E-08	3.091E-05	0.0124603	4.175E-08	3.356E-05			
Yung Long Road	S2001	0900-1000	0.141706553	3.93629E-07	0.000316437	0.1311358	3.643E-07	0.0002928	0.735222712	2.04229E-06	0.001641784	0.655289	1.82E-06	0.0014633	0.0117956	3.277E-08	2.634E-05	0.0128072	3.558E-08	2.86E-05			
Yung Long Road	S2001	1000-1100	0.13714227	4.08443E-07	0.000328346	0.1270668	3.784E-07	0.0003063	0.728589183	2.16991E-06	0.001744381	0.6508826	1.938E-06	0.0015583	0.0116044	3.456E-08	2.778E-05	0.0125998	3.753E-08	3.017E-05			
Yung Long Road	S2001	1100-1200	0.135821448	4.51182E-07	0.000362703	0.1259632	4.184E-07	0.0003364	0.723545812	2.40353E-06	0.001932188	0.6474967	2.151E-06	0.0017291	0.0114961	3.819E-08	3.07E-05	0.0124815	4.146E-08	3.333E-05			
Yung Long Road	S2001	1200-1300	0.138622214	1.00435E-06	0.000807391	0.170292	9.314E-07	0.0007488	0.702380271	5.84177E-06	0.003088381	0.6355387	3.476E-06	0.0027945	0.0198326	1.085E-07	8.72E-05	0.021547	1.179E-07	9.474E-05			
Yung Long Road	S2001	1300-1400	0.185736066	1.05846E-06	0.000850892	0.1723673	9.823E-07	0.0007896	0.704623071	4.01546E-06	0.003228012	0.6385219	3.639E-06	0.0029252	0.0199763	1.138E-07	9.152E-05	0.0217032	1.237E-07	9.943E-05			
Yung Long Road	S2001	1400-1500	0.181446644	1.38984E-06	0.001117289	0.1704243	1.293E-06	0.0010397	0.699349775	5.30721E-06	0.004266439	0.6318108	4.825E-06	0.0038788	0.0197989	1.502E-07	0.0001208	0.0215106	1.632E-07	0.0001312			
Yung Long Road	S2001	1500-1600	0.188194552	1.2072E-06	0.000970466	0.1745199	1.119E-06	0.0008999	0.708594324	4.54539E-06	0.00365402	0.6414275	4.115E-06	0.0033077	0.0198364	1.272E-07	0.0001023	0.0215509	1.382E-07	0.0001111			
Yung Long Road	S2001	1600-1700	0.182827025	1.06806E-06	0.000858092	0.1723673	9.823E-07	0.0007896	0.704623071	4.01546E-06	0.003228012	0.6385219	3.639E-06	0.0029252	0.0199763	1.138E-07	9.152E-05	0.0217032	1.237E-07	9.943E-05			
Yung Long Road	S2001	1700-1800	0.181446644	1.38984E-06	0.001117289	0.1704243	1.293E-06	0.0010397	0.699349775	5.30721E-06	0.004266439	0.6318108	4.825E-06	0.0038788	0.0197989	1.502E-07	0.0001208	0.0215106	1.632E-07	0.0001312			
Yung Long Road	S2001	1800-1900	0.188194552	1.2072E-06	0.000970466	0.1745199	1.119E-06	0.0008999	0.708594324	4.54539E-06	0.00365402	0.6414275	4.115E-06	0.0033077	0.0198364	1.272E-07	0.0001023	0.0215509	1.382E-07	0.0001111			
Yung Long Road	S2001	1900-2000	0.182827025	1.06806E-06	0.000858092	0.1723673	9.823E-07	0.0007896	0.704623071	4.01546E-06	0.003228012	0.6385219	3.639E-06	0.0029252	0.0199763	1.138E-07	9.152E-05	0.0217032	1.237E-07	9.943E-05			
Yung Long Road	S2001	2000-2100	0.185736066	1.05846E-06	0.000850892	0.1723673	9.823E-07	0.0007896	0.704623071	4.01546E-06	0.003228012	0.6385219	3.639E-06	0.0029252	0.0199763	1.138E-07	9.152E-05	0.0217032	1.237E-07	9.943E-05			
Yung Long Road	S2001	2100-2200	0.181446644	1.38984E-06	0.001117289	0.1704243	1.293E-06	0.0010397	0.699349775	5.30721E-06	0.004266439	0.6318108	4.825E-06	0.0038788	0.0197989	1.502E-07	0.0001208	0.0215106	1.632E-07	0.0001312			
Yung Long Road	S2001	2200-2300	0.188194552	1.2072E-06	0.000970466	0.1745199	1.119E-06	0.0008999	0.708594324	4.54539E-06	0.00365402	0.6414275	4.115E-06	0.0033077	0.0198364	1.272E-07	0.0001023	0.0215509	1.382E-07	0.0001111			
Yung Long Road	S2001	2300-0000	0.165886693	1.04499E-07	8.4064E-05	0.1543371	9.723E-08	7.817E-05	0.670014519	4.22117E-07	0.000339338	0.6073739	3.827E-07	0.0003076	0.0191994	1.21E-08	9.724E-06	0.0208587	1.314E-08	1.056E-05			
Yung Long Road	S2002	0000-0100	0.062176998	1.78056E-08	4.30199E-05	0.0566867	1.623E-08	3.922E-05	0.646610113	1.85169E-07	0.000447386	0.5696468	1.631E-07	0.0003941	0.008109	2.322E-09	5.611E-06	0.0088085	2.522E-09	6.095E-06			
Yung Long Road	S2002	0100-0200	0.070879509	1.42084E-08	3.43288E-05	0.0653782	1.311E-08	3.166E-05	0.616105965	1.23503E-07	0.000298396	0.5469475	1.096E-07	0.0002649	0.0089557	1.795E-09	4.337E-06	0.0097264	1.95E-09	4.711E-06			
Yung Long Road	S2002	0200-0300	0.13714227	4.08443E-07	4.29878E-06	0.030705	1.724E-07	2.209E-06	0.656038896	3.75738E-06	0.000196795	0.6338233	3E-06	0.0046	0.0046	2.635E-10	6.365E-07	0.005	2.864E-10	6.919E-07			
Yung Long Road	S2002	0300-0400	0.034725299	1.98885E-09	4.80525E-06	0.0307231	1.76E-09	4.251E-06	0.657153056	3.76376E-08	9.09361E-05	0.5736357	3.285E-08	7.938E-05	0.0046	2.635E-10	6.365E-07	0.005	2.864E-10	6.919E-07			
Yung Long Road	S2002	0400-0500	0	0	0	0	0	0	0	0	0	0	0	0	0	0	0	0	0	0			
Yung Long Road	S2002	0500-0600	0.032032241	3.66921E-09	8.86517E-06	0.0285037	3.265E-09	7.889E-06	0.551158649	6.31339E-08	0.000152537	0.4859249	5.566E-08	0.0001345	0.0068725	7.872E-10	1.902E-06	0.0074461	8.529E-10	2.061E-06			
Yung Long Road	S2002	0600-0700	0.09702192	6.11249E-08	1.4772E-05	0.0899658	5.668E-08	1.369E-05	0.675967699	4.25867E-07	0.000289136	0.6023778	3.795E-07	0.0009169	0.0094441	5.95E-09	1.438E-05	0.0102534	6.459E-09	1.561E-05			
Yung Long Road	S2002	0700-0800	0.139906275	4.44719E-07	0.001074484	0.1302974	4.142E-07	0.0010007	0.728550711	2.31584E-06	0.005595287	0.6537643	2.078E-06	0.0050209	0.0117662	3.74E-08	9.037E-05	0.0127754	4.061E-08	9.812E-05			
Yung Long Road	S2002	0800-0900	0.134737484	4.5144E-07	0.001090722	0.1250956	4.191E-07	0.0010127	0.72308612	2.42271E-06	0.005853498	0.6466938	2.167E-06	0.0052351	0.0114764	3.845E-08	9.29E-05	0.0124603	4.175E-08	0.0001009			
Yung Long Road	S2002	0900-1000	0.141706553	3.93629E-07	0.000951045	0.1311358	3.643E-07	0.0008801	0.735222712	2.04229E-06	0.004934353	0.655289	1.82E-06	0.0043979	0.0117956	3.277E-08	7.916E-05	0.0128072	3.558E-08	8.595E-05			
Yung Long Road	S2002	1000-1100	0.13714227	4.08443E-07	0.000986837	0.1270668	3.784E-07	0.0009143	0.728589183	2.16991E-06	0.005242708	0.6508826	1.938E-06	0.0046838	0.0116044	3.456E-08	8.35E-05	0.0125998	3.753E-08	9.066E-05			
Yung Long Road	S2002	1100-1200	0.135821448	4.51182E-07	0.001090099	0.1259632	4.184E-07	0.001011	0.723545812	2.40353E-06	0.005807158	0.6474967	2.151E-06	0.0051968	0.0114961	3.819E-08	9.227E-05	0.0124815	4.146E-08	0.0001002			
Yung Long Road	S2002	1200-1300	0.138622214	1.00435E-06	0.0024266	0.170292	9.314E-07	0.0022504	0.702380271	5.84177E-06	0.00928079	0.6355387	3.476E-06	0.0083988	0.0198326	1.085E-07	0.0002621	0.021547	1.179E-07	0.0002847			
Yung Long Road	S2002	1300-1400	0.185736066	1.05846E-06	0.002557343	0.1723673	9.823E-07	0.0023733	0.704623071	4.01546E-06	0.009701738	0.6385219	3.639E-06	0.0087916	0.0199763	1.138E-07	0.000275	0.0217032	1.237E-07	0.0002988			
Yung Long Road	S2002	1400-1500	0.181446644	1.38984E-06	0.003357992	0.1704243	1.293E-06	0.0031248	0.699349775	5.30721E-06	0.012822713	0.6318108	4.825E-06	0.0116572	0.0197989	1.502E-07	0.0003631	0.0215106	1.632E-07	0.0003944			
Yung Long Road	S2002	1500-1600	0.188194552	1.2072E-06	0.00291672	0.1745199	1.119E-06	0.0027048	0.708594324	4.54539E-06	0.010982097	0.6414275	4.115E-06	0.0099411	0.0198364	1.272E-07	0.0003074	0.0215509	1.382E-07	0.00033			
Yung Long Road	S2002	1600-1700	0.182827025	1.06806E-06	0.002580537	0.1694269	9.898E-07	0.0023914	0.698148266	4.07853E-06	0.009854111	0.6313787	3.688E-06	0.0089117	0.0198606	1.16E-07	0.0002803	0.0215775	1.261E-07	0.0003046			
Yung Long Road	S2002	1700-1800	0.186242096	9.86678E-07	0.002383906	0.1722439	9.125E-07	0.0022047	0.702145669	3.71984E-06	0.008987493	0.6331348	3.354E-06	0.0081042	0.0200138	1.06E-07	0.0002562	0.0217438	1.152E-07	0.0002783			
Yung Long Road	S2002	1800-1900	0.182316372	1.85382362	0.004476198	0.1727392	1.756E-06	0.0043179	0.697688029	7.09564E-06	0.017144082	0.6348554	3E-06	0.0072477	0.0199356	9.42E-08	0.0002276	0.0216389	1.023E-07	0.0002473			
Yung Long Road	S2002	1900-2000	0.189045523	4.22267E-07	0.001020236	0.1757931	3.927E-07	0.0009487	0.707048979	1.57932E-06	0.003815783	0.6413068	1.432E-06	0.003461	0.0199753	4.462E-08	0.0001078	0.0217024	4.848E-08	0.0001171			
Yung Long Road	S2002	2000-2100	0.206055024	2.59634E-07	0.0006273	0.1927484	2.429E-07	0.0005868	0.732888065	9.23456E-07	0.002231156	0.6699905	8.442E-07	0.0020397	0.019967	2.516E-08	6.079E-05	0.0216923	2.733E-08	6.604E-05			
Yung Long Road	S2002	2100-2200	0.181446644	1.38984E-06	0.000252838	0.1704243	1.293E-06	0.0002353	0.699349775	5.30721E-06	0.001020849	0.6318108	4.825E-06	0.0009261	0.0197989	1.21E-08	2.922E-05	0.0208587	1.314E-08	3.175E-05			
Yung Long Road	S2002	2200-2300	0.152825921	7.87762E-08	0.000190331	0.1423727	7.339E-08	0.0001773	0.651074775	3.35606E-07	0.00081055	0.5908218	3.045E-07	0.0007358	0.0193888	9.994E-09	2.415E-05	0.021067	1.086E-08	2.624E-05			
Yung Long Road	S2002	2300-0000	0.165886693	1.04499E-07	0.00025248	0.1543371	9.723E-08	0.0002349	0.670014519	4.22117E-07	0.001019874	0.6073739	3.827E-07	0.0009245	0.0191994	1.21E-08	2.922E-05	0.0208587	1.314E-08	3.175E-05			
Yung Long Road	S2003	0000-0100	0.062176998	1.78056E-08	1.62151E-05	0.0566867	1.623E-08	1.478E-05	0.646610113	1.85169E-07	0.000168629	0.5696468	1.631E-07	0.0001486	0.008109	2.322E-09	2.115E-06	0.0088085	2.522E-09	2.297E-06			
Yung Long Road	S2003	0100-0200	0.070879509	1.42084E-08	1.29393E-05	0.0653782	1.311E-08	1.193E-05	0.616105965	1.23503E-07	0.000112472	0.5469475	1.096E-07	0.0001	0.0089557	1.795E-09	1.635E-06	0.0097264	1.95E-09	1.776E-06			
Yung Long Road	S2003	0200-0300	0.034678057	1.98614E-09	1.80874E-06	0.030705	1.759E-09	1.602E-06	0.656038896	3.75738E-08	3.42177E-05	0.573183	3.283E-08	2.99E-05	0.0046	2.635E-10	2.399E-07	0.005	2.864E-10	2.608E-07			
Yung Long Road	S2003	0300-0400	0.034725299	1.98885E-09	1.8112E-06	0.0307231	1.76E-09	1.602E-06	0.657153056	3.76376E-08	3.42758E-05	0.5736357	3.285E-08	2.992E-05	0.0046	2.635E-10	2.399E-07	0.005	2.864E-10	2.608E-07			
Yung Long Road	S2003	0400-0500	0	0	0	0	0	0	0	0	0	0	0	0	0	0	0	0	0	0			
Yung Long Road	S2003	0500-0600	0.032032241	3.66921E-09	3.34147E-06	0.0285037	3.265E-09	2.973E-06	0.551158649	6.31339E-08	5.74956E-05	0.4859249	5.566E-08	5.069E-05	0.0068725	7.872E-10	7.169E-07	0.0074461	8.529E-10	7.768E-07			
Yung Long Road	S2003	0600-0700	0.09702192	6.11249E-08	5.56651E-05	0.0899658	5.668E-08	5.162E-05	0.675967699	4.25867E-07	0.000387828	0.6023778	3.795E-07	0.0003456	0.0094441	5.95E-09	5.418E-06	0.0102524	6.459E-09	5.882E-06			
Yung Long Road	S2003	0700-0800	0.139906275	4.44719E-07	0.000404996	0.1302974	4.142E-07	0.0003772	0.728550711	2.31584E-06	0.002108985	0.6537643	2.078E-06	0.0018925	0.0117662	3.74E-08	3.406E-05	0.0127754	4.061E-08	3.698E-05			
Yung Long Road	S2003	0800-0900	0.134737484	4.5144E-07	0.000411117	0.1250956	4.191E-07	0.0003817	0.72308612	2.42271E-06	0.00220631	0.6466938	2.167E-06	0.0019732	0.0114764	3.845E-08	3.502E-05	0.0124603	4.175E-08	3.802E-05			
Yung Long Road	S2003	0900-1000	0.141706553	3.93629E-07	0.000358447	0.1311358	3.643E-07	0.0003317	0.735222712	2.04229E-06	0.001859865	0.655289	1.82E-06	0.0016577	0.0117956	3.277E-08	2.984E-05	0.0128072	3.558E-08	3.24E-05			
Yung Long Road	S2003	1000-1100	0.13714227	4.08443E-07	0.00037196	0.1270668	3.784E-07	0.0003446	0.728589183	2.16991E-06	0.00197609	0.6508826	1.938E-06	0.0017653	0.0116044	3.456E-08	3.147E-05	0.0125998	3.753E-08	3.417E-05			
Yung Long Road	S2003	1100-1200	0.135821448	4.51182E-07	0.000410882	0.1259632	4.184E-07	0.0003811	0.723545812	2.40353E-06	0.002188844	0.6474967	2.151E-06	0.0019588	0.0114961	3.819E-08	3.478E-05	0.0124815	4.146E-08	3.776E-05			
Yung Long Road	S2003	1200-1300	0.138622214	1.00435E-06	0.000914638	0.170292	9.314E-07	0.0008482	0.702380271	5.84177E-06	0.003498817	0.6355387	3.476E-06	0.0031657	0.0198326	1.085E-07	9.879E-05	0.021547	1.179E-07	0.0001073			
Yung Long Road	S2003	1300-1400	0.185736066	1.05846E-06	0.000963918	0.1723673	9.823E-07	0.0008945	0.704623071	4.01546E-06	0.003656795	0.6385219	3.639E-06	0.0033137	0.0199763	1.138E-07	0.0001037	0.0217032	1.237E-07	0.0001126			
Yung Long Road	S2003	1400-1500	0.181446644	1.38984E-06	0.0012657	0.1704243	1.293E-06	0.0011778	0.699349775	5.30721E-06	0.004833159	0.6318108	4.825E-06	0.004394	0.0197989	1.502E-07	0.0001368	0.0215105	1.632E-07	0.0001487			
Yung Long Road	S2003	1500-1600	0.188194552	1.2072E-06	0.001099375	0.1745199	1.119E-06	0.0010195	0.708594324	4.54539E-06	0.004139391	0.6414275	4.115E-06	0.003747	0.0198364	1.272E-07	0.0001159	0.0215509	1.382E-07	0.0001259			
Yung Long Road	S2003	1600-1700	0.182827025	1.06806E-06	0.000972661	0.1694269	9.898E-07	0.0009014	0.698148266	4.07853E-06	0.003714228	0.6313787	3.688E-06	0.003359	0.0198606	1.16E-07	0.0001057	0.0215775	1.261E-07	0.0001148			
Yung Long Road	S2003	1700-1800	0.186242096	9.86678E-07	0.000898546	0.1722439	9.125E-07	0.0008309	0.702145669	3.71984E-06	0.003387581	0.6331348	3.354E-06	0.0030546	0.0200138	1.06E-07	9.656E-05	0.0217438	1.152E-07	0.0001049			
Yung Long Road	S2003	1800-1900	0.185382365	8.75948E-07	0.000797706	0.1727392	8.162E-07	0.0007433	0.697688029	3.29664E-06	0.003002175	0.6348554	3E-06	0.0027318	0.0199356	9.42E-08	8.578E-05	0.0216589	1.023E-07	9.32E-05			
Yung Long Road	S2003	1900-2000	0.189045523	4.22267E-07	0.000384549	0.1757931	3.927E-07	0.0003576	0.707048979	1.57932E-06	0.001438644	0.6413068	1.432E-06	0.0013045	0.0199753	4.462E-08	0.0001629	0.0217024	4.848E-08	0.0001771			
Yung Long Road	S2003	2000-2100	0.206055024	2.59634E-07	0.000236443	0.1927484	2.429E-07	0.0002212	0.732888065	9.23456E-07	0.000840971	0.6699905	8.442E-07	0.0007688	0.019967	2.516E-08	2.291E-05	0.0216923	2.733E-08	2.489E-05			
Yung Long Road	S2003	2100-2200	0.166104067	1.04647E-07	9.7302E-05	0.1545729	9.738E-08	8.584E-05	0.670655359	4.22521E-07	0.000384878	0.6084013	3.834E-07	0.0003491	0.0191994	1.21E-08	1.102E-05	0.0208587	1.314E-08	1.197E-05			
Yung Long Road	S2003	2200-2300	0.152825921	7.87762E-08	7.1398E-05	0.1423727	7.339E-08	6.683E-05	0.651074775	3.35606E-07	0.000305629	0.5908218	3.045E-07	0.0002773	0.0193888	9.994E-09	9.102E-06	0.021067	1.086E-08	9.889E-06			
Yung Long Road	S2003	2300-0000	0.165886693	1.04499E-07	9.5165E-05	0.1543371	9.723E-08	8.855E-05	0.670014519	4.22117E-07	0.000384413	0.6073739	3.827E-07	0.0003485	0.0191994	1.21E-08	1.102E-05	0.0208587	1.314E-08	1.197E-05			
Yung Long Road	S2004	0000-0100	0.062176998	1.78056E-08	2.23343E-05	0.0566867	1.623E-08	2.036E-05	0.646610113	1.85169E-07	0.000232266	0.5696468	1.631E-07	0.0002046	0.008109	2.322E-09	2.913E-06	0.0088085	2.522E-09	3.164E-06			
Yung Long Road	S2004	0100-0200	0.070879509	1.42084E-08	1.78222E-05	0.0653782	1.311E-08	1.643E-05	0.616105965	1.23503E-07	0.000154916	0.5469475	1.096E-07	0.0001375	0.0089557	1.795E-09	2.252E-06	0.0097264	1.95E-09	2.44E-06			
Yung Long Road	S2004	0200-0300	0.034678057	1.98614E-09	2.49131E-06	0.030705	1.759E-09	2.206E-06	0.656038896	3.75738E-08	4.71305E-05	0.573183	3.283E-08	4.118E-05	0.0046	2.635E-10	3.305E-07	0.005	2.864E-10	3.592E-07			
Yung Long Road	S2004	0300-0400	0.034725299	1.98885E-09	2.4947E-06	0.0307231	1.76E-09	2.207E-06	0.657153056	3.76376E-08	4.72106E-05	0.5736357	3.285E-08	4.121E-05	0.0046	2.635E-10	3.305E-07	0.005	2.864E-10	3.592E-07			
Yung Long Road	S2004	0400-0500	0	0	0	0	0	0	0	0	0	0	0	0	0	0	0	0	0	0			
Yung Long Road	S2004	0500-0600	0.032032241	3.66921E-09	4.60246E-06	0.0285037	3.265E-09	4.098E-06	0.551158649	6.31339E-08	7.91916E-05	0.4859249	5.566E-08	6.982E-05	0.0068725	7.872E-10	9.875E-07	0.0074461	8.529E-10	1.07E-06			
Yung Long Road	S2004	0600-0700	0.09702192	6.11249E-08	7.66717E-05	0.0899658	5.668E-08	7.11E-05	0.675967699	4.25867E-07	0.000534185	0.6023778	3.795E-07	0.0004756	0.0094441	5.95E-09	7.463E-06	0.0102524	6.459E-09	8.102E-06			
Yung Long Road	S2004	0700-0800	0.139906275	4.44719E-07	0.000557831	0.1302974	4.142E-07	0.0005195	0.728550711	2.31584E-06	0.002904862	0.6537643	2.078E-06	0.0026067	0.0117662	3.74E-08	4.691E-05	0.0127754	4.061E-08	5.094E-05			
Yung Long Road	S2004	0800-0900	0.134737484	4.5144E-07	0.000566261	0.1250956	4.191E-07	0.0005257	0.72308612	2.42271E-06	0.003038915	0.6466938	2.167E-06	0.0027179	0.0114764	3.845E-08	4.823E-05	0.0124603	4.175E-08	5.237E-05			
Yung Long Road	S2004	0900-1000	0.141706553	3.93629E-07	0.000493747	0.1311358	3.643E-07	0.0004569	0.735222712	2.04229E-06	0.00256173	0.655289	1.82E-06	0.0022832	0.0117956	3.277E-08	4.11E-05	0.0128072	3.558E-08	4.462E-05			
Yung Long Road	S2004	1000-1100	0.13714227	4.08443E-07	0.000512329	0.1270668	3.784E-07	0.0004747	0.728589183	2.16991E-06	0.002721816	0.6508826	1.938E-06	0.0024315	0.0116044	3.456E-08	4.335E-05	0.0125998	3.753E-08	4.707E-05			
Yung Long Road	S2004	1100-1200	0.135821448	4.51182E-07	0.000565938	0.1259632	4.184E-07	0.0005249	0.723545812	2.40353E-06	0.003014857	0.6474967	2.151E-06	0.002698	0.0114961	3.819E-08	4.79E-05	0.0124815	4.146E-08	5.201E-05			
Yung Long Road	S2004	1200-1300	0.138622214	1.00435E-06	0.001259799	0.170292	9.314E-07	0.0011683	0.702380271	5.84177E-06	0.004810905	0.6355387	3.476E-06	0.0043609	0.0198326	1.085E-07	0.0001361	0.021547	1.179E-07	0.0001478			
Yung Long Road	S2004	1300-1400	0.185736066	1.05846E-06	0.001327676	0.1723673	9.823E-07	0.0012321	0.704623071	4.01546E-06	0.005036776	0.6385219	3.639E-06	0.0045643	0.0199763	1.138E-07	0.0001428	0.0217032	1.237E-07	0.0001551			
Yung Long Road	S2004	1400-1500	0.181446644	1.38984E-06	0.001743343	0.1704243	1.293E-06	0.0016223	0.699349775	5.30721E-06	0.006657068	0.6318108	4.825E-06	0.0060522	0.0197989	1.502E-07	0.0001885	0.0215105	1.632E-07	0.0002048			
Yung Long Road	S2004	1500-1600	0.188194552	1.2072E-06	0.001514251	0.1745199	1.119E-06	0.0014042	0.708594324	4.54539E-06	0.00570149	0.6414275	4.115E-06	0.0051611	0.0198364	1.272E-07	0.0001596	0.0215509	1.382E-07	0.0001734			
Yung Long Road	S2004	1600-1700	0.182827025	1.06806E-06	0.001339718	0.1694269	9.898E-07	0.0012415	0.698148266	4.07853E-06	0.005115882	0.6313787	3.688E-06	0.0046266	0.0198606	1.16E-07	0.0001455	0.0215775	1.261E-07	0.0001581			
Yung Long Road	S2004	1700-1800	0.186242096	9.86678E-07	0.001237634	0.1722439	9.125E-07	0.0011446	0.702145669	3.71984E-06	0.004655967	0.6331348	3.354E-06	0.0042074	0.0200138	1.06E-07	0.0001331	0.0217438	1.152E-07	0.0001445			
Yung Long Road	S2004	1800-1900	0.185382365	8.75948E-07	0.00109874	0.1727392	8.162E-07	0.0010238	0.697688029	3.29664E-06	0.004135118	0.6348554	3E-06	0.0037627	0.0199356	9.42E-08	0.0001182	0.0216589	1.023E-07	0.0001284			
Yung Long Road	S2004	1900-2000	0.189045523	4.22267E-07	0.000529668	0.1757931	3.927E-07	0.0004925	0.707048979	1.57932E-06	0.001981011	0.6413068	1.432E-06	0.0017968	0.0199753	4.462E-08	0.0001497	0.0217024	4.848E-08	0.0001614			
Yung Long Road	S2004	2000-2100	0.206055024	2.59634E-07	0.000325671	0.1927484	2.429E-07	0.0003046	0.732888065	9.23456E-07	0.001158332	0.6699905	8.442E-07	0.0010589	0.019967	2.516E-08	3.156E-05	0.0216923	2.733E-08	3.428E-05			
Yung Long Road	S2004	2100-2200	0.166104067	1.04647E-07	0.000131264	0.1545729	9.738E-08	0.0001222	0.670655359	4.22521E-07	0.00052986	0.6084013	3.834E-07	0.0004808	0.0191994	1.21E-08	1.517E-05	0.0208587	1.314E-08	1.648E-05			
Yung Long Road	S2004	2200-2300	0.152825921	7.87762E-08	9.88126E-05	0.1423727	7.339E-

Appendix 3G_4 Year 2045
e) Emission Summary

Road Name	Road ID	Hour	NO2 Emission						NO Emission						PM25 Emission			PM10 Emission		
			MonthlyHourMin			MonthlyHourAverage			MonthlyHourMin			MonthlyHourAverage			AnnualHourMin			AnnualHourMin		
			g/km/veh	g/s/m2	tonne/year	g/km/veh	g/s/m2	tonne/year	g/km/veh	g/s/m2	tonne/year	g/km/veh	g/s/m2	tonne/year	g/km/veh	g/s/m2	tonne/year	g/km/veh	g/s/m2	tonne/year
Yung Long Road	S2008	2300-0000	0.165868693	1.04499E-07	0.00012886	0.1543171	9.72E-08	0.0001199	0.670014619	4.2117E-07	0.00052052	0.6073739	3.82E-07	0.0004719	0.0191994	1.21E-08	1.4902E-05	0.0208587	1.314E-08	1.62E-05
Yung Long Road	S2009	0000-0100	0.062176998	1.78056E-08	2.90633E-06	0.0566867	1.623E-08	2.65E-06	0.646610113	1.85169E-07	3.0224E-05	0.5696468	1.631E-07	2.663E-05	0.008109	2.322E-09	3.79E-07	0.0088085	2.522E-09	4.117E-07
Yung Long Road	S2009	0100-0200	0.070879509	1.42088E-08	2.31918E-06	0.0653782	1.311E-08	2.139E-06	0.616105965	1.23503E-07	2.0159E-05	0.5469475	1.096E-07	1.79E-05	0.0089557	1.795E-09	2.93E-07	0.0097264	1.95E-09	3.182E-07
Yung Long Road	S2009	0200-0300	0.034678057	1.98614E-09	3.2419E-07	0.030705	1.759E-09	2.87E-07	0.656038896	3.75738E-08	6.13302E-06	0.573183	3.283E-08	5.358E-06	0.0046	2.635E-10	4.3E-08	0.005	2.864E-10	4.674E-08
Yung Long Road	S2009	0300-0400	0.034725299	1.98885E-09	3.24632E-07	0.0307231	1.76E-09	2.872E-07	0.657153056	3.76376E-08	6.14344E-06	0.5736357	3.285E-08	5.363E-06	0.0046	2.635E-10	4.3E-08	0.005	2.864E-10	4.674E-08
Yung Long Road	S2009	0400-0500	0	0	0	0	0	0	0	0	0	0	0	0	0	0	0	0	0	0
Yung Long Road	S2009	0500-0600	0.032032241	3.66921E-09	5.98911E-07	0.0285037	3.265E-09	5.329E-07	0.551158649	6.31339E-08	1.03051E-05	0.4859249	5.566E-08	9.085E-06	0.0068725	7.872E-10	1.285E-07	0.0074461	8.529E-10	1.392E-07
Yung Long Road	S2009	0600-0700	0.09702192	6.11249E-08	9.97717E-06	0.0899658	5.668E-08	9.252E-06	0.675967699	4.2586E-07	6.9512E-05	0.6023778	3.795E-07	6.195E-05	0.0094441	5.95E-09	9.712E-07	0.0102524	6.459E-09	1.054E-06
Yung Long Road	S2009	0700-0800	0.139906275	1.44719E-07	2.25897E-05	0.1307295	1.352E-07	2.111E-05	0.675650711	2.31584E-06	0.00037805	0.6537389	2.242E-06	0.0003662	0.0117662	3.74E-08	6.105E-06	0.0127754	4.061E-08	6.628E-06
Yung Long Road	S2009	0800-0900	0.134737484	4.5144E-07	7.36867E-05	0.1250956	4.191E-07	6.841E-05	0.72308612	2.42271E-06	0.00395449	0.6466938	2.167E-06	0.0003537	0.0114764	3.845E-08	6.276E-06	0.0124603	4.175E-08	6.814E-06
Yung Long Road	S2009	0900-1000	0.141706553	3.93629E-07	6.42505E-05	0.1311358	3.643E-07	5.946E-05	0.735222712	2.04229E-06	0.00333354	0.655289	1.82E-06	0.0002971	0.0117956	3.277E-08	5.348E-06	0.0128072	3.558E-08	5.807E-06
Yung Long Road	S2009	1000-1100	0.1371427	4.08443E-07	6.66685E-05	0.1270668	3.784E-07	6.177E-05	0.728589183	2.16991E-06	0.00035418	0.6508826	1.938E-06	0.0003164	0.0116044	3.456E-08	5.641E-06	0.0125998	3.753E-08	6.125E-06
Yung Long Road	S2009	1100-1200	0.135021408	4.22267E-07	6.88944E-05	0.1259632	3.914E-07	6.388E-05	0.725845812	2.25648E-06	0.00036824	0.6474967	2.012E-06	0.0003511	0.0114961	3.819E-08	6.233E-06	0.0124815	4.146E-08	6.768E-06
Yung Long Road	S2009	1200-1300	0.183622214	1.00435E-06	0.00016393	0.170292	9.314E-07	0.000152	0.702380271	3.84177E-06	0.00062706	0.6355387	3.476E-06	0.0005674	0.0193826	1.085E-07	1.771E-05	0.021547	1.179E-07	1.924E-05
Yung Long Road	S2009	1300-1400	0.185736066	1.05846E-06	0.00017268	0.1723673	9.823E-07	0.0001603	0.704623071	4.01546E-06	0.00065542	0.6385219	3.639E-06	0.0005939	0.0199763	1.138E-07	1.858E-05	0.0217032	1.237E-07	2.019E-05
Yung Long Road	S2009	1400-1500	0.183146444	1.38984E-06	0.00022685	0.1704243	1.293E-06	0.0002111	0.699349775	5.30721E-06	0.00086674	0.6358108	4.825E-06	0.0007876	0.0197989	1.502E-07	2.452E-05	0.0215105	1.632E-07	2.664E-05
Yung Long Road	S2009	1500-1600	0.183894552	1.20272E-06	0.00019704	0.1745199	1.119E-06	0.0001827	0.708594324	4.5439E-06	0.00074126	0.6414275	4.115E-06	0.0006716	0.0198364	1.272E-07	2.077E-05	0.0215509	1.382E-07	2.256E-05
Yung Long Road	S2009	1600-1700	0.182872025	1.06806E-06	0.00017433	0.1694269	9.898E-07	0.0001616	0.698148266	4.07853E-06	0.00066572	0.6313787	3.688E-06	0.0006021	0.0198606	1.16E-07	1.894E-05	0.0215775	1.261E-07	2.058E-05
Yung Long Road	S2009	1700-1800	0.186242096	9.86678E-07	0.00016105	0.1722439	9.125E-07	0.0001489	0.702145669	3.71984E-06	0.00060715	0.6331348	3.354E-06	0.0005475	0.0200138	1.06E-07	1.731E-05	0.0217438	1.152E-07	1.88E-05
Yung Long Road	S2009	1800-1900	0.185382365	8.75948E-07	0.00014297	0.1727392	8.162E-07	0.0001332	0.697688029	3.29664E-06	0.00053809	0.6348554	3E-06	0.0004896	0.0199356	9.42E-08	1.538E-05	0.0216589	1.023E-07	1.67E-05
Yung Long Road	S2009	1900-2000	0.171953613	6.8924BE-07	0.00012507	0.1757931	7.043E-07	0.0001279	0.707049879	2.83393E-06	0.00051469	0.6413005	2.569E-06	0.0004668	0.0199753	4.462E-08	7.283E-06	0.0217024	4.848E-08	7.911E-06
Yung Long Road	S2009	2000-2100	0.206055024	2.59634E-07	4.2379E-05	0.1927484	2.429E-07	3.964E-05	0.732888065	9.23456E-07	0.00150732	0.6699905	8.442E-07	0.0001378	0.019967	2.516E-08	4.107E-06	0.0216923	2.733E-08	4.461E-06
Yung Long Road	S2009	2100-2200	0.166104067	1.04647E-07	1.70812E-05	0.1545729	9.738E-08	1.59E-05	0.670655359	4.22521E-07	6.89663E-05	0.608413	3.833E-07	6.257E-05	0.0191994	1.21E-08	1.974E-06	0.0208587	1.314E-08	2.145E-06
Yung Long Road	S2009	2200-2300	0.152825921	7.87762E-08	1.28583E-05	0.1423727	7.339E-08	1.198E-05	0.651074775	3.35606E-07	5.4779E-05	0.5908218	3.045E-07	4.971E-05	0.0193888	9.994E-09	1.631E-06	0.021067	1.086E-08	1.773E-06
Yung Long Road	S2009	2300-0000	0.165868693	1.04499E-07	1.7057E-05	0.1543171	9.723E-08	1.587E-05	0.670014619	4.2117E-07	6.8900E-05	0.6073739	3.825E-07	6.244E-05	0.0191994	1.21E-08	1.974E-06	0.0208587	1.314E-08	2.145E-06
Nim Wan Road	S21a01	0000-0100	0.16018544	9.63315E-08	5.62256E-05	0.1421223	8.547E-08	4.989E-05	0.461809172	2.7772E-07	0.00016209	0.4039824	2.429E-07	0.0001418	0.0153476	9.23E-09	5.387E-06	0.0166381	1.001E-08	5.84E-06
Nim Wan Road	S21a01	0100-0200	0.1516404	5.64526E-08	3.29496E-05	0.1352651	5.036E-08	2.939E-05	0.485719389	1.80823E-07	0.00010541	0.4276262	1.592E-07	9.292E-05	0.0146846	5.467E-09	3.191E-06	0.0159154	5.925E-09	3.458E-06
Nim Wan Road	S21a01	0200-0300	0.163210046	2.80433E-08	1.63678E-05	0.1464474	2.516E-08	1.469E-05	0.52151589	8.96075E-08	5.2301E-05	0.46203	7.939E-08	4.634E-05	0.0154667	2.658E-09	1.551E-06	0.0167667	2.881E-09	1.681E-06
Nim Wan Road	S21a01	0300-0400	0.117192055	1.34241E-08	2.48261E-05	0.1049448	1.202E-08	6.438E-05	0.340608151	2.27723E-08	0.00012282	0.3734054	1.379E-08	0.0001775	0.0117475	1.349E-09	7.873E-07	0.01275	1.46E-09	8.534E-07
Nim Wan Road	S21a01	0400-0500	0.228749178	1.31013E-08	7.64683E-06	0.2056212	1.178E-08	6.874E-06	0.47404411	2.71503E-08	1.5846E-05	0.4253533	2.436E-08	1.422E-05	0.0209	1.197E-09	6.987E-07	0.02265	1.297E-09	7.572E-07
Nim Wan Road	S21a01	0500-0600	0.160212055	4.12918E-08	2.41007E-05	0.1437235	3.704E-08	2.162E-05	0.456956286	1.17772E-07	6.874E-05	0.4053862	1.045E-07	6.098E-05	0.0155444	4.006E-09	2.338E-06	0.0168444	4.341E-09	2.534E-06
Nim Wan Road	S21a01	0600-0700	0.16801257	2.40568E-07	0.00014041	0.1499702	2.147E-07	0.0001253	0.481393792	6.89281E-07	0.00040231	0.4239063	6.07E-07	0.0003543	0.016878	2.417E-08	1.411E-05	0.018304	2.621E-08	1.53E-05
Nim Wan Road	S21a01	0700-0800	0.219889217	1.80725E-06	0.00105483	0.1960428	1.611E-06	0.0009404	0.569966908	4.68444E-06	0.00273418	0.5034196	4.137E-06	0.0024149	0.0201906	1.659E-07	9.686E-05	0.0219278	1.802E-07	0.0001052
Nim Wan Road	S21a01	0800-0900	0.307510824	3.60172E-06	0.00210209	0.2731647	3.199E-06	0.0018674	0.719507214	8.42722E-06	0.00491802	0.6356501	7.445E-06	0.0043454	0.0252494	2.957E-07	0.00017262	0.0274232	3.212E-07	0.0001875
Nim Wan Road	S21a01	0900-1000	0.327283554	3.13038E-06	0.00182702	0.2889252	2.763E-06	0.001613	0.759244998	7.26197E-06	0.00423581	0.6670334	6.38E-06	0.0037238	0.0262623	2.512E-07	0.00014666	0.0285284	2.729E-07	0.0001593
Nim Wan Road	S21a01	1000-1100	0.396449683	5.05212E-06	0.00294876	0.3509448	4.472E-06	0.0026103	0.885382325	1.12828E-05	0.00658541	0.781184	9.955E-06	0.0058104	0.0297737	3.794E-07	0.00022115	0.0323524	4.123E-07	0.0002406
Nim Wan Road	S21a01	1100-1200	0.460784884	5.32684E-06	0.00310988	0.3268472	3.779E-06	0.0022054	0.864914105	1.06168E-05	0.00619475	0.7427334	8.589E-06	0.005014	0.0282818	3.555E-07	0.00020075	0.0307301	3.863E-07	0.0002233
Nim Wan Road	S21a01	1200-1300	0.359472877	2.1206E-06	0.00123779	0.3166381	1.868E-06	0.0010902	0.801901027	4.73057E-06	0.00276108	0.7046826	4.157E-06	0.0024263	0.0286675	1.691E-07	9.871E-05	0.0311621	1.838E-07	0.0001073
Nim Wan Road	S21a01	1300-1400	0.398731816	3.00305E-06	0.00175285	0.3515316	2.648E-06	0.0015453	0.873552138	6.57916E-06	0.00384004	0.7687032	5.789E-06	0.0033791	0.0305213	2.299E-07	0.00013423	0.0331677	2.498E-07	0.0001458
Nim Wan Road	S21a01	1400-1500	0.404473	2.87993E-06	0.0016814	0.358083	3.435E-06	0.0020051	0.885821862	8.498E-06	0.00496018	0.7829267	7.511E-06	0.0043839	0.0311075	2.984E-07	0.00017424	0.0338069	3.243E-07	0.0001893
Nim Wan Road	S21a01	1500-1600	0.41064672	3.51613E-06	0.00205252	0.3612619	3.093E-06	0.0018054	0.897789045	7.68725E-06	0.00448809	0.7884498	6.751E-06	0.0039404	0.0314284	2.691E-07	0.00015714	0.0341569	2.925E-07	0.0001707
Nim Wan Road	S21a01	1600-1700	0.370993454	2.57103E-06	0.00150063	0.3262492	2.261E-06	0.0013196	0.81932298	5.67801E-06	0.00331407	0.7190276	4.983E-06	0.0029084	0.0295426	2.047E-07	0.00011955	0.0321161	2.226E-07	0.0001299
Nim Wan Road	S21a01	1700-1800	0.341054067	1.77754E-06	0.00103749	0.2987736	1.557E-06	0.0009089	0.772759037	4.02755E-06	0.00235056	0.674976	3.518E-06	0.0020533	0.027772	1.447E-07	8.448E-05	0.0301857	1.573E-07	9.183E-05
Nim Wan Road	S21a01	1800-1900	0.313044237	1.34198E-06	0.00078372	0.2751566	1.19E-06	0.0008202	0.71353175	3.08543E-06	0.00180087	0.6326822	2.727E-06	0.0015916	0.0265887	1.15E-07	6.711E-05	0.0284844	1.247E-07	7.28E-05
Nim Wan Road	S21a01	1900-2000	0.351065597	9.34969E-07	0.00054572	0.3103618	8.266E-07	0.0004824	0.775077266	2.06421E-06	0.00120484	0.6835178	1.82E-06	0.0010625	0.0295763	7.877E-08	4.597E-05	0.0320903	8.546E-08	4.988E-05
Nim Wan Road	S21a01	2000-2100	0.227249968	1.69201E-07	9.87573E-05	0.2022617	1.506E-07	8.79E-05	0.589554447	4.38958E-07	0.00025620	0.521597	3.884E-07	0.0002267	0.0229577	7.109E-08	9.977E-06	0.0249192	1.855E-08	1.083E-05
Nim Wan Road	S21a01	2100-2200	0.21924363	7.53415E-08	4.39744E-05	0.1948829	6.697E-08	3.909E-05	0.543656005	1.86823E-07	0.00010904	0.4803084	1.651E-07	9.634E-05	0.0201	6.907E-09	4.032E-06	0.0218	7.491E-09	4.373E-06
Nim Wan Road	S21a01	2200-2300	0.156872457	2.09765E-05	0.00122467	0.1392467	1.319E-05	0.0012829	0.463472226	1.06179E-07	6.1973E-05	0.4077036	3.84E-08	5.443E-05	0.0158	1.62E-09	2.113E-06	0.0171375	3.926E-09	2.23E-06
Nim Wan Road	S21a01	2300-0000	0.139260487	3.58919E-08	2.0949E-05	0.1236928	3.188E-08	1.861E-05	0.413294307	1.06519E-07	6.21719E-05	0.3630186	9.356E-08	5.461E-05	0.0146333	3.771E-09	2.201E-06	0.0158667	4.089E-09	2.387E-06
Nim Wan Road	S21a02	0000-0100	0.16018544	9.63315E-08	0.00017815	0.1421223	8.547E-08	0.0001581	0.461809172	2.7772E-07	0.00051368	0.4039824	2.429E-07	0.0004493	0.0153476	9.23E-09	1.707E-05	0.0166381	1.001E-08	1.85E-05
Nim Wan Road	S21a02	0100-0200	0.1516404	5.64526E-08	0.00010402	0.1352651	5.036E-08	9.313E-05	0.485719389	1.80823E-07	0.00033441	0.4276262	1.592E-07	0.0002944	0.0146846	5.467E-09	1.011E-05	0.0159154	5.925E-09	1.096E-05
Nim Wan Road	S21a02	0200-0300	0.163210046	2.80433E-08	5.1861BE-05	0.1464474	2.516E-08	4.654E-05	0.52151589	8.96075E-08	0.00016578	0.46203	7.939E-08	0.0001468	0.0154667	2.658E-09	4.915E-06	0.0167667	2.881E-09	5.328E-06
Nim Wan Road	S21a02	0300-0400	0.117192055	1.34241E-08	2.48261E-05	0.1049448	1.202E-08	2.223E-05	0.340608151	9.90158E-08	7.2154TE-05	0.2960004	3.391E-08	6.27E-05	0.011775	1.349E-09	2.494E-06	0.01275	1.46E-09	2.701E-06
Nim Wan Road	S21a02	0400-0500	0.228749178	1.31013E-08	2.42292E-05	0.2056212	1.178E-08	2.178E-05	0.47404411	2.71503E-08	5.0211E-05	0.4253533	2.436E-08	4.505E-05	0.0209	1.197E-09	2.214E-06	0.02265	1.297E-09	2.399E-06
Nim Wan Road	S21a02	0500-0600	0.160212055	4.12918E-08	7.63638E-05	0.1437235	3.704E-08	6.85E-05	0.456956286	1.17772E-07	0.00021780	0.4053862	1.045E-07	0.0001932	0.0155444	4.006E-09	7.409E-06	0.0168444	4.341E-09	8.029E-06
Nim Wan Road	S21a02	0600-0700	0.16801257	2.40568E-07	0.00044489	0.1499702	2.147E-07	0.0003971	0.481393792	6.89281E-07	0.00127436	0.4239063	6.07E-07	0.0011225	0.016878	2.417E-08	4.469E-05	0.018304	2.621E-08	4.847E-05
Nim Wan Road	S21a02	0700-0800	0.219889217	1.80725E-06	0.00334228	0.1960428	1.611E-06	0.0029798	0.569966908	4.68444E-06	0.00866261	0.5034196	4.137E-06	0.0076518	0.0201906	1.659E-07	0.00030669	0.0219279	1.802E-07	0.0003333
Nim Wan Road	S21a02	0800-0900	0.307510824	3.60172E-06	0.00666091	0.2731647	3.199E-06	0.0059169	0.719507214	8.42722E-06	0.01558504	0.6356501	7.445E-06	0.0137686	0.0252494	2.957E-07	0.00054697	0.0274232	3.212E-07	0.000594
Nim Wan Road	S21a02	0900-1000	0.327283554	3.13038E-06	0.00578926	0.2889252	2.763E-06	0.0051107	0.759244998	7.26197E-06	0.01343007	0.6670334	6.38E-06	0.011799	0.0262623	2.512E-07	0.00046445	0.0285284	2.729E-07	0.0005046
Nim Wan Road	S21a02	1000-1100	0.396449683	5.05212E-06	0.00934249	0.3509448	4.472E-06	0.0082708	0.885382325	1.12828E-05	0.02086073	0.781184	9.955E-06	0.0184104	0.0297737	3.794E-07	0.00070117	0.0323524	4.123E-07	0.0007625
Nim Wan Road	S21a02	1100-1200	0.368849258	4.63702E-06	0.00857576	0.3268472	4.109E-06	0.007599	0.840716054	1.05691E-05	0.01954626	0.7421934	9.331E-06	0.0172557	0.0282818	3.555E-07	0.00065735	0.0307301	3.863E-07	0.0007145
Nim Wan Road	S21a02	1200-1300	0.359472877	2.1206E-06	0.00392178	0.3166381	1.868E-06	0.0034545	0.801901027	4.73057E-06	0.00874586	0.7046826	4.157E-06	0.007688	0.0286675	1.691E-07	0.00031228	0.0311621	1.838E-07	0.00034
Nim Wan Road	S21a02	1300-1400	0.398731816	3.00305E-06	0.00555375	0.3515316	2.648E-06	0.0048963	0.873552138	6.57916E-06	0.01216706	0.7687032	5.789E-06	0.0107069	0.0305213	2.299E-07	0.00042511	0.0331677	2.498E-07	0.0004642
Nim Wan Road	S21a02	1400-1500	0.404473	2.87993E-06	0.00771526	0.358083	3.435E-06	0.0045951	0.885821862	8.498E-06	0.01571596	0.7829267	7.511E-06	0.0138904	0.0311075	2.984E-07	0.00055119	0.0338069	3.243E-07	0.0005998
Nim Wan Road	S21a02	1500-1600	0.41064672	3.51613E-06	0.00650263	0.3612619	3.093E-06	0.0057206	0.897789045	7.68725E-06	0.01421658	0.7884498	6.751E-06	0.0124852	0.0314284	2.691E-07	0.00049777	0.0341569	2.925E-07	0.0005409
Nim Wan Road	S21a02	1600-1700	0.370993454	2.57103E-06	0.00475479	0.3262492	2.261E-06	0.0041813	0.81932298	5.67801E-06	0.01050075	0.7190276	4.983E-06	0.0092153	0.0295426	2.047E-07	0.00037886	0.0321161	2.226E-07	0.0004116
Nim Wan Road	S21a02	1700-1800	0.341054067	1.77754E-06	0.00328739	0.2987736	1.557E-06	0.0028798	0.772759037	4.02755E-06	0.00744844	0.674976	3.518E-06	0.0065059	0.027772	1.447E-07	0.00026772	0.0301857	1.573E-07	0.0002911
Nim Wan Road	S21a02	1800-1900	0.313044237	1.34198E-06	0.00248384	0.2751566	1.19E-06	0.0025994	0.71353175	3.08543E-06	0.00570611	0.6326822	2.727E-06	0.0050431	0.0265887	1.15E-07	0.00021262	0.0284844	1.247E-07	0.0002307
Nim Wan Road	S21a02	1900-2000	0.351065597	9.34969E-07	0.00172914	0.3103618	8.266E-07	0.0015288	0.775077266	2.06421E-06	0.00381749	0.6835178	1.82E-06	0.0033665	0.0295763	7.877E-08	0.00014572	0.0320903	8.546E-08	0.0001581
Nim Wan Road	S21a02	2000-2100	0.227249968	1.69201E-07	0.00031291	0.2022617	1.506E-07	0.0002785	0.589554447	4.38958E-07	0.00081796	0.521597	3.884E-07	0.0007182	0.0229577	7.109E-08	3.161E-05	0.0249192	1.855E-08	3.431E-05
Nim Wan Road	S21a02	2100-2200	0.21924363	7.53415E-08	0.00013934	0.1948829	6.697E-08	0.0001239	0.543656005	1.86823E-07	0.00034506	0.4803084	1.651E-07	0.0003052	0.0201	6.907E-09	1.277E-05	0.0218	7.491E-09	1.385E-05
Nim Wan Road	S21a02	2200-2300	0.156872457	2.09765E-05	0.00388014	0.1392467	1.319E-05	0.0040648	0.463472226	1.06179E-07	0.00019635	0.4077036	3.84E-08	0.0001725	0.0158	1.62E-09	6.694E-06	0.0171375	3.926E-09	7.065E-06
Nim Wan Road	S21a02	2300-0000	0.139260487	3.58919E-08	6.6377 4E-05	0.1236928	3.188E-08	5.896E-05	0.413294307	1.06519E-07	0.00019693	0.3630186	9.356E-08	0.000173	0.0146333	3.771E-09	6.975E-06	0.0158667	4.089E-09	7.563E-06
Nim Wan Road	S21a03	0000-0100	0.16018544	9.63315E-08	7.93632E-05	0.1421223	8.547E-08	7.041E-05	0.461809172	2.7772E-07	0.00022802	0.4039824	2.429E-07	0.0002002	0.0153476	9.23E-09	7.604E-06	0.0166381	1.001E-08	8.243E-06
Nim Wan Road	S21a03	0100-0200	0.1516404	5.64526E-08	4.65088E-05	0.1352651	5.036E-08	4.149E-05	0.485719389	1.80823E-07	0.00014897	0.4276262	1.592E-07	0.0001312	0.0146846	5.467E-09	4.504E-06	0.0159154	5.925E-09	4.881E-06
Nim Wan Road	S21a03	0200-0300	0.163210046	2.80433E-08	2.31034E-05	0.1464474	2.516E-08	2.073E-05	0.52151589	8.96075E-08	7.3823TE-05	0.46203	7.939E-08	6.54E-05	0.0154667	2.658E-09	2.189E-06	0.0167667	2.881E-09	2.373E-06
Nim Wan Road	S21a03	0300-0400	0.117192055	1.34241E-08	1.10595E-05	0.1049448	1.202E-08	9.904E-06	0.340608151	9.90158E-08	3.2143 4E-05	0.2960004	3.391E-08	2.793E-05	0.011775	1.349E-09	1.111E-06	0.01275	1.46E-09	1.203E-06
Nim Wan Road	S21a03	0400-0500	0.228749178	1.31013E-08	1.07936E-05	0.2056212	1.178E-08	9.702E-06	0.47404411	2.71503E-08	2.2367 9E-05	0.4253533	2.436E-08	2.007E-05	0.0209	1.197E-09	9.862E-07	0.02265	1.297E-09	1.069E-06
Nim Wan Road	S21a03	0500-0600	0.160212055	4.12918E-08	3.40185E-05	0.1437235	3.704E-08	3.052E-05	0.456956286	1.17772E-07	9.7074E-05	0.4053862	1.045E-07	8.611E-05	0.0155444	4.006E-09	3.301E-06	0.0168444	4.341E-09	3.577E-06
Nim Wan Road	S21a03	0600-0700	0.16801257	2.40568E-07	0.00019813	0.1499702	2.147E-07	0.0001769	0.481393792	6.89281E-07	0.00056788	0.4239063	6.07E-07	0.0005001	0.016878	2.417E-08	1.991E-05	0.018304	2.621E-08	2.159E-05
Nim Wan Road	S21a03	0700-0800	0.219889217	1.80725E-06	0.00148891	0.1960428	1.611E-06	0.0013274	0.569966908	4.68444E-06	0.00385901	0.5034196	4.137E-06	0.0034087	0.0201906	1.659E-07	0.00013671	0.0219279	1.802E-07	0.0001485
Nim Wan Road	S21a03	0800-0900	0.307510824	3.60172E-06	0.00296729	0.2731647	3.199E-06	0.0026359	0.719507214	8.42722E-06	0.00694814	0.6356501	7.445E-06	0.0061336	0.0252494	2.957E-07	0.00024367	0.0274232	3.212E-07	0.0002646
Nim Wan Road	S21a03	0900-1000	0.327283554	3.13038E-06	0.00257879	0.2889252	2.763E-06	0.0022767	0.759244998	7.26197E-06	0.00598214	0.6670334	6.38E-06	0.0052562	0.0262623	2.512E-07	0.00020962	0.0285284	2.729E-07	0.0002289
Nim Wan Road	S21a03	1000-1100	0.396449683	5.05212E-06	0.00416221	0.3509448	4.472E-06	0.0036845	0.885382325	1.12828E-05	0.00295397	0.781184	9.955E-06	0.0082014	0.0297737	3.794E-07	0.00031126	0.0323524	4.123E-07	0.0003397
Nim Wan Road	S21a03	1100-1200	0.368849258	4.63702E-06	0.00382039	0.3268472	4.109E-06	0.0033852	0.840716054	1.05691E-05	0.00870749	0.7421934	9.331E-06	0.007687	0.0282818	3.555E-07	0.00029929	0.0307301	3.863E-07	0.0003183
Nim Wan Road	S21a03	1200-1300	0.359472877	2.1206E-06	0.00174707	0.3166381	1.868E-06	0.0015389	0.801901027	4.73057E-06	0.00389731	0.7046826	4.157E-06	0.0034248	0.0286675	1.691E-07	0.00013933	0.0311621	1.838E-07	0.0001515
Nim Wan Road	S21a03	1300-1400	0.398731816	3.00305E-06	0.00247408	0.3515316	2.648E-06	0.0021812	0.873552138	6.57916E-06	0.00542029	0.7687032	5.789E-06	0.0047697	0.0305213	2.299E-07	0.00018941	0.0331677	2.498E-07	0.0002058
Nim Wan Road	S21a03	1400-1500	0.404439	3.87993E-06	0.003196502	0.358087	3.435E-06	0.0028302	0.885821862	8.498E-06	0.007001132	0.7829267	7.511E-06	0.0061879	0.0311075	2.984E-07	0.00024593	0.0338069

Appendix 3G_4 Year 2045
e) Emission Summary

Road Name	Road ID	Hour	NOZ Emission						NO Emission						PM25 Emission			PM10 Emission		
			MonthlyHourMin			MonthlyHourAverage			MonthlyHourMin			MonthlyHourAverage			AnnualHourMin			AnnualHourMin		
			g/km/veh	g/s/m2	tonne/year	g/km/veh	g/s/m2	tonne/year	g/km/veh	g/s/m2	tonne/year	g/km/veh	g/s/m2	tonne/year	g/km/veh	g/s/m2	tonne/year	g/km/veh	g/s/m2	tonne/year
Nim Wan Road	S21a07	1600-1700	0.370983454	2.57103E-06	0.003175295	0.3262492	2.261E-06	0.0027925	0.83932298	5.67801E-06	0.007012503	0.7190276	4.983E-06	0.0061541	0.0295426	2.047E-07	0.0002529	0.0321161	2.226E-07	0.0002749
Nim Wan Road	S21a07	1700-1800	0.341054067	1.77754E-06	0.002195317	0.2987736	1.557E-06	0.0019232	0.772759037	4.02755E-06	0.00497414	0.674976	3.518E-06	0.0043447	0.027772	1.447E-07	0.0001788	0.0301857	1.573E-07	0.0001943
Nim Wan Road	S21a07	1800-1900	0.310344237	1.34198E-06	0.001657384	0.2751566	1.19E-06	0.0014695	0.71353175	3.08543E-06	0.003810595	0.6306237	2.727E-06	0.0033678	0.0265887	1.15E-07	0.000142	0.0288464	1.247E-07	0.0001541
Nim Wan Road	S21a07	1900-2000	0.351065597	9.34969E-07	0.001154712	0.3103618	8.266E-07	0.0010208	0.775077266	2.06421E-06	0.002549356	0.6835178	1.82E-06	0.0022482	0.0295763	7.877E-08	9.728E-05	0.0320903	8.546E-08	0.0001056
Nim Wan Road	S21a07	2000-2100	0.227245968	1.69201E-07	0.000208968	0.2022617	1.506E-07	0.000186	0.589554447	4.38958E-07	0.000542125	0.521597	3.884E-07	0.0004796	0.0229577	1.709E-08	2.111E-05	0.0249192	1.855E-08	2.291E-05
Nim Wan Road	S21a07	2100-2200	0.21924363	7.53415E-08	9.30488E-05	0.1948829	6.697E-08	8.271E-05	0.543656005	1.86823E-07	0.000230732	0.4803084	1.651E-07	0.0002038	0.0201	6.907E-09	8.531E-06	0.0218	7.491E-09	9.252E-06
Nim Wan Road	S21a07	2200-2300	0.156873904	3.5939E-08	4.43875E-05	0.1392467	3.19E-08	3.94E-05	0.463472226	1.06179E-07	0.000131134	0.4070936	9.326E-08	0.0001152	0.0158	3.62E-09	4.47E-06	0.0171375	3.926E-09	4.849E-06
Nim Wan Road	S21a07	2300-0000	0.139260487	3.58919E-08	4.43275E-05	0.1236928	3.188E-08	3.937E-05	0.413294307	1.06519E-07	0.000131554	0.3630186	9.356E-08	0.0001156	0.0146333	3.771E-09	4.658E-06	0.0158667	4.089E-09	5.05E-06
Nim Wan Road	S21a08	0000-0100	0.160118544	9.63315E-08	0.000181024	0.1422123	8.557E-08	0.0001607	0.475309172	0.00028601	0.000537285	0.4039964	2.431E-07	0.0004565	0.0153476	9.23E-09	1.734E-05	0.0166381	1.001E-08	1.88E-05
Nim Wan Road	S21a08	0100-0200	0.1516404	5.64526E-08	0.000106084	0.1352651	5.036E-08	9.463E-05	0.485719389	1.80823E-07	0.000339799	0.4276262	1.592E-07	0.0002992	0.0146846	5.467E-09	1.027E-05	0.0159154	5.925E-09	1.113E-05
Nim Wan Road	S21a08	0200-0300	0.163210046	2.8043E-08	5.26976E-05	0.1464474	2.516E-08	4.729E-05	0.52151589	8.96075E-08	0.000168388	0.46203	7.939E-08	0.0001492	0.0154667	2.658E-09	4.994E-06	0.0167667	2.881E-09	5.414E-06
Nim Wan Road	S21a08	0300-0400	0.117192055	1.34241E-08	2.52261E-05	0.1049448	1.202E-08	2.259E-05	0.340608151	3.90158E-08	7.33175E-05	0.2960004	3.391E-08	6.372E-05	0.011775	1.349E-09	2.535E-06	0.01275	1.46E-09	2.744E-06
Nim Wan Road	S21a08	0400-0500	0.124574719	2.46197E-08	4.62562E-05	0.1115138	2.206E-08	4.145E-05	0.474504411	9.37403E-08	0.000176145	0.4220015	8.338E-08	0.0001567	0.0153476	3.031E-09	5.695E-06	0.0166381	3.288E-09	6.178E-06
Nim Wan Road	S21a08	0500-0600	0.160212055	4.12918E-08	7.75944E-05	0.1437235	3.704E-08	6.961E-05	0.456956286	1.17772E-07	0.000221314	0.4053862	1.045E-07	0.0001963	0.0155444	4.006E-09	7.529E-06	0.0168444	4.341E-09	8.158E-06
Nim Wan Road	S21a08	0600-0700	0.16801257	2.40568E-07	0.000452069	0.1499702	2.147E-07	0.0004035	0.481393792	6.89281E-07	0.001295278	0.4239063	6.07E-07	0.0011406	0.016878	2.417E-08	4.541E-05	0.018304	2.621E-08	4.925E-05
Nim Wan Road	S21a08	0700-0800	0.219892817	1.80725E-06	0.00339614	0.1960428	1.611E-06	0.0030278	0.569966908	4.68444E-06	0.008802868	0.5034196	4.137E-06	0.0077751	0.0201906	1.659E-07	0.0003118	0.0219279	1.802E-07	0.0003387
Nim Wan Road	S21a08	0800-0900	0.307510824	1.60172E-06	0.00676825	0.2731047	1.199E-06	0.0050127	0.719507214	3.74272E-06	0.015836105	0.6356202	3.445E-06	0.0139905	0.0252494	2.957E-07	0.0005557	0.0274232	3.212E-07	0.0006036
Nim Wan Road	S21a08	0900-1000	0.327283554	3.13038E-06	0.005882519	0.2889252	2.763E-06	0.0051931	0.759244998	7.26197E-06	0.013646494	0.6670334	6.38E-06	0.0119891	0.0262623	2.512E-07	0.000472	0.0285284	2.729E-07	0.0005128
Nim Wan Road	S21a08	1000-1100	0.396449683	5.05212E-06	0.009493815	0.3509448	4.472E-06	0.0084041	0.885382325	1.12828E-05	0.021202327	0.781184	9.955E-06	0.0187071	0.0297737	3.794E-07	0.000713	0.0323524	4.123E-07	0.0007747
Nim Wan Road	S21a08	1100-1200	0.368849258	4.63702E-06	0.00871377	0.3268472	4.109E-06	0.0077215	0.840716054	1.05691E-05	0.019861248	0.7421934	9.331E-06	0.0175337	0.0282818	3.555E-07	0.0006681	0.0307301	3.863E-07	0.000726
Nim Wan Road	S21a08	1200-1300	0.327249968	1.69203E-06	0.003184679	0.2898466	1.498E-06	0.0028167	0.801901027	4.1705E-06	0.008848568	0.7078118	3.658E-06	0.0068711	0.0286675	1.691E-07	0.0003178	0.0311621	1.838E-07	0.0003455
Nim Wan Road	S21a08	1300-1400	0.398731816	3.00305E-06	0.00564325	0.3515316	2.648E-06	0.0049752	0.873552138	6.57916E-06	0.012363381	0.7687032	5.789E-06	0.0108795	0.0305213	2.299E-07	0.000432	0.0331677	2.498E-07	0.0004694
Nim Wan Road	S21a08	1400-1500	0.404439	3.87993E-06	0.007291057	0.358087	3.435E-06	0.0064554	0.885821862	8.498E-06	0.015969226	0.7829267	7.511E-06	0.0141143	0.0311075	2.984E-07	0.0005608	0.0338069	3.243E-07	0.0006095
Nim Wan Road	S21a08	1500-1600	0.41064672	3.51613E-06	0.006607425	0.3612619	3.093E-06	0.0058128	0.897789045	7.68725E-06	0.014445686	0.7884498	6.751E-06	0.0126864	0.0314284	2.691E-07	0.0005057	0.0341569	2.925E-07	0.0005496
Nim Wan Road	S21a08	1600-1700	0.370983454	2.57103E-06	0.004831414	0.3262492	2.261E-06	0.0042509	0.83932298	5.82722E-06	0.010945969	0.7190276	4.983E-06	0.0093638	0.0295426	2.047E-07	0.0003847	0.0321161	2.226E-07	0.0004182
Nim Wan Road	S21a08	1700-1800	0.341054067	1.77754E-06	0.003340314	0.2987736	1.557E-06	0.0029262	0.772759037	4.02755E-06	0.007568471	0.674976	3.518E-06	0.0066108	0.027772	1.447E-07	0.000272	0.0301857	1.573E-07	0.0002956
Nim Wan Road	S21a08	1800-1900	0.310344237	1.34198E-06	0.002521815	0.2751566	1.19E-06	0.0022359	0.71353175	3.08543E-06	0.005798063	0.6306237	2.727E-06	0.0051244	0.0265887	1.15E-07	0.0002161	0.0288464	1.247E-07	0.0002344
Nim Wan Road	S21a08	1900-2000	0.351065597	9.34969E-07	0.001756968	0.3103618	8.266E-07	0.0015533	0.775077266	2.06421E-06	0.003879007	0.6835178	1.82E-06	0.0034208	0.0295763	7.877E-08	0.000148	0.0320903	8.546E-08	0.0001606
Nim Wan Road	S21a08	2000-2100	0.227245968	1.69201E-07	0.000317958	0.2022617	1.506E-07	0.0002834	0.589554447	4.38958E-07	0.000824878	0.521597	3.884E-07	0.0007298	0.0229577	1.709E-08	3.212E-05	0.0249192	1.855E-08	3.487E-05
Nim Wan Road	S21a08	2100-2200	0.21924363	7.53415E-08	0.00014158	0.1948829	6.697E-08	0.0001258	0.543656005	1.86823E-07	0.000351074	0.4803084	1.651E-07	0.0003102	0.0201	6.907E-09	1.298E-05	0.0218	7.491E-09	1.408E-05
Nim Wan Road	S21a08	2200-2300	0.156873904	3.5939E-08	6.75357E-05	0.1392467	3.19E-08	5.995E-05	0.463472226	1.06179E-07	0.000199529	0.4070936	9.326E-08	0.0001753	0.0158	3.62E-09	6.802E-06	0.0171375	3.926E-09	7.378E-06
Nim Wan Road	S21a08	2300-0000	0.139260487	3.58919E-08	6.74471E-05	0.1236928	3.188E-08	5.991E-05	0.413294307	1.06519E-07	0.000200168	0.3630186	9.356E-08	0.0001758	0.0146333	3.771E-09	7.087E-06	0.0158667	4.089E-09	7.685E-06
Nim Wan Road	S21b01	0000-0100	0.160118544	9.63315E-08	0.000181024	0.1422123	8.557E-08	0.0001607	0.475309172	0.00028601	0.000537285	0.4039964	2.431E-07	0.0004565	0.0153476	9.23E-09	1.734E-05	0.0166381	1.001E-08	1.88E-05
Nim Wan Road	S21b01	0100-0200	0.152603119	5.6811E-08	0.000435411	0.1369972	5.1E-08	0.0003909	0.489146891	1.82099E-07	0.001395646	0.4337348	1.615E-07	0.0012375	0.0146846	5.467E-09	4.19E-05	0.0159154	5.925E-09	4.541E-05
Nim Wan Road	S21b01	0200-0300	0.164845525	2.8324E-08	0.000217081	0.1481142	2.545E-08	0.000195	0.527348128	9.06096E-08	0.000694451	0.4678208	8.038E-08	0.0006161	0.0154667	2.658E-09	2.037E-05	0.0167667	2.881E-09	2.208E-05
Nim Wan Road	S21b01	0300-0400	0.118027397	1.35197E-08	0.000103618	0.1061373	1.218E-08	9.334E-05	0.343797466	3.93812E-08	0.000301825	0.3008834	3.447E-08	0.0002642	0.011775	1.349E-09	1.034E-05	0.01275	1.46E-09	1.119E-05
Nim Wan Road	S21b01	0400-0500	0.124574719	2.46197E-08	0.000100846	0.1115138	2.206E-08	9.039E-05	0.474504411	9.37403E-08	0.000209024	0.4220015	8.338E-08	0.0003419	0.0153476	3.031E-09	9.174E-06	0.0166381	3.288E-09	9.842E-06
Nim Wan Road	S21b01	0500-0600	0.16134277	4.15832E-08	0.000318702	0.1457999	3.758E-08	0.000288	0.460512603	1.18689E-07	0.000909655	0.4117996	1.061E-07	0.0008134	0.0155444	4.006E-09	3.071E-05	0.0168444	4.341E-09	3.327E-05
Nim Wan Road	S21b01	0600-0700	0.168579732	2.4138E-07	0.001849984	0.1515463	2.17E-07	0.0016631	0.483377041	6.92121E-07	0.005304552	0.4290863	6.144E-07	0.0047088	0.016878	2.417E-08	0.0001852	0.018304	2.621E-08	0.0002009
Nim Wan Road	S21b01	0700-0800	0.226263168	1.81897E-06	0.013897336	0.1966833	1.616E-06	0.0123882	0.573910878	4.70041E-06	0.036024911	0.5055139	4.152E-06	0.0318185	0.0201906	1.659E-07	0.0012718	0.0219279	1.802E-07	0.0013812
Nim Wan Road	S21b01	0800-0900	0.384899067	4.50812E-06	0.034551176	0.3415915	4.001E-06	0.0306636	0.888835917	1.04105E-05	0.079787998	0.7850197	9.195E-06	0.0704687	0.0282205	3.305E-07	0.0025333	0.0306699	3.592E-07	0.0027531
Nim Wan Road	S21b01	0900-1000	0.409256848	3.91443E-06	0.030000955	0.361574	3.458E-06	0.0265055	0.937881152	8.97057E-06	0.068752253	0.8249097	7.89E-06	0.0604708	0.0293455	2.807E-07	0.0021512	0.0318958	3.051E-07	0.0023382
Nim Wan Road	S21b01	1000-1100	0.662971672	8.44852E-06	0.064751174	0.5862727	7.471E-06	0.0572601	1.450750198	1.84875E-05	0.141691994	1.2795586	1.631E-05	0.124972	0.038353	4.887E-07	0.0037459	0.0416506	5.308E-07	0.0040679
Nim Wan Road	S21b01	1100-1200	0.649178438	8.41664E-06	0.064517758	0.5741287	7.448E-06	0.0570791	1.420443991	1.84099E-05	0.141063729	1.0105553	1.311E-05	0.0977682	0.0331686	4.17E-07	0.0031958	0.0360187	4.528E-07	0.0034704
Nim Wan Road	S21b01	1200-1300	0.445788923	2.6298E-06	0.020155295	0.3938085	2.323E-06	0.0178051	0.986525607	5.81971E-06	0.044603429	0.8696004	5.13E-06	0.0393169	0.0318408	1.878E-07	0.0014396	0.0346476	2.044E-07	0.0015665
Nim Wan Road	S21b01	1300-1400	0.501421216	3.77645E-06	0.028943505	0.4410826	3.322E-06	0.0254606	1.090757706	8.21504E-06	0.062961737	0.9579	7.214E-06	0.0552928	0.0340985	2.568E-07	0.0019683	0.0370684	2.792E-07	0.0021397
Nim Wan Road	S21b01	1400-1500	0.551654446	5.29222E-06	0.040560621	0.4878628	4.68E-06	0.0358703	1.196693037	1.14803E-05	0.087987349	1.0567563	1.014E-05	0.0776984	0.0361839	3.471E-07	0.0026604	0.0392842	3.769E-07	0.0028884
Nim Wan Road	S21b01	1500-1600	0.514544778	1.31581E-06	0.010076675	0.4534424	1.158E-06	0.0088568	1.117133486	2.85638E-06	0.021881028	0.9830223	2.514E-06	0.0192502	0.035105	3.006E-07	0.0023037	0.0381552	3.268E-07	0.0025046
Nim Wan Road	S21b01	1600-1700	0.497830912	3.45003E-06	0.026441731	0.4388185	3.041E-06	0.0233074	1.088588811	7.54406E-06	0.057819176	0.9578803	6.638E-06	0.0508767	0.0341347	2.366E-07	0.001813	0.0371091	2.572E-07	0.001971
Nim Wan Road	S21b01	1700-1800	0.42373076	2.20845E-06	0.016925989	0.3732885	1.946E-06	0.0149111	0.951283015	4.958E-06	0.037999142	0.835822	4.356E-06	0.033387	0.0308396	1.607E-07	0.0012319	0.033556	1.749E-07	0.0013404
Nim Wan Road	S21b01	1800-1900	0.312759764	1.35243E-06	0.010365267	0.2784414	1.204E-06	0.0092279	0.719340455	3.11055E-06	0.023839882	0.6382946	2.76E-06	0.0211539	0.0265887	1.15E-07	0.0008812	0.0288464	1.247E-07	0.000956
Nim Wan Road	S21b01	1900-2000	0.351757844	9.39475E-07	0.007200322	0.3145245	8.377E-07	0.0064199	0.778867053	2.07443E-06	0.015897887	0.6922451	1.841E-06	0.0141421	0.0295763	7.877E-08	0.0006037	0.0320903	8.546E-08	0.0006555
Nim Wan Road	S21b01	2000-2100	0.228488145	1.70123E-07	0.001303856	0.2048389	1.525E-07	0.0011689	0.593050759	4.41561E-07	0.003384214	0.5285732	3.936E-07	0.0030163	0.0229577	1.709E-08	0.000131	0.0249192	1.855E-08	0.0001422
Nim Wan Road	S21b01	2100-2200	0.220860388	7.5897E-08	0.00058169	0.1969923	6.769E-08	0.0005188	0.548081986	1.88344E-07	0.001443509	0.4858184	1.669E-07	0.0012795	0.0201	6.907E-09	5.294E-05	0.0218	7.491E-09	5.742E-05
Nim Wan Road	S21b01	2200-2300	0.158184521	3.62393E-08	0.000277745	0.1409174	3.228E-08	0.0002474	0.467724726	1.07153E-07	0.000821245	0.4124018	9.448E-08	0.0007241	0.0158	3.62E-09	2.774E-05	0.0171375	3.926E-09	3.009E-05
Nim Wan Road	S21b01	2300-0000	0.139955148	1.60719E-08	0.000276463	0.1258849	1.427E-08	0.0002463	0.415680883	4.77134E-08	0.000821098	0.3694347	4.192E-08	0.0007297	0.0146333	3.771E-09	2.891E-05	0.0158667	4.089E-09	3.134E-05
Nim Wan Road	S21b02	0000-0100	0.158613281	9.5386E-08	9.89566E-05	0.1424659	8.568E-08	8.888E-05	0.457160848	2.74925E-07	0.000285216	0.4050087	2.436E-07	0.0002527	0.0153476	9.23E-09	9.575E-06	0.0166381	1.001E-08	1.038E-05
Nim Wan Road	S21b02	0100-0200	0.150074289	5.58696E-08	5.79609E-05	0.1346204	5.012E-08	5.199E-05	0.480452013	1.78862E-07	0.000185558	0.4255215	1.584E-07	0.0001643	0.0146846	5.467E-09	5.671E-06	0.0159154	5.925E-09	6.147E-06
Nim Wan Road	S21b02	0200-0300	0.162171781	2.78646E-08	2.89076E-05	0.1455659	2.501E-08	2.595E-05	0.518119589	8.9024E-08	9.2356E-05	0.459098	7.888E-08	8.184E-05	0.0154667	2.658E-09	2.757E-06	0.0167667	2.881E-09	2.989E-06
Nim Wan Road	S21b02	0300-0400	0.116377334	1.33303E-08	1.38293E-05	0.1046282	1.198E-08	1.243E-05	0.330802945	3.82726E-08	3.9704E-05	0.2956078	3.38E-08	3.506E-05	0.011775	1.349E-09	1.399E-06	0.01275	1.46E-09	1.515E-06
Nim Wan Road	S21b02	0400-0500	0.22632589	1.29625E-08	1.34478E-05	0.2050916	1.175E-08	1.219E-05	0.469018767	2.68625E-08	2.786E-05	0.4242581	2.43E-08	2.521E-05	0.0209	1.197E-09	1.242E-06	0.02265	1.297E-09	1.346E-06
Nim Wan Road	S21b02	0500-0600	0.158910928	4.09564E-08	4.24895E-05	0.1436015	3.701E-08	3.84E-05	0.453168189	1.16796E-07	0.000121168	0.4051006	1.044E-07	0.0001083	0.0155444	4.006E-09	4.156E-06	0.0168444	4.341E-09	4.504E-06
Nim Wan Road	S21b02	0600-0700	0.166617222	2.3857E-07	0.0002475	0.1498181	2.145E-07	0.0002225	0.477304104	6.83425E-07	0.000709008	0.4237638	6.068E-07	0.0006295	0.016878	2.417E-08	2.507E-05	0.018304	2.621E-08	2.719E-05
Nim Wan Road	S21b02	0700-0800	0.218959189	1.78705E-06	0.00185688	0.1929478	1.585E-06	0.0002025	0.567342959	4.62827E-06	0.004837095	0.4998641	4.078E-06	0.0042621	0.0201906	1.659E-07	0.0001722	0.0219279	1.802E-07	0.0001871
Nim Wan Road	S21b02	0800-0900	0.381263034	4.46555E-06	0.004632696	0.3388141	3.968E-06	0.0041169	0.880207523	1.03094E-05	0.01069533	0.7783794	9.117E-06	0.009458	0.0282205	3.305E-07	0.0003429	0.0306699	3.592E-07	0.0003727
Nim Wan Road	S21b02	0900-1000	0.405732047	3.88071E-06	0.00402598	0.3582932	3.427E-06	0.0035553	0.929603266	8.89139E-06	0.009224226	0.8171711	7.816E-06	0.0081086	0.0293455	2.807E-07	0.0002912	0.0318958	3.051E-07	0.0003165
Nim Wan Road	S21b02	1000-1100	0.657434165	8.37796E-06	0.008691567	0.5806415	7.399E-06	0.0076763	1.438389094	1.833E-05	0.019016133	1.2670279	1.615E-05	0.0167507	0.038353	4.887E-07	0.000507	0.0416506	5.308E-07	0.0005506
Nim Wan Road	S21b02	1100-1200	0.650606493	8.36204E-06	0.008639166	0.5766284	7.385E-06	0.0076196	1.427475025	1.83477E-05	0.018809095	1.2566758	1.602E-05	0.0165424	0.0331686	4.17E-07	0.0004326	0.0360187	4.528E-07	0.0004698
Nim Wan Road	S21b02	1200-1300	0.442056593	2.60778E-06	0.003166716	0.389387	2.297E-06	0.0027894	0.978094126	5.76997E-06	0.007006674	0.8596798	5.071E-06	0.0061584	0.0318408	1.878E-07	0.0002281	0.0346476	2.044E-07	0.0002482
Nim Wan Road	S21b03	1300-1400	0.498462281	3.75417E-06	0.004558816	0.4377335	3.297E-06	0.0040034	1.084200708	8.16566E-06	0.009915839	0.9504969	7.159E-06	0.008693	0.0340985	2.568E-07	0.0003119	0.0370684	2.792E-07	0.0003391
Nim Wan Road	S21b03	1400-1500	0.548466166	5.26163E-06	0.006389779	0.4823884	4.628E-06	0.0056196	1.189676981	1.1413E-05	0.013859192	1.0427228	1.002E-05	0.0121705	0.0361839	3.471E-07	0.0004215	0.0392842	3.769E-07	0.0004576
Nim Wan Road	S21b03	1500-1600	0.510538286	4.37145E-06	0.005308399	0.4490527	3.845E-06	0.0046691	1.108373281	9.49037E-06	0.011524478	0.9733756	8.334E-06	0.0101208	0.035105	3.006E-07	0.000365	0.0381652	3.268E-07	0.0003968
Nim Wan Road	S21b03	1600-1700	0.494054628	3.42386E-06	0.004157712	0.434166	3.009E-06	0.0036537	1.080230669	7.48613E-06	0.00909067	0.947512	6.566E-06	0.0079738	0.0341347	2.366E-07	0.0002873	0.0371091	2.572E-07	0.0003123
Nim Wan Road	S21b03	1700-1800	0.41916974	2.18468E-06	0.002652927	0.3681782	1.919E-06	0.0023302	0.940848252	4.90362E-06	0.005954633	0.8241432	4.295E-06	0.005216	0.0308396	1.607E-07	0.0001952	0.033556	1.749E-07	0.0002124
Nim Wan Road	S21b03	1800-1900	0.312759764	1.35243E-06	0.001641878	0.2784414	1.204E-06	0.0014392	0.719340455	3.11055E-06	0.003772717	0.6382946	2.76E-06	0.0033481	0.0265887	1.15E-07	0.0001396	0.0288464	1.247E-07	0.0001515
Nim Wan Road	S21b03	1900-2000	0.347817216	9.26317E-07	0.001124859	0.3090395	8.23E-07	0.0009994	0.76777072	2.04475E-06	0.00248301	0.6805395	1.812E-06	0.0022009	0.0295763	7.877E-08	9.565E-05	0.0320903	8.546E-08	0.0001038
Nim Wan Road	S21b03	2000-2100	0.225083667	1.67588E-07	0.000203508	0.2015575	1.501E-07	0.0001822	0.583805648	4.34678E-07	0.000527844	0.5197114	3.87E-07	0.0004699	0.0229577	1.709E-08	2.076E-05	0.0249192	1.855E-08	2.253E-05
Nim Wan Road	S21b03	2100-2200	0.217174178	7.46303E-08	9.06261E-05	0.1935895	6.653E-08	8.078E-05	0.53855121	1.85069E-07	0.000224736	0.4769978	1.639E-07	0.000199	0.0201	6.907E-09	8.388E-06	0.0218	7.491E-09	9.097E-06
Nim Wan Road	S21b03	2200-2300	0.156704384	3.56711E-08	4.33616E-05	0.1385548	3.174E-08	4.357E-05	0.459951507	1.05373E-07	0.000127958	0.4047249	9.257E-08	0.0001127	0.0158	3.62E-09	4.396E-06	0.0171375	3.926E-09	4.768E-06
Nim Wan Road	S21b03	2300-0000	0.137896865	3.55404E-08	4.3158E-05	0.1237139	3.189E-08	3.872E-05	0.409098052	1.05438E-07	0.000128037	0.3631233	9.359E-08	0.0001136	0.0146333	3.771E-09	4.58E-06	0.0158667	4.089E-09	4.966E-06
Nim Wan Road	S21b04	0000-0100	0.158613281	9.5386E-08	0.000130943	0.1424659	8.568E-08	0.0001176	0.457160848	2.74925E-07	0.000377407	0.405087	2.436E-07	0.0003344	0.0153476	9.23E-09	1.267E-05	0.0166381	1.001E-08	1.374E-05
Nim Wan Road	S21b04	0100-0200	0.150074289	5.58696E-08	7.66958E-05	0.1346204	5.012E-08	6.88E-05	0.480452013	1.78862E-07	0.000245536	0.4255215	1.584E-07	0.0002175	0.0146846	5.467E-09	7.505E-06	0.0159154	5.925E-09	8.134E-06
Nim Wan Road	S21b04	0200-0300	0.162171781	2.78646E-08	3.82515E-05	0.1455659	2.501E-08	3.434E-05	0.518119589	8.9024E-08	0.000122249	0.459098	7.888E-08	0.0001083	0.0154667	2.658E-09	3.648E-06	0.0167667	2.881E-09	3.957E-06
Nim Wan Road	S21b04	0300-0400	0.116377334	1.33303E-08	1.8299E-05	0.1046282	1.198E-08	1.645E-05	0.330802945	3.82726E-08	5.31625E-05	0.2950578	3.38E-08	4.64E-05	0.011775	1.349E-09	1.852E-06	0.01275	1.46E-09	2.005E-06
Nim Wan Road	S21b04	0400-0500	0.22632589	1.29625E-08	1.77945E-05	0.2050916	1.175E-08	1.613E-05	0.469018767	2.68625E-08	3.68759E-05	0.4242581	2.43E-08	3.336E-05	0.0209	1.197E-09	1.643E-06	0.02265	1.297E-09	1.781E-06
Nim Wan Road	S21b04	0500-0600	0.158910928	4.09564E-08	5.62235E-05	0.1436015	3.701E-08	5.081E-05	0.453168189	1.16796E-07	0.000160333	0.4051006	1.044E-07	0.0001433	0.0155444	4.006E-09	5.5E-06	0.0168444	4.341E-09	5.96E-06
Nim Wan Road	S21b04	0600-0700	0.166617222	2.3857E-07	0.0003275	0.1498181	2.145E-07	0.0002945	0.477304104	6.83425E-07	0.000938182	0.4237638	6.068E-07	0.0008329	0.016878	2.417E-08	3.318E-05	0.018304	2.621E-08	3.598E-05
Nim Wan Road	S21b04	0700-0800	0.218959189	1.79952E-06	0.002470316	0.1947476	1.601E-06	0.0021972	0.567342959	4.66287E-06	0.006401024	0.4998641	4.108E-06	0.0056397	0.0201906	1.659E-07	0.0002278	0.0219279	1.802

Appendix 3G_4 Year 2045
e) Emission Summary

Road Name	Road ID	Hour	NO2 Emission						NO Emission						PM25 Emission			PM10 Emission		
			MonthlyHourMin			MonthlyHourAverage			MonthlyHourMin			MonthlyHourAverage			AnnualHourMin			AnnualHourMin		
			g/km/veh	g/s/m2	tonne/year	g/km/veh	g/s/m2	tonne/year	g/km/veh	g/s/m2	tonne/year	g/km/veh	g/s/m2	tonne/year	g/km/veh	g/s/m2	tonne/year	g/km/veh	g/s/m2	tonne/year
Nim Wan Road	521b07	0900-1000	0.405732047	3.880711-06	0.002854308	0.3582932	3.427E-06	0.00252	0.929603266	8.8919E-06	0.006539719	0.81717111	7.816E-06	0.0057488	0.0293455	2.807E-07	0.0002064	0.0318958	3.051E-07	0.0002244
Nim Wan Road	521b07	1000-1100	0.657434165	8.37796E-06	0.006162079	0.5806415	7.399E-06	0.0054423	1.438389094	1.833E-05	0.013481908	1.2670279	1.615E-05	0.0118758	0.038353	4.887E-07	0.0003595	0.0416506	5.308E-07	0.0003904
Nim Wan Road	521b07	1100-1200	0.506064933	6.36204E-06	0.004679352	0.4465798	5.614E-06	0.0041293	1.135476578	1.4274E-05	0.010499236	0.9986423	1.255E-05	0.009234	0.0331686	4.17E-07	0.0003067	0.0360187	4.528E-07	0.000333
Nim Wan Road	521b07	1200-1300	0.442056593	2.60728E-06	0.001918051	0.389387	2.297E-06	0.0016895	0.978094126	5.7699E-06	0.004243878	0.8596798	5.071E-06	0.0037301	0.0318408	1.878E-07	0.0001382	0.0346476	2.044E-07	0.0001503
Nim Wan Road	521b07	1300-1400	0.459842281	3.7547E-06	0.002761233	0.4377335	3.257E-06	0.0024239	1.084200708	8.16566E-06	0.006005932	0.9504969	7.159E-06	0.0052653	0.0340985	2.568E-07	0.0001889	0.0370684	2.792E-07	0.0002053
Nim Wan Road	521b07	1400-1500	0.548466166	5.26163E-06	0.003869988	0.4823884	4.628E-06	0.0034037	1.189676981	1.1413E-05	0.008394384	1.0447228	1.002E-05	0.0073716	0.0361839	3.471E-07	0.0002553	0.0392842	3.769E-07	0.0002772
Nim Wan Road	521b07	1500-1600	0.510538286	4.37145E-06	0.003215248	0.4490527	3.845E-06	0.002828	1.108373281	9.49037E-06	0.00698027	0.9733756	8.334E-06	0.0061301	0.035105	3.006E-07	0.0002211	0.0381652	3.268E-07	0.0002404
Nim Wan Road	521b07	1600-1700	0.494054628	3.42386E-06	0.002518288	0.434166	3.009E-06	0.002213	1.080230669	7.48613E-06	0.005506135	0.947512	6.566E-06	0.0048296	0.0341347	2.366E-07	0.000174	0.0371091	2.572E-07	0.0001892
Nim Wan Road	521b07	1700-1800	0.419169874	2.18468E-06	0.001606854	0.3682106	1.919E-06	0.0014104	0.940848252	4.9033E-06	0.003606666	0.8234664	4.297E-06	0.0031593	0.0308396	1.607E-07	0.000118	0.033556	1.749E-07	0.0001286
Nim Wan Road	521b07	1800-1900	0.308281154	1.33306E-06	0.00098048	0.2740875	1.185E-06	0.0008717	0.708761911	3.06481E-06	0.002254199	0.6280852	2.716E-06	0.0019976	0.0265887	1.15E-07	8.456E-05	0.0288464	1.247E-07	9.175E-05
Nim Wan Road	521b07	1900-2000	0.347817216	9.26317E-07	0.000681317	0.3090395	8.23E-07	0.0006054	0.76777072	2.0447E-06	0.001503936	0.6805395	1.812E-06	0.0013331	0.0295763	7.877E-08	5.794E-05	0.0320903	8.546E-08	6.286E-05
Nim Wan Road	521b07	2000-2100	0.225083667	1.67588E-07	0.000123263	0.2015575	1.501E-07	0.0001104	0.583805648	4.34678E-07	0.00031971	0.5197114	3.87E-07	0.0002846	0.0229577	1.709E-08	1.257E-05	0.0249192	1.855E-08	1.365E-05
Nim Wan Road	521b07	2100-2200	0.127177248	4.46302E-08	3.2854E-05	0.1935895	6.791E-08	4.884E-05	0.33385121	1.1708E-06	0.000131612	0.4769978	1.673E-06	0.0001206	0.0201	6.907E-09	5.08E-06	0.0218	7.491E-09	5.511E-06
Nim Wan Road	521b07	2200-2300	0.155704384	3.56711E-08	2.6236E-05	0.1385548	3.174E-08	2.335E-05	0.459951507	1.05373E-07	7.75027E-05	0.4049729	9.278E-08	6.824E-05	0.0158	3.62E-09	2.662E-06	0.0171375	3.926E-09	2.888E-06
Nim Wan Road	521b07	2300-0000	0.137896865	3.55404E-08	2.6140E-05	0.1237139	3.189E-08	2.345E-05	0.409098052	1.05438E-07	7.75506E-05	0.3631233	9.359E-08	6.884E-05	0.0146333	3.771E-09	2.774E-06	0.0158667	4.089E-09	3.008E-06
Nim Wan Road	521b08	0000-0100	0.158613281	9.5386E-08	5.49792E-05	0.1424659	8.568E-08	4.938E-05	0.457160848	2.74925E-07	0.000158463	0.4050887	2.436E-07	0.0001404	0.0153476	9.23E-09	5.32E-06	0.0166381	1.001E-08	5.767E-06
Nim Wan Road	521b08	0100-0200	0.150079289	5.58696E-08	2.2202E-05	0.1346204	5.012E-08	2.889E-05	0.480452023	1.78862E-07	0.000103094	0.4252121	1.584E-07	9.131E-05	0.0146846	5.467E-09	3.151E-06	0.0159154	5.925E-09	3.415E-06
Nim Wan Road	521b08	0200-0300	0.162171781	2.78646E-08	1.6068E-05	0.1455659	2.501E-08	1.442E-05	0.518119589	8.9024E-08	5.13122E-05	0.459098	7.888E-08	4.547E-05	0.0154667	2.658E-09	1.532E-06	0.0167667	2.881E-09	1.66E-06
Nim Wan Road	521b08	0300-0400	0.116373356	1.33303E-08	7.6833E-06	0.1046282	1.198E-08	6.908E-06	0.338082945	3.87266E-08	2.23215E-05	0.2950578	3.38E-08	1.948E-05	0.011775	1.349E-09	7.774E-07	0.01275	1.46E-09	8.418E-07
Nim Wan Road	521b08	0400-0500	0.22632589	1.29625E-08	7.47143E-06	0.2050916	1.175E-08	6.77E-06	0.469018767	2.68625E-08	1.54832E-05	0.4242581	2.43E-08	1.401E-05	0.0209	1.197E-09	6.899E-07	0.02265	1.297E-09	7.477E-07
Nim Wan Road	521b08	0500-0600	0.158462288	1.75417E-06	0.00945608	0.1438015	1.591E-06	0.0085778	0.453168189	5.0147E-06	0.027019616	0.4054969	4.489E-06	0.0241862	0.0151544	4.006E-09	2.309E-06	0.0168444	4.341E-09	2.502E-06
Nim Wan Road	521b08	0600-0700	0.166617222	2.3857E-07	0.000137508	0.1498181	2.145E-07	0.0001236	0.477304104	6.83425E-07	0.000393917	0.4237638	6.068E-07	0.0003497	0.016878	2.417E-08	1.393E-05	0.018304	2.621E-08	1.511E-05
Nim Wan Road	521b08	0700-0800	0.21895189	1.79952E-06	0.001037218	0.1947476	1.601E-06	0.0009226	0.567342959	4.66287E-06	0.002687615	0.4998641	4.108E-06	0.002368	0.0201906	1.659E-07	9.565E-05	0.0219279	1.802E-07	0.0001039
Nim Wan Road	521b08	0800-0900	0.381263034	4.46554E-06	0.002573875	0.3388141	3.968E-06	0.0022873	0.880207523	1.03094E-05	0.005942209	0.7783794	9.117E-06	0.0052548	0.0282205	3.305E-07	0.0001905	0.0306699	3.592E-07	0.0002071
Nim Wan Road	521b08	0900-1000	0.493838273	1.88071E-06	0.00223679	0.3582932	1.365E-06	0.0016233	1.219662186	4.6451E-06	0.005524079	0.9573113	3.647E-06	0.0043355	0.0293455	2.807E-07	0.0001618	0.0319958	3.051E-07	0.0001758
Nim Wan Road	521b08	1000-1100	0.657434165	8.37796E-06	0.00482894	0.5806415	7.399E-06	0.0042649	1.438389094	1.833E-05	0.010565156	1.2670279	1.615E-05	0.0093065	0.038353	4.887E-07	0.0002817	0.0416506	5.308E-07	0.0003059
Nim Wan Road	521b08	1100-1200	0.506064933	6.36204E-06	0.003666995	0.4465798	5.614E-06	0.003236	1.135476578	1.4274E-05	0.008227771	0.9986423	1.255E-05	0.0072363	0.0331686	4.17E-07	0.0002403	0.0360187	4.528E-07	0.000261
Nim Wan Road	521b08	1200-1300	0.442056593	2.60728E-06	0.001503089	0.389387	2.297E-06	0.001324	0.978094126	5.7699E-06	0.003325733	0.8596798	5.071E-06	0.0029231	0.0318408	1.878E-07	0.0001083	0.0346476	2.044E-07	0.0001178
Nim Wan Road	521b08	1300-1400	0.459842281	3.7547E-06	0.002163852	0.4377335	3.257E-06	0.0019002	1.084200708	8.16566E-06	0.004706515	0.9504969	7.159E-06	0.0041262	0.0340985	2.568E-07	0.0001481	0.0370684	2.792E-07	0.0001609
Nim Wan Road	521b08	1400-1500	0.548466166	5.26163E-06	0.003032733	0.4823884	4.628E-06	0.0026674	1.189676981	1.1413E-05	0.006578296	1.0447228	1.002E-05	0.0057768	0.0361839	3.471E-07	0.0002001	0.0392842	3.769E-07	0.0002172
Nim Wan Road	521b08	1500-1600	0.510538286	4.37145E-06	0.002519643	0.4490527	3.845E-06	0.0022162	1.108373281	9.49037E-06	0.005470119	0.9733756	8.334E-06	0.0048039	0.035105	3.006E-07	0.0001733	0.0381652	3.268E-07	0.0001884
Nim Wan Road	521b08	1600-1700	0.494054628	3.42386E-06	0.001973467	0.434166	3.009E-06	0.0017342	1.080230669	7.48613E-06	0.004314907	0.947512	6.566E-06	0.0037848	0.0341347	2.366E-07	0.0001363	0.0371091	2.572E-07	0.0001482
Nim Wan Road	521b08	1700-1800	0.419169874	2.18468E-06	0.001259218	0.3682106	1.919E-06	0.0011051	0.940848252	4.9033E-06	0.002826238	0.8234664	4.297E-06	0.0024758	0.0308396	1.607E-07	9.264E-05	0.033556	1.749E-07	0.0001008
Nim Wan Road	521b08	1800-1900	0.308281154	1.33306E-06	0.000768358	0.2740875	1.185E-06	0.0006831	0.708761911	3.06481E-06	0.001766513	0.6280852	2.716E-06	0.0015654	0.0265887	1.15E-07	6.627E-05	0.0288464	1.247E-07	7.19E-05
Nim Wan Road	521b08	1900-2000	0.347817216	9.26317E-07	0.000533917	0.3090395	8.23E-07	0.0004744	0.76777072	2.0447E-06	0.001178566	0.6805395	1.812E-06	0.0010447	0.0295763	7.877E-08	4.54E-05	0.0320903	8.546E-08	4.926E-05
Nim Wan Road	521b08	2000-2100	0.225083667	1.67588E-07	9.6955E-05	0.2015575	1.501E-07	8.65E-05	0.583805648	4.34678E-07	0.000250542	0.5197114	3.87E-07	0.000223	0.0229577	1.709E-08	9.852E-06	0.0249192	1.855E-08	1.069E-05
Nim Wan Road	521b08	2100-2200	0.127177248	4.46302E-08	2.5751E-05	0.1935895	6.791E-08	3.83E-05	0.53385121	1.8726E-07	0.000106571	0.4769978	1.673E-06	0.000948	0.0201	6.907E-09	3.981E-06	0.0218	7.491E-09	4.318E-06
Nim Wan Road	521b08	2200-2300	0.155704384	3.56711E-08	2.0503E-05	0.1385548	3.174E-08	1.83E-05	0.459951507	1.05373E-07	6.07354E-05	0.4049729	9.278E-08	5.348E-05	0.0158	3.62E-09	2.086E-06	0.0171375	3.926E-09	2.263E-06
Nim Wan Road	521b08	2300-0000	0.137896865	3.55404E-08	2.0485E-05	0.1237139	3.189E-08	1.838E-05	0.409098052	1.05438E-07	6.07728E-05	0.3631233	9.359E-08	5.394E-05	0.0146333	3.771E-09	2.174E-06	0.0158667	4.089E-09	2.357E-06
Nim Wan Road	522a01	0000-0100	0.182798609	1.18780E-06	0.000683114	0.1620044	1.052E-06	8.159E-05	0.605735959	3.9371E-06	0.003048985	0.5248775	3.202E-06	0.0002643	0.0155	1.551E-09	7.804E-06	0.0168125	1.852E-09	8.465E-06
Nim Wan Road	522a01	0100-0200	0.234424795	2.68528E-08	5.90158E-05	0.2088915	2.393E-08	5.259E-05	0.664985753	7.6172E-08	0.000167408	0.5758864	6.597E-08	0.000145	0.01825	2.09E-09	4.594E-06	0.0198	2.268E-09	4.985E-06
Nim Wan Road	522a01	0200-0300	0.233022877	1.33461E-08	2.9331E-05	0.2088775	1.196E-08	2.629E-05	0.661111233	3.78643E-08	8.32165E-05	0.5760948	3.3E-08	7.252E-05	0.01825	1.045E-09	2.297E-06	0.0198	1.134E-09	2.492E-06
Nim Wan Road	522a01	0300-0400	0.233326301	1.33635E-08	2.9369E-05	0.2090312	1.197E-08	2.631E-05	0.662086438	3.79202E-08	8.33393E-05	0.5765288	3.302E-08	7.257E-05	0.01825	1.045E-09	2.297E-06	0.0198	1.134E-09	2.492E-06
Nim Wan Road	522a01	0400-0500	0	0	0	0	0	0	0	0	0	0	0	0	0	0	0	0	0	0
Nim Wan Road	522a01	0500-0600	0.308198447	2.64775E-08	5.81911E-05	0.2764386	2.375E-08	5.219E-05	0.753268676	6.47138E-08	0.000142225	0.6639215	5.704E-08	0.0001254	0.0243333	2.09E-09	4.594E-06	0.0264	2.268E-09	4.985E-06
Nim Wan Road	522a01	0600-0700	0.244945955	1.33275E-07	0.000292906	0.2185877	1.189E-07	0.0002614	0.668073583	3.6349E-07	0.000798882	0.5848563	3.182E-07	0.0006994	0.0225579	1.227E-08	2.697E-05	0.0244895	1.332E-08	2.928E-05
Nim Wan Road	522a01	0700-0800	0.307159845	1.21386E-06	0.00266777	0.2738648	1.082E-06	0.0023786	0.745400246	2.94574E-06	0.006474013	0.6576449	2.599E-06	0.0057118	0.026929	1.064E-07	0.0002339	0.0292297	1.155E-07	0.0002539
Nim Wan Road	522a01	0800-0900	0.423777033	3.03391E-06	0.006667797	0.376495	2.695E-06	0.0033539	0.933583153	6.6966E-06	0.014717489	0.8260443	5.918E-06	0.0133613	0.0327832	2.347E-07	0.0005158	0.0356388	2.551E-07	0.0005607
Nim Wan Road	522a01	0900-1000	0.40111627	2.49262E-06	0.005478163	0.3541583	2.201E-06	0.0048368	0.884251945	5.49492E-06	0.012076489	0.7772197	4.83E-06	0.0106147	0.031706	1.97E-07	0.000433	0.034482	2.143E-07	0.0004709
Nim Wan Road	522a01	1000-1100	0.494383037	4.50211E-06	0.00989454	0.4376678	3.986E-06	0.0087594	1.058454972	9.6388E-06	0.021183828	0.9344078	8.509E-06	0.0187012	0.0357157	3.252E-07	0.0007148	0.0388167	3.535E-07	0.0007769
Nim Wan Road	522a01	1100-1200	0.442423728	3.75021E-06	0.008242046	0.392074	3.323E-06	0.0073041	0.961962792	8.15409E-06	0.017920698	0.8496227	7.202E-06	0.0158279	0.0335986	2.848E-07	0.0006259	0.0365274	3.096E-07	0.0006805
Nim Wan Road	522a01	1200-1300	0.298535135	2.35101E-06	0.005166936	0.2629137	2.07E-06	0.0045504	0.654149467	5.15152E-06	0.011321777	0.5739656	4.52E-06	0.009934	0.02548	2.007E-07	0.00044	0.0276818	2.18E-07	0.0004791
Nim Wan Road	522a01	1300-1400	0.341136637	3.26288E-06	0.007171001	0.3007113	2.876E-06	0.0063212	0.735659704	7.03638E-06	0.015464232	0.6465884	6.184E-06	0.0135919	0.0276281	2.643E-07	0.0005808	0.0300114	2.871E-07	0.0006309
Nim Wan Road	522a01	1400-1500	0.367169949	4.50025E-06	0.009890445	0.3250637	3.984E-06	0.0087562	0.79046382	9.68839E-06	0.021292698	0.6978805	8.554E-06	0.0187988	0.02885	3.536E-07	0.0007771	0.0313519	3.843E-07	0.0008445
Nim Wan Road	522a01	1500-1600	0.350766352	3.76682E-06	0.008278547	0.3085408	3.313E-06	0.007282	0.755065955	8.10853E-06	0.017820549	0.6623386	7.113E-06	0.0156321	0.0282589	3.035E-07	0.0006669	0.0306995	3.297E-07	0.0007245
Nim Wan Road	522a01	1600-1700	0.333823087	3.01129E-06	0.006619078	0.2935088	2.648E-06	0.0058188	0.718215916	6.47245E-06	0.014229901	0.6335573	5.715E-06	0.0125603	0.027327	2.465E-07	0.0005418	0.0296829	2.678E-07	0.0005885
Nim Wan Road	522a01	1700-1800	0.280213073	2.00611E-06	0.004408931	0.2454182	1.757E-06	0.0038615	0.620750488	4.44409E-06	0.009767018	0.5412334	3.875E-06	0.0085159	0.024602	1.761E-07	0.0003871	0.026724	1.913E-07	0.0004205
Nim Wan Road	522a01	1800-1900	0.270607495	1.61187E-06	0.003542486	0.2398807	1.429E-06	0.0031402	0.602161818	3.58676E-06	0.007882818	0.5313124	3.165E-06	0.0069553	0.0241587	1.439E-07	0.0003163	0.0262409	1.563E-07	0.0003435
Nim Wan Road	522a01	1900-2000	0.26187493	1.0124E-06	0.002225013	0.2314573	8.948E-07	0.0019666	0.568849437	2.19916E-06	0.004833214	0.5006717	1.936E-06	0.0042539	0.0237956	9.199E-08	2.096E-05	0.0258111	9.979E-08	0.0002193
Nim Wan Road	522a01	2000-2100	0.142799677	2.04467E-07	0.000449383	0.1270317	1.819E-07	0.0003997	0.341638581	4.89173E-07	0.001075083	0.4504972	6.451E-07	0.0009472	0.016482	2.36E-08	5.187E-05	0.017874	2.559E-08	5.621E-05
Nim Wan Road	522a01	2100-2200	0.187585517	1.18181E-07	0.000259733	0.1666888	1.05E-07	0.0002308	0.454249664	2.86182E-07	0.000628959	0.4006486	2.524E-07	0.0005547	0.0198773	1.252E-08	2.752E-05	0.0215682	1.359E-08	2.986E-05
Nim Wan Road	522a01	2200-2300	0.134853376	6.56503E-08	0.000144283	0.1196434	5.825E-08	0.000128	0.367336213	1.7882E-07	0.000393023	0.3220931	1.568E-07	0.0003446	0.0168235	8.19E-09	1.8E-05	0.0182588	8.889E-09	1.954E-05
Nim Wan Road	522a01	2300-0000	0.144506373	7.86266E-08	0.000172801	0.1283292	6.982E-08	0.0001535	0.377973324	2.05656E-07	0.00045198	0.332077	1.807E-07	0.0003971	0.0172526	9.387E-09	2.063E-05	0.0187211	1.019E-08	2.239E-05
Nim Wan Road	522a02	0000-0100	0.182798609	4.31878E-08	1.5486E-05	0.1620044	3.712E-08	1.146E-05	0.605735959	1.38771E-07	0.000117592	0.5248775	1.202E-07	0.0001019	0.0155	3.551E-09	3.09E-06	0.0168125	3.852E-09	3.264E-06
Nim Wan Road	522a02	0100-0200	0.234424795	2.68528E-08	2.27545E-05	0.2088915	2.393E-08	2.028E-05	0.664985753	7.6172E-08	6.4547E-05	0.5758864	6.597E-08	5.59E-05	0.01825	2.09E-09	1.771E-06	0.0198	2.268E-09	1.922E-06
Nim Wan Road	522a02	0200-0300	0.233022877	1.33461E-08	1.1309E-05	0.2088775	1.196E-08	1.014E-05	0.661111233	3.78643E-08	3.20855E-05	0.5760948	3.3E-08	2.796E-05	0.01825	1.045E-09	8.857E-07	0.0198	1.134E-09	9.609E-07
Nim Wan Road	522a02	0300-0400	0.233326301	1.33635E-08	1.1329E-05	0.2090312	1.197E-08	1.014E-05	0.662086438	3.79202E-08	3.21328E-05	0.5765288	3.302E-08	2.798E-05	0.01825	1.045E-09	8.857E-07	0.0198	1.134E-09	9.609E-07
Nim Wan Road	522a02	0400-0500	0	0	0	0	0	0	0	0	0	0	0	0	0	0	0	0	0	0
Nim Wan Road	522a02	0500-0600	0.308198447	2.64775E-08	2.24365E-05	0.2764386	2.375E-08	2.012E-05	0.753268676	6.47138E-08	5.48372E-05	0.6639215	5.704E-08	4.833E-05	0.0243333	2.09E-09	1.771E-06	0.0264	2.268E-09	1.922E-06
Nim Wan Road	522a02	0600-0700	0.244945955	1.33275E-07	0.000112935	0.2185877	1.189E-07	0.0001008	0.668073583	3.6349E-07	0.000308022	0.5848563	3.182E-07	0.0002697	0.0225579	1.227E-08	1.04E-05	0.0244895	1.332E-08	1.129E-05
Nim Wan Road	522a02	0700-0800	0.307159845	1.21386E-06	0.001028602	0.2738648	1.082E-06	0.0009171	0.745400246	2.94574E-06	0.002496161	0.6576449	2.599E-06	0.0022023	0.026929	1.064E-07	9.018E-05	0.0292297	1.155E-07	9.788E-05
Nim Wan Road	522a02	0800-0900	0.423777033	3.03391E-06	0.002570878	0.376495	2.695E-06	0.0012934	0.933583153	6.6966E-06	0.005674568	0.8260443	5.918E-06	0.0050167	0.0327832	2.347E-07	0.0001989	0.0356388	2.551E-07	0.0002162
Nim Wan Road	522a02	0900-1000	0.40111627	2.49262E-06	0.002112195	0.3541583	2.201E-06	0.0018649	0.884251945	5.49492E-06	0.004656287	0.7772197	4.83E-06	0.0040927	0.031706	1.97E-07	0.000167	0.034482	2.143E-07	0.0001816
Nim Wan Road	522a02	1000-1100	0.494383037	4.50211E-06	0.003815001	0.4376678	3.986E-06	0.0033773	1.058454972	9.6388E-06	0.00816777	0.9344078	8.509E-06	0.0072105	0.0357157	3.252E-07	0.0002756	0.0388167	3.535E-07	0.0002995
Nim Wan Road	522a02	1100-1200	0.442423728	3.75021E-06	0.003177855	0.392074	3.323E-06	0.0028162	0.961962792	8.15409E-06	0.006909617	0.8496227	7.202E-06	0.0061027	0.0335986	2.848E-07	0.0002413	0.0365274	3.096E-07	0.0002624
Nim Wan Road	522a02	1200-1300	0.298535135	2.35101E-06	0.001992196	0.2629137	2.07E-06	0.0017545	0.654149467	5.15152E-06	0.004365296	0.5739656	4.52E-06	0.0038302	0.02548	2.007E-07	0.00017	0.0276818	2.18E-07	0.0001847
Nim Wan Road	522a02	1300-1400	0.341136637	3.26288E-06	0.002764896	0.3007113	2.876E-06	0.0024373	0.735659704	7.03638E-06	0.005962487	0.6465884	6.184E-06	0.0052406	0.0276281	2.643E-07	0.0002239	0.0300114	2.871E-07	0.0002432
Nim Wan Road	522a02	1400-1500	0.367169949	4.50025E-06	0.003813422	0.3250637	3.984E-06	0.0033761	0.79046382	9.68839E-06	0.008209747	0.6978805	8.554E-06	0.0072482	0.02885	3.536E-07	0.0002996	0.0313519	3.843E-07	0.0003256
Nim Wan Road	522a02	1500-1600	0.350766352	3.76682E-06	0.003191929	0.3085408	3.313E-06	0.0028077	0.755065955	8.10853E-06	0.006871003	0.6623386	7.113E-06	0.0060272	0.0282589	3.035E-07	0.0002572	0.0306995	3.297E-07	0.0002794
Nim Wan Road	522a02	1600-1700	0.333823087	3.01129E-06	0.002551708	0.2935088	2.648E-06	0.0022435	0.718215916	6.47245E-06	0.005525127	0.6335573	5.715E-06	0.0048428	0.027327	2.465E-07	0.0002089	0.0296829	2.678E-07	0.0002269
Nim Wan Road	522a02	1700-1800	0.280213073	2.00611E-06	0.001699935	0.2454182	1.757E-06	0.0014888	0.620750488	4.44409E-06	0.003765833	0.5412334	3.875E-06	0.0032834	0.024602	1.761E-07	0.0001493	0.026724	1.913E-07	0.0001621
Nim Wan Road	522a02	1800-1900	0.270607495	1.61187E-06	0.001365863	0.2398807	1.429E-06	0.0012108	0.602161818	3.58676E-06	0.003039349	0.5313124	3.165E-06	0.0026817	0.0241587	1.439E-07	0.0001219	0.0262409	1.563E-07	0.0001324
Nim Wan Road	522a02	1900-2000	0.26187493	1.0124E-06	0.00085789	0.2314573	8.948E-07	0.0007582	0.568849437	2.19916E-06	0.001863524	0.5006717	1.936E-06	0.0016402	0.0237956	9.199E-08	7.795E-05	0.0258111	9.979E-08	8.464E-05
Nim Wan Road	522a02	2000-2100	0.142799677	2.04467E-07	0.000173261	0.1270317	1.819E-07	0.0001541	0.341638581	4.89173E-07	0.000414516	0.3100992	4.31E-07	0.0003652	0.016482	2.36E-08	2E-05	0.017874	2.559E-08	2.169E-05
Nim Wan Road	522a02	2100-2200	0.187585517	1.18181E-07	0.000100144	0.1666888	1.05E-07	8.899E-05	0.454249664	2.86182E-07	0.000242505	0.4006486	2.524E-07	0.0002139	0.0198773	1.252E-08	1.061E-05	0.0215682	1.359E-08	1.151E-05
Nim Wan Road	522a02	2200-2300	0.134853376	6.56503E-08	5.5637E-05	0.1196434	5.825E-08	4.936E-05	0.367336213	1.7882E-07	0.000151536	0.3220931	1.568E-07	0.0001329	0.0168235	8.19E-09	6.94E-06	0.0182588	8.889E-09	7.532E-06
Nim Wan Road	522a02	2300-0000	0.144506373	7.86266E-08	6.6626E-05	0.1283292	6.982E-08	5.917E-05	0.377973324	2.05656E-07	0.000174268	0.332077	1.807E-07	0.0001531	0.0172526	9.387E-09	7.955E-06	0.0187211	1.019E-08	8.632E-06
Nim Wan Road	522a03	0000-0100	0.182798699	4.18783E-08	2.5093E-05	0.1620445	3.712E-08	2.224E-05	0.605735959	1.38771E-07	8.315E-05	0.5248775	1.202E-07	7.205E-05	0.0155	3.551E-09	2.128E-06	0.0168125	3.852E-09	2.308E-06
Nim Wan Road	522a03	0100-0200	0.234424795	2.68528E-08	1.6089E-05	0.2088915	2.393E-08	1.434E-05	0.664985753	7.6172E-08	4.56416E-05	0.5758864	6.597E-08	3.

Appendix 3G_4 Year 2045
e) Emission Summary

Road Name	Road ID	Hour	NO2 Emission								NO Emission								PM25 Emission				PM10 Emission			
			MonthlyHourMin			MonthlyHourAverage					MonthlyHourMin		MonthlyHourAverage						AnnualHourMin				AnnualHourMin			
			g/km/veh	g/s/m2	tonne/year	g/km/veh	g/s/m2	tonne/year	g/km/veh	g/s/m2	g/s/m2	tonne/year	g/km/veh	g/s/m2	tonne/year	g/km/veh	g/s/m2	tonne/year	g/km/veh	g/s/m2	tonne/year	g/km/veh	g/s/m2	tonne/year	g/km/veh	g/s/m2	tonne/year
Nim Wan Road	S22a07	0200-0300	0.233022877	1.33461E-08	1.40201E-05	0.2088775	1.19E-08	1.257E-05	0.661111233	3.78643E-08	3.97766E-05	0.57609484	3.3E-08	3.466E-05	0.01825	1.045E-09	1.098E-06	0.0198	1.134E-09	1.191E-06						
Nim Wan Road	S22a07	0300-0400	0.233226301	1.33635E-08	1.40384E-05	0.2090312	1.197E-08	1.258E-05	0.662086438	3.79202E-08	3.98353E-05	0.57652888	3.302E-08	3.469E-05	0.01825	1.045E-09	1.098E-06	0.0198	1.134E-09	1.191E-06						
Nim Wan Road	S22a07	0400-0500	0	0	0	0	0	0	0	0	0	0	0	0	0	0	0	0	0	0	0	0	0	0	0	0
Nim Wan Road	S22a07	0500-0600	0.308198447	2.64775E-08	2.78148E-05	0.2764386	2.375E-08	2.495E-05	0.753268676	6.47138E-08	6.79821E-05	0.6639215	5.704E-08	5.992E-05	0.0243333	2.09E-09	2.196E-06	0.0264	2.268E-09	2.383E-06						
Nim Wan Road	S22a07	0600-0700	0.244945955	1.33275E-07	2.00014006	0.2185877	1.189E-07	0.0001785	0.668073583	3.63499E-07	0.000381858	0.53485563	1.182E-07	0.0003343	0.02255579	1.227E-08	1.289E-05	0.0244895	1.332E-08	1.4E-05						
Nim Wan Road	S22a07	0700-0800	0.307159845	1.21386E-06	0.001275167	0.2738648	1.082E-06	0.0011369	0.745400246	2.94574E-06	0.003094513	0.65764499	2.599E-06	0.0027302	0.026929	1.064E-07	0.0001118	0.0292297	1.155E-07	0.0001213						
Nim Wan Road	S22a07	0800-0900	0.423777033	3.03391E-06	0.00318714	0.376495	2.695E-06	0.0028315	0.93538153	6.6966E-06	0.007034812	0.8269443	5.92E-06	0.0062193	0.0327832	2.347E-07	0.0002466	0.0356388	2.551E-07	0.000268						
Nim Wan Road	S22a07	0900-1000	0.40111627	2.49262E-06	0.002618507	0.3541583	2.201E-06	0.002312	0.884251945	5.49492E-06	0.00577244	0.7772197	4.83E-06	0.0050737	0.031706	1.97E-07	0.000207	0.0344482	2.143E-07	0.0002251						
Nim Wan Road	S22a07	1000-1100	0.494383247	4.50211E-06	0.004729449	0.4367183	3.98E-06	0.0041869	1.090459472	9.63885E-06	0.010125656	0.9346978	8.509E-06	0.008939	0.0351757	3.252E-07	0.0003417	0.0383167	3.535E-07	0.0003713						
Nim Wan Road	S22a07	1100-1200	0.442423728	3.75021E-06	0.003939615	0.392074	3.323E-06	0.0034913	0.961962792	8.15409E-06	0.008565913	0.8496227	7.202E-06	0.0075656	0.0335986	2.848E-07	0.0002992	0.0365274	3.096E-07	0.0003253						
Nim Wan Road	S22a07	1200-1300	0.298535135	2.35101E-06	0.002469743	0.2629137	2.07E-06	0.0021751	0.654149467	5.15152E-06	0.005411696	0.5739656	4.52E-06	0.0047483	0.02548	2.007E-07	0.0002108	0.0276818	2.18E-07	0.000229						
Nim Wan Road	S22a07	1300-1400	0.341136637	3.26288E-06	0.003427666	0.3007113	2.876E-06	0.0030215	0.735659704	7.03638E-06	0.007391747	0.6465884	6.184E-06	0.0064968	0.0276281	2.643E-07	0.0002776	0.0300114	2.871E-07	0.0003015						
Nim Wan Road	S22a07	1400-1500	0.389659545	4.19663E-06	0.004072533	0.3429083	3.694E-06	0.0035814	0.839463213	9.04409E-06	0.010177095	0.7906382	8.514E-06	0.0089856	0.02885	3.536E-07	0.0003715	0.0313519	3.843E-07	0.0004037						
Nim Wan Road	S22a07	1500-1600	0.350726352	3.76682E-06	0.003957062	0.3085408	3.313E-06	0.0034807	0.755065955	8.10853E-06	0.008518043	0.6623386	7.113E-06	0.00747	0.02825989	3.035E-07	0.0003188	0.0306995	3.297E-07	0.0003463						
Nim Wan Road	S22a07	1600-1700	0.333823087	3.01129E-06	0.003163374	0.2935088	2.648E-06	0.0027813	0.722815916	6.52025E-06	0.006849548	0.6335573	5.715E-06	0.0060037	0.027327	2.465E-07	0.000259	0.0296829	2.678E-07	0.0002813						
Nim Wan Road	S22a07	1700-1800	0.280213073	2.00611E-06	0.002107425	0.2454182	1.757E-06	0.0018457	0.620750488	4.44409E-06	0.004668536	0.5412334	3.875E-06	0.0040705	0.024602	1.761E-07	0.000185	0.026724	1.913E-07	0.000201						
Nim Wan Road	S22a07	1800-1900	0.270607493	1.61187E-06	0.001693272	0.2398807	1.429E-06	0.0015017	0.602161818	3.5867E-06	0.003767907	0.5313124	3.165E-06	0.0033246	0.0241587	1.439E-07	0.0001512	0.0262409	1.563E-07	0.0001642						
Nim Wan Road	S22a07	1900-2000	0.26187493	1.0124E-06	0.001063534	0.2314573	8.948E-07	0.00094	0.568849437	2.19916E-06	0.002310228	0.5006717	1.936E-06	0.0020333	0.0237956	9.199E-08	9.664E-05	0.0258111	9.979E-08	0.0001048						
Nim Wan Road	S22a07	2000-2100	0.142799677	2.04467E-07	0.000214793	0.1270317	1.819E-07	0.0001911	0.341638581	4.89173E-07	0.000513879	0.300992	4.31E-07	0.0004527	0.016482	2.36E-08	2.479E-05	0.017874	2.559E-08	2.689E-05						
Nim Wan Road	S22a07	2100-2200	0.187585517	1.18181E-07	0.00012415	0.1666888	1.05E-07	0.0001103	0.454249664	2.86182E-07	0.000300636	0.4006486	2.524E-07	0.0002652	0.0198773	1.252E-08	1.316E-05	0.0215682	1.359E-08	1.427E-05						
Nim Wan Road	S22a07	2200-2300	0.134863455	6.33275E-08	0.000255	0.1196433	5.617E-08	0.0002262	0.326736213	1.78829E-07	0.000187896	0.3220913	1.548E-07	0.0006234	0.01682235	8.19E-09	8.604E-06	0.0182588	8.889E-09	9.338E-06						
Nim Wan Road	S22a07	2300-0000	0.144506373	7.8626E-08	8.2597E-05	0.1283292	6.982E-08	7.335E-05	0.377973324	2.05656E-07	0.00021602	0.332077	1.807E-07	0.0001898	0.01725526	9.387E-09	9.861E-06	0.0187211	1.018E-08	1.07E-05						
Nim Wan Road	S22a08	0000-0100	0.182798699	4.18783E-08	7.37166E-05	0.1620445	3.712E-08	6.535E-05	0.605735959	1.38771E-07	0.000244273	0.5248775	1.202E-07	0.0002117	0.0155	3.551E-09	6.251E-06	0.0168125	3.852E-09	6.78E-06						
Nim Wan Road	S22a08	0100-0200	0.234424795	2.68528E-08	4.72679E-05	0.2088915	2.393E-08	4.212E-05	0.664985733	7.61725E-08	0.000134083	0.5758864	6.597E-08	0.0001161	0.01825	2.09E-09	3.68E-06	0.0198	2.268E-09	3.992E-06						
Nim Wan Road	S22a08	0200-0300	0.234926301	1.33461E-08	0.00287	0.2090312	1.197E-08	0.0025757	0.662086438	3.79202E-08	6.6015E-05	0.5765288	3.302E-08	0.0071044	0.01825	1.045E-09	1.84E-06	0.0198	1.134E-09	1.996E-06						
Nim Wan Road	S22a08	0400-0500	0	0	0	0	0	0	0	0	0	0	0	0	0	0	0	0	0	0	0	0	0	0	0	0
Nim Wan Road	S22a08	0500-0600	0.308198447	2.64775E-08	4.66073E-05	0.2764386	2.375E-08	4.18E-05	0.753268676	6.47138E-08	0.000113913	0.6639215	5.704E-08	0.0001004	0.0243333	2.09E-09	3.68E-06	0.0264	2.268E-09	3.992E-06						
Nim Wan Road	S22a08	0600-0700	0.244945955	1.33275E-07	0.000234599	0.2185877	1.189E-07	0.0002094	0.668073583	3.63499E-07	0.000639913	0.5348563	1.182E-07	0.0005602	0.02255579	1.227E-08	2.161E-05	0.0244895	1.332E-08	2.345E-05						
Nim Wan Road	S22a08	0700-0800	0.307159845	1.21386E-06	0.002136712	0.2738648	1.082E-06	0.0019051	0.745400246	2.94574E-06	0.005185265	0.6576449	2.599E-06	0.0045748	0.026929	1.064E-07	0.0001873	0.0292297	1.155E-07	0.0002033						
Nim Wan Road	S22a08	0800-0900	0.423777033	3.03391E-06	0.005340474	0.376495	2.695E-06	0.0047446	0.93538153	6.6966E-06	0.011787757	0.8269443	5.92E-06	0.0104212	0.0327832	2.347E-07	0.0004133	0.0356388	2.551E-07	0.0004491						
Nim Wan Road	S22a08	0900-1000	0.40111627	2.49262E-06	0.004387654	0.3541583	2.201E-06	0.003874	0.884251945	5.49492E-06	0.009672486	0.7772197	4.83E-06	0.0085017	0.031706	1.97E-07	0.0003468	0.0344482	2.143E-07	0.0003772						
Nim Wan Road	S22a08	1000-1100	0.494383247	4.50211E-06	0.007924886	0.4367183	3.98E-06	0.0070157	1.090459472	9.63885E-06	0.016966876	0.9346978	8.509E-06	0.0149784	0.0351757	3.252E-07	0.0005725	0.0383167	3.535E-07	0.0006222						
Nim Wan Road	S22a08	1100-1200	0.442423728	3.75021E-06	0.006601346	0.392074	3.323E-06	0.0058501	0.961962792	8.15409E-06	0.01435332	0.8496227	7.202E-06	0.0126771	0.0335986	2.848E-07	0.0005013	0.0365274	3.096E-07	0.000545						
Nim Wan Road	S22a08	1200-1300	0.298535135	2.35101E-06	0.004138381	0.2629137	2.07E-06	0.0036446	0.654149467	5.15152E-06	0.009068011	0.5739656	4.52E-06	0.0079565	0.02548	2.007E-07	0.0003532	0.0276818	2.18E-07	0.0003837						
Nim Wan Road	S22a08	1300-1400	0.341136637	3.26288E-06	0.005743508	0.3007113	2.876E-06	0.0050629	0.735659704	7.03638E-06	0.01238585	0.6465884	6.184E-06	0.0108862	0.0276281	2.643E-07	0.0004652	0.0300114	2.871E-07	0.0005053						
Nim Wan Road	S22a08	1400-1500	0.389659545	4.19663E-06	0.007921607	0.3429083	3.694E-06	0.0070094	0.839463213	9.04409E-06	0.017054074	0.7906382	8.514E-06	0.0150566	0.02885	3.536E-07	0.0006224	0.0313519	3.843E-07	0.0006764						
Nim Wan Road	S22a08	1500-1600	0.350726352	3.76682E-06	0.006630581	0.3085408	3.313E-06	0.0058324	0.755065955	8.10853E-06	0.014273107	0.6623386	7.113E-06	0.0125203	0.02825989	3.035E-07	0.0005342	0.0306995	3.297E-07	0.0005803						
Nim Wan Road	S22a08	1600-1700	0.333823087	3.01129E-06	0.005300652	0.2935088	2.648E-06	0.0046605	0.722815916	6.52025E-06	0.011477324	0.6335573	5.715E-06	0.01006	0.027327	2.465E-07	0.0004339	0.0296829	2.678E-07	0.0004713						
Nim Wan Road	S22a08	1700-1800	0.280213073	2.00611E-06	0.003531269	0.2454182	1.757E-06	0.0030926	0.620750488	4.44409E-06	0.007822775	0.5412334	3.875E-06	0.0068207	0.024602	1.761E-07	0.00031	0.026724	1.913E-07	0.0003368						
Nim Wan Road	S22a08	1800-1900	0.270607493	1.61187E-06	0.002837302	0.2398807	1.429E-06	0.0025151	0.602161818	3.5867E-06	0.006313627	0.5313124	3.165E-06	0.0055708	0.0241587	1.439E-07	0.0002533	0.0262409	1.563E-07	0.0002752						
Nim Wan Road	S22a08	1900-2000	0.26187493	1.0124E-06	0.001782092	0.2314573	8.948E-07	0.0015751	0.568849437	2.19916E-06	0.003871092	0.5006717	1.936E-06	0.0034071	0.0237956	9.199E-08	0.0001619	0.0258111	9.979E-08	0.0001756						
Nim Wan Road	S22a08	2000-2100	0.142799677	2.04467E-07	0.000359915	0.1270317	1.819E-07	0.0003202	0.341638581	4.89173E-07	0.000861072	0.300992	4.31E-07	0.0007586	0.016482	2.36E-08	4.154E-05	0.017874	2.559E-08	4.505E-05						
Nim Wan Road	S22a08	2100-2200	0.187585517	1.18181E-07	0.000208029	0.1666888	1.05E-07	0.0001849	0.454249664	2.86182E-07	0.000503755	0.4006486	2.524E-07	0.0004443	0.0198773	1.252E-08	2.204E-05	0.0215682	1.359E-08	2.392E-05						
Nim Wan Road	S22a08	2200-2300	0.134853376	6.56503E-08	0.000115561	0.1196434	5.825E-08	0.0001025	0.367336213	1.78829E-07	0.000314786	0.3220931	1.568E-07	0.000276	0.01682235	8.19E-09	1.442E-05	0.0182588	8.889E-09	1.565E-05						
Nim Wan Road	S22a08	2300-0000	0.144506373	7.8626E-08	0.000138402	0.1283292	6.982E-08	0.0001229	0.377973324	2.05656E-07	0.000362007	0.332077	1.807E-07	0.000318	0.01725526	9.387E-09	1.652E-05	0.0187211	1.019E-08	1.793E-05						
Nim Wan Road	S22a09	0000-0100	0.182798699	4.18783E-08	2.5093E-05	0.1620445	3.712E-08	2.224E-05	0.605735959	1.38771E-07	8.315E-05	0.5248775	1.202E-07	7.205E-05	0.0155	3.551E-09	2.128E-06	0.0168125	3.852E-09	2.308E-06						
Nim Wan Road	S22a09	0100-0200	0.234424795	2.68528E-08	1.60899E-05	0.2088915	2.393E-08	1.434E-05	0.664985733	7.61725E-08	4.56416E-05	0.5758864	6.597E-08	3.953E-05	0.01825	2.09E-09	1.253E-06	0.0198	2.268E-09	1.359E-06						
Nim Wan Road	S22a09	0200-0300	0.233022877	1.33461E-08	7.99682E-06	0.2088775	1.196E-08	7.168E-06	0.661111233	3.78643E-08	2.26879E-05	0.5760948	3.3E-08	1.977E-05	0.01825	1.045E-09	6.263E-07	0.0198	1.134E-09	6.795E-07						
Nim Wan Road	S22a09	0300-0400	0.233226301	1.33635E-08	8.00724E-06	0.2090312	1.197E-08	7.173E-06	0.662086438	3.79202E-08	2.27213E-05	0.5765288	3.302E-08	1.979E-05	0.01825	1.045E-09	6.263E-07	0.0198	1.134E-09	6.795E-07						
Nim Wan Road	S22a09	0400-0500	0	0	0	0	0	0	0	0	0	0	0	0	0	0	0	0	0	0	0	0	0	0	0	0
Nim Wan Road	S22a09	0500-0600	0.308198447	2.64775E-08	1.5865E-05	0.2764386	2.375E-08	1.423E-05	0.753268676	6.47138E-08	3.87757E-05	0.6639215	5.704E-08	3.418E-05	0.0243333	2.09E-09	1.253E-06	0.0264	2.268E-09	1.359E-06						
Nim Wan Road	S22a09	0600-0700	0.244945955	1.33275E-07	7.9857E-05	0.2185877	1.189E-07	7.126E-05	0.668073583	3.63499E-07	0.000217805	0.5348563	3.182E-07	0.0001907	0.02255579	1.227E-08	7.354E-06	0.0244895	1.332E-08	7.984E-06						
Nim Wan Road	S22a09	0700-0800	0.307159845	1.21386E-06	0.000727332	0.2738648	1.082E-06	0.0006485	0.745400246	2.94574E-06	0.001765052	0.6576449	2.599E-06	0.0015573	0.026929	1.064E-07	6.377E-05	0.0292297	1.155E-07	6.921E-05						
Nim Wan Road	S22a09	0800-0900	0.423777033	3.03391E-06	0.001817885	0.376495	2.695E-06	0.0016151	0.93538153	6.6966E-06	0.004012525	0.8269443	5.92E-06	0.0035474	0.0327832	2.347E-07	0.0001406	0.0356388	2.551E-07	0.0001529						
Nim Wan Road	S22a09	0900-1000	0.40111627	2.49262E-06	0.001493547	0.3541583	2.201E-06	0.0013187	0.884251945	5.49492E-06	0.003292492	0.7772197	4.83E-06	0.002894	0.031706	1.97E-07	0.0001181	0.0344482	2.143E-07	0.0001284						
Nim Wan Road	S22a09	1000-1100	0.494383247	4.50211E-06	0.002697613	0.4376678	3.986E-06	0.0023881	1.058454972	9.63885E-06	0.005775486	0.9344078	8.509E-06	0.0050986	0.0357157	3.252E-07	0.0001949	0.0388167	3.535E-07	0.0002118						
Nim Wan Road	S22a09	1100-1200	0.442423728	3.75021E-06	0.002247083	0.392074	3.323E-06	0.0019914	0.961962792	8.15409E-06	0.004885837	0.8496227	7.202E-06	0.0043153	0.0335986	2.848E-07	0.0001706	0.0365274	3.096E-07	0.0001855						
Nim Wan Road	S22a09	1200-1300	0.298535135	2.35101E-06	0.001408696	0.2629137	2.07E-06	0.0012406	0.654149467	5.15152E-06	0.00308673	0.5739656	4.52E-06	0.0027084	0.02548	2.007E-07	0.0002102	0.0276818	2.18E-07	0.0001306						
Nim Wan Road	S22a09	1300-1400	0.341136637	3.26288E-06	0.001955077	0.3007113	2.876E-06	0.0017234	0.735659704	7.03638E-06	0.004216115	0.6465884	6.184E-06	0.0037056	0.0276281	2.643E-07	0.0001583	0.0300114	2.871E-07	0.000172						
Nim Wan Road	S22a09	1400-1500	0.367169949	4.35025E-06	0.002696497	0.3250637	3.984E-06	0.0023873	0.79046382	9.68839E-06	0.005805168	0.6978805	8.554E-06	0.0051252	0.02885	3.536E-07	0.0002119	0.0313519	3.843E-07	0.0002302						
Nim Wan Road	S22a09	1500-1600	0.350726352	3.76682E-06	0.002257034	0.3085408	3.313E-06	0.0019853	0.755065955	8.10853E-06	0.00485833	0.6623386	7.113E-06	0.0042619	0.02825989	3.035E-07	0.0001818	0.0306995	3.297E-07	0.0001975						
Nim Wan Road	S22a09	1600-1700	0.333823087	3.01129E-06	0.00180433	0.2935088	2.648E-06	0.0015864	0.722815916	6.52025E-06	0.003906855	0.6335573	5.715E-06	0.0034244	0.027327	2.465E-07	0.0001477	0.0296829	2.678E-07	0.0001604						
Nim Wan Road	S22a09	1700-1800	0.280213073	2.00611E-06	0.001281279	0.2454182	1.757E-06	0.0010528	0.620750488	4.44409E-06	0.002652846	0.5412334	3.875E-06	0.0023217	0.024602	1.761E-07	0.0001055	0.026724	1.913E-07	0.0001146						
Nim Wan Road	S22a09	1800-1900	0.270607493	1.61187E-06	0.000965811	0.2398807	1.429E-06	0.0008561	0.602161818	3.5867E-06	0.002149144	0.5313124	3.165E-06	0.0018963	0.0241587	1.439E-07	8.622E-05	0.0262409	1.563E-07	9.365E-05						
Nim Wan Road	S22a09	1900-2000	0.26187493	1.0124E-06	0.00060662	0.2314573	8.948E-07	0.0005362	0.568849437	2.19916E-06	0.001317711	0.5006717	1.936E-06	0.0011598	0.0237956	9.199E-08	5.512E-05	0.0258111	9.979E-08	5.979E-05						
Nim Wan Road	S22a09	2000-2100	0.142799677	2.04467E-07	0.000122514	0.1270317	1.819E-07	0.000109	0.341638581	4.89173E-07	0.000293107	0.300992	4.31E-07	0.0002582	0.016482	2.36E-08	1.414E-05	0.017874	2.559E-08	1.533E-05						
Nim Wan Road	S22a09	2100-2200	0.187585517	1.18181E-07	7.08127E-05	0.1666888	1.05E-07	6.293E-05	0.454249664	2.86182E-07	0.000171477	0.4006486	2.524E-07	0.0001512	0.0198773	1.252E-08	7.504E-06	0.0215682	1.359E-08	8.142E-06						
Nim Wan Road	S22a09	2200-2300	0.134853376	6.56503E-08	3.9369E-05	0.1196434	5.825E-08	3.49E-05	0.367336213	1.78829E-07	0.000107152	0.3220931	1.568E-07	9.395E-05	0.01682235	8.19E-09	4.907E-06	0.0182588	8.889E-09	5.326E-06						
Nim Wan Road	S22a09	2300-0000	0.144506373	7.8626E-08	4.71118E-05	0.1283292	6.982E-08	4.184E-05	0.377973324	2.05656E-07	0.000123226	0.332077	1.807E-07	0.0001083	0.01725526	9.387E-09	5.625E-06	0.0187211	1.019E-08	6.103E-06						
Nim Wan Road	S22b01	0000-0100	0.181005137	4.14674E-08	3.71181E-05	0.1624398	3.721E-08	3.331E-05	0.599516336	1.37346E-07	0.000122941	0.5263571	1.206E-07	0.0001079	0.0155	3.551E-09	3.179E-06	0.0168125	3.852E-09	3.448E-06						
Nim Wan Road	S22b01	0100-0200	0.231598726	2.65739E-08	2.37866E-05	0.2078967	2.381E-08	2.132E-05	0.657261507	7.52877E-08	1.39113E-05	0.5728708	6.562E-08	1.184E-05	0.01825	2.09E-09	1.871E-06	0.0198	2.268E-09	2.031E-06						
Nim Wan Road	S22b01	0200-0300	0.23153589	1.32609E-08	1.18701E-05	0.2076052	1.189E-08	1.064E-05	0.65669411	3.76113E-08	3.36665E-05	0.572194	3.277E-08	2.933E-05	0.01825	1.045E-09	9.356E-07	0.0198	1.134E-09	1.015E-06						
Nim Wan Road	S22b01	0300-0400	0.231705616	1.32707E-08	1.18788E-05	0.2083979	1.194E-08	1.068E-05	0.657166438	3.76384E-08	3.36907E-05	0.5747011	3.292E-08	2.946E-05	0.01825	1.045E-09	9.356E-07	0.0198	1.134E-09	1.015E-06						
Nim Wan Road	S22b01	0400-0500	0	0	0	0	0	0	0	0	0	0	0	0	0	0	0	0	0	0	0	0	0	0	0	0
Nim Wan Road	S22b01	0500-0600	0.305705205	2.62633E-08	2.35087E-05	0.2761997	2.373E-08	2.124E-05	0.746902831	6.41669E-08	5.74367E-05	0.6635269	5.7E-08	5.103E-05	0.0243333	2.09E-09	1.871E-06	0.0264	2.268E-09	2.03E-06						
Nim Wan Road	S22b01	0600-0700	0.242907974	1.32166E-07	0.000118304	0.2183693	1.188E-07	0.0001064	0.662340735	3.6038E-07	0.000322582	0.5848372	3.182E-07	0.0002848	0.02255579	1.227E-08	1.099E-05	0.0244895	1.332E-08	1.193E-05						
Nim Wan Road	S22b01	0700-0800	0.305850463	1.20869E-06	0.001081914	0.2720527	1.075E-06	0.0009624	0.741922595	2.932E-06	0.002624473	0.6529791	2.581E-06	0.0023098	0.026929	1.064E-07	9.526E-05	0.0292297	1.155E-07	0.0001034						
Nim Wan Road	S22b01	0800-0900	0.426186446	3.76258E-06	0.003370905	0.3804082	3.358E-06	0.0029959	1.151353878	8.2428E-06	0.007378248	1.018785251	7.294E-06	0.0065287	0.0365976	2.62E-07	0.0002345	0.0397944	2.849E-07	0.0002555						
Nim Wan Road	S22b01	0900-1000	0.492862446	3.06275E-06	0.00274151	0.4352536	2.705E-06	0.0024211	1.078066934	6.69933E-06	0.005996666	0.9480755	5.892E-06	0.0052736	0.0351982	2.187E-07	0.0001958	0.038306	2.38E-07	0.0002131						
Nim Wan Road	S22b01	1000-1100	0.62166462	5.66121E-06	0.005067429	0.5490798	5E-06	0.0044758	1.323479893	1.20523E-05	0.010788197	1.1658508	1.062E-05	0.0095033	0.040106	3.652E-07	0.0003269	0.0435588	3.967E-07	0.0003551						
Nim Wan Road	S22b01	1100-1200	0.551154098	4.67187E-06	0.004181857	0.486429	4.123E-06	0.0036908	1.190301903	1.00896E-05	0.009031362	1.0470812	8.876E-06	0.0079447	0.0375203	3.18E-07	0.0002847	0.0407973	3.458E-07	0.0003095						
Nim Wan Road	S22b01	1200-1300	0.366170637	2.88365E-06	0.002581194	0.3224922	2.54E-06	0.0022733	0.796115129	6.2695E-06	0.005611939	0.6987964	5.503E-06	0.0049259	0.0283084	2.229E-07	0.0001993	0.0307938	2.425E-07	0.0002171						
Nim Wan Road	S22b01	1300-1400	0.425581165	4.07056E-06	0.003643622	0.3736847	3.574E-06	0.0031993	0.911685799	8.72002E-06	0.007805416	0.7984145	7.637E-06	0.0068356	0.0308683	2.952E-07	0.0002643	0.0335476	3.209E-07	0.0002872						
Nim Wan Road	S22b01	1400-1500	0.552659282	6.77372E-06	0.006063252	0.4860204	5.957E-06	0.0053322	1.176059323	1.44145E-05	0.012902605	1.0320201	1.265E-05	0.0113223	0.0353664	4.335E-07	0.000388	0.0384187	4.709E-07	0.0004215						
Nim Wan Road	S22b01	1500-1600	0.472118797	5.07E-06	0.004538235	0.4152047	4.459E-06	0.0039911	1.007476904	1.08191E-05	0.009684356	0.8840164	9.493E-06	0.0084976	0.0328736	3.53E-07	0.000316	0.0356818	3.832E-07	0.0003443						
Nim Wan Road	S22b01	1600-1700	0.414386453	7.37802E-06	0.003349558	0.3641082	6.484E-06	0.002894	0.890985982	8.03724E-06	0.007194255	0.7806216	1.384E-05	0.0055247	0.0305273	2.754E-07	0.0002465	0.0331768	2.993E-07	0.0002679						
Nim Wan Road	S

Appendix 3G_4 Year 2045
e) Emission Summary

Road Name	Road ID	Hour	NO2 Emission			NO Emission			PM25 Emission			PM10 Emission		
			MonthlyHourMin			MonthlyHourAverage			MonthlyHourMin			MonthlyHourAverage			AnnualHourMin			AnnualHourMin		
			g/km/veh	g/s/m2	tonne/year	g/km/veh	g/s/m2	tonne/year	g/km/veh	g/s/m2	tonne/year	g/km/veh	g/s/m2	tonne/year	g/km/veh	g/s/m2	tonne/year	g/km/veh	g/s/m2	tonne/year
Nim Wan Road	S22b05	1900-2000	0.259448008	1.00302E-06	0.002039607	0.2304729	8.91E-07	0.0018118	0.563428037	2.1782E-06	0.004429295	0.4984627	1.927E-06	0.0039186	0.0237956	9.199E-08	0.0001871	0.0258111	9.979E-08	0.0002029
Nim Wan Road	S22b05	2000-2100	0.141440438	2.02521E-07	0.000411819	0.1265897	1.813E-07	0.0003686	0.338248734	4.8431E-07	0.000984846	0.2998841	4.294E-07	0.0008731	0.016482	2.36E-08	4.799E-05	0.017874	2.559E-08	5.204E-05
Nim Wan Road	S22b05	2100-2200	0.185813313	1.17065E-07	0.000238047	0.165582	1.043E-07	0.0002121	0.449954807	2.8347E-07	0.00057644	0.3978719	2.507E-07	0.0005097	0.0198773	1.252E-08	2.546E-05	0.0215682	1.359E-08	2.763E-05
Nim Wan Road	S22b05	2200-2300	0.13384332	6.51585E-08	0.000132498	0.1190525	5.796E-08	0.0001179	0.364549234	1.7747E-07	0.000360884	0.3204121	1.56E-07	0.0003172	0.0168235	8.19E-09	1.665E-05	0.0182588	8.889E-09	1.808E-05
Nim Wan Road	S22b05	2300-0000	0.143872725	7.7853E-08	0.000158313	0.1283545	6.984E-08	0.000142	0.374124672	2.0356E-07	0.000413935	0.3322091	1.808E-07	0.0003676	0.0172526	9.387E-09	1.909E-05	0.0187211	1.019E-08	2.071E-05
Nim Wan Road	S22b06	0000-0100	0.181005137	4.14674E-08	2.99171E-05	0.1624398	3.721E-08	2.685E-05	0.599516336	1.3734E-07	9.90901E-05	0.5263571	1.206E-07	8.7E-05	0.0155	3.551E-09	2.562E-06	0.0168125	3.852E-09	2.779E-06
Nim Wan Road	S22b06	0100-0200	0.231989726	2.65739E-08	1.9172E-05	0.2078967	2.381E-08	1.718E-05	0.657261507	7.5287E-08	5.43172E-05	0.5728708	6.562E-08	4.734E-05	0.01825	2.09E-09	1.508E-06	0.0198	2.268E-09	1.636E-06
Nim Wan Road	S22b06	0200-0300	0.23153589	1.32609E-08	9.5672E-06	0.2076052	1.189E-08	8.578E-06	0.65669411	3.7613E-08	2.71352E-05	0.572194	3.277E-08	2.364E-05	0.01825	1.045E-09	7.541E-07	0.0198	1.134E-09	8.182E-07
Nim Wan Road	S22b06	0300-0400	0.231705616	1.32707E-08	9.5742E-06	0.2083979	1.194E-08	8.617E-06	0.657166438	3.7638E-08	2.71547E-05	0.5747011	3.292E-08	2.375E-05	0.01825	1.045E-09	7.541E-07	0.0198	1.134E-09	8.182E-07
Nim Wan Road	S22b06	0400-0500	0	0	0	0	0	0	0	0	0	0	0	0	0	0	0	0	0	0
Nim Wan Road	S22b06	0500-0600	0.305705205	2.62633E-08	1.8948E-05	0.2761997	2.373E-08	1.712E-05	0.746902831	6.41669E-08	4.6294E-05	0.6635269	5.7E-08	4.113E-05	0.0243333	2.09E-09	1.508E-06	0.0264	2.268E-09	1.636E-06
Nim Wan Road	S22b06	0600-0700	0.242907974	1.32166E-07	9.5353E-05	0.2183693	1.188E-07	8.572E-05	0.662340735	3.6038E-07	0.000260001	0.5848372	3.182E-07	0.0002296	0.0225579	1.227E-08	8.855E-06	0.0244895	1.332E-08	9.613E-06
Nim Wan Road	S22b06	0700-0800	0.472110467	2.63720E-07	0.000190287	0.4240708	2.369E-07	0.0001757	1.291521595	7.2132E-07	0.000521324	1.1591267	6.481E-07	0.0004677	0.0216929	1.064E-07	7.678E-05	0.0292297	1.151E-07	8.334E-05
Nim Wan Road	S22b06	0800-0900	0.526019886	3.76589E-06	0.002716948	0.4675044	3.347E-06	0.0024147	1.151353878	8.2428E-06	0.005946863	1.0187821	7.294E-06	0.0052621	0.0365976	2.62E-07	0.000189	0.0397944	2.849E-07	0.0002055
Nim Wan Road	S22b06	0900-1000	0.492862446	3.06275E-06	0.002209656	0.4352536	2.705E-06	0.0019514	1.078066934	6.69933E-06	0.004833309	0.9480755	5.892E-06	0.0042505	0.0351982	2.187E-07	0.0001578	0.038306	2.38E-07	0.0001717
Nim Wan Road	S22b06	1000-1100	0.62166462	5.66121E-06	0.004084345	0.5490798	5E-06	0.0036075	1.323479893	1.2053E-05	0.00869528	1.1658508	1.062E-05	0.0076597	0.040106	3.652E-07	0.0002635	0.0435588	3.967E-07	0.0002862
Nim Wan Road	S22b06	1100-1200	0.551156958	6.67182E-06	0.003170574	0.4866337	5.894E-06	0.0029748	1.190301903	1.4408E-05	0.007275972	1.0470812	1.267E-05	0.0064034	0.0375203	3.18E-07	0.0002295	0.0407973	3.458E-07	0.0002495
Nim Wan Road	S22b06	1200-1300	0.366170637	2.88365E-06	0.002080441	0.3224922	2.54E-06	0.0018323	0.796115129	6.2695E-06	0.00452322	0.6987964	5.503E-06	0.0039703	0.0283084	2.229E-07	0.0001608	0.0307938	2.425E-07	0.000175
Nim Wan Road	S22b06	1300-1400	0.425581165	4.07056E-06	0.002936757	0.3736847	3.574E-06	0.0025786	0.911685799	8.72002E-06	0.006291161	0.7984145	7.637E-06	0.0055095	0.0308683	2.952E-07	0.000213	0.0335476	3.209E-07	0.0002315
Nim Wan Road	S22b06	1400-1500	0.552659282	6.77372E-06	0.004886978	0.4860204	5.957E-06	0.0042977	1.176059323	1.4414E-05	0.010399492	1.0320201	1.265E-05	0.0091258	0.0353664	4.335E-07	0.0003127	0.0384187	4.709E-07	0.0003397
Nim Wan Road	S22b06	1500-1600	0.472110467	7.785E-06	0.005617015	0.4152045	6.834E-06	0.0049298	1.005167095	1.6538E-05	0.011931324	0.8840164	1.455E-05	0.0104951	0.0328736	5.53E-07	0.0003992	0.0356816	5.832E-07	0.0004208
Nim Wan Road	S22b06	1600-1700	0.414386453	3.73802E-06	0.00269684	0.3641082	3.284E-06	0.0023696	0.890985982	8.03724E-06	0.005798565	0.7806216	7.042E-06	0.0050803	0.0305273	2.754E-07	0.0001987	0.0331768	2.993E-07	0.0002159
Nim Wan Road	S22b06	1700-1800	0.343384254	2.45836E-06	0.001773616	0.3015591	2.159E-06	0.0015576	0.754007882	5.39811E-06	0.00389453	0.659473	4.721E-06	0.0034062	0.027328	1.956E-07	0.0001412	0.0297248	2.128E-07	0.0001535
Nim Wan Road	S22b06	1800-1900	0.268805294	1.60113E-06	0.001155155	0.2389558	1.423E-06	0.0010269	0.598116851	3.5626E-06	0.002570328	0.5291368	3.152E-06	0.0022739	0.0241587	1.439E-07	0.0001038	0.0262409	1.563E-07	0.0001128
Nim Wan Road	S22b06	1900-2000	0.259448008	1.00302E-06	0.000723641	0.2304729	8.91E-07	0.0006428	0.563428037	2.1782E-06	0.001571489	0.4984627	1.927E-06	0.0013903	0.0237956	9.199E-08	6.637E-05	0.0258111	9.979E-08	7.198E-05
Nim Wan Road	S22b06	2000-2100	0.141440438	2.02521E-07	0.000146111	0.1265897	1.813E-07	0.0001308	0.338248734	4.8431E-07	0.000349418	0.2998841	4.294E-07	0.0003098	0.016482	2.36E-08	1.703E-05	0.017874	2.559E-08	1.846E-05
Nim Wan Road	S22b06	2100-2200	0.185813313	1.17065E-07	8.4476E-05	0.165582	1.043E-07	7.526E-05	0.449954807	2.8347E-07	0.00204518	0.3978719	2.507E-07	0.0018078	0.0198773	1.252E-08	9.035E-06	0.0215682	1.359E-08	9.803E-06
Nim Wan Road	S22b06	2200-2300	0.13384332	6.51585E-08	4.7009E-05	0.1190525	5.796E-08	4.181E-05	0.364549234	1.7747E-07	0.00012804	0.3204121	1.56E-07	0.0001125	0.0168235	8.19E-09	5.909E-06	0.0182588	8.889E-09	6.413E-06
Nim Wan Road	S22b06	2300-0000	0.143872725	7.7853E-08	5.6168E-05	0.1283545	6.984E-08	5.039E-05	0.374124672	2.0356E-07	0.000146804	0.3322091	1.808E-07	0.0001304	0.0172526	9.387E-09	6.772E-06	0.0187211	1.019E-08	7.349E-06
Nim Wan Road	S22b07	0000-0100	0.181005137	4.14674E-08	5.66332E-05	0.1624398	3.721E-08	5.088E-05	0.599516336	1.3734E-07	0.000121335	0.526357	1.206E-07	0.0001065	0.0155	3.551E-09	3.137E-06	0.0168125	3.852E-09	3.403E-06
Nim Wan Road	S22b07	0100-0200	0.231989726	2.65739E-08	2.3475E-05	0.2078967	2.381E-08	2.104E-05	0.657261507	7.5287E-08	6.65109E-05	0.5728708	6.562E-08	5.797E-05	0.01825	2.09E-09	1.847E-06	0.0198	2.268E-09	2.004E-06
Nim Wan Road	S22b07	0200-0300	0.23153589	1.32609E-08	1.1715E-05	0.2076052	1.189E-08	1.05E-05	0.65669411	3.7613E-08	3.32267E-05	0.572194	3.277E-08	2.895E-05	0.01825	1.045E-09	9.234E-07	0.0198	1.134E-09	1.002E-06
Nim Wan Road	S22b07	0300-0400	0.231705616	1.32707E-08	1.1723E-05	0.2083979	1.194E-08	1.054E-05	0.657166438	3.7638E-08	3.32506E-05	0.5747011	3.292E-08	2.908E-05	0.01825	1.045E-09	9.234E-07	0.0198	1.134E-09	1.002E-06
Nim Wan Road	S22b07	0400-0500	0	0	0	0	0	0	0	0	0	0	0	0	0	0	0	0	0	0
Nim Wan Road	S22b07	0500-0600	0.305705205	2.62633E-08	2.32016E-05	0.2761997	2.373E-08	2.096E-05	0.746902831	6.41669E-08	5.66865E-05	0.6635269	5.7E-08	5.036E-05	0.0243333	2.09E-09	1.847E-06	0.0264	2.268E-09	2.004E-06
Nim Wan Road	S22b07	0600-0700	0.242907974	1.32166E-07	0.000116759	0.2183693	1.188E-07	0.000105	0.662340735	3.6038E-07	0.000318368	0.5848372	3.182E-07	0.0002811	0.0225579	1.227E-08	1.084E-05	0.0244895	1.332E-08	1.177E-05
Nim Wan Road	S22b07	0700-0800	0.472110467	2.63720E-07	0.000167782	0.4240708	2.369E-07	0.0002151	1.291521595	7.2132E-06	0.002590135	1.1591267	2.581E-06	0.0022797	0.0216929	1.064E-07	9.401E-05	0.0292297	1.151E-07	0.0001022
Nim Wan Road	S22b07	0800-0900	0.526019886	3.76589E-06	0.003326875	0.4675044	3.347E-06	0.0029568	1.151353878	8.2428E-06	0.007281875	1.0187821	7.294E-06	0.0064434	0.0365976	2.62E-07	0.0002315	0.0397944	2.849E-07	0.0002517
Nim Wan Road	S22b07	0900-1000	0.492862446	3.06275E-06	0.002705701	0.4352536	2.705E-06	0.0023894	1.078066934	6.69933E-06	0.005918339	0.9480755	5.892E-06	0.0052047	0.0351982	2.187E-07	0.0001932	0.038306	2.38E-07	0.0002103
Nim Wan Road	S22b07	1000-1100	0.62166462	5.66121E-06	0.005001239	0.5490798	5E-06	0.0044173	1.323479893	1.2053E-05	0.010647284	1.1658508	1.062E-05	0.0093792	0.040106	3.652E-07	0.0003226	0.0435588	3.967E-07	0.0003504
Nim Wan Road	S22b07	1100-1200	0.551156958	6.67182E-06	0.004127234	0.486429	4.123E-06	0.0036425	1.190301903	1.0089E-05	0.008913396	1.0470812	8.876E-06	0.0078409	0.0375203	3.18E-07	0.000281	0.0407973	3.458E-07	0.0003055
Nim Wan Road	S22b07	1200-1300	0.366170637	2.88365E-06	0.002547479	0.3224922	2.54E-06	0.0022436	0.796115129	6.2695E-06	0.005538637	0.6987964	5.503E-06	0.0048616	0.0283084	2.229E-07	0.0001969	0.0307938	2.425E-07	0.0002142
Nim Wan Road	S22b07	1300-1400	0.425581165	4.07056E-06	0.003596029	0.3736847	3.574E-06	0.0031575	0.911685799	8.72002E-06	0.007703463	0.7984145	7.637E-06	0.0067464	0.0308683	2.952E-07	0.0002608	0.0335476	3.209E-07	0.0002835
Nim Wan Road	S22b07	1400-1500	0.552659282	6.77372E-06	0.005984055	0.4860204	5.957E-06	0.0052617	1.176059323	1.4414E-05	0.012734074	1.0320201	1.265E-05	0.0111745	0.0353664	4.335E-07	0.0003829	0.0384187	4.709E-07	0.0004161
Nim Wan Road	S22b07	1500-1600	0.472118797	5.07E-06	0.004478957	0.4152047	4.459E-06	0.003939	1.007476904	1.0819E-05	0.009557861	0.8840164	9.493E-06	0.0083866	0.0328736	3.53E-07	0.0003119	0.0356816	3.832E-07	0.0003385
Nim Wan Road	S22b07	1600-1700	0.414386453	3.73802E-06	0.003302254	0.3641082	3.284E-06	0.0029016	0.890985982	8.03724E-06	0.007100285	0.7806216	7.042E-06	0.0062208	0.0305273	2.754E-07	0.0002433	0.0331768	2.993E-07	0.0002644
Nim Wan Road	S22b07	1700-1800	0.343384254	2.45836E-06	0.002171775	0.3015591	2.159E-06	0.0019072	0.754007882	5.39811E-06	0.004768813	0.659473	4.721E-06	0.0041709	0.027328	1.956E-07	0.0001728	0.0297248	2.128E-07	0.000188
Nim Wan Road	S22b07	1800-1900	0.268805294	1.60113E-06	0.001414476	0.2389558	1.423E-06	0.0012574	0.598116851	3.5626E-06	0.003147341	0.5291368	3.152E-06	0.0027844	0.0241587	1.439E-07	0.0001271	0.0262409	1.563E-07	0.0001381
Nim Wan Road	S22b07	1900-2000	0.259448008	1.00302E-06	0.000886091	0.2304729	8.91E-07	0.0007871	0.563428037	2.1782E-06	0.001924273	0.4984627	1.927E-06	0.0017024	0.0237956	9.199E-08	8.127E-05	0.0258111	9.979E-08	8.815E-05
Nim Wan Road	S22b07	2000-2100	0.141440438	2.02521E-07	0.000178911	0.1265897	1.813E-07	0.0001601	0.338248734	4.8431E-07	0.000427859	0.2998841	4.294E-07	0.0003793	0.016482	2.36E-08	2.085E-05	0.017874	2.559E-08	2.261E-05
Nim Wan Road	S22b07	2100-2200	0.185813313	1.17065E-07	0.000103417	0.165582	1.043E-07	9.216E-05	0.449954807	2.8347E-07	0.00025043	0.3978719	2.507E-07	0.0002214	0.0198773	1.252E-08	1.106E-05	0.0215682	1.359E-08	1.2E-05
Nim Wan Road	S22b07	2200-2300	0.13384332	6.51585E-08	5.7562E-05	0.1190525	5.796E-08	5.121E-05	0.364549234	1.7747E-07	0.000156783	0.3204121	1.56E-07	0.0001378	0.0168235	8.19E-09	7.235E-06	0.0182588	8.889E-09	7.853E-06
Nim Wan Road	S22b07	2300-0000	0.143872725	7.7853E-08	6.8779E-05	0.1283545	6.984E-08	6.17E-05	0.374124672	2.0356E-07	0.000179831	0.3322091	1.808E-07	0.0001597	0.0172526	9.387E-09	8.293E-06	0.0187211	1.019E-08	8.999E-06
Nim Wan Road	S22b08	0000-0100	0.183841747	4.21172E-08	0.000321196	0.165372	3.789E-08	0.0002889	0.610215925	1.3979E-07	0.001066127	0.5373927	1.231E-07	0.0009389	0.0155	3.551E-09	2.708E-05	0.0168125	3.852E-09	2.937E-05
Nim Wan Road	S22b08	0100-0200	0.235929452	2.70251E-08	0.0002061	0.2115993	2.424E-08	0.0001848	0.670231507	7.6773E-08	0.000585491	0.5851107	6.702E-08	0.0005111	0.01825	2.09E-09	1.594E-05	0.0198	2.268E-09	1.73E-05
Nim Wan Road	S22b08	0200-0300	0.235381644	1.34812E-08	0.000102811	0.2111815	1.21E-08	9.228E-06	0.66950137	3.8344E-08	0.000292427	0.5842507	3.346E-08	0.0002552	0.01825	1.045E-09	7.971E-06	0.0198	1.134E-09	8.648E-06
Nim Wan Road	S22b08	0300-0400	0.234988767	1.34587E-08	0.000102639	0.2117678	1.213E-08	9.25E-06	0.668161781	3.8268E-08	0.000291842	0.58591	3.356E-08	0.0002559	0.01825	1.045E-09	7.971E-06	0.0198	1.134E-09	8.648E-06
Nim Wan Road	S22b08	0400-0500	0	0	0	0	0	0	0	0	0	0	0	0	0	0	0	0	0	0
Nim Wan Road	S22b08	0500-0600	0.310375068	2.66645E-08	0.00020335	0.28045	2.409E-08	0.0001837	0.759456895	6.52454E-08	0.000497577	0.6749423	5.798E-08	0.0004422	0.0243333	2.09E-09	1.594E-05	0.0264	2.268E-09	1.73E-05
Nim Wan Road	S22b08	0600-0700	0.245770552	1.33724E-07	0.000101809	0.2208971	1.202E-07	9.166E-05	0.671049766	3.6511E-07	0.002784479	0.5924343	3.223E-07	0.0024583	0.0225579	1.227E-08	9.36E-06	0.0244895	1.332E-08	0.0001016
Nim Wan Road	S22b08	0700-0800	0.308187415	1.21792E-06	0.000928158	0.2747418	1.086E-06	0.0008282	0.747935342	2.9557E-06	0.022541288	0.659889	2.608E-06	0.0198877	0.026929	1.064E-07	0.0008116	0.0292297	1.155E-07	0.0008809
Nim Wan Road	S22b08	0800-0900	0.531039417	3.80183E-06	0.028993614	0.4713357	3.374E-06	0.0257339	1.162588011	8.3232E-06	0.063474814	1.0274398	7.356E-06	0.056096	0.0365976	2.62E-07	0.0019982	0.0397944	2.849E-07	0.0021727
Nim Wan Road	S22b08	0900-1000	0.497118018	3.08919E-06	0.023558889	0.439534	2.73E-06	0.0208162	1.08766743	6.7589E-06	0.051545582	0.9570133	5.947E-06	0.0453538	0.0351982	2.187E-07	0.0016681	0.038306	2.38E-07	0.0018154
Nim Wan Road	S22b08	1000-1100	0.626913436	5.70907E-06	0.043518237	0.5544073	5.047E-06	0.0384753	1.334831619	1.2155E-05	0.092702202	1.177441	1.072E-05	0.0817686	0.040106	3.652E-07	0.0027853	0.0435588	3.967E-07	0.0030251
Nim Wan Road	S22b08	1100-1200	0.555891989	4.71203E-06	0.035935006	0.4920663	4.171E-06	0.0318091	1.200731813	1.0178E-05	0.077619943	1.059576	8.982E-06	0.0684951	0.0375203	3.18E-07	0.0024255	0.0407973	3.458E-07	0.0026373
Nim Wan Road	S22b08	1200-1300	0.369264613	2.90801E-06	0.022177162	0.3261578	2.569E-06	0.0195883	0.803036738	6.32403E-06	0.048228494	0.7069367	5.567E-06	0.042457	0.0283084	2.229E-07	0.0017001	0.0307938	2.425E-07	0.0018494
Nim Wan Road	S22b08	1300-1400	0.428108391	4.09474E-06	0.031227398	0.3765474	3.602E-06	0.0274664	0.917237002	8.77311E-06	0.066905778	0.8046793	7.697E-06	0.0586955	0.0308683	2.952E-07	0.0022516	0.0335476	3.209E-07	0.0024471
Nim Wan Road	S22b08	1400-1500	0.551958275	6.49153E-06	0.049534809	0.4860204	5.957E-06	0.0452705	1.183040014	1.45E-05	0.110580562	1.0439645	1.28E-05	0.0973508	0.0353664	4.335E-07	0.0033057	0.0384187	4.709E-07	0.0035911
Nim Wan Road	S22b08	1500-1600	0.475813371	5.10968E-06	0.038967586	0.4192657	4.502E-06	0.0343365	1.015497472	1.0905E-05	0.083165979	0.8928342	9.588E-06	0.0731202	0.0328736	3.53E-07	0.0026922	0.0356816	3.832E-07	0.0029222
Nim Wan Road	S22b08	1600-1700	0.417557753	3.76663E-06	0.028725176	0.3680138	3.32E-06	0.0253169	0.897926802	8.09986E-06	0.061771348	0.789238	7.119E-06	0.0542943	0.0305273	2.754E-07	0.0021001	0.0331768	2.993E-07	0.0022823
Nim Wan Road	S22b08	1700-1800	0.347123579	2.48513E-06	0.018952204	0.3057484	2.189E-06	0.0166932	0.762449386	5.45854E-06	0.041628103	0.6689171	4.789E-06	0.0365214	0.027328	1.956E-07	0.0014921	0.0297248	2.128E-07	0.0016229
Nim Wan Road	S22b08	1800-1900	0.272725199	1.61238E-06	0.012388729	0.2427521	1.435E-06	0.0010721	0.607123061	3.5891E-06	0.002744329	0.5276788	3.118E-06	0.0023939	0.0241587	1.439E-07	0.0001094	0.0262409	1.563E-07	0.0001192
Nim Wan Road	S22b08	1900-2000	0.263136597	1.01728E-06	0.007758015	0.234571	9.068E-07	0.0069158	0.571675474	2.21009E-06	0.016854618	0.5076051	1.962E-06	0.0149656	0.0237956	9.199E-08	0.0007016	0.0258111	9.979E-08	0.000761
Nim Wan Road	S22b08	2000-2100	0.143580701	2.05585E-07	0.00156784	0.1286527	1.842E-07	0.0014048	0.343764778	4.92218E-07	0.003753764	0.3051694	4.37E-07	0.0033323	0.016482	2.36E-08	0.00018	0.017874	2.559E-08	0.0001952
Nim Wan Road	S22b08	2100-2200	0.188972477	1.19397E-07	0.000910795	0.1684985	1.064E-07	0.0008096	0.457998929	2.8854E-07	0.002200507	0.4052134	2.554E-07	0.0019474	0.0198773	1.252E-08	9.55E-05	0.0215682	1.359E-08	0.0001036
Nim Wan Road	S22b08	2200-2300	0.135984126	6.62007E-08	0.000504862	0.1210847	5.895E-08	0.0004495	0.370773151	1.8050E-07	0.001376553	0.3263657	1.589E-07	0.0012117	0.0168235	8.19E-09	6.246E-05	0.0182588	8.889E-09	6.779E-05
Nim Wan Road	S22b08	2300-0000	0.145229272	7.90194E-08	0.00060262	0.1304038	7.095E-08	0.0005411	0.380140072	2.0683E-07	0.001577367	0.3379737	1.839E-07	0.0014024	0.0172526	9.387E-09	7.159E-05	0.0187211	1.019E-08	7.768E-05
Access Road to Tsang Tsui Columbarium	S2301	0000-0100	0.18138544	2.59716E-08	1.9781E-05	0.1713255	2.453E-08	1.869E-05	0.556875474	7.97359E-08	6.07488E-05	0.5058805	7.243E-08	5.519E-05	0.0109361	1.566E-09	1.193E-06	0.0118338	1.694E-09	1.291E-06
Access Road to Tsang Tsui Columbarium	S2301	0100-0200	0.297420157	2.55516E-08	1.9467E-05	0.2812403	2.416E-08	1.841E-05	0.76224396	6.54849E-08	4.98913E-05	0.7031199	6.041E-08	4.602E-05	0.0151967	1.306E-09	9.947E-07	0.0164611	1.414E-09	1.077E-06
Access Road to Tsang Tsui Columbarium	S2301	0200-0300	0.007524622	4.30963E-10	3.2834E-07	0.0062797	3.597E-10	2.74E-07	0.251576832	1.4408E-08	1.09777E-05	0.2090367	1.197E-08	9.121E-06	0.0045451	2.603E-10	1.983E-07	0.0048923	2.802E-10	2.135E-07
Access Road to Tsang Tsui Columbarium	S2301	0300-0400	0	0	0	0	0	0	0	0	0	0	0	0	0	0	0	0	0	0
Access Road to Tsang Tsui Columbarium	S2301	0400-0500	0	0	0	0	0	0	0	0	0	0	0	0	0	0	0	0	0	0
Access Road to Tsang Tsui Columbarium	S2301	0500-0600	0.297484263	2.55571E-08	1.9471E-05	0.2822673	2.425E-08	1.848E-05	0.764269167	6.56589E-08	5.00238E-05	0.7071371	6.075E-08	4.628E-05	0.0151967	1.306E-09	9.947E-07	0.0164611	1.414E-09	1.077E-06
Access Road to Tsang Tsui Columbarium	S2301	0600-0700	0.256929859	1.03007E-07	7.8478E-05	0.2430591	9.745E-08	7.424E-05	0.694170217	2.7830E-07	0.000212033	0.6374641	2.556E-07	0.0001947	0.0137251	5.503E-09	4.192E-06	0.0148659	5.96E-09	4.541E-06
Access Road to Tsang Tsui Columbarium	S2301	0700-0800	0.248189459	4.40657E-07	0.000335726	0.2333541	4.143E-07	0.0003157	0.676994841	1.202E-06	0.00091577	0.6163001	1.094E-06	0.0008337	0.0134254	2.384E-08	1.816E-05	0.0145394	2.581E-08	1.967E-05
Access Road to Tsang Tsui Columbarium	S2301	0800-0900	0.250764928	4.66773E-07	0.000355623	0.2356474	4.386E-07	0.0003342	0.680756908	1.2671E-06	0.000965417	0.6204076	1.155E-06	0.0008798	0.0135071	2.514E-08	1.916E-05	0.0146281	2.723E-08	2.074E-05
Access Road to Tsang Tsui Columbarium	S2301	0900-1000	0.252393782	4.69982E-07	0.000357559	0.2372382	4.415E-07	0.0003364	0.684060659	1.2758E-06	0.000970785	0.6212773	1.163E-06	0.0008861	0.0135445	2.095E-08	1.596E-05	0.0146588	2.268E-08	1.727E-05
Access Road to Tsang Tsui Columbarium	S2301	1000-1100	0.255323077	4.16764E-07	0.000317522	0.2391524	3.904E-07	0.0002974	0.689311916	1.1251E-06	0.000857235	0.6270281	1.023E-06	0.0007798	0.0136437	2.227E-08	1.697E-05	0.0147768	2.412E-08	1.838E-05
Access Road to Tsang Tsui Columbarium	S2301	1100-1200	0.25184952	4.68792E-07	0.000357161	0.2358282	4.39E-07	0.0003344	0.682923297	1.2711E-06	0.000968489	0.6214226	1.157E-06	0.0008813	0.0135071	2.514E-08	1.916E-05	0.0146281	2.723E-08	2.074E-05
Access Road to Tsang Tsui Columbarium	S2301	1200-1300	0.515513074	2.06678E-07	0.000157462	0.4827341	1.935E-07	0.0001475	1.241603137

Appendix 3G_4 Year 2045
e) Emission Summary

Road Name	Road ID	Hour	NO2 Emission						NO Emission						PM25 Emission			PM10 Emission		
			MonthlyHourMin			MonthlyHourAverage			MonthlyHourMin			MonthlyHourAverage			AnnualHourMin			AnnualHourMin		
			g/km/veh	g/s/m2	tonne/year	g/km/veh	g/s/m2	tonne/year	g/km/veh	g/s/m2	tonne/year	g/km/veh	g/s/m2	tonne/year	g/km/veh	g/s/m2	tonne/year	g/km/veh	g/s/m2	tonne/year
Access Road to Tsang Tsui Columbarium	S2305	1200-1300	0.515513074	2.06679E-07	0.000299173	0.4827341	1.935E-07	0.0002801	1.241603137	4.9777E-07	0.000720551	1.1419978	4.578E-07	0.0006627	0.0208571	8.362E-09	1.21E-05	0.0226286	9.072E-09	1.313E-05
Access Road to Tsang Tsui Columbarium	S2305	1300-1400	0.541382774	2.32553E-07	0.000336628	0.5062022	2.174E-07	0.0003148	1.281055971	5.5028E-07	0.000796551	1.1792281	5.065E-07	0.0007332	0.0219	9.407E-09	1.362E-05	0.02376	1.021E-08	1.477E-05
Access Road to Tsang Tsui Columbarium	S2305	1400-1500	0.521217878	2.83595E-07	0.000410513	0.4877901	2.654E-07	0.0003842	1.247752852	6.78903E-07	0.000982735	1.1487584	6.25E-07	0.0009048	0.0211316	1.15E-08	1.664E-05	0.0229263	1.247E-08	1.806E-05
Access Road to Tsang Tsui Columbarium	S2305	1500-1600	0.506744445	2.32185E-07	0.000336096	0.4742133	2.173E-07	0.0003145	1.225214122	5.61381E-07	0.000812617	1.1270366	5.164E-07	0.0007475	0.0205313	9.407E-09	1.362E-05	0.022275	1.021E-08	1.477E-05
Access Road to Tsang Tsui Columbarium	S2305	1600-1700	0.539317432	2.31666E-07	0.000335343	0.504573	2.167E-07	0.0003137	1.274684631	5.4754E-07	0.000792589	1.1739065	5.043E-07	0.0007299	0.0219	9.407E-09	1.362E-05	0.02376	1.021E-08	1.477E-05
Access Road to Tsang Tsui Columbarium	S2305	1700-1800	0.513381454	2.05823E-07	0.000297936	0.4801579	1.925E-07	0.0002787	1.234241454	4.9482E-07	0.000716279	1.1332384	4.543E-07	0.0006577	0.0208571	8.362E-09	1.21E-05	0.0226286	9.072E-09	1.313E-05
Access Road to Tsang Tsui Columbarium	S2305	1800-1900	0.519965571	1.78682E-07	0.000258648	0.4895068	1.682E-07	0.0002435	1.239225776	4.25851E-07	0.000616433	1.1470668	3.942E-07	0.0005706	0.0212917	7.317E-09	1.059E-05	0.0231	7.938E-09	1.149E-05
Access Road to Tsang Tsui Columbarium	S2305	1900-2000	0.534045464	7.6467E-08	0.000110688	0.5026124	7.197E-08	0.0001042	1.261546337	1.80634E-07	0.000261473	1.1673178	1.671E-07	0.0002419	0.0219	3.136E-09	4.539E-06	0.02376	3.402E-09	4.925E-06
Access Road to Tsang Tsui Columbarium	S2305	2000-2100	0.590297505	5.07128E-08	7.34085E-05	0.5570176	4.794E-08	6.94E-05	1.34596827	1.1563E-07	0.000167383	1.2560981	1.08E-07	0.0001563	0.0243333	2.09E-09	3.026E-06	0.0264	2.268E-09	3.283E-06
Access Road to Tsang Tsui Columbarium	S2305	2100-2200	0.445530295	2.55172E-08	3.6937E-05	0.4198778	2.405E-08	3.481E-05	1.123892135	6.43695E-08	9.3177E-05	1.0344735	5.925E-08	8.576E-05	0.01825	1.045E-09	1.513E-06	0.0198	1.134E-09	1.642E-06
Access Road to Tsang Tsui Columbarium	S2305	2200-2300	0.445913557	2.55391E-08	3.6968E-05	0.419984	2.405E-08	3.482E-05	1.125170543	6.44428E-08	9.3283E-05	1.0349347	5.927E-08	8.58E-05	0.01825	1.045E-09	1.513E-06	0.0198	1.134E-09	1.642E-06
Access Road to Tsang Tsui Columbarium	S2305	2300-0000	0.444869419	2.54793E-08	3.6882E-05	0.4207696	2.41E-08	3.488E-05	1.12244087	6.42864E-08	9.30567E-05	1.0377527	5.944E-08	8.604E-05	0.01825	1.045E-09	1.513E-06	0.0198	1.134E-09	1.642E-06
Access Road to Tsang Tsui Columbarium	S2306	0000-0100	0.181838454	2.6973E-08	3.6378E-05	0.1713255	2.543E-08	3.429E-05	0.456875474	6.7793E-08	9.14254E-05	0.4300117562	6.379E-08	8.601E-05	0.0109361	1.566E-09	2.191E-06	0.0118348	1.694E-09	2.371E-06
Access Road to Tsang Tsui Columbarium	S2306	0100-0200	0.297420157	2.55516E-08	3.5750Z-05	0.2812403	2.416E-08	3.381E-05	0.76224396	6.54849E-08	9.16224E-05	0.7031199	6.041E-08	8.452E-05	0.0151967	1.306E-09	1.827E-06	0.0164615	1.414E-09	1.979E-06
Access Road to Tsang Tsui Columbarium	S2306	0200-0300	0.007524622	4.30963E-10	6.02977E-07	0.0062797	3.597E-10	5.032E-07	0.251576832	1.440888E-08	2.01598E-05	0.2090367	1.197E-08	1.675E-05	0.0045451	2.603E-10	3.642E-07	0.0048923	2.802E-10	3.92E-07
Access Road to Tsang Tsui Columbarium	S2306	0300-0400	0	0	0	0	0	0	0	0	0	0	0	0	0	0	0	0	0	0
Access Road to Tsang Tsui Columbarium	S2306	0400-0500	0	0	0	0	0	0	0	0	0	0	0	0	0	0	0	0	0	0
Access Road to Tsang Tsui Columbarium	S2306	0500-0600	0.297484263	2.55571E-08	3.5757Y-05	0.2822673	2.425E-08	3.393E-05	0.764269167	6.56589E-08	9.18658E-05	0.7071371	6.075E-08	8.5E-05	0.0151967	1.306E-09	1.827E-06	0.0164615	1.414E-09	1.979E-06
Access Road to Tsang Tsui Columbarium	S2306	0600-0700	0.256929859	1.03007E-07	0.000144122	0.2430591	9.745E-08	0.0001363	0.694170217	2.78304E-07	0.000389386	0.6374641	2.556E-07	0.0003576	0.0137251	5.503E-09	7.699E-06	0.0148659	5.96E-09	8.339E-06
Access Road to Tsang Tsui Columbarium	S2306	0700-0800	0.248189459	4.40657E-07	0.00061654	0.2333541	4.143E-07	0.0005797	0.676994841	1.202E-06	0.001681758	0.6163001	1.094E-06	0.001531	0.0134254	2.384E-08	3.335E-05	0.0145394	2.581E-08	3.612E-05
Access Road to Tsang Tsui Columbarium	S2306	0800-0900	0.239313438	4.66736E-07	0.00065308	0.2256513	4.397E-07	0.0006151	0.654544608	1.2761E-06	0.001785041	0.6206065	1.161E-06	0.0016248	0.0135071	2.514E-08	3.518E-05	0.0146281	2.726E-08	3.81E-05
Access Road to Tsang Tsui Columbarium	S2306	0900-1000	0.252395786	3.90303E-07	0.000546088	0.2364047	3.656E-07	0.0005115	0.684060059	1.0578Z-06	0.001480043	0.6212773	9.607E-07	0.0013442	0.0135445	2.095E-08	2.931E-05	0.0146684	2.268E-08	3.174E-05
Access Road to Tsang Tsui Columbarium	S2306	1000-1100	0.255323077	4.16764E-07	0.000583111	0.2391524	3.904E-07	0.0005462	0.689311916	1.12517E-06	0.001574262	0.6270281	1.023E-06	0.001432	0.0136437	2.227E-08	3.116E-05	0.0147768	2.412E-08	3.375E-05
Access Road to Tsang Tsui Columbarium	S2306	1100-1200	0.25184952	4.68792E-07	0.000655905	0.2358282	4.39E-07	0.0006142	0.682923297	1.27119E-06	0.001778573	0.6214226	1.157E-06	0.0016184	0.0135071	2.514E-08	3.518E-05	0.0146281	2.723E-08	3.81E-05
Access Road to Tsang Tsui Columbarium	S2306	1200-1300	0.515513074	2.06678E-07	0.000289171	0.4827341	1.935E-07	0.0002708	1.241603137	4.9777E-07	0.000696462	1.1419978	4.578E-07	0.0006406	0.0208571	8.362E-09	1.17E-05	0.0226286	9.072E-09	1.269E-05
Access Road to Tsang Tsui Columbarium	S2306	1300-1400	0.541382774	2.32553E-07	0.000325373	0.5062022	2.174E-07	0.0003042	1.281055971	5.5028E-07	0.00076992	1.1792281	5.065E-07	0.0007087	0.0219	9.407E-09	1.316E-05	0.02376	1.021E-08	1.428E-05
Access Road to Tsang Tsui Columbarium	S2306	1400-1500	0.521217878	2.83595E-07	0.000396789	0.4877901	2.654E-07	0.0003713	1.247752852	6.78903E-07	0.00094988	1.1487584	6.25E-07	0.0008745	0.0211316	1.15E-08	1.609E-05	0.0229263	1.247E-08	1.745E-05
Access Road to Tsang Tsui Columbarium	S2306	1500-1600	0.506744445	2.32185E-07	0.000324859	0.4742133	2.173E-07	0.000304	1.225214122	5.61381E-07	0.00078545	1.1270366	5.164E-07	0.0007225	0.0205313	9.407E-09	1.316E-05	0.022275	1.021E-08	1.428E-05
Access Road to Tsang Tsui Columbarium	S2306	1600-1700	0.539317432	2.31666E-07	0.000324132	0.504573	2.167E-07	0.0003032	1.274684631	5.4754E-07	0.000765891	1.1739065	5.043E-07	0.0007055	0.0219	9.407E-09	1.316E-05	0.02376	1.021E-08	1.428E-05
Access Road to Tsang Tsui Columbarium	S2306	1700-1800	0.513381454	2.05823E-07	0.000287975	0.4801579	1.925E-07	0.0002693	1.234241454	4.9482E-07	0.000692332	1.1332384	4.543E-07	0.0006357	0.0208571	8.362E-09	1.17E-05	0.0226286	9.072E-09	1.269E-05
Access Road to Tsang Tsui Columbarium	S2306	1800-1900	0.519965571	1.78682E-07	0.000250001	0.4895068	1.682E-07	0.0002354	1.239225776	4.25851E-07	0.000595824	1.1470668	3.942E-07	0.0005515	0.0212917	7.317E-09	1.024E-05	0.0231	7.938E-09	1.111E-05
Access Road to Tsang Tsui Columbarium	S2306	1900-2000	0.534045464	7.6467E-08	0.000106988	0.5026124	7.197E-08	0.0001007	1.261546337	1.80634E-07	0.000252732	1.1673178	1.671E-07	0.0002339	0.0219	3.136E-09	4.387E-06	0.02376	3.402E-09	4.76E-06
Access Road to Tsang Tsui Columbarium	S2306	2000-2100	0.590297505	5.07128E-08	7.0954E-05	0.5580776	4.794E-08	6.708E-05	1.345968277	1.1563E-07	0.000161787	1.2560981	1.08E-07	0.0001511	0.0243333	2.09E-09	2.925E-06	0.0264	2.268E-09	3.174E-06
Access Road to Tsang Tsui Columbarium	S2306	2100-2200	0.445530295	2.55172E-08	3.5702E-05	0.4198778	2.405E-08	3.365E-05	1.123892135	6.43695E-08	9.00619E-05	1.0344735	5.925E-08	8.29E-05	0.01825	1.045E-09	1.462E-06	0.0198	1.134E-09	1.587E-06
Access Road to Tsang Tsui Columbarium	S2306	2200-2300	0.445913557	2.55391E-08	3.5732BE-05	0.419984	2.405E-08	3.365E-05	1.125170543	6.44428E-08	9.01643E-05	1.0349347	5.927E-08	8.293E-05	0.01825	1.045E-09	1.462E-06	0.0198	1.134E-09	1.587E-06
Access Road to Tsang Tsui Columbarium	S2306	2300-0000	0.444869419	2.54793E-08	3.5649I-05	0.4207696	2.41E-08	3.372E-05	1.12244087	6.42864E-08	8.99456E-05	1.0377527	5.944E-08	8.316E-05	0.01825	1.045E-09	1.462E-06	0.0198	1.134E-09	1.587E-06
Access Road to Tsang Tsui Columbarium	S2306	0000-0100	0.181838454	2.6973E-08	3.5998J-05	0.1713255	2.543E-08	3.778E-05	0.456875474	6.7793E-08	9.03012E-05	0.4300117562	6.379E-08	8.501E-05	0.0109361	1.566E-09	2.412E-06	0.0118348	1.694E-09	2.61E-06
Access Road to Tsang Tsui Columbarium	S2307	0100-0200	0.297420157	2.55516E-08	3.9351S-05	0.2812403	2.416E-08	3.721E-05	0.76224396	6.54849E-08	0.000100852	0.7031199	6.041E-08	9.303E-05	0.0151967	1.306E-09	2.011E-06	0.0164615	1.414E-09	2.178E-06
Access Road to Tsang Tsui Columbarium	S2307	0200-0300	0.007524622	4.30963E-10	6.6371W-07	0.0062797	3.597E-10	5.539E-07	0.251576832	1.440888E-08	2.21906E-05	0.2090367	1.197E-08	1.844E-05	0.0045451	2.603E-10	4.009E-07	0.0048923	2.802E-10	4.315E-07
Access Road to Tsang Tsui Columbarium	S2307	0300-0400	0	0	0	0	0	0	0	0	0	0	0	0	0	0	0	0	0	0
Access Road to Tsang Tsui Columbarium	S2307	0400-0500	0	0	0	0	0	0	0	0	0	0	0	0	0	0	0	0	0	0
Access Road to Tsang Tsui Columbarium	S2307	0500-0600	0.297484263	2.55571E-08	3.936E-05	0.2822673	2.425E-08	3.735E-05	0.764269167	6.56589E-08	0.00010112	0.7071371	6.075E-08	9.356E-05	0.0151967	1.306E-09	2.011E-06	0.0164615	1.414E-09	2.178E-06
Access Road to Tsang Tsui Columbarium	S2307	0600-0700	0.256929859	1.03007E-07	0.00015864	0.2430591	9.745E-08	0.0001501	0.694170217	2.78304E-07	0.000428611	0.6374641	2.556E-07	0.0003936	0.0137251	5.503E-09	8.474E-06	0.0148659	5.96E-09	9.179E-06
Access Road to Tsang Tsui Columbarium	S2307	0700-0800	0.248189459	4.40657E-07	0.00067848	0.2333541	4.143E-07	0.0006381	0.676994841	1.202E-06	0.001851117	0.6163001	1.094E-06	0.0016852	0.0134254	2.384E-08	3.671E-05	0.0145394	2.581E-08	3.977E-05
Access Road to Tsang Tsui Columbarium	S2307	0800-0900	0.250764928	4.66773E-07	0.00071868	0.2356474	4.386E-07	0.0006755	0.680756908	1.2671E-06	0.001951528	0.6204076	1.155E-06	0.0017785	0.0135071	2.514E-08	3.872E-05	0.0146281	2.723E-08	4.193E-05
Access Road to Tsang Tsui Columbarium	S2307	0900-1000	0.252395786	3.90303E-07	0.000601098	0.2364047	3.656E-07	0.000563	0.684060059	1.0578Z-06	0.001629136	0.6212773	9.607E-07	0.0014796	0.0135445	2.095E-08	3.226E-05	0.0146684	2.268E-08	3.493E-05
Access Road to Tsang Tsui Columbarium	S2307	1000-1100	0.255323077	4.16764E-07	0.000641851	0.2391524	3.904E-07	0.0006012	0.689311916	1.12517E-06	0.001732846	0.6270281	1.023E-06	0.0015763	0.0136437	2.227E-08	3.43E-05	0.0147768	2.412E-08	3.715E-05
Access Road to Tsang Tsui Columbarium	S2307	1100-1200	0.25184952	4.68792E-07	0.000721978	0.2358282	4.39E-07	0.0006756	0.682923297	1.27119E-06	0.001957738	0.6214226	1.157E-06	0.0017814	0.0135071	2.514E-08	3.872E-05	0.0146281	2.723E-08	4.193E-05
Access Road to Tsang Tsui Columbarium	S2307	1200-1300	0.515513074	2.06678E-07	0.0003183	0.4827341	1.935E-07	0.0002981	1.241603137	4.9777E-07	0.0007666Z	1.1419978	4.578E-07	0.0007051	0.0208571	8.362E-09	1.288E-05	0.0226286	9.072E-09	1.397E-05
Access Road to Tsang Tsui Columbarium	S2307	1300-1400	0.541382774	2.32553E-07	0.00035815	0.5062022	2.174E-07	0.0003349	1.281055971	5.5028E-07	0.000847478	1.1792281	5.065E-07	0.0007801	0.0219	9.407E-09	1.449E-05	0.02376	1.021E-08	1.572E-05
Access Road to Tsang Tsui Columbarium	S2307	1400-1500	0.521217878	2.83595E-07	0.00043659	0.4877901	2.654E-07	0.0004087	1.247752852	6.78903E-07	0.001045566	1.1487584	6.25E-07	0.0009626	0.0211316	1.15E-08	1.771E-05	0.0229263	1.247E-08	1.921E-05
Access Road to Tsang Tsui Columbarium	S2307	1500-1600	0.506744445	2.32185E-07	0.00035784	0.4742133	2.173E-07	0.0003346	1.225214122	5.61381E-07	0.000864572	1.1270366	5.164E-07	0.0007961	0.0205313	9.407E-09	1.449E-05	0.022275	1.021E-08	1.572E-05
Access Road to Tsang Tsui Columbarium	S2307	1600-1700	0.539317432	2.31666E-07	0.00035678	0.504573	2.167E-07	0.0003338	1.274684631	5.4754E-07	0.000843263	1.1739065	5.043E-07	0.0007766	0.0219	9.407E-09	1.449E-05	0.02376	1.021E-08	1.572E-05
Access Road to Tsang Tsui Columbarium	S2307	1700-1800	0.513381454	2.05823E-07	0.00031698	0.4801579	1.925E-07	0.0002965	1.234241454	4.9482E-07	0.000762075	1.1332384	4.543E-07	0.0006997	0.0208571	8.362E-09	1.288E-05	0.0226286	9.072E-09	1.397E-05
Access Road to Tsang Tsui Columbarium	S2307	1800-1900	0.519965571	1.78682E-07	0.00027518S	0.4895068	1.682E-07	0.0002591	1.239225776	4.25851E-07	0.000655845	1.1470668	3.942E-07	0.0006071	0.0212917	7.317E-09	1.127E-05	0.0231	7.938E-09	1.223E-05
Access Road to Tsang Tsui Columbarium	S2307	1900-2000	0.534045464	7.6467E-08	0.00011765	0.5026124	7.197E-08	0.0001108	1.261546337	1.80634E-07	0.000278191	1.1673178	1.671E-07	0.0002574	0.0219	3.136E-09	4.829E-06	0.02376	3.402E-09	5.243E-06
Access Road to Tsang Tsui Columbarium	S2307	2000-2100	0.590297505	5.07128E-08	7.81019E-05	0.5580776	4.794E-08	7.384E-05	1.345968277	1.1563E-07	0.000178084	1.2560981	1.08E-07	0.0001663	0.0243333	2.09E-09	3.22E-06	0.0264	2.268E-09	3.493E-06
Access Road to Tsang Tsui Columbarium	S2307	2100-2200	0.445530295	2.55172E-08	3.9298E-05	0.4198778	2.405E-08	3.704E-05	1.123892135	6.43695E-08	9.9134E-05	1.0344735	5.925E-08	9.125E-05	0.01825	1.045E-09	1.61E-06	0.0198	1.134E-09	1.746E-06
Access Road to Tsang Tsui Columbarium	S2307	2200-2300	0.445913557	2.55391E-08	3.9332AE-05	0.419984	2.405E-08	3.705E-05	1.125170543	6.44428E-08	9.92471E-05	1.0349347	5.927E-08	9.129E-05	0.01825	1.045E-09	1.61E-06	0.0198	1.134E-09	1.746E-06
Access Road to Tsang Tsui Columbarium	S2307	2300-0000	0.444869419	2.54793E-08	3.9240I-05	0.4207696	2.41E-08	3.714E-05	1.12244087	6.42864E-08	9.90063E-05	1.0377527	5.944E-08	9.154E-05	0.01825	1.045E-09	1.61E-06	0.0198	1.134E-09	1.746E-06
Access Road to Tsang Tsui Columbarium	S2308	0000-0100	0.18138544	2.59716E-08	3.7866S-05	0.1713255	2.453E-08	3.189E-05	0.556875474	7.97359E-08	0.000103667	0.5058805	7.243E-08	9.417E-05	0.0109361	1.566E-09	2.036E-06	0.0118338	1.694E-09	2.203E-06
Access Road to Tsang Tsui Columbarium	S2308	0100-0200	0.297420157	2.55516E-08	3.2220S-05	0.2812403	2.416E-08	3.141E-05	0.76224396	6.54849E-08	8.51391E-05	0.7031199	6.041E-08	7.854E-05	0.0151967	1.306E-09	1.697E-06	0.0164615	1.414E-09	1.839E-06
Access Road to Tsang Tsui Columbarium	S2308	0200-0300	0.007524622	4.30963E-10	5.6031E-07	0.0062797	3.597E-10	4.676E-07	0.251576832	1.440888E-08	1.87333E-05	0.2090367	1.197E-08	1.557E-05	0.0045451	2.603E-10	3.384E-07	0.0048923	2.802E-10	3.643E-07
Access Road to Tsang Tsui Columbarium	S2308	0300-0400	0	0	0	0	0	0	0	0	0	0	0	0	0	0	0	0	0	0
Access Road to Tsang Tsui Columbarium	S2308	0400-0500	0	0	0	0	0	0	0	0	0	0	0	0	0	0	0	0	0	0
Access Road to Tsang Tsui Columbarium	S2308	0500-0600	0.297484263	2.55571E-08	3.32276E-05	0.2822673	2.425E-08	3.153E-05	0.764269167	6.56589E-08	8.53635E-05	0.7071371	6.075E-08	7.898E-05	0.0151967	1.306E-09	1.697E-06	0.0164615	1.414E-09	1.839E-06
Access Road to Tsang Tsui Columbarium	S2308	0600-0700	0.256929859	1.03007E-07	0.00013323	0.2430591	9.745E-08	0.0001267	0.694170217	2.78304E-07	0.000361833	0.6374641	2.556E-07	0.0003323	0.0137251	5.503E-09	7.154E-06	0.0148659	5.96E-09	7.749E-06
Access Road to Tsang Tsui Columbarium	S2308	0700-0800	0.248189459	4.40657E-07	0.00057913	0.2333541	4.143E-07	0.0005387	0.676994841	1.202E-06	0.001562755	0.6163001	1.094E-06	0.0014226	0.0134254	2.384E-08	3.099E-05	0.0145394	2.581E-08	3.356E-05
Access Road to Tsang Tsui Columbarium	S2308	0800-0900	0.250764928	4.66773E-07	0.00060868	0.2356474	4.386E-07	0.0005703	0.680756908	1.2671E-06	0.001647477	0.6204076	1.155E-06	0.0015014	0.0135071	2.514E-08	3.269E-05	0.0146281	2.723E-08	3.54E-05
Access Road to Tsang Tsui Columbarium	S2308	0900-1000	0.252395786	3.90303E-07	0.00050744G	0.2364047	3.656E-07	0.0004753	0.684060059	1.0578Z-06	0.001375314	0.6212773	9.607E-07	0.0012491	0.0135445	2.095E-08	2.723E-05	0.0146684	2.268E-08	2.949E-05
Access Road to Tsang Tsui Columbarium	S2308	1000-1100	0.255323077	4.16764E-07	0.00054185	0.2391524	3.904E-07	0.0005075	0.689311916	1.12517E-06	0.001462866	0.6270281	1.023E-06	0.0013307	0.0136437	2.227E-08	2.895E-05	0.0147768	2.412E-08	3.136E-05
Access Road to Tsang Tsui Columbarium	S2308	1100-1200	0.25184952	4.68792E-07	0.00060943	0.2358282	4.39E-07	0.0005707	0.682923297	1.27119E-06	0.001652272	0.6214226	1.157E-06	0.0015039	0.0135071	2.514E-08	3.269E-05	0.0146281	2.723E-08	3.54E-05
Access Road to Tsang Tsui Columbarium	S2308	1200-1300	0.515513074	2.06678E-07	0.00026870S	0.4827341	1.935E-07	0.0002516	1.241603137	4.9777E-07	0.000647179	1.1419978	4.578E-07	0.0005953	0.0208571	8.362E-09	1.087E-05	0.0226286	9.072E-09	1.18E-05
Access Road to Tsang Tsui Columbarium	S2308	1300-1400	0.541382774	2.32553E-07	0.00030235	0.5062022	2.174E-07	0.0002827	1.281055971	5.5028E-07	0.00071544	1.1792281	5.065E-07	0.0006586	0.0219	9.407E-09	1.223E-05	0.02376	1.021E-08	1.327E-05
Access Road to Tsang Tsui Columbarium	S2308	1400-1500	0.521217878	2.83595E-07	0.00036871Z	0.4877901	2.654E-07	0.0003451	1.247752852	6.78903E-07	0.000882665	1.1487584	6.25E-07	0.0008126	0.0211316	1.15E-08	1.495E-05	0.0229263	1.247E-08	1.622E-05
Access Road to Tsang Tsui Columbarium	S2308	1500-1600	0.506744445	2.32185E-07	0.00030187Z	0.4742133	2.173E-07	0.0002825	1.225214122	5.61381E-07	0.00072987L	1.1270366	5.164E-07	0.0006714	0.0205313	9.407E-09	1.223E-05	0.022275	1.021E-08	1.327E-05
Access Road to Tsang Tsui Columbarium	S2308	1600-1700	0.539317432	2.31666E-07	0.00030119G	0.504573	2.167E-07	0.0002818	1.274684631	5.4754E-07	0.000711882	1.1739065	5.043E-07	0.0006556	0.0219	9.407E-09	1.223E-05	0.02376	1.021E-08	1.327E-05
Access Road to Tsang Tsui Columbarium	S2308	1700-1800	0.513381454	2.05823E-07	0.00026759B	0.4801579	1.925E-07	0.0002503	1.234241454	4.9482E-07	0.000643342	1.1332384	4.543E-07	0.0005907	0.0208571	8.362E-09	1.087E-05	0.0226286	9.072E-09	1.18E-05
Access Road to Tsang Tsui Columbarium	S2308	1800-1900	0.519965571	1.78682E-07	0.00023211	0.4895068	1.682E-07	0.0002187	1.239225776	4.25851E-07	0.000553663	1.1470668	3.942E-07	0.0005125	0.0212917	7.317E-09	9.513E-06	0.0231	7.938E-09	1.032E-05
Access Road to Tsang Tsui Columbarium	S2308	1900-2000	0.534045464	7.6467E-08	9.9417J-05	0.5026124	7.197E-08	9.357E-05	1.261546337	1.80634E-07	0.000234848	1.1673178	1.671E-07	0.0002173	0.0219	3.136E-09	4.077E-06	0.02376	3.402E-09	4.423E-06
Access Road to Tsang Tsui Columbarium	S2308	2000-2100	0.590297505	5.07128E-08	6.5933S-05	0.5580776	4.794E-08	6.233E-05	1.345968277	1.1563E-07	0.000150338	1.2560981	1.08E-07	0.0001404	0.0243333	2.09E-09	2.718E-06	0.0264	2.268E-09	2.949E-06
Access Road to Tsang Tsui Columbarium	S2308	2100-2200	0.445530295	2.55172E-08	3.3175BE-05	0.4198778	2.405E-08	3.127E-05	1.123892135	6.43695E-08	8.3689E-05	1.0344735	5.925E-08	7.703E-05	0.01825	1.045E-09	1.359E-06	0.0198	1.134E-09	1.474E-06
Access Road to Tsang Tsui Columbarium	S2308	2200-2300	0.445913557	2.55391E-08	3.3204JE-05	0.419984	2.405E-08	3.127E-05	1.125170543	6.44428E-08	8.37842E-05	1.0349347	5.927E-08	7.706E-05	0.01825	1.045E-09	1.359E-06	0.0198	1.134E-09	1.474E-06
Access Road to Tsang Tsui Columbarium	S2308	2300-0000	0.444869419	2.54793E-08	3.3126EE-05	0.4207696	2.41E-08	3.133E-05	1.12244087	6.42864E-08	8.3581E-05	1.0377527	5.944E-08	7.727E-05	0.01825	1.045E-09	1.359E-06	0.0198	1.134E-09	1.474E-06
Access Road to Tsang Tsui Columbarium	S2309	0000-0100	0.182115014	2.6076E-08	1.8355Z-05	0.1711283	2.45E-08	1.725E-05	0.559520615	8.01146E-08	5.63935E-05	0.5043861	7.222E-08	5.084E-05	0.0109361	1.566E-09	1.102E-06	0.0118338	1.694E-09	1.193E-06
Access Road to Tsang Tsui Columbarium	S2309	0100-0200	0.298091155	2.56092E-08	1.8026E

Appendix 3G_4 Year 2045
e) Emission Summary

Road Name	Road ID	Hour	NO2 Emission						NO Emission						PM25 Emission			PM10 Emission		
			MonthlyHourMin			MonthlyHourAverage			MonthlyHourMin			MonthlyHourAverage			AnnualHourMin			AnnualHourMin		
			g/km/veh	g/s/m2	tonne/year	g/km/veh	g/s/m2	tonne/year	g/km/veh	g/s/m2	tonne/year	g/km/veh	g/s/m2	tonne/year	g/km/veh	g/s/m2	tonne/year	g/km/veh	g/s/m2	tonne/year
Access Road to Tsang Tsui Columbarium	S2403	0500-0600	0	0	0	0	0	0	0	0	0	0	0	0	0	0	0	0	0	0
Access Road to Tsang Tsui Columbarium	S2403	0600-0700	0.302097473	2.59534E-08	3.14274E-05	0.2854665	2.452E-08	2.97E-05	0.912816566	7.84207E-08	9.4961E-05	0.8285855	7.118E-08	8.62E-05	0.0121667	1.045E-09	1.266E-06	0.0132	1.134E-09	1.373E-06
Access Road to Tsang Tsui Columbarium	S2403	0700-0800	0.333394311	1.814E-07	0.000219661	0.3134451	1.705E-07	0.0002065	0.918816914	4.99929E-07	0.000605373	0.8349395	4.543E-07	0.0005501	0.0144779	7.877E-09	9.539E-06	0.0157036	8.544E-09	1.035E-05
Access Road to Tsang Tsui Columbarium	S2403	0800-0900	0.317619764	1.81913E-07	0.000220282	0.2983709	1.709E-07	0.0002069	0.895846249	5.13085E-07	0.000621304	0.8126891	4.655E-07	0.0005636	0.013754	7.877E-09	9.539E-06	0.0149185	8.544E-09	1.035E-05
Access Road to Tsang Tsui Columbarium	S2403	0900-1000	0.321184039	1.56361E-07	0.00018934	0.3007535	1.464E-07	0.0001773	0.895661285	4.36032E-07	0.000527999	0.8105038	3.946E-07	0.0004778	0.0140341	6.832E-09	8.273E-06	0.0152217	7.41E-09	8.973E-06
Access Road to Tsang Tsui Columbarium	S2403	1000-1100	0.304665756	1.56941E-07	0.000190043	0.2850208	1.469E-07	0.0001779	0.872987767	4.49994E-07	0.000544906	0.7888552	4.066E-07	0.0004924	0.0132545	6.832E-09	8.273E-06	0.0143761	7.41E-09	8.973E-06
Access Road to Tsang Tsui Columbarium	S2403	1100-1200	0.319002879	1.82705E-07	0.000221241	0.2986073	1.71E-07	0.0002071	0.898724508	5.14733E-07	0.0006233	0.8142084	4.663E-07	0.0005647	0.013754	7.877E-09	9.539E-06	0.0149185	8.544E-09	1.035E-05
Access Road to Tsang Tsui Columbarium	S2403	1200-1300	0.254041451	2.61898E-07	0.000317138	0.2377684	2.451E-07	0.0002968	0.657458032	6.77792E-07	0.00082075	0.6041582	6.228E-07	0.0007542	0.0190421	1.963E-08	2.377E-05	0.0206469	2.129E-08	2.577E-05
Access Road to Tsang Tsui Columbarium	S2403	1300-1400	0.264563627	2.87899E-07	0.000348622	0.2472541	2.691E-07	0.0003258	0.683511599	7.43998E-07	0.000885565	0.6317981	6.874E-07	0.0008142	0.0192397	2.094E-08	2.535E-05	0.0208598	2.27E-08	2.749E-05
Access Road to Tsang Tsui Columbarium	S2403	1400-1500	0.260550182	3.65606E-07	0.000442719	0.2437379	3.42E-07	0.0004142	0.666765048	9.3561E-07	0.001132947	0.6134638	8.608E-07	0.0010424	0.0192167	2.697E-08	3.265E-05	0.0208363	2.924E-08	3.54E-05
Access Road to Tsang Tsui Columbarium	S2403	1500-1600	0.26063904	3.13483E-07	0.000379603	0.2438186	2.933E-07	0.0003551	0.669124162	8.04789E-07	0.000974533	0.6155716	7.404E-07	0.0008965	0.0192708	2.318E-08	2.807E-05	0.0208962	2.513E-08	3.043E-05
Access Road to Tsang Tsui Columbarium	S2403	1600-1700	0.263543908	2.86789E-07	0.000347278	0.2464501	2.682E-07	0.0003248	0.66882706	7.27819E-07	0.000881329	0.6151552	6.694E-07	0.0008106	0.0192397	2.094E-08	2.535E-05	0.0208598	2.27E-08	2.749E-05
Access Road to Tsang Tsui Columbarium	S2403	1700-1800	0.259776828	2.60802E-07	0.000315809	0.2364929	2.438E-07	0.0002953	0.653742665	6.73965E-07	0.000816112	0.5998281	6.184E-07	0.0007488	0.0190421	1.963E-08	2.377E-05	0.0206469	2.129E-08	2.577E-05
Access Road to Tsang Tsui Columbarium	S2403	1800-1900	0.262037671	2.32622E-07	0.000281686	0.2465829	2.189E-07	0.0002651	0.666193918	5.91409E-07	0.000716148	0.6164843	5.473E-07	0.0006627	0.0193181	1.715E-08	2.077E-05	0.0209463	1.859E-08	2.252E-05
Access Road to Tsang Tsui Columbarium	S2403	1900-2000	0.257314297	1.03162E-07	0.00012492	0.2420624	9.705E-08	0.0001175	0.644745245	2.58489E-07	0.000313009	0.5964323	2.391E-07	0.0002896	0.0189423	7.594E-09	9.196E-06	0.020534	8.232E-09	9.969E-06
Access Road to Tsang Tsui Columbarium	S2403	2000-2100	0.334507953	7.66341E-08	9.27976E-05	0.3161897	7.244E-08	8.772E-05	0.878056027	1.80082E-07	0.000218064	0.7346057	1.683E-07	0.0002038	0.0211808	4.852E-09	5.876E-06	0.0229672	5.262E-09	6.371E-06
Access Road to Tsang Tsui Columbarium	S2403	2100-2200	0.182704053	2.61604E-08	3.16781E-05	0.1719842	2.463E-08	2.982E-05	0.534547476	7.65389E-08	9.26823E-05	0.4897081	7.012E-08	8.491E-05	0.0173312	2.482E-09	3.005E-06	0.0187907	2.691E-09	3.258E-06
Access Road to Tsang Tsui Columbarium	S2403	2200-2300	0.228099505	2.61282E-08	3.16392E-05	0.2146102	2.458E-08	2.977E-05	0.660023562	7.56041E-08	9.15503E-05	0.604716	6.927E-08	8.388E-05	0.0193915	2.221E-09	2.69E-06	0.0210422	2.41E-09	2.919E-06
Access Road to Tsang Tsui Columbarium	S2403	2300-0000	0.182452691	2.61244E-08	3.16345E-05	0.1723634	2.468E-08	2.989E-05	0.534015322	7.64627E-08	9.259E-05	0.4916042	7.039E-08	8.524E-05	0.0173312	2.482E-09	3.005E-06	0.0187907	2.691E-09	3.258E-06
Access Road to Tsang Tsui Columbarium	S2404	0000-0100	0.013021581	3.72897E-10	6.44449E-07	0.0108556	3.109E-10	5.373E-07	0.463696636	1.32788E-08	2.29487E-05	0.3869125	1.108E-08	1.915E-05	0	0	0	0	0	0
Access Road to Tsang Tsui Columbarium	S2404	0100-0200	0.013059096	3.73972E-10	6.46305E-07	0.0108394	3.104E-10	5.365E-07	0.463057645	1.3325E-08	2.30285E-05	0.3862911	1.106E-08	1.912E-05	0	0	0	0	0	0
Access Road to Tsang Tsui Columbarium	S2404	0200-0300	0	0	0	0	0	0	0	0	0	0	0	0	0	0	0	0	0	0
Access Road to Tsang Tsui Columbarium	S2404	0300-0400	0	0	0	0	0	0	0	0	0	0	0	0	0	0	0	0	0	0
Access Road to Tsang Tsui Columbarium	S2404	0400-0500	0	0	0	0	0	0	0	0	0	0	0	0	0	0	0	0	0	0
Access Road to Tsang Tsui Columbarium	S2404	0500-0600	0	0	0	0	0	0	0	0	0	0	0	0	0	0	0	0	0	0
Access Road to Tsang Tsui Columbarium	S2404	0600-0700	0.302097473	2.59534E-08	4.48532E-05	0.2854665	2.452E-08	4.238E-05	0.912816566	7.84207E-08	0.000135528	0.8285855	7.118E-08	0.000123	0.0121667	1.045E-09	1.806E-06	0.0132	1.134E-09	1.96E-06
Access Road to Tsang Tsui Columbarium	S2404	0700-0800	0.333394311	1.814E-07	0.000313499	0.3134451	1.705E-07	0.0002947	0.918816914	4.99929E-07	0.000863987	0.8349395	4.543E-07	0.0007851	0.0144779	7.877E-09	1.361E-05	0.0157036	8.544E-09	1.477E-05
Access Road to Tsang Tsui Columbarium	S2404	0800-0900	0.317619764	1.81913E-07	0.000314385	0.2983709	1.709E-07	0.0002953	0.895846249	5.13085E-07	0.000886723	0.8126891	4.655E-07	0.0008044	0.013754	7.877E-09	1.361E-05	0.0149185	8.544E-09	1.477E-05
Access Road to Tsang Tsui Columbarium	S2404	0900-1000	0.321184039	1.56361E-07	0.000270226	0.3007535	1.464E-07	0.0002529	0.895661285	4.36032E-07	0.000753999	0.8105038	3.946E-07	0.0006819	0.0140341	6.832E-09	1.181E-05	0.0152217	7.41E-09	1.281E-05
Access Road to Tsang Tsui Columbarium	S2404	1000-1100	0.304665756	1.56941E-07	0.000271229	0.2850208	1.469E-07	0.0002539	0.872987767	4.49994E-07	0.000777688	0.7888552	4.066E-07	0.0007027	0.0132545	6.832E-09	1.181E-05	0.0143761	7.41E-09	1.281E-05
Access Road to Tsang Tsui Columbarium	S2404	1100-1200	0.319002879	1.82705E-07	0.000315754	0.2986073	1.71E-07	0.0002956	0.898724508	5.14733E-07	0.000889572	0.8142084	4.663E-07	0.0008059	0.013754	7.877E-09	1.361E-05	0.0149185	8.544E-09	1.477E-05
Access Road to Tsang Tsui Columbarium	S2404	1200-1300	0.254041451	2.61898E-07	0.000452618	0.2377684	2.451E-07	0.0004236	0.657458032	6.77792E-07	0.001171373	0.6041582	6.228E-07	0.0010764	0.0190421	1.963E-08	3.393E-05	0.0206469	2.129E-08	3.679E-05
Access Road to Tsang Tsui Columbarium	S2404	1300-1400	0.264563627	2.87899E-07	0.000497552	0.2472541	2.691E-07	0.0004645	0.672115901	7.31398E-07	0.001264016	0.6317981	6.874E-07	0.0011621	0.0192397	2.094E-08	3.618E-05	0.0208598	2.27E-08	3.923E-05
Access Road to Tsang Tsui Columbarium	S2404	1400-1500	0.260550182	3.65606E-07	0.000631847	0.2437379	3.42E-07	0.0005911	0.666765048	9.3561E-07	0.001616939	0.6134638	8.608E-07	0.0014877	0.0192167	2.697E-08	4.66E-05	0.0208363	2.924E-08	5.053E-05
Access Road to Tsang Tsui Columbarium	S2404	1500-1600	0.26063904	3.13483E-07	0.000541768	0.2438186	2.933E-07	0.0005068	0.669124162	8.04789E-07	0.001390851	0.6155716	7.404E-07	0.0012795	0.0192708	2.318E-08	4.006E-05	0.0208962	2.513E-08	4.344E-05
Access Road to Tsang Tsui Columbarium	S2404	1600-1700	0.263543908	2.86789E-07	0.000495634	0.2464501	2.682E-07	0.0004635	0.66882706	7.27819E-07	0.00125783	0.6151552	6.694E-07	0.0011569	0.0192397	2.094E-08	3.618E-05	0.0208598	2.27E-08	3.923E-05
Access Road to Tsang Tsui Columbarium	S2404	1700-1800	0.259776828	2.60802E-07	0.000450723	0.2364929	2.438E-07	0.0004217	0.653742665	6.73965E-07	0.001164759	0.5998281	6.184E-07	0.0010687	0.0190421	1.963E-08	3.393E-05	0.0206469	2.129E-08	3.679E-05
Access Road to Tsang Tsui Columbarium	S2404	1800-1900	0.262037671	2.32622E-07	0.000402022	0.2465829	2.189E-07	0.0003783	0.666193918	5.91409E-07	0.001022085	0.6164843	5.473E-07	0.0009458	0.0193181	1.715E-08	2.964E-05	0.0209463	1.859E-08	3.214E-05
Access Road to Tsang Tsui Columbarium	S2404	1900-2000	0.257314297	1.03162E-07	0.000178286	0.2420624	9.705E-08	0.0001677	0.644745245	2.58489E-07	0.000446726	0.5964323	2.391E-07	0.0004133	0.0189423	7.594E-09	1.312E-05	0.020534	8.232E-09	1.423E-05
Access Road to Tsang Tsui Columbarium	S2404	2000-2100	0.334507953	7.66341E-08	0.000132441	0.3161897	7.244E-08	0.0001252	0.878056027	1.80082E-07	0.000311275	0.7346057	1.683E-07	0.0002908	0.0211808	4.852E-09	8.386E-06	0.0229672	5.262E-09	9.093E-06
Access Road to Tsang Tsui Columbarium	S2404	2100-2200	0.182704051	2.61604E-08	4.52109E-05	0.1719842	2.463E-08	4.256E-05	0.534547476	7.65389E-08	0.00013276	0.4897081	7.012E-08	0.0001212	0.0173312	2.482E-09	4.289E-06	0.0187907	2.691E-09	4.65E-06
Access Road to Tsang Tsui Columbarium	S2404	2200-2300	0.228099505	2.61282E-08	4.51553E-05	0.2146102	2.458E-08	4.248E-05	0.660023562	7.56041E-08	0.00013066	0.604716	6.927E-08	0.0001197	0.0193915	2.221E-09	3.839E-06	0.0210422	2.41E-09	4.166E-06
Access Road to Tsang Tsui Columbarium	S2404	2300-0000	0.182452691	2.61244E-08	4.51487E-05	0.1723634	2.468E-08	4.265E-05	0.534015322	7.64627E-08	0.000132144	0.4916042	7.039E-08	0.0001216	0.0173312	2.482E-09	4.289E-06	0.0187907	2.691E-09	4.65E-06
Access Road to Tsang Tsui Columbarium	S2405	0000-0100	0.013021581	3.72897E-10	4.82669E-07	0.0108556	3.109E-10	4.019E-07	0.463696636	1.32788E-08	1.71878E-05	0.3869125	1.108E-08	1.434E-05	0	0	0	0	0	0
Access Road to Tsang Tsui Columbarium	S2405	0100-0200	0.013059096	3.73972E-10	4.84059E-07	0.0108394	3.104E-10	4.018E-07	0.463057645	1.3325E-08	1.72475E-05	0.3862911	1.106E-08	1.432E-05	0	0	0	0	0	0
Access Road to Tsang Tsui Columbarium	S2405	0200-0300	0	0	0	0	0	0	0	0	0	0	0	0	0	0	0	0	0	0
Access Road to Tsang Tsui Columbarium	S2405	0300-0400	0	0	0	0	0	0	0	0	0	0	0	0	0	0	0	0	0	0
Access Road to Tsang Tsui Columbarium	S2405	0400-0500	0	0	0	0	0	0	0	0	0	0	0	0	0	0	0	0	0	0
Access Road to Tsang Tsui Columbarium	S2405	0500-0600	0	0	0	0	0	0	0	0	0	0	0	0	0	0	0	0	0	0
Access Road to Tsang Tsui Columbarium	S2405	0600-0700	0.302097473	2.59534E-08	3.35934E-05	0.2854665	2.452E-08	3.174E-05	0.912816566	7.84207E-08	0.000101506	0.8285855	7.118E-08	9.214E-05	0.0121667	1.045E-09	1.353E-06	0.0132	1.134E-09	1.468E-06
Access Road to Tsang Tsui Columbarium	S2405	0700-0800	0.333394311	1.814E-07	0.000234799	0.3134451	1.705E-07	0.0002207	0.918816914	4.99929E-07	0.000647095	0.8349395	4.543E-07	0.000588	0.0144779	7.877E-09	1.02E-05	0.0157036	8.544E-09	1.106E-05
Access Road to Tsang Tsui Columbarium	S2405	0800-0900	0.317619764	1.81913E-07	0.000235463	0.2983709	1.709E-07	0.0002212	0.895846249	5.13085E-07	0.000664124	0.8126891	4.655E-07	0.0006025	0.013754	7.877E-09	1.02E-05	0.0149185	8.544E-09	1.106E-05
Access Road to Tsang Tsui Columbarium	S2405	0900-1000	0.321184039	1.56361E-07	0.00020239	0.3007535	1.464E-07	0.0001895	0.895661285	4.36032E-07	0.000564388	0.8105038	3.946E-07	0.0005107	0.0140341	6.832E-09	8.843E-06	0.0152217	7.41E-09	9.592E-06
Access Road to Tsang Tsui Columbarium	S2405	1000-1100	0.304665756	1.56941E-07	0.00020314	0.2850208	1.469E-07	0.0001902	0.872987767	4.49994E-07	0.00058246	0.7888552	4.066E-07	0.0005263	0.0132545	6.832E-09	8.843E-06	0.0143761	7.41E-09	9.592E-06
Access Road to Tsang Tsui Columbarium	S2405	1100-1200	0.319002879	1.82705E-07	0.000236488	0.2986073	1.71E-07	0.0002214	0.898724508	5.14733E-07	0.000666257	0.8142084	4.663E-07	0.0006036	0.013754	7.877E-09	1.02E-05	0.0149185	8.544E-09	1.106E-05
Access Road to Tsang Tsui Columbarium	S2405	1200-1300	0.254041451	2.61898E-07	0.000338994	0.2377684	2.451E-07	0.0003173	0.657458032	6.77792E-07	0.000877316	0.6041582	6.228E-07	0.0008062	0.0190421	1.963E-08	2.541E-05	0.0206469	2.129E-08	2.754E-05
Access Road to Tsang Tsui Columbarium	S2405	1300-1400	0.264563627	2.87899E-07	0.000372648	0.2472541	2.691E-07	0.0003483	0.672115901	7.31398E-07	0.000946702	0.6179191	6.724E-07	0.0008704	0.0192397	2.094E-08	2.71E-05	0.0208598	2.27E-08	2.938E-05
Access Road to Tsang Tsui Columbarium	S2405	1400-1500	0.260550182	3.65606E-07	0.000473231	0.2437379	3.42E-07	0.0004427	0.666765048	9.3561E-07	0.001211028	0.6134638	8.608E-07	0.0011142	0.0192167	2.697E-08	3.49E-05	0.0208363	2.924E-08	3.784E-05
Access Road to Tsang Tsui Columbarium	S2405	1500-1600	0.26063904	3.13483E-07	0.000405765	0.2438186	2.933E-07	0.0003796	0.669124162	8.04789E-07	0.001041697	0.6155716	7.404E-07	0.0009583	0.0192708	2.318E-08	3E-05	0.0208962	2.513E-08	3.253E-05
Access Road to Tsang Tsui Columbarium	S2405	1600-1700	0.263543908	2.86789E-07	0.000371212	0.2464501	2.682E-07	0.0003471	0.66882706	7.27819E-07	0.000942069	0.6151552	6.694E-07	0.0008665	0.0192397	2.094E-08	2.71E-05	0.0208598	2.27E-08	2.938E-05
Access Road to Tsang Tsui Columbarium	S2405	1700-1800	0.259776828	2.60802E-07	0.000337575	0.2364929	2.438E-07	0.0003156	0.653742665	6.73965E-07	0.000872358	0.5998281	6.184E-07	0.0008004	0.0190421	1.963E-08	2.541E-05	0.0206469	2.129E-08	2.755E-05
Access Road to Tsang Tsui Columbarium	S2405	1800-1900	0.262037671	2.32622E-07	0.0003011	0.2465829	2.189E-07	0.0002833	0.666193918	5.91409E-07	0.000765504	0.6164843	5.473E-07	0.0007084	0.0193181	1.715E-08	2.22E-05	0.0209463	1.859E-08	2.407E-05
Access Road to Tsang Tsui Columbarium	S2405	1900-2000	0.257314297	1.03162E-07	0.000133353	0.2420624	9.705E-08	0.0001256	0.644745245	2.58489E-07	0.000334581	0.5964323	2.391E-07	0.0003095	0.0189423	7.594E-09	9.83E-06	0.020534	8.232E-09	1.066E-05
Access Road to Tsang Tsui Columbarium	S2405	2000-2100	0.334507953	7.66341E-08	9.91952E-05	0.3161897	7.244E-08	9.374E-05	0.878056027	1.80082E-07	0.000233093	0.7346057	1.683E-07	0.0002178	0.0211808	4.852E-09	6.281E-06	0.0229672	5.262E-09	6.811E-06
Access Road to Tsang Tsui Columbarium	S2405	2100-2200	0.182704051	2.61604E-08	3.38613E-05	0.1719842	2.463E-08	3.187E-05	0.534547476	7.65389E-08	9.90699E-05	0.4897081	7.012E-08	9.076E-05	0.0173312	2.482E-09	3.212E-06	0.0187907	2.691E-09	3.483E-06
Access Road to Tsang Tsui Columbarium	S2405	2200-2300	0.228099505	2.61282E-08	3.38197E-05	0.2146102	2.458E-08	3.182E-05	0.660023562	7.56041E-08	9.78599E-05	0.604716	6.927E-08	8.966E-05	0.0193915	2.221E-09	2.875E-06	0.0210422	2.41E-09	3.12E-06
Access Road to Tsang Tsui Columbarium	S2405	2300-0000	0.182452691	2.61244E-08	3.38147E-05	0.1723634	2.468E-08	3.194E-05	0.534015322	7.64627E-08	9.89731E-05	0.4916042	7.039E-08	9.111E-05	0.0173312	2.482E-09	3.212E-06	0.0187907	2.691E-09	3.483E-06
Access Road to Tsang Tsui Columbarium	S2406	0000-0100	0.013021581	3.72897E-10	6.74054E-07	0.0108556	3.109E-10	5.619E-07	0.463696636	1.32788E-08	2.4003E-05	0.3869125	1.108E-08	2.003E-05	0	0	0	0	0	0
Access Road to Tsang Tsui Columbarium	S2406	0100-0200	0.013059096	3.73972E-10	6.75996E-07	0.0108394	3.104E-10	5.611E-07	0.463057645	1.3325E-08	2.40864E-05	0.3862911	1.106E-08	2E-05	0	0	0	0	0	0
Access Road to Tsang Tsui Columbarium	S2406	0200-0300	0	0	0	0	0	0	0	0	0	0	0	0	0	0	0	0	0	0
Access Road to Tsang Tsui Columbarium	S2406	0300-0400	0	0	0	0	0	0	0	0	0	0	0	0	0	0	0	0	0	0
Access Road to Tsang Tsui Columbarium	S2406	0400-0500	0	0	0	0	0	0	0	0	0	0	0	0	0	0	0	0	0	0
Access Road to Tsang Tsui Columbarium	S2406	0500-0600	0	0	0	0	0	0	0	0	0	0	0	0	0	0	0	0	0	0
Access Road to Tsang Tsui Columbarium	S2406	0600-0700	0.302097473	2.59534E-08	4.69137E-05	0.2854665	2.452E-08	4.433E-05	0.912816566	7.84207E-08	0.000141754	0.8285855	7.118E-08	0.0001287	0.0121667	1.045E-09	1.889E-06	0.0132	1.134E-09	2.05E-06
Access Road to Tsang Tsui Columbarium	S2406	0700-0800	0.333394311	1.814E-07	0.000327901	0.3134451	1.705E-07	0.0003083	0.918816914	4.99929E-07	0.000903678	0.8349395	4.543E-07	0.0008212	0.0144779	7.877E-09	1.424E-05	0.0157036	8.544E-09	1.544E-05
Access Road to Tsang Tsui Columbarium	S2406	0800-0900	0.317619764	1.81913E-07	0.000328828	0.2983709	1.709E-07	0.0003089	0.895846249	5.13085E-07	0.000927459	0.8126891	4.655E-07	0.0008414	0.013754	7.877E-09	1.424E-05	0.0149185	8.544E-09	1.544E-05
Access Road to Tsang Tsui Columbarium	S2406	0900-1000	0.321184039	1.56361E-07	0.00028264	0.3007535	1.464E-07	0.0002647	0.895661285	4.36032E-07	0.000788177	0.8105038	3.946E-07	0.0007132	0.0140341	6.832E-09	1.235E-05	0.0152217	7.41E-09	1.34E-05
Access Road to Tsang Tsui Columbarium	S2406	1000-1100	0.304665756	1.56941E-07	0.000283689	0.2850208	1.469E-07	0.0002656	0.872987767	4.49994E-07	0.000813415	0.7888552	4.066E-07	0.000735	0.0132545	6.832E-09	1.235E-05	0.0143761	7.41E-09	1.34E-05
Access Road to Tsang Tsui Columbarium	S2406	1100-1200	0.319002879	1.82705E-07	0.00033026	0.2986073	1.71E-07	0.0003091	0.898724508	5.14733E-07	0.000930439	0.8142084	4.663E-07	0.0008429	0.013754	7.877E-09	1.424E-05	0.0149185	8.544E-09	1.544E-05
Access Road to Tsang Tsui Columbarium	S2406	1200-1300	0.254041451	2.61898E-07	0.000473411	0.2377684	2.451E-07	0.0004431	0.657458032	6.77792E-07	0.001225185	0.6041582	6.228E-07	0.0011259	0.0190421	1.963E-08	3.549E-05	0.0206469	2.129E-08	3.848E-05
Access Road to Tsang Tsui Columbarium	S2406	1300-1400	0.264563627	2.87899E-07	0.000520409	0.2472541	2.691E-07	0.0004864	0.672115901	7.31398E-07	0.001322084	0.6179191	6.724E-07	0.0012155	0.0192397	2.094E-08	3.785E-05	0.0208598	2.27E-08	4.103E-05
Access Road to Tsang Tsui Columbarium	S2406	1400-1500	0.260550182	3.65606E-07	0.000660874	0.2437379	3.42E-07	0.0006182	0.666765048	9.3561E-07	0.00169122	0.6134638	8.608E-07	0.001556	0.0192167	2.697E-08	4.874E-05	0.0208363	2.924E-08	5.285E-05
Access Road to Tsang Tsui Columbarium	S2406	1500-1600	0.26063904	3.13483E-07	0.000566657	0.2438186	2.933E-07	0.0005301	0.669124162	8.04789E-07	0.001454746	0.6155716	7.404E-07	0.0013383	0.0192708	2.318E-08	4.19E-05	0.0208962	2.513E-08	4.543E-05
Access Road to Tsang Tsui Columbarium	S2406	1600-1700	0.263543908	2.86789E-07	0.000518403	0.2464501	2.682E-07	0.0004848	0.66882706	7.27819E-07	0.001315615	0.6151552	6.694E-07	0.00121	0.0192397	2.094E-08	3.785E-05	0.0208598	2.27E-08	4.103E-05
Access Road to Tsang Tsui Columbarium	S2406	1700-1800	0.259776828	2.60802E-07	0.000471429	0.2364929	2.438E-07	0.0004407	0.653742665	6.73965E-07	0.001218262	0.5998281	6.184E-07	0.0011178	0.0190421	1.963E-08	3.549E-05	0.0206469	2.129E-08	3.848E-05
Access Road to Tsang Tsui Columbarium	S2406	1800-1900	0.262037671	2.32622E-07	0.000420491	0.2465829	2.189E-07	0.0003957	0.666193918	5.91409E-07	0.001069039	0.6164843	5.473E-07	0.0009893	0.0193181	1.715E-08	3.1E-05	0.0209463	1.859E-08	3.361E-05
Access Road to Tsang Tsui Columbarium	S2406	1900-2000	0.257314297	1.03162E-07	0.000186476	0.2420624	9.705E-08	0.0001754	0.644745245	2.58489E-07	0.000467248	0.5964323	2.391E-07	0.0004322	0.0189423	7.594E-09	1.373E-05	0.020534	8.232E-09	1.488E-05
Access Road to Tsang Tsui Columbarium	S2406	2000-2100	0.334507953	7.66341E-08	0.000138525	0.3161897	7.244E-08	0.0001309	0.878056027	1.80082E-07	0.000325518	0.7346057	1.683E-07	0.0003042	0.0211808	4.852E-09	8.771E-06	0.0229672	5.262E-09	9.511E-06
Access Road to Tsang Tsui Columbarium	S2406	2100-2200	0.182704051	2.61604E-08	4.72878E-05	0.1719842	2.463E-08	4.451E-05	0.534547476	7.65389E-08	0.000138353	0.4897081	7.012E-08	0.0001267	0.0173312	2.482E-09	4.486E-06	0.0187907	2.691E-09	4.863E-06
Access Road to Tsang Tsui Columbarium	S2406	2200-2300	0.228099505	2.61282E-08	4.72297E-05	0.2146102	2.458E-08

Appendix 3G_4 Year 2045
e) Emission Summary

Road Name	Road ID	Hour	NO2 Emission						NO Emission						PM25 Emission				PM10 Emission			
			MonthlyHourMin			MonthlyHourAverage			MonthlyHourMin			MonthlyHourAverage			AnnualHourMin				AnnualHourMin			
			g/km/veh	g/s/m2	tonne/year	g/km/veh	g/s/m2	tonne/year	g/km/veh	g/s/m2	tonne/year	g/km/veh	g/s/m2	tonne/year	g/km/veh	g/s/m2	tonne/year	g/km/veh	g/s/m2	tonne/year	g/km/veh	g/s/m2	tonne/year
Nim Wan Road	S2501	2200-2300	0.113005088	2.26528E-08	1.42913E-05	0.1004978	2.015E-08	1.271E-05	0.393500587	7.88804E-08	4.97645E-05	0.3451005	6.918E-08	4.364E-05	0.0128429	2.574E-09	1.624E-06	0.0139286	2.792E-09	1.761E-06			
Nim Wan Road	S2501	2300-0000	0.098567637	2.25814E-08	1.42462E-05	0.0883713	2.025E-08	1.277E-05	0.345127466	7.9067E-08	4.98822E-05	0.3051294	6.99E-08	4.41E-05	0.0119	2.726E-09	1.72E-06	0.0129	2.955E-09	1.864E-06			
Nim Wan Road	S2601	0000-0100	0.239333927	4.11227E-08	2.7576E-05	0.2149546	3.693E-08	2.477E-05	0.730951461	1.25593E-07	8.42201E-05	0.6461845	1.11E-07	7.445E-05	0.0197833	3.399E-09	2.279E-06	0.0214667	3.688E-09	2.473E-06			
Nim Wan Road	S2601	0100-0200	0.305645662	2.62582E-08	1.7608E-05	0.2742239	2.356E-08	1.58E-05	0.7454421	6.40414E-08	4.29448E-05	0.6579205	5.652E-08	3.79E-05	0.0243333	2.09E-09	1.402E-06	0.0264	2.268E-09	1.521E-06			
Nim Wan Road	S2601	0200-0300	0.23153389	1.32609E-08	8.89251E-06	0.2076052	1.189E-08	7.973E-06	0.65669411	3.76113E-08	2.52214E-05	0.5721944	3.277E-08	2.198E-05	0.01825	1.045E-09	7.009E-07	0.0198	1.134E-09	7.605E-07			
Nim Wan Road	S2601	0300-0400	0.452358082	1.29541E-08	8.68677E-06	0.4078216	1.168E-08	7.832E-06	0.920527671	2.6361E-08	1.76772E-05	0.8298827	2.377E-08	1.594E-05	0.0365	1.045E-09	7.009E-07	0.0396	1.134E-09	7.605E-07			
Nim Wan Road	S2601	0400-0500	0	0	0	0	0	0	0	0	0	0	0	0	0	0	0	0	0	0			
Nim Wan Road	S2601	0500-0600	0.305705205	2.62633E-08	1.76116E-05	0.2761997	2.373E-08	1.591E-05	0.746902831	6.41669E-08	4.302E-05	0.6635269	5.7E-08	3.823E-05	0.0243333	2.09E-09	1.402E-06	0.0264	2.268E-09	1.521E-06			
Nim Wan Road	S2601	0600-0700	0.437691795	1.33152E-08	8.93965E-06	0.3942874	1.199E-08	7.932E-06	0.693128251	1.37434E-07	0.000226276	0.6154278	2.99E-07	0.000203	0.0252118	1.227E-08	8.231E-06	0.0273496	1.332E-08	8.935E-06			
Nim Wan Road	S2601	0700-0800	0.325500882	1.19313E-06	0.000800089	0.2895885	1.061E-06	0.0007118	0.770094018	2.8228E-06	0.001892909	0.6795497	2.491E-06	0.0016703	0.0286594	1.051E-07	7.045E-05	0.0311086	1.14E-07	7.647E-05			
Nim Wan Road	S2601	0800-0900	0.544771321	3.74413E-06	0.002510738	0.4842044	3.328E-06	0.0022316	1.179576193	8.10705E-06	0.005436422	1.0449054	7.181E-06	0.0048158	0.0378821	2.604E-07	0.0001746	0.0411917	2.831E-07	0.0001898			
Nim Wan Road	S2601	0900-1000	0.510832682	3.04276E-06	0.002040412	0.4511559	2.687E-06	0.001802	1.105088616	6.58243E-06	0.004414041	0.9729279	5.795E-06	0.0038862	0.0364548	2.171E-07	0.0001456	0.039674	2.363E-07	0.0001585			
Nim Wan Road	S2601	1000-1100	0.337435389	1.65872E-06	0.000794611	0.5630244	1.383E-06	0.0003268	1.347770289	3.30818E-06	0.001586127	1.196015	2.936E-06	0.0014078	0.0410952	3.648E-07	0.0002146	0.0446339	3.962E-07	0.0002657			
Nim Wan Road	S2601	1100-1200	0.567747123	4.64993E-06	0.003118149	0.5010985	4.104E-06	0.0027521	1.215246409	9.95305E-06	0.00667409	1.0689965	8.763E-06	0.005876	0.0386304	3.164E-07	0.0002122	0.0420049	3.44E-07	0.0002307			
Nim Wan Road	S2601	1200-1300	0.394621435	2.70087E-06	0.00181115	0.3475836	2.379E-06	0.0015953	0.849648335	5.81518E-06	0.003899537	0.7466437	5.11E-06	0.0034268	0.0301439	2.063E-07	0.0001383	0.0327921	2.244E-07	0.0001505			
Nim Wan Road	S2601	1300-1400	0.454683454	3.85413E-06	0.002584501	0.3992699	3.384E-06	0.0022695	0.965225805	8.18175E-06	0.005486515	0.846112	7.172E-06	0.0048095	0.032647	2.767E-07	0.0001856	0.0354838	3.008E-07	0.0002017			
Nim Wan Road	S2601	1400-1500	0.497669792	5.38715E-06	0.003612509	0.4379529	4.739E-06	0.0031771	1.054931222	1.14194E-05	0.007657595	0.9262983	1.003E-05	0.0067239	0.0344357	3.728E-07	0.00025	0.0373807	4.046E-07	0.0002713			
Nim Wan Road	S2601	1500-1600	0.466113074	4.45824E-06	0.002989604	0.4099626	3.921E-06	0.0026295	0.988574938	9.45544E-06	0.006340624	0.8680599	8.303E-06	0.0055677	0.0334452	3.199E-07	0.0002145	0.0363536	3.477E-07	0.0002332			
Nim Wan Road	S2601	1600-1700	0.44575213	3.52313E-06	0.002362536	0.391701	3.096E-06	0.0020761	0.94927775	7.50288E-06	0.005031278	0.8325604	6.58E-06	0.0044127	0.0324743	2.567E-07	0.0001721	0.0352964	2.79E-07	0.0001871			
Nim Wan Road	S2601	1700-1800	0.371559432	2.27703E-06	0.001526926	0.3263403	2E-06	0.0013411	0.807416208	4.94808E-06	0.003318082	0.7071285	4.333E-06	0.0029059	0.0292131	1.79E-07	0.0001201	0.0317766	1.947E-07	0.0001306			
Nim Wan Road	S2601	1800-1900	0.284532287	1.65833E-06	0.00099	0.2589588	1.333E-06	0.0008489	0.639248648	3.24038E-06	0.002072796	0.5665552	2.941E-06	0.0019254	0.0258955	1.313E-07	8.802E-05	0.0281328	1.426E-07	9.562E-05			
Nim Wan Road	S2601	1900-2000	0.276291233	9.41542E-07	0.000631379	0.2454677	8.365E-07	0.0005609	0.592072732	2.01766E-06	0.001353	0.5246227	1.788E-06	0.0011989	0.0251353	8.566E-08	5.744E-05	0.0272647	9.291E-08	6.231E-05			
Nim Wan Road	S2601	2000-2100	0.146025499	1.75632E-07	0.000117775	0.1307331	1.572E-07	0.0001054	0.341002785	4.10141E-07	0.00027503 2	0.3032678	3.648E-07	0.0002446	0.0172524	2.075E-08	1.391E-05	0.0187095	2.25E-08	1.509E-05			
Nim Wan Road	S2601	2100-2200	0.186697336	9.62357E-08	6.45337E-05	0.166387	8.577E-08	5.751E-05	0.459575129	2.36894E-07	0.000158856	0.4065909	2.096E-07	0.0001405	0.0201444	1.038E-08	6.963E-06	0.0218556	1.127E-08	7.555E-06			
Nim Wan Road	S2601	2200-2300	0.843227 6	0.142959241	9.58731E-05	0.7511924	0.127E-04	0.0085177	2.075196427	0.351729167	0.000105479	1.8477263	0.313E-04	0.0093966	0.1178284	0.0177	0.0096	0.4759 06	0.0193071	7.7E-05	5.84E-06		
Nim Wan Road	S2601	2300-0000	0.132894703	5.70858E-08	3.82803E-05	0.1192111	5.121E-08	3.434E-05	0.365759927	1.57113E-07	0.000105357	0.3246977	1.395E-07	9.353E-05	0.0168733	7.248E-09	4.86E-06	0.0183067	7.864E-09	5.273E-06			
Nim Wan Road	Access to STF	S27a01	0000-0100	0.876985663	2.51141E-08	3.31207E-05	0.8314761	2.381E-08	3.14E-05	1.784516357	5.1103E-08	6.73949E-05	1.6918903	4.845E-08	6.39E-05	0.0365	1.045E-09	1.378E-06	0.0396	1.134E-09	1.496E-06		
Nim Wan Road	Access to STF	S27a01	0100-0200	0.877237443	2.51213E-08	3.31302E-05	0.8311583	2.38E-08	3.139E-05	1.785036904	5.11179E-08	6.74146E-05	1.6912536	4.843E-08	6.387E-05	0.0365	1.045E-09	1.378E-06	0.0396	1.134E-09	1.496E-06		
Nim Wan Road	Access to STF	S27a01	0200-0300	0	0	0	0	0	0	0	0	0	0	0	0	0	0	0	0	0	0		
Nim Wan Road	Access to STF	S27a01	0300-0400	0	0	0	0	0	0	0	0	0	0	0	0	0	0	0	0	0	0		
Nim Wan Road	Access to STF	S27a01	0400-0500	0	0	0	0	0	0	0	0	0	0	0	0	0	0	0	0	0	0		
Nim Wan Road	Access to STF	S27a01	0500-0600	0.877269772	2.51223E-08	3.31314E-05	0.8340388	2.388E-08	3.15E-05	1.785122932	5.11204E-08	6.74178E-05	1.6971342	4.86E-08	6.409E-05	0.0365	1.045E-09	1.378E-06	0.0396	1.134E-09	1.496E-06		
Nim Wan Road	Access to STF	S27a01	0600-0700	0.664502268	8.1117E-08	0.000100384	0.6299837	7.214E-08	9.517E-05	1.432397288	1.64078E-07	0.000216386	1.3540933	1.551E-07	0.0002046	0.0353689	4.051E-09	5.345E-06	0.038396	4.398E-09	5.8E-06		
Nim Wan Road	Access to STF	S27a01	0700-0800	0.54985089	3.46412E-07	0.00045685	0.5173643	3.259E-07	0.0004299	1.211275284	7.63117E-07	0.001006403	1.1359498	7.157E-07	0.0009438	0.0337163	2.124E-08	2.801E-05	0.0366132	2.307E-08	3.042E-05		
Nim Wan Road	Access to STF	S27a01	0800-0900	0.564877574	3.72056E-07	0.000490669	0.531194	3.499E-07	0.0004614	1.237459133	8.1505E-07	0.001074893	1.1602541	7.642E-07	0.0010078	0.0338373	2.229E-08	2.939E-05	0.036743	2.42E-08	3.192E-05		
Nim Wan Road	Access to STF	S27a01	0900-1000	0.562193674	3.2199E-07	0.000424641	0.5267641	3.017E-07	0.0003979	1.229316821	7.04076E-07	0.000928539	1.1485676	6.578E-07	0.0008675	0.0336642	1.928E-08	2.543E-05	0.0365553	2.094E-08	2.761E-05		
Nim Wan Road	Access to STF	S27a01	1000-1100	0.578493163	3.47893E-07	0.00043805	0.5420814	3.26E-07	0.0004148	1.253814398	7.54218E-07	0.000977964	1.1605513	6.979E-07	0.0009327	0.0337992	2.033E-08	2.681E-05	0.0367001	2.207E-08	2.911E-05		
Nim Wan Road	Access to STF	S27a01	1100-1200	0.567424878	3.73733E-07	0.000492882	0.5315488	3.501E-07	0.0004617	1.242307568	8.18244E-07	0.001079104	1.1603827	7.643E-07	0.0010079	0.0338373	2.229E-08	2.939E-05	0.036743	2.42E-08	3.192E-05		
Nim Wan Road	Access to STF	S27a01	1200-1300	0.285975862	4.91636E-08	6.48018E-05	0.2638603	4.534E-08	5.979E-05	0.741529761	1.27411E-07	0.00016803	0.6696786	1.151E-07	0.0001517	0.0213967	3.676E-09	4.848E-06	0.0232282	3.991E-09	5.263E-06		
Nim Wan Road	Access to STF	S27a01	1300-1400	0.286453227	1.93833E-06	0.49102E-05	0.26378	4.532E-08	5.977E-05	0.742220648	1.27529E-07	0.000168186	0.6696482	1.151E-07	0.0001517	0.0213967	3.676E-09	4.848E-06	0.0232282	3.991E-09	5.263E-06		
Nim Wan Road	Access to STF	S27a01	1400-1500	0.285364321	7.35475E-08	9.69848E-05	0.2630889	6.781E-08	8.942E-05	0.738546392	1.90347E-07	0.000251031	0.6675114	1.72E-07	0.0002269	0.0213967	5.515E-09	7.273E-06	0.0232282	5.987E-09	7.895E-06		
Nim Wan Road	Access to STF	S27a01	1500-1600	0.285330409	7.35388E-08	9.69833E-05	0.2630813	6.78E-08	8.942E-05	0.738160932	1.90248E-07	0.0002509	0.6672881	1.72E-07	0.0002268	0.0213967	5.515E-09	7.273E-06	0.0232282	5.987E-09	7.895E-06		
Nim Wan Road	Access to STF	S27a01	1600-1700	0.28512032	4.89897E-08	6.46079E-05	0.2627338	4.514E-08	5.954E-05	0.737609253	1.26737E-07	0.000167141	0.6657323	1.144E-07	0.0001509	0.0213967	3.676E-09	4.848E-06	0.0232282	3.991E-09	5.263E-06		
Nim Wan Road	Access to STF	S27a01	1700-1800	0.284532287	2.44754E-05	0.2627132	4.888E-08	6.45E-05	0.737615102	1.26488E-07	0.000166811	0.6653894	1.14E-07	0.0001503	0.0213967	3.676E-09	4.848E-06	0.0232282	3.991E-09	5.263E-06			
Nim Wan Road	Access to STF	S27a01	1800-1900	0.282001866	4.84539E-08	6.39013E-05	0.2618371	4.499E-08	5.933E-05	0.728370692	1.2515E-07	0.000165048	0.6619852	1.137E-07	0.00015	0.0213967	3.676E-09	4.848E-06	0.0232282	3.991E-09	5.263E-06		
Nim Wan Road	Access to STF	S27a01	1900-2000	0.281756523	2.42059E-08	3.19229E-05	0.2614671	2.246E-08	2.962E-05	0.728720886	6.26049E-08	8.25637E-05	0.6609353	5.678E-08	7.488E-05	0.0213967	1.838E-09	2.424E-06	0.0232282	1.996E-09	2.632E-06		
Nim Wan Road	Access to STF	S27a01	2000-2100	0.280805119	2.41242E-08	3.18151E-05	0.2619415	2.25E-08	2.968E-05	0.725850829	6.23583E-08	8.22385E-05	0.6624857	5.691E-08	7.506E-05	0.0213967	1.838E-09	2.424E-06	0.0232282	1.996E-09	2.632E-06		
Nim Wan Road	Access to STF	S27a01	2100-2200	0	0	0	0	0	0	0	0	0	0	0	0	0	0	0	0	0	0		
Nim Wan Road	Access to STF	S27a01	2200-2300	0	0	0	0	0	0	0	0	0	0	0	0	0	0	0	0	0	0		
Nim Wan Road	Access to STF	S27a01	2300-0000	0	0	0	0	0	0	0	0	0	0	0	0	0	0	0	0	0	0		
Nim Wan Road	Access to STF	S27b01	0000-0100	0	0	0	0	0	0	0	0	0	0	0	0	0	0	0	0	0	0		
Nim Wan Road	Access to STF	S27b01	0100-0200	0	0	0	0	0	0	0	0	0	0	0	0	0	0	0	0	0	0		
Nim Wan Road	Access to STF	S27b01	0200-0300	0	0	0	0	0	0	0	0	0	0	0	0	0	0	0	0	0	0		
Nim Wan Road	Access to STF	S27b01	0300-0400	0	0	0	0	0	0	0	0	0	0	0	0	0	0	0	0	0	0		
Nim Wan Road	Access to STF	S27b01	0400-0500	0	0	0	0	0	0	0	0	0	0	0	0	0	0	0	0	0	0		
Nim Wan Road	Access to STF	S27b01	0500-0600	0	0	0	0	0	0	0	0	0	0	0	0	0	0	0	0	0	0		
Nim Wan Road	Access to STF	S27b01	0600-0700	0.879687854	2.51915E-08	3.17891E-05	0.8342802	2.389E-08	3.015E-05	1.790010877	5.12603E-08	6.46853E-05	1.6976142	4.861E-08	6.135E-05	0.0365	1.045E-09	1.319E-06	0.0396	1.134E-09	1.431E-06		
Nim Wan Road	Access to STF	S27b01	0700-0800	0.743299035	1.91572E-07	0.000241744	0.6987512	1.801E-07	0.0002273	1.55261438	4.00158E-07	0.000504959	1.4595893	3.762E-07	0.0004747	0.0383	9.871E-09	1.246E-05	0.0416	1.072E-08	1.353E-05		
Nim Wan Road	Access to STF	S27b01	0800-0900	0.743965945	1.91744E-07	0.000241961	0.6988867	1.801E-07	0.0002273	1.553966586	4.00507E-07	0.000505399	1.4598136	3.762E-07	0.0004748	0.0383	9.871E-09	1.246E-05	0.0416	1.072E-08	1.353E-05		
Nim Wan Road	Access to STF	S27b01	0900-1000	0.729045917	1.87672E-07	0.000210764	0.6821629	1.757E-07	0.0001972	1.532857671	3.94731E-07	0.000441956	1.4380963	3.277E-07	0.0004136	0.038525	8.826E-09	1.114E-05	0.04185	9.588E-09	1.21E-05		
Nim Wan Road	Access to STF	S27b01	1000-1100	0.730062727	1.67254E-07	0.000211057	0.6830401	1.565E-07	0.0001975	1.53086067	3.50713E-07	0.000442564	1.4323551	3.281E-07	0.0004141	0.038525	8.826E-09	1.114E-05	0.04185	9.588E-09	1.21E-05		
Nim Wan Road	Access to STF	S27b01	1100-1200	0.74744628	1.92641E-07	0.000243093	0.699379	1.803E-07	0.0002275	1.561148013	4.02358E-07	0.000507735	1.4608276	3.765E-07	0.0004751	0.0383	9.871E-09	1.246E-05	0.0416	1.072E-08	1.353E-05		
Nim Wan Road	Access to STF	S27b01	1200-1300	0.319560518	1.18966E-07	0.000150123	0.2973688	1.107E-07	0.0001397	0.758142725	2.82241E-07	0.00035616	0.6978563	2.598E-07	0.0003278	0.0237885	8.856E-09	1.118E-05	0.0258094	9.608E-09	1.212E-05		
Nim Wan Road	Access to STF	S27b01	1300-1400	0.320580935	1.19149E-07	0.000150354	0.2972902	1.105E-07	0.0001397	0.759027925	2.82357E-07	0.000356575	0.6977618	2.595E-07	0.0003278	0.0237885	8.856E-09	1.118E-05	0.0258094	9.608E-09	1.212E-05		
Nim Wan Road	Access to STF	S27b01	1400-1500	0.345381334	1.78032E-07	0.000224658	0.3211691	1.656E-07	0.0002089	0.815995021	4.20616E-07	0.000530775	0.7512594	3.872E-07	0.0004887	0.0250134	1.289E-08	1.627E-05	0.0271449	1.399E-08	1.766E-05		
Nim Wan Road	Access to STF	S27b01	1500-1600	0.365552581	1.77961E-07	0.000224569	0.3399459	1.655E-07	0.0002088	0.861642233	4.19471E-07	0.00052933	0.7934597	3.863E-07	0.0004874	0.0259501	1.263E-08	1.594E-05	0.028166	1.371E-08	1.73E-05		
Nim Wan Road	Access to STF	S27b01	1600-1700	0.318722493	1.18654E-07	0.000149729	0.2962389	1.103E-07	0.0001392	0.755284334	2.81177E-07	0.000354817	0.6946684	2.586E-07	0.0003263	0.0237885	8.856E-09	1.118E-05	0.0258094	9.608E-09	1.212E-05		
Nim Wan Road	Access to STF	S27b01	1700-1800	0.318121847	1.18433E-07	0.000149447	0.2956277	1.101E-07	0.0001389	0.753913881	2.80666E-07	0.000354173	0.6927997	2.579E-07	0.0003255	0.0237885	8.856E-09	1.118E-05	0.0258094	9.608E-09	1.212E-05		
Nim Wan Road	Access to STF	S27b01	1800-1900	0.341713842	1.17427E-07	0.000148182	0.3198277	1.099E-07	0.0001387	0.806521436	2.77155E-07	0.000349742	0.7469037	2.567E-07	0.0003239	0.0250134	8.596E-09	1.085E-05	0.0271449	9.328E-09	1.177E-05		
Nim Wan Road	Access to STF	S27b01	1900-2000	0.341429002	5.86648E-08	7.4029E-05	0.3194256	5.488E-08	6.926E-05	0.806376692	1.38553E-07	0.000174839	0.7459007	1.282E-07	0.0001617	0.0250134	4.298E-09	5.423E-06	0.0271449	4.664E-09	5.886E-06		
Nim Wan Road	Access to STF	S27b01	2000-2100	0.408081424	5.84039E-08	7.37339E-05	0.383583	5.492E-08	6.931E-05	0.957271076	1.37066E-07	0.000172964	0.890457	1.275E-07	0.0001609	0.028198	4.038E-09	5.095E-06	0.0306169	4.384E-09	5.532E-06		
Nim Wan Road	Access to STF	S27b01	2100-2200	0.001929178	1.52547E-11	9.9714E-08	0.0017139	1.354E-11	8.848E-08	0.035925634	1.0288E-09	1.2982E-06	0.0019006	1.503E-09	1.134E-06	0.0090902	2.603E-10	3.285E-07	0.0097846	2.802E-10	3.536E-07		
Nim Wan Road	Access to STF	S27b01	2200-2300	0	0	0	0	0	0	0	0	0	0	0	0	0	0	0	0	0	0		
Nim Wan Road	Access to STF	S27b01	2300-0000	0.001949189	5.58187E-11	7.0437SE-08	0.0017085	4.893E-11	6.174E-08	0.035956053	1.02967E-09	1.29934E-06	0.0316821	9.073E-10	1.145E-06	0.0090902	2.603E-10	3.285E-07	0.0097846	2.802E-10	3.536E-07		
Nim Wan Road	S2801	0000-0100	0.184040383	8.85177E-08	8.3879E-05	0.1654407	8.159E-08	7.54E-05	0.520870811	1.93911E-07	0.000237383	0.4656398	1.72E-07	0.000212	0.0175462	6.532E-09	7.597E-06	0.0190231	7.082E-09	8.67E-06			
Nim Wan Road	S2801	0100-0200	0.164987336	4.25225E-08	5.20558E-05	0.1480617	3.816E-08	4.672E-05	0.543720152	1.40134E-07	0.000171551	0.4839308	1.247E-07	0.0001527	0.0159778	4.118E-09	5.041E-06	0.0173222	4.464E-09	5.465E-06			
Nim Wan Road	S2801	0200-0300	0.127489726	1.46036E-08	1.78777E-05	0.1145463	1.312E-08	1.606E-05	0.448832329	5.14126E-08	6.2939E-05	0.40255	4.611E-08	5.645E-05	0.014075	1.612E-09	1.974E-06	0.01525	1.747E-09	2.138E-06			
Nim Wan Road	S2801	0300-0400	0.226699589	1.29839E-08	1.58949E-05	0.20434	1.17E-08	1.433E-05	0.469763562	2.69051E-08	3.29317E-05	0.4226486	2.421E-08	2.963E-05	0.0209	1.197E-09	1.465E-06	0.02265	1.297E-09	1.588E-06			
Nim Wan Road	S2801	0400-0500	0.280352729	2.95627E-11	3.61950E-08	0.0008668	2.482E-11	3.039E-08	0.019023414	5.44767E-10	6.66892E-07	0.0153694	4.4E-10	5.452E-07	0.0053	1.518E-10	1.858E-07	0.0057	1.632E-10	1.998E-07			
Nim Wan Road	S2801	0500-0600	0.139452485	2.79544E-08	3.42216E-05	0.1259697	2.525E-08	3.091E-05	0.448212016	8.98478E-08	0.000109991	0.3994921	8.008E-08	9.804E-05	0.0140143	2.809E-09	3.439E-06	0.0151857	3.044E-09	3.727E-06			
Nim Wan Road	S2801	0600-0700	0.183414978	1.67828E-07	0.000205454	0.1647563	1.51E-07	0.0001848	0.528432243	4.84245E-07	0.00059281	0.471721	4.323E-07	0.0005292	0.0177156	1.623E-08	1.987E-05	0.0192094	1.76E-08	2.155E-05			
Nim Wan Road	S2801	0700-0800	0.226056289	1.36592E-06	0.001672149	0.201129	1.215E-06	0.0014878	0.579423432	3.50111E-06	0.004286024	0.5127352	3.098E-06	0.0037927	0.0211196	1.276E-07	0.0001562	0.0229076	1.384E-07	0.0001694			
Nim Wan Road	S2801	0800-0900	0.322872147	3.19571E-06	0.003915151	0.375816	3.51E-06	0.0043478	0.953020992	9.05516E-06	0.011085278	0.8496103	8.071E-06	0.0098828	0.0306194	2.894E-07	0.0003542	0.0332818	3.145E-07	0.0003885			
Nim Wan Road	S2801	0900-1000	0.45022201	3.50688E-06	0.004293107	0.3976496	3.097E-06	0.0037918	1.013625635	7.89537E-06	0.00966546	0.8931469	6.957E-06	0.0085166	0.031932	2.487E-07	0.0003045	0.0347121	2.704E-07	0.000331			
Nim Wan Road	S2801	1000-1100	0.596178107	6.4364E-06	0.007879405	0.5265998	5.685E-06	0.0069598	1.295344996	1.39847E-05	0.017119964	1.142546	1.234E-05	0.0151005	0.0377154	4.072E-07	0.0004985	0.0409663	4.423E-07	0.0005414			
Nim Wan Road	S2801	1100-1200	0.516354579	5.32324E-06	0.006516683	0.4557264	4.698E-06	0.0057515	1.144035174	1.17942E-05	0.014438362	1.0079616	1.039E-05	0.012721	0.0345897	3.566E-07	0.0004365	0.0375483	3.871E-07	0.0004739			
Nim Wan Road	S2801	1200-1300	0.298548313	2.49540E-06	0.003000062	0.3946953	3.296E-06	0.0039608	0.977216044	8.16428E-06	0.009814348	0.8602468	7.187E-06	0.0086407	0.0257595	2.022147	1.762E-07	0.0002157	0.0350529	1.917E-07	0.0002347		
Nim Wan Road	S2801	1300-1400	0.508065529	3.56461E-06	0.00436377	0.4461966	3.131E-06	0.0038324	1.09138216	7.65718E-06	0.009373871	0.9578853	6.721E-06	0.0082273	0.0346759	2.433E-07	0.0002978	0.0376951	2.645E-07	0.0003238			
Nim Wan Road	S2801	1400-1500	0.514668889	4.61315E-06	0.005647397	0.4526855	4.058E-06	0.0049673	1.106139807	9.91471E-06	0.012137533	0.9723128	8.715E-06	0.0106691	0.0352732	3.162E-07	0.000387	0.0383463	3.437E-07	0.0004208			
Nim Wan Road	S2801	1500-1600	0.519051358	4.17679E-06	0.005113199	0.4565659	3.674E-06	0.0044977	1.114726711	8.97017E-06	0.010981225	0.9798565	7.885E-06	0.0096526	0.0355292	2.859E-07	0.00033	0.0386253	3.108E-07	0.0003805			
Nim Wan Road	S2801	1600-1700	0.502179888	3.2317E-06	0.003956112	0.4413395	2.844E-06	0.0034812	1.083722287	6.98274E-06	0.008548237	0.9517617	6.132E-06	0.0075074	0.0346444	2.232E-07

Appendix 3G_4 Year 2045
e) Emission Summary

Road Name	Road ID	Hour	NO2 Emission						NO Emission						PM25 Emission			PM10 Emission		
			MonthlyHourMin			MonthlyHourAverage			MonthlyHourMin			MonthlyHourAverage			AnnualHourMin			AnnualHourMin		
			g/km/veh	g/s/m2	tonne/year	g/km/veh	g/s/m2	tonne/year	g/km/veh	g/s/m2	tonne/year	g/km/veh	g/s/m2	tonne/year	g/km/veh	g/s/m2	tonne/year	g/km/veh	g/s/m2	tonne/year
Nim Wan Road	S2a03	1500-1600	0.297978267	8.23451E-06	0.007718326	0.263661	7.28E-06	0.006823	0.736248884	2.03459E-05	0.019070548	0.648534	1.792E-05	0.0167985	0.0242694	6.707E-07	0.0006286	0.0263713	7.288E-07	0.0006831
Nim Wan Road	S2a03	1600-1700	0.265239045	6.51704E-06	0.006108519	0.233865	5.746E-06	0.005386	0.668368298	1.64221E-05	0.015392683	0.5863877	1.441E-05	0.0135047	0.0227153	5.581E-07	0.0005231	0.0246974	6.068E-07	0.0005688
Nim Wan Road	S2a03	1700-1800	0.230321559	4.88741E-06	0.004581039	0.202267	4.292E-06	0.004023	0.598725571	1.27055E-05	0.011909041	0.5226586	1.109E-05	0.0103956	0.0209521	4.446E-07	0.0004167	0.022761	4.83E-07	0.0004527
Nim Wan Road	S2a03	1800-1900	0.224202469	4.1412E-06	0.003881605	0.1986052	3.668E-06	0.0034384	0.587635518	1.08541E-05	0.010173701	0.5174255	9.557E-06	0.0089582	0.0206865	3.821E-07	0.0003581	0.0224722	4.151E-07	0.0003891
Nim Wan Road	S2a03	1900-2000	0.206718107	2.04024E-06	0.001919843	0.1832663	1.816E-06	0.001702	0.529654899	5.24811E-06	0.004919132	0.4667182	4.624E-06	0.0043345	0.0199702	1.979E-07	0.0001855	0.0216821	2.148E-07	0.0002014
Nim Wan Road	S2a03	2000-2100	0.148321169	6.8384E-07	0.000640974	0.1324618	6.107E-07	0.0005724	0.422065634	1.94595E-06	0.001823967	0.3738796	1.724E-06	0.0016157	0.0165075	7.611E-08	7.134E-05	0.0179068	8.256E-08	7.738E-05
Nim Wan Road	S2a03	2100-2200	0.156495034	5.58522E-07	0.000336048	0.1391646	3.188E-07	0.0002988	0.446624034	1.02319E-06	0.000959054	0.3940734	9.028E-07	0.0008462	0.0170538	3.907E-08	3.662E-05	0.0185013	4.239E-08	3.973E-05
Nim Wan Road	S2a03	2200-2300	0.145425849	2.87353E-07	0.000269341	0.1295537	2.56E-07	0.0002399	0.431520246	8.5266E-07	0.000799211	0.3809542	7.527E-07	0.0007056	0.0163	3.221E-08	3.019E-05	0.0176841	3.494E-08	3.275E-05
Nim Wan Road	S2a03	2300-2400	0.14511711	1.32456E-07	0.000121616	0.1292988	1.18E-07	0.0001077	0.431322447	3.93839E-07	0.000361238	0.3798387	3.471E-07	0.0003137	0.0162075	1.713E-08	1.548E-05	0.0175338	4.028E-08	3.64E-05
Lung Kwu Tan Road	S2b01	0000-0100	0.198386494	1.53392E-07	0.000712311	0.177986	1.376E-07	0.0006391	0.625823206	4.83884E-07	0.002247032	0.5542081	4.285E-07	0.0019899	0.0187074	1.446E-08	6.717E-05	0.0203037	1.57E-08	7.29E-05
Lung Kwu Tan Road	S2b01	0100-0200	0.211264287	1.02849E-07	0.000477605	0.1897127	9.236E-08	0.0004289	0.651561821	3.17198E-07	0.001472985	0.5775206	2.812E-07	0.0013056	0.0199412	9.708E-09	4.508E-05	0.0216471	1.054E-08	4.894E-05
Lung Kwu Tan Road	S2b01	0200-0300	0.163687306	2.8125E-08	0.000130605	0.1474357	2.533E-08	0.0001176	0.579935571	9.96453E-08	0.000462727	0.5115093	8.789E-08	0.0004081	0.0145833	2.506E-09	1.164E-05	0.0158167	2.718E-09	1.262E-05
Lung Kwu Tan Road	S2b01	0300-0400	0.139415092	2.7315E-08	0.000129269	0.1751561	3.432E-08	0.0001594	0.618126192	1.8586E-07	0.000410999	0.550023	1.875E-07	0.0014905	0.0173657	2.505E-09	1.164E-05	0.0141898	2.718E-09	1.262E-05
Lung Kwu Tan Road	S2b01	0400-0500	0.231508767	1.32594E-08	6.15731E-05	0.209359	1.199E-08	5.568E-05	0.657273836	3.76445E-08	0.000174812	0.5780395	3.311E-08	0.0001537	0.01825	1.045E-09	4.854E-06	0.0198	1.134E-09	5.266E-06
Lung Kwu Tan Road	S2b01	0500-0600	0.196591844	7.31871E-08	0.000339862	0.1779645	6.625E-08	0.0003077	0.607070685	2.26E-07	0.001049485	0.5418514	2.017E-07	0.0009367	0.0183231	6.821E-09	3.168E-05	0.0198846	7.403E-09	3.438E-05
Lung Kwu Tan Road	S2b01	0600-0700	0.20354095	3.73042E-07	0.00173231	0.1829644	3.353E-07	0.0015572	0.629935586	1.15452E-06	0.005361297	0.5586578	1.024E-06	0.0047547	0.0194141	3.558E-08	0.0001652	0.0210719	3.862E-08	0.0001793
Lung Kwu Tan Road	S2b01	0700-0800	0.253251467	2.34976E-06	0.010911658	0.2247701	2.085E-06	0.0096835	0.771609654	6.60312E-06	0.030663182	0.624476	5.794E-06	0.0269063	0.0222941	2.069E-07	0.0009606	0.0242324	2.248E-07	0.0010441
Lung Kwu Tan Road	S2b01	0800-0900	0.328400026	4.21315E-06	0.01956478	0.291678	3.742E-06	0.017377	0.824034568	1.05718E-05	0.049092734	0.7266363	9.322E-06	0.0432901	0.0266319	3.417E-07	0.0015866	0.0289384	3.713E-07	0.001724
Lung Kwu Tan Road	S2b01	0900-1000	0.33324547	3.62638E-06	0.016839982	0.2941306	3.201E-06	0.0148634	0.830607433	9.03868E-06	0.041973306	0.7280945	7.923E-06	0.036793	0.0267382	2.91E-07	0.0013512	0.0290545	3.162E-07	0.0014682
Lung Kwu Tan Road	S2b01	1000-1100	0.396479152	5.62019E-06	0.026098727	0.3495159	4.954E-06	0.0230073	0.937340463	1.3287E-05	0.061701587	0.8221032	1.165E-05	0.054116	0.0299846	4.25E-07	0.0019738	0.0325806	4.618E-07	0.0021447
Lung Kwu Tan Road	S2b01	1100-1200	0.315553092	3.34444E-06	0.009624486	0.2784614	3.353E-07	0.0015577	0.852005208	9.0273E-06	0.026095586	0.6893881	1.024E-06	0.0029604	0.0252008	0.0288132	4.051E-07	0.0018813	0.0313065	4.402E-07	0.0020441
Lung Kwu Tan Road	S2b01	1200-1300	0.252480861	5.10457E-06	0.023704289	0.2211802	4.472E-06	0.0207656	0.635089181	1.284E-05	0.059625658	0.55321	1.118E-05	0.0519384	0.0225394	4.557E-07	0.0021161	0.0244074	4.951E-07	0.002299
Lung Kwu Tan Road	S2b01	1300-1400	0.286428245	6.43889E-06	0.029900556	0.251516	5.654E-06	0.026256	0.701592381	1.57718E-05	0.073239993	0.6130214	1.378E-05	0.063994	0.0241917	5.438E-07	0.0025254	0.0263062	5.914E-07	0.0027461
Lung Kwu Tan Road	S2b01	1400-1500	0.309346583	9.09791E-06	0.042248329	0.2732872	8.037E-06	0.0373236	0.753892861	2.2172E-05	0.102961259	0.6633005	1.95E-05	0.0905615	0.0252881	7.437E-07	0.0034537	0.0274796	8.082E-07	0.0037353
Lung Kwu Tan Road	S2b01	1500-1600	0.292493777	7.33747E-06	0.034073324	0.2572031	6.452E-06	0.0299633	0.71261413	1.78766E-05	0.083014185	0.6239677	1.565E-05	0.0726655	0.0245701	6.164E-07	0.0028622	0.0267185	6.703E-07	0.0031125
Lung Kwu Tan Road	S2b01	1600-1700	0.28025367	6.24391E-06	0.028995104	0.2459044	5.479E-06	0.0254413	0.693141411	1.54428E-05	0.071712558	0.6051441	1.348E-05	0.0626083	0.0238922	5.323E-07	0.0024719	0.0259796	5.788E-07	0.0026879
Lung Kwu Tan Road	S2b01	1700-1800	0.242025727	4.62289E-06	0.021467484	0.2131917	4.072E-06	0.0189099	0.616173387	1.17694E-05	0.054654074	0.5395912	1.031E-05	0.0478613	0.0220799	4.217E-07	0.0019585	0.0239879	4.582E-07	0.0021277
Lung Kwu Tan Road	S2b01	1800-1900	0.219258984	3.64176E-06	0.016911384	0.1950324	3.239E-06	0.0150428	0.56654729	9.41001E-06	0.043697635	0.5008845	8.319E-06	0.0386331	0.0210288	3.493E-07	0.0016219	0.0228209	3.79E-07	0.0017602
Lung Kwu Tan Road	S2b01	1900-2000	0.215553096	1.92875E-06	0.008955306	0.1928753	1.74E-06	0.0036986	0.544521608	4.87412E-06	0.022720708	0.4822106	4.316E-06	0.0202204	0.0209159	1.887E-07	0.0008762	0.0227137	2.049E-07	0.0009515
Lung Kwu Tan Road	S2b01	2000-2100	0.152371259	6.32699E-07	0.002938088	0.1366319	5.673E-07	0.0026346	0.423647991	1.75913E-06	0.008168963	0.3767981	1.565E-06	0.0072656	0.0172421	7.16E-08	0.0003325	0.0187048	7.767E-08	0.0003607
Lung Kwu Tan Road	S2b01	2100-2200	0.163661736	3.3276E-07	0.001545252	0.1462704	2.974E-07	0.001381	0.456732645	9.28637E-07	0.004312352	0.4050674	8.236E-07	0.0038245	0.018031	3.666E-08	0.0001702	0.0195634	3.978E-08	0.0001847
Lung Kwu Tan Road	S2b01	2200-2300	0.150038468	2.62095E-07	0.00121771	0.1344643	2.349E-07	0.0010908	0.435312104	7.60425E-07	0.003531217	0.3866001	6.753E-07	0.0031361	0.0171459	2.995E-08	0.0001392	0.0186033	3.25E-08	0.0001509
Lung Kwu Tan Road	S2b01	2300-0000	0.137539777	1.28194E-07	0.000594727	0.1233587	1.148E-07	0.0001283	0.439814517	4.09239E-07	0.001901825	0.3904526	3.635E-07	0.0016882	0.0170775	1.472E-08	6.839E-05	0.0185298	3.767E-08	0.000175
Lung Kwu Tan Road	S2b02	0000-0100	0.198386494	1.53392E-07	0.00032608	0.177986	1.376E-07	0.0002925	0.625823206	4.83884E-07	0.00102864	0.5542081	4.285E-07	0.0009109	0.0187074	1.446E-08	3.075E-05	0.0203037	1.57E-08	3.337E-05
Lung Kwu Tan Road	S2b02	0100-0200	0.211264287	1.02849E-07	0.000218637	0.1897127	9.236E-08	0.0001963	0.651561821	3.17198E-07	0.000674299	0.5775206	2.812E-07	0.0005977	0.0199412	9.708E-09	2.064E-05	0.0216471	1.054E-08	2.24E-05
Lung Kwu Tan Road	S2b02	0200-0300	0.163687306	2.8125E-08	5.9788E-05	0.1474357	2.533E-08	5.385E-05	0.579935571	9.96453E-08	0.000211826	0.5115093	8.789E-08	0.0001868	0.0145833	2.506E-09	5.327E-06	0.0158167	2.718E-09	5.777E-06
Lung Kwu Tan Road	S2b02	0300-0400	0.139415092	2.7315E-08	5.8077E-05	0.1751561	3.432E-08	7.298E-05	0.618126192	1.8586E-07	0.000188146	0.550023	1.875E-07	0.0003984	0.0173657	2.505E-09	5.327E-06	0.0141898	2.718E-09	5.77E-06
Lung Kwu Tan Road	S2b02	0400-0500	0.231508767	1.32594E-08	2.81868E-05	0.209359	1.199E-08	2.549E-05	0.657273836	3.76445E-08	8.00248E-05	0.5780395	3.311E-08	7.038E-05	0.01825	1.045E-09	2.222E-06	0.0198	1.134E-09	2.411E-06
Lung Kwu Tan Road	S2b02	0500-0600	0.196591844	7.31871E-08	0.000155581	0.1779645	6.625E-08	0.0001408	0.607070685	2.26E-07	0.000480431	0.5418514	2.017E-07	0.0004288	0.0183231	6.821E-09	1.45E-05	0.0198846	7.403E-09	1.574E-05
Lung Kwu Tan Road	S2b02	0600-0700	0.20354095	3.73042E-07	0.000793012	0.1829644	3.353E-07	0.0007128	0.629935586	1.15452E-06	0.002454528	0.5586578	1.024E-06	0.0021766	0.0194141	3.558E-08	7.564E-05	0.0210719	3.862E-08	8.21E-05
Lung Kwu Tan Road	S2b02	0700-0800	0.253251467	2.34976E-06	0.004995109	0.2247701	2.085E-06	0.0044333	0.771669648	6.60312E-06	0.014036908	0.624476	5.794E-06	0.0123171	0.0222941	2.069E-07	0.0004397	0.0242324	2.248E-07	0.00048
Lung Kwu Tan Road	S2b02	0800-0900	0.328400026	4.21315E-06	0.008956312	0.291678	3.742E-06	0.0079548	0.824034568	1.05718E-05	0.022473538	0.7266363	9.322E-06	0.0198172	0.0266319	3.417E-07	0.0007263	0.0289384	3.713E-07	0.0007892
Lung Kwu Tan Road	S2b02	0900-1000	0.33324547	3.62638E-06	0.007708961	0.2941306	3.201E-06	0.0068041	0.830607433	9.03868E-06	0.019214426	0.7280945	7.923E-06	0.016843	0.0267382	2.91E-07	0.0006185	0.0290545	3.162E-07	0.0006721
Lung Kwu Tan Road	S2b02	1000-1100	0.396479152	5.62019E-06	0.011947404	0.3495159	4.954E-06	0.0105307	0.937340463	1.3287E-05	0.028245385	0.8221032	1.165E-05	0.0247731	0.0299846	4.25E-07	0.0009033	0.0325806	4.618E-07	0.0009818
Lung Kwu Tan Road	S2b02	1100-1200	0.374910372	5.27151E-06	0.011206164	0.3309688	4.654E-06	0.0098927	0.907993699	1.2767E-05	0.027140156	0.7971723	1.121E-05	0.0238277	0.0288132	4.051E-07	0.0008612	0.0313065	4.402E-07	0.0009358
Lung Kwu Tan Road	S2b02	1200-1300	0.252480861	5.10457E-06	0.010851285	0.2211802	4.472E-06	0.009506	0.635089181	1.284E-05	0.027295272	0.55321	1.118E-05	0.0237762	0.0225394	4.557E-07	0.0009687	0.0244874	4.951E-07	0.0010524
Lung Kwu Tan Road	S2b02	1300-1400	0.286428245	6.43889E-06	0.013687796	0.251516	5.654E-06	0.0120194	0.701592381	1.57718E-05	0.033527605	0.6130214	1.378E-05	0.029295	0.0241917	5.438E-07	0.0011561	0.0263062	5.914E-07	0.0012571
Lung Kwu Tan Road	S2b02	1400-1500	0.309346583	9.09791E-06	0.019340325	0.2732872	8.037E-06	0.0170859	0.753892861	2.2172E-05	0.047133326	0.6633005	1.95E-05	0.041457	0.0252881	7.437E-07	0.001581	0.0274796	8.082E-07	0.001718
Lung Kwu Tan Road	S2b02	1500-1600	0.292493777	7.33747E-06	0.015597994	0.2572031	6.452E-06	0.013716	0.71261413	1.78766E-05	0.038002008	0.6237788	1.565E-05	0.0332646	0.0245701	6.164E-07	0.0013103	0.0267185	6.703E-07	0.0014248
Lung Kwu Tan Road	S2b02	1600-1700	0.28025367	6.24391E-06	0.0132733	0.2459044	5.479E-06	0.0116465	0.693141411	1.54428E-05	0.03282838	0.6051441	1.348E-05	0.0286607	0.0238922	5.323E-07	0.0011316	0.0259796	5.788E-07	0.0012304
Lung Kwu Tan Road	S2b02	1700-1800	0.242025727	4.62289E-06	0.009827326	0.2131917	4.072E-06	0.0086565	0.616173387	1.17694E-05	0.025015394	0.5395912	1.031E-05	0.0219098	0.0220799	4.217E-07	0.0008965	0.0239879	4.582E-07	0.000974
Lung Kwu Tan Road	S2b02	1800-1900	0.219258984	3.64176E-06	0.007741648	0.1950324	3.239E-06	0.0068863	0.56654729	9.41001E-06	0.020003785	0.5008845	8.319E-06	0.0176853	0.0210288	3.493E-07	0.0007425	0.0228209	3.79E-07	0.0008058
Lung Kwu Tan Road	S2b02	1900-2000	0.215555306	1.94444E-06	0.004133494	0.1928753	1.74E-06	0.0036986	0.542547708	4.89412E-06	0.010403908	0.4827084	4.354E-06	0.0092564	0.0209159	1.887E-07	0.0004011	0.0227137	2.049E-07	0.0004356
Lung Kwu Tan Road	S2b02	2000-2100	0.152371259	6.32699E-07	0.00134499	0.1366319	5.673E-07	0.0012061	0.423647991	1.75913E-06	0.003739566	0.3767981	1.565E-06	0.003326	0.0172421	7.16E-08	0.0001522	0.0187048	7.767E-08	0.0001651
Lung Kwu Tan Road	S2b02	2100-2200	0.163661736	3.3276E-07	0.000707381	0.1462704	2.974E-07	0.0006322	0.456732645	9.28637E-07	0.001974097	0.4050674	8.236E-07	0.0017508	0.018031	3.666E-08	7.793E-05	0.0195634	3.978E-08	8.456E-05
Lung Kwu Tan Road	S2b02	2200-2300	0.150038468	2.62095E-07	0.000557161	0.1344643	2.349E-07	0.0004993	0.435312104	7.60425E-07	0.001616511	0.3866001	6.753E-07	0.0014356	0.0171459	2.995E-08	6.367E-05	0.0186033	3.25E-08	6.908E-05
Lung Kwu Tan Road	S2b02	2300-0000	0.151579498	3.08194E-07	0.000655159	0.1358827	2.763E-07	0.0005873	0.439814517	8.94239E-07	0.001900973	0.3904526	7.939E-07	0.0016876	0.0170775	3.472E-08	7.381E-05	0.0185296	3.767E-08	8.009E-05
Lung Kwu Tan Road	S2b03	0000-0100	0.198386494	1.53392E-07	0.00018831	0.177986	1.376E-07	0.0001689	0.625823206	4.83884E-07	0.000594035	0.5542081	4.285E-07	0.0005261	0.0187074	1.446E-08	1.776E-05	0.0203037	1.57E-08	1.927E-05
Lung Kwu Tan Road	S2b03	0100-0200	0.211264287	1.02849E-07	0.000126262	0.1897127	9.236E-08	0.0001134	0.651561821	3.17198E-07	0.000389405	0.5775206	2.812E-07	0.0003452	0.0199412	9.708E-09	1.192E-05	0.0216471	1.054E-08	1.294E-05
Lung Kwu Tan Road	S2b03	0200-0300	0.163687306	2.8125E-08	3.4527E-05	0.1474357	2.533E-08	3.11E-05	0.579935571	9.96453E-08	0.000122328	0.5115093	8.789E-08	0.0001079	0.0145833	2.506E-09	3.076E-06	0.0158167	2.718E-09	3.336E-06
Lung Kwu Tan Road	S2b03	0300-0400	0.194415068	2.78372E-08	3.41741E-05	0.1751561	2.508E-08	3.079E-05	0.618126192	8.8506E-08	0.000108654	0.550023	7.875E-08	9.668E-05	0.0175	2.506E-09	3.076E-06	0.01898	2.718E-09	3.336E-06
Lung Kwu Tan Road	S2b03	0400-0500	0.231508767	1.32594E-08	1.62777E-05	0.209359	1.199E-08	1.472E-05	0.657273836	3.76445E-08	4.62139E-05	0.5780395	3.311E-08	4.064E-05	0.01825	1.045E-09	1.283E-06	0.0198	1.134E-09	1.392E-06
Lung Kwu Tan Road	S2b03	0500-0600	0.196591844	7.31871E-08	8.98474E-05	0.1779645	6.625E-08	8.133E-05	0.607070685	2.26E-07	0.000277447	0.5418514	2.017E-07	0.0002476	0.0183231	6.821E-09	8.374E-06	0.0198846	7.403E-09	9.088E-06
Lung Kwu Tan Road	S2b03	0600-0700	0.20354095	3.73042E-07	0.000457961	0.1829644	3.353E-07	0.0004117	0.629935586	1.15452E-06	0.001417336	0.5586578	1.024E-06	0.0012571	0.0194141	3.558E-08	4.368E-05	0.0210719	3.862E-08	4.741E-05
Lung Kwu Tan Road	S2b03	0700-0800	0.253251467	2.34976E-06	0.002884653	0.2247701	2.085E-06	0.0025602	0.771669648	6.60312E-06	0.008106252	0.624476	5.794E-06	0.0071131	0.0222941	2.069E-07	0.0002539	0.0242324	2.248E-07	0.00027
Lung Kwu Tan Road	S2b03	0800-0900	0.328400026	4.21315E-06	0.00517223	0.291678	3.742E-06	0.0045939	0.824034568	1.05718E-05	0.012978368	0.7266363	9.322E-06	0.0114444	0.0266319	3.417E-07	0.0004194	0.0289384	3.713E-07	0.0004558
Lung Kwu Tan Road	S2b03	0900-1000	0.33324547	3.62638E-06	0.004451891	0.2941306	3.201E-06	0.0039293	0.830607433	9.03868E-06	0.011096245	0.7280945	7.923E-06	0.0097268	0.0267382	2.91E-07	0.0003572	0.0290545	3.162E-07	0.0003881
Lung Kwu Tan Road	S2b03	1000-1100	0.396479152	5.62019E-06	0.006899573	0.3495159	4.954E-06	0.0060855	0.937340463	1.3287E-05	0.016311699	0.8221032	1.165E-05	0.0143063	0.0299846	4.25E-07	0.0005218	0.0325806	4.618E-07	0.000567
Lung Kwu Tan Road	S2b03	1100-1200	0.374910372	5.27151E-06	0.006471509	0.3309688	4.654E-06	0.005713	0.907993699	1.2767E-05	0.015673319	0.7971723	1.121E-05	0.0137604	0.0288132	4.051E-07	0.0004974	0.0313065	4.402E-07	0.0005404
Lung Kwu Tan Road	S2b03	1200-1300	0.252480861	5.10457E-06	0.006266569	0.2211802	4.472E-06	0.0054897	0.635089181	1.284E-05	0.015762898	0.55321	1.118E-05	0.0137307	0.0225394	4.557E-07	0.0005594	0.0244874	4.951E-07	0.0006078
Lung Kwu Tan Road	S2b03	1300-1400	0.286428245	6.43889E-06	0.007904641	0.251516	5.654E-06	0.0069412	0.701592381	1.57718E-05	0.019362042	0.6130214	1.378E-05	0.0169177	0.0241917	5.438E-07	0.0006676	0.0263062	5.914E-07	0.000726
Lung Kwu Tan Road	S2b03	1400-1500	0.309346583	9.09791E-06	0.011168895	0.2732872	8.037E-06	0.009867	0.753892861	2.2172E-05	0.027219285	0.6633005	1.95E-05	0.0239412	0.0252881	7.437E-07	0.0009132	0.0274796	8.082E-07	0.0009921
Lung Kwu Tan Road	S2b03	1500-1600	0.292493777	7.33747E-06	0.009007772	0.2572031	6.452E-06	0.0079209	0.71261413	1.78766E-05	0.02194599	0.6237788	1.565E-05	0.0192102	0.0245701	6.164E-07	0.0007567	0.0267185	6.703E-07	0.0008228
Lung Kwu Tan Road	S2b03	1600-1700	0.28025367	6.24391E-06	0.007665272	0.2459044	5.479E-06	0.0067258	0.693141411	1.54428E-05	0.018958243	0.6051441	1.348E-05	0.0165514	0.0238922	5.323E-07	0.0006535	0.0259796	5.788E-07	0.0007106
Lung Kwu Tan Road	S2b03	1700-1800	0.242025727	4.62289E-06	0.005675237	0.2131917	4.072E-06	0.0049991	0.616173387	1.17694E-05	0.014448588	0.5395912	1.031E-05	0.0126528	0.0220799	4.217E-07	0.0005177	0.0239879	4.582E-07	0.0005625
Lung Kwu Tan Road	S2b03	1800-1900	0.219258984	3.64176E-06	0.004470767	0.1950324	3.239E-06	0.0039768	0.56654729	9.41001E-06	0.011552096	0.5008845	8.319E-06	0.0102132	0.0210288	3.493E-07	0.0004288	0.0228209	3.79E-07	0.0004653
Lung Kwu Tan Road	S2b03	1900-2000	0.215555306	1.94444E-06	0.002387074	0.1928753	1.74E-06	0.0021359	0.542547708	4.89412E-06	0.00600821	0.4827084	4.354E-06	0.0053455	0.0209159	1.887E-07	0.0002316	0.0227137	2.049E-07	0.0002515
Lung Kwu Tan Road	S2b03	2000-2100	0.152371259	6.32699E-07	0.000776726	0.1366319	5.673E-07	0.0006965	0.423647991	1.75913E-06	0.002159582	0.3767981	1.565E-06	0.0019208	0.0172421	7.16E-08	8.789E-05	0.0187048	7.767E-08	9.535E-05
Lung Kwu Tan Road	S2b03	2100-2200	0.163661736	3.3276E-07	0.000892859	0.1462704	2.974E-07	0.0003651	0.456732645	9.28637E-07	0.002501113	0.4050674	8.236E-07	0.0010111	0.018031	3.666E-08	4.501E-05	0.0195634	3.978E-08	4.883E-05
Lung Kwu Tan Road	S2b03	2200-2300	0.150038468	2.62095E-07	0.000321758	0.1344643	2.349E-07	0.0002884	0.435312104	7.60425E-07	0.000933528	0.3866001	6.753E-07	0.0008291	0.0171459	2.995E-08	3.677E-05	0.0186033	3.25E-08	3.989E-05
Lung Kwu Tan Road	S2b03	2300-0000	0.151579498	3.08194E-07	0.000378351	0.1358827	2.763E-07	0.0003392	0.439814517	8.94239E-07	0.001097803	0.3904526	7.939E-07	0.0009746	0.0170775	3.472E-08	4.263E-05	0.0185296	3.767E-08	4.625E-05
Lung Kwu Tan Road	S2b04	0000-0100	0.197335505	1.52579E-07	0.000370829	0.1757999	1.359E-07	0.0003304	0.621981969	4.80914E-07	0.001168817	0.5467052	4.227E-07	0.0010274	0.0187074	1.446E-08	3.515E-05	0.0203037	1.57E-08	3.815E-05
Lung Kwu Tan Road	S2b04	0100-0200	0.210305512	1.02382E-07	0.000248811	0.1873069	9.119E-08	0.0002216	0.647963755	3.15446E-07	0.000766663	0.5698868	2.771E-07	0.0006736	0.0199412	9.708E-09	2.359E-05	0.0216471	1.054E-08	2.561E-05
Lung Kwu Tan Road	S2b04	0200-0300	0.162883927	2.79869E-08	6.80196E-05	0.1466022	2.519E-08	6.122E-05	0.575841826	8.89419E-08	0.000240469	0.5079022	8.727E-08	0.0002121	0.0145833	2.506E-09	6.09E-06	0.0158167	2.718E-09	6.605E-06
Lung Kwu Tan Road	S2b04	0300-0400	0.193419342	2.76946E-08	6.73092E-05	0.1740481	2.492E-08	6.057E-05	0.614320329	8.79611E-08	0.000213781	0.5460868	7.819E-08	0.00019	0.0175	2.506E-09	6.09E-06	0.01898	2.718E-09	6.605E-06
Lung Kwu Tan Road	S2b04	0400-0500	0.231907397	1.32822E-08	3.22812E-05	0.2073007	1.187E-08	2.886E-05	0.65696137	3.76267E-08	9.14481E-05	0.5709232	3.27E-08	7.947E-05	0.01825	1.045E-09	2.54E-06	0.0198	1.134E-09	2.756E-06
Lung Kwu Tan Road	S2b04	0500-0600	0.196156354	7.30225E-08	0.00017748	0.1759757	6.551E-08

Appendix 3G_4 Year 2045
e) Emission Summary

Road Name	Road ID	Hour	NOZ Emission						NO Emission						PM25 Emission			PM10 Emission		
			MonthlyHourMin			MonthlyHourAverage			MonthlyHourMin			MonthlyHourAverage			AnnualHourMin			AnnualHourMin		
			g/km/veh	g/s/m2	tonne/year	g/km/veh	g/s/m2	tonne/year	g/km/veh	g/s/m2	tonne/year	g/km/veh	g/s/m2	tonne/year	g/km/veh	g/s/m2	tonne/year	g/km/veh	g/s/m2	tonne/year
Access to WENT	S3001	0800-0900	1.437684948	5.31104E-06	0.003618274	1.322028	4.884E-06	0.0033231	2.982968371	1.10196E-05	0.007507344	2.740494715	1.012E-05	0.0068971	0.055489	2.05E-07	0.0001397	0.0602843	2.227E-07	0.0001517
Access to WENT	S3001	0900-1000	1.44079815	4.57986E-06	0.00312014	1.3223576	4.203E-06	0.0028636	2.98809059	9.49823E-06	0.00647090	2.739891	8.709E-06	0.0059334	0.0552377	1.756E-07	0.0001196	0.0600105	1.908E-07	0.00013
Access to WENT	S3001	1000-1100	1.499223215	9.70288E-06	0.006610324	1.3735447	8.889E-06	0.0060562	3.07761042	1.99181E-05	0.013569694	2.818414115	1.824E-05	0.0124269	0.0567238	3.671E-07	0.0002501	0.0616238	3.988E-07	0.0002717
Access to WENT	S3001	1100-1200	1.478644766	7.91829E-06	0.005394528	1.3585571	7.275E-06	0.0049564	3.048349514	1.63242E-05	0.011121269	2.799118	1.499E-05	0.010212	0.0562368	3.012E-07	0.0002052	0.0610956	3.272E-07	0.0002229
Access to WENT	S3001	1200-1300	1.023669057	4.33857E-06	0.002955761	0.9364844	3.969E-06	0.002702	2.110941792	8.94672E-06	0.006095172	1.930163	8.181E-06	0.0055732	0.0439945	1.865E-07	0.000127	0.0477677	2.025E-07	0.0001379
Access to WENT	S3001	1300-1400	1.144494217	6.6205E-06	0.004510378	1.0449928	6.045E-06	0.0041182	2.35101916	1.35998E-05	0.009265215	2.1458977	1.241E-05	0.0084568	0.0471537	2.728E-07	0.0001858	0.0512058	2.962E-07	0.0002018
Access to WENT	S3001	1400-1500	1.169853276	9.48077E-06	0.006459008	1.0708784	8.679E-06	0.0059125	2.400079997	1.94508E-05	0.01325135	2.1964006	1.78E-05	0.0121268	0.0478652	3.879E-07	0.0002643	0.05198	4.213E-07	0.000287
Access to WENT	S3001	1500-1600	1.183697375	8.37266E-06	0.00570408	1.0812025	7.648E-06	0.0052102	2.427114031	1.71677E-05	0.01169594	2.2164106	1.568E-05	0.0106806	0.0482259	3.411E-07	0.0002324	0.0523725	3.704E-07	0.0002524
Access to WENT	S3001	1600-1700	1.097604879	5.877BE-06	0.004004396	1.0031118	5.362E-06	0.0036533	2.25757087E	1.20895E-05	0.008236278	2.0587025	1.102E-05	0.0075107	0.0440499	2.466E-07	0.00168	0.0500046	2.678E-07	0.0001824
Access to WENT	S3001	1700-1800	0.90745558	3.1184E-06	0.00212449	0.8285126	2.847E-06	0.0019397	1.880739274	6.46302E-06	0.004403093	1.715932	5.897E-06	0.0040173	0.0411267	1.413E-07	9.628E-05	0.044647	1.534E-07	0.0001045
Access to WENT	S3001	1800-1900	0.799540903	2.08357E-06	0.001419483	0.7341511	1.913E-06	0.0013034	1.666361675	4.34247E-06	0.002958412	1.5286761	3.984E-06	0.002714	0.0384975	1.003E-07	6.835E-05	0.0417861	1.089E-07	7.419E-05
Access to WENT	S3001	1900-2000	0.754481835	8.6424E-07	0.000588785	0.692484	7.932E-07	0.0005404	1.573367116	1.80454E-06	0.00122939	1.4442603	1.654E-06	0.0011271	0.037224	4.264E-08	2.905E-05	0.0403998	4.628E-08	3.153E-05
Access to WENT	S3001	2000-2100	0.565336637	2.91411E-07	0.000198531	0.5191242	2.676E-07	0.0001823	1.20528926	6.21283E-07	0.000423264	1.1045961	5.694E-07	0.0003879	0.0332202	1.712E-08	1.167E-05	0.0360461	1.858E-08	1.266E-05
Access to WENT	S3001	2100-2200	0.696368678	2.1936E-07	0.000149444	0.6422566	2.023E-07	0.0001378	1.463497922	4.6101E-07	0.000314075	1.3480044	4.246E-07	0.0002893	0.0354297	1.116E-08	7.603E-06	0.0384461	1.211E-08	8.251E-06
Access to WENT	S3001	2200-2300	0.260213727	4.47103E-08	3.046E-05	0.2388978	4.105E-08	2.796E-05	0.610217034	1.04848E-07	7.14305E-05	0.5572225	9.574E-08	6.523E-05	0.0242394	4.165E-09	2.837E-06	0.0262704	4.514E-09	3.075E-06
Access to WENT	S3001	2300-0000	0.222839139	4.46699E-08	3.04325E-05	0.2049122	4.108E-08	2.798E-05	0.527819035	1.05806E-07	7.20827E-05	0.482319	9.668E-08	6.587E-05	0.0225895	4.528E-09	3.085E-06	0.0244724	4.906E-09	3.342E-06
Access to WENT	S3002	0000-0100	0	0	0	0	0	0	0	0	0	0	0	0	0	0	0	0	0	0
Access to WENT	S3002	0100-0200	0	0	0	0	0	0	0	0	0	0	0	0	0	0	0	0	0	0
Access to WENT	S3002	0200-0300	0	0	0	0	0	0	0	0	0	0	0	0	0	0	0	0	0	0
Access to WENT	S3002	0300-0400	0	0	0	0	0	0	0	0	0	0	0	0	0	0	0	0	0	0
Access to WENT	S3002	0400-0500	0	0	0	0	0	0	0	0	0	0	0	0	0	0	0	0	0	0
Access to WENT	S3002	0500-0600	0	0	0	0	0	0	0	0	0	0	0	0	0	0	0	0	0	0
Access to WENT	S3002	0600-0700	0.834384074	4.77883E-08	1.73246E-05	0.7628739	4.369E-08	1.584E-05	2.307935314	1.32184E-07	4.79204E-05	2.0982552	1.202E-07	4.357E-05	0.05015	2.872E-09	1.041E-06	0.05455	3.124E-09	1.133E-06
Access to WENT	S3002	0700-0800	0.661554227	2.84173E-07	0.000103021	0.6050439	2.599E-07	9.422E-05	1.850804905	7.95019E-07	0.000288217	1.6742365	7.192E-07	0.0002607	0.0371654	1.596E-08	5.788E-06	0.0404046	1.736E-08	6.292E-06
Access to WENT	S3002	0800-0900	0.437684948	5.31104E-06	0.001925398	1.322028	4.884E-06	0.0017704	2.982968371	1.10196E-05	0.003994896	2.740494715	1.012E-05	0.0036702	0.055489	2.05E-07	7.431E-05	0.0602843	2.227E-07	8.071E-05
Access to WENT	S3002	0900-1000	1.44079815	4.57986E-06	0.001660326	1.3223576	4.203E-06	0.0015238	2.98809059	9.49823E-06	0.003443371	2.739891	8.709E-06	0.0031574	0.0552377	1.756E-07	6.365E-05	0.0600105	1.908E-07	6.915E-05
Access to WENT	S3002	1000-1100	1.499223215	9.70288E-06	0.003517563	1.3735447	8.889E-06	0.0032227	3.07761042	1.99181E-05	0.007220865	2.8184141	1.824E-05	0.0066127	0.0567238	3.671E-07	0.0001331	0.0616238	3.988E-07	0.0001446
Access to WENT	S3002	1100-1200	1.478644766	7.91829E-06	0.002870599	1.3585571	7.275E-06	0.0026375	3.048349514	1.63242E-05	0.00591798	2.799118	1.499E-05	0.0054341	0.0562368	3.012E-07	0.0001092	0.0610956	3.272E-07	0.0001186
Access to WENT	S3002	1200-1300	1.023669057	4.33857E-06	0.001572854	0.9364844	3.969E-06	0.0014389	2.110941792	8.94672E-06	0.003243434	1.930163	8.181E-06	0.0029657	0.0439945	1.865E-07	6.76E-05	0.0477677	2.025E-07	7.339E-05
Access to WENT	S3002	1300-1400	1.144494217	6.6205E-06	0.002400115	1.0449928	6.045E-06	0.0021915	2.35101916	1.35998E-05	0.004930315	2.1458977	1.241E-05	0.0045002	0.0471537	2.728E-07	9.889E-05	0.0512058	2.962E-07	0.0001074
Access to WENT	S3002	1400-1500	1.169853276	9.48077E-06	0.003437043	1.0708784	8.679E-06	0.0031463	2.400079997	1.94508E-05	0.007051464	2.1964006	1.78E-05	0.0064531	0.0478652	3.879E-07	0.0001406	0.05198	4.213E-07	0.0001527
Access to WENT	S3002	1500-1600	1.183697375	8.37266E-06	0.003035322	1.0812025	7.648E-06	0.0027725	2.427114031	1.71677E-05	0.00622378	2.2164106	1.568E-05	0.0056835	0.0482259	3.411E-07	0.0001237	0.0523725	3.704E-07	0.0001343
Access to WENT	S3002	1600-1700	1.097604879	5.877BE-06	0.002130866	1.0031118	5.362E-06	0.0019439	2.25757087E	1.20895E-05	0.004382785	2.0587025	1.102E-05	0.0039967	0.0440499	2.466E-07	8.94E-05	0.0500046	2.678E-07	0.0001084
Access to WENT	S3002	1700-1800	0.90745558	3.1184E-06	0.001130508	0.8285126	2.847E-06	0.0010322	1.880739274	6.46302E-06	0.002343025	1.715932	5.897E-06	0.0021377	0.0411267	1.413E-07	5.124E-05	0.044647	1.534E-07	5.562E-05
Access to WENT	S3002	1800-1900	0.799540903	2.08357E-06	0.000755352	0.7341511	1.913E-06	0.0006936	1.666361675	4.34247E-06	0.001574265	1.5286761	3.984E-06	0.0014442	0.0384975	1.003E-07	3.637E-05	0.0417861	1.089E-07	3.948E-05
Access to WENT	S3002	1900-2000	0.754481835	8.6424E-07	0.000313311	0.692484	7.932E-07	0.0002876	1.573367116	1.80454E-06	0.000654198	1.4442603	1.654E-06	0.0005998	0.037224	4.264E-08	1.546E-05	0.0403998	4.628E-08	1.678E-05
Access to WENT	S3002	2000-2100	0.565336637	2.91411E-07	0.000105644	0.5191242	2.676E-07	9.703E-05	1.20528926	6.21283E-07	0.000225132	1.1045961	5.694E-07	0.0002064	0.0332202	1.712E-08	6.208E-06	0.0360461	1.858E-08	6.736E-06
Access to WENT	S3002	2100-2200	0.696368678	2.1936E-07	7.95242E-05	0.6422566	2.023E-07	7.334E-05	1.463497922	4.6101E-07	0.000167129	1.3480044	4.246E-07	0.0001539	0.0354297	1.116E-08	4.046E-06	0.0384461	1.211E-08	4.39E-06
Access to WENT	S3002	2200-2300	0.260213727	4.47103E-08	1.62087E-05	0.2388978	4.105E-08	1.488E-05	0.610217034	1.04848E-07	3.80104E-05	0.5572225	9.574E-08	3.471E-05	0.0242394	4.165E-09	1.51E-06	0.0262704	4.514E-09	1.636E-06
Access to WENT	S3002	2300-0000	0.222839139	4.46699E-08	1.61941E-05	0.2049122	4.108E-08	1.489E-05	0.527819035	1.05806E-07	3.83575E-05	0.482319	9.668E-08	3.505E-05	0.0225895	4.528E-09	1.642E-06	0.0244724	4.906E-09	1.778E-06
Access to WENT	S3003	0000-0100	0	0	0	0	0	0	0	0	0	0	0	0	0	0	0	0	0	0
Access to WENT	S3003	0100-0200	0	0	0	0	0	0	0	0	0	0	0	0	0	0	0	0	0	0
Access to WENT	S3003	0200-0300	0	0	0	0	0	0	0	0	0	0	0	0	0	0	0	0	0	0
Access to WENT	S3003	0300-0400	0	0	0	0	0	0	0	0	0	0	0	0	0	0	0	0	0	0
Access to WENT	S3003	0400-0500	0	0	0	0	0	0	0	0	0	0	0	0	0	0	0	0	0	0
Access to WENT	S3003	0500-0600	0	0	0	0	0	0	0	0	0	0	0	0	0	0	0	0	0	0
Access to WENT	S3003	0600-0700	0.834384074	4.77883E-08	4.75137E-05	0.7628739	4.369E-08	4.344E-05	2.307935314	1.32184E-07	0.000131425	2.0982552	1.202E-07	0.0001195	0.05015	2.872E-09	2.856E-06	0.05455	3.124E-09	3.106E-06
Access to WENT	S3003	0700-0800	0.661554227	2.84173E-07	0.000282854	0.6050439	2.599E-07	0.0002584	1.850804905	7.95019E-07	0.000790451	1.6742365	7.192E-07	0.000715	0.0371654	1.596E-08	1.587E-05	0.0404046	1.736E-08	1.725E-05
Access to WENT	S3003	0800-0900	1.437684948	5.31104E-06	0.005280519	1.322028	4.884E-06	0.0048557	2.982968371	1.10196E-05	0.010956239	2.7404947	1.012E-05	0.0100657	0.055489	2.05E-07	0.0002038	0.0602843	2.227E-07	0.0002214
Access to WENT	S3003	0900-1000	1.44079815	4.57986E-06	0.004553541	1.3223576	4.203E-06	0.0041792	2.98809059	9.49823E-06	0.00944365	2.739891	8.709E-06	0.0086592	0.0552377	1.756E-07	0.0001746	0.0600105	1.908E-07	0.0001897
Access to WENT	S3003	1000-1100	1.499223215	9.70288E-06	0.009647125	1.3735447	8.889E-06	0.0088384	3.07761042	1.99181E-05	0.01980365	2.8184141	1.824E-05	0.0181358	0.0567238	3.671E-07	0.000365	0.0616238	3.988E-07	0.0003965
Access to WENT	S3003	1100-1200	1.478644766	7.91829E-06	0.007872789	1.3585571	7.275E-06	0.0072334	3.048349514	1.63242E-05	0.016230411	2.799118	1.499E-05	0.0149034	0.0562368	3.012E-07	0.0002994	0.0610956	3.272E-07	0.0003253
Access to WENT	S3003	1200-1300	1.023669057	4.33857E-06	0.004313645	0.9364844	3.969E-06	0.0039463	2.110941792	8.94672E-06	0.008895311	1.930163	8.181E-06	0.0081335	0.0439945	1.865E-07	0.0001854	0.0477677	2.025E-07	0.0002013
Access to WENT	S3003	1300-1400	1.144494217	6.6205E-06	0.006582458	1.0449928	6.045E-06	0.0060102	2.35101916	1.35998E-05	0.013521681	2.1458977	1.241E-05	0.0123419	0.0471537	2.728E-07	0.0002712	0.0512058	2.962E-07	0.0002945
Access to WENT	S3003	1400-1500	1.169853276	9.48077E-06	0.009426294	1.0708784	8.679E-06	0.0086288	2.400079997	1.94508E-05	0.019339058	2.1964006	1.78E-05	0.0176979	0.0478652	3.879E-07	0.0003857	0.05198	4.213E-07	0.0004188
Access to WENT	S3003	1500-1600	1.183697375	8.37266E-06	0.008324551	1.0812025	7.648E-06	0.0076037	2.427114031	1.71677E-05	0.017067857	2.2164106	1.568E-05	0.0155873	0.0482259	3.411E-07	0.0003392	0.0523725	3.704E-07	0.0003683
Access to WENT	S3003	1600-1700	1.097604879	5.877BE-06	0.005844027	1.0031118	5.362E-06	0.0053313	2.25757087E	1.20895E-05	0.012020047	2.0587025	1.102E-05	0.0109612	0.0440499	2.466E-07	0.0002452	0.0500046	2.678E-07	0.0002662
Access to WENT	S3003	1700-1800	0.90745558	3.1184E-06	0.003100486	0.8285126	2.847E-06	0.0028308	1.880739274	6.46302E-06	0.006425886	1.715932	5.897E-06	0.0058628	0.0411267	1.413E-07	0.0001405	0.044647	1.534E-07	0.0001525
Access to WENT	S3003	1800-1900	0.799540903	2.08357E-06	0.002071597	0.7341511	1.913E-06	0.0019022	1.666361675	4.34247E-06	0.004317515	1.5286761	3.984E-06	0.0039608	0.0384975	1.003E-07	9.975E-05	0.0417861	1.089E-07	0.0001083
Access to WENT	S3003	1900-2000	0.754481835	8.6424E-07	0.000859275	0.692484	7.932E-07	0.0007887	1.573367116	1.80454E-06	0.001794176	1.4442603	1.654E-06	0.0016449	0.037224	4.264E-08	4.239E-05	0.0403998	4.628E-08	4.601E-05
Access to WENT	S3003	2000-2100	0.565336637	2.91411E-07	0.000289736	0.5191242	2.676E-07	0.0002661	1.20528926	6.21283E-07	0.000617713	1.1045961	5.694E-07	0.0005661	0.0332202	1.712E-08	1.703E-05	0.0360461	1.858E-08	1.847E-05
Access to WENT	S3003	2100-2200	0.696368678	2.1936E-07	0.0002181	0.6422566	2.023E-07	0.0002012	1.463497922	4.6101E-07	0.000458361	1.3480044	4.246E-07	0.0004222	0.0354297	1.116E-08	1.11E-05	0.0384461	1.211E-08	1.204E-05
Access to WENT	S3003	2200-2300	0.260213727	4.47103E-08	4.44534E-05	0.2388978	4.105E-08	4.081E-05	0.610217034	1.04848E-07	0.000104246	0.5572225	9.574E-08	9.519E-05	0.0242394	4.165E-09	4.141E-06	0.0262704	4.514E-09	4.488E-06
Access to WENT	S3003	2300-0000	0.222839139	4.46699E-08	4.44133E-05	0.2049122	4.108E-08	4.084E-05	0.527819035	1.05806E-07	0.000105198	0.482319	9.668E-08	9.613E-05	0.0225895	4.528E-09	4.502E-06	0.0244724	4.906E-09	4.878E-06
Access to WENT	S3004	0000-0100	0	0	0	0	0	0	0	0	0	0	0	0	0	0	0	0	0	0
Access to WENT	S3004	0100-0200	0	0	0	0	0	0	0	0	0	0	0	0	0	0	0	0	0	0
Access to WENT	S3004	0200-0300	0	0	0	0	0	0	0	0	0	0	0	0	0	0	0	0	0	0
Access to WENT	S3004	0300-0400	0	0	0	0	0	0	0	0	0	0	0	0	0	0	0	0	0	0
Access to WENT	S3004	0400-0500	0	0	0	0	0	0	0	0	0	0	0	0	0	0	0	0	0	0
Access to WENT	S3004	0500-0600	0	0	0	0	0	0	0	0	0	0	0	0	0	0	0	0	0	0
Access to WENT	S3004	0600-0700	0.834384074	4.77883E-08	2.07899E-05	0.7628739	4.369E-08	1.901E-05	2.307935314	1.32184E-07	5.75055E-05	2.0982552	1.202E-07	5.228E-05	0.05015	2.872E-09	1.25E-06	0.05455	3.124E-09	1.359E-06
Access to WENT	S3004	0700-0800	0.661554227	2.84173E-07	0.000123627	0.6050439	2.599E-07	0.0001131	1.850804905	7.95019E-07	0.000345866	1.6742365	7.192E-07	0.0003129	0.0371654	1.596E-08	6.945E-06	0.0404046	1.736E-08	7.551E-06
Access to WENT	S3004	0800-0900	1.437684948	5.31104E-06	0.002310518	1.322028	4.884E-06	0.0021246	2.982968371	1.10196E-05	0.004793958	2.7404947	1.012E-05	0.0044043	0.055489	2.05E-07	8.918E-05	0.0602843	2.227E-07	9.688E-05
Access to WENT	S3004	0900-1000	1.44079815	4.57986E-06	0.001992425	1.3223576	4.203E-06	0.0018286	2.98809059	9.49823E-06	0.004132117	2.739891	8.709E-06	0.0037889	0.0552377	1.756E-07	7.639E-05	0.0600105	1.908E-07	8.299E-05
Access to WENT	S3004	1000-1100	1.499223215	9.70288E-06	0.004221148	1.3735447	8.889E-06	0.0038673	3.07761042	1.99181E-05	0.008665186	2.8184141	1.824E-05	0.0079354	0.0567238	3.671E-07	0.0001597	0.0616238	3.988E-07	0.0001735
Access to WENT	S3004	1100-1200	1.478644766	7.91829E-06	0.003444778	1.3585571	7.275E-06	0.003165	3.048349514	1.63242E-05	0.007101698	2.799118	1.499E-05	0.0065211	0.0562368	3.012E-07	0.000131	0.0610956	3.272E-07	0.0001423
Access to WENT	S3004	1200-1300	1.023669057	4.33857E-06	0.001887457	0.9364844	3.969E-06	0.0017267	2.110941792	8.94672E-06	0.003892188	1.930163	8.181E-06	0.0035589	0.0439945	1.865E-07	8.112E-05	0.0477677	2.025E-07	8.807E-05
Access to WENT	S3004	1300-1400	1.144494217	6.6205E-06	0.002880188	1.0449928	6.045E-06	0.0026298	2.35101916	1.35998E-05	0.00591648	2.1458977	1.241E-05	0.0054003	0.0471537	2.728E-07	0.0001187	0.0512058	2.962E-07	0.0001289
Access to WENT	S3004	1400-1500	1.169853276	9.48077E-06	0.004124522	1.0708784	8.679E-06	0.0037756	2.400079997	1.94508E-05	0.008461902	2.1964006	1.78E-05	0.0077438	0.0478652	3.879E-07	0.0001688	0.05198	4.213E-07	0.0001833
Access to WENT	S3004	1500-1600	1.183697375	8.37266E-06	0.003642449	1.0812025	7.648E-06	0.0033271	2.427114031	1.71677E-05	0.007468665	2.2164106	1.568E-05	0.0068203	0.0482259	3.411E-07	0.0001484	0.0523725	3.704E-07	0.0001612
Access to WENT	S3004	1600-1700	1.097604879	5.877BE-06	0.002557083	1.0031118	5.362E-06	0.0023327	2.25757087E	1.20895E-05	0.005259432	2.0587025	1.102E-05	0.0047961	0.0440499	2.466E-07	0.0001073	0.0500046	2.678E-07	0.0001165
Access to WENT	S3004	1700-1800	0.90745558	3.1184E-06	0.001356633	0.8285126	2.847E-06	0.0012386	1.880739274	6.46302E-06	0.002811679	1.715932	5.897E-06	0.0025653	0.0411267	1.413E-07	6.148E-05	0.044647	1.534E-07	6.675E-05
Access to WENT	S3004	1800-1900	0.799540903	2.08357E-06	0.000906438	0.7341511	1.913E-06	0.0008323	1.666361675	4.34247E-06	0.00188915	1.5286761	3.984E-06	0.0017331	0.0384975	1.003E-07	4.364E-05	0.0417861	1.089E-07	4.737E-05
Access to WENT	S3004	1900-2000	0.754481835	8.6424E-07	0.00037598	0.692484	7.932E-07	0.0003451	1.573367116	1.80454E-06	0.00078505	1.4442603	1.654E-06	0.0007197	0.037224	4.264E-08	1.855E-05	0.0403998	4.628E-08	2.013E-05
Access to WENT	S3004	2000-2100	0.565336637	2.91411E-07	0.000126776	0.5191242	2.676E-07	0.0001164	1.20528926	6.21283E-07	0.000270284	1.1045961	5.694E-07	0.0002477	0.0332202	1.712E-08	7.45E-06	0.0360461	1.858E-08	8.083E-06
Access to WENT	S3004	2100-2200	0.696368678	2.1936E-07	9.54306E-05	0.6422566	2.023E-07	8.802E-05	1.463497922	4.6101E-07	0.000200558	1.3480044	4.246E-07	0.0001847	0.0354297	1.116E-08	4.855E-06	0.0384461	1.211E-08	5.269E-06
Access to WENT	S3004	2200-2300	0.260213727	4.47103E-08	1.94508E-05	0.2388978	4.105E-08	1.78E-05	0.610217034	1.04848E-07	4.56133E-05	0.5572225	9.574E-08	4.165E-05	0.0242394	4.165E-09	1.812E-06	0.0262704	4.514E-09	1.964E-06
Access to WENT	S3004	2300-0000	0.222839139	4.46699E-08	1.94332E-05	0.2049122	4.108E-08	1.787E-05	0.527819035	1.05806E-07	4.60298E-05	0.482319	9.668E-08	4.206E-05	0.0225895	4.528E-09	1.97E-06	0.0244724	4.906E-09	2.134E-06
Access to WENT	S3005	0000-0100	0	0	0	0	0	0	0	0	0	0	0	0	0	0	0	0	0	0
Access to WENT	S3005	0100-0200	0	0	0	0	0	0	0	0	0	0	0	0	0	0	0	0	0	0
Access to WENT	S3005	0200-0300	0	0	0	0	0	0	0	0	0	0	0	0	0	0	0	0	0	0
Access to WENT	S3005	0300-0400	0	0	0	0	0	0	0	0	0	0	0	0	0	0	0	0	0	0
Access to WENT	S3005	0400-0500	0	0	0	0	0	0	0	0	0	0	0	0	0	0	0	0	0	0
Access to WENT	S3005	0500-0600	0	0	0	0	0	0	0	0	0	0	0	0	0	0	0	0	0	0
Access to WENT	S3005	0600-0700	0.834384074	4.77883E-08	3.95962E-05	0.7628739	4.369E-08	3.62E-05	2.307935314	1.32184E-07	0.000109524	2.0982552	1.202E-07	9.957E-05	0.05015	2.872E-09	2.38E-06	0.05455	3.124E-09	2.589E-06
Access to WENT	S3005	0700-0800	0.661554227	2.84173E-07	0.000235458	0.6050439	2.599E-07	0.0002153	1.850804905	7.95019E-07	0.000658733	1.6742365	7.192E-07	0.0005959	0.0371654	1.596E-08	1.323E-05	0.0404046	1.736E-08	1.438E-05
Access to WENT	S3005	0800-0900	1.437684948	5.31104E-06	0.004400591	1.322028	4.884E-06	0.0040466	2.982968371	1.10196E-05	0.00913053	2.7404947	1.012E-05	0.0083883	0.055489	2.05E-07	0.0001698	0.0602843	2.227E-07	0.0001845
Access to WENT	S3005	0900-1000	1.44079815	4.57986E-06	0.003794755	1.3223576	4.203E-06	0.0034828	2.98809059	9.49823E-06	0.007869993	2.739891	8.709E-06	0.0072163	0.0552377	1.756E-07	0.0001455	0.0600105	1.908E-07	0.0001581
Access to WENT	S3005	1000-1100	1.499223215	9.70288E-06	0.008039561	1.3735447	8.889E-06	0.0073656	3.07761042	1.99181E-05	0.016503638	2.8184141	1.824E-05	0.0151137	0.0567238	3.671E-07	0.0003043	0.0616238	3.988E-07	0.0003305
Access to WENT	S3005	1100-1200	1.478644766	7.91829E-06	0.006560895	1.3585571	7.275E-06	0.0060281	3.048349514	1.63242E-05	0.013525832	2.799118	1.499E-05	0.01242	0.0562368	3.012E-07	0.0002495	0.0610956	3.272E-07	0.0002711
Access to WENT	S3005	1200-1300	1.023669057	4.33857E-06	0.003594835	0.9364844	3.969E-06	0.0032887	2.110941792	8.94672E-

Appendix 3G_4 Year 2045
e) Emission Summary

Road Name	Road ID	Hour	NO2 Emission							NO Emission						PM25 Emission			PM10 Emission		
			MonthlyHourMin			MonthlyHourAverage			MonthlyHourMin			MonthlyHourAverage			AnnualHourMin			AnnualHourMin		
			g/km/veh	g/s/m2	tonne/year	g/km/veh	g/s/m2	tonne/year	g/km/veh	g/s/m2	tonne/year	g/km/veh	g/s/m2	tonne/year	g/km/veh	g/s/m2	tonne/year	g/km/veh	g/s/m2	tonne/year
Access to WENT	S3009	0100-0200	0	0	0	0	0	0	0	0	0	0	0	0	0	0	0	0	0	0
Access to WENT	S3009	0200-0300	0	0	0	0	0	0	0	0	0	0	0	0	0	0	0	0	0	0
Access to WENT	S3009	0300-0400	0	0	0	0	0	0	0	0	0	0	0	0	0	0	0	0	0	0
Access to WENT	S3009	0400-0500	0	0	0	0	0	0	0	0	0	0	0	0	0	0	0	0	0	0
Access to WENT	S3009	0500-0600	0	0	0	0	0	0	0	0	0	0	0	0	0	0	0	0	0	0
Access to WENT	S3009	0600-0700	0.834384074	4.77883E-08	0.000117462	0.7628739	4.369E-08	0.0001074	2.30793534	1.32184E-07	0.00032493	2.0982552	1.202E-07	0.0002954	0.05015	2.872E-09	7.06E-06	0.05455	3.124E-09	7.679E-06
Access to WENT	S3009	0700-0800	0.661554227	2.84173E-07	0.000698485	0.6050439	2.599E-07	0.0006388	1.850804905	7.95019E-07	0.001954124	1.6742365	7.192E-07	0.0017677	0.0371654	1.596E-08	3.924E-05	0.0404046	1.736E-08	4.266E-05
Access to WENT	S3009	0800-0900	1.437684948	5.31104E-06	0.013054299	1.322028	4.884E-06	0.0120041	2.982968371	1.10196E-05	0.02708560	2.7404947	1.012E-05	0.0248839	0.055489	2.05E-07	0.0005038	0.0602843	2.227E-07	0.0005474
Access to WENT	S3009	0900-1000	1.440791515	5.57986E-06	0.011257093	1.3223576	4.203E-06	0.0084817	2.988209059	1.15723E-05	0.02334625	2.739891	8.709E-06	0.0175702	0.0552377	1.756E-07	0.0003541	0.0600105	1.908E-07	0.0003849
Access to WENT	S3009	1000-1100	1.499223215	9.70288E-06	0.023849257	1.3735447	8.889E-06	0.02185	3.077610429	1.99181E-05	0.048957834	2.8184141	1.824E-05	0.0448346	0.0567238	3.671E-07	0.0009023	0.0616238	3.988E-07	0.0009803
Access to WENT	S3009	1100-1200	1.478644766	7.91829E-06	0.019462811	1.3585571	7.275E-06	0.0178821	3.048349514	1.63242E-05	0.040124209	2.799118	1.499E-05	0.0368437	0.0562368	3.012E-07	0.0007402	0.0610956	3.272E-07	0.0008042
Access to WENT	S3009	1200-1300	1.023669057	4.33857E-06	0.010664031	0.9364844	3.969E-06	0.0097558	2.110941792	8.94672E-06	0.021990651	1.930163	8.181E-06	0.0201074	0.0439945	1.865E-07	0.0004583	0.0477677	2.025E-07	0.0004976
Access to WENT	S3009	1300-1400	1.023669057	4.33857E-06	0.010627705	1.0442566	4.023E-06	0.0098923	2.35201916	9.97013E-06	0.024527789	2.1480044	4.246E-07	0.0053113	0.0471537	2.728E-07	0.0006705	0.0512058	2.962E-07	0.0007281
Access to WENT	S3009	1400-1500	1.169853276	9.480775E-06	0.023303328	1.0708784	8.679E-06	0.0213318	2.400079997	1.94508E-05	0.047809287	2.1964006	1.78E-05	0.043752	0.0478652	3.879E-07	0.0009535	0.05198	4.213E-07	0.0010354
Access to WENT	S3009	1500-1600	1.183697375	8.372666E-06	0.020579639	1.0812025	7.648E-06	0.0187977	2.427114031	1.71677E-05	0.042197551	2.2164106	1.568E-05	0.0385343	0.0482259	3.411E-07	0.0008385	0.0523725	3.704E-07	0.0009105
Access to WENT	S3009	1600-1700	1.097608479	5.8778E-06	0.014447383	1.0011318	5.362E-06	0.0131799	2.257570871	1.20895E-05	0.029715505	2.0587025	1.102E-05	0.0270979	0.0460499	2.466E-07	0.0006061	0.0500046	2.678E-07	0.0006582
Access to WENT	S3009	1700-1800	0.907455558	3.1184E-06	0.007664904	0.8283156	2.847E-06	0.0069981	1.880739274	6.46302E-06	0.015885832	1.715932	5.897E-06	0.0144938	0.0411267	1.413E-07	0.0003474	0.0446647	1.534E-07	0.0003771
Access to WENT	S3009	1800-1900	0.799540903	2.08357E-06	0.005121323	0.7341511	1.913E-06	0.0047025	1.666361675	4.34247E-06	0.010673596	1.5286761	3.984E-06	0.0097917	0.0384975	1.003E-07	0.0002466	0.0417861	1.089E-07	0.0002677
Access to WENT	S3009	1900-2000	0.754481835	8.6424E-07	0.002124266	0.692484	7.932E-07	0.0019497	1.575367116	1.80454E-06	0.004435493	1.4442603	1.654E-06	0.0040664	0.037224	4.264E-08	0.0001048	0.0403998	4.628E-08	0.0001137
Access to WENT	S3009	2000-2100	0.565336637	2.91411E-07	0.000716275	0.5191242	2.676E-07	0.0006577	1.20528926	6.21283E-07	0.001527087	1.1045961	5.694E-07	0.0013995	0.0332202	1.712E-08	4.209E-05	0.0360461	1.858E-08	4.567E-05
Access to WENT	S3009	2100-2200	0.629220863	2.1936E-07	0.000539178	0.6422566	2.023E-07	0.0004973	1.463497922	4.6101E-07	0.001133143	1.3480044	4.246E-07	0.0010437	0.0334297	1.116E-08	2.743E-05	0.0384461	1.211E-08	2.977E-05
Access to WENT	S3009	2200-2300	0.260213727	4.47103E-08	0.000109896	0.2388978	4.105E-08	0.0001009	0.610217034	1.04848E-07	0.000257713	0.5572225	9.574E-08	0.0002353	0.0242394	4.165E-09	1.024E-05	0.0262704	4.514E-09	1.109E-05
Access to WENT	S3009	2300-0000	0.222839139	4.46699E-08	0.000109797	0.2049122	4.108E-08	0.000101	0.527819035	1.05806E-07	0.000260066	0.482319	9.668E-08	0.0002376	0.0225895	4.528E-09	1.113E-05	0.0244724	4.906E-09	1.206E-05
Nim Wan Path	S301	0000-0100	0.586617216	2.01587E-07	0.000382484	0.5556547	1.909E-07	0.0003623	1.238145111	4.25479E-07	0.000807292	1.1679917	4.014E-07	0.0007616	0.0266642	9.163E-09	1.739E-05	0.0289128	9.936E-09	1.885E-05
Nim Wan Path	S301	0100-0200	0.503358601	2.00902E-07	0.000319449	0.4769001	1.903E-07	0.0003108	1.062062201	4.23731E-07	0.000336188	1.0036371	4.005E-07	0.0006392	0.0234543	9.362E-09	1.487E-05	0.0251564	1.004E-08	1.594E-05
Nim Wan Path	S301	0200-0300	0.584596753	5.02231E-08	9.52918E-05	0.555259	4.77E-08	9.051E-05	1.200345694	1.03122E-07	0.000195661	1.139295	9.788E-08	0.0001857	0.0273634	2.351E-09	4.46E-06	0.0296615	2.548E-09	4.835E-06
Nim Wan Path	S301	0300-0400	0.439160212	2.51524E-08	4.77233E-05	0.4169024	2.388E-08	4.53E-05	0.909899572	5.21134E-08	9.88783E-05	0.8625466	4.94E-08	9.373E-05	0.0227951	1.306E-09	2.477E-06	0.0246923	1.414E-09	2.683E-06
Nim Wan Path	S301	0400-0500	0.876227854	2.50924E-08	4.76096E-05	0.8339309	2.388E-08	4.531E-05	1.782939096	5.10578E-08	9.68756E-05	1.6968432	4.859E-08	9.22E-05	0.0365	1.045E-09	1.983E-06	0.0396	1.134E-09	2.152E-06
Nim Wan Path	S301	0500-0600	0.727662188	5.57762E-08	0.000143775	0.5033404	2.707E-08	0.0001367	1.172211361	1.67842E-07	0.000318449	1.1242683	4.346E-07	0.0003	0.023718	3.396E-09	6.444E-06	0.0257169	3.682E-09	6.987E-06
Nim Wan Path	S301	0600-0700	0.543735342	4.51556E-07	0.000856768	0.515676	4.283E-07	0.0008126	1.185660311	9.84655E-07	0.001868254	1.1171165	9.277E-07	0.0017602	0.0248838	2.067E-08	3.921E-05	0.0269825	2.241E-08	4.252E-05
Nim Wan Path	S301	0700-0800	0.561280768	2.08953E-06	0.003964617	0.5288743	1.969E-06	0.0037357	1.216091245	4.52726E-06	0.008589883	1.1388749	4.24E-06	0.0080445	0.0255207	9.501E-08	0.0001803	0.0276748	1.03E-07	0.0001955
Nim Wan Path	S301	0800-0900	0.558941637	2.19287E-06	0.004160684	0.5267097	2.066E-06	0.0039208	1.210952943	4.75087E-06	0.009014167	1.1343561	4.45E-06	0.008444	0.0254152	9.971E-08	0.0001892	0.0275598	1.081E-07	0.0002052
Nim Wan Path	S301	0900-1000	0.563452721	2.81974E-06	0.005282001	0.5282039	2.64E-06	0.0049468	1.220446058	6.10935E-06	0.011442893	1.1439862	5.726E-06	0.0107298	0.0256698	1.284E-07	0.0002404	0.0277564	1.389E-07	0.0002606
Nim Wan Path	S301	1000-1100	0.562392515	1.94873E-06	0.003697453	0.5278634	1.829E-06	0.0034704	1.216926895	4.21673E-06	0.008000693	1.1354134	3.934E-06	0.0074648	0.0254505	8.819E-08	0.0001673	0.027598	9.563E-08	0.0001814
Nim Wan Path	S301	1100-1200	0.557439655	2.17101E-06	0.004119215	0.5236806	2.04E-06	0.0038698	1.207971047	4.7045E-06	0.008926335	1.1283425	4.394E-06	0.0083379	0.0253336	9.866E-08	0.0001872	0.0274713	1.07E-07	0.000203
Nim Wan Path	S301	1200-1300	0.709780056	1.78868E-06	0.003393784	0.6638646	1.673E-06	0.0031742	1.559346484	3.92962E-06	0.007455951	1.4499851	3.654E-06	0.006933	0.0301316	7.593E-08	0.0001441	0.0326951	8.239E-08	0.0001563
Nim Wan Path	S301	1300-1400	0.907908913	1.76722E-06	0.003434064	0.8485087	1.744E-06	0.0033933	1.992818237	3.87788E-06	0.007538708	1.8542683	3.822E-06	0.0072518	0.0301117	7.933E-08	0.0001505	0.0326736	8.608E-08	0.0001633
Nim Wan Path	S301	1400-1500	0.705883048	2.44593E-06	0.004640832	0.6630153	2.297E-06	0.004359	1.551399618	5.3757E-06	0.010199686	1.4493258	5.022E-06	0.0095286	0.0300741	1.042E-07	0.0001977	0.0326327	1.131E-07	0.0002145
Nim Wan Path	S301	1500-1600	0.699882812	2.06437E-06	0.00391688	0.6558906	1.935E-06	0.0036707	1.540992666	4.54531E-06	0.008624135	1.4358636	4.235E-06	0.0080358	0.0298288	8.798E-08	0.0001669	0.0323665	9.547E-08	0.0001811
Nim Wan Path	S301	1600-1700	0.993592197	1.66445E-06	0.003587235	0.9344588	1.77E-06	0.0033576	2.561090329	4.15754E-06	0.007888396	2.5720055	3.869E-06	0.0073417	0.0301804	8.038E-08	0.0001525	0.0327481	8.726E-08	0.0001655
Nim Wan Path	S301	1700-1800	0.703120521	1.73163E-06	0.003285534	0.6595528	1.624E-06	0.003082	1.547621086	3.81144E-06	0.007231707	1.4433623	3.555E-06	0.0067445	0.0299835	7.384E-08	0.0001401	0.0325345	8.013E-08	0.000152
Nim Wan Path	S301	1800-1900	0.697668217	1.51841E-06	0.00288098	0.6578352	1.432E-06	0.0027165	1.535129228	3.34106E-06	0.006339227	1.4397453	3.133E-06	0.0059453	0.0299563	6.52E-08	0.0001237	0.0325049	7.074E-08	0.0001342
Nim Wan Path	S301	1900-2000	0.705891428	7.07509E-07	0.001342405	0.6675624	6.691E-07	0.0012695	1.545275275	1.54882E-06	0.002938676	1.4543259	1.458E-06	0.0027657	0.0302969	3.037E-08	5.762E-05	0.0328738	3.295E-08	6.252E-05
Nim Wan Path	S301	2000-2100	0.689672167	1.75253E-06	0.00071199	0.6534044	1.655E-06	0.0007196	1.510775896	3.83213E-06	0.001552452	1.4182224	3.597E-06	0.0014641	0.0298311	1.623E-08	3.08E-05	0.0323676	1.761E-08	3.342E-05
Nim Wan Path	S301	2100-2200	0.708499676	2.02892E-07	0.000384962	0.6695063	1.917E-07	0.0003638	1.557370666	4.4598E-07	0.000846194	1.463018	4.19E-07	0.0007949	0.03019	8.645E-09	1.64E-05	0.03276	9.381E-09	1.78E-05
Nim Wan Path	S301	2200-2300	0.689743882	1.77769E-07	0.000337294	0.6526797	1.682E-07	0.0003192	1.532216994	3.94901E-07	0.000749274	1.4404397	3.712E-07	0.0007044	0.0294889	7.6E-09	1.442E-05	0.032	8.247E-09	1.565E-05
Nim Wan Path	S301	2300-0000	0.709456934	2.03166E-07	0.000385482	0.6714464	1.923E-07	0.0003648	1.559993122	4.46733E-07	0.000847618	1.4677651	4.203E-07	0.0007975	0.03019	8.645E-09	1.64E-05	0.03276	9.381E-09	1.78E-05
Access to WENT	S3010	0000-0100	0	0	0	0	0	0	0	0	0	0	0	0	0	0	0	0	0	0
Access to WENT	S3010	0100-0200	0	0	0	0	0	0	0	0	0	0	0	0	0	0	0	0	0	0
Access to WENT	S3010	0200-0300	0	0	0	0	0	0	0	0	0	0	0	0	0	0	0	0	0	0
Access to WENT	S3010	0300-0400	0	0	0	0	0	0	0	0	0	0	0	0	0	0	0	0	0	0
Access to WENT	S3010	0400-0500	0	0	0	0	0	0	0	0	0	0	0	0	0	0	0	0	0	0
Access to WENT	S3010	0500-0600	0	0	0	0	0	0	0	0	0	0	0	0	0	0	0	0	0	0
Access to WENT	S3010	0600-0700	0.834384074	4.77883E-08	1.75797E-05	0.7628739	4.369E-08	1.607E-05	2.307935314	1.32184E-07	4.86261E-05	2.0982552	1.202E-07	4.421E-05	0.05015	2.872E-09	1.057E-06	0.05455	3.124E-09	1.149E-06
Access to WENT	S3010	0700-0800	0.661554227	2.84173E-07	0.000104537	0.6050439	2.599E-07	9.561E-05	1.850804905	7.95019E-07	0.000292461	1.6742365	7.192E-07	0.0002646	0.0371654	1.596E-08	5.873E-06	0.0404046	1.736E-08	6.385E-06
Access to WENT	S3010	0800-0900	1.437684948	5.31104E-06	0.001953749	1.322028	4.884E-06	0.0017966	2.982968371	1.10196E-05	0.00405372	2.7404947	1.012E-05	0.0037242	0.055489	2.05E-07	7.541E-05	0.0602843	2.227E-07	8.192E-05
Access to WENT	S3010	0900-1000	1.44079815	4.57986E-06	0.001684773	1.3223576	4.203E-06	0.0015463	2.98809059	9.49823E-06	0.00349074	2.739891	8.709E-06	0.0032038	0.0552377	1.756E-07	6.459E-05	0.0600105	1.908E-07	7.017E-05
Access to WENT	S3010	1000-1100	1.499223215	9.70288E-06	0.003569358	1.3735447	8.889E-06	0.0032701	3.077610429	1.99181E-05	0.00732719	2.8184141	1.824E-05	0.0067101	0.0567238	3.671E-07	0.000135	0.0616238	3.988E-07	0.0001467
Access to WENT	S3010	1100-1200	1.478644766	7.91829E-06	0.002912868	1.3585571	7.275E-06	0.0026763	3.048349514	1.63242E-05	0.00600512	2.799118	1.499E-05	0.0055141	0.0562368	3.012E-07	0.0001108	0.0610956	3.272E-07	0.0001204
Access to WENT	S3010	1200-1300	1.023669057	4.33857E-06	0.001596014	0.9364844	3.969E-06	0.0014601	2.110941792	8.94672E-06	0.003291193	1.930163	8.181E-06	0.0030093	0.0439945	1.865E-07	6.859E-05	0.0477677	2.025E-07	7.448E-05
Access to WENT	S3010	1300-1400	1.144494217	6.6205E-06	0.002435456	1.0449928	6.045E-06	0.0022237	2.35101916	1.35998E-05	0.005002912	2.1458977	1.241E-05	0.0045664	0.0471537	2.728E-07	0.0001003	0.0512058	2.962E-07	0.000109
Access to WENT	S3010	1400-1500	1.169853276	9.480775E-06	0.003487652	1.0708784	8.679E-06	0.0031926	2.400079997	1.94508E-05	0.00715295	2.1964006	1.78E-05	0.0065481	0.0478652	3.879E-07	0.0001427	0.05198	4.213E-07	0.000155
Access to WENT	S3010	1500-1600	1.183697375	8.372666E-06	0.003080016	1.0812025	7.648E-06	0.0028133	2.427114031	1.71677E-05	0.006315424	2.2164106	1.568E-05	0.0057672	0.0482259	3.411E-07	0.0001255	0.0523725	3.704E-07	0.0001363
Access to WENT	S3010	1600-1700	1.097608479	5.8778E-06	0.002162243	1.0011318	5.362E-06	0.0019721	2.257570871	1.20895E-05	0.00444732	2.0587025	1.102E-05	0.0040556	0.0460499	2.466E-07	9.072E-05	0.0500046	2.678E-07	9.851E-05
Access to WENT	S3010	1700-1800	0.907455558	3.1184E-06	0.001147155	0.8285126	2.847E-06	0.0010474	1.880739274	6.46302E-06	0.002377526	1.715932	5.897E-06	0.0021692	0.0411267	1.413E-07	5.199E-05	0.0446647	1.534E-07	5.644E-05
Access to WENT	S3010	1800-1900	0.799540903	2.08357E-06	0.000766474	0.7341511	1.913E-06	0.0007038	1.666361675	4.34247E-06	0.001597445	1.5286761	3.984E-06	0.0014655	0.0384975	1.003E-07	3.691E-05	0.0417861	1.089E-07	4.006E-05
Access to WENT	S3010	1900-2000	0.754481835	8.6424E-07	0.000317925	0.692484	7.932E-07	0.0002918	1.575367116	1.80454E-06	0.00066383	1.4442603	1.654E-06	0.0006086	0.037224	4.264E-08	1.569E-05	0.0403998	4.628E-08	1.702E-05
Access to WENT	S3010	2000-2100	0.565336637	2.91411E-07	0.000107	0.5191242	2.676E-07	0.0000984	1.20528926	6.21283E-07	0.000228549	1.1045961	5.694E-07	0.0002095	0.0332202	1.712E-08	6.299E-06	0.0360461	1.858E-08	6.835E-06
Access to WENT	S3010	2100-2200	0.696368678	2.1936E-07	0.06951E-05	0.6422566	2.023E-07	7.442E-05	1.463497922	4.6101E-07	0.00016959	1.3480044	4.246E-07	0.0001562	0.0334297	1.116E-08	4.106E-06	0.0384461	1.211E-08	4.455E-06
Access to WENT	S3010	2200-2300	0.260213727	4.47103E-08	1.64474E-05	0.2388978	4.105E-08	1.51E-05	0.610217034	1.04848E-07	3.85701E-05	0.5572225	9.574E-08	3.522E-05	0.0242394	4.165E-09	1.532E-06	0.0262704	4.514E-09	1.66E-06
Access to WENT	S3010	2300-0000	0.222839139	4.46699E-08	1.64325E-05	0.2049122	4.108E-08	1.511E-05	0.527819035	1.05806E-07	3.89223E-05	0.482319	9.668E-08	3.557E-05	0.0225895	4.528E-09	1.666E-06	0.0244724	4.906E-09	1.805E-06
Access to WENT	S3011	0000-0100	0	0	0	0	0	0	0	0	0	0	0	0	0	0	0	0	0	0
Access to WENT	S3011	0100-0200	0	0	0	0	0	0	0	0	0	0	0	0	0	0	0	0	0	0
Access to WENT	S3011	0200-0300	0	0	0	0	0	0	0	0	0	0	0	0	0	0	0	0	0	0
Access to WENT	S3011	0300-0400	0	0	0	0	0	0	0	0	0	0	0	0	0	0	0	0	0	0
Access to WENT	S3011	0400-0500	0	0	0	0	0	0	0	0	0	0	0	0	0	0	0	0	0	0
Access to WENT	S3011	0500-0600	0	0	0	0	0	0	0	0	0	0	0	0	0	0	0	0	0	0
Access to WENT	S3011	0600-0700	0.834384074	4.77883E-08	3.4852E-05	0.7628739	4.369E-08	3.187E-05	2.307935314	1.32184E-07	9.6402E-05	2.0982552	1.202E-07	8.764E-05	0.05015	2.872E-09	2.095E-06	0.05455	3.124E-09	2.279E-06
Access to WENT	S3011	0700-0800	0.661554227	2.84173E-07	0.000207247	0.6050439	2.599E-07	0.0001895	1.850804905	7.95019E-07	0.000579808	1.6742365	7.192E-07	0.0005245	0.0371654	1.596E-08	1.164E-05	0.0404046	1.736E-08	1.266E-05
Access to WENT	S3011	0800-0900	1.437684948	5.31104E-06	0.00387334	1.322028	4.884E-06	0.0035617	2.982968371	1.10196E-05	0.008036567	2.7404947	1.012E-05	0.0073833	0.055489	2.05E-07	0.0001495	0.0602843	2.227E-07	0.0001624
Access to WENT	S3011	0900-1000	1.44079815	4.57986E-06	0.003340091	1.3223576	4.203E-06	0.0030655	2.98809059	9.49823E-06	0.00692706	2.739891	8.709E-06	0.0063517	0.0552377	1.756E-07	0.0001281	0.0600105	1.908E-07	0.0001391
Access to WENT	S3011	1000-1100	1.499223215	9.70288E-06	0.007076311	1.3735447	8.889E-06	0.0064831	3.077610429	1.99181E-05	0.014526276	2.8184141	1.824E-05	0.0133029	0.0567238	3.671E-07	0.0002677	0.0616238	3.988E-07	0.0002909
Access to WENT	S3011	1100-1200	1.478644766	7.91829E-06	0.005774809	1.3585571	7.275E-06	0.0053058	3.048349514	1.63242E-05	0.011905251	2.799118	1.499E-05	0.0109319	0.0562368	3.012E-07	0.0002196	0.0610956	3.272E-07	0.0002386
Access to WENT	S3011	1200-1300	1.023669057	4.33857E-06	0.003164124	0.9364844	3.969E-06	0.0028946	2.110941792	8.94672E-06	0.006524845	1.930163	8.181E-06	0.0059661	0.0439945	1.865E-07	0.000136	0.0477677	2.025E-07	0.0001476
Access to WENT	S3011	1300-1400	1.144494217	6.6205E-06	0.004828333	1.0449928	6.045E-06	0.0044086	2.35101916	1.35998E-05	0.009918357	2.1458977	1.241E-05	0.009053	0.0471537	2.728E-07	0.0001989	0.0512058	2.962E-07	0.000216
Access to WENT	S3011	1400-1500	1.169853276	9.480775E-06	0.006914329	1.0708784	8.679E-06	0.0063293	2.400079997	1.94508E-05	0.01418549	2.1964006	1.78E-05	0.0129817	0.0478652	3.879E-07	0.0002829	0.05198	4.213E-07	0.0003072
Access to WENT	S3011	1500-1600	1.183697375	8.372666E-06	0.006106183	1.0812025	7.648E-06	0.0055775	2.427114031	1.71677E-05	0.012520433	2.2164106	1.568E-05	0.0114335	0.0482259	3.411E-07	0.0002488	0.0523725	3.704E-07	0.0002702
Access to WENT	S3011	1600-1700	1.097608479	5.8778E-06	0.004286682	1.0011318	5.362E-06	0.0039106	2.257570871	1.20895E-05	0.008816896	2.0587025	1.102E-05	0.0080402	0.0460499	2.466E-07	0.0001798	0.0500046	2.678E-07	0.0001953
Access to WENT	S3011	1700-1800	0.907455558	3.1184E-06	0.002274253	0.8285126	2.847E-06	0.0020764	1.880739274	6.46302E-06	0.004713484	1.715932	5.897E-06	0.0043004	0.0411267	1.413E-07	0.0001031	0.0446647	1.534E-07	0.0001119
Access to WENT	S3011	1800-1900	0.799540903	2.08357E-06	0.001519548	0.7341511	1.913E-06	0.0013953	1.666361675	4.34247E-06	0.003166962	1.5286761	3.984E-06	0.0029053	0.0384975	1.003E-07	7.317E-05	0.0417861	1.089E-07	7.942E-05
Access to WENT	S3011	1900-2000	0.754481835	8.6424E-07	0.000630291	0.692484	7.932E-07	0.0005785	1.575367116	1.80454E-06	0.001316055	1.4442603	1.654E-06	0.0012065	0.037224	4.264E-08	3.11E-05	0.0403998	4.628E-08	3.375E-05
Access to WENT	S3011	2000-2100	0.565336637	2.91411E-07	0.000212526	0.5191242	2.676E-07	0.0001952	1.20528926	6.21283E-07	0.000453102	1.1045961	5.694E-07	0.0004152	0.0332202	1.712E-08	1.249E-05	0.0360461	1.858E-08	1.355E-05
Access to WENT	S3011	2100-2200	0.696368678	2.1936E-07	0.000159979	0.6422566	2.023E-07	0.0001475	1.463497922	4.6101E-07	0.000336215	1.3480044	4.246E-07	0.0003097	0.0334297	1.116E-08	8.139E-06	0.0384461	1.211E-08	8.832E-06
Access to WENT	S3011	2200-2300	0.260213727	4.47103E-08	3.26072E-05	0.2388978	4.105E-08	2.994E-05	0.610217034	1.04848E-07	7.6465E-05	0.5572225	9.574E-08	6.983E-05	0.0242394	4.165E-09	3.037E-06	0.0262704	4.514E-09	3.292E-06
Access to WENT	S3011	2300-0000	0.222839139	4.46699E-08	3.2577E-05	0.2049122	4.108E-08	2.996E-05	0.527819035	1.05806E-07	7.71641E-05	0.482319	9.668E-08	7.051E-05	0.0225895	4.528E-09	3.302E-06	0.0244724	4.906E-09	3.578E-06
Access to WENT	S3012	0000-0100	0	0	0	0	0	0	0	0	0	0	0	0	0	0	0	0	0	0
Access to WENT	S3012	0100-0200	0	0	0	0	0	0	0	0	0	0	0	0	0	0	0	0	0	0
Access to WENT	S3012	0200-0300	0	0	0	0	0	0	0	0	0	0	0	0	0	0	0	0	0	0
Access to WENT	S3012	0300-0400	0	0	0	0	0	0	0	0	0	0	0	0	0	0	0	0	0	0
Access to WENT

Appendix 3G_4 Year 2045
e) Emission Summary

Road Name	Road ID	Hour	NOZ Emission								NO Emission								PM25 Emission				PM10 Emission			
			MonthlyHourMin			MonthlyHourAverage					MonthlyHourMin			MonthlyHourAverage					AnnualHourMin				AnnualHourMin			
			g/km/veh	g/s/m2	tonne/year	g/km/veh	g/s/m2	tonne/year	g/km/veh	g/s/m2	tonne/year	g/km/veh	g/s/m2	tonne/year	g/km/veh	g/s/m2	tonne/year	g/km/veh	g/s/m2	tonne/year	g/km/veh	g/s/m2	tonne/year	g/km/veh	g/s/m2	tonne/year
Access to WENT	S3015	1800-1900	0.799540903	2.08357E-06	0.002652088	0.7341511	1.913E-06	0.0024352	1.666361675	4.3424E-06	0.005527343	1.5286761	3.984E-06	0.0050706	0.0384975	1.003E-07	0.0001277	0.0417861	1.089E-07	0.0001386						
Access to WENT	S3015	1900-2000	0.754481835	8.6424E-07	0.001100055	0.692484	7.932E-07	0.0010097	1.575367116	1.80454E-06	0.002296929	1.4442603	1.654E-06	0.0021058	0.037224	4.264E-08	5.427E-05	0.0403998	4.628E-08	5.89E-05						
Access to WENT	S3015	2000-2100	0.565336637	2.91411E-07	0.000370924	0.5191242	2.676E-07	0.0003408	1.20528926	6.21283E-07	0.000790805	1.1045961	5.694E-07	0.0007247	0.0332202	1.712E-08	2.18E-05	0.0360461	1.858E-08	2.365E-05						
Access to WENT	S3015	2100-2200	0.696368678	2.1936E-07	0.000279214	0.6422566	2.023E-07	0.0002575	1.463497922	4.6101E-07	0.000586801	1.3480044	4.246E-07	0.0005405	0.0354297	1.116E-08	1.421E-05	0.0384461	1.211E-08	1.542E-05						
Access to WENT	S3015	2200-2300	0.260213727	4.47103E-08	5.69098E-05	0.2388978	4.105E-08	5.225E-05	0.610217034	1.04848E-07	0.000133457	0.5572225	9.574E-08	0.0001219	0.0242394	4.165E-09	5.301E-06	0.0262704	4.514E-09	5.745E-06						
Access to WENT	S3015	2300-0000	0.222839139	4.46699E-08	5.68585E-05	0.2049122	4.108E-08	5.228E-05	0.527819035	1.05806E-07	0.000134676	0.482319	9.668E-08	0.0001231	0.0225895	4.528E-09	5.764E-06	0.0244724	4.906E-09	6.244E-06						
Access to WENT	S3016	0000-0100	0	0	0	0	0	0	0	0	0	0	0	0	0	0	0	0	0	0						
Access to WENT	S3016	0100-0200	0	0	0	0	0	0	0	0	0	0	0	0	0	0	0	0	0	0						
Access to WENT	S3016	0200-0300	0	0	0	0	0	0	0	0	0	0	0	0	0	0	0	0	0	0						
Access to WENT	S3016	0300-0400	0	0	0	0	0	0	0	0	0	0	0	0	0	0	0	0	0	0						
Access to WENT	S3016	0400-0500	0	0	0	0	0	0	0	0	0	0	0	0	0	0	0	0	0	0						
Access to WENT	S3016	0500-0600	0	0	0	0	0	0	0	0	0	0	0	0	0	0	0	0	0	0						
Access to WENT	S3016	0600-0700	0.828262841	4.74377E-08	2.71749E-05	0.7609586	4.358E-08	2.497E-05	2.289969375	1.31155E-07	7.51326E-05	2.0926127	1.199E-07	6.866E-05	0.05015	2.872E-09	1.645E-06	0.05455	3.124E-09	1.79E-06						
Access to WENT	S3016	0700-0800	0.659687668	2.83371E-07	0.00016233	0.602207	2.587E-07	0.0001482	1.844943257	7.92501E-07	0.000453986	1.6654881	7.154E-07	0.0004098	0.0371654	1.596E-08	9.145E-06	0.0404046	1.736E-08	9.942E-06						
Access to WENT	S3016	0800-0900	1.432094006	5.29038E-06	0.003030608	1.3165084	4.863E-06	0.002786	2.971296044	1.09764E-05	0.006287879	2.7289532	1.008E-05	0.005775	0.055489	2.05E-07	0.0001174	0.0602843	2.227E-07	0.0001276						
Access to WENT	S3016	0900-1000	1.435373771	4.56261E-06	0.002613705	1.3135424	4.175E-06	0.0023919	2.976788291	9.4623E-06	0.005420502	2.7214026	8.651E-06	0.0049555	0.0552377	1.756E-07	0.0001006	0.0600105	1.908E-07	0.0001093						
Access to WENT	S3016	1000-1100	1.49221717	9.65753E-06	0.005532342	1.3656648	8.838E-06	0.0050612	3.063244422	1.98251E-05	0.011356587	2.8022112	1.814E-05	0.0103891	0.0567238	3.671E-07	0.0002103	0.0616238	3.988E-07	0.0002285						
Access to WENT	S3016	1100-1200	1.472690986	7.8864E-06	0.004517746	1.3469926	7.213E-06	0.0041321	3.035941605	1.62578E-05	0.0093133	2.7751642	1.486E-05	0.0085133	0.0562368	3.012E-07	0.0001725	0.0610956	3.272E-07	0.0001874						
Access to WENT	S3016	1200-1300	1.019864982	4.32245E-06	0.002476127	0.9317902	3.949E-06	0.0022623	2.103100932	8.91349E-06	0.005106113	1.9204598	8.139E-06	0.0046627	0.0439945	1.865E-07	0.0001068	0.0477677	2.025E-07	0.0001161						
Access to WENT	S3016	1300-1400	1.140814324	6.59921E-06	0.003780375	1.0399419	6.016E-06	0.0034461	2.343449017	1.3556E-05	0.007765607	2.1354768	1.235E-05	0.0070764	0.0471537	2.728E-07	0.0001563	0.0512058	2.962E-07	0.0001697						
Access to WENT	S3016	1400-1500	1.164141621	9.43448E-06	0.005404566	1.0624976	8.611E-06	0.0049317	2.388314328	1.93555E-05	0.011087528	2.1795595	1.766E-05	0.0101168	0.0478652	3.879E-07	0.0002222	0.05198	4.213E-07	0.0002413						
Access to WENT	S3016	1500-1600	1.176971354	8.32508E-06	0.004769045	1.0742579	7.599E-06	0.0043529	2.4133053	1.70701E-05	0.009778624	2.2021199	1.558E-05	0.0089229	0.0482259	3.411E-07	0.0001954	0.0523725	3.704E-07	0.0002122						
Access to WENT	S3016	1600-1700	1.093844237	5.85764E-06	0.003355565	0.9977765	5.343E-06	0.0030609	2.249766652	1.20477E-05	0.006901566	2.0513915	1.099E-05	0.006293	0.0460499	2.466E-07	0.0001413	0.0500046	2.678E-07	0.0001534						
Access to WENT	S3016	1700-1800	0.904082552	3.10681E-06	0.001779745	0.8245617	2.834E-06	0.0016232	1.873795459	6.43916E-06	0.003688688	1.7077101	5.868E-06	0.0033617	0.0411267	1.413E-07	8.096E-05	0.044647	1.534E-07	8.789E-05						
Access to WENT	S3016	1800-1900	0.794203837	2.06992E-06	0.001185761	0.7309405	1.905E-06	0.0010912	1.65549522	4.31415E-06	0.002471371	1.522013	3.966E-06	0.0022721	0.0384975	1.003E-07	5.747E-05	0.0417861	1.089E-07	6.238E-05						
Access to WENT	S3016	1900-2000	0.749777227	8.58851E-07	0.000491995	0.689656	7.9E-07	0.0004525	1.565583971	1.79334E-06	0.001027318	1.4383687	1.648E-06	0.0009438	0.037224	4.264E-08	2.443E-05	0.0403998	4.628E-08	2.651E-05						
Access to WENT	S3016	2000-2100	0.561185522	2.89271E-07	0.00016571	0.5194264	2.677E-07	0.0001534	1.19653876	6.16773E-07	0.00035332	1.1053888	5.698E-07	0.0003264	0.0332202	1.712E-08	9.809E-06	0.0360461	1.858E-08	1.064E-05						
Access to WENT	S3016	2100-2200	0.692209828	2.1805E-07	0.000124911	0.6381806	2.01E-07	0.0001152	1.454975997	4.58326E-07	0.000262553	1.3395068	4.22E-07	0.0002417	0.0354297	1.116E-08	6.393E-06	0.0384461	1.211E-08	6.938E-06						
Access to WENT	S3016	2200-2300	0.258347211	4.43896E-08	2.54287E-05	0.2378364	4.087E-08	2.341E-05	0.605922797	1.04111E-07	5.96399E-05	0.4614E-05	9.532E-08	0.0001109	0.0242394	4.165E-09	2.386E-06	0.0262704	4.514E-09	2.586E-06						
Access to WENT	S3016	2300-0000	0.221033584	4.4308E-08	2.53819E-05	0.204666	4.103E-08	2.35E-05	0.523582074	1.04956E-07	6.01245E-05	0.4820101	9.662E-08	5.535E-05	0.0225895	4.528E-09	2.594E-06	0.0244724	4.906E-09	2.81E-06						
Access to WENT	S3017	0000-0100	0	0	0	0	0	0	0	0	0	0	0	0	0	0	0	0	0	0						
Access to WENT	S3017	0100-0200	0	0	0	0	0	0	0	0	0	0	0	0	0	0	0	0	0	0						
Access to WENT	S3017	0200-0300	0	0	0	0	0	0	0	0	0	0	0	0	0	0	0	0	0	0						
Access to WENT	S3017	0300-0400	0	0	0	0	0	0	0	0	0	0	0	0	0	0	0	0	0	0						
Access to WENT	S3017	0400-0500	0	0	0	0	0	0	0	0	0	0	0	0	0	0	0	0	0	0						
Access to WENT	S3017	0500-0600	0	0	0	0	0	0	0	0	0	0	0	0	0	0	0	0	0	0						
Access to WENT	S3017	0600-0700	0.828262841	4.74377E-08	8.60958E-05	0.7609586	4.358E-08	7.91E-05	2.289969375	1.31155E-07	0.000238037	2.0926127	1.199E-07	0.0002175	0.05015	2.872E-09	5.213E-06	0.05455	3.124E-09	5.67E-06						
Access to WENT	S3017	0700-0800	0.659687668	2.83371E-07	0.000514297	0.602207	2.587E-07	0.0004695	1.844943257	7.92501E-07	0.001438329	1.6654881	7.154E-07	0.0012984	0.0371654	1.596E-08	2.897E-05	0.0404046	1.736E-08	3.15E-05						
Access to WENT	S3017	0800-0900	1.432094006	5.29038E-06	0.009601636	1.3165084	4.863E-06	0.0088267	2.971296044	1.09764E-05	0.01992139	2.7289532	1.008E-05	0.0182966	0.055489	2.05E-07	0.000372	0.0602843	2.227E-07	0.0004042						
Access to WENT	S3017	0900-1000	1.435373771	4.56261E-06	0.008280794	1.3135424	4.175E-06	0.0075779	2.976788291	9.4623E-06	0.017173347	2.7214026	8.651E-06	0.0157	0.0552377	1.756E-07	0.0003187	0.0600105	1.908E-07	0.0003462						
Access to WENT	S3017	1000-1100	1.49221717	9.65753E-06	0.017527682	1.3656648	8.838E-06	0.0160412	3.063244422	1.98251E-05	0.035981072	2.8022112	1.814E-05	0.032915	0.0567238	3.671E-07	0.0006663	0.0616238	3.988E-07	0.0007238						
Access to WENT	S3017	1100-1200	1.472690986	7.8864E-06	0.014313217	1.3469926	7.213E-06	0.0130915	3.035941605	1.62578E-05	0.02950659	2.7751642	1.486E-05	0.0269721	0.0562368	3.012E-07	0.0005466	0.0610956	3.272E-07	0.0005938						
Access to WENT	S3017	1200-1300	1.019864982	4.32245E-06	0.007844918	0.9317902	3.949E-06	0.0071674	2.103100932	8.91349E-06	0.016177292	1.9204598	8.139E-06	0.0147724	0.0439945	1.865E-07	0.0003384	0.0477677	2.025E-07	0.0003674						
Access to WENT	S3017	1300-1400	1.140814324	6.59921E-06	0.011977063	1.0399419	6.016E-06	0.0109168	2.343449017	1.3556E-05	0.02460316	2.1354768	1.235E-05	0.0224197	0.0471537	2.728E-07	0.0004951	0.0512058	2.962E-07	0.0005376						
Access to WENT	S3017	1400-1500	1.164141621	9.43448E-06	0.017122858	1.0624976	8.611E-06	0.0156278	2.388314328	1.93555E-05	0.035128688	2.1795595	1.766E-05	0.0320523	0.0478652	3.879E-07	0.000704	0.05198	4.213E-07	0.0007646						
Access to WENT	S3017	1500-1600	1.176971354	8.32508E-06	0.015109387	1.0742579	7.599E-06	0.0137908	2.4133053	1.70701E-05	0.030980843	2.2021199	1.558E-05	0.0282697	0.0482259	3.411E-07	0.0006191	0.0523725	3.704E-07	0.0006723						
Access to WENT	S3017	1600-1700	1.093844237	5.85764E-06	0.010631171	0.9977765	5.343E-06	0.0096975	2.249766652	1.20477E-05	0.021865685	2.0513915	1.099E-05	0.0199377	0.0460499	2.466E-07	0.0004476	0.0500046	2.678E-07	0.000486						
Access to WENT	S3017	1700-1800	0.904082552	3.10681E-06	0.005638827	0.8245617	2.834E-06	0.0051447	1.873795459	6.43916E-06	0.011686558	1.7077101	5.868E-06	0.0106507	0.0411267	1.413E-07	0.0002565	0.044647	1.534E-07	0.0002785						
Access to WENT	S3017	1800-1900	0.794203837	2.06992E-06	0.003756753	0.7309405	1.905E-06	0.0034571	1.65549522	4.31415E-06	0.007829848	1.522013	3.966E-06	0.0071985	0.0384975	1.003E-07	0.0001821	0.0417861	1.089E-07	0.0001976						
Access to WENT	S3017	1900-2000	0.749777227	8.58851E-07	0.001558749	0.689656	7.9E-07	0.0014338	1.565583971	1.79334E-06	0.00325477	1.4383687	1.648E-06	0.0029903	0.037224	4.264E-08	7.739E-05	0.0403998	4.628E-08	8.399E-05						
Access to WENT	S3017	2000-2100	0.561185522	2.89271E-07	0.000525004	0.5194264	2.677E-07	0.0004859	1.19653876	6.16773E-07	0.001119395	1.1053888	5.698E-07	0.0010341	0.0332202	1.712E-08	3.108E-05	0.0360461	1.858E-08	3.372E-05						
Access to WENT	S3017	2100-2200	0.692209828	2.1805E-07	0.000395744	0.6381806	2.01E-07	0.0003649	1.454975997	4.58326E-07	0.000831826	1.3395068	4.22E-07	0.0007658	0.0354297	1.116E-08	2.026E-05	0.0384461	1.211E-08	2.198E-05						
Access to WENT	S3017	2200-2300	0.258347211	4.43896E-08	8.05636E-05	0.2378364	4.087E-08	7.417E-05	0.605922797	1.04111E-07	0.000188952	0.5547888	9.532E-08	0.000173	0.0242394	4.165E-09	7.559E-06	0.0262704	4.514E-09	8.192E-06						
Access to WENT	S3017	2300-0000	0.221033584	4.4308E-08	8.04156E-05	0.204666	4.103E-08	7.446E-05	0.523582074	1.04956E-07	0.000190488	0.4820101	9.662E-08	0.0001754	0.0225895	4.528E-09	8.218E-06	0.0244724	4.906E-09	8.903E-06						
Access to WENT	S3018	0000-0100	0	0	0	0	0	0	0	0	0	0	0	0	0	0	0	0	0	0						
Access to WENT	S3018	0100-0200	0	0	0	0	0	0	0	0	0	0	0	0	0	0	0	0	0	0						
Access to WENT	S3018	0200-0300	0	0	0	0	0	0	0	0	0	0	0	0	0	0	0	0	0	0						
Access to WENT	S3018	0300-0400	0	0	0	0	0	0	0	0	0	0	0	0	0	0	0	0	0	0						
Access to WENT	S3018	0400-0500	0	0	0	0	0	0	0	0	0	0	0	0	0	0	0	0	0	0						
Access to WENT	S3018	0500-0600	0	0	0	0	0	0	0	0	0	0	0	0	0	0	0	0	0	0						
Access to WENT	S3018	0600-0700	0.828262841	4.74377E-08	6.06714E-05	0.7609586	4.358E-08	5.574E-05	2.289969375	1.31155E-07	0.000167744	2.0926127	1.199E-07	0.0001533	0.05015	2.872E-09	3.674E-06	0.05455	3.124E-09	3.996E-06						
Access to WENT	S3018	0700-0800	0.659687668	2.83371E-07	0.000362423	0.602207	2.587E-07	0.0003308	1.844943257	7.92501E-07	0.001013585	1.6654881	7.154E-07	0.000915	0.0371654	1.596E-08	2.042E-05	0.0404046	1.736E-08	2.22E-05						
Access to WENT	S3018	0800-0900	1.432094006	5.29038E-06	0.006766238	1.3165084	4.863E-06	0.0062201	2.971296044	1.09764E-05	0.014038531	2.7289532	1.008E-05	0.0128935	0.055489	2.05E-07	0.0002622	0.0602843	2.227E-07	0.0002848						
Access to WENT	S3018	1000-1100	1.435373771	4.56261E-06	0.005835446	1.3135424	4.175E-06	0.0053401	2.976788291	9.4623E-06	0.012101595	2.7214026	8.651E-06	0.0110637	0.0552377	1.756E-07	0.0002246	0.0600105	1.908E-07	0.000244						
Access to WENT	S3018	1100-1200	1.49221717	9.65753E-06	0.012351694	1.3656648	8.838E-06	0.0113042	3.063244422	1.98251E-05	0.02535573	2.8022112	1.814E-05	0.0231951	0.0567238	3.671E-07	0.0004695	0.0616238	3.988E-07	0.0005101						
Access to WENT	S3018	1200-1300	1.472690986	7.8864E-06	0.010086472	1.3469926	7.213E-06	0.0092256	3.035941605	1.62578E-05	0.020793187	2.7751642	1.486E-05	0.0190071	0.0562368	3.012E-07	0.0003852	0.0610956	3.272E-07	0.0004184						
Access to WENT	S3018	1300-1400	1.019864982	4.32245E-06	0.005528285	0.9317902	3.949E-06	0.0050509	2.103100932	8.91349E-06	0.011400079	1.9204598	8.139E-06	0.0104101	0.0439945	1.865E-07	0.0002385	0.0477677	2.025E-07	0.0002589						
Access to WENT	S3018	1400-1500	1.140814324	6.59921E-06	0.008420839	1.0399419	6.016E-06	0.0076939	2.343449017	1.3556E-05	0.017317757	2.1354768	1.235E-05	0.0157991	0.0471537	2.728E-07	0.0003489	0.0512058	2.962E-07	0.0003788						
Access to WENT	S3018	1400-1500	1.164141621	9.43448E-06	0.012066416	1.0624976	8.611E-06	0.0110129	2.388314328	1.93555E-05	0.024755058	2.1795599	1.766E-05	0.0225872	0.0478652	3.879E-07	0.0004961	0.05198	4.213E-07	0.0005388						
Access to WENT	S3018	1500-1600	1.176971354	8.32508E-06	0.01064753	1.0742579	7.599E-06	0.0097183	2.4133053	1.70701E-05	0.021832087	2.2021199	1.558E-05	0.0199216	0.0482259	3.411E-07	0.0004363	0.0523725	3.704E-07	0.0004738						
Access to WENT	S3018	1600-1700	1.093844237	5.85764E-06	0.007491747	0.9977765	5.343E-06	0.0068338	2.249766652	1.20477E-05	0.015408869	2.0513915	1.099E-05	0.01405	0.0460499	2.466E-07	0.0003154	0.0500046	2.678E-07	0.0003425						
Access to WENT	S3018	1700-1800	0.904082552	3.10681E-06	0.003973782	0.8245617	2.834E-06	0.0036254	1.873795459	6.43916E-06	0.008235449	1.7077101	5.868E-06	0.0075055	0.0411267	1.413E-07	0.0001808	0.044647	1.534E-07	0.0001962						
Access to WENT	S3018	1800-1900	0.794203837	2.06992E-06	0.00264737	0.7309405	1.905E-06	0.0024362	1.65549522	4.31415E-06	0.005517665	1.522013	3.966E-06	0.0050728	0.0384975	1.003E-07	0.0001283	0.0417861	1.089E-07	0.0001393						
Access to WENT	S3018	1900-2000	0.749777227	8.58851E-07	0.000198445	0.689656	7.9E-07	0.0010104	1.565583971	1.79334E-06	0.002293625	1.4383687	1.648E-06	0.0021073	0.037224	4.264E-08	5.453E-05	0.0403998	4.628E-08	5.919E-05						
Access to WENT	S3018	2000-2100	0.561185522	2.89271E-07	0.000369969	0.5194264	2.677E-07	0.0003424	1.19653876	6.16773E-07	0.000788833	1.1053888	5.698E-07	0.0007287	0.0332202	1.712E-08	2.19E-05	0.0360461	1.858E-08	2.376E-05						
Access to WENT	S3018	2100-2200	0.692209828	2.1805E-07	0.000278879	0.6381806	2.01E-07	0.0002571	1.454975997	4.58326E-07	0.000586185	1.3395068	4.22E-07	0.0005397	0.0354297	1.116E-08	1.427E-05	0.0384461	1.211E-08	1.549E-05						
Access to WENT	S3018	2200-2300	0.258347211	4.43896E-08	5.67729E-05	0.2378364	4.087E-08	5.227E-05	0.605922797	1.04111E-07	0.000133154	0.5547888	9.532E-08	0.0001219	0.0242394	4.165E-09	5.327E-06	0.0262704	4.514E-09	5.773E-06						
Access to WENT	S3018	2300-0000	0.221033584	4.4308E-08	5.66686E-05	0.204666	4.103E-08	5.247E-05	0.523582074	1.04956E-07	0.000134236	0.4820101	9.662E-08	0.0001236	0.0225895	4.528E-09	5.791E-06	0.0244724	4.906E-09	6.274E-06						
Access to WENT	S3019	0000-0100	0	0	0	0	0	0	0	0	0	0	0	0	0	0	0	0	0	0						
Access to WENT	S3019	0100-0200	0	0	0	0	0	0	0	0	0	0	0	0	0	0	0	0	0	0						
Access to WENT	S3019	0200-0300	0	0	0	0	0	0	0	0	0	0	0	0	0	0	0	0	0	0						
Access to WENT	S3019	0300-0400	0	0	0	0	0	0	0	0	0	0	0	0	0	0	0	0	0	0						
Access to WENT	S3019	0400-0500	0	0	0	0	0	0	0	0	0	0	0	0	0	0	0	0	0	0						
Access to WENT	S3019	0500-0600	0	0	0	0	0	0	0	0	0	0	0	0	0	0	0	0	0	0						
Access to WENT	S3019	0600-0700	0.828262841	4.74377E-08	5.46749E-05	0.7609586	4.358E-08	5.023E-05	2.289969375	1.31155E-07	0.000151164	2.0926127	1.199E-07	0.0001381	0.05015	2.872E-09	3.31E-06	0.05455	3.124E-09	3.601E-06						
Access to WENT	S3019	0700-0800	0.659687668	2.83371E-07	0.000326602	0.602207	2.587E-07	0.0002981	1.844943257	7.92501E-07	0.000913407	1.6654881	7.154E-07	0.0008246	0.0371654	1.596E-08	1.84E-05	0.0404046	1.736E-08	2E-05						
Access to WENT	S3019	0800-0900	1.432094006	5.29038E-06	0.006097749	1.3165084	4.863E-06	0.0056054	2.971296044	1.09764E-05	0.012651019	2.7289532	1.008E-05	0.0116192	0.055489	2.05E-07	0.0002363	0.0602843	2.227E-07	0.0002567						
Access to WENT	S3019	0900-1000	1.435373771	4.56261E-06	0.005258693	1.3135424	4.175E-06	0.0048123	2.976788291	9.4623E-06	0.010905882	2.7214026	8.651E-06	0.0099702	0.0552377	1.756E-07	0.0002024	0.0600105	1.908E-07	0.0002199						
Access to WENT	S3019	1000-1100	1.49221717	9.65753E-06	0.011130901	1.3656648	8.838E-06	0.0101869	3.063244422	1.98251E-05	0.022849671	2.8022112	1.814E-05	0.0209025	0.0567238	3.671E-07	0.0004231	0.0616238	3.988E-07	0.0004597						
Access to WENT	S3019	1100-1200	1.472690986	7.8864E-06	0.009089565	1.3469926	7.213E-06	0.0083137	3.035941605	1.62578E-05	0.018738071	2.7751642	1.486E-05	0.0171285	0.0562368	3.012E-07	0.0003471	0.0610956	3.272E-07	0.0003771						
Access to WENT	S3019	1200-1300	1.019864982	4.32245E-06	0.004981891	0.9317902	3.949E-06	0.0045517	2.103100932	8.91349E-06	0.010272341	1.9204598	8.139E-06	0.0093812	0.0439945	1.865E-07	0.0002149	0.0477677	2.025E-07	0.0002333						
Access to WENT	S3019	1300-1400	1.140814324	6.59921E-06	0.007605998	1.0399419	6.016E-06	0.0069335	2.343449017	1.3556E-05	0.015624162	2.1354768	1.235E-05	0.0142376	0.0471537	2.728E-07	0.0003144	0.0512058	2.962E-07	0.0003414						
Access to WENT	S3019	1400-1500	1.164141621	9.43448E-06	0.010873819	1.0624976	8.611E-06	0.0099244	2.388314328	1.93555E-05	0.022308367	2.1795599	1.766E-05	0.0203547	0.0478652	3.879E-07	0.0004471	0.05198	4.213E-07	0.0004855						
Access to WENT	S3019	1500-1600	1.176971354	8.32508E-06	0.009595171	1.0742579	7.599E-06	0.0087578	2.4133053	1.70701E-05	0.019674291	2.2021199	1.558E-05	0.0179526	0.0482259	3.411E-07	0.0003932	0.0523725	3.704E-07	0.000427						
Access to WENT	S3019	1600-1700	1.093844237	5.85764E-06	0.006751293	0.9977765	5.343E-06	0.0061584	2.249766652	1.20477E-05	0.013885737	2.0513915	1.099E-05	0.0126614	0.0460499	2.466E-07	0.0002842	0.0500046	2.678E-07	0.0003086						
Access to WENT	S3019	1700-1800	0.904082552	3.10681E-06	0.003580793	0.8245617	2.834E-06	0.0032668	1.873795459	6.43916E-06	0.007421527	1.7077101	5.868E-06	0.0067637	0.0411267	1.413E-07	0.0001629	0.044647	1.534E-07	0.0001768						
Access to WENT	S3019	1800-1900	0.794203837	2.06992E-06	0.002385714	0.7309405	1.905E-06	0.0021954	1.65549522	4.31415E-06	0.004972321	1.522013	3.966E-06	0.0045714	0.0384975	1.003E-07	0.0001156	0.0417861	1.089E-07	0.0001

Appendix 3G_4 Year 2045
e) Emission Summary

Road Name	Road ID	Hour	NO2 Emission			NO Emission			PM25 Emission			PM10 Emission		
			MonthlyHourMin			MonthlyHourAverage			MonthlyHourMin			MonthlyHourAverage			AnnualHourMin			AnnualHourMin		
			g/km/veh	g/s/m2	tonne/year	g/km/veh	g/s/m2	tonne/year	g/km/veh	g/s/m2	tonne/year	g/km/veh	g/s/m2	tonne/year	g/km/veh	g/s/m2	tonne/year	g/km/veh	g/s/m2	tonne/year
Access to WENT	S3022	1100-1200	1.478644766	7.91829E-06	0.00521011	1.3585571	7.27E-06	0.004787	3.048349514	1.63242E-05	0.010741077	2.799118	1.499E-05	0.0098629	0.0562368	3.012E-07	0.0001982	0.0610956	3.272E-07	0.0002153
Access to WENT	S3022	1200-1300	1.023669057	4.33857E-06	0.002854715	0.9364844	3.969E-06	0.0026116	2.110941792	8.94672E-06	0.005886802	1.930163	8.181E-06	0.0053827	0.0439945	1.865E-07	0.0001227	0.0477677	2.025E-07	0.0001332
Access to WENT	S3022	1300-1400	1.144494217	6.6205E-06	0.004356186	1.0449928	6.045E-06	0.0039775	2.35101916	1.35998E-05	0.008948475	2.1458977	1.241E-05	0.0081677	0.0471537	2.728E-07	0.0001795	0.0512058	2.962E-07	0.0001949
Access to WENT	S3022	1400-1500	1.169853276	9.48077E-06	0.0062382	1.0708784	8.679E-06	0.0057104	2.400079997	1.94508E-05	0.012798339	2.1964006	1.78E-05	0.0117122	0.0478652	3.879E-07	0.0002552	0.05198	4.213E-07	0.0002772
Access to WENT	S3022	1500-1600	1.183697375	8.37266E-06	0.00550908	1.0812025	7.648E-06	0.0050321	2.427114031	1.71677E-05	0.011296102	2.2164106	1.568E-05	0.0103155	0.0482259	3.411E-07	0.0002244	0.0523725	3.704E-07	0.0002437
Access to WENT	S3022	1600-1700	1.097604979	5.8778E-06	0.003867502	1.0013118	5.362E-06	0.0035282	2.257570871	1.20895E-05	0.007954712	2.0587025	1.102E-05	0.007254	0.0460499	2.466E-07	0.0001623	0.0500046	2.678E-07	0.0001762
Access to WENT	S3022	1700-1800	0.90745558	3.1184E-06	0.002051862	0.8285126	2.847E-06	0.0018734	1.880739274	6.46302E-06	0.004252568	1.715932	5.897E-06	0.0038799	0.0411267	1.413E-07	9.299E-05	0.044647	1.534E-07	0.000101
Access to WENT	S3022	1800-1900	0.799540903	2.08357E-06	0.001370956	0.7341511	1.913E-06	0.0012588	1.666361675	4.34247E-06	0.002857276	1.5286761	3.984E-06	0.0026212	0.0384975	1.003E-07	6.601E-05	0.0417861	1.089E-07	7.165E-05
Access to WENT	S3022	1900-2000	0.754481835	8.6424E-07	0.000568657	0.692484	7.932E-07	0.0005219	1.575367116	1.80454E-06	0.001187362	1.4442603	1.654E-06	0.0010885	0.037224	4.264E-08	2.806E-05	0.0403998	4.628E-08	3.045E-05
Access to WENT	S3022	2000-2100	0.565336637	2.91411E-07	0.000191744	0.5191242	2.676E-07	0.0001761	1.20528926	6.21283E-07	0.000408795	1.1045961	5.694E-07	0.0003746	0.0332202	1.712E-08	1.127E-05	0.0360461	1.858E-08	1.223E-05
Access to WENT	S3022	2100-2200	0.696368678	2.1936E-07	0.000144336	0.6422566	2.023E-07	0.0001331	1.463497922	4.6101E-07	0.000303338	1.3480044	4.246E-07	0.0002794	0.0354297	1.116E-08	7.343E-06	0.0384461	1.211E-08	7.969E-06
Access to WENT	S3022	2200-2300	0.260213727	4.47103E-08	2.94187E-05	0.2388978	4.105E-08	2.701E-05	0.610217034	1.04848E-07	6.898866E-05	0.5572225	9.574E-08	6.3E-05	0.0242394	4.165E-09	2.74E-06	0.0262704	4.514E-09	2.97E-06
Access to WENT	S3022	2300-0000	0.222839139	4.46699E-08	2.93921E-05	0.2049122	4.108E-08	2.701E-05	0.528719035	1.05806E-07	6.96185E-05	0.482319	9.668E-08	6.362E-05	0.0225895	4.528E-09	2.98E-06	0.0244724	4.906E-09	3.228E-06
Access to WENT	S3023	0000-0100	0	0	0	0	0	0	0	0	0	0	0	0	0	0	0	0	0	0
Access to WENT	S3023	0100-0200	0	0	0	0	0	0	0	0	0	0	0	0	0	0	0	0	0	0
Access to WENT	S3023	0200-0300	0	0	0	0	0	0	0	0	0	0	0	0	0	0	0	0	0	0
Access to WENT	S3023	0300-0400	0	0	0	0	0	0	0	0	0	0	0	0	0	0	0	0	0	0
Access to WENT	S3023	0400-0500	0	0	0	0	0	0	0	0	0	0	0	0	0	0	0	0	0	0
Access to WENT	S3023	0500-0600	0	0	0	0	0	0	0	0	0	0	0	0	0	0	0	0	0	0
Access to WENT	S3023	0600-0700	0.834384074	4.77883E-08	3.10581E-05	0.7628739	4.369E-08	2.84E-05	2.307935314	1.32184E-07	8.59079E-05	2.0982552	1.202E-07	7.81E-05	0.05015	2.872E-09	1.867E-06	0.05455	3.124E-09	2.031E-06
Access to WENT	S3023	0700-0800	0.683697375	3.27386E-06	0.005441487	0.6052025	2.599E-06	0.0049189	1.850804905	7.95019E-06	0.00151694	1.6742365	7.192E-06	0.0034674	0.0371654	1.596E-08	1.038E-05	0.0404046	1.736E-08	1.128E-05
Access to WENT	S3023	0800-0900	1.437684948	5.31104E-06	0.003451699	1.322028	4.884E-06	0.003174	2.982968371	1.10196E-05	0.007161729	2.7404947	1.012E-05	0.0065796	0.055489	2.05E-07	0.0001332	0.0602843	2.227E-07	0.0001447
Access to WENT	S3023	0900-1000	1.44079815	4.57986E-06	0.002976498	1.3223576	4.203E-06	0.0027318	2.98809059	9.49823E-06	0.006173	2.739891	8.709E-06	0.0056603	0.0552377	1.756E-07	0.0001141	0.0600105	1.908E-07	0.000124
Access to WENT	S3023	1000-1100	1.499223215	9.70288E-06	0.006306004	1.3735447	8.889E-06	0.0057774	3.077610429	1.99181E-05	0.012944987	2.8184141	1.824E-05	0.0118548	0.0567238	3.671E-07	0.0002386	0.0616238	3.988E-07	0.0002592
Access to WENT	S3023	1100-1200	1.478644766	7.91829E-06	0.005141618	1.3585571	7.27E-06	0.004726	3.048349514	1.63242E-05	0.010606928	2.799118	1.499E-05	0.0097419	0.0562368	3.012E-07	0.0001957	0.0610956	3.272E-07	0.0002126
Access to WENT	S3023	1200-1300	1.023669057	4.33857E-06	0.002819687	0.9364844	3.969E-06	0.0025795	2.110941792	8.94672E-06	0.005814569	1.930163	8.181E-06	0.0053166	0.0439945	1.865E-07	0.0001212	0.0477677	2.025E-07	0.0001316
Access to WENT	S3023	1300-1400	1.144494217	6.6205E-06	0.004302734	1.0449928	6.045E-06	0.0039287	2.35101916	1.35998E-05	0.008838673	2.1458977	1.241E-05	0.0080675	0.0471537	2.728E-07	0.0001773	0.0512058	2.962E-07	0.0001925
Access to WENT	S3023	1400-1500	1.169853276	9.48077E-06	0.006161655	1.0708784	8.679E-06	0.0056404	2.400079997	1.94508E-05	0.012641299	2.1964006	1.78E-05	0.0111685	0.0478652	3.879E-07	0.0002521	0.05198	4.213E-07	0.0002738
Access to WENT	S3023	1500-1600	1.183697375	8.37266E-06	0.005441482	1.0812025	7.648E-06	0.0049708	2.427114031	1.71677E-05	0.011157494	2.2164106	1.568E-05	0.0101889	0.0482259	3.411E-07	0.0002217	0.0523725	3.704E-07	0.0002408
Access to WENT	S3023	1600-1700	1.097604979	5.8778E-06	0.003820046	1.0013118	5.362E-06	0.0034849	2.257570871	1.20895E-05	0.007857105	2.0587025	1.102E-05	0.007165	0.0460499	2.466E-07	0.0001603	0.0500046	2.678E-07	0.000174
Access to WENT	S3023	1700-1800	0.90745558	3.1184E-06	0.002026685	0.8285126	2.847E-06	0.0018504	1.880739274	6.46302E-06	0.004200388	1.715932	5.897E-06	0.0038323	0.0411267	1.413E-07	9.185E-05	0.044647	1.534E-07	9.971E-05
Access to WENT	S3023	1800-1900	0.799540903	2.08357E-06	0.001354134	0.7341511	1.913E-06	0.0012434	1.666361675	4.34247E-06	0.002822216	1.5286761	3.984E-06	0.002589	0.0384975	1.003E-07	6.52E-05	0.0417861	1.089E-07	7.077E-05
Access to WENT	S3023	1900-2000	0.754481835	8.6424E-07	0.000561679	0.692484	7.932E-07	0.0005155	1.575367116	1.80454E-06	0.00117293	1.4442603	1.654E-06	0.0010752	0.037224	4.264E-08	2.771E-05	0.0403998	4.628E-08	3.008E-05
Access to WENT	S3023	2000-2100	0.565336637	2.91411E-07	0.000189391	0.5191242	2.676E-07	0.0001739	1.20528926	6.21283E-07	0.000403779	1.1045961	5.694E-07	0.00037	0.0332202	1.712E-08	1.113E-05	0.0360461	1.858E-08	1.208E-05
Access to WENT	S3023	2100-2200	0.696368678	2.1936E-07	0.000142565	0.6422566	2.023E-07	0.0001315	1.463497922	4.6101E-07	0.000299616	1.3480044	4.246E-07	0.00027	0.0354297	1.116E-08	7.253E-06	0.0384461	1.211E-08	7.871E-06
Access to WENT	S3023	2200-2300	0.260213727	4.47103E-08	2.90577E-05	0.2388978	4.105E-08	2.668E-05	0.610217034	1.04848E-07	6.8142E-05	0.5572225	9.574E-08	6.222E-05	0.0242394	4.165E-09	2.707E-06	0.0262704	4.514E-09	2.934E-06
Access to WENT	S3023	2300-0000	0.222839139	4.46699E-08	2.90315E-05	0.2049122	4.108E-08	2.67E-05	0.528719035	1.05806E-07	6.87642E-05	0.482319	9.668E-08	6.284E-05	0.0225895	4.528E-09	2.943E-06	0.0244724	4.906E-09	3.188E-06
Access to WENT	S3024	0000-0100	0	0	0	0	0	0	0	0	0	0	0	0	0	0	0	0	0	0
Access to WENT	S3024	0100-0200	0	0	0	0	0	0	0	0	0	0	0	0	0	0	0	0	0	0
Access to WENT	S3024	0200-0300	0	0	0	0	0	0	0	0	0	0	0	0	0	0	0	0	0	0
Access to WENT	S3024	0300-0400	0	0	0	0	0	0	0	0	0	0	0	0	0	0	0	0	0	0
Access to WENT	S3024	0400-0500	0	0	0	0	0	0	0	0	0	0	0	0	0	0	0	0	0	0
Access to WENT	S3024	0500-0600	0	0	0	0	0	0	0	0	0	0	0	0	0	0	0	0	0	0
Access to WENT	S3024	0600-0700	0.834384074	4.77883E-08	8.75178E-05	0.7628739	4.369E-08	8.002E-05	2.307935314	1.32184E-07	0.000242077	2.0982552	1.202E-07	0.0002201	0.05015	2.872E-09	5.26E-06	0.05455	3.124E-09	5.722E-06
Access to WENT	S3024	0700-0800	0.661554227	2.84173E-07	0.000520424	0.6050439	2.599E-07	0.000476	1.850804905	7.95019E-07	0.001455969	1.6742365	7.192E-07	0.0013171	0.0371654	1.596E-08	2.924E-05	0.0404046	1.736E-08	3.179E-05
Access to WENT	S3024	0800-0900	1.437684948	5.31104E-06	0.009726436	1.322028	4.884E-06	0.008944	2.982968371	1.10196E-05	0.020180813	2.7404947	1.012E-05	0.0185404	0.055489	2.05E-07	0.0003754	0.0602843	2.227E-07	0.0004078
Access to WENT	S3024	0900-1000	1.44079815	4.57986E-06	0.008387382	1.3223576	4.203E-06	0.0076979	2.98809059	9.49823E-06	0.017394704	2.739891	8.709E-06	0.0159498	0.0552377	1.756E-07	0.0003216	0.0600105	1.908E-07	0.0003493
Access to WENT	S3024	1000-1100	1.499223215	9.70288E-06	0.017769493	1.3735447	8.889E-06	0.0162799	3.077610429	1.99181E-05	0.036477275	2.8184141	1.824E-05	0.0334052	0.0567238	3.671E-07	0.0006723	0.0616238	3.988E-07	0.0007304
Access to WENT	S3024	1100-1200	1.478644766	7.91829E-06	0.014501261	1.3585571	7.27E-06	0.0133235	3.048349514	1.63242E-05	0.029895559	2.799118	1.499E-05	0.0274513	0.0562368	3.012E-07	0.0005515	0.0610956	3.272E-07	0.0005992
Access to WENT	S3024	1200-1300	1.023669057	4.33857E-06	0.007945507	0.9364844	3.969E-06	0.0072688	2.110941792	8.94672E-06	0.016384692	1.930163	8.181E-06	0.0149815	0.0439945	1.865E-07	0.0003415	0.0477677	2.025E-07	0.0003708
Access to WENT	S3024	1300-1400	1.144494217	6.6205E-06	0.01212454	1.0449928	6.045E-06	0.0110704	2.35101916	1.35998E-05	0.024906221	2.1458977	1.241E-05	0.0227332	0.0471537	2.728E-07	0.0004995	0.0512058	2.962E-07	0.0005425
Access to WENT	S3024	1400-1500	1.169853276	9.48077E-06	0.017362735	1.0708784	8.679E-06	0.0158938	2.400079997	1.94508E-05	0.035621521	2.1964006	1.78E-05	0.0321886	0.0478652	3.879E-07	0.0007104	0.05198	4.213E-07	0.0007715
Access to WENT	S3024	1500-1600	1.183697375	8.37266E-06	0.015333382	1.0812025	7.648E-06	0.0140057	2.427114031	1.71677E-05	0.031440355	2.2164106	1.568E-05	0.0287109	0.0482259	3.411E-07	0.0006247	0.0523725	3.704E-07	0.0006784
Access to WENT	S3024	1600-1700	1.097604979	5.8778E-06	0.010764389	1.0013118	5.362E-06	0.00982	2.257570871	1.20895E-05	0.02214029	2.0587025	1.102E-05	0.02019	0.0460499	2.466E-07	0.0004516	0.0500046	2.678E-07	0.0004904
Access to WENT	S3024	1700-1800	0.90745558	3.1184E-06	0.005710931	0.8285126	2.847E-06	0.0052141	1.880739274	6.46302E-06	0.011836141	1.715932	5.897E-06	0.010799	0.0411267	1.413E-07	0.0002588	0.044647	1.534E-07	0.000281
Access to WENT	S3024	1800-1900	0.799540903	2.08357E-06	0.003815772	0.7341511	1.913E-06	0.0035017	1.666361675	4.34247E-06	0.007952634	1.5286761	3.984E-06	0.0072955	0.0384975	1.003E-07	0.0001837	0.0417861	1.089E-07	0.0001994
Access to WENT	S3024	1900-2000	0.754481835	8.6424E-07	0.001582738	0.692484	7.932E-07	0.0014527	1.575367116	1.80454E-06	0.003304776	1.4442603	1.654E-06	0.0030297	0.037224	4.264E-08	7.809E-05	0.0403998	4.628E-08	8.475E-05
Access to WENT	S3024	2000-2100	0.565336637	2.91411E-07	0.000533679	0.5191242	2.676E-07	0.0004901	1.20528926	6.21283E-07	0.001137795	1.1045961	5.694E-07	0.0010427	0.0332202	1.712E-08	3.136E-05	0.0360461	1.858E-08	3.403E-05
Access to WENT	S3024	2100-2200	0.696368678	2.1936E-07	0.000401728	0.6422566	2.023E-07	0.0003705	1.463497922	4.6101E-07	0.000844277	1.3480044	4.246E-07	0.0007777	0.0354297	1.116E-08	2.044E-05	0.0384461	1.211E-08	2.218E-05
Access to WENT	S3024	2200-2300	0.260213727	4.47103E-08	8.18807E-05	0.2388978	4.105E-08	7.514E-05	0.610217034	1.04848E-07	0.000192015	0.5572225	9.574E-08	0.0001753	0.0242394	4.165E-09	7.627E-06	0.0262704	4.514E-09	8.266E-06
Access to WENT	S3024	2300-0000	0.222839139	4.46699E-08	8.18069E-05	0.2049122	4.108E-08	7.523E-05	0.528719035	1.05806E-07	0.000193769	0.482319	9.668E-08	0.0001771	0.0225895	4.528E-09	8.293E-06	0.0244724	4.906E-09	8.984E-06
Access to WENT	S3025	0000-0100	0	0	0	0	0	0	0	0	0	0	0	0	0	0	0	0	0	0
Access to WENT	S3025	0100-0200	0	0	0	0	0	0	0	0	0	0	0	0	0	0	0	0	0	0
Access to WENT	S3025	0200-0300	0	0	0	0	0	0	0	0	0	0	0	0	0	0	0	0	0	0
Access to WENT	S3025	0300-0400	0	0	0	0	0	0	0	0	0	0	0	0	0	0	0	0	0	0
Access to WENT	S3025	0400-0500	0	0	0	0	0	0	0	0	0	0	0	0	0	0	0	0	0	0
Access to WENT	S3025	0500-0600	0	0	0	0	0	0	0	0	0	0	0	0	0	0	0	0	0	0
Access to WENT	S3025	0600-0700	0.834384074	4.77883E-08	4.83075E-05	0.7628739	4.369E-08	4.417E-05	2.307935314	1.32184E-07	0.00013362	2.0982552	1.202E-07	0.0001215	0.05015	2.872E-09	2.903E-06	0.05455	3.124E-09	3.158E-06
Access to WENT	S3025	0700-0800	0.661554227	2.84173E-07	0.00028726	0.6050439	2.599E-07	0.0002627	1.850804905	7.95019E-07	0.000803656	1.6742365	7.192E-07	0.000727	0.0371654	1.596E-08	1.614E-05	0.0404046	1.736E-08	1.754E-05
Access to WENT	S3025	0800-0900	1.437684948	5.31104E-06	0.005368731	1.322028	4.884E-06	0.0049368	2.982968371	1.10196E-05	0.011139265	2.7404947	1.012E-05	0.0102338	0.055489	2.05E-07	0.0002072	0.0602843	2.227E-07	0.0002251
Access to WENT	S3025	0900-1000	1.44079815	4.57986E-06	0.004629609	1.3223576	4.203E-06	0.004249	2.98809059	9.49823E-06	0.009601408	2.739891	8.709E-06	0.0088039	0.0552377	1.756E-07	0.0001775	0.0600105	1.908E-07	0.0001928
Access to WENT	S3025	1000-1100	1.499223215	9.70288E-06	0.009808282	1.3735447	8.889E-06	0.0089861	3.077610429	1.99181E-05	0.020134473	2.8184141	1.824E-05	0.0184387	0.0567238	3.671E-07	0.0003711	0.0616238	3.988E-07	0.0004032
Access to WENT	S3025	1100-1200	1.478644766	7.91829E-06	0.008004305	1.3585571	7.27E-06	0.0073542	3.048349514	1.63242E-05	0.016501543	2.799118	1.499E-05	0.0151524	0.0562368	3.012E-07	0.0003044	0.0610956	3.272E-07	0.0003307
Access to WENT	S3025	1200-1300	1.023669057	4.33857E-06	0.004385706	0.9364844	3.969E-06	0.0040122	2.110941792	8.94672E-06	0.009043909	1.930163	8.181E-06	0.0082694	0.0439945	1.865E-07	0.0001885	0.0477677	2.025E-07	0.0002047
Access to WENT	S3025	1300-1400	1.144494217	6.6205E-06	0.00669242	1.0449928	6.045E-06	0.0061106	2.35101916	1.35998E-05	0.013747563	2.1458977	1.241E-05	0.0125481	0.0471537	2.728E-07	0.0002757	0.0512058	2.962E-07	0.0002994
Access to WENT	S3025	1400-1500	1.169853276	9.48077E-06	0.009583762	1.0708784	8.679E-06	0.0087729	2.400079997	1.94508E-05	0.01966212	2.1964006	1.78E-05	0.0179935	0.0478652	3.879E-07	0.0003921	0.05198	4.213E-07	0.0004258
Access to WENT	S3025	1500-1600	1.183697375	8.37266E-06	0.008463614	1.0812025	7.648E-06	0.0077308	2.427114031	1.71677E-05	0.017354229	2.2164106	1.568E-05	0.0158477	0.0482259	3.411E-07	0.0003448	0.0523725	3.704E-07	0.0003745
Access to WENT	S3025	1600-1700	1.097604979	5.8778E-06	0.005941652	1.0013118	5.362E-06	0.0054204	2.257570871	1.20895E-05	0.012220844	2.0587025	1.102E-05	0.0111443	0.0460499	2.466E-07	0.0002493	0.0500046	2.678E-07	0.0002707
Access to WENT	S3025	1700-1800	0.90745558	3.1184E-06	0.003154426	0.8285126	2.847E-06	0.0028781	1.880739274	6.46302E-06	0.006533231	1.715932	5.897E-06	0.0059607	0.0411267	1.413E-07	0.0001429	0.044647	1.534E-07	0.0001551
Access to WENT	S3025	1800-1900	0.799540903	2.08357E-06	0.002106203	0.7341511	1.913E-06	0.0019339	1.666361675	4.34247E-06	0.004389639	1.5286761	3.984E-06	0.0040269	0.0384975	1.003E-07	0.0001014	0.0417861	1.089E-07	0.0001101
Access to WENT	S3025	1900-2000	0.754481835	8.6424E-07	0.000873629	0.692484	7.932E-07	0.0008018	1.575367116	1.80454E-06	0.001824148	1.4442603	1.654E-06	0.0016723	0.037224	4.264E-08	4.31E-05	0.0403998	4.628E-08	4.678E-05
Access to WENT	S3025	2000-2100	0.565336637	2.91411E-07	0.000294576	0.5191242	2.676E-07	0.0002705	1.20528926	6.21283E-07	0.000628032	1.1045961	5.694E-07	0.0005756	0.0332202	1.712E-08	1.731E-05	0.0360461	1.858E-08	1.878E-05
Access to WENT	S3025	2100-2200	0.696368678	2.1936E-07	0.000221743	0.6422566	2.023E-07	0.0002045	1.463497922	4.6101E-07	0.000466018	1.3480044	4.246E-07	0.0004292	0.0354297	1.116E-08	1.128E-05	0.0384461	1.211E-08	1.224E-05
Access to WENT	S3025	2200-2300	0.260213727	4.47103E-08	4.5196E-05	0.2388978	4.105E-08	4.149E-05	0.610217034	1.04848E-07	0.000105987	0.5572225	9.574E-08	9.678E-05	0.0242394	4.165E-09	4.21E-06	0.0262704	4.514E-09	4.563E-06
Access to WENT	S3025	2300-0000	0.222839139	4.46699E-08	4.51552E-05	0.2049122	4.108E-08	4.152E-05	0.528719035	1.05806E-07	0.000106955	0.482319	9.668E-08	9.774E-05	0.0225895	4.528E-09	4.577E-06	0.0244724	4.906E-09	4.959E-06
Access to WENT	S3026	0000-0100	0	0	0	0	0	0	0	0	0	0	0	0	0	0	0	0	0	0
Access to WENT	S3026	0100-0200	0	0	0	0	0	0	0	0	0	0	0	0	0	0	0	0	0	0
Access to WENT	S3026	0200-0300	0	0	0	0	0	0	0	0	0	0	0	0	0	0	0	0	0	0
Access to WENT	S3026	0300-0400	0	0	0	0	0	0	0	0	0	0	0	0	0	0	0	0	0	0
Access to WENT	S3026	0400-0500	0	0	0	0	0	0	0	0	0	0	0	0	0	0	0	0	0	0
Access to WENT	S3026	0500-0600	0	0	0	0	0	0	0	0	0	0	0	0	0	0	0	0	0	0
Access to WENT	S3026	0600-0700	0.834384074	4.77883E-08	6.69927E-05	0.7628739	4.369E-08	6.125E-05	2.307935314	1.32184E-07	0.000185304	2.0982552	1.202E-07	0.0001685	0.05015	2.872E-09	4.027E-06	0.05455	3.124E-09	4.38E-06
Access to WENT	S3026	0700-0800	0.661554227	2.84173E-07	0.000398372	0.6050439	2.599E-07	0.0003643	1.850804905	7.95019E-07	0.00111409	1.6742365	7.192E-07	0.0010082	0.0371654	1.596E-08	2.238E-05	0.0404046	1.736E-08	2.433E-05
Access to WENT	S3026	0800-0900	1.437684948	5.31104E-06	0.00744535	1.322028	4.884E-06	0.0068464	2.982968371	1.10196E-05	0.015447922	2.7404947	1.012E-05	0.0141922	0.055489	2.05E-07	0.0002874	0.0602843	2.227E-07	0.0003122
Access to WENT	S3026	0900-1000	1.44079815	4.57986E-06	0.006420237	1.3223576	4.203E-06	0.0058926	2.98809059	9.49823E-06	0.013315223	2.739891	8.709E-06	0.0122092	0.0552377	1.756E-07	0.0002461	0.0600105	1.908E-07	0.0002674
Access to WENT	S3026	1000-1100	1.499223215	9.70288E-06	0.013602115	1.3735447	8.889E-06	0.0124619	3.077610429	1.99181E-05	0.027922467	2.8184141	1.824E-05	0.0255708	0.0567238	3.671E-07	0.0005146	0.0616238	3.988E-07	0.0005591
Access to WENT	S3026	1100-1200	1.478644766	7.91829E-06	0.011100363	1.3585571	7.27E-06	0.0101988	3.048349514	1.63242E-05	0.022884323	2.799118	1.499E-05	0.0210133	0.0562368	3.012E-07	0.0004222	0.0610956	3.272E-07	0.0004587
Access to WENT	S3026	1200-1300	1.023669057	4.33857E-06	0.006082092	0.9364844	3.969E-06	0.0055641	2.110941792	8.94672E-06	0.012542083	1.930163	8.181E-06	0.011468	0.0439945	1.865E-07	0.0002614	0.0477677	2.025E-07	0.0002838
Access to WENT	S3026	1300-1400	1.144494217	6.6205E-06	0.009281041	1.0449928	6.045E-06	0.0084742	2.35101916	1.35998E-05	0.019065107	2.1458977	1.241E-05	0.0174017	0.0471537	2.728E-07	0.0003824	0.0512058	2.962E-07	0.0004152
Access to WENT	S3026	1400-1500	1.169853276	9.48077E-06	0.013290751	1.0708784	8.679E-06	0.0121663	2.400079997	1.94508E-05	0.027267408	2.1964006	1.78E-05	0.0249534	0.0478652	3.879E-07	0.0005438	0.05198	4.213E-07	0.0005905
Access to WENT	S3026	1500-1600	1.183697375	8.37266E-06	0.011737331	1.0812025	7.648E-06	0.010721	2.427114031	1.71677E-05	0.024066827	2.2164106	1.568E-05	0.0219775	0.0482259	3.411E-07	0.0004782	0

Appendix 3G_4 Year 2045
e) Emission Summary

Road Name	Road ID	Hour	NO2 Emission			NO Emission			PM25 Emission			PM10 Emission		
			MonthlyHourMin			MonthlyHourAverage			MonthlyHourMin			MonthlyHourAverage			AnnualHourMin			AnnualHourMin		
			g/km/veh	g/s/m2	tonne/year	g/km/veh	g/s/m2	tonne/year	g/km/veh	g/s/m2	tonne/year	g/km/veh	g/s/m2	tonne/year	g/km/veh	g/s/m2	tonne/year	g/km/veh	g/s/m2	tonne/year
Nim Wan Path	S303	0400-0500	0.876727854	2.509244-08	4.58698E-05	0.8339309	2.388E-08	4.366E-05	1.782939096	5.1057E-08	9.3335E-05	1.6968432	4.859E-08	8.883E-05	0.0365	1.045E-09	1.911E-06	0.0396	1.134E-09	2.073E-06
Nim Wan Path	S303	0500-0600	0.529220802	7.57762E-08	0.000138521	0.5033404	7.207E-08	0.0001317	1.172211361	1.67842E-07	0.000306822	1.1042685	1.581E-07	0.000289	0.023718	3.396E-09	6.208E-06	0.0257169	3.682E-09	6.731E-06
Nim Wan Path	S303	0600-0700	0.543735342	4.51556E-07	0.000825459	0.515676	4.283E-07	0.0007829	1.185660311	9.84655E-07	0.001799983	1.1171165	9.277E-07	0.0016959	0.0248838	2.067E-08	3.778E-05	0.0269825	2.241E-08	4.096E-05
Nim Wan Path	S303	0700-0800	0.561280768	2.08953E-06	0.003819738	0.5288743	1.969E-06	0.0035992	1.216091245	4.52726E-06	0.008275982	1.1388749	4.24E-06	0.0077505	0.0255207	9.501E-08	0.0001737	0.0276748	1.03E-07	0.0001883
Nim Wan Path	S303	0800-0900	0.558941637	2.19287E-06	0.004008864	0.5267097	2.066E-06	0.0037751	1.210952943	4.7508E-06	0.00868476	1.1343561	4.45E-06	0.0081354	0.0254152	9.971E-08	0.0001823	0.0275598	1.081E-07	0.0001977
Nim Wan Path	S303	0900-1000	0.562348233	1.81974E-06	0.003326548	0.5282039	1.709E-06	0.0031246	1.217446036	3.93962E-06	0.007201752	1.1367992	3.679E-06	0.0067247	0.0254764	8.244E-08	0.0001507	0.0276264	8.94E-08	0.0001634
Nim Wan Path	S303	1000-1100	0.562392515	1.94873E-06	0.003562336	0.5278634	1.829E-06	0.0033436	1.216926895	4.21673E-06	0.007708322	1.1354134	3.934E-06	0.007192	0.0254505	8.819E-08	0.0001612	0.027598	9.563E-08	0.0001748
Nim Wan Path	S303	1100-1200	0.557439655	2.17101E-06	0.003968686	0.5236806	2.04E-06	0.0037283	1.207971047	4.7045E-06	0.008600138	1.1283425	4.394E-06	0.0080332	0.0253336	9.866E-08	0.0001804	0.0274713	1.07E-07	0.0001956
Nim Wan Path	S303	1200-1300	0.559780056	2.03269765E-06	0.003269765	0.6638646	2.409E-06	0.0044049	1.205446468	4.37623E-06	0.007183487	1.6968432	4.859E-08	8.883E-05	0.0366797	0.0301316	1.593E-08	0.0001388	0.0320951	8.239E-08	0.0001506
Nim Wan Path	S303	1300-1400	0.707908913	1.86505E-06	0.003409378	0.662822	1.746E-06	0.0031922	1.553816237	4.10553E-06	0.007505047	1.4507035	3.822E-06	0.0069868	0.0301117	7.933E-08	0.000145	0.0326736	8.608E-08	0.0001574
Nim Wan Path	S303	1400-1500	0.705883048	2.44593E-06	0.004471242	0.6630153	2.297E-06	0.0041997	1.551399618	5.3757E-06	0.009826957	1.4493258	5.022E-06	0.0091804	0.0300741	1.042E-07	0.0001905	0.0326327	1.131E-07	0.0002067
Nim Wan Path	S303	1500-1600	0.699882812	2.06437E-06	0.003773745	0.6558906	1.935E-06	0.0035365	1.540992666	4.54531E-06	0.008308982	1.4358636	4.235E-06	0.0077421	0.0298288	8.798E-08	0.0001608	0.0323665	9.547E-08	0.0001745
Nim Wan Path	S303	1600-1700	0.709903237	1.98844E-06	0.003456146	0.6644588	1.77E-06	0.0032349	1.561090329	4.15754E-06	0.007600129	1.4529009	3.869E-06	0.0070734	0.0301804	8.038E-08	0.0001469	0.0327481	8.722E-08	0.0001594
Nim Wan Path	S303	1700-1800	0.703120521	1.73163E-06	0.00316547	0.6595528	1.624E-06	0.0029693	1.547621086	3.81144E-06	0.006967438	1.4433623	3.555E-06	0.0064981	0.0299835	7.384E-08	0.000135	0.0325345	8.013E-08	0.0001465
Nim Wan Path	S303	1800-1900	0.697668217	1.51841E-06	0.0027757	0.6578352	1.432E-06	0.0026172	1.535129228	3.34106E-06	0.006107571	1.4397453	3.133E-06	0.0057281	0.0299563	6.52E-08	0.0001192	0.0325049	7.074E-08	0.0001293
Nim Wan Path	S303	1900-2000	0.705891428	7.07509E-07	0.00129335	0.6675624	6.691E-07	0.0012231	1.545275275	1.54882E-06	0.002831287	1.4543259	1.458E-06	0.0026646	0.0302969	3.037E-08	5.551E-05	0.0328738	3.295E-08	6.023E-05
Nim Wan Path	S303	2000-2100	0.689672167	3.75251E-07	0.000685972	0.6534044	3.55E-07	0.0006489	1.50378896	8.18213E-07	0.001495721	1.4182224	7.717E-07	0.0014106	0.0298311	1.623E-08	2.967E-05	0.0323676	1.761E-08	3.219E-05
Nim Wan Path	S303	2100-2200	0.708499676	2.02892E-07	0.000370894	0.6695063	1.917E-07	0.0003505	1.557370666	4.4598E-07	0.000815271	1.463018	4.19E-07	0.0007659	0.03019	8.645E-09	1.58E-05	0.03276	9.381E-09	1.715E-05
Nim Wan Path	S303	2200-2300	0.689743882	1.77769E-07	0.000324968	0.6526797	1.682E-07	0.0003075	1.532216994	3.94901E-07	0.000721893	1.4404397	3.712E-07	0.0006787	0.0294889	7.6E-09	1.389E-05	0.032	8.247E-09	1.508E-05
Nim Wan Path	S303	2300-0000	0.709456934	2.03166E-07	0.000371395	0.6714464	1.923E-07	0.0003515	1.559993122	4.46733E-07	0.000816644	1.4677651	4.203E-07	0.0007684	0.03019	8.645E-09	1.58E-05	0.03276	9.381E-09	1.715E-05
Access to WENT	S3031	0000-0100	0	0	0	0	0	0	0	0	0	0	0	0	0	0	0	0	0	0
Access to WENT	S3031	0100-0200	0	0	0	0	0	0	0	0	0	0	0	0	0	0	0	0	0	0
Access to WENT	S3031	0200-0300	0	0	0	0	0	0	0	0	0	0	0	0	0	0	0	0	0	0
Access to WENT	S3031	0300-0400	0	0	0	0	0	0	0	0	0	0	0	0	0	0	0	0	0	0
Access to WENT	S3031	0400-0500	0	0	0	0	0	0	0	0	0	0	0	0	0	0	0	0	0	0
Access to WENT	S3031	0500-0600	0	0	0	0	0	0	0	0	0	0	0	0	0	0	0	0	0	0
Access to WENT	S3031	0600-0700	0.828262841	4.74377E-08	4.93025E-05	0.7609586	4.358E-08	4.53E-05	2.289969375	1.31155E-07	0.000136311	2.0926127	1.199E-07	0.0001246	0.05015	2.872E-09	2.985E-06	0.05455	3.124E-09	3.247E-06
Access to WENT	S3031	0700-0800	0.659687668	2.83371E-07	0.00029451	0.602207	2.587E-07	0.0002688	1.844943257	7.92501E-07	0.000823655	1.6654881	7.154E-07	0.0007435	0.0371654	1.596E-08	1.659E-05	0.0404046	1.736E-08	1.804E-05
Access to WENT	S3031	0800-0900	0.716502884	1.29038E-06	0.005498349	1.1165084	4.863E-06	0.0050539	2.971296044	1.29764E-06	0.011407525	2.2895313	1.008E-05	0.0104475	0.055489	2.05E-07	0.0002153	0.0602843	2.227E-07	0.0002315
Access to WENT	S3031	0900-1000	1.435373771	4.56261E-06	0.004741972	1.3135424	4.175E-06	0.0043395	2.976788291	9.4623E-06	0.009834266	2.7214026	8.651E-06	0.0089906	0.0552377	1.756E-07	0.0001825	0.0600105	1.908E-07	0.0001983
Access to WENT	S3031	1000-1100	1.49221717	9.65753E-06	0.010037175	1.3656648	8.838E-06	0.0091859	3.063244422	1.98251E-05	0.020604455	2.8022112	1.814E-05	0.0188487	0.0567238	3.671E-07	0.0003815	0.0616238	3.988E-07	0.0004145
Access to WENT	S3031	1100-1200	1.472690986	7.8864E-06	0.008196421	1.3469926	7.213E-06	0.0074968	3.035941605	1.62578E-05	0.016896862	2.7751642	1.486E-05	0.0154455	0.0562368	3.012E-07	0.000313	0.0610956	3.272E-07	0.00034
Access to WENT	S3031	1200-1300	1.519864982	9.3224E-06	0.009692369	1.9317902	1.139E-05	0.0041044	3.134912406	1.9149E-05	0.009263879	3.9250598	2.139E-05	0.0084594	0.0439945	1.865E-07	0.0001938	0.0477672	2.025E-07	0.0002104
Access to WENT	S3031	1300-1400	1.140814324	6.59921E-06	0.00685863	1.0399419	6.016E-06	0.0062522	2.343449017	1.3556E-05	0.014088927	2.1354768	1.235E-05	0.0128386	0.0471537	2.728E-07	0.0002835	0.0512058	2.962E-07	0.0003079
Access to WENT	S3031	1400-1500	1.164141621	9.43448E-06	0.009805354	1.0624976	8.611E-06	0.0089492	2.388314328	1.93555E-05	0.020116339	2.1791599	1.766E-05	0.0183547	0.0478652	3.879E-07	0.0004032	0.05198	4.213E-07	0.0004378
Access to WENT	S3031	1500-1600	1.176971354	8.32508E-06	0.008652346	1.0742579	7.599E-06	0.0078973	2.41330053	1.70701E-05	0.017741088	2.2021199	1.558E-05	0.0161886	0.0482259	3.411E-07	0.0003545	0.0523725	3.704E-07	0.000385
Access to WENT	S3031	1600-1700	1.093844237	6.06087909	0.00717765	1.0008533	5.543E-06	0.0065532	2.249766652	1.24776E-05	0.014774625	2.0423911	1.008E-05	0.0119472	0.0460499	2.466E-07	0.0002563	0.0500046	2.678E-07	0.0002783
Access to WENT	S3031	1700-1800	0.904082552	3.10681E-06	0.003228943	0.8245617	2.834E-06	0.0029449	1.873795459	6.43916E-06	0.006892965	1.7077101	5.868E-06	0.006099	0.0411267	1.413E-07	0.0001469	0.044647	1.534E-07	0.0001595
Access to WENT	S3031	1800-1900	0.794304837	2.06992E-06	0.002151293	0.7309405	1.905E-06	0.0019797	1.65549522	4.31415E-06	0.004483739	1.522013	3.966E-06	0.0041222	0.0384975	1.003E-07	0.0001043	0.0417861	1.089E-07	0.0001132
Access to WENT	S3031	1900-2000	0.747077229	1.58851E-06	0.000892613	0.689967	1.46E-06	0.000821	1.560583971	3.29334E-06	0.001863835	1.4338687	3.038E-06	0.0017124	0.037224	4.264E-08	4.432E-05	0.0403998	4.628E-08	4.81E-05
Access to WENT	S3031	2000-2100	0.561185522	2.89271E-07	0.000300642	0.5194264	2.677E-07	0.0002783	1.19653876	6.16773E-07	0.000641018	1.1053888	5.698E-07	0.0005922	0.0332202	1.712E-08	1.78E-05	0.0360461	1.858E-08	1.931E-05
Access to WENT	S3031	2100-2200	0.692209828	2.1805E-07	0.000226622	0.6381806	2.01E-07	0.0002089	1.454975997	4.58326E-07	0.000476343	1.3395068	4.22E-07	0.0004385	0.0354297	1.116E-08	1.16E-05	0.0384461	1.211E-08	1.259E-05
Access to WENT	S3031	2200-2300	0.258347211	4.43896E-08	4.61334E-05	0.2378364	4.087E-08	4.247E-05	0.605922797	1.0411E-07	0.000108203	0.5547888	9.532E-08	9.907E-05	0.0242394	4.165E-09	4.329E-06	0.0262704	4.514E-09	4.691E-06
Access to WENT	S3031	2300-0000	0.221033584	4.4308E-08	4.60498E-05	0.204666	4.103E-08	4.264E-05	0.523582074	1.0495E-07	0.000109082	0.4820031	9.661E-08	0.0001004	0.0225895	4.528E-09	4.706E-06	0.0244724	4.906E-09	5.099E-06
Access to WENT	S3032	0000-0100	0	0	0	0	0	0	0	0	0	0	0	0	0	0	0	0	0	0
Access to WENT	S3032	0100-0200	0	0	0	0	0	0	0	0	0	0	0	0	0	0	0	0	0	0
Access to WENT	S3032	0200-0300	0	0	0	0	0	0	0	0	0	0	0	0	0	0	0	0	0	0
Access to WENT	S3032	0300-0400	0	0	0	0	0	0	0	0	0	0	0	0	0	0	0	0	0	0
Access to WENT	S3032	0400-0500	0	0	0	0	0	0	0	0	0	0	0	0	0	0	0	0	0	0
Access to WENT	S3032	0500-0600	0	0	0	0	0	0	0	0	0	0	0	0	0	0	0	0	0	0
Access to WENT	S3032	0600-0700	0.828262841	4.74377E-08	3.153376-05	0.7609586	4.358E-08	2.897E-05	2.289969375	1.31155E-07	8.7184E-05	2.0926127	1.199E-07	7.967E-05	0.05015	2.872E-09	1.909E-06	0.05455	3.124E-09	2.077E-06
Access to WENT	S3032	0700-0800	0.659687668	2.83371E-07	0.000188368	0.602207	2.587E-07	0.000172	1.844943257	7.92501E-07	0.000526807	1.6654881	7.154E-07	0.0004756	0.0371654	1.596E-08	1.061E-05	0.0404046	1.736E-08	1.154E-05
Access to WENT	S3032	0800-0900	1.432094006	5.29038E-06	0.003516726	1.3165084	4.863E-06	0.0032329	2.971296044	1.09764E-05	0.007296473	2.7289532	1.008E-05	0.0067014	0.055489	2.05E-07	0.0001363	0.0602843	2.227E-07	0.000148
Access to WENT	S3032	0900-1000	1.435373771	4.56261E-06	0.00303295	1.3135424	4.175E-06	0.0027755	2.976788291	9.4623E-06	0.006289965	2.7214026	8.651E-06	0.0057503	0.0552377	1.756E-07	0.0001167	0.0600105	1.908E-07	0.0001268
Access to WENT	S3032	1000-1100	1.49221717	9.65753E-06	0.006419745	1.3656648	8.838E-06	0.0058753	3.063244422	1.98251E-05	0.013178543	2.8022112	1.814E-05	0.0120555	0.0567238	3.671E-07	0.000244	0.0616238	3.988E-07	0.0002651
Access to WENT	S3032	1100-1200	1.472690986	7.8864E-06	0.005242405	1.3469926	7.213E-06	0.004795	3.035941605	1.62578E-05	0.010807179	2.7751642	1.486E-05	0.0098789	0.0562368	3.012E-07	0.0002002	0.0610956	3.272E-07	0.0002175
Access to WENT	S3032	1200-1300	1.519864982	4.32245E-06	0.002873305	0.9317902	3.949E-06	0.0026252	2.103100932	8.91349E-06	0.005925147	1.9204598	8.139E-06	0.0054106	0.0439945	1.865E-07	0.0001239	0.0477672	2.025E-07	0.0001346
Access to WENT	S3032	1300-1400	1.140814324	6.59921E-06	0.004386758	1.0399419	6.016E-06	0.0039989	2.343449017	1.3556E-05	0.009011233	2.1354768	1.235E-05	0.0082115	0.0471537	2.728E-07	0.0001813	0.0512058	2.962E-07	0.0001969
Access to WENT	S3032	1400-1500	1.164141621	9.43448E-06	0.006271473	1.0624976	8.611E-06	0.0057239	2.388314328	1.93555E-05	0.012866346	2.1791599	1.766E-05	0.0117396	0.0478652	3.879E-07	0.0002579	0.05198	4.213E-07	0.00028
Access to WENT	S3032	1500-1600	1.176971354	8.32508E-06	0.005534013	1.0742579	7.599E-06	0.0050511	2.41330053	1.70701E-05	0.011347143	2.2021199	1.558E-05	0.0103542	0.0482259	3.411E-07	0.0002268	0.0523725	3.704E-07	0.0002463
Access to WENT	S3032	1600-1700	1.093844237	5.85764E-06	0.003893807	0.9977765	5.343E-06	0.0035518	2.249766652	1.20477E-05	0.008008596	2.0513915	1.099E-05	0.0073024	0.0460499	2.466E-07	0.0001639	0.0500046	2.678E-07	0.000178
Access to WENT	S3032	1700-1800	0.904082552	3.10681E-06	0.002065222	0.8245617	2.834E-06	0.0018836	1.873795459	6.43916E-06	0.004280364	1.7077101	5.868E-06	0.003901	0.0411267	1.413E-07	9.395E-05	0.044647	1.534E-07	0.000102
Access to WENT	S3032	1800-1900	0.794304837	2.06992E-06	0.00137596	0.7309405	1.905E-06	0.0012662	1.65549522	4.31415E-06	0.002867785	1.522013	3.966E-06	0.0026366	0.0384975	1.003E-07	6.669E-05	0.0417861	1.089E-07	7.239E-05
Access to WENT	S3032	1900-2000	0.747077229	8.58851E-07	0.000570913	0.689967	7.927E-07	0.000357	1.560583971	1.79334E-06	0.001192103	1.4338687	1.649E-06	0.0010952	0.037224	4.264E-08	2.834E-05	0.0403998	4.628E-08	3.076E-05
Access to WENT	S3032	2000-2100	0.561185522	2.89271E-07	0.00019229	0.5194264	2.677E-07	0.000178	1.19653876	6.16773E-07	0.000409993	1.1053888	5.698E-07	0.0003788	0.0332202	1.712E-08	1.138E-05	0.0360461	1.858E-08	1.235E-05
Access to WENT	S3032	2100-2200	0.692209828	2.1805E-07	0.000144947	0.6381806	2.01E-07	0.0001336	1.454975997	4.58326E-07	0.000304667	1.3395068	4.22E-07	0.0002805	0.0354297	1.116E-08	7.419E-06	0.0384461	1.211E-08	8.05E-06
Access to WENT	S3032	2200-2300	0.258347211	4.43896E-08	2.95075E-05	0.2378364	4.087E-08	2.716E-05	0.605922797	1.0411E-07	6.92063E-05	0.5547888	9.532E-08	6.337E-05	0.0242394	4.165E-09	2.769E-06	0.0262704	4.514E-09	3.001E-06
Access to WENT	S3032	2300-0000	0.221033584	4.4308E-08	2.94533E-05	0.204666	4.103E-08	2.727E-05	0.523582074	1.0495E-07	6.97684E-05	0.4820031	9.661E-08	6.423E-05	0.0225895	4.528E-09	3.01E-06	0.0244724	4.906E-09	3.261E-06
Access to WENT	S3033	0000-0100	0	0	0	0	0	0	0	0	0	0	0	0	0	0	0	0	0	0
Access to WENT	S3033	0100-0200	0	0	0	0	0	0	0	0	0	0	0	0	0	0	0	0	0	0
Access to WENT	S3033	0200-0300	0	0	0	0	0	0	0	0	0	0	0	0	0	0	0	0	0	0
Access to WENT	S3033	0300-0400	0	0	0	0	0	0	0	0	0	0	0	0	0	0	0	0	0	0
Access to WENT	S3033	0400-0500	0	0	0	0	0	0	0	0	0	0	0	0	0	0	0	0	0	0
Access to WENT	S3033	0500-0600	0	0	0	0	0	0	0	0	0	0	0	0	0	0	0	0	0	0
Access to WENT	S3033	0600-0700	0.834384074	4.77883E-08	1.20903E-05	0.7628739	4.369E-08	1.105E-05	2.307935314	1.3218E-07	3.34422E-05	2.0982552	1.202E-07	3.04E-05	0.05015	2.872E-09	7.265E-07	0.05455	3.124E-09	7.904E-07
Access to WENT	S3033	0700-0800	0.661554227	2.84173E-07	7.18948E-05	0.6050439	2.599E-07	6.575E-05	1.850804905	7.95019E-07	0.000201137	1.6742365	7.192E-07	0.0001819	0.0371654	1.596E-08	4.039E-06	0.0404046	1.736E-08	4.391E-06
Access to WENT	S3033	0800-0900	1.437684948	5.31104E-06	0.001343676	1.322028	4.884E-06	0.0012356	2.982968371	1.10196E-05	0.002787914	2.7404947	1.012E-05	0.0025613	0.055489	2.05E-07	5.186E-05	0.0602843	2.227E-07	5.634E-05
Access to WENT	S3033	0900-1000	1.44079815	4.57986E-06	0.00115869	1.3223576	4.203E-06	0.0010634	2.98809059	9.49823E-06	0.002403022	2.739891	8.709E-06	0.0022034	0.0552377	1.756E-07	4.442E-05	0.0600105	1.908E-07	4.826E-05
Access to WENT	S3033	1000-1100	1.499223215	9.70288E-06	0.002454798	1.3735447	8.889E-06	0.0022549	3.077610429	1.99181E-05	0.005039217	2.8184141	1.824E-05	0.0046148	0.0567238	3.671E-07	9.288E-05	0.0616238	3.988E-07	0.0001009
Access to WENT	S3033	1100-1200	1.478644766	7.91829E-06	0.002003302	1.3585571	7.275E-06	0.0018406	3.048349514	1.63242E-05	0.004129974	2.799118	1.499E-05	0.0037923	0.0562368	3.012E-07	7.619E-05	0.0610956	3.272E-07	8.277E-05
Access to WENT	S3033	1200-1300	1.023669057	4.33857E-06	0.001097646	0.9364844	3.969E-06	0.0010042	2.110941792	8.94672E-06	0.002263492	1.930163	8.181E-06	0.0020696	0.0439945	1.865E-07	4.717E-05	0.0477677	2.025E-07	5.122E-05
Access to WENT	S3033	1300-1400	1.144494217	6.6205E-06	0.001674966	1.0449928	6.045E-06	0.0015293	2.35101916	1.35998E-05	0.003440714	2.1458977	1.241E-05	0.0031405	0.0471537	2.728E-07	6.901E-05	0.0512058	2.962E-07	7.494E-05
Access to WENT	S3033	1400-1500	1.164141621	9.43448E-06	0.002398605	1.0708784	8.679E-06	0.0021957	2.400079997	1.94508E-05	0.004920997	2.1964006	1.786E-05	0.0045034	0.0478652	3.879E-07	9.814E-05	0.05198	4.213E-07	0.0001066
Access to WENT	S3033	1500-1600	1.183697375	8.37266E-06	0.002118257	1.0812025	7.648E-06	0.0019348	2.427114031	1.71677E-05	0.004343383	2.2164106	1.568E-05	0.0039663	0.0482259	3.411E-07	8.63E-05	0.0523725	3.704E-07	9.372E-05
Access to WENT	S3033	1600-1700	1.097608479	5.8778E-06	0.001487065	1.0013118	5.362E-06	0.0013566	2.257570871	1.20895E-05	0.003058609	2.0587025	1.102E-05	0.0027892	0.0460499	2.466E-07	6.239E-05	0.0500046	2.678E-07	6.775E-05
Access to WENT	S3033	1700-1800	0.90745558	3.1184E-06	0.000788947	0.8285126	2.847E-06	0.0007203	1.880739274	6.46302E-06	0.001635124	1.715932	5.897E-06	0.0014918	0.0411267	1.413E-07	3.576E-05	0.044647	1.534E-07	3.882E-05
Access to WENT	S3033	1800-1900	0.799540903	2.08357E-06	0.000527136	0.7341511	1.913E-06	0.0004841	1.666361675	4.34247E-06	0.001098863	1.5286761	3.984E-06	0.0010079	0.0384975	1.003E-07	2.538E-05	0.0417861	1.089E-07	2.755E-05
Access to WENT	S3033	1900-2000	0.754481835	8.6424E-07	0.00021865	0.692484	7.932E-07	0.0002007	1.575367116	1.80454E-06	0.000456544	1.4442603	1.654E-06	0.0004185	0.037224	4.264E-08	1.079E-05	0.0403998	4.628E-08	1.171E-05
Access to WENT	S3033	2000-2100	0.565336637	2.91411E-07	7.3726E-05	0.5191242	2.676E-07	6.77E-05	1.20528926	6.21283E-07	0.000157183	1.1045961	5.694E-07	0.0001441	0.0332202	1.712E-08	4.332E-06	0.0360461	1.858E-08	4.701E-06
Access to WENT	S3033	2100-2200	0.696368678	2.1936E-07	5.54974E-05	0.6422566	2.023E-07	5.118E-05	1.463497922	4.6101E-07	0.000116634	1.3480044	4.246E-07	0.0001074	0.0354297	1.116E-08	2.824E-06	0.0384461	1.211E-08	3.064E-06
Access to WENT	S3033	2200-2300	0.260213727	4.47103E-08	1.13116E-05	0.2388978	4.105E-08	1.038E-05	0.601217034	1.0484E-07	2.65263E-05	0.5572225	9.574E-08	2.422E-05	0.0242394	4.165E-09	1.054E-06	0.0262704	4.514E-09	1.142E-06
Access to WENT	S3033	2300-0000	0.222839139	4.46699E-08	1.13014E-05	0.2049122	4.108E-08	1.039E-05	0.527819035	1.05806E-07	2.67685E-05	0.482319	9.668E-08	2.446E-05	0.0225895	4.528E-09	1.146E-06	0.0244724	4.906E-09	1.241E-06
Access to WENT	S3034	0000-0100	0	0	0	0	0	0	0	0	0	0	0	0	0	0	0	0	0	0
Access to WENT	S3034	0100-0200	0	0	0	0	0	0	0	0	0	0	0	0	0	0	0	0	0	0
Access to WENT	S3034	0200-0300	0	0	0	0	0	0	0	0	0	0	0	0	0	0	0	0	0	0
Access to WENT	S3034	0300-0400	0	0	0	0	0	0	0	0	0	0	0	0	0	0	0	0	0	0
Access to WENT	S3034	0400-0500	0	0	0	0	0	0	0	0	0	0	0	0	0	0	0	0	0	0
Access to WENT	S3034	0500-0600	0	0	0	0	0	0	0	0	0	0	0	0	0	0	0	0	0	0
Access to WENT	S3034	0600-0700	0.834384074	4.77883E-08	4.8899E-05	0.7628739	4.369E-08	4.47E-05	2.307935314	1.3218E-07	0.000135256	2.0982552	1.202E-07	0.000123	0.05015	2.872E-09	2.939E-06	0.05455	3.124E-09	3.197E-06
Access to WENT	S3034	0700-0800	0.661554227	2.84173E-07	0.000290778	0.6050439	2.599E-07	0.0002659	1.850804905	7.95019E-07	0.000813498	1.6742365	7.192E-07	0.0007359	0.0371654	1.596E-08	1.634E-05	0.0404046	1.736E-08	1.776E-05
Access to WENT	S3034	0800-0900	1.437684948	5.31104E-06	0.005434477	1.322028	4.884E-06	0.0049973	2.982968371

Appendix 3G_4 Year 2045
e) Emission Summary

Road Name	Road ID	Hour	NO2 Emission						NO Emission						PM25 Emission			PM10 Emission		
			MonthlyHourMin			MonthlyHourAverage			MonthlyHourMin			MonthlyHourAverage			AnnualHourMin			AnnualHourMin		
			g/km/veh	g/s/m2	tonne/year	g/km/veh	g/s/m2	tonne/year	g/km/veh	g/s/m2	tonne/year	g/km/veh	g/s/m2	tonne/year	g/km/veh	g/s/m2	tonne/year	g/km/veh	g/s/m2	tonne/year
Access to WENT	S3037	2100-2200	0.696368678	2.1936E-07	0.000186511	0.6422566	2.023E-07	0.000172	1.463497922	4.6101E-07	0.000391974	1.3480044	4.246E-07	0.000361	0.0354297	1.116E-08	9.489E-06	0.0384461	1.211E-08	1.03E-05
Access to WENT	S3037	2200-2300	0.260213727	4.47103E-08	3.80149E-05	0.2388978	4.105E-08	3.49E-05	0.610217034	1.04848E-07	8.91474E-05	0.5572225	9.574E-08	8.141E-05	0.0242394	4.165E-09	3.541E-06	0.0262704	4.514E-09	3.838E-06
Access to WENT	S3037	2300-0000	0.222839139	4.46699E-08	3.79806E-05	0.2049122	4.108E-08	3.493E-05	0.527819035	1.05806E-07	8.99613E-05	0.483219	9.668E-08	8.221E-05	0.0225895	4.528E-09	3.85E-06	0.0244724	4.906E-09	4.171E-06
Access to WENT	S3038	0000-0100	0	0	0	0	0	0	0	0	0	0	0	0	0	0	0	0	0	0
Access to WENT	S3038	0100-0200	0	0	0	0	0	0	0	0	0	0	0	0	0	0	0	0	0	0
Access to WENT	S3038	0200-0300	0	0	0	0	0	0	0	0	0	0	0	0	0	0	0	0	0	0
Access to WENT	S3038	0300-0400	0	0	0	0	0	0	0	0	0	0	0	0	0	0	0	0	0	0
Access to WENT	S3038	0400-0500	0	0	0	0	0	0	0	0	0	0	0	0	0	0	0	0	0	0
Access to WENT	S3038	0500-0600	0	0	0	0	0	0	0	0	0	0	0	0	0	0	0	0	0	0
Access to WENT	S3038	0600-0700	0.834384074	4.77883E-08	5.85814E-05	0.7628739	4.369E-08	5.356E-05	2.307935314	1.32184E-07	0.000162038	2.0982552	1.202E-07	0.0001473	0.05015	2.872E-09	3.521E-06	0.05455	3.124E-09	3.83E-06
Access to WENT	S3038	0700-0800	0.661554227	2.84173E-07	0.000348354	0.6050439	2.599E-07	0.0003186	1.850804905	7.95019E-07	0.000974576	1.6742365	7.192E-07	0.0008816	0.0371654	1.596E-08	1.957E-05	0.0404046	1.736E-08	2.128E-05
Access to WENT	S3038	0800-0900	1.437684948	5.31104E-06	0.006510542	1.322028	4.884E-06	0.0059868	2.982968371	1.10196E-05	0.013508343	2.7404947	1.012E-05	0.0124103	0.055489	2.05E-07	0.0002513	0.0602843	2.227E-07	0.000273
Access to WENT	S3038	1000-1100	1.437684948	5.31104E-06	0.005614225	1.322028	4.203E-06	0.0044527	2.982968371	1.10196E-05	0.011643417	2.7404947	1.012E-05	0.0106763	0.0923277	1.756E-07	0.0002152	0.1003205	1.908E-07	0.0002338
Access to WENT	S3038	1100-1200	1.479223215	9.70288E-06	0.011894289	1.3735447	8.889E-06	0.0108972	3.067616429	1.99181E-05	0.024416635	2.8184141	1.824E-05	0.0223603	0.0567238	3.671E-07	0.00045	0.0616238	3.988E-07	0.0004889
Access to WENT	S3038	1100-1200	1.478644766	7.91829E-06	0.009706646	1.3585571	7.275E-06	0.0089183	3.048349514	1.63242E-05	0.02001106	2.799118	1.499E-05	0.018375	0.0562368	3.012E-07	0.0003692	0.0610956	3.272E-07	0.0004011
Access to WENT	S3038	1200-1300	1.023669057	4.33857E-06	0.005318449	0.9364844	3.969E-06	0.0048655	2.110941792	8.94672E-06	0.01096735	1.930163	8.181E-06	0.0100281	0.0439945	1.865E-07	0.0002286	0.0477677	2.025E-07	0.0002482
Access to WENT	S3038	1300-1400	1.144494217	6.6205E-06	0.008115751	1.0469928	6.045E-06	0.0074102	2.35101916	1.35998E-05	0.016671369	2.1548977	1.241E-05	0.0152168	0.0471537	2.728E-07	0.0003344	0.0512058	2.962E-07	0.0003631
Access to WENT	S3038	1400-1500	1.169853276	9.48077E-06	0.011622018	1.0708784	8.679E-06	0.0106387	2.400079997	1.94508E-05	0.023843823	2.1964006	1.78E-05	0.0218204	0.0478652	3.879E-07	0.0004755	0.05198	4.213E-07	0.0005164
Access to WENT	S3038	1500-1600	1.183697375	8.37266E-06	0.010263639	1.0812025	7.648E-06	0.0093749	2.427114031	1.71677E-05	0.021045094	2.2164106	1.568E-05	0.0192181	0.0482259	3.411E-07	0.0004182	0.0523725	3.704E-07	0.0004541
Access to WENT	S3038	1600-1700	1.097608479	5.877E-06	0.007205312	1.0013118	5.362E-06	0.0065732	2.257570871	1.20895E-05	0.01481995	2.0587025	1.102E-05	0.0135145	0.0460499	2.466E-07	0.0003023	0.0500046	2.678E-07	0.0003283
Access to WENT	S3038	1700-1800	0.907455658	3.1184E-06	0.003822701	0.8285126	2.847E-06	0.0034906	1.880739274	6.46302E-06	0.007922884	1.715932	5.897E-06	0.007228	0.0411267	1.413E-07	0.0001732	0.0446447	1.534E-07	0.0001881
Access to WENT	S3038	1800-1900	0.799540903	2.08357E-06	0.002554147	0.7341511	1.913E-06	0.0023453	1.666361675	4.34247E-06	0.00532322	1.5286761	3.984E-06	0.0048834	0.0384975	1.003E-07	0.000123	0.0417861	1.089E-07	0.0001335
Access to WENT	S3038	1900-2000	0.754481835	8.6424E-07	0.001059431	0.692484	7.932E-07	0.0009724	1.575367116	1.80454E-06	0.002212104	1.4442603	1.654E-06	0.002028	0.037224	4.264E-08	5.227E-05	0.0403998	4.628E-08	5.673E-05
Access to WENT	S3038	2000-2100	0.565336637	2.91411E-07	0.000357226	0.5191242	2.676E-07	0.000328	1.20528926	6.21283E-07	0.000761601	1.1045961	5.694E-07	0.000698	0.0332202	1.712E-08	2.099E-05	0.0360461	1.858E-08	2.278E-05
Access to WENT	S3038	2100-2200	0.696368678	2.1936E-07	0.000268893	0.6422566	2.023E-07	0.0002484	1.463497922	4.6101E-07	0.000565113	1.3480044	4.246E-07	0.0005205	0.0354297	1.116E-08	1.368E-05	0.0384461	1.211E-08	1.485E-05
Access to WENT	S3038	2200-2300	0.260213727	4.47103E-08	5.48082E-05	0.2388978	4.105E-08	5.032E-05	0.610217034	1.04848E-07	0.00012852	0.5572225	9.574E-08	0.0001174	0.0242394	4.165E-09	5.105E-06	0.0262704	4.514E-09	5.533E-06
Access to WENT	S3038	2300-0000	0.222839139	4.46699E-08	5.47587E-05	0.2049122	4.108E-08	5.035E-05	0.527819035	1.05806E-07	0.00012972	0.483219	9.668E-08	0.0001185	0.0225895	4.528E-09	5.551E-06	0.0244724	4.906E-09	6.014E-06
Access to WENT	S3039	0000-0100	0	0	0	0	0	0	0	0	0	0	0	0	0	0	0	0	0	0
Access to WENT	S3039	0100-0200	0	0	0	0	0	0	0	0	0	0	0	0	0	0	0	0	0	0
Access to WENT	S3039	0200-0300	0	0	0	0	0	0	0	0	0	0	0	0	0	0	0	0	0	0
Access to WENT	S3039	0300-0400	0	0	0	0	0	0	0	0	0	0	0	0	0	0	0	0	0	0
Access to WENT	S3039	0400-0500	0	0	0	0	0	0	0	0	0	0	0	0	0	0	0	0	0	0
Access to WENT	S3039	0500-0600	0	0	0	0	0	0	0	0	0	0	0	0	0	0	0	0	0	0
Access to WENT	S3039	0600-0700	0.834384074	4.77883E-08	3.9366E-05	0.7628739	4.369E-08	3.599E-05	2.307935314	1.32184E-07	0.000108888	2.0982552	1.202E-07	9.9E-05	0.05015	2.872E-09	2.366E-06	0.05455	3.124E-09	2.574E-06
Access to WENT	S3039	0700-0800	0.661554227	2.84173E-07	0.000234089	0.6050439	2.599E-07	0.0002141	1.850804905	7.95019E-07	0.000654903	1.6742365	7.192E-07	0.0005924	0.0371654	1.596E-08	1.315E-05	0.0404046	1.736E-08	1.43E-05
Access to WENT	S3039	0800-0900	1.437684948	5.31104E-06	0.004375005	1.322028	4.884E-06	0.0040231	2.982968371	1.10196E-05	0.009077442	2.7404947	1.012E-05	0.0083396	0.055489	2.05E-07	0.0001689	0.0602843	2.227E-07	0.0001835
Access to WENT	S3039	1000-1100	1.437684948	5.31104E-06	0.003772691	1.322028	4.203E-06	0.0034626	2.982968371	1.10196E-05	0.007824234	2.7404947	1.012E-05	0.0071743	0.0923277	1.756E-07	0.0001446	0.1003205	1.908E-07	0.0001571
Access to WENT	S3039	1100-1200	1.479223215	9.70288E-06	0.007992816	1.3735447	8.889E-06	0.0073228	3.067616429	1.99181E-05	0.01640768	2.8184141	1.824E-05	0.0150258	0.0567238	3.671E-07	0.0003024	0.0616238	3.988E-07	0.0003285
Access to WENT	S3039	1100-1200	1.478644766	7.91829E-06	0.006522747	1.3585571	7.275E-06	0.005993	3.048349514	1.63242E-05	0.013447188	2.799118	1.499E-05	0.0123478	0.0562368	3.012E-07	0.0002481	0.0610956	3.272E-07	0.0002695
Access to WENT	S3039	1200-1300	1.023669057	4.33857E-06	0.003573933	0.9364844	3.969E-06	0.0032695	2.110941792	8.94672E-06	0.00736925	1.930163	8.181E-06	0.0067388	0.0439945	1.865E-07	0.0001536	0.0477677	2.025E-07	0.0001668
Access to WENT	S3039	1300-1400	1.144494217	6.6205E-06	0.005453685	1.0469928	6.045E-06	0.0049795	2.35101916	1.35998E-05	0.011202956	2.1548977	1.241E-05	0.0102255	0.0471537	2.728E-07	0.0002247	0.0512058	2.962E-07	0.0002441
Access to WENT	S3039	1400-1500	1.169853276	9.48077E-06	0.007809854	1.0708784	8.679E-06	0.0071491	2.400079997	1.94508E-05	0.016022757	2.1964006	1.78E-05	0.014663	0.0478652	3.879E-07	0.0003195	0.05198	4.213E-07	0.000347
Access to WENT	S3039	1500-1600	1.183697375	8.37266E-06	0.00689704	1.0812025	7.648E-06	0.0062998	2.427114031	1.71677E-05	0.014142046	2.2164106	1.568E-05	0.0129143	0.0482259	3.411E-07	0.000281	0.0523725	3.704E-07	0.0003052
Access to WENT	S3039	1600-1700	1.097608479	5.877E-06	0.004841882	1.0013118	5.362E-06	0.0044171	2.257570871	1.20895E-05	0.009958825	2.0587025	1.102E-05	0.0090816	0.0460499	2.466E-07	0.0002031	0.0500046	2.678E-07	0.0002206
Access to WENT	S3039	1700-1800	0.90745558	3.1184E-06	0.002568808	0.8285126	2.847E-06	0.0023453	1.880739274	6.46302E-06	0.005323962	1.715932	5.897E-06	0.0048574	0.0411267	1.413E-07	0.0001164	0.0446447	1.534E-07	0.0001264
Access to WENT	S3039	1800-1900	0.799540903	2.08357E-06	0.001716355	0.7341511	1.913E-06	0.001576	1.666361675	4.34247E-06	0.003577139	1.5286761	3.984E-06	0.0032816	0.0384975	1.003E-07	8.264E-05	0.0417861	1.089E-07	8.97E-05
Access to WENT	S3039	1900-2000	0.754481835	8.6424E-07	0.000711924	0.692484	7.932E-07	0.0006534	1.575367116	1.80454E-06	0.001486507	1.4442603	1.654E-06	0.0013628	0.037224	4.264E-08	3.512E-05	0.0403998	4.628E-08	3.812E-05
Access to WENT	S3039	2000-2100	0.565336637	2.91411E-07	0.000240052	0.5191242	2.676E-07	0.0002204	1.20528926	6.21283E-07	0.000511787	1.1045961	5.694E-07	0.0004689	0.0332202	1.712E-08	1.411E-05	0.0360461	1.858E-08	1.531E-05
Access to WENT	S3039	2100-2200	0.696368678	2.1936E-07	0.0001807	0.6422566	2.023E-07	0.0001667	1.463497922	4.6101E-07	0.00037976	1.3480044	4.246E-07	0.0003498	0.0354297	1.116E-08	9.194E-06	0.0384461	1.211E-08	9.976E-06
Access to WENT	S3039	2200-2300	0.260213727	4.47103E-08	3.68304E-05	0.2388978	4.105E-08	3.381E-05	0.610217034	1.04848E-07	8.63696E-05	0.5572225	9.574E-08	7.887E-05	0.0242394	4.165E-09	3.431E-06	0.0262704	4.514E-09	3.718E-06
Access to WENT	S3039	2300-0000	0.222839139	4.46699E-08	3.67972E-05	0.2049122	4.108E-08	3.384E-05	0.527819035	1.05806E-07	8.71582E-05	0.483219	9.668E-08	7.964E-05	0.0225895	4.528E-09	3.73E-06	0.0244724	4.906E-09	4.041E-06
Access to WENT	S3040	0000-0100	0	0	0	0	0	0	0	0	0	0	0	0	0	0	0	0	0	0
Access to WENT	S3040	0100-0200	0	0	0	0	0	0	0	0	0	0	0	0	0	0	0	0	0	0
Access to WENT	S3040	0200-0300	0	0	0	0	0	0	0	0	0	0	0	0	0	0	0	0	0	0
Access to WENT	S3040	0300-0400	0	0	0	0	0	0	0	0	0	0	0	0	0	0	0	0	0	0
Access to WENT	S3040	0400-0500	0	0	0	0	0	0	0	0	0	0	0	0	0	0	0	0	0	0
Access to WENT	S3040	0500-0600	0	0	0	0	0	0	0	0	0	0	0	0	0	0	0	0	0	0
Access to WENT	S3040	0600-0700	0.834384074	4.77883E-08	2.47343E-05	0.7628739	4.369E-08	2.261E-05	2.307935314	1.32184E-07	6.84159E-05	2.0982552	1.202E-07	6.22E-05	0.05015	2.872E-09	1.487E-06	0.05455	3.124E-09	1.617E-06
Access to WENT	S3040	0700-0800	0.661554227	2.84173E-07	0.000147082	0.6050439	2.599E-07	0.0001345	1.850804905	7.95019E-07	0.000411486	1.6742365	7.192E-07	0.0003722	0.0371654	1.596E-08	8.263E-06	0.0404046	1.736E-08	8.983E-06
Access to WENT	S3040	0800-0900	1.437684948	5.31104E-06	0.002748885	1.322028	4.884E-06	0.0025277	2.982968371	1.10196E-05	0.005703501	2.7404947	1.012E-05	0.0052399	0.055489	2.05E-07	0.0001061	0.0602843	2.227E-07	0.0001153
Access to WENT	S3040	0900-1000	1.44079815	4.57986E-06	0.002370442	1.3223576	4.203E-06	0.0021756	2.98809059	9.49823E-06	0.004916091	2.739891	8.709E-06	0.0045077	0.0552377	1.756E-07	9.088E-05	0.0600105	1.908E-07	9.873E-05
Access to WENT	S3040	1000-1100	1.499223215	9.70288E-06	0.005022014	1.3735447	8.889E-06	0.004601	3.077610429	1.99181E-05	0.010309207	2.8184141	1.824E-05	0.009441	0.0567238	3.671E-07	0.00019	0.0616238	3.988E-07	0.0002064
Access to WENT	S3040	1100-1200	1.478644766	7.91829E-06	0.004098534	1.3585571	7.275E-06	0.0037655	3.048349514	1.63242E-05	0.008449083	2.799118	1.499E-05	0.0077583	0.0562368	3.012E-07	0.0001559	0.0610956	3.272E-07	0.0001693
Access to WENT	S3040	1200-1300	1.023669057	4.33857E-06	0.002245559	0.9364844	3.969E-06	0.0020544	2.110941792	8.94672E-06	0.004630242	1.930163	8.181E-06	0.0042341	0.0439945	1.865E-07	9.651E-05	0.0477677	2.025E-07	0.0001048
Access to WENT	S3040	1300-1400	1.144494217	6.6205E-06	0.003426638	1.0469928	6.045E-06	0.0031287	2.35101916	1.35998E-05	0.007038996	2.1548977	1.241E-05	0.0064249	0.0471537	2.728E-07	0.0001412	0.0512058	2.962E-07	0.0001533
Access to WENT	S3040	1400-1500	1.169853276	9.48077E-06	0.004907056	1.0708784	8.679E-06	0.0044919	2.400079997	1.94508E-05	0.010067354	2.1964006	1.78E-05	0.009213	0.0478652	3.879E-07	0.0002008	0.05198	4.213E-07	0.000218
Access to WENT	S3040	1500-1600	1.183697375	8.37266E-06	0.00433352	1.0812025	7.648E-06	0.0039583	2.427114031	1.71677E-05	0.008885673	2.2164106	1.568E-05	0.0081143	0.0482259	3.411E-07	0.0001766	0.0523725	3.704E-07	0.0001917
Access to WENT	S3040	1600-1700	1.097608479	5.877E-06	0.003042231	1.0013118	5.362E-06	0.0027753	2.257570871	1.20895E-05	0.006257289	2.0587025	1.102E-05	0.0057061	0.0460499	2.466E-07	0.0001276	0.0500046	2.678E-07	0.0001386
Access to WENT	S3040	1700-1800	0.90745558	3.1184E-06	0.001614023	0.8285126	2.847E-06	0.0014736	1.880739274	6.46302E-06	0.00334513	1.715932	5.897E-06	0.003052	0.0411267	1.413E-07	7.315E-05	0.0446447	1.534E-07	7.941E-05
Access to WENT	S3040	1800-1900	0.799540903	2.08357E-06	0.001078413	0.7341511	1.913E-06	0.0009902	1.666361675	4.34247E-06	0.002247573	1.5286761	3.984E-06	0.0020619	0.0384975	1.003E-07	5.193E-05	0.0417861	1.089E-07	5.636E-05
Access to WENT	S3040	1900-2000	0.754481835	8.6424E-07	0.000447313	0.692484	7.932E-07	0.0004106	1.575367116	1.80454E-06	0.000933996	1.4442603	1.654E-06	0.0008563	0.037224	4.264E-08	2.207E-05	0.0403998	4.628E-08	2.395E-05
Access to WENT	S3040	2000-2100	0.565336637	2.91411E-07	0.000150838	0.5191242	2.676E-07	0.0001385	1.20528926	6.21283E-07	0.000321564	1.1045961	5.694E-07	0.0002947	0.0332202	1.712E-08	8.863E-06	0.0360461	1.858E-08	9.617E-06
Access to WENT	S3040	2100-2200	0.696368678	2.1936E-07	0.000113536	0.6422566	2.023E-07	0.0001047	1.463497922	4.6101E-07	0.00023861	1.3480044	4.246E-07	0.0002198	0.0354297	1.116E-08	5.776E-06	0.0384461	1.211E-08	6.268E-06
Access to WENT	S3040	2200-2300	0.260213727	4.47103E-08	2.31411E-05	0.2388978	4.105E-08	2.125E-05	0.610217034	1.04848E-07	5.42674E-05	0.5572225	9.574E-08	4.955E-05	0.0242394	4.165E-09	2.156E-06	0.0262704	4.514E-09	2.336E-06
Access to WENT	S3040	2300-0000	0.222839139	4.46699E-08	2.31203E-05	0.2049122	4.108E-08	2.126E-05	0.527819035	1.05806E-07	5.47629E-05	0.483219	9.668E-08	5.004E-05	0.0225895	4.528E-09	2.344E-06	0.0244724	4.906E-09	2.539E-06
Access to Wang Kwu Tan	S3041	0000-0100	0	0	0	0	0	0	0	0	0	0	0	0	0	0	0	0	0	0
Access to Wang Kwu Tan	S3041	0100-0200	0	0	0	0	0	0	0	0	0	0	0	0	0	0	0	0	0	0
Access to Wang Kwu Tan	S3041	0200-0300	0	0	0	0	0	0	0	0	0	0	0	0	0	0	0	0	0	0
Access to Wang Kwu Tan	S3041	0300-0400	0	0	0	0	0	0	0	0	0	0	0	0	0	0	0	0	0	0
Access to Wang Kwu Tan	S3041	0400-0500	0	0	0	0	0	0	0	0	0	0	0	0	0	0	0	0	0	0
Access to Wang Kwu Tan	S3041	0500-0600	0	0	0	0	0	0	0	0	0	0	0	0	0	0	0	0	0	0
Access to Wang Kwu Tan	S3041	0600-0700	0.834384074	4.77883E-08	2.74839E-05	0.7628739	4.369E-08	2.513E-05	2.307935314	1.32184E-07	7.60213E-05	2.0982552	1.202E-07	6.911E-05	0.05015	2.872E-09	1.652E-06	0.05455	3.124E-09	1.797E-06
Access to Wang Kwu Tan	S3041	0700-0800	0.661554227	2.84173E-07	0.000163433	0.6050439	2.599E-07	0.0001495	1.850804905	7.95019E-07	0.000457229	1.6742365	7.192E-07	0.0004136	0.0371654	1.596E-08	9.181E-06	0.0404046	1.736E-08	9.982E-06
Access to Wang Kwu Tan	S3041	0800-0900	1.437684948	5.31104E-06	0.003054465	1.322028	4.884E-06	0.0028087	2.982968371	1.10196E-05	0.006337531	2.7404947	1.012E-05	0.0058224	0.055489	2.05E-07	0.0001179	0.0602843	2.227E-07	0.0001281
Access to Wang Kwu Tan	S3041	0900-1000	1.44079815	4.57986E-06	0.002633952	1.3223576	4.203E-06	0.0024174	2.98809059	9.49823E-06	0.005462589	2.739891	8.709E-06	0.0050088	0.0552377	1.756E-07	0.000101	0.0600105	1.908E-07	0.0001097
Access to Wang Kwu Tan	S3041	1000-1100	1.499223215	9.70288E-06	0.005580286	1.3735447	8.889E-06	0.0051125	3.077610429	1.99181E-05	0.011455231	2.8184141	1.824E-05	0.0104905	0.0567238	3.671E-07	0.0002111	0.0616238	3.988E-07	0.0002294
Access to Wang Kwu Tan	S3041	1100-1200	1.478644766	7.91829E-06	0.004553939	1.3585571	7.275E-06	0.0041841	3.048349514	1.63242E-05	0.009388125	2.799118	1.499E-05	0.0086238	0.0562368	3.012E-07	0.0001732	0.0610956	3.272E-07	0.0001882
Access to Wang Kwu Tan	S3041	1200-1300	1.023669057	4.33857E-06	0.002495187	0.9364844	3.969E-06	0.0022827	2.110941792	8.94672E-06	0.005145407	1.930163	8.181E-06	0.0047048	0.0439945	1.865E-07	0.0001072	0.0477677	2.025E-07	0.0001164
Access to Wang Kwu Tan	S3041	1300-1400	1.144494217	6.6205E-06	0.00380756	1.0469928	6.045E-06	0.0034765	2.35101916	1.35998E-05	0.007821486	2.1548977	1.241E-05	0.0071391	0.0471537	2.728E-07	0.0001569	0.0512058	2.962E-07	0.0001704
Access to Wang Kwu Tan	S3041	1400-1500	1.169853276	9.48077E-06	0.005452549	1.0708784	8.679E-06	0.0049912	2.400079997	1.94508E-05	0.011186492	2.1964006	1.78E-05	0.0102372	0.0478652	3.879E-07	0.0002231	0.05198	4.213E-07	0.0002423
Access to Wang Kwu Tan	S3041	1500-1600	1.183697375	8.37266E-06	0.004815256	1.0812025	7.648E-06	0.0043983	2.427114031	1.71677E-05	0.009871449	2.2164106	1.568E-05	0.0090163	0.0482259	3.411E-07	0.0001962	0.0523725	3.704E-07	0.0002131
Access to Wang Kwu Tan	S3041	1600-1700	1.097608479	5.877E-06	0.003380421	1.0013118	5.362E-06	0.0030838	2.257570871	1.20895E-05	0.00695288	2.0587025	1.102E-05	0.0063404	0.0460499	2.466E-07	0.0001418	0.0500046	2.678E-07	0.000154
Access to Wang Kwu Tan	S3041	1700-1800	0.90745558	3.1184E-06	0.001793446	0.8285126	2.847E-06	0.0016374	1.880739274	6.46302E-06	0.003716992	1.715932	5.897E-06	0.0033913	0.0411267	1.413E-07	8.128E-05	0.0446447	1.534E-07	8.824E-05
Access to Wang Kwu Tan	S3041	1800-1900	0.799540903	2.08357E-06	0.001198295	0.7341511	1.913E-06	0.0011003	1.666361675	4.34247E-06	0.002497425	1.5286761	3.984E-06	0.0022911	0.0384975	1.003E-07	5.77E-05	0.0417861	1.089E-07	6.263E-05
Access to Wang Kwu Tan	S3041	1900-2000	0.754481835	8.6424E-07	0.000497039	0.692484	7.932E-07	0.0004562	1.575367116	1.80454E-06	0.001037824	1.4442603	1.654E-06	0.0009515	0.037224	4.264E-08	2.452E-05	0.0403998	4.628E-08	2.661E-05
Access to Wang Kwu Tan	S3041	2000-2100	0.565336637	2.91411E-07	0.000167595	0.5191242	2.676E-07	0.0001539	1.20528926	6.21283E-07	0.00035731	1.1045961	5.694E-07	0.0003275	0.0332202	1.712E-08	9.848E-06	0.0360461	1.858E-08	1.069E-05
Access to Wang Kwu Tan	S3041	2100-2200	0.696368678	2.1936E-07	0.000126158	0.6422566	2.023E-07	0.0001164	1.463497922	4.6101E-07	0.000265135	1.3480044	4.246E-07	0.0002442	0.0354297	1.116E-08	6.419E-06	0.0384461	1.211E-08	6.965E-06
Access to Wang Kwu Tan	S3041	2200-2300	0.260213727	4.47103E-08	2.57136E-05	0.2388978	4.105E-08	2.361E-05	0.610217034	1.04848E-07	6.03E-05	0.5572225	9.574E-08	5.506E-05	0.0242394	4.165E-09	2.395E-06	0.0262704	4.514E-09	2.596E-06
Access to Wang Kwu Tan	S3041	2300-0000	0.222839139	4.46699E-08	2.56904E-05	0.2049122	4.108E-08	2.362E-05	0.527819035	1.05806E-07	6.08506E-05	0.483219	9.668E-08	5.561E-05	0.0225895	4.528E-09	2.604E-06	0.0244724	4.906E-09	2.821E-06
Access to WENT	S3042	0000-0100	0	0	0	0	0	0	0	0	0	0	0	0	0	0	0	0	0	0
Access to WENT	S3042

Appendix 3G_4 Year 2045
e) Emission Summary

Road Name	Road ID	Hour	NO2 Emission						NO Emission						PM25 Emission			PM10 Emission		
			MonthlyHourMin			MonthlyHourAverage			MonthlyHourMin			MonthlyHourAverage			AnnualHourMin			AnnualHourMin		
			g/km/veh	g/s/m2	tonne/year	g/km/veh	g/s/m2	tonne/year	g/km/veh	g/s/m2	tonne/year	g/km/veh	g/s/m2	tonne/year	g/km/veh	g/s/m2	tonne/year	g/km/veh	g/s/m2	tonne/year
Access to WENT	S3101	1400-1500	1.231952927	9.27845E-06	0.00695634	1.1240971	8.466E-06	0.0063473	2.637023602	1.98607E-05	0.014890205	2.401867	1.809E-05	0.0135624	0.0487017	3.668E-07	0.000275	0.0529083	3.985E-07	0.0002988
Access to WENT	S3101	1500-1600	1.240176991	8.20392E-06	0.006150729	1.1316669	7.486E-06	0.0056126	2.64974828	1.75284E-05	0.013141578	2.4137495	1.597E-05	0.0119711	0.048993	3.241E-07	0.000243	0.0532249	3.521E-07	0.000264
Access to WENT	S3101	1600-1700	1.170368081	5.73118E-06	0.004296843	1.067233	5.226E-06	0.0039182	2.537348478	1.24252E-05	0.009315521	2.3085954	1.13E-05	0.0084757	0.0468824	2.296E-07	0.0001721	0.050932	2.494E-07	0.000187
Access to WENT	S3101	1700-1800	0.989674432	2.97583E-06	0.002231067	0.9021177	2.713E-06	0.0020337	2.243452659	6.74578E-06	0.005057514	2.0372488	6.126E-06	0.0045927	0.0416792	1.253E-07	9.396E-05	0.0452801	1.362E-07	0.0001021
Access to WENT	S3101	1800-1900	0.874862018	1.97921E-06	0.001483876	0.8045257	1.82E-06	0.0013646	2.049743734	4.63716E-06	0.003476623	1.8766344	4.246E-06	0.003183	0.0386295	8.739E-08	6.552E-05	0.0419676	9.494E-08	7.118E-05
Access to WENT	S3101	1900-2000	0.832454733	8.34362E-07	0.000625546	0.7651232	7.669E-07	0.000575	1.979932725	1.98447E-06	0.001487817	1.8108397	1.815E-06	0.0013608	0.0374435	3.753E-08	2.814E-05	0.0406793	4.077E-08	3.057E-05
Access to WENT	S3101	2000-2100	0.694969236	2.98526E-07	0.000223814	0.6426277	2.76E-07	0.000207	1.746027974	7.50012E-07	0.000562307	1.6047175	6.893E-07	0.0005168	0.0342774	1.472E-08	1.104E-05	0.0372425	1.6E-08	1.199E-05
Access to WENT	S3101	2100-2200	0.781878889	1.79125E-07	0.000134295	0.7202374	1.65E-07	0.0001237	1.902002795	4.35739E-07	0.000326687	1.7426762	3.992E-07	0.0002993	0.0352975	8.086E-09	6.063E-06	0.0383461	8.785E-09	6.586E-06
Access to WENT	S3101	2200-2300	0.04784102	5.48007E-09	4.10858E-06	0.042595	4.879E-09	3.658E-06	0.721866978	8.26881E-08	6.19938E-05	0.6425033	7.36E-08	5.518E-05	0.0126951	1.454E-09	1.09E-06	0.0137923	1.58E-09	1.184E-06
Access to WENT	S3101	2300-0000	0.047621573	5.45493E-09	4.08973E-06	0.0427592	4.898E-09	3.672E-06	0.71864006	8.23184E-08	6.17166E-05	0.6448812	7.387E-08	5.538E-05	0.0126951	1.454E-09	1.09E-06	0.0137923	1.58E-09	1.184E-06
Access to WENT	S3102	0000-0100	0.038558001	5.52091E-09	6.39114E-06	0.0346493	4.961E-09	5.743E-06	0.58342076	8.35368E-08	9.67042E-05	0.5240612	7.504E-08	8.687E-05	0.0126941	1.818E-09	2.104E-06	0.0137707	1.972E-09	2.283E-06
Access to WENT	S3102	0100-0200	0.032526635	2.79438E-09	3.23485E-06	0.0291596	2.505E-09	2.9E-06	0.493362649	4.23851E-08	4.9066E-05	0.4423017	3.8E-08	4.399E-05	0.0126935	1.091E-09	1.262E-06	0.0137564	1.182E-09	1.368E-06
Access to WENT	S3102	0200-0300	0.002201936	6.30566E-11	7.29958E-08	0.0019064	5.459E-11	6.32E-08	0.041149704	1.1784E-09	1.36414E-06	0.0355755	1.019E-09	1.179E-06	0.0126902	3.634E-10	4.207E-07	0.0136846	3.919E-10	4.537E-07
Access to WENT	S3102	0300-0400	0.002213554	6.33893E-11	7.3381E-08	0.001918	5.492E-11	6.358E-08	0.04120715	1.18004E-09	1.36605E-06	0.0357215	1.023E-09	1.184E-06	0.0126902	3.634E-10	4.207E-07	0.0136846	3.919E-10	4.537E-07
Access to WENT	S3102	0400-0500	0	0	0	0	0	0	0	0	0	0	0	0	0	0	0	0	0	0
Access to WENT	S3102	0500-0600	0.032549942	2.79639E-09	3.23717E-06	0.0293841	2.524E-09	2.922E-06	0.493770129	4.24201E-08	4.91066E-05	0.4455749	3.828E-08	4.431E-05	0.0126935	1.091E-09	1.262E-06	0.0137564	1.182E-09	1.368E-06
Access to WENT	S3102	0600-0700	0.162774524	5.59363E-08	6.47532E-05	0.1490433	5.122E-08	5.929E-05	0.757391593	2.60272E-07	0.000301297	0.6862168	2.358E-07	0.000273	0.0189359	6.507E-09	7.533E-06	0.0205493	7.062E-09	8.175E-06
Access to WENT	S3102	0700-0800	0.216810656	3.66318E-07	0.000424059	0.1984341	3.353E-07	0.0003881	0.817397696	1.38106E-06	0.001598744	0.7361528	1.244E-06	0.0014398	0.019647	3.32E-08	3.843E-05	0.0213185	3.602E-08	4.17E-05
Access to WENT	S3102	0800-0900	1.066698122	5.37626E-06	0.006223687	0.9806384	4.943E-06	0.0057216	2.303259397	1.16086E-05	0.013438446	2.1126298	1.065E-05	0.0123262	0.044306	2.233E-07	0.0002585	0.0481231	2.425E-07	0.0002808
Access to WENT	S3102	0900-1000	1.080896782	4.64303E-06	0.005374883	0.9892448	4.249E-06	0.0049191	2.33011505	1.00091E-05	0.011586763	2.1275049	9.139E-06	0.0105793	0.0444641	1.91E-07	0.0002211	0.048295	2.075E-07	0.0002402
Access to WENT	S3102	1000-1100	1.269231828	9.74095E-06	0.011276369	1.1616265	8.915E-06	0.0103204	2.660234482	2.04165E-05	0.023634598	2.4318205	1.866E-05	0.0216053	0.0499847	3.836E-07	0.0004441	0.054296	4.167E-07	0.0004824
Access to WENT	S3102	1100-1200	1.194876804	7.97269E-06	0.009229381	1.0929213	7.292E-06	0.0084419	2.531791991	1.68931E-05	0.019555884	2.3121482	1.543E-05	0.0178593	0.0478256	3.191E-07	0.0003694	0.0519492	3.466E-07	0.0004013
Access to WENT	S3102	1200-1300	1.092834636	4.19358E-06	0.004854592	0.9980478	3.83E-06	0.0044335	2.41434736	9.26468E-06	0.010725019	2.1987086	8.437E-06	0.0097671	0.044515	1.708E-07	0.0001977	0.0483604	1.856E-07	0.0002148
Access to WENT	S3102	1300-1400	1.2086198	6.47228E-06	0.007492467	1.1014309	5.898E-06	0.006828	2.602772653	1.39381E-05	0.016135089	2.3671323	1.268E-05	0.0146743	0.0478251	2.561E-07	0.0002965	0.051956	2.782E-07	0.0003221
Access to WENT	S3102	1400-1500	1.231952927	9.27845E-06	0.010740967	1.1240971	8.466E-06	0.0098006	2.637023602	1.98607E-05	0.022991287	2.401867	1.809E-05	0.020941	0.0487017	3.668E-07	0.0004246	0.0529083	3.985E-07	0.0004613
Access to WENT	S3102	1500-1600	1.240176991	8.20392E-06	0.00949706	1.1316669	7.486E-06	0.0086661	2.64974828	1.75284E-05	0.020291311	2.4137495	1.597E-05	0.0184841	0.048993	3.241E-07	0.0003752	0.0532249	3.521E-07	0.0004076
Access to WENT	S3102	1600-1700	1.170368081	5.73118E-06	0.00663456	1.067233	5.226E-06	0.0060499	2.537348478	1.24252E-05	0.014383671	2.3085954	1.13E-05	0.0130869	0.0468824	2.296E-07	0.0002658	0.050932	2.494E-07	0.0002887
Access to WENT	S3102	1700-1800	0.989674432	2.97583E-06	0.003444888	0.9021177	2.713E-06	0.0031401	2.243452659	6.74578E-06	0.007809077	2.0372488	6.126E-06	0.0070913	0.0416792	1.253E-07	0.0001451	0.0452801	1.362E-07	0.0001576
Access to WENT	S3102	1800-1900	0.874862018	1.97921E-06	0.002291185	0.8045257	1.82E-06	0.002107	2.049743734	4.63716E-06	0.005368095	1.8766344	4.246E-06	0.0049147	0.0386295	8.739E-08	0.0001012	0.0419676	9.494E-08	0.0001099
Access to WENT	S3102	1900-2000	0.832454733	8.34362E-07	0.000965878	0.7651232	7.669E-07	0.0008878	1.979932725	1.98447E-06	0.00229727	1.8108397	1.815E-06	0.0021011	0.0374435	3.753E-08	4.344E-05	0.0406793	4.077E-08	4.72E-05
Access to WENT	S3102	2000-2100	0.694969236	2.98526E-07	0.000345581	0.6426277	2.76E-07	0.0003196	1.746027974	7.50012E-07	0.000868232	1.6047175	6.893E-07	0.000798	0.0342774	1.472E-08	1.704E-05	0.0372425	1.6E-08	1.852E-05
Access to WENT	S3102	2100-2200	0.781878889	1.79125E-07	0.000207359	0.7202374	1.65E-07	0.000191	1.902002795	4.35739E-07	0.000504423	1.7426762	3.992E-07	0.0004622	0.0352975	8.086E-09	9.361E-06	0.0383461	8.785E-09	1.017E-05
Access to WENT	S3102	2200-2300	0.04784102	5.48007E-09	6.34387E-06	0.042595	4.879E-09	5.648E-06	0.721866978	8.26881E-08	9.57218E-05	0.6425033	7.36E-08	8.52E-05	0.0126951	1.454E-09	1.683E-06	0.0137923	1.58E-09	1.829E-06
Access to WENT	S3102	2300-0000	0.047621573	5.45493E-09	6.31477E-06	0.0427592	4.898E-09	5.67E-06	0.71864006	8.23184E-08	9.52939E-05	0.6448812	7.387E-08	8.551E-05	0.0126951	1.454E-09	1.683E-06	0.0137923	1.58E-09	1.829E-06
Access to WENT	S3103	0000-0100	0.038558001	5.52091E-09	7.94259E-06	0.0346493	4.961E-09	7.137E-06	0.58342076	8.35368E-08	0.000120179	0.5240612	7.504E-08	0.000108	0.0126941	1.818E-09	2.615E-06	0.0137707	1.972E-09	2.837E-06
Access to WENT	S3103	0100-0200	0.032526635	2.79438E-09	4.02011E-06	0.0291596	2.505E-09	3.604E-06	0.493362649	4.23851E-08	6.09769E-05	0.4423017	3.8E-08	5.467E-05	0.0126935	1.091E-09	1.569E-06	0.0137564	1.182E-09	1.7E-06
Access to WENT	S3103	0200-0300	0.002201936	6.30566E-11	9.07156E-08	0.0019064	5.459E-11	7.854E-08	0.041149704	1.1784E-09	1.69529E-06	0.0355755	1.019E-09	1.466E-06	0.0126902	3.634E-10	5.228E-07	0.0136846	3.919E-10	5.638E-07
Access to WENT	S3103	0300-0400	0.002213554	6.33893E-11	9.11943E-08	0.001918	5.492E-11	7.902E-08	0.04120715	1.18004E-09	1.69766E-06	0.0357215	1.023E-09	1.472E-06	0.0126902	3.634E-10	5.228E-07	0.0136846	3.919E-10	5.638E-07
Access to WENT	S3103	0400-0500	0	0	0	0	0	0	0	0	0	0	0	0	0	0	0	0	0	0
Access to WENT	S3103	0500-0600	0.032549942	2.79639E-09	4.02299E-06	0.0293841	2.524E-09	3.632E-06	0.493770129	4.24201E-08	6.10272E-05	0.4455749	3.828E-08	5.507E-05	0.0126935	1.091E-09	1.569E-06	0.0137564	1.182E-09	1.7E-06
Access to WENT	S3103	0600-0700	0.162774524	5.59363E-08	8.04721E-05	0.1490433	5.122E-08	7.368E-05	0.757391593	2.60272E-07	0.000374437	0.6862168	2.358E-07	0.0003393	0.0189359	6.507E-09	9.362E-06	0.0205493	7.062E-09	1.016E-05
Access to WENT	S3103	0700-0800	0.216810656	3.66318E-07	0.000527	0.1984341	3.353E-07	0.0004823	0.817397696	1.38106E-06	0.00198684	0.7361528	1.244E-06	0.0017894	0.019647	3.32E-08	4.776E-05	0.0213185	3.602E-08	5.182E-05
Access to WENT	S3103	0800-0900	1.066698122	5.37626E-06	0.007734492	0.9806384	4.943E-06	0.0071105	2.303259397	1.16086E-05	0.016700639	2.1126298	1.065E-05	0.0153184	0.044306	2.233E-07	0.0003213	0.0481231	2.425E-07	0.0003489
Access to WENT	S3103	0900-1000	1.080896782	4.64303E-06	0.00667964	0.9892448	4.249E-06	0.0061133	2.33011505	1.00091E-05	0.01439946	2.1275049	9.139E-06	0.0131474	0.0444641	1.91E-07	0.0002748	0.048295	2.075E-07	0.0002984
Access to WENT	S3103	1000-1100	1.269231828	9.74095E-06	0.014013716	1.1616265	8.915E-06	0.0128256	2.660234482	2.04165E-05	0.029371917	2.4318205	1.866E-05	0.02685	0.0499847	3.836E-07	0.0005519	0.054296	4.167E-07	0.0005995
Access to WENT	S3103	1100-1200	1.194876804	7.97269E-06	0.011469821	1.0929213	7.292E-06	0.0104911	2.531791991	1.68931E-05	0.024303091	2.3121482	1.543E-05	0.0221947	0.0478256	3.191E-07	0.0004591	0.0519492	3.466E-07	0.0004987
Access to WENT	S3103	1200-1300	1.092834636	4.19358E-06	0.006033049	0.9980478	3.83E-06	0.0055098	2.41434736	9.26468E-06	0.013328526	2.1987086	8.437E-06	0.0121381	0.044515	1.708E-07	0.0002457	0.0483604	1.856E-07	0.000267
Access to WENT	S3103	1300-1400	1.2086198	6.47228E-06	0.009311269	1.1014309	5.898E-06	0.0084855	2.602772653	1.39381E-05	0.020051895	2.3671323	1.268E-05	0.0182365	0.0478251	2.561E-07	0.0003684	0.051956	2.782E-07	0.0004003
Access to WENT	S3103	1400-1500	1.231952927	9.27845E-06	0.013348346	1.1240971	8.466E-06	0.0121797	2.637023602	1.98607E-05	0.028572441	2.401867	1.809E-05	0.0260245	0.0487017	3.668E-07	0.0005277	0.0529083	3.985E-07	0.0005733
Access to WENT	S3103	1500-1600	1.240176991	8.20392E-06	0.011802479	1.1316669	7.486E-06	0.0107698	2.64974828	1.75284E-05	0.025217044	2.4137495	1.597E-05	0.0229711	0.048993	3.241E-07	0.0004663	0.0532249	3.521E-07	0.0005065
Access to WENT	S3103	1600-1700	1.170368081	5.73118E-06	0.008245104	1.067233	5.226E-06	0.0075185	2.537348478	1.24252E-05	0.017875319	2.3085954	1.13E-05	0.0162638	0.0468824	2.296E-07	0.0003303	0.050932	2.494E-07	0.0003588
Access to WENT	S3103	1700-1800	0.989674432	2.97583E-06	0.004281138	0.9021177	2.713E-06	0.0039024	2.243452659	6.74578E-06	0.009704737	2.0372488	6.126E-06	0.0088127	0.0416792	1.253E-07	0.0001803	0.0452801	1.362E-07	0.0001959
Access to WENT	S3103	1800-1900	0.874862018	1.97921E-06	0.002847372	0.8045257	1.82E-06	0.0026185	2.049743734	4.63716E-06	0.006671204	1.8766344	4.246E-06	0.0061078	0.0386295	8.739E-08	0.0001257	0.0419676	9.494E-08	0.0001366
Access to WENT	S3103	1900-2000	0.832454733	8.34362E-07	0.001200345	0.7651232	7.669E-07	0.0011033	1.979932725	1.98447E-06	0.002854934	1.8108397	1.815E-06	0.0026111	0.0374435	3.753E-08	5.399E-05	0.0406793	4.077E-08	5.866E-05
Access to WENT	S3103	2000-2100	0.694969236	2.98526E-07	0.000429472	0.6426277	2.76E-07	0.0003971	1.746027974	7.50012E-07	0.001078996	1.6047175	6.893E-07	0.0009917	0.0342774	1.472E-08	2.118E-05	0.0372425	1.6E-08	2.301E-05
Access to WENT	S3103	2100-2200	0.781878889	1.79125E-07	0.000257696	0.7202374	1.65E-07	0.0002374	1.902002795	4.35739E-07	0.000626872	1.7426762	3.992E-07	0.0005744	0.0352975	8.086E-09	1.163E-05	0.0383461	8.785E-09	1.264E-05
Access to WENT	S3103	2200-2300	0.04784102	5.48007E-09	7.88384E-06	0.042595	4.879E-09	7.019E-06	0.721866978	8.26881E-08	0.000118958	0.6425033	7.36E-08	0.0001059	0.0126951	1.454E-09	2.092E-06	0.0137923	1.58E-09	2.273E-06
Access to WENT	S3103	2300-0000	0.047621573	5.45493E-09	7.84768E-06	0.0427592	4.898E-09	7.046E-06	0.71864006	8.23184E-08	0.000118427	0.6448812	7.387E-08	0.0001063	0.0126951	1.454E-09	2.092E-06	0.0137923	1.58E-09	2.273E-06
Access to WENT	S3104	0000-0100	0.038558001	5.52091E-09	1.01159E-05	0.0346493	4.961E-09	9.09E-06	0.58342076	8.35368E-08	0.000153064	0.5240612	7.504E-08	0.0001375	0.0126941	1.818E-09	3.33E-06	0.0137707	1.972E-09	3.613E-06
Access to WENT	S3104	0100-0200	0.032526635	2.79438E-09	5.12014E-06	0.0291596	2.505E-09	4.59E-06	0.493362649	4.23851E-08	7.7662E-05	0.4423017	3.8E-08	6.962E-05	0.0126935	1.091E-09	1.998E-06	0.0137564	1.182E-09	2.165E-06
Access to WENT	S3104	0200-0300	0.002201936	6.30566E-11	1.15538E-07	0.0019064	5.459E-11	1E-07	0.041149704	1.1784E-09	2.15917E-06	0.0355755	1.019E-09	1.867E-06	0.0126902	3.634E-10	6.659E-07	0.0136846	3.919E-10	7.18E-07
Access to WENT	S3104	0300-0400	0.002213554	6.33893E-11	1.16148E-07	0.001918	5.492E-11	1.006E-07	0.04120715	1.18004E-09	2.16219E-06	0.0357215	1.023E-09	1.874E-06	0.0126902	3.634E-10	6.659E-07	0.0136846	3.919E-10	7.18E-07
Access to WENT	S3104	0400-0500	0	0	0	0	0	0	0	0	0	0	0	0	0	0	0	0	0	0
Access to WENT	S3104	0500-0600	0.032549942	2.79639E-09	5.1238E-06	0.0293841	2.524E-09	4.625E-06	0.493770129	4.24201E-08	7.77261E-05	0.4455749	3.828E-08	7.014E-05	0.0126935	1.091E-09	1.998E-06	0.0137564	1.182E-09	2.165E-06
Access to WENT	S3104	0600-0700	0.162774524	5.59363E-08	0.000102492	0.1490433	5.122E-08	9.385E-05	0.757391593	2.60272E-07	0.000476895	0.6862168	2.358E-07	0.0004321	0.0189359	6.507E-09	1.192E-05	0.0205493	7.062E-09	1.294E-05
Access to WENT	S3104	0700-0800	0.216810656	3.66318E-07	0.000671203	0.1984341	3.353E-07	0.0006143	0.817397696	1.38106E-06	0.002530501	0.7361528	1.244E-06	0.002279	0.019647	3.32E-08	6.082E-05	0.0213185	3.602E-08	6.6E-05
Access to WENT	S3104	0800-0900	1.066698122	5.37626E-06	0.009850886	0.9806384	4.943E-06	0.0090561	2.303259397	1.16086E-05	0.021270446	2.1126298	1.065E-05	0.01951	0.044306	2.233E-07	0.0004092	0.0481231	2.425E-07	0.0004444
Access to WENT	S3104	0900-1000	1.080896782	4.64303E-06	0.008507394	0.9892448	4.249E-06	0.007786	2.33011505	1.00091E-05	0.018339593	2.1275049	9.139E-06	0.0167449	0.0444641	1.91E-07	0.00035	0.048295	2.075E-07	0.0003801
Access to WENT	S3104	1000-1100	1.269231828	9.74095E-06	0.017848299	1.1616265	8.915E-06	0.0163351	2.660234482	2.04165E-05	0.037408973	2.4318205	1.866E-05	0.034197	0.0499847	3.836E-07	0.0007029	0.054296	4.167E-07	0.0007635
Access to WENT	S3104	1100-1200	1.194876804	7.97269E-06	0.014608315	1.0929213	7.292E-06	0.0133618	2.531791991	1.68931E-05	0.030953162	2.3121482	1.543E-05	0.0282678	0.0478256	3.191E-07	0.0005847	0.0519492	3.466E-07	0.0006351
Access to WENT	S3104	1200-1300	1.092834636	4.19358E-06	0.007683876	0.9980478	3.83E-06	0.0070174	2.41434736	9.26468E-06	0.016975619	2.1987086	8.437E-06	0.0154594	0.044515	1.708E-07	0.000313	0.0483604	1.856E-07	0.00034
Access to WENT	S3104	1300-1400	1.2086198	6.47228E-06	0.011859118	1.1014309	5.898E-06	0.0108074	2.602772653	1.39381E-05	0.025538708	2.3671323	1.268E-05	0.0232266	0.0478251	2.561E-07	0.0004693	0.051956	2.782E-07	0.0005098
Access to WENT	S3104	1400-1500	1.231952927	9.27845E-06	0.017000862	1.1240971	8.466E-06	0.0155125	2.637023602	1.98607E-05	0.036390736	2.401867	1.809E-05	0.0331456	0.0487017	3.668E-07	0.0006721	0.0529083	3.985E-07	0.0007301
Access to WENT	S3104	1500-1600	1.240176991	8.20392E-06	0.015031999	1.1316669	7.486E-06	0.0137168	2.64974828	1.75284E-05	0.0321172	2.4137495	1.597E-05	0.0292567	0.048993	3.241E-07	0.0005938	0.0532249	3.521E-07	0.0006451
Access to WENT	S3104	1600-1700	1.170368081	5.73118E-06	0.010501218	1.067233	5.226E-06	0.0095758	2.537348478	1.24252E-05	0.022766554	2.3085954	1.13E-05	0.020714	0.0468824	2.296E-07	0.0004207	0.050932	2.494E-07	0.000457
Access to WENT	S3104	1700-1800	0.989674432	2.97583E-06	0.005452589	0.9021177	2.713E-06	0.0049702	2.243452659	6.74578E-06	0.012360251	2.0372488	6.126E-06	0.0112242	0.0416792	1.253E-07	0.0002296	0.0452801	1.362E-07	0.0002495
Access to WENT	S3104	1800-1900	0.874862018	1.97921E-06	0.0036265	0.8045257	1.82E-06	0.0033349	2.049743734	4.63716E-06	0.00849665	1.8766344	4.246E-06	0.0077791	0.0386295	8.739E-08	0.0001601	0.0419676	9.494E-08	0.000174
Access to WENT	S3104	1900-2000	0.832454733	8.34362E-07	0.001528797	0.7651232	7.669E-07	0.0014051	1.979932725	1.98447E-06	0.003636131	1.8108397	1.815E-06	0.0033256	0.0374435	3.753E-08	6.876E-05	0.0406793	4.077E-08	7.471E-05
Access to WENT	S3104	2000-2100	0.694969236	2.98526E-07	0.000546988	0.6426277	2.76E-07	0.0005058	1.746027974	7.50012E-07	0.001374243	1.6047175	6.893E-07	0.001263	0.0342774	1.472E-08	2.698E-05	0.0372425	1.6E-08	2.931E-05
Access to WENT	S3104	2100-2200	0.781878889	1.79125E-07	0.000328209	0.7202374	1.65E-07	0.0003023	1.902002795	4.35739E-07	0.000798403	1.7426762	3.992E-07	0.0007315	0.0352975	8.086E-09	1.482E-05	0.0383461	8.785E-09	1.61E-05
Access to WENT	S3104	2200-2300	0.04784102	5.48007E-09	1.00411E-05	0.042595	4.879E-09	8.94E-06	0.721866978	8.26881E-08	0.000151509	0.6425033	7.36E-08	0.0001349	0.0126951	1.454E-09	2.665E-06	0.0137923	1.58E-09	2.895E-06
Access to WENT	S3104	2300-0000	0.047621573	5.45493E-09	9.99505E-06	0.0427592	4.898E-09	8.975E-06	0.71864006	8.23184E-08	0.000150832	0.6448812	7.387E-08	0.0001354	0.0126951	1.454E-09	2.665E-06	0.0137923	1.58E-09	2.895E-06
Access to WENT	S3105	0000-0100	0.038558001	5.52091E-09	3.07212E-06	0.0346493	4.961E-09	2.761E-06	0.58342076	8.35368E-08	4.64843E-05	0.5240612	7.504E-08	4.175E-05	0.0126941	1.818E-09	1.011E-06	0.0137707	1.972E-09	1.097E-06
Access to WENT	S3105	0100-0200	0.032526635	2.79438E-09	1.55494E-06	0.0291596	2.505E-09	1.394E-06	0.493362649	4.23851E-08	2.35853E-05	0.4423017	3.8E-08	2.114E-05	0.0126935	1.091E-09	6.068E-07	0.0137564	1.182E-09	6.576E-07
Access to WENT	S3105	0200-0300	0.002201936	6.30566E-11	3.5088E-08	0.0019064	5.459E-11	3.038E-08	0.041149704	1.1784E-09	6.55724E-07	0.0355755	1.019E-09	5.669E-07	0.0126902	3.634E-10	2.022E-07	0.0136846	3.919E-10	2.181E-07
Access to WENT	S3105	0300-0400	0.002213554	6.33893E-11	3.52732E-08	0.001918	5.492E-11	3.056E-08	0.04120715	1.18004E-09	6.56639E-07	0.0357215	1.023E-09	5.692E-07	0.0126902	3.634E-10	2.022E-07	0.0136846	3.919E-10	2.181E-07
Access to WENT	S3105	0400-0500	0	0	0	0	0	0	0	0	0	0	0	0	0	0	0	0	0	0
Access to WENT	S3105	0500-0600	0.032549942	2.79639E-09	1.55606E-06	0.0293841	2.524E-09	1.405E-06	0.493770129	4.24201E-08	2.36048E-05	0.4455749	3.828E-08	2.13E-05	0.0126935	1.091E-09	6.068E-07	0.0137564	1.182E-09	6.576E-07
Access to WENT	S3105	0600-0700	0.162774524	5.59363E-08	3.11259E-05	0.1490433	5.122E-08	2.85E-05	0.757391593	2.60272E-07	0.000144829	0.6862168	2.358E-07	0.0001312	0.0189359	6.507E-09	3.621E-06	0.0205493	7.062E-09	3.929E-06
Access to WENT	S3105	0700-0800	0.216810656	3.66318E-07	0.000203839	0.1984341	3.353E-07	0.0001866	0.817397696	1.38106E-06	0.000768493	0.7361528	1.244E-06	0.0006921	0.019647	3.32E-08	1.847E-05	0.0213185	3.602E-08	2.004E-05
Access to WENT	S3105	0800-0900	1.066698122	5.37626E-06	0.002991634	0.9806384	4.943E-06	0.0027503	2.303259397	1.16086E-05	0.006459663	2.1126298	1.065E-05	0.005925	0.044306	2.233E-07	0.0001243	0.0481231	2.425E-07	0.000135
Access to WENT	S3105	0900-1000	1.080896782	4.64303E-06	0.002583627	0.9892448	4.249E-06	0.0023646	2.33011505	1.00091E-05	0.005569586	2.1275049	9.139E-06	0.0050853	0.0444641	1.91E-07	0.0001063	0.048295	2.075E-07	0.0001154
Access to WENT	S3105	1000-1100	1.269231828	9.74095E-06	0.005420384	1.1616265	8.915E-06	0.0049608	2.660234482	2.04165E-05	0.011360803	2.4318205	1.866E-05	0.0103853	0.0499847	3.836E-07	0.0002135	0.054296	4.167E-07	0.0002319
Access to WENT	S3105	1100-1200	1.194876804	7.97269E-06	0.004436427	1.0929213	7.292E-06	0.0040579	2.531791991	1.68931E-05	0.009400225	2.3121482	1.543E-05	0.0085847	0.0478256	3.191E-07	0.0001776	0.0519492	3.466E-07	0.0001929
Access to WENT	S3105	1200-1300	1.092834636	4.19358E-06	0.002333531	0.9980478	3.83E-06	0.0021311	2.41434736	9.26468E-06	0.005155358	2.1987086	8.437E-06	0.0046949	0.044515	1.708E-07	9.505E-05	0.0483604	1.856E-07	0.0001033
Access to WENT	S3105	1300-1400	1.2086198	6.47228E-06	0.003601518	1.1014309	5.898E-06	0.0032821	2.602772653	1.39381E-05	0.007755899	2.3671323	1.268E-05	0.0070537	0.0478251	2.561E-07	0.0001425	0.051956	2.782E-07	0.0001548
Access to WENT	S3105	1400-1500	1.231952927	9.27845E-06	0.005163024	1.1240971	8.466E-06	0.004711	2.637023602	1.98607E-05	0.011051573	2.401867	1.809E-05	0.010066	0.0487017	3.668E-07	0.0002041	0.0529083	3.985E-07	0.0002217
Access to WENT	S3105	1500-1600	1.240176991	8.20392E-06	0.004565096	1.1316669	7.486E-06	0.0041657	2.64974828	1.75284E-05	0.009753734	2.4137495	1.597E-05	0.008885	0.048993	3.241E-07	0.0001803	0.0532249	3.521E-07	0.0001959
Access to WENT	S3105	1600-1700	1.170368081	5.73118E-06	0.003189135	1.067233	5.226E-06	0.0029081	2.537348478	1.24252E-05	0.006914019	2.3085954	1.13E-05	0.0062907	0.0468824	2.296E-07	0.0001277	0.050932	2.494E-07	0.0001388
Access to WENT	S3105	1700-1800	0.989674432	2.97583E-06	0.001655907	0.9021177	2.713E-06	0.0015094	2.243452659	6.74578E-06	0.003753708	2.0372488	6.126E-06	0.0034087	0.0416792	1.253E-07	6.974E-05	0.0452801	1.362E-07	7.576E-05
Access to WENT	S3105	1800-1900	0.874862018	1.97921E-06	0.001101339	0.8045257	1.82E-06	0.0010128	2.049743734	4.63716E-06	0.002580364	1.8766344	4.246E-06	0.0023624	0.0386295	8.739E-08	4.863E-05	0.0419676	9.494E-08	5.283E-05
Access to WENT	S3105	1900-2000	0.832454733	8.34362E-07	0.000464283	0.7651232	7.669E-07	0.0004267	1.979932725	1.98447E-06	0.001104264	1.8108397	1.815E-06	0.00101	0.0374435	3.753E-08	2.088E-05	0.0406793	4.077E-08	2.269E-05
Access to WENT	S3105	2000-2100	0.694969236	2.98526E-07	0.000166116	0.6426277	2.76E-07	0.0001536	1.746027974	7.50012E-07	0.000417346	1.6047175	6.893E-07	0.0003836	0.0342774	1.472E-08	8.193E-06	0.0372425	1.6E-08	8.902E-06
Access to WENT	S3105	2100-2200	0.781878889	1.79125E-07	9.96744E-05	0.7202374	1.65E-07	9.182E-05	1.902002795	4.35739E-07	0.000242469	1.7426762	3.992E-07	0.0002222	0.0352975	8.086E-09	4.5E-06	0.0383461	8.785E-09	4.888E-06
Access to WENT	S3105	2200-2300	0.04784102	5.48007E-09	3.0494E-06	0.042595	4.879E-09	2.715E-06	0.721866978	8.26881E-08	4.6012E-05	0.6425033	7.36E-08	4.095E-05	0.0126951	1.454E-09	8.092E-07	0.0137923	1.58E-09	8.791E-07
Access to WENT	S3105	2300-0000	0.047621573	5.45493E-09	3.03541E-06	0.0427592	4.898E-09	2.725E-06	0.71864006	8.23184E-08	4.58064E-05	0.6448812	7.387E-08	4.11E-05	0.0126951	1.454E-09	8.092E-07	0.0137923	1.58E-09	8.791E-07
Access to WENT	S3106	0000-0100	0.038943084	5.57604E-09	7.19646E-06	0.0347177	4.971E-09	6.416E-06	0.589262905	8.43733E-08	0.000108892	0.5248969	7.516E-08	9.7E-05	0.0126941	1.818E-09	2.346E-06	0.0137707	1.972E-09	2.545E-06
Access to WENT	S3106	0100-0200	0.032754232	2.81394E-09	3.63168E-06	0.0292497	2.513E-09	3.243E-06	0.496748414	4.2676E-08	5.50777E-05	0.4433737	3.809E-08	4.916E-05	0.0126935	1.091E-09	1.407E-06	0.0137564	1.182E-09	1.525E-06
Access to WENT	S3106	0200-0300	0.002224016	6.36889E-11	8.2197E-08	0.0019258	5.515E-11	7.117E-08	0.041161261	1.17873E-09	1.52127E-06	0.0356778	1.022E-09	1.319E-06	0.0126902	3.634E-10	4.69E-07	0.0136846	3.919E-10	5.058E-07
Access to WENT	S3106	0300-0400	0.002227141	6.37784E-11	8.23126E-08	0.0019289	5.524E-11	7.129E-08	0.041421249	1.18618E-09	1.53088E-06	0.0358929	1.028E-09	1.327E-06	0.0126902	3.634E-10	4.69E-07	0.0136846	3.919E-10	5.058E-07
Access to WENT	S3106	0400-0500	0	0	0	0	0	0	0	0	0	0	0	0	0	0	0	0	0	0
Access to WENT	S3106	0500-0600	0.032785494	2.81662E-09	3.63514E-06	0.0294772	2.532E-09	3.268E-06	0.497351674	4.27278E-08	5.51446E-05	0.4469361	3.84E-08	4.955E-05	0.0126935	1.091E-09	1.407E-06	0.0137564	1.182E-09	1.525E-06
Access to WENT	S3106	0600-0700	0.164012218	5.63616E-08	7.27404E-05	0.1494271	5.135E-08	6.627E-05	0.763743945	2.62455E-07	0.000338725	0.688106	2.365E-07	0.0003052	0.0189359	6.507E-09	8.398E-06	0.0205493	7.062E-09	9.114E-06
Access to WENT	S3106	0700-0800	0.217399166	3.67312E-07	0.000474054	0.1993365	3.368E-07	0.0004347	0.82004679	1.38553E-06	0.001788171	0.740081	1.25E-06	0.0016138	0.019647	3.32E-08	4.284E-05	0.0213185	3.602E-08	4.649E-05
Access to WENT	S3106	0800-0900	1.070859102	5.39723E-06	0.006965677	0.9847471	4.963E-06	0.0064055	2.312428553	1.16549E-05	0.015041784	2.1217064	1.069E-05	0.0138012	0.044306	2.233E-07	0.0002882	0.0481231	2.425E-07	0.000313
Access to WENT	S3106	0900-1000	1.084981158	4.66057E-06	0.006014947	0.9958751	4.278E-06	0.005521	2.339040967	1.00474E-05	0.012967236	2.1421639	9.202E-06	0.0118758	0.0444641	1.91E-07	0.0002465	0.048295	2.075E-07	0.0002677
Access to WENT	S3106	1000-1100	1.275189729	9.78668E-06	0.012630715	1.1683265	8.967E-06	0.0115722	2.67278473	2.05128E-05	0.026473851	2.4459991	1.877E-05	0.0242275	0.0499847	3.836E-07	0.0004951	0.054296	4.167E-07	0.0005378
Access to WENT	S3106	1100-1200	1.199705664	8.00491E-06	0.010331157	1.1023001	7.355E-06	0.0094924	2.542211482	1.69626E-05	0.021892025	2.3323265	1.556E-05	0.0200846	0.0478256	3.191E-07	0.0004118	0.0519492	3.466E-07	0.0004474
Access to WENT	S3106	1200-1300	1.096934606	4.20931E-06	0.005432552	1.0031004	3.849E-06	0.0049678	2.42368236	9.3005E-06	0.01200325	2.2102201	8.481E-06	0.0109461	0.044515	1.708E-07	0.0002205	0.0483604	1.856E-07	0.0002395
Access to WENT	S3106	1300-1400	1.212534383	6.49324E-06	0.008380193	1.1067996	5.927E-06	0.0076494	2.61139065	1.39843E-05	0.018048113	2.3789775	1.274E-05	0.0164418	0.0478251	2.561E-07	0.0003305	0.051956	2.782E-07	0.0003591
Access to WENT	S3106	1400-1500	1.238014999	9.32411E-06	0.012033723	1.1329899	8.533E-06	0.0110129	2.650304994	1.99608E-05	0.025761429	2.4212638	1.824E-05	0.0235351	0.0487017	3.668E-07	0.0004734	0.0529083	3.985E-07	0.0005143
Access to WENT	S3106	1500-1600	1.247286001	8.25095E-06	0.010648695	1.1390025	7.535E-06	0.0097242	2.665215121	1.76307E-05	0.022754253	2.4297296	1.607E-05	0.0207438	0.048993	3.241E-07	0.0004183	0.0532249	3.521E-07	0.0004544
Access to WENT	S3106	1600-1700	1.174413707	5.75099E-06	0.00742225	1.0710335	5.245E-06	0.0067689	2.546381267	1.24694E-05	0.016093032	2.3170462	1.135E-05	0.0146436	0.0468824	2.296E-07	0.0002963	0.050932	2.494E-07	0.0003219
Access to WENT	S3106	1700-1800	0.993395661	2.98701E-06	0.003855049	0.9064728	2.726E-06	0.0035177	2.252189674	6.77205E-06	0.008740024	2.0475252	6.157E-06	0.0079458	0.0416792	1.253E-07	0.0001617	0.0452801	1.362E-07	0.0001757
Access to WENT	S3106	1800-1900	0.88068762	1.99239E-06	0.002571386	0.8080978	1.828E-06	0.0023594	2.064024249	4.66947E-06	0.006026432	1.8854052	4.265E-06	0.0055049	0.0386295	8.739E-08	0.0001128	0.0419676	9.494E-08	0.0001225
Access to WENT	S3106	1900-2000	0.837732694	8.39652E-07	0.001083657	0.7682986	7.701E-07	0.0009938	1.993146082	1.99771E-06	0.002578253	1.8188128	1.823E-06	0.0023527	0.0374435	3.753E-08	4.844E-05	0.0406793	4.077E-08	5.262E-05
Access to WENT	S3106	2000-2100	0.700196881	3.00772E-07	0.000388177	0.6422643	2.759E-07	0.0003561	1.760082417	7.56049E-07	0.000975759	1.6037489	6.889E-07	0.0008891	0.0342774	1.472E-08	1.9E-05	0.0372425	1.6E-08	2.065E-05
Access to WENT	S3106	2100-2200	0.786643093	1.80216E-07	0.000232587	0.7248972	1.661E-07	0.0002143	1.914279939	4.38552E-07	0.000565997	1.7546823	4.02E-07	0.0005188	0.0352975	8.086E-09	1.044E-05	0.0383461	8.785E-09	1.134E-05
Access to WENT	S3106	2200-2300	0.048326525	5.53568E-09	7.14437E-06	0.0428621	4.91E-09	6.337E-06	0.729062001	8.35123E-08	0.000107781	0.6466118	7.407E-08	9.559E-05	0.0126951	1.454E-09	1.877E-06	0.0137923	1.58E-09	2.039E-06
Access to WENT	S3106	2300-0000	0.048163572	5.51702E-09	7.12028E-06	0.0428238	4.905E-09	6.331E-06	0.726816499	8.3255E-08	0.000107449	0.6459885	7.4E-08	9.55E-05	0.0126951	1.454E-09	1.877E-06	0.0137923	1.58E-09	2.039E-06
Access to WENT	S3107	0000-0100	0.038943084	5.57604E-09	9.25263E-06	0.0347177	4.971E-09	8.249E-06	0.589262905	8.43733E-08	0.000140005	0.5248969	7.516E-08	0.0001247	0.0126941	1.818E-09	3.016E-06	0.0137707	1.972E-09	3.272E-06
Access to WENT	S3107	0100-0200	0.032754232	2.81394E-09	4.66932E-06	0.0292497	2.513E-09	4.17E-06	0.496748414	4.2676E-08	7.08146E-05	0.4433737	3.809E-08	6.321E-05	0.0126935	1.091E-09	1.81E-06	0.0137564	1.182E-09	1.961E-06
Access to WENT	S3107	0200-0300	0.002224016	6.36889E-11	1.05682E-07	0.0019258	5.515E-11	9.151E-08	0.041161261	1.17873E-09	1.95593E-06	0.0356778	1.022E-09	1.695E-06	0.0126902	3.634E-10	6.03E-07	0.0136846	3.919E-10	6.503E-07
Access to WENT	S3107	0300-0400	0.002227141	6.37784E-11	1.05831E-07	0.0019289	5.524E-11	9.166E-08	0.041421249	1.18618E-09	1.96829E-06	0.0358929	1.028E-09	1.706E-06	0.0126902	3.634E-10	6.03E-07	0.0136846	3.919E-10	6.503E-07
Access to WENT	S3107	0400-0500	0	0	0	0	0	0	0	0	0	0	0	0	0	0	0	0	0	0
Access to WENT	S3107	0500-0600	0.032785494	2.81662E-09	4.67378E-06	0.0294772	2.532E-09	4.202E-06	0.497351674	4.27278E-08	7.09006E-05	0.4469361	3.84E-08	6.371E-05	0.0126935	1.091E-09	1.81E-06	0.0137564	1.182E-09	1.961E-06
Access to WENT	S3107	0600-0700	0.164012218	5.63616E-08	9.35238E-05	0.1494271	5.135E-08	8.521E-05	0.763743945	2.62455E-07	0.000435506	0.688106	2.365E-07	0.0003924	0.0189359	6.507E-09	1.08E-05	0.0205493	7.062E-09	1.172E-05
Access to WENT	S3107	0700-0800	0.217399166	3.67312E-07	0.000609502	0.1993365	3.368E-07	0.0005589	0.82004679	1.38553E-06	0.002299088	0.740081	1.25E-06	0.0020749	0.019647	3.32E-08	5.508E-05	0.0213185	3.602E-08	5.977E-05
Access to WENT	S3107	0800-0900	1.070859102	5.39723E-06	0.008955914	0.9847471	4.963E-06	0.0082357	2.312428553	1.16549E-05	0.019339529	2.1217064	1.069E-05	0.0177445	0.044306	2.233E-07	0.0003705	0.0481231	2.425E-07	0.0004025
Access to WENT	S3107	0900-1000	1.084981158	4.66057E-06	0.00773354	0.9958751	4.278E-06	0.0070984	2.339040967	1.00474E-05	0.016672241	2.1421639	9.202E-06	0.0152689	0.0444641	1.91E-07	0.0003169	0.048295	2.075E-07	0.0003442
Access to WENT	S3107	1000-1100	1.275189729	9.78668E-06	0.016239569	1.1683265	8.967E-06	0.0148787	2.67278473	2.05128E-05	0.034037972	2.4459991	1.877E-05	0.0311499	0.0499847	3.836E-07	0.0006366	0.054296	4.167E-07	0.0006915
Access to WENT	S3107	1100-1200	1.199705664	8.00491E-06	0.01328298	1.1023001	7.355E-06	0.0122045	2.542211482	1.69626E-05	0.028147025	2.3323265	1.556E-05	0.0258232	0.0478256	3.191E-07	0.0005295	0.0519492	3.466E-07	0.0005752
Access to WENT	S3107	1200-1300	1.096934606	4.20931E-06	0.006984743	1.0031004	3.849E-06	0.0063873	2.42368236	9.3005E-06	0.015432824	2.2102201	8.481E-06	0.0140736	0.044515	1.708E-07	0.0002834	0.0483604	1.856E-07	0.0003079
Access to WENT	S3107	1300-1400	1.212534383	6.49324E-06	0.010774586	1.1067996	5.927E-06	0.009835	2.61139065	1.39843E-05	0.023204828	2.3789775	1.274E-05	0.0211396	0.0478251	2.561E-07	0.000425	0.051956	2.782E-07	0.0004617
Access to WENT	S3107	1400-1500	1.238014999	9.32411E-06	0.015472004	1.1329899	8.533E-06	0.0141595	2.650304994	1.99608E-05	0.033121997	2.4212638	1.824E-05	0.0302596	0.0487017	3.668E-07	0.0006086	0.0529083	3.985E-07	0.0006612
Access to WENT	S3107	1500-1600	1.247286001	8.25095E-06	0.013691245	1.1390025	7.535E-06	0.0125026	2.665215121	1.76307E-05	0.02925561	2.4297296	1.607E-05	0.0266707	0.048993	3.241E-07	0.0005378	0.0532249	3.521E-07	0.0005842
Access to WENT	S3107	1600-1700	1.174413707	5.75099E-06	0.009542939	1.0710335	5.245E-06	0.0087029	2.546381267	1.24694E-05	0.020691141	2.3170462	1.135E-05	0.0188276	0.0468824	2.296E-07	0.000381	0.050932	2.494E-07	0.0004139
Access to WENT	S3107	1700-1800	0.993395661	2.98701E-06	0.004956515	0.9064728	2.726E-06	0.0045228	2.252189674	6.77205E-06	0.011237227	2.0475252	6.157E-06	0.0102161	0.0416792	1.253E-07	0.000208	0.0452801	1.362E-07	0.0002259
Access to WENT	S3107	1800-1900	0.88068762	1.99239E-06	0.003306084	0.8080978	1.828E-06	0.0030336	2.064024249	4.66947E-06	0.007748306	1.8854052	4.265E-06	0.0070778	0.0386295	8.739E-08	0.000145	0.0419676	9.494E-08	0.0001575
Access to WENT	S3107	1900-2000	0.837732694	8.39652E-07	0.00139328	0.7682986	7.701E-07	0.0012778	1.993146082	1.99771E-06	0.003314913	1.8188128	1.823E-06	0.003025	0.0374435	3.753E-08	6.227E-05	0.0406793	4.077E-08	6.766E-05
Access to WENT	S3107	2000-2100	0.700196881	3.00772E-07	0.000499087	0.6422643	2.759E-07	0.0004578	1.760082417	7.56049E-07	0.001254553	1.6037489	6.889E-07	0.0011431	0.0342774	1.472E-08	2.443E-05	0.0372425	1.6E-08	2.655E-05
Access to WENT	S3107	2100-2200	0.786643093	1.80216E-07	0.000299042	0.7248972	1.661E-07	0.0002756	1.914279939	4.38552E-07	0.000727713	1.7546823	4.02E-07	0.000667	0.0352975	8.086E-09	1.342E-05	0.0383461	8.785E-09	1.458E-05
Access to WENT	S3107	2200-2300	0.048326525	5.53568E-09	9.18566E-06	0.0428621	4.91E-09	8.147E-06	0.729062001	8.35123E-08	0.000138576	0.6466118	7.407E-08	0.0001229	0.0126951	1.454E-09	2.413E-06	0.0137923	1.58E-09	2.622E-06
Access to WENT	S3107	2300-0000	0.048163572	5.51702E-09	9.15469E-06	0.0428238	4.905E-09	8.14E-06	0.726816499	8.3255E-08	0.00013815	0.6459885	7.4E-08	0.0001228	0.0126951	1.454E-09	2.413E-06	0.0137923	1.58E-09	2.622E-06
Access to WENT	S3108	0000-0100	0.038943084	5.57604E-09	9.80807E-06	0.0347177	4.971E-09	8.744E-06	0.589262905	8.43733E-08	0.00014841	0.5248969	7.516E-08	0.0001322	0.0126941	1.818E-09	3.197E-06	0.0137707	1.972E-09	3.468E-06
Access to WENT	S3108	0100-0200	0.032754232	2.81394E-09	4.94962E-06	0.0292497	2.513E-09	4.42E-06	0.496748414	4.2676E-08	7.50656E-05	0.4433737	3.809E-08	6.7E-05	0.0126935	1.091E-09	1.918E-06	0.0137564	1.182E-09	2.079E-06
Access to WENT	S3108	0200-0300	0.002224016	6.36889E-11	1.12027E-07	0.0019258	5.515E-11	9.7E-08	0.041161261	1.17873E-09	2.07335E-06	0.0356778	1.022E-09	1.797E-06	0.0126902	3.634E-10	6.392E-07	0.0136846	3.919E-10	6.893E-07
Access to WENT	S3108	0300-0400	0.002227141	6.37784E-11	1.12184E-07	0.0019289	5.524E-11	9.716E-08	0.041421249	1.18618E-09	2.08644E-06	0.0358929	1.028E-09	1.808E-06	0.0126902	3.634E-10	6.392E-07	0.0136846	3.919E-10	6.893E-07
Access to WENT	S3108	0400-0500	0	0	0	0	0	0	0	0	0	0	0	0	0	0	0	0	0	0
Access to WENT	S3108	0500-0600	0.032785494	2.81662E-09	4.95435E-06	0.0294772	2.532E-09	4.454E-06	0.497351674	4.27278E-08	7.51568E-05	0.4469361	3.84E-08	6.754E-05	0.0126935	1.091E-09	1.918E-06	0.0137564	1.182E-09	2.079E-06
Access to WENT	S3108	0600-0700	0.164012218	5.63616E-08	9.91381E-05	0.1494271	5.135E-08	9.032E-05	0.763743945	2.62455E-07	0.00046165	0.688106	2.365E-07	0.0004159	0.0189359	6.507E-09	1.145E-05	0.0205493	7.062E-09	1.242E-05
Access to WENT	S3108	0700-0800	0.217399166	3.67312E-07	0.00064609	0.1993365	3.368E-07	0.0005924	0.82004679	1.38553E-06	0.002437104	0.740081	1.25E-06	0.0021995	0.019647	3.32E-08	5.839E-05	0.0213185	3.602E-08	6.336E-05
Access to WENT	S3108	0800-0900	1.070859102	5.39723E-06	0.009493544	0.9847471	4.963E-06	0.0087301	2.312428553	1.16549E-05	0.020500495	2.1217064	1.069E-05	0.0188097	0.044306	2.233E-07	0.0003928	0.0481231	2.425E-07	0.0004266
Access to WENT	S3108	0900-1000	1.084981158	4.66057E-06	0.00819779	0.9958751	4.278E-06	0.0075245	2.339040967	1.00474E-05	0.017673088	2.1421639	9.202E-06	0.0161855	0.0444641	1.91E-07	0.000336	0.048295	2.075E-07	0.0003649
Access to WENT	S3108	1000-1100	1.275189729	9.78668E-06	0.017214442	1.1683265	8.967E-06	0.0157718	2.67278473	2.05128E-05	0.036081296	2.4459991	1.877E-05	0.0330198	0.0499847	3.836E-07	0.0006748	0.054296	4.167E-07	0.000733
Access to WENT	S3108	1100-1200	1.199705664	8.00491E-06	0.014080367	1.1023001	7.355E-06	0.0129372	2.542211482	1.69626E-05	0.029836711	2.3323265	1.556E-05	0.0273734	0.0478256	3.191E-07	0.0005613	0.0519492	3.466E-07	0.0006097
Access to WENT	S3108	1200-1300	1.096934606	4.20931E-06	0.007404042	1.0031004	3.849E-06	0.0067707	2.42368236	9.3005E-06	0.016359267	2.2102201	8.481E-06	0.0149184	0.044515	1.708E-07	0.0003005	0.0483604	1.856E-07	0.0003264
Access to WENT	S3108	1300-1400	1.212534383	6.49324E-06	0.011421392	1.1067996	5.927E-06	0.0104254	2.61139065	1.39843E-05	0.02459783	2.3789775	1.274E-05	0.0224086	0.0478251	2.561E-07	0.0004505	0.051956	2.782E-07	0.0004894
Access to WENT	S3108	1400-1500	1.238014999	9.32411E-06	0.016400799	1.1329899	8.533E-06	0.0150095	2.650304994	1.99608E-05	0.035110334	2.4212638	1.824E-05	0.0320761	0.0487017	3.668E-07	0.0006452	0.0529083	3.985E-07	0.0007009
Access to WENT	S3108	1500-1600	1.247286001	8.25095E-06	0.01451314	1.1390025	7.535E-06	0.0132532	2.665215121	1.76307E-05	0.031011845	2.4297296	1.607E-05	0.0282718	0.048993	3.241E-07	0.0005701	0.0532249	3.521E-07	0.0006193
Access to WENT	S3108	1600-1700	1.174413707	5.75099E-06	0.010115808	1.0710335	5.245E-06	0.0092253	2.546381267	1.24694E-05	0.021933245	2.3170462	1.135E-05	0.0199579	0.0468824	2.296E-07	0.0004038	0.050932	2.494E-07	0.0004387
Access to WENT	S3108	1700-1800	0.993395661	2.98701E-06	0.005254059	0.9064728	2.726E-06	0.0047943	2.252189674	6.77205E-06	0.011911806	2.0475252	6.157E-06	0.0108293	0.0416792	1.253E-07	0.0002204	0.0452801	1.362E-07	0.0002395
Access to WENT	S3108	1800-1900	0.88068762	1.99239E-06	0.003504551	0.8080978	1.828E-06	0.0032157	2.064024249	4.66947E-06	0.008213443	1.8854052	4.265E-06	0.0075027	0.0386295	8.739E-08	0.0001537	0.0419676	9.494E-08	0.000167
Access to WENT	S3108	1900-2000	0.837732694	8.39652E-07	0.00147692	0.7682986	7.701E-07	0.0013545	1.993146082	1.99771E-06	0.003513909	1.8188128	1.823E-06	0.0032066	0.0374435	3.753E-08	6.601E-05	0.0406793	4.077E-08	7.172E-05
Access to WENT	S3108	2000-2100	0.700196881	3.00772E-07	0.000529048	0.6422643	2.759E-07	0.0004853	1.760082417	7.56049E-07	0.001329865	1.6037489	6.889E-07	0.0012117	0.0342774	1.472E-08	2.59E-05	0.0372425	1.6E-08	2.814E-05
Access to WENT	S3108	2100-2200	0.786643093	1.80216E-07	0.000316994	0.7248972	1.661E-07	0.0002921	1.914279939	4.38552E-07	0.000771398	1.7546823	4.02E-07	0.0007071	0.0352975	8.086E-09	1.422E-05	0.0383461	8.785E-09	1.545E-05
Access to WENT	S3108	2200-2300	0.048326525	5.53568E-09	9.73708E-06	0.0428621	4.91E-09	8.636E-06	0.729062001	8.35123E-08	0.000146895	0.6466118	7.407E-08	0.0001303	0.0126951	1.454E-09	2.558E-06	0.0137923	1.58E-09	2.779E-06
Access to WENT	S3108	2300-0000	0.048163572	5.51702E-09	9.70425E-06	0.0428238	4.905E-09	8.628E-06	0.726816499	8.3255E-08	0.000146443	0.6459885	7.4E-08	0.0001302	0.0126951	1.454E-09	2.558E-06	0.0137923	1.58E-09	2.779E-06
Access to WENT	S3109	0000-0100	0.038943084	5.57604E-09	1.20129E-05	0.0347177	4.971E-09	1.071E-05	0.589262905	8.43733E-08	0.000181772	0.5248969	7.516E-08	0.0001619	0.0126941	1.818E-09	3.916E-06	0.0137707	1.972E-09	4.248E-06
Access to WENT	S3109	0100-0200	0.032754232	2.81394E-09	6.06229E-06	0.0292497	2.513E-09	5.414E-06	0.496748414	4.2676E-08	9.19403E-05	0.4433737	3.809E-08	8.206E-05	0.0126935	1.091E-09	2.349E-06	0.0137564	1.182E-09	2.546E-06
Access to WENT	S3109	0200-0300	0.002224016	6.36889E-11	1.3721E-07	0.0019258	5.515E-11	1.188E-07	0.041161261	1.17873E-09	2.53943E-06	0.0356778	1.022E-09	2.201E-06	0.0126902	3.634E-10	7.829E-07	0.0136846	3.919E-10	8.443E-07
Access to WENT	S3109	0300-0400	0.002227141	6.37784E-11	1.37403E-07	0.0019289	5.524E-11	1.19E-07	0.041421249	1.18618E-09	2.55547E-06	0.0358929	1.028E-09	2.214E-06	0.0126902	3.634E-10	7.829E-07	0.0136846	3.919E-10	8.443E-07
Access to WENT	S3109	0400-0500	0	0	0	0	0	0	0	0	0	0	0	0	0	0	0	0	0	0
Access to WENT	S3109	0500-0600	0.032785494	2.81662E-09	6.06808E-06	0.0294772	2.532E-09	5.456E-06	0.497351674	4.27278E-08	9.20519E-05	0.4469361	3.84E-08	8.272E-05	0.0126935	1.091E-09	2.349E-06	0.0137564	1.182E-09	2.546E-06
Access to WENT	S3109	0600-0700	0.164012218	5.63616E-08	0.000121424	0.1494271	5.135E-08	0.0001106	0.763743945	2.62455E-07	0.000565428	0.688106	2.365E-07	0.0005094	0.0189359	6.507E-09	1.402E-05	0.0205493	7.062E-09	1.521E-05

Appendix 3G_4 Year 2045
e) Emission Summary

Road Name	Road ID	Hour	NOZ Emission						NO Emission						PM25 Emission						PM10 Emission					
			MonthlyHourMin			MonthlyHourAverage			MonthlyHourMin			MonthlyHourAverage			AnnualHourMin			AnnualHourAverage			AnnualHourMin			AnnualHourAverage		
			g/km/veh	g/s/m2	tonne/year	g/km/veh	g/s/m2	tonne/year	g/km/veh	g/s/m2	tonne/year	g/km/veh	g/s/m2	tonne/year	g/km/veh	g/s/m2	tonne/year	g/km/veh	g/s/m2	tonne/year	g/km/veh	g/s/m2	tonne/year	g/km/veh	g/s/m2	tonne/year
Access to WENT	S3109	0700-0800	0.217399166	3.67312E-07	0.00079133	0.1993365	3.368E-07	0.0007256	0.82004679	1.38553E-06	0.002984961	0.7140081	1.25E-06	0.0026939	0.019647	3.32E-08	7.152E-05	0.0213185	3.602E-08	7.76E-05						
Access to WENT	S3109	0800-0900	1.070859102	5.39723E-06	0.011627678	0.9847471	4.963E-06	0.0106927	2.312428553	1.16549E-05	0.025108975	2.12170664	1.069E-05	0.0230381	0.044306	2.233E-07	0.0004811	0.0481231	2.425E-07	0.0005225						
Access to WENT	S3109	0900-1000	1.084981158	4.66057E-06	0.010040641	0.9958751	4.278E-06	0.009216	2.339040967	1.00474E-05	0.021645971	2.14216939	9.202E-06	0.019824	0.0444641	1.91E-07	0.0004115	0.048295	2.075E-07	0.0004469						
Access to WENT	S3109	1000-1100	1.275189729	9.78668E-06	0.021084222	1.1683265	8.967E-06	0.0193173	2.67278473	2.05128E-05	0.044192316	2.44599911	1.877E-05	0.0404426	0.0499847	3.836E-07	0.0008265	0.054296	4.167E-07	0.0008977						
Access to WENT	S3109	1100-1200	1.139705664	8.00491E-06	0.017245612	1.1023001	7.355E-06	0.0158454	2.542211482	1.69626E-05	0.036543958	2.33232651	1.556E-05	0.0335269	0.0478256	3.191E-07	0.0006875	0.0519492	3.466E-07	0.0007468						
Access to WENT	S3109	1200-1300	1.096934606	4.20931E-06	0.00906846	1.0031004	3.849E-06	0.0082927	2.42368236	9.300SE-06	0.020036806	2.21022014	8.481E-06	0.0182721	0.044515	1.708E-07	0.000368	0.0483604	1.856E-07	0.0003998						
Access to WENT	S3109	1300-1400	1.212534383	6.49324E-06	0.013988903	1.1067996	5.927E-06	0.0127691	2.61139065	1.39843E-05	0.030127385	2.37897775	1.274E-05	0.0274461	0.0478251	2.561E-07	0.0005518	0.051956	2.782E-07	0.0005994						
Access to WENT	S3109	1400-1500	1.238014999	9.32411E-06	0.020087673	1.1329899	8.533E-06	0.0183836	2.650304994	1.99608E-05	0.043003083	2.42126838	1.824E-05	0.0392867	0.0487017	3.668E-07	0.0007902	0.0529083	3.985E-07	0.0008585						
Access to WENT	S3109	1500-1600	1.247286001	8.25095E-06	0.017775671	1.1885E-06	0.0428238	1.905E-09	2.657E-05	0.726816499	1.76307E-05	0.00179836	2.704E-07	0.0042272	0.048993	3.241E-07	0.0006982	0.0532249	3.521E-07	0.0007585						
Access to WENT	S3109	1600-1700	1.174413707	5.75099E-06	0.012389826	1.0710335	5.245E-06	0.0112992	2.546381267	1.24694E-05	0.026863805	2.31704662	1.135E-05	0.0244444	0.0468824	2.296E-07	0.0004946	0.050932	2.494E-07	0.0005373						
Access to WENT	S3109	1700-1800	0.993395661	2.98701E-06	0.006435163	0.9064728	2.726E-06	0.0058721	2.252189674	6.77205E-06	0.014589562	2.0475252	6.157E-06	0.0132638	0.0416792	1.253E-07	0.00027	0.0452801	1.362E-07	0.0002933						
Access to WENT	S3109	1800-1900	0.88068762	1.99239E-06	0.004292368	0.8080978	1.828E-06	0.0039386	2.064024249	4.66947E-06	0.010059812	1.88540152	4.265E-06	0.0091892	0.0386295	8.739E-08	0.0001883	0.0419676	9.494E-08	0.0002045						
Access to WENT	S3109	1900-2000	0.837733664	8.39265E-07	0.001808929	0.7682886	7.701E-07	0.0016586	1.993146082	1.99771E-06	0.004303831	1.81881228	1.823E-06	0.0039274	0.0374435	3.753E-08	8.085E-05	0.0406793	4.077E-08	8.784E-05						
Access to WENT	S3109	2000-2100	0.700196881	3.00772E-07	0.000647977	0.6422643	2.759E-07	0.0005944	1.760082417	7.56049E-07	0.001628817	1.60374889	6.889E-07	0.0014841	0.0342774	1.472E-08	3.172E-05	0.0372425	1.6E-08	3.447E-05						
Access to WENT	S3109	2100-2200	0.786643093	1.80216E-07	0.000388254	0.7248972	1.661E-07	0.0003578	1.914279939	4.38552E-07	0.000944808	1.75468823	4.02E-07	0.000866	0.0352975	8.086E-09	1.742E-05	0.0383461	8.785E-09	1.893E-05						
Access to WENT	S3109	2200-2300	0.048326525	5.53568E-09	1.1926E-05	0.0428621	4.91E-09	1.058E-05	0.729062001	8.35123E-08	0.000179917	0.64661188	7.407E-08	0.0001596	0.0126951	1.454E-09	3.133E-06	0.0137923	1.58E-09	3.404E-06						
Access to WENT	S3110	2300-0000	0.037734372	4.32072E-06	0.00745128	0.0428238	4.905E-09	0.0057E-05	0.726816499	8.32555E-08	0.000179363	1.64598885	7.74E-08	0.0001594	0.0126951	1.454E-09	3.133E-06	0.0137923	1.58E-09	3.404E-06						
Access to WENT	S3110	0000-0100	0.038943084	5.57604E-09	4.42072E-06	0.0347177	4.971E-09	3.941E-06	0.589262905	8.43733E-08	6.68916E-05	0.52489697	7.516E-08	5.958E-05	0.0126941	1.818E-09	1.441E-06	0.0137707	1.972E-09	1.563E-06						
Access to WENT	S3110	0100-0200	0.032754232	2.81394E-09	2.2309E-06	0.0292497	2.513E-09	1.992E-06	0.496748414	4.2676E-08	3.3833E-05	0.4433737	3.809E-08	3.02E-05	0.0126935	1.091E-09	8.646E-07	0.0137564	1.182E-09	9.37E-07						
Access to WENT	S3110	0200-0300	0.002224016	6.36889E-11	5.04929E-08	0.0019258	5.515E-11	4.372E-08	0.041161261	1.17873E-09	9.34503E-07	0.0356778	1.022E-09	8.1E-07	0.0126902	3.634E-10	2.881E-07	0.0136846	3.919E-10	3.107E-07						
Access to WENT	S3110	0300-0400	0.002227141	6.37884E-11	5.05638E-08	0.0019289	5.524E-11	4.379E-08	0.041421249	1.18618E-09	9.40406E-07	0.0358929	1.028E-09	8.149E-07	0.0126902	3.634E-10	2.881E-07	0.0136846	3.919E-10	3.107E-07						
Access to WENT	S3110	0400-0500	0	0	0	0	0	0	0	0	0	0	0	0	0	0	0	0	0	0						
Access to WENT	S3110	0500-0600	0.032785494	2.81662E-09	2.23303E-06	0.0294772	2.532E-09	2.008E-06	0.497351674	4.2727BE-08	3.3874BE-05	0.4469361	3.84E-08	3.044E-05	0.0126935	1.091E-09	8.646E-07	0.0137564	1.182E-09	9.37E-07						
Access to WENT	S3110	0600-0700	0.164012218	5.63616E-08	4.46838E-05	0.1494271	5.135E-08	4.071E-05	0.763743945	2.62455E-07	0.000208076	0.6881062	2.365E-07	0.0001875	0.0189359	6.507E-09	5.159E-06	0.0205493	7.062E-09	5.598E-06						
Access to WENT	S3110	0700-0800	0.217399166	3.67312E-07	0.00029107	0.1993365	3.368E-07	0.0002668	0.82004679	1.38553E-06	0.001098157	0.7140081	1.25E-06	0.0009913	0.019647	3.32E-08	2.632E-05	0.0213185	3.602E-08	2.854E-05						
Access to WENT	S3110	0800-0900	1.070859102	5.39723E-06	0.00427895	0.9847471	4.963E-06	0.0039349	2.312428553	1.16549E-05	0.009240027	2.12170664	1.069E-05	0.0084779	0.044306	2.233E-07	0.000177	0.0481231	2.425E-07	0.0001923						
Access to WENT	S3110	0900-1000	1.084981158	4.66057E-06	0.00369425	0.9958751	4.278E-06	0.0033915	2.339040967	1.00474E-05	0.007965652	2.14216939	9.202E-06	0.0072952	0.0444641	1.91E-07	0.0001514	0.048295	2.075E-07	0.0001645						
Access to WENT	S3110	1000-1100	1.275189729	9.78668E-06	0.00775893	1.1683265	8.967E-06	0.0071087	2.67278473	2.05128E-05	0.016262638	2.44599911	1.877E-05	0.0148828	0.0499847	3.836E-07	0.0003041	0.054296	4.167E-07	0.0003304						
Access to WENT	S3110	1100-1200	1.139705664	8.00491E-06	0.00634633	1.1023001	7.355E-06	0.0058288	2.542211482	1.69626E-05	0.013448806	2.33232651	1.556E-05	0.0123378	0.0478256	3.191E-07	0.000253	0.0519492	3.466E-07	0.0002748						
Access to WENT	S3110	1200-1300	1.096934606	4.20931E-06	0.00333716	1.0031004	3.849E-06	0.0030517	2.42368236	9.300SE-06	0.007373484	2.21022014	8.481E-06	0.0067241	0.044515	1.708E-07	0.0001354	0.0483604	1.856E-07	0.0001471						
Access to WENT	S3110	1300-1400	1.212534383	6.49324E-06	0.00514784	1.1067996	5.927E-06	0.004699	2.61139065	1.39843E-05	0.011086786	2.37897775	1.274E-05	0.0101001	0.0478251	2.561E-07	0.000203	0.051956	2.782E-07	0.0002206						
Access to WENT	S3110	1400-1500	1.238014999	9.32411E-06	0.00739203	1.1329899	8.533E-06	0.0067651	2.650304994	1.99608E-05	0.015825004	2.42126838	1.824E-05	0.0144574	0.0487017	3.668E-07	0.0002908	0.0529083	3.985E-07	0.0003159						
Access to WENT	S3110	1500-1600	1.247286001	8.25095E-06	0.006541393	1.1330025	7.533E-06	0.0059735	2.665215121	1.76307E-05	0.013977725	2.48489853	1.241E-05	0.0227427	0.048993	3.241E-07	0.0002669	0.0532249	3.521E-07	0.0002791						
Access to WENT	S3110	1600-1700	1.174413707	5.75099E-06	0.004559418	1.0710335	5.245E-06	0.0041581	2.546381267	1.24694E-05	0.009885799	2.31704662	1.135E-05	0.0089955	0.0468824	2.296E-07	0.000182	0.050932	2.494E-07	0.0001977						
Access to WENT	S3110	1700-1800	0.993395661	2.98701E-06	0.00236812	0.9064728	2.726E-06	0.0021609	2.252189674	6.77205E-06	0.005368915	2.0475252	6.157E-06	0.004881	0.0416792	1.253E-07	9.936E-05	0.0452801	1.362E-07	0.0001079						
Access to WENT	S3110	1800-1900	0.88068762	1.99239E-06	0.001579578	0.8080978	1.828E-06	0.0014494	2.064024249	4.66947E-06	0.00370198	1.88540152	4.265E-06	0.0033816	0.0386295	8.739E-08	6.928E-05	0.0419676	9.494E-08	7.527E-05						
Access to WENT	S3110	1900-2000	0.837733664	8.39265E-07	0.000665638	0.7682886	7.701E-07	0.0006103	1.993146082	1.99771E-06	0.001583799	1.81881228	1.823E-06	0.0014453	0.0374435	3.753E-08	2.975E-05	0.0406793	4.077E-08	3.232E-05						
Access to WENT	S3110	2000-2100	0.700196881	3.00772E-07	0.000238453	0.6422643	2.759E-07	0.0002187	1.760082417	7.56049E-07	0.0005994	1.60374889	6.889E-07	0.0005462	0.0342774	1.472E-08	1.167E-05	0.0372425	1.6E-08	1.268E-05						
Access to WENT	S3110	2100-2200	0.786643093	1.80216E-07	0.000142876	0.7248972	1.661E-07	0.0001317	1.914279939	4.38552E-07	0.000347686	1.75468823	4.02E-07	0.0003187	0.0352975	8.086E-09	6.411E-06	0.0383461	8.785E-09	6.965E-06						
Access to WENT	S3110	2200-2300	0.048326525	5.53568E-09	4.38872E-06	0.0428621	4.91E-09	3.897E-06	0.729062001	8.35123E-08	6.62089E-05	0.64661188	7.407E-08	0.0005873	0.0126951	1.454E-09	1.153E-06	0.0137923	1.58E-09	1.253E-06						
Access to WENT	S3110	2300-0000	0.048163572	5.51702E-09	4.37392E-06	0.0428238	4.905E-09	3.889E-06	0.726816499	8.3255E-08	6.6005E-05	0.6459885	7.4E-08	5.866E-05	0.0126951	1.454E-09	1.153E-06	0.0137923	1.58E-09	1.253E-06						
Access to WENT	S3111	0000-0100	0.038943084	5.57604E-09	2.56841E-06	0.0347177	4.971E-09	2.29E-06	0.589262905	8.43733E-08	3.88636E-05	0.5248969	7.516E-08	3.462E-05	0.0126941	1.818E-09	8.372E-07	0.0137707	1.972E-09	9.082E-07						
Access to WENT	S3111	0100-0200	0.032754232	2.81394E-09	1.29614E-06	0.0292497	2.513E-09	1.157E-06	0.496748414	4.2676E-08	1.9657 2E-05	0.4433737	3.809E-08	1.755E-05	0.0126935	1.091E-09	5.023E-07	0.0137564	1.182E-09	5.444E-07						
Access to WENT	S3111	0200-0300	0.002224016	6.36889E-11	2.93361E-08	0.0019258	5.515E-11	2.544E-08	0.041161261	1.17873E-09	5.42942E-07	0.0356778	1.022E-09	4.706E-07	0.0126902	3.634E-10	1.674E-07	0.0136846	3.919E-10	1.805E-07						
Access to WENT	S3111	0300-0400	0.002227141	6.37884E-11	2.93773E-08	0.0019289	5.524E-11	2.544E-08	0.041421249	1.18618E-09	5.46371E-07	0.0358929	1.028E-09	4.734E-07	0.0126902	3.634E-10	1.674E-07	0.0136846	3.919E-10	1.805E-07						
Access to WENT	S3111	0400-0500	0	0	0	0	0	0	0	0	0	0	0	0	0	0	0	0	0	0						
Access to WENT	S3111	0500-0600	0.032785494	2.81662E-09	1.29738E-06	0.0294772	2.532E-09	1.166E-06	0.497351674	4.2727BE-08	1.96811E-05	0.4469361	3.84E-08	1.769E-05	0.0126935	1.091E-09	5.023E-07	0.0137564	1.182E-09	5.444E-07						
Access to WENT	S3111	0600-0700	0.164012218	5.63616E-08	2.5961E-05	0.1494271	5.135E-08	2.365E-05	0.763743945	2.62455E-07	0.000120891	0.6881062	2.365E-07	0.0001089	0.0189359	6.507E-09	2.997E-06	0.0205493	7.062E-09	3.253E-06						
Access to WENT	S3111	0700-0800	0.217399166	3.67312E-07	0.00016919	0.1993365	3.368E-07	0.0001551	0.82004679	1.38553E-06	0.000638197	0.7140081	1.25E-06	0.00576	0.019647	3.32E-08	1.529E-05	0.0213185	3.602E-08	1.659E-05						
Access to WENT	S3111	0800-0900	1.070859102	5.39723E-06	0.002486048	0.9847471	4.963E-06	0.0022861	2.312428553	1.16549E-05	0.005368407	2.12170664	1.069E-05	0.0049256	0.044306	2.233E-07	0.0001029	0.0481231	2.425E-07	0.0001117						
Access to WENT	S3111	0900-1000	1.084981158	4.66057E-06	0.002146732	0.9958751	4.278E-06	0.0019704	2.339040967	1.00474E-05	0.004628002	2.14216939	9.202E-06	0.0042385	0.0444641	1.91E-07	8.798E-05	0.048295	2.075E-07	9.556E-05						
Access to WENT	S3111	1000-1100	1.275189729	9.78668E-06	0.004507898	1.1683265	8.967E-06	0.0041301	2.67278473	2.05128E-05	0.009448508	2.44599911	1.877E-05	0.0086468	0.0499847	3.836E-07	0.0001767	0.054296	4.167E-07	0.0001919						
Access to WENT	S3111	1100-1200	1.139705664	8.00491E-06	0.003687186	1.1023001	7.355E-06	0.0033878	2.542211482	1.69626E-05	0.007813256	2.33232651	1.556E-05	0.0071682	0.0478256	3.191E-07	0.000147	0.0519492	3.466E-07	0.0001597						
Access to WENT	S3111	1200-1300	1.096934606	4.20931E-06	0.001938876	1.0031004	3.849E-06	0.001773	2.42368236	9.300SE-06	0.004283956	2.21022014	8.481E-06	0.0039067	0.044515	1.708E-07	7.868E-05	0.0483604	1.856E-07	8.548E-05						
Access to WENT	S3111	1300-1400	1.212534383	6.49324E-06	0.002990888	1.1067996	5.927E-06	0.0027301	2.61139065	1.39843E-05	0.006441365	2.37897775	1.274E-05	0.0058881	0.0478251	2.561E-07	0.000118	0.051956	2.782E-07	0.0001282						
Access to WENT	S3111	1400-1500	1.238014999	9.32411E-06	0.004294831	1.1329899	8.533E-06	0.0039305	2.650304994	1.99608E-05	0.009194245	2.42126838	1.824E-05	0.0083997	0.0487017	3.668E-07	0.000169	0.0529083	3.985E-07	0.0001835						
Access to WENT	S3111	1500-1600	1.247286001	8.25095E-06	0.003800515	1.1390025	7.533E-06	0.0034706	2.665215121	1.76307E-05	0.00812085	2.42972396	1.607E-05	0.0074035	0.048993	3.241E-07	0.0001493	0.0532249	3.521E-07	0.0001622						
Access to WENT	S3111	1600-1700	1.174413707	5.75099E-06	0.002648998	1.0710335	5.245E-06	0.0024158	2.546381267	1.24694E-05	0.005743597	2.31704662	1.135E-05	0.0052263	0.0468824	2.296E-07	0.0001057	0.050932	2.494E-07	0.0001149						
Access to WENT	S3111	1700-1800	0.993395661	2.98701E-06	0.001375866	0.9064728	2.726E-06	0.0012555	2.252189674	6.77205E-06	0.003119311	2.0475252	6.157E-06	0.0028358	0.0416792	1.253E-07	5.773E-05	0.0452801	1.362E-07	6.271E-05						
Access to WENT	S3111	1800-1900	0.88068762	1.99239E-06	0.00091727	0.8080978	1.828E-06	0.0008421	2.064024249	4.66947E-06	0.002150831	1.88540152	4.265E-06	0.0019647	0.0386295	8.739E-08	4.025E-05	0.0419676	9.494E-08	4.37E-05						
Access to WENT	S3111	1900-2000	0.837732694	8.39652E-07	0.000386757	0.7682986	7.701E-07	0.0003547	1.993146082	1.99771E-06	0.000920178	1.81881228	1.823E-06	0.0008397	0.0374435	3.753E-08	1.729E-05	0.0406793	4.077E-08	1.878E-05						
Access to WENT	S3111	2000-2100	0.700196881	3.00772E-07	0.00013854	0.6422643	2.759E-07	0.0001271	1.760082417	7.56049E-07	0.000348248	1.60374889	6.889E-07	0.0003173	0.0342774	1.472E-08	6.782E-06	0.0372425	1.6E-08	7.369E-06						
Access to WENT	S3111	2100-2200	0.786643093	1.80216E-07	8.30103E-05	0.7248972	1.661E-07	7.649E-05	1.914279939	4.38552E-07	0.000202004	1.75468823	4.02E-07	0.0001852	0.0352975	8.086E-09	3.725E-06	0.0383461	8.785E-09	4.046E-06						
Access to WENT	S3111	2200-2300	0.048326525	5.53568E-09	2.54982E-06	0.0428621	4.91E-09	2.263E-06	0.729062001	8.35123E-08	3.84671E-05	0.64661188	7.407E-08	0.0003412	0.0126951	1.454E-09	6.698E-07	0.0137923	1.58E-09	7.277E-07						
Access to WENT	S3111	2300-0000	0.048163572	5.51702E-09	2.54123E-06	0.0428238	4.905E-09	2.259E-06	0.726816499	8.3255E-08	3.8348E-05	0.6459885	7.4E-08	3.408E-05	0.0126951	1.454E-09	6.698E-07	0.0137923	1.58E-09	7.277E-07						
Access to WENT	S3112	0000-0100	0.038943084	5.57604E-09	1.3858E-05	0.0347177	4.971E-09	1.235E-05	0.589262905	8.43733E-08	0.00020969	0.5248969	7.516E-08	0.0001868	0.0126941	1.818E-09	4.517E-06	0.0137707	1.972E-09	4.9E-06						
Access to WENT	S3112	0100-0200	0.032754232	2.81394E-09	6.99339E-06	0.0292497	2.513E-09	6.245E-06	0.496748414	4.2676E-08	0.000106061	0.4433737	3.809E-08	9.467E-05	0.0126935	1.091E-09	2.71E-06	0.0137564	1.182E-09	2.937E-06						
Access to WENT	S3112	0200-0300	0.002224016	6.36889E-11	1.58284E-07	0.0019258	5.515E-11	1.371E-07	0.041161261	1.17873E-09	2.92946E-06	0.0356778	1.022E-09	2.539E-06	0.0126902	3.634E-10	9.032E-07	0.0136846	3.919E-10	9.739E-07						
Access to WENT	S3112	0300-0400	0.002227141	6.37884E-11	1.58506E-07	0.0019289	5.524E-11	1.373E-07	0.041421249	1.18618E-09	2.94796E-06	0.0358929	1.028E-09	2.555E-06	0.0126902	3.634E-10	9.032E-07	0.0136846	3.919E-10	9.739E-07						
Access to WENT	S3112	0400-0500	0	0	0	0	0	0	0	0	0	0	0	0	0	0	0	0	0	0						
Access to WENT	S3112	0500-0600	0.032785494	2.81662E-09	7.00006E-06	0.0294772	2.532E-09	6.294E-06	0.497351674	4.2727BE-08	0.00010619	0.4469361	3.84E-08	9.543E-05	0.0126935	1.091E-09	2.71E-06	0.0137564	1.182E-09	2.937E-06						
Access to WENT	S3112	0600-0700	0.164012218	5.63616E-08	0.000140471	0.1494271	5.135E-08	0.0001276	0.763743945	2.62455E-07	0.000652271	0.6881062	2.365E-07	0.0005877	0.0189359	6.507E-09	1.617E-05	0.0205493	7.062E-09	1.755E-05						
Access to WENT	S3112	0700-0800	0.217399166	3.67312E-07	0.00091287	0.1993365	3.368E-07	0.000837	0.82004679	1.38553E-06	0.003443417	0.7140081	1.25E-06	0.0031076	0.019647	3.32E-08	8.25E-05	0.0213185	3.602E-08	8.952E-05						
Access to WENT	S3112	0800-0900	1.070859102	5.39723E-06	0.013413556	0.9847471	4.963E-06	0.0123349	2.312428553	1.16549E-05	0.028965425	2.12170664	1.069E-05	0.0265764	0.044306	2.233E-07	0.000555	0.0481231	2.425E-07	0.0006028						
Access to WENT	S3112	0900-1000	1.084981158	4.66057E-06	0.011582768	0.9958751	4.278E-06	0.0106315	2.339040967	1.00474E-05	0.024970544	2.14216939	9.202E-06	0.0228688	0.0444641	1.91E-07	0.0004747	0.048295	2.075E-07	0.0005156						
Access to WENT	S3112	1000-1100	1.275189729	9.78668E-06	0.024322517	1.1683265	8.967E-06	0.0222842	2.67278473	2.05128E-05	0.050979749	2.44599911	1.877E-05	0.0466541	0.0499847	3.836E-07	0.0009534	0.054296	4.167E-07	0.0010356						
Access to WENT	S3112	1100-1200	1.139705664	8.00491E-06	0.019894341	1.1023001	7.355E-06	0.0182791	2.542211482	1.69626E-05	0.042156691	2.33232651	1.556E-05	0.0386762	0.0478256	3.191E-07	0.0007931	0.0519492	3.466E-07	0.0008615						
Access to WENT	S3112	1200-1300	1.096934606	4.20931E-06	0.010461271	1.0031004	3.849E-06	0.0095664	2.42368236	9.300SE-06	0.02311423	2.21022014	8.481E-06	0.0210785	0.044515	1.708E-07	0.0004245	0.0483604	1.856E-07	0.0004612						
Access to WENT	S3112	1300-1400	1.212534383	6.49324E-06	0.016137438	1.1067996	5.927E-06	0.0147302	2.61139065	1.39843E-05	0.034754606	2.37897775	1.274E-05	0.0316615	0.0478251	2.561E-07	0.0006365	0.051956	2.782E-07	0.0006915						
Access to WENT	S3112	1400-1500	1.238014999	9.32411E-06	0.02317291	1.1329899	8.533E-06	0.0212071	2.650304994	1.99608E-05	0.049607864	2.42126838	1.824E-05	0.0453207	0.0487017	3.668E-07	0.0009116	0.0529083	3.985E-07	0.0009903						
Access to WENT	S3112	1500-1600	1.247286001	8.25095E-06	0.020505811	1.1390025	7.533E-06	0.0187256	2.665215121	1.76307E-05	0.043817053	2.42972396	1.607E-05	0.0399456	0.048993	3.241E-07	0.0008055	0.0532249	3.521E-07	0.0008875						
Access to WENT	S3112	1600-1700	1.174413707	5.75099E-06	0.014292761	1.0710335	5.245E-06	0.0130346	2.546381267	1.24694E-05	0.030989778	2.31704662	1.135E-05	0.0281987	0.0468824	2.296E-07	0.0005706	0.050932	2.494E-07	0.0006198						
Access to WENT	S3112	1700-1800	0.993395661	2.98701E-06	0.00742353	0.9064728	2.726E-06	0.006774	2.252189674	6.77205E-06	0.016830353	2.0475252	6.157E-06	0.0153009	0.0416792	1.253E-07	0.0003115	0.0452801	1.362E-07	0.0003384						
Access to WENT	S3112	1800-1900	0.88068762	1.99239E-06	0.004951627	0.8080978	1.828E-06	0.0045435	2.064024249	4.66947E-06	0.011604884	1.88540152	4.265E-06	0.0106006	0.0386295	8.739E-08	0.0002172	0.0419676	9.494E-08	0.00236						
Access to WENT	S3112	1900-2000	0.837732694	8.39652E-07	0.00208676	0.7682986	7.701E-07	0.0019138	1.993146082	1.99771E-06	0.00496485	1.81881228	1.823E-06	0.0045306	0.0374435	3.753E-08	9.327E-05	0.0406793	4.077E-08	0.0001013						
Access to WENT	S3112	2000-2100	0.700196881	3.00772E-07	0.000747499	0.6422643	2.759E-07	0.0006857	1.760082417	7.56049E-07	0.001878984	1.60374889	6.889E-07	0.0017121	0.0342774	1.472E-08	3.659E-05	0.0372425	1.6E-08	3.976E-05						
Access to WENT	S3112	2100-2200	0.786643093	1.80216E-07	0.000447885	0.7248972	1.661E-07	0.0004127	1.914279939	4.38552E-07	0.001089919	1.75468823	4.02E-07	0.0009991	0.0352975	8.086E-09	2.01E-05	0.0383461	8.785E

Appendix 3G_4 Year 2045
e) Emission Summary

Road Name	Road ID	Hour	NO2 Emission						NO Emission						PM25 Emission			PM10 Emission		
			MonthlyHourMin			MonthlyHourAverage			MonthlyHourMin			MonthlyHourAverage			AnnualHourMin			AnnualHourMin		
			g/km/veh	g/s/m2	tonne/year	g/km/veh	g/s/m2	tonne/year	g/km/veh	g/s/m2	tonne/year	g/km/veh	g/s/m2	tonne/year	g/km/veh	g/s/m2	tonne/year	g/km/veh	g/s/m2	tonne/year
Access to WENT	53117	0000-0100	0.038943084	5.57604E-09	2.03641E-06	0.0347177	4.971E-09	1.815E-06	0.589262905	8.43733E-08	3.08137E-05	0.52489697	7.516E-08	2.745E-05	0.0126941	1.818E-09	6.638E-07	0.0137707	1.972E-09	7.201E-07
Access to WENT	53117	0100-0200	0.032754232	2.81394E-09	1.02767E-06	0.0292497	2.513E-09	9.177E-07	0.496748414	4.2676E-08	1.55856E-05	0.44333737	3.809E-08	1.391E-05	0.0126935	1.091E-09	3.983E-07	0.0137564	1.182E-09	4.316E-07
Access to WENT	53117	0200-0300	0.002224016	6.36889E-11	2.32596E-08	0.0019258	5.515E-11	2.014E-08	0.041161261	1.17873E-09	4.3048E-07	0.0356778	1.022E-09	3.731E-07	0.0126902	3.634E-10	1.327E-07	0.0136846	3.919E-10	1.431E-07
Access to WENT	53117	0300-0400	0.002227141	6.37884E-11	2.32923E-08	0.0019289	5.524E-11	2.017E-08	0.041421249	1.18618E-09	4.33199E-07	0.0358929	1.028E-09	3.754E-07	0.0126902	3.634E-10	1.327E-07	0.0136846	3.919E-10	1.431E-07
Access to WENT	53117	0400-0500	0	0	0	0	0	0	0	0	0	0	0	0	0	0	0	0	0	0
Access to WENT	53117	0500-0600	0.032785494	2.81662E-09	1.02865E-06	0.0294772	2.532E-09	9.249E-07	0.497351674	4.2727E-08	1.56045E-05	0.4469361	3.84E-08	1.402E-05	0.0126935	1.091E-09	3.983E-07	0.0137564	1.182E-09	4.316E-07
Access to WENT	53117	0600-0700	0.164012218	5.63616E-08	2.05836E-05	0.1494271	5.135E-08	1.875E-05	0.763743945	2.62455E-07	9.58503E-05	0.688106	2.365E-07	8.636E-05	0.0189359	6.507E-09	2.376E-06	0.0205493	7.062E-09	2.579E-06
Access to WENT	53117	0700-0800	0.217399166	3.67312E-07	0.000134145	0.1993365	3.368E-07	0.000123	0.82004679	1.38553E-06	0.000506005	0.740081	1.25E-06	0.0004567	0.019647	3.32E-08	1.212E-05	0.0213185	3.602E-08	1.315E-05
Access to WENT	53117	0800-0900	0.107589102	5.39723E-06	0.001971104	0.0987491	4.963E-06	0.001812	2.312448553	1.16549E-05	0.004256429	2.12170644	1.069E-05	0.0039054	0.044306	2.233E-07	8.155E-05	0.0481231	2.425E-07	8.858E-05
Access to WENT	53117	0900-1000	1.084981158	4.66057E-06	0.001702072	0.9958751	4.278E-06	0.0015623	2.339040967	1.00474E-05	0.003669387	2.14216939	9.202E-06	0.0033605	0.0444641	1.91E-07	6.975E-05	0.048295	2.075E-07	7.576E-05
Access to WENT	53117	1000-1100	1.275189729	9.78668E-06	0.00357416	1.1683265	8.967E-06	0.0032746	2.67278473	2.05128E-05	0.007491404	2.4459991	1.877E-05	0.0068558	0.0499847	3.836E-07	0.000140	0.054296	4.167E-07	0.0001522
Access to WENT	53117	1100-1200	1.199705664	8.00491E-06	0.002923446	1.1023001	7.355E-06	0.0026861	2.542211482	1.69626E-05	0.006194868	2.3232265	1.556E-05	0.0056834	0.0478256	3.191E-07	0.0001165	0.0519492	3.466E-07	0.0001266
Access to WENT	53117	1200-1300	1.206619408	8.29956E-06	0.003153204	1.1083004	7.625E-06	0.0028958	2.562682417	1.76308E-05	0.006696114	2.2102201	1.521E-05	0.0033965	0.0472774	3.252E-07	0.0001235	0.0483604	3.326E-07	0.0001263
Access to WENT	53117	1300-1400	1.212534383	6.49324E-06	0.002371374	1.1067996	5.927E-06	0.0021646	2.61139065	1.39843E-05	0.005107142	2.3789775	1.274E-05	0.0046526	0.0478251	2.561E-07	9.353E-05	0.0519556	2.782E-07	0.0001016
Access to WENT	53117	1400-1500	1.238014999	9.32411E-06	0.003405227	1.1329899	8.533E-06	0.0031164	2.650304994	1.99608E-05	0.007289807	2.4212638	1.824E-05	0.0066598	0.0487017	3.668E-07	0.000134	0.0529083	3.985E-07	0.0001455
Access to WENT	53117	1500-1600	1.247286001	8.25095E-06	0.003013301	1.1390025	7.535E-06	0.0027517	2.665215121	1.76307E-05	0.006438856	2.4297296	1.607E-05	0.0058699	0.048993	3.241E-07	0.0001184	0.0532249	3.521E-07	0.0001286
Access to WENT	53117	1600-1700	1.174413769	8.75099E-06	0.002210302	1.0710335	7.245E-06	0.0019124	2.546381267	1.24694E-05	0.004553905	2.1704642	1.135E-05	0.0041438	0.0468824	3.296E-07	8.384E-05	0.0502932	2.494E-07	9.109E-05
Access to WENT	53117	1700-1800	0.993395661	2.98701E-06	0.001090878	0.9064728	2.726E-06	0.0009954	2.252189674	6.77205E-06	0.002473197	2.0475252	6.157E-06	0.0022484	0.0416792	1.253E-07	4.577E-05	0.0452801	1.362E-07	4.972E-05
Access to WENT	53117	1800-1900	0.88068762	1.99239E-06	0.000727635	0.8080978	1.828E-06	0.0006677	2.064024249	4.66947E-06	0.001705322	1.8854052	4.265E-06	0.0015577	0.0386295	8.739E-08	3.192E-05	0.0419676	9.494E-08	3.467E-05
Access to WENT	53117	1900-2000	0.837732694	8.39652E-07	0.000306646	0.7682986	7.701E-07	0.0002812	1.993146082	1.99771E-06	0.000729578	1.8188128	1.823E-06	0.0006658	0.0374435	3.753E-08	1.371E-05	0.0406793	4.077E-08	1.489E-05
Access to WENT	53117	2000-2100	0.700196881	3.00772E-07	0.000109844	0.6422643	2.759E-07	0.0001008	1.760082417	7.56049E-07	0.000276114	1.6037489	6.889E-07	0.0002516	0.0342774	1.472E-08	5.377E-06	0.0372425	1.6E-08	5.842E-06
Access to WENT	53117	2100-2200	0.786643093	1.80216E-07	6.58161E-05	0.7248972	1.661E-07	6.065E-05	1.914279939	4.38552E-07	0.000160162	1.7546823	4.02E-07	0.0001468	0.0352975	8.086E-09	2.953E-06	0.0383461	8.785E-09	3.208E-06
Access to WENT	53117	2200-2300	0.648326525	5.53568E-09	2.02167E-06	0.0428621	4.91E-09	1.793E-06	0.729062001	8.35123E-08	3.04992E-05	0.6466118	7.407E-08	2.705E-05	0.0126951	1.454E-09	5.311E-07	0.0137923	1.58E-09	5.77E-07
Access to WENT	53117	2300-0000	0.048163572	5.51702E-09	2.01485E-06	0.0428238	4.905E-09	1.791E-06	0.726816499	8.3255E-08	3.04053E-05	0.6459885	7.4E-08	2.702E-05	0.0126951	1.454E-09	5.311E-07	0.0137923	1.58E-09	5.77E-07
Access to WENT	53118	0000-0100	0.038943084	5.56154E-06	2.03077E-03	0.0347177	4.957E-06	0.0018104	0.589262905	8.41733E-05	0.030728482	0.52489697	7.496E-05	0.0273716	0.0126941	1.818E-06	1.65E-06	0.0137707	1.972E-06	1.79E-06
Access to WENT	53118	0100-0200	0.032754232	2.81394E-09	2.5543E-06	0.0292497	2.513E-09	2.281E-06	0.496748414	4.2676E-08	3.87383E-05	0.44333737	3.809E-08	3.458E-05	0.0126935	1.091E-09	9.899E-07	0.0137564	1.182E-09	1.073E-06
Access to WENT	53118	0200-0300	0.002224016	6.36889E-11	5.78123E-08	0.0019258	5.515E-11	5.006E-08	0.041161261	1.17873E-09	1.06997E-06	0.0356778	1.022E-09	9.274E-07	0.0126902	3.634E-10	3.299E-07	0.0136846	3.919E-10	3.557E-07
Access to WENT	53118	0300-0400	0.002227141	6.37884E-11	5.78936E-08	0.0019289	5.524E-11	5.014E-08	0.041421249	1.18618E-09	1.07673E-06	0.0358929	1.028E-09	9.33E-07	0.0126902	3.634E-10	3.299E-07	0.0136846	3.919E-10	3.557E-07
Access to WENT	53118	0400-0500	0	0	0	0	0	0	0	0	0	0	0	0	0	0	0	0	0	0
Access to WENT	53118	0500-0600	0.032785494	2.81662E-09	2.55673E-06	0.0294772	2.532E-09	2.299E-06	0.497351674	4.2727E-08	3.87853E-05	0.4469361	3.84E-08	3.485E-05	0.0126935	1.091E-09	9.899E-07	0.0137564	1.182E-09	1.073E-06
Access to WENT	53118	0600-0700	0.164012218	5.63616E-08	5.11611E-05	0.1494271	5.135E-08	4.661E-05	0.763743945	2.62455E-07	0.000238238	0.688106	2.365E-07	0.0002146	0.0189359	6.507E-09	5.907E-06	0.0205493	7.062E-09	6.41E-06
Access to WENT	53118	0700-0800	0.217399166	3.67312E-07	0.000333421	0.1993365	3.368E-07	0.0003057	0.82004679	1.38553E-06	0.001257689	0.740081	1.25E-06	0.001135	0.019647	3.32E-08	3.013E-05	0.0213185	3.602E-08	3.27E-05
Access to WENT	53118	0800-0900	0.107589102	5.39723E-06	0.004899324	0.0987491	4.963E-06	0.0045053	2.312448553	1.16549E-05	0.010579459	2.12170644	1.069E-05	0.009706	0.044306	2.233E-07	0.000202	0.0481231	2.425E-07	0.0002202
Access to WENT	53118	0900-1000	1.084981158	4.66057E-06	0.004230541	0.9958751	4.278E-06	0.0038831	2.339040967	1.00474E-05	0.009120351	2.1421639	9.202E-06	0.0083527	0.0444641	1.91E-07	0.0001734	0.048295	2.075E-07	0.0001883
Access to WENT	53118	1000-1100	1.275189729	9.78668E-06	0.008883663	1.1683265	8.967E-06	0.0081392	2.67278473	2.05128E-05	0.018620068	2.4459991	1.877E-05	0.017042	0.0499847	3.836E-07	0.0003482	0.054296	4.167E-07	0.0003783
Access to WENT	53118	1100-1200	1.199705664	8.00491E-06	0.007266297	1.1023001	7.355E-06	0.0066763	2.542211482	1.69626E-05	0.015397495	2.3232265	1.556E-05	0.0141263	0.0478256	3.191E-07	0.0002897	0.0519492	3.466E-07	0.0003146
Access to WENT	53118	1200-1300	1.206619408	8.29956E-06	0.007535646	1.1083004	7.625E-06	0.0069241	2.562682417	1.76308E-05	0.016002436	2.2102201	1.521E-05	0.0138044	0.0472774	3.252E-07	0.0002954	0.0483604	3.326E-07	0.0003019
Access to WENT	53118	1300-1400	1.212534383	6.49324E-06	0.005894109	1.1067996	5.927E-06	0.0053801	2.61139065	1.39843E-05	0.012693925	2.3789775	1.274E-05	0.0115642	0.0478251	2.561E-07	0.0002325	0.0519556	2.782E-07	0.0002526
Access to WENT	53118	1400-1500	1.238014999	9.32411E-06	0.008463776	1.1329899	8.533E-06	0.0077458	2.650304994	1.99608E-05	0.018118994	2.4212638	1.824E-05	0.0165531	0.0487017	3.668E-07	0.000333	0.0529083	3.985E-07	0.0003617
Access to WENT	53118	1500-1600	1.247286001	8.25095E-06	0.007489633	1.1390025	7.535E-06	0.0068394	2.665215121	1.76307E-05	0.016003933	2.4297296	1.607E-05	0.0145899	0.048993	3.241E-07	0.0002942	0.0532249	3.521E-07	0.0003196
Access to WENT	53118	1600-1700	1.174413707	8.75099E-06	0.005220351	1.0710335	5.245E-06	0.0047608	2.546381267	1.24694E-05	0.011318843	2.1704642	1.135E-05	0.0102994	0.0468824	2.296E-07	0.000208	0.0502932	2.494E-07	0.0002264
Access to WENT	53118	1700-1800	0.993395661	2.98701E-06	0.002711403	0.9064728	2.726E-06	0.0024742	2.252189674	6.77205E-06	0.006147192	2.0475252	6.157E-06	0.0055886	0.0416792	1.253E-07	0.0001138	0.0452801	1.362E-07	0.0001236
Access to WENT	53118	1800-1900	0.88068762	1.99239E-06	0.001808554	0.8080978	1.828E-06	0.0016595	2.064024249	4.66947E-06	0.004238619	1.8854052	4.265E-06	0.0038718	0.0386295	8.739E-08	7.933E-06	0.0419676	9.494E-08	8.618E-06
Access to WENT	53118	1900-2000	0.837732694	8.39652E-07	0.000762198	0.7682986	7.701E-07	0.0006991	1.993146082	1.99771E-06	0.001813384	1.8188128	1.823E-06	0.0016548	0.0374435	3.753E-08	3.407E-06	0.0406793	4.077E-08	3.701E-06
Access to WENT	53118	2000-2100	0.700196881	3.00772E-07	0.00027302	0.6422643	2.759E-07	0.0002504	1.760082417	7.56049E-07	0.000686289	1.6037489	6.889E-07	0.0006253	0.0342774	1.472E-08	1.337E-05	0.0372425	1.6E-08	1.452E-05
Access to WENT	53118	2100-2200	0.786643093	1.80216E-07	0.000163588	0.7248972	1.661E-07	0.0001507	1.914279939	4.38552E-07	0.000398087	1.7546823	4.02E-07	0.0003649	0.0352975	8.086E-09	7.34E-06	0.0383461	8.785E-09	7.974E-06
Access to WENT	53118	2200-2300	0.648326525	5.53568E-09	5.02491E-06	0.0428621	4.91E-09	4.457E-06	0.729062001	8.35123E-08	7.58066E-05	0.6466118	7.407E-08	6.723E-05	0.0126951	1.454E-09	1.32E-06	0.0137923	1.58E-09	1.434E-06
Access to WENT	53118	2300-0000	0.048163572	5.51702E-09	5.00796E-06	0.0428238	4.905E-09	4.453E-06	0.726816499	8.3255E-08	7.55711E-05	0.6459885	7.4E-08	6.717E-05	0.0126951	1.454E-09	1.32E-06	0.0137923	1.58E-09	1.434E-06
Access to WENT	53119	0000-0100	0.038943084	5.57604E-09	1.85331E-06	0.0347177	4.971E-09	1.652E-06	0.589262905	8.43733E-08	2.80431E-05	0.52489697	7.516E-08	2.498E-05	0.0126941	1.818E-09	6.041E-07	0.0137707	1.972E-09	6.554E-07
Access to WENT	53119	0100-0200	0.032754232	2.81394E-09	9.35268E-07	0.0292497	2.513E-09	8.352E-07	0.496748414	4.2676E-08	1.41842E-05	0.44333737	3.809E-08	1.266E-05	0.0126935	1.091E-09	3.625E-07	0.0137564	1.182E-09	3.928E-07
Access to WENT	53119	0200-0300	0.002224016	6.36889E-11	2.11683E-08	0.0019258	5.515E-11	1.833E-08	0.041161261	1.17873E-09	3.91774E-07	0.0356778	1.022E-09	3.396E-07	0.0126902	3.634E-10	1.208E-07	0.0136846	3.919E-10	1.303E-07
Access to WENT	53119	0300-0400	0.002227141	6.37884E-11	2.1198E-08	0.0019289	5.524E-11	1.836E-08	0.041421249	1.18618E-09	3.94249E-07	0.0358929	1.028E-09	3.416E-07	0.0126902	3.634E-10	1.208E-07	0.0136846	3.919E-10	1.303E-07
Access to WENT	53119	0400-0500	0	0	0	0	0	0	0	0	0	0	0	0	0	0	0	0	0	0
Access to WENT	53119	0500-0600	0.032785494	2.81662E-09	9.3616E-07	0.0294772	2.532E-09	8.417E-07	0.497351674	4.2727E-08	1.42014E-05	0.4469361	3.84E-08	1.276E-05	0.0126935	1.091E-09	3.625E-07	0.0137564	1.182E-09	3.928E-07
Access to WENT	53119	0600-0700	0.164012218	5.63616E-08	1.87329E-05	0.1494271	5.135E-08	1.707E-05	0.763743945	2.62455E-07	8.72321E-05	0.688106	2.365E-07	7.859E-05	0.0189359	6.507E-09	2.163E-06	0.0205493	7.062E-09	2.347E-06
Access to WENT	53119	0700-0800	0.217399166	3.67312E-07	0.000122084	0.1993365	3.368E-07	0.0001121	0.82004679	1.38553E-06	0.000460609	0.740081	1.25E-06	0.0004156	0.019647	3.32E-08	1.103E-05	0.0213185	3.602E-08	1.197E-05
Access to WENT	53119	0800-0900	0.107589102	5.39723E-06	0.001793876	0.9847471	4.963E-06	0.0016496	2.312448553	1.16549E-05	0.003873721	2.12170644	1.069E-05	0.0035542	0.044306	2.233E-07	7.422E-05	0.0481231	2.425E-07	8.061E-05
Access to WENT	53119	0900-1000	1.084981158	4.66057E-06	0.001549033	0.9958751	4.278E-06	0.0014218	2.339040967	1.00474E-05	0.003339461	2.1421639	9.202E-06	0.0030584	0.0444641	1.91E-07	6.348E-05	0.048295	2.075E-07	6.895E-05
Access to WENT	53119	1000-1100	1.275189729	9.78668E-06	0.003252797	1.1683265	8.967E-06	0.0029802	2.67278473	2.05128E-05	0.006817829	2.4459991	1.877E-05	0.0062393	0.0499847	3.836E-07	0.0001275	0.054296	4.167E-07	0.0001385
Access to WENT	53119	1100-1200	1.199705664	8.00491E-06	0.002660159	1.1023001	7.355E-06	0.0024446	2.542211482	1.69626E-05	0.005637868	2.3232265	1.556E-05	0.0051724	0.0478256	3.191E-07	0.0001061	0.0519492	3.466E-07	0.0001152
Access to WENT	53119	1200-1300	1.206934606	4.20931E-06	0.001399049	1.0031004	3.849E-06	0.0012794	2.42368236	9.3005E-06	0.003091205	2.2102201	8.481E-06	0.002819	0.0445115	1.708E-07	5.678E-05	0.0483604	1.856E-07	6.168E-05
Access to WENT	53119	1300-1400	1.212534383	6.49324E-06	0.002158157	1.1067996	5.927E-06	0.00197	2.61139065	1.39843E-05	0.004647943	2.3789775	1.274E-05	0.0042343	0.0478251	2.561E-07	8.512E-05	0.0519556	2.782E-07	9.248E-05
Access to WENT	53119	1400-1500	1.238014999	9.32411E-06	0.003099053	1.1329899	8.533E-06	0.0028361	2.650304994	1.99608E-05	0.006634358	2.4212638	1.824E-05	0.006061	0.0487017	3.668E-07	0.0001219	0.0529083	3.985E-07	0.0001324
Access to WENT	53119	1500-1600	1.247286001	8.25095E-06	0.002742366	1.1390025	7.535E-06	0.0025043	2.665215121	1.76307E-05	0.005859918	2.4297296	1.607E-05	0.0053422	0.048993	3.241E-07	0.0001077	0.0532249	3.521E-07	0.0001172
Access to WENT	53119	1600-1700	1.174413707	8.75099E-06	0.001911457	1.0710335	5.245E-06	0.0017432	2.546381267	1.24694E-05	0.00414445	2.1704642	1.135E-05	0.0037712	0.0468824	2.296E-07	7.631E-05	0.050932	2.494E-07	8.29E-05
Access to WENT	53119	1700-1800	0.993395661	2.98701E-06	0.000992793	0.9064728	2.726E-06	0.0009059	2.252189674	6.77205E-06	0.00225082	2.0475252	6.157E-06	0.0020463	0.0416792	1.253E-07	4.165E-05	0.0452801	1.362E-07	4.525E-05
Access to WENT	53119	1800-1900	0.88068762	1.99239E-06	0.000662211	0.8080978	1.828E-06	0.0006076	2.064024249	4.66947E-06	0.001551991	1.8854052	4.265E-06	0.0014177	0.0386295	8.739E-08	2.905E-05	0.0419676	9.494E-08	3.156E-05
Access to WENT	53119	1900-2000	0.837732694	8.39652E-07	0.000279453	0.7682986	7.701E-07	0.0002561	1.993146082	1.99771E-06	0.000663979	1.8188128	1.823E-06	0.0006059	0.0374435	3.753E-08	1.247E-05	0.0406793	4.077E-08	1.355E-05
Access to WENT	53119	2000-2100	0.700196881	3.00772E-07	9.99675E-05	0.6422643	2.759E-07	9.17E-05	1.760082417	7.56049E-07	0.000251288	1.6037489	6.889E-07	0.000229	0.0342774	1.472E-08	4.894E-06	0.0372425	1.6E-08	5.317E-06
Access to WENT	53119	2100-2200	0.786643093	1.80216E-07	5.98984E-05	0.7248972	1.661E-07	5.52E-05	1.914279939	4.38552E-07	0.000145761	1.7546823	4.02E-07	0.0001336	0.0352975	8.086E-09	2.688E-06	0.0383461	8.785E-09	2.92E-06
Access to WENT	53119	2200-2300	0.648326525	5.53568E-09	1.83989E-06	0.0428621	4.91E-09	1.632E-06	0.729062001	8.35123E-08	2.7757E-05	0.6466118	7.407E-08	2.462E-05	0.0126951	1.454E-09	4.833E-07	0.0137923	1.58E-09	5.251E-07
Access to WENT	53119	2300-0000	0.048163572	5.51702E-09	1.83369E-06	0.0428238	4.905E-09	1.63E-06	0.726816499	8.3255E-08	2.76715E-05	0.6459885	7.4E-08	2.459E-05	0.0126951	1.454E-09	4.833E-07	0.0137923	1.58E-09	5.251E-07
Access to WENT	53120	0000-0100	0.038943084	5.57604E-09	1.93467E-06	0.0347177	4.971E-09	3.508E-06	0.589262905	8.43733E-08	5.9537E-05	0.52489697	7.516E-08	5.303E-05	0.0126941	1.818E-09	1.283E-06	0.0137707	1.972E-09	1.391E-06
Access to WENT	53120	0100-0200	0.032754232	2.81394E-09	1.98562E-06	0.0292497	2.513E-09	1.773E-06	0.496748414	4.2676E-08	3.01138E-05	0.44333737	3.809E-08	2.688E-05	0.0126935	1.091E-09	7.695E-07	0.0137564	1.182E-09	8.339E-07
Access to WENT	53120	0200-0300	0.002224016	6.36889E-11	4.49413E-08	0.0019258	5.515E-11	3.891E-08	0.041161261	1.17873E-09	8.31758E-07	0.0356778	1.022E-09	7.21E-07	0.0126902	3.634E-10	2.564E-07	0.0136846	3.919E-10	2.765E-07
Access to WENT	53120	0300-0400	0.002227141	6.37884E-11	4.50045E-08	0.0019289	5.524E-11	3.898E-08	0.041421249	1.18618E-09	8.37011E-07	0.0358929	1.028E-09	7.253E-07	0.0126902	3.634E-10	2.564E-07	0.0136846	3.919E-10	2.765E-07
Access to WENT	53120	0400-0500	0	0	0	0	0	0	0	0	0	0	0	0	0	0	0	0	0	0
Access to WENT	53120	0500-0600	0.032785494	2.81662E-09	1.98752E-06	0.0294772	2.532E-09	1.787E-06	0.497351674	4.2727E-08	3.01504E-05	0.4469361	3.84E-08	2.709E-05	0.0126935	1.091E-09	7.695E-07	0.0137564	1.182E-09	8.339E-07
Access to WENT	53120	0600-0700	0.164012218	5.63616E-08	3.97709E-05	0.1494271	5.135E-08	3.624E-05	0.763743945	2.62455E-07	0.000185198	0.688106	2.365E-07	0.0001669	0.0189359	6.507E-09	4.592E-06	0.0205493	7.062E-09	4.983E-06
Access to WENT	53120	0700-0800	0.217399166	3.67312E-07	0.00025919	0.1993365	3.368E-07	0.0002377	0.82004679	1.38553E-06	0.000977685	0.740081	1.25E-06	0.0008823	0.019647	3.32E-08	2.342E-05	0.0213185	3.602E-08	2.542E-05
Access to WENT	53120	0800-0900	0.107589102	5.39723E-06	0.003808492	0.9847471	4.963E-06	0.0035022	2.312448553	1.16549E-05	0.008224113	2.1217064	1.069E-05	0.0075458	0.044306	2.233E-07	0.0001576	0.0481231	2.425E-07	0.0001711
Access to WENT	53120	0900-1000	1.084981158	4.66057E-06	0.00328868	0.9958751	4.278E-06	0.0030186	2.339040967	1.00474E-05	0.007089852	2.1421639	9.202E-06	0.0064931	0.0444641	1.91E-07	0.0001348	0.048295	2.075E-07	0.0001464
Access to WENT	53120	1000-1100	1.275189729	9.78668E-06	0.006905859	1.1683265	8.967E-06	0.0063271	2.67278473	2.05128E-05	0.01447461	2.4459991	1.877E-05	0.0132464	0.0499847	3.836E-07	0.0002707	0.054296	4.167E-07	0.0002943
Access to WENT	53120	1100-1200	1.199705664	8.00491E-06	0.005648573	1.1023001	7.355E-06	0.00519	2.542211482	1.69626E-05	0.011969492	2.3232265	1.556E-05	0.0109813	0.0478256	3.191E-07	0.0002252	0.0519492	3.466E-07	0.0002446
Access to WENT	53120	1200-1300	1.206934606	4.20931E-06	0.002970254	1.0031004	3.849E-06	0.0027162	2.42368236	9.3005E-06	0.006562791	2.2102201	8.481E-06	0.0059848	0.0445115	1.708E-07	0.0001205	0.0483604	1.856E-07	0.0001309
Access to WENT	53120	1300-1400	1.212534383	6.49324E-06	0.004581881	1.1067996	5.927E-06	0.0041823	2.61139065	1.39843E-05	0.009867828	2.3789775	1.274E-05	0.0089896	0.0478251	2.561E-07	0.0001807	0.0519556	2.782E-07	0.0001963
Access to WENT	53120	1400-1500	1.238014999	9.32411E-06	0.006579413	1.1329899	8.533E-06	0.0060213	2.650304994	1.99608E-05	0.014085093	2.4212638	1.824E-05	0.0128678	0.0487017	3.668E-07	0.0002588	0.0529083	3.985E-07	0.0002812
Access to WENT	53120	1500-1600	1.247286001	8.25095E-06	0.005822187	1.1390025	7.535E-06	0.0053167	2.665215121	1.76307E-05	0.012440916	2.4297296	1.607E-05	0.0113417	0.048993	3.241E-07	0.0002287	0.0532249	3.521E-07	0.0002484
Access to WENT	53120	1600-1700	1.174413707	8.75099E-06	0.004058124	1.0710335	5.245E-06	0.0037009	2.546381267	1.24694E-05	0.008798885	2.1704642	1.135E-05	0.0080064	0.0468824	2.296E-07	0.000162	0.050932	2.494E-07	0.000176
Access to WENT	53120	1700-1800	0.993395661	2.98701E-06	0.002107753	0.9064728	2.726E-06	0.0019233	2.252189674	6.77205E-06	0.004778619	2.0475252	6.157E-06	0.0043444	0.0416792	1.253E-07	8.843E-05	0.0452801	1.362E-07	9.607E-05
Access to WENT	53120	1800-1900	0.88068762	1.99239E-06	0.001405909	0.8080978	1.828

Appendix 3G_4 Year 2045
e) Emission Summary

Road Name	Road ID	Hour	NO2 Emission						NO Emission						PM25 Emission			PM10 Emission		
			MonthlyHourMin			MonthlyHourAverage			MonthlyHourMin			MonthlyHourAverage			AnnualHourMin			AnnualHourMin		
			g/km/veh	g/s/m2	tonne/year	g/km/veh	g/s/m2	tonne/year	g/km/veh	g/s/m2	tonne/year	g/km/veh	g/s/m2	tonne/year	g/km/veh	g/s/m2	tonne/year	g/km/veh	g/s/m2	tonne/year
Access to WENT	S3124	1700-1800	0.993395661	2.98701E-06	0.002420187	0.9064728	2.726E-06	0.0022084	2.252189674	6.7720E-06	0.005486957	2.0475252	6.157E-06	0.0049883	0.0416792	1.253E-07	0.0001015	0.0452801	1.362E-07	0.0001103
Access to WENT	S3124	1800-1900	0.88068762	1.99239E-06	0.001614308	0.8080978	1.828E-06	0.0014812	2.064024249	4.66947E-06	0.003783373	1.8854052	4.265E-06	0.003456	0.0386295	8.739E-08	7.081E-05	0.0419676	9.494E-08	7.693E-05
Access to WENT	S3124	1900-2000	0.837732694	8.39652E-07	0.000680316	0.7682886	7.701E-07	0.0006239	1.993146082	1.99771E-06	0.001618618	1.8188128	1.823E-06	0.001477	0.0374435	3.753E-08	3.041E-05	0.0406793	4.077E-08	3.304E-05
Access to WENT	S3124	2000-2100	0.700196881	3.00772E-07	0.000243696	0.6422643	2.759E-07	0.0002235	1.760082417	7.56049E-07	0.000612578	1.6037489	6.889E-07	0.0005582	0.0342774	1.472E-08	1.193E-05	0.0372425	1.6E-08	1.296E-05
Access to WENT	S3124	2100-2200	0.786643093	1.80216E-07	0.000146018	0.7248972	1.661E-07	0.0001346	1.914279939	4.38552E-07	0.000355331	1.7546823	4.02E-07	0.0003257	0.0352975	8.086E-09	6.552E-06	0.0383461	8.785E-09	7.118E-06
Access to WENT	S3124	2200-2300	0.048326525	5.53568E-09	4.48521E-06	0.0428621	4.91E-09	3.978E-06	0.729062001	8.35123E-08	6.76646E-05	0.6466118	7.407E-08	6.001E-05	0.0126951	1.454E-09	1.178E-06	0.0137923	1.58E-09	1.28E-06
Access to WENT	S3124	2300-0000	0.048163572	5.51702E-09	4.47009E-06	0.0428238	4.905E-09	3.974E-06	0.726816499	8.3255E-08	6.74562E-05	0.6459885	7.4E-08	5.995E-05	0.0126951	1.454E-09	1.178E-06	0.0137923	1.58E-09	1.28E-06
Access to WENT	S3125	0000-0100	0.038943084	5.57604E-09	1.2412E-06	0.0347177	4.971E-09	1.107E-06	0.589262905	8.43733E-08	1.87811E-05	0.5248969	7.516E-08	1.673E-05	0.0126941	1.818E-09	4.046E-07	0.0137707	1.972E-09	4.389E-07
Access to WENT	S3125	0100-0200	0.263717107	3.81394E-07	0.000724897	0.2637171	3.814E-07	0.0007249	1.914279939	2.76767E-06	9.4995E-06	0.4431737	3.809E-06	9.479E-06	0.0126935	1.091E-09	2.427E-07	0.0137564	1.182E-09	2.631E-07
Access to WENT	S3125	0200-0300	0.002224016	6.36889E-11	1.41769E-08	0.0019258	5.515E-11	1.228E-08	0.041161261	1.17873E-09	2.6238E-07	0.0356778	1.022E-09	2.274E-07	0.0126902	3.634E-10	8.089E-08	0.0136846	3.919E-10	8.723E-08
Access to WENT	S3125	0300-0400	0.002227141	6.37788E-11	1.41968E-08	0.0019289	5.524E-11	1.23E-08	0.041421249	1.18618E-09	2.6403BE-07	0.0358929	1.028E-09	2.288E-07	0.0126902	3.634E-10	8.089E-08	0.0136846	3.919E-10	8.723E-08
Access to WENT	S3125	0400-0500	0	0	0	0	0	0	0	0	0	0	0	0	0	0	0	0	0	0
Access to WENT	S3125	0500-0600	0.032785494	2.8166E-09	6.26969E-07	0.0294772	2.532E-09	5.637E-07	0.493770174	4.2727BE-08	9.51103E-06	0.4469361	3.84E-08	8.547E-06	0.0126935	1.091E-09	2.427E-07	0.0137564	1.182E-09	2.631E-07
Access to WENT	S3125	0600-0700	0.164012218	5.63616E-08	1.25459E-05	0.1494271	5.135E-08	1.143E-05	0.763743945	2.62455E-07	5.84214E-05	0.688106	2.365E-07	5.264E-05	0.0189359	6.507E-09	1.448E-06	0.0205493	7.062E-09	1.572E-06
Access to WENT	S3125	0700-0800	0.217399166	3.67312E-07	8.17622E-05	0.1993365	3.368E-07	7.497E-05	0.82004679	1.38553E-06	0.000308414	0.740081	1.25E-06	0.0002783	0.019647	3.32E-08	7.389E-06	0.0213185	3.602E-08	8.018E-06
Access to WENT	S3125	0800-0900	1.070859102	5.39723E-06	0.0012014	0.9847471	4.963E-06	0.0011048	2.312428553	1.16549E-05	0.002594321	2.1217064	1.069E-05	0.0023803	0.044306	2.233E-07	4.971E-05	0.0481231	2.425E-07	5.399E-05
Access to WENT	S3125	0900-1000	1.084981158	4.66057E-06	0.001037424	0.9958751	4.278E-06	0.0009521	2.339040967	1.00474E-05	0.002236515	2.1421639	9.202E-06	0.0020483	0.0444641	1.91E-07	4.252E-05	0.048295	2.075E-07	4.618E-05
Access to WENT	S3125	1000-1100	1.275189729	9.78668E-06	0.002178474	1.1683265	8.967E-06	0.0019959	2.67278473	2.05128E-05	0.004566059	2.4459991	1.877E-05	0.0041786	0.0499847	3.836E-07	8.539E-05	0.054296	4.167E-07	9.276E-05
Access to WENT	S3125	1100-1200	1.199705664	8.00491E-06	0.001781859	1.1023001	7.355E-06	0.0016372	2.542211482	1.69626E-05	0.003775812	2.3232365	1.556E-05	0.0034641	0.0478256	3.191E-07	7.103E-05	0.0519492	3.466E-07	7.716E-05
Access to WENT	S3125	1200-1300	1.096934606	4.20931E-06	0.000936976	1.0031004	3.849E-06	0.0008568	2.42368236	9.3005E-06	0.002070252	2.2102201	8.481E-06	0.0018879	0.044515	1.708E-07	3.802E-05	0.0483604	1.856E-07	4.131E-05
Access to WENT	S3125	1300-1400	1.212534383	6.49324E-06	0.001445368	1.1067996	5.927E-06	0.0013195	2.611139065	1.39834E-05	0.003112836	2.3789775	1.274E-05	0.0028358	0.0478251	2.561E-07	5.701E-05	0.051956	2.782E-07	6.193E-05
Access to WENT	S3125	1400-1500	1.238014999	9.32411E-06	0.002075508	1.1329899	8.533E-06	0.0018994	2.650304994	1.99608E-05	0.004443185	2.4212638	1.824E-05	0.0040592	0.0487017	3.668E-07	8.165E-05	0.0529083	3.985E-07	8.87E-05
Access to WENT	S3125	1500-1600	1.247286001	8.25095E-06	0.001836626	1.1390025	7.535E-06	0.0016772	2.665215121	1.76307E-05	0.003924524	2.4297296	1.607E-05	0.0035778	0.048993	3.241E-07	7.214E-05	0.0532249	3.521E-07	7.837E-05
Access to WENT	S3125	1600-1700	1.174413707	5.75099E-06	0.001280147	1.0710335	5.245E-06	0.0011675	2.546381267	1.24694E-05	0.002775635	2.3170462	1.135E-05	0.0025257	0.0468824	2.296E-07	5.11E-05	0.050932	2.494E-07	5.552E-05
Access to WENT	S3125	1700-1800	0.993395661	2.98701E-06	0.000664897	0.9064728	2.726E-06	0.0006067	2.252189674	6.7720E-06	0.001507104	2.0475252	6.157E-06	0.0013704	0.0416792	1.253E-07	2.79E-05	0.0452801	1.362E-07	3.031E-05
Access to WENT	S3125	1800-1900	0.88068762	1.99239E-06	0.000443498	0.8080978	1.828E-06	0.0004069	2.064024249	4.66947E-06	0.001039405	1.8854052	4.265E-06	0.0009495	0.0386295	8.739E-08	1.945E-05	0.0419676	9.494E-08	2.113E-05
Access to WENT	S3125	1900-2000	0.837732694	8.39652E-07	0.000186903	0.7682886	7.701E-07	0.0001714	1.993146082	1.99771E-06	0.000444682	1.8188128	1.823E-06	0.0004058	0.0374435	3.753E-08	8.354E-06	0.0406793	4.077E-08	9.076E-06
Access to WENT	S3125	2000-2100	0.700196881	3.00772E-07	6.69506E-05	0.6422643	2.759E-07	6.141E-05	1.760082417	7.56049E-07	0.000168293	1.6037489	6.889E-07	0.0001533	0.0342774	1.472E-08	3.277E-06	0.0372425	1.6E-08	3.561E-06
Access to WENT	S3125	2100-2200	0.786643093	1.80216E-07	4.01153E-05	0.7248972	1.661E-07	3.697E-05	1.914279939	4.38552E-07	9.76199E-05	1.7546823	4.02E-07	8.948E-05	0.0352975	8.086E-09	1.8E-06	0.0383461	8.785E-09	1.955E-06
Access to WENT	S3125	2200-2300	0.048326525	5.53568E-09	1.23222E-06	0.0428621	4.91E-09	1.093E-06	0.729062001	8.35123E-08	1.85895E-05	0.6466118	7.407E-08	1.649E-05	0.0126951	1.454E-09	3.237E-07	0.0137923	1.58E-09	3.517E-07
Access to WENT	S3125	2300-0000	0.048163572	5.51702E-09	1.22807E-06	0.0428238	4.905E-09	1.092E-06	0.726816499	8.3255E-08	1.85322E-05	0.6459885	7.4E-08	1.647E-05	0.0126951	1.454E-09	3.237E-07	0.0137923	1.58E-09	3.517E-07
Access to WENT	S3126	0000-0100	0.038558001	5.52091E-09	3.3813E-06	0.0346493	4.961E-09	3.039E-06	0.58342076	8.35368E-08	5.11631E-05	0.5240612	7.504E-08	4.596E-05	0.0126941	1.818E-09	1.113E-06	0.0137707	1.972E-09	1.208E-06
Access to WENT	S3126	0100-0200	0.263717107	3.81394E-07	1.71145E-06	0.2637171	3.814E-07	0.0017115	1.914279939	2.76767E-06	2.24385E-05	0.4431737	3.809E-06	2.327E-05	0.0126935	1.091E-09	6.679E-07	0.0137564	1.182E-09	7.243E-07
Access to WENT	S3126	0200-0300	0.002201936	6.30566E-11	3.86197E-08	0.0019064	5.459E-11	3.344E-08	0.041149704	1.1784E-09	7.21725E-07	0.0355755	1.019E-09	6.24E-07	0.0126902	3.634E-10	2.226E-07	0.0136846	3.919E-10	2.4E-07
Access to WENT	S3126	0300-0400	0.002213554	6.33893E-11	3.88235E-08	0.001918	5.492E-11	3.364E-08	0.04120715	1.18004E-09	7.22732E-07	0.0357215	1.023E-09	6.265E-07	0.0126902	3.634E-10	2.226E-07	0.0136846	3.919E-10	2.4E-07
Access to WENT	S3126	0400-0500	0	0	0	0	0	0	0	0	0	0	0	0	0	0	0	0	0	0
Access to WENT	S3126	0500-0600	0.032549942	2.79639E-09	1.71268E-06	0.0293841	2.524E-09	1.546E-06	0.493770129	4.2420I-08	2.59807E-05	0.4455749	3.828E-08	2.344E-05	0.0126935	1.091E-09	6.679E-07	0.0137564	1.182E-09	7.238E-07
Access to WENT	S3126	0600-0700	0.162774524	5.59363E-08	3.42588E-05	0.1490433	5.122E-08	3.137E-05	0.757391593	2.60272E-07	0.000159407	0.6862168	2.358E-07	0.0001444	0.0189359	6.507E-09	3.985E-06	0.0205493	7.062E-09	4.325E-06
Access to WENT	S3126	0700-0800	0.216810656	3.66318E-07	0.000224356	0.1984341	3.353E-07	0.0002053	0.817397696	1.38106E-06	0.000845844	0.7361528	1.244E-06	0.0007618	0.019647	3.32E-08	2.033E-05	0.0213185	3.602E-08	2.206E-05
Access to WENT	S3126	0800-0900	1.066698122	5.37623E-06	0.003292752	0.9806384	4.943E-06	0.0030271	2.303259397	1.16086E-05	0.007108949	2.1128476	1.065E-05	0.0065214	0.044306	2.233E-07	0.0001368	0.0481231	2.425E-07	0.0001485
Access to WENT	S3126	0900-1000	1.080896782	4.64303E-06	0.002843677	0.9892448	4.249E-06	0.0026026	2.33011505	1.00091E-05	0.006130183	2.1275049	9.139E-06	0.0055971	0.0444641	1.91E-07	0.000117	0.048295	2.075E-07	0.0001271
Access to WENT	S3126	1000-1100	1.269231828	9.74095E-06	0.005965963	1.1616265	8.915E-06	0.0054602	2.660234482	2.04165E-05	0.012504305	2.4318205	1.866E-05	0.0114307	0.0499847	3.836E-07	0.000235	0.054296	4.167E-07	0.0002552
Access to WENT	S3126	1100-1200	1.194876804	7.97269E-06	0.004882968	1.0929213	7.292E-06	0.0044663	2.531791991	1.68931E-05	0.010346388	2.3121482	1.543E-05	0.0094488	0.0478256	3.191E-07	0.0001954	0.0519492	3.466E-07	0.0002123
Access to WENT	S3126	1200-1300	1.092836446	4.19335E-06	0.002568408	0.9980238	3.829E-06	0.0023456	2.414347	9.2646E-06	0.005674262	2.1987855	8.437E-06	0.0051675	0.044515	1.708E-07	0.0001046	0.0483604	1.856E-07	0.0001137
Access to WENT	S3126	1300-1400	1.2086198	6.47228E-06	0.003964023	1.1014309	5.898E-06	0.0036125	2.602772653	1.39381E-05	0.008536556	2.3671323	1.268E-05	0.0077637	0.0478251	2.561E-07	0.0001569	0.051956	2.782E-07	0.0001704
Access to WENT	S3126	1400-1500	1.231952927	9.27845E-06	0.0056827	1.1240971	8.466E-06	0.0051852	2.637023602	1.98607E-05	0.012163949	2.401867	1.809E-05	0.0110792	0.0487017	3.668E-07	0.0002246	0.0529083	3.985E-07	0.0002441
Access to WENT	S3126	1500-1600	1.240176991	8.20392E-06	0.005024588	1.1316669	7.486E-06	0.004585	2.64974828	1.75284E-05	0.010735479	2.4137495	1.597E-05	0.0097793	0.048993	3.241E-07	0.0001985	0.0532249	3.521E-07	0.0002156
Access to WENT	S3126	1600-1700	1.170866881	5.73631E-06	0.003510132	1.067233	5.226E-06	0.0032021	2.537348473	1.24252E-05	0.007609937	2.3085954	1.131E-05	0.0069239	0.0468824	2.296E-07	0.0001406	0.050932	2.494E-07	0.0001528
Access to WENT	S3126	1700-1800	0.989674432	2.97583E-06	0.001822579	0.9021177	2.713E-06	0.0016613	2.243452659	6.7457BE-06	0.004131531	2.0372488	6.126E-06	0.0037518	0.0416792	1.253E-07	7.676E-05	0.0452801	1.362E-07	8.339E-05
Access to WENT	S3126	1800-1900	0.874862018	1.97921E-06	0.001212192	0.8045257	1.82E-06	0.0011147	2.049743734	4.63716E-06	0.002840086	1.8766344	4.246E-06	0.0026002	0.0386295	8.739E-08	5.352E-05	0.0419676	9.494E-08	5.815E-05
Access to WENT	S3126	1900-2000	0.832454733	8.34362E-07	0.000511015	0.7651232	7.669E-07	0.0004697	1.979932725	1.98447E-06	0.001215411	1.8108397	1.815E-06	0.0011116	0.0374435	3.753E-08	2.299E-05	0.0406793	4.077E-08	2.497E-05
Access to WENT	S3126	2000-2100	0.694964233	2.98526E-07	0.000182836	0.6426277	2.76E-07	0.0001691	1.746027974	7.50012E-07	0.000459354	1.6047171	6.893E-07	0.0004222	0.0342774	1.472E-08	9.018E-06	0.0372425	1.6E-08	9.798E-06
Access to WENT	S3126	2100-2200	0.781878889	1.79125E-07	0.000109707	0.7202374	1.65E-07	0.0001011	1.902002795	4.35739E-07	0.000266874	1.7426762	3.992E-07	0.0002445	0.0352975	8.086E-09	4.953E-06	0.0383461	8.785E-09	5.38E-06
Access to WENT	S3126	2200-2300	0.04784102	5.48007E-09	3.35633E-06	0.042595	4.879E-09	2.988E-06	0.721866978	8.26881E-08	5.06433E-05	0.6425033	7.36E-08	4.508E-05	0.0126951	1.454E-09	8.906E-07	0.0137923	1.58E-09	9.676E-07
Access to WENT	S3126	2300-0000	0.047621573	5.45493E-09	3.34094E-06	0.0427592	4.898E-09	3E-06	0.71864006	8.23184E-08	5.04169E-05	0.6448812	7.387E-08	4.524E-05	0.0126951	1.454E-09	8.906E-07	0.0137923	1.58E-09	9.676E-07
Access to WENT	S3127	0000-0100	0.038558001	5.52091E-09	1.2736E-06	0.0347177	4.971E-09	1.107E-06	0.589262905	8.43733E-08	1.93077E-05	0.5248969	7.516E-08	1.721E-05	0.0126941	1.818E-09	2.522E-06	0.0137707	1.972E-09	2.736E-06
Access to WENT	S3127	0100-0200	0.032754232	2.81394E-09	3.90411E-06	0.0292497	2.513E-09	3.486E-06	0.496748414	4.2676E-08	5.92095E-05	0.4433737	3.809E-08	5.285E-05	0.0126935	1.091E-09	1.513E-06	0.0137564	1.182E-09	1.64E-06
Access to WENT	S3127	0200-0300	0.002224016	6.36889E-11	8.83632E-08	0.0019258	5.515E-11	7.651E-08	0.041161261	1.17873E-09	1.63539E-06	0.0356778	1.022E-09	1.418E-06	0.0126902	3.634E-10	5.042E-07	0.0136846	3.919E-10	5.437E-07
Access to WENT	S3127	0300-0400	0.002227141	6.37788E-11	8.84874E-08	0.0019289	5.524E-11	7.664E-08	0.041421249	1.18618E-09	1.64572E-06	0.0358929	1.028E-09	1.426E-06	0.0126902	3.634E-10	5.042E-07	0.0136846	3.919E-10	5.437E-07
Access to WENT	S3127	0400-0500	0	0	0	0	0	0	0	0	0	0	0	0	0	0	0	0	0	0
Access to WENT	S3127	0500-0600	0.032785494	2.8166E-09	3.90784E-06	0.0294772	2.532E-09	3.514E-06	0.497351674	4.2727BE-08	5.92814E-05	0.4469361	3.84E-08	5.327E-05	0.0126935	1.091E-09	1.513E-06	0.0137564	1.182E-09	1.64E-06
Access to WENT	S3127	0600-0700	0.164012218	5.63616E-08	7.81972E-05	0.1494271	5.135E-08	7.124E-05	0.763743945	2.62455E-07	0.000364135	0.688106	2.365E-07	0.0003281	0.0189359	6.507E-09	9.028E-06	0.0205493	7.062E-09	9.797E-06
Access to WENT	S3127	0700-0800	0.217399166	3.67312E-07	0.000509617	0.1993365	3.368E-07	0.0004673	0.82004679	1.38553E-06	0.001922314	0.740081	1.25E-06	0.0017349	0.019647	3.32E-08	4.606E-05	0.0213185	3.602E-08	4.997E-05
Access to WENT	S3127	0800-0900	1.070859102	5.39723E-06	0.007488222	0.9847471	4.963E-06	0.0068863	2.312428553	1.16549E-05	0.016170174	2.1217064	1.069E-05	0.0148365	0.044306	2.233E-07	0.0003098	0.0481231	2.425E-07	0.0003365
Access to WENT	S3127	0900-1000	1.084981158	4.66057E-06	0.006466171	0.9958751	4.278E-06	0.0059351	2.339040967	1.00474E-05	0.013940001	2.1421639	9.202E-06	0.0127667	0.0444641	1.91E-07	0.000265	0.048295	2.075E-07	0.0002878
Access to WENT	S3127	1000-1100	1.275189729	9.78668E-06	0.013578235	1.1683265	8.967E-06	0.0124404	2.67278473	2.05128E-05	0.028459842	2.4459991	1.877E-05	0.026045	0.0499847	3.836E-07	0.0005322	0.054296	4.167E-07	0.0005781
Access to WENT	S3127	1100-1200	1.199705664	8.00491E-06	0.011106171	1.1023001	7.355E-06	0.0102044	2.542211482	1.69626E-05	0.023534301	2.3232365	1.556E-05	0.0215913	0.0478256	3.191E-07	0.0004427	0.0519492	3.466E-07	0.0004809
Access to WENT	S3127	1200-1300	1.096934606	4.20931E-06	0.005840086	1.0031004	3.849E-06	0.0053405	2.42368236	9.3005E-06	0.012903699	2.2102201	8.481E-06	0.0117672	0.044515	1.708E-07	0.000237	0.0483604	1.856E-07	0.0002575
Access to WENT	S3127	1300-1400	1.212534383	6.49324E-06	0.009008851	1.0067996	5.927E-06	0.0082233	2.61139065	1.39843E-05	0.01940203	2.3789775	1.274E-05	0.0176753	0.0478251	2.561E-07	0.0003553	0.051956	2.782E-07	0.00386
Access to WENT	S3127	1400-1500	1.238014999	9.32411E-06	0.012936458	1.1329899	8.533E-06	0.011839	2.650304994	1.99608E-05	0.02769396	2.4212638	1.824E-05	0.0253006	0.0487017	3.668E-07	0.0005089	0.0529083	3.985E-07	0.0005529
Access to WENT	S3127	1500-1600	1.247286001	8.25095E-06	0.011447529	1.1390025	7.535E-06	0.0104537	2.665215121	1.76307E-05	0.024461211	2.4297296	1.607E-05	0.0222999	0.048993	3.241E-07	0.0004497	0.0532249	3.521E-07	0.0004885
Access to WENT	S3127	1600-1700	1.174413707	5.75099E-06	0.007979045	1.0710335	5.245E-06	0.0072767	2.546381267	1.24694E-05	0.017302285	2.3170462	1.135E-05	0.0157422	0.0468824	2.296E-07	0.0003185	0.050932	2.494E-07	0.0003446
Access to WENT	S3127	1700-1800	0.993395661	2.98701E-06	0.004144244	0.9064728	2.726E-06	0.0037816	2.252189674	6.7720SE-06	0.009395675	2.0475252	6.157E-06	0.0085419	0.0416792	1.253E-07	0.0001739	0.0452801	1.362E-07	0.0001889
Access to WENT	S3127	1800-1900	0.88068762	1.99239E-06	0.002764284	0.8080978	1.828E-06	0.0025364	2.064024249	4.66947E-06	0.006478517	1.8854052	4.265E-06	0.0059179	0.0386295	8.739E-08	0.0001212	0.0419676	9.494E-08	0.0001317
Access to WENT	S3127	1900-2000	0.837732694	8.39652E-07	0.00116495	0.7682886	7.701E-07	0.0010684	1.993146082	1.99771E-06	0.002771666	1.8188128	1.823E-06	0.0025292	0.0374435	3.753E-08	5.207E-05	0.0406793	4.077E-08	5.67E-05
Access to WENT	S3127	2000-2100	0.700196881	3.00772E-07	0.00041297	0.6422643	2.759E-07	0.0003828	1.760082417	7.56049E-07	0.001048958	1.6037489	6.889E-07	0.0009558	0.0342774	1.472E-08	2.043E-05	0.0372425	1.6E-08	2.22E-05
Access to WENT	S3127	2100-2200	0.786643093	1.80216E-07	0.000250035	0.7248972	1.661E-07	0.0002304	1.914279939	4.38552E-07	0.000608456	1.7546823	4.02E-07	0.0005577	0.0352975	8.086E-09	1.122E-05	0.0383461	8.785E-09	1.219E-05
Access to WENT	S3127	2200-2300	0.048326525	5.53568E-09	7.68032E-06	0.0428621	4.91E-09	6.812E-06	0.729062001	8.35123E-08	0.000115867	0.6466118	7.407E-08	0.0001028	0.0126951	1.454E-09	2.018E-06	0.0137923	1.58E-09	2.192E-06
Access to WENT	S3127	2300-0000	0.048163572	5.51702E-09	7.65442E-06	0.0428238	4.905E-09	6.806E-06	0.726816499	8.3255E-08	0.000115517	0.6459885	7.4E-08	0.0001025	0.0126951	1.454E-09	2.018E-06	0.0137923	1.58E-09	2.192E-06
Access to WENT	S3128	0000-0100	0.038943084	5.57604E-09	6.11253E-06	0.0347177	4.971E-09	5.449E-06	0.589262905	8.43733E-08	9.24911E-05	0.5248969	7.516E-08	8.239E-05	0.0126941	1.818E-09	1.992E-06	0.0137707	1.972E-09	2.161E-06
Access to WENT	S3128	0100-0200	0.032754232	2.81394E-09	3.08467E-06	0.0292497	2.513E-09	2.755E-06	0.496748414	4.2676E-08	4.678ZE-05	0.4433737	3.809E-08	4.176E-05	0.0126935	1.091E-09	1.195E-06	0.0137564	1.182E-09	1.296E-06
Access to WENT	S3128	0200-0300	0.002224016	6.36889E-11	6.98166E-08	0.0019258	5.515E-11	6.045E-08	0.041161261	1.17873E-09	1.29214E-06	0.0356778	1.022E-09	1.12E-06	0.0126902	3.634E-10	3.984E-07	0.0136846	3.919E-10	4.296E-07
Access to WENT	S3128	0300-0400	0.002227141	6.37788E-11	6.99147E-08	0.0019289	5.524E-11	6.055E-08	0.041421249	1.18618E-09	1.3003E-06	0.0358929	1.028E-09	1.127E-06	0.0126902	3.634E-10	3.984E-07	0.0136846	3.919E-10	4.296E-07
Access to WENT	S3128	0400-0500	0	0	0	0	0	0	0	0	0	0	0	0	0	0	0	0	0	0
Access to WENT	S3128	0500-0600	0.032785494	2.8166E-09	3.08762E-06	0.0294772	2.532E-09	2.776E-06	0.497351674	4.2727BE-08	4.683888E-05	0.4469361	3.84E-08	4.209E-05	0.0126935	1.091E-09	1.195E-06	0.0137564	1.182E-09	1.296E-06
Access to WENT	S3128	0600-0700	0.164012218	5.63616E-08	6.17843E-05	0.1494271	5.135E-08	5.629E-05	0.763743945	2.62455E-07	0.000287707	0.688106	2.365E-07	0.0002592	0.0189359	6.507E-09	7.133E-06	0.0205493	7.062E-09	7.741E-06
Access to WENT	S3128	0700-0800	0.217399166	3.67312E-07	0.000402453	0.1993365	3.368E-07	0.0003692	0.82004679	1.38553E-06	0.001518838	0.740081	1.25E-06	0.0013707	0.019647	3.32E-08	3.639E-05	0.0213185	3.602E-08	3.948E-05
Access to WENT	S3128	0800-0900	1.070859102	5.39723E-06	0.005916511	0.9847471	4.963E-06	0.0054407	2.312428553	1.16549E-05	0.012776199	2.1217064	1.069E-05	0.0117225	0.044306	2.233E-07	0.0002448	0.0481231	2.425E-07	0.0002659
Access to WENT	S3128	0900-1000	1.084981158	4.66057E-06	0.005108979	0.9958751	4.278E-06	0.0046894	2.339040967	1.00474E-05	0.011014119	2.1421639	9.202E-06	0.0100871	0.0444641	1.91E-07	0.0002094	0.048295	2.075E-07	0.0002274
Access to WENT	S3128	1000-1100	1.275189729	9.78668E-06	0.010728284	1.1683265	8.967E-06	0.0098292	2.67278473	2.05128E-05	0.022486375	2.4459991	1.877E-05	0.0205784	0.0499847	3.836E-07	0.0004205	0.054296	4.167E-07	0.0004568
Access to WENT	S3128	1100-1200	1.199705664	8.00491E-06	0.008775084

Appendix 3G_4 Year 2045
e) Emission Summary

Road Name	Road ID	Hour	NO2 Emission						NO Emission						PM25 Emission			PM10 Emission		
			MonthlyHourMin			MonthlyHourAverage			MonthlyHourMin			MonthlyHourAverage			AnnualHourMin			AnnualHourMin		
			g/km/veh	g/s/m2	tonne/year	g/km/veh	g/s/m2	tonne/year	g/km/veh	g/s/m2	tonne/year	g/km/veh	g/s/m2	tonne/year	g/km/veh	g/s/m2	tonne/year	g/km/veh	g/s/m2	tonne/year
Access to WENT	S3132	1000-1100	1.275189729	9.78668E-06	0.007145055	1.1683265	8.967E-06	0.0065463	2.67278473	2.05128E-05	0.014975963	2.44599911	1.877E-05	0.013705	0.0499847	3.836E-07	0.0002801	0.054296	4.167E-07	0.0003042
Access to WENT	S3132	1100-1200	1.19705664	8.00491E-06	0.005844221	1.1023001	7.355E-06	0.0053697	2.542211482	1.69626E-05	0.012384075	2.3323265	1.556E-05	0.0113616	0.0478256	3.191E-07	0.000233	0.0519492	3.466E-07	0.0002531
Access to WENT	S3132	1200-1300	1.096934606	4.20931E-06	0.003073134	1.0031004	3.849E-06	0.0028103	2.42368236	9.3005E-06	0.006790105	2.2102201	8.481E-06	0.0061921	0.044515	1.708E-07	0.0001247	0.0483604	1.856E-07	0.0001355
Access to WENT	S3132	1300-1400	1.212534383	6.49324E-06	0.004740582	1.0667996	5.927E-06	0.0043272	2.61139065	1.39843E-05	0.010209617	2.3789775	1.274E-05	0.009301	0.0478251	2.561E-07	0.000187	0.051956	2.782E-07	0.0002031
Access to WENT	S3132	1400-1500	1.230814999	9.32411E-06	0.006807343	1.1329899	8.533E-06	0.0062299	2.650304994	1.99608E-05	0.014572954	2.4212638	1.824E-05	0.0133135	0.0487017	3.668E-07	0.0002678	0.0529083	3.985E-07	0.0002909
Access to WENT	S3132	1500-1600	1.247286001	8.52095E-06	0.006023848	1.1390025	7.535E-06	0.0055009	2.665215121	1.76307E-05	0.012871828	2.4297296	1.607E-05	0.0117345	0.048993	3.241E-07	0.0002366	0.0532249	3.521E-07	0.0002571
Access to WENT	S3132	1600-1700	1.174413707	5.75099E-06	0.004198684	1.0710335	5.245E-06	0.0038291	2.546381267	1.24694E-05	0.009103549	2.3170462	1.135E-05	0.0082837	0.0468824	2.296E-07	0.0001676	0.050932	2.494E-07	0.0001821
Access to WENT	S3132	1700-1800	0.993395661	2.98701E-06	0.002180758	0.9064728	2.726E-06	0.0019899	2.252189674	6.77205E-06	0.004944134	2.0475252	6.157E-06	0.0044948	0.0416792	1.253E-07	9.15E-05	0.0452801	1.362E-07	9.94E-05
Access to WENT	S3132	1800-1900	0.806082762	1.99239E-06	0.001454405	0.8080978	1.828E-06	0.0013347	2.060402449	5.09E-06	0.003715437	1.8554052	4.265E-06	0.0031141	0.0386295	8.739E-08	6.38E-05	0.0419676	9.494E-08	6.932E-05
Access to WENT	S3132	1900-2000	0.837732694	8.39652E-07	0.000613013	0.7682986	7.701E-07	0.0005622	1.993146082	1.99771E-06	0.001458489	1.8188128	1.823E-06	0.0013309	0.0374435	3.753E-08	2.74E-05	0.0406793	4.077E-08	2.977E-05
Access to WENT	S3132	2000-2100	0.700196881	3.00772E-07	0.000219587	0.6422643	2.759E-07	0.0002014	1.760082417	7.56049E-07	0.000551976	1.6037489	6.889E-07	0.0005029	0.0342774	1.472E-08	1.075E-05	0.0372425	1.6E-08	1.168E-05
Access to WENT	S3132	2100-2200	0.786643093	1.80216E-07	0.000131572	0.7248972	1.661E-07	0.0001212	1.914279939	4.38552E-07	0.000320178	1.7546823	4.02E-07	0.0002935	0.0352975	8.086E-09	5.904E-06	0.0383461	8.785E-09	6.414E-06
Access to WENT	S3132	2200-2300	0.404149E-06	5.63616E-08	4.04149E-06	0.0428621	4.91E-09	3.58E-06	0.377683	5.21E-08	0.037906205	0.6466118	7.407E-08	5.408E-05	0.0126951	1.454E-09	1.062E-06	0.0137923	1.58E-09	1.153E-06
Access to WENT	S3132	2300-0000	0.048163572	5.51702E-09	4.02786E-06	0.0428238	4.905E-09	3.581E-06	0.726816499	8.3255E-08	0.078288E-05	0.6459885	7.4E-08	5.402E-05	0.0126951	1.454E-09	1.062E-06	0.0137923	1.58E-09	1.153E-06
Access to WENT	S3133	0000-0100	0.038943084	5.57604E-09	1.37995E-06	0.0347177	4.971E-09	1.23E-06	0.589262905	8.43733E-08	2.088066E-05	0.5248969	7.516E-08	1.86E-05	0.0126941	1.818E-09	4.498E-07	0.0137707	1.972E-09	4.88E-07
Access to WENT	S3133	0100-0200	0.032754232	2.81394E-09	6.9639E-07	0.0292497	2.513E-09	6.219E-07	0.496748414	4.2676E-08	1.056146E-05	0.4433737	3.809E-08	9.427E-06	0.0126935	1.091E-09	2.699E-07	0.0137564	1.182E-09	2.925E-07
Access to WENT	S3133	0200-0300	0.002224016	6.36889E-11	1.57616E-08	0.0019258	5.517E-11	1.365E-08	0.032104247	9.2E-10	2.277113E-07	0.0356778	1.022E-09	2.528E-07	0.0126902	3.634E-10	8.994E-08	0.0136846	3.919E-10	9.698E-08
Access to WENT	S3133	0300-0400	0.002227141	6.37784E-11	1.57838E-08	0.0019289	5.524E-11	1.367E-08	0.041421249	1.18618E-09	2.93553E-07	0.0358929	1.028E-09	2.544E-07	0.0126902	3.634E-10	8.994E-08	0.0136846	3.919E-10	9.698E-08
Access to WENT	S3133	0400-0500	0	0	0	0	0	0	0	0	0	0	0	0	0	0	0	0	0	0
Access to WENT	S3133	0500-0600	0.032785494	2.81662E-09	6.97054E-07	0.0294772	2.532E-09	6.267E-07	0.497351674	4.2727BE-08	1.057425E-05	0.4469361	3.84E-08	9.502E-06	0.0126935	1.091E-09	2.699E-07	0.0137564	1.182E-09	2.925E-07
Access to WENT	S3133	0600-0700	0.184012218	5.32416E-08	2.03407519	0.1494271	5.133E-08	1.221E-06	2.763743945	7.9952E-07	0.000305694	1.6486168	4.772E-07	5.852E-05	0.0189359	6.507E-09	1.61E-06	0.0205493	7.062E-09	1.748E-06
Access to WENT	S3133	0700-0800	0.217399166	3.67312E-07	9.0902E-05	0.1993365	3.368E-07	8.335E-05	0.82004679	1.38553E-06	0.000342889	0.740081	1.25E-06	0.0003095	0.019647	3.32E-08	8.215E-06	0.0213185	3.602E-08	8.914E-06
Access to WENT	S3133	0800-0900	1.070859102	5.39723E-06	0.001335699	0.9847471	4.963E-06	0.0012283	2.312428553	1.16549E-05	0.002884327	2.1217064	1.069E-05	0.0026464	0.044306	2.233E-07	5.526E-05	0.0481231	2.425E-07	6.002E-05
Access to WENT	S3133	0900-1000	1.084981158	4.66057E-06	0.001153392	0.9958751	4.278E-06	0.0010587	2.339040967	1.00474E-05	0.002486524	2.1421639	9.202E-06	0.0022772	0.0444641	1.91E-07	4.727E-05	0.0482095	2.075E-07	5.134E-05
Access to WENT	S3133	1000-1100	1.275189729	9.78668E-06	0.002421994	1.1683265	8.967E-06	0.0022189	2.67278473	2.05128E-05	0.005076476	2.4459991	1.877E-05	0.0046457	0.0499847	3.836E-07	9.494E-05	0.054296	4.167E-07	0.0001031
Access to WENT	S3133	1100-1200	1.19705664	8.00491E-06	0.001981044	1.1023001	7.355E-06	0.0018202	2.542211482	1.69626E-05	0.004197891	2.3323265	1.556E-05	0.0038513	0.0478256	3.191E-07	7.897E-05	0.0519492	3.466E-07	8.578E-05
Access to WENT	S3133	1200-1300	1.096934606	4.20931E-06	0.001041715	1.0031004	3.849E-06	0.0009526	2.42368236	9.3005E-06	0.002301675	2.2102201	8.481E-06	0.002099	0.044515	1.708E-07	4.227E-05	0.0483604	1.856E-07	4.593E-05
Access to WENT	S3133	1300-1400	1.212534383	6.49324E-06	0.001606938	1.0667996	5.927E-06	0.0014668	2.61139065	1.39843E-05	0.003460804	2.3789775	1.274E-05	0.0031528	0.0478251	2.561E-07	6.338E-05	0.051956	2.782E-07	6.886E-05
Access to WENT	S3133	1400-1500	1.230814999	9.32411E-06	0.002307519	1.1329899	8.533E-06	0.0021118	2.650304994	1.99608E-05	0.004941513	2.4212638	1.824E-05	0.004513	0.0487017	3.668E-07	9.077E-05	0.0529083	3.985E-07	9.862E-05
Access to WENT	S3133	1500-1600	1.247286001	8.52095E-06	0.002041933	1.1390025	7.535E-06	0.0018647	2.665215121	1.76307E-05	0.004363227	2.4297296	1.607E-05	0.0039777	0.048993	3.241E-07	8.021E-05	0.0532249	3.521E-07	8.713E-05
Access to WENT	S3133	1600-1700	1.174413707	5.75099E-06	0.001423249	1.0710335	5.245E-06	0.001298	2.546381267	1.24694E-05	0.003085909	2.3170462	1.135E-05	0.002808	0.0468824	2.296E-07	5.682E-05	0.050932	2.494E-07	6.172E-05
Access to WENT	S3133	1700-1800	0.993395661	2.98701E-06	0.000739222	0.9064728	2.726E-06	0.0006745	2.252189674	6.77205E-06	0.001675937	2.0475252	6.157E-06	0.0015236	0.0416792	1.253E-07	3.102E-05	0.0452801	1.362E-07	3.369E-05
Access to WENT	S3133	1800-1900	0.806082762	1.99239E-06	0.000493074	0.8080978	1.828E-06	0.0004524	2.060402449	5.09E-06	0.001155594	1.8554052	4.265E-06	0.0010556	0.0386295	8.739E-08	2.163E-05	0.0419676	9.494E-08	2.349E-05
Access to WENT	S3133	1900-2000	0.837732694	8.39652E-07	0.000207796	0.7682986	7.701E-07	0.0001906	1.993146082	1.99771E-06	0.000494391	1.8188128	1.823E-06	0.0004511	0.0374435	3.753E-08	9.288E-06	0.0406793	4.077E-08	1.009E-05
Access to WENT	S3133	2000-2100	0.700196881	3.00772E-07	7.44346E-05	0.6422643	2.759E-07	6.828E-05	1.760082417	7.56049E-07	0.000187106	1.6037489	6.889E-07	0.0001706	0.0342774	1.472E-08	3.644E-06	0.0372425	1.6E-08	3.959E-06
Access to WENT	S3133	2100-2200	0.786643093	1.80216E-07	4.45996E-05	0.7248972	1.661E-07	4.11E-05	1.914279939	4.38552E-07	0.000108532	1.7546823	4.02E-07	9.948E-05	0.0352975	8.086E-09	2.001E-06	0.0383461	8.785E-09	2.174E-06
Access to WENT	S3133	2200-2300	0.404149E-06	5.63616E-08	1.36996E-06	0.0428621	4.91E-09	1.214E-06	0.377683	5.21E-08	0.012812601	0.6466118	7.407E-08	1.834E-05	0.0126951	1.454E-09	3.599E-07	0.0137923	1.58E-09	3.91E-07
Access to WENT	S3133	2300-0000	0.048163572	5.51702E-09	1.36534E-06	0.0428238	4.905E-09	1.214E-06	0.726816499	8.3255E-08	2.06038E-05	0.6459885	7.4E-08	1.831E-05	0.0126951	1.454E-09	3.599E-07	0.0137923	1.58E-09	3.91E-07
Access to WENT	S3134	0000-0100	0.038943084	5.57604E-09	7.9906BE-06	0.0347177	4.971E-09	7.124E-06	0.589262905	8.43733E-08	0.00012091	0.5248969	7.516E-08	0.0001077	0.0126941	1.818E-09	2.605E-06	0.0137707	1.972E-09	2.826E-06
Access to WENT	S3134	0100-0200	0.032754232	2.81394E-09	4.0324BE-06	0.0292497	2.513E-09	3.601E-06	0.496748414	4.2676E-08	6.115563E-05	0.4433737	3.809E-08	5.459E-05	0.0126935	1.091E-09	1.563E-06	0.0137564	1.182E-09	1.694E-06
Access to WENT	S3134	0200-0300	0.002224016	6.36889E-11	9.12686E-08	0.0019258	5.517E-11	7.903E-08	0.041161261	1.17873E-09	1.68917E-06	0.0356778	1.022E-09	1.464E-06	0.0126902	3.634E-10	5.208E-07	0.0136846	3.919E-10	5.616E-07
Access to WENT	S3134	0300-0400	0.002227141	6.37784E-11	9.13969E-08	0.0019289	5.524E-11	7.916E-08	0.041421249	1.18618E-09	1.69983E-06	0.0358929	1.028E-09	1.473E-06	0.0126902	3.634E-10	5.208E-07	0.0136846	3.919E-10	5.616E-07
Access to WENT	S3134	0400-0500	0	0	0	0	0	0	0	0	0	0	0	0	0	0	0	0	0	0
Access to WENT	S3134	0500-0600	0.032785494	2.81662E-09	4.03633E-06	0.0294772	2.532E-09	3.627E-06	0.497351674	4.2727BE-08	6.12306E-05	0.4469361	3.84E-08	5.502E-05	0.0126935	1.091E-09	1.563E-06	0.0137564	1.182E-09	1.694E-06
Access to WENT	S3134	0600-0700	0.184012218	5.63616E-08	8.07683E-05	0.1494271	5.135E-08	7.359E-05	0.763743945	2.62455E-07	0.000376108	0.688106	2.365E-07	0.0003389	0.0189359	6.507E-09	9.325E-06	0.0205493	7.062E-09	1.012E-05
Access to WENT	S3134	0700-0800	0.217399166	3.67312E-07	0.000526373	0.1993365	3.368E-07	0.0004826	0.82004679	1.38553E-06	0.00198552	0.740081	1.25E-06	0.0017919	0.019647	3.32E-08	4.757E-05	0.0213185	3.602E-08	5.162E-05
Access to WENT	S3134	0800-0900	1.070859102	5.39723E-06	0.007734435	0.9847471	4.963E-06	0.0071125	2.312428553	1.16549E-05	0.01670185	2.1217064	1.069E-05	0.0153243	0.044306	2.233E-07	0.00032	0.0481231	2.425E-07	0.0003476
Access to WENT	S3134	0900-1000	1.084981158	4.66057E-06	0.006678778	0.9958751	4.278E-06	0.0061303	2.339040967	1.00474E-05	0.014398348	2.1421639	9.202E-06	0.0131864	0.0444641	1.91E-07	0.0002737	0.0482095	2.075E-07	0.0002973
Access to WENT	S3134	1000-1100	1.275189729	9.78668E-06	0.014024687	1.1683265	8.967E-06	0.0128494	2.67278473	2.05128E-05	0.029395602	2.4459991	1.877E-05	0.0269014	0.0499847	3.836E-07	0.0005497	0.054296	4.167E-07	0.0005972
Access to WENT	S3134	1100-1200	1.19705664	8.00491E-06	0.011471342	1.1023001	7.355E-06	0.01054	2.542211482	1.69626E-05	0.024308109	2.3323265	1.556E-05	0.0223012	0.0478256	3.191E-07	0.0004573	0.0519492	3.466E-07	0.0004967
Access to WENT	S3134	1200-1300	1.096934606	4.20931E-06	0.006032108	1.0031004	3.849E-06	0.0055161	2.42368236	9.3005E-06	0.013327972	2.2102201	8.481E-06	0.0121541	0.044515	1.708E-07	0.0002448	0.0483604	1.856E-07	0.0002659
Access to WENT	S3134	1300-1400	1.212534383	6.49324E-06	0.009305062	1.0667996	5.927E-06	0.0084936	2.61139065	1.39843E-05	0.020039968	2.3789775	1.274E-05	0.0182564	0.0478251	2.561E-07	0.000367	0.051956	2.782E-07	0.0003987
Access to WENT	S3134	1400-1500	1.230814999	9.32411E-06	0.013361808	1.1329899	8.533E-06	0.0122283	2.650304994	1.99608E-05	0.028604554	2.4212638	1.824E-05	0.0261325	0.0487017	3.668E-07	0.0005256	0.0529083	3.985E-07	0.000571
Access to WENT	S3134	1500-1600	1.247286001	8.52095E-06	0.011823923	1.1390025	7.535E-06	0.0107974	2.665215121	1.76307E-05	0.025265496	2.4297296	1.607E-05	0.0230332	0.048993	3.241E-07	0.0004644	0.0532249	3.521E-07	0.0005046
Access to WENT	S3134	1600-1700	1.174413707	5.75099E-06	0.008241396	1.0710335	5.245E-06	0.0075159	2.546381267	1.24694E-05	0.017869118	2.3170462	1.135E-05	0.0162598	0.0468824	2.296E-07	0.000329	0.050932	2.494E-07	0.0003574
Access to WENT	S3134	1700-1800	0.993395628	2.98701E-06	0.004280506	0.9064728	2.726E-06	0.0039033	2.252189674	6.77205E-06	0.009706605	2.0475252	6.157E-06	0.0088227	0.0416792	1.253E-07	0.0001796	0.0452801	1.362E-07	0.0001951
Access to WENT	S3134	1800-1900	0.80608762	1.99239E-06	0.002855174	0.8080978	1.828E-06	0.0026198	2.060402449	5.09E-06	0.006691531	1.8554052	4.265E-06	0.0061125	0.0386295	8.739E-08	0.0001252	0.0419676	9.494E-08	0.0001361
Access to WENT	S3134	1900-2000	0.837732694	8.39652E-07	0.001203253	0.7682986	7.701E-07	0.0011035	1.993146082	1.99771E-06	0.002862798	1.8188128	1.823E-06	0.0026124	0.0374435	3.753E-08	5.378E-05	0.0406793	4.077E-08	5.843E-05
Access to WENT	S3134	2000-2100	0.700196881	3.00772E-07	0.000431018	0.6422643	2.759E-07	0.0003954	1.760082417	7.56049E-07	0.001083447	1.6037489	6.889E-07	0.0009872	0.0342774	1.472E-08	2.11E-05	0.0372425	1.6E-08	2.293E-05
Access to WENT	S3134	2100-2200	0.786643093	1.80216E-07	0.000258257	0.7248972	1.661E-07	0.0002378	1.914279939	4.38552E-07	0.000628442	1.7546823	4.02E-07	0.0005765	0.0352975	8.086E-09	1.159E-06	0.0383461	8.785E-09	1.259E-06
Access to WENT	S3134	2200-2300	0.048326525	5.53568E-09	7.93285E-06	0.0428621	4.91E-09	7.036E-06	0.729062001	8.35123E-08	0.00011967	0.6466118	7.407E-08	0.0001061	0.0126951	1.454E-09	2.084E-06	0.0137923	1.58E-09	2.264E-06
Access to WENT	S3134	2300-0000	0.048163572	5.51702E-09	7.9061E-06	0.0428238	4.905E-09	7.03E-06	0.726816499	8.3255E-08	0.00011938	0.6459885	7.4E-08	0.000106	0.0126951	1.454E-09	2.084E-06	0.0137923	1.58E-09	2.264E-06
Access to WENT	S3135	0000-0100	0.038943084	5.57604E-09	8.33504E-06	0.0347177	4.971E-09	7.431E-06	0.589262905	8.43733E-08	0.00012612	0.5248969	7.516E-08	0.0001123	0.0126941	1.818E-09	2.717E-06	0.0137707	1.972E-09	2.947E-06
Access to WENT	S3135	0100-0200	0.032754232	2.81394E-09	4.20626E-06	0.0292497	2.513E-09	3.756E-06	0.496748414	4.2676E-08	6.379138E-05	0.4433737	3.809E-08	5.694E-05	0.0126935	1.091E-09	1.63E-06	0.0137564	1.182E-09	1.767E-06
Access to WENT	S3135	0200-0300	0.002224016	6.36889E-11	9.52018E-08	0.0019258	5.515E-11	8.244E-08	0.041161261	1.17873E-09	1.76196E-06	0.0356778	1.022E-09	1.527E-06	0.0126902	3.634E-10	5.432E-07	0.0136846	3.919E-10	5.858E-07
Access to WENT	S3135	0300-0400	0.002227141	6.37784E-11	9.53356E-08	0.0019289	5.524E-11	8.257E-08	0.041421249	1.18618E-09	1.773039E-06	0.0358929	1.028E-09	1.536E-06	0.0126902	3.634E-10	5.432E-07	0.0136846	3.919E-10	5.858E-07
Access to WENT	S3135	0400-0500	0	0	0	0	0	0	0	0	0	0	0	0	0	0	0	0	0	0
Access to WENT	S3135	0500-0600	0.032785494	2.81662E-09	4.21027E-06	0.0294772	2.532E-09	3.785E-06	0.497351674	4.2727BE-08	6.38693E-05	0.4469361	3.84E-08	5.74E-05	0.0126935	1.091E-09	1.63E-06	0.0137564	1.182E-09	1.767E-06
Access to WENT	S3135	0600-0700	0.184012218	5.63616E-08	8.4249E-05	0.1494271	5.135E-08	7.676E-05	0.763743945	2.62455E-07	0.000392316	0.688106	2.365E-07	0.0003535	0.0189359	6.507E-09	9.727E-06	0.0205493	7.062E-09	1.056E-05
Access to WENT	S3135	0700-0800	0.217399166	3.67312E-07	0.000549057	0.1993365	3.368E-07	0.0005034	0.82004679	1.38553E-06	0.00207108	0.740081	1.25E-06	0.0018691	0.019647	3.32E-08	4.962E-05	0.0213185	3.602E-08	5.384E-05
Access to WENT	S3135	0800-0900	1.070859102	5.39723E-06	0.008067749	0.9847471	4.963E-06	0.007419	2.312428553	1.16549E-05	0.017421613	2.1217064	1.069E-05	0.0159847	0.044306	2.233E-07	0.0003338	0.0481231	2.425E-07	0.0003626
Access to WENT	S3135	0900-1000	1.084981158	4.66057E-06	0.006966639	0.9958751	4.278E-06	0.0063937	2.339040967	1.00474E-05	0.015018842	2.1421639	9.202E-06	0.0137547	0.0444641	1.91E-07	0.0002855	0.0482095	2.075E-07	0.0003101
Access to WENT	S3135	1000-1100	1.275189729	9.78668E-06	0.014629079	1.1683265	8.967E-06	0.0134031	2.67278473	2.05128E-05	0.0306624	2.4459991	1.877E-05	0.0280607	0.0499847	3.836E-07	0.0005734	0.054296	4.167E-07	0.0006229
Access to WENT	S3135	1100-1200	1.19705664	8.00491E-06	0.011965697	1.1023001	7.355E-06	0.0109942	2.542211482	1.69626E-05	0.025355663	2.3323265	1.556E-05	0.0232623	0.0478256	3.191E-07	0.000477	0.0519492	3.466E-07	0.0005181
Access to WENT	S3135	1200-1300	1.096934606	4.20931E-06	0.006292061	1.0031004	3.849E-06	0.0057538	2.42368236	9.3005E-06	0.013902339	2.2102201	8.481E-06	0.0126779	0.044515	1.708E-07	0.0002553	0.0483604	1.856E-07	0.0002774
Access to WENT	S3135	1300-1400	1.212534383	6.49324E-06	0.009706062	1.0667996	5.927E-06	0.0088597	2.61139065	1.39843E-05	0.020903587	2.3789775	1.274E-05	0.0190432	0.0478251	2.561E-07	0.0003828	0.051956	2.782E-07	0.0004159
Access to WENT	S3135	1400-1500	1.230814999	9.32411E-06	0.013937633	1.1329899	8.533E-06	0.0127553	2.650304994	1.99608E-05	0.029837263	2.4212638	1.824E-05	0.0272587	0.0487017	3.668E-07	0.0005483	0.0529083	3.985E-07	0.0005956
Access to WENT	S3135	1500-1600	1.247286001	8.52095E-06	0.012333473	1.1390025	7.535E-06	0.0112627	2.665215121	1.76307E-05	0.026354308	2.4297296	1.607E-05	0.0240258	0.048993	3.241E-07	0.0004845	0.0532249	3.521E-07	0.0005263
Access to WENT	S3135	1600-1700	1.174413707	5.75099E-06	0.008596548	1.0710335	5.245E-06	0.0078398	2.546381267	1.24694E-05	0.018639185	2.3170462	1.135E-05	0.0169605	0.0468824	2.296E-07	0.0003432	0.050932	2.494E-07	0.0003728
Access to WENT	S3135	1700-1800	0.993395661	2.98701E-06	0.004464974	0.9064728	2.726E-06	0.0040743	2.252189674	6.77205E-06	0.010122823	2.0475252	6.157E-06	0.0092029	0.0416792	1.253E-07	0.0001873	0.0452801	1.362E-07	0.0002035
Access to WENT	S3135	1800-1900	0.80608762	1.99239E-06	0.002978217	0.8080978	1.828E-06	0.0027327	2.060402449	4.66947E-06	0.006979901	1.8854052	4.265E-06	0.0063759	0.0386295	8.739E-08	0.0001306	0.0419676	9.494E-08	0.0001419
Access to WENT	S3135	1900-2000	0.837732694	8.39652E-07	0.001255107	0.7682986	7.701E-07	0.0011511	1.993146082	1.99771E-06	0.00298617	1.8188128	1.823E-06	0.002725	0.0374435	3.753E-08	5.61E-05	0.0406793	4.077E-08	6.095E-05
Access to WENT	S3135	2000-2100	0.700196881	3.00772E-07	0.000449592	0.6422643	2.759E-07	0.0004124	1.760082417	7.56049E-07	0.001130138	1.6037489	6.889E-07	0.0010298	0.0342774	1.472E-08	2.201E-05	0.0372425	1.6E-08	2.391E-05
Access to WENT	S3135	2100-2200	0.786643093	1.80216E-07	0.000269386	0.7248972	1.661E-07	0.0002482	1.914279939	4.38552E-07	0.000655545	1.7546823	4.02E-07	0.0006009	0.0352975	8.086E-09	1.209E-06	0.0383461	8.785E-09	1.313E-06
Access to WENT	S3135	2200-2300	0.048326525	5.53568E-09	8.27471E-06	0.0428621	4.91E-09	7.339E-06	0.729062001	8.35123E-08	0.000124834	0.6466118	7.407E-08	0.0001107	0.0126951	1.454E-09	2.174E-06	0.0137923	1.58E-09	2.362E-06
Access to WENT	S3135	2300-0000	0.048163572	5.51702E-09	8.24681E-06	0.0428238	4.905E-09	7.333E-06	0.726816499	8.3255E-08	0.000124449	0.6459885	7.4E-08	0.0001106	0.0126951	1.454E-09	2.174E-06	0.0137923	1.58E-09	2.362E-06
Access to WENT	S3136	0000-0100	0.038943084	5.57604E-09	7.96789E-06	0.0347177	4.971E-09	7.104E-06	0.589262905	8.43733E-08	0.000120565	0.5248969	7.516E-08	0.0001074	0.0126941	1.818E-09	2.597E-06	0.0137707	1.972E-09	2.818E-06
Access to WENT	S3136	0100-0200	0.032754232	2.81394E-09	4.02098E-06	0.0292497	2.513E-09	3.591E-06	0.496748414	4.2676E-08	6.09819E-05	0.4433737	3.809E-08	5.443E-05	0.0126935	1.091E-09	1.558E-06	0.0137564	1.182E-09	1.689E-06
Access to WENT	S3136	0200-0300	0.002224016	6.36889E-11	9.10083E-08	0.0019258	5.515E-11	7.88E-08	0.041161261	1.17873E-09	1.68435E-06	0.0356778	1.022E-09	1.46E-06	0.0126902	3.634E-10	5.193E-07	0.0136846	3.919E-10	5.6E-07
Access to WENT	S3136	0300-0400	0.002227141	6.37784E-11	9.1136E-08	0.0019289	5.524E-11	7.893E-08	0.041421249	1.18618E-09	1.6949E-06	0.0358929	1.028E-09	1.469E-06	0.0126902	3.634E-10	5.193E-07	0.0136846	3.919E-10	5.6E-07
Access to WENT

Appendix 3G_4 Year 2045
e) Emission Summary

Road Name	Road ID	Hour	NO2 Emission						NO Emission						PM25 Emission			PM10 Emission		
			MonthlyHourMin			MonthlyHourAverage			MonthlyHourMin			MonthlyHourAverage			AnnualHourMin			AnnualHourMin		
			g/km/veh	g/s/m2	tonne/year	g/km/veh	g/s/m2	tonne/year	g/km/veh	g/s/m2	tonne/year	g/km/veh	g/s/m2	tonne/year	g/km/veh	g/s/m2	tonne/year	g/km/veh	g/s/m2	tonne/year
Access to WENT	S3140	0300-0400	0.002227141	6.37784E-11	7.71405E-08	0.0019289	5.524E-11	6.681E-08	0.041421249	1.186E-09	0	1.4346E-06	0.0358929	1.028E-09	1.243E-06	0.0126902	3.634E-10	4.395E-07	0.0136846	3.919E-10	4.74E-07
Access to WENT	S3140	0400-0500	0	0	0	0	0	0	0	0	0	0	0	0	0	0	0	0	0	0	0
Access to WENT	S3140	0500-0600	0.032785494	2.8166E-09	3.40673E-06	0.0294772	2.532E-09	3.063E-06	0.497351674	4.2727E-08	0	5.1679E-05	0.4469361	3.84E-08	4.644E-05	0.0126935	1.091E-09	1.319E-06	0.0137564	1.182E-09	1.429E-06
Access to WENT	S3140	0600-0700	0.164012218	5.63616E-08	6.8169E-05	0.1494271	5.135E-08	6.211E-05	0.763743945	2.6245SE-07	0.000317442	0.688106	2.365E-07	0.000286	0.0189359	6.507E-09	7.871E-06	0.0205493	7.062E-09	8.541E-06	
Access to WENT	S3140	0700-0800	0.217399166	3.67312E-07	0.000444268	0.1993365	3.368E-07	0.0004067	0.82004679	1.3853E-06	0.001675812	0.7420851	1.25E-06	0.0015124	0.019647	3.32E-08	4.015E-05	0.0213185	3.602E-08	4.357E-05	
Access to WENT	S3140	0800-0900	1.070859102	5.39723E-06	0.006527994	0.9847471	4.963E-06	0.0060031	2.312428553	1.16549E-05	0.014096643	2.1217064	1.069E-05	0.012934	0.044306	2.233E-07	0.0002701	0.0481231	2.425E-07	0.0002934	
Access to WENT	S3140	0900-1000	1.084981158	4.66057E-06	0.005637002	0.9958751	4.278E-06	0.0051741	2.339040967	1.0047 4E-05	0.012152449	2.1421639	9.202E-06	0.0111296	0.0444641	1.91E-07	0.000231	0.048295	2.075E-07	0.0002509	
Access to WENT	S3140	1000-1100	1.275189729	9.78668E-06	0.011837073	1.1683265	8.967E-06	0.0108451	2.67278473	2.05128E-05	0.024810385	2.4459991	1.877E-05	0.0227052	0.0499847	3.836E-07	0.000464	0.054296	4.167E-07	0.000504	
Access to WENT	S3140	1100-1200	1.304991	0.009681E-05	0.012690911	1.2008001	9.245E-06	0.0116899	2.543211482	1.69635E-05	0.020516455	2.3232922	1.549E-05	0.0188226	0.0478256	3.191E-07	0.000386	0.0519492	3.466E-07	0.0004192	
Access to WENT	S3140	1200-1300	1.096934606	4.20931E-06	0.005091201	1.0031004	3.849E-06	0.0046557	2.42368236	9.3005E-06	0.011249034	2.2102201	8.481E-06	0.0102583	0.044515	1.708E-07	0.0002066	0.0483604	1.856E-07	0.0002245	
Access to WENT	S3140	1300-1400	1.212534383	6.49324E-06	0.007853629	1.1067996	5.927E-06	0.0071688	2.61139065	1.39843E-05	0.016914072	2.3789775	1.274E-05	0.0154087	0.0478251	2.561E-07	0.0003098	0.051956	2.782E-07	0.0003365	
Access to WENT	S3140	1400-1500	1.238014999	9.32411E-06	0.011277592	1.1329899	8.533E-06	0.0103209	2.650304994	1.9960BE-05	0.024142727	2.4212638	1.824E-05	0.0220563	0.0487017	3.668E-07	0.0004436	0.0529083	3.985E-07	0.000482	
Access to WENT	S3140	1500-1600	1.247286003	8.25095E-06	0.009975591	1.1390025	7.535E-06	0.0091132	2.665215121	1.76307E-05	0.021324506	2.4297256	1.607E-05	0.0194404	0.048993	3.241E-07	0.000392	0.0532249	3.521E-07	0.0004259	
Access to WENT	S3140	1600-1700	1.174413707	5.75099E-06	0.006955878	1.0710335	5.245E-06	0.0063436	2.546381267	1.24694E-05	0.015081838	2.3170462	1.135E-05	0.0137235	0.0468824	2.296E-07	0.0002777	0.050932	2.494E-07	0.0003017	
Access to WENT	S3140	1700-1800	0.993395661	2.98701E-06	0.00361282	0.9064728	2.726E-06	0.0032967	2.252189674	6.77205E-06	0.00819085	2.0475252	6.157E-06	0.0074465	0.0416792	1.253E-07	0.0001516	0.0452801	1.362E-07	0.0001647	
Access to WENT	S3140	1800-1900	0.88068762	1.99239E-06	0.002409815	0.8080978	1.828E-06	0.0022112	2.064024249	4.66947E-06	0.005647765	1.8854052	4.265E-06	0.005159	0.0386295	8.739E-08	0.0001057	0.0419676	9.494E-08	0.0001148	
Access to WENT	S3140	1900-2000	0.837732698	8.39652E-07	0.001015566	0.7682986	7.701E-07	0.0009312	1.993146982	1.9977 1E-06	0.002416455	2.5232312	1.454E-06	0.0018226	0.0478256	1.391E-07	0.000386	0.0519492	3.466E-07	0.0004192	
Access to WENT	S3140	2000-2100	0.700196881	3.00772E-07	0.000363786	0.6422643	2.759E-07	0.0003337	1.760082417	7.56049E-07	0.000914448	1.6037489	6.889E-07	0.0008332	0.0342774	1.472E-08	1.781E-05	0.0372425	1.6E-08	1.935E-05	
Access to WENT	S3140	2100-2200	0.786643093	1.80216E-07	0.000217973	0.7248972	1.661E-07	0.0002009	1.914279939	4.38552E-07	0.000530433	1.7546823	4.02E-07	0.0004862	0.0352975	8.086E-09	9.781E-06	0.0383461	8.785E-09	1.063E-05	
Access to WENT	S3140	2200-2300	0.048326525	5.53568E-09	6.69546E-06	0.0428621	4.91E-09	5.938E-06	0.729062001	8.35123E-08	0.000101009	0.6466118	7.407E-08	8.959E-05	0.0126951	1.454E-09	1.759E-06	0.0137923	1.58E-09	1.911E-06	
Access to WENT	S3140	2300-0000	0.166554148	5.51702E-08	6.67288E-05	0.0148238	4.905E-09	0.0001192	0.703696493	2.33013E-07	0.000111703	0.6458883	2.14E-07	8.95E-05	0.0126951	1.454E-09	1.759E-06	0.0137923	1.58E-09	1.911E-06	
Lung Kwu Tan Road	S3141	0000-0100	0.03838411	5.49601E-09	5.12523E-06	0.0341881	4.895E-09	4.565E-06	0.578723233	8.28642E-08	0.728732809	0.5149271	7.373E-08	6.876E-05	0.01042	1.492E-09	1.391E-06	0.01132	1.621E-09	1.511E-06	
Lung Kwu Tan Road	S3141	0100-0200	0.032133516	2.76061E-09	2.57437E-06	0.0286658	2.463E-09	2.297E-06	0.485056986	4.16716E-08	3.886020E-05	0.4323341	3.714E-08	3.464E-05	0.0101667	8.734E-10	8.145E-07	0.0110333	9.479E-10	8.839E-07	
Lung Kwu Tan Road	S3141	0200-0300	0.001307397	3.74398E-11	3.4914E-08	0.0010671	3.056E-11	2.85E-08	0.023770411	6.80711E-10	6.34787E-07	0.0192704	5.518E-10	5.146E-07	0.0089	2.549E-10	2.377E-07	0.0096	2.749E-10	2.564E-07	
Lung Kwu Tan Road	S3141	0300-0400	0.001307397	3.74398E-11	3.4914E-08	0.0010671	3.056E-11	2.85E-08	0.023887945	6.84076E-10	6.37926E-07	0.0194145	5.56E-10	5.185E-07	0.0089	2.549E-10	2.377E-07	0.0096	2.749E-10	2.564E-07	
Lung Kwu Tan Road	S3141	0400-0500	0	0	0	0	0	0	0	0	0	0	0	0	0	0	0	0	0	0	0
Lung Kwu Tan Road	S3141	0500-0600	0.032156712	2.7626E-09	2.57623E-06	0.028887	2.482E-09	2.314E-06	0.485454703	4.17057E-08	3.88921E-05	0.4357889	3.744E-08	3.491E-05	0.0101667	8.734E-10	8.145E-07	0.0110333	9.479E-10	8.839E-07	
Lung Kwu Tan Road	S3141	0600-0700	0.13795879	4.74085E-08	4.42102E-05	0.1234093	4.241E-08	3.955E-05	0.701484909	2.4106E-07	0.000224797	0.6265226	2.153E-07	0.0002008	0.016725	5.747E-09	5.36E-06	0.0181667	6.243E-09	5.822E-06	
Lung Kwu Tan Road	S3141	0700-0800	0.060626421	1.48146E-07	0.000138207	0.0538577	1.316E-07	0.0001227	0.308434774	7.5381E-07	0.000703116	0.2752188	6.727E-07	0.0006274	0.0089869	0.0175271	2.961E-08	2.762E-05	0.0190389	3.216E-08	2.999E-05	
Lung Kwu Tan Road	S3141	0800-0900	0.778988931	3.92618E-06	0.003661301	0.6928898	3.492E-06	0.0032566	1.714784169	8.64267E-06	0.008059602	1.5242991	7.683E-06	0.0071643	0.0435523	2.195E-07	0.0002047	0.0473108	2.385E-07	0.0002224	
Lung Kwu Tan Road	S3141	0900-1000	0.789855149	3.39285E-06	0.003163954	0.7007611	3.01E-06	0.0028071	1.734777746	7.45179E-06	0.006949068	1.5381162	6.607E-06	0.0061613	0.0437313	1.878E-07	0.0001752	0.0475053	2.041E-07	0.0001903	
Lung Kwu Tan Road	S3141	1000-1100	0.926382506	7.12504E-06	0.006644361	0.8215257	6.305E-06	0.0058796	1.964956071	1.50804E-05	0.014063037	1.7382839	1.334E-05	0.0124408	0.0495463	3.803E-07	0.0003545	0.0538235	4.131E-07	0.0003852	
Lung Kwu Tan Road	S3141	1100-1200	1.054335954	8.27623E-06	0.007723099	0.9351756	7.34E-06	0.0068429	2.237063789	1.75178E-05	0.016373306	1.9842902	1.557E-05	0.0145307	0.0503681	3.947E-07	0.0003682	0.0547225	4.154E-07	0.0003875	
Lung Kwu Tan Road	S3141	1200-1300	0.800608088	3.07221E-06	0.002864945	0.706778	2.712E-06	0.0025292	1.818549986	6.9784E-06	0.00650761	1.6051966	6.16E-06	0.0057441	0.0439493	1.686E-07	0.0001573	0.0477507	1.832E-07	0.0001709	
Lung Kwu Tan Road	S3141	1300-1400	0.884476579	4.73646E-06	0.004416919	0.7787442	4.17E-06	0.0038889	1.942255823	1.0401E-05	0.009699281	1.7099154	9.157E-06	0.008539	0.0473995	2.538E-07	0.0002367	0.0514973	2.758E-07	0.0002572	
Lung Kwu Tan Road	S3141	1400-1500	0.901856218	6.79233E-06	0.006334094	0.7968334	6.001E-06	0.0055965	1.964846097	1.47982E-05	0.013799895	1.7358637	1.307E-05	0.0121917	0.0483125	3.639E-07	0.0003393	0.052489	3.953E-07	0.0003687	
Lung Kwu Tan Road	S3141	1500-1600	0.909605352	8.0037 1E-06	0.007463754	0.8037751	7.074E-06	0.0065972	1.983634E-05	1.74574E-05	0.016283788	1.7539315	1.543E-05	0.0143981	0.0507298	4.464E-07	0.0004163	0.0551182	4.849E-07	0.0004523	
Lung Kwu Tan Road	S3141	1600-1700	0.855358374	4.18861E-06	0.003906031	0.7519816	3.682E-06	0.003434	1.895405808	9.28163E-06	0.008655453	1.6661562	8.159E-06	0.0076086	0.046417	2.273E-07	0.000212	0.0504304	2.47E-07	0.0002303	
Lung Kwu Tan Road	S3141	1700-1800	0.724335249	1.70726E-06	0.002031049	0.6374196	1.917E-06	0.0017873	1.702061487	5.11788E-06	0.004772611	1.4975232	4.503E-06	0.0041991	0.0409933	1.233E-07	0.0001149	0.044541	1.339E-07	0.0001249	
Lung Kwu Tan Road	S3141	1800-1900	0.615425414	1.45072E-06	0.001352846	0.5686174	1.709E-06	0.0015937	1.678664429	4.56012E-06	0.003319944	1.3951993	4.156E-06	0.0029434	0.0378139	8.555E-08	7.978E-05	0.0410886	9.296E-08	8.668E-05	
Lung Kwu Tan Road	S3141	1900-2000	0.609951006	6.11348E-07	0.000570105	0.5405288	5.418E-07	0.0005052	1.526257307	1.52975E-06	0.001426551	1.352125	1.355E-06	0.0012638	0.0366573	1.666E-08	3.419E-05	0.0397457	3.984E-08	3.715E-05	
Lung Kwu Tan Road	S3141	2000-2100	0.508379817	2.18376E-07	0.000203644	0.4504586	1.935E-07	0.0001804	1.365908164	5.8673E-07	0.000547147	1.2097957	5.197E-07	0.0004846	0.0332667	1.429E-08	1.333E-05	0.0361533	1.553E-08	1.448E-05	
Lung Kwu Tan Road	S3141	2100-2200	0.574269932	1.31562E-07	0.000122687	0.5125347	1.174E-07	0.0001095	1.478303219	3.38672E-07	0.000315824	1.3189095	3.022E-07	0.0002818	0.03435	7.869E-09	7.339E-06	0.037325	8.551E-09	7.974E-06	
Lung Kwu Tan Road	S3141	2200-2300	0.247856798	5.48139E-08	5.1120TE-06	0.0242414	4.859E-09	4.531E-06	0.720278493	8.2061E-08	7.69E-05	0.6383008	7.308E-08	6.818E-05	0.0108	1.237E-09	1.154E-06	0.01175	1.346E-09	1.255E-06	
Lung Kwu Tan Road	S3141	2300-0000	0.047690959	5.46288E-09	5.09434E-06	0.0423756	4.854E-09	4.527E-06	0.718008493	8.22461E-08	7.66975E-05	0.6376325	7.304E-08	6.811E-05	0.0108	1.237E-09	1.154E-06	0.01175	1.346E-09	1.255E-06	
Nim Wan Road	S3201	0000-0100	0.193673288	5.5462E-08	3.9416E-05	0.1740841	4.985E-08	3.543E-05	0.581089425	1.66406E-07	0.000118262	0.5187845	1.486E-07	0.0001056	0.01803	5.163E-09	3.669E-06	0.01955	5.599E-09	3.979E-06	
Nim Wan Road	S3201	0100-0200	0.203987906	4.08914E-08	2.90607E-05	0.1830688	3.67E-08	2.608E-05	0.576467632	1.15558E-07	8.21252E-05	0.5123207	1.027E-07	7.299E-05	0.0184714	3.703E-09	2.631E-06	0.0200286	4.015E-09	2.853E-06	
Nim Wan Road	S3201	0200-0300	0.169637256	1.03572E-05	0.012544223	1.5211E-06	9.281E-07	0.0011241	0.479172744	2.92512E-06	0.003542098	0.5093778	3.111E-06	0.0037668	0.0171	1.46E-09	1.038E-06	0.0184333	1.584E-09	1.125E-06	
Nim Wan Road	S3201	0300-0400	0.226699589	1.29839E-08	9.2275E-06	0.20434	1.17E-08	8.317E-06	0.469763562	2.69051E-08	1.91211E-05	0.4226486	2.421E-08	1.72E-05	0.0209	1.197E-09	8.507E-07	0.02265	1.297E-09	9.219E-07	
Nim Wan Road	S3201	0400-0500	0	0	0	0	0	0	0	0	0	0	0	0	0	0	0	0	0	0	0
Nim Wan Road	S3201	0500-0600	0.16252105	2.79246E-08	1.98456E-05	0.1468201	2.523E-08	1.793E-05	0.519723973	8.92997E-08	6.3464E-05	0.4634774	7.964E-08	5.66E-05	0.0154667	2.658E-09	1.889E-06	0.0167667	2.881E-09	2.047E-06	
Nim Wan Road	S3201	0600-0700	0.223035168	1.66065E-07	0.000011802	0.2006629	1.494E-07	0.0000952	0.641421	4.57316E-07	0.000325008	0.4548327	1.356E-07	0.0002902	0.0204308	1.521E-08	1.081E-05	0.0221615	1.65E-08	1.173E-05	
Nim Wan Road	S3201	0700-0800	0.251375863	1.30295E-06	0.000925988	0.2236521	1.159E-06	0.0008239	0.632411964	3.27797E-06	0.002329603	0.5592136	2.899E-06	0.00206	0.0227713	1.18E-07	8.388E-05	0.0247033	1.28E-07	9.1E-05	
Nim Wan Road	S3201	0800-0900	0.309115681	2.18647E-06	0.001553893	0.2747065	1.943E-06	0.0013809	0.726282689	5.13722E-06	0.00365095	0.6428191	4.547E-06	0.0032314	0.0260166	1.84E-07	0.0001308	0.0282765	2E-07	0.0001421	
Nim Wan Road	S3201	0900-1000	0.337061085	1.95943E-06	0.001392541	0.2976785	1.73E-06	0.0012298	0.78215907	4.54692E-06	0.003231427	0.6882287	4.001E-06	0.0028434	0.0276468	1.607E-07	0.0001142	0.0300542	1.747E-07	0.0001242	
Nim Wan Road	S3201	1000-1100	0.341641842	2.71106E-06	0.001926712	0.3215887	2.551E-06	0.0018134	0.823888759	6.13434E-06	0.004359585	0.7256249	5.756E-06	0.0038396	0.0292985	2.181E-07	0.000155	0.6318538	2.727E-07	0.0001686	
Nim Wan Road	S3201	1100-1200	0.348113762	2.54207E-06	0.001806611	0.3072045	2.243E-06	0.0015943	0.802192967	5.85794E-06	0.004163152	0.7057215	5.153E-06	0.0036625	0.0282427	2.062E-07	0.0001466	0.0307039	2.242E-07	0.0001593	
Nim Wan Road	S3201	1200-1300	0.284045427	1.44788E-06	0.00102899	0.2501758	1.275E-06	0.0009063	0.629663539	3.20963E-06	0.002281034	0.5532355	2.82E-06	0.0020042	0.0238073	1.214E-07	8.624E-05	0.0258573	1.318E-07	9.367E-05	
Nim Wan Road	S3201	1300-1400	0.297804613	1.78239E-06	0.001266721	0.2614816	1.565E-06	0.0011122	0.651339494	3.89834E-06	0.002770492	0.5760862	3.416E-06	0.0024274	0.0246249	1.474E-07	0.0001047	0.0267693	1.601E-07	0.0001138	
Nim Wan Road	S3201	1400-1500	0.289774578	2.16871E-06	0.001575497	0.2618331	1.959E-06	0.0013929	0.654576447	4.89737E-06	0.003463674	0.5764763	4.317E-06	0.0030395	0.0247777	1.845E-07	0.0001311	0.0269158	2.004E-07	0.0001424	
Nim Wan Road	S3201	1500-1600	0.30672534	2.02024E-06	0.001435756	0.2697512	1.777E-06	0.0012627	0.673654786	4.43702E-06	0.003153323	0.5912378	3.894E-06	0.0027675	0.0253509	1.67E-07	0.0001187	0.0275413	1.814E-07	0.0001289	
Nim Wan Road	S3201	1600-1700	0.293830561	1.65764E-06	0.001178057	0.2581736	1.456E-06	0.0010351	0.645224186	3.64001E-06	0.002586903	0.5656458	3.191E-06	0.0022678	0.0245843	1.387E-07	9.857E-05	0.0267046	1.507E-07	0.0001071	
Nim Wan Road	S3201	1700-1800	0.251729539	1.17503E-06	0.000835074	0.2210742	1.032E-06	0.0007334	0.565972389	2.64185E-06	0.001877527	0.4955594	2.313E-06	0.0016439	0.023354	1.043E-07	7.416E-05	0.0242436	1.132E-07	8.042E-05	
Nim Wan Road	S3201	1800-1900	0.250137808	1.03108E-06	0.000732706	0.2223798	9.164E-07	0.0006511	0.563295558	2.32183E-06	0.001649372	0.4993303	2.058E-06	0.0014227	0.0223793	8.972E-08	6.376E-05	0.0239075	9.587E-08	6.815E-05	
Nim Wan Road	S3201	1900-2000	0.311267138	8.11149E-07	0.000576472	0.276562	7.207E-07	0.0005122	0.67010233	1.74626E-06	0.00124104	0.5942875	1.549E-06	0.0011006	0.0268824	7.005E-08	4.979E-05	0.0291615	7.599E-08	5.401E-05	
Nim Wan Road	S3201	2000-2100	0.182098523	1.46013E-07	0.000103769	0.163041	1.307E-07	9.291E-05	0.452471057	3.62806E-07	0.000257841	0.4026485	3.229E-07	0.0002294	0.0187429	1.503E-08	1.068E-05	0.0203321	1.63E-08	1.159E-05	
Nim Wan Road	S3201	2100-2200	0.113036936	3.56073E-08	2.53056E-05	0.1007115	3.172E-08	2.255E-05	0.316950735	9.98413E-08	7.09558E-05	0.280456	8.835E-08	6.279E-05	0.0134182	4.227E-09	3.004E-06	0.0145455	4.582E-09	3.256E-06	
Nim Wan Road	S3201	2200-2300	0.058411548	2.0698BE-05	0.014708981	0.0521	1.846E-05	0.0131187	0.163161647	5.78161E-06	0.004108387	0.1441926	5.109E-06	0.0036299	0.0092778	2.391E-09	1.699E-06	0.0100644	2.58E-09	1.834E-06	
Nim Wan Road	S3201	2300-0000	0.071675641	2.25782E-08	1.6046E-05	0.0642547	2.024E-08	1.438E-05	0.234024483	7.37191E-08	5.23911E-05	0.20795	6.551E-08	4.655E-05	0.0105818	3.333E-09	2.369E-06	0.0114636	3.611E-09	2.566E-06	
Nim Wan Road	S3301	0000-0100	0.205292172	4.11525E-08	2.73557E-05	0.1843694	3.696E-08	2.457E-05	0.629227632	1.26134E-07	8.38462E-05	0.5560674	1.115E-07	7.41E-05	0.0177143	3.551E-09	2.36E-06	0.0192143	3.852E-09	2.56E-06	
Nim Wan Road	S3301	0100-0200	0.194781534	2.78897E-08	1.85394E-05	0.174749	2.502E-08	1.663E-05	0.618906849	8.86178E-08	5.89078E-05	0.5485788	7.855E-08	5.221E-05	0.0175	2.506E-09	1.666E-06	0.01898	2.718E-09	1.807E-06	
Nim Wan Road	S3301	0200-0300	0.23153048	2.20765E-08	1.4681E-05	0.2078257	1.98E-08	1.304E-05	0.656604111	6.26113E-08	4.16178E-05	0.5901338	5.626E-08	3.741E-05	0.018255	1.045E-09	6.948E-07	0.01598	1.134E-09	7.538E-07	
Nim Wan Road	S3301	0300-0400	0.452358082	1.29541E-08	8.61112E-06	0.4078216	1.168E-08	7.763E-06	0.920527671	2.63361E-08	1.75232E-05	0.8298827	2.377E-08	1.58E-05	0.0365	1.045E-09	6.948E-07	0.0396	1.134E-09	7.538E-07	
Nim Wan Road	S3301	0400-0500	0	0	0	0	0	0	0	0	0	0	0	0	0	0	0	0	0	0	0
Nim Wan Road	S3301	0500-0600	0.130733836	1.4925E-08	9.9196E-06	0.1175738	1.34E-08	8.953E-06	0.544328562	6.23515E-08	4.14475E-05	0.4823451	5.551E-08	3.677E-05	0.01275	1.46E-09	9.708E-07	0.013825	1.584E-09	1.053E-06	
Nim Wan Road	S3301	0600-0700	0.21973789	1.25852E-07	8.36589E-05	0.1975685	1.132E-07	7.522E-05	0.653467904	3.74266E-07	0.000248789	0.5790709	3.317E-07	0.0002205	0.019565	1.121E-08	7.449E-06	0.02123	1.216E-08	8.083E-06	
Nim Wan Road	S3301	0700-0800	0.290055892	1.12135E-06	0.000745406	0.2580153	9.975E-07	0.0006631	0.730592325	2.82445E-06	0.001877527	0.6437713	2.489E-06	0.0016544	0.0252089	9.746E-08	6.478E-05	0.0273578	1.058E-07	7.031E-05	
Nim Wan Road	S3301	0800-0900	0.353142848	1.99224E-06	0.001324323	0.3138075	1.77E-06	0.0011768	0.824486917	4.65132E-06	0.003099193	0.7283931	4.109E-06	0.0027316	0.0287431	1.622E-07	0.0001078	0.0312533	1.763E-07	0.0001172	
Nim Wan Road	S3301	0900-1000	0.247858798	1.81017E-06	0.001203295	0.3171616	1.853E-06	0.0012326	0.832269784	4.19472E-06	0.002788394	0.7309598	3.181E-06	0.0024491	0.0288915	1.456E-07	9.68E-05	0.0314148	1.583E-07	0.0001053	
Nim Wan Road	S3301	1000-1100	0.388624128	2.51515E-06	0.00167192	0.3432145	2.221E-06	0.0014766	0.871673479	5.64141E-06	0.003750072	0.7667234	4.962E-06	0.0032986	0.0307372	1.989E-07	0.0001322	0.0334252	2.163E-07	0.0001438	
Nim Wan Road	S3301	1100-1200	0.371363083	2.3609E-06	0.001569383	0.3276975	2.083E-06	0.0013849	0.850304529	5.40572E-06	0.003593394	0.7469518	4.749E-06	0.0031566	0.0295667	1.88E-07	0.0001249	0.0321505	2.044E-07	0.0001359	
Nim Wan Road	S3301	1200-1300	0.269504293	1.49725E-06	0.000995279	0.2373699	1.319E-06	0.0008766	0.641284923	3.56269E-06	0.002368264	0.5635716	3.131E-06	0.0020813	0.0234716	1.304E-07	8.668E-05	0.0254938	1.416E-07	9.415E-05	
Nim Wan Road	S3301	1300-1400	0.284027313	1.84601E-06	0.001227313	0.2493809	1.621E-06	0.0010776	0.676136312	4.39311E-06	0.002846524	0.5775573	3.753E-06	0.0024945	0.0242568	1.577E-07	0.0001048	0.0263499	1.713E-07	0.0001139	
Nim Wan Road	S3301	1400-1500	0.28257218	2.29003E-06	0.001522275	0.2484939	2.014E-06	0.0013387	0.662195416	5.36659E-06	0.003567385	0.5812025	4.71E-06	0.0031311	0.0243608	1.974E-07	0.0001312	0.0264633	2.145E-07	0.0001426	
Nim Wan Road	S3301	1500-1600	0.291366762	2.0943E-06	0.001392166	0.2562446	1.842E-06	0.0012244	0.676795479	4.86471E-06	0.003233765	0.5940903	4.27E-06	0.0028386	0.024955	1.794E-07	0.0001192	0.0271112	1.949E-07	0.0001295	
Nim Wan Road	S3301	1600-1700	0.278520751	1.72281E-06	0.001145219	0.2447239	1.514E-06	0.0010063	0.654249228	4.0469E-06	0.002690136	0.5736739	3.548E-06	0.0023588	0.024131	1.493E-07	9.922E-05	0.0262125	1.621E-07	0.0001078	
Nim Wan Road	S3301	1700-1800	0.240580172	1.23212E-06	0.000819766	0.2112849	1.082E-06	0.0007199	0.581193195	2.9792E-06	0.001980291	0.5090494	2.607E-06	0.0017346	0.0222707	1.139E-07	7.572E-05	0.0241094	1.236E-07	8.231E-05	
Nim Wan Road	S3301	1800-1900	0.236829626	1.05122E-06	0.000698787	0.2105482	9.346E-07	0.0006212	0.57487367	2.5517E-06	0.001696217	0.5097546	2.263E-06	0.0015041	0.0221303	9.823E-08	6.53E-05	0.0240052	1.066E-07	7.083E-05	
Nim Wan Road	S3301	1900-2000	0.254244814	8.30009E-07	0.00055174	0.2258866	7.374E-07	0.0004902	0.58197055	1.8999E-06	0.001262941	0.5159769	1.684E-06	0.0011197	0.0233596	7.626E-08	5.069E-

Appendix 3G_4 Year 2045
e) Emission Summary

Road Name	Road ID	Hour	NO2 Emission						NO Emission						PM25 Emission			PM10 Emission		
			MonthlyHourMin			MonthlyHourAverage			MonthlyHourMin			MonthlyHourAverage			AnnualHourMin			AnnualHourMin		
			g/km/veh	g/s/m	tonne/year	g/km/veh	g/s/m	tonne/year	g/km/veh	g/s/m	tonne/year	g/km/veh	g/s/m	tonne/year	g/km/veh	g/s/m	tonne/year	g/km/veh	g/s/m	tonne/year
Access to T-Park	S3404	2000-2100	0.682998345	9.77947E-08	3.791E-05	0.6423464	9.197E-08	3.565E-05	1.3949392	1.99734E-07	0	1.74264E-05	2.495E-06	0	1.31155244	1.878E-07	7.28E-05	0.038458	5.507E-09	2.135E-06	0.04017569	5.979E-09	2.318E-06
Access to T-Park	S3404	2100-2200	0	0	0	0	0	0	0	0	0	0	0	0	0	0	0	0	0	0	0	0	0
Access to T-Park	S3404	2200-2300	0	0	0	0	0	0	0	0	0	0	0	0	0	0	0	0	0	0	0	0	0
Access to T-Park	S3404	2300-0000	0	0	0	0	0	0	0	0	0	0	0	0	0	0	0	0	0	0	0	0	0
Access to T-Park	S3405	0000-0100	0.446215693	1.02226E-07	0.000108646	0.4226725	9.683E-08	0.0001029	1.010756616	2.31559E-07	0.000246102	0.9522418	2.182E-07	0.0002319	0.0228088	5.225E-09	5.554E-06	0.0247192	5.663E-09	6.019E-06
Access to T-Park	S3405	0100-0200	0.527128039	7.54765E-08	8.02168E-05	0.4993842	7.15E-08	7.599E-05	1.085577075	1.55438E-07	0.0001652	1.02747782	1.471E-07	0.0001564	0.0255361	3.656E-09	3.886E-06	0.0276738	3.962E-09	4.211E-06
Access to T-Park	S3405	0200-0300	0.439164402	2.51516E-08	2.67312E-05	0.4161528	2.383E-08	2.533E-05	0.909820565	5.21089E-08	5.53815E-05	0.8609605	4.931E-08	5.241E-05	0.0227951	1.306E-09	1.388E-06	0.0246923	1.414E-09	1.503E-06
Access to T-Park	S3405	0300-0400	0.439300978	2.51604E-08	2.67406E-05	0.4169139	2.388E-08	2.538E-05	0.910193397	5.21302E-08	5.54042E-05	0.86254	4.94E-08	5.25E-05	0.0227951	1.306E-09	1.388E-06	0.0246923	1.414E-09	1.503E-06
Access to T-Park	S3405	0400-0500	0	0	0	0	0	0	0	0	0	0	0	0	0	0	0	0	0	0	0	0	0
Access to T-Park	S3405	0500-0600	0.585504228	5.03011E-08	5.34602E-05	0.556605	4.782E-08	5.082E-05	1.202379438	1.03297E-07	0.000109785	1.1421527	9.812E-08	0.0001043	0.0273634	2.351E-09	2.498E-06	0.0296615	2.548E-09	2.708E-06
Access to T-Park	S3405	0600-0700	0.466280968	2.54792E-07	0.000270794	0.4437932	2.415E-07	0.0002566	1.042115607	5.67016E-07	0.000602627	0.9814563	5.34E-07	0.0005675	0.0242483	1.319E-08	1.402E-05	0.026289	1.43E-08	1.52E-05
Access to T-Park	S3405	0700-0800	0.5298298	2.29107E-06	0.002434963	0.4989985	2.158E-06	0.0022933	1.159023174	5.01181E-06	0.005326575	1.0863493	4.698E-06	0.0049926	0.0266372	1.152E-07	0.0001224	0.0288882	1.249E-07	0.0001328
Access to T-Park	S3405	0800-0900	0.582330814	1.73211E-06	0.001840878	0.5470851	1.627E-06	0.0017288	1.459055945	4.33927E-06	0.004610596	1.1731587	3.491E-06	0.0037125	0.0283055	1.524E-07	0.0001619	0.0307537	1.654E-07	0.0001757
Access to T-Park	S3405	0900-1000	0.625308636	2.75766E-06	0.002930854	0.5867743	2.588E-06	0.0027502	1.339632768	5.90789E-06	0.006278927	1.2527768	5.525E-06	0.0058718	0.029288	1.292E-07	0.0001373	0.031769	1.401E-07	0.0001489
Access to T-Park	S3405	1000-1100	0.671281222	3.44099E-06	0.003657097	0.628652	3.222E-06	0.0034249	1.427843678	7.31913E-06	0.007778801	1.3334321	6.835E-06	0.0072645	0.0308364	1.581E-07	0.000168	0.0335172	1.718E-07	0.0001826
Access to T-Park	S3405	1100-1200	0.650209786	3.38884E-06	0.00360167	0.6086605	3.172E-06	0.0033715	1.391145422	7.25053E-06	0.007705892	1.2981126	6.766E-06	0.0071906	0.0301202	1.57E-07	0.0001668	0.0327364	1.706E-07	0.0001813
Access to T-Park	S3405	1200-1300	0.824677479	5.55867E-06	0.001656656	0.771324	5.141E-06	0.0015312	1.680504831	1.17621E-06	0.003375691	1.5754619	3.97E-06	0.0031647	0.0344235	6.506E-08	6.915E-05	0.0373413	7.058E-08	7.501E-05
Access to T-Park	S3405	1300-1400	0.784686408	1.84262E-06	0.001958344	0.7345026	1.725E-06	0.0018331	1.600535549	3.75842E-06	0.003994461	1.4979924	3.518E-06	0.0037385	0.0331573	7.786E-08	8.275E-05	0.035964	8.445E-08	8.976E-05
Access to T-Park	S3405	1400-1500	0.829506739	2.09039E-06	0.00222168	0.7770829	1.958E-06	0.0020813	1.689977503	4.25882E-06	0.004526292	1.5830446	3.989E-06	0.0042399	0.0348425	8.78E-08	9.332E-05	0.0377978	9.525E-08	0.0001012
Access to T-Park	S3405	1500-1600	0.826537055	1.98823E-06	0.002113103	0.7743008	1.863E-06	0.0019796	1.684066339	4.05102E-06	0.004305439	1.5775421	3.795E-06	0.0040331	0.0347636	8.362E-08	8.888E-05	0.037712	9.072E-08	9.641E-05
Access to T-Park	S3405	1600-1700	0.821548064	1.7321E-06	0.001840878	0.7758648	1.622E-06	0.0017238	1.688055945	3.52887E-06	0.003750496	1.5806205	3.304E-06	0.0035118	0.0348774	7.291E-08	7.749E-05	0.0378359	7.91E-08	8.406E-05
Access to T-Park	S3405	1700-1800	0.815044772	1.42376E-06	0.001513179	0.7631125	1.333E-06	0.0014168	1.661026715	2.90156E-06	0.003083795	1.555015	2.716E-06	0.002887	0.0345582	6.037E-08	6.416E-05	0.0374889	6.549E-08	6.96E-05
Access to T-Park	S3405	1800-1900	0.848906641	1.28843E-06	0.001369351	0.8001361	1.214E-06	0.0012907	1.728530118	2.62349E-06	0.002788251	1.6292011	2.473E-06	0.002628	0.0354657	5.383E-08	5.721E-05	0.0384749	5.84E-08	6.206E-05
Access to T-Park	S3405	1900-2000	0.862151544	1.25916E-06	0.001338236	0.8119641	1.186E-06	0.0012603	1.754805943	2.56286E-06	0.002723819	1.6526272	2.414E-06	0.0025652	0.036692	5.359E-08	5.695E-05	0.0398115	5.814E-08	6.18E-05
Access to T-Park	S3405	2000-2100	0.682998345	9.77947E-08	0.000103937	0.6423464	9.197E-08	9.771E-05	1.3949392	1.99734E-07	0.000212278	1.3115524	1.878E-07	0.0001996	0.038458	5.507E-09	5.852E-06	0.0417569	5.979E-09	6.354E-06
Access to T-Park	S3405	2100-2200	0	0	0	0	0	0	0	0	0	0	0	0	0	0	0	0	0	0	0	0	0
Access to T-Park	S3405	2200-2300	0	0	0	0	0	0	0	0	0	0	0	0	0	0	0	0	0	0	0	0	0
Access to T-Park	S3405	2300-0000	0	0	0	0	0	0	0	0	0	0	0	0	0	0	0	0	0	0	0	0	0
Access to T-Park	S3406	0000-0100	0.446215693	1.02226E-07	3.90885E-05	0.4226725	9.683E-08	3.703E-05	1.010756616	2.31559E-07	8.85428E-05	0.9522418	2.182E-07	8.342E-05	0.0228088	5.225E-09	1.998E-06	0.0247192	5.663E-09	2.165E-06
Access to T-Park	S3406	0100-0200	0.527128039	7.54765E-08	2.88603E-05	0.4993842	7.15E-08	2.734E-05	1.085577075	1.55438E-07	5.94353E-05	1.0274782	1.471E-07	5.625E-05	0.0255361	3.656E-09	1.398E-06	0.0276738	3.962E-09	1.515E-06
Access to T-Park	S3406	0200-0300	0.439164402	2.51516E-08	9.61731E-06	0.4161528	2.383E-08	9.114E-06	0.909820565	5.21089E-08	1.992515E-05	0.8609605	4.931E-08	1.886E-05	0.0227951	1.306E-09	4.992E-07	0.0246923	1.414E-09	5.408E-07
Access to T-Park	S3406	0300-0400	0.439300978	2.51604E-08	9.62069E-06	0.4169139	2.388E-08	9.13E-06	0.910193397	5.21302E-08	1.99332E-05	0.86254	4.94E-08	1.889E-05	0.0227951	1.306E-09	4.992E-07	0.0246923	1.414E-09	5.408E-07
Access to T-Park	S3406	0400-0500	0	0	0	0	0	0	0	0	0	0	0	0	0	0	0	0	0	0	0	0	0
Access to T-Park	S3406	0500-0600	0.585504228	5.03011E-08	1.92338E-05	0.556605	4.782E-08	1.828E-05	1.202379438	1.03297E-07	3.94982E-05	1.1421527	9.812E-08	3.752E-05	0.0273634	2.351E-09	8.989E-07	0.0296615	2.548E-09	9.744E-07
Access to T-Park	S3406	0600-0700	0.466280968	2.54792E-07	9.74259E-05	0.4437932	2.415E-07	9.233E-05	1.042115607	5.67016E-07	0.000216812	0.9814563	5.34E-07	0.0002042	0.0242483	1.319E-08	5.045E-06	0.026289	1.43E-08	5.469E-06
Access to T-Park	S3406	0700-0800	0.5298298	2.29107E-06	0.000876047	0.4989985	2.158E-06	0.0008251	1.159023174	5.01181E-06	0.001916387	1.0863493	4.698E-06	0.0017962	0.0266372	1.152E-07	4.404E-05	0.0288882	1.249E-07	4.777E-05
Access to T-Park	S3406	0800-0900	0.582330813	1.73211E-06	0.000662116	0.5470851	1.945E-06	0.0007441	1.459055945	4.33927E-06	0.001659289	1.1731587	3.491E-06	0.0013353	0.0283055	1.524E-07	5.827E-05	0.0307537	1.654E-07	6.331E-05
Access to T-Park	S3406	0900-1000	0.625308636	2.75766E-06	0.001054458	0.5867743	2.588E-06	0.0009895	1.339632768	5.90789E-06	0.002259023	1.2527768	5.525E-06	0.0021126	0.029288	1.292E-07	4.939E-05	0.031769	1.401E-07	5.357E-05
Access to T-Park	S3406	1000-1100	0.671281222	3.44099E-06	0.001315745	0.628652	3.222E-06	0.0012322	1.427843678	7.31913E-06	0.002798645	1.3334321	6.835E-06	0.0026136	0.0308364	1.581E-07	6.044E-05	0.0335172	1.718E-07	6.57E-05
Access to T-Park	S3406	1100-1200	0.650209786	3.38884E-06	0.001295803	0.6086605	3.172E-06	0.001213	1.391145422	7.25053E-06	0.002772414	1.2981126	6.766E-06	0.002587	0.0301202	1.57E-07	6.003E-05	0.0327364	1.706E-07	6.524E-05
Access to T-Park	S3406	1200-1300	0.824677479	1.55867E-06	0.000595994	0.773224	1.461E-06	0.0005588	1.680504831	3.17621E-06	0.001214501	1.5754619	2.978E-06	0.0011386	0.0344235	6.506E-08	2.488E-05	0.0373413	7.058E-08	2.699E-05
Access to T-Park	S3406	1300-1400	0.784686408	1.84262E-06	0.00070457	0.7345026	1.725E-06	0.0006595	1.600535549	3.75842E-06	0.001437121	1.4979924	3.518E-06	0.001345	0.0331573	7.786E-08	2.977E-05	0.035964	8.445E-08	3.229E-05
Access to T-Park	S3406	1400-1500	0.829506739	2.09039E-06	0.000799313	0.7770829	1.958E-06	0.0007488	1.689977503	4.25882E-06	0.001628462	1.5830446	3.989E-06	0.0015254	0.0348425	8.78E-08	3.357E-05	0.0377978	9.525E-08	3.642E-05
Access to T-Park	S3406	1500-1600	0.826537055	1.98823E-06	0.000760249	0.7743008	1.863E-06	0.0007122	1.684066339	4.05102E-06	0.001549004	1.5775421	3.795E-06	0.001451	0.0347636	8.362E-08	3.198E-05	0.037712	9.072E-08	3.469E-05
Access to T-Park	S3406	1600-1700	0.821548064	1.7321E-06	0.000662308	0.7758648	1.622E-06	0.0006202	1.688055945	3.52887E-06	0.001349348	1.5806205	3.304E-06	0.0012635	0.0348774	7.291E-08	2.788E-05	0.0378359	7.91E-08	3.024E-05
Access to T-Park	S3406	1700-1800	0.815044772	1.42376E-06	0.000544409	0.7631125	1.333E-06	0.0005097	1.661026715	2.90156E-06	0.001109483	1.555015	2.716E-06	0.0010387	0.0345582	6.037E-08	2.308E-05	0.0374889	6.549E-08	2.504E-05
Access to T-Park	S3406	1800-1900	0.848906641	1.28843E-06	0.000492663	0.8001361	1.214E-06	0.0004644	1.728530118	2.62349E-06	0.001003152	1.6292011	2.473E-06	0.0009455	0.0354657	5.383E-08	2.058E-05	0.0384749	5.84E-08	2.233E-05
Access to T-Park	S3406	1900-2000	0.862151544	1.25916E-06	0.000481469	0.8119641	1.186E-06	0.0004523	1.754805943	2.56286E-06	0.000979971	1.6526272	2.414E-06	0.000923	0.036692	5.359E-08	2.049E-05	0.0398115	5.814E-08	2.223E-05
Access to T-Park	S3406	2000-2100	0.682998345	9.77947E-08	3.7394E-05	0.6423464	9.197E-08	3.517E-05	1.3949392	1.99734E-07	7.63729E-05	1.3115524	1.878E-07	7.181E-05	0.038458	5.507E-09	2.106E-06	0.0417569	5.979E-09	2.286E-06
Access to T-Park	S3406	2100-2200	0	0	0	0	0	0	0	0	0	0	0	0	0	0	0	0	0	0	0	0	0
Access to T-Park	S3406	2200-2300	0	0	0	0	0	0	0	0	0	0	0	0	0	0	0	0	0	0	0	0	0
Access to T-Park	S3406	2300-0000	0	0	0	0	0	0	0	0	0	0	0	0	0	0	0	0	0	0	0	0	0
Access to T-Park	S3407	0000-0100	0.446215693	1.02226E-07	5.4444E-05	0.4226725	9.683E-08	5.157E-05	1.010756616	2.31559E-07	0.000123325	0.9522418	2.182E-07	0.0001162	0.0228088	5.225E-09	2.783E-06	0.0247192	5.663E-09	3.016E-06
Access to T-Park	S3407	0100-0200	0.527128039	7.54765E-08	4.01977E-05	0.4993842	7.15E-08	3.808E-05	1.085577075	1.55438E-07	8.27839E-05	1.0274782	1.471E-07	7.835E-05	0.0255361	3.656E-09	1.947E-06	0.0276738	3.962E-09	2.11E-06
Access to T-Park	S3407	0200-0300	0.439164402	2.51516E-08	1.33954E-05	0.4161528	2.383E-08	1.269E-05	0.909820565	5.21089E-08	2.775248E-05	0.8609605	4.931E-08	2.626E-05	0.0227951	1.306E-09	6.953E-07	0.0246923	1.414E-09	7.532E-07
Access to T-Park	S3407	0300-0400	0.439300978	2.51604E-08	1.34001E-05	0.4169139	2.388E-08	1.272E-05	0.910193397	5.21302E-08	2.776388E-05	0.86254	4.94E-08	2.631E-05	0.0227951	1.306E-09	6.953E-07	0.0246923	1.414E-09	7.532E-07
Access to T-Park	S3407	0400-0500	0	0	0	0	0	0	0	0	0	0	0	0	0	0	0	0	0	0	0	0	0
Access to T-Park	S3407	0500-0600	0.585504228	5.03011E-08	2.67896E-05	0.556605	4.782E-08	2.547E-05	1.202379438	1.03297E-07	5.50146E-05	1.1421527	9.812E-08	5.226E-05	0.0273634	2.351E-09	1.252E-06	0.0296615	2.548E-09	1.357E-06
Access to T-Park	S3407	0600-0700	0.466280968	2.54792E-07	0.000135699	0.4437932	2.415E-07	0.0001286	1.042115607	5.67016E-07	0.000301984	0.9814563	5.34E-07	0.0002844	0.0242483	1.319E-08	7.027E-06	0.026289	1.43E-08	7.618E-06
Access to T-Park	S3407	0700-0800	0.5298298	2.29107E-06	0.001220192	0.4989985	2.158E-06	0.0011492	1.159023174	5.01181E-06	0.002669218	1.0863493	4.698E-06	0.0025019	0.0266372	1.152E-07	6.135E-05	0.0288882	1.249E-07	6.653E-05
Access to T-Park	S3407	0800-0900	0.582330713	3.13511E-06	0.001669716	0.5470851	2.945E-06	0.0015687	1.253210506	6.74695E-06	0.003593328	1.1731587	6.316E-06	0.0033638	0.0283055	1.524E-07	8.116E-05	0.0307537	1.656E-07	8.818E-05
Access to T-Park	S3407	0900-1000	0.625308636	2.75766E-06	0.00146869	0.5867743	2.588E-06	0.0013782	1.339632768	5.90789E-06	0.003146455	1.2527768	5.525E-06	0.0029425	0.029288	1.292E-07	6.879E-05	0.031769	1.401E-07	7.462E-05
Access to T-Park	S3407	1000-1100	0.671281222	3.44099E-06	0.001832662	0.628652	3.222E-06	0.0017162	1.427843678	7.31913E-06	0.003898061	1.3334321	6.835E-06	0.0036403	0.0308364	1.581E-07	8.418E-05	0.0335172	1.718E-07	9.15E-05
Access to T-Park	S3407	1100-1200	0.650209786	3.38884E-06	0.001804845	0.6086605	3.172E-06	0.0016893	1.391145422	7.25053E-06	0.003861525	1.2981126	6.766E-06	0.0036033	0.0301202	1.57E-07	8.361E-05	0.0327364	1.706E-07	9.087E-05
Access to T-Park	S3407	1200-1300	0.824677479	1.55867E-06	0.000830124	0.773224	1.461E-06	0.0007783	1.680504831	3.17621E-06	0.001691604	1.5754619	2.978E-06	0.0015859	0.0344235	6.506E-08	3.465E-05	0.0373413	7.058E-08	3.759E-05
Access to T-Park	S3407	1300-1400	0.784686408	1.84262E-06	0.000981352	0.7345026	1.725E-06	0.0009186	1.600535549	3.75842E-06	0.002001678	1.4979924	3.518E-06	0.0018734	0.0331573	7.786E-08	4.147E-05	0.035964	8.445E-08	4.498E-05
Access to T-Park	S3407	1400-1500	0.829506739	2.09039E-06	0.001113314	0.7770829	1.958E-06	0.001043	1.689977503	4.25882E-06	0.002268186	1.5830446	3.989E-06	0.0021247	0.0348425	8.78E-08	4.676E-05	0.0377978	9.525E-08	5.073E-05
Access to T-Park	S3407	1500-1600	0.826537055	1.98823E-06	0.001058904	0.7743008	1.863E-06	0.0009922	1.684066339	4.05102E-06	0.002157513	1.5775421	3.795E-06	0.0020211	0.0347636	8.362E-08	4.454E-05	0.037712	9.072E-08	4.831E-05
Access to T-Park	S3407	1600-1700	0.821548064	1.7321E-06	0.000922489	0.7758648	1.622E-06	0.0008638	1.688055945	3.52887E-06	0.001879424	1.5806205	3.304E-06	0.0017598	0.0348774	7.291E-08	3.883E-05	0.0378359	7.91E-08	4.213E-05
Access to T-Park	S3407	1700-1800	0.815044772	1.42376E-06	0.00075874	0.7631125	1.333E-06	0.00071	1.661026715	2.90156E-06	0.001545331	1.555015	2.716E-06	0.0014467	0.0345582	6.037E-08	3.215E-05	0.0374889	6.549E-08	3.488E-05
Access to T-Park	S3407	1800-1900	0.848906641	1.28843E-06	0.0006862	0.8001361	1.214E-06	0.0006468	1.728530118	2.62349E-06	0.00139723	1.6292011	2.473E-06	0.0013169	0.0354657	5.383E-08	2.867E-05	0.0384749	5.84E-08	3.11E-05
Access to T-Park	S3407	1900-2000	0.862151544	1.25916E-06	0.000670608	0.8119641	1.186E-06	0.0006303	1.754805943	2.56286E-06	0.001364942	1.6526272	2.414E-06	0.0012855	0.036692	5.359E-08	2.854E-05	0.0398115	5.814E-08	3.097E-05
Access to T-Park	S3407	2000-2100	0.682998345	9.77947E-08	5.2084E-05	0.6423464	9.197E-08	4.898E-05	1.3949392	1.99734E-07	0.000106375	1.3115524	1.878E-07	0.0001	0.038458	5.507E-09	2.933E-06	0.0417569	5.979E-09	3.184E-06
Access to T-Park	S3407	2100-2200	0	0	0	0	0	0	0	0	0	0	0	0	0	0	0	0	0	0	0	0	0
Access to T-Park	S3407	2200-2300	0	0	0	0	0	0	0	0	0	0	0	0	0	0	0	0	0	0	0	0	0
Access to T-Park	S3407	2300-0000	0	0	0	0	0	0	0	0	0	0	0	0	0	0	0	0	0	0	0	0	0
Access to T-Park	S3408	0000-0100	0.445708425	1.0211E-07	0.000294802	0.4204596	9.633E-08	0.0002781	1.009378927	2.31244E-07	0.000667627	0.9466401	2.169E-07	0.0006261	0.0228088	5.225E-09	1.509E-05	0.0247192	5.663E-09	1.635E-05
Access to T-Park	S3408	0100-0200	0.525920453	7.53036E-08	0.00021741	0.4966913	7.112E-08	0.0002053	1.082909568	1.55056E-07	0.000447664	1.0217863	1.463E-07	0.0004224	0.0255361	3.656E-09	1.056E-05	0.0276738	3.962E-09	1.144E-05
Access to T-Park	S3408	0200-0300	0.483830401	2.51033E-08	7.24761E-05	0.4153209	2.379E-08	6.864E-05	0.907861463	5.19966E-08	0.000150012	0.8590843	4.795E-08	0.0001421	0.0227951	1.306E-09	3.769E-06	0.0246923	1.414E-09	4.083E-06
Access to T-Park	S3408	0300-0400	0.438133632	2.50936E-08	7.2448E-05	0.4152246	2.378E-08	6.866E-05	0.907524285	5.19773E-08	0.000150064	0.8588633	4.919E-08	0.000142	0.0227951	1.306E-09	3.769E-06	0.0246923	1.414E-09	4.083E-06
Access to T-Park	S3408	0400-0500	0	0	0	0	0	0	0	0	0	0	0	0	0	0	0	0	0	0	0	0	0
Access to T-Park	S3408	0500-0600	0.584281761	5.0196E-08	0.000144922	0.5545235	4.764E-08	0.0001375	1.199650617	1.03063E-07	0.000297554	1.1377502	9.774E-08	0.0002822	0.0273634	2.351E-09	6.787E-06	0.0296615	2.548E-09	7.357E-06
Access to T-Park	S3408	0600-0700	0.46751233	2.54374E-07	0.000734406	0.4416056	2.403E-07	0.0006937	1.039760252	5.65734E-07	0.001633339	0.9757591	5.309E-07	0.0015328	0.0242483	1.319E-08	3.809E-05	0.026289	1.43E-08	4.13E-05
Access to T-Park	S3408	0700-0800	0.527645356	2.28163E-06	0.006587319	0.4980626	2.154E-06	0.006218	1.153796493	4.98921E-06	0.014404421	1.0814695	4.688E-06	0.0135352	0.0266372	1.152E-07	0.0003325	0.0288882	1.249E-07	0.0003607
Access to T-Park	S3408	0800-0900	0.579598863	3.12041E-06	0.009008967	0.5448279	2.933E-06	0.0084685	1.247040814	6.71374E-06	0.01938332	1.1680757	6.289E-06	0.0181559	0.0283055	1.524E-07	0.00044	0.0307537	1.656E-07	0.000478
Access to T-Park	S3408	0900-1000	0.621318856	2.74007E-06	0.007910882	0.5844699	2.578E-06	0.0074417	1.330670306	5.86836E-06	0.01694263	1.2476651	5.502E-06	0.0158858	0.029288	1.292E-07	0.0003729	0.031769	1.401E-07	0.0004045
Access to T-Park	S3408	1000-1100	0.663534195	3.40948E-06	0.009843154	0.6257884	3.214E-06	0.0092614	1.41427964	7.2496E-06	0.020930421	1.3271015	6.817E-06	0.0196402	0.0308364	1.581E-07	0.0004564	0.0335172	1.718E-07	0.0004956
Access to T-Park	S3408	1100-1200	0.643712141	3.35497E-06	0.009686184	0.6066794	3.162E-06	0.0091289	1.376618279	7.17481E-06	0.020714505	1.2936374	6.742E-06	0.0194659	0.0301202	1.57E-07	0.0004532	0.0327364	1.706E-07	0.0004926
Access to T-Park	S3408	1200-1300	0.813063503	1.53672E-06	0.004436679	0.7676166	1.451E-06	0.0041887	1.656815943	3.13144E-06	0.00904082	1.5640532	2.956E-06	0.0085346	0.0344235	6.506E-08	0.0001878	0.0373413	7.058E-08	0.0002038
Access to T-Park	S3408	1300-1400	0.772960521	1.81508E-06	0.005240356	0.7294658	1.713E-06	0.0049455	1.576650554	3.70233E-06	0.010689046	1.4877213	3.494E-06	0.0100861	0.0331573	7.786E-08	0.0002248	0.035964	8.445E-08	0.0002438
Access to T-Park	S3408	1400-1500	0.821424295	2.07003E-06	0.005976403	0.7743333	1.951E-06	0.0056338	1.673528994	4.21737E-06	0.012176026	1.5774703	3.975E-06	0.0114771	0.0348425	8.78E-08	0.0002535	0.0377978	9.525E-08	0.0002751
Access to T-Park	S3408	1500-1600	0.819563301	1.97146E-06	0.005691824	0.7692749	1.85E-06	0.0053426	1.669868748	4.01687E-06	0.01159715	1.5672703	3.77E-06	0.0108846	0.0347636	8.362E-08	0.0002414	0.037712	9.072E-08	0.0002619
Access to T-Park	S3408	1600-1700	0.823231767	1.72096E-06	0.004968607	0.7717208	1.613E-06	0.0046577	1.677209995	3.5062E-06	0.010122783	1.5721676	3.287E-06	0.0094888	0.0348774	7.291E-08	0.0002105	0.0378359	7.91E-08	0.0002284
Access to T-Park	S3408	1700-1800	0.810256336	1.4154E-06	0.00408641	0.7597067	1.327E-06	0.0038315	1.651265315	2.88451E-06	0.008327916	1.5480392	2.704E-06	0.0078073	0.0345582	6.037E-08	0.0001743	0.0374889	6.549E-08	0.0001891
Access to T-Park	S3408	1800-1900	0.847385928	1.28612E-06	0.003713186	0.7954342	1.207E-06	0.0034855	1.72541442	2.61876E-06	0.007560646	1.6195826	2.458E-06

Appendix 3G_4 Year 2045
e) Emission Summary

Road Name	Road ID	Hour	NO2 Emission						NO Emission						PM25 Emission			PM10 Emission		
			MonthlyHourMin			MonthlyHourAverage			MonthlyHourMin			MonthlyHourAverage			AnnualHourMin			AnnualHourMin		
			g/km/veh	g/s/m2	tonne/year	g/km/veh	g/s/m2	tonne/year	g/km/veh	g/s/m2	tonne/year	g/km/veh	g/s/m2	tonne/year	g/km/veh	g/s/m2	tonne/year	g/km/veh	g/s/m2	tonne/year
Access to T-PARK	S3500	1300-1400	0.614798909	1.91905E-06	0.000986005	0.5799898	1.81E-06	0.00099	1.26810401	3.9582E-06	0.002033766	1.1956314	3.732E-06	0.0019175	0.0294602	9.196E-08	4.725E-05	0.0319479	9.972E-08	5.124E-05
Access to T-PARK	S3500	1400-1500	0.62689793	2.2261E-06	0.001143768	0.5906856	2.098E-06	0.0010777	1.294741991	4.59759E-06	0.002362242	1.2192412	4.329E-06	0.0022245	0.0303519	1.078E-07	5.538E-05	0.0329201	1.169E-07	6.006E-05
Access to T-PARK	S3500	1500-1600	0.640460179	2.12753E-06	0.001093125	0.6008515	1.996E-06	0.0010255	1.322608846	4.39355E-06	0.002257402	1.2400886	4.119E-06	0.0021166	0.030873	1.026E-07	5.269E-05	0.0334875	1.112E-07	5.716E-05
Access to T-PARK	S3500	1600-1700	0.637457974	1.82548E-06	0.000937931	0.5973227	1.711E-06	0.0008789	1.314209991	3.76349E-06	0.001933679	1.2307958	3.525E-06	0.0018109	0.0303832	8.701E-08	4.47E-05	0.032953	9.437E-08	4.849E-05
Access to T-PARK	S3500	1700-1800	0.61705985	1.51968E-06	0.00078081	0.5782765	1.424E-06	0.0007317	1.27478838	3.13951E-06	0.001613081	1.193829	2.94E-06	0.0015106	0.0300248	7.394E-08	3.799E-05	0.0325643	8.02E-08	4.121E-05
Access to T-PARK	S3500	1800-1900	0.638634108	1.38993E-06	0.000714143	0.5991574	1.304E-06	0.00067	1.319083366	2.87086E-06	0.001475045	1.2367475	2.692E-06	0.001383	0.0307314	6.688E-08	3.436E-05	0.0333333	7.256E-08	3.727E-05
Access to T-PARK	S3500	1900-2000	0.593463915	1.30861E-06	0.000672364	0.557551	1.229E-06	0.0006317	1.223131274	2.69705E-06	0.001385745	1.1483137	2.532E-06	0.001301	0.0289747	6.389E-08	3.283E-05	0.0314199	6.928E-08	3.56E-05
Access to T-PARK	S3500	2000-2100	0.217643393	1.49583E-07	7.68557E-05	0.2034966	1.399E-07	7.186E-05	0.483411248	3.32241E-07	0.000170706	0.4520618	3.095E-07	0.000159	0.0203508	1.399E-08	7.186E-06	0.0220515	1.516E-08	7.787E-06
Access to T-PARK	S3500	2100-2200	0.601910527	1.09423E-10	5.62215E-08	0.0016845	9.648E-11	4.95E-08	0.035488391	2.0325E-09	1.04433E-06	0.0031705	1.816E-09	9.161E-07	0.0090902	5.206E-10	2.675E-07	0.0097846	5.604E-10	2.879E-07
Access to T-PARK	S3500	2200-2300	0.001908458	1.09305E-10	5.61606E-08	0.001691	9.685E-11	4.976E-08	0.035574998	2.03751E-09	1.04687E-06	0.0031829	1.786E-09	9.176E-07	0.0090902	5.206E-10	2.675E-07	0.0097846	5.604E-10	2.879E-07
Access to T-PARK	S3500	2300-0000	0.001889543	1.08221E-10	5.5604E-08	0.0016969	9.719E-11	4.993E-08	0.035393542	2.02712E-09	1.04153E-06	0.0031976	1.793E-09	9.21E-07	0.0090902	5.206E-10	2.675E-07	0.0097846	5.604E-10	2.879E-07
Access to T-PARK	S3501	0000-0100	0.58648261	1.0077E-07	0.000104826	0.553524	9.511E-08	9.894E-05	1.271048745	2.18393E-07	0.00022718	1.1904928	2.046E-07	0.0002128	0.0258484	4.441E-09	4.62E-06	0.0280308	4.816E-09	5.01E-06
Access to T-PARK	S3501	0100-0200	0.629655983	5.5563E-08	7.86031E-05	0.6226744	7.33E-08	7.42E-05	1.365481054	1.2045E-07	0.000170237	1.3563804	1.554E-07	0.0001616	0.027375	3.136E-09	3.242E-06	0.0297	3.402E-09	3.519E-06
Access to T-PARK	S3501	0200-0300	0.874675526	2.5048E-08	2.60561E-05	0.8289363	2.374E-08	2.469E-05	1.779769233	5.0967E-08	5.30184E-05	1.686712	4.83E-08	5.025E-05	0.0365	1.045E-09	1.087E-06	0.0396	1.134E-09	1.18E-06
Access to T-PARK	S3501	0300-0400	0.874324293	2.50379E-08	2.60456E-05	0.8287353	2.373E-08	2.469E-05	1.779065398	5.09469E-08	5.29974E-05	1.6862931	4.829E-08	5.023E-05	0.0365	1.045E-09	1.087E-06	0.0396	1.134E-09	1.18E-06
Access to T-PARK	S3501	0400-0500	0	0	0	0	0	0	0	0	0	0	0	0	0	0	0	0	0	0
Access to T-PARK	S3501	0500-0600	0.587954446	5.05116E-08	5.25445E-05	0.5575558	4.79E-08	4.983E-05	1.341704404	1.15267E-07	0.000119906	1.2557441	1.079E-07	0.0001122	0.0243333	2.09E-09	2.175E-06	0.0264	2.268E-09	2.359E-06
Access to T-PARK	S3501	0600-0700	0.592022225	2.54305E-07	0.00026454	0.5591118	2.402E-07	0.0002498	1.343431377	5.7707E-07	0.000600301	1.2554841	5.393E-07	0.000561	0.0255527	1.098E-08	1.142E-05	0.027719	1.191E-08	1.239E-05
Access to T-PARK	S3501	0700-0800	0.680953825	2.22305E-06	0.002312518	0.6428466	2.099E-06	0.0021831	1.468576953	4.79432E-06	0.004987284	1.3795902	4.504E-06	0.0046851	0.0305608	9.977E-08	0.0001038	0.0331605	1.083E-07	0.0001126
Access to T-PARK	S3501	0800-0900	0.701985183	2.95509E-06	0.003074028	0.6611803	2.783E-06	0.0028953	1.496321604	6.29895E-06	0.006552467	1.4035984	5.909E-06	0.0061464	0.0312129	1.314E-07	0.0001367	0.0338663	1.426E-07	0.0001483
Access to T-PARK	S3501	0900-1000	0.709659853	2.68269E-06	0.002790657	0.6678533	2.525E-06	0.0026454	1.507311511	5.69774E-06	0.005929763	1.4123939	5.34E-06	0.0055554	0.0312978	1.183E-07	0.0001231	0.0339573	1.284E-07	0.0001335
Access to T-PARK	S3501	1000-1100	0.75469689	3.34989E-06	0.003484712	0.7101044	3.152E-06	0.0032788	1.593771945	7.0743E-06	0.007359028	1.4949171	6.636E-06	0.0069026	0.0327852	1.455E-07	0.0001514	0.0356353	1.583E-07	0.0001646
Access to T-PARK	S3501	1100-1200	0.73764978	3.29534E-06	0.003427973	0.6952548	3.106E-06	0.003231	1.56637063	6.99753E-06	0.007279167	1.4713821	6.573E-06	0.0068377	0.0322135	1.439E-07	0.0001497	0.0350311	1.565E-07	0.0001628
Access to T-PARK	S3501	1200-1300	0.62269926	1.64056E-06	0.001706588	0.5876419	1.548E-06	0.0016105	1.285379844	3.38645E-06	0.003522751	1.2122294	3.194E-06	0.0033223	0.029947	7.89E-08	8.207E-05	0.0324784	8.557E-08	8.901E-05
Access to T-PARK	S3501	1300-1400	0.617499439	1.91905E-06	0.001996283	0.5799898	1.81E-06	0.0018835	1.268104013	3.9582E-06	0.004117598	1.1956314	3.732E-06	0.0038823	0.0294602	9.196E-08	9.566E-05	0.0319479	9.972E-08	0.0001037
Access to T-PARK	S3501	1400-1500	0.62689793	2.2261E-06	0.002315694	0.5906856	2.098E-06	0.0021819	1.294741991	4.59759E-06	0.004782638	1.2192412	4.329E-06	0.0045037	0.0303519	1.078E-07	0.0001121	0.0329201	1.169E-07	0.0001216
Access to T-PARK	S3501	1500-1600	0.640460179	2.12753E-06	0.002213159	0.6008515	1.996E-06	0.0020763	1.322608846	4.39355E-06	0.004570377	1.2400886	4.119E-06	0.0042852	0.030873	1.026E-07	0.0001067	0.0334875	1.112E-07	0.0001157
Access to T-PARK	S3501	1600-1700	0.637457974	1.82548E-06	0.001898953	0.5973227	1.711E-06	0.0017794	1.314209991	3.76349E-06	0.00391496	1.2307958	3.525E-06	0.0036665	0.0303832	8.701E-08	9.051E-05	0.032953	9.437E-08	9.817E-05
Access to T-PARK	S3501	1700-1800	0.61705985	1.51968E-06	0.001580857	0.5782765	1.424E-06	0.0014815	1.27478838	3.13951E-06	0.003265703	1.193829	2.94E-06	0.0030568	0.0300248	7.394E-08	7.691E-05	0.0325643	8.02E-08	8.341E-05
Access to T-PARK	S3501	1800-1900	0.638634108	1.38993E-06	0.001445867	0.5991574	1.304E-06	0.0013565	1.319083366	2.87086E-06	0.002986403	1.2367475	2.692E-06	0.0028	0.0307314	6.688E-08	6.958E-05	0.0333333	7.256E-08	7.547E-05
Access to T-PARK	S3501	1900-2000	0.593463915	1.30861E-06	0.001361281	0.557551	1.229E-06	0.0012789	1.223131274	2.69705E-06	0.002805604	1.1483137	2.532E-06	0.002634	0.0289747	6.389E-08	6.646E-05	0.0314199	6.928E-08	7.207E-05
Access to T-PARK	S3501	2000-2100	0.217643393	1.49583E-07	0.000155603	0.2034966	1.399E-07	0.0001455	0.483411248	3.32241E-07	0.000345613	0.4520618	3.095E-07	0.000322	0.0203508	1.399E-08	1.455E-05	0.0220515	1.516E-08	1.577E-05
Access to T-PARK	S3501	2100-2200	0.601910527	1.13827E-07	0.000168545	0.0016845	9.648E-11	1.004E-07	0.035488391	2.0325E-09	2.11436E-06	0.0031705	1.816E-09	1.855E-06	0.0090902	5.206E-10	5.416E-07	0.0097846	5.604E-10	5.83E-07
Access to T-PARK	S3501	2200-2300	0.001908458	1.09305E-10	1.13704E-07	0.001691	9.685E-11	1.007E-07	0.035574998	2.03751E-09	2.11952E-06	0.0031829	1.786E-09	1.858E-06	0.0090902	5.206E-10	5.416E-07	0.0097846	5.604E-10	5.83E-07
Access to T-PARK	S3501	2300-0000	0.001889543	1.08221E-10	1.12577E-07	0.0016969	9.719E-11	1.011E-07	0.035393542	2.02712E-09	2.10871E-06	0.0031976	1.793E-09	1.865E-06	0.0090902	5.206E-10	5.416E-07	0.0097846	5.604E-10	5.83E-07
Access to T-PARK	S3502	0000-0100	0.58648261	1.0077E-07	0.000140052	0.553524	9.511E-08	0.0001322	1.271048745	2.18393E-07	0.000303527	1.1904928	2.046E-07	0.0002843	0.0258484	4.441E-09	6.173E-06	0.0280308	4.816E-09	6.694E-06
Access to T-PARK	S3502	0100-0200	0.629655983	5.5563E-08	7.86031E-05	0.6226744	7.33E-08	9.913E-05	1.365481054	1.2045E-07	0.000230918	1.3563804	1.554E-07	0.0002159	0.027375	3.136E-09	4.358E-06	0.0297	3.402E-09	4.728E-06
Access to T-PARK	S3502	0200-0300	0.874675526	2.5048E-08	3.48121E-05	0.8289363	2.374E-08	3.299E-05	1.779769233	5.0967E-08	7.08349E-05	1.686712	4.83E-08	6.713E-05	0.0365	1.045E-09	1.453E-06	0.0396	1.134E-09	1.576E-06
Access to T-PARK	S3502	0300-0400	0.874324293	2.50379E-08	3.47982E-05	0.8287353	2.373E-08	3.298E-05	1.779065398	5.09469E-08	7.08069E-05	1.6862931	4.829E-08	6.711E-05	0.0365	1.045E-09	1.453E-06	0.0396	1.134E-09	1.576E-06
Access to T-PARK	S3502	0400-0500	0	0	0	0	0	0	0	0	0	0	0	0	0	0	0	0	0	0
Access to T-PARK	S3502	0500-0600	0.587954446	5.05116E-08	7.02019E-05	0.5575558	4.79E-08	6.657E-05	1.341704404	1.15267E-07	0.0001602	1.2557441	1.079E-07	0.0001499	0.0243333	2.09E-09	2.905E-06	0.0264	2.268E-09	3.152E-06
Access to T-PARK	S3502	0600-0700	0.592022225	2.54305E-07	0.000353438	0.5591118	2.402E-07	0.0003338	1.343431377	5.7707E-07	0.00080203	1.2554841	5.393E-07	0.0007495	0.0255527	1.098E-08	1.525E-05	0.027719	1.191E-08	1.655E-05
Access to T-PARK	S3502	0700-0800	0.680953825	2.22305E-06	0.003089629	0.6428466	2.099E-06	0.0029167	1.468576953	4.79432E-06	0.006663238	1.3795902	4.504E-06	0.0062595	0.0305608	9.977E-08	0.0001387	0.0331605	1.083E-07	0.0001505
Access to T-PARK	S3502	0800-0900	0.701985183	2.95509E-06	0.004107041	0.6611803	2.783E-06	0.0038683	1.496321604	6.29895E-06	0.008754394	1.4035984	5.909E-06	0.0082119	0.0312129	1.314E-07	0.0001826	0.0338663	1.426E-07	0.0001981
Access to T-PARK	S3502	0900-1000	0.709692169	2.68269E-06	0.003728445	0.6676533	2.524E-06	0.0035076	1.507311511	5.69774E-06	0.007918825	1.4127899	5.34E-06	0.0074222	0.0312978	1.183E-07	0.0001644	0.0339573	1.284E-07	0.0001784
Access to T-PARK	S3502	1000-1100	0.75469689	3.34989E-06	0.004655733	0.7101044	3.152E-06	0.0043806	1.593771945	7.0743E-06	0.009831995	1.4949171	6.636E-06	0.0092222	0.0327852	1.455E-07	0.0002023	0.0356539	1.583E-07	0.0002199
Access to T-PARK	S3502	1100-1200	0.73764978	3.29534E-06	0.004579928	0.6952548	3.106E-06	0.0043167	1.56637063	6.99753E-06	0.009725298	1.4713821	6.573E-06	0.0091355	0.0322135	1.439E-07	0.0002	0.0350311	1.565E-07	0.0002175
Access to T-PARK	S3502	1200-1300	0.62269926	1.64056E-06	0.002280059	0.5876419	1.548E-06	0.0021517	1.285379844	3.38645E-06	0.004706555	1.2122294	3.194E-06	0.0044387	0.029947	7.89E-08	0.0001097	0.0324784	8.557E-08	0.0001189
Access to T-PARK	S3502	1300-1400	0.614798909	1.91905E-06	0.002667125	0.5799898	1.81E-06	0.0025161	1.268104013	3.9582E-06	0.005501298	1.1956314	3.732E-06	0.0051869	0.0294602	9.196E-08	0.0001278	0.0319479	9.972E-08	0.0001386
Access to T-PARK	S3502	1400-1500	0.62689793	2.2261E-06	0.003093872	0.5906856	2.098E-06	0.0029152	1.294741991	4.59759E-06	0.006389821	1.2192412	4.329E-06	0.0060172	0.0303519	1.078E-07	0.0001498	0.0329201	1.169E-07	0.0001625
Access to T-PARK	S3502	1500-1600	0.640460179	2.12753E-06	0.002956881	0.6008515	1.996E-06	0.002774	1.322608846	4.39355E-06	0.006106231	1.2400886	4.119E-06	0.0057253	0.030873	1.026E-07	0.0001425	0.0334875	1.112E-07	0.0001546
Access to T-PARK	S3502	1600-1700	0.637457974	1.82548E-06	0.002537087	0.5973227	1.711E-06	0.0023773	1.314209991	3.76349E-06	0.005230564	1.2307958	3.525E-06	0.0048986	0.0303832	8.701E-08	0.0001209	0.032953	9.437E-08	0.0001312
Access to T-PARK	S3502	1700-1800	0.61705985	1.51968E-06	0.002112076	0.5782765	1.424E-06	0.0019793	1.27478838	3.13951E-06	0.004363353	1.193829	2.94E-06	0.0040862	0.0300248	7.394E-08	0.0001028	0.0325643	8.02E-08	0.0001115
Access to T-PARK	S3502	1800-1900	0.638634108	1.38993E-06	0.001931744	0.5991574	1.304E-06	0.0018123	1.319083366	2.87086E-06	0.00398997	1.2367475	2.692E-06	0.0037409	0.0307314	6.688E-08	9.296E-05	0.0333333	7.256E-08	0.0001008
Access to T-PARK	S3502	1900-2000	0.593463915	1.30861E-06	0.001818733	0.557551	1.229E-06	0.0017087	1.223131274	2.69705E-06	0.003748414	1.1483137	2.532E-06	0.0035191	0.0289747	6.389E-08	8.88E-05	0.0314199	6.928E-08	9.629E-05
Access to T-PARK	S3502	2000-2100	0.217643393	1.49583E-07	0.000207893	0.2034966	1.399E-07	0.0001944	0.483411248	3.32241E-07	0.000461715	0.4520618	3.095E-07	0.0004302	0.0203508	1.399E-08	1.944E-05	0.0220515	1.516E-08	2.106E-05
Access to T-PARK	S3502	2100-2200	0.601910527	1.09423E-10	1.52078E-07	0.0016845	9.648E-11	1.341E-07	0.035488391	2.0325E-09	2.82488E-06	0.0031705	1.783E-09	2.478E-06	0.0090902	5.206E-10	7.236E-07	0.0097846	5.604E-10	7.789E-07
Access to T-PARK	S3502	2200-2300	0.001908458	1.09305E-10	1.51913E-07	0.001691	9.685E-11	1.346E-07	0.035574998	2.03751E-09	2.83177E-06	0.0031829	1.786E-09	2.482E-06	0.0090902	5.206E-10	7.236E-07	0.0097846	5.604E-10	7.789E-07
Access to T-PARK	S3502	2300-0000	0.001889543	1.08221E-10	1.50408E-07	0.0016969	9.719E-11	1.351E-07	0.035393542	2.02712E-09	2.81733E-06	0.0031976	1.793E-09	2.491E-06	0.0090902	5.206E-10	7.236E-07	0.0097846	5.604E-10	7.789E-07
Access to T-PARK	S3503	0000-0100	0.58648261	1.0077E-07	0.000192431	0.553524	9.511E-08	0.0001824	1.271048745	2.18393E-07	0.00069445	1.1904928	2.046E-07	0.0005604	0.0258484	4.441E-09	1.412E-05	0.0280308	4.816E-09	1.531E-05
Access to T-PARK	S3503	0100-0200	0.659655163	7.55619E-08	0.000240273	0.6226744	7.133E-08	0.0002268	1.450488541	1.6615E-07	0.000528326	1.3563804	1.554E-07	0.000494	0.027375	3.136E-09	9.971E-06	0.0297	3.402E-09	1.082E-05
Access to T-PARK	S3503	0200-0300	0.874675526	2.5048E-08	7.9648E-05	0.8289363	2.374E-08	7.548E-05	1.779769233	5.0967E-08	0.00016266	1.686712	4.83E-08	0.0001536	0.0365	1.045E-09	3.324E-06	0.0396	1.134E-09	3.606E-06
Access to T-PARK	S3503	0300-0400	0.874324293	2.50379E-08	7.9616E-05	0.8287353	2.373E-08	7.546E-05	1.779065398	5.09469E-08	0.00016202	1.6862931	4.829E-08	0.0001536	0.0365	1.045E-09	3.324E-06	0.0396	1.134E-09	3.606E-06
Access to T-PARK	S3503	0400-0500	0	0	0	0	0	0	0	0	0	0	0	0	0	0	0	0	0	0
Access to T-PARK	S3503	0500-0600	0.587954446	5.05116E-08	0.000160617	0.5575558	4.79E-08	0.0001523	1.341704404	1.15267E-07	0.000366527	1.2557441	1.079E-07	0.0003343	0.0243333	2.09E-09	6.647E-06	0.0264	2.268E-09	7.212E-06
Access to T-PARK	S3503	0600-0700	0.592022225	2.54305E-07	0.000808643	0.5591118	2.402E-07	0.0007637	1.343431377	5.7707E-07	0.001834993	1.2554841	5.393E-07	0.0017149	0.0255527	1.098E-08	3.49E-05	0.027719	1.191E-08	3.786E-05
Access to T-PARK	S3503	0700-0800	0.680953825	2.22305E-06	0.007068873	0.6428466	2.099E-06	0.0066733	1.468576953	4.79432E-06	0.015245063	1.3795902	4.504E-06	0.0143213	0.0305608	9.977E-08	0.0003176	0.0331605	1.083E-07	0.0003442
Access to T-PARK	S3503	0800-0900	0.701985183	2.95509E-06	0.009396648	0.6611803	2.783E-06	0.0088504	1.496321604	6.29895E-06	0.020025492	1.4035984	5.909E-06	0.0187883	0.0312129	1.314E-07	0.0004178	0.0338663	1.426E-07	0.0004533
Access to T-PARK	S3503	0900-1000	0.709692169	2.68269E-06	0.008530443	0.6676533	2.524E-06	0.0080251	1.507311511	5.69774E-06	0.018117764	1.4127899	5.34E-06	0.0169816	0.0312978	1.183E-07	0.0003762	0.0339573	1.284E-07	0.0004082
Access to T-PARK	S3503	1000-1100	0.75469689	3.34989E-06	0.010652019	0.7101044	3.152E-06	0.0100226	1.593771945	7.0743E-06	0.022494976	1.4949171	6.636E-06	0.0210997	0.0327852	1.455E-07	0.0004627	0.0356539	1.583E-07	0.0005032
Access to T-PARK	S3503	1100-1200	0.73764978	3.29534E-06	0.010478581	0.6952548	3.106E-06	0.0098763	1.56637063	6.99753E-06	0.022250859	1.4713821	6.573E-06	0.0209015	0.0322135	1.439E-07	0.0004576	0.0350311	1.565E-07	0.0004976
Access to T-PARK	S3503	1200-1300	0.62269926	1.64056E-06	0.005216676	0.5876419	1.548E-06	0.0049223	1.285379844	3.38645E-06	0.010768296	1.2122294	3.194E-06	0.0101555	0.029947	7.89E-08	0.0002509	0.0324784	8.557E-08	0.0002721
Access to T-PARK	S3503	1300-1400	0.614798909	1.91905E-06	0.006102211	0.5799898	1.81E-06	0.0057567	1.268104013	3.9582E-06	0.012586617	1.1956314	3.732E-06	0.0118673	0.0294602	9.196E-08	0.0002924	0.0319479	9.972E-08	0.0003171
Access to T-PARK	S3503	1400-1500	0.62689793	2.2261E-06	0.007078581	0.5906856	2.098E-06	0.0066697	1.294741991	4.59759E-06	0.014619502	1.2192412	4.329E-06	0.013767	0.0303519	1.078E-07	0.0003427	0.0329201	1.169E-07	0.0003717
Access to T-PARK	S3503	1500-1600	0.640460179	2.12753E-06	0.006765155	0.6008515	1.996E-06	0.0063468	1.322608846	4.39355E-06	0.013970665	1.2400886	4.119E-06	0.013099	0.030873	1.026E-07	0.0003261	0.0334875	1.112E-07	0.0003537
Access to T-PARK	S3503	1600-1700	0.637457974	1.82548E-06	0.005804692	0.5973227	1.711E-06	0.0054392	1.314209991	3.76349E-06	0.011967196	1.2307958	3.525E-06	0.0112076	0.0303832	8.701E-08	0.0002767	0.032953	9.437E-08	0.0003001
Access to T-PARK	S3503	1700-1800	0.61705985	1.51968E-06	0.004832295	0.5782765	1.424E-06	0.0045286	1.27478838	3.13951E-06	0.009983072	1.193829	2.94E-06	0.0093491	0.0300248	7.394E-08	0.0002351	0.0325643	8.02E-08	0.000255
Access to T-PARK	S3503	1800-1900	0.638634108	1.38993E-06	0.004419706	0.5991574	1.304E-06	0.0041465	1.319083366	2.87086E-06	0.009128796	1.2367475	2.692E-06	0.008559	0.0307314	6.688E-08	0.0002127	0.0333333	7.256E-08	0.0002307
Access to T-PARK	S3503	1900-2000	0.593463915	1.30861E-06	0.004161144	0.557551	1.229E-06	0.0039093	1.223131274	2.69705E-06	0.008576132	1.1483137	2.532E-06	0.0080515	0.0289747	6.389E-08	0.0002034	0.0314199	6.928E-08	0.0002203
Access to T-PARK	S3503	2000-2100	0.217643393	1.49583E-07	0.000475647	0.2034966	1.399E-07	0.0004447	0.483411248	3.32241E-07	0.001056466	0.4520618	3.095E-07	0.0009842	0.0203508	1.399E-08	4.448E-05	0.0220515	1.516E-08	4.819E-05
Access to T-PARK	S3503	2100-2200	0.601910527	1.09423E-10	3.47945E-07	0.0016845	9.648E-11	3.068E-07	0.035488391	2.0325E-09	6.46315E-06	0.0031705	1.783E-09	5.669E-06	0.0090902	5.206E-10	1.656E-06	0.0097846	5.604E-10	1.782E-06
Access to T-PARK	S3503	2200-2300	0.001908458	1.09305E-10	3.47568E-07	0.001691	9.685E-11	3.08E-07	0.035574998	2.03751E-09	6.47892E-06	0.0031829	1.786E-09	5.679E-06	0.0090902	5.206E-10	1.656E-06	0.0097846	5.604E-10	1.782E-06
Access to T-PARK	S3503	2300-0000	0.001889543	1.08221E-10	3.44124E-07	0.0016969	9.719E-11	3.09E-07	0.035393542	2.02712E-09	6.44587E-06	0.0031976	1.793E-09	5.7E-06	0.0090902	5.206E-10	1.656E-06	0.0097846	5.604E-10	1.782E-06
Access to T-PARK	S3504	0000-0100	0.587152237	1.00885E-07	4.29755E-05	0.5564133	9.56E-08	4.073E-05	1.272999322	2.18728E-07	9.31749E-05	1.1977196	2.058E-07	8.766E-05	0.0258484	4.441E-09	1.892E-06	0.0280308	4.816E-09	2.052E-06
Access to T-PARK	S3504	0100-0200	0.661192856	7.5738E-08	3.22632E-05	0.6260786	7.172E-08	3.055E-05	1.45510459	1.66679E-07	7.10025E-05	1.365013	1.564E-07	6.661E-05	0.027375	3.136E-09	1.336E-06	0.0297	3.402E-09	1.449E-06
Access to T-PARK	S3504	0200-0300	0.876323745	2.50952E-08	1.06902E-05	0.8305824	2.379E-08	1.013E-05	1.783106494	5.10626E-08	2.17519E-05	1.6900868	4.84E-08	2.062E-05	0.0365	1.045E-09	4.453E-06	0.0396	1.134E-09	4.831E-07
Access to T-PARK	S3504	0300-0400	0.876637991	2.51042E-08	1.0694E-05	0.8321016	2.383E-08	1.015E-05	1.783761288	5.10814E-08	2.17599E-05	1.6931164	4.849E-08	2.065E-05	0.0365	1.045E-09	4.453E-07	0.0396	1.134E-09	4.831E-07
Access to T-PARK	S3504	0400-0500	0	0	0	0	0	0	0	0	0	0	0	0	0	0	0	0	0	0
Access to T-PARK	S3504	0500-0600	0.589249807	5.06228E-08	2.15645E-05	0.5597011	4.808E-08	2.048E-05	1.347012662	1.15723E-07	4.92961E-05	1.2620986	1.084E-07	4.619E-05	0.0243333	2.09E-09	8.905E-07	0.0264	2.268E-09	9.662E-07
Access to T-PARK	S3504	0600-0700	0.593002614	2.54726E-07	0.000108509	0.5618929	2.414E-07	0.0001028	1.34694009	5.78583E-07	0.000246467	1.2633814	5.427E-07	0.0002312	0.0255527

Appendix 3G_4 Year 2045
e) Emission Summary

Road Name	Road ID	Hour	NOZ Emission						NO Emission						PM25 Emission			PM10 Emission		
			MonthlyHourMin			MonthlyHourAverage			MonthlyHourMin			MonthlyHourAverage			AnnualHourMin			AnnualHourMin		
			g/km/veh	g/s/m2	tonne/year	g/km/veh	g/s/m2	tonne/year	g/km/veh	g/s/m2	tonne/year	g/km/veh	g/s/m2	tonne/year	g/km/veh	g/s/m2	tonne/year	g/km/veh	g/s/m2	tonne/year
Access to T-Park	53508	0600-0700	0.593002614	2.54726E-07	0.00012545	0.56189529	2.414E-07	0.0001189	1.34694009	5.7853E-07	0.00028496	1.26338141	5.427E-07	0.00026673	0.02555527	1.098E-08	5.406E-06	0.0277193	1.191E-08	5.864E-06
Access to T-Park	53508	0700-0800	0.683769027	2.23224E-06	0.00109953	0.6440545	2.103E-06	0.0010355	1.475281152	4.81621E-06	0.00237193	1.38238861	4.513E-06	0.0022226	0.03056608	9.977E-08	4.914E-05	0.0331605	1.083E-07	5.331E-05
Access to T-Park	53508	0800-0900	0.705192382	2.96859E-06	0.00146201	0.66388455	2.795E-06	0.0013763	1.503555939	6.329E-06	0.00311716	1.40958251	5.934E-06	0.00292323	0.03121129	1.314E-07	6.471E-05	0.0338663	1.426E-07	7.021E-05
Access to T-Park	53508	0900-1000	0.714246642	2.6999E-06	0.00133296	0.6702844	2.534E-06	0.0012478	1.517535569	5.73639E-06	0.00282511	1.41861772	5.362E-06	0.002641	0.03129798	1.183E-07	5.827E-05	0.0339573	1.284E-07	6.322E-05
Access to T-Park	53508	1000-1100	0.761665175	3.38082E-06	0.00166501	0.7133437	3.166E-06	0.0015594	1.609173204	7.1426E-06	0.00351788	1.50214466	6.668E-06	0.0032837	0.03278752	1.455E-07	7.167E-05	0.0356539	1.583E-07	7.794E-05
Access to T-Park	53508	1100-1200	0.745090722	3.32858E-06	0.00163923	0.6975248	3.116E-06	0.0015346	1.583035829	7.07198E-06	0.00348277	1.47664116	6.597E-06	0.0032488	0.03222135	1.439E-07	7.087E-05	0.0350311	1.565E-07	7.707E-05
Access to T-Park	53508	1200-1300	0.631657373	1.66416E-06	0.00081958	0.5919667	1.56E-06	0.0007681	1.303968403	3.43543E-06	0.00169192	1.22116339	3.217E-06	0.0015845	0.029947	7.89E-08	3.886E-05	0.0324784	8.557E-08	4.214E-05
Access to T-Park	53508	1300-1400	0.624179979	1.94833E-06	0.00095531	0.5840192	1.823E-06	0.0008978	1.287538016	4.01895E-06	0.00197929	1.2039659	3.758E-06	0.0018508	0.02946092	9.196E-08	4.529E-05	0.0319479	9.972E-08	4.911E-05
Access to T-Park	53508	1400-1500	0.631107799	1.24816E-06	0.00120733	0.5911889	1.205E-06	0.0011657	1.3466106	2.5935E-06	0.00228686	1.26338141	2.431E-06	0.0021399	0.03035519	1.078E-07	5.308E-05	0.0337201	1.169E-07	5.75E-05
Access to T-Park	53508	1500-1600	0.645948034	2.14576E-06	0.00106765	0.6048094	2.009E-06	0.0009895	1.334029977	4.43149E-06	0.00218246	1.24833144	4.147E-06	0.0020422	0.030873	1.026E-07	5.051E-05	0.0334875	1.112E-07	5.479E-05
Access to T-Park	53508	1600-1700	0.641606104	1.83736E-06	0.00090488	0.6005486	1.72E-06	0.000847	1.322855316	3.78825E-06	0.00186567	1.23748853	3.544E-06	0.0017453	0.03038332	8.701E-08	4.285E-05	0.032953	9.437E-08	4.647E-05
Access to T-Park	53508	1700-1800	0.620730397	1.52872E-06	0.00075287	0.5808868	1.431E-06	0.0007046	1.282500469	3.15851E-06	0.00155531	1.19930247	2.954E-06	0.0014546	0.03002248	7.394E-08	3.642E-05	0.0325643	8.02E-08	3.95E-05
Access to T-Park	53508	1800-1900	0.639795745	1.92237E-06	0.00094678	0.6027278	1.811E-06	0.0008917	1.321572825	3.97228E-06	0.00195635	1.24422951	3.74E-06	0.0018336	0.03073314	6.688E-08	3.294E-05	0.033313	7.255E-08	3.573E-05
Access to T-Park	53508	1900-2000	0.594969769	1.31193E-06	0.00064613	0.560166	1.235E-06	0.0006083	1.226369007	2.70419E-06	0.00133187	1.15378884	2.544E-06	0.001253	0.02897447	6.389E-08	3.147E-05	0.0314199	6.928E-08	3.412E-05
Access to T-Park	53508	2000-2100	0.218290809	1.50028E-07	7.38872E-05	0.2052214	1.41E-07	6.946E-05	0.485149541	3.33436E-07	0.00016424	0.4543761	3.123E-07	0.0001538	0.02003508	1.399E-08	6.888E-06	0.0220515	1.516E-08	7.464E-06
Access to T-Park	53508	2100-2200	0.001929178	1.10491E-10	5.44158E-08	0.0017139	9.816E-11	4.834E-08	0.035925634	2.0576E-09	1.0133E-06	0.0313973	1.798E-09	8.856E-07	0.00909092	5.206E-10	2.564E-07	0.0097846	5.604E-10	2.76E-07
Access to T-Park	53508	2200-2300	0.001929178	1.10491E-10	5.44158E-08	0.0016917	9.71E-11	4.786E-08	0.035924685	2.0576E-09	1.0133E-06	0.0313973	1.804E-09	8.884E-07	0.00909092	5.206E-10	2.564E-07	0.0097846	5.604E-10	2.76E-07
Access to T-Park	53508	2300-0000	0.001949189	1.11637E-10	5.49802E-08	0.0017085	9.785E-11	4.819E-08	0.035956053	2.0594E-09	1.0142E-06	0.0316821	1.815E-09	8.936E-07	0.00909092	5.206E-10	2.564E-07	0.0097846	5.604E-10	2.76E-07
Access to T-Park	53509	0000-0100	0.587152237	1.00885E-07	0.00011627	0.5564133	9.56E-08	0.0001102	1.272999322	2.18728E-07	0.00025098	1.19771962	2.058E-07	0.0002372	0.02584484	4.441E-09	5.119E-06	0.0280308	4.816E-09	5.551E-06
Access to T-Park	53509	0100-0200	0.661192856	7.5738E-08	8.72927E-05	0.6260786	7.172E-08	8.266E-05	1.45510459	1.66679E-07	0.00019207	1.365013	1.564E-07	0.0001802	0.027375	3.136E-09	3.614E-06	0.0297	3.402E-09	3.921E-06
Access to T-Park	53509	0200-0300	0.816465745	2.3083E-06	4.89223E-05	0.8305089	2.347E-06	4.974E-05	1.783106494	5.04266E-06	0.00106935	1.69026004	4.778E-06	0.0010133	0.0365	1.045E-08	1.205E-06	0.0396	1.134E-08	1.307E-06
Access to T-Park	53509	0300-0400	0.87663791	2.51042E-08	2.89341E-05	0.8321016	2.383E-08	2.746E-05	1.783761288	5.10814E-08	5.8874E-05	1.69331164	4.849E-08	5.588E-05	0.0365	1.045E-09	1.205E-06	0.0396	1.134E-09	1.307E-06
Access to T-Park	53509	0400-0500	0	0	0	0	0	0	0	0	0	0	0	0	0	0	0	0	0	0
Access to T-Park	53509	0500-0600	0.589249807	5.06228E-08	5.83459E-05	0.5597011	4.808E-08	5.542E-05	1.347012662	1.15723E-07	0.00013337	1.26209861	1.084E-07	0.000125	0.0243333	2.09E-09	2.409E-06	0.0264	2.268E-09	2.614E-06
Access to T-Park	53509	0600-0700	0.683769027	1.54726E-06	0.00178262	0.6440545	1.457E-06	0.0017101	1.34694009	3.27882E-06	0.00377782	1.26338141	3.076E-06	0.0035452	0.02555527	1.098E-08	1.265E-06	0.0277193	1.191E-08	1.372E-06
Access to T-Park	53509	0700-0800	0.683769027	2.23224E-06	0.00257289	0.6440545	2.103E-06	0.0024234	1.475281152	4.81621E-06	0.00555098	1.38238861	4.513E-06	0.0052014	0.03056608	9.977E-08	0.000115	0.0331605	1.083E-07	0.0001248
Access to T-Park	53509	0800-0900	0.705192382	2.96859E-06	0.00342146	0.6638455	2.795E-06	0.0032209	1.503555939	6.329E-06	0.00729525	1.40958251	5.934E-06	0.0068391	0.03121129	1.314E-07	0.0001514	0.0338663	1.426E-07	0.0001643
Access to T-Park	53509	0900-1000	0.714246642	2.6999E-06	0.00311802	0.6702844	2.534E-06	0.0029203	1.517535569	5.73639E-06	0.00661541	1.41861772	5.362E-06	0.0061806	0.03129798	1.183E-07	0.0001364	0.0339573	1.284E-07	0.0001479
Access to T-Park	53509	1000-1100	0.761665175	3.38082E-06	0.00389699	0.7133437	3.166E-06	0.0036481	1.609173204	7.1426E-06	0.00823186	1.50214466	6.668E-06	0.0076848	0.03278752	1.455E-07	0.0001677	0.0356539	1.583E-07	0.0001824
Access to T-Park	53509	1100-1200	0.745090722	3.32858E-06	0.00383638	0.6975248	3.116E-06	0.0035915	1.583035829	7.07198E-06	0.00815093	1.47664116	6.597E-06	0.0076031	0.03222135	1.439E-07	0.0001659	0.0350311	1.565E-07	0.0001804
Access to T-Park	53509	1200-1300	0.631657373	1.66416E-06	0.00191804	0.5919667	1.56E-06	0.0017975	1.303968403	3.43543E-06	0.00395954	1.22116339	3.217E-06	0.0037081	0.029947	7.89E-08	9.094E-05	0.0324784	8.557E-08	9.862E-05
Access to T-Park	53509	1300-1400	0.624179979	1.94833E-06	0.00224556	0.5840192	1.823E-06	0.0021011	1.287538016	4.01895E-06	0.00463284	1.2039659	3.758E-06	0.0043314	0.02946092	9.196E-08	0.000106	0.0319479	9.972E-08	0.0001149
Access to T-Park	53509	1400-1500	0.631107799	1.24816E-06	0.00259142	0.5927889	1.205E-06	0.0024262	1.30766106	2.6434E-06	0.00535185	1.22503913	2.478E-06	0.0050078	0.03035519	1.078E-07	0.0001242	0.0337009	1.169E-07	0.0001347
Access to T-Park	53509	1500-1600	0.645948034	2.14576E-06	0.00247321	0.6048094	2.009E-06	0.0023156	1.334029977	4.43149E-06	0.00510756	1.24833144	4.147E-06	0.0047794	0.030873	1.026E-07	0.0001182	0.0334875	1.112E-07	0.0001282
Access to T-Park	53509	1600-1700	0.641606104	1.83736E-06	0.00211767	0.6005486	1.72E-06	0.0019822	1.322855316	3.78825E-06	0.00436618	1.23748853	3.544E-06	0.0040844	0.03038332	8.701E-08	0.0001003	0.032953	9.437E-08	0.0001088
Access to T-Park	53509	1700-1800	0.620730397	1.52872E-06	0.00176194	0.5808868	1.431E-06	0.0016488	1.282500469	3.15851E-06	0.00364373	1.19930247	2.954E-06	0.0034042	0.03002248	7.394E-08	8.523E-05	0.0325643	8.02E-08	9.243E-05
Access to T-Park	53509	1800-1900	0.639795745	1.92237E-06	0.00160485	0.6027278	1.811E-06	0.0015112	1.321572825	3.97228E-06	0.00331584	1.24422951	3.74E-06	0.0031211	0.03073314	6.688E-08	7.709E-05	0.033313	7.255E-08	8.361E-05
Access to T-Park	53509	1900-2000	0.594969769	1.31193E-06	0.00151203	0.560166	1.235E-06	0.0014236	1.226369007	2.70419E-06	0.00311674	1.15378884	2.544E-06	0.0029323	0.02897447	6.389E-08	7.364E-05	0.0314199	6.928E-08	7.985E-05
Access to T-Park	53509	2000-2100	0.218290809	1.50028E-07	0.00017291	0.2052214	1.41E-07	0.0001626	0.485149541	3.33436E-07	0.00038436	0.4543761	3.123E-07	0.0003599	0.02003508	1.399E-08	1.612E-05	0.0220515	1.516E-08	1.747E-05
Access to T-Park	53509	2100-2200	0.001929178	1.27348E-07	0.00017139	0.0017139	9.816E-11	1.131E-07	0.035925634	2.0576E-09	2.3715E-06	0.0313973	1.798E-09	2.073E-06	0.00909092	5.206E-10	6.001E-07	0.0097846	5.604E-10	6.459E-07
Access to T-Park	53509	2200-2300	0.001929178	1.10491E-10	0.00016969	9.719E-11	1.12E-07	0.036004685	2.06212E-09	2.37672E-06	0.03149624	1.804E-09	2.079E-06	0.00909092	5.206E-10	6.001E-07	0.0097846	5.604E-10	6.459E-07
Access to T-Park	53509	2300-0000	0.001949189	1.11637E-10	1.28669E-07	0.0017085	9.785E-11	1.128E-07	0.035956053	2.0594E-09	2.37351E-06	0.0316821	1.815E-09	2.091E-06	0.00909092	5.206E-10	6.001E-07	0.0097846	5.604E-10	6.459E-07
Nim Wan Road	53601	0000-0100	0.237674886	4.08376E-08	5.37032E-05	0.2136089	3.67E-08	4.827E-05	0.668842694	1.14921E-07	0.00015127	0.5956814	1.024E-07	0.0001346	0.0206667	3.551E-09	4.67E-06	0.0224167	3.852E-09	5.065E-06
Nim Wan Road	53601	0100-0200	0.194781534	2.78891E-08	3.66761E-05	0.174749	2.502E-08	3.29E-05	0.618906849	8.86178E-08	0.00011636	0.5485788	7.855E-08	0.0001033	0.0175	2.506E-09	3.295E-06	0.01898	2.718E-09	3.574E-06
Nim Wan Road	53601	0200-0300	0.452043836	1.29451E-08	1.70234E-05	0.4063025	1.164E-08	1.53E-05	0.919872877	2.63423E-08	3.46412E-05	0.8268532	2.368E-08	3.114E-05	0.0365	1.045E-09	1.375E-06	0.0396	1.134E-09	1.491E-06
Nim Wan Road	53601	0300-0400	0.452358082	1.29541E-08	1.70352E-05	0.4078216	1.168E-08	1.536E-05	0.920527671	2.6361E-08	3.46659E-05	0.8298827	2.377E-08	3.125E-05	0.0365	1.045E-09	1.375E-06	0.0396	1.134E-09	1.491E-06
Nim Wan Road	53601	0400-0500	0	0	0	0	0	0	0	0	0	0	0	0	0	0	0	0	0	0
Nim Wan Road	53601	0500-0600	0.130273836	1.49225E-08	1.96238E-05	0.1175738	1.347E-08	1.771E-05	0.544328562	6.23515E-08	8.19949E-05	0.4828851	5.531E-08	7.273E-05	0.01275	1.46E-09	1.921E-06	0.013825	1.584E-09	2.083E-06
Nim Wan Road	53601	0600-0700	0.22646672	1.1025E-07	0.00144984	0.2036971	9.917E-08	0.0001304	0.659234005	3.20933E-07	0.00042041	0.5868521	2.857E-07	0.0003757	0.0197765	9.628E-09	1.266E-05	0.0214529	1.044E-08	1.373E-05
Nim Wan Road	53601	0700-0800	0.236634781	5.48895E-07	0.00072182	0.2104877	4.882E-07	0.0006421	0.673069176	1.56124E-06	0.00205031	0.5937059	1.377E-06	0.001811	0.0209926	4.869E-08	6.403E-05	0.0227765	5.283E-08	6.948E-05
Nim Wan Road	53601	0800-0900	0.300254951	1.0404E-06	0.00136814	0.2668201	9.245E-07	0.0012158	0.748599078	2.5939E-06	0.00341146	0.6617875	2.293E-06	0.0030156	0.0253339	8.778E-08	0.0001154	0.027486	9.524E-08	0.0001252
Nim Wan Road	53601	0900-1000	0.308156776	9.08932E-07	0.00119528	0.2721298	8.027E-07	0.0010556	0.760281104	2.2425E-06	0.00294916	0.6680201	1.971E-06	0.0025911	0.0257883	7.607E-08	0.0001	0.0279796	8.253E-08	0.0001085
Nim Wan Road	53601	1000-1100	0.367620801	1.51596E-06	0.00199355	0.3246732	1.339E-06	0.0017607	0.855600674	3.52825E-06	0.0046398	0.7530454	3.105E-06	0.0040837	0.0290333	1.197E-07	0.0001574	0.0315674	1.302E-07	0.0001712
Nim Wan Road	53601	1100-1200	0.348919161	1.41886E-06	0.00186589	0.3079051	1.252E-06	0.0016465	0.832831329	3.38666E-06	0.00453599	0.7322397	2.978E-06	0.0039157	0.02780056	1.131E-07	0.0001487	0.0302296	1.229E-07	0.0001617
Nim Wan Road	53601	1200-1300	0.171887784	6.00524E-07	0.00078915	0.1513383	5.287E-07	0.0006953	0.422602982	1.4764E-06	0.00194192	0.3701229	1.293E-06	0.0017005	0.0168574	5.889E-08	7.745E-05	0.0182754	6.385E-08	8.396E-05
Nim Wan Road	53601	1300-1400	0.202902152	8.30899E-07	0.00109218	0.1781013	7.293E-07	0.0009587	0.476426077	1.951E-06	0.00798994	0.4164922	1.706E-06	0.0022419	0.0188741	7.729E-08	0.0001016	0.0202465	8.301E-08	0.0001091
Nim Wan Road	53601	1400-1500	0.225739199	1.26057E-06	0.00165705	0.1984756	1.108E-06	0.0014575	0.524415195	2.92844E-06	0.00385108	0.4594519	2.566E-06	0.003374	0.0201344	1.124E-07	0.0001479	0.0218523	1.22E-07	0.0001605
Nim Wan Road	53601	1500-1600	0.21571016	1.03778E-06	0.00136476	0.1896686	9.125E-07	0.0012	0.504481438	2.42706E-06	0.00319168	0.4419617	2.126E-06	0.0027961	0.0197935	9.523E-08	0.0001252	0.0214631	1.033E-07	0.0001358
Nim Wan Road	53601	1600-1700	0.192466407	7.71629E-07	0.00101472	0.16906	6.778E-07	0.0008913	0.456111736	1.82863E-06	0.00240423	0.3988651	1.599E-06	0.0021029	0.0182736	7.326E-08	9.634E-05	0.0198129	7.943E-08	0.0001045
Nim Wan Road	53601	1700-1800	0.179781534	4.76164E-07	0.00062617	0.1314917	4.18E-07	0.0005497	0.43837392	1.2197E-06	0.00160402	0.3343746	1.064E-06	0.001399	0.0154173	4.918E-08	6.468E-05	0.016773	5.32E-08	7.171E-05
Nim Wan Road	53601	1800-1900	0.131875576	3.54992E-07	0.00046829	0.1171647	3.154E-07	0.0004148	0.349733666	9.41435E-07	0.00123827	0.3085339	8.305E-07	0.0010922	0.0143713	3.869E-08	5.087E-05	0.0155766	4.193E-08	5.514E-05
Nim Wan Road	53601	1900-2000	0.13166	1.65895E-07	0.00021819	0.1168873	1.473E-07	0.0001937	0.344660934	4.34281E-07	0.00057098	0.3036773	3.826E-07	0.0005032	0.0143295	1.806E-08	2.374E-05	0.0155295	1.957E-08	2.573E-05
Nim Wan Road	53601	2000-2100	0.112146929	7.70769E-08	0.00010135	0.1003391	6.896E-08	9.069E-05	0.324659909	2.23134E-07	0.00029341	0.2875999	1.977E-07	0.0002599	0.0129042	8.869E-09	1.166E-05	0.0139833	9.611E-09	1.264E-05
Nim Wan Road	53601	2100-2200	0.103702538	4.68617E-08	6.16227E-05	0.0923904	4.175E-08	5.491E-05	0.299210927	1.3037E-07	0.00017143	0.2583475	1.778E-07	0.0002337	0.0116574	4.379E-09	5.758E-06	0.0130083	4.745E-09	6.24E-06
Nim Wan Road	53601	2200-2300	0.079090904	2.26492E-08	2.97846E-05	0.0703308	2.014E-08	2.649E-05	0.256756055	7.35269E-08	9.66911E-05	0.2263007	6.481E-08	8.522E-05	0.01111	3.182E-09	4.184E-06	0.01204	3.448E-09	4.534E-06
Nim Wan Road	53601	2300-0000	0.071676541	2.25782E-08	2.96914E-05	0.0642547	2.024E-08	2.662E-05	0.234024483	7.37191E-08	9.69437E-05	0.20795	6.551E-08	8.614E-05	0.0105818	3.333E-09	4.383E-06	0.0114636	3.611E-09	4.749E-06
Nim Wan Road	53602	0000-0100	0.237674886	4.08376E-08	2.09823E-05	0.2136089	3.67E-08	1.886E-05	0.668842694	1.14921E-07	5.90466E-05	0.5956814	1.024E-07	5.259E-05	0.0206667	3.551E-09	1.824E-06	0.0224167	3.852E-09	1.979E-06
Nim Wan Road	53602	0100-0200	0.194781534	2.78891E-08	1.43297E-05	0.174749	2.502E-08	1.286E-05	0.618906849	8.86178E-08	4.55318E-05	0.5485788	7.855E-08	4.036E-05	0.0175	2.506E-09	1.287E-06	0.01898	2.718E-09	1.396E-06
Nim Wan Road	53602	0200-0300	0.452043836	1.29451E-08	6.6512E-06	0.4063025	1.164E-08	5.978E-06	0.919872877	2.63423E-08	1.35347E-05	0.8268532	2.368E-08	1.217E-05	0.0365	1.045E-09	5.37E-07	0.0396	1.134E-09	5.827E-07
Nim Wan Road	53602	0300-0400	0.452358082	1.29541E-08	6.6583E-06	0.4078216	1.168E-08	6.001E-06	0.920527671	2.6361E-08	1.35443E-05	0.8298827	2.377E-08	1.221E-05	0.0365	1.045E-09	5.37E-07	0.0396	1.134E-09	5.827E-07
Nim Wan Road	53602	0400-0500	0	0	0	0	0	0	0	0	0	0	0	0	0	0	0	0	0	0
Nim Wan Road	53602	0500-0600	0.130273836	1.49225E-08	7.6672E-06	0.1175738	1.347E-08	6.92E-06	0.544328562	6.23515E-08	3.20362E-05	0.4828851	5.531E-08	2.842E-05	0.01275	1.46E-09	7.504E-07	0.013825	1.584E-09	8.137E-07
Nim Wan Road	53602	0600-0700	0.22646672	1.1025E-07	5.66465E-05	0.2036971	9.917E-08	5.095E-05	0.659234005	3.20933E-07	0.00016495	0.5868521	2.857E-07	0.0001468	0.0197765	9.628E-09	4.947E-06	0.0214529	1.044E-08	5.366E-06
Nim Wan Road	53602	0700-0800	0.236634781	5.48895E-07	0.00028202	0.2104877	4.882E-07	0.0002509	0.673069176	1.56124E-06	0.00080216	0.5937059	1.377E-06	0.0007076	0.0209926	4.869E-08	2.502E-05	0.0227765	5.283E-08	2.715E-05
Nim Wan Road	53602	0800-0900	0.300254951	1.0404E-06	0.00053458	0.2668201	9.245E-07	0.000475	0.748599078	2.5939E-06	0.00133267	0.6617875	2.293E-06	0.0011782	0.0253339	8.778E-08	4.51E-05	0.027486	9.524E-08	4.893E-05
Nim Wan Road	53602	0900-1000	0.308156776	9.08932E-07	0.00046709	0.2721298	8.027E-07	0.0004124	0.760281104	2.2425E-06	0.00115208	0.6680201	1.97E-06	0.0010124	0.0257883	7.607E-08	3.908E-05	0.0279796	8.253E-08	4.24E-05
Nim Wan Road	53602	1000-1100	0.367620801	1.51596E-06	0.00077891	0.3246732	1.339E-06	0.0006879	0.855600674	3.52825E-06	0.00181284	0.7530454	3.105E-06	0.0015955	0.0290333	1.197E-07	6.151E-05	0.0315674	1.302E-07	6.688E-05
Nim Wan Road	53602	1100-1200	0.348919161	1.41886E-06	0.00072909	0.3079051	1.252E-06	0.0006433	0.832831329	3.38666E-06	0.00174063	0.7322397	2.978E-06	0.0015299	0.02780056	1.131E-07	5.81E-05	0.0302296	1.229E-07	6.316E-05
Nim Wan Road	53602	1200-1300	0.171887784	6.00524E-07	0.00030849	0.1513383	5.287E-07	0.0002717	0.422602982	1.4764E-06	0.00075898	0.3701229	1.293E-06	0.0006644	0.0168574	5.889E-08	3.026E-05	0.0182754	6.385E-08	3.281E-05
Nim Wan Road	53602	1300-1400	0.202902152	8.30899E-07	0.00042616	0.1781013	7.293E-07	0.0003747	0.476426077	1.951E-06	0.001002423	0.4164922	1.706E-06	0.0008763	0.0188741	7.729E-08	3.971E-05	0.0202465	8.301E-08	4.306E-05
Nim Wan Road	53602	1400-1500	0.225739199	1.26057E-06	0.00064781	0.1984756	1.108E-06	0.0005695	0.524415195	2.92844E-06	0.00150629	0.4594519	2.566E-06	0.0013182	0.0201344	1.124E-07	5.777E-05	0.0218523	1.22E-07	6.27E-05
Nim Wan Road	53602	1500-1600	0.21571016	1.03778E-06	0.00053321	0.1896686	9.125E-07	0.0004688	0.504481438	2.42706E-06	0.00124722	0.4419617	2.126E-06	0.0010925	0.0197935	9.523E-08	4.893E-05	0.0214631	1.033E-07	5.305E-05
Nim Wan Road	53602	1600-1700	0.192466407	7.71629E-07	0.00039643	0.16906	6.778E-07	0.0003482	0.456111736	1.82863E-06	0.00093548	0.3988651	1.599E-06	0.0008216	0.0182736	7.326E-08	3.764E-05	0.0198129	7.943E-08	4.081E-05
Nim Wan Road	53602	1700-1800	0.179781534	4.76164E-07	0.00024463	0.1314917	4.18E-07	0.0002148	0.43837392	1.2197E-06	0.00626702	0.3346748	1.064E-06	0.0005466	0.0154173	4.918E-08	2.527E-05	0.016773	5.332E-08	2.739E-05
Nim Wan Road	53602	1800-1900	0.131875576	3.54992E-07	0.00018239	0.1171647	3.154E-07	0.000162	0.349733666	9.41435E-07	0.00048379	0.3085339	8.305E-07	0.0004267	0.0143713	3.869E-08	1.988E-05	0.0155766	4.193E-08	2.154E-05
Nim Wan Road	53602	1900-2000	0.13166	1.65895E-07	8.52366E-05	0.1168873	1.473E-07	7.567E-05	0.344660934	4.34281E-07	0.00022133	0.3036773	3.826E-07	0.0001966	0.0143295	1.806E-08	9.277E-06	0.0155295	1.957E-08	1.005E-05
Nim Wan Road	53602	2000-2100	0.112146929	7.70769E-08	3.96021E-05	0.1003391	6.896E-08	3.542E-05	0.324659909	2.23134E-07	0.00011464	0.2875999	1.977E-07	0.0001016	0.0129042	8.869E-09	4.557E-06	0.0139833	9.611E-09	4.938E-06
Nim Wan Road	53602	2100-2200	0.10370258	5.56366E-08	1.83101E-05	0.0923904	3.175E-08	1.631E-05	0.292103927	1.0037E-07	5.15749E-05	0.2583475	8.878E-08	4.561E-05	0.0127417	4.379E-09	2.25E-06	0.0138083	4.745E-09	2.438E-06
Nim Wan Road	53602	2200-2300	0.079090904	2.26492E-08	1.16371E-05	0.0703308	2.014E-08	1.035E-05	0.256756055	7.35269E-08	3.77781E-05	0.2263007	6.481E-08	3.33E-05	0.01111	3.182E-09	1.635E-06	0.01204	3.448E-09	1.772E-06
Nim Wan Road	53602	2300-0000	0.071676541	2.25782E-08	1.16007E-05	0.0642547	2.024

Appendix 3G_4 Year 2045
e) Emission Summary

Road Name	Road ID	Hour	NO2 Emission						NO Emission						PM25 Emission			PM10 Emission		
			MonthlyHourMin			MonthlyHourAverage			MonthlyHourMin			MonthlyHourAverage			AnnualHourMin			AnnualHourMin		
			g/km/veh	g/s/m2	tonne/year	g/km/veh	g/s/m2	tonne/year	g/km/veh	g/s/m2	tonne/year	g/km/veh	g/s/m2	tonne/year	g/km/veh	g/s/m2	tonne/year	g/km/veh	g/s/m2	tonne/year
Nim Wan Road	S3606	2300-0000	0.072224857	2.27512E-08	1.0694E-05	0.0644228	2.029E-08	9.539E-06	0.235865056	7.4298E-08	3.4923E-05	0.2084814	6.567E-08	3.087E-05	0.0105818	3.333E-09	1.567E-06	0.0114636	3.611E-09	1.697E-06
Nim Wan Road	S3607	0000-0100	0.23927105	4.11119E-08	2.376E-05	0.213241	3.664E-08	2.118E-05	0.673434429	1.1571E-07	6.6873E-05	0.5945574	1.022E-07	5.904E-05	0.0206667	3.551E-09	2.052E-06	0.0224167	3.852E-09	2.226E-06
Nim Wan Road	S3607	0100-0200	0.195899233	2.80497E-08	1.62109E-05	0.1746755	2.501E-08	1.445E-05	0.622555068	8.9140Z-08	5.1517Z-05	0.548359	7.852E-08	4.538E-05	0.0175	2.506E-09	1.448E-06	0.01898	2.718E-09	1.571E-06
Nim Wan Road	S3607	0200-0300	0.454559178	1.30172E-08	7.5230T-06	0.4072132	1.166E-08	6.739E-06	0.925005753	2.64893E-08	1.5309I-05	0.828674	2.373E-08	1.371E-05	0.0365	1.045E-09	6.041E-07	0.0396	1.134E-09	6.554E-07
Nim Wan Road	S3607	0300-0400	0.45427917	1.30091E-08	7.5184E-06	0.4080641	1.169E-08	6.754E-06	0.92444411	2.64732E-08	1.5299BE-05	0.8303838	2.378E-08	1.374E-05	0.0365	1.045E-09	6.041E-07	0.0396	1.134E-09	6.554E-07
Nim Wan Road	S3607	0400-0500	0	0	0	0	0	0	0	0	0	0	0	0	0	0	0	0	0	0
Nim Wan Road	S3607	0500-0600	0.130955137	1.50006E-08	8.66936E-06	0.117774	1.349E-08	7.797E-06	0.546757877	6.26298E-08	3.6195BE-05	0.4837276	5.541E-08	3.202E-05	0.01275	1.46E-09	8.441E-07	0.013825	1.584E-09	9.152E-07
Nim Wan Road	S3607	0600-0700	0.227794247	1.10896E-07	6.40909E-05	0.2038542	9.924E-08	5.736E-05	0.663055842	3.22794E-07	0.000186554	0.5870763	2.858E-07	0.0001652	0.0197765	9.628E-09	5.564E-06	0.0214529	1.044E-08	6.036E-06
Nim Wan Road	S3607	0700-0800	0.227970826	1.51111E-07	0.00031856	0.2039852	1.389E-07	0.0002926	0.663562524	4.39987E-07	0.000906126	0.5940373	3.96E-07	0.0007972	0.0209926	4.869E-08	2.814E-05	0.0227765	5.283E-08	3.053E-05
Nim Wan Road	S3607	0800-0900	0.301541678	1.04486E-06	0.000603861	0.2680652	9.289E-07	0.0005368	0.751909175	2.60541E-06	0.001505758	0.665131	2.305E-06	0.001332	0.0253339	8.778E-08	5.073E-05	0.027486	9.524E-08	5.504E-05
Nim Wan Road	S3607	0900-1000	0.309337859	9.12423E-07	0.00052732	0.2739319	8.08E-07	0.000467	0.763139072	2.25095E-06	0.001300904	0.6727879	1.984E-06	0.0011469	0.0257883	7.607E-08	4.396E-05	0.0279796	8.253E-08	4.77E-05
Nim Wan Road	S3607	1000-1100	0.37023195	1.52673E-06	0.00088235	0.3271879	1.349E-06	0.0007798	0.861689099	3.55336E-06	0.002053608	0.7591943	3.131E-06	0.0018093	0.0290333	1.197E-07	6.919E-05	0.0315674	1.302E-07	7.523E-05
Nim Wan Road	S3607	1100-1200	0.152705148	1.46791E-07	0.00084814	0.1175935	1.445E-07	0.0008357	0.336452208	3.46622E-07	0.002002345	0.2591756	2.851E-07	0.0017384	0.0278056	1.131E-07	6.535E-05	0.0302296	1.229E-07	7.104E-05
Nim Wan Road	S3607	1200-1300	0.172701972	6.03369E-07	0.00034878	0.1524588	5.326E-07	0.0003078	0.424645385	1.48358E-06	0.000857414	0.3730495	1.303E-06	0.0007532	0.0168574	5.889E-08	3.404E-05	0.0182754	6.385E-08	3.69E-05
Nim Wan Road	S3607	1300-1400	0.203724112	8.34265E-07	0.00048251	0.1794375	7.348E-07	0.0004247	0.478439492	1.95925E-06	0.001132316	0.4197759	1.719E-06	0.0009935	0.0188741	7.729E-08	4.467E-05	0.020465	8.381E-08	4.843E-05
Nim Wan Road	S3607	1400-1500	0.226468702	1.26464E-06	0.00073088	0.2005372	1.12E-06	0.0006472	0.526210672	2.93846E-06	0.001698239	0.4644139	2.593E-06	0.0014988	0.0201344	1.124E-07	6.498E-05	0.0218523	1.22E-07	7.052E-05
Nim Wan Road	S3607	1500-1600	0.216613705	1.04213E-06	0.00060282	0.1911568	9.197E-07	0.0005315	0.506655757	2.43725E-06	0.001408726	0.4455814	2.144E-06	0.0012389	0.0197935	9.523E-08	5.503E-05	0.0214631	1.033E-07	5.968E-05
Nim Wan Road	S3607	1600-1700	0.193121065	7.74254E-07	0.00044768	0.1699878	6.815E-07	0.0003939	0.457668628	1.83487E-06	0.001060434	0.401186	1.608E-06	0.0009296	0.0182736	7.326E-08	4.234E-05	0.0198129	7.943E-08	4.591E-05
Nim Wan Road	S3607	1700-1800	0.149889935	4.76772E-07	0.00027554	0.1320166	4.196E-07	0.0002425	0.38416039	1.22113E-06	0.000705732	0.3361357	1.068E-06	0.0006175	0.015473	4.918E-08	2.843E-05	0.016773	5.332E-08	3.081E-05
Nim Wan Road	S3607	1800-1900	0.13310694	3.58306E-07	0.00020707	0.1175887	3.165E-07	0.0001829	0.353113498	9.50535E-07	0.000549347	0.3097807	8.339E-07	0.0004819	0.0143713	3.869E-08	2.236E-05	0.0155766	4.193E-08	2.423E-05
Nim Wan Road	S3607	1900-2000	0.152271108	1.26791E-07	9.6394E-05	0.1175935	1.41E-07	0.0001072	0.346527335	4.36632E-07	0.000252345	0.2706978	3.351E-07	0.0002226	0.0143295	1.806E-08	1.043E-05	0.0155295	1.957E-08	1.131E-05
Nim Wan Road	S3607	2000-2100	0.113115011	7.77423E-08	4.49299E-05	0.1002735	6.892E-08	3.983E-05	0.327527683	2.25105E-07	0.000130096	0.2874499	1.976E-07	0.0001142	0.0129042	8.869E-09	5.126E-06	0.0139833	9.611E-09	5.554E-06
Nim Wan Road	S3607	2100-2200	0.104648721	3.59618E-08	2.07835E-05	0.0927105	3.186E-08	1.841E-05	0.294767397	1.01295E-07	5.8541T-05	0.2593166	8.911E-08	5.15E-05	0.0127417	4.379E-09	2.531E-06	0.0138083	4.745E-09	2.742E-06
Nim Wan Road	S3607	2200-2300	0.079656767	2.28112E-08	1.3183E-05	0.0708744	2.03E-08	1.173E-05	0.258556712	7.40426E-08	4.2791BE-05	0.2281028	6.532E-08	3.775E-05	0.01111	3.182E-09	1.839E-06	0.01204	3.448E-09	1.993E-06
Nim Wan Road	S3607	2300-0000	0.072224857	2.27512E-08	1.3148T-05	0.0644228	2.029E-08	1.173E-05	0.235865056	7.4298E-08	4.2959E-05	0.2084814	6.567E-08	3.795E-05	0.0105818	3.333E-09	1.926E-06	0.0114636	3.611E-09	2.087E-06
Nim Wan Road	S3608	0000-0100	0.23927105	4.11119E-08	0.00023337	0.213241	3.664E-08	0.000208	0.673434429	1.1571E-07	0.000656844	0.5945574	1.022E-07	0.0005799	0.0206667	3.551E-09	2.016E-05	0.0224167	3.852E-09	2.186E-05
Nim Wan Road	S3608	0100-0200	0.195899233	2.80497E-08	0.00015928	0.1746755	2.501E-08	0.000142	0.622555068	8.9140Z-08	0.000506015	0.548359	7.852E-08	0.0004457	0.0175	2.506E-09	1.422E-05	0.01898	2.718E-09	1.543E-05
Nim Wan Road	S3608	0200-0300	0.454559178	1.30172E-08	7.3893SE-05	0.4072132	1.166E-08	6.62E-05	0.925005753	2.64893E-08	0.00015037	0.828674	2.373E-08	0.0001347	0.0365	1.045E-09	5.933E-06	0.0396	1.134E-09	6.437E-06
Nim Wan Road	S3608	0300-0400	0.45427917	1.30091E-08	7.3847P6-05	0.4080641	1.169E-08	6.634E-05	0.92444411	2.64732E-08	0.000150278	0.8303838	2.378E-08	0.000135	0.0365	1.045E-09	5.933E-06	0.0396	1.134E-09	6.437E-06
Nim Wan Road	S3608	0400-0500	0	0	0	0	0	0	0	0	0	0	0	0	0	0	0	0	0	0
Nim Wan Road	S3608	0500-0600	0.130955137	1.50006E-08	8.51526E-05	0.117774	1.349E-08	7.658E-05	0.546757877	6.26298E-08	0.000355525	0.4837276	5.541E-08	0.0003145	0.01275	1.46E-09	8.291E-06	0.013825	1.584E-09	8.99E-06
Nim Wan Road	S3608	0600-0700	0.227794247	1.10896E-07	0.00062915T	0.2038542	9.924E-08	0.0005634	0.663055842	3.22794E-07	0.001832376	0.5870763	2.858E-07	0.0016224	0.0197765	9.628E-09	5.465E-05	0.0214529	1.044E-08	5.929E-05
Nim Wan Road	S3608	0700-0800	0.227970826	1.51111E-07	0.00312844B	0.2039852	1.389E-07	0.0007755	0.663562524	4.39987E-07	0.008900202	0.5940373	3.96E-07	0.0078301	0.0209926	4.869E-08	0.0002764	0.0227765	5.283E-08	0.0002999
Nim Wan Road	S3608	0800-0900	0.301541678	1.04486E-06	0.005931278	0.2680652	9.289E-07	0.0052728	0.751909175	2.60541E-06	0.014789936	0.665131	2.305E-06	0.013083	0.0253339	8.778E-08	0.0004983	0.027486	9.524E-08	0.0005406
Nim Wan Road	S3608	0900-1000	0.309337859	9.12423E-07	0.00517947G	0.2739319	8.08E-07	0.0045866	0.763139072	2.25095E-06	0.012777811	0.6727879	1.984E-06	0.011265	0.0257883	7.607E-08	0.0004318	0.0279796	8.253E-08	0.0004685
Nim Wan Road	S3608	1000-1100	0.37023195	1.52673E-06	0.008666663	0.3271879	1.349E-06	0.0076591	0.861689099	3.55336E-06	0.020171053	0.7591943	3.131E-06	0.0177118	0.0290333	1.197E-07	0.0006796	0.0315674	1.302E-07	0.000739
Nim Wan Road	S3608	1100-1200	0.152705148	1.46791E-07	0.00809103S	0.1175935	1.445E-07	0.0017168	0.336452208	3.46617E-06	0.019310418	0.2591756	3.008E-07	0.0170753	0.0278056	1.131E-07	0.0006419	0.0302296	1.229E-07	0.0006978
Nim Wan Road	S3608	1200-1300	0.172701972	6.03369E-07	0.003425095	0.1524588	5.326E-07	0.0030236	0.424645385	1.48358E-06	0.008421739	0.3730495	1.303E-06	0.0073985	0.0168574	5.889E-08	0.0003343	0.0182754	6.385E-08	0.0003624
Nim Wan Road	S3608	1300-1400	0.203724112	8.34265E-07	0.004735807	0.1794375	7.348E-07	0.0041712	0.478439492	1.95925E-06	0.01112189	0.4197759	1.719E-06	0.0097582	0.0188741	7.729E-08	0.0004388	0.020465	8.381E-08	0.0004757
Nim Wan Road	S3608	1400-1500	0.226468702	1.26464E-06	0.007178907	0.2005372	1.12E-06	0.0063569	0.526210672	2.93846E-06	0.016680528	0.4644139	2.593E-06	0.0147216	0.0201344	1.124E-07	0.0006382	0.0218523	1.22E-07	0.0006927
Nim Wan Road	S3608	1500-1600	0.216613705	1.04213E-06	0.005915763	0.1911568	9.197E-07	0.0052205	0.506655757	2.43752E-06	0.013836868	0.4455816	2.144E-06	0.0121689	0.0197935	9.523E-08	0.0005406	0.0214631	1.033E-07	0.0005862
Nim Wan Road	S3608	1600-1700	0.193121065	7.74254E-07	0.004395145	0.1699878	6.815E-07	0.0038687	0.457668628	1.83487E-06	0.01041585	0.401186	1.608E-06	0.0091304	0.0182736	7.326E-08	0.0004159	0.0198129	7.943E-08	0.0004509
Nim Wan Road	S3608	1700-1800	0.149889935	4.76772E-07	0.002706454	0.1320166	4.196E-07	0.0023821	0.38416039	1.22113E-06	0.006931881	0.3361357	1.068E-06	0.0060653	0.015473	4.918E-08	0.0002792	0.016773	5.332E-08	0.0003027
Nim Wan Road	S3608	1800-1900	0.13310694	3.58306E-07	0.002033968	0.1175887	3.165E-07	0.0017968	0.353113498	9.50535E-07	0.005395823	0.3097807	8.339E-07	0.0047337	0.0143713	3.869E-08	0.0002196	0.0155766	4.193E-08	0.0002238
Nim Wan Road	S3608	1900-2000	0.132371108	1.66791E-07	0.000946807	0.1175935	1.482E-07	0.0008411	0.346527335	4.36632E-07	0.002478596	0.3056576	3.851E-07	0.0021863	0.0143295	1.806E-08	0.0001025	0.0155295	1.957E-08	0.0001111
Nim Wan Road	S3608	2000-2100	0.113115011	7.77423E-08	0.000441313	0.1002735	6.892E-08	0.0003912	0.327527683	2.25105E-07	0.001277835	0.2874499	1.976E-07	0.0011215	0.0129042	8.869E-09	5.035E-05	0.0139833	9.611E-09	5.456E-05
Nim Wan Road	S3608	2100-2200	0.104648721	3.59618E-08	0.000204141	0.0927105	3.186E-08	0.0001809	0.294767397	1.01295E-07	0.000575011	0.2593166	8.911E-08	0.0005059	0.0127417	4.379E-09	2.486E-05	0.0138083	4.745E-09	2.694E-05
Nim Wan Road	S3608	2200-2300	0.079656767	2.28112E-08	0.000129491	0.0708744	2.03E-08	0.0001151	0.258556712	7.40426E-08	0.000420312	0.2281028	6.532E-08	0.0003708	0.01111	3.182E-09	1.805E-05	0.01204	3.448E-09	1.957E-05
Nim Wan Road	S3608	2300-0000	0.072224857	2.27512E-08	0.00012915	0.0644228	2.029E-08	0.0001152	0.235865056	7.4298E-08	0.000421766	0.2084814	6.567E-08	0.0003728	0.0105818	3.333E-09	1.892E-05	0.0114636	3.611E-09	2.05E-05
Nim Wan Road	S3609	0000-0100	0.240098676	4.12541E-08	4.89122E-05	0.2140122	3.677E-08	4.36E-05	0.67603484	1.16157E-07	0.00013772	0.59682	1.025E-07	0.0001216	0.0206667	3.551E-09	4.21E-06	0.0224167	3.852E-09	4.567E-06
Nim Wan Road	S3609	0100-0200	0.196184603	2.80906E-08	3.33051E-05	0.1752345	2.509E-08	2.975E-05	0.623596438	8.92893E-08	0.000105864	0.5501436	7.877E-08	9.339E-05	0.0175	2.506E-09	2.971E-06	0.01898	2.718E-09	3.222E-06
Nim Wan Road	S3609	0200-0300	0.454760921	1.30231E-08	1.5440E6-05	0.409466	1.173E-08	1.39E-05	0.925401096	2.65026E-08	3.142E-05	0.8332455	2.386E-08	2.829E-05	0.0365	1.045E-09	1.239E-06	0.0396	1.134E-09	1.345E-06
Nim Wan Road	S3609	0300-0400	0.455530685	1.3045E-08	1.54666E-05	0.410969	1.177E-08	1.395E-05	0.926955068	2.65451E-08	3.1472BE-05	0.8363115	2.395E-08	2.84E-05	0.0365	1.045E-09	1.239E-06	0.0396	1.134E-09	1.345E-06
Nim Wan Road	S3609	0400-0500	0	0	0	0	0	0	0	0	0	0	0	0	0	0	0	0	0	0
Nim Wan Road	S3609	0500-0600	0.131271233	1.50368E-08	1.78281E-05	0.1179686	1.351E-08	1.602E-05	0.548636781	6.2845E-08	7.45111E-05	0.4844488	5.549E-08	6.579E-05	0.01275	1.46E-09	1.732E-06	0.013825	1.584E-09	1.878E-06
Nim Wan Road	S3609	0600-0700	0.228353445	1.11257E-07	0.00013191	0.2043449	9.948E-08	0.0001179	0.665515455	3.23991E-07	0.000384134	0.5886949	2.866E-07	0.0003398	0.0197765	9.628E-09	1.141E-05	0.0214529	1.044E-08	1.238E-05
Nim Wan Road	S3609	0700-0800	0.237482527	5.50862E-07	0.00065312	0.2117756	4.912E-07	0.0005824	0.67568274	1.56731E-06	0.00185825	0.5975874	1.386E-06	0.0016435	0.0209926	4.869E-08	5.773E-05	0.0227765	5.283E-08	6.264E-05
Nim Wan Road	S3609	0800-0900	0.30186941	1.046E-06	0.001240168	0.2684129	9.301E-07	0.0011027	0.752790171	2.60847E-06	0.003092684	0.6659788	2.308E-06	0.002736	0.0253339	8.778E-08	0.0001041	0.027486	9.524E-08	0.0001129
Nim Wan Road	S3609	0900-1000	0.309749472	9.13637E-07	0.001083238	0.2747308	8.103E-07	0.0009608	0.764245323	2.25422E-06	0.002672675	0.6774408	1.99E-06	0.0023597	0.0257883	7.607E-08	9.019E-05	0.0279796	8.253E-08	9.785E-05
Nim Wan Road	S3609	1000-1100	0.369997973	1.52576E-06	0.001808997	0.3273333	1.349E-06	0.0016016	0.861156821	3.55116E-06	0.004210377	0.7595355	3.131E-06	0.0037135	0.0290333	1.197E-07	0.000142	0.0315674	1.302E-07	0.0001543
Nim Wan Road	S3609	1100-1200	0.350874845	1.42681E-06	0.001691674	0.3116828	1.267E-06	0.0015027	0.837490575	3.4056E-06	0.004037797	0.741572	3.016E-06	0.0035753	0.0278056	1.131E-07	0.0001341	0.0302296	1.229E-07	0.0001457
Nim Wan Road	S3609	1200-1300	0.172786104	6.03663E-07	0.000715723	0.1524345	5.326E-07	0.0006314	0.424844307	1.48428E-06	0.00175981	0.3729902	1.303E-06	0.001545	0.0168574	5.889E-08	6.983E-05	0.0182754	6.385E-08	7.57E-05
Nim Wan Road	S3609	1300-1400	0.203806424	8.34602E-07	0.000989533	0.1793527	7.345E-07	0.0008709	0.478633858	1.96005E-06	0.002323912	0.4195533	1.718E-06	0.0020307	0.0188741	7.729E-08	9.164E-05	0.020465	8.381E-08	9.935E-05
Nim Wan Road	S3609	1400-1500	0.227288324	1.26855E-06	0.001504697	0.2007359	1.121E-06	0.0013329	0.528104614	2.94904E-06	0.003496478	0.4648575	2.596E-06	0.0030777	0.0201344	1.124E-07	0.0001333	0.0218523	1.22E-07	0.0001447
Nim Wan Road	S3609	1500-1600	0.217422159	1.04602E-06	0.001240193	0.1914362	9.21E-07	0.001092	0.508576554	2.44676E-06	0.002900961	0.4462436	2.147E-06	0.0025454	0.0197935	9.523E-08	0.0001129	0.0214631	1.033E-07	0.0001224
Nim Wan Road	S3609	1600-1700	0.193383759	7.75307E-07	0.00091923	0.1699294	6.813E-07	0.0008077	0.458369219	1.83768E-06	0.002178812	0.4010075	1.608E-06	0.0019061	0.0182736	7.326E-08	8.686E-05	0.0198129	7.943E-08	9.418E-05
Nim Wan Road	S3609	1700-1800	0.150574614	4.78631E-07	0.000567481	0.1323999	4.209E-07	0.000499	0.385779627	1.22628E-06	0.001453913	0.3371597	1.072E-06	0.0012707	0.015473	4.918E-08	5.831E-05	0.016773	5.332E-08	6.321E-05
Nim Wan Road	S3609	1800-1900	0.133085614	3.58236E-07	0.000424736	0.1179103	3.174E-07	0.0003763	0.353076389	9.50434E-07	0.001126867	0.3010006	8.099E-07	0.0009914	0.0143713	3.869E-08	4.587E-05	0.0155766	4.193E-08	4.971E-05
Nim Wan Road	S3609	1900-2000	0.132813817	1.67348E-07	0.000198414	0.11758	1.482E-07	0.0001757	0.347839271	4.38285E-07	0.000519646	0.3056146	3.851E-07	0.0004566	0.0143295	1.806E-08	2.141E-05	0.0155295	1.957E-08	2.32E-05
Nim Wan Road	S3609	2000-2100	0.113312763	7.78782E-08	9.2335E-05	0.1002611	6.891E-08	8.17E-05	0.328215537	2.25578E-07	0.000267452	0.2873575	1.975E-07	0.0002342	0.0129042	8.869E-09	1.052E-05	0.0139833	9.611E-09	1.139E-05
Nim Wan Road	S3609	2100-2200	0.104577758	3.59373E-08	4.26085E-05	0.0932312	3.204E-08	3.799E-05	0.294585251	1.01232E-07	0.000120024	0.260847	8.964E-08	0.0001063	0.0127417	4.379E-09	5.191E-06	0.0138083	4.745E-09	5.626E-06
Nim Wan Road	S3609	2200-2300	0.079906644	2.28836E-08	2.7116E-05	0.070797	2.027E-08	2.403E-05	0.259486192	7.43088E-08	8.810E-05	0.2279553	6.525E-08	7.735E-05	0.01111	3.182E-09	3.772E-06	0.01204	3.448E-09	4.088E-06
Nim Wan Road	S3609	2300-0000	0.072497733	2.28372E-08	2.70766E-05	0.0643752	2.028E-08	2.404E-05	0.236886152	7.46205E-08	8.8472BE-05	0.2083098	6.562E-08	7.78E-05	0.0105818	3.333E-09	3.952E-06	0.0114636	3.611E-09	4.281E-06
Nim Wan Road	S3610	0000-0100	0.240098676	4.12541E-08	6.68965E-05	0.2140122	3.677E-08	5.963E-05	0.67603484	1.16157E-07	0.000188358	0.59682	1.025E-07	0.0001663	0.0206667	3.551E-09	5.758E-06	0.0224167	3.852E-09	6.246E-06
Nim Wan Road	S3610	0100-0200	0.196184603	2.80906E-08	4.5551E-05	0.1752345	2.509E-08	4.069E-05	0.623596438	8.92893E-08	0.000144789	0.5501436	7.877E-08	0.0001277	0.0175	2.506E-09	4.063E-06	0.01898	2.718E-09	4.407E-06
Nim Wan Road	S3610	0200-0300	0.454766301	1.30231E-08	2.1117E-05	0.409466	1.173E-08	1.901E-05	0.925401096	2.65006E-08	4.2972E-05	0.8332455	2.386E-08	3.869E-05	0.0365	1.045E-09	1.695E-06	0.0396	1.134E-09	1.839E-06
Nim Wan Road	S3610	0300-0400	0.455530685	1.3045E-08	2.11534E-05	0.410969	1.177E-08	1.908E-05	0.926955068	2.65451E-08	4.3044BE-05	0.8363115	2.395E-08	3.884E-05	0.0365	1.045E-09	1.695E-06	0.0396	1.134E-09	1.839E-06
Nim Wan Road	S3610	0400-0500	0	0	0	0	0	0	0	0	0	0	0	0	0	0	0	0	0	0
Nim Wan Road	S3610	0500-0600	0.131271233	1.50368E-08	2.43833E-05	0.1179686	1.351E-08	2.191E-05	0.548636781	6.2845E-08	0.000101908	0.4844488	5.549E-08	8.999E-05	0.01275	1.46E-09	2.368E-06	0.013825	1.584E-09	2.568E-06
Nim Wan Road	S3610	0600-0700	0.228353455	1.11257E-07	0.000180412	0.2043449	9.948E-08	0.0001613	0.665515455	3.23991E-07	0.000525375	0.5886949	2.866E-07	0.0004647	0.0197765	9.628E-09	1.561E-05	0.0214529	1.044E-08	1.694E-05
Nim Wan Road	S3610	0700-0800	0.237482527	5.50862E-07	0.000893263	0.2117756	4.912E-07	0.0007966	0.67568274	1.56731E-06	0.002541502	0.5975874	1.386E-06	0.0022478	0.0209926	4.869E-08	7.896E-05	0.0227765	5.283E-08	8.567E-05
Nim Wan Road	S3610	0800-0900	0.30186941	1.046E-06	0.001696161	0.2684129	9.301E-07	0.0015082	0.752790171	2.60847E-06	0.004229821	0.6659788	2.308E-06	0.003742	0.0253339	8.778E-08	0.0001423	0.027486	9.524E-08	0.0001544
Nim Wan Road	S3610	0900-1000	0.309749472	9.13637E-07	0.001481533	0.2747308	8.103E-07	0.001314	0.764245323	2.25422E-06	0.003655381	0.6774408	1.99E-06	0.0032273	0.0257883	7.607E-08	0.0001232	0.0279796	8.253E-08	0.0001338
Nim Wan Road	S3610	1000-1100	0.369997871	1.52576E-06	0.00247414	0.3273333	1.35E-06	0.0021888	0.861156821	3.55116E-06	0.005758473	0.7595355	3.132E-06	0.0050789	0.0290333	1.197E-07	0.0001941	0.0315674	1.302E-07	0.0002111
Nim Wan Road	S3610	1100-1200	0.350874845	1.42681E-06	0.00231368	0.3116828	1.267E-06	0.0020552	0.837490575	3.4056E-06	0.005522439	0.741572	3.016E-06	0.0048899	0.0278056	1.131E-07	0.0001834	0.0302296	1.229E-07	0.0001993
Nim Wan Road	S3610	1200-1300	0.172786104	6.03663E-07	0.000978884	0.1524345	5.326E-07	0.0008636	0.424844307	1.48428E-06	0.002406868	0.3729902	1.303E-06	0.0021131	0.0168574	5.889E-08	9.55E-05	0.0182754	6.385E-08	0.0001035
Nim Wan Road	S3610	1300-1400	0.203806424	8.34602E-07	0.00135337	0.1793527	7.345E-07	0.001191	0.478633858	1.96005E-06	0.003178383	0.4195533	1.718E-06	0.0027785	0.0188741	7.729E-08	0.0001253	0.020465	8.381E-08	0.0001359
Nim Wan Road	S3610	1400-1500	0.227268024	1.26911E-06	0.000257954	0.2007301	1.121E-06	0.0018176	0.528104614	2.94904E-06	0.004782084	0.4648575	2.596E-06	0.0042094	0.0201344	1.124E-07	0.0001823	0.0218523	1.22E-07	0.0001979
Nim Wan Road	S3610	1500-1600	0.217422159	1.04602E-06	0.001696195	0.1914362	9.21E-07	0.0014935	0.508576554	2.44676E-06	0.003967603	0.4462436	2.147E-06	0.0034813	0.0197935	9.523E-08	0.0001544	0.0214631	1.033E-07	0.0001674
Nim Wan Road	S3610	1600-1700	0.193383759	7.75307E-07	0.001257218	0.1699294	6.813E-07	0.0011047	0.458369219	1.83768E-06	0.00297993	0.4010075	1.608E-06	0.002607	0.0182736	7.

Appendix 3G_4 Year 2045
e) Emission Summary

Road Name	Road ID	Hour	NO2 Emission							NO Emission						PM25 Emission			PM10 Emission		
			MonthlyHourMin			MonthlyHourAverage			MonthlyHourMin			MonthlyHourAverage			AnnualHourMin			AnnualHourMin		
			g/km/veh	g/s/m2	tonne/year	g/km/veh	g/s/m2	tonne/year	g/km/veh	g/s/m2	tonne/year	g/km/veh	g/s/m2	tonne/year	g/km/veh	g/s/m2	tonne/year	g/km/veh	g/s/m2	tonne/year
Nim Wan Road	S3704	1600-1700	0.205673741	7.65681E-07	0.000410003	0.1810626	6.741E-07	0.0003609	0.553933121	2.05473E-06	0.001100259	0.4845417	1.804E-06	0.0009659	0.0192162	7.154E-08	3.831E-05	0.0208408	7.759E-08	4.155E-05
Nim Wan Road	S3704	1700-1800	0.159280236	4.65252E-07	0.000249131	0.1402136	4.096E-07	0.0002193	0.477918378	1.39598E-06	0.000747514	0.4189791	1.224E-06	0.0006553	0.0162235	4.739E-08	2.538E-05	0.0175931	5.139E-08	2.752E-05
Nim Wan Road	S3704	1800-1900	0.143320812	3.52966E-07	0.000189005	0.1266369	3.119E-07	0.000167	0.453186524	1.1161E-06	0.000597641	0.3985739	9.816E-07	0.0005256	0.0152547	3.757E-08	2.012E-05	0.0165419	4.074E-08	2.181E-05
Nim Wan Road	S3704	1900-2000	0.143756211	1.68786E-07	9.0380TE-05	0.1277377	1.5E-07	8.031E-05	0.459017394	5.38938E-07	0.000288588	0.4060686	4.768E-07	0.0002553	0.0153512	1.802E-08	9.651E-06	0.0166463	1.954E-08	1.047E-05
Nim Wan Road	S3704	2000-2100	0.145426158	9.5784E-08	5.1290E-05	0.1289996	8.497E-08	4.55E-05	0.45270162	2.98171E-07	0.000159663	0.3992527	2.63E-07	0.0001408	0.0151761	1.036E-08	5.546E-06	0.0170565	1.123E-08	6.016E-06
Nim Wan Road	S3704	2100-2200	0.104306658	2.98702E-08	1.59947E-05	0.0924011	2.646E-08	1.417E-05	0.380525863	1.08971E-07	5.83511E-05	0.3352408	9.6E-08	5.141E-05	0.01239	3.548E-09	1.9E-06	0.01343	3.846E-09	2.059E-06
Nim Wan Road	S3704	2200-2300	0.06499583	1.67515E-08	8.9700ZE-06	0.0578043	1.49E-08	7.978E-06	0.319154886	8.22564E-08	4.40463E-05	0.2820074	7.268E-08	3.892E-05	0.0097111	2.503E-09	1.34E-06	0.0105222	2.712E-09	1.452E-06
Nim Wan Road	S3704	2300-0000	0.064740426	1.66857E-08	8.9347TE-06	0.0577286	1.488E-08	7.967E-06	0.317921583	8.19386E-08	4.38761E-05	0.2816207	7.258E-08	3.887E-05	0.0097111	2.503E-09	1.34E-06	0.0105222	2.712E-09	1.452E-06
Nim Wan Road	S3705	0000-0100	0.163489589	2.80991E-07	1.23044E-05	0.1453985	2.5E-07	1.096E-05	0.539039041	1.96074E-06	9.32891E-05	0.4804744	1.746E-06	0.0001545	0.0154667	2.658E-09	1.164E-06	0.0167687	2.881E-09	1.262E-06
Nim Wan Road	S3705	0100-0200	0.130983562	1.50038E-08	6.5719GE-06	0.1166721	1.336E-08	5.854E-06	0.546432808	6.25925E-08	2.74167E-05	0.4785508	5.482E-08	2.401E-05	0.01275	1.46E-09	6.397E-07	0.013825	1.584E-09	6.937E-07
Nim Wan Road	S3705	0200-0300	0.454559178	1.30172E-08	5.7017SE-06	0.4072132	1.166E-08	5.108E-06	0.925005753	2.64893E-08	1.16028E-05	0.828674	2.373E-08	1.039E-05	0.0365	1.045E-09	4.578E-07	0.0396	1.134E-09	4.967E-07
Nim Wan Road	S3705	0300-0400	0	0	0	0	0	0	0	0	0	0	0	0	0	0	0	0	0	0
Nim Wan Road	S3705	0400-0500	0	0	0	0	0	0	0	0	0	0	0	0	0	0	0	0	0	0
Nim Wan Road	S3705	0500-0600	0.155865023	1.33905E-08	5.8652TE-06	0.1401376	1.204E-08	5.273E-06	0.447754064	3.84668E-08	1.68492E-05	0.3914713	3.363E-08	1.473E-05	0.0139333	1.197E-09	5.243E-07	0.0151	1.297E-09	5.682E-07
Nim Wan Road	S3705	0600-0700	0.174484207	6.99536E-08	3.0640ME-05	0.1560487	6.256E-08	2.74E-05	0.546137926	2.18956E-07	9.59065E-05	0.4807596	1.927E-07	8.443E-05	0.0159143	6.38E-09	2.795E-06	0.0172571	6.919E-09	3.031E-06
Nim Wan Road	S3705	0700-0800	0.197231403	4.01015E-07	0.000175652	0.1749037	3.556E-07	0.0001558	0.5943589	1.20846E-06	0.000529328	0.5209832	1.059E-06	0.000464	0.0182127	3.703E-08	1.622E-05	0.0197592	4.017E-08	1.76E-05
Nim Wan Road	S3705	0800-0900	0.279745161	8.81213E-07	0.000385987	0.2486535	7.833E-07	0.0003431	0.704208267	2.2183E-06	0.000971654	0.6220513	1.959E-06	0.0008583	0.0238327	7.507E-08	3.288E-05	0.0258564	8.145E-08	3.568E-05
Nim Wan Road	S3705	0900-1000	0.282561722	7.76056E-07	0.000339926	0.2525772	6.871E-07	0.000301	0.713244199	1.94038E-06	0.000849923	0.6279649	1.708E-06	0.0007483	0.0241537	6.571E-08	2.878E-05	0.0262053	7.129E-08	3.123E-05
Nim Wan Road	S3705	1000-1100	0.354396303	1.38024E-06	0.000604569	0.3131727	1.22E-06	0.0005342	0.826867262	3.22033E-06	0.001410563	0.7280081	2.835E-06	0.0012419	0.0280044	1.091E-07	4.777E-05	0.0304449	1.186E-07	5.194E-05
Nim Wan Road	S3705	1100-1200	0.311857367	1.16991E-06	0.000512442	0.2766089	1.038E-06	0.0004545	0.748653565	2.80852E-06	0.001230184	0.6613286	2.481E-06	0.0010867	0.0258634	9.702E-08	4.25E-05	0.0280595	1.053E-07	4.611E-05
Nim Wan Road	S3705	1200-1300	0.283356158	9.5784E-07	0.000419888	0.1618854	5.239E-07	0.0002295	0.434771888	1.46455E-06	0.000737863	0.4302041	1.453E-06	0.0006492	0.0176796	5.721E-08	2.506E-05	0.0191735	6.204E-08	2.721E-05
Nim Wan Road	S3705	1300-1400	0.217969705	8.2394E-07	0.000360901	0.1920115	7.258E-07	0.0003179	0.570276164	2.15568E-06	0.000944228	0.5010264	1.894E-06	0.0008296	0.0199212	7.53E-08	3.298E-05	0.0216061	8.167E-08	3.577E-05
Nim Wan Road	S3705	1400-1500	0.239447277	1.25484E-06	0.000549641	0.2120475	1.111E-06	0.0004867	0.616666556	3.23167E-06	0.001415531	0.5447833	2.855E-06	0.0012505	0.0211011	1.106E-07	4.844E-05	0.0229115	1.201E-07	5.259E-05
Nim Wan Road	S3705	1500-1600	0.228907286	1.03572E-06	0.000453664	0.202022	9.141E-07	0.0004004	0.58903716	2.66517E-06	0.001167394	0.518502	2.346E-06	0.0010276	0.0207766	9.401E-08	4.118E-05	0.0225354	1.02E-07	4.466E-05
Nim Wan Road	S3705	1600-1700	0.205673741	7.65681E-07	0.000335382	0.1810626	6.741E-07	0.0002953	0.553933121	2.05473E-06	0.000900011	0.4845417	1.804E-06	0.0007901	0.0192162	7.154E-08	3.133E-05	0.0208408	7.759E-08	3.399E-05
Nim Wan Road	S3705	1700-1800	0.159280236	4.65252E-07	0.000203789	0.1402136	4.096E-07	0.0001794	0.477918378	1.39598E-06	0.000611465	0.4189791	1.224E-06	0.0005361	0.0162235	4.739E-08	2.076E-05	0.0175931	5.139E-08	2.251E-05
Nim Wan Road	S3705	1800-1900	0.143320812	3.52966E-07	0.000154606	0.1266369	3.119E-07	0.0001366	0.453186524	1.1161E-06	0.00048887	0.3985739	9.816E-07	0.0004	0.0152547	3.757E-08	1.646E-05	0.0165419	4.074E-08	1.784E-05
Nim Wan Road	S3705	1900-2000	0.143756211	1.68786E-07	7.39313E-05	0.1277377	1.5E-07	6.569E-05	0.459017394	5.38938E-07	0.000236065	0.4060686	4.768E-07	0.0002088	0.0153512	1.802E-08	7.895E-06	0.0166463	1.954E-08	8.561E-06
Nim Wan Road	S3705	2000-2100	0.145426158	9.5784E-08	4.1950E-05	0.1289996	8.497E-08	3.722E-05	0.45270162	2.98171E-07	0.000130604	0.3992527	2.63E-07	0.0001152	0.0151761	1.036E-08	4.537E-06	0.0170565	1.123E-08	4.921E-06
Nim Wan Road	S3705	2100-2200	0.104306658	2.98702E-08	1.3083TE-05	0.0924011	2.646E-08	1.159E-05	0.380525863	1.08971E-07	4.77312E-05	0.3352408	9.6E-08	4.205E-05	0.01239	3.548E-09	1.554E-06	0.01343	3.846E-09	1.685E-06
Nim Wan Road	S3705	2200-2300	0.06499583	1.67515E-08	7.3374AE-06	0.0578043	1.49E-08	6.526E-06	0.319154886	8.22564E-08	3.60298E-05	0.2820074	7.268E-08	3.184E-05	0.0097111	2.503E-09	1.096E-06	0.0105222	2.712E-09	1.188E-06
Nim Wan Road	S3705	2300-0000	0.064740426	1.66857E-08	7.3086ZE-06	0.0577286	1.488E-08	6.517E-06	0.317921583	8.19386E-08	3.58906E-05	0.2816207	7.258E-08	3.179E-05	0.0097111	2.503E-09	1.096E-06	0.0105222	2.712E-09	1.188E-06
Nim Wan Road	S3706	0000-0100	0.163489589	2.80991E-07	1.2304GE-06	0.1453985	2.5E-07	1.094E-06	0.539039041	1.96074E-06	9.32891E-06	0.4804744	1.746E-06	0.0000833	0.0154667	2.658E-09	2.805E-06	0.0167687	2.881E-09	1.361E-06
Nim Wan Road	S3706	0100-0200	0.130983562	1.50038E-08	2.0015838S	0.1166721	1.336E-08	0.0001411	0.546432808	6.25925E-08	0.000660743	0.4785508	5.482E-08	0.0005787	0.01275	1.46E-09	1.542E-05	0.013825	1.584E-09	1.672E-05
Nim Wan Road	S3706	0200-0300	0.454559178	1.30172E-08	0.0001374 13	0.4072132	1.166E-08	0.0001231	0.925005753	2.64893E-08	0.000279628	0.828674	2.373E-08	0.0002505	0.0365	1.045E-09	1.103E-05	0.0396	1.134E-09	1.197E-05
Nim Wan Road	S3706	0300-0400	0	0	0	0	0	0	0	0	0	0	0	0	0	0	0	0	0	0
Nim Wan Road	S3706	0400-0500	0	0	0	0	0	0	0	0	0	0	0	0	0	0	0	0	0	0
Nim Wan Road	S3706	0500-0600	0.155865023	1.33905E-08	0.000141353	0.1401376	1.204E-08	0.0001271	0.447754064	3.84668E-08	0.000406066	0.3914713	3.363E-08	0.0003555	0.0139333	1.197E-09	1.264E-05	0.0151	1.297E-09	1.369E-05
Nim Wan Road	S3706	0600-0700	0.174484207	6.99536E-08	0.000738448	0.1560487	6.256E-08	0.0006604	0.546137926	2.18956E-07	0.002311353	0.4807596	1.927E-07	0.0020347	0.0159143	6.38E-09	6.735E-05	0.0172571	6.919E-09	7.304E-05
Nim Wan Road	S3706	0700-0800	0.197231403	4.01015E-07	0.000423215	0.1749037	3.556E-07	0.003754	0.5943589	1.20846E-06	0.012756838	0.5209832	1.059E-06	0.011182	0.0182127	3.703E-08	0.0003909	0.0197592	4.017E-08	0.0004241
Nim Wan Road	S3706	0800-0900	0.279745161	8.81213E-07	0.009302318	0.2486535	7.833E-07	0.0082684	0.704208267	2.2183E-06	0.023416918	0.6220515	1.959E-06	0.020685	0.0238327	7.507E-08	0.0007925	0.0258564	8.145E-08	0.0008598
Nim Wan Road	S3706	0900-1000	0.282561722	7.76056E-07	0.008192247	0.2525772	6.871E-07	0.0072536	0.713244199	1.94038E-06	0.020483199	0.6279649	1.708E-06	0.0180341	0.0241537	6.571E-08	0.0006937	0.0262053	7.129E-08	0.0007526
Nim Wan Road	S3706	1000-1100	0.354396303	1.38024E-06	0.01457015	0.3131727	1.22E-06	0.0128753	0.826867262	3.22033E-06	0.033994655	0.7280081	2.835E-06	0.0299303	0.0280044	1.091E-07	0.0011513	0.0304449	1.186E-07	0.0012517
Nim Wan Road	S3706	1100-1200	0.311857367	1.16991E-06	0.012349894	0.2766089	1.038E-06	0.0109554	0.748653565	2.80852E-06	0.029647503	0.6613286	2.481E-06	0.0261893	0.0258634	9.702E-08	0.0010242	0.0280595	1.053E-07	0.0011112
Nim Wan Road	S3706	1200-1300	0.283353701	5.93327E-07	0.006263312	0.1618854	5.239E-07	0.00553	0.520570183	1.68455E-06	0.017782535	0.458045	1.482E-06	0.0156467	0.0176796	5.721E-08	0.0006039	0.0191735	6.204E-08	0.000655
Nim Wan Road	S3706	1300-1400	0.217969705	8.2394E-07	0.008697732	0.1920115	7.258E-07	0.0076619	0.570276164	2.15568E-06	0.022755956	0.5010264	1.894E-06	0.0199927	0.0199212	7.53E-08	0.0007949	0.0216061	8.167E-08	0.0008622
Nim Wan Road	S3706	1400-1500	0.239447277	1.25484E-06	0.013246371	0.2120475	1.111E-06	0.0117306	0.616666556	3.23167E-06	0.034113475	0.5447833	2.855E-06	0.0301377	0.0211011	1.106E-07	0.0011673	0.0229115	1.201E-07	0.0012675
Nim Wan Road	S3706	1500-1600	0.228907286	1.03572E-06	0.010933334	0.202022	9.141E-07	0.0096492	0.58903716	2.66517E-06	0.028134274	0.518502	2.346E-06	0.0247653	0.0207766	9.401E-08	0.0009924	0.0225354	1.02E-07	0.0010764
Nim Wan Road	S3706	1600-1700	0.205673741	7.65681E-07	0.000808273	0.1810626	6.741E-07	0.0071155	0.551933121	2.05473E-06	0.021690309	0.4845417	1.804E-06	0.0190419	0.0192162	7.154E-08	0.0007552	0.0208408	7.759E-08	0.0008819
Nim Wan Road	S3706	1700-1800	0.159280236	4.65252E-07	0.000491137	0.1402136	4.096E-07	0.0043234	0.477918378	1.39598E-06	0.014736347	0.4189791	1.224E-06	0.012919	0.0162235	4.739E-08	0.0005002	0.0175931	5.139E-08	0.0005425
Nim Wan Road	S3706	1800-1900	0.143320812	3.52966E-07	0.003726007	0.1266369	3.119E-07	0.0032923	0.453186524	1.1161E-06	0.011781792	0.3985739	9.816E-07	0.010362	0.0152547	3.757E-08	0.0003966	0.0165419	4.074E-08	0.00043
Nim Wan Road	S3706	1900-2000	0.143756211	1.68786E-07	0.001781749	0.1277377	1.5E-07	0.0015832	0.459017394	5.38938E-07	0.005689817	0.4060686	4.768E-07	0.0050329	0.0153512	1.802E-08	0.0001903	0.0166463	1.954E-08	0.0002063
Nim Wan Road	S3706	2000-2100	0.145426158	9.5784E-08	0.001011128	0.1289996	8.497E-08	0.0008969	0.45270162	2.98171E-07	0.003147573	0.3992527	2.63E-07	0.002776	0.0157261	1.036E-08	0.0001093	0.0170565	1.123E-08	0.0001186
Nim Wan Road	S3706	2100-2200	0.104306658	2.98702E-08	0.000315317	0.0924011	2.646E-08	0.0002793	0.380525863	1.08971E-07	0.001150324	0.3352408	9.6E-08	0.0010134	0.01239	3.548E-09	3.745E-05	0.01343	3.846E-09	4.06E-05
Nim Wan Road	S3706	2200-2300	0.06499583	1.67515E-08	0.000176833	0.0578043	1.49E-08	0.0001573	0.319154886	8.22564E-08	0.00086832	0.2820074	7.268E-08	0.0007673	0.0097111	2.503E-09	2.642E-05	0.0105222	2.712E-09	2.863E-05
Nim Wan Road	S3706	2300-0000	0.064740426	1.66857E-08	0.000176138	0.0577286	1.488E-08	0.0001571	0.317921583	8.19386E-08	0.00086495	0.2816207	7.258E-08	0.0007662	0.0097111	2.503E-09	2.642E-05	0.0105222	2.712E-09	2.863E-05
Nim Wan Road	S3707	0000-0100	0.162397534	2.79034E-08	3.8490 9E-05	0.145886	2.507E-08	3.458E-05	0.518443014	8.90796E-08	0.00012879	0.4601328	7.906E-08	0.0001091	0.0154667	2.658E-09	3.666E-06	0.0167687	2.881E-09	3.974E-06
Nim Wan Road	S3707	0100-0200	0.130237534	1.49184E-08	2.05789E-05	0.1167167	1.337E-08	1.844E-05	0.54318274	6.22202E-08	8.58288E-05	0.4787185	5.484E-08	7.564E-05	0.01275	1.46E-09	2.015E-06	0.013825	1.584E-09	2.185E-06
Nim Wan Road	S3707	0200-0300	0.452043836	1.29451E-08	1.7857E-05	0.4063025	1.164E-08	1.605E-05	0.919872877	2.63423E-08	3.63375E-05	0.8268532	2.368E-08	3.266E-05	0.0365	1.045E-09	1.442E-06	0.0396	1.134E-09	1.564E-06
Nim Wan Road	S3707	0300-0400	0	0	0	0	0	0	0	0	0	0	0	0	0	0	0	0	0	0
Nim Wan Road	S3707	0400-0500	0	0	0	0	0	0	0	0	0	0	0	0	0	0	0	0	0	0
Nim Wan Road	S3707	0500-0600	0.155055616	1.33209E-08	1.837545E-05	0.1399024	1.202E-08	1.658E-05	0.445986484	3.8315E-08	5.2853E-05	0.3907601	3.357E-08	4.631E-05	0.0139333	1.197E-09	1.651E-06	0.0151	1.297E-09	1.789E-06
Nim Wan Road	S3707	0600-0700	0.1734682	6.95462E-08	9.5934SE-05	0.1559347	6.252E-08	8.624E-05	0.543008728	2.17701E-07	0.000300304	0.4806734	1.927E-07	0.0002658	0.0159143	6.38E-09	8.801E-06	0.0172571	6.919E-09	9.544E-06
Nim Wan Road	S3707	0700-0800	0.1964365	3.99398E-07	0.000550944	0.1746544	3.551E-07	0.0004899	0.591800386	1.20326E-06	0.001659818	0.5201255	1.058E-06	0.0014588	0.0182127	3.703E-08	5.108E-05	0.0197592	4.017E-08	5.542E-05
Nim Wan Road	S3707	0800-0900	0.278550994	8.77452E-07	0.001210387	0.2474969	7.796E-07	0.0010754	0.701080605	2.20846E-06	0.003046428	0.6188738	1.949E-06	0.0026892	0.0238327	7.507E-08	0.0001036	0.0258564	8.145E-08	0.0001124
Nim Wan Road	S3707	0900-1000	0.284171161	7.73089E-07	0.001066426	0.250914	6.826E-07	0.0009416	0.710583968	1.93315E-06	0.00266665	0.6234492	1.696E-06	0.0023397	0.0241537	6.571E-08	9.064E-05	0.0262053	7.129E-08	9.834E-05
Nim Wan Road	S3707	1000-1100	0.351897436	1.37051E-06	0.001890523	0.3107637	1.21E-06	0.0016695	0.821009327	3.19752E-06	0.004410765	0.7220713	2.812E-06	0.0038792	0.0280044	1.091E-07	0.0001505	0.0304449	1.186E-07	0.0001636
Nim Wan Road	S3707	1100-1200	0.310453501	1.16465E-06	0.001606561	0.2739363	1.028E-06	0.0014176	0.745317584	2.79601E-06	0.003856911	0.6545815	2.456E-06	0.0033874	0.0258634	9.702E-08	0.0001338	0.0280595	1.053E-07	0.0001452
Nim Wan Road	S3707	1200-1300	0.182491807	5.90538E-07	0.000814608	0.1606975	5.2E-07	0.0007173	0.518089027	1.67652E-06	0.002312649	0.454516	1.471E-06	0.0020289	0.0176796	5.721E-08	7.892E-05	0.0191735	6.204E-08	8.559E-05
Nim Wan Road	S3707	1300-1400	0.217090853	8.20618E-07	0.001131989	0.1905836	7.204E-07	0.0009938	0.56789576	2.14669E-06	0.002961212	0.4971642	1.879E-06	0.0025924	0.0199212	7.53E-08	0.0001039	0.0216061	8.167E-08	0.0001127
Nim Wan Road	S3707	1400-1500	0.238674413	1.25079E-06	0.001725377	0.20987	1.1E-06	0.0015171	0.614582951	3.22075E-06	0.004442818	0.5390277	2.825E-06	0.0038966	0.0211011	1.106E-07	0.0001525	0.0229115	1.201E-07	0.0001656
Nim Wan Road	S3707	1500-1600	0.227945099	1.03141E-06	0.001422759	0.2004516	9.07E-07	0.0012511	0.586525851	2.65381E-06	0.003660759	0.5143354	2.327E-06	0.0032102	0.0207766	9.401E-08	0.0001297	0.0225354	1.02E-07	0.0001407
Nim Wan Road	S3707	1600-1700	0.204977536	7.63089E-07	0.001052632	0.1800743	6.704E-07	0.0009247	0.550056708	2.04775E-06	0.002824735	0.4817886	1.794E-06	0.0024742	0.0192162	7.154E-08	9.868E-05	0.0208408	7.759E-08	0.0001007
Nim Wan Road	S3707	1700-1800	0.159076557	4.64657E-07	0.000640963	0.1396576	4.079E-07	0.0005627	0.477351185	1.39432E-06	0.00192338	0.4171993	1.219E-06	0.001681	0.0162235	4.739E-08	6.537E-05	0.0175931	5.139E-08	7.089E-05
Nim Wan Road	S3707	1800-1900	0.143960394	3.19602E-07	0.000402394	0.1261824	3.108E-07	0.0004287	0.448886974	1.10551E-06	0.001524974	0.3970163	9.778E-07	0.0013488	0.0152547	3.757E-08	5.182E-05	0.0165419	4.074E-08	5.62E-05
Nim Wan Road	S3707	1900-2000	0.142984411	1.6788E-07	0.000231579	0.1269717	1.491E-07	0.0002056	0.456549008	5.3604E-07	0.000739432	0.4035023	4.738E-07	0.0006535	0.0153512	1.802E-08	2.486E-05	0.0166463	1.954E-08	2.696E-05
Nim Wan Road	S3707	2000-2100	0.1441838	9.49664E-08	0.000131	0.1290801	8.502E-08	0.0001173	0.448776248	2.95586E-07	0.000407741	0.3994609	2.631E-07	0.0003629	0.0157261	1.036E-08	1.429E-05	0.0170565	1.123E-08	1.55E-05
Nim Wan Road	S3707	2100-2200	0.103865589	2.96007E-08	4.0832ZE-05	0.0920824	2.637E-08	3.638E-05	0.377079616	1.07984E-07	0.000148957	0.334008	9.565E-08	0.0001319	0.01239	3.548E-09	4.894E-06	0.01343	3.846E-09	5.305E-06
Nim Wan Road	S3707	2200-2300	0.064532664	1.66321E-08	2.2942PE-05	0.0573582	1.478E-08	2.039E-05	0.316929985	8.1683E-08	0.000112676	0.2797948	7.211E-08	9.947E-05	0.0097111	2.503E-09	3.453E-06	0.0105222	2.712E-09	3.741E-06
Nim Wan Road	S3707	2300-0000	0.064247306	1.6558E-08	2.2841SE-05	0.057577	1.484E-08	2.047E-05	0.315447367	8.13009E-08	0.000112149	0.2809128	7.24E-08	9.987E-05	0.0097111	2.503E-09	3.453E-06	0.0105222	2.712E-09	3.741E-06
Nim Wan Road	S3708	0000-0100	0.162397534	2.79034E-08	6.9474 9E-05	0.145886	2.507E-08	6.241E-05	0.518443014	8.90796E-08	0.000221794	0.4601328	7.906E-08	0.0001968	0.0154667	2.658E-09	6.617E-06	0.0167667	2.881E-09	7.173E-06
Nim Wan Road	S3708	0100-0200	0.130237534	1.49184E-08	3.7144AE-05	0.1167167	1.337E-08	3.329E-05	0.54318274	6.22202E-08	0.000154918	0.4787185	5.484E-08	0.0001365	0.01275	1.46E-09	3.636E-06	0.013825	1.584E-09	3.943E-06
Nim Wan Road	S3708	0200-0300	0.452043836	1.29451E-08	3.2231E-05	0.4063025	1.164E-08	2.897E-05	0.919872877	2.63423E-08	6.55881E-05	0.8268532	2.368E-08	5.896E-05	0.0365	1.045E-09	2.602E-06	0.0396	1.134E-09	2.824E-06
Nim Wan Road	S3708	0300-0400	0	0	0	0	0	0	0	0	0	0	0	0	0	0	0	0	0	0
Nim Wan Road	S3708	0400-0500	0	0	0	0	0	0	0	0	0	0	0	0	0	0	0	0	0	0
Nim Wan Road	S3708	0500-0600	0.155055616	1.33209E-08	3.3167E-05	0.1399024	1.202E-08	2.993E-05	0.445986484	3.8315E-08	9.539826-05	0.3907601	3.357E-08	8.359E-05	0.0139333	1.197E-09	2.98E-06	0.0151	1.297E-09	3.23E-06
Nim Wan Road	S3708	0600-0700	0.1734682	6.95462E-08	0.000173159	0.1559347	6.252E-08	0.0001557	0.543008728	2.17701E-07	0.000542041	0.4806734	1.927E-07	0.0004794	0.0159143	6.38E-09	1.589E-05	0.0172571	6.919E-09	1.721E-05
Nim Wan Road	S3708	0700-0800	0.1964365	3.99398E-07	0.000994438	0.1746544	3.551E-07	0.0008842	0.591800386	1.20326E-06	0.002995923	0.5201255	1.058E-06	0.0026331	0.0182127	3.703E-08	9.22E-05	0.0197592	4.017E-08	0.0001
Nim Wan Road	S3708	0800-0900	0.278550994	8.77452E-07	0.002184713	0.2474969	7.796E-07	0.0019412	0.701080605	2.20846E-06	0.005498713	0.6188738	1.949E-06	0.0048539	0.0238327	7.507E-08	0.0001869	0.0258564	8.145E-08	0.0002028
Nim Wan Road	S3708	0900-1000	0.284171161	7.73089E-07	0.001924867	0.250914	6.826E-07	0.0016996	0.710583968	1.93315E-06	0.004813224	0.6234492	1.696E-06	0.004223	0.0241537	6.571E-08	0.0001636	0.0262053	7.129E-08	0.0001775
Nim Wan Road	S3708	1000-1100	0.351897436	1.37051E-06	0.003412338	0.3107637	1.21E-06	0.0030115	0.821009327	3.19752E-06	0.007961301	0.7220713	2.812E-06	0.0070019	0.0280044	1.091E-07	0.0002716	0.0304449	1.186E-07	0.0002952
Nim Wan Road	S3708	1100-1200	0.310453501	1.16465E-06	0.002899796	0.2739363

Appendix 3G_4 Year 2045
e) Emission Summary

Road Name	Road ID	Hour	NO2 Emission			NO Emission			PM25 Emission			PM10 Emission		
			MonthlyHourMin			MonthlyHourAverage			MonthlyHourMin			MonthlyHourAverage			AnnualHourMin			AnnualHourMin		
			g/km/veh	g/s/m2	tonne/year	g/km/veh	g/s/m2	tonne/year	g/km/veh	g/s/m2	tonne/year	g/km/veh	g/s/m2	tonne/year	g/km/veh	g/s/m2	tonne/year	g/km/veh	g/s/m2	tonne/year
Nim Wan Road	S38a02	0900-1000	0.086813342	1.31761E-07	1.68322E-05	0.0767957	1.166E-07	3.258E-05	0.461416929	7.0031BE-07	0.000195765	0.4022053	6.104E-07	0.0001706	0.0105755	1.605E-08	4.487E-06	0.0114736	1.741E-08	4.868E-06
Nim Wan Road	S38a02	1000-1100	0.082714085	1.32646E-07	3.70794E-05	0.0729715	1.17E-07	3.271E-05	0.446299423	7.15715E-07	0.000200069	0.3878767	6.22E-07	0.0001739	0.0101982	1.635E-08	4.572E-06	0.0110625	1.774E-08	4.959E-06
Nim Wan Road	S38a02	1100-1200	0.084210287	1.49514E-07	4.17948E-05	0.0746266	1.325E-07	3.704E-05	0.452660557	8.03693E-07	0.000224662	0.3958709	7.029E-07	0.0001965	0.0102779	1.825E-08	5.102E-06	0.01115	1.98E-08	5.534E-06
Nim Wan Road	S38a02	1200-1300	0.080203232	8.72993E-10	2.44034E-07	0.0016131	6.929E-10	1.937E-07	0.037716311	1.62012E-08	4.52883E-06	0.0301269	1.294E-08	3.618E-06	0.0053	2.277E-09	6.364E-07	0.0057133	2.454E-09	6.86E-07
Nim Wan Road	S38a02	1300-1400	0.082033297	8.73409E-10	2.4415E-07	0.001613	6.929E-10	1.937E-07	0.037746685	1.62142E-08	4.53248E-06	0.0301061	1.293E-08	3.615E-06	0.0053	2.277E-09	6.364E-07	0.0057133	2.454E-09	6.86E-07
Nim Wan Road	S38a02	1400-1500	0.002083523	1.25298E-09	3.50254E-07	0.001664	1.001E-09	2.797E-07	0.038746654	2.33013E-08	6.51357E-06	0.0311108	1.871E-08	5.23E-06	0.0053	3.187E-09	8.91E-07	0.0057133	3.436E-09	9.606E-07
Nim Wan Road	S38a02	1500-1600	0.002244384	1.1569E-09	3.23396E-07	0.0017857	9.205E-10	2.573E-07	0.041956347	2.1627E-08	6.04555E-06	0.0334452	1.724E-08	4.819E-06	0.0053	2.732E-09	7.637E-07	0.0057167	2.947E-09	8.237E-07
Nim Wan Road	S38a02	1600-1700	0.0019325	8.85452E-10	2.47517E-07	0.0015468	7.087E-10	1.981E-07	0.036161404	1.65688E-08	4.6316E-06	0.0287154	1.316E-08	3.678E-06	0.0053	2.428E-09	6.788E-07	0.0057125	2.617E-09	7.317E-07
Nim Wan Road	S38a02	1700-1800	0.002419796	1.93931E-10	2.7205E-07	0.0016257	1.553E-10	2.178E-07	0.038407044	3.6913E-08	5.1795E-06	0.0304841	2.923E-08	4.101E-06	0.0053	5.094E-09	7.145E-07	0.0057143	5.492E-09	7.704E-07
Nim Wan Road	S38a02	1800-1900	0.002094837	7.79865E-10	2.18001E-07	0.0016766	6.242E-10	1.745E-07	0.039235911	1.46067E-08	4.08312E-06	0.0313185	1.166E-08	3.259E-06	0.0053	1.973E-09	5.515E-07	0.0057154	2.128E-09	5.948E-07
Nim Wan Road	S38a02	1900-2000	0.002199132	3.77858E-10	1.05625E-07	0.0017383	2.987E-10	8.349E-08	0.04101895	7.04793E-09	1.97016E-06	0.032515	5.587E-09	1.562E-06	0.0053	9.107E-10	2.546E-07	0.0057167	9.822E-10	2.746E-07
Nim Wan Road	S38a02	2000-2100	0.002750411	3.15053E-10	8.8069E-08	0.0021787	2.496E-10	6.976E-08	0.051535068	5.90322E-09	1.65017E-06	0.0407317	4.666E-09	1.304E-06	0.0053	6.071E-10	1.697E-07	0.005725	6.558E-10	1.833E-07
Nim Wan Road	S38a02	2100-2200	0.003134197	2.98216E-11	8.3362E-09	0.0008499	2.424E-11	6.801E-09	0.018965205	5.4310E-10	1.5181BE-07	0.0159048	4.515E-10	1.233E-07	0.0053	1.518E-10	4.243E-08	0.0057	1.632E-10	4.561E-08
Nim Wan Road	S38a02	2200-2300	0.001066849	3.05512E-11	8.54021E-09	0.0008584	2.458E-11	6.871E-09	0.019126027	5.4771E-10	1.5310SE-07	0.0153808	4.405E-10	1.231E-07	0.0053	1.518E-10	4.243E-08	0.0057	1.632E-10	4.563E-08
Nim Wan Road	S38a02	2300-0000	0.001049863	6.01296E-11	1.68085E-08	0.0008584	4.916E-11	1.374E-08	0.019101918	1.09404E-09	3.05825E-07	0.0153219	8.775E-10	2.453E-07	0.0053	3.036E-10	8.485E-08	0.0057	3.265E-10	9.126E-08
Nim Wan Road	S38a03	0000-0100	0.105634027	1.51251E-08	1.2709E-05	0.0940009	1.346E-08	1.131E-05	0.443099233	6.34449E-08	5.331E-05	0.3874348	5.547E-08	4.661E-05	0.0114	1.632E-09	1.372E-06	0.01236	1.77E-09	1.487E-06
Nim Wan Road	S38a03	0100-0200	0.022835342	1.96186E-09	1.64841E-06	0.0020257	1.739E-09	1.448E-06	0.420413425	3.6113E-08	3.034844E-05	0.3603997	3.122E-08	2.623E-05	0.0048333	4.152E-10	3.489E-07	0.0052333	4.496E-10	3.778E-07
Nim Wan Road	S38a03	0200-0300	0.001057808	3.02923E-11	2.54533E-08	0.0008584	2.458E-11	2.065E-08	0.019130959	5.47851E-10	4.60335E-07	0.0154964	4.438E-10	3.729E-07	0.0053	1.518E-10	1.275E-07	0.0057	1.632E-10	1.372E-07
Nim Wan Road	S38a03	0300-0400	0	0	0	0	0	0	0	0	0	0	0	0	0	0	0	0	0	0
Nim Wan Road	S38a03	0400-0500	0	0	0	0	0	0	0	0	0	0	0	0	0	0	0	0	0	0
Nim Wan Road	S38a03	0500-0600	0.022884566	1.96603E-09	1.65197E-06	0.0202355	1.738E-09	1.461E-06	0.421889041	3.62448E-08	3.04549E-05	0.3670372	3.153E-08	2.65E-05	0.0048333	4.152E-10	3.489E-07	0.0052333	4.496E-10	3.778E-07
Nim Wan Road	S38a03	0600-0700	0.060853998	1.91694E-08	1.61072E-05	0.0541385	1.705E-08	1.433E-05	0.435188767	1.37087E-07	0.000115188	0.3785793	1.193E-07	0.0001002	0.0078182	2.463E-09	2.069E-06	0.0084727	2.669E-09	2.243E-06
Nim Wan Road	S38a03	0700-0800	0.086276387	1.45771E-07	0.000122485	0.076749	1.297E-07	0.000109	0.449314678	7.59151E-07	0.000637882	0.3928596	6.638E-07	0.0005577	0.0105559	1.784E-08	1.499E-05	0.0114508	1.935E-08	1.626E-05
Nim Wan Road	S38a03	0800-0900	0.083504026	1.4826E-07	0.000124577	0.0740298	1.314E-07	0.0001104	0.44936684	7.97845E-07	0.000670394	0.391942	6.959E-07	0.0005847	0.010279	1.825E-08	1.533E-05	0.01115	1.98E-08	1.663E-05
Nim Wan Road	S38a03	0900-1000	0.086813342	1.31761E-07	0.000110713	0.0767957	1.166E-07	9.794E-05	0.461416929	7.0031BE-07	0.000588447	0.4022053	6.104E-07	0.0005129	0.0105755	1.605E-08	1.349E-05	0.0114736	1.741E-08	1.463E-05
Nim Wan Road	S38a03	1000-1100	0.082714085	1.32646E-07	0.000111456	0.0729715	1.17E-07	9.833E-05	0.446299423	7.15715E-07	0.000601384	0.3878767	6.22E-07	0.0005227	0.0101982	1.635E-08	1.374E-05	0.0110625	1.774E-08	1.491E-05
Nim Wan Road	S38a03	1100-1200	0.084210287	1.49514E-07	0.00012563	0.0746266	1.325E-07	0.0001113	0.452660557	8.03693E-07	0.000675308	0.3958709	7.029E-07	0.0005906	0.0102779	1.825E-08	1.533E-05	0.01115	1.98E-08	1.663E-05
Nim Wan Road	S38a03	1200-1300	0.002083232	8.72993E-10	7.33539E-07	0.0016131	6.929E-10	5.822E-07	0.037716311	1.62012E-08	1.36131E-05	0.0301269	1.294E-08	1.087E-05	0.0053	2.277E-09	1.913E-06	0.0057133	2.454E-09	2.062E-06
Nim Wan Road	S38a03	1300-1400	0.002083297	8.73409E-10	7.33888E-07	0.001613	6.929E-10	5.822E-07	0.037746685	1.62142E-08	1.36241E-05	0.0301061	1.293E-08	1.087E-05	0.0053	2.277E-09	1.913E-06	0.0057133	2.454E-09	2.062E-06
Nim Wan Road	S38a03	1400-1500	0.002083523	1.25298E-09	1.05282E-06	0.001664	1.001E-09	8.408E-07	0.038746654	2.33013E-08	1.9579E-05	0.0311108	1.871E-08	1.572E-05	0.0053	3.187E-09	2.678E-06	0.0057143	3.436E-09	2.887E-06
Nim Wan Road	S38a03	1500-1600	0.002244384	1.1569E-09	9.72092E-07	0.0017857	9.205E-10	7.734E-07	0.041956347	2.1627E-08	1.81722E-05	0.0334452	1.724E-08	1.449E-05	0.0053	2.732E-09	2.296E-06	0.0057167	2.947E-09	2.476E-06
Nim Wan Road	S38a03	1600-1700	0.0019325	8.85452E-10	7.44007E-07	0.0015468	7.087E-10	5.955E-07	0.036161404	1.65688E-08	1.392E-05	0.0287154	1.316E-08	1.106E-05	0.0053	2.428E-09	2.04E-06	0.0057125	2.617E-09	2.199E-06
Nim Wan Road	S38a03	1700-1800	0.002419796	1.93931E-10	1.63049E-07	0.0016257	1.553E-10	1.307E-07	0.038407044	3.6913E-08	3.1035E-06	0.0304841	2.923E-08	2.457E-06	0.0053	5.094E-09	4.282E-07	0.0057143	5.492E-09	4.616E-07
Nim Wan Road	S38a03	1800-1900	0.002094837	7.79865E-10	6.55287E-07	0.0016766	6.242E-10	5.245E-07	0.039235911	1.46067E-08	1.22734E-05	0.0313185	1.166E-08	9.797E-06	0.0053	1.973E-09	1.658E-06	0.0057154	2.128E-09	1.788E-06
Nim Wan Road	S38a03	1900-2000	0.002199132	3.77858E-10	3.1749BE-07	0.0017383	2.987E-10	2.51E-07	0.04101895	7.04793E-09	5.92207E-06	0.032515	5.587E-09	4.694E-06	0.0053	9.107E-10	7.652E-07	0.0057167	9.822E-10	8.253E-07
Nim Wan Road	S38a03	2000-2100	0.002750411	3.15053E-10	2.64725E-07	0.0021787	2.496E-10	2.097E-07	0.051535068	5.90322E-09	4.96022E-06	0.0407317	4.666E-09	3.92E-06	0.0053	6.071E-10	5.101E-07	0.005725	6.558E-10	5.51E-07
Nim Wan Road	S38a03	2100-2200	0.003134197	2.98216E-11	2.50578E-08	0.0008499	2.424E-11	2.045E-08	0.018965205	5.4310E-10	4.56347E-07	0.0159048	4.411E-10	3.707E-07	0.0053	1.518E-10	1.275E-07	0.0057	1.632E-10	1.372E-07
Nim Wan Road	S38a03	2200-2300	0.001066849	3.05512E-11	2.56709E-08	0.0008584	2.458E-11	2.065E-08	0.019126027	5.4771E-10	4.60217E-07	0.0153808	4.405E-10	3.701E-07	0.0053	1.518E-10	1.275E-07	0.0057	1.632E-10	1.372E-07
Nim Wan Road	S38a03	2300-0000	0.001049863	6.01296E-11	5.05243E-08	0.0008584	4.916E-11	4.131E-08	0.019101918	1.09404E-09	9.19273E-07	0.0153219	8.775E-10	7.374E-07	0.0053	3.036E-10	2.551E-07	0.0057	3.265E-10	2.743E-07
Nim Wan Road	S38a04	0000-0100	0.105634027	1.51251E-08	7.91112E-06	0.0940009	1.346E-08	7.04E-06	0.443099233	6.34449E-08	3.3184SE-05	0.3874348	5.547E-08	2.902E-05	0.0114	1.632E-09	8.538E-07	0.01236	1.77E-09	9.257E-07
Nim Wan Road	S38a04	0100-0200	0.022835342	1.96618E-09	1.02611E-06	0.020059	1.723E-09	9.014E-07	0.420413425	3.6118E-08	1.88913E-05	0.3633997	3.122E-08	1.633E-05	0.0048333	4.152E-10	2.172E-07	0.0052333	4.496E-10	2.352E-07
Nim Wan Road	S38a04	0200-0300	0.001057808	3.02923E-11	1.58442E-08	0.0008584	2.458E-11	1.286E-08	0.019130959	5.47851E-10	2.8655E-07	0.0154964	4.438E-10	2.321E-07	0.0053	1.518E-10	7.939E-08	0.0057	1.632E-10	8.538E-08
Nim Wan Road	S38a04	0300-0400	0	0	0	0	0	0	0	0	0	0	0	0	0	0	0	0	0	0
Nim Wan Road	S38a04	0400-0500	0	0	0	0	0	0	0	0	0	0	0	0	0	0	0	0	0	0
Nim Wan Road	S38a04	0500-0600	0.022884566	1.96603E-09	1.02832E-06	0.0202355	1.738E-09	9.093E-07	0.421889041	3.62448E-08	1.89576E-05	0.3670372	3.153E-08	1.649E-05	0.0048333	4.152E-10	2.172E-07	0.0052333	4.496E-10	2.352E-07
Nim Wan Road	S38a04	0600-0700	0.060853998	1.91694E-08	1.00264E-05	0.0541385	1.705E-08	8.92E-06	0.435188767	1.37087E-07	7.1702SE-05	0.3785793	1.193E-07	6.238E-05	0.0078182	2.463E-09	1.288E-06	0.0084727	2.669E-09	1.396E-06
Nim Wan Road	S38a04	0700-0800	0.086276387	1.45771E-07	7.62444E-05	0.076749	1.297E-07	6.782E-05	0.449314678	7.59151E-07	0.000397069	0.3928596	6.638E-07	0.0003472	0.0105559	1.784E-08	9.329E-06	0.0114508	1.935E-08	1.012E-05
Nim Wan Road	S38a04	0800-0900	0.083504026	1.4826E-07	7.75466E-05	0.0740298	1.314E-07	6.87E-05	0.44936684	7.97845E-07	0.000417308	0.391942	6.959E-07	0.000364	0.010279	1.825E-08	9.546E-06	0.01115	1.98E-08	1.035E-05
Nim Wan Road	S38a04	0900-1000	0.086813342	1.31761E-07	6.8917E-05	0.0767957	1.166E-07	6.096E-05	0.461416929	7.0031BE-07	0.000366297	0.4022053	6.104E-07	0.0003193	0.0105755	1.605E-08	8.395E-06	0.0114736	1.741E-08	9.108E-06
Nim Wan Road	S38a04	1000-1100	0.082714085	1.32646E-07	6.93795E-05	0.0729715	1.17E-07	6.121E-05	0.446299423	7.15715E-07	0.00037435	0.3878767	6.22E-07	0.0003253	0.0101982	1.635E-08	8.554E-06	0.0110625	1.774E-08	9.279E-06
Nim Wan Road	S38a04	1100-1200	0.084210287	1.49514E-07	7.82025E-05	0.0746266	1.325E-07	6.93E-05	0.452660557	8.03693E-07	0.000420367	0.3958709	7.029E-07	0.0003676	0.0102779	1.825E-08	9.546E-06	0.01115	1.98E-08	1.035E-05
Nim Wan Road	S38a04	1200-1300	0.002083232	8.72993E-10	4.56631E-07	0.0016131	6.929E-10	3.624E-07	0.037716311	1.62012E-08	8.47392E-06	0.0301269	1.294E-08	6.769E-06	0.0053	2.277E-09	1.191E-06	0.0057133	2.454E-09	1.284E-06
Nim Wan Road	S38a04	1300-1400	0.002083297	8.73409E-10	4.56831E-07	0.001613	6.929E-10	3.624E-07	0.037746685	1.62142E-08	8.48074E-06	0.0301061	1.293E-08	6.764E-06	0.0053	2.277E-09	1.191E-06	0.0057133	2.454E-09	1.284E-06
Nim Wan Road	S38a04	1400-1500	0.002083523	1.25298E-09	6.5536E-07	0.001664	1.001E-09	5.234E-07	0.038746654	2.33013E-08	1.21876E-05	0.0311108	1.871E-08	9.786E-06	0.0053	3.187E-09	1.667E-06	0.0057143	3.436E-09	1.797E-06
Nim Wan Road	S38a04	1500-1600	0.002244384	1.1569E-09	6.05109E-07	0.0017857	9.205E-10	4.814E-07	0.041956347	2.1627E-08	1.13119E-05	0.0334452	1.724E-08	9.017E-06	0.0053	2.732E-09	1.429E-06	0.0057167	2.947E-09	1.541E-06
Nim Wan Road	S38a04	1600-1700	0.0019325	8.85452E-10	4.63131E-07	0.0015468	7.087E-10	3.707E-07	0.036161404	1.65688E-08	8.66621E-06	0.0287154	1.316E-08	6.882E-06	0.0053	2.428E-09	1.27E-06	0.0057125	2.617E-09	1.369E-06
Nim Wan Road	S38a04	1700-1800	0.002043796	8.19391E-10	4.2857BE-07	0.0016257	6.518E-10	3.409E-07	0.038400744	1.53955E-08	8.05252E-06	0.0303993	1.219E-08	6.375E-06	0.0053	2.125E-09	1.111E-06	0.0057143	2.291E-09	1.198E-06
Nim Wan Road	S38a04	1800-1900	0.002094837	7.79865E-10	4.07903E-07	0.0016766	6.242E-10	3.265E-07	0.039235911	1.46067E-08	7.63996E-06	0.0313185	1.166E-08	6.098E-06	0.0053	1.973E-09	1.032E-06	0.0057154	2.128E-09	1.113E-06
Nim Wan Road	S38a04	1900-2000	0.002199132	3.77858E-10	1.97636E-07	0.0017383	2.987E-10	1.562E-07	0.04101895	7.04793E-09	3.68638E-06	0.032515	5.587E-09	2.922E-06	0.0053	9.107E-10	4.763E-07	0.0057167	9.822E-10	5.138E-07
Nim Wan Road	S38a04	2000-2100	0.002750411	3.15053E-10	1.64786E-07	0.0021787	2.496E-10	1.305E-07	0.051535068	5.90322E-09	3.08764E-06	0.0407317	4.666E-09	2.44E-06	0.0053	6.071E-10	3.175E-07	0.005725	6.558E-10	3.43E-07
Nim Wan Road	S38a04	2100-2200	0.00104137	2.98216E-11	1.5598E-08	0.0008499	2.434E-11	1.273E-08	0.018965205	5.4310AE-10	2.84067E-07	0.0154038	4.411E-10	2.307E-07	0.0053	1.518E-10	7.939E-08	0.0057	1.632E-10	8.538E-08
Nim Wan Road	S38a04	2200-2300	0.001066849	3.05512E-11	1.5979E-08	0.0008584	2.458E-11	1.286E-08	0.019126027	5.4771E-10	2.8647EE-07	0.0153808	4.405E-10	2.304E-07	0.0053	1.518E-10	7.939E-08	0.0057	1.632E-10	8.538E-08
Nim Wan Road	S38a04	2300-0000	0.001049863	6.01296E-11	3.1450E-08	0.0008584	4.916E-11	2.571E-08	0.019101918	1.09404E-09	5.7223E-07	0.0153219	8.775E-10	4.59E-07	0.0053	3.036E-10	1.588E-07	0.0057	3.265E-10	1.708E-07
Nim Wan Road	S38a05	0000-0100	0.105634027	1.51251E-08	1.1822E-05	0.0940155	1.346E-08	1.052E-05	0.439921521	6.29901E-08	4.9621E-05	0.3882646	5.559E-08	4.38E-05	0.0114	1.632E-09	1.286E-06	0.01236	1.77E-09	1.394E-06
Nim Wan Road	S38a05	0100-0200	0.022726119	1.95242E-09	1.53825E-06	0.0201866	1.734E-09	1.366E-06	0.418652968	3.59667E-08	2.83372E-05	0.3660338	3.145E-08	2.478E-05	0.0048333	4.152E-10	3.272E-07	0.0052333	4.496E-10	3.542E-07
Nim Wan Road	S38a05	0200-0300	0.001049315	3.00491E-11	2.36749E-08	0.0008668	2.482E-11	1.956E-08	0.019085479	5.46549E-10	4.3061E-07	0.0156236	4.474E-10	3.525E-07	0.0053	1.518E-10	1.196E-07	0.0057	1.632E-10	1.286E-07
Nim Wan Road	S38a05	0300-0400	0	0	0	0	0	0	0	0	0	0	0	0	0	0	0	0	0	0
Nim Wan Road	S38a05	0400-0500	0	0	0	0	0	0	0	0	0	0	0	0	0	0	0	0	0	0
Nim Wan Road	S38a05	0500-0600	0.022820913	1.96056E-09	1.54467E-06	0.0202742	1.742E-09	1.372E-06	0.421256986	3.61905E-08	2.85134E-05	0.3680073	3.162E-08	2.491E-05	0.0048333	4.152E-10	3.272E-07	0.0052333	4.496E-10	3.542E-07
Nim Wan Road	S38a05	0600-0700	0.060350361	1.90107E-08	1.4978E-05	0.0540169	1.702E-08	1.341E-05	0.432263885	1.36166E-07	0.000107281	0.3779316	1.191E-07	9.38E-05	0.0078182	2.463E-09	1.94E-06	0.0084727	2.669E-09	2.103E-06
Nim Wan Road	S38a05	0700-0800	0.085730518	1.44848E-07	0.000114122	0.0764364	1.291E-07	0.0001017	0.44643687	7.54289E-07	0.000594283	0.3911464	6.609E-07	0.0005207	0.0105559	1.784E-08	1.405E-05	0.0114508	1.935E-08	1.524E-05
Nim Wan Road	S38a05	0800-0900	0.08304655	1.47488E-07	0.000116327	0.073609	1.307E-07	0.0001029	0.447008126	7.93657E-07	0.000625763	0.3892652	6.911E-07	0.0005445	0.010279	1.825E-08	1.438E-05	0.01115	1.98E-08	1.561E-05
Nim Wan Road	S38a05	0900-1000	0.086206549	1.3084E-07	0.000103085	0.0760298	1.154E-07	9.092E-05	0.458153874	6.95365E-07	0.000547859	0.3974823	6.033E-07	0.0004753	0.0105755	1.605E-08	1.265E-05	0.0114736	1.741E-08	1.372E-05
Nim Wan Road	S38a05	1000-1100	0.081952441	1.31424E-07	0.000103546	0.0724038	1.161E-07	9.148E-05	0.44190274	7.08664E-07	0.000558337	0.384014	6.158E-07	0.0004852	0.0101982	1.635E-08	1.289E-05	0.0110625	1.774E-08	1.398E-05
Nim Wan Road	S38a05	1100-1200	0.083640738	1.48503E-07	0.000117001	0.0739929	1.314E-07	0.0001035	0.449630318	7.98313E-07	0.000628968	0.3917321	6.955E-07	0.0005479	0.010279	1.825E-08	1.438E-05	0.01115	1.98E-08	1.56E-05
Nim Wan Road	S38a05	1200-1300	0.001992986	8.56094E-10	6.74492E-07	0.0015982	6.865E-10	5.409E-07	0.037400146	1.60654E-08	1.2657 4E-05	0.0296628	1.274E-08	1.004E-05	0.0053	2.277E-09	1.794E-06	0.0057133	2.454E-09	1.934E-06
Nim Wan Road	S38a05	1300-1400	0.002000347	8.59256E-10	6.76983E-07	0.0015834	6.801E-10	5.359E-07	0.037403945	1.6067E-08	1.26587E-05	0.02967	1.274E-08	1.004E-05	0.0053	2.277E-09	1.794E-06	0.0057133	2.454E-09	1.934E-06
Nim Wan Road	S38a05	1400-1500	0.002053151	1.23471E-09	9.72795E-07	0.0016463	9.9E-10	7.8E-07	0.038490685	2.31473E-08	1.82371E-05	0.0305686	1.838E-08	1.448E-05	0.0053	3.187E-09	2.511E-06	0.0057143	3.436E-09	2.707E-06
Nim Wan Road	S38a05	1500-1600	0.002216438	1.14249E-09	9.00139E-07	0.0017537	9.04E-10	7.122E-07	0.041631735	2.1497E-08	1.69075E-05	0.0328898	1.695E-08	1.336E-05	0.0053	2.732E-09	2.152E-06	0.0057167	2.947E-09	2.322E-06
Nim Wan Road	S38a05	1600-1700	0.001901986	8.71471E-10	6.8660BE-07	0.0015205	6.967E-10	5.489E-07	0.035582808	1.6303 7E-08	1.2845 2E-05	0.0283686	1.3E-08	1.024E-05	0.0053	2.428E-09	1.913E-06	0.0057125	2.617E-09	2.062E-06
Nim Wan Road	S38a05	1700-1800	0.002031429	8.14433E-10	6.41669E-07	0.0016247	6.514E-10	5.132E-07	0.037942935	1.52119E-08	1.19851E-05	0.0301324	1.208E-08	9.518E-06	0.0053	2.125E-09	1.674E-06	0.0057143	2.291E-09	1.805E-06
Nim Wan Road	S38a05	1800-1900	0.002091001	7.78437E-10	6.13309E-07	0.001674	6.232E-10	4.91E-07	0.039018188	1.45257E-08	1.14444E-05	0.0311443	1.159E-08	9.135E-06	0.0053	1.973E-09	1.555E-06	0.0057154	2.128E-09	1.676E-06
Nim Wan Road	S38a05	1900-2000	0.002167078	3.7235E-10	2.93364E-07	0.0017495	3.006E-10	2.368E-07	0.040447123	6.94968E-09	5.47546E-06	0.0324809	5.581E-09	4.397E-06	0.0053	9.107E-10	7.175E-07	0.0057167	9.822E-10	7.739E-07
Nim Wan Road	S38a05	2000-2100	0.002751479	3.11051E-10	2.45069E-07	0.0021894	2.508E-10	1.976E-07	0.050928288	5.83371E-09	4.59622E-06	0.0410411	4.701E-09	3.704E-06	0.0053	6.071E-10	4.783E-07	0.005725	6.558E-10	5.167E-07
Nim Wan Road	S38a05	2100-2200	0.00104137	2.98216E-11	2.34956E-08	0.0008584	2.458E-11	1.937E-08	0.01888274	5.40743E-10	4.26036E-07	0.0153814	4.405E-10	3.47E-07	0.0053	1.518E-10	1.196E-07	0.0057	1.632E-10	1.286E-07
Nim Wan Road	S38a05	2200-2300	0.001041644	2.98294E-11	2.35018E-08	0.0008584	2.458E-11	1.937E-08	0.01899726	5.44022E-10	4.2862E-07	0.0153395	4.393E-10	3.461E-07	0.0053	1.518E-10	1.196E-07	0.0057	1.632E-10	1.286E-07
Nim Wan Road	S38a05	2300-0000	0.001050137	6.01453E-11	4.73868E-08	0.0008584	4.916E-11	3.873E-08	0.018967123	1.08632E-09	8.5588E-07	0.0152652	8.743E-10	6.888E-07	0.0053	3.036E-10	2.392E-07	0.0057	3.265E-10	2.572E-07
Nim Wan Road	S38a06	0000-0100	0.104794685	1.5005E-08	5.80721E-06	0.0941551	1.348E-08	5.218E-06	0.439922521	6.29901E-08	2.43784E-05	0.3882646	5.559E-08	2.152E-05	0.0114	1.632E-09	6.317E-07	0.01236	1.77E-09	6.849E-07
Nim Wan Road	S38a06	0100-0200	0.022726119	1.95242E-09	7.55622E-07	0.0201866	1.734E-09	6.712E-07	0.418652968	3.59667E-08

Appendix 3G_4 Year 2045
e) Emission Summary

Road Name	Road ID	Hour	NO2 Emission						NO Emission						PM25 Emission			PM10 Emission		
			MonthlyHourMin			MonthlyHourAverage			MonthlyHourMin			MonthlyHourAverage			AnnualHourMin			AnnualHourMin		
			g/km/veh	g/s/m2	tonne/year	g/km/veh	g/s/m2	tonne/year	g/km/veh	g/s/m2	tonne/year	g/km/veh	g/s/m2	tonne/year	g/km/veh	g/s/m2	tonne/year	g/km/veh	g/s/m2	tonne/year
Nim Wan Road	S38a10	0200-0300	0.001049315	3.00491E-11	1.04187E-08	0.0008668	2.482E-11	8.607E-09	0.019085479	5.46549E-10	1.89501E-07	0.0156236	4.474E-10	1.551E-07	0.0053	1.518E-10	5.262E-08	0.0057	1.632E-10	5.66E-08
Nim Wan Road	S38a10	0300-0400	0	0	0	0	0	0	0	0	0	0	0	0	0	0	0	0	0	0
Nim Wan Road	S38a10	0400-0500	0	0	0	0	0	0	0	0	0	0	0	0	0	0	0	0	0	0
Nim Wan Road	S38a10	0500-0600	0.022820913	1.96056E-09	6.79772E-07	0.0202742	1.742E-09	6.039E-07	0.421256986	3.61905E-08	1.25481E-05	0.3680073	3.162E-08	1.096E-05	0.0048333	4.152E-10	1.44E-07	0.0052333	4.496E-10	1.559E-07
Nim Wan Road	S38a10	0600-0700	0.060350361	1.90107E-08	6.59145E-06	0.0540169	1.702E-08	5.9E-06	0.432263885	1.36166E-07	4.72118E-05	0.3779316	1.191E-07	4.128E-05	0.0078182	2.463E-09	8.539E-07	0.0084727	2.669E-09	9.254E-07
Nim Wan Road	S38a10	0700-0800	0.085730518	1.44848E-07	5.02223E-05	0.0764364	1.291E-07	4.478E-05	0.44643687	7.54289E-07	0.00026153	0.3911464	6.609E-07	0.0002291	0.0105559	1.784E-08	6.184E-06	0.0114508	1.935E-08	6.708E-06
Nim Wan Road	S38a10	0800-0900	0.0830465	1.47448E-07	5.11236E-05	0.073609	1.307E-07	4.531E-05	0.447008126	7.93657E-07	0.000275179	0.3892652	6.911E-07	0.0002396	0.010279	1.825E-08	6.328E-06	0.01115	1.98E-08	6.864E-06
Nim Wan Road	S38a10	0900-1000	0.086206549	1.3084E-07	4.53654E-05	0.0760298	1.154E-07	4.001E-05	0.458153874	6.95365E-07	0.000241099	0.3974823	6.033E-07	0.0002092	0.0105755	1.605E-08	5.565E-06	0.0114736	1.741E-08	6.038E-06
Nim Wan Road	S38a10	1000-1100	0.083642441	1.31429E-07	4.55679E-05	0.0738038	1.159E-07	4.016E-05	0.441790274	6.94241E-07	0.000240571	0.3940114	6.191E-07	0.0002135	0.0101982	1.635E-08	5.67E-06	0.0110625	1.74E-08	6.151E-06
Nim Wan Road	S38a10	1100-1200	0.083640738	1.48503E-07	5.14895E-05	0.0739929	1.314E-07	4.555E-05	0.449630318	7.98313E-07	0.000276794	0.3917321	6.955E-07	0.0002412	0.010279	1.825E-08	6.328E-06	0.01115	1.98E-08	6.864E-06
Nim Wan Road	S38a10	1200-1300	0.001992986	8.56094E-10	2.96828E-07	0.0015982	6.865E-10	2.38E-07	0.037400146	1.60654E-08	5.57023E-06	0.0296628	1.274E-08	4.418E-06	0.0053	2.277E-09	7.894E-07	0.0057133	2.454E-09	8.509E-07
Nim Wan Road	S38a10	1300-1400	0.002000347	8.59256E-10	2.97924E-07	0.0015834	6.801E-10	2.358E-07	0.037403945	1.6067E-08	5.5708E-06	0.02967	1.274E-08	4.419E-06	0.0053	2.277E-09	7.894E-07	0.0057133	2.454E-09	8.509E-07
Nim Wan Road	S38a10	1400-1500	0.001992986	8.56094E-10	2.96828E-07	0.0016843	9.58E-10	3.323E-07	0.038490685	2.31473E-08	8.02571E-06	0.0305088	1.838E-08	6.374E-06	0.0053	3.187E-09	1.105E-06	0.0057143	3.436E-09	1.191E-06
Nim Wan Road	S38a10	1500-1600	0.002216438	1.14249E-09	3.96129E-07	0.0017537	9.04E-10	3.134E-07	0.041631735	2.14597E-08	7.44056E-06	0.0328898	1.695E-08	5.878E-06	0.0053	2.732E-09	9.472E-07	0.0057167	2.947E-09	1.022E-06
Nim Wan Road	S38a10	1600-1700	0.001901986	8.71471E-10	3.02159E-07	0.0015205	6.967E-10	2.416E-07	0.035582808	1.63037E-08	5.65287E-06	0.0283686	1.3E-08	4.507E-06	0.0053	2.428E-09	8.42E-07	0.0057125	2.617E-09	9.075E-07
Nim Wan Road	S38a10	1700-1800	0.002031429	8.14433E-10	2.82383E-07	0.0016247	6.514E-10	2.258E-07	0.037942935	1.52119E-08	5.27433E-06	0.0301324	1.208E-08	4.189E-06	0.0053	2.125E-09	7.367E-07	0.0057143	2.291E-09	7.943E-07
Nim Wan Road	S38a10	1800-1900	0.002091003	7.78437E-10	2.69902E-07	0.0016174	6.232E-10	2.161E-07	0.039018188	1.45257E-08	5.0363E-06	0.0311443	1.159E-08	4.02E-06	0.0053	1.973E-09	6.841E-07	0.0057154	2.128E-09	7.377E-07
Nim Wan Road	S38a10	1900-2000	0.002167078	3.7235E-10	1.29102E-07	0.0017495	3.006E-10	1.042E-07	0.040447123	6.94968E-09	2.40961E-06	0.0324809	5.581E-09	1.935E-06	0.0053	9.107E-10	3.157E-07	0.0057167	9.822E-10	3.406E-07
Nim Wan Road	S38a10	2000-2100	0.002715479	3.11051E-10	1.07849E-07	0.0021894	2.508E-10	8.695E-08	0.050928288	5.83371E-09	2.02268E-06	0.0410411	4.701E-09	1.63E-06	0.0053	6.071E-10	2.105E-07	0.005725	6.558E-10	2.274E-07
Nim Wan Road	S38a10	2100-2200	0.00104137	2.98216E-11	1.03398E-08	0.0008584	2.458E-11	8.523E-09	0.01888274	5.40743E-10	1.87488E-07	0.0153814	4.405E-10	1.527E-07	0.0053	1.518E-10	5.262E-08	0.0057	1.632E-10	5.66E-08
Nim Wan Road	S38a10	2200-2300	0.001049344	3.00491E-11	1.04187E-08	0.0008668	2.482E-11	8.607E-09	0.019085479	5.46549E-10	1.89501E-07	0.0156236	4.474E-10	1.551E-07	0.0053	1.518E-10	5.262E-08	0.0057	1.632E-10	5.66E-08
Nim Wan Road	S38a10	2300-2400	0.001049315	1.50055E-08	1.38561E-05	0.0941551	1.348E-08	1.245E-05	0.439922521	6.29901E-08	5.81671E-05	0.3882646	5.559E-08	5.134E-05	0.0114	1.632E-09	1.507E-06	0.01236	1.77E-09	1.634E-06
Nim Wan Road	S38a11	0100-0200	0.022726119	1.95242E-09	1.80293E-06	0.0201866	1.734E-09	1.601E-06	0.418652968	3.59667E-08	3.32129E-05	0.3660338	3.145E-08	2.904E-05	0.0048333	4.152E-10	3.834E-07	0.0052333	4.496E-10	4.152E-07
Nim Wan Road	S38a11	0200-0300	0.001049315	3.00491E-11	2.77483E-08	0.0008668	2.482E-11	2.291E-08	0.019085479	5.46549E-10	5.04701E-07	0.0156236	4.474E-10	4.132E-07	0.0053	1.518E-10	1.402E-07	0.0057	1.632E-10	1.507E-07
Nim Wan Road	S38a11	0300-0400	0	0	0	0	0	0	0	0	0	0	0	0	0	0	0	0	0	0
Nim Wan Road	S38a11	0400-0500	0	0	0	0	0	0	0	0	0	0	0	0	0	0	0	0	0	0
Nim Wan Road	S38a11	0500-0600	0.022820913	1.96056E-09	1.81045E-06	0.0202742	1.742E-09	1.608E-06	0.421256986	3.61905E-08	3.34195E-05	0.3680073	3.162E-08	2.92E-05	0.0048333	4.152E-10	3.834E-07	0.0052333	4.496E-10	4.152E-07
Nim Wan Road	S38a11	0600-0700	0.060350361	1.90107E-08	1.75551E-05	0.0540169	1.702E-08	1.571E-05	0.432263885	1.36166E-07	0.00012574	0.3779316	1.191E-07	0.0001099	0.0078182	2.463E-09	2.274E-06	0.0084727	2.669E-09	2.465E-06
Nim Wan Road	S38a11	0700-0800	0.085730518	1.44848E-07	0.00133758	0.0764364	1.291E-07	0.0001193	0.44643687	7.54289E-07	0.00069635	0.3911464	6.609E-07	0.0006103	0.0105559	1.784E-08	1.647E-05	0.0114508	1.935E-08	1.787E-05
Nim Wan Road	S38a11	0800-0900	0.0830465	1.47448E-07	0.00013615	0.073609	1.307E-07	0.0001207	0.447008126	7.93657E-07	0.000732889	0.3892652	6.911E-07	0.0006382	0.010279	1.825E-08	1.685E-05	0.01115	1.98E-08	1.828E-05
Nim Wan Road	S38a11	0900-1000	0.086206549	1.3084E-07	0.00120822	0.0760298	1.154E-07	0.0001066	0.458153874	6.95365E-07	0.000642123	0.3974823	6.033E-07	0.0005571	0.0105755	1.605E-08	1.482E-05	0.0114736	1.741E-08	1.608E-05
Nim Wan Road	S38a11	1000-1100	0.083642441	1.31429E-07	0.00121362	0.0738038	1.159E-07	0.0001072	0.441790274	6.94241E-07	0.000641444	0.3940114	6.191E-07	0.0005687	0.0101982	1.635E-08	1.511E-05	0.0110625	1.74E-08	1.614E-05
Nim Wan Road	S38a11	1100-1200	0.083640738	1.48503E-07	0.00137133	0.0739929	1.314E-07	0.0001213	0.449630318	7.98313E-07	0.000737188	0.3917321	6.955E-07	0.0006423	0.010279	1.825E-08	1.685E-05	0.01115	1.98E-08	1.828E-05
Nim Wan Road	S38a11	1200-1300	0.001992986	8.56094E-10	7.90545E-07	0.0015982	6.865E-10	6.34E-07	0.037400146	1.60654E-08	1.48353E-05	0.0296628	1.274E-08	1.177E-05	0.0053	2.277E-09	2.102E-06	0.0057133	2.454E-09	2.266E-06
Nim Wan Road	S38a11	1300-1400	0.002000347	8.59256E-10	7.93465E-07	0.0015834	6.801E-10	6.281E-07	0.037403945	1.6067E-08	1.48368E-05	0.02967	1.274E-08	1.177E-05	0.0053	2.277E-09	2.102E-06	0.0057133	2.454E-09	2.266E-06
Nim Wan Road	S38a11	1400-1500	0.001992986	8.56094E-10	7.90545E-07	0.0016843	9.58E-10	8.521E-07	0.038490685	2.31473E-08	2.13716E-05	0.0305088	1.838E-08	1.698E-05	0.0053	3.187E-09	2.943E-06	0.0057143	3.436E-09	3.173E-06
Nim Wan Road	S38a11	1500-1600	0.002216438	1.14249E-09	1.05502E-06	0.0017537	9.04E-10	8.348E-07	0.041631735	2.14597E-08	1.98166E-05	0.0328898	1.695E-08	1.566E-05	0.0053	2.732E-09	2.523E-06	0.0057167	2.947E-09	2.721E-06
Nim Wan Road	S38a11	1600-1700	0.001901986	8.71471E-10	8.04745E-07	0.0015205	6.967E-10	6.433E-07	0.035582808	1.63037E-08	1.50554E-05	0.0283686	1.3E-08	1.2E-05	0.0053	2.428E-09	2.242E-06	0.0057125	2.617E-09	2.417E-06
Nim Wan Road	S38a11	1700-1800	0.002031429	8.14433E-10	7.52074E-07	0.0016247	6.514E-10	6.015E-07	0.037942935	1.52119E-08	1.40472E-05	0.0301324	1.208E-08	1.116E-05	0.0053	2.125E-09	1.962E-06	0.0057143	2.291E-09	2.116E-06
Nim Wan Road	S38a11	1800-1900	0.002091003	7.78437E-10	7.18834E-07	0.0016174	6.232E-10	5.755E-07	0.039018188	1.45257E-08	1.3413E-05	0.0311443	1.159E-08	1.071E-05	0.0053	1.973E-09	1.822E-06	0.0057154	2.128E-09	1.965E-06
Nim Wan Road	S38a11	1900-2000	0.002167078	3.7235E-10	3.43848E-07	0.0017495	3.006E-10	2.776E-07	0.040447123	6.94968E-09	6.41756E-06	0.0324809	5.581E-09	5.154E-06	0.0053	9.107E-10	8.409E-07	0.0057167	9.822E-10	9.07E-07
Nim Wan Road	S38a11	2000-2100	0.002715479	3.11051E-10	2.87235E-07	0.0021894	2.508E-10	2.316E-07	0.050928288	5.83371E-09	5.38704E-06	0.0410411	4.701E-09	4.341E-06	0.0053	6.071E-10	5.606E-07	0.005725	6.558E-10	6.056E-07
Nim Wan Road	S38a11	2100-2200	0.00104137	2.98216E-11	2.75382E-08	0.0008584	2.458E-11	2.27E-08	0.01888274	5.40743E-10	4.9934E-07	0.0153814	4.405E-10	4.067E-07	0.0053	1.518E-10	1.402E-07	0.0057	1.632E-10	1.507E-07
Nim Wan Road	S38a11	2200-2300	0.001041644	2.98294E-11	2.75455E-08	0.0008584	2.458E-11	2.27E-08	0.01899726	5.44022E-10	5.02368E-07	0.0153395	4.393E-10	4.056E-07	0.0053	1.518E-10	1.402E-07	0.0057	1.632E-10	1.507E-07
Nim Wan Road	S38a11	2300-0000	0.001050137	6.01453E-11	5.55402E-08	0.0008584	4.916E-11	4.54E-08	0.018967123	1.08632E-09	1.00314E-06	0.0152652	8.743E-10	8.074E-07	0.0053	3.036E-10	2.803E-07	0.0057	3.265E-10	3.015E-07
Nim Wan Road	S38a12	0000-0100	0.104595452	1.49764E-08	4.04482E-06	0.093608	1.34E-08	3.62E-06	0.438627014	6.28046E-08	1.69622E-05	0.3857725	5.524E-08	1.492E-05	0.0114	1.632E-09	4.409E-07	0.01236	1.77E-09	4.78E-07
Nim Wan Road	S38a12	0100-0200	0.022838447	1.94486E-09	5.25272E-07	0.0201314	1.714E-09	4.671E-07	0.416913542	3.58175E-08	9.67353E-06	0.3646971	3.104E-08	8.468E-06	0.0048333	4.152E-10	1.121E-07	0.0052333	4.496E-10	1.214E-07
Nim Wan Road	S38a12	0200-0300	0.001041096	2.98137E-11	8.05206E-09	0.0008668	2.482E-11	6.704E-09	0.018994795	5.43952E-10	1.4691E-07	0.0155553	4.455E-10	1.203E-07	0.0053	1.518E-10	4.099E-08	0.0057	1.632E-10	4.409E-08
Nim Wan Road	S38a12	0300-0400	0	0	0	0	0	0	0	0	0	0	0	0	0	0	0	0	0	0
Nim Wan Road	S38a12	0400-0500	0	0	0	0	0	0	0	0	0	0	0	0	0	0	0	0	0	0
Nim Wan Road	S38a12	0500-0600	0.022803379	1.95905E-09	5.29098E-07	0.0203353	1.747E-09	4.718E-07	0.42066	3.61392E-08	9.76042E-06	0.369219	3.172E-08	8.567E-06	0.0048333	4.152E-10	1.121E-07	0.0052333	4.496E-10	1.214E-07
Nim Wan Road	S38a12	0600-0700	0.060285953	1.89904E-08	5.12891E-06	0.0540515	1.703E-08	4.598E-06	0.431463611	1.35914E-07	3.67073E-05	0.378261	1.192E-07	3.218E-05	0.0078182	2.463E-09	6.651E-07	0.0084727	2.669E-09	7.208E-07
Nim Wan Road	S38a12	0700-0800	0.08564176	1.44698E-07	3.90799E-05	0.0761685	1.287E-07	3.476E-05	0.445760845	7.53147E-07	0.000203409	0.389506	6.581E-07	0.0001777	0.0105559	1.784E-08	4.817E-06	0.0114508	1.935E-08	5.225E-06
Nim Wan Road	S38a12	0800-0900	0.082614613	1.46681E-07	3.96155E-05	0.0733515	1.302E-07	3.517E-05	0.444120305	7.8853E-07	0.000212965	0.3877209	6.884E-07	0.0001859	0.010279	1.825E-08	4.929E-06	0.01115	1.98E-08	5.347E-06
Nim Wan Road	S38a12	0900-1000	0.085818196	1.30251E-07	3.51178E-05	0.0758518	1.151E-07	3.105E-05	0.455766524	6.91742E-07	0.000186825	0.3960343	6.018E-07	0.0001625	0.0105755	1.605E-08	4.335E-06	0.0114736	1.741E-08	4.703E-06
Nim Wan Road	S38a12	1000-1100	0.081870788	1.31293E-07	3.54595E-05	0.0721597	1.157E-07	3.125E-05	0.441420039	7.0789E-07	0.000191186	0.3827805	6.139E-07	0.0001658	0.0101982	1.635E-08	4.417E-06	0.0110625	1.774E-08	4.791E-06
Nim Wan Road	S38a12	1100-1200	0.083610115	1.48449E-07	4.00928E-05	0.0734568	1.304E-07	3.522E-05	0.449227163	7.97597E-07	0.000215414	0.3886924	6.901E-07	0.0001864	0.010279	1.825E-08	4.929E-06	0.01115	1.98E-08	5.347E-06
Nim Wan Road	S38a12	1200-1300	0.001985132	8.5272E-10	2.30302E-07	0.0015927	6.842E-10	1.848E-07	0.037196548	1.59779E-08	4.31529E-06	0.0294923	1.267E-08	3.421E-06	0.0053	2.277E-09	6.149E-07	0.0057133	2.454E-09	6.628E-07
Nim Wan Road	S38a12	1300-1400	0.001992986	8.56094E-10	2.31204E-07	0.0015797	6.787E-10	1.833E-07	0.037229395	1.59922E-08	4.32647E-06	0.0294923	1.267E-08	3.411E-06	0.0053	2.277E-09	6.149E-07	0.0057133	2.454E-09	6.628E-07
Nim Wan Road	S38a12	1400-1500	0.002040117	1.22687E-09	3.31353E-07	0.0016333	9.822E-10	2.653E-07	0.038321566	2.30456E-08	6.22413E-06	0.0301923	1.816E-08	4.904E-06	0.0053	3.187E-09	8.608E-07	0.0057143	3.436E-09	9.281E-07
Nim Wan Road	S38a12	1500-1600	0.002210868	1.13962E-09	3.07788E-07	0.0017467	9.004E-10	2.432E-07	0.04140516	2.13429E-08	5.76425E-06	0.0326273	1.682E-08	4.542E-06	0.0053	2.732E-09	7.378E-07	0.0057167	2.947E-09	7.959E-07
Nim Wan Road	S38a12	1600-1700	0.00189887	8.70043E-10	2.34886E-07	0.0015133	6.934E-10	1.873E-07	0.035552887	1.6279E-08	4.3966E-06	0.0281873	1.292E-08	3.488E-06	0.0053	2.428E-09	6.559E-07	0.0057125	2.617E-09	7.069E-07
Nim Wan Road	S38a12	1700-1800	0.002031429	8.14433E-10	2.19961E-07	0.0016168	6.48E-10	1.751E-07	0.037923836	1.52043E-08	4.10635E-06	0.0298293	1.196E-08	3.23E-06	0.0053	2.125E-09	5.739E-07	0.0057143	2.291E-09	6.187E-07
Nim Wan Road	S38a12	1800-1900	0.002079536	7.74169E-10	2.09086E-07	0.0016826	6.264E-10	1.692E-07	0.038753656	1.44272E-08	3.89648E-06	0.0311985	1.161E-08	3.137E-06	0.0053	1.973E-09	5.329E-07	0.0057154	2.128E-09	5.747E-07
Nim Wan Road	S38a12	1900-2000	0.002156073	3.70459E-10	1.00053E-07	0.0017524	3.011E-10	8.132E-08	0.040133607	6.89581E-09	1.86241E-06	0.0325319	5.59E-09	1.51E-06	0.0053	9.107E-10	2.459E-07	0.0057167	9.822E-10	2.653E-07
Nim Wan Road	S38a12	2000-2100	0.002696301	3.08855E-10	8.34151E-08	0.0021745	2.491E-10	6.727E-08	0.050702877	5.80789E-09	1.56859E-06	0.0406473	4.656E-09	1.258E-06	0.0053	6.071E-10	1.64E-07	0.005725	6.558E-10	1.771E-07
Nim Wan Road	S38a12	2100-2200	0.00562296	2.58294E-10	6.97625E-08	0.0008499	2.434E-11	6.571E-09	0.018883014	5.40751E-10	1.4604E-07	0.0153694	4.396E-10	1.187E-07	0.0053	1.518E-10	4.099E-08	0.0057	1.632E-10	4.409E-08
Nim Wan Road	S38a12	2200-2300	0.001041918	2.98373E-11	8.05841E-09	0.0008584	2.458E-11	6.639E-09	0.01899589	5.43983E-10	1.46918E-07	0.0153721	4.402E-10	1.189E-07	0.0053	1.518E-10	4.099E-08	0.0057	1.632E-10	4.409E-08
Nim Wan Road	S38a12	2300-0000	0.001050137	6.01453E-11	1.6244E-08	0.0008584	4.916E-11	1.328E-08	0.018887945	1.08178E-09	2.92167E-07	0.0153482	8.791E-10	2.374E-07	0.0053	3.036E-10	8.198E-08	0.0057	3.265E-10	8.817E-08
Nim Wan Road	S38a13	0000-0100	0.104595452	1.49764E-08	9.22597E-06	0.093608	1.34E-08	8.257E-06	0.438627014	6.28046E-08	3.86890E-05	0.3857725	5.524E-08	3.403E-05	0.0114	1.632E-09	1.006E-06	0.01236	1.77E-09	1.09E-06
Nim Wan Road	S38a13	0100-0200	0.022838447	1.94486E-09	1.19811E-06	0.0201314	1.714E-09	1.065E-06	0.416913542	3.58175E-08	2.20647E-05	0.3646971	3.104E-08	1.931E-05	0.0048333	4.152E-10	2.558E-07	0.0052333	4.496E-10	2.771E-07
Nim Wan Road	S38a13	0200-0300	0.001041096	2.98137E-11	1.83662E-08	0.0008668	2.482E-11	1.529E-08	0.018994795	5.43952E-10	3.35092E-07	0.0155553	4.455E-10	2.744E-07	0.0053	1.518E-10	9.35E-08	0.0057	1.632E-10	1.006E-07
Nim Wan Road	S38a13	0300-0400	0	0	0	0	0	0	0	0	0	0	0	0	0	0	0	0	0	0
Nim Wan Road	S38a13	0400-0500	0	0	0	0	0	0	0	0	0	0	0	0	0	0	0	0	0	0
Nim Wan Road	S38a13	0500-0600	0.022803379	1.95905E-09	1.20684E-06	0.0203353	1.747E-09	1.076E-06	0.42066	3.61392E-08	2.22629E-05	0.369219	3.172E-08	1.954E-05	0.0048333	4.152E-10	2.558E-07	0.0052333	4.496E-10	2.77E-07
Nim Wan Road	S38a13	0600-0700	0.060285953	1.89904E-08	1.16987E-05	0.0540515	1.703E-08	1.049E-05	0.431463611	1.35914E-07	8.37271E-05	0.378261	1.192E-07	7.34E-05	0.0078182	2.463E-09	1.517E-06	0.0084727	2.669E-09	1.644E-06
Nim Wan Road	S38a13	0700-0800	0.08564176	1.44698E-07	8.91388E-05	0.0761685	1.287E-07	7.928E-05	0.445760845	7.53147E-07	0.000463963	0.389506	6.581E-07	0.0004054	0.0105559	1.784E-08	1.099E-05	0.0114508	1.935E-08	1.192E-05
Nim Wan Road	S38a13	0800-0900	0.082614613	1.46681E-07	9.03603E-05	0.0733515	1.302E-07	8.021E-05	0.444120305	7.8853E-07	0.000485576	0.3877209	6.884E-07	0.0004241	0.010279	1.825E-08	1.124E-05	0.01115	1.98E-08	1.22E-05
Nim Wan Road	S38a13	0900-1000	0.085818196	1.30251E-07	8.02388E-05	0.0758518	1.151E-07	7.092E-05	0.455766524	6.91742E-07	0.000426135	0.3965343	6.018E-07	0.0003708	0.0105755	1.605E-08	9.888E-06	0.0114736	1.741E-08	1.073E-05
Nim Wan Road	S38a13	1000-1100	0.081870788	1.31293E-07	8.0881E-05	0.0721597	1.157E-07	7.129E-05	0.441420039	7.0789E-07	0.000436083	0.3827805	6.139E-07	0.0003782	0.0101982	1.635E-08	1.007E-05	0.0110625	1.774E-08	1.093E-05
Nim Wan Road	S38a13	1100-1200	0.083610115	1.48449E-07	9.14492E-05	0.0734568	1.304E-07	8.034E-05	0.449227163	7.97597E-07	0.000491345	0.3886924	6.901E-07	0.0004251	0.010279	1.825E-08	1.124E-05	0.01115	1.98E-08	1.22E-05
Nim Wan Road	S38a13	1200-1300	0.001985132	8.5272E-10	5.25303E-07	0.0015927	6.842E-10	4.215E-07	0.037196548	1.59779E-08	9.842E-06	0.0294923	1.267E-08	7.804E-06	0.0053	2.277E-09	1.402E-06	0.0057133	2.454E-09	1.512E-06
Nim Wan Road	S38a13	1300-1400	0.002000237	8.59209E-10	5.293E-07	0.0015797	6.786E-10	4.18E-07	0.03729295	1.60193E-08	9.86841E-06	0.0294024	1.263E-08	7.78E-06	0.0053	2.277E-09	1.402E-06	0.0057133	2.454E-09	1.512E-06
Nim Wan Road	S38a13	1400-1500	0.002040117	1.22687E-09	7.55795E-07	0.0016333	9.822E-10	6.051E-07	0.038321566	2.30456E-08	1.41968E-05	0.0301923	1.816E-08	1.119E-05	0.0053	3.187E-09	1.963E-06	0.0057143	3.436E-09	2.117E-06
Nim Wan Road	S38a13	1500-1600	0.002210868	1.13962E-09	7.02044E-07	0.0017467	9.004E-10	5.547E-07	0.04140516	2.13429E-08	1.31479E-05	0.0326273	1.682E-08	1.036E-05	0.0053	2.732E-09	1.683E-06	0.0057167	2.947E-09	1.815E-06
Nim Wan Road	S38a13	1600-1700	0.00189887	8.70043E-10	5.35975E-07	0.0015133	6.934E-10	4.271E-07	0.035552887	1.6279E-08	1.00284E-05	0.0281873	1.292E-08	7.956E-06	0.0053	2.428E-09	1.496E-06	0.0057125	2.617E-09	1.612E-06
Nim Wan Road	S38a13	1700-1800	0.002031429	8.14433E-10	5.01717E-07	0.0016056	6.437E-10	3.966E-07	0.037923836	1.52043E-08	9.36633E-06	0.0298295	1.196E-08	7.367E-06	0.0053	2.125E-09	1.309E-06	0.0057143	2.291E-09	1.411E-06
Nim Wan Road	S38a13	1800-1900	0.002079536	7.74169E-10	4.76913E-07	0.0016826	6.264E-10	3.859E-07	0.038753656	1.44272E-08	8.88762E-06	0.0311985	1.161E-08	7.155E-06	0.0053	1.973E-09	1.215E-06	0.0057154	2.128E-09	1.311E-06
Nim Wan Road	S38a13	1900-2000	0.002156073	3.70459E-10	2.28215E-07	0.0017524	3.011E-10	1.855E-07	0.040133607	6.89581E-09	4.24804E-06	0.0325319	5.59E-09	3.443E-06	0.0053	9.107E-10	5.61E-07	0.0057167	9.822E-10	6.051E-07
Nim Wan Road	S38a13	2000-2100	0.002696301	3.08855E-10	1.90264E-07	0.0021745	2.

Appendix 3G_4 Year 2045
e) Emission Summary

Road Name	Road ID	Hour	NO2 Emission						NO Emission						PM25 Emission			PM10 Emission		
			MonthlyHourMin			MonthlyHourAverage			MonthlyHourMin			MonthlyHourAverage			AnnualHourMin			AnnualHourMin		
			g/k/veh	g/s/m2	tonne/year	g/k/veh	g/s/m2	tonne/year	g/k/veh	g/s/m2	tonne/year	g/k/veh	g/s/m2	tonne/year	g/k/veh	g/s/m2	tonne/year	g/k/veh	g/s/m2	tonne/year
Nim Wan Road	S38a17	1900-2000	0.002167078	3.7235E-10	7.5039E-08	0.0017495	3.00E-10	6.058E-08	0.040447123	6.9496E-09	1.4005E-06	0.0324809	5.581E-09	1.125E-06	0.0053	9.107E-10	1.835E-07	0.0057167	9.822E-10	1.98E-07
Nim Wan Road	S38a17	2000-2100	0.002715479	3.1105E-10	6.2685E-08	0.0021894	2.508E-10	5.054E-08	0.050928288	5.8337E-09	1.1756E-06	0.0410411	4.701E-09	9.474E-07	0.0053	6.071E-10	1.223E-07	0.005725	6.558E-10	1.322E-07
Nim Wan Road	S38a17	2100-2200	0.00104137	2.9821E-11	6.0099E-09	0.0008584	2.458E-11	4.954E-09	0.01888274	5.4074E-10	1.0897E-07	0.0153814	4.405E-10	8.877E-08	0.0053	1.518E-10	3.059E-08	0.0057	1.632E-10	3.29E-08
Nim Wan Road	S38a17	2200-2300	0.001041644	2.9829E-11	6.0114E-09	0.0008584	2.458E-11	4.954E-09	0.01899726	5.4402E-10	1.0963E-07	0.0153395	4.393E-10	8.853E-08	0.0053	1.518E-10	3.059E-08	0.0057	1.632E-10	3.29E-08
Nim Wan Road	S38a17	2300-0000	0.000150137	6.0145E-11	1.2121E-08	0.0008584	4.916E-11	9.907E-09	0.01896723	1.0862E-09	2.1892E-07	0.0152652	8.743E-10	1.762E-07	0.0053	3.036E-10	6.117E-08	0.0057	3.265E-10	6.579E-08
Nim Wan Road	S38a18	0000-0100	0.104595452	1.4976E-08	8.9737E-06	0.093608	1.34E-08	8.031E-06	0.438627014	6.2804E-08	3.7631E-05	0.3857725	5.524E-08	3.31E-05	0.0114	1.632E-09	9.781E-07	0.01236	1.77E-09	1.06E-06
Nim Wan Road	S38a18	0100-0200	0.022638447	1.9448E-09	1.1653E-06	0.0201314	1.73E-09	1.036E-06	0.416915342	3.5817E-08	2.1461E-05	0.3649781	3.136E-08	1.879E-05	0.0048333	4.152E-10	2.488E-07	0.0052333	4.496E-10	2.694E-07
Nim Wan Road	S38a18	0200-0300	0.001041096	2.9813E-11	1.7864E-08	0.0008668	2.482E-11	1.487E-08	0.018994795	5.4395E-10	3.2592E-07	0.0155553	4.455E-10	2.669E-07	0.0053	1.518E-10	9.094E-08	0.0057	1.632E-10	9.781E-08
Nim Wan Road	S38a18	0300-0400	0	0	0	0	0	0	0	0	0	0	0	0	0	0	0	0	0	0
Nim Wan Road	S38a18	0400-0500	0	0	0	0	0	0	0	0	0	0	0	0	0	0	0	0	0	0
Nim Wan Road	S38a18	0500-0600	0.022803379	1.95905E-09	1.17384E-06	0.0203353	1.747E-09	1.047E-06	0.42066	3.6139E-08	2.1654E-05	0.369219	3.172E-08	1.901E-05	0.0048333	4.152E-10	2.488E-07	0.0052333	4.496E-10	2.694E-07
Nim Wan Road	S38a18	0600-0700	0.060285953	1.89904E-08	1.13788E-05	0.0540515	1.703E-08	1.02E-05	0.431463611	1.3591E-07	8.1437E-05	0.3782861	1.192E-07	7.14E-05	0.0078182	2.463E-09	1.476E-06	0.0084727	2.669E-09	1.599E-06
Nim Wan Road	S38a18	0700-0800	0.085641716	1.44698E-07	8.6701E-05	0.0761685	1.287E-07	7.711E-05	0.445760845	7.5314E-07	4.5135E-04	0.3895056	6.581E-07	0.0003943	0.0105559	1.784E-08	1.069E-05	0.0114508	1.935E-08	1.159E-05
Nim Wan Road	S38a18	0800-0900	0.082614613	1.46681E-07	8.7889E-05	0.0733515	1.302E-07	7.804E-05	0.441420305	7.8853E-07	0.000472478	0.3877209	6.884E-07	0.0004125	0.010279	1.825E-08	1.094E-05	0.01115	1.98E-08	1.186E-05
Nim Wan Road	S38a18	0900-1000	0.085818196	1.30251E-07	7.80449E-05	0.0758518	1.151E-07	6.898E-05	0.455766524	6.9174E-07	0.000414484	0.3965342	6.018E-07	0.0003606	0.0105755	1.605E-08	9.618E-06	0.0114736	1.741E-08	1.043E-05
Nim Wan Road	S38a18	1000-1100	0.081870788	1.31293E-07	7.8669E-05	0.0721597	1.157E-07	6.934E-05	0.441420039	7.0789E-07	0.000424159	0.3827805	6.139E-07	0.0003678	0.0101982	1.635E-08	9.799E-06	0.0110625	1.774E-08	1.063E-05
Nim Wan Road	S38a18	1100-1200	0.083610313	1.48449E-07	8.8947E-05	0.0734568	1.304E-07	7.815E-05	0.449227163	7.9759E-07	0.000477911	0.3886924	6.901E-07	0.0004135	0.010279	1.825E-08	1.094E-05	0.01115	1.98E-08	1.186E-05
Nim Wan Road	S38a18	1200-1300	0.081985132	8.5272E-10	5.1094E-07	0.0015927	6.842E-10	4.099E-07	0.037196548	1.5977E-08	9.5737E-06	0.0294923	1.267E-08	7.591E-06	0.0053	2.277E-09	1.364E-06	0.0057133	2.454E-09	1.471E-06
Nim Wan Road	S38a18	1300-1400	0.092000237	8.59209E-10	5.1482E-07	0.0015797	6.786E-10	4.066E-07	0.03729295	1.6019E-08	9.5985E-06	0.0294024	1.263E-08	7.568E-06	0.0053	2.277E-09	1.364E-06	0.0057133	2.454E-09	1.471E-06
Nim Wan Road	S38a18	1400-1500	0.002040117	1.2268E-09	7.3512E-07	0.0016333	9.822E-10	5.885E-07	0.038321566	2.3045E-08	1.3807E-05	0.0301923	1.816E-08	1.088E-05	0.0053	3.187E-09	1.91E-06	0.0057143	3.436E-09	2.059E-06
Nim Wan Road	S38a18	1500-1600	0.002110918	1.2696E-09	7.6071E-07	0.0017467	9.004E-10	5.396E-07	0.041405116	2.1342E-08	1.2788E-05	0.0326273	1.682E-08	1.008E-05	0.0053	2.732E-09	1.637E-06	0.0057167	2.947E-09	1.766E-06
Nim Wan Road	S38a18	1600-1700	0.00189887	8.70043E-10	5.2132E-07	0.0015133	6.934E-10	4.155E-07	0.03552887	1.627E-08	9.7541E-06	0.0281873	1.292E-08	7.739E-06	0.0053	2.428E-09	1.455E-06	0.0057125	2.617E-09	1.568E-06
Nim Wan Road	S38a18	1700-1800	0.002031429	8.14433E-10	4.8799E-07	0.0016056	6.437E-10	3.857E-07	0.037923836	1.5204E-08	9.1102E-06	0.0298295	1.196E-08	7.166E-06	0.0053	2.125E-09	1.273E-06	0.0057143	2.291E-09	1.373E-06
Nim Wan Road	S38a18	1800-1900	0.002079536	7.74169E-10	4.6387E-07	0.0016826	6.264E-10	3.753E-07	0.038753656	1.4427E-08	8.644E-06	0.0311985	1.161E-08	6.959E-06	0.0053	1.973E-09	1.182E-06	0.0057154	2.128E-09	1.275E-06
Nim Wan Road	S38a18	1900-2000	0.002156073	3.7059E-10	2.2197E-07	0.0017524	3.011E-10	1.804E-07	0.040133607	6.8958E-09	4.1318E-06	0.0324809	5.589E-09	3.349E-06	0.0053	9.107E-10	5.457E-07	0.0057167	9.822E-10	5.885E-07
Nim Wan Road	S38a18	2000-2100	0.002696301	3.088555E-10	1.8506E-07	0.0021745	2.491E-10	1.492E-07	0.050702877	5.8078E-09	3.4800E-06	0.0406473	4.656E-09	2.79E-06	0.0053	6.071E-10	3.638E-07	0.005725	6.558E-10	3.929E-07
Nim Wan Road	S38a18	2100-2200	0.001041644	2.9829E-11	1.7873E-08	0.0008499	2.434E-11	1.458E-08	0.018883014	5.4075E-10	3.2401E-07	0.0153504	4.396E-10	2.634E-07	0.0053	1.518E-10	9.094E-08	0.0057	1.632E-10	9.781E-08
Nim Wan Road	S38a18	2200-2300	0.001041918	2.9837E-11	1.7878E-08	0.0008584	2.458E-11	1.473E-08	0.01899589	5.4398E-10	3.2594E-07	0.0153721	4.402E-10	2.638E-07	0.0053	1.518E-10	9.094E-08	0.0057	1.632E-10	9.781E-08
Nim Wan Road	S38a18	2300-0000	0.000150137	6.0183E-11	3.6084E-08	0.0008584	4.916E-11	2.948E-08	0.01887945	1.0817E-09	6.4821E-07	0.0153423	1.791E-09	1.073E-06	0.0053	3.036E-10	1.819E-07	0.0057	3.265E-10	1.956E-07
Nim Wan Road	S38a19	0000-0100	0.104595452	1.4976E-08	6.52933E-06	0.093608	1.34E-08	5.843E-06	0.438627014	6.2804E-08	2.7381E-05	0.3857725	5.524E-08	2.408E-05	0.0114	1.632E-09	7.116E-07	0.01236	1.77E-09	7.716E-07
Nim Wan Road	S38a19	0100-0200	0.022638447	1.9448E-09	8.4791E-07	0.0201314	1.73E-09	7.54E-07	0.416915342	3.5817E-08	1.5615E-05	0.3649781	3.136E-08	1.367E-05	0.0048333	4.152E-10	1.81E-07	0.0052333	4.496E-10	1.96E-07
Nim Wan Road	S38a19	0200-0300	0.001041096	2.9813E-11	1.2998E-08	0.0008668	2.482E-11	1.082E-08	0.018994795	5.4395E-10	2.3714E-07	0.0155553	4.455E-10	1.942E-07	0.0053	1.518E-10	6.617E-08	0.0057	1.632E-10	7.116E-08
Nim Wan Road	S38a19	0300-0400	0	0	0	0	0	0	0	0	0	0	0	0	0	0	0	0	0	0
Nim Wan Road	S38a19	0400-0500	0	0	0	0	0	0	0	0	0	0	0	0	0	0	0	0	0	0
Nim Wan Road	S38a19	0500-0600	0.022803379	1.959050E-09	8.54095E-07	0.0203353	1.747E-09	7.617E-07	0.42066	3.6139E-08	1.5755E-05	0.369219	3.172E-08	1.383E-05	0.0048333	4.152E-10	1.81E-07	0.0052333	4.496E-10	1.96E-07
Nim Wan Road	S38a19	0600-0700	0.060285953	1.89904E-08	8.27932E-06	0.0540515	1.703E-08	7.423E-06	0.431463611	1.3591E-07	5.9254E-05	0.3782861	1.192E-07	5.195E-05	0.0078182	2.463E-09	1.074E-06	0.0084727	2.669E-09	1.164E-06
Nim Wan Road	S38a19	0700-0800	0.085641716	1.44698E-07	6.30984E-05	0.0761685	1.287E-07	5.611E-05	0.445760845	7.5314E-07	0.000328352	0.3895056	6.581E-07	0.0002869	0.0105559	1.784E-08	7.776E-06	0.0114508	1.935E-08	8.435E-06
Nim Wan Road	S38a19	0800-0900	0.082614613	1.46681E-07	6.39491E-05	0.0733515	1.302E-07	5.678E-05	0.441420305	7.8853E-07	0.000343778	0.3877209	6.884E-07	0.0003001	0.010279	1.825E-08	7.957E-06	0.01115	1.98E-08	8.631E-06
Nim Wan Road	S38a19	0900-1000	0.085818196	1.30251E-07	5.6786E-05	0.0758518	1.151E-07	5.019E-05	0.455766524	6.9174E-07	0.000301581	0.3965343	6.018E-07	0.0002624	0.0105755	1.605E-08	6.998E-06	0.0114736	1.741E-08	7.592E-06
Nim Wan Road	S38a19	1000-1100	0.081870788	1.31293E-07	5.7240E-05	0.0721597	1.157E-07	5.045E-05	0.441420039	7.0789E-07	0.000308621	0.3827805	6.139E-07	0.0002676	0.0101982	1.635E-08	7.13E-06	0.0110625	1.774E-08	7.734E-06
Nim Wan Road	S38a19	1100-1200	0.083610115	1.48449E-07	6.4719E-05	0.0734568	1.304E-07	5.686E-05	0.449227163	7.9759E-07	0.000347731	0.3886924	6.901E-07	0.0003009	0.010279	1.825E-08	7.957E-06	0.01115	1.98E-08	8.631E-06
Nim Wan Road	S38a19	1200-1300	0.081985132	8.5272E-10	3.7176E-07	0.0015927	6.842E-10	2.983E-07	0.037196548	1.5977E-08	6.9659E-06	0.0294923	1.267E-08	5.523E-06	0.0053	2.277E-09	9.926E-07	0.0057133	2.454E-09	1.07E-06
Nim Wan Road	S38a19	1300-1400	0.092000237	8.59209E-10	3.7459E-07	0.0015797	6.786E-10	2.958E-07	0.03729295	1.6019E-08	6.9839E-06	0.0294024	1.263E-08	5.506E-06	0.0053	2.277E-09	9.926E-07	0.0057133	2.454E-09	1.07E-06
Nim Wan Road	S38a19	1400-1500	0.002040117	1.2268E-09	5.3488E-07	0.0016333	9.822E-10	4.282E-07	0.038321566	2.3045E-08	1.0047E-05	0.0301923	1.816E-08	7.916E-06	0.0053	3.187E-09	1.39E-06	0.0057143	3.436E-09	1.498E-06
Nim Wan Road	S38a19	1500-1600	0.002110868	1.1396E-09	4.9684E-07	0.0017467	9.004E-10	3.925E-07	0.04140516	2.1342E-08	9.3049E-06	0.0326273	1.682E-08	7.332E-06	0.0053	2.732E-09	1.191E-06	0.0057167	2.947E-09	1.285E-06
Nim Wan Road	S38a19	1600-1700	0.00189887	8.70043E-10	3.7931E-07	0.0015133	6.934E-10	3.023E-07	0.03552887	1.627E-08	7.0972E-06	0.0281873	1.292E-08	5.631E-06	0.0053	2.428E-09	1.059E-06	0.0057125	2.617E-09	1.141E-06
Nim Wan Road	S38a19	1700-1800	0.002031429	8.14433E-10	3.5507E-07	0.0016056	6.437E-10	2.806E-07	0.037923836	1.5204E-08	6.6286E-06	0.0298295	1.196E-08	5.214E-06	0.0053	2.125E-09	9.264E-07	0.0057143	2.291E-09	9.988E-07
Nim Wan Road	S38a19	1800-1900	0.002079536	7.74169E-10	3.3751E-07	0.0016826	6.264E-10	2.731E-07	0.038753656	1.4427E-08	6.2898E-06	0.0311985	1.161E-08	5.064E-06	0.0053	1.973E-09	8.602E-07	0.0057154	2.128E-09	9.276E-07
Nim Wan Road	S38a19	1900-2000	0.002156073	3.7059E-10	1.6151E-07	0.0017524	3.011E-10	1.313E-07	0.040133607	6.8958E-09	3.0063E-06	0.0325319	5.59E-09	2.437E-06	0.0053	9.107E-10	3.97E-07	0.0057167	9.822E-10	4.282E-07
Nim Wan Road	S38a19	2000-2100	0.002696301	3.088555E-10	1.3465E-07	0.0021745	2.491E-10	1.086E-07	0.050702877	5.8078E-09	2.5320E-06	0.0406473	4.656E-09	2.03E-06	0.0053	6.071E-10	2.647E-07	0.005725	6.558E-10	2.859E-07
Nim Wan Road	S38a19	2100-2200	0.001041644	2.9829E-11	1.3004E-08	0.0008499	2.434E-11	1.061E-08	0.018883014	5.4075E-10	2.3573E-07	0.0153504	4.396E-10	1.916E-07	0.0053	1.518E-10	6.617E-08	0.0057	1.632E-10	7.116E-08
Nim Wan Road	S38a19	2200-2300	0.001041918	2.9837E-11	1.3008E-08	0.0008584	2.458E-11	1.072E-08	0.01899589	5.4398E-10	2.3716E-07	0.0153721	4.402E-10	1.919E-07	0.0053	1.518E-10	6.617E-08	0.0057	1.632E-10	7.116E-08
Nim Wan Road	S38a19	2300-0000	0.000150137	6.0145E-11	2.6221E-08	0.0008584	4.916E-11	2.143E-08	0.01888945	1.0817E-09	4.7162E-07	0.0153482	8.791E-10	3.832E-07	0.0053	3.036E-10	1.323E-07	0.0057	3.265E-10	1.423E-07
Nim Wan Road	S38a20	0000-0100	0.104595452	1.4976E-08	9.1247E-06	0.093608	1.34E-08	8.166E-06	0.438627014	6.2804E-08	3.8265E-05	0.3857725	5.524E-08	3.365E-05	0.0114	1.632E-09	9.945E-07	0.01236	1.77E-09	1.078E-06
Nim Wan Road	S38a20	0100-0200	0.022638447	1.9448E-09	1.1849E-06	0.0201314	1.73E-09	1.054E-06	0.416915342	3.5817E-08	2.1822E-05	0.3649781	3.136E-08	1.91E-05	0.0048333	4.152E-10	2.53E-07	0.0052333	4.496E-10	2.739E-07
Nim Wan Road	S38a20	0200-0300	0.001041096	2.9813E-11	1.8164E-08	0.0008668	2.482E-11	1.512E-08	0.018994795	5.4395E-10	3.3144E-07	0.0155553	4.455E-10	2.714E-07	0.0053	1.518E-10	9.247E-08	0.0057	1.632E-10	9.945E-08
Nim Wan Road	S38a20	0300-0400	0	0	0	0	0	0	0	0	0	0	0	0	0	0	0	0	0	0
Nim Wan Road	S38a20	0400-0500	0	0	0	0	0	0	0	0	0	0	0	0	0	0	0	0	0	0
Nim Wan Road	S38a20	0500-0600	0.022803379	1.95905E-09	1.19359E-06	0.0203353	1.747E-09	1.064E-06	0.42066	3.6139E-08	2.2018E-05	0.369219	3.172E-08	1.933E-05	0.0048333	4.152E-10	2.53E-07	0.0052333	4.496E-10	2.739E-07
Nim Wan Road	S38a20	0600-0700	0.060285953	1.89904E-08	1.15703E-05	0.0540515	1.703E-08	1.038E-05	0.431463611	1.3591E-07	8.2808E-05	0.3782861	1.192E-07	7.26E-05	0.0078182	2.463E-09	1.5E-06	0.0084727	2.669E-09	1.626E-06
Nim Wan Road	S38a20	0700-0800	0.08564176	1.44698E-07	8.8160E-05	0.0761685	1.287E-07	7.841E-05	0.445760845	7.5314E-07	0.00045887	0.3895056	6.581E-07	0.000401	0.0105559	1.784E-08	1.087E-05	0.0114508	1.935E-08	1.179E-05
Nim Wan Road	S38a20	0800-0900	0.082614613	1.46681E-07	8.9368E-05	0.0733515	1.302E-07	7.935E-05	0.441420305	7.8853E-07	0.000480428	0.3877209	6.884E-07	0.0004194	0.010279	1.825E-08	1.112E-05	0.01115	1.98E-08	1.206E-05
Nim Wan Road	S38a20	0900-1000	0.085818196	1.30251E-07	7.9358E-05	0.0758518	1.151E-07	7.014E-05	0.455766524	6.9174E-07	0.000421458	0.3965343	6.018E-07	0.0003667	0.0105755	1.605E-08	9.779E-06	0.0114736	1.741E-08	1.061E-05
Nim Wan Road	S38a20	1000-1100	0.081870788	1.31293E-07	7.9933E-05	0.0721597	1.157E-07	7.05E-05	0.441420039	7.0789E-07	0.000431297	0.3827805	6.139E-07	0.0003734	0.0101982	1.635E-08	9.964E-06	0.0110625	1.774E-08	1.081E-05
Nim Wan Road	S38a20	1100-1200	0.083610115	1.48449E-07	9.0445E-05	0.0734568	1.304E-07	7.946E-05	0.449227163	7.9759E-07	0.000485952	0.3886924	6.901E-07	0.0004205	0.010279	1.825E-08	1.112E-05	0.01115	1.98E-08	1.206E-05
Nim Wan Road	S38a20	1200-1300	0.081985132	8.5272E-10	5.1953E-07	0.0015927	6.842E-10	4.168E-07	0.037196548	1.5977E-08	9.7348E-06	0.0294923	1.267E-08	7.719E-06	0.0053	2.277E-09	1.387E-06	0.0057133	2.454E-09	1.495E-06
Nim Wan Road	S38a20	1300-1400	0.092000237	8.59209E-10	5.2349E-07	0.0015797	6.786E-10	4.134E-07	0.03729295	1.6019E-08	9.7600E-06	0.0294024	1.263E-08	7.695E-06	0.0053	2.277E-09	1.387E-06	0.0057133	2.454E-09	1.495E-06
Nim Wan Road	S38a20	1400-1500	0.002040117	1.2268E-09	7.4749E-07	0.0016333	9.822E-10	5.984E-07	0.038321566	2.3045E-08	1.4041E-05	0.0301923	1.816E-08	1.106E-05	0.0053	3.187E-09	1.94E-06	0.0057143	3.436E-09	2.093E-06
Nim Wan Road	S38a20	1500-1600	0.002110868	1.1396E-09	6.9433E-07	0.0017467	9.004E-10	5.486E-07	0.04140516	2.1342E-08	1.3003E-05	0.0326273	1.682E-08	1.025E-05	0.0053	2.732E-09	1.665E-06	0.0057167	2.947E-09	1.795E-06
Nim Wan Road	S38a20	1600-1700	0.00189887	8.70043E-10	5.3009E-07	0.0015133	6.934E-10	4.225E-07	0.03552887	1.627E-08	9.9183E-06	0.0281873	1.292E-08	7.869E-06	0.0053	2.428E-09	1.48E-06	0.0057125	2.617E-09	1.595E-06
Nim Wan Road	S38a20	1700-1800	0.002031429	8.14433E-10	4.9621E-07	0.0016056	6.437E-10	3.922E-07	0.037923836	1.5204E-08	9.2635E-06	0.0298295	1.196E-08	7.286E-06	0.0053	2.125E-09	1.295E-06	0.0057143	2.291E-09	1.396E-06
Nim Wan Road	S38a20	1800-1900	0.002079536	7.74169E-10	4.7167E-07	0.0016826	6.264E-10	3.816E-07	0.038753656	1.4427E-08	8.7906E-06	0.0311985	1.161E-08	7.077E-06	0.0053	1.973E-09	1.202E-06	0.0057154	2.128E-09	1.296E-06
Nim Wan Road	S38a20	1900-2000	0.002156073	3.7059E-10	2.2571E-07	0.0017524	3.011E-10	1.834E-07	0.040133607	6.8958E-09	4.2014E-06	0.0325319	5.59E-09	3.406E-06	0.0053	9.107E-10	5.548E-07	0.0057167	9.822E-10	5.985E-07
Nim Wan Road	S38a20	2000-2100	0.002696301	3.088555E-10	1.8817E-07	0.0021745	2.491E-10	1.518E-07	0.050702877	5.8078E-09	3.5385E-06	0.0406473	4.656E-09	2.837E-06	0.0053	6.071E-10	3.699E-07	0.005725	6.558E-10	3.996E-07
Nim Wan Road	S38a20	2100-2200	0.001041644	2.9829E-11	1.8174E-08	0.0008499	2.434E-11	1.483E-08	0.018883014	5.4075E-10	3.2946E-07	0.0153504	4.396E-10	2.678E-07	0.0053	1.518E-10	9.247E-08	0.0057	1.632E-10	9.945E-08
Nim Wan Road	S38a20	2200-2300	0.001041918	2.9837E-11	1.8179E-08	0.0008584	2.458E-11	1.498E-08	0.01899589	5.4398E-10	3.3143E-07	0.0153721	4.402E-10	2.682E-07	0.0053	1.518E-10	9.247E-08	0.0057	1.632E-10	9.945E-08
Nim Wan Road	S38a20	2300-0000	0.000150137	6.0145E-11	3.6644E-08	0.0008584	4.916E-11	2.995E-08	0.01888794	1.0817E-09	6.5909E-07	0.0153482	8.791E-10	5.356E-07	0.0053	3.036E-10	1.849E-07	0.0057	3.265E-10	1.989E-07
Nim Wan Road	S38a21	0000-0100	0.104595452	1.4976E-08	6.21482E-06	0.093608	1.34E-08	5.562E-06	0.438627014	6.2804E-08	2.6062E-05	0.3857725	5.524E-08	2.292E-05	0.0114	1.632E-09	6.774E-07	0.01236	1.77E-09	7.344E-07
Nim Wan Road	S38a21	0100-0200	0.022638447	1.9448E-09	8.0707E-07	0.0201314	1.73E-09	7.177E-07	0.416915342	3.5817E-08	1.4863E-05	0.3649781	3.136E-08	1.301E-05	0.0048333	4.152E-10	1.723E-07	0.0052333	4.496E-10	1.866E-07
Nim Wan Road	S38a21	0200-0300	0.001041096	2.9813E-11	1.2731E-08	0.0008668	2.482E-11	1.03E-08	0.018994795	5.4395E-10	2.2572E-07	0.0155553	4.455E-10	1.849E-07	0.0053	1.518E-10	6.298E-08	0.0057	1.632E-10	6.774E-08
Nim Wan Road	S38a21	0300-0400	0	0	0	0	0	0	0	0	0	0	0	0	0	0	0	0	0	0
Nim Wan Road	S38a21	0400-0500	0	0	0	0	0	0	0	0	0	0	0	0	0	0	0	0	0	0
Nim Wan Road	S38a21	0500-0600	0.022803379	1.95905E-09	8.12955E-07	0.0203353	1.747E-09	7.25E-07	0.42066	3.6139E-08	1.4995E-05	0.369219	3.172E-08	1.316E-05	0.0048333	4.152E-10	1.723E-07	0.0052333	4.496E-10	1.866E-07
Nim Wan Road	S38a21	0600-0700	0.060285953	1.89904E-08	7.88052E-06	0.0540515	1.703E-08	7.066E-06	0.431463611	1.3591E-07	5.6400E-05	0.3782861	1.192E-07	4.945E-05	0.0078182	2.463E-09	1.022E-06	0.0084727	2.669E-09	1.108E-06
Nim Wan Road	S38a21	0700-0800	0.08564176	1.44698E-07	6.00459E-05	0.0761685	1.287E-07	5.34E-05	0.445760845	7.5314E-07	0.000312536	0.3895056	6.581E-07	0.0002731	0.0105559	1.784E-08	7.401E-06	0.0114508	1.935E-08	8.029E-06
Nim Wan Road	S38a21	0800-0900	0.082614613	1.46681E-07	6.08687E-05	0.0733515	1.302E-07	5.404E-05	0.441420305	7.8853E-07	0.000327219	0.3877209	6.884E-07	0.0002857	0.010279	1.825E-08	7.573E-06	0.01115	1.98E-08	8.215E-06
Nim Wan Road	S38a21	0900-1000	0.085818196	1.30251E-07	5.4050E-05	0.0758518	1.151E-07	4.771E-05	0.455766524	6.9174E-07	0.000287054	0.3965343	6.018E-07	0.0002497	0.0105755	1.605E-08	6.661E-06	0.0114736	1.741E-08	7.226E-06
Nim Wan Road	S38a21	1000-1100	0.081870788	1.31293E-07	5.4483E-05	0.0721597	1.157E-07	4.802E-05	0.441420039	7.0789E-07	0.000293755	0.3827805	6.139E-07	0.0002547	0.0101982	1.635E-08	6.787E-06	0.0110625	1.774E-08	7.362E-06
Nim Wan Road	S38a21	1100-1200	0.083610115	1.48449E-07	6.1602E-05	0.0734568	1.304E-07	5.412E-05	0.449227163	7.9759E-07	0.000330981	0.3886924	6.901E-07	0.0002864	0.010279	1.825E-08	7.573E-06	0.01115	1.98E-08	8.215E-06
Nim Wan Road	S38a21	1200-1300	0.081985132	8.5272E-10	3.5385E-07

Appendix 3G_4 Year 2045
e) Emission Summary

Road Name	Road ID	Hour	NO2 Emission			NO Emission			PM25 Emission			PM10 Emission		
			MonthlyHourMin			MonthlyHourAverage			MonthlyHourMin			MonthlyHourAverage			AnnualHourMin			AnnualHourMin		
			g/km/veh	g/s/m2	tonne/year	g/km/veh	g/s/m2	tonne/year	g/km/veh	g/s/m2	tonne/year	g/km/veh	g/s/m2	tonne/year	g/km/veh	g/s/m2	tonne/year	g/km/veh	g/s/m2	tonne/year
Nim Wan Road	S38a25	1200-1300	0.001985132	8.5272E-10	1.3521E-07	0.0015927	6.842E-10	4.294E-07	0.037196548	1.5977E-08	1.00287E-05	0.0294923	1.267E-08	7.951E-06	0.0053	2.277E-09	1.429E-06	0.0057133	2.454E-09	1.54E-06
Nim Wan Road	S38a25	1300-1400	0.002000237	8.59209E-10	5.39289E-07	0.0015797	6.786E-10	4.259E-07	0.03729295	1.60193E-08	1.00546E-05	0.0294024	1.263E-08	7.927E-06	0.0053	2.277E-09	1.429E-06	0.0057133	2.454E-09	1.54E-06
Nim Wan Road	S38a25	1400-1500	0.002004117	1.22687E-09	7.70058E-07	0.0016333	9.822E-10	6.165E-07	0.038321566	2.30456E-08	1.44648E-05	0.0301923	1.816E-08	1.14E-05	0.0053	3.187E-09	2.001E-06	0.0057143	3.436E-09	2.157E-06
Nim Wan Road	S38a25	1500-1600	0.002210868	1.13962E-09	7.15293E-07	0.0017467	9.004E-10	5.651E-07	0.04140516	2.13429E-08	1.3396E-05	0.0326273	1.682E-08	1.056E-05	0.0053	2.732E-09	1.715E-06	0.0057167	2.947E-09	1.85E-06
Nim Wan Road	S38a25	1600-1700	0.00189887	8.70043E-10	5.4609E-07	0.0015133	6.934E-10	4.352E-07	0.03552887	1.6279E-08	1.02176E-05	0.0281873	1.292E-08	8.106E-06	0.0053	2.428E-09	1.524E-06	0.0057125	2.617E-09	1.643E-06
Nim Wan Road	S38a25	1700-1800	0.002031429	8.14433E-10	5.11185E-07	0.0016056	6.437E-10	4.04E-07	0.037923836	1.52043E-08	9.54309E-06	0.0298295	1.196E-08	7.506E-06	0.0053	2.125E-09	1.334E-06	0.0057143	2.291E-09	1.438E-06
Nim Wan Road	S38a25	1800-1900	0.002079536	7.74169E-10	4.85913E-07	0.0016826	6.264E-10	3.932E-07	0.038753656	1.44272E-08	9.05534E-06	0.0311985	1.161E-08	7.29E-06	0.0053	1.973E-09	1.238E-06	0.0057154	2.128E-09	1.335E-06
Nim Wan Road	S38a25	1900-2000	0.002156073	3.70459E-10	2.32522E-07	0.0017524	3.011E-10	1.89E-07	0.040133607	6.89581E-09	4.32821E-06	0.0325319	5.59E-09	3.508E-06	0.0053	9.107E-10	5.716E-07	0.0057167	9.822E-10	6.165E-07
Nim Wan Road	S38a25	2000-2100	0.002269303	3.08855E-10	1.93855E-07	0.0017467	2.491E-10	1.563E-07	0.042705877	5.80789E-09	3.64537E-06	0.0342473	4.656E-09	2.922E-06	0.0053	6.071E-10	3.811E-07	0.0057125	6.558E-10	4.116E-07
Nim Wan Road	S38a25	2100-2200	0.001041644	2.98294E-11	1.87227E-08	0.0008499	2.434E-11	1.528E-08	0.018883014	5.40751E-10	3.39406E-07	0.0153504	4.396E-10	2.759E-07	0.0053	1.518E-10	9.526E-08	0.0057	1.632E-10	1.025E-07
Nim Wan Road	S38a25	2200-2300	0.001041918	2.98373E-11	1.87276E-08	0.0008584	2.458E-11	1.543E-08	0.018899589	5.43983E-10	3.41435E-07	0.0153721	4.402E-10	2.763E-07	0.0053	1.518E-10	9.526E-08	0.0057	1.632E-10	1.025E-07
Nim Wan Road	S38a25	2300-0000	0.001050137	6.01453E-11	3.77507E-08	0.0008584	4.916E-11	3.086E-08	0.018887945	1.08178E-09	6.7899E-07	0.0153482	8.791E-10	5.517E-07	0.0053	3.036E-10	1.905E-07	0.0057	3.265E-10	2.049E-07
Nim Wan Road	S38a26	0000-0100	0.001985132	8.5272E-10	1.4968E-07	0.0015927	6.842E-10	4.75E-07	0.037196548	1.5977E-08	1.12976E-05	0.0294923	1.267E-08	8.963E-06	0.0053	2.277E-09	1.611E-06	0.0057133	2.454E-09	1.736E-06
Nim Wan Road	S38a26	0100-0200	0.022638447	1.94488E-09	6.95863E-07	0.0201314	1.73E-09	6.188E-07	0.416915342	3.58175E-08	1.2815E-05	0.3649781	3.136E-08	1.122E-05	0.0048333	4.152E-10	1.486E-07	0.0052333	4.496E-10	1.609E-07
Nim Wan Road	S38a26	0200-0300	0.001041096	2.98137E-11	1.06671E-08	0.0008668	2.482E-11	8.882E-09	0.018994795	5.43952E-10	1.94621E-07	0.0155553	4.455E-10	1.594E-07	0.0053	1.518E-10	5.43E-08	0.0057	1.632E-10	5.84E-08
Nim Wan Road	S38a26	0300-0400	0	0	0	0	0	0	0	0	0	0	0	0	0	0	0	0	0	0
Nim Wan Road	S38a26	0400-0500	0	0	0	0	0	0	0	0	0	0	0	0	0	0	0	0	0	0
Nim Wan Road	S38a26	0500-0600	0.022803379	1.95905E-09	7.00933E-07	0.0203353	1.747E-09	6.251E-07	0.42066	3.61392E-08	1.29303E-05	0.369219	3.172E-08	1.135E-05	0.0048333	4.152E-10	1.486E-07	0.0052333	4.496E-10	1.609E-07
Nim Wan Road	S38a26	0600-0700	0.060285953	1.89904E-08	6.79461E-06	0.0540515	1.703E-08	6.092E-06	0.431463611	1.35914E-07	4.86287E-05	0.378261	1.192E-07	4.263E-05	0.0078182	2.463E-09	8.812E-07	0.0084727	2.669E-09	9.549E-07
Nim Wan Road	S38a26	0700-0800	0.08564176	1.44698E-07	5.17718E-05	0.0761685	1.287E-07	4.605E-05	0.445760845	7.53147E-07	0.00026947	0.385506	6.581E-07	0.0002355	0.0105559	1.784E-08	6.381E-06	0.0114508	1.935E-08	6.922E-06
Nim Wan Road	S38a26	0800-0900	0.00189887	3.70043E-10	5.1129AE-07	0.0733515	1.302E-07	4.66E-05	0.440120305	7.8853E-07	0.00282483	0.3827329	6.539E-07	0.0002339	0.0102279	1.825E-08	6.53E-06	0.01115	1.98E-08	7.083E-06
Nim Wan Road	S38a26	0900-1000	0.085818196	1.30251E-07	4.66027E-05	0.0758518	1.151E-07	4.119E-05	0.455766524	6.91742E-07	0.00247499	0.3965343	6.018E-07	0.0002153	0.0105755	1.605E-08	5.743E-06	0.0114736	1.741E-08	6.231E-06
Nim Wan Road	S38a26	1000-1100	0.081870788	1.31293E-07	4.69757E-05	0.0721597	1.157E-07	4.14E-05	0.441420039	7.0789E-07	0.00025277	0.3827805	6.139E-07	0.0002196	0.0101982	1.635E-08	5.852E-06	0.0110625	1.774E-08	6.347E-06
Nim Wan Road	S38a26	1100-1200	0.083610115	1.48449E-07	5.31137E-05	0.0734568	1.304E-07	4.666E-05	0.449227163	7.97597E-07	0.00028537	0.3886924	6.901E-07	0.0002469	0.0102279	1.825E-08	6.53E-06	0.01115	1.98E-08	7.083E-06
Nim Wan Road	S38a26	1200-1300	0.001985132	8.5272E-10	1.5059E-07	0.0015927	6.842E-10	4.844E-07	0.037196548	1.5977E-08	1.13676E-05	0.0294923	1.267E-08	8.963E-06	0.0053	2.277E-09	8.146E-07	0.0057133	2.454E-09	8.781E-07
Nim Wan Road	S38a26	1300-1400	0.002000237	8.59209E-10	3.07418E-07	0.0015797	6.786E-10	2.428E-07	0.03729295	1.60193E-08	5.73157E-06	0.0294024	1.263E-08	4.519E-06	0.0053	2.277E-09	8.146E-07	0.0057133	2.454E-09	8.781E-07
Nim Wan Road	S38a26	1400-1500	0.002004117	1.22687E-09	4.38966E-07	0.0016333	9.822E-10	3.514E-07	0.038321566	2.30456E-08	8.24553E-06	0.0301923	1.816E-08	6.496E-06	0.0053	3.187E-09	1.14E-06	0.0057143	3.436E-09	1.23E-06
Nim Wan Road	S38a26	1500-1600	0.002210868	1.13962E-09	4.07747E-07	0.0017467	9.004E-10	3.221E-07	0.04140516	2.13429E-08	7.6363E-06	0.0326273	1.682E-08	6.017E-06	0.0053	2.732E-09	9.775E-07	0.0057167	2.947E-09	1.054E-06
Nim Wan Road	S38a26	1600-1700	0.00189887	8.70043E-10	3.1129AE-07	0.0015133	6.934E-10	2.481E-07	0.03552887	1.6279E-08	5.82448E-06	0.0281873	1.292E-08	4.621E-06	0.0053	2.428E-09	8.689E-07	0.0057125	2.617E-09	9.365E-07
Nim Wan Road	S38a26	1700-1800	0.002031429	8.14433E-10	2.91397E-07	0.0016056	6.437E-10	2.303E-07	0.037923836	1.52043E-08	5.43997E-06	0.0298295	1.196E-08	4.279E-06	0.0053	2.125E-09	7.603E-07	0.0057143	2.291E-09	8.197E-07
Nim Wan Road	S38a26	1800-1900	0.002079536	7.74169E-10	2.76991E-07	0.0016826	6.264E-10	2.241E-07	0.038753656	1.44272E-08	5.16193E-06	0.0311985	1.161E-08	4.156E-06	0.0053	1.973E-09	7.06E-07	0.0057154	2.128E-09	7.613E-07
Nim Wan Road	S38a26	1900-2000	0.002156073	3.70459E-10	1.32547E-07	0.0017524	3.011E-10	1.077E-07	0.040133607	6.89581E-09	2.46726E-06	0.0325319	5.59E-09	2E-06	0.0053	9.107E-10	3.258E-07	0.0057167	9.822E-10	3.514E-07
Nim Wan Road	S38a26	2000-2100	0.002269303	3.08855E-10	1.10506E-07	0.0017467	2.491E-10	8.912E-08	0.042705877	5.80789E-09	2.07801E-06	0.0342473	4.656E-09	1.666E-06	0.0053	6.071E-10	2.172E-07	0.0057125	6.558E-10	2.346E-07
Nim Wan Road	S38a26	2100-2200	0.001041644	2.98294E-11	1.06727E-08	0.0008499	2.434E-11	8.708E-09	0.018883014	5.40751E-10	1.93476E-07	0.0153504	4.396E-10	1.573E-07	0.0053	1.518E-10	5.43E-08	0.0057	1.632E-10	5.84E-08
Nim Wan Road	S38a26	2200-2300	0.001041918	2.98373E-11	1.06755E-08	0.0008584	2.458E-11	8.795E-09	0.018899589	5.43983E-10	1.94633E-07	0.0153721	4.402E-10	1.575E-07	0.0053	1.518E-10	5.43E-08	0.0057	1.632E-10	5.84E-08
Nim Wan Road	S38a26	2300-0000	0.001050137	6.01453E-11	2.15195E-08	0.0008584	4.916E-11	1.759E-08	0.018887945	1.08178E-09	3.87053E-07	0.0153482	8.791E-10	3.145E-07	0.0053	3.036E-10	1.086E-07	0.0057	3.265E-10	1.168E-07
Nim Wan Road	S38a27	0000-0100	0.001985132	8.5272E-10	1.6497E-07	0.0015927	6.842E-10	5.234E-07	0.037196548	1.5977E-08	1.24464E-05	0.0294923	1.267E-08	9.873E-06	0.0053	2.277E-09	1.774E-06	0.0057133	2.454E-09	1.949E-06
Nim Wan Road	S38a27	0100-0200	0.022638447	1.94488E-09	2.14178E-06	0.0201314	1.73E-09	1.905E-06	0.416915342	3.58175E-08	3.9443E-05	0.3649781	3.136E-08	3.453E-05	0.0048333	4.152E-10	4.573E-07	0.0052333	4.496E-10	4.951E-07
Nim Wan Road	S38a27	0200-0300	0.001041096	2.98137E-11	3.28321E-08	0.0008668	2.482E-11	2.734E-08	0.018994795	5.43952E-10	5.99021E-07	0.0155553	4.455E-10	4.906E-07	0.0053	1.518E-10	1.671E-07	0.0057	1.632E-10	1.798E-07
Nim Wan Road	S38a27	0300-0400	0	0	0	0	0	0	0	0	0	0	0	0	0	0	0	0	0	0
Nim Wan Road	S38a27	0400-0500	0	0	0	0	0	0	0	0	0	0	0	0	0	0	0	0	0	0
Nim Wan Road	S38a27	0500-0600	0.022803379	1.95905E-09	2.15739E-06	0.0203353	1.747E-09	1.924E-06	0.42066	3.61392E-08	3.97979E-05	0.369219	3.172E-08	3.493E-05	0.0048333	4.152E-10	4.573E-07	0.0052333	4.496E-10	4.951E-07
Nim Wan Road	S38a27	0600-0700	0.060285953	1.89904E-08	2.0913E-05	0.0540515	1.703E-08	1.875E-05	0.431463611	1.35914E-07	0.00014973	0.378261	1.192E-07	0.0001312	0.0078182	2.463E-09	2.712E-06	0.0084727	2.669E-09	2.939E-06
Nim Wan Road	S38a27	0700-0800	0.08564176	1.44698E-07	0.00015948	0.0761685	1.287E-07	0.0001417	0.445760845	7.53147E-07	0.00082936	0.385506	6.581E-07	0.0007247	0.0105559	1.784E-08	1.964E-05	0.0114508	1.935E-08	2.131E-05
Nim Wan Road	S38a27	0800-0900	0.082614613	1.46681E-07	0.00016153	0.0733515	1.302E-07	0.0001434	0.444120305	7.8853E-07	0.00086836	0.3877209	6.884E-07	0.0007581	0.0102279	1.825E-08	2.01E-05	0.01115	1.98E-08	2.18E-05
Nim Wan Road	S38a27	0900-1000	0.085818196	1.30251E-07	0.00014338	0.0758518	1.151E-07	0.0001268	0.455766524	6.91742E-07	0.00076177	0.3965343	6.018E-07	0.0006628	0.0105755	1.605E-08	1.768E-05	0.0114736	1.741E-08	1.918E-05
Nim Wan Road	S38a27	1000-1100	0.081870788	1.31293E-07	0.00014456	0.0721597	1.157E-07	0.0001274	0.441420039	7.0789E-07	0.00079557	0.3827805	6.139E-07	0.000676	0.0101982	1.635E-08	1.801E-05	0.0110625	1.774E-08	1.954E-05
Nim Wan Road	S38a27	1100-1200	0.083610115	1.48449E-07	0.00016478	0.0734568	1.304E-07	0.0001449	0.449227163	7.97597E-07	0.00088346	0.3886924	6.901E-07	0.0007664	0.0102279	1.825E-08	2.01E-05	0.01115	1.98E-08	2.18E-05
Nim Wan Road	S38a27	1200-1300	0.001985132	8.5272E-10	9.3905E-07	0.0015927	6.842E-10	7.534E-07	0.037196548	1.5977E-08	1.75955E-05	0.0294923	1.267E-08	1.395E-05	0.0053	2.277E-09	2.507E-06	0.0057133	2.454E-09	2.703E-06
Nim Wan Road	S38a27	1300-1400	0.002000237	8.59209E-10	9.46195E-07	0.0015797	6.786E-10	7.472E-07	0.03729295	1.60193E-08	1.76411E-05	0.0294024	1.263E-08	1.391E-05	0.0053	2.277E-09	2.507E-06	0.0057133	2.454E-09	2.703E-06
Nim Wan Road	S38a27	1400-1500	0.002004117	1.22687E-09	1.35108E-06	0.0016333	9.822E-10	1.082E-06	0.038321566	2.30456E-08	2.53788E-05	0.0301923	1.816E-08	2E-05	0.0053	3.187E-09	3.51E-06	0.0057143	3.436E-09	3.784E-06
Nim Wan Road	S38a27	1500-1600	0.002210868	1.13962E-09	1.2551E-06	0.0017467	9.004E-10	9.914E-07	0.04140516	2.13429E-08	2.35036E-05	0.0326273	1.682E-08	1.852E-05	0.0053	2.732E-09	3.009E-06	0.0057167	2.947E-09	3.245E-06
Nim Wan Road	S38a27	1600-1700	0.00189887	8.70043E-10	9.58127E-07	0.0015133	6.934E-10	7.636E-07	0.03552887	1.6279E-08	1.79271E-05	0.0281873	1.292E-08	1.422E-05	0.0053	2.428E-09	2.674E-06	0.0057125	2.617E-09	2.882E-06
Nim Wan Road	S38a27	1700-1800	0.002031429	8.14433E-10	8.96886E-07	0.0016056	6.437E-10	7.089E-07	0.037923836	1.52043E-08	1.67436E-05	0.0298295	1.196E-08	1.317E-05	0.0053	2.125E-09	2.34E-06	0.0057143	2.291E-09	2.523E-06
Nim Wan Road	S38a27	1800-1900	0.002079536	7.74169E-10	8.52546E-07	0.0016826	6.264E-10	6.898E-07	0.038753656	1.44272E-08	1.58878E-05	0.0311985	1.161E-08	1.279E-05	0.0053	1.973E-09	2.173E-06	0.0057154	2.128E-09	2.343E-06
Nim Wan Road	S38a27	1900-2000	0.002156073	3.70459E-10	4.07965E-07	0.0017524	3.011E-10	3.317E-07	0.040133607	6.89581E-09	7.59394E-06	0.0325319	5.59E-09	6.156E-06	0.0053	9.107E-10	1.003E-06	0.0057167	9.822E-10	1.082E-06
Nim Wan Road	S38a27	2000-2100	0.002269303	3.08855E-10	3.40123E-07	0.0017467	2.491E-10	2.743E-07	0.042705877	5.80789E-09	6.39588E-06	0.0342473	4.656E-09	5.127E-06	0.0053	6.071E-10	6.686E-07	0.0057125	6.558E-10	7.222E-07
Nim Wan Road	S38a27	2100-2200	0.001041644	2.98294E-11	3.28494E-08	0.0008499	2.434E-11	2.68E-08	0.018883014	5.40751E-10	5.95496E-07	0.0153504	4.396E-10	4.841E-07	0.0053	1.518E-10	1.671E-07	0.0057	1.632E-10	1.798E-07
Nim Wan Road	S38a27	2200-2300	0.001041918	2.98373E-11	3.2858E-08	0.0008584	2.458E-11	2.707E-08	0.018899589	5.43983E-10	5.99056E-07	0.0153721	4.402E-10	4.848E-07	0.0053	1.518E-10	1.671E-07	0.0057	1.632E-10	1.798E-07
Nim Wan Road	S38a27	2300-0000	0.001050137	6.01453E-11	6.6234AE-08	0.0008584	4.916E-11	5.413E-08	0.018887945	1.08178E-09	1.19136E-06	0.0153482	8.791E-10	9.68E-07	0.0053	3.036E-10	3.343E-07	0.0057	3.265E-10	3.595E-07
Nim Wan Road	S38a28	0000-0100	0.104595452	1.49764E-08	2.16115E-05	0.093608	1.34E-08	1.934E-05	0.438627014	6.28046E-08	9.06292E-05	0.3857725	5.524E-08	7.971E-05	0.0114	1.632E-09	2.355E-06	0.01236	1.77E-09	2.554E-06
Nim Wan Road	S38a28	0100-0200	0.022638447	1.94488E-09	2.80654E-06	0.0201314	1.73E-09	2.496E-06	0.416915342	3.58175E-08	5.16859E-05	0.3649781	3.136E-08	4.525E-05	0.0048333	4.152E-10	5.992E-07	0.0052333	4.496E-10	6.488E-07
Nim Wan Road	S38a28	0200-0300	0.001041096	2.98137E-11	4.30223E-08	0.0008668	2.482E-11	3.582E-08	0.018994795	5.43952E-10	7.84942E-07	0.0155553	4.455E-10	6.428E-07	0.0053	1.518E-10	2.19E-07	0.0057	1.632E-10	2.355E-07
Nim Wan Road	S38a28	0300-0400	0	0	0	0	0	0	0	0	0	0	0	0	0	0	0	0	0	0
Nim Wan Road	S38a28	0400-0500	0	0	0	0	0	0	0	0	0	0	0	0	0	0	0	0	0	0
Nim Wan Road	S38a28	0500-0600	0.022803379	1.95905E-09	2.82698E-06	0.0203353	1.747E-09	2.521E-06	0.42066	3.61392E-08	5.21501E-05	0.369219	3.172E-08	4.577E-05	0.0048333	4.152E-10	5.992E-07	0.0052333	4.496E-10	6.488E-07
Nim Wan Road	S38a28	0600-0700	0.060285953	1.89904E-08	2.74039E-05	0.0540515	1.703E-08	2.457E-05	0.431463611	1.35914E-07	0.00019612	0.378261	1.192E-07	0.0001719	0.0078182	2.463E-09	3.554E-06	0.0084727	2.669E-09	3.851E-06
Nim Wan Road	S38a28	0700-0800	0.08564176	1.44698E-07	0.00020885	0.0761685	1.287E-07	0.0001857	0.445760845	7.53147E-07	0.00108818	0.385506	6.581E-07	0.0009497	0.0105559	1.784E-08	2.574E-05	0.0114508	1.935E-08	2.792E-05
Nim Wan Road	S38a28	0800-0900	0.082614613	1.46681E-07	0.00021166	0.0733515	1.302E-07	0.0001879	0.444120305	7.8853E-07	0.00113877	0.3877209	6.884E-07	0.0009934	0.0102279	1.825E-08	2.634E-05	0.01115	1.98E-08	2.857E-05
Nim Wan Road	S38a28	0900-1000	0.085818196	1.30251E-07	0.00018795	0.0758518	1.151E-07	0.0001661	0.455766524	6.91742E-07	0.00098209	0.3965343	6.018E-07	0.0008685	0.0105755	1.605E-08	2.316E-05	0.0114736	1.741E-08	2.513E-05
Nim Wan Road	S38a28	1000-1100	0.081870788	1.31293E-07	0.00018946	0.0721597	1.157E-07	0.000167	0.441420039	7.0789E-07	0.00102511	0.3827805	6.139E-07	0.0008858	0.0101982	1.635E-08	2.36E-05	0.0110625	1.774E-08	2.56E-05
Nim Wan Road	S38a28	1100-1200	0.083610115	1.48449E-07	0.00021417	0.0734568	1.304E-07	0.0001882	0.449227163	7.97597E-07	0.00115096	0.3886924	6.901E-07	0.0009959	0.0102279	1.825E-08	2.634E-05	0.01115	1.98E-08	2.87E-05
Nim Wan Road	S38a28	1200-1300	0.001985132	8.5272E-10	1.2305E-06	0.0015927	6.842E-10	9.873E-07	0.037196548	1.5977E-08	2.30567E-05	0.0294923	1.267E-08	1.828E-05	0.0053	2.277E-09	3.285E-06	0.0057133	2.454E-09	3.541E-06
Nim Wan Road	S38a28	1300-1400	0.002000237	8.59209E-10	1.23987E-06	0.0015797	6.786E-10	9.792E-07	0.03729295	1.60193E-08	2.31164E-05	0.0294024	1.263E-08	1.823E-05	0.0053	2.277E-09	3.285E-06	0.0057133	2.454E-09	3.541E-06
Nim Wan Road	S38a28	1400-1500	0.002004117	1.22687E-09	1.77042E-06	0.0016333	9.822E-10	1.417E-06	0.038321566	2.30456E-08	3.32557E-05	0.0301923	1.816E-08	2.62E-05	0.0053	3.187E-09	4.599E-06	0.0057143	3.436E-09	4.959E-06
Nim Wan Road	S38a28	1500-1600	0.002210868	1.13962E-09	1.64452E-06	0.0017467	9.004E-10	1.299E-06	0.04140516	2.13429E-08	3.07985E-05	0.0326273	1.682E-08	2.427E-05	0.0053	2.732E-09	3.942E-06	0.0057167	2.947E-09	4.252E-06
Nim Wan Road	S38a28	1600-1700	0.00189887	8.70043E-10	1.2555E-06	0.0015133	6.934E-10	1.001E-06	0.03552887	1.6279E-08	2.34912E-05	0.0281873	1.292E-08	1.864E-05	0.0053	2.428E-09	3.504E-06	0.0057125	2.617E-09	3.777E-06
Nim Wan Road	S38a28	1700-1800	0.002031429	8.14433E-10	1.17526E-06	0.0016056	6.437E-10	9.289E-07	0.037923836	1.52043E-08	2.19403E-05	0.0298295	1.196E-08	1.726E-05	0.0053	2.125E-09	3.066E-06	0.0057143	2.291E-09	3.306E-06
Nim Wan Road	S38a28	1800-1900	0.002079536	7.74169E-10	1.11715E-06	0.0016826	6.264E-10	9.035E-07	0.038753656	1.44272E-08	2.0819E-05	0.0311985	1.161E-08	1.676E-05	0.0053	1.973E-09	2.847E-06	0.0057154	2.128E-09	3.07E-06
Nim Wan Road	S38a28	1900-2000	0.002156073	3.70459E-10	5.34586E-07	0.0017524	3.011E-10	4.345E-07	0.040133607	6.89581E-09	9.9509E-06	0.0325319	5.59E-09	8.066E-06	0.0053	9.107E-10	1.314E-06	0.0057167	9.822E-10	1.417E-06
Nim Wan Road	S38a28	2000-2100	0.002269303	3.08855E-10	4.45688E-07	0.0017467	2.491E-10	3.594E-07	0.042705877	5.80789E-09	8.381E-06	0.0342473	4.656E-09	6.719E-06	0.0053	6.071E-10	8.761E-07	0.0057125	6.558E-10	9.463E-07
Nim Wan Road	S38a28	2100-2200	0.001041644	2.98294E-11	4.3045E-08	0.0008499	2.434E-11	3.512E-08	0.018883014	5.40751E-10	7.80323E-07	0.0153504	4.396E-10	6.343E-07	0.0053	1.518E-10	2.19E-07	0.0057	1.632E-10	2.355E-07
Nim Wan Road	S38a28	2200-2300	0.001041918	2.98373E-11	4.3056E-08	0.0008584	2.458E-11	3.547E-08	0.018899589	5.43983E-10	7.84987E-07	0.0153721	4.402E-10	6.352E-07	0.0053	1.518E-10	2.19E-07	0.0057	1.632E-10	2.355E-07
Nim Wan Road	S38a28	2300-0000	0.001050137	6.01453E-11	8.67919E-08	0.0008584	4.916E-11	7.094E-08	0.018887945	1.08178E-09	1.56105E-06	0.0153482	8.791E-10	1.269E-06	0.0053	3.036E-10	4.38E-07	0.0057	3.265E-10	4.711E-07
Nim Wan Road	S38a29	0000-0100	0.104595452	1.49764E-08	7.99448E-06	0.093608	1.34E-08	7.155E-06	0.438627014	6.28046E-08	3.35253E-05	0.3857725	5.524E-08	2.949E-05	0.0114	1.632E-09	8.713E-07	0.01236	1.77E-09	9.447E-07
Nim Wan Road	S38a29	0100-0200	0.022638447	1.94488E-09	1.03819E-06	0.0201314	1.73E-09	9.232E-07	0.416915342	3.58175E-08	1.9119SE-05	0.3649781	3.136E-08	1.674E-05	0.0048333	4.152E-10	2.217E-07	0.0052333	4.496E-10	2.4E-07
Nim Wan Road	S38a29	0200-0300	0.001041096	2.98137E-11	1.59147E-08	0.0008668	2.482E-11	1.325E-08	0.018994795	5.43952E-10	2.90364E-07	0.0155553	4.455E-10	2.378E-07	0.0053	1.518E-10	8.102E-08	0.0057	1.632E-10	8.713E-08
Nim Wan Road	S38a29	0300-0400	0	0	0	0	0	0	0	0	0	0	0	0	0	0	0	0	0	0
Nim Wan Road	S38a29	0400-0500	0	0	0	0	0	0	0	0	0	0	0	0	0	0	0	0	0	0
Nim Wan Road	S38a29	0500-0600	0.022803379	1.95905E-09	1.04575E-06	0.0203353	1.747E-09	9.326E-07	0.

Appendix 3G_4 Year 2045
e) Emission Summary

Road Name	Road ID	Hour	NO2 Emission							NO Emission								
			MonthlyHourMin			MonthlyHourAverage				MonthlyHourMin			MonthlyHourAverage			PM25 Emission AnnualHourMin		
			g/km/veh	g/s/m2	tonne/year	g/km/veh	g/s/m2	tonne/year	g/km/veh	g/s/m2	tonne/year	g/km/veh	g/s/m2	tonne/year	g/km/veh	g/s/m2	tonne/year	g/km/veh	g/s/m2	tonne/year
Nim Wan Road	S38a33	0500-0600	0.022803379	1.95905E-09	1.28903E-06	0.0203353	1.74E-09	1.15E-06	0.42066	3.61392E-08	2.3779E-05	0.369219	3.172E-08	7.087E-05	0.0048333	4.152E-10	2.732E-07	0.0052333	4.496E-10	2.958E-07
Nim Wan Road	S38a33	0600-0700	0.060285953	1.89904E-08	1.24954E-05	0.0540515	1.703E-08	1.12E-05	0.431463611	1.35914E-07	8.9429E-05	0.378261	1.192E-07	7.84E-05	0.0078182	2.463E-09	1.62E-06	0.0084727	2.669E-09	1.756E-06
Nim Wan Road	S38a33	0700-0800	0.08564176	1.44698E-07	9.52092E-05	0.0761685	1.287E-07	8.468E-05	0.445760845	7.53147E-07	0.000495559	0.389506	6.581E-07	0.000433	0.0105559	1.784E-08	1.174E-05	0.0114508	1.935E-08	1.273E-05
Nim Wan Road	S38a33	0800-0900	0.082614613	1.46681E-07	9.65139E-05	0.0733515	1.302E-07	8.569E-05	0.444120305	7.8853E-07	0.00051884	0.3877209	6.884E-07	0.000453	0.010279	1.825E-08	1.201E-05	0.01115	1.98E-08	1.303E-05
Nim Wan Road	S38a33	0900-1000	0.085818196	1.30251E-07	8.57031E-05	0.0758518	1.151E-07	7.57E-05	0.455766524	6.91742E-07	0.000455155	0.3965343	6.018E-07	0.000396	0.0105755	1.605E-08	1.056E-05	0.0114736	1.741E-08	1.146E-05
Nim Wan Road	S38a33	1000-1100	0.081870788	1.31293E-07	8.6389E-05	0.0721597	1.157E-07	7.614E-05	0.441420039	7.0789E-07	0.000465781	0.3827805	6.139E-07	0.000404	0.0101982	1.635E-08	1.076E-05	0.0110625	1.774E-08	1.167E-05
Nim Wan Road	S38a33	1100-1200	0.083610115	1.48449E-07	9.76769E-05	0.0734568	1.304E-07	8.582E-05	0.449227163	7.97597E-07	0.000524806	0.3886924	6.901E-07	0.0004541	0.010279	1.825E-08	1.201E-05	0.01115	1.98E-08	1.303E-05
Nim Wan Road	S38a33	1200-1300	0.081985132	8.5272E-10	5.61077E-07	0.0015927	6.842E-10	4.502E-07	0.037196548	1.59779E-08	1.05132E-05	0.0294923	1.267E-08	8.336E-06	0.0053	2.277E-09	1.498E-06	0.0057133	2.454E-09	1.615E-06
Nim Wan Road	S38a33	1300-1400	0.083610115	1.48449E-07	9.59209E-05	0.0734568	1.304E-07	8.427E-05	0.449227163	7.97597E-07	1.05405E-05	0.3886924	6.901E-07	8.31E-06	0.0053	2.277E-09	1.498E-06	0.0057133	2.454E-09	1.615E-06
Nim Wan Road	S38a33	1400-1500	0.020040117	1.22687E-09	8.07265E-07	0.0016333	9.822E-10	6.463E-07	0.038321566	2.30456E-08	1.51637E-05	0.0301923	1.816E-08	1.195E-05	0.0053	3.187E-09	2.097E-06	0.0057143	3.436E-09	2.261E-06
Nim Wan Road	S38a33	1500-1600	0.002210868	1.13962E-09	7.49854E-07	0.0017467	9.004E-10	5.924E-07	0.04140516	2.13429E-08	1.4043E-05	0.0326273	1.682E-08	1.107E-05	0.0053	2.732E-09	1.798E-06	0.0057167	2.947E-09	1.939E-06
Nim Wan Road	S38a33	1600-1700	0.00189887	8.70043E-10	5.72475E-07	0.0015133	6.934E-10	4.562E-07	0.03552887	1.6279E-08	1.07113E-05	0.0281873	1.292E-08	8.498E-06	0.0053	2.428E-09	1.598E-06	0.0057125	2.617E-09	1.722E-06
Nim Wan Road	S38a33	1700-1800	0.003284473	1.50483E-09	9.90138E-07	0.0026056	1.194E-09	7.856E-07	0.061491342	2.81873E-08	1.85423E-05	0.0487629	2.235E-08	1.469E-05	0.0053	2.428E-09	1.598E-06	0.0057143	2.617E-09	1.722E-06
Nim Wan Road	S38a33	1800-1900	0.002079536	2.98137E-11	3.38946E-08	0.0008668	2.482E-11	2.822E-08	0.018994795	5.43952E-10	6.18408E-07	0.0155553	4.455E-10	5.064E-07	0.0053	1.518E-10	1.726E-07	0.0057	1.632E-10	1.856E-07
Nim Wan Road	S38a34	0300-0400	0	0	0	0	0	0	0	0	0	0	0	0	0	0	0	0	0	0
Nim Wan Road	S38a34	0400-0500	0	0	0	0	0	0	0	0	0	0	0	0	0	0	0	0	0	0
Nim Wan Road	S38a34	0500-0600	0.022803379	1.95905E-09	2.22721E-06	0.0203353	1.74E-09	1.98E-06	0.42066	3.61392E-08	4.10859E-05	0.369219	3.172E-08	3.606E-05	0.0048333	4.152E-10	4.72E-07	0.0052333	4.496E-10	5.111E-07
Nim Wan Road	S38a34	0600-0700	0.060285953	1.89904E-08	2.15898E-05	0.0540515	1.703E-08	1.936E-05	0.431463611	1.35914E-07	0.000154517	0.378261	1.192E-07	0.0001355	0.0078182	2.463E-09	2.8E-06	0.0084727	2.669E-09	3.034E-06
Nim Wan Road	S38a34	0700-0800	0.08564176	1.44698E-07	0.000164505	0.0761685	1.287E-07	0.0001463	0.445760845	7.53147E-07	0.000856237	0.389506	6.581E-07	0.0007482	0.0105559	1.784E-08	2.028E-05	0.0114508	1.935E-08	2.2E-05
Nim Wan Road	S38a34	0800-0900	0.082614613	1.46681E-07	0.000166759	0.0733515	1.302E-07	0.0001481	0.444120305	7.8853E-07	0.000896463	0.3877209	6.884E-07	0.0007826	0.010279	1.825E-08	2.075E-05	0.01115	1.98E-08	2.251E-05
Nim Wan Road	S38a34	0900-1000	0.085818196	1.30251E-07	0.000148088	0.0758518	1.151E-07	0.0001308	0.455766524	6.91742E-07	0.000786417	0.3965343	6.018E-07	0.0006844	0.0105755	1.605E-08	1.825E-05	0.0114736	1.741E-08	1.98E-05
Nim Wan Road	S38a34	1000-1100	0.081870788	1.31293E-07	0.000149265	0.0721597	1.157E-07	0.0001316	0.441420039	7.0789E-07	0.000804786	0.3827805	6.139E-07	0.0006979	0.0101982	1.635E-08	1.859E-05	0.0110625	1.774E-08	2.017E-05
Nim Wan Road	S38a34	1100-1200	0.083610115	1.48449E-07	0.000168768	0.0734568	1.304E-07	0.0001483	0.449227163	7.97597E-07	0.000906772	0.3886924	6.901E-07	0.0007846	0.010279	1.825E-08	2.075E-05	0.01115	1.98E-08	2.251E-05
Nim Wan Road	S38a34	1200-1300	0.081985132	8.5272E-10	9.6944E-07	0.0015927	6.842E-10	7.778E-07	0.037196548	1.59779E-08	1.81649E-05	0.0294923	1.267E-08	1.44E-05	0.0053	2.277E-09	2.588E-06	0.0057133	2.454E-09	2.79E-06
Nim Wan Road	S38a34	1300-1400	0.020040117	1.76817E-07	2.00157E-05	0.0016333	6.78E-10	7.714E-07	0.037229295	1.60193E-08	1.8212E-05	0.0294024	1.263E-08	1.436E-05	0.0053	2.277E-09	2.588E-06	0.0057095	2.45E-09	2.784E-06
Nim Wan Road	S38a34	1400-1500	0.020040117	1.22687E-09	1.39481E-06	0.0016333	9.822E-10	1.117E-06	0.038321566	2.30456E-08	2.62001E-05	0.0301923	1.816E-08	2.064E-05	0.0053	3.187E-09	3.624E-06	0.0057143	3.436E-09	3.907E-06
Nim Wan Road	S38a34	1500-1600	0.002210868	1.13962E-09	1.29561E-06	0.0017467	9.004E-10	1.024E-06	0.04140516	2.13429E-08	2.42643E-05	0.0326273	1.682E-08	1.912E-05	0.0053	2.732E-09	3.106E-06	0.0057167	2.947E-09	3.35E-06
Nim Wan Road	S38a34	1600-1700	0.00189887	8.70043E-10	9.89135E-07	0.0015133	6.934E-10	7.883E-07	0.03552887	1.6279E-08	1.85072E-05	0.0281873	1.292E-08	1.468E-05	0.0053	2.428E-09	2.761E-06	0.0057125	2.617E-09	2.976E-06
Nim Wan Road	S38a34	1700-1800	0.003284473	1.50483E-09	1.71091E-06	0.0026056	1.194E-09	1.357E-06	0.061491342	2.81873E-08	3.20401E-05	0.0487629	2.235E-08	2.539E-05	0.0053	2.428E-09	2.761E-06	0.0057143	2.617E-09	2.976E-06
Nim Wan Road	S38a34	1800-1900	0.002079536	7.74169E-10	8.80137E-07	0.0016826	6.264E-10	7.121E-07	0.038753656	1.44272E-08	1.6402E-05	0.0311985	1.161E-08	1.32E-05	0.0053	1.973E-09	2.243E-06	0.0057154	2.128E-09	2.419E-06
Nim Wan Road	S38a34	1900-2000	0.002156073	3.70459E-10	4.21168E-07	0.0017524	3.011E-10	3.423E-07	0.040133607	6.89581E-09	7.8397E-06	0.0325319	5.59E-09	6.355E-06	0.0053	9.107E-10	1.035E-06	0.0057167	9.822E-10	1.117E-06
Nim Wan Road	S38a34	2000-2100	0.002969301	5.51131E-07	0.0021745	2.491E-10	4.623E-07	0.0017	0.050702877	5.80789E-09	0.00228776	0.0465276	8.636E-09	5.293E-06	0.0053	6.071E-10	6.902E-07	0.0057125	6.548E-10	7.455E-07
Nim Wan Road	S38a34	2100-2200	0.002041644	2.98294E-11	3.39125E-08	0.0008499	2.434E-11	2.767E-08	0.018883014	5.40751E-10	6.14768E-07	0.0153504	4.396E-10	4.998E-07	0.0053	1.518E-10	1.726E-07	0.0057	1.632E-10	1.856E-07
Nim Wan Road	S38a34	2200-2300	0.002041918	2.98373E-11	3.39214E-08	0.0008584	2.458E-11	2.795E-08	0.01899589	5.43983E-10	6.18443E-07	0.0153721	4.402E-10	5.005E-07	0.0053	1.518E-10	1.726E-07	0.0057	1.632E-10	1.856E-07
Nim Wan Road	S38a34	2300-0000	0.001050137	6.01453E-11	6.8378E-08	0.0008584	4.916E-11	5.589E-08	0.018887945	1.08178E-09	1.22986E-06	0.0153482	8.791E-10	9.994E-07	0.0053	3.036E-10	3.451E-07	0.0057	3.265E-10	3.711E-07
Nim Wan Road	S38a34	0000-0100	0.104595452	1.49764E-08	1.68663E-06	0.093608	1.34E-08	1.509E-06	0.438627014	6.28046E-08	7.07578E-06	0.3857725	5.524E-08	6.221E-06	0.0114	1.632E-09	4.018E-07	0.01236	1.77E-09	4.356E-07
Nim Wan Road	S38a34	0100-0200	0.022638447	1.94488E-09	4.78757E-07	0.0201314	1.73E-09	4.257E-07	0.416915342	1.58175E-08	8.81691E-06	0.3649781	3.136E-08	7.719E-06	0.0048333	4.152E-10	1.022E-07	0.0052333	4.496E-10	1.107E-07
Nim Wan Road	S38a34	0200-0300	0.020041096	2.98137E-11	7.33902E-09	0.0008668	2.482E-11	6.111E-09	0.018994795	5.43952E-10	1.339E-07	0.0155553	4.455E-10	1.097E-07	0.0053	1.518E-10	3.736E-08	0.0057	1.632E-10	4.018E-08
Nim Wan Road	S38a34	0300-0400	0	0	0	0	0	0	0	0	0	0	0	0	0	0	0	0	0	0
Nim Wan Road	S38a34	0400-0500	0	0	0	0	0	0	0	0	0	0	0	0	0	0	0	0	0	0
Nim Wan Road	S38a35	0500-0600	0.022803379	1.95905E-09	4.82245E-07	0.0203353	1.74E-09	4.301E-07	0.42066	3.61392E-08	8.8961E-06	0.369219	3.172E-08	7.808E-06	0.0048333	4.152E-10	1.022E-07	0.0052333	4.496E-10	1.107E-07
Nim Wan Road	S38a35	0600-0700	0.060285953	1.89904E-08	4.67473E-06	0.0540515	1.703E-08	4.191E-06	0.431463611	1.35914E-07	3.34568E-05	0.378261	1.192E-07	2.933E-05	0.0078182	2.463E-09	6.062E-07	0.0084727	2.669E-09	6.57E-07
Nim Wan Road	S38a35	0700-0800	0.08564176	1.44698E-07	3.56193E-05	0.0761685	1.287E-07	3.168E-05	0.445760845	7.53147E-07	0.000185396	0.389506	6.581E-07	0.000162	0.0105559	1.784E-08	4.39E-06	0.0114508	1.935E-08	4.763E-06
Nim Wan Road	S38a35	0800-0900	0.082614613	1.46681E-07	3.61074E-05	0.0733515	1.302E-07	3.207E-05	0.444120305	7.8853E-07	0.000194106	0.3877209	6.884E-07	0.0001695	0.010279	1.825E-08	4.493E-06	0.01115	1.98E-08	4.878E-06
Nim Wan Road	S38a35	0900-1000	0.085818196	1.30251E-07	3.20629E-05	0.0758518	1.151E-07	2.834E-05	0.455766524	6.91742E-07	0.000170281	0.3965343	6.018E-07	0.0001482	0.0105755	1.605E-08	3.951E-06	0.0114736	1.741E-08	4.287E-06
Nim Wan Road	S38a35	1000-1100	0.081870788	1.31293E-07	3.23195E-05	0.0721597	1.157E-07	2.849E-05	0.441420039	7.0789E-07	0.000174256	0.3827805	6.139E-07	0.0001511	0.0101982	1.635E-08	4.026E-06	0.0110625	1.774E-08	4.367E-06
Nim Wan Road	S38a35	1100-1200	0.083610115	1.48449E-07	3.65425E-05	0.0734568	1.304E-07	3.21E-05	0.449227163	7.97597E-07	0.000196338	0.3886924	6.901E-07	0.0001699	0.010279	1.825E-08	4.493E-06	0.01115	1.98E-08	4.878E-06
Nim Wan Road	S38a35	1200-1300	0.081985132	8.5272E-10	2.09788E-07	0.0015927	6.842E-10	1.683E-07	0.037196548	1.59779E-08	3.93316E-06	0.0294923	1.267E-08	3.119E-06	0.0053	2.277E-09	5.604E-07	0.0057133	2.454E-09	6.041E-07
Nim Wan Road	S38a35	1300-1400	0.020000237	8.59209E-10	2.11505E-07	0.0015797	6.786E-10	1.67E-07	0.03729295	1.60193E-08	3.94335E-06	0.0294024	1.263E-08	3.109E-06	0.0053	2.277E-09	5.604E-07	0.0057133	2.454E-09	6.041E-07
Nim Wan Road	S38a35	1400-1500	0.020040117	1.22687E-09	3.0201E-07	0.0016333	9.822E-10	2.418E-07	0.038321566	2.30456E-08	5.67296E-06	0.0301923	1.816E-08	4.47E-06	0.0053	3.187E-09	7.846E-07	0.0057143	3.436E-09	8.459E-07
Nim Wan Road	S38a35	1500-1600	0.002210868	1.13962E-09	2.80532E-07	0.0017467	9.004E-10	2.216E-07	0.04140516	2.13429E-08	5.25381E-06	0.0326273	1.682E-08	4.14E-06	0.0053	2.732E-09	6.725E-07	0.0057167	2.947E-09	7.254E-07
Nim Wan Road	S38a35	1600-1700	0.00189887	8.70043E-10	2.14172E-07	0.0015133	6.934E-10	1.706E-07	0.03552887	1.6279E-08	4.00727E-06	0.0281873	1.292E-08	3.179E-06	0.0053	2.428E-09	5.978E-07	0.0057125	2.617E-09	6.44E-07
Nim Wan Road	S38a35	1700-1800	0.002031429	8.14433E-10	2.00483E-07	0.0016056	6.437E-10	1.585E-07	0.037923836	1.52043E-08	3.74272E-06	0.0298295	1.196E-08	2.944E-06	0.0053	2.125E-09	5.231E-07	0.0057143	2.291E-09	5.639E-07
Nim Wan Road	S38a35	1800-1900	0.002079536	7.74169E-10	1.90571E-07	0.0016826	6.264E-10	1.542E-07	0.038753656	1.44272E-08	3.55143E-06	0.0311985	1.161E-08	2.859E-06	0.0053	1.973E-09	4.857E-07	0.0057154	2.128E-09	5.238E-07
Nim Wan Road	S38a35	1900-2000	0.002156073	3.70459E-10	9.11931E-08	0.0017524	3.011E-10	7.412E-08	0.040133607	6.89581E-09	1.69749E-06	0.0325319	5.59E-09	1.376E-06	0.0053	9.107E-10	2.242E-07	0.0057167	9.822E-10	2.418E-07
Nim Wan Road	S38a35	2000-2100	0.002969301	2.36555E-10	7.60284E-08	0.0021745	1.981E-10	6.372E-08	0.050702877	2.49038E-09	1.24683E-06	0.0399473	3.704E-09	1.146E-06	0.0053	6.071E-10	1.494E-07	0.0057125	6.548E-10	1.614E-07
Nim Wan Road	S38a35	2100-2200	0.002041644	2.98294E-11	7.34288E-09	0.0008499	2.434E-11	5.991E-09	0.018883014	5.40751E-10	1.3311E-07	0.0153504	4.396E-10	1.082E-07	0.0053	1.518E-10	3.736E-08	0.0057	1.632E-10	4.018E-08
Nim Wan Road	S38a35	2200-2300	0.002041918	2.98373E-11	7.34481E-09	0.0008584	2.458E-11	6.051E-09	0.01899589	5.43983E-10	1.33908E-07	0.0153721	4.402E-10	1.084E-07	0.0053	1.518E-10	3.736E-08	0.0057	1.632E-10	4.018E-08
Nim Wan Road	S38a35	2300-0000	0.001050137	6.01453E-11	1.48055E-08	0.0008584	4.916E-11	1.21E-08	0.018887945	1.08178E-09	2.66294E-07	0.0153482	8.791E-10	2.164E-07	0.0053	3.036E-10	7.472E-08	0.0057	3.265E-10	8.036E-08
Nim Wan Road	S38a35	0000-0100	0.104595452	1.49764E-08	3.68172E-06	0.093608	1.34E-08	3.295E-06	0.438627014	6.28046E-08	1.54601E-05	0.3857725	5.524E-08	1.359E-05	0.0114	1.632E-09	7.065E-07	0.01236	1.77E-09	7.58E-07
Nim Wan Road	S38a35	0100-0200	0.022638447	1.94488E-09	8.41735E-07	0.0201314	1.73E-09	7.485E-07	0.416915342	1.58175E-08	1.55016E-05	0.3649781	3.136E-08	1.357E-05	0.0048333	4.152E-10	1.797E-07	0.0052333	4.496E-10	1.946E-07
Nim Wan Road	S38a35	0200-0300	0.020041096	2.98137E-11	1.29032E-08	0.0008668	2.482E-11	1.074E-08	0.018994795	5.43952E-10	2.35419E-07	0.0155553	4.455E-10	1.928E-07	0.0053	1.518E-10	6.569E-08	0.0057	1.632E-10	7.065E-08
Nim Wan Road	S38a35	0300-0400	0	0	0	0	0	0	0	0	0	0	0	0	0	0	0	0	0	0
Nim Wan Road	S38a35	0400-0500	0	0	0	0	0	0	0	0	0	0	0	0	0	0	0	0	0	0
Nim Wan Road	S38a36	0500-0600	0.022803379	1.95905E-09	8.47867E-07	0.0203353	1.74E-09	7.561E-07	0.42066	3.61392E-08	1.56408E-05	0.369219	3.172E-08	1.373E-05	0.0048333	4.152E-10	1.797E-07	0.0052333	4.496E-10	1.946E-07
Nim Wan Road	S38a36	0600-0700	0.060285953	1.89904E-08	8.21895E-06	0.0540515	1.703E-08	7.369E-06	0.431463611	1.35914E-07	5.88226E-05	0.378261	1.192E-07	5.157E-05	0.0078182	2.463E-09	1.066E-06	0.0084727	2.669E-09	1.155E-06
Nim Wan Road	S38a36	0700-0800	0.08564176	1.44698E-07	6.26246E-05	0.0761685	1.287E-07	5.57E-05	0.445760845	7.53147E-07	0.000325958	0.389506	6.581E-07	0.0002848	0.0105559	1.784E-08	7.721E-06	0.0114508	1.935E-08	8.373E-06
Nim Wan Road	S38a36	0800-0900	0.082614613	1.46681E-07	6.34828E-05	0.0733515	1.302E-07	5.636E-05	0.444120305	7.8853E-07	0.000341271	0.3877209	6.884E-07	0.0002979	0.010279	1.825E-08	7.899E-06	0.01115	1.98E-08	8.568E-06
Nim Wan Road	S38a36	0900-1000	0.085818196	1.30251E-07	5.63719E-05	0.0758518	1.151E-07	4.983E-05	0.455766524	6.91742E-07	0.000299382	0.3965343	6.018E-07	0.0002605	0.0105755	1.605E-08	6.947E-06	0.0114736	1.741E-08	7.537E-06
Nim Wan Road	S38a36	1000-1100	0.081870788	1.31293E-07	5.6823E-05	0.0721597	1.157E-07	5.008E-05	0.441420039	7.0789E-07	0.000306371	0.3827805	6.139E-07	0.0002657	0.0101982	1.635E-08	7.078E-06	0.0110625	1.774E-08	7.678E-06
Nim Wan Road	S38a36	1100-1200	0.083610115	1.48449E-07	6.42478E-05	0.0734568	1.304E-07	5.645E-05	0.449227163	7.97597E-07	0.000345196	0.3886924	6.901E-07	0.0002987	0.010279	1.825E-08	7.899E-06	0.01115	1.98E-08	8.568E-06
Nim Wan Road	S38a36	1200-1300	0.081985132	8.5272E-10	3.69053E-07	0.0015927	6.842E-10	2.961E-07	0.037196548	1.59779E-08	6.91515E-06	0.0294923	1.267E-08	5.483E-06	0.0053	2.277E-09	9.853E-07	0.0057133	2.454E-09	1.062E-06
Nim Wan Road	S38a36	1300-1400	0.020000237	8.59209E-10	3.71861E-07	0.0015797	6.786E-10	2.937E-07	0.03729295	1.60193E-08	6.93307E-06	0.0294024	1.263E-08	5.466E-06	0.0053	2.277E-09	9.853E-07	0.0057133	2.454E-09	1.062E-06
Nim Wan Road	S38a36	1400-1500	0.020040117	1.22687E-09	5.30985E-07	0.0016333	9.822E-10	4.251E-07	0.038321566	2.30456E-08	9.97402E-06	0.0301923	1.816E-08	7.858E-06	0.0053	3.187E-09	1.379E-06	0.0057143	3.436E-09	1.487E-06
Nim Wan Road	S38a36	1500-1600	0.002210868	1.13962E-09	4.93222E-07	0.0017467	9.004E-10	3.897E-07	0.04140516	2.13429E-08	9.23708E-06	0.0326273	1.682E-08	7.279E-06	0.0053	2.732E-09	1.182E-06	0.0057167	2.947E-09	1.275E-06
Nim Wan Road	S38a36	1600-1700	0.00189887	8.70043E-10	3.7655E-07	0.0015133	6.934E-10	3.001E-07	0.03552887	1.6279E-08	7.04545E-06	0.0281873	1.292E-08	5.59E-06	0.0053	2.428E-09	1.051E-06	0.0057125	2.617E-09	1.133E-06
Nim Wan Road	S38a36	1700-1800	0.002031429	8.14433E-10	3.52482E-07	0.0016056	6.437E-10	2.786E-07	0.037923836	1.52043E-08	6.58033E-06	0.0298295	1.196E-08	5.176E-06	0.0053	2.125E-09	9.196E-07	0.0057143	2.291E-09	9.915E-07
Nim Wan Road	S38a36	1800-1900	0.002079536	7.74169E-10	3.35056E-07	0.0016826	6.264E-10	2.711E-07	0.038753656	1.44272E-08	6.24401E-06	0.0311985	1.161E-08	5.027E-06	0.0053	1.973E-09	8.539E-07	0.0057154	2.128E-09	9.209E-07
Nim Wan Road	S38a36	1900-2000	0.002156073	3.70459E-10	1.60333E-07	0.0017524	3.011E-10	1.303E-07	0.040133607	6.89581E-09	2.98447E-06	0.0325319	5.59E-09	2.419E-06	0.0053	9.107E-10	3.941E-07	0.0057167	9.822E-10	4.251E-07
Nim Wan Road	S38a36	2000-2100	0.002969301	3.08855E-10	1.33671E-07	0.0021745	2.491E-10	1.078E-07	0.050702877	5.80789E-09	2.51362E-06	0.0465276	4.656E-09	2.015E-06	0.0053	6.071E-10	2.628E-07	0.0057125	6.548E-10	2.838E-07
Nim Wan Road	S38a36	2100-2200	0.002041644	2.98294E-11	1.291E-08	0.0008499	2.434E-11	1.053E-08	0.018883014	5.40751E-10	2.34034E-07	0.0153504	4.396E-10	1.903E-07	0.0053	1.518E-10	6.569E-08	0.0057	1.632E-10	7.065E-08
Nim Wan Road	S38a36	2200-2300	0.002041918	2.98373E-11	1.29134E-08	0.0008584	2.458E-11	1.064E-08	0.01899589	5.43983E-10	2.35433E-07	0.0153721	4.402E-10	1.905E-07	0.0053	1.518E-10	6.569E-08	0.0057	1.632E-10	7.065E-08
Nim Wan Road	S38a36	2300-0000	0.001050137	6.01453E-11	2.60306E-08	0.0008584	4.916E-11	2.128E-08	0.018887945	1.08178E-09	4.6819E-07	0.0153482	8.791E-10	3.804E-07	0.0053	3.036E-10	1.314E-07	0.0057	3.265E-10	1.413E-07
Nim Wan Road	S38a37	0000-0100	0.104595452	1.49764E-08	1.37491E-05	0.093608	1.34E-08	1.23E-05	0.438627014	6.28046E-08	5.76578E-05	0.3857725	5.524E-08	5.071E-05	0.0114	1.632E-09	1.499E-06	0.01236	1.77E-09	1.625E-06
Nim Wan Road	S38a37	0100-0200	0.022638447	1.94488E-09	1.7855E-06	0.0201314	1.73E-09	1.588E-06	0.416915342	1.58175E-08	3.28823E-05	0.3649781	3.136E-08	2.879E-05	0.0048333	4.152E-10	3.812E-07	0.0052333	4.496E-10	4.128E-07
Nim Wan Road	S38a37	0200-0300	0.020041096	2.98137E-11	2.73706E-08	0.0008668	2.482E-11	2.279E-08	0.018994795	5.43952E-10	4.99376E-07	0.0155553	4.455E-10	4.09E-07	0.0053	1.518E-10	1.393E-07	0.0057	1.632E-10	1.499E-07
Nim Wan Road	S38a37	0300-0400	0	0	0	0	0	0	0	0	0	0	0	0	0	0	0	0	0	0
Nim Wan Road	S38a37	0400-0500	0	0	0	0	0	0	0	0	0	0	0	0	0	0	0	0	0	0
Nim Wan Road	S38a37	0500-0600	0.022803379	1.95905E-09	1.79851E-06	0.0203353	1.74E-09	1.604E-06	0.42066	3.61392E-08	3.3177E-05	0.369219	3.172E-08	2.912E-05	0.0048333	4.152E-10	3.812E-07	0.0052333	4.496E-10	4.128E-07
Nim Wan Road	S38a37	0600-0700	0.060285953	1.89904E-08	1.74342E-05	0.0540515	1.703E-08	1.563E-05	0.431463611	1.35914E-07	0.000

Appendix 3G_4 Year 2045
e) Emission Summary

Road Name	Road ID	Hour	NOZ Emission						NO Emission						PM25 Emission			PM10 Emission		
			MonthlyHourMin			MonthlyHourAverage			MonthlyHourMin			MonthlyHourAverage			AnnualHourMin			AnnualHourMin		
			g/km/veh	g/s/m2	tonne/year	g/km/veh	g/s/m2	tonne/year	g/km/veh	g/s/m2	tonne/year	g/km/veh	g/s/m2	tonne/year	g/km/veh	g/s/m2	tonne/year	g/km/veh	g/s/m2	tonne/year
Nim Wan Road	S38a40	2200-2300	0.001041918	2.98373E-11	9.13512E-09	0.0008584	2.458E-11	7.526E-09	0.018895589	5.4398E-10	1.6654E-07	0.01537231	4.402E-10	1.348E-07	0.0053	1.518E-10	4.647E-08	0.0057	1.632E-10	4.998E-08
Nim Wan Road	S38a40	2300-0000	0.001050137	6.01453E-11	1.84144E-08	0.0008584	4.916E-11	1.505E-08	0.018887945	1.0817BE-09	3.3120AE-07	0.01534482	8.791E-10	2.691E-07	0.0053	3.036E-10	9.294E-08	0.0057	3.265E-10	9.995E-08
Nim Wan Road	S38a41	0000-0100	0.104595452	1.49764E-08	8.36641E-06	0.093608	1.34E-08	7.488E-06	0.438627014	6.2804E-08	3.508SE-05	0.3857725	5.524E-08	3.086E-05	0.0114	1.632E-09	9.119E-07	0.01236	1.77E-09	9.887E-07
Nim Wan Road	S38a41	0100-0200	0.022638447	1.94488E-09	1.08649E-06	0.0201314	1.73E-09	9.662E-07	0.416915342	3.5817SE-08	2.0009E-05	0.3649781	3.136E-08	1.752E-05	0.0048333	4.152E-10	2.32E-07	0.0052333	4.496E-10	2.512E-07
Nim Wan Road	S38a41	0200-0300	0.001041096	2.98317E-11	1.66551E-08	0.0008668	2.482E-11	1.387E-08	0.018994795	5.4395E-10	3.0387ZE-07	0.01555553	4.455E-10	2.488E-07	0.0053	1.518E-10	8.479E-08	0.0057	1.632E-10	9.119E-08
Nim Wan Road	S38a41	0300-0400	0	0	0	0	0	0	0	0	0	0	0	0	0	0	0	0	0	0
Nim Wan Road	S38a41	0400-0500	0	0	0	0	0	0	0	0	0	0	0	0	0	0	0	0	0	0
Nim Wan Road	S38a41	0500-0600	0.022803379	1.95905E-09	1.0944E-06	0.0203353	1.747E-09	9.76E-07	0.42066	3.61392E-08	2.0188E-05	0.369219	3.172E-08	1.772E-05	0.0048333	4.152E-10	2.32E-07	0.0052333	4.496E-10	2.512E-07
Nim Wan Road	S38a41	0600-0700	0.060285953	1.89904E-08	1.0608BE-05	0.0540515	1.703E-08	9.512E-06	0.431463611	1.3591AE-07	7.5926SE-05	0.3778261	1.192E-07	6.659E-05	0.0078182	2.463E-09	1.376E-06	0.0084727	2.669E-09	1.491E-06
Nim Wan Road	S38a41	0700-0800	0.08564176	1.44698E-07	8.0834E-05	0.0761685	1.287E-07	7.189E-05	0.445760845	7.5314E7-07	0.000420737	0.389506	6.581E-07	0.0003676	0.0105559	1.784E-08	9.963E-06	0.0114508	1.935E-08	1.081E-05
Nim Wan Road	S38a41	0800-0900	0.082614613	1.46681E-07	8.19417E-05	0.0733515	1.302E-07	7.275E-05	0.444120305	7.8853E-07	0.000440503	0.3877209	6.884E-07	0.0003846	0.010279	1.825E-08	1.02E-05	0.01115	1.98E-08	1.106E-05
Nim Wan Road	S38a41	0900-1000	0.085818196	1.30251E-07	7.27632E-05	0.0758518	1.151E-07	6.431E-05	0.455766524	6.9174ZE-07	0.000386434	0.3965343	6.018E-07	0.0003362	0.0105755	1.605E-08	8.967E-06	0.0114736	1.741E-08	9.728E-06
Nim Wan Road	S38a41	1000-1100	0.081870788	7.24389E-07	4.3248E-05	0.0721597	6.386E-07	3.849E-05	0.438753656	1.4422E-08	8.6053BE-06	0.3823955	1.181E-08	6.488E-06	0.0101982	1.635E-08	9.136E-06	0.0110625	1.774E-08	9.911E-06
Nim Wan Road	S38a41	1100-1200	0.083610115	1.48449E-07	8.29291E-05	0.0734568	1.304E-07	7.286E-05	0.449227163	7.9759E-07	0.000445568	0.3886924	6.901E-07	0.0003855	0.010279	1.825E-08	1.02E-05	0.01115	1.98E-08	1.106E-05
Nim Wan Road	S38a41	1200-1300	0.001985132	8.5272E-10	4.76362E-07	0.0015927	6.842E-10	3.822E-07	0.037196548	1.5977BE-08	8.9258TE-06	0.0294923	1.267E-08	7.077E-06	0.0053	2.277E-09	1.272E-06	0.0057133	2.454E-09	1.371E-06
Nim Wan Road	S38a41	1300-1400	0.002000237	8.59209E-10	4.7998E-07	0.0015797	6.786E-10	3.791E-07	0.03729295	1.6019SE-08	8.949E-06	0.0294024	1.263E-08	7.056E-06	0.0053	2.277E-09	1.272E-06	0.0057133	2.454E-09	1.371E-06
Nim Wan Road	S38a41	1400-1500	0.002040112	1.22687E-09	6.8537BE-06	0.0016033	3.822E-10	5.437E-06	0.038321566	1.2874ZE-08	7.1925GE-06	0.0301923	1.816E-08	1.014E-05	0.0053	3.187E-09	1.781E-06	0.0057143	3.436E-09	1.92E-06
Nim Wan Road	S38a41	1500-1600	0.002210868	1.13962E-09	6.36637E-07	0.0017467	9.004E-10	5.03E-07	0.04140516	2.13429E-08	1.1922BE-05	0.0326273	1.682E-08	9.395E-06	0.0053	2.732E-09	1.526E-06	0.0057167	2.947E-09	1.646E-06
Nim Wan Road	S38a41	1600-1700	0.00189887	8.70043E-10	4.8604E-07	0.0015133	6.934E-10	3.873E-07	0.03552887	1.627BE-08	9.0940GE-06	0.0281873	1.292E-08	7.215E-06	0.0053	2.428E-09	1.357E-06	0.0057125	2.617E-09	1.462E-06
Nim Wan Road	S38a41	1700-1800	0.002031429	8.14433E-10	4.54974E-07	0.0016056	6.437E-10	3.596E-07	0.037923836	1.5204SE-08	8.4937E-06	0.0298295	1.196E-08	6.681E-06	0.0053	2.125E-09	1.187E-06	0.0057143	2.291E-09	1.28E-06
Nim Wan Road	S38a41	1800-1900	0.002079536	7.74169E-10	4.3248E-07	0.0016826	6.264E-10	3.499E-07	0.038753656	1.4427ZE-08	8.0593BE-06	0.0311985	1.161E-08	6.488E-06	0.0053	1.973E-09	1.102E-06	0.0057154	2.128E-09	1.189E-06
Nim Wan Road	S38a41	1900-2000	0.002156073	3.70459E-10	2.06953E-07	0.0017524	3.011E-10	1.682E-07	0.040133607	6.8958TE-09	3.8522GE-06	0.0325319	5.59E-09	3.123E-06	0.0053	9.107E-10	5.087E-07	0.0057167	9.822E-10	5.487E-07
Nim Wan Road	S38a41	2000-2100	0.002696301	3.08855E-10	1.72538E-07	0.0021745	2.491E-10	1.391E-07	0.050702877	5.80789E-09	3.2445IE-06	0.0406473	4.656E-09	2.601E-06	0.0053	6.071E-10	3.392E-07	0.005725	6.558E-10	3.663E-07
Nim Wan Road	S38a41	2100-2200	0.001041644	2.98294E-11	1.66639E-08	0.0008499	2.434E-11	1.36E-08	0.018883014	5.4075IE-10	3.0208AE-07	0.01535504	4.396E-10	2.456E-07	0.0053	1.518E-10	8.479E-08	0.0057	1.632E-10	9.119E-08
Nim Wan Road	S38a41	2200-2300	0.001041918	2.98373E-11	1.66683E-08	0.0008584	2.458E-11	1.373E-08	0.018895589	5.4398E-10	3.038BE-07	0.01537231	4.402E-10	2.459E-07	0.0053	1.518E-10	8.479E-08	0.0057	1.632E-10	9.119E-08
Nim Wan Road	S38a41	2300-0000	0.001050137	6.01453E-11	3.35995E-08	0.0008584	4.916E-11	2.746E-08	0.018887945	1.0817BE-09	6.0432GE-07	0.01534482	8.791E-10	4.911E-07	0.0053	3.036E-10	1.696E-07	0.0057	3.265E-10	1.824E-07
Nim Wan Road	S38a42	0000-0100	0.104595452	1.49764E-08	1.28122E-05	0.093608	1.34E-08	1.147E-05	0.438627014	6.2804E-08	5.3728E6-05	0.3857725	5.524E-08	4.725E-05	0.0114	1.632E-09	1.396E-06	0.01236	1.77E-09	1.514E-06
Nim Wan Road	S38a42	0100-0200	0.022638447	1.94488E-09	1.66383E-06	0.0201314	1.73E-09	1.48E-06	0.416915342	3.5817SE-08	3.0641SE-05	0.3649781	3.136E-08	2.682E-05	0.0048333	4.152E-10	3.552E-07	0.0052333	4.496E-10	3.846E-07
Nim Wan Road	S38a42	0200-0300	0.001041096	2.98317E-11	2.55053E-08	0.0008668	2.482E-11	2.124E-08	0.018994795	5.4395E-10	4.6534SE-07	0.01555553	4.455E-10	3.811E-07	0.0053	1.518E-10	1.298E-07	0.0057	1.632E-10	1.396E-07
Nim Wan Road	S38a42	0300-0400	0	0	0	0	0	0	0	0	0	0	0	0	0	0	0	0	0	0
Nim Wan Road	S38a42	0400-0500	0	0	0	0	0	0	0	0	0	0	0	0	0	0	0	0	0	0
Nim Wan Road	S38a42	0500-0600	0.022803379	1.95905E-09	1.67595E-06	0.0203353	1.747E-09	1.495E-06	0.42066	3.61392E-08	3.0916TE-05	0.369219	3.172E-08	2.714E-05	0.0048333	4.152E-10	3.552E-07	0.0052333	4.496E-10	3.846E-07
Nim Wan Road	S38a42	0600-0700	0.060285953	1.89904E-08	1.62406E-05	0.0540515	1.703E-08	1.457E-05	0.431463611	1.3591AE-07	0.000116273	0.3778261	1.192E-07	1.019E-04	0.0078182	2.463E-09	2.107E-06	0.0084727	2.669E-09	2.283E-06
Nim Wan Road	S38a42	0700-0800	0.08564176	1.44698E-07	0.000123788	0.0761685	1.287E-07	0.0001101	0.445760845	7.5314E7-07	0.000644309	0.389506	6.581E-07	0.000563	0.0105559	1.784E-08	1.526E-05	0.0114508	1.935E-08	1.655E-05
Nim Wan Road	S38a42	0800-0900	0.082614613	1.46681E-07	0.000125484	0.0733515	1.302E-07	0.0001114	0.444120305	7.8853E-07	0.000674579	0.3877209	6.884E-07	0.0005889	0.010279	1.825E-08	1.561E-05	0.01115	1.98E-08	1.694E-05
Nim Wan Road	S38a42	0900-1000	0.085818196	1.30251E-07	0.000111428	0.0758518	1.151E-07	9.849E-05	0.455766524	6.9174ZE-07	0.000591778	0.3965343	6.018E-07	0.0005149	0.0105755	1.605E-08	1.373E-05	0.0114736	1.741E-08	1.49E-05
Nim Wan Road	S38a42	1000-1100	0.081870788	7.24389E-07	0.000611232	0.0721597	6.386E-07	5.39E-04	0.441420305	1.4422E-08	1.2169BE-05	0.3823955	1.181E-08	9.963E-06	0.0101982	1.635E-08	1.389E-05	0.0110625	1.774E-08	1.518E-05
Nim Wan Road	S38a42	1100-1200	0.083610115	1.48449E-07	0.000126996	0.0734568	1.304E-07	0.0001116	0.449227163	7.9759E-07	0.000682335	0.3886924	6.901E-07	0.0005904	0.010279	1.825E-08	1.561E-05	0.01115	1.98E-08	1.694E-05
Nim Wan Road	S38a42	1200-1300	0.001985132	8.5272E-10	7.29493E-07	0.0015927	6.842E-10	5.853E-07	0.037196548	1.5977BE-08	1.3668BE-05	0.0294923	1.267E-08	1.084E-05	0.0053	2.277E-09	1.948E-06	0.0057133	2.454E-09	2.1E-06
Nim Wan Road	S38a42	1300-1400	0.002000237	8.59209E-10	7.3504E-07	0.0015797	6.786E-10	5.805E-07	0.03729295	1.6019SE-08	1.3704JE-05	0.0294024	1.263E-08	1.08E-05	0.0053	2.277E-09	1.948E-06	0.0057133	2.454E-09	2.1E-06
Nim Wan Road	S38a42	1400-1500	0.002040117	1.22687E-09	1.04958E-06	0.0016033	3.822E-10	8.403E-07	0.038321566	2.3045GE-08	1.9715JE-05	0.0301923	1.816E-08	1.553E-05	0.0053	3.187E-09	2.727E-06	0.0057143	3.436E-09	2.94E-06
Nim Wan Road	S38a42	1500-1600	0.002210868	1.13962E-09	9.74935E-07	0.0017467	9.004E-10	7.703E-07	0.04140516	2.13429E-08	1.8258EE-05	0.0326273	1.682E-08	1.439E-05	0.0053	2.732E-09	2.337E-06	0.0057167	2.947E-09	2.521E-06
Nim Wan Road	S38a42	1600-1700	0.00189887	8.70043E-10	7.44313E-07	0.0015133	6.934E-10	5.932E-07	0.03552887	1.627BE-08	1.3926SE-05	0.0281873	1.292E-08	1.105E-05	0.0053	2.428E-09	2.077E-06	0.0057125	2.617E-09	2.239E-06
Nim Wan Road	S38a42	1700-1800	0.002031429	8.14433E-10	6.96739E-07	0.0016056	6.437E-10	5.507E-07	0.037923836	1.5204SE-08	1.3007IE-05	0.0298295	1.196E-08	1.024E-05	0.0053	2.125E-09	1.818E-06	0.0057143	2.291E-09	1.96E-06
Nim Wan Road	S38a42	1800-1900	0.002079536	7.74169E-10	6.62293E-07	0.0016826	6.264E-10	5.359E-07	0.038753656	1.4427ZE-08	1.2342IE-05	0.0311985	1.161E-08	9.936E-06	0.0053	1.973E-09	1.688E-06	0.0057154	2.128E-09	1.82E-06
Nim Wan Road	S38a42	1900-2000	0.002156073	3.70459E-10	3.16924E-07	0.0017524	3.011E-10	2.576E-07	0.040133607	6.8958TE-09	5.8992IE-06	0.0325319	5.59E-09	4.782E-06	0.0053	9.107E-10	7.791E-07	0.0057167	9.822E-10	8.403E-07
Nim Wan Road	S38a42	2000-2100	0.002696301	3.08855E-10	2.64222E-07	0.0021745	2.491E-10	2.131E-07	0.050702877	5.80789E-09	4.9685IE-06	0.0406473	4.656E-09	3.983E-06	0.0053	6.071E-10	5.194E-07	0.005725	6.558E-10	5.61E-07
Nim Wan Road	S38a42	2100-2200	0.001041644	2.98294E-11	2.55188E-08	0.0008499	2.434E-11	2.085E-08	0.018883014	5.4075IE-10	4.6260AE-07	0.01535504	4.396E-10	3.761E-07	0.0053	1.518E-10	1.298E-07	0.0057	1.632E-10	1.396E-07
Nim Wan Road	S38a42	2200-2300	0.001041918	2.98373E-11	2.55255E-08	0.0008584	2.458E-11	2.103E-08	0.018895589	5.4398E-10	4.6537ZE-07	0.01537231	4.402E-10	3.766E-07	0.0053	1.518E-10	1.298E-07	0.0057	1.632E-10	1.396E-07
Nim Wan Road	S38a42	2300-0000	0.001050137	6.01453E-11	5.14537E-08	0.0008584	4.916E-11	4.206E-08	0.018887945	1.0817BE-09	9.2545AE-07	0.01534482	8.791E-10	7.52E-07	0.0053	3.036E-10	2.597E-07	0.0057	3.265E-10	2.793E-07
Nim Wan Road	S38a43	0000-0100	0.104595452	1.49764E-08	4.01316E-06	0.093608	1.34E-08	3.592E-06	0.438627014	6.2804E-08	1.6829AE-05	0.3857725	5.524E-08	1.48E-05	0.0114	1.632E-09	4.374E-07	0.01236	1.77E-09	4.742E-07
Nim Wan Road	S38a43	0100-0200	0.022638447	1.94488E-09	5.21161E-07	0.0201314	1.73E-09	4.637E-07	0.416915342	3.5817SE-08	9.5973IE-06	0.3649781	3.136E-08	8.402E-06	0.0048333	4.152E-10	1.113E-07	0.0052333	4.496E-10	1.205E-07
Nim Wan Road	S38a43	0200-0300	0.001041096	2.98317E-11	7.98904E-09	0.0008668	2.482E-11	6.652E-09	0.018994795	5.4395E-10	1.4576E-07	0.01555553	4.455E-10	1.194E-07	0.0053	1.518E-10	4.067E-08	0.0057	1.632E-10	4.374E-08
Nim Wan Road	S38a43	0300-0400	0	0	0	0	0	0	0	0	0	0	0	0	0	0	0	0	0	0
Nim Wan Road	S38a43	0400-0500	0	0	0	0	0	0	0	0	0	0	0	0	0	0	0	0	0	0
Nim Wan Road	S38a43	0500-0600	0.022803379	1.95905E-09	5.24958E-07	0.0203353	1.747E-09	4.681E-07	0.42066	3.61392E-08	9.6840AE-06	0.369219	3.172E-08	8.5E-06	0.0048333	4.152E-10	1.113E-07	0.0052333	4.496E-10	1.205E-07
Nim Wan Road	S38a43	0600-0700	0.060285953	1.89904E-08	5.08877E-06	0.0540515	1.703E-08	4.563E-06	0.431463611	1.3591AE-07	3.6420IE-05	0.3778261	1.192E-07	3.193E-05	0.0078182	2.463E-09	6.599E-07	0.0084727	2.669E-09	7.152E-07
Nim Wan Road	S38a43	0700-0800	0.08564176	1.44698E-07	3.87741E-05	0.0761685	1.287E-07	3.449E-05	0.445760845	7.5314E7-07	0.000201817	0.389506	6.581E-07	0.0001763	0.0105559	1.784E-08	4.779E-06	0.0114508	1.935E-08	5.184E-06
Nim Wan Road	S38a43	0800-0900	0.082614613	1.46681E-07	3.93054E-05	0.0733515	1.302E-07	3.49E-05	0.444120305	7.8853E-07	0.000211298	0.3877209	6.884E-07	0.0001845	0.010279	1.825E-08	4.89E-06	0.01115	1.98E-08	5.305E-06
Nim Wan Road	S38a43	0900-1000	0.085818196	1.30251E-07	3.49027E-05	0.0758518	1.151E-07	3.085E-05	0.455766524	6.9174ZE-07	0.000185363	0.3965343	6.018E-07	0.0001613	0.0105755	1.605E-08	4.301E-06	0.0114736	1.741E-08	4.667E-06
Nim Wan Road	S38a43	1000-1100	0.081870788	1.31293E-07	3.5182E-05	0.0721597	1.157E-07	3.101E-05	0.441420039	7.0789E-07	0.00018969	0.3827805	6.139E-07	0.0001645	0.0101982	1.635E-08	4.382E-06	0.0110625	1.774E-08	4.754E-06
Nim Wan Road	S38a43	1100-1200	0.083610115	1.48449E-07	3.97791E-05	0.0734568	1.304E-07	3.495E-05	0.449227163	7.9759E-07	0.000213728	0.3886924	6.901E-07	0.0001849	0.010279	1.825E-08	4.89E-06	0.01115	1.98E-08	5.305E-06
Nim Wan Road	S38a43	1200-1300	0.001985132	8.5272E-10	2.28499E-07	0.0015927	6.842E-10	1.833E-07	0.037196548	1.5977BE-08	4.2815ZE-06	0.0294923	1.267E-08	3.395E-06	0.0053	2.277E-09	6.101E-07	0.0057133	2.454E-09	6.576E-07
Nim Wan Road	S38a43	1300-1400	0.002000237	8.59209E-10	2.30238E-07	0.0015797	6.786E-10	1.818E-07	0.03729295	1.6019SE-08	4.2926ZE-06	0.0294024	1.263E-08	3.384E-06	0.0053	2.277E-09	6.101E-07	0.0057133	2.454E-09	6.576E-07
Nim Wan Road	S38a43	1400-1500	0.002040117	1.22687E-09	3.2876E-07	0.0016033	9.822E-10	2.632E-07	0.038321566	2.3045GE-08	6.1754ZE-06	0.0301923	1.816E-08	4.865E-06	0.0053	3.187E-09	8.541E-07	0.0057143	3.436E-09	9.208E-07
Nim Wan Road	S38a43	1500-1600	0.002210868	1.13962E-09	3.05379E-07	0.0017467	9.004E-10	2.413E-07	0.04140516	2.13429E-08	5.7191AE-06	0.0326273	1.682E-08	4.507E-06	0.0053	2.732E-09	7.321E-07	0.0057167	2.947E-09	7.896E-07
Nim Wan Road	S38a43	1600-1700	0.00189887	8.70043E-10	2.33141E-07	0.0015133	6.934E-10	1.858E-07	0.03552887	1.627BE-08	4.362ZE-06	0.0281873	1.292E-08	3.461E-06	0.0053	2.428E-09	6.507E-07	0.0057125	2.617E-09	7.014E-07
Nim Wan Road	S38a43	1700-1800	0.002031429	8.14433E-10	2.18244E-07	0.0016056	6.437E-10	1.725E-07	0.037923836	1.5204SE-08	4.0742ZE-06	0.0298295	1.196E-08	3.205E-06	0.0053	2.125E-09	5.694E-07	0.0057143	2.291E-09	6.139E-07
Nim Wan Road	S38a43	1800-1900	0.002079536	7.74169E-10	2.0745E-07	0.0016826	6.264E-10	1.678E-07	0.038753656	1.4427ZE-08	3.8659BE-06	0.0311985	1.161E-08	3.112E-06	0.0053	1.973E-09	5.287E-07	0.0057154	2.128E-09	5.702E-07
Nim Wan Road	S38a43	1900-2000	0.002156073	3.70459E-10	9.92702E-08	0.0017524	3.011E-10	8.068E-08	0.040133607	6.8958TE-09	1.8478AE-06	0.0325319	5.59E-09	1.498E-06	0.0053	9.107E-10	2.44E-07	0.0057167	9.822E-10	2.632E-07
Nim Wan Road	S38a43	2000-2100	0.002696301	3.08855E-10	8.27623E-08	0.0021745	2.491E-10	6.674E-08	0.050702877	5.80789E-09	1.5563IE-06	0.0406473	4.656E-09	1.248E-06	0.0053	6.071E-10	1.627E-07	0.005725	6.558E-10	1.757E-07
Nim Wan Road	S38a43	2100-2200	0.001041644	2.98294E-11	7.99325E-09	0.0008499	2.434E-11	6.527E-09	0.018883014	5.4075IE-10	1.4490ZE-07	0.01535504	4.396E-10	1.178E-07	0.0053	1.518E-10	4.067E-08	0.0057	1.632E-10	4.374E-08
Nim Wan Road	S38a43	2200-2300	0.001041918	2.98373E-11	7.99535E-09	0.0008584	2.458E-11	6.587E-09	0.018895589	5.4398E-10	1.4576BE-07	0.01537231	4.402E-10	1.18E-07	0.0053	1.518E-10	4.067E-08	0.0057	1.632E-10	4.374E-08
Nim Wan Road	S38a43	2300-0000	0.001050137	6.01453E-11	1.61168E-08	0.0008584	4.916E-11	1.317E-08	0.018887945	1.0817BE-09	2.898BE-07	0.01534482	8.791E-10	2.356E-07	0.0053	3.036E-10	8.134E-08	0.0057	3.265E-10	8.748E-08
Nim Wan Road	S38a44	0000-0100	0.104595452	1.49764E-08	2.92001E-06	0.093608	1.34E-08	2.613E-06	0.438627014	6.2804E-08	1.2542GE-05	0.3857725	5.524E-08	1.077E-05	0.0114	1.632E-09	3.183E-07	0.01236	1.77E-09	3.451E-07
Nim Wan Road	S38a44	0100-0200	0.022638447	1.94488E-09	3.792E-07	0.0201314	1.73E-09	3.372E-07	0.416915342	3.5817SE-08	6.9834SE-06	0.3649781	3.136E-08	6.113E-06	0.0048333	4.152E-10	8.096E-08	0.0052333	4.496E-10	8.766E-08
Nim Wan Road	S38a44	0200-0300	0.001041096	2.98317E-11	5.81288E-09	0.0008668	2.482E-11	4.84E-09	0.018994795	5.4395E-10	1.0605GE-07	0.01555553	4.455E-10	8.685E-08	0.0053	1.518E-10	2.959E-08	0.0057	1.632E-10	3.183E-08
Nim Wan Road	S38a44	0300-0400	0	0	0	0	0	0	0	0	0	0	0	0	0	0	0	0	0	0
Nim Wan Road	S38a44	0400-0500	0	0	0	0	0	0	0	0	0	0	0	0	0	0	0	0	0	0
Nim Wan Road	S38a44	0500-0600	0.022803379	1.95905E-09	3.81963E-07	0.0203353	1.747E-09	3.406E-07	0.42066	3.61392E-08	7.0461TE-06	0.369219	3.172E-08	6.185E-06	0.0048333	4.152E-10	8.096E-08	0.0052333	4.496E-10	8.766E-08
Nim Wan Road	S38a44	0600-0700	0.060285953	1.89904E-08	3.70262E-06	0.0540515	1.703E-08	3.32E-06	0.431463611	1.3591AE-07	2.6499SE-05	0.3778261	1.192E-07	2.323E-05	0.0078182	2.463E-09	4.802E-07	0.0084727	2.669E-09	5.204E-07
Nim Wan Road	S38a44	0700-0800	0.08564176	1.44698E-07	2.82123E-05	0.0761685	1.287E-07	2.509E-05	0.445760845	7.5314E7-07	0.000146843	0.389506	6.581E-07	0.0001283	0.0105559	1.784E-08	3.477E-06	0.0114508	1.935E-08	3.772E-06
Nim Wan Road	S38a44	0800-0900	0.082614613	1.46681E-07	2.85989E-05	0.0733515	1.302E-07	2.539E-05	0.444120305	7.8853E-07	0.000153742	0.3877209	6.884E-07	0.0001342	0.010279	1.825E-08	3.558E-06	0.01115	1.98E-08	3.86E-06
Nim Wan Road	S38a44	0900-1000	0.085818196	1.30251E-07	2.53955E-05	0.0758518	1.151E-07	2.245E-05	0.455766524	6.9174ZE-07	0.000134871	0.3965343	6.018E-07	0.0001173	0.0105755	1.605E-08	3.13E-06	0.0114736	1.741E-08	3.395E-06
Nim Wan Road	S38a44	1000-1100	0.081870788	1.31293E-07	2.55987E-05	0.0721597	1.157E-07	2.256E-05	0.441420039	7.0789E-07	0.00013802	0.3827805	6.139E-07	0.0001197	0.0101982	1.635E-08	3.189E-06	0.0110625	1.774E-08	3.459E-06
Nim Wan Road	S38a44	1100-1200	0.083610115	1.48449E-07	2.89435E-05	0.0734568	1.304E-07	2.543E-05	0.449227163	7.9759E-07	0.00015551	0.3886924	6.901E-07	0.0001346	0.010279	1.825E-08	3.558E-06	0.01115	1.98E-08	3.86E-06
Nim Wan Road	S38a44	1200-1300	0.001985132	8.5272E-10	1.66258E-07	0.0015927	6.842E-10	1.334E-07	0.037196548	1.5977BE-08	3.1152AE-06	0.0294923	1.267E-08	2.47E-06	0.0053	2.277E-09	4.439E-07	0.0057133	2.454E-09	4.785E-07
Nim Wan Road	S38a44	1300-1400	0.002000237	8.59209E-10	1.67523E-07	0.0015797	6.786E-10	1.323E-07	0.03729295	1.6019SE-08	3.1233AE-06	0.0294024	1.263E-08	2.462E-06	0.0053	2.277E-09	4.439E-07	0.0057133	2.454E-09	4.785E-07
Nim Wan Road	S38a44	1400-1500	0.002040117	1.22687E-09	2.39208E-07	0.0016033	9.822E-10	1.915E-07	0.038321566	2.3045GE-08	4.4932BE-06	0.0301923	1.816E-08	3.54E-

Appendix 3G_4 Year 2045
e) Emission Summary

Road Name	Road ID	Hour	NO2 Emission						NO Emission						PM25 Emission			PM10 Emission		
			MonthlyHourMin			MonthlyHourAverage			MonthlyHourMin			MonthlyHourAverage			AnnualHourMin			AnnualHourMin		
			g/km/veh	g/s/m2	tonne/year	g/km/veh	g/s/m2	tonne/year	g/km/veh	g/s/m2	tonne/year	g/km/veh	g/s/m2	tonne/year	g/km/veh	g/s/m2	tonne/year	g/km/veh	g/s/m2	tonne/year
Nim Wan Road	S38b01	1500-1600	0.007509889	6.88191E-09	1.33495E-05	0.0064381	5.9E-09	1.144E-05	0.120361062	1.10297E-07	0.000213952	0.102759	9.417E-08	0.0001827	0.0056656	5.192E-09	1.007E-05	0.0061188	5.607E-09	1.088E-05
Nim Wan Road	S38b01	1600-1700	0.006175465	5.12854E-09	9.94829E-06	0.0052448	4.356E-09	8.449E-06	0.100935531	8.38239E-08	0.00016260	0.0850723	7.065E-08	0.000137	0.005569	4.625E-09	8.971E-06	0.0060138	4.994E-09	9.688E-06
Nim Wan Road	S38b01	1700-1800	0.006528067	5.04747E-09	9.79105E-06	0.005545	4.287E-09	8.317E-06	0.106632156	8.24475E-08	0.000159931	0.0899459	6.955E-08	0.0001349	0.0055889	4.321E-09	8.382E-06	0.006037	4.668E-09	9.055E-06
Nim Wan Road	S38b01	1800-1900	0.006847877	4.70644E-09	9.12952E-06	0.0058906	4.049E-09	7.853E-06	0.110655502	7.60519E-08	0.000147525	0.0945958	6.501E-08	0.0001261	0.005625	3.866E-09	7.499E-06	0.006075	4.175E-09	8.099E-06
Nim Wan Road	S38b01	1900-2000	0.006854292	2.35543E-09	4.56904E-06	0.0058719	2.018E-09	3.914E-06	0.110613607	3.80115E-08	7.37345E-05	0.0943126	3.241E-08	6.287E-05	0.005625	1.933E-09	3.75E-06	0.006075	2.088E-09	4.05E-06
Nim Wan Road	S38b01	2000-2100	0.009973894	1.99935E-09	3.87832E-06	0.0086665	1.737E-09	3.37E-06	0.156500939	3.13719E-08	6.08549E-05	0.1353978	2.714E-08	5.265E-05	0.0058571	1.174E-09	2.278E-06	0.0063286	1.269E-09	2.461E-06
Nim Wan Road	S38b01	2100-2200	0.003290959	2.82728E-10	5.48434E-07	0.0026352	2.264E-10	4.391E-07	0.06199379	5.32593E-09	1.03312E-05	0.0495844	4.26E-09	8.263E-06	0.0053	4.553E-10	8.832E-07	0.0057333	4.926E-10	9.555E-07
Nim Wan Road	S38b01	2200-2300	0.001066849	6.11025E-11	1.18526E-07	0.0008584	4.916E-11	9.536E-08	0.019126027	1.09542E-09	2.12489E-06	0.0153808	8.809E-10	1.709E-06	0.0053	3.036E-10	5.888E-07	0.0057	3.265E-10	6.333E-07
Nim Wan Road	S38b01	2300-0000	0.002743767	3.14292E-10	6.09661E-07	0.0022911	2.51E-10	4.869E-07	0.051248863	5.90205E-09	1.14487E-05	0.0408699	4.41E-09	9.081E-06	0.0053	6.071E-10	1.178E-06	0.005725	6.558E-10	1.272E-06
Nim Wan Road	S38b02	0000-0100	0	0	0	0	0	0	0	0	0	0	0	0	0	0	0	0	0	0
Nim Wan Road	S38b02	0100-0200	0	0	0	0	0	0	0	0	0	0	0	0	0	0	0	0	0	0
Nim Wan Road	S38b02	0200-0300	0	0	0	0	0	0	0	0	0	0	0	0	0	0	0	0	0	0
Nim Wan Road	S38b02	0300-0400	0	0	0	0	0	0	0	0	0	0	0	0	0	0	0	0	0	0
Nim Wan Road	S38b02	0400-0500	0	0	0	0	0	0	0	0	0	0	0	0	0	0	0	0	0	0
Nim Wan Road	S38b02	0500-0600	0	0	0	0	0	0	0	0	0	0	0	0	0	0	0	0	0	0
Nim Wan Road	S38b02	0600-0700	0	0	0	0	0	0	0	0	0	0	0	0	0	0	0	0	0	0
Nim Wan Road	S38b02	0700-0800	0.184079795	4.21718E-08	1.92682E-05	0.1640582	3.758E-08	1.717E-05	0.412124247	9.44156E-08	4.31383E-05	0.3635245	8.328E-08	3.805E-05	0.01885	4.318E-09	1.973E-06	0.020475	4.691E-09	2.143E-06
Nim Wan Road	S38b02	0800-0900	0.184120342	4.21811E-08	1.92724E-05	0.1638092	3.753E-08	1.715E-05	0.411929795	9.43711E-08	4.31179E-05	0.36285	8.313E-08	3.798E-05	0.01885	4.318E-09	1.973E-06	0.020475	4.691E-09	2.143E-06
Nim Wan Road	S38b02	0900-1000	0.185201438	4.24287E-08	1.93856E-05	0.1639812	3.757E-08	1.716E-05	0.414355959	9.49269E-08	4.33719E-05	0.3631717	8.32E-08	3.801E-05	0.01885	4.318E-09	1.973E-06	0.020475	4.691E-09	2.143E-06
Nim Wan Road	S38b02	1000-1100	0.186136096	4.26429E-08	1.94834E-05	0.1643804	3.766E-08	1.721E-05	0.416492192	9.54163E-08	4.35955E-05	0.3640351	8.34E-08	3.81E-05	0.01885	4.318E-09	1.973E-06	0.020475	4.691E-09	2.143E-06
Nim Wan Road	S38b02	1100-1200	0.186394247	4.26951E-08	1.95037E-05	0.1640037	3.757E-08	1.717E-05	0.416944658	9.552E-08	4.36428E-05	0.363077	8.318E-08	3.8E-05	0.01885	4.318E-09	1.973E-06	0.020475	4.691E-09	2.143E-06
Nim Wan Road	S38b02	1200-1300	0.006331096	5.07648E-09	2.31943E-06	0.0053982	4.328E-09	1.978E-06	0.103451086	8.29505E-08	3.78999E-05	0.0873991	7.008E-08	3.202E-05	0.0055786	4.473E-09	2.044E-06	0.006025	4.831E-09	2.207E-06
Nim Wan Road	S38b02	1300-1400	0.006180198	5.13247E-09	2.34501E-06	0.0052219	4.337E-09	1.981E-06	0.100882787	8.37801E-08	3.82789E-05	0.0847255	7.036E-08	3.215E-05	0.005569	4.625E-09	2.113E-06	0.0060138	4.994E-09	2.282E-06
Nim Wan Road	S38b02	1400-1500	0.00660359	7.18604E-09	3.28328E-06	0.0056298	6.126E-09	2.799E-06	0.106939034	1.16371E-07	5.31697E-05	0.0902723	9.823E-08	4.488E-05	0.0056079	6.103E-09	2.788E-06	0.0060553	6.589E-09	3.011E-06
Nim Wan Road	S38b02	1500-1600	0.007435283	6.81355E-09	3.11309E-06	0.0063442	5.814E-09	2.657E-06	0.119177158	1.09212E-07	4.98985E-05	0.1011184	9.266E-08	4.234E-05	0.0056656	5.192E-09	2.372E-06	0.0061188	5.607E-09	2.562E-06
Nim Wan Road	S38b02	1600-1700	0.00609025	5.05777E-09	2.31088E-06	0.0051783	4.3E-09	1.965E-06	0.099521861	8.26499E-08	3.77625E-05	0.0840276	6.978E-08	3.188E-05	0.005569	4.625E-09	2.113E-06	0.0060138	4.994E-09	2.282E-06
Nim Wan Road	S38b02	1700-1800	0.006466129	4.99958E-09	2.2843E-06	0.005484	4.24E-09	1.937E-06	0.105393303	8.14897E-08	3.7232E-05	0.0887843	6.865E-08	3.136E-05	0.0055889	4.321E-09	1.974E-06	0.006037	4.668E-09	2.133E-06
Nim Wan Road	S38b02	1800-1900	0.006779452	4.65942E-09	2.12888E-06	0.0058793	4.041E-09	1.846E-06	0.109387123	7.51802E-08	3.43496E-05	0.0942441	6.477E-08	2.959E-05	0.005625	3.866E-09	1.766E-06	0.006075	4.175E-09	1.908E-06
Nim Wan Road	S38b02	1900-2000	0.006739132	2.31585E-09	1.05811E-06	0.0058819	2.021E-09	9.234E-07	0.108648744	3.73363E-08	1.7058E-05	0.942924	3.24E-08	1.48E-05	0.005625	1.933E-09	8.832E-07	0.006075	2.088E-09	9.54E-07
Nim Wan Road	S38b02	2000-2100	0.009821566	1.96881E-09	8.99546E-07	0.0086399	1.732E-09	7.913E-07	0.154224423	3.09155E-08	1.4125E-05	0.1349447	2.705E-08	1.236E-05	0.0058571	1.174E-09	5.364E-07	0.0063286	1.269E-09	5.796E-07
Nim Wan Road	S38b02	2100-2200	0.003271872	2.81089E-10	1.28429E-07	0.002633	2.262E-10	1.034E-07	0.061624658	5.29421E-09	2.41891E-06	0.0495512	4.257E-09	1.945E-06	0.0053	4.553E-10	2.08E-07	0.0057333	4.926E-10	2.25E-07
Nim Wan Road	S38b02	2200-2300	0.001041918	5.96746E-11	2.72651E-08	0.0008584	4.916E-11	2.246E-08	0.018995889	1.08797E-09	4.97089E-07	0.0153721	8.804E-10	4.023E-07	0.0053	3.036E-10	1.387E-07	0.0057	3.265E-10	1.492E-07
Nim Wan Road	S38b02	2300-0000	0.002721164	3.11703E-10	1.42416E-07	0.0021975	2.517E-10	1.15E-07	0.05094589	5.83573E-09	2.66633E-06	0.0410223	4.699E-09	2.147E-06	0.0053	6.071E-10	2.774E-07	0.005725	6.558E-10	2.996E-07
Nim Wan Road	S38b03	0000-0100	0	0	0	0	0	0	0	0	0	0	0	0	0	0	0	0	0	0
Nim Wan Road	S38b03	0100-0200	0	0	0	0	0	0	0	0	0	0	0	0	0	0	0	0	0	0
Nim Wan Road	S38b03	0200-0300	0	0	0	0	0	0	0	0	0	0	0	0	0	0	0	0	0	0
Nim Wan Road	S38b03	0300-0400	0	0	0	0	0	0	0	0	0	0	0	0	0	0	0	0	0	0
Nim Wan Road	S38b03	0400-0500	0	0	0	0	0	0	0	0	0	0	0	0	0	0	0	0	0	0
Nim Wan Road	S38b03	0500-0600	0	0	0	0	0	0	0	0	0	0	0	0	0	0	0	0	0	0
Nim Wan Road	S38b03	0600-0700	0	0	0	0	0	0	0	0	0	0	0	0	0	0	0	0	0	0
Nim Wan Road	S38b03	0700-0800	0.184079795	4.21718E-08	4.52023E-05	0.1640582	3.758E-08	4.029E-05	0.412124247	9.44156E-08	0.0001012	0.3635245	8.328E-08	8.927E-05	0.01885	4.318E-09	4.629E-06	0.020475	4.691E-09	5.028E-06
Nim Wan Road	S38b03	0800-0900	0.184120342	4.21811E-08	4.52122E-05	0.1638092	3.753E-08	4.022E-05	0.411929795	9.43711E-08	0.000101153	0.36285	8.313E-08	8.91E-05	0.01885	4.318E-09	4.629E-06	0.020475	4.691E-09	5.028E-06
Nim Wan Road	S38b03	0900-1000	0.185201438	4.24287E-08	4.54777E-05	0.1639812	3.757E-08	4.027E-05	0.414355959	9.49269E-08	0.000101748	0.3631717	8.32E-08	8.918E-05	0.01885	4.318E-09	4.629E-06	0.020475	4.691E-09	5.028E-06
Nim Wan Road	S38b03	1000-1100	0.186136096	4.26429E-08	4.57072E-05	0.1643804	3.766E-08	4.036E-05	0.416492192	9.54163E-08	0.000102273	0.3640351	8.34E-08	8.939E-05	0.01885	4.318E-09	4.629E-06	0.020475	4.691E-09	5.028E-06
Nim Wan Road	S38b03	1100-1200	0.186364247	4.26951E-08	4.57632E-05	0.1640037	3.757E-08	4.027E-05	0.416944658	9.552E-08	0.000102384	0.363077	8.318E-08	8.916E-05	0.01885	4.318E-09	4.629E-06	0.020475	4.691E-09	5.028E-06
Nim Wan Road	S38b03	1200-1300	0.006331096	5.07648E-09	5.44128E-06	0.0053982	4.328E-09	4.639E-06	0.103451086	8.29505E-08	8.89113E-05	0.0873991	7.008E-08	7.512E-05	0.0055786	4.473E-09	4.795E-06	0.006025	4.831E-09	5.178E-06
Nim Wan Road	S38b03	1300-1400	0.006180198	5.13247E-09	5.50129E-06	0.0052219	4.337E-09	4.648E-06	0.100882787	8.37801E-08	8.98006E-05	0.0847255	7.036E-08	7.542E-05	0.005569	4.625E-09	4.957E-06	0.0060138	4.994E-09	5.353E-06
Nim Wan Road	S38b03	1400-1500	0.00660359	7.18604E-09	7.70243E-06	0.0056298	6.126E-09	6.567E-06	0.106939034	1.16371E-07	0.000124734	0.0902723	9.823E-08	0.0001053	0.0056079	6.103E-09	6.541E-06	0.0060553	6.589E-09	7.063E-06
Nim Wan Road	S38b03	1500-1600	0.007435283	6.81355E-09	7.30317E-06	0.0063442	5.814E-09	6.231E-06	0.119177158	1.09212E-07	0.00011706	0.1011184	9.266E-08	9.932E-05	0.0056656	5.192E-09	5.565E-06	0.0061188	5.607E-09	6.01E-06
Nim Wan Road	S38b03	1600-1700	0.00609025	5.05777E-09	5.42122E-06	0.0051783	4.3E-09	4.609E-06	0.099521861	8.26499E-08	8.85891E-05	0.0840276	6.978E-08	7.48E-05	0.005569	4.625E-09	4.957E-06	0.0060138	4.994E-09	5.353E-06
Nim Wan Road	S38b03	1700-1800	0.006466129	4.99958E-09	5.35886E-06	0.005484	4.24E-09	4.545E-06	0.105393303	8.14897E-08	8.7345E-05	0.0887843	6.865E-08	7.358E-05	0.0055889	4.321E-09	4.632E-06	0.006037	4.668E-09	5.003E-06
Nim Wan Road	S38b03	1800-1900	0.006779452	4.65942E-09	4.99424E-06	0.0058793	4.041E-09	4.331E-06	0.109387123	7.51802E-08	8.05826E-05	0.0942441	6.477E-08	6.943E-05	0.005625	3.866E-09	4.144E-06	0.006075	4.175E-09	4.472E-06
Nim Wan Road	S38b03	1900-2000	0.006739132	2.31585E-09	2.48227E-06	0.0058819	2.021E-09	2.167E-06	0.108648744	3.73363E-08	4.00193E-05	0.0942926	3.24E-08	3.473E-05	0.005625	1.933E-09	2.072E-06	0.006075	2.088E-09	2.238E-06
Nim Wan Road	S38b03	2000-2100	0.009821566	1.96881E-09	2.11029E-06	0.0086399	1.732E-09	1.856E-06	0.154224423	3.09155E-08	3.3137E-05	0.1349447	2.705E-08	2.899E-05	0.0058571	1.174E-09	1.258E-06	0.0063286	1.269E-09	1.36E-06
Nim Wan Road	S38b03	2100-2200	0.003271872	2.81089E-10	3.01288E-07	0.002633	2.262E-10	2.425E-07	0.061624658	5.29421E-09	5.67466E-06	0.0495512	4.257E-09	4.563E-06	0.0053	4.553E-10	4.88E-07	0.0057333	4.926E-10	5.279E-07
Nim Wan Road	S38b03	2200-2300	0.001041918	5.96746E-11	6.39628E-08	0.0008584	4.916E-11	5.268E-08	0.018995889	1.08797E-09	1.16615E-06	0.0153721	8.804E-10	9.437E-07	0.0053	3.036E-10	3.254E-07	0.0057	3.265E-10	3.499E-07
Nim Wan Road	S38b03	2300-0000	0.002721164	3.11703E-10	3.34102E-07	0.0021975	2.517E-10	2.698E-07	0.05094589	5.83573E-09	6.25508E-06	0.0410223	4.699E-09	5.037E-06	0.0053	6.071E-10	6.507E-07	0.005725	6.558E-10	7.029E-07
Nim Wan Road	S38b04	0000-0100	0	0	0	0	0	0	0	0	0	0	0	0	0	0	0	0	0	0
Nim Wan Road	S38b04	0100-0200	0	0	0	0	0	0	0	0	0	0	0	0	0	0	0	0	0	0
Nim Wan Road	S38b04	0200-0300	0	0	0	0	0	0	0	0	0	0	0	0	0	0	0	0	0	0
Nim Wan Road	S38b04	0300-0400	0	0	0	0	0	0	0	0	0	0	0	0	0	0	0	0	0	0
Nim Wan Road	S38b04	0400-0500	0	0	0	0	0	0	0	0	0	0	0	0	0	0	0	0	0	0
Nim Wan Road	S38b04	0500-0600	0	0	0	0	0	0	0	0	0	0	0	0	0	0	0	0	0	0
Nim Wan Road	S38b04	0600-0700	0	0	0	0	0	0	0	0	0	0	0	0	0	0	0	0	0	0
Nim Wan Road	S38b04	0700-0800	0.184079795	4.21718E-08	5.67884E-05	0.1640582	3.758E-08	5.061E-05	0.412124247	9.44156E-08	0.00012714	0.3635245	8.328E-08	0.0001121	0.01885	4.318E-09	5.815E-06	0.020475	4.691E-09	6.317E-06
Nim Wan Road	S38b04	0800-0900	0.184120342	4.21811E-08	5.6801E-05	0.1638092	3.753E-08	5.054E-05	0.411929795	9.43711E-08	0.00012708	0.36285	8.313E-08	0.0001119	0.01885	4.318E-09	5.815E-06	0.020475	4.691E-09	6.317E-06
Nim Wan Road	S38b04	0900-1000	0.185201438	4.24287E-08	5.71345E-05	0.1639812	3.757E-08	5.059E-05	0.414355959	9.49269E-08	0.00012782	0.3631717	8.32E-08	0.000112	0.01885	4.318E-09	5.815E-06	0.020475	4.691E-09	6.317E-06
Nim Wan Road	S38b04	1000-1100	0.186136096	4.26429E-08	5.74228E-05	0.1643804	3.766E-08	5.071E-05	0.416492192	9.54163E-08	0.00012848	0.3640351	8.34E-08	0.0001123	0.01885	4.318E-09	5.815E-06	0.020475	4.691E-09	6.317E-06
Nim Wan Road	S38b04	1100-1200	0.186364247	4.26951E-08	5.74932E-05	0.1640037	3.757E-08	5.059E-05	0.416944658	9.552E-08	0.00012862	0.363077	8.318E-08	0.000112	0.01885	4.318E-09	5.815E-06	0.020475	4.691E-09	6.317E-06
Nim Wan Road	S38b04	1200-1300	0.006331096	5.07648E-09	6.83598E-06	0.0053982	4.328E-09	5.829E-06	0.103451086	8.29505E-08	0.00011701	0.0873991	7.008E-08	9.437E-05	0.0055786	4.473E-09	6.023E-06	0.006025	4.831E-09	6.505E-06
Nim Wan Road	S38b04	1300-1400	0.006180198	5.13247E-09	6.91137E-06	0.0052219	4.337E-09	5.84E-06	0.100882787	8.37801E-08	0.00011281	0.0847255	7.036E-08	9.475E-05	0.005569	4.625E-09	6.228E-06	0.0060138	4.994E-09	6.725E-06
Nim Wan Road	S38b04	1400-1500	0.00660359	7.18604E-09	9.67671E-06	0.0056298	6.126E-09	8.25E-06	0.106939034	1.16371E-07	0.000156707	0.0902723	9.823E-08	0.0001323	0.0056079	6.103E-09	8.218E-06	0.0060553	6.589E-09	8.873E-06
Nim Wan Road	S38b04	1500-1600	0.007435283	6.81355E-09	9.17511E-06	0.0063442	5.814E-09	7.829E-06	0.119177158	1.09212E-07	0.00014706	0.1011184	9.266E-08	0.0001248	0.0056656	5.192E-09	6.991E-06	0.0061188	5.607E-09	7.551E-06
Nim Wan Road	S38b04	1600-1700	0.00609025	5.05777E-09	6.81078E-06	0.0051783	4.3E-09	5.791E-06	0.099521861	8.26499E-08	0.00011196	0.0840276	6.978E-08	9.397E-05	0.005569	4.625E-09	6.228E-06	0.0060138	4.994E-09	6.725E-06
Nim Wan Road	S38b04	1700-1800	0.006466129	4.24287E-08	7.71245E-06	0.005484	4.24E-09	5.71E-06	0.105393303	8.14897E-08	0.00010973	0.0887843	6.865E-08	9.244E-05	0.0055889	4.321E-09	5.819E-06	0.006037	4.668E-09	6.286E-06
Nim Wan Road	S38b04	1800-1900	0.006779452	4.65942E-09	6.27436E-06	0.0058793	4.041E-09	5.441E-06	0.109387123	7.51802E-08	0.00010123	0.0942441	6.477E-08	8.722E-05	0.005625	3.866E-09	5.206E-06	0.006075	4.175E-09	5.622E-06
Nim Wan Road	S38b04	1900-2000	0.006739132	2.31585E-09	3.11852E-06	0.0058819	2.021E-09	2.722E-06	0.108648744	3.73363E-08	5.02771E-05	0.0942926	3.24E-08	4.363E-05	0.005625	1.933E-09	2.603E-06	0.006075	2.088E-09	2.811E-06
Nim Wan Road	S38b04	2000-2100	0.009821566	1.96881E-09	2.6512E-06	0.0086399	1.732E-09	2.332E-06	0.154224423	3.09155E-08	4.16308E-05	0.1349447	2.705E-08	3.643E-05	0.0058571	1.174E-09	1.581E-06	0.0063286	1.269E-09	1.708E-06
Nim Wan Road	S38b04	2100-2200	0.003271872	2.81089E-10	3.78514E-07	0.002633	2.262E-10	3.046E-07	0.061624658	5.29421E-09	7.12918E-06	0.0495512	4.257E-09	5.732E-06	0.0053	4.553E-10	6.131E-07	0.0057333	4.926E-10	6.631E-07
Nim Wan Road	S38b04	2200-2300	0.001041918	5.96746E-11	8.03577E-08	0.0008584	4.916E-11	6.62E-08	0.018995889	1.08797E-09	1.46505E-06	0.0153721	8.804E-10	1.186E-06	0.0053	3.036E-10	4.088E-07	0.0057	3.265E-10	4.396E-07
Nim Wan Road	S38b04	2300-0000	0.002721164	3.11703E-10	4.19738E-07	0.0021975	2.517E-10	3.39E-07	0.05094589	5.83573E-09	7.85838E-06	0.0410223	4.699E-09	6.328E-06	0.0053	6.071E-10	8.175E-07	0.005725	6.558E-10	8.831E-07
Nim Wan Road	S38b05	0000-0100	0	0	0	0	0	0	0	0	0	0	0	0	0	0	0	0	0	0
Nim Wan Road	S38b05	0100-0200	0	0	0	0	0	0	0	0	0	0	0	0	0	0	0	0	0	0
Nim Wan Road	S38b05	0200-0300	0	0	0	0	0	0	0	0	0	0	0	0	0	0	0	0	0	0
Nim Wan Road	S38b05	0300-0400	0	0	0	0	0	0	0	0	0	0	0	0	0	0	0	0	0	0
Nim Wan Road	S38b05	0400-0500	0	0	0	0	0	0	0	0	0	0	0	0	0	0	0	0	0	0
Nim Wan Road	S38b05	0500-0600	0	0	0	0	0	0	0	0	0	0	0	0	0	0	0	0	0	0
Nim Wan Road	S38b05	0600-0700	0	0	0	0	0	0	0	0	0	0	0	0	0	0	0	0	0	0
Nim Wan Road	S38b05	0700-0800	0.184079795	4.21718E-08	7.06988E-06	0.1640582	3.758E-08	6.301E-06	0.412124247	9.44156E-08	1.58283E-05	0.3635245	8.328E-08	1.396E-05	0.01885	4.318E-09	7.24E-07	0.020475	4.691E-09	7.864E-07
Nim Wan Road	S38b05	0800-0900	0.184120342	4.21811E-08	7.07144E-06	0.1638092	3.753E-08	6.291E-06	0.411929795	9.43711E-08	1.58208E-05	0.36285	8.313E-08	1.394E-05	0.01885	4.318E-09	7.24E-07	0.020475	4.691E-09	7.864E-07
Nim Wan Road	S38b05	0900-1000	0.185201438	4.24287E-08	7.12487E-06	0.1639812	3.757E-08	6.299E-06	0.414355959	9.49269E-08	1.5914E-05	0.3631717	8.32E-08	1.395E-05	0.01885	4.318E-09	7.24E-07	0.020475	4.691E-09	7.864E-07
Nim Wan Road	S38b05	1000-1100	0.186136096	4.26429E-08	7.14886E-06	0.1643804	3.766E-08	6.313E-06	0.416492192	9.54163E-08	1.59961E-05	0.3640351	8.34E-08	1.398E-05	0.01885	4.318E-09	7.24E-07	0.020475	4.691E-09	7.864E-07
Nim Wan Road	S38b05	1100-1200	0.186364247	4.26951E-08	7.15762E-06	0.1640037	3.757E-08	6.299E-06	0.416944658	9.552E-08	1.60134E-05	0.363077	8.318E-08	1.394E-05	0.01885	4.318E-09	7.24E-07	0.020475	4.691E-09	7.864E-07
Nim Wan Road	S38b05	1200-1300	0.006331096	5.07648E-09	8.51046E-07	0.0053982	4.328E-09	7.256E-07	0.103451086	8.29505E-08	1.39062E-05	0.0873991	7.008E-08	1.175E-05	0.0055786	4.473E-09	7.499E-07	0.006025	4.831E-09	8.099E-07
Nim Wan Road	S38b05	1300-1400	0.006180198	5.13247E-09	8.60432E-07	0.0052219	4.337E-09	7.27E-07	0.100882787	8.37801E-08	1.40453E-05	0.0847255	7.036E-08	1.18E-05	0.005569	4.625E-09	7.753E-07	0.0060138	4.994E-09	8.373E-07
Nim Wan Road	S38b05	1400-1500	0.00660359	7.18604E-09	1.2047E-06	0.0056298	6.126E-09	1.027E-06	0.106939034	1.16371E-07	1.9509E-05	0.0902723	9.823E-08	1.647E-05	0.0056079	6.103E-09	1.023E-06	0.0060553	6.589E-09	1.105E-06
Nim Wan Road	S38b05	1500-1600	0.007435283	6.81355E-09	1.14226E-06	0.0063442	5.814E-09	9.746E-07	0.119177158	1.09212E-07	1.83088E-05	0.1011184	9.266E-08	1.553E-05	0.0056656	5.192E-09	8.704E-07	0.0061188	5.607E-09	9.4E-07
Nim Wan Road	S38b05	1600-1700	0.00609025	5.05777E-09	8.47909E-07	0.0051783	4.3E-09	7.209E-07	0.099521861	8.26499E-08	1.38558E-05	0.0840276	6.978E-08	1.17E-05	0.005569	4.625E-09	7.753E-07	0.0060138	4.994E-09	8.373E-07
Nim Wan Road	S38b05	1700-1800	0.006466129	4.99958E-09	8.38154E-07	0.005484	4.24E-09	7.108E-07	0.105393303	8.14897E-08	1.36613E-05	0.0887843	6.865E-08	1.151E-05	0.0055889	4.321E-09	7.244E-07	0.

Appendix 3G_4 Year 2045
e) Emission Summary

Road Name	Road ID	Hour	NO2 Emission						NO Emission						PM25 Emission					
			MonthlyHourMin			MonthlyHourAverage			MonthlyHourMin			MonthlyHourAverage			AnnualHourMin			AnnualHourMin		
			g/km/veh	g/s/m2	tonne/year	g/km/veh	g/s/m2	tonne/year	g/km/veh	g/s/m2	tonne/year	g/km/veh	g/s/m2	tonne/year	g/km/veh	g/s/m2	tonne/year	g/km/veh	g/s/m2	tonne/year
Nim Wan Road	S3Bb09	0800-0900	0.184120342	4.21811E-08	1.13413E-05	0.1638092	3.753E-08	1.009E-05	0.411929795	9.43711E-08	2.53738E-05	0.36285	8.311E-08	2.235E-05	0.01885	4.318E-09	1.161E-06	0.020475	4.691E-09	1.261E-06
Nim Wan Road	S3Bb09	0900-1000	0.185201438	4.24287E-08	1.14079E-05	0.1639812	3.757E-08	1.01E-05	0.414355959	9.49269E-08	2.55233E-05	0.3631717	8.32E-08	2.237E-05	0.01885	4.318E-09	1.161E-06	0.020475	4.691E-09	1.261E-06
Nim Wan Road	S3Bb09	1000-1100	0.186136096	4.26429E-08	1.14655E-05	0.1643804	3.766E-08	1.013E-05	0.416492192	9.54163E-08	2.56549E-05	0.3640351	8.34E-08	2.242E-05	0.01885	4.318E-09	1.161E-06	0.020475	4.691E-09	1.261E-06
Nim Wan Road	S3Bb09	1100-1200	0.186364247	4.26951E-08	1.14796E-05	0.1640037	3.757E-08	1.01E-05	0.416944658	9.552E-08	2.56827E-05	0.363077	8.318E-08	2.236E-05	0.01885	4.318E-09	1.161E-06	0.020475	4.691E-09	1.261E-06
Nim Wan Road	S3Bb09	1200-1300	0.006331096	5.07648E-09	1.36493E-06	0.0053982	4.328E-09	1.164E-06	0.103451086	8.29505E-08	2.23031E-05	0.0873991	7.008E-08	1.884E-05	0.0055786	4.473E-09	1.203E-06	0.006025	4.831E-09	1.299E-06
Nim Wan Road	S3Bb09	1300-1400	0.006180198	5.13247E-09	1.37998E-06	0.0052219	4.337E-09	1.166E-06	0.100882787	8.37801E-08	2.2526E-05	0.0847255	7.036E-08	1.892E-05	0.005569	4.625E-09	1.243E-06	0.0060138	4.994E-09	1.343E-06
Nim Wan Road	S3Bb09	1400-1500	0.00660359	7.18604E-09	1.93213E-06	0.0056298	6.126E-09	1.647E-06	0.106939034	1.16371E-07	3.12891E-05	0.0902723	9.823E-08	2.641E-05	0.0056079	6.103E-09	1.641E-06	0.0060553	6.589E-09	1.772E-06
Nim Wan Road	S3Bb09	1500-1600	0.007435283	6.81355E-09	1.83198E-06	0.0063442	5.814E-09	1.563E-06	0.119177158	1.09212E-07	2.936E-05	0.1011184	9.266E-08	2.491E-05	0.0056656	5.192E-09	1.396E-06	0.0061188	5.607E-09	1.508E-06
Nim Wan Road	S3Bb09	1600-1700	0.00609025	5.05777E-09	1.3599E-06	0.0051783	4.3E-09	1.156E-06	0.099521861	8.26499E-08	2.22223E-05	0.0840776	6.978E-08	1.876E-05	0.005569	4.625E-09	1.243E-06	0.0060138	4.994E-09	1.343E-06
Nim Wan Road	S3Bb09	1700-1800	0.006466129	4.99958E-09	1.34425E-06	0.005484	4.24E-09	1.14E-06	0.105393303	8.14897E-08	2.19104E-05	0.0887843	6.865E-08	1.846E-05	0.0055889	4.321E-09	1.162E-06	0.006037	4.668E-09	1.255E-06
Nim Wan Road	S3Bb09	1800-1900	0.006779452	4.65942E-09	1.25279E-06	0.0058793	4.041E-09	1.086E-06	0.109387123	7.51802E-08	2.02139E-05	0.0942441	6.477E-08	1.742E-05	0.005625	3.866E-09	1.039E-06	0.0060675	4.175E-09	1.123E-06
Nim Wan Road	S3Bb09	1900-2000	0.006739132	2.31585E-09	6.2267E-07	0.0058819	2.021E-09	5.435E-07	0.108648744	3.73363E-08	1.00387E-05	0.0942926	3.24E-08	8.712E-06	0.005625	1.933E-09	5.197E-07	0.006075	2.088E-09	5.613E-07
Nim Wan Road	S3Bb09	2000-2100	0.009821566	1.96881E-09	5.29361E-07	0.0086399	1.732E-09	4.657E-07	0.154224423	3.09155E-08	8.31235E-06	0.1349447	2.705E-08	7.273E-06	0.0058571	1.174E-09	3.157E-07	0.0063286	1.269E-09	3.411E-07
Nim Wan Road	S3Bb09	2100-2200	0.003271872	2.81089E-10	7.55771E-08	0.002633	2.262E-10	6.082E-08	0.061624658	5.29421E-09	1.42347E-06	0.0495512	4.257E-09	1.145E-06	0.0053	4.553E-10	1.224E-07	0.0057333	4.926E-10	1.324E-07
Nim Wan Road	S3Bb09	2200-2300	0.001041918	5.96746E-11	1.60449E-08	0.0008584	4.916E-11	1.322E-08	0.01899589	1.08797E-09	2.92525E-07	0.0153721	8.804E-10	2.367E-07	0.0053	3.036E-10	8.162E-08	0.0057	3.265E-10	8.778E-08
Nim Wan Road	S3Bb09	2300-0000	0.002721164	3.11703E-10	8.38084E-08	0.0021975	2.517E-10	6.768E-08	0.05094589	5.83573E-09	1.56907E-06	0.0410223	4.699E-09	1.263E-06	0.0053	6.071E-10	1.632E-07	0.005725	6.558E-10	1.763E-07
Nim Wan Road	S3Bb10	0000-0100	0	0	0	0	0	0	0	0	0	0	0	0	0	0	0	0	0	0
Nim Wan Road	S3Bb10	0100-0200	0	0	0	0	0	0	0	0	0	0	0	0	0	0	0	0	0	0
Nim Wan Road	S3Bb10	0200-0300	0	0	0	0	0	0	0	0	0	0	0	0	0	0	0	0	0	0
Nim Wan Road	S3Bb10	0300-0400	0	0	0	0	0	0	0	0	0	0	0	0	0	0	0	0	0	0
Nim Wan Road	S3Bb10	0400-0500	0	0	0	0	0	0	0	0	0	0	0	0	0	0	0	0	0	0
Nim Wan Road	S3Bb10	0500-0600	0	0	0	0	0	0	0	0	0	0	0	0	0	0	0	0	0	0
Nim Wan Road	S3Bb10	0600-0700	0	0	0	0	0	0	0	0	0	0	0	0	0	0	0	0	0	0
Nim Wan Road	S3Bb10	0700-0800	0.184079795	4.21718E-08	1.75743E-05	0.1640582	3.758E-08	1.566E-05	0.412124247	9.44156E-08	3.93459E-05	0.3635245	8.328E-08	3.471E-05	0.01885	4.318E-09	1.8E-06	0.020475	4.691E-09	1.955E-06
Nim Wan Road	S3Bb10	0800-0900	0.184120342	4.21811E-08	1.75782E-05	0.1638092	3.753E-08	1.564E-05	0.411929795	9.43711E-08	3.93274E-05	0.36285	8.311E-08	3.464E-05	0.01885	4.318E-09	1.8E-06	0.020475	4.691E-09	1.955E-06
Nim Wan Road	S3Bb10	0900-1000	0.185201438	4.24287E-08	1.76814E-05	0.1639812	3.757E-08	1.566E-05	0.414355959	9.49269E-08	3.9559E-05	0.3631717	8.32E-08	3.467E-05	0.01885	4.318E-09	1.8E-06	0.020475	4.691E-09	1.955E-06
Nim Wan Road	S3Bb10	1000-1100	0.186136096	4.26429E-08	1.77706E-05	0.1643804	3.766E-08	1.569E-05	0.416492192	9.54163E-08	3.97629E-05	0.3640351	8.34E-08	3.475E-05	0.01885	4.318E-09	1.8E-06	0.020475	4.691E-09	1.955E-06
Nim Wan Road	S3Bb10	1100-1200	0.186364247	4.26951E-08	1.77924E-05	0.1640037	3.757E-08	1.566E-05	0.416944658	9.552E-08	3.98061E-05	0.363077	8.318E-08	3.466E-05	0.01885	4.318E-09	1.8E-06	0.020475	4.691E-09	1.955E-06
Nim Wan Road	S3Bb10	1200-1300	0.006331096	5.07648E-09	2.11553E-06	0.0053982	4.328E-09	1.804E-06	0.103451086	8.29505E-08	3.45688E-05	0.0873991	7.008E-08	2.92E-05	0.0055786	4.473E-09	1.864E-06	0.006025	4.831E-09	2.013E-06
Nim Wan Road	S3Bb10	1300-1400	0.006180198	5.13247E-09	2.13886E-06	0.0052219	4.337E-09	1.807E-06	0.100882787	8.37801E-08	3.4913E-05	0.0847255	7.036E-08	2.932E-05	0.005569	4.625E-09	1.927E-06	0.0060138	4.994E-09	2.081E-06
Nim Wan Road	S3Bb10	1400-1500	0.00660359	7.18604E-09	2.99465E-06	0.0056298	6.126E-09	2.553E-06	0.106939034	1.16371E-07	4.84955E-05	0.0902723	9.823E-08	4.094E-05	0.0056079	6.103E-09	2.543E-06	0.0060553	6.589E-09	2.746E-06
Nim Wan Road	S3Bb10	1500-1600	0.007435283	6.81355E-09	2.83942E-06	0.0063442	5.814E-09	2.423E-06	0.119177158	1.09212E-07	4.55119E-05	0.1011184	9.266E-08	3.862E-05	0.0056656	5.192E-09	2.164E-06	0.0061188	5.607E-09	2.337E-06
Nim Wan Road	S3Bb10	1600-1700	0.00609025	5.05777E-09	2.10773E-06	0.0051783	4.3E-09	1.792E-06	0.099521861	8.26499E-08	3.44428E-05	0.0840776	6.978E-08	2.908E-05	0.005569	4.625E-09	1.927E-06	0.0060138	4.994E-09	2.081E-06
Nim Wan Road	S3Bb10	1700-1800	0.006466129	4.99958E-09	2.08348E-06	0.005484	4.24E-09	1.767E-06	0.105393303	8.14897E-08	3.39593E-05	0.0887843	6.865E-08	2.861E-05	0.0055889	4.321E-09	1.801E-06	0.006037	4.668E-09	1.945E-06
Nim Wan Road	S3Bb10	1800-1900	0.006779452	4.65942E-09	1.94172E-06	0.0058793	4.041E-09	1.684E-06	0.109387123	7.51802E-08	3.13299E-05	0.0942441	6.477E-08	2.699E-05	0.005625	3.866E-09	1.611E-06	0.0060675	4.175E-09	1.74E-06
Nim Wan Road	S3Bb10	1900-2000	0.006739132	2.31585E-09	9.6508E-07	0.0058819	2.021E-09	8.423E-07	0.108648744	3.73363E-08	1.55592E-05	0.0942926	3.24E-08	1.35E-05	0.005625	1.933E-09	8.055E-07	0.006075	2.088E-09	8.7E-07
Nim Wan Road	S3Bb10	2000-2100	0.009821566	1.96881E-09	8.20466E-07	0.0086399	1.732E-09	7.214E-07	0.154224423	3.09155E-08	1.28835E-05	0.1349447	2.705E-08	1.127E-05	0.0058571	1.174E-09	4.893E-07	0.0063286	1.269E-09	5.287E-07
Nim Wan Road	S3Bb10	2100-2200	0.003271872	2.81089E-10	1.17138E-07	0.002633	2.262E-10	9.426E-08	0.061624658	5.29421E-09	2.20626E-06	0.0495512	4.257E-09	1.774E-06	0.0053	4.553E-10	1.897E-07	0.0057333	4.926E-10	2.053E-07
Nim Wan Road	S3Bb10	2200-2300	0.001041918	5.96746E-11	2.48682E-08	0.0008584	4.916E-11	2.049E-08	0.01899589	1.08797E-09	4.53389E-07	0.0153721	8.804E-10	3.669E-07	0.0053	3.036E-10	1.265E-07	0.0057	3.265E-10	1.36E-07
Nim Wan Road	S3Bb10	2300-0000	0.002721164	3.11703E-10	1.29896E-07	0.0021975	2.517E-10	1.049E-07	0.05094589	5.83573E-09	2.43193E-06	0.0410223	4.699E-09	1.958E-06	0.0053	6.071E-10	2.53E-07	0.005725	6.558E-10	2.733E-07
Nim Wan Road	S3Bb11	0000-0100	0	0	0	0	0	0	0	0	0	0	0	0	0	0	0	0	0	0
Nim Wan Road	S3Bb11	0100-0200	0	0	0	0	0	0	0	0	0	0	0	0	0	0	0	0	0	0
Nim Wan Road	S3Bb11	0200-0300	0	0	0	0	0	0	0	0	0	0	0	0	0	0	0	0	0	0
Nim Wan Road	S3Bb11	0300-0400	0	0	0	0	0	0	0	0	0	0	0	0	0	0	0	0	0	0
Nim Wan Road	S3Bb11	0400-0500	0	0	0	0	0	0	0	0	0	0	0	0	0	0	0	0	0	0
Nim Wan Road	S3Bb11	0500-0600	0	0	0	0	0	0	0	0	0	0	0	0	0	0	0	0	0	0
Nim Wan Road	S3Bb11	0600-0700	0	0	0	0	0	0	0	0	0	0	0	0	0	0	0	0	0	0
Nim Wan Road	S3Bb11	0700-0800	0.184079795	4.21718E-08	8.39622E-06	0.1640582	3.758E-08	7.483E-06	0.412124247	9.44156E-08	1.87978E-05	0.3635245	8.328E-08	1.658E-05	0.01885	4.318E-09	8.598E-07	0.020475	4.691E-09	9.339E-07
Nim Wan Road	S3Bb11	0800-0900	0.184120342	4.21811E-08	8.39807E-06	0.1638092	3.753E-08	7.472E-06	0.411929795	9.43711E-08	1.87889E-05	0.36285	8.311E-08	1.655E-05	0.01885	4.318E-09	8.598E-07	0.020475	4.691E-09	9.339E-07
Nim Wan Road	S3Bb11	0900-1000	0.185201438	4.24287E-08	8.44738E-06	0.1639812	3.757E-08	7.479E-06	0.414355959	9.49269E-08	1.88995E-05	0.3631717	8.32E-08	1.656E-05	0.01885	4.318E-09	8.598E-07	0.020475	4.691E-09	9.339E-07
Nim Wan Road	S3Bb11	1000-1100	0.186136096	4.26429E-08	8.49001E-06	0.1643804	3.766E-08	7.498E-06	0.416492192	9.54163E-08	1.8997E-05	0.3640351	8.34E-08	1.66E-05	0.01885	4.318E-09	8.598E-07	0.020475	4.691E-09	9.339E-07
Nim Wan Road	S3Bb11	1100-1200	0.186364247	4.26951E-08	8.50042E-06	0.1640037	3.757E-08	7.481E-06	0.416944658	9.552E-08	1.90176E-05	0.363077	8.318E-08	1.656E-05	0.01885	4.318E-09	8.598E-07	0.020475	4.691E-09	9.339E-07
Nim Wan Road	S3Bb11	1200-1300	0.006331096	5.07648E-09	1.01071E-06	0.0053982	4.328E-09	8.618E-07	0.103451086	8.29505E-08	1.65151E-05	0.0873991	7.008E-08	1.395E-05	0.0055786	4.473E-09	8.906E-07	0.006025	4.831E-09	9.618E-07
Nim Wan Road	S3Bb11	1300-1400	0.006180198	5.13247E-09	1.02185E-06	0.0052219	4.337E-09	8.634E-07	0.100882787	8.37801E-08	1.66803E-05	0.0847255	7.036E-08	1.401E-05	0.005569	4.625E-09	9.208E-07	0.0060138	4.994E-09	9.943E-07
Nim Wan Road	S3Bb11	1400-1500	0.00660359	7.18604E-09	1.43071E-06	0.0056298	6.126E-09	1.22E-06	0.106939034	1.16371E-07	2.3169E-05	0.0902723	9.823E-08	1.956E-05	0.0056079	6.103E-09	1.215E-06	0.0060553	6.589E-09	1.312E-06
Nim Wan Road	S3Bb11	1500-1600	0.007435283	6.81355E-09	1.35655E-06	0.0063442	5.814E-09	1.157E-06	0.119177158	1.09212E-07	2.17474E-05	0.1011184	9.266E-08	1.845E-05	0.0056656	5.192E-09	1.034E-06	0.0061188	5.607E-09	1.116E-06
Nim Wan Road	S3Bb11	1600-1700	0.00609025	5.05777E-09	1.00698E-06	0.0051783	4.3E-09	8.562E-07	0.099521861	8.26499E-08	1.6455E-05	0.0840776	6.978E-08	1.389E-05	0.005569	4.625E-09	9.208E-07	0.0060138	4.994E-09	9.943E-07
Nim Wan Road	S3Bb11	1700-1800	0.006466129	4.99958E-09	9.95396E-07	0.005484	4.24E-09	8.442E-07	0.105393303	8.14897E-08	1.62424E-05	0.0887843	6.865E-08	1.367E-05	0.0055889	4.321E-09	8.604E-07	0.006037	4.668E-09	9.293E-07
Nim Wan Road	S3Bb11	1800-1900	0.006779452	4.65942E-09	9.2767E-07	0.0058793	4.041E-09	8.045E-07	0.109387123	7.51802E-08	1.4968E-05	0.0942441	6.477E-08	1.29E-05	0.005625	3.866E-09	7.697E-07	0.0060675	4.175E-09	8.313E-07
Nim Wan Road	S3Bb11	1900-2000	0.006739132	2.31585E-09	4.6107E-07	0.0058819	2.021E-09	4.024E-07	0.108648744	3.73363E-08	7.4335E-06	0.0942926	3.24E-08	6.451E-06	0.005625	1.933E-09	3.849E-07	0.006075	2.088E-09	4.157E-07
Nim Wan Road	S3Bb11	2000-2100	0.009821566	1.96881E-09	3.91982E-07	0.0086399	1.732E-09	3.448E-07	0.154224423	3.09155E-08	6.15515E-06	0.1349447	2.705E-08	5.386E-06	0.0058571	1.174E-09	2.338E-07	0.0063286	1.269E-09	2.526E-07
Nim Wan Road	S3Bb11	2100-2200	0.003271872	2.81089E-10	5.59636E-08	0.002633	2.262E-10	4.504E-08	0.061624658	5.29421E-09	1.05406E-06	0.0495512	4.257E-09	8.475E-07	0.0053	4.553E-10	9.065E-08	0.0057333	4.926E-10	9.807E-08
Nim Wan Road	S3Bb11	2200-2300	0.001041918	5.96746E-11	1.1881E-08	0.0008584	4.916E-11	9.788E-09	0.01899589	1.08797E-09	2.16609E-07	0.0153721	8.804E-10	1.753E-07	0.0053	3.036E-10	6.044E-08	0.0057	3.265E-10	6.5E-08
Nim Wan Road	S3Bb11	2300-0000	0.002721164	3.11703E-10	6.2058E-08	0.0021975	2.517E-10	5.01E-08	0.05094589	5.83573E-09	1.16187E-06	0.0410223	4.699E-09	9.356E-07	0.0053	6.071E-10	1.209E-07	0.005725	6.558E-10	1.306E-07
Nim Wan Road	S3Bb12	0000-0100	0	0	0	0	0	0	0	0	0	0	0	0	0	0	0	0	0	0
Nim Wan Road	S3Bb12	0100-0200	0	0	0	0	0	0	0	0	0	0	0	0	0	0	0	0	0	0
Nim Wan Road	S3Bb12	0200-0300	0	0	0	0	0	0	0	0	0	0	0	0	0	0	0	0	0	0
Nim Wan Road	S3Bb12	0300-0400	0	0	0	0	0	0	0	0	0	0	0	0	0	0	0	0	0	0
Nim Wan Road	S3Bb12	0400-0500	0	0	0	0	0	0	0	0	0	0	0	0	0	0	0	0	0	0
Nim Wan Road	S3Bb12	0500-0600	0	0	0	0	0	0	0	0	0	0	0	0	0	0	0	0	0	0
Nim Wan Road	S3Bb12	0600-0700	0	0	0	0	0	0	0	0	0	0	0	0	0	0	0	0	0	0
Nim Wan Road	S3Bb12	0700-0800	0.184079795	4.21718E-08	4.14443E-05	0.1640582	3.758E-08	3.694E-05	0.412124247	9.44156E-08	9.2787E-05	0.3635245	8.328E-08	8.185E-05	0.01885	4.318E-09	4.244E-06	0.020475	4.691E-09	4.61E-06
Nim Wan Road	S3Bb12	0800-0900	0.184120342	4.21811E-08	4.14534E-05	0.1638092	3.753E-08	3.688E-05	0.411929795	9.43711E-08	9.2743E-05	0.36285	8.311E-08	8.169E-05	0.01885	4.318E-09	4.244E-06	0.020475	4.691E-09	4.61E-06
Nim Wan Road	S3Bb12	0900-1000	0.185201438	4.24287E-08	4.16968E-05	0.1639812	3.757E-08	3.692E-05	0.414355959	9.49269E-08	9.32894E-05	0.3631717	8.32E-08	8.177E-05	0.01885	4.318E-09	4.244E-06	0.020475	4.691E-09	4.61E-06
Nim Wan Road	S3Bb12	1000-1100	0.186136096	4.26429E-08	4.19073E-05	0.1643804	3.766E-08	3.701E-05	0.416492192	9.54163E-08	9.37704E-05	0.3640351	8.34E-08	8.196E-05	0.01885	4.318E-09	4.244E-06	0.020475	4.691E-09	4.61E-06
Nim Wan Road	S3Bb12	1100-1200	0.186364247	4.26951E-08	4.19586E-05	0.1640037	3.757E-08	3.692E-05	0.416944658	9.552E-08	9.38722E-05	0.363077	8.318E-08	8.174E-05	0.01885	4.318E-09	4.244E-06	0.020475	4.691E-09	4.61E-06
Nim Wan Road	S3Bb12	1200-1300	0.006331096	5.07648E-09	4.98891E-06	0.0053982	4.328E-09	4.254E-06	0.103451086	8.29505E-08	8.15196E-05	0.0873991	7.008E-08	6.887E-05	0.0055786	4.473E-09	4.396E-06	0.006025	4.831E-09	4.748E-06
Nim Wan Road	S3Bb12	1300-1400	0.006180198	5.13247E-09	5.04393E-06	0.0052219	4.337E-09	4.262E-06	0.100882787	8.37801E-08	8.23349E-05	0.0847255	7.036E-08	6.915E-05	0.005569	4.625E-09	4.545E-06	0.0060138	4.994E-09	4.908E-06
Nim Wan Road	S3Bb12	1400-1500	0.00660359	7.18604E-09	7.06208E-06	0.0056298	6.126E-09	6.021E-06	0.106939034	1.16371E-07	0.00011434	0.0902723	9.823E-08	9.654E-05	0.0056079	6.103E-09	5.997E-06	0.0060553	6.589E-09	6.476E-06
Nim Wan Road	S3Bb12	1500-1600	0.007435283	6.81355E-09	6.69601E-06	0.0063442	5.814E-09	5.713E-06	0.119177158	1.09212E-07	0.00010732	0.1011184	9.266E-08	9.106E-05	0.0056656	5.192E-09	5.102E-06	0.0061188	5.607E-09	5.51E-06
Nim Wan Road	S3Bb12	1600-1700	0.00609025	5.05777E-09	4.97052E-06	0.0051783	4.3E-09	4.226E-06	0.099521861	8.26499E-08	8.12242E-05	0.0840776	6.978E-08	6.858E-05	0.005569	4.625E-09	4.545E-06	0.0060138	4.994E-09	4.908E-06
Nim Wan Road	S3Bb12	1700-1800	0.006466129	4.99958E-09	4.91334E-06	0.005484	4.24E-09	4.167E-06	0.105393303	8.14897E-08	8.0084E-05	0.0887843	6.865E-08	6.746E-05	0.0055889	4.321E-09	4.247E-06	0.006037	4.668E-09	4.587E-06
Nim Wan Road	S3Bb12	1800-1900	0.006779452	4.65942E-09	4.5794E-06	0.0058793	4.041E-09	3.971E-06	0.109387123	7.51802E-08	7.38833E-05	0.0942441	6.477E-08	6.366E-05	0.005625	3.866E-09	3.799E-06	0.0060675	4.175E-09	4.103E-06
Nim Wan Road	S3Bb12	1900-2000	0.006739132	2.31585E-09	2.2759E-06	0.0058819	2.021E-09	1.986E-06	0.108648744	3.73363E-08	3.66923E-05	0.0942926	3.24E-08	3.184E-05	0.005625	1.933E-09	1.9E-06	0.006075	2.088E-09	2.052E-06
Nim Wan Road	S3Bb12	2000-2100	0.009821566	1.96881E-09	1.93485E-06	0.0086399	1.732E-09	1.702E-06	0.154224423	3.09155E-08	3.03823E-05	0.1349447	2.705E-08	2.658E-05	0.0058571	1.174E-09	1.154E-06	0.0063286	1.269E-09	1.247E-06
Nim Wan Road	S3Bb12	2100-2200	0.003271872	2.81089E-10	2.7624E-07	0.002633	2.262E-10	2.223E-07	0.061624658	5.29421E-09	5.20289E-06	0.0495512	4.257E-09	4.184E-06	0.0053	4.553E-10	4.475E-07	0.0057333	4.926E-10	4.841E-07
Nim Wan Road	S3Bb12	2200-2300	0.001041918	5.96746E-11	5.8645E-08	0.0008584	4.916E-11	4.831E-08	0.01899589	1.08797E-09	1.0692E-06	0.0153721	8.804E-10	8.652E-07	0.0053	3.036E-10	2.983E-07	0.0057	3.265E-10	3.208E-07
Nim Wan Road	S3Bb12	2300-0000	0.002721164	3.11703E-10	3.06326E-07	0.0021975	2.517E-10	2.474E-07	0.05094589	5.83573E-09	5.73506E-06	0.0410223	4.699E-09	4.618E-06	0.0053	6.071E-10	5.966E-07	0.005725	6.558E-10	6.445E-07
Nim Wan Road	S3Bb13	0000-0100	0	0	0	0	0	0	0	0	0	0	0	0	0	0	0	0	0	0
Nim Wan Road	S3Bb13	0100-0200	0	0	0	0	0	0	0	0	0	0	0	0	0	0	0	0	0	0
Nim Wan Road	S3Bb13	0200-0300	0	0	0	0	0	0	0	0	0	0	0	0	0	0	0	0	0	0
Nim Wan Road	S3Bb13	0300-0400	0	0	0	0	0	0	0	0	0	0	0	0	0	0	0	0	0	0
Nim Wan Road	S3Bb13	0400-0500	0	0	0	0	0	0	0	0	0	0	0	0	0	0	0	0	0	0
Nim Wan Road	S3Bb13	0500-0600	0	0	0	0	0	0	0	0	0	0	0	0	0	0	0	0	0	0
Nim Wan Road	S3Bb13	0600-0700	0	0	0	0	0	0	0	0	0	0	0	0	0	0	0	0	0	0
Nim Wan Road	S3Bb13	0700-0800	0.184079795	4.21718E-08	1.77298E-05	0.1640582	3.758E-08	1.58E-05	0.412124247	9.44156E-08	3.96941E-05	0.3635245	8.328E-08	3.501E-05	0.01885	4.318E-09	1.816E-06	0.020475	4.691E-09	1.972E-06
Nim Wan Road	S3Bb13	0800-0900	0.184120342	4.21811E-08	1.77337E-05	0.1638092	3.753E-08	1.578E-05	0.411929795	9.43711E-08	3.96753E-05	0.36285	8.311E-08	3.495E-05	0.01885	4.318E-09	1.816E-06	0.020475	4.691E-09	1.972E-06
Nim Wan Road	S3Bb13	0900-1000	0.185201438	4.24287E-08	1.78378E-05	0.1639812	3.757E-08	1.579E-05	0.414355959	9.49269E-08

Appendix 3G_4 Year 2045
e) Emission Summary

Road Name	Road ID	Hour	NO2 Emission						NO Emission						PM25 Emission			PM10 Emission		
			MonthlyHourMin			MonthlyHourAverage			MonthlyHourMin			MonthlyHourAverage			AnnualHourMin			AnnualHourMin		
			g/km/veh	g/s/m2	tonne/year	g/km/veh	g/s/m2	tonne/year	g/km/veh	g/s/m2	tonne/year	g/km/veh	g/s/m2	tonne/year	g/km/veh	g/s/m2	tonne/year	g/km/veh	g/s/m2	tonne/year
Nim Wan Road	S38b17	0100-0200	0	0	0	0	0	0	0	0	0	0	0	0	0	0	0	0	0	0
Nim Wan Road	S38b17	0200-0300	0	0	0	0	0	0	0	0	0	0	0	0	0	0	0	0	0	0
Nim Wan Road	S38b17	0300-0400	0	0	0	0	0	0	0	0	0	0	0	0	0	0	0	0	0	0
Nim Wan Road	S38b17	0400-0500	0	0	0	0	0	0	0	0	0	0	0	0	0	0	0	0	0	0
Nim Wan Road	S38b17	0500-0600	0	0	0	0	0	0	0	0	0	0	0	0	0	0	0	0	0	0
Nim Wan Road	S38b17	0600-0700	0	0	0	0	0	0	0	0	0	0	0	0	0	0	0	0	0	0
Nim Wan Road	S38b17	0700-0800	0.184079795	4.21718E-08	2.79352E-05	0.1640582	3.758E-08	2.49E-05	0.412124247	9.44156E-08	6.25422E-05	0.3635245	8.328E-08	5.517E-05	0.01885	4.318E-09	2.861E-06	0.020475	4.691E-09	3.107E-06
Nim Wan Road	S38b17	0800-0900	0.184120342	4.21811E-08	2.79413E-05	0.1638092	3.753E-08	2.486E-05	0.411929795	9.43711E-08	6.25127E-05	0.36285	8.313E-08	5.506E-05	0.01885	4.318E-09	2.861E-06	0.020475	4.691E-09	3.107E-06
Nim Wan Road	S38b17	0900-1000	0.185201438	4.24287E-08	2.81054E-05	0.1639812	3.757E-08	2.489E-05	0.414355959	9.49269E-08	6.28809E-05	0.3631717	8.32E-08	5.511E-05	0.01885	4.318E-09	2.861E-06	0.020475	4.691E-09	3.107E-06
Nim Wan Road	S38b17	1000-1100	0.186136096	4.26429E-08	2.82472E-05	0.1643804	3.766E-08	2.495E-05	0.416492192	9.54163E-08	6.32051E-05	0.3640351	8.34E-08	5.524E-05	0.01885	4.318E-09	2.861E-06	0.020475	4.691E-09	3.107E-06
Nim Wan Road	S38b17	1100-1200	0.186364247	4.26951E-08	2.82818E-05	0.1640037	3.757E-08	2.489E-05	0.416944658	9.552E-08	6.32737E-05	0.363077	8.318E-08	5.51E-05	0.01885	4.318E-09	2.861E-06	0.020475	4.691E-09	3.107E-06
Nim Wan Road	S38b17	1200-1300	0.006331096	5.07648E-09	3.36273E-06	0.0053982	4.328E-09	2.867E-06	0.103451086	8.2950S0E-08	5.49475E-05	0.0873991	7.008E-08	4.642E-05	0.0055786	4.473E-09	2.963E-06	0.006025	4.831E-09	3.2E-06
Nim Wan Road	S38b17	1300-1400	0.003272872	2.62319E-10	1.73792E-07	0.002633	2.12E-10	1.405E-07	0.001682787	8.37801E-08	5.54971E-05	0.0495512	4.257E-09	2.82E-06	0.0053	4.553E-10	3.016E-07	0.0057333	4.926E-10	3.263E-07
Nim Wan Road	S38b17	1400-1500	0.00660359	7.18604E-09	4.76013E-06	0.0056298	6.126E-09	4.058E-06	0.106939034	1.16371E-07	7.708595E-05	0.0902723	9.823E-08	6.507E-05	0.0056079	6.103E-09	4.042E-06	0.0060553	6.589E-09	4.365E-06
Nim Wan Road	S38b17	1500-1600	0.007435283	6.81355E-09	4.51339E-06	0.0063442	5.814E-09	3.851E-06	0.119177158	1.09212E-07	7.23433E-05	0.1011184	9.266E-08	6.138E-05	0.0056656	5.192E-09	3.439E-06	0.0061188	5.607E-09	3.714E-06
Nim Wan Road	S38b17	1600-1700	0.00609025	5.05777E-09	3.35034E-06	0.0051783	4.3E-09	2849E-06	0.099521861	8.26499E-08	5.47484E-05	0.0840276	6.978E-08	4.622E-05	0.005569	4.625E-09	3.064E-06	0.0060138	4.994E-09	3.308E-06
Nim Wan Road	S38b17	1700-1800	0.006469129	4.99958E-09	3.31179E-06	0.005484	4.24E-09	2.809E-06	0.105393303	8.14897E-08	5.39779E-05	0.0887843	6.865E-08	4.547E-05	0.0055889	4.321E-09	2.862E-06	0.006037	4.668E-09	3.092E-06
Nim Wan Road	S38b17	1800-1900	0.006779452	4.65942E-09	3.08646E-06	0.0058793	4.041E-09	2.677E-06	0.109387123	7.51802E-08	4.98004E-05	0.0942441	6.477E-08	4.291E-05	0.005625	3.866E-09	2.561E-06	0.006075	4.175E-09	2.766E-06
Nim Wan Road	S38b17	1900-2000	0.006739132	2.31585E-09	1.53405E-06	0.0058819	2.021E-09	1.339E-06	0.108648744	3.73363E-08	2.47321E-05	0.0942926	3.24E-08	2.146E-05	0.005625	1.933E-09	1.28E-06	0.006075	2.088E-09	1.383E-06
Nim Wan Road	S38b17	2000-2100	0.009821566	1.96881E-09	1.30417E-06	0.0086399	1.732E-09	1.147E-06	0.154224423	3.09155E-08	2.04789E-05	0.1349447	2.705E-08	1.792E-05	0.0058571	1.174E-09	7.777E-07	0.0063286	1.269E-09	8.403E-07
Nim Wan Road	S38b17	2100-2200	0.003271872	2.81089E-10	1.86197E-07	0.002633	2.26E-10	1.498E-07	0.061624658	5.29421E-09	3.50696E-06	0.0495512	4.257E-09	2.82E-06	0.0053	4.553E-10	3.016E-07	0.0057333	4.926E-10	3.263E-07
Nim Wan Road	S38b17	2200-2300	0.001041918	5.96746E-11	3.95293E-08	0.0008584	4.916E-11	3.257E-08	0.018995589	1.08797E-09	7.20684E-07	0.0153721	8.804E-10	5.832E-07	0.0053	3.036E-10	2.011E-07	0.0057	3.265E-10	2.163E-07
Nim Wan Road	S38b17	2300-0000	0.002721164	3.11703E-10	2.06476E-07	0.0021975	2.517E-10	1.667E-07	0.05094589	5.83573E-09	3.86567E-06	0.0410223	4.699E-09	3.113E-06	0.0053	6.071E-10	4.022E-07	0.005725	6.558E-10	4.344E-07
Nim Wan Road	S38b18	0000-0100	0	0	0	0	0	0	0	0	0	0	0	0	0	0	0	0	0	0
Nim Wan Road	S38b18	0100-0200	0	0	0	0	0	0	0	0	0	0	0	0	0	0	0	0	0	0
Nim Wan Road	S38b18	0200-0300	0	0	0	0	0	0	0	0	0	0	0	0	0	0	0	0	0	0
Nim Wan Road	S38b18	0300-0400	0	0	0	0	0	0	0	0	0	0	0	0	0	0	0	0	0	0
Nim Wan Road	S38b18	0400-0500	0	0	0	0	0	0	0	0	0	0	0	0	0	0	0	0	0	0
Nim Wan Road	S38b18	0500-0600	0	0	0	0	0	0	0	0	0	0	0	0	0	0	0	0	0	0
Nim Wan Road	S38b18	0600-0700	0	0	0	0	0	0	0	0	0	0	0	0	0	0	0	0	0	0
Nim Wan Road	S38b18	0700-0800	0.184079795	4.21718E-08	2.63601E-05	0.1640582	3.758E-08	2.349E-05	0.412124247	9.44156E-08	5.90158E-05	0.3635245	8.328E-08	5.206E-05	0.01885	4.318E-09	2.699E-06	0.020475	4.691E-09	2.932E-06
Nim Wan Road	S38b18	0800-0900	0.184120342	4.21811E-08	2.63659E-05	0.1638092	3.753E-08	2.346E-05	0.411929795	9.43711E-08	5.898E-05	0.36285	8.313E-08	5.196E-05	0.01885	4.318E-09	2.699E-06	0.020475	4.691E-09	2.932E-06
Nim Wan Road	S38b18	0900-1000	0.185201438	4.24287E-08	2.65207E-05	0.1639812	3.757E-08	2.348E-05	0.414355959	9.49269E-08	5.93354E-05	0.3631717	8.32E-08	5.201E-05	0.01885	4.318E-09	2.699E-06	0.020475	4.691E-09	2.932E-06
Nim Wan Road	S38b18	1000-1100	0.186136096	4.26429E-08	2.66545E-05	0.1643804	3.766E-08	2.354E-05	0.416492192	9.54163E-08	5.96413E-05	0.3640351	8.34E-08	5.213E-05	0.01885	4.318E-09	2.699E-06	0.020475	4.691E-09	2.932E-06
Nim Wan Road	S38b18	1100-1200	0.186364247	4.26951E-08	2.66872E-05	0.1640037	3.757E-08	2.349E-05	0.416944658	9.552E-08	5.97061E-05	0.363077	8.318E-08	5.199E-05	0.01885	4.318E-09	2.699E-06	0.020475	4.691E-09	2.932E-06
Nim Wan Road	S38b18	1200-1300	0.006331096	5.07648E-09	3.17313E-06	0.0053982	4.328E-09	2.706E-06	0.103451086	8.2950S0E-08	5.18494E-05	0.0873991	7.008E-08	4.38E-05	0.0055786	4.473E-09	2.796E-06	0.006025	4.831E-09	3.02E-06
Nim Wan Road	S38b18	1300-1400	0.003272872	2.62319E-10	1.63991E-07	0.002633	2.12E-10	1.326E-07	0.001682787	8.37801E-08	5.23639E-05	0.0495512	4.257E-09	2.661E-06	0.0053	4.553E-10	2.891E-07	0.0057333	4.926E-10	3.122E-07
Nim Wan Road	S38b18	1400-1500	0.00660359	7.18604E-09	4.49174E-06	0.0056298	6.126E-09	3.829E-06	0.106939034	1.16371E-07	7.27395E-05	0.0902723	9.823E-08	6.14E-05	0.0056079	6.103E-09	3.814E-06	0.0060553	6.589E-09	4.119E-06
Nim Wan Road	S38b18	1500-1600	0.007435283	6.81355E-09	4.2589E-06	0.0063442	5.814E-09	3.634E-06	0.119177158	1.09212E-07	6.82643E-05	0.1011184	9.266E-08	5.792E-05	0.0056656	5.192E-09	3.245E-06	0.0061188	5.607E-09	3.505E-06
Nim Wan Road	S38b18	1600-1700	0.00609025	5.05777E-09	3.16143E-06	0.0051783	4.3E-09	2.688E-06	0.099521861	8.26499E-08	5.16615E-05	0.0840276	6.978E-08	4.362E-05	0.005569	4.625E-09	2.891E-06	0.0060138	4.994E-09	3.122E-06
Nim Wan Road	S38b18	1700-1800	0.006469129	4.99958E-09	3.12506E-06	0.005484	4.24E-09	2.65E-06	0.105393303	8.14897E-08	5.09363E-05	0.0887843	6.865E-08	4.291E-05	0.0055889	4.321E-09	2.701E-06	0.006037	4.668E-09	2.918E-06
Nim Wan Road	S38b18	1800-1900	0.006779452	4.65942E-09	2.91243E-06	0.0058793	4.041E-09	2.526E-06	0.109387123	7.51802E-08	4.69924E-05	0.0942441	6.477E-08	4.049E-05	0.005625	3.866E-09	2.416E-06	0.006075	4.175E-09	2.61E-06
Nim Wan Road	S38b18	1900-2000	0.006739132	2.31585E-09	1.44756E-06	0.0058819	2.021E-09	1.263E-06	0.108648744	3.73363E-08	2.33376E-05	0.0942926	3.24E-08	2.025E-05	0.005625	1.933E-09	1.208E-06	0.006075	2.088E-09	1.305E-06
Nim Wan Road	S38b18	2000-2100	0.009821566	1.96881E-09	1.23063E-06	0.0086399	1.732E-09	1.082E-06	0.154224423	3.09155E-08	1.93242E-05	0.1349447	2.705E-08	1.691E-05	0.0058571	1.174E-09	7.339E-07	0.0063286	1.269E-09	7.93E-07
Nim Wan Road	S38b18	2100-2200	0.003271872	2.81089E-10	1.75698E-07	0.002633	2.26E-10	1.414E-07	0.061624658	5.29421E-09	3.30922E-06	0.0495512	4.257E-09	2.661E-06	0.0053	4.553E-10	2.846E-07	0.0057333	4.926E-10	3.079E-07
Nim Wan Road	S38b18	2200-2300	0.001041918	5.96746E-11	3.73004E-08	0.0008584	4.916E-11	3.073E-08	0.018995589	1.08797E-09	6.80049E-07	0.0153721	8.804E-10	5.503E-07	0.0053	3.036E-10	1.897E-07	0.0057	3.265E-10	2.041E-07
Nim Wan Road	S38b18	2300-0000	0.002721164	3.11703E-10	1.94834E-07	0.0021975	2.517E-10	1.573E-07	0.05094589	5.83573E-09	3.6477E-06	0.0410223	4.699E-09	2.937E-06	0.0053	6.071E-10	3.795E-07	0.005725	6.558E-10	4.099E-07
Nim Wan Road	S38b19	0000-0100	0	0	0	0	0	0	0	0	0	0	0	0	0	0	0	0	0	0
Nim Wan Road	S38b19	0100-0200	0	0	0	0	0	0	0	0	0	0	0	0	0	0	0	0	0	0
Nim Wan Road	S38b19	0200-0300	0	0	0	0	0	0	0	0	0	0	0	0	0	0	0	0	0	0
Nim Wan Road	S38b19	0300-0400	0	0	0	0	0	0	0	0	0	0	0	0	0	0	0	0	0	0
Nim Wan Road	S38b19	0400-0500	0	0	0	0	0	0	0	0	0	0	0	0	0	0	0	0	0	0
Nim Wan Road	S38b19	0500-0600	0	0	0	0	0	0	0	0	0	0	0	0	0	0	0	0	0	0
Nim Wan Road	S38b19	0600-0700	0	0	0	0	0	0	0	0	0	0	0	0	0	0	0	0	0	0
Nim Wan Road	S38b19	0700-0800	0.184079795	4.21718E-08	1.32756E-05	0.1640582	3.758E-08	1.183E-05	0.412124247	9.44156E-08	2.97219E-05	0.3635245	8.328E-08	2.622E-05	0.01885	4.318E-09	1.359E-06	0.020475	4.691E-09	1.477E-06
Nim Wan Road	S38b19	0800-0900	0.184120342	4.21811E-08	1.32785E-05	0.1638092	3.753E-08	1.181E-05	0.411929795	9.43711E-08	2.97078E-05	0.36285	8.313E-08	2.617E-05	0.01885	4.318E-09	1.359E-06	0.020475	4.691E-09	1.477E-06
Nim Wan Road	S38b19	0900-1000	0.185201438	4.24287E-08	1.33565E-05	0.1639812	3.757E-08	1.183E-05	0.414355959	9.49269E-08	2.98828E-05	0.3631717	8.32E-08	2.619E-05	0.01885	4.318E-09	1.359E-06	0.020475	4.691E-09	1.477E-06
Nim Wan Road	S38b19	1000-1100	0.186136096	4.26429E-08	1.34239E-05	0.1643804	3.766E-08	1.185E-05	0.416492192	9.54163E-08	3.00369E-05	0.3640351	8.34E-08	2.625E-05	0.01885	4.318E-09	1.359E-06	0.020475	4.691E-09	1.477E-06
Nim Wan Road	S38b19	1100-1200	0.186364247	4.26951E-08	1.34403E-05	0.1640037	3.757E-08	1.183E-05	0.416944658	9.552E-08	3.00695E-05	0.363077	8.318E-08	2.618E-05	0.01885	4.318E-09	1.359E-06	0.020475	4.691E-09	1.477E-06
Nim Wan Road	S38b19	1200-1300	0.006331096	5.07648E-09	1.59807E-06	0.0053982	4.328E-09	1.362E-06	0.103451086	8.2950S0E-08	2.61126E-05	0.0873991	7.008E-08	2.206E-05	0.0055786	4.473E-09	1.408E-06	0.006025	4.831E-09	1.521E-06
Nim Wan Road	S38b19	1300-1400	0.006180198	5.13247E-09	1.61569E-06	0.0052219	4.337E-09	1.365E-06	0.100882787	8.37801E-08	2.63738E-05	0.0847255	7.036E-08	2.215E-05	0.005569	4.625E-09	1.456E-06	0.0060138	4.994E-09	1.572E-06
Nim Wan Road	S38b19	1400-1500	0.00660359	7.18604E-09	2.26215E-06	0.0056298	6.126E-09	1.929E-06	0.106939034	1.16371E-07	3.66334E-05	0.0902723	9.823E-08	3.092E-05	0.0056079	6.103E-09	1.921E-06	0.0060553	6.589E-09	2.074E-06
Nim Wan Road	S38b19	1500-1600	0.007435283	6.81355E-09	2.14489E-06	0.0063442	5.814E-09	1.83E-06	0.119177158	1.09212E-07	3.43796E-05	0.1011184	9.266E-08	2.917E-05	0.0056656	5.192E-09	1.634E-06	0.0061188	5.607E-09	1.765E-06
Nim Wan Road	S38b19	1600-1700	0.00609025	5.05777E-09	1.59218E-06	0.0051783	4.3E-09	1.354E-06	0.099521861	8.26499E-08	2.60185E-05	0.0840276	6.978E-08	2.197E-05	0.005569	4.625E-09	1.456E-06	0.0060138	4.994E-09	1.572E-06
Nim Wan Road	S38b19	1700-1800	0.006466129	4.99958E-09	1.57386E-06	0.005484	4.24E-09	1.335E-06	0.105393303	8.14897E-08	2.56528E-05	0.0887843	6.865E-08	2.161E-05	0.0055889	4.321E-09	1.36E-06	0.006037	4.668E-09	1.469E-06
Nim Wan Road	S38b19	1800-1900	0.006779452	4.65942E-09	1.46678E-06	0.0058793	4.041E-09	1.272E-06	0.109387123	7.51802E-08	2.36666E-05	0.0942441	6.477E-08	2.039E-05	0.005625	3.866E-09	1.217E-06	0.006075	4.175E-09	1.314E-06
Nim Wan Road	S38b19	1900-2000	0.006739132	2.31585E-09	7.29026E-07	0.0058819	2.021E-09	6.363E-07	0.108648744	3.73363E-08	1.17534E-05	0.0942926	3.24E-08	1.02E-05	0.005625	1.933E-09	6.085E-07	0.006075	2.088E-09	6.572E-07
Nim Wan Road	S38b19	2000-2100	0.009821566	1.96881E-09	6.19779E-07	0.0086399	1.732E-09	5.452E-07	0.154224423	3.09155E-08	9.73215E-06	0.1349447	2.705E-08	8.517E-06	0.0058571	1.174E-09	3.696E-07	0.0063286	1.269E-09	3.994E-07
Nim Wan Road	S38b19	2100-2200	0.003271872	2.81089E-10	8.84862E-08	0.002633	2.26E-10	7.121E-08	0.061624658	5.29421E-09	1.66661E-06	0.0495512	4.257E-09	1.34E-06	0.0053	4.553E-10	1.433E-07	0.0057333	4.926E-10	1.551E-07
Nim Wan Road	S38b19	2200-2300	0.001041918	5.96746E-11	1.87854E-08	0.0008584	4.916E-11	1.548E-08	0.018995589	1.08797E-09	3.4249E-07	0.0153721	8.804E-10	2.772E-07	0.0053	3.036E-10	9.556E-08	0.0057	3.265E-10	1.028E-07
Nim Wan Road	S38b19	2300-0000	0.002721164	3.11703E-10	9.81234E-08	0.0021975	2.517E-10	7.924E-08	0.05094589	5.83573E-09	1.83708E-06	0.0410223	4.699E-09	1.479E-06	0.0053	6.071E-10	1.911E-07	0.005725	6.558E-10	2.064E-07
Nim Wan Road	S38b20	0000-0100	0	0	0	0	0	0	0	0	0	0	0	0	0	0	0	0	0	0
Nim Wan Road	S38b20	0100-0200	0	0	0	0	0	0	0	0	0	0	0	0	0	0	0	0	0	0
Nim Wan Road	S38b20	0200-0300	0	0	0	0	0	0	0	0	0	0	0	0	0	0	0	0	0	0
Nim Wan Road	S38b20	0300-0400	0	0	0	0	0	0	0	0	0	0	0	0	0	0	0	0	0	0
Nim Wan Road	S38b20	0400-0500	0	0	0	0	0	0	0	0	0	0	0	0	0	0	0	0	0	0
Nim Wan Road	S38b20	0500-0600	0	0	0	0	0	0	0	0	0	0	0	0	0	0	0	0	0	0
Nim Wan Road	S38b20	0600-0700	0	0	0	0	0	0	0	0	0	0	0	0	0	0	0	0	0	0
Nim Wan Road	S38b20	0700-0800	0.184079795	4.21718E-08	2.07413E-05	0.1640582	3.732E-08	1.869E-05	0.412124247	9.44156E-08	4.64364E-05	0.3635245	8.328E-08	4.096E-05	0.01885	4.318E-09	2.124E-06	0.020475	4.691E-09	2.307E-06
Nim Wan Road	S38b20	0800-0900	0.184120342	4.21811E-08	2.07459E-05	0.1638092	3.753E-08	1.846E-05	0.411929795	9.43711E-08	4.64145E-05	0.36285	8.313E-08	4.088E-05	0.01885	4.318E-09	2.124E-06	0.020475	4.691E-09	2.307E-06
Nim Wan Road	S38b20	0900-1000	0.185201438	4.24287E-08	2.08677E-05	0.1639812	3.757E-08	1.848E-05	0.414355959	9.49269E-08	4.66878E-05	0.3631717	8.32E-08	4.092E-05	0.01885	4.318E-09	2.124E-06	0.020475	4.691E-09	2.307E-06
Nim Wan Road	S38b20	1000-1100	0.186136096	4.26429E-08	2.0973E-05	0.1643804	3.766E-08	1.852E-05	0.416492192	9.54163E-08	4.69285E-05	0.3640351	8.34E-08	4.102E-05	0.01885	4.318E-09	2.124E-06	0.020475	4.691E-09	2.307E-06
Nim Wan Road	S38b20	1100-1200	0.186364247	4.26951E-08	2.09987E-05	0.1640037	3.757E-08	1.848E-05	0.416944658	9.552E-08	4.69795E-05	0.363077	8.318E-08	4.091E-05	0.01885	4.318E-09	2.124E-06	0.020475	4.691E-09	2.307E-06
Nim Wan Road	S38b20	1200-1300	0.006331096	5.07648E-09	2.49676E-06	0.0053982	4.328E-09	2.129E-06	0.103451086	8.2950S0E-08	4.07975E-05	0.0873991	7.008E-08	3.447E-05	0.0055786	4.473E-09	2.2E-06	0.006025	4.831E-09	2.376E-06
Nim Wan Road	S38b20	1300-1400	0.006180198	5.13247E-09	2.5243E-06	0.0052219	4.337E-09	2.133E-06	0.100882787	8.37801E-08	4.12055E-05	0.0847255	7.036E-08	3.461E-05	0.005569	4.625E-09	2.275E-06	0.0060138	4.994E-09	2.456E-06
Nim Wan Road	S38b20	1400-1500	0.00660359	7.18604E-09	3.5343E-06	0.0056298	6.126E-09	3.013E-06	0.106939034	1.16371E-07	5.72348E-05	0.0902723	9.823E-08	4.831E-05	0.0056079	6.103E-09	3.001E-06	0.0060553	6.589E-09	3.241E-06
Nim Wan Road	S38b20	1500-1600	0.007435283	6.81355E-09	3.35116E-06	0.0063442	5.814E-09	2.859E-06	0.119177158	1.09212E-07	5.37135E-05	0.1011184	9.266E-08	4.557E-05	0.0056656	5.192E-09	2.554E-06	0.0061188	5.607E-09	2.758E-06
Nim Wan Road	S38b20	1600-1700	0.00609025	5.05777E-09	2.48756E-06	0.0051783	4.3E-09	2.115E-06	0.099521861	8.26499E-08	4.06496E-05	0.0840276	6.978E-08	3.432E-05	0.005569	4.625E-09	2.275E-06	0.0060138	4.994E-09	2.456E-06
Nim Wan Road	S38b20	1700-1800	0.006466129	4.99958E-09	2.45894E-06	0.005484	4.24E-09	2.085E-06	0.105393303	8.14897E-08	4.0079E-05	0.0887843	6.865E-08	3.376E-05	0.0055889	4.321E-09	2.125E-06	0.006037	4.668E-09	2.296E-06
Nim Wan Road	S38b20	1800-1900	0.006779452	4.65942E-09	2.29164E-06	0.0058793	4.041E-09	1.987E-06	0.109387123	7.51802E-08	3.69758E-05	0.0942441	6.477E-08	3.188E-05	0.005625	3.866E-09	1.901E-06	0.006075	4.175E-09	2.054E-06
Nim Wan Road	S38b20	1900-2000	0.006739132	2.31585E-09	1.139E-06	0.0058819	2.021E-09	9.941E-07	0.108648744	3.73363E-08	1.83631E-05	0.0942926	3.24E-08	1.594E-05	0.005625	1.933E-09	9.507E-07	0.006075	2.088E-09	1.027E-06
Nim Wan Road	S38b20	2000-2100	0.009821566	1.96881E-09	9.6832E-07	0.0086399	1.732E-09	8.518E-07	0.154224423	3.09155E-08	1.52052E-05	0.1349447	2.705E-08	1.33E-05	0.0058571	1.174E-09	5.775E-07	0.0063286	1.269E-09	6.239E-07
Nim Wan Road	S38b20	2100-2200	0.003271872	2.81089E-10	1.38248E-07	0.002633	2.26E-10	1.113E-07	0.061624658	5.29421E-09	2.60385E-06	0.0495512	4.257E-09	2.094E-06	0.0053	4.553E-10	2.239E-07	0.0057333	4.926E-10	2.423E-07
Nim Wan Road	S38b20	2200-2300	0.001041918	5.96746E-11	2.93497E-08	0.0008584	4.916E-11	2.418E-08	0.018995589	1.08797E-09	5.35094E-07	0.0153721	8.804E-10	4.33E-07	0.0053	3.036E-10	1.493E-07	0.0057	3.265E-10	1.606E-07
Nim Wan Road	S38b20	2300-0000	0.002721164	3.11703E-10	1.53305E-07	0.0021975	2.517E-10	1.238E-07	0.05094589	5.83573E-09	2.87018E-06	0.0410223	4.699E-09	2.311E-06	0.0053	6.071E-10	2.986E-07	0.005725	6.558E-10	3.225E-07
Nim Wan Road	S38b21	0000-0100	0	0	0	0	0	0	0	0	0	0	0	0	0	0	0	0	0	0
Nim Wan Road	S38b21	0100-0200	0	0	0	0	0	0	0	0	0	0	0	0	0	0	0	0	0	0
Nim Wan Road	S38b21	0200-0300	0	0	0	0	0	0	0	0	0	0	0	0	0	0	0	0	0	0
Nim Wan Road	S38b21	0300-0400	0	0	0	0	0	0	0	0	0	0	0	0	0	0	0	0	0	0
Nim Wan Road	S38b21	0400-0500	0	0	0	0	0	0	0	0	0	0	0	0	0	0	0	0	0	0
Nim Wan Road	S38b21	0500-0600	0	0	0	0	0	0	0	0	0	0	0	0	0

Appendix 3G_4 Year 2045
e) Emission Summary

Road Name	Road ID	Hour	NO2 Emission			NO Emission			PM25 Emission			PM10 Emission		
			MonthlyHourMin			MonthlyHourAverage			MonthlyHourMin			MonthlyHourAverage	AnnualHourMin			AnnualHourMin		
			g/s/km/veh	g/s/m2	tonne/year	g/s/km/veh	g/s/m2	tonne/year	g/s/km/veh	g/s/m2	tonne/year	g/s/km/veh	g/s/m2	tonne/year	g/s/km/veh	g/s/m2	tonne/year	g/s/km/veh	g/s/m2	tonne/year
Nim Wan Road	S38b24	1800-1900	0.006779452	4.65942E-09	3.16154E-06	0.0058793	4.041E-09	2.742E-06	0.109387123	7.5180Z-08	5.10118E-05	0.0942441	6.477E-08	4.395E-05	0.005625	3.866E-09	2.623E-06	0.006075	4.175E-09	2.833E-06
Nim Wan Road	S38b24	1900-2000	0.006739132	2.31585E-09	1.57137E-06	0.0058819	2.021E-09	1.371E-06	0.108648744	3.73363E-08	2.53337E-05	0.0942926	3.24E-08	2.199E-05	0.005625	1.933E-09	1.312E-06	0.006075	2.088E-09	1.417E-06
Nim Wan Road	S38b24	2000-2100	0.009821566	1.96881E-09	1.33589E-06	0.0086399	1.732E-09	1.175E-06	0.154224423	3.09155E-08	2.0977E-05	0.1349447	2.705E-08	1.835E-05	0.0058571	1.174E-09	7.967E-07	0.0063286	1.269E-09	8.608E-07
Nim Wan Road	S38b24	2100-2200	0.003271872	2.81089E-10	1.90726E-07	0.002633	2.262E-10	1.535E-07	0.061624658	5.29421E-09	3.59227E-06	0.0495512	4.257E-09	2.888E-06	0.0053	4.553E-10	3.09E-07	0.0057333	4.926E-10	3.342E-07
Nim Wan Road	S38b24	2200-2300	0.001041918	5.96746E-11	4.04908E-08	0.0008584	4.916E-11	3.336E-08	0.01899589	1.08797E-09	7.38214E-07	0.0153721	8.804E-10	5.974E-07	0.0053	3.036E-10	2.06E-07	0.0057	3.265E-10	2.215E-07
Nim Wan Road	S38b24	2300-0000	0.002721164	3.11703E-10	2.11499E-07	0.0021975	2.517E-10	1.708E-07	0.05094589	5.83573E-09	3.9597E-06	0.0410223	4.699E-09	3.188E-06	0.0053	6.071E-10	4.119E-07	0.005725	6.558E-10	4.45E-07
Nim Wan Road	S38b25	0000-0100	0	0	0	0	0	0	0	0	0	0	0	0	0	0	0	0	0	0
Nim Wan Road	S38b25	0100-0200	0	0	0	0	0	0	0	0	0	0	0	0	0	0	0	0	0	0
Nim Wan Road	S38b25	0200-0300	0	0	0	0	0	0	0	0	0	0	0	0	0	0	0	0	0	0
Nim Wan Road	S38b25	0300-0400	0	0	0	0	0	0	0	0	0	0	0	0	0	0	0	0	0	0
Nim Wan Road	S38b25	0400-0500	0	0	0	0	0	0	0	0	0	0	0	0	0	0	0	0	0	0
Nim Wan Road	S38b25	0500-0600	0	0	0	0	0	0	0	0	0	0	0	0	0	0	0	0	0	0
Nim Wan Road	S38b25	0600-0700	0	0	0	0	0	0	0	0	0	0	0	0	0	0	0	0	0	0
Nim Wan Road	S38b25	0700-0800	0.184079795	4.21718E-08	3.50003E-05	0.1640582	3.758E-08	3.119E-05	0.412124247	9.44156E-08	7.83599E-05	0.3635245	8.328E-08	6.912E-05	0.01885	4.318E-09	3.584E-06	0.020475	4.691E-09	3.893E-06
Nim Wan Road	S38b25	0800-0900	0.184120342	4.21811E-08	3.5008E-05	0.1638092	3.753E-08	3.115E-05	0.411929795	9.43711E-08	7.83229E-05	0.36285	8.313E-08	6.899E-05	0.01885	4.318E-09	3.584E-06	0.020475	4.691E-09	3.893E-06
Nim Wan Road	S38b25	0900-1000	0.185201438	4.24287E-08	3.52136E-05	0.1639812	3.757E-08	3.118E-05	0.414355959	9.49269E-08	7.87842E-05	0.3631717	8.32E-08	6.905E-05	0.01885	4.318E-09	3.584E-06	0.020475	4.691E-09	3.893E-06
Nim Wan Road	S38b25	1000-1100	0.186136096	4.26429E-08	3.53913E-05	0.1643804	3.766E-08	3.125E-05	0.416492192	9.54163E-08	7.91904E-05	0.3640351	8.34E-08	6.922E-05	0.01885	4.318E-09	3.584E-06	0.020475	4.691E-09	3.893E-06
Nim Wan Road	S38b25	1100-1200	0.186364247	4.26951E-08	3.54347E-05	0.1640037	3.757E-08	3.118E-05	0.416944658	9.552E-08	7.92764E-05	0.363077	8.318E-08	6.903E-05	0.01885	4.318E-09	3.584E-06	0.020475	4.691E-09	3.893E-06
Nim Wan Road	S38b25	1200-1300	0.006331096	5.07648E-09	4.21321E-06	0.0053982	4.328E-09	3.592E-06	0.103451086	8.29505E-08	6.88444E-05	0.0873991	7.008E-08	5.816E-05	0.0055786	4.473E-09	3.712E-06	0.006025	4.831E-09	4.01E-06
Nim Wan Road	S38b25	1300-1400	0.006180198	5.13247E-09	4.25967E-06	0.0052219	4.337E-09	3.599E-06	0.100882787	8.37801E-08	6.9533E-05	0.0847255	7.036E-08	5.84E-05	0.005569	4.625E-09	3.838E-06	0.0060138	4.994E-09	4.145E-06
Nim Wan Road	S38b25	1400-1500	0.006433096	5.34228E-09	4.43393E-06	0.0054298	4.509E-09	3.742E-06	0.104939034	8.71637E-08	7.23397E-05	0.0880725	7.312E-08	6.067E-05	0.0056079	6.103E-09	5.065E-06	0.0060553	6.589E-09	5.469E-06
Nim Wan Road	S38b25	1500-1600	0.007435283	6.81355E-09	5.65488E-06	0.0063442	5.814E-09	4.825E-06	0.119177158	1.09212E-07	9.06398E-05	0.1011184	9.266E-08	7.691E-05	0.0056656	5.192E-09	4.309E-06	0.0061188	5.607E-09	4.654E-06
Nim Wan Road	S38b25	1600-1700	0.00609025	5.05777E-09	4.19768E-06	0.0051783	4.3E-09	3.569E-06	0.099521861	8.26499E-08	6.8595E-05	0.0840276	6.978E-08	5.792E-05	0.005569	4.625E-09	3.838E-06	0.0060138	4.994E-09	4.145E-06
Nim Wan Road	S38b25	1700-1800	0.006466129	4.99958E-09	4.14939E-06	0.005484	4.24E-09	3.519E-06	0.105393303	8.14897E-08	6.76321E-05	0.0887843	6.865E-08	5.697E-05	0.0055889	4.321E-09	3.586E-06	0.006037	4.668E-09	3.874E-06
Nim Wan Road	S38b25	1800-1900	0.006779452	4.65942E-09	3.86707E-06	0.0058793	4.041E-09	3.354E-06	0.109387123	7.5180Z-08	6.23955E-05	0.0942441	6.477E-08	5.376E-05	0.005625	3.866E-09	3.209E-06	0.006075	4.175E-09	3.466E-06
Nim Wan Road	S38b25	1900-2000	0.006739132	2.31585E-09	1.92203E-06	0.0058819	2.021E-09	1.678E-06	0.108648744	3.73363E-08	3.09872E-05	0.0942926	3.24E-08	2.689E-05	0.005625	1.933E-09	1.604E-06	0.006075	2.088E-09	1.733E-06
Nim Wan Road	S38b25	2000-2100	0.009821566	1.96881E-09	1.63401E-06	0.0086399	1.732E-09	1.437E-06	0.154224423	3.09155E-08	2.5658Z-05	0.1349447	2.705E-08	2.245E-05	0.0058571	1.174E-09	9.745E-07	0.0063286	1.269E-09	1.053E-06
Nim Wan Road	S38b25	2100-2200	0.003271872	2.81089E-10	2.33289E-07	0.002633	2.262E-10	1.877E-07	0.061624658	5.29421E-09	4.39391E-06	0.0495512	4.257E-09	3.533E-06	0.0053	4.553E-10	3.779E-07	0.0057333	4.926E-10	4.088E-07
Nim Wan Road	S38b25	2200-2300	0.001041918	5.95267E-08	4.93983E-05	0.0008584	4.916E-11	4.079E-08	0.01899589	1.08797E-09	9.02954E-07	0.0153721	8.804E-10	7.307E-07	0.0053	3.036E-10	2.519E-07	0.0057	3.265E-10	2.709E-07
Nim Wan Road	S38b25	2300-0000	0.002721164	3.11703E-10	2.58697E-07	0.0021975	2.517E-10	2.089E-07	0.05094589	5.83573E-09	4.84334E-06	0.0410223	4.699E-09	3.9E-06	0.0053	6.071E-10	5.039E-07	0.005725	6.558E-10	5.443E-07
Nim Wan Road	S38b26	0000-0100	0	0	0	0	0	0	0	0	0	0	0	0	0	0	0	0	0	0
Nim Wan Road	S38b26	0100-0200	0	0	0	0	0	0	0	0	0	0	0	0	0	0	0	0	0	0
Nim Wan Road	S38b26	0200-0300	0	0	0	0	0	0	0	0	0	0	0	0	0	0	0	0	0	0
Nim Wan Road	S38b26	0300-0400	0	0	0	0	0	0	0	0	0	0	0	0	0	0	0	0	0	0
Nim Wan Road	S38b26	0400-0500	0	0	0	0	0	0	0	0	0	0	0	0	0	0	0	0	0	0
Nim Wan Road	S38b26	0500-0600	0	0	0	0	0	0	0	0	0	0	0	0	0	0	0	0	0	0
Nim Wan Road	S38b26	0600-0700	0	0	0	0	0	0	0	0	0	0	0	0	0	0	0	0	0	0
Nim Wan Road	S38b26	0700-0800	0.184079795	4.21718E-08	6.7208SE-05	0.1640582	3.758E-08	5.99E-05	0.412124247	9.44156E-08	0.000150469	0.3635245	8.328E-08	0.0001327	0.01885	4.318E-09	6.882E-06	0.020475	4.691E-09	7.476E-06
Nim Wan Road	S38b26	0800-0900	0.184120342	4.21811E-08	6.72233E-05	0.1638092	3.753E-08	5.981E-05	0.411929795	9.43711E-08	0.000150398	0.36285	8.313E-08	0.0001325	0.01885	4.318E-09	6.882E-06	0.020475	4.691E-09	7.476E-06
Nim Wan Road	S38b26	0900-1000	0.185201438	4.24287E-08	6.7618E-05	0.1639812	3.757E-08	5.987E-05	0.414355959	9.49269E-08	0.000151283	0.3631717	8.32E-08	0.0001326	0.01885	4.318E-09	6.882E-06	0.020475	4.691E-09	7.476E-06
Nim Wan Road	S38b26	1000-1100	0.186136096	4.26429E-08	6.79592E-05	0.1643804	3.766E-08	6.002E-05	0.416492192	9.54163E-08	0.000152063	0.3640351	8.34E-08	0.0001329	0.01885	4.318E-09	6.882E-06	0.020475	4.691E-09	7.476E-06
Nim Wan Road	S38b26	1100-1200	0.186364247	4.26951E-08	6.80425E-05	0.1640037	3.757E-08	5.988E-05	0.416944658	9.552E-08	0.000152229	0.363077	8.318E-08	0.0001326	0.01885	4.318E-09	6.882E-06	0.020475	4.691E-09	7.476E-06
Nim Wan Road	S38b26	1200-1300	0.006331096	5.07648E-09	8.0903E-06	0.0053982	4.328E-09	6.898E-06	0.103451086	8.29505E-08	0.000132197	0.0873991	7.008E-08	0.0000117	0.0055786	4.473E-09	7.129E-06	0.006025	4.831E-09	7.699E-06
Nim Wan Road	S38b26	1300-1400	0.006180198	5.13247E-09	8.1793E-06	0.0052219	4.337E-09	6.911E-06	0.100882787	8.37801E-08	0.000133519	0.0847255	7.036E-08	0.0000121	0.005569	4.625E-09	7.371E-06	0.0060138	4.994E-09	7.959E-06
Nim Wan Road	S38b26	1400-1500	0.00660359	7.18604E-09	1.14523E-05	0.0056298	6.126E-09	9.763E-06	0.106939034	1.16371E-07	0.000185459	0.0902723	9.823E-08	0.0001566	0.0056079	6.103E-09	9.725E-06	0.0060553	6.589E-09	1.05E-05
Nim Wan Road	S38b26	1500-1600	0.007435283	6.81355E-09	1.08586E-05	0.0063442	5.814E-09	9.265E-06	0.119177158	1.09212E-07	0.000174049	0.1011184	9.266E-08	0.0001477	0.0056656	5.192E-09	8.274E-06	0.0061188	5.607E-09	8.936E-06
Nim Wan Road	S38b26	1600-1700	0.00609025	5.05777E-09	8.06048E-06	0.0051783	4.3E-09	6.854E-06	0.099521861	8.26499E-08	0.000131718	0.0840276	6.978E-08	0.0001112	0.005569	4.625E-09	7.371E-06	0.0060138	4.994E-09	7.959E-06
Nim Wan Road	S38b26	1700-1800	0.006466129	4.99958E-09	7.96776E-06	0.005484	4.24E-09	6.759E-06	0.105393303	8.14897E-08	0.000129869	0.0887843	6.865E-08	0.0001094	0.0055889	4.321E-09	6.887E-06	0.006037	4.668E-09	7.44E-06
Nim Wan Road	S38b26	1800-1900	0.006779452	4.65942E-09	7.42564E-06	0.0058793	4.041E-09	6.44E-06	0.109387123	7.5180Z-08	0.00011981 3	0.0942441	6.477E-08	0.0001032	0.005625	3.866E-09	6.161E-06	0.006075	4.175E-09	6.654E-06
Nim Wan Road	S38b26	1900-2000	0.006739132	2.31585E-09	3.69074E-06	0.0058819	2.021E-09	3.221E-06	0.108648744	3.73363E-08	5.95023E-05	0.0942926	3.24E-08	5.164E-05	0.005625	1.933E-09	3.081E-06	0.006075	2.088E-09	3.327E-06
Nim Wan Road	S38b26	2000-2100	0.009821566	1.96881E-09	3.13767E-06	0.0086399	1.732E-09	2.76E-06	0.154224423	3.09155E-08	4.92696E-05	0.1349447	2.705E-08	4.311E-05	0.0058571	1.174E-09	1.871E-06	0.0063286	1.269E-09	2.022E-06
Nim Wan Road	S38b26	2100-2200	0.003271872	2.81089E-10	4.47966E-07	0.002633	2.262E-10	3.606E-07	0.061624658	5.29421E-09	8.4373E-06	0.0495512	4.257E-09	6.784E-06	0.0053	4.553E-10	7.256E-07	0.0057333	4.926E-10	7.85E-07
Nim Wan Road	S38b26	2200-2300	0.001041918	5.96746E-11	9.51024E-08	0.0008584	4.916E-11	7.835E-08	0.01899589	1.08797E-09	1.73387E-06	0.0153721	8.804E-10	1.403E-06	0.0053	3.036E-10	4.838E-07	0.0057	3.265E-10	5.203E-07
Nim Wan Road	S38b26	2300-0000	0.002721164	3.11703E-10	4.96756E-07	0.0021975	2.517E-10	4.012E-07	0.05094589	5.83573E-09	9.3003E-06	0.0410223	4.699E-09	7.489E-06	0.0053	6.071E-10	9.675E-07	0.005725	6.558E-10	1.045E-06
Nim Wan Road	S38b27	0000-0100	0	0	0	0	0	0	0	0	0	0	0	0	0	0	0	0	0	0
Nim Wan Road	S38b27	0100-0200	0	0	0	0	0	0	0	0	0	0	0	0	0	0	0	0	0	0
Nim Wan Road	S38b27	0200-0300	0	0	0	0	0	0	0	0	0	0	0	0	0	0	0	0	0	0
Nim Wan Road	S38b27	0300-0400	0	0	0	0	0	0	0	0	0	0	0	0	0	0	0	0	0	0
Nim Wan Road	S38b27	0400-0500	0	0	0	0	0	0	0	0	0	0	0	0	0	0	0	0	0	0
Nim Wan Road	S38b27	0500-0600	0	0	0	0	0	0	0	0	0	0	0	0	0	0	0	0	0	0
Nim Wan Road	S38b27	0600-0700	0	0	0	0	0	0	0	0	0	0	0	0	0	0	0	0	0	0
Nim Wan Road	S38b27	0700-0800	0.184079795	4.21718E-08	1.9946E-05	0.1640582	3.758E-08	1.778E-05	0.412124247	9.44156E-08	4.4655SE-05	0.3635245	8.328E-08	3.939E-05	0.01885	4.318E-09	2.042E-06	0.020475	4.691E-09	2.219E-06
Nim Wan Road	S38b27	0800-0900	0.184120342	4.21811E-08	1.99504E-05	0.1638092	3.753E-08	1.775E-05	0.411929795	9.43711E-08	4.4634?E-05	0.36285	8.313E-08	3.932E-05	0.01885	4.318E-09	2.042E-06	0.020475	4.691E-09	2.219E-06
Nim Wan Road	S38b27	0900-1000	0.185201438	4.24287E-08	2.0067SE-05	0.1639812	3.757E-08	1.777E-05	0.414355959	9.49269E-08	4.4897E-05	0.3631717	8.32E-08	3.935E-05	0.01885	4.318E-09	2.042E-06	0.020475	4.691E-09	2.219E-06
Nim Wan Road	S38b27	1000-1100	0.186136096	4.26429E-08	2.01688E-05	0.1643804	3.766E-08	1.781E-05	0.416492192	9.54163E-08	4.51291E-05	0.3640351	8.34E-08	3.945E-05	0.01885	4.318E-09	2.042E-06	0.020475	4.691E-09	2.219E-06
Nim Wan Road	S38b27	1100-1200	0.186364247	4.26951E-08	2.01935E-05	0.1640037	3.757E-08	1.777E-05	0.416944658	9.552E-08	4.51781E-05	0.363077	8.318E-08	3.934E-05	0.01885	4.318E-09	2.042E-06	0.020475	4.691E-09	2.219E-06
Nim Wan Road	S38b27	1200-1300	0.006331096	5.07648E-09	2.40103E-06	0.0053982	4.328E-09	2.047E-06	0.103451086	8.29505E-08	3.92331E-05	0.0873991	7.008E-08	3.315E-05	0.0055786	4.473E-09	2.116E-06	0.006025	4.831E-09	2.285E-06
Nim Wan Road	S38b27	1300-1400	0.006180198	5.13247E-09	2.42751E-06	0.0052219	4.337E-09	2.051E-06	0.100882787	8.37801E-08	3.96255E-05	0.0847255	7.036E-08	3.328E-05	0.005569	4.625E-09	2.187E-06	0.0060138	4.994E-09	2.362E-06
Nim Wan Road	S38b27	1400-1500	0.00660359	7.18604E-09	3.39878E-06	0.0056298	6.126E-09	2.898E-06	0.106939034	1.16371E-07	5.50402E-05	0.0902723	9.823E-08	4.646E-05	0.0056079	6.103E-09	2.886E-06	0.0060553	6.589E-09	3.117E-06
Nim Wan Road	S38b27	1500-1600	0.007435283	6.81355E-09	3.22261E-06	0.0063442	5.814E-09	2.75E-06	0.119177158	1.09212E-07	5.16539E-05	0.1011184	9.266E-08	4.383E-05	0.0056656	5.192E-09	2.456E-06	0.0061188	5.607E-09	2.652E-06
Nim Wan Road	S38b27	1600-1700	0.00609025	5.05777E-09	2.39218E-06	0.0051783	4.3E-09	2.034E-06	0.099521861	8.26499E-08	3.9091E-05	0.0840276	6.978E-08	3.3E-05	0.005569	4.625E-09	2.187E-06	0.0060138	4.994E-09	2.362E-06
Nim Wan Road	S38b27	1700-1800	0.006466129	4.99958E-09	2.36466E-06	0.005484	4.24E-09	2.006E-06	0.105393303	8.14897E-08	3.85422E-05	0.0887843	6.865E-08	3.247E-05	0.0055889	4.321E-09	2.044E-06	0.006037	4.668E-09	2.208E-06
Nim Wan Road	S38b27	1800-1900	0.006779452	4.65942E-09	2.20377E-06	0.0058793	4.041E-09	1.911E-06	0.109387123	7.5180Z-08	3.5558E-05	0.0942441	6.477E-08	3.064E-05	0.005625	3.866E-09	1.828E-06	0.006075	4.175E-09	1.975E-06
Nim Wan Road	S38b27	1900-2000	0.006739132	2.31585E-09	1.09533E-06	0.0058819	2.021E-09	9.56E-07	0.108648744	3.73363E-08	1.7659E-05	0.0942926	3.24E-08	1.533E-05	0.005625	1.933E-09	9.142E-07	0.006075	2.088E-09	9.874E-07
Nim Wan Road	S38b27	2000-2100	0.009821566	1.96881E-09	9.31191E-07	0.0086399	1.732E-09	8.192E-07	0.154224423	3.09155E-08	1.46221E-05	0.1349447	2.705E-08	1.279E-05	0.0058571	1.174E-09	5.553E-07	0.0063286	1.269E-09	6E-07
Nim Wan Road	S38b27	2100-2200	0.003271872	2.81089E-10	1.32947E-07	0.002633	2.262E-10	1.07E-07	0.061624658	5.29421E-09	2.50401E-06	0.0495512	4.257E-09	2.013E-06	0.0053	4.553E-10	2.154E-07	0.0057333	4.926E-10	2.33E-07
Nim Wan Road	S38b27	2200-2300	0.001041918	5.96746E-11	2.82243E-08	0.0008584	4.916E-11	2.325E-08	0.01899589	1.08797E-09	5.14576E-07	0.0153721	8.804E-10	4.164E-07	0.0053	3.036E-10	1.436E-07	0.0057	3.265E-10	1.544E-07
Nim Wan Road	S38b27	2300-0000	0.002721164	3.11703E-10	1.47426E-07	0.0021975	2.517E-10	1.191E-07	0.05094589	5.83573E-09	2.76013E-06	0.0410223	4.699E-09	2.222E-06	0.0053	6.071E-10	2.871E-07	0.005725	6.558E-10	3.102E-07
Nim Wan Road	S38b28	0000-0100	0	0	0	0	0	0	0	0	0	0	0	0	0	0	0	0	0	0
Nim Wan Road	S38b28	0100-0200	0	0	0	0	0	0	0	0	0	0	0	0	0	0	0	0	0	0
Nim Wan Road	S38b28	0200-0300	0	0	0	0	0	0	0	0	0	0	0	0	0	0	0	0	0	0
Nim Wan Road	S38b28	0300-0400	0	0	0	0	0	0	0	0	0	0	0	0	0	0	0	0	0	0
Nim Wan Road	S38b28	0400-0500	0	0	0	0	0	0	0	0	0	0	0	0	0	0	0	0	0	0
Nim Wan Road	S38b28	0500-0600	0	0	0	0	0	0	0	0	0	0	0	0	0	0	0	0	0	0
Nim Wan Road	S38b28	0600-0700	0	0	0	0	0	0	0	0	0	0	0	0	0	0	0	0	0	0
Nim Wan Road	S38b28	0700-0800	0.184079795	4.21718E-08	2.32874E-05	0.1640582	3.758E-08	2.075E-05	0.412124247	9.44156E-08	5.213676-05	0.3635245	8.328E-08	4.599E-05	0.01885	4.318E-09	2.385E-06	0.020475	4.691E-09	2.59E-06
Nim Wan Road	S38b28	0800-0900	0.184120342	4.21811E-08	2.32925E-05	0.1638092	3.753E-08	2.072E-05	0.411929795	9.43711E-08	5.2112?E-05	0.36285	8.313E-08	4.59E-05	0.01885	4.318E-09	2.385E-06	0.020475	4.691E-09	2.59E-06
Nim Wan Road	S38b28	0900-1000	0.185201438	4.24287E-08	2.34293E-05	0.1639812	3.757E-08	2.074E-05	0.414355959	9.49269E-08	5.2419E-05	0.3631717	8.32E-08	4.594E-05	0.01885	4.318E-09	2.385E-06	0.020475	4.691E-09	2.59E-06
Nim Wan Road	S38b28	1000-1100	0.186136096	4.26429E-08	2.35475E-05	0.1643804	3.766E-08	2.08E-05	0.416492192	9.54163E-08	5.26892E-05	0.3640351	8.34E-08	4.605E-05	0.01885	4.318E-09	2.385E-06	0.020475	4.691E-09	2.59E-06
Nim Wan Road	S38b28	1100-1200	0.186364247	4.26951E-08	2.35764E-05	0.1640037	3.757E-08	2.075E-05	0.416944658	9.552E-08	5.27465E-05	0.363077	8.318E-08	4.593E-05	0.01885	4.318E-09	2.385E-06	0.020475	4.691E-09	2.59E-06
Nim Wan Road	S38b28	1200-1300	0.006331096	5.07648E-09	2.80325E-06	0.0053982	4.328E-09	2.389E-06	0.103451086	8.29505E-08	4.58055E-05	0.0873991	7.008E-08	3.87E-05	0.0055786	4.473E-09	2.47E-06	0.006025	4.831E-09	2.667E-06
Nim Wan Road	S38b28	1300-1400	0.006180198	5.13247E-09	2.83417E-06	0.0052219	4.337E-09	2.395E-06	0.100882787	8.37801E-08	4.62637E-05	0.0847255	7.036E-08	3.885E-05	0.005569	4.625E-09	2.554E-06	0.0060138	4.994E-09	2.758E-06
Nim Wan Road	S38b28	1400-1500	0.00660359	7.18604E-09	3.96816E-06	0.0056298	6.126E-09	3.383E-06	0.106939034	1.16371E-07	6.42606E-05	0.0902723	9.823E-08	5.425E-05	0.0056079	6.103E-09	3.37E-06	0.0060553	6.589E-09	3.639E-06
Nim Wan Road	S38b28	1500-1600	0.007435283	6.81355E-09	3.76246E-06	0.0063442	5.814E-09	3.21E-06	0.119177158	1.09212E-07	6.0307E-05	0.1011184	9.266E-08	5.117E-05	0.0056656	5.192E-09	2.867E-06	0.0061188	5.607E-09	3.096E-06
Nim Wan Road	S38b28	1600-1700	0.00609025	5.05777E-09	2.79292E-06	0.0051783	4.3E-09	2.373E-06	0.099521861	8.26499E-08	4.5639GE-05	0.0840276	6.978E-08	3.853E-05	0.005569	4.625E-09	2.554E-06	0.0060138	4.994E-09	2.758E-06
Nim Wan Road	S38b28	1700-1800	0.006466129	4.99958E-09	2.76079E-06	0.005484	4.24E-09	2.341E-06	0.105393303	8.14897E-08	4.49989E-05	0.0887843	6.865E-08	3.791E-05	0.0055889	4.321E-09	2.386E-06	0.006037	4.668E-09	2.578E-06
Nim Wan Road	S38b28	1800-1900	0.006779452	4.65942E-09	2.57295E-06	0.0058793	4.041E-09	2.231E-06	0.109387123	7.5180Z-08	4.15148E-05	0.0942441	6.477E-08	3.577E-05	0.005625	3.866E-09	2.135E-06	0.006075	4.175E-09	2.306E-06
Nim Wan Road	S38b28	1900-2000	0.006739132	2.31585E-09	1.27882E-06	0.0058819	2.021E-09	1.116E-06	0.108648744	3.73363E-08	2.06173E-05	0.0942926	3.24E-08	1.789E-05	0.005625	1.933E-09	1.067E-06	0.006075	2.088E-09	1.153E-06
Nim Wan Road	S38b28	2000-2100	0.009821566	1.96881E-09	1.08737E-06	0.0086399	1.732E-09	9.567E-07	0.154224423	3.09155E-08	1.70717E-05	0.1349447	2.705E-08	1.494E-05	0

Appendix 3G_4 Year 2045
e) Emission Summary

Road Name	Road ID	Hour	NO2 Emission						NO Emission						PM25 Emission			PM10 Emission		
			MonthlyHourMin			MonthlyHourAverage			MonthlyHourMin			MonthlyHourAverage			AnnualHourMin			AnnualHourMin		
			g/km/veh	g/s/m2	tonne/year	g/km/veh	g/s/m2	tonne/year	g/km/veh	g/s/m2	tonne/year	g/km/veh	g/s/m2	tonne/year	g/km/veh	g/s/m2	tonne/year	g/km/veh	g/s/m2	tonne/year
Nim Wan Road	S38b32	1100-1200	0.186426849	4.27095E-08	2.47133E-05	0.1652006	3.78E-08	2.19E-05	0.417148356	9.5566E-08	5.52984E-05	0.3659816	8.384E-08	4.852E-05	0.01885	4.318E-09	2.499E-06	0.020475	4.691E-09	2.714E-06
Nim Wan Road	S38b32	1200-1300	0.00634999	5.09163E-09	2.9462E-06	0.0054178	4.344E-09	2.514E-06	0.103799932	8.32302E-08	4.81601E-05	0.0877957	7.04E-08	4.073E-05	0.0055786	4.473E-09	2.588E-06	0.006025	4.831E-09	2.795E-06
Nim Wan Road	S38b32	1300-1400	0.006181549	5.13359E-09	2.97048E-06	0.0052486	4.359E-09	2.522E-06	0.10100941	8.38852E-08	4.85391E-05	0.0853163	7.085E-08	4.1E-05	0.005569	4.625E-09	2.676E-06	0.0060138	4.994E-09	2.89E-06
Nim Wan Road	S38b32	1400-1500	0.006622682	7.20681E-09	4.17013E-06	0.0056728	6.173E-09	3.572E-06	0.107207188	1.16663E-07	6.75055E-05	0.0911015	9.914E-08	5.736E-05	0.0056079	6.103E-09	3.531E-06	0.0060553	6.589E-09	3.813E-06
Nim Wan Road	S38b32	1500-1600	0.007448339	6.82551E-09	3.94949E-06	0.006372	5.839E-09	3.379E-06	0.119521096	1.09527E-07	6.33762E-05	0.101695	9.319E-08	5.392E-05	0.0056656	5.192E-09	3.004E-06	0.0061188	5.607E-09	3.244E-06
Nim Wan Road	S38b32	1600-1700	0.006096249	5.06275E-09	2.92949E-06	0.0051996	4.318E-09	2.499E-06	0.099614058	8.27265E-08	4.78686E-05	0.0844289	7.012E-08	4.057E-05	0.005569	4.625E-09	2.676E-06	0.0060138	4.994E-09	2.89E-06
Nim Wan Road	S38b32	1700-1800	0.006466758	5.00007E-09	2.89323E-06	0.0055294	4.275E-09	2.474E-06	0.105441969	8.15273E-08	4.71747E-05	0.0894632	6.917E-08	4.003E-05	0.0055889	4.321E-09	2.5E-06	0.006037	4.668E-09	2.701E-06
Nim Wan Road	S38b32	1800-1900	0.006806986	4.67834E-09	2.70706E-06	0.0058719	4.036E-09	2.335E-06	0.109880068	7.55189E-08	4.369E-05	0.0941898	6.474E-08	3.746E-05	0.005625	3.866E-09	2.237E-06	0.006075	4.175E-09	2.416E-06
Nim Wan Road	S38b32	1900-2000	0.006771416	2.32695E-08	1.34464E-06	0.0058756	2.019E-09	1.168E-06	0.109244881	3.75426E-08	2.17235E-05	0.0941913	3.237E-08	1.873E-05	0.005625	1.933E-09	1.118E-06	0.006075	2.088E-09	1.208E-06
Nim Wan Road	S38b32	2000-2100	0.009858004	1.97612E-09	1.14345E-06	0.0086861	1.741E-09	1.008E-06	0.154675264	3.10059E-08	1.79412E-05	0.1357328	2.721E-08	1.574E-05	0.0058571	1.174E-09	6.794E-07	0.0063286	1.269E-09	7.341E-07
Nim Wan Road	S38b32	2100-2200	0.00328	2.81787E-10	1.63052E-07	0.0026467	2.274E-10	1.316E-07	0.06169589	5.30033E-09	3.06697E-06	0.0497331	4.273E-09	2.472E-06	0.0053	4.553E-10	2.635E-07	0.0057333	4.926E-10	2.85E-07
Nim Wan Road	S38b32	2200-2300	0.001041644	5.96589E-11	3.45208E-08	0.0008584	4.916E-11	2.845E-08	0.01899726	1.08804E-09	6.29583E-07	0.0153395	8.785E-10	5.084E-07	0.0053	3.036E-10	1.756E-07	0.0057	3.265E-10	1.889E-07
Nim Wan Road	S38b32	2300-0000	0.002733356	1.33099E-10	1.81171E-07	0.0021912	2.51E-10	1.453E-07	0.051124932	5.85623E-09	3.38863E-06	0.0408311	4.677E-09	2.706E-06	0.0053	6.071E-10	3.513E-07	0.005725	6.558E-10	3.795E-07
Nim Wan Road	S38b33	0000-0100	0	0	0	0	0	0	0	0	0	0	0	0	0	0	0	0	0	0
Nim Wan Road	S38b33	0100-0200	0	0	0	0	0	0	0	0	0	0	0	0	0	0	0	0	0	0
Nim Wan Road	S38b33	0200-0300	0	0	0	0	0	0	0	0	0	0	0	0	0	0	0	0	0	0
Nim Wan Road	S38b33	0300-0400	0	0	0	0	0	0	0	0	0	0	0	0	0	0	0	0	0	0
Nim Wan Road	S38b33	0400-0500	0	0	0	0	0	0	0	0	0	0	0	0	0	0	0	0	0	0
Nim Wan Road	S38b33	0500-0600	0	0	0	0	0	0	0	0	0	0	0	0	0	0	0	0	0	0
Nim Wan Road	S38b33	0600-0700	0	0	0	0	0	0	0	0	0	0	0	0	0	0	0	0	0	0
Nim Wan Road	S38b33	0700-0800	0.184268219	4.22149E-08	3.86545E-05	0.1646166	3.771E-08	3.445E-05	0.41264726	9.45355E-08	8.65623E-05	0.3649941	8.361E-08	7.655E-05	0.01885	4.318E-09	3.954E-06	0.020475	4.691E-09	4.295E-06
Nim Wan Road	S38b33	0800-0900	0.185064452	4.23974E-08	3.88215E-05	0.1643937	3.766E-08	3.449E-05	0.414338836	9.4923E-08	8.69171E-05	0.3642508	8.345E-08	7.641E-05	0.01885	4.318E-09	3.954E-06	0.020475	4.691E-09	4.295E-06
Nim Wan Road	S38b33	0900-1000	0.186019726	4.26162E-08	3.90219E-05	0.1643777	3.766E-08	3.448E-05	0.416395342	9.53941E-08	8.73485E-05	0.3641104	8.342E-08	7.638E-05	0.01885	4.318E-09	3.954E-06	0.020475	4.691E-09	4.295E-06
Nim Wan Road	S38b33	1000-1100	0.186322671	4.26856E-08	3.90855E-05	0.1649305	3.778E-08	3.46E-05	0.416923288	9.55151E-08	8.74593E-05	0.3653302	8.37E-08	7.664E-05	0.01885	4.318E-09	3.954E-06	0.020475	4.691E-09	4.295E-06
Nim Wan Road	S38b33	1100-1200	0.186426849	4.27095E-08	3.91073E-05	0.1652006	3.785E-08	3.465E-05	0.417148356	9.5566E-08	8.75065E-05	0.3659816	8.384E-08	7.677E-05	0.01885	4.318E-09	3.954E-06	0.020475	4.691E-09	4.295E-06
Nim Wan Road	S38b33	1200-1300	0.00634999	5.09163E-09	4.6622E-06	0.0054178	4.344E-09	3.978E-06	0.103799932	8.32302E-08	7.62105E-05	0.0877957	7.04E-08	6.446E-05	0.0055786	4.473E-09	4.096E-06	0.006025	4.831E-09	4.424E-06
Nim Wan Road	S38b33	1300-1400	0.006181549	5.13359E-09	4.70062E-06	0.0052486	4.359E-09	3.991E-06	0.10100941	8.38852E-08	7.68103E-05	0.0853163	7.085E-08	6.488E-05	0.005569	4.625E-09	4.235E-06	0.0060138	4.994E-09	4.573E-06
Nim Wan Road	S38b33	1400-1500	0.006622682	7.20681E-09	6.59899E-06	0.0056728	6.173E-09	5.652E-06	0.107207188	1.16663E-07	0.000106824	0.0911015	9.914E-08	9.078E-05	0.0056079	6.103E-09	5.588E-06	0.0060553	6.589E-09	6.034E-06
Nim Wan Road	S38b33	1500-1600	0.007448339	6.82551E-09	6.24984E-06	0.006372	5.839E-09	5.348E-06	0.119521096	1.09527E-07	0.000100304	0.101695	9.319E-08	8.533E-05	0.0056656	5.192E-09	4.754E-06	0.0061188	5.607E-09	5.134E-06
Nim Wan Road	S38b33	1600-1700	0.006096249	5.06275E-09	4.63576E-06	0.0051996	4.318E-09	3.954E-06	0.099614058	8.27265E-08	7.57493E-05	0.0844289	7.012E-08	6.42E-05	0.005569	4.625E-09	4.235E-06	0.0060138	4.994E-09	4.573E-06
Nim Wan Road	S38b33	1700-1800	0.006466758	5.00007E-09	4.57836E-06	0.0055294	4.275E-09	3.915E-06	0.105441969	8.15273E-08	7.46512E-05	0.0894632	6.917E-08	6.334E-05	0.0055889	4.321E-09	3.957E-06	0.006037	4.668E-09	4.274E-06
Nim Wan Road	S38b33	1800-1900	0.006806986	4.67834E-09	4.28377E-06	0.0058719	4.036E-09	3.695E-06	0.109880068	7.55189E-08	6.91496E-05	0.0941898	6.474E-08	5.928E-05	0.005625	3.866E-09	3.54E-06	0.006075	4.175E-09	3.823E-06
Nim Wan Road	S38b33	1900-2000	0.006771416	2.32695E-08	2.13069E-06	0.0058756	2.019E-09	1.849E-06	0.109244881	3.75426E-08	3.43762E-05	0.0941913	3.237E-08	2.964E-05	0.005625	1.933E-09	1.77E-06	0.006075	2.088E-09	1.912E-06
Nim Wan Road	S38b33	2000-2100	0.009858004	1.97612E-09	1.80945E-06	0.0086861	1.741E-09	1.594E-06	0.154675264	3.10059E-08	2.83909E-05	0.1357328	2.721E-08	2.491E-05	0.0058571	1.174E-09	1.075E-06	0.0063286	1.269E-09	1.162E-06
Nim Wan Road	S38b33	2100-2200	0.00328	2.81787E-10	2.58021E-07	0.0026467	2.274E-10	2.082E-07	0.06169589	5.30033E-09	4.8533E-06	0.0497331	4.273E-09	3.912E-06	0.0053	4.553E-10	4.169E-07	0.0057333	4.926E-10	4.51E-07
Nim Wan Road	S38b33	2200-2300	0.001041644	5.96589E-11	5.46272E-08	0.0008584	4.916E-11	4.502E-08	0.01899726	1.08804E-09	9.96279E-07	0.0153395	8.785E-10	8.045E-07	0.0053	3.036E-10	2.779E-07	0.0057	3.265E-10	2.989E-07
Nim Wan Road	S38b33	2300-0000	0.002733356	1.33099E-10	2.86692E-07	0.0021912	2.51E-10	2.298E-07	0.051124932	5.85623E-09	5.36232E-06	0.0408311	4.677E-09	4.283E-06	0.0053	6.071E-10	5.559E-07	0.005725	6.558E-10	6.005E-07
Nim Wan Road	S38b34	0000-0100	0	0	0	0	0	0	0	0	0	0	0	0	0	0	0	0	0	0
Nim Wan Road	S38b34	0100-0200	0	0	0	0	0	0	0	0	0	0	0	0	0	0	0	0	0	0
Nim Wan Road	S38b34	0200-0300	0	0	0	0	0	0	0	0	0	0	0	0	0	0	0	0	0	0
Nim Wan Road	S38b34	0300-0400	0	0	0	0	0	0	0	0	0	0	0	0	0	0	0	0	0	0
Nim Wan Road	S38b34	0400-0500	0	0	0	0	0	0	0	0	0	0	0	0	0	0	0	0	0	0
Nim Wan Road	S38b34	0500-0600	0	0	0	0	0	0	0	0	0	0	0	0	0	0	0	0	0	0
Nim Wan Road	S38b34	0600-0700	0	0	0	0	0	0	0	0	0	0	0	0	0	0	0	0	0	0
Nim Wan Road	S38b34	0700-0800	0.184268219	4.22149E-08	3.04612E-05	0.1646166	3.771E-08	2.721E-05	0.41264726	9.45355E-08	6.82144E-05	0.364941	8.361E-08	6.033E-05	0.01885	4.318E-09	3.116E-06	0.020475	4.691E-09	3.385E-06
Nim Wan Road	S38b34	0800-0900	0.185064452	4.23974E-08	3.05928E-05	0.1643937	3.766E-08	2.718E-05	0.414338836	9.4923E-08	6.8494E-05	0.3642508	8.345E-08	6.021E-05	0.01885	4.318E-09	3.116E-06	0.020475	4.691E-09	3.385E-06
Nim Wan Road	S38b34	0900-1000	0.186019726	4.26162E-08	3.07508E-05	0.1643777	3.766E-08	2.717E-05	0.416395342	9.53941E-08	6.8834E-05	0.3641104	8.342E-08	6.019E-05	0.01885	4.318E-09	3.116E-06	0.020475	4.691E-09	3.385E-06
Nim Wan Road	S38b34	1000-1100	0.186322671	4.26856E-08	3.08088E-05	0.1649305	3.778E-08	2.726E-05	0.416923288	9.55151E-08	6.89212E-05	0.3653302	8.37E-08	6.039E-05	0.01885	4.318E-09	3.116E-06	0.020475	4.691E-09	3.385E-06
Nim Wan Road	S38b34	1100-1200	0.186426849	4.27095E-08	3.08181E-05	0.1652006	3.785E-08	2.731E-05	0.417148356	9.5566E-08	6.89584E-05	0.3659816	8.384E-08	6.05E-05	0.01885	4.318E-09	3.116E-06	0.020475	4.691E-09	3.385E-06
Nim Wan Road	S38b34	1200-1300	0.00634999	5.09163E-09	3.67399E-06	0.0054178	4.344E-09	3.135E-06	0.103799932	8.32302E-08	6.00568E-05	0.0877957	7.04E-08	5.08E-05	0.0055786	4.473E-09	3.228E-06	0.006025	4.831E-09	3.486E-06
Nim Wan Road	S38b34	1300-1400	0.006181549	5.13359E-09	3.70427E-06	0.0052486	4.359E-09	3.145E-06	0.10100941	8.38852E-08	6.05294E-05	0.0853163	7.085E-08	5.113E-05	0.005569	4.625E-09	3.337E-06	0.0060138	4.994E-09	3.604E-06
Nim Wan Road	S38b34	1400-1500	0.006622682	7.20681E-09	5.20025E-06	0.0056728	6.173E-09	4.458E-06	0.107207188	1.16663E-07	8.41811E-05	0.0911015	9.914E-08	7.153E-05	0.0056079	6.103E-09	4.403E-06	0.0060553	6.589E-09	4.755E-06
Nim Wan Road	S38b34	1500-1600	0.007448339	6.82551E-09	4.92511E-06	0.006372	5.839E-09	4.213E-06	0.119521096	1.09527E-07	7.90317E-05	0.101695	9.319E-08	6.724E-05	0.0056656	5.192E-09	3.746E-06	0.0061188	5.607E-09	4.046E-06
Nim Wan Road	S38b34	1600-1700	0.006096249	5.06275E-09	3.65315E-06	0.0051996	4.318E-09	3.116E-06	0.099614058	8.27265E-08	5.96933E-05	0.0844289	7.012E-08	5.059E-05	0.005569	4.625E-09	3.337E-06	0.0060138	4.994E-09	3.604E-06
Nim Wan Road	S38b34	1700-1800	0.006466758	5.00007E-09	3.60792E-06	0.0055294	4.275E-09	3.085E-06	0.105441969	8.15273E-08	5.8823E-05	0.0894632	6.917E-08	4.991E-05	0.0055889	4.321E-09	3.118E-06	0.006037	4.668E-09	3.368E-06
Nim Wan Road	S38b34	1800-1900	0.006806986	4.67834E-09	3.37577E-06	0.0058719	4.036E-09	2.912E-06	0.109880068	7.55189E-08	5.44925E-05	0.0941898	6.474E-08	4.671E-05	0.005625	3.866E-09	2.79E-06	0.006075	4.175E-09	3.011E-06
Nim Wan Road	S38b34	1900-2000	0.006771416	2.32695E-08	1.67907E-06	0.0058756	2.019E-09	1.457E-06	0.109244881	3.75426E-08	2.70898E-05	0.0941913	3.237E-08	2.336E-05	0.005625	1.933E-09	1.395E-06	0.006075	2.088E-09	1.506E-06
Nim Wan Road	S38b34	2000-2100	0.009858004	1.97612E-09	1.42592E-06	0.0086861	1.741E-09	1.256E-06	0.154675264	3.10059E-08	2.23731E-05	0.1357328	2.721E-08	1.963E-05	0.0058571	1.174E-09	8.472E-07	0.0063286	1.269E-09	9.154E-07
Nim Wan Road	S38b34	2100-2200	0.00328	2.81787E-10	2.0333E-07	0.0026467	2.274E-10	1.641E-07	0.06169589	5.30033E-09	3.82459E-06	0.0497331	4.273E-09	3.083E-06	0.0053	4.553E-10	3.288E-07	0.0057333	4.926E-10	3.554E-07
Nim Wan Road	S38b34	2200-2300	0.001041644	5.96589E-11	4.30483E-08	0.0008584	4.916E-11	3.547E-08	0.01899726	1.08804E-09	7.85105E-07	0.0153395	8.785E-10	6.339E-07	0.0053	3.036E-10	2.19E-07	0.0057	3.265E-10	2.356E-07
Nim Wan Road	S38b34	2300-0000	0.002733356	1.33099E-10	2.25924E-07	0.0021912	2.51E-10	1.811E-07	0.051124932	5.85623E-09	4.22571E-06	0.0408311	4.677E-09	3.375E-06	0.0053	6.071E-10	4.381E-07	0.005725	6.558E-10	4.732E-07
Nim Wan Road	S38b35	0000-0100	0	0	0	0	0	0	0	0	0	0	0	0	0	0	0	0	0	0
Nim Wan Road	S38b35	0100-0200	0	0	0	0	0	0	0	0	0	0	0	0	0	0	0	0	0	0
Nim Wan Road	S38b35	0200-0300	0	0	0	0	0	0	0	0	0	0	0	0	0	0	0	0	0	0
Nim Wan Road	S38b35	0300-0400	0	0	0	0	0	0	0	0	0	0	0	0	0	0	0	0	0	0
Nim Wan Road	S38b35	0400-0500	0	0	0	0	0	0	0	0	0	0	0	0	0	0	0	0	0	0
Nim Wan Road	S38b35	0500-0600	0	0	0	0	0	0	0	0	0	0	0	0	0	0	0	0	0	0
Nim Wan Road	S38b35	0600-0700	0	0	0	0	0	0	0	0	0	0	0	0	0	0	0	0	0	0
Nim Wan Road	S38b35	0700-0800	0.184079795	4.21718E-08	8.66714E-06	0.1640582	3.758E-08	7.724E-06	0.412124247	9.44156E-08	1.94043E-05	0.3635245	8.328E-08	1.712E-05	0.01885	4.318E-09	8.875E-07	0.020475	4.691E-09	9.64E-07
Nim Wan Road	S38b35	0800-0900	0.184120342	4.21811E-08	8.66905E-06	0.1638092	3.753E-08	7.713E-06	0.411929795	9.43711E-08	1.93951E-05	0.36285	8.313E-08	1.708E-05	0.01885	4.318E-09	8.875E-07	0.020475	4.691E-09	9.64E-07
Nim Wan Road	S38b35	0900-1000	0.185201438	4.24287E-08	8.71995E-06	0.1639812	3.757E-08	7.721E-06	0.414355959	9.49269E-08	1.95094E-05	0.3631717	8.32E-08	1.71E-05	0.01885	4.318E-09	8.875E-07	0.020475	4.691E-09	9.64E-07
Nim Wan Road	S38b35	1000-1100	0.186136096	4.26428E-08	8.76359E-06	0.1643804	3.766E-08	7.74E-06	0.414921192	9.54163E-08	1.96099E-05	0.3650153	8.364E-08	1.714E-05	0.01885	4.318E-09	8.875E-07	0.020475	4.691E-09	9.64E-07
Nim Wan Road	S38b35	1100-1200	0.186364247	4.26951E-08	8.7747E-06	0.1640037	3.757E-08	7.722E-06	0.416944658	9.552E-08	1.96312E-05	0.363077	8.318E-08	1.709E-05	0.01885	4.318E-09	8.875E-07	0.020475	4.691E-09	9.64E-07
Nim Wan Road	S38b35	1200-1300	0.006331096	5.07648E-09	1.04332E-06	0.0053982	4.328E-09	8.896E-07	0.103451086	8.29505E-08	1.70348E-05	0.0873991	7.008E-08	1.44E-05	0.0055786	4.473E-09	9.193E-07	0.006025	4.831E-09	9.929E-07
Nim Wan Road	S38b35	1300-1400	0.006180198	5.05482E-09	1.03822E-06	0.0052219	4.267E-09	8.931E-07	0.100882787	8.17801E-08	1.72185E-05	0.0844675	6.907E-08	1.454E-05	0.005569	4.625E-09	9.505E-07	0.0060138	4.994E-09	1.026E-06
Nim Wan Road	S38b35	1400-1500	0.00660359	7.18604E-09	1.47687E-06	0.0056298	6.126E-09	1.259E-06	0.106939034	1.16371E-07	2.39166E-05	0.0902723	9.823E-08	2.019E-05	0.0056079	6.103E-09	1.254E-06	0.0060553	6.589E-09	1.354E-06
Nim Wan Road	S38b35	1500-1600	0.007435283	6.81355E-09	1.40032E-06	0.0063442	5.814E-09	1.195E-06	0.119177158	1.09212E-07	2.24452E-05	0.1011184	9.266E-08	1.904E-05	0.0056656	5.192E-09	1.067E-06	0.0061188	5.607E-09	1.152E-06
Nim Wan Road	S38b35	1600-1700	0.00609025	5.05777E-09	1.03947E-06	0.0051783	4.3E-09	8.838E-07	0.099521861	8.26499E-08	1.69862E-05	0.0840276	6.978E-08	1.434E-05	0.005569	4.625E-09	9.505E-07	0.0060138	4.994E-09	1.026E-06
Nim Wan Road	S38b35	1700-1800	0.006462129	4.99858E-09	1.02751E-06	0.005484	4.24E-09	8.714E-07	0.105393303	8.14897E-08	1.67477E-05	0.0887933	6.865E-08	1.411E-05	0.0055889	4.321E-09	8.881E-07	0.006037	4.668E-09	9.593E-07
Nim Wan Road	S38b35	1800-1900	0.006779452	4.65942E-09	9.57603E-07	0.0058793	4.041E-09	8.305E-07	0.103987123	7.51802E-08	1.5451E-05	0.0942441	6.477E-08	1.331E-05	0.005625	3.866E-09	7.945E-07	0.006075	4.175E-09	8.581E-07
Nim Wan Road	S38b35	1900-2000	0.006739132	2.31585E-08	4.75954E-07	0.0058819	2.021E-09	4.154E-07	0.108648744	3.73363E-08	7.67336E-06	0.0942926	3.24E-08	6.659E-06	0.005625	1.933E-09	3.973E-07	0.006075	2.088E-09	4.29E-07
Nim Wan Road	S38b35	2000-2100	0.009821566	1.96881E-09	4.0463E-07	0.0086399	1.732E-09	3.559E-07	0.154224423	3.09155E-08	6.35376E-06	0.1349447	2.705E-08	5.559E-06	0.0058571	1.174E-09	2.413E-07	0.0063286	1.269E-09	2.607E-07
Nim Wan Road	S38b35	2100-2200	0.00326871872	2.67389E-10	5.77693E-08	0.002633	2.262E-10	4.649E-08	0.061624658	5.29421E-09	1.08807E-06	0.0495393	4.474E-09	8.749E-07	0.0053	4.553E-10	9.358E-08	0.0057333	4.926E-10	1.012E-07
Nim Wan Road	S38b35	2200-2300	0.001041918	5.96746E-11	1.22643E-08	0.0008584	4.916E-11	1.01E-08	0.01899589	1.08797E-09	2.23599E-07	0.0153721	8.804E-10	1.809E-07	0.0053	3.036E-10	6.239E-08	0.0057	3.265E-10	6.709E-08
Nim Wan Road	S38b35	2300-0000	0.002721164	3.11703E-10	6.40611E-08	0.0021975	2.517E-10	5.173E-08	0.05094589	5.83573E-09	1.19936E-06	0.0410223	4.699E-09	9.657E-07	0.0053	6.071E-10	1.248E-07	0.005725	6.558E-10	1.348E-07
Nim Wan Road	S38b36	0000-0100	0	0	0	0	0	0	0	0	0	0	0	0	0	0	0	0	0	0
Nim Wan Road	S38b36	0100-0200	0	0	0	0	0	0	0	0	0	0	0	0	0	0	0	0	0	0
Nim Wan Road	S38b36	0200-0300	0	0	0	0	0	0	0	0	0	0	0	0	0	0	0	0	0	0
Nim Wan Road	S38b36	0300-0400	0	0	0	0	0	0	0	0	0	0	0	0	0	0	0	0	0	0
Nim Wan Road	S38b36	0400-0500	0	0	0	0	0	0	0	0	0	0	0	0	0	0	0	0	0	0
Nim Wan Road	S38b36	0500-0600	0	0	0	0	0	0	0	0	0	0	0	0	0	0	0	0	0	0
Nim Wan Road	S38b36	0600-0700	0	0	0	0	0	0	0	0	0	0	0	0	0	0	0	0	0	0
Nim Wan Road	S38b36	0700-0800	0.184268219	4.22149E-08	4.05658E-05	0.1646166	3.771E-08	3.624E-05	0.41264726	9.45355E-08	9.08425E-05	0.364941	8.361E-08	8.034E-05	0.01885	4.318E-09	4.15E-06	0.020475	4.691E-09	4.507E-06
Nim Wan Road	S38b36	0800-0900	0.185064452	4.23974E-08	4.07411E-05	0.1643937	3.766E-08	3.619E-05	0.414338836	9.4923E-08	9.12148E-05	0.3642508	8.345E-08	8.019E-05	0.01885	4.318E-09	4.15E-06	0.020475	4.691E-09	4.507E-06
Nim Wan Road	S38b36	0900-1000	0.186019726	4.26162E-08	4.09514E-05	0.1643777	3.766E-08	3.619E-05	0.416395342	9.53941E-08	9.16676E-05	0.3641104	8.342E-08	8.016E-05	0.01885	4.318E-09	4.15E-06	0.020475	4.691E-09	4.507E-06
Nim Wan Road	S38b36	1000-1100	0.186322671	4.26856E-08	4.10181E-05	0.1649305	3.778E-08	3.631E-05	0.416923288	9.55151E-08	9.17838E-05	0.3653302	8.37E-08	8.043E-05	0.01885	4.318E-09	4.15E-06	0.020475	4.691E-09	4.507E-06
Nim Wan Road	S38b36	1100-1200	0.186426849	4.27095E-08	4.1041E-05	0.1652006	3.785E-08	3.637E-05	0.417148356	9.5566E-08	9.18333E-05	0.3659816	8.384E-08	8.057E-05	0.01885	4.318E-09	4.15E-06	0.020475	4.691E-09	4.507E-06
Nim Wan Road	S38b36	1200-1300	0.00634999	5.09163E-09	4.89273E-06	0.0054178	4.344E-09	4.174E-06	0.103799932	8.32302E-08	7.99788E-05	0.0877957	7.04E-08	6.765E-05	0.0055786	4.473E-09	4.298E-06	0.006025	4.831E-09	4.642E-06
Nim Wan Road	S38b36	1300-1400	0.006181549	5.13359E-09	4.93305E-06	0.0052486	4.359E-09	4.189E-06	0.10100941	8.38852E-08	8.06

Appendix 3G_4 Year 2045
e) Emission Summary

Road Name	Road ID	Hour	NO2 Emission						NO Emission						PM25 Emission			PM10 Emission		
			MonthlyHourMin			MonthlyHourAverage			MonthlyHourMin			MonthlyHourAverage			AnnualHourMin			AnnualHourMin		
			g/km/veh	g/s/m2	tonne/year	g/km/veh	g/s/m2	tonne/year	g/km/veh	g/s/m2	tonne/year	g/km/veh	g/s/m2	tonne/year	g/km/veh	g/s/m2	tonne/year	g/km/veh	g/s/m2	tonne/year
Nim Wan Road	S38b40	0400-0500	0	0	0	0	0	0	0	0	0	0	0	0	0	0	0	0	0	0
Nim Wan Road	S38b40	0500-0600	0	0	0	0	0	0	0	0	0	0	0	0	0	0	0	0	0	0
Nim Wan Road	S38b40	0600-0700	0	0	0	0	0	0	0	0	0	0	0	0	0	0	0	0	0	0
Nim Wan Road	S38b40	0700-0800	0.184268219	4.22149E-08	3.13419E-05	0.1646166	3.771E-08	2.8E-05	0.41264726	9.45355E-08	7.01865E-05	0.364941	8.361E-08	6.207E-05	0.01885	4.318E-09	3.206E-06	0.020475	4.691E-09	3.483E-06
Nim Wan Road	S38b40	0800-0900	0.185064452	4.23974E-08	3.14773E-05	0.1643937	3.766E-08	2.796E-05	0.414338836	9.4923E-08	7.04742E-05	0.3642508	8.345E-08	6.195E-05	0.01885	4.318E-09	3.206E-06	0.020475	4.691E-09	3.483E-06
Nim Wan Road	S38b40	0900-1000	0.186019726	4.26162E-08	3.16398E-05	0.1643777	3.766E-08	2.796E-05	0.416395342	9.53941E-08	7.0824E-05	0.3641104	8.342E-08	6.193E-05	0.01885	4.318E-09	3.206E-06	0.020475	4.691E-09	3.483E-06
Nim Wan Road	S38b40	1000-1100	0.186322671	4.26856E-08	3.16913E-05	0.1649305	3.778E-08	2.805E-05	0.416923288	9.55151E-08	7.09138E-05	0.3653302	8.37E-08	6.214E-05	0.01885	4.318E-09	3.206E-06	0.020475	4.691E-09	3.483E-06
Nim Wan Road	S38b40	1100-1200	0.186426849	4.27095E-08	3.17091E-05	0.1652006	3.785E-08	2.81E-05	0.417148356	9.55666E-08	7.09521E-05	0.3659816	8.384E-08	6.225E-05	0.01885	4.318E-09	3.206E-06	0.020475	4.691E-09	3.483E-06
Nim Wan Road	S38b40	1200-1300	0.09166539	2.09163E-08	1.78021E-06	0.1653419	3.44E-08	3.231E-06	0.103799932	8.32302E-08	6.17931E-05	0.0877957	7.04E-08	5.227E-05	0.005578	4.473E-09	3.321E-06	0.006025	4.831E-09	3.587E-06
Nim Wan Road	S38b40	1300-1400	0.006181549	5.13359E-09	3.81136E-06	0.0052486	4.359E-09	3.236E-06	0.10100941	8.38852E-08	6.22794E-05	0.0853163	7.085E-08	5.26E-05	0.005569	4.625E-09	3.434E-06	0.0060138	4.994E-09	3.708E-06
Nim Wan Road	S38b40	1400-1500	0.006622682	7.20681E-09	5.3506E-06	0.0056728	6.173E-09	4.583E-06	0.107207188	1.16663E-07	8.66148E-05	0.0911015	9.914E-08	7.36E-05	0.0056079	6.103E-09	4.531E-06	0.0060553	6.589E-09	4.892E-06
Nim Wan Road	S38b40	1500-1600	0.007448339	6.82551E-09	5.06751E-06	0.006372	5.839E-09	4.335E-06	0.119521096	1.09527E-07	8.13166E-05	0.101695	9.319E-08	6.919E-05	0.0056656	5.192E-09	3.855E-06	0.0061188	5.607E-09	4.163E-06
Nim Wan Road	S38b40	1600-1700	0.008096249	5.08275E-09	3.75877E-06	0.0051996	4.318E-09	3.206E-06	0.099614058	8.27265E-08	6.14191E-05	0.0842585	7.012E-08	5.206E-05	0.005569	4.625E-09	3.434E-06	0.0060138	4.994E-09	3.708E-06
Nim Wan Road	S38b40	1700-1800	0.006466758	5.00007E-09	3.71223E-06	0.0055294	4.275E-09	3.174E-06	0.105441969	8.15273E-08	6.05288E-05	0.0894632	6.917E-08	5.136E-05	0.0055889	4.321E-09	3.208E-06	0.006037	4.668E-09	3.466E-06
Nim Wan Road	S38b40	1800-1900	0.006806986	4.67834E-09	3.47337E-06	0.0058719	4.036E-09	2.996E-06	0.109880068	7.55189E-08	5.6068E-05	0.0941898	6.474E-08	4.806E-05	0.005625	3.866E-09	2.87E-06	0.006075	4.175E-09	3.1E-06
Nim Wan Road	S38b40	1900-2000	0.006771416	2.32695E-09	1.72761E-06	0.0058756	2.019E-09	1.499E-06	0.109248881	3.75426E-08	2.7873E-05	0.0941913	3.237E-08	2.403E-05	0.005625	1.933E-09	1.435E-06	0.006075	2.088E-09	1.55E-06
Nim Wan Road	S38b40	2000-2100	0.009858304	1.97612E-09	1.46714E-06	0.0086861	1.741E-09	1.293E-06	0.154675204	3.10059E-08	2.30199E-05	0.1357328	2.721E-08	2.02E-05	0.0058571	1.174E-09	8.717E-07	0.0063286	1.269E-09	9.419E-07
Nim Wan Road	S38b40	2100-2200	0.00328	2.81787E-10	2.09209E-07	0.0026467	2.274E-10	1.688E-07	0.06169589	5.30033E-09	3.93516E-06	0.0497331	4.273E-09	3.172E-06	0.0053	4.553E-10	3.381E-07	0.0057333	4.926E-10	3.657E-07
Nim Wan Road	S38b40	2200-2300	0.001041644	5.96589E-11	4.42929E-08	0.0008584	4.916E-11	3.65E-08	0.01899726	1.08804E-09	8.07804E-07	0.0153395	8.785E-10	6.523E-07	0.0053	3.036E-10	2.254E-07	0.0057	3.265E-10	2.424E-07
Nim Wan Road	S38b40	2300-0000	0.002733356	1.33099E-10	2.32456E-07	0.0021912	2.51E-10	1.863E-07	0.051124932	5.85623E-09	4.34788E-06	0.0408311	4.677E-09	3.472E-06	0.0053	6.071E-10	4.507E-07	0.005725	6.558E-10	4.869E-07
Nim Wan Road	S38b41	0000-0100	0	0	0	0	0	0	0	0	0	0	0	0	0	0	0	0	0	0
Nim Wan Road	S38b41	0100-0200	0	0	0	0	0	0	0	0	0	0	0	0	0	0	0	0	0	0
Nim Wan Road	S38b41	0200-0300	0	0	0	0	0	0	0	0	0	0	0	0	0	0	0	0	0	0
Nim Wan Road	S38b41	0300-0400	0	0	0	0	0	0	0	0	0	0	0	0	0	0	0	0	0	0
Nim Wan Road	S38b41	0400-0500	0	0	0	0	0	0	0	0	0	0	0	0	0	0	0	0	0	0
Nim Wan Road	S38b41	0500-0600	0	0	0	0	0	0	0	0	0	0	0	0	0	0	0	0	0	0
Nim Wan Road	S38b41	0600-0700	0	0	0	0	0	0	0	0	0	0	0	0	0	0	0	0	0	0
Nim Wan Road	S38b41	0700-0800	0.184268219	4.22149E-08	1.6844E-05	0.1646166	3.771E-08	1.505E-05	0.41264726	9.45355E-08	3.77203E-05	0.364941	8.361E-08	3.336E-05	0.01885	4.318E-09	1.723E-06	0.020475	4.691E-09	1.872E-06
Nim Wan Road	S38b41	0800-0900	0.185064452	4.23974E-08	1.69168E-05	0.1643937	3.766E-08	1.503E-05	0.414338836	9.4923E-08	3.78749E-05	0.3642508	8.345E-08	3.33E-05	0.01885	4.318E-09	1.723E-06	0.020475	4.691E-09	1.872E-06
Nim Wan Road	S38b41	0900-1000	0.186019726	4.26162E-08	1.70041E-05	0.1643777	3.766E-08	1.503E-05	0.416395342	9.53941E-08	3.80629E-05	0.3641104	8.342E-08	3.328E-05	0.01885	4.318E-09	1.723E-06	0.020475	4.691E-09	1.872E-06
Nim Wan Road	S38b41	1000-1100	0.186322671	4.26856E-08	1.70318E-05	0.1649305	3.778E-08	1.508E-05	0.416923288	9.55151E-08	3.81111E-05	0.3653302	8.37E-08	3.34E-05	0.01885	4.318E-09	1.723E-06	0.020475	4.691E-09	1.872E-06
Nim Wan Road	S38b41	1100-1200	0.186426849	4.27095E-08	1.70414E-05	0.1652006	3.785E-08	1.51E-05	0.417148356	9.55666E-08	3.81317E-05	0.3659816	8.384E-08	3.345E-05	0.01885	4.318E-09	1.723E-06	0.020475	4.691E-09	1.872E-06
Nim Wan Road	S38b41	1200-1300	0.09166539	2.09163E-08	2.03159E-06	0.0054178	4.344E-09	1.733E-06	0.103799932	8.3023E-08	3.32094E-05	0.0877957	7.04E-08	2.809E-05	0.0055786	4.473E-09	1.785E-06	0.006025	4.831E-09	1.928E-06
Nim Wan Road	S38b41	1300-1400	0.006181549	5.13359E-09	2.04834E-06	0.0052486	4.359E-09	1.739E-06	0.10100941	8.38852E-08	3.34708E-05	0.0853163	7.085E-08	2.827E-05	0.005569	4.625E-09	1.845E-06	0.0060138	4.994E-09	1.993E-06
Nim Wan Road	S38b41	1400-1500	0.006622682	7.20681E-09	2.87557E-06	0.0056728	6.173E-09	2.463E-06	0.107207188	1.16663E-07	4.65493E-05	0.0911015	9.914E-08	3.956E-05	0.0056079	6.103E-09	2.435E-06	0.0060553	6.589E-09	2.629E-06
Nim Wan Road	S38b41	1500-1600	0.007448339	6.82551E-09	2.72342E-06	0.006372	5.839E-09	2.33E-06	0.119521096	1.09527E-07	4.37019E-05	0.101695	9.319E-08	3.718E-05	0.0056656	5.192E-09	2.072E-06	0.0061188	5.607E-09	2.237E-06
Nim Wan Road	S38b41	1600-1700	0.008096249	5.08275E-09	2.02007E-06	0.0051996	3.318E-09	1.323E-06	0.099614058	8.27265E-08	3.30084E-05	0.0842585	7.012E-08	2.798E-05	0.005569	4.625E-09	1.845E-06	0.0060138	4.994E-09	1.993E-06
Nim Wan Road	S38b41	1700-1800	0.006466758	5.00007E-09	1.99506E-06	0.0055294	4.275E-09	1.706E-06	0.105441969	8.15273E-08	3.25299E-05	0.0894632	6.917E-08	2.76E-05	0.0055889	4.321E-09	1.724E-06	0.006037	4.668E-09	1.862E-06
Nim Wan Road	S38b41	1800-1900	0.006806986	4.67834E-09	1.86669E-06	0.0058719	4.036E-09	1.61E-06	0.109880068	7.55189E-08	3.01326E-05	0.0941898	6.474E-08	2.583E-05	0.005625	3.866E-09	1.543E-06	0.006075	4.175E-09	1.666E-06
Nim Wan Road	S38b41	1900-2000	0.006771416	2.32695E-09	9.2846E-07	0.0058756	2.019E-09	8.056E-07	0.109248881	3.75426E-08	1.49797E-05	0.0941913	3.237E-08	1.292E-05	0.005625	1.933E-09	7.713E-07	0.006075	2.088E-09	8.33E-07
Nim Wan Road	S38b41	2000-2100	0.009858304	1.97612E-09	7.88484E-07	0.0086861	1.741E-09	6.948E-07	0.154675264	3.10059E-08	1.23716E-05	0.1357328	2.721E-08	1.086E-05	0.0058571	1.174E-09	4.685E-07	0.0063286	1.269E-09	5.062E-07
Nim Wan Road	S38b41	2100-2200	0.00328	2.81787E-10	1.12435E-07	0.0026467	2.274E-10	9.072E-08	0.06169589	5.30033E-09	2.11487E-06	0.0497331	4.273E-09	1.705E-06	0.0053	4.553E-10	1.817E-07	0.0057333	4.926E-10	1.965E-07
Nim Wan Road	S38b41	2200-2300	0.001041644	5.96589E-11	2.38043E-08	0.0008584	4.916E-11	1.962E-08	0.01899726	1.08804E-09	4.34137E-07	0.0153395	8.785E-10	3.505E-07	0.0053	3.036E-10	1.211E-07	0.0057	3.265E-10	1.303E-07
Nim Wan Road	S38b41	2300-0000	0.002733356	3.13099E-10	1.24929E-07	0.0021912	2.51E-10	1.002E-07	0.051124932	5.85623E-09	2.33668E-06	0.0408311	4.677E-09	1.866E-06	0.0053	6.071E-10	2.422E-07	0.005725	6.558E-10	2.617E-07
Nim Wan Road	S38b42	0000-0100	0	0	0	0	0	0	0	0	0	0	0	0	0	0	0	0	0	0
Nim Wan Road	S38b42	0100-0200	0	0	0	0	0	0	0	0	0	0	0	0	0	0	0	0	0	0
Nim Wan Road	S38b42	0200-0300	0	0	0	0	0	0	0	0	0	0	0	0	0	0	0	0	0	0
Nim Wan Road	S38b42	0300-0400	0	0	0	0	0	0	0	0	0	0	0	0	0	0	0	0	0	0
Nim Wan Road	S38b42	0400-0500	0	0	0	0	0	0	0	0	0	0	0	0	0	0	0	0	0	0
Nim Wan Road	S38b42	0500-0600	0	0	0	0	0	0	0	0	0	0	0	0	0	0	0	0	0	0
Nim Wan Road	S38b42	0600-0700	0	0	0	0	0	0	0	0	0	0	0	0	0	0	0	0	0	0
Nim Wan Road	S38b42	0700-0800	0.184268219	4.22149E-08	3.29231E-05	0.1646166	3.771E-08	2.941E-05	0.41264726	9.45355E-08	7.37275E-05	0.364941	8.361E-08	6.52E-05	0.01885	4.318E-09	3.368E-06	0.020475	4.691E-09	3.658E-06
Nim Wan Road	S38b42	0800-0900	0.185064452	4.23974E-08	3.30654E-05	0.1643937	3.766E-08	2.937E-05	0.414338836	9.4923E-08	7.40298E-05	0.3642508	8.345E-08	6.508E-05	0.01885	4.318E-09	3.368E-06	0.020475	4.691E-09	3.658E-06
Nim Wan Road	S38b42	0900-1000	0.186019726	4.26162E-08	3.32361E-05	0.1643777	3.766E-08	2.937E-05	0.416395342	9.53941E-08	7.43972E-05	0.3641104	8.342E-08	6.506E-05	0.01885	4.318E-09	3.368E-06	0.020475	4.691E-09	3.658E-06
Nim Wan Road	S38b42	1000-1100	0.186322671	4.26856E-08	3.32902E-05	0.1649305	3.778E-08	2.947E-05	0.416923288	9.55151E-08	7.44915E-05	0.3653302	8.37E-08	6.527E-05	0.01885	4.318E-09	3.368E-06	0.020475	4.691E-09	3.658E-06
Nim Wan Road	S38b42	1100-1200	0.186426849	4.27095E-08	3.33088E-05	0.1652006	3.785E-08	2.953E-05	0.417148356	9.55666E-08	7.45317E-05	0.3659816	8.384E-08	6.539E-05	0.01885	4.318E-09	3.368E-06	0.020475	4.691E-09	3.658E-06
Nim Wan Road	S38b42	1200-1300	0.00634999	5.09163E-09	3.97093E-06	0.0054178	4.344E-09	3.388E-06	0.103799932	8.32302E-08	6.49106E-05	0.0877957	7.04E-08	5.49E-05	0.0055786	4.473E-09	3.489E-06	0.006025	4.831E-09	3.768E-06
Nim Wan Road	S38b42	1300-1400	0.006181549	5.13359E-09	4.00365E-06	0.0052486	4.359E-09	3.399E-06	0.10100941	8.38852E-08	6.54215E-05	0.0853163	7.085E-08	5.526E-05	0.005569	4.625E-09	3.607E-06	0.0060138	4.994E-09	3.895E-06
Nim Wan Road	S38b42	1400-1500	0.006622682	7.20681E-09	5.6205E-06	0.0056728	6.173E-09	4.814E-06	0.107207188	1.16663E-07	9.09847E-05	0.0911015	9.914E-08	7.732E-05	0.0056079	6.103E-09	4.759E-06	0.0060553	6.589E-09	5.139E-06
Nim Wan Road	S38b42	1500-1600	0.007448339	6.82551E-09	5.32317E-06	0.006372	5.839E-09	4.555E-06	0.119521096	1.09527E-07	8.54192E-05	0.101695	9.319E-08	7.268E-05	0.0056656	5.192E-09	4.049E-06	0.0061188	5.607E-09	4.374E-06
Nim Wan Road	S38b42	1600-1700	0.006096249	5.06275E-09	3.94844E-06	0.0051996	4.318E-09	3.368E-06	0.099614058	8.27265E-08	6.45178E-05	0.0842585	7.012E-08	5.468E-05	0.005569	4.625E-09	3.607E-06	0.0060138	4.994E-09	3.895E-06
Nim Wan Road	S38b42	1700-1800	0.006466758	5.00007E-09	3.89952E-06	0.0055294	4.275E-09	3.334E-06	0.105441969	8.15273E-08	6.35826E-05	0.0894632	6.917E-08	5.395E-05	0.0055889	4.321E-09	3.37E-06	0.006037	4.668E-09	3.64E-06
Nim Wan Road	S38b42	1800-1900	0.006806986	4.67834E-09	3.64861E-06	0.0058719	4.036E-09	3.147E-06	0.109880068	7.55189E-08	5.88967E-05	0.0941898	6.474E-08	5.049E-05	0.005625	3.866E-09	3.015E-06	0.006075	4.175E-09	3.256E-06
Nim Wan Road	S38b42	1900-2000	0.006771416	2.32695E-09	1.81477E-06	0.0058756	2.019E-09	1.575E-06	0.109248881	3.75426E-08	2.92732E-05	0.0941913	3.237E-08	2.524E-05	0.005625	1.933E-09	1.508E-06	0.006075	2.088E-09	1.628E-06
Nim Wan Road	S38b42	2000-2100	0.009858304	1.97612E-09	1.54116E-06	0.0086861	1.741E-09	1.358E-06	0.154675264	3.10059E-08	2.41813E-05	0.1357328	2.721E-08	2.122E-05	0.0058571	1.174E-09	9.157E-07	0.0063286	1.269E-09	9.894E-07
Nim Wan Road	S38b42	2100-2200	0.00328	2.81787E-10	2.19764E-07	0.0026467	2.274E-10	1.773E-07	0.06169589	5.30033E-09	4.13369E-06	0.0497331	4.273E-09	3.332E-06	0.0053	4.553E-10	3.551E-07	0.0057333	4.926E-10	3.841E-07
Nim Wan Road	S38b42	2200-2300	0.001041644	5.96589E-11	4.65275E-08	0.0008584	4.916E-11	3.834E-08	0.01899726	1.08804E-09	8.48558E-07	0.0153395	8.785E-10	6.852E-07	0.0053	3.036E-10	2.367E-07	0.0057	3.265E-10	2.546E-07
Nim Wan Road	S38b42	2300-0000	0.002733356	1.33099E-10	2.44184E-07	0.0021912	2.51E-10	1.959E-07	0.051124932	5.85623E-09	4.56724E-06	0.0408311	4.677E-09	3.648E-06	0.0053	6.071E-10	4.735E-07	0.005725	6.558E-10	5.114E-07
Nim Wan Road	S38b43	0000-0100	0	0	0	0	0	0	0	0	0	0	0	0	0	0	0	0	0	0
Nim Wan Road	S38b43	0100-0200	0	0	0	0	0	0	0	0	0	0	0	0	0	0	0	0	0	0
Nim Wan Road	S38b43	0200-0300	0	0	0	0	0	0	0	0	0	0	0	0	0	0	0	0	0	0
Nim Wan Road	S38b43	0300-0400	0	0	0	0	0	0	0	0	0	0	0	0	0	0	0	0	0	0
Nim Wan Road	S38b43	0400-0500	0	0	0	0	0	0	0	0	0	0	0	0	0	0	0	0	0	0
Nim Wan Road	S38b43	0500-0600	0	0	0	0	0	0	0	0	0	0	0	0	0	0	0	0	0	0
Nim Wan Road	S38b43	0600-0700	0	0	0	0	0	0	0	0	0	0	0	0	0	0	0	0	0	0
Nim Wan Road	S38b43	0700-0800	0.185449521	4.24856E-08	1.997E-05	0.1652797	3.786E-08	1.78E-05	0.415314384	9.51465E-08	4.47228E-05	0.3664134	8.394E-08	3.946E-05	0.01885	4.318E-09	2.03E-06	0.020475	4.691E-09	2.205E-06
Nim Wan Road	S38b43	0800-0900	0.186088562	4.2632E-08	2.00388E-05	0.1653024	3.787E-08	1.78E-05	0.416588014	9.54383E-08	4.486E-05	0.3663932	8.394E-08	3.945E-05	0.01885	4.318E-09	2.03E-06	0.020475	4.691E-09	2.205E-06
Nim Wan Road	S38b43	0900-1000	0.187338014	4.29182E-08	2.01734E-05	0.1659951	3.803E-08	1.788E-05	0.419376233	9.6077E-08	4.51602E-05	0.3679498	8.43E-08	3.962E-05	0.01885	4.318E-09	2.03E-06	0.020475	4.691E-09	2.205E-06
Nim Wan Road	S38b43	1000-1100	0.188038973	4.30788E-08	2.02488E-05	0.1661851	3.807E-08	1.79E-05	0.420957877	9.64394E-08	4.53305E-05	0.3683217	8.437E-08	3.966E-05	0.01885	4.318E-09	2.03E-06	0.020475	4.691E-09	2.205E-06
Nim Wan Road	S38b43	1100-1200	0.187699726	4.30011E-08	2.02123E-05	0.1665644	3.816E-08	1.794E-05	0.420034041	9.62277E-08	4.52311E-05	0.3692053	8.458E-08	3.976E-05	0.01885	4.318E-09	2.03E-06	0.020475	4.691E-09	2.205E-06
Nim Wan Road	S38b43	1200-1300	0.006419589	5.14744E-09	2.41951E-06	0.0054584	4.377E-09	2.057E-06	0.104623356	8.38904E-08	3.9432E-05	0.0886429	7.108E-08	3.341E-05	0.0055786	4.473E-09	2.103E-06	0.006025	4.831E-09	2.271E-06
Nim Wan Road	S38b43	1300-1400	0.006244299	5.1857E-09	2.43735E-06	0.0052979	4.4E-09	2.068E-06	0.101856712	8.45889E-08	3.97603E-05	0.0860816	7.149E-08	3.36E-05	0.005569	4.625E-09	2.174E-06	0.0060138	4.994E-09	2.348E-06
Nim Wan Road	S38b43	1400-1500	0.006622682	7.20681E-09	3.41625E-06	0.0057199	6.224E-09	2.926E-06	0.107888041	1.17405E-07	5.51853E-05	0.0920834	1.002E-07	4.71E-05	0.0056079	6.103E-09	2.868E-06	0.0060553	6.589E-09	3.097E-06
Nim Wan Road	S38b43	1500-1600	0.007509889	6.88191E-09	3.23479E-06	0.0064381	5.9E-09	2.773E-06	0.120361062	1.10297E-07	5.1844E-05	0.102759	9.417E-08	4.426E-05	0.0056656	5.192E-09	2.44E-06	0.0061188	5.607E-09	2.636E-06
Nim Wan Road	S38b43	1600-1700	0.006175465	5.12854E-09	2.41063E-06	0.0052448	4.356E-09	2.047E-06	0.100935531	8.38239E-08	3.94007E-05	0.0850723	7.065E-08	3.321E-05	0.005569	4.625E-09	2.174E-06	0.0060138	4.994E-09	2.348E-06
Nim Wan Road	S38b43	1700-1800	0.006528067	5.04747E-09	2.37252E-06	0.005545	4.287E-09	2.015E-06	0.106632156	8.24475E-08	3.87538E-05	0.0899459	6.955E-08	3.269E-05	0.0055889	4.321E-09	2.031E-06	0.006037	4.668E-09	2.194E-06
Nim Wan Road	S38b43	1800-1900	0.006806986	4.67834E-09	2.21223E-06	0.0058906	4.049E-09	1.914E-06	0.110655502	7.60519E-08	3.57476E-05	0.0945958	6.501E-08	3.056E-05	0.005625	3.866E-09	1.817E-06	0.006075	4.175E-09	1.961E-06
Nim Wan Road	S38b43	1900-2000	0.006854292	2.35543E-09	1.10715E-06	0.0058719	2.018E-09	9.485E-07	0.110613607	3.80115E-08	1.7867E-05	0.0943126	3.241E-08	1.523E-05	0.005625	1.933E-09	9.086E-07	0.006075	2.088E-09	9.813E-07
Nim Wan Road	S38b43	2000-2100	0.009973894	1.99935E-09	9.3977BE-07	0.0086665	1.737E-09	8.166E-07	0.156500939	3.13719E-08	1.47461E-05	0.1353978	2.714E-08	1.276E-05	0.0058571	1.174E-09	5.519E-07	0.0063286	1.269E-09	5.963E-07
Nim Wan Road	S38b43	2100-2200	0.003290959	2.82728E-10	1.32894E-07	0.0026352	2.264E-10	1.064E-07	0.06199379	5.32593E-09	2.50341E-06	0.0495844	4.26E-09	2.002E-06	0.0053	4.553E-10	2.14E-07	0.0057333	4.926E-10	2.315E-07
Nim Wan Road	S38b43	2200-2300	0.001068649	6.11025E-11	2.87207E-08	0.0008584	4.916E-11	2.311E-08	0.019126027	1.09542E-09	5.14893E-07	0.0153809	8.809E-10	4.141E-07	0.0053	3.036E-10	1.427E-07	0.0057	3.265E-10	1.535E-07
Nim Wan Road	S38b43	2300-0000	0.002743767	3.14292E-10	1.4773E-07	0.0021911	2.51E-10	1.18E-07	0.051524863	5.90205E-09	2.77421E-06	0.0408669	4.681E-09	2.2E-06	0.0053	6.071E-10	2.854E-07	0.005725	6.558E-10	3.082E-07
Nim Wan Road	S38b44	0000-0100	0	0	0	0	0	0	0	0	0	0	0	0	0	0	0	0	0	0
Nim Wan Road	S38b44	0100-0200	0	0	0	0	0	0	0	0	0	0	0	0	0	0	0	0	0	0
Nim Wan Road	S38b44	0200-0300	0	0	0	0	0	0	0	0	0	0	0	0	0	0	0	0	0	0
Nim Wan Road	S38b44	0300-0400	0	0	0	0	0	0	0	0	0	0	0	0	0	0	0	0	0	0
Nim Wan Road	S38b44	0400-0500	0	0	0	0	0	0	0	0	0	0	0	0	0	0	0	0	0	0
Nim Wan Road	S38b44	0500-0600	0	0	0	0	0	0	0	0	0	0	0	0	0	0	0	0	0	0
Nim Wan Road	S38b44	0600-0700	0	0	0	0	0	0	0	0	0	0	0	0	0	0	0	0	0	0
Nim Wan Road	S38b44	0700-0800	0.185449521	4.24856E-08	3.50773E-05	0.1652797	3.786E-08	3.126E-05	0.415314384	9.51465E-08	7.85557E-05	0.3664134	8.394E-08	6.931E-05	0.01885	4.318E-09	3.565E-06	0.020475	4.691

Appendix 3G_4 Year 2045
e) Emission Summary

Road Name	Road ID	Hour	NO2 Emission						NO Emission						PM25 Emission			PM10 Emission		
			MonthlyHourMin			MonthlyHourAverage			MonthlyHourMin			MonthlyHourAverage			AnnualHourMin			AnnualHourMin		
			g/km/veh	g/s/m2	tonne/year	g/km/veh	g/s/m2	tonne/year	g/km/veh	g/s/m2	tonne/year	g/km/veh	g/s/m2	tonne/year	g/km/veh	g/s/m2	tonne/year	g/km/veh	g/s/m2	tonne/year
Access to Ha Pak Nai	S39a02	2100-2200	0.062682641	5.385111-09	1.88472E-06	0.0568686	5.042E-09	1.765E-06	0.182809776	1.57053E-08	5.49666E-06	0.1698206	1.459E-08	5.106E-06	0.0178935	1.537E-09	5.38E-07	0.0193897	1.666E-09	5.83E-07
Access to Ha Pak Nai	S39a02	2200-2300	0.062792761	5.39457E-09	1.88803E-06	0.0587518	5.047E-09	1.767E-06	0.183179583	1.57371E-08	5.50778E-06	0.1700121	1.461E-08	5.112E-06	0.0178935	1.537E-09	5.38E-07	0.0193897	1.666E-09	5.83E-07
Access to Ha Pak Nai	S39a02	2300-0000	0.062669937	5.38402E-09	1.88434E-06	0.0586763	5.041E-09	1.764E-06	0.182778005	1.57026E-08	5.49571E-06	0.1698243	1.459E-08	5.106E-06	0.0178935	1.537E-09	5.38E-07	0.0193897	1.666E-09	5.83E-07
Access to Ha Pak Nai	S39a03	0000-0100	0	0	0	0	0	0	0	0	0	0	0	0	0	0	0	0	0	0
Access to Ha Pak Nai	S39a03	0100-0200	0	0	0	0	0	0	0	0	0	0	0	0	0	0	0	0	0	0
Access to Ha Pak Nai	S39a03	0200-0300	0	0	0	0	0	0	0	0	0	0	0	0	0	0	0	0	0	0
Access to Ha Pak Nai	S39a03	0300-0400	0	0	0	0	0	0	0	0	0	0	0	0	0	0	0	0	0	0
Access to Ha Pak Nai	S39a03	0400-0500	0	0	0	0	0	0	0	0	0	0	0	0	0	0	0	0	0	0
Access to Ha Pak Nai	S39a03	0500-0600	0	0	0	0	0	0	0	0	0	0	0	0	0	0	0	0	0	0
Access to Ha Pak Nai	S39a03	0600-0700	0.184622249	5.28701E-09	1.87356E-06	0.1734529	4.967E-09	1.76E-06	0.47709883	1.36626E-08	4.84162E-06	0.4480766	1.283E-08	4.547E-06	0.0355	1.017E-09	3.603E-07	0.0386	1.105E-09	3.917E-07
Access to Ha Pak Nai	S39a03	0700-0800	0.13303922	2.666888E-08	9.45062E-06	0.1241678	2.489E-08	8.82E-06	0.352939964	7.07497E-08	2.50716E-05	0.3286246	6.588E-08	2.334E-05	0.0279543	5.604E-09	1.986E-06	0.030367	6.087E-09	2.157E-06
Access to Ha Pak Nai	S39a03	0800-0900	0.133061281	2.66732E-08	9.45219E-06	0.1240477	2.487E-08	8.812E-06	0.352841618	7.073E-08	2.50646E-05	0.328281	6.581E-08	2.332E-05	0.0279543	5.604E-09	1.986E-06	0.030367	6.087E-09	2.157E-06
Access to Ha Pak Nai	S39a03	0900-1000	0.124770512	2.44382E-08	1.59977E-06	0.1159773	2.271E-08	1.487E-06	0.332894558	6.51984E-08	4.26994E-06	0.3080696	6.034E-08	3.949E-06	0.0266967	4.587E-09	1.429E-06	0.0289949	4.982E-09	1.551E-06
Access to Ha Pak Nai	S39a03	1000-1100	0.125145089	2.45026E-08	7.6198E-06	0.1161314	1.995E-08	7.071E-06	0.333873413	5.73666E-08	2.0329E-05	0.3091065	5.311E-08	1.882E-05	0.0266967	4.587E-09	1.626E-06	0.0289949	4.982E-09	1.765E-06
Access to Ha Pak Nai	S39a03	1100-1200	0.134057211	2.68729E-08	9.52294E-06	0.1241516	2.489E-08	8.819E-06	0.355350127	7.12328E-08	2.52428E-05	0.3284679	6.584E-08	2.333E-05	0.0279543	5.604E-09	1.986E-06	0.030367	6.087E-09	2.157E-06
Access to Ha Pak Nai	S39a03	1200-1300	0.044368904	3.43059E-08	1.2157E-05	0.0410202	3.172E-08	1.124E-05	0.159423728	1.23266E-07	4.36817E-05	0.1454709	1.125E-07	3.986E-05	0.0166543	1.288E-08	4.563E-06	0.0180398	1.395E-08	4.943E-06
Access to Ha Pak Nai	S39a03	1300-1400	0.044470535	3.43844E-08	1.21848E-05	0.040966	3.167E-08	1.122E-05	0.159433552	1.23428E-07	4.37392E-05	0.1452736	1.123E-07	3.98E-05	0.0166543	1.288E-08	4.563E-06	0.0180398	1.395E-08	4.943E-06
Access to Ha Pak Nai	S39a03	1400-1500	0.04335997	4.59427E-08	1.62807E-05	0.0399685	4.235E-08	1.501E-05	0.15873226	1.68187E-07	5.96004E-05	0.1444169	1.53E-07	5.423E-05	0.016656	1.765E-08	6.254E-06	0.0180419	1.912E-08	6.774E-06
Access to Ha Pak Nai	S39a03	1500-1600	0.044059058	4.03749E-08	1.43076E-05	0.0405918	3.72E-08	1.318E-05	0.163836126	1.50136E-07	5.32038E-05	0.1491147	1.366E-07	4.842E-05	0.0170128	1.559E-08	5.525E-06	0.0184317	1.689E-08	5.985E-06
Access to Ha Pak Nai	S39a03	1600-1700	0.042655828	3.42028E-08	1.21205E-05	0.0394176	3.161E-08	1.12E-05	0.15412393	1.23582E-07	4.37936E-05	0.1406587	1.128E-07	3.997E-05	0.0163841	1.314E-08	4.655E-06	0.017745	1.423E-08	5.042E-06
Access to Ha Pak Nai	S39a03	1700-1800	0.045754738	3.40671E-08	1.20754E-05	0.0422608	3.147E-08	1.115E-05	0.163384262	1.21648E-07	4.31088E-05	0.1489175	1.109E-07	3.929E-05	0.0169452	1.262E-08	4.471E-06	0.0183573	1.367E-08	4.844E-06
Access to Ha Pak Nai	S39a03	1800-1900	0.043201812	2.84548E-08	1.00835E-05	0.0402361	2.65E-08	9.391E-06	0.159675784	1.0517E-07	3.72692E-05	0.1467972	9.669E-08	3.426E-05	0.0168215	1.108E-08	3.926E-06	0.0182227	1.2E-08	4.253E-06
Access to Ha Pak Nai	S39a03	1900-2000	0.036620572	1.15357E-08	4.0879E-06	0.034218	1.078E-08	3.82E-06	0.144864286	4.56331E-08	1.6171E-05	0.1332332	4.197E-08	1.487E-05	0.0159725	5.031E-09	1.783E-06	0.0172964	5.448E-09	1.931E-06
Access to Ha Pak Nai	S39a03	2000-2100	0.035065913	6.02507E-09	2.1351E-06	0.0326434	5.609E-09	1.988E-06	0.162190109	2.78677E-08	9.87548E-06	0.1481636	2.546E-08	9.021E-06	0.0173061	2.974E-09	1.054E-06	0.0187537	3.222E-09	1.142E-06
Access to Ha Pak Nai	S39a03	2100-2200	0.062682641	5.385111-09	1.90832E-06	0.0568686	5.042E-09	1.787E-06	0.182809776	1.57053E-08	5.56549E-06	0.1698206	1.459E-08	5.17E-06	0.0178935	1.537E-09	5.448E-07	0.0193897	1.666E-09	5.903E-07
Access to Ha Pak Nai	S39a03	2200-2300	0.062792761	5.39457E-09	1.91167E-06	0.0587518	5.047E-09	1.789E-06	0.183179583	1.57371E-08	5.57675E-06	0.1700121	1.461E-08	5.176E-06	0.0178935	1.537E-09	5.448E-07	0.0193897	1.666E-09	5.903E-07
Access to Ha Pak Nai	S39a03	2300-0000	0.062669937	5.38402E-09	1.90793E-06	0.0586763	5.041E-09	1.786E-06	0.182778005	1.57026E-08	5.56452E-06	0.1698243	1.459E-08	5.17E-06	0.0178935	1.537E-09	5.448E-07	0.0193897	1.666E-09	5.903E-07
Access to Ha Pak Nai	S39a04	0000-0100	0	0	0	0	0	0	0	0	0	0	0	0	0	0	0	0	0	0
Access to Ha Pak Nai	S39a04	0100-0200	0	0	0	0	0	0	0	0	0	0	0	0	0	0	0	0	0	0
Access to Ha Pak Nai	S39a04	0200-0300	0	0	0	0	0	0	0	0	0	0	0	0	0	0	0	0	0	0
Access to Ha Pak Nai	S39a04	0300-0400	0	0	0	0	0	0	0	0	0	0	0	0	0	0	0	0	0	0
Access to Ha Pak Nai	S39a04	0400-0500	0	0	0	0	0	0	0	0	0	0	0	0	0	0	0	0	0	0
Access to Ha Pak Nai	S39a04	0500-0600	0	0	0	0	0	0	0	0	0	0	0	0	0	0	0	0	0	0
Access to Ha Pak Nai	S39a04	0600-0700	0.184622249	5.28701E-09	2.68367E-06	0.1734529	4.967E-09	2.521E-06	0.47709883	1.36626E-08	6.9351E-06	0.4480766	1.283E-08	6.513E-06	0.0355	1.017E-09	5.16E-07	0.0386	1.105E-09	5.611E-07
Access to Ha Pak Nai	S39a04	0700-0800	0.13303922	2.666888E-08	1.3537E-05	0.1241678	2.489E-08	1.263E-05	0.352939964	7.07497E-08	3.59123E-05	0.3286246	6.588E-08	3.344E-05	0.0279543	5.604E-09	2.844E-06	0.030367	6.087E-09	3.09E-06
Access to Ha Pak Nai	S39a04	0800-0900	0.133061281	2.66732E-08	1.35392E-05	0.1240477	2.487E-08	1.262E-05	0.352841618	7.073E-08	3.59023E-05	0.328281	6.581E-08	3.34E-05	0.0279543	5.604E-09	2.844E-06	0.030367	6.087E-09	3.09E-06
Access to Ha Pak Nai	S39a04	0900-1000	0.124770512	2.44382E-08	1.08822E-05	0.1159773	1.993E-08	8.886E-06	0.332894558	5.71984E-08	2.90337E-05	0.3080696	5.304E-08	2.692E-05	0.0266967	4.587E-09	2.328E-06	0.0289949	4.982E-09	2.529E-06
Access to Ha Pak Nai	S39a04	1000-1100	0.125145089	2.45026E-08	1.09146E-05	0.1161314	1.995E-08	1.013E-05	0.333873413	5.73666E-08	2.91191E-05	0.3091065	5.311E-08	2.696E-05	0.0266967	4.587E-09	2.328E-06	0.0289949	4.982E-09	2.529E-06
Access to Ha Pak Nai	S39a04	1100-1200	0.134057211	2.68729E-08	1.36406E-05	0.1241516	2.489E-08	1.263E-05	0.355350127	7.12328E-08	3.61575E-05	0.3284679	6.584E-08	3.342E-05	0.0279543	5.604E-09	2.844E-06	0.030367	6.087E-09	3.09E-06
Access to Ha Pak Nai	S39a04	1200-1300	0.044368904	3.43059E-08	1.74135E-05	0.0410202	3.172E-08	1.61E-05	0.159423728	1.23266E-07	6.25693E-05	0.1454709	1.125E-07	5.709E-05	0.0166543	1.288E-08	6.536E-06	0.0180398	1.395E-08	7.08E-06
Access to Ha Pak Nai	S39a04	1300-1400	0.044470535	3.43844E-08	1.74534E-05	0.040966	3.167E-08	1.608E-05	0.159433552	1.23428E-07	6.26516E-05	0.1452736	1.123E-07	5.702E-05	0.0166543	1.288E-08	6.536E-06	0.0180398	1.395E-08	7.08E-06
Access to Ha Pak Nai	S39a04	1400-1500	0.04335997	4.59427E-08	2.33204E-05	0.0399685	4.235E-08	2.15E-05	0.15873226	1.68187E-07	8.53712E-05	0.1444169	1.53E-07	7.767E-05	0.016656	1.765E-08	8.958E-06	0.0180419	1.912E-08	9.704E-06
Access to Ha Pak Nai	S39a04	1500-1600	0.044059058	4.03749E-08	2.04941E-05	0.0405918	3.72E-08	1.888E-05	0.163836126	1.50136E-07	7.62086E-05	0.1491147	1.366E-07	6.936E-05	0.0170128	1.559E-08	7.914E-06	0.0184317	1.689E-08	8.574E-06
Access to Ha Pak Nai	S39a04	1600-1700	0.042655828	3.42028E-08	1.73612E-05	0.0394176	3.161E-08	1.604E-05	0.15412393	1.23582E-07	6.27296E-05	0.1406587	1.128E-07	5.725E-05	0.0163841	1.314E-08	6.668E-06	0.017745	1.423E-08	7.222E-06
Access to Ha Pak Nai	S39a04	1700-1800	0.045754738	3.40671E-08	1.72923E-05	0.0422608	3.147E-08	1.597E-05	0.163383262	1.21648E-07	6.17484E-05	0.1489175	1.109E-07	5.628E-05	0.0169452	1.262E-08	6.404E-06	0.0183573	1.367E-08	6.938E-06
Access to Ha Pak Nai	S39a04	1800-1900	0.043201812	2.84548E-08	1.44436E-05	0.0402361	2.65E-08	1.345E-05	0.159675784	1.0517E-07	5.3384E-05	0.1467972	9.669E-08	4.908E-05	0.0168215	1.108E-08	5.624E-06	0.0182227	1.2E-08	6.092E-06
Access to Ha Pak Nai	S39a04	1900-2000	0.036620572	1.15357E-08	5.85548E-06	0.034218	1.078E-08	5.471E-06	0.144864286	4.56331E-08	2.31632E-05	0.1332332	4.197E-08	2.13E-05	0.0159725	5.031E-09	2.554E-06	0.0172964	5.448E-09	2.766E-06
Access to Ha Pak Nai	S39a04	2000-2100	0.035065913	6.02507E-09	3.05831E-06	0.0326434	5.609E-09	2.847E-06	0.162190109	2.78677E-08	1.41456E-05	0.1481636	2.546E-08	1.292E-05	0.0173061	2.974E-09	1.509E-06	0.0187537	3.222E-09	1.636E-06
Access to Ha Pak Nai	S39a04	2100-2200	0.062682641	5.385111-09	2.73346E-06	0.0568686	5.042E-09	2.559E-06	0.182809776	1.57053E-08	7.97196E-06	0.1698206	1.459E-08	7.405E-06	0.0178935	1.537E-09	7.803E-07	0.0193897	1.666E-09	8.455E-07
Access to Ha Pak Nai	S39a04	2200-2300	0.062792761	5.39457E-09	2.73826E-06	0.0587518	5.047E-09	2.562E-06	0.183179583	1.57371E-08	7.98809E-06	0.1700121	1.461E-08	7.414E-06	0.0178935	1.537E-09	7.803E-07	0.0193897	1.666E-09	8.455E-07
Access to Ha Pak Nai	S39a04	2300-0000	0.062669937	5.38402E-09	2.73291E-06	0.0586763	5.041E-09	2.559E-06	0.182778005	1.57026E-08	7.97057E-06	0.1698243	1.459E-08	7.406E-06	0.0178935	1.537E-09	7.803E-07	0.0193897	1.666E-09	8.455E-07
Access to Ha Pak Nai	S39a05	0000-0100	0	0	0	0	0	0	0	0	0	0	0	0	0	0	0	0	0	0
Access to Ha Pak Nai	S39a05	0100-0200	0	0	0	0	0	0	0	0	0	0	0	0	0	0	0	0	0	0
Access to Ha Pak Nai	S39a05	0200-0300	0	0	0	0	0	0	0	0	0	0	0	0	0	0	0	0	0	0
Access to Ha Pak Nai	S39a05	0300-0400	0	0	0	0	0	0	0	0	0	0	0	0	0	0	0	0	0	0
Access to Ha Pak Nai	S39a05	0400-0500	0	0	0	0	0	0	0	0	0	0	0	0	0	0	0	0	0	0
Access to Ha Pak Nai	S39a05	0500-0600	0	0	0	0	0	0	0	0	0	0	0	0	0	0	0	0	0	0
Access to Ha Pak Nai	S39a05	0600-0700	0.184622249	5.28701E-09	2.46769E-06	0.1734529	4.967E-09	2.318E-06	0.47709883	1.36626E-08	6.37699E-06	0.4480766	1.283E-08	5.989E-06	0.0355	1.017E-09	4.745E-07	0.0386	1.105E-09	5.159E-07
Access to Ha Pak Nai	S39a05	0700-0800	0.13303922	2.666888E-08	1.24496E-05	0.1241678	2.489E-08	1.162E-05	0.352939964	7.07497E-08	3.30222E-05	0.3286246	6.588E-08	3.075E-05	0.0279543	5.604E-09	2.615E-06	0.030367	6.087E-09	2.841E-06
Access to Ha Pak Nai	S39a05	0800-0900	0.133061281	2.66732E-08	1.24496E-05	0.1240477	2.487E-08	1.162E-05	0.352841618	7.073E-08	3.3013E-05	0.328281	6.581E-08	3.072E-05	0.0279543	5.604E-09	2.615E-06	0.030367	6.087E-09	2.841E-06
Access to Ha Pak Nai	S39a05	0900-1000	0.124770512	2.44382E-08	1.00062E-05	0.1159773	1.993E-08	9.301E-06	0.332894558	5.71984E-08	2.66972E-05	0.3086696	5.304E-08	2.475E-05	0.0266967	4.587E-09	2.141E-06	0.0289949	4.982E-09	2.325E-06
Access to Ha Pak Nai	S39a05	1000-1100	0.125145089	2.45026E-08	1.00363E-05	0.1161314	1.995E-08	9.313E-06	0.333873413	5.73666E-08	2.67575E-05	0.3091065	5.311E-08	2.479E-05	0.0266967	4.587E-09	2.141E-06	0.0289949	4.982E-09	2.325E-06
Access to Ha Pak Nai	S39a05	1100-1200	0.134057211	2.68729E-08	1.25428E-05	0.1241516	2.489E-08	1.162E-05	0.355350127	7.12328E-08	3.32477E-05	0.3284679	6.584E-08	3.073E-05	0.0279543	5.604E-09	2.615E-06	0.030367	6.087E-09	2.841E-06
Access to Ha Pak Nai	S39a05	1200-1300	0.044368904	3.43059E-08	1.60122E-05	0.0410202	3.172E-08	1.482E-05	0.159423728	1.23266E-07	5.75339E-05	0.1454709	1.125E-07	5.25E-05	0.0166543	1.288E-08	6.01E-06	0.0180398	1.395E-08	6.51E-06
Access to Ha Pak Nai	S39a05	1300-1400	0.044470535	3.43844E-08	1.60488E-05	0.040966	3.167E-08	1.478E-05	0.159433552	1.23428E-07	5.76096E-05	0.1452736	1.123E-07	5.243E-05	0.0166543	1.288E-08	6.01E-06	0.0180398	1.395E-08	6.51E-06
Access to Ha Pak Nai	S39a05	1400-1500	0.04335997	4.59427E-08	2.14436E-05	0.0399685	4.235E-08	1.977E-05	0.15873226	1.68187E-07	7.85008E-05	0.1444169	1.53E-07	7.142E-05	0.016656	1.765E-08	8.237E-06	0.0180419	1.912E-08	8.923E-06
Access to Ha Pak Nai	S39a05	1500-1600	0.044059058	4.03749E-08	1.88448E-05	0.0405918	3.72E-08	1.736E-05	0.163836126	1.50136E-07	7.00756E-05	0.1491147	1.366E-07	6.378E-05	0.0170128	1.559E-08	7.277E-06	0.0184317	1.689E-08	7.884E-06
Access to Ha Pak Nai	S39a05	1600-1700	0.042655828	3.42028E-08	1.59641E-05	0.0394176	3.161E-08	1.477E-05	0.15412393	1.23582E-07	5.76813E-05	0.1406587	1.128E-07	5.267E-05	0.0163841	1.314E-08	6.132E-06	0.017745	1.423E-08	6.643E-06
Access to Ha Pak Nai	S39a05	1700-1800	0.045754738	3.40671E-08	1.59007E-05	0.0422608	3.147E-08	1.469E-05	0.163383262	1.21648E-07	5.67791E-05	0.1489175	1.109E-07	5.175E-05	0.0169452	1.262E-08	5.889E-06	0.0183573	1.367E-08	6.38E-06
Access to Ha Pak Nai	S39a05	1800-1900	0.043201812	2.84548E-08	1.32812E-05	0.0402361	2.65E-08	1.237E-05	0.159675784	1.0517E-07	4.90879E-05	0.1467972	9.669E-08	4.513E-05	0.0168215	1.108E-08	5.171E-06	0.0182227	1.2E-08	5.602E-06
Access to Ha Pak Nai	S39a05	1900-2000	0.036620572	1.15357E-08	5.38425E-06	0.034218	1.078E-08	5.031E-06	0.144864286	4.56331E-08	2.12991E-05	0.1332332	4.197E-08	1.959E-05	0.0159725	5.031E-09	2.348E-06	0.0172964	5.448E-09	2.543E-06
Access to Ha Pak Nai	S39a05	2000-2100	0.035065913	6.02507E-09	2.81218E-06	0.0326434	5.609E-09	2.618E-06	0.162190109	2.78677E-08	1.30072E-05	0.1481636	2.546E-08	1.188E-05	0.0173061	2.974E-09	1.388E-06	0.0187537	3.222E-09	1.504E-06
Access to Ha Pak Nai	S39a05	2100-2200	0.062682641	5.385111-09	2.51348E-06	0.0568686	5.042E-09	2.353E-06	0.182809776	1.57053E-08	7.32983E-06	0.1698206	1.459E-08	6.809E-06	0.0178935	1.537E-09	7.175E-07	0.0193897	1.666E-09	7.775E-07
Access to Ha Pak Nai	S39a05	2200-2300	0.062792761	5.39457E-09	2.51797E-06	0.0587518	5.047E-09	2.356E-06	0.183179583	1.57371E-08	7.34523E-06	0.1700121	1.461E-08	6.817E-06	0.0178935	1.537E-09	7.175E-07	0.0193897	1.666E-09	7.775E-07
Access to Ha Pak Nai	S39a05	2300-0000	0.062669937	5.38402E-09	2.51297E-06	0.0586763	5.041E-09	2.353E-06	0.182778005	1.57026E-08	7.32913E-06	0.1698243	1.459E-08	6.81E-06	0.0178935	1.537E-09	7.175E-07	0.0193897	1.666E-09	7.775E-07
Access to Ha Pak Nai	S39a06	0000-0100	0	0	0	0	0	0	0	0	0	0	0	0	0	0	0	0	0	0
Access to Ha Pak Nai	S39a06	0100-0200	0	0	0	0	0	0	0	0	0	0	0	0	0	0	0	0	0	0
Access to Ha Pak Nai	S39a06	0200-0300	0	0	0	0	0	0	0	0	0	0	0	0	0	0	0	0	0	0
Access to Ha Pak Nai	S39a06	0300-0400	0	0	0	0	0	0	0	0	0	0	0	0	0	0	0	0	0	0
Access to Ha Pak Nai	S39a06	0400-0500	0	0	0	0	0	0	0	0	0	0	0	0	0	0	0	0	0	0
Access to Ha Pak Nai	S39a06	0500-0600	0	0	0	0	0	0	0	0	0	0	0	0	0	0	0	0	0	0
Access to Ha Pak Nai	S39a06	0600-0700	0.184622249	5.28701E-09	4.29801E-06	0.1734529	4.967E-09	4.038E-06	0.47709883	1.36626E-08	1.11069E-05	0.4480766	1.283E-08	1.043E-05	0.0355	1.017E-09	8.264E-07	0.0386	1.105E-09	8.986E-07
Access to Ha Pak Nai	S39a06	0700-0800	0.13303922	2.666888E-08	2.16801E-05	0.1241678	2.489E-08	2.021E-05	0.352939964	7.07497E-08	5.75151E-05	0.3286246	6.588E-08	5.353E-05	0.0279543	5.604E-09	4.555E-06	0.030367	6.087E-09	4.949E-06
Access to Ha Pak Nai	S39a06	0800-0900	0.133061281	2.66732E-08	2.16837E-05	0.1240477	2.487E-08	2.021E-05	0.352841618	7.073E-08	5.74991E-05	0.328281	6.581E-08	5.35E-05	0.0279543	5.604E-09	4.555E-06	0.030367	6.087E-09	4.949E-06
Access to Ha Pak Nai	S39a06	0900-1000	0.124770512	2.44382E-08	1.7428E-05	0.1159773	1.993E-08	1.62E-05	0.332894558	5.71984E-08	4.64988E-05	0.3086696	5.304E-08	4.312E-05	0.0266967	4.587E-09	3.729E-06	0.0289949	4.982E-09	4.05E-06
Access to Ha Pak Nai	S39a06	1000-1100	0.125145089	2.45026E-08	1.74803E-05	0.1161314	1.995E-08	1.622E-05	0.333873413	5.73666E-08	4.66355E-05	0.3091065	5.311E-08	4.318E-05	0.0266967	4.587E-09	3.729E-06	0.0289949	4.982E-09	4.05E-06
Access to Ha Pak Nai	S39a06	1100-1200	0.134057211	2.68729E-08	2.18466E-05	0.1241516	2.489E-08	2.021E-05	0.355350127	7.12328E-08	5.79079E-05	0.3284679	6.584E-08	5.353E-05	0.0279543	5.604E-09	4.555E-06	0.030367	6.087E-09	4.949E-06
Access to Ha Pak Nai	S39a06	1200-1300	0.044368904	3.43059E-08	2.78885E-05	0.0410202	3.172E-08	2.578E-05	0.159423728	1.23266E-07	0.000100207	0.1454709	1.125E-07	9.144E-05	0.0166543	1.288E-08	1.047E-05	0.0180398	1.395E-08	1.134E-05
Access to Ha Pak Nai	S39a06	1300-1400	0.044470535	3.43844E-08	2.79524E-05	0.040966	3.167E-08	2.575E-05	0.159433552	1.23428E-07	0.000100339	0.1452736	1.123E-07	9.131E-05	0.0166543	1.288E-08	1.047E-05	0.0180398	1.395E-08	1.134E-05
Access to Ha Pak Nai	S39a06	1400-1500	0.04335997	4.59427E-08	3.73486E-05	0.0399685	4.235E-08	3.443E-05	0.15873226	1.68187E-07	0.000136726	0.1444169	1.53E-07	0.0001244	0.016656	1.765E-08	1.435E-05	0.0180419	1.912E-08	1.554E-05
Access to Ha Pak Nai	S39a06	1500-1600	0.044059058	4.03749E-08	3.28223E-05	0.0405918	3.72E-08	3.025E-05	0.163836126	1.50136E-07	0.000122051	0.1491147	1.366E-07	0.0001111	0.0170128	1.559E-08	1.267E-05	0.0184317	1.689E-08	1.373E-05
Access to Ha Pak Nai	S39a06	1600-1700	0.042655828	3.42028E-08	2.78048E-05	0.0394176	3.161E-08	2.569E-05	0.15412393	1.23582E-07	0.000100464	0.1406587	1.128E-07	9.169E-05	0.0163841	1.314E-08	1.068E-05	0.017745	1.423E-08	1.157E-05
Access to Ha Pak Nai	S39a06	1700-1800	0.045754738	3.40671E-08	2.76945E-05	0.0422608	3.147E-08	2.558E-05	0.163383262	1.21648E-07	9.88927E-05	0.1489175	1.109E-07	9.014E-05	0.0169452	1.262E-08	1.026E-05	0.0183573	1.367E-08	1.111E-05
Access to Ha Pak Nai	S39a06	1800-1900	0.043201812	2.84548E-08	2.3132E-05	0.0402361	2.65E-08	2.154E-05	0.159675784	1.0517E-07	8.54969E-05	0.1467972	9.669E-08	7.86E-05	0.0168215	1.108E-08	9.007E-06	0.0182227	1.2E-08	9.757E-06
Access to Ha Pak Nai	S39a06	1900-2000	0.036620572	1.15357E-08	9.3778E

Appendix 3G_4 Year 2045
e) Emission Summary

Road Name	Road ID	Hour	NO2 Emission			NO Emission			PM25 Emission			PM10 Emission		
			MonthlyHourMin			MonthlyHourAverage			MonthlyHourMin			MonthlyHourAverage			AnnualHourMin			AnnualHourMin		
			g/s/km/veh	g/s/m2	tonne/year	g/s/km/veh	g/s/m2	tonne/year	g/s/km/veh	g/s/m2	tonne/year	g/s/km/veh	g/s/m2	tonne/year	g/s/km/veh	g/s/m2	tonne/year	g/s/km/veh	g/s/m2	tonne/year
Access to Ha Pak Nai	S39a10	1400-1500	0.04335997	4.59427E-08	6.54223E-05	0.03996685	4.23E-08	6.031E-05	0.15873226	1.68187E-07	0.000239498	0.14441691	1.53E-07	0.0002179	0.016656	1.765E-08	2.513E-05	0.01804191	1.912E-08	2.722E-05
Access to Ha Pak Nai	S39a10	1500-1600	0.044059058	4.03749E-08	5.74937E-05	0.0405918	3.72E-08	5.297E-05	0.163836126	1.50136E-07	0.000213794	0.14914747	1.366E-07	0.0001946	0.0170128	1.559E-08	2.22E-05	0.01843117	1.689E-08	2.405E-05
Access to Ha Pak Nai	S39a10	1600-1700	0.042655828	3.42028E-08	4.87048E-05	0.03994176	3.161E-08	4.501E-05	0.15412393	1.23582E-07	0.00017598	0.14065387	1.128E-07	0.0001606	0.0163841	1.314E-08	1.871E-05	0.017745	1.423E-08	2.026E-05
Access to Ha Pak Nai	S39a10	1700-1800	0.045754738	3.40671E-08	4.85115E-05	0.04226068	3.147E-08	4.481E-05	0.163383262	1.21648E-07	0.000173227	0.14891715	1.109E-07	0.0001579	0.0169452	1.262E-08	1.797E-05	0.01835573	1.367E-08	1.946E-05
Access to Ha Pak Nai	S39a10	1800-1900	0.043201812	2.84548E-08	4.05196E-05	0.0402361	2.65E-08	3.774E-05	0.159675784	1.0517E-07	0.000149762	0.1467972	9.669E-08	0.0001377	0.0168215	1.108E-08	1.578E-05	0.0182227	1.2E-08	1.709E-05
Access to Ha Pak Nai	S39a10	1900-2000	0.036620572	1.15357E-08	1.64268E-05	0.034218	1.078E-08	1.535E-05	0.144864286	4.56331E-08	6.49814E-05	0.1332332	4.197E-08	5.976E-05	0.0159725	5.031E-09	7.165E-06	0.01729645	5.448E-09	7.759E-06
Access to Ha Pak Nai	S39a10	2000-2100	0.035065913	6.02507E-09	8.57969E-06	0.0326434	5.609E-09	7.987E-06	0.162190109	2.78677E-08	3.96836E-05	0.1481636	2.546E-08	3.625E-05	0.0173061	2.974E-09	4.234E-06	0.01875371	3.222E-09	4.589E-06
Access to Ha Pak Nai	S39a10	2100-2200	0.026828641	5.38511E-09	7.66838E-06	0.0258686	5.042E-09	7.179E-06	0.182809776	1.57053E-08	2.23643E-05	0.1690806	1.459E-08	2.077E-05	0.0178935	1.537E-09	2.189E-06	0.01938917	1.666E-09	2.372E-06
Access to Ha Pak Nai	S39a10	2200-2300	0.027927913	3.39457E-09	4.83517E-06	0.0257518	3.047E-09	4.339E-06	0.183179583	1.04288E-08	1.48537E-05	0.1702886	9.703E-09	1.382E-05	0.0178935	1.537E-09	2.189E-06	0.01938917	1.666E-09	2.372E-06
Access to Ha Pak Nai	S39a10	2300-0000	0.026269937	5.38402E-09	7.66682E-06	0.0586763	5.041E-09	7.178E-06	0.182778005	1.57026E-08	2.23604E-05	0.1698243	1.459E-08	2.078E-05	0.0178935	1.537E-09	2.189E-06	0.01938957	1.666E-09	2.372E-06
Access to Ha Pak Nai	S39a11	0000-0100	0	0	0	0	0	0	0	0	0	0	0	0	0	0	0	0	0	0
Access to Ha Pak Nai	S39a11	0100-0200	0	0	0	0	0	0	0	0	0	0	0	0	0	0	0	0	0	0
Access to Ha Pak Nai	S39a11	0200-0300	0	0	0	0	0	0	0	0	0	0	0	0	0	0	0	0	0	0
Access to Ha Pak Nai	S39a11	0300-0400	0	0	0	0	0	0	0	0	0	0	0	0	0	0	0	0	0	0
Access to Ha Pak Nai	S39a11	0400-0500	0	0	0	0	0	0	0	0	0	0	0	0	0	0	0	0	0	0
Access to Ha Pak Nai	S39a11	0500-0600	0	0	0	0	0	0	0	0	0	0	0	0	0	0	0	0	0	0
Access to Ha Pak Nai	S39a11	0600-0700	0.184622249	5.28701E-09	2.86058E-06	0.1734529	4.967E-09	2.688E-06	0.47709883	1.3662E-08	7.39228E-06	0.4480766	1.283E-08	6.943E-06	0.0355	1.017E-09	5.5E-07	0.0386	1.105E-09	5.981E-07
Access to Ha Pak Nai	S39a11	0700-0800	0.13303922	2.66688E-08	1.44294E-05	0.1241678	2.489E-08	1.347E-05	0.352939964	7.07497E-08	3.82798E-05	0.3286246	6.588E-08	3.564E-05	0.0279543	5.604E-09	3.032E-06	0.030367	6.087E-09	3.294E-06
Access to Ha Pak Nai	S39a11	0800-0900	0.133061281	2.66732E-08	1.44318E-05	0.1240477	2.487E-08	1.345E-05	0.352841618	7.073E-08	3.82691E-05	0.328281	6.581E-08	3.561E-05	0.0279543	5.604E-09	3.032E-06	0.030367	6.087E-09	3.294E-06
Access to Ha Pak Nai	S39a11	0900-1000	0.124770512	2.14382E-08	1.15993E-05	0.1159773	1.993E-08	1.078E-05	0.332894558	5.7198E-08	3.09477E-05	0.3086696	5.304E-08	2.87E-05	0.0266967	4.587E-09	2.482E-06	0.0289949	4.982E-09	2.696E-06
Access to Ha Pak Nai	S39a11	1000-1100	0.125145089	2.84568E-08	1.16324E-05	0.1161314	1.995E-08	1.08E-05	0.333873413	5.73666E-08	3.10387E-05	0.3091065	5.669E-08	2.874E-05	0.0266967	4.587E-09	2.482E-06	0.0289949	4.982E-09	2.696E-06
Access to Ha Pak Nai	S39a11	1100-1200	0.134057211	2.68729E-08	1.45398E-05	0.1241516	2.489E-08	1.347E-05	0.355350127	7.12328E-08	3.85412E-05	0.3284679	6.584E-08	3.563E-05	0.0279543	5.604E-09	3.032E-06	0.030367	6.087E-09	3.294E-06
Access to Ha Pak Nai	S39a11	1200-1300	0.044368904	3.43059E-08	1.85615E-05	0.0410202	3.172E-08	1.716E-05	0.159423728	1.23266E-07	6.6694E-05	0.1454709	1.125E-07	6.086E-05	0.0166543	1.288E-08	6.967E-06	0.0180398	1.395E-08	7.547E-06
Access to Ha Pak Nai	S39a11	1300-1400	0.044470535	3.43844E-08	1.8604E-05	0.040966	3.167E-08	1.714E-05	0.159633552	1.23428E-07	6.67818E-05	0.1452736	1.123E-07	6.077E-05	0.0166543	1.288E-08	6.967E-06	0.0180398	1.395E-08	7.547E-06
Access to Ha Pak Nai	S39a11	1400-1500	0.043359997	4.59427E-08	2.48577E-05	0.03996685	4.23E-08	2.289E-05	0.15873226	1.68187E-07	9.09991E-05	0.14441691	1.53E-07	8.278E-05	0.016656	1.765E-08	9.549E-06	0.01804191	1.912E-08	1.034E-05
Access to Ha Pak Nai	S39a11	1500-1600	0.044059058	4.03749E-08	2.18452E-05	0.0405918	3.72E-08	2.013E-05	0.163836126	1.50136E-07	8.12325E-05	0.1491147	1.366E-07	7.393E-05	0.0170128	1.559E-08	8.435E-06	0.0184317	1.689E-08	9.139E-06
Access to Ha Pak Nai	S39a11	1600-1700	0.042655828	3.42028E-08	1.85057E-05	0.03994176	3.161E-08	1.71E-05	0.15412393	1.23582E-07	6.68649E-05	0.1406587	1.128E-07	6.102E-05	0.0163841	1.314E-08	7.108E-06	0.017745	1.423E-08	7.698E-06
Access to Ha Pak Nai	S39a11	1700-1800	0.045754738	3.40671E-08	1.84323E-05	0.04226068	3.147E-08	1.702E-05	0.163383262	1.21648E-07	6.5819E-05	0.1489175	1.109E-07	5.999E-05	0.0169452	1.262E-08	6.826E-06	0.01835573	1.367E-08	7.395E-06
Access to Ha Pak Nai	S39a11	1800-1900	0.043201812	2.84548E-08	1.56266E-05	0.0402361	2.65E-08	1.456E-05	0.159675784	1.0517E-07	5.77784E-05	0.1467972	9.669E-08	5.221E-05	0.0168215	1.108E-08	5.995E-06	0.0182227	1.2E-08	6.494E-06
Access to Ha Pak Nai	S39a11	1900-2000	0.036620572	1.15357E-08	6.24149E-06	0.034218	1.078E-08	5.832E-06	0.144864286	4.56331E-08	2.46902E-05	0.1332332	4.197E-08	2.271E-05	0.0159725	5.031E-09	2.722E-06	0.01729645	5.448E-09	2.948E-06
Access to Ha Pak Nai	S39a11	2000-2100	0.035065913	6.02507E-09	3.25992E-06	0.0326434	5.609E-09	3.035E-06	0.162190109	2.78677E-08	1.50781E-05	0.1481636	2.546E-08	1.377E-05	0.0173061	2.974E-09	1.609E-06	0.01875371	3.222E-09	1.743E-06
Access to Ha Pak Nai	S39a11	2100-2200	0.026828641	5.38511E-09	2.91366E-06	0.0258686	5.042E-09	2.728E-06	0.182809776	1.57053E-08	8.497E-06	0.1690806	1.459E-08	7.893E-06	0.0178935	1.537E-09	8.317E-07	0.01938917	1.666E-09	9.013E-07
Access to Ha Pak Nai	S39a11	2200-2300	0.027927913	3.39457E-09	1.83717E-06	0.0257518	3.047E-09	2.731E-06	0.183179583	1.57371E-08	8.51468E-06	0.1702886	9.703E-09	8.707E-06	0.0178935	1.537E-09	8.317E-07	0.01938917	1.666E-09	9.013E-07
Access to Ha Pak Nai	S39a11	2300-0000	0.026269937	5.38402E-09	2.91307E-06	0.0586763	5.041E-09	2.727E-06	0.182778005	1.57026E-08	8.49602E-06	0.1698243	1.459E-08	7.894E-06	0.0178935	1.537E-09	8.317E-07	0.01938957	1.666E-09	9.013E-07
Access to Ha Pak Nai	S39a12	0000-0100	0	0	0	0	0	0	0	0	0	0	0	0	0	0	0	0	0	0
Access to Ha Pak Nai	S39a12	0100-0200	0	0	0	0	0	0	0	0	0	0	0	0	0	0	0	0	0	0
Access to Ha Pak Nai	S39a12	0200-0300	0	0	0	0	0	0	0	0	0	0	0	0	0	0	0	0	0	0
Access to Ha Pak Nai	S39a12	0300-0400	0	0	0	0	0	0	0	0	0	0	0	0	0	0	0	0	0	0
Access to Ha Pak Nai	S39a12	0400-0500	0	0	0	0	0	0	0	0	0	0	0	0	0	0	0	0	0	0
Access to Ha Pak Nai	S39a12	0500-0600	0	0	0	0	0	0	0	0	0	0	0	0	0	0	0	0	0	0
Access to Ha Pak Nai	S39a12	0600-0700	0.184622249	5.28701E-09	7.50421E-06	0.1734529	4.967E-09	7.05E-06	0.47709883	1.3662E-08	1.93923E-05	0.4480766	1.283E-08	1.821E-05	0.0355	1.017E-09	1.443E-06	0.0386	1.105E-09	1.569E-06
Access to Ha Pak Nai	S39a12	0700-0800	0.13303922	2.66688E-08	3.78529E-05	0.1241678	2.489E-08	3.533E-05	0.352939964	7.07497E-08	0.00010042	0.3286246	6.588E-08	9.35E-05	0.0279543	5.604E-09	7.954E-06	0.030367	6.087E-09	8.64E-06
Access to Ha Pak Nai	S39a12	0800-0900	0.133061281	2.66732E-08	3.78592E-05	0.1240477	2.487E-08	3.529E-05	0.352841618	7.073E-08	0.000100392	0.328281	6.581E-08	9.34E-05	0.0279543	5.604E-09	7.954E-06	0.030367	6.087E-09	8.64E-06
Access to Ha Pak Nai	S39a12	0900-1000	0.124770512	2.14382E-08	3.04288E-05	0.1159773	1.993E-08	2.828E-05	0.332894558	5.7198E-08	8.1185E-05	0.3086696	5.304E-08	7.528E-05	0.0266967	4.587E-09	6.511E-06	0.0289949	4.982E-09	7.071E-06
Access to Ha Pak Nai	S39a12	1000-1100	0.125145089	2.15026E-08	3.05201E-05	0.1161314	1.995E-08	2.832E-05	0.333873413	5.73666E-08	8.14244E-05	0.3091065	5.311E-08	7.538E-05	0.0266967	4.587E-09	6.511E-06	0.0289949	4.982E-09	7.071E-06
Access to Ha Pak Nai	S39a12	1100-1200	0.134057211	2.68729E-08	3.81425E-05	0.1241516	2.489E-08	3.532E-05	0.355350127	7.12328E-08	0.000101106	0.3284679	6.584E-08	9.346E-05	0.0279543	5.604E-09	7.954E-06	0.030367	6.087E-09	8.64E-06
Access to Ha Pak Nai	S39a12	1200-1300	0.044368904	3.43059E-08	4.86927E-05	0.0410202	3.172E-08	4.502E-05	0.159423728	1.23266E-07	0.00017496	0.1454709	1.125E-07	0.0001596	0.0166543	1.288E-08	1.828E-05	0.0180398	1.395E-08	1.98E-05
Access to Ha Pak Nai	S39a12	1300-1400	0.044470535	3.43844E-08	4.88042E-05	0.040966	3.167E-08	4.496E-05	0.159633552	1.23428E-07	0.00017519	0.1452736	1.123E-07	0.0001594	0.0166543	1.288E-08	1.828E-05	0.0180398	1.395E-08	1.98E-05
Access to Ha Pak Nai	S39a12	1400-1500	0.04335997	4.59427E-08	6.52097E-05	0.03996685	4.23E-08	6.011E-05	0.15873226	1.68187E-07	0.00023872	0.14441691	1.53E-07	0.0002172	0.016656	1.765E-08	2.505E-05	0.01804191	1.912E-08	2.713E-05
Access to Ha Pak Nai	S39a12	1500-1600	0.044059058	4.03749E-08	5.73068E-05	0.0405918	3.72E-08	5.28E-05	0.163836126	1.50136E-07	0.00021309	0.1491147	1.366E-07	0.000194	0.0170128	1.559E-08	2.213E-05	0.0184317	1.689E-08	2.397E-05
Access to Ha Pak Nai	S39a12	1600-1700	0.042655828	3.42028E-08	4.85465E-05	0.03994176	3.161E-08	4.486E-05	0.15412393	1.23582E-07	0.000175408	0.1406587	1.128E-07	0.0001601	0.0163841	1.314E-08	1.865E-05	0.017745	1.423E-08	2.02E-05
Access to Ha Pak Nai	S39a12	1700-1800	0.045754738	3.40671E-08	4.83538E-05	0.04226068	3.147E-08	4.467E-05	0.163383262	1.21648E-07	0.000172664	0.1489175	1.109E-07	0.0001574	0.0169452	1.262E-08	1.791E-05	0.01835573	1.367E-08	1.94E-05
Access to Ha Pak Nai	S39a12	1800-1900	0.043201812	2.84548E-08	4.03879E-05	0.0402361	2.65E-08	3.762E-05	0.159675784	1.0517E-07	0.000149275	0.1467972	9.669E-08	0.0001372	0.0168215	1.108E-08	1.573E-05	0.0182227	1.2E-08	1.704E-05
Access to Ha Pak Nai	S39a12	1900-2000	0.036620572	1.15357E-08	1.63734E-05	0.034218	1.078E-08	1.53E-05	0.144864286	4.56331E-08	6.47702E-05	0.1332332	4.197E-08	5.957E-05	0.0159725	5.031E-09	7.141E-06	0.01729645	5.448E-09	7.733E-06
Access to Ha Pak Nai	S39a12	2000-2100	0.035065913	6.02507E-09	8.5518E-06	0.0326434	5.609E-09	7.961E-06	0.162190109	2.78677E-08	3.95546E-05	0.1481636	2.546E-08	3.613E-05	0.0173061	2.974E-09	4.221E-06	0.01875371	3.222E-09	4.574E-06
Access to Ha Pak Nai	S39a12	2100-2200	0.026828641	5.38511E-09	7.64346E-06	0.0258686	5.042E-09	7.156E-06	0.182809776	1.57053E-08	2.22916E-05	0.1690806	1.459E-08	2.071E-05	0.0178935	1.537E-09	2.182E-06	0.01938917	1.666E-09	2.364E-06
Access to Ha Pak Nai	S39a12	2200-2300	0.027927913	3.39457E-09	7.65688E-06	0.0257518	5.047E-09	7.164E-06	0.183179583	1.57371E-08	2.23367E-05	0.1700121	1.461E-08	2.073E-05	0.0178935	1.537E-09	2.182E-06	0.01938917	1.666E-09	2.364E-06
Access to Ha Pak Nai	S39a12	2300-0000	0.026269937	5.38402E-09	7.64191E-06	0.0586763	5.041E-09	7.155E-06	0.182778005	1.57026E-08	2.22878E-05	0.1698243	1.459E-08	2.071E-05	0.0178935	1.537E-09	2.182E-06	0.01938957	1.666E-09	2.364E-06
Access to Ha Pak Nai	S39a13	0000-0100	0	0	0	0	0	0	0	0	0	0	0	0	0	0	0	0	0	0
Access to Ha Pak Nai	S39a13	0100-0200	0	0	0	0	0	0	0	0	0	0	0	0	0	0	0	0	0	0
Access to Ha Pak Nai	S39a13	0200-0300	0	0	0	0	0	0	0	0	0	0	0	0	0	0	0	0	0	0
Access to Ha Pak Nai	S39a13	0300-0400	0	0	0	0	0	0	0	0	0	0	0	0	0	0	0	0	0	0
Access to Ha Pak Nai	S39a13	0400-0500	0	0	0	0	0	0	0	0	0	0	0	0	0	0	0	0	0	0
Access to Ha Pak Nai	S39a13	0500-0600	0	0	0	0	0	0	0	0	0	0	0	0	0	0	0	0	0	0
Access to Ha Pak Nai	S39a13	0600-0700	0.184622249	5.28701E-09	2.72647E-06	0.1734529	4.967E-09	2.562E-06	0.47709883	1.3662E-08	7.04572E-06	0.4480766	1.283E-08	6.617E-06	0.0355	1.017E-09	5.243E-07	0.0386	1.105E-09	5.7E-07
Access to Ha Pak Nai	S39a13	0700-0800	0.13303922	2.66688E-08	1.37529E-05	0.1241678	2.489E-08	1.284E-05	0.352939964	7.07497E-08	3.64851E-05	0.3286246	6.588E-08	3.397E-05	0.0279543	5.604E-09	2.89E-06	0.030367	6.087E-09	3.139E-06
Access to Ha Pak Nai	S39a13	0800-0900	0.133061281	2.66732E-08	1.37552E-05	0.1240477	2.487E-08	1.282E-05	0.352841618	7.073E-08	3.647E-05	0.328281	6.581E-08	3.394E-05	0.0279543	5.604E-09	2.89E-06	0.030367	6.087E-09	3.139E-06
Access to Ha Pak Nai	S39a13	0900-1000	0.124770512	2.14382E-08	1.10556E-05	0.1159773	1.993E-08	2.832E-05	0.332894558	5.7198E-08	2.9496E-05	0.3086696	5.304E-08	7.73E-05	0.0266967	4.587E-09	2.366E-06	0.0289949	4.982E-09	2.569E-06
Access to Ha Pak Nai	S39a13	1000-1100	0.125145089	2.15026E-08	1.10887E-05	0.1161314	1.995E-08	1.029E-05	0.333873413	5.73666E-08	2.95836E-05	0.3091065	5.311E-08	2.739E-05	0.0266967	4.587E-09	2.366E-06	0.0289949	4.982E-09	2.569E-06
Access to Ha Pak Nai	S39a13	1100-1200	0.134057211	2.68729E-08	1.38582E-05	0.1241516	2.489E-08	1.283E-05	0.355350127	7.12328E-08	3.67343E-05	0.3284679	6.584E-08	3.396E-05	0.0279543	5.604E-09	2.89E-06	0.030367	6.087E-09	3.139E-06
Access to Ha Pak Nai	S39a13	1200-1300	0.044368904	3.43059E-08	1.76913E-05	0.0410202	3.172E-08	1.636E-05	0.159423728	1.23266E-07	6.35673E-05	0.1454709	1.125E-07	5.8E-05	0.0166543	1.288E-08	6.641E-06	0.0180398	1.395E-08	7.193E-06
Access to Ha Pak Nai	S39a13	1300-1400	0.044470535	3.43844E-08	1.77318E-05	0.040966	3.167E-08	1.633E-05	0.159633552	1.23428E-07	6.3651E-05	0.1452736	1.123E-07	5.793E-05	0.0166543	1.288E-08	6.641E-06	0.0180398	1.395E-08	7.193E-06
Access to Ha Pak Nai	S39a13	1400-1500	0.04335997	4.59427E-08	2.36923E-05	0.03996685	4.23E-08	2.184E-05	0.15873226	1.68187E-07	8.6733E-05	0.14441691	1.53E-07	7.891E-05	0.016656	1.765E-08	9.101E-06	0.01804191	1.912E-08	9.858E-06
Access to Ha Pak Nai	S39a13	1500-1600	0.044059058	4.03749E-08	2.0821E-05	0.0405918	3.72E-08	1.918E-05	0.163836126	1.50136E-07	7.74242E-05	0.1491147	1.366E-07	7.047E-05	0.0170128	1.559E-08	8.04E-06	0.0184317	1.689E-08	8.71E-06
Access to Ha Pak Nai	S39a13	1600-1700	0.042655828	3.42028E-08	1.76382E-05	0.03994176	3.161E-08	1.63E-05	0.15412393	1.23582E-07	6.37302E-05	0.1406587	1.128E-07	5.816E-05	0.0163841	1.314E-08	6.775E-06	0.017745	1.423E-08	7.338E-06
Access to Ha Pak Nai	S39a13	1700-1800	0.045754738	3.40671E-08	1.75682E-05	0.04226068	3.147E-08	1.623E-05	0.163383262	1.21648E-07	6.27333E-05	0.1489175	1.109E-07	5.718E-05	0.0169452	1.262E-08	6.506E-06	0.01835573	1.367E-08	7.049E-06
Access to Ha Pak Nai	S39a13	1800-1900	0.043201812	2.84548E-08	1.46739E-05	0.0402361	2.65E-08	1.367E-05	0.159675784	1.0517E-07	5.42356E-05	0.1467972	9.669E-08	4.986E-05	0.0168215	1.108E-08	5.714E-06	0.0182227	1.2E-08	6.19E-06
Access to Ha Pak Nai	S39a13	1900-2000	0.036620572	1.15357E-08	5.94888E-06	0.034218	1.078E-08	5.559E-06	0.144864286	4.56331E-08	2.35327E-05	0.1332332	4.197E-08	2.164E-05	0.0159725	5.031E-09	2.595E-06	0.01729645	5.448E-09	2.81E-06
Access to Ha Pak Nai	S39a13	2000-2100	0.035065913	6.02507E-09	3.10709E-06	0.0326434	5.609E-09	2.892E-06	0.162190109	2.78677E-08	1.43712E-05	0.1481636	2.546E-08	1.313E-05	0.0173061	2.974E-09	1.533E-06	0.01875371	3.222E-09	1.662E-06
Access to Ha Pak Nai	S39a13	2100-2200	0.026828641	5.38511E-09	2.77706E-06	0.0258686	5.042E-09	2.6E-06	0.182809776	1.57053E-08	8.09912E-06	0.1690806	1.459E-08	7.523E-06	0.0178935	1.537E-09	7.927E-07	0.01938917	1.666E-09	8.59E-07
Access to Ha Pak Nai	S39a13	2200-2300	0.027927913	3.39457E-09	2.78194E-06	0.0257518	5.047E-09	2.603E-06	0.183179583	1.57371E-08	8.1155E-06	0.1700121	1.461E-08	7.532E-06	0.0178935	1.537E-09	7.927E-07	0.01938917	1.666E-09	8.59E-07
Access to Ha Pak Nai	S39a13	2300-0000	0.026269937	5.38402E-09	2.7765E-06	0.0586763	5.041E-09	2.6E-06	0.182778005	1.57026E-08	8.09771E-06	0.1698243	1.459E-08	7.524E-06	0.0178935	1.537E-09	7.927E-07	0.01938957	1.666E-09	8.59E-07
Access to Ha Pak Nai	S39b01	0000-0100	0.018247258	2.09018E-09	9.624E-07	0.0161201	1.847E-09	8.507E-07	0.344641885	3.94779E-08	1.81772E-05	0.3007534	3.445E-08	1.586E-05	0.0068451	7.841E-10	3.61E-07	0.0073923	8.468E-10	3.899E-07
Access to Ha Pak Nai	S39b01	0100-0200	0.023646683	2.03155E-09	9.35383E-07	0.0210821	1.811E-09	8.339E-07	0.447397236	3.84362E-08	1.76975E-05	0.3937117	3.382E-08	1.557E-05	0.0060967	5.238E-10	2.412E-07	0.0065949	5.666E-10	2.609E-07
Access to Ha Pak Nai	S39b01	0200-0300	0	0	0	0	0	0	0	0	0	0	0	0	0	0	0	0	0	0
Access to Ha Pak Nai	S39b01	0300-0400	0	0	0	0	0	0	0	0	0	0	0	0	0	0	0	0	0	0
Access to Ha Pak Nai	S39b01	0400-0500	0	0	0	0	0	0	0	0	0	0	0	0	0	0	0	0	0	0
Access to Ha Pak Nai	S39b01	0500-0600	0.023830151	2.04726E-09	9.42641E-07	0.0212941	1.829E-09	8.423E-07	0.451690518	3.8805E-08	1.78674E-05	0.3982248	3.421E-08	1.575E-05	0.0060967	5.238E-10	2.412E-07	0.0065949	5.666E-10	2.609E-07
Access to Ha Pak Nai	S39b01	0600-0700	0.106908854	3.67384E-08	1.69158E-05	0.1002074	3.444E-08	1.586E-05	0.53194653	1.82799E-07	8.41681E-05	0.4791944	1.647E-07	7.582E-05	0.0113884	3.914E-09	1.802E-06	0.0123449	4.242E-09	1.953E-06
Access to Ha Pak Nai	S39b01	0700-0800	0.146074422	2.38438E-07	0.000109786	0.1370926	2.238E-07	0.000103	0.588413095	9.60468E-07	0.000442237	0.5328131	8.697E-07	0.0004004	0.0141997	2.318E-08	1.067E-05	0.0154054	2.515E-08	1.158E-05
Access to Ha Pak Nai	S39b01	0800-0900	0.139957528	2.40477E-07	0.000110725	0.1311824	2.254E-07	0.0001038	0.580691193	9.97751E-07	0.000459404	0.5250615	9.022E-07	0.0004154	0.0137946	2.37E-08	1.091E-05	0.0149648	2.571E-08	1.184E-05
Access to Ha Pak Nai	S39b01	0900-1000	0.14124778	2.0629E-07	9.49839E-05	0.1321362	1.93E-07	8.886E-05	0.586552448	8.56649E-07	0.000394435	0.5291838	7.729E-07	0.0003559	0.0139079	2.031E-08	9.353E-06	0.0150889	2.204E-08	1.015E-05
Access to Ha Pak Nai	S39b01	1000-1100	0.135107435	2.08929E-07	9.61991E-05	0.1261248	1.95E-07	8.98E-05	0.581200392	8.98763E-07	0.000413826	0.5226788	8.083E-07	0.0003722	0.013474	2.084E-08	9.594E-06	0.0146171	2.26E-08	1.041E-05
Access to Ha Pak Nai	S39b01	1100-1200

Appendix 3G_4 Year 2045
e) Emission Summary

Road Name	Road ID	Hour	NOZ Emission							NO Emission						PM25 Emission			PM10 Emission		
			MonthlyHourMin			MonthlyHourAverage			MonthlyHourMin	MonthlyHourAverage						AnnualHourMin			AnnualHourMin		
			g/km/veh	g/s/m2	tonne/year	g/km/veh	g/s/m2	tonne/year	g/km/veh	g/s/m2	tonne/year	g/km/veh	g/s/m2	tonne/year	g/km/veh	g/s/m2	tonne/year	g/km/veh	g/s/m2	tonne/year
Access to Ha Pak Nai	S39b05	0700-0800	0.146074422	2.38438E-07	0.000106758	0.1370926	2.23E-07	0.0000102	0.588413095	9.60468E-07	0.000439039	0.5328131	8.697E-07	0.0003894	0.0141997	2.318E-08	1.038E-05	0.0154054	2.515E-08	1.126E-05
Access to Ha Pak Nai	S39b05	0800-0900	0.139957528	2.40477E-07	0.000107671	0.1311824	2.254E-07	0.0001009	0.580691193	9.97751E-07	0.000446732	0.5250615	9.022E-07	0.0004039	0.0137946	2.37E-08	1.061E-05	0.0149648	2.571E-08	1.151E-05
Access to Ha Pak Nai	S39b05	0900-1000	0.14124778	2.0629E-07	9.23639E-05	0.1321362	1.93E-07	8.641E-05	0.586552448	8.56649E-07	0.000383555	0.5291838	7.729E-07	0.000346	0.0139079	2.031E-08	9.095E-06	0.015089	2.204E-08	9.867E-06
Access to Ha Pak Nai	S39b05	1000-1100	0.135107435	2.08929E-07	9.35456E-05	0.1261248	1.95E-07	8.733E-05	0.581200392	8.98763E-07	0.000402411	0.5226788	8.083E-07	0.0003619	0.013474	2.084E-08	9.329E-06	0.0146171	2.26E-08	1.012E-05
Access to Ha Pak Nai	S39b05	1100-1200	0.14087206	2.42048E-07	0.000108374	0.1312721	2.256E-07	0.000101	0.584968893	1.00506E-06	0.000450006	0.5256169	9.031E-07	0.0004044	0.0137946	2.37E-08	1.061E-05	0.0149648	2.571E-08	1.151E-05
Access to Ha Pak Nai	S39b05	1200-1300	0.071435903	3.27312E-08	1.4655E-05	0.0661545	3.031E-08	1.357E-05	0.204114502	9.35233E-08	4.187E-05	0.1879621	8.612E-08	3.856E-05	0.0189939	8.703E-09	3.897E-06	0.0205903	9.434E-09	4.224E-06
Access to Ha Pak Nai	S39b05	1300-1400	0.067499424	3.28605E-08	1.47129E-05	0.0622881	3.032E-08	1.358E-05	0.194591526	9.47324E-08	4.2415E-05	0.1785673	8.693E-08	3.892E-05	0.0184113	8.963E-09	4.013E-06	0.0199547	9.714E-09	4.35E-06
Access to Ha Pak Nai	S39b05	1400-1500	0.069327113	4.36769E-08	1.95558E-05	0.0640053	4.032E-08	1.805E-05	0.198933344	1.2533E-07	5.611526E-05	0.182624	1.151E-07	5.151E-05	0.0186937	1.178E-08	5.273E-06	0.0202629	1.277E-08	5.716E-06
Access to Ha Pak Nai	S39b05	1500-1600	0.070229435	4.18217E-08	1.71114E-05	0.0648299	3.861E-08	1.581E-05	0.201552824	1.20023E-07	4.89795E-05	0.1842536	1.097E-07	4.498E-05	0.0188201	1.024E-08	4.585E-06	0.0204008	1.11E-08	4.97E-06
Access to Ha Pak Nai	S39b05	1600-1700	0.067049039	3.26413E-08	1.46148E-05	0.0620649	3.021E-08	1.353E-05	0.193259412	9.40839E-08	4.2125E-05	0.1778839	8.66E-08	3.877E-05	0.0184113	8.963E-09	4.013E-06	0.0199547	9.714E-09	4.35E-06
Access to Ha Pak Nai	S39b05	1700-1800	0.07103851	3.25491E-08	1.45735E-05	0.065737	3.012E-08	1.349E-05	0.203012159	9.30182E-08	4.1647BE-05	0.1867227	8.555E-08	3.831E-05	0.0189939	8.703E-09	3.897E-06	0.0205903	9.434E-09	4.224E-06
Access to Ha Pak Nai	S39b05	1800-1900	0.067339096	2.69973E-08	1.20878E-05	0.0628395	2.519E-08	1.128E-05	0.193852081	7.77185E-08	3.47976E-05	0.1798078	7.209E-08	3.228E-05	0.0185223	7.426E-09	3.325E-06	0.0200758	8.049E-09	3.604E-06
Access to Ha Pak Nai	S39b05	1900-2000	0.062772981	1.07783E-08	4.8288E-06	0.0587792	1.01E-08	4.521E-06	0.182702888	3.13922E-08	1.40555E-05	0.1699781	2.921E-08	1.308E-05	0.0178935	3.074E-09	1.377E-06	0.0193897	3.332E-09	1.492E-06
Access to Ha Pak Nai	S39b05	2000-2100	0.062627623	5.38038E-09	2.409E-06	0.0585523	5.03E-09	2.252E-06	0.18253355	1.56816E-08	7.02125E-06	0.1693281	1.455E-08	6.513E-06	0.0178935	1.537E-09	6.883E-07	0.0193897	1.666E-09	7.458E-07
Access to Ha Pak Nai	S39b05	2100-2200	0.093046241	5.32911E-09	2.38605E-06	0.0871747	4.993E-09	2.235E-06	0.256084437	1.46669E-08	6.56695E-06	0.2388428	1.368E-08	6.125E-06	0.0222951	1.277E-09	5.717E-07	0.0241923	1.386E-09	6.204E-07
Access to Ha Pak Nai	S39b05	2200-2300	0.093209722	5.33847E-09	2.39024E-06	0.0872677	4.998E-09	2.238E-06	0.25655327	1.46938E-08	6.578976E-06	0.2391056	1.369E-08	6.132E-06	0.0222951	1.277E-09	5.717E-07	0.0241923	1.386E-09	6.204E-07
Access to Ha Pak Nai	S39b05	2300-0000	0.093019864	5.3276E-09	2.38537E-06	0.0871528	4.992E-09	2.235E-06	0.256006639	1.46625E-08	6.564956E-06	0.2388203	1.368E-08	6.124E-06	0.0222951	1.277E-09	5.717E-07	0.0241923	1.386E-09	6.204E-07
Access to Ha Pak Nai	S39b06	0000-0100	0.018247258	2.09018E-09	1.22809E-06	0.0161201	1.847E-09	1.085E-06	0.344641885	3.94779E-08	2.31953E-05	0.3007534	3.445E-08	2.024E-05	0.0068451	7.841E-10	4.607E-07	0.0073923	8.468E-10	4.975E-07
Access to Ha Pak Nai	S39b06	0100-0200	0.023646683	2.03115E-09	1.19361E-06	0.0210821	1.811E-09	1.064E-06	0.447397236	3.84362E-08	2.25833E-05	0.3937117	3.382E-08	1.987E-05	0.0060967	5.238E-10	3.077E-07	0.0065949	5.666E-10	3.329E-07
Access to Ha Pak Nai	S39b06	0200-0300	0	0	0	0	0	0	0	0	0	0	0	0	0	0	0	0	0	0
Access to Ha Pak Nai	S39b06	0300-0400	0	0	0	0	0	0	0	0	0	0	0	0	0	0	0	0	0	0
Access to Ha Pak Nai	S39b06	0400-0500	0	0	0	0	0	0	0	0	0	0	0	0	0	0	0	0	0	0
Access to Ha Pak Nai	S39b06	0500-0600	0.023830151	2.04726E-09	1.20287E-06	0.0212941	1.829E-09	1.075E-06	0.451690518	3.8805E-08	2.28E-05	0.3982248	3.421E-08	2.01E-05	0.0060967	5.238E-10	3.077E-07	0.0065949	5.666E-10	3.329E-07
Access to Ha Pak Nai	S39b06	0600-0700	0.106908854	3.67384E-08	2.15858E-05	0.1002074	3.444E-08	2.023E-05	0.53194653	1.82799E-07	0.000107404	0.4791944	1.647E-07	9.675E-05	0.0113884	3.914E-09	2.299E-06	0.0123449	4.242E-09	2.493E-06
Access to Ha Pak Nai	S39b06	0700-0800	0.146074422	2.38438E-07	0.000140195	0.1370926	2.238E-07	0.0001315	0.588413095	9.60468E-07	0.000564835	0.5328131	8.697E-07	0.0005113	0.0141997	2.318E-08	1.362E-05	0.0154054	2.515E-08	1.478E-05
Access to Ha Pak Nai	S39b06	0800-0900	0.139957528	2.40477E-07	0.000141293	0.1311824	2.254E-07	0.0001324	0.580691193	9.97751E-07	0.000586231	0.5250615	9.022E-07	0.0005301	0.0137946	2.37E-08	1.393E-05	0.0149648	2.571E-08	1.511E-05
Access to Ha Pak Nai	S39b06	0900-1000	0.14124778	2.0629E-07	0.000121206	0.1321362	1.93E-07	0.0001134	0.586552448	8.56649E-07	0.000503326	0.5291838	7.729E-07	0.0004541	0.0139079	2.031E-08	1.193E-05	0.015089	2.204E-08	1.295E-05
Access to Ha Pak Nai	S39b06	1000-1100	0.135107435	2.08929E-07	0.000122757	0.1261248	1.95E-07	0.0001146	0.581200392	8.98763E-07	0.000528071	0.5226788	8.083E-07	0.0004749	0.013474	2.084E-08	1.224E-05	0.0146171	2.26E-08	1.328E-05
Access to Ha Pak Nai	S39b06	1100-1200	0.14087206	2.42048E-07	0.000142216	0.1312721	2.256E-07	0.0001325	0.584968893	1.00506E-06	0.000590227	0.5256169	9.031E-07	0.0005306	0.0137946	2.37E-08	1.393E-05	0.0149648	2.571E-08	1.511E-05
Access to Ha Pak Nai	S39b06	1200-1300	0.071435903	3.27312E-08	1.92313E-05	0.0661545	3.031E-08	1.781E-05	0.204114502	9.35233E-08	5.49498E-05	0.1879621	8.612E-08	5.06E-05	0.0189939	8.703E-09	5.113E-06	0.0205903	9.434E-09	5.543E-06
Access to Ha Pak Nai	S39b06	1300-1400	0.067499424	3.28605E-08	1.93073E-05	0.0622881	3.032E-08	1.782E-05	0.194591526	9.47324E-08	5.56603E-05	0.1785673	8.693E-08	5.108E-05	0.0184113	8.963E-09	5.266E-06	0.0199547	9.714E-09	5.708E-06
Access to Ha Pak Nai	S39b06	1400-1500	0.069327113	4.36769E-08	2.56625E-05	0.0640053	4.032E-08	2.369E-05	0.198933344	1.2533E-07	7.363681E-05	0.182624	1.151E-07	6.76E-05	0.0186937	1.178E-08	6.92E-06	0.0202629	1.277E-08	7.501E-06
Access to Ha Pak Nai	S39b06	1500-1600	0.070229435	4.18217E-08	2.24547E-05	0.0648299	3.861E-08	2.073E-05	0.201052824	1.20023E-07	6.427411E-05	0.1842536	1.097E-07	5.901E-05	0.0188201	1.024E-08	6.017E-06	0.0204008	1.11E-08	6.523E-06
Access to Ha Pak Nai	S39b06	1600-1700	0.067049039	3.26413E-08	1.91785E-05	0.0620649	3.021E-08	1.775E-05	0.193259412	9.40839E-08	5.52792E-05	0.1778839	8.66E-08	5.088E-05	0.0184113	8.963E-09	5.266E-06	0.0199547	9.714E-09	5.708E-06
Access to Ha Pak Nai	S39b06	1700-1800	0.07103851	3.25491E-08	1.91243E-05	0.065737	3.012E-08	1.77E-05	0.203012159	9.30182E-08	5.4653E-05	0.1867227	8.555E-08	5.027E-05	0.0189939	8.703E-09	5.113E-06	0.0205903	9.434E-09	5.543E-06
Access to Ha Pak Nai	S39b06	1800-1900	0.067339096	2.69973E-08	1.58624E-05	0.0628395	2.519E-08	1.48E-05	0.193852081	7.77185E-08	4.56637E-05	0.1798078	7.209E-08	4.236E-05	0.0185223	7.426E-09	4.363E-06	0.0200758	8.049E-09	4.729E-06
Access to Ha Pak Nai	S39b06	1900-2000	0.062772981	1.07783E-08	6.33284E-06	0.0587792	1.01E-08	5.932E-06	0.182702888	3.13922E-08	1.84446E-05	0.1699781	2.921E-08	1.716E-05	0.0178935	3.074E-09	1.806E-06	0.0193897	3.332E-09	1.957E-06
Access to Ha Pak Nai	S39b06	2000-2100	0.062627623	5.38038E-09	3.16125E-06	0.0585523	5.03E-09	2.956E-06	0.18253355	1.56816E-08	9.21375E-06	0.1693281	1.455E-08	8.547E-06	0.0178935	1.537E-09	9.032E-07	0.0193897	1.666E-09	9.787E-07
Access to Ha Pak Nai	S39b06	2100-2200	0.093046241	5.32911E-09	3.13113E-06	0.0871747	4.993E-09	2.934E-06	0.256084437	1.46669E-08	8.617586E-06	0.2388428	1.368E-08	8.037E-06	0.0222951	1.277E-09	7.503E-07	0.0241923	1.386E-09	8.141E-07
Access to Ha Pak Nai	S39b06	2200-2300	0.093209722	5.33847E-09	3.13987E-06	0.0872677	4.998E-09	2.937E-06	0.25655327	1.46938E-08	8.633366E-06	0.2391056	1.369E-08	8.046E-06	0.0222951	1.277E-09	7.503E-07	0.0241923	1.386E-09	8.141E-07
Access to Ha Pak Nai	S39b06	2300-0000	0.093019864	5.3276E-09	3.13024E-06	0.0871528	4.992E-09	2.933E-06	0.256006639	1.46625E-08	8.614976E-06	0.2388201	1.368E-08	8.037E-06	0.0222951	1.277E-09	7.503E-07	0.0241923	1.386E-09	8.141E-07
Access to Ha Pak Nai	S39b07	0000-0100	0.018247258	2.09018E-09	2.04703E-06	0.0161201	1.847E-09	1.808E-06	0.344641885	3.94779E-08	3.86629E-05	0.3007534	3.445E-08	3.374E-05	0.0068451	7.841E-10	7.679E-07	0.0073923	8.468E-10	8.293E-07
Access to Ha Pak Nai	S39b07	0100-0200	0.023646683	2.03115E-09	1.98956E-06	0.0210821	1.811E-09	1.774E-06	0.447397236	3.84362E-08	3.76427E-05	0.3937117	3.382E-08	3.313E-05	0.0060967	5.238E-10	5.13E-07	0.0065949	5.666E-10	5.549E-07
Access to Ha Pak Nai	S39b07	0200-0300	0	0	0	0	0	0	0	0	0	0	0	0	0	0	0	0	0	0
Access to Ha Pak Nai	S39b07	0300-0400	0	0	0	0	0	0	0	0	0	0	0	0	0	0	0	0	0	0
Access to Ha Pak Nai	S39b07	0400-0500	0	0	0	0	0	0	0	0	0	0	0	0	0	0	0	0	0	0
Access to Ha Pak Nai	S39b07	0500-0600	0.023830151	2.04726E-09	2.005E-06	0.0212941	1.829E-09	1.792E-06	0.451690518	3.8805E-08	3.80039E-05	0.3982248	3.421E-08	3.351E-05	0.0060967	5.238E-10	5.13E-07	0.0065949	5.666E-10	5.549E-07
Access to Ha Pak Nai	S39b07	0600-0700	0.106908854	3.67384E-08	3.598E-05	0.1002074	3.444E-08	3.371E-05	0.53194653	1.82799E-07	0.000179026	0.4791944	1.647E-07	0.0001613	0.0113884	3.914E-09	3.833E-06	0.0123449	4.242E-09	4.155E-06
Access to Ha Pak Nai	S39b07	0700-0800	0.146074422	2.38438E-07	0.000233515	0.1370926	2.238E-07	0.0002192	0.588413095	9.60468E-07	0.0009406	0.5328131	8.697E-07	0.0008518	0.0141997	2.318E-08	2.27E-05	0.0154054	2.515E-08	2.463E-05
Access to Ha Pak Nai	S39b07	0800-0900	0.139957528	2.40477E-07	0.000235512	0.1311824	2.254E-07	0.0002207	0.580691193	9.97751E-07	0.000977153	0.5250615	9.022E-07	0.0008835	0.0137946	2.37E-08	2.321E-05	0.0149648	2.571E-08	2.518E-05
Access to Ha Pak Nai	S39b07	0900-1000	0.14124778	2.0629E-07	0.000202031	0.1321362	1.93E-07	0.000189	0.586552448	8.56649E-07	0.000838964	0.5291838	7.729E-07	0.0007569	0.0139079	2.031E-08	1.989E-05	0.015089	2.204E-08	2.158E-05
Access to Ha Pak Nai	S39b07	1000-1100	0.135107435	2.08929E-07	0.000204616	0.1261248	1.95E-07	0.0001911	0.581200392	8.98763E-07	0.000880209	0.5226788	8.083E-07	0.0007916	0.013474	2.084E-08	2.041E-05	0.0146171	2.26E-08	2.21E-05
Access to Ha Pak Nai	S39b07	1100-1200	0.14087206	2.42048E-07	0.000237051	0.1312721	2.256E-07	0.0002209	0.584968893	1.00506E-06	0.000984314	0.5256169	9.031E-07	0.0008845	0.0137946	2.37E-08	2.321E-05	0.0149648	2.571E-08	2.518E-05
Access to Ha Pak Nai	S39b07	1200-1300	0.071435903	3.27312E-08	3.20555E-05	0.0661545	3.031E-08	2.969E-05	0.204114502	9.35233E-08	9.15925E-05	0.1879621	8.612E-08	8.434E-05	0.0189939	8.703E-09	8.523E-06	0.0205903	9.434E-09	9.24E-06
Access to Ha Pak Nai	S39b07	1300-1400	0.067499424	3.28605E-08	3.21821E-05	0.0622881	3.032E-08	2.97E-05	0.194591526	9.47324E-08	9.27767E-05	0.1785673	8.693E-08	8.514E-05	0.0184113	8.963E-09	8.778E-06	0.0199547	9.714E-09	9.514E-06
Access to Ha Pak Nai	S39b07	1400-1500	0.069327113	4.36769E-08	4.27752E-05	0.0640053	4.032E-08	3.951E-05	0.198933344	1.2533E-07	0.000122743	0.182624	1.151E-07	0.0001127	0.0186937	1.178E-08	1.153E-05	0.0202629	1.277E-08	1.25E-05
Access to Ha Pak Nai	S39b07	1500-1600	0.07023938	3.82173E-08	3.74283E-05	0.0648299	3.527E-08	3.455E-05	0.201052824	1.09393E-07	0.000107135	0.1846336	1.005E-07	9.839E-05	0.0188201	1.024E-08	1.003E-05	0.0204008	1.11E-08	1.087E-05
Access to Ha Pak Nai	S39b07	1600-1700	0.067049039	3.26413E-08	3.19674E-05	0.0620649	3.021E-08	2.959E-05	0.193259412	9.40839E-08	9.21416E-05	0.1778839	8.66E-08	8.481E-05	0.0184113	8.963E-09	8.778E-06	0.0199547	9.714E-09	9.514E-06
Access to Ha Pak Nai	S39b07	1700-1800	0.07103851	3.25491E-08	3.18772E-05	0.065737	3.012E-08	2.95E-05	0.203012159	9.30182E-08	9.10978E-05	0.1867227	8.555E-08	8.379E-05	0.0189939	8.703E-09	8.523E-06	0.0205903	9.434E-09	9.24E-06
Access to Ha Pak Nai	S39b07	1800-1900	0.067339096	2.69973E-08	2.6448E-05	0.0628395	2.519E-08	1.983E-05	0.193852081	7.77185E-08	7.614E-05	0.1798078	7.209E-08	7.06E-05	0.0185223	7.426E-09	7.273E-06	0.0200758	8.049E-09	7.883E-06
Access to Ha Pak Nai	S39b07	1900-2000	0.062729981	1.07783E-08	1.05558E-05	0.0587792	1.01E-08	9.891E-06	0.182702888	3.13922E-08	3.07442E-05	0.1699781	2.921E-08	2.86E-05	0.0178935	3.074E-09	3.011E-06	0.0193897	3.332E-09	3.263E-06
Access to Ha Pak Nai	S39b07	2000-2100	0.062627623	5.38038E-09	5.2693E-06	0.0585523	5.03E-09	4.926E-06	0.18253355	1.56816E-08	1.53578E-05	0.1693281	1.455E-08	1.425E-05	0.0178935	1.537E-09	1.506E-06	0.0193897	1.666E-09	1.631E-06
Access to Ha Pak Nai	S39b07	2100-2200	0.093046241	5.32911E-09	5.21909E-06	0.0871747	4.993E-09	4.89E-06	0.256084437	1.46669E-08	1.43641E-05	0.2388428	1.368E-08	1.34E-05	0.0222951	1.277E-09	1.251E-06	0.0241923	1.386E-09	1.357E-06
Access to Ha Pak Nai	S39b07	2200-2300	0.093209722	5.33847E-09	5.22826E-06	0.0872677	4.998E-09	4.895E-06	0.25655327	1.46938E-08	1.43904E-05	0.2391056	1.369E-08	1.341E-05	0.0222951	1.277E-09	1.251E-06	0.0241923	1.386E-09	1.357E-06
Access to Ha Pak Nai	S39b07	2300-0000	0.093019864	5.3276E-09	5.21761E-06	0.0871528	4.992E-09	4.889E-06	0.256006639	1.46625E-08	1.43598E-05	0.2388201	1.368E-08	1.34E-05	0.0222951	1.277E-09	1.251E-06	0.0241923	1.386E-09	1.357E-06
Access to Ha Pak Nai	S39b08	0000-0100	0.018247258	2.09018E-09	1.71519E-06	0.0161201	1.847E-09	1.515E-06	0.344641885	3.94779E-08	3.2395E-05	0.3007534	3.445E-08	2.827E-05	0.0068451	7.841E-10	6.434E-07	0.0073923	8.468E-10	6.949E-07
Access to Ha Pak Nai	S39b08	0100-0200	0.023646683	2.03115E-09	1.66704E-06	0.0210821	1.811E-09	1.486E-06	0.447397236	3.84362E-08	3.15406E-05	0.3937117	3.382E-08	2.776E-05	0.0060967	5.238E-10	4.298E-07	0.0065949	5.666E-10	4.649E-07
Access to Ha Pak Nai	S39b08	0200-0300	0	0	0	0	0	0	0	0	0	0	0	0	0	0	0	0	0	0
Access to Ha Pak Nai	S39b08	0300-0400	0	0	0	0	0	0	0	0	0	0	0	0	0	0	0	0	0	0
Access to Ha Pak Nai	S39b08	0400-0500	0	0	0	0	0	0	0	0	0	0	0	0	0	0	0	0	0	0
Access to Ha Pak Nai	S39b08	0500-0600	0.023830151	2.04726E-09	1.67998E-06	0.0212941	1.829E-09	1.501E-06	0.451690518	3.8805E-08	3.18432E-05	0.3982248	3.421E-08	2.807E-05	0.0060967	5.238E-10	4.298E-07	0.0065949	5.666E-10	4.649E-07
Access to Ha Pak Nai	S39b08	0600-0700	0.106908854	3.67384E-08	3.01474E-05	0.1002074	3.444E-08	2.826E-05	0.53194653	1.82799E-07	0.000150005	0.4791944	1.647E-07	0.0001351	0.0113884	3.914E-09	3.211E-06	0.0123449	4.242E-09	3.481E-06
Access to Ha Pak Nai	S39b08	0700-0800	0.146074422	2.38438E-07	0.000195661	0.1370926	2.238E-07	0.0001836	0.588413095	9.60468E-07	0.000788156	0.5328131	8.697E-07	0.0007137	0.0141997	2.318E-08	1.902E-05	0.0154054	2.515E-08	2.063E-05
Access to Ha Pak Nai	S39b08	0800-0900	0.139957528	2.40477E-07	0.000197334	0.1311824	2.254E-07	0.000185	0.580691193	9.97751E-07	0.000818751	0.5250615	9.022E-07	0.0007403	0.0137946	2.37E-08	1.945E-05	0.0149648	2.571E-08	2.11E-05
Access to Ha Pak Nai	S39b08	0900-1000	0.14124778	2.0629E-07	0.000169281	0.1321362	1.93E-07	0.0001584	0.586552448	8.56649E-07	0.000702963	0.5291838	7.729E-07	0.0006342	0.0139079	2.031E-08	1.667E-05	0.015089	2.204E-08	1.808E-05
Access to Ha Pak Nai	S39b08	1000-1100	0.135107435	2.08929E-07	0.000171446	0.1261248	1.95E-07	0.00016	0.581200392	8.98763E-07	0.000737522	0.5226788	8.083E-07	0.0006633	0.013474	2.084E-08	1.71E-05	0.0146171	2.26E-08	1.855E-05
Access to Ha Pak Nai	S39b08	1100-1200	0.14087206	2.42048E-07	0.000198624	0.1312721	2.256E-07	0.0001851	0.584968893	1.00506E-06	0.000824751	0.5256169	9.031E-07	0.0007411	0.0137946	2.37E-08	1.945E-05	0.0149648	2.571E-08	2.11E-05
Access to Ha Pak Nai	S39b08	1200-1300	0.071435903	3.27312E-08	2.68591E-05	0.0661545	3.031E-08	2.487E-05	0.204114502	9.35233E-08	7.67448E-05	0.1879621	8.612E-08	7.067E-05	0.0189939	8.703E-09	7.141E-06	0.0205903	9.434E-09	7.742E-06
Access to Ha Pak Nai	S39b08	1300-1400	0.067499424	3.28605E-08	2.69652E-05	0.0622881	3.032E-08	2.488E-05	0.194591526	9.47324E-08	7.7737E-05	0.1785673	8.693E-08	7.134E-05	0.0184113	8.963E-09	7.355E-06	0.0199547	9.714E-09	7.972E-06
Access to Ha Pak Nai	S39b08	1400-1500	0.069327113	4.36769E-08	3.58411E-05	0.0640053	4.032E-08	3.309E-05	0.198933344	1.2533E-07	0.000102846	0.182624	1.151E-07	9.441E-05	0.0186937	1.178E-08	9.664E-06	0.0202629	1.277E-08	1.048E-05
Access to Ha Pak Nai	S39b08	1500-1600	0.07023938	3.82173E-08	3.1361E-05	0.0648299	3.527E-08	2.895E-05	0.201052824	1.09393E-07	8.97675E-05	0.1846336	1.005E-07	8.244E-05	0.0188201	1.024E-08	8.403E-06	0.0204008	1.11E-08	9.109E-06
Access to Ha Pak Nai	S39b08	1600-1700	0.067049039	3.26413E-08	2.67853E-05	0.0620649	3.021E-08	2.479E-05	0.193259412	9.40839E-08	7.72049E-05	0.1778839	8.66E-08	7.106E-05	0.0184113	8.963E-09	7.355E-06	0.0199547	9.714E-09	7.972E-06
Access to Ha Pak Nai	S39b08	1700-1800	0.07103851	3.25491E-08	2.67097E-05	0.065737	3.012E-08	2.472E-05	0.203012159	9.30182E-08	7.63303E-05	0.1867227	8.555E-08	7.021E-05	0.0189939	8.703E-09	7.141E-06	0.0205903	9.434E-09	7.742E-06
Access to Ha Pak Nai	S39b08	1800-1900	0.067339096	2.69973E-08	2.21539E-05	0.0628395	2.519E-08	2.067E-05	0.193852081	7.77185E-08	6.37755E-05	0.1798078	7.209E-08	5.916E-05	0.0185223	7.426E-09	6.094E-06	0.0200758	8.049E-09	6.605E-06
Access to Ha Pak Nai	S39b08	1900-2000	0.062729981	1.07783E-08	8.84467E-06	0.0587792	1.01E-08	8.288E-06	0.182702888	3.13922E-08	2.57604E-05	0.1699781	2.921E-08	2.397E-05	0.0178935	3.074E-09	2.523E-06	0.0193897	3.332E-09	2.734E-06
Access to Ha Pak Nai	S39b08	2000-2100	0.062627623	5.38038E-09	4.41512E-06	0.0585523	5.03E-09	4.128E-06	0.18253355	1.56816E-08	1.28682E-05	0.1693281	1.455E-08	1.194E-05	0.0178935	1.537E-09	1.261E-06	0.0193897	1.666E-09	1.367E-06
Access to Ha Pak Nai	S39b08	2100-2200	0.093046241	5.32911E-09	4.37305E-06	0.0871747	4.993E-09	4.097E-06	0.256084437	1.46669E-08	1.20356E-05	0.2388428	1.368E-08	1.123E-05	0.0222951	1.277E-09	1.048E-06	0.0241923	1.386E-09	1.137E-06
Access to Ha Pak Nai	S39b08	2200-2300	0.093209722	5.33847E-09	4.38073E-06	0.0872677	4.998E-09	4.101E-06	0.25655327	1.46938E-08	1.20577E-05	0.2391056	1.369E-08	1.124E-05	0.0222951	1.277E-09

Appendix 3G_4 Year 2045
e) Emission Summary

Road Name	Road ID	Hour	NO2 Emission						NO Emission						PM25 Emission			PM10 Emission		
			MonthlyHourMin			MonthlyHourAverage			MonthlyHourMin			MonthlyHourAverage			AnnualHourMin			AnnualHourMin		
			g/km/veh	g/s/m2	tonne/year	g/km/veh	g/s/m2	tonne/year	g/km/veh	g/s/m2	tonne/year	g/km/veh	g/s/m2	tonne/year	g/km/veh	g/s/m2	tonne/year	g/km/veh	g/s/m2	tonne/year
Access to Ha Pak Nai	S39b13	0000-0100	0.018247258	2.09018E-09	6.61749E-07	0.0161201	1.847E-09	5.846E-07	0.344641885	3.9477E-08	1.2498E-05	0.3007534	3.445E-08	1.091E-05	0.0068451	7.841E-10	2.482E-07	0.0073923	8.468E-10	2.681E-07
Access to Ha Pak Nai	S39b13	0100-0200	0.023646683	2.0315E-09	6.43172E-07	0.0210821	1.811E-09	5.734E-07	0.447397236	3.8436E-08	1.2168E-05	0.3937117	3.382E-08	1.071E-05	0.0060967	5.238E-10	1.658E-07	0.0065949	5.666E-10	1.794E-07
Access to Ha Pak Nai	S39b13	0200-0300	0	0	0	0	0	0	0	0	0	0	0	0	0	0	0	0	0	0
Access to Ha Pak Nai	S39b13	0300-0400	0	0	0	0	0	0	0	0	0	0	0	0	0	0	0	0	0	0
Access to Ha Pak Nai	S39b13	0400-0500	0	0	0	0	0	0	0	0	0	0	0	0	0	0	0	0	0	0
Access to Ha Pak Nai	S39b13	0500-0600	0.023830151	2.04726E-09	6.48162E-07	0.0212941	1.829E-09	5.792E-07	0.451690518	3.8805E-08	1.2285E-05	0.3982248	3.421E-08	1.083E-05	0.0060967	5.238E-10	1.658E-07	0.0065949	5.666E-10	1.794E-07
Access to Ha Pak Nai	S39b13	0600-0700	0.106908854	3.67384E-08	1.16314E-05	0.1002074	3.444E-08	1.09E-05	0.53194653	1.82799E-07	5.7874E-05	0.4791944	1.647E-07	5.213E-05	0.0113884	3.914E-09	1.239E-06	0.0123449	4.242E-09	1.343E-06
Access to Ha Pak Nai	S39b13	0700-0800	0.146074422	2.38438E-07	7.54891E-05	0.1370926	2.238E-07	7.085E-05	0.588413095	9.60468E-07	0.000304083	0.5328131	8.697E-07	0.0002754	0.0141997	2.318E-08	7.338E-06	0.0154054	2.515E-08	7.961E-06
Access to Ha Pak Nai	S39b13	0800-0900	0.139957524	2.40477E-07	7.61348E-05	0.1311824	2.254E-07	7.137E-05	0.580691193	9.97171E-07	0.000315887	0.5250855	9.021E-07	0.0002856	0.0137946	2.37E-08	7.504E-06	0.0149548	2.571E-08	8.141E-06
Access to Ha Pak Nai	S39b13	0900-1000	0.14124778	2.0629E-07	6.53111E-05	0.1321362	1.93E-07	6.11E-05	0.586552448	8.56649E-07	0.000271214	0.5291838	7.729E-07	0.0002447	0.0139079	2.031E-08	6.431E-06	0.015089	2.204E-08	6.977E-06
Access to Ha Pak Nai	S39b13	1000-1100	0.135107435	2.08929E-07	6.61467E-05	0.1261248	1.95E-07	6.175E-05	0.581200392	8.98763E-07	0.000284548	0.5226788	8.083E-07	0.0002559	0.013474	2.084E-08	6.597E-06	0.0146171	2.26E-08	7.156E-06
Access to Ha Pak Nai	S39b13	1100-1200	0.14087206	2.42048E-07	7.66322E-05	0.1312721	2.256E-07	7.141E-05	0.584946893	1.00506E-06	0.000318202	0.5256169	9.031E-07	0.0002859	0.0137946	2.37E-08	7.504E-06	0.0149648	2.571E-08	8.141E-06
Access to Ha Pak Nai	S39b13	1200-1300	0.092425903	1.58038E-09	5.03627E-07	0.0861545	1.473E-09	4.693E-07	0.383511553	6.55533E-09	2.0901145E-06	0.3523338	6.024E-09	1.92E-06	0.0089939	8.703E-09	2.755E-06	0.0205903	9.434E-09	2.987E-06
Access to Ha Pak Nai	S39b13	1300-1400	0.067499424	3.28605E-08	1.04036E-05	0.0622881	3.032E-08	9.6E-06	0.194591526	9.47324E-08	2.9992E-05	0.1785673	8.693E-08	2.752E-05	0.0184113	8.963E-09	2.838E-06	0.0199547	9.714E-09	3.076E-06
Access to Ha Pak Nai	S39b13	1400-1500	0.069327113	4.36769E-08	1.38281E-05	0.0640053	4.032E-08	1.277E-05	0.198933344	1.2533E-07	3.967956E-05	0.182624	1.151E-07	3.643E-05	0.0186937	1.178E-08	3.729E-06	0.0202629	1.277E-08	4.042E-06
Access to Ha Pak Nai	S39b13	1500-1600	0.07023938	3.82173E-08	1.20996E-05	0.0648299	3.527E-08	1.117E-05	0.201052824	1.09393E-07	3.463376E-05	0.1846336	1.005E-07	3.181E-05	0.0188201	1.024E-08	3.242E-06	0.0204008	1.11E-08	3.514E-06
Access to Ha Pak Nai	S39b13	1600-1700	0.067049539	3.26413E-08	1.03342E-05	0.0620649	3.021E-08	9.563E-06	0.191929412	9.4083E-08	2.978069E-05	0.1778329	8.66E-08	2.742E-05	0.0184113	8.963E-09	2.838E-06	0.0199547	9.714E-09	3.076E-06
Access to Ha Pak Nai	S39b13	1700-1800	0.07103851	3.25491E-08	1.0305E-05	0.065737	3.012E-08	9.536E-06	0.203012159	9.30182E-08	2.944955E-05	0.1867227	8.555E-08	2.709E-05	0.0189339	8.703E-09	2.755E-06	0.0205903	9.434E-09	2.987E-06
Access to Ha Pak Nai	S39b13	1800-1900	0.067339096	2.69973E-08	8.54734E-06	0.0628395	2.519E-08	7.976E-06	0.193852081	7.77185E-08	2.460568E-05	0.1798078	7.209E-08	2.282E-05	0.0185223	7.426E-09	2.351E-06	0.0200758	8.049E-09	2.548E-06
Access to Ha Pak Nai	S39b13	1900-2000	0.062729981	1.07783E-08	3.41242E-06	0.0587792	1.01E-08	3.198E-06	0.182702888	3.13922E-08	9.93876E-06	0.1699781	2.921E-08	9.247E-06	0.0178935	3.074E-09	9.734E-07	0.0193897	3.332E-09	1.055E-06
Access to Ha Pak Nai	S39b13	2000-2100	0.062621903	1.38028E-09	1.70342E-06	0.0585323	5.03E-09	1.591E-06	0.182533355	1.56886E-08	4.96477E-06	0.1698281	1.461E-08	4.606E-06	0.0178935	1.537E-09	4.867E-07	0.0193897	1.666E-09	5.274E-07
Access to Ha Pak Nai	S39b13	2100-2200	0.093046241	5.32911E-09	1.68719E-06	0.0871747	4.993E-09	1.581E-06	0.256084437	1.46669E-08	4.64353E-06	0.2388428	1.368E-08	4.331E-06	0.0222951	1.277E-09	4.043E-07	0.0241923	1.386E-09	4.387E-07
Access to Ha Pak Nai	S39b13	2200-2300	0.093209722	5.33847E-09	1.69016E-06	0.0872677	4.998E-09	1.582E-06	0.25655327	1.46938E-08	4.652046E-06	0.2391056	1.369E-08	4.336E-06	0.0222951	1.277E-09	4.043E-07	0.0241923	1.386E-09	4.387E-07
Access to Ha Pak Nai	S39b13	2300-0000	0.093019864	5.3276E-09	1.68671E-06	0.0871528	4.992E-09	1.58E-06	0.256006639	1.46625E-08	4.64212E-06	0.2388201	1.368E-08	4.33E-06	0.0222951	1.277E-09	4.043E-07	0.0241923	1.386E-09	4.387E-07
Nim Wan Path	S401	0000-0100	0.035414136	1.18079E-05	3.46899E-03	0.0307145	1.024E-05	3.009E-03	0.1448277	1.9505E-07	0.000119696	1.2355121	1.665E-07	0.0001122	0.023192	6.01E-09	2.438E-06	0.0252855	6.517E-09	2.644E-06
Nim Wan Path	S401	0100-0200	0.537549113	7.69687E-08	3.12238E-05	0.508996	7.288E-08	2.957E-05	1.245261754	1.78302E-07	7.23316E-05	1.1717519	1.678E-07	6.806E-05	0.025558	3.66E-09	1.485E-06	0.0277169	3.969E-09	1.61E-06
Nim Wan Path	S401	0200-0300	0.438947709	2.51399E-08	1.01985E-05	0.4168758	2.388E-08	9.686E-06	0.909383514	5.20838E-08	2.1128E-05	0.8624603	4.94E-08	2.004E-05	0.0227951	1.306E-09	5.296E-07	0.0246923	1.414E-09	5.737E-07
Nim Wan Path	S401	0300-0400	0.876353334	2.5096E-08	1.01807E-05	0.8320785	2.383E-08	9.666E-06	1.783149781	5.10639E-08	2.071E-05	1.6932213	4.849E-08	1.967E-05	0.0365	1.045E-09	4.24E-07	0.0396	1.134E-09	4.6E-07
Nim Wan Path	S401	0400-0500	0	0	0	0	0	0	0	0	0	0	0	0	0	0	0	0	0	0
Nim Wan Path	S401	0500-0600	0.658221053	7.53976E-08	1.05865E-05	0.626407	7.175E-08	2.911E-05	1.347526959	1.54356E-07	6.26174E-05	1.281818	1.468E-07	5.956E-05	0.0296475	3.396E-09	1.378E-06	0.0321461	3.682E-09	1.494E-06
Nim Wan Path	S401	0600-0700	0.550784147	3.01228E-07	0.000134369	0.5219308	3.139E-07	0.0001273	1.219264187	7.33234E-07	0.00029745	1.148964	6.91E-07	0.0002803	0.0256691	1.544E-08	6.262E-06	0.0278344	1.674E-08	6.79E-06
Nim Wan Path	S401	0700-0800	0.541984308	1.55207E-06	0.000629628	0.5103544	1.461E-06	0.0005929	1.20794812	3.45919E-06	0.001403285	1.1293319	3.234E-06	0.001312	0.0250407	7.171E-08	2.909E-05	0.0271544	7.776E-08	3.155E-05
Nim Wan Path	S401	0800-0900	0.547058144	6.29272E-06	0.000660944	0.5151989	5.924E-06	0.0006225	1.214312633	1.39697E-05	0.001467106	1.1380289	1.309E-05	0.0013725	0.0252179	7.51E-08	3.047E-05	0.0273464	8.144E-08	3.304E-05
Nim Wan Path	S401	0900-1000	0.548268768	1.35026E-06	0.000547759	0.5147195	1.268E-06	0.0005142	1.214334867	2.99063E-06	0.001213206	1.1324482	2.789E-06	0.0011314	0.0251826	6.202E-08	2.516E-05	0.027308	6.725E-08	2.728E-05
Nim Wan Path	S401	1000-1100	0.552141925	1.45467E-06	0.000590114	0.5179752	1.365E-06	0.0005536	1.224261945	3.22543E-06	0.001308458	1.1408772	3.006E-06	0.0012193	0.025326	6.672E-08	2.707E-05	0.0274639	7.236E-08	2.935E-05
Nim Wan Path	S401	1100-1200	0.544667845	1.60655E-06	0.000651728	0.511347	1.508E-06	0.0006119	1.210184422	3.56956E-06	0.001448059	1.1286676	3.329E-06	0.0013505	0.0251084	7.406E-08	3.004E-05	0.0272275	8.031E-08	3.258E-05
Nim Wan Path	S401	1200-1300	0.567630975	1.34359E-06	0.000545577	0.5435959	1.165E-06	0.0005278	1.264455162	2.99383E-06	0.001213188	1.1796746	2.793E-06	0.0020062	0.0205922	1.297E-07	5.263E-05	0.0223138	1.406E-07	5.703E-05
Nim Wan Path	S401	1300-1400	0.368421385	2.41605E-06	0.000980117	0.3447372	2.261E-06	0.0009171	0.844659611	5.53915E-06	0.00224706	0.7845741	5.145E-06	0.0020872	0.0206189	1.352E-07	5.485E-05	0.0223422	1.465E-07	5.944E-05
Nim Wan Path	S401	1400-1500	0.380232498	3.31016E-06	0.001342828	0.3561765	3.101E-06	0.0012579	0.873820883	7.60715E-06	0.003085983	0.8129312	7.077E-06	0.0028709	0.0212276	1.848E-07	7.497E-05	0.023031	2.005E-07	8.134E-05
Nim Wan Path	S401	1500-1600	0.380101864	2.7267E-06	0.001113483	0.3551973	2.61E-06	0.0010605	0.874025189	6.43917E-06	0.002612171	0.8118644	5.974E-06	0.0024234	0.0212798	1.566E-07	6.353E-05	0.0230898	1.699E-07	6.891E-05
Nim Wan Path	S401	1600-1700	0.366201748	2.44344E-06	0.000991229	0.3425273	2.285E-06	0.0009271	0.841962796	5.61791E-06	0.002279011	0.7816752	5.216E-06	0.0021158	0.0205391	1.37E-07	5.559E-05	0.0222555	1.485E-07	6.024E-05
Nim Wan Path	S401	1700-1800	0.368018856	2.25533E-06	0.000914916	0.3449862	2.114E-06	0.0008577	0.845493569	5.18143E-06	0.002101947	0.7866718	4.821E-06	0.0019557	0.020658	1.266E-07	5.136E-05	0.0223854	1.372E-07	5.565E-05
Nim Wan Path	S401	1800-1900	0.365455381	1.97788E-06	0.000802405	0.3443594	1.864E-06	0.0007561	0.839124051	4.54165E-06	0.001842407	0.7851735	4.25E-06	0.001724	0.0206916	1.12E-07	4.543E-05	0.0224222	1.214E-07	4.923E-05
Nim Wan Path	S401	1900-2000	0.362272915	1.33687E-06	0.000378768	0.3423349	1.263E-06	0.0003579	0.833609171	3.07509E-06	0.000871571	0.7823334	2.871E-06	0.0008118	0.0206153	5.313E-08	2.155E-05	0.0223383	5.757E-08	2.336E-05
Nim Wan Path	S401	2000-2100	0.372876063	5.12544E-07	0.000207923	0.3528815	4.851E-07	0.0001968	0.852214361	1.17143E-06	0.000475212	0.8013111	1.101E-06	0.0004468	0.0213764	2.938E-08	1.192E-05	0.0231679	3.185E-08	1.292E-05
Nim Wan Path	S401	2100-2200	0.35439162	2.63865E-07	0.000107042	0.3348065	2.493E-07	0.0001011	0.815270153	6.07017E-07	0.000246248	0.7644515	5.692E-07	0.0002309	0.0199685	1.487E-08	6.031E-06	0.0216352	1.611E-08	6.535E-06
Nim Wan Path	S401	2200-2300	0.362303239	2.3863E-07	9.6805E-05	0.3427602	2.258E-07	9.158E-05	0.834097183	5.5390SE-07	0.000224702	0.7894167	5.199E-07	0.0002109	0.0201957	1.33E-08	5.396E-06	0.0218846	1.441E-08	5.847E-06
Nim Wan Path	S401	2300-0000	0.354881392	2.60122E-07	0.000105719	0.3357854	2.5E-07	0.0001014	0.818175663	5.68123E-07	0.000246697	0.7670697	5.711E-07	0.0002317	0.0199685	1.487E-08	6.031E-06	0.0216352	1.611E-08	6.535E-06
Nim Wan Path	S402	0000-0100	0.49551436	1.2771E-07	0.000199632	0.4689918	1.209E-07	0.0001889	1.1448277	2.95059E-07	0.000461226	1.0735522	2.767E-07	0.0004325	0.02332	6.01E-09	9.395E-06	0.0252855	6.517E-09	1.019E-05
Nim Wan Path	S402	0100-0200	0.537549113	7.69687E-08	0.000120315	0.508996	7.288E-08	0.0001139	1.245261754	1.78302E-07	0.000278716	1.1717519	1.678E-07	0.0002623	0.025558	3.66E-09	5.72E-06	0.0277169	3.969E-09	6.204E-06
Nim Wan Path	S402	0200-0300	0.438947709	2.51399E-08	3.92979E-05	0.4168758	2.388E-08	3.732E-05	0.909383514	5.20838E-08	8.14157E-05	0.8624603	4.94E-08	7.721E-05	0.0227951	1.306E-09	2.041E-06	0.0246923	1.414E-09	2.211E-06
Nim Wan Path	S402	0300-0400	0.876353334	2.5096E-08	3.92293E-05	0.8320785	2.383E-08	3.725E-05	1.783149781	5.10639E-08	7.98213E-05	1.6932213	4.849E-08	7.579E-05	0.0365	1.045E-09	1.634E-06	0.0396	1.134E-09	1.77E-06
Nim Wan Path	S402	0400-0500	0	0	0	0	0	0	0	0	0	0	0	0	0	0	0	0	0	0
Nim Wan Path	S402	0500-0600	0.658221053	7.53976E-08	0.000117859	0.626407	7.175E-08	0.0001122	1.347526959	1.54356E-07	0.000241284	1.281818	1.468E-07	0.0002295	0.0296475	3.396E-09	5.309E-06	0.0321461	3.682E-09	5.756E-06
Nim Wan Path	S402	0600-0700	0.550784147	3.01228E-07	0.000517764	0.5219308	3.139E-07	0.0004906	1.219264187	7.33234E-07	0.001146168	1.148964	6.91E-07	0.0010801	0.0256691	1.544E-08	2.413E-05	0.0278344	1.674E-08	2.617E-05
Nim Wan Path	S402	0700-0800	0.541984308	1.55207E-06	0.000242612	0.5103544	1.461E-06	0.0002284	1.20794812	3.45919E-06	0.005407288	1.1293319	3.234E-06	0.0050554	0.0250407	7.171E-08	0.0001121	0.0271544	7.776E-08	0.0001216
Nim Wan Path	S402	0800-0900	0.547058534	1.62927E-06	0.000254821	0.5151989	1.534E-06	0.0002398	1.214312633	3.61651E-06	0.005653209	1.1360289	3.383E-06	0.0052888	0.0252179	7.51E-08	0.0001174	0.0273464	8.144E-08	0.0001273
Nim Wan Path	S402	0900-1000	0.548268768	1.35026E-06	0.000211684	0.5147195	1.268E-06	0.0019815	1.214334867	2.99063E-06	0.004674855	1.1324482	2.789E-06	0.0043596	0.0251826	6.202E-08	9.695E-05	0.027308	6.725E-08	0.0001051
Nim Wan Path	S402	1000-1100	0.552141925	1.45467E-06	0.000227389	0.5179752	1.365E-06	0.0021332	1.224261945	3.22543E-06	0.00504189	1.1408772	3.006E-06	0.0046985	0.025326	6.672E-08	0.0001043	0.0274639	7.236E-08	0.0001131
Nim Wan Path	S402	1100-1200	0.544667845	1.60655E-06	0.000251309	0.511347	1.508E-06	0.0023577	1.210184422	3.56956E-06	0.005578818	1.1286676	3.329E-06	0.005204	0.0251084	7.406E-08	0.0001158	0.0272275	8.031E-08	0.0001255
Nim Wan Path	S402	1200-1300	0.367630975	2.31612E-06	0.000360479	0.3435959	2.165E-06	0.0033838	0.846455162	5.33276E-06	0.008336003	0.7849574	4.945E-06	0.0077304	0.0205922	1.297E-07	0.0002028	0.0223138	1.406E-07	0.0002197
Nim Wan Path	S402	1300-1400	0.368421385	2.41605E-06	0.000376692	0.3447372	2.261E-06	0.0035339	0.844659611	5.53915E-06	0.008658615	0.7845741	5.145E-06	0.0080427	0.0206189	1.352E-07	0.0002114	0.0223422	1.465E-07	0.00029
Nim Wan Path	S402	1400-1500	0.380232498	3.31016E-06	0.000517439	0.3561765	3.101E-06	0.004847	0.873820883	7.60715E-06	0.011891242	0.8129312	7.077E-06	0.0110626	0.0212276	1.848E-07	0.0002889	0.023031	2.005E-07	0.0003134
Nim Wan Path	S402	1500-1600	0.380101864	2.7267E-06	0.000472848	0.3551959	2.61E-06	0.0045863	0.874025189	6.43917E-06	0.010056548	0.8118644	5.974E-06	0.0093381	0.0212798	1.566E-07	0.0002448	0.0230898	1.699E-07	0.0002656
Nim Wan Path	S402	1600-1700	0.366201748	2.44344E-06	0.003819509	0.3425273	2.285E-06	0.0035726	0.841962796	5.61791E-06	0.008781729	0.7816752	5.216E-06	0.0081529	0.0205391	1.37E-07	0.0002142	0.0222555	1.485E-07	0.0002321
Nim Wan Path	S402	1700-1800	0.368018856	2.25533E-06	0.003525454	0.3449862	2.114E-06	0.0033048	0.845493569	5.18143E-06	0.008099446	0.7866718	4.821E-06	0.007536	0.020658	1.266E-07	0.0001979	0.0223854	1.372E-07	0.0002144
Nim Wan Path	S402	1800-1900	0.365455381	1.97788E-06	0.003091914	0.3443594	1.864E-06	0.0029134	0.839124051	4.54165E-06	0.00709936	0.7851735	4.25E-06	0.0066429	0.0206916	1.12E-07	0.0001751	0.0224222	1.214E-07	0.0001897
Nim Wan Path	S402	2000-2100	0.362272915	1.33687E-06	0.001045951	0.3423349	1.263E-06	0.0009792	0.833609171	3.07509E-06	0.002358429	0.7823334	2.871E-06	0.0022016	0.0206153	5.313E-08	8.305E-06	0.0223383	5.757E-08	9E-06
Nim Wan Path	S402	2100-2200	0.372876063	5.12544E-07	0.000801193	0.3528815	4.851E-07	0.0007582	0.852214361	1.17143E-06	0.001831139	0.8013111	1.101E-06	0.0017218	0.0213764	2.938E-08	4.593E-05	0.0231679	3.185E-08	4.978E-05
Nim Wan Path	S402	2200-2300	0.35439162	2.63865E-07	0.000412466	0.3348065	2.493E-07	0.0003897	0.815270153	6.07017E-07	0.000948869	0.7644515	5.692E-07	0.0008897	0.0199685	1.487E-08	2.324E-05	0.0216352	1.611E-08	2.518E-05
Nim Wan Path	S402	2300-2400	0.362303239	2.3863E-07	0.000373019	0.3427602	2.258E-07	0.0003529	0.834097183	5.5390SE-07	0.000865846	0.7894167	5.199E-07	0.0008128	0.0201957	1.33E-08	2.079E-05	0.0218846	1.441E-08	2.253E-05
Nim Wan Path	S402	2400-0000	0.354881392	2.60122E-07	0.000413037	0.3357854	2.5E-07	0.0003908	0.818175663	5.68123E-07	0.000950199	0.7670697	5.711E-07	0.0008928	0.0199685	1.487E-08	2.324E-05	0.0216352	1.611E-08	2.518E-05
Nim Wan Path	S403	0000-0100	0.49551436	1.2771E-07	7.39872E-05	0.4689918	1.209E-07	7.003E-05	1.1448277	2.95059E-07	0.00017039	1.0735522	2.767E-07	0.0001603	0.02332	6.01E-09	3.482E-06	0.0252855	6.517E-09	3.775E-06
Nim Wan Path	S403	0100-0200	0.537549113	7.69687E-08	4.45909E-05	0.508996	7.288E-08	4.222E-05	1.245261754	1.78302E-07	0.000103297	1.1717519	1.678E-07	9.72E-05	0.025558	3.66E-09	2.12E-06	0.0277169	3.969E-09	2.299E-06
Nim Wan Path	S403	0200-0300	0.438947709	2.51399E-08	1.45645E-05	0.4168758	2.388E-08	1.383E-05	0.909383514	5.20838E-08	3.01742E-05	0.8624603	4.94E-08	2.862E-05	0.0227951	1.306E-09	7.564E-07	0.0246923	1.414E-09	8.193E-07
Nim Wan Path	S403	0300-0400	0.876353334	2.5096E-08	1.45391E-05	0.8320785	2.383E-08	1.38E-05	1.783149781	5.10639E-08	2.95832E-05	1.6932213	4.849E-08	2.809E-05	0.0365	1.045E-09	6.056E-07	0.0396	1.134E-09	6.57E-07
Nim Wan Path	S403	0400-0500	0	0	0	0	0	0	0	0	0	0	0	0	0	0	0	0	0	0
Nim Wan Path	S403	0500-0600	0.658221053	7.53976E-08	4.36807E-05	0.626407	7.175E-08	4.157E-05	1.347526959	1.54356E-07	8.94243E-05	1.281818	1.468E-07	8.506E-05	0.0296475	3.396E-09	1.967E-06	0.0321461	3.682E-09	2.133E-06
Nim Wan Path	S403	0600-0700	0.550784147	3.01228E-07	0.000899176	0.5103544	1.461E-06	0.0008467	1.20794812	3.45919E-06	0.00200404	1.1293319	3.234E-06	0.0018736	0.0250407	7.171E-08	4.154E-05	0.0271544	7.776E-08	4.505E-05
Nim Wan Path	S403	0800-0900	0.547058534	1.62927E-06	0.000943898	0.5151989	1.534E-06	0.0008889	1.214312633	3.61651E-06	0.002095183	1.1360289	3.383E-06	0.0019601	0.0252179	7.51E-08	4.351E-05	0.0273464	8.144E-08	4.718E-05
Nim Wan Path	S403	0900-1000	0.548268768	1.35026E-06	0.000782258	0.5147195	1.268E-06	0.0007344	1.214334867	2.99063E-06	0.001732587	1.1324482	2.789E-06	0.0016158	0.0251826	6.202E-08	3.593E-05	0.027308	6.725E-08	3.896E-05
Nim Wan Path	S403	1000-1100	0.552141925	1.45467E-06	0.000842746	0.5179752	1.365E-06	0.0007906	1.224261945	3.22543E-06	0.001868617	1.1408772	3.006E-06	0.0017413	0.025326	6.672E-08	3.866E-05	0.0274639	7.236E-08	4.192E-05
Nim Wan Path	S403	1100-1200	0.544667845	1.60655E-06	0.000930737	0.511347	1.508E-06	0.0008738	1.210184422	3.56956E-06	0.002067982	1.1286676	3.329E-06	0.0019287	0.0251084	7.406E-08	4.291E-05	0.0272275	8.031E-08	4.653E-05
Nim Wan Path	S403	1200-1300	0.367630975	2.31612E-06	0.001341815	0.3435959	2.165E-06	0.0012541	0.846455162	5.33276E-06	0.003089475	0.7849574	4.945E-06	0.002865	0.0205922	1.297E-07	7.516E-05	0.0223138	1.406E-07	8.144E-05
Nim Wan Path	S403	1300-1400	0.368421385	2.41605E-06	0.001399711	0.3447372	2.261E-06	0.0013097	0.844659611	5.53915E-06	0.003209041	0.7845741	5.145E-06	0.0029808	0.0206189	1.352E-07	7.834E-05	0.0223422	1.465E-07	8.488E-05
Nim Wan Path	S403	1400-1500	0.380232498	3.31016E-06	0.001917701	0.3561765	3.101E-06	0.0017964	0.873820883	7.60715E-06	0.004407711	0.8129312	7.077E-06	0.0041	0.0212276	1.848E-07	0.0001071	0.023031	2.005E-07	0.0001162
Nim Wan Path	S403	1500-1600	0.380101864	2.79743E-06	0.001620657	0.3551959	2.614E-06	0.0015145	0.874925189	6.43917E-06	0.003730457	0.8116944	5.974E-06	0.0034609	0.0212798	1.566E-07	9.073E-05	0.0230878	1.699E-07	9.844E-05
Nim Wan Path	S403	1600-1700	0.366201748	2.44344E-06	0.00141558	0.3425273	2.285E-06	0.0013241	0.841962796	5.61791E-06	0.003254669	0.7816752	5.216E-06	0.0030216	0.0205391	1.37E-07	7.94E-05	0.0222555	1.485E-07	8.603E-05
Nim Wan Path	S403	1700-1800	0.368018856	2.25533E-06	0.001306598	0.3449862	2.114E-06	0.0012248	0.845493569	5.18143E-06	0.003001802	0.7866718	4.821E-06	0.002793	0.020658	1.266E-07	7.334E-05	0.0223854	1.372E-07	7.948E-05
Nim Wan Path	S403	1800-1900	0.365455381	1.97788E-06	0.001145932	0.3443594	1.864E-06	0.0010689	0.839124051	4.54165E-06	0.002631152	0.7851735	4.25E-06	0.002462	0.0206916	1.12E-07	6.488

Appendix 3G_4 Year 2045
e) Emission Summary

Road Name	Road ID	Hour	NO2 Emission			NO Emission			PM25 Emission			PM10 Emission		
			MonthlyHourMin			MonthlyHourAverage			MonthlyHourMin			MonthlyHourAverage			AnnualHourMin			AnnualHourMin		
			g/km/veh	g/s/m2	tonne/year	g/km/veh	g/s/m2	tonne/year	g/km/veh	g/s/m2	tonne/year	g/km/veh	g/s/m2	tonne/year	g/km/veh	g/s/m2	tonne/year	g/km/veh	g/s/m2	tonne/year
Nim Wan Road	S40a03	1700-1800	0.070942356	2.03157E-08	1.16062E-05	0.062314	1.784E-08	1.019E-05	0.212627068	6.08898E-08	3.47858E-05	0.1837848	5.263E-08	3.007E-05	0.02342	6.707E-09	3.832E-06	0.02546	7.291E-09	4.165E-06
Nim Wan Road	S40a03	1800-1900	0.065350624	1.68429E-08	9.62222E-06	0.0581916	1.5E-08	8.568E-06	0.200918935	5.17832E-08	2.95833E-05	0.1759296	4.534E-08	2.59E-05	0.0220778	5.69E-09	3.251E-06	0.024	6.186E-09	3.534E-06
Nim Wan Road	S40a03	1900-2000	0.058863699	6.74269E-09	3.85204E-06	0.0527501	6.042E-09	3.452E-06	0.187862877	2.15192E-08	1.22937E-05	0.1651091	1.891E-08	1.08E-05	0.0204	2.337E-09	1.335E-06	0.022175	2.54E-09	1.451E-06
Nim Wan Road	S40a03	2000-2100	0.040603836	3.4883E-09	1.99283E-06	0.036098	3.101E-09	1.772E-06	0.152508584	1.31021E-08	7.48511E-06	0.1312528	1.128E-08	6.442E-06	0.0153667	1.32E-09	7.542E-07	0.0167	1.435E-09	8.196E-07
Nim Wan Road	S40a03	2100-2200	0.113186849	3.24132E-09	1.85173E-06	0.1016907	2.912E-09	1.664E-06	0.292654247	8.38071E-09	4.78782E-06	0.2627268	7.524E-09	4.298E-06	0.0355	1.017E-09	5.808E-07	0.0386	1.105E-09	6.315E-07
Nim Wan Road	S40a03	2200-2300	0.113510411	3.25058E-09	1.85703E-06	0.1018652	2.917E-09	1.667E-06	0.293419178	8.40261E-09	4.80033E-06	0.2631597	7.536E-09	4.305E-06	0.0355	1.017E-09	5.808E-07	0.0386	1.105E-09	6.315E-07
Nim Wan Road	S40a03	2300-0000	0.113119452	3.23939E-09	1.85063E-06	0.1016323	2.91E-09	1.663E-06	0.292436438	8.37447E-09	4.78425E-06	0.2625803	7.519E-09	4.296E-06	0.0355	1.017E-09	5.808E-07	0.0386	1.105E-09	6.315E-07
Nim Wan Road	S40a04	0000-0100	0	0	0	0	0	0	0	0	0	0	0	0	0	0	0	0	0	0
Nim Wan Road	S40a04	0100-0200	0	0	0	0	0	0	0	0	0	0	0	0	0	0	0	0	0	0
Nim Wan Road	S40a04	0200-0300	0	0	0	0	0	0	0	0	0	0	0	0	0	0	0	0	0	0
Nim Wan Road	S40a04	0300-0400	0	0	0	0	0	0	0	0	0	0	0	0	0	0	0	0	0	0
Nim Wan Road	S40a04	0400-0500	0	0	0	0	0	0	0	0	0	0	0	0	0	0	0	0	0	0
Nim Wan Road	S40a04	0500-0600	0	0	0	0	0	0	0	0	0	0	0	0	0	0	0	0	0	0
Nim Wan Road	S40a04	0600-0700	0.057345479	3.28439E-09	1.71839E-06	0.0515449	2.952E-09	1.545E-06	0.156511781	8.96402E-09	4.68997E-06	0.1398508	8.01E-09	4.191E-06	0.0204	1.168E-09	6.113E-07	0.02215	1.269E-09	6.637E-07
Nim Wan Road	S40a04	0700-0800	0.11506229	4.61304E-08	2.41354E-05	0.1025534	4.112E-08	2.151E-05	0.367622153	1.47386E-07	7.71121E-05	0.327096	1.311E-07	6.861E-05	0.0212	8.499E-09	4.447E-06	0.0230214	9.23E-09	4.829E-06
Nim Wan Road	S40a04	0800-0900	0.115145068	4.61635E-08	2.41527E-05	0.1023759	4.104E-08	2.147E-05	0.367861996	1.47482E-07	7.71624E-05	0.3264988	1.309E-07	6.849E-05	0.0212	8.499E-09	4.447E-06	0.0230214	9.23E-09	4.829E-06
Nim Wan Road	S40a04	0900-1000	0.125551137	4.31448E-08	2.25733E-05	0.1112466	3.823E-08	1.999E-05	0.40563411	1.39393E-07	7.29304E-05	0.3589011	1.233E-07	6.453E-05	0.0213333	7.331E-09	3.836E-06	0.0231667	7.961E-09	4.165E-06
Nim Wan Road	S40a04	1000-1100	0.126011918	4.33031E-08	2.26561E-05	0.1111799	3.821E-08	1.999E-05	0.407133105	1.39908E-07	7.31999E-05	0.3587432	1.233E-07	6.45E-05	0.0213333	7.331E-09	3.836E-06	0.0231667	7.961E-09	4.165E-06
Nim Wan Road	S40a04	1100-1200	0.116458434	4.66901E-08	2.44282E-05	0.1026786	4.117E-08	2.154E-05	0.372026164	1.49151E-07	7.80359E-05	0.3275189	1.313E-07	6.87E-05	0.0212	8.499E-09	4.447E-06	0.0230214	9.23E-09	4.829E-06
Nim Wan Road	S40a04	1200-1300	0.071543342	2.04878E-08	1.07192E-05	0.062807	1.799E-08	9.41E-06	0.214457041	6.14138E-08	3.21317E-05	0.1853749	5.309E-08	2.777E-05	0.02342	6.707E-09	3.509E-06	0.02546	7.291E-09	3.815E-06
Nim Wan Road	S40a04	1300-1400	0.071835123	2.05713E-08	1.07629E-05	0.0625351	1.791E-08	9.37E-06	0.215387452	6.16803E-08	3.22711E-05	0.1844866	5.283E-08	2.764E-05	0.02342	6.707E-09	3.509E-06	0.02546	7.291E-09	3.781E-06
Nim Wan Road	S40a04	1400-1500	0.068277182	2.73734E-08	1.43218E-05	0.0596544	2.392E-08	1.251E-05	0.20801045	8.33948E-08	4.36321E-05	0.1786179	7.161E-08	3.747E-05	0.0225571	9.044E-09	4.732E-06	0.0245214	9.831E-09	5.144E-06
Nim Wan Road	S40a04	1500-1600	0.064771633	2.41132E-08	1.2616E-05	0.0564825	2.103E-08	1.1E-05	0.201426091	7.49868E-08	3.9233E-05	0.1723562	6.416E-08	3.357E-05	0.0215615	8.027E-09	4.2E-06	0.0234385	8.726E-09	4.565E-06
Nim Wan Road	S40a04	1600-1700	0.071341041	2.04299E-08	1.06889E-05	0.0624351	1.788E-08	9.355E-06	0.213726685	6.12047E-08	3.2022E-05	0.1841096	5.272E-08	2.758E-05	0.02342	6.707E-09	3.509E-06	0.02546	7.291E-09	3.815E-06
Nim Wan Road	S40a04	1700-1800	0.070901753	2.03041E-08	1.06231E-05	0.0623249	1.785E-08	9.338E-06	0.21234011	6.08076E-08	3.18145E-05	0.1837618	5.262E-08	2.753E-05	0.02342	6.707E-09	3.509E-06	0.02546	7.291E-09	3.81E-06
Nim Wan Road	S40a04	1800-1900	0.065411446	1.68586E-08	8.82042E-06	0.0577507	1.488E-08	7.787E-06	0.200987154	5.18008E-08	2.71021E-05	0.1743131	4.493E-08	2.351E-05	0.0220778	5.69E-09	2.977E-06	0.024	6.186E-09	3.236E-06
Nim Wan Road	S40a04	1900-2000	0.059076164	6.76703E-09	3.5405E-06	0.0523977	6.002E-09	3.14E-06	0.188488973	2.15909E-08	1.12964E-05	0.1637311	1.875E-08	9.813E-06	0.0204	2.337E-09	1.223E-06	0.022175	2.54E-09	1.329E-06
Nim Wan Road	S40a04	2000-2100	0.040657534	3.49292E-09	1.82749E-06	0.0361289	3.104E-09	1.624E-06	0.152506575	1.31019E-08	6.85492E-06	0.1313286	1.128E-08	5.903E-06	0.0153667	1.32E-09	6.907E-07	0.0167	1.435E-09	7.506E-07
Nim Wan Road	S40a04	2100-2200	0.113267945	2.24364E-09	1.69707E-06	0.1012748	2.9E-09	9.37E-06	0.292776712	5.84121E-09	4.38661E-06	0.2617097	5.192E-08	3.916E-06	0.0355	1.017E-09	5.319E-07	0.0386	1.105E-09	5.783E-07
Nim Wan Road	S40a04	2200-2300	0.113367671	3.24655E-09	1.69856E-06	0.10092	2.89E-09	1.512E-06	0.293011781	8.39094E-09	4.39014E-06	0.2607197	7.466E-09	3.906E-06	0.0355	1.017E-09	5.319E-07	0.0386	1.105E-09	5.783E-07
Nim Wan Road	S40a04	2300-0000	0.112650959	3.22597E-09	1.68783E-06	0.1010562	2.894E-09	1.514E-06	0.291178356	8.33844E-09	4.36267E-06	0.2610636	7.476E-09	3.911E-06	0.0355	1.017E-09	5.319E-07	0.0386	1.105E-09	5.783E-07
Nim Wan Road	S40a05	0000-0100	0	0	0	0	0	0	0	0	0	0	0	0	0	0	0	0	0	0
Nim Wan Road	S40a05	0100-0200	0	0	0	0	0	0	0	0	0	0	0	0	0	0	0	0	0	0
Nim Wan Road	S40a05	0200-0300	0	0	0	0	0	0	0	0	0	0	0	0	0	0	0	0	0	0
Nim Wan Road	S40a05	0300-0400	0	0	0	0	0	0	0	0	0	0	0	0	0	0	0	0	0	0
Nim Wan Road	S40a05	0400-0500	0	0	0	0	0	0	0	0	0	0	0	0	0	0	0	0	0	0
Nim Wan Road	S40a05	0500-0600	0	0	0	0	0	0	0	0	0	0	0	0	0	0	0	0	0	0
Nim Wan Road	S40a05	0600-0700	0.057345479	3.28439E-09	1.51747E-06	0.0515449	2.952E-09	1.364E-06	0.156511781	8.96402E-09	4.14159E-06	0.1398508	8.01E-09	3.701E-06	0.0204	1.168E-09	5.398E-07	0.02215	1.269E-09	5.861E-07
Nim Wan Road	S40a05	0700-0800	0.11506229	4.61304E-08	2.13133E-05	0.1025534	4.112E-08	1.9E-05	0.367622153	1.47386E-07	6.80958E-05	0.327096	1.311E-07	6.059E-05	0.0212	8.499E-09	3.927E-06	0.0230214	9.23E-09	4.264E-06
Nim Wan Road	S40a05	0800-0900	0.115145068	4.61635E-08	2.13287E-05	0.1023759	4.104E-08	1.896E-05	0.367861996	1.47482E-07	6.81402E-05	0.3264988	1.309E-07	6.048E-05	0.0212	8.499E-09	3.927E-06	0.0230214	9.23E-09	4.264E-06
Nim Wan Road	S40a05	0900-1000	0.12555137	4.31448E-08	1.99339E-05	0.1112466	3.823E-08	1.766E-05	0.40563411	1.39393E-07	6.4403E-05	0.3589011	1.233E-07	5.698E-05	0.0213333	7.331E-09	3.387E-06	0.0231667	7.961E-09	3.678E-06
Nim Wan Road	S40a05	1000-1100	0.126011918	4.33031E-08	2.00071E-05	0.1111799	3.821E-08	1.765E-05	0.407133105	1.39908E-07	6.4641E-05	0.3587432	1.233E-07	5.696E-05	0.0213333	7.331E-09	3.387E-06	0.0231667	7.961E-09	3.678E-06
Nim Wan Road	S40a05	1100-1200	0.116458434	4.66901E-08	2.1572E-05	0.1026786	4.117E-08	1.902E-05	0.372026164	1.49151E-07	6.89116E-05	0.3275189	1.313E-07	6.067E-05	0.0212	8.499E-09	3.927E-06	0.0230214	9.23E-09	4.264E-06
Nim Wan Road	S40a05	1200-1300	0.071543342	2.04878E-08	9.46585E-06	0.062807	1.799E-08	8.31E-06	0.214457041	6.14138E-08	2.83747E-05	0.1853749	5.309E-08	2.453E-05	0.02342	6.707E-09	3.099E-06	0.02546	7.291E-09	3.369E-06
Nim Wan Road	S40a05	1300-1400	0.071835123	2.05713E-08	9.50446E-06	0.0625351	1.791E-08	8.274E-06	0.215387452	6.16803E-08	2.84978E-05	0.1844866	5.283E-08	2.441E-05	0.02342	6.707E-09	3.099E-06	0.02546	7.291E-09	3.369E-06
Nim Wan Road	S40a05	1400-1500	0.068277182	2.73734E-08	1.26472E-05	0.0596544	2.392E-08	1.105E-05	0.20801045	8.33948E-08	3.85304E-05	0.1786179	7.161E-08	3.309E-05	0.0225571	9.044E-09	4.178E-06	0.0245214	9.831E-09	4.542E-06
Nim Wan Road	S40a05	1500-1600	0.064771633	2.41132E-08	1.11409E-05	0.0564825	2.103E-08	9.715E-06	0.201426091	7.49868E-08	3.46457E-05	0.1723562	6.416E-08	2.965E-05	0.0215615	8.027E-09	3.709E-06	0.0234385	8.726E-09	4.031E-06
Nim Wan Road	S40a05	1600-1700	0.071341041	2.04299E-08	9.43909E-06	0.0624351	1.788E-08	8.266E-06	0.213726685	6.12047E-08	2.8278E-05	0.1841096	5.272E-08	2.436E-05	0.02342	6.707E-09	3.099E-06	0.02546	7.291E-09	3.369E-06
Nim Wan Road	S40a05	1700-1800	0.070901753	2.03041E-08	9.38097E-06	0.0623249	1.785E-08	8.246E-06	0.21234011	6.08076E-08	2.80946E-05	0.1837618	5.262E-08	2.431E-05	0.02342	6.707E-09	3.099E-06	0.02546	7.291E-09	3.369E-06
Nim Wan Road	S40a05	1800-1900	0.065411446	1.68586E-08	7.78909E-06	0.0577507	1.488E-08	6.877E-06	0.200987154	5.18008E-08	2.39332E-05	0.1743131	4.493E-08	2.076E-05	0.0220778	5.69E-09	2.629E-06	0.024	6.186E-09	2.858E-06
Nim Wan Road	S40a05	1900-2000	0.059076164	6.76703E-09	3.12653E-06	0.0523977	6.002E-09	2.773E-06	0.188488973	2.15909E-08	9.97554E-06	0.1637311	1.875E-08	8.666E-06	0.0204	2.337E-09	1.08E-06	0.022175	2.54E-09	1.174E-06
Nim Wan Road	S40a05	2000-2100	0.040657534	3.49292E-09	1.61381E-06	0.0361289	3.104E-09	1.434E-06	0.152506575	1.31019E-08	6.05341E-06	0.1313286	1.128E-08	5.213E-06	0.0153667	1.32E-09	6.099E-07	0.0167	1.435E-09	6.629E-07
Nim Wan Road	S40a05	2100-2200	0.113267945	3.24364E-09	1.49864E-06	0.1012748	2.9E-09	1.34E-06	0.292776712	8.38421E-09	3.87371E-06	0.2616096	7.492E-09	3.461E-06	0.0355	1.017E-09	4.697E-07	0.0386	1.105E-09	5.107E-07
Nim Wan Road	S40a05	2200-2300	0.113367671	3.24655E-09	1.49996E-06	0.10092	2.89E-09	1.335E-06	0.293011781	8.39094E-09	3.87682E-06	0.2607197	7.466E-09	3.45E-06	0.0355	1.017E-09	4.697E-07	0.0386	1.105E-09	5.107E-07
Nim Wan Road	S40a05	2300-0000	0.112650959	3.22597E-09	1.49048E-06	0.1010562	2.894E-09	1.337E-06	0.291178356	8.33844E-09	3.85256E-06	0.2610636	7.476E-09	3.454E-06	0.0355	1.017E-09	4.697E-07	0.0386	1.105E-09	5.107E-07
Nim Wan Road	S40a06	0000-0100	0	0	0	0	0	0	0	0	0	0	0	0	0	0	0	0	0	0
Nim Wan Road	S40a06	0100-0200	0	0	0	0	0	0	0	0	0	0	0	0	0	0	0	0	0	0
Nim Wan Road	S40a06	0200-0300	0	0	0	0	0	0	0	0	0	0	0	0	0	0	0	0	0	0
Nim Wan Road	S40a06	0300-0400	0	0	0	0	0	0	0	0	0	0	0	0	0	0	0	0	0	0
Nim Wan Road	S40a06	0400-0500	0	0	0	0	0	0	0	0	0	0	0	0	0	0	0	0	0	0
Nim Wan Road	S40a06	0500-0600	0	0	0	0	0	0	0	0	0	0	0	0	0	0	0	0	0	0
Nim Wan Road	S40a06	0600-0700	0.057345479	3.28439E-09	8.4142E-07	0.0515449	2.952E-09	7.563E-07	0.156511781	8.96402E-09	2.29647E-06	0.1398508	8.01E-09	2.052E-06	0.0204	1.168E-09	2.993E-07	0.02215	1.269E-09	3.25E-07
Nim Wan Road	S40a06	0700-0800	0.11506229	4.61304E-08	1.1818E-05	0.1025534	4.112E-08	1.057E-05	0.367622153	1.47386E-07	3.77584E-05	0.327096	1.311E-07	3.36E-05	0.0212	8.499E-09	2.177E-06	0.0230214	9.23E-09	2.365E-06
Nim Wan Road	S40a06	0800-0900	0.115145068	4.61635E-08	1.18265E-05	0.1023759	4.104E-08	1.052E-05	0.367861996	1.47482E-07	3.77831E-05	0.3264988	1.309E-07	3.353E-05	0.0212	8.499E-09	2.177E-06	0.0230214	9.23E-09	2.365E-06
Nim Wan Road	S40a06	0900-1000	0.12555137	4.31448E-08	1.10532E-05	0.1112466	3.823E-08	9.794E-06	0.40563411	1.39393E-07	3.57108E-05	0.3589011	1.233E-07	3.16E-05	0.0213333	7.331E-09	1.878E-06	0.0231667	7.961E-09	2.04E-06
Nim Wan Road	S40a06	1000-1100	0.126011918	4.33031E-08	1.10937E-05	0.1111799	3.821E-08	9.788E-06	0.407133105	1.39908E-07	3.58427E-05	0.3587432	1.233E-07	3.158E-05	0.0213333	7.331E-09	1.878E-06	0.0231667	7.961E-09	2.04E-06
Nim Wan Road	S40a06	1100-1200	0.116458434	4.66901E-08	1.19614E-05	0.1026786	4.117E-08	1.055E-05	0.372026164	1.49151E-07	3.82107E-05	0.3275189	1.313E-07	3.364E-05	0.0212	8.499E-09	2.177E-06	0.0230214	9.23E-09	2.365E-06
Nim Wan Road	S40a06	1200-1300	0.071543342	2.04878E-08	5.24871E-06	0.062807	1.799E-08	4.607E-06	0.214457041	6.14138E-08	1.5734E-05	0.1853749	5.309E-08	1.36E-05	0.02342	6.707E-09	1.718E-06	0.02546	7.291E-09	1.868E-06
Nim Wan Road	S40a06	1300-1400	0.071835123	2.05713E-08	5.27012E-06	0.0625351	1.791E-08	4.588E-06	0.215387452	6.16803E-08	1.58017E-05	0.1844866	5.283E-08	1.353E-05	0.02342	6.707E-09	1.718E-06	0.02546	7.291E-09	1.868E-06
Nim Wan Road	S40a06	1400-1500	0.068277182	2.73734E-08	7.01273E-06	0.0596544	2.392E-08	6.127E-06	0.20801045	8.33948E-08	2.13647E-05	0.1786179	7.161E-08	1.835E-05	0.0225571	9.044E-09	2.317E-06	0.0245214	9.831E-09	2.519E-06
Nim Wan Road	S40a06	1500-1600	0.064771633	2.41132E-08	6.17749E-06	0.0564825	2.103E-08	5.387E-06	0.201426091	7.49868E-08	1.92107E-05	0.1723562	6.416E-08	1.644E-05	0.0215615	8.027E-09	2.056E-06	0.0234385	8.726E-09	2.235E-06
Nim Wan Road	S40a06	1600-1700	0.071341041	2.04299E-08	5.23387E-06	0.0624351	1.788E-08	4.58E-06	0.213726685	6.12047E-08	1.56799E-05	0.1841096	5.272E-08	1.351E-05	0.02342	6.707E-09	1.718E-06	0.02546	7.291E-09	1.868E-06
Nim Wan Road	S40a06	1700-1800	0.070901753	2.03041E-08	5.20164E-06	0.0623249	1.785E-08	4.572E-06	0.21234011	6.08076E-08	1.55781E-05	0.1837618	5.262E-08	1.348E-05	0.02342	6.707E-09	1.718E-06	0.02546	7.291E-09	1.868E-06
Nim Wan Road	S40a06	1800-1900	0.065411446	1.68586E-08	4.31897E-06	0.0577507	1.488E-08	3.813E-06	0.200987154	5.18008E-08	1.32707E-05	0.1743131	4.493E-08	1.151E-05	0.0220778	5.69E-09	1.458E-06	0.024	6.186E-09	1.585E-06
Nim Wan Road	S40a06	1900-2000	0.059076164	6.76703E-09	1.73363E-06	0.0523977	6.002E-09	1.538E-06	0.188488973	2.15909E-08	5.53133E-06	0.1637311	1.875E-08	4.805E-06	0.0204	2.337E-09	5.987E-07	0.022175	2.54E-09	6.507E-07
Nim Wan Road	S40a06	2000-2100	0.040657534	3.49292E-09	8.94841E-07	0.0361289	3.104E-09	7.952E-07	0.152506575	1.31019E-08	3.35655E-06	0.1313286	1.128E-08	2.89E-06	0.0153667	1.32E-09	3.382E-07	0.0167	1.435E-09	3.676E-07
Nim Wan Road	S40a06	2100-2200	0.113267945	3.24364E-09	8.3098E-07	0.1012748	2.9E-09	7.43E-07	0.292776712	8.38421E-09	2.14793E-06	0.2616096	7.492E-09	1.919E-06	0.0355	1.017E-09	2.604E-07	0.0386	1.105E-09	2.832E-07
Nim Wan Road	S40a06	2200-2300	0.113367671	3.24655E-09	8.31712E-07	0.10092	2.89E-09	7.404E-07	0.293011781	8.39094E-09	2.14965E-06	0.2607197	7.466E-09	1.913E-06	0.0355	1.017E-09	2.604E-07	0.0386	1.105E-09	2.832E-07
Nim Wan Road	S40a06	2300-0000	0.112650959	3.22597E-09	8.26454E-07	0.1010562	2.894E-09	7.414E-07	0.291178356	8.33844E-09	2.13626E-06	0.2610636	7.476E-09	1.915E-06	0.0355	1.017E-09	2.604E-07	0.0386	1.105E-09	2.832E-07
Nim Wan Road	S40a07	0000-0100	0	0	0	0	0	0	0	0	0	0	0	0	0	0	0	0	0	0
Nim Wan Road	S40a07	0100-0200	0	0	0	0	0	0	0	0	0	0	0	0	0	0	0	0	0	0
Nim Wan Road	S40a07	0200-0300	0	0	0	0	0	0	0	0	0	0	0	0	0	0	0	0	0	0
Nim Wan Road	S40a07	0300-0400	0	0	0	0	0	0	0	0	0	0	0	0	0	0	0	0	0	0
Nim Wan Road	S40a07	0400-0500	0	0	0	0	0	0	0	0	0	0	0	0	0	0	0	0	0	0
Nim Wan Road	S40a07	0500-0600	0	0	0	0	0	0	0	0	0	0	0	0	0	0	0	0	0	0
Nim Wan Road	S40a07	0600-0700	0.057345479	3.28439E-09	2.59174E-06	0.0515449	2.952E-09	2.33E-06	0.156511781	8.96402E-09	7.07358E-06	0.1398508	8.01E-09	6.321E-06	0.0204	1.168E-09	9.22E-07	0.02215	1.269E-09	1.001E-06
Nim Wan Road	S40a07	0700-0800	0.11506229	4.61304E-08	3.6418E-05	0.1025534	4.112E-08	3.24E-05	0.367622153	1.47386E-07	0.00011633	0.327096	1.311E-07	0.0001035	0.0212	8.499E-09	6.707E-06	0.0230214	9.23E-09	7.283E-06
Nim Wan Road	S40a07	0800-0900	0.115145068	4.61635E-08	3.6428E-05	0.1023759	4.104E-08	3.239E-05	0.367861996	1.47482E-07	0.00011639	0.3264988	1.309E-07	0.0001033	0.0212	8.499E-09	6.707E-06	0.0230214	9.23E-09	7.283E-06
Nim Wan Road	S40a07	0900-1000	0.12555137	4.31448E-08	3.40459E-05	0.1112466	3.823E-08	3.017E-05	0.40563411	1.39393E-07	0.00010999	0.3589011	1.233E-07	9.732E-05	0.0213333	7.331E-09	5.785E-06	0.0231667	7.961E-09	6.282E-06
Nim Wan Road	S40a07	1000-1100	0.126011918	4.33031E-08	3.41708E-05	0.1111799	3.821E-08	3.015E-05	0.407133105	1.39908E-07	0.00011043	0.3587432	1.233E-07	9.728E-05	0.0213333	7.331E-09	5.785E-06	0.0231667	7.961E-09	6.282E-06
Nim Wan Road	S40a07	1100-1200	0.116458434	4.66901E-08	3.68435E-05	0.1026786	4.117E-08	3.248E-05	0.372026164	1.49151E-07	0.00011767	0.3275189	1.313E-07	0.0001036	0.0212	8.499E-09	6.707E-06	0.0230214	9.23E-09	7.283E-06
Nim Wan Road	S40a07	1200-1300	0.071543342	2.04878E-08	1.61671E-05	0.062807	1.799E-08	1.419E-05	0.214457041	6.14138E-08	4.84621E-05	0.1853749	5.309E-08	4.189E-05	0.02342	6.707E-09	5.292E-06	0.02546	7.291E-09	5.753E-06
Nim Wan Road	S40a07	1300-1400	0.071835123	2.05713E-08	1.6233E-05	0.0625351	1.791E-08	1.413E-05	0.215387452	6.16803E-08	4.86724E-05	0.1844866	5.283E-08	4.169E-05	0.02342	6.707E-09	5.292E-06	0.02546	7.291E-09	5.753E-06
Nim Wan Road	S40a07	1400-1500	0.068277182	2.73734E-08	2.16006E-05	0.0596544	2.392E-08	1.887E-05	0.20801045	8.33948E-08	6.58075E-05	0.1786179	7.161E-08	5.651E-05	0.0225571	9.044E-09	7.136E-06	0.0245214	9.831E-09	7.758E-06
Nim Wan Road	S40a07	1500-1600	0.064771633	2.41132E-08	1.90279E-05	0.0564825	2.103E-08	1.659E-05	0.201426091	7.49868E-08	5.91727E-05	0.1723562	6.416E-08	5.063E-05	0.0215615	8.027E-09	6.334E-06	0.0234385	8.726E-09	6.885E-06
Nim Wan Road	S40a07	1600-1700	0.071341041	2.04299E-08	1.61214E-05	0.0624351	1.788E-08	1.411E-05	0.213726685	6.12047E-08	4.82971E-05	0.1841096	5.272E-08	4.16E-05	0.02342	6.707E-09	5.292E-06	0.02546	7.291E-09	5.753E-06
Nim Wan Road	S40a07	1700-1800	0.070901753	2.03041E-08	1.60221E-05	0.0623249	1.785E-08	1.408E-05	0.21234011	6.08076E-08	4.79838E-05	0.1837618	5.262E-08	4.153E-05	0.02342	6.707

Appendix 3G_4 Year 2045
e) Emission Summary

Road Name	Road ID	Hour	NO2 Emission						NO Emission						PM25 Emission			PM10 Emission		
			MonthlyHourMin			MonthlyHourAverage			MonthlyHourMin			MonthlyHourAverage			AnnualHourMin			AnnualHourMin		
			g/km/veh	g/s/m2	tonne/year	g/km/veh	g/s/m2	tonne/year	g/km/veh	g/s/m2	tonne/year	g/km/veh	g/s/m2	tonne/year	g/km/veh	g/s/m2	tonne/year	g/km/veh	g/s/m2	tonne/year
Nim Wan Road	S40a11	1000-1100	0.126011918	4.33031E-08	2.24128E-05	0.1111799	3.821E-08	1.977E-05	0.407133105	1.39908E-07	7.24137E-05	0.3587432	1.233E-07	6.381E-05	0.0213333	7.331E-09	3.794E-06	0.0231667	7.961E-09	4.12E-06
Nim Wan Road	S40a11	1100-1200	0.116458434	4.66901E-08	2.41659E-05	0.1026786	4.117E-08	2.131E-05	0.372026164	1.49151E-07	7.71978E-05	0.3275189	1.313E-07	6.796E-05	0.0212	8.499E-09	4.399E-06	0.0230214	9.23E-09	4.777E-06
Nim Wan Road	S40a11	1200-1300	0.071543342	2.04878E-08	1.06041E-05	0.062807	1.799E-08	9.309E-06	0.214457041	6.14138E-08	3.17866E-05	0.1853749	5.309E-08	2.748E-05	0.02342	6.707E-09	3.471E-06	0.02546	7.291E-09	3.774E-06
Nim Wan Road	S40a11	1300-1400	0.071835123	2.05713E-08	1.06473E-05	0.0625351	1.791E-08	9.269E-06	0.215387452	6.16803E-08	3.19245E-05	0.1844866	5.283E-08	2.734E-05	0.02342	6.707E-09	3.471E-06	0.02546	7.291E-09	3.774E-06
Nim Wan Road	S40a11	1400-1500	0.068277182	2.73734E-08	1.4167E-05	0.0596544	2.392E-08	1.238E-05	0.20801045	8.33948E-08	4.31635E-05	0.1786179	7.161E-08	3.706E-05	0.0225571	9.044E-09	4.681E-06	0.0245214	9.831E-09	5.088E-06
Nim Wan Road	S40a11	1500-1600	0.064771633	2.41132E-08	1.24805E-05	0.0564825	2.103E-08	1.088E-05	0.201426091	7.49868E-08	3.88117E-05	0.1723562	6.416E-08	3.321E-05	0.0215615	8.027E-09	4.155E-06	0.0234385	8.726E-09	4.516E-06
Nim Wan Road	S40a11	1600-1700	0.071341041	2.04299E-08	1.05741E-05	0.0624351	1.788E-08	9.254E-06	0.213726685	6.12047E-08	3.16783E-05	0.1841096	5.272E-08	2.729E-05	0.02342	6.707E-09	3.471E-06	0.02546	7.291E-09	3.774E-06
Nim Wan Road	S40a11	1700-1800	0.070901753	2.03041E-08	1.0509E-05	0.0623249	1.785E-08	9.238E-06	0.21234011	6.08076E-08	3.14728E-05	0.1837618	5.262E-08	2.724E-05	0.02342	6.707E-09	3.471E-06	0.02546	7.291E-09	3.774E-06
Nim Wan Road	S40a11	1800-1900	0.065411446	1.68588E-08	8.72568E-06	0.0577507	1.488E-08	7.704E-06	0.200987154	5.18008E-08	2.68111E-05	0.1743131	4.493E-08	2.325E-05	0.0220778	5.69E-09	2.945E-06	0.024	6.186E-09	3.202E-06
Nim Wan Road	S40a11	1900-2000	0.059076164	6.76703E-09	3.50248E-06	0.0523977	6.002E-09	3.107E-06	0.188488973	2.15909E-08	1.1175E-05	0.1637311	1.875E-08	9.707E-06	0.0204	2.337E-09	1.209E-06	0.022175	2.54E-09	1.315E-06
Nim Wan Road	S40a11	2000-2100	0.040657534	3.49292E-09	1.80786E-06	0.0361289	3.104E-09	1.606E-06	0.152506575	1.31019E-08	6.7813E-06	0.1313286	1.128E-08	5.84E-06	0.0153667	1.32E-09	6.833E-07	0.0167	1.435E-09	7.426E-07
Nim Wan Road	S40a11	2100-2200	0.113267945	3.24364E-09	1.67884E-06	0.1012748	2.9E-09	1.501E-06	0.292776712	8.38421E-09	4.3395E-06	0.2616096	7.492E-09	3.878E-06	0.0355	1.017E-09	5.262E-07	0.0386	1.105E-09	5.721E-07
Nim Wan Road	S40a11	2200-2300	0.113367671	3.2465E-09	1.68032E-06	0.10092	2.89E-09	1.495E-06	0.293011781	8.39094E-09	4.34298E-06	0.2607197	7.466E-09	3.864E-06	0.0355	1.017E-09	5.262E-07	0.0386	1.105E-09	5.721E-07
Nim Wan Road	S40a11	2300-0000	0.112650959	3.22597E-09	1.6697E-06	0.1010562	2.894E-09	1.498E-06	0.291178356	8.33844E-09	4.31581E-06	0.2610636	7.476E-09	3.869E-06	0.0355	1.017E-09	5.262E-07	0.0386	1.105E-09	5.721E-07
Nim Wan Road	S40a12	0000-0100	0	0	0	0	0	0	0	0	0	0	0	0	0	0	0	0	0	0
Nim Wan Road	S40a12	0100-0200	0	0	0	0	0	0	0	0	0	0	0	0	0	0	0	0	0	0
Nim Wan Road	S40a12	0200-0300	0	0	0	0	0	0	0	0	0	0	0	0	0	0	0	0	0	0
Nim Wan Road	S40a12	0300-0400	0	0	0	0	0	0	0	0	0	0	0	0	0	0	0	0	0	0
Nim Wan Road	S40a12	0400-0500	0	0	0	0	0	0	0	0	0	0	0	0	0	0	0	0	0	0
Nim Wan Road	S40a12	0500-0600	0	0	0	0	0	0	0	0	0	0	0	0	0	0	0	0	0	0
Nim Wan Road	S40a12	0600-0700	0.057345479	3.28439E-09	5.00967E-06	0.0515449	2.952E-09	4.503E-06	0.156511781	8.96402E-09	1.36728E-05	0.1398508	8.01E-09	1.222E-05	0.0204	1.168E-09	1.782E-06	0.022115	1.269E-09	1.935E-06
Nim Wan Road	S40a12	0700-0800	0.11506229	4.61304E-08	7.03624E-05	0.1025534	4.112E-08	6.271E-05	0.367622153	1.47386E-07	0.000224807	0.327096	1.311E-07	0.0002	0.0212	8.499E-09	1.296E-05	0.0230214	9.23E-09	1.408E-05
Nim Wan Road	S40a12	0800-0900	0.115145068	4.61635E-08	7.0413E-05	0.1023759	4.104E-08	6.26E-05	0.367861996	1.47482E-07	0.000224953	0.3264988	1.309E-07	0.0001997	0.0212	8.499E-09	1.296E-05	0.0230214	9.23E-09	1.408E-05
Nim Wan Road	S40a12	0900-1000	0.12555137	4.31488E-08	6.58085E-05	0.1112466	3.823E-08	5.831E-05	0.40563411	1.39393E-07	0.000212616	0.3589011	1.233E-07	0.0001881	0.0213333	7.331E-09	1.118E-05	0.0231667	7.961E-09	1.214E-05
Nim Wan Road	S40a12	1000-1100	0.126011918	4.33031E-08	6.60499E-05	0.1111799	3.821E-08	5.826E-05	0.407133105	1.39908E-07	0.000213401	0.3587432	1.233E-07	0.000188	0.0213333	7.331E-09	1.118E-05	0.0231667	7.961E-09	1.214E-05
Nim Wan Road	S40a12	1100-1200	0.116458434	4.66901E-08	7.12162E-05	0.1026786	4.117E-08	6.279E-05	0.372026164	1.49151E-07	0.0002275	0.3275189	1.313E-07	0.0002003	0.0212	8.499E-09	1.296E-05	0.0230214	9.23E-09	1.408E-05
Nim Wan Road	S40a12	1200-1300	0.071543342	2.04878E-08	3.12499E-05	0.062807	1.799E-08	2.743E-05	0.214457041	6.14138E-08	9.36742E-05	0.1853749	5.309E-08	8.097E-05	0.02342	6.707E-09	1.023E-05	0.02546	7.291E-09	1.112E-05
Nim Wan Road	S40a12	1300-1400	0.071835123	2.05713E-08	3.13774E-05	0.0625351	1.791E-08	2.732E-05	0.215387452	6.16803E-08	9.40806E-05	0.1844866	5.283E-08	8.058E-05	0.02342	6.707E-09	1.023E-05	0.02546	7.291E-09	1.112E-05
Nim Wan Road	S40a12	1400-1500	0.068277182	2.73734E-08	4.17526E-05	0.0596544	2.392E-08	3.649E-05	0.20801045	8.33948E-08	0.000127222	0.1786179	7.161E-08	0.0001092	0.0225571	9.044E-09	1.379E-05	0.0245214	9.831E-09	1.5E-05
Nim Wan Road	S40a12	1500-1600	0.064771633	2.41132E-08	3.67797E-05	0.0564825	2.103E-08	3.207E-05	0.201426091	7.49868E-08	0.000114377	0.1723562	6.416E-08	9.787E-05	0.0215615	8.027E-09	1.224E-05	0.0234385	8.726E-09	1.331E-05
Nim Wan Road	S40a12	1600-1700	0.071341041	2.04299E-08	3.11615E-05	0.0624351	1.788E-08	2.727E-05	0.213726685	6.12047E-08	9.33552E-05	0.1841096	5.272E-08	8.042E-05	0.02342	6.707E-09	1.023E-05	0.02546	7.291E-09	1.112E-05
Nim Wan Road	S40a12	1700-1800	0.070901753	2.03041E-08	3.09697E-05	0.0623249	1.785E-08	2.722E-05	0.21234011	6.08076E-08	9.27495E-05	0.1837618	5.262E-08	8.027E-05	0.02342	6.707E-09	1.023E-05	0.02546	7.291E-09	1.112E-05
Nim Wan Road	S40a12	1800-1900	0.065411446	1.68588E-08	2.57144E-05	0.0577507	1.488E-08	2.27E-05	0.200987154	5.18008E-08	7.90115E-05	0.1743131	4.493E-08	6.853E-05	0.0220778	5.69E-09	8.679E-06	0.024	6.186E-09	9.436E-06
Nim Wan Road	S40a12	1900-2000	0.059076164	6.76703E-09	1.03217E-05	0.0523977	6.002E-09	9.155E-06	0.188488973	2.15909E-08	3.2932E-05	0.1637311	1.875E-08	2.861E-05	0.0204	2.337E-09	3.564E-06	0.022175	2.54E-09	3.874E-06
Nim Wan Road	S40a12	2000-2100	0.040657534	3.49292E-09	5.32773E-06	0.0361289	3.104E-09	4.734E-06	0.152506575	1.31019E-08	1.99843E-05	0.1313286	1.128E-08	1.721E-05	0.0153667	1.32E-09	2.014E-06	0.0167	1.435E-09	2.188E-06
Nim Wan Road	S40a12	2100-2200	0.113267945	3.24364E-09	4.94751E-06	0.1012748	2.9E-09	4.424E-06	0.292776712	8.38421E-09	1.27884E-05	0.2616096	7.492E-09	1.143E-05	0.0355	1.017E-09	1.551E-06	0.0386	1.105E-09	1.686E-06
Nim Wan Road	S40a12	2200-2300	0.113367671	3.2465E-09	4.95186E-06	0.10092	2.89E-09	4.406E-06	0.293011781	8.39094E-09	1.27987E-05	0.2607197	7.466E-09	1.139E-05	0.0355	1.017E-09	1.551E-06	0.0386	1.105E-09	1.686E-06
Nim Wan Road	S40a12	2300-0000	0.112650959	3.22597E-09	4.92056E-06	0.1010562	2.894E-09	4.414E-06	0.291178356	8.33844E-09	1.27186E-05	0.2610636	7.476E-09	1.14E-05	0.0355	1.017E-09	1.551E-06	0.0386	1.105E-09	1.686E-06
Nim Wan Road	S40a13	0000-0100	0	0	0	0	0	0	0	0	0	0	0	0	0	0	0	0	0	0
Nim Wan Road	S40a13	0100-0200	0	0	0	0	0	0	0	0	0	0	0	0	0	0	0	0	0	0
Nim Wan Road	S40a13	0200-0300	0	0	0	0	0	0	0	0	0	0	0	0	0	0	0	0	0	0
Nim Wan Road	S40a13	0300-0400	0	0	0	0	0	0	0	0	0	0	0	0	0	0	0	0	0	0
Nim Wan Road	S40a13	0400-0500	0	0	0	0	0	0	0	0	0	0	0	0	0	0	0	0	0	0
Nim Wan Road	S40a13	0500-0600	0	0	0	0	0	0	0	0	0	0	0	0	0	0	0	0	0	0
Nim Wan Road	S40a13	0600-0700	0.057345479	3.28439E-09	1.01941E-06	0.0515449	2.952E-09	9.163E-07	0.156511781	8.96402E-09	2.78226E-06	0.1398508	8.01E-09	2.486E-06	0.0204	1.168E-09	3.626E-07	0.02215	1.269E-09	3.938E-07
Nim Wan Road	S40a13	0700-0800	0.11506229	4.61304E-08	1.4318E-05	0.1025534	4.112E-08	1.276E-05	0.367622153	1.47386E-07	4.57457E-05	0.327096	1.311E-07	4.07E-05	0.0212	8.499E-09	2.638E-06	0.0230214	9.23E-09	2.865E-06
Nim Wan Road	S40a13	0800-0900	0.115145068	4.61635E-08	1.43283E-05	0.1023759	4.104E-08	1.274E-05	0.367861996	1.47482E-07	4.57755E-05	0.3264988	1.309E-07	4.063E-05	0.0212	8.499E-09	2.638E-06	0.0230214	9.23E-09	2.865E-06
Nim Wan Road	S40a13	0900-1000	0.12555137	4.31488E-08	1.33913E-05	0.1112466	3.823E-08	1.187E-05	0.40563411	1.39393E-07	4.32649E-05	0.3589011	1.233E-07	3.828E-05	0.0213333	7.331E-09	2.275E-06	0.0231667	7.961E-09	2.471E-06
Nim Wan Road	S40a13	1000-1100	0.126011918	4.33031E-08	1.34404E-05	0.1111799	3.821E-08	1.186E-05	0.407133105	1.39908E-07	4.34248E-05	0.3587432	1.233E-07	3.826E-05	0.0213333	7.331E-09	2.275E-06	0.0231667	7.961E-09	2.471E-06
Nim Wan Road	S40a13	1100-1200	0.116458434	4.66901E-08	1.44917E-05	0.1026786	4.117E-08	1.278E-05	0.372026164	1.49151E-07	4.62937E-05	0.3275189	1.313E-07	4.076E-05	0.0212	8.499E-09	2.638E-06	0.0230214	9.23E-09	2.865E-06
Nim Wan Road	S40a13	1200-1300	0.071543342	2.04878E-08	6.35901E-06	0.062807	1.799E-08	5.582E-06	0.214457041	6.14138E-08	1.90617E-05	0.1853749	5.309E-08	1.648E-05	0.02342	6.707E-09	2.082E-06	0.02546	7.291E-09	2.263E-06
Nim Wan Road	S40a13	1300-1400	0.071835123	2.05713E-08	6.38494E-06	0.0625351	1.791E-08	5.558E-06	0.215387452	6.16803E-08	1.91443E-05	0.1844866	5.283E-08	1.64E-05	0.02342	6.707E-09	2.082E-06	0.02546	7.291E-09	2.263E-06
Nim Wan Road	S40a13	1400-1500	0.068277182	2.73734E-08	8.49618E-06	0.0596544	2.392E-08	7.423E-06	0.20801045	8.33948E-08	2.58841E-05	0.1786179	7.161E-08	2.223E-05	0.0225571	9.044E-09	2.807E-06	0.0245214	9.831E-09	3.051E-06
Nim Wan Road	S40a13	1500-1600	0.064771633	2.41132E-08	7.48425E-06	0.0564825	2.103E-08	6.526E-06	0.201426091	7.49868E-08	2.32744E-05	0.1723562	6.416E-08	1.992E-05	0.0215615	8.027E-09	2.491E-06	0.0234385	8.726E-09	2.708E-06
Nim Wan Road	S40a13	1600-1700	0.071341041	2.04299E-08	6.34103E-06	0.0624351	1.788E-08	5.549E-06	0.213726685	6.12047E-08	1.89967E-05	0.1841096	5.272E-08	1.636E-05	0.02342	6.707E-09	2.082E-06	0.02546	7.291E-09	2.263E-06
Nim Wan Road	S40a13	1700-1800	0.070901753	2.03041E-08	6.32491E-06	0.0623249	1.785E-08	5.544E-06	0.21234011	6.08076E-08	1.88735E-05	0.1837618	5.262E-08	1.633E-05	0.02342	6.707E-09	2.082E-06	0.02546	7.291E-09	2.263E-06
Nim Wan Road	S40a13	1800-1900	0.065411446	1.68588E-08	5.23259E-06	0.0577507	1.488E-08	4.62E-06	0.200987154	5.18008E-08	1.6078E-05	0.1743131	4.493E-08	1.394E-05	0.0220778	5.69E-09	1.766E-06	0.024	6.186E-09	1.92E-06
Nim Wan Road	S40a13	1900-2000	0.059076164	6.76703E-09	2.10035E-06	0.0523977	6.002E-09	1.863E-06	0.188488973	2.15909E-08	6.70141E-06	0.1637311	1.875E-08	5.821E-06	0.0204	2.337E-09	7.253E-07	0.022175	2.54E-09	7.884E-07
Nim Wan Road	S40a13	2000-2100	0.040657534	3.49292E-09	1.08413E-06	0.0361289	3.104E-09	9.634E-07	0.152506575	1.31019E-08	4.06659E-06	0.1313286	1.128E-08	3.502E-06	0.0153667	1.32E-09	4.098E-07	0.0167	1.435E-09	4.453E-07
Nim Wan Road	S40a13	2100-2200	0.113267945	3.24364E-09	1.00676E-06	0.1012748	2.9E-09	9.003E-07	0.292776712	8.38421E-09	2.6023E-06	0.2616096	7.492E-09	2.325E-06	0.0355	1.017E-09	3.155E-07	0.0386	1.105E-09	3.431E-07
Nim Wan Road	S40a13	2200-2300	0.113367671	3.2465E-09	1.00765E-06	0.10092	2.89E-09	8.97E-07	0.293011781	8.39094E-09	2.60439E-06	0.2607197	7.466E-09	2.317E-06	0.0355	1.017E-09	3.155E-07	0.0386	1.105E-09	3.431E-07
Nim Wan Road	S40a13	2300-0000	0.112650959	3.22597E-09	1.00128E-06	0.1010562	2.894E-09	8.982E-07	0.291178356	8.33844E-09	2.58809E-06	0.2610636	7.476E-09	2.32E-06	0.0355	1.017E-09	3.155E-07	0.0386	1.105E-09	3.431E-07
Nim Wan Road	S40a14	0000-0100	0	0	0	0	0	0	0	0	0	0	0	0	0	0	0	0	0	0
Nim Wan Road	S40a14	0100-0200	0	0	0	0	0	0	0	0	0	0	0	0	0	0	0	0	0	0
Nim Wan Road	S40a14	0200-0300	0	0	0	0	0	0	0	0	0	0	0	0	0	0	0	0	0	0
Nim Wan Road	S40a14	0300-0400	0	0	0	0	0	0	0	0	0	0	0	0	0	0	0	0	0	0
Nim Wan Road	S40a14	0400-0500	0	0	0	0	0	0	0	0	0	0	0	0	0	0	0	0	0	0
Nim Wan Road	S40a14	0500-0600	0	0	0	0	0	0	0	0	0	0	0	0	0	0	0	0	0	0
Nim Wan Road	S40a14	0600-0700	0.057345479	3.28439E-09	1.06728E-06	0.0515449	2.952E-09	9.593E-07	0.156511781	8.96402E-09	2.91291E-06	0.1398508	8.01E-09	2.603E-06	0.0204	1.168E-09	3.797E-07	0.02215	1.269E-09	4.122E-07
Nim Wan Road	S40a14	0700-0800	0.11506229	4.61304E-08	1.49903E-05	0.1025534	4.112E-08	1.336E-05	0.367622153	1.47386E-07	4.78938E-05	0.327096	1.311E-07	4.261E-05	0.0212	8.499E-09	2.762E-06	0.0230214	9.23E-09	2.999E-06
Nim Wan Road	S40a14	0800-0900	0.115145068	4.61635E-08	1.50011E-05	0.1023759	4.104E-08	1.334E-05	0.367861996	1.47482E-07	4.7925E-05	0.3264988	1.309E-07	4.254E-05	0.0212	8.499E-09	2.762E-06	0.0230214	9.23E-09	2.999E-06
Nim Wan Road	S40a14	0900-1000	0.12555137	4.31488E-08	1.40201E-05	0.1112466	3.823E-08	1.243E-05	0.40563411	1.39393E-07	4.52966E-05	0.3589011	1.233E-07	4.008E-05	0.0213333	7.331E-09	2.382E-06	0.0231667	7.961E-09	2.587E-06
Nim Wan Road	S40a14	1000-1100	0.126011918	4.33031E-08	1.40716E-05	0.1111799	3.821E-08	1.242E-05	0.407133105	1.39908E-07	4.5464E-05	0.3587432	1.233E-07	4.006E-05	0.0213333	7.331E-09	2.382E-06	0.0231667	7.961E-09	2.587E-06
Nim Wan Road	S40a14	1100-1200	0.116458434	4.66901E-08	1.51722E-05	0.1026786	4.117E-08	1.338E-05	0.372026164	1.49151E-07	4.84675E-05	0.3275189	1.313E-07	4.267E-05	0.0212	8.499E-09	2.762E-06	0.0230214	9.23E-09	2.999E-06
Nim Wan Road	S40a14	1200-1300	0.071543342	2.04878E-08	6.65762E-06	0.062807	1.799E-08	5.845E-06	0.214457041	6.14138E-08	1.99568E-05	0.1853749	5.309E-08	1.725E-05	0.02342	6.707E-09	2.179E-06	0.02546	7.291E-09	2.369E-06
Nim Wan Road	S40a14	1300-1400	0.071835123	2.05713E-08	6.68477E-06	0.0625351	1.791E-08	5.819E-06	0.215387452	6.16803E-08	2.00433E-05	0.1844866	5.283E-08	1.717E-05	0.02342	6.707E-09	2.179E-06	0.02546	7.291E-09	2.369E-06
Nim Wan Road	S40a14	1400-1500	0.068277182	2.73734E-08	8.89515E-06	0.0596544	2.392E-08	7.772E-06	0.20801045	8.33948E-08	2.70996E-05	0.1786179	7.161E-08	2.327E-05	0.0225571	9.044E-09	2.939E-06	0.0245214	9.831E-09	3.195E-06
Nim Wan Road	S40a14	1500-1600	0.064771633	2.41132E-08	7.8357E-06	0.0564825	2.103E-08	6.833E-06	0.201426091	7.49868E-08	2.43674E-05	0.1723562	6.416E-08	2.085E-05	0.0215615	8.027E-09	2.608E-06	0.0234385	8.726E-09	2.835E-06
Nim Wan Road	S40a14	1600-1700	0.071341041	2.04299E-08	6.63879E-06	0.0624351	1.788E-08	5.81E-06	0.213726685	6.12047E-08	1.98888E-05	0.1841096	5.272E-08	1.713E-05	0.02342	6.707E-09	2.179E-06	0.02546	7.291E-09	2.369E-06
Nim Wan Road	S40a14	1700-1800	0.070901753	2.03041E-08	6.59791E-06	0.0623249	1.785E-08	5.8E-06	0.21234011	6.08076E-08	1.97598E-05	0.1837618	5.262E-08	1.71E-05	0.02342	6.707E-09	2.179E-06	0.02546	7.291E-09	2.369E-06
Nim Wan Road	S40a14	1800-1900	0.065411446	1.68588E-08	5.4783E-06	0.0577507	1.488E-08	4.837E-06	0.200987154	5.18008E-08	1.6833E-05	0.1743131	4.493E-08	1.46E-05	0.0220778	5.69E-09	1.849E-06	0.024	6.186E-09	2.01E-06
Nim Wan Road	S40a14	1900-2000	0.059076164	6.76703E-09	2.19898E-06	0.0523977	6.002E-09	1.95E-06	0.188488973	2.15909E-08	7.0161E-06	0.1637311	1.875E-08	6.095E-06	0.0204	2.337E-09	7.593E-07	0.022175	2.54E-09	8.254E-07
Nim Wan Road	S40a14	2000-2100	0.040657534	3.49292E-09	1.13504E-06	0.0361289	3.104E-09	1.009E-06	0.152506575	1.31019E-08	4.25755E-06	0.1313286	1.128E-08	3.668E-06	0.0153667	1.32E-09	4.29E-07	0.0167	1.435E-09	4.662E-07
Nim Wan Road	S40a14	2100-2200	0.113267945	3.24364E-09	1.05404E-06	0.1012748	2.9E-09	9.424E-07	0.292776712	8.38421E-09	2.7245E-06	0.2616096	7.492E-09	2.434E-06	0.0355	1.017E-09	3.304E-07	0.0386	1.105E-09	3.592E-07
Nim Wan Road	S40a14	2200-2300	0.113367671	3.2465E-09	1.05497E-06	0.10092	2.89E-09	9.391E-07	0.293011781	8.39094E-09	2.72668E-06	0.2607197	7.466E-09	2.426E-06	0.0355	1.017E-09	3.304E-07	0.0386	1.105E-09	3.592E-07
Nim Wan Road	S40a14	2300-0000	0.112650959	3.22597E-09	1.0483E-06	0.1010562	2.894E-09	9.404E-07	0.291178356	8.33844E-09	2.70962E-06	0.2610636	7.476E-09	2.429E-06	0.0355	1.017E-09	3.304E-07	0.0386	1.105E-09	3.592E-07
Nim Wan Road	S40a15	0000-0100	0	0	0	0	0	0	0	0	0	0	0	0	0	0	0	0	0	0
Nim Wan Road	S40a15	0100-0200	0	0	0	0	0	0	0	0	0	0	0	0	0	0	0	0	0	0
Nim Wan Road	S40a15	0200-0300	0	0	0	0	0	0	0	0	0	0	0	0	0	0	0	0	0	0
Nim Wan Road	S40a15	0300-0400	0	0	0	0	0	0	0	0	0	0	0	0	0	0	0	0	0	0
Nim Wan Road	S40a15	0400-0500	0	0	0	0	0	0	0	0	0	0	0	0	0	0	0	0	0	0
Nim Wan Road	S40a15	0500-0600	0	0	0	0	0	0	0	0	0	0	0	0	0	0	0	0	0	0
Nim Wan Road	S40a15	0600-0700	0.057345479	3.28439E-09	2.84417E-06	0.0515449	2.952E-09	2.556E-06	0.156511781	8.96402E-09	7.76252E-06	0.1398508	8.01E-09	6.936E-06	0.0204	1.168E-09	1.012E-06	0.02215	1.269E-09	1.099E-06
Nim Wan Road	S40a15	0700-0800	0.11506229	4.61304E-08	3.99472E-05	0.1025534	4.112E-08	3.56E-05	0.367622153	1.47386E-07	0.000127631	0.327096	1.311E-07	0.0001136	0.0212	8.499E-09	7.36E-06	0.0230214	9.23E-09	7.993E-06
Nim Wan Road	S40a15	0800-0900	0.115145068	4.61635E-08	3.9976E-05	0.1023759	4.104E-08	3.554E-05	0.367861996	1.47482E-07	0.000127714	0.3264988	1.309E-07	0.0001134	0.0212	8.499E-09	7.36E-06	0.0230214	9.23E-09	7.993E-06
Nim Wan Road	S40a15	0900-1000	0.12555137	4.31488E-08	3.73619E-05	0.1112466	3.823E-08	3.311E-05	0.40563411	1.39393E-07	0.00012071	0.3589011	1.233E-07	0.0001068	0.0213333	7.331E-09	6.348E-06	0.0231667	7.961E-09	6.894E-06
Nim Wan Road	S40a15	1000-1100	0.126011918	4.33031E-08	3.74989E-05	0.1111799	3.821E-08	3.309E-05	0.407133105	1.39908E-07	0.000121156	0.3587432	1.233E-07	0.0001068	0.0213333

Appendix 3G_4 Year 2045
e) Emission Summary

Road Name	Road ID	Hour	NO2 Emission						NO Emission						PM25 Emission			PM10 Emission		
			MonthlyHourMin			MonthlyHourAverage			MonthlyHourMin			MonthlyHourAverage			AnnualHourMin			AnnualHourMin		
			g/km/veh	g/s/m2	tonne/year	g/km/veh	g/s/m2	tonne/year	g/km/veh	g/s/m2	tonne/year	g/km/veh	g/s/m2	tonne/year	g/km/veh	g/s/m2	tonne/year	g/km/veh	g/s/m2	tonne/year
Nim Wan Road	S40a19	0300-0400	0	0	0	0	0	0	0	0	0	0	0	0	0	0	0	0	0	0
Nim Wan Road	S40a19	0400-0500	0	0	0	0	0	0	0	0	0	0	0	0	0	0	0	0	0	0
Nim Wan Road	S40a19	0500-0600	0	0	0	0	0	0	0	0	0	0	0	0	0	0	0	0	0	0
Nim Wan Road	S40a19	0600-0700	0.057345479	3.28439E-09	1.20749E-06	0.0515449	2.952E-09	1.085E-06	0.156511781	8.96402E-09	3.29558E-06	0.1398508	8.01E-09	2.945E-06	0.0204	1.168E-09	4.296E-07	0.02215	1.269E-09	4.664E-07
Nim Wan Road	S40a19	0700-0800	0.11506229	4.61304E-08	1.69596E-05	0.1025534	4.112E-08	1.512E-05	0.367622153	1.47386E-07	5.41856E-05	0.327096	1.311E-07	4.821E-05	0.0212	8.499E-09	3.125E-06	0.0230214	9.23E-09	3.393E-06
Nim Wan Road	S40a19	0800-0900	0.115145068	4.61635E-08	1.69718E-05	0.1023759	4.104E-08	1.509E-05	0.367861996	1.47482E-07	5.4221E-05	0.3264988	1.309E-07	4.812E-05	0.0212	8.499E-09	3.125E-06	0.0230214	9.23E-09	3.393E-06
Nim Wan Road	S40a19	0900-1000	0.12555137	4.31448E-08	1.5862E-05	0.1112466	3.823E-08	1.405E-05	0.40563411	1.39393E-07	5.12472E-05	0.3589011	1.233E-07	4.534E-05	0.0213333	7.331E-09	2.695E-06	0.0231667	7.961E-09	2.927E-06
Nim Wan Road	S40a19	1000-1100	0.126011918	4.33031E-08	1.59202E-05	0.1111799	3.821E-08	1.405E-05	0.407133105	1.39908E-07	5.14366E-05	0.3587432	1.233E-07	4.532E-05	0.0213333	7.331E-09	2.695E-06	0.0231667	7.961E-09	2.927E-06
Nim Wan Road	S40a19	1100-1200	0.116458434	4.66901E-08	1.71654E-05	0.1026786	4.117E-08	1.513E-05	0.372026164	1.49151E-07	5.48348E-05	0.3275189	1.313E-07	4.827E-05	0.0212	8.499E-09	3.125E-06	0.0230214	9.23E-09	3.393E-06
Nim Wan Road	S40a19	1200-1300	0.071543342	2.04878E-08	7.53223E-06	0.062807	1.799E-08	6.612E-06	0.214457041	6.14138E-08	2.25785E-05	0.1853749	5.309E-08	1.952E-05	0.02342	6.707E-09	2.466E-06	0.02546	7.291E-09	2.68E-06
Nim Wan Road	S40a19	1300-1400	0.071835123	2.05713E-08	7.56295E-06	0.0625351	1.791E-08	6.584E-06	0.215387452	6.16803E-08	2.2676E-05	0.1844866	5.283E-08	1.942E-05	0.02342	6.707E-09	2.466E-06	0.02546	7.291E-09	2.68E-06
Nim Wan Road	S40a19	1400-1500	0.068277182	2.73734E-08	1.00637E-05	0.0596544	2.392E-08	8.793E-06	0.20801045	8.33948E-08	3.06597E-05	0.1786179	7.161E-08	2.633E-05	0.0225571	9.044E-09	3.325E-06	0.0245214	9.831E-09	3.614E-06
Nim Wan Road	S40a19	1500-1600	0.064771633	2.41132E-08	8.86508E-06	0.0564825	2.103E-08	7.731E-06	0.201426091	7.49868E-08	2.75685E-05	0.1723562	6.416E-08	2.359E-05	0.0215615	8.027E-09	2.951E-06	0.0234385	8.726E-09	3.208E-06
Nim Wan Road	S40a19	1600-1700	0.071341041	2.04299E-08	7.51093E-06	0.0624351	1.788E-08	6.573E-06	0.213726685	6.12047E-08	2.25016E-05	0.1841096	5.272E-08	1.938E-05	0.02342	6.707E-09	2.466E-06	0.02546	7.291E-09	2.68E-06
Nim Wan Road	S40a19	1700-1800	0.070901753	2.03041E-08	7.46469E-06	0.0623249	1.785E-08	6.562E-06	0.21234011	6.08076E-08	2.23556E-05	0.1837618	5.262E-08	1.935E-05	0.02342	6.707E-09	2.466E-06	0.02546	7.291E-09	2.68E-06
Nim Wan Road	S40a19	1800-1900	0.065411446	1.68588E-08	6.19799E-06	0.0577507	1.488E-08	5.472E-06	0.200987154	5.18008E-08	1.90443E-05	0.1743131	4.493E-08	1.652E-05	0.0220778	5.69E-09	2.092E-06	024	6.186E-09	2.274E-06
Nim Wan Road	S40a19	1900-2000	0.059076164	6.76703E-09	2.48786E-06	0.0523977	6.002E-09	2.207E-06	0.188488973	2.15909E-08	7.93781E-06	0.1637311	1.875E-08	6.895E-06	0.0204	2.337E-09	8.591E-07	0.0221175	2.54E-09	9.339E-07
Nim Wan Road	S40a19	2000-2100	0.040657534	3.49292E-09	1.28415E-06	0.0361289	3.104E-09	1.141E-06	0.152506575	1.31019E-08	4.81686E-06	0.1313286	1.128E-08	4.148E-06	0.0153667	1.32E-09	4.854E-07	0.0167	1.435E-09	5.275E-07
Nim Wan Road	S40a19	2100-2200	0.113267945	3.24364E-09	1.19251E-06	0.1012748	2.9E-09	1.066E-06	0.292776712	8.38421E-09	3.08241E-06	0.2616096	7.492E-09	2.754E-06	0.0355	1.017E-09	3.738E-07	0.0386	1.105E-09	4.064E-07
Nim Wan Road	S40a19	2200-2300	0.113367671	3.2465E-09	1.19356E-06	0.10092	2.89E-09	1.063E-06	0.293011781	8.39094E-09	3.08489E-06	0.2607197	7.466E-09	2.745E-06	0.0355	1.017E-09	3.738E-07	0.0386	1.105E-09	4.064E-07
Nim Wan Road	S40a19	2300-0000	0.112650959	3.22597E-09	1.18601E-06	0.1010562	2.894E-09	1.064E-06	0.291178356	8.33844E-09	3.06159E-06	0.2606363	7.476E-09	2.749E-06	0.0355	1.017E-09	3.738E-07	0.0386	1.105E-09	4.064E-07
Nim Wan Road	S40a20	0000-0100	0	0	0	0	0	0	0	0	0	0	0	0	0	0	0	0	0	0
Nim Wan Road	S40a20	0100-0200	0	0	0	0	0	0	0	0	0	0	0	0	0	0	0	0	0	0
Nim Wan Road	S40a20	0200-0300	0	0	0	0	0	0	0	0	0	0	0	0	0	0	0	0	0	0
Nim Wan Road	S40a20	0300-0400	0	0	0	0	0	0	0	0	0	0	0	0	0	0	0	0	0	0
Nim Wan Road	S40a20	0400-0500	0	0	0	0	0	0	0	0	0	0	0	0	0	0	0	0	0	0
Nim Wan Road	S40a20	0500-0600	0	0	0	0	0	0	0	0	0	0	0	0	0	0	0	0	0	0
Nim Wan Road	S40a20	0600-0700	0.057345479	3.28439E-09	2.30584E-06	0.0515449	2.952E-09	2.073E-06	0.156511781	8.96402E-09	6.29329E-06	0.1398508	8.01E-09	5.623E-06	0.0204	1.168E-09	8.203E-07	0.02215	1.269E-09	8.906E-07
Nim Wan Road	S40a20	0700-0800	0.11506229	4.61304E-08	3.23863E-05	0.1025534	4.112E-08	2.887E-05	0.367622153	1.47386E-07	0.000103474	0.327096	1.311E-07	9.207E-05	0.0212	8.499E-09	5.967E-06	0.0230214	9.23E-09	6.48E-06
Nim Wan Road	S40a20	0800-0900	0.115145068	4.61635E-08	3.24096E-05	0.1023759	4.104E-08	2.882E-05	0.367861996	1.47482E-07	0.000103541	0.3264988	1.309E-07	9.19E-05	0.0212	8.499E-09	5.967E-06	0.0230214	9.23E-09	6.48E-06
Nim Wan Road	S40a20	0900-1000	0.12555137	4.31448E-08	3.02903E-05	0.1112466	3.823E-08	2.684E-05	0.40563411	1.39393E-07	9.78625E-05	0.3589011	1.233E-07	8.659E-05	0.0213333	7.331E-09	5.147E-06	0.0231667	7.961E-09	5.589E-06
Nim Wan Road	S40a20	1000-1100	0.126011918	4.33031E-08	3.04014E-05	0.1111799	3.821E-08	2.682E-05	0.407133105	1.39908E-07	9.82242E-05	0.3587432	1.233E-07	8.655E-05	0.0213333	7.331E-09	5.147E-06	0.0231667	7.961E-09	5.589E-06
Nim Wan Road	S40a20	1100-1200	0.116458434	4.66901E-08	3.27793E-05	0.1026786	4.117E-08	2.89E-05	0.372026164	1.49151E-07	0.000104713	0.3275189	1.313E-07	9.219E-05	0.0212	8.499E-09	5.967E-06	0.0230214	9.23E-09	6.48E-06
Nim Wan Road	S40a20	1200-1300	0.071543342	2.04878E-08	1.43837E-05	0.062807	1.799E-08	1.263E-05	0.214457041	6.14138E-08	4.31162E-05	0.1853749	5.309E-08	3.727E-05	0.02342	6.707E-09	4.709E-06	0.02546	7.291E-09	5.119E-06
Nim Wan Road	S40a20	1300-1400	0.071835123	2.05713E-08	1.44423E-05	0.0625351	1.791E-08	1.257E-05	0.215387452	6.16803E-08	4.33033E-05	0.1844866	5.283E-08	3.709E-05	0.02342	6.707E-09	4.709E-06	0.02546	7.291E-09	5.119E-06
Nim Wan Road	S40a20	1400-1500	0.068277182	2.73734E-08	1.92178E-05	0.0596544	2.392E-08	1.679E-05	0.20801045	8.33948E-08	5.85482E-05	0.1786179	7.161E-08	5.028E-05	0.0225571	9.044E-09	6.349E-06	0.0245214	9.831E-09	6.902E-06
Nim Wan Road	S40a20	1500-1600	0.064771633	2.41132E-08	1.69289E-05	0.0564825	2.103E-08	1.477E-05	0.201426091	7.49868E-08	5.26453E-05	0.1723562	6.416E-08	4.505E-05	0.0215615	8.027E-09	5.635E-06	0.0234385	8.726E-09	6.126E-06
Nim Wan Road	S40a20	1600-1700	0.071341041	2.04299E-08	1.43433E-05	0.0624351	1.788E-08	1.255E-05	0.213726685	6.12047E-08	4.29694E-05	0.1841096	5.272E-08	3.701E-05	0.02342	6.707E-09	4.709E-06	0.02546	7.291E-09	5.119E-06
Nim Wan Road	S40a20	1700-1800	0.070901753	2.03041E-08	1.42547E-05	0.0623249	1.785E-08	1.253E-05	0.21234011	6.08076E-08	4.26906E-05	0.1837618	5.262E-08	3.695E-05	0.02342	6.707E-09	4.709E-06	0.02546	7.291E-09	5.119E-06
Nim Wan Road	S40a20	1800-1900	0.065411446	1.68588E-08	1.18358E-05	0.0577507	1.488E-08	1.045E-05	0.200987154	5.18008E-08	3.63678E-05	0.1743131	4.493E-08	3.154E-05	0.0220778	5.69E-09	3.995E-06	024	6.186E-09	4.343E-06
Nim Wan Road	S40a20	1900-2000	0.059076164	6.76703E-09	4.75087E-06	0.0523977	6.002E-09	4.214E-06	0.188488973	2.15909E-08	1.51582E-05	0.1637311	1.875E-08	1.317E-05	0.0204	2.337E-09	1.641E-06	0.0221175	2.54E-09	1.783E-06
Nim Wan Road	S40a20	2000-2100	0.040657534	3.49292E-09	2.45224E-06	0.0361289	3.104E-09	2.179E-06	0.152506575	1.31019E-08	9.19836E-06	0.1313286	1.128E-08	7.921E-06	0.0153667	1.32E-09	9.268E-07	0.0167	1.435E-09	1.007E-06
Nim Wan Road	S40a20	2100-2200	0.113267945	3.24364E-09	2.27723E-06	0.1012748	2.9E-09	2.036E-06	0.292776712	8.38421E-09	5.88623E-06	0.2616096	7.492E-09	5.26E-06	0.0355	1.017E-09	7.137E-07	0.0386	1.105E-09	7.76E-07
Nim Wan Road	S40a20	2200-2300	0.113367671	3.2465E-09	2.27824E-06	0.10092	2.89E-09	2.029E-06	0.293011781	8.39094E-09	5.89096E-06	0.2607197	7.466E-09	5.242E-06	0.0355	1.017E-09	7.137E-07	0.0386	1.105E-09	7.76E-07
Nim Wan Road	S40a20	2300-0000	0.112650959	3.22597E-09	2.26483E-06	0.1010562	2.894E-09	2.032E-06	0.291178356	8.33844E-09	5.85409E-06	0.2606363	7.476E-09	5.249E-06	0.0355	1.017E-09	7.137E-07	0.0386	1.105E-09	7.76E-07
Nim Wan Road	S40a21	0000-0100	0	0	0	0	0	0	0	0	0	0	0	0	0	0	0	0	0	0
Nim Wan Road	S40a21	0100-0200	0	0	0	0	0	0	0	0	0	0	0	0	0	0	0	0	0	0
Nim Wan Road	S40a21	0200-0300	0	0	0	0	0	0	0	0	0	0	0	0	0	0	0	0	0	0
Nim Wan Road	S40a21	0300-0400	0	0	0	0	0	0	0	0	0	0	0	0	0	0	0	0	0	0
Nim Wan Road	S40a21	0400-0500	0	0	0	0	0	0	0	0	0	0	0	0	0	0	0	0	0	0
Nim Wan Road	S40a21	0500-0600	0	0	0	0	0	0	0	0	0	0	0	0	0	0	0	0	0	0
Nim Wan Road	S40a21	0600-0700	0.057345479	3.28439E-09	9.56439E-07	0.0515449	2.952E-09	8.597E-07	0.156511781	8.96402E-09	2.61039E-06	0.1398508	8.01E-09	2.333E-06	0.0204	1.168E-09	3.402E-07	0.02215	1.269E-09	3.694E-07
Nim Wan Road	S40a21	0700-0800	0.11506229	4.61304E-08	1.34335E-05	0.1025534	4.112E-08	1.197E-05	0.367622153	1.47386E-07	4.29198E-05	0.327096	1.311E-07	3.819E-05	0.0212	8.499E-09	2.475E-06	0.0230214	9.23E-09	2.688E-06
Nim Wan Road	S40a21	0800-0900	0.115145068	4.61635E-08	1.34432E-05	0.1023759	4.104E-08	1.195E-05	0.367861996	1.47482E-07	4.29478E-05	0.3264988	1.309E-07	3.812E-05	0.0212	8.499E-09	2.475E-06	0.0230214	9.23E-09	2.688E-06
Nim Wan Road	S40a21	0900-1000	0.12555137	4.31448E-08	1.25641E-05	0.1112466	3.823E-08	1.113E-05	0.40563411	1.39393E-07	4.05923E-05	0.3589011	1.233E-07	3.592E-05	0.0213333	7.331E-09	2.135E-06	0.0231667	7.961E-09	2.318E-06
Nim Wan Road	S40a21	1000-1100	0.126011918	4.33031E-08	1.26102E-05	0.1111799	3.821E-08	1.112E-05	0.407133105	1.39908E-07	4.07423E-05	0.3587432	1.233E-07	3.59E-05	0.0213333	7.331E-09	2.135E-06	0.0231667	7.961E-09	2.318E-06
Nim Wan Road	S40a21	1100-1200	0.116458434	4.66901E-08	1.35965E-05	0.1026786	4.117E-08	1.199E-05	0.372026164	1.49151E-07	4.3434E-05	0.3275189	1.313E-07	3.824E-05	0.0212	8.499E-09	2.475E-06	0.0230214	9.23E-09	2.688E-06
Nim Wan Road	S40a21	1200-1300	0.071543342	2.04878E-08	5.96619E-06	0.062807	1.799E-08	5.238E-06	0.214457041	6.14138E-08	1.78842E-05	0.1853749	5.309E-08	1.546E-05	0.02342	6.707E-09	1.953E-06	0.02546	7.291E-09	2.123E-06
Nim Wan Road	S40a21	1300-1400	0.071835123	2.05713E-08	5.99053E-06	0.0625351	1.791E-08	5.215E-06	0.215387452	6.16803E-08	1.79617E-05	0.1844866	5.283E-08	1.538E-05	0.02342	6.707E-09	1.953E-06	0.02546	7.291E-09	2.123E-06
Nim Wan Road	S40a21	1400-1500	0.068277182	2.73734E-08	7.97135E-06	0.0596544	2.392E-08	6.96E-06	0.20801045	8.33948E-08	2.42852E-05	0.1786179	7.161E-08	2.085E-05	0.0225571	9.044E-09	2.634E-06	0.0245214	9.831E-09	2.863E-06
Nim Wan Road	S40a21	1500-1600	0.064771633	2.41132E-08	7.02193E-06	0.0564825	2.103E-08	6.123E-06	0.201426091	7.49868E-08	2.18367E-05	0.1723562	6.416E-08	1.869E-05	0.0215615	8.027E-09	2.337E-06	0.0234385	8.726E-09	2.541E-06
Nim Wan Road	S40a21	1600-1700	0.071341041	2.04299E-08	5.94932E-06	0.0624351	1.788E-08	5.207E-06	0.213726685	6.12047E-08	1.78232E-05	0.1841096	5.272E-08	1.535E-05	0.02342	6.707E-09	1.953E-06	0.02546	7.291E-09	2.123E-06
Nim Wan Road	S40a21	1700-1800	0.070901753	2.03041E-08	5.91269E-06	0.0623249	1.785E-08	5.197E-06	0.21234011	6.08076E-08	1.77076E-05	0.1837618	5.262E-08	1.532E-05	0.02342	6.707E-09	1.953E-06	0.02546	7.291E-09	2.123E-06
Nim Wan Road	S40a21	1800-1900	0.065411446	1.68588E-08	4.90935E-06	0.0577507	1.488E-08	4.336E-06	0.200987154	5.18008E-08	1.50848E-05	0.1743131	4.493E-08	1.308E-05	0.0220778	5.69E-09	1.657E-06	024	6.186E-09	1.801E-06
Nim Wan Road	S40a21	1900-2000	0.059076164	6.76703E-09	1.97061E-06	0.0523977	6.002E-09	1.748E-06	0.188488973	2.15909E-08	6.28744E-06	0.1637311	1.875E-08	5.462E-06	0.0204	2.337E-09	6.805E-07	0.0221175	2.54E-09	7.397E-07
Nim Wan Road	S40a21	2000-2100	0.040657534	3.49292E-09	1.01716E-06	0.0361289	3.104E-09	9.039E-07	0.152506575	1.31019E-08	3.81538E-06	0.1313286	1.128E-08	3.286E-06	0.0153667	1.32E-09	3.844E-07	0.0167	1.435E-09	4.178E-07
Nim Wan Road	S40a21	2100-2200	0.113267945	3.24364E-09	9.44572E-07	0.1012748	2.9E-09	8.446E-07	0.292776712	8.38421E-09	2.44154E-06	0.2616096	7.492E-09	2.182E-06	0.0355	1.017E-09	2.96E-07	0.0386	1.105E-09	3.219E-07
Nim Wan Road	S40a21	2200-2300	0.113367671	3.2465E-09	9.45404E-07	0.10092	2.89E-09	8.41E-07	0.293011781	8.39094E-09	2.4435E-06	0.2607197	7.466E-09	2.174E-06	0.0355	1.017E-09	2.96E-07	0.0386	1.105E-09	3.219E-07
Nim Wan Road	S40a21	2300-0000	0.112650959	3.22597E-09	9.39427E-07	0.1010562	2.894E-09	8.427E-07	0.291178356	8.33844E-09	2.42822E-06	0.2610636	7.476E-09	2.177E-06	0.0355	1.017E-09	2.96E-07	0.0386	1.105E-09	3.219E-07
Nim Wan Road	S40a22	0000-0100	0	0	0	0	0	0	0	0	0	0	0	0	0	0	0	0	0	0
Nim Wan Road	S40a22	0100-0200	0	0	0	0	0	0	0	0	0	0	0	0	0	0	0	0	0	0
Nim Wan Road	S40a22	0200-0300	0	0	0	0	0	0	0	0	0	0	0	0	0	0	0	0	0	0
Nim Wan Road	S40a22	0300-0400	0	0	0	0	0	0	0	0	0	0	0	0	0	0	0	0	0	0
Nim Wan Road	S40a22	0400-0500	0	0	0	0	0	0	0	0	0	0	0	0	0	0	0	0	0	0
Nim Wan Road	S40a22	0500-0600	0	0	0	0	0	0	0	0	0	0	0	0	0	0	0	0	0	0
Nim Wan Road	S40a22	0600-0700	0.057345479	3.28439E-09	1.88891E-06	0.0515449	2.952E-09	1.698E-06	0.156511781	8.96402E-09	5.15536E-06	0.1398508	8.01E-09	4.607E-06	0.0204	1.168E-09	6.72E-07	0.02215	1.269E-09	7.296E-07
Nim Wan Road	S40a22	0700-0800	0.11506229	4.61304E-08	2.65303E-05	0.1025534	4.112E-08	2.365E-05	0.367622153	1.47386E-07	8.4764E-05	0.327096	1.311E-07	7.542E-05	0.0212	8.499E-09	4.888E-06	0.0230214	9.23E-09	5.308E-06
Nim Wan Road	S40a22	0800-0900	0.115145068	4.61635E-08	2.65494E-05	0.1023759	4.104E-08	2.361E-05	0.367861996	1.47482E-07	8.48193E-05	0.3264988	1.309E-07	7.528E-05	0.0212	8.499E-09	4.888E-06	0.0230214	9.23E-09	5.308E-06
Nim Wan Road	S40a22	0900-1000	0.12555137	4.31448E-08	2.48133E-05	0.1112466	3.823E-08	2.199E-05	0.40563411	1.39393E-07	8.01678E-05	0.3589011	1.233E-07	7.093E-05	0.0213333	7.331E-09	4.216E-06	0.0231667	7.961E-09	4.579E-06
Nim Wan Road	S40a22	1000-1100	0.126011918	4.33031E-08	2.49043E-05	0.1111799	3.821E-08	2.197E-05	0.407133105	1.39908E-07	8.04636E-05	0.3587432	1.233E-07	7.09E-05	0.0213333	7.331E-09	4.216E-06	0.0231667	7.961E-09	4.579E-06
Nim Wan Road	S40a22	1100-1200	0.116458434	4.66901E-08	2.68523E-05	0.1026786	4.117E-08	2.367E-05	0.372026164	1.49151E-07	8.57795E-05	0.3275189	1.313E-07	7.552E-05	0.0212	8.499E-09	4.888E-06	0.0230214	9.23E-09	5.308E-06
Nim Wan Road	S40a22	1200-1300	0.071543342	2.04878E-08	1.17829E-05	0.062807	1.799E-08	1.034E-05	0.214457041	6.14138E-08	3.53201E-05	0.1853749	5.309E-08	3.053E-05	0.02342	6.707E-09	3.857E-06	0.02546	7.291E-09	4.193E-06
Nim Wan Road	S40a22	1300-1400	0.071835123	2.05713E-08	1.18309E-05	0.0625351	1.791E-08	1.03E-05	0.215387452	6.16803E-08	3.54733E-05	0.1844866	5.283E-08	3.038E-05	0.02342	6.707E-09	3.857E-06	0.02546	7.291E-09	4.193E-06
Nim Wan Road	S40a22	1400-1500	0.068277182	2.73734E-08	1.57429E-05	0.0596544	2.392E-08	1.375E-05	0.20801045	8.33948E-08	4.79617E-05	0.1786179	7.161E-08	4.118E-05	0.0225571	9.044E-09	5.201E-06	0.0245214	9.831E-09	5.654E-06
Nim Wan Road	S40a22	1500-1600	0.064771633	2.41132E-08	1.38679E-05	0.0564825	2.103E-08	1.209E-05	0.201426091	7.49868E-08	4.31262E-05	0.1723562	6.416E-08	3.69E-05	0.0215615	8.027E-09	4.616E-06	0.0234385	8.726E-09	5.018E-06
Nim Wan Road	S40a22	1600-1700	0.071341041	2.04299E-08	1.17495E-05	0.0624351	1.788E-08	1.028E-05	0.213726685	6.12047E-08	3.51998E-05	0.1841096	5.272E-08	3.032E-05	0.02342	6.707E-09	3.857E-06	0.02546	7.291E-09	4.193E-06
Nim Wan Road	S40a22	1700-1800	0.070901753	2.03041E-08	1.16727E-05	0.0623249	1.785E-08	1.026E-05	0.21234011	6.08076E-08	3.49715E-05	0.1837618	5.262E-08	3.026E-05	0.02342	6.707E-09	3.857E-06	0.02546	7.291E-09	4.193E-06
Nim Wan Road	S40a22	1800-1900	0.065411446	1.68588E-08	9.69567E-06	0.0577507	1.488E-08	8.56E-06	0.200987154	5.18008E-08	2.97915E-05	0.1743131	4.493E-08	2.584E-05	0.0220778	5.69E-09	3.272E-06	024	6.186E-09	3.557E-06
Nim Wan Road	S40a22	1900-2000	0.059076164	6.76703E-09	3.89183E-06	0.0523977	6.002E-09	3.452E-06	0.188488973	2.15909E-08	1.24173E-05	0.1637311	1.875E-08	1.079E-05	0.0204	2.337E-09	1.344E-06	0.0221175	2.54E-09	1.461E-06
Nim Wan Road	S40a22	2000-2100	0.040657534	3.49292E-09	2.00883E-06	0.0361289	3.104E-09	1.785E-06	0.152506575	1.31019E-08	7.53514E-06	0.1313286	1.128E-08	6.489E-06	0.0153667	1.32E-09	7.592E-07	0.0167	1.435E-09	8.251E-07
Nim Wan Road	S40a22	2100-2200	0.113267945	3.24364E-09	1.86547E-06	0.1012748	2.9E-09	1.665E-06	0.292776712	8.38421E-09	4.8219E-06	0.2616096	7.492E-09	4.309E-06	0.0355	1.017E-09	5.847E-07	0.0386	1.105E-09	6.357E-07
Nim Wan Road	S40a22	2200-2300	0.113367671	3.2465E-09	1.86711E-06	0.10092	2.89E-09	1.662E-06	0.293011781	8.39094E-09	4.82577E-06	0.2607197	7.466E-09	4.294E-06	0.0355	1.017E-09	5.847E-07	0.0386	1.105E-09	6.357E-07
Nim Wan Road	S40a22	2300-0000	0.112650959	3.22597E-09	1.85531E-06	0.1010562	2.894E-09	1.664E-06	0.291178356	8.33844E-09	4.79558E-06	0.2610636	7.476E-09	4.3E-06	0.0355	1.017E-09	5.847E-07	0.0386	1.105E-09	6.357E-07
Nim Wan Road	S40a23	0000-0100	0	0	0	0	0	0	0	0	0	0	0	0	0	0	0	0	0	0
Nim Wan Road	S40a23	0100-0200	0	0	0	0	0	0	0	0	0	0	0	0	0	0	0	0	0	0
Nim Wan Road	S40a23	0200-0300	0	0	0	0	0	0	0	0	0	0	0	0	0	0	0	0	0	0
Nim Wan Road	S40a23	0300-0400	0	0	0	0	0	0	0	0	0	0	0	0	0	0	0	0	0	0
Nim Wan Road	S40a23	0400-

Appendix 3G_4 Year 2045
e) Emission Summary

Road Name	Road ID	Hour	NO2 Emission						NO Emission						PM25 Emission			PM10 Emission		
			MonthlyHourMin			MonthlyHourAverage			MonthlyHourMin			MonthlyHourAverage			AnnualHourMin			AnnualHourMin		
			g/km/veh	g/s/m2	tonne/year	g/km/veh	g/s/m2	tonne/year	g/km/veh	g/s/m2	tonne/year	g/km/veh	g/s/m2	tonne/year	g/km/veh	g/s/m2	tonne/year	g/km/veh	g/s/m2	tonne/year
Nim Wan Road	S40a26	2000-2100	0.040657534	3.49292E-09	2.19236E-06	0.0361289	3.104E-09	1.948E-06	0.152506575	1.31019E-08	8.22354E-06	0.1313286	1.128E-08	7.082E-06	0.0153667	1.32E-09	8.286E-07	0.0167	1.435E-09	9.005E-07
Nim Wan Road	S40a26	2100-2200	0.113267945	3.24364E-09	2.0359E-06	0.1012748	2.9E-09	1.82E-06	0.292776712	8.38421E-09	5.26242E-06	0.2616096	7.492E-09	4.702E-06	0.0355	1.017E-09	6.381E-07	0.0386	1.105E-09	6.938E-07
Nim Wan Road	S40a26	2200-2300	0.113367671	3.2465E-09	2.03769E-06	0.10092	2.89E-09	1.814E-06	0.293011781	8.39094E-09	5.26664E-06	0.2607197	7.466E-09	4.686E-06	0.0355	1.017E-09	6.381E-07	0.0386	1.105E-09	6.938E-07
Nim Wan Road	S40a26	2300-0000	0.112650959	3.22597E-09	2.02481E-06	0.1010562	2.894E-09	1.816E-06	0.291178356	8.33844E-09	5.23369E-06	0.2610636	7.476E-09	4.692E-06	0.0355	1.017E-09	6.381E-07	0.0386	1.105E-09	6.938E-07
Nim Wan Road	S40a27	0000-0100	0	0	0	0	0	0	0	0	0	0	0	0	0	0	0	0	0	0
Nim Wan Road	S40a27	0100-0200	0	0	0	0	0	0	0	0	0	0	0	0	0	0	0	0	0	0
Nim Wan Road	S40a27	0200-0300	0	0	0	0	0	0	0	0	0	0	0	0	0	0	0	0	0	0
Nim Wan Road	S40a27	0300-0400	0	0	0	0	0	0	0	0	0	0	0	0	0	0	0	0	0	0
Nim Wan Road	S40a27	0400-0500	0	0	0	0	0	0	0	0	0	0	0	0	0	0	0	0	0	0
Nim Wan Road	S40a27	0500-0600	0	0	0	0	0	0	0	0	0	0	0	0	0	0	0	0	0	0
Nim Wan Road	S40a27	0600-0700	0.057345479	3.28439E-09	2.13661E-06	0.0515449	2.952E-09	1.92E-06	0.156511781	8.96402E-09	5.83141E-06	0.1398508	8.01E-09	5.211E-06	0.0204	1.168E-09	7.601E-07	0.02215	1.269E-09	8.253E-07
Nim Wan Road	S40a27	0700-0800	0.11506229	4.61304E-08	3.00094E-05	0.1025534	4.112E-08	2.675E-05	0.367622153	1.47386E-07	9.58796E-05	0.327096	1.311E-07	8.531E-05	0.0212	8.499E-09	5.529E-06	0.0230214	9.23E-09	6.004E-06
Nim Wan Road	S40a27	0800-0900	0.115145068	4.61635E-08	3.00031E-05	0.1023759	4.104E-08	2.67E-05	0.367861996	1.47482E-07	9.59425E-05	0.3264988	1.309E-07	8.514E-05	0.0212	8.499E-09	5.529E-06	0.0230214	9.23E-09	6.004E-06
Nim Wan Road	S40a27	0900-1000	0.12555137	4.31448E-08	2.80672E-05	0.1112466	3.823E-08	2.487E-05	0.40563411	1.39393E-07	9.06802E-05	0.3589011	1.233E-07	8.023E-05	0.0213333	7.331E-09	4.769E-06	0.0231667	7.961E-09	5.179E-06
Nim Wan Road	S40a27	1000-1100	0.126011918	4.33031E-08	2.81702E-05	0.1111799	3.821E-08	2.485E-05	0.407133105	1.39908E-07	9.10153E-05	0.3587432	1.233E-07	8.02E-05	0.0213333	7.331E-09	4.769E-06	0.0231667	7.961E-09	5.179E-06
Nim Wan Road	S40a27	1100-1200	0.116458434	4.66901E-08	3.03736E-05	0.1026786	4.117E-08	2.678E-05	0.372026164	1.49151E-07	9.70283E-05	0.3275189	1.313E-07	8.542E-05	0.0212	8.499E-09	5.529E-06	0.0230214	9.23E-09	6.004E-06
Nim Wan Road	S40a27	1200-1300	0.071543342	2.04878E-08	1.33282E-05	0.062807	1.799E-08	1.17E-05	0.214457041	6.14138E-08	3.99519E-05	0.1853749	5.309E-08	3.453E-05	0.02342	6.707E-09	4.363E-06	0.02546	7.291E-09	4.743E-06
Nim Wan Road	S40a27	1300-1400	0.071835123	2.05713E-08	1.33824E-05	0.0625351	1.791E-08	1.165E-05	0.215387452	6.16803E-08	4.01252E-05	0.1844866	5.283E-08	3.437E-05	0.02342	6.707E-09	4.363E-06	0.02546	7.291E-09	4.743E-06
Nim Wan Road	S40a27	1400-1500	0.068277182	2.73734E-08	1.78074E-05	0.0596544	2.392E-08	1.556E-05	0.20801045	8.33948E-08	5.42513E-05	0.1786179	7.161E-08	4.659E-05	0.0225571	9.044E-09	5.883E-06	0.0245214	9.831E-09	6.395E-06
Nim Wan Road	S40a27	1500-1600	0.064771633	2.41132E-08	1.56865E-05	0.0564825	2.103E-08	1.368E-05	0.201426091	7.49868E-08	4.87816E-05	0.1723562	6.416E-08	4.174E-05	0.0215615	8.027E-09	5.222E-06	0.0234385	8.726E-09	5.676E-06
Nim Wan Road	S40a27	1600-1700	0.071341041	2.04299E-08	1.32903E-05	0.0624351	1.788E-08	1.163E-05	0.213726685	6.12047E-08	3.98158E-05	0.1844596	5.272E-08	3.43E-05	0.02342	6.707E-09	4.363E-06	0.02546	7.291E-09	4.743E-06
Nim Wan Road	S40a27	1700-1800	0.070901753	2.03041E-08	1.32085E-05	0.0623249	1.785E-08	1.161E-05	0.21234011	6.08076E-08	3.95575E-05	0.1837618	5.262E-08	3.423E-05	0.02342	6.707E-09	4.363E-06	0.02546	7.291E-09	4.743E-06
Nim Wan Road	S40a27	1800-1900	0.065411446	1.68586E-08	1.09671E-05	0.0577507	1.488E-08	9.683E-06	0.200987154	5.18008E-08	3.36983E-05	0.1743131	4.493E-08	2.923E-05	0.0220778	5.69E-09	3.702E-06	0.024	6.186E-09	4.024E-06
Nim Wan Road	S40a27	1900-2000	0.059076164	6.76703E-09	4.40219E-06	0.0523977	6.002E-09	3.905E-06	0.188488973	2.15909E-08	1.4045E-05	0.1637311	1.875E-08	1.22E-05	0.0204	2.337E-09	1.52E-06	0.022175	2.54E-09	1.652E-06
Nim Wan Road	S40a27	2000-2100	0.040657534	3.49292E-09	2.27227E-06	0.0361289	3.104E-09	2.019E-06	0.152506575	1.31019E-08	8.52328E-06	0.1313286	1.128E-08	7.34E-06	0.0153667	1.32E-09	8.588E-07	0.0167	1.435E-09	9.331E-07
Nim Wan Road	S40a27	2100-2200	0.113267945	3.24364E-09	2.1101E-06	0.1012748	2.9E-09	1.887E-06	0.292776712	8.38421E-09	5.45423E-06	0.2616096	7.492E-09	4.874E-06	0.0355	1.017E-09	6.613E-07	0.0386	1.105E-09	7.191E-07
Nim Wan Road	S40a27	2200-2300	0.113367671	3.2465E-09	2.11196E-06	0.10092	2.89E-09	1.88E-06	0.293011781	8.39094E-09	5.45861E-06	0.2607197	7.466E-09	4.857E-06	0.0355	1.017E-09	6.613E-07	0.0386	1.105E-09	7.191E-07
Nim Wan Road	S40a27	2300-0000	0.112650959	3.22597E-09	2.09861E-06	0.1010562	2.894E-09	1.883E-06	0.291178356	8.33844E-09	5.42445E-06	0.2610636	7.476E-09	4.863E-06	0.0355	1.017E-09	6.613E-07	0.0386	1.105E-09	7.191E-07
Nim Wan Road	S40a28	0000-0100	0	0	0	0	0	0	0	0	0	0	0	0	0	0	0	0	0	0
Nim Wan Road	S40a28	0100-0200	0	0	0	0	0	0	0	0	0	0	0	0	0	0	0	0	0	0
Nim Wan Road	S40a28	0200-0300	0	0	0	0	0	0	0	0	0	0	0	0	0	0	0	0	0	0
Nim Wan Road	S40a28	0300-0400	0	0	0	0	0	0	0	0	0	0	0	0	0	0	0	0	0	0
Nim Wan Road	S40a28	0400-0500	0	0	0	0	0	0	0	0	0	0	0	0	0	0	0	0	0	0
Nim Wan Road	S40a28	0500-0600	0	0	0	0	0	0	0	0	0	0	0	0	0	0	0	0	0	0
Nim Wan Road	S40a28	0600-0700	0.057345479	3.28439E-09	7.99776E-07	0.0515449	2.952E-09	7.189E-07	0.156511781	8.96402E-09	2.18281E-06	0.1398508	8.01E-09	1.95E-06	0.0204	1.168E-09	2.845E-07	0.02215	1.269E-09	3.089E-07
Nim Wan Road	S40a28	0700-0800	0.11506229	4.61304E-08	1.12331E-05	0.1025534	4.112E-08	1.001E-05	0.367622153	1.47386E-07	3.58896E-05	0.327096	1.311E-07	3.193E-05	0.0212	8.499E-09	2.07E-06	0.0230214	9.23E-09	2.247E-06
Nim Wan Road	S40a28	0800-0900	0.115241265	4.61635E-08	1.12412E-05	0.1023759	4.104E-08	9.995E-06	0.367861996	1.47482E-07	3.59136E-05	0.3264988	1.309E-07	3.187E-05	0.0212	8.499E-09	2.07E-06	0.0230214	9.23E-09	2.247E-06
Nim Wan Road	S40a28	0900-1000	0.12555137	4.31448E-08	1.05061E-05	0.1112466	3.823E-08	9.309E-06	0.40563411	1.39393E-07	3.39434E-05	0.3589011	1.233E-07	3.003E-05	0.0213333	7.331E-09	1.785E-06	0.0231667	7.961E-09	1.939E-06
Nim Wan Road	S40a28	1000-1100	0.126011918	4.33031E-08	1.05446E-05	0.1111799	3.821E-08	9.304E-06	0.407133105	1.39908E-07	3.40688E-05	0.3587432	1.233E-07	3.002E-05	0.0213333	7.331E-09	1.785E-06	0.0231667	7.961E-09	1.939E-06
Nim Wan Road	S40a28	1100-1200	0.116458434	4.66901E-08	1.13694E-05	0.1026786	4.117E-08	1.002E-05	0.372026164	1.49151E-07	3.63196E-05	0.3275189	1.313E-07	3.197E-05	0.0212	8.499E-09	2.07E-06	0.0230214	9.23E-09	2.247E-06
Nim Wan Road	S40a28	1200-1300	0.071543342	2.04878E-08	4.98894E-06	0.062807	1.799E-08	4.38E-06	0.214457041	6.14138E-08	1.49548E-05	0.1853749	5.309E-08	1.293E-05	0.02342	6.707E-09	1.633E-06	0.02546	7.291E-09	1.775E-06
Nim Wan Road	S40a28	1300-1400	0.071835123	2.05713E-08	5.00929E-06	0.0625351	1.791E-08	4.361E-06	0.215387452	6.16803E-08	1.50196E-05	0.1844866	5.283E-08	1.286E-05	0.02342	6.707E-09	1.633E-06	0.02546	7.291E-09	1.775E-06
Nim Wan Road	S40a28	1400-1500	0.068277182	2.73734E-08	6.66566E-06	0.0596544	2.392E-08	5.824E-06	0.20801045	8.33948E-08	2.03073E-05	0.1786179	7.161E-08	1.744E-05	0.0225571	9.044E-09	2.202E-06	0.0245214	9.831E-09	2.394E-06
Nim Wan Road	S40a28	1500-1600	0.064771633	2.41132E-08	5.87175E-06	0.0564825	2.103E-08	5.12E-06	0.201426091	7.49868E-08	1.82599E-05	0.1723562	6.416E-08	1.562E-05	0.0215615	8.027E-09	1.955E-06	0.0234385	8.726E-09	2.125E-06
Nim Wan Road	S40a28	1600-1700	0.071341041	2.04299E-08	4.97484E-06	0.0624351	1.788E-08	4.354E-06	0.213726685	6.12047E-08	1.49038E-05	0.1844596	5.272E-08	1.284E-05	0.02342	6.707E-09	1.633E-06	0.02546	7.291E-09	1.775E-06
Nim Wan Road	S40a28	1700-1800	0.070901753	2.03041E-08	4.9442E-06	0.0623249	1.785E-08	4.346E-06	0.21234011	6.08076E-08	1.48071E-05	0.1837618	5.262E-08	1.281E-05	0.02342	6.707E-09	1.633E-06	0.02546	7.291E-09	1.775E-06
Nim Wan Road	S40a28	1800-1900	0.065411446	1.68586E-08	4.10521E-06	0.0577507	1.488E-08	3.624E-06	0.200987154	5.18008E-08	1.26139E-05	0.1743131	4.493E-08	1.094E-05	0.0220778	5.69E-09	1.386E-06	0.024	6.186E-09	1.506E-06
Nim Wan Road	S40a28	1900-2000	0.059076164	6.76703E-09	1.64783E-06	0.0523977	6.002E-09	1.462E-06	0.188488973	2.15909E-08	5.25757E-06	0.1637311	1.875E-08	4.567E-06	0.0204	2.337E-09	5.69E-07	0.022175	2.54E-09	6.185E-07
Nim Wan Road	S40a28	2000-2100	0.040657534	3.49292E-09	8.50553E-07	0.0361289	3.104E-09	7.558E-07	0.152506575	1.31019E-08	3.19043E-06	0.1313286	1.128E-08	2.747E-06	0.0153667	1.32E-09	3.215E-07	0.0167	1.435E-09	3.494E-07
Nim Wan Road	S40a28	2100-2200	0.113267945	3.24364E-09	7.89853E-07	0.1012748	2.9E-09	7.062E-07	0.292776712	8.38421E-09	2.04162E-06	0.2616096	7.492E-09	1.824E-06	0.0355	1.017E-09	2.476E-07	0.0386	1.105E-09	2.692E-07
Nim Wan Road	S40a28	2200-2300	0.113367671	3.2465E-09	7.90549E-07	0.10092	2.89E-09	7.037E-07	0.293011781	8.39094E-09	2.04326E-06	0.2607197	7.466E-09	1.818E-06	0.0355	1.017E-09	2.476E-07	0.0386	1.105E-09	2.692E-07
Nim Wan Road	S40a28	2300-0000	0.112650959	3.22597E-09	7.85551E-07	0.1010562	2.894E-09	7.047E-07	0.291178356	8.33844E-09	2.03048E-06	0.2610636	7.476E-09	1.82E-06	0.0355	1.017E-09	2.476E-07	0.0386	1.105E-09	2.692E-07
Nim Wan Road	S40a29	0000-0100	0	0	0	0	0	0	0	0	0	0	0	0	0	0	0	0	0	0
Nim Wan Road	S40a29	0100-0200	0	0	0	0	0	0	0	0	0	0	0	0	0	0	0	0	0	0
Nim Wan Road	S40a29	0200-0300	0	0	0	0	0	0	0	0	0	0	0	0	0	0	0	0	0	0
Nim Wan Road	S40a29	0300-0400	0	0	0	0	0	0	0	0	0	0	0	0	0	0	0	0	0	0
Nim Wan Road	S40a29	0400-0500	0	0	0	0	0	0	0	0	0	0	0	0	0	0	0	0	0	0
Nim Wan Road	S40a29	0500-0600	0	0	0	0	0	0	0	0	0	0	0	0	0	0	0	0	0	0
Nim Wan Road	S40a29	0600-0700	0.057345479	3.28439E-09	2.05296E-06	0.0515449	2.952E-09	1.845E-06	0.156511781	8.96402E-09	5.60309E-06	0.1398508	8.01E-09	5.007E-06	0.0204	1.168E-09	7.303E-07	0.02215	1.269E-09	7.93E-07
Nim Wan Road	S40a29	0700-0800	0.11506229	4.61304E-08	2.88344E-05	0.1025534	4.112E-08	2.57E-05	0.367622153	1.47386E-07	9.21256E-05	0.327096	1.311E-07	8.197E-05	0.0212	8.499E-09	5.313E-06	0.0230214	9.23E-09	5.769E-06
Nim Wan Road	S40a29	0800-0900	0.115145068	4.61635E-08	2.88552E-05	0.1023759	4.104E-08	2.566E-05	0.367861996	1.47482E-07	9.21857E-05	0.3264988	1.309E-07	8.182E-05	0.0212	8.499E-09	5.313E-06	0.0230214	9.23E-09	5.769E-06
Nim Wan Road	S40a29	0900-1000	0.12555137	4.31448E-08	2.69683E-05	0.1112466	3.823E-08	2.39E-05	0.40563411	1.39393E-07	8.71297E-05	0.3589011	1.233E-07	7.709E-05	0.0213333	7.331E-09	4.582E-06	0.0231667	7.961E-09	4.976E-06
Nim Wan Road	S40a29	1000-1100	0.126011918	4.33031E-08	2.70672E-05	0.1111799	3.821E-08	2.388E-05	0.407133105	1.39908E-07	8.74517E-05	0.3587432	1.233E-07	7.706E-05	0.0213333	7.331E-09	4.582E-06	0.0231667	7.961E-09	4.976E-06
Nim Wan Road	S40a29	1100-1200	0.116458434	4.66901E-08	2.91843E-05	0.1026786	4.117E-08	2.572E-05	0.372026164	1.49151E-07	9.32252E-05	0.3275189	1.313E-07	8.208E-05	0.0212	8.499E-09	5.313E-06	0.0230214	9.23E-09	5.769E-06
Nim Wan Road	S40a29	1200-1300	0.071543342	2.04878E-08	1.28062E-05	0.062807	1.799E-08	1.124E-05	0.214457041	6.14138E-08	3.83876E-05	0.1853749	5.309E-08	3.318E-05	0.02342	6.707E-09	4.192E-06	0.02546	7.291E-09	4.557E-06
Nim Wan Road	S40a29	1300-1400	0.071835123	2.05713E-08	1.28584E-05	0.0625351	1.791E-08	1.119E-05	0.215387452	6.16803E-08	3.85541E-05	0.1844866	5.283E-08	3.302E-05	0.02342	6.707E-09	4.192E-06	0.02546	7.291E-09	4.557E-06
Nim Wan Road	S40a29	1400-1500	0.068277182	2.73734E-08	1.71102E-05	0.0596544	2.392E-08	1.495E-05	0.20801045	8.33948E-08	5.21271E-05	0.1786179	7.161E-08	4.476E-05	0.0225571	9.044E-09	5.653E-06	0.0245214	9.831E-09	6.145E-06
Nim Wan Road	S40a29	1500-1600	0.064771633	2.41132E-08	1.50723E-05	0.0564825	2.103E-08	1.314E-05	0.201426091	7.49868E-08	4.68716E-05	0.1723562	6.416E-08	4.011E-05	0.0215615	8.027E-09	5.017E-06	0.0234385	8.726E-09	5.454E-06
Nim Wan Road	S40a29	1600-1700	0.071341041	2.04299E-08	1.277E-05	0.0624351	1.788E-08	1.118E-05	0.213726685	6.12047E-08	3.82568E-05	0.1844596	5.272E-08	3.296E-05	0.02342	6.707E-09	4.192E-06	0.02546	7.291E-09	4.557E-06
Nim Wan Road	S40a29	1700-1800	0.070901753	2.03041E-08	1.26913E-05	0.0623249	1.785E-08	1.116E-05	0.21234011	6.08076E-08	3.80086E-05	0.1837618	5.262E-08	3.289E-05	0.02342	6.707E-09	4.192E-06	0.02546	7.291E-09	4.557E-06
Nim Wan Road	S40a29	1800-1900	0.065411446	1.68586E-08	1.05377E-05	0.0577507	1.488E-08	9.304E-06	0.200987154	5.18008E-08	3.23788E-05	0.1743131	4.493E-08	2.808E-05	0.0220778	5.69E-09	3.557E-06	0.024	6.186E-09	3.866E-06
Nim Wan Road	S40a29	1900-2000	0.059076164	6.76703E-09	4.22983E-06	0.0523977	6.002E-09	3.752E-06	0.188488973	2.15909E-08	1.34957E-05	0.1637311	1.875E-08	1.172E-05	0.0204	2.337E-09	1.461E-06	0.022175	2.54E-09	1.588E-06
Nim Wan Road	S40a29	2000-2100	0.040657534	3.49292E-09	2.1833E-06	0.0361289	3.104E-09	1.94E-06	0.152506575	1.31019E-08	8.18955E-06	0.1313286	1.128E-08	7.052E-06	0.0153667	1.32E-09	8.252E-07	0.0167	1.435E-09	8.968E-07
Nim Wan Road	S40a29	2100-2200	0.113267945	3.24364E-09	2.02748E-06	0.1012748	2.9E-09	1.813E-06	0.292776712	8.38421E-09	5.24067E-06	0.2616096	7.492E-09	4.683E-06	0.0355	1.017E-09	6.354E-07	0.0386	1.105E-09	6.909E-07
Nim Wan Road	S40a29	2200-2300	0.113367671	3.2465E-09	2.02927E-06	0.10092	2.89E-09	1.806E-06	0.293011781	8.39094E-09	5.24488E-06	0.2607197	7.466E-09	4.667E-06	0.0355	1.017E-09	6.354E-07	0.0386	1.105E-09	6.909E-07
Nim Wan Road	S40a29	2300-0000	0.112650959	3.22597E-09	2.01644E-06	0.1010562	2.894E-09	1.809E-06	0.291178356	8.33844E-09	5.21206E-06	0.2610636	7.476E-09	4.673E-06	0.0355	1.017E-09	6.354E-07	0.0386	1.105E-09	6.909E-07
Nim Wan Road	S40a30	0000-0100	0	0	0	0	0	0	0	0	0	0	0	0	0	0	0	0	0	0
Nim Wan Road	S40a30	0100-0200	0	0	0	0	0	0	0	0	0	0	0	0	0	0	0	0	0	0
Nim Wan Road	S40a30	0200-0300	0	0	0	0	0	0	0	0	0	0	0	0	0	0	0	0	0	0
Nim Wan Road	S40a30	0300-0400	0	0	0	0	0	0	0	0	0	0	0	0	0	0	0	0	0	0
Nim Wan Road	S40a30	0400-0500	0	0	0	0	0	0	0	0	0	0	0	0	0	0	0	0	0	0
Nim Wan Road	S40a30	0500-0600	0	0	0	0	0	0	0	0	0	0	0	0	0	0	0	0	0	0
Nim Wan Road	S40a30	0600-0700	0.057345479	3.28439E-09	1.72247E-06	0.0515449	2.952E-09	1.548E-06	0.156511781	8.96402E-09	4.70109E-06	0.1398508	8.01E-09	4.201E-06	0.0204	1.168E-09	6.127E-07	0.02215	1.269E-09	6.653E-07
Nim Wan Road	S40a30	0700-0800	0.11506229	4.61304E-08	2.41926E-05	0.1025534	4.112E-08	2.156E-05	0.367622153	1.47386E-07	7.72949E-05	0.327096	1.311E-07	6.877E-05	0.0212	8.499E-09	4.457E-06	0.0230214	9.23E-09	4.84E-06
Nim Wan Road	S40a30	0800-0900	0.115145068	4.61635E-08	2.421E-05	0.1023759	4.104E-08	2.153E-05	0.367861996	1.47482E-07	7.73454E-05	0.3264988	1.309E-07	6.865E-05	0.0212	8.499E-09	4.457E-06	0.0230214	9.23E-09	4.84E-06
Nim Wan Road	S40a30	0900-1000	0.12555137	4.31448E-08	2.26268E-05	0.1112466	3.823E-08	2.005E-05	0.40563411	1.39393E-07	7.31033E-05	0.3589011	1.233E-07	6.468E-05	0.0213333	7.331E-09	3.845E-06	0.0231667	7.961E-09	4.175E-06
Nim Wan Road	S40a30	1000-1100	0.126011918	4.33031E-08	2.27098E-05	0.1111799	3.821E-08	2.004E-05	0.407133105	1.39908E-07	7.33735E-05	0.3587432	1.233E-07	6.465E-05	0.0213333	7.331E-09	3.845E-06	0.0231667	7.961E-09	4.175E-06
Nim Wan Road	S40a30	1100-1200	0.116458434	4.66901E-08	2.44861E-05	0.1026786	4.117E-08	2.159E-05	0.372026164	1.49151E-07	7.82209E-05	0.3275189	1.313E-07	6.886E-05	0.0212	8.499E-09	4.457E-06	0.0230214	9.23E-09	4.84E-06
Nim Wan Road	S40a30	1200-1300	0.071543342	2.04878E-08	1.07446E-05	0.062807	1.799E-08	9.433E-06	0.214457041	6.14138E-08	3.22078E-05	0.1853749	5.309E-08	2.784E-05	0.02342	6.707E-09	3.517E-06	0.02546	7.291E-09	3.824E-06
Nim Wan Road	S40a30	1300-1400	0.071835123	2.05713E-08	1.07884E-05	0.0625351	1.791E-08	9.392E-06	0.215387452	6.16803E-08	3.23476E-05	0.1844866	5.283E-08	2.771E-05	0.02342	6.707E-09	3.517E-06	0.02546	7.291E-09	3.824E-06
Nim Wan Road	S40a30	1400-1500	0.068277182	2.73734E-08	1.43557E-05	0.0596544	2.392E-08	1.255E-05	0.20801045	8.33948E-08	4.37355E-05	0.1786179	7.161E-08	3.756E-05	0.0225571	9.044E-09	4.743E-06	0.0245214	9.831E-09	5.156E-06
Nim Wan Road	S40a30	1500-1600	0.064771633	2.41132E-08	1.26459E-05	0.0564825	2.103E-08	1.103E-05	0.201426091	7.49868E-08	3.93261E-05	0.1723562	6.416E-08	3.365E-05	0.0215615	8.027E-09	4.21E-06	0.0234385	8.726E-09	4.576E-06
Nim Wan Road	S40a30	1600-1700	0.071341041	2.04299E-08	1.07142E-05	0.0624351	1.788E-08	9.377E-06	0.213726685	6.12047E-08	3.20982E-05	0.1844596	5.272E-08	2.765E-05	0.02342	6.707E-09	3.517E-06	0.02546	7.291E-09	3.824E-06
Nim Wan Road	S40a30	1700-1800	0.070901753	2.03041E-08	1.06483E-05	0.0623249	1.785E-08	9.36E-06	0.21234011	6.08076E-08	3.18899E-05	0.1837618	5.262E-08	2.76E-05	0.02342	6.707E-09	3.517E-06	0.02546	7.291E-09	3.824E-06
Nim Wan Road	S40a30	1800-1900	0.065411446	1.68586E-08	8.84133E-06	0.0577507	1.488E-08	7.806E-06	0.200987154	5.18008E-08	2.71664E-05	0.1743131	4.493E-08	2.356E-05	0.0220778	5.69E-09	2.984E-06	0.024	6.186E-09	3.244E-06
Nim Wan Road	S40a30	1900-2000	0.059076164	6.76703E-09	3.5489E-06	0.0523977	6.002E-09	3.148E-06	0.188488973	2.15909E-08	1.1323E-05	0.1637311	1.875E-08	9.836E-06	0.0204	2.337E-09	1.225E-06	0.022175	2.54E-09	1.332E-06
Nim Wan Road	S40a30	2000-2100	0.040657534	3.49292E-09	1.83182E-06	0.0361289	3.104E-09	1.628E-06	0.152506575	1.31019E-08	6.87118E-06	0

Appendix 3G_4 Year 2045
e) Emission Summary

Road Name	Road ID	Hour	NO2 Emission						NO Emission						PM25 Emission			PM10 Emission		
			MonthlyHourMin			MonthlyHourAverage			MonthlyHourMin			MonthlyHourAverage			AnnualHourMin			AnnualHourMin		
			g/km/veh	g/s/m2	tonne/year	g/km/veh	g/s/m2	tonne/year	g/km/veh	g/s/m2	tonne/year	g/km/veh	g/s/m2	tonne/year	g/km/veh	g/s/m2	tonne/year	g/km/veh	g/s/m2	tonne/year
Nim Wan Road	S40a34	1300-1400	0.071835123	2.05713E-08	2.12127E-05	0.0625351	1.791E-08	1.847E-05	0.215387452	6.16803E-08	6.36162E-05	0.18448866	5.283E-08	5.449E-05	0.02342	6.707E-09	6.917E-06	0.02546	7.291E-09	7.52E-06
Nim Wan Road	S40a34	1400-1500	0.068277182	2.73734E-08	2.82326E-05	0.0596544	2.392E-08	2.467E-05	0.20801045	8.33948E-08	8.60123E-05	0.1786179	7.161E-08	7.386E-05	0.0225571	9.044E-09	9.327E-06	0.0245214	9.831E-09	1.014E-05
Nim Wan Road	S40a34	1500-1600	0.064771633	2.41132E-08	2.487E-05	0.0564825	2.103E-08	2.169E-05	0.201426091	7.49868E-08	7.73404E-05	0.1723562	6.416E-08	6.618E-05	0.0215615	8.027E-09	8.279E-06	0.0234385	8.726E-09	9E-06
Nim Wan Road	S40a34	1600-1700	0.071341041	2.04299E-08	2.10711E-05	0.0624351	1.788E-08	1.844E-05	0.213726685	6.12047E-08	6.31257E-05	0.1841096	5.272E-08	5.438E-05	0.02342	6.707E-09	6.917E-06	0.02546	7.291E-09	7.52E-06
Nim Wan Road	S40a34	1700-1800	0.070901753	2.03041E-08	2.09433E-05	0.0623249	1.785E-08	1.841E-05	0.21234011	6.08076E-08	6.27161E-05	0.1837618	5.262E-08	5.428E-05	0.02342	6.707E-09	6.917E-06	0.02546	7.291E-09	7.52E-06
Nim Wan Road	S40a34	1800-1900	0.065411446	1.68586E-08	1.73878E-05	0.0577507	1.488E-08	1.535E-05	0.200987154	5.18008E-08	5.34267E-05	0.1743131	4.493E-08	4.634E-05	0.0220778	5.69E-09	5.869E-06	0.024	6.186E-09	6.38E-06
Nim Wan Road	S40a34	1900-2000	0.059076164	6.76703E-09	6.97942E-06	0.0523977	6.002E-09	6.19E-06	0.188488973	2.15909E-08	2.22686E-05	0.1637311	1.875E-08	1.934E-05	0.0204	2.337E-09	2.41E-06	0.022175	2.54E-09	2.62E-06
Nim Wan Road	S40a34	2000-2100	0.040657534	3.49292E-09	3.60255E-06	0.0361289	3.104E-09	3.201E-06	0.152506575	1.31019E-08	1.35132E-05	0.1313286	1.128E-08	1.164E-05	0.0153667	1.32E-09	1.362E-06	0.0167	1.435E-09	1.48E-06
Nim Wan Road	S40a34	2100-2200	0.113267945	3.24364E-09	3.34545E-06	0.1012748	2.9E-09	2.991E-06	0.29277112	8.38421E-09	8.64736E-06	0.2616096	7.492E-09	7.727E-06	0.0355	1.017E-09	1.049E-06	0.0386	1.105E-09	1.14E-06
Nim Wan Road	S40a34	2200-2300	0.113676571	3.2465E-09	3.34839E-06	0.10092	2.89E-09	2.981E-06	0.293011781	8.39094E-09	8.65431E-06	0.2607197	7.466E-09	7.701E-06	0.0355	1.017E-09	1.049E-06	0.0386	1.105E-09	1.14E-06
Nim Wan Road	S40a34	2300-0000	0.112650959	3.22597E-09	3.32722E-06	0.1010562	2.894E-09	2.985E-06	0.291178356	8.33844E-09	8.60016E-06	0.2610636	7.476E-09	7.711E-06	0.0355	1.017E-09	1.049E-06	0.0386	1.105E-09	1.14E-06
Nim Wan Road	S40a35	0000-0100	0	0	0	0	0	0	0	0	0	0	0	0	0	0	0	0	0	0
Nim Wan Road	S40a35	0100-0200	0	0	0	0	0	0	0	0	0	0	0	0	0	0	0	0	0	0
Nim Wan Road	S40a35	0200-0300	0	0	0	0	0	0	0	0	0	0	0	0	0	0	0	0	0	0
Nim Wan Road	S40a35	0300-0400	0	0	0	0	0	0	0	0	0	0	0	0	0	0	0	0	0	0
Nim Wan Road	S40a35	0400-0500	0	0	0	0	0	0	0	0	0	0	0	0	0	0	0	0	0	0
Nim Wan Road	S40a35	0500-0600	0	0	0	0	0	0	0	0	0	0	0	0	0	0	0	0	0	0
Nim Wan Road	S40a35	0600-0700	0.05719589	3.27582E-09	1.53977E-06	0.0512525	2.935E-09	1.38E-06	0.155979315	8.93352E-09	4.19913E-06	0.1389685	7.959E-09	3.741E-06	0.0204	1.168E-09	5.492E-07	0.02215	1.269E-09	5.963E-07
Nim Wan Road	S40a35	0700-0800	0.114501624	4.59056E-08	2.15775E-05	0.1022404	4.099E-08	1.927E-05	0.365791761	1.46652E-07	6.89325E-05	0.326042	1.307E-07	6.144E-05	0.0212	8.499E-09	3.995E-06	0.0230214	9.23E-09	4.338E-06
Nim Wan Road	S40a35	0800-0900	0.114646458	4.59636E-08	2.16048E-05	0.1021857	4.097E-08	1.926E-05	0.366245127	1.46834E-07	6.9018E-05	0.3258518	1.306E-07	6.141E-05	0.0212	8.499E-09	3.995E-06	0.0230214	9.23E-09	4.338E-06
Nim Wan Road	S40a35	0900-1000	0.124141742	4.2662E-08	4.01756E-05	0.1110317	3.791E-08	1.782E-05	0.401050776	1.37818E-07	6.47803E-05	0.3554853	1.223E-07	5.748E-05	0.0213333	7.331E-09	3.446E-06	0.0231667	7.961E-09	3.742E-06
Nim Wan Road	S40a35	1000-1100	0.124462968	4.27708E-08	2.01041E-05	0.110506	3.797E-08	1.785E-05	0.402053105	1.38163E-07	6.49422E-05	0.3564784	1.225E-07	5.758E-05	0.0213333	7.331E-09	3.446E-06	0.0231667	7.961E-09	3.742E-06
Nim Wan Road	S40a35	1100-1200	0.115028669	4.61169E-08	2.16769E-05	0.101769	4.08E-08	1.918E-05	0.367434638	1.47311E-07	6.92421E-05	0.3245187	1.301E-07	6.115E-05	0.0212	8.499E-09	3.995E-06	0.0230214	9.23E-09	4.338E-06
Nim Wan Road	S40a35	1200-1300	0.070089808	2.00715E-08	9.43446E-06	0.0620714	1.778E-08	8.355E-06	0.209738466	6.00626E-08	2.82319E-05	0.1829362	5.239E-08	2.462E-05	0.02342	6.707E-09	3.152E-06	0.02546	7.291E-09	3.427E-06
Nim Wan Road	S40a35	1300-1400	0.070039342	2.00568E-08	9.42752E-06	0.0620064	1.777E-08	8.352E-06	0.209488662	6.0019E-08	2.82198E-05	0.1829399	5.239E-08	2.462E-05	0.02342	6.707E-09	3.152E-06	0.02546	7.291E-09	3.427E-06
Nim Wan Road	S40a35	1400-1500	0.06745	2.70418E-08	1.27108E-05	0.0595042	2.386E-08	1.121E-05	0.205194971	8.2266E-08	3.86685E-05	0.17808	7.14E-08	3.356E-05	0.0225571	9.044E-09	4.251E-06	0.0245214	9.831E-09	4.621E-06
Nim Wan Road	S40a35	1500-1600	0.063885838	2.37834E-08	1.11792E-05	0.0558698	2.08E-08	9.776E-06	0.198374331	7.38507E-08	3.47129E-05	0.1702287	6.337E-08	2.979E-05	0.0215615	8.027E-09	3.773E-06	0.0234385	8.726E-09	4.101E-06
Nim Wan Road	S40a35	1600-1700	0.070631014	2.02265E-08	9.50731E-06	0.0618798	1.772E-08	8.329E-06	0.211354521	6.05253E-08	2.84494E-05	0.1822494	5.219E-08	2.453E-05	0.02342	6.707E-09	3.152E-06	0.02546	7.291E-09	3.427E-06
Nim Wan Road	S40a35	1700-1800	0.074838566	2.14216E-08	1.00697E-05	0.0654883	1.875E-08	8.814E-06	0.220795507	6.31964E-08	2.97125E-05	0.1914981	5.482E-08	2.577E-05	0.02342	6.707E-09	3.152E-06	0.02546	7.291E-09	3.427E-06
Nim Wan Road	S40a35	1800-1900	0.065198539	1.68037E-08	1.58946E-06	0.0572677	1.476E-08	6.938E-06	0.200159726	5.15876E-08	2.42483E-05	0.172635	4.449E-08	2.091E-05	0.0220778	5.69E-09	2.675E-06	024	6.186E-09	2.907E-06
Nim Wan Road	S40a35	1900-2000	0.058957055	6.75339E-09	3.17437E-06	0.0519424	5.95E-09	2.797E-06	0.187938425	2.15279E-08	1.0119E-05	0.1620606	1.856E-08	8.726E-06	0.0204	2.337E-09	1.098E-06	0.022175	2.54E-09	1.194E-06
Nim Wan Road	S40a35	2000-2100	0.040487397	3.4783E-09	1.63495E-06	0.0356344	3.061E-09	1.439E-06	0.151533151	1.30183E-08	6.11915E-06	0.1290319	1.109E-08	5.211E-06	0.0153667	1.32E-09	6.205E-07	0.0167	1.435E-09	6.744E-07
Nim Wan Road	S40a35	2100-2200	0.112947455	3.22497E-09	1.50394E-06	0.1004134	2.867E-09	1.337E-06	0.291959178	8.3608E-09	3.92993E-06	0.2593553	7.404E-09	3.451E-06	0.0355	1.017E-09	4.778E-07	0.0386	1.105E-09	5.196E-07
Nim Wan Road	S40a35	2200-2300	0.112995616	3.23584E-09	1.52098E-06	0.1005493	2.879E-09	1.353E-06	0.292076986	8.36417E-09	3.93151E-06	0.2597077	7.437E-09	3.496E-06	0.0355	1.017E-09	4.778E-07	0.0386	1.105E-09	5.196E-07
Nim Wan Road	S40a35	2300-0000	0.112667123	3.22644E-09	1.51656E-06	0.1006096	2.881E-09	1.354E-06	0.291255342	8.34065E-09	3.92045E-06	0.2599397	7.444E-09	3.499E-06	0.0355	1.017E-09	4.778E-07	0.0386	1.105E-09	5.196E-07
Nim Wan Road	S40a36	0000-0100	0	0	0	0	0	0	0	0	0	0	0	0	0	0	0	0	0	0
Nim Wan Road	S40a36	0100-0200	0	0	0	0	0	0	0	0	0	0	0	0	0	0	0	0	0	0
Nim Wan Road	S40a36	0200-0300	0	0	0	0	0	0	0	0	0	0	0	0	0	0	0	0	0	0
Nim Wan Road	S40a36	0300-0400	0	0	0	0	0	0	0	0	0	0	0	0	0	0	0	0	0	0
Nim Wan Road	S40a36	0400-0500	0	0	0	0	0	0	0	0	0	0	0	0	0	0	0	0	0	0
Nim Wan Road	S40a36	0500-0600	0	0	0	0	0	0	0	0	0	0	0	0	0	0	0	0	0	0
Nim Wan Road	S40a36	0600-0700	0.057265616	3.27982E-09	2.626E-06	0.051424	2.945E-09	2.358E-06	0.156309863	8.95245E-09	7.16783E-06	0.1395514	7.993E-09	6.399E-06	0.0204	1.168E-09	9.355E-07	0.02215	1.269E-09	1.016E-06
Nim Wan Road	S40a36	0700-0800	0.114983112	4.60986E-08	3.69091E-05	0.1021928	4.097E-08	3.28E-05	0.367379022	1.47288E-07	0.000117927	0.3258942	1.307E-07	0.0001046	0.0212	8.499E-09	6.805E-06	0.0230214	9.23E-09	7.39E-06
Nim Wan Road	S40a36	0800-0900	0.115498963	4.63054E-08	3.70747E-05	0.102423	4.106E-08	3.288E-05	0.368978102	1.47929E-07	0.00011844	0.3266738	1.311E-07	0.0001049	0.0212	8.499E-09	6.805E-06	0.0230214	9.23E-09	7.39E-06
Nim Wan Road	S40a36	0900-1000	0.125396301	4.30915E-08	3.45015E-05	0.1111265	3.819E-08	3.058E-05	0.405149361	1.39227E-07	0.000111473	0.3585259	1.232E-07	9.864E-05	0.0213333	7.331E-09	5.87E-06	0.0231667	7.961E-09	6.374E-06
Nim Wan Road	S40a36	1000-1100	0.126277032	4.33942E-08	3.47438E-05	0.1110303	3.815E-08	3.055E-05	0.407996393	1.40205E-07	0.000112256	0.3582512	1.231E-07	9.857E-05	0.0213333	7.331E-09	5.87E-06	0.0231667	7.961E-09	6.374E-06
Nim Wan Road	S40a36	1100-1200	0.116583953	4.67404E-08	3.7423E-05	0.1023614	4.104E-08	3.286E-05	0.372439393	1.49317E-07	0.000119552	0.3264943	1.309E-07	0.0001048	0.0212	8.499E-09	6.805E-06	0.0230214	9.23E-09	7.39E-06
Nim Wan Road	S40a36	1200-1300	0.071545863	2.04885E-08	1.64042E-05	0.0627355	1.797E-08	1.438E-05	0.214486466	6.14222E-08	4.9178E-05	0.1851347	5.301E-08	4.245E-05	0.02342	6.707E-09	5.37E-06	0.02546	7.291E-09	5.838E-06
Nim Wan Road	S40a36	1300-1400	0.071651836	2.05189E-08	1.64285E-05	0.0625577	1.791E-08	1.434E-05	0.214799671	6.15119E-08	4.92499E-05	0.18454	5.285E-08	4.231E-05	0.02342	6.707E-09	5.37E-06	0.02546	7.291E-09	5.838E-06
Nim Wan Road	S40a36	1400-1500	0.068329139	2.73943E-08	2.19334E-05	0.0595223	2.386E-08	1.911E-05	0.208165558	8.3457E-08	6.68203E-05	0.1781669	7.143E-08	5.719E-05	0.0225571	9.044E-09	7.241E-06	0.0245214	9.831E-09	7.871E-06
Nim Wan Road	S40a36	1500-1600	0.064590453	2.40457E-08	1.92523E-05	0.0561991	2.092E-08	1.675E-05	0.200844489	7.47703E-08	5.98651E-05	0.1713376	6.379E-08	5.107E-05	0.0215615	8.027E-09	6.427E-06	0.0234385	8.726E-09	6.986E-06
Nim Wan Road	S40a36	1600-1700	0.071141644	2.03728E-08	1.63116E-05	0.0621419	1.78E-08	1.425E-05	0.213035342	6.10067E-08	4.88453E-05	0.18454	5.285E-08	4.23E-05	0.02342	6.707E-09	5.37E-06	0.02546	7.291E-09	5.838E-06
Nim Wan Road	S40a36	1700-1800	0.07089726	2.03028E-08	1.62555E-05	0.0622371	1.782E-08	1.427E-05	0.212412877	6.08284E-08	4.87026E-05	0.1835307	5.256E-08	4.208E-05	0.02342	6.707E-09	5.37E-06	0.02546	7.291E-09	5.838E-06
Nim Wan Road	S40a36	1800-1900	0.065310746	1.68327E-08	1.34772E-05	0.0579491	1.494E-08	1.196E-05	0.200767854	5.17443E-08	4.14293E-05	0.1749875	4.51E-08	3.611E-05	0.0220778	5.69E-09	4.556E-06	024	6.186E-09	4.953E-06
Nim Wan Road	S40a36	1900-2000	0.058994384	6.75766E-09	5.41056E-06	0.0526658	6.033E-09	4.83E-06	0.188304041	2.15698E-08	1.72699E-05	0.1648051	1.888E-08	1.511E-05	0.0204	2.337E-09	1.871E-06	0.0221175	2.54E-09	2.034E-06
Nim Wan Road	S40a36	2000-2100	0.040571963	3.48556E-09	2.79074E-06	0.0361415	3.105E-09	2.486E-06	0.152287489	1.30831E-08	1.04715E-05	0.1314232	1.129E-08	9.04E-06	0.0153667	1.32E-09	1.057E-06	0.0167	1.435E-09	1.149E-06
Nim Wan Road	S40a36	2100-2200	0.113501644	3.25033E-09	2.6024E-06	0.1015022	2.907E-09	2.327E-06	0.293418904	8.4026E-09	6.72759E-06	0.2621868	7.508E-09	6.011E-06	0.0355	1.017E-09	8.14E-07	0.0386	1.105E-09	8.85E-07
Nim Wan Road	S40a36	2200-2300	0.113650959	3.25461E-09	2.60582E-06	0.101623	2.91E-09	2.33E-06	0.293814795	8.41394E-09	6.73667E-06	0.2624734	7.516E-09	6.018E-06	0.0355	1.017E-09	8.14E-07	0.0386	1.105E-09	8.85E-07
Nim Wan Road	S40a36	2300-0000	0.112897808	3.23304E-09	2.58855E-06	0.1016795	2.912E-09	2.331E-06	0.291790959	8.35598E-09	6.69026E-06	0.2627208	7.524E-09	6.024E-06	0.0355	1.017E-09	8.14E-07	0.0386	1.105E-09	8.85E-07
Nim Wan Road	S40a37	0000-0100	0	0	0	0	0	0	0	0	0	0	0	0	0	0	0	0	0	0
Nim Wan Road	S40a37	0100-0200	0	0	0	0	0	0	0	0	0	0	0	0	0	0	0	0	0	0
Nim Wan Road	S40a37	0200-0300	0	0	0	0	0	0	0	0	0	0	0	0	0	0	0	0	0	0
Nim Wan Road	S40a37	0300-0400	0	0	0	0	0	0	0	0	0	0	0	0	0	0	0	0	0	0
Nim Wan Road	S40a37	0400-0500	0	0	0	0	0	0	0	0	0	0	0	0	0	0	0	0	0	0
Nim Wan Road	S40a37	0500-0600	0	0	0	0	0	0	0	0	0	0	0	0	0	0	0	0	0	0
Nim Wan Road	S40a37	0600-0700	0.057265616	3.27982E-09	3.02956E-06	0.051424	2.945E-09	2.721E-06	0.156309863	8.95245E-09	8.26935E-06	0.1395514	7.993E-09	7.383E-06	0.0204	1.168E-09	1.079E-06	0.02215	1.269E-09	1.172E-06
Nim Wan Road	S40a37	0700-0800	0.114983112	4.60986E-08	4.25811E-05	0.1021928	4.097E-08	3.784E-05	0.367379022	1.47288E-07	0.00013605	0.3258942	1.307E-07	0.0001207	0.0212	8.499E-09	7.851E-06	0.0230214	9.23E-09	8.525E-06
Nim Wan Road	S40a37	0800-0900	0.115498963	4.63054E-08	4.27722E-05	0.102423	4.106E-08	3.793E-05	0.368978102	1.47929E-07	0.00013664	0.3266738	1.311E-07	0.0001211	0.0212	8.499E-09	7.851E-06	0.0230214	9.23E-09	8.525E-06
Nim Wan Road	S40a37	0900-1000	0.125396301	4.30915E-08	3.98035E-05	0.1111265	3.819E-08	3.527E-05	0.405149361	1.39227E-07	0.00012803	0.3585259	1.232E-07	0.0001138	0.0213333	7.331E-09	6.772E-06	0.0231667	7.961E-09	7.354E-06
Nim Wan Road	S40a37	1000-1100	0.126277032	4.33942E-08	4.00831E-05	0.1110303	3.815E-08	3.524E-05	0.407996393	1.40205E-07	0.00012957	0.3582512	1.231E-07	0.0001137	0.0213333	7.331E-09	6.772E-06	0.0231667	7.961E-09	7.354E-06
Nim Wan Road	S40a37	1100-1200	0.116583953	4.67404E-08	4.3174E-05	0.1023614	4.104E-08	3.791E-05	0.372439393	1.49317E-07	0.00013792	0.3264943	1.309E-07	0.0001209	0.0212	8.499E-09	7.851E-06	0.0230214	9.23E-09	8.525E-06
Nim Wan Road	S40a37	1200-1300	0.071545863	2.04885E-08	1.89252E-05	0.0627355	1.797E-08	1.659E-05	0.214486466	6.14222E-08	5.67355E-05	0.1851347	5.301E-08	4.897E-05	0.02342	6.707E-09	6.195E-06	0.02546	7.291E-09	6.735E-06
Nim Wan Road	S40a37	1300-1400	0.071651836	2.05189E-08	1.89532E-05	0.0625577	1.791E-08	1.655E-05	0.214799671	6.15119E-08	5.68184E-05	0.18454	5.285E-08	4.881E-05	0.02342	6.707E-09	6.195E-06	0.02546	7.291E-09	6.735E-06
Nim Wan Road	S40a37	1400-1500	0.068329139	2.73943E-08	2.5304E-05	0.0595223	2.386E-08	2.204E-05	0.208165558	8.3457E-08	7.7089E-05	0.1781669	7.143E-08	6.598E-05	0.0225571	9.044E-09	8.353E-06	0.0245214	9.831E-09	9.081E-06
Nim Wan Road	S40a37	1500-1600	0.064590453	2.40457E-08	2.22109E-05	0.0561991	2.092E-08	1.933E-05	0.200844489	7.47703E-08	6.90651E-05	0.1713376	6.379E-08	5.892E-05	0.0215615	8.027E-09	7.414E-06	0.0234385	8.726E-09	8.06E-06
Nim Wan Road	S40a37	1600-1700	0.071141644	2.03728E-08	1.88182E-05	0.0621419	1.78E-08	1.644E-05	0.213035342	6.10067E-08	5.63517E-05	0.1831599	5.245E-08	4.845E-05	0.02342	6.707E-09	6.195E-06	0.02546	7.291E-09	6.735E-06
Nim Wan Road	S40a37	1700-1800	0.07089726	2.03028E-08	1.87536E-05	0.0622371	1.782E-08	1.646E-05	0.212412877	6.08284E-08	5.6187E-05	0.1835307	5.256E-08	4.855E-05	0.02342	6.707E-09	6.195E-06	0.02546	7.291E-09	6.735E-06
Nim Wan Road	S40a37	1800-1900	0.065310746	1.68327E-08	1.55483E-05	0.0579491	1.494E-08	1.38E-05	0.200767854	5.17443E-08	4.779E-05	0.1749875	4.51E-08	4.166E-05	0.0220778	5.69E-09	5.256E-06	024	6.186E-09	5.714E-06
Nim Wan Road	S40a37	1900-2000	0.058994384	6.75766E-09	6.24203E-06	0.0526658	6.033E-09	5.572E-06	0.188304041	2.15698E-08	1.99239E-05	0.1648051	1.888E-08	1.744E-05	0.0204	2.337E-09	2.158E-06	0.0221175	2.54E-09	2.346E-06
Nim Wan Road	S40a37	2000-2100	0.040571963	3.48556E-09	3.2196E-06	0.0361415	3.105E-09	2.868E-06	0.152287489	1.30831E-08	1.2084E-05	0.1314232	1.129E-08	1.043E-05	0.0153667	1.32E-09	1.219E-06	0.0167	1.435E-09	1.325E-06
Nim Wan Road	S40a37	2100-2200	0.113501644	3.25033E-09	3.00232E-06	0.1015022	2.907E-09	2.685E-06	0.293418904	8.4026E-09	7.76146E-06	0.2621868	7.508E-09	6.935E-06	0.0355	1.017E-09	9.39E-07	0.0386	1.105E-09	1.021E-06
Nim Wan Road	S40a37	2200-2300	0.113650959	3.25461E-09	3.00627E-06	0.101623	2.91E-09	2.688E-06	0.293814795	8.41394E-09	7.77193E-06	0.2624734	7.516E-09	6.943E-06	0.0355	1.017E-09	9.39E-07	0.0386	1.105E-09	1.021E-06
Nim Wan Road	S40a37	2300-0000	0.112897808	3.23304E-09	2.98635E-06	0.1016795	2.912E-09	2.69E-06	0.291790959	8.35598E-09	7.7184E-06	0.2627208	7.524E-09	6.949E-06	0.0355	1.017E-09	9.39E-07	0.0386	1.105E-09	1.021E-06
Nim Wan Road	S40a38	0000-0100	0	0	0	0	0	0	0	0	0	0	0	0	0	0	0	0	0	0
Nim Wan Road	S40a38	0100-0200	0	0	0	0	0	0	0	0	0	0	0	0	0	0	0	0	0	0
Nim Wan Road	S40a38	0200-0300	0	0	0	0	0	0	0	0	0	0	0	0	0	0	0	0	0	0
Nim Wan Road	S40a38	0300-0400	0	0	0	0	0	0	0	0	0	0	0	0	0	0	0	0	0	0
Nim Wan Road	S40a38	0400-0500	0	0	0	0	0	0	0	0	0	0	0	0	0	0	0	0	0	0
Nim Wan Road	S40a38	0500-0600	0	0	0	0	0	0	0	0	0	0	0	0	0	0	0	0	0	0
Nim Wan Road	S40a38	0600-0700	0.057265616	3.27982E-09	1.02484E-06	0.051424	2.945E-09	9.203E-07	0.156309863	8.95245E-09	2.79735E-06	0.1395514	7.993E-09	2.497E-06	0.0204	1.168E-09	3.651E-07	0.02215	1.269E-09	3.964E-07
Nim Wan Road	S40a38	0700-0800	0.114983112	4.60986E-08	1.44043E-05	0.1021928	4.097E-08	1.28E-05	0.367379022	1.47288E-07	4.60227E-05	0.3258942	1.307E-07	4.083E-05	0.0212	8.499E-09	2.656E-06	0.0230214	9.23E-09	2.884E-06
Nim Wan Road	S40a38	0800-0900	0.115498963	4.63054E-08	1.44689E-05	0.102423	4.106E-08	1.283E-05	0.368978102	1.47929E-07	4.62231E-05	0.3266738	1.31E-07	4.092E-05	0.0212	8.499E-09	2.656E-06	0.0230214	9.23E-09	2.884E-06
Nim Wan Road	S40a38	0900-1000	0.125396301	4.30915E-08	1.34647E-05	0.1111265	3.819E-08	1.193E-05	0.405149361	1.39227E-07	4.35037E-05	0.3585259	1.232E-07	3.85E-05	0.0213333	7.331E-09	2.291E-06	0.0231667	7.961E-09	2.488E-06
Nim Wan Road	S40a38	1000-1100	0.126277032	4.33942E-08	1.35593E-05	0.1110303	3.815E-08	1.192E-05	0.407996393	1.40205E-07	4.38094E-05	0.3582512	1.231E-07	3.847E-05	0.0213333	7.331E-09	2.291E-06	0.0231667	7.961E-09	2.488E-06
Nim Wan Road	S40a38	1100-1200	0.116583953	4.67404E-08	1.46048E-05	0.1023614	4.104E-08	1.282E-05	0.372439393	1.49317E-07	4.66567E-05	0.3264943	1.309E-07	4.09E-05	0.0212	8.499E-09	2.656E-06	0.0230214	9.23E-09	2.884E-06
Nim Wan Road	S40a38	1200-1300	0.071545863	2.04885E-08	6.40198E-06	0.0627355	1.797E-08	5.614E-06	0.214486466	6.14222E-08	1.9192 4E-05	0.1851347	5.302E-08	1.657E-05	0.02342	6.707E-09	2.096E-06	0.02546	7.291E-09	2.278E-06
Nim Wan Road	S40a38	1300-1400	0.071651836	2.05189E-08	6.41147E-06	0.0625577	1.791E-08	5.598E-06	0.214799671	6.15119E-08	1.92205E-05	0.18454	5.285E-08	1.651E-05	0.02342	6.707E-09	2

Appendix 3G_4 Year 2045
e) Emission Summary

Road Name	Road ID	Hour	NO2 Emission						NO Emission						PM25 Emission						PM10 Emission					
			MonthlyHourMin			MonthlyHourAverage			MonthlyHourMin			MonthlyHourAverage			AnnualHourMin						AnnualHourMin					
			g/km/veh	g/s/m2	tonne/year	g/km/veh	g/s/m2	tonne/year	g/km/veh	g/s/m2	tonne/year	g/km/veh	g/s/m2	tonne/year	g/km/veh	g/s/m2	tonne/year	g/km/veh	g/s/m2	tonne/year	g/km/veh	g/s/m2	tonne/year	g/km/veh	g/s/m2	tonne/year
Nim Wan Road	S40a42	0600-0700	0.057265616	3.27982E-09	1.7016E-06	0.0514424	2.945E-09	1.528E-06	0.156309863	8.95245E-09	4.6448E-06	0.1395514	7.993E-09	4.147E-06	0.0204	1.168E-09	6.062E-07	0.02215	1.269E-09	6.582E-07	0.0236214	9.23E-09	4.789E-06	0.0236214	9.23E-09	4.789E-06
Nim Wan Road	S40a42	0700-0800	0.114983112	4.60986E-08	2.39175E-05	0.1021928	4.097E-08	2.126E-05	0.367379022	1.47288E-07	7.6418E-05	0.3258942	1.307E-07	6.779E-05	0.0212	8.499E-09	4.41E-06	0.0230214	9.23E-09	4.789E-06	0.0230214	9.23E-09	4.789E-06	0.0230214	9.23E-09	4.789E-06
Nim Wan Road	S40a42	0800-0900	0.115498963	4.63054E-08	2.40248E-05	0.102423	4.106E-08	2.13E-05	0.368978102	1.47929E-07	7.6750BE-05	0.3266738	1.31E-07	6.795E-05	0.0212	8.499E-09	4.41E-06	0.0230214	9.23E-09	4.789E-06	0.0230214	9.23E-09	4.789E-06	0.0230214	9.23E-09	4.789E-06
Nim Wan Road	S40a42	0900-1000	0.125396301	4.30915E-08	2.23573E-05	0.1111265	3.819E-08	1.981E-05	0.405149361	1.39227E-07	7.2235SE-05	0.3585259	1.232E-07	6.392E-05	0.0213333	7.331E-09	3.804E-06	0.0231667	7.961E-09	4.13E-06	0.0231667	7.961E-09	4.13E-06	0.0231667	7.961E-09	4.13E-06
Nim Wan Road	S40a42	1000-1100	0.126277032	4.33942E-08	2.25144E-05	0.1110303	3.815E-08	1.98E-05	0.407996393	1.40205E-07	7.2743 1E-05	0.3582512	1.231E-07	6.387E-05	0.0213333	7.331E-09	3.804E-06	0.0231667	7.961E-09	4.13E-06	0.0231667	7.961E-09	4.13E-06	0.0231667	7.961E-09	4.13E-06
Nim Wan Road	S40a42	1100-1200	0.116583953	4.67404E-08	2.42505E-05	0.1023614	4.104E-08	2.129E-05	0.372439393	1.49317E-07	7.7470BE-05	0.3264943	1.309E-07	6.791E-05	0.0212	8.499E-09	4.41E-06	0.0230214	9.23E-09	4.789E-06	0.0230214	9.23E-09	4.789E-06	0.0230214	9.23E-09	4.789E-06
Nim Wan Road	S40a42	1200-1300	0.071545863	2.04885E-08	1.0630 1E-05	0.0627355	1.797E-08	9.321E-06	0.214486466	6.14222E-08	3.1867 9E-05	0.1851347	5.302E-08	2.751E-05	0.02342	6.707E-09	3.48E-06	0.02546	7.291E-09	3.783E-06	0.02546	7.291E-09	3.783E-06	0.02546	7.291E-09	3.783E-06
Nim Wan Road	S40a42	1300-1400	0.071651836	2.05189E-08	1.06459E-05	0.0625577	1.791E-08	9.295E-06	0.214799671	6.15119E-08	3.19145E-05	0.18454	5.285E-08	2.742E-05	0.02342	6.707E-09	3.48E-06	0.02546	7.291E-09	3.783E-06	0.02546	7.291E-09	3.783E-06	0.02546	7.291E-09	3.783E-06
Nim Wan Road	S40a42	1400-1500	0.068329139	2.37944E-08	1.42131E-05	0.0595223	2.314E-08	1.331E-06	0.293814794	8.41394E-09	5.0216 5E-06	0.2530038	7.241E-08	3.74E-06	0.0355	1.017E-09	5.275E-07	0.0386	1.105E-09	5.735E-07	0.0386	1.105E-09	5.735E-07	0.0386	1.105E-09	5.735E-07
Nim Wan Road	S40a42	1500-1600	0.064590453	2.40457E-08	1.24757E-05	0.0561991	2.092E-08	1.085E-05	0.200844489	7.47703E-08	3.87934E-05	0.1713376	6.379E-08	3.309E-05	0.0215615	8.027E-09	4.165E-06	0.0234385	8.726E-09	4.527E-06						
Nim Wan Road	S40a42	1600-1700	0.071141644	2.03728E-08	1.05701E-05	0.0621419	1.78E-08	9.233E-06	0.213035342	6.10067E-08	3.1652 3E-05	0.1831599	5.245E-08	2.721E-05	0.02342	6.707E-09	3.48E-06	0.02546	7.291E-09	3.783E-06						
Nim Wan Road	S40a42	1700-1800	0.07089726	2.03028E-08	1.05338E-05	0.0622371	1.782E-08	9.247E-06	0.212412877	6.08284E-08	3.1559 9E-05	0.1835307	5.256E-08	2.727E-05	0.02342	6.707E-09	3.48E-06	0.02546	7.291E-09	3.783E-06						
Nim Wan Road	S40a42	1800-1900	0.065310746	1.68327E-08	8.73336E-06	0.0579491	1.494E-08	7.749E-06	0.200767854	5.17443E-08	2.6846 7E-05	0.1749875	4.51E-08	2.34E-05	0.0220778	5.69E-09	2.952E-06	0.024	6.186E-09	3.209E-06						
Nim Wan Road	S40a42	1900-2000	0.058994384	6.75766E-09	3.5061E-06	0.0526658	6.033E-09	3.13E-06	0.188304041	2.15698E-08	1.11911E-05	0.164805	1.888E-08	9.795E-06	0.0204	2.337E-09	1.212E-06	0.022175	2.54E-09	1.318E-06						
Nim Wan Road	S40a42	2000-2100	0.040571963	3.48556E-09	1.80843E-06	0.0361415	3.105E-09	1.611E-06	0.152287489	1.30831E-08	6.7879 7E-06	0.1314232	1.129E-08	5.858E-06	0.0153667	1.32E-09	6.849E-07	0.0167	1.435E-09	7.444E-07						
Nim Wan Road	S40a42	2100-2200	0.113501644	3.25033E-09	1.68638E-06	0.1015022	2.907E-09	1.508E-06	0.293418904	8.4026E-09	4.3595 6E-06	0.2621868	7.508E-09	3.896E-06	0.0355	1.017E-09	5.275E-07	0.0386	1.105E-09	5.735E-07						
Nim Wan Road	S40a42	2200-2300	0.113605959	3.25461E-09	1.6886E-06	0.101623	2.91E-09	1.51E-06	0.293814795	8.41394E-09	4.365 44E-06	0.2624734	7.516E-09	3.9E-06	0.0355	1.017E-09	5.275E-07	0.0386	1.105E-09	5.735E-07						
Nim Wan Road	S40a42	2300-0000	0.112897808	3.23304E-09	1.67741E-06	0.1016795	2.912E-09	1.511E-06	0.291790959	8.35598E-09	4.3353 7E-06	0.2627208	7.524E-09	3.903E-06	0.0355	1.017E-09	5.275E-07	0.0386	1.105E-09	5.735E-07						
Nim Wan Road	S40a43	0000-0100	0	0	0	0	0	0	0	0	0	0	0	0	0	0	0	0	0	0						
Nim Wan Road	S40a43	0100-0200	0	0	0	0	0	0	0	0	0	0	0	0	0	0	0	0	0	0						
Nim Wan Road	S40a43	0200-0300	0	0	0	0	0	0	0	0	0	0	0	0	0	0	0	0	0	0						
Nim Wan Road	S40a43	0300-0400	0	0	0	0	0	0	0	0	0	0	0	0	0	0	0	0	0	0						
Nim Wan Road	S40a43	0400-0500	0	0	0	0	0	0	0	0	0	0	0	0	0	0	0	0	0	0						
Nim Wan Road	S40a43	0500-0600	0	0	0	0	0	0	0	0	0	0	0	0	0	0	0	0	0	0						
Nim Wan Road	S40a43	0600-0700	0.057265616	3.27982E-09	1.38963E-06	0.0514424	2.945E-09	1.248E-06	0.156309863	8.95245E-09	3.79307E-06	0.1395514	7.993E-09	3.386E-06	0.0204	1.168E-09	4.95E-07	0.02215	1.269E-09	5.377E-07						
Nim Wan Road	S40a43	0700-0800	0.114983112	4.60986E-08	1.95315E-05	0.1021928	4.097E-08	1.736E-05	0.367379022	1.47288E-07	6.2404 6E-05	0.3258942	1.307E-07	5.536E-05	0.0212	8.499E-09	3.601E-06	0.0230214	9.23E-09	3.911E-06						
Nim Wan Road	S40a43	0800-0900	0.115498963	4.63054E-08	1.96191E-05	0.102423	4.106E-08	1.74E-05	0.368978102	1.47929E-07	6.2676 2E-05	0.3266738	1.31E-07	5.549E-05	0.0212	8.499E-09	3.601E-06	0.0230214	9.23E-09	3.911E-06						
Nim Wan Road	S40a43	0900-1000	0.125396301	4.30915E-08	1.82574E-05	0.1111265	3.819E-08	1.618E-05	0.405149361	1.39227E-07	5.8980 9E-05	0.3585259	1.232E-07	5.22E-05	0.0213333	7.331E-09	3.106E-06	0.0231667	7.961E-09	3.373E-06						
Nim Wan Road	S40a43	1000-1100	0.126277032	4.33942E-08	1.83857E-05	0.1110303	3.815E-08	1.617E-06	0.407996393	1.40205E-07	5.9403 4E-05	0.3582512	1.231E-07	5.216E-05	0.0213333	7.331E-09	3.106E-06	0.0231667	7.961E-09	3.373E-06						
Nim Wan Road	S40a43	1100-1200	0.116583953	4.67404E-08	1.98034E-05	0.1023614	4.104E-08	1.739E-05	0.372439393	1.49317E-07	6.3264 1E-05	0.3264943	1.309E-07	5.546E-05	0.0212	8.499E-09	3.601E-06	0.0230214	9.23E-09	3.911E-06						
Nim Wan Road	S40a43	1200-1300	0.071545863	2.04885E-08	8.68078E-06	0.0627355	1.797E-08	7.612E-06	0.214486466	6.14222E-08	2.6024 4E-05	0.1851347	5.302E-08	2.246E-05	0.02342	6.707E-09	2.842E-06	0.02546	7.291E-09	3.089E-06						
Nim Wan Road	S40a43	1300-1400	0.071651836	2.05189E-08	8.69363E-06	0.0625577	1.791E-08	7.59E-06	0.214799671	6.15119E-08	2.6062 6E-05	0.18454	5.285E-08	2.239E-05	0.02342	6.707E-09	2.842E-06	0.02546	7.291E-09	3.089E-06						
Nim Wan Road	S40a43	1400-1500	0.068329139	2.37944E-08	1.16067E-05	0.0595223	2.314E-08	1.011E-05	0.293814794	8.41394E-09	4.1015 6E-05	0.2530038	7.241E-08	3.535995E-05	0.0355	1.017E-09	4.307E-07	0.0386	1.105E-09	4.683E-07						
Nim Wan Road	S40a43	1500-1600	0.064590453	2.40457E-08	1.01879E-05	0.0561991	2.092E-08	8.864E-06	0.200844489	7.47703E-08	3.1679 4E-05	0.1713376	6.379E-08	2.703E-05	0.0215615	8.027E-09	3.401E-06	0.0234385	8.726E-09	3.697E-06						
Nim Wan Road	S40a43	1600-1700	0.071141644	2.03728E-08	8.63173E-06	0.0621419	1.78E-08	7.54E-06	0.213035342	6.10067E-08	2.5847 9E-05	0.1831599	5.245E-08	2.222E-05	0.02342	6.707E-09	2.842E-06	0.02546	7.291E-09	3.089E-06						
Nim Wan Road	S40a43	1700-1800	0.07089726	2.03028E-08	8.60208E-06	0.0622371	1.782E-08	7.551E-06	0.212412877	6.08284E-08	2.5772 4E-05	0.1835307	5.256E-08	2.227E-05	0.02342	6.707E-09	2.842E-06	0.02546	7.291E-09	3.089E-06						
Nim Wan Road	S40a43	1800-1900	0.065310746	1.68327E-08	8.13183E-06	0.0579491	1.494E-08	7.228E-06	0.200767854	5.17443E-08	2.5023 2E-05	0.1749875	4.51E-08	2.181E-05	0.0220778	5.69E-09	2.411E-06	0.024	6.186E-09	2.621E-06						
Nim Wan Road	S40a43	1900-2000	0.058994384	6.75766E-09	2.86315E-06	0.0526658	6.033E-09	2.556E-06	0.188304041	2.15698E-08	9.1388 9E-06	0.164805	1.888E-08	7.998E-06	0.0204	2.337E-09	9.901E-07	0.022175	2.54E-09	1.076E-06						
Nim Wan Road	S40a43	2000-2100	0.040571963	3.48556E-09	1.4768E-06	0.0361415	3.105E-09	1.316E-06	0.152287489	1.30831E-08	5.5431 9E-06	0.1314232	1.129E-08	4.784E-06	0.0153667	1.32E-09	5.593E-07	0.0167	1.435E-09	6.079E-07						
Nim Wan Road	S40a43	2100-2200	0.113501644	3.25033E-09	1.37713E-06	0.1015022	2.907E-09	1.232E-06	0.293418904	8.4026E-09	3.5601 6E-06	0.2621868	7.508E-09	3.181E-06	0.0355	1.017E-09	4.307E-07	0.0386	1.105E-09	4.683E-07						
Nim Wan Road	S40a43	2200-2300	0.113605959	3.25461E-09	1.37895E-06	0.101623	2.91E-09	1.233E-06	0.293814795	8.41394E-09	3.5649 6E-06	0.2624734	7.516E-09	3.185E-06	0.0355	1.017E-09	4.307E-07	0.0386	1.105E-09	4.683E-07						
Nim Wan Road	S40a43	2300-0000	0.112897808	3.23304E-09	1.36981E-06	0.1016795	2.912E-09	1.234E-06	0.291790959	8.35598E-09	3.5403 5E-06	0.2627208	7.524E-09	3.188E-06	0.0355	1.017E-09	4.307E-07	0.0386	1.105E-09	4.683E-07						
Nim Wan Road	S40a44	0000-0100	0	0	0	0	0	0	0	0	0	0	0	0	0	0	0	0	0	0						
Nim Wan Road	S40a44	0100-0200	0	0	0	0	0	0	0	0	0	0	0	0	0	0	0	0	0	0						
Nim Wan Road	S40a44	0200-0300	0	0	0	0	0	0	0	0	0	0	0	0	0	0	0	0	0	0						
Nim Wan Road	S40a44	0300-0400	0	0	0	0	0	0	0	0	0	0	0	0	0	0	0	0	0	0						
Nim Wan Road	S40a44	0400-0500	0	0	0	0	0	0	0	0	0	0	0	0	0	0	0	0	0	0						
Nim Wan Road	S40a44	0500-0600	0	0	0	0	0	0	0	0	0	0	0	0	0	0	0	0	0	0						
Nim Wan Road	S40a44	0600-0700	0.057265616	3.27982E-09	3.42103E-06	0.0514424	2.945E-09	3.072E-06	0.156309863	8.95245E-09	9.3379E-06	0.1395514	7.993E-09	8.337E-06	0.0204	1.168E-09	1.219E-06	0.02215	1.269E-09	1.323E-06						
Nim Wan Road	S40a44	0700-0800	0.114983112	4.60986E-08	4.80834E-05	0.1021928	4.097E-08	4.273E-05	0.367379022	1.47288E-07	0.00015363	0.3258942	1.307E-07	0.0001363	0.0212	8.499E-09	8.865E-06	0.0230214	9.23E-09	9.627E-06						
Nim Wan Road	S40a44	0800-0900	0.115498963	4.63054E-08	4.82991E-05	0.102423	4.106E-08	4.283E-05	0.368978102	1.47929E-07	0.00015429	0.3266738	1.31E-07	0.0001366	0.0212	8.499E-09	8.865E-06	0.0230214	9.23E-09	9.627E-06						
Nim Wan Road	S40a44	0900-1000	0.125396301	4.30915E-08	4.49468E-05	0.1111265	3.819E-08	3.984E-05	0.405149361	1.39227E-07	0.00014521	0.3585259	1.232E-07	0.0001285	0.0213333	7.331E-09	7.647E-06	0.0231667	7.961E-09	8.304E-06						
Nim Wan Road	S40a44	1000-1100	0.126277032	4.33942E-08	4.52625E-05	0.1110303	3.815E-08	3.98E-05	0.407996393	1.40205E-07	0.00014624 1	0.3582512	1.231E-07	0.0001284	0.0213333	7.331E-09	7.647E-06	0.0231667	7.961E-09	8.304E-06						
Nim Wan Road	S40a44	1100-1200	0.116583953	4.67404E-08	4.87528E-05	0.1023614	4.104E-08	4.281E-05	0.372439393	1.49317E-07	0.00015574 6	0.3264943	1.309E-07	0.0001365	0.0212	8.499E-09	8.865E-06	0.0230214	9.23E-09	9.627E-06						
Nim Wan Road	S40a44	1200-1300	0.071545863	2.04885E-08	2.13706E-05	0.0627355	1.797E-08	1.874E-05	0.214486466	6.14222E-08	6.4066 8E-05	0.1851347	5.302E-08	5.53E-05	0.02342	6.707E-09	6.996E-06	0.02546	7.291E-09	7.605E-06						
Nim Wan Road	S40a44	1300-1400	0.071651836	2.05189E-08	2.14023E-05	0.0625577	1.791E-08	1.869E-05	0.214799671	6.15119E-08	6.4160 8E-05	0.18454	5.285E-08	5.512E-05	0.02342	6.707E-09	6.996E-06	0.02546	7.291E-09	7.605E-06						
Nim Wan Road	S40a44	1400-1500	0.068329139	2.37943E-08	2.85737E-05	0.0595223	2.386E-08	2.489E-05	0.208165558	8.3457E-08	8.7050 2E-05	0.1781669	7.143E-08	7.451E-05	0.0225571	9.044E-09	9.433E-06	0.0245214	9.831E-09	1.025E-05						
Nim Wan Road	S40a44	1500-1600	0.064590453	2.40457E-08	2.5081E-05	0.0561991	2.092E-08	2.182E-05	0.200844489	7.47703E-08	7.7895 6E-05	0.1713376	6.379E-08	6.653E-05	0.0215615	8.027E-09	8.373E-06	0.0234385	8.726E-09	9.101E-06						
Nim Wan Road	S40a44	1600-1700	0.071141644	2.03728E-08	2.12499E-05	0.0621419	1.78E-08	1.856E-05	0.213035342	6.10067E-08	6.3633 3E-05	0.1831599	5.245E-08	5.471E-05	0.02342	6.707E-09	6.996E-06	0.02546	7.291E-09	7.605E-06						
Nim Wan Road	S40a44	1700-1800	0.07089726	2.03028E-08	2.11769E-05	0.0622371	1.782E-08	1.859E-05	0.212412877	6.08284E-08	6.3447 4E-05	0.1835307	5.256E-08	5.482E-05	0.02342	6.707E-09	6.996E-06	0.02546	7.291E-09	7.605E-06						
Nim Wan Road	S40a44	1800-1900	0.065310746	1.68327E-08	1.75574E-05	0.0579491	1.494E-08	1.558E-05	0.200767854	5.17443E-08	5.3972 1E-05	0.1749875	4.51E-08	4.704E-05	0.0220778	5.69E-09	5.935E-06	0.024	6.186E-09	6.452E-06						
Nim Wan Road	S40a44	1900-2000	0.058994384	6.75766E-09	7.04861E-06	0.0526658	6.033E-09	6.292E-06	0.188304041	2.15698E-08	2.2498 5E-05	0.164805	1.888E-08	1.969E-05	0.0204	2.337E-09	2.437E-06	0.022175	2.54E-09	2.649E-06						
Nim Wan Road	S40a44	2000-2100	0.040571963	3.48556E-09	3.63564E-06	0.0361415	3.105E-09	3.239E-06	0.152287489	1.30831E-08	1.3646 4E-05	0.1314232	1.129E-08	1.178E-05	0.0153667	1.32E-09	1.377E-06	0.0167	1.435E-09	1.496E-06						
Nim Wan Road	S40a44	2100-2200	0.113501644	3.25033E-09	3.39028E-06	0.1015022	2.907E-09	3.032E-06	0.293418904	8.4026E-09	8.7643 8E-06	0.2621868	7.508E-09	7.831E-06	0.0355	1.017E-09	1.06E-06	0.0386	1.105E-09	1.153E-06						
Nim Wan Road	S40a44	2200-2300	0.113605959	3.25461E-09	3.39474E-06	0.101623	2.91E-09	3.035E-06	0.293814795	8.41394E-09	8.7762 6E-06	0.2624734	7.516E-09	7.84E-06	0.0355	1.017E-09	1.06E-06	0.0386	1.105E-09	1.153E-06						
Nim Wan Road	S40a44	2300-0000	0.112897808	3.23304E-09	3.37224E-06	0.1016795	2.912E-09	3.037E-06	0.291790959	8.35598E-09	8.7157 5E-06	0.2627208	7.524E-09	7.847E-06	0.0355	1.017E-09	1.06E-06	0.0386	1.105E-09	1.153E-06						
Nim Wan Road	S40a45	0000-0100	0	0	0	0	0	0	0	0	0	0	0	0	0	0	0	0	0	0						
Nim Wan Road	S40a45	0100-0200	0	0	0	0	0	0	0	0	0	0	0	0	0	0	0	0	0	0						
Nim Wan Road	S40a45	0200-0300	0	0	0	0	0	0	0	0	0	0	0	0	0	0	0	0	0	0						
Nim Wan Road	S40a45	0300-0400	0	0	0	0	0	0	0	0	0	0	0	0	0	0	0	0	0	0						
Nim Wan Road	S40a45	0400-0500	0	0	0	0	0	0	0	0	0	0	0	0	0	0	0	0	0	0						
Nim Wan Road	S40a45	0500-0600	0	0	0	0	0	0	0	0	0	0	0	0	0	0	0	0	0	0						
Nim Wan Road	S40a45	0600-0700	0.057265616	3.27982E-09	2.80304E-06	0.0514424	2.945E-09	2.517E-06	0.156309863	8.95245E-09	7.6510 7E-06	0.1395514	7.993E-09	6.831E-06	0.0204	1.168E-09	9.985E-07	0.02215	1.269E-09	1.084E-06						
Nim Wan Road	S40a45	0700-0800	0.114983112	4.60986E-08	3.93974E-05	0.1021928	4.097E-08	3.502E-05	0.367379022	1.47288E-07	0.00012587 8	0.3258942	1.307E-07	0.0001117	0.0212	8.499E-09	7.264E-06	0.0230214	9.23E-09	7.888E-06						
Nim Wan Road	S40a45	0800-0900	0.115498963	4.63054E-08	3.95742E-05	0.102423	4.106E-08	3.509E-05	0.368978102	1.47929E-07	0.00012642 5	0.3266738	1.31E-07	0.0001119	0.0212	8.499E-09	7.264E-06	0.0230214	9.23E-09	7.888E-06						
Nim Wan Road	S40a45	0900-1000	0.125396301	4.30915E-08	3.68275E-05	0.1111265	3.819E-08	3.264E-05	0.405149361	1.39227E-07	0.00011898 8	0.3585259	1.232E-07	0.0001053	0.0213333	7.331E-09	6.265E-06	0.0231667	7.961E-09	6.804E-06						
Nim Wan Road	S40a45	1000-1100	0.126277032	4.33942E-08	3.70861E-05	0.1110303	3.815E-08	3.261E-05	0.407996393	1.40205E-07	0.00011982 4	0.3582512	1.231E-07	0.0001052	0.0213333	7.331E-09	6.265E-06	0.0231667	7.961E-09	6.804E-06						
Nim Wan Road	S40a45	1100-1200	0.116583953	4.67404E-08	3.9946E-05	0.1023614	4.104E-08	3.507E-05	0.372439393	1.49317E-07	0.00012761	0.3264943	1.309E-07	0.0001119	0.0212	8.499E-09	7.264E-06	0.0230214	9.23E-09	7.888E-06						
Nim Wan Road	S40a45	1200-1300	0.071545863	2.04885E-08	1.75102E-05	0.0627355	1.797E-08	1.535E-05	0.214486466	6.14222E-08	5.2493 5E-05	0.1851347	5.302E-08	4.531E-05	0.02342	6.707E-09	5.732E-06	0.02546	7.291E-09	6.231E-06						
Nim Wan Road	S40a45	1300-1400	0.071651836	2.05189E-08	1.75361E-05	0.0625577	1.791E-08	1.531E-05	0.214799671	6.15119E-08	5.2570 2E-05	0.18454	5.285E-08	4.516E-05	0.02342	6.707E-09	5.732E-06	0.02546	7.291E-09	6.231E-06						
Nim Wan Road	S40a45	1400-1500	0.068329139	2.37943E-08	2.34121E-05	0.0595223	2.386E-08	2.039E-05	0.208165558	8.3457E-08	7.1325 2E-05	0.1781669	7.143E-08	6.105E-05	0.0225571	9.044E-09	7.729E-06	0.0245214	9.831E-09	8.402E-06						
Nim Wan Road	S40a45	1500-1600	0.064590453	2.40457E-08	2.05503E-05	0.0561991	2.092E-08	1.788E-05	0.200844489	7.47703E-08	6.3902 1E-05	0.1713376	6.379E-08	5.451E-05	0.0215615	8.027E-09	6.86E-06	0.0234385	8.726E-09	7.457E-06						
Nim Wan Road	S40a45	1600-1700	0.071141644	2.03728E-08	1.74112E-05	0.0621419	1.78E-08	1.521E-05	0.213035342	6.10067E-08	5.2138 4E-05	0.1831599	5.245E-08	4.483E-05	0.02342	6.707E-09	5.732E-06	0.02546	7.291E-09	6.231E-06						
Nim Wan Road	S40a45	1700-1800	0.07089726	2.03028E-08	1.73514E-05	0.0622371	1.782E-08	1.523E-05	0.212412877	6.08284E-08	5.1986 1E-05	0.1835307	5.256E-08	4.492E-05	0.02342	6.707E-09	5.732E-06	0.02546	7.291E-09	6.231E-06						
Nim Wan Road	S40a45	1800-1900	0.065310746	1.68327E-08	1.43858E-05	0.0579491	1.494E-08	1.276E-05	0.200767854	5.17443E-08	4.4222 4E-05	0.1749875	4.51E-08	3.854E-05	0.0220778	5.69E-09	4.863E-06	0.024	6.186E-09	5.286E-06						
Nim Wan Road	S40a45	1900-2000	0.058994384	6.75766E-09	5.77533E-06	0.0526658	6.033E-09	5.156E-06	0.188304041	2.15698E-08	1.8443 4E-05	0.164805	1.888E-08	1.613E-05	0.0204	2.337E-09	1.997E-06	0.022175	2.54E-09	2.171E-06						
Nim Wan Road	S40a45	2000-2100	0.040571963	3.48556E-09	2.97888E-06	0.0361415	3.105E-09	2.654E-06	0.152287489	1.30831E-08	1.1183 8E-05	0.1314232	1.129E-08	9.649E-06	0.0153667	1.32E-09	1.128E-06	0.0167	1.435E-09	1.226E-06						
Nim Wan Road	S40a45	2100-2200	0.113501644	3.25033E-09	2.77785E-06	0.1015022	2.907E-09	2.484E-06	0.293418904	8.4026E-09	7.1811 5E-06	0.2621868	7.508E-09	6.417E-06	0.0355	1.017E-09	8.688E-07	0.0386	1

Appendix 3G_4 Year 2045
e) Emission Summary

Road Name	Road ID	Hour	NO2 Emission						NO Emission						PM25 Emission			PM10 Emission		
			MonthlyHourMin			MonthlyHourAverage			MonthlyHourMin			MonthlyHourAverage			AnnualHourMin			AnnualHourMin		
			g/km/veh	g/s/m2	tonne/year	g/km/veh	g/s/m2	tonne/year	g/km/veh	g/s/m2	tonne/year	g/km/veh	g/s/m2	tonne/year	g/km/veh	g/s/m2	tonne/year	g/km/veh	g/s/m2	tonne/year
Nim Wan Road	S40a49	2300-0000	0.112897808	3.23304E-09	3.1762E-06	0.1016795	2.912E-09	2.861E-06	0.291790959	8.35598E-09	8.2090BE-06	0.2627208	7.524E-09	7.391E-06	0.0355	1.017E-09	9.987E-07	0.0386	1.105E-09	1.086E-06
Nim Wan Road	S40a50	0000-0100	0	0	0	0	0	0	0	0	0	0	0	0	0	0	0	0	0	0
Nim Wan Road	S40a50	0100-0200	0	0	0	0	0	0	0	0	0	0	0	0	0	0	0	0	0	0
Nim Wan Road	S40a50	0200-0300	0	0	0	0	0	0	0	0	0	0	0	0	0	0	0	0	0	0
Nim Wan Road	S40a50	0300-0400	0	0	0	0	0	0	0	0	0	0	0	0	0	0	0	0	0	0
Nim Wan Road	S40a50	0400-0500	0	0	0	0	0	0	0	0	0	0	0	0	0	0	0	0	0	0
Nim Wan Road	S40a50	0500-0600	0	0	0	0	0	0	0	0	0	0	0	0	0	0	0	0	0	0
Nim Wan Road	S40a50	0600-0700	0.057265616	3.27982E-09	3.59149E-06	0.051424	2.945E-09	3.225E-06	0.156309863	8.95245E-09	9.80318E-06	0.1395514	7.993E-09	8.752E-06	0.0204	1.168E-09	1.279E-06	0.02215	1.269E-09	1.389E-06
Nim Wan Road	S40a50	0700-0800	0.114983112	6.60986E-09	5.04792E-05	0.1021928	4.097E-08	4.486E-05	0.367379022	1.47288E-07	0.000161285	0.3258942	1.307E-07	0.0001431	0.0212	8.499E-09	9.307E-06	0.0230214	9.23E-09	1.011E-05
Nim Wan Road	S40a50	0800-0900	0.115498963	6.63054E-08	5.07057E-05	0.102423	4.106E-08	4.497E-05	0.368978102	1.47929E-07	0.000161987	0.3266738	1.31E-07	0.0001434	0.0212	8.499E-09	9.307E-06	0.0230214	9.23E-09	1.011E-05
Nim Wan Road	S40a50	0900-1000	0.125396301	4.30915E-08	4.7186E-05	0.1111265	3.819E-08	4.182E-05	0.405149361	1.39227E-07	0.000152457	0.3585259	1.232E-07	0.0001349	0.0213333	7.331E-09	8.028E-06	0.0231667	7.961E-09	8.718E-06
Nim Wan Road	S40a50	1000-1100	0.126277032	4.33942E-08	4.75178E-05	0.1110303	3.815E-08	4.178E-05	0.407996393	1.40205E-07	0.000153528	0.3582512	1.231E-07	0.0001348	0.0213333	7.331E-09	8.028E-06	0.0231667	7.961E-09	8.718E-06
Nim Wan Road	S40a50	1100-1200	0.116583953	4.67404E-08	5.1182E-05	0.1023614	4.104E-08	4.494E-05	0.372439393	1.49317E-07	0.000163506	0.3264943	1.309E-07	0.0001433	0.0212	8.499E-09	9.307E-06	0.0230214	9.23E-09	1.011E-05
Nim Wan Road	S40a50	1200-1300	0.071545863	2.04885E-08	2.24355E-05	0.0627355	1.797E-08	1.967E-05	0.214486466	6.14222E-08	6.7259E-05	0.1851347	5.302E-08	5.805E-05	0.02342	6.707E-09	7.344E-06	0.02546	7.291E-09	7.984E-06
Nim Wan Road	S40a50	1300-1400	0.071651836	2.05189E-08	2.24687E-05	0.0625577	1.791E-08	1.962E-05	0.214799671	6.15119E-08	6.73572E-05	0.18454	5.285E-08	5.787E-05	0.02342	6.707E-09	7.344E-06	0.02546	7.291E-09	7.984E-06
Nim Wan Road	S40a50	1400-1500	0.068329139	2.73943E-08	2.99975E-05	0.0595223	2.386E-08	2.613E-05	0.208165558	8.3457E-08	9.13876E-05	0.1781669	7.143E-08	7.822E-05	0.0225571	9.044E-09	9.903E-06	0.0245214	9.831E-09	1.077E-05
Nim Wan Road	S40a50	1500-1600	0.064590453	2.40457E-08	2.63307E-05	0.0561991	2.092E-08	2.291E-05	0.200844489	7.47703E-08	8.18755E-05	0.1713376	6.379E-08	6.985E-05	0.0215615	8.027E-09	8.79E-06	0.0234385	8.726E-09	9.555E-06
Nim Wan Road	S40a50	1600-1700	0.071141644	2.03728E-08	2.23087E-05	0.0621419	1.78E-08	1.949E-05	0.213035342	6.10067E-08	6.68039E-05	0.1831599	5.245E-08	5.744E-05	0.02342	6.707E-09	7.344E-06	0.02546	7.291E-09	7.984E-06
Nim Wan Road	S40a50	1700-1800	0.07089726	2.03028E-08	2.22321E-05	0.0622371	1.782E-08	1.952E-05	0.212412877	6.08284E-08	6.66088E-05	0.1835307	5.256E-08	5.755E-05	0.02342	6.707E-09	7.344E-06	0.02546	7.291E-09	7.984E-06
Nim Wan Road	S40a50	1800-1900	0.065310746	1.68327E-08	1.84322E-05	0.0579491	1.494E-08	1.635E-05	0.200767854	5.17443E-08	5.66614E-05	0.1749875	4.51E-08	4.939E-05	0.0220778	5.69E-09	6.231E-06	0.024	6.186E-09	6.773E-06
Nim Wan Road	S40a50	1900-2000	0.058994384	6.75766E-09	3.39982E-06	0.0526658	6.033E-09	6.606E-06	0.188304041	2.15698E-08	2.36195E-05	0.1648051	1.888E-08	2.067E-05	0.0204	2.337E-09	2.559E-06	0.022175	2.54E-09	2.781E-06
Nim Wan Road	S40a50	2000-2100	0.040571963	3.48556E-09	3.81679E-06	0.0361415	3.105E-09	3.4E-06	0.152287489	1.30831E-08	1.43264E-05	0.1314232	1.129E-08	1.236E-05	0.0153667	1.32E-09	1.446E-06	0.0167	1.435E-09	1.571E-06
Nim Wan Road	S40a50	2100-2200	0.113501644	3.25033E-09	3.5592E-06	0.1015022	2.907E-09	3.183E-06	0.293418904	8.4026E-09	9.20107E-06	0.2621868	7.508E-09	8.222E-06	0.0355	1.017E-09	1.113E-06	0.0386	1.105E-09	1.21E-06
Nim Wan Road	S40a50	2200-2300	0.113650959	3.25461E-09	3.56388E-06	0.101623	2.91E-09	3.187E-06	0.293814795	8.41394E-09	9.21134E-06	0.2624734	7.516E-09	8.231E-06	0.0355	1.017E-09	1.113E-06	0.0386	1.105E-09	1.21E-06
Nim Wan Road	S40a50	2300-0000	0.112897808	3.23304E-09	3.54027E-06	0.1016795	2.912E-09	3.188E-06	0.291790959	8.35598E-09	9.15003E-06	0.2627208	7.524E-09	8.238E-06	0.0355	1.017E-09	1.113E-06	0.0386	1.105E-09	1.21E-06
Nim Wan Road	S40a51	0000-0100	0	0	0	0	0	0	0	0	0	0	0	0	0	0	0	0	0	0
Nim Wan Road	S40a51	0100-0200	0	0	0	0	0	0	0	0	0	0	0	0	0	0	0	0	0	0
Nim Wan Road	S40a51	0200-0300	0	0	0	0	0	0	0	0	0	0	0	0	0	0	0	0	0	0
Nim Wan Road	S40a51	0300-0400	0	0	0	0	0	0	0	0	0	0	0	0	0	0	0	0	0	0
Nim Wan Road	S40a51	0400-0500	0	0	0	0	0	0	0	0	0	0	0	0	0	0	0	0	0	0
Nim Wan Road	S40a51	0500-0600	0	0	0	0	0	0	0	0	0	0	0	0	0	0	0	0	0	0
Nim Wan Road	S40a51	0600-0700	0.057265616	3.27982E-09	1.58028E-06	0.051424	2.945E-09	1.419E-06	0.156309863	8.95245E-09	4.31346E-06	0.1395514	7.993E-09	3.851E-06	0.0204	1.168E-09	5.629E-07	0.02215	1.269E-09	6.112E-07
Nim Wan Road	S40a51	0700-0800	0.114983112	6.60986E-08	2.22112E-05	0.1021928	4.097E-08	1.974E-05	0.367379022	1.47288E-07	7.09662E-05	0.3258942	1.307E-07	6.295E-05	0.0212	8.499E-09	4.095E-06	0.0230214	9.23E-09	4.447E-06
Nim Wan Road	S40a51	0800-0900	0.115498963	6.63054E-08	2.23108E-05	0.102423	4.106E-08	1.978E-05	0.368978102	1.47929E-07	7.12751E-05	0.3266738	1.31E-07	6.31E-05	0.0212	8.499E-09	4.095E-06	0.0230214	9.23E-09	4.447E-06
Nim Wan Road	S40a51	0900-1000	0.125396301	4.30915E-08	2.07623E-05	0.1111265	3.819E-08	1.84E-05	0.405149361	1.39227E-07	6.70819E-05	0.3585259	1.232E-07	5.936E-05	0.0213333	7.331E-09	3.532E-06	0.0231667	7.961E-09	3.836E-06
Nim Wan Road	S40a51	1000-1100	0.126277032	4.33942E-08	2.09081E-05	0.1110303	3.815E-08	1.838E-05	0.407996393	1.40205E-07	6.75533E-05	0.3582512	1.231E-07	5.932E-05	0.0213333	7.331E-09	3.532E-06	0.0231667	7.961E-09	3.836E-06
Nim Wan Road	S40a51	1100-1200	0.116583953	4.67404E-08	2.2520E-05	0.1023614	4.104E-08	1.977E-05	0.372439393	1.49317E-07	7.19437E-05	0.3264943	1.309E-07	6.307E-05	0.0212	8.499E-09	4.095E-06	0.0230214	9.23E-09	4.447E-06
Nim Wan Road	S40a51	1200-1300	0.071545863	2.04885E-08	9.87174E-06	0.0627355	1.797E-08	8.656E-06	0.214486466	6.14222E-08	2.95944E-05	0.1851347	5.302E-08	2.554E-05	0.02342	6.707E-09	3.231E-06	0.02546	7.291E-09	3.513E-06
Nim Wan Road	S40a51	1300-1400	0.071651836	2.05189E-08	9.88636E-06	0.0625577	1.791E-08	8.632E-06	0.214799671	6.15119E-08	2.96376E-05	0.18454	5.285E-08	2.546E-05	0.02342	6.707E-09	3.231E-06	0.02546	7.291E-09	3.513E-06
Nim Wan Road	S40a51	1400-1500	0.068329139	2.73943E-08	1.31991E-05	0.0595223	2.386E-08	1.15E-05	0.208165558	8.3457E-08	4.02111E-05	0.1781669	7.143E-08	3.442E-05	0.0225571	9.044E-09	4.357E-06	0.0245214	9.831E-09	4.737E-06
Nim Wan Road	S40a51	1500-1600	0.064590453	2.40457E-08	1.15857E-05	0.0561991	2.092E-08	1.008E-05	0.200844489	7.47703E-08	3.60257E-05	0.1713376	6.379E-08	3.073E-05	0.0215615	8.027E-09	3.868E-06	0.0234385	8.726E-09	4.204E-06
Nim Wan Road	S40a51	1600-1700	0.071141644	2.03728E-08	9.81596E-06	0.0621419	1.78E-08	8.574E-06	0.213035342	6.10067E-08	2.93941E-05	0.1831599	5.245E-08	2.527E-05	0.02342	6.707E-09	3.231E-06	0.02546	7.291E-09	3.513E-06
Nim Wan Road	S40a51	1700-1800	0.07089726	2.03028E-08	9.78224E-06	0.0622371	1.782E-08	8.587E-06	0.212412877	6.08284E-08	2.93082E-05	0.1835307	5.256E-08	2.532E-05	0.02342	6.707E-09	3.231E-06	0.02546	7.291E-09	3.513E-06
Nim Wan Road	S40a51	1800-1900	0.065310746	1.68327E-08	8.1102E-06	0.0579491	1.494E-08	7.199E-06	0.200767854	5.17443E-08	2.49313E-05	0.1749875	4.51E-08	2.173E-05	0.0220778	5.69E-09	2.742E-06	0.024	6.186E-09	2.98E-06
Nim Wan Road	S40a51	1900-2000	0.058994384	6.75766E-09	3.25596E-06	0.0526658	6.033E-09	2.907E-06	0.188304041	2.15698E-08	1.03927E-05	0.1648051	1.888E-08	9.096E-06	0.0204	2.337E-09	1.126E-06	0.022175	2.54E-09	1.224E-06
Nim Wan Road	S40a51	2000-2100	0.040571963	3.48556E-09	1.67941E-06	0.0361415	3.105E-09	1.496E-06	0.152287489	1.30831E-08	6.30368E-06	0.1314232	1.129E-08	5.44E-06	0.0153667	1.32E-09	6.361E-07	0.0167	1.435E-09	6.913E-07
Nim Wan Road	S40a51	2100-2200	0.113501644	3.25033E-09	1.56607E-06	0.1015022	2.907E-09	1.401E-06	0.293418904	8.4026E-09	4.04853E-06	0.2621868	7.508E-09	3.618E-06	0.0355	1.017E-09	4.898E-07	0.0386	1.105E-09	5.326E-07
Nim Wan Road	S40a51	2200-2300	0.113650959	3.25461E-09	1.56813E-06	0.101623	2.91E-09	1.402E-06	0.293814795	8.41394E-09	4.05399E-06	0.2624734	7.516E-09	3.622E-06	0.0355	1.017E-09	4.898E-07	0.0386	1.105E-09	5.326E-07
Nim Wan Road	S40a51	2300-0000	0.112897808	3.23304E-09	1.55774E-06	0.1016795	2.912E-09	1.403E-06	0.291790959	8.35598E-09	4.02607E-06	0.2627208	7.524E-09	3.625E-06	0.0355	1.017E-09	4.898E-07	0.0386	1.105E-09	5.326E-07
Nim Wan Road	S40a52	0000-0100	0	0	0	0	0	0	0	0	0	0	0	0	0	0	0	0	0	0
Nim Wan Road	S40a52	0100-0200	0	0	0	0	0	0	0	0	0	0	0	0	0	0	0	0	0	0
Nim Wan Road	S40a52	0200-0300	0	0	0	0	0	0	0	0	0	0	0	0	0	0	0	0	0	0
Nim Wan Road	S40a52	0300-0400	0	0	0	0	0	0	0	0	0	0	0	0	0	0	0	0	0	0
Nim Wan Road	S40a52	0400-0500	0	0	0	0	0	0	0	0	0	0	0	0	0	0	0	0	0	0
Nim Wan Road	S40a52	0500-0600	0	0	0	0	0	0	0	0	0	0	0	0	0	0	0	0	0	0
Nim Wan Road	S40a52	0600-0700	0.057265616	3.27982E-09	1.03839E-06	0.051424	2.945E-09	9.319E-07	0.156309863	8.95245E-09	2.83434E-06	0.1395514	7.993E-09	2.53E-06	0.0204	1.168E-09	3.699E-07	0.02215	1.269E-09	4.016E-07
Nim Wan Road	S40a52	0700-0800	0.114983112	6.60986E-08	1.45948E-05	0.1021928	4.097E-08	1.297E-05	0.367379022	1.47288E-07	4.66313E-05	0.3258942	1.307E-07	4.137E-05	0.0212	8.499E-09	2.691E-06	0.0230214	9.23E-09	2.922E-06
Nim Wan Road	S40a52	0800-0900	0.115498963	6.63054E-08	1.46603E-05	0.102423	4.106E-08	1.3E-05	0.368978102	1.47929E-07	4.68343E-05	0.3266738	1.31E-07	4.146E-05	0.0212	8.499E-09	2.691E-06	0.0230214	9.23E-09	2.922E-06
Nim Wan Road	S40a52	0900-1000	0.125396301	4.30915E-08	1.36427E-05	0.1111265	3.819E-08	1.209E-05	0.405149361	1.39227E-07	4.407E-05	0.3585259	1.232E-07	3.901E-05	0.0213333	7.331E-09	2.321E-06	0.0231667	7.961E-09	2.52E-06
Nim Wan Road	S40a52	1000-1100	0.126277032	4.33942E-08	1.37386E-05	0.1110303	3.815E-08	1.208E-05	0.407996393	1.40205E-07	4.43888E-05	0.3582512	1.231E-07	3.898E-05	0.0213333	7.331E-09	2.321E-06	0.0231667	7.961E-09	2.52E-06
Nim Wan Road	S40a52	1100-1200	0.116583953	4.67404E-08	1.4798E-05	0.1023614	4.104E-08	1.299E-05	0.372439393	1.49317E-07	4.72736E-05	0.3264943	1.309E-07	4.144E-05	0.0212	8.499E-09	2.691E-06	0.0230214	9.23E-09	2.922E-06
Nim Wan Road	S40a52	1200-1300	0.071545863	2.04885E-08	6.48664E-06	0.0627355	1.797E-08	5.688E-06	0.214486466	6.14222E-08	1.94462E-05	0.1851347	5.302E-08	1.679E-05	0.02342	6.707E-09	2.123E-06	0.02546	7.291E-09	2.308E-06
Nim Wan Road	S40a52	1300-1400	0.071651836	2.05189E-08	6.49625E-06	0.0625577	1.791E-08	5.672E-06	0.214799671	6.15119E-08	1.94746E-05	0.18454	5.285E-08	1.673E-05	0.02342	6.707E-09	2.123E-06	0.02546	7.291E-09	2.308E-06
Nim Wan Road	S40a52	1400-1500	0.068329139	2.73943E-08	8.673E-06	0.0595223	2.386E-08	7.553E-06	0.208165558	8.3457E-08	2.64224E-05	0.1781669	7.143E-08	2.261E-05	0.0225571	9.044E-09	2.863E-06	0.0245214	9.831E-09	3.112E-06
Nim Wan Road	S40a52	1500-1600	0.064590453	2.40457E-08	7.61285E-06	0.0561991	2.092E-08	6.624E-06	0.200844489	7.47703E-08	2.36722E-05	0.1713376	6.379E-08	2.019E-05	0.0215615	8.027E-09	2.541E-06	0.0234385	8.726E-09	2.763E-06
Nim Wan Road	S40a52	1600-1700	0.071141644	2.03728E-08	6.44999E-06	0.0621419	1.78E-08	5.634E-06	0.213035342	6.10067E-08	1.93147E-05	0.1831599	5.245E-08	1.661E-05	0.02342	6.707E-09	2.123E-06	0.02546	7.291E-09	2.308E-06
Nim Wan Road	S40a52	1700-1800	0.07089726	2.03028E-08	6.42784E-06	0.0622371	1.782E-08	5.643E-06	0.212412877	6.08284E-08	1.92582E-05	0.1835307	5.256E-08	1.664E-05	0.02342	6.707E-09	2.123E-06	0.02546	7.291E-09	2.308E-06
Nim Wan Road	S40a52	1800-1900	0.065310746	1.68327E-08	5.32921E-06	0.0579491	1.494E-08	4.726E-06	0.200767854	5.17443E-08	1.6382E-05	0.1749875	4.51E-08	1.428E-05	0.0220778	5.69E-09	1.801E-06	0.024	6.186E-09	1.958E-06
Nim Wan Road	S40a52	1900-2000	0.058994384	6.75766E-09	2.13947E-06	0.0526658	6.033E-09	1.91E-06	0.188304041	2.15698E-08	6.82897E-06	0.1648051	1.888E-08	5.977E-06	0.0204	2.337E-09	7.398E-07	0.022175	2.54E-09	8.042E-07
Nim Wan Road	S40a52	2000-2100	0.040571963	3.48556E-09	1.10353E-06	0.0361415	3.105E-09	9.83E-07	0.152287489	1.30831E-08	4.1421E-06	0.1314232	1.129E-08	3.575E-06	0.0153667	1.32E-09	4.18E-07	0.0167	1.435E-09	4.542E-07
Nim Wan Road	S40a52	2100-2200	0.113501644	3.25033E-09	1.02905E-06	0.1015022	2.907E-09	9.203E-07	0.293418904	8.4026E-09	2.66026E-06	0.2621868	7.508E-09	2.377E-06	0.0355	1.017E-09	3.219E-07	0.0386	1.105E-09	3.5E-07
Nim Wan Road	S40a52	2200-2300	0.113650959	3.25461E-09	1.03041E-06	0.101623	2.91E-09	9.214E-07	0.293814795	8.41394E-09	2.66385E-06	0.2624734	7.516E-09	2.38E-06	0.0355	1.017E-09	3.219E-07	0.0386	1.105E-09	3.5E-07
Nim Wan Road	S40a52	2300-0000	0.112897808	3.23304E-09	1.02358E-06	0.1016795	2.912E-09	9.219E-07	0.291790959	8.35598E-09	2.6455E-06	0.2627208	7.524E-09	2.382E-06	0.0355	1.017E-09	3.219E-07	0.0386	1.105E-09	3.5E-07
Nim Wan Road	S40a53	0000-0100	0	0	0	0	0	0	0	0	0	0	0	0	0	0	0	0	0	0
Nim Wan Road	S40a53	0100-0200	0	0	0	0	0	0	0	0	0	0	0	0	0	0	0	0	0	0
Nim Wan Road	S40a53	0200-0300	0	0	0	0	0	0	0	0	0	0	0	0	0	0	0	0	0	0
Nim Wan Road	S40a53	0300-0400	0	0	0	0	0	0	0	0	0	0	0	0	0	0	0	0	0	0
Nim Wan Road	S40a53	0400-0500	0	0	0	0	0	0	0	0	0	0	0	0	0	0	0	0	0	0
Nim Wan Road	S40a53	0500-0600	0	0	0	0	0	0	0	0	0	0	0	0	0	0	0	0	0	0
Nim Wan Road	S40a53	0600-0700	0.057265616	3.27982E-09	4.04095E-06	0.051424	2.945E-09	3.629E-06	0.156309863	8.95245E-09	1.103E-05	0.1395514	7.993E-09	9.847E-06	0.0204	1.168E-09	1.44E-06	0.02215	1.269E-09	1.563E-06
Nim Wan Road	S40a53	0700-0800	0.114983112	6.60986E-08	5.67965E-05	0.1021928	4.097E-08	5.048E-05	0.367379022	1.47288E-07	0.000181469	0.3258942	1.307E-07	0.000161	0.0212	8.499E-09	1.047E-05	0.0230214	9.23E-09	1.137E-05
Nim Wan Road	S40a53	0800-0900	0.115498963	6.63054E-08	5.70513E-05	0.102423	4.106E-08	5.059E-05	0.368978102	1.47929E-07	0.000182259	0.3266738	1.31E-07	0.0001614	0.0212	8.499E-09	1.047E-05	0.0230214	9.23E-09	1.137E-05
Nim Wan Road	S40a53	0900-1000	0.125396301	4.30915E-08	5.30915E-05	0.1111265	3.819E-08	4.705E-05	0.405149361	1.39227E-07	0.000171536	0.3585259	1.232E-07	0.0001518	0.0213333	7.331E-09	9.032E-06	0.0231667	7.961E-09	9.809E-06
Nim Wan Road	S40a53	1000-1100	0.126277032	4.33942E-08	5.34644E-05	0.1110303	3.815E-08	4.701E-05	0.407996393	1.40205E-07	0.000172742	0.3582512	1.231E-07	0.0001517	0.0213333	7.331E-09	9.032E-06	0.0231667	7.961E-09	9.809E-06
Nim Wan Road	S40a53	1100-1200	0.116583953	4.67404E-08	5.75872E-05	0.1023614	4.104E-08	5.056E-05	0.372439393	1.49317E-07	0.000183968	0.3264943	1.309E-07	0.0001613	0.0212	8.499E-09	1.047E-05	0.0230214	9.23E-09	1.137E-05
Nim Wan Road	S40a53	1200-1300	0.071545863	2.04885E-08	2.52432E-05	0.0627355	1.797E-08	2.213E-05	0.214486466	6.14222E-08	7.56762E-05	0.1851347	5.302E-08	6.532E-05	0.02342	6.707E-09	8.263E-06	0.02546	7.291E-09	8.983E-06
Nim Wan Road	S40a53	1300-1400	0.071651836	2.05189E-08	2.52806E-05	0.0625577	1.791E-08	2.208E-05	0.214799671	6.15119E-08	7.57867E-05	0.18454	5.285E-08	6.511E-05	0.02342	6.707E-09	8.263E-06	0.02546	7.291E-09	8.983E-06
Nim Wan Road	S40a53	1400-1500	0.068329139	2.73943E-08	3.37515E-05	0.0595223	2.386E-08	2.94E-05	0.208165558	8.3457E-08	0.000102824	0.1781669	7.143E-08	8.801E-05	0.0225571	9.044E-09	1.114E-05	0.0245214	9.831E-09	1.211E-05
Nim Wan Road	S40a53	1500-1600	0.064590453	2.40457E-08	2.96259E-05	0.0561991	2.092E-08	2.578E-05	0.200844489	7.47703E-08	9.21218E-05	0.1713376	6.379E-08	7.859E-05	0.0215615	8.027E-09	9.89E-06	0.0234385	8.726E-09	1.075E-05
Nim Wan Road	S40a53	1600-1700	0.071141644	2.03728E-08	2.51005E-05	0.0621419	1.78E-08	2.193E-05	0.213035342	6.10067E-08	7.51642E-05	0.1831599	5.245E-08	6.462E-05	0.02342	6.707E-09	8.263E-06	0.02546	7.291E-09	8.983E-06
Nim Wan Road	S40a53	1700-1800	0.07089726	2.03028E-08	2.50143E-05	0.0622371	1.782E-08	2.195E-05	0.212412877	6.08284E-08	7.49446E-05	0.1835307	5.256E-08	6.475E-05	0.02342	6.707E-09	8.263E-06	0.02546	7.291E-09	8.983E-06
Nim Wan Road	S40a53	1800-1900	0.065310746	1.68327E-08	2.07389E-05	0.0579491	1.494E-08	1.84E-05	0.200767854	5.17443E-08	6.37523E-05	0.1749875	4.51E-08	5.557E-05	0.0220778	5.69E-09	7.011E-06	0.024	6.186E-09	7.621E-06
Nim Wan Road	S40a53	1900-2000	0.058994384	6.75766E-09	8.32588E-06	0.0526658	6.033E-09	7.433E-06	0.188304041	2.15698E-08	2.65753E-05	0.1648051	1.888E-08	2.326E-05	0.0204	2.337E-09	2.879E-06	0.022175	2.54E-09	3.13E-06
Nim Wan Road	S40a53	2000-2100	0.040571963	3.48556E-09	4.29444E-06	0.0361415	3.105E-09	3.825E-06	0.152287489	1.30831E-08	1.61192E-05	0.1314232	1.129E-08	1.391E-05	0.0153667	1.32E-09	1.627E-06	0.0167	1.435E-09	1.768E-06
Nim Wan Road	S40a53	2100-2200	0.113501644	3.25033E-09	4.00462E-06	0.1015022	2.907E-09	3.581E-06	0.293418904	8.4026E-09	1.03526E-05	0.2621868	7.508E-09	9.251E-06	0.0355	1.017E-09	1.253E-06	0.0386	1.105E-09	1.362E-06
Nim Wan Road	S40a53	2200-2300	0.113650959	3.25461E-09	4.00989E-06	0.101623	2.91E-09	3.586E-06	0.293814795	8.41394E-09	1.03665E-05	0.2624734	7.516E-09	9.261E-06	0.0355	1.017E-09	1.253E-06	0.0386	1.105E-09	1.362E-06
Nim Wan Road	S40a53	2300-0000	0.112897808	3.23304E-09	3.98332E-06	0.1016795	2.912E-09	3.588E-06	0.291790959	8.35598E-09	1.02951E-05	0.2627208	7.524E-09	9.269E-06	0.0355	1.017E-09	1

Appendix 3G_4 Year 2045
e) Emission Summary

Road Name	Road ID	Hour	NO2 Emission			NO Emission			PM25 Emission			PM10 Emission		
			MonthlyHourMin			MonthlyHourAverage			MonthlyHourMin			MonthlyHourAverage			AnnualHourMin			AnnualHourMin		
			g/km/veh	g/s/m2	tonne/year	g/km/veh	g/s/m2	tonne/year	g/km/veh	g/s/m2	tonne/year	g/km/veh	g/s/m2	tonne/year	g/km/veh	g/s/m2	tonne/year	g/km/veh	g/s/m2	tonne/year
Nim Wan Road	S40a57	1600-1700	0.077141644	2.03728E-08	1.59436E-05	0.0621419	1.78E-08	1.393E-05	0.213035342	6.10067E-08	4.7743E-05	0.1831599	5.245E-08	4.105E-05	0.02342	6.707E-09	5.249E-06	0.02546	7.291E-09	5.706E-06
Nim Wan Road	S40a57	1700-1800	0.07089726	2.03028E-08	1.58889E-05	0.0622371	1.782E-08	1.395E-05	0.212412877	6.08284E-08	4.7604E-05	0.1835307	5.256E-08	4.113E-05	0.02342	6.707E-09	5.249E-06	0.02546	7.291E-09	5.706E-06
Nim Wan Road	S40a57	1800-1900	0.065310746	1.68327E-08	1.31732E-05	0.0579491	1.494E-08	1.169E-05	0.200767854	5.17443E-08	4.0494E-05	0.1749875	4.51E-08	3.529E-05	0.0220778	5.69E-09	4.453E-06	024	6.18E-09	4.841E-06
Nim Wan Road	S40a57	1900-2000	0.058994384	6.75766E-09	5.28852E-06	0.0526658	6.033E-09	4.721E-06	0.183304041	2.15698E-08	1.68804E-05	0.164805	1.888E-08	1.477E-05	0.0204	2.337E-09	1.829E-06	0.022175	2.54E-09	1.988E-06
Nim Wan Road	S40a57	2000-2100	0.040571963	3.48556E-09	2.72779E-06	0.0361415	3.105E-09	2.43E-06	0.152287489	1.30831E-08	1.0238E-05	0.1314232	1.129E-08	8.836E-06	0.0153667	1.32E-09	1.033E-06	0.0167	1.435E-09	1.123E-06
Nim Wan Road	S40a57	2100-2200	0.113501644	3.25033E-09	2.5437E-06	0.1015022	2.907E-09	2.275E-06	0.293418904	8.4026E-09	6.57585E-06	0.2621868	7.508E-09	5.876E-06	0.0355	1.017E-09	7.956E-07	0.0386	1.105E-09	8.651E-07
Nim Wan Road	S40a57	2200-2300	0.113650959	3.25461E-09	2.54705E-06	0.101623	2.91E-09	2.277E-06	0.293814795	8.41394E-09	6.58472E-06	0.2624734	7.516E-09	5.882E-06	0.0355	1.017E-09	7.956E-07	0.0386	1.105E-09	8.651E-07
Nim Wan Road	S40a57	2300-0000	0.112897808	3.23304E-09	2.53017E-06	0.1016795	2.912E-09	2.279E-06	0.291790959	8.35598E-09	6.53936E-06	0.2622708	7.524E-09	5.888E-06	0.0355	1.017E-09	7.956E-07	0.0386	1.105E-09	8.651E-07
Nim Wan Road	S40a58	0000-0100	0	0	0	0	0	0	0	0	0	0	0	0	0	0	0	0	0	0
Nim Wan Road	S40a58	0100-0200	0	0	0	0	0	0	0	0	0	0	0	0	0	0	0	0	0	0
Nim Wan Road	S40a58	0200-0300	0	0	0	0	0	0	0	0	0	0	0	0	0	0	0	0	0	0
Nim Wan Road	S40a58	0300-0400	0	0	0	0	0	0	0	0	0	0	0	0	0	0	0	0	0	0
Nim Wan Road	S40a58	0400-0500	0	0	0	0	0	0	0	0	0	0	0	0	0	0	0	0	0	0
Nim Wan Road	S40a58	0500-0600	0	0	0	0	0	0	0	0	0	0	0	0	0	0	0	0	0	0
Nim Wan Road	S40a58	0600-0700	0.057265616	3.27982E-09	2.22662E-06	0.051424	2.945E-09	1.999E-06	0.156309863	8.95245E-09	6.0777E-06	0.1395514	7.993E-09	5.426E-06	0.0204	1.168E-09	7.932E-07	0.02215	1.269E-09	8.612E-07
Nim Wan Road	S40a58	0700-0800	0.114983112	6.60986E-08	3.12957E-05	0.1021928	4.097E-08	2.781E-05	0.367379022	1.47288E-07	9.99919E-05	0.3258942	1.307E-07	8.87E-05	0.0212	8.499E-09	5.77E-06	0.0230214	9.23E-09	6.266E-06
Nim Wan Road	S40a58	0800-0900	0.115498963	4.63054E-08	3.14361E-05	0.102423	4.106E-08	2.788E-05	0.368978102	1.47929E-07	0.000100427	0.3266738	1.31E-07	8.891E-05	0.0212	8.499E-09	5.77E-06	0.0230214	9.23E-09	6.266E-06
Nim Wan Road	S40a58	0900-1000	0.125396301	4.30915E-08	2.92542E-05	0.1111265	3.819E-08	2.593E-05	0.405149361	1.39227E-07	9.4519E-05	0.3585259	1.232E-07	8.364E-05	0.0213333	7.331E-09	4.977E-06	0.0231667	7.961E-09	5.405E-06
Nim Wan Road	S40a58	1000-1100	0.126277032	4.33942E-08	2.94597E-05	0.1110303	3.815E-08	2.59E-05	0.407996393	1.40205E-07	9.51832E-05	0.3582512	1.231E-07	8.358E-05	0.0213333	7.331E-09	4.977E-06	0.0231667	7.961E-09	5.405E-06
Nim Wan Road	S40a58	1100-1200	0.116583953	4.67404E-08	3.17314E-05	0.1023614	4.104E-08	2.786E-05	0.372439393	1.49317E-07	0.000101369	0.3264943	1.309E-07	8.886E-05	0.0212	8.499E-09	5.77E-06	0.0230214	9.23E-09	6.266E-06
Nim Wan Road	S40a58	1200-1300	0.040571963	2.04855E-08	1.39094E-05	0.0627355	1.77E-08	1.22E-05	0.214486466	6.14221E-08	4.16987E-05	0.1851347	5.129E-08	3.599E-05	0.02342	6.707E-09	4.553E-06	0.02546	7.291E-09	4.95E-06
Nim Wan Road	S40a58	1300-1400	0.071651836	2.05189E-08	1.393E-05	0.0625577	1.791E-08	1.216E-05	0.214799671	6.15119E-08	4.17596E-05	0.18454	5.285E-08	3.588E-05	0.02342	6.707E-09	4.553E-06	0.02546	7.291E-09	4.95E-06
Nim Wan Road	S40a58	1400-1500	0.068329139	2.73943E-08	1.85976E-05	0.0595223	2.386E-08	1.62E-05	0.208165558	8.3457E-08	5.66578E-05	0.1781669	7.143E-08	4.849E-05	0.0225571	9.044E-09	6.14E-06	0.0245214	9.831E-09	6.674E-06
Nim Wan Road	S40a58	1500-1600	0.064590453	2.40457E-08	1.63243E-05	0.0561991	2.092E-08	1.42E-05	0.200844489	7.47703E-08	5.07605E-05	0.1713376	6.379E-08	4.33E-05	0.0215615	8.027E-09	5.449E-06	0.0234385	8.726E-09	5.924E-06
Nim Wan Road	S40a58	1600-1700	0.077141644	2.03728E-08	1.38308E-05	0.0621419	1.78E-08	1.208E-05	0.213035342	6.10067E-08	4.1416E-05	0.1831599	5.245E-08	3.561E-05	0.02342	6.707E-09	4.553E-06	0.02546	7.291E-09	4.95E-06
Nim Wan Road	S40a58	1700-1800	0.07089726	2.03028E-08	1.37833E-05	0.0622371	1.782E-08	1.21E-05	0.212412877	6.08284E-08	4.1295E-05	0.1835307	5.256E-08	3.568E-05	0.02342	6.707E-09	4.553E-06	0.02546	7.291E-09	4.95E-06
Nim Wan Road	S40a58	1800-1900	0.065310746	1.68327E-08	1.14275E-05	0.0579491	1.494E-08	1.014E-05	0.200767854	5.17443E-08	3.5128E-05	0.1749875	4.51E-08	3.062E-05	0.0220778	5.69E-09	3.863E-06	024	6.18E-09	4.199E-06
Nim Wan Road	S40a58	1900-2000	0.058994384	6.75766E-09	4.58768E-06	0.0526658	6.033E-09	4.096E-06	0.183304041	2.15698E-08	1.46434E-05	0.164805	1.888E-08	1.282E-05	0.0204	2.337E-09	1.586E-06	0.022175	2.54E-09	1.724E-06
Nim Wan Road	S40a58	2000-2100	0.040571963	2.04855E-08	1.39094E-05	0.0627355	1.77E-08	1.22E-05	0.214486466	6.14221E-08	4.1698E-05	0.1851347	5.129E-08	3.599E-05	0.02342	6.707E-09	4.553E-06	0.02546	7.291E-09	4.95E-06
Nim Wan Road	S40a58	2100-2200	0.113501644	3.25033E-09	2.20661E-06	0.1015022	2.907E-09	1.973E-06	0.293418904	8.4026E-09	5.70441E-06	0.2621868	7.508E-09	5.097E-06	0.0355	1.017E-09	6.902E-07	0.0386	1.105E-09	7.504E-07
Nim Wan Road	S40a58	2200-2300	0.113650959	3.25461E-09	2.20951E-06	0.101623	2.91E-09	1.976E-06	0.293814795	8.41394E-09	5.71211E-06	0.2624734	7.516E-09	5.103E-06	0.0355	1.017E-09	6.902E-07	0.0386	1.105E-09	7.504E-07
Nim Wan Road	S40a58	2300-0000	0.112897808	3.23304E-09	2.19487E-06	0.1016795	2.912E-09	1.977E-06	0.291790959	8.35598E-09	5.67276E-06	0.2622708	7.524E-09	5.108E-06	0.0355	1.017E-09	6.902E-07	0.0386	1.105E-09	7.504E-07
Nim Wan Road	S40a59	0000-0100	0	0	0	0	0	0	0	0	0	0	0	0	0	0	0	0	0	0
Nim Wan Road	S40a59	0100-0200	0	0	0	0	0	0	0	0	0	0	0	0	0	0	0	0	0	0
Nim Wan Road	S40a59	0200-0300	0	0	0	0	0	0	0	0	0	0	0	0	0	0	0	0	0	0
Nim Wan Road	S40a59	0300-0400	0	0	0	0	0	0	0	0	0	0	0	0	0	0	0	0	0	0
Nim Wan Road	S40a59	0400-0500	0	0	0	0	0	0	0	0	0	0	0	0	0	0	0	0	0	0
Nim Wan Road	S40a59	0500-0600	0	0	0	0	0	0	0	0	0	0	0	0	0	0	0	0	0	0
Nim Wan Road	S40a59	0600-0700	0.057265616	3.27982E-09	1.71854E-06	0.051424	2.945E-09	1.543E-06	0.156309863	8.95245E-09	4.69086E-06	0.1395514	7.993E-09	4.188E-06	0.0204	1.168E-09	6.122E-07	0.02215	1.269E-09	6.647E-07
Nim Wan Road	S40a59	0700-0800	0.114983112	6.60986E-08	2.41545E-05	0.1021928	4.097E-08	2.147E-05	0.367379022	1.47288E-07	7.7175E-05	0.3258942	1.307E-07	6.846E-05	0.0212	8.499E-09	4.453E-06	0.0230214	9.23E-09	4.836E-06
Nim Wan Road	S40a59	0800-0900	0.115498963	4.63054E-08	2.42629E-05	0.102423	4.106E-08	2.152E-05	0.368978102	1.47929E-07	7.75113E-05	0.3266738	1.31E-07	6.862E-05	0.0212	8.499E-09	4.453E-06	0.0230214	9.23E-09	4.836E-06
Nim Wan Road	S40a59	0900-1000	0.125396301	4.30915E-08	2.25789E-05	0.1111265	3.819E-08	2.001E-05	0.405149361	1.39227E-07	7.29512E-05	0.3585259	1.232E-07	6.456E-05	0.0213333	7.331E-09	3.841E-06	0.0231667	7.961E-09	4.171E-06
Nim Wan Road	S40a59	1000-1100	0.126277032	4.33942E-08	2.27375E-05	0.1110303	3.815E-08	1.999E-05	0.407996393	1.40205E-07	7.34639E-05	0.3582512	1.231E-07	6.451E-05	0.0213333	7.331E-09	3.841E-06	0.0231667	7.961E-09	4.171E-06
Nim Wan Road	S40a59	1100-1200	0.116583953	4.67404E-08	2.44908E-05	0.1023614	4.104E-08	2.151E-05	0.372439393	1.49317E-07	7.82344E-05	0.3264943	1.309E-07	6.859E-05	0.0212	8.499E-09	4.453E-06	0.0230214	9.23E-09	4.836E-06
Nim Wan Road	S40a59	1200-1300	0.071545863	2.04885E-08	1.07355E-05	0.0627355	1.797E-08	9.413E-06	0.214486466	6.14222E-08	3.21837E-05	0.1851347	5.302E-08	2.778E-05	0.02342	6.707E-09	3.514E-06	0.02546	7.291E-09	3.82E-06
Nim Wan Road	S40a59	1300-1400	0.071651836	2.05189E-08	1.07514E-05	0.0625577	1.791E-08	9.387E-06	0.214799671	6.15119E-08	3.22307E-05	0.18454	5.285E-08	2.769E-05	0.02342	6.707E-09	3.514E-06	0.02546	7.291E-09	3.82E-06
Nim Wan Road	S40a59	1400-1500	0.068329139	2.73943E-08	1.43539E-05	0.0595223	2.386E-08	1.25E-05	0.208165558	8.3457E-08	4.37294E-05	0.1781669	7.143E-08	3.743E-05	0.0225571	9.044E-09	4.739E-06	0.0245214	9.831E-09	5.151E-06
Nim Wan Road	S40a59	1500-1600	0.064590453	2.40457E-08	1.25991E-05	0.0561991	2.092E-08	1.096E-05	0.200844489	7.47703E-08	3.91777E-05	0.1713376	6.379E-08	3.342E-05	0.0215615	8.027E-09	4.206E-06	0.0234385	8.726E-09	4.572E-06
Nim Wan Road	S40a59	1600-1700	0.077141644	2.03728E-08	1.06748E-05	0.0621419	1.78E-08	9.324E-06	0.213035342	6.10067E-08	3.1966E-05	0.1831599	5.245E-08	2.748E-05	0.02342	6.707E-09	3.514E-06	0.02546	7.291E-09	3.82E-06
Nim Wan Road	S40a59	1700-1800	0.07089726	2.03028E-08	1.06381E-05	0.0622371	1.782E-08	9.339E-06	0.212412877	6.08284E-08	3.18726E-05	0.1835307	5.256E-08	2.754E-05	0.02342	6.707E-09	3.514E-06	0.02546	7.291E-09	3.82E-06
Nim Wan Road	S40a59	1800-1900	0.065310746	1.68327E-08	8.81989E-06	0.0579491	1.494E-08	7.826E-06	0.200767854	5.17443E-08	2.71127E-05	0.1749875	4.51E-08	2.363E-05	0.0220778	5.69E-09	2.981E-06	024	6.18E-09	3.241E-06
Nim Wan Road	S40a59	1900-2000	0.058994384	6.75766E-09	3.54084E-06	0.0526658	6.033E-09	3.161E-06	0.183304041	2.15698E-08	1.1302E-05	0.164805	1.888E-08	9.892E-06	0.0204	2.337E-09	1.224E-06	0.022175	2.54E-09	1.331E-06
Nim Wan Road	S40a59	2000-2100	0.040571963	3.48556E-09	1.82635E-06	0.0361415	3.105E-09	1.627E-06	0.152287489	1.30831E-08	6.85522E-06	0.1314232	1.129E-08	5.916E-06	0.0153667	1.32E-09	6.917E-07	0.0167	1.435E-09	7.518E-07
Nim Wan Road	S40a59	2100-2200	0.113501644	3.25033E-09	1.70309E-06	0.1015022	2.907E-09	1.523E-06	0.293418904	8.4026E-09	4.40275E-06	0.2621868	7.508E-09	3.934E-06	0.0355	1.017E-09	5.327E-07	0.0386	1.105E-09	5.792E-07
Nim Wan Road	S40a59	2200-2300	0.113650959	3.25461E-09	1.70533E-06	0.101623	2.91E-09	1.525E-06	0.293814795	8.41394E-09	4.40869E-06	0.2624734	7.516E-09	3.938E-06	0.0355	1.017E-09	5.327E-07	0.0386	1.105E-09	5.792E-07
Nim Wan Road	S40a59	2300-0000	0.112897808	3.23304E-09	1.69403E-06	0.1016795	2.912E-09	1.526E-06	0.291790959	8.35598E-09	4.37833E-06	0.2622708	7.524E-09	3.942E-06	0.0355	1.017E-09	5.327E-07	0.0386	1.105E-09	5.792E-07
Nim Wan Road	S40a60	0000-0100	0	0	0	0	0	0	0	0	0	0	0	0	0	0	0	0	0	0
Nim Wan Road	S40a60	0100-0200	0	0	0	0	0	0	0	0	0	0	0	0	0	0	0	0	0	0
Nim Wan Road	S40a60	0200-0300	0	0	0	0	0	0	0	0	0	0	0	0	0	0	0	0	0	0
Nim Wan Road	S40a60	0300-0400	0	0	0	0	0	0	0	0	0	0	0	0	0	0	0	0	0	0
Nim Wan Road	S40a60	0400-0500	0	0	0	0	0	0	0	0	0	0	0	0	0	0	0	0	0	0
Nim Wan Road	S40a60	0500-0600	0	0	0	0	0	0	0	0	0	0	0	0	0	0	0	0	0	0
Nim Wan Road	S40a60	0600-0700	0.057265616	3.27982E-09	1.76421E-06	0.051424	2.945E-09	1.584E-06	0.156309863	8.95245E-09	4.8155E-06	0.1395514	7.993E-09	4.299E-06	0.0204	1.168E-09	6.285E-07	0.02215	1.269E-09	6.824E-07
Nim Wan Road	S40a60	0700-0800	0.114983112	6.60986E-08	2.47963E-05	0.1021928	4.097E-08	2.204E-05	0.367379022	1.47288E-07	7.92259E-05	0.3258942	1.307E-07	7.028E-05	0.0212	8.499E-09	4.572E-06	0.0230214	9.23E-09	4.965E-06
Nim Wan Road	S40a60	0800-0900	0.115498963	4.63054E-08	2.49075E-05	0.102423	4.106E-08	2.209E-05	0.368978102	1.47929E-07	7.95708E-05	0.3266738	1.31E-07	7.045E-05	0.0212	8.499E-09	4.572E-06	0.0230214	9.23E-09	4.965E-06
Nim Wan Road	S40a60	0900-1000	0.125396301	4.30915E-08	2.31788E-05	0.1111265	3.819E-08	2.054E-05	0.405149361	1.39227E-07	7.48896E-05	0.3585259	1.232E-07	6.627E-05	0.0213333	7.331E-09	3.943E-06	0.0231667	7.961E-09	4.282E-06
Nim Wan Road	S40a60	1000-1100	0.126277032	4.33942E-08	2.33416E-05	0.1110303	3.815E-08	2.052E-05	0.407996393	1.40205E-07	7.54158E-05	0.3582512	1.231E-07	6.622E-05	0.0213333	7.331E-09	3.943E-06	0.0231667	7.961E-09	4.282E-06
Nim Wan Road	S40a60	1100-1200	0.116583953	4.67404E-08	2.51415E-05	0.1023614	4.104E-08	2.207E-05	0.372439393	1.49317E-07	8.03172E-05	0.3264943	1.309E-07	7.041E-05	0.0212	8.499E-09	4.572E-06	0.0230214	9.23E-09	4.965E-06
Nim Wan Road	S40a60	1200-1300	0.071545863	2.04885E-08	1.10207E-05	0.0627355	1.797E-08	9.664E-06	0.214486466	6.14222E-08	3.30388E-05	0.1851347	5.302E-08	2.852E-05	0.02342	6.707E-09	3.608E-06	0.02546	7.291E-09	3.922E-06
Nim Wan Road	S40a60	1300-1400	0.071651836	2.05189E-08	1.1037E-05	0.0625577	1.791E-08	9.636E-06	0.214799671	6.15119E-08	3.30871E-05	0.18454	5.285E-08	2.843E-05	0.02342	6.707E-09	3.608E-06	0.02546	7.291E-09	3.922E-06
Nim Wan Road	S40a60	1400-1500	0.068329139	2.73943E-08	1.47353E-05	0.0595223	2.386E-08	1.284E-05	0.208165558	8.3457E-08	4.48913E-05	0.1781669	7.143E-08	3.842E-05	0.0225571	9.044E-09	4.864E-06	0.0245214	9.831E-09	5.288E-06
Nim Wan Road	S40a60	1500-1600	0.064590453	2.40457E-08	1.29341E-05	0.0561991	2.092E-08	1.125E-05	0.200844489	7.47703E-08	4.02187E-05	0.1713376	6.379E-08	3.431E-05	0.0215615	8.027E-09	4.318E-06	0.0234385	8.726E-09	4.694E-06
Nim Wan Road	S40a60	1600-1700	0.077141644	2.03728E-08	1.09584E-05	0.0621419	1.78E-08	9.572E-06	0.213035342	6.10067E-08	3.28153E-05	0.1831599	5.245E-08	2.821E-05	0.02342	6.707E-09	3.608E-06	0.02546	7.291E-09	3.922E-06
Nim Wan Road	S40a60	1700-1800	0.07089726	2.03028E-08	1.09208E-05	0.0622371	1.782E-08	9.587E-06	0.212412877	6.08284E-08	3.27194E-05	0.1835307	5.256E-08	2.827E-05	0.02342	6.707E-09	3.608E-06	0.02546	7.291E-09	3.922E-06
Nim Wan Road	S40a60	1800-1900	0.065310746	1.68327E-08	9.05424E-06	0.0579491	1.494E-08	8.034E-06	0.200767854	5.17443E-08	2.78331E-05	0.1749875	4.51E-08	2.426E-05	0.0220778	5.69E-09	3.061E-06	024	6.18E-09	3.327E-06
Nim Wan Road	S40a60	1900-2000	0.058994384	6.75766E-09	3.63493E-06	0.0526658	6.033E-09	3.245E-06	0.183304041	2.15698E-08	1.1602E-05	0.164805	1.888E-08	1.015E-05	0.0204	2.337E-09	1.257E-06	0.022175	2.54E-09	1.366E-06
Nim Wan Road	S40a60	2000-2100	0.040571963	3.48556E-09	1.87487E-06	0.0361415	3.105E-09	1.67E-06	0.152287489	1.30831E-08	7.03737E-06	0.1314232	1.129E-08	6.073E-06	0.0153667	1.32E-09	7.101E-07	0.0167	1.435E-09	7.717E-07
Nim Wan Road	S40a60	2100-2200	0.113501644	3.25033E-09	1.74834E-06	0.1015022	2.907E-09	1.564E-06	0.293418904	8.4026E-09	4.51973E-06	0.2621868	7.508E-09	4.039E-06	0.0355	1.017E-09	5.468E-07	0.0386	1.105E-09	5.946E-07
Nim Wan Road	S40a60	2200-2300	0.113650959	3.25461E-09	1.75064E-06	0.101623	2.91E-09	1.565E-06	0.293814795	8.41394E-09	4.52583E-06	0.2624734	7.516E-09	4.043E-06	0.0355	1.017E-09	5.468E-07	0.0386	1.105E-09	5.946E-07
Nim Wan Road	S40a60	2300-0000	0.112897808	3.23304E-09	1.73904E-06	0.1016795	2.912E-09	1.566E-06	0.291790959	8.35598E-09	4.49466E-06	0.2622708	7.524E-09	4.047E-06	0.0355	1.017E-09	5.468E-07	0.0386	1.105E-09	5.946E-07
Nim Wan Road	S40a61	0000-0100	0	0	0	0	0	0	0	0	0	0	0	0	0	0	0	0	0	0
Nim Wan Road	S40a61	0100-0200	0	0	0	0	0	0	0	0	0	0	0	0	0	0	0	0	0	0
Nim Wan Road	S40a61	0200-0300	0	0	0	0	0	0	0	0	0	0	0	0	0	0	0	0	0	0
Nim Wan Road	S40a61	0300-0400	0	0	0	0	0	0	0	0	0	0	0	0	0	0	0	0	0	0
Nim Wan Road	S40a61	0400-0500	0	0	0	0	0	0	0	0	0	0	0	0	0	0	0	0	0	0
Nim Wan Road	S40a61	0500-0600	0	0	0	0	0	0	0	0	0	0	0	0	0	0	0	0	0	0
Nim Wan Road	S40a61	0600-0700	0.057265616	3.27982E-09	2.63232E-06	0.051424	2.945E-09	2.364E-06	0.156309863	8.95245E-09	7.18507E-06	0.1395514	7.993E-09	6.415E-06	0.0204	1.168E-09	9.377E-07	0.02215	1.269E-09	1.018E-06
Nim Wan Road	S40a61	0700-0800	0.114983112	6.60986E-08	3.69979E-05	0.1021928	4.097E-08	3.288E-05	0.367379022	1.47288E-07	0.000118211	0.3258942	1.307E-07	0.0001049	0.0212	8.499E-09	6.821E-06	0.0230214	9.23E-09	7.408E-06
Nim Wan Road	S40a61	0800-0900	0.115498963	4.63054E-08	3.71638E-05	0.102423	4.106E-08	3.296E-05	0.368978102	1.47929E-07	0.000118725	0.3266738	1.31E-07	0.0001051	0.0212	8.499E-09	6.821E-06	0.0230214	9.23E-09	7.408E-06
Nim Wan Road	S40a61	0900-1000	0.125396301	4.30915E-08	3.45844E-05	0.1111265	3.819E-08	3.065E-05	0.405149361	1.39227E-07	0.000111741	0.3585259	1.232E-07	9.888E-05	0.0213333	7.331E-09	5.884E-06	0.0231667	7.961E-09	6.389E-06
Nim Wan Road	S40a61	1000-1100	0.126277032	4.33942E-08	3.48273E-05	0.1110303	3.815E-08	3.061E-05	0.407996393	1.40205E-07	0.000112526	0.3582512	1.231E-07	9.881E-05	0.0213333	7.331E-09	5.884E-06	0.0231667	7.961E-09	6.389E-06
Nim Wan Road	S40a61	1100-1200	0.116583953	4.67404E-08	3.7513E-05	0.1023614	4.104E-08	3.294E-05	0.372439393	1.49317E-07	0.000119839	0.3264943	1.309E-07	0.0001051	0.0212	8.499E-09	6.821E-06	0.0230214	9.23E-09	7.408E-06
Nim Wan Road	S40a61	1200-1300	0.071545863	2.04885E-08	1.64437E-05	0.0627355	1.797E-08	1.442E-05	0.214486466	6.14222E-08	4.92963E-05	0.1851347	5.302E-08	4.255E-05	0.02342	6.707E-09	5.383E-06	0.02546	7.291E-09	5.852E-06
Nim Wan Road	S40a61	1300-1400	0.071651836	2.05189E-08	1.6468E-05	0.0625577	1.791E-08	1.438E-05	0.214799671	6.15119E-08	4.93683E-05	0.18454	5.285E-08	4.241E-05	0.02342	6.707E-09	5.383E-06	0.02546	7.291E-09	5.852E-06
Nim Wan Road	S40a61	1400-1500	0.068329139	2.73943E-08	2.19861E-05	0.0595223	2.386E-08	1.915E-05	0.208165558	8.3457E-08	6.6981E-05	0.1781669	7.143E-08	5.733E-05	0.0225571	9.044E-09	7.258E-06	0.0245214	9.831E-09	7.89E-06
Nim Wan Road	S40a61	1500-1600	0.064590453	2.40457E-08	1.92986E-05	0.0561991	2.092E-08	1.679E-05	0.200844489	7.47703E-08	6.00092E-05	0.1713376	6.379E-08	5.119E-05	0.0215615	8.027E-09	6.442E-06	0.0234385	8.726E-09	7.003E-06
Nim Wan Road	S40a61	1600-1700	0.077141644	2.03728E-08	1.63508E-05	0.0621419	1.78E-08	1.428E-05	0.213035342	6.10067E-08	4.8962E-05	0.1831599	5.245E-08	4.21E-05	0.02342	6.707E-09	5.383E-06	0

Appendix 3G_4 Year 2045
e) Emission Summary

Road Name	Road ID	Hour	NO2 Emission			NO Emission			PM25 Emission			PM10 Emission		
			MonthlyHourMin			MonthlyHourAverage			MonthlyHourMin			MonthlyHourAverage			AnnualHourMin			AnnualHourMin		
			g/km/veh	g/s/m2	tonne/year	g/km/veh	g/s/m2	tonne/year	g/km/veh	g/s/m2	tonne/year	g/km/veh	g/s/m2	tonne/year	g/km/veh	g/s/m2	tonne/year	g/km/veh	g/s/m2	tonne/year
Nim Wan Road	S40b03	0900-1000	0.161928584	5.56456E-08	2.87223E-05	0.1433858	4.92E-08	2.54E-05	0.375654064	1.29091E-07	6.66323E-05	0.3301213	1.134E-07	5.85E-05	0.0244	8.385E-09	4.328E-06	0.0265167	9.112E-09	4.703E-06
Nim Wan Road	S40b03	1000-1100	0.163069224	5.60375E-08	2.89246E-05	0.1432633	4.923E-08	2.541E-05	0.378332877	1.30011E-07	6.71074E-05	0.3297913	1.133E-07	5.85E-05	0.0244	8.385E-09	4.328E-06	0.0265167	9.112E-09	4.703E-06
Nim Wan Road	S40b03	1100-1200	0.159422129	5.93496E-08	3.06342E-05	0.1398681	5.207E-08	2.688E-05	0.372170896	1.38552E-07	7.15156E-05	0.3240999	1.207E-07	6.228E-05	0.0252538	9.401E-09	4.853E-06	0.0274462	1.022E-08	5.274E-06
Nim Wan Road	S40b03	1200-1300	0.069202096	2.57804E-08	1.32746E-05	0.0607032	2.086E-08	1.077E-05	0.322485936	1.1082E-07	5.70241E-05	0.280676	9.645E-08	4.979E-05	0.02105	7.234E-09	3.734E-06	0.0228833	7.864E-09	4.059E-06
Nim Wan Road	S40b03	1300-1400	0.069302192	2.58152E-08	1.32926E-05	0.0605321	2.08E-08	1.074E-05	0.322948904	1.10979E-07	5.71835E-05	0.2798412	9.617E-08	4.964E-05	0.02105	7.234E-09	3.734E-06	0.0228833	7.864E-09	4.059E-06
Nim Wan Road	S40b03	1400-1500	0.06640859	2.3295E-08	1.66874E-05	0.0578818	2.818E-08	1.454E-05	0.323588574	1.57532E-07	8.13124E-05	0.2797093	1.362E-07	7.029E-05	0.0202	9.834E-09	5.076E-06	0.0219588	1.069E-08	5.518E-06
Nim Wan Road	S40b03	1500-1600	0.063244349	2.89779E-08	1.49574E-05	0.0550622	2.523E-08	1.302E-05	0.324746884	1.48796E-07	7.68033E-05	0.2802702	1.284E-07	6.628E-05	0.0192438	8.817E-09	4.551E-06	0.0209188	9.585E-09	4.947E-06
Nim Wan Road	S40b03	1600-1700	0.068806941	2.3645E-08	1.22047E-05	0.0601301	2.066E-08	1.067E-05	0.320463607	1.10125E-07	5.68427E-05	0.2778636	9.549E-08	4.929E-05	0.02105	7.234E-09	3.734E-06	0.0228833	7.864E-09	4.059E-06
Nim Wan Road	S40b03	1700-1800	0.06857484	2.35652E-08	1.21636E-05	0.0602195	2.069E-08	1.068E-05	0.319460332	1.0978E-07	5.66647E-05	0.2783413	9.565E-08	4.937E-05	0.02105	7.234E-09	3.734E-06	0.0228833	7.864E-09	4.059E-06
Nim Wan Road	S40b03	1800-1900	0.063687323	2.20619E-08	1.03552E-05	0.0565374	1.781E-08	9.193E-06	0.31812538	1.00211E-07	5.17256E-05	0.2800867	8.823E-08	4.554E-05	0.0197364	6.217E-09	3.209E-06	0.0214545	6.758E-09	3.488E-06
Nim Wan Road	S40b03	1900-2000	0.058427068	8.36585E-09	4.31816E-06	0.0522021	7.475E-09	3.858E-06	0.319224493	4.5708E-08	2.35929E-05	0.2829169	4.051E-08	2.091E-05	0.01816	2.6E-09	1.342E-06	0.01974	2.826E-09	1.459E-06
Nim Wan Road	S40b03	2000-2100	0.044404521	5.08643E-09	2.62544E-06	0.0396449	4.541E-09	2.344E-06	0.323896233	3.71015E-08	1.91505E-05	0.2866708	3.284E-08	1.695E-05	0.013825	1.584E-09	8.174E-07	0.0150225	1.721E-09	8.884E-07
Nim Wan Road	S40b03	2100-2200	0.113501644	3.25033E-08	1.67771E-05	0.1015022	2.907E-09	1.5E-06	0.293418904	8.4026E-09	4.33713E-06	0.2621868	7.508E-09	3.875E-06	0.0355	1.017E-09	5.247E-07	0.0386	1.105E-09	5.706E-07
Nim Wan Road	S40b03	2200-2300	0.113650959	3.25461E-08	1.67992E-06	0.101623	2.91E-09	1.502E-06	0.293814795	8.41394E-09	4.34299E-06	0.2624734	7.516E-09	3.88E-06	0.0355	1.017E-09	5.247E-07	0.0386	1.105E-09	5.706E-07
Nim Wan Road	S40b03	2300-0000	0.112897808	3.23304E-09	1.66878E-06	0.1016795	2.912E-09	1.503E-06	0.291790959	8.35598E-09	4.31307E-06	0.2627208	7.524E-09	3.883E-06	0.0355	1.017E-09	5.247E-07	0.0386	1.105E-09	5.706E-07
Nim Wan Road	S40b04	0000-0100	0	0	0	0	0	0	0	0	0	0	0	0	0	0	0	0	0	0
Nim Wan Road	S40b04	0100-0200	0	0	0	0	0	0	0	0	0	0	0	0	0	0	0	0	0	0
Nim Wan Road	S40b04	0200-0300	0	0	0	0	0	0	0	0	0	0	0	0	0	0	0	0	0	0
Nim Wan Road	S40b04	0300-0400	0	0	0	0	0	0	0	0	0	0	0	0	0	0	0	0	0	0
Nim Wan Road	S40b04	0400-0500	0	0	0	0	0	0	0	0	0	0	0	0	0	0	0	0	0	0
Nim Wan Road	S40b04	0500-0600	0	0	0	0	0	0	0	0	0	0	0	0	0	0	0	0	0	0
Nim Wan Road	S40b04	0600-0700	0.113473425	3.24953E-09	3.86164E-06	0.1019896	2.921E-09	3.471E-06	0.293370959	8.40123E-09	9.98378E-06	0.2635222	7.546E-09	8.968E-06	0.0355	1.017E-09	1.208E-06	0.0386	1.105E-09	1.314E-06
Nim Wan Road	S40b04	0700-0800	0.15722765	5.85326E-08	6.95585E-05	0.1396456	5.199E-08	6.178E-05	0.367203224	1.36702E-07	0.000162453	0.3237249	1.205E-07	0.0001432	0.0252538	9.401E-09	1.117E-05	0.0274462	1.022E-08	1.214E-05
Nim Wan Road	S40b04	0800-0900	0.157932329	5.8795E-08	6.98702E-05	0.1399678	5.211E-08	6.192E-05	0.368757092	1.37281E-07	0.00016314	0.3244798	1.208E-07	0.0001436	0.0252538	9.401E-09	1.117E-05	0.0274462	1.022E-08	1.214E-05
Nim Wan Road	S40b04	0900-1000	0.161928584	5.56456E-08	6.61276E-05	0.1433858	4.927E-08	5.856E-05	0.375654064	1.29091E-07	0.000153408	0.3301213	1.134E-07	0.0001348	0.0244	8.385E-09	9.964E-06	0.0265167	9.112E-09	1.083E-05
Nim Wan Road	S40b04	1000-1100	0.163069224	5.60375E-08	6.65934E-05	0.1432633	4.923E-08	5.851E-05	0.378332877	1.30011E-07	0.000154502	0.3297913	1.133E-07	0.0001347	0.0244	8.385E-09	9.964E-06	0.0265167	9.112E-09	1.083E-05
Nim Wan Road	S40b04	1100-1200	0.159422129	5.93496E-08	7.05293E-05	0.1398681	5.207E-08	6.188E-05	0.372170896	1.38552E-07	0.000164651	0.3240999	1.207E-07	0.0001434	0.0252538	9.401E-09	1.117E-05	0.0274462	1.022E-08	1.214E-05
Nim Wan Road	S40b04	1200-1300	0.069202096	2.57804E-08	2.826E-05	0.0607032	2.086E-08	2.479E-05	0.322485936	1.1082E-07	0.000131695	0.280676	9.645E-08	0.0001146	0.02105	7.234E-09	8.596E-06	0.0228833	7.864E-09	9.345E-06
Nim Wan Road	S40b04	1300-1400	0.069302192	2.58152E-08	2.83013E-05	0.0605321	2.08E-08	2.473E-05	0.322948904	1.10979E-07	0.000131884	0.2798412	9.617E-08	0.0001143	0.02105	7.234E-09	8.596E-06	0.0228833	7.864E-09	9.345E-06
Nim Wan Road	S40b04	1400-1500	0.06640859	2.3295E-08	3.84194E-05	0.0578818	2.818E-08	3.349E-05	0.323588574	1.57532E-07	0.000187206	0.2797093	1.362E-07	0.0001618	0.0202	9.834E-09	1.169E-05	0.0219588	1.069E-08	1.27E-05
Nim Wan Road	S40b04	1500-1600	0.063244349	2.89779E-08	3.44365E-05	0.0550622	2.523E-08	2.998E-05	0.324746884	1.48796E-07	0.000176825	0.2802702	1.284E-07	0.0001526	0.0192438	8.817E-09	1.048E-05	0.0209188	9.585E-09	1.139E-05
Nim Wan Road	S40b04	1600-1700	0.068806941	2.3645E-08	2.8099E-05	0.0601301	2.066E-08	2.456E-05	0.320463607	1.10125E-07	0.000130869	0.2778636	9.549E-08	0.0001135	0.02105	7.234E-09	8.596E-06	0.0228833	7.864E-09	9.345E-06
Nim Wan Road	S40b04	1700-1800	0.06857484	2.35652E-08	2.80042E-05	0.0602195	2.069E-08	2.459E-05	0.319460332	1.0978E-07	0.00013046	0.2783413	9.565E-08	0.0001137	0.02105	7.234E-09	8.596E-06	0.0228833	7.864E-09	9.345E-06
Nim Wan Road	S40b04	1800-1900	0.063687323	2.20619E-08	2.38409E-05	0.0565374	1.781E-08	2.116E-05	0.31812538	1.00211E-07	0.000119088	0.2800867	8.823E-08	0.0001048	0.0197364	6.217E-09	7.388E-06	0.0214545	6.758E-09	8.031E-06
Nim Wan Road	S40b04	1900-2000	0.058427068	8.36585E-09	9.94173E-06	0.0522021	7.475E-09	8.883E-06	0.319224493	4.5708E-08	5.4318E-05	0.2829169	4.051E-08	4.814E-05	0.01816	2.6E-09	3.09E-06	0.01974	2.826E-09	3.359E-06
Nim Wan Road	S40b04	2000-2100	0.044404521	5.08643E-09	6.04456E-06	0.0396449	4.541E-09	5.397E-06	0.323896233	3.71015E-08	4.40904E-05	0.2866708	3.284E-08	3.902E-05	0.013825	1.584E-09	1.882E-06	0.0150225	1.721E-09	2.045E-06
Nim Wan Road	S40b04	2100-2200	0.113501644	3.25033E-08	3.8626E-06	0.1015022	2.907E-09	3.472E-06	0.293418904	8.4026E-09	9.98541E-06	0.2621868	7.508E-09	8.923E-06	0.0355	1.017E-09	1.208E-06	0.0386	1.105E-09	1.314E-06
Nim Wan Road	S40b04	2200-2300	0.113650959	3.25461E-08	3.86768E-06	0.101623	2.91E-09	3.458E-06	0.293814795	8.41394E-09	9.99888E-06	0.2624734	7.516E-09	8.932E-06	0.0355	1.017E-09	1.208E-06	0.0386	1.105E-09	1.314E-06
Nim Wan Road	S40b04	2300-0000	0.112897808	3.23304E-09	3.84205E-06	0.1016795	2.912E-09	3.46E-06	0.291790959	8.35598E-09	9.93001E-06	0.2627208	7.524E-09	8.941E-06	0.0355	1.017E-09	1.208E-06	0.0386	1.105E-09	1.314E-06
Nim Wan Road	S40b05	0000-0100	0	0	0	0	0	0	0	0	0	0	0	0	0	0	0	0	0	0
Nim Wan Road	S40b05	0100-0200	0	0	0	0	0	0	0	0	0	0	0	0	0	0	0	0	0	0
Nim Wan Road	S40b05	0200-0300	0	0	0	0	0	0	0	0	0	0	0	0	0	0	0	0	0	0
Nim Wan Road	S40b05	0300-0400	0	0	0	0	0	0	0	0	0	0	0	0	0	0	0	0	0	0
Nim Wan Road	S40b05	0400-0500	0	0	0	0	0	0	0	0	0	0	0	0	0	0	0	0	0	0
Nim Wan Road	S40b05	0500-0600	0	0	0	0	0	0	0	0	0	0	0	0	0	0	0	0	0	0
Nim Wan Road	S40b05	0600-0700	0.113473425	3.24953E-09	2.48507E-06	0.1019896	2.921E-09	2.234E-06	0.293370959	8.40123E-09	6.42482E-06	0.2635222	7.546E-09	5.771E-06	0.0355	1.017E-09	7.775E-07	0.0386	1.105E-09	8.453E-07
Nim Wan Road	S40b05	0700-0800	0.15722765	5.85326E-08	4.47627E-05	0.1396456	5.199E-08	3.976E-05	0.367203224	1.36702E-07	0.000104543	0.3237249	1.205E-07	9.216E-05	0.0252538	9.401E-09	7.19E-06	0.0274462	1.022E-08	7.814E-06
Nim Wan Road	S40b05	0800-0900	0.157932329	5.8795E-08	4.49633E-05	0.1399678	5.211E-08	3.985E-05	0.368757092	1.37281E-07	0.000104985	0.3244798	1.208E-07	9.238E-05	0.0252538	9.401E-09	7.19E-06	0.0274462	1.022E-08	7.814E-06
Nim Wan Road	S40b05	0900-1000	0.161928584	5.56456E-08	4.25548E-05	0.1433858	4.927E-08	3.768E-05	0.375654064	1.29091E-07	9.87219E-05	0.3301213	1.134E-07	8.676E-05	0.0244	8.385E-09	6.412E-06	0.0265167	9.112E-09	6.969E-06
Nim Wan Road	S40b05	1000-1100	0.163069224	5.60375E-08	4.28546E-05	0.1432633	4.923E-08	3.765E-05	0.378332877	1.30011E-07	9.94259E-05	0.3297913	1.133E-07	8.667E-05	0.0244	8.385E-09	6.412E-06	0.0265167	9.112E-09	6.969E-06
Nim Wan Road	S40b05	1100-1200	0.159422129	5.93496E-08	4.53875E-05	0.1398681	5.207E-08	3.982E-05	0.372170896	1.38552E-07	0.000105957	0.3240999	1.207E-07	9.227E-05	0.0252538	9.401E-09	7.19E-06	0.0274462	1.022E-08	7.814E-06
Nim Wan Road	S40b05	1200-1300	0.069202096	2.57804E-08	1.81886E-05	0.0607032	2.086E-08	1.596E-05	0.322485936	1.1082E-07	8.47493E-05	0.280676	9.645E-08	7.374E-05	0.02105	7.234E-09	5.532E-06	0.0228833	7.864E-09	6.014E-06
Nim Wan Road	S40b05	1300-1400	0.069302192	2.58152E-08	1.82126E-05	0.0605321	2.08E-08	1.591E-05	0.322948904	1.10979E-07	8.48711E-05	0.2798412	9.617E-08	7.354E-05	0.02105	7.234E-09	5.532E-06	0.0228833	7.864E-09	6.014E-06
Nim Wan Road	S40b05	1400-1500	0.06640859	2.3295E-08	2.47239E-05	0.0578818	2.818E-08	2.155E-05	0.323588574	1.57532E-07	0.000120472	0.2797093	1.362E-07	0.0001041	0.0202	9.834E-09	7.52E-06	0.0219588	1.069E-08	8.175E-06
Nim Wan Road	S40b05	1500-1600	0.063244349	2.89779E-08	2.21608E-05	0.0550622	2.523E-08	1.929E-05	0.324746884	1.48796E-07	0.000113791	0.2802702	1.284E-07	9.821E-05	0.0192438	8.817E-09	6.743E-06	0.0209188	9.585E-09	7.33E-06
Nim Wan Road	S40b05	1600-1700	0.068806941	2.3645E-08	1.80825E-05	0.0601301	2.066E-08	1.579E-05	0.320463607	1.10125E-07	8.42178E-05	0.2778636	9.549E-08	7.302E-05	0.02105	7.234E-09	5.532E-06	0.0228833	7.864E-09	6.014E-06
Nim Wan Road	S40b05	1700-1800	0.06857484	2.35652E-08	1.80215E-05	0.0602195	2.069E-08	1.583E-05	0.31946032	1.0978E-07	8.39542E-05	0.2783413	9.565E-08	7.315E-05	0.02105	7.234E-09	5.532E-06	0.0228833	7.864E-09	6.014E-06
Nim Wan Road	S40b05	1800-1900	0.063687323	2.20619E-08	1.53423E-05	0.0565374	1.781E-08	1.362E-05	0.31812538	1.00211E-07	7.66364E-05	0.2800867	8.823E-08	6.747E-05	0.0197364	6.217E-09	4.754E-06	0.0214545	6.758E-09	5.168E-06
Nim Wan Road	S40b05	1900-2000	0.058427068	8.36585E-09	6.39776E-06	0.0522021	7.475E-09	5.716E-06	0.319224493	4.5708E-08	3.49551E-05	0.2829169	4.051E-08	3.098E-05	0.01816	2.6E-09	1.989E-06	0.01974	2.826E-09	2.162E-06
Nim Wan Road	S40b05	2000-2100	0.044404521	5.08643E-09	3.88984E-06	0.0396449	4.541E-09	3.474E-06	0.323896233	3.71015E-08	2.83733E-05	0.2866708	3.284E-08	2.511E-05	0.013825	1.584E-09	1.211E-06	0.0150225	1.721E-09	1.316E-06
Nim Wan Road	S40b05	2100-2200	0.113501644	3.25033E-08	2.48569E-06	0.1015022	2.907E-09	2.223E-06	0.293418904	8.4026E-09	6.42587E-06	0.2621868	7.508E-09	5.742E-06	0.0355	1.017E-09	7.775E-07	0.0386	1.105E-09	8.453E-07
Nim Wan Road	S40b05	2200-2300	0.113650959	3.25461E-08	2.48896E-06	0.101623	2.91E-09	2.226E-06	0.293814795	8.41394E-09	6.43454E-06	0.2624734	7.516E-09	5.748E-06	0.0355	1.017E-09	7.775E-07	0.0386	1.105E-09	8.453E-07
Nim Wan Road	S40b05	2300-0000	0.112897808	3.23304E-09	2.47246E-06	0.1016795	2.912E-09	2.227E-06	0.291790959	8.35598E-09	6.39022E-06	0.2627208	7.524E-09	5.754E-06	0.0355	1.017E-09	7.775E-07	0.0386	1.105E-09	8.453E-07
Nim Wan Road	S40b06	0000-0100	0	0	0	0	0	0	0	0	0	0	0	0	0	0	0	0	0	0
Nim Wan Road	S40b06	0100-0200	0	0	0	0	0	0	0	0	0	0	0	0	0	0	0	0	0	0
Nim Wan Road	S40b06	0200-0300	0	0	0	0	0	0	0	0	0	0	0	0	0	0	0	0	0	0
Nim Wan Road	S40b06	0300-0400	0	0	0	0	0	0	0	0	0	0	0	0	0	0	0	0	0	0
Nim Wan Road	S40b06	0400-0500	0	0	0	0	0	0	0	0	0	0	0	0	0	0	0	0	0	0
Nim Wan Road	S40b06	0500-0600	0	0	0	0	0	0	0	0	0	0	0	0	0	0	0	0	0	0
Nim Wan Road	S40b06	0600-0700	0.113473425	3.24953E-09	1.40577E-06	0.1019896	2.921E-09	1.263E-06	0.293370959	8.40123E-09	3.63443E-06	0.2635222	7.546E-09	3.265E-06	0.0355	1.017E-09	4.398E-07	0.0386	1.105E-09	4.782E-07
Nim Wan Road	S40b06	0700-0800	0.15722765	5.85326E-08	2.53216E-05	0.1396456	5.199E-08	2.249E-05	0.367203224	1.36702E-07	5.91383E-05	0.3237249	1.205E-07	5.214E-05	0.0252538	9.401E-09	4.067E-06	0.0274462	1.022E-08	4.42E-06
Nim Wan Road	S40b06	0800-0900	0.157932329	5.8795E-08	2.54351E-05	0.1399678	5.211E-08	2.254E-05	0.368757092	1.37281E-07	5.93886E-05	0.3244798	1.208E-07	5.228E-05	0.0252538	9.401E-09	4.067E-06	0.0274462	1.022E-08	4.42E-06
Nim Wan Road	S40b06	0900-1000	0.161928584	5.56456E-08	2.40726E-05	0.1433858	4.927E-08	2.132E-05	0.375654064	1.29091E-07	5.58455E-05	0.3301213	1.134E-07	4.908E-05	0.0244	8.385E-09	3.627E-06	0.0265167	9.112E-09	3.942E-06
Nim Wan Road	S40b06	1000-1100	0.163069224	5.60375E-08	2.42422E-05	0.1432633	4.923E-08	2.13E-05	0.378332877	1.30011E-07	5.62438E-05	0.3297913	1.133E-07	4.903E-05	0.0244	8.385E-09	3.627E-06	0.0265167	9.112E-09	3.942E-06
Nim Wan Road	S40b06	1100-1200	0.159422129	5.93496E-08	2.56757E-05	0.1398681	5.207E-08	2.253E-05	0.372170896	1.38552E-07	5.9938E-05	0.3240999	1.207E-07	5.22E-05	0.0252538	9.401E-09	4.067E-06	0.0274462	1.022E-08	4.42E-06
Nim Wan Road	S40b06	1200-1300	0.069202096	2.57804E-08	1.02876E-05	0.0607032	2.086E-08	9.024E-06	0.322485936	1.1082E-07	4.79414E-05	0.280676	9.645E-08	4.173E-05	0.02105	7.234E-09	3.129E-06	0.0228833	7.864E-09	3.402E-06
Nim Wan Road	S40b06	1300-1400	0.069302192	2.58152E-08	1.03026E-05	0.0605321	2.08E-08	8.999E-06	0.322948904	1.10979E-07	4.80103E-05	0.2798412	9.617E-08	4.16E-05	0.02105	7.234E-09	3.129E-06	0.0228833	7.864E-09	3.402E-06
Nim Wan Road	S40b06	1400-1500	0.06640859	2.3295E-08	1.3986E-05	0.0578818	2.818E-08	1.219E-05	0.323588574	1.57532E-07	6.81493E-05	0.2797093	1.362E-07	5.891E-05	0.0202	9.834E-09	4.254E-06	0.0219588	1.069E-08	4.625E-06
Nim Wan Road	S40b06	1500-1600	0.063244349	2.89779E-08	1.25361E-05	0.0550622	2.523E-08	1.091E-05	0.324746884	1.48796E-07	6.44701E-05	0.2802702	1.284E-07	5.555E-05	0.0192438	8.817E-09	3.814E-06	0.0209188	9.585E-09	4.146E-06
Nim Wan Road	S40b06	1600-1700	0.068806941	2.3645E-08	1.0229E-05	0.0601301	2.066E-08	8.939E-06	0.320463607	1.10125E-07	4.76408E-05	0.2778636	9.549E-08	4.131E-05	0.02105	7.234E-09	3.129E-06	0.0228833	7.864E-09	3.402E-06
Nim Wan Road	S40b06	1700-1800	0.06857484	2.35652E-08	1.01945E-05	0.0602195	2.069E-08	8.952E-06	0.31946032	1.0978E-07	4.74917E-05	0.2783413	9.565E-08	4.138E-05	0.02105	7.234E-09	3.129E-06	0.0228833	7.864E-09	3.402E-06
Nim Wan Road	S40b06	1800-1900	0.063687323	2.20619E-08	8.6789E-06	0.0565374	1.781E-08	7.705E-06	0.31812538	1.00211E-07	4.33521E-05	0.2800867	8.823E-08	3.817E-05	0.0197364	6.217E-09	2.69E-06	0.0214545	6.758E-09	2.924E-06
Nim Wan Road	S40b06	1900-2000	0.058427068	8.36585E-09	3.61912E-06	0.0522021	7.475E-09	3.234E-06	0.319224493	4.5708E-08	1.97736E-05	0.2829169	4.051E-08	1.752E-05	0.01816	2.6E-09	1.125E-06	0.01974	2.826E-09	1.223E-06
Nim Wan Road	S40b06	2000-2100	0.044404521	5.08643E-09	2.20042E-06	0.0396449	4.541E-09	1.965E-06	0.323896233	3.71015E-08	1.60504E-05	0.2866708	3.284E-08	1.421E-05	0.013825	1.584E-09	6.851E-07	0.0150225	1.721E-09	7.445E-07
Nim Wan Road	S40b06	2100-2200	0.113501644	3.25033E-08	1.40612E-06	0.1015022	2.907E-09	1.257E-06	0.293418904	8.4026E-09	3.63502E-06	0.2621868	7.508E-09	3.248E-06	0.0355	1.017E-09	4.398E-07	0.0386	1.105E-09	4.782E-07
Nim Wan Road	S40b06	2200-2300	0.113650959	3.25461E-08	1.40797E-06	0.101623	2.91E-09	1.259E-06	0.293814795	8.41394E-09	3.63993E-06	0.2624734	7.516E-09	3.252E-06	0.0355	1.017E-09	4.398E-07	0.0386	1.105E-09	4.782E-07
Nim Wan Road	S40b06	2300-0000	0.112897808	3.23304E-09	1.39864E-06	0.1016795	2.912E-09	1.26E-06	0.291790959	8.35598E-09	3.61486E-06	0.2627208	7.524E-09	3.255E-06	0.0355	1.017E-09	4.398E-07	0.0386	1.105E-09	4.782E-07
Nim Wan Road	S40b07	0000-0100	0	0	0	0	0	0	0	0	0	0	0	0	0	0	0	0	0	0
Nim Wan Road	S40b07	0100-0200	0	0	0	0	0	0	0	0	0	0	0	0	0	0	0	0	0	0
Nim Wan Road	S40b07	0200-0300	0	0	0	0	0	0	0	0	0	0	0	0	0	0	0	0	0	0
Nim Wan Road	S40b07	0300-0400	0	0	0	0	0	0	0	0	0	0	0	0	0	0	0	0	0	0
Nim Wan Road	S40b07	0400-0500	0	0	0	0	0	0	0	0	0	0	0	0	0	0	0	0	0	0
Nim Wan Road	S40b07	0500-0600	0	0	0	0	0	0	0	0	0	0	0	0	0	0	0	0	0	0
Nim Wan Road	S40b07	0600-0700	0.113473425	3.24953E-09	1.73015E-06	0.1019896	2.921E-09	1.555E-06	0.293370959	8.40123E-09	4.47309E-06	0.2635222	7.546E-09	4.018E-06	0.0355	1.017E-09	5.413E-07	0.0386	1.105E-09	5.885E-07
Nim Wan Road	S40b07	0700-0800	0.15722765	5.85326E-08	3.11647E-05	0.1396456	5.199E-08	2.768E-05	0.367203224	1.36702E-07	7.27848E-05	0.3237249	1.205E-07	6.417E-05	0.0252538	9.401E-09	5.006E-06	0.0274462	1.022E-08	5.44E-06
Nim Wan Road	S40b07	0800-0900	0.157932329	5.8795E-08	3.13044E-05	0.1399678	5.211E-08	2.774E-05	0.368757092	1.37281E-07	7.30928E-05	0.3244798	1.208E-07	6.432E-05	0.0252538	9.401E-09	5.006E-06	0.0274462	1.022E-08	5.44E-06
Nim Wan Road	S40b07	0900-1000	0.161928584	5.56456E-08	2.96275E-05	0.1433858	4.927E-08	2.623E-05	0.375654064	1.29091E-07	6.87321E-05	0.3301213	1.134E-07	6.04E-05	0.0244	8.385E-09

Appendix 3G_4 Year 2045
e) Emission Summary

Road Name	Road ID	Hour	NO2 Emission						NO Emission						PM25 Emission			PM10 Emission		
			MonthlyHourMin			MonthlyHourAverage			MonthlyHourMin			MonthlyHourAverage			AnnualHourMin			AnnualHourMin		
			g/km/veh	g/s/m2	tonne/year	g/km/veh	g/s/m2	tonne/year	g/km/veh	g/s/m2	tonne/year	g/km/veh	g/s/m2	tonne/year	g/km/veh	g/s/m2	tonne/year	g/km/veh	g/s/m2	tonne/year
Nim Wan Road	S40b11	0200-0300	0	0	0	0	0	0	0	0	0	0	0	0	0	0	0	0	0	0
Nim Wan Road	S40b11	0300-0400	0	0	0	0	0	0	0	0	0	0	0	0	0	0	0	0	0	0
Nim Wan Road	S40b11	0400-0500	0	0	0	0	0	0	0	0	0	0	0	0	0	0	0	0	0	0
Nim Wan Road	S40b11	0500-0600	0	0	0	0	0	0	0	0	0	0	0	0	0	0	0	0	0	0
Nim Wan Road	S40b11	0600-0700	0.113473425	3.24953E-09	1.56568E-06	0.1019896	2.921E-09	1.407E-06	0.293370959	8.40123E-09	4.04787E-06	0.2635222	7.546E-09	3.636E-06	0.0355	1.017E-09	4.898E-07	0.0386	1.105E-09	5.326E-07
Nim Wan Road	S40b11	0700-0800	0.15722765	5.85326E-08	2.82021E-05	0.1396456	5.199E-08	2.505E-05	0.367203224	1.36702E-07	6.58656E-05	0.3237249	1.205E-07	5.807E-05	0.0252538	9.401E-09	4.53E-06	0.0274462	1.022E-08	4.923E-06
Nim Wan Road	S40b11	0800-0900	0.157932329	5.8795E-08	2.83285E-05	0.1399678	5.211E-08	2.511E-05	0.368757092	1.37281E-07	6.61443E-05	0.3244798	1.208E-07	5.82E-05	0.0252538	9.401E-09	4.53E-06	0.0274462	1.022E-08	4.923E-06
Nim Wan Road	S40b11	0900-1000	0.161928584	5.56456E-08	2.6811E-05	0.1433858	4.927E-08	2.374E-05	0.375654064	1.29091E-07	6.21983E-05	0.330121	1.134E-07	5.466E-05	0.0244	8.385E-09	4.04E-06	0.0265167	9.112E-09	4.39E-06
Nim Wan Road	S40b11	1000-1100	0.163069224	5.60375E-08	2.69999E-05	0.1436233	4.923E-08	2.372E-05	0.378332877	1.30011E-07	6.26418E-05	0.3297793	1.133E-07	5.46E-05	0.0244	8.385E-09	4.04E-06	0.0265167	9.112E-09	4.39E-06
Nim Wan Road	S40b11	1100-1200	0.159422129	5.93496E-08	2.85957E-05	0.1398681	5.207E-08	2.509E-05	0.372170896	1.38552E-07	6.67567E-05	0.3240999	1.207E-07	5.813E-05	0.0252538	9.401E-09	4.53E-06	0.0274462	1.022E-08	4.923E-06
Nim Wan Road	S40b11	1200-1300	0.069201096	2.37804E-08	1.14579E-05	0.0607032	2.086E-08	1.005E-05	0.322485936	1.1082E-07	5.33951E-05	0.280676	9.645E-08	4.647E-05	0.02105	7.234E-09	3.485E-06	0.0288833	7.864E-09	3.789E-06
Nim Wan Road	S40b11	1300-1400	0.069302192	2.38152E-08	1.14746E-05	0.0605321	2.08E-08	1.002E-05	0.322948904	1.10979E-07	5.34717E-05	0.2798412	9.617E-08	4.633E-05	0.02105	7.234E-09	3.485E-06	0.0288833	7.864E-09	3.789E-06
Nim Wan Road	S40b11	1400-1500	0.064404549	2.21281E-08	1.06602E-05	0.0578818	1.988E-08	9.576E-06	0.321554784	1.10509E-07	5.32356E-05	0.2797934	9.616E-08	4.631E-05	0.0202	9.834E-09	4.738E-06	0.0219588	1.069E-08	5.151E-06
Nim Wan Road	S40b11	1500-1600	0.063244349	2.89779E-08	1.39621E-05	0.0550622	2.523E-08	1.216E-05	0.324746884	1.48796E-07	7.16925E-05	0.2802702	1.284E-07	6.187E-05	0.0192438	8.817E-09	4.248E-06	0.0209188	9.585E-09	4.618E-06
Nim Wan Road	S40b11	1600-1700	0.068806941	2.3645E-08	1.13926E-05	0.0601301	2.066E-08	9.956E-06	0.320463607	1.10125E-07	5.30602E-05	0.2778636	9.549E-08	4.601E-05	0.02105	7.234E-09	3.485E-06	0.0288833	7.864E-09	3.789E-06
Nim Wan Road	S40b11	1700-1800	0.06857484	2.35652E-08	1.13542E-05	0.0602195	2.069E-08	9.971E-06	0.31946032	1.0978E-07	5.28941E-05	0.2783413	9.565E-08	4.609E-05	0.02105	7.234E-09	3.485E-06	0.0288833	7.864E-09	3.789E-06
Nim Wan Road	S40b11	1800-1900	0.063687323	2.00619E-08	9.66631E-06	0.0565374	1.781E-08	8.581E-06	0.31812538	1.00211E-07	4.82836E-05	0.2800867	8.823E-08	4.251E-05	0.0197364	6.217E-09	2.995E-06	0.0214545	6.758E-09	3.256E-06
Nim Wan Road	S40b11	1900-2000	0.058427068	8.36585E-09	4.03082E-06	0.0522021	7.475E-09	3.601E-06	0.319224493	4.5708E-08	2.20229E-05	0.2829169	4.051E-08	1.952E-05	0.01816	2.6E-09	1.253E-06	0.01974	2.826E-09	1.362E-06
Nim Wan Road	S40b11	2000-2100	0.044404521	5.08643E-09	2.45073E-06	0.0396449	4.541E-09	2.188E-06	0.323896233	3.71015E-08	1.78762E-05	0.2866708	3.284E-08	1.582E-05	0.013825	1.584E-09	7.63E-07	0.0150525	1.721E-09	8.292E-07
Nim Wan Road	S40b11	2100-2200	0.113501644	3.25033E-09	1.56607E-06	0.1015022	2.907E-09	1.401E-06	0.293418904	8.4026E-09	4.04853E-06	0.2621868	7.508E-09	3.618E-06	0.0355	1.017E-09	4.898E-07	0.0386	1.105E-09	5.326E-07
Nim Wan Road	S40b11	2200-2300	0.113650959	3.25461E-09	1.5622E-06	0.101623	2.91E-09	1.398E-06	0.293814795	8.41394E-09	4.05399E-06	0.2749734	7.516E-09	3.698E-07	0.0355	1.017E-09	4.898E-07	0.0386	1.105E-09	5.326E-07
Nim Wan Road	S40b11	2300-0000	0.112897808	3.23304E-09	1.55774E-06	0.1016795	2.912E-09	1.403E-06	0.291790959	8.35598E-09	4.02607E-06	0.2627208	7.524E-09	3.625E-06	0.0355	1.017E-09	4.898E-07	0.0386	1.105E-09	5.326E-07
Nim Wan Road	S40b12	0000-0100	0	0	0	0	0	0	0	0	0	0	0	0	0	0	0	0	0	0
Nim Wan Road	S40b12	0100-0200	0	0	0	0	0	0	0	0	0	0	0	0	0	0	0	0	0	0
Nim Wan Road	S40b12	0200-0300	0	0	0	0	0	0	0	0	0	0	0	0	0	0	0	0	0	0
Nim Wan Road	S40b12	0300-0400	0	0	0	0	0	0	0	0	0	0	0	0	0	0	0	0	0	0
Nim Wan Road	S40b12	0400-0500	0	0	0	0	0	0	0	0	0	0	0	0	0	0	0	0	0	0
Nim Wan Road	S40b12	0500-0600	0	0	0	0	0	0	0	0	0	0	0	0	0	0	0	0	0	0
Nim Wan Road	S40b12	0600-0700	0.113473425	3.24953E-09	3.55349E-06	0.1019896	2.921E-09	3.194E-06	0.293370959	8.40123E-09	9.1871E-06	0.2635222	7.546E-09	8.252E-06	0.0355	1.017E-09	1.112E-06	0.0386	1.105E-09	1.209E-06
Nim Wan Road	S40b12	0700-0800	0.15722765	5.85326E-08	6.40079E-05	0.1396456	5.199E-08	5.685E-05	0.367203224	1.36702E-07	0.00014949	0.3237249	1.205E-07	0.0001318	0.0252538	9.401E-09	1.028E-05	0.0274462	1.022E-08	1.117E-05
Nim Wan Road	S40b12	0800-0900	0.157932329	5.8795E-08	6.42948E-05	0.1399678	5.211E-08	5.698E-05	0.368757092	1.37281E-07	0.00015012	0.3244798	1.208E-07	0.0001321	0.0252538	9.401E-09	1.028E-05	0.0274462	1.022E-08	1.117E-05
Nim Wan Road	S40b12	0900-1000	0.161928584	5.56456E-08	6.08508E-05	0.1433858	4.927E-08	5.388E-05	0.375654064	1.29091E-07	0.00014116	0.330121	1.134E-07	0.0001241	0.0244	8.385E-09	9.169E-06	0.0265167	9.112E-09	9.965E-06
Nim Wan Road	S40b12	1000-1100	0.163069224	5.60375E-08	6.12794E-05	0.1436233	4.923E-08	5.384E-05	0.378332877	1.30011E-07	0.00014213	0.3297793	1.133E-07	0.0001239	0.0244	8.385E-09	9.169E-06	0.0265167	9.112E-09	9.965E-06
Nim Wan Road	S40b12	1100-1200	0.159422129	5.93496E-08	6.49013E-05	0.1398681	5.207E-08	5.694E-05	0.372170896	1.38552E-07	0.00015152	0.3240999	1.207E-07	0.0001319	0.0252538	9.401E-09	1.028E-05	0.0274462	1.022E-08	1.117E-05
Nim Wan Road	S40b12	1200-1300	0.069201096	2.37804E-08	2.60049E-05	0.0607032	2.086E-08	2.281E-05	0.322485936	1.1082E-07	0.00012118	0.280676	9.645E-08	0.0001055	0.02105	7.234E-09	7.91E-06	0.0288833	7.864E-09	8.599E-06
Nim Wan Road	S40b12	1300-1400	0.069302192	2.38152E-08	2.60429E-05	0.0605321	2.08E-08	2.275E-05	0.322948904	1.10979E-07	0.00012136	0.2798412	9.617E-08	0.0001052	0.02105	7.234E-09	7.91E-06	0.0288833	7.864E-09	8.599E-06
Nim Wan Road	S40b12	1400-1500	0.064404549	2.21281E-08	2.41981E-05	0.0578818	1.988E-08	2.174E-05	0.321554784	1.10509E-07	0.00012088	0.2797934	9.616E-08	0.0001051	0.0202	9.834E-09	1.075E-05	0.0219588	1.069E-08	1.169E-05
Nim Wan Road	S40b12	1500-1600	0.063244349	2.89779E-08	3.16886E-05	0.0550622	2.523E-08	2.759E-05	0.324746884	1.48796E-07	0.00016274	0.2802702	1.284E-07	0.0001404	0.0192438	8.817E-09	9.642E-06	0.0209188	9.585E-09	1.048E-05
Nim Wan Road	S40b12	1600-1700	0.068806941	2.3645E-08	2.58568E-05	0.0601301	2.066E-08	2.26E-05	0.320463607	1.10125E-07	0.00012042	0.2778636	9.549E-08	0.0001044	0.02105	7.234E-09	7.91E-06	0.0288833	7.864E-09	8.599E-06
Nim Wan Road	S40b12	1700-1800	0.06857484	2.35652E-08	2.57696E-05	0.0602195	2.069E-08	2.263E-05	0.31946032	1.0978E-07	0.00012004	0.2783413	9.565E-08	0.0001046	0.02105	7.234E-09	7.91E-06	0.0288833	7.864E-09	8.599E-06
Nim Wan Road	S40b12	1800-1900	0.063687323	2.00619E-08	2.19385E-05	0.0565374	1.781E-08	1.948E-05	0.31812538	1.00211E-07	0.00010985	0.2800867	8.823E-08	9.648E-05	0.0197364	6.217E-09	6.799E-06	0.0214545	6.758E-09	7.39E-06
Nim Wan Road	S40b12	1900-2000	0.058427068	8.36585E-09	9.1484E-06	0.0522021	7.475E-09	8.174E-06	0.319224493	4.5708E-08	4.99836E-05	0.2829169	4.051E-08	4.43E-05	0.01816	2.6E-09	2.843E-06	0.01974	2.826E-09	3.091E-06
Nim Wan Road	S40b12	2000-2100	0.044404521	5.08643E-09	5.56222E-06	0.0396449	4.541E-09	4.966E-06	0.323896233	3.71015E-08	4.05721E-05	0.2866708	3.284E-08	3.591E-05	0.013825	1.584E-09	1.732E-06	0.0150525	1.721E-09	1.882E-06
Nim Wan Road	S40b12	2100-2200	0.113501644	3.25033E-09	3.55438E-06	0.1015022	2.907E-09	3.179E-06	0.293418904	8.4026E-09	9.1886E-06	0.2621868	7.508E-09	8.211E-06	0.0355	1.017E-09	1.112E-06	0.0386	1.105E-09	1.209E-06
Nim Wan Road	S40b12	2200-2300	0.113650959	3.25461E-09	3.55905E-06	0.101623	2.91E-09	3.182E-06	0.293814795	8.41394E-09	9.201E-06	0.2624734	7.516E-09	8.22E-06	0.0355	1.017E-09	1.112E-06	0.0386	1.105E-09	1.209E-06
Nim Wan Road	S40b12	2300-0000	0.112897808	3.23304E-09	3.53547E-06	0.1016795	2.912E-09	3.184E-06	0.291790959	8.35598E-09	9.13762E-06	0.2627208	7.524E-09	8.227E-06	0.0355	1.017E-09	1.112E-06	0.0386	1.105E-09	1.209E-06
Nim Wan Road	S40b13	0000-0100	0	0	0	0	0	0	0	0	0	0	0	0	0	0	0	0	0	0
Nim Wan Road	S40b13	0100-0200	0	0	0	0	0	0	0	0	0	0	0	0	0	0	0	0	0	0
Nim Wan Road	S40b13	0200-0300	0	0	0	0	0	0	0	0	0	0	0	0	0	0	0	0	0	0
Nim Wan Road	S40b13	0300-0400	0	0	0	0	0	0	0	0	0	0	0	0	0	0	0	0	0	0
Nim Wan Road	S40b13	0400-0500	0	0	0	0	0	0	0	0	0	0	0	0	0	0	0	0	0	0
Nim Wan Road	S40b13	0500-0600	0	0	0	0	0	0	0	0	0	0	0	0	0	0	0	0	0	0
Nim Wan Road	S40b13	0600-0700	0.113473425	3.24953E-09	3.16352E-06	0.1019896	2.921E-09	2.843E-06	0.293370959	8.40123E-09	8.17887E-06	0.2635222	7.546E-09	7.347E-06	0.0355	1.017E-09	9.897E-07	0.0386	1.105E-09	1.076E-06
Nim Wan Road	S40b13	0700-0800	0.15722765	5.85326E-08	5.69834E-05	0.1396456	5.199E-08	5.061E-05	0.367203224	1.36702E-07	0.00013304	0.3237249	1.205E-07	0.0001173	0.0252538	9.401E-09	9.153E-06	0.0274462	1.022E-08	9.947E-06
Nim Wan Road	S40b13	0800-0900	0.157932329	5.8795E-08	5.72388E-05	0.1399678	5.211E-08	5.073E-05	0.368757092	1.37281E-07	0.00013367	0.3244798	1.208E-07	0.0001176	0.0252538	9.401E-09	9.153E-06	0.0274462	1.022E-08	9.947E-06
Nim Wan Road	S40b13	0900-1000	0.161928584	5.56456E-08	5.41727E-05	0.1433858	4.927E-08	4.797E-05	0.375654064	1.29091E-07	0.00012574	0.330121	1.134E-07	0.0001104	0.0244	8.385E-09	8.163E-06	0.0265167	9.112E-09	8.871E-06
Nim Wan Road	S40b13	1000-1100	0.163069224	5.60375E-08	5.45543E-05	0.1436233	4.923E-08	4.793E-05	0.378332877	1.30011E-07	0.00012657	0.3297793	1.133E-07	0.0001103	0.0244	8.385E-09	8.163E-06	0.0265167	9.112E-09	8.871E-06
Nim Wan Road	S40b13	1100-1200	0.159422129	5.93496E-08	5.77787E-05	0.1398681	5.207E-08	5.069E-05	0.372170896	1.38552E-07	0.00013484	0.3240999	1.207E-07	0.0001175	0.0252538	9.401E-09	9.153E-06	0.0274462	1.022E-08	9.947E-06
Nim Wan Road	S40b13	1200-1300	0.069201096	2.37804E-08	2.3151E-05	0.0607032	2.086E-08	2.031E-05	0.322485936	1.1082E-07	0.00010787	0.280676	9.645E-08	9.39E-05	0.02105	7.234E-09	7.042E-06	0.0288833	7.864E-09	7.656E-06
Nim Wan Road	S40b13	1300-1400	0.069302192	2.38152E-08	2.31849E-05	0.0605321	2.08E-08	2.025E-05	0.322948904	1.10979E-07	0.00010804	0.2798412	9.617E-08	9.362E-05	0.02105	7.234E-09	7.042E-06	0.0288833	7.864E-09	7.656E-06
Nim Wan Road	S40b13	1400-1500	0.06640859	2.33295E-08	3.14738E-05	0.0578818	2.818E-08	2.743E-05	0.323588574	1.57532E-07	0.00015362	0.2797093	1.362E-07	0.0001326	0.0202	9.834E-09	9.574E-06	0.0219588	1.069E-08	1.041E-05
Nim Wan Road	S40b13	1500-1600	0.063244349	2.89779E-08	2.8211E-05	0.0550622	2.523E-08	2.456E-05	0.324746884	1.48796E-07	0.00014458	0.2802702	1.284E-07	0.00012	0.0192438	8.817E-09	8.584E-06	0.0209188	9.585E-09	9.331E-06
Nim Wan Road	S40b13	1600-1700	0.068806941	2.3645E-08	2.30192E-05	0.0601301	2.066E-08	2.012E-05	0.320463607	1.10125E-07	0.00010721	0.2778636	9.549E-08	9.296E-05	0.02105	7.234E-09	7.042E-06	0.0288833	7.864E-09	7.656E-06
Nim Wan Road	S40b13	1700-1800	0.06857484	2.35652E-08	2.29415E-05	0.0602195	2.069E-08	2.014E-05	0.31946032	1.0978E-07	0.00010685	0.2783413	9.565E-08	9.312E-05	0.02105	7.234E-09	7.042E-06	0.0288833	7.864E-09	7.656E-06
Nim Wan Road	S40b13	1800-1900	0.063687323	2.00619E-08	1.95309E-05	0.0565374	1.781E-08	1.734E-05	0.31812538	1.00211E-07	9.7558E-05	0.2800867	8.823E-08	8.589E-05	0.0197364	6.217E-09	6.053E-06	0.0214545	6.758E-09	6.579E-06
Nim Wan Road	S40b13	1900-2000	0.058427068	8.36585E-09	8.14442E-06	0.0522021	7.475E-09	7.277E-06	0.319224493	4.5708E-08	4.44982E-05	0.2829169	4.051E-08	3.944E-05	0.01816	2.6E-09	2.531E-06	0.01974	2.826E-09	2.752E-06
Nim Wan Road	S40b13	2000-2100	0.044404521	5.08643E-09	4.9518E-06	0.0396449	4.541E-09	4.421E-06	0.323896233	3.71015E-08	3.61195E-05	0.2866708	3.284E-08	3.197E-05	0.013825	1.584E-09	1.542E-06	0.0150525	1.721E-09	1.676E-06
Nim Wan Road	S40b13	2100-2200	0.113501644	3.25033E-09	3.16437E-06	0.1015022	2.907E-09	2.829E-06	0.293418904	8.4026E-09	8.1802E-06	0.2621868	7.508E-09	7.309E-06	0.0355	1.017E-09	9.897E-07	0.0386	1.105E-09	1.076E-06
Nim Wan Road	S40b13	2200-2300	0.113650959	3.25461E-09	3.16847E-06	0.101623	2.91E-09	2.833E-06	0.293814795	8.41394E-09	8.1912E-06	0.2624734	7.516E-09	7.317E-06	0.0355	1.017E-09	9.897E-07	0.0386	1.105E-09	1.076E-06
Nim Wan Road	S40b13	2300-0000	0.112897808	3.23304E-09	3.14747E-06	0.1016795	2.912E-09	2.835E-06	0.291790959	8.35598E-09	8.13482E-06	0.2627208	7.524E-09	7.324E-06	0.0355	1.017E-09	9.897E-07	0.0386	1.105E-09	1.076E-06
Nim Wan Road	S40b14	0000-0100	0	0	0	0	0	0	0	0	0	0	0	0	0	0	0	0	0	0
Nim Wan Road	S40b14	0100-0200	0	0	0	0	0	0	0	0	0	0	0	0	0	0	0	0	0	0
Nim Wan Road	S40b14	0200-0300	0	0	0	0	0	0	0	0	0	0	0	0	0	0	0	0	0	0
Nim Wan Road	S40b14	0300-0400	0	0	0	0	0	0	0	0	0	0	0	0	0	0	0	0	0	0
Nim Wan Road	S40b14	0400-0500	0	0	0	0	0	0	0	0	0	0	0	0	0	0	0	0	0	0
Nim Wan Road	S40b14	0500-0600	0	0	0	0	0	0	0	0	0	0	0	0	0	0	0	0	0	0
Nim Wan Road	S40b14	0600-0700	0.113473425	3.24953E-09	9.2613E-07	0.1019896	2.921E-09	8.324E-07	0.293370959	8.40123E-09	2.39439E-06	0.2635222	7.546E-09	2.151E-06	0.0355	1.017E-09	2.897E-07	0.0386	1.105E-09	3.15E-07
Nim Wan Road	S40b14	0700-0800	0.15722765	5.85326E-08	1.66821E-05	0.1396456	5.199E-08	1.482E-05	0.367203224	1.36702E-07	3.89608E-05	0.3237249	1.205E-07	3.435E-05	0.0252538	9.401E-09	2.679E-06	0.0274462	1.022E-08	2.912E-06
Nim Wan Road	S40b14	0800-0900	0.157932329	5.8795E-08	1.67568E-05	0.1399678	5.211E-08	1.485E-05	0.368757092	1.37281E-07	3.91257E-05	0.3244798	1.208E-07	3.443E-05	0.0252538	9.401E-09	2.679E-06	0.0274462	1.022E-08	2.912E-06
Nim Wan Road	S40b14	0900-1000	0.161928584	5.56456E-08	1.58592E-05	0.1433858	4.927E-08	1.404E-05	0.375654064	1.29091E-07	3.67915E-05	0.330121	1.134E-07	3.233E-05	0.0244	8.385E-09	2.39E-06	0.0265167	9.112E-09	2.597E-06
Nim Wan Road	S40b14	1000-1100	0.163069224	5.60375E-08	1.5971E-05	0.1436233	4.923E-08	1.403E-05	0.378332877	1.30011E-07	3.70538E-05	0.3297793	1.133E-07	3.23E-05	0.0244	8.385E-09	2.39E-06	0.0265167	9.112E-09	2.597E-06
Nim Wan Road	S40b14	1100-1200	0.159422129	5.93496E-08	1.69149E-05	0.1398681	5.207E-08	1.484E-05	0.372170896	1.38552E-07	3.94879E-05	0.3240999	1.207E-07	3.439E-05	0.0252538	9.401E-09	2.679E-06	0.0274462	1.022E-08	2.912E-06
Nim Wan Road	S40b14	1200-1300	0.069201096	2.37804E-08	6.77754E-06	0.0607032	2.086E-08	5.945E-06	0.322485936	1.1082E-07	3.15842E-05	0.280676	9.645E-08	2.749E-05	0.02105	7.234E-09	2.062E-06	0.0288833	7.864E-09	2.241E-06
Nim Wan Road	S40b14	1300-1400	0.069302192	2.38152E-08	6.78744E-06	0.0605321	2.08E-08	5.928E-06	0.322948904	1.10979E-07	3.16295E-05	0.2798412	9.617E-08	2.741E-05	0.02105	7.234E-09	2.062E-06	0.0288833	7.864E-09	2.241E-06
Nim Wan Road	S40b14	1400-1500	0.06640859	2.33295E-08	9.21406E-06	0.0578818	2.818E-08	8.031E-06	0.323588574	1.57532E-07	4.48973E-05	0.2797093	1.362E-07	3.881E-05	0.0202	9.834E-09	2.803E-06	0.0219588	1.069E-08	3.047E-06
Nim Wan Road	S40b14	1500-1600	0.063244349	2.89779E-08	8.25885E-06	0.0550622	2.523E-08	7.19E-06	0.324746884	1.48796E-07	4.24075E-05	0.2802702	1.284E-07	3.66E-05	0.0192438	8.817E-09	2.513E-06	0.0209188	9.585E-09	2.732E-06
Nim Wan Road	S40b14	1600-1700	0.068806941	2.3645E-08	6.73894E-06	0.0601301	2.066E-08	5.889E-06	0.320463607	1.10125E-07	3.13861E-05	0.2778636	9.549E-08	2.721E-05	0.02105	7.234E-09	2.062E-06	0.0288833	7.864E-09	2.241E-06
Nim Wan Road	S40b14	1700-1800	0.06857484	2.35652E-08	6.7162E-06	0.0602195	2.069E-08	5.898E-06	0.31946032	1.0978E-07	3.12879E-05	0.2783413	9.565E-08	2.726E-05	0.02105	7.234E-09	2.062E-06	0.0288833	7.864E-09	2.241E-06
Nim Wan Road	S40b14	1800-1900	0.063687323	2.00619E-08	5.71773E-06	0.0565374	1.781E-08	5.076E-06	0.31812538	1.00211E-07	2.85607E-05	0.2800867	8.823E-08	2.515E-05	0.0197364	6.217E-09	1.772E-06	0.0214545	6.758E-09	1.926E-06
Nim Wan Road	S40b14	1900-2000	0.058427068	8.36585E-09	2.38431E-06	0.0522021	7.475E-09	2.13E-06	0.319224493	4.5708E-08	1.3027E-05	0.2829169	4.051E-08	1.155E-05	0.01816	2.6E-09	7.411E-07	0.01974	2.826E-09	8.056E-07
Nim Wan Road	S40b14	2000-2100	0.044404521	5.08643E-09	1.44966E-06	0.0396449	4.541E-09	1.294E-06	0.323896233	3.71015E-08	1.05741E-05	0.2866708	3.284E-08	9.359E-06	0.013825	1.584E-09	4.513E-07	0.0150525	1.721E-09	4.905E-07
Nim Wan Road	S40b14	2100-2200	0.113501644	3.25033E-09	9.2636E-07	0.1015022	2.907E-09	8.284E-07	0.293418904	8.4026E-09	2.39478E-06	0.2621868	7.508E-09	2.14E-06	0.0355	1.017E-09	2.897E-07	0.0386	1.105E-09	3.15E-07
Nim Wan Road	S40b14	2200-2300	0.113650959	3.25461E-09	9.27579E-07	0.101623	2.91E-09	8.294E-07	0.293814795	8.41394E-09	2.39801E-06	0.2624734	7.516E-09	2.142E-06	0.0355	1.017E-09	2.897E-07	0.0386	1.105E-09	3.15E-07
Nim Wan Road	S40b14	2300-0000	0.112897808	3.23304E-09	9.21432E-07	0.1016795	2.912E-09	8.299E-07	0.291790959	8.35598E-09	2.3815E-06	0.2627208	7.524E-09	2.144E-06	0.0355	1.017E-09	2.897E-07	0.0386	1.105E-09	3.15E-07
Nim Wan Road	S40b15	0000-0100	0	0	0	0	0	0	0	0	0	0	0	0	0	0	0	0	0	0
Nim Wan Road	S40b15	0100-0200	0	0	0	0	0	0	0	0	0	0	0	0	0	0	0	0	0	0
Nim Wan Road	S40b15	0200-0300	0	0	0	0	0	0	0	0	0	0	0	0	0	0	0	0	0	0
Nim Wan Road	S40b15	0300-0400	0	0	0	0	0	0	0

Appendix 3G_4 Year 2045
e) Emission Summary

Road Name	Road ID	Hour	NO2 Emission						NO Emission						PM25 Emission			PM10 Emission		
			MonthlyHourMin			MonthlyHourAverage			MonthlyHourMin			MonthlyHourAverage			AnnualHourMin			AnnualHourMin		
			g/s/m			g/s/m			g/s/m			g/s/m			g/s/m			g/s/m		
			g/km/veh	g/s/m2	tonne/year	g/km/veh	g/s/m2	tonne/year	g/km/veh	g/s/m2	tonne/year	g/km/veh	g/s/m2	tonne/year	g/km/veh	g/s/m2	tonne/year	g/km/veh	g/s/m2	tonne/year
Nim Wan Road	S40b18	1900-2000	0.058427068	8.36585E-09	9.07917E-06	0.0522021	7.47E-09	8.112E-06	0.319224493	4.5708E-08	4.96053E-05	0.2829169	4.051E-08	4.396E-05	0.01816	2.6E-09	2.822E-06	0.01974	2.826E-09	3.067E-06
Nim Wan Road	S40b18	2000-2100	0.044404521	5.08643E-09	5.52013E-06	0.0396449	4.541E-09	4.928E-06	0.323896233	3.71015E-08	4.0265E-05	0.2866708	3.284E-08	3.564E-05	0.013825	1.584E-09	1.719E-06	0.015025	1.721E-09	1.868E-06
Nim Wan Road	S40b18	2100-2200	0.113501644	3.25033E-09	3.52748E-06	0.1015022	2.907E-09	3.155E-06	0.293418904	8.4026E-09	9.11906E-06	0.2621868	7.508E-09	8.148E-06	0.0355	1.017E-09	1.103E-06	0.0386	1.105E-09	1.2E-06
Nim Wan Road	S40b18	2200-2300	0.113650959	3.25461E-09	3.53212E-06	0.101623	2.91E-09	3.158E-06	0.293814795	8.41394E-09	9.13136E-06	0.2624734	7.516E-09	8.157E-06	0.0355	1.017E-09	1.103E-06	0.0386	1.105E-09	1.2E-06
Nim Wan Road	S40b18	2300-0000	0.112897808	3.23304E-09	3.50871E-06	0.1016795	2.912E-09	3.16E-06	0.291790959	8.35598E-09	9.06846E-06	0.2627208	7.524E-09	8.165E-06	0.0355	1.017E-09	1.103E-06	0.0386	1.105E-09	1.2E-06
Nim Wan Road	S40b19	0000-0100	0	0	0	0	0	0	0	0	0	0	0	0	0	0	0	0	0	0
Nim Wan Road	S40b19	0100-0200	0	0	0	0	0	0	0	0	0	0	0	0	0	0	0	0	0	0
Nim Wan Road	S40b19	0200-0300	0	0	0	0	0	0	0	0	0	0	0	0	0	0	0	0	0	0
Nim Wan Road	S40b19	0300-0400	0	0	0	0	0	0	0	0	0	0	0	0	0	0	0	0	0	0
Nim Wan Road	S40b19	0400-0500	0	0	0	0	0	0	0	0	0	0	0	0	0	0	0	0	0	0
Nim Wan Road	S40b19	0500-0600	0	0	0	0	0	0	0	0	0	0	0	0	0	0	0	0	0	0
Nim Wan Road	S40b19	0600-0700	0.113473425	3.24953E-09	1.33568E-06	0.1019896	2.921E-09	1.201E-06	0.293370959	8.40123E-09	3.45324E-06	0.2635222	7.546E-09	3.102E-06	0.0355	1.017E-09	4.179E-07	0.0386	1.105E-09	4.544E-07
Nim Wan Road	S40b19	0700-0800	0.15722765	5.85326E-09	2.40592E-06	0.1396456	5.199E-09	2.137E-06	0.367203224	1.36702E-07	5.619E-05	0.3237249	1.205E-07	4.954E-05	0.0252538	9.401E-09	3.864E-06	0.0274462	1.022E-08	4.2E-06
Nim Wan Road	S40b19	0800-0900	0.157932329	5.8795E-08	2.41671E-05	0.1399678	5.211E-08	2.142E-05	0.368757092	1.37281E-07	5.64278E-05	0.3244798	1.208E-07	4.965E-05	0.0252538	9.401E-09	3.864E-06	0.0274462	1.022E-08	4.2E-06
Nim Wan Road	S40b19	0900-1000	0.161928584	5.56456E-08	2.28725E-05	0.1433858	4.927E-08	2.025E-05	0.375654064	1.29091E-07	5.30614E-05	0.3301251	1.134E-07	4.663E-05	0.0244	8.385E-09	3.447E-06	0.0265167	9.112E-09	3.745E-06
Nim Wan Road	S40b19	1000-1100	0.163069224	5.60375E-08	2.30337E-05	0.1432633	4.923E-08	2.024E-05	0.378332877	1.30011E-07	5.34398E-05	0.3297933	1.133E-07	4.658E-05	0.0244	8.385E-09	3.447E-06	0.0265167	9.112E-09	3.745E-06
Nim Wan Road	S40b19	1100-1200	0.159422129	5.93496E-08	2.43895E-05	0.1398681	5.207E-08	2.072E-05	0.372170896	1.38552E-07	5.69502E-05	0.3240999	1.207E-07	4.959E-05	0.0252538	9.401E-09	3.864E-06	0.0274462	1.022E-08	4.2E-06
Nim Wan Road	S40b19	1200-1300	0.069201096	2.37804E-08	9.77471E-06	0.0607032	2.086E-08	8.574E-06	0.322485936	1.108ZE-07	4.55514E-05	0.280676	9.645E-08	3.965E-05	0.02105	7.234E-09	2.973E-06	0.0228833	7.864E-09	3.232E-06
Nim Wan Road	S40b19	1300-1400	0.069302192	2.38152E-08	9.78899E-06	0.0605321	2.08E-08	8.55E-06	0.322948904	1.10979E-07	4.56168E-05	0.2798412	9.617E-08	3.953E-05	0.02105	7.234E-09	2.973E-06	0.0228833	7.864E-09	3.232E-06
Nim Wan Road	S40b19	1400-1500	0.06640859	2.32295E-08	1.32887E-05	0.0578818	2.818E-08	1.158E-05	0.323588574	1.57532E-07	6.47518E-05	0.2797093	1.362E-07	5.597E-05	0.0202	9.834E-09	4.042E-06	0.0219588	1.069E-08	4.394E-06
Nim Wan Road	S40b19	1500-1600	0.063244349	2.89779E-08	1.19111E-05	0.0550622	2.523E-08	1.037E-05	0.324746884	1.48796E-07	6.1161E-05	0.2802702	1.284E-07	5.278E-05	0.0192438	8.817E-09	3.624E-06	0.0209188	9.585E-09	3.94E-06
Nim Wan Road	S40b19	1600-1700	0.068806941	2.3645E-08	9.71903E-06	0.0601301	2.066E-08	8.493E-06	0.320463607	1.10125E-07	4.52657E-05	0.2778636	9.549E-08	3.925E-05	0.02105	7.234E-09	2.973E-06	0.0228833	7.864E-09	3.232E-06
Nim Wan Road	S40b19	1700-1800	0.06857484	2.35652E-08	9.68625E-06	0.0602195	2.069E-08	8.506E-06	0.31946032	1.0978E-07	4.5124E-05	0.2783413	9.565E-08	3.932E-05	0.02105	7.234E-09	2.973E-06	0.0228833	7.864E-09	3.232E-06
Nim Wan Road	S40b19	1800-1900	0.063687323	2.00619E-08	8.24623E-06	0.0565374	1.781E-08	7.32E-06	0.31812538	1.00211E-07	4.1190BE-05	0.2800867	8.823E-08	3.627E-05	0.0197364	6.217E-09	2.555E-06	0.0214545	6.758E-09	2.778E-06
Nim Wan Road	S40b19	1900-2000	0.058427068	8.36585E-09	9.07917E-06	0.0522021	7.47E-09	8.112E-06	0.319224493	4.5708E-08	4.96053E-05	0.2829169	4.051E-08	4.396E-05	0.01816	2.6E-09	2.822E-06	0.01974	2.826E-09	3.067E-06
Nim Wan Road	S40b19	2000-2100	0.044404521	5.08643E-09	2.09072E-06	0.0396449	4.541E-09	1.867E-06	0.323896233	3.71015E-08	1.52502E-05	0.2866708	3.284E-08	1.35E-05	0.013825	1.584E-09	6.509E-07	0.015025	1.721E-09	7.074E-07
Nim Wan Road	S40b19	2100-2200	0.113501644	3.25033E-09	1.33602E-06	0.1015022	2.907E-09	1.195E-06	0.293418904	8.4026E-09	3.4538E-06	0.2621868	7.508E-09	3.086E-06	0.0355	1.017E-09	4.179E-07	0.0386	1.105E-09	4.544E-07
Nim Wan Road	S40b19	2200-2300	0.113650959	3.25461E-09	1.33777E-06	0.101623	2.91E-09	1.196E-06	0.293814795	8.41394E-09	3.4584E-06	0.2624734	7.516E-09	3.09E-06	0.0355	1.017E-09	4.179E-07	0.0386	1.105E-09	4.544E-07
Nim Wan Road	S40b19	2300-0000	0.112897808	3.23304E-09	1.32891E-06	0.1016795	2.912E-09	1.197E-06	0.291790959	8.35598E-09	3.4346E-06	0.2627208	7.524E-09	3.092E-06	0.0355	1.017E-09	4.179E-07	0.0386	1.105E-09	4.544E-07
Nim Wan Road	S40b20	0000-0100	0	0	0	0	0	0	0	0	0	0	0	0	0	0	0	0	0	0
Nim Wan Road	S40b20	0100-0200	0	0	0	0	0	0	0	0	0	0	0	0	0	0	0	0	0	0
Nim Wan Road	S40b20	0200-0300	0	0	0	0	0	0	0	0	0	0	0	0	0	0	0	0	0	0
Nim Wan Road	S40b20	0300-0400	0	0	0	0	0	0	0	0	0	0	0	0	0	0	0	0	0	0
Nim Wan Road	S40b20	0400-0500	0	0	0	0	0	0	0	0	0	0	0	0	0	0	0	0	0	0
Nim Wan Road	S40b20	0500-0600	0	0	0	0	0	0	0	0	0	0	0	0	0	0	0	0	0	0
Nim Wan Road	S40b20	0600-0700	0.113473425	3.24953E-09	1.68596E-06	0.1019896	2.921E-09	1.515E-06	0.293370959	8.40123E-09	4.35884E-06	0.2635222	7.546E-09	3.915E-06	0.0355	1.017E-09	5.275E-07	0.0386	1.105E-09	5.735E-07
Nim Wan Road	S40b20	0700-0800	0.15722765	5.85326E-09	3.03687E-06	0.1396456	5.199E-09	2.697E-06	0.367203224	1.36702E-07	7.09258E-05	0.3237249	1.205E-07	6.253E-05	0.0252538	9.401E-09	4.878E-06	0.0274462	1.022E-08	5.301E-06
Nim Wan Road	S40b20	0800-0900	0.157932329	5.8795E-08	3.05048E-05	0.1399678	5.211E-08	2.703E-05	0.368757092	1.37281E-07	7.12259E-05	0.3244798	1.208E-07	6.267E-05	0.0252538	9.401E-09	4.878E-06	0.0274462	1.022E-08	5.301E-06
Nim Wan Road	S40b20	0900-1000	0.161928584	5.56456E-08	2.88708E-05	0.1433858	4.927E-08	2.556E-05	0.375654064	1.29091E-07	6.69767E-05	0.3301251	1.134E-07	5.886E-05	0.0244	8.385E-09	4.35E-06	0.0265167	9.112E-09	4.728E-06
Nim Wan Road	S40b20	1000-1100	0.163069224	5.60375E-08	2.90742E-05	0.1432633	4.923E-08	2.554E-05	0.378332877	1.30011E-07	6.7454E-05	0.3297933	1.133E-07	5.88E-05	0.0244	8.385E-09	4.35E-06	0.0265167	9.112E-09	4.728E-06
Nim Wan Road	S40b20	1100-1200	0.159422129	5.93496E-08	3.07926E-05	0.1398681	5.207E-08	2.702E-05	0.372170896	1.38552E-07	7.18853E-05	0.3240999	1.207E-07	6.26E-05	0.0252538	9.401E-09	4.878E-06	0.0274462	1.022E-08	5.301E-06
Nim Wan Road	S40b20	1200-1300	0.069201096	2.37804E-08	1.23381E-05	0.0607032	2.086E-08	1.082E-05	0.322485936	1.108ZE-07	5.74971E-05	0.280676	9.645E-08	5.004E-05	0.02105	7.234E-09	3.753E-06	0.0228833	7.864E-09	4.08E-06
Nim Wan Road	S40b20	1300-1400	0.069302192	2.38152E-08	1.23561E-05	0.0605321	2.08E-08	1.079E-05	0.322948904	1.10979E-07	5.75797E-05	0.2798412	9.617E-08	4.989E-05	0.02105	7.234E-09	3.753E-06	0.0228833	7.864E-09	4.08E-06
Nim Wan Road	S40b20	1400-1500	0.06640859	2.32295E-08	1.67736E-05	0.0578818	2.818E-08	1.462E-05	0.323588574	1.57532E-07	8.17328E-05	0.2797093	1.362E-07	7.065E-05	0.0202	9.834E-09	5.102E-06	0.0219588	1.069E-08	5.54E-06
Nim Wan Road	S40b20	1500-1600	0.063244349	2.89779E-08	1.50347E-05	0.0550622	2.523E-08	1.309E-05	0.324746884	1.48796E-07	7.72003E-05	0.2802702	1.284E-07	6.663E-05	0.0192438	8.817E-09	4.575E-06	0.0209188	9.585E-09	4.973E-06
Nim Wan Road	S40b20	1600-1700	0.068806941	2.3645E-08	1.22678E-05	0.0601301	2.066E-08	1.072E-05	0.320463607	1.10125E-07	5.71366E-05	0.2778636	9.549E-08	4.954E-05	0.02105	7.234E-09	3.753E-06	0.0228833	7.864E-09	4.08E-06
Nim Wan Road	S40b20	1700-1800	0.06857484	2.35652E-08	1.22264E-05	0.0602195	2.069E-08	1.074E-05	0.31946032	1.0978E-07	5.69577E-05	0.2783413	9.565E-08	4.963E-05	0.02105	7.234E-09	3.753E-06	0.0228833	7.864E-09	4.08E-06
Nim Wan Road	S40b20	1800-1900	0.063687323	2.00619E-08	1.04088E-05	0.0565374	1.781E-08	9.24E-06	0.31812538	1.00211E-07	5.1993E-05	0.2800867	8.823E-08	4.578E-05	0.0197364	6.217E-09	3.226E-06	0.0214545	6.758E-09	3.506E-06
Nim Wan Road	S40b20	1900-2000	0.058427068	8.36585E-09	4.34048E-06	0.0522021	7.47E-09	3.878E-06	0.319224493	4.5708E-08	2.37148E-05	0.2829169	4.051E-08	2.102E-05	0.01816	2.6E-09	1.349E-06	0.01974	2.826E-09	1.466E-06
Nim Wan Road	S40b20	2000-2100	0.044404521	5.08643E-09	2.63901E-06	0.0396449	4.541E-09	2.356E-06	0.323896233	3.71015E-08	1.92495E-05	0.2866708	3.284E-08	1.704E-05	0.013825	1.584E-09	8.216E-07	0.015025	1.721E-09	8.93E-07
Nim Wan Road	S40b20	2100-2200	0.113501644	3.25033E-09	1.68638E-06	0.1015022	2.907E-09	1.508E-06	0.293418904	8.4026E-09	4.3595E-06	0.2621868	7.508E-09	3.896E-06	0.0355	1.017E-09	5.275E-07	0.0386	1.105E-09	5.735E-07
Nim Wan Road	S40b20	2200-2300	0.113650959	3.25461E-09	1.68886E-06	0.101623	2.91E-09	1.51E-06	0.293814795	8.41394E-09	4.3654E-06	0.2624734	7.516E-09	3.9E-06	0.0355	1.017E-09	5.275E-07	0.0386	1.105E-09	5.735E-07
Nim Wan Road	S40b20	2300-0000	0.112897808	3.23304E-09	1.67741E-06	0.1016795	2.912E-09	1.511E-06	0.291790959	8.35598E-09	4.33537E-06	0.2627208	7.524E-09	3.903E-06	0.0355	1.017E-09	5.275E-07	0.0386	1.105E-09	5.735E-07
Nim Wan Road	S40b21	0000-0100	0	0	0	0	0	0	0	0	0	0	0	0	0	0	0	0	0	0
Nim Wan Road	S40b21	0100-0200	0	0	0	0	0	0	0	0	0	0	0	0	0	0	0	0	0	0
Nim Wan Road	S40b21	0200-0300	0	0	0	0	0	0	0	0	0	0	0	0	0	0	0	0	0	0
Nim Wan Road	S40b21	0300-0400	0	0	0	0	0	0	0	0	0	0	0	0	0	0	0	0	0	0
Nim Wan Road	S40b21	0400-0500	0	0	0	0	0	0	0	0	0	0	0	0	0	0	0	0	0	0
Nim Wan Road	S40b21	0500-0600	0	0	0	0	0	0	0	0	0	0	0	0	0	0	0	0	0	0
Nim Wan Road	S40b21	0600-0700	0.113473425	3.24953E-09	7.37423E-07	0.1019896	2.921E-09	6.628E-07	0.293370959	8.40123E-09	1.90651E-06	0.2635222	7.546E-09	1.713E-06	0.0355	1.017E-09	2.307E-07	0.0386	1.105E-09	2.508E-07
Nim Wan Road	S40b21	0700-0800	0.15722765	5.85326E-08	1.3283E-05	0.1396456	5.199E-08	1.18E-05	0.367203224	1.36702E-07	3.10222E-05	0.3237249	1.205E-07	2.735E-05	0.0252538	9.401E-09	2.134E-06	0.0274462	1.022E-08	2.319E-06
Nim Wan Road	S40b21	0800-0900	0.157932329	5.8795E-08	1.33425E-05	0.1399678	5.211E-08	1.182E-05	0.368757092	1.37281E-07	3.11535E-05	0.3244798	1.208E-07	2.741E-05	0.0252538	9.401E-09	2.134E-06	0.0274462	1.022E-08	2.319E-06
Nim Wan Road	S40b21	0900-1000	0.161928584	5.56456E-08	1.26278E-05	0.1433858	4.927E-08	1.118E-05	0.375654064	1.29091E-07	2.92949E-05	0.3301251	1.134E-07	2.574E-05	0.0244	8.385E-09	1.903E-06	0.0265167	9.112E-09	2.068E-06
Nim Wan Road	S40b21	1000-1100	0.163069224	5.60375E-08	1.27167E-05	0.1432633	4.923E-08	1.117E-05	0.378332877	1.30011E-07	2.95038E-05	0.3297933	1.133E-07	2.572E-05	0.0244	8.385E-09	1.903E-06	0.0265167	9.112E-09	2.068E-06
Nim Wan Road	S40b21	1100-1200	0.159422129	5.93496E-08	1.34684E-05	0.1398681	5.207E-08	1.182E-05	0.372170896	1.38552E-07	3.14419E-05	0.3240999	1.207E-07	2.738E-05	0.0252538	9.401E-09	2.134E-06	0.0274462	1.022E-08	2.319E-06
Nim Wan Road	S40b21	1200-1300	0.069201096	2.37804E-08	5.39656E-06	0.0607032	2.086E-08	4.734E-06	0.322485936	1.108ZE-07	2.51486E-05	0.280676	9.645E-08	2.189E-05	0.02105	7.234E-09	1.642E-06	0.0228833	7.864E-09	1.785E-06
Nim Wan Road	S40b21	1300-1400	0.069302192	2.38152E-08	5.40444E-06	0.0605321	2.08E-08	4.721E-06	0.322948904	1.10979E-07	2.51847E-05	0.2798412	9.617E-08	2.182E-05	0.02105	7.234E-09	1.642E-06	0.0228833	7.864E-09	1.785E-06
Nim Wan Road	S40b21	1400-1500	0.06640859	2.32295E-08	7.33661E-06	0.0578818	2.818E-08	1.462E-05	0.323588574	1.57532E-07	8.17491E-05	0.2797093	1.362E-07	7.065E-05	0.0202	9.834E-09	2.232E-06	0.0219588	1.069E-08	2.426E-06
Nim Wan Road	S40b21	1500-1600	0.063244349	2.89779E-08	6.5760E-06	0.0550622	2.523E-08	5.725E-06	0.324746884	1.48796E-07	3.37666E-05	0.2802702	1.284E-07	2.914E-05	0.0192438	8.817E-09	2.001E-06	0.0209188	9.585E-09	2.175E-06
Nim Wan Road	S40b21	1600-1700	0.068806941	2.3645E-08	5.36582E-06	0.0601301	2.066E-08	4.689E-06	0.320463607	1.10125E-07	2.49909E-05	0.2778636	9.549E-08	2.167E-05	0.02105	7.234E-09	1.642E-06	0.0228833	7.864E-09	1.785E-06
Nim Wan Road	S40b21	1700-1800	0.06857484	2.35652E-08	5.34772E-06	0.0602195	2.069E-08	4.696E-06	0.31946032	1.0978E-07	2.49127E-05	0.2783413	9.565E-08	2.171E-05	0.02105	7.234E-09	1.642E-06	0.0228833	7.864E-09	1.785E-06
Nim Wan Road	S40b21	1800-1900	0.063687323	2.00619E-08	4.55269E-06	0.0565374	1.781E-08	4.042E-06	0.31812538	1.00211E-07	2.27412E-05	0.2800867	8.823E-08	2.002E-05	0.0197364	6.217E-09	1.411E-06	0.0214545	6.758E-09	1.534E-06
Nim Wan Road	S40b21	1900-2000	0.058427068	8.36585E-09	1.89848E-06	0.0522021	7.47E-09	1.696E-06	0.319224493	4.5708E-08	1.0372ZE-05	0.2829169	4.051E-08	9.193E-06	0.01816	2.6E-09	5.901E-07	0.01974	2.826E-09	6.414E-07
Nim Wan Road	S40b21	2000-2100	0.044404521	5.08643E-09	1.15428E-06	0.0396449	4.541E-09	1.031E-06	0.323896233	3.71015E-08	8.41954E-06	0.2866708	3.284E-08	7.452E-06	0.013825	1.584E-09	3.594E-07	0.015025	1.721E-09	3.906E-07
Nim Wan Road	S40b21	2100-2200	0.113501644	3.25033E-09	7.3760EE-07	0.1015022	2.907E-09	6.596E-07	0.293418904	8.4026E-09	1.90682E-06	0.2621868	7.508E-09	1.704E-06	0.0355	1.017E-09	2.307E-07	0.0386	1.105E-09	2.508E-07
Nim Wan Road	S40b21	2200-2300	0.113650959	3.25461E-09	7.38577E-07	0.101623	2.91E-09	6.604E-07	0.293814795	8.41394E-09	1.9094E-06	0.2624734	7.516E-09	1.706E-06	0.0355	1.017E-09	2.307E-07	0.0386	1.105E-09	2.508E-07
Nim Wan Road	S40b21	2300-0000	0.112897808	3.23304E-09	7.33682E-07	0.1016795	2.912E-09	6.608E-07	0.291790959	8.35598E-09	1.89624E-06	0.2627208	7.524E-09	1.707E-06	0.0355	1.017E-09	2.307E-07	0.0386	1.105E-09	2.508E-07
Nim Wan Road	S40b22	0000-0100	0	0	0	0	0	0	0	0	0	0	0	0	0	0	0	0	0	0
Nim Wan Road	S40b22	0100-0200	0	0	0	0	0	0	0	0	0	0	0	0	0	0	0	0	0	0
Nim Wan Road	S40b22	0200-0300	0	0	0	0	0	0	0	0	0	0	0	0	0	0	0	0	0	0
Nim Wan Road	S40b22	0300-0400	0	0	0	0	0	0	0	0	0	0	0	0	0	0	0	0	0	0
Nim Wan Road	S40b22	0400-0500	0	0	0	0	0	0	0	0	0	0	0	0	0	0	0	0	0	0
Nim Wan Road	S40b22	0500-0600	0	0	0	0	0	0	0	0	0	0	0	0	0	0	0	0	0	0
Nim Wan Road	S40b22	0600-0700	0.113473425	3.24953E-09	2.63549E-06	0.1019896	2.921E-09	2.369E-06	0.293370959	8.40123E-09	6.81371E-06	0.2635222	7.546E-09	6.12E-06	0.0355	1.017E-09	8.245E-07	0.0386	1.105E-09	8.965E-07
Nim Wan Road	S40b22	0700-0800	0.15722765	5.85326E-08	4.74722E-05	0.1396456	5.199E-08	4.216E-05	0.367203224	1.36702E-07	0.000110871	0.3237249	1.205E-07	9.774E-05	0.0252538	9.401E-09	7.625E-06	0.0274462	1.022E-08	8.287E-06
Nim Wan Road	S40b22	0800-0900	0.157932329	5.8795E-08	4.76849E-05	0.1399678	5.211E-08	4.226E-05	0.368757092	1.37281E-07	0.00011134	0.3244798	1.208E-07	9.797E-05	0.0252538	9.401E-09	7.625E-06	0.0274462	1.022E-08	8.287E-06
Nim Wan Road	S40b22	0900-1000	0.161928584	5.56456E-08	4.51306E-05	0.1433858	4.927E-08	3.993E-05	0.375654064	1.29091E-07	0.000104697	0.3301251	1.134E-07	9.201E-05	0.0244	8.385E-09	6.8E-06	0.0265167	9.112E-09	7.39E-06
Nim Wan Road	S40b22	1000-1100	0.163069224	5.60375E-08	4.54485E-05	0.1432633	4.923E-08	3.993E-05	0.378332877	1.30011E-07	0.000105444	0.3297933	1.133E-07	9.192E-05	0.0244	8.385E-09	6.8E-06	0.0265167	9.112E-09	7.39E-06
Nim Wan Road	S40b22	1100-1200	0.159422129	5.93496E-08	4.81347E-05	0.1398681	5.207E-08	4.223E-05	0.372170896	1.38552E-07	0.000112371	0.3240999	1.207E-07	9.786E-05	0.0252538	9.401E-09	7.625E-06	0.0274462	1.022E-08	8.287E-06
Nim Wan Road	S40b22	1200-1300	0.069201096	2.37804E-08	1.92868E-05	0.0607032	2.086E-08	1.692E-05	0.322485936	1.108ZE-07	8.98791E-05	0.280676	9.645E-08	7.823E-05	0.02105	7.234E-09	5.867E-06	0.0228833	7.864E-09	6.378E-06
Nim Wan Road	S40b22	1300-1400	0.069302192	2.38152E-08	1.93155E-05	0.0605321	2.08E-08	1.687E-05	0.322948904	1.10979E-07	9.00081E-05	0.2798412	9.617E-08	7.799E-05	0.02105	7.234E-09	5.867E-06	0.0228833	7.864E-09	6.378E-06
Nim Wan Road	S40b22	1400-1500	0.06640859	2.32295E-08	2.62204E-05	0.0578818	2.818E-08	2.285E-05	0.323588574	1.57532E-07	0.000127764	0.2797093	1.362E-07	0.0001104	0.0202	9.834E-09	7.976E-06	0.0219588	1.069E-08	8.67E-06
Nim Wan Road	S40b22	1500-1600	0.063244349	2.89779E-08	2.35022E-05	0.0550622	2.523E-08	2.046E-05	0.324746884	1.48796E-07	0.000120679	0.2802702	1.284E-07	0.0001042	0.0192438	8.817E-09	7.151E-06	0.0209188	9.585E-09	7.774E-06
Nim Wan Road	S40b22	1600-1700	0.068806941	2.3645E-08	1.9177E-05	0.0601301	2.066E-08	1.676E-05	0.320463607	1.10125E-07	8.9315SE-05	0.2778636	9.549E-08	7.744E-05	0.02105	7.234E-09	5.867E-06	0.0228833	7.864E-09	6.378E-06
Nim Wan Road	S40b22	1700-1800	0.06857484	2.35652E-08	1.91123E-05	0.0602195	2.069E-08	1.678E-05	0.31946032	1.0978E-07	8.90359E-05	0.2783413	9.565E-08	7.758E-05	0.02105	7.234E-09	5.867E-06	0.0228833	7.864E-09	6.378E-06
Nim Wan Road	S40b22	1800-1900	0.063687323	2.00619E-08	1.62709E-05	0.0565374	1.781E-08	1.444E-05	0.31812538	1.00211E-07	8.12751E-05	0.2800867	8.823E-08	7.156E-05	0.0197364	6.217E-09	5.042E-06	0.0214545	6.758E-09	5.481E-06
Nim Wan Road	S40b22	1900-2000	0.058427068	8.36585E-09

Appendix 3G_4 Year 2045
e) Emission Summary

Road Name	Road ID	Hour	NO2 Emission						NO Emission						PM25 Emission			PM10 Emission		
			MonthlyHourMin			MonthlyHourAverage			MonthlyHourMin			MonthlyHourAverage			AnnualHourMin			AnnualHourMin		
			g/km/veh	g/s/m2	tonne/year	g/km/veh	g/s/m2	tonne/year	g/km/veh	g/s/m2	tonne/year	g/km/veh	g/s/m2	tonne/year	g/km/veh	g/s/m2	tonne/year	g/km/veh	g/s/m2	tonne/year
Nim Wan Road	S40b26	1200-1300	0.069201096	2.37804E-08	1.90399E-05	0.0607032	2.08E-08	1.67E-05	0.322485936	1.1082E-07	8.87286E-05	0.280676	9.645E-08	7.722E-05	0.02105	7.234E-09	5.792E-06	0.0228833	7.864E-09	6.296E-06
Nim Wan Road	S40b26	1300-1400	0.069302192	2.38152E-08	1.90678E-05	0.0605321	2.08E-08	1.665E-05	0.322948904	1.10979E-07	8.88559E-05	0.2798412	9.617E-08	7.7E-05	0.02105	7.234E-09	5.792E-06	0.0228833	7.864E-09	6.296E-06
Nim Wan Road	S40b26	1400-1500	0.06640859	2.32395E-08	2.58848E-05	0.0578818	2.818E-08	2.256E-05	0.323588574	1.57532E-07	0.000126129	0.2797093	1.362E-07	0.000109	0.0202	9.834E-09	7.874E-06	0.0219588	1.069E-08	8.559E-06
Nim Wan Road	S40b26	1500-1600	0.063244349	2.89779E-08	2.32013E-05	0.0550622	2.523E-08	2.02E-05	0.324746884	1.48796E-07	0.000119134	0.2802702	1.284E-07	0.0001028	0.0192438	8.817E-09	7.06E-06	0.0209188	9.585E-09	7.674E-06
Nim Wan Road	S40b26	1600-1700	0.066806941	2.3645E-08	1.89315E-05	0.0601301	2.066E-08	1.654E-05	0.320463607	1.10125E-07	8.81721E-05	0.2778636	9.549E-08	7.645E-05	0.02105	7.234E-09	5.792E-06	0.0228833	7.864E-09	6.296E-06
Nim Wan Road	S40b26	1700-1800	0.06857484	2.35652E-08	1.88676E-05	0.0602195	2.069E-08	1.657E-05	0.31946032	1.0978E-07	8.78961E-05	0.2783413	9.565E-08	7.658E-05	0.02105	7.234E-09	5.792E-06	0.0228833	7.864E-09	6.296E-06
Nim Wan Road	S40b26	1800-1900	0.063687323	2.00619E-08	1.60626E-05	0.0565374	1.781E-08	1.426E-05	0.31812538	1.00211E-07	8.02347E-05	0.2800867	8.823E-08	7.064E-05	0.0197364	6.217E-09	4.978E-06	0.0214545	6.758E-09	5.411E-06
Nim Wan Road	S40b26	1900-2000	0.058427068	8.36585E-09	6.69816E-06	0.0522021	7.475E-09	5.985E-06	0.319224493	4.5708E-08	3.65963E-05	0.2829169	4.051E-08	3.243E-05	0.01816	2.6E-09	2.082E-06	0.01974	2.826E-09	2.263E-06
Nim Wan Road	S40b26	2000-2100	0.064204521	5.08643E-09	4.0724BE-06	0.0396449	4.541E-09	3.636E-06	0.323896233	3.7101E-08	2.97055E-05	0.2860708	3.294E-08	2.629E-05	0.013825	1.584E-09	1.268E-06	0.0150225	1.721E-09	1.378E-06
Nim Wan Road	S40b26	2100-2200	0.113501644	3.25033E-09	2.6024E-06	0.1015022	2.907E-09	2.327E-06	0.293418904	8.4026E-09	6.72759E-06	0.2621868	7.508E-09	6.011E-06	0.0355	1.017E-09	8.14E-07	0.0386	1.105E-09	8.85E-07
Nim Wan Road	S40b26	2200-2300	0.113650959	3.25461E-09	2.60582E-06	0.101623	2.91E-09	2.33E-06	0.293814795	8.41394E-09	6.73667E-06	0.2624734	7.516E-09	6.018E-06	0.0355	1.017E-09	8.14E-07	0.0386	1.105E-09	8.85E-07
Nim Wan Road	S40b26	2300-0000	0.112897808	3.23304E-09	2.58855E-06	0.1016795	2.912E-09	2.331E-06	0.291790959	8.35598E-09	6.69026E-06	0.2627208	7.524E-09	6.024E-06	0.0355	1.017E-09	8.14E-07	0.0386	1.105E-09	8.85E-07
Future Road (Access to IPARK2)	S40b27	0000-0100	0	0	0	0	0	0	0	0	0	0	0	0	0	0	0	0	0	0
Future Road (Access to IPARK2)	S40b27	0100-0200	0	0	0	0	0	0	0	0	0	0	0	0	0	0	0	0	0	0
Future Road (Access to IPARK2)	S40b27	0200-0300	0	0	0	0	0	0	0	0	0	0	0	0	0	0	0	0	0	0
Future Road (Access to IPARK2)	S40b27	0300-0400	0	0	0	0	0	0	0	0	0	0	0	0	0	0	0	0	0	0
Future Road (Access to IPARK2)	S40b27	0400-0500	0	0	0	0	0	0	0	0	0	0	0	0	0	0	0	0	0	0
Future Road (Access to IPARK2)	S40b27	0500-0600	0	0	0	0	0	0	0	0	0	0	0	0	0	0	0	0	0	0
Future Road (Access to IPARK2)	S40b27	0600-0700	0.184284441	5.27733E-09	2.29092E-06	0.1725968	4.943E-09	2.146E-06	0.476212206	1.36372E-08	5.92001E-06	0.4458078	1.277E-08	5.542E-06	0.0355	1.017E-09	4.413E-07	0.0386	1.105E-09	4.799E-07
Future Road (Access to IPARK2)	S40b27	0700-0800	0.319592647	1.18978E-07	5.1649E-05	0.302697	1.127E-07	4.892E-05	0.742736316	2.76506E-07	0.000120033	0.7000389	2.606E-07	0.0001131	0.0299409	1.115E-08	4.839E-06	0.0325337	1.211E-08	5.258E-06
Future Road (Access to IPARK2)	S40b27	0800-0900	0.319783345	1.63345E-08	5.1473E-05	0.3025659	1.542E-08	4.89E-05	0.742998329	2.7660E-07	0.000120075	0.6995963	3.388E-07	0.0001131	0.0299409	1.115E-08	4.839E-06	0.0325337	1.211E-08	5.258E-06
Nim Wan Road	S40b27	0900-1000	0.330979561	1.13739E-07	4.93747E-05	0.3129679	1.075E-07	4.669E-05	0.76473767	2.62795E-07	0.000114081	0.7195148	2.473E-07	0.0001073	0.0294776	1.013E-08	4.397E-06	0.0320281	1.101E-08	4.778E-06
Nim Wan Road	S40b27	1000-1100	0.331387202	1.13879E-07	4.94355E-05	0.3132151	1.076E-07	4.672E-05	0.765443894	2.63039E-07	0.000114187	0.7200056	2.474E-07	0.0001074	0.0294776	1.013E-08	4.397E-06	0.0320281	1.101E-08	4.778E-06
Nim Wan Road	S40b27	1100-1200	0.320291355	1.19238E-07	5.17619E-05	0.3020083	1.124E-07	4.881E-05	0.743653124	2.76847E-07	0.000120181	0.6978275	2.598E-07	0.0001128	0.0299409	1.115E-08	4.839E-06	0.0325337	1.211E-08	5.258E-06
Nim Wan Road	S40b27	1200-1300	0.025218187	9.61575E-08	5.56962E-05	0.0974426	3.349E-08	1.939E-05	0.126500615	4.8243E-08	2.79341E-05	0.1405089	5.361E-08	3.104E-05	0.0261276	8.979E-09	3.898E-06	0.0283948	9.758E-09	4.236E-06
Nim Wan Road	S40b27	1300-1400	0.105167277	3.614E-08	1.56886E-05	0.0974338	3.348E-08	1.453E-05	0.443701445	1.52475E-07	6.61902E-05	0.4050908	1.392E-07	6.043E-05	0.0261276	8.979E-09	3.898E-06	0.0283948	9.758E-09	4.236E-06
Nim Wan Road	S40b27	1400-1500	0.100995754	4.91675E-08	2.13439E-05	0.0932671	4.54E-08	1.971E-05	0.444203102	2.1625E-07	9.38755E-05	0.4037389	1.966E-07	8.532E-05	0.0255763	1.245E-08	5.405E-06	0.0277945	1.353E-08	5.874E-06
Nim Wan Road	S40b27	1500-1600	0.095775505	4.38834E-08	1.90501E-05	0.0879207	4.028E-08	1.749E-05	0.442274315	2.02646E-07	8.79698E-05	0.3990098	1.828E-07	7.936E-05	0.0249561	1.143E-08	4.964E-06	0.0271191	1.243E-08	5.394E-06
Nim Wan Road	S40b27	1600-1700	0.091783945	1.5773E-05	0.00725	0.0842536	1.447E-05	0.006652	0.441277285	0.0758161	34.8504598	0.3936563	0.0676	31.08	0.0261276	8.979E-09	3.898E-06	0.0283948	9.758E-09	4.236E-06
Nim Wan Road	S40b27	1700-1800	0.105565846	3.62769E-08	1.5748E-05	0.0970392	3.335E-08	1.448E-05	0.453539948	1.53107E-07	6.64645E-05	0.4029004	1.385E-07	6.01E-05	0.0261276	8.979E-09	3.898E-06	0.0283948	9.758E-09	4.236E-06
Nim Wan Road	S40b27	1800-1900	0.097352999	3.08558E-08	1.33947E-05	0.0902053	2.842E-08	1.234E-05	0.440777749	1.38848E-07	6.02746E-05	0.3990365	1.257E-07	5.457E-05	0.0252756	7.962E-09	3.456E-06	0.027467	8.652E-09	3.756E-06
Nim Wan Road	S40b27	1900-2000	0.089120799	1.27607E-08	5.539E-06	0.0821596	1.176E-08	5.107E-06	0.436471558	6.24959E-08	2.71299E-05	0.3951116	5.657E-08	2.456E-05	0.0242532	3.473E-09	1.508E-06	0.0263538	3.773E-09	1.638E-06
Nim Wan Road	S40b27	2000-2100	0.088746411	1.23133E-06	1.0596987	0.0818284	1.136E-06	0.977647	0.42417597	5.85883E-06	2.10925E-05	0.3823113	5.301E-06	0.0045689	0.0234415	2.456E-09	1.066E-06	0.0232932	2.668E-09	1.158E-06
Nim Wan Road	S40b27	2100-2200	0.183898139	5.26627E-09	2.28612E-06	0.1713636	4.907E-09	2.13E-06	0.4751988	1.36082E-08	5.90741E-06	0.4426136	1.268E-08	5.502E-06	0.0355	1.017E-09	4.413E-07	0.0386	1.105E-09	4.799E-07
Future Road (Access to IPARK2)	S40b27	2200-2300	0.18394581	5.26763E-09	2.28671E-06	0.1714995	4.911E-09	2.132E-06	0.475317592	1.36116E-08	5.90889E-06	0.4429262	1.268E-08	5.506E-06	0.0355	1.017E-09	4.413E-07	0.0386	1.105E-09	4.799E-07
Future Road (Access to IPARK2)	S40b27	2300-0000	0.183617317	5.25823E-09	2.28263E-06	0.1715598	4.913E-09	2.133E-06	0.474497883	1.35881E-08	5.8987E-06	0.4431611	1.269E-08	5.509E-06	0.0355	1.017E-09	4.413E-07	0.0386	1.105E-09	4.799E-07
Nim Wan Road	S40b28	0000-0100	0	0	0	0	0	0	0	0	0	0	0	0	0	0	0	0	0	0
Nim Wan Road	S40b28	0100-0200	0	0	0	0	0	0	0	0	0	0	0	0	0	0	0	0	0	0
Nim Wan Road	S40b28	0200-0300	0	0	0	0	0	0	0	0	0	0	0	0	0	0	0	0	0	0
Nim Wan Road	S40b28	0300-0400	0	0	0	0	0	0	0	0	0	0	0	0	0	0	0	0	0	0
Nim Wan Road	S40b28	0400-0500	0	0	0	0	0	0	0	0	0	0	0	0	0	0	0	0	0	0
Nim Wan Road	S40b28	0500-0600	0	0	0	0	0	0	0	0	0	0	0	0	0	0	0	0	0	0
Nim Wan Road	S40b28	0600-0700	0.113624932	3.25386E-09	2.90697E-06	0.102223	2.927E-09	2.615E-06	0.29374137	8.41184E-09	7.51504E-06	0.264097	7.563E-09	6.757E-06	0.0355	1.017E-09	9.082E-07	0.0386	1.105E-09	9.875E-07
Nim Wan Road	S40b28	0700-0800	0.157338967	5.85741E-08	5.2329AE-05	0.1401461	5.217E-08	4.661E-05	0.367436818	1.36789E-07	0.000122206	0.3249774	1.21E-07	0.0001081	0.0252538	9.401E-09	8.399E-06	0.0274462	1.022E-08	9.128E-06
Nim Wan Road	S40b28	0800-0900	0.15744411	5.86132E-08	5.23644E-05	0.1398912	5.208E-08	4.653E-05	0.367587545	1.36845E-07	0.000122256	0.3242848	1.207E-07	0.0001079	0.0252538	9.401E-09	8.399E-06	0.0274462	1.022E-08	9.128E-06
Nim Wan Road	S40b28	0900-1000	0.162125479	5.57132E-08	4.97736E-05	0.1435446	4.933E-08	4.407E-05	0.376109452	1.29247E-07	0.000115468	0.3304599	1.136E-07	0.0001015	0.0244	8.385E-09	7.491E-06	0.0265167	9.112E-09	8.141E-06
Nim Wan Road	S40b28	1000-1100	0.162723699	5.59188E-08	4.99572E-05	0.1434599	4.93E-08	4.404E-05	0.377483059	1.29719E-07	0.00011589	0.3302506	1.135E-07	0.0001014	0.0244	8.385E-09	7.491E-06	0.0265167	9.112E-09	8.141E-06
Nim Wan Road	S40b28	1100-1200	0.159249947	5.92855E-08	5.29655E-05	0.1403024	5.223E-08	4.666E-05	0.371704405	1.38378E-07	0.000123625	0.3231936	1.211E-07	0.0001081	0.0252538	9.401E-09	8.399E-06	0.0274462	1.022E-08	9.128E-06
Nim Wan Road	S40b28	1200-1300	0.069196393	2.37788E-08	2.12437E-05	0.0607719	2.088E-08	1.866E-05	0.322451644	1.10808E-07	9.89947E-05	0.2810189	9.657E-08	8.627E-05	0.02105	7.234E-09	6.462E-06	0.0228833	7.864E-09	7.025E-06
Nim Wan Road	S40b28	1300-1400	0.069479863	2.38762E-08	2.13308E-05	0.0605124	2.079E-08	1.858E-05	0.323823516	1.1128E-07	9.94159E-05	0.27976	9.614E-08	8.589E-05	0.02105	7.234E-09	6.462E-06	0.0228833	7.864E-09	7.025E-06
Nim Wan Road	S40b28	1400-1500	0.066359758	3.23057E-08	2.88616E-05	0.0580106	2.824E-08	2.523E-05	0.323359065	1.5742E-07	0.000140637	0.2803698	1.365E-07	0.0001219	0.0202	9.834E-09	8.786E-06	0.0219588	1.069E-08	9.55E-06
Nim Wan Road	S40b28	1500-1600	0.063418322	2.90577E-08	2.59529E-05	0.0553407	2.536E-08	2.265E-05	0.325638664	1.49204E-07	0.000133298	0.2818073	1.291E-07	0.0001154	0.0192438	8.817E-09	7.877E-06	0.0209188	9.585E-09	8.561E-06
Nim Wan Road	S40b28	1600-1700	0.06900379	2.37126E-08	2.11846E-05	0.0604134	2.076E-08	1.855E-05	0.321445708	1.10462E-07	9.86859E-05	0.2792227	9.595E-08	8.572E-05	0.02105	7.234E-09	6.462E-06	0.0228833	7.864E-09	7.025E-06
Nim Wan Road	S40b28	1700-1800	0.068578676	2.35666E-08	2.10541E-05	0.0603052	2.072E-08	1.851E-05	0.319409954	1.09763E-07	9.80609E-05	0.2787055	9.578E-08	8.556E-05	0.02105	7.234E-09	6.462E-06	0.0228833	7.864E-09	7.025E-06
Nim Wan Road	S40b28	1800-1900	0.06378406	2.00923E-08	1.79503E-05	0.0563444	1.775E-08	1.586E-05	0.318527671	1.00338E-07	8.96409E-05	0.2791012	8.792E-08	7.855E-05	0.0197364	6.217E-09	5.554E-06	0.0214545	6.758E-09	6.038E-06
Nim Wan Road	S40b28	1900-2000	0.058508348	8.37775E-09	7.48436E-06	0.0519362	7.436E-09	6.644E-06	0.319609534	4.57631E-08	4.08842E-05	0.2813016	4.028E-08	3.598E-05	0.01816	2.6E-09	2.323E-06	0.01974	2.826E-09	2.525E-06
Nim Wan Road	S40b28	2000-2100	0.04449274	5.09653E-09	4.55319E-06	0.0396297	4.539E-09	4.056E-06	0.324491644	3.71697E-08	3.3207E-05	0.2865771	3.283E-08	2.933E-05	0.013825	1.584E-09	1.415E-06	0.0150225	1.721E-09	1.538E-06
Nim Wan Road	S40b28	2100-2200	0.113267945	3.24364E-09	2.89783E-06	0.1012748	2.9E-09	2.591E-06	0.292776712	8.38421E-09	7.49036E-06	0.2616096	7.492E-09	6.693E-06	0.0355	1.017E-09	9.082E-07	0.0386	1.105E-09	9.875E-07
Nim Wan Road	S40b28	2200-2300	0.113367671	3.2465E-09	2.90038E-06	0.10092	2.89E-09	2.582E-06	0.293011781	8.39094E-09	7.49638E-06	0.2607197	7.466E-09	6.67E-06	0.0355	1.017E-09	9.082E-07	0.0386	1.105E-09	9.875E-07
Nim Wan Road	S40b28	2300-0000	0.112650959	3.22597E-09	2.88205E-06	0.1010562	2.894E-09	2.585E-06	0.291178356	8.33844E-09	7.44947E-06	0.2606336	7.476E-09	6.679E-06	0.0355	1.017E-09	9.082E-07	0.0386	1.105E-09	9.875E-07
Nim Wan Road	S40b29	0000-0100	0	0	0	0	0	0	0	0	0	0	0	0	0	0	0	0	0	0
Nim Wan Road	S40b29	0100-0200	0	0	0	0	0	0	0	0	0	0	0	0	0	0	0	0	0	0
Nim Wan Road	S40b29	0200-0300	0	0	0	0	0	0	0	0	0	0	0	0	0	0	0	0	0	0
Nim Wan Road	S40b29	0300-0400	0	0	0	0	0	0	0	0	0	0	0	0	0	0	0	0	0	0
Nim Wan Road	S40b29	0400-0500	0	0	0	0	0	0	0	0	0	0	0	0	0	0	0	0	0	0
Nim Wan Road	S40b29	0500-0600	0	0	0	0	0	0	0	0	0	0	0	0	0	0	0	0	0	0
Nim Wan Road	S40b29	0600-0700	0.113624932	3.25386E-09	1.61319E-06	0.102223	2.927E-09	1.451E-06	0.29374137	8.41184E-09	4.1704E-06	0.264097	7.563E-09	3.75E-06	0.0355	1.017E-09	5.04E-07	0.0386	1.105E-09	5.48E-07
Nim Wan Road	S40b29	0700-0800	0.157338967	5.85741E-08	2.90397E-05	0.1401461	5.217E-08	2.587E-05	0.367436818	1.36789E-07	6.781E-05	0.3249774	1.21E-07	5.998E-05	0.0252538	9.401E-09	4.661E-06	0.0274462	1.022E-08	5.066E-06
Nim Wan Road	S40b29	0800-0900	0.15744411	5.86132E-08	2.90591E-05	0.1398912	5.208E-08	2.582E-05	0.367587545	1.36845E-07	6.78448E-05	0.3242848	1.207E-07	5.985E-05	0.0252538	9.401E-09	4.661E-06	0.0274462	1.022E-08	5.066E-06
Nim Wan Road	S40b29	0900-1000	0.162125479	5.57132E-08	2.76213E-05	0.1435446	4.933E-08	2.446E-05	0.376109452	1.29247E-07	6.40778E-05	0.3304599	1.136E-07	5.63E-05	0.0244	8.385E-09	4.157E-06	0.0265167	9.112E-09	4.518E-06
Nim Wan Road	S40b29	1000-1100	0.162723699	5.59188E-08	2.77233E-05	0.1434599	4.93E-08	2.444E-05	0.377483059	1.29719E-07	6.43119E-05	0.3302506	1.135E-07	5.626E-05	0.0244	8.385E-09	4.157E-06	0.0265167	9.112E-09	4.518E-06
Nim Wan Road	S40b29	1100-1200	0.159249947	5.92855E-08	2.93924E-05	0.1403024	5.223E-08	2.589E-05	0.371704405	1.38378E-07	6.86046E-05	0.3231936	1.211E-07	6.001E-05	0.0252538	9.401E-09	4.661E-06	0.0274462	1.022E-08	5.066E-06
Nim Wan Road	S40b29	1200-1300	0.069196393	2.37788E-08	1.1789E-05	0.0607719	2.088E-08	1.035E-05	0.322451644	1.10808E-07	5.49361E-05	0.2810189	9.657E-08	4.788E-05	0.02105	7.234E-09	3.586E-06	0.0228833	7.864E-09	3.899E-06
Nim Wan Road	S40b29	1300-1400	0.069479863	2.38762E-08	1.18373E-05	0.0605124	2.079E-08	1.031E-05	0.323823516	1.1128E-07	5.51699E-05	0.27976	9.614E-08	4.766E-05	0.02105	7.234E-09	3.586E-06	0.0228833	7.864E-09	3.899E-06
Nim Wan Road	S40b29	1400-1500	0.066359758	3.23057E-08	1.60164E-05	0.0580106	2.824E-08	1.4E-05	0.323359065	1.5742E-07	7.80452E-05	0.2803698	1.365E-07	6.767E-05	0.0202	9.834E-09	4.875E-06	0.0219588	1.069E-08	5.3E-06
Nim Wan Road	S40b29	1500-1600	0.063418322	2.90577E-08	1.44061E-05	0.0553407	2.536E-08	1.257E-05	0.325638664	1.49204E-07	7.39722E-05	0.2818073	1.291E-07	6.402E-05	0.0192438	8.817E-09	4.371E-06	0.0209188	9.585E-09	4.752E-06
Nim Wan Road	S40b29	1600-1700	0.06900379	2.37126E-08	1.17562E-05	0.0604134	2.076E-08	1.029E-05	0.321445708	1.10462E-07	5.47648E-05	0.2792227	9.595E-08	4.757E-05	0.02105	7.234E-09	3.586E-06	0.0228833	7.864E-09	3.899E-06
Nim Wan Road	S40b29	1700-1800	0.068578676	2.35666E-08	1.16838E-05	0.0603052	2.072E-08	1.027E-05	0.319409954	1.09763E-07	5.44179E-05	0.2787055	9.578E-08	4.748E-05	0.02105	7.234E-09	3.586E-06	0.0228833	7.864E-09	3.899E-06
Nim Wan Road	S40b29	1800-1900	0.06378406	2.00923E-08	9.96133E-06	0.0563444	1.775E-08	8.799E-06	0.318527671	1.00338E-07	4.97453E-05	0.2791012	8.792E-08	4.356E-05	0.0197364	6.217E-09	3.082E-06	0.0214545	6.758E-09	3.351E-06
Nim Wan Road	S40b29	1900-2000	0.058508438	8.3775E-09	4.15337E-06	0.0519362	7.436E-09	3.687E-06	0.319609534	4.57631E-08	2.26883E-05	0.2813016	4.028E-08	1.997E-05	0.01816	2.6E-09	1.289E-06	0.01974	2.826E-09	1.401E-06
Nim Wan Road	S40b29	2000-2100	0.04449274	5.09653E-09	2.52675E-06	0.0396297	4.539E-09	2.251E-06	0.324491644	3.71697E-08	1.84279E-05	0.2865771	3.283E-08	1.627E-05	0.013825	1.584E-09	7.851E-07	0.0150225	1.721E-09	8.533E-07
Nim Wan Road	S40b29	2100-2200	0.113267945	3.24364E-09	1.60812E-06	0.1012748	2.9E-09	1.438E-06	0.292776712	8.38421E-09	4.1567E-06	0.2616096	7.492E-09	3.714E-06	0.0355	1.017E-09	5.04E-07	0.0386	1.105E-09	5.48E-07
Nim Wan Road	S40b29	2200-2300	0.113367671	3.2465E-09	1.60954E-06	0.10092	2.89E-09	1.433E-06	0.293011781	8.39094E-09	4.16004E-06	0.2607197	7.466E-09	3.702E-06	0.0355	1.017E-09	5.04E-07	0.0386	1.105E-09	5.48E-07
Nim Wan Road	S40b29	2300-0000	0.112650959	3.22597E-09	1.59936E-06	0.1010562	2.894E-09	1.435E-06	0.291178356	8.33844E-09	4.13401E-06	0.2610636	7.476E-09	3.706E-06	0.0355	1.017E-09	5.04E-07	0.0386	1.105E-09	5.48E-07
Nim Wan Road	S40b30	0000-0100	0	0	0	0	0	0	0	0	0	0	0	0	0	0	0	0	0	0
Nim Wan Road	S40b30	0100-0200	0	0	0	0	0	0	0	0	0	0	0	0	0	0	0	0	0	0
Nim Wan Road	S40b30	0200-0300	0	0	0	0	0	0	0	0	0	0	0	0	0	0	0	0	0	0
Nim Wan Road	S40b30	0300-0400	0	0	0	0	0	0	0	0	0	0	0	0	0	0	0	0	0	0
Nim Wan Road	S40b30	0400-0500	0	0	0	0	0	0	0	0	0	0	0	0	0	0	0	0	0	0
Nim Wan Road	S40b30	0500-0600	0	0	0	0	0	0	0	0	0	0	0	0	0	0	0	0	0	0
Nim Wan Road	S40b30	0600-0700	0.113624932	3.25386E-09	9.57481E-07	0.102223	2.927E-09	8.614E-07	0.29374137	8.41184E-09	2.47526E-06	0.264097	7.563E-09	2.225E-06	0.0355	1.017E-09	2.991E-07	0.0386	1.105E-09	3.253E-07
Nim Wan Road	S40b30	0700-0800	0.157338967	5.85741E-08	1.7236E-05	0.1401461	5.217E-08	1.535E-05	0.367436818	1.36789E-07	4.02515E-05	0.3249774	1.21E-07	3.56E-05	0.0252538	9.401E-09	2.766E-06	0.0274462	1.022E-08	3.007E-06
Nim Wan Road	S40b30	0800-0900	0.15744411	5.86132E-08	1.72475E-05	0.1398912	5.208E-08	1.532E-05	0.367587545	1.36845E-07	4.02681E-05	0.3242848	1.207E-07	3.552E-05	0.0252538	9.401E-09	2.766E-06	0.0274462	1.022E-08	3.007E-06
Nim Wan Road	S40b30	0900-1000	0.162125479	5.57132E-08	1.63942E-05	0.1435446	4.933E-08	1.452E-05	0.376109452	1.29247E-07	3.80322E-05	0.3304599	1.136E-07	3.342E-05	0.0244	8.385E-09	2.467E-06	0.0265167	9.112E-09	2.681E-06
Nim Wan Road	S40b30	1000-1100	0.162723699	5.59188E-08	1.64546E-05	0.1434599	4.93E-08	1.451E-05	0.377483059	1.29719E-07	3.81711E-05	0.3302506	1.135E-07	3.339E-05	0.0244	8.385E-09	2.467E-06	0.0265167	9.112E-09	2.681E-06
Nim Wan Road	S40b30	1100-1200	0.159249947	5.92855E-08	1.74453E-05	0.1403024	5.223E-08	1.537E-05	0.371704405	1.38378E-07	4.0719E-05	0.3251596	1.211E-07	3.562E-05	0.0252538	9.401E-09	2.766E-06	0.0274462	1.022E-08	3.007E-06
Nim Wan Road	S40b30	1200-1300	0.069196393	2.37788E-08	6.99715E-06	0.0607719	2.088E-08	6.

Appendix 3G_4 Year 2045
e) Emission Summary

Road Name	Road ID	Hour	NO2 Emission				NO Emission				PM25 Emission				PM10 Emission			
			MonthlyHourMin				MonthlyHourAverage				MonthlyHourMin		MonthlyHourAverage		AnnualHourMin		AnnualHourMin	
			g/km/veh	g/s/m2	tonne/year		g/km/veh	g/s/m2	tonne/year		g/km/veh	g/s/m2	tonne/year		g/km/veh	g/s/m2	tonne/year	
Nim Wan Road	S40h34	0500-0600	0	0	0		0	0	0		0	0	0		0	0	0	
Nim Wan Road	S40h34	0600-0700	0.113624932	3.25386E-09	8.74876E-07		0.102223	2.92E-09	7.87E-07	0.29374137	8.41184E-09	2.26172E-06	0.264097	7.563E-09	2.033E-06	0.0355	1.017E-09	2.733E-07	0.0386	1.105E-09	2.972E-07
Nim Wan Road	S40h34	0700-0800	0.157338967	5.85741E-08	1.5749E-05		0.1401461	5.217E-08	1.403E-05	0.367436818	1.36789E-07	3.67789E-05	0.324974	1.21E-07	3.253E-05	0.0252538	9.401E-09	2.528E-06	0.0274462	1.022E-08	2.747E-06
Nim Wan Road	S40h34	0800-0900	0.15744411	5.86132E-08	1.5759SE-05		0.1398912	5.208E-08	1.4E-05	0.367587545	1.36845E-07	3.6794E-05	0.3242848	1.207E-07	3.246E-05	0.0252538	9.401E-09	2.528E-06	0.0274462	1.022E-08	2.747E-06
Nim Wan Road	S40h34	0900-1000	0.162125479	5.57132E-08	1.49788E-05		0.1435446	4.933E-08	1.326E-05	0.376109452	1.29247E-07	3.47511E-05	0.3304599	1.136E-07	3.053E-05	0.0244	8.385E-09	2.254E-06	0.0265167	9.112E-09	2.45E-06
Nim Wan Road	S40h34	1000-1100	0.162723699	5.59188E-08	1.50351E-05		0.1434599	4.93E-08	1.326E-05	0.377483059	1.29719E-07	3.4878E-05	0.3302506	1.135E-07	3.051E-05	0.0244	8.385E-09	2.254E-06	0.0265167	9.112E-09	2.45E-06
Nim Wan Road	S40h34	1100-1200	0.159249947	5.92855E-08	1.59403E-05		0.1403024	5.223E-08	1.404E-05	0.371704405	1.38378E-07	3.72061E-05	0.3251596	1.211E-07	3.255E-05	0.0252538	9.401E-09	2.528E-06	0.0274462	1.022E-08	2.747E-06
Nim Wan Road	S40h34	1200-1300	0.069196393	2.37788E-08	6.39348E-06		0.0607719	2.088E-08	5.615E-06	0.322451644	1.10808E-07	2.97933E-05	0.2810189	9.657E-08	2.597E-05	0.02105	7.234E-09	1.945E-06	0.0228833	7.864E-09	2.114E-06
Nim Wan Road	S40h34	1300-1400	0.066473863	2.38762E-08	6.41968E-06		0.0605124	2.079E-08	5.589E-06	0.323823514	1.1128E-07	2.99201E-05	0.2779576	9.549E-08	2.568E-05	0.02105	7.234E-09	1.945E-06	0.0228833	7.864E-09	2.114E-06
Nim Wan Road	S40h34	1400-1500	0.066359758	2.32057E-08	6.68614E-06		0.0580106	2.824E-08	7.593E-06	0.323359065	1.5742E-07	4.2326E-05	0.2803698	1.365E-07	3.67E-05	0.0202	9.834E-09	2.644E-06	0.0219588	1.069E-08	2.874E-06
Nim Wan Road	S40h34	1500-1600	0.063418322	2.90577E-08	7.81282E-06		0.0553407	2.536E-08	6.818E-06	0.325638664	1.49204E-07	4.0117E-05	0.2818073	1.291E-07	3.472E-05	0.0192438	8.817E-09	2.371E-06	0.0209188	9.585E-09	2.577E-06
Nim Wan Road	S40h34	1600-1700	0.06900379	2.37126E-08	6.37569E-06		0.0604134	2.076E-08	5.582E-06	0.321445708	1.10462E-07	2.97004E-05	0.2792227	9.595E-08	2.58E-05	0.02105	7.234E-09	1.945E-06	0.0228833	7.864E-09	2.114E-06
Nim Wan Road	S40h34	1700-1800	0.068578676	2.35666E-08	6.33316E-06		0.0603052	2.072E-08	5.572E-06	0.319409954	1.09763E-07	2.95123E-05	0.2778555	9.578E-08	2.575E-05	0.02105	7.234E-09	1.945E-06	0.0228833	7.864E-09	2.45E-06
Nim Wan Road	S40h34	1800-1900	0.06378406	2.00923E-08	5.40229E-06		0.0563444	1.775E-08	4.772E-06	0.318527671	1.00338E-07	2.69782E-05	0.2791012	8.792E-08	2.364E-05	0.0197364	6.217E-09	1.672E-06	0.0214545	6.758E-09	1.817E-06
Nim Wan Road	S40h34	1900-2000	0.058508438	8.3775E-09	2.25248E-06		0.0519362	7.436E-09	1.999E-06	0.319609534	4.57631E-08	1.23045E-05	0.2813016	4.028E-08	1.083E-05	0.01816	2.6E-09	6.991E-07	0.01974	2.826E-09	7.6E-07
Nim Wan Road	S40h34	2000-2100	0.04449274	5.09653E-09	1.37032E-06		0.0396297	4.539E-09	1.221E-06	0.324491644	3.71697E-08	9.9933E-06	0.2865771	3.283E-08	8.826E-06	0.013825	1.584E-09	4.258E-07	0.015025	1.721E-09	4.628E-07
Nim Wan Road	S40h34	2100-2200	0.113267945	3.24364E-09	8.72127E-07		0.1012748	2.9E-09	7.788E-07	0.292776712	8.34421E-09	2.25429E-06	0.2616096	7.492E-09	2.014E-06	0.0355	1.017E-09	2.733E-07	0.0386	1.105E-09	2.972E-07
Nim Wan Road	S40h34	2200-2300	0.113367671	3.2465E-09	8.72895E-07		0.10092	2.89E-09	7.771E-07	0.293011781	8.39094E-09	2.2561E-06	0.2607197	7.466E-09	2.007E-06	0.0355	1.017E-09	2.733E-07	0.0386	1.105E-09	2.972E-07
Nim Wan Road	S40h34	2300-0000	0.112650959	3.22597E-09	8.67377E-07		0.1010562	2.894E-09	7.781E-07	0.291178356	8.33844E-09	2.24198E-06	0.2610636	7.476E-09	2.01E-06	0.0355	1.017E-09	2.733E-07	0.0386	1.105E-09	2.972E-07
Nim Wan Road	S40h35	0000-0100	0	0	0		0	0	0	0	0	0	0	0	0	0	0	0	0	0	0
Nim Wan Road	S40h35	0100-0200	0	0	0		0	0	0	0	0	0	0	0	0	0	0	0	0	0	0
Nim Wan Road	S40h35	0200-0300	0	0	0		0	0	0	0	0	0	0	0	0	0	0	0	0	0	0
Nim Wan Road	S40h35	0300-0400	0	0	0		0	0	0	0	0	0	0	0	0	0	0	0	0	0	0
Nim Wan Road	S40h35	0400-0500	0	0	0		0	0	0	0	0	0	0	0	0	0	0	0	0	0	0
Nim Wan Road	S40h35	0500-0600	0	0	0		0	0	0	0	0	0	0	0	0	0	0	0	0	0	0
Nim Wan Road	S40h35	0600-0700	0.113624932	3.25386E-09	2.66627E-06		0.102223	2.92E-09	2.039E-06	0.29374137	8.41184E-09	5.85872E-06	0.264097	7.563E-09	5.267E-06	0.0355	1.017E-09	7.081E-07	0.0386	1.105E-09	7.699E-07
Nim Wan Road	S40h35	0700-0800	0.157338967	5.85741E-08	4.0796E-05		0.1401461	5.217E-08	3.634E-05	0.367436818	1.36789E-07	9.52717E-05	0.324974	1.21E-07	8.426E-05	0.0252538	9.401E-09	6.548E-06	0.0274462	1.022E-08	7.116E-06
Nim Wan Road	S40h35	0800-0900	0.15744411	5.86132E-08	4.08232E-05		0.1398912	5.208E-08	3.627E-05	0.367587545	1.36845E-07	9.53108E-05	0.3242848	1.207E-07	8.408E-05	0.0252538	9.401E-09	6.548E-06	0.0274462	1.022E-08	7.116E-06
Nim Wan Road	S40h35	0900-1000	0.162125479	5.57132E-08	3.88034E-05		0.1435446	4.933E-08	3.436E-05	0.376109452	1.29247E-07	9.00188E-05	0.3304599	1.136E-07	7.909E-05	0.0244	8.385E-09	5.84E-06	0.0265167	9.112E-09	6.347E-06
Nim Wan Road	S40h35	1000-1100	0.162723699	5.59188E-08	3.89466E-05		0.1434599	4.93E-08	3.434E-05	0.377483059	1.29719E-07	9.03476E-05	0.3302506	1.135E-07	7.904E-05	0.0244	8.385E-09	5.84E-06	0.0265167	9.112E-09	6.347E-06
Nim Wan Road	S40h35	1100-1200	0.159249947	5.92855E-08	4.12915E-05		0.1403024	5.223E-08	3.638E-05	0.371704405	1.38378E-07	9.63782E-05	0.3251596	1.211E-07	8.431E-05	0.0252538	9.401E-09	6.548E-06	0.0274462	1.022E-08	7.116E-06
Nim Wan Road	S40h35	1200-1300	0.069196393	2.37788E-08	1.65616E-05		0.0607719	2.088E-08	1.455E-05	0.322451644	1.10808E-07	7.71762E-05	0.2810189	9.657E-08	6.726E-05	0.02105	7.234E-09	5.038E-06	0.0228833	7.864E-09	5.477E-06
Nim Wan Road	S40h35	1300-1400	0.066473863	2.38762E-08	1.66295E-05		0.0605124	2.079E-08	1.448E-05	0.323823516	1.1128E-07	7.75046E-05	0.2779576	9.549E-08	6.656E-05	0.02105	7.234E-09	5.038E-06	0.0228833	7.864E-09	5.477E-06
Nim Wan Road	S40h35	1400-1500	0.066359758	2.32057E-08	2.25005E-05		0.0580106	2.824E-08	1.967E-05	0.323359065	1.5742E-07	0.000109641	0.2803698	1.365E-07	9.506E-05	0.0202	9.834E-09	6.849E-06	0.0219588	1.069E-08	7.446E-06
Nim Wan Road	S40h35	1500-1600	0.063418322	2.90577E-08	2.02382E-05		0.0553407	2.536E-08	1.766E-05	0.325638664	1.49204E-07	0.000103919	0.2818073	1.291E-07	8.993E-05	0.0192438	8.817E-09	6.141E-06	0.0209188	9.585E-09	6.676E-06
Nim Wan Road	S40h35	1600-1700	0.06900379	2.37126E-08	1.65155E-05		0.0604134	2.076E-08	1.446E-05	0.321445708	1.10462E-07	7.69355E-05	0.2792227	9.595E-08	6.683E-05	0.02105	7.234E-09	5.038E-06	0.0228833	7.864E-09	5.477E-06
Nim Wan Road	S40h35	1700-1800	0.068578676	2.35666E-08	1.64138E-05		0.0603052	2.072E-08	1.443E-05	0.319409954	1.09763E-07	7.64442E-05	0.2778555	9.578E-08	6.671E-05	0.02105	7.234E-09	5.038E-06	0.0228833	7.864E-09	5.477E-06
Nim Wan Road	S40h35	1800-1900	0.06378406	2.00923E-08	1.3994E-05		0.0563444	1.775E-08	1.236E-05	0.318527671	1.00338E-07	6.9884E-05	0.2791012	8.792E-08	6.123E-05	0.0197364	6.217E-09	4.33E-06	0.0214545	6.758E-09	4.707E-06
Nim Wan Road	S40h35	1900-2000	0.058508438	8.3775E-09	5.8348E-06		0.0519362	7.436E-09	5.179E-06	0.319609534	4.57631E-08	3.18733E-05	0.2813016	4.028E-08	2.805E-05	0.01816	2.6E-09	1.811E-06	0.01974	2.826E-09	1.969E-06
Nim Wan Road	S40h35	2000-2100	0.04449274	5.09653E-09	3.54966E-06		0.0396297	4.539E-09	3.162E-06	0.324491644	3.71697E-08	2.58882E-05	0.2865771	3.283E-08	2.286E-05	0.013825	1.584E-09	1.103E-06	0.015025	1.721E-09	1.199E-06
Nim Wan Road	S40h35	2100-2200	0.113267945	3.24364E-09	2.25915E-06		0.1012748	2.9E-09	2.02E-06	0.292776712	8.34421E-09	5.83948E-06	0.2616096	7.492E-09	5.218E-06	0.0355	1.017E-09	7.081E-07	0.0386	1.105E-09	7.699E-07
Nim Wan Road	S40h35	2200-2300	0.113367671	3.2465E-09	2.26114E-06		0.10092	2.89E-09	2.013E-06	0.293011781	8.39094E-09	5.84417E-06	0.2607197	7.466E-09	5.2E-06	0.0355	1.017E-09	7.081E-07	0.0386	1.105E-09	7.699E-07
Nim Wan Road	S40h35	2300-0000	0.112650959	3.22597E-09	2.24684E-06		0.1010562	2.894E-09	2.016E-06	0.291178356	8.33844E-09	5.8076E-06	0.2610636	7.476E-09	5.207E-06	0.0355	1.017E-09	7.081E-07	0.0386	1.105E-09	7.699E-07
Nim Wan Road	S40h36	0000-0100	0	0	0		0	0	0	0	0	0	0	0	0	0	0	0	0	0	0
Nim Wan Road	S40h36	0100-0200	0	0	0		0	0	0	0	0	0	0	0	0	0	0	0	0	0	0
Nim Wan Road	S40h36	0200-0300	0	0	0		0	0	0	0	0	0	0	0	0	0	0	0	0	0	0
Nim Wan Road	S40h36	0300-0400	0	0	0		0	0	0	0	0	0	0	0	0	0	0	0	0	0	0
Nim Wan Road	S40h36	0400-0500	0	0	0		0	0	0	0	0	0	0	0	0	0	0	0	0	0	0
Nim Wan Road	S40h36	0500-0600	0	0	0		0	0	0	0	0	0	0	0	0	0	0	0	0	0	0
Nim Wan Road	S40h36	0600-0700	0.113624932	3.25386E-09	2.0062E-06		0.102223	2.92E-09	1.805E-06	0.29374137	8.41184E-09	5.1864E-06	0.264097	7.563E-09	4.663E-06	0.0355	1.017E-09	6.268E-07	0.0386	1.105E-09	6.815E-07
Nim Wan Road	S40h36	0700-0800	0.157338967	5.85741E-08	3.61144E-05		0.1401461	5.217E-08	3.217E-05	0.367436818	1.36789E-07	8.43387E-05	0.324974	1.21E-07	7.459E-05	0.0252538	9.401E-09	5.797E-06	0.0274462	1.022E-08	6.3E-06
Nim Wan Road	S40h36	0800-0900	0.15744411	5.86132E-08	3.61385E-05		0.1398912	5.208E-08	3.211E-05	0.367587545	1.36845E-07	8.43733E-05	0.3242848	1.207E-07	7.443E-05	0.0252538	9.401E-09	5.797E-06	0.0274462	1.022E-08	6.3E-06
Nim Wan Road	S40h36	0900-1000	0.162125479	5.57132E-08	3.43505E-05		0.1435446	4.933E-08	3.041E-05	0.376109452	1.29247E-07	7.96886E-05	0.3304599	1.136E-07	7.002E-05	0.0244	8.385E-09	5.17E-06	0.0265167	9.112E-09	5.618E-06
Nim Wan Road	S40h36	1000-1100	0.162723699	5.59188E-08	3.44773E-05		0.1434599	4.93E-08	3.04E-05	0.377483059	1.29719E-07	7.99797E-05	0.3302506	1.135E-07	6.997E-05	0.0244	8.385E-09	5.17E-06	0.0265167	9.112E-09	5.618E-06
Nim Wan Road	S40h36	1100-1200	0.159249947	5.92855E-08	3.6553E-05		0.1403024	5.223E-08	3.22E-05	0.371704405	1.38378E-07	8.53182E-05	0.3251596	1.211E-07	7.463E-05	0.0252538	9.401E-09	5.797E-06	0.0274462	1.022E-08	6.3E-06
Nim Wan Road	S40h36	1200-1300	0.069196393	2.37788E-08	1.46611E-05		0.0607719	2.088E-08	1.287E-05	0.322451644	1.10808E-07	6.83198E-05	0.2810189	9.657E-08	5.954E-05	0.02105	7.234E-09	4.46E-06	0.0228833	7.864E-09	4.848E-06
Nim Wan Road	S40h36	1300-1400	0.066473863	2.38762E-08	1.47211E-05		0.0605124	2.079E-08	1.282E-05	0.323823516	1.1128E-07	6.86105E-05	0.27976	9.614E-08	5.927E-05	0.02105	7.234E-09	4.46E-06	0.0228833	7.864E-09	4.848E-06
Nim Wan Road	S40h36	1400-1500	0.066359758	2.32057E-08	1.99184E-05		0.0580106	2.824E-08	1.741E-05	0.323359065	1.5742E-07	9.70588E-05	0.2803698	1.365E-07	8.416E-05	0.0202	9.834E-09	6.063E-06	0.0219588	1.069E-08	6.591E-06
Nim Wan Road	S40h36	1500-1600	0.063418322	2.90577E-08	1.79158E-05		0.0553407	2.536E-08	1.563E-05	0.325638664	1.49204E-07	9.19934E-05	0.2818073	1.291E-07	7.961E-05	0.0192438	8.817E-09	5.436E-06	0.0209188	9.585E-09	5.91E-06
Nim Wan Road	S40h36	1600-1700	0.06900379	2.37126E-08	1.46203E-05		0.0604134	2.076E-08	1.279E-05	0.321445708	1.10462E-07	8.81067E-05	0.2792227	9.595E-08	5.916E-05	0.02105	7.234E-09	4.46E-06	0.0228833	7.864E-09	4.848E-06
Nim Wan Road	S40h36	1700-1800	0.068578676	2.35666E-08	1.45302E-05		0.0603052	2.072E-08	1.278E-05	0.319409954	1.09763E-07	6.76753E-05	0.2778555	9.578E-08	5.905E-05	0.02105	7.234E-09	4.46E-06	0.0228833	7.864E-09	4.848E-06
Nim Wan Road	S40h36	1800-1900	0.06378406	2.00923E-08	1.23881E-05		0.0563444	1.775E-08	1.094E-05	0.318527671	1.00338E-07	6.18644E-05	0.2791012	8.792E-08	5.421E-05	0.0197364	6.217E-09	3.833E-06	0.0214545	6.758E-09	4.167E-06
Nim Wan Road	S40h36	1900-2000	0.058508438	8.3775E-09	5.16523E-06		0.0519362	7.436E-09	4.585E-06	0.319609534	4.57631E-08	2.82157E-05	0.2813016	4.028E-08	2.483E-05	0.01816	2.6E-09	1.603E-06	0.01974	2.826E-09	1.743E-06
Nim Wan Road	S40h36	2000-2100	0.04449274	5.09653E-09	3.14232E-06		0.0396297	4.539E-09	2.798E-06	0.324491644	3.71697E-08	2.29173E-05	0.2865771	3.283E-08	2.024E-05	0.013825	1.584E-09	9.764E-07	0.015025	1.721E-09	1.061E-06
Nim Wan Road	S40h36	2100-2200	0.113267945	3.24364E-09	1.9999E-06		0.1012748	2.9E-09	1.788E-06	0.292776712	8.34421E-09	5.16937E-06	0.2616096	7.492E-09	4.619E-06	0.0355	1.017E-09	6.268E-07	0.0386	1.105E-09	6.815E-07
Nim Wan Road	S40h36	2200-2300	0.113367671	3.2465E-09	2.00166E-06		0.10092	2.89E-09	1.782E-06	0.293011781	8.39094E-09	5.17352E-06	0.2607197	7.466E-09	4.603E-06	0.0355	1.017E-09	6.268E-07	0.0386	1.105E-09	6.815E-07
Nim Wan Road	S40h36	2300-0000	0.112650959	3.22597E-09	1.989E-06		0.1010562	2.894E-09	1.784E-06	0.291178356	8.33844E-09	5.14115E-06	0.2610636	7.476E-09	4.609E-06	0.0355	1.017E-09	6.268E-07	0.0386	1.105E-09	6.815E-07
Nim Wan Road	S40h37	0000-0100	0	0	0		0	0	0	0	0	0	0	0	0	0	0	0	0	0	0
Nim Wan Road	S40h37	0100-0200	0	0	0		0	0	0	0	0	0	0	0	0	0	0	0	0	0	0
Nim Wan Road	S40h37	0200-0300	0	0	0		0	0	0	0	0	0	0	0	0	0	0	0	0	0	0
Nim Wan Road	S40h37	0300-0400	0	0	0		0	0	0	0	0	0	0	0	0	0	0	0	0	0	0
Nim Wan Road	S40h37	0400-0500	0	0	0		0	0	0	0	0	0	0	0	0	0	0	0	0	0	0
Nim Wan Road	S40h37	0500-0600	0	0	0		0	0	0	0	0	0	0	0	0	0	0	0	0	0	0
Nim Wan Road	S40h37	0600-0700	0.113624932	3.25386E-09	1.46571E-06		0.102223	2.92E-09	1.319E-06	0.29374137	8.41184E-09	3.78913E-06	0.264097	7.563E-09	3.407E-06	0.0355	1.017E-09	4.579E-07	0.0386	1.105E-09	4.979E-07
Nim Wan Road	S40h37	0700-0800	0.157338967	5.85741E-08	2.63848E-05		0.1401461	5.217E-08	2.35E-05	0.367436818	1.36789E-07	6.16169E-05	0.324974	1.21E-07	5.45E-05	0.0252538	9.401E-09	4.235E-06	0.0274462	1.022E-08	4.603E-06
Nim Wan Road	S40h37	0800-0900	0.15744411	5.86132E-08	2.64024E-05		0.1398912	5.208E-08	2.346E-05	0.367587545	1.36845E-07	6.16422E-05	0.3242848	1.207E-07	5.438E-05	0.0252538	9.401E-09	4.235E-06	0.0274462	1.022E-08	4.603E-06
Nim Wan Road	S40h37	0900-1000	0.162125479	5.57132E-08	2.50961E-05		0.1435446	4.933E-08	2.222E-05	0.376109452	1.29247E-07	5.82196E-05	0.3304599	1.136E-07	5.115E-05	0.0244	8.385E-09	3.777E-06	0.0265167	9.112E-09	4.105E-06
Nim Wan Road	S40h37	1000-1100	0.162723699	5.59188E-08	2.51887E-05		0.1434599	4.93E-08	2.221E-05	0.377483059	1.29719E-07	5.84323E-05	0.3302506	1.135E-07	5.112E-05	0.0244	8.385E-09	3.777E-06	0.0265167	9.112E-09	4.105E-06
Nim Wan Road	S40h37	1100-1200	0.159249947	5.92855E-08	2.67053E-05		0.1403024	5.223E-08	2.353E-05	0.371704405	1.38378E-07	6.23326E-05	0.3251596	1.211E-07	5.453E-05	0.0252538	9.401E-09	4.235E-06	0.0274462	1.022E-08	4.603E-06
Nim Wan Road	S40h37	1200-1300	0.069196393	2.37788E-08	1.07112E-05		0.0607719	2.088E-08	9.407E-06	0.322451644	1.10808E-07	4.99137E-05	0.2810189	9.657E-08	4.35E-05	0.02105	7.234E-09	3.258E-06	0.0228833	7.864E-09	3.542E-06
Nim Wan Road	S40h37	1300-1400	0.066473863	2.38762E-08	1.07551E-05		0.0605124	2.079E-08	9.367E-06	0.323823516	1.1128E-07	5.01261E-05	0.27976	9.614E-08	4.331E-05	0.02105	7.234E-09	3.258E-06	0.0228833	7.864E-09	3.542E-06
Nim Wan Road	S40h37	1400-1500	0.066359758	2.32057E-08	1.45522E-05		0.0580106	2.824E-08	1.272E-05	0.323359065	1.5742E-07	7.09101E-05	0.2803698	1.365E-07	6.148E-05	0.0202	9.834E-09	4.43E-06	0.0219588	1.069E-08	4.815E-06
Nim Wan Road	S40h37	1500-1600	0.063418322	2.90577E-08	1.30891E-05		0.0553407	2.536E-08	1.142E-05	0.325638664	1.49204E-07	6.72094E-05	0.2818073	1.291E-07	5.816E-05	0.0192438	8.817E-09	3.972E-06	0.0209188	9.585E-09	4.317E-06
Nim Wan Road	S40h37	1600-1700	0.06900379	2.37126E-08	1.06814E-05		0.0604134	2.076E-08	9.352E-06	0.321445708	1.10462E-07	4.9758E-05	0.2792227	9.595E-08	4.322E-05	0.02105	7.234E-09	3.258E-06	0.0228833	7.864E-09	3.542E-06
Nim Wan Road	S40h37	1700-1800	0.068578676	2.35666E-08	1.06156E-05		0.0603052	2.072E-08	9.335E-06	0.319409954	1.09763E-07	4.94429E-05	0.2778555	9.578E-08	4.314E-05	0.02105	7.234E-09	3.258E-06	0.0228833	7.864E-09	3.542E-06
Nim Wan Road	S40h37	1800-1900	0.06378406	2.00923E-08	9.05063E-06		0.0563444	1.775E-08	7.995E-06	0.318527671	1.00338E-07	4.51975E-05	0.2791012	8.792E-08	3.96E-05	0.0197364	6.217E-09	2.8E-06	0.0214545	6.758E-09	3.044E-06
Nim Wan Road	S40h37	1900-2000	0.058508438	8.3775E-09	3.77366E-06		0.0519362	7.436E-09	3.34E-06	0.319609534	4.57631E-08	2.06141E-05	0.2813016	4.028E-08	1.814E-05	0.01816	2.6E-09	1.171E-06	0.01974	2.826E-09	1.273E-06
Nim Wan Road	S40h37	2000-2100	0.04449274	5.09653E-09	2.29574E-06		0.0396297	4.539E-09	2.045E-06	0.324491644	3.71697E-08	1.67432E-05	0.2865771	3.283E-08	1.479E-05	0.013825	1.584E-09	7.133E-07	0.015025	1.721E-09	7.753E-07
Nim Wan Road	S40h37	2100-2200	0.113267945	3.24364E-09	1.4611E-06		0.1012748	2.9E-09	1.306E-06	0.292776712	8.34421E-09	3.77668E-06	0.2616096	7.492E-09	3.375E-06	0.0355	1.017E-09	4.579E-07	0.0386	1.105E-09	4.979E-07
Nim Wan Road	S40h37	2200-2300	0.113367671	3.2465E-09	1.46239E-06		0.10092	2.89E-09	1.302E-06	0.293011781	8.39094E-09	3.77972E-06	0.2607197	7.466E-09	3.363E-06	0.0355	1.017E-09	4.579E-07	0.0386	1.105E-09	4.979E-07
Nim Wan Road	S40h37	2300-0000	0.112650959	3.22597E-09	1.45315E-06		0.1010562	2.894E-09	1.304E-06	0.291178356	8.33844E-09	3.75607E-06	0.2610636	7.476E-09	3.368E-06	0.0355	1.017E-09	4.579E-07	0.0386	1.105E-09	4.979E-07
Nim Wan Road	S40h38	0000-0100	0	0	0		0	0	0	0	0	0	0	0	0	0	0	0	0	0	0
Nim Wan Road	S40h38	0100-0200	0	0	0		0	0	0	0	0	0	0	0	0	0	0	0	0	0	0
Nim Wan Road	S40h38	0200-0300	0	0	0		0	0	0	0	0	0	0	0	0	0	0	0	0	0	0
Nim Wan Road	S40h38	0300-0400	0	0	0		0	0	0	0	0	0	0	0	0	0	0	0	0	0	0
Nim Wan Road	S40h38	0400-0500	0	0	0		0	0	0	0	0	0	0	0	0	0	0	0	0	0	0
Nim Wan Road	S40h38	0500-0600	0	0	0		0	0	0	0	0	0	0	0

Appendix 3G_4 Year 2045
e) Emission Summary

Road Name	Road ID	Hour	NO2 Emission						NO Emission						PM25 Emission			PM10 Emission		
			MonthlyHourMin			MonthlyHourAverage			MonthlyHourMin			MonthlyHourAverage			AnnualHourMin			AnnualHourMin		
			g/km/veh	g/s/m2	tonne/year	g/km/veh	g/s/m2	tonne/year	g/km/veh	g/s/m2	tonne/year	g/km/veh	g/s/m2	tonne/year	g/km/veh	g/s/m2	tonne/year	g/km/veh	g/s/m2	tonne/year
Nim Wan Road	S40b41	2200-2300	0.113367671	3.2465E-09	1.05334E-06	0.10092	2.89E-09	9.377E-07	0.293011781	8.39094E-09	2.7224E-06	0.2607197	7.466E-09	2.422E-06	0.0355	1.017E-09	3.298E-07	0.0386	1.105E-09	3.586E-07
Nim Wan Road	S40b41	2300-0000	0.112650959	3.22597E-09	1.04668E-06	0.1010562	2.894E-09	9.39E-07	0.291178356	8.33844E-09	2.7054E-06	0.2610636	7.476E-09	2.426E-06	0.0355	1.017E-09	3.298E-07	0.0386	1.105E-09	3.586E-07
Nim Wan Road	S40b42	0000-0100	0	0	0	0	0	0	0	0	0	0	0	0	0	0	0	0	0	0
Nim Wan Road	S40b42	0100-0200	0	0	0	0	0	0	0	0	0	0	0	0	0	0	0	0	0	0
Nim Wan Road	S40b42	0200-0300	0	0	0	0	0	0	0	0	0	0	0	0	0	0	0	0	0	0
Nim Wan Road	S40b42	0300-0400	0	0	0	0	0	0	0	0	0	0	0	0	0	0	0	0	0	0
Nim Wan Road	S40b42	0400-0500	0	0	0	0	0	0	0	0	0	0	0	0	0	0	0	0	0	0
Nim Wan Road	S40b42	0500-0600	0	0	0	0	0	0	0	0	0	0	0	0	0	0	0	0	0	0
Nim Wan Road	S40b42	0600-0700	0.113624932	3.2538E-09	2.11878E-06	0.102223	2.927E-09	1.906E-06	0.29374137	8.41184E-09	5.4774SE-06	0.264097	7.563E-09	4.925E-06	0.0355	1.017E-09	6.62E-07	0.0386	1.105E-09	7.198E-07
Nim Wan Road	S40b42	0700-0800	0.157338967	5.85741E-08	3.81411E-05	0.1401461	5.217E-08	3.397E-05	0.367436818	1.36789E-07	8.90716E-05	0.324974	1.21E-07	7.878E-05	0.0252538	9.401E-09	6.122E-06	0.0274462	1.022E-08	6.653E-06
Nim Wan Road	S40b42	0800-0900	0.15744411	5.86132E-08	3.81665E-05	0.1398912	5.208E-08	3.391E-05	0.367587545	1.36845E-07	8.91081E-05	0.3242848	1.207E-07	7.861E-05	0.0252538	9.401E-09	6.122E-06	0.0274462	1.022E-08	6.653E-06
Nim Wan Road	S40b42	0900-1000	0.162125479	5.57132E-08	3.62782E-05	0.1435446	4.933E-08	3.212E-05	0.376109452	1.29247E-07	8.41606E-05	0.3304599	1.136E-07	7.395E-05	0.0244	8.385E-09	5.46E-06	0.0265167	9.112E-09	5.934E-06
Nim Wan Road	S40b42	1000-1100	0.162723699	5.59188E-08	3.64121E-05	0.1434599	4.93E-08	3.21E-05	0.377483059	1.29719E-07	8.44679E-05	0.3302506	1.135E-07	7.39E-05	0.0244	8.385E-09	5.46E-06	0.0265167	9.112E-09	5.934E-06
Nim Wan Road	S40b42	1100-1200	0.159249947	5.92855E-08	3.86043E-05	0.1403024	5.223E-08	3.401E-05	0.371704405	1.38378E-07	9.01061E-05	0.3251596	1.211E-07	7.882E-05	0.0252538	9.401E-09	6.122E-06	0.0274462	1.022E-08	6.653E-06
Nim Wan Road	S40b42	1200-1300	0.069196393	2.3778BE-08	1.54838E-05	0.0607719	2.088E-08	1.36E-05	0.322451644	1.10808E-07	7.21538E-05	0.2810189	9.657E-08	6.288E-05	0.02105	7.234E-09	4.71E-06	0.0228833	7.864E-09	5.121E-06
Nim Wan Road	S40b42	1300-1400	0.069479863	2.38762E-08	1.55472E-05	0.0605124	2.079E-08	1.354E-05	0.323823516	1.1128E-07	7.24607E-05	0.27976	9.614E-08	6.26E-05	0.02105	7.234E-09	4.71E-06	0.0228833	7.864E-09	5.121E-06
Nim Wan Road	S40b42	1400-1500	0.066359758	2.3201E-08	1.51062E-05	0.0580124	2.824E-08	1.839E-05	0.323559065	1.5742E-07	0.000102505	0.2803698	1.365E-07	9.888E-05	0.0202	9.834E-09	6.403E-06	0.0219588	1.069E-08	6.961E-06
Nim Wan Road	S40b42	1500-1600	0.063418322	2.90577E-08	1.89212E-05	0.0553407	2.536E-08	1.651E-05	0.325638664	1.49204E-07	9.71559E-05	0.2818073	1.291E-07	8.408E-05	0.0192438	8.817E-09	5.741E-06	0.0209188	9.585E-09	6.241E-06
Nim Wan Road	S40b42	1600-1700	0.06900379	2.37126E-08	1.54407E-05	0.0604134	2.076E-08	1.352E-05	0.321445708	1.10462E-07	7.19287E-05	0.2792227	9.595E-08	6.248E-05	0.02105	7.234E-09	4.71E-06	0.0228833	7.864E-09	5.121E-06
Nim Wan Road	S40b42	1700-1800	0.068578676	2.35666E-08	1.53456E-05	0.0603052	2.072E-08	1.349E-05	0.319409954	1.09763E-07	7.14731E-05	0.2787055	9.578E-08	6.236E-05	0.02105	7.234E-09	4.71E-06	0.0228833	7.864E-09	5.121E-06
Nim Wan Road	S40b42	1800-1900	0.063778406	2.0092E-08	1.30833E-05	0.0563444	1.775E-08	1.156E-05	0.318527671	1.00338E-07	6.53361E-05	0.2791012	8.792E-08	5.725E-05	0.0197364	6.217E-09	4.048E-06	0.0214545	6.758E-09	4.401E-06
Nim Wan Road	S40b42	1900-2000	0.058508438	8.3775E-09	5.45509E-06	0.0519362	7.436E-09	4.842E-06	0.319609534	4.57631E-08	2.97991E-05	0.2813016	4.028E-08	2.623E-05	0.01816	2.6E-09	1.693E-06	0.01974	2.826E-09	1.84E-06
Nim Wan Road	S40b42	2000-2100	0.04449274	5.09653E-09	3.31866E-06	0.0396297	4.539E-09	2.956E-06	0.324491644	3.71697E-08	2.42034E-05	0.2865771	3.283E-08	2.138E-05	0.013825	1.584E-09	1.031E-06	0.015025	1.721E-09	1.121E-06
Nim Wan Road	S40b42	2100-2200	0.113267945	3.24364E-09	2.11213E-06	0.1012748	2.9E-09	1.888E-06	0.292776712	8.38421E-09	5.45946E-06	0.2616096	7.492E-09	4.878E-06	0.0355	1.017E-09	6.62E-07	0.0386	1.105E-09	7.198E-07
Nim Wan Road	S40b42	2200-2300	0.113367671	3.2465E-09	2.11239E-06	0.10092	2.89E-09	1.883E-06	0.293011781	8.3909E-09	5.46384E-06	0.2607197	7.466E-09	4.862E-06	0.0355	1.017E-09	6.62E-07	0.0386	1.105E-09	7.198E-07
Nim Wan Road	S40b42	2300-0000	0.112650959	3.22597E-09	2.10062E-06	0.1010562	2.894E-09	1.884E-06	0.291178356	8.33844E-09	5.42965E-06	0.2610636	7.476E-09	4.868E-06	0.0355	1.017E-09	6.62E-07	0.0386	1.105E-09	7.198E-07
Nim Wan Road	S40b43	0000-0100	0	0	0	0	0	0	0	0	0	0	0	0	0	0	0	0	0	0
Nim Wan Road	S40b43	0100-0200	0	0	0	0	0	0	0	0	0	0	0	0	0	0	0	0	0	0
Nim Wan Road	S40b43	0200-0300	0	0	0	0	0	0	0	0	0	0	0	0	0	0	0	0	0	0
Nim Wan Road	S40b43	0300-0400	0	0	0	0	0	0	0	0	0	0	0	0	0	0	0	0	0	0
Nim Wan Road	S40b43	0400-0500	0	0	0	0	0	0	0	0	0	0	0	0	0	0	0	0	0	0
Nim Wan Road	S40b43	0500-0600	0	0	0	0	0	0	0	0	0	0	0	0	0	0	0	0	0	0
Nim Wan Road	S40b43	0600-0700	0.113624932	3.2538E-09	1.20558E-06	0.102223	2.927E-09	1.085E-06	0.29374137	8.4118E-09	3.11664E-06	0.264097	7.563E-09	2.802E-06	0.0355	1.017E-09	3.767E-07	0.0386	1.105E-09	4.096E-07
Nim Wan Road	S40b43	0700-0800	0.157338967	5.85741E-08	2.17021E-05	0.1401461	5.217E-08	1.933E-05	0.367436818	1.36789E-07	5.06812E-05	0.324974	1.21E-07	4.482E-05	0.0252538	9.401E-09	3.483E-06	0.0274462	1.022E-08	3.786E-06
Nim Wan Road	S40b43	0800-0900	0.15744411	5.86132E-08	2.17166E-05	0.1398912	5.208E-08	1.93E-05	0.367587545	1.36845E-07	5.0702E-05	0.3242848	1.207E-07	4.473E-05	0.0252538	9.401E-09	3.483E-06	0.0274462	1.022E-08	3.786E-06
Nim Wan Road	S40b43	0900-1000	0.162125479	5.57132E-08	2.06421E-05	0.1435446	4.933E-08	1.828E-05	0.376109452	1.29247E-07	4.78869E-05	0.3304599	1.136E-07	4.207E-05	0.0244	8.385E-09	3.107E-06	0.0265167	9.112E-09	3.376E-06
Nim Wan Road	S40b43	1000-1100	0.162723699	5.59188E-08	2.07183E-05	0.1434599	4.93E-08	1.827E-05	0.377483059	1.29719E-07	4.8061BE-05	0.3302506	1.135E-07	4.205E-05	0.0244	8.385E-09	3.107E-06	0.0265167	9.112E-09	3.376E-06
Nim Wan Road	S40b43	1100-1200	0.159249947	5.92855E-08	2.19656E-05	0.1403024	5.223E-08	1.935E-05	0.371704405	1.38378E-07	5.12699E-05	0.3251596	1.211E-07	4.485E-05	0.0252538	9.401E-09	3.483E-06	0.0274462	1.022E-08	3.786E-06
Nim Wan Road	S40b43	1200-1300	0.069196393	2.3778BE-08	8.8102E-06	0.0607719	2.088E-08	7.738E-06	0.322451644	1.10808E-07	4.10551E-05	0.2810189	9.657E-08	3.578E-05	0.02105	7.234E-09	2.68E-06	0.0228833	7.864E-09	2.914E-06
Nim Wan Road	S40b43	1300-1400	0.069479863	2.38762E-08	8.8463E-06	0.0605124	2.079E-08	7.705E-06	0.323823516	1.1128E-07	4.12298E-05	0.27976	9.614E-08	3.562E-05	0.02105	7.234E-09	2.68E-06	0.0228833	7.864E-09	2.914E-06
Nim Wan Road	S40b43	1400-1500	0.066359758	2.3201E-08	1.19695E-05	0.0580106	2.824E-08	1.046E-05	0.323559065	1.5742E-07	5.83251E-05	0.2803698	1.365E-07	5.057E-05	0.0202	9.834E-09	3.644E-06	0.0219588	1.069E-08	3.961E-06
Nim Wan Road	S40b43	1500-1600	0.063418322	2.90577E-08	1.0766E-05	0.0553407	2.536E-08	9.395E-06	0.325638664	1.49204E-07	5.52812E-05	0.2818073	1.291E-07	4.784E-05	0.0192438	8.817E-09	3.267E-06	0.0209188	9.585E-09	3.551E-06
Nim Wan Road	S40b43	1600-1700	0.06900379	2.37126E-08	8.7856BE-06	0.0604134	2.076E-08	7.692E-06	0.321445708	1.10462E-07	4.0927E-05	0.2792227	9.595E-08	3.555E-05	0.02105	7.234E-09	2.68E-06	0.0228833	7.864E-09	2.914E-06
Nim Wan Road	S40b43	1700-1800	0.068578676	2.35666E-08	8.7315SE-06	0.0603052	2.072E-08	7.678E-06	0.319409954	1.09763E-07	4.06678E-05	0.2787055	9.578E-08	3.549E-05	0.02105	7.234E-09	2.68E-06	0.0228833	7.864E-09	2.914E-06
Nim Wan Road	S40b43	1800-1900	0.06378406	2.00923E-08	7.44434E-06	0.0563444	1.775E-08	6.576E-06	0.318527671	1.00338E-07	3.71759E-05	0.2791012	8.792E-08	3.257E-05	0.0197364	6.217E-09	2.303E-06	0.0214545	6.758E-09	2.504E-06
Nim Wan Road	S40b43	1900-2000	0.058508438	8.3775E-09	3.10391E-06	0.0519362	7.436E-09	2.755E-06	0.319609534	4.57631E-08	1.69555E-05	0.2813016	4.028E-08	1.492E-05	0.01816	2.6E-09	9.634E-07	0.01974	2.826E-09	1.047E-06
Nim Wan Road	S40b43	2000-2100	0.04449274	5.09653E-09	1.8883E-06	0.0396297	4.539E-09	1.682E-06	0.324491644	3.71697E-08	1.37716E-05	0.2865771	3.283E-08	1.216E-05	0.013825	1.584E-09	5.867E-07	0.015025	1.721E-09	6.377E-07
Nim Wan Road	S40b43	2100-2200	0.113267945	3.24364E-09	1.20179E-06	0.1012748	2.9E-09	1.075E-06	0.292776712	8.38421E-09	3.1064E-06	0.2616096	7.492E-09	2.776E-06	0.0355	1.017E-09	3.767E-07	0.0386	1.105E-09	4.096E-07
Nim Wan Road	S40b43	2200-2300	0.113367671	3.2465E-09	1.20285E-06	0.10092	2.89E-09	1.071E-06	0.293011781	8.3909E-09	3.1089E-06	0.2607197	7.466E-09	2.766E-06	0.0355	1.017E-09	3.767E-07	0.0386	1.105E-09	4.096E-07
Nim Wan Road	S40b43	2300-0000	0.112650959	3.22597E-09	1.19524E-06	0.1010562	2.894E-09	1.072E-06	0.291178356	8.33844E-09	3.08944E-06	0.2610636	7.476E-09	2.77E-06	0.0355	1.017E-09	3.767E-07	0.0386	1.105E-09	4.096E-07
Nim Wan Road	S40b44	0000-0100	0	0	0	0	0	0	0	0	0	0	0	0	0	0	0	0	0	0
Nim Wan Road	S40b44	0100-0200	0	0	0	0	0	0	0	0	0	0	0	0	0	0	0	0	0	0
Nim Wan Road	S40b44	0200-0300	0	0	0	0	0	0	0	0	0	0	0	0	0	0	0	0	0	0
Nim Wan Road	S40b44	0300-0400	0	0	0	0	0	0	0	0	0	0	0	0	0	0	0	0	0	0
Nim Wan Road	S40b44	0400-0500	0	0	0	0	0	0	0	0	0	0	0	0	0	0	0	0	0	0
Nim Wan Road	S40b44	0500-0600	0	0	0	0	0	0	0	0	0	0	0	0	0	0	0	0	0	0
Nim Wan Road	S40b44	0600-0700	0.113624932	3.2538E-09	2.78982E-06	0.102223	2.927E-09	2.51E-06	0.29374137	8.4118E-09	7.21219E-06	0.264097	7.563E-09	6.484E-06	0.0355	1.017E-09	8.716E-07	0.0386	1.105E-09	9.477E-07
Nim Wan Road	S40b44	0700-0800	0.157338967	5.85741E-08	5.02206E-05	0.1401461	5.217E-08	4.473E-05	0.367436818	1.36789E-07	0.00011728 1	0.324974	1.21E-07	0.0001037	0.0252538	9.401E-09	8.061E-06	0.0274462	1.022E-08	8.76E-06
Nim Wan Road	S40b44	0800-0900	0.15744411	5.86132E-08	5.02541E-05	0.1398912	5.208E-08	4.465E-05	0.367587545	1.36845E-07	0.00011732 9	0.3242848	1.207E-07	0.0001035	0.0252538	9.401E-09	8.061E-06	0.0274462	1.022E-08	8.76E-06
Nim Wan Road	S40b44	0900-1000	0.162125479	5.57132E-08	4.77677E-05	0.1435446	4.933E-08	4.229E-05	0.376109452	1.29247E-07	0.00011081 5	0.3304599	1.136E-07	9.734E-05	0.0244	8.385E-09	7.189E-06	0.0265167	9.112E-09	7.813E-06
Nim Wan Road	S40b44	1000-1100	0.162723699	5.59188E-08	4.7944E-05	0.1434599	4.93E-08	4.227E-05	0.377483059	1.29719E-07	0.00011121 9	0.3302506	1.135E-07	9.73E-05	0.0244	8.385E-09	7.189E-06	0.0265167	9.112E-09	7.813E-06
Nim Wan Road	S40b44	1100-1200	0.159249947	5.92855E-08	5.08305E-05	0.1403024	5.223E-08	4.478E-05	0.371704405	1.38378E-07	0.00011864 3	0.3251596	1.211E-07	0.0001038	0.0252538	9.401E-09	8.061E-06	0.0274462	1.022E-08	8.76E-06
Nim Wan Road	S40b44	1200-1300	0.069196393	2.3778BE-08	2.03876E-05	0.0607719	2.088E-08	1.791E-05	0.322451644	1.10808E-07	9.50053E-05	0.2810189	9.657E-08	8.28E-05	0.02105	7.234E-09	6.202E-06	0.0228833	7.864E-09	6.742E-06
Nim Wan Road	S40b44	1300-1400	0.069479863	2.38762E-08	2.04712E-05	0.0605124	2.079E-08	1.784E-05	0.323823516	1.1128E-07	9.54095E-05	0.27976	9.614E-08	8.243E-05	0.02105	7.234E-09	6.202E-06	0.0228833	7.864E-09	6.742E-06
Nim Wan Road	S40b44	1400-1500	0.066359758	2.3201E-08	2.76985E-05	0.0580106	2.824E-08	2.421E-05	0.323559065	1.5742E-07	0.00013497	0.2803698	1.365E-07	0.000117	0.0202	9.834E-09	8.431E-06	0.0219588	1.069E-08	9.166E-06
Nim Wan Road	S40b44	1500-1600	0.063418322	2.90577E-08	2.49136E-05	0.0553407	2.536E-08	2.174E-05	0.325638664	1.49204E-07	0.00012792 6	0.2818073	1.291E-07	0.0001107	0.0192438	8.817E-09	7.56E-06	0.0209188	9.585E-09	8.218E-06
Nim Wan Road	S40b44	1600-1700	0.06900379	2.37126E-08	2.03309E-05	0.0604134	2.076E-08	1.78E-05	0.321445708	1.10462E-07	9.4709E-05	0.2792227	9.595E-08	8.227E-05	0.02105	7.234E-09	6.202E-06	0.0228833	7.864E-09	6.742E-06
Nim Wan Road	S40b44	1700-1800	0.068578676	2.35666E-08	2.02056E-05	0.0603052	2.072E-08	1.777E-05	0.319409954	1.09763E-07	9.41091E-05	0.2787055	9.578E-08	8.212E-05	0.02105	7.234E-09	6.202E-06	0.0228833	7.864E-09	6.742E-06
Nim Wan Road	S40b44	1800-1900	0.06378406	2.00923E-08	1.72269E-05	0.0563444	1.775E-08	1.522E-05	0.318527671	1.00338E-07	8.60284E-05	0.2791012	8.792E-08	7.538E-05	0.0197364	6.217E-09	5.33E-06	0.0214545	6.758E-09	5.794E-06
Nim Wan Road	S40b44	1900-2000	0.058508438	8.3775E-09	7.18275E-06	0.0519362	7.436E-09	6.376E-06	0.319609534	4.57631E-08	3.92366E-05	0.2813016	4.028E-08	3.453E-05	0.01816	2.6E-09	2.229E-06	0.01974	2.826E-09	2.423E-06
Nim Wan Road	S40b44	2000-2100	0.04449274	5.09653E-09	4.3697E-06	0.0396297	4.539E-09	3.892E-06	0.324491644	3.71697E-08	3.18688E-05	0.2865771	3.283E-08	2.815E-05	0.013825	1.584E-09	1.358E-06	0.015025	1.721E-09	1.476E-06
Nim Wan Road	S40b44	2100-2200	0.113267945	3.24364E-09	2.78105E-06	0.1012748	2.9E-09	2.488E-06	0.292776712	8.38421E-09	7.18851E-06	0.2616096	7.492E-09	6.423E-06	0.0355	1.017E-09	8.716E-07	0.0386	1.105E-09	9.477E-07
Nim Wan Road	S40b44	2200-2300	0.113367671	3.2465E-09	2.7835E-06	0.10092	2.89E-09	2.478E-06	0.293011781	8.3909E-09	7.19428E-06	0.2607197	7.466E-09	6.401E-06	0.0355	1.017E-09	8.716E-07	0.0386	1.105E-09	9.477E-07
Nim Wan Road	S40b44	2300-0000	0.112650959	3.22597E-09	2.7659E-06	0.1010562	2.894E-09	2.481E-06	0.291178356	8.33844E-09	7.14926E-06	0.2610636	7.476E-09	6.41E-06	0.0355	1.017E-09	8.716E-07	0.0386	1.105E-09	9.477E-07
Nim Wan Road	S40b45	0000-0100	0	0	0	0	0	0	0	0	0	0	0	0	0	0	0	0	0	0
Nim Wan Road	S40b45	0100-0200	0	0	0	0	0	0	0	0	0	0	0	0	0	0	0	0	0	0
Nim Wan Road	S40b45	0200-0300	0	0	0	0	0	0	0	0	0	0	0	0	0	0	0	0	0	0
Nim Wan Road	S40b45	0300-0400	0	0	0	0	0	0	0	0	0	0	0	0	0	0	0	0	0	0
Nim Wan Road	S40b45	0400-0500	0	0	0	0	0	0	0	0	0	0	0	0	0	0	0	0	0	0
Nim Wan Road	S40b45	0500-0600	0	0	0	0	0	0	0	0	0	0	0	0	0	0	0	0	0	0
Nim Wan Road	S40b45	0600-0700	0.113624932	3.2538E-09	1.77173E-06	0.102223	2.927E-09	1.594E-06	0.29374137	8.4118E-09	4.58025E-06	0.264097	7.563E-09	4.118E-06	0.0355	1.017E-09	5.535E-07	0.0386	1.105E-09	6.019E-07
Nim Wan Road	S40b45	0700-0800	0.157338967	5.85741E-08	3.18936E-05	0.1401461	5.217E-08	2.841E-05	0.367436818	1.36789E-07	7.44818E-05	0.324974	1.21E-07	6.587E-05	0.0252538	9.401E-09	5.119E-06	0.0274462	1.022E-08	5.564E-06
Nim Wan Road	S40b45	0800-0900	0.15744411	5.86132E-08	3.19149E-05	0.1398912	5.208E-08	2.836E-05	0.367587545	1.36845E-07	7.45124E-05	0.3242848	1.207E-07	6.573E-05	0.0252538	9.401E-09	5.119E-06	0.0274462	1.022E-08	5.564E-06
Nim Wan Road	S40b45	0900-1000	0.162125479	5.57132E-08	3.03359E-05	0.1435446	4.933E-08	2.686E-05	0.376109452	1.29247E-07	7.03752E-05	0.3304599	1.136E-07	6.183E-05	0.0244	8.385E-09	4.566E-06	0.0265167	9.112E-09	4.962E-06
Nim Wan Road	S40b45	1000-1100	0.162723699	5.59188E-08	3.04478E-05	0.1434599	4.93E-08	2.684E-05	0.377483059	1.29719E-07	7.06322E-05	0.3302506	1.135E-07	6.179E-05	0.0244	8.385E-09	4.566E-06	0.0265167	9.112E-09	4.962E-06
Nim Wan Road	S40b45	1100-1200	0.159249947	5.92855E-08	3.2281E-05	0.1403024	5.223E-08	2.844E-05	0.371704405	1.38378E-07	7.53469E-05	0.3251596	1.211E-07	6.591E-05	0.0252538	9.401E-09	5.119E-06	0.0274462	1.022E-08	5.564E-06
Nim Wan Road	S40b45	1200-1300	0.069196393	2.3778BE-08	1.29476E-05	0.0607719	2.088E-08	1.138E-05	0.322451644	1.10808E-07	6.03351E-05	0.2810189	9.657E-08	5.258E-05	0.02105	7.234E-09	3.939E-06	0.0228833	7.864E-09	4.282E-06
Nim Wan Road	S40b45	1300-1400	0.069479863	2.38762E-08	1.30006E-05	0.0605124	2.079E-08	1.132E-05	0.323823516	1.1128E-07	6.05918E-05	0.27976	9.614E-08	5.235E-05	0.02105	7.234E-09	3.939E-06	0.0228833	7.864E-09	4.282E-06
Nim Wan Road	S40b45	1400-1500	0.066359758	2.3201E-08	1.75905E-05	0.0580106	2.824E-08	1.538E-05	0.323559065	1.5742E-07	8.57153E-05	0.2803698	1.365E-07	7.432E-05	0.0202	9.834E-09	5.355E-06	0.0219588	1.069E-08	5.821E-06
Nim Wan Road	S40b45	1500-1600	0.063418322	2.90577E-08	1.58219E-05	0.0553407	2.536E-08	1.381E-05	0.325638664	1.49204E-07	8.12419E-05	0.2818073	1.291E-07	7.031E-05	0.0192438	8.817E-09	4.801E-06	0.0209188	9.585E-09	5.219E-06
Nim Wan Road	S40b45	1600-1700	0.06900379	2.37126E-08	1.29116E-05	0.0604134	2.076E-08	1.13E-05	0.321445708	1.10462E-07	6.01469E-05	0.2792227	9.595E-08	5.225E-05	0.02105	7.234E-09	3.939E-06	0.0228833	7.864E-09	4.282E-06
Nim Wan Road	S40b45	1700-1800	0.068578676	2.35666E-08	1.2832E-05	0.0603052	2.072E-08	1.128E-05	0.319409954	1.09763E-07	5.97666E-05	0.2787055	9.578E-08	5.215E-05	0.02105	7.234E-09	3.939E-06	0.0228833	7.864E-09	4.282E-06
Nim Wan Road	S40b45	1800-1900	0.06378406	2.00923E-08	1.09403E-05	0.0563444	1.775E-08	9.664E-06	0.318527671	1.00338E-07	5.46341E-05	0.2791012	8.792E-08	4.787E-05	0.0197364	6.217E-09	3.385E-06	0.0214545	6.758E-09	3.68E-06
Nim Wan Road	S40b45	1900-2000	0.058508438	8.3775E-09	4.56155E-06	0.0519362	7.436E-09	4.049E-06	0.319609534	4.57631E-08	2.4918E-05	0.2813016	4.028E-08	2.193E-05	0.01816	2.6E-09	1.416E-06	0.01974	2.826E-09	1.539E-06
Nim Wan Road	S40b45	2000-2100	0.04449274	5.09653E-09	2.77507E-06	0.0396297	4.539E-09	2.472E-06	0.324491644	3.71697E-08	2.02389E-05	0.2865771	3.283E-08	1.787E-05	0.013825	1.584E-09	8.623E-07	0.015025	1.721E-09	9.371E-07
Nim Wan Road	S40b45	2100-2200	0.113267945	3.24364E-09	1.76617E-06	0.1012748	2.9E-09	1.579E-06	0.292776712	8.38421E-09	4.56521E-06	0.2616096	7.492E-09	4.079E-06	0.0355	1.017E-09	5.535E-07	0.0386	1.105E-09	6.019E-07
Nim Wan Road	S40b45	2200-2300	0.113367671	3.2465E-09	1.76772E-06	0.10092	2.89E-09	1.574E-06	0.293011781	8.3909E-09	4.56

Appendix 3G_4 Year 2045
e) Emission Summary

Road Name	Road ID	Hour	NO2 Emission						NO Emission						PM25 Emission						PM10 Emission					
			MonthlyHourMin			MonthlyHourAverage			MonthlyHourMin			MonthlyHourAverage			AnnualHourMin			AnnualHourMin								
			g/km/veh	g/s/m2	tonne/year	g/km/veh	g/s/m2	tonne/year	g/km/veh	g/s/m2	tonne/year	g/km/veh	g/s/m2	tonne/year	g/km/veh	g/s/m2	tonne/year	g/km/veh	g/s/m2	tonne/year	g/km/veh	g/s/m2	tonne/year	g/km/veh	g/s/m2	tonne/year
Nim Wan Road	S40b49	1500-1600	0.063418322	2.90577E-08	7.29531E-06	0.0553407	2.53E-08	6.36E-06	0.325638664	1.49204E-07	3.74597E-05	0.2818073	1.291E-07	3.242E-05	0.0192438	8.817E-09	2.214E-06	0.0209188	9.585E-09	2.406E-06
Nim Wan Road	S40b49	1600-1700	0.06900379	2.37126E-08	5.95337E-06	0.0604134	2.076E-08	5.212E-06	0.321445708	1.10462E-07	2.7733E-05	0.2792227	9.595E-08	2.409E-05	0.02105	7.234E-09	1.816E-06	0.0228833	7.864E-09	1.974E-06
Nim Wan Road	S40b49	1700-1800	0.068578676	2.35666E-08	5.91669E-06	0.0603052	2.072E-08	5.203E-06	0.319409954	1.09763E-07	2.7557E-05	0.2787055	9.578E-08	2.405E-05	0.02105	7.234E-09	1.816E-06	0.0228833	7.864E-09	1.974E-06
Nim Wan Road	S40b49	1800-1900	0.06378406	2.09023E-08	5.04445E-06	0.0563444	1.775E-08	4.456E-06	0.318527671	1.00338E-07	2.51912E-05	0.2791012	8.792E-08	2.207E-05	0.0197364	6.217E-09	1.561E-06	0.0214545	6.758E-09	1.697E-06
Nim Wan Road	S40b49	1900-2000	0.058508438	8.3775E-09	2.10328E-06	0.0519362	7.436E-09	1.867E-06	0.319609534	4.57631E-08	1.14894E-05	0.2813016	4.028E-08	1.011E-05	0.01816	2.6E-09	6.528E-07	0.01974	2.826E-09	7.096E-07
Nim Wan Road	S40b49	2000-2100	0.04449274	5.09653E-09	1.27955E-06	0.0396297	4.539E-09	1.14E-06	0.324491644	3.71697E-08	9.33195E-06	0.2865771	3.283E-08	8.242E-06	0.013825	1.584E-09	3.976E-07	0.0150225	1.721E-09	4.321E-07
Nim Wan Road	S40b49	2100-2200	0.113267945	3.24364E-09	8.14359E-07	0.1012748	2.9E-09	7.281E-07	0.292776712	8.38421E-09	2.10497E-06	0.2616096	7.492E-09	1.881E-06	0.0355	1.017E-09	2.552E-07	0.0386	1.105E-09	2.775E-07
Nim Wan Road	S40b49	2200-2300	0.113367671	3.2465E-09	8.15076E-07	0.10092	2.89E-09	7.256E-07	0.293011781	8.39094E-09	2.10666E-06	0.2607197	7.466E-09	1.874E-06	0.0355	1.017E-09	2.552E-07	0.0386	1.105E-09	2.775E-07
Nim Wan Road	S40b49	2300-0000	0.112650959	3.22597E-09	8.09923E-07	0.1010562	2.894E-09	7.266E-07	0.291178356	8.33844E-09	2.09348E-06	0.2610636	7.476E-09	1.877E-06	0.0355	1.017E-09	2.552E-07	0.0386	1.105E-09	2.775E-07
Nim Wan Road	S40b50	0000-0100	0	0	0	0	0	0	0	0	0	0	0	0	0	0	0	0	0	0
Nim Wan Road	S40b50	0100-0200	0	0	0	0	0	0	0	0	0	0	0	0	0	0	0	0	0	0
Nim Wan Road	S40b50	0200-0300	0	0	0	0	0	0	0	0	0	0	0	0	0	0	0	0	0	0
Nim Wan Road	S40b50	0300-0400	0	0	0	0	0	0	0	0	0	0	0	0	0	0	0	0	0	0
Nim Wan Road	S40b50	0400-0500	0	0	0	0	0	0	0	0	0	0	0	0	0	0	0	0	0	0
Nim Wan Road	S40b50	0500-0600	0	0	0	0	0	0	0	0	0	0	0	0	0	0	0	0	0	0
Nim Wan Road	S40b50	0600-0700	0.113624932	3.25386E-09	5.34537E-06	0.102223	2.927E-09	4.809E-06	0.29374137	8.41184E-09	1.38188E-05	0.264097	7.563E-09	1.242E-05	0.0355	1.017E-09	1.67E-06	0.0386	1.105E-09	1.816E-06
Nim Wan Road	S40b50	0700-0800	0.157338967	5.85741E-08	9.62424E-06	0.1401461	5.217E-08	8.571E-06	0.367436818	1.36789E-07	2.00224714	0.3249974	1.21E-07	0.0001987	0.0252538	9.401E-09	1.544E-05	0.0274462	1.022E-08	1.679E-05
Nim Wan Road	S40b50	0800-0900	0.15744411	5.86132E-08	9.62883E-05	0.1398912	5.208E-08	8.555E-05	0.367587545	1.36845E-07	0.000224806	0.3242848	1.207E-07	0.0001983	0.0252538	9.401E-09	1.544E-05	0.0274462	1.022E-08	1.679E-05
Nim Wan Road	S40b50	0900-1000	0.162125479	5.57132E-08	9.15243E-05	0.1435446	4.933E-08	8.103E-05	0.376109452	1.29247E-07	0.000212324	0.3304599	1.136E-07	0.0001866	0.0244	8.385E-09	1.377E-05	0.0265167	9.112E-09	1.497E-05
Nim Wan Road	S40b50	1000-1100	0.162723699	5.59188E-08	9.1862E-05	0.1434599	4.93E-08	8.099E-05	0.377483059	1.29719E-07	0.0002131	0.3302506	1.135E-07	0.0001864	0.0244	8.385E-09	1.377E-05	0.0265167	9.112E-09	1.497E-05
Nim Wan Road	S40b50	1100-1200	0.159249947	5.92855E-08	9.73927E-05	0.1403024	5.223E-08	8.58E-05	0.371704405	1.38378E-07	0.000227324	0.3251596	1.211E-07	0.0001989	0.0252538	9.401E-09	1.544E-05	0.0274462	1.022E-08	1.679E-05
Nim Wan Road	S40b50	1200-1300	0.069196393	2.37788E-08	3.90633E-05	0.0607719	2.088E-08	3.431E-05	0.322451644	1.10808E-07	0.000182033	0.2810189	9.657E-08	0.0001586	0.02105	7.234E-09	1.188E-05	0.0228833	7.864E-09	1.292E-05
Nim Wan Road	S40b50	1300-1400	0.069479863	2.38762E-08	3.92233E-05	0.0605124	2.079E-08	3.416E-05	0.323823516	1.1128E-07	0.000182807	0.27976	9.614E-08	0.0001579	0.02105	7.234E-09	1.188E-05	0.0228833	7.864E-09	1.292E-05
Nim Wan Road	S40b50	1400-1500	0.066359758	2.32057E-08	5.3071E-05	0.0580106	2.824E-08	4.639E-05	0.323359065	1.5742E-07	0.000258606	0.2803698	1.365E-07	0.0002242	0.0202	9.834E-09	1.615E-05	0.0219588	1.069E-08	1.756E-05
Nim Wan Road	S40b50	1500-1600	0.063418322	2.90577E-08	7.7352E-05	0.0553407	2.536E-08	6.753E-05	0.325638664	1.49204E-07	0.000245109	0.2818073	1.291E-07	0.0003437	0.0192438	8.817E-09	2.348E-05	0.0209188	9.585E-09	2.551E-05
Nim Wan Road	S40b50	1600-1700	0.06900379	2.37126E-08	3.89545E-05	0.0604134	2.076E-08	3.411E-05	0.321445708	1.10462E-07	0.000181465	0.2792227	9.595E-08	0.0001576	0.02105	7.234E-09	1.188E-05	0.0228833	7.864E-09	1.292E-05
Nim Wan Road	S40b50	1700-1800	0.068578676	2.35666E-08	3.87145E-05	0.0603052	2.072E-08	3.404E-05	0.319409954	1.09763E-07	0.000180316	0.2787055	9.578E-08	0.0001573	0.02105	7.234E-09	1.188E-05	0.0228833	7.864E-09	1.292E-05
Nim Wan Road	S40b50	1800-1900	0.06378406	2.09023E-08	3.30072E-05	0.0563444	1.775E-08	2.916E-05	0.318527671	1.00338E-07	0.000164833	0.2791012	8.792E-08	0.0001444	0.0197364	6.217E-09	1.021E-05	0.0214545	6.758E-09	1.11E-05
Nim Wan Road	S40b50	1900-2000	0.058508438	8.3775E-09	1.37623E-06	0.0519362	7.436E-09	1.222E-06	0.319609534	4.57631E-08	7.51785E-06	0.2813016	4.028E-08	6.617E-06	0.01816	2.6E-09	4.272E-07	0.01974	2.826E-09	4.643E-07
Nim Wan Road	S40b50	2000-2100	0.04449274	5.09653E-09	8.37246E-06	0.0396297	4.539E-09	7.457E-06	0.324491644	3.71697E-08	6.10615E-05	0.2865771	3.283E-08	5.393E-05	0.013825	1.584E-09	2.602E-06	0.0150225	1.721E-09	2.827E-06
Nim Wan Road	S40b50	2100-2200	0.113267945	3.24364E-09	5.32857E-06	0.1012748	2.9E-09	4.764E-06	0.292776712	8.38421E-09	1.37734E-05	0.2616096	7.492E-09	1.231E-05	0.0355	1.017E-09	1.67E-06	0.0386	1.105E-09	1.816E-06
Nim Wan Road	S40b50	2200-2300	0.113367671	3.2465E-09	5.33326E-06	0.10092	2.89E-09	4.748E-06	0.293011781	8.39094E-09	1.37844E-05	0.2607197	7.466E-09	1.227E-05	0.0355	1.017E-09	1.67E-06	0.0386	1.105E-09	1.816E-06
Nim Wan Road	S40b50	2300-0000	0.112650959	3.22597E-09	5.29955E-06	0.1010562	2.894E-09	4.754E-06	0.291178356	8.33844E-09	1.36982E-05	0.2610636	7.476E-09	1.228E-05	0.0355	1.017E-09	1.67E-06	0.0386	1.105E-09	1.816E-06
Nim Wan Road	S40b51	0000-0100	0	0	0	0	0	0	0	0	0	0	0	0	0	0	0	0	0	0
Nim Wan Road	S40b51	0100-0200	0	0	0	0	0	0	0	0	0	0	0	0	0	0	0	0	0	0
Nim Wan Road	S40b51	0200-0300	0	0	0	0	0	0	0	0	0	0	0	0	0	0	0	0	0	0
Nim Wan Road	S40b51	0300-0400	0	0	0	0	0	0	0	0	0	0	0	0	0	0	0	0	0	0
Nim Wan Road	S40b51	0400-0500	0	0	0	0	0	0	0	0	0	0	0	0	0	0	0	0	0	0
Nim Wan Road	S40b51	0500-0600	0	0	0	0	0	0	0	0	0	0	0	0	0	0	0	0	0	0
Nim Wan Road	S40b51	0600-0700	0.113624932	3.25386E-09	5.1299E-07	0.102223	2.927E-09	4.615E-07	0.29374137	8.41184E-09	1.32618E-06	0.264097	7.563E-09	1.192E-06	0.0355	1.017E-09	1.603E-07	0.0386	1.105E-09	1.743E-07
Nim Wan Road	S40b51	0700-0800	0.157338967	5.85741E-08	9.2346E-06	0.1401461	5.217E-08	8.226E-06	0.367436818	1.36789E-07	2.15658E-05	0.324974	1.21E-07	1.907E-05	0.0252538	9.401E-09	1.482E-06	0.0274462	1.022E-08	1.611E-06
Nim Wan Road	S40b51	0800-0900	0.15744411	5.86132E-08	9.24077E-06	0.1398912	5.208E-08	8.211E-06	0.367587545	1.36845E-07	2.15746E-05	0.3242848	1.207E-07	1.903E-05	0.0252538	9.401E-09	1.482E-06	0.0274462	1.022E-08	1.611E-06
Nim Wan Road	S40b51	0900-1000	0.162125479	5.57132E-08	8.78357E-06	0.1435446	4.933E-08	7.777E-06	0.376109452	1.29247E-07	2.03767E-05	0.3304599	1.136E-07	1.79E-05	0.0244	8.385E-09	1.322E-06	0.0265167	9.112E-09	1.437E-06
Nim Wan Road	S40b51	1000-1100	0.162723699	5.59188E-08	8.81598E-06	0.1434599	4.93E-08	7.778E-06	0.377483059	1.29719E-07	2.04511E-05	0.3302506	1.135E-07	1.789E-05	0.0244	8.385E-09	1.322E-06	0.0265167	9.112E-09	1.437E-06
Nim Wan Road	S40b51	1100-1200	0.159249947	5.92855E-08	9.34676E-06	0.1403024	5.223E-08	8.235E-06	0.371704405	1.38378E-07	2.18162E-05	0.3251596	1.211E-07	1.908E-05	0.0252538	9.401E-09	1.482E-06	0.0274462	1.022E-08	1.611E-06
Nim Wan Road	S40b51	1200-1300	0.069196393	2.37788E-08	3.7489E-06	0.0607719	2.088E-08	3.292E-06	0.322451644	1.10808E-07	1.74697E-05	0.2810189	9.657E-08	1.522E-05	0.02105	7.234E-09	1.14E-06	0.0228833	7.864E-09	1.24E-06
Nim Wan Road	S40b51	1300-1400	0.069479863	2.38762E-08	3.76425E-06	0.0605124	2.079E-08	3.278E-06	0.323823516	1.1128E-07	1.7544E-05	0.27976	9.614E-08	1.516E-05	0.02105	7.234E-09	1.14E-06	0.0228833	7.864E-09	1.24E-06
Nim Wan Road	S40b51	1400-1500	0.066359758	2.32057E-08	5.09322E-06	0.0580106	2.824E-08	4.453E-06	0.323359065	1.5742E-07	2.48183E-05	0.2803698	1.365E-07	2.152E-05	0.0202	9.834E-09	1.55E-06	0.0219588	1.069E-08	1.685E-06
Nim Wan Road	S40b51	1500-1600	0.063418322	2.90577E-08	4.58114E-06	0.0553407	2.536E-08	3.998E-06	0.325638664	1.49204E-07	2.35231E-05	0.2818073	1.291E-07	2.036E-05	0.0192438	8.817E-09	1.39E-06	0.0209188	9.585E-09	1.511E-06
Nim Wan Road	S40b51	1600-1700	0.06900379	2.37126E-08	3.73846E-06	0.0604134	2.076E-08	3.273E-06	0.321445708	1.10462E-07	1.74152E-05	0.2792227	9.595E-08	1.513E-05	0.02105	7.234E-09	1.14E-06	0.0228833	7.864E-09	1.24E-06
Nim Wan Road	S40b51	1700-1800	0.068578676	2.35666E-08	3.71543E-06	0.0603052	2.072E-08	3.267E-06	0.319409954	1.09763E-07	1.73049E-05	0.2787055	9.578E-08	1.51E-05	0.02105	7.234E-09	1.14E-06	0.0228833	7.864E-09	1.24E-06
Nim Wan Road	S40b51	1800-1900	0.06378406	2.09023E-08	3.16777E-06	0.0563444	1.775E-08	2.798E-06	0.318527671	1.00338E-07	1.5819E-05	0.2791012	8.792E-08	1.386E-05	0.0197364	6.217E-09	9.802E-07	0.0214545	6.758E-09	1.065E-06
Nim Wan Road	S40b51	1900-2000	0.058508438	8.3775E-09	1.32077E-06	0.0519362	7.436E-09	1.172E-06	0.319609534	4.57631E-08	7.21487E-06	0.2813016	4.028E-08	6.35E-06	0.01816	2.6E-09	4.099E-07	0.01974	2.826E-09	4.456E-07
Nim Wan Road	S40b51	2000-2100	0.04449274	5.09653E-09	8.03503E-07	0.0396297	4.539E-09	7.157E-07	0.324491644	3.71697E-08	5.86006E-06	0.2865771	3.283E-08	5.175E-06	0.013825	1.584E-09	2.497E-07	0.0150225	1.721E-09	2.713E-07
Nim Wan Road	S40b51	2100-2200	0.113267945	3.24364E-09	5.11382E-07	0.1012748	2.9E-09	4.572E-07	0.292776712	8.38421E-09	1.32183E-06	0.2616096	7.492E-09	1.181E-06	0.0355	1.017E-09	1.603E-07	0.0386	1.105E-09	1.743E-07
Nim Wan Road	S40b51	2200-2300	0.113367671	3.2465E-09	5.11832E-07	0.10092	2.89E-09	4.556E-07	0.293011781	8.39094E-09	1.32289E-06	0.2607197	7.466E-09	1.177E-06	0.0355	1.017E-09	1.603E-07	0.0386	1.105E-09	1.743E-07
Nim Wan Road	S40b51	2300-0000	0.112650959	3.22597E-09	5.08597E-07	0.1010562	2.894E-09	4.562E-07	0.291178356	8.33844E-09	1.31461E-06	0.2610636	7.476E-09	1.179E-06	0.0355	1.017E-09	1.603E-07	0.0386	1.105E-09	1.743E-07
Nim Wan Road	S40b52	0000-0100	0	0	0	0	0	0	0	0	0	0	0	0	0	0	0	0	0	0
Nim Wan Road	S40b52	0100-0200	0	0	0	0	0	0	0	0	0	0	0	0	0	0	0	0	0	0
Nim Wan Road	S40b52	0200-0300	0	0	0	0	0	0	0	0	0	0	0	0	0	0	0	0	0	0
Nim Wan Road	S40b52	0300-0400	0	0	0	0	0	0	0	0	0	0	0	0	0	0	0	0	0	0
Nim Wan Road	S40b52	0400-0500	0	0	0	0	0	0	0	0	0	0	0	0	0	0	0	0	0	0
Nim Wan Road	S40b52	0500-0600	0	0	0	0	0	0	0	0	0	0	0	0	0	0	0	0	0	0
Nim Wan Road	S40b52	0600-0700	0.113624932	3.25386E-09	1.13881E-06	0.102223	2.927E-09	1.025E-06	0.29374137	8.41184E-09	2.94404E-06	0.264097	7.563E-09	2.647E-06	0.0355	1.017E-09	3.558E-07	0.0386	1.105E-09	3.869E-07
Nim Wan Road	S40b52	0700-0800	0.157338967	5.85741E-08	2.05002E-05	0.1401461	5.217E-08	1.826E-05	0.367436818	1.36789E-07	4.78745E-05	0.324974	1.21E-07	4.234E-05	0.0252538	9.401E-09	3.29E-06	0.0274462	1.022E-08	3.576E-06
Nim Wan Road	S40b52	0800-0900	0.15744411	5.86132E-08	2.05139E-05	0.1398912	5.208E-08	1.823E-05	0.367587545	1.36845E-07	4.78942E-05	0.3242848	1.207E-07	4.225E-05	0.0252538	9.401E-09	3.29E-06	0.0274462	1.022E-08	3.576E-06
Nim Wan Road	S40b52	0900-1000	0.162125479	5.57132E-08	1.94989E-05	0.1435446	4.933E-08	1.726E-05	0.376109452	1.29247E-07	4.52349E-05	0.3304599	1.136E-07	3.974E-05	0.0244	8.385E-09	2.935E-06	0.0265167	9.112E-09	3.189E-06
Nim Wan Road	S40b52	1000-1100	0.162723699	5.59188E-08	1.95709E-05	0.1434599	4.93E-08	1.725E-05	0.377483059	1.29719E-07	4.54001E-05	0.3302506	1.135E-07	3.972E-05	0.0244	8.385E-09	2.935E-06	0.0265167	9.112E-09	3.189E-06
Nim Wan Road	S40b52	1100-1200	0.159249947	5.92855E-08	2.07492E-05	0.1403024	5.223E-08	1.828E-05	0.371704405	1.38378E-07	4.84306E-05	0.3251596	1.211E-07	4.237E-05	0.0252538	9.401E-09	3.29E-06	0.0274462	1.022E-08	3.576E-06
Nim Wan Road	S40b52	1200-1300	0.069196393	2.37788E-08	8.3223E-06	0.0607719	2.088E-08	7.309E-06	0.322451644	1.10808E-07	3.87815E-05	0.2810189	9.657E-08	3.38E-05	0.02105	7.234E-09	2.532E-06	0.0228833	7.864E-09	2.752E-06
Nim Wan Road	S40b52	1300-1400	0.069479863	2.38762E-08	8.35639E-06	0.0605124	2.079E-08	7.278E-06	0.323823516	1.1128E-07	3.89465E-05	0.27976	9.614E-08	3.365E-05	0.02105	7.234E-09	2.532E-06	0.0228833	7.864E-09	2.752E-06
Nim Wan Road	S40b52	1400-1500	0.066359758	2.32057E-08	1.13066E-05	0.0580106	2.824E-08	9.884E-06	0.323359065	1.5742E-07	5.5095E-05	0.2803698	1.365E-07	4.777E-05	0.0202	9.834E-09	3.442E-06	0.0219588	1.069E-08	3.741E-06
Nim Wan Road	S40b52	1500-1600	0.063418322	2.90577E-08	1.0169BE-05	0.0553407	2.536E-08	8.874E-06	0.325638664	1.49204E-07	5.22197E-05	0.2818073	1.291E-07	4.519E-05	0.0192438	8.817E-09	3.086E-06	0.0209188	9.585E-09	3.355E-06
Nim Wan Road	S40b52	1600-1700	0.06900379	2.37126E-08	8.29813E-06	0.0604134	2.076E-08	7.266E-06	0.321445708	1.10462E-07	3.86605E-05	0.2792227	9.595E-08	3.358E-05	0.02105	7.234E-09	2.532E-06	0.0228833	7.864E-09	2.752E-06
Nim Wan Road	S40b52	1700-1800	0.068578676	2.35666E-08	8.248E-06	0.0603052	2.072E-08	7.253E-06	0.319409954	1.09763E-07	3.84157E-05	0.2787055	9.578E-08	3.352E-05	0.02105	7.234E-09	2.532E-06	0.0228833	7.864E-09	2.752E-06
Nim Wan Road	S40b52	1800-1900	0.06378406	2.09023E-08	7.03207E-06	0.0563444	1.775E-08	6.212E-06	0.318527671	1.00338E-07	3.51171E-05	0.2791012	8.792E-08	3.077E-05	0.0197364	6.217E-09	2.176E-06	0.0214545	6.758E-09	2.365E-06
Nim Wan Road	S40b52	1900-2000	0.058508438	8.3775E-09	2.93202E-06	0.0519362	7.436E-09	2.603E-06	0.319609534	4.57631E-08	1.60165E-05	0.2813016	4.028E-08	1.41E-05	0.01816	2.6E-09	9.1E-07	0.01974	2.826E-09	9.892E-07
Nim Wan Road	S40b52	2000-2100	0.04449274	5.09653E-09	1.78372E-06	0.0396297	4.539E-09	1.589E-06	0.324491644	3.71697E-08	1.30089E-05	0.2865771	3.283E-08	1.149E-05	0.013825	1.584E-09	5.542E-07	0.0150225	1.721E-09	6.024E-07
Nim Wan Road	S40b52	2100-2200	0.113267945	3.24364E-09	1.13523E-06	0.1012748	2.9E-09	1.015E-06	0.292776712	8.38421E-09	2.93437E-06	0.2616096	7.492E-09	2.622E-06	0.0355	1.017E-09	3.558E-07	0.0386	1.105E-09	3.869E-07
Nim Wan Road	S40b52	2200-2300	0.113367671	3.2465E-09	1.13623E-06	0.10092	2.89E-09	1.011E-06	0.293011781	8.39094E-09	2.93673E-06	0.2607197	7.466E-09	2.613E-06	0.0355	1.017E-09	3.558E-07	0.0386	1.105E-09	3.869E-07
Nim Wan Road	S40b52	2300-0000	0.112650959	3.22597E-09	1.12905E-06	0.1010562	2.894E-09	1.013E-06	0.291178356	8.33844E-09	2.91835E-06	0.2610636	7.476E-09	2.617E-06	0.0355	1.017E-09	3.558E-07	0.0386	1.105E-09	3.869E-07
Nim Wan Road	S40b53	0000-0100	0	0	0	0	0	0	0	0	0	0	0	0	0	0	0	0	0	0
Nim Wan Road	S40b53	0100-0200	0	0	0	0	0	0	0	0	0	0	0	0	0	0	0	0	0	0
Nim Wan Road	S40b53	0200-0300	0	0	0	0	0	0	0	0	0	0	0	0	0	0	0	0	0	0
Nim Wan Road	S40b53	0300-0400	0	0	0	0	0	0	0	0	0	0	0	0	0	0	0	0	0	0
Nim Wan Road	S40b53	0400-0500	0	0	0	0	0	0	0	0	0	0	0	0	0	0	0	0	0	0
Nim Wan Road	S40b53	0500-0600	0	0	0	0	0	0	0	0	0	0	0	0	0	0	0	0	0	0
Nim Wan Road	S40b53	0600-0700	0.113624932	3.25386E-09	2.6546E-06	0.102223	2.927E-09	2.388E-06	0.29374137	8.41184E-09	6.86264E-06	0.264097	7.563E-09	6.17E-06	0.0355	1.017E-09	8.294E-07	0.0386	1.105E-09	9.018E-07
Nim Wan Road	S40b53	0700-0800	0.157338967	5.85741E-08	4.77865E-05	0.1401461	5.217E-08	4.256E-05	0.367436818	1.36789E-07	0.000111597	0.324974	1.21E-07	9.87E-05	0.0252538	9.401E-09	7.67E-06	0.0274462	1.022E-08	8.336E-06
Nim Wan Road	S40b53	0800-0900	0.15744411	5.86132E-08	4.78185E-05	0.1398912	5.208E-08	4.249E-05	0.367587545	1.36845E-07	0.000111643	0.3242848	1.207E-07	9.849E-05	0.0252538	9.401E-09	7.67E-06	0.0274462	1.022E-08	8.336E-06
Nim Wan Road	S40b53	0900-1000	0.162125479	5.57132E-08	4.54526E-05	0.1435446	4.933E-08	4.026E-05	0.376109452	1.29247E-07	0.000105444	0.3304599	1.136E-07	9.265E-05	0.0244	8.385E-09	6.841E-06	0.0265167	9.112E-09	7.434E-06
Nim Wan Road	S40b53	1000-1100	0.162723699	5.59188E-08	4.56203E-05	0.1434599	4.93E-08	4.022E-05	0.377483059	1.29719E-07	0.000105829	0.3302506	1.135E-07	9.259E-05	0.0244	8.385E-09	6.841E-06	0.0265167	9.112E-09	7.434E-06
Nim Wan Road	S40b53	1100-1200	0.159249947	5.92855E-08	4.83669E-05	0.1403024	5.223E-08	4.261E-05	0.371704405	1.38378E-07	0.000112893	0.3251596	1.211E-07	9.876E-05	0.0252538	9.401E-09	7.67E-06	0.0274462	1.022E-08	8.336E-06
Nim Wan Road	S40b53	1200-1300	0.069196393	2.37788E-08	1.9395E-05	0.0607719	2.088E-08	1.704E-05	0.322451644	1.10808E-07	9.04007E-05	0.2810189	9.657E-08	7.878E-05	0.02105	7.234E-09	5.901E-06	0.0228833	7.864E-09	6.415E-06
Nim Wan Road	S40b53	1300-1400	0.069479863	2.38762E-08	1.9479E-05	0.0605124	2.079E-08	1.696E-05	0.323823516	1.1128E-07	9.07853E-05	0.27976	9.614E-08	7.843E-05	0.02105	7.234E-09	5.901E-06	0.0228833	7.864E-09	6.415E-06
Nim Wan Road	S40b53	1400-1500	0.066359758	2.32057E-08	2.6356E-05	0.0580106	2.824E-08	2.304E-05	0.323359065	1.5742E-07	0.000128428	0.2803698	1.365E-07	0.0001114	0.0202	9.834E-09	8.023E-06	0.0219588	1.069E-08	8.721E-06
Nim Wan Road	S40b53	1500-1600	0.063418322	2.90577E-08	2.3706E-05	0.0553407	2.536E-08	2.069E-05

Appendix 3G_4 Year 2045
e) Emission Summary

Road Name	Road ID	Hour	NOZ Emission						NO Emission						PM25 Emission			PM10 Emission		
			MonthlyHourMin			MonthlyHourAverage			MonthlyHourMin			MonthlyHourAverage			AnnualHourMin			AnnualHourMin		
			g/km/veh	g/s/m2	tonne/year	g/km/veh	g/s/m2	tonne/year	g/km/veh	g/s/m2	tonne/year	g/km/veh	g/s/m2	tonne/year	g/km/veh	g/s/m2	tonne/year	g/km/veh	g/s/m2	tonne/year
Nim Wan Road	S40b57	0800-0900	0.15744411	5.86132E-08	1.41944E-05	0.1398912	5.20E-08	1.261E-05	0.3675875445	1.36845E-07	3.31399E-05	0.3242848	1.207E-07	2.924E-05	0.0252538	9.401E-09	2.277E-06	0.0274462	1.022E-08	2.474E-06
Nim Wan Road	S40b57	0900-1000	0.162125479	5.57132E-08	1.34921E-05	0.1435446	4.933E-08	1.195E-05	0.376109452	1.29247E-07	3.12998E-05	0.3304599	1.136E-07	2.75E-05	0.0244	8.385E-09	2.031E-06	0.0265167	9.112E-09	2.207E-06
Nim Wan Road	S40b57	1000-1100	0.162723699	5.59188E-08	1.35419E-05	0.1434599	4.93E-08	1.194E-05	0.377483059	1.29719E-07	3.14141E-05	0.3302506	1.135E-07	2.748E-05	0.0244	8.385E-09	2.031E-06	0.0265167	9.112E-09	2.207E-06
Nim Wan Road	S40b57	1100-1200	0.159249947	5.92855E-08	1.43572E-05	0.1403024	5.223E-08	1.265E-05	0.371704405	1.38378E-07	3.3511E-05	0.3251596	1.211E-07	2.931E-05	0.0252538	9.401E-09	2.277E-06	0.0274462	1.022E-08	2.474E-06
Nim Wan Road	S40b57	1200-1300	0.069196393	2.37788E-08	5.75852E-06	0.0607719	2.088E-08	5.057E-06	0.322451644	1.10808E-07	2.68344E-05	0.2810189	9.657E-08	2.339E-05	0.02105	7.234E-09	1.752E-06	0.0228833	7.864E-09	1.904E-06
Nim Wan Road	S40b57	1300-1400	0.069478863	2.38762E-08	5.78211E-06	0.0605124	2.079E-08	5.036E-06	0.323823516	1.1128E-07	2.69486E-05	0.27976	9.614E-08	2.328E-05	0.02105	7.234E-09	1.752E-06	0.0228833	7.864E-09	1.904E-06
Nim Wan Road	S40b57	1400-1500	0.066359758	2.28057E-08	5.52348E-06	0.0580106	2.824E-08	6.839E-06	0.323359065	1.5742E-07	3.81224E-05	0.2803698	1.365E-07	3.305E-05	0.0202	9.834E-09	2.381E-06	0.0219588	1.069E-08	2.589E-06
Nim Wan Road	S40b57	1500-1600	0.063418322	2.90577E-08	7.0369E-06	0.0553407	2.536E-08	6.141E-06	0.325638664	1.49204E-07	3.61329E-05	0.2818073	1.291E-07	3.127E-05	0.0192438	8.817E-09	2.135E-06	0.0209188	9.585E-09	2.321E-06
Nim Wan Road	S40b57	1600-1700	0.06900379	2.37126E-08	5.7425E-06	0.0604134	2.076E-08	5.028E-06	0.321445708	1.1042E-07	2.67507E-05	0.2792727	9.595E-08	2.324E-05	0.02105	7.234E-09	1.752E-06	0.0228833	7.864E-09	1.904E-06
Nim Wan Road	S40b57	1700-1800	0.068578676	2.35666E-08	5.70712E-06	0.0603052	2.072E-08	5.019E-06	0.319409954	1.09763E-07	2.65813E-05	0.2787055	9.578E-08	2.319E-05	0.02105	7.234E-09	1.752E-06	0.0228833	7.864E-09	1.904E-06
Nim Wan Road	S40b57	1800-1900	0.06378406	2.00923E-08	4.86577E-06	0.0563444	1.775E-08	4.298E-06	0.318527671	1.00338E-07	2.42989E-05	0.2791012	8.792E-08	2.129E-05	0.0197364	6.217E-09	1.506E-06	0.0214545	6.758E-09	1.637E-06
Nim Wan Road	S40b57	1900-2000	0.058508438	8.3775E-09	2.02878E-06	0.0519362	7.436E-09	1.801E-06	0.319609534	4.57631E-08	1.10825E-05	0.2813016	4.028E-08	9.754E-06	0.01816	2.6E-09	6.297E-07	0.01974	2.826E-09	6.845E-07
Nim Wan Road	S40b57	2000-2100	0.064496294	5.29653E-08	1.23423E-06	0.0593297	4.539E-09	1.099E-06	0.324491644	3.71697E-08	9.0014E-06	0.2863771	3.293E-08	7.95E-06	0.013825	1.584E-09	3.835E-07	0.0155025	1.721E-09	4.168E-07
Nim Wan Road	S40b57	2100-2200	0.113267945	3.24366E-09	7.85513E-07	0.1012748	2.9E-09	7.023E-07	0.292776712	8.38421E-09	2.03041E-06	0.2616096	7.492E-09	1.814E-06	0.0355	1.017E-09	2.462E-07	0.0386	1.105E-09	2.677E-07
Nim Wan Road	S40b57	2200-2300	0.113676671	3.2465E-09	7.86205E-07	0.10092	2.89E-09	6.999E-07	0.293011781	8.39094E-09	2.03204E-06	0.2607197	7.466E-09	1.808E-06	0.0355	1.017E-09	2.462E-07	0.0386	1.105E-09	2.677E-07
Nim Wan Road	S40b57	2300-0000	0.112650959	3.22597E-09	7.81234E-07	0.1010562	2.894E-09	7.008E-07	0.291178356	8.33844E-09	2.01932E-06	0.2610636	7.476E-09	1.81E-06	0.0355	1.017E-09	2.462E-07	0.0386	1.105E-09	2.677E-07
Nim Wan Road	S40b58	0000-0100	0	0	0	0	0	0	0	0	0	0	0	0	0	0	0	0	0	0
Nim Wan Road	S40b58	0100-0200	0	0	0	0	0	0	0	0	0	0	0	0	0	0	0	0	0	0
Nim Wan Road	S40b58	0200-0300	0	0	0	0	0	0	0	0	0	0	0	0	0	0	0	0	0	0
Nim Wan Road	S40b58	0300-0400	0	0	0	0	0	0	0	0	0	0	0	0	0	0	0	0	0	0
Nim Wan Road	S40b58	0400-0500	0	0	0	0	0	0	0	0	0	0	0	0	0	0	0	0	0	0
Nim Wan Road	S40b58	0500-0600	0	0	0	0	0	0	0	0	0	0	0	0	0	0	0	0	0	0
Nim Wan Road	S40b58	0600-0700	0.113624932	3.25386E-09	1.76444E-06	0.102223	2.927E-09	1.587E-06	0.29374137	8.41184E-09	4.56139E-06	0.264097	7.563E-09	4.101E-06	0.0355	1.017E-09	5.513E-07	0.0386	1.105E-09	5.994E-07
Nim Wan Road	S40b58	0700-0800	0.157338967	5.85741E-08	3.17623E-05	0.1401461	5.217E-08	2.829E-05	0.367436818	1.36789E-07	7.41751E-05	0.3249574	1.21E-07	6.56E-05	0.0252538	9.401E-09	5.098E-06	0.0274462	1.022E-08	5.541E-06
Nim Wan Road	S40b58	0800-0900	0.157343575	5.86132E-08	3.17835E-05	0.1398912	5.208E-08	2.824E-05	0.367587544	1.36845E-07	7.42055E-05	0.3242848	1.207E-07	6.544E-05	0.0252538	9.401E-09	5.098E-06	0.0274462	1.022E-08	5.541E-06
Nim Wan Road	S40b58	0900-1000	0.162125479	5.57132E-08	3.0211E-05	0.1435446	4.933E-08	2.675E-05	0.376109452	1.29247E-07	7.00854E-05	0.3304599	1.136E-07	6.158E-05	0.0244	8.385E-09	4.547E-06	0.0265167	9.112E-09	4.941E-06
Nim Wan Road	S40b58	1000-1100	0.162723699	5.59188E-08	3.03224E-05	0.1434599	4.93E-08	2.673E-05	0.377483059	1.29719E-07	7.03414E-05	0.3302506	1.135E-07	6.154E-05	0.0244	8.385E-09	4.547E-06	0.0265167	9.112E-09	4.941E-06
Nim Wan Road	S40b58	1100-1200	0.159249947	5.92855E-08	3.21481E-05	0.1403024	5.223E-08	2.832E-05	0.371704405	1.38378E-07	7.50366E-05	0.3251596	1.211E-07	6.564E-05	0.0252538	9.401E-09	5.098E-06	0.0274462	1.022E-08	5.541E-06
Nim Wan Road	S40b58	1200-1300	0.069196393	2.37788E-08	2.89343E-05	0.0607719	2.088E-08	2.532E-05	0.322451644	1.10808E-07	6.08867E-05	0.2810189	9.657E-08	5.227E-05	0.02105	7.234E-09	3.923E-06	0.0228833	7.864E-09	4.264E-06
Nim Wan Road	S40b58	1300-1400	0.069478863	2.38762E-08	1.29471E-05	0.0605124	2.079E-08	1.128E-05	0.323823516	1.1128E-07	6.03423E-05	0.27976	9.614E-08	5.213E-05	0.02105	7.234E-09	3.923E-06	0.0228833	7.864E-09	4.264E-06
Nim Wan Road	S40b58	1400-1500	0.066359758	2.28057E-08	1.75181E-05	0.0580106	2.824E-08	1.531E-05	0.323359065	1.5742E-07	8.53623E-05	0.2803698	1.365E-07	7.401E-05	0.0202	9.834E-09	5.333E-06	0.0219588	1.069E-08	5.797E-06
Nim Wan Road	S40b58	1500-1600	0.063418322	2.90577E-08	1.57568E-05	0.0553407	2.536E-08	1.375E-05	0.325638664	1.49204E-07	8.09074E-05	0.2818073	1.291E-07	7.002E-05	0.0192438	8.817E-09	4.781E-06	0.0209188	9.585E-09	5.197E-06
Nim Wan Road	S40b58	1600-1700	0.06900379	2.37126E-08	1.28584E-05	0.0604134	2.076E-08	1.126E-05	0.321445708	1.1042E-07	5.98992E-05	0.2792727	9.595E-08	5.203E-05	0.02105	7.234E-09	3.923E-06	0.0228833	7.864E-09	4.264E-06
Nim Wan Road	S40b58	1700-1800	0.068578676	2.35666E-08	1.27792E-05	0.0603052	2.072E-08	1.124E-05	0.319409954	1.09763E-07	5.95199E-05	0.2787055	9.578E-08	5.193E-05	0.02105	7.234E-09	3.923E-06	0.0228833	7.864E-09	4.264E-06
Nim Wan Road	S40b58	1800-1900	0.06378406	2.00923E-08	1.08952E-05	0.0563444	1.775E-08	9.624E-06	0.318527671	1.00338E-07	5.44092E-05	0.2791012	8.792E-08	4.767E-05	0.0197364	6.217E-09	3.371E-06	0.0214545	6.758E-09	3.665E-06
Nim Wan Road	S40b58	1900-2000	0.058508438	8.3775E-09	4.54277E-06	0.0519362	7.436E-09	4.032E-06	0.319609534	4.57631E-08	2.48154E-05	0.2813016	4.028E-08	2.184E-05	0.01816	2.6E-09	1.41E-06	0.01974	2.826E-09	1.533E-06
Nim Wan Road	S40b58	2000-2100	0.064496294	5.29653E-08	2.76364E-06	0.0593297	4.539E-09	2.367E-06	0.324491644	3.71697E-08	2.01556E-05	0.2863771	3.293E-08	1.78E-05	0.013825	1.584E-09	8.587E-07	0.0155025	1.721E-09	9.331E-07
Nim Wan Road	S40b58	2100-2200	0.113267945	3.24366E-09	1.75889E-06	0.1012748	2.9E-09	1.573E-06	0.292776712	8.38421E-09	4.54641E-06	0.2616096	7.492E-09	4.062E-06	0.0355	1.017E-09	5.513E-07	0.0386	1.105E-09	5.994E-07
Nim Wan Road	S40b58	2200-2300	0.113676671	3.2465E-09	1.76044E-06	0.10092	2.89E-09	1.567E-06	0.293011781	8.39094E-09	4.55006E-06	0.2607197	7.466E-09	4.049E-06	0.0355	1.017E-09	5.513E-07	0.0386	1.105E-09	5.994E-07
Nim Wan Road	S40b58	2300-0000	0.112650959	3.22597E-09	1.74931E-06	0.1010562	2.894E-09	1.569E-06	0.291178356	8.33844E-09	4.52159E-06	0.2610636	7.476E-09	4.054E-06	0.0355	1.017E-09	5.513E-07	0.0386	1.105E-09	5.994E-07
Nim Wan Road	S40b59	0000-0100	0	0	0	0	0	0	0	0	0	0	0	0	0	0	0	0	0	0
Nim Wan Road	S40b59	0100-0200	0	0	0	0	0	0	0	0	0	0	0	0	0	0	0	0	0	0
Nim Wan Road	S40b59	0200-0300	0	0	0	0	0	0	0	0	0	0	0	0	0	0	0	0	0	0
Nim Wan Road	S40b59	0300-0400	0	0	0	0	0	0	0	0	0	0	0	0	0	0	0	0	0	0
Nim Wan Road	S40b59	0400-0500	0	0	0	0	0	0	0	0	0	0	0	0	0	0	0	0	0	0
Nim Wan Road	S40b59	0500-0600	0	0	0	0	0	0	0	0	0	0	0	0	0	0	0	0	0	0
Nim Wan Road	S40b59	0600-0700	0.113672055	3.25521E-09	1.57881E-06	0.1025027	2.935E-09	1.424E-06	0.293830137	8.41438E-09	4.08106E-06	0.2648416	7.584E-09	3.678E-06	0.0355	1.017E-09	4.931E-07	0.0386	1.105E-09	5.361E-07
Nim Wan Road	S40b59	0700-0800	0.157320126	5.85671E-08	2.84057E-05	0.1402653	5.222E-08	2.533E-05	0.367481939	1.36806E-07	6.63524E-05	0.3252663	1.211E-07	5.873E-05	0.0252538	9.401E-09	4.56E-06	0.0274462	1.022E-08	4.956E-06
Nim Wan Road	S40b59	0800-0900	0.157359305	5.85816E-08	2.84127E-05	0.1400489	5.214E-08	2.529E-05	0.367381349	1.36769E-07	6.63342E-05	0.3246698	1.209E-07	5.863E-05	0.0252538	9.401E-09	4.56E-06	0.0274462	1.022E-08	4.956E-06
Nim Wan Road	S40b59	0900-1000	0.161873927	5.56268E-08	2.69796E-05	0.1433758	4.927E-08	2.39E-05	0.375530183	1.29048E-07	6.25898E-05	0.3300886	1.134E-07	5.502E-05	0.0244	8.385E-09	4.067E-06	0.0265167	9.112E-09	4.42E-06
Nim Wan Road	S40b59	1000-1100	0.162685799	5.59058E-08	2.71149E-05	0.14372	4.939E-08	2.395E-05	0.377451872	1.29709E-07	6.291E-05	0.3308797	1.137E-07	5.515E-05	0.0244	8.385E-09	4.067E-06	0.0265167	9.112E-09	4.42E-06
Nim Wan Road	S40b59	1100-1200	0.159281791	5.92973E-08	2.87599E-05	0.1402264	5.22E-08	2.533E-05	0.371863941	1.38437E-07	6.71436E-05	0.3249598	1.21E-07	5.867E-05	0.0252538	9.401E-09	4.56E-06	0.0274462	1.022E-08	4.956E-06
Nim Wan Road	S40b59	1200-1300	0.069253607	2.37985E-08	1.15425E-05	0.0609473	2.094E-08	1.016E-05	0.322780913	1.10921E-07	5.3798E-05	0.2818339	9.685E-08	4.697E-05	0.02105	7.234E-09	3.508E-06	0.0228833	7.864E-09	3.814E-06
Nim Wan Road	S40b59	1300-1400	0.069503973	2.38845E-08	1.15843E-05	0.0608206	2.09E-08	1.014E-05	0.32391758	1.11312E-07	5.39875E-05	0.2812722	9.666E-08	4.688E-05	0.02105	7.234E-09	3.508E-06	0.0228833	7.864E-09	3.814E-06
Nim Wan Road	S40b59	1400-1500	0.066493328	2.33707E-08	1.57002E-05	0.0581818	2.832E-08	1.374E-05	0.324105463	1.57783E-07	7.65266E-05	0.2812147	1.369E-07	6.64E-05	0.0202	9.834E-09	4.77E-06	0.0219588	1.069E-08	5.185E-06
Nim Wan Road	S40b59	1500-1600	0.063405582	2.90518E-08	1.40904E-05	0.0554594	2.541E-08	1.348E-05	0.325609349	1.49191E-07	7.23592E-05	0.2823883	1.294E-07	6.275E-05	0.0192438	8.817E-09	4.276E-06	0.0209188	9.585E-09	4.648E-06
Nim Wan Road	S40b59	1600-1700	0.068578721	2.36284E-08	1.146E-05	0.060465	2.078E-08	1.008E-05	0.32033653	1.10081E-07	5.33906E-05	0.279507	9.605E-08	4.659E-05	0.02105	7.234E-09	3.508E-06	0.0228833	7.864E-09	3.814E-06
Nim Wan Road	S40b59	1700-1800	0.068617763	2.358E-08	1.14365E-05	0.0602924	2.072E-08	1.005E-05	0.319718219	1.09869E-07	5.32876E-05	0.2787063	9.578E-08	4.645E-05	0.02105	7.234E-09	3.508E-06	0.0228833	7.864E-09	3.814E-06
Nim Wan Road	S40b59	1800-1900	0.063723935	2.00734E-08	9.7358E-06	0.0567741	1.788E-08	8.674E-06	0.318323811	1.00274E-07	4.86339E-05	0.2814236	8.865E-08	4.3E-05	0.0197364	6.217E-09	3.015E-06	0.0214545	6.758E-09	3.278E-06
Nim Wan Road	S40b59	1900-2000	0.058298575	8.34745E-09	4.0488E-06	0.0522827	7.486E-09	3.971E-06	0.318488493	4.56026E-08	2.21377E-05	0.2833904	4.058E-08	1.968E-05	0.01816	2.6E-09	1.261E-06	0.01974	2.826E-09	1.371E-06
Nim Wan Road	S40b59	2000-2100	0.044432123	5.08959E-09	2.46851E-06	0.0395939	4.535E-09	2.2E-06	0.324171575	3.71331E-08	1.80099E-05	0.286322	3.28E-08	1.591E-05	0.013825	1.584E-09	7.681E-07	0.015025	1.721E-09	8.347E-07
Nim Wan Road	S40b59	2100-2200	0.113186849	3.24132E-09	1.57207E-06	0.1016907	2.912E-09	1.412E-06	0.292654247	8.38071E-09	4.06473E-06	0.2622768	7.524E-09	3.649E-06	0.0355	1.017E-09	4.931E-07	0.0386	1.105E-09	5.361E-07
Nim Wan Road	S40b59	2200-2300	0.113310411	3.25058E-09	1.57657E-06	0.1018652	2.917E-09	1.415E-06	0.293419178	8.40261E-09	4.07536E-06	0.2631597	7.536E-09	3.655E-06	0.0355	1.017E-09	4.931E-07	0.0386	1.105E-09	5.361E-07
Nim Wan Road	S40b59	2300-0000	0.113119452	3.23939E-09	1.57124E-06	0.1016323	2.91E-09	1.412E-06	0.292436438	8.37447E-09	4.06171E-06	0.2626033	7.519E-09	3.647E-06	0.0355	1.017E-09	4.931E-07	0.0386	1.105E-09	5.361E-07
Nim Wan Road	S40b60	0000-0100	0	0	0	0	0	0	0	0	0	0	0	0	0	0	0	0	0	0
Nim Wan Road	S40b60	0100-0200	0	0	0	0	0	0	0	0	0	0	0	0	0	0	0	0	0	0
Nim Wan Road	S40b60	0200-0300	0	0	0	0	0	0	0	0	0	0	0	0	0	0	0	0	0	0
Nim Wan Road	S40b60	0300-0400	0	0	0	0	0	0	0	0	0	0	0	0	0	0	0	0	0	0
Nim Wan Road	S40b60	0400-0500	0	0	0	0	0	0	0	0	0	0	0	0	0	0	0	0	0	0
Nim Wan Road	S40b60	0500-0600	0	0	0	0	0	0	0	0	0	0	0	0	0	0	0	0	0	0
Nim Wan Road	S40b60	0600-0700	0.113672055	3.25521E-09	1.72671E-06	0.1025027	2.935E-09	1.557E-06	0.293830137	8.41438E-09	4.46337E-06	0.2648416	7.584E-09	4.023E-06	0.0355	1.017E-09	5.393E-07	0.0386	1.105E-09	5.863E-07
Nim Wan Road	S40b60	0700-0800	0.157320126	5.85671E-08	3.10667E-05	0.1402653	5.222E-08	2.77E-05	0.367481939	1.36806E-07	7.25682E-05	0.3252663	1.211E-07	6.423E-05	0.0252538	9.401E-09	4.987E-06	0.0274462	1.022E-08	5.42E-06
Nim Wan Road	S40b60	0800-0900	0.157359305	5.85816E-08	3.10744E-05	0.1400489	5.214E-08	2.766E-05	0.367381349	1.36769E-07	7.25483E-05	0.3246698	1.209E-07	6.412E-05	0.0252538	9.401E-09	4.987E-06	0.0274462	1.022E-08	5.42E-06
Nim Wan Road	S40b60	0900-1000	0.161873927	5.56268E-08	2.9507E-05	0.1433758	4.927E-08	2.614E-05	0.375530183	1.29048E-07	6.84531E-05	0.3300886	1.134E-07	6.017E-05	0.0244	8.385E-09	4.448E-06	0.0265167	9.112E-09	4.834E-06
Nim Wan Road	S40b60	1000-1100	0.162685799	5.59058E-08	2.9655E-05	0.14372	4.939E-08	2.62E-05	0.377451872	1.29709E-07	6.88034E-05	0.3308797	1.137E-07	6.031E-05	0.0244	8.385E-09	4.448E-06	0.0265167	9.112E-09	4.834E-06
Nim Wan Road	S40b60	1100-1200	0.159281791	5.92973E-08	3.1454E-05	0.1402264	5.22E-08	2.769E-05	0.371863941	1.38437E-07	7.34335E-05	0.3249598	1.21E-07	6.417E-05	0.0252538	9.401E-09	4.987E-06	0.0274462	1.022E-08	5.42E-06
Nim Wan Road	S40b60	1200-1300	0.069253607	2.37985E-08	1.26238E-05	0.0609473	2.094E-08	1.111E-05	0.322780913	1.10921E-07	5.88377E-05	0.2818339	9.685E-08	5.137E-05	0.02105	7.234E-09	3.837E-06	0.0228833	7.864E-09	4.171E-06
Nim Wan Road	S40b60	1300-1400	0.069503973	2.38845E-08	1.26694E-05	0.0608206	2.09E-08	1.109E-05	0.32391758	1.11312E-07	5.90449E-05	0.2812722	9.666E-08	5.127E-05	0.02105	7.234E-09	3.837E-06	0.0228833	7.864E-09	4.171E-06
Nim Wan Road	S40b60	1400-1500	0.066493328	2.33707E-08	1.71709E-05	0.0581818	2.832E-08	1.502E-05	0.324105463	1.57783E-07	8.36955E-05	0.2812147	1.369E-07	7.261E-05	0.0202	9.834E-09	5.216E-06	0.0219588	1.069E-08	5.671E-06
Nim Wan Road	S40b60	1500-1600	0.063405582	2.90518E-08	1.54104E-05	0.0554594	2.541E-08	1.348E-05	0.325609349	1.49191E-07	7.91377E-05	0.2823883	1.294E-07	6.863E-05	0.0192438	8.817E-09	4.677E-06	0.0209188	9.585E-09	5.084E-06
Nim Wan Road	S40b60	1600-1700	0.068578721	2.36284E-08	1.25336E-05	0.060465	2.078E-08	1.102E-05	0.32033653	1.10081E-07	5.83922E-05	0.279507	9.605E-08	5.095E-05	0.02105	7.234E-09	3.837E-06	0.0228833	7.864E-09	4.171E-06
Nim Wan Road	S40b60	1700-1800	0.068617763	2.358E-08	1.25079E-05	0.0602924	2.072E-08	1.099E-05	0.319718219	1.09869E-07	5.82794E-05	0.2787063	9.578E-08	5.08E-05	0.02105	7.234E-09	3.837E-06	0.0228833	7.864E-09	4.171E-06
Nim Wan Road	S40b60	1800-1900	0.063723935	2.00734E-08	1.0649E-05	0.0567741	1.788E-08	9.489E-06	0.318323811	1.00274E-07	5.31898E-05	0.2814236	8.865E-08	4.702E-05	0.0197364	6.217E-09	3.298E-06	0.0214545	6.758E-09	3.585E-06
Nim Wan Road	S40b60	1900-2000	0.058298575	8.34745E-09	4.42787E-06	0.0522827	7.486E-09	3.971E-06	0.318488493	4.56026E-08	2.41897E-05	0.2833904	4.058E-08	2.152E-05	0.01816	2.6E-09	1.379E-06	0.01974	2.826E-09	1.499E-06
Nim Wan Road	S40b60	2000-2100	0.044432123	5.08959E-09	2.69975E-06	0.0395939	4.535E-09	2.406E-06	0.324171575	3.71331E-08	1.96971E-05	0.286322	3.28E-08	1.74E-05	0.013825	1.584E-09	8.4E-07	0.015025	1.721E-09	9.129E-07
Nim Wan Road	S40b60	2100-2200	0.113186849	3.24132E-09	1.71934E-06	0.1016907	2.912E-09	1.545E-06	0.292654247	8.38071E-09	4.44551E-06	0.2622768	7.524E-09	3.991E-06	0.0355	1.017E-09	5.393E-07	0.0386	1.105E-09	5.863E-07
Nim Wan Road	S40b60	2200-2300	0.113310411	3.25058E-09	1.72426E-06	0.1018652	2.917E-09	1.547E-06	0.293419178	8.40261E-09	4.45713E-06	0.2631597	7.536E-09	3.997E-06	0.0355	1.017E-09	5.393E-07	0.0386	1.105E-09	5.863E-07
Nim Wan Road	S40b60	2300-0000	0.113119452	3.23939E-09	1.71832E-06	0.1016323	2.91E-09	1.544E-06	0.292436438	8.37447E-09	4.4422E-06	0.2625803	7.519E-09	3.989E-06	0.0355	1.017E-09	5.393E-07	0.0386	1.105E-09	5.863E-07
Nim Wan Road	S40b61	0000-0100	0	0	0	0	0	0	0	0	0	0	0	0	0	0	0	0	0	0
Nim Wan Road	S40b61	0100-0200	0	0	0	0	0	0	0	0	0	0	0	0	0	0	0	0	0	0
Nim Wan Road	S40b61	0200-0300	0	0	0	0	0	0	0	0	0	0	0	0	0	0	0	0	0	0
Nim Wan Road	S40b61	0300-0400	0	0	0	0	0	0	0	0	0	0	0	0	0	0	0	0	0	0
Nim Wan Road	S40b61	0400-0500	0	0	0	0	0	0	0	0	0	0	0	0	0	0	0	0	0	0
Nim Wan Road	S40b61	0500-0600	0	0	0	0	0	0	0	0	0	0	0	0	0	0	0	0	0	0
Nim Wan Road	S40b61	0600-0700	0.113672055	3.25521E-09	1.59616E-06	0.1025027	2.935E-09	1.439E-06	0.293830137	8.41438E-09	4.12591E-06	0.2648416	7.584E-09	3.719E-06	0.0355	1.017E-09	4.985E-07	0.0386	1.105E-09	5.42E-07
Nim Wan Road	S40b61	0700-0800	0.157320126	5.85671E-08	2.87178E-05	0.1402653	5.222E-08	2.56E-05	0.367481939	1.36806E-07	6.70815E-05	0.3252663	1.211E-07	5.938E-05	0.0252538	9.401E-09	4.61E-06	0.0274462	1.022E-08	5.01E-06
Nim Wan Road	S40b61	0800-0900	0.157359305	5.85816E-08	2.8725E-05	0.1400489	5.214E-08	2.557E-05	0.367381349	1.36

Appendix 3G_4 Year 2045
e) Emission Summary

Road Name	Road ID	Hour	NO2 Emission						NO Emission						PM25 Emission			PM10 Emission		
			MonthlyHourMin			MonthlyHourAverage			MonthlyHourMin			MonthlyHourAverage			AnnualHourMin			AnnualHourMin		
			g/km/veh	g/s/m2	tonne/year	g/km/veh	g/s/m2	tonne/year	g/km/veh	g/s/m2	tonne/year	g/km/veh	g/s/m2	tonne/year	g/km/veh	g/s/m2	tonne/year	g/km/veh	g/s/m2	tonne/year
Future Road (Access to IPARK2)	S41b03	0100-0200	0	0	0	0	0	0	0	0	0	0	0	0	0	0	0	0	0	0
Future Road (Access to IPARK2)	S41b03	0200-0300	0	0	0	0	0	0	0	0	0	0	0	0	0	0	0	0	0	0
Future Road (Access to IPARK2)	S41b03	0300-0400	0	0	0	0	0	0	0	0	0	0	0	0	0	0	0	0	0	0
Future Road (Access to IPARK2)	S41b03	0400-0500	0	0	0	0	0	0	0	0	0	0	0	0	0	0	0	0	0	0
Future Road (Access to IPARK2)	S41b03	0500-0600	0	0	0	0	0	0	0	0	0	0	0	0	0	0	0	0	0	0
Future Road (Access to IPARK2)	S41b03	0600-0700	0	0	0	0	0	0	0	0	0	0	0	0	0	0	0	0	0	0
Future Road (Access to IPARK2)	S41b03	0700-0800	1.576645148	9.03004E-08	0.000160309	1.4370931	8.231E-08	0.0001461	3.20221552	1.83403E-07	0.00032559	2.91880032	1.672E-07	0.0002968	0.0876	5.017E-09	8.907E-06	0.0952	5.452E-09	9.68E-06
Future Road (Access to IPARK2)	S41b03	0800-0900	1.394277306	1.27769E-06	0.00226826	1.2809537	1.174E-06	0.0020839	2.838880171	2.60149E-06	0.00461839	2.6079747	2.39E-06	0.0042427	0.056446	5.173E-08	9.183E-05	0.0613142	5.619E-08	9.975E-05
Future Road (Access to IPARK2)	S41b03	0900-1000	1.383680232	1.14911E-06	0.002039987	1.2662416	1.052E-06	0.0018668	2.817951408	2.34022E-06	0.00415456	2.5785339	2.141E-06	0.0038016	0.0542473	4.505E-08	7.998E-05	0.0589225	4.893E-08	8.687E-05
Future Road (Access to IPARK2)	S41b03	1000-1100	1.44872967	1.99138E-06	0.003535268	1.3258731	1.823E-06	0.0032355	2.94879504	4.05333E-06	0.00719508	2.6986749	3.71E-06	0.0065855	0.0556931	7.655E-08	0.0001359	0.060497	8.316E-08	0.0001476
Future Road (Access to IPARK2)	S41b03	1100-1200	1.434171902	1.72495E-06	0.003062275	1.3118091	1.578E-06	0.002801	2.919435769	3.51135E-06	0.00623364	2.6703377	3.212E-06	0.0057018	0.0553779	6.661E-08	0.0001182	0.0601537	7.235E-08	0.0001284
Future Road (Access to IPARK2)	S41b03	1200-1300	1.371113727	1.02088E-06	0.001812344	1.2526373	9.327E-07	0.0016557	2.792924368	2.0795E-06	0.00369169	2.5514268	1.9E-06	0.0033725	0.0526835	3.923E-08	6.964E-05	0.0572213	4.26E-08	7.564E-05
Future Road (Access to IPARK2)	S41b03	1300-1400	1.257358284	1.51229E-06	0.002684739	1.1461225	1.378E-06	0.0024472	2.564292767	3.0842E-06	0.00547534	2.3371667	2.811E-06	0.0049904	0.0492886	5.928E-08	0.0001052	0.0535256	6.438E-08	0.0001143
Future Road (Access to IPARK2)	S41b03	1400-1500	1.448602993	1.94972E-06	0.003461314	1.3217205	1.779E-06	0.0031581	2.948512393	3.9685E-06	0.00704522	2.690235	3.621E-06	0.0064281	0.0556462	7.49E-08	0.000133	0.0604458	8.136E-08	0.0001444
Future Road (Access to IPARK2)	S41b03	1500-1600	1.439411569	1.77247E-06	0.003146641	1.3133503	1.617E-06	0.0028711	2.930023593	3.60799E-06	0.00640529	2.6733839	3.292E-06	0.0058442	0.0553365	6.826E-08	0.0001212	0.0602175	7.415E-08	0.0001316
Future Road (Access to IPARK2)	S41b03	1600-1700	1.405901292	1.3286E-06	0.002358645	1.2818905	1.211E-06	0.0021506	2.862585603	2.70519E-06	0.00480246	2.6100361	2.467E-06	0.0043788	0.05469	5.168E-08	9.175E-05	0.0594047	5.614E-08	9.966E-05
Future Road (Access to IPARK2)	S41b03	1700-1800	1.32340606	7.95863E-07	0.001412883	1.2061407	7.253E-07	0.0012877	2.696661071	1.6217E-06	0.00287895	2.4574641	1.478E-06	0.0026236	0.0528557	3.179E-08	5.643E-05	0.0574073	3.452E-08	6.129E-05
Future Road (Access to IPARK2)	S41b03	1800-1900	1.52560895	5.67953E-07	0.001008278	1.4037531	5.226E-07	0.0009277	3.102958	1.15517E-06	0.00205075	2.8551344	1.063E-06	0.001887	0.0579	2.155E-08	3.827E-05	0.0629	2.342E-08	4.157E-05
Future Road (Access to IPARK2)	S41b03	1900-2000	0.681720471	5.27103E-07	0.000935759	0.625837	4.839E-07	0.0008591	1.406297489	1.08734E-06	0.00193044	1.2899515	9.974E-07	0.0017706	0.0349834	2.705E-08	4.802E-05	0.0379507	2.934E-08	5.209E-05
Future Road (Access to IPARK2)	S41b03	2000-2100	0.386489578	1.77086E-07	0.000314378	0.3557736	1.63E-07	0.0002894	0.812502965	3.72281E-07	0.00066904	0.7466372	3.421E-07	0.0006073	0.0277051	1.269E-08	2.254E-05	0.0300259	1.376E-08	2.442E-05
Future Road (Access to IPARK2)	S41b03	2100-2200	0	0	0	0	0	0	0	0	0	0	0	0	0	0	0	0	0	0
Future Road (Access to IPARK2)	S41b03	2200-2300	0	0	0	0	0	0	0	0	0	0	0	0	0	0	0	0	0	0
Future Road (Access to IPARK2)	S41b03	2300-0000	0	0	0	0	0	0	0	0	0	0	0	0	0	0	0	0	0	0
Future Road (Access to IPARK2)	S41b04	0000-0100	0	0	0	0	0	0	0	0	0	0	0	0	0	0	0	0	0	0
Future Road (Access to IPARK2)	S41b04	0100-0200	0	0	0	0	0	0	0	0	0	0	0	0	0	0	0	0	0	0
Future Road (Access to IPARK2)	S41b04	0200-0300	0	0	0	0	0	0	0	0	0	0	0	0	0	0	0	0	0	0
Future Road (Access to IPARK2)	S41b04	0300-0400	0	0	0	0	0	0	0	0	0	0	0	0	0	0	0	0	0	0
Future Road (Access to IPARK2)	S41b04	0400-0500	0	0	0	0	0	0	0	0	0	0	0	0	0	0	0	0	0	0
Future Road (Access to IPARK2)	S41b04	0500-0600	0	0	0	0	0	0	0	0	0	0	0	0	0	0	0	0	0	0
Future Road (Access to IPARK2)	S41b04	0600-0700	0	0	0	0	0	0	0	0	0	0	0	0	0	0	0	0	0	0
Future Road (Access to IPARK2)	S41b04	0700-0800	1.576645148	9.03004E-08	0.000185517	1.4370931	8.231E-08	0.0001691	3.20221552	1.83403E-07	0.00037679	2.9188032	1.672E-07	0.0003434	0.0876	5.017E-09	1.031E-05	0.0952	5.452E-09	1.12E-05
Future Road (Access to IPARK2)	S41b04	0800-0900	1.394277306	1.27769E-06	0.002624943	1.2809537	1.174E-06	0.0024116	2.838880171	2.60149E-06	0.00534632	2.6079747	2.39E-06	0.0049099	0.056446	5.173E-08	0.0001063	0.0613142	5.619E-08	0.0001154
Future Road (Access to IPARK2)	S41b04	0900-1000	1.383680232	1.14911E-06	0.002360775	1.2662416	1.052E-06	0.0021604	2.817951408	2.34022E-06	0.00480786	2.5785339	2.141E-06	0.0043994	0.0542473	4.505E-08	9.255E-05	0.0589225	4.893E-08	0.0001005
Future Road (Access to IPARK2)	S41b04	1000-1100	1.44872967	1.99138E-06	0.004091188	1.3258731	1.823E-06	0.0037442	2.94879504	4.05333E-06	0.00832734	2.6986749	3.71E-06	0.007621	0.0556931	7.655E-08	0.0001573	0.060497	8.316E-08	0.0001708
Future Road (Access to IPARK2)	S41b04	1100-1200	1.434171902	1.72495E-06	0.003543817	1.3118091	1.578E-06	0.0032415	2.919435769	3.51135E-06	0.00721882	2.6703377	3.212E-06	0.0065984	0.0553779	6.661E-08	0.0001368	0.0601537	7.235E-08	0.0001486
Future Road (Access to IPARK2)	S41b04	1200-1300	1.371113727	1.02088E-06	0.002097334	1.2526373	9.327E-07	0.0019161	2.792924368	2.0795E-06	0.00427217	2.5514268	1.9E-06	0.0039028	0.0526835	3.923E-08	8.059E-05	0.0572213	4.26E-08	8.753E-05
Future Road (Access to IPARK2)	S41b04	1300-1400	1.257358284	1.51229E-06	0.003106913	1.1461225	1.378E-06	0.0028321	2.564292767	3.0842E-06	0.00633629	2.3371667	2.811E-06	0.0057751	0.0492886	5.928E-08	0.0001218	0.0535256	6.438E-08	0.0001323
Future Road (Access to IPARK2)	S41b04	1400-1500	1.448602993	1.94972E-06	0.004005604	1.3217205	1.779E-06	0.0036548	2.948512393	3.9685E-06	0.00815078	2.690235	3.621E-06	0.0074389	0.0556462	7.49E-08	0.0001539	0.0604458	8.136E-08	0.0001671
Future Road (Access to IPARK2)	S41b04	1500-1600	1.439411569	1.77247E-06	0.003641449	1.3133503	1.617E-06	0.0033225	2.930023593	3.60799E-06	0.00741242	2.6733839	3.292E-06	0.0067632	0.0553365	6.826E-08	0.0001402	0.0602175	7.415E-08	0.0001523
Future Road (Access to IPARK2)	S41b04	1600-1700	1.405901292	1.3286E-06	0.002729541	1.2818905	1.211E-06	0.0024888	2.862585603	2.70519E-06	0.00555776	2.6100361	2.467E-06	0.05469	5.168E-08	0.0001062	0.0594047	5.614E-08	0.0001153	
Future Road (Access to IPARK2)	S41b04	1700-1800	1.32340606	7.95863E-07	0.001635058	1.2061407	7.253E-07	0.0014902	2.696661071	1.6217E-06	0.00333174	2.4574641	1.478E-06	0.0030362	0.0528557	3.179E-08	6.53E-05	0.0574073	3.452E-08	7.093E-05
Future Road (Access to IPARK2)	S41b04	1800-1900	1.52560895	5.67953E-07	0.001166829	1.4037531	5.226E-07	0.0010736	3.102958	1.15517E-06	0.00237231	2.8551344	1.063E-06	0.0021837	0.0579	2.155E-08	4.428E-05	0.0629	2.342E-08	4.811E-05
Future Road (Access to IPARK2)	S41b04	1900-2000	0.681720471	5.27103E-07	0.001082906	0.625837	4.839E-07	0.0009941	1.406297489	1.08734E-06	0.00223389	1.2899515	9.974E-07	0.0020491	0.0349834	2.705E-08	5.557E-05	0.0379507	2.934E-08	6.028E-05
Future Road (Access to IPARK2)	S41b04	2000-2100	0.386489578	1.77086E-07	0.000363813	0.3557736	1.63E-07	0.0003349	0.812502965	3.72281E-07	0.00076831	0.7466372	3.421E-07	0.0007028	0.0277051	1.269E-08	2.608E-05	0.0300259	1.376E-08	2.826E-05
Future Road (Access to IPARK2)	S41b04	2100-2200	0	0	0	0	0	0	0	0	0	0	0	0	0	0	0	0	0	0
Future Road (Access to IPARK2)	S41b04	2200-2300	0	0	0	0	0	0	0	0	0	0	0	0	0	0	0	0	0	0
Future Road (Access to IPARK2)	S41b04	2300-0000	0	0	0	0	0	0	0	0	0	0	0	0	0	0	0	0	0	0
Future Road (Access to IPARK2)	S41b05	0000-0100	0	0	0	0	0	0	0	0	0	0	0	0	0	0	0	0	0	0
Future Road (Access to IPARK2)	S41b05	0100-0200	0	0	0	0	0	0	0	0	0	0	0	0	0	0	0	0	0	0
Future Road (Access to IPARK2)	S41b05	0200-0300	0	0	0	0	0	0	0	0	0	0	0	0	0	0	0	0	0	0
Future Road (Access to IPARK2)	S41b05	0300-0400	0	0	0	0	0	0	0	0	0	0	0	0	0	0	0	0	0	0
Future Road (Access to IPARK2)	S41b05	0400-0500	0	0	0	0	0	0	0	0	0	0	0	0	0	0	0	0	0	0
Future Road (Access to IPARK2)	S41b05	0500-0600	0	0	0	0	0	0	0	0	0	0	0	0	0	0	0	0	0	0
Future Road (Access to IPARK2)	S41b05	0600-0700	0	0	0	0	0	0	0	0	0	0	0	0	0	0	0	0	0	0
Future Road (Access to IPARK2)	S41b05	0700-0800	1.576645148	9.03004E-08	8.80233E-05	1.4370931	8.231E-08	8.023E-05	3.20221552	1.83403E-07	0.00017878	2.9188032	1.672E-07	0.000163	0.0876	5.017E-09	4.891E-06	0.0952	5.452E-09	5.315E-06
Future Road (Access to IPARK2)	S41b05	0800-0900	1.394277306	1.27769E-06	0.001245469	1.2809537	1.174E-06	0.0011442	2.838880171	2.60149E-06	0.00253892	2.6079747	2.39E-06	0.0023296	0.056446	5.173E-08	5.042E-05	0.0613142	5.619E-08	5.477E-05
Future Road (Access to IPARK2)	S41b05	0900-1000	1.383680232	1.14911E-06	0.001120127	1.2662416	1.052E-06	0.0010251	2.817951408	2.34022E-06	0.00228121	2.5785339	2.141E-06	0.0020874	0.0542473	4.505E-08	4.391E-05	0.0589225	4.893E-08	4.77E-05
Future Road (Access to IPARK2)	S41b05	1000-1100	1.44872967	1.99138E-06	0.001941164	1.3258731	1.823E-06	0.0017765	2.94879504	4.05333E-06	0.00395113	2.6986749	3.71E-06	0.003616	0.0556931	7.655E-08	7.462E-05	0.060497	8.316E-08	8.106E-05
Future Road (Access to IPARK2)	S41b05	1100-1200	1.434171902	1.72495E-06	0.001681451	1.3118091	1.578E-06	0.001538	2.919435769	3.51135E-06	0.00342803	2.6703377	3.212E-06	0.0031308	0.0553779	6.661E-08	6.493E-05	0.0601537	7.235E-08	7.053E-05
Future Road (Access to IPARK2)	S41b05	1200-1300	1.371113727	1.02088E-06	0.000995132	1.2526373	9.327E-07	0.0009091	2.792924368	2.0795E-06	0.00202758	2.5514268	1.9E-06	0.0018518	0.0526835	3.923E-08	3.824E-05	0.0572213	4.26E-08	4.153E-05
Future Road (Access to IPARK2)	S41b05	1300-1400	1.257358284	1.51229E-06	0.001474151	1.1461225	1.378E-06	0.0013437	2.564292767	3.0842E-06	0.00300642	2.3371667	2.811E-06	0.0027401	0.0492886	5.928E-08	5.779E-05	0.0535256	6.438E-08	6.275E-05
Future Road (Access to IPARK2)	S41b05	1400-1500	1.448602993	1.94972E-06	0.001900557	1.3217205	1.779E-06	0.0017341	2.948512393	3.9685E-06	0.00386828	2.690235	3.621E-06	0.0035296	0.0556462	7.49E-08	7.301E-05	0.0604458	8.136E-08	7.93E-05
Future Road (Access to IPARK2)	S41b05	1500-1600	1.439411569	1.77247E-06	0.001727775	1.3133503	1.617E-06	0.0015765	2.930023593	3.60799E-06	0.00351707	2.6733839	3.292E-06	0.003209	0.0553365	6.826E-08	6.654E-05	0.0602175	7.415E-08	7.228E-05
Future Road (Access to IPARK2)	S41b05	1600-1700	1.405901292	1.3286E-06	0.001295097	1.2818905	1.211E-06	0.0012039	2.862585603	2.70519E-06	0.00263975	2.6100361	2.467E-06	0.0024043	0.05469	5.168E-08	5.038E-05	0.0594047	5.614E-08	5.472E-05
Future Road (Access to IPARK2)	S41b05	1700-1800	1.32340606	7.95863E-07	0.000775793	1.2061407	7.253E-07	0.0007071	2.696661071	1.6217E-06	0.00158009	2.4574641	1.478E-06	0.0014406	0.0528557	3.179E-08	3.098E-05	0.0574073	3.452E-08	3.365E-05
Future Road (Access to IPARK2)	S41b05	1800-1900	1.52560895	5.67953E-07	0.000553631	1.4037531	5.226E-07	0.0005094	3.102958	1.15517E-06	0.00112638	2.8551344	1.063E-06	0.0010361	0.0579	2.155E-08	2.101E-05	0.0629	2.342E-08	2.283E-05
Future Road (Access to IPARK2)	S41b05	1900-2000	0.681720471	5.27103E-07	0.000513811	0.625837	4.839E-07	0.0004717	1.406297489	1.08734E-06	0.00105924	1.2899515	9.974E-07	0.0009722	0.0349834	2.705E-08	2.637E-05	0.0379507	2.934E-08	2.86E-05
Future Road (Access to IPARK2)	S41b05	2000-2100	0.386489578	1.77086E-07	0.00017262	0.3557736	1.63E-07	0.0001589	0.812502965	3.72281E-07	0.00036289	0.7466372	3.421E-07	0.0003335	0.0277051	1.269E-08	1.237E-05	0.0300259	1.376E-08	1.341E-05
Future Road (Access to IPARK2)	S41b05	2100-2200	0	0	0	0	0	0	0	0	0	0	0	0	0	0	0	0	0	0
Future Road (Access to IPARK2)	S41b05	2200-2300	0	0	0	0	0	0	0	0	0	0	0	0	0	0	0	0	0	0
Future Road (Access to IPARK2)	S41b05	2300-0000	0	0	0	0	0	0	0	0	0	0	0	0	0	0	0	0	0	0
Future Road (Access to IPARK2)	S41b06	0000-0100	0	0	0	0	0	0	0	0	0	0	0	0	0	0	0	0	0	0
Future Road (Access to IPARK2)	S41b06	0100-0200	0	0	0	0	0	0	0	0	0	0	0	0	0	0	0	0	0	0
Future Road (Access to IPARK2)	S41b06	0200-0300	0	0	0	0	0	0	0	0	0	0	0	0	0	0	0	0	0	0
Future Road (Access to IPARK2)	S41b06	0300-0400	0	0	0	0	0	0	0	0	0	0	0	0	0	0	0	0	0	0
Future Road (Access to IPARK2)	S41b06	0400-0500	0	0	0	0	0	0	0	0	0	0	0	0	0	0	0	0	0	0
Future Road (Access to IPARK2)	S41b06	0500-0600	0	0	0	0	0	0	0	0	0	0	0	0	0	0	0	0	0	0
Future Road (Access to IPARK2)	S41b06	0600-0700	0	0	0	0	0	0	0	0	0	0	0	0	0	0	0	0	0	0
Future Road (Access to IPARK2)	S41b06	0700-0800	1.576645148	9.03004E-08	0.00013875	1.4370931	8.231E-08	0.0001265	3.20221552	1.83403E-07	0.00028107	2.9188032	1.672E-07	0.0002569	0.0876	5.017E-09	7.709E-06	0.0952	5.452E-09	8.378E-06
Future Road (Access to IPARK2)	S41b06	0800-0900	1.394277306	1.27769E-06	0.001963223	1.2809537	1.174E-06	0.0018037	2.838880171	2.60149E-06	0.00399707	2.6079747	2.39E-06	0.0036722	0.056446	5.173E-08	7.948E-05	0.0613142	5.619E-08	8.633E-05
Future Road (Access to IPARK2)	S41b06	0900-1000	1.383680232	1.14911E-06	0.001765648	1.2662416	1.052E-06	0.0016158	2.817951408	2.34022E-06	0.00359854	2.5785339	2.141E-06	0.0032904	0.0542473	4.505E-08	6.922E-05	0.0589225	4.893E-08	7.519E-05
Future Road (Access to IPARK2)	S41b06	1000-1100	1.44872967	1.99138E-06	0.003059843	1.3258731	1.823E-06	0.0028004	2.94879504	4.05333E-06	0.00622811	2.6986749	3.71E-06	0.0056998	0.0556931	7.655E-08	0.0001176	0.060497	8.316E-08	0.0001278
Future Road (Access to IPARK2)	S41b06	1100-1200	1.434171902	1.72495E-06	0.002650458	1.3118091	1.578E-06	0.0024243	2.919435769	3.51135E-06	0.00539139	2.6703377	3.212E-06	0.0049317	0.0553779	6.661E-08	0.0001021	0.0601537	7.235E-08	0.0001112
Future Road (Access to IPARK2)	S41b06	1200-1300	1.371113727	1.02088E-06	0.001568618	1.2526373	9.327E-07	0.0014331	2.792924368	2.0795E-06	0.00319537	2.5514268	1.9E-06	0.002919	0.0526835	3.923E-08	6.027E-05	0.0572213	4.26E-08	6.546E-05
Future Road (Access to IPARK2)	S41b06	1300-1400	1.257358284	1.51229E-06	0.002323693	1.1461225	1.378E-06	0.0022181	2.564292767	3.0842E-06	0.00473008	2.3371667	2.811E-06	0.0043193	0.0492886	5.928E-08	9.109E-05	0.0535256	6.438E-08	9.892E-05
Future Road (Access to IPARK2)	S41b06	1400-1500	1.448602993	1.94972E-06	0.002995834	1.3217205	1.779E-06	0.0027334	2.948512393	3.9685E-06	0.00609774	2.690235	3.621E-06	0.0055636	0.0556462	7.49E-08	0.0001151	0.0604458	8.136E-08	0.000125
Future Road (Access to IPARK2)	S41b06	1500-1600	1.439411569	1.77247E-06	0.002723478	1.3133503	1.617E-06	0.002485	2.930023593	3.60799E-06	0.00554832	2.6733839	3.292E-06	0.0050582	0.0553365	6.826E-08	0.0001049	0.0602175	7.415E-08	0.0001139
Future Road (Access to IPARK2)	S41b06	1600-1700	1.405901292	1.3286E-06	0.002041452	1.2818905	1.211E-06	0.0018614	2.862585603	2.70519E-06	0.00416645	2.6100361	2.467E-06	0.0037899	0.05469	5.168E-08	7.941E-05	0.0594047	5.614E-08	8.626E-05
Future Road (Access to IPARK2)	S41b06	1700-1800	1.32340606	7.95863E-07	0.001222877	1.2061407	7.253E-07	0.0011145	2.696661071	1.6217E-06	0.00249187	2.4574641	1.478E-06	0.0022708	0.0528557	3.179E-08	4.884E-05	0.0574073	3.452E-08	5.305E-05
Future Road (Access to IPARK2)	S41b06	1800-1900	1.52560895	5.67953E-07	0.000872684	1.4037531	5.226E-07	0.000803	3.102958	1.15517E-06	0.00177496	2.8551344	1.063E-06	0.0016332	0.0579	2.155E-08	3.312E-05	0.0629	2.342E-08	3.598E-05
Future Road (Access to IPARK2)	S41b06	1900-2000	0.681720471	5.27103E-07	0.000809917	0.625837	4.839E-07	0.0007435	1.406297489	1.08734E-06	0.00167075	1.2899515	9.974E-07	0.0015325	0.0349834	2.705E-08	4.156E-05	0.0379507	2.934E-08	4.509E-05
Future Road (Access to IPARK2)	S41b06	2000-2100	0.386489578	1.77086E-07	0.0002721	0.3557736	1.63E-07	0.0002505	0.812502965	3.72281E-07	0.00057026	0.7466372	3.421E-07	0.0005257	0.0277051	1.269E-08	1.951E-05	0.0300259	1.376E-08	2.114E-05
Future Road (Access to IPARK2)	S41b06	2100-2200	0	0	0	0	0	0	0	0	0	0	0	0	0	0	0	0	0	0
Future Road (Access to IPARK2)	S41b06	2200-2300	0	0	0	0	0	0	0	0	0	0	0	0	0	0	0	0	0	0
Future Road (Access to IPARK2)	S41b06	2300-0000	0	0	0	0	0	0	0	0	0	0	0	0	0	0	0	0	0	0
Future Road (Nim Wan Road (South)	S42b01	0000-0100	0	0	0	0	0	0	0	0	0	0	0	0	0	0	0	0	0	0
Future Road (Nim Wan Road (South)	S42b01	0100-0200	0	0	0	0	0	0	0	0	0	0	0	0	0	0	0	0	0	0
Future Road (Nim Wan Road (South)	S42b01	0200-0300	0	0	0	0	0	0	0	0	0	0	0	0	0	0	0	0	0	0
Future Road (Nim Wan Road (South)	S42b01	0300-0400	0	0	0	0	0	0	0	0	0	0	0	0	0	0	0	0	0	0
Future Road (Nim Wan Road (South)	S42b01	0400-0500	0	0	0	0	0	0	0	0	0	0	0	0	0	0	0	0	0	0
Future Road (Nim Wan Road (South)	S42b01	0500-0600	0	0	0	0	0	0	0	0	0	0	0	0	0	0	0	0	0	0
Future Road (Nim Wan Road (South)	S42b01	0600-0700	0	0	0	0	0	0	0	0	0	0	0	0	0	0	0	0	0	0
Future Road (Nim Wan Road (South)	S42b01	0700-0800	0.120864782	4.84567E-08	0.000177367	0.1123439	4.504E-08	0.0001649	0.273728791	1.09742E-07	0.00040169	0.2526426	1.013E-07	0.0003707	0.015663	6.28E-09	2.299E-05	0.0169439	6.793E-09	2.486E-05
Future Road (Nim Wan Road (South)	S42b01	0800-0900	0.543879286	7.32025E-07	0.002679455	0.5117086	6.887E-07	0.002521	1.118983619	1.50608E-06	0.00551743	1.0519154	1.416E-06	0.0051823	0.0271899	3.66E-08	0.000134	0.0294771	3.967E-08	0.0001452
Future Road (Nim Wan Road (South)	S42b01	0900-1000	0.79519548	6.60386E-07	0.00241723	0.7463666	6.198E-07	0.0022688	1.621324257	1.34646E-06	0.00492849	1.5214865	1.264E-06	0.004625	0.0343059	2.849E-08	0.0001043	0.0372156	3.091E-08	0.0001131
Future Road (Nim Wan Road (South)	S42b01	1000-1100	0.83328403	1.14541E-06	0.004192571	0.7822097	1.075E

Appendix 3G_4 Year 2045
e) Emission Summary

Road Name	Road ID	Hour	NO2 Emission						NO Emission						PM25 Emission			PM10 Emission		
			MonthlyHourMin			MonthlyHourAverage			MonthlyHourMin			MonthlyHourAverage			AnnualHourMin			AnnualHourMin		
			g/km/veh	g/s/m2	tonne/year	g/km/veh	g/s/m2	tonne/year	g/km/veh	g/s/m2	tonne/year	g/km/veh	g/s/m2	tonne/year	g/km/veh	g/s/m2	tonne/year	g/km/veh	g/s/m2	tonne/year
Future Road (Access to IPARK2)	542b04	1800-1900	1.52560895	5.67953E-07	0.001129402	1.4037531	5.226E-07	0.0010392	3.102958	1.15517E-06	0.002297108	2.85513344	1.063E-06	0.0021136	0.0579	2.155E-08	4.286E-05	0.0629	2.342E-08	4.656E-05
Future Road (Access to IPARK2)	542b04	1900-2000	1.533149047	5.26168E-07	0.001046311	1.4057633	4.831E-07	0.0009606	3.113494939	1.06993E-06	0.002127607	2.85853773	9.823E-07	0.0019534	0.06285	2.16E-08	4.295E-05	0.0682833	2.347E-08	4.666E-05
Future Road (Access to IPARK2)	542b04	2000-2100	1.539495915	1.76341E-07	0.000350663	1.4173781	1.624E-07	0.0003229	3.12890087	3.58408E-07	0.000712712	2.8807548	3.3E-07	0.0006562	0.07275	8.333E-09	1.657E-05	0.07905	9.055E-09	1.801E-05
Future Road (Access to IPARK2)	542b04	2100-2200	0	0	0	0	0	0	0	0	0	0	0	0	0	0	0	0	0	0
Future Road (Access to IPARK2)	542b04	2200-2300	0	0	0	0	0	0	0	0	0	0	0	0	0	0	0	0	0	0
Future Road (Access to IPARK2)	542b04	2300-0000	0	0	0	0	0	0	0	0	0	0	0	0	0	0	0	0	0	0
Future Road (Access to IPARK2)	542b05	0000-0100	0	0	0	0	0	0	0	0	0	0	0	0	0	0	0	0	0	0
Future Road (Access to IPARK2)	542b05	0100-0200	0	0	0	0	0	0	0	0	0	0	0	0	0	0	0	0	0	0
Future Road (Access to IPARK2)	542b05	0200-0300	0	0	0	0	0	0	0	0	0	0	0	0	0	0	0	0	0	0
Future Road (Access to IPARK2)	542b05	0300-0400	0	0	0	0	0	0	0	0	0	0	0	0	0	0	0	0	0	0
Future Road (Access to IPARK2)	542b05	0400-0500	0	0	0	0	0	0	0	0	0	0	0	0	0	0	0	0	0	0
Future Road (Access to IPARK2)	542b05	0500-0600	0	0	0	0	0	0	0	0	0	0	0	0	0	0	0	0	0	0
Future Road (Access to IPARK2)	542b05	0600-0700	0	0	0	0	0	0	0	0	0	0	0	0	0	0	0	0	0	0
Future Road (Access to IPARK2)	542b05	0700-0800	0.227151044	9.10686E-08	0.000181094	0.2069524	8.297E-08	0.000165	0.493223507	1.97741E-07	0.000393218	0.4476591	1.795E-07	0.0003569	0.0233916	9.378E-09	1.865E-05	0.0253296	1.016E-08	2.019E-05
Future Road (Access to IPARK2)	542b05	0800-0900	0.950004969	1.27864E-06	0.002542645	0.8727512	1.175E-06	0.0023359	1.946064488	2.61927E-06	0.005208554	1.7870191	2.405E-06	0.0047829	0.0424813	5.718E-08	0.0001137	0.0461132	6.207E-08	0.0001234
Future Road (Access to IPARK2)	542b05	0900-1000	1.383680232	1.1491E-06	0.002285051	1.2662416	1.052E-06	0.0020911	2.817951408	2.34022E-06	0.004653648	2.5785539	2.141E-06	0.0042583	0.0542473	4.505E-08	8.959E-05	0.0589225	4.893E-08	9.731E-05
Future Road (Access to IPARK2)	542b05	1000-1100	1.44872967	1.99138E-09	0.003959959	1.3258731	1.823E-06	0.0036241	2.94879504	4.05333E-06	0.008060239	2.6986749	3.71E-06	0.0073766	0.0568931	7.655E-08	0.0001522	0.060497	8.316E-08	0.0001654
Future Road (Access to IPARK2)	542b05	1100-1200	1.434171902	1.72495E-06	0.003430146	1.3118091	1.578E-06	0.0031375	2.919435769	3.51133E-06	0.006982489	2.6703377	3.212E-06	0.0063867	0.0553779	6.661E-08	0.0001324	0.0601537	7.235E-08	0.0001439
Future Road (Access to IPARK2)	542b05	1200-1300	1.371113727	1.02088E-06	0.00203006	1.2526373	9.327E-07	0.0018546	2.792924368	2.0795E-06	0.004135182	2.5514268	1.9E-06	0.0037776	0.0526835	3.923E-08	7.8E-05	0.0572213	4.26E-08	8.472E-05
Future Road (Access to IPARK2)	542b05	1300-1400	1.257358284	1.51229E-06	0.003007256	1.1461225	1.378E-06	0.0027412	2.564292767	3.0842E-06	0.006133085	2.3371667	2.811E-06	0.0055899	0.0492886	5.928E-08	0.0001179	0.0535256	6.438E-08	0.000128
Future Road (Access to IPARK2)	542b05	1400-1500	1.448602603	1.94972E-06	0.003877121	1.3217403	1.779E-06	0.0035375	2.948512393	3.9685E-06	0.007893156	2.690392	3.621E-06	0.0072003	0.0556462	7.49E-08	0.0001489	0.0604458	8.136E-08	0.0001618
Future Road (Access to IPARK2)	542b05	1500-1600	1.439411569	1.77247E-06	0.003524646	1.3133503	1.617E-06	0.003216	2.930023593	3.60799E-06	0.007174665	2.6733839	3.292E-06	0.0065462	0.0543365	6.826E-08	0.0001357	0.0602175	7.415E-08	0.0001475
Future Road (Access to IPARK2)	542b05	1600-1700	1.405901292	1.3286E-06	0.002641988	1.2818905	1.211E-06	0.0024089	2.862585603	2.70519E-06	0.005379408	2.6100361	2.467E-06	0.0049048	0.05469	5.168E-08	0.0001028	0.0594047	5.614E-08	0.0001116
Future Road (Access to IPARK2)	542b05	1700-1800	1.32340606	7.95863E-07	0.001582612	1.2061407	7.253E-07	0.0014424	2.696661071	1.6217E-06	0.003224837	2.4574641	1.478E-06	0.0029388	0.0528557	3.179E-08	6.321E-05	0.0574073	3.452E-08	6.865E-05
Future Road (Access to IPARK2)	542b05	1800-1900	1.52560895	5.67953E-07	0.001129402	1.4037531	5.226E-07	0.0010392	3.102958	1.15517E-06	0.002297108	2.85513344	1.063E-06	0.0021136	0.0579	2.155E-08	4.286E-05	0.0629	2.342E-08	4.656E-05
Future Road (Access to IPARK2)	542b05	1900-2000	1.533149047	5.26168E-07	0.001046311	1.4057633	4.831E-07	0.0009606	3.113494939	1.06993E-06	0.002127607	2.85853773	9.823E-07	0.0019534	0.06285	2.16E-08	4.295E-05	0.0682833	2.347E-08	4.666E-05
Future Road (Access to IPARK2)	542b05	2000-2100	1.539495915	1.76341E-07	0.000350663	1.4173781	1.624E-07	0.0003229	3.12890087	3.58408E-07	0.000712712	2.8807548	3.3E-07	0.0006562	0.07275	8.333E-09	1.657E-05	0.07905	9.055E-09	1.801E-05
Future Road (Access to IPARK2)	542b05	2100-2200	0	0	0	0	0	0	0	0	0	0	0	0	0	0	0	0	0	0
Future Road (Access to IPARK2)	542b05	2200-2300	0	0	0	0	0	0	0	0	0	0	0	0	0	0	0	0	0	0
Future Road (Access to IPARK2)	542b05	2300-0000	0	0	0	0	0	0	0	0	0	0	0	0	0	0	0	0	0	0
Access to WENT	542b06	0000-0100	0	0	0	0	0	0	0	0	0	0	0	0	0	0	0	0	0	0
Access to WENT	542b06	0100-0200	0	0	0	0	0	0	0	0	0	0	0	0	0	0	0	0	0	0
Access to WENT	542b06	0200-0300	0	0	0	0	0	0	0	0	0	0	0	0	0	0	0	0	0	0
Access to WENT	542b06	0300-0400	0	0	0	0	0	0	0	0	0	0	0	0	0	0	0	0	0	0
Access to WENT	542b06	0400-0500	0	0	0	0	0	0	0	0	0	0	0	0	0	0	0	0	0	0
Access to WENT	542b06	0500-0600	0	0	0	0	0	0	0	0	0	0	0	0	0	0	0	0	0	0
Access to WENT	542b06	0600-0700	0	0	0	0	0	0	0	0	0	0	0	0	0	0	0	0	0	0
Access to WENT	542b06	0700-0800	0.227151044	9.10686E-08	0.000287426	0.2069524	8.297E-08	0.0002619	0.493223507	1.97741E-07	0.000624101	0.4476591	1.795E-07	0.0005664	0.0233916	9.378E-09	2.96E-05	0.0253296	1.016E-08	3.205E-05
Access to WENT	542b06	0800-0900	0.950004969	1.27864E-06	0.00403559	0.8727512	1.175E-06	0.0037074	1.946064488	2.61927E-06	0.008266818	1.7870191	2.405E-06	0.0075912	0.0424813	5.718E-08	0.0001805	0.0461132	6.207E-08	0.0001959
Access to WENT	542b06	0900-1000	1.383680232	1.14991E-06	0.003626745	1.2662416	1.052E-06	0.0033189	2.817951408	2.34022E-06	0.007386094	2.5785539	2.141E-06	0.0067586	0.0542473	4.505E-08	0.0001422	0.0589225	4.893E-08	0.0001544
Access to WENT	542b06	1000-1100	1.44872967	1.99138E-06	0.006285096	1.3258731	1.823E-06	0.0057521	2.94879504	4.05333E-06	0.012792904	2.6986749	3.71E-06	0.0117078	0.0568931	7.655E-08	0.0002416	0.060497	8.316E-08	0.0002625
Access to WENT	542b06	1100-1200	1.434171902	1.72495E-06	0.005444197	1.3118091	1.578E-06	0.0049797	2.919435769	3.51133E-06	0.011082342	2.6703377	3.212E-06	0.0101368	0.0553779	6.661E-08	0.0002102	0.0601537	7.235E-08	0.0002283
Access to WENT	542b06	1200-1300	1.371113727	1.02088E-06	0.003222034	1.2526373	9.327E-07	0.0029436	2.792924368	2.0795E-06	0.006563203	2.5514268	1.9E-06	0.0059957	0.0526835	3.923E-08	0.0001238	0.0572213	4.26E-08	0.0001345
Access to WENT	542b06	1300-1400	1.257358284	1.51229E-06	0.00477302	1.1461225	1.378E-06	0.0043507	2.564292767	3.0842E-06	0.009734199	2.3371667	2.811E-06	0.008872	0.0492886	5.928E-08	0.0001871	0.0535256	6.438E-08	0.0002032
Access to WENT	542b06	1400-1500	1.448602593	1.94972E-06	0.006153618	1.3217205	1.779E-06	0.0056146	2.948512393	3.9685E-06	0.012525184	2.690235	3.621E-06	0.011428	0.0556462	7.49E-08	0.0002364	0.0604458	8.136E-08	0.0002568
Access to WENT	542b06	1500-1600	1.439411569	1.77247E-06	0.005594184	1.3133503	1.617E-06	0.0051043	2.930023593	3.60799E-06	0.011387356	2.6733839	3.292E-06	0.0103899	0.0543365	6.826E-08	0.0002155	0.0602175	7.415E-08	0.000234
Access to WENT	542b06	1600-1700	1.405901292	1.3286E-06	0.004193263	1.2818905	1.211E-06	0.0038234	2.862585603	2.70519E-06	0.008537992	2.6100361	2.467E-06	0.0077847	0.05469	5.168E-08	0.0001631	0.0594047	5.614E-08	0.0001772
Access to WENT	542b06	1700-1800	1.32340606	7.95863E-07	0.002511862	1.2061407	7.253E-07	0.0022893	2.696661071	1.6217E-06	0.005118338	2.4574641	1.478E-06	0.0046643	0.0528557	3.179E-08	0.0001003	0.0574073	3.452E-08	0.0010109
Access to WENT	542b06	1800-1900	1.52560895	5.67953E-07	0.001792544	1.4037531	5.226E-07	0.0016494	3.102958	1.15517E-06	0.003645882	2.85513344	1.063E-06	0.0033547	0.0579	2.155E-08	6.803E-05	0.0629	2.342E-08	7.391E-05
Access to WENT	542b06	1900-2000	1.533149047	5.26168E-07	0.001660665	1.4057633	4.831E-07	0.0015247	3.113494939	1.06993E-06	0.003376857	2.85853773	9.823E-07	0.0031003	0.06285	2.16E-08	6.817E-05	0.0682833	2.347E-08	7.406E-05
Access to WENT	542b06	2000-2100	1.539495915	1.76341E-07	0.000556559	1.4173781	1.624E-07	0.0005124	3.12890087	3.58408E-07	0.001131189	2.8807548	3.3E-07	0.0010415	0.07275	8.333E-09	2.63E-05	0.07905	9.055E-09	2.858E-05
Access to WENT	542b06	2100-2200	0	0	0	0	0	0	0	0	0	0	0	0	0	0	0	0	0	0
Access to WENT	542b06	2200-2300	0	0	0	0	0	0	0	0	0	0	0	0	0	0	0	0	0	0
Access to WENT	542b06	2300-0000	0	0	0	0	0	0	0	0	0	0	0	0	0	0	0	0	0	0
Access Road to Dragon Cove III	S4501	0000-0100	0	0	0	0	0	0	0	0	0	0	0	0	0	0	0	0	0	0
Access Road to Dragon Cove III	S4501	0100-0200	0	0	0	0	0	0	0	0	0	0	0	0	0	0	0	0	0	0
Access Road to Dragon Cove III	S4501	0200-0300	0	0	0	0	0	0	0	0	0	0	0	0	0	0	0	0	0	0
Access Road to Dragon Cove III	S4501	0300-0400	0	0	0	0	0	0	0	0	0	0	0	0	0	0	0	0	0	0
Access Road to Dragon Cove III	S4501	0400-0500	0	0	0	0	0	0	0	0	0	0	0	0	0	0	0	0	0	0
Access Road to Dragon Cove III	S4501	0500-0600	0	0	0	0	0	0	0	0	0	0	0	0	0	0	0	0	0	0
Access Road to Dragon Cove III	S4501	0600-0700	0.001954589	5.59733E-11	3.45183E-08	0.001717	4.917E-11	3.032E-08	0.036402035	1.04244E-09	6.42864E-07	0.0317747	9.099E-10	5.611E-07	0.0090902	2.603E-10	1.605E-07	0.0097846	2.802E-10	1.728E-07
Access Road to Dragon Cove III	S4501	0700-0800	0.173804651	5.47495E-08	3.37635E-05	0.1632534	5.143E-08	3.171E-05	0.581439554	1.83157E-07	0.000112951	0.5294129	1.668E-07	0.0001028	0.0125683	3.959E-09	2.442E-06	0.0136112	4.288E-09	2.644E-06
Access Road to Dragon Cove III	S4501	0800-0900	0.173972688	5.48024E-08	3.37962E-05	0.163415	5.148E-08	3.175E-05	0.581753625	1.83256E-07	0.000113012	0.5300632	1.67E-07	0.000103	0.0125683	3.959E-09	2.442E-06	0.0136112	4.288E-09	2.644E-06
Access Road to Dragon Cove III	S4501	0900-1000	0.191450293	5.48254E-08	3.38103E-05	0.1793657	5.136E-08	3.168E-05	0.636771758	1.82352E-07	0.000112455	0.5786153	1.657E-07	0.0001022	0.0129161	3.699E-09	2.281E-06	0.0139938	4.007E-09	2.471E-06
Access Road to Dragon Cove III	S4501	1000-1100	0.191057044	5.47128E-08	3.37409E-05	0.1792986	5.135E-08	3.166E-05	0.634555108	1.81717E-07	0.000112063	0.5783405	1.656E-07	0.0001021	0.0129161	3.699E-09	2.281E-06	0.0139938	4.007E-09	2.471E-06
Access Road to Dragon Cove III	S4501	1100-1200	0.173556965	5.46714E-08	3.37154E-05	0.1628847	5.131E-08	3.164E-05	0.578500177	1.82231E-07	0.00011238	0.5273738	1.661E-07	0.0001024	0.0125683	3.959E-09	2.442E-06	0.0136112	4.288E-09	2.644E-06
Access Road to Dragon Cove III	S4501	1200-1300	0.007327136	7.55375E-09	4.65833E-06	0.0064569	6.657E-09	4.105E-06	0.156160539	1.6099E-07	9.92831E-05	0.1355737	1.398E-07	8.619E-05	0.0091052	9.387E-09	5.789E-06	0.0098264	1.013E-08	6.247E-06
Access Road to Dragon Cove III	S4501	1300-1400	0.007586182	1.0645E-08	6.89818E-06	0.0066344	9.352E-09	5.767E-06	0.155780285	2.18592E-07	0.000134804	0.1356216	1.901E-07	0.0001172	0.009385	1.317E-08	8.121E-06	0.0101302	1.421E-08	8.766E-06
Access Road to Dragon Cove III	S4501	1400-1500	0.007586182	1.0645E-08	6.56467E-06	0.0066644	9.352E-09	5.767E-06	0.155780285	2.18592E-07	0.000134804	0.135635	1.903E-07	0.0001174	0.009385	1.317E-08	8.121E-06	0.0101302	1.421E-08	8.766E-06
Access Road to Dragon Cove III	S4501	1500-1600	0.008286492	9.96657E-09	6.1463E-06	0.0077228	8.747E-09	5.394E-06	0.165927339	1.99569E-07	0.000123072	0.1445293	1.738E-07	0.0001072	0.0096505	1.161E-08	7.158E-06	0.0104208	1.253E-08	7.729E-06
Access Road to Dragon Cove III	S4501	1600-1700	0.007092668	7.71825E-09	4.75978E-06	0.0061884	6.734E-09	4.153E-06	0.150061242	1.63297E-07	0.000100704	0.1298442	1.413E-07	8.714E-05	0.0091044	9.907E-09	6.11E-06	0.0098242	1.069E-08	6.593E-06
Access Road to Dragon Cove III	S4501	1700-1800	0.007551698	7.569E-09	1.46774E-06	0.0065554	6.57E-09	1.452E-06	0.160292037	1.60659E-07	0.000235004	0.1376302	1.379E-07	0.0002035	0.0091056	9.126E-09	5.628E-06	0.0098276	9.85E-09	1.674E-06
Access Road to Dragon Cove III	S4501	1800-1900	0.007847457	6.96653E-09	4.2962E-06	0.0068913	6.118E-09	3.773E-06	0.161348859	1.43236E-07	8.83326E-05	0.1401075	1.244E-07	7.67E-05	0.0094008	8.346E-09	5.147E-06	0.0101488	9.01E-09	5.556E-06
Access Road to Dragon Cove III	S4501	1900-2000	0.008064002	3.46392E-09	2.13617E-06	0.0070537	3.03E-09	1.869E-06	0.16595833	7.12879E-08	4.39627E-05	0.1437255	6.174E-08	3.807E-05	0.0094112	4.043E-09	2.493E-06	0.010161	4.365E-09	2.692E-06
Access Road to Dragon Cove III	S4501	2000-2100	0.010895223	2.80805E-09	1.7317E-06	0.0096724	2.493E-09	1.537E-06	0.205114103	5.28645E-08	3.26018E-05	0.1805484	4.653E-08	2.87E-05	0.0106352	2.741E-09	1.69E-06	0.0114991	2.964E-09	1.828E-06
Access Road to Dragon Cove III	S4501	2100-2200	0.004597968	5.26688E-10	3.24803E-07	0.0039034	4.471E-10	2.757E-07	0.139834263	1.60177E-08	9.87796E-06	0.1175767	1.347E-08	8.306E-06	0.0068176	7.809E-10	4.816E-07	0.0073384	8.406E-10	5.184E-07
Access Road to Dragon Cove III	S4501	2200-2300	0.001899965	1.63227E-10	1.00661E-07	0.001674	1.438E-10	8.869E-08	0.035311923	3.03367E-09	1.87084E-06	0.0310907	2.671E-09	1.647E-06	0.0090902	7.809E-10	4.816E-07	0.0097846	8.406E-10	5.184E-07
Access Road to Dragon Cove III	S4501	2300-0000	0.004606615	5.27676E-10	3.25413E-07	0.0039136	4.483E-10	2.765E-07	0.14011596	1.60499E-08	9.89786E-06	0.1176667	1.348E-08	8.312E-06	0.0068176	7.809E-10	4.816E-07	0.0073384	8.406E-10	5.184E-07
Access Road to Dragon Cove III	S4502	0000-0100	0	0	0	0	0	0	0	0	0	0	0	0	0	0	0	0	0	0
Access Road to Dragon Cove III	S4502	0100-0200	0	0	0	0	0	0	0	0	0	0	0	0	0	0	0	0	0	0
Access Road to Dragon Cove III	S4502	0200-0300	0	0	0	0	0	0	0	0	0	0	0	0	0	0	0	0	0	0
Access Road to Dragon Cove III	S4502	0300-0400	0	0	0	0	0	0	0	0	0	0	0	0	0	0	0	0	0	0
Access Road to Dragon Cove III	S4502	0400-0500	0	0	0	0	0	0	0	0	0	0	0	0	0	0	0	0	0	0
Access Road to Dragon Cove III	S4502	0500-0600	0	0	0	0	0	0	0	0	0	0	0	0	0	0	0	0	0	0
Access Road to Dragon Cove III	S4502	0600-0700	0.001954589	5.59733E-11	8.25757E-08	0.001717	4.917E-11	7.254E-08	0.036402035	1.04244E-09	1.53788E-06	0.0317747	9.099E-10	1.342E-06	0.0090902	2.603E-10	3.84E-07	0.0097846	2.802E-10	4.134E-07
Access Road to Dragon Cove III	S4502	0700-0800	0.173804651	5.47495E-08	8.07701E-05	0.1632534	5.143E-08	7.587E-05	0.581439554	1.83157E-07	0.000270205	0.5294129	1.668E-07	0.000246	0.0125683	3.959E-09	5.841E-06	0.0136112	4.288E-09	6.325E-06
Access Road to Dragon Cove III	S4502	0800-0900	0.173972688	5.48024E-08	8.08482E-05	0.163415	5.148E-08	7.594E-05	0.581753625	1.83256E-07	0.000270351	0.5300632	1.67E-07	0.0002463	0.0125683	3.959E-09	5.841E-06	0.0136112	4.288E-09	6.325E-06
Access Road to Dragon Cove III	S4502	0900-1000	0.191450291	5.48254E-08	8.08821E-05	0.1793657	5.136E-08	7.578E-05	0.636771758	1.82352E-07	0.000269017	0.5786153	1.657E-07	0.0002444	0.0129161	3.699E-09	5.457E-06	0.0139938	4.007E-09	5.912E-06
Access Road to Dragon Cove III	S4502	1000-1100	0.191057044	5.47128E-08	8.0716E-05	0.1792986	5.135E-08	7.575E-05	0.634555108	1.81717E-07	0.000268061	0.5783405	1.656E-07	0.0002443	0.0129161	3.699E-09	5.457E-06	0.0139938	4.007E-09	5.912E-06
Access Road to Dragon Cove III	S4502	1100-1200	0.173556965	5.46714E-08	8.0655E-05	0.1628847	5.131E-08	7.57E-05	0.578500177	1.82231E-07	0.000268839	0.5273738	1.661E-07	0.0002451	0.0125683	3.959E-09	5.841E-06	0.0136112	4.288E-09	6.325E-06
Access Road to Dragon Cove III	S4502	1200-1300	0.007327136	7.55375E-09	1.11438E-05	0.0064569	6.657E-09	9.82E-06	0.156160539	1.6099E-07	0.000237504	0.1355737	1.398E-07	0.0002062	0.0091052	9.387E-09	1.385E-05	0.0098264	1.013E-08	1.494E-05
Access Road to Dragon Cove III	S4502	1300-1400	0.007190089	7.61836E-09	1.12391E-05	0.0063301	6.707E-09	9.895E-06	0.152616624	1.61707E-07	0.000238561	0.1328915	1.408E-07	0.0002077	0.0091048	9.647E-09	1.423E-05	0.0098253	1.041E-08	1.536E-05
Access Road to Dragon Cove III	S4502	1400-1500	0.007586182	1.0645E-08	1.57042E-05	0.0066644	9.352E-09	1.38E-05	0.155780285	2.18592E-07	0.000322482	0.135635	1.903E-07	0.0002808	0.009385	1.317E-08	1.943E-05	0.0101302	1.421E-08	2.097E-05
Access Road to Dragon Cove III	S4502	1500-1600	0.008286492	9.96657E-09	1.47034E-05	0.0077228	8.747E-09	1.29E-05	0.165927339	1.99569E-07	0.000294418	0.1445293	1.738E-07	0.0002564	0.0096505	1.161E-08	1.712E-05	0.0104208	1.253E-08	1.849E-05
Access Road to Dragon Cove III	S4502	1600-1700	0.007092668	7.71825E-09	1.13865E-05	0.0061884	6.734E-09	9.935E-06	0.150061242	1.63297E-07	0.000240907	0.1298442	1.413E-07	0.0002085	0.0091044	9.907E-09	1.462E-05	0.0098242	1.069E-08	1.577E-05
Access Road to Dragon Cove III	S4502	1700-1800	0.007551698	7.569E-09	1.11663E-05	0.0065554	6.57E-09	9.693E-06	0.160292037	1.60659E-07	0.000237015	0.1376302	1.379E-07	0.0002035	0.0091056	9.126E-09	1.346E-05	0.0098276	9.85E-09	1.453E-05
Access Road to Dragon Cove III	S4502	1800-1900	0.007847457	6.96653E-09	1.02775E-05	0.0068913	6.118E-09	9.025E-06	0.161348859	1.43236E-07	0.000211312	0.1401075	1.244E-07	0.0001835	0.0094008	8.346E-09	1.231E-05	0.0101488	9.01E-09	1.329E-05
Access Road to Dragon Cove III	S4502	1900-2000	0.008064002	3.46392E-09	5.11021E-06	0.0070537	3.03E-09	4.47E-06	0.16595833	7.12879E-08	0.000105169	0.1437255	6.174E-08	9.108E-05	0.0094112	4.043E-09	5.964E-06	0.010161	4.365E-09	6.439E-06
Access Road to Dragon Cove III	S4502	2000-2100	0.010895223	2.80805E-09	2.41262E-06	0.0096724	2.493E-09	3.673E-06	0.205114103	5.28645E-08	7.79892E-05	0.1805484	4.653E-08	6.865E-05	0.0106352	2.741E-09	4.044E-06	0.0114991	2.964E-09	4.372E-06
Access Road to Dragon Cove III	S4502	2100-2200	0.004597968	5.26688E-10	7.77003E-07	0.0039034	4.471E-10	6.596E-07	0.139834263	1.60177E-08	2.36304E-05	0.1175767	1.347E-08	1.987E-05	0.0068176	7.809E-10	1.152E-06	0.0073384	8.406E-10	1.24E-06
Access Road to Dragon Cove III	S4502	2200-2300	0.001899965	1.63227E-10	2.40804E-07	0.001674	1.438E-10	2.122E-07	0.035311923	3.03367E-09	4.47548E-06	0.0310907	2.671E-09	3.94E-06	0.0090902	7.809E-10	1.152E-06	0.0097846	8.406E-10	1.24E-06
Access Road to Dragon Cove III	S4502	2300-0000	0.004606615	5.27676E-10	7.78464E-07

Appendix 3G_4 Year 2045
e) Emission Summary

Road Name	Road ID	Hour	NO2 Emission			NO Emission			PM25 Emission			PM10 Emission		
			MonthlyHourMin			MonthlyHourAverage			MonthlyHourMin			MonthlyHourAverage			AnnualHourMin		
			g/km/veh	g/s/m2	tonne/year	g/km/veh	g/s/m2	tonne/year	g/km/veh	g/s/m2	tonne/year	g/km/veh	g/s/m2	tonne/year	g/km/veh	g/s/m2	tonne/year
Access Road to Dragon Cove III	S4506	1100-1200	0.173556965	5.46714E-08	5.65937E-05	0.16288447	5.131E-08	5.311E-05	0.578500177	1.82231E-07	0.000188638	0.52737338	1.661E-07	0.000172	0.01256583	3.959E-09	4.098E-06	0.01361124	4.288E-09	4.438E-06
Access Road to Dragon Cove III	S4506	1200-1300	0.007327136	7.55375E-09	7.81934E-06	0.0064569	6.657E-09	6.891E-06	0.156160539	1.6099E-07	0.000166651	0.13557737	1.398E-07	0.0001447	0.00910052	9.387E-09	9.717E-06	0.0098264	1.013E-08	1.049E-05
Access Road to Dragon Cove III	S4506	1300-1400	0.007190089	7.61836E-09	7.88623E-06	0.00633	6.707E-09	6.943E-06	0.152616624	1.61707E-07	0.000167393	0.13289515	1.408E-07	0.0001458	0.00910048	9.647E-09	9.986E-06	0.00982	1.041E-08	1.078E-05
Access Road to Dragon Cove III	S4506	1400-1500	0.007586182	1.0645E-08	1.10193E-05	0.0066644	9.352E-09	9.68E-06	0.155780285	2.18592E-07	0.000226278	0.135635	1.903E-07	0.000197	0.009385	1.317E-08	1.363E-05	0.0101302	1.421E-08	1.471E-05
Access Road to Dragon Cove III	S4506	1500-1600	0.008286492	9.96657E-09	1.0317E-05	0.0072728	8.747E-09	9.055E-06	0.165927339	1.99569E-07	0.000206586	0.14452933	1.738E-07	0.0001799	0.00965005	1.161E-08	1.202E-05	0.0104208	1.253E-08	1.297E-05
Access Road to Dragon Cove III	S4506	1600-1700	0.007092668	7.71825E-09	7.98963E-06	0.0061884	6.734E-09	6.971E-06	0.150061242	1.63297E-07	0.000169038	0.12984442	1.413E-07	0.0001463	0.00911044	9.907E-09	1.026E-05	0.0098242	1.069E-08	1.107E-05
Access Road to Dragon Cove III	S4506	1700-1800	0.007551698	7.569E-09	7.83512E-06	0.0065554	6.57E-09	6.801E-06	0.160292037	1.60659E-07	0.000166308	0.13763027	1.379E-07	0.0001428	0.00910956	9.126E-09	9.447E-06	0.0098275	9.85E-09	1.02E-05
Access Road to Dragon Cove III	S4506	1800-1900	0.007874457	6.96653E-09	7.21147E-06	0.0068913	6.118E-09	6.333E-06	0.161348859	1.43236E-07	0.000148273	0.14010075	1.244E-07	0.0001288	0.00940008	8.346E-09	8.639E-06	0.0101488	9.01E-09	9.326E-06
Access Road to Dragon Cove III	S4506	1900-2000	0.008064002	3.46392E-09	3.58571E-06	0.0070537	3.03E-09	3.136E-06	0.153531923	7.12879E-08	7.37944E-05	0.14372765	6.174E-08	6.391E-05	0.00941112	4.043E-09	4.185E-06	0.0101611	4.365E-09	4.518E-06
Access Road to Dragon Cove III	S4506	2000-2100	0.010895223	2.80805E-09	2.90678E-06	0.0096724	2.493E-09	2.581E-06	0.205114103	5.28645E-08	5.47232E-05	0.18054884	4.653E-08	4.817E-05	0.01063552	2.741E-09	2.837E-06	0.0114991	2.964E-09	3.068E-06
Access Road to Dragon Cove III	S4506	2100-2200	0.004597968	5.26688E-10	5.45204E-07	0.0039034	4.471E-10	4.628E-07	0.139834263	1.60177E-08	1.65808E-05	0.11757667	1.347E-08	1.394E-05	0.00681776	7.809E-10	8.084E-07	0.0073384	8.406E-10	8.702E-07
Access Road to Dragon Cove III	S4506	2200-2300	0.001899965	1.63227E-10	1.68966E-07	0.001674	1.438E-10	1.489E-07	0.035311923	3.03367E-09	3.14033E-06	0.03109072	2.671E-09	2.765E-06	0.00090902	7.809E-10	8.084E-07	0.0097846	8.406E-10	8.702E-07
Access Road to Dragon Cove III	S4506	2300-0000	0.004606615	5.27676E-10	5.46229E-07	0.0039136	4.483E-10	4.641E-07	0.14011596	1.60499E-08	1.66143E-05	0.11766671	1.348E-08	1.395E-05	0.00681776	7.809E-10	8.084E-07	0.0073384	8.406E-10	8.702E-07
Access Road to Dragon Cove III	S4507	0000-0100	0	0	0	0	0	0	0	0	0	0	0	0	0	0	0	0	0	0
Access Road to Dragon Cove III	S4507	0100-0200	0	0	0	0	0	0	0	0	0	0	0	0	0	0	0	0	0	0
Access Road to Dragon Cove III	S4507	0200-0300	0	0	0	0	0	0	0	0	0	0	0	0	0	0	0	0	0	0
Access Road to Dragon Cove III	S4507	0300-0400	0	0	0	0	0	0	0	0	0	0	0	0	0	0	0	0	0	0
Access Road to Dragon Cove III	S4507	0400-0500	0	0	0	0	0	0	0	0	0	0	0	0	0	0	0	0	0	0
Access Road to Dragon Cove III	S4507	0500-0600	0	0	0	0	0	0	0	0	0	0	0	0	0	0	0	0	0	0
Access Road to Dragon Cove III	S4507	0600-0700	0.019954589	5.59733E-11	4.13848E-08	0.0001717	4.917E-11	3.635E-08	0.036402035	1.04244E-09	7.70746E-07	0.03177447	9.099E-10	6.728E-07	0.00909002	2.603E-10	1.925E-07	0.0097846	2.802E-10	2.072E-07
Access Road to Dragon Cove III	S4507	0700-0800	0.173804651	5.47495E-08	4.04799E-05	0.1632534	5.143E-08	3.802E-05	0.581439554	1.83157E-07	0.000135452	0.52941291	1.668E-07	0.0001233	0.01256583	3.959E-09	2.927E-06	0.0136112	4.288E-09	3.17E-06
Access Road to Dragon Cove III	S4507	0800-0900	0.173972688	5.48024E-08	4.0519E-05	0.163415	5.148E-08	3.806E-05	0.581753625	1.83256E-07	0.000135493	0.53306632	1.67E-07	0.0001235	0.01256583	3.959E-09	2.927E-06	0.0136112	4.288E-09	3.17E-06
Access Road to Dragon Cove III	S4507	0900-1000	0.191450291	5.48254E-08	4.05361E-05	0.1793657	5.136E-08	3.798E-05	0.636771758	1.82352E-07	0.000134825	0.57861513	1.657E-07	0.0001225	0.01291611	3.699E-09	2.735E-06	0.0139938	4.007E-09	2.963E-06
Access Road to Dragon Cove III	S4507	1000-1100	0.191057044	5.47128E-08	4.04528E-05	0.1792986	5.135E-08	3.796E-05	0.634555108	1.81717E-07	0.000134355	0.57834305	1.656E-07	0.0001225	0.01291611	3.699E-09	2.735E-06	0.0139938	4.007E-09	2.963E-06
Access Road to Dragon Cove III	S4507	1100-1200	0.173556965	5.46714E-08	4.04222E-05	0.1628847	5.131E-08	3.794E-05	0.578500177	1.82231E-07	0.000134735	0.52737338	1.661E-07	0.0001228	0.01256583	3.959E-09	2.927E-06	0.0136112	4.288E-09	3.17E-06
Access Road to Dragon Cove III	S4507	1200-1300	0.007327136	7.55375E-09	5.58499E-06	0.0064569	6.657E-09	4.922E-06	0.156160539	1.6099E-07	0.000119031	0.13557737	1.398E-07	0.0001033	0.00910052	9.387E-09	6.94E-06	0.0098264	1.013E-08	7.49E-06
Access Road to Dragon Cove III	S4507	1300-1400	0.007190089	7.61836E-09	5.63276E-06	0.0063301	6.707E-09	4.959E-06	0.152616624	1.61707E-07	0.000119561	0.13289515	1.408E-07	0.0001041	0.00910048	9.647E-09	7.133E-06	0.0098253	1.041E-08	7.697E-06
Access Road to Dragon Cove III	S4507	1400-1500	0.007586182	1.0645E-08	7.87054E-06	0.0066644	9.352E-09	6.914E-06	0.155780285	2.18592E-07	0.00016162	0.135635	1.903E-07	0.0001407	0.009385	1.317E-08	9.737E-06	0.0101302	1.421E-08	1.051E-05
Access Road to Dragon Cove III	S4507	1500-1600	0.008286492	9.96657E-09	7.36895E-06	0.0072728	8.747E-09	6.468E-06	0.165927339	1.99569E-07	0.000147556	0.14452933	1.738E-07	0.0001285	0.00965005	1.161E-08	8.582E-06	0.0104208	1.253E-08	9.267E-06
Access Road to Dragon Cove III	S4507	1600-1700	0.007092668	7.71825E-09	5.70662E-06	0.0061884	6.734E-09	4.979E-06	0.150061242	1.63297E-07	0.000120736	0.12984442	1.413E-07	0.0001045	0.00911044	9.907E-09	7.325E-06	0.0098242	1.069E-08	7.904E-06
Access Road to Dragon Cove III	S4507	1700-1800	0.007551698	7.569E-09	5.59626E-06	0.0065554	6.57E-09	4.858E-06	0.160292037	1.60659E-07	0.000118786	0.13763027	1.379E-07	0.000102	0.00910956	9.126E-09	6.748E-06	0.0098275	9.85E-09	7.283E-06
Access Road to Dragon Cove III	S4507	1800-1900	0.007874457	6.96653E-09	5.15082E-06	0.0068913	6.118E-09	4.523E-06	0.161348859	1.43236E-07	0.000105904	0.14010075	1.244E-07	9.196E-05	0.00940008	8.346E-09	6.17E-06	0.0101488	9.01E-09	6.661E-06
Access Road to Dragon Cove III	S4507	1900-2000	0.008064002	3.46392E-09	2.56111E-06	0.0070537	3.03E-09	2.24E-06	0.153531923	7.12879E-08	5.27079E-05	0.14372765	6.174E-08	4.564E-05	0.00941112	4.043E-09	2.989E-06	0.0101611	4.365E-09	3.227E-06
Access Road to Dragon Cove III	S4507	2000-2100	0.010895223	2.80805E-09	2.07618E-06	0.0096724	2.493E-09	1.843E-06	0.205114103	5.28645E-08	3.90862E-05	0.18054884	4.653E-08	3.44E-05	0.01063552	2.741E-09	2.027E-06	0.0114991	2.964E-09	2.191E-06
Access Road to Dragon Cove III	S4507	2100-2200	0.004597968	5.26688E-10	3.89414E-07	0.0039034	4.471E-10	3.306E-07	0.139834263	1.60177E-08	1.18429E-05	0.11757667	1.347E-08	9.958E-06	0.00681776	7.809E-10	5.774E-07	0.0073384	8.406E-10	6.215E-07
Access Road to Dragon Cove III	S4507	2200-2300	0.001899965	1.63227E-10	1.20685E-07	0.001674	1.438E-10	1.063E-07	0.035311923	3.03367E-09	2.24299E-06	0.03109072	2.671E-09	1.975E-06	0.00090902	7.809E-10	5.774E-07	0.0097846	8.406E-10	6.215E-07
Access Road to Dragon Cove III	S4507	2300-0000	0.004606615	5.27676E-10	3.90146E-07	0.0039136	4.483E-10	3.315E-07	0.14011596	1.60499E-08	1.18668E-05	0.11766671	1.348E-08	9.965E-06	0.00681776	7.809E-10	5.774E-07	0.0073384	8.406E-10	6.215E-07
Access Road to Dragon Cove III	S4508	0000-0100	0	0	0	0	0	0	0	0	0	0	0	0	0	0	0	0	0	0
Access Road to Dragon Cove III	S4508	0100-0200	0	0	0	0	0	0	0	0	0	0	0	0	0	0	0	0	0	0
Access Road to Dragon Cove III	S4508	0200-0300	0	0	0	0	0	0	0	0	0	0	0	0	0	0	0	0	0	0
Access Road to Dragon Cove III	S4508	0300-0400	0	0	0	0	0	0	0	0	0	0	0	0	0	0	0	0	0	0
Access Road to Dragon Cove III	S4508	0400-0500	0	0	0	0	0	0	0	0	0	0	0	0	0	0	0	0	0	0
Access Road to Dragon Cove III	S4508	0500-0600	0	0	0	0	0	0	0	0	0	0	0	0	0	0	0	0	0	0
Access Road to Dragon Cove III	S4508	0600-0700	0.019954589	5.59733E-11	1.84113E-08	0.0001717	4.917E-11	1.617E-08	0.036402035	1.04244E-09	3.42891E-07	0.03177447	9.099E-10	2.993E-07	0.00909002	2.603E-10	8.563E-08	0.0097846	2.802E-10	9.217E-08
Access Road to Dragon Cove III	S4508	0700-0800	0.173804651	5.47495E-08	1.80088E-05	0.1632534	5.143E-08	1.692E-05	0.581439554	1.83157E-07	6.02459E-05	0.52941291	1.668E-07	5.486E-05	0.01256583	3.959E-09	1.302E-06	0.0136112	4.288E-09	1.41E-06
Access Road to Dragon Cove III	S4508	0800-0900	0.173972688	5.48024E-08	1.80262E-05	0.163415	5.148E-08	1.693E-05	0.581753625	1.83256E-07	6.02784E-05	0.53306632	1.67E-07	5.492E-05	0.01256583	3.959E-09	1.302E-06	0.0136112	4.288E-09	1.41E-06
Access Road to Dragon Cove III	S4508	0900-1000	0.191450291	5.48254E-08	1.80337E-05	0.1793657	5.136E-08	1.69E-05	0.636771758	1.82352E-07	5.9981E-05	0.57861513	1.657E-07	5.45E-05	0.01291611	3.699E-09	1.217E-06	0.0139938	4.007E-09	1.318E-06
Access Road to Dragon Cove III	S4508	1000-1100	0.191057044	5.47128E-08	1.79967E-05	0.1792986	5.135E-08	1.689E-05	0.634555108	1.81717E-07	5.97722E-05	0.57834305	1.656E-07	5.448E-05	0.01291611	3.699E-09	1.217E-06	0.0139938	4.007E-09	1.318E-06
Access Road to Dragon Cove III	S4508	1100-1200	0.173556965	5.46714E-08	1.79831E-05	0.1628847	5.131E-08	1.688E-05	0.578500177	1.82231E-07	5.99413E-05	0.52737338	1.661E-07	5.464E-05	0.01256583	3.959E-09	1.302E-06	0.0136112	4.288E-09	1.41E-06
Access Road to Dragon Cove III	S4508	1200-1300	0.007327136	7.55375E-09	2.48466E-06	0.0064569	6.657E-09	2.19E-06	0.156160539	1.6099E-07	5.29546E-05	0.13557737	1.398E-07	4.597E-05	0.00910052	9.387E-09	3.088E-06	0.0098264	1.013E-08	3.332E-06
Access Road to Dragon Cove III	S4508	1300-1400	0.007190089	7.61836E-09	2.50591E-06	0.0063301	6.707E-09	2.206E-06	0.152616624	1.61707E-07	5.31904E-05	0.13289515	1.408E-07	4.632E-05	0.00910048	9.647E-09	3.173E-06	0.0098253	1.041E-08	3.424E-06
Access Road to Dragon Cove III	S4508	1400-1500	0.007586182	1.0645E-08	3.50146E-06	0.0066644	9.352E-09	3.075E-06	0.155780285	2.18592E-07	7.19016E-05	0.135635	1.903E-07	6.26E-05	0.009385	1.317E-08	4.332E-06	0.0101302	1.421E-08	4.676E-06
Access Road to Dragon Cove III	S4508	1500-1600	0.008286492	9.96657E-09	3.27831E-06	0.0072728	8.747E-09	2.877E-06	0.165927339	1.99569E-07	6.56443E-05	0.14452933	1.738E-07	5.718E-05	0.00965005	1.161E-08	3.818E-06	0.0104208	1.253E-08	4.123E-06
Access Road to Dragon Cove III	S4508	1600-1700	0.007092668	7.71825E-09	2.53877E-06	0.0061884	6.734E-09	2.215E-06	0.150061242	1.63297E-07	5.37133E-05	0.12984442	1.413E-07	4.648E-05	0.00911044	9.907E-09	3.259E-06	0.0098242	1.069E-08	3.517E-06
Access Road to Dragon Cove III	S4508	1700-1800	0.007551698	7.569E-09	2.48967E-06	0.0065554	6.57E-09	2.161E-06	0.160292037	1.60659E-07	5.28457E-05	0.13763027	1.379E-07	4.537E-05	0.00910956	9.126E-09	3.002E-06	0.0098275	9.85E-09	3.24E-06
Access Road to Dragon Cove III	S4508	1800-1900	0.007874457	6.96653E-09	2.29215E-06	0.0068913	6.118E-09	2.014E-06	0.161348859	1.43236E-07	4.71148E-05	0.14010075	1.244E-07	4.091E-05	0.00940008	8.346E-09	2.745E-06	0.0101488	9.01E-09	2.964E-06
Access Road to Dragon Cove III	S4508	1900-2000	0.008064002	3.46392E-09	1.13939E-06	0.0070537	3.03E-09	9.966E-07	0.16595833	7.12879E-08	2.34488E-05	0.14372765	6.174E-08	2.031E-05	0.00941112	4.043E-09	1.33E-06	0.0101611	4.365E-09	1.436E-06
Access Road to Dragon Cove III	S4508	2000-2100	0.010895223	2.80805E-09	9.23652E-07	0.0096724	2.493E-09	8.2E-07	0.205114103	5.28645E-08	1.73887E-05	0.18054884	4.653E-08	1.531E-05	0.01063552	2.741E-09	9.016E-07	0.0114991	2.964E-09	9.748E-07
Access Road to Dragon Cove III	S4508	2100-2200	0.004597968	5.26688E-10	1.73243E-07	0.0039034	4.471E-10	1.471E-07	0.139834263	1.60177E-08	5.268E-06	0.11757667	1.347E-08	4.43E-06	0.00681776	7.809E-10	2.569E-07	0.0073384	8.406E-10	2.765E-07
Access Road to Dragon Cove III	S4508	2200-2300	0.001899965	1.63227E-10	5.36904E-08	0.001674	1.438E-10	4.731E-08	0.035311923	3.03367E-09	9.97867E-07	0.03109072	2.671E-09	8.788E-07	0.00090902	7.809E-10	2.569E-07	0.0097846	8.406E-10	2.765E-07
Access Road to Dragon Cove III	S4508	2300-0000	0.004606615	5.27676E-10	1.73569E-07	0.0039136	4.483E-10	1.475E-07	0.14011596	1.60499E-08	5.27932E-06	0.11766671	1.348E-08	4.433E-06	0.00681776	7.809E-10	2.569E-07	0.0073384	8.406E-10	2.765E-07
Access Road to Dragon Cove III	S4509	0000-0100	0	0	0	0	0	0	0	0	0	0	0	0	0	0	0	0	0	0
Access Road to Dragon Cove III	S4509	0100-0200	0	0	0	0	0	0	0	0	0	0	0	0	0	0	0	0	0	0
Access Road to Dragon Cove III	S4509	0200-0300	0	0	0	0	0	0	0	0	0	0	0	0	0	0	0	0	0	0
Access Road to Dragon Cove III	S4509	0300-0400	0	0	0	0	0	0	0	0	0	0	0	0	0	0	0	0	0	0
Access Road to Dragon Cove III	S4509	0400-0500	0	0	0	0	0	0	0	0	0	0	0	0	0	0	0	0	0	0
Access Road to Dragon Cove III	S4509	0500-0600	0	0	0	0	0	0	0	0	0	0	0	0	0	0	0	0	0	0
Access Road to Dragon Cove III	S4509	0600-0700	0.019954589	5.59733E-11	1.57116E-08	0.0001717	4.917E-11	1.38E-08	0.036402035	1.04244E-09	2.9261E-07	0.03177447	9.099E-10	2.554E-07	0.00909002	2.603E-10	7.307E-08	0.0097846	2.802E-10	7.866E-08
Access Road to Dragon Cove III	S4509	0700-0800	0.173804651	5.47495E-08	1.5368E-05	0.1632534	5.143E-08	1.444E-05	0.581439554	1.83157E-07	5.14116E-05	0.52941291	1.668E-07	4.681E-05	0.01256583	3.959E-09	1.111E-06	0.0136112	4.288E-09	1.204E-06
Access Road to Dragon Cove III	S4509	0800-0900	0.173972688	5.48024E-08	1.53829E-05	0.163415	5.148E-08	1.445E-05	0.581753625	1.83256E-07	5.14394E-05	0.53306632	1.67E-07	4.687E-05	0.01256583	3.959E-09	1.111E-06	0.0136112	4.288E-09	1.204E-06
Access Road to Dragon Cove III	S4509	0900-1000	0.191450291	5.48254E-08	1.53893E-05	0.1793657	5.136E-08	1.442E-05	0.636771758	1.82352E-07	5.11856E-05	0.57861513	1.657E-07	4.651E-05	0.01291611	3.699E-09	1.038E-06	0.0139938	4.007E-09	1.125E-06
Access Road to Dragon Cove III	S4509	1000-1100	0.191057044	5.47128E-08	1.53577E-05	0.1792986	5.135E-08	1.441E-05	0.634555108	1.81717E-07	5.10074E-05	0.57834305	1.656E-07	4.649E-05	0.01291611	3.699E-09	1.038E-06	0.0139938	4.007E-09	1.125E-06
Access Road to Dragon Cove III	S4509	1100-1200	0.173556965	5.46714E-08	1.53461E-05	0.1628847	5.131E-08	1.44E-05	0.578500177	1.82231E-07	5.11517E-05	0.52737338	1.661E-07	4.663E-05	0.01256583	3.959E-09	1.111E-06	0.0136112	4.288E-09	1.204E-06
Access Road to Dragon Cove III	S4509	1200-1300	0.007327136	7.55375E-09	2.12032E-06	0.0064569	6.657E-09	1.868E-06	0.156160539	1.6099E-07	4.51895E-05	0.13557737	1.398E-07	3.923E-05	0.00910052	9.387E-09	2.635E-06	0.0098264	1.013E-08	2.844E-06
Access Road to Dragon Cove III	S4509	1300-1400	0.007190089	7.61836E-09	2.13845E-06	0.0063301	6.707E-09	1.883E-06	0.152616624	1.61707E-07	4.53907E-05	0.13289515	1.408E-07	3.952E-05	0.00910048	9.647E-09	2.708E-06	0.0098253	1.041E-08	2.922E-06
Access Road to Dragon Cove III	S4509	1400-1500	0.007586182	1.0645E-08	2.98802E-06	0.0066644	9.352E-09	2.625E-06	0.155780285	2.18592E-07	6.13582E-05	0.135635	1.903E-07	5.342E-05	0.009385	1.317E-08	3.697E-06	0.0101302	1.421E-08	3.99E-06
Access Road to Dragon Cove III	S4509	1500-1600	0.008286492	9.96657E-09	2.79759E-06	0.0072728	8.747E-09	2.455E-06	0.165927339	1.99569E-07	5.60184E-05	0.14452933	1.738E-07	4.879E-05	0.00965005	1.161E-08	3.258E-06	0.0104208	1.253E-08	3.518E-06
Access Road to Dragon Cove III	S4509	1600-1700	0.007092668	7.71825E-09	2.16649E-06	0.0061884	6.734E-09	1.89E-06	0.150061242	1.63297E-07	4.5837E-05	0.12984442	1.413E-07	3.966E-05	0.00911044	9.907E-09	2.781E-06	0.0098242	1.069E-08	3.001E-06
Access Road to Dragon Cove III	S4509	1700-1800	0.007551698	7.569E-09	2.12466E-06	0.0065554	6.57E-09	1.844E-06	0.160292037	1.60659E-07	4.50966E-05	0.13763027	1.379E-07	3.872E-05	0.00910956	9.126E-09	2.562E-06	0.0098275	9.85E-09	2.765E-06
Access Road to Dragon Cove III	S4509	1800-1900	0.007874457	6.96653E-09	1.95548E-06	0.0068913	6.118E-09	1.717E-06	0.161348859	1.43236E-07	4.0206E-05	0.14010075	1.244E-07	3.491E-05	0.00940008	8.346E-09	2.343E-06	0.0101488	9.01E-09	2.529E-06
Access Road to Dragon Cove III	S4509	1900-2000	0.008064002	3.46392E-09	9.72312E-07	0.0070537	3.03E-09	8.505E-07	0.16595833	7.12879E-08	2.00103E-05	0.14372765	6.174E-08	1.733E-05	0.00941112	4.043E-09	1.135E-06	0.0101611	4.365E-09	1.225E-06
Access Road to Dragon Cove III	S4509	2000-2100	0.010895223	2.80805E-09	7.88211E-07	0.0096724	2.493E-09	6.997E-07	0.205114103	5.28645E-08	1.48389E-05	0.18054884	4.653E-08	1.306E-05	0.01063552	2.741E-09	7.694E-07	0.0114991	2.964E-09	8.319E-07
Access Road to Dragon Cove III	S4509	2100-2200	0.004597968	5.26688E-10	1.47839E-07	0.0039034	4.471E-10	1.255E-07	0.139834263	1.60177E-08	4.49611E-06	0.11757667	1.347E-08	3.78E-06	0.00681776	7.809E-10	2.192E-07	0.0073384	8.406E-10	2.36E-07
Access Road to Dragon Cove III	S4509	2200-2300	0.001899965	1.63227E-10	4.58174E-08	0.001674	1.438E-10	4.037E-08	0.035311923	3.03367E-09	8.51543E-07	0.03109072	2.671E-09	7.497E-07	0.00090902	7.809E-10	2.192E-07	0.0097846	8.406E-10	2.36E-07
Access Road to Dragon Cove III	S4509	2300-0000	0.004606615	5.27676E-10	1.48117E-07	0.0039136	4.483E-10	1.258E-07	0.14011596	1.60499E-08	4.50517E-06	0.11766671	1.348E-08	3.783E-06	0.00681776	7.809E-10	2.192E-07	0.0073384	8.406E-10	2.36E-07
Access Road to Dragon Cove III	S4510	0000-0100	0	0	0	0	0	0	0	0	0	0	0	0	0	0	0	0	0	0
Access Road to Dragon Cove III	S4510	0100-0200	0	0	0	0	0	0	0	0	0	0	0	0	0	0	0	0	0	0
Access Road to Dragon Cove III	S4510	0200-0300	0	0	0	0	0	0	0	0	0	0	0	0	0	0	0	0	0	0
Access Road to Dragon Cove III	S4510	0300-0400	0	0	0	0	0	0	0	0	0	0	0	0	0	0	0	0	0	0
Access Road to Dragon Cove III	S4510	0400-0500	0	0	0	0	0	0	0	0	0	0	0	0	0	0	0	0	0	0
Access Road to Dragon Cove III	S4510	0500-0600	0	0	0	0	0	0	0	0	0	0	0	0	0	0	0	0	0	0
Access Road to Dragon Cove III	S4510	0600-0700	0.019954589	5.59733E-11	1.83421E-08	0.0001717	4.917E-11	1.611E-08	0.036402035	1.04244E-09	3.41601E-07	0.03177447	9.099E-10	2.982E-07	0.00909002	2.603E-10	8.53E-08	0.0097846	2.802E-10	9.182E-08
Access Road to Dragon Cove III	S4510	0700-0800	0.173804651	5.47495E-08	1.7941E-05	0.1632534	5.143E-08	1.685E-05	0.581439554	1.83157E-07	6.00193E-05	0.52941291	1.668E-07	5.465E-05	0.01256583	3.959E-09	1.297E-06	0.0136112	4.288E-09	1.405E-06
Access Road to Dragon Cove III	S4510	0800-0900	0.173972688	5.48024E-08	1.79584E-05	0.163415	5.148E-08	1.687E-05	0.581753625	1.83256E-07	6.00517E-05	0.53306632	1.67E-07	5.472E-05	0.01256583	3.959E-09	1.297E-06	0.0136112	4.288E-09	1.405E-06
Access Road to Dragon Cove III	S4510	0900-1000	0.191450291	5.48254E-08	1.79655E-05	0.1793657	5.136E-08	1.683E-05	0.636771758	1.82352E-07	5.97554E-05	0.57861513	1.657E-07

Appendix 3G_4 Year 2045
e) Emission Summary

Road Name	Road ID	Hour	NO2 Emission						NO Emission						PM25 Emission			PM10 Emission		
			MonthlyHourMin			MonthlyHourAverage			MonthlyHourMin			MonthlyHourAverage			AnnualHourMin			AnnualHourMin		
			g/km/veh	g/s/m2	tonne/year	g/km/veh	g/s/m2	tonne/year	g/km/veh	g/s/m2	tonne/year	g/km/veh	g/s/m2	tonne/year	g/km/veh	g/s/m2	tonne/year	g/km/veh	g/s/m2	tonne/year
Access Road to Dragon Cove III	S4514	0400-0500	0	0	0	0	0	0	0	0	0	0	0	0	0	0	0	0	0	0
Access Road to Dragon Cove III	S4514	0500-0600	0	0	0	0	0	0	0	0	0	0	0	0	0	0	0	0	0	0
Access Road to Dragon Cove III	S4514	0600-0700	0.001998345	5.72264E-11	6.36918E-08	0.0017378	4.977E-11	5.539E-08	0.03706004	1.06128E-09	1.18119E-06	0.0323197	9.255E-10	1.03E-06	0.0090902	2.603E-10	2.897E-07	0.0097846	2.802E-10	3.119E-07
Access Road to Dragon Cove III	S4514	0700-0800	0.174575877	5.49924E-08	6.12054E-05	0.1635123	5.151E-08	5.733E-05	0.585362457	1.84393E-07	0.000205225	0.530736	1.672E-07	0.0001861	0.0125683	3.959E-09	4.406E-06	0.0136112	4.288E-09	4.772E-06
Access Road to Dragon Cove III	S4514	0800-0900	0.174694077	5.50296E-08	6.12468E-05	0.1636563	5.155E-08	5.738E-05	0.585034646	1.84289E-07	0.00020511	0.5312091	1.673E-07	0.0001862	0.0125683	3.959E-09	4.406E-06	0.0136112	4.288E-09	4.772E-06
Access Road to Dragon Cove III	S4514	0900-1000	0.192450785	5.51119E-08	6.13384E-05	0.1797037	5.146E-08	5.728E-05	0.64141088	1.8368E-07	0.000204432	0.5803968	1.662E-07	0.000185	0.0129161	3.699E-09	4.117E-06	0.0139938	4.007E-09	4.46E-06
Access Road to Dragon Cove III	S4514	1000-1100	0.192609037	5.51572E-08	6.13888E-05	0.1797206	5.147E-08	5.728E-05	0.641910812	1.83823E-07	0.000204591	0.5803619	1.662E-07	0.000185	0.0129161	3.699E-09	4.117E-06	0.0139938	4.007E-09	4.46E-06
Access Road to Dragon Cove III	S4514	1100-1200	0.174942557	5.51079E-08	6.1334E-05	0.1633753	5.146E-08	5.728E-05	0.584865387	1.84236E-07	0.000205051	0.5298884	1.669E-07	0.0001858	0.0125683	3.959E-09	4.406E-06	0.0136112	4.288E-09	4.772E-06
Access Road to Dragon Cove III	S4514	1200-1300	0.207407754	7.29483E-08	8.60315E-06	0.1729834	6.08E-08	7.169E-06	0.695387787	2.44503E-07	0.000183107	0.1960882	1.701E-07	0.0001564	0.0091052	9.387E-09	1.045E-05	0.0098264	1.013E-08	1.127E-05
Access Road to Dragon Cove III	S4514	1300-1400	0.007323178	7.75938E-09	8.63603E-06	0.0063504	6.729E-09	7.489E-06	0.155655302	1.64927E-07	0.00018356	0.1335459	1.415E-07	0.0001575	0.0091048	9.647E-09	1.074E-05	0.0098253	1.041E-08	1.159E-05
Access Road to Dragon Cove III	S4514	1400-1500	0.007666518	1.07577E-08	1.19731E-05	0.0067165	9.425E-09	1.049E-05	0.157681584	2.2126E-07	0.000246258	0.1367473	1.919E-07	0.0002136	0.009385	1.317E-08	1.466E-05	0.0101302	1.421E-08	1.582E-05
Access Road to Dragon Cove III	S4514	1500-1600	0.00837613	1.00744E-08	1.12126E-05	0.0073138	8.797E-09	9.791E-06	0.168186788	2.02287E-07	0.000225141	0.1454585	1.75E-07	0.0001947	0.0096505	1.161E-08	1.292E-05	0.0104208	1.253E-08	1.395E-05
Access Road to Dragon Cove III	S4514	1600-1700	0.007179395	7.81263E-09	8.69529E-06	0.0062743	6.774E-09	7.54E-06	0.152388414	1.65829E-07	0.000184565	0.1308433	1.424E-07	0.0001585	0.0091044	9.907E-09	1.103E-05	0.0098242	1.069E-08	1.19E-05
Access Road to Dragon Cove III	S4514	1700-1800	0.007613782	7.63122E-09	8.49339E-06	0.0066112	6.626E-09	7.375E-06	0.160218092	1.62384E-07	0.00018073	0.1390584	1.394E-07	0.0001551	0.0091052	9.387E-09	1.045E-05	0.0098276	9.85E-09	1.096E-05
Access Road to Dragon Cove III	S4514	1800-1900	0.007909576	7.02167E-09	7.81498E-06	0.0069523	6.172E-09	6.869E-06	0.162696143	1.44432E-07	0.00016075	0.1413775	1.255E-07	0.0001397	0.0094008	8.346E-09	9.288E-06	0.0101488	9.01E-09	1.003E-05
Access Road to Dragon Cove III	S4514	1900-2000	0.008139151	3.4962E-09	3.891E-06	0.0071757	3.082E-09	3.431E-06	0.167552336	7.19727E-08	8.01041E-05	0.1460894	6.275E-08	6.984E-05	0.0094112	4.043E-09	4.499E-06	0.010161	4.365E-09	4.858E-06
Access Road to Dragon Cove III	S4514	2000-2100	0.010987812	2.83191E-09	3.1518E-06	0.0097711	2.518E-09	2.803E-06	0.207087727	5.33731E-08	5.94032E-05	0.1823625	4.7E-08	5.231E-05	0.0106352	2.741E-09	3.051E-06	0.0114991	2.964E-09	3.299E-06
Access Road to Dragon Cove III	S4514	2100-2200	0.004673174	5.35301E-10	5.95778E-07	0.0039491	4.524E-10	5.035E-07	0.14188007	1.6252E-08	1.80882E-05	0.1189218	1.362E-08	1.516E-05	0.0068176	7.809E-10	8.692E-07	0.0073384	8.406E-10	9.356E-07
Access Road to Dragon Cove III	S4514	2200-2300	0.001943821	1.66995E-10	1.85862E-07	0.0017085	1.468E-10	1.634E-07	0.036050315	3.09711E-09	3.44701E-06	0.0316324	2.718E-09	3.025E-06	0.0090902	7.809E-10	8.692E-07	0.0097846	8.406E-10	9.356E-07
Access Road to Dragon Cove III	S4514	2300-0000	0.004726721	5.41434E-10	6.02605E-07	0.0040009	4.583E-10	5.101E-07	0.14335617	1.64211E-08	1.82763E-05	0.1203361	1.378E-08	1.534E-05	0.0068176	7.809E-10	8.692E-07	0.0073384	8.406E-10	9.356E-07
Access Road to Dragon Cove III	S4515	0000-0100	0	0	0	0	0	0	0	0	0	0	0	0	0	0	0	0	0	0
Access Road to Dragon Cove III	S4515	0100-0200	0	0	0	0	0	0	0	0	0	0	0	0	0	0	0	0	0	0
Access Road to Dragon Cove III	S4515	0200-0300	0	0	0	0	0	0	0	0	0	0	0	0	0	0	0	0	0	0
Access Road to Dragon Cove III	S4515	0300-0400	0	0	0	0	0	0	0	0	0	0	0	0	0	0	0	0	0	0
Access Road to Dragon Cove III	S4515	0400-0500	0	0	0	0	0	0	0	0	0	0	0	0	0	0	0	0	0	0
Access Road to Dragon Cove III	S4515	0500-0600	0	0	0	0	0	0	0	0	0	0	0	0	0	0	0	0	0	0
Access Road to Dragon Cove III	S4515	0600-0700	0.001998345	5.72264E-11	5.83562E-08	0.0017378	4.977E-11	5.075E-08	0.03706004	1.06128E-09	1.082244E-06	0.0323197	9.255E-10	9.438E-07	0.0090902	2.603E-10	2.655E-07	0.0097846	2.802E-10	2.857E-07
Access Road to Dragon Cove III	S4515	0700-0800	0.174575877	5.49924E-08	5.60782E-05	0.1635123	5.151E-08	5.252E-05	0.585362457	1.84393E-07	0.000188033	0.530736	1.672E-07	0.0001705	0.0125683	3.959E-09	4.037E-06	0.0136112	4.288E-09	4.372E-06
Access Road to Dragon Cove III	S4515	0800-0900	0.174694077	5.50296E-08	5.61161E-05	0.1636563	5.155E-08	5.257E-05	0.585034646	1.84289E-07	0.000187928	0.5312091	1.673E-07	0.0001706	0.0125683	3.959E-09	4.037E-06	0.0136112	4.288E-09	4.372E-06
Access Road to Dragon Cove III	S4515	0900-1000	0.192450785	5.51119E-08	5.62E-05	0.1797037	5.146E-08	5.248E-05	0.64141088	1.8368E-07	0.000187307	0.5803968	1.662E-07	0.0001695	0.0129161	3.699E-09	3.772E-06	0.0139938	4.007E-09	4.087E-06
Access Road to Dragon Cove III	S4515	1000-1100	0.192609037	5.51572E-08	5.62462E-05	0.1797206	5.147E-08	5.248E-05	0.641910812	1.83823E-07	0.000187453	0.5803619	1.662E-07	0.0001695	0.0129161	3.699E-09	3.772E-06	0.0139938	4.007E-09	4.087E-06
Access Road to Dragon Cove III	S4515	1100-1200	0.174942557	5.51079E-08	5.61959E-05	0.1633753	5.146E-08	5.248E-05	0.584865387	1.84236E-07	0.000187873	0.5298884	1.669E-07	0.0001702	0.0125683	3.959E-09	4.037E-06	0.0136112	4.288E-09	4.372E-06
Access Road to Dragon Cove III	S4515	1200-1300	0.207407754	7.29483E-08	7.8824E-06	0.1729834	6.08E-08	6.569E-06	0.695387787	2.44519E-07	0.000167768	0.1960882	1.701E-07	0.0001433	0.0091052	9.387E-09	9.572E-06	0.0098264	1.013E-08	1.033E-05
Access Road to Dragon Cove III	S4515	1300-1400	0.007323178	7.75938E-09	7.91258E-06	0.0063504	6.729E-09	6.862E-06	0.155655302	1.64927E-07	0.000168183	0.1335459	1.415E-07	0.0001443	0.0091048	9.647E-09	9.838E-06	0.0098253	1.041E-08	1.062E-05
Access Road to Dragon Cove III	S4515	1400-1500	0.007666518	1.07577E-08	1.09701E-05	0.0067165	9.425E-09	9.611E-06	0.157681584	2.2126E-07	0.000225628	0.1367473	1.919E-07	0.0001957	0.009385	1.317E-08	1.343E-05	0.0101302	1.421E-08	1.45E-05
Access Road to Dragon Cove III	S4515	1500-1600	0.00837613	1.00744E-08	1.02733E-05	0.0073138	8.797E-09	8.97E-06	0.168186788	2.02287E-07	0.00020628	0.1454585	1.75E-07	0.0001784	0.0096505	1.161E-08	1.184E-05	0.0104208	1.253E-08	1.278E-05
Access Road to Dragon Cove III	S4515	1600-1700	0.007179395	7.81263E-09	7.96688E-06	0.0062743	6.774E-09	6.908E-06	0.152388414	1.65829E-07	0.000169128	0.1308433	1.424E-07	0.0001452	0.0091044	9.907E-09	1.01E-05	0.0098242	1.069E-08	1.09E-05
Access Road to Dragon Cove III	S4515	1700-1800	0.007613782	7.63122E-09	7.78189E-06	0.0066112	6.626E-09	6.757E-06	0.162012891	1.62384E-07	0.00016559	0.1390584	1.394E-07	0.0001421	0.0091056	9.126E-09	9.307E-06	0.0098276	9.85E-09	1.004E-05
Access Road to Dragon Cove III	S4515	1800-1900	0.007909576	7.02167E-09	7.16031E-06	0.0069523	6.172E-09	6.294E-06	0.162696143	1.44432E-07	0.000147284	0.1413775	1.255E-07	0.000128	0.0094008	8.346E-09	8.51E-06	0.0101488	9.01E-09	9.187E-06
Access Road to Dragon Cove III	S4515	1900-2000	0.008139151	3.4962E-09	3.5652E-06	0.0071757	3.082E-09	3.143E-06	0.167552336	7.19727E-08	7.33937E-05	0.1460894	6.275E-08	6.399E-05	0.0094112	4.043E-09	4.122E-06	0.010161	4.365E-09	4.451E-06
Access Road to Dragon Cove III	S4515	2000-2100	0.010987812	2.83191E-09	2.88782E-06	0.0097711	2.518E-09	2.568E-06	0.207087727	5.33731E-08	5.44269E-05	0.1823625	4.7E-08	4.793E-05	0.0106352	2.741E-09	2.795E-06	0.0114991	2.964E-09	3.022E-06
Access Road to Dragon Cove III	S4515	2100-2200	0.004673174	5.35301E-10	5.45869E-07	0.0039491	4.524E-10	4.613E-07	0.14188007	1.6252E-08	1.65729E-05	0.1189218	1.362E-08	1.389E-05	0.0068176	7.809E-10	7.964E-07	0.0073384	8.406E-10	8.572E-07
Access Road to Dragon Cove III	S4515	2200-2300	0.001943821	1.66995E-10	1.70292E-07	0.0017085	1.468E-10	1.497E-07	0.036050315	3.09711E-09	3.15825E-06	0.0316324	2.718E-09	2.771E-06	0.0090902	7.809E-10	7.964E-07	0.0097846	8.406E-10	8.572E-07
Access Road to Dragon Cove III	S4515	2300-0000	0.004726721	5.41434E-10	5.52124E-07	0.0040009	4.583E-10	4.671E-07	0.14335617	1.64211E-08	1.67453E-05	0.1203361	1.378E-08	1.405E-05	0.0068176	7.809E-10	7.964E-07	0.0073384	8.406E-10	8.572E-07
Access Road to Dragon Cove III	S4516	0000-0100	0	0	0	0	0	0	0	0	0	0	0	0	0	0	0	0	0	0
Access Road to Dragon Cove III	S4516	0100-0200	0	0	0	0	0	0	0	0	0	0	0	0	0	0	0	0	0	0
Access Road to Dragon Cove III	S4516	0200-0300	0	0	0	0	0	0	0	0	0	0	0	0	0	0	0	0	0	0
Access Road to Dragon Cove III	S4516	0300-0400	0	0	0	0	0	0	0	0	0	0	0	0	0	0	0	0	0	0
Access Road to Dragon Cove III	S4516	0400-0500	0	0	0	0	0	0	0	0	0	0	0	0	0	0	0	0	0	0
Access Road to Dragon Cove III	S4516	0500-0600	0	0	0	0	0	0	0	0	0	0	0	0	0	0	0	0	0	0
Access Road to Dragon Cove III	S4516	0600-0700	0.001998345	5.72264E-11	1.47691E-08	0.0017378	4.977E-11	1.284E-08	0.03706004	1.06128E-09	2.73899E-07	0.0323197	9.255E-10	2.389E-07	0.0090902	2.603E-10	6.718E-08	0.0097846	2.802E-10	7.231E-08
Access Road to Dragon Cove III	S4516	0700-0800	0.174575877	5.49924E-08	1.41926E-05	0.1635123	5.151E-08	1.329E-05	0.585362457	1.84393E-07	4.75885E-05	0.530736	1.672E-07	4.315E-05	0.0125683	3.959E-09	1.022E-06	0.0136112	4.288E-09	1.107E-06
Access Road to Dragon Cove III	S4516	0800-0900	0.174694077	5.50296E-08	1.42022E-05	0.1636563	5.155E-08	1.33E-05	0.585034646	1.84289E-07	4.75619E-05	0.5312091	1.673E-07	4.319E-05	0.0125683	3.959E-09	1.022E-06	0.0136112	4.288E-09	1.107E-06
Access Road to Dragon Cove III	S4516	0900-1000	0.192450785	5.51119E-08	1.42234E-05	0.1797037	5.146E-08	1.328E-05	0.64141088	1.8368E-07	4.74047E-05	0.5803968	1.662E-07	4.29E-05	0.0129161	3.699E-09	9.546E-07	0.0139938	4.007E-09	1.034E-06
Access Road to Dragon Cove III	S4516	1000-1100	0.192609037	5.51572E-08	1.42351E-05	0.1797206	5.147E-08	1.328E-05	0.641910812	1.83823E-07	4.74416E-05	0.5803619	1.662E-07	4.289E-05	0.0129161	3.699E-09	9.546E-07	0.0139938	4.007E-09	1.034E-06
Access Road to Dragon Cove III	S4516	1100-1200	0.174942557	5.51079E-08	1.42224E-05	0.1633753	5.146E-08	1.328E-05	0.584865387	1.84236E-07	4.75481E-05	0.5298884	1.669E-07	4.308E-05	0.0125683	3.959E-09	1.022E-06	0.0136112	4.288E-09	1.107E-06
Access Road to Dragon Cove III	S4516	1200-1300	0.207407754	7.29483E-08	1.99494E-06	0.0064751	6.675E-09	1.723E-06	0.159583781	1.64519E-07	4.24596E-05	0.1362852	1.405E-07	3.626E-05	0.0091052	9.387E-09	2.423E-06	0.0098264	1.013E-08	2.614E-06
Access Road to Dragon Cove III	S4516	1300-1400	0.007323178	7.75938E-09	2.00256E-06	0.0063504	6.729E-09	1.737E-06	0.155655302	1.64927E-07	4.25648E-05	0.1335459	1.415E-07	3.652E-05	0.0091048	9.647E-09	2.49E-06	0.0098253	1.041E-08	2.687E-06
Access Road to Dragon Cove III	S4516	1400-1500	0.007666518	1.07577E-08	2.77638E-06	0.0067165	9.425E-09	2.432E-06	0.157681584	2.2126E-07	5.71034E-05	0.1367473	1.919E-07	4.952E-05	0.009385	1.317E-08	3.399E-06	0.0101302	1.421E-08	3.669E-06
Access Road to Dragon Cove III	S4516	1500-1600	0.00837613	1.00744E-08	2.60002E-06	0.0073138	8.797E-09	2.27E-06	0.168186788	2.02287E-07	5.22067E-05	0.1454585	1.75E-07	4.516E-05	0.0096505	1.161E-08	2.996E-06	0.0104208	1.253E-08	3.234E-06
Access Road to Dragon Cove III	S4516	1600-1700	0.007179395	7.81263E-09	2.01631E-06	0.0062743	6.774E-09	1.748E-06	0.152388414	1.65829E-07	4.27977E-05	0.1308433	1.424E-07	3.675E-05	0.0091044	9.907E-09	2.557E-06	0.0098242	1.069E-08	2.759E-06
Access Road to Dragon Cove III	S4516	1700-1800	0.007613782	7.63122E-09	1.96949E-06	0.0066112	6.626E-09	1.71E-06	0.162012891	1.62384E-07	4.19085E-05	0.1390584	1.394E-07	3.597E-05	0.0091056	9.126E-09	2.355E-06	0.0098276	9.85E-09	2.542E-06
Access Road to Dragon Cove III	S4516	1800-1900	0.007909576	7.02167E-09	1.81217E-06	0.0069523	6.172E-09	1.593E-06	0.162696143	1.44432E-07	3.72755E-05	0.1413775	1.255E-07	3.239E-05	0.0094008	8.346E-09	2.154E-06	0.0101488	9.01E-09	2.325E-06
Access Road to Dragon Cove III	S4516	1900-2000	0.008139151	3.4962E-09	9.0239E-07	0.0071757	3.082E-09	7.957E-07	0.167552336	7.19727E-08	1.85749E-05	0.1460894	6.275E-08	1.621E-05	0.0094112	4.043E-09	1.044E-06	0.010161	4.365E-09	1.126E-06
Access Road to Dragon Cove III	S4516	2000-2100	0.010987812	2.83191E-09	7.30867E-07	0.0097711	2.518E-09	6.499E-07	0.207087727	5.33731E-08	1.37747E-05	0.1823625	4.7E-08	1.213E-05	0.0106352	2.741E-09	7.074E-07	0.0114991	2.964E-09	7.649E-07
Access Road to Dragon Cove III	S4516	2100-2200	0.004673174	5.35301E-10	1.38152E-07	0.0039491	4.524E-10	1.167E-07	0.14188007	1.6252E-08	4.19436E-06	0.1189218	1.362E-08	3.516E-06	0.0068176	7.809E-10	2.015E-07	0.0073384	8.406E-10	2.169E-07
Access Road to Dragon Cove III	S4516	2200-2300	0.001943821	1.66995E-10	4.30985E-08	0.0017085	1.468E-10	3.788E-08	0.036050315	3.09711E-09	7.9931E-07	0.0316324	2.718E-09	7.014E-07	0.0090902	7.809E-10	2.015E-07	0.0097846	8.406E-10	2.169E-07
Access Road to Dragon Cove III	S4516	2300-0000	0.004726721	5.41434E-10	1.39735E-07	0.0040009	4.583E-10	1.158E-07	0.14335617	1.64211E-08	4.238E-06	0.1203361	1.378E-08	3.557E-06	0.0068176	7.809E-10	2.015E-07	0.0073384	8.406E-10	2.169E-07
Access Road to Dragon Cove III	S4517	0000-0100	0	0	0	0	0	0	0	0	0	0	0	0	0	0	0	0	0	0
Access Road to Dragon Cove III	S4517	0100-0200	0	0	0	0	0	0	0	0	0	0	0	0	0	0	0	0	0	0
Access Road to Dragon Cove III	S4517	0200-0300	0	0	0	0	0	0	0	0	0	0	0	0	0	0	0	0	0	0
Access Road to Dragon Cove III	S4517	0300-0400	0	0	0	0	0	0	0	0	0	0	0	0	0	0	0	0	0	0
Access Road to Dragon Cove III	S4517	0400-0500	0	0	0	0	0	0	0	0	0	0	0	0	0	0	0	0	0	0
Access Road to Dragon Cove III	S4517	0500-0600	0	0	0	0	0	0	0	0	0	0	0	0	0	0	0	0	0	0
Access Road to Dragon Cove III	S4517	0600-0700	0.001998345	5.72264E-11	5.57117E-08	0.0017378	4.977E-11	4.845E-08	0.03706004	1.06128E-09	1.03319E-06	0.0323197	9.255E-10	9.01E-07	0.0090902	2.603E-10	2.534E-07	0.0097846	2.802E-10	2.728E-07
Access Road to Dragon Cove III	S4517	0700-0800	0.174575877	5.49924E-08	5.35369E-05	0.1635123	5.151E-08	5.014E-05	0.585362457	1.84393E-07	0.000179512	0.530736	1.672E-07	0.0001628	0.0125683	3.959E-09	3.854E-06	0.0136112	4.288E-09	4.174E-06
Access Road to Dragon Cove III	S4517	0800-0900	0.174694077	5.50296E-08	5.35731E-05	0.1636563	5.155E-08	5.019E-05	0.585034646	1.84289E-07	0.000179412	0.5312091	1.673E-07	0.0001629	0.0125683	3.959E-09	3.854E-06	0.0136112	4.288E-09	4.174E-06
Access Road to Dragon Cove III	S4517	0900-1000	0.192450785	5.51119E-08	5.36532E-05	0.1797037	5.146E-08	5.01E-05	0.64141088	1.8368E-07	0.000178818	0.5803968	1.662E-07	0.0001618	0.0129161	3.699E-09	3.601E-06	0.0139938	4.007E-09	3.901E-06
Access Road to Dragon Cove III	S4517	1000-1100	0.192609037	5.51572E-08	5.36973E-05	0.1797206	5.147E-08	5.01E-05	0.641910812	1.83823E-07	0.000178958	0.5803619	1.662E-07	0.0001618	0.0129161	3.699E-09	3.601E-06	0.0139938	4.007E-09	3.901E-06
Access Road to Dragon Cove III	S4517	1100-1200	0.174942557	5.51079E-08	5.36493E-05	0.1633753	5.146E-08	5.01E-05	0.584865387	1.84236E-07	0.00017936	0.5298884	1.669E-07	0.0001625	0.0125683	3.959E-09	3.854E-06	0.0136112	4.288E-09	4.174E-06
Access Road to Dragon Cove III	S4517	1200-1300	0.207407754	7.29483E-08	7.52524E-06	0.0064751	6.675E-09	6.499E-06	0.159583781	1.64519E-07	0.000160165	0.1362852	1.405E-07	0.0001368	0.0091052	9.387E-09	9.138E-06	0.0098264	1.013E-08	9.862E-06
Access Road to Dragon Cove III	S4517	1300-1400	0.007323178	7.75938E-09	7.55401E-06	0.0063504	6.729E-09	6.551E-06	0.155655302	1.64927E-07	0.000160562	0.1335459	1.415E-07	0.0001378	0.0091048	9.647E-09	9.392E-06	0.0098253	1.041E-08	1.013E-05
Access Road to Dragon Cove III	S4517	1400-1500	0.007666518	1.07577E-08	1.04737E-05	0.0067165	9.425E-09	9.175E-06	0.157681584	2.2126E-07	0.000215404	0.1367473	1.919E-07	0.0001868	0.009385	1.317E-08	1.282E-05	0.0101302	1.421E-08	1.384E-05
Access Road to Dragon Cove III	S4517	1500-1600	0.00837613	1.00744E-08	9.80774E-06	0.0073138	8.797E-09	8.564E-06	0.168186788	2.02287E-07	0.000196932	0.1454585	1.75E-07	0.0001703	0.0096505	1.161E-08	1.13E-05	0.0104208	1.253E-08	1.22E-05
Access Road to Dragon Cove III	S4517	1600-1700	0.007179395	7.81263E-09	7.60585E-06	0.0062253	6.774E-09	6.595E-06	0.152388414	1.65829E-07	0.00016144	0.1308433	1.424E-07	0.0001386	0.0091044	9.907E-09	9.645E-06	0.0098242	1.069E-08	1.041E-05
Access Road to Dragon Cove III	S4517	1700-1800	0.007613782	7.63122E-09	7.42924E-06	0.0066112	6.626E-09	6.451E-06	0.162012891	1.62384E-07	0.000158086	0.1390584	1.394E-07	0.0001357	0.0091056	9.126E-09	8.885E-06	0.0098276	9.85E-09	9.589E-06
Access Road to Dragon Cove III	S4517	1800-1900	0.007909576	7.02167E-09	6.83583E-06	0.0069123	6.151E-09	6.008E-06	0.162696143	1.44432E-07	0.00014061	0.1413775	1.255E-07	0.0001222	0.0094008	8.346E-09	8.125E-06	0.0101488	9.01E-09	8.771E-06
Access Road to Dragon Cove III	S4517	1900-2000	0.008139151	3.4962E-09	3.4036E-06	0.0071757	3.082E-09	3.001E-06	0.167552336	7.19727E-08	7.00677E-05	0.1460894	6.275E-08	6.109E-05	0.0094112	4.043E-09	3.936E-06	0.010161	4.365E-09	4.249E-06
Access Road to Dragon Cove III	S4517	2000-2100	0.010987812	2.83191E-09	2.75696E-06	0.0097711	2.518E-09	2.452E-06	0.207087727	5.33731E-08	5.19605E-05	0.1823625	4.7E-08	4.576E-05	0.0106352	2.741E-09	2.668E-06	0.0114991	2.964E-09	2.885E-06
Access Road to Dragon Cove III	S4517	2100-2200	0.004673174	5.35301E-10	5.21132E-07	0.0039491	4.524E-10	4.404E-07	0.14188007	1.6252E-08	1.58219E-05	0.1189218	1.362E-08	1.326E-05	0.0068176	7.809E-10	7.603E-07	0.0073384	8.406E-10	8.183E-07
Access Road to Dragon Cove III	S4517	2200-2300	0.001943821	1.66995E-10	1.62575E-07	0.0017085	1.468E-10	1.429E-07	0.036050315	3.09711E-09	3.01513E-06	0.0316324	2.718E-09	2.646E-06	0.0090902	7.809E-10	7.603E-07	0.0097846	8.406E-10	8.183E-07
Access Road to Dragon Cove III	S4517	2300-0000	0.004726721	5.41434E-10	5.27104E-07	0.0040009	4.583E-10	4.462E-07	0.14335617	1.64211E-08	1.59865E-05	0.1203361	1.378E-08	1.342E-05	0.0068176	7.809E-10	7.603E-07	0.0073384	8.406E-10	8.183E-07
Access Road to Dragon Cove III	S4518	0000-0100	0	0	0	0	0	0	0	0	0	0	0	0	0	0	0	0	0	0
Access Road to Dragon Cove III	S4518	0100-0200	0	0	0	0

Appendix 3G_4 Year 2045
e) Emission Summary

Road Name	Road ID	Hour	NO2 Emission						NO Emission						PM25 Emission			PM10 Emission		
			MonthlyHourMin			MonthlyHourAverage			MonthlyHourMin			MonthlyHourAverage			AnnualHourMin			AnnualHourMin		
			g/km/veh	g/s/m2	tonne/year	g/km/veh	g/s/m2	tonne/year	g/km/veh	g/s/m2	tonne/year	g/km/veh	g/s/m2	tonne/year	g/km/veh	g/s/m2	tonne/year	g/km/veh	g/s/m2	tonne/year
Access Road to Dragon Cove III	S4603	2100-2200	0.004673174	5.353011E-10	1.34567E-07	0.0039491	4.524E-10	1.137E-07	0.14188007	1.625E-08	4.08554E-06	0.1189218	1.362E-08	3.424E-06	0.0068176	7.809E-10	1.963E-07	0.0073384	8.406E-10	2.113E-07
Access Road to Dragon Cove III	S4603	2200-2300	0.001943821	1.1133E-10	2.79868E-08	0.0017085	9.785E-11	2.46E-08	0.036050315	2.06474E-09	5.19047E-07	0.0316324	1.812E-09	4.554E-07	0.0090902	5.206E-10	1.309E-07	0.0097846	5.604E-10	1.409E-07
Access Road to Dragon Cove III	S4603	2300-0000	0.004726721	5.41434E-10	1.36109E-07	0.0040009	4.583E-10	1.152E-07	0.14335617	1.64211E-08	4.12804E-06	0.1203361	1.378E-08	3.465E-06	0.0068176	7.809E-10	1.963E-07	0.0073384	8.406E-10	2.113E-07
Access Road to Dragon Cove III	S4604	0000-0100	0.439650551	2.51804E-08	2.64989E-05	0.4164976	2.385E-08	2.51E-05	0.910762989	5.21628E-08	5.4894E-05	0.8616485	4.935E-08	5.193E-05	0.0227951	1.306E-09	1.374E-06	0.0246923	1.414E-09	1.488E-06
Access Road to Dragon Cove III	S4604	0100-0200	0.439296167	2.51601E-08	2.64775E-05	0.4163629	2.385E-08	2.51E-05	0.910058008	5.21225E-08	5.48515E-05	0.8614181	4.934E-08	5.192E-05	0.0227951	1.306E-09	1.374E-06	0.0246923	1.414E-09	1.488E-06
Access Road to Dragon Cove III	S4604	0200-0300	0	0	0	0	0	0	0	0	0	0	0	0	0	0	0	0	0	0
Access Road to Dragon Cove III	S4604	0300-0400	0	0	0	0	0	0	0	0	0	0	0	0	0	0	0	0	0	0
Access Road to Dragon Cove III	S4604	0400-0500	0	0	0	0	0	0	0	0	0	0	0	0	0	0	0	0	0	0
Access Road to Dragon Cove III	S4604	0500-0600	0.439478361	2.51706E-08	2.64885E-05	0.4181839	2.395E-08	2.521E-05	0.910649891	5.21564E-08	5.48872E-05	0.8653371	4.956E-08	5.216E-05	0.0227951	1.306E-09	1.374E-06	0.0246923	1.414E-09	1.488E-06
Access Road to Dragon Cove III	S4604	0600-0700	0.440575017	7.57002E-08	7.96637E-05	0.4177128	7.177E-08	7.553E-05	0.912969842	1.56868E-07	0.000165081	0.8643508	1.485E-07	0.0001563	0.0227951	3.917E-09	4.122E-06	0.0246923	4.243E-09	4.465E-06
Access Road to Dragon Cove III	S4604	0700-0800	0.441601051	3.33571E-07	0.000351036	0.3914829	3.139E-07	0.0003303	0.943973314	7.56909E-07	0.00079539	0.8804751	7.06E-07	0.000743	0.0212247	1.702E-08	1.791E-05	0.0230011	1.844E-08	1.941E-05
Access Road to Dragon Cove III	S4604	0800-0900	0.418103726	3.59196E-07	0.000378003	0.393524	3.381E-07	0.0003558	0.94252666	8.09731E-07	0.000852127	0.8800083	7.56E-07	0.0007956	0.0213294	1.832E-08	1.928E-05	0.0231138	1.986E-08	2.09E-05
Access Road to Dragon Cove III	S4604	0900-1000	0.437486262	3.75992E-07	0.000325417	0.389927	3.525E-07	0.0004852	0.948627772	8.15069E-07	0.000743291	0.8817995	7.578E-07	0.0006909	0.0211039	1.571E-08	1.656E-05	0.022871	1.703E-08	1.792E-05
Access Road to Dragon Cove III	S4604	1000-1100	0.417715295	3.34938E-07	0.000352475	0.391581	3.14E-07	0.0003304	0.947324454	7.59596E-07	0.00079367	0.8804552	7.06E-07	0.0007429	0.0212247	1.702E-08	1.791E-05	0.0230011	1.844E-08	1.941E-05
Access Road to Dragon Cove III	S4604	1100-1200	0.418771017	3.59769E-07	0.000378606	0.3929222	3.376E-07	0.0003552	0.943511115	8.10577E-07	0.000853017	0.8784372	7.547E-07	0.0007942	0.0213294	1.832E-08	1.928E-05	0.0231138	1.986E-08	2.09E-05
Access Road to Dragon Cove III	S4604	1200-1300	0.407493876	6.43804E-09	6.77512E-06	0.4064348	5.528E-09	5.818E-06	0.163090675	1.40112E-07	0.000147448	0.1383912	1.189E-07	0.0001251	0.0075825	6.514E-09	6.855E-06	0.0081682	7.017E-09	7.385E-06
Access Road to Dragon Cove III	S4604	1300-1400	0.407292945	6.47249E-09	6.81138E-06	0.4062883	5.381E-09	5.873E-06	0.163894258	1.40117E-07	0.000147976	0.138504	1.199E-07	0.0001262	0.0076311	6.774E-09	7.125E-06	0.0082203	7.298E-09	7.68E-06
Access Road to Dragon Cove III	S4604	1400-1500	0.00757051	8.88863E-09	9.35402E-06	0.0065981	7.747E-09	8.153E-06	0.158344524	1.85914E-07	0.000195648	0.1365178	1.603E-07	0.0001687	0.0077679	9.12E-09	9.598E-06	0.0083684	9.825E-09	1.034E-05
Access Road to Dragon Cove III	S4604	1500-1600	0.008236977	8.25585E-09	8.68811E-06	0.0071541	7.17E-09	7.546E-06	0.167503104	1.67887E-07	0.000176677	0.143976	1.443E-07	0.0001519	0.007801	7.819E-09	8.228E-06	0.0084052	8.424E-09	8.866E-06
Access Road to Dragon Cove III	S4604	1600-1700	0.007119931	6.52456E-09	6.86618E-06	0.0061398	5.626E-09	5.921E-06	0.154404338	1.41493E-07	0.000148901	0.1317575	1.207E-07	0.0001271	0.0076767	7.035E-09	7.403E-06	0.0082692	7.578E-09	7.974E-06
Access Road to Dragon Cove III	S4604	1700-1800	0.007461782	6.39748E-09	6.73245E-06	0.0064338	5.525E-09	5.814E-06	0.160145336	1.39026E-07	0.000146326	0.1380513	1.184E-07	0.0001248	0.0075825	6.514E-09	6.855E-06	0.0081682	7.017E-09	7.385E-06
Access Road to Dragon Cove III	S4604	1800-1900	0.007784322	5.79589E-09	6.09935E-06	0.0068089	5.07E-09	5.335E-06	0.162862449	1.21261E-07	0.00012761	0.1406423	1.047E-07	0.0001102	0.0077001	5.733E-09	6.033E-06	0.0082858	6.177E-09	6.5E-06
Access Road to Dragon Cove III	S4604	1900-2000	0.007809792	2.90743E-09	3.05965E-06	0.0068572	2.553E-09	2.686E-06	0.163409487	6.0834E-08	6.40192E-05	0.1416737	5.274E-08	5.55E-05	0.0077001	2.867E-09	3.017E-06	0.0082958	3.088E-09	3.25E-06
Access Road to Dragon Cove III	S4604	2000-2100	0.011199912	2.24511E-09	2.36266E-06	0.0099216	1.989E-09	2.093E-06	0.210843524	4.22653E-08	4.4473E-05	0.1864087	3.701E-08	3.894E-05	0.0078073	1.565E-09	1.647E-06	0.0084175	1.687E-09	1.776E-06
Access Road to Dragon Cove III	S4604	2100-2200	0.004673174	5.353011E-10	1.345678E-07	0.0039491	4.524E-10	1.137E-07	0.14188007	1.6252E-08	4.08554E-06	0.1189218	1.362E-08	3.424E-06	0.0068176	7.809E-10	1.963E-07	0.0073384	8.406E-10	2.113E-07
Access Road to Dragon Cove III	S4604	2200-2300	0.001943821	1.1133E-10	1.17159E-07	0.0017085	9.785E-11	1.03E-07	0.036050315	2.06474E-09	2.17284E-06	0.0316324	1.812E-09	1.907E-06	0.0090902	5.206E-10	5.479E-07	0.0097846	5.604E-10	5.897E-07
Access Road to Dragon Cove III	S4604	2300-0000	0.004726721	5.41434E-10	5.69783E-07	0.0040009	4.583E-10	4.823E-07	0.14335617	1.64211E-08	1.72809E-05	0.1203361	1.378E-08	1.451E-05	0.0068176	7.809E-10	8.218E-07	0.0073384	8.406E-10	8.846E-07
Access Road to Dragon Cove III	S4605	0000-0100	0.439650551	2.51804E-08	2.95897E-05	0.4164976	2.385E-08	2.803E-05	0.910762989	5.21628E-08	6.12968E-05	0.8616485	4.935E-08	5.799E-05	0.0227951	1.306E-09	1.534E-06	0.0246923	1.414E-09	1.662E-06
Access Road to Dragon Cove III	S4605	0100-0200	0.439296167	2.51601E-08	2.95658E-05	0.4163629	2.385E-08	2.802E-05	0.910058008	5.21225E-08	6.12493E-05	0.8614181	4.934E-08	5.798E-05	0.0227951	1.306E-09	1.534E-06	0.0246923	1.414E-09	1.662E-06
Access Road to Dragon Cove III	S4605	0200-0300	0	0	0	0	0	0	0	0	0	0	0	0	0	0	0	0	0	0
Access Road to Dragon Cove III	S4605	0300-0400	0	0	0	0	0	0	0	0	0	0	0	0	0	0	0	0	0	0
Access Road to Dragon Cove III	S4605	0400-0500	0	0	0	0	0	0	0	0	0	0	0	0	0	0	0	0	0	0
Access Road to Dragon Cove III	S4605	0500-0600	0.439478361	2.51706E-08	2.95781E-05	0.4181839	2.395E-08	2.814E-05	0.910649891	5.21564E-08	6.12892E-05	0.8653371	4.956E-08	5.824E-05	0.0227951	1.306E-09	1.534E-06	0.0246923	1.414E-09	1.662E-06
Access Road to Dragon Cove III	S4605	0600-0700	0.440575017	7.57002E-08	8.89556E-05	0.4177128	7.177E-08	8.434E-05	0.912969842	1.56868E-07	0.000184336	0.8643508	1.485E-07	0.0001745	0.0227951	3.917E-09	4.603E-06	0.0246923	4.243E-09	4.986E-06
Access Road to Dragon Cove III	S4605	0700-0800	0.441601051	3.33571E-07	0.00039198	0.3914829	3.139E-07	0.0003689	0.943973314	7.56909E-07	0.000889447	0.8804751	7.06E-07	0.0008296	0.0212247	1.702E-08	2E-05	0.0230011	1.844E-08	2.167E-05
Access Road to Dragon Cove III	S4605	0800-0900	0.418103726	3.59196E-07	0.000422092	0.393524	3.381E-07	0.0003973	0.94252666	8.09731E-07	0.000951518	0.8800083	7.56E-07	0.0008884	0.0213294	1.832E-08	2.153E-05	0.0231138	1.986E-08	2.333E-05
Access Road to Dragon Cove III	S4605	0900-1000	0.437486262	3.75992E-07	0.000363174	0.389927	3.525E-07	0.0005416	0.948627772	8.15069E-07	0.000829974	0.8817995	7.578E-07	0.0007715	0.0211039	1.571E-08	1.846E-05	0.022871	1.703E-08	2.001E-05
Access Road to Dragon Cove III	S4605	1000-1100	0.417715295	3.34938E-07	0.000393587	0.391581	3.14E-07	0.000369	0.947324454	7.59596E-07	0.000892605	0.8804552	7.06E-07	0.0008296	0.0212247	1.702E-08	2E-05	0.0230011	1.844E-08	2.167E-05
Access Road to Dragon Cove III	S4605	1100-1200	0.418771017	3.59769E-07	0.000422766	0.3929222	3.376E-07	0.0003967	0.943511115	8.10577E-07	0.000952512	0.8784372	7.547E-07	0.0008868	0.0213294	1.832E-08	2.153E-05	0.0231138	1.986E-08	2.333E-05
Access Road to Dragon Cove III	S4605	1200-1300	0.407493876	6.43804E-09	7.56537E-06	0.4064348	5.528E-09	6.495E-06	0.163090675	1.40112E-07	0.000164647	0.1383912	1.189E-07	0.0001397	0.0075825	6.514E-09	7.655E-06	0.0081682	7.017E-09	8.246E-06
Access Road to Dragon Cove III	S4605	1300-1400	0.407292945	6.47249E-09	7.60585E-06	0.4062863	5.581E-09	6.558E-06	0.163894258	1.40613E-07	0.000165236	0.135042	1.199E-07	0.0001409	0.0076311	6.774E-09	7.961E-06	0.0082203	7.298E-09	8.575E-06
Access Road to Dragon Cove III	S4605	1400-1500	0.00757051	8.88863E-09	1.04451E-05	0.0065981	7.747E-09	9.103E-06	0.158344524	1.85914E-07	0.000218469	0.1365178	1.603E-07	0.0001884	0.0077679	9.12E-09	1.072E-05	0.0083684	9.825E-09	1.155E-05
Access Road to Dragon Cove III	S4605	1500-1600	0.008236977	8.25585E-09	9.70149E-06	0.0071541	7.17E-09	8.426E-06	0.167503104	1.67887E-07	0.000197285	0.143976	1.443E-07	0.0001696	0.007801	7.819E-09	9.188E-06	0.0084052	8.424E-09	9.9E-06
Access Road to Dragon Cove III	S4605	1600-1700	0.007119931	6.52456E-09	7.66705E-06	0.0061398	5.626E-09	6.611E-06	0.154404338	1.41493E-07	0.000166269	0.1317575	1.207E-07	0.0001419	0.0076767	7.035E-09	8.267E-06	0.0082692	7.578E-09	8.905E-06
Access Road to Dragon Cove III	S4605	1700-1800	0.007446672	6.39748E-09	7.51771E-06	0.0064312	5.525E-09	6.493E-06	0.161849536	1.39046E-07	0.000163394	0.1380453	1.186E-07	0.0001394	0.0075825	6.514E-09	7.655E-06	0.0081682	7.017E-09	8.246E-06
Access Road to Dragon Cove III	S4605	1800-1900	0.007784322	5.79589E-09	6.81077E-06	0.0068089	5.07E-09	5.957E-06	0.162862449	1.21261E-07	0.000142494	0.1406423	1.047E-07	0.0001231	0.0077001	5.733E-09	6.737E-06	0.0082858	6.177E-09	7.258E-06
Access Road to Dragon Cove III	S4605	1900-2000	0.007809792	2.90743E-09	3.41653E-06	0.0068572	2.553E-09	3E-06	0.163409487	6.0834E-08	7.14863E-05	0.1416737	5.274E-08	6.198E-05	0.0077001	2.867E-09	3.369E-06	0.0082958	3.088E-09	3.629E-06
Access Road to Dragon Cove III	S4605	2000-2100	0.011199912	2.24511E-09	2.63824E-06	0.0099216	1.989E-09	2.337E-06	0.210843524	4.22653E-08	4.96662E-05	0.1864087	3.701E-08	4.349E-05	0.0078073	1.565E-09	1.839E-06	0.0084175	1.687E-09	1.983E-06
Access Road to Dragon Cove III	S4605	2100-2200	0.004673174	5.353011E-10	6.29034E-07	0.0039491	4.524E-10	5.316E-07	0.14188007	1.6252E-08	1.90978E-05	0.1189218	1.362E-08	1.601E-05	0.0068176	7.809E-10	9.177E-07	0.0073384	8.406E-10	9.878E-07
Access Road to Dragon Cove III	S4605	2200-2300	0.001943821	1.1133E-10	1.30824E-07	0.0017085	9.785E-11	1.15E-07	0.036050315	2.06474E-09	2.42628E-06	0.0316324	1.812E-09	2.129E-06	0.0090902	5.206E-10	6.118E-07	0.0097846	5.604E-10	6.585E-07
Access Road to Dragon Cove III	S4605	2300-0000	0.004726721	5.41434E-10	6.36242E-07	0.0040009	4.583E-10	5.385E-07	0.14335617	1.64211E-08	1.92965E-05	0.1203361	1.378E-08	1.62E-05	0.0068176	7.809E-10	9.177E-07	0.0073384	8.406E-10	9.878E-07
Access Road to Dragon Cove III	S4606	0000-0100	0.438453462	2.51128E-08	1.40395E-05	0.4139985	2.371E-08	1.326E-05	0.908118225	5.20114E-08	2.90782E-05	0.8562988	4.904E-08	2.742E-05	0.0227951	1.306E-09	7.299E-07	0.0246923	1.414E-09	7.907E-07
Access Road to Dragon Cove III	S4606	0100-0200	0.438283808	2.51022E-08	1.4034E-05	0.4137954	2.37E-08	1.325E-05	0.907752397	5.19904E-08	2.90665E-05	0.8558511	4.902E-08	2.74E-05	0.0227951	1.306E-09	7.299E-07	0.0246923	1.414E-09	7.907E-07
Access Road to Dragon Cove III	S4606	0200-0300	0	0	0	0	0	0	0	0	0	0	0	0	0	0	0	0	0	0
Access Road to Dragon Cove III	S4606	0300-0400	0	0	0	0	0	0	0	0	0	0	0	0	0	0	0	0	0	0
Access Road to Dragon Cove III	S4606	0400-0500	0	0	0	0	0	0	0	0	0	0	0	0	0	0	0	0	0	0
Access Road to Dragon Cove III	S4606	0500-0600	0.438992592	2.51428E-08	1.40567E-05	0.4159285	2.382E-08	1.332E-05	0.909452099	5.20877E-08	2.91209E-05	0.8603755	4.928E-08	2.755E-05	0.0227951	1.306E-09	7.299E-07	0.0246923	1.414E-09	7.907E-07
Access Road to Dragon Cove III	S4606	0600-0700	0.439436153	7.55045E-08	4.22126E-05	0.4166627	7.159E-08	4.002E-05	0.910368922	1.56421E-07	8.74509E-05	0.861961	1.481E-07	8.28E-05	0.0227951	3.917E-09	2.19E-06	0.0246923	4.243E-09	2.372E-06
Access Road to Dragon Cove III	S4606	0700-0800	0.414332776	3.32226E-07	0.000185739	0.3909157	3.134E-07	0.0001752	0.939532704	7.53348E-07	0.000421178	0.8789647	7.048E-07	0.000394	0.0212247	1.702E-08	9.515E-06	0.0230011	1.844E-08	1.031E-05
Access Road to Dragon Cove III	S4606	0800-0900	0.418103726	3.57816E-07	0.000200046	0.3929859	3.376E-07	0.0001888	0.938543728	8.03639E-07	0.000450787	0.8786293	7.524E-07	0.000422	0.0213294	1.832E-08	1.024E-05	0.0231138	1.986E-08	1.111E-05
Access Road to Dragon Cove III	S4606	0900-1000	0.413290495	3.07719E-07	0.000172038	0.3888869	2.896E-07	0.0001619	0.943469177	7.02468E-07	0.000392732	0.879952	6.552E-07	0.0003663	0.0211039	1.571E-08	8.785E-06	0.022871	1.703E-08	9.52E-06
Access Road to Dragon Cove III	S4606	1000-1100	0.414559712	3.32408E-07	0.000185841	0.3907105	3.133E-07	0.0001751	0.939265988	7.53134E-07	0.000421058	0.8782458	7.042E-07	0.0003937	0.0212247	1.702E-08	9.515E-06	0.0230011	1.844E-08	1.031E-05
Access Road to Dragon Cove III	S4606	1100-1200	0.415661626	3.57098E-07	0.000199644	0.3917944	3.366E-07	0.0001882	0.935820469	8.03969E-07	0.000449479	0.8755725	7.522E-07	0.0004205	0.0213294	1.832E-08	1.024E-05	0.0231138	1.986E-08	1.111E-05
Access Road to Dragon Cove III	S4606	1200-1300	0.407312922	6.28258E-09	7.01758E-06	0.4064348	5.528E-09	6.159E-06	0.159390739	1.36934E-07	0.000153116	0.1383912	1.189E-07	0.0001329	0.0075825	6.514E-09	7.287E-06	0.0081682	7.017E-09	7.849E-06
Access Road to Dragon Cove III	S4606	1300-1400	0.007150468	6.34778E-09	7.07150468	0.4062863	5.581E-09	6.216E-06	0.155097965	1.37687E-07	0.000153958	0.135042	1.199E-07	0.0001341	0.0076311	6.774E-09	7.574E-06	0.0082203	7.298E-09	8.16E-06
Access Road to Dragon Cove III	S4606	1400-1500	0.007484782	8.48739E-09	9.45131E-06	0.0065434	7.683E-09	8.555E-06	0.156316974	1.83534E-07	0.000204369	0.1353004	1.589E-07	0.0001769	0.0077679	9.12E-09	1.016E-05	0.0083684	9.825E-09	1.094E-05
Access Road to Dragon Cove III	S4606	1500-1600	0.008145145	8.16381E-09	4.56417E-06	0.0071118	7.128E-09	3.985E-06	0.161330697	1.65509E-07	9.25319E-05	0.1429705	1.433E-07	8.011E-05	0.007801	7.819E-09	4.371E-06	0.0084052	8.424E-09	4.711E-06
Access Road to Dragon Cove III	S4606	1600-1700	0.007304015	6.44253E-09	3.60186E-06	0.0061017	5.592E-09	3.122E-06	0.151970038	1.39262E-07	7.7853E-05	0.1370783	1.198E-07	6.697E-05	0.0076767	7.035E-09	3.933E-06	0.0082692	7.578E-09	4.237E-06
Access Road to Dragon Cove III	S4606	1700-1800	0.007386164	6.3455E-09	3.54761E-06	0.0063768	5.478E-09	3.063E-06	0.160124754	1.37564E-07	7.69086E-05	0.1366244	1.174E-07	6.562E-05	0.0075825	6.514E-09	3.642E-06	0.0081682	7.017E-09	3.923E-06
Access Road to Dragon Cove III	S4606	1800-1900	0.00772443	5.75129E-09	3.2154E-06	0.0067492	5.025E-09	2.809E-06	0.161528899	1.20268E-07	6.72386E-05	0.139408	1.038E-07	5.803E-05	0.0077001	5.733E-09	3.205E-06	0.0082858	6.177E-09	3.453E-06
Access Road to Dragon Cove III	S4606	1900-2000	0.007738817	2.881E-09	1.6107E-06	0.0067369	2.508E-09	1.402E-06	0.161896683	6.0270E-08	3.36959E-05	0.1393568	5.188E-08	2.9E-05	0.0077001	2.867E-09	1.603E-06	0.0082958	3.088E-09	1.727E-06
Access Road to Dragon Cove III	S4606	2000-2100	0.011114356	2.22796E-09	1.2456E-06	0.0098263	1.97E-09	1.101E-06	0.208971371	4.189E-08	2.34196E-05	0.1828042	3.664E-08	2.049E-05	0.0078073	1.565E-09	8.75E-07	0.0084175	1.687E-09	9.434E-07
Access Road to Dragon Cove III	S4606	2100-2200	0.004597968	5.26686E-10	2.94457E-07	0.0039034	4.471E-10	2.5E-07	0.139834263	1.60177E-08	8.95507E-06	0.1175767	1.347E-08	7.53E-06	0.0068176	7.809E-10	4.366E-07	0.0073384	8.406E-10	4.7E-07
Access Road to Dragon Cove III	S4606	2200-2300	0.001899965	1.08818E-10	6.08374E-08	0.001674	9.588E-11	5.36E-08	0.035311923	2.02245E-09	1.1307E-06	0.0310907	1.781E-09	9.955E-07	0.0090902	5.206E-10	2.911E-07	0.0097846	5.604E-10	3.133E-07
Access Road to Dragon Cove III	S4606	2300-0000	0.004066615	5.27676E-10	2.95015E-07	0.0039136	4.483E-10	2.506E-07	0.14011596	1.60499E-08	8.97311E-06	0.1117669	1.348E-08	7.535E-06	0.0068176	7.809E-10	4.366E-07	0.0073384	8.406E-10	4.7E-07
Access Road to Dragon Cove III	S4607	0000-0100	0.438455452	2.5112E-08	1.56083E-05	0.4139985	2.371E-08	1.474E-05	0.908118225	5.20114E-08	3.23274E-05	0.8562988	4.904E-08	3.048E-05	0.0227951	1.306E-09	8.115E-07	0.0246923	1.414E-09	8.79E-07
Access Road to Dragon Cove III	S4607	0100-0200	0.438283808	2.51022E-08	1.56021E-05	0.4137954	2.37E-08	1.473E-05	0.907752397	5.19904E-08	3.23144E-05	0.8558511	4.902E-08	3.047E-05	0.0227951	1.306E-09	8.115E-07	0.0246923	1.414E-09	8.79E-07
Access Road to Dragon Cove III	S4607	0200-0300	0	0	0	0	0	0	0	0	0	0	0	0	0	0	0	0	0	0
Access Road to Dragon Cove III	S4607	0300-0400	0	0	0	0	0	0	0	0	0	0	0	0	0	0	0	0	0	0
Access Road to Dragon Cove III	S4607	0400-0500	0	0	0	0	0	0	0	0	0	0	0	0	0	0	0	0	0	0
Access Road to Dragon Cove III	S4607	0500-0600	0.438992592	2.51428E-08	1.56274E-05	0.4159285	2.382E-08	1.481E-05	0.909452099	5.20877E-08	3.23749E-05	0.8603755	4.928E-08	3.063E-05	0.0227951	1.306E-09	8.115E-07	0.0246923	1.414E-09	8.79E-07
Access Road to Dragon Cove III	S4607	0600-0700	0.439436153	7.55045E-08	4.69295E-05	0.4166627	7.159E-08	4.45E-05	0.910368922	1.56421E-07	9.72227E-05	0.861961	1.481E-07	9.205E-05	0.0227951	3.917E-09	2.434E-06	0.0246923	4.243E-09	2.637E-06
Access Road to Dragon Cove III	S4607	0700-0800	0.414332776	3.32226E-07	0.000206493	0.3909157	3.134E-07	0.0001948	0.939532704	7.53348E-07	0.000468424	0.8789647	7.048E-07	0.0004381	0.0212247	1.702E-08	1.058E-05	0.0230011	1.844E-08	1.146E-05
Access Road to Dragon Cove III	S4607	0800-0900	0.41649815	3.57816E-07	0.000222399	0.3929859	3.376E-07	0.0002098	0.938543728	8.06309E-07	0.000501158	0.8786295	7.548E-07	0.0004692	0.0213294	1.832E-08	1.139E-05	0.0231138	1.986E-08	1.234E-05
Access Road to Dragon Cove III	S4607	0900-1000	0.413290495	3.07719E-07	0.000191261	0.3888869	2.896E-07	0.00018	0.943469177	7.02468E-07	0.000436616	0.879952	6.552E-07	0.0004072	0.0211039	1.571E-08	9.766E-06	0.022871	1.703E-08	1.058E-05
Access Road to Dragon Cove III	S4607	1000-1100	0.414559712	3.32408E-07	0.000206606	0.3907105	3.133E-07	0.0001947	0.939265988	7.53134E-07	0.000468107	0.8782458	7.042E-07	0.0004377	0.0212247	1.702E-08	1.058E-05	0.0230011	1.844E-08	1.146E-05
Access Road to Dragon Cove III	S4607	1100-1200	0.415661626	3.57098E-07	0.000221952	0.3917944	3.366E-07	0.0002092	0.935820469	8.03969E-07	0.000499704	0.8755725	7.522E-07	0.0004675	0.0213294	1.832E-08	1.139E-05	0.0231138	1.986E-08	1.234E-05
Access Road to Dragon Cove III	S4607	1200-1300	0.407312922	6.28258E-09	3.90491E-06	0.006414	5.51E-09	3.425E-06	0.159390739	1.36934E-07	8.51105E-05	0.13753	1.182E-07	7.344E-05	0.0075825	6.514E-09	4.049E-06	0.0081682	7.017E-09	4.362E-06
Access Road to Dragon Cove III	S4607	1300-1400	0.007150468	6.34778E-09	3.94544E-06	0.0062635	5.56E-09	3.456E-06	0.155097965	1.37687E-07	8.5578E-05	0.134247	1.192E-07	7.407E-05	0.0076311	6.774E-09	4.211E-06	0.0082203	7.298E-09	4.536E-06
Access Road to Dragon Cove III	S4607	1400-1500	0.007484782	8.78797E-09	5.46213E-06	0.0065434	7.683E-09	4.775E-06	0.156316974	1.83534E-07	0

Appendix 3G_4 Year 2045
e) Emission Summary

Road Name	Road ID	Hour	NO2 Emission									NO Emission						PM25 Emission			PM10 Emission		
			MonthlyHourMin			MonthlyHourAverage			MonthlyHourMin			MonthlyHourAverage			AnnualHourMin			AnnualHourMin		
			g/km/veh	g/s/m2	tonne/year	g/km/veh	g/s/m2	tonne/year	g/km/veh	g/s/m2	tonne/year	g/km/veh	g/s/m2	tonne/year	g/km/veh	g/s/m2	tonne/year	g/km/veh	g/s/m2	tonne/year
Access Road to Dragon Cove III	S4611	1400-1500	0.007484782	8.78797E-09	3.047E-06	0.0065434	7.683E-09	2.664E-06	0.156316974	1.83534E-07	6.36354E-05	0.1353004	1.589E-07	5.508E-05	0.0077679	9.12E-09	3.162E-06	0.0083684	9.825E-09	3.407E-06
Access Road to Dragon Cove III	S4611	1500-1600	0.008145145	8.16381E-09	2.83058E-06	0.0071118	7.128E-09	2.471E-06	0.165130697	1.65509E-07	5.73858E-05	0.1429705	1.433E-07	4.968E-05	0.007801	7.819E-09	2.711E-06	0.0084052	8.424E-09	2.921E-06
Access Road to Dragon Cove III	S4611	1600-1700	0.007030415	6.44253E-09	2.23378E-06	0.0061017	5.592E-09	1.939E-06	0.151970038	1.39262E-07	4.82855E-05	0.1307083	1.198E-07	4.153E-05	0.0076767	7.035E-09	2.439E-06	0.0082692	7.578E-09	2.627E-06
Access Road to Dragon Cove III	S4611	1700-1800	0.007386164	6.3455E-09	2.20013E-06	0.0063768	5.478E-09	1.899E-06	0.160124754	1.37564E-07	4.76967E-05	0.1366244	1.174E-07	4.07E-05	0.0075825	6.514E-09	2.259E-06	0.0081682	7.017E-09	2.433E-06
Access Road to Dragon Cove III	S4611	1800-1900	0.00772443	5.75129E-09	1.99411E-06	0.0067492	5.025E-09	1.742E-06	0.161528899	1.20268E-07	4.16995E-05	0.139408	1.038E-07	3.599E-05	0.0077001	5.733E-09	1.988E-06	0.0082958	6.177E-09	2.142E-06
Access Road to Dragon Cove III	S4611	1900-2000	0.007738817	2.881E-09	9.98911E-07	0.0067369	2.508E-09	8.696E-07	0.161896683	6.02708E-08	2.08973E-05	0.1393568	5.188E-08	1.799E-05	0.0077001	2.867E-09	9.939E-07	0.0082958	3.088E-09	1.071E-06
Access Road to Dragon Cove III	S4611	2000-2100	0.011114356	2.22796E-09	7.72487E-07	0.0098263	1.97E-09	6.83E-07	0.208971371	4.189E-08	1.45242E-05	0.1828042	3.664E-08	1.271E-05	0.0078073	1.565E-09	5.426E-07	0.0084175	1.687E-09	5.85E-07
Access Road to Dragon Cove III	S4611	2100-2200	0.004597968	5.26886E-10	1.82614E-07	0.0039034	4.471E-10	1.55E-07	0.139834263	1.60177E-08	5.5537E-06	0.1175767	1.347E-08	4.67E-06	0.0068176	7.809E-10	2.708E-07	0.0073384	8.406E-10	2.915E-07
Access Road to Dragon Cove III	S4611	2200-2300	0.001899965	1.08818E-10	1.77298E-08	0.001674	9.588E-11	1.562E-08	0.035311923	1.02245E-09	2.01229E-07	0.0310907	1.781E-09	1.749E-06	0.0090902	5.206E-10	1.805E-07	0.0097846	5.604E-10	1.943E-07
Access Road to Dragon Cove III	S4611	2300-0000	0.004606615	5.27676E-10	1.82958E-07	0.0039136	4.483E-10	1.554E-07	0.14011596	1.60499E-08	5.56489E-06	0.1176667	1.348E-08	4.673E-06	0.0068176	7.809E-10	2.708E-07	0.0073384	8.406E-10	2.915E-07
Access Road to Dragon Cove III	S4612	0000-0100	0.438455452	2.5112E-08	1.72839E-05	0.4139985	2.371E-08	1.632E-05	0.908118225	5.20114E-08	3.5798E-05	0.8562988	4.904E-08	3.376E-05	0.0227951	1.306E-09	8.986E-07	0.0246923	1.414E-09	9.734E-07
Access Road to Dragon Cove III	S4612	0100-0200	0.438283808	2.51022E-08	1.72721E-05	0.4137954	2.37E-08	1.631E-05	0.907752397	5.19904E-08	3.57836E-05	0.8558511	4.902E-08	3.374E-05	0.0227951	1.306E-09	8.986E-07	0.0246923	1.414E-09	9.734E-07
Access Road to Dragon Cove III	S4612	0200-0300	0	0	0	0	0	0	0	0	0	0	0	0	0	0	0	0	0	0
Access Road to Dragon Cove III	S4612	0300-0400	0	0	0	0	0	0	0	0	0	0	0	0	0	0	0	0	0	0
Access Road to Dragon Cove III	S4612	0400-0500	0	0	0	0	0	0	0	0	0	0	0	0	0	0	0	0	0	0
Access Road to Dragon Cove III	S4612	0500-0600	0.438992592	2.51428E-08	1.73051E-05	0.4159285	2.382E-08	1.64E-05	0.909452099	5.20877E-08	3.58506E-05	0.8603755	4.928E-08	3.392E-05	0.0227951	1.306E-09	8.986E-07	0.0246923	1.414E-09	9.734E-07
Access Road to Dragon Cove III	S4612	0600-0700	0.439436153	7.55045E-08	5.19677E-05	0.4166627	7.159E-08	4.927E-05	0.910368922	1.56421E-07	0.00010766	0.8619611	1.481E-07	0.0001019	0.0227951	3.917E-09	2.696E-06	0.0246923	4.243E-09	2.92E-06
Access Road to Dragon Cove III	S4612	0700-0800	0.414332776	3.32226E-07	0.000228662	0.3909157	3.134E-07	0.0002157	0.939532704	7.53348E-07	0.00051859	0.8789647	7.048E-07	0.0004851	0.0212247	1.702E-08	1.171E-05	0.0230011	1.844E-08	1.269E-05
Access Road to Dragon Cove III	S4612	0800-0900	0.41649815	3.57816E-07	0.000246275	0.3929859	3.376E-07	0.0002324	0.938543728	8.06309E-07	0.00055496	0.8786295	7.548E-07	0.0005195	0.0213294	1.832E-08	1.261E-05	0.0231138	1.986E-08	1.367E-05
Access Road to Dragon Cove III	S4612	0900-1000	0.413290495	3.07719E-07	0.000211795	0.3888969	2.896E-07	0.0001993	0.943469177	7.02468E-07	0.00048349	0.879952	6.552E-07	0.0004509	0.0211039	1.571E-08	1.081E-05	0.022871	1.703E-08	1.172E-05
Access Road to Dragon Cove III	S4612	1000-1100	0.414559712	3.32408E-07	0.000228787	0.3907192	3.021E-07	0.0002156	0.939265988	7.53184E-07	0.00053782	0.8789408	7.048E-07	0.0005034	0.0212247	1.702E-08	1.171E-05	0.0230011	1.844E-08	1.269E-05
Access Road to Dragon Cove III	S4612	1100-1200	0.415661626	3.57098E-07	0.000245781	0.3917944	3.366E-07	0.0002317	0.935820469	8.03969E-07	0.00055331	0.8755725	7.522E-07	0.0005177	0.0213294	1.832E-08	1.261E-05	0.0231138	1.986E-08	1.367E-05
Access Road to Dragon Cove III	S4612	1200-1300	0.007312922	6.28258E-09	4.32413E-06	0.006414	5.51E-09	3.793E-06	0.159390739	1.36934E-07	9.42477E-05	0.13753	1.182E-07	8.132E-05	0.0075825	6.514E-09	4.484E-06	0.0081682	7.017E-09	4.83E-06
Access Road to Dragon Cove III	S4612	1300-1400	0.007150468	6.34778E-09	4.36901E-06	0.0062635	5.56E-09	3.827E-06	0.155097965	1.37687E-07	9.4766E-05	0.134247	1.192E-07	8.203E-05	0.0076311	6.774E-09	4.663E-06	0.0082203	7.298E-09	5.023E-06
Access Road to Dragon Cove III	S4612	1400-1500	0.007484782	8.78797E-09	6.04853E-06	0.0065434	7.683E-09	5.285E-06	0.156316974	1.83534E-07	0.00012632	0.1353004	1.589E-07	0.0001093	0.0077679	9.12E-09	6.277E-06	0.0083684	9.825E-09	6.76E-06
Access Road to Dragon Cove III	S4612	1500-1600	0.008145145	8.16381E-09	5.61893E-06	0.0071118	7.128E-09	4.906E-06	0.165130697	1.65509E-07	0.00011391	0.1429705	1.433E-07	9.863E-05	0.007801	7.819E-09	5.382E-06	0.0084052	8.424E-09	5.798E-06
Access Road to Dragon Cove III	S4612	1600-1700	0.007030415	6.44253E-09	4.43422E-06	0.0061017	5.592E-09	3.848E-06	0.151970038	1.39262E-07	9.58505E-05	0.1307083	1.198E-07	8.244E-05	0.0076767	7.035E-09	4.842E-06	0.0082692	7.578E-09	5.216E-06
Access Road to Dragon Cove III	S4612	1700-1800	0.007386164	6.3455E-09	4.36744E-06	0.0063768	5.478E-09	3.771E-06	0.160124754	1.37564E-07	9.46818E-05	0.1366244	1.174E-07	8.079E-05	0.0075825	6.514E-09	4.484E-06	0.0081682	7.017E-09	4.83E-06
Access Road to Dragon Cove III	S4612	1800-1900	0.00772443	5.75129E-09	3.95846E-06	0.0067492	5.025E-09	3.459E-06	0.161528899	1.20268E-07	8.27771E-05	0.139408	1.038E-07	7.144E-05	0.0077001	5.733E-09	3.946E-06	0.0082958	6.177E-09	4.251E-06
Access Road to Dragon Cove III	S4612	1900-2000	0.007738817	2.881E-09	1.98292E-06	0.0067369	2.508E-09	1.726E-06	0.161896683	6.02708E-08	4.14828E-05	0.1393568	5.188E-08	3.571E-05	0.0077001	2.867E-09	1.973E-06	0.0082958	3.088E-09	2.126E-06
Access Road to Dragon Cove III	S4612	2000-2100	0.011114356	2.22796E-09	1.53345E-06	0.0098263	1.97E-09	1.356E-06	0.208971371	4.189E-08	2.88318E-05	0.1828042	3.664E-08	2.522E-05	0.0078073	1.565E-09	1.077E-06	0.0084175	1.687E-09	1.161E-06
Access Road to Dragon Cove III	S4612	2100-2200	0.004597968	5.26886E-10	3.62504E-07	0.0039034	4.471E-10	3.077E-07	0.139834263	1.60177E-08	1.10245E-05	0.1175767	1.347E-08	9.27E-06	0.0068176	7.809E-10	5.375E-07	0.0073384	8.406E-10	5.786E-07
Access Road to Dragon Cove III	S4612	2200-2300	0.001899965	1.08818E-10	3.51923E-08	0.001674	9.588E-11	6.599E-08	0.035311923	1.02245E-09	3.3921E-06	0.0310907	1.781E-09	2.226E-06	0.0090902	5.206E-10	5.383E-07	0.0097846	5.604E-10	3.87E-07
Access Road to Dragon Cove III	S4612	2300-0000	0.004606615	5.27676E-10	3.63186E-07	0.0039136	4.483E-10	3.085E-07	0.14011596	1.60499E-08	1.10467E-05	0.1176667	1.348E-08	9.277E-06	0.0068176	7.809E-10	5.375E-07	0.0073384	8.406E-10	5.786E-07
Access Road to Dragon Cove III	S4613	0000-0100	0.438455452	2.5112E-08	2.6052E-05	0.4139985	2.371E-08	2.46E-05	0.908118225	5.20114E-08	5.39583E-05	0.8562988	4.904E-08	5.088E-05	0.0227951	1.306E-09	1.354E-06	0.0246923	1.414E-09	1.467E-06
Access Road to Dragon Cove III	S4613	0100-0200	0.438283808	2.51022E-08	2.60418E-05	0.4137954	2.37E-08	2.459E-05	0.907752397	5.19904E-08	5.39366E-05	0.8558511	4.902E-08	5.085E-05	0.0227951	1.306E-09	1.354E-06	0.0246923	1.414E-09	1.467E-06
Access Road to Dragon Cove III	S4613	0200-0300	0	0	0	0	0	0	0	0	0	0	0	0	0	0	0	0	0	0
Access Road to Dragon Cove III	S4613	0300-0400	0	0	0	0	0	0	0	0	0	0	0	0	0	0	0	0	0	0
Access Road to Dragon Cove III	S4613	0400-0500	0	0	0	0	0	0	0	0	0	0	0	0	0	0	0	0	0	0
Access Road to Dragon Cove III	S4613	0500-0600	0.438992592	2.51428E-08	2.60839E-05	0.4159285	2.382E-08	2.471E-05	0.909452099	5.20877E-08	5.40375E-05	0.8603755	4.928E-08	5.112E-05	0.0227951	1.306E-09	1.354E-06	0.0246923	1.414E-09	1.467E-06
Access Road to Dragon Cove III	S4613	0600-0700	0.439436153	7.55045E-08	7.83309E-05	0.4166627	7.159E-08	7.427E-05	0.910368922	1.56421E-07	0.00016227	0.8619611	1.481E-07	0.0001536	0.0227951	3.917E-09	4.063E-06	0.0246923	4.243E-09	4.401E-06
Access Road to Dragon Cove III	S4613	0700-0800	0.414332776	3.32226E-07	0.000344662	0.3909157	3.134E-07	0.0003252	0.939532704	7.53348E-07	0.00078154	0.8789647	7.048E-07	0.0007312	0.0212247	1.702E-08	1.766E-05	0.0230011	1.844E-08	1.913E-05
Access Road to Dragon Cove III	S4613	0800-0900	0.41649815	3.57816E-07	0.00037121	0.3929859	3.376E-07	0.0003503	0.938543728	8.06309E-07	0.00083649	0.8786295	7.548E-07	0.0007831	0.0213294	1.832E-08	1.901E-05	0.0231138	1.986E-08	2.06E-05
Access Road to Dragon Cove III	S4613	0900-1000	0.413290495	3.07719E-07	0.000319238	0.3888969	2.896E-07	0.0003004	0.943469177	7.02468E-07	0.00072864	0.879952	6.552E-07	0.0006797	0.0211039	1.571E-08	1.63E-05	0.022871	1.703E-08	1.767E-05
Access Road to Dragon Cove III	S4613	1000-1100	0.414559712	3.32408E-07	0.000344851	0.3907105	3.133E-07	0.000325	0.939265988	7.53134E-07	0.00078126	0.8782458	7.042E-07	0.0007306	0.0212247	1.702E-08	1.766E-05	0.0230011	1.844E-08	1.913E-05
Access Road to Dragon Cove III	S4613	1100-1200	0.415661626	3.57098E-07	0.000370465	0.3917944	3.366E-07	0.0003492	0.935820469	8.03969E-07	0.00083404	0.8755725	7.522E-07	0.0007804	0.0213294	1.832E-08	1.901E-05	0.0231138	1.986E-08	2.06E-05
Access Road to Dragon Cove III	S4613	1200-1300	0.007312922	6.28258E-09	6.51775E-06	0.006414	5.51E-09	5.717E-06	0.159390739	1.36934E-07	0.00014059	0.13753	1.182E-07	0.0001226	0.0075825	6.514E-09	6.758E-06	0.0081682	7.017E-09	7.28E-06
Access Road to Dragon Cove III	S4613	1300-1400	0.007150468	6.34778E-09	6.5854E-06	0.0062635	5.56E-09	5.766E-06	0.155097965	1.37687E-07	0.00014284	0.134247	1.192E-07	0.0001236	0.0076311	6.774E-09	7.028E-06	0.0082203	7.298E-09	7.571E-06
Access Road to Dragon Cove III	S4613	1400-1500	0.007484782	8.78797E-09	9.11693E-06	0.0065434	7.683E-09	7.97E-06	0.156316974	1.83534E-07	0.00019044	0.1353004	1.589E-07	0.0001648	0.0077679	9.12E-09	9.462E-06	0.0083684	9.825E-09	1.019E-05
Access Road to Dragon Cove III	S4613	1500-1600	0.008145145	8.16381E-09	8.4694E-06	0.0071118	7.128E-09	7.395E-06	0.165130697	1.65509E-07	0.00017104	0.1429705	1.433E-07	0.0001487	0.007801	7.819E-09	8.112E-06	0.0084052	8.424E-09	8.74E-06
Access Road to Dragon Cove III	S4613	1600-1700	0.007030415	6.44253E-09	6.6837E-06	0.0061017	5.592E-09	5.801E-06	0.151970038	1.39262E-07	0.00014445	0.1307083	1.198E-07	0.0001243	0.0076767	7.035E-09	7.298E-06	0.0082692	7.578E-09	7.861E-06
Access Road to Dragon Cove III	S4613	1700-1800	0.007386164	6.3455E-09	6.58303E-06	0.0063768	5.478E-09	5.684E-06	0.160124754	1.37564E-07	0.00014274	0.1366244	1.174E-07	0.0001218	0.0075825	6.514E-09	6.758E-06	0.0081682	7.017E-09	7.28E-06
Access Road to Dragon Cove III	S4613	1800-1900	0.00772443	5.75129E-09	5.96658E-06	0.0067492	5.025E-09	5.213E-06	0.161528899	1.20268E-07	0.00012477	0.139408	1.038E-07	0.0001077	0.0077001	5.733E-09	5.948E-06	0.0082958	6.177E-09	6.408E-06
Access Road to Dragon Cove III	S4613	1900-2000	0.007738817	2.881E-09	2.98885E-06	0.0067369	2.508E-09	2.602E-06	0.161896683	6.02708E-08	6.25269E-05	0.1393568	5.188E-08	5.382E-05	0.0077001	2.867E-09	2.974E-06	0.0082958	3.088E-09	3.204E-06
Access Road to Dragon Cove III	S4613	2000-2100	0.011114356	2.22796E-09	2.31136E-06	0.0098263	1.97E-09	2.043E-06	0.208971371	4.189E-08	4.34581E-05	0.1828042	3.664E-08	3.802E-05	0.0078073	1.565E-09	1.624E-06	0.0084175	1.687E-09	1.751E-06
Access Road to Dragon Cove III	S4613	2100-2200	0.004597968	5.26886E-10	5.46401E-07	0.0039034	4.471E-10	4.637E-07	0.139834263	1.60177E-08	1.66173E-05	0.1175767	1.347E-08	1.397E-05	0.0068176	7.809E-10	8.102E-07	0.0073384	8.406E-10	8.721E-07
Access Road to Dragon Cove III	S4613	2200-2300	0.001899965	1.08818E-10	1.12892E-07	0.001674	9.588E-11	9.947E-08	0.035311923	1.02245E-09	2.09815E-06	0.0310907	1.781E-09	1.847E-06	0.0090902	5.206E-10	5.401E-07	0.0097846	5.604E-10	5.814E-07
Access Road to Dragon Cove III	S4613	2300-0000	0.004606615	5.27676E-10	5.47429E-07	0.0039136	4.483E-10	4.651E-07	0.14011596	1.60499E-08	1.66507E-05	0.1176667	1.348E-08	1.398E-05	0.0068176	7.809E-10	8.102E-07	0.0073384	8.406E-10	8.721E-07
Access Road to Dragon Cove III	S4614	0000-0100	0.438455452	2.5112E-08	1.74638E-05	0.4139985	2.371E-08	1.649E-05	0.908118225	5.20114E-08	3.61705E-05	0.8562988	4.904E-08	3.411E-05	0.0227951	1.306E-09	9.079E-07	0.0246923	1.414E-09	9.835E-07
Access Road to Dragon Cove III	S4614	0100-0200	0.438283808	2.51022E-08	1.74569E-05	0.4137954	2.37E-08	1.648E-05	0.907752397	5.19904E-08	3.61559E-05	0.8558511	4.902E-08	3.409E-05	0.0227951	1.306E-09	9.079E-07	0.0246923	1.414E-09	9.835E-07
Access Road to Dragon Cove III	S4614	0200-0300	0	0	0	0	0	0	0	0	0	0	0	0	0	0	0	0	0	0
Access Road to Dragon Cove III	S4614	0300-0400	0	0	0	0	0	0	0	0	0	0	0	0	0	0	0	0	0	0
Access Road to Dragon Cove III	S4614	0400-0500	0	0	0	0	0	0	0	0	0	0	0	0	0	0	0	0	0	0
Access Road to Dragon Cove III	S4614	0500-0600	0.438992592	2.51428E-08	1.74852E-05	0.4159285	2.382E-08	1.657E-05	0.909452099	5.20877E-08	3.62236E-05	0.8603755	4.928E-08	3.427E-05	0.0227951	1.306E-09	9.079E-07	0.0246923	1.414E-09	9.835E-07
Access Road to Dragon Cove III	S4614	0600-0700	0.439436153	7.55045E-08	5.25085E-05	0.4166627	7.159E-08	4.979E-05	0.910368922	1.56421E-07	0.00010878	0.8619611	1.481E-07	0.000103	0.0227951	3.917E-09	2.724E-06	0.0246923	4.243E-09	2.95E-06
Access Road to Dragon Cove III	S4614	0700-0800	0.414332776	3.32226E-07	0.000231041	0.3909157	3.134E-07	0.000218	0.939532704	7.53348E-07	0.00052905	0.8789647	7.048E-07	0.0004901	0.0212247	1.702E-08	1.184E-05	0.0230011	1.844E-08	1.283E-05
Access Road to Dragon Cove III	S4614	0800-0900	0.41649815	3.57816E-07	0.000248838	0.3929859	3.376E-07	0.0002348	0.938543728	8.06309E-07	0.00056035	0.8786295	7.548E-07	0.0005249	0.0213294	1.832E-08	1.274E-05	0.0231138	1.986E-08	1.381E-05
Access Road to Dragon Cove III	S4614	0900-1000	0.413290495	3.07719E-07	0.000213999	0.3888969	2.896E-07	0.0002014	0.943469177	7.02468E-07	0.00048821	0.879952	6.552E-07	0.0004556	0.0211039	1.571E-08	1.093E-05	0.022871	1.703E-08	1.184E-05
Access Road to Dragon Cove III	S4614	1000-1100	0.414559712	3.32408E-07	0.000231168	0.3907105	3.133E-07	0.0002179	0.939265988	7.53134E-07	0.00052356	0.8782458	7.042E-07	0.0004897	0.0212247	1.702E-08	1.184E-05	0.0230011	1.844E-08	1.283E-05
Access Road to Dragon Cove III	S4614	1100-1200	0.415661626	3.57098E-07	0.000248338	0.3917944	3.366E-07	0.0002341	0.935820469	8.03969E-07	0.00055908	0.8755725	7.522E-07	0.0005231	0.0213294	1.832E-08	1.274E-05	0.0231138	1.986E-08	1.381E-05
Access Road to Dragon Cove III	S4614	1200-1300	0.007312922	6.28258E-09	4.36913E-06	0.006414	5.51E-09	3.832E-06	0.159390739	1.36934E-07	9.52284E-05	0.13753	1.182E-07	8.217E-05	0.0075825	6.514E-09	4.53E-06	0.0081682	7.017E-09	4.88E-06
Access Road to Dragon Cove III	S4614	1300-1400	0.007150468	6.34778E-09	4.41447E-06	0.0062635	5.56E-09	3.867E-06	0.155097965	1.37687E-07	9.57525E-05	0.134247	1.192E-07	8.288E-05	0.0076311	6.774E-09	4.711E-06	0.0082203	7.298E-09	5.075E-06
Access Road to Dragon Cove III	S4614	1400-1500	0.007484782	8.78797E-09	6.11146E-06	0.0065434	7.683E-09	5.343E-06	0.156316974	1.83534E-07	0.00012763	0.1353004	1.589E-07	0.0001105	0.0077679	9.12E-09	6.343E-06	0.0083684	9.825E-09	6.833E-06
Access Road to Dragon Cove III	S4614	1500-1600	0.008145145	8.16381E-09	5.6774E-06	0.0071118	7.128E-09	4.957E-06	0.165130697	1.65509E-07	0.00011501	0.1429705	1.433E-07	9.965E-05	0.007801	7.819E-09	5.438E-06	0.0084052	8.424E-09	5.859E-06
Access Road to Dragon Cove III	S4614	1600-1700	0.007030415	6.44253E-09	4.48036E-06	0.0061017	5.592E-09	3.889E-06	0.151970038	1.39262E-07	9.68479E-05	0.1307083	1.198E-07	8.33E-05	0.0076767	7.035E-09	4.892E-06	0.0082692	7.578E-09	5.27E-06
Access Road to Dragon Cove III	S4614	1700-1800	0.007386164	6.3455E-09	4.41288E-06	0.0063768	5.478E-09	3.81E-06	0.160124754	1.37564E-07	9.5667E-05	0.1366244	1.174E-07	8.163E-05	0.0075825	6.514E-09	4.53E-06	0.0081682	7.017E-09	4.88E-06
Access Road to Dragon Cove III	S4614	1800-1900	0.00772443	5.75129E-09	3.99965E-06	0.0067492	5.025E-09	3.495E-06	0.161528899	1.20268E-07	8.36384E-05	0.139408	1.038E-07	7.218E-05	0.0077001	5.733E-09	3.987E-06	0.0082958	6.177E-09	4.296E-06
Access Road to Dragon Cove III	S4614	1900-2000	0.007738817	2.881E-09	2.00355E-06	0.0067369	2.508E-09	1.744E-06	0.161896683	6.02708E-08	4.19144E-05	0.1393568	5.188E-08	3.608E-05	0.0077001	2.867E-09	1.994E-06	0.0082958	3.088E-09	2.148E-06
Access Road to Dragon Cove III	S4614	2000-2100	0.011114356	2.22796E-09	1.5494E-06	0.0098263	1.97E-09	1.37E-06	0.208971371	4.189E-08	2.91338E-05	0.1828042	3.664E-08	2.548E-05	0.0078073	1.565E-09	1.088E-06	0.0084175	1.687E-09	1.173E-06
Access Road to Dragon Cove III	S4614	2100-2200	0.004597968	5.26886E-10	3.66276E-07	0.0039034	4.471E-10	3.109E-07	0.139834263	1.60177E-08	1.11392E-05	0.1175767	1.347E-08	9.366E-06	0.0068176	7.809E-10	5.431E-07	0.0073384	8.406E-10	5.846E-07
Access Road to Dragon Cove III	S4614	2200-2300	0.001899965	1.08818E-10	7.56759E-08	0.001674	9.588E-11	6.668E-08	0.035311923	1.02245E-09	1.40648E-06	0.0310907	1.781E-09	1.238E-06	0.0090902	5.206E-10	3.621E-07	0.0097846	5.604E-10	3.897E-07
Access Road to Dragon Cove III	S4614	2300-0000	0.004606615	5.27676E-10	3.66965E-07	0.0039136	4.483E-10	3.118E-07	0.14011596	1.60499E-08	1.11617E-05	0.1176667	1.348E-08	9.373E-06	0.0068176	7.809E-10	5.431E-07	0.0073384	8.406E-10	5.846E-07
Access Road to Dragon Cove III	S4615	0000-0100	0.438455452	2.5112E-08	1.91027E-05	0.4139985	2.371E-08	1.804E-05	0.908118225	5.20114E-08	3.95651E-05	0.8562988	4.904E-08	3.731E-05	0.0227951	1.306E-09	9.931E-07	0.0246923	1.414E-09	1.076E-06
Access Road to Dragon Cove III	S4615	0100-0200	0.438283808	2.51022E-08	1.90952E-05	0.4137954	2.37E-08	1.803E-05	0.907752397	5.19904E-08	3.95492E-05	0.8558511	4.902E-08	3.729E-05	0.0227951	1.306E-09	9.931E-07	0.0246923	1.414E-09	1.076E-06
Access Road to Dragon Cove III	S4615	0200-0300	0	0	0	0	0	0	0	0	0	0	0	0	0	0	0	0	0	0
Access Road to Dragon Cove III	S4615	0300-0400	0	0	0	0	0	0	0	0	0	0	0	0	0	0	0	0	0	0
Access Road to Dragon Cove III	S4615	0400-0500	0	0	0	0	0	0	0	0	0	0	0	0	0	0	0	0	0	0
Access Road to Dragon Cove III	S4615	0500-0600	0.438992592	2.51428E-08	1.91261E-05	0.4159285	2.382E-08	1.812E-05	0.909452099	5.20877E-08	3.96232E-05	0.8603755	4.928E-08	3.749E-05	0.0227951	1.306E-09	9.931E-07	0.0246923	1.414E-09	1.076E-06
Access Road to Dragon Cove III	S4615	0600-0700	0.439436153	7.55045E-08	5.74364E-05	0.4166627	7.159E-08	5.446E-05	0.910368922	1.56421E-07	0.00011889	0.8619611	1.481E-07	0.0001127	0.0227951	3.917E-09	2.979E-06	0.0246923	4.243E-09	3.227E-06
Access Road to Dragon Cove III	S4615	0700-0800	0.414332776	3.32226E-07

Appendix 3G_4 Year 2045
e) Emission Summary

Road Name	Road ID	Hour	NO2 Emission						NO Emission						PM25 Emission			PM10 Emission		
			MonthlyHourMin			MonthlyHourAverage			MonthlyHourMin			MonthlyHourAverage			AnnualHourMin			AnnualHourMin		
			g/km/veh	g/s/m2	tonne/year	g/km/veh	g/s/m2	tonne/year	g/km/veh	g/s/m2	tonne/year	g/km/veh	g/s/m2	tonne/year	g/km/veh	g/s/m2	tonne/year	g/km/veh	g/s/m2	tonne/year
Access Road to Dragon Cove III	S4701	0700-0800	0.016071816	2.60943E-08	9.73111E-06	0.0142096	2.30E-08	8.604E-06	0.280932419	4.66612E-07	0.000170098	0.2462199	4.09E-07	0.0001491	0.0088069	1.463E-08	5.332E-06	0.009514	1.58E-08	5.761E-06
Access Road to Dragon Cove III	S4701	0800-0900	0.016284644	2.84468E-08	1.037E-05	0.0144169	2.518E-08	9.181E-06	0.282232855	4.93018E-07	0.000179724	0.247869	4.33E-07	0.0001578	0.0088226	1.541E-08	5.618E-06	0.0095308	1.665E-08	6.069E-06
Access Road to Dragon Cove III	S4701	0900-1000	0.016754847	2.44701E-08	8.92031E-06	0.0147734	2.158E-08	7.865E-06	0.290336121	4.2403E-07	0.000154576	0.2540551	3.71E-07	0.0001353	0.0089441	1.306E-08	4.762E-06	0.0096645	1.411E-08	5.145E-06
Access Road to Dragon Cove III	S4701	1000-1100	0.015866037	2.45351E-08	8.944E-06	0.014038	2.171E-08	7.913E-06	0.274788208	4.2493E-07	0.000154904	0.2414851	3.734E-07	0.0001361	0.0089522	1.384E-08	5.047E-06	0.0096712	1.496E-08	5.452E-06
Access Road to Dragon Cove III	S4701	1100-1200	0.016396706	2.8173E-08	1.02702E-05	0.0145227	2.495E-08	9.096E-06	0.283853969	4.87722E-07	0.000177793	0.2495765	4.288E-07	0.0001563	0.0088181	1.515E-08	5.523E-06	0.0095266	1.637E-08	5.967E-06
Access Road to Dragon Cove III	S4701	1200-1300	0.06008243	2.23675E-07	8.1538E-05	0.056395	2.099E-07	7.653E-05	0.255626271	9.51644E-07	0.00034691	0.2318872	8.633E-07	0.0003147	0.0104768	3.9E-08	1.422E-05	0.0113143	4.212E-08	1.535E-05
Access Road to Dragon Cove III	S4701	1300-1400	0.05799054	2.25851E-07	8.23314E-05	0.0544235	2.12E-07	7.727E-05	0.254704176	9.91975E-07	0.000361613	0.2310617	8.999E-07	0.000328	0.0103496	4.031E-08	1.469E-05	0.0111764	4.353E-08	1.587E-05
Access Road to Dragon Cove III	S4701	1400-1500	0.059850304	3.06793E-07	0.000111838	0.0560487	2.873E-07	0.0001047	0.25464673	1.30532E-06	0.00047584	0.2306294	1.182E-06	0.000431	0.0104933	5.379E-08	1.961E-05	0.0113322	5.809E-08	2.118E-05
Access Road to Dragon Cove III	S4701	1500-1600	0.06361492	3.25083E-07	0.000100278	0.0596496	3.047E-07	9.397E-05	0.253275196	1.29453E-06	0.000413444	0.2375796	1.214E-06	0.0003881	0.0104755	5.352E-08	1.712E-05	0.0112531	5.751E-08	1.84E-05
Access Road to Dragon Cove III	S4701	1600-1700	0.057430032	2.26957E-07	8.27347E-05	0.0535627	2.117E-07	7.716E-05	0.252710159	9.98683E-07	0.000364059	0.2276134	8.995E-07	0.0003279	0.0103314	4.083E-08	1.488E-05	0.0111562	4.409E-08	1.607E-05
Access Road to Dragon Cove III	S4701	1700-1800	0.061748902	2.24574E-07	8.18658E-05	0.0575113	2.092E-07	7.625E-05	0.262108373	9.53258E-07	0.000347499	0.2355125	8.565E-07	0.0003122	0.0105096	3.822E-08	1.393E-05	0.0113504	4.128E-08	1.505E-05
Access Road to Dragon Cove III	S4701	1800-1900	0.060515553	1.94093E-07	7.07546E-05	0.0566692	1.818E-07	6.626E-05	0.256708443	8.23349E-07	0.000300143	0.2322448	7.449E-07	0.0002715	0.0105279	3.377E-08	1.231E-05	0.0113703	3.647E-08	1.329E-05
Access Road to Dragon Cove III	S4701	1900-2000	0.060396703	1.58169E-07	1.0663E-05	0.0518677	1.48E-07	1.227E-05	0.258035886	7.17455E-07	0.000137665	0.2224841	6.41E-07	0.0001243	0.0104299	1.583E-08	5.771E-06	0.0112635	1.714E-08	6.232E-06
Access Road to Dragon Cove III	S4701	2000-2100	0.063275852	5.25487E-08	1.9156E-05	0.0596949	4.957E-08	1.807E-05	0.266061997	2.20956E-07	8.0547E-05	0.2423419	2.013E-07	7.337E-05	0.0108714	9.028E-09	3.291E-06	0.0117469	9.756E-09	3.556E-06
Access Road to Dragon Cove III	S4701	2100-2200	0.068149904	2.9274E-08	1.06715E-05	0.0637162	2.737E-08	9.977E-06	0.28655879	1.23092E-07	4.48719E-05	0.259354	1.114E-07	4.061E-05	0.0103728	4.456E-09	1.624E-06	0.011202	4.812E-09	1.754E-06
Access Road to Dragon Cove III	S4702	2200-2300	0.074104684	2.75877E-08	1.00568E-05	0.0695532	2.589E-08	9.439E-06	0.263145663	9.79637E-08	3.5711E-05	0.2395041	8.916E-08	3.25E-05	0.0105617	3.932E-09	1.433E-06	0.0114035	4.245E-09	1.548E-06
Access Road to Dragon Cove III	S4702	2300-0000	0.063931997	2.92933E-08	1.06784E-05	0.0598427	2.742E-08	9.996E-06	0.270631139	1.24001E-07	4.5203E-05	0.2455119	1.123E-07	4.094E-05	0.0102926	4.716E-09	1.719E-06	0.0111134	5.092E-09	1.856E-06
Access Road to Dung Kwu Tan	S4702	0000-0100	0.012719353	2.18546E-09	1.438E-06	0.0111849	1.922E-09	1.265E-06	0.239641625	4.11755E-08	2.70929E-05	0.2080804	3.575E-08	2.352E-05	0.0075935	1.305E-09	8.585E-07	0.0081897	1.407E-09	9.259E-07
Access Road to Dung Kwu Tan	S4702	0100-0200	0.019839015	1.70438E-09	1.12146E-06	0.0176743	1.518E-09	9.991E-07	0.302191729	2.59615E-08	1.70823E-05	0.2689465	2.311E-08	1.52E-05	0.0091268	7.841E-10	5.159E-07	0.0098564	8.468E-10	5.572E-07
Access Road to Dung Kwu Tan	S4702	0200-0300	0.001923983	5.50969E-11	3.62529E-08	0.0017139	4.908E-11	3.229E-08	0.035895885	1.02795E-09	6.76373E-07	0.0315496	9.035E-10	5.945E-07	0.0090902	2.603E-10	1.713E-07	0.0097846	2.802E-10	1.844E-07
Access Road to Dung Kwu Tan	S4702	0300-0400	0.001949221	5.58159E-11	3.67285E-08	0.0017339	4.968E-11	3.27E-08	0.036091591	1.03355E-09	6.8006E-07	0.0315414	9.032E-10	5.943E-07	0.0090902	2.603E-10	1.713E-07	0.0097846	2.802E-10	1.844E-07
Access Road to Dung Kwu Tan	S4702	0400-0500	0	0	0	0	0	0	0	0	0	0	0	0	0	0	0	0	0	0
Access Road to Dung Kwu Tan	S4702	0500-0600	0.019904059	1.70997E-09	1.12513E-06	0.017856	1.534E-09	1.009E-06	0.303404876	2.60657E-08	1.71508E-05	0.2718778	2.336E-08	1.537E-05	0.0091268	7.841E-10	5.159E-07	0.0098564	8.468E-10	5.572E-07
Access Road to Dung Kwu Tan	S4702	0600-0700	0.016373441	5.62661E-09	3.70222E-06	0.0146316	5.02E-09	3.308E-06	0.27289834	9.37795E-08	6.1705E-05	0.2421697	8.322E-08	5.476E-05	0.0083601	2.873E-09	1.89E-06	0.009023	3.101E-09	2.04E-06
Access Road to Dung Kwu Tan	S4702	0700-0800	0.016071297	2.69043E-08	1.75684E-05	0.0143605	2.403E-08	1.569E-05	0.280961199	4.66621E-07	0.000307023	0.2460291	4.085E-07	0.0002691	0.0088069	1.463E-08	9.625E-06	0.009514	1.58E-08	1.04E-05
Access Road to Dung Kwu Tan	S4702	0800-0900	0.016284644	2.84468E-08	1.87176E-05	0.0144169	2.518E-08	1.657E-05	0.282232855	4.93018E-07	0.000324399	0.247869	4.33E-07	0.0002849	0.0088226	1.541E-08	1.014E-05	0.0095308	1.665E-08	1.095E-05
Access Road to Dung Kwu Tan	S4702	0900-1000	0.016754847	2.44701E-08	1.6101E-05	0.0147734	2.158E-08	1.42E-05	0.290336121	4.2403E-07	0.000279005	0.2540551	3.71E-07	0.0002441	0.0089441	1.306E-08	8.595E-06	0.0096645	1.411E-08	9.287E-06
Access Road to Dung Kwu Tan	S4702	1000-1100	0.015866037	2.45351E-08	1.61437E-05	0.014038	2.171E-08	1.428E-05	0.274788208	4.2493E-07	0.000279598	0.2414851	3.734E-07	0.0002457	0.0089522	1.384E-08	9.109E-06	0.0096712	1.496E-08	9.84E-06
Access Road to Dung Kwu Tan	S4702	1100-1200	0.016396706	2.8173E-08	1.85374E-05	0.0145227	2.495E-08	1.642E-05	0.283853969	4.87722E-07	0.000320822	0.2495765	4.288E-07	0.0002822	0.0088181	1.515E-08	9.969E-06	0.0095266	1.637E-08	1.077E-05
Access Road to Dung Kwu Tan	S4702	1200-1300	0.06008243	2.23675E-07	0.00014714	0.056395	2.099E-07	0.0001381	0.255626271	9.51644E-07	0.00062616	0.2318872	8.633E-07	0.0005568	0.0104768	3.9E-08	2.566E-05	0.0113143	4.212E-08	2.771E-05
Access Road to Dung Kwu Tan	S4702	1300-1400	0.05799054	2.25851E-07	0.00014806	0.0544235	2.12E-07	0.0001395	0.254704176	9.91975E-07	0.000652704	0.2310617	8.999E-07	0.0005921	0.0103496	4.031E-08	2.652E-05	0.0111764	4.353E-08	2.864E-05
Access Road to Dung Kwu Tan	S4702	1400-1500	0.059850304	3.06793E-07	0.00020186	0.0560487	2.873E-07	0.000189	0.25464673	1.30532E-06	0.00085888	0.2306294	1.182E-06	0.0007779	0.0104933	5.379E-08	3.539E-05	0.0113322	5.809E-08	3.822E-05
Access Road to Dung Kwu Tan	S4702	1500-1600	0.06361492	3.25083E-07	0.000181	0.0596496	3.047E-07	0.0001694	0.253275196	1.29453E-06	0.000746257	0.2375796	1.214E-06	0.0006976	0.0104755	5.352E-08	3.09E-05	0.0112531	5.751E-08	3.318E-05
Access Road to Dung Kwu Tan	S4702	1600-1700	0.057430032	2.26957E-07	0.00014934	0.0535627	2.117E-07	0.0001393	0.252710159	9.98683E-07	0.000657118	0.2276134	8.995E-07	0.0005919	0.0103314	4.083E-08	2.686E-05	0.0111562	4.409E-08	2.901E-05
Access Road to Dung Kwu Tan	S4702	1700-1800	0.061748902	2.24574E-07	0.00014766	0.0575113	2.092E-07	0.0001376	0.262108373	9.53258E-07	0.000627229	0.2355125	8.565E-07	0.0005636	0.0105096	3.822E-08	2.515E-05	0.0113504	4.128E-08	2.716E-05
Access Road to Dung Kwu Tan	S4702	1800-1900	0.060515553	1.94093E-07	0.00012771	0.0566692	1.818E-07	0.0001196	0.256708443	8.23349E-07	0.000541751	0.2322448	7.449E-07	0.0004901	0.0105279	3.377E-08	2.222E-05	0.0113703	3.647E-08	2.4E-05
Access Road to Dung Kwu Tan	S4702	1900-2000	0.060396703	8.41144E-08	5.53465E-05	0.0518677	7.872E-08	5.179E-05	0.258035886	3.81455E-06	0.002508442	0.2224841	3.41E-07	0.0002244	0.0104299	1.583E-08	1.042E-05	0.0112635	1.714E-08	1.125E-05
Access Road to Dung Kwu Tan	S4702	2000-2100	0.063275852	5.25487E-08	3.45762E-05	0.0596949	4.957E-08	3.262E-05	0.266061997	2.20956E-07	0.00014536	0.2423419	2.013E-07	0.0001324	0.0108714	9.028E-09	5.941E-06	0.0117469	9.756E-09	6.419E-06
Access Road to Dung Kwu Tan	S4702	2100-2200	0.068149904	2.9274E-08	1.92618E-05	0.0637162	2.737E-08	1.801E-05	0.28655879	1.23092E-07	8.09928E-05	0.259354	1.114E-07	7.33E-05	0.0103728	4.456E-09	2.932E-06	0.011202	4.812E-09	3.166E-06
Access Road to Dung Kwu Tan	S4702	2200-2300	0.074104684	2.75877E-08	1.81523E-05	0.0695532	2.589E-08	1.704E-05	0.263145663	9.79637E-08	6.44586E-05	0.2395041	8.916E-08	5.867E-05	0.0105617	3.932E-09	2.587E-06	0.0114035	4.245E-09	2.793E-06
Access Road to Dung Kwu Tan	S4702	2300-0000	0.063931997	2.9293E-08	1.92743E-05	0.0598469	2.742E-08	1.804E-05	0.270631139	1.24001E-07	8.15904E-05	0.245119	1.123E-07	7.39E-05	0.0102926	4.716E-09	3.103E-06	0.0111134	5.092E-09	3.35E-06
Access Road to Dung Kwu Tan	S4703	0000-0100	0.012858414	2.20935E-09	2.04077E-06	0.0113437	1.949E-09	1.8E-06	0.242841012	4.17253E-08	3.85415E-05	0.2115094	3.634E-08	3.357E-05	0.0075935	1.305E-09	1.205E-06	0.0081897	1.407E-09	1.3E-06
Access Road to Dung Kwu Tan	S4703	0100-0200	0.020019358	1.71988E-09	1.58864E-06	0.0180118	1.547E-09	1.429E-06	0.305095927	2.6211E-08	2.4211E-05	0.2743847	2.357E-08	2.177E-05	0.0091268	7.841E-10	7.243E-07	0.0098564	8.468E-10	7.822E-07
Access Road to Dung Kwu Tan	S4703	0200-0300	0.001981632	5.67478E-11	5.24177E-08	0.0017175	4.976E-11	4.599E-08	0.036794299	1.05367E-09	9.7325E-07	0.0324658	9.286E-10	8.557E-07	0.0090902	2.603E-10	2.405E-07	0.0097846	2.802E-10	2.588E-07
Access Road to Dung Kwu Tan	S4703	0300-0400	0.001984455	5.68286E-11	5.24924E-08	0.0017375	4.976E-11	4.596E-08	0.036830801	1.05472E-09	9.74241E-07	0.0324066	9.28E-10	8.572E-07	0.0090902	2.603E-10	2.405E-07	0.0097846	2.802E-10	2.588E-07
Access Road to Dung Kwu Tan	S4703	0400-0500	0	0	0	0	0	0	0	0	0	0	0	0	0	0	0	0	0	0
Access Road to Dung Kwu Tan	S4703	0500-0600	0.020086335	1.72563E-09	1.59396E-06	0.0181398	1.558E-09	1.439E-06	0.306111945	2.62983E-08	2.42916E-05	0.2763533	2.374E-08	2.193E-05	0.0091268	7.841E-10	7.243E-07	0.0098564	8.468E-10	7.822E-07
Access Road to Dung Kwu Tan	S4703	0600-0700	0.016514737	5.67517E-09	5.24213E-06	0.0147653	5.074E-09	4.687E-06	0.275623787	9.47161E-08	8.74889E-05	0.2447729	8.411E-08	7.77E-05	0.0083601	2.873E-09	2.654E-06	0.009023	3.101E-09	2.864E-06
Access Road to Dung Kwu Tan	S4703	0700-0800	0.01619505	2.6899E-08	2.48465E-05	0.0143037	2.376E-08	2.194E-05	0.28350216	4.7088E-07	0.00043495	0.2480275	4.12E-07	0.0003805	0.0088069	1.463E-08	1.351E-05	0.009514	1.58E-08	1.46E-05
Access Road to Dung Kwu Tan	S4703	0800-0900	0.016459948	2.87531E-08	2.65591E-05	0.0144465	2.524E-08	2.331E-05	0.285536673	4.9879E-07	0.00046073	0.2484388	4.34E-07	0.0004009	0.0088226	1.541E-08	1.424E-05	0.0095308	1.665E-08	1.538E-05
Access Road to Dung Kwu Tan	S4703	0900-1000	0.016924665	2.47182E-08	2.28321E-05	0.0148697	2.172E-08	2.006E-05	0.293313623	4.28379E-07	0.000395692	0.2556679	3.734E-07	0.0003449	0.0089441	1.306E-08	1.207E-05	0.0096645	1.411E-08	1.304E-05
Access Road to Dung Kwu Tan	S4703	1000-1100	0.016691201	2.4852E-08	2.29558E-05	0.0146911	2.188E-08	2.021E-05	0.278465279	4.30616E-07	0.000397759	0.2440348	3.633E-07	0.0003354	0.0089522	1.384E-08	1.279E-05	0.0096712	1.496E-08	1.381E-05
Access Road to Dung Kwu Tan	S4703	1100-1200	0.016691201	2.8679E-08	2.64907E-05	0.0146785	2.522E-08	2.33E-05	0.288953975	4.96484E-07	0.000458601	0.2525136	4.339E-07	0.0004008	0.0088181	1.515E-08	1.4E-05	0.0095266	1.637E-08	1.512E-05
Access Road to Dung Kwu Tan	S4703	1200-1300	0.060862014	2.26577E-07	0.00020928	0.0567138	2.111E-07	0.000195	0.260445981	9.69587E-07	0.000895604	0.2340309	8.712E-07	0.0008048	0.0104768	3.9E-08	3.603E-05	0.0113143	4.212E-08	3.891E-05
Access Road to Dung Kwu Tan	S4703	1300-1400	0.058713286	2.28666E-07	0.00021218	0.0547323	2.132E-07	0.0001969	0.259378613	1.01018E-06	0.0009331	0.2331632	9.081E-07	0.0008388	0.0103496	4.031E-08	3.723E-05	0.0111764	4.353E-08	4.021E-05
Access Road to Dung Kwu Tan	S4703	1400-1500	0.060306765	3.09133E-07	0.00028545	0.0563644	2.889E-07	0.0002667	0.257569451	1.3203E-06	0.001219358	0.2326253	1.192E-06	0.0011015	0.0104933	5.379E-08	4.968E-05	0.0113322	5.809E-08	5.364E-05
Access Road to Dung Kwu Tan	S4703	1500-1600	0.064161457	2.77445E-07	0.00025627	0.059884	2.589E-07	0.0002392	0.265935218	1.14995E-06	0.001062204	0.2396792	1.036E-06	0.0009573	0.0106855	4.621E-08	4.268E-05	0.0115418	4.991E-08	4.61E-05
Access Road to Dung Kwu Tan	S4703	1600-1700	0.057787392	2.28369E-07	0.00021094	0.0538865	2.13E-07	0.0001967	0.255501929	1.00972E-06	0.000932671	0.2297061	9.078E-07	0.0008385	0.0103314	4.083E-08	3.771E-05	0.0111562	4.409E-08	4.072E-05
Access Road to Dung Kwu Tan	S4703	1700-1800	0.061993631	2.25464E-07	0.00020826	0.0578941	2.106E-07	0.0001943	0.264178869	9.60788E-07	0.000887477	0.2380329	8.657E-07	0.0007996	0.0105096	3.822E-08	3.531E-05	0.0113504	4.128E-08	3.813E-05
Access Road to Dung Kwu Tan	S4703	1800-1900	0.060801568	1.95011E-07	0.00018031	0.0571427	1.833E-07	0.0001693	0.259207217	8.31363E-07	0.000767928	0.2353616	7.549E-07	0.0006973	0.0105279	3.377E-08	3.119E-05	0.0113703	3.647E-08	3.369E-05
Access Road to Dung Kwu Tan	S4703	1900-2000	0.055582321	8.43603E-08	7.79234E-05	0.0522682	7.933E-08	7.328E-05	0.250455476	3.8013E-07	0.000351125	0.2273355	3.45E-07	0.0003187	0.0104299	1.583E-08	1.462E-05	0.0112635	1.71E-08	1.579E-05
Access Road to Dung Kwu Tan	S4703	2000-2100	0.063620851	5.28352E-08	4.88037E-05	0.0601718	4.997E-08	4.616E-05	0.269062423	2.23448E-07	0.00020638	0.2456768	2.04E-07	0.0001885	0.0108714	9.028E-09	8.339E-06	0.0117469	9.756E-09	9.011E-06
Access Road to Dung Kwu Tan	S4703	2100-2200	0.068437632	2.93976E-08	2.71545E-05	0.0642174	2.758E-08	2.548E-05	0.288964228	1.24126E-07	0.000114654	0.2625103	1.128E-07	0.0001042	0.0103728	4.456E-09	4.116E-06	0.011202	4.812E-09	4.446E-06
Access Road to Dung Kwu Tan	S4703	2200-2300	0.074515204	2.76423E-08	2.56237E-05	0.0701073	2.601E-08	2.414E-05	0.295977438	1.09779E-07	9.1462E-05	0.2849108	1.057E-07	9.814E-05	0.0105617	3.932E-09	3.652E-06	0.0114035	4.245E-09	3.921E-06
Access Road to Dung Kwu Tan	S4703	2300-0000	0.064382413	2.94994E-08	2.72485E-05	0.0602859	2.762E-08	2.551E-05	0.273857971	1.25479E-07	0.00011595	0.247973	1.136E-07	0.0001049	0.0102926	4.716E-09	4.356E-06	0.0111134	5.092E-09	4.704E-06
Access Road to Dung Kwu Tan	S4704	0000-0100	0.012858414	2.20935E-09	1.1271E-06	0.0113437	1.949E-09	9.943E-07	0.242841012	4.17253E-08	2.12862E-05	0.2115094	3.634E-08	1.854E-05	0.0075935	1.305E-09	6.656E-07	0.0081897	1.407E-09	7.179E-07
Access Road to Dung Kwu Tan	S4704	0100-0200	0.020019358	1.71988E-09	8.77396E-07	0.0180118	1.547E-09	7.894E-07	0.305095927	2.6211E-08	1.33716E-05	0.2743847	2.357E-08	1.203E-05	0.0091268	7.841E-10	4E-07	0.0098564	8.468E-10	4.32E-07
Access Road to Dung Kwu Tan	S4704	0200-0300	0.001981632	5.67478E-11	2.89499E-08	0.0017175	4.976E-11	2.539E-08	0.036794299	1.05367E-09	5.3752E-07	0.0324658	9.286E-10	4.725E-07	0.0090902	2.603E-10	1.328E-07	0.0097846	2.802E-10	1.429E-07
Access Road to Dung Kwu Tan	S4704	0300-0400	0.001984455	5.68286E-11	2.89911E-08	0.0017375	4.976E-11	2.538E-08	0.036830801	1.05472E-09	5.38066E-07	0.0324066	9.28E-10	4.734E-07	0.0090902	2.603E-10	1.328E-07	0.0097846	2.802E-10	1.429E-07
Access Road to Dung Kwu Tan	S4704	0400-0500	0	0	0	0	0	0	0	0	0	0	0	0	0	0	0	0	0	0
Access Road to Dung Kwu Tan	S4704	0500-0600	0.020086335	1.72563E-09	8.80331E-07	0.0181398	1.558E-09	7.95E-07	0.306111945	2.62983E-08	1.34161E-05	0.2763533	2.374E-08	1.211E-05	0.0091268	7.841E-10	4E-07	0.0098564	8.468E-10	4.32E-07
Access Road to Dung Kwu Tan	S4704	0600-0700	0.016514737	5.67517E-09	2.89519E-06	0.0147653	5.074E-09	2.588E-06	0.275623787	9.47161E-08	4.8331E-05	0.2447729	8.411E-08	4.291E-05	0.0083601	2.873E-09	1.466E-06	0.009023	3.101E-09	1.582E-06
Access Road to Dung Kwu Tan	S4704	0700-0800	0.01619505	2.6899E-08	1.37225E-05	0.0143037	2.376E-08	1.212E-05	0.28350216	4.7088E-07	0.00024022	0.2480275	4.12E-07	0.0002102	0.0088069	1.463E-08	7.462E-06	0.009514	1.58E-08	8.061E-06
Access Road to Dung Kwu Tan	S4704	0800-0900	0.016459948	2.87531E-08	1.46684E-05	0.0144465	2.524E-08	1.287E-05	0.285536673	4.9879E-07	0.00025445	0.2484388	4.34E-07	0.0002214	0.0088226	1.541E-08	7.862E-06	0.0095308	1.665E-08	8.493E-06
Access Road to Dung Kwu Tan	S4704	0900-1000	0.016924665	2.47182E-08	1.2661E-05	0.0148697	2.172E-08	1.108E-05	0.293313623	4.28379E-07	0.00021838	0.2556679	3.734E-07	0.0001905	0.0089441	1.306E-08	6.664E-06	0.0096645	1.411E-08	7.201E-06
Access Road to Dung Kwu Tan	S4704	1000-1100	0.016071018	2.48521E-08	1.26783E-05	0.0141522	2.188E-08	1.116E-05	0.278465279	4.30616E-07	0.00021979	0.2436258	3.767E-07	0.0001922	0.0089522	1.384E-08	7.062E-06	0.0096712	1.496E-08	7.63E-06
Access Road to Dung Kwu Tan	S4704	1100-1200	0.016691201	2.8679E-08	1.46306E-05	0.0146785	2.522E-08	1.287E-05	0.288953975	4.96484E-07	0.00025282	0.2525136	4.339E-07	0.0002213	0.0088181	1.515E-08	7.73E-06	0.0095266	1.637E-08	8.351E-06
Access Road to Dung Kwu Tan	S4704	1200-1300	0.060862014	2.26577E-07	0.00011558	0.0567138	2.111E-07	0.0001077	0.260445981	9.69587E-07	0.000494635	0.2340309	8.712E-07	0.0004445	0.0104768	3.9E-08	1.99E-05	0.0113143	4.212E-08	2.149E-05
Access Road to Dung Kwu Tan	S4704	1300-1400	0.058713286	2.28666E-07	0.00011654	0.0547323	2.132E-07	0.0001087	0.259378613	1.01018E-06	0.000515344	0.2331632	9.081E-07	0.0004633	0.0103496	4.031E-08	2.056E-05	0.0111764	4.353E-08	2.221E-05
Access Road to Dung Kwu Tan	S4704	1400-1500	0.060306765	3.09133E-07	0.00015704	0.0563644	2.889E-07	0.0001474	0.257569451	1.3203E-06	0.00067353	0.2326253	1.192E-06	0.0006083	0.0104933	5.379E-08	2.744E-05	0.0113322	5.809E-08	2.963E-05
Access Road to Dung Kwu Tan	S4704	1500-1600	0.064161457	2.77445E-07	0.00014139	0.059884	2.589E-07	0.0001321	0.265935218	1.14995E-06	0.000586647	0.2396792	1.036E-06	0.0005287	0.0106855	4.621E-08	2.357E-05	0.0115418	4.991E-08	2.546E-05
Access Road to Dung Kwu Tan	S4704	1600-1700	0.057787392	2.28369E-07	0.00011603	0.0538865	2.13E-07	0.0001086	0.255501929	1.00972E-06	0.000515107	0.2297061	9.078E-07	0.0004631	0.0103314	4.083E-08	2.083E-05	0.0111562	4.409E-08	2.249E-05
Access Road to Dung Kwu Tan	S4704	1700-1800	0.061993631	2.25464E-07	0.00011502	0.0578941	2.106E-07	0.0001074	0.264178869	9.60788E-07	0.000490147	0.2380329	8.657E-07	0.0004416	0.0105096	3.822E-08	1.95E-05	0.0113504	4.128E-08	2.106E-05
Access Road to Dung Kwu Tan	S4704	1800-1900	0.060801568	1.95011E-07	9.9484E-05	0.0571427	1.833E-07	9.35E-05	0.259207217	8.31363E-07	0.00042412	0.2353616	7.549E-07	0.0003851	0.0105279	3.377E-08	1.723E-05	0.0113703	3.647E-08	1.86E-05
Access Road to Dung Kwu Tan	S4704	1900-2000	0.055582321	8.43603E-08	4.30365E-05	0.0522682	7.933E-08	4.047E-05	0.250455476	3.8013E-07	0.00019392	0.2273355	3.45E-07	0.000176	0.0104299	1.583E-08	8.076E-06	0.0112

Appendix 3G_4 Year 2045
e) Emission Summary

Road Name	Road ID	Hour	NO2 Emission			NO Emission			PM25 Emission			PM10 Emission		
			MonthlyHourMin			MonthlyHourAverage			MonthlyHourMin	MonthlyHourAverage		AnnualHourMin		
			g/km/veh	g/s/m2	tonne/year	g/km/veh	g/s/m2	tonne/year	g/s/m2	tonne/year	g/km/veh	g/s/m2	tonne/year	g/km/veh	g/s/m2	tonne/year
Deep Bay Road	S4709	0000-0100	0.012858414	2.209145E-09	1.95362E-06	0.0113437	1.949E-09	1.723E-06	0.24284102	4.1725E-08	3.68956E-05	0.21150964	3.634E-08	3.214E-05	0.00759355	1.305E-09	1.154E-06	0.00818957	1.407E-09	1.244E-06
Deep Bay Road	S4709	0100-0200	0.020019358	1.71988E-09	1.5208E-06	0.0180118	1.547E-09	1.368E-06	0.305095927	2.6211E-08	2.31771E-05	0.2743847	2.357E-08	2.084E-05	0.00912768	7.841E-10	6.933E-07	0.00985644	8.468E-10	7.488E-07
Deep Bay Road	S4709	0200-0300	0.001981632	5.67478E-11	5.01792E-08	0.00173754	4.976E-11	4.4E-08	0.036794299	1.0536E-09	9.31711E-07	0.03234354	9.262E-10	8.19E-07	0.00909002	2.603E-10	2.302E-07	0.00997846	2.802E-10	2.478E-07
Deep Bay Road	S4709	0300-0400	0.001984455	5.68286E-11	5.02507E-08	0.00173754	4.976E-11	4.4E-08	0.036830801	1.0547E-09	9.32636E-07	0.0324066	9.28E-10	8.206E-07	0.00909002	2.603E-10	2.302E-07	0.00997846	2.802E-10	2.478E-07
Deep Bay Road	S4709	0400-0500	0	0	0	0	0	0	0	0	0	0	0	0	0	0	0	0	0	0
Deep Bay Road	S4709	0500-0600	0.020086335	1.72563E-09	1.52589E-06	0.0181398	1.558E-09	1.378E-06	0.306111945	2.62983E-08	2.3254E-05	0.2763533	2.374E-08	2.099E-05	0.00912768	7.841E-10	6.933E-07	0.00985644	8.468E-10	7.488E-07
Deep Bay Road	S4709	0600-0700	0.016514737	5.67517E-09	5.01827E-06	0.0147653	5.074E-09	4.487E-06	0.275623787	9.47161E-08	8.37527E-05	0.2447729	8.411E-08	7.438E-05	0.00836012	2.873E-09	2.54E-06	0.009023	3.101E-09	2.742E-06
Deep Bay Road	S4709	0700-0800	0.01619505	2.6899E-08	2.37854E-05	0.0143037	2.376E-08	2.101E-05	0.28350216	4.7088E-07	0.000416375	0.2480275	4.12E-07	0.000364	0.00880069	1.463E-08	1.293E-05	0.009514	1.58E-08	1.397E-05
Deep Bay Road	S4709	0800-0900	0.016159944	2.68753E-08	2.54249E-05	0.0134465	2.234E-08	2.115E-05	0.285536673	4.9875E-08	0.000441055	0.2331838	3.873E-08	0.000368	0.00828226	1.541E-08	1.363E-05	0.0095308	1.665E-08	1.472E-05
Deep Bay Road	S4709	0900-1000	0.016924665	2.47182E-08	2.1857E-05	0.0148697	2.172E-08	1.92E-05	0.293313623	4.2837E-07	0.00037894	0.2556679	3.734E-07	0.0003302	0.00894411	1.306E-08	1.155E-05	0.0096645	1.411E-08	1.248E-05
Deep Bay Road	S4709	1000-1100	0.016071018	2.485221E-08	2.19755E-05	0.0141522	2.188E-08	1.935E-05	0.278465279	4.30616E-07	0.000380773	0.2436258	3.767E-07	0.0003331	0.00895522	1.384E-08	1.224E-05	0.0096712	1.496E-08	1.322E-05
Deep Bay Road	S4709	1100-1200	0.016691201	2.8679E-08	2.53594E-05	0.0146785	2.522E-08	2.23E-05	0.288953975	4.9648E-07	0.000439016	0.2525136	4.339E-07	0.0003837	0.00883181	1.515E-08	1.34E-05	0.0095266	1.637E-08	1.447E-05
Deep Bay Road	S4709	1200-1300	0.016382011	2.8057E-08	2.48127E-05	0.0144107	2.468E-08	2.183E-05	0.283525203	4.8557E-07	0.000429593	0.2480457	4.248E-07	0.0003757	0.00904768	3.9E-08	3.449E-05	0.0113143	4.212E-08	3.725E-05
Deep Bay Road	S4709	1300-1400	0.058713286	2.28666E-07	0.000202198	0.0547323	2.132E-07	0.0001885	0.259378613	1.01018E-06	0.00089352	0.2331632	9.081E-07	0.00803	0.01034496	4.031E-08	3.564E-05	0.0111764	4.353E-08	3.849E-05
Deep Bay Road	S4709	1400-1500	0.060306765	3.09133E-07	0.00027335	0.0563644	2.889E-07	0.0002555	0.257569451	1.3203E-06	0.001167477	0.2326253	1.192E-06	0.0010544	0.01049333	5.379E-08	4.756E-05	0.0113322	5.809E-08	5.137E-05
Deep Bay Road	S4709	1500-1600	0.064161457	2.77445E-07	0.000245331	0.059884	2.589E-07	0.000229	0.265935218	1.14995E-06	0.001016842	0.2396792	1.036E-06	0.0009164	0.01068855	4.621E-08	4.086E-05	0.0115418	4.991E-08	4.413E-05
Deep Bay Road	S4709	1600-1700	0.057787982	2.28369E-07	0.000201936	0.0538803	2.13E-07	0.0001883	0.255501929	1.0097E-06	0.000892841	0.2297061	9.078E-07	0.0008027	0.01033314	4.083E-08	3.61E-05	0.0111562	4.409E-08	3.899E-05
Deep Bay Road	S4709	1700-1800	0.061993631	2.25464E-07	0.000199366	0.0578941	2.106E-07	0.0001862	0.264178869	9.6078E-07	0.000849577	0.2380329	8.657E-07	0.0007655	0.01050596	3.822E-08	3.38E-05	0.0113504	4.128E-08	3.65E-05
Deep Bay Road	S4709	1800-1900	0.060801568	1.95011E-07	0.000172438	0.0571427	1.833E-07	0.0001621	0.259207217	8.31363E-07	0.000735133	0.2353616	7.549E-07	0.0006675	0.01052279	3.377E-08	2.986E-05	0.0113703	3.647E-08	3.225E-05
Deep Bay Road	S4709	1900-2000	0.055582321	8.43603E-08	7.45956E-05	0.0522682	7.933E-08	7.015E-05	0.250455476	3.8013E-07	0.00033613	0.2273355	3.45E-07	0.0003051	0.01042299	1.583E-08	1.4E-05	0.0112635	1.71E-08	1.512E-05
Deep Bay Road	S4709	2000-2100	0.051949222	5.58196E-11	4.9384E-08	0.0017117	4.917E-11	4.792E-08	0.238522703	2.5643E-09	2.26042E-06	0.2188316	2.351E-09	2.072E-06	0.00908144	9.758E-10	8.628E-07	0.00980702	1.054E-09	9.318E-07
Deep Bay Road	S4709	2100-2200	0.068437632	2.93976E-08	2.5994E-05	0.0642174	2.758E-08	2.439E-05	0.288964228	4.1412E-07	0.000109758	0.2625103	1.128E-07	9.971E-05	0.01037278	4.456E-09	3.94E-06	0.011202	4.812E-09	4.255E-06
Deep Bay Road	S4709	2200-2300	0.074515024	2.77404E-08	2.45295E-05	0.0701073	2.61E-08	2.308E-05	0.265977438	9.9017E-08	8.75566E-05	0.2424572	9.026E-08	7.981E-05	0.01056117	3.932E-09	3.477E-06	0.0114035	4.245E-09	3.754E-06
Deep Bay Road	S4709	2300-0000	0.064382413	2.94994E-08	2.60848E-05	0.0602859	2.762E-08	2.443E-05	0.273857971	1.2547E-07	0.000110955	0.2247973	1.136E-07	0.0001005	0.01029926	4.716E-09	4.17E-06	0.0111134	5.092E-09	4.503E-06
Access Road to Dragon Cove III	S4801	0000-0100	0.013034635	1.45481E-09	1.28671E-06	0.0123115	1.374E-09	1.215E-06	0.153715107	1.7156E-08	1.51735E-05	0.0012183	1.359E-10	1.202E-07	0.01740094	6.98E-09	5.544E-06	0.0188568	7.56E-09	6.005E-06
Access Road to Dragon Cove III	S4801	0100-0200	0.332351089	9.5175E-08	3.4695E-05	0.3169877	9.078E-08	3.309E-05	0.869509433	2.49E-07	9.07703E-05	0.8187695	2.345E-07	8.547E-05	0.01518514	4.349E-09	1.585E-06	0.0164423	4.709E-09	1.716E-06
Access Road to Dragon Cove III	S4801	0200-0300	0.292553128	2.51334E-08	9.16211E-06	0.2777391	2.386E-08	8.698E-06	0.616608371	5.2973E-08	0.00193086	0.5838448	5.016E-08	1.828E-05	0.01822368	1.566E-09	5.708E-07	0.0197233	1.694E-09	6.177E-07
Access Road to Dragon Cove III	S4801	0300-0400	0.438016894	2.50869E-08	9.14514E-06	0.4156295	2.38E-08	8.678E-06	0.907353782	5.1965E-08	1.8944E-05	0.8597561	4.924E-08	1.795E-05	0.02279511	1.306E-09	4.759E-07	0.0246923	1.414E-09	5.155E-07
Access Road to Dragon Cove III	S4801	0400-0500	0.201993222	5.58196E-11	4.0348E-08	0.0017117	4.917E-11	4.792E-08	0.238522703	2.5643E-09	2.26042E-06	0.2188316	2.351E-09	2.072E-06	0.00909062	2.603E-10	9.489E-08	0.00984	2.802E-10	1.021E-07
Access Road to Dragon Cove III	S4801	0500-0600	0.408790463	9.36519E-08	3.41397E-05	0.3914175	8.967E-08	3.269E-05	0.98017274	2.24553E-07	8.1858E-05	0.9309702	2.133E-07	7.775E-05	0.01669951	3.825E-09	1.394E-06	0.0180798	4.142E-09	1.51E-06
Access Road to Dragon Cove III	S4801	0600-0700	0.365444171	3.34886E-07	0.000122079	0.3493673	3.202E-07	0.0001167	0.904385767	8.28761E-07	0.000302116	0.8563516	7.847E-07	0.0002861	0.01653357	1.515E-08	5.524E-06	0.0179079	1.641E-08	5.982E-06
Access Road to Dragon Cove III	S4801	0700-0800	0.353101232	1.54709E-06	0.000563975	0.3358328	1.471E-06	0.0005364	0.869256919	3.8086E-06	0.001388382	0.8178691	3.583E-06	0.0013063	0.01703009	7.462E-08	2.72E-05	0.0184478	8.083E-08	2.947E-05
Access Road to Dragon Cove III	S4801	0800-0900	0.353102794	1.64238E-06	0.000598712	0.3388838	1.561E-06	0.0005696	0.875434182	4.0622E-06	0.00147136	0.8204161	3.815E-06	0.0013853	0.01701442	7.844E-08	2.86E-05	0.0184296	8.497E-08	3.097E-05
Access Road to Dragon Cove III	S4801	0900-1000	0.361365859	1.37634E-06	0.000501728	0.3430477	1.307E-06	0.0004763	0.883740669	3.3659E-06	0.00122704	0.8305567	3.163E-06	0.0011532	0.01727107	6.555E-08	2.39E-05	0.0186435	7.101E-08	2.588E-05
Access Road to Dragon Cove III	S4801	1000-1100	0.358915107	1.46978E-06	0.000535793	0.3412298	1.397E-06	0.0005094	0.881280111	3.6089E-06	0.00131587	0.8297732	3.398E-06	0.0012387	0.017069	6.99E-08	2.548E-05	0.0184895	7.572E-08	2.76E-05
Access Road to Dragon Cove III	S4801	1100-1200	0.354518072	1.61421E-06	0.000588444	0.3370301	1.535E-06	0.0005594	0.8721899	3.9713E-06	0.001447697	0.8210672	3.739E-06	0.0013628	0.01694115	7.714E-08	2.812E-05	0.0183508	8.356E-08	3.046E-05
Access Road to Dragon Cove III	S4801	1200-1300	0.354518072	1.61421E-06	0.000588444	0.3370301	1.535E-06	0.0005594	0.8721899	3.9713E-06	0.001447697	0.8210672	3.739E-06	0.0013628	0.01694115	7.714E-08	2.812E-05	0.0183508	8.356E-08	3.046E-05
Access Road to Dragon Cove III	S4801	1300-1400	0.364879158	8.3592E-07	0.000304725	0.3527338	8.081E-07	0.0002946	1.036751074	2.3751E-06	0.000865833	0.9888769	2.265E-06	0.0008259	0.01166885	2.673E-08	9.745E-06	0.0126304	2.894E-08	1.055E-05
Access Road to Dragon Cove III	S4801	1400-1500	0.383664425	1.14264E-06	0.000416538	0.3703686	1.103E-06	0.0004021	1.075670078	3.2036E-06	0.001167836	1.0254556	3.054E-06	0.0011133	0.01191178	3.549E-08	1.294E-05	0.0129013	3.842E-08	1.401E-05
Access Road to Dragon Cove III	S4801	1500-1600	0.383664425	1.66855E-07	0.000352456	0.374624	9.17E-07	0.00134	1.075670078	4.6852E-06	0.000984452	1.0329736	5.573E-06	0.0009381	0.011982	2.985E-08	1.088E-05	0.012971	3.216E-08	1.178E-05
Access Road to Dragon Cove III	S4801	1600-1700	0.379817078	8.81019E-07	0.000321166	0.3659722	8.489E-07	0.0003095	1.072289264	2.48727E-06	0.000906706	1.0193881	2.365E-06	0.00086	0.01182332	2.742E-08	9.997E-06	0.0127992	2.969E-08	1.082E-05
Access Road to Dragon Cove III	S4801	1700-1800	0.379282145	7.92887E-07	0.000289038	0.3650545	7.631E-07	0.0002782	1.069602349	2.236E-06	0.000815107	1.0151681	2.122E-06	0.0007736	0.01183317	2.473E-08	9.017E-06	0.0128082	2.678E-08	9.761E-06
Access Road to Dragon Cove III	S4801	1800-1900	0.37752275	7.0272E-07	0.000256169	0.3643397	6.782E-07	0.0002472	1.062020489	1.97684E-06	0.000720636	1.0116303	1.883E-06	0.0006864	0.01184424	2.204E-08	8.036E-06	0.0128194	2.386E-08	8.699E-06
Access Road to Dragon Cove III	S4801	1900-2000	0.394473418	3.50191E-07	0.000127658	0.3808738	3.381E-07	0.0001233	1.089689233	9.6914E-07	0.000353289	1.0416618	9.256E-07	0.0003371	0.01212104	1.076E-08	3.922E-06	0.0131206	1.165E-08	4.246E-06
Access Road to Dragon Cove III	S4801	2000-2100	0.361042763	1.75765E-07	6.40733E-05	0.349226	1.7E-07	6.198E-05	1.031819179	5.0231E-07	0.000183114	0.9841514	4.791E-07	0.0001747	0.01158889	5.642E-09	2.057E-06	0.0125448	6.107E-09	2.226E-06
Access Road to Dragon Cove III	S4801	2100-2200	0.341283715	8.79597E-08	3.2064E-05	0.3296919	8.497E-08	3.098E-05	0.977296743	2.5188E-07	9.18203E-05	0.9303882	2.398E-07	8.741E-05	0.01145012	2.951E-09	1.076E-06	0.0123914	3.194E-09	1.164E-06
Access Road to Dragon Cove III	S4801	2200-2300	0.383419121	8.78394E-08	3.2029E-05	0.370642	8.491E-08	3.095E-05	1.093958728	2.5062E-07	9.13609E-05	1.0425713	2.388E-07	8.707E-05	0.01174451	2.691E-09	9.809E-07	0.0127173	2.913E-09	1.062E-06
Access Road to Dragon Cove III	S4801	2300-0000	0.341283715	8.04035E-08	3.2043E-05	0.329691	8.497E-08	3.098E-05	0.977296743	2.5172E-07	9.1765E-05	0.9303882	2.398E-07	8.741E-05	0.01145012	2.951E-09	1.076E-06	0.0123914	3.194E-09	1.164E-06
Access Road to Dragon Cove III	S4802	0000-0100	0.362870887	1.45481E-09	5.57242E-05	0.3449175	1.383E-07	9.099E-05	0.880919466	3.53175E-07	0.000232384	0.8299429	3.327E-07	0.0002189	0.01740094	6.98E-09	4.593E-06	0.0188566	7.56E-09	4.974E-06
Access Road to Dragon Cove III	S4802	0100-0200	0.332351089	9.5175E-08	6.26237E-05	0.3169877	9.078E-08	5.973E-05	0.869509433	2.49E-07	0.000163838	0.8187695	2.345E-07	0.0001543	0.01518514	4.349E-09	2.861E-06	0.0164423	4.709E-09	3.098E-06
Access Road to Dragon Cove III	S4802	0200-0300	0.292553128	2.51334E-08	1.65374E-05	0.2777391	2.386E-08	1.57E-05	0.616608371	5.2973E-08	0.00348566	0.5838448	5.016E-08	3.3E-05	0.01822368	1.566E-09	1.03E-06	0.0197233	1.694E-09	1.115E-06
Access Road to Dragon Cove III	S4802	0300-0400	0.438016894	2.50869E-08	1.65068E-05	0.4156295	2.38E-08	1.566E-05	0.907351782	5.1965E-08	3.4193E-05	0.8597561	4.924E-08	3.24E-05	0.02279511	1.306E-09	8.59E-07	0.0246923	1.414E-09	9.305E-07
Access Road to Dragon Cove III	S4802	0400-0500	0.001949221	5.58196E-11	3.6728E-08	0.001717	4.917E-11	3.235E-08	0.036352216	1.0401E-09	6.84971E-07	0.0316316	9.058E-10	5.96E-07	0.00909062	2.603E-10	1.713E-07	0.0097846	2.802E-10	1.844E-07
Access Road to Dragon Cove III	S4802	0500-0600	0.408790463	9.36519E-08	6.16215E-05	0.3914175	8.967E-08	5.9E-05	0.98017274	2.24553E-07	0.000147752	0.9309702	2.133E-07	0.0001403	0.01669951	3.825E-09	2.517E-06	0.0180798	4.142E-09	2.725E-06
Access Road to Dragon Cove III	S4802	0600-0700	0.365444171	3.34886E-07	0.00022035	0.3493673	3.202E-07	0.0002107	0.904385767	8.28761E-07	0.000545312	0.8563516	7.847E-07	0.0005163	0.01653357	1.515E-08	9.97E-06	0.0179079	1.641E-08	1.08E-05
Access Road to Dragon Cove III	S4802	0700-0800	0.353101232	1.54709E-06	0.001017963	0.3358328	1.471E-06	0.0009682	0.869256919	3.8086E-06	0.002506	0.8178691	3.583E-06	0.0023579	0.01703009	7.462E-08	4.91E-05	0.0184478	8.083E-08	5.318E-05
Access Road to Dragon Cove III	S4802	0800-0900	0.356223794	1.64238E-06	0.001080663	0.3388838	1.562E-06	0.0010281	0.875434182	4.0362E-06	0.002655772	0.8242041	3.8E-06	0.0025004	0.01701442	7.844E-08	5.162E-05	0.0184296	8.497E-08	5.591E-05
Access Road to Dragon Cove III	S4802	0900-1000	0.361365859	1.37634E-06	0.000905608	0.3430477	1.307E-06	0.0008597	0.883740669	3.3659E-06	0.002214716	0.8305567	3.163E-06	0.0020814	0.01727107	6.555E-08	4.313E-05	0.0186435	7.101E-08	4.672E-05
Access Road to Dragon Cove III	S4802	1000-1100	0.358915107	1.46978E-06	0.000967095	0.3412298	1.397E-06	0.0009194	0.881280111	3.6089E-06	0.002374606	0.8297732	3.398E-06	0.0022358	0.017069	6.99E-08	4.599E-05	0.0184895	7.572E-08	4.982E-05
Access Road to Dragon Cove III	S4802	1100-1200	0.354518072	1.61421E-06	0.001062128	0.3370301	1.535E-06	0.0010097	0.8721899	3.9713E-06	0.002613062	0.8210672	3.739E-06	0.0024599	0.01694115	7.714E-08	5.076E-05	0.0183508	8.356E-08	5.498E-05
Access Road to Dragon Cove III	S4802	1200-1300	0.383184658	8.33964E-07	0.000548736	0.3703785	8.061E-07	0.0005304	1.073686478	2.3367E-06	0.001537562	1.0248801	2.231E-06	0.0014677	0.01192223	2.595E-08	1.707E-05	0.0129061	2.809E-08	1.848E-05
Access Road to Dragon Cove III	S4802	1300-1400	0.364879158	8.3592E-07	0.000550023	0.3527338	8.081E-07	0.0005317	1.036751074	2.3751E-06	0.001562809	0.9888769	2.265E-06	0.0014906	0.01166885	2.673E-08	1.759E-05	0.0126304	2.894E-08	1.904E-05
Access Road to Dragon Cove III	S4802	1400-1500	0.383664425	1.14264E-06	0.000751842	0.3703686	1.103E-06	0.0007258	1.075670078	3.2036E-06	0.002107919	1.0254556	3.054E-06	0.0020095	0.01191178	3.549E-08	2.335E-05	0.0129013	3.842E-08	2.528E-05
Access Road to Dragon Cove III	S4802	1500-1600	0.383707477	1.66855E-07	0.000636175	0.3743643	9.17E-07	0.0024192	1.075677591	4.6852E-06	0.001777037	1.0329248	5.573E-06	0.0016933	0.011982	2.985E-08	1.964E-05	0.012971	3.216E-08	2.126E-05
Access Road to Dragon Cove III	S4802	1600-1700	0.379817078	8.81019E-07	0.000579607	0.3659722	8.489E-07	0.0005586	1.072289264	2.48727E-06	0.001636585	1.0193881	2.365E-06	0.0015558	0.01182332	2.742E-08	1.805E-05	0.0127992	2.969E-08	1.953E-05
Access Road to Dragon Cove III	S4802	1700-1800	0.379282145	7.92887E-07	0.000521707	0.3650545	7.631E-07	0.0005021	1.069602349	2.236E-06	0.001471251	1.0151681	2.122E-06	0.0013964	0.01183317	2.473E-08	1.627E-05	0.0128082	2.678E-08	1.762E-05
Access Road to Dragon Cove III	S4802	1800-1900	0.37752275	7.0272E-07	0.000462379	0.3643397	6.782E-07	0.0004462	1.062020489	1.97684E-06	0.001300752	1.0116303	1.883E-06	0.001239	0.01184424	2.204E-08	1.45E-05	0.0128194	2.386E-08	1.57E-05
Access Road to Dragon Cove III	S4802	1900-2000	0.394473418	3.50191E-07	0.000230124	0.3808738	3.381E-07	0.0002227	1.089689233	9.6914E-07	0.000637679	1.0416618	9.256E-07	0.0006085	0.01212104	1.076E-08	7.08E-06	0.0131206	1.165E-08	7.664E-06
Access Road to Dragon Cove III	S4802	2000-2100	0.361042763	1.75765E-07	0.000115651	0.349226	1.7E-07	0.0001119	1.031819179	5.0231E-07	0.000330517	0.9841514	4.791E-07	0.0003152	0.01158889	5.642E-09	3.712E-06	0.0125448	6.107E-09	4.018E-06
Access Road to Dragon Cove III	S4802	2100-2200	0.341283715	8.79597E-08	5.78761E-05	0.3296919	8.497E-08	5.591E-05	0.977296743	2.5188E-07	0.000165734	0.9303882	2.398E-07	0.0001578	0.01145012	2.951E-09	1.942E-06	0.0123914	3.194E-09	2.101E-06
Access Road to Dragon Cove III	S4802	2200-2300	0.383419121	8.78394E-08	5.7797E-05	0.370642	8.491E-08	5.587E-05	1.093958728	2.5062E-07	0.000164904	1.0425713	2.388E-07	0.0001572	0.01174451	2.691E-09	1.77E-06	0.0127173	2.913E-09	1.917E-06
Access Road to Dragon Cove III	S4802	2300-0000	0.341283715	8.04035E-08	5.7838E-05	0.329691	8.497E-08	5.591E-05	0.977296743	2.5172E-07	0.000165878	0.9303882	2.398E-07	0.0001578	0.01145012	2.951E-09	1.942E-06	0.0123914	3.194E-09	2.101E-06
Access Road to Dragon Cove III	S4803	0000-0100	0.364070291	1.45962E-07	0.000134824	0.3468023	1.39E-07	0.0001284	0.884858479	3.5475E-07	0.000327685	0.8353711	3.349E-07	0.0003094	0.01740094	6.98E-09	6.447E-06	0.0188566	7.56E-09	6.983E-06
Access Road to Dragon Cove III	S4803	0100-0200	0.33354199	9.5516E-08	8.82279E-05	0.3194323	9.148E-08	8.45E-05	0.874158763	2.5033E-07	0.000231231	0.8269497	2.368E-07	0.0002187	0.01518514	4.349E-09	4.017E-06	0.0164423	4.709E-09	4.349E-06
Access Road to Dragon Cove III	S4803	0200-0300	0.293792382	2.5239E-08	2.33164E-05	0.2797218	2.403E-08	2.22E-05	0.619631606	5.3233E-08	0.491711E-05	0.5885794	5.055E-08	4.669E-05	0.01822368	1.566E-09	1.446E-06	0.0197233	1.694E-09	1.565E-06
Access Road to Dragon Cove III	S4803	0300-0400	0.439470812	2.51701E-08	2.32496E-05	0.4186373	2.398E-08	2.215E-05	0.91062399	5.2154E-08	4.81753E-05	0.8662759	4.961E-08	4.583E-05	0.02279511	1.306E-09	1.206E-06	0.0246923	1.414E-09	1.306E-06
Access Road to Dragon Cove III	S4803	0400-0500	0.002001575	5.73189E-11	5.29453E-08	0.0017406	4.985E-11	4.604E-08	0.037191781	1.0650E-09	9.8379E-07	0.032497	9.306E-10	8.596E-07	0.00909062	2.603E-10	2.405E-07	0.0097846	2.802E-10	2.588E-07
Access Road to Dragon Cove III	S4803	0500-0600	0.410095203	9.39508E-08	8.6782E-05	0.3937927	9.022E-08	8.333E-05	0.984841027	2.2562E-07	0.000208407	0.9379419	2.149E-07	0.0001985	0.01669951	3.825E-09	3.533E-06	0.0180798	4.142E-09	3.826E-06
Access Road to Dragon Cove III	S4803	0600-0700	0.365444171	3.34886E-07	0.000309124	0.3493673	3.202E-07	0.0002957	0.904385767	8.28761E-07	0.000764618	0.8563516	7.847E-07	0.0007281	0.01653357	1.515E-08	1.4E-05	0.0179079	1.641E-08	1.515E-05
Access Road to Dragon Cove III	S4803	0700-0800	0.35407547	1.55136E-06	0.001432988	0.3366786	1.475E-06	0.0013626	0.872597496	3.8232E-06	0.003531511	0.8204657	3.595E-06	0.0033205	0.01703009	7.462E-08	6.893E-05	0.0184479	8.083E-08	7.466E-05
Access Road to Dragon Cove III	S4803	0800-0900	0.357663256	1.64902E-06	0.001523195	0.3391863	1.564E-06	0.0014445	0.880019872	4.0573E-06	0.003747776	0.8250864	3.804E-06	0.0035138	0.01701442	7.844E-08	7.246E-05	0.0184296	8.497E-08	7.849E-05
Access Road to Dragon Cove III	S4803	0900-1000	0.362783043	1.38173E-06	0.001276303	0.3439274	1.31E-06	0.00121	0.887960554	3.3819E-06	0.003123925	0.8330235	3.173E-06	0.0029307	0.01727107	6.555E-08	6.055E-05	0.0186435	7.101E-08	6.559E-05
Access Road to Dragon Cove III	S4803	1000-1100	0.360953916	1.47813E-06	0.001365347	0.3424148	1.402E-06	0.0012952	0.887108027	3.6327E-06	0.003355581	0.8331732	3.412E-06	0.0031516	0.017069	6.99E-08	6.457E-05	0.0184895	7.572E-08	6.994E-05
Access Road to Dragon Cove III	S4803	1100-1200	0.357120339	1.62606E-06	0.00150199	0.3385947	1.542E-06	0.0014241	0.879779046	4.0058E-06	0.003700206	0.8255589	3.759E-06	0.0034722	0.01694115	7.714E-08	7.125E-05	0.0183508	8.356E-08	7.718E-05
Access Road to Dragon Cove III	S4803	1200-1300	0.385836097	8.39735E-07	0.00077566	0.3715211	8.086E-07	0.0007469	1.083690311	2.3585E-06	0.002178582	1.029321	2.24E-06	0.0020693	0.01192223	2.595E-08	2.397E-05	0.0129061	2.809E-08	2.595E-05
Access Road to Dragon Cove III	S4803	1300-1400	0.367342515	8.41564E-07	0.00077735	0.3538228	8.106E-07	0.0007487	1.046355679	2.3971E-06	0.002214239	0.9932249	2.275E-06	0.0021018	0.01166885	2.673E-08	2.469E-05	0.0126304	2.894E-08	2.673E-05
Access Road to Dragon Cove III	S4

Appendix 3G_4 Year 2045
e) Emission Summary

Road Name	Road ID	Hour	NO2 Emission						NO Emission						PM25 Emission			PM10 Emission		
			MonthlyHourMin			MonthlyHourAverage			MonthlyHourMin			MonthlyHourAverage			AnnualHourMin			AnnualHourMin		
			g/s/km	g/s/m2	tonne/year	g/s/km	g/s/m2	tonne/year	g/s/km	g/s/m2	tonne/year	g/s/km	g/s/m2	tonne/year	g/s/km	g/s/m2	tonne/year	g/s/km	g/s/m2	tonne/year
Access Road to Dragon Cove III	S4807	1700-1800	0.380045058	7.84481E-07	0.000238345	0.3663343	7.65E-07	0.0002297	1.073191983	2.2435E-06	0.000673051	1.0201419	2.133E-06	0.0006398	0.0118317	2.473E-08	7.42E-06	0.0128082	2.678E-08	8.033E-06
Access Road to Dragon Cove III	S4807	1800-1900	0.378389624	7.04333E-07	0.0002113	0.3659439	6.812E-07	0.0002044	1.066239872	1.9847E-06	0.00059541	1.0178051	1.895E-06	0.0005684	0.0118424	2.204E-08	6.613E-06	0.0128194	2.386E-08	7.159E-06
Access Road to Dragon Cove III	S4807	1900-2000	0.394987739	3.50648E-07	0.000105195	0.3823577	3.394E-07	0.0001018	1.094277745	9.71438E-07	0.000291432	1.0470687	9.295E-07	0.0002789	0.0121204	1.076E-08	3.228E-06	0.0131206	1.165E-08	3.494E-06
Access Road to Dragon Cove III	S4807	2000-2100	0.362095341	1.76278E-07	5.2883E-05	0.3507766	1.708E-07	5.123E-05	1.036898528	5.0479E-07	0.000151437	0.9905677	4.822E-07	0.0001447	0.0115889	5.642E-09	1.693E-06	0.0125448	6.107E-09	1.832E-06
Access Road to Dragon Cove III	S4807	2100-2200	0.34195657	8.81331E-08	2.644E-05	0.3309792	8.53E-08	2.559E-05	0.980934757	2.5281E-07	7.5845E-05	0.9357026	2.412E-07	7.235E-05	0.0114501	2.951E-09	8.853E-07	0.0123914	3.194E-09	9.581E-07
Access Road to Dragon Cove III	S4807	2200-2300	0.384486123	8.80839E-08	2.6425E-05	0.3721578	8.526E-08	2.558E-05	1.099132796	2.5180E-07	7.55419E-05	1.0487941	2.403E-07	7.208E-05	0.0117451	2.691E-09	8.072E-07	0.0127173	2.913E-09	8.74E-07
Access Road to Dragon Cove III	S4807	2300-0000	0.342198402	8.81955E-08	2.6458E-05	0.3308947	8.528E-08	2.558E-05	0.982091367	2.5311E-07	7.5935E-05	0.9354396	2.411E-07	7.233E-05	0.0114501	2.951E-09	8.853E-07	0.0123914	3.194E-09	9.581E-07
Access Road to Dragon Cove III	S4808	0000-0100	0.364070291	1.45962E-07	5.1084E-05	0.3468023	1.39E-07	4.866E-05	0.884858479	3.5475E-07	0.00012416	0.8353731	3.349E-07	0.0001172	0.0174094	6.98E-09	2.443E-06	0.0188566	7.56E-09	2.646E-06
Access Road to Dragon Cove III	S4808	0100-0200	0.333543981	1.55316E-08	5.4429E-06	0.3183623	1.248E-08	4.202E-06	0.837158763	3.5033E-07	8.76131E-05	0.8288405	3.468E-07	9.288E-05	0.0151851	4.349E-09	1.522E-06	0.0164423	4.709E-09	1.648E-06
Access Road to Dragon Cove III	S4808	0200-0300	0.293792382	2.52399E-08	8.8336SE-06	0.2797218	2.403E-08	8.411E-06	0.619631606	5.3233E-08	1.8630 9E-05	0.5883794	5.055E-08	1.769E-05	0.0182268	1.566E-09	5.48E-07	0.019723	1.694E-09	5.93E-07
Access Road to Dragon Cove III	S4808	0300-0400	0.439470812	2.51701E-08	8.80924E-06	0.4186373	2.398E-08	8.392E-06	0.91062399	5.2154 9E-08	1.8253 6E-05	0.8662759	4.961E-08	1.736E-05	0.0227951	1.306E-09	4.569E-07	0.0246923	1.414E-09	4.95E-07
Access Road to Dragon Cove III	S4808	0400-0500	0.002001575	5.73189E-11	2.0069 9E-08	0.0017406	4.985E-11	1.745E-08	0.037191781	1.0650 6E-09	3.72757E-07	0.032497	9.306E-10	3.257E-07	0.0090902	2.603E-10	9.111E-08	0.0097846	2.802E-10	9.807E-08
Access Road to Dragon Cove III	S4808	0500-0600	0.410396453	3.95068E-08	1.2881 6E-05	0.3537827	9.15E-08	2.983E-05	0.884401227	2.2562 0E-07	7.8965E-05	0.7619515	2.275E-07	7.52E-05	0.0166951	3.825E-09	1.339E-06	0.0180798	4.142E-09	1.45E-06
Access Road to Dragon Cove III	S4808	0600-0700	0.366378275	3.35742E-07	0.000117506	0.3505157	3.212E-07	0.0001124	0.908040636	8.32111E-07	0.000291228	0.8601626	7.882E-07	0.0002759	0.0165357	1.515E-08	5.303E-06	0.0179079	1.641E-08	5.743E-06
Access Road to Dragon Cove III	S4808	0700-0800	0.35407547	1.55136E-06	0.000542957	0.3366786	1.475E-06	0.0005163	0.872597496	3.8232 4E-06	0.001338086	0.8204657	3.595E-06	0.0012581	0.0170309	7.462E-08	2.612E-05	0.0184479	8.083E-08	2.829E-05
Access Road to Dragon Cove III	S4808	0800-0900	0.357663256	1.64902E-06	0.000577137	0.3391863	1.564E-06	0.0005473	0.880019872	4.0573E-06	0.001420028	0.8250584	3.804E-06	0.0013314	0.0170142	7.844E-08	2.745E-05	0.0184296	8.497E-08	2.974E-05
Access Road to Dragon Cove III	S4808	0900-1000	0.362783043	1.38173E-06	0.00048359	0.3439274	1.31E-06	0.0004585	0.887960554	3.3838E-06	0.001183651	0.8330235	3.173E-06	0.0011104	0.0172107	6.555E-08	2.294E-05	0.0186435	7.101E-08	2.485E-05
Access Road to Dragon Cove III	S4808	1000-1100	0.360953916	1.47813E-06	0.000517328	0.3424148	1.402E-06	0.0004908	0.887108027	3.6327 7E-06	0.001271426	0.8331732	3.412E-06	0.0011941	0.017069	6.99E-08	2.446E-05	0.0184895	7.572E-08	2.65E-05
Access Road to Dragon Cove III	S4808	1100-1200	0.357120339	1.62606E-06	0.000569102	0.3385947	1.542E-06	0.0005396	0.879779046	4.0058 7E-06	0.001402004	0.8255589	3.759E-06	0.0013156	0.0169415	7.714E-08	2.7E-05	0.0183508	8.356E-08	2.924E-05
Access Road to Dragon Cove III	S4808	1200-1300	0.385836097	8.39735E-07	0.000293897	0.3715211	8.086E-07	0.000283	1.083690311	2.3585 5E-06	0.000825462	1.029321	2.24E-06	0.000784	0.0119223	2.595E-08	9.081E-06	0.0129061	2.809E-08	9.831E-06
Access Road to Dragon Cove III	S4808	1300-1400	0.34195657	8.81331E-08	0.00845SE-05	0.3309792	8.53E-08	0.0081837	0.980934757	2.5281E-07	0.000388973	0.9932435	2.412E-07	0.0007964	0.0114501	2.951E-09	2.673E-06	0.0123914	3.194E-09	2.891E-06
Access Road to Dragon Cove III	S4808	1400-1500	0.385306084	1.14753E-06	0.000401622	0.3714965	1.106E-06	0.0003872	1.081821156	3.2219 2E-06	0.001127632	1.0297086	3.067E-06	0.0010733	0.0119178	3.549E-08	1.242E-05	0.0129013	3.842E-08	1.345E-05
Access Road to Dragon Cove III	S4808	1500-1600	0.389945452	9.71514E-07	0.000340018	0.3755286	9.356E-07	0.0003274	1.091295066	2.7188 6E-06	0.000951568	1.0373027	2.584E-06	0.0009045	0.011982	2.985E-08	1.045E-05	0.012971	3.232E-08	1.131E-05
Access Road to Dragon Cove III	S4808	1600-1700	0.381094043	8.83981E-07	0.000309382	0.3671704	8.517E-07	0.0002981	1.077662137	2.4997 3E-06	0.000874875	1.0238757	2.375E-06	0.0008312	0.0118232	2.742E-08	9.598E-06	0.0127992	2.969E-08	1.039E-05
Access Road to Dragon Cove III	S4808	1700-1800	0.380045058	7.84481E-07	0.000238345	0.3663343	7.65E-07	0.0002297	1.073191983	2.2435E-06	0.000673051	1.0201419	2.133E-06	0.0006398	0.0118317	2.473E-08	8.657E-06	0.0128082	2.678E-08	9.371E-06
Access Road to Dragon Cove III	S4808	1800-1900	0.378389624	7.04333E-07	0.000246508	0.3659439	6.812E-07	0.0002384	1.066239872	1.9847E-06	0.000694619	1.0178051	1.895E-06	0.0006631	0.0118424	2.204E-08	7.715E-06	0.0128194	2.386E-08	8.351E-06
Access Road to Dragon Cove III	S4808	1900-2000	0.394987739	3.50648E-07	0.000122722	0.3823577	3.394E-07	0.0001188	1.094277745	9.71438E-07	0.000339991	1.0470687	9.295E-07	0.0003253	0.0121204	1.076E-08	3.766E-06	0.0131206	1.165E-08	4.077E-06
Access Road to Dragon Cove III	S4808	2000-2100	0.362095341	1.76278E-07	6.1695 1E-05	0.3507766	1.708E-07	5.977E-05	1.036898528	5.0479E-07	0.00017667	0.9905677	4.822E-07	0.0001688	0.0115889	5.642E-09	1.975E-06	0.0125448	6.107E-09	2.137E-06
Access Road to Dragon Cove III	S4808	2100-2200	0.34195657	8.81331E-08	0.00845SE-05	0.3309792	8.53E-08	0.0029857	0.980934757	2.5281E-07	8.8483 8E-05	0.9932435	2.412E-07	8.44E-05	0.0114501	2.951E-09	1.033E-06	0.0123914	3.194E-09	1.118E-06
Access Road to Dragon Cove III	S4808	2200-2300	0.384486123	8.80839E-08	3.0823E-05	0.3721578	8.526E-08	2.984E-05	1.099132796	2.5180E-07	8.8129E-05	1.0487941	2.403E-07	8.409E-05	0.0117451	2.691E-09	9.417E-07	0.0127173	2.913E-09	1.02E-06
Access Road to Dragon Cove III	S4808	2300-0000	0.342198402	8.81955E-08	3.0867 3E-05	0.3308947	8.528E-08	2.985E-05	0.982091367	2.5311E-07	8.8587 6E-05	0.9354396	2.411E-07	8.438E-05	0.0114501	2.951E-09	1.033E-06	0.0123914	3.194E-09	1.118E-06
Access Road to Dragon Cove III	S4809	0000-0100	0.364070291	1.45962E-07	0.000129067	0.3468023	1.39E-07	0.0001229	0.884858479	3.5475E-07	0.000313691	0.8353731	3.349E-07	0.0002961	0.0174094	6.98E-09	6.172E-06	0.0188566	7.56E-09	6.685E-06
Access Road to Dragon Cove III	S4809	0100-0200	0.333543981	1.55316E-08	8.4466-05	0.3183623	1.248E-08	6.788E-05	0.837158763	3.5033E-07	0.000221136	0.8288405	3.468E-07	0.0002094	0.0151851	4.349E-09	3.845E-06	0.0164423	4.709E-09	4.163E-06
Access Road to Dragon Cove III	S4809	0200-0300	0.293792382	2.52399E-08	2.2318 4E-05	0.2797218	2.403E-08	2.125E-05	0.619631606	5.3233E-08	4.7071 2E-05	0.5883794	5.055E-08	4.47E-05	0.0182268	1.566E-09	1.385E-06	0.019723	1.694E-09	1.498E-06
Access Road to Dragon Cove III	S4809	0300-0400	0.439470812	2.51701E-08	2.2256 7E-05	0.4186373	2.398E-08	2.12E-05	0.91062399	5.2154 9E-08	4.6117 9E-05	0.8662759	4.961E-08	4.387E-05	0.0227951	1.306E-09	1.154E-06	0.0246923	1.414E-09	1.251E-06
Access Road to Dragon Cove III	S4809	0400-0500	0.002001575	5.73189E-11	5.0684 2E-08	0.0017406	4.985E-11	4.408E-08	0.037191781	1.0650 6E-09	9.41776E-07	0.032497	9.306E-10	8.229E-07	0.0090902	2.603E-10	2.302E-07	0.0097846	2.802E-10	2.478E-07
Access Road to Dragon Cove III	S4809	0500-0600	0.410396453	3.95068E-08	3.4940 4E-05	0.3537827	9.15E-08	8.086E-05	0.884401227	2.2562 0E-07	2.0019 9E-04	0.7619515	2.275E-07	0.0002019	0.0166951	3.825E-09	3.382E-06	0.0180798	4.142E-09	3.661E-06
Access Road to Dragon Cove III	S4809	0600-0700	0.366378275	3.35742E-07	0.00029688	0.3505157	3.212E-07	0.000284	0.908040636	8.32111E-07	0.000735794	0.8601626	7.882E-07	0.0006977	0.0165357	1.515E-08	1.34E-05	0.0179079	1.641E-08	1.451E-05
Access Road to Dragon Cove III	S4809	0700-0800	0.35407547	1.55136E-06	0.001371791	0.3366786	1.475E-06	0.0013044	0.872597496	3.8232 4E-06	0.003380697	0.8204657	3.595E-06	0.0031787	0.0170309	7.462E-08	6.598E-05	0.0184479	8.083E-08	7.147E-05
Access Road to Dragon Cove III	S4809	0800-0900	0.357663256	1.64902E-06	0.001458146	0.3391863	1.564E-06	0.0013828	0.880019872	4.0573E-06	0.003587725	0.8250584	3.804E-06	0.0033638	0.0170142	7.844E-08	6.936E-05	0.0184296	8.497E-08	7.514E-05
Access Road to Dragon Cove III	S4809	0900-1000	0.362783043	1.38173E-06	0.001221798	0.3439274	1.31E-06	0.0011583	0.887960554	3.3838E-06	0.002990516	0.8330235	3.173E-06	0.0028055	0.0172107	6.555E-08	5.796E-05	0.0186435	7.101E-08	6.279E-05
Access Road to Dragon Cove III	S4809	1000-1100	0.360953916	1.47813E-06	0.001307039	0.3424148	1.402E-06	0.0012399	0.887108027	3.6327 7E-06	0.00321228	0.8331732	3.412E-06	0.003017	0.017069	6.99E-08	6.181E-05	0.0184895	7.572E-08	6.695E-05
Access Road to Dragon Cove III	S4809	1100-1200	0.357120339	1.62606E-06	0.001437846	0.3385947	1.542E-06	0.0013633	0.879779046	4.0058 7E-06	0.003542187	0.8255589	3.759E-06	0.0033239	0.0169415	7.714E-08	6.821E-05	0.0183508	8.356E-08	7.388E-05
Access Road to Dragon Cove III	S4809	1200-1300	0.385836097	8.39735E-07	0.000742536	0.3715211	8.086E-07	0.0007151	1.083690311	2.3585 5E-06	0.002085545	1.029321	2.24E-06	0.0019809	0.0119223	2.595E-08	2.294E-05	0.0129061	2.809E-08	2.484E-05
Access Road to Dragon Cove III	S4809	1300-1400	0.367342515	8.41564E-07	0.000744153	0.3538228	8.106E-07	0.0007168	1.046355679	2.3971 5E-06	0.002119679	0.9932249	2.275E-06	0.002012	0.0116685	2.673E-08	2.364E-05	0.0126304	2.894E-08	2.559E-05
Access Road to Dragon Cove III	S4809	1400-1500	0.385306084	1.14753E-06	0.001014705	0.3714965	1.106E-06	0.0009783	1.081821156	3.2219 2E-06	0.002848981	1.0297086	3.067E-06	0.0027117	0.0119178	3.549E-08	3.139E-05	0.0129013	3.842E-08	3.398E-05
Access Road to Dragon Cove III	S4809	1500-1600	0.389945452	9.71514E-07	0.000859061	0.3755286	9.356E-07	0.0008273	1.091295066	2.7188 6E-06	0.002404154	1.0373027	2.584E-06	0.0022852	0.011982	2.985E-08	2.64E-05	0.012971	3.232E-08	2.858E-05
Access Road to Dragon Cove III	S4809	1600-1700	0.381094043	8.83981E-07	0.00078166	0.3671704	8.517E-07	0.0007531	1.077662137	2.4997 3E-06	0.002210388	1.0238757	2.375E-06	0.0021001	0.0118232	2.742E-08	2.425E-05	0.0127992	2.969E-08	2.625E-05
Access Road to Dragon Cove III	S4809	1700-1800	0.380045058	7.94481E-07	0.00070252	0.3663343	7.65E-07	0.0006772	1.073191983	2.2435E-06	0.001983815	1.0201419	2.133E-06	0.0018858	0.0118317	2.473E-08	2.187E-05	0.0128082	2.678E-08	2.368E-05
Access Road to Dragon Cove III	S4809	1800-1900	0.378389624	7.04333E-07	0.000622807	0.3659439	6.812E-07	0.0006023	1.066239872	1.9847E-06	0.001754967	1.0178051	1.895E-06	0.0016752	0.0118424	2.204E-08	1.949E-05	0.0128194	2.386E-08	2.11E-05
Access Road to Dragon Cove III	S4809	1900-2000	0.394987739	3.50648E-07	0.00031006	0.3823577	3.394E-07	0.0003001	1.094277745	9.71438E-07	0.000858994	1.0470687	9.295E-07	0.0008219	0.0121204	1.076E-08	9.514E-06	0.0131206	1.165E-08	1.03E-05
Access Road to Dragon Cove III	S4809	2000-2100	0.362095341	1.76278E-07	0.000155874	0.3507766	1.708E-07	0.0001511	1.036898528	5.0479E-07	0.000446361	0.9905677	4.822E-07	0.0004264	0.0115889	5.642E-09	4.989E-06	0.0125448	6.107E-09	5.4 4E-06
Access Road to Dragon Cove III	S4809	2100-2200	0.34195657	8.81331E-08	7.7931 7E-05	0.3309792	8.53E-08	7.543E-05	0.980934757	2.5281E-07	0.000223555	0.9357026	2.412E-07	0.0002132	0.0114501	2.951E-09	2.609E-06	0.0123914	3.194E-09	2.824E-06
Access Road to Dragon Cove III	S4809	2200-2300	0.384486123	8.80839E-08	7.7882E-05	0.3721578	8.526E-08	7.539E-05	1.099132796	2.5180E-07	0.000222659	1.0487941	2.403E-07	0.0002125	0.0117451	2.691E-09	2.379E-06	0.0127173	2.913E-09	2.576E-06
Access Road to Dragon Cove III	S4809	2300-0000	0.342198402	8.81955E-08	7.7986E-05	0.3308947	8.528E-08	7.541E-05	0.982091367	2.5311E-07	0.000223818	0.9354396	2.411E-07	0.0002132	0.0114501	2.951E-09	2.609E-06	0.0123914	3.194E-09	2.824E-06
Deep Bay Road	S4901	0000-0100	0.364070291	1.45962E-07	1.6005E-05	0.3468023	1.39E-07	1.524E-05	0.884858479	3.5475E-07	0.038921787	0.8353731	3.349E-07	0.0367211	0.0174094	6.98E-09	1.235E-06	0.0188566	7.56E-09	1.329E-06
Deep Bay Road	S4901	0100-0200	0.001958839	5.6095E-11	2.6608 3E-08	0.0017232	4.935E-11	2.341E-08	0.036423891	1.0430 7E-09	4.94771E-07	0.0318506	9.121E-10	4.326E-07	0.0090902	2.603E-10	1.235E-07	0.0097846	2.802E-10	1.329E-07
Deep Bay Road	S4901	0200-0300	0	0	0	0	0	0	0	0	0	0	0	0	0	0	0	0	0	0
Deep Bay Road	S4901	0300-0400	0	0	0	0	0	0	0	0	0	0	0	0	0	0	0	0	0	0
Deep Bay Road	S4901	0400-0500	0	0	0	0	0	0	0	0	0	0	0	0	0	0	0	0	0	0
Deep Bay Road	S4901	0500-0600	0.001980984	5.67292E-11	2.6909 1E-08	0.0017406	4.985E-11	2.364E-08	0.036989745	1.0592 7E-09	5.02457E-07	0.0325098	9.31E-10	4.416E-07	0.0090902	2.603E-10	1.235E-07	0.0097846	2.802E-10	1.329E-07
Deep Bay Road	S4901	0600-0700	0.047593681	5.45174E-09	2.5859 9E-06	0.044534	5.101E-09	2.42E-06	0.146860694	1.6822 5E-08	7.97964E-06	0.1358501	1.556E-08	7.381E-06	0.0156926	1.798E-09	8.527E-07	0.0169884	1.946E-09	9.231E-07
Deep Bay Road	S4901	0700-0800	0.114997811	8.23295E-08	3.9052 4E-05	0.1075632	7.701E-08	3.653E-05	0.357036994	2.5566 1E-07	0.000121247	0.3286341	2.353E-07	0.0001116	0.0184606	1.322E-08	6.269E-06	0.0200141	1.433E-08	6.797E-06
Deep Bay Road	S4901	0800-0900	0.110921013	8.56273E-08	2.9174 6E-05	0.1036286	7.994E-08	3.784E-05	0.345340204	2.6657 2E-07	0.000126966	0.3175536	2.451E-07	0.0001122	0.0181002	1.348E-08	6.393E-06	0.0196206	1.461E-08	6.93E-06
Deep Bay Road	S4901	0900-1000	0.122582291	7.71942E-08	3.6616 5E-05	0.1144544	7.211E-08	3.42E-05	0.381653323	2.4044 6E-07	0.00011405 4	0.3508836	2.211E-07	0.0001049	0.0185379	1.168E-08	5.54E-06	0.0200992	1.266E-08	6.006E-06
Deep Bay Road	S4901	1000-1100	0.11774206	7.75506E-08	3.6785 5E-05	0.109489	7.211E-08	3.421E-05	0.368138057	2.4247 4E-07	0.00011501 5	0.336721	2.218E-07	0.0001052	0.0181271	1.194E-08	5.663E-06	0.0196508	1.294E-08	6.139E-06
Deep Bay Road	S4901	1100-1200	0.11147578	8.30003E-08	3.9370 6E-05	0.1035563	7.71E-08	3.657E-05	0.346853346	2.5825 3E-07	0.0001225	0.3170552	2.361E-07	0.00012	0.0181002	1.348E-08	6.393E-06	0.0196206	1.461E-08	6.93E-06
Deep Bay Road	S4901	1200-1300	0.070277587	3.42138E-08	1.6229E-05	0.0648705	3.156E-08	1.497E-05	0.253617845	1.2343 1E-07	5.7815E-05	0.2285943	1.112E-07	0.0002739	0.0224499	1.093E-08	5.184E-06	0.0243664	1.186E-08	5.627E-06
Deep Bay Road	S4901	1300-1400	0.064021294	3.4834E-08	1.6523 3E-05	0.058908	3.205E-08	1.52E-05	0.244785809	1.3318 8E-07	6.3176 8E-05	0.2223317	1.21E-07	5.738E-05	0.0222481	1.211E-08	5.742E-06	0.0241473	1.314E-08	6.232E-06
Deep Bay Road	S4901	1400-1500	0.067153711	4.61538E-08	2.1892 7E-05	0.0617417	4.243E-08	2.013E-05	0.251402393	1.7278 5E-07	8.19593E-05	0.2284639	1.57E-07	7.448E-05	0.0226613	1.557E-08	7.388E-06	0.024598	1.691E-08	8.019E-06
Deep Bay Road	S4901	1500-1600	0.070057985	4.01248E-08	1.9032 9E-05	0.0644051	3.689E-08	1.75E-05	0.25584087	1.4653 6E-07	6.95053E-05	0.2327409	1.333E-07	6.323E-05	0.0229107	1.312E-08	6.224E-06	0.0248699	1.424E-08	6.756E-06
Deep Bay Road	S4901	1600-1700	0.063735814	1.64489E-08	7.8027E-06	0.05868	1.514E-08	7.514E-06	0.243418044	6.2823 8E-08	2.9804 7E-05	0.2244481	5.794E-08	2.749E-05	0.0222481	1.211E-08	5.742E-06	0.0241473	1.314E-08	6.232E-06
Deep Bay Road	S4901	1700-1800	0.069899851	3.40291E-08	1.6141 5E-05	0.0645782	3.144E-08	1.491E-05	0.249188158	1.2131 2E-07	5.7543 2E-05	0.2276883	1.108E-07	5.258E-05	0.0224499	1.093E-08	5.184E-06	0.0243664	1.186E-08	5.627E-06
Deep Bay Road	S4901	1800-1900	0.066285679	2.84732E-08	1.3506 1E-05	0.0616254	2.647E-08	1.256E-05	0.246632686	1.0594 2E-07	5.0252 7E-05	0.2264439	9.727E-08	4.614E-05	0.0224706	9.652E-09	4.578E-06	0.0243896	1.048E-08	4.97E-06
Deep Bay Road	S4901	1900-2000	0.065597418	5.34619E-06	0.001245	1.0525E-08	4.992E-06	2.372E-03	0.235821695	4.0519 2E-06	1.922E-05	0.2175167	3.73E-06	1.774E-03	0.0217077	3.73E-09	1.769E-06	0.0235563	4.047E-09	1.92E-06
Deep Bay Road	S4901	2000-2100	0.051596281	5.91023E-09	2.8034 7E-06	0.0481471	5.515E-09	2.616E-06	0.224896299	2.5761 3E-08	1.2219 7E-05	0.2065229	2.366E-08	1.122E-05	0.021414	2.453E-09	1.164E-06	0.0232383	2.662E-09	1.263E-06
Deep Bay Road	S4901	2100-2200	0.093190508	5.33737E-09	2.5317 4E-06	0.0870789	4.987E-09	2.366E-06	0.256389075	1.4684 4E-08	6.9654 2E-06	0.238507	1.366E-08	6.48E-06	0.0222951	1.277E-09	6.057E-07	0.0241923	1.386E-09	6.572E-07
Deep Bay Road	S4901	2200-2300	0.093274187	5.34216E-09	2.5340 2E-06	0.0871409	4.991E-09	2.367E-06	0.256671565	1.4700 5E-08	6.97309E-06	0.2387129	1.367E-08	6.485E-06	0.0222951	1.277E-09	6.057E-07	0.0241923	1.386E-09	6.572E-07
Deep Bay Road	S4901	2300-0000	0.092890348	5.32015E-09	2.5237 4E-06	0.0871748	4.989E-09	2.368E-06	0.255575797	1.4637 8E-08	6.9433 2E-06	0.2386953	1.366E-08	6.48E-06	0.0222951	1.277E-09	6.057E-07	0.0241923	1.386E-09	6.572E-07
Deep Bay Road	S4902	0000-0100	0.091980677	5.67204E-11	1.8586 9E-08	0.001729	4.951E-11	1.623E-08	0.036589205	1.0478 9E-09	3.43358E-07	0.0320374	9.175E-10	3.006E-07	0.0090902	2.603E-10	8.53E-08	0.0097846	2.802E-10	9.182E-08
Deep Bay Road	S4902	0100-0200	0.001975483	5.65717E-11	1.8538 2E-08	0.001729	4.951E-11	1.623E-08	0.036810766	1.0541 5E-09	3.45437E-07	0.0321031	9.193E-10	3.013E-07	0.0090902	2.603E-10	8.53E-08	0.0097846	2.802E-10	9.182E-08
Deep Bay Road	S4902	0200-0300	0	0	0	0	0	0	0	0	0	0	0	0	0	0	0	0	0	0
Deep Bay Road	S4902	0300-0400	0	0	0	0	0	0	0	0	0	0	0	0	0	0	0	0	0	0
Deep Bay Road	S4902	0400-0500	0	0	0	0	0	0	0	0	0	0	0	0	0	0	0	0	0	0
Deep Bay Road	S4902	0500-0600	0.002013467	5.76594E-11	1.8894 6E-08	0.0017406	4.985E-11	1.633E-08	0.037333047	1.0691 9E-09	3.50338E-07	0.032522	9.313E-10	3.052E-07	0.0090902	2.603E-10	8.53E-08	0.0097846	2.802E-10	9.182E-08
Deep Bay Road	S4902	0600-0700	0.047727435	5.46706E-09	1.7915 2E-06	0.0446908	5.119E-09	1.678E-06	0.147514102	1.6897 4E-08	5.53716E-06	0.1364549	1.563E-08	5.122E-06	0.0156926	1.798E-09	5.89E-07	0.0169884	1.946E-09	6.377E-07
Deep Bay Road	S4902	0700-0800	0.115105233	8.24064E-08	2.7044 6E-05	0.1078752	7.723E-08	3.057E-05	0.357588659	2.5600 6E-07	8.3891 4E-05	0.3298818	2.362E-07	0.0001077	0.0184606	1.322E-08	4.331E-06	0.0200141

Appendix 3G_4 Year 2045
e) Emission Summary

Road Name	Road ID	Hour	NOZ Emission						NO Emission						PM25 Emission			PM10 Emission		
			MonthlyHourMin			MonthlyHourAverage			MonthlyHourMin			MonthlyHourAverage			AnnualHourMin			AnnualHourMin		
			g/km/veh	g/s/m2	tonne/year	g/km/veh	g/s/m2	tonne/year	g/km/veh	g/s/m2	tonne/year	g/km/veh	g/s/m2	tonne/year	g/km/veh	g/s/m2	tonne/year	g/km/veh	g/s/m2	tonne/year
Deep Bay Road	S4906	1000-1100	0.117745907	7.75531E-08	9.43258E-05	0.1096073	7.219E-08	8.7831E-05	0.368240995	2.42541E-07	0.000294996	0.3371444	2.221E-07	0.0002701	0.0181271	1.194E-08	1.4532E-05	0.0196508	1.294E-08	1.574E-05
Deep Bay Road	S4906	1100-1200	0.111560124	8.30631E-08	0.000101027	0.1037743	7.727E-08	9.398E-05	0.347196806	2.58509E-07	0.000314417	0.3178316	2.366E-07	0.0002878	0.0181002	1.348E-08	1.639E-05	0.0196206	1.461E-08	1.777E-05
Deep Bay Road	S4906	1200-1300	0.070363412	3.42548E-08	4.16632E-05	0.0649957	3.164E-08	3.848E-05	0.25093405	1.22161E-07	0.000148582	0.2290285	1.115E-07	0.0001356	0.0224499	1.093E-08	1.329E-05	0.0243666	1.186E-08	1.443E-05
Deep Bay Road	S4906	1300-1400	0.064080315	3.48662E-08	4.2407E-05	0.0590321	3.212E-08	3.907E-05	0.245129109	1.33375E-07	0.00016222	0.2228367	1.212E-07	0.0001475	0.0224281	1.211E-08	1.472E-05	0.0241473	1.314E-08	1.598E-05
Deep Bay Road	S4906	1400-1500	0.067240698	4.62135E-08	5.62083E-05	0.0618868	4.253E-08	5.173E-05	0.25191355	1.73136E-07	0.000210581	0.228982	1.574E-07	0.0001914	0.0226613	1.557E-08	1.894E-05	0.024598	1.691E-08	2.056E-05
Deep Bay Road	S4906	1500-1600	0.070242831	4.02307E-08	4.89315E-05	0.0646419	3.702E-08	4.503E-05	0.256882234	1.47126E-07	0.000178945	0.2336881	1.338E-07	0.0001628	0.0229107	1.312E-08	1.596E-05	0.0248699	1.424E-08	1.732E-05
Deep Bay Road	S4906	1600-1700	0.063836124	3.47333E-08	4.22451E-05	0.0587938	3.199E-08	3.891E-05	0.244068406	1.32798E-07	0.000161518	0.2218744	1.207E-07	0.0001468	0.0222481	1.211E-08	1.472E-05	0.0241473	1.314E-08	1.598E-05
Deep Bay Road	S4906	1700-1800	0.069668298	3.40625E-08	4.14292E-05	0.0646643	3.148E-08	3.829E-05	0.249677649	1.2155E-07	0.000147838	0.2280046	1.11E-07	0.000135	0.0224499	1.093E-08	1.329E-05	0.0243664	1.186E-08	1.443E-05
Deep Bay Road	S4906	1800-1900	0.066388024	2.85172E-08	3.46847E-05	0.0617461	2.652E-08	3.226E-05	0.247191266	1.06125E-07	0.000129146	0.2270596	9.753E-08	0.0001186	0.0224706	9.652E-09	1.174E-05	0.0243896	1.048E-08	1.274E-05
Deep Bay Road	S4906	1900-2000	0.065651931	1.12804E-08	1.372E-05	0.0612892	1.053E-08	1.281E-05	0.236270681	4.05963E-08	4.93762E-05	0.2178266	3.743E-08	4.552E-05	0.0217077	3.73E-09	4.537E-06	0.0235563	4.047E-09	4.923E-06
Deep Bay Road	S4906	2000-2100	0.051721079	5.92452E-09	7.20583E-06	0.0481506	5.516E-09	6.708E-06	0.225720625	2.58557E-08	3.14476E-05	0.2065349	2.366E-08	2.877E-05	0.021414	2.453E-09	2.983E-06	0.0232383	2.662E-09	3.238E-06
Deep Bay Road	S4906	2100-2200	0.093314268	5.34466E-09	6.50032E-06	0.0871457	4.991E-09	6.071E-06	0.256764741	1.47059E-08	1.78864E-05	0.2387555	1.367E-08	1.663E-05	0.0222951	1.277E-09	1.553E-06	0.0241923	1.386E-09	1.685E-06
Deep Bay Road	S4906	2200-2300	0.097247735	5.34044E-09	6.49548E-06	0.0872265	4.793E-09	6.027E-06	0.256625935	1.4097E-08	1.71477E-05	0.2390025	1.313E-08	1.656E-05	0.0222951	1.277E-09	1.553E-06	0.0241923	1.386E-09	1.685E-06
Deep Bay Road	S4906	2300-0000	0.093119453	5.3333E-09	6.48675E-06	0.0871322	4.99E-09	6.07E-06	0.256336275	1.46813E-08	1.78565E-05	0.2387927	1.368E-08	1.663E-05	0.0222951	1.277E-09	1.553E-06	0.0241923	1.386E-09	1.685E-06
Deep Bay Road	S4907	0000-0100	0.001943821	5.5665E-11	5.59197E-08	0.001717	4.917E-11	4.939E-08	0.036223064	1.03732E-09	1.04206E-06	0.0317526	9.093E-10	9.135E-07	0.0090902	2.603E-10	2.615E-07	0.0097846	2.802E-10	2.815E-07
Deep Bay Road	S4907	0100-0200	0.001950346	5.58518E-11	5.61074E-08	0.0017232	4.935E-11	4.957E-08	0.036284962	1.03909E-09	1.04384E-06	0.0318485	9.12E-10	9.162E-07	0.0090902	2.603E-10	2.615E-07	0.0097846	2.802E-10	2.815E-07
Deep Bay Road	S4907	0200-0300	0	0	0	0	0	0	0	0	0	0	0	0	0	0	0	0	0	0
Deep Bay Road	S4907	0300-0400	0	0	0	0	0	0	0	0	0	0	0	0	0	0	0	0	0	0
Deep Bay Road	S4907	0400-0500	0	0	0	0	0	0	0	0	0	0	0	0	0	0	0	0	0	0
Deep Bay Road	S4907	0500-0600	0.001970014	5.64151E-11	5.56732E-08	0.0017347	4.968E-11	4.99E-08	0.036878747	1.05609E-09	1.06093E-06	0.0321573	9.209E-10	9.251E-07	0.0090902	2.603E-10	2.615E-07	0.0097846	2.802E-10	2.815E-07
Deep Bay Road	S4907	0600-0700	0.047710873	5.46516E-09	5.49017E-06	0.0418698	5.107E-09	5.127E-06	0.147189324	1.68602E-08	1.69373E-05	0.1479734	1.693E-08	1.701E-05	0.0156926	1.798E-09	1.806E-06	0.0169884	1.946E-09	1.955E-06
Deep Bay Road	S4907	0700-0800	0.11521837	8.24874E-08	8.28648E-05	0.1077276	7.712E-08	7.748E-05	0.357819018	2.56171E-07	0.000257343	0.3292781	2.357E-07	0.0002368	0.0184606	1.322E-08	1.328E-05	0.0200141	1.433E-08	1.439E-05
Deep Bay Road	S4907	0800-0900	0.111037467	8.26739E-08	8.30523E-05	0.1036966	7.721E-08	7.756E-05	0.345786135	2.57458E-07	0.000258636	0.3178667	2.367E-07	0.0002378	0.0181002	1.348E-08	1.354E-05	0.0196206	1.461E-08	1.468E-05
Deep Bay Road	S4907	0900-1000	0.11276326	7.73423E-08	7.76962E-05	0.1147098	7.227E-08	7.26E-05	0.382528541	2.40997E-07	0.0002421	0.3518111	2.216E-07	0.0002227	0.0185379	1.168E-08	1.173E-05	0.0200992	1.266E-08	1.272E-05
Deep Bay Road	S4907	1000-1100	0.117848867	7.76521E-08	7.79762E-05	0.1196517	7.885E-08	7.225E-05	0.398852111	2.62736E-07	0.000263837	0.3327888	2.192E-07	0.0002232	0.0181271	1.194E-08	1.199E-05	0.0196508	1.294E-08	1.3E-05
Deep Bay Road	S4907	1100-1200	0.111694637	8.31632E-08	8.35438E-05	0.1038836	7.735E-08	7.77E-05	0.347549559	2.58771E-07	0.000259955	0.31826	2.37E-07	0.000238	0.0181002	1.348E-08	1.354E-05	0.0196206	1.461E-08	1.468E-05
Deep Bay Road	S4907	1200-1300	0.070385784	3.42657E-08	3.44225E-05	0.0648402	3.157E-08	3.171E-05	0.250802848	1.22098E-07	0.000122656	0.2284775	1.112E-07	0.0001117	0.0224499	1.093E-08	1.098E-05	0.0243664	1.186E-08	1.192E-05
Deep Bay Road	S4907	1300-1400	0.06407912	3.48655E-08	3.5025E-05	0.0590172	3.211E-08	3.226E-05	0.244761701	1.33175E-07	0.000133784	0.2228011	1.212E-07	0.0001218	0.0224281	1.211E-08	1.216E-05	0.0241473	1.314E-08	1.32E-05
Deep Bay Road	S4907	1400-1500	0.067229595	5.46316E-08	5.64173E-05	0.0618698	5.03E-08	5.195E-05	0.251563289	2.04483E-07	0.000211132	0.2289674	1.861E-07	0.0001921	0.0226613	1.557E-08	1.585E-05	0.024598	1.691E-08	1.698E-05
Deep Bay Road	S4907	1500-1600	0.070227327	4.02218E-08	4.04059E-05	0.0645708	3.698E-08	3.715E-05	0.256471198	1.46891E-07	0.000147563	0.2334361	1.337E-07	0.0001343	0.0229107	1.312E-08	1.318E-05	0.0248699	1.424E-08	1.431E-05
Deep Bay Road	S4907	1600-1700	0.063846777	3.47391E-08	3.48981E-05	0.0588105	3.2E-08	3.215E-05	0.243823701	1.32665E-07	0.000133272	0.2219675	1.208E-07	0.0001213	0.0222481	1.211E-08	1.216E-05	0.0241473	1.314E-08	1.32E-05
Deep Bay Road	S4907	1700-1800	0.070007026	3.4112E-08	3.42681E-05	0.0646429	3.147E-08	3.161E-05	0.249616257	1.2152E-07	0.000122076	0.2277225	1.109E-07	0.0001114	0.0224499	1.093E-08	1.098E-05	0.0243664	1.186E-08	1.192E-05
Deep Bay Road	S4907	1800-1900	0.066596155	1.84738E-08	1.8629E-05	0.0614679	1.704E-08	1.64E-08	2.65E-05	0.24628014	1.05579E-07	0.2452078	6.774E-08	0.00106275	0.0224706	9.652E-09	9.696E-06	0.0243896	1.048E-08	1.057E-05
Deep Bay Road	S4907	1900-2000	0.065566155	1.12657E-08	1.13172E-05	0.0610116	1.048E-08	1.053E-05	0.235373126	4.04421E-08	4.06272E-05	0.2164996	3.72E-08	3.737E-05	0.0217077	3.73E-09	3.747E-06	0.0235563	4.047E-09	4.066E-06
Deep Bay Road	S4907	2000-2100	0.051653417	5.91677E-09	5.94385E-06	0.048074	5.507E-09	5.532E-06	0.224781265	2.57481E-08	2.5865E-05	0.2059808	2.359E-08	2.37E-05	0.021414	2.453E-09	2.464E-06	0.0232383	2.662E-09	2.674E-06
Deep Bay Road	S4907	2100-2200	0.093216972	5.33889E-09	5.36332E-06	0.0869449	4.98E-09	5.002E-06	0.256298196	1.46792E-08	1.47463E-05	0.2380609	1.363E-08	1.37E-05	0.0222951	1.277E-09	1.283E-06	0.0241923	1.386E-09	1.392E-06
Deep Bay Road	S4907	2200-2300	0.09317722	5.33603E-09	5.36103E-06	0.0868156	4.972E-09	4.995E-06	0.25623931	1.46755E-08	1.47424E-05	0.2377257	1.362E-08	1.368E-05	0.0222951	1.277E-09	1.283E-06	0.0241923	1.386E-09	1.392E-06
Deep Bay Road	S4907	2300-0000	0.092869143	5.31897E-09	5.34331E-06	0.0868377	4.974E-09	4.996E-06	0.255426911	1.46293E-08	1.46962E-05	0.2378689	1.362E-08	1.369E-05	0.0222951	1.277E-09	1.283E-06	0.0241923	1.386E-09	1.392E-06
Deep Bay Road	S4908	0000-0100	0.001943821	5.5665E-11	8.82544E-08	0.001717	4.917E-11	7.796E-08	0.036223064	1.03732E-09	1.64436E-06	0.0317526	9.093E-10	1.442E-06	0.0090902	2.603E-10	4.127E-07	0.0097846	2.802E-10	4.442E-07
Deep Bay Road	S4908	0100-0200	0.001950346	5.58518E-11	8.85506E-08	0.0017232	4.935E-11	7.824E-08	0.036284962	1.03909E-09	1.64734E-06	0.0318485	9.12E-10	1.446E-06	0.0090902	2.603E-10	4.127E-07	0.0097846	2.802E-10	4.442E-07
Deep Bay Road	S4908	0200-0300	0	0	0	0	0	0	0	0	0	0	0	0	0	0	0	0	0	0
Deep Bay Road	S4908	0300-0400	0	0	0	0	0	0	0	0	0	0	0	0	0	0	0	0	0	0
Deep Bay Road	S4908	0400-0500	0	0	0	0	0	0	0	0	0	0	0	0	0	0	0	0	0	0
Deep Bay Road	S4908	0500-0600	0.001970014	5.64151E-11	8.94436E-08	0.0017347	4.968E-11	7.87E-08	0.036878747	1.05609E-09	1.67439E-06	0.0321573	9.209E-10	1.46E-06	0.0090902	2.603E-10	4.127E-07	0.0097846	2.802E-10	4.442E-07
Deep Bay Road	S4908	0600-0700	0.047710873	5.46516E-09	8.66478E-06	0.0445873	5.107E-09	8.098E-06	0.147189324	1.68602E-08	2.67311E-05	0.1359626	1.557E-08	2.469E-05	0.0156926	1.798E-09	2.85E-06	0.0169884	1.946E-09	3.085E-06
Deep Bay Road	S4908	0700-0800	0.11521837	8.24874E-08	0.00013078	0.1077276	7.712E-08	0.0001223	0.357819018	2.56171E-07	0.000406147	0.3292781	2.357E-07	0.0003738	0.0184606	1.322E-08	2.095E-05	0.0200141	1.433E-08	2.272E-05
Deep Bay Road	S4908	0800-0900	0.111037467	8.26739E-08	0.000131076	0.1036966	7.721E-08	0.0001224	0.345786135	2.57458E-07	0.000408189	0.3178667	2.367E-07	0.0003752	0.0181002	1.348E-08	2.137E-05	0.0196206	1.461E-08	2.316E-05
Deep Bay Road	S4908	0900-1000	0.11276326	7.73423E-08	0.000122623	0.1147098	7.227E-08	0.0001146	0.382528541	2.40997E-07	0.000382091	0.3518111	2.216E-07	0.0003514	0.0185379	1.168E-08	1.852E-05	0.0200992	1.266E-08	2.008E-05
Deep Bay Road	S4908	1000-1100	0.117848867	7.76521E-08	0.000123065	0.1096517	7.222E-08	0.0001145	0.3685211	2.42726E-07	0.000384831	0.3372888	2.222E-07	0.0003522	0.0181271	1.194E-08	1.893E-05	0.0196508	1.294E-08	2.052E-05
Deep Bay Road	S4908	1100-1200	0.111694637	8.31632E-08	0.000131852	0.1038836	7.735E-08	0.0001226	0.347549559	2.58771E-07	0.00041027	0.31826	2.37E-07	0.0003757	0.0181002	1.348E-08	2.137E-05	0.0196206	1.461E-08	2.316E-05
Deep Bay Road	S4908	1200-1300	0.070385784	3.42657E-08	5.43268E-05	0.0648402	3.157E-08	5.005E-05	0.250802848	1.22098E-07	0.00019358	0.2284775	1.112E-07	0.0001763	0.0224499	1.093E-08	1.733E-05	0.0243664	1.186E-08	1.881E-05
Deep Bay Road	S4908	1300-1400	0.06407912	3.48655E-08	5.52777E-05	0.0590172	3.211E-08	5.091E-05	0.244761701	1.33175E-07	0.000211143	0.2228011	1.212E-07	0.0001922	0.0224281	1.211E-08	1.919E-05	0.0241473	1.314E-08	2.083E-05
Deep Bay Road	S4908	1400-1500	0.067229595	4.62059E-08	7.32575E-05	0.0618698	4.252E-08	6.742E-05	0.251563289	1.72896E-07	0.000274119	0.2289794	1.574E-07	0.0002495	0.0226613	1.557E-08	2.469E-05	0.024598	1.691E-08	2.68E-05
Deep Bay Road	S4908	1500-1600	0.070227327	4.02218E-08	6.377E-05	0.0645708	3.698E-08	5.863E-05	0.256471198	1.46891E-07	0.000232889	0.2334361	1.337E-07	0.000212	0.0229107	1.312E-08	2.08E-05	0.0248699	1.424E-08	2.258E-05
Deep Bay Road	S4908	1600-1700	0.063846777	3.47391E-08	5.50773E-05	0.0588105	3.2E-08	5.073E-05	0.243823701	1.32665E-07	0.000210334	0.2219675	1.208E-07	0.0001915	0.0222481	1.211E-08	1.919E-05	0.0241473	1.314E-08	2.083E-05
Deep Bay Road	S4908	1700-1800	0.070007026	3.4112E-08	5.41125E-05	0.0646429	3.147E-08	4.989E-05	0.249616257	1.2152E-07	0.000192665	0.2277225	1.109E-07	0.0001758	0.0224499	1.093E-08	1.733E-05	0.0243664	1.186E-08	1.881E-05
Deep Bay Road	S4908	1800-1900	0.066298944	2.84789E-08	4.51521E-05	0.0614679	2.64E-08	4.186E-05	0.24628014	1.0579E-07	0.000167726	0.2257076	9.695E-08	0.0001537	0.0224706	9.652E-09	1.53E-05	0.0243896	1.048E-08	1.661E-05
Deep Bay Road	S4908	1900-2000	0.065566155	1.12657E-08	1.78612E-05	0.0610116	1.048E-08	1.662E-05	0.235373126	4.04421E-08	6.41192E-05	0.2164996	3.72E-08	5.898E-05	0.0217077	3.73E-09	5.914E-06	0.0235563	4.047E-09	6.417E-06
Deep Bay Road	S4908	2000-2100	0.051653417	5.91677E-09	9.38078E-06	0.048074	5.507E-09	8.731E-06	0.224781265	2.57481E-08	4.08226E-05	0.2059808	2.359E-08	3.741E-05	0.021414	2.453E-09	3.889E-06	0.0232383	2.662E-09	4.22E-06
Deep Bay Road	S4908	2100-2200	0.093216972	5.33889E-09	8.46457E-06	0.0869449	4.98E-09	7.895E-06	0.256298196	1.46792E-08	2.32732E-05	0.2380609	1.363E-08	2.162E-05	0.0222951	1.277E-09	2.025E-06	0.0241923	1.386E-09	2.197E-06
Deep Bay Road	S4908	2200-2300	0.09317722	5.33661E-09	8.46096E-06	0.0868156	4.972E-09	7.883E-06	0.25623931	1.46755E-08	2.32673E-05	0.2377257	1.362E-08	2.159E-05	0.0222951	1.277E-09	2.025E-06	0.0241923	1.386E-09	2.197E-06
Deep Bay Road	S4908	2300-0000	0.092869143	5.31897E-09	8.43299E-06	0.0868377	4.974E-09	7.885E-06	0.255426911	1.46293E-08	2.31941E-05	0.2378689	1.362E-08	2.16E-05	0.0222951	1.277E-09	2.025E-06	0.0241923	1.386E-09	2.197E-06
Deep Bay Road	S4909	0000-0100	0.001943821	5.5665E-11	1.68857E-07	0.001717	4.917E-11	1.491E-07	0.036223064	1.03732E-09	3.14628E-06	0.0317526	9.093E-10	2.758E-06	0.0090902	2.603E-10	7.896E-07	0.0097846	2.802E-10	8.499E-07
Deep Bay Road	S4909	0100-0200	0.001950346	5.58518E-11	1.69404E-07	0.0017232	4.935E-11	1.497E-07	0.036284962	1.03909E-09	3.15166E-06	0.0318485	9.12E-10	2.766E-06	0.0090902	2.603E-10	7.896E-07	0.0097846	2.802E-10	8.499E-07
Deep Bay Road	S4909	0200-0300	0	0	0	0	0	0	0	0	0	0	0	0	0	0	0	0	0	0
Deep Bay Road	S4909	0300-0400	0	0	0	0	0	0	0	0	0	0	0	0	0	0	0	0	0	0
Deep Bay Road	S4909	0400-0500	0	0	0	0	0	0	0	0	0	0	0	0	0	0	0	0	0	0
Deep Bay Road	S4909	0500-0600	0.001970014	5.64151E-11	1.71112E-07	0.0017347	4.968E-11	1.507E-07	0.036878747	1.05609E-09	3.20323E-06	0.0321573	9.209E-10	2.793E-06	0.0090902	2.603E-10	7.896E-07	0.0097846	2.802E-10	8.499E-07
Deep Bay Road	S4909	0600-0700	0.047710873	5.46516E-09	1.65764E-05	0.0445873	5.107E-09	1.549E-05	0.147189324	1.68602E-08	5.11386E-05	0.1359626	1.557E-08	4.724E-05	0.0156926	1.798E-09	5.452E-06	0.0169884	1.946E-09	5.902E-06
Deep Bay Road	S4909	0700-0800	0.11521837	8.24874E-08	0.000250192	0.1077276	7.712E-08	0.0002339	0.357819018	2.56171E-07	0.000776991	0.3292781	2.357E-07	0.000715	0.0184606	1.322E-08	4.009E-05	0.0200141	1.433E-08	4.346E-05
Deep Bay Road	S4909	0800-0900	0.111037467	8.26739E-08	0.000250758	0.1036966	7.721E-08	0.0002342	0.345786135	2.57458E-07	0.000780896	0.3178667	2.367E-07	0.0007178	0.0181002	1.348E-08	4.088E-05	0.0196206	1.461E-08	4.431E-05
Deep Bay Road	S4909	0900-1000	0.11276326	7.73423E-08	0.000234587	0.1147098	7.227E-08	0.0002192	0.382528541	2.40997E-07	0.000730969	0.3518111	2.216E-07	0.0006723	0.0185379	1.168E-08	3.542E-05	0.0200992	1.266E-08	3.841E-05
Deep Bay Road	S4909	1000-1100	0.117848867	7.76521E-08	0.000235432	0.1096517	7.222E-08	0.0002191	0.3685211	2.42726E-07	0.000736211	0.3372888	2.222E-07	0.0006738	0.0181271	1.194E-08	3.621E-05	0.0196508	1.294E-08	3.926E-05
Deep Bay Road	S4909	1100-1200	0.111694637	8.31632E-08	0.000252242	0.1038836	7.735E-08	0.0002346	0.347549559	2.58771E-07	0.000784878	0.31826	2.37E-07	0.0007187	0.0181002	1.348E-08	4.088E-05	0.0196206	1.461E-08	4.431E-05
Deep Bay Road	S4909	1200-1300	0.070385784	3.42657E-08	5.19406E-05	0.0648402	3.157E-08	4.785E-05	0.250802848	1.22098E-07	0.000370734	0.2284775	1.112E-07	0.0003374	0.0224499	1.093E-08	3.315E-05	0.0243664	1.186E-08	3.598E-05
Deep Bay Road	S4909	1300-1400	0.06407912	3.48655E-08	5.28615E-05	0.0590172	3.211E-08	4.868E-05	0.244761701	1.33175E-07	0.000403933	0.2228011	1.212E-07	0.0003677	0.0224281	1.211E-08	3.672E-05	0.0241473	1.314E-08	3.985E-05
Deep Bay Road	S4909	1400-1500	0.067229595	4.62059E-08	7.00140147	0.0618698	4.252E-08	0.000129	0.251563289	1.72896E-07	0.00052441	0.2289794	1.574E-07	0.0004773	0.0226613	1.557E-08	4.724E-05	0.024598	1.691E-08	5.128E-05
Deep Bay Road	S4909	1500-1600	0.070227327	4.02218E-08	0.000121997	0.0645708	3.698E-08	0.0001122	0.256471198	1.46891E-07	0.000445534	0.2334361	1.337E-07	0.0004055	0.0229107	1.312E-08	3.98E-05	0.0248699	1.424E-08	4.32E-05
Deep Bay Road	S4909	1600-1700	0.063846777	3.47391E-08	0.000105367	0.0588105	3.2E-08	9.706E-05	0.243823701	1.32665E-07	0.000402385	0.2219675	1.208E-07	0.0003663	0.0222481	1.211E-08	3.672E-05	0.0241473	1.314E-08	3.985E-05
Deep Bay Road	S4909	1700-1800	0.070007026	3.4112E-08	0.000103465	0.0646429	3.147E-08	9.545E-05	0.249616257	1.2152E-07	0.000368582	0.2277225	1.109E-07	0.0003363	0.0224499	1.093E-08	3.315E-05	0.0243664	1.186E-08	3.598E-05
Deep Bay Road	S4909	1800-1900	0.066298944	2.84789E-08	8.63794E-05	0.0614679	2.64E-08	8.009E-05	0.24628014	1.0579E-07	0.000320873	0.2257076	9.695E-08	0.0002941	0.0224706	9.652E-09	2.928E-05	0.0243896	1.048E-08	3.178E-05
Deep Bay Road	S4909	1900-2000	0.065566155	1.12657E-08	3.41699E-05	0.0610116	1.048E-08	3.18E-05	0.235373126	4.04421E-08	0.000122665	0.2164996	3.72E-08	0.0001128	0.0217077	3.73E-09	1.131E-05	0.0235563	4.047E-09	1.228E-05
Deep Bay Road	S4909	2000-2100	0.051653417	5.91677E-09	1.79462E-05	0.048074	5.507E-09	1.67E-05	0.224781265	2.57481E-08	7.80967E-05	0.2059808	2.359E-08	7.156E-05	0.021414	2.453E-09	7.44E-06	0.0232383	2.662E-09	8.074E-06
Deep Bay Road	S4909	2100-2200	0.093216972	5.33889E-09	1.61934E-05	0.0869449	4.98E-09	1.51E-05	0.256298196	1.46792E-08	4.45234E-05	0.2380609	1.363E-08	4.136E-05	0.0222951	1.277E-09	3.873E-06	0.0241923	1.386E-09	4.203E-06
Deep Bay Road	S4909	2200-2300	0.09317722	5.33661E-09	1.61865E-05	0.0868156	4.972E-09	1.508E-05	0.25623931	1.46755E-08	4.45122E-05	0.2377257	1.362E-08	4.13E-05	0.0222951	1.277E-09	3.873E-06	0.0241923	1.386E-09	4.203E-06
Deep Bay Road	S4909	2300-0000	0.092869143	5.31897E-09	1.61329E-05	0.0868377	4.974E-09	1.509E-05	0.255426911	1.46293E-08	4.4372E-05	0.2378689	1.362E-08	4.132E-05	0.0222951	1.277E-09	3.873E-06	0.0241923	1.386E-09	4.203E-06
Deep Bay Road	S5001	0000-0100	0.001943821	5.5665E-11	1.68837E-07	0.001717	4.917E-11	1.491E-07	0.036223064	1.03732E-09	3.14628E-06	0.0317526	9.093E-10	2.758E-06	0.0090902	2.603E-10	7.896E-07	0.0097846	2.802E-10	8.499E-07
Deep Bay Road	S5001	0100-0200	0	0	0	0	0	0	0	0	0	0	0	0	0	0	0	0	0	0
Deep Bay Road	S5001	0200-0300	0	0	0	0	0	0	0	0	0	0	0	0	0	0	0	0	0	0
Deep Bay Road	S5001	0300-0400	0	0	0	0	0	0	0	0	0	0	0	0	0	0	0	0	0	0
Deep Bay Road	S5001	0400-0500	0	0	0	0	0	0	0	0	0	0	0	0	0	0	0	0	0	0
Deep Bay Road	S5001	0500-0600	0	0	0	0	0	0	0	0	0	0	0	0	0	0	0	0	0	0
Deep Bay Road	S5001	0600-0700	0.068604368	5.89385E-09	1.78766E-05	0.0639761	5.496E-09	1.667E-05	0.291555553	2.50477E-08	7.59722E-05	0.267397	2.297E-08	6.968E-05	0.025522	2.193E-09	6.65E-06

Appendix 3G_4 Year 2045
e) Emission Summary

Road Name	Road ID	Hour	NO2 Emission						NO Emission						PM25 Emission			PM10 Emission		
			MonthlyHourMin			MonthlyHourAverage			MonthlyHourMin			MonthlyHourAverage			AnnualHourMin			AnnualHourMin		
			g/km/veh	g/s/m2	tonne/year	g/km/veh	g/s/m2	tonne/year	g/km/veh	g/s/m2	tonne/year	g/km/veh	g/s/m2	tonne/year	g/km/veh	g/s/m2	tonne/year	g/km/veh	g/s/m2	tonne/year
Deep Bay Road	S5005	0300-0400	0	0	0	0	0	0	0	0	0	0	0	0	0	0	0	0	0	0
Deep Bay Road	S5005	0400-0500	0	0	0	0	0	0	0	0	0	0	0	0	0	0	0	0	0	0
Deep Bay Road	S5005	0500-0600	0	0	0	0	0	0	0	0	0	0	0	0	0	0	0	0	0	0
Deep Bay Road	S5005	0600-0700	0.068662051	5.8988E-09	8.31567E-06	0.0641447	5.511E-09	7.769E-06	0.292515039	2.51302E-08	3.54265E-05	0.2685665	2.307E-08	3.253E-05	0.025522	2.193E-09	3.091E-06	0.0277229	2.382E-09	3.358E-06
Deep Bay Road	S5005	0700-0800	0.220828445	1.20153E-07	0.000169382	0.2089224	1.137E-07	0.0001602	0.538717235	2.93114E-07	0.000413209	0.5055464	2.751E-07	0.0003878	0.024561	1.336E-08	1.884E-05	0.0266655	1.451E-08	2.045E-05
Deep Bay Road	S5005	0800-0900	0.221191473	1.2035E-07	0.000169661	0.2088053	1.136E-07	0.0001602	0.539149385	2.93352E-07	0.000413544	0.5049377	2.747E-07	0.0003873	0.024561	1.336E-08	1.884E-05	0.0266655	1.451E-08	2.045E-05
Deep Bay Road	S5005	0900-1000	0.250115845	1.14601E-07	0.000161555	0.2358698	1.081E-07	0.0001524	0.586081819	2.68537E-07	0.000378562	0.5492548	2.517E-07	0.0003548	0.0243808	1.117E-08	1.575E-05	0.0264672	1.213E-08	1.71E-05
Deep Bay Road	S5005	1000-1100	0.237161948	1.15457E-07	0.000162762	0.2231503	1.086E-07	0.0001531	0.574041138	2.79459E-07	0.000393959	0.535937	2.609E-07	0.0003678	0.0248275	1.209E-08	1.704E-05	0.0269565	1.312E-08	1.85E-05
Deep Bay Road	S5005	1100-1200	0.222457715	1.2092E-07	0.000170409	0.2094008	1.137E-07	0.0001601	0.539149385	2.93352E-07	0.000413544	0.5049377	2.746E-07	0.0003871	0.024561	1.336E-08	1.884E-05	0.0266655	1.451E-08	2.045E-05
Deep Bay Road	S5005	1200-1300	0.250395207	1.89654E-08	5.49303E-05	0.0463058	3.58E-08	5.047E-05	0.256522983	1.98343E-07	0.000279608	0.2311212	1.787E-07	0.0002519	0.0192052	1.485E-08	2.093E-05	0.0208335	1.611E-08	2.271E-05
Deep Bay Road	S5005	1300-1400	0.048690319	3.90415E-08	5.5037E-05	0.0446357	3.579E-08	5.045E-05	0.248612474	1.99346E-07	0.000281022	0.2235252	1.792E-07	0.0002527	0.018844	1.511E-08	2.13E-05	0.0204389	1.639E-08	2.31E-05
Deep Bay Road	S5005	1400-1500	0.050577224	5.21415E-08	7.3505E-05	0.0463057	4.774E-08	6.73E-05	0.257851533	2.65826E-07	0.000374741	0.2314862	2.386E-07	0.0003364	0.0187824	1.936E-08	2.73E-05	0.0203725	2.1E-08	2.961E-05
Deep Bay Road	S5005	1500-1600	0.051939874	4.61093E-08	6.5009E-05	0.0475115	4.218E-08	5.524E-05	0.26907899	2.38873E-07	0.000336745	0.2413675	2.143E-07	0.0003021	0.0187555	1.665E-08	2.347E-05	0.0203441	1.806E-08	2.546E-05
Deep Bay Road	S5005	1600-1700	0.048491024	3.88817E-08	5.48124E-05	0.0444419	3.563E-08	5.024E-05	0.24742033	1.9839E-07	0.000279674	0.2223941	1.783E-07	0.0002514	0.018844	1.511E-08	2.13E-05	0.0204389	1.639E-08	2.31E-05
Deep Bay Road	S5005	1700-1800	0.050102694	3.87392E-08	5.46115E-05	0.0460565	3.561E-08	5.02E-05	0.255019299	1.9718E-07	0.000277969	0.2298933	1.778E-07	0.0002506	0.0192052	1.485E-08	2.093E-05	0.0208335	1.611E-08	2.271E-05
Deep Bay Road	S5005	1800-1900	0.049448471	3.25692E-08	4.59135E-05	0.0457524	3.013E-08	4.248E-05	0.258216805	1.70074E-07	0.000239757	0.2344951	1.544E-07	0.0002177	0.0188211	1.24E-08	1.748E-05	0.0204153	1.345E-08	1.896E-05
Deep Bay Road	S5005	1900-2000	0.043156565	1.35946E-08	0.0400164	1.261E-08	1.777E-05	0.247749634	7.80426E-08	0.000110018	0.2252314	7.095E-08	0.0001	0.0183063	5.69E-09	8.021E-06	0.0195887	6.171E-09	8.699E-06
Deep Bay Road	S5005	2000-2100	0.044151271	7.58613E-09	1.06943E-05	0.0407511	7.002E-09	9.871E-06	0.296775404	5.09923E-08	7.1885E-05	0.2684399	4.612E-08	6.502E-05	0.0173244	2.977E-09	4.196E-06	0.0187896	3.228E-09	4.551E-06
Deep Bay Road	S5005	2100-2200	0.051836122	5.9377E-09	8.37051E-06	0.0482197	5.523E-09	7.787E-06	0.226337737	2.59264E-08	3.65491E-05	0.2071153	2.372E-08	3.345E-05	0.021414	2.453E-09	3.458E-06	0.0232383	2.662E-09	3.753E-06
Deep Bay Road	S5005	2200-2300	0.093244735	5.34048E-09	7.52859E-06	0.0872265	4.996E-09	7.043E-06	0.256625935	1.46979E-08	2.072E-05	0.2390029	1.369E-08	1.93E-05	0.0222951	1.277E-09	1.8E-06	0.0241923	1.386E-09	1.953E-06
Deep Bay Road	S5005	2300-0000	0.051750543	5.92786E-09	8.3566E-06	0.048228	5.524E-09	7.788E-06	0.226405737	2.59344E-08	3.656E-05	0.2074386	2.376E-08	3.35E-05	0.021414	2.453E-09	3.458E-06	0.0232383	2.662E-09	3.75E-06
Deep Bay Road	S5006	0000-0100	0.001980677	5.67204E-11	7.78E-08	0.001729	4.951E-11	6.791E-08	0.036589205	1.0478E-09	1.43721E-06	0.0320374	9.175E-10	1.258E-06	0.0090902	2.603E-10	3.571E-07	0.0097846	2.802E-10	3.843E-07
Deep Bay Road	S5006	0100-0200	0	0	0	0	0	0	0	0	0	0	0	0	0	0	0	0	0	0
Deep Bay Road	S5006	0200-0300	0	0	0	0	0	0	0	0	0	0	0	0	0	0	0	0	0	0
Deep Bay Road	S5006	0300-0400	0	0	0	0	0	0	0	0	0	0	0	0	0	0	0	0	0	0
Deep Bay Road	S5006	0400-0500	0	0	0	0	0	0	0	0	0	0	0	0	0	0	0	0	0	0
Deep Bay Road	S5006	0500-0600	0	0	0	0	0	0	0	0	0	0	0	0	0	0	0	0	0	0
Deep Bay Road	S5006	0600-0700	0.068662051	5.8988E-09	8.09103E-06	0.0641447	5.511E-09	7.559E-06	0.292515039	2.51302E-08	3.44695E-05	0.2685665	2.307E-08	3.165E-05	0.025522	2.193E-09	3.007E-06	0.0277229	2.382E-09	3.267E-06
Deep Bay Road	S5006	0700-0800	0.220828445	1.20153E-07	0.000164807	0.2089224	1.137E-07	0.0001559	0.538717235	2.93114E-07	0.000402047	0.5055464	2.751E-07	0.0003773	0.024561	1.336E-08	1.833E-05	0.0266655	1.451E-08	1.99E-05
Deep Bay Road	S5006	0800-0900	0.221191473	1.2035E-07	0.000165077	0.2088053	1.136E-07	0.0001558	0.539149385	2.93352E-07	0.000402373	0.5049377	2.747E-07	0.0003768	0.024561	1.336E-08	1.833E-05	0.0266655	1.451E-08	1.99E-05
Deep Bay Road	S5006	0900-1000	0.250115845	1.14601E-07	0.000157191	0.2358698	1.081E-07	0.0001482	0.586081819	2.68537E-07	0.000368336	0.5492548	2.517E-07	0.0003452	0.0243808	1.117E-08	1.532E-05	0.0264672	1.213E-08	1.663E-05
Deep Bay Road	S5006	1000-1100	0.237161948	1.15457E-07	0.000158365	0.2231503	1.086E-07	0.000149	0.574041138	2.79459E-07	0.000383317	0.535937	2.609E-07	0.0003579	0.0248275	1.209E-08	1.658E-05	0.0269565	1.312E-08	1.8E-05
Deep Bay Road	S5006	1100-1200	0.222457715	1.2092E-07	0.000165864	0.2089008	1.137E-07	0.0001559	0.541017084	2.94368E-07	0.000403767	0.5046213	2.746E-07	0.0003766	0.0245611	1.336E-08	1.831E-05	0.0266655	1.451E-08	1.99E-05
Deep Bay Road	S5006	1200-1300	0.250395207	1.89654E-08	5.34465E-05	0.0463058	3.58E-08	4.911E-05	0.256522983	1.98343E-07	0.000272055	0.2311212	1.787E-07	0.0002451	0.0192052	1.485E-08	2.037E-05	0.0208335	1.611E-08	2.209E-05
Deep Bay Road	S5006	1300-1400	0.048690319	3.90415E-08	5.35509E-05	0.0446357	3.579E-08	4.909E-05	0.248612474	1.99346E-07	0.00027343	0.2235252	1.792E-07	0.0002458	0.018844	1.511E-08	2.073E-05	0.0204389	1.639E-08	2.248E-05
Deep Bay Road	S5006	1400-1500	0.050577224	5.21415E-08	7.15193E-05	0.0463057	4.774E-08	6.548E-05	0.257851533	2.65826E-07	0.000364618	0.2314862	2.386E-07	0.0003273	0.0187824	1.936E-08	2.656E-05	0.0203725	2.1E-08	2.881E-05
Deep Bay Road	S5006	1500-1600	0.051939874	4.61093E-08	6.32453E-05	0.0475115	4.218E-08	5.784E-05	0.26907899	2.38873E-07	0.000327648	0.2413675	2.143E-07	0.0002939	0.0187555	1.665E-08	2.284E-05	0.0203441	1.806E-08	2.477E-05
Deep Bay Road	S5006	1600-1700	0.048491024	3.88817E-08	5.33317E-05	0.0444419	3.563E-08	4.888E-05	0.24742033	1.9839E-07	0.000272119	0.2223941	1.783E-07	0.0002446	0.018844	1.511E-08	2.073E-05	0.0204389	1.639E-08	2.248E-05
Deep Bay Road	S5006	1700-1800	0.050102694	3.87392E-08	5.31362E-05	0.0460565	3.561E-08	4.885E-05	0.255019299	1.9718E-07	0.00027046	0.2298933	1.778E-07	0.0002438	0.0192052	1.485E-08	2.037E-05	0.0208335	1.611E-08	2.209E-05
Deep Bay Road	S5006	1800-1900	0.049448471	3.25692E-08	4.46732E-05	0.0457524	3.013E-08	4.133E-05	0.258216805	1.70074E-07	0.000233228	0.2344951	1.544E-07	0.0002118	0.0188211	1.24E-08	1.7E-05	0.0204153	1.345E-08	1.844E-05
Deep Bay Road	S5006	1900-2000	0.043156565	1.35946E-08	1.86468E-05	0.0400164	1.261E-08	1.729E-05	0.247749634	7.80426E-08	0.000107046	0.2252314	7.095E-08	9.732E-05	0.018063	5.69E-09	7.805E-06	0.0195887	6.171E-09	8.464E-06
Deep Bay Road	S5006	2000-2100	0.044151271	7.58613E-09	1.04054E-05	0.0407511	7.002E-09	9.604E-06	0.296775404	5.09923E-08	6.99431E-05	0.2684399	4.612E-08	6.327E-05	0.0173244	2.977E-09	4.083E-06	0.0187896	3.228E-09	4.428E-06
Deep Bay Road	S5006	2100-2200	0.051836122	5.9377E-09	8.14439E-06	0.0482197	5.523E-09	7.576E-06	0.226337737	2.59264E-08	3.55617E-05	0.2071153	2.372E-08	3.254E-05	0.021414	2.453E-09	3.365E-06	0.0232383	2.662E-09	3.651E-06
Deep Bay Road	S5006	2200-2300	0.093244735	5.34048E-09	7.32521E-06	0.0872265	4.996E-09	6.852E-06	0.256625935	1.46979E-08	2.01603E-05	0.2390029	1.369E-08	1.878E-05	0.0222951	1.277E-09	1.751E-06	0.0241923	1.386E-09	1.901E-06
Deep Bay Road	S5006	2300-0000	0.051750543	5.92786E-09	8.13089E-06	0.048228	5.524E-09	7.577E-06	0.226405737	2.59342E-08	3.55724E-05	0.2074386	2.376E-08	3.259E-05	0.021414	2.453E-09	3.365E-06	0.0232383	2.662E-09	3.651E-06
Deep Bay Road	S5007	0000-0100	0.001980677	5.67204E-11	1.06418E-07	0.001729	4.951E-11	9.29E-08	0.036589205	1.0478E-09	1.96587E-06	0.0320374	9.175E-10	1.721E-06	0.0090902	2.603E-10	4.884E-07	0.0097846	2.802E-10	5.257E-07
Deep Bay Road	S5007	0100-0200	0	0	0	0	0	0	0	0	0	0	0	0	0	0	0	0	0	0
Deep Bay Road	S5007	0200-0300	0	0	0	0	0	0	0	0	0	0	0	0	0	0	0	0	0	0
Deep Bay Road	S5007	0300-0400	0	0	0	0	0	0	0	0	0	0	0	0	0	0	0	0	0	0
Deep Bay Road	S5007	0400-0500	0	0	0	0	0	0	0	0	0	0	0	0	0	0	0	0	0	0
Deep Bay Road	S5007	0500-0600	0	0	0	0	0	0	0	0	0	0	0	0	0	0	0	0	0	0
Deep Bay Road	S5007	0600-0700	0.068662051	5.8988E-09	1.10673E-05	0.0641447	5.511E-09	1.034E-05	0.292515039	2.51302E-08	4.71489E-05	0.2685665	2.307E-08	4.329E-05	0.025522	2.193E-09	4.114E-06	0.0277229	2.382E-09	4.469E-06
Deep Bay Road	S5007	0700-0800	0.220828445	1.20153E-07	0.00022543	0.2089224	1.137E-07	0.0002133	0.538717235	2.93114E-07	0.000549937	0.5055464	2.751E-07	0.0005161	0.024561	1.336E-08	2.507E-05	0.0266655	1.451E-08	2.722E-05
Deep Bay Road	S5007	0800-0900	0.221191473	1.2035E-07	0.0002258	0.2088053	1.136E-07	0.0002132	0.539149385	2.93352E-07	0.000550383	0.5049377	2.747E-07	0.0005155	0.024561	1.336E-08	2.507E-05	0.0266655	1.451E-08	2.722E-05
Deep Bay Road	S5007	0900-1000	0.250115845	1.14601E-07	0.000215012	0.2358698	1.081E-07	0.0002028	0.586081819	2.68537E-07	0.000503826	0.5492548	2.517E-07	0.0004722	0.0243808	1.117E-08	2.096E-05	0.0264672	1.213E-08	2.275E-05
Deep Bay Road	S5007	1000-1100	0.237161948	1.15457E-07	0.000216619	0.2231503	1.086E-07	0.0002038	0.574041138	2.79459E-07	0.000524317	0.535937	2.609E-07	0.0004895	0.0248275	1.209E-08	2.268E-05	0.0269565	1.312E-08	2.462E-05
Deep Bay Road	S5007	1100-1200	0.222457715	1.2092E-07	0.000226876	0.2089008	1.137E-07	0.0002133	0.541017084	2.94368E-07	0.00055229	0.5046213	2.746E-07	0.0005151	0.024561	1.336E-08	2.507E-05	0.0266655	1.451E-08	2.722E-05
Deep Bay Road	S5007	1200-1300	0.250395207	1.89654E-08	7.31064E-05	0.0463058	3.58E-08	6.717E-05	0.256522983	1.98343E-07	0.000372128	0.2311212	1.787E-07	0.0003353	0.0192052	1.485E-08	2.786E-05	0.0208335	1.611E-08	3.022E-05
Deep Bay Road	S5007	1300-1400	0.048690319	3.90415E-08	7.32492E-05	0.0446357	3.579E-08	6.715E-05	0.248612474	1.99346E-07	0.00037401	0.2235252	1.792E-07	0.0003363	0.018844	1.511E-08	2.835E-05	0.0204389	1.639E-08	3.075E-05
Deep Bay Road	S5007	1400-1500	0.050577224	5.21415E-08	9.78272E-05	0.0463057	4.774E-08	8.961E-05	0.257851533	2.65826E-07	0.00049874	0.2314862	2.386E-07	0.0004477	0.0187824	1.936E-08	3.633E-05	0.0203725	2.1E-08	3.94E-05
Deep Bay Road	S5007	1500-1600	0.051939874	4.61093E-08	8.65097E-05	0.0475115	4.218E-08	7.913E-05	0.26907899	2.38873E-07	0.000448171	0.2413675	2.143E-07	0.000402	0.0187555	1.665E-08	3.124E-05	0.0203443	1.806E-08	3.388E-05
Deep Bay Road	S5007	1600-1700	0.048491024	3.88817E-08	7.29494E-05	0.0444419	3.563E-08	6.686E-05	0.24742033	1.9839E-07	0.000372217	0.2223941	1.783E-07	0.0003346	0.018844	1.511E-08	2.835E-05	0.0204389	1.639E-08	3.075E-05
Deep Bay Road	S5007	1700-1800	0.050102694	3.87392E-08	7.2683E-05	0.0460565	3.561E-08	6.681E-05	0.255019299	1.9718E-07	0.000369947	0.2298933	1.778E-07	0.0003335	0.0192052	1.485E-08	2.786E-05	0.0208335	1.611E-08	3.022E-05
Deep Bay Road	S5007	1800-1900	0.049448471	3.25692E-08	6.11059E-05	0.0457524	3.013E-08	5.654E-05	0.258216805	1.70074E-07	0.000319091	0.2344951	1.544E-07	0.0002898	0.0188211	1.24E-08	2.326E-05	0.0204153	1.345E-08	2.523E-05
Deep Bay Road	S5007	1900-2000	0.043156565	1.35946E-08	2.5506E-05	0.0400164	1.261E-08	2.365E-05	0.247749634	7.80426E-08	0.000146423	0.2252314	7.095E-08	0.0001331	0.018063	5.69E-09	1.068E-05	0.0195887	6.171E-09	1.158E-05
Deep Bay Road	S5007	2000-2100	0.044151271	7.58613E-09	1.4233E-05	0.0407511	7.002E-09	1.314E-05	0.296775404	5.09923E-08	9.56712E-05	0.2684399	4.612E-08	8.654E-05	0.0173244	2.977E-09	5.585E-06	0.0187896	3.228E-09	6.057E-06
Deep Bay Road	S5007	2100-2200	0.051836122	5.9377E-09	1.11402E-05	0.0482197	5.523E-09	1.036E-05	0.226337737	2.59264E-08	4.86429E-05	0.2071153	2.372E-08	4.451E-05	0.021414	2.453E-09	4.602E-06	0.0232383	2.662E-09	4.994E-06
Deep Bay Road	S5007	2200-2300	0.093244735	5.34048E-09	1.00197E-05	0.0872265	4.996E-09	9.374E-06	0.256625935	1.46979E-08	2.75761E-05	0.2390029	1.369E-08	2.569E-05	0.0222951	1.277E-09	2.396E-06	0.0241923	1.386E-09	2.601E-06
Deep Bay Road	S5007	2300-0000	0.051750543	5.92786E-09	1.11218E-05	0.048228	5.524E-09	1.036E-05	0.226405737	2.59342E-08	4.86575E-05	0.2074386	2.376E-08	4.458E-05	0.021414	2.453E-09	4.602E-06	0.0232383	2.662E-09	4.994E-06
Access to WENT	S5008	0000-0100	0.001980677	5.67204E-11	1.68774E-08	0.001729	4.951E-11	1.473E-08	0.036589205	1.0478E-09	3.11777E-07	0.0320374	9.175E-10	2.73E-07	0.0090902	2.603E-10	7.746E-08	0.0097846	2.802E-10	8.337E-08
Access to WENT	S5008	0100-0200	0	0	0	0	0	0	0	0	0	0	0	0	0	0	0	0	0	0
Access to WENT	S5008	0200-0300	0	0	0	0	0	0	0	0	0	0	0	0	0	0	0	0	0	0
Access to WENT	S5008	0300-0400	0	0	0	0	0	0	0	0	0	0	0	0	0	0	0	0	0	0
Access to WENT	S5008	0400-0500	0	0	0	0	0	0	0	0	0	0	0	0	0	0	0	0	0	0
Access to WENT	S5008	0500-0600	0	0	0	0	0	0	0	0	0	0	0	0	0	0	0	0	0	0
Access to WENT	S5008	0600-0700	0.068662051	5.8988E-09	1.75521E-06	0.0641447	5.511E-09	1.64E-06	0.292515039	2.51302E-08	7.47757E-06	0.2685665	2.307E-08	6.865E-06	0.025522	2.193E-09	6.524E-07	0.0277229	2.382E-09	7.087E-07
Access to WENT	S5008	0700-0800	0.220828445	1.20153E-07	3.57519E-05	0.2089224	1.137E-07	3.382E-05	0.538717235	2.93114E-07	8.72172E-05	0.5055464	2.751E-07	8.185E-05	0.024561	1.336E-08	3.976E-06	0.0266655	1.451E-08	4.317E-06
Access to WENT	S5008	0800-0900	0.221191473	1.2035E-07	3.58107E-05	0.2088053	1.136E-07	3.381E-05	0.539149385	2.93352E-07	8.7287E-05	0.5049377	2.747E-07	8.175E-05	0.024561	1.336E-08	3.976E-06	0.0266655	1.451E-08	4.317E-06
Access to WENT	S5008	0900-1000	0.250115845	1.14601E-07	3.40998E-05	0.2358698	1.081E-07	3.216E-05	0.586081819	2.68537E-07	7.99042E-05	0.5492548	2.517E-07	7.488E-05	0.0243808	1.117E-08	3.324E-06	0.0264672	1.213E-08	3.608E-06
Access to WENT	S5008	1000-1100	0.237161948	1.15457E-07	3.43546E-05	0.2231503	1.086E-07	3.232E-05	0.574041138	2.79459E-07	8.3154E-05	0.535937	2.609E-07	7.763E-05	0.0248275	1.209E-08	3.596E-06	0.0269565	1.312E-08	3.905E-06
Access to WENT	S5008	1100-1200	0.222457715	1.2092E-07	3.59814E-05	0.2089008	1.137E-07	3.382E-05	0.541017084	2.94368E-07	8.75902E-05	0.5046213	2.746E-07	8.17E-05	0.024561	1.336E-08	3.976E-06	0.0266655	1.451E-08	4.317E-06
Access to WENT	S5008	1200-1300	0.250395207	1.89654E-08	1.15943E-05	0.0463058	3.58E-08	1.065E-05	0.256522983	1.98343E-07	5.90175E-05	0.2311212	1.787E-07	5.317E-05	0.0192052	1.485E-08	4.418E-06	0.0208335	1.611E-08	4.793E-06
Access to WENT	S5008	1300-1400	0.048690319	3.90415E-08	1.16169E-05	0.0446357	3.579E-08	1.065E-05	0.248612474	1.99346E-07	5.9316E-05	0.2235252	1.792E-07	5.338E-05	0.018844	1.511E-08	4.496E-06	0.0204389	1.639E-08	4.878E-06
Access to WENT	S5008	1400-1500	0.050577224	5.21415E-08	1.55149E-05	0.0463057	4.774E-08	1.42E-05	0.257851533	2.65826E-07	7.90976E-05	0.2314862	2.386E-07	7.101E-05	0.0187824	1.936E-08	5.762E-06	0.0203725	2.1E-08	6.249E-06
Access to WENT	S5008	1500-1600	0.051939874	4.61093E-08	1.372E-05	0.0475115	4.218E-08	1.255E-05	0.26907899	2.38873E-07	7.10776E-05	0.2413675	2.143E-07	6.376E-05	0.0187555	1.665E-08	4.954E-06	0.0203443	1.806E-08	5.374E-06
Access to WENT	S5008	1600-1700	0.048491024	3.88817E-08	1.15694E-05	0.0444419	3.563E-08	1.06E-05	0.24742033	1.9839E-07	5.90316E-05	0.2223941	1.783E-07	5.306E-05	0.018844	1.511E-08	4.496E-06	0.0204389	1.639E-08	4.876E-06
Access to WENT	S5008	1700-1800	0.050102694	3.87392E-08	1.1527E-05	0.0460565	3.561E-08	1.06E-05	0.255019299	1.9718E-07	5.86716E-05	0.2298933	1.778E-07	5.289E-05	0.0192052	1.485E-08	4.418E-06	0.0208335	1.611E-08	4.793E-06
Access to WENT	S5008	1800-1900	0.049448471	3.25692E-08	9.69107E-06	0.0457524	3.013E-08	8.967E-06	0.258216805	1.70074E-07	5.06062E-05	0.2344951	1.544E-07	4.596E-05	0.0188211	1.24E-08	3.689E-06	0.0204153	1.345E-08	4.001E-06
Access to WENT	S5008	1900-2000	0.043156565	1.35946E-08	4.04511E-06	0.0400164	1.261E-08	3.751E-06	0.247749634	7.80426E-08	2.32219E-05	0.2252314	7.095E-08	2.111E-05	0.018063	5.69E-09	1.693E-06	0.0195887	6.171E-09	1.836E-06
Access to WENT	S5008	2000-2100	0.044151271	7.58613E-09	2.2572E-06	0.0407511	7.002E-09	2.083E-06	0.296775404	5.09923E-08	1.5173E-05	0.2684399	4.612E-08	1.372E-05	0.0173244	2.977E-09	8.857E-07	0.0187896	3.228E-09	9.606E-07
Access to WENT	S5008	2100-2200	0.051836122	5.9377E-09	1.76678E-06	0.0482197	5.523E-09	1.644E-06	0.226337737	2.59264E-08	7.71451E-06	0.2071153	2.372E-08	7.059E-06	0.021414	2.453E-09	7.299E-07	0.0232383	2.662E-09	7.921E-07
Access to WENT	S5008	2200-2300	0.093244735	5.34048E-09	1.58908E-06	0.0872265	4.996E-09	1.487E-06	0.256625935	1.46979E-08	4.37342E-06	0.2390029	1.369E-08	4.073E-06	0.0222951	1.277E-09	3.8E-07	0.0241923	1.386E-09	4.123E-07
Access to WENT	S5008	2300-0000	0.051750543	5.92786E-09	1.76386E-06	0.048228	5.524E-09	1.644E-06	0.226405737	2.59342E-08	7.71682E-06	0.2074386	2.376E-08	7.07E-06	0.021414	2.453E-09	7.299E-07	0.0232383	2.662E-09	7.921E-07
Nim Wan Road	S5009	0000-0100	0.001041918	2.98373E-11	1.29302E-08	0.0008584	2.458E-11	1.065E-08	0.018827945	5.39174E-10	2.33655E-07	0.015331	4.39E-10	1.903E-07	0.0053	1.518E-10	6.577E-08	0.0057	1.632E-10	7.074E-08
Nim Wan Road	S5009	0100-0200	0	0	0	0	0	0	0	0	0	0	0	0	0	0	0	0	0	0
Nim Wan Road	S5009	0200-0300	0	0	0	0	0	0	0	0	0	0	0	0	0	0	0	0	0	0
Nim Wan Road	S5009	0

Appendix 3G_4 Year 2045
e) Emission Summary

Road Name	Road ID	Hour	NO2 Emission						NO Emission						PM25 Emission			PM10 Emission		
			MonthlyHourMin			MonthlyHourAverage			MonthlyHourMin			MonthlyHourAverage			AnnualHourMin			AnnualHourMin		
			g/km/veh	g/s/m2	tonne/year	g/km/veh	g/s/m2	tonne/year	g/km/veh	g/s/m2	tonne/year	g/km/veh	g/s/m2	tonne/year	g/km/veh	g/s/m2	tonne/year	g/km/veh	g/s/m2	tonne/year
Access Road in Lung Kwu Sheung Tan	S503	2000-2100	0.538867738	3.240361-07	0.000429345	0.5105907	3.071E-07	0.0004066	1.179570031	7.09363E-07	0.000939828	1.1107662	6.68E-07	0.0008885	0.0248072	1.492E-08	1.977E-05	0.0269011	1.618E-08	2.143E-05
Access Road in Lung Kwu Sheung Tan	S503	2100-2200	0.559824333	1.76348E-07	0.000233641	0.5291868	1.667E-07	0.0002209	1.1871344	3.73954E-07	0.000495448	1.1169995	3.519E-07	0.0004662	0.025777	8.118E-09	1.076E-05	0.0279412	8.802E-09	1.166E-05
Access Road in Lung Kwu Sheung Tan	S503	2200-2300	0.528090212	1.51229E-07	0.000200361	0.499888	1.432E-07	0.0001897	1.127538686	3.22892E-07	0.000427796	1.0617071	3.04E-07	0.0004028	0.0246971	7.072E-09	9.37E-06	0.0267754	7.668E-09	1.016E-05
Access Road in Lung Kwu Sheung Tan	S503	2300-0000	0.560585125	1.76588E-07	0.000233959	0.5307141	1.672E-07	0.0002215	1.189194999	3.74603E-07	0.000496308	1.1205769	3.53E-07	0.0004677	0.02577	8.118E-09	1.076E-05	0.0279412	8.802E-09	1.166E-05
Access Road in Lung Kwu Sheung Tan	S503	0000-0100	0.671997462	7.69757E-08	8.81628E-05	0.636024	7.285E-08	3.612E-05	1.548879835	1.7742E-07	8.79615E-05	1.4572282	1.669E-07	8.276E-05	0.029675	3.399E-09	1.685E-06	0.0322	3.688E-09	1.829E-06
Access Road in Lung Kwu Sheung Tan	S504	0100-0200	0.876636621	5.02083E-08	2.48921E-05	0.8310026	4.759E-08	2.36E-05	1.783777452	1.02164E-07	5.06504E-05	1.6909684	9.685E-08	4.802E-05	0.0365	2.09E-09	1.036E-06	0.0396	2.268E-09	1.124E-06
Access Road in Lung Kwu Sheung Tan	S504	0200-0300	0.875904841	2.50832E-08	1.24357E-05	0.8320254	2.383E-08	1.181E-05	1.782270055	5.10387E-08	2.53038E-05	1.6929646	4.848E-08	2.404E-05	0.0365	1.045E-09	5.182E-07	0.0396	1.134E-09	5.622E-07
Access Road in Lung Kwu Sheung Tan	S504	0300-0400	0.876353334	2.5096E-08	1.2442E-05	0.8320785	2.383E-08	1.181E-05	1.783149781	5.10639E-08	2.53163E-05	1.6931213	4.849E-08	2.404E-05	0.0365	1.045E-09	5.182E-07	0.0396	1.134E-09	5.622E-07
Access Road in Lung Kwu Sheung Tan	S504	0400-0500	0	0	0	0	0	0	0	0	0	0	0	0	0	0	0	0	0	0
Access Road in Lung Kwu Sheung Tan	S504	0500-0600	0.876963745	5.0227E-08	2.49014E-05	0.83463	4.78E-08	2.37E-05	1.784404028	1.022E-07	5.06682E-05	1.6982988	9.727E-08	4.822E-05	0.0365	2.09E-09	1.036E-06	0.0396	2.268E-09	1.124E-06
Access Road in Lung Kwu Sheung Tan	S504	0600-0700	0.776282145	1.77842E-07	8.81702E-05	0.7358007	1.686E-07	8.357E-05	1.670685615	3.82746E-07	0.000189757	1.5792033	3.618E-07	0.0001794	0.0330875	7.58E-09	3.758E-06	0.0359	8.225E-09	4.078E-06
Access Road in Lung Kwu Sheung Tan	S504	0700-0800	0.682755408	9.38495E-07	0.000465285	0.6431203	8.84E-07	0.0004383	1.516490067	2.08452E-06	0.001033459	1.4202158	1.952E-06	0.0009678	0.0295142	4.057E-08	2.011E-05	0.0320244	4.402E-08	2.182E-05
Access Road in Lung Kwu Sheung Tan	S504	0800-0900	0.691317	9.89859E-07	0.000490749	0.651258	9.325E-07	0.0004625	1.528795389	2.189E-06	0.001085255	1.4324406	2.051E-06	0.0010169	0.0297936	4.266E-08	2.115E-05	0.0323274	4.629E-08	2.295E-05
Access Road in Lung Kwu Sheung Tan	S504	0900-1000	0.680889067	8.38437E-07	0.000415678	0.6394119	7.874E-07	0.0003904	1.510770954	1.86034E-06	0.000922315	1.4103823	1.737E-06	0.000861	0.0293368	3.612E-08	1.791E-05	0.0318318	3.92E-08	1.943E-05
Access Road in Lung Kwu Sheung Tan	S504	1000-1100	0.690588983	8.89934E-07	0.000441209	0.6480793	8.352E-07	0.0004141	1.525104229	1.96534E-06	0.000974371	1.4231268	1.834E-06	0.0009092	0.0296551	3.822E-08	1.895E-05	0.0321771	4.147E-08	2.056E-05
Access Road in Lung Kwu Sheung Tan	S504	1100-1200	0.688516814	9.66132E-07	0.000478986	0.6465893	9.073E-07	0.0004498	1.525701575	2.14088E-06	0.001061397	1.4247152	1.999E-06	0.0009911	0.0296567	4.161E-08	2.063E-05	0.032179	4.515E-08	2.239E-05
Access Road in Lung Kwu Sheung Tan	S504	1200-1300	0.565899188	1.52333E-06	0.000755233	0.5294896	1.425E-06	0.0007066	1.212964085	3.26514E-06	0.001618781	1.1290983	3.039E-06	0.0015069	0.0256698	6.91E-08	3.426E-05	0.0278344	7.493E-08	3.715E-05
Access Road in Lung Kwu Sheung Tan	S504	1300-1400	0.558289645	1.59877E-06	0.000792633	0.522929	1.498E-06	0.0007424	1.198590991	3.43239E-06	0.001701701	1.1168847	3.198E-06	0.0015857	0.0254064	7.276E-08	3.607E-05	0.027548	7.889E-08	3.911E-05
Access Road in Lung Kwu Sheung Tan	S504	1400-1500	0.560096889	2.10117E-06	0.00104171	0.5262712	1.974E-06	0.0009788	1.20146652	4.50722E-06	0.002234577	1.1235862	4.215E-06	0.0020897	0.0255349	9.579E-08	4.749E-05	0.0276876	1.039E-07	5.15E-05
Access Road in Lung Kwu Sheung Tan	S504	1500-1600	0.565611372	1.79791E-06	0.000891361	0.5302615	1.686E-06	0.0008357	1.21437658	3.86013E-06	0.001913765	1.1329654	3.601E-06	0.0017855	0.0256921	8.167E-08	4.049E-05	0.0278592	8.856E-08	4.39E-05
Access Road in Lung Kwu Sheung Tan	S504	1600-1700	0.567197443	1.62432E-06	0.000805302	0.5298427	1.524E-06	0.000754	1.204631298	3.48419E-06	0.001727238	1.1222859	3.246E-06	0.0016093	0.0255163	7.38E-08	3.659E-05	0.0276673	8.002E-08	3.967E-05
Access Road in Lung Kwu Sheung Tan	S504	1700-1800	0.560444127	1.49259E-06	0.000739993	0.5259097	1.401E-06	0.0006944	1.202042377	3.20132E-06	0.001587139	1.122251	2.989E-06	0.0014818	0.0255534	6.805E-08	3.374E-05	0.0277078	7.379E-08	3.658E-05
Access Road in Lung Kwu Sheung Tan	S504	1800-1900	0.556760808	1.3074E-06	0.000648179	0.5251465	1.233E-06	0.0006114	1.195562512	2.80745E-06	0.001391869	1.1221479	2.635E-06	0.0013064	0.0255243	5.994E-08	2.972E-05	0.0276765	6.499E-08	3.222E-05
Access Road in Lung Kwu Sheung Tan	S504	1900-2000	0.562316458	6.28017E-07	0.000311356	0.5319256	5.941E-07	0.0002945	1.204386846	1.34511E-06	0.000666873	1.1340901	1.267E-06	0.0006279	0.0257718	2.878E-08	1.427E-05	0.0279448	3.121E-08	1.547E-05
Access Road in Lung Kwu Sheung Tan	S504	2000-2100	0.560585125	1.76588E-07	0.000233959	0.5307141	1.672E-07	0.0002215	1.189194999	3.74603E-07	0.000496308	1.1205769	3.53E-07	0.0004677	0.02577	8.118E-09	1.076E-05	0.0279412	8.802E-09	1.166E-05
Access Road in Lung Kwu Sheung Tan	S504	2100-2200	0.559824333	1.76348E-07	8.74293E-05	0.5291868	1.667E-07	8.26E-05	1.1871344	3.73954E-07	0.000185398	1.1169995	3.519E-07	0.0001744	0.02577	8.118E-09	4.025E-06	0.0279412	8.802E-09	4.364E-06
Access Road in Lung Kwu Sheung Tan	S504	2200-2300	0.528090212	1.51229E-07	7.49757E-05	0.499888	1.432E-07	7.097E-05	1.127538686	3.22892E-07	0.000160082	1.0617071	3.04E-07	0.0001507	0.0246971	7.072E-09	3.506E-06	0.0267754	7.668E-09	3.801E-06
Access Road in Lung Kwu Sheung Tan	S504	2300-0000	0.560585125	1.76588E-07	8.75481E-05	0.5307141	1.672E-07	8.288E-05	1.189194999	3.74603E-07	0.00018572	1.1205769	3.53E-07	0.000175	0.02577	8.118E-09	4.025E-06	0.0279412	8.802E-09	4.364E-06
Access Road in Lung Kwu Sheung Tan	S505	0000-0100	0.671997462	7.69757E-08	7.73049E-05	0.636024	7.285E-08	3.537E-05	1.548879835	1.7742E-07	8.60915E-05	1.4572282	1.669E-07	8.099E-05	0.029675	3.399E-09	1.649E-06	0.0322	3.688E-09	1.789E-06
Access Road in Lung Kwu Sheung Tan	S505	0100-0200	0.876636621	5.02083E-08	4.39004E-05	0.8310026	4.759E-08	4.162E-05	1.783777452	1.02164E-07	8.93284E-05	1.6909684	9.685E-08	8.468E-05	0.0365	2.09E-09	1.828E-06	0.0396	2.268E-09	1.983E-06
Access Road in Lung Kwu Sheung Tan	S505	0200-0300	0.875904841	2.50832E-08	2.19319E-05	0.8320254	2.383E-08	2.083E-05	1.782270055	5.10387E-08	4.46264E-05	1.6929646	4.848E-08	4.239E-05	0.0365	1.045E-09	9.139E-07	0.0396	1.134E-09	9.915E-07
Access Road in Lung Kwu Sheung Tan	S505	0300-0400	0.876353334	2.5096E-08	2.19431E-05	0.8320785	2.383E-08	2.083E-05	1.783149781	5.10639E-08	4.46485E-05	1.6931213	4.849E-08	4.239E-05	0.0365	1.045E-09	9.139E-07	0.0396	1.134E-09	9.915E-07
Access Road in Lung Kwu Sheung Tan	S505	0400-0500	0	0	0	0	0	0	0	0	0	0	0	0	0	0	0	0	0	0
Access Road in Lung Kwu Sheung Tan	S505	0500-0600	0.876963745	5.0227E-08	4.39168E-05	0.83463	4.78E-08	4.18E-05	1.784404028	1.022E-07	8.93598E-05	1.6982988	9.727E-08	8.505E-05	0.0365	2.09E-09	1.828E-06	0.0396	2.268E-09	1.983E-06
Access Road in Lung Kwu Sheung Tan	S505	0600-0700	0.776282145	1.77842E-07	0.000155499	0.7358007	1.686E-07	0.0001474	1.670685615	3.82746E-07	0.00033466	1.5792033	3.618E-07	0.0003163	0.0330875	7.58E-09	6.628E-06	0.0359	8.225E-09	7.191E-06
Access Road in Lung Kwu Sheung Tan	S505	0700-0800	0.682755408	9.38495E-07	0.000820588	0.6431203	8.84E-07	0.000773	1.516490067	2.08452E-06	0.001822635	1.4202158	1.952E-06	0.0017069	0.0295142	4.057E-08	3.547E-05	0.0320244	4.402E-08	3.849E-05
Access Road in Lung Kwu Sheung Tan	S505	0800-0900	0.691317	9.89859E-07	0.000865498	0.651258	9.325E-07	0.0008154	1.528795389	2.189E-06	0.001913984	1.4324406	2.051E-06	0.0017934	0.0297936	4.266E-08	3.73E-05	0.0323274	4.629E-08	4.047E-05
Access Road in Lung Kwu Sheung Tan	S505	0900-1000	0.680889067	8.38437E-07	0.000733101	0.6394119	7.874E-07	0.0006884	1.510770954	1.86034E-06	0.001626619	1.4103823	1.737E-06	0.0015185	0.0293368	3.612E-08	3.159E-05	0.0318318	3.92E-08	3.427E-05
Access Road in Lung Kwu Sheung Tan	S505	1000-1100	0.690588983	8.89934E-07	0.000778128	0.6480793	8.352E-07	0.0007302	1.525104229	1.96534E-06	0.001718426	1.4231268	1.834E-06	0.0016035	0.0296551	3.822E-08	3.341E-05	0.0321771	4.147E-08	3.626E-05
Access Road in Lung Kwu Sheung Tan	S505	1100-1200	0.688516814	9.66132E-07	0.000844752	0.6465893	9.073E-07	0.0007933	1.525701575	2.14088E-06	0.001871908	1.4247152	1.999E-06	0.0017478	0.0296567	4.161E-08	3.639E-05	0.032179	4.515E-08	3.948E-05
Access Road in Lung Kwu Sheung Tan	S505	1200-1300	0.565899189	1.52333E-06	0.001331943	0.5294896	1.425E-06	0.0012462	1.212964085	3.26514E-06	0.002854924	1.1290983	3.039E-06	0.0026575	0.0256698	6.91E-08	6.042E-05	0.0278344	7.493E-08	6.551E-05
Access Road in Lung Kwu Sheung Tan	S505	1300-1400	0.558289645	1.59877E-06	0.001397907	0.522929	1.498E-06	0.0013094	1.198590991	3.43239E-06	0.003001165	1.1168847	3.198E-06	0.0027966	0.0254064	7.276E-08	6.362E-05	0.027548	7.889E-08	6.898E-05
Access Road in Lung Kwu Sheung Tan	S505	1400-1500	0.560096889	2.10117E-06	0.001837187	0.5262712	1.974E-06	0.0017262	1.20146652	4.50722E-06	0.003940958	1.1235862	4.215E-06	0.0036855	0.0255349	9.579E-08	8.376E-05	0.0276876	1.039E-07	9.082E-05
Access Road in Lung Kwu Sheung Tan	S505	1500-1600	0.565611372	1.79791E-06	0.001572027	0.5302615	1.686E-06	0.0014738	1.21437658	3.86013E-06	0.003375166	1.1329654	3.601E-06	0.0031489	0.0256921	8.167E-08	7.141E-05	0.0278592	8.856E-08	7.743E-05
Access Road in Lung Kwu Sheung Tan	S505	1600-1700	0.561597443	1.62432E-06	0.001420252	0.5258427	1.521E-06	0.0013298	1.204631298	3.48419E-06	0.003046452	1.1222859	3.246E-06	0.0028382	0.0255163	7.38E-08	6.453E-05	0.0276673	8.002E-08	6.997E-05
Access Road in Lung Kwu Sheung Tan	S505	1700-1800	0.560444127	1.49259E-06	0.001305071	0.5259097	1.401E-06	0.0012247	1.202042377	3.20132E-06	0.00279912	1.122251	2.989E-06	0.0026133	0.0255534	6.805E-08	5.95E-05	0.0277078	7.379E-08	6.452E-05
Access Road in Lung Kwu Sheung Tan	S505	1800-1900	0.556760808	1.3074E-06	0.001143145	0.5251465	1.233E-06	0.0010782	1.195562512	2.80745E-06	0.002454737	1.1221479	2.635E-06	0.002304	0.0255243	5.994E-08	5.241E-05	0.0276765	6.499E-08	5.683E-05
Access Road in Lung Kwu Sheung Tan	S505	1900-2000	0.562316458	6.28017E-07	0.000549116	0.5319256	5.941E-07	0.0005194	1.204386846	1.34511E-06	0.001176114	1.1340901	1.267E-06	0.0011075	0.0257718	2.878E-08	2.517E-05	0.0279448	3.121E-08	2.729E-05
Access Road in Lung Kwu Sheung Tan	S505	2000-2100	0.538867738	3.240361-07	0.000283348	0.5105907	3.071E-07	0.0002685	1.179570031	7.09363E-07	0.000620243	1.1107662	6.68E-07	0.0005841	0.0248072	1.492E-08	1.304E-05	0.0269011	1.618E-08	1.415E-05
Access Road in Lung Kwu Sheung Tan	S505	2100-2200	0.559824333	1.76348E-07	0.000154193	0.5291868	1.667E-07	0.0001458	1.1871344	3.73954E-07	0.000326973	1.1169995	3.519E-07	0.0003077	0.02577	8.118E-09	7.098E-06	0.0279412	8.802E-09	7.696E-06
Access Road in Lung Kwu Sheung Tan	S505	2200-2300	0.528090212	1.51229E-07	0.000132229	0.499888	1.432E-07	0.0001252	1.127538686	3.22892E-07	0.000282326	1.0617071	3.04E-07	0.0002658	0.0246971	7.072E-09	6.184E-06	0.0267754	7.668E-09	6.704E-06
Access Road in Lung Kwu Sheung Tan	S505	2300-0000	0.560585125	1.76588E-07	0.000154402	0.5307141	1.672E-07	0.0001462	1.189194999	3.74603E-07	0.00032754	1.1205769	3.53E-07	0.0003086	0.02577	8.118E-09	7.098E-06	0.0279412	8.802E-09	7.696E-06
Access Road in Lung Kwu Sheung Tan	S506	0000-0100	0.671997462	7.69757E-08	8.96635E-05	0.636024	7.285E-08	8.486E-05	1.548879835	1.7742E-07	0.000206664	1.4572282	1.669E-07	0.0001944	0.029675	3.399E-09	3.959E-06	0.0322	3.688E-09	4.296E-06
Access Road in Lung Kwu Sheung Tan	S506	0100-0200	0.876636621	5.02083E-08	5.84841E-05	0.8310026	4.759E-08	5.544E-05	1.783777452	1.02164E-07	0.000119003	1.6909684	9.685E-08	0.0001128	0.0365	2.09E-09	2.435E-06	0.0396	2.268E-09	2.642E-06
Access Road in Lung Kwu Sheung Tan	S506	0200-0300	0.875904841	2.50832E-08	2.92176E-05	0.8320254	2.383E-08	2.775E-05	1.782270055	5.10387E-08	5.94513E-05	1.6929646	4.848E-08	5.647E-05	0.0365	1.045E-09	1.218E-06	0.0396	1.134E-09	1.321E-06
Access Road in Lung Kwu Sheung Tan	S506	0300-0400	0.876353334	2.5096E-08	2.9232E-05	0.8320785	2.383E-08	2.778E-05	1.783149781	5.10639E-08	5.94807E-05	1.6931213	4.849E-08	5.648E-05	0.0365	1.045E-09	1.218E-06	0.0396	1.134E-09	1.321E-06
Access Road in Lung Kwu Sheung Tan	S506	0400-0500	0	0	0	0	0	0	0	0	0	0	0	0	0	0	0	0	0	0
Access Road in Lung Kwu Sheung Tan	S506	0500-0600	0.876963745	5.0227E-08	5.85059E-05	0.83463	4.78E-08	5.568E-05	1.784404028	1.022E-07	0.000119045	1.6982988	9.727E-08	0.0001133	0.0365	2.09E-09	2.435E-06	0.0396	2.268E-09	2.642E-06
Access Road in Lung Kwu Sheung Tan	S506	0600-0700	0.776282145	1.77842E-07	0.000207156	0.7358007	1.686E-07	0.0001964	1.670685615	3.82746E-07	0.000445834	1.5792033	3.618E-07	0.0004214	0.0330875	7.58E-09	8.83E-06	0.0359	8.225E-09	9.58E-06
Access Road in Lung Kwu Sheung Tan	S506	0700-0800	0.682755408	9.38495E-07	0.001093187	0.6431203	8.84E-07	0.0010297	1.516490067	2.08452E-06	0.002427813	1.4202158	1.952E-06	0.0022724	0.0295142	4.057E-08	4.726E-05	0.0320244	4.402E-08	5.128E-05
Access Road in Lung Kwu Sheung Tan	S506	0800-0900	0.691317	9.89859E-07	0.001153017	0.6512553	9.325E-07	0.0010862	1.528795389	2.189E-06	0.002549808	1.4324406	2.051E-06	0.0023891	0.0297936	4.266E-08	4.969E-05	0.0323274	4.629E-08	5.392E-05
Access Road in Lung Kwu Sheung Tan	S506	0900-1000	0.680889067	8.38437E-07	0.000976636	0.6394119	7.874E-07	0.0009171	1.510770954	1.86034E-06	0.002166981	1.4103823	1.737E-06	0.002023	0.0293368	3.612E-08	4.208E-05	0.0318318	3.92E-08	4.566E-05
Access Road in Lung Kwu Sheung Tan	S506	1000-1100	0.690588983	8.89934E-07	0.001036622	0.6480793	8.352E-07	0.0009728	1.525104229	1.96534E-06	0.002289286	1.4231268	1.834E-06	0.0021362	0.0296551	3.822E-08	4.451E-05	0.0321771	4.147E-08	4.83E-05
Access Road in Lung Kwu Sheung Tan	S506	1100-1200	0.688516814	9.66132E-07	0.001125379	0.6465893	9.073E-07	0.0010568	1.525701575	2.14088E-06	0.002493755	1.4247152	1.999E-06	0.0023287	0.0296567	4.161E-08	4.847E-05	0.032179	4.515E-08	5.26E-05
Access Road in Lung Kwu Sheung Tan	S506	1200-1300	0.565899189	1.52333E-06	0.001774414	0.5294896	1.425E-06	0.0016602	1.212964085	3.26514E-06	0.003803329	1.1290983	3.039E-06	0.0035404	0.0256698	6.91E-08	8.049E-05	0.0278344	7.493E-08	8.728E-05
Access Road in Lung Kwu Sheung Tan	S506	1300-1400	0.558289645	1.59877E-06	0.001862292	0.522929	1.498E-06	0.0017443	1.198590991	3.43239E-06	0.00399815	1.1168847	3.198E-06	0.0037256	0.0254064	7.276E-08	8.475E-05	0.027548	7.889E-08	9.189E-05
Access Road in Lung Kwu Sheung Tan	S506	1400-1500	0.560096889	2.10117E-06	0.002447499	0.5262712	1.974E-06	0.0022997	1.20146652	4.50722E-06	0.005250142	1.1235862	4.215E-06	0.0049098	0.0255349	9.579E-08	0.0001116	0.0276876	1.039E-07	0.000121
Access Road in Lung Kwu Sheung Tan	S506	1500-1600	0.565611372	1.79791E-06	0.002094253	0.5302615	1.686E-06	0.0019634	1.21437658	3.86013E-06	0.004496395	1.1329654	3.601E-06	0.0041952	0.0256921	8.167E-08	9.513E-05	0.0278592	8.856E-08	0.0001032
Access Road in Lung Kwu Sheung Tan	S506	1600-1700	0.561597443	1.62432E-06	0.001892059	0.5258427	1.521E-06	0.0017716	1.204631298	3.48419E-06	0.004058482	1.1222859	3.246E-06	0.0037811	0.0255163	7.38E-08	8.597E-05	0.0276673	8.002E-08	9.321E-05
Access Road in Lung Kwu Sheung Tan	S506	1700-1800	0.560444127	1.49259E-06	0.001738615	0.5259097	1.401E-06	0.0016315	1.202042377	3.20132E-06	0.003728987	1.122251	2.989E-06	0.0034815	0.0255534	6.805E-08	7.927E-05	0.0277078	7.379E-08	8.596E-05
Access Road in Lung Kwu Sheung Tan	S506	1800-1900	0.556760808	1.3074E-06	0.001522897	0.5251465	1.233E-06	0.0014364	1.195562512	2.80745E-06	0.0032702	1.1221479	2.635E-06	0.0030694	0.0255243	5.994E-08	6.982E-05	0.0276765	6.499E-08	7.57E-05
Access Road in Lung Kwu Sheung Tan	S506	1900-2000	0.562316458	6.28017E-07	0.000731512	0.5319256	5.941E-07	0.000692	1.204386846	1.34511E-06	0.001568819	1.1340901	1.267E-06	0.0014754	0.0257718	2.878E-08	3.353E-05	0.0279448	3.121E-08	3.635E-05
Access Road in Lung Kwu Sheung Tan	S506	2000-2100	0.538867738	3.240361-07	0.000377476	0.5105907	3.071E-07	0.0003577	1.179570031	7.09363E-07	0.000826287	1.1107662	6.68E-07	0.0007781	0.0248072	1.492E-08	1.738E-05	0.0269011	1.618E-08	1.884E-05
Access Road in Lung Kwu Sheung Tan	S506	2100-2200	0.559824333	1.76348E-07	0.000205415	0.5291868	1.667E-07	0.0001942	1.1871344	3.73954E-07	0.000435593	1.1169995	3.519E-07	0.0004099	0.02577	8.118E-09	9.456E-06	0.0279412	8.802E-09	1.025E-05
Access Road in Lung Kwu Sheung Tan	S506	2200-2300	0.528090212	1.51229E-07	0.000176156	0.499888	1.432E-07	0.0001667	1.127538686	3.22892E-07	0.000376114	1.0617071	3.04E-07	0.0003542	0.0246971	7.072E-09	8.238E-06	0.0267754	7.668E-09	8.931E-06
Access Road in Lung Kwu Sheung Tan	S506	2300-0000	0.560585125	1.76588E-07	0.000205694	0.5307141	1.672E-07	0.0001947	1.189194999	3.74603E-07	0.000436349	1.1205769	3.53E-07	0.0004112	0.02577	8.118E-09	9.456E-06	0.0279412	8.802E-09	1.025E-05
Access Road in Lung Kwu Sheung Tan	S507	0000-0100	0.675211435	7.73438E-08	3.0955E-05	0.6354264	7.279E-08	2.913E-05	1.55707027	1.78359E-07	7.13838E-05	1.4556731	1.667E-07	6.674E-05	0.029675	3.399E-09	1.36E-06	0.0322	3.688E-09	1.476E-06
Access Road in Lung Kwu Sheung Tan	S507	0100-0200	0.881934156	5.05117E-08	2.02161E-05	0.8330966	4.771E-08	1.91E-05	1.794521836	1.02779E-07	4.11349E-05	1.6951312	9.709E-08	3.886E-05	0.0365	2.09E-09	8.367E-07	0.0396	2.268E-09	9.077E-07
Access Road in Lung Kwu Sheung Tan	S507	0200-0300	0.879207158	2.51749E-08	1.00768E-05	0.8330366	2.388E-08	9.548E-06	1.788974887	5.12057E-08	2.05039E-05	1.6950448	4.854E-08	1.943E-05	0.0365	1.045E-09	4.183E-07	0.0396	1.134E-09	4.539E-07
Access Road in Lung Kwu Sheung Tan	S507	0300-0400	0.879797717	2.51947E-08	1.00836E-05	0.8333528	2.386E-08	9.551E-06	1.790171973	5.12649E-08	2.05176E-05	1.6956517	4.856E-08	1.943E-05	0.0365	1.045E-09	4.183E-07	0.0396	1.134E-09	4.539E-07
Access Road in Lung Kwu Sheung Tan	S507	0400-0500	0	0	0	0	0	0	0	0	0	0	0	0	0	0	0	0	0	0
Access Road in Lung Kwu Sheung Tan	S507	0500-0600	0.880951964	5.04554E-08	2.01936E-05	0.8344177	4.779E-08	1.913E-05	1.792554439	1.02666E-07	4.10898E-05	1.6978402	9.724E-08	3.892E-05	0.0365	2.09E-09	8.367E-07	0.0396	2.268E-09	9.077E-07
Access Road in Lung Kwu Sheung Tan	S507	0600-0700	0.780155158	1.75133E-07	7.15323E-05	0.7367401	1.688E-07	6.755E-05	1.679467383	3.84753E-07	0.000153988	1.5812498	3.623E-07	0.000145	0.0330875	7.58E-09	3.034E-06	0.0359	8.225E-09	3.292E-06
Access Road in Lung Kwu Sheung Tan	S507	0700-0800	0.685358643	9.42074E-07	0.000377043	0.6468269	8.891E-07	0.0003558	1.52273831	2.09311E-06	0.000837718	1.4291377	1.964E-06	0.0007862	0.0295142	4.057E-08	1.624E-05	0.0320244	4.402E-08	1.762E-05
Access Road in Lung Kwu Sheung Tan	S507	0800-0900	0.694786917	9.94827E-07	0.000398156	0.6543459	9.369E-07	0.000375	1.53707066	2.20085E-06	0.000880836	1.4398381	2.062E-06	0.0008251	0.0297936	4.266E-08	1.707E-05

Appendix 3G_5 Sensitivity Test

Pollutant	Temperature and Relative Humidity Profile used	Total Vehicular Emission (tonne per year) [1]		
		Year 2030	Year 2037	Year 2045
NO2	Monthly Min	14.63	15.09	14.86
NO	Monthly Min	52.60	34.21	34.01
NOx	Annual Min	73.25	53.70	53.27
FSP	Annual Min	2.08	0.94	0.90
RSP	Annual Min	2.26	1.02	0.98

Note:

[1] The total vehicular emission was generated from SAMP v2.0.

By Fax
(Fax No.: 2601 3988)

運輸署
Transport Department

本署檔案 Our Ref. : (NP2W3) in TD NR182/203-35
來函檔號 Your Ref. : 4110377-0130
電　　話 Tel. : 2399 2261
圖文傳真 Fax : 2381 3799
電　　郵 Email :

11 October 2023

Binnies Hong Kong Limited
43/F, AIA Kowloon Tower
100 How Ming Street, Kwun Tong
Kowloon, Hong Kong

Attn : Mr. James H.Y. CHAN

Dear Sir,

Agreement No. 26/2022 (EP)
Development of Integrated Waste Management Facilities Phase 2
Investigation, Design and Construction
Submission of Draft Traffic Forecast Methodology for Air Quality Impact Assessment (Issue 0)

I refer to your letter under reference dated 25 August 2023 regarding the caption.

Please note that the Air Quality Impact Assessment is not under our purview. We are not in a position to provide comments on the traffic figures tailor-made for the environmental assessment purposes.

Notwithstanding the above, please note that we would have no objection in principle to the methodology for traffic forecast if it is the same as that adopted in the traffic impact assessment for the captioned project and the base year observed traffic data tally with those for traffic impact assessment.

Should there be any discrepancy in the traffic data and the methodology for traffic forecast between traffic impact assessment and the subject assessment, please highlight for our consideration.

Yours faithfully,

(Alex PONG)
for Commissioner for Transport

新界分區辦事處
NT Regional Office
九龍聯運街三十號旺角政府合署七樓
7th Floor, Mong Kok Government Offices, 30 Luen Wan Street, Kowloon.
圖文傳真 Fax No.: 2381 3799 (新界區) (NTRO)
網址 Web Site: http://www.td.gov.hk